

Woodstock Dairy

REDUCTION SALE



Woodstock Rocket Lucy Brown, Excellent-90%

Friday, May 18, 2018 • 12:00 noon (CDT)
Janesville, Wis. • Rock County Fairgrounds

Terms and Conditions for Dispersal Sales (Limited Warranty)

Adopted March 4, 1996 by the American Jersey Cattle Association

TERMS: The terms of the sale are cash, check, or wire transfer for the full purchase price in U.S. funds on sale day. Parties unknown to the seller or sale management must furnish a statement or letter from his/her bank or a certified check. The seller, sponsor, or sale manager reserves the right to require payment by wire transfer, certified check, or in cash. If other arrangements for payment are made with the seller, a written agreement acknowledging such terms and signed by both parties must be filed with the sale clerk prior to release. All payments must be made to the sale clerk. No release will be given prior to a satisfactory settlement, whereupon a signed order from the clerk must be presented to the loading supervisor. Seller retains title until payment has been honored unless other arrangements are made. Buyers are entitled to warranties as listed below only after full compliance with these terms.

SALE POSITIVE: The highest bidder shall be the buyer. Every animal is pledged to absolute sale unless withdrawn for cause as determined by the sale manager. In case of dispute the animal shall again be put up for advance bids, and if there be no advance bid, the animal shall be sold to the person from whom the auctioneer accepted the last bid. If two or more claim the bid, the auctioneer shall indicate the party whose bid was recognized. Other claimants will be given an opportunity to increase the bid. Bidding directly or indirectly on an animal in which the bidder or any person for whom the bid is made has an ownership interest is prohibited unless the intention to bid is disclosed specific to each animal in the catalog or announced from the auction stand.

CERTIFICATES OF REGISTRATION: Certificates of registration or identification (whichever applies) showing transfer to the buyer on the records of the American Jersey Cattle Association will be furnished by the seller for each animal at no cost within a reasonable period of time. An animal may not be transferred back to the seller for a period of one year except at the discretion of the American Jersey Cattle Association. Registration certificates show registration on the records of the American Jersey Cattle Association, but are not documents of title.

CATALOG INFORMATION: The material in the sale catalog has been carefully edited. Any errors, omissions, or information noted after printing of the catalog will be announced from the auction stand. Such announcements will take precedence over printed matter in the catalog. In any event, neither the sponsor nor the sale manager shall be responsible for errors or omissions.

RISK: All animals are at the buyer's risk as soon as struck off, but will be cared for at no cost for 24 hours. Buyers must make arrangements for care of their purchases beyond the 24 hour period. Animals are solely at the seller's risk prior to being struck off, including that time while under the care and supervision of the sponsor or sale manager.

BREEDING WARRANTY: All animals are sold "as is" in regard to pregnancy or breeding status. No animals are guaranteed pregnant, to breed, to deliver normal calves, or to carry calves to term. However, all animals that have been bred for a reasonable period of time will be checked by a licensed veterinarian before the sale and his diagnosis will be announced, but not guaranteed.

WARRANTY: The seller warrants clear title to the animal and other items sold and the right to sell the same. The seller makes no other warranties, express or implied, including without limitation, merchantability or fitness for a particular purpose. All warranties cease when an animal is resold or transferred by the original purchaser.

HEALTH CERTIFICATE: The seller will provide to the buyer an official health certificate for interstate shipment of each animal. No warranty is made as to the condition or health of the animal or the result of any future health test or as to the condition of an animal's udder following calving. Herd and/or area accreditation and certification status and calfhood vaccination status will be printed in the catalog or announced from the auction stand. Health tests and condition for export sales to foreign countries or states with special health requirements are the sole responsibility of the buyer unless otherwise announced from the auction stand or otherwise agreed prior to sale between the seller and the potential buyer.

SHIPPING: Assistance will be given in loading and shipping animals after the sale but no risk is assumed by anyone associated with the sale when such assistance is given. All costs, risks and responsibilities are borne by the buyer, and transportation charges on all animals subject to adjustment shall be paid by the buyer, unless other arrangements are made.

ABSENTEE BIDDERS: While it is preferable for prospective bidders to attend the sale in person, for the convenience of those not present, members of the sales force will represent you at the sale. Others handling bids for absentee buyers should identify themselves to the sponsor or sale manager before the sale to ensure that the terms of the sale are complied with. Any person handling a bid for an absentee buyer does so as agent only and is not responsible to the buyer for any animal he may purchase in that capacity.

RESPONSIBILITY: The seller is solely responsible for all warranties, as to animals or other property offered for sale. The sale manager, auctioneer and sponsor are acting as agents only and are not responsible for the title, condition, quality, fitness, or productiveness of any animals or other items sold. Examination of all purchases should be made immediately after purchase, and any complaint must be reported to the sale manager before the close of the sale. Neither the sale manager, the sponsor, the seller, the auctioneer, nor anyone associated with the sale shall be responsible for accident, injury or property loss to anyone attending the sale. The sale manager, sponsor, and auctioneer shall not be liable for payment of the purchase price of any animal or other item sold. In submitting entries and/or selling animals or other items, the seller agrees to the terms and conditions set forth herein and assumes full responsibility of his or her animals.

PENALTIES: Violations of these terms and conditions shall be considered unethical sales practices and shall subject the violator to such penalties as may be imposed by the American Jersey Cattle Association.

Woodstock Dairy

REDUCTION SALE

Friday, May 18, 2018 • 12:00 Noon (CDT)
 Rock County 4-H Fairgrounds, Janesville, Wisconsin

Sale Staff

Greg Lavan, JMS Manager.....614/216-8838
 Jason Robinson, JMS Logistics Supervisor614/216-5862
 Kristin Paul, Area Representative.....209/402-5679
 Ron Mosser, Area Representative.....614/264-0142
 Danielle Brown, Area Representative.....614/266-2419

Neal Smith, Executive Secretary209/988-0601
 Erica Davis, Clerk.....614/361-9716
 Amanda LoRusso Fred Stout Experience Intern
 Mike Lortie, Auctioneer IN AU100064260/754-0251

Any member of the sale staff would be glad to handle your phone or email bids in complete confidence.

Health Tests: All animals tested for interstate shipment. Animals that are official calthood vaccinates will be announced.
 All animals have been tested for brucellosis, tuberculosis.
 A bulk tank sample for *Staph aureus*, *Mycoplasma* species, and BVD was negative.

Cattle will not arrive at the fairgrounds until the morning of the sale.

Sale Headquarters

Quality Inn

3250 Milton Ave., Janesville, WI
 Phone/Fax: 608/754-0251

Woodstock Dairy

Wayne, Lori, Stephanie & Austin Woods

PO Box 294, Iola, WI 54945
 503/801-4939 phone woodstock.dairy@yahoo.com



Discover, Visa, MasterCard, and American Express accepted.

NOTICE TO ALL BIDDERS ON A CHANGE TO PAYMENT TERMS: Cash, Check, Debit Card, Visa, MasterCard, American Express or Discover accepted. 3% buyer's premium on all sales with 3% waived for cash or check.

The pedigrees in this catalog are prepared by sale management using the most recent pedigree information available. Breeding and production information is provided to us by the consignors. Although information is verified to the best of sale management's knowledge, management cannot guarantee against errors or omissions.

All announcements from the box on sale day, take precedence over printed materials.

Directions to the fairgrounds: Exit from I-90 at Hwy 26 and turn Southwest towards Janesville. Continue for about 1 mile on Hwy 26/Milton Avenue and turn left onto Mt. Zion Street. Turn right on Randall Avenue and continue to the fairgrounds.



JMS

Jersey Marketing Service

6486 E. Main Street, Reynoldsburg, OH 43068
 614.322.4473 Jessica Adamson 614.322.4496 fax
 JMS@USJersey.com | http://JMS.USJersey.com

The American Jersey Cattle Association and National All-Jersey Inc., promote the use of authentic and unaltered photographic images of Jersey animals, and disapproves of the use of any photographic images that alter the body of the Jersey animal. The American Jersey Cattle Association therefore requests that all photographic images of Jersey animals submitted for publication in catalogs of Jersey Marketing Service contain no alterations to the body of the animal.

Despite its best efforts to ensure that only unaltered photographs of Jersey animals are used in this publication, the American Jersey Cattle Association cannot guarantee that every photographic image of a Jersey animal is authentic and unaltered.

Woodstock Dairy Herd Facts

- 2017 AJCA Lactation Average on 81 cows **20,690M, 991F, 770P**
- Many cows sell with projected to more than 20,000 lbs.
- The herd averages 64 lbs. milk • Cows milking up to 109 lbs. daily
- Top 25% of the breed for herd JPI 135 cows with 34% genotyped average +45 JPI



WOODSTOCK PLUS BUTTON {6}, E-91%
Dam of Woodstock Critic Buxton at Accelerated Genetics; sire of several daughters in the sale.

- Cows from the Top 1.5% of the breed for genetics sell!
- Many bulls have gone to A.I. from this herd over the years, including:
29JE3314 - **LEXINGTON** (Hallmark x Alf Leslie)
Tollenaars Impuls **LEGAL 233-ET** is an Impuls son of Woodstock Lemvig Lindy

The kind we sell:



WOODSTOCK LEMVIG LINDY, E-90%
Owned by Tollenaar Jerseys, OK



WOODSTOCK JACE LESLIE 3-ET, E-92%
Owned by Steven Wetmore, NC



WOODSTOCK BVD CELIA-P, E-92%
Owned by Ryan and Amber Dias, CA



WOODSTOCK DARIAN ANN {5}, E-94%
Owned by Wilsonview Dairy, OR



WOODSTOCK HALLMARK TINA TORI {6}-ET, E-92%
Remington Silveira, NM



WOODSTOCK MASCOT ANDY, E-94%
Phillip Binversie, WI

LOT 1106 WOODSTOCK JACINTO MAID 1106-ET USA 116162399

BORN 04/19/2008 TATTOO W1106 / W1106
DHIA HERD # 35-01-0118 CONTROL # 1106
FEMALE EFI 7.2%

WOODSTOCK DAIRY BREEDER & OWNER
IOLA, WI

1-11	227	2	7180	5.3	378	4.0	290	98DCR	1004C
2-11	284	2	11210	5.2	585	4.0	450	98DCR	1558C
4-01	305	2	14520	5.6	814	3.9	572	100DCR	1980C
5-01	305	2	13620	5.2	708	3.9	536	74DCR	1855C
6-05	305	2	20010	5.2	1043	4.1	822	97DCR	2813C
7-05	305	2	22350	5.3	1178	4.2	936	98DCR	3188C
	288	3	25112	5.3	1319	3.8	959		3319C
9-01	288	3	25112	5.3	1319	3.8	959	RIP	
			26171		1376		1005	PACT	
305	2X	ME	AVG	6L	15844M		836F	641P	2206C

2-01 85% 4-07 90% 9-04 92%
ST SR DF RA RW RL FA FU RH RUW UC UD TP TL RTR RTS
42 32 50 22 45 27 22 42 45 40 26 18 36 22 25 28

PPA -2463M -27F -48P / YD -1415M 5F -17P
CDCB PTA 04/01/2018 5RECS 60%R 21%ILE
-615M 1F -6P 40CM\$ 25NM\$ -13FM\$ 11GM\$
1.1PL -0.5DPR 0.2CCR 0.2HCR 3.16SCS
AJCA 04/01/2018 PTAT 51%R 0.2 JUI 14.3
JPI 53%R 11
ST SR DF RA RW RL FA
-0.8 -0.6 -0.2 -0.1 -0.7 P0.2 50.7
FU RH RUW UC UD TP TL
1.4 0.3 -0.5 -0.9 52.4 C1.1 50.6

DAUGHTER(S):
WOODSTOCK PERSEVERE JH MAID 69%
2-02 305 3 15720 5.1 801 3.8 605 55DCR 2094C
SELLING AS LOT 1560

BROTHER(S):
WOODSTOCK MEGASTAR MAVERICK-ET AT ANDROGENICS

SISTER(S):
WOODSTOCK MAID IN ACTION-ET 88%
3-00 305 2 15250 5.2 793 4.2 633 101DCR 2150C
WOODSTOCK ACTION MAID 2 ORDER-ET 86%
4-08 305 2 17730 4.1 721 3.3 586 102DCR 1963C
WOODSTOCK MAXIMUS MAID 86%
3-00 305 2 15990 5.1 816 3.7 598 102DCR 2069C
WOODSTOCK IMPULS MAID-ET 88%
5-03 294 3 24840 5.1 1257 3.9 972 101DCR 3361C
WOODSTOCK JACINTO MAID 1103-ET 87%
6-03 305 2 21590 4.9 1062 3.9 851 102DCR 2882C
WOODSTOCK JACINTO MAID 1104-ET 85%
5-03 305 2 21030 4.4 930 3.9 825 102DCR 2636C
WOODSTOCK COUNTRY MAID 1126-ET 83%
1-11 305 2 15380 4.7 716 4.0 610 101DCR 1994C
WOODSTOCK COUNTRY H MAID-ET 84%
2-02 305 2 13820 4.1 561 3.6 492 98DCR 1580C

SIRE:
MASON LEMVIG JACINTO-ET
USA 112037374 GTHD BBR 100 JH1C JH2F 7JE667
CDCB GPTA 04/01/2018 10596DAUS 1342HRDS 3%RIP
99%R -165M 0.01% -6F 12%ILE
99%R 0.05% 3P 17CM\$ 14NM\$ 2FM\$ -3GM\$
1.2PL -0.8DPR 0.9CCR 1.1HCR 3.30SCS
AJCA 04/01/2018 4812DAUS
GPTAT 99%R 0.3 GJUI 4.0 GJPI 99%R 2

DAM:
HALLMARK MAID-ET
USA 112912004 TATTOO W661 / W661
DHIA HERD # 92-23-0706 CONTROL # 661

2-00	305	2	15140	5.2	780	3.8	568	99DCR	1965C
3-03	305	2	13790	5.6	767	4.0	554	100DCR	1918C
4-04	183	2	12420	5.5	680	3.9	481	64DCR	1665C
305	2X	ME	AVG	3L	17041M		912F	664P	2298C

2-05 84% 3-07 84%
ST SR DF RA RW RL FA FU RH RUW UC UD TP TL RTR RTS
28 34 30 22 28 26 34 33 29 26 24 31 37 21

PPA -1463M 58F 6P / YD -933M 53F 14P
CDCB PTA 04/01/2018 3RECS 77%R 25%ILE
-541M 13F -2P 68CM\$ 46NM\$ -8FM\$ 19GM\$
0.3PL -0.8DPR -1.3CCR -1.2HCR 3.01SCS
AJCA 04/01/2018 PTAT 70%R 0.3 JUI 6.0
JPI 69%R 18

23 BROTHERS IN A.I. SAMPLING PROGRAMS

6 EXCELLENT AND 11 VERY GOOD SISTERS INCLUDING:
SUNSET CANYON LEMVIG MAID 4-ET 93%
5-02 365 2 30508 7.0 2150 4.3 1302 DHIR 4512C
SUNSET CANYON CENTURION MAID 91%
3-07 305 2 25190 6.1 1537 3.5 883 100DCR 3052C

FRESH: 05/31/2017
BRED: 11/15/2017 DUE: 08/21/2018 TO
AHLEM GENOMINATOR
USA 071199882 200JE241
CDCB GPTA 04/01/2018 422DAUS 78HRDS 83%RIP
97%R 191M 0.11% 30F 58%ILE
97%R 0.04% 15P 390CM\$ 369NM\$ 321FM\$ 301GM\$
5.4PL -0.7DPR 0.5CCR 3.3HCR 2.79SCS
AJCA 04/01/2018 168DAUS
GPTAT 94%R 2.3 GJUI 27.8 GJPI 90%R 114
CARRYING AN ULTRASOUNDED HEIFER
66 LBS. MILK ON MARCH TEST DAY
SCCS: 4.0

ISDK FYN LEMVIG
JEDNK000000300003 GTHD BBR 100 JH1F JH2F 164JE1
CDCB GPTA 04/01/2018 28766DAUS 3110HRDS 4%RIP
99%R -554M 0.25% 21F 11%ILE
99%R 0.09% -2P 20CM\$ -4NM\$ -61FM\$ -74GM\$
-0.9PL -3.4DPR -1.2CCR -0.7HCR 2.99SCS
AJCA 04/01/2018 10815DAUS
GPTAT 99%R -0.5 GJUI -0.4 GJPI 99%R -3

MASON DECLU JUNE 92%
USA 003955493 GT50K BBR 100 JH1C JH2F
TATTOO / M612
DHIA HERD # 82-52-0260 CONTROL # 612
2-03 305 2 24150 4.2 1025 4.0 959 DHIR 2894C
3-08 305 2 21190 4.2 897 3.7 793 99DCR 2469C
305 2X ME AVG 2L 25207M 1056F 982P 2972C
PPA 3789M 104F 158P / YD 1943M 14F 84P
CDCB GPTA 05/01/2018 2RECS 92%R 10%ILE
91M -36F 5P -70CM\$ -69NM\$ -68FM\$ -23GM\$
0.5PL 1.7DPR 1.3CCR -0.2HCR 3.15SCS
AJCA 05/01/2018 GPTAT 88%R 0.4 GJUI 4.2
GJPI 87%R -13

SCHULTZ BROOK HALLMARK
USA 000661148 GT HD BBR 100 JH1C JH2F 29JE3114
CDCB GPTA 04/01/2018 10348DAUS 1791HRDS 2%RIP
99%R 185M -0.11% -14F 7%ILE
99%R -0.03% 0P -119CM\$ -112NM\$ -94FM\$ -127GM\$
-1.4PL -1.3DPR -2.2CCR -1.8HCR 2.95SCS
AJCA 04/01/2018 5718DAUS
GPTAT 99%R 0.3 GJUI 4.3 GJPI 99%R -23

TENN HAUG E MAID 93%
USA 003775503 GT HD BBR 100 JH1F JH2F
TATTOO L5 / L5
DHIA HERD # 92-23-0452 CONTROL # 1
1-11 305 2 14740 6.3 924 4.5 656 DHIR 2139C
3-00 283 2 13440 6.9 922 4.5 608 DHIR 1983C
4-00 303 2 13910 6.9 963 4.7 652 DHIR 2127C
5-00 276 2 16570 7.3 1208 4.5 740 DHIR 2413C
6-00 305 2 22500 7.0 1576 4.2 945 DHIR 3079C
305 2X ME AVG 5L 19389M 1295F 837P 2728C
PPA -949M 185F 43P / YD -1523M 112F 0P
CDCB GPTA 05/01/2018 5RECS 96%R 40%ILE
-676M 44F -5P 135CM\$ 113NM\$ 59FM\$ 74GM\$
0.0PL -0.8DPR -1.5CCR -1.2HCR 3.08SCS
AJCA 05/01/2018 GPTAT 94%R -0.8 GJUI -6.2
GJPI 94%R 15
SIRE: ISDK FYN HAUG GJPI 23 17%ILE

SISTER(S):
TENN SOONER GAI MAID 80%
3-09 270 2 12010 6.6 791 3.8 452 91DCR 1564C
TENN SOONER GAH MAID 82%
3-09 267 2 10940 6.1 669 4.0 433 93DCR 1499C
MANNIX MAID OF ALL LYNN-ET 80%
5-02 280 2 20000 5.5 1100 4.0 797 93DCR 2759C
TENNGEN GOLDEN MAID-ET 88%
1-10 305 2 16960 6.5 1104 3.9 668 93DCR 2312C
MAIDS PARAMOUNT MARTI-ET 78%
4-05 305 3 27120 5.1 1375 3.7 1009 90DCR 3490C
MAIDS PARAMOUNT MARY-ET 87%
3-06 305 2 22730 6.3 1430 4.3 984 99DCR 3410C

NEXT DAM:
TENN INDEX GHD MAID 80%
3-11 305 2 17550 5.8 1017 4.5 782 DHIR 2549C
SIRE: ISDK FYN INDEX GJPI -46 5%ILE
4TH DAM:
TENN VENTURE EIB MAID 82%
2-09 305 2 14470 4.7 687 4.2 605 DHIR 1891C



HALLMARK MAID-ET
Dam of Lot 1106

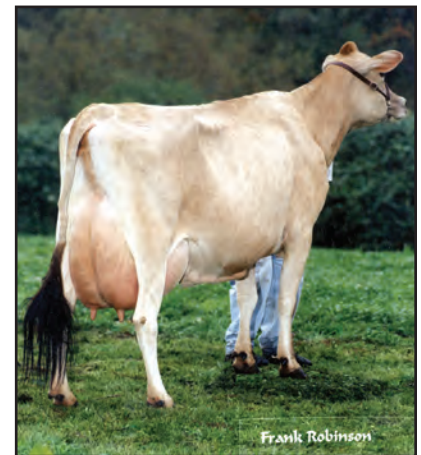

TENN HAUG E MAID
Grandam of Lot 1106



SUNSET CANYON LEMVIG MAID 4-ET
Sister to the Dam of Lot 1106



SUNSET CANYON CENTURION MAID
Sister to the Dam of Lot 1106



WOODSTOCK DUNCAN TINA {5}
Grandam of Lot 1268



QS LEGEND TINA {4}
Great-Grandam of Lot 1268



WOODSTOCK THUNDER TINA LOUISE {6}-ET
Sister to the Dam of Lot 1268



WOODSTOCK BERRETTA TINA {6}
Sister to the Dam of Lot 1268



WOODSTOCK THUNDER TINA MARIE {6}-ET
Sister to the Dam of Lot 1268

LOT 1268 WOODSTOCK CHAMP TOLA TINA 1268 USA 117474802

BORN 07/28/2010 TATTOO W1268 / W1268
DHIA HERD # 35-01-0118 CONTROL # 1268
FEMALE EFI 8.2%

4-00 305 2 18440 4.4 820 3.7 690 97DCR 2270C
5-01 305 2 20180 4.6 927 3.8 758 98DCR 2536C
6-03 305 3 22000 5.5 1207 3.5 768 55DCR 2654C
7-06 27 3 2534 4.9 123 3.9 100 RIP
23648 1170 888 PACT
305 2X ME AVG 3L 20388M 973F 741P 2486C

3-05 81% 4-09 87% 5-04 90%
ST SR DF RA RW RL FA FU RH RUW UC UD TP TL RTR RTS
40 38 40 23 38 27 30 26 38 37 35 17 30 19 42 32

PPA 1841M 55F 61P / YD 1796M 45F 55P
CDCB PTA 04/01/2018 2RECS 55%R 27%ILE
255M 13F 10P 63CM\$ 57NM\$ 46FM\$ 45GM\$
0.2PL -0.4DPR -0.6CCR -0.8HCR 2.95SCS
AJCA 04/01/2018 PTAT 51%R 0.5 JUI -2.8
JPI 48%R 21

ST SR DF RA RW RL FA
0.9 -0.4 0.8 L0.7 -0.2 S0.1 L0.1
FU RH RUW UC UD TP TL
-0.8 -0.3 0.1 0.1 D0.3 C0.6 S0.3

SIRE:
MARGANDALE CHERRY CHAMP (TWIN)
USA 113900950 GT50K BBR 100 JH1C JH2F 29JE3471
CDCB GPTA 04/01/2018 631DAUS 156HRDS 17%RIP
99%R 647M 0.00% 31F 21%ILE
99%R 0.00% 24P 150CM\$ 144NM\$ 128FM\$ 96GM\$
-0.6PL -1.8DPR -2.5CCR -1.8HCR 3.03SCS
AJCA 04/01/2018 322DAUS
GPTAT 98%R 1.0 GJUI 7.5 GJPI 97%R 54

DAM:
WOODSTOCK IATOLA TINA 1045 {6}-ET
USA 115934689 TATTOO W1045 / W1045
DHIA HERD # 35-01-0118 CONTROL # 1045

1-10 305 2 12340 5.5 684 3.9 487 101DCR V 1686C
2-11 305 2 14950 5.3 797 3.9 587 102DCR 2032C
4-01 305 2 17170 5.1 882 3.9 672 98DCR 2326C
5-03 305 2 15670 5.7 893 3.7 583 100DCR 2017C
6-03 305 2 17140 5.6 953 3.9 661 97DCR 2287C
7-07 305 2 16980 5.3 892 3.8 642 98DCR 2221C
8-07 305 2 16470 5.3 871 3.7 603 92DCR 2085C
9-09 279 3 20101 5.2 1055 3.8 765 RIP
21543 1139 824 PACT
305 2X ME AVG 7L 16513M 892F 634P 2195C

2-01 76% 3-05 84% 6-05 88%
ST SR DF RA RW RL FA FU RH RUW UC UD TP TL RTR RTS
43 36 38 23 40 38 32 45 46 28 36 25 25 23 42 32

PPA -1421M 24F -36P / YD -1082M 7F -27P
CDCB PTA 04/01/2018 5RECS 66%R 11%ILE
-583M -4F -15P -50CM\$ -58NM\$ -75FM\$ -22GM\$
0.6PL 1.4DPR 1.2CCR 0.2HCR 2.87SCS
AJCA 04/01/2018 PTAT 60%R -0.2 JUI -10.2
JPI 58%R -20

BROTHER(S):
WOODSTOCK HALLMARK TREBEK {6}-ET AT JLG ENTERPRISES
WOODSTOCK IATOLA TANNER {6}-ET AT ANDROGENICS
WOODSTOCK SC TITAN {6}-ET AT ANDROGENICS
WOODSTOCK DC TRADITION {6}-ET AT ANDROGENICS

SISTER(S):
WOODSTOCK BERRETTA TINA {6} 91%
4-04 305 2 24469 3.4 840 3.7 898 99DCR 2668C
WOODSTOCK JASON TAMMY {6}-ET 87%
1-10 305 2 16400 4.5 732 3.3 543 98DCR 1875C
WOODSTOCK THUNDER TINA LOUISE {6}-ET 88%
2-00 305 2 14350 4.9 709 3.5 504 100DCR 1742C
WOODSTOCK THUNDER TINA MARIE {6}-ET 91%
3-05 305 2 18520 4.4 820 3.5 649 98DCR 2210C
WOODSTOCK HALLMARK TINA TORI {6}-ET 88%
3-01 305 3 21750 4.5 972 3.5 769 91DCR 2620C
WOODSTOCK HALLMARK TABBY {6}-ET 87%
2-11 305 2 20300 4.0 803 3.1 633 98DCR 2157C
WOODSTOCK HALLMARK TASSY {6}-ET 85%
4-03 305 2 19510 4.6 902 3.5 682 100DCR 2357C
WOODSTOCK IATOLA TINA 1047 {6}-ET 88%
6-03 304 2 18210 5.0 909 3.8 700 97DCR 2422C
WOODSTOCK LEGION TINA 1057 {6}-ET 85%
WOODSTOCK LEGION TINA 1058 {6}-ET 83%
3-11 305 2 20020 4.9 983 3.6 721 98DCR 2493C
WOODSTOCK LEGION TINA 1059 {6}-ET 83%
4-03 305 2 18570 5.3 983 3.5 658 100DCR 2274C
WOODSTOCK LEGION TINA 1062 {6}-ET 87%
4-00 305 2 18440 5.4 1004 3.8 698 99DCR 2415C
WOODSTOCK ONLINE TINA 1066 {6}-ET 83%
6-06 305 2 20540 4.0 824 3.5 723 96DCR 2321C
WOODSTOCK ONLINE TINA 1075 {6}-ET 86%
3-04 305 2 18040 4.2 765 3.5 640 100DCR 2111C
WOODSTOCK DUNCAN CHIEF TINA 1080 {6}-ET 88%
7-09 305 2 21900 4.5 988 3.5 777 98DCR 2657C

WOODSTOCK DAIRY BREEDER & OWNER
IOLA, WI

FRESH: 02/06/2018
SELLING OPEN

109 LBS MILK ON MARCH TEST
SCCS: 5.9

DAUGHTER(S):
WOODSTOCK CRITIC CI TINA 1625
SELLING AS LOT 1625

SISTER(S):
WOODSTOCK ECLIPSE ID TINA 1347-P 84%
5-01 303 3 19120 5.5 1052 3.4 648 55DCR 2238C
SELLING AS LOT 1347

WINDY WILLOW MONTANA JACE {6}
USA 110106571 GTHD BBR 100 JH1C JH2F 7JE535
CDCB GPTA 04/01/2018 13125DAUS 2030HRDS 4%RIP
99%R 181M 0.06% 21F 19%ILE
99%R 0.02% 10P 124CM\$ 112NM\$ 85FM\$ 60GM\$
0.8PL -1.3DPR -2.8CCR -1.7HCR 2.84SCS
AJCA 04/01/2018 7856DAUS
GPTAT 99%R 0.6 GJUI -2.2 GJPI 99%R 29

GAYWINDS BARBER CHERRY 90%
USA 111918614 TATTOO / S652
DHIA HERD # 31-38-9001 CONTROL # 60
3-01 305 2 19910 4.9 981 3.8 758 99DCR 2621C
4-05 305 2 23370 5.0 1174 3.8 878 100DCR 3038C
5-07 305 2 24330 5.0 1218 3.7 892 99DCR 3085C
7-09 305 2 18760 4.7 889 3.5 662 102DCR 2288C
305 2X ME AVG 4L 21020M 1040F 782P 2700C
PPA 1755M 68F 69P / YD 78M -5F 10P
CDCB PTA 04/01/2018 5RECS 74%R 9%ILE
-68M -10F OP -87CM\$ -90NM\$ -98FM\$ -67GM\$
-1.4PL 0.2DPR -0.2CCR -1.3HCR 3.01SCS
AJCA 04/01/2018 PTAT 64%R -0.2 JUI 2.9
JPI 66%R -14

SC GOLD DUST PARAMOUNT IATOLA-ET
USA 112118277 GT HD BBR 100 JH1F JH2F 29JE3301
CDCB GPTA 04/01/2018 18361DAUS 2543HRDS 6%RIP
99%R -284M 0.10% 6F 14%ILE
99%R 0.05% -1P 64CM\$ 51NM\$ 20FM\$ 52GM\$
0.6PL -0.1DPR 0.0CCR 0.1HCR 2.97SCS
AJCA 04/01/2018 9562DAUS
GPTAT 99%R 1.3 GJUI 13.1 GJPI 99%R 21

WOODSTOCK DUNCAN TINA {5} 95%
USA 003750427 GT 50K BBR 100 JH1F JH2F
TATTOO W142 / W142
DHIA HERD # 92-23-0706 CONTROL # 142
1-11 305 2 12810 4.6 594 3.6 457 DHIR 1485C
4-02 305 2 19980 4.4 877 3.5 708 DHIR 2301C
5-03 305 2 21470 4.5 974 3.6 773 DHIR 2513C
6-09 305 2 20980 4.8 999 3.7 783 DHIR 2547C
8-02 305 2 23600 4.7 1100 3.3 778 100DCR 2526C
12-10 305 2 19300 4.5 872 3.1 602 97DCR 2077C
305 2X ME AVG 6L 18404M 858F 642P 2096C
PPA -405M 8F -33P / YD -1896M -67F -81P
CDCB GPTA 05/01/2018 5RECS 92%R 2%ILE
-1158M -40F -45P -274CM\$ -264NM\$ -239FM\$ -172GM\$
-0.1PL 2.9DPR 2.4CCR 0.3HCR 2.78SCS
AJCA 05/01/2018 GPTAT 89%R -1.0 GJUI -5.9
GJPI 87%R -79

SIRE: HIGHLAND MAGIC DUNCAN GJPI -69 4%ILE

NEXT DAM:
QS LEGEND TINA {4} 94%
9-10 305 2 20950 4.8 997 3.6 760 DHIR 2471C
SIRE: SCHULTZ PERFORMING LEGEND GJPI -77 2%ILE

4TH DAM:
QUICKSILVER TAMMIE {3} 91%
11-05 305 2 14990 5.7 857 3.8 570 DHIA 1854C

LOT 1290 WOODSTOCK TBONE BAHH MAID USA 117571545 GT8K

BORN 12/12/2010 TATTOO W1290 / W1290 BBR 100 WOODSTOCK DAIRY BREEDER & OWNER
DHIA HERD # 35-01-0118 CONTROL # 1290 IOLA, WI
FEMALE EFI 8.8% JH1F JH2F

1-10	305	2	12560	5.2	649	3.8	475	98DCR	1643C
2-10	305	2	17310	5.4	931	4.0	685	96DCR	2371C
3-11	305	2	19120	5.2	988	4.0	772	98DCR	2654C
4-11	305	2	20750	5.4	1125	4.0	823	98DCR	2849C
6-00	305	3	26240	5.9	1541	3.8	992	55DCR	3432C
7-01	54	3	4495	5.3	236	4.0	182	RIP	
			21005		1084		864	PACT	
305 2X ME AVG			5L 19483M		1056F		763P		2635C

2-00	77%	3-01	85%	4-05	87%										
ST	SR	DF	RA	RW	RL	FA	FU	RH	RWU	UC	UD	TP	TL	RTR	RTS
34	43	37	25	34	28	35	36	37	42	33	25	35	18	45	34

PPA	643M	106F	71P	/	YD	460M	91F	59P
CDCB	GPTA	05/01/2018	4RECS	79%	31%	IILE		
	-152M	27F	14P	101CM\$	78NM\$	22FM\$	5GM\$	
	-0.4PL	-3.2DPR	-3.4CCR	-0.6HCR	3.23SCS			
AJCA	05/01/2018	GPTAT	79%	0.9	GJUI	10.2		
					GJPI	75%	29	
ST	SR	DF	RA	RW	RL	FA		
-0.2	-0.5	1.1	LO.7	-0.5	SO.3	SO.3		
FU	RH	RWU	UC	UD	TP	TL		
0.4	1.0	0.9	0.3	SO.8	CL.1	SO.1		

FRESH: 01/20/2018
SELLING OPEN
94.7 LBS. MILK ON MARCH TEST DAY
SCCS: 3.4

SISTER(S):
WOODSTOCK SPEED BA MAID
SELLING AS LOT 1616
WOODSTOCK MEMPHIS BA MAID
SELLING AS LOT 1699

SIRE:
RICHIES JACE TBONE A364
USA 113672851 GT50K BBR 100 JH1F JH2F 73E1000
CDCB GPTA 04/01/2018 19756DAUS 1814HRDS 5%RIP
99%R -167M 0.20% 32F 20%ILE
99%R 0.10% 14P 141CM\$ 114NM\$ 49FM\$ 77GM\$
-0.9PL -1.9DPR -1.4CCR 2.0HCR 3.12SCS
AJCA 04/01/2018 11017DAUS
GPTAT 99%R 0.9 GJUI 6.7 GJPI 99%R 41

DAM:
WOODSTOCK BLACKSTONE AH MAID
USA 116878322 GT3K BBR 100 JH1F
TATTOO W1148 / W1148
DHIA HERD # 35-01-0118 CONTROL # 1148

2-00	304	2	16380	4.6	746	3.8	617	100DCR	2050C
3-00	305	2	18390	5.0	921	3.8	691	100DCR	2390C
4-03	305	2	14660	4.5	653	3.5	515	46DCR	1758C
5-07	305	2	16720	4.8	802	3.9	651	96DCR	2188C
6-08	305	2	18280	4.6	834	3.8	703	97DCR	2312C
305 2X ME AVG			6L 17509M		813F		672P		2229C

2-01	85%	3-05	88%												
ST	SR	DF	RA	RW	RL	FA	FU	RH	RWU	UC	UD	TP	TL	RTR	RTS
30	33	37	23	35	28	29	30	45	35	29	28	33	25		

PPA	781M	47F	45P	/	YD	194M	25F	23P
CDCB	GPTA	05/01/2018	5RECS	80%	15%	IILE		
	87M	-5F	5P	-23CM\$	-22NM\$	-20FM\$	-46GM\$	
	0.1PL	-1.4DPR	-1.3CCR	0.0HCR	3.18SCS			
AJCA	05/01/2018	GPTAT	77%	0.8	GJUI	8.8		
					GJPI	74%	0	

SISTER(S):
WOODSTOCK IMPULS AH MAID 87%
3-06 284 2 16940 4.6 778 3.8 639 101DCR 2132C

WINDY WILLOW MONTANA JACE {6}
USA 110106571 GTHD BBR 100 JH1C JH2F 73E535
CDCB GPTA 04/01/2018 13125DAUS 2030HRDS 4%RIP
99%R 181M 0.06% 21F 19%ILE
99%R 0.02% 10P 124CM\$ 112NM\$ 85FM\$ 60GM\$
0.8PL -1.3DPR -2.8CCR -1.7HCR 2.84SCS
AJCA 04/01/2018 7856DAUS
GPTAT 99%R 0.6 GJUI -2.2 GJPI 99%R 29

RICHIES LEMVIG STAR M1096 86%
USA 112417424 TATTOO M1096 / M1096
DHIA HERD # 74-81-0162 CONTROL # 35
1-09 288 3 24150 5.3 1278 3.8 924 88DCR 3197C
2-09 305 3 30450 5.8 1764 4.1 1240 84DCR 4295C
305 2X ME AVG 2L 31016M 1660F 1205P 4170C
PPA 2965M 188F 163P / YD 1976M 147F 124P
CDCB PTA 04/01/2018 2RECS 72%R 51%ILE
24M 38F 26P 185CM\$ 150NM\$ 65FM\$ 120GM\$
-1.7PL -1.8DPR -0.5CCR 0.7HCR 3.18SCS
AJCA 04/01/2018 PTAT 62%R 0.5 JUI 2.1
JPI 66%R 55

LENCREST BLACKSTONE-ET
JECAN000102058939 GT50K BBR 100 JH1C JH2F 200JE423
CDCB GPTA 04/01/2018 10042DAUS 2089HRDS 3%RIP
99%R -88M 0.07% 10F 9%ILE
99%R 0.06% 8P -33CM\$ -46NM\$ -77FM\$ -89GM\$
-1.6PL -2.7DPR -2.1CCR -1.2HCR 3.15SCS
AJCA 04/01/2018 5158DAUS
GPTAT 99%R 0.6 GJUI 5.1 GJPI 99%R -7

WOODSTOCK ACTION MAID 2 ORDER-ET 86%
USA 114997597 GT TATTOO W891 / W891
DHIA HERD # 92-23-0706 CONTROL # 891
2-05 305 2 12440 4.4 553 3.6 453 101DCR 1513C
3-05 276 2 12530 4.3 535 3.6 454 101DCR 1486C
4-08 305 2 17730 4.1 721 3.3 586 102DCR 1963C
305 2X ME AVG 4L 13491M 609F 466P 1548C
PPA -2806M -125F -121P / YD -1653M -73F -70P
CDCB PTA 04/01/2018 4RECS 64%R 15%ILE
-397M -13F -15P -32CM\$ -25NM\$ -10FM\$ -29GM\$
1.1PL 0.0DPR -0.2CCR 1.0HCR 3.06SCS
AJCA 04/01/2018 PTAT 57%R 0.7 JUI 14.9
JPI 56%R -4

SIRE: FOREST GLEN AVERY ACTION-ET GJPI 16 14%ILE

SISTER(S):
WOODSTOCK MAID IN ACTION-ET 88%
3-00 305 2 15250 5.2 793 4.2 633 101DCR 2150C
WOODSTOCK MAXIMUS MAID 86%
3-00 305 2 15990 5.1 816 3.7 598 102DCR 2069C
WOODSTOCK IMPULS MAID-ET 88%
5-03 294 3 24840 5.1 1257 3.9 972 101DCR 3361C
WOODSTOCK JACINTO MAID 1103-ET 87%
6-03 305 2 21590 4.9 1062 3.9 851 102DCR 2882C
WOODSTOCK JACINTO MAID 1104-ET 85%
5-03 305 2 21030 4.4 930 3.9 825 102DCR 2636C
WOODSTOCK JACINTO MAID 1106-ET 92%
7-05 305 2 22350 5.3 1178 4.2 936 98DCR 3188C
SELLING AS LOT 1106
WOODSTOCK COUNTRY MAID 1126-ET 83%
1-11 305 2 15380 4.7 716 4.0 610 101DCR 1994C
WOODSTOCK COUNTRY H MAID-ET 84%
2-02 305 2 13820 4.1 561 3.6 492 98DCR 1580C

NEXT DAM:
HALLMARK MAID-ET 84%
2-00 305 2 15140 5.2 780 3.8 568 99DCR 1965C
SIRE: SCHULTZ BROOK HALLMARK GJPI -23 7%ILE

4TH DAM:
TENN HAUG E MAID 93%
6-00 365 2 26014 7.0 1820 4.3 1107 DHIR 3605C



HALLMARK MAID-ET
Great-Grandam of Lot 1290



TENN HAUG E MAID
Fourth Dam of Lot 1290

LOT 1302 WOODSTOCK ACTION JR RESPECT {6} USA 117639302



SUNSET CANYON STORM REQUEST-ET
Fourth Dam of Lot 1302



**BERRETTA TOIYABI OF
BETTYDON-ET, VG-84%**
Fifth Dam of Lot 1302



BETTYDON BOLD RENO, VG-84%
Sixth Dam of Lot 1302



BETTYDON LESTER RITZY {6}, E-90%
Seventh Dam of Lot 1302

BORN 02/14/2011 TATTOO W1302 / W1302
DHIA HERD # 35-01-0118 CONTROL # 1302
FEMALE EFI 6.8%

WOODSTOCK DAIRY BREEDER & OWNER
IOLA, WI

3-01 305 2 16610 4.9 818 3.8 627 97DCR 2169C
4-03 305 2 20680 4.8 996 3.7 762 97DCR 2635C
5-03 305 3 20930 3.9 813 3.5 730 88DCR 2313C
6-03 285 3 27020 4.6 1252 3.6 972 RIP
28452 1324 1028 PACT
305 2X ME AVG 3L 20200M 916F 737P 2481C

2-05 78% 3-06 85%
ST SR DF RA RW RL FA FU RH RUW UC UD TP TL RTR RTS
34 35 28 25 32 22 38 38 38 39 32 42 35 21 35 40

PPA 929M 22F 34P / YD 902M 30F 37P
CDCB PTA 04/01/2018 5RECS 53%R 37%ILE
370M 14F 17P 112CM\$ 103NM\$ 83FM\$ 110GM\$
0.1PL 0.1DPR 0.3CCR 0.6HCR 3.03SCS
AJCA 04/01/2018 PTAT 47%R 0.5 JUI 7.7
JPI 47%R 41

ST SR DF RA RW RL FA
0.2 0.0 0.1 H0.5 -0.1 P0.5 S0.6
FU RH RUW UC UD TP TL
1.1 0.9 0.3 -0.6 S0.9 W0.1 S0.4

SISTER(S):
WOODSTOCK PLOUIE RESPONSE 86%
2-11 305 2 17850 5.1 917 3.7 659 100DCR 2279C
WOODSTOCK SPEED IS RESPONSE 83%
SELLING AS LOT 1607

SIRE:
FOREST GLEN ACTION JR {5}
USA 067261615 GT50K BBR 100 JH1F JH2F 77JE1048
CDCB GPTA 04/01/2018 595DAUS 120HRDS 36%RIP
98%R 685M -0.06% 21F 21%ILE
98%R -0.02% 21P 135CM\$ 137NM\$ 142FM\$ 121GM\$
0.8PL -0.2DPR -0.8CCR -0.5HCR 3.10SCS
AJCA 04/01/2018 132DAUS
GPTAT 93%R 0.7 GJUI -0.3 GJPI 93%R 39

DAM:
WOODSTOCK IMPULS RESPONSE
USA 115934764 GT3K BBR 100 JH1F
TATTOO W1010 / W1010
DHIA HERD # 35-01-0118 CONTROL # 1010
1-10 305 2 14780 4.7 701 4.0 594 101DCR 1948C
2-11 305 2 18450 4.7 863 4.1 748 102DCR 2423C
4-00 305 2 18980 4.7 885 4.0 750 100DCR 2460C
5-01 305 2 16280 5.0 820 3.8 612 100DCR 2117C
6-02 305 2 15680 5.1 794 3.8 601 58DCR 2080C
7-02 305 2 16390 4.6 754 3.9 644 96DCR 2102C
8-04 212 2 11310 4.2 475 3.9 444 90DCR 1378C
305 2X ME AVG 7L 17082M 814F 678P 2235C

2-00 80% 3-04 86% 5-03 90%
ST SR DF RA RW RL FA FU RH RUW UC UD TP TL RTR RTS
29 35 38 23 35 29 35 34 37 37 40 17 35 37

PPA 324M 50F 53P / YD -149M 19F 23P
CDCB GPTA 05/01/2018 5RECS 83%R 14%ILE
-359M 2F 3P -7CM\$ -26NM\$ -71FM\$ 11GM\$
-0.7PL 0.5DPR 1.3CCR 1.7HCR 3.12SCS
AJCA 05/01/2018 GPTAT 77%R 0.0 GJUI -1.1
GJPI 75%R -1

FRESH: 06/03/2017
BRED: 11/18/2017 DUE: 08/24/2018 TO
AHLEM VALENTINO REGAL
USA 068951469 11JE1152
CDCB GPTA 04/01/2018 2548DAUS 83HRDS 48%RIP
99%R 273M 0.21% 55F 65%ILE
99%R 0.16% 41P 458CM\$ 408NM\$ 289FM\$ 332GM\$
2.9PL -1.4DPR -1.7CCR 3.2HCR 3.10SCS
AJCA 04/01/2018 1254DAUS
GPTAT 99%R 1.4 GJUI 19.2 GJPI 95%R 137
77.4 LBS. MILK ON MARCH TEST
SCCS: 1.9

FOREST GLEN AVERY ACTION-ET
USA 111023978 GTHD BBR 100 JH1F JH2F 77JE590
CDCB GPTA 04/01/2018 23873DAUS 2795HRDS 4%RIP
99%R -324M -0.02% -19F 14%ILE
99%R 0.00% -12P 39CM\$ 42NM\$ 51FM\$ 45GM\$
2.7PL 0.9DPR 0.9CCR 3.1HCR 3.00SCS
AJCA 04/01/2018 12176DAUS
GPTAT 99%R 1.2 GJUI 15.6 GJPI 99%R 16

SWEETIE PLUS FG ARTIST BOLD {4} 88%
USA 067037181 GT3K BBR 100 JH1F
DHIA HERD # 92-20-0074 CONTROL # 7181
2-09 305 3 24790 4.1 1027 3.4 855 97DCR 2827C
4-02 299 3 29310 4.0 1173 3.3 969 102DCR 3216C
5-01 271 3 25070 3.7 919 3.3 833 99DCR 2624C
6-00 305 2 17190 4.6 785 3.5 603 97DCR 2084C
305 2X ME AVG 5L 23950M 978F 809P 2680C
PPA 4612M 124F 121P / YD 3521M 98F 87P
CDCB GPTA 05/01/2018 5RECS 87%R 54%ILE
1378M 40F 32P 148CM\$ 161NM\$ 195FM\$ 93GM\$
-0.6PL -2.7DPR -3.1CCR -3.6HCR 2.96SCS
AJCA 05/01/2018 GPTAT 81%R 0.8 GJUI -1.0
GJPI 81%R 41

ISDK Q IMPULS
JEDNK000000301592 GT HD BBR 100 JH1F JH2F 236JE3
CDCB GPTA 04/01/2018 32017DAUS 3053HRDS 3%RIP
99%R 31M 0.16% 34F 30%ILE
99%R 0.11% 23P 252CM\$ 219NM\$ 140FM\$ 225GM\$
0.6PL 0.7DPR 1.8CCR 0.4HCR 3.09SCS
AJCA 04/01/2018 17666DAUS
GPTAT 99%R -0.4 GJUI -2.6 GJPI 99%R 72

WOODSTOCK SABER RESPONSE 88%
USA 114552589 GT TATTOO W869 / W869
DHIA HERD # 92-23-0644 CONTROL # 207
PPA 733M 24F 28P / YD 18M -21F -11P
CDCB PTA 04/01/2018 5RECS 60%R 2%ILE
-68M -17F -11P -261CM\$ -243NM\$ -202FM\$ -249GM\$
-3.0PL -1.9DPR -2.7CCR -2.4HCR 3.12SCS
AJCA 04/01/2018 PTAT 50%R 0.3 JUI -0.9
JPI 53%R -77

SIRE: O.F. MONTANA SABER-ET GJPI -70 2%ILE
NEXT DAM:
SUNSET CANYON FREEDOM REQUEST-ET 86%
1-10 305 2 15500 4.5 699 3.0 464 100DCR 1599C
SIRE: MOLLY BROOK GLNWOOD FREEDOM {6}-ET
GJPI -128 0%ILE

4TH DAM:
SUNSET CANYON STORM REQUEST-ET 90%
3-01 305 2 21510 5.2 1126 3.9 830 92DCR 2701C

LOT 1326 WOODSTOCK CELEBRITY MP RICKI USA 117809475 GT8K

BORN 06/27/2011 TATTOO W1326 / W1326 BBR 100
 DHIA HERD # 35-01-0118 CONTROL # 1326
 FEMALE EFI 7.6% JH1C JH2F

WOODSTOCK DAIRY BREEDER & OWNER
 IOLA, WI

1-10	279	2	12150	5.3	645	3.4	413	67DCR	1427C
2-09	297	2	14300	5.0	708	3.8	538	97DCR	1861C
3-09	305	2	17640	5.0	875	3.7	652	98DCR	2255C
4-09	305	2	21360	4.5	971	3.7	784	92DCR	2641C
5-09	305	3	25970	5.7	1489	3.5	909	94DCR	3142C
305 2X ME AVG			5L	19488M	1006F		709P		2437C

FRESH: 04/01/2017
 BRED: 09/06/2017 DUE: 06/12/2018 TO
 RIVER VALLEY CIRCUS CRAZE-ET
 USA 075341001 200JE10001
 CDCB GPTA 04/01/2018 0%RIP
 76%R 891M 0.09% 61F 100%ILE
 76%R 0.03% 38P 647CM\$ 626NM\$ 578FM\$ 581GM\$
 6.4PL 1.3DPR 2.3CCR 3.0HCR 2.91SCS
 AJCA 04/01/2018 ODAUS
 GPTAT 77%R 1.9 GJUI 25.1 GJPI 72%R 187



WOODSTOCK MATINEE RINDI-ET
 Sister to the Dam of Lot 1326

2-00 81% 3-10 90%
 ST SR DF RA RW RL FA FU RH RUW UC UD TP TL RTR RTS
 37 36 36 28 34 29 34 44 39 43 36 25 34 24 43 34

PPA 2166M 157F 82P / YD 1210M 108F 54P
 CDCB GPTA 05/01/2018 5RECS 80%R 35%ILE
 234M 29F 9P 95CM\$ 96NM\$ 97FM\$ 114GM\$
 0.1PL 0.7DPR 1.0CCR 1.1HCR 3.14SCS
 AJCA 05/01/2018 GPTAT 78%R 0.2 GJUI -2.5
 GJPI 75%R 29
 ST SR DF RA RW RL FA
 0.3 0.2 0.5 L0.5 0.1 S0.5 L0.3
 FU RH RUW UC UD TP TL
 -0.7 -0.2 0.3 1.1 D1.2 C1.0 L0.1

WINDY WILLOW MONTANA JACE {6}
 USA 110106571 GTHD BBR 100 JH1C JH2F 7JE535
 CDCB GPTA 04/01/2018 13125DAUS 2030HRDS 4%RIP
 99%R 181M 0.06% 21F 19%ILE
 99%R 0.02% 10P 124CM\$ 112NM\$ 85FM\$ 60GM\$
 0.8PL -1.3DPR -2.8CCR -1.7HCR 2.84SCS
 AJCA 04/01/2018 7856DAUS
 GPTAT 99%R 0.6 GJUI -2.2 GJPI 99%R 29



WOODSTOCK ALF ROULETTE-ET
 Fourth Dam of Lot 1326

DAUGHTER(S):
 WOODSTOCK DIVIDEND CM RIKKI 83%
 3-02 305 3 20920 4.9 1024 3.7 784 88DCR 2712C

DEERVIEW DECLO GALAXIE 88%
 USA 111102132 JH1C TATTOO D1210 / D1210
 DHIA HERD # 61-33-0004 CONTROL # 84
 1-11 305 2 17040 4.1 702 3.5 604 97DCR 1961C
 305 2X ME AVG 1L 22880M 919F 812P 2597C
 PPA 1502M 24F 67P / YD 2079M 45F 91P
 CDCB PTA 04/01/2018 1RECS 81%R 6%ILE
 -214M -22F -7P -153CM\$ -150NM\$ -145FM\$ -121GM\$
 -0.9PL 0.0DPR -0.1CCR 0.5HCR 3.05SCS
 AJCA 04/01/2018 PTAT 73%R 0.8 JUI 10.5
 JPI 76%R -32

SIRE:
 GALAXIES CELEBRITY-ET
 USA 113586152 GT50K BBR 100 JH1C JH2F 11JE826
 CDCB GPTA 04/01/2018 9372DAUS 810HRDS 5%RIP
 99%R 56M 0.06% 14F 17%ILE
 99%R 0.02% 5P 100CM\$ 92NM\$ 72FM\$ 98GM\$
 1.7PL 0.4DPR -0.2CCR 1.3HCR 2.89SCS
 AJCA 04/01/2018 5333DAUS
 GPTAT 99%R 1.3 GJUI 16.6 GJPI 99%R 41

SUNSET CANYON MATINEE-ET
 USA 111981214 GT HD BBR 100 JH1F JH2F 7JE714
 CDCB GPTA 04/01/2018 5059DAUS 593HRDS 4%RIP
 99%R 469M 0.20% 63F 41%ILE
 99%R 0.00% 16P 264CM\$ 261NM\$ 254FM\$ 266GM\$
 0.1PL 0.8DPR 1.6CCR 1.1HCR 3.01SCS
 AJCA 04/01/2018 1471DAUS
 GPTAT 99%R -0.8 GJUI -18.7 GJPI 99%R 62



WOODSTOCK LESTER RUBY {6}-ET, E-93%
 Fifth Dam of Lot 1326

DAM:
 WOODSTOCK MATINEE RICKI-ET
 USA 115934429 TATTOO W1023 / W1023
 DHIA HERD # 35-01-0118 CONTROL # 1023
 1-09 305 2 16160 4.9 797 3.7 594 101DCR V 2054C
 3-01 305 2 19750 5.1 1009 3.9 775 102DCR 2683C
 4-03 305 2 22670 5.2 1188 3.9 889 99DCR 3077C
 5-04 305 2 23400 4.8 1121 3.7 871 101DCR 3001C
 6-06 271 2 8620 5.2 447 4.3 369 93DCR 1229C
 305 2X ME AVG 5L 19626M 981F 757P 2603C

WOODSTOCK PARADE RINDI 86%
 USA 114033219 GT TATTOO W780 / W780
 DHIA HERD # 92-23-0706 CONTROL # 780
 2-01 305 2 16600 4.4 725 3.6 593 100DCR 1982C
 3-05 235 2 15650 4.4 696 3.8 593 93DCR 1937C
 305 2X ME AVG 2L 19561M 860F 728P 2388C
 PPA 1553M 43F 90P / YD 1078M 27F 73P
 CDCB PTA 04/01/2018 2RECS 65%R 36%ILE
 94M 2F 20P 127CM\$ 98NM\$ 29FM\$ 94GM\$
 1.0PL 0.4DPR 0.2CCR 0.3HCR 2.94SCS
 AJCA 04/01/2018 PTAT 55%R 0.6 JUI 1.9
 JPI 56%R 45

1-10 78% 3-02 83% 4-05 86%
 ST SR DF RA RW RL FA FU RH RUW UC UD TP TL RTR RTS
 40 35 34 32 40 31 25 20 30 34 41 22 31 32

PPA 2707M 176F 117P / YD 1365M 116F 74P
 CDCB PTA 04/01/2018 5RECS 60%R 93%ILE
 533M 50F 31P 348CM\$ 322NM\$ 263FM\$ 311GM\$
 1.6PL 0.8DPR 1.1CCR 0.7HCR 2.96SCS
 AJCA 04/01/2018 PTAT 54%R -0.3 JUI -9.9
 JPI 53%R 96

SIRE: BW PARADE {6}-ET GJPI 13 11%ILE

SISTER(S):
 WOODSTOCK IMPULS RITA 91%
 6-01 305 2 18510 5.5 1026 4.2 782 102DCR 2709C



WOODSTOCK BOOMER SOONER ROBIN {5}, E-90%
 Sixth Dam of Lot 1326

SISTER(S):
 WOODSTOCK MATINEE RINDI-ET 88%
 5-00 305 2 21440 5.2 1112 3.8 815 100DCR 2820C
 WOODSTOCK MAXIMUM RISKI 86%
 6-01 305 2 19260 5.5 1062 4.0 772 102DCR 2673C

NEXT DAM:
 WOODSTOCK HALLMARK RINDI-ET 88%
 4-11 305 2 16640 4.9 819 3.7 615 99DCR 2127C
 SIRE: SCHULTZ BROOK HALLMARK GJPI -23 7%ILE

4TH DAM:
 WOODSTOCK ALF ROULETTE-ET 88%
 5-05 305 2 21430 4.3 928 3.6 764 96DCR 2544C



GEN RELIANT REVA {4}, E-91%
 Seventh Dam of Lot 1326

LOT 1338 WOODSTOCK LOTTO JS TABBY USA 117809532



WOODSTOCK DUNCAN TINA {5}
Fourth Dam of Lot 1338

BORN 08/03/2011 TATTOO W1338 / W1338
DHIA HERD # 35-01-0118 CONTROL # 1338
FEMALE EFI 7.7%

WOODSTOCK DAIRY
IOLA, WI

BREEDER & OWNER

1-11 295 2 13170 4.5 592 3.5 458 87DCR 1581C
2-11 305 2 15030 5.3 804 3.9 581 96DCR 2011C
3-11 305 2 19260 4.6 886 3.6 693 98DCR 2378C
5-00 305 3 25630 4.3 1093 3.3 854 85DCR 2928C
6-00 195 3 17505 5.1 901 3.4 597 RIP
24415 1257 839 PACT
305 2X ME AVG 4L 20756M 950F 725P 2497C

2-05 82% 3-00 84%
ST SR DF RA RW RL FA FU RH RUW UC UD TP TL RTR RTS
31 38 25 27 28 28 29 30 35 33 35 32 26 31 35

PPA 2146M 125F 52P / YD 1086M 73F 22P
CDCB PTA 04/01/2018 5RECS 57%R 41%ILE
277M 26F 4P 112CM\$ 116NM\$ 128FM\$ 80GM\$
1.1PL -0.8DPR -0.9CCR 0.1HCR 2.92SCS
AJCA 04/01/2018 PTAT 49%R 0.2 JUI -3.7
JPI 49%R 21
ST SR DF RA RW RL FA
0.4 0.5 0.0 L0.0 -0.1 S0.3 S0.1
FU RH RUW UC UD TP TL
-0.6 -0.1 0.2 0.3 D0.3 C0.0 L1.0

FOREST GLEN MECCAS JEVON-ET
USA 112797481 GT50K BBR 100 JH1F JH2F 29JE3346
CDCB GPTA 04/01/2018 7821DAUS 845HRDS 7%RIP
99%R 381M 0.04% 27F 18%ILE
99%R -0.03% 8P 100CM\$ 102NM\$ 108FM\$ 90GM\$
0.1PL -0.2DPR 0.2CCR -0.6HCR 2.88SCS
AJCA 04/01/2018 3820DAUS
GPTAT 99%R -0.2 GJUI -11.8 GJPI 99%R 25

WILDERNESS JACE LOTTO 92%
USA 113441637 GI BBR 100 JH1F
TATTOO D347 / D347
DHIA HERD # 23-54-0005 CONTROL # 347
2-00 305 2 16230 4.3 694 3.2 512 91DCR 1767C
3-08 305 2 21640 4.8 1035 3.4 744 91DCR 2571C
5-08 305 2 21250 5.3 1132 3.1 651 95DCR 2245C
7-03 305 2 17440 5.0 869 3.4 599 94DCR 2070C
305 2X ME AVG 4L 19249M 930F 636P 2195C
PPA 1813M 109F 19P / YD 1337M 67F 16P
CDCB GPTA 05/01/2018 4RECS 84%R 64%ILE
796M 27F 12P 175CM\$ 191NM\$ 230FM\$ 163GM\$
1.6PL -0.2DPR -1.3CCR 0.7HCR 2.89SCS
AJCA 05/01/2018 GPTAT 77%R 1.0 GJUI 11.8
GJPI 78%R 53

FRESH: 09/01/2017
BRED: 03/30/2018 DUE: 01/03/2019 TO
ALL LYNNS VALENTINO IRWIN-ET
USA 117423084 7JE1163
CDCB GPTA 04/01/2018 2882DAUS 534HRDS 12%RIP
99%R 430M 0.01% 23F 31%ILE
99%R 0.00% 16P 227CM\$ 221NM\$ 207FM\$ 91GM\$
3.6PL -4.0DPR -3.6CCR 1.6HCR 2.97SCS
AJCA 04/01/2018 1673DAUS
GPTAT 99%R 1.9 GJUI 25.3 GJPI 97%R 66
77.4 LBS. MILK ON MARCH TEST DAY
SCCS: 0.5

MASON LEMVIG JACINTO-ET
USA 112037374 GT HD BBR 100 JH1C JH2F 7JE667
CDCB GPTA 04/01/2018 10596DAUS 1342HRDS 3%RIP
99%R -165M 0.01% -6F 12%ILE
99%R 0.05% 3P 17CM\$ 14NM\$ 2FM\$ -3GM\$
1.2PL -0.8DPR 0.9CCR 1.1HCR 3.30SCS
AJCA 04/01/2018 4812DAUS
GPTAT 99%R 0.3 GJUI 4.0 GJPI 99%R 2

DAUGHTER(S):
WOODSTOCK AIRBORNE LJ TABBY 77%
2-01 305 3 16480 4.7 767 3.4 564 84DCR 1948C
SELLING AS LOT 1546

WOODSTOCK SULTAN TINA TABBY 88%
USA 114994343 GT TATTOO W905 / W905
DHIA HERD # 92-23-0706 CONTROL # 905
1-10 301 2 13680 5.0 686 3.6 498 100DCR 1722C
2-09 305 2 16210 4.9 797 3.8 624 102DCR 2142C
3-10 305 2 16290 5.0 817 3.9 642 102DCR V 2199C
4-10 305 2 19040 5.1 974 3.8 714 102DCR 2470C
6-01 305 2 15420 4.9 753 3.8 580 100DCR 2006C
305 2X ME AVG 5L 18171M 896F 684P 2353C
PPA -740M 18F -22P / YD -715M 0F -29P
CDCB PTA 04/01/2018 5RECS 65%R 6%ILE
-367M -6F -16P -148CM\$ -138NM\$ -117FM\$ -149GM\$
-0.7PL -1.1DPR -1.1CCR -1.0HCR 3.04SCS
AJCA 04/01/2018 PTAT 56%R 0.6 JUI -1.4
JPI 56%R -49
SIRE: SHF CENTURION SULTAN GJPI 0 12%ILE

SIRE:
MVF JEVON LOTTO-ET
JE840003004222446 GT50K BBR 100 JH1F JH2F 14JE537
CDCB GPTA 04/01/2018 1061DAUS 220HRDS 3%RIP
99%R 499M 0.13% 51F 43%ILE
99%R -0.02% 13P 276CM\$ 272NM\$ 266FM\$ 215GM\$
1.7PL -0.8DPR -1.8CCR -0.1HCR 2.78SCS
AJCA 04/01/2018 465DAUS
GPTAT 98%R 0.5 GJUI -0.7 GJPI 97%R 68

SISTER(S):
WOODSTOCK LEGION TINA TABBY 87%
6-03 305 2 20420 4.3 869 3.4 700 101DCR 2359C
WOODSTOCK BLAIR TINA TALLY {6} 80%
4-03 305 2 20150 4.4 878 3.6 727 101DCR 2413C

DAM:
WOODSTOCK JACINTO S TINA TABBY
USA 116992208 TATTOO W1197 / W1197
DHIA HERD # 92-23-0706 CONTROL # 1197
PPA -2448M -115F -99P / YD -4383M -196F -184P
CDCB PTA 04/01/2018 1RECS 52%R 8%ILE
-307M -12F -14P -122CM\$ -110NM\$ -85FM\$ -119GM\$
0.2PL -0.9DPR 0.0CCR 0.3HCR 3.12SCS
AJCA 04/01/2018 PTAT 42%R 0.4 JUI -0.7
JPI 46%R -42

NEXT DAM:
WOODSTOCK HALLMARK TABBY {6}-ET 87%
2-11 305 2 20300 4.0 803 3.1 633 98DCR 2157C
SIRE: SCHULTZ BROOK HALLMARK GJPI -23 7%ILE

SISTER(S):
WOODSTOCK PARAMOUNT S TABBY 82%
2-00 305 2 13710 5.2 709 3.9 533 101DCR V 1845C
WOODSTOCK CHAMP SULTAN TABBY 87%
3-01 305 2 15140 5.0 754 3.7 556 94DCR 1923C
WOODSTOCK ABBOTT SH TAFFY 83%
1-10 305 2 10980 5.3 585 4.0 434 93DCR 1502C

4TH DAM:
WOODSTOCK DUNCAN TINA {5} 95%
8-02 305 2 23600 4.7 1100 3.3 778 100DCR 2526C



WOODSTOCK HALLMARK TINA TORI {6}-ET, VG-88%
Fourth Dam of Lot 1341

LOT 1341 WOODSTOCK LOTTO IL TINA TORI USA 117816563 GT8K

BORN 08/17/2011 TATTOO W1341 / W1341 BBR 100 WOODSTOCK DAIRY BREEDER & OWNER
DHIA HERD # 35-01-0118 CONTROL # 1341 IOLA, WI
FEMALE EFI 7.3% JH1F JH2F

1-10	305	2	12560	5.4	674	3.7	461	82DCR	1594C
3-02	305	2	16060	5.7	921	4.0	639	97DCR	2212C
4-02	305	2	18980	5.7	1074	3.9	737	97DCR	2551C
5-05	305	3	25330	6.1	1538	3.7	939	91DCR	3248C
305 2X ME AVG			4L	18412M	1054F		706P		2444C

1-11	80%	3-09	84%												
ST	SR	DF	RA	RW	RL	FA	FU	RH	RW	UC	UD	TP	TL	RTR	RTS
28	32	34	18	34	34	36	34	34	39	32	25	34	23	42	34

PPA	123M	145F	25P	/	YD	-35M	106F	18P	
CDCB	GPTA	05/01/2018	4RECS	80%	R	93%	I	L	
	255M	54F	16P	340CM\$	324NM\$	288FM\$	273GM\$		
	2.0PL	-0.9DPR	-0.8CCR	0.6HCR	2.93SCS				
AJCA	05/01/2018	GPTAT	78%	R	1.0	GJUI	10.8		
						GJPI	75%	R	92

ST	SR	DF	RA	RW	RL	FA
-0.3	0.2	0.9	H1.5	0.2	P0.6	S0.9
FU	RH	RW	UC	UD	TP	TL
1.3	1.0	0.7	0.9	S0.2	C0.8	L0.6

FRESH: 03/24/2018
SELLING OPEN

DAUGHTER(S):
WOODSTOCK MACKENZIE LI TINA TORI
RANKS ON THE TOP 1-1/2% LIST FOR JPI
WOODSTOCK DIVIDEND LI TINA TORI 85%
2-08 305 3 19500 5.1 1002 3.7 714 83DCR 2469C
RANKS ON THE TOP 1-1/2% LIST FOR JPI

SISTER(S):
WOODSTOCK ALLSTAR IL TINA TORI 82%
2-02 305 2 15440 5.8 888 4.1 638 97DCR 2210C
SELLING AS LOT 1502

SIRE:
MVF JEVON LOTTO-ET
JE840003004222446 GT50K BBR 100 JH1F JH2F 14JE537
CDCB GPTA 04/01/2018 1061DAUS 220HRDS 3%RIP
99%R 499M 0.13% 51F 43%ILE
99%R -0.02% 13P 276CM\$ 272NM\$ 266FM\$ 215GM\$
1.7PL -0.8DPR -1.8CCR -0.1HCR 2.78SCS
AJCA 04/01/2018 465DAUS
GPTAT 98%R 0.5 GJUI -0.7 GJPI 97%R 68

DAM:
WOODSTOCK IMPULS TINA TORI
USA 116878498 TATTOO W1184 / W1184
DHIA HERD # 35-01-0118 CONTROL # 1184
3-02 305 2 11680 6.0 698 4.0 470 100DCR 1627C
4-03 267 2 8850 6.2 547 4.0 350 93DCR 1211C
305 2X ME AVG 2L 11347M 672F 446P 1546C

2-02	78%	3-05	83%												
ST	SR	DF	RA	RW	RL	FA	FU	RH	RW	UC	UD	TP	TL	RTR	RTS
30	26	30	24	39	21	19	32	34	28	32	34	34	25		

PPA	-1635M	29F	-23P	/	YD	-1638M	15F	-28P	
CDCB	PTA	04/01/2018	2RECS	60%	R	32%	I	L	
	-436M	20F	2P	102CM\$	81NM\$	29FM\$	90GM\$		
	0.0PL	0.4DPR	0.9CCR	0.3HCR	3.10SCS				
AJCA	04/01/2018	PTAT	54%	R	0.1	JUI	3.5		
						JPI	52%	R	30

FOREST GLEN MECCAS JEVON-ET
USA 112797481 GT50K BBR 100 JH1F JH2F 29JE3346
CDCB GPTA 04/01/2018 7821DAUS 845HRDS 7%RIP
99%R 381M 0.04% 27F 18%ILE
99%R -0.03% 8P 100CM\$ 102NM\$ 108FM\$ 90GM\$
0.1PL -0.2DPR 0.2CCR -0.6HCR 2.88SCS
AJCA 04/01/2018 3820DAUS
GPTAT 99%R -0.2 GJUI -11.8 GJPI 99%R 25

WILDERNESS JACE LOTTO 92%
USA 113441637 GI BBR 100 JH1F
TATTOO D347 / D347
DHIA HERD # 23-54-0005 CONTROL # 347
2-00 305 2 16230 4.3 694 3.2 512 91DCR 1767C
3-08 305 2 21640 4.8 1035 3.4 744 91DCR 2571C
5-08 305 2 21250 5.3 1132 3.1 651 95DCR 2245C
7-03 305 2 17440 5.0 869 3.4 599 94DCR 2070C
305 2X ME AVG 4L 19249M 930F 636P 2195C
PPA 1813M 109F 19P / YD 1337M 67F 16P
CDCB GPTA 05/01/2018 4RECS 84%R 64%ILE
796M 27F 12P 175CM\$ 191NM\$ 230FM\$ 163GM\$
1.6PL -0.2DPR -1.3CCR 0.7HCR 2.89SCS
AJCA 05/01/2018 GPTAT 77%R 1.0 GJUI 11.8
GJPI 78%R 53

ISDK Q IMPULS
JEDNK00000301592 GT HD BBR 100 JH1F JH2F 236JE3
CDCB GPTA 04/01/2018 32017DAUS 3053HRDS 3%RIP
99%R 31M 0.16% 34F 30%ILE
99%R 0.11% 23P 252CM\$ 219NM\$ 140FM\$ 225GM\$
0.6PL 0.7DPR 1.8CCR 0.4HCR 3.09SCS
AJCA 04/01/2018 17666DAUS
GPTAT 99%R -0.4 GJUI -2.6 GJPI 99%R 72

WOODSTOCK LEXINGTON TINA TORI 78%
USA 115789775 GT TATTOO W1038 / W1038
DHIA HERD # 92-23-0706 CONTROL # 1038
1-11 207 2 7430 5.4 400 4.0 297 95DCR V 1028C
305 2X ME AVG 1L 12586M 688F 520P 1801C
PPA -3046M -49F -66P / YD -3115M -47F -66P
CDCB PTA 04/01/2018 1RECS 56%R 13%ILE
-620M OF -10P -31CM\$ -43NM\$ -72FM\$ -36GM\$
-0.8PL -0.1DPR -0.5CCR -0.1HCR 3.06SCS
AJCA 04/01/2018 PTAT 50%R 0.2 JUI 4.5
JPI 49%R -8
SIRE: WOODSTOCK LEXINGTON-ET GJPI 19 16%ILE

SISTER(S):
WOODSTOCK BIG TIME TINA TORI 88%
4-04 305 2 19440 4.7 911 3.8 744 102DCR V 2491C
WOODSTOCK IATOLA PH TINA TORI 82%
4-08 305 2 16660 5.3 881 3.9 646 97DCR 2236C

NEXT DAM:
WOODSTOCK PARADE TINA TORI 80%
3-00 305 2 19000 4.9 923 3.8 715 100DCR 2469C
SIRE: BW PARADE {6}-ET GJPI 13 11%ILE

4TH DAM:
WOODSTOCK HALLMARK TINA TORI {6}-ET 88%
3-01 305 3 21750 4.5 972 3.5 769 91DCR 2620C



WOODSTOCK DUNCAN TINA {5}, E-95%
Fifth Dam of Lot 1341



QS LEGEND TINA {4}, E-94%
Sixth Dam of Lot 1341



WOODSTOCK DUNCAN TINA {5}
Grandam of Lot 1347



QS LEGEND TINA {4}
Great-Grandam of Lot 1347



WOODSTOCK THUNDER TINA LOUISE {6}-ET
Sister to the Dam of Lot 1347



WOODSTOCK BERRETTA TINA {6}
Sister to the Dam of Lot 1347



WOODSTOCK THUNDER TINA MARIE {6}-ET
Sister to the Dam of Lot 1347

LOT 1347 WOODSTOCK ECLIPSE ID TINA 1347-P USA 117902936

BORN 09/19/2011 TATTOO W1347 / W1347
DHIA HERD # 35-01-0118 CONTROL # 1347
FEMALE EFI 7.6%

WOODSTOCK DAIRY
IOLA, WI

BREEDER & OWNER

1-10 305 2 12570 4.6 576 3.7 462 88DCR 1562C
2-10 305 2 16240 5.0 817 3.8 611 97DCR 2114C
3-11 305 2 17440 5.2 902 3.9 673 98DCR 2329C
5-01 303 3 19120 5.5 1052 3.4 648 55DCR 2238C
6-02 115 3 10501 5.4 567 3.6 378 RIP
21682 1156 798 PACT
305 2X ME AVG 4L 17814M 887F 648P 2223C

2-04 82% 3-07 84%
ST SR DF RA RW RL FA FU RH RUW UC UD TP TL RTR RTS
36 38 32 29 34 38 27 34 37 42 33 33 37 18 38 32

PPA -228M 39F -2P / YD -656M 29F -9P
CDCB PTA 04/01/2018 4RECS 60%R 17%ILE
-491M 8F -8P 6CM\$ -4NM\$ -27FM\$ -43GM\$
0.8PL -1.7DPR -0.6CCR 2.3HCR 3.04SCS
AJCA 04/01/2018 PTAT 53%R 0.6 JUI 0.1

JPI 52%R -4
ST SR DF RA RW RL FA
0.8 -0.3 0.7 L0.8 0.0 S0.5 L0.6
FU RH RUW UC UD TP TL
-0.7 0.3 0.3 0.2 D0.1 C0.6 S0.1

DAUGHTER(S):
WOODSTOCK MERCHANT EL TINA 1488 82%
3-05 305 3 22120 5.7 1262 4.0 893 91DCR 3092C

SISTER(S):
WOODSTOCK CHAMP TOLA TINA 1268 90%
6-03 305 3 22000 5.5 1207 3.5 768 55DCR 2654C
SELLING AS LOT 1268

SIRE:
MAACK DAIRY ECLIPSE-P-ET
USA 114845461 GT50K BBR 100 JH1F JH2F 7JE860
CDCB GPTA 04/01/2018 13991DAUS 1939HRDS 7%RIP
99%R -515M 0.17% 9F 8%ILE
99%R 0.05% -8P -69CM\$ -74NM\$ -88FM\$ -184GM\$
-1.0PL -5.4DPR -3.9CCR 4.5HCR 3.24SCS
AJCA 04/01/2018 5995DAUS
GPTAT 99%R 1.1 GJUI 14.2 GJPI 99%R -23

DAM:
WOODSTOCK IATOLA TINA 1045 {6}-ET
USA 115934689 TATTOO W1045 / W1045
DHIA HERD # 35-01-0118 CONTROL # 1045

1-10 305 2 12340 5.5 684 3.9 487 101DCR V 1686C
2-11 305 2 14950 5.3 797 3.9 587 102DCR 2032C
4-01 305 2 17170 5.1 882 3.9 672 98DCR 2326C
5-03 305 2 15670 5.7 893 3.7 583 100DCR 2017C
6-03 305 2 17140 5.6 953 3.9 661 97DCR 2287C
7-07 305 2 16980 5.3 892 3.8 642 98DCR 2221C
8-07 305 2 16470 5.3 871 3.7 603 92DCR 2085C
9-09 279 3 20101 5.2 1055 3.8 765 RIP
21543 1139 824 PACT
305 2X ME AVG 7L 16513M 892F 634P 2195C

2-01 76% 3-05 84% 6-05 88%
ST SR DF RA RW RL FA FU RH RUW UC UD TP TL RTR RTS
43 36 38 23 40 38 32 45 46 28 36 25 25 23 42 32
PPA -1421M 24F -36P / YD -1082M 7F -27P
CDCB PTA 04/01/2018 5RECS 66%R 11%ILE
-583M -4F -15P -50CM\$ -58NM\$ -75FM\$ -22GM\$
0.6PL 1.4DPR 1.2CCR 0.2HCR 2.87SCS
AJCA 04/01/2018 PTAT 60%R -0.2 JUI -10.2
JPI 58%R -20

SISTER(S):
WOODSTOCK BERRETTA TINA {6} 91%
4-04 305 2 24469 3.4 840 3.7 898 99DCR 2668C
WOODSTOCK JASON TAMMY {6}-ET 87%
1-10 305 2 16400 4.5 732 3.3 543 98DCR 1875C
WOODSTOCK THUNDER TINA LOUISE {6}-ET 88%
2-00 305 2 14350 4.9 709 3.5 504 100DCR 1742C
WOODSTOCK THUNDER TINA MARIE {6}-ET 91%
3-05 305 2 18520 4.4 820 3.5 649 98DCR 2210C
WOODSTOCK HALLMARK TINA TORI {6}-ET 88%
3-01 305 3 21750 4.5 972 3.5 769 91DCR 2620C
WOODSTOCK HALLMARK TABBY {6}-ET 87%
2-11 305 2 20300 4.0 803 3.1 633 98DCR 2157C
WOODSTOCK HALLMARK TASSY {6}-ET 85%
4-03 305 2 19510 4.6 902 3.5 682 100DCR 2357C
WOODSTOCK LEGION TINA 1057 {6}-ET 85%
WOODSTOCK LEGION TINA 1058 {6}-ET 83%
3-11 305 2 20020 4.9 983 3.6 721 98DCR 2493C
WOODSTOCK LEGION TINA 1062 {6}-ET 87%
4-00 305 2 18440 5.4 1004 3.8 698 99DCR 2415C
WOODSTOCK ONLINE TINA 1066 {6}-ET 83%
6-06 305 2 20540 4.0 824 3.5 723 96DCR 2321C
WOODSTOCK DUNCAN CHIEF TINA 1080 {6}-ET 88%
7-09 305 2 21900 4.5 988 3.5 777 98DCR 2657C

FRESH: 11/20/2017
BRED: 02/13/2018 DUE: 11/19/2018 TO
RIVER VALLEY CIRCUS CRAZE-ET
USA 075341001 200JE10001
CDCB GPTA 04/01/2018 0%RIP
76%R 891M 0.09% 61F 100%ILE
76%R 0.03% 38P 647CM\$ 626NM\$ 578FM\$ 581GM\$
6.4PL 1.3DPR 2.3CCR 3.0HCR 2.91SCS
AJCA 04/01/2018 ODAUS
GPTAT 77%R 1.9 GJUI 25.1 GJPI 72%R 187
74.6 LBS. MILK ON MARCH TEST
SCCS: 1.4

FOREST GLEN AVERY ACTION-ET
USA 111023978 GTHD BBR 100 JH1F JH2F 7JE590
CDCB GPTA 04/01/2018 23873DAUS 2795HRDS 4%RIP
99%R -324M -0.02% -19F 14%ILE
99%R 0.00% -12P 39CM\$ 42NM\$ 51FM\$ 45GM\$
2.7PL 0.9DPR 0.9CCR 3.1HCR 3.00SCS
AJCA 04/01/2018 12176DAUS
GPTAT 99%R 1.2 GJUI 15.6 GJPI 99%R 16
MILLSTREAM HENERY ETTA BELLE-P 90%
USA 113084847 TATTOO W10 / W10
DHIA HERD # 92-23-0420 CONTROL # 579
2-01 305 2 19920 5.0 996 3.5 689 94DCR 2381C
305 2X ME AVG 1L 24573M 1217F 857P 2962C
PPA 1268M 125F 50P / YD 438M 85F 24P
CDCB PTA 04/01/2018 2RECS 69%R 10%ILE
-306M 17F -6P -71CM\$ -74NM\$ -82FM\$ -146GM\$
-1.9PL -4.1DPR -2.9CCR 1.7HCR 3.07SCS
AJCA 04/01/2018 PTAT 60%R 0.0 JUI 0.0
JPI 63%R -25

SC GOLD DUST PARAMOUNT IATOLA-ET
USA 112118277 GT HD BBR 100 JH1F JH2F 29JE3301
CDCB GPTA 04/01/2018 18361DAUS 2543HRDS 6%RIP
99%R -284M 0.10% 6F 14%ILE
99%R 0.05% -1P 64CM\$ 51NM\$ 20FM\$ 52GM\$
0.6PL -0.1DPR 0.0CCR 0.1HCR 2.97SCS
AJCA 04/01/2018 9562DAUS
GPTAT 99%R 1.3 GJUI 13.1 GJPI 99%R 21

WOODSTOCK DUNCAN TINA {5} 95%
USA 003750427 GT 50K BBR 100 JH1F JH2F
TATTOO W142 / W142
DHIA HERD # 92-23-0706 CONTROL # 142
1-11 305 2 12810 4.6 594 3.6 457 DHIR 1485C
4-02 305 2 19980 4.4 877 3.5 708 DHIR 2301C
5-03 305 2 21470 4.5 974 3.6 773 DHIR 2513C
6-09 305 2 20980 4.8 999 3.7 783 DHIR 2547C
8-02 305 2 23600 4.7 1100 3.3 778 100DCR 2526C
12-10 305 2 19300 4.5 872 3.1 602 97DCR 2077C
305 2X ME AVG 6L 18404M 858F 642P 2096C
PPA -405M 8F -33P / YD -1896M -67F -81P
CDCB GPTA 05/01/2018 5RECS 92%R 2%ILE
-1158M -40F -45P -274CM\$ -264NM\$ -239FM\$ -172GM\$
-0.1PL 2.9DPR 2.4CCR 0.3HCR 2.78SCS
AJCA 05/01/2018 GPTAT 89%R -1.0 GJUI -5.9
GJPI 87%R -79

SIRE: HIGHLAND MAGIC DUNCAN GJPI -69 4%ILE
NEXT DAM:
QS LEGEND TINA {4} 94%
9-10 305 2 20950 4.8 997 3.6 760 DHIR 2471C
SIRE: SCHULTZ PERFORMING LEGEND GJPI -77 2%ILE

4TH DAM:
QUICKSILVER TAMMIE {3} 91%
11-05 305 2 14990 5.7 857 3.8 570 DHIA 1854C

LOT 1356 WOODSTOCK ECLIPSE LT TINA MARIE-P USA 118011813

BORN 10/31/2011 TATTOO W1356 / W1356
DHIA HERD # 35-01-0118 CONTROL # 1356
FEMALE EFI 7.4%

2-11	305	2	15340	5.0	763	3.8	590	97DCR	2040C
3-11	305	2	15300	5.2	803	4.0	607	98DCR	2101C
6-01	100	3	7169	5.4	386	3.5	252	RIP	
			15847		938		575	PACT	
305 2X ME AVG			3L	13200M	651F	509P		1743C	

3-06 87% 4-01 87%
ST SR DF RA RW RL FA FU RH RUW UC UD TP TL RTR RTS
41 38 39 29 38 32 27 30 34 32 31 27 34 24 40 33

PPA -2528M -71F -83P / YD -2183M -50F -68P
CDCB PTA 04/01/2018 4RECS 56%R 7%ILE
-782M -12F -24P -129CM\$ -126NM\$ -116FM\$ -163GM\$
0.7PL -1.9DPR -1.4CCR 2.1HCR 3.11SCS
AJCA 04/01/2018 PTAT 42%R 0.6 JUI 16.6
JPI 49%R -40

FRESH: 12/15/2017
BRED: 02/15/2018 DUE: 11/21/2018 TO
RIVER VALLEY CIRCUS CRAZE-ET
USA 075341001 2003E10001
CDCB GPTA 04/01/2018 0%RIP
76%R 891M 0.09% 61F 100%ILE
76%R 0.03% 38P 647CM\$ 626NM\$ 578FM\$ 581GM\$
6.4PL 1.3DPR 2.3CCR 3.0HCR 2.91SCS
AJCA 04/01/2018 ODAUS
GPTAT 77%R 1.9 GJUI 25.1 GJPI 72%R 187

51.6 LBS. MILK ON MARCH TEST
SCCS: 2.7

DAUGHTER(S):
WOODSTOCK H LEGION EL TINA MARIE-P 75%
2-02 305 3 14640 5.6 818 4.0 588 55DCR 2036C
SELLING AS LOT 1562

SISTER(S):
WOODSTOCK AVERY TINA MARIE 90%
2-11 305 2 18840 4.3 806 3.6 687 99DCR 2243C
WOODSTOCK ACTION L TINA MARIE 82%
3-02 267 3 17610 5.5 962 3.6 628 103DCR 2171C

SIRE:
MAACK DAIRY ECLIPSE-P-ET
USA 114845461 GT50K BBR 100 JH1F JH2F 7JE860
CDCB GPTA 04/01/2018 13991DAUS 1939HRDS 7%RIP
99%R -515M 0.17% 9F 8%ILE
99%R 0.05% -8P -69CM\$ -74NM\$ -88FM\$ -184GM\$
-1.0PL -5.4DPR -3.9CCR 4.5HCR 3.24SCS
AJCA 04/01/2018 5995DAUS
GPTAT 99%R 1.1 GJUI 14.2 GJPI 99%R -23

DAM:
WOODSTOCK LEGION TINA MARIE-ET
USA 114594002 TATTOO W798 / W798
DHIA HERD # 35-01-0118 CONTROL # 798
1-11 305 2 11710 5.2 606 3.7 437 100DCR 1511C
3-01 305 2 12940 5.3 688 3.9 501 99DCR 1734C
4-02 305 2 14930 5.0 753 3.9 582 102DCR 2013C
5-04 305 2 16300 5.3 859 4.0 655 102DCR V 2268C
6-05 305 2 16710 5.2 876 3.9 647 102DCR 2239C
7-06 305 2 16550 5.3 869 4.0 670 99DCR 2320C
8-06 282 2 12870 5.5 706 3.7 472 99DCR 1632C
9-06 305 2 15030 5.2 788 3.8 571 96DCR 1976C
11-05 305 2 14160 5.6 786 3.9 552 98DCR 1910C
12-10 286 3 19850 7.4 1466 4.3 859 80DCR 2977C
305 2X ME AVG 10L 15733M 877F 620P 2145C

4-03 90% 5-04 91% 6-09 92% 9-09 93%
ST SR DF RA RW RL FA FU RH RUW UC UD TP TL RTR RTS
36 41 40 20 35 40 24 42 43 40 36 25 36 34 38 32

PPA -2197M -29F -56P / YD -1939M -42F -58P
CDCB PTA 04/01/2018 5RECS 68%R 11%ILE
-790M -18F -26P -68CM\$ -66NM\$ -62FM\$ -53GM\$
2.4PL 1.1DPR 0.5CCR -0.8HCR 2.93SCS
AJCA 04/01/2018 PTAT 60%R 0.3 JUI 15.5
JPI 58%R -20

BROTHER(S):
WOODSTOCK BOMBER TORPEDO AT SEMEX ALLIANCE

SISTER(S):
WOODSTOCK SULTAN T MIRAGE-ET 85%
5-02 305 2 15340 4.9 756 3.9 591 101DCR 2030C
WOODSTOCK CHARIMATIC T MARIE TEA 87%
4-03 305 2 17920 4.4 784 3.4 615 102DCR 2105C
WOODSTOCK LEXINGTON T MARIAH-ET 85%
5-07 305 2 17250 5.2 895 3.8 660 102DCR 2284C

WOODSTOCK DAIRY BREEDER & OWNER
IOLA, WI

FOREST GLEN AVERY ACTION-ET
USA 111023978 GTHD BBR 100 JH1F JH2F 7JE590
CDCB GPTA 04/01/2018 23873DAUS 2795HRDS 4%RIP
99%R -324M -0.02% -19F 14%ILE
99%R 0.00% -12P 39CM\$ 42NM\$ 51FM\$ 45GM\$
2.7PL 0.9DPR 0.9CCR 3.1HCR 3.00SCS
AJCA 04/01/2018 12176DAUS
GPTAT 99%R 1.2 GJUI 15.6 GJPI 99%R 16

MILLSTREAM HENRY ETTA BELLE-P 90%
USA 113084847 TATTOO W10 / W10
DHIA HERD # 92-23-0420 CONTROL # 579
2-01 305 2 19920 5.0 996 3.5 689 94DCR 2381C
305 2X ME AVG 1L 24573M 1217F 857P 2962C
PPA 1268M 125F 50P / YD 438M 85F 24P
CDCB PTA 04/01/2018 2RECS 69%R 10%ILE
-306M 17F -6P -71CM\$ -74NM\$ -82FM\$ -146GM\$
-1.9PL -4.1DPR -2.9CCR 1.7HCR 3.07SCS
AJCA 04/01/2018 PTAT 60%R 0.0 JUI 0.0
JPI 63%R -25

BW LEGION
USA 110226426 GT HD BBR 100 JH1F JH2C 505JE101
CDCB GPTA 04/01/2018 3587DAUS 810HRDS 3%RIP
99%R -230M 0.12% 12F 14%ILE
99%R 0.01% -7P 32CM\$ 31NM\$ 27FM\$ -22GM\$
1.1PL -1.4DPR -2.3CCR -2.1HCR 2.94SCS
AJCA 04/01/2018 2585DAUS
GPTAT 99%R 1.3 GJUI 12.9 GJPI 99%R 1

WOODSTOCK THUNDER TINA MARIE {6}-ET 91%
USA 112263472 GT TATTOO W580 / W580
DHIA HERD # 92-23-0706 CONTROL # 580
1-11 305 2 16460 4.3 705 3.3 541 100DCR 1868C
3-05 305 2 18520 4.4 820 3.5 649 98DCR 2210C
4-08 211 2 14030 4.5 632 3.4 476 91DCR 1644C
305 2X ME AVG 3L 19089M 835F 653P 2233C
PPA -629M -60F -26P / YD -1167M -75F -48P
CDCB PTA 04/01/2018 3RECS 74%R 4%ILE
-968M -47F -37P -214CM\$ -204NM\$ -179FM\$ -130GM\$
1.8PL 2.7DPR 2.6CCR 0.5HCR 2.92SCS
AJCA 04/01/2018 PTAT 64%R 0.1 JUI 10.3
JPI 63%R -56
SIRE: GIPRAT B MIDNIGHT THUNDER-ET GJPI -54 5%ILE

SISTER(S):
WOODSTOCK BERRETTA TINA {6} 91%
4-04 305 2 24469 3.4 840 3.7 898 99DCR 2668C
WOODSTOCK JASON TAMMY {6}-ET 87%
1-10 305 2 16400 4.5 732 3.3 543 98DCR 1875C
WOODSTOCK THUNDER TINA LOUISE {6}-ET 88%
2-00 305 2 14350 4.9 709 3.5 504 100DCR 1742C
WOODSTOCK HALLMARK TINA TORI {6}-ET 88%
3-01 305 3 21750 4.5 972 3.5 769 91DCR 2620C
WOODSTOCK HALLMARK TABBYY {6}-ET 87%
2-11 305 2 20300 4.0 803 3.1 633 98DCR 2157C
WOODSTOCK HALLMARK TASSY {6}-ET 85%
4-03 305 2 19510 4.6 902 3.5 682 100DCR 2357C
WOODSTOCK IATOLA TINA 1045 {6}-ET 88%
4-01 305 2 17170 5.1 882 3.9 672 98DCR 2326C
WOODSTOCK IATOLA TINA 1047 {6}-ET 88%
6-03 304 2 18210 5.0 909 3.8 700 97DCR 2422C
WOODSTOCK LEGION TINA 1057 {6}-ET 85%
WOODSTOCK LEGION TINA 1058 {6}-ET 83%
3-11 305 2 20020 4.9 983 3.6 721 98DCR 2493C
WOODSTOCK LEGION TINA 1059 {6}-ET 83%
4-03 305 2 18570 5.3 983 3.5 658 100DCR 2274C
WOODSTOCK LEGION TINA 1062 {6}-ET 87%
4-00 305 2 18440 5.4 1004 3.8 698 99DCR 2415C
WOODSTOCK ONLINE TINA 1066 {6}-ET 83%
6-06 305 2 20540 4.0 824 3.5 723 96DCR 2321C
WOODSTOCK ONLINE TINA 1075 {6}-ET 86%
3-04 305 2 18040 4.2 765 3.5 640 100DCR 2111C
WOODSTOCK DUNCAN CHIEF TINA 1080 {6}-ET 88%
7-09 305 2 21900 4.5 988 3.5 777 98DCR 2657C

NEXT DAM:
WOODSTOCK DUNCAN TINA {5} 95%
8-02 305 2 23600 4.7 1100 3.3 778 100DCR 2526C
SIRE: HIGHLAND MAGIC DUNCAN GJPI -69 4%ILE

4TH DAM:
QS LEGEND TINA {4} 94%
9-10 305 2 20950 4.8 997 3.6 760 DHIR 2471C



WOODSTOCK LEGION TINA MARIE-ET
Dam of Lot 1356



WOODSTOCK THUNDER TINA MARIE {6}-ET
Grandam of Lot 1356



WOODSTOCK DUNCAN TINA {5}
Great-Grandam of Lot 1356



QS LEGEND TINA {4}
Fourth Dam of Lot 1356



WOODSTOCK BERRETTA TINA {6}
Sister to the Grandam of Lot 1356



WOODSTOCK ARROW MA MERRI LYNN, VG-88%
Selling as Lot 1373

LOT 1373 WOODSTOCK ARROW MA MERRI LYNN USA 118011840 GT8K

BORN 01/03/2012 TATTOO W1373 / W1373 BBR 100 WOODSTOCK DAIRY BREEDER & OWNER
DHIA HERD # 35-01-0118 CONTROL # 1373 IOLA, WI
FEMALE EFI 7.2% JH1C JH2F

2-00 305 2 15840 4.5 712 3.6 563 96DCR 1919C
3-01 305 2 18910 4.6 866 3.5 662 97DCR 2288C
4-01 305 2 19110 5.0 953 3.5 676 97DCR 2337C
5-01 305 3 25640 4.8 1242 3.6 932 93DCR 3223C
305 2X ME AVG 4L 20354M 972F 734P 2523C

2-07 83% 3-04 88%
ST SR DF RA RW RL FA FU RH RUW UC UD TP TL RTR RTS
36 34 39 22 38 28 32 36 40 45 34 28 38 24 38 40

PPA 1971M 88F 48P / YD 1527M 81F 42P
CDCB GPTA 05/01/2018 4RECS 79%R 58%ILE
858M 35F 25P 172CM\$ 174NM\$ 180FM\$ 115GM\$
0.5PL -1.6DPR -2.1CCR -1.9HCR 3.04SCS
AJCA 05/01/2018 GPTAT 78%R 0.1 GJUI -8.0

ST SR DF RA RW RL FA
0.6 0.3 0.5 L1.0 -0.2 P0.1 S0.0
FU RH RUW UC UD TP TL
-0.6 -0.1 0.4 0.4 D1.6 C0.8 L0.9

FRESH: 03/25/2018
SELLING OPEN

DAUGHTER(S):
WOODSTOCK MCKENZIE AM MERRI LYNN
SELLING AS LOT 1657

SIRE:
GABYS ARROW
USA 117007789 GT50K BBR 100 JH1C JH2F 200JE362
CDCB GPTA 04/01/2018 679DAUS 248HRDS 2%RIP
98%R 791M 0.05% 47F 21%ILE
98%R 0.02% 32P 153CM\$ 141NM\$ 113FM\$ 70GM\$
-1.5PL -2.5DPR -3.3CCR -3.7HCR 3.05SCS
AJCA 04/01/2018 350DAUS
GPTAT 96%R -0.5 GJUI -13.6 GJPI 95%R 35

DAM:
WOODSTOCK MATINEE MERRI LYNN
USA 116193805 TATTOO W1072 / W1072
DHIA HERD # 92-23-0649 CONTROL # 1072

1-11 305 2 17390 4.6 806 3.6 633 101DCR V 2167C
3-00 305 2 16330 4.9 808 3.7 609 102DCR 2107C
4-02 305 2 22740 4.6 1052 3.5 805 100DCR 2783C
5-02 305 2 21850 4.6 1004 3.4 734 101DCR 2535C
7-00 305 2 22850 4.5 1024 3.5 798 102DCR 2743C
8-00 305 2 17520 4.6 808 3.4 594 102DCR 2052C
9-01 230 2 12700 4.4 563 3.3 423 95DCR 1461C
305 2X ME AVG 7L 19634M 906F 689P 2368C

2-07 85% 3-02 86% 4-06 88%
ST SR DF RA RW RL FA FU RH RUW UC UD TP TL RTR RTS
35 33 37 32 35 32 29 35 40 35 32 16 43 25

PPA 2471M 116F 62P / YD 919M 69F 22P
CDCB PTA 04/01/2018 5RECS 61%R 53%ILE
213M 28F 4P 155CM\$ 159NM\$ 170FM\$ 158GM\$
1.4PL 0.5DPR 1.0CCR 1.5HCR 3.03SCS
AJCA 04/01/2018 PTAT 54%R 0.4 JUI -2.1
JPI 53%R 37

SISTER(S):
WOODSTOCK JACES JAKE MERRI LYNN 82%
7-00 290 2 14800 5.4 795 3.7 544 91DCR 1881C

TOLLENAARS IMPULS LOUIE 260-ET
USA 061929276 GT50K BBR 100 JH1C JH2F 143E473
CDCB GPTA 04/01/2018 5210DAUS 833HRDS 3%RIP
99%R 977M -0.03% 41F 31%ILE
99%R -0.06% 23P 210CM\$ 221NM\$ 247FM\$ 164GM\$
1.5PL -0.9DPR -1.8CCR -2.9HCR 3.02SCS
AJCA 04/01/2018 2679DAUS
GPTAT 99%R -0.1 GJUI -2.8 GJPI 99%R 51

GABYS BLAIR ARUBA {6}-ET 87%
USA 115335695 GT50K BBR 100 JH1F JH2F TATTOO
G1367 / G1367
DHIA HERD # 51-17-0421 CONTROL # 1367
2-01 305 2 18870 4.7 884 3.6 688 100DCR 2368C
305 2X ME AVG 2L 19892M 974F 722P 2474C
PPA 1783M 89F 83P / YD 1407M 68F 68P
CDCB GPTA 05/01/2018 2RECS 88%R 40%ILE
370M 29F 23P 134CM\$ 115NM\$ 69FM\$ 71GM\$
-0.7PL -1.4DPR -2.2CCR -2.3HCR 2.99SCS
AJCA 05/01/2018 GPTAT 84%R 0.1 GJUI -6.2
GJPI 83%R 36

SUNSET CANYON MATINEE-ET
USA 111981214 GT HD BBR 100 JH1F JH2F 73E714
CDCB GPTA 04/01/2018 5059DAUS 593HRDS 4%RIP
99%R 469M 0.20% 63F 41%ILE
99%R 0.00% 16P 264CM\$ 261NM\$ 254FM\$ 266GM\$
0.1PL 0.8DPR 1.6CCR 1.1HCR 3.01SCS
AJCA 04/01/2018 1471DAUS
GPTAT 99%R -0.8 GJUI -18.7 GJPI 99%R 62

WOODSTOCK ACTION B MERRI LYNN 90%
USA 114994464 GT TATTOO W920 / W920
DHIA HERD # 92-23-0706 CONTROL # 920
1-10 305 2 12690 4.9 623 3.5 444 101DCR 1534C
2-10 305 2 13120 5.2 682 3.8 495 102DCR 1712C
4-00 305 2 17080 5.0 861 3.8 641 102DCR 2217C
5-03 305 2 18400 4.9 897 3.7 676 100DCR 2338C
305 2X ME AVG 4L 16456M 818F 606P 2096C
PPA -1554M -9F -53P / YD -1089M -14F -40P
CDCB PTA 04/01/2018 4RECS 63%R 15%ILE
-437M -7F -16P -26CM\$ -22NM\$ -11FM\$ -21GM\$
1.2PL 0.0DPR 0.2CCR 1.8HCR 2.99SCS
AJCA 04/01/2018 PTAT 55%R 0.9 JUI 13.0
JPI 54%R -7

SIRE: FOREST GLEN AVERY ACTION-ET GJPI 16 14%ILE

SISTER(S):
WOODSTOCK IMPULS MARILYN 88%
3-00 305 2 16130 5.6 906 3.7 604 100DCR 2089C
WOODSTOCK CECIL MERRI LYNN-P 86%
3-03 305 2 18590 5.3 991 3.7 692 96DCR 2394C

NEXT DAM:
WOODSTOCK BOMBER MERRI LYNN-ET 84%
5-01 305 2 21020 4.8 1005 3.7 776 102DCR V 2684C
SIRE: WF BROOK BOMBER GJPI -69 2%ILE

4TH DAM:
WOODSTOCK LEMVIG MERRI LOU-ET 90%
5-11 305 2 21210 5.1 1072 3.8 811 100DCR 2806C

LOT 1386 WOODSTOCK DOMINICAN MP RINDI USA 118125103 GT8K

BORN 03/24/2012 TATTOO W1386 / W1386 BBR 100
 DHIA HERD # 35-01-0118 CONTROL # 1386
 FEMALE EFI 6.8% JH1F JH2F

WOODSTOCK DAIRY BREEDER & OWNER
 IOLA, WI

1-11	305	2	13920	4.9	676	3.8	535	95DCR	1824C
3-01	305	2	17490	5.0	869	3.8	673	97DCR	2325C
4-03	305	3	21230	4.5	954	3.9	818	87DCR	2664C
5-03	253	3	20289	5.3	1078	3.8	770	RIP	
			23665		1267		909	PACT	
305 2X ME AVG				3L	19521M		926F	752P	2526C

2-04 82% 3-08 82%
 ST SR DF RA RW RL FA FU RH RUW UC UD TP TL RTR RTS
 41 34 36 27 36 29 26 24 30 27 33 26 32 16 48 24

PPA 858M 81F 51P / YD 594M 74F 40P
 CDCB GPTA 05/01/2018 4RECS 80%R 75%ILE
 102M 32F 17P 260CM\$ 231NM\$ 165FM\$ 226GM\$
 1.9PL 1.0DPR 0.6CCR 1.5HCR 2.79SCS
 AJCA 05/01/2018 GPTAT 79%R -0.3 GJUI -3.1
 GJPI 74%R 78

ST	SR	DF	RA	RW	RL	FA
0.2	0.0	-0.1	L1.2	-0.2	S0.5	L0.4
FU	RH	RUW	UC	UD	TP	TL
-0.7	-0.7	-0.1	0.4	D0.8	C0.8	S1.1

DAUGHTER(S):
 WOODSTOCK TOPEKA DP RINDI 82%
 SELLING AS LOT 1601

BROTHER(S):
 WOODSTOCK LEGAL RACER AT GENEX / CRI
 GJPI 33 17%ILE

SISTER(S):
 WOODSTOCK HILARIO MP RINDI 79%
 2-11 305 3 17410 4.7 812 3.9 677 85DCR 2240C
 SELLING AS LOT 1493
 WOODSTOCK NIKON MP ROBIN-P 85%
 1-11 305 3 19520 4.0 778 3.3 642 84DCR 2132C

SIRE:
 SUNSET CANYON DOMINICAN-ET
 USA 117013483 GT50K BBR 100 JH1F JH2F 1J7E70
 CDCB GPTA 04/01/2018 5547DAUS 516HRDS 4%RIP
 99%R 542M 0.06% 37F 43%ILE
 99%R 0.01% 22P 283CM\$ 270NM\$ 242FM\$ 250GM\$
 2.8PL 0.5DPR 0.4CCR 4.2HCR 2.89SCS
 AJCA 04/01/2018 1531DAUS
 GPTAT 99%R -0.5 GJUI -3.0 GJPI 99%R 82

DAM:
 WOODSTOCK MATINEE RINDI-ET
 USA 115934410 GT3K BBR 100 JH1F
 TATTOO W1021 / W1021
 DHIA HERD # 35-01-0118 CONTROL # 1021
 1-09 305 2 16240 4.7 767 3.7 604 101DCR 2065C
 2-09 302 2 18600 5.0 924 3.9 723 102DCR 2483C
 3-09 305 2 18680 4.9 916 3.9 725 101DCR 2473C
 5-00 305 2 21440 5.2 1112 3.8 815 100DCR 2820C
 6-05 305 2 20030 5.0 999 3.7 746 91DCR 2580C
 7-07 305 2 18470 4.9 910 3.8 694 97DCR 2401C
 305 2X ME AVG 6L 19946M 987F 759P 2604C

1-10 83% 3-02 84% 4-05 88%
 ST SR DF RA RW RL FA FU RH RUW UC UD TP TL RTR RTS
 29 30 38 18 40 30 25 25 40 30 35 28 30 25

PPA 1890M 139F 92P / YD 671M 73F 48P
 CDCB GPTA 05/01/2018 5RECS 85%R 69%ILE
 493M 37F 27P 227CM\$ 208NM\$ 161FM\$ 165GM\$
 0.2PL -1.1DPR -0.6CCR -0.2HCR 3.00SCS
 AJCA 05/01/2018 GPTAT 79%R 0.0 GJUI -3.5
 GJPI 77%R 66

SISTER(S):
 WOODSTOCK MATINEE RICKI-ET 86%
 5-04 305 2 23400 4.8 1121 3.7 871 101DCR 3001C
 WOODSTOCK MAXIMUM RISKI 86%
 6-01 305 2 19260 5.5 1062 4.0 772 102DCR 2673C

FRESH: 07/05/2017
 BRED: 10/28/2017 DUE: 08/03/2018 TO
 RIVER VALLEY CIRCUS CRAZE-ET
 USA 075341001 200JE10001
 CDCB GPTA 04/01/2018 0%RIP
 76%R 891M 0.09% 61F 100%ILE
 76%R 0.03% 38P 647CM\$ 626NM\$ 578FM\$ 581GM\$
 6.4PL 1.3DPR 2.3CCR 3.0HCR 2.91SCS
 AJCA 04/01/2018 ODAUS
 GPTAT 77%R 1.9 GJUI 25.1 GJPI 72%R 187
 68.8 LBS. MILK ON MARCH TEST DAY
 SCCS: 0.5

SCHULTZ RESCUE HEADLINE
 USA 114114336 GTHD BBR 100 JH1F JH2F 29JE3510
 CDCB GPTA 04/01/2018 8978DAUS 967HRDS 8%RIP
 99%R 1037M -0.25% -3F 35%ILE
 99%R -0.11% 15P 208CM\$ 232NM\$ 291FM\$ 217GM\$
 5.1PL 1.6DPR 1.6CCR 0.3HCR 2.95SCS
 AJCA 04/01/2018 4850DAUS
 GPTAT 99%R 0.8 GJUI 7.9 GJPI 99%R 61

PEARLMONT IMPULS DAFFY 90%
 USA 114356624 GTHD BBR 100 JH1F JH2F
 TATTOO / T49
 DHIA HERD # 92-23-0633 CONTROL # 9000
 4-03 305 2 18560 5.0 932 3.8 707 102DCR 2446C
 6-07 305 2 16190 5.1 825 3.9 637 102DCR 2205C
 8-10 305 2 14990 5.6 839 4.0 606 102DCR 2098C
 10-01 305 2 12690 4.9 628 4.5 566 100DCR 1796C
 305 2X ME AVG 6L 16118M 820F 647P 2197C
 PPA 612M 99F 76P / YD 546M 89F 62P
 CDCB GPTA 05/01/2018 4RECS 96%R 86%ILE
 273M 40F 29P 313CM\$ 278NM\$ 197FM\$ 222GM\$
 2.0PL -1.5DPR -1.1CCR 4.3HCR 2.96SCS
 AJCA 05/01/2018 GPTAT 94%R 0.2 GJUI 3.7
 GJPI 94%R 93

SUNSET CANYON MATINEE-ET
 USA 111981214 GT HD BBR 100 JH1F JH2F 7JE714
 CDCB GPTA 04/01/2018 5059DAUS 593HRDS 4%RIP
 99%R 469M 0.20% 63F 41%ILE
 99%R 0.00% 16P 264CM\$ 261NM\$ 254FM\$ 266GM\$
 0.1PL 0.8DPR 1.6CCR 1.1HCR 3.01SCS
 AJCA 04/01/2018 1471DAUS
 GPTAT 99%R -0.8 GJUI -18.7 GJPI 99%R 62

WOODSTOCK PARADE RINDI 86%
 USA 114033219 GT TATTOO W780 / W780
 DHIA HERD # 92-23-0706 CONTROL # 780
 2-01 305 2 16600 4.4 725 3.6 593 100DCR 1982C
 3-05 235 2 15650 4.4 696 3.8 593 93DCR 1937C
 305 2X ME AVG 2L 19561M 860F 728P 2388C
 PPA 1553M 43F 90P / YD 1078M 27F 73P
 CDCB PTA 04/01/2018 2RECS 65%R 36%ILE
 94M 2F 20P 127CM\$ 98NM\$ 29FM\$ 94GM\$
 1.0PL 0.4DPR 0.2CCR 0.3HCR 2.94SCS
 AJCA 04/01/2018 PTAT 55%R 0.6 JUI 1.9
 JPI 56%R 45
 SIRE: BW PARADE {6}-ET GJPI 13 11%ILE

SISTER(S):
 WOODSTOCK IMPULS RITA 91%
 6-01 305 2 18510 5.5 1026 4.2 782 102DCR 2709C

NEXT DAM:
 WOODSTOCK HALLMARK RINDI-ET 88%
 4-11 305 2 16640 4.9 819 3.7 615 99DCR 2127C
 SIRE: SCHULTZ BROOK HALLMARK GJPI -23 7%ILE

4TH DAM:
 WOODSTOCK ALF ROULETTE-ET 88%
 5-05 305 2 21430 4.3 928 3.6 764 96DCR 2544C



WOODSTOCK MATINEE RINDI-ET
 Dam of Lot 1386



WOODSTOCK ALF ROULETTE-ET
 Fourth Dam of Lot 1386



WOODSTOCK LESTER RUBY {6}-ET, E-93%
 Fifth Dam of Lot 1386



WOODSTOCK BOOMER SOONER ROBIN {5}, E-90%
 Sixth Dam of Lot 1386



GEN RELIANT REVA {4}, E-91%
 Seventh Dam of Lot 1386



WOODSTOCK DUNCAN TINA {5}
Great-Grandam of Lot 1388



QS LEGEND TINA {4}
Fourth Dam of Lot 1388



WOODSTOCK THUNDER TINA
LOUISE {6}-ET
Sister to the Grandam of Lot 1388



WOODSTOCK BERRETTA TINA {6}
Sister to the Grandam of Lot 1388



WOODSTOCK THUNDER TINA
MARIE {6}-ET
Sister to the Grandam of Lot 1388

LOT 1388 WOODSTOCK DOMINICAN MH TASSLE USA 118125121 GT8K

BORN 04/13/2012 TATTOO W1388 / W1388 BBR 100
DHIA HERD # 35-01-0118 CONTROL # 1388
FEMALE EFI 8.3% JH1F JH2F

WOODSTOCK DAIRY BREEDER & OWNER
IOLA, WI

1-10 305 2 13810 4.7 647 3.7 510 96DCR 1742C
3-02 305 2 18190 4.8 877 3.7 674 98DCR 2331C
4-05 305 3 22460 4.6 1023 3.7 822 86DCR 2777C
5-07 116 3 11331 4.7 528 3.7 417 RIP
24480 1161 922 PACT
305 2X ME AVG 3L 19638M 914F 727P 2470C

SCHULTZ RESCUE HEADLINE
USA 114114336 GTHD BBR 100 JH1F JH2F 29JE3510
CDCB GPTA 04/01/2018 8978DAUS 967HRDS 8%RIP
99%R 1037M -0.25% -3F 35%ILE
99%R -0.11% 15P 208CM\$ 232NM\$ 291FM\$ 217GM\$
5.1PL 1.6DPR 1.6CCR 0.3HCR 2.95SCS
AJCA 04/01/2018 4850DAUS
GPTAT 99%R 0.8 GJUI 7.9 GJPI 99%R 61

2-04 76% 3-07 80%
ST SR DF RA RW RL FA FU RH RUW UC UD TP TL RTR RTS
37 33 29 21 35 30 27 26 33 31 35 26 32 17 43 30

PEARL MOUNT IMPULS DAFFY 90%

PPA 1276M 56F 44P / YD 649M 48F 25P
CDCB GPTA 05/01/2018 4RECS 79%R 73%ILE
515M 26F 17P 225CM\$ 221NM\$ 214FM\$ 204GM\$
2.5PL 0.3DPR 0.7CCR 1.9HCR 2.97SCS
AJCA 05/01/2018 GPTAT 79%R -0.4 GJUI 3.0
GJPI 75%R 69
ST SR DF RA RW RL FA
-0.6 -0.6 -0.3 L1.2 -0.9 S0.4 S0.0
FU RH RUW UC UD TP TL
-0.2 -0.2 -0.2 0.4 S0.1 C0.9 S0.6

USA 114356624 GTHD BBR 100 JH1F JH2F
TATTOO / T49
DHIA HERD # 92-23-0633 CONTROL # 9000
4-03 305 2 18560 5.0 932 3.8 707 102DCR 2446C
6-07 305 2 16190 5.1 825 3.9 637 102DCR 2205C
8-10 305 2 14990 5.6 839 4.0 606 102DCR 2098C
10-01 305 2 12690 4.9 628 4.5 566 100DCR 1796C
305 2X ME AVG 6L 16118M 820F 647P 2197C
PPA 612M 99F 76P / YD 546M 89F 62P
CDCB GPTA 05/01/2018 4RECS 96%R 86%ILE
273M 40F 29P 313CM\$ 278NM\$ 197FM\$ 222GM\$
2.0PL -1.5DPR -1.1CCR 4.3HCR 2.96SCS
AJCA 05/01/2018 GPTAT 94%R 0.2 GJUI 3.7
GJPI 94%R 93

FRESH: 11/19/2017
BRED: 02/25/2018 DUE: 12/01/2018 TO
AHLEM GENOMINATOR
USA 071199882 200JE241
CDCB GPTA 04/01/2018 422DAUS 78HRDS 83%RIP
97%R 191M 0.11% 30F 58%ILE
97%R 0.04% 15P 390CM\$ 369NM\$ 321FM\$ 301GM\$
5.4PL -0.7DPR 0.5CCR 3.3HCR 2.79SCS
AJCA 04/01/2018 168DAUS
GPTAT 94%R 2.3 GJUI 27.8 GJPI 90%R 114
88.9 LBS. MILK ON MARCH TEST
SCCS: 0.6

SUNSET CANYON MAXIMUM-ET
USA 111950696 GT 50K BBR 100 JH1F JH2F 203JE607
CDCB GPTA 04/01/2018 14097DAUS 436HRDS 4%RIP
99%R -313M 0.34% 51F 24%ILE
99%R 0.06% 1P 199CM\$ 182NM\$ 142FM\$ 173GM\$
0.1PL 0.3DPR 0.4CCR -1.3HCR 2.99SCS
AJCA 04/01/2018 2314DAUS
GPTAT 99%R -0.5 GJUI -5.0 GJPI 99%R 43

DAUGHTER(S):
WOODSTOCK CRITIC DM TASSLE
SELLING AS LOT 1609

WOODSTOCK HALLMARK TASSY {6}-ET 85%
USA 112785316 GT TATTOO W642 / W642
DHIA HERD # 92-23-0706 CONTROL # 642
1-11 305 2 14390 4.4 637 3.5 497 99DCR 1706C
3-00 305 2 17070 4.6 777 3.5 591 99DCR 2042C
4-03 305 2 19510 4.6 902 3.5 682 100DCR 2357C
5-04 305 2 16570 4.8 795 3.5 577 99DCR 1994C
305 2X ME AVG 5L 16029M 732F 560P 1926C
PPA -664M -22F -31P / YD -434M -32F -28P
CDCB PTA 04/01/2018 5RECS 67%R 4%ILE
-345M -23F -19P -197CM\$ -186NM\$ -159FM\$ -152GM\$
-1.4PL 0.4DPR 0.1CCR -0.8HCR 2.90SCS
AJCA 04/01/2018 PTAT 60%R -0.1 JUI -2.4
JPI 58%R -49
SIRE: SCHULTZ BROOK HALLMARK GJPI -23 7%ILE

SIRE:
SUNSET CANYON DOMINICAN-ET
USA 117013483 GT50K BBR 100 JH1F JH2F 1JE770
CDCB GPTA 04/01/2018 5547DAUS 516HRDS 4%RIP
99%R 542M 0.06% 37F 43%ILE
99%R 0.01% 22P 283CM\$ 270NM\$ 242FM\$ 250GM\$
2.8PL 0.5DPR 0.4CCR 4.2HCR 2.89SCS
AJCA 04/01/2018 1531DAUS
GPTAT 99%R -0.5 GJUI -3.0 GJPI 99%R 82

SISTER(S):
WOODSTOCK BERRETTA TINA {6} 91%
4-04 305 2 24469 3.4 840 3.7 898 99DCR 2668C
WOODSTOCK JASON TAMMY {6}-ET 87%
1-10 305 2 16400 4.5 732 3.3 543 98DCR 1875C
WOODSTOCK THUNDER TINA LOUISE {6}-ET 88%
2-00 305 2 14350 4.9 709 3.5 504 100DCR 1742C
WOODSTOCK THUNDER TINA MARIE {6}-ET 91%
3-05 305 2 18520 4.4 820 3.5 649 98DCR 2210C
WOODSTOCK HALLMARK TINA TORI {6}-ET 88%
3-01 305 3 21750 4.5 972 3.5 769 91DCR 2620C
WOODSTOCK HALLMARK TABBY {6}-ET 87%
2-11 305 2 20300 4.0 803 3.1 633 98DCR 2157C
WOODSTOCK IATOLA TINA 1045 {6}-ET 88%
4-01 305 2 17170 5.1 882 3.9 672 98DCR 2326C
WOODSTOCK IATOLA TINA 1047 {6}-ET 88%
6-03 304 2 18210 5.0 909 3.8 700 97DCR 2422C
WOODSTOCK LEGION TINA 1057 {6}-ET 85%
WOODSTOCK LEGION TINA 1058 {6}-ET 83%
3-11 305 2 20020 4.9 983 3.6 721 98DCR 2493C
WOODSTOCK LEGION TINA 1059 {6}-ET 83%
4-03 305 2 18570 5.3 983 3.5 658 100DCR 2274C
WOODSTOCK LEGION TINA 1062 {6}-ET 87%
4-00 305 2 18440 5.4 1004 3.8 698 99DCR 2415C
WOODSTOCK ONLINE TINA 1066 {6}-ET 83%
6-06 305 2 20540 4.0 824 3.5 723 96DCR 2321C
WOODSTOCK ONLINE TINA 1075 {6}-ET 86%
3-04 305 2 18040 4.2 765 3.5 640 100DCR 2111C
WOODSTOCK DUNCAN CHIEF TINA 1080 {6}-ET 88%
7-09 305 2 21900 4.5 988 3.5 777 98DCR 2657C

DAM:
WOODSTOCK MAXIMUM TASSLE
USA 115934513 TATTOO W1048 / W1048
DHIA HERD # 35-01-0118 CONTROL # 1048
1-11 305 2 15650 5.0 778 3.9 607 101DCR V 2088C
3-07 305 2 17360 4.8 827 3.8 651 99DCR 2226C
4-07 305 2 17850 5.5 980 3.5 624 101DCR 2156C
5-08 305 2 14550 4.6 674 3.6 518 73DCR 1791C
6-09 305 2 17110 4.8 827 3.6 619 95DCR 2140C
305 2X ME AVG 6L 16984M 830F 617P 2120C

NEXT DAM:
WOODSTOCK DUNCAN TINA {5} 95%
8-02 305 2 23600 4.7 1100 3.3 778 100DCR 2526C
SIRE: HIGHLAND MAGIC DUNCAN GJPI -69 4%ILE

2-00 79% 4-00 80% 5-03 84%
ST SR DF RA RW RL FA FU RH RUW UC UD TP TL RTR RTS
35 40 34 27 33 20 20 37 34 32 28 29 30 36
PPA 34M 43F 6P / YD -302M 35F -7P
CDCB PTA 04/01/2018 5RECS 59%R 22%ILE
-223M 15F -5P 32CM\$ 28NM\$ 19FM\$ 37GM\$
-0.2PL 0.4DPR 0.2CCR -1.0HCR 2.96SCS
AJCA 04/01/2018 PTAT 53%R -0.7 JUI -1.9
JPI 52%R 8

SISTER(S):
WOODSTOCK ADVENT TINA TASSY 84%
3-04 305 2 16770 4.6 768 3.5 595 99DCR 2052C
WOODSTOCK JACE TINA TASSY 87%
3-06 305 2 16900 4.6 779 3.5 595 102DCR 2056C

4TH DAM:
QS LEGEND TINA {4} 94%
9-10 305 2 20950 4.8 997 3.6 760 DHIR 2471C

LOT 1400 WOODSTOCK RENEGADE OD TINA 1400 USA 118691895

BORN 07/22/2012 TATTOO W1400 / W1400
DHIA HERD # 35-01-0118 CONTROL # 1400
FEMALE EFI 7.3%

WOODSTOCK DAIRY
IOLA, WI

BREEDER & OWNER

2-04 305 2 13540 5.0 682 3.7 503 96DCR 1740C
3-04 305 2 14500 5.2 750 3.9 562 98DCR 1945C
4-05 305 3 19490 5.3 1032 3.6 696 55DCR 2406C
305 2X ME AVG 3L 15954M 832F 600P 2076C

2-09 84% 3-11 84%
ST SR DF RA RW RL FA FU RH RUW UC UD TP TL RTR RTS
43 42 27 25 34 27 46 26 32 26 27 28 32 33 36 25

PPA -1651M -33F -53P / YD -1212M -10F -39P
CDCB PTA 04/01/2018 2RECS 57%R 22%ILE
-309M 8F -8P 32CM\$ 31NM\$ 29FM\$ 45GM\$
0.7PL 0.6DPR 0.9CCR 0.9HCR 3.04SCS
AJCA 04/01/2018 PTAT 51%R 0.2 JUI 5.7 JPI
50%R 4

ST SR DF RA RW RL FA
1.0 0.2 -0.1 L0.7 0.2 S0.0 S1.1
FU RH RUW UC UD TP TL
0.7 0.4 -0.4 0.0 S0.7 C0.6 L0.7

SISTER(S):

WOODSTOCK AVERY OL TINA 90%
4-07 305 2 19500 4.4 849 3.6 693 98DCR 2319C

SIRE:

BW RENEGADE-ET
USA 115883929 GT50K BBR 100 JH1F JH2F 200JE60
CDCB GPTA 04/01/2018 9173DAUS 778HRDS 5%RIP
99%R 45M 0.28% 57F 48%ILE
99%R 0.09% 20P 340CM\$ 31NM\$ 243FM\$ 293GM\$
1.0PL 0.1DPR 1.1CCR 1.4HCR 3.05SCS
AJCA 04/01/2018 3613DAUS
GPTAT 99%R 0.0 GJUI -0.6 GJPI 99%R 93

DAM:

WOODSTOCK ONLINE TINA 1075 {6}-ET
USA 116250081 TATTOO W1075 / W1075
DHIA HERD # 92-23-0706 CONTROL # 1075

2-04 305 2 15300 4.2 649 3.6 551 101DCR 1803C
3-04 305 2 18040 4.2 765 3.5 640 100DCR 2111C
4-08 287 2 11540 4.7 548 3.3 377 100DCR 1301C
305 2X ME AVG 3L 16340M 708F 573P 1897C

2-07 84% 3-10 86%
ST SR DF RA RW RL FA FU RH RUW UC UD TP TL RTR RTS
35 35 30 28 35 27 30 35 40 32 30 35 35 32

PPA -653M -63F -50P / YD -559M -49F -40P
CDCB PTA 04/01/2018 3RECS 65%R 5%ILE
-562M -35F -29P -194CM\$ -175NM\$ -130FM\$ -109GM\$
0.7PL 2.3DPR 1.6CCR 0.3HCR 2.98SCS
AJCA 04/01/2018 PTAT 57%R 0.5 JUI 9.3 JPI 56%R -53

BROTHER(S):

WOODSTOCK HALLMARK TREBEK {6}-ET AT JLG ENTERPRISES
WOODSTOCK IATOLA TANNER {6}-ET AT ANDROGENICS
WOODSTOCK SC TITAN {6}-ET AT ANDROGENICS
WOODSTOCK DC TRADITION {6}-ET AT ANDROGENICS

SISTER(S):

WOODSTOCK BERRETTA TINA {6} 91%
4-04 305 2 24469 3.4 840 3.7 898 99DCR 2668C
WOODSTOCK JASON TAMMY {6}-ET 87%
1-10 305 2 16400 4.5 732 3.3 543 98DCR 1875C
WOODSTOCK THUNDER TINA LOUISE {6}-ET 88%
2-00 305 2 14350 4.9 709 3.5 504 100DCR 1742C
WOODSTOCK THUNDER TINA MARIE {6}-ET 91%
3-05 305 2 18520 4.4 820 3.5 649 98DCR 2210C
WOODSTOCK HALLMARK TINA TORI {6}-ET 88%
3-01 305 3 21750 4.5 972 3.5 769 91DCR 2620C
WOODSTOCK HALLMARK TABBY {6}-ET 87%
2-11 305 2 20300 4.0 803 3.1 633 98DCR 2157C
WOODSTOCK HALLMARK TASSY {6}-ET 85%
4-03 305 2 19510 4.6 902 3.5 682 100DCR 2357C
WOODSTOCK IATOLA TINA 1045 {6}-ET 88%
4-01 305 2 17170 5.1 882 3.9 672 98DCR 2326C
WOODSTOCK IATOLA TINA 1047 {6}-ET 88%
6-03 304 2 18210 5.0 909 3.8 700 97DCR 2422C
WOODSTOCK LEGION TINA 1057 {6}-ET 85%
WOODSTOCK LEGION TINA 1058 {6}-ET 83%
3-11 305 2 20020 4.9 983 3.6 721 98DCR 2493C
WOODSTOCK LEGION TINA 1059 {6}-ET 83%
4-03 305 2 18570 5.3 983 3.5 658 100DCR 2274C
WOODSTOCK LEGION TINA 1062 {6}-ET 87%
4-00 305 2 18440 5.4 1004 3.8 698 99DCR 2415C
WOODSTOCK ONLINE TINA 1066 {6}-ET 83%
6-06 305 2 20540 4.0 824 3.5 723 96DCR 2321C
WOODSTOCK DUNCAN CHIEF TINA 1080 {6}-ET 88%
7-09 305 2 21900 4.5 988 3.5 777 98DCR 2657C

FRESH: 01/07/2017
BRED: 08/13/2017 DUE: 05/19/2018 TO
CHILLI ACTION COLTON-ET
USA 066738335 7JE1088
CDCB GPTA 04/01/2018 727DAUS 294HRDS 25%RIP
98%R -857M 0.27% 10F 19%ILE
98%R 0.09% -13P 129CM\$ 112NM\$ 69FM\$ 113GM\$
1.9PL 0.7DPR 0.8CCR 2.2HCR 3.10SCS
AJCA 04/01/2018 311DAUS
GPTAT 93%R 1.7 GJUI 24.4 GJPI 93%R 38

SUNSET CANYON MAXIMUM-ET
USA 111950696 GT50K BBR 100 JH1F JH2F 203JE607
CDCB GPTA 04/01/2018 1409DAUS 436HRDS 4%RIP
99%R -313M 0.34% 51F 24%ILE
99%R 0.06% 1P 199CM\$ 182NM\$ 142FM\$ 173GM\$
0.1PL 0.3DPR 0.4CCR -1.3HCR 2.99SCS
AJCA 04/01/2018 2314DAUS
GPTAT 99%R -0.5 GJUI -5.0 GJPI 99%R 43

BW CENTURION IRIS K347 {6} 95%

USA 111122015 GT50K BBR 100 JH1F JH2C
TATTOO K347 / K347
DHIA HERD # 93-52-0150 CONTROL # 1057
6-09 305 3 34440 4.8 1655 3.5 1212 103DCR 4189C
365 3 39630 4.8 1895 3.5 1392 DHIR 4812C
9-04 305 3 31420 3.9 1233 3.0 939 103DCR 3237C
365 3 37050 4.0 1465 3.0 1109 DHIR 3824C
305 2X ME AVG 5L 24889M 1147F 823P 2840C
PPA 2444M 95F 67P / YD 1427M 59F 41P
CDCB GPTA 05/01/2018 4RECS 92%R 52%ILE
351M 9F 6P 144CM\$ 154NM\$ 177FM\$ 185GM\$
1.6PL 1.7DPR 2.4CCR 1.5HCR 3.08SCS
AJCA 05/01/2018 GPTAT 89%R 1.3 GJUI 16.4 GJPI 88%R 53

BELLE ONLINE-ET

USA 000665017 GT 50K BBR 100 JH1F JH2F 7JE476
CDCB GPTA 04/01/2018 589DAUS 256HRDS 4%RIP
97%R -612M -0.04% -37F 5%ILE
96%R -0.04% -29P -164CM\$ -143NM\$ -95FM\$ -96GM\$
1.5PL 1.7DPR 0.7CCR 0.4HCR 3.12SCS
AJCA 04/01/2018 321DAUS
GPTAT 95%R 1.2 GJUI 20.9 GJPI 93%R -46

WOODSTOCK DUNCAN TINA {5} 95%

USA 003750427 GT 50K BBR 100 JH1F JH2F
TATTOO W142 / W142
DHIA HERD # 92-23-0706 CONTROL # 142
1-11 305 2 12810 4.6 594 3.6 457 DHIR 1485C
4-02 305 2 19980 4.4 877 3.5 708 DHIR 2301C
5-03 305 2 21470 4.5 974 3.6 773 DHIR 2513C
6-09 305 2 20980 4.8 999 3.7 783 DHIR 2547C
8-02 305 2 23600 4.7 1100 3.3 778 100DCR 2526C
12-10 305 2 19300 4.5 872 3.1 602 97DCR 2077C
305 2X ME AVG 6L 18404M 858F 642P 2096C
PPA -405M 8F -33P / YD -1896M -67F -81P
CDCB GPTA 05/01/2018 5RECS 92%R 2%ILE
-1158M -40F -45P -274CM\$ -264NM\$ -239FM\$ -172GM\$
-0.1PL 2.9DPR 2.4CCR 0.3HCR 2.78SCS
AJCA 05/01/2018 GPTAT 89%R -1.0 GJUI -5.9 GJPI 87%R -79

SIRE: HIGHLAND MAGIC DUNCAN GJPI -69 4%ILE

NEXT DAM:

QS LEGEND TINA {4} 94%
9-10 305 2 20950 4.8 997 3.6 760 DHIR 2471C
SIRE: SCHULTZ PERFORMING LEGEND GJPI -77 2%ILE

4TH DAM:

QUICKSILVER TAMMIE {3} 91%
11-05 305 2 14990 5.7 857 3.8 570 DHIA 1854C



WOODSTOCK DUNCAN TINA {5}
Grandam of Lot 1400



QS LEGEND TINA {4}
Great-Grandam of Lot 1400



WOODSTOCK THUNDER TINA LOUISE {6}-ET
Sister to the Dam of Lot 1400



WOODSTOCK BERRETTA TINA {6}
Sister to the Dam of Lot 1400



WOODSTOCK THUNDER TINA MARIE {6}-ET
Sister to the Dam of Lot 1400

LOT 1422 WOODSTOCK PREMIER SI TINA USA 118691989

BORN 10/05/2012 TATTOO W1422 / W1422
 DHIA HERD # 35-01-0118 CONTROL # 1422
 FEMALE EFI 7.3%

WOODSTOCK DAIRY
 IOLA, WI

BREEDER & OWNER



WOODSTOCK DUNCAN TINA {5}
 Great-Grandam of Lot 1422

2-03 305 2 14370 5.0 712 4.1 593 96DCR 1965C
 3-06 305 3 19970 5.0 1006 4.2 837 92DCR 2776C
 4-08 272 3 23479 5.3 1255 4.0 950 RIP
 25781 1382 1056 PACT
 305 2X ME AVG 2L 18408M 926F 777P 2564C

2-07 81% 3-09 81%
 ST SR DF RA RW RL FA FU RH RUW UC UD TP TL RTR RTS
 28 20 37 20 35 15 26 28 28 29 28 26 27 21 33 30

PPA 412M 78F 87P / YD -227M 54F 52P
 CDCB PTA 04/01/2018 3RECS 54%R 68%ILE
 -361M 18F 11P 239CM\$ 204NM\$ 121FM\$ 175GM\$
 2.9PL -0.2DPR -0.1CCR -0.1HCR 3.01SCS
 AJCA 04/01/2018 PTAT 50%R 0.4 JUI 6.3
 JPI 47%R 64
 ST SR DF RA RW RL FA
 -0.8 -0.6 0.0 H1.4 -0.1 P1.0 S0.3
 FU RH RUW UC UD TP TL
 1.0 0.0 -0.6 -0.5 S1.5 W0.6 L0.3



QS LEGEND TINA {4}
 Fourth Dam of Lot 1422

FRESH: 06/16/2017
 BRED: 02/18/2018 DUE: 11/24/2018 TO
 AHLEM GENOMINATOR
 USA 071199882 200J241
 CDCB GPTA 04/01/2018 422DAUS 78HRDS 83%RIP
 97%R 191M 0.11% 30F 58%ILE
 97%R 0.04% 15P 390CM\$ 369NM\$ 321FM\$ 301GM\$
 5.4PL -0.7DPR 0.5CCR 3.3HCR 2.79SCS
 AJCA 04/01/2018 168DAUS
 GPTAT 94%R 2.3 GJUI 27.8 GJPI 90%R 114
 74.6 LBS. MILK ON MARCH TEST
 SCCS: 1.3

DAUGHTER(S):
 WOODSTOCK ALVIN PS TINA 1673
 SELLING AS LOT 1673



**WOODSTOCK THUNDER TINA
 LOUISE {6}-ET**
 Sister to the Grandam of Lot 1422

SIRE:
 HAWARDEN IMPULS PREMIER
 USA 067107510 GT50K BBR 100 JH1C JH2F 29J23756
 CDCB GPTA 04/01/2018 5918DAUS 900HRDS 9%RIP
 99%R -545M 0.25% 23F 42%ILE
 99%R 0.14% 8P 299CM\$ 262NM\$ 173FM\$ 242GM\$
 3.9PL 1.3DPR 0.0CCR 0.4HCR 3.07SCS
 AJCA 04/01/2018 3321DAUS
 GPTAT 99%R 1.0 GJUI 11.7 GJPI 99%R 75



WOODSTOCK BERRETTA TINA {6}
 Sister to the Grandam of Lot 1422

DAM:
 WOODSTOCK SULTAN IATOLA TINA1204
 USA 117064621 TATTOO W1204 / W1204
 DHIA HERD # 92-23-0706 CONTROL # 1204
 3-01 305 2 11520 5.2 598 3.8 440 101DCR 1522C
 305 2X ME AVG 1L 12688M 643F 477P 1650C
 2-08 79% 3-03 82%
 ST SR DF RA RW RL FA FU RH RUW UC UD TP TL RTR RTS
 28 27 30 12 28 32 18 32 38 32 25 38 31 19
 PPA -846M -5F -15P / YD -805M -1F -16P
 CDCB PTA 04/01/2018 1RECS 57%R 20%ILE
 -344M 1F -6P 23CM\$ 15NM\$ -4FM\$ 1GM\$
 1.1PL -0.6DPR 0.0CCR -0.5HCR 2.96SCS
 AJCA 04/01/2018 PTAT 52%R 0.0 JUI 9.4
 JPI 50%R 8



**WOODSTOCK THUNDER TINA
 MARIE {6}-ET**
 Sister to the Grandam of Lot 1422

SISTER(S):
 WOODSTOCK CHAMP ID TINA 1431 81%
 3-03 305 3 20200 4.2 857 3.3 672 94DCR 2299C

ISDK Q IMPULS
 JEDNK00000301592 GTHD BBR 100 JH1F JH2F 236JE3
 CDCB GPTA 04/01/2018 32017DAUS 3053HRDS 3%RIP
 99%R 31M 0.16% 34F 30%ILE
 99%R 0.11% 23P 252CM\$ 219NM\$ 140FM\$ 225GM\$
 0.6PL 0.7DPR 1.8CCR 0.4HCR 3.09SCS

AJCA 04/01/2018 17666DAUS
 GPTAT 99%R -0.4 GJUI -2.6 GJPI 99%R 72

HAWARDEN JACE PIX 95%
 USA 114714077 GT3K BBR 100 JH1C
 TATTOO / W339
 DHIA HERD # 33-87-0722 CONTROL # 10
 4-10 305 2 21410 4.8 1026 3.8 823 102DCR 2785C
 5-10 305 2 20460 4.9 996 4.0 810 102DCR 2720C
 7-01 305 2 16950 4.6 780 3.6 611 102DCR 2094C
 8-11 305 2 17020 4.8 819 3.4 585 102DCR 2021C
 305 2X ME AVG 7L 19710M 967F 753P 2557C
 PPA -18M 87F 56P / YD -667M 49F 29P
 CDCB GPTA 05/01/2018 5RECS 89%R 65%ILE
 -328M 19F 11P 230CM\$ 195NM\$ 112FM\$ 151GM\$
 2.3PL -0.3DPR -1.9CCR -0.3HCR 2.95SCS
 AJCA 05/01/2018 GPTAT 82%R 1.1 GJUI 13.3
 GJPI 83%R 62

SHF CENTURION SULTAN
 USA 110404026 GT HD BBR 100 JH1C JH2C 200JE303
 CDCB GPTA 04/01/2018 13455DAUS 2609HRDS 4%RIP
 99%R -250M 0.11% 10F 12%ILE
 99%R 0.03% -4P 18CM\$ 14NM\$ 4FM\$ -45GM\$
 1.0PL -2.3DPR -1.5CCR -1.2HCR 3.05SCS
 AJCA 04/01/2018 8371DAUS
 GPTAT 99%R 1.0 GJUI 12.9 GJPI 99%R 0

WOODSTOCK IATOLA TINA 1047 {6}-ET 88%
 USA 115934698 GT TATTOO W0147 / W1047
 DHIA HERD # 35-01-0118 CONTROL # 1047
 1-11 299 2 12980 4.8 621 3.8 490 101DCR V 1673C
 3-00 305 2 15700 4.9 769 3.7 581 102DCR 2009C
 4-01 305 2 18150 5.1 925 3.9 703 99DCR 2433C
 5-03 305 2 15680 4.9 775 3.5 555 99DCR 1918C
 6-03 304 2 18210 5.0 909 3.8 700 97DCR 2422C
 305 2X ME AVG 5L 17377M 850F 649P 2235C
 PPA -589M 3F -24P / YD -677M -10F -26P
 CDCB PTA 04/01/2018 5RECS 65%R 11%ILE
 -473M -11F -17P -63CM\$ -62NM\$ -60FM\$ -21GM\$
 0.5PL 1.4DPR 1.2CCR 0.2HCR 2.87SCS
 AJCA 04/01/2018 PTAT 58%R -0.2 JUI 1.5
 JPI 57%R -17
 SIRE: SC GOLD DUST PARAMOUNT IATOLA-ET
 GJPI 21 14%ILE

SISTER(S):
 WOODSTOCK BERRETTA TINA {6} 91%
 4-04 305 2 24469 3.4 840 3.7 898 99DCR 2668C
 WOODSTOCK JASON TAMMY {6}-ET 87%
 1-10 305 2 16400 4.5 732 3.3 543 98DCR 1875C
 WOODSTOCK THUNDER TINA LOUISE {6}-ET 88%
 2-00 305 2 14350 4.9 709 3.5 504 100DCR 1742C
 WOODSTOCK THUNDER TINA MARIE {6}-ET 91%
 3-05 305 2 18520 4.4 820 3.5 649 98DCR 2210C
 WOODSTOCK HALLMARK TINA TORI {6}-ET 88%
 3-01 305 3 21750 4.5 972 3.5 769 91DCR 2620C
 WOODSTOCK HALLMARK TABBY {6}-ET 87%
 2-11 305 2 20300 4.0 803 3.1 633 98DCR 2157C
 WOODSTOCK HALLMARK TASSY {6}-ET 85%
 4-03 305 2 19510 4.6 902 3.5 682 100DCR 2357C
 WOODSTOCK IATOLA TINA 1045 {6}-ET 88%
 4-01 305 2 17170 5.1 882 3.9 672 98DCR 2326C
 WOODSTOCK LEGION TINA 1057 {6}-ET 85%
 WOODSTOCK LEGION TINA 1058 {6}-ET 83%
 3-11 305 2 20020 4.9 983 3.6 721 98DCR 2493C
 WOODSTOCK LEGION TINA 1059 {6}-ET 83%
 4-03 305 2 18570 5.3 983 3.5 658 100DCR 2274C
 WOODSTOCK LEGION TINA 1062 {6}-ET 87%
 4-00 305 2 18440 5.4 1004 3.8 698 99DCR 2415C
 WOODSTOCK ONLINE TINA 1066 {6}-ET 83%
 6-06 305 2 20540 4.0 824 3.5 723 96DCR 2321C
 WOODSTOCK ONLINE TINA 1075 {6}-ET 86%
 3-04 305 2 18040 4.2 765 3.5 640 100DCR 2111C
 WOODSTOCK DUNCAN CHIEF TINA 1080 {6}-ET 88%
 7-09 305 2 21900 4.5 988 3.5 777 98DCR 2657C

NEXT DAM:
 WOODSTOCK DUNCAN TINA {5} 95%
 8-02 305 2 23600 4.7 1100 3.3 778 100DCR 2526C
 SIRE: HIGHLAND MAGIC DUNCAN GJPI -69 4%ILE

4TH DAM:
 QS LEGEND TINA {4} 94%
 9-10 305 2 20950 4.8 997 3.6 760 DHIR 2471C

LOT 1462 WOODSTOCK IMPULS CD TINA USA 118784751

BORN 04/03/2013 TATTOO W1462 / W1462
DHIA HERD # 35-01-0118 CONTROL # 1462
FEMALE EFI 6.7%

WOODSTOCK DAIRY
IOLA, WI

BREEDER & OWNER

2-00 305 2 12830 5.4 695 4.1 530 96DCR 1836C
3-02 305 3 19010 5.1 977 4.0 766 86DCR 2628C
4-02 261 3 16382 6.2 1009 4.2 680 RIP
18239 1117 762 PACT
305 2X ME AVG 2L 18223M 958F 746P 2569C

2-01 78% 3-03 78%
ST SR DF RA RW RL FA FU RH RUW UC UD TP TL RTR RTS
40 20 35 15 26 19 23 28 35 26 27 18 34 16 40 30

PPA -2210M 7F -17P / YD -1676M 12F -7P
CDCB PTA 04/01/2018 3RECS 56%R 20%ILE
-616M 6F -3P 40CM\$ 17NM\$ -38FM\$ 58GM\$
-0.3PL 1.3DPR 2.1CCR 0.2HCR 3.06SCS
AJCA 04/01/2018 PTAT 51%R -0.5 JUI 0.2
JPI 49%R 13

ST SR DF RA RW RL FA
-0.3 -0.3 0.1 H0.6 -0.1 P0.3 S0.4
FU RH RUW UC UD TP TL
0.3 0.0 -0.3 -0.6 S0.1 C0.4 S0.5

DAUGHTER(S):
WOODSTOCK KARBALA IC TINA 1682
SELLING AS LOT 1682

SIRE:
ISDK Q IMPULS
JEDNK000000301592 GTHD BBR 100 JH1F JH2F 236JE3
CDCB GPTA 04/01/2018 32017DAUS 3053HRDS 3%RIP
99%R 31M 0.16% 34F 30%ILE
99%R 0.11% 23P 252CM\$ 219NM\$ 140FM\$ 225GM\$
0.6PL 0.7DPR 1.8CCR 0.4HCR 3.09SCS
AJCA 04/01/2018 17666DAUS
GPTAT 99%R -0.4 GJUI -2.6 GJPI 99%R 72

DAM:
WOODSTOCK CENTURION TINA 1053 {6}-ET
USA 115934719 TATTOO W1053 / W1053
DHIA HERD # 92-23-0706 CONTROL # 1053
1-11 305 2 12760 5.1 656 4.0 510 101DCR V 1758C
3-00 299 2 14220 5.3 754 3.9 561 102DCR 1942C
305 2X ME AVG 3L 13303M 665F 505P 1738C

2-09 82% 3-04 84%
ST SR DF RA RW RL FA FU RH RUW UC UD TP TL RTR RTS
42 34 33 18 31 26 26 30 37 33 29 29 36 24

PPA -1958M -43F -58P / YD -2028M -53F -62P
CDCB PTA 04/01/2018 3RECS 64%R 4%ILE
-924M -26F -29P -195CM\$ -193NM\$ -190FM\$ -127GM\$
-0.8PL 1.7DPR 2.1CCR -0.1HCR 2.98SCS
AJCA 04/01/2018 PTAT 57%R -0.4 JUI 1.6
JPI 56%R -55

SISTER(S):
WOODSTOCK BERRETTA TINA {6} 91%
4-04 305 2 24469 3.4 840 3.7 898 99DCR 2668C
WOODSTOCK THUNDER TINA LOUISE {6}-ET 88%
2-00 305 2 14350 4.9 709 3.5 504 100DCR 1742C
WOODSTOCK THUNDER TINA MARIE {6}-ET 91%
3-05 305 2 18520 4.4 820 3.5 649 98DCR 2210C
WOODSTOCK HALLMARK TINA TORI {6}-ET 88%
3-01 305 3 21750 4.5 972 3.5 769 91DCR 2620C
WOODSTOCK HALLMARK TABBIE {6}-ET 87%
2-11 305 2 20300 4.0 803 3.1 633 98DCR 2157C
WOODSTOCK HALLMARK TASSY {6}-ET 85%
4-03 305 2 19510 4.6 902 3.5 682 100DCR 2357C
WOODSTOCK IATOLA TINA 1045 {6}-ET 88%
4-01 305 2 17170 5.1 882 3.9 672 98DCR 2326C
WOODSTOCK IATOLA TINA 1047 {6}-ET 88%
6-03 304 2 18210 5.0 909 3.8 700 97DCR 2422C
WOODSTOCK LEGION TINA 1057 {6}-ET 85%
WOODSTOCK LEGION TINA 1058 {6}-ET 83%
3-11 305 2 20020 4.9 983 3.6 721 98DCR 2493C
WOODSTOCK LEGION TINA 1059 {6}-ET 83%
4-03 305 2 18570 5.3 983 3.5 658 100DCR 2274C
WOODSTOCK LEGION TINA 1062 {6}-ET 87%
4-00 305 2 18440 5.4 1004 3.8 698 99DCR 2415C
WOODSTOCK ONLINE TINA 1066 {6}-ET 83%
6-06 305 2 20540 4.0 824 3.5 723 96DCR 2321C
WOODSTOCK ONLINE TINA 1075 {6}-ET 86%
3-04 305 2 18040 4.2 765 3.5 640 100DCR 2111C
WOODSTOCK DUNCAN CHIEF TINA 1080 {6}-ET 88%
7-09 305 2 21900 4.5 988 3.5 777 98DCR 2657C

FRESH: 06/27/2017
BRED: 10/13/2017 DUE: 07/19/2018 TO
CDF VICEROY-ET
JE840003002447507 11JE1179
CDCB GPTA 04/01/2018 454DAUS 51HRDS 35%RIP
97%R 1605M 0.03% 82F 99%ILE
97%R 0.03% 64P 641CM\$ 617NM\$ 563FM\$ 576GM\$
3.6PL 0.3DPR 2.1CCR 5.1HCR 3.08SCS
AJCA 04/01/2018 187DAUS
GPTAT 94%R 0.8 GJUI 8.4 GJPI 91%R 192
45.9 LBS. MILK ON MARCH TEST
SCCS: 3.0

ISDK SKAE IDE
JEDNK000000049522 GT50K BBR 100 JH1F JH2F
CDCB GPTA 04/01/2018 812DAUS 415HRDS
95%R 54M 0.06% 15F 17%ILE
95%R 0.04% 10P 109CM\$ 96NM\$ 66FM\$ 128GM\$
0.2PL 1.6DPR 1.1CCR 0.3HCR 3.03SCS
AJCA 04/01/2018 365DAUS
GPTAT 92%R -0.6 GJUI -12.1 GJPI 93%R 27

DNK 25490 01966
JEDNK002549001966
CDCB PTA 04/01/2018 ORECS 63%R 47%ILE
-1378M 30F -13P 189CM\$ 139NM\$ 20FM\$ 180GM\$
1.8PL 2.8DPR 2.4CCR 1.7HCR 2.84SCS

SOONER CENTURION-ET
USA 000655767 GT HD BBR 100 JH1F JH2C
73E329
CDCB GPTA 04/01/2018 11441DAUS 2343HRDS 5%RIP
99%R -463M 0.04% -14F 7%ILE
99%R 0.03% -11P -108CM\$ -109NM\$ -114FM\$ -67GM\$
-1.4PL 0.6DPR 1.8CCR -0.5HCR 3.11SCS
AJCA 04/01/2018 5464DAUS
GPTAT 99%R 0.9 GJUI 6.1 GJPI 99%R -24

WOODSTOCK DUNCAN TINA {5} 95%
USA 003750427 GT 50K BBR 100 JH1F JH2F
TATTOO W142 / W142
DHIA HERD # 92-23-0706 CONTROL # 142
1-11 305 2 12810 4.6 594 3.6 457 DHIR 1485C
4-02 305 2 19980 4.4 877 3.5 708 DHIR 2301C
5-03 305 2 21470 4.5 974 3.6 773 DHIR 2513C
6-09 305 2 20980 4.8 999 3.7 783 DHIR 2547C
8-02 305 2 23600 4.7 1100 3.3 778 100DCR 2526C
12-10 305 2 19300 4.5 872 3.1 602 97DCR 2077C
305 2X ME AVG 6L 18404M 858F 642P 2096C
PPA -405M 8F -33P / YD -1896M -67F -81P
CDCB GPTA 05/01/2018 5RECS 92%R 2%ILE
-1158M -40F -45P -274CM\$ -264NM\$ -239FM\$ -172GM\$
-0.1PL 2.9DPR 2.4CCR 0.3HCR 2.78SCS
AJCA 05/01/2018 GPTAT 89%R -1.0 GJUI -5.9 GJPI 87%R -79
SIRE: HIGHLAND MAGIC DUNCAN GJPI -69 4%ILE

NEXT DAM:
QS LEGEND TINA {4} 94%
9-10 305 2 20950 4.8 997 3.6 760 DHIR 2471C
SIRE: SCHULTZ PERFORMING LEGEND GJPI -77 2%ILE

4TH DAM:
QUICKSILVER TAMMIE {3} 91%
11-05 305 2 14990 5.7 857 3.8 570 DHIA 1854C



WOODSTOCK DUNCAN TINA {5}
Grandam of Lot 1462



QS LEGEND TINA {4}
Great-Grandam of Lot 1462



WOODSTOCK THUNDER TINA
LOUISE {6}-ET
Sister to the Dam of Lot 1462



WOODSTOCK BERRETTA TINA {6}
Sister to the Dam of Lot 1462



WOODSTOCK THUNDER TINA
MARIE {6}-ET
Sister to the Dam of Lot 1462



WOODSTOCK DUNCAN TINA {5}
Great-Grandam of Lot 1466



QS LEGEND TINA {4}
Fourth Dam of Lot 1466



WOODSTOCK THUNDER TINA LOUISE {6}-ET
Sister to the Grandam of Lot 1466



WOODSTOCK HALLMARK TINA TORI {6}-ET
Sister to the Grandam of Lot 1466



WOODSTOCK THUNDER TINA MARIE {6}-ET
Sister to the Grandam of Lot 1422

LOT 1466 WOODSTOCK TOPEKA AO TINA 1466 USA 118784760

BORN 04/08/2013 TATTOO W1466 / W1466
DHIA HERD # 35-01-0118 CONTROL # 1466
FEMALE EFI 7.9%

WOODSTOCK DAIRY BREEDER & OWNER
IOLA, WI

2-01 305 2 15440 5.2 802 4.0 612 97DCR 2119C
3-03 305 3 21230 4.8 1020 4.0 839 85DCR 2799C
4-03 239 3 16440 6.0 994 4.1 677 RIP
19921 1218 830 PACT
305 2X ME AVG 2L 21224M 1049F 838P 2842C

2-08 81% 4-04 81%
ST SR DF RA RW RL FA FU RH RUW UC UD TP TL RTR RTS
35 28 29 27 42 22 28 16 42 40 26 16 25 20 38 38

PPA -75M 79F 44P / YD -205M 53F 27P
CDCB PTA 04/01/2018 3RECS 54%R 27%ILE
-73M 17F 7P 69CM\$ 58NM\$ 31FM\$ 10GM\$
0.9PL -2.1DPR -1.6CCR 0.5HCR 3.12SCS
AJCA 04/01/2018 PTAT 47%R 1.4 JUI 13.9
JPI 47%R 22
ST SR DF RA RW RL FA
1.5 0.3 1.5 L2.6 -0.2 S0.0 S0.2
FU RH RUW UC UD TP TL
0.2 1.7 0.3 1.0 S0.9 C0.5 S0.2

FRESH: 07/19/2017
BRED: 12/02/2017 DUE: 09/07/2018 TO
AHLEM VALENTINO REGAL
USA 068951469 11JE1152
CDCB GPTA 04/01/2018 2548DAUS 83HRDS 48%RIP
99%R 273M 0.21% 55F 65%ILE
99%R 0.16% 41P 458CM\$ 408NM\$ 289FM\$ 332GM\$
2.9PL -1.4DPR -1.7CCR 3.2HCR 3.10SCS
AJCA 04/01/2018 1254DAUS
GPTAT 99%R 1.4 GJUI 19.2 GJPI 95%R 137
57.4 LBS. MILK ON MARCH TEST
SCCS: 4.6

SISTER(S):
WOODSTOCK ZAYD AO TINA 1542 {6} 84%
2-02 305 3 22620 4.1 922 3.4 768 84DCR 2538C
SELLING AS LOT 1542

SIRE:
HEARTLAND MERCHANT TOPEKA-ET
USA 067332021 GT50K BBR 100 JH1F JH2F 7JE1169
CDCB GPTA 04/01/2018 9847DAUS 994HRDS 14%RIP
99%R 369M 0.15% 47F 20%ILE
99%R 0.04% 21P 124CM\$ 116NM\$ 95FM\$ 10GM\$
-0.1PL -4.7DPR -5.3CCR -1.1HCR 3.26SCS
AJCA 04/01/2018 3735DAUS
GPTAT 99%R 1.8 GJUI 21.8 GJPI 99%R 35

DAM:
WOODSTOCK AVERY OL TINA
USA 117639339 TATTOO W1307 / W1307
DHIA HERD # 35-01-0118 CONTROL # 1307
2-01 305 2 11670 4.1 482 3.2 376 51DCR 1290C
3-03 305 2 17900 4.3 764 3.6 645 97DCR 2117C
4-07 305 2 19500 4.4 849 3.6 693 98DCR 2319C
305 2X ME AVG 3L 17850M 751F 620P 2059C

2-04 80% 2-10 85% 3-05 90%
ST SR DF RA RW RL FA FU RH RUW UC UD TP TL RTR RTS
45 39 42 25 39 32 32 38 45 48 38 35 35 21 42 38

PPA 134M -52F -22P / YD -210M -57F -28P
CDCB PTA 04/01/2018 3RECS 58%R 13%ILE
-321M -26F -17P -48CM\$ -38NM\$ -15FM\$ -17GM\$
2.4PL 1.0DPR 1.9CCR 2.1HCR 2.92SCS
AJCA 04/01/2018 PTAT 54%R 1.0 JUI 14.3
JPI 51%R -10

SISTER(S):
WOODSTOCK RENEGADE OD TINA 1400 84%
4-05 305 3 19490 5.3 1032 3.6 696 55DCR 2406C
SELLING AS LOT 1400

SUNSET CANYON MERCHANT-ET
USA 114256027 GT50K BBR 100 JH1C JH2F 11JE884
CDCB GPTA 04/01/2018 2051DAUS 247HRDS 3%RIP
99%R 70M 0.13% 29F 14%ILE
99%R 0.03% 9P 68CM\$ 57NM\$ 33FM\$ -66GM\$
-0.1PL -5.0DPR -5.3CCR -2.6HCR 3.03SCS
AJCA 04/01/2018 1401DAUS
GPTAT 99%R 1.4 GJUI 15.2 GJPI 99%R 16

HEARTLAND NATHAN TEXAS-ET 95%
USA 067041437 GT50K BBR 100 JH1F JH2F
DHIA HERD # 48-89-0168 CONTROL # 1437
2-10 305 3 21850 4.6 1008 3.9 843 93DCR 2785C
3-11 305 3 26340 4.3 1130 3.8 991 92DCR 3185C
5-01 305 3 25940 4.6 1185 3.7 963 94DCR 3232C
7-00 183 3 17610 4.8 844 3.5 610 79DCR 2108C
305 2X ME AVG 5L 21944M 1006F 828P 2737C
PPA 1728M 27F 71P / YD 1259M 26F 57P
CDCB GPTA 05/01/2018 5RECS 92%R 51%ILE
456M 11F 23P 164CM\$ 150NM\$ 118FM\$ 82GM\$
1.3PL -2.5DPR -1.5CCR 0.5HCR 3.05SCS
AJCA 05/01/2018 GPTAT 89%R 1.6 GJUI 20.1
GJPI 88%R 54

BANCREST LESTER AVERY
USA 000659230 GT50K BBR 100 JH1F JH2F 122JE5063
CDCB GPTA 04/01/2018 5060DAUS 888HRDS 3%RIP
99%R -594M 0.02% -25F 12%ILE
99%R 0.00% -22P -1CM\$ ONM\$ 5FM\$ 21GM\$
3.6PL 1.3DPR 3.5CCR 3.8HCR 2.82SCS
AJCA 04/01/2018 3787DAUS
GPTAT 99%R 0.5 GJUI 8.6 GJPI 99%R -1

WOODSTOCK ONLINE TINA 1075 {6}-ET 86%
USA 116250081 GT
TATTOO W1075 / W1075
DHIA HERD # 92-23-0706 CONTROL # 1075
2-04 305 2 15300 4.2 649 3.6 551 101DCR 1803C
3-04 305 2 18040 4.2 765 3.5 640 100DCR 2111C
4-08 287 2 11540 4.7 548 3.3 377 100DCR 1301C
305 2X ME AVG 3L 16340M 708F 573P 1897C
PPA -653M -63F -50P / YD -559M -49F -40P
CDCB PTA 04/01/2018 3RECS 65%R 5%ILE
-562M -35F -29P -194CM\$ -175NM\$ -130FM\$ -109GM\$
0.7PL 2.3DPR 1.6CCR 0.3HCR 2.98SCS
AJCA 04/01/2018 PTAT 57%R 0.5 JUI 9.3
JPI 56%R -53
SIRE: BELLE ONLINE-ET GJPI -46 5%ILE

SISTER(S):
WOODSTOCK BERRETTA TINA {6} 91%
4-04 305 2 24469 3.4 840 3.7 898 99DCR 2668C
WOODSTOCK MANNIX TAFFY {6}-ET 83%
1-10 305 2 15870 4.7 747 3.5 555 99DCR 1918C
WOODSTOCK JASON TAMMY {6}-ET 87%
1-10 305 2 16400 4.5 732 3.3 543 98DCR 1875C
WOODSTOCK THUNDER TINA LOUISE {6}-ET 88%
2-00 305 2 14350 4.9 709 3.5 504 100DCR 1742C
WOODSTOCK THUNDER TINA MARIE {6}-ET 91%
3-05 305 2 18520 4.4 820 3.5 649 98DCR 2210C
WOODSTOCK HALLMARK TINA TORI {6}-ET 88%
3-01 305 3 21750 4.5 972 3.5 769 91DCR 2620C
WOODSTOCK HALLMARK TABBY {6}-ET 87%
2-11 305 2 20300 4.0 803 3.1 633 98DCR 2157C
WOODSTOCK HALLMARK TASSY {6}-ET 85%
4-03 305 2 19510 4.6 902 3.5 682 100DCR 2357C
WOODSTOCK IATOLA TINA 1045 {6}-ET 88%
4-01 305 2 17170 5.1 882 3.9 672 98DCR 2326C
WOODSTOCK IATOLA TINA 1047 {6}-ET 88%
6-03 304 2 18210 5.0 909 3.8 700 97DCR 2422C
WOODSTOCK LEGION TINA 1057 {6}-ET 85%
WOODSTOCK LEGION TINA 1058 {6}-ET 83%
3-11 305 2 20020 4.9 983 3.6 721 98DCR 2493C
WOODSTOCK LEGION TINA 1059 {6}-ET 83%
4-03 305 2 18570 5.3 983 3.5 658 100DCR 2274C
WOODSTOCK LEGION TINA 1062 {6}-ET 87%
4-00 305 2 18440 5.4 1004 3.8 698 99DCR 2415C
WOODSTOCK ONLINE TINA 1066 {6}-ET 83%
6-06 305 2 20540 4.0 824 3.5 723 96DCR 2321C
WOODSTOCK DUNCAN CHIEF TINA 1080 {6}-ET 88%
7-09 305 2 21900 4.5 988 3.5 777 98DCR 2657C

NEXT DAM:
WOODSTOCK DUNCAN TINA {5} 95%
8-02 305 2 23600 4.7 1100 3.3 778 100DCR 2526C
SIRE: HIGHLAND MAGIC DUNCAN GJPI -69 4%ILE

4TH DAM:
QS LEGEND TINA {4} 94%
9-10 305 2 20950 4.8 997 3.6 760 DHIR 2471C



WOODSTOCK THUNDER TINA MARIE {6}-ET, E-91%
Great-Grandam of Lot 1471

LOT 1471 WOODSTOCK IMPULS CC TEA USA 118784818

BORN 05/02/2013 TATTOO W1471 / W1471
DHIA HERD # 35-01-0118 CONTROL # 1471
FEMALE EFI 6.9%

WOODSTOCK DAIRY BREEDER & OWNER
IOLA, WI

1-11	305	2	16140	4.9	790	3.8	608	96DCR	2103C
3-00	305	3	20800	4.5	926	3.7	764	91DCR	2542C
4-02	251	3	18936	5.3	1012	3.9	734	RIP	
			21671		1191		852	PACT	
305 2X ME AVG		2L	21660M	1008F	808P			2734C	

FRESH: 07/07/2017
BRED: 10/17/2017 DUE: 07/23/2018 TO
AHLEM GENOMINATOR
USA 071199882 200JE241
CDCB GPTA 04/01/2018 422DAUS 78HRDS 83%RIP
97%R 191M 0.11% 30F 58%ILE
97%R 0.04% 15P 390CM\$ 369NM\$ 321FM\$ 301GM\$
5.4PL -0.7DPR 0.5CCR 3.3HCR 2.79SCS
AJCA 04/01/2018 168DAUS
GPTAT 94%R 2.3 GJUI 27.8 GJPI 90%R 114

54.5 LBS. MILK ON MARCH TEST
SCCS: 3.1

2-00	82%	3-02	82%												
ST	SR	DF	RA	RW	RL	FA	FU	RH	RUW	UC	UD	TP	TL	RTR	RTS
36	28	37	29	26	15	26	27	35	26	27	15	34	15	43	30
PPA	506M	46F	41P	/	YD	582M	45F	41P							
CDCB	PTA	04/01/2018	3RECS	56%R	47%ILE										
	105M	16F	14P	153CM\$	137NM\$	99FM\$	150GM\$								
	1.5PL	1.0DPR	1.4CCR	0.4HCR	3.05SCS										
AJCA	04/01/2018	PTAT	52%R	0.2	JUI	0.6									
					JPI	49%R	48								
ST	SR	DF	RA	RW	RL	FA									
0.0	-0.2	0.7	L0.8	-0.5	S0.1	L0.2									
FU	RH	RUW	UC	UD	TP	TL									
-0.3	0.8	-0.2	0.3	D0.6	C0.5	S0.2									

SISTER(S):
WOODSTOCK MEMPHIS CC TM TEA
SELLING AS LOT 1689

SIRE:
ISDK Q IMPULS
JEDNK000000301592 GTHD BBR 100 JH1F JH2F 236JE3
CDCB GPTA 04/01/2018 32017DAUS 3053HRDS 3%RIP
99%R 31M 0.16% 34F 30%ILE
99%R 0.11% 23P 252CM\$ 219NM\$ 140FM\$ 225GM\$
0.6PL 0.7DPR 1.8CCR 0.4HCR 3.09SCS
AJCA 04/01/2018 17666DAUS
GPTAT 99%R -0.4 GJUI -2.6 GJPI 99%R 72

ISDK SKAE IDE
JEDNK000000049522 GT50K BBR 100 JH1F JH2F
CDCB GPTA 04/01/2018 812DAUS 415HRDS
95%R 54M 0.06% 15F 17%ILE
95%R 0.04% 10P 109CM\$ 96NM\$ 66FM\$ 128GM\$
0.2PL 1.6DPR 1.1CCR 0.3HCR 3.03SCS
AJCA 04/01/2018 365DAUS
GPTAT 92%R -0.6 GJUI -12.1 GJPI 93%R 27

DNK 25490 01966
JEDNK002549001966
CDCB PTA 04/01/2018 ORECS 63%R 47%ILE
-1378M 30F -13P 189CM\$ 139NM\$ 20FM\$ 180GM\$
1.8PL 2.8DPR 2.4CCR 1.7HCR 2.84SCS

GALAXIES CELEBRITY-ET
USA 113586152 GT 50K BBR 100 JH1C JH2F 11JE826
CDCB GPTA 04/01/2018 9372DAUS 810HRDS 5%RIP
99%R 56M 0.06% 14F 17%ILE
99%R 0.02% 5P 100CM\$ 92NM\$ 72FM\$ 98GM\$
1.7PL 0.4DPR -0.2CCR 1.3HCR 2.89SCS
AJCA 04/01/2018 5333DAUS
GPTAT 99%R 1.3 GJUI 16.6 GJPI 99%R 41

DAM:
WOODSTOCK CELEBRITY TM TEA
USA 117223518 TATTOO W1242 / W1242
DHIA HERD # 35-01-0118 CONTROL # 1242

1-11 305 2 13110 4.5 595 3.4 451 99DCR 1558C
3-02 305 2 15450 4.9 762 3.6 549 67DCR 1898C
4-05 305 2 14610 5.4 792 3.8 559 96DCR 1934C
5-05 301 2 16980 4.8 814 3.8 647 97DCR 2201C
305 2X ME AVG 5L 17182M 804F 621P 2110C

WOODSTOCK CHARIMATIC T MARIE TEA 87%
USA 114994437 GT TATTOO W917 / W917
DHIA HERD # 92-23-0706 CONTROL # 917
2-02 302 2 12440 3.9 479 3.3 405 101DCR 1326C
3-02 305 2 17440 4.4 763 3.4 599 102DCR V 2049C
4-03 305 2 17920 4.4 784 3.4 615 102DCR 2105C
305 2X ME AVG 3L 17034M 717F 578P 1947C
PPA -848M -78F -70P / YD -798M -62F -59P
CDCB PTA 04/01/2018 3RECS 60%R 6%ILE
-379M -25F -26P -158CM\$ -138NM\$ -89FM\$ -92GM\$
0.3PL 1.3DPR 1.3CCR 0.0HCR 2.89SCS
AJCA 04/01/2018 PTAT 53%R 0.4 JUI 11.5
SIRE: BRIDON SAMBO CHARISMATIC-ET GJPI 8 14%ILE

2-02	82%	3-04	82%	3-10	85%	4-05	87%								
ST	SR	DF	RA	RW	RL	FA	FU	RH	RUW	UC	UD	TP	TL	RTR	RTS
35	40	39	22	35	32	19	40	43	48	45	28	45	25	46	38
PPA	-329M	-12F	-9P	/	YD	-420M	-21F	-19P							
CDCB	PTA	04/01/2018	5RECS	59%R	15%ILE										
	-120M	-8F	-8P	-21CM\$	-17NM\$	-5FM\$	4GM\$								
	1.5PL	0.8DPR	0.5CCR	0.6HCR	2.91SCS										
AJCA	04/01/2018	PTAT	53%R	0.7	JUI	13.4									
					JPI	51%R	7								

SISTER(S):
WOODSTOCK LEGION TINA MARIE-ET 93%
12-10 286 3 19850 7.4 1466 4.3 859 80DCR 2977C
WOODSTOCK SULTAN T MIRAGE-ET 85%
5-02 305 2 15340 4.9 756 3.9 591 101DCR 2030C
WOODSTOCK LEXINGTON T MARIAH-ET 85%
5-07 305 2 17250 5.2 895 3.8 660 102DCR 2284C

4TH DAM:
WOODSTOCK DUNCAN TINA {5} 95%
8-02 305 2 23600 4.7 1100 3.3 778 100DCR 2526C



WOODSTOCK LEGION TINA MARIE-ET
Sister to the Grandam of Lot 1471



WOODSTOCK DUNCAN TINA {5}
Fourth Dam of Lot 1471



QS LEGEND TINA {4}, E-94%
Fifth Dam of Lot 1471



WOODSTOCK MATINEE RINDI-ET
Dam of Lot 1493



WOODSTOCK ALF ROULETTE-ET
Fourth Dam of Lot 1493



WOODSTOCK LESTER RUBY {6}-ET, E-93%
Fifth Dam of Lot 1493



WOODSTOCK BOOMER SOONER ROBIN {5}, E-90%
Sixth Dam of Lot 1493



GEN RELIANT REVA {4}, E-91%
Seventh Dam of Lot 1493

LOT 1493 WOODSTOCK HILARIO MP RINDI USA 118868134 GT8K

BORN 08/27/2013 TATTOO W1493 / W1493 BBR 100
DHIA HERD # 35-01-0118 CONTROL # 1493
FEMALE EFI 6.4% JH1F JH2F

WOODSTOCK DAIRY BREEDER & OWNER
IOLA, WI

1-11 305 2 14540 4.7 684 3.8 548 96DCR 1855C
2-11 305 3 17410 4.7 812 3.9 677 85DCR 2240C
4-00 192 3 14979 5.3 794 3.8 571 RIP
22354 152 860 PACT
305 2X ME AVG 2L 19364M 887F 730P 2432C

FRESH: 09/04/2017
BRED: 12/20/2017 DUE: 09/25/2018 TO
AHLEM VALENTINO REGAL
USA 068951469 11JE1152
CDCB GPTA 04/01/2018 2548DAUS 83HRDS 48%RIP
99%R 273M 0.21% 55F 65%ILE
99%R 0.16% 41P 458CM\$ 408NM\$ 289FM\$ 332GM\$
2.9PL -1.4DPR -1.7CCR 3.2HCR 3.10SCS
AJCA 04/01/2018 1254DAUS
GPTAT 99%R 1.4 GJUI 19.2 GJPI 95%R 137

80.3 LBS. MILK ON MARCH TEST
SCCS: 3.2

2-03 79%
ST SR DF RA RW RL FA FU RH RUW UC UD TP TL RTR RTS
36 32 29 21 35 30 26 31 31 29 33 38 30 15 46 32
PPA 157M 41F 32P / YD 99M 55F 31P
CDCB GPTA 05/01/2018 3RECS 79%R 84%ILE
726M 54F 32P 282CM\$ 266NM\$ 229FM\$ 177GM\$
0.8PL -2.3DPR -3.1CCR -1.9HCR 3.03SCS
AJCA 05/01/2018 GPTAT 77%R 0.0 GJUI -2.0
GJPI 74%R 75

ST SR DF RA RW RL FA
0.1 0.2 0.2 0.2 0.5 P0.1 L0.2
FU RH RUW UC UD TP TL
0.0 -0.6 0.1 0.3 D0.7 C0.4 S0.6

DAUGHTER(S):
WOODSTOCK MARCIN HM RINDI
SELLING AS LOT 1691
WOODSTOCK MCKENZIE HM RINDI
SELLING AS LOT 1621
RANKS ON THE TOP 1-1/2% LIST FOR JPI

BROTHER(S):
WOODSTOCK LEGAL RACER AT GENEX / CRI
GJPI 33 17%ILE

SISTER(S):
WOODSTOCK DOMINICAN MP RINDI 82%
4-03 305 3 21230 4.5 954 3.9 818 87DCR 2664C
SELLING AS LOT 1386
WOODSTOCK NIKON MP ROBIN-P 85%
1-11 305 3 19520 4.0 778 3.3 642 84DCR 2132C

SIRE:
CAL-MART RENEGADE HILARIO-ET
USA 117542312 GT50K BBR 100 JH1F JH2F 29JE3791
CDCB GPTA 04/01/2018 687DAUS 100HRDS 5%RIP
99%R 15M 0.32% 63F 57%ILE
99%R 0.12% 24P 390CM\$ 353NM\$ 264FM\$ 243GM\$
2.7PL -2.3DPR -3.5CCR -1.7HCR 3.02SCS
AJCA 04/01/2018 241DAUS
GPTAT 97%R 0.4 GJUI 6.2 GJPI 96%R 98

BW RENEGADE-ET
USA 115883929 GT50K BBR 100 JH1F JH2F 200JE60
CDCB GPTA 04/01/2018 9173DAUS 778HRDS 5%RIP
99%R 45M 0.28% 57F 48%ILE
99%R 0.09% 20P 340CM\$ 311NM\$ 243FM\$ 293GM\$
1.0PL 0.1DPR 1.1CCR 1.4HCR 3.05SCS
AJCA 04/01/2018 3613DAUS
GPTAT 99%R 0.0 GJUI -0.6 GJPI 99%R 93

CAL-MART NAVARA HOSHI 2778-ET 81%
USA 116677015 GT50K BBR 100 JH1F JH2F
TATTOO / K778
DHIA HERD # 92-23-0426 CONTROL # 2778
1-10 305 2 13530 5.5 743 3.9 534 97DCR 1848C
3-00 297 3 16250 5.5 886 3.8 616 98DCR 2131C
4-00 304 2 16400 5.5 894 3.9 635 98DCR 2198C
305 2X ME AVG 4L 15932M 868F 624P 2158C
PPA -2828M -45F -61P / YD -1601M 25F -9P
CDCB GPTA 05/01/2018 4RECS 91%R 61%ILE
-387M 27F 6P 214CM\$ 183NM\$ 109FM\$ 123GM\$
2.4PL -0.9DPR -2.0CCR -1.6HCR 2.90SCS
AJCA 05/01/2018 GPTAT 87%R 0.9 GJUI 11.7
GJPI 86%R 58

DAM:
WOODSTOCK MATINEE RINDI-ET
USA 115934410 GT3K BBR 100 JH1F
TATTOO W1021 / W1021
DHIA HERD # 35-01-0118 CONTROL # 1021
1-09 305 2 16240 4.7 767 3.7 604 101DCR 2065C
2-09 302 2 18600 5.0 924 3.9 723 102DCR 2483C
3-09 305 2 18680 4.9 916 3.9 725 101DCR 2473C
5-00 305 2 21440 5.2 1112 3.8 815 100DCR 2820C
6-05 305 2 20030 5.0 999 3.7 746 91DCR 2580C
7-07 305 2 18470 4.9 910 3.8 694 97DCR 2401C
305 2X ME AVG 6L 19946M 987F 759P 2604C

SUNSET CANYON MATINEE-ET
USA 111981214 GT HD BBR 100 JH1F JH2F 7JE714
CDCB GPTA 04/01/2018 5059DAUS 593HRDS 4%RIP
99%R 469M 0.20% 63F 41%ILE
99%R 0.00% 16P 264CM\$ 261NM\$ 254FM\$ 266GM\$
0.1PL 0.8DPR 1.6CCR 1.1HCR 3.01SCS
AJCA 04/01/2018 1471DAUS
GPTAT 99%R -0.8 GJUI -18.7 GJPI 99%R 62

1-10 83% 3-02 84% 4-05 88%
ST SR DF RA RW RL FA FU RH RUW UC UD TP TL RTR RTS
29 30 38 18 40 30 25 25 40 30 35 28 30 25

WOODSTOCK PARADE RINDI 86%
USA 114033219 GT TATTOO W780 / W780
DHIA HERD # 92-23-0706 CONTROL # 780
2-01 305 2 16600 4.4 725 3.6 593 100DCR 1982C
3-05 235 2 15650 4.4 696 3.8 593 93DCR 1937C
305 2X ME AVG 2L 19561M 860F 728P 2388C
PPA 1553M 43F 90P / YD 1078M 27F 73P
CDCB PTA 04/01/2018 2RECS 65%R 36%ILE
94M 2F 20P 127CM\$ 98NM\$ 29FM\$ 94GM\$
1.0PL 0.4DPR 0.2CCR 0.3HCR 2.94SCS
AJCA 04/01/2018 PTAT 55%R 0.6 JUI 1.9
JPI 56%R 45

PPA 1890M 139F 92P / YD 671M 73F 48P
CDCB GPTA 05/01/2018 5RECS 85%R 69%ILE
493M 37F 27P 227CM\$ 208NM\$ 161FM\$ 165GM\$
0.2PL -1.1DPR -0.6CCR -0.2HCR 3.00SCS
AJCA 05/01/2018 GPTAT 79%R 0.0 GJUI -3.5
GJPI 77%R 66

SIRE: BW PARADE {6}-ET GJPI 13 11%ILE
SISTER(S):
WOODSTOCK IMPULS RITA 91%
6-01 305 2 18510 5.5 1026 4.2 782 102DCR 2709C

NEXT DAM:
WOODSTOCK HALLMARK RINDI-ET 88%
4-11 305 2 16640 4.9 819 3.7 615 99DCR 2127C
SIRE: SCHULTZ BROOK HALLMARK GJPI -23 7%ILE

SISTER(S):
WOODSTOCK MATINEE RICKI-ET 86%
5-04 305 2 23400 4.8 1121 3.7 871 101DCR 3001C
WOODSTOCK MAXIMUM RISKI 86%
6-01 305 2 19260 5.5 1062 4.0 772 102DCR 2673C

4TH DAM:
WOODSTOCK ALF ROULETTE-ET 88%
5-05 305 2 21430 4.3 928 3.6 764 96DCR 2544C

LOT 1495 WOODSTOCK MERCHANT EL TINA 1495 USA 119058905

BORN 09/06/2013 TATTOO W1495 / W1495
 DHIA HERD # 35-01-0118 CONTROL # 1495
 FEMALE EFI 7.6%

WOODSTOCK DAIRY BREEDER & OWNER
 IOLA, WI

1-11 305 2 14320 5.2 743 3.9 561 96DCR 1942C
 3-04 305 3 21950 5.6 1236 3.7 822 92DCR 2844C
 305 2X ME AVG 2L 19334M 1049F 750P 2594C

2-03 81% 3-11 83%
 ST SR DF RA RW RL FA FU RH RUW UC UD TP TL RTR RTS
 39 25 39 22 45 25 25 35 28 38 28 18 28 25 36 35

PPA -279M 84F 21P / YD -664M 55F 1P
 CDCB PTA 04/01/2018 2RECS 54%R 19%ILE
 -284M 24F 0P 23CM\$ 9NM\$ -23FM\$ -90GM\$
 -0.4PL -4.1DPR -4.2CCR -0.4HCR 3.00SCS

AJCA 04/01/2018 PTAT 50%R 0.7 JUI 4.9
 JPI 47%R -1

ST SR DF RA RW RL FA FU RH RUW UC UD TP TL
 0.2 0.3 0.7 L0.3 0.1 S0.2 L0.3
 FU RH RUW UC UD TP TL
 0.5 0.1 0.3 0.5 S0.1 C0.5 S0.1

SELLING FRESH AND OPEN

SIRE:
 SUNSET CANYON MERCHANT-ET
 USA 114256027 GT50K BBR 100 JH1C JH2F 11JE884
 CDCB GPTA 04/01/2018 2051DAUS 247HRDS 3%RIP
 99%R 70M 0.13% 29F 14%ILE
 99%R 0.03% 9P 68CM\$ 57NM\$ 33FM\$ -66GM\$
 -0.1PL -5.0DPR -5.3CCR -2.6HCR 3.03SCS
 AJCA 04/01/2018 1401DAUS
 GPTAT 99%R 1.4 GJUI 15.2 GJPI 99%R 16

DAM:
 WOODSTOCK ECLIPSE LD TINA 1351-P
 USA 117902945 TATTOO W1351 / W1351
 DHIA HERD # 35-01-0118 CONTROL # 1351

1-11 305 2 13660 5.0 684 3.6 496 92DCR 1715C
 3-02 305 2 16160 5.0 815 3.7 591 97DCR 2044C
 305 2X ME AVG 3L 16626M 842F 635P 2188C

2-03 80% 3-07 80%
 ST SR DF RA RW RL FA FU RH RUW UC UD TP TL RTR RTS
 36 38 25 32 33 40 45 37 34 38 40 24 26 22 42 34

PPA 139M 48F 12P / YD -239M 42F 2P
 CDCB PTA 04/01/2018 3RECS 58%R 10%ILE
 -508M 8F -12P -73CM\$ -77NM\$ -88FM\$ -134GM\$
 -0.7PL -2.7DPR -2.4CCR 1.8HCR 3.03SCS
 AJCA 04/01/2018 PTAT 52%R 0.1 JUI -1.0
 JPI 51%R -30

SISTER(S):
 WOODSTOCK IMPULS LD TINA 1533 82%
 1-10 305 3 15720 5.5 859 4.0 626 94DCR 2167C
 SELLING AS LOT 1533

WINDY WILLOW MONTANA JACE {6}
 USA 110106571 GTHD BBR 100 JH1C JH2F 7JE535
 CDCB GPTA 04/01/2018 13125DAUS 2030HRDS 4%RIP
 99%R 181M 0.06% 21F 19%ILE
 99%R 0.02% 10P 124CM\$ 112NM\$ 85FM\$ 60GM\$
 0.8PL -1.3DPR -2.8CCR -1.7HCR 2.84SCS
 AJCA 04/01/2018 7856DAUS
 GPTAT 99%R 0.6 GJUI -2.2 GJPI 99%R 29

SUNSET CANYON QUEST MAID 11-ET 87%
 USA 111981193 TATTOO / C1066
 DHIA HERD # 92-23-0452 CONTROL # 1066
 2-06 305 3 23020 6.2 1417 3.7 848 90DCR 2933C
 365 3 26517 6.2 1637 3.7 988 DHIR 3418C
 3-08 305 2 22900 6.5 1499 3.8 881 92DCR 3049C
 365 2 26035 6.5 1695 3.9 1007 DHIR 3486C
 305 2X ME AVG 2L 23228M 1456F 878P 3038C
 PPA 419M 187F 41P / YD -66M 137F 21P
 CDCB PTA 04/01/2018 2RECS 78%R 20%ILE
 -322M 38F -2P 25CM\$ 18NM\$ -1FM\$ -5GM\$
 -2.3PL -1.5DPR -1.0CCR -0.4HCR 3.17SCS
 AJCA 04/01/2018 PTAT 69%R -0.4 JUI -6.7
 JPI 72%R -4

MAACK DAIRY ECLIPSE-P-ET
 USA 114845461 GT 50K BBR 100 JH1F JH2F 7JE860
 CDCB GPTA 04/01/2018 13991DAUS 1939HRDS 7%RIP
 99%R -515M 0.17% 9F 8%ILE
 99%R 0.05% -8P -69CM\$ -74NM\$ -88FM\$ -184GM\$
 -1.0PL -5.4DPR -3.9CCR 4.5HCR 3.24SCS
 AJCA 04/01/2018 5995DAUS
 GPTAT 99%R 1.1 GJUI 14.2 GJPI 99%R -23

WOODSTOCK LEGION TINA 1062 {6}-ET 87%
 USA 115934755 GT
 TATTOO W1062 / W1062
 DHIA HERD # 35-01-0118 CONTROL # 1062
 1-11 286 2 10460 5.3 559 3.7 391 100DCR V 1352C
 3-00 298 2 15080 5.5 822 3.7 562 102DCR 1944C
 4-00 305 2 18440 5.4 1004 3.8 698 99DCR 2415C
 5-01 305 2 13400 5.5 743 3.7 493 100DCR 1705C
 6-06 305 2 14070 5.4 766 3.5 489 97DCR 1690C
 305 2X ME AVG 5L 15474M 834F 571P 1974C
 PPA -1340M 23F -55P / YD -1558M -10F -58P
 CDCB PTA 04/01/2018 5RECS 65%R 6%ILE
 -729M -7F -27P -144CM\$ -139NM\$ -126FM\$ -113GM\$
 -0.6PL 0.7DPR 0.1CCR -0.9HCR 2.90SCS
 AJCA 04/01/2018 PTAT 50%R -0.2 JUI -3.7
 JPI 57%R -49

SIRE: BW LEGION GJPI 1 14%ILE
 SISTER(S):
 WOODSTOCK BERRETTA TINA {6} 91%
 4-04 305 2 24469 3.4 840 3.7 898 99DCR 2668C
 WOODSTOCK JASON TAMMY {6}-ET 87%
 1-10 305 2 16400 4.5 732 3.3 543 98DCR 1875C
 WOODSTOCK THUNDER TINA LOUISE {6}-ET 88%
 2-00 305 2 14350 4.9 709 3.5 504 100DCR 1742C
 WOODSTOCK THUNDER TINA MARIE {6}-ET 91%
 3-05 305 2 18520 4.4 820 3.5 649 98DCR 2210C
 WOODSTOCK HALLMARK TINA TORI {6}-ET 88%
 3-01 305 3 21750 4.5 972 3.5 769 91DCR 2620C
 WOODSTOCK HALLMARK TABBY {6}-ET 87%
 2-11 305 2 20300 4.0 803 3.1 633 98DCR 2157C
 WOODSTOCK HALLMARK TASSY {6}-ET 85%
 4-03 305 2 19510 4.6 902 3.5 682 100DCR 2357C
 WOODSTOCK IATOLA TINA 1045 {6}-ET 88%
 4-01 305 2 17170 5.1 882 3.9 672 98DCR 2326C
 WOODSTOCK IATOLA TINA 1047 {6}-ET 88%
 6-03 304 2 18210 5.0 909 3.8 700 97DCR 2422C
 WOODSTOCK LEGION TINA 1057 {6}-ET 85%
 WOODSTOCK LEGION TINA 1058 {6}-ET 83%
 3-11 305 2 20020 4.9 983 3.6 721 98DCR 2493C
 WOODSTOCK LEGION TINA 1059 {6}-ET 83%
 4-03 305 2 18570 5.3 983 3.5 658 100DCR 2274C
 WOODSTOCK ONLINE TINA 1066 {6}-ET 83%
 6-06 305 2 20540 4.0 824 3.5 723 96DCR 2321C
 WOODSTOCK ONLINE TINA 1075 {6}-ET 86%
 3-04 305 2 18040 4.2 765 3.5 640 100DCR 2111C
 WOODSTOCK DUNCAN CHIEF TINA 1080 {6}-ET 88%
 7-09 305 2 21900 4.5 988 3.5 777 98DCR 2657C

NEXT DAM:
 WOODSTOCK DUNCAN TINA {5} 95%
 8-02 305 2 23600 4.7 1100 3.3 778 100DCR 2526C
 SIRE: HIGHLAND MAGIC DUNCAN GJPI -69 4%ILE

4TH DAM:
 QS LEGEND TINA {4} 94%
 9-10 305 2 20950 4.8 997 3.6 760 DHIR 2471C



WOODSTOCK DUNCAN TINA {5}
 Great-Gandam of Lot 1495



QS LEGEND TINA {4}
 Fourth Dam of Lot 1495



WOODSTOCK THUNDER TINA
 LOUISE {6}-ET
 Sister to the Grandam of Lot 1495



WOODSTOCK BERRETTA TINA {6}
 Sister to the Grandam of Lot 1495



WOODSTOCK THUNDER TINA
 MARIE {6}-ET
 Sister to the Grandam of Lot 1495

LOT 1499 WOODSTOCK TOPEKA CP JUNE USA 119121287



WOODSTOCK BOGART JUNE {5}
Fourth Dam of Lot 1499



WILLARDS FP BOGE {6}-ET
Great-Grandam of Lot 1499

BORN 09/16/2013 TATTOO W1499 / W1499
DHIA HERD # 35-01-0118 CONTROL # 1499
FEMALE EFI 6.7%

2-03 305 2 15940 4.9 787 3.7 586 97DCR 2027C
3-03 305 3 20140 5.5 1114 3.4 688 55DCR 2377C
4-04 38 3 2386 6.9 164 3.6 87 RIP
18583 1167 671 PACT
305 2X ME AVG 2L 18714M 993F 676P 2338C

2-10 84% 3-11 84%
ST SR DF RA RW RL FA FU RH RUW UC UD TP TL RTR RTS
36 36 26 18 42 25 27 36 42 40 26 22 28 18 28 25

PPA 202M 49F 5P / YD 518M 46F 3P
CDCB PTA 04/01/2018 1RECS 50%R 11%ILE
-305M 7F -8P -69CM\$ -66NM\$ -61FM\$ -108GM\$
0.0PL -2.3DPR -2.6CCR -0.5HCR 3.16SCS
AJCA 04/01/2018 PTAT 48%R 1.0 JUI 19.1
JPI 45%R -21

ST SR DF RA RW RL FA
0.1 0.3 0.2 L0.4 0.4 P0.8 S0.5
FU RH RUW UC UD TP TL
1.6 1.1 -0.1 0.1 S2.1 C0.4 S0.9

FRESH: 02/05/2018
SELLING OPEN

80.3 LBS. MILK ON MARCH TEST
SCCS: 3.4

SIRE:
HEARTLAND MERCHANT TOPEKA-ET
USA 067332021 CT50K BBR 100 JH1F JH2F 7JE1169
CDCB GPTA 04/01/2018 9847DAUS 994HRDS 14%RIP
99%R 369M 0.15% 47F 20%ILE
99%R 0.04% 21P 124CM\$ 116NM\$ 95FM\$ 10GM\$
-0.1PL -4.7DPR -5.3CCR -1.1HCR 3.26SCS
AJCA 04/01/2018 3735DAUS
GPTAT 99%R 1.8 GJUI 21.8 GJPI 99%R 35

DAM:
LKI WILLARDS COMERICA JUNE
USA 070544092
DHIA HERD # 35-01-0118 CONTROL # 1364

2-09 293 2 10990 5.1 557 3.8 421 97DCR 1457C
3-10 296 2 10280 5.5 562 3.8 394 97DCR 1363C
4-11 273 3 13070 5.3 687 3.6 467 55DCR 1614C
6-00 104 3 7076 4.9 350 3.7 260 RIP
16915 892 644 PACT
305 2X ME AVG 3L 11881M 619F 444P 1534C

3-05 85%
ST SR DF RA RW RL FA FU RH RUW UC UD TP TL RTR RTS
34 42 29 22 30 18 34 37 36 34 30 34 25 19 42 27

PPA -4020M -148F -143P / YD -3396M -119F -118P
CDCB PTA 04/01/2018 3RECS 56%R 2%ILE
-1213M -37F -39P -281CM\$ -275NM\$ -263FM\$ -246GM\$
-0.3PL 0.3DPR -0.3CCR 0.1HCR 3.05SCS
AJCA 04/01/2018 PTAT 38%R 0.3 JUI 11.4
JPI 47%R -86

SISTER(S):
LKI WFA MAX BOGART 88%
3-10 305 3 24600 4.9 1211 3.8 935 94DCR 3235C

WOODS, AUSTIN BREEDER & OWNER
IOLA, WI

SUNSET CANYON MERCHANT-ET
USA 114256027 GT50K BBR 100 JH1C JH2F 11JE884
CDCB GPTA 04/01/2018 2051DAUS 247HRDS 3%RIP
99%R 70M 0.13% 29F 14%ILE
99%R 0.03% 9P 68CM\$ 57NM\$ 33FM\$ -66GM\$
-0.1PL -5.0DPR -5.3CCR -2.6HCR 3.03SCS
AJCA 04/01/2018 1401DAUS
GPTAT 99%R 1.4 GJUI 15.2 GJPI 99%R 16

HEARTLAND NATHAN TEXAS-ET 95%
USA 067041437 GT50K BBR 100 JH1F JH2F
DHIA HERD # 48-89-0168 CONTROL # 1437
2-10 305 3 21850 4.6 1008 3.9 843 93DCR 2785C
3-11 305 3 26340 4.3 1130 3.8 991 92DCR 3185C
5-01 305 3 25940 4.6 1185 3.7 963 94DCR 3232C
7-00 183 3 17610 4.8 844 3.5 610 79DCR 2108C
305 2X ME AVG 5L 21944M 1006F 828P 2737C
PPA 1728M 27F 71P / YD 1259M 26F 57P
CDCB GPTA 05/01/2018 5RECS 92%R 51%ILE
456M 11F 23P 164CM\$ 150NM\$ 118FM\$ 82GM\$
1.3PL -2.5DPR -1.5CCR 0.5HCR 3.05SCS
AJCA 05/01/2018 GPTAT 89%R 1.6 GJUI 20.1
GJPI 88%R 54

BRIDON REMAKE COMERICA-ET
JECAN00008422994 GT HD BBR 100 JH1F JH2F 200JE131
CDCB GPTA 04/01/2018 4827DAUS 1576HRDS 6%RIP
99%R -1416M 0.23% -25F 1%ILE
99%R 0.04% -44P -344CM\$ -341NM\$ -334FM\$ -358GM\$
-1.9PL -2.3DPR -2.6CCR -1.1HCR 3.03SCS
AJCA 04/01/2018 3200DAUS
GPTAT 99%R 1.0 GJUI 18.6 GJPI 98%R -106

LKI WFA BOGART 340 90%
USA 062836370 GT
DHIA HERD # 91-42-0218 CONTROL # 340
CDCB PTA 04/01/2018 0RECS 48%R 9%ILE
-835M -29F -17P -73CM\$ -84NM\$ -111FM\$ -32GM\$
1.4PL 2.5DPR 1.6CCR 0.5HCR 3.06SCS
AJCA 04/01/2018 PTAT 37%R -0.2 JUI 2.2
JPI 43%R -24
SIRE: ROCK ELLA PERIMETER-ET GJPI 18 14%ILE

SISTER(S):
CLAQUATO GOVENER BABY BOGE-ET 93%
6-01 305 2 19550 5.5 1078 4.0 782 92DCR 2708C
RESERVE JUNIOR CHAMPION, 2010 WESTERN NATIONAL
1ST JUNIOR YEARLING, 2010 WESTERN NATIONAL
CLAQUATO REAGAN BASHFUL 92%
4-01 305 2 15910 4.4 693 3.2 516 92DCR 1781C
RESERVE JUNIOR CHAMPION, 2011 WESTERN NATIONAL
1ST INTERMEDIATE CALF, 2011 WESTERN NATIONAL &
WASHINGTON STATE FAIR OPEN & JUNIOR SHOW
CLAQUATO SUREFIRE BUTTERFLY 90%
3-11 305 2 18520 3.9 730 3.4 636 93DCR 2049C

NEXT DAM:
WILLARDS FP BOGE {6}-ET 94%
11-06 305 2 20340 4.9 995 3.6 740 92DCR 2559C
2ND, 2007 GREAT WESTERN FUTURITY
SIRE: BOVI-LACT FIRST PRIZE-ET JPI -71 4%ILE

4TH DAM:
WOODSTOCK BOGART JUNE {5} 94%
9-05 305 2 20750 4.5 944 3.5 733 98DCR 2525C
3RD AGED COW, 2004 WESTERN NATIONAL
1ST AGED COW, LIFETIME PRODUCTION AWARD, 2002
WESTERN NATIONAL
SR. AND RES. GRAND CHAMPION, 2002 WESTERN NATIONAL
8TH AGED COW, 2002 ALL AMERICAN JERSEY SHOW
9TH AGED COW, 2000 ALL AMERICAN JERSEY SHOW
1ST 5-YR-OLD, 1999 WESTERN NATIONAL OPEN & JUNIOR
SHOW
SR. & GRAND CHAMPION, 1999 WESTERN NATIONAL OPEN &
JUNIOR SHOW
5TH 5-YR-OLD, 1999 ALL AMERICAN JERSEY SHOW
2ND AGED COW, 1999 ALL AMERICAN JUNIOR SHOW
1ST 4-YR-OLD, 1ST BEST UDDER, 1998 WESTERN NATIONAL
SENIOR CHAMPION, 1998 WESTERN NATIONAL

LOT 1502 WOODSTOCK ALLSTAR IL TINA TORI USA 118868143 GT8K

BORN 10/08/2013 TATTOO W1502 / W1502 BBR 100
DHIA HERD # 35-01-0118 CONTROL # 1502
FEMALE EFI 6.6% JH1F JH2F

2-02 305 2 15440 5.8 888 4.1 638 97DCR 2210C
3-08 254 3 17296 6.6 1141 4.2 722 RIP
20176 1344 855 PACT
305 2X ME AVG 1L 18260M 1054F 770P 2668C

2-09 80% 3-10 82%
ST SR DF RA RW RL FA FU RH RUW UC UD TP TL RTR RTS
42 32 35 25 28 28 25 38 38 40 27 22 26 18 23 35

PPA -426M 138F 52P / YD -517M 123F 45P
CDCB GPTA 05/01/2018 2RECS 79%R 80%ILE
-348M 56F 14P 290CM\$ 251NM\$ 158FM\$ 219GM\$
-0.1PL -0.9DPR 0.0CCR -0.4HCR 3.00SCS
AJCA 05/01/2018 GPTAT 78%R 0.3 GJUI 7.9
GJPI 74%R 81
ST SR DF RA RW RL FA
0.3 -0.4 0.2 H0.2 -0.2 P0.2 50.4
FU RH RUW UC UD TP TL
0.4 0.2 0.2 0.0 51.6 W0.6 L0.1

FRESH: 07/04/2017
BRED: 10/18/2017 DUE: 07/24/2018 TO
AHLEM VALENTINO REGAL
USA 068951469 11JE1152
CDCB GPTA 04/01/2018 2548DAUS 83HRDS 48%RIP
99%R 273M 0.21% 55F 65%ILE
99%R 0.16% 41P 458CM\$ 408NM\$ 289FM\$ 332GM\$
2.9PL -1.4DPR -1.7CCR 3.2HCR 3.10SCS
AJCA 04/01/2018 1254DAUS
GPTAT 99%R 1.4 GJUI 19.2 GJPI 95%R 137
60.2 LBS. MILK ON MARCH TEST DAY
SCCS: 3.7

SISTER(S):
WOODSTOCK LOTTO IL TINA TORI 84%
5-05 305 3 25330 6.1 1538 3.7 939 91DCR 3248C
SELLING AS LOT 1341

SIRE:
SUNSET CANYON ANTHEMS ALLSTAR-ET
USA 114581918 GT50K BBR 100 JH1F JH2F 1JE654
CDCB GPTA 04/01/2018 15247DAUS 833HRDS 9%RIP
99%R -374M 0.43% 66F 44%ILE
99%R 0.12% 10P 317CM\$ 279NM\$ 189FM\$ 198GM\$
0.5PL -2.4DPR -2.3CCR -1.9HCR 2.86SCS
AJCA 04/01/2018 3303DAUS
GPTAT 99%R 0.5 GJUI 11.8 GJPI 99%R 84

DAM:
WOODSTOCK IMPULS TINA TORI
USA 116878498 TATTOO W1184 / W1184
DHIA HERD # 35-01-0118 CONTROL # 1184
3-02 305 2 11680 6.0 698 4.0 470 100DCR 1627C
4-03 267 2 8850 6.2 547 4.0 350 93DCR 1211C
305 2X ME AVG 2L 11347M 672F 446P 1546C

2-02 78% 3-05 83%
ST SR DF RA RW RL FA FU RH RUW UC UD TP TL RTR RTS
30 26 30 24 39 21 19 32 34 28 32 34 34 25

PPA -1635M 29F -23P / YD -1638M 15F -28P
CDCB PTA 04/01/2018 2RECS 60%R 32%ILE
-436M 20F 2P 102CM\$ 81NM\$ 29FM\$ 90GM\$
0.0PL 0.4DPR 0.9CCR 0.3HCR 3.10SCS
AJCA 04/01/2018 PTAT 54%R 0.1 JUI 3.5
JPI 52%R 30

WOODSTOCK DAIRY BREEDER & OWNER
IOLA, WI

SUNSET CANYON MAXIMUS-ET
USA 111355530 GTHD BBR 100 JH1F JH2F 7JE620
CDCB GPTA 04/01/2018 8700DAUS 1030HRDS 3%RIP
99%R -747M 0.47% 54F 19%ILE
99%R 0.15% 1P 143CM\$ 107NM\$ 18FM\$ 64GM\$
-1.7PL -1.8DPR -1.1CCR -1.5HCR 3.02SCS
AJCA 04/01/2018 2741DAUS
GPTAT 99%R -0.9 GJUI -9.8 GJPI 99%R 22

SUNSET CANYON MBSB ANTHEM-ET 95%
USA 003986910 GI BBR 100 JH1F
TATTOO / C744
DHIA HERD # 92-23-0452 CONTROL # 744
3-04 305 2 23150 4.8 1107 3.6 833 93DCR 2707C
365 2 28236 5.1 1449 3.7 1032 DHIR 3570C
5-04 305 2 31780 4.6 1474 3.7 1171 91DCR 3983C
365 2 37087 4.7 1732 3.7 1383 DHIR 4961C
305 2X ME AVG 3L 23474M 1189F 886P 2930C
PPA 592M 98F 42P / YD -519M 13F 0P
CDCB GPTA 05/01/2018 3RECS 95%R 6%ILE
-615M -23F -14P -134CM\$ -138NM\$ -151FM\$ -78GM\$
-1.6PL 1.8DPR 0.6CCR -0.6HCR 3.08SCS
AJCA 05/01/2018 GPTAT 92%R 0.6 GJUI 11.1
GJPI 92%R -34

ISDK Q IMPULS
JEDNK00000301592 GT HD BBR 100 JH1F JH2F 236JE3
CDCB GPTA 04/01/2018 32017DAUS 3053HRDS 3%RIP
99%R 31M 0.16% 34F 30%ILE
99%R 0.11% 23P 252CM\$ 219NM\$ 140FM\$ 225GM\$
0.6PL 0.7DPR 1.8CCR 0.4HCR 3.09SCS
AJCA 04/01/2018 17666DAUS
GPTAT 99%R -0.4 GJUI -2.6 GJPI 99%R 72

WOODSTOCK LEXINGTON TINA TORI 78%
USA 115789775 GT TATTOO W1038 / W1038
DHIA HERD # 92-23-0706 CONTROL # 1038
1-11 207 2 7430 5.4 400 4.0 297 95DCR V 1028C
305 2X ME AVG 1L 12586M 688F 520P 1801C
PPA -3046M -49F -66P / YD -3115M -47F -66P
CDCB PTA 04/01/2018 1RECS 56%R 13%ILE
-620M 0F -10P -31CM\$ -43NM\$ -72FM\$ -36GM\$
-0.8PL -0.1DPR -0.5CCR -0.1HCR 3.06SCS
AJCA 04/01/2018 PTAT 50%R 0.2 JUI 4.5
SIRE: WOODSTOCK LEXINGTON-ET GJPI 19 16%ILE

SISTER(S):
WOODSTOCK BIG TIME TINA TORI 88%
4-04 305 2 19440 4.7 911 3.8 744 102DCR V 2491C
WOODSTOCK IATOLA PH TINA TORI 82%
4-08 305 2 16660 5.3 881 3.9 646 97DCR 2236C

NEXT DAM:
WOODSTOCK PARADE TINA TORI 80%
3-00 305 2 19000 4.9 923 3.8 715 100DCR 2469C
SIRE: BW PARADE {6}-ET GJPI 13 11%ILE

4TH DAM:
WOODSTOCK HALLMARK TINA TORI {6}-ET 88%
3-01 305 3 21750 4.5 972 3.5 769 91DCR 2620C



WOODSTOCK HALLMARK TINA TORI {6}-ET
Fourth Dam of Lot 1502



WOODSTOCK DUNCAN TINA {5}, E-95%
Fifth Dam of Lot 1502



QS LEGEND TINA {4}, E-94%
Sixth Dam of Lot 1502



WOODSTOCK THUNDER TINA MARIE {6}-ET, E-91%
Great-Grandam of Lot 1508



WOODSTOCK DUNCAN TINA {5}
Fourth Dam of Lot 1508



QS LEGEND TINA {4}, E-94%
Fifth Dam of Lot 1508

LOT 1508 WOODSTOCK TOPEKA TINA MAJESTIC USA 119121308

BORN 11/21/2013 TATTOO W1508 / W1508
DHIA HERD # 35-01-0118 CONTROL # 1508
FEMALE EFI 7.8%

WOODSTOCK DAIRY BREEDER & OWNER
IOLA, WI

2-01 305 2 13010 5.5 715 4.3 555 97DCR 1917C
3-02 305 3 20940 5.4 1140 3.9 820 93DCR 2838C
305 2X ME AVG 2L 17552M 977F 733P 2522C

SUNSET CANYON MERCHANT-ET
USA 114256027 GT50K BBR 100 JH1C JH2F 11JE884
CDCB GPTA 04/01/2018 2051DAUS 247HRDS 3%RIP
99%R 70M 0.13% 29F 14%ILE
99%R 0.03% 9P 68CM\$ 57NM\$ 33FM\$ -66GM\$
-0.1PL -5.0DPR -5.3CCR -2.6HCR 3.03SCS
AJCA 04/01/2018 1401DAUS
GPTAT 99%R 1.4 GJUI 15.2 GJPI 99%R 16

2-07 79% 3-09 82%
ST SR DF RA RW RL FA FU RH RUW UC UD TP TL RTR RTS
38 28 29 30 38 32 20 35 38 35 26 25 28 25 36 35

HEARTLAND NATHAN TEXAS-ET 95%
USA 067041437 GT50K BBR 100 JH1F JH2F
DHIA HERD # 48-89-0168 CONTROL # 1437
2-10 305 3 21850 4.6 1008 3.9 843 93DCR 2785C
3-11 305 3 26340 4.3 1130 3.8 991 92DCR 3185C
5-01 305 3 25940 4.6 1185 3.7 963 94DCR 3232C
7-00 183 3 17610 4.8 844 3.5 610 79DCR 2108C
305 2X ME AVG 5L 21944M 1006F 828P 2737C
PPA 1728M 27F 71P / YD 1259M 26F 57P
CDCB GPTA 05/01/2018 5RECS 92%R 51%ILE
456M 11F 23P 164CM\$ 150NM\$ 118FM\$ 82GM\$
1.3PL -2.5DPR -1.5CCR 0.5HCR 3.05SCS
AJCA 05/01/2018 GPTAT 89%R 1.6 GJUI 20.1
GJPI 88%R 54

PPA -933M 40F 16P / YD -1024M 25F 7P
CDCB PTA 04/01/2018 2RECS 54%R 15%ILE
-228M 21F 7P OCM\$ -18NM\$ -63FM\$ -95GM\$
-0.7PL -3.7DPR -3.5CCR -1.1HCR 3.13SCS
AJCA 04/01/2018 PTAT 51%R 0.6 JUI 9.3
JPI 47%R 0
ST SR DF RA RW RL FA
0.7 -0.1 0.4 L1.8 -0.3 P0.2 L0.6
FU RH RUW UC UD TP TL
0.3 0.9 -0.5 0.1 S1.3 W0.1 S0.1

FRESH: 02/20/2017
BRED ON 11/24/2017 TO AN ANGUS BULL; DUE 8/30/2018
40.1 LBS. MILK ON MARCH TEST
SCCS: 1.2

SIRE:
HEARTLAND MERCHANT TOPEKA-ET
USA 067332021 GT50K BBR 100 JH1F JH2F 7JE1169
CDCB GPTA 04/01/2018 9847DAUS 2089HRDS 14%RIP
99%R 369M 0.15% 47F 20%ILE
99%R 0.04% 21P 124CM\$ 116NM\$ 95FM\$ 10GM\$
-0.1PL -4.7DPR -5.3CCR -1.1HCR 3.26SCS
AJCA 04/01/2018 3735DAUS
GPTAT 99%R 1.8 GJUI 21.8 GJPI 99%R 35

LENCREST BLACKSTONE-ET
JECAN000102058939 GT50K BBR 100 JH1C JH2F 200JE423
CDCB GPTA 04/01/2018 10042DAUS 2089HRDS 3%RIP
99%R -88M 0.07% 10F 9%ILE
99%R 0.06% 8P -33CM\$ -46NM\$ -77FM\$ -89GM\$
-1.6PL -2.7DPR -2.1CCR -1.2HCR 3.15SCS
AJCA 04/01/2018 5158DAUS
GPTAT 99%R 0.6 GJUI 5.1 GJPI 99%R -7

DAM:
WOODSTOCK BLACKSTONE T MIRAGE
USA 116878340 TATTOO W1151 / W1151
DHIA HERD # 92-23-0706 CONTROL # 1151
2-03 305 2 12660 5.5 698 4.1 522 98DCR 1808C
3-07 305 2 14100 5.5 777 4.1 572 101DCR 1981C
305 2X ME AVG 2L 14985M 812F 614P 2124C

WOODSTOCK SULTAN T MIRAGE-ET 85%
USA 115020230 GT
TATTOO W915 / W915
DHIA HERD # 35-01-0118 CONTROL # 915
2-00 305 2 12280 4.8 584 3.7 454 101DCR 1564C
3-01 305 2 13640 5.2 707 3.8 525 102DCR 1817C
4-02 305 2 14680 5.1 745 4.0 589 102DCR 2011C
5-02 305 2 15340 4.9 756 3.9 591 101DCR 2030C
6-06 305 2 10940 5.0 549 3.9 427 101DCR 1471C
7-09 305 2 13290 4.9 652 3.8 508 89DCR 1748C
9-03 294 2 12830 5.1 655 3.9 500 97DCR 1730C
305 2X ME AVG 7L 13719M 687F 532P 1830C
PPA -2695M -70F -80P / YD -2054M -50F -62P
CDCB PTA 04/01/2018 5RECS 62%R 7%ILE
-900M -22F -27P -117CM\$ -119NM\$ -124FM\$ -111GM\$
1.5PL 0.2DPR 0.8CCR -0.4HCR 2.93SCS
AJCA 04/01/2018 PTAT 56%R 0.2 JUI 10.7
JPI 54%R -35
SIRE: SHF CENTURION SULTAN GJPI 0 12%ILE

2-09 84% 4-00 81%
ST SR DF RA RW RL FA FU RH RUW UC UD TP TL RTR RTS
34 32 28 23 35 34 21 30 33 30 28 29 32 27
PPA -1148M 27F -4P / YD -1202M 11F -12P
CDCB PTA 04/01/2018 2RECS 58%R 9%ILE
-603M -2F -9P -78CM\$ -91NM\$ -124FM\$ -113GM\$
-0.6PL -1.5DPR -0.9CCR -0.8HCR 3.04SCS
AJCA 04/01/2018 PTAT 52%R 0.1 JUI 5.8
JPI 51%R -23

SISTER(S):
WOODSTOCK LEGION TINA MARIE-ET 93%
12-10 286 3 19850 7.4 1466 4.3 859 80DCR 2977C
WOODSTOCK CHARIMATIC T MARIE TEA 87%
4-03 305 2 17920 4.4 784 3.4 615 102DCR 2105C
WOODSTOCK LEXINGTON T MARIAH-ET 85%
5-07 305 2 17250 5.2 895 3.8 660 102DCR 2284C

4TH DAM:
WOODSTOCK DUNCAN TINA {5} 95%
8-02 305 2 23600 4.7 1100 3.3 778 100DCR 2526C

NEXT DAM:
WOODSTOCK THUNDER TINA MARIE {6}-ET 91%
3-05 305 2 18520 4.4 820 3.5 649 98DCR 2210C
SIRE: GIPRAT B MIDNIGHT THUNDER-ET JPI -54 5%ILE

LOT 1515 WOODSTOCK MEGATRON R AVERY USA 119111347

BORN 01/14/2014 TATTOO W1515 / W1515
DHIA HERD # 35-01-0118 CONTROL # 1515
FEMALE EFI 7.6%

WOODSTOCK DAIRY
IOLA, WI

BREEDER & OWNER

2-05 264 2 10470 4.5 472 3.6 382 77DCR 1285C
3-06 239 3 14288 5.4 777 3.8 550 RIP
17212 939 670 PACT
305 2X ME AVG 1L 14357M 642F 526P 1757C

3-07 78%
ST SR DF RA RW RL FA FU RH RUW UC UD TP TL RTR RTS
42 22 32 22 28 38 15 25 38 28 38 25 28 26 35 36

PPA -1929M -48F -59P / YD -2724M -79F -84P
CDCB PTA 04/01/2018 2RECS 51%R 15%ILE
-200M 15F -2P -11CM\$ -18NM\$ -35FM\$ -50GM\$
-1.0PL -1.7DPR -2.1CCR -1.5HCR 2.97SCS
PA TYPE 0.8 JUI JPI 36%R 30
ST SR DF RA RW RL FA
0.7 0.1 0.8 L0.1 -0.2 S0.2 L0.1
FU RH RUW UC UD TP TL
0.5 0.7 0.6 0.3 S0.7 W0.4 L0.5

FRESH: 07/19/2017
BRED ON 10/9/2017 TO AN ANGUS BULL; DUE ON 7/15/2018
48.7 LBS. MILK ON MARCH TEST
SCCS: 1.3

SIRE:
SUNSET CANYON MEGATRON-ET
USA 117763696 GT50K BBR 100 JH1C JH2F 147JE6209
CDCB GPTA 04/01/2018 1803DAUS 111HRDS 16%RIP
99%R 438M 0.32% 85F 40%ILE
99%R 0.08% 31P 280CM\$ 254NM\$ 193FM\$ 113GM\$
-1.8PL -5.8DPR -5.1CCR -2.5HCR 3.11SCS
AJCA 04/01/2018 754DAUS
GPTAT 98%R 0.9 GJUI 6.3 GJPI 96%R 72

DAM:
BRIARHOME ROCKET AVERY
USA 116518912 TATTOO / R46
DHIA HERD # 35-01-0118 CONTROL # 1132
2-00 305 2 11060 4.7 520 3.8 422 101DCR 1418C
3-01 305 2 16800 4.7 789 3.8 644 100DCR 2157C
5-03 305 2 17760 4.8 844 3.9 686 96DCR 2304C
6-04 305 2 15770 4.9 770 3.7 588 97DCR 2034C
305 2X ME AVG 5L 15767M 747F 597P 2019C

2-03 81% 3-07 86%
ST SR DF RA RW RL FA FU RH RUW UC UD TP TL RTR RTS
35 33 37 23 31 28 23 35 35 35 25 35 35 28

PPA -894M -54F -23P / YD -715M -41F -20P
CDCB PTA 04/01/2018 5RECS 56%R 10%ILE
-382M -23F -12P -70CM\$ -73NM\$ -78FM\$ -22GM\$
0.8PL 2.2DPR 0.7CCR -0.9HCR 2.88SCS
AJCA 04/01/2018 PTAT 49%R 0.6 JUI 5.7
JPI 48%R -13

SUNSET CANYON MERCHANT-ET
USA 114256027 GT50K BBR 100 JH1C JH2F 11JE884
CDCB GPTA 04/01/2018 2051DAUS 247HRDS 3%RIP
99%R 70M 0.13% 29F 14%ILE
99%R 0.03% 9P 68CM\$ 57NM\$ 33FM\$ -66GM\$
-0.1PL -5.0DPR -5.3CCR -2.6HCR 3.03SCS
AJCA 04/01/2018 1401DAUS
GPTAT 99%R 1.4 GJUI 15.2 GJPI 99%R 16

SUNSET CANYON IMPULS L MAID 4-ET 91%
USA 116519669 GT50K BBR 100 JH1F JH2F
TATTOO / C749
DHIA HERD # 92-23-0452 CONTROL # 1749
1-08 305 2 17030 6.0 1016 3.9 670 97DCR 2319C
365 2 19834 6.0 1192 4.0 794 97DCR 2750C
3-11 305 2 22730 5.8 1310 3.7 847 95DCR 2930C
305 2X ME AVG 2L 20902M 1242F 820P 2836C
PPA 1377M 243F 92P / YD 833M 205F 75P
CDCB GPTA 05/01/2018 2RECS 94%R 90%ILE
-128M 70F 20P 333CM\$ 296NM\$ 209FM\$ 208GM\$
1.0PL -2.5DPR -1.8CCR -0.5HCR 3.06SCS
AJCA 05/01/2018 GPTAT 91%R 0.4 GJUI -1.2
GJPI 90%R 73

O.F. BARBER ROCKET
USA 110437084 GT HD BBR 100 JH1C JH2F 9JE202
CDCB GPTA 04/01/2018 13696DAUS 1898HRDS 4%RIP
99%R -239M -0.05% -22F 8%ILE
99%R 0.00% -9P -68CM\$ -66NM\$ -63FM\$ 42GM\$
-0.2PL 4.2DPR 2.4CCR -0.8HCR 2.95SCS
AJCA 04/01/2018 6522DAUS
GPTAT 99%R 0.7 GJUI 9.7 GJPI 99%R -1

BRIARHOME JACE ABBY {6} 84%
USA 114849803 GT
TATTOO / R16
DHIA HERD # 12-18-0242 CONTROL # 1002
2-10 268 2 14640 4.8 696 3.6 528 85DCR 1825C
305 2X ME AVG 1L 18304M 857F 661P 2285C
CDCB PTA 04/01/2018 0RECS 40%R 9%ILE
-287M -13F -7P -79CM\$ -85NM\$ -99FM\$ -86GM\$
-0.1PL 0.0DPR -1.3CCR -1.2HCR 2.88SCS
AJCA 04/01/2018 PTAT 45%R 0.1 JUI -5.5
JPI 38%R -27

SIRE: WINDY WILLOW MONTANA JACE {6}
GJPI 29 19%ILE

NEXT DAM:
COMMONSTOCK HALLMARK ANNIE {5} 80%
SIRE: SCHULTZ BROOK HALLMARK GJPI -23 7%ILE

4TH DAM:
COMMONSTOCK BERRETTA AUGUSTUS {4}



LOT 1516 WOODSTOCK TOPEKA CI LANA USA 119111356

BORN 01/20/2014 TATTOO W1516 / W1516
 DHIA HERD # 35-01-0118 CONTROL # 1516
 FEMALE EFI 8.0%

WOODSTOCK DAIRY BREEDER & OWNER
 IOLA, WI

1-11 305 2 15280 5.2 790 4.0 608 96DCR 2105C
 3-00 305 3 24360 5.3 1288 3.8 919 92DCR 3180C
 305 2X ME AVG 2L 21012M 1119F 830P 2862C

2-05 82% 3-07 86%
 ST SR DF RA RW RL FA FU RH RUW UC UD TP TL RTR RTS
 42 32 36 28 42 22 28 38 42 45 25 22 26 25 38 28

PPA 468M 108F 53P / YD 308M 91F 42P
 CDCB PTA 04/01/2018 2RECS 53%R 48%ILE
 143M 38F 18P 162CM\$ 142NM\$ 95FM\$ 87GM\$
 0.6PL -2.2DPR -2.4CCR -0.1HCR 3.08SCS
 AJCA 04/01/2018 PTAT 51%R 1.4 JUI 13.6
 JPI 47%R 48

ST SR DF RA RW RL FA
 1.6 0.7 1.4 L1.9 0.3 P0.3 S0.2
 FU RH RUW UC UD TP TL
 0.6 1.6 0.7 0.9 S0.6 C0.9 S0.2

FRESH: 03/27/2018
 SELLING OPEN

SIRE:

HEARTLAND MERCHANT TOPEKA-ET
 USA 067332021 GT50K BBR 100 JH1F JH2F 7JE1169
 CDCB GPTA 04/01/2018 9847DAUS 994HRDS 14%RIP
 99%R 369M 0.15% 47F 20%ILE
 99%R 0.04% 21P 124CM\$ 116NM\$ 95FM\$ 10GM\$
 -0.1PL -4.7DPR -5.3CCR -1.1HCR 3.26SCS
 AJCA 04/01/2018 3735DAUS
 GPTAT 99%R 1.8 GJUI 21.8 GJPI 99%R 35

DAM:

WOODSTOCK CELEBRITY LANA
 USA 117223554 3K JH1C TATTOO W1247 / W1247
 DHIA HERD # 35-01-0118 CONTROL # 1247
 2-09 303 2 12270 5.4 661 3.8 470 0DCR 1626C
 3-09 305 2 14410 5.4 781 3.9 560 96DCR 1938C
 305 2X ME AVG 2L 14538M 780F 562P 1943C
 3-03 77%
 ST SR DF RA RW RL FA FU RH RUW UC UD TP TL RTR RTS
 33 32 23 32 33 24 26 29 34 30 31 18 31 29
 PPA 796M 99F 57P / YD 394M 79F 40P
 CDCB PTA 04/01/2018 2RECS 58%R 42%ILE
 -24M 21F 11P 141CM\$ 121NM\$ 73FM\$ 123GM\$
 1.0PL 0.4DPR 0.0CCR 0.8HCR 2.95SCS
 AJCA 04/01/2018 PTAT 52%R 0.7 JUI 1.6
 JPI 52%R 43

BROTHER(S):

WOODSTOCK LANDON AT SEXING TECHNOLOGIES
 GJPI 13 14%ILE
 WOODSTOCK MLJ LAYTON AT ABS GLOBAL
 GJPI 1 13%ILE
 WOODSTOCK PL LEITH-ET AT SELECT SIRES
 GJPI -8 9%ILE
 WOODSTOCK PL LENO-ET AT SEMEX ALLIANCE
 GJPI 6 11%ILE
 WOODSTOCK LANIER-ET AT SEMEX ALLIANCE
 GJPI 21 14%ILE
 WOODSTOCK CHAMP LISTER-ET AT ABS GLOBAL
 GJPI 60 24%ILE

SISTER(S):

WOODSTOCK PLOUIE LENA 1163-ET 87%
 6-07 305 2 21880 4.8 1051 3.8 835 102DCR 2841C
 WOODSTOCK PLOUIE LENA 1164-ET 86%
 6-06 305 2 20530 4.2 864 3.7 762 98DCR 2441C
 WOODSTOCK PLOUIE LENA 1165-ET 78%
 4-05 305 3 22370 4.5 1009 3.5 794 103DCR 2714C
 WOODSTOCK PLOUIE LENA 1299-ET 83%
 5-00 305 2 19030 4.3 823 3.5 672 102DCR 2248C
 WOODSTOCK RENEGADE IP LENA 86%
 3-00 305 2 16740 5.3 886 4.0 675 97DCR 2337C

SUNSET CANYON MERCHANT-ET

USA 114256027 GT50K BBR 100 JH1C JH2F 11JE884
 CDCB GPTA 04/01/2018 2051DAUS 247HRDS 3%RIP
 99%R 70M 0.13% 29F 14%ILE
 99%R 0.03% 9P 68CM\$ 57NM\$ 33FM\$ -66GM\$
 -0.1PL -5.0DPR -5.3CCR -2.6HCR 3.03SCS
 AJCA 04/01/2018 1401DAUS
 GPTAT 99%R 1.4 GJUI 15.2 GJPI 99%R 16

HEARTLAND NATHAN TEXAS-ET

USA 067041437 GT50K BBR 100 JH1F JH2F 95%
 DHIA HERD # 48-89-0168 CONTROL # 1437
 2-10 305 3 21850 4.6 1008 3.9 843 93DCR 2785C
 3-11 305 3 26340 4.3 1130 3.8 991 92DCR 3185C
 5-01 305 3 25940 4.6 1185 3.7 963 94DCR 3232C
 7-00 183 3 17610 4.8 844 3.5 610 79DCR 2108C
 305 2X ME AVG 5L 21944M 1006F 828P 2737C
 PPA 1728M 27F 71P / YD 1259M 26F 57P
 CDCB GPTA 05/01/2018 5RECS 92%R 51%ILE
 456M 11F 23P 164CM\$ 150NM\$ 118FM\$ 82GM\$
 1.3PL -2.5DPR -1.5CCR 0.5HCR 3.05SCS
 AJCA 05/01/2018 GPTAT 89%R 1.6 GJUI 20.1
 GJPI 88%R 54

GALAXIES CELEBRITY-ET

USA 113586152 GT 50K BBR 100 JH1C JH2F 11JE826
 CDCB GPTA 04/01/2018 9372DAUS 810HRDS 5%RIP
 99%R 56M 0.06% 14F 17%ILE
 99%R 0.02% 5P 100CM\$ 92NM\$ 72FM\$ 98GM\$
 1.7PL 0.4DPR -0.2CCR 1.3HCR 2.89SCS
 AJCA 04/01/2018 5333DAUS
 GPTAT 99%R 1.3 GJUI 16.6 GJPI 99%R 41

WOODSTOCK IMPULS LENA

USA 114552543 GT BBR 100 JH1F TATTOO
 W868 / W868
 DHIA HERD # 92-23-0706 CONTROL # 868
 1-09 305 2 15610 4.7 731 3.7 582 100DCR 1977C
 2-09 305 2 17760 4.8 859 3.7 660 102DCR 2283C
 3-10 305 2 18570 4.8 885 3.9 721 102DCR V 2418C
 5-00 305 2 19250 4.9 944 3.8 737 102DCR 2533C
 6-01 305 2 16800 4.7 788 3.9 650 99DCR 2164C
 305 2X ME AVG 5L 18660M 895F 714P 2424C
 PPA -174M 45F 25P / YD -293M 19F 13P
 CDCB GPTA 05/01/2018 5RECS 85%R 26%ILE
 -151M 8F 7P 68CM\$ 52NM\$ 12FM\$ 60GM\$
 0.3PL 0.3DPR 0.2CCR 0.4HCR 3.08SCS
 AJCA 05/01/2018 GPTAT 79%R 0.2 GJUI -2.7
 GJPI 78%R 19

SIRE: ISDK Q IMPULS GJPI 72 30%ILE

SISTER(S):

WOODSTOCK MEDE LANA 83%
 3-00 305 2 15800 5.1 804 3.9 612 100DCR 2118C
 WVFARM MAXIMUM 3302 82%
 2-00 305 3 19700 4.8 950 3.6 708 90DCR 2448C

NEXT DAM:

WOODSTOCK PARAMOUNT LANA 88%
 3-05 305 2 20870 4.8 1007 3.6 757 DHIR 2618C
 SIRE: ROCK ELLA PARAMOUNT-ET GJPI 8 12%ILE

4TH DAM:

WOODSTOCK MANNIX LANA-ET 85%
 3-00 305 2 17070 4.6 785 3.5 592 99DCR 2046C

LOT 1517 WOODSTOCK ROYALTY CL RAVE USA 119326507

BORN 01/30/2014 TATTOO W1517 / W1517
DHIA HERD # 35-01-0118 CONTROL # 1517
FEMALE EFI 7.6%

WOODSTOCK DAIRY BREEDER & OWNER
IOLA, WI

2-00 305 2 16710 4.8 805 4.0 665 95DCR 2213C
3-00 305 3 24030 5.3 1285 3.8 923 93DCR 3194C
305 2X ME AVG 2L 21770M 1128F 868P 2935C

2-05 80% 3-07 86%
ST SR DF RA RW RL FA FU RH RUW UC UD TP TL RTR RTS
38 25 39 22 45 38 25 39 42 45 25 42 28 18 20 25

PPA 1385M 120F 95P / YD 1214M 124F 87P
CDCB PTA 04/01/2018 2RECS 52%R 80%ILE
469M 49F 34P 273CM\$ 248NM\$ 186FM\$ 198GM\$
0.3PL -1.3DPR -1.7CCR 0.0HCR 3.23SCS
AJCA 04/01/2018 PTAT 49%R 0.3 JUI 7.3

JPI 47%R 84
ST SR DF RA RW RL FA
0.5 0.1 0.5 L0.3 0.2 S0.2 S0.4
FU RH RUW UC UD TP TL
0.4 -0.3 -0.2 -0.5 S1.4 C0.7 S1.1

FRESH: 03/24/2018
SELLING OPEN

DAUGHTER(S):
WOODSTOCK REGENCY RC RANE
SELLING AS LOT 1722

SIRE:
TOLLENAARS ROYALTY
JE840003009329066 GT50K BBR 100 JH1F JH2F 97JE111
CDCB GPTA 04/01/2018 779DAUS 50HRDS 4%RIP
99%R 753M 0.10% 56F 44%ILE
99%R 0.05% 37P 293CM\$ 278NM\$ 239FM\$ 227GM\$
0.3PL -1.3DPR -1.4CCR 1.7HCR 3.26SCS
AJCA 04/01/2018 133DAUS
GPTAT 93%R -0.6 GJUI -6.5 GJPI 95%R 83

DAM:
WOODSTOCK CHAMP RANE
USA 117571527 GT8K BBR 100 JH1C JH2F
TATTOO W1288 / W1288
DHIA HERD # 35-01-0118 CONTROL # 1288
3-01 305 2 15980 5.6 889 4.2 666 97DCR 2307C
4-06 305 2 17300 5.4 929 4.1 705 97DCR 2441C
305 2X ME AVG 3L 17083M 890F 683P 2358C

2-07 84% 3-08 87%
ST SR DF RA RW RL FA FU RH RUW UC UD TP TL RTR RTS
32 35 34 18 32 31 40 35 34 40 32 35 39 12 44 39

PPA 234M 84F 50P / YD 237M 74F 47P
CDCB GPTA 05/01/2018 4RECS 80%R 60%ILE
250M 38F 23P 199CM\$ 180NM\$ 132FM\$ 133GM\$
0.4PL -1.4DPR -2.0CCR -1.6HCR 3.19SCS
AJCA 05/01/2018 GPTAT 80%R 0.7 GJUI 5.4
GJPI 75%R 61

PETERSON IMPULSIVE ROY
USA 117011436 GT50K BBR 100 JH1C JH2F 14JE555
CDCB GPTA 04/01/2018 541DAUS 157HRDS 14%RIP
98%R -153M 0.16% 25F 24%ILE
98%R 0.09% 13P 198CM\$ 170NM\$ 102FM\$ 129GM\$
1.3PL -0.4DPR -1.2CCR -2.1HCR 2.99SCS
AJCA 04/01/2018 202DAUS
GPTAT 95%R -0.5 GJUI 0.1 GJPI 95%R 51

TOLLENAAR LEGAL 6439 81%
JE840003007398517 GT3K BBR 100 JH1F
DHIA HERD # 93-34-0279 CONTROL # 6439
PPA 3540M 255F 122P / YD 3684M 264F 126P
CDCB GPTA 05/01/2018 1RECS 82%R 95%ILE
723M 45F 28P 352CM\$ 345NM\$ 329FM\$ 358GM\$
2.3PL 1.6DPR 2.9CCR 4.2HCR 3.12SCS
AJCA 05/01/2018 GPTAT 76%R 0.1 GJUI 1.6
GJPI 75%R 104

MARGANDALE CHERRY CHAMP (TWIN)
USA 113900950 GT 50K BBR 100 JH1C JH2F 29JE3471
CDCB GPTA 04/01/2018 631DAUS 156HRDS 17%RIP
99%R 647M 0.00% 31F 21%ILE
99%R 0.00% 24P 150CM\$ 144NM\$ 128FM\$ 96GM\$
-0.6PL -1.8DPR -2.5CCR -1.8HCR 3.03SCS
AJCA 04/01/2018 322DAUS
GPTAT 98%R 1.0 GJUI 7.5 GJPI 97%R 54

WOODSTOCK LEGAL RANE 90%
USA 115934670 GT TATTOO W1069 / W1069
DHIA HERD # 35-01-0118 CONTROL # 1069
2-00 305 2 16610 4.8 801 3.9 649 101DCR V 2184C
3-01 300 2 16810 4.8 800 3.9 663 102DCR 2202C
4-02 305 2 20600 5.1 1041 3.9 803 100DCR 2779C
6-07 305 2 20220 5.1 1034 3.8 774 97DCR 2678C
7-08 305 2 16930 4.7 793 4.0 671 97DCR 2202C
305 2X ME AVG 6L 18419M 906F 724P 2444C
PPA 767M 84F 75P / YD 163M 55F 47P
CDCB PTA 04/01/2018 5RECS 58%R 58%ILE
-34M 20F 19P 196CM\$ 173NM\$ 115FM\$ 172GM\$
1.3PL 0.5DPR 0.6CCR 2.1HCR 3.30SCS
AJCA 04/01/2018 PTAT 53%R 0.7 JUI 7.6
JPI 50%R 57

SIRE: TOLLENAARS IMPULS LEGAL 233-ET
GJPI 67 24%ILE

SISTER(S):
WOODSTOCK LASSITER RAIN 87%
3-03 305 2 15130 6.3 957 3.8 576 101DCR 1993C

NEXT DAM:
WOODSTOCK MILLENIUM RANE 85%
3-03 305 2 17000 5.6 957 4.1 696 100DCR 2410C
SIRE: MILLENIUM GJPI -54 5%ILE

4TH DAM:
WOODSTOCK FLYER RAVE 84%
4-02 305 2 16380 5.4 891 3.9 640 99DCR 2215C



WOODSTOCK MONTANA KACEE {5}, VG-85%
Fourth Dam of Lot 1518

LOT 1518 WOODSTOCK CRITIC RT KALLIE USA 119741379

BORN 02/06/2014 TATTOO W1518 / W1518 WOODSTOCK DAIRY BREEDER & OWNER
DHIA HERD # 35-01-0118 CONTROL # 1518 IOLA, WI
FEMALE EFI 7.7%

2-01 305 3 14650 4.6 677 3.6 528 91DCR 1814C
3-04 265 2 21417 5.5 1182 3.7 784 RIP
23551 1313 872 PACT
305 2X ME AVG 1L 17586M 818F 646P 2204C

2-05 82% 3-06 84%
ST SR DF RA RW RL FA FU RH RUW UC UD TP TL RTR RTS
32 28 38 27 28 22 28 38 42 35 45 27 28 25 38 42

PPA -536M 20F -17P / YD 2M 32F -1P
CDCB PTA 04/01/2018 2RECS 54%R 57%ILE
279M 24F 10P 178CM\$ 170NM\$ 154FM\$ 99GM\$
1.9PL -2.0DPR -2.0CCR 0.1HCR 2.84SCS
AJCA 04/01/2018 PTAT 50%R 0.9 JUI 14.0
JPI 47%R 56
ST SR DF RA RW RL FA
-0.4 -0.5 0.3 L0.0 -0.5 S0.1 L0.2
FU RH RUW UC UD TP TL
0.4 0.7 -0.1 1.2 S1.3 W0.2 S0.5

FRESH: 06/23/2017
BRED: 10/17/2017 DUE: 07/23/2018 TO
AHLEM VALENTINO REGAL
USA 068951469 11JE1152
CDCB GPTA 04/01/2018 2548DAUS 83HRDS 48%RIP
99%R 273M 0.21% 55F 65%ILE
99%R 0.16% 41P 458CM\$ 408NM\$ 289FM\$ 332GM\$
2.9PL -1.4DPR -1.7CCR 3.2HCR 3.10SCS
AJCA 04/01/2018 1254DAUS
GPTAT 99%R 1.4 GJUI 19.2 GJPI 95%R 137
57.4 LBS. MILK ON MARCH TEST
SCCS: 1.7

SIRE:
SCHULTZ LEGAL CRITIC-P
USA 117217618 GT50K BBR 100 JH1C JH2F 11JE1098
CDCB GPTA 04/01/2018 3757DAUS 320HRDS 10%RIP
99%R 598M 0.07% 42F 56%ILE
99%R 0.03% 28P 369CM\$ 349NM\$ 305FM\$ 257GM\$
3.3PL -2.2DPR -2.1CCR 0.2HCR 2.89SCS
AJCA 04/01/2018 2351DAUS
GPTAT 99%R 1.5 GJUI 21.0 GJPI 99%R 115
DAM:
WOODSTOCK REBEL KALLIE (TWIN)
USA 114556060 TATTOO W861 / W861
DHIA HERD # 35-01-0118 CONTROL # 862
PPA 1751M 66F 43P / YD 792M 39F 17P
CDCB PTA 04/01/2018 5RECS 58%R 31%ILE
111M 9F 0P 76CM\$ 76NM\$ 77FM\$ 37GM\$
1.5PL -0.8DPR -1.6CCR -0.1HCR 2.81SCS
AJCA 04/01/2018 PTAT 53%R 0.3 JUI 8.4
JPI 50%R 22

SISTER(S):
WOODSTOCK BOMBER KAYCEE 90%
5-09 305 2 21100 4.7 991 3.7 786 102DCR V 2676C
WOODSTOCK REBEL KAMMIE 88%
4-08 305 2 21420 4.6 992 3.7 786 102DCR V 2677C
WOODSTOCK KLASSIC KAMMIE 87%
3-02 305 2 15850 5.1 805 3.9 615 102DCR 2128C
WOODSTOCK LEXINGTON KASSIDY 90%
6-11 305 2 17450 4.3 750 3.6 631 98DCR 2075C

TOLLENAARS IMPULS LEGAL 233-ET
USA 061929249 GTHD BBR 100 JH1C JH2F 29JE3506
CDCB GPTA 04/01/2018 12214DAUS 1320HRDS 8%RIP
99%R 368M -0.07% 4F 24%ILE
99%R 0.02% 17P 173CM\$ 163NM\$ 141FM\$ 157GM\$
2.2PL 0.1DPR 1.6CCR 3.9HCR 3.01SCS
AJCA 04/01/2018 5522DAUS
GPTAT 99%R 0.8 GJUI 17.7 GJPI 99%R 67

SCHULTZ MYGENT CHILLI-P 90%
USA 067116089 GT3K BBR 100 JH1F
TATTOO / H89
DHIA HERD # 52-98-0014 CONTROL # 6089
1-11 305 2 17520 4.7 827 3.5 620 103DCR V 2143C
2-11 298 2 19160 5.3 1012 3.9 755 103DCR 2614C
3-11 291 2 20270 5.0 1014 3.6 730 104DCR 2524C
305 2X ME AVG 4L 22632M 1088F 842P 2864C
PPA 2108M 134F 101P / YD 1026M 103F 53P
CDCB GPTA 05/01/2018 4RECS 89%R 41%ILE
159M 41F 16P 135CM\$ 116NM\$ 71FM\$ -23GM\$
-0.5PL -5.4DPR -6.5CCR -2.4HCR 2.96SCS
AJCA 05/01/2018 GPTAT 84%R 0.9 GJUI 10.4
GJPI 84%R 33

O.F. MANNIX REBEL-ET
USA 111080315 GT 50K BBR 100 JH1F JH2F 14JE365
CDCB GPTA 04/01/2018 7486DAUS 1100HRDS 3%RIP
99%R 275M 0.06% 25F 17%ILE
99%R 0.02% 13P 89CM\$ 79NM\$ 56FM\$ -8GM\$
-0.1PL -2.9DPR -4.2CCR -1.1HCR 2.92SCS
AJCA 04/01/2018 3254DAUS
GPTAT 99%R -0.4 GJUI -1.0 GJPI 99%R 26

WOODSTOCK THUNDER TRACY KASS 88%
USA 112012562 GT TATTOO W568 / W568
DHIA HERD # 92-23-0706 CONTROL # 568
1-10 305 2 15500 4.3 664 3.1 479 99DCR 1652C
2-11 305 2 19500 4.3 835 3.4 661 99DCR 2250C
5-05 305 2 19980 4.6 918 3.4 679 100DCR 2346C
6-07 305 2 19960 4.2 848 3.4 679 99DCR 2296C
8-00 305 2 21930 4.1 890 3.4 750 102DCR V 2462C
9-04 305 2 20650 4.3 883 3.5 713 102DCR 2399C
10-04 286 2 18730 3.8 705 3.5 653 99DCR 2034C
305 2X ME AVG 7L 20604M 873F 700P 2344C
PPA 403M -20F -10P / YD -442M -34F -32P
CDCB PTA 04/01/2018 5RECS 67%R 9%ILE
-440M -21F -21P -107CM\$ -98NM\$ -78FM\$ -82GM\$
1.0PL 0.6DPR 0.3CCR 0.9HCR 2.86SCS
AJCA 04/01/2018 PTAT 59%R 0.6 JUI 11.0
JPI 57%R -32
SIRE: GIPRAT B MIDNIGHT THUNDER-ET GJPI -54 5%ILE

NEXT DAM:
WOODSTOCK SHANE KACEE {6} 88%
3-01 305 2 17470 4.2 728 3.4 602 100DCR 1998C
SIRE: SCHULTZ LESTER SHANE GJPI -94 1%ILE

4TH DAM:
WOODSTOCK MONTANA KACEE {5} 85%
3-07 305 3 22940 3.5 803 3.6 826 27DCR 2363C

LOT 1519 WOODSTOCK BLADE LK CELIA USA 119326516 GT

BORN 02/23/2014 TATTOO W1519 / W1519 BBR 100
DHIA HERD # 35-01-0118 CONTROL # 1519
FEMALE EFI 6.5% JH1C JH2F

WOODSTOCK DAIRY BREEDER & OWNER
IOLA, WI

2-01 305 3 20310 4.3 873 3.4 690 92DCR 2351C
3-03 274 3 23944 5.6 1348 3.5 842 RIP
25670 1456 909 PACT

ISAU DARAWAY FLOWERPOWER NAVARA-ET
JEAUS000A00015916 GT50K BBR 100 JH1F JH2F 29JE3452
CDCB GPTA 04/01/2018 249DAUS 87HRDS 2%RIP
97%R -256M 0.24% 34F 24%ILE
97%R 0.09% 8P 194CM\$ 174NM\$ 124FM\$ 187GM\$
0.1PL 1.1DPR 0.6CCR 0.6HCR 3.16SCS
AJCA 04/01/2018 166DAUS
GPTAT 96%R 0.9 GJUI 8.3 GJPI 95%R 60

2-04 76% 3-06 82%
ST SR DF RA RW RL FA FU RH RUW UC UD TP TL RTR RTS
30 37 36 25 37 27 24 30 37 34 29 15 42 20 41 30

PPA 2890M 136F 75P / YD 3000M 138F 81P
CDCB GPTA 05/01/2018 2RECS 79%R 95%ILE
1080M 56F 39P 350CM\$ 338NM\$ 311FM\$ 284GM\$
0.4PL -1.6DPR -0.5CCR 2.6HCR 2.95SCS
AJCA 05/01/2018 GPTAT 79%R 0.4 GJUI -0.5
GJPI 74%R 109

CAL-MART IMPULS BABITA 8435 86%
USA 114389749 GT50K BBR 100 JH1F JH2F
TATTOO / H435
DHIA HERD # 92-23-0426 CONTROL # 582
1-10 299 2 22400 4.3 968 3.6 801 94DCR 2659C
2-10 305 2 25840 4.2 1091 3.7 949 97DCR 3063C
3-11 305 2 25660 4.7 1194 3.8 966 96DCR 3251C
305 2X ME AVG 4L 25842M 1130F 949P 3126C
PPA 1915M 32F 82P / YD 1315M 20F 56P
CDCB GPTA 05/01/2018 4RECS 90%R 44%ILE
551M 2F 24P 146CM\$ 129NM\$ 91FM\$ 130GM\$
0.8PL 0.3DPR 1.3CCR 2.7HCR 2.84SCS
AJCA 05/01/2018 GPTAT 85%R -0.1 GJUI -2.0
GJPI 84%R 49

ST SR DF RA RW RL FA
0.4 0.1 1.6 L0.2 -0.2 S0.5 L0.7
FU RH RUW UC UD TP TL
-0.4 0.6 1.2 0.6 D1.4 C1.5 S0.6



WOODSTOCK BVD CELIA-P, E-92%
From the Same Family as Lot 1519

FRESH: 06/14/2017
BRED: 11/28/2017 DUE: 09/03/2018 TO
AHLEM GENOMINATOR
USA 071199882 200JE241
CDCB GPTA 04/01/2018 422DAUS 78HRDS 83%RIP
97%R 191M 0.11% 30F 58%ILE
97%R 0.04% 15P 390CM\$ 369NM\$ 321FM\$ 301GM\$
5.4PL -0.7DPR 0.5CCR 3.3HCR 2.79SCS
AJCA 04/01/2018 168DAUS
GPTAT 94%R 2.3 GJUI 27.8 GJPI 90%R 114

60.2 LBS. MILK ON MARCH TEST
SCCS: 0.4

WOODSTOCK LEXINGTON-ET
USA 112012496 GT 50K BBR 100 JH1C JH2F 29JE3314
CDCB GPTA 04/01/2018 7315DAUS 943HRDS 5%RIP
99%R -367M 0.17% 15F 16%ILE
99%R 0.07% 0P 84CM\$ 66NM\$ 24FM\$ 56GM\$
-1.0PL -0.3DPR -1.3CCR -0.6HCR 2.99SCS
AJCA 04/01/2018 2332DAUS
GPTAT 99%R 0.3 GJUI -0.5 GJPI 99%R 19

DAUGHTER(S):
WOODSTOCK CHEKELO BL CELIA
SELLING AS LOT 1670

WOODSTOCK IMPULS CHLOE 87%
USA 116563770 GT 3K BBR 100 JH1F TATTOO
W1121 / W1121
DHIA HERD # 92-23-0649 CONTROL # 1121
2-00 305 2 18140 4.9 890 3.8 690 101DCR 2381C
3-09 305 2 21750 4.8 1040 3.9 847 102DCR 2841C
4-09 305 2 18100 5.1 925 4.1 746 101DCR 2519C
5-11 305 2 21080 5.0 1046 4.0 842 102DCR 2845C
305 2X ME AVG 4L 20818M 1024F 825P 2786C
PPA 2738M 175F 135P / YD 1581M 106F 83P
CDCB GPTA 05/01/2018 4RECS 81%R 73%ILE
330M 29F 22P 242CM\$ 224NM\$ 181FM\$ 241GM\$
0.7PL 1.5DPR 1.4CCR 0.7HCR 3.05SCS
AJCA 05/01/2018 GPTAT 75%R 0.2 GJUI -1.4
GJPI 73%R 73

SIRE: ISDK Q IMPULS GJPI 72 30%ILE

SIRE:
CAL-MART NAVARA BLADE
USA 116490957 GT50K BBR 100 JH1F JH2F 29JE3678
CDCB GPTA 04/01/2018 4088DAUS 318HRDS 17%RIP
99%R 1105M -0.01% 51F 61%ILE
99%R 0.05% 50P 417CM\$ 388NM\$ 321FM\$ 363GM\$
0.8PL -0.4DPR 1.2CCR 6.5HCR 2.95SCS
AJCA 04/01/2018 1003DAUS
GPTAT 99%R -0.1 GJUI -4.2 GJPI 98%R 135

SISTER(S):
WOODSTOCK MERCEDES CELESTE 86%
2-05 305 2 17250 4.3 743 3.2 546 100DCR 1884C

NEXT DAM:
WOODSTOCK KLASSIC CHLOE 90%
6-02 305 2 20090 4.3 861 3.8 755 99DCR 2427C
SIRE: EASTGLEN ALF KLASSIC-ET GJPI 21 14%ILE

DAM:
WOODSTOCK LEXINGTON CHLOE (TWIN)
USA 117474781 TATTOO W1266 / W1266
DHIA HERD # 35-01-0118 CONTROL # 1266

2-03 305 2 15500 4.4 675 3.3 506 99DCR 1747C
3-06 305 2 20150 4.6 921 3.6 734 97DCR 2491C
5-01 305 2 21350 4.5 952 3.7 780 98DCR 2605C
6-01 305 3 23040 4.5 1048 3.5 801 86DCR 2768C
7-02 163 3 14800 4.5 660 3.5 513 RIP
24862 1127 873 PACT
305 2X ME AVG 4L 20601M 918F 725P 2461C

4TH DAM:
WOODSTOCK BAMBRO CHLOE 86%
2-11 297 2 13920 5.3 740 3.7 519 99DCR 1795C

2-04 78% 4-00 85%
ST SR DF RA RW RL FA FU RH RUW UC UD TP TL RTR RTS
32 37 35 25 29 32 25 35 45 38 41 32 42 38 46 38

PPA 2059M 69F 65P / YD 1684M 72F 58P
CDCB PTA 04/01/2018 5RECS 56%R 74%ILE
470M 30F 21P 238CM\$ 226NM\$ 198FM\$ 202GM\$
0.5PL -0.1DPR -0.8CCR 0.0HCR 2.97SCS
AJCA 04/01/2018 PTAT 52%R 0.3 JUI 0.9
JPI 50%R 70

SISTER(S):
WOODSTOCK LEXINGTON CONNIE 90%
4-01 305 2 18210 5.1 930 3.8 694 102DCR 2401C



LOT 1527 WOODSTOCK ROYALTY CL LENA USA 119326589

BORN 03/17/2014 TATTOO W1527 / W1527
 DHIA HERD # 35-01-0118 CONTROL # 1527
 FEMALE EFI 7.6%

WOODSTOCK DAIRY BREEDER & OWNER
 IOLA, WI

2-00 305 2 17150 4.4 757 4.1 698 90DCR 2184C
 3-00 305 3 19710 4.8 940 4.1 808 94DCR 2630C
 305 2X ME AVG 2L 20568M 952F 852P 2712C

2-03 83% 3-05 85%
 ST SR DF RA RW RL FA FU RH RUW UC UD TP TL RTR RTS
 30 25 38 22 30 27 22 32 41 33 23 22 28 18 35 28

PPA 838M 6F 96P / YD 695M 13F 88P
 CDCB PTA 04/01/2018 2RECS 54%R 68%ILE
 604M 29F 40P 237CM\$ 204NM\$ 127FM\$ 146GM\$
 0.1PL -1.9DPR -2.2CCR 0.3HCR 3.10SCS
 AJCA 04/01/2018 PTAT 49%R 0.2 JUI 3.7

JPI 48%R 80
 ST SR DF RA RW RL FA
 -0.5 -0.4 0.4 L0.7 -0.6 S0.3 L0.4
 FU RH RUW UC UD TP TL
 0.1 0.2 -0.2 -0.4 S0.4 C0.6 S1.2

FRESH: 04/01/2017
 BRED ON 11/2/2017 TO AN ANGUS BULL; DUE 8/8/2018
 40.1 LBS. MILK ON MARCH TEST
 SCCS: 2.1

DAUGHTER(S):
 WOODSTOCK TEMP RC LENA
 SELLING AS LOT 1729

SISTER(S):
 WOODSTOCK APPARTITION CL LENA 86%
 3-03 305 2 18710 4.6 864 3.8 710 88DCR 2368C

SIRE:
 TOLLENAARS ROYALTY
 JE840003009329066 GT50K BBR 100 JH1F JH2F 97JE111
 CDCB GPTA 04/01/2018 779DAUS 50HRDS 4%RIP
 99%R 753M 0.10% 56F 44%ILE
 99%R 0.05% 37P 293CM\$ 278NM\$ 239FM\$ 227GM\$
 0.3PL -1.3DPR -1.4CCR 1.7HCR 3.26SCS
 AJCA 04/01/2018 133DAUS
 GPTAT 93%R -0.6 GJUI -6.5 GJPI 95%R 83

DAM:
 WOODSTOCK CHAMP PL LENA
 USA 117639311 GT8K BBR 100 JH1C JH2F
 TATTOO W1303 / W1303
 DHIA HERD # 35-01-0118 CONTROL # 1303
 3-01 305 2 15340 4.7 725 4.1 625 96DCR 2031C
 4-01 305 2 19160 4.8 915 3.9 744 98DCR 2498C
 5-02 305 2 23920 4.2 998 3.8 899 87DCR 2847C
 6-03 289 3 25720 4.8 1222 3.8 990 RIP
 26537 1263 1026 PACT
 305 2X ME AVG 3L 19904M 902F 777P 2524C

2-05 79% 3-06 85% 4-03 88% 6-06 90%
 ST SR DF RA RW RL FA FU RH RUW UC UD TP TL RTR RTS
 28 38 42 19 45 27 18 42 42 45 26 22 38 35 38 28

PPA 1453M 46F 91P / YD 1183M 39F 77P
 CDCB GPTA 05/01/2018 5RECS 81%R 54%ILE
 524M 19F 33P 192CM\$ 161NM\$ 92FM\$ 95GM\$
 -0.1PL -2.5DPR -3.1CCR -1.1HCR 2.93SCS
 AJCA 05/01/2018 GPTAT 80%R 1.1 GJUI 13.5
 GJPI 76%R 71

SISTER(S):
 WOODSTOCK DIGNITARY LEANNA 90%
 3-04 305 2 19730 4.6 904 3.7 734 102DCR 2465C

PETERSON IMPULSIVE ROY
 USA 117011436 GT50K BBR 100 JH1C JH2F 14JE555
 CDCB GPTA 04/01/2018 541DAUS 157HRDS 14%RIP
 98%R -153M 0.16% 25F 24%ILE
 98%R 0.09% 13P 198CM\$ 170NM\$ 102FM\$ 129GM\$
 1.3PL -0.4DPR -1.2CCR -2.1HCR 2.99SCS
 AJCA 04/01/2018 202DAUS
 GPTAT 95%R -0.5 GJUI 0.1 GJPI 95%R 51

TOLLENAAR LEGAL 6439 81%
 JE840003007398517 GT3K BBR 100 JH1F
 DHIA HERD # 93-34-0279 CONTROL # 6439
 PPA 3540M 255F 122P / YD 3684M 264F 126P
 CDCB GPTA 05/01/2018 1RECS 82%R 95%ILE
 723M 45F 28P 352CM\$ 345NM\$ 329FM\$ 358GM\$
 2.3PL 1.6DPR 2.9CCR -4.2HCR 3.12SCS
 AJCA 05/01/2018 GPTAT 76%R 0.1 GJUI 1.6
 GJPI 75%R 104

MARGANDALE CHERRY CHAMP (TWIN)
 USA 113900950 GT 50K BBR 100 JH1C JH2F 29JE3471
 CDCB GPTA 04/01/2018 631DAUS 156HRDS 17%RIP
 99%R 647M 0.00% 31F 21%ILE
 99%R 0.00% 24P 150CM\$ 144NM\$ 128FM\$ 96GM\$
 -0.6PL -1.8DPR -2.5CCR -1.8HCR 3.03SCS
 AJCA 04/01/2018 322DAUS
 GPTAT 98%R 1.0 GJUI 7.5 GJPI 97%R 54

WOODSTOCK PLOUIE LENA 1163-ET 87%
 USA 116800138 GT 3K BBR 100 JH1C
 TATTOO W1163 / W1163
 DHIA HERD # 92-23-0649 CONTROL # 1163
 2-00 305 2 17150 4.5 765 3.9 671 99DCR 2158C
 3-05 305 2 19430 4.7 915 3.9 754 101DCR 2512C
 4-05 305 2 18180 4.9 882 4.0 734 102DCR 2433C
 5-06 305 2 20660 4.8 992 3.9 812 102DCR 2716C
 6-07 305 2 21880 4.8 1051 3.8 835 102DCR 2841C
 8-00 206 2 14560 4.5 652 3.6 523 87DCR 1768C
 305 2X ME AVG 6L 20378M 952F 789P 2620C
 PPA 2419M 111F 129P / YD 1193M 48F 77P
 CDCB GPTA 05/01/2018 5RECS 81%R 55%ILE
 378M 23F 28P 191CM\$ 163NM\$ 97FM\$ 90GM\$
 0.5PL -2.6DPR -2.5CCR -0.7HCR 2.95SCS
 AJCA 05/01/2018 GPTAT 77%R 0.6 GJUI 6.5
 GJPI 74%R 59
 SIRE: BHF-SSF PARADE LOUIE-ET GJPI -19 8%ILE

SISTER(S):
 WOODSTOCK PLOUIE LENA 1164-ET 86%
 6-06 305 2 20530 4.2 864 3.7 762 98DCR 2441C
 WOODSTOCK PLOUIE LENA 1165-ET 78%
 4-05 305 3 22370 4.5 1009 3.5 794 103DCR 2714C
 WOODSTOCK PLOUIE LENA 1299-ET 83%
 5-00 305 2 19030 4.3 823 3.5 672 102DCR 2248C
 WOODSTOCK RENEGADE IP LENA 86%
 3-00 305 2 16740 5.3 886 4.0 675 97DCR 2337C

NEXT DAM:
 WOODSTOCK IMPULS LENA 90%
 5-00 305 2 19250 4.9 944 3.8 737 102DCR 2533C
 SIRE: ISDK Q IMPULS GJPI 72 30%ILE

4TH DAM:
 WOODSTOCK PARAMOUNT LANA 88%
 3-05 305 2 20870 4.8 1007 3.6 757 DHIR 2618C

LOT 1532 WOODSTOCK HILARIO PA MAGNOLIA USA 119121326 GT

BORN 04/03/2014 TATTOO W1532 / W1532 BBR 100
DHIA HERD # 35-01-0118 CONTROL # 1532
FEMALE EFI 7.3% JH1F JH2F

WOODSTOCK DAIRY BREEDER & OWNER
IOLA, WI

2-01 305 3 19690 4.9 955 3.8 746 90DCR 2563C
3-04 218 3 17720 5.4 959 4.1 720 RIP
23598 1283 975 PACT
305 2X ME AVG 1L 23905M 1162F 917P 3133C

2-03 80% 3-05 84%
ST SR DF RA RW RL FA FU RH RUW UC UD TP TL RTR RTS
37 35 40 27 36 33 25 40 39 33 26 20 28 29 44 25

PPA 1492M 127F 97P / YD 1387M 131F 94P
CDCB GPTA 05/01/2018 2RECS 79%R 69%ILE
365M 45F 28P 241CM\$ 210NM\$ 139FM\$ 111GM\$
0.5PL -3.3DPR -3.6CCR -2.1HCR 2.90SCS
AJCA 05/01/2018 GPTAT 79%R 0.3 GJUI 2.6

GJPI 73%R 65
ST SR DF RA RW RL FA
0.5 0.0 0.4 L0.0 0.6 S0.1 S0.3
FU RH RUW UC UD TP TL
0.4 -0.1 0.3 0.1 S0.4 C0.0 L0.3

FRESH: 08/09/2017
BRED: 09/19/2017 DUE: 06/25/2018 TO
AHLEM GENOMINATOR
USA 071199882 200JE241
CDCB GPTA 04/01/2018 422DAUS 78HRDS 83%RIP
97%R 191M 0.11% 30F 58%ILE
97%R 0.04% 15P 390CM\$ 369NM\$ 321FM\$ 301GM\$
5.4PL -0.7DPR 0.5CCR 3.3HCR 2.79SCS
AJCA 04/01/2018 168DAUS
GPTAT 94%R 2.3 GJUI 27.8 GJPI 90%R 114
74.6 LBS. MILK ON MARCH TEST
SCCS: 0.2

SISTER(S):
WOODSTOCK SANTANA PA MISSOULA 84%
SELLING AS LOT 1622

SIRE:
CAL-MART RENEGADE HILARIO-ET
USA 117542312 GT50K BBR 100 JH1F JH2F
29JE3791
CDCB GPTA 04/01/2018 687DAUS 100HRDS 5%RIP
99%R 15M 0.32% 63F 57%ILE
99%R 0.12% 24P 390CM\$ 353NM\$ 264FM\$ 243GM\$
2.7PL -2.3DPR -3.5CCR -1.7HCR 3.02SCS
AJCA 04/01/2018 241DAUS
GPTAT 97%R 0.4 GJUI 6.2 GJPI 96%R 98

DAM:
MEADOW MAGIC PLUS AI MISSOULA {6}
USA 118125112 GT8K BBR 100 JH1F JH2F
TATTOO W1387 / W1387
DHIA HERD # 35-01-0118 CONTROL # 1387

1-11 305 2 14720 5.1 758 4.2 621 96DCR 2078C
3-04 305 2 16880 5.1 854 4.3 723 98DCR 2375C
4-06 305 3 23100 4.8 1098 3.5 819 85DCR 2831C
5-06 144 3 11782 5.9 693 4.0 476 RIP
23678 1428 974 PACT
305 2X ME AVG 3L 19299M 952F 771P 2581C

2-04 84% 3-01 84% 3-08 87%
ST SR DF RA RW RL FA FU RH RUW UC UD TP TL RTR RTS
43 34 37 22 38 31 26 29 34 35 32 26 30 25 34 30

PPA 949M 116F 90P / YD 461M 100F 70P
CDCB GPTA 05/01/2018 4RECS 80%R 86%ILE
544M 46F 34P 315CM\$ 278NM\$ 196FM\$ 211GM\$
1.2PL -2.0DPR -1.6CCR -2.1HCR 2.75SCS
AJCA 05/01/2018 GPTAT 79%R 0.6 GJUI 7.3
GJPI 74%R 91

BW RENEGADE-ET
USA 115883929 GT50K BBR 100 JH1F JH2F 200JE60
CDCB GPTA 04/01/2018 9173DAUS 778HRDS 5%RIP
99%R 45M 0.28% 57F 48%ILE
99%R 0.09% 20P 340CM\$ 311NM\$ 243FM\$ 293GM\$
1.0PL 0.1DPR 1.1CCR 1.4HCR 3.05SCS
AJCA 04/01/2018 3613DAUS
GPTAT 99%R 0.0 GJUI -0.6 GJPI 99%R 93

CAL-MART NAVARA HOSHI 2778-ET 81%
USA 116677015 GT50K BBR 100 JH1F JH2F
TATTOO / K778
DHIA HERD # 92-23-0426 CONTROL # 2778
1-10 305 2 13530 5.5 743 3.9 534 97DCR 1848C
3-00 297 3 16250 5.5 886 3.8 616 98DCR 2131C
4-00 304 2 16400 5.5 894 3.9 635 98DCR 2198C
305 2X ME AVG 4L 15932M 868F 624P 2158C
PPA -2828M -45F -61P / YD -1601M 25F -9P
CDCB GPTA 05/01/2018 4RECS 91%R 61%ILE
-387M 27F 6P 214CM\$ 183NM\$ 109FM\$ 123GM\$
2.4PL -0.9DPR -2.0CCR -1.6HCR 2.90SCS
AJCA 05/01/2018 GPTAT 87%R 0.9 GJUI 11.7
GJPI 86%R 58

SWEETIE PLUS IATOLAS BOLD {5}
USA 067129272 GT 50K BBR 100 JH1F JH2F 11E711
CDCB GPTA 04/01/2018 10902DAUS 916HRDS 7%RIP
99%R 1410M -0.07% 53F 29%ILE
99%R -0.02% 47P 213CM\$ 206NM\$ 192FM\$ 172GM\$
-1.5PL -2.1DPR -2.3CCR -4.4HCR 3.05SCS
AJCA 04/01/2018 5599DAUS
GPTAT 99%R 1.5 GJUI 11.6 GJPI 99%R 77

MEADOW MAGIC APPARITION MISSOULA 77%
USA 117207394 GT 8K BBR 100 JH1F JH2F
TATTOO MM222 / MM222
CDCB GPTA 05/01/2018 0RECS 75%R 94%ILE
-539M 36F 9P 378CM\$ 329NM\$ 216FM\$ 291GM\$
4.1PL 0.4DPR 0.8CCR 1.0HCR 2.72SCS
AJCA 05/01/2018 GPTAT 77%R 0.3 GJUI 13.1
GJPI 70%R 105

SIRE: SUNSET CANYON APPARITION-ET GJPI 78 42%ILE

SISTER(S):
SUGAR & SPICE MEDALIST MIRANDA 85%
3-03 305 3 17660 5.3 942 3.6 637 96DCR 2202C

NEXT DAM:
MEADOW MAGIC IMPLUS MONTANA 91%
8-01 305 3 18650 5.1 956 3.8 705 96DCR 2439C
SIRE: ISDK Q IMPULS GJPI 72 30%ILE

4TH DAM:
MEADOW MAGIC ACTION MORGAN 87%
2-00 274 2 14280 4.5 644 3.1 441 95DCR V 1521C



WOODSTOCK DUNCAN TINA {5}
Grandam of Lot 1533



QS LEGEND TINA {4}
Great-Grandam of Lot 1533



WOODSTOCK THUNDER TINA LOUISE {6}-ET
Sister to the Dam of Lot 1533



WOODSTOCK HALLMARK TINA TORI {6}-ET
Sister to the Dam of Lot 1533



WOODSTOCK THUNDER TINA MARIE {6}-ET
Sister to the Dam of Lot 1533

LOT 1533 WOODSTOCK IMPULS LD TINA 1533 USA 119326646

BORN 04/08/2014 TATTOO W1533 / W1533
DHIA HERD # 35-01-0118 CONTROL # 1533
FEMALE EFI 6.6%

WOODSTOCK DAIRY
IOLA, WI

BREEDER & OWNER

1-10 305 3 15720 5.5 859 4.0 626 94DCR 2167C
3-02 275 3 20014 5.9 1182 3.9 777 RIP
21602 1287 850 PACT
305 2X ME AVG 1L 19697M 1080F 798P 2763C

2-03 80% 3-04 82%
ST SR DF RA RW RL FA FU RH RUW UC UD TP TL RTR RTS
38 25 39 22 42 32 28 35 37 35 22 18 27 26 31 22

PPA -999M 76F 8P / YD -713M 81F 16P
CDCB PTA 04/01/2018 2RECS 56%R 25%ILE
-420M 22F 0P 68CM\$ 50NM\$ 7FM\$ 57GM\$
-0.1PL 0.4DPR 0.6CCR -0.3HCR 3.08SCS
AJCA 04/01/2018 PTAT 50%R -0.4 JUI -6.5
JPI 49%R 14

ST SR DF RA RW RL FA
-0.5 0.0 -0.2 L0.1 -0.1 S0.4 L0.1
FU RH RUW UC UD TP TL
-0.3 -0.6 -1.0 -0.5 D0.4 W0.4 S0.2

SISTER(S):
WOODSTOCK ECLIPSE LD TINA 1351-P 80%
3-02 305 2 16160 5.0 815 3.7 591 97DCR 2044C

SIRE:
ISDK Q IMPULS
JEDNK000000301592 GTHD BBR 100 JH1F JH2F 236JE3
CDCB GPTA 04/01/2018 32017DAUS 3053HRDS 3%RIP
99%R 31M 0.16% 34F 30%ILE
99%R 0.11% 23P 252CM\$ 219NM\$ 140FM\$ 225GM\$
0.6PL 0.7DPR 1.8CCR 0.4HCR 3.09SCS
AJCA 04/01/2018 17666DAUS
GPTAT 99%R -0.4 GJUI -2.6 GJPI 99%R 72

DAM:
WOODSTOCK LEGION TINA 1062 {6}-ET
USA 115934755 TATTOO W1062 / W1062
DHIA HERD # 35-01-0118 CONTROL # 1062
1-11 286 2 10460 5.3 559 3.7 391 100DCR V 1352C
3-00 298 2 15080 5.5 822 3.7 562 102DCR 1944C
4-00 305 2 18440 5.4 1004 3.8 698 99DCR 2415C
5-01 305 2 13400 5.5 743 3.7 493 100DCR 1705C
6-06 305 2 14070 5.4 766 3.5 489 97DCR 1690C
305 2X ME AVG 5L 15474M 834F 571P 1974C

3-03 84% 4-07 87%
ST SR DF RA RW RL FA FU RH RUW UC UD TP TL RTR RTS
35 29 35 28 35 30 35 43 38 34 35 30 35 25
PPA -1340M 23F -55P / YD -1558M -10F -58P
CDCB PTA 04/01/2018 5RECS 65%R 6%ILE
-729M -7F -27P -144CM\$ -139NM\$ -126FM\$ -113GM\$
-0.6PL 0.7DPR 0.1CCR -0.9HCR 2.90SCS
AJCA 04/01/2018 PTAT 50%R -0.2 JUI -3.7
JPI 57%R -49

SISTER(S):
WOODSTOCK BERRETTA TINA {6} 91%
4-04 305 2 24469 3.4 840 3.7 898 99DCR 2668C
WOODSTOCK JASON TAMMY {6}-ET 87%
1-10 305 2 16400 4.5 732 3.3 543 98DCR 1875C
WOODSTOCK THUNDER TINA LOUISE {6}-ET 88%
2-00 305 2 14350 4.9 709 3.5 504 100DCR 1742C
WOODSTOCK THUNDER TINA MARIE {6}-ET 91%
3-05 305 2 18520 4.4 820 3.5 649 98DCR 2210C
WOODSTOCK HALLMARK TINA TORI {6}-ET 88%
3-01 305 3 21750 4.5 972 3.5 769 91DCR 2620C
WOODSTOCK HALLMARK TABBY {6}-ET 87%
2-11 305 2 20300 4.0 803 3.1 633 98DCR 2157C
WOODSTOCK HALLMARK TASSY {6}-ET 85%
4-03 305 2 19510 4.6 902 3.5 682 100DCR 2357C
WOODSTOCK IATOLA TINA 1045 {6}-ET 88%
4-01 305 2 17170 5.1 882 3.9 672 98DCR 2326C
WOODSTOCK IATOLA TINA 1047 {6}-ET 88%
6-03 304 2 18210 5.0 909 3.8 700 97DCR 2422C
WOODSTOCK LEGION TINA 1057 {6}-ET 85%
WOODSTOCK LEGION TINA 1058 {6}-ET 83%
3-11 305 2 20020 4.9 983 3.6 721 98DCR 2493C
WOODSTOCK LEGION TINA 1059 {6}-ET 83%
4-03 305 2 18570 5.3 983 3.5 658 100DCR 2274C
WOODSTOCK ONLINE TINA 1066 {6}-ET 83%
6-06 305 2 20540 4.0 824 3.5 723 96DCR 2321C
WOODSTOCK ONLINE TINA 1075 {6}-ET 86%
3-04 305 2 18040 4.2 765 3.5 640 100DCR 2111C
WOODSTOCK DUNCAN CHIEF TINA 1080 {6}-ET 88%
7-09 305 2 21900 4.5 988 3.5 777 98DCR 2657C

FRESH: 06/13/2017
BRED: 09/21/2017 DUE: 06/27/2018 TO
AHLEM GENOMINATOR
USA 071199882 200JE241
CDCB GPTA 04/01/2018 422DAUS 78HRDS 83%RIP
97%R 191M 0.11% 30F 58%ILE
97%R 0.04% 15P 390CM\$ 369NM\$ 321FM\$ 301GM\$
5.4PL -0.7DPR 0.5CCR 3.3HCR 2.79SCS
AJCA 04/01/2018 168DAUS
GPTAT 94%R 2.3 GJUI 27.8 GJPI 90%R 114
57.4 LBS. MILK ON MARCH TEST DAY
SCCS: 3.3

ISDK SKAE IDE
JEDNK000000049522 GT50K BBR 100 JH1F JH2F
CDCB GPTA 04/01/2018 812DAUS 415HRDS
95%R 54M 0.06% 15F 17%ILE
95%R 0.04% 10P 109CM\$ 96NM\$ 66FM\$ 128GM\$
0.2PL 1.6DPR 1.1CCR 0.3HCR 3.03SCS
AJCA 04/01/2018 365DAUS
GPTAT 92%R -0.6 GJUI -12.1 GJPI 93%R 27
DNK 25490 01966
JEDNK002549001966
CDCB PTA 04/01/2018 0RECS 63%R 47%ILE
-1378M 30F -13P 189CM\$ 139NM\$ 20FM\$ 180GM\$
1.8PL 2.8DPR 2.4CCR 1.7HCR 2.84SCS

BW LEGION
USA 110226426 GT HD BBR 100 JH1F JH2C 505JE101
CDCB GPTA 04/01/2018 3587DAUS 810HRDS 3%RIP
99%R -230M 0.12% 12F 14%ILE
99%R 0.01% -7P 32CM\$ 31NM\$ 27FM\$ -22GM\$
1.1PL -1.4DPR -2.3CCR -2.1HCR 2.94SCS
AJCA 04/01/2018 2585DAUS
GPTAT 99%R 1.3 GJUI 12.9 GJPI 99%R 1

WOODSTOCK DUNCAN TINA {5} 95%
USA 003750427 GT 50K BBR 100 JH1F JH2F
TATTOO W142 / W142
DHIA HERD # 92-23-0706 CONTROL # 142
1-11 305 2 12810 4.6 594 3.6 457 DHIR 1485C
4-02 305 2 19980 4.4 877 3.5 708 DHIR 2301C
5-03 305 2 21470 4.5 974 3.6 773 DHIR 2513C
6-09 305 2 20980 4.8 999 3.7 783 DHIR 2547C
8-02 305 2 23600 4.7 1100 3.3 778 100DCR 2526C
12-10 305 2 19300 4.5 872 3.1 602 97DCR 2077C
305 2X ME AVG 6L 18404M 858F 642P 2096C
PPA -405M 8F -33P / YD -1896M -67F -81P
CDCB GPTA 05/01/2018 5RECS 92%R 2%ILE
-1158M -40F -45P -274CM\$ -264NM\$ -239FM\$ -172GM\$
-0.1PL 2.9DPR 2.4CCR 0.3HCR 2.78SCS
AJCA 05/01/2018 GPTAT 89%R -1.0 GJUI -5.9
GJPI 87%R -79
SIRE: HIGHLAND MAGIC DUNCAN GJPI -69 4%ILE

NEXT DAM:
QS LEGEND TINA {4} 94%
9-10 305 2 20950 4.8 997 3.6 760 DHIR 2471C
SIRE: SCHULTZ PERFORMING LEGEND GJPI -77 2%ILE

4TH DAM:
QUICKSILVER TAMMIE {3} 91%
11-05 305 2 14990 5.7 857 3.8 570 DHIA 1854C

LOT 1534 WOODSTOCK ROYALTY EL TM MARIAH-P USA 119326655

BORN 04/14/2014 TATTOO W1534 / W1534
DHIA HERD # 35-01-0118 CONTROL # 1534
FEMALE EFI 7.2%

WOODSTOCK DAIRY BREEDER & OWNER
IOLA, WI

2-01 297 2 19000 4.3 812 3.6 688 86DCR 2254C
3-01 293 3 21930 0.5 111 3.3 726 RIP
22273 1131 739 PACT
305 2X ME AVG 1L 24574M 1041F 895P 2908C

2-03 84% 3-04 88%
ST SR DF RA RW RL FA FU RH RUW UC UD TP TL RTR RTS
39 25 45 22 42 29 27 29 49 38 25 32 26 25 36 38

PPA 1385M 28F 23P / YD 1238M 33F 16P
CDCB PTA 04/01/2018 2RECS 53%R 30%ILE
183M 17F 7P 67CM\$ 72NM\$ 81FM\$ 28GM\$
0.4PL -1.8DPR -1.5CCR 2.1HCR 3.24SCS
AJCA 04/01/2018 PTAT 49%R 0.3 JUI 10.9
JPI 45%R 20

ST SR DF RA RW RL FA
0.9 -0.3 0.6 L0.9 -0.2 S0.1 L0.2
FU RH RUW UC UD TP TL
0.3 1.1 0.1 0.0 S1.4 C0.6 S0.1

FRESH: 05/26/2017
BRED: 12/01/2017 DUE: 09/06/2018 TO
AHLEM GENOMINATOR
USA 071199882 200JE241
CDCB GPTA 04/01/2018 422DAUS 78HRDS 83%RIP
97%R 191M 0.11% 30F 58%ILE
97%R 0.04% 15P 390CM\$ 369NM\$ 321FM\$ 301GM\$
5.4PL -0.7DPR 0.5CCR 3.3HCR 2.79SCS
AJCA 04/01/2018 168DAUS
GPTAT 94%R 2.3 GJUI 27.8 GJPI 90%R 114
31.5 LBS. MILK ON MARCH TEST
SCCS: 3.0

DAUGHTER(S):
WOODSTOCK SAMSON RE TM MARIAH
SELLING AS LOT 1677

SIRE:
TOLLENAARS ROYALTY
JE840003009329066 GT50K BBR 100 JH1F JH2F 97JE111
CDCB GPTA 04/01/2018 779DAUS 50HRDS 4%RIP
99%R 753M 0.10% 56F 44%ILE
99%R 0.05% 37P 293CM\$ 278NM\$ 239FM\$ 227GM\$
0.3PL -1.3DPR -1.4CCR 1.7HCR 3.26SCS
AJCA 04/01/2018 133DAUS
GPTAT 93%R -0.6 GJUI -6.5 GJPI 95%R 83

DAM:
WOODSTOCK ECLIPES TM MARIAH-P
USA 117639393 TATTOO W1315 / W1315
DHIA HERD # 35-01-0118 CONTROL # 1315

1-11 261 2 7520 5.0 377 3.8 284 ODCR 982C
3-00 281 2 11860 5.1 610 4.0 479 96DCR 1642C
4-00 270 2 14480 4.9 716 4.0 577 97DCR 1948C
305 2X ME AVG 3L 13471M 677F 534P 1822C

2-03 76% 3-04 79%
ST SR DF RA RW RL FA FU RH RUW UC UD TP TL RTR RTS
34 24 30 33 32 15 12 35 43 38 42 45 43 28 48 32

PPA -2398M -57F -45P / YD -2153M -42F -44P
CDCB PTA 04/01/2018 3RECS 57%R 6%ILE
-805M -16F -20P -144CM\$ -146NM\$ -154FM\$ -175GM\$
-0.8PL -2.1DPR -1.5CCR 2.3HCR 3.14SCS
AJCA 04/01/2018 PTAT 54%R 0.5 JUI 16.0
JPI 50%R -39

SISTER(S):
WOODSTOCK AVERY S T MARIAH 85%
3-04 253 2 11260 4.6 515 3.7 414 99DCR 1398C
WOODSTOCK CELEBRITY TM MARIAH 82%
2-00 187 2 9610 4.6 444 3.6 346 94DCR 1189C

PETERSON IMPULSIVE ROY
USA 117011436 GT50K BBR 100 JH1C JH2F 14JE555
CDCB GPTA 04/01/2018 541DAUS 157HRDS 14%RIP
98%R -153M 0.16% 25F 24%ILE
98%R 0.09% 13P 198CM\$ 170NM\$ 102FM\$ 129GM\$
1.3PL -0.4DPR -1.2CCR -2.1HCR 2.99SCS
AJCA 04/01/2018 202DAUS
GPTAT 95%R -0.5 GJUI 0.1 GJPI 95%R 51

TOLLENAAR LEGAL 6439 81%
JE840003007398517 GT3K BBR 100 JH1F
DHIA HERD # 93-34-0279 CONTROL # 6439
PPA 3540M 255F 122P / YD 3684M 264F 126P
CDCB GPTA 05/01/2018 1RECS 82%R 95%ILE
723M 45F 28P 352CM\$ 345NM\$ 329FM\$ 358GM\$
2.3PL 1.6DPR 2.9CCR 4.2HCR 3.12SCS
AJCA 05/01/2018 GPTAT 76%R 0.1 GJUI 1.6
GJPI 75%R 104

MAACK DAIRY ECLIPES-P-ET
USA 114845461 GT 50K BBR 100 JH1F JH2F 7JE860
CDCB GPTA 04/01/2018 13991DAUS 1939HRDS 7%RIP
99%R -515M 0.17% 9F 8%ILE
99%R 0.05% -8P -69CM\$ -74NM\$ -88FM\$ -184GM\$
-1.0PL -5.4DPR -3.9CCR 4.5HCR 3.24SCS
AJCA 04/01/2018 5995DAUS
GPTAT 99%R 1.1 GJUI 14.2 GJPI 99%R -23

WOODSTOCK LEXINGTON T MARIAH-ET 85%
USA 115934773 GT TATTOO W1005 / W1005
DHIA HERD # 92-23-0649 CONTROL # 1005
2-00 305 2 12450 4.6 577 3.9 483 101DCR 1595C
3-02 305 2 17050 4.6 791 3.9 669 102DCR 2196C
4-03 297 2 16660 4.9 816 3.8 635 99DCR 2187C
5-07 305 2 17250 5.2 895 3.8 660 102DCR 2284C
305 2X ME AVG 4L 16862M 812F 653P 2195C
PPA -1734M -37F -36P / YD -1287M -28F -29P
CDCB PTA 04/01/2018 4RECS 64%R 10%ILE
-732M -18F -18P -69CM\$ -76NM\$ -94FM\$ -45GM\$
0.0PL 1.0DPR 0.4CCR 0.0HCR 2.96SCS
AJCA 04/01/2018 PTAT 56%R 0.3 JUI 10.7
JPI 55%R -15
SIRE: WOODSTOCK LEXINGTON-ET GJPI 19 16%ILE

SISTER(S):
WOODSTOCK LEGION TINA MARIE-ET 93%
12-10 286 3 19850 7.4 1466 4.3 859 80DCR 2977C
WOODSTOCK SULTAN T MIRAGE-ET 85%
5-02 305 2 15340 4.9 756 3.9 591 101DCR 2030C
WOODSTOCK CHARIMATIC T MARIE TEA 87%
4-03 305 2 17920 4.4 784 3.4 615 102DCR 2105C

NEXT DAM:
WOODSTOCK THUNDER TINA MARIE {6}-ET 91%
3-05 305 2 18520 4.4 820 3.5 649 98DCR 2210C
SIRE: GIPRAT B MIDNIGHT THUNDER-ET JPI -54 5%ILE

4TH DAM:
WOODSTOCK DUNCAN TINA {5} 95%
8-02 305 2 23600 4.7 1100 3.3 778 100DCR 2526C



WOODSTOCK LEGION TINA MARIE-ET
Sister to Grandam of Lot 1534



WOODSTOCK THUNDER TINA MARIE {6}-ET
Great-Grandam of Lot 1534



WOODSTOCK DUNCAN TINA {5}
Fourth Dam of Lot 1534



QS LEGEND TINA {4}, E-94%
Fifth Dam of Lot 1534

LOT 1535 WOODSTOCK H LEGION IA JULIE USA 119326664



WOODSTOCK BOGART JUNE {5}
Fourth Dam of Lot 1535

BORN 04/18/2014 TATTOO W1535 / W1535
DHIA HERD # 35-01-0118 CONTROL # 1535
FEMALE EFI 7.1%

WOODSTOCK DAIRY BREEDER & OWNER
IOLA, WI

1-10 305 2 15460 5.1 789 4.1 635 94DCR 2146C
2-11 305 3 18860 5.3 1003 4.0 750 94DCR 2597C
305 2X ME AVG 2L 19036M 1002F 784P 2668C

2-02 84% 3-04 84%
ST SR DF RA RW RL FA FU RH RUW UC UD TP TL RTR RTS
39 32 38 25 42 38 25 28 38 28 28 15 25 25 25 26

PPA -1267M 13F 20P / YD -809M 39F 32P
CDCB PTA 04/01/2018 2RECS 51%R 87%ILE
-51M 38F 23P 324CM\$ 282NM\$ 182FM\$ 241GM\$
2.4PL -0.3DPR 0.4CCR 0.8HCR 2.90SCS
AJCA 04/01/2018 PTAT 44%R 0.1 JUI -7.8

JPI 44%R 81
ST SR DF RA RW RL FA
1.4 0.7 0.7 0.9 0.0 50.4 50.1
FU RH RUW UC UD TP TL
-0.6 0.4 -0.2 -0.4 0.8 1.2 0.3

FRESH: 03/30/2018
SELLING OPEN

SISTER(S):
WOODSTOCK TOPEKA IA JULIE
SELLING AS LOT 1597

SIRE:
WOODSTOCK HENDRIX LEGION
USA 117817939 GT50K BBR 100 JH1F JH2F 1JE818
CDCB GPTA 04/01/2018 51DAUS 19HRDS 6%RIP
90%R 232M 0.19% 49F 56%ILE
91%R 0.09% 26P 386CM\$ 348NM\$ 262FM\$ 288GM\$
3.1PL -0.6DPR -0.4CCR -0.3HCR 2.77SCS
AJCA 04/01/2018 14DAUS
GPTAT 81%R 0.1 GJUI -3.5 GJPI 83%R 103

DAM:
WOODSTOCK IMPULS AP JULIE
USA 117816611 GT8K BBR 100 JH1F JH2F
TATTOO W1349 / W1349
DHIA HERD # 35-01-0118 CONTROL # 1349
2-06 305 2 16130 5.3 859 4.2 673 96DCR 2311C
3-06 305 2 17230 5.4 927 4.2 729 98DCR 2498C
4-09 305 3 20410 5.7 1166 4.1 843 87DCR 2920C
5-10 211 3 17090 6.1 1039 4.0 692 84DCR 2396C
305 2X ME AVG 4L 19396M 1104F 809P 2783C

2-10 81% 3-07 84%
ST SR DF RA RW RL FA FU RH RUW UC UD TP TL RTR RTS
38 42 27 25 38 28 35 36 37 33 34 30 25 23 34 32
PPA 650M 171F 98P / YD 211M 118F 72P
CDCB GPTA 05/01/2018 4RECS 81%R 70%ILE
-401M 26F 16P 257CM\$ 213NM\$ 107FM\$ 191GM\$
1.7PL -0.1DPR 1.1CCR 2.0HCR 3.03SCS
AJCA 05/01/2018 GPTAT 79%R 0.0 GJUI 2.4
GJPI 74%R 66

SISTER(S):
WOODSTOCK CENTURION JUDY 82%
3-09 305 2 15640 4.2 655 3.5 542 96DCR 1798C

PF LENNOX HENDRIX
USA 116844046 GT50K BBR 100 JH1C JH2F 1JE768
CDCB GPTA 04/01/2018 1955DAUS 300HRDS 11%RIP
99%R 427M 0.12% 44F 73%ILE
99%R 0.02% 20P 466CM\$ 446NM\$ 403FM\$ 439GM\$
4.8PL 2.2DPR 2.2CCR 0.8HCR 2.73SCS
AJCA 04/01/2018 676DAUS
GPTAT 98%R 0.4 GJUI 7.7 GJPI 98%R 134

WOODSTOCK BLAIR LOLA {6}-ET 90%
USA 115330757 GI BBR 100 JH1F
TATTOO W965 / W965
DHIA HERD # 35-01-0118 CONTROL # 965
3-00 305 2 18530 4.9 900 4.1 756 102DCR V 2493C
4-02 305 2 21090 4.7 992 4.1 856 102DCR 2780C
5-04 305 2 21740 4.9 1068 3.9 857 98DCR 2900C
8-08 305 2 14670 5.0 740 3.8 560 96DCR 1938C
305 2X ME AVG 6L 19211M 898F 754P 2479C
PPA 1926M 101F 110P / YD 811M 73F 68P
CDCB GPTA 05/01/2018 5RECS 75%R 76%ILE
185M 39F 27P 273CM\$ 234NM\$ 144FM\$ 165GM\$
0.8PL -2.1DPR -1.1CCR -0.1HCR 2.86SCS
AJCA 05/01/2018 GPTAT 67%R 0.5 GJUI -7.0
GJPI 66%R 73

ISDK Q IMPULS
JEDNK000000301592 GT HD BBR 100 JH1F JH2F 236JE3
CDCB GPTA 04/01/2018 32017DAUS 3053HRDS 3%RIP
99%R 31M 0.16% 34F 30%ILE
99%R 0.11% 23P 252CM\$ 219NM\$ 140FM\$ 225GM\$
0.6PL 0.7DPR 1.8CCR 0.4HCR 3.09SCS
AJCA 04/01/2018 17666DAUS
GPTAT 99%R -0.4 GJUI -2.6 GJPI 99%R 72

WOODSTOCK AVERY JUDY 91%
USA 116563752 GT TATTOO W119 / W119
DHIA HERD # 35-01-0118 CONTROL # 1119
1-10 305 2 14010 4.6 645 3.8 527 101DCR 1763C
3-02 292 2 14950 4.9 737 3.9 585 99DCR 1992C
4-03 305 2 11030 4.5 501 3.8 421 100DCR 1386C
5-04 305 2 15510 4.8 738 3.8 584 97DCR 1991C
6-09 305 2 16570 5.1 838 3.5 578 97DCR 1997C
305 2X ME AVG 5L 15331M 730F 577P 1944C
PPA -1526M -61F -50P / YD -1252M -48F -38P
CDCB PTA 04/01/2018 5RECS 62%R 19%ILE
-537M -19F -15P 18CM\$ 11NM\$ -4FM\$ -1GM\$
2.9PL 0.2DPR 0.6CCR 1.9HCR 2.82SCS
AJCA 04/01/2018 PTAT 55%R 0.6 JUI 14.5
JPI 54%R 4
SIRE: BANCREST LESTER AVERY GJPI -1 12%ILE

SISTER(S):
WOODSTOCK ECLIPES PB JUNE-P 81%
3-00 305 2 16810 3.9 653 3.7 619 97DCR 1905C
WOODSTOCK ONLINE PB JUDY 84%
3-07 305 2 17730 4.5 801 3.7 662 92DCR 2201C

NEXT DAM:
WILLARDS PARAMOUNT JUDY {6}-ET 90%
7-00 305 2 22730 4.7 1066 3.5 794 102DCR 2744C
SIRE: ROCK ELLA PARAMOUNT-ET GJPI 8 12%ILE

4TH DAM:
WOODSTOCK BOGART JUNE {5} 94%
9-05 305 2 20750 4.5 944 3.5 733 98DCR 2525C
3RD AGED COW, 2004 WESTERN NATIONAL
1ST AGED COW, LIFETIME PRODUCTION AWARD, 2002
WESTERN NATIONAL
SR. AND RES. GRAND CHAMPION, 2002 WESTERN NATIONAL
8TH AGED COW, 2002 ALL AMERICAN JERSEY SHOW
9TH AGED COW, 2000 ALL AMERICAN JERSEY SHOW
1ST 5-YR-OLD, 1999 WESTERN NATIONAL OPEN & JUNIOR
SHOW
SR. & GRAND CHAMPION, 1999 WESTERN NATIONAL OPEN &
JUNIOR SHOW
5TH 5-YR-OLD, 1999 ALL AMERICAN JERSEY SHOW
2ND AGED COW, 1999 ALL AMERICAN JUNIOR SHOW
1ST 4-YR-OLD, 1ST BEST UDDER, 1998 WESTERN NATIONAL
SENIOR CHAMPION, 1998 WESTERN NATIONAL

LOT 1542 WOODSTOCK ZAYD AO TINA 1542 {6} USA 119326730 GT

BORN 06/01/2014 TATTOO W1542 / W1542 BBR 100
 DHIA HERD # 35-01-0118 CONTROL # 1542
 FEMALE EFI 7.5% JH1F JH2F

2-02 305 3 22620 4.1 922 3.4 768 84DCR 2538C
 3-03 194 3 16747 4.8 796 3.6 610 RIP
 24764 1154 910 PACT
 305 2X ME AVG 1L 27376M 1103F 928P 3049C

3-03 84%
 ST SR DF RA RW RL FA FU RH RUW UC UD TP TL RTR RTS
 42 32 42 15 45 18 29 38 42 45 26 22 20 42 40 30

PPA 3664M 111F 110P / YD 3593M 106F 107P
 CDCB GPTA 05/01/2018 2RECS 79%R 41%ILE
 744M 21F 15P 100CM\$ 116NM\$ 153FM\$ 100GM\$
 1.1PL -0.3DPR -0.1CCR -1.7HCR 3.14SCS
 AJCA 05/01/2018 GPTAT 76%R 0.6 GJUI 6.9

GJPI 73%R 25
 ST SR DF RA RW RL FA
 1.8 0.6 0.8 L0.4 0.8 P0.2 S0.2
 FU RH RUW UC UD TP TL
 1.2 1.2 0.6 -0.3 S0.8 W0.2 L1.2

FRESH: 09/02/2017
 BRED: 05/04/2018 DUE: 02/07/2019 TO
 AHLEM GENOMINATOR
 USA 071199882 200JE241
 CDCB GPTA 04/01/2018 422DAUS 78HRDS 83%RIP
 97%R 191M 0.11% 30F 58%ILE
 97%R 0.04% 15P 390CM\$ 369NM\$ 321FM\$ 301GM\$
 5.4PL -0.7DPR 0.5CCR 3.3HCR 2.79SCS
 AJCA 04/01/2018 168DAUS
 GPTAT 94%R 2.3 GJUI 27.8 GJPI 90%R 114
 88.9 LBS. MILK ON MARCH TEST
 SCCS: 2.3

SISTER(S):
 WOODSTOCK VICTORY AO TINA 1466 81%
 3-03 305 3 21230 4.8 1020 4.0 839 85DCR 2799C
 SELLING AS LOT 1466

SIRE:
 CAL-MART PLUS ZAYD {5}
 USA 117349003 GT50K BBR 100 JH1F JH2F 1JE794
 CDCB GPTA 04/01/2018 7721DAUS 356HRDS 13%RIP
 99%R 1066M 0.01% 53F 35%ILE
 99%R -0.03% 33P 233CM\$ 232NM\$ 232FM\$ 170GM\$
 0.9PL -1.1DPR -2.6CCR -6.1HCR 3.05SCS
 AJCA 04/01/2018 907DAUS
 GPTAT 99%R 0.4 GJUI 1.7 GJPI 99%R 60

DAM:
 WOODSTOCK AVERY OL TINA
 USA 117639339 TATTOO W1307 / W1307
 DHIA HERD # 35-01-0118 CONTROL # 1307
 2-01 305 2 11670 4.1 482 3.2 376 51DCR 1290C
 3-03 305 2 17900 4.3 764 3.6 645 97DCR 2117C
 4-07 305 2 19500 4.4 849 3.6 693 98DCR 2319C
 305 2X ME AVG 3L 17850M 751F 620P 2059C

2-04 80% 2-10 85% 3-05 90%
 ST SR DF RA RW RL FA FU RH RUW UC UD TP TL RTR RTS
 45 39 42 25 39 32 32 38 45 48 38 35 35 21 42 38

PPA 134M -52F -22P / YD -210M -57F -28P
 CDCB PTA 04/01/2018 3RECS 58%R 13%ILE
 -321M -26F -17P -48CM\$ -38NM\$ -15FM\$ -17GM\$
 2.4PL 1.0DPR 1.9CCR 2.1HCR 2.92SCS
 AJCA 04/01/2018 PTAT 54%R 1.0 JUI 14.3
 JPI 51%R -10

SISTER(S):
 WOODSTOCK RENEGADE OD TINA 1400 84%
 4-05 305 3 19490 5.3 1032 3.6 696 55DCR 2406C
 SELLING AS LOT 1400

4TH DAM:
 QS LEGEND TINA {4} 94%
 9-10 305 2 20950 4.8 997 3.6 760 DHIR 2471C

WOODSTOCK DAIRY BREEDER & OWNER
 IOLA, WI

SWEETIE PLUS IATOLAS BOLD {5}
 USA 067129272 GT50K BBR 100 JH1F JH2F 1JE711
 CDCB GPTA 04/01/2018 10902DAUS 916HRDS 7%RIP
 99%R 1410M -0.07% 53F 29%ILE
 99%R -0.02% 47P 213CM\$ 206NM\$ 192FM\$ 172GM\$
 -1.5PL -2.1DPR -2.3CCR -4.4HCR 3.05SCS
 AJCA 04/01/2018 5599DAUS
 GPTAT 99%R 1.5 GJUI 11.6 GJPI 99%R 77

CAL-MART ABE ZIPPORIA 8783 {4} 86%
 USA 114900207 GT3K BBR 100 JH1F
 TATTOO / H783
 DHIA HERD # 92-23-0426 CONTROL # 696
 2-09 305 2 23900 5.0 1200 3.7 879 98DCR 3040C
 3-09 305 2 25470 5.3 1361 3.7 955 97DCR 3304C
 5-00 292 2 24380 4.9 1200 3.5 862 97DCR 2980C
 5-11 305 2 23850 4.9 1177 3.7 894 98DCR 3093C
 305 2X ME AVG 5L 26515M 1314F 958P 3312C
 PPA 2318M 155F 90P / YD 1267M 85F 56P
 CDCB GPTA 05/01/2018 5RECS 87%R 53%ILE
 407M 17F 14P 168CM\$ 158NM\$ 140FM\$ 115GM\$
 1.6PL -0.4DPR -1.2CCR -2.8HCR 2.80SCS
 AJCA 05/01/2018 GPTAT 82%R -0.2 GJUI 2.2
 GJPI 81%R 44

BANCREST LESTER AVERY
 USA 000659230 GT 50K BBR 100 JH1F JH2F 122JE5063
 CDCB GPTA 04/01/2018 5060DAUS 888HRDS 3%RIP
 99%R -594M 0.02% -25F 12%ILE
 99%R 0.00% -22P -1CM\$ ONM\$ 5FM\$ 21GM\$
 3.6PL 1.3DPR 3.5CCR 3.8HCR 2.82SCS
 AJCA 04/01/2018 3787DAUS
 GPTAT 99%R 0.5 GJUI 8.6 GJPI 99%R -1

WOODSTOCK ONLINE TINA 1075 {6}-ET 86%
 USA 116250081 GT TATTOO W1075 / W1075
 DHIA HERD # 92-23-0706 CONTROL # 1075
 2-04 305 2 15300 4.2 649 3.6 551 101DCR 1803C
 3-04 305 2 18040 4.2 765 3.5 640 100DCR 2111C
 4-08 287 2 11540 4.7 548 3.3 377 100DCR 1301C
 305 2X ME AVG 3L 16340M 708F 573P 1897C
 PPA -653M -63F -50P / YD -559M -49F -40P
 CDCB PTA 04/01/2018 3RECS 65%R 5%ILE
 -562M -35F -29P -194CM\$ -175NM\$ -130FM\$ -109GM\$
 0.7PL 2.3DPR 1.6CCR 0.3HCR 2.98SCS
 AJCA 04/01/2018 PTAT 57%R 0.5 JUI 9.3
 JPI 56%R -53
 SIRE: BELLE ONLINE-ET GJPI -46 5%ILE

SISTER(S):
 WOODSTOCK BERRETTA TINA {6} 91%
 4-04 305 2 24469 3.4 840 3.7 898 99DCR 2668C
 WOODSTOCK MANNIX TAFFY {6}-ET 83%
 1-10 305 2 15870 4.7 747 3.5 555 99DCR 1918C
 WOODSTOCK JASON TAMMY {6}-ET 87%
 1-10 305 2 16400 4.5 732 3.3 543 98DCR 1875C
 WOODSTOCK THUNDER TINA LOUISE {6}-ET 88%
 2-00 305 2 14350 4.9 709 3.5 504 100DCR 1742C
 WOODSTOCK THUNDER TINA MARIE {6}-ET 91%
 3-05 305 2 18520 4.4 820 3.5 649 98DCR 2210C
 WOODSTOCK HALLMARK TINA TORI {6}-ET 88%
 3-01 305 3 21750 4.5 972 3.5 769 91DCR 2620C
 WOODSTOCK HALLMARK TABBY {6}-ET 87%
 2-11 305 2 20300 4.0 803 3.1 633 98DCR 2157C
 WOODSTOCK HALLMARK TASSY {6}-ET 85%
 4-03 305 2 19510 4.6 902 3.5 682 100DCR 2357C
 WOODSTOCK IATOLA TINA 1045 {6}-ET 88%
 4-01 305 2 17170 5.1 882 3.9 672 98DCR 2326C
 WOODSTOCK IATOLA TINA 1047 {6}-ET 88%
 6-03 304 2 18210 5.0 909 3.8 700 97DCR 2422C
 WOODSTOCK LEGION TINA 1057 {6}-ET 85%
 WOODSTOCK LEGION TINA 1058 {6}-ET 83%
 3-11 305 2 20020 4.9 983 3.6 721 98DCR 2493C
 WOODSTOCK LEGION TINA 1059 {6}-ET 83%
 4-03 305 2 18570 5.3 983 3.5 658 100DCR 2274C
 WOODSTOCK LEGION TINA 1062 {6}-ET 87%
 4-00 305 2 18440 5.4 1004 3.8 698 99DCR 2415C
 WOODSTOCK ONLINE TINA 1067 {6}-ET 84%
 3-02 243 2 11620 4.2 492 3.4 394 101DCR 1332C
 WOODSTOCK ONLINE TINA 1066 {6}-ET 83%
 6-06 305 2 20540 4.0 824 3.5 723 96DCR 2321C
 WOODSTOCK ONLINE TINA 1068 {6}-ET 83%
 3-00 305 2 12970 4.4 568 3.5 450 102DCR 1531C
 WOODSTOCK DUNCAN CHIEF TINA 1080 {6}-ET 88%
 7-09 305 2 21900 4.5 988 3.5 777 98DCR 2657C

NEXT DAM:
 WOODSTOCK DUNCAN TINA {5} 95%
 8-02 305 2 23600 4.7 1100 3.3 778 100DCR 2526C
 SIRE: HIGHLAND MAGIC DUNCAN GJPI -69 4%ILE



WOODSTOCK DUNCAN TINA {5}
 Great-Grandam of Lot 1542



QS LEGEND TINA {4}
 Fourth Dam of Lot 1542



WOODSTOCK THUNDER TINA
 LOUISE {6}-ET
 Sister to the Grandam of Lot 1542



WOODSTOCK BERRETTA TINA {6}
 Sister to the Grandam of Lot 1542



WOODSTOCK THUNDER TINA
 MARIE {6}-ET
 Sister to the Grandam of Lot 1542



LOT 1543 WOODSTOCK BLADE LM GOLDIE USA 119326749 GT

BORN 06/16/2014 TATTOO W1543 / W1543 BBR 100
 DHIA HERD # 35-01-0118 CONTROL # 1543
 FEMALE EFI 6.2% JH1F JH2F

WOODSTOCK DAIRY BREEDER & OWNER
 IOLA, WI

1-10 301 2 15550 4.9 768 4.0 624 87DCR 2097C
 2-10 305 3 22610 4.9 1108 3.7 843 93DCR 2916C
 305 2X ME AVG 2L 21889M 1082F 853P 2896C

2-01 79% 3-02 83%
 ST SR DF RA RW RL FA FU RH RUW UC UD TP TL RTR RTS
 38 25 38 25 42 29 32 25 37 35 26 22 39 18 36 35

PPA 226M 6F 29P / YD 360M 9F 36P
 CDCB GPTA 05/01/2018 2RECS 79%R 59%ILE
 444M 16F 20P 190CM\$ 177NM\$ 148FM\$ 186GM\$
 0.8PL 0.7DPR 1.2CCR 3.7HCR 2.93SCS
 AJCA 05/01/2018 GPTAT 79%R 0.2 GJUI 1.6
 GJPI 73%R 64

ST SR DF RA RW RL FA
 0.6 0.2 0.1 L0.5 -0.2 P0.2 S0.2
 FU RH RUW UC UD TP TL
 0.0 -0.1 0.1 0.2 D0.1 C0.6 S0.5

SELLING FRESH AND OPEN

SIRE:
 CAL-MART NAVARA BLADE
 USA 116490957 GT50K BBR 100 JH1F JH2F 29JE3678
 CDCB GPTA 04/01/2018 4088DAUS 318HRDS 17%RIP
 99%R 1105M -0.01% 51F 61%ILE
 99%R 0.05% 50P 417CM\$ 388NM\$ 321FM\$ 363GM\$
 0.8PL -0.4DPR 1.2CCR 6.5HCR 2.95SCS
 AJCA 04/01/2018 1003DAUS
 GPTAT 99%R -0.1 GJUI -4.2 GJPI 98%R 135

DAM:
 WOODSTOCK LEXINGTON GOLDA
 USA 115711974 TATTOO W1009 / W1009
 DHIA HERD # 35-01-0118 CONTROL # 1009

1-11 305 2 13430 5.0 668 3.8 514 101DCR 1778C
 3-00 305 2 15400 5.5 840 4.1 631 102DCR 2185C
 4-00 305 2 16450 4.9 807 4.0 657 101DCR 2205C
 5-01 305 2 14920 6.5 974 3.9 575 101DCR 1990C
 6-04 305 2 16280 5.3 869 3.6 590 74DCR 2040C
 7-04 305 2 17300 5.6 969 4.0 685 96DCR 2371C
 8-09 305 2 18200 5.6 1022 4.0 730 98DCR 2528C
 9-11 305 3 19220 5.5 1058 3.8 736 55DCR 2547C
 305 2X ME AVG 8L 16491M 915F 650P 2240C

2-00 86% 3-04 87% 5-03 90%
 ST SR DF RA RW RL FA FU RH RUW UC UD TP TL RTR RTS
 37 35 38 23 35 30 35 36 40 38 33 28 35 28

PPA -1392M 15F -24P / YD -549M 21F -11P
 CDCB PTA 04/01/2018 5RECS 59%R 22%ILE
 -247M 7F -6P 37CM\$ 33NM\$ 21FM\$ 11GM\$
 0.8PL -0.4DPR -1.2CCR -0.5HCR 2.91SCS
 AJCA 04/01/2018 PTAT 52%R 0.5 JUI -2.5
 JPI 51%R 1

ISAU DARAWAY FLOWERPOWER NAVARA-ET
 JEAUS000A00015916 GT50K BBR 100 JH1F JH2F 29JE3452
 CDCB GPTA 04/01/2018 249DAUS 87HRDS 2%RIP
 97%R -256M 0.24% 34F 24%ILE
 97%R 0.09% 8P 194CM\$ 174NM\$ 124FM\$ 187GM\$
 0.1PL 1.1DPR 0.6CCR 0.6HCR 3.16SCS
 AJCA 04/01/2018 166DAUS
 GPTAT 96%R 0.9 GJUI 8.3 GJPI 95%R 60

CAL-MART IMPULS BABITA 8435 86%
 USA 114389749 GT50K BBR 100 JH1F JH2F
 TATTOO / H435
 DHIA HERD # 92-23-0426 CONTROL # 582
 1-10 299 2 22400 4.3 968 3.6 801 94DCR 2659C
 2-10 305 2 25840 4.2 1091 3.7 949 97DCR 3063C
 3-11 305 2 25660 4.7 1194 3.8 966 96DCR 3251C
 305 2X ME AVG 4L 25842M 1130F 949P 3126C
 PPA 1915M 32F 82P / YD 1315M 20F 56P
 CDCB GPTA 05/01/2018 4RECS 90%R 44%ILE
 551M 2F 24P 146CM\$ 129NM\$ 91FM\$ 130GM\$
 0.8PL 0.3DPR 1.3CCR 2.7HCR 2.84SCS
 AJCA 05/01/2018 GPTAT 85%R -0.1 GJUI -2.0
 GJPI 84%R 49

WOODSTOCK LEXINGTON-ET
 USA 112012496 GT 50K BBR 100 JH1C JH2F 29JE3314
 CDCB GPTA 04/01/2018 7315DAUS 943HRDS 5%RIP
 99%R -367M 0.17% 15F 16%ILE
 99%R 0.07% 0P 84CM\$ 66NM\$ 24FM\$ 56GM\$
 -1.0PL -0.3DPR -1.3CCR -0.6HCR 2.99SCS
 AJCA 04/01/2018 2332DAUS
 GPTAT 99%R 0.3 GJUI -0.5 GJPI 99%R 19

WOODSTOCK MORGAN GOLDA 84%
 USA 114035499 GT TATTOO W778 / W778
 DHIA HERD # 92-23-0706 CONTROL # 778
 1-11 305 2 14350 4.3 615 3.1 446 100DCR 1538C
 3-01 305 2 17080 4.1 692 3.1 533 99DCR 1839C
 305 2X ME AVG 2L 17907M 744F 562P 1932C
 PPA -42M -47F -63P / YD 393M -30F -50P
 CDCB PTA 04/01/2018 2RECS 58%R 7%ILE
 92M -6F -16P -154CM\$ -129NM\$ -66FM\$ -149GM\$
 -0.5PL -1.2DPR -1.6CCR -0.7HCR 2.85SCS
 AJCA 04/01/2018 PTAT 53%R 0.1 JUI -12.7
 JPI 51%R -54

SIRE: WILSONVIEW KHAN MORGAN-ET GJPI -4 11%ILE

SISTER(S):
 WOODSTOCK PARAMOUNT GOLDIE 92%
 6-04 305 2 21300 4.3 906 3.4 720 102DCR 2445C

NEXT DAM:
 WOODSTOCK MONTANA GOLDIE {6} 89%
 2-10 305 2 21710 4.8 1040 3.3 710 99DCR 2451C
 SIRE: ROCK MAPLE BROOK MONTANA-ET GJPI -50 5%ILE

4TH DAM:
 WOODSTOCK HERMITAGE GOLDIE {5} 85%
 7-00 305 2 20140 4.3 868 3.3 667 100DCR 2165C

LOT 1546 WOODSTOCK AIRBORNE LJ TABBY USA 119326776

BORN 07/08/2014 TATTOO W1546 / W1546
DHIA HERD # 35-01-0118 CONTROL # 1546
FEMALE EFI 7.7%

WOODSTOCK DAIRY
IOLA, WI

BREEDER & OWNER

2-01 305 3 16480 4.7 767 3.4 564 84DCR 1948C
3-05 85 3 6647 5.4 356 3.8 250 RIP
18826 1032 731 PACT
305 2X ME AVG 1L 20357M 935F 695P 2401C

3-01 77%
ST SR DF RA RW RL FA FU RH RUW UC UD TP TL RTR RTS
32 33 23 25 27 27 25 28 38 38 28 26 22 18 38 35

PPA 480M 58F 13P / YD 285M 34F 0P
CDCB PTA 04/01/2018 2RECS 49%R 44%ILE
196M 23F 7P 130CM\$ 129NM\$ 127FM\$ 88GM\$
1.6PL -0.9DPR -0.7CCR 0.3HCR 3.03SCS
AJCA 04/01/2018 PTAT 42%R 0.1 JUI 1.5
JPI 41%R 35

ST SR DF RA RW RL FA
-0.6 -0.5 -0.2 L0.6 -0.8 S0.4 L0.5
FU RH RUW UC UD TP TL
-0.3 0.1 -0.3 0.2 S0.2 C0.0 S0.3

FRESH: 12/20/2017
BRED: 04/30/2018 DUE: 02/03/2019 TO
AHLEM GENOMINATOR
USA 071199882 200JE241
CDCB GPTA 04/01/2018 422DAUS 78HRDS 83%RIP
97%R 191M 0.11% 30F 58%ILE
97%R 0.04% 15P 390CM\$ 369NM\$ 321FM\$ 301GM\$
5.4PL -0.7DPR 0.5CCR 3.3HCR 2.79SCS
AJCA 04/01/2018 168DAUS
GPTAT 94%R 2.3 GJUI 27.8 GJPI 90%R 114
74.6 LBS. MILK ON MARCH TEST
SCCS: 2.7

SIRE:
SHOT OF NAT CRIT AIRBORNE-P-ET
USA 117981490 GT50K BBR 100 JH1C JH2F 7JE1272
CDCB GPTA 04/01/2018 106DAUS 51HRDS 9%RIP
93%R 126M 0.09% 23F 25%ILE
94%R 0.05% 15P 203CM\$ 188NM\$ 152FM\$ 141GM\$
1.9PL -1.0DPR -0.6CCR 0.4HCR 3.11SCS
AJCA 04/01/2018 59DAUS
GPTAT 89%R 0.6 GJUI 8.1 GJPI 87%R 63

DAM:
WOODSTOCK LOTTO JS TABBY
USA 117809532 TATTOO W1338 / W1338
DHIA HERD # 35-01-0118 CONTROL # 1338
1-11 295 2 13170 4.5 592 3.5 458 87DCR 1581C
2-11 305 2 15030 5.3 804 3.9 581 96DCR 2011C
3-11 305 2 19260 4.6 886 3.6 693 98DCR 2378C
5-00 305 3 25630 4.3 1093 3.3 854 85DCR 2928C
6-00 195 3 17505 5.1 901 3.4 597 RIP
24415 1257 839 PACT
305 2X ME AVG 4L 20756M 950F 725P 2497C

2-05 82% 3-00 84%
ST SR DF RA RW RL FA FU RH RUW UC UD TP TL RTR RTS
31 38 25 27 28 28 28 29 30 35 33 35 32 26 31 35

PPA 2146M 125F 52P / YD 1086M 73F 22P
CDCB PTA 04/01/2018 5RECS 57%R 41%ILE
277M 26F 4P 112CM\$ 116NM\$ 128FM\$ 80GM\$
1.1PL -0.8DPR -0.9CCR 0.1HCR 2.92SCS
AJCA 04/01/2018 PTAT 49%R 0.2 JUI -3.7
JPI 49%R 21

SELLING AS LOT 1338

SCHULTZ LEGAL CRITIC-P
USA 117217618 GT50K BBR 100 JH1C JH2F 11JE1098
CDCB GPTA 04/01/2018 3757DAUS 320HRDS 10%RIP
99%R 598M 0.07% 42F 56%ILE
99%R 0.03% 28P 369CM\$ 349NM\$ 305FM\$ 257GM\$
3.3PL -2.2DPR -2.1CCR 0.2HCR 2.89SCS
AJCA 04/01/2018 2351DAUS
GPTAT 99%R 1.5 GJUI 21.0 GJPI 99%R 115

SUNSET CANYON RENEGADE ANTHEM-ET 91%
USA 117261130 GT3K BBR 100 JH1F
TATTOO / C902
DHIA HERD # 35-11-0828 CONTROL # 407
2-02 305 3 22760 7.0 1603 3.8 867 92DCR 3000C
3-04 305 3 32960 6.6 2184 3.8 1250 93DCR 4325C
305 2X ME AVG 2L 28533M 1952F 1093P 3782C
PPA 3434M 298F 158P / YD 1965M 197F 105P
CDCB GPTA 05/01/2018 2RECS 90%R 93%ILE
152M 40F 21P 347CM\$ 320NM\$ 257FM\$ 292GM\$
2.8PL 0.3DPR 1.2CCR 0.7HCR 3.00SCS
AJCA 05/01/2018 GPTAT 86%R 0.7 GJUI 11.5
GJPI 84%R 97

MVF JEVON LOTTO-ET
JE840003004222446 GT50K BBR 100 JH1F JH2F 14JE537
CDCB GPTA 04/01/2018 1061DAUS 220HRDS 3%RIP
99%R 499M 0.13% 51F 43%ILE
99%R -0.02% 13P 276CM\$ 272NM\$ 266FM\$ 215GM\$
1.7PL -0.8DPR -1.8CCR -0.1HCR 2.78SCS
AJCA 04/01/2018 465DAUS
GPTAT 98%R 0.5 GJUI -0.7 GJPI 97%R 68

WOODSTOCK JACINTO S TINA TABBY
USA 116992208 GT TATTOO W1197 / W1197
DHIA HERD # 92-23-0706 CONTROL # 1197
PPA -2448M -115F -99P / YD -4383M -196F -184P
CDCB PTA 04/01/2018 1RECS 52%R 8%ILE
-307M -12F -14P -122CM\$ -110NM\$ -85FM\$ -119GM\$
0.2PL -0.9DPR 0.0CCR 0.3HCR 3.12SCS
AJCA 04/01/2018 PTAT 42%R 0.4 JUI -0.7
SIRE: MASON LEMVIG JACINTO-ET GJPI 2 12%ILE

SISTER(S):
WOODSTOCK PARAMOUNT S TABBY 82%
2-00 305 2 13710 5.2 709 3.9 533 101DCR V 1845C
WOODSTOCK CHAMP SULTAN TABBY 87%
3-01 305 2 15140 5.0 754 3.7 556 94DCR 1923C
WOODSTOCK ABBOTT SH TAFFY 83%
1-10 305 2 10980 5.3 585 4.0 434 93DCR 1502C

NEXT DAM:
WOODSTOCK SULTAN TINA TABBY 88%
4-10 305 2 19040 5.1 974 3.8 714 102DCR 2470C
SIRE: SHF CENTURION SULTAN GJPI 0 12%ILE

4TH DAM:
WOODSTOCK HALLMARK TABBY {6}-ET 87%
2-11 305 2 20300 4.0 803 3.1 633 98DCR 2157C



WOODSTOCK DUNCAN TINA {5}, E-95%
Fifth Dam of Lot 1546



QS LEGEND TINA {4}, E-94%
Sixth Dam of Lot 1546

Woodstock Dairy

REDUCTION SALE

LOT 1548 WOODSTOCK PERSEVERE JM LEEZA USA 119326794



WOODSTOCK BERRETTA LESLIE
Fourth Dam of Lot 1548



WOODSTOCK ALF LESLIE
Great-Grandam of Lot 1548

BORN 07/11/2014 TATTOO W1548 / W1548
DHIA HERD # 35-01-0118 CONTROL # 1548
FEMALE EFI 6.6%

2-01 305 3 18880 5.3 1006 3.6 672 84DCR 2323C
3-01 204 3 14470 6.0 875 3.8 555 RIP
20377 1231 797 PACT
305 2X ME AVG 1L 22426M 1189F 804P 2780C

3-01 78%
ST SR DF RA RW RL FA FU RH RUW UC UD TP TL RTR RTS
36 28 29 17 42 37 17 25 36 28 25 22 30 10 36 35

PPA -290M 93F -3P / YD -332M 87F -4P
CDCB PTA 04/01/2018 2RECS 49%R 38%ILE
-330M 18F -5P 119CM\$ 107NM\$ 82FM\$ 93GM\$
1.4PL 0.2DPR -0.2CCR -0.2HCR 2.89SCS
PA TYPE 0.4 JUI JPI 41%R 30
ST SR DF RA RW RL FA
-0.7 -0.2 0.1 H0.5 -0.1 S0.1 S0.1
FU RH RUW UC UD TP TL
0.7 0.0 0.3 0.1 S0.5 C0.2 S0.4

FRESH: 08/23/2017
BRED: 12/21/2017 DUE: 09/26/2018 TO
AHLEM VALENTINO REGAL
USA 068951469 111E1152
CDCB GPTA 04/01/2018 2548DAUS 83HRDS 48%RIP
99%R 273M 0.21% 55F 65%ILE
99%R 0.16% 41P 458CM\$ 408NM\$ 289FM\$ 332GM\$
2.9PL -1.4DPR -1.7CCR 3.2HCR 3.10SCS
AJCA 04/01/2018 1254DAUS
GPTAT 99%R 1.4 GJUI 19.2 GJPI 95%R 137

66 LBS. MILK ON MARCH TEST
SCCS: 1.0

DAUGHTER(S):
WOODSTOCK DOORMAN PM LEEZA
SELLING AS LOT 1759
WOODSTOCK MALIBU PJ LEEZA
SELLING AS LOT 1697

SIRE:
CINNAMON RIDGE PERSEVERE-ET
USA 118048530 GT80K BBR 100 JH1C JH2F 7JE1264
CDCB GPTA 04/01/2018 66DAUS 34HRDS 6%RIP
91%R -362M 0.15% 11F 21%ILE
92%R 0.05% -4P 149CM\$ 138NM\$ 109FM\$ 115GM\$
3.0PL 0.5DPR -0.8CCR -0.3HCR 2.97SCS
AJCA 04/01/2018 33DAUS
GPTAT 86%R 0.4 GJUI 13.5 GJPI 85%R 38

DAM:
WOODSTOCK JEVON LEEZA
USA 116162401 TATTOO W1107 / W1107
DHIA HERD # 35-01-0118 CONTROL # 1107

1-10 305 2 14520 4.6 671 3.7 540 101DCR 1823C
2-11 305 2 14010 4.9 692 3.8 536 99DCR 1851C
4-00 305 2 14070 4.9 689 3.7 516 101DCR 1784C
5-03 291 2 13000 4.6 598 3.9 502 86DCR 1654C
305 2X ME AVG 4L 15559M 737F 586P 1985C

2-01 83% 3-04 85%
ST SR DF RA RW RL FA FU RH RUW UC UD TP TL RTR RTS
25 32 35 20 30 23 30 40 40 42 30 27 30 25

PPA -1138M -12F -35P / YD -414M 16F -7P
CDCB PTA 04/01/2018 4RECS 59%R 24%ILE
-158M 13F -1P 50CM\$ 41NM\$ 20FM\$ 39GM\$
-0.3PL -0.1DPR 0.3CCR -0.1HCR 2.90SCS
AJCA 04/01/2018 PTAT 51%R 0.3 JUI -3.3
JPI 51%R 14

WOODSTOCK DAIRY BREEDER & OWNER
IOLA, WI

HAWARDEN IMPULS PREMIER
USA 067107510 GT50K BBR 100 JH1C JH2F 29JE3756
CDCB GPTA 04/01/2018 5918DAUS 900HRDS 9%RIP
99%R -545M 0.25% 23F 42%ILE
99%R 0.14% 8P 299CM\$ 262NM\$ 173FM\$ 242GM\$
3.9PL 1.3DPR 0.0CCR 0.4HCR 3.07SCS
AJCA 04/01/2018 3321DAUS
GPTAT 99%R 1.0 GJUI 11.7 GJPI 99%R 75

CINNAMON RIDGE ARTIS PRAISE 87%
USA 114356062 GI BBR 100 JH1F
TATTOO / 4A2
DHIA HERD # 42-82-0161 CONTROL # 638
1-11 287 2 19870 4.9 976 3.7 733 100DCR 2535C
2-10 294 2 21870 4.8 1045 3.7 811 100DCR 2796C
3-10 305 2 25970 4.5 1163 3.6 927 102DCR 3145C
5-00 305 2 26960 4.9 1331 3.6 970 102DCR 3354C
305 2X ME AVG 4L 26759M 1246F 962P 3302C
PPA 3749M 154F 132P / YD 1636M 57F 56P
CDCB GPTA 05/01/2018 4RECS 88%R 42%ILE
512M 4F 12P 116CM\$ 119NM\$ 126FM\$ 65GM\$
2.2PL -1.1DPR -1.4CCR -2.1HCR 2.91SCS
AJCA 05/01/2018 GPTAT 84%R 0.0 GJUI 11.4
GJPI 81%R 33

FOREST GLEN MECCAS JEVON-ET
USA 112797481 GT 50K BBR 100 JH1F JH2F 29JE3346
CDCB GPTA 04/01/2018 7821DAUS 845HRDS 7%RIP
99%R 381M 0.04% 27F 18%ILE
99%R -0.03% 8P 100CM\$ 102NM\$ 108FM\$ 90GM\$
0.1PL -0.2DPR 0.2CCR -0.6HCR 2.88SCS
AJCA 04/01/2018 3820DAUS
GPTAT 99%R -0.2 GJUI -11.8 GJPI 99%R 25

WOODSTOCK MORGAN LEEZA-ET 85%
USA 114236117 GT TATTOO W793 / W793
DHIA HERD # 92-23-0706 CONTROL # 793
1-10 305 2 10330 5.9 609 4.1 424 100DCR 1468C
3-00 305 2 14050 5.7 795 4.2 591 100DCR 2047C
4-01 305 2 14560 5.7 830 4.4 639 102DCR 2215C
5-05 265 2 12510 6.0 754 4.3 541 101DCR V 1875C
305 2X ME AVG 4L 14124M 818F 604P 2093C
PPA -3674M -14F -51P / YD -2160M 2F -23P
CDCB PTA 04/01/2018 4RECS 63%R 16%ILE
-680M 1F -5P 17CM\$ -14NM\$ -84FM\$ -33GM\$
-0.5PL -0.9DPR -1.0CCR 0.4HCR 2.81SCS
AJCA 04/01/2018 PTAT 57%R -0.1 JUI -0.3
JPI 57%R 5
SIRE: WILSONVIEW KHAN MORGAN-ET GJPI -4 11%ILE

SISTER(S):
WOODSTOCK LEMVIG LEXIE-ET 84%
1-11 305 2 17470 4.5 792 3.8 664 100DCR 2190C
WOODSTOCK LEMVIG LESLIE-ET 87%
3-11 286 2 19240 5.4 1045 4.1 783 95DCR 2712C
WOODSTOCK LEMVIG LEXUS-ET 85%
3-01 305 2 16510 5.1 841 3.8 622 99DCR 2152C
WOODSTOCK MORGAN LEILA-ET 86%
3-00 299 2 14910 4.4 660 3.7 551 99DCR 1821C
WOODSTOCK MORGAN LEETA-ET 90%
4-08 305 2 16710 5.4 895 3.9 652 101DCR 2257C

NEXT DAM:
WOODSTOCK ALF LESLIE 90%
5-10 305 2 23720 4.6 1095 3.7 870 99DCR 2958C
SIRE: COMFORT ROYAL ALF-ET GJPI -13 8%ILE

4TH DAM:
WOODSTOCK BERRETTA LESLIE 90%
7-04 305 2 23180 4.1 955 3.4 786 99DCR 2615C

LOT 1551 WOODSTOCK NITRO DC MERRILYNN-P USA 119326824 GT

BORN 08/01/2014 TATTOO W1551 / W1551 BBR 100
DHIA HERD # 35-01-0118 CONTROL # 1551
FEMALE EFI 8.3% JH1F JH2F

WOODSTOCK DAIRY BREEDER & OWNER
IOLA, WI

2-00 305 3 19120 4.1 783 3.6 682 84DCR 2199C
3-00 219 3 18226 4.6 842 3.6 657 RIP
24619 1142 903 PACT
305 2X ME AVG 1L 23969M 968F 852P 2731C

3-01 86%
ST SR DF RA RW RL FA FU RH RUW UC UD TP TL RTR RTS
42 32 39 22 40 25 28 38 39 40 28 28 27 25 32 33

PPA 1852M 9F 70P / YD 2131M 30F 79P
CDCB GPTA 05/01/2018 2RECS 79%R 66%ILE
738M 21F 26P 205CM\$ 199NM\$ 187FM\$ 202GM\$
1.1PL 0.6DPR 1.2CCR 1.8HCR 3.03SCS
AJCA 05/01/2018 GPTAT 76%R 0.4 GJUI 4.5

GJPI 73%R 65
ST SR DF RA RW RL FA
1.8 0.5 0.4 L0.0 0.7 S0.0 S0.7
FU RH RUW UC UD TP TL
0.4 -0.1 0.3 0.3 S0.6 C0.5 L0.6

FRESH: 08/08/2017
BRED: 12/03/2017 DUE: 09/08/2018 TO
AHLEM VALENTINO REGAL
USA 068951469 11J1E1152
CDCB GPTA 04/01/2018 2548DAUS 83HRDS 48%RIP
99%R 273M 0.21% 55F 65%ILE
99%R 0.16% 41P 458CM\$ 408NM\$ 289FM\$ 332GM\$
2.9PL -1.4DPR -1.7CCR 3.2HCR 3.10SCS
AJCA 04/01/2018 1254DAUS
GPTAT 99%R 1.4 GJUI 19.2 GJPI 95%R 137
81.7 LBS. MILK ON MARCH TEST
SCCS: 0.2

DAUGHTER(S):
WOODSTOCK SAMSON ND MERRILYNN-P
SELLING AS LOT 1690

SIRE:
ALL LYNNS HENDRIX NITRO
USA 117951556 GT50K BBR 100 JH1F JH2F 7JE1242
CDCB GPTA 04/01/2018 1667DAUS 303HRDS 41%RIP
99%R 857M -0.09% 22F 49%ILE
99%R 0.00% 30P 318CM\$ 313NM\$ 300FM\$ 350GM\$
3.0PL 3.0DPR 3.3CCR 0.9HCR 3.06SCS
AJCA 04/01/2018 758DAUS
GPTAT 98%R 0.6 GJUI 10.0 GJPI 95%R 101

DAM:
WOODSTOCK DIMENSION CB MERRI LYN-P
USA 118389554 GT8K BBR 100 JH1F JH2F
TATTOO W1394 / W1394
DHIA HERD # 35-01-0118 CONTROL # 1394

2-01 305 2 11830 5.0 597 3.9 462 96DCR 1597C
3-00 187 2 5910 5.9 348 4.7 278 86DCR 945C
305 2X ME AVG 2L 12645M 666F 526P 1798C

2-10 85%
ST SR DF RA RW RL FA FU RH RUW UC UD TP TL RTR RTS
36 33 38 23 34 32 32 35 44 37 36 30 34 22 42 33

PPA -2667M -62F -53P / YD -2395M -47F -50P
CDCB GPTA 05/01/2018 2RECS 80%R 39%ILE
59M 19F 11P 123CM\$ 110NM\$ 78FM\$ 92GM\$
0.4PL -0.8DPR 0.2CCR 3.3HCR 3.05SCS
AJCA 05/01/2018 GPTAT 78%R 0.5 GJUI 4.3
GJPI 74%R 37

SISTER(S):
WOODSTOCK TOPEKA CB MONTANA LYNN 87%
3-04 305 3 21730 4.9 1072 3.5 765 94DCR 2644C

PF LENNOX HENDRIX
USA 116844046 GT50K BBR 100 JH1C JH2F 1JE768
CDCB GPTA 04/01/2018 1955DAUS 300HRDS 11%RIP
99%R 427M 0.12% 44F 73%ILE
99%R 0.02% 20P 466CM\$ 446NM\$ 403FM\$ 439GM\$
4.8PL 2.2DPR 2.2CCR 0.8HCR 2.73SCS
AJCA 04/01/2018 676DAUS
GPTAT 98%R 0.4 GJUI 7.7 GJPI 98%R 134

SPRING CREEK T-BONE NETTY-ET 91%
USA 067124500 GI BBR 100 JH1F
TATTOO / K500
DHIA HERD # 35-57-0960 CONTROL # 500
3-00 305 3 21290 4.6 987 3.6 766 95DCR 2640C
4-01 305 3 33460 4.2 1412 3.5 1161 93DCR 3867C
5-01 305 3 28710 5.2 1504 3.8 1097 95DCR 3796C
6-03 305 2 26300 4.8 1261 3.4 903 98DCR 3120C
305 2X ME AVG 5L 25723M 1221F 938P 3193C
PPA 3101M 149F 120P / YD 1933M 99F 83P
CDCB GPTA 05/01/2018 5RECS 84%R 66%ILE
946M 43F 39P 208CM\$ 198NM\$ 171FM\$ 139GM\$
-1.3PL -2.4DPR -1.9CCR 0.4HCR 3.22SCS
AJCA 05/01/2018 GPTAT 79%R 0.5 GJUI 0.4
GJPI 77%R 63

SUNSET CANYON DIMENSION-ET
USA 117168914 GT 50K BBR 100 JH1F JH2F 7JE1149
CDCB GPTA 04/01/2018 1396DAUS 230HRDS 11%RIP
99%R 193M 0.25% 59F 65%ILE
99%R 0.17% 40P 463CM\$ 404NM\$ 266FM\$ 356GM\$
1.8PL -0.9DPR 0.5CCR 5.2HCR 2.88SCS
AJCA 04/01/2018 533DAUS
GPTAT 99%R 0.2 GJUI 5.0 GJPI 97%R 140

WOODSTOCK CECIL MERRI LYNN-P 86%
USA 117809402 GT
TATTOO W1264 / W1264
DHIA HERD # 35-01-0118 CONTROL # 1264
1-10 305 2 15800 4.6 721 3.3 522 99DCR 1802C
3-03 305 2 18590 5.3 991 3.7 692 96DCR 2394C
4-04 305 2 17590 5.0 871 3.7 649 97DCR 2245C
305 2X ME AVG 4L 17996M 887F 635P 2195C
PPA 696M 59F 0P / YD 154M 31F -14P
CDCB PTA 04/01/2018 4RECS 59%R 13%ILE
-54M 5F -11P -56CM\$ -39NM\$ 0FM\$ -60GM\$
-0.1PL -1.4DPR -0.2CCR 0.0HCR 3.06SCS
AJCA 04/01/2018 PTAT 52%R 0.9 JUI 1.3
JPI 51%R -24
SIRE: RIVERBEND MATINEE CECIL-P GJPI 3 14%ILE

SISTER(S):
WOODSTOCK ACTION B MERRI LYNN 90%
5-03 305 2 18400 4.9 897 3.7 676 100DCR 2338C
WOODSTOCK IMPULS MARILYN 88%
3-00 305 2 16130 5.6 906 3.7 604 100DCR 2089C

NEXT DAM:
WOODSTOCK BOMBER MERRI LYNN-ET 84%
5-01 305 2 21020 4.8 1005 3.7 776 102DCR V 2684C
SIRE: WF BROOK BOMBER GJPI -69 2%ILE

4TH DAM:
WOODSTOCK LEMVIG MERRI LOU-ET 90%
5-11 305 2 21210 5.1 1072 3.8 811 100DCR 2806C



WOODSTOCK DUNCAN TINA {5}, E-95%
Fourth Dam of Lot 1552



QS LEGEND TINA {4}, E-94%
Fifth Dam of Lot 1552

LOT 1552 WOODSTOCK AIRBORNE EC TINA 1552 USA 119326833 GT

BORN 08/02/2014 TATTOO W1552 / W1552 BBR 100
DHIA HERD # 35-01-0118 CONTROL # 1552
FEMALE EFI 6.6% JH1F JH2F

WOODSTOCK DAIRY BREEDER & OWNER
IOLA, WI

2-00 305 3 16660 4.8 802 3.9 643 85DCR 2176C
3-03 122 3 9007 6.2 557 4.1 367 RIP
18246 1154 760 PACT
305 2X ME AVG 1L 20655M 982F 796P 2677C

SCHULTZ LEGAL CRITIC-P
USA 117217618 GT50K BBR 100 JH1C JH2F 11JE1098
CDCB GPTA 04/01/2018 3757DAUS 320HRDS 10%RIP
99%R 598M 0.07% 42F 56%ILE
99%R 0.03% 28P 369CM\$ 349NM\$ 305FM\$ 257GM\$
3.3PL -2.2DPR -2.1CCR 0.2HCR 2.89SCS
AJCA 04/01/2018 2351DAUS
GPTAT 99%R 1.5 GJUI 21.0 GJPI 99%R 115

3-01 73%
ST SR DF RA RW RL FA FU RH RUW UC UD TP TL RTR RTS
30 35 18 22 46 23 15 28 27 28 24 25 32 24 28 22

SUNSET CANYON RENEGADE ANTHEM-ET 91%
USA 117261130 GT3K BBR 100 JH1F
TATTOO / C902
DHIA HERD # 35-11-0828 CONTROL # 407
2-02 305 3 22760 7.0 1603 3.8 867 92DCR 3000C
3-04 305 3 32960 6.6 2184 3.8 1250 93DCR 4325C
305 2X ME AVG 2L 28533M 1952F 1093P 3782C
PPA 3434M 298F 158P / YD 1965M 197F 105P
CDCB GPTA 05/01/2018 2RECS 90%R 93%ILE
152M 40F 21P 347CM\$ 320NM\$ 257FM\$ 292GM\$
2.8PL 0.3DPR 1.2CCR 0.7HCR 3.00SCS
AJCA 05/01/2018 GPTAT 86%R 0.7 GJUI 11.5
GJPI 84%R 97

PPA -175M 81F 43P / YD -292M 66F 39P
CDCB GPTA 05/01/2018 2RECS 78%R 28%ILE
-413M 6F 0P 78CM\$ 61NM\$ 17FM\$ 45GM\$
1.4PL -0.4DPR 0.7CCR 2.2HCR 3.07SCS
AJCA 05/01/2018 GPTAT 77%R 0.3 GJUI 4.8
GJPI 71%R 25

MAACK DAIRY ECLIPES-P-ET
USA 114845461 GT 50K BBR 100 JH1F JH2F 7JE860
CDCB GPTA 04/01/2018 13991DAUS 1939HRDS 7%RIP
99%R -515M 0.17% 9F 8%ILE
99%R 0.05% -8P -69CM\$ -74NM\$ -88FM\$ -184GM\$
-1.0PL -5.4DPR -3.9CCR 4.5HCR 3.24SCS
AJCA 04/01/2018 5995DAUS
GPTAT 99%R 1.1 GJUI 14.2 GJPI 99%R -23

FRESH: 11/13/2017
BRED: 02/26/2018 DUE: 12/02/2018 TO
AHLEM GENOMINATOR
USA 071199882 200JE241
CDCB GPTA 04/01/2018 422DAUS 78HRDS 83%RIP
97%R 191M 0.11% 30F 58%ILE
97%R 0.04% 15P 390CM\$ 369NM\$ 321FM\$ 301GM\$
5.4PL -0.7DPR 0.5CCR 3.3HCR 2.79SCS
AJCA 04/01/2018 168DAUS
GPTAT 94%R 2.3 GJUI 27.8 GJPI 90%R 114
63.1 LBS. MILK ON MARCH TEST
SCCS: 2.0

WOODSTOCK CENTURION IATOLA TINA 80%
USA 116878500 GT TATTOO W1185 / W1185
DHIA HERD # 92-23-0706 CONTROL # 1185
1-11 305 2 13600 4.7 643 3.9 532 96DCR 1768C
305 2X ME AVG 2L 16245M 768F 610P 2050C
PPA -215M 28F 12P / YD -552M 11F 0P
CDCB PTA 04/01/2018 2RECS 59%R 13%ILE
-499M -4F -9P -29CM\$ -39NM\$ -63FM\$ 3GM\$
0.1PL 1.3DPR 2.0CCR -0.2HCR 2.98SCS
AJCA 04/01/2018 PTAT 50%R 0.3 JUI -5.9
JPI 51%R -9
SIRE: SOONER CENTURION-ET GJPI -24 7%ILE

SIRE:
SHOT OF NAT CRIT AIRBORNE-P-ET
USA 117981490 GT50K BBR 100 JH1C JH2F 7JE1272
CDCB GPTA 04/01/2018 106DAUS 51HRDS 9%RIP
93%R 126M 0.09% 23F 25%ILE
94%R 0.05% 15P 203CM\$ 188NM\$ 152FM\$ 141GM\$
1.9PL -1.0DPR -0.6CCR 0.4HCR 3.11SCS
AJCA 04/01/2018 59DAUS
GPTAT 89%R 0.6 GJUI 8.1 GJPI 87%R 63

SISTER(S):
WOODSTOCK CHAMP TOLA TINA 1268 90%
6-03 305 3 22000 5.5 1207 3.5 768 55DCR 2654C
SELLING AS LOT 1268
WOODSTOCK ECLIPSE ID TINA 1347-P 84%
5-01 303 3 19120 5.5 1052 3.4 648 55DCR 2238C
SELLING AS LOT 1347

DAM:
WOODSTOCK ECLIPSE CI TINA-P
USA 118389545 TATTOO W1393 / W1393
DHIA HERD # 35-01-0118 CONTROL # 1393
2-01 304 2 11960 5.2 625 3.9 470 96DCR 1627C
3-01 305 2 13570 4.9 671 4.0 547 98DCR 1835C
4-01 235 2 14880 4.8 710 3.8 569 70DCR 1926C
305 2X ME AVG 4L 17289M 881F 669P 2289C

NEXT DAM:
WOODSTOCK IATOLA TINA 1045 {6}-ET 88%
9-09 279 3 20101 5.2 1055 3.8 765 2647C
SIRE: SC GOLD DUST PARAMOUNT IATOLA-ET
GJPI 21 14%ILE

2-11 82% 3-05 82%
ST SR DF RA RW RL FA FU RH RUW UC UD TP TL RTR RTS
38 34 39 23 36 32 15 27 36 32 36 23 36 15 47 30

PPA -1329M -3F -18P / YD -1306M 3F -17P
CDCB PTA 04/01/2018 4RECS 58%R 13%ILE
-569M 4F -7P -27CM\$ -39NM\$ -71FM\$ -68GM\$
-0.4PL -1.8DPR -0.6CCR 2.4HCR 3.12SCS
AJCA 04/01/2018 PTAT 51%R 0.5 JUI 2.9
JPI 51%R -10

4TH DAM:
WOODSTOCK DUNCAN TINA {5} 95%
8-02 305 2 23600 4.7 1100 3.3 778 100DCR 2526C

LOT 1554 WOODSTOCK AIRBORNE LD TINA 1554 USA 119326851

BORN 08/19/2014 TATTOO W1554 / W1554
 DHIA HERD # 35-01-0118 CONTROL # 1554
 FEMALE EFI 7.5%

WOODSTOCK DAIRY BREEDER & OWNER
 IOLA, WI

2-03 305 3 22390 4.5 1000 3.3 750 55DCR 2590C
 3-04 69 3 5256 5.1 266 3.5 183 RIP
 19374 1038 693 PACT
 305 2X ME AVG 1L 23382M 1076F 814P 2813C

3-00 84%
 ST SR DF RA RW RL FA FU RH RUW UC UD TP TL RTR RTS
 28 29 38 26 42 27 25 37 41 42 26 22 29 25 38 26
 PPA -177M 43F 3P / YD 127M 44F 6P
 CDCB PTA 04/01/2018 1RECS 45%R 22%ILE
 -261M 7F -5P 35CM\$ 31NM\$ 21FM\$ 15GM\$
 1.2PL -0.2DPR -0.3CCR -0.2HCR 3.01SCS
 AJCA 04/01/2018 PTAT 44%R 0.5 JUI -1.4
 JPI 39%R 7
 ST SR DF RA RW RL FA
 -1.2 -0.6 0.3 L0.4 -0.5 S0.4 L0.7
 FU RH RUW UC UD TP TL
 0.0 0.0 0.0 -0.2 D0.4 C0.4 S0.4

SIRE:
 SHOT OF NAT CRIT AIRBORNE-P-ET
 USA 117981490 GT50K BBR 100 JH1C JH2F 7JE1272
 CDCB GPTA 04/01/2018 106DAUS 51HRDS 9%RIP
 93%R 126M 0.09% 23F 25%ILE
 94%R 0.05% 15P 203CM\$ 188NM\$ 152FM\$ 141GM\$
 1.9PL -1.0DPR -0.6CCR 0.4HCR 3.11SCS
 AJCA 04/01/2018 59DAUS
 GPTAT 89%R 0.6 GJUI 8.1 GJPI 87%R 63

DAM:
 WOODSTOCK LEGION TINA 1059 {6}-ET
 USA 115934746 TATTOO W1059 / W1059
 DHIA HERD # 35-01-0118 CONTROL # 1059
 1-11 305 2 13490 5.5 743 3.8 508 101DCR V 1757C
 3-02 305 2 17230 5.1 885 3.6 627 102DCR 2168C
 4-03 305 2 18570 5.3 983 3.5 658 100DCR 2274C
 5-08 305 2 14220 4.8 688 3.5 499 73DCR 1724C
 6-10 305 2 15010 5.2 778 3.6 547 97DCR 1891C
 7-11 305 2 17270 5.0 855 3.5 597 97DCR 2063C
 305 2X ME AVG 6L 16805M 862F 603P 2085C

2-08 83% 3-03 83%
 ST SR DF RA RW RL FA FU RH RUW UC UD TP TL RTR RTS
 38 36 33 20 31 32 34 29 29 28 27 26 28 27
 PPA -551M 30F -29P / YD -1208M -15F -49P
 CDCB PTA 04/01/2018 5RECS 62%R 7%ILE
 -653M -11F -26P -136CM\$ -128NM\$ -111FM\$ -111GM\$
 0.5PL 0.7DPR 0.1CCR -0.9HCR 2.90SCS
 AJCA 04/01/2018 PTAT 56%R 0.0 JUI -8.3
 JPI 55%R -50

SISTER(S):
 WOODSTOCK BERRETTA TINA {6} 91%
 4-04 305 2 24469 3.4 840 3.7 898 99DCR 2668C
 WOODSTOCK JASON TAMMY {6}-ET 87%
 1-10 305 2 16400 4.5 732 3.3 543 98DCR 1875C
 WOODSTOCK THUNDER TINA LOUISE {6}-ET 88%
 2-00 305 2 14350 4.9 709 3.5 504 100DCR 1742C
 WOODSTOCK THUNDER TINA MARIE {6}-ET 91%
 3-05 305 2 18520 4.4 820 3.5 649 98DCR 2210C
 WOODSTOCK HALLMARK TINA TORI {6}-ET 88%
 3-01 305 3 21750 4.5 972 3.5 769 91DCR 2620C
 WOODSTOCK HALLMARK TABBY {6}-ET 87%
 2-11 305 2 20300 4.0 803 3.1 633 98DCR 2157C
 WOODSTOCK HALLMARK TASSY {6}-ET 85%
 4-03 305 2 19510 4.6 902 3.5 682 100DCR 2357C
 WOODSTOCK IATOLA TINA 1045 {6}-ET 88%
 4-01 305 2 17170 5.1 882 3.9 672 98DCR 2326C
 WOODSTOCK IATOLA TINA 1047 {6}-ET 88%
 6-03 304 2 18210 5.0 909 3.8 700 97DCR 2422C
 WOODSTOCK LEGION TINA 1057 {6}-ET 85%
 WOODSTOCK LEGION TINA 1058 {6}-ET 83%
 3-11 305 2 20020 4.9 983 3.6 721 98DCR 2493C
 WOODSTOCK LEGION TINA 1062 {6}-ET 87%
 4-00 305 2 18440 5.4 1004 3.8 698 99DCR 2415C
 WOODSTOCK ONLINE TINA 1066 {6}-ET 83%
 6-06 305 2 20540 4.0 824 3.5 723 96DCR 2321C
 WOODSTOCK ONLINE TINA 1075 {6}-ET 86%
 3-04 305 2 18040 4.2 765 3.5 640 100DCR 2111C
 WOODSTOCK DUNCAN CHIEF TINA 1080 {6}-ET 88%
 7-09 305 2 21900 4.5 988 3.5 777 98DCR 2657C

FRESH: 01/05/2018
 BRED: 04/23/2018 DUE: 01/27/2019 TO
 BERRYS DIMENSION VARICK-ET
 USA 118148696 7JE1331
 CDCB GPTA 04/01/2018 85DAUS 39HRDS 13%RIP
 92%R 547M 0.12% 51F 74%ILE
 93%R 0.09% 38P 496CM\$ 460NM\$ 374FM\$ 421GM\$
 3.8PL 0.4DPR 1.3CCR 3.1HCR 2.94SCS
 AJCA 04/01/2018 49DAUS
 GPTAT 88%R 1.2 GJUI 15.4 GJPI 85%R 150
 83.2 LBS. MILK ON MARCH TEST
 SCCS: 4.0

SCHULTZ LEGAL CRITIC-P
 USA 117217618 GT50K BBR 100 JH1C JH2F 11JE1098
 CDCB GPTA 04/01/2018 3757DAUS 320HRDS 10%RIP
 99%R 598M 0.07% 42F 56%ILE
 99%R 0.03% 28P 369CM\$ 349NM\$ 305FM\$ 257GM\$
 3.3PL -2.2DPR -2.1CCR 0.2HCR 2.89SCS
 AJCA 04/01/2018 2351DAUS
 GPTAT 99%R 1.5 GJUI 21.0 GJPI 99%R 115

SUNSET CANYON RENEGADE ANTHEM-ET 91%
 USA 117261130 GT3K BBR 100 JH1F
 TATTOO / C902
 DHIA HERD # 35-11-0828 CONTROL # 407
 2-02 305 3 22760 7.0 1603 3.8 867 92DCR 3000C
 3-04 305 3 32960 6.6 2184 3.8 1250 93DCR 4325C
 305 2X ME AVG 2L 28533M 1952F 1093P 3782C
 PPA 3434M 298F 158P / YD 1965M 197F 105P
 CDCB GPTA 05/01/2018 2RECS 90%R 93%ILE
 152M 40F 21P 347CM\$ 320NM\$ 257FM\$ 292GM\$
 2.8PL 0.3DPR 1.2CCR 0.7HCR 3.00SCS
 AJCA 05/01/2018 GPTAT 86%R 0.7 GJUI 11.5
 GJPI 84%R 97

BW LEGION
 USA 110226426 GT HD BBR 100 JH1F JH2C 505JE101
 CDCB GPTA 04/01/2018 3587DAUS 810HRDS 3%RIP
 99%R -230M 0.12% 12F 14%ILE
 99%R 0.01% -7P 32CM\$ 31NM\$ 27FM\$ -22GM\$
 1.1PL -1.4DPR -2.3CCR -2.1HCR 2.94SCS
 AJCA 04/01/2018 2585DAUS
 GPTAT 99%R 1.3 GJUI 12.9 GJPI 99%R 1

WOODSTOCK DUNCAN TINA {5} 95%
 USA 003750427 GT 50K BBR 100 JH1F JH2F
 TATTOO W142 / W142
 DHIA HERD # 92-23-0706 CONTROL # 142
 1-11 305 2 12810 4.6 594 3.6 457 DHIR 1485C
 4-02 305 2 19980 4.4 877 3.5 708 DHIR 2301C
 5-03 305 2 21470 4.5 974 3.6 773 DHIR 2513C
 6-09 305 2 20980 4.8 999 3.7 783 DHIR 2547C
 8-02 305 2 23600 4.7 1100 3.3 778 100DCR 2526C
 12-10 305 2 19300 4.5 872 3.1 602 97DCR 2077C
 305 2X ME AVG 6L 18404M 858F 642P 2096C
 PPA -405M 8F -33P / YD -1896M -67F -81P
 CDCB GPTA 05/01/2018 5RECS 92%R 2%ILE
 -1158M -40F -45P -274CM\$ -264NM\$ -239FM\$ -172GM\$
 -0.1PL 2.9DPR 2.4CCR 0.3HCR 2.78SCS
 AJCA 05/01/2018 GPTAT 89%R -1.0 GJUI -5.9
 GJPI 87%R -79

SIRE: HIGHLAND MAGIC DUNCAN GJPI -69 4%ILE
 NEXT DAM:
 QS LEGEND TINA {4} 94%
 9-10 305 2 20950 4.8 997 3.6 760 DHIR 2471C
 SIRE: SCHULTZ PERFORMING LEGEND GJPI -77 2%ILE
 4TH DAM:
 QUICKSILVER TAMMIE {3} 91%
 11-05 305 2 14990 5.7 857 3.8 570 DHIA 1854C



WOODSTOCK DUNCAN TINA {5}
 Grandam of Lot 1554



QS LEGEND TINA {4}
 Great-Grandam of Lot 1554



WOODSTOCK THUNDER TINA
 LOUISE {6}-ET
 Sister to the Dam of Lot 1554



WOODSTOCK BERRETTA TINA {6}
 Sister to the Dam of Lot 1554



WOODSTOCK THUNDER TINA
 MARIE {6}-ET
 Sister to the Dam of Lot 1554

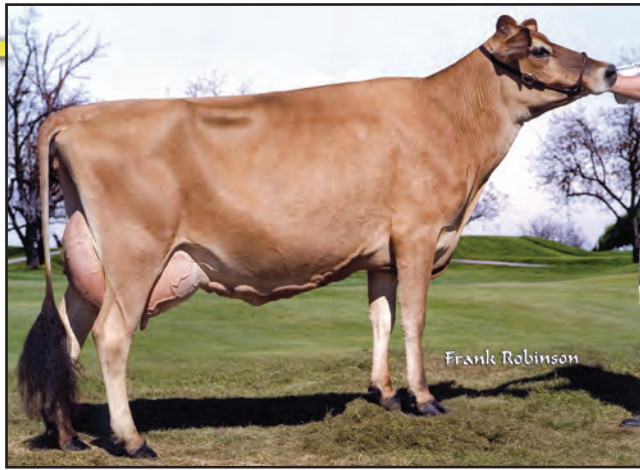

WOODSTOCK THUNDER TINA LOUISE {6}-ET, VG-88%
Fourth Dam of Lot 1555



WOODSTOCK DUNCANTINA {5}, E-95%
Fifth Dam of Lot 1555



QS LEGEND TINA {4}, E-94%
Sixth Dam of Lot 1555

LOT 1555 WOODSTOCK ZAYD UT TINA LOUISE {6} USA 119326860

BORN 09/05/2014 TATTOO W1555 / W1555
DHIA HERD # 35-01-0118 CONTROL # 1555
FEMALE EFI 7.6%

WOODSTOCK DAIRY
IOLA, WI

BREEDER & OWNER

2-02 305 3 19410 4.7 917 3.4 651 55DCR 2248C
3-03 97 3 8437 4.6 391 3.4 288 RIP
22042 1054 780 PACT
305 2X ME AVG 1L 20496M 998F 715P 2471C

2-11 80%
ST SR DF RA RW RL FA FU RH RUW UC UD TP TL RTR RTS
38 35 26 27 42 25 28 38 30 30 26 26 29 18 30 35

PPA 1604M 68F 49P / YD 2075M 74F 52P
CDCB PTA 04/01/2018 1RECS 46%R 33%ILE
481M 24F 16P 88CM\$ 87NM\$ 84FM\$ 64GM\$
0.2PL -0.3DPR -1.1CCR -3.0HCR 3.05SCS
AJCA 04/01/2018 PTAT 45%R 0.1 JUI -0.9
JPI 41%R 24

ST SR DF RA RW RL FA
1.0 0.3 -0.3 L0.7 0.4 S0.4 L0.3
FU RH RUW UC UD TP TL
0.2 -0.6 -0.5 -0.4 S0.1 C0.1 S0.7

FRESH: 12/08/2017
SELLING OPEN
91.8 LBS. MILK ON MARCH TEST
SCCS: 5.2

DAUGHTER(S):
WOODSTOCK DOORMAN ZU TINALOUISE
SELLING AS LOT 1775
WOODSTOCK APPLEJAC ZU TINALOUISE
SELLING AS LOT 1710

SISTER(S):
WOODSTOCK TENNANT UT TINALOUISE
SELLING AS LOT 1628

SIRE:
CAL-MART PLUS ZAYD {5}
USA 117349003 GT50K BBR 100 JH1F JH2F 11JE794
CDCB GPTA 04/01/2018 7721DAUS 356HRDS 13%RIP
99%R 1066M 0.01% 53F 35%ILE
99%R -0.03% 33P 233CM\$ 232NM\$ 232FM\$ 170GM\$
0.9PL -1.1DPR -2.6CCR -6.1HCR 3.05SCS
AJCA 04/01/2018 907DAUS
GPTAT 99%R 0.4 GJUI 1.7 GJPI 99%R 60

DAM:
WOODSTOCK UPPERCUT TINA LOUISE
USA 117809505 TATTOO W1332 / W1332
DHIA HERD # 35-01-0118 CONTROL # 1332

2-01 305 2 12530 4.5 568 3.7 467 90DCR 1557C
3-01 305 2 14610 4.7 685 4.1 598 97DCR 1929C
305 2X ME AVG 3L 16692M 762F 647P 2120C

2-06 81% 3-10 85%
ST SR DF RA RW RL FA FU RH RUW UC UD TP TL RTR RTS
34 36 29 28 35 28 43 35 38 34 33 37 34 22 42 32

PPA -512M -23F 6P / YD -491M -18F 1P
CDCB PTA 04/01/2018 3RECS 54%R 12%ILE
-232M -6F -2P -41CM\$ -47NM\$ -62FM\$ -34GM\$
-0.4PL 0.3DPR 0.1CCR 0.2HCR 3.06SCS
AJCA 04/01/2018 PTAT 49%R -0.1 JUI 0.6
JPI 46%R -6

SWEETIE PLUS IATOLAS BOLD {5}
USA 067129272 GT50K BBR 100 JH1F JH2F 11JE711
CDCB GPTA 04/01/2018 10902DAUS 916HRDS 7%RIP
99%R 1410M -0.07% 53F 29%ILE
99%R -0.02% 47P 213CM\$ 206NM\$ 192FM\$ 172GM\$
-1.5PL -2.1DPR -2.3CCR -4.4HCR 3.05SCS
AJCA 04/01/2018 5599DAUS
GPTAT 99%R 1.5 GJUI 11.6 GJPI 99%R 77

CAL-MART ABE ZIPPORIA 8783 {4} 86%
USA 114900207 GT3K BBR 100 JH1F
TATTOO / H783
DHIA HERD # 92-23-0426 CONTROL # 696
2-09 305 2 23900 5.0 1200 3.7 879 98DCR 3040C
3-09 305 2 25470 5.3 1361 3.7 955 97DCR 3304C
5-00 292 2 24380 4.9 1200 3.5 862 97DCR 2980C
5-11 305 2 23850 4.9 1177 3.7 894 98DCR 3093C
305 2X ME AVG 5L 26515M 1314F 958P 3312C
PPA 2318M 155F 90P / YD 1267M 85F 56P
CDCB GPTA 05/01/2018 5RECS 87%R 53%ILE
407M 17F 14P 168CM\$ 158NM\$ 140FM\$ 115GM\$
1.6PL -0.4DPR -1.2CCR -2.8HCR 2.80SCS
AJCA 05/01/2018 GPTAT 82%R -0.2 GJUI 2.2
GJPI 81%R 44

MOLLY BROOK UPPERCUT
USA 115590739 GT 50K BBR 100 JH1F JH2F 200JE455
CDCB GPTA 04/01/2018 1046DAUS 236HRDS 4%RIP
99%R 364M -0.01% 16F 22%ILE
99%R 0.02% 18P 166CM\$ 155NM\$ 128FM\$ 139GM\$
0.5PL 0.1DPR -0.3CCR -0.2HCR 3.00SCS
AJCA 04/01/2018 486DAUS
GPTAT 97%R 0.2 GJUI -1.9 GJPI 96%R 51

WOODSTOCK TRINITY TINA LOUISE 80%
USA 116162296 GT TATTOO W1094 / W1094
DHIA HERD # 92-23-0706 CONTROL # 1094
2-05 305 2 11950 4.9 590 4.0 477 101DCR 1607C
3-05 305 2 14360 5.6 808 4.0 569 99DCR 1970C
4-06 261 2 8270 6.0 499 4.0 331 100DCR 1146C
305 2X ME AVG 4L 11914M 664F 471P 1613C
PPA -3036M -69F -91P / YD -2207M -61F -69P
CDCB PTA 04/01/2018 4RECS 53%R 2%ILE
-915M -27F -29P -246CM\$ -244NM\$ -241FM\$ -206GM\$
-1.3PL 0.5DPR 0.3CCR -0.3HCR 2.97SCS
AJCA 04/01/2018 PTAT 44%R -0.6 JUI 1.0
JPI 42%R -64

SIRE: WOODSTOCK TRINITY-ET

SISTER(S):
WOODSTOCK SABER GOLDTINA B 88%
3-02 305 2 17410 4.2 738 3.6 628 102DCR 2052C

NEXT DAM:
WOODSTOCK GOLDEN TINA LOUISE 84%
3-02 305 2 13070 4.9 645 3.8 495 100DCR 1712C
SIRE: GOLDEN BOY OF FERREIRA GJPI -21 7%ILE

4TH DAM:
WOODSTOCK THUNDER TINA LOUISE {6}-ET 88%
2-00 305 2 14350 4.9 709 3.5 504 100DCR 1742C

LOT 1556 WOODSTOCK MEGATRON LB VANILLA USA 119326879

BORN 09/08/2014 TATTOO W1556 / W1556 P6
DHIA HERD # 35-01-0118 CONTROL #
FEMALE EFI 7.7%

WOODSTOCK DAIRY BREEDER & OWNER
IOLA, WI

2-03 305 3 23110 5.8 1349 3.6 825 55DCR 2852C
3-04 44 3 3081 5.2 161 4.1 125 RIP
19052 1075 776 PACT
305 2X ME AVG 1L 24134M 1453F 895P 3096C

2-11 82%
ST SR DF RA RW RL FA FU RH RUW UC UD TP TL RTR RTS
26 28 31 18 36 22 22 43 43 40 42 29 28 21 45 26

PA 365M 50F 23P
201CM\$ 183NM\$ 142FM\$
-0.3PL -3.4DPR -3.4CCR -0.9HCR 3.05SCS

PA TYPE 0.3 JPI 42%R 55
ST SR DF RA RW RL FA
-1.1 0.2 0.3 H0.8 -0.5 P0.2 S0.1
FU RH RUW UC UD TP TL
1.2 0.2 0.2 0.8 S0.6 C0.7 S0.5

DAUGHTER(S):
WOODSTOCK PHAROAH ML VANILLA
SELLING AS LOT 1711

SISTER(S):
BUTTER BROOK BONE VIVIAN 84%
2-10 305 3 22440 4.7 1065 3.5 792 94DCR 2738C

SIRE:
SUNSET CANYON MEGATRON-ET
USA 117763696 GT50K BBR 100 JH1C JH2F 147JE6209
CDCB GPTA 04/01/2018 1803DAUS 111HRDS 16%RIP
99%R 438M 0.32% 85F 40%ILE
99%R 0.08% 31P 280CM\$ 254NM\$ 193FM\$ 113GM\$
-1.8PL -5.8DPR -5.1CCR -2.5HCR 3.11SCS
AJCA 04/01/2018 754DAUS
GPTAT 98%R 0.9 GJUI 6.3 GJPI 96%R 72

DAM:
BUTTER BROOK LEGAL VIVIAN
USA 117474857 GT3K BBR 100 JH1C
TATTOO B156 / B156
DHIA HERD # 35-01-0118 CONTROL # 211
1-11 304 2 13530 4.4 601 3.5 478 99DCR 1623C
2-11 305 2 13400 4.9 653 3.8 504 87DCR 1743C
4-00 305 2 17820 4.5 797 3.9 687 97DCR 2230C
5-00 305 2 19790 5.0 981 3.9 768 98DCR 2636C
305 2X ME AVG 4L 18243M 835F 674P 2271C

2-03 73% 3-04 80%
ST SR DF RA RW RL FA FU RH RUW UC UD TP TL RTR RTS
32 40 32 10 23 25 23 38 25 23 36 25 40 15 50 32
PPA 504M -8F 21P / YD 593M 2F 16P
CDCB GPTA 05/01/2018 4RECS 79%R 40%ILE
292M 14F 14P 121CM\$ 112NM\$ 91FM\$ 70GM\$
1.3PL -0.9DPR -1.7CCR 0.7HCR 2.99SCS
AJCA 05/01/2018 GPTAT 77%R -0.2 GJUI 1.0
GJPI 73%R 37

FRESH: 01/30/2018
BRED: 04/24/2018 DUE: 01/28/2019 TO
RIVER VALLEY CECE CHROME-ET
JE840003012423929 7JE5004
CDCB GPTA 04/01/2018 561DAUS 122HRDS 82%RIP
98%R 1143M 0.08% 71F 92%ILE
98%R 0.01% 43P 561CM\$ 539NM\$ 491FM\$ 471GM\$
4.0PL -0.9DPR -0.5CCR 2.8HCR 2.75SCS
AJCA 04/01/2018 232DAUS
GPTAT 94%R 2.3 GJUI 30.1 GJPI 91%R 180
83.2 LBS. MILK ON MARCH TEST
SCCS: 2.5

SUNSET CANYON MERCHANT-ET
USA 114256027 GT50K BBR 100 JH1C JH2F 11JE884
CDCB GPTA 04/01/2018 2051DAUS 247HRDS 3%RIP
99%R 70M 0.13% 29F 14%ILE
99%R 0.03% 9P 68CM\$ 57NM\$ 33FM\$ -66GM\$
-0.1PL -5.0DPR -5.3CCR -2.6HCR 3.03SCS
AJCA 04/01/2018 1401DAUS
GPTAT 99%R 1.4 GJUI 15.2 GJPI 99%R 16

SUNSET CANYON IMPULS L MAID 4-ET 91%
USA 116519669 GT50K BBR 100 JH1F JH2F
TATTOO / C749
DHIA HERD # 92-23-0452 CONTROL # 1749
1-08 305 2 17030 6.0 1016 3.9 670 97DCR 2319C
365 2 19834 6.0 1192 4.0 794 97DCR 2750C
3-11 305 2 22730 5.8 1310 3.7 847 95DCR 2930C
305 2X ME AVG 2L 20902M 1242F 820P 2836C
PPA 1377M 243F 92P / YD 833M 205F 75P
CDCB GPTA 05/01/2018 2RECS 94%R 90%ILE
-128M 70F 20P 333CM\$ 296NM\$ 209FM\$ 208GM\$
1.0PL -2.5DPR -1.8CCR -0.5HCR 3.06SCS
AJCA 05/01/2018 GPTAT 91%R 0.4 GJUI -1.2
GJPI 90%R 73

TOLLENAARS IMPULS LEGAL 233-ET
USA 061929249 GT HD BBR 100 JH1C JH2F 29JE3506
CDCB GPTA 04/01/2018 12214DAUS 1320HRDS 8%RIP
99%R 368M -0.07% 4F 24%ILE
99%R 0.02% 17P 173CM\$ 163NM\$ 141FM\$ 157GM\$
2.2PL 0.1DPR 1.6CCR 3.9HCR 3.01SCS
AJCA 04/01/2018 5522DAUS
GPTAT 99%R 0.8 GJUI 17.7 GJPI 99%R 67

BUTTER BROOK BRAZO VICTORIOUS {6} 81%
USA 116572628 GT TATTOO B141 / B141
DHIA HERD # 92-23-0706 CONTROL # 141
1-11 305 2 15360 4.5 698 3.6 557 101DCR 1889C
305 2X ME AVG 1L 19882M 892F 724P 2431C
PPA 595M 19F -7P / YD 644M 12F -10P
CDCB PTA 04/01/2018 1RECS 56%R 24%ILE
272M 3F -2P 26CM\$ 41NM\$ 77FM\$ 18GM\$
1.5PL 0.2DPR -2.1CCR -1.7HCR 2.96SCS
AJCA 04/01/2018 PTAT 49%R -0.4 JUI 0.5
JPI 49%R 1
SIRE: SIL-MIST RMBM BUTTONS BRAZO {5}-ET
GJPI 19 17%ILE

SISTER(S):
BUTTER BROOK COUNTRY VIOLA 93%
7-02 305 3 21230 4.7 992 3.3 699 97DCR 2414C

NEXT DAM:
BUTTER BROOK JB VIDA 91%
3-08 299 2 16100 5.5 888 3.5 568 102DCR 1963C
SIRE: DEBOER JENETTA BARBER BILL-ET
GJPI 27 17%ILE

4TH DAM:
POINTER HL VICTRESS 91%
4-04 305 2 17790 4.4 779 3.4 604 100DCR 2081C

LOT 1560 WOODSTOCK PERSEVERE JH MAID USA 119326918



HALLMARK MAID-ET
Grandam of Lot 1560



TENN HAUG E MAID
Great-Grandam of Lot 1560



SUNSET CANYON LEMVIG MAID 4-ET
Sister to the Grandam of Lot 1560



SUNSET CANYON CENTURION MAID
Sister to the Grandam of Lot 1560

BORN 09/28/2014 TATTOO W1560 / W1560 P2
DHIA HERD # 35-01-0118 CONTROL #
FEMALE EFI 6.9%

WOODSTOCK DAIRY BREEDER & OWNER
IOLA, WI

2-02 305 3 15720 5.1 801 3.8 605 55DCR 2094C
305 2X ME AVG 1L 16600M 872F 664P 2299C

2-11 69%
ST SR DF RA RW RL FA FU RH RUW UC UD TP TL RTR RTS
27 25 18 11 28 27 25 26 38 18 15 48 45 18 25 25

PA -489M 6F -5P
95CM\$ 82NM\$ 48FM\$
2.1PL 0.0DPR -0.3CCR -0.1HCR 3.07SCS
PA TYPE -0.5 JPI 35%R 25
ST SR DF RA RW RL FA
-1.5 -1.3 -0.7 H1.0 -0.5 PO.5 S0.8
FU RH RUW UC UD TP TL
2.4 0.1 -1.2 -1.1 S3.7 C1.6 S0.7

FRESH: 03/02/2018
SELLING OPEN
88.9 LBS. MILK ON MARCH TEST DAY
SCCS: 3.0

DAUGHTER(S):
WOODSTOCK MIRROR PJ MAID
SELLING AS LOT 1717

SIRE:
CINNAMON RIDGE PERSEVERE-ET
USA 118048530 GT80K BBR 100 JH1C JH2F 7JE1264
CDCB GPTA 04/01/2018 66DAUS 34HRDS 6%RIP
91%R -362M 0.15% 11F 21%ILE
92%R 0.05% -4P 149CM\$ 138NM\$ 109FM\$ 115GM\$
3.0PL 0.5DPR -0.8CCR -0.3HCR 2.97SCS
AJCA 04/01/2018 33DAUS
GPTAT 86%R 0.4 GJUI 13.5 GJPI 85%R 38

DAM:
WOODSTOCK JACINTO MAID 1106-ET
USA 116162399 TATTOO W1106 / W1106
DHIA HERD # 35-01-0118 CONTROL # 1106

1-11 227 2 7180 5.3 378 4.0 290 98DCR 1004C
2-11 284 2 11210 5.2 585 4.0 450 98DCR 1558C
4-01 305 2 14520 5.6 814 3.9 572 100DCR 1980C
5-01 305 2 13620 5.2 708 3.9 536 74DCR 1855C
6-05 305 2 20010 5.2 1043 4.1 822 97DCR 2813C
7-05 305 2 22350 5.3 1178 4.2 936 98DCR 3188C
9-01 288 3 25112 5.3 1319 3.8 959 RIP
26171 1376 1005 PACT
305 2X ME AVG 6L 15844M 836F 641P 2206C

2-01 85% 4-07 90% 9-04 92%
ST SR DF RA RW RL FA FU RH RUW UC UD TP TL RTR RTS
42 32 50 22 45 27 22 42 45 40 26 18 36 22 25 28
PPA -2463M -27F -48P / YD -1415M 5F -17P
CDCB PTA 04/01/2018 5RECS 60%R 21%ILE
-615M 1F -6P 40CM\$ 25NM\$ -13FM\$ 11GM\$
1.1PL -0.5DPR 0.2CCR 0.2HCR 3.16SCS
AJCA 04/01/2018 PTAT 51%R 0.2 JUI 14.3
JPI 53%R 11

SELLING AS LOT 1106

BROTHER(S):
WOODSTOCK MEGASTAR MAVERICK-ET AT ANDROGENICS

SISTER(S):
WOODSTOCK MAID IN ACTION-ET 88%
3-00 305 2 15250 5.2 793 4.2 633 101DCR 2150C
WOODSTOCK ACTION MAID 2 ORDER-ET 86%
4-08 305 2 17730 4.1 721 3.3 586 102DCR 1963C
WOODSTOCK MAXIMUS MAID 86%
3-00 305 2 15990 5.1 816 3.7 598 102DCR 2069C
WOODSTOCK IMPULS MAID-ET 88%
5-03 294 3 24840 5.1 1257 3.9 972 101DCR 3361C
WOODSTOCK JACINTO MAID 1103-ET 87%
6-03 305 2 21590 4.9 1062 3.9 851 102DCR 2882C
WOODSTOCK JACINTO MAID 1104-ET 85%
5-03 305 2 21030 4.4 930 3.9 825 102DCR 2636C
WOODSTOCK COUNTRY MAID 1126-ET 83%
1-11 305 2 15380 4.7 716 4.0 610 101DCR 1994C
WOODSTOCK COUNTRY H MAID-ET 84%
2-02 305 2 13820 4.1 561 3.6 492 98DCR 1580C

HAWARDEN IMPULS PREMIER
USA 067107510 GT50K BBR 100 JH1C JH2F 29JE3756
CDCB GPTA 04/01/2018 5918DAUS 900HRDS 9%RIP
99%R -545M 0.25% 23F 42%ILE
99%R 0.14% 8P 299CM\$ 262NM\$ 173FM\$ 242GM\$
3.9PL 1.3DPR 0.0CCR 0.4HCR 3.07SCS
AJCA 04/01/2018 3321DAUS
GPTAT 99%R 1.0 GJUI 11.7 GJPI 99%R 75

CINNAMON RIDGE ARTIS PRAISE 87%
USA 114356062 GI BBR 100 JH1F
TATTOO / 4A2
DHIA HERD # 42-82-0161 CONTROL # 638
1-11 287 2 19870 4.9 976 3.7 733 100DCR 2535C
2-10 294 2 21870 4.8 1045 3.7 811 100DCR 2796C
3-10 305 2 25970 4.5 1163 3.6 927 102DCR 3145C
5-00 305 2 26960 4.9 1331 3.6 970 102DCR 3354C
305 2X ME AVG 4L 26759M 1246F 962P 3302C
PPA 3749M 154F 132P / YD 1636M 57F 56P
CDCB GPTA 05/01/2018 4RECS 88%R 42%ILE
512M 4F 12P 116CM\$ 119NM\$ 126FM\$ 65GM\$
2.2PL -1.1DPR -1.4CCR -2.1HCR 2.91SCS
AJCA 05/01/2018 GPTAT 84%R 0.0 GJUI 11.4
GJPI 81%R 33

MASON LEMVIG JACINTO-ET 84%
USA 112037374 GT HD BBR 100 JH1C JH2F 7JE667
CDCB GPTA 04/01/2018 10596DAUS 1342HRDS 3%RIP
99%R -165M 0.01% -6F 12%ILE
99%R 0.05% 3P 17CM\$ 14NM\$ 2FM\$ -3GM\$
1.2PL -0.8DPR 0.9CCR 1.1HCR 3.30SCS
AJCA 04/01/2018 4812DAUS
GPTAT 99%R 0.3 GJUI 4.0 GJPI 99%R 2

HALLMARK MAID-ET 84%
USA 112912004 GT TATTOO W661 / W661
DHIA HERD # 92-23-0706 CONTROL # 661
2-00 305 2 15140 5.2 780 3.8 568 99DCR 1965C
3-03 305 2 13790 5.6 767 4.0 554 100DCR 1918C
4-04 183 2 12420 5.5 680 3.9 481 64DCR 1665C
305 2X ME AVG 3L 17041M 912F 664P 2298C
PPA -1463M 58F 6P / YD -933M 53F 14P
CDCB PTA 04/01/2018 3RECS 77%R 25%ILE
-541M 13F -2P 68CM\$ 46NM\$ -8FM\$ 19GM\$
0.3PL -0.8DPR -1.3CCR -1.2HCR 3.01SCS
AJCA 04/01/2018 PTAT 70%R 0.3 JUI 6.0
JPI 69%R 18
SIRE: SCHULTZ BROOK HALLMARK GJPI -23 7%ILE

SISTER(S):
TENN BERRETTA DFD MAID 89%
2-11 305 2 20120 5.5 1100 4.0 813 99DCR 2647C
SUNSET CANYON DECLO MAID-ET 83%
2-09 305 2 18820 4.8 896 3.8 707 90DCR 2415C
SUNSET CANYON LEMVIG MAID-ET 88%
5-02 365 2 24395 5.8 1424 4.0 966 DHIR 3345C
SUNSET CANYON PERIMETER MAID I-ET 92%
6-00 294 3 16350 6.1 999 3.9 635 98DCR 2198C
SUNSET CANYON PERIMETER MAID II-ET 88%
4-05 305 2 25200 6.0 1505 4.0 999 94DCR 3459C
SUNSET CANYON QUEST MAID 1-ET 84%
4-10 302 2 17170 5.3 916 3.7 630 96DCR 2179C
SUNSET CANYON QUEST MAID 11-ET 87%
2-06 365 3 26517 6.2 1637 3.7 988 DHIR 3418C
SUNSET CANYON QUEST MAID 111-ET 89%
4-02 305 2 17860 6.5 1168 4.3 764 100DCR 2647C
SUNSET CANYON LEMVIG MAID 2-ET 90%
2-11 305 2 21970 4.8 1059 3.8 843 93DCR 2865C
SUNSET CANYON LEMVIG MAID 4-ET 93%
5-02 365 2 30508 7.0 2150 4.3 1302 DHIR 4512C
SUNSET CANYON LEMVIG MAID 5-ET 90%
5-04 365 2 28144 5.9 1663 4.3 1211 DHIR 4197C
SUNSET CANYON HENRY MAID 1-ET 90%
1-08 365 2 26840 6.1 1648 3.8 1030 DHIR 3565C
SUNSET CANYON HENRY MAID 2-ET 84%
4-08 305 2 21690 5.8 1260 3.7 800 95DCR 2767C
SUNSET CANYON BLACKY MAID 1-ET 90%
1-10 365 2 24634 6.7 1646 3.9 950 93DCR 3288C
SUNSET CANYON CENTURION MAID 91%
3-07 305 2 25190 6.1 1537 3.5 883 100DCR 3052C

NEXT DAM:
TENN HAUG E MAID 93%
6-00 365 2 26014 7.0 1820 4.3 1107 DHIR 3605C
SIRE: ISDK FYN HAUG JPI 23 17%ILE

4TH DAM:
TENN INDEX GHD MAID 80%
3-11 305 2 17550 5.8 1017 4.5 782 DHIR 2549C

LOT 1562 WOODSTOCK H LEGION EL TINA MARIE-P USA 119326936

BORN 10/01/2014 TATTOO W1562 / W1562 P3
DHIA HERD # 35-01-0118 CONTROL #
FEMALE EFI 7.3%

WOODSTOCK DAIRY BREEDER & OWNER
IOLA, WI

2-02 305 3 14640 5.6 818 4.0 588 55DCR 2036C
3-03 54 3 3771 6.0 227 4.2 158 RIP
16463 1032 700 PACT
305 2X ME AVG 1L 15459M 890F 646P 2238C

2-11 75%
ST SR DF RA RW RL FA FU RH RUW UC UD TP TL RTR RTS
42 28 17 25 46 32 25 35 30 30 25 45 26 21 30 30

PA -275M 19F 1P
129CM\$ 112NM\$ 73FM\$
1.9PL -1.3DPR -0.9CCR 0.9HCR 2.94SCS

PA TYPE 0.1 JPI 33%R 32
ST SR DF RA RW RL FA
1.7 0.3 0.0 L0.7 0.3 S0.4 S0.0
FU RH RUW UC UD TP TL
0.9 0.3 -0.4 -0.3 S1.7 C0.3 S0.1

FRESH: 01/20/2018
BRED: 04/06/2018 DUE: 01/10/2019 TO
SCHULTZ BROOK HALLMARK
USA 000661148 29J3114
CDCB GPTA 04/01/2018 10348DAUS 1791HRDS 2%RIP
99%R 185M -0.11% -14F 7%ILE
99%R -0.03% OP -119CM\$ -112NM\$ -94FM\$ -127GM\$
-1.4PL -1.3DPR -2.2CCR -1.8HCR 2.95SCS
AJCA 04/01/2018 5718DAUS
GPTAT 99%R 0.3 GJUI 4.3 GJPI 99%R -23
66 LBS. MILK ON MARCH TEST
SCCS: 1.1

SIRE:
WOODSTOCK HENDRIX LEGION
USA 117817939 GT50K BBR 100 JH1F JH2F 1JE818
CDCB GPTA 04/01/2018 51DAUS 19HRDS 6%RIP
90%R 232M 0.19% 49F 56%ILE
91%R 0.09% 26P 386CM\$ 348NM\$ 262FM\$ 288GM\$
3.1PL -0.6DPR -0.4CCR -0.3HCR 2.77SCS
AJCA 04/01/2018 14DAUS
GPTAT 81%R 0.1 GJUI -3.5 GJPI 83%R 103

DAM:
WOODSTOCK ECLIPSE LT TINA MARIE-P
USA 118011813 TATTOO W1356 / W1356
DHIA HERD # 35-01-0118 CONTROL # 1356
2-11 305 2 15340 5.0 763 3.8 590 97DCR 2040C
3-11 305 2 15300 5.2 803 4.0 607 98DCR 2101C
6-01 100 3 7169 5.4 386 3.5 252 RIP
15847 938 575 PACT
305 2X ME AVG 3L 13200M 651F 509P 1743C

3-06 87% 4-01 87%
ST SR DF RA RW RL FA FU RH RUW UC UD TP TL RTR RTS
41 38 39 29 38 32 27 30 34 32 31 27 34 24 40 33

PPA -2528M -71F -83P / YD -2183M -50F -68P
CDCB PTA 04/01/2018 4RECS 56%R 7%ILE
-782M -12F -24P -129CM\$ -124NM\$ -116FM\$ -163GM\$
0.7PL -1.9DPR -1.4CCR 2.1HCR 3.11SCS
AJCA 04/01/2018 PTAT 42%R 0.6 JUI 16.6
JPI 49%R -40

SELLING AS LOT 1356

SISTER(S):
WOODSTOCK AVERY TINA MARIE 90%
2-11 305 2 18840 4.3 806 3.6 687 99DCR 2243C
WOODSTOCK ACTION L TINA MARIE 82%
3-02 267 3 17610 5.5 962 3.6 628 103DCR 2171C

PF LENNOX HENDRIX
USA 116844046 GT50K BBR 100 JH1C JH2F 1JE768
CDCB GPTA 04/01/2018 1955DAUS 300HRDS 11%RIP
99%R 427M 0.12% 44F 73%ILE
99%R 0.02% 20P 466CM\$ 446NM\$ 403FM\$ 439GM\$
4.8PL 2.2DPR 2.2CCR 0.8HCR 2.73SCS
AJCA 04/01/2018 676DAUS
GPTAT 98%R 0.4 GJUI 7.7 GJPI 98%R 134

WOODSTOCK BLAIR LOLA {6}-ET 90%
USA 115330757 GI BBR 100 JH1F
TATTOO W965 / W965
DHIA HERD # 35-01-0118 CONTROL # 965
3-00 305 2 18530 4.9 900 4.1 756 102DCR V 2493C
4-02 305 2 21090 4.7 992 4.1 856 102DCR 2780C
5-04 305 2 21740 4.9 1068 3.9 857 98DCR 2900C
8-08 305 2 14670 5.0 740 3.8 560 96DCR 1938C
305 2X ME AVG 6L 19211M 898F 754P 2479C
PPA 1926M 101F 110P / YD 811M 73F 68P
CDCB GPTA 05/01/2018 5RECS 75%R 76%ILE
185M 39F 27P 273CM\$ 234NM\$ 144FM\$ 165GM\$
0.8PL -2.1DPR -1.1CCR -0.1HCR 2.86SCS
AJCA 05/01/2018 GPTAT 67%R 0.5 GJUI -7.0
GJPI 66%R 73

MAACK DAIRY ECLIPSE-P-ET
USA 114845461 GT 50K BBR 100 JH1F JH2F 7JE860
CDCB GPTA 04/01/2018 13991DAUS 1939HRDS 7%RIP
99%R -515M 0.17% 9F 8%ILE
99%R 0.05% -8P -69CM\$ -74NM\$ -88FM\$ -184GM\$
-1.0PL -5.4DPR -3.9CCR 4.5HCR 3.24SCS
AJCA 04/01/2018 5995DAUS
GPTAT 99%R 1.1 GJUI 14.2 GJPI 99%R -23

WOODSTOCK LEGION TINA MARIE-ET 93%
USA 114594002 GT TATTOO W798 / W798
DHIA HERD # 35-01-0118 CONTROL # 798
1-11 305 2 11710 5.2 606 3.7 437 100DCR 1511C
3-01 305 2 12940 5.3 688 3.9 501 99DCR 1734C
4-02 305 2 14930 5.0 753 3.9 582 102DCR 2013C
5-04 305 2 16300 5.3 859 4.0 655 102DCR V 2268C
6-05 305 2 16710 5.2 876 3.9 647 102DCR 2239C
7-06 305 2 16550 5.3 869 4.0 670 99DCR 2320C
8-06 282 2 12870 5.5 706 3.7 472 99DCR 1632C
9-06 305 2 15030 5.2 788 3.8 571 96DCR 1976C
11-05 305 2 14160 5.6 786 3.9 552 98DCR 1910C
12-10 286 3 19850 7.4 1466 4.3 859 80DCR 2977C
305 2X ME AVG 10L 15733M 877F 620P 2145C
PPA -2197M -29F -56P / YD -1939M -42F -58P
CDCB PTA 04/01/2018 5RECS 68%R 11%ILE
-790M -18F -26P -68CM\$ -66NM\$ -62FM\$ -53GM\$
2.4PL 1.1DPR 0.5CCR -0.8HCR 2.93SCS
AJCA 04/01/2018 PTAT 60%R 0.3 JUI 15.5
JPI 58%R -20
SIRE: BW LEGION GJPI 1 14%ILE

SISTER(S):
WOODSTOCK SULTAN T MIRAGE-ET 85%
5-02 305 2 15340 4.9 756 3.9 591 101DCR 2030C
WOODSTOCK CHARIMATIC T MARIE TEA 87%
4-03 305 2 17920 4.4 784 3.4 615 102DCR 2105C
WOODSTOCK LEXINGTON T MARIAH-ET 85%
5-07 305 2 17250 5.2 895 3.8 660 102DCR 2284C

NEXT DAM:
WOODSTOCK THUNDER TINA MARIE {6}-ET 91%
3-05 305 2 18520 4.4 820 3.5 649 98DCR 2210C
SIRE: GIPRAT B MIDNIGHT THUNDER-ET JPI -54 5%ILE

4TH DAM:
WOODSTOCK DUNCAN TINA {5}
8-02 305 2 23600 4.7 1100 3.3 778 100DCR 2526C



WOODSTOCK LEGION TINA MARIE-ET
Grandam of Lot 1562



WOODSTOCK THUNDER TINA MARIE {6}-ET
Great-Grandam of Lot 1562



WOODSTOCK DUNCAN TINA {5}
Fourth Dam of Lot 1562



QS LEGEND TINA {4}, E-94%
Fifth Dam of Lot 1562



LOT 1566 WOODSTOCK NIKON DF HOLLY USA 119326972

BORN 11/07/2014 TATTOO W1566 / W1566
 DHIA HERD # 35-01-0118 CONTROL # 1566
 FEMALE EFI 8.0%

WOODSTOCK DAIRY BREEDER & OWNER
 IOLA, WI

1-11 305 3 19210 4.0 760 3.1 603 85DCR 2047C
 3-00 118 3 9541 4.8 454 3.6 346 RIP
 21372 980 794 PACT
 305 2X ME AVG 1L 22047M 880F 709P 2386C

2-09 75%
 ST SR DF RA RW RL FA FU RH RUW UC UD TP TL RTR RTS
 28 25 26 22 44 42 18 28 38 35 26 22 29 22 38 38

PPA 155M -11F 8P / YD 255M OF 15P
 CDCB PTA 04/01/2018 2RECS 51%R 74%ILE
 511M 33F 23P 240CM\$ 227NM\$ 198FM\$ 177GM\$
 1.8PL -1.0DPR -1.0CCR -0.3HCR 3.00SCS
 AJCA 04/01/2018 PTAT 45%R 0.4 JUI 7.4

JPI 43%R 73
 ST SR DF RA RW RL FA
 0.0 -0.3 0.6 L0.1 0.2 S0.2 L0.2
 FU RH RUW UC UD TP TL
 0.3 0.2 -0.1 0.4 S0.9 C0.1 S0.2

SCHULTZ LEGAL CRITIC-P
 USA 117217618 GT50K BBR 100 JH1C JH2F 11JE1098
 CDCB GPTA 04/01/2018 3757DAUS 320HRDS 10%RIP
 99%R 598M 0.07% 42F 56%ILE
 99%R 0.03% 28P 369CM\$ 349NM\$ 305FM\$ 257GM\$
 3.3PL -2.2DPR -2.1CCR 0.2HCR 2.89SCS
 AJCA 04/01/2018 2351DAUS
 GPTAT 99%R 1.5 GJUI 21.0 GJPI 99%R 115

AHLEM ALLSTAR NITA 36001 87%
 USA 070047475 GT3K BBR 100 JH1F
 TATTOO / L6001
 DHIA HERD # 93-24-0224 CONTROL # 36001
 1-09 269 2 14460 5.6 811 4.1 586 97DCR 2029C
 2-08 305 3 19330 5.9 1149 4.0 774 96DCR 2680C
 4-01 231 3 15260 5.4 826 3.7 565 90DCR 1954C
 305 2X ME AVG 3L 20069M 1128F 793P 2746C
 PPA -788M 172F 40P / YD -636M 122F 26P
 CDCB GPTA 05/01/2018 3RECS 86%R 66%ILE
 -346M 48F 11P 231CM\$ 198NM\$ 119FM\$ 135GM\$
 0.5PL -1.8DPR -1.9CCR -1.4HCR 3.04SCS
 AJCA 05/01/2018 GPTAT 81%R 0.6 GJUI 8.5
 GJPI 79%R 57

FRESH: 11/17/2017
 BRED: 04/06/2018 DUE: 01/10/2019 TO
 RIVER VALLEY CIRCUS CRAZE-ET
 USA 075341001 200JE10001
 CDCB GPTA 04/01/2018 0%RIP
 76%R 891M 0.09% 61F 100%ILE
 76%R 0.03% 38P 647CM\$ 626NM\$ 578FM\$ 581GM\$
 6.4PL 1.3DPR 2.3CCR 3.0HCR 2.91SCS
 AJCA 04/01/2018 ODAUS
 GPTAT 77%R 1.9 GJUI 25.1 GJPI 72%R 187
 80.3 LBS. MILK ON MARCH TEST DAY
 SCCS: 2.1

SUNSET CANYON DOMINICAN-ET
 USA 117013483 GT 50K BBR 100 JH1F JH2F 11JE770
 CDCB GPTA 04/01/2018 5547DAUS 516HRDS 4%RIP
 99%R 542M 0.06% 37F 43%ILE
 99%R 0.01% 22P 283CM\$ 270NM\$ 242FM\$ 250GM\$
 2.8PL 0.5DPR 0.4CCR 4.2HCR 2.89SCS
 AJCA 04/01/2018 1531DAUS
 GPTAT 99%R -0.5 GJUI -3.0 GJPI 99%R 82

WOODSTOCK FUTURITY HOLLY-ET 90%
 USA 114994503 GT TATTOO W926 / W926
 DHIA HERD # 92-23-0706 CONTROL # 926
 2-01 305 2 15720 4.1 648 3.1 487 101DCR 1680C
 3-05 305 2 21050 4.1 871 3.4 715 102DCR V 2383C
 4-05 305 2 16590 4.7 772 3.8 631 102DCR 2111C
 5-05 305 2 21620 4.3 938 3.4 744 99DCR 2530C
 6-09 305 2 17540 4.3 754 3.4 599 101DCR 2035C
 305 2X ME AVG 5L 19493M 834F 668P 2255C
 PPA 1842M 33F 27P / YD 966M 21F 16P
 CDCB PTA 04/01/2018 5RECS 62%R 30%ILE
 397M 7F 7P 68CM\$ 73NM\$ 86FM\$ 64GM\$
 0.9PL 0.2DPR -0.8CCR -0.9HCR 2.90SCS
 AJCA 04/01/2018 PTAT 53%R 0.2 JUI -1.4
 JPI 53%R 14
 SIRE: SUNSET CANYON FUTURITY-ET GJPI -21 8%ILE

SIRE:
 AHLEM NIKON-P
 USA 071199770 GT50K BBR 100 JH1F JH2F 29JE3870
 CDCB GPTA 04/01/2018 1179DAUS 216HRDS 25%RIP
 99%R 234M 0.25% 62F 53%ILE
 99%R 0.11% 30P 365CM\$ 334NM\$ 258FM\$ 232GM\$
 1.7PL -2.9DPR -2.6CCR -2.3HCR 3.19SCS
 AJCA 04/01/2018 573DAUS
 GPTAT 98%R 1.2 GJUI 19.8 GJPI 95%R 104

DAM:
 WOODSTOCK DOMINICAN FJ HOLLY
 USA 118691961 TATTOO W1419 / W1419
 DHIA HERD # 35-01-0118 CONTROL # 1419
 2-01 305 2 18800 4.0 757 3.4 641 96DCR 2098C
 3-01 305 2 21080 4.4 938 3.7 774 98DCR 2575C
 305 2X ME AVG 2L 23054M 960F 813P 2664C

2-07 86% 3-02 88%
 ST SR DF RA RW RL FA FU RH RUW UC UD TP TL RTR RTS
 38 39 39 18 36 32 26 26 36 38 33 26 29 14 43 33

PPA 3934M 92F 109P / YD 3247M 78F 89P
 CDCB PTA 04/01/2018 2RECS 57%R 76%ILE
 783M 21F 22P 238CM\$ 235NM\$ 231FM\$ 217GM\$
 2.8PL 0.6DPR 0.0CCR 1.6HCR 2.83SCS
 AJCA 04/01/2018 PTAT 51%R 0.2 JUI 2.6
 JPI 49%R 70

SISTER(S):
 JOLLY HEATHER OF WOODSTOCK {6} 83%
 3-05 305 2 20300 4.3 866 3.3 679 102DCR 2324C
 WOODSTOCK FUTURITY HEATHER-ET 73%
 3-07 305 2 23090 5.0 1152 3.8 887 102DCR 3070C
 WOODSTOCK FUTURITY HULA-ET 80%
 3-01 304 2 16890 4.1 692 3.5 589 102DCR V 1923C

NEXT DAM:
 LITTLE RIVER JACE JOLINE 90%
 6-04 305 2 25360 4.2 1069 3.3 830 100DCR 2856C
 SIRE: WINDY WILLOW MONTANA JACE {6}
 GJPI 29 19%ILE

4TH DAM:
 LITTLE RIVER JOHN CLOVIS
 7-06 305 2 23840 4.9 1162 3.7 884 100DCR 3058C

SISTER(S):
 WOODSTOCK TORPEDO HOLLY 84%
 1-11 305 2 15910 4.3 687 3.6 572 98DCR 1892C

LOT 1567 WOODSTOCK BUXTON AP TAWNY USA 119326981

BORN 11/10/2014 TATTOO W1567 / W1567 P4
DHIA HERD # 35-01-0118 CONTROL #
FEMALE EFI 7.9%

WOODSTOCK DAIRY BREEDER & OWNER
IOLA, WI

2-00 305 3 19700 5.0 983 3.4 675 55DCR 2332C
3-01 66 3 3075 6.0 186 4.1 126 RIP
14372 902 605 PACT
305 2X ME AVG 1L 21371M 1094F 758P 2620C

2-09 83%
ST SR DF RA RW RL FA FU RH RUW UC UD TP TL RTR RTS
28 32 32 22 42 27 25 36 42 45 26 22 28 22 38 38

PA 288M 15F 13P
135CM\$ 127NM\$ 109FM\$
1.2PL -0.7DPR 0.0CCR 0.4HCR 2.95SCS

PA TYPE 0.7 JPI 33%R 46
ST SR DF RA RW RL FA
-1.1 -0.5 1.0 H0.4 0.0 S0.0 L0.3
FU RH RUW UC UD TP TL
0.1 1.1 1.0 0.5 D0.6 C0.1 S0.4

FRESH: 01/08/2018
BRED: 04/02/2018 DUE: 01/06/2019 TO
SCHULTZ BROOK HALLMARK
USA 000661148 29JE3114
CDCB GPTA 04/01/2018 10348DAUS 1791HRDS 2%RIP
99%R 185M -0.11% -14F 7%ILE
99%R -0.03% 0P -119CM\$ -112NM\$ -94FM\$ -127GM\$
-1.4PL -1.3DPR -2.2CCR -1.8HCR 2.95SCS
AJCA 04/01/2018 5718DAUS
GPTAT 99%R 0.3 GJUI 4.3 GJPI 99%R -23
60.2 LBS. MILK ON MARCH TEST
SCCS: 6.6

SCHULTZ LEGAL CRITIC-P
USA 117217618 GT50K BBR 100 JH1C JH2F 11JE1098
CDCB GPTA 04/01/2018 3757DAUS 320HRDS 10%RIP
99%R 598M 0.07% 42F 56%ILE
99%R 0.03% 28P 369CM\$ 349NM\$ 305FM\$ 257GM\$
3.3PL -2.2DPR -2.1CCR 0.2HCR 2.89SCS
AJCA 04/01/2018 2351DAUS
GPTAT 99%R 1.5 GJUI 21.0 GJPI 99%R 115

WOODSTOCK PLUS BUTTON {6} 91%
USA 117809411 GT8K BBR 100 JH1C JH2F TATTOO
W1273 / W1273
DHIA HERD # 42-28-0493 CONTROL # 1273
2-00 305 2 14880 4.1 617 3.4 508 100DCR 1690C
3-01 305 2 16530 4.3 713 3.6 602 95DCR 1976C
4-03 305 2 26130 4.5 1180 3.4 889 93DCR 3071C
305 2X ME AVG 3L 20622M 884F 717P 2400C
PPA 2313M 52F 80P / YD 2105M 57F 73P
CDCB GPTA 05/01/2018 3RECS 82%R 44%ILE
890M 17F 30P 134CM\$ 129NM\$ 119FM\$ 121GM\$
-0.3PL -0.8DPR -1.0CCR -1.5HCR 3.03SCS
AJCA 05/01/2018 GPTAT 80%R 2.0 GJUI 15.8
GJPI 77%R 53

BANCREST LESTER AVERY
USA 000659230 GT 50K BBR 100 JH1F JH2F 122JE5063
CDCB GPTA 04/01/2018 5060DAUS 888HRDS 3%RIP
99%R -594M 0.02% -25F 12%ILE
99%R 0.00% -22P -1CM\$ ONM\$ 5FM\$ 21GM\$
3.6PL 1.3DPR 3.5CCR 3.8HCR 2.82SCS
AJCA 04/01/2018 3787DAUS
GPTAT 99%R 0.5 GJUI 8.6 GJPI 99%R -1

WOODSTOCK PARADE TAWNY-ET
USA 115416169 GT TATTOO W1002 / W1002
CDCB PTA 04/01/2018 ORECS 44%R 12%ILE
-118M -13F -3P -54CM\$ -56NM\$ -60FM\$ -32GM\$
-0.5PL 0.4DPR 0.8CCR 1.2HCR 2.96SCS
AJCA 04/01/2018 PTAT 43%R 0.2 JUI 0.2
JPI 41%R -7
SIRE: BW PARADE {6}-ET GJPI 13 11%ILE

NEXT DAM:
WOODSTOCK PARAMOUNT JT TANE-ET 90%
4-03 305 2 17990 4.3 777 3.3 600 100DCR 2072C
SIRE: ROCK ELLA PARAMOUNT-ET GJPI 8 12%ILE

4TH DAM:
WOODSTOCK JASON TAMMY {6}-ET 87%
1-10 305 2 16400 4.5 732 3.3 543 98DCR 1875C

SIRE:
WOODSTOCK CRITIC BUXTON
USA 118177463 GT50K BBR 100 JH1C JH2F 14JE618
CDCB GPTA 04/01/2018 44DAUS 25HRDS 23%RIP
89%R 748M 0.05% 46F 36%ILE
89%R 0.03% 33P 254CM\$ 238NM\$ 201FM\$ 178GM\$
0.2PL -2.2DPR -2.2CCR -2.1HCR 3.05SCS
AJCA 04/01/2018 23DAUS
GPTAT 83%R 1.1 GJUI 11.2 GJPI 82%R 81

DAM:
WOODSTOCK AVERY TAWNY
USA 116878546 TATTOO W1147 / W1147
DHIA HERD # 35-01-0118 CONTROL # 1147

2-02 305 2 16240 4.1 661 3.4 557 100DCR 1829C
3-02 305 2 17750 4.7 833 3.5 617 101DCR 2132C
4-09 305 2 19880 4.4 882 3.5 688 93DCR 2363C
5-11 305 2 19300 4.3 831 3.5 673 97DCR 2261C
305 2X ME AVG 5L 18623M 823F 656P 2217C

2-09 83% 3-05 85%
ST SR DF RA RW RL FA FU RH RUW UC UD TP TL RTR RTS
25 25 35 20 32 37 20 30 39 30 35 28 29 25

PPA 1197M 10F 20P / YD 156M -19F -4P
CDCB PTA 04/01/2018 5RECS 59%R 20%ILE
-172M -16F -8P 15CM\$ 15NM\$ 16FM\$ 33GM\$
2.1PL 0.9DPR 2.2CCR 2.9HCR 2.84SCS
AJCA 04/01/2018 PTAT 53%R 0.1 JUI 1.9
JPI 51%R 11



LOT 1571 WOODSTOCK CC BUXTON MC SHIRLEY USA 119327012

BORN 11/22/2014 TATTOO W1571 / W1571 P5
DHIA HERD # 35-01-0118 CONTROL #
FEMALE EFI 7.2%

WOODSTOCK DAIRY BREEDER & OWNER
IOLA, WI

1-11 305 3 16580 5.5 909 3.7 618 55DCR 2138C
3-01 56 3 3750 5.7 212 3.9 148 RIP
17801 1036 715 PACT
305 2X ME AVG 1L 18238M 1024F 703P 2433C

2-09 84%
ST SR DF RA RW RL FA FU RH RUW UC UD TP TL RTR RTS
35 25 38 25 32 22 28 38 37 36 26 35 26 20 38 35

PA 645M 44F 23P
206CM\$ 202NM\$ 193FM\$
0.3PL -1.2DPR -1.0CCR -1.5HCR 3.04SCS

PA TYPE 0.6 JPI 39%R 54
ST SR DF RA RW RL FA
0.4 -0.2 0.9 HO.2 0.0 PO.1 SO.0
FU RH RUW UC UD TP TL
-0.1 0.5 0.6 -0.2 DO.2 WO.1 SO.1

FRESH: 01/18/2018
BRED: 04/17/2018 DUE: 01/21/2019 TO
SCHULTZ BROOK HALLMARK
USA 000661148 29J3114
CDCB GPTA 04/01/2018 10348DAUS 1791HRDS 2%RIP
99%R 185M -0.11% -14F 7%ILE
99%R -0.03% OP -119CM\$ -112NM\$ -94FM\$ -127GM\$
-1.4PL -1.3DPR -2.2CCR -1.8HCR 2.95SCS
AJCA 04/01/2018 5718DAUS
GPTAT 99%R 0.3 GJUI 4.3 GJPI 99%R -23
77.4 LBS. MILK ON MARCH TEST
SCCS: 0.8

DAUGHTER(S):
WOODSTOCK MIRROR BM SHIRLEY
SELLING AS LOT 1708

SIRE:
WOODSTOCK CRITIC BUXTON
USA 118177463 GT50K BBR 100 JH1C JH2F 14JE618
CDCB GPTA 04/01/2018 44DAUS 25HRDS 23%RIP
89%R 748M 0.05% 46F 36%ILE
89%R 0.03% 33P 254CM\$ 238NM\$ 201FM\$ 178GM\$
0.2PL -2.2DPR -2.2CCR -2.1HCR 3.05SCS
AJCA 04/01/2018 23DAUS
GPTAT 83%R 1.1 GJUI 11.2 GJPI 82%R 81

DAM:
MATINEE SHIRLEY
USA 117273157 GT50K BBR 100 JH1C JH2F
TATTOO M9722 / M9722
DHIA HERD # 35-01-0118 CONTROL # 1245

2-03 305 2 14190 5.1 721 3.1 445 99DCR 1535C
3-05 305 2 19970 5.4 1075 3.6 720 96DCR 2489C
4-05 305 2 20030 5.3 1069 3.7 735 97DCR 2542C
305 2X ME AVG 3L 19229M 1001F 670P 2314C

2-06 78% 3-07 82%
ST SR DF RA RW RL FA FU RH RUW UC UD TP TL RTR RTS
38 42 32 28 32 23 25 35 35 36 32 25 36 25 35 39

PPA 2338M 178F 54P / YD 1217M 129F 31P
CDCB GPTA 05/01/2018 3RECS 81%R 56%ILE
542M 42F 12P 158CM\$ 166NM\$ 184FM\$ 142GM\$
0.4PL -0.1DPR 0.3CCR -0.9HCR 3.03SCS
AJCA 05/01/2018 GPTAT 80%R -0.6 GJUI -17.4
GJPI 75%R 27

SCHULTZ LEGAL CRITIC-P
USA 117217618 GT50K BBR 100 JH1C JH2F 11JE1098
CDCB GPTA 04/01/2018 3757DAUS 320HRDS 10%RIP
99%R 598M 0.07% 42F 56%ILE
99%R 0.03% 28P 369CM\$ 349NM\$ 305FM\$ 257GM\$
3.3PL -2.2DPR -2.1CCR 0.2HCR 2.89SCS
AJCA 04/01/2018 2351DAUS
GPTAT 99%R 1.5 GJUI 21.0 GJPI 99%R 115

WOODSTOCK PLUS BUTTON {6} 91%
USA 117809411 GT8K BBR 100 JH1C JH2F
TATTOO W1273 / W1273
DHIA HERD # 42-28-0493 CONTROL # 1273
2-00 305 2 14880 4.1 617 3.4 508 100DCR 1690C
3-01 305 2 16530 4.3 713 3.6 602 95DCR 1976C
4-03 305 2 26130 4.5 1180 3.4 889 93DCR 3071C
305 2X ME AVG 3L 20622M 884F 717P 2400C
PPA 2313M 52F 80P / YD 2105M 57F 73P
CDCB GPTA 05/01/2018 3RECS 82%R 44%ILE
890M 17F 30P 134CM\$ 129NM\$ 119FM\$ 121GM\$
-0.3PL -0.8DPR -1.0CCR -1.5HCR 3.03SCS
AJCA 05/01/2018 GPTAT 80%R 2.0 GJUI 15.8
GJPI 77%R 53

SUNSET CANYON MATINEE-ET
USA 111981214 GT HD BBR 100 JH1F JH2F 7JE714
CDCB GPTA 04/01/2018 5059DAUS 593HRDS 4%RIP
99%R 469M 0.20% 63F 41%ILE
99%R 0.00% 16P 264CM\$ 261NM\$ 254FM\$ 266GM\$
0.1PL 0.8DPR 1.6CCR 1.1HCR 3.01SCS
AJCA 04/01/2018 1471DAUS
GPTAT 99%R -0.8 GJUI -18.7 GJPI 99%R 62

CENTURION SHIRLEY 90%
USA 114400118 GT TATTOO M6573 / M6573
DHIA HERD # 64-48-0111 CONTROL # 16573
1-11 305 2 15990 5.0 806 3.7 585 100DCR 2023C
3-08 305 2 20580 4.7 958 3.6 736 99DCR 2544C
5-04 305 2 17780 4.5 796 3.5 630 102DCR 2146C
305 2X ME AVG 3L 19270M 904F 700P 2395C
PPA 2045M 110F 77P / YD 1025M 67F 44P
CDCB PTA 04/01/2018 3RECS 63%R 22%ILE
-57M 4F 2P 36CM\$ 30NM\$ 16FM\$ 51GM\$
-0.4PL 0.9DPR 1.1CCR -0.6HCR 3.01SCS
AJCA 04/01/2018 PTAT 53%R 0.3 JUI -1.2
JPI 53%R 10
SIRE: SOONER CENTURION-ET GJPI -24 7%ILE

SISTER(S):
SAM CLARE 83%
4-05 267 2 18630 4.4 828 3.5 649 100DCR 2223C

NEXT DAM:
JAG CLARE 80%
3-08 305 2 16770 4.1 687 3.3 555 99DCR 1866C
SIRE: SUNSET CANYON JAGGAR-ET JPI -39 8%ILE

4TH DAM:
BERR NAN 68%
2-03 260 2 10700 3.3 354 3.5 379 96DCR 1093C



WOODSTOCK LESTER RUBY {6}-ET, E-93%
Fifth Dam of Lot 1583

LOT 1583 WOODSTOCK CHILI MA RALEIGH USA 119327076

BORN 12/28/2014 TATTOO W1583 / W1583
DHIA HERD # 35-01-0118 CONTROL # 1583
FEMALE EFI 8.4%

WOODSTOCK DAIRY BREEDER & OWNER
IOLA, WI

1-11 305 3 15790 4.7 743 3.8 593 55DCR 2012C
3-00 73 3 3817 4.5 171 3.7 140 RIP
13686 731 140 PACT
305 2X ME AVG 1L 17329M 839F 676P 2282C

2-08 80%
ST SR DF RA RW RL FA FU RH RUW UC UD TP TL RTR RTS
37 27 35 27 35 33 23 22 37 30 26 39 28 22 25 38

PPA -686M -35F -6P / YD -3073M -180F -99P
CDCB PTA 04/01/2018 1RECS 46%R 75%ILE
298M 22F 22P 253CM\$ 229NM\$ 174FM\$ 191GM\$
2.4PL -0.7DPR 0.6CCR 1.5HCR 2.91SCS
AJCA 04/01/2018 PTAT 45%R 1.1 JUI 10.8
JPI 41%R 80

ST SR DF RA RW RL FA
1.5 0.2 1.3 L0.8 0.2 S0.5 L0.2
FU RH RUW UC UD TP TL
0.5 1.3 0.1 0.0 S1.3 W0.1 S0.2

ALL LYNNS LEGAL VISIONARY-ET
USA 117222740 GT50K BBR 100 JH1C JH2F 29JE3761
CDCB GPTA 04/01/2018 3760DAUS 489HRDS 24%RIP
99%R 1018M -0.05% 38F 63%ILE
99%R 0.04% 45P 421CM\$ 394NM\$ 332FM\$ 304GM\$
3.6PL -2.6DPR 0.6CCR 4.4HCR 2.87SCS
AJCA 04/01/2018 1699DAUS
GPTAT 99%R 1.0 GJUI 14.6 GJPI 99%R 132

GABYS MAXIMUM SPICE-ET 85%
USA 116027771 GT3K BBR 100 JH1F
TATTOO G1508 / G1508
DHIA HERD # 65-06-0092 CONTROL # 11
2-02 305 2 16104 4.9 783 3.4 555 92DCR 1918C
3-02 305 2 17980 5.2 935 3.5 630 97DCR 2177C
5-01 227 2 10310 3.1 318 2.9 297 92DCR 917C
305 2X ME AVG 3L 16527M 735F 548P 1851C
PPA 41M 3F 7P / YD 188M 10F 11P
CDCB GPTA 05/01/2018 2RECS 88%R 61%ILE
24M 33F 18P 208CM\$ 184NM\$ 127FM\$ 211GM\$
0.5PL 1.5DPR 1.9CCR -0.3HCR 3.14SCS
AJCA 05/01/2018 GPTAT 82%R 0.2 GJUI -4.9
GJPI 81%R 58

FRESH: 01/01/2018
BRED: 05/06/2018 DUE: 02/09/2019 TO
RIVER VALLEY CIRCUS CRAZE-ET
USA 075341001 200JE10001
CDCB GPTA 04/01/2018 0%RIP
76%R 891M 0.09% 61F 100%ILE
76%R 0.03% 38P 647CM\$ 626NM\$ 578FM\$ 581GM\$
6.4PL 1.3DPR 2.3CCR 3.0HCR 2.91SCS
AJCA 04/01/2018 ODAUS
GPTAT 77%R 1.9 GJUI 25.1 GJPI 72%R 187

51.6 LBS. MILK ON MARCH TEST
SCCS: 0.9

SUNSET CANYON MERCHANT-ET
USA 114256027 GT 50K BBR 100 JH1C JH2F 11JE884
CDCB GPTA 04/01/2018 2051DAUS 247HRDS 3%RIP
99%R 70M 0.13% 29F 14%ILE
99%R 0.03% 9P 68CM\$ 57NM\$ 33FM\$ -66GM\$
-0.1PL -5.0DPR -5.3CCR -2.6HCR 3.03SCS
AJCA 04/01/2018 1401DAUS
GPTAT 99%R 1.4 GJUI 15.2 GJPI 99%R 16

WOODSTOCK AVERY ROANOKE 85%
USA 116992169 GT TATTOO W1192 / W1192
DHIA HERD # 92-23-0706 CONTROL # 1192
1-11 305 2 15360 4.7 718 3.7 572 92DCR 1942C
3-01 184 2 7550 5.4 408 4.1 312 95DCR 1080C
305 2X ME AVG 2L 15794M 776F 616P 2098C
PPA -790M -11F -22P / YD -853M -21F -24P
CDCB PTA 04/01/2018 2RECS 59%R 25%ILE
-325M -14F -11P 48CM\$ 46NM\$ 42FM\$ 47GM\$
3.0PL 0.6DPR 1.7CCR 1.6HCR 2.86SCS
AJCA 04/01/2018 PTAT 53%R 0.7 JUI 18.1
JPI 51%R 17
SIRE: BANCREST LESTER AVERY GJPI -1 12%ILE

SIRE:
ROWLEYS 11 VISIONARY CHILI-ET
USA 118201001 GT80K BBR 100 JH1F JH2F 29JE3867
CDCB GPTA 04/01/2018 1781DAUS 231HRDS 44%RIP
99%R 785M 0.08% 53F 74%ILE
99%R 0.09% 47P 500CM\$ 460NM\$ 368FM\$ 436GM\$
2.8PL 0.3DPR 2.6CCR 3.4HCR 2.94SCS
AJCA 04/01/2018 656DAUS
GPTAT 98%R 1.1 GJUI 7.9 GJPI 94%R 154

DAM:
WOODSTOCK MERCHANT AL ROANOKE
USA 118401063 TATTOO W1409 / W1409
DHIA HERD # 35-01-0118 CONTROL # 1409
2-03 305 2 16220 4.9 792 4.0 651 96DCR 2173C
3-05 305 2 20790 4.7 979 4.0 824 96DCR 2713C
4-06 305 3 26470 5.3 1395 3.8 1010 94DCR 3495C
305 2X ME AVG 3L 21181M 1068F 847P 2841C

SISTER(S):
WOODSTOCK MAXIMUM ROANOKE 88%
7-00 305 2 19690 4.9 960 3.4 679 102DCR 2346C

NEXT DAM:
WOODSTOCK LEGION ROANOKE 91%
5-00 305 2 20050 4.3 855 3.6 724 102DCR V 2372C
SIRE: BW LEGION GJPI 1 14%ILE

4TH DAM:
WOODSTOCK HALLMARK ROANOKE-ET 85%
7-03 305 2 21870 4.0 877 3.6 781 102DCR V 2487C

2-08 82% 3-10 86% 5-00 90%
ST SR DF RA RW RL FA FU RH RUW UC UD TP TL RTR RTS
46 38 42 18 46 28 25 39 42 36 38 38 28 25 28 25

PPA 1764M 110F 107P / YD 799M 58F 60P
CDCB PTA 04/01/2018 3RECS 57%R 45%ILE
-20M 12F 10P 151CM\$ 131NM\$ 84FM\$ 66GM\$
1.9PL -2.0DPR -1.5CCR -0.4HCR 2.89SCS
AJCA 04/01/2018 PTAT 52%R 1.2 JUI 18.6
JPI 50%R 47

SISTER(S):
WOODSTOCK CHAMP AL ROANOKE 90%
3-05 305 2 16590 5.7 948 4.0 660 97DCR 2285C



WOODSTOCK BERRETTA TINA {6}, E-91%
Fourth Dam of Lot 1585



WOODSTOCK SAMBO TINA-ET
Great-Grandam of Lot 1585



WOODSTOCK DUNCANTINA {5}, E-95%
Fifth Dam of Lot 1585



QS LEGEND TINA {4}, E-94%
Sixth Dam of Lot 1585

LOT 1585 WOODSTOCK LANCELOT IJ TINA 1585-P USA 119327085

BORN 01/07/2015 TATTOO W1585 / W1585
DHIA HERD # 35-01-0118 CONTROL # 1585
FEMALE EFI 7.8%

WOODSTOCK DAIRY BREEDER & OWNER
IOLA, WI

2-01 305 3 20470 5.2 1068 3.8 779 91DCR 2695C
305 2X ME AVG 1L 22482M 1205F 885P 3064C

2-07 85%
ST SR DF RA RW RL FA FU RH RUW UC UD TP TL RTR RTS
38 25 38 25 38 25 25 38 42 36 35 42 28 18 30 30

PPA -294M 75F 50P / YD 67M 102F 72P
CDCB PTA 04/01/2018 1RECS 48%R 59%ILE
-396M 15F 8P 212CM\$ 177NM\$ 97FM\$ 179GM\$
2.5PL 0.9DPR 0.7CCR -0.1HCR 2.93SCS
AJCA 04/01/2018 PTAT 42%R 1.2 JUI 20.0
JPI 43%R 69

ST SR DF RA RW RL FA
1.0 -0.2 0.9 H0.3 0.1 P0.1 S0.3
FU RH RUW UC UD TP TL
1.4 1.4 0.2 0.3 S2.3 C0.2 S0.4

FRESH: 03/29/2018
SELLING OPEN

SISTER(S):
WOODSTOCK HENDRIX IJ TINA 1358 87%
4-00 302 2 16200 5.7 916 4.3 700 97DCR 2426C

SIRE:
WOODSTOCK CRITIC LANCELOT-P
USA 118155739 GT80K BBR 100 JH1C JH2F 11JE842
CDCB GPTA 04/01/2018 259DAUS 50HRDS 41%RIP
99%R -200M 0.04% -1F 17%ILE
96%R 0.05% 2P 104CM\$ 86NM\$ 47FM\$ 81GM\$
2.5PL 0.3DPR -0.3CCR -0.3HCR 2.85SCS
AJCA 04/01/2018 42DAUS
GPTAT 86%R 1.3 GJUI 24.4 GJPI 88%R 43

DAM:
WOODSTOCK IMPULS JACE TINA 1225
USA 117064760 GT3K BBR 100 JH1C
TATTOO W1225 / W1225
DHIA HERD # 35-01-0118 CONTROL # 1225
2-00 305 2 14550 5.2 763 3.9 568 97DCR 1966C
3-00 305 2 13750 5.8 799 4.1 561 100DCR 1943C
4-01 305 2 15800 6.1 960 4.3 680 97DCR 2356C
5-01 305 2 16110 5.6 903 4.2 675 97DCR 2338C
6-02 247 2 13070 5.8 762 4.2 544 94DCR 1884C
305 2X ME AVG 5L 15672M 895F 649P 2250C

2-06 83% 3-08 76%
ST SR DF RA RW RL FA FU RH RUW UC UD TP TL RTR RTS
39 35 24 26 32 28 31 30 31 32 18 20 28 32

PPA -989M 85F 27P / YD -1142M 50F 11P
CDCB GPTA 05/01/2018 5RECS 81%R 74%ILE
-486M 31F 9P 262CM\$ 225NM\$ 137FM\$ 233GM\$
2.4PL 1.4DPR 1.5CCR 0.1HCR 3.03SCS
AJCA 05/01/2018 GPTAT 77%R -0.1 GJUI 7.4
GJPI 74%R 71

SISTER(S):
WOODSTOCK FINALIST JS TINA 88%
3-03 305 2 16100 4.7 755 3.6 578 102DCR 1998C
WOODSTOCK LOFTON JSB TINA 82%
2-02 304 2 16880 4.8 812 3.7 629 98DCR 2171C

SCHULTZ LEGAL CRITIC-P
USA 117217618 GT50K BBR 100 JH1C JH2F 11JE1098
CDCB GPTA 04/01/2018 3757DAUS 320HRDS 10%RIP
99%R 598M 0.07% 42F 56%ILE
99%R 0.03% 28P 369CM\$ 349NM\$ 305FM\$ 257GM\$
3.3PL -2.2DPR -2.1CCR 0.2HCR 2.89SCS
AJCA 04/01/2018 2351DAUS
GPTAT 99%R 1.5 GJUI 21.0 GJPI 99%R 115

WOODSTOCK CELEBRITY LUCY BROWN 90%
USA 117474745 GT3K BBR 100 JH1C
TATTOO W1261 / W1261
DHIA HERD # 35-01-0118 CONTROL # 1261
3-00 305 2 12250 4.7 573 3.9 480 87DCR 1584C
4-00 305 2 15780 5.0 788 3.8 601 97DCR 2079C
5-04 305 2 16540 5.1 847 3.9 647 98DCR 2239C
6-05 305 3 20200 5.1 1021 3.8 761 55DCR 2633C
305 2X ME AVG 5L 15838M 768F 598P 2041C
PPA -1429M -64F -40P / YD -1251M -57F -37P
CDCB GPTA 05/01/2018 4RECS 83%R 31%ILE
174M OF 10P 87CM\$ 75NM\$ 47FM\$ 93GM\$
1.2PL 0.9DPR 0.7CCR 0.1HCR 2.84SCS
AJCA 05/01/2018 GPTAT 79%R 1.3 GJUI 15.5
GJPI 77%R 41

ISDK Q IMPULS
JEDNK000000301592 GT HD BBR 100 JH1F JH2F 236JE3
CDCB GPTA 04/01/2018 32017DAUS 3053HRDS 3%RIP
99%R 31M 0.16% 34F 30%ILE
99%R 0.11% 23P 252CM\$ 219NM\$ 140FM\$ 225GM\$
0.6PL 0.7DPR 1.8CCR 0.4HCR 3.09SCS
AJCA 04/01/2018 17666DAUS
GPTAT 99%R -0.4 GJUI -2.6 GJPI 99%R 72

WOODSTOCK SB JACE TINA-ET 83%
USA 114994334 GT TATTOO W904 / W904
DHIA HERD # 92-23-0706 CONTROL # 904
1-10 305 2 11480 5.6 644 4.0 463 99DCR 1603C
3-02 304 2 14550 5.5 794 4.1 599 102DCR 2075C
4-02 305 2 15490 5.3 818 4.2 644 102DCR V 2205C
305 2X ME AVG 4L 13710M 753F 561P 1936C
PPA -2739M -9F -50P / YD -1991M 4F -31P
CDCB PTA 04/01/2018 4RECS 65%R 18%ILE
-689M -2F -12P 19CM\$ 7NM\$ -24FM\$ 26GM\$
1.6PL 1.0DPR 0.8CCR 0.1HCR 3.04SCS
AJCA 04/01/2018 PTAT 58%R 0.2 JUI 8.1
JPI 56%R 4

SIRE: WINDY WILLOW MONTANA JACE {6}
GJPI 29 19%ILE

SISTER(S):
WOODSTOCK GOLDEN SB TINA-ET 87%
2-10 305 2 14330 3.9 559 3.7 525 100DCR 1624C

NEXT DAM:
WOODSTOCK SAMBO TINA-ET 91%
4-08 305 2 19360 4.3 829 3.4 663 100DCR 2243C
SIRE: LESTER SAMBO GJPI -35 7%ILE

4TH DAM:
WOODSTOCK BERRETTA TINA {6} 91%
4-04 305 2 24469 3.4 840 3.7 898 99DCR 2668C



WOODSTOCK LESTER RUBY {6}-ET, E-93%
Fifth Dam of Lot 1586

LOT 1586 WOODSTOCK IMPULS CA RICHMOND USA 119986446

BORN 01/26/2015 TATTOO W1586 / W1586 P5
DHIA HERD # 35-01-0118 CONTROL #
FEMALE EFI 6.9%

WOODSTOCK DAIRY BREEDER & OWNER
TOLA, WI

1-11 305 3 17160 5.8 989 3.9 677 55DCR 2344C
305 2X ME AVG 1L 19059M 1131F 779P 2698C

2-07 76%
ST SR DF RA RW RL FA FU RH RUW UC UD TP TL RTR RTS
31 32 22 25 38 26 28 25 28 32 26 40 26 22 30 30

PA -11M 32F 16P
215CM\$ 190NM\$ 131FM\$
0.8PL -0.4DPR 0.3CCR -0.2HCR 3.06SCS
PA TYPE 0.0 JPI 43%R 65
ST SR DF RA RW RL FA
0.2 0.1 -0.2 L0.2 0.0 P0.2 S0.1
FU RH RUW UC UD TP TL
0.0 -0.4 -0.8 -0.3 S0.6 C0.0 S0.2

ISDK SKAE IDE
JEDNK00000049522 GT50K BBR 100 JH1F JH2F
CDCB GPTA 04/01/2018 812DAUS 415HRDS
95%R 54M 0.06% 15F 17%ILE
95%R 0.04% 10P 109CM\$ 96NM\$ 66FM\$ 128GM\$
0.2PL 1.6DPR 1.1CCR 0.3HCR 3.03SCS
AJCA 04/01/2018 365DAUS
GPTAT 92%R -0.6 GJUI -12.1 GJPI 93%R 27

DNK 25490 01966
JEDNK002549001966
CDCB PTA 04/01/2018 ORECS 63%R 47%ILE
-1378M 30F -13P 189CM\$ 139NM\$ 20FM\$ 180GM\$
1.8PL 2.8DPR 2.4CCR 1.7HCR 2.84SCS

MARGANDALE CHERRY CHAMP (TWIN)
USA 113900950 GT 50K BBR 100 JH1C JH2F 29JE3471
CDCB GPTA 04/01/2018 631DAUS 156HRDS 17%RIP
99%R 647M 0.00% 31F 21%ILE
99%R 0.00% 24P 150CM\$ 144NM\$ 128FM\$ 96GM\$
-0.6PL -1.8DPR -2.5CCR -1.8HCR 3.03SCS
AJCA 04/01/2018 322DAUS
GPTAT 98%R 1.0 GJUI 7.5 GJPI 97%R 54

WOODSTOCK AVERY ROANOKE 85%
USA 116992169 GT TATTOO W1192 / W1192
DHIA HERD # 92-23-0706 CONTROL # 1192
1-11 305 2 15360 4.7 718 3.7 572 92DCR 1942C
3-01 184 2 7550 5.4 408 4.1 312 95DCR 1080C
305 2X ME AVG 2L 15794M 776F 616P 2098C
PPA -790M -11F -22P / YD -853M -21F -24P
CDCB PTA 04/01/2018 2RECS 59%R 25%ILE
-325M -14F -11P 48CM\$ 46NM\$ 42FM\$ 47GM\$
3.0PL 0.6DPR 1.7CCR 1.6HCR 2.86SCS
AJCA 04/01/2018 PTAT 53%R 0.7 JUI 18.1
JPI 51%R 17

SIRE: BANCREST LESTER AVERY GJPI -1 12%ILE

SISTER(S):
WOODSTOCK MAXIMUM ROANOKE 88%
7-00 305 2 19690 4.9 960 3.4 679 102DCR 2346C

NEXT DAM:
WOODSTOCK LEGION ROANOKE 91%
5-00 305 2 20050 4.3 855 3.6 724 102DCR V 2372C
SIRE: BW LEGION GJPI 1 14%ILE

4TH DAM:
WOODSTOCK HALLMARK ROANOKE-ET 85%
7-03 305 2 21870 4.0 877 3.6 781 102DCR V 2487C

SELLING FRESH AND OPEN

SIRE:
ISDK Q IMPULS
JEDNK000000301592 GTHD BBR 100 JH1F JH2F 236JE3
CDCB GPTA 04/01/2018 32017DAUS 3053HRDS 3%RIP
99%R 31M 0.16% 34F 30%ILE
99%R 0.11% 23P 252CM\$ 219NM\$ 140FM\$ 225GM\$
0.6PL 0.7DPR 1.8CCR 0.4HCR 3.09SCS
AJCA 04/01/2018 17666DAUS
GPTAT 99%R -0.4 GJUI -2.6 GJPI 99%R 72

DAM:
WOODSTOCK CHAMP AL ROANOKE
USA 117816572 GT8K BBR 100 JH1C JH2F
TATTOO W1342 / W1342
DHIA HERD # 35-01-0118 CONTROL # 1342
2-03 305 2 13120 5.6 739 4.1 539 96DCR 1867C
3-05 305 2 16590 5.7 948 4.0 660 97DCR 2285C
4-05 305 2 15710 5.8 913 4.1 637 96DCR 2206C
5-08 297 3 23894 6.1 1452 3.9 927 RIP
24213 1474 941 PACT
305 2X ME AVG 3L 16004M 914F 653P 2260C

2-04 84% 3-08 88% 6-00 90%
ST SR DF RA RW RL FA FU RH RUW UC UD TP TL RTR RTS
30 25 46 22 40 33 18 42 42 40 28 22 36 22 28 38

PPA 135M 117F 44P / YD 386M 86F 36P
CDCB GPTA 05/01/2018 4RECS 78%R 54%ILE
-52M 29F 9P 177CM\$ 161NM\$ 122FM\$ 115GM\$
0.9PL -1.4DPR -1.2CCR -0.7HCR 3.02SCS
AJCA 05/01/2018 GPTAT 78%R 1.2 GJUI 16.9
GJPI 73%R 57

SISTER(S):
WOODSTOCK MERCHANT AL ROANOKE 90%
4-06 305 3 26470 5.3 1395 3.8 1010 94DCR 3495C



LOT 1587 WOODSTOCK ICHABOD AC LENA USA 119986455

BORN 01/26/2015 TATTOO W1587 / W1587
 DHIA HERD # 35-01-0118 CONTROL # 1587
 FEMALE EFI 7.4%

WOODSTOCK DAIRY BREEDER & OWNER
 IOLA, WI

2-01 305 3 19110 4.4 846 3.6 697 93DCR 2320C
 305 2X ME AVG 1L 21166M 962F 797P 2646C

2-07 78%
 ST SR DF RA RW RL FA FU RH RUW UC UD TP TL RTR RTS
 27 26 28 26 27 32 28 33 29 32 27 36 26 20 35 28

PPA 998M -2F 54P / YD 1413M -16F 60P
 CDCB PTA 04/01/2018 1RECS 46%R 50%ILE
 146M 11F 22P 180CM\$ 149NM\$ 78FM\$ 108GM\$
 1.6PL -1.0DPR -1.1CCR -0.3HCR 2.93SCS
 AJCA 04/01/2018 PTAT 42%R 0.6 JUI 6.2

JPI 40%R 60
 ST SR DF RA RW RL FA
 -0.5 -0.7 0.3 L0.9 -0.6 P0.3 L0.1
 FU RH RUW UC UD TP TL
 0.3 0.3 -0.7 -0.1 S0.8 C0.4 S0.6

FRESH: 03/12/2017
 BRED: 11/05/2017 DUE: 08/11/2018 TO
 SUNSET CANYON MEMPHIS {6}-ET
 USA 118846679 11JE1285
 CDCB GPTA 04/01/2018 36DAUS 3HRDS 81%RIP
 87%R 776M 0.11% 59F 51%ILE
 88%R 0.04% 37P 344CM\$ 322NM\$ 271FM\$ 264GM\$
 0.9PL -1.5DPR -1.6CCR -2.3HCR 3.01SCS
 AJCA 04/01/2018 ODAUS
 GPTAT 77%R 1.2 GJUI 14.1 GJPI 80%R 100
 57.4 LBS. MILK ON MARCH TEST
 SCCS: 1.0

SISTER(S):
 WOODSTOCK WINDSTAR AC LENA
 SELLING AS LOT 1675

SIRE:
 SPRING CREEK TOPEKA ICHABOD-ET
 USA 118393612 GT80K BBR 100 JH1F JH2F 14JE626
 CDCB GPTA 04/01/2018 97DAUS 40HRDS 30%RIP
 92%R 229M 0.06% 22F 24%ILE
 92%R 0.09% 26P 207CM\$ 176NM\$ 103FM\$ 124GM\$
 1.4PL -1.6DPR -1.5CCR -1.0HCR 2.99SCS
 AJCA 04/01/2018 56DAUS
 GPTAT 88%R 1.0 GJUI 8.1 GJPI 85%R 64

DAM:
 WOODSTOCK APPARTITION CL LENA
 USA 118692065 TATTOO W1451 / W1451
 DHIA HERD # 35-01-0118 CONTROL # 1451

2-00 305 2 13830 4.9 680 3.9 534 96DCR 1829C
 3-03 305 2 18710 4.6 864 3.8 710 88DCR 2368C
 4-04 284 3 21586 5.2 1128 3.9 850 RIP
 22977 1209 910 PACT
 305 2X ME AVG 2L 18545M 878F 714P 2398C

2-04 84% 3-05 86%
 ST SR DF RA RW RL FA FU RH RUW UC UD TP TL RTR RTS
 33 25 37 28 32 26 24 34 37 35 28 22 33 16 43 30

PPA -551M 10F 22P / YD -109M 34F 37P
 CDCB PTA 04/01/2018 3RECS 56%R 65%ILE
 -85M 18F 17P 228CM\$ 195NM\$ 117FM\$ 161GM\$
 1.7PL -0.4DPR -0.8CCR 0.3HCR 2.95SCS
 AJCA 04/01/2018 PTAT 51%R 0.6 JUI 10.4
 JPI 50%R 71

SISTER(S):
 WOODSTOCK ROYALTY CL LENA 85%
 3-00 305 3 19710 4.8 940 4.1 808 94DCR 2630C
 SELLING AS LOT 1527

HEARTLAND MERCHANT TOPEKA-ET
 USA 067332021 GT50K BBR 100 JH1F JH2F 7JE1169
 CDCB GPTA 04/01/2018 9847DAUS 994HRDS 14%RIP
 99%R 369M 0.15% 47F 20%ILE
 99%R 0.04% 21P 124CM\$ 116NM\$ 95FM\$ 10GM\$
 -0.1PL -4.7DPR -5.3CCR -1.1HCR 3.26SCS
 AJCA 04/01/2018 3735DAUS
 GPTAT 99%R 1.8 GJUI 21.8 GJPI 99%R 35

SPRING CREEK IMPULS IMOGENE-ET 91%
 USA 067070442 GT3K BBR 100 JH1F
 TATTOO / K442
 DHIA HERD # 35-27-0661 CONTROL # 442
 1-10 298 2 16400 5.1 838 3.5 578 96DCR 1998C
 2-10 305 2 18530 5.0 925 3.7 684 98DCR 2366C
 4-00 305 2 17860 5.2 935 3.8 672 98DCR 2325C
 5-01 305 2 20760 5.1 1059 3.6 753 98DCR 2604C
 305 2X ME AVG 5L 17713M 937F 658P 2275C
 PPA 477M 107F 67P / YD 397M 72F 52P
 CDCB GPTA 05/01/2018 5RECS 86%R 71%ILE
 434M 34F 25P 238CM\$ 217NM\$ 168FM\$ 146GM\$
 0.9PL -2.3DPR -1.4CCR -0.4HCR 2.94SCS
 AJCA 05/01/2018 GPTAT 81%R 1.0 GJUI 6.3
 GJPI 78%R 68

SUNSET CANYON APPARTITION-ET
 USA 111947650 GT 50K BBR 100 JH1F JH2F 1JE6051
 CDCB GPTA 04/01/2018 3788DAUS 298HRDS 4%RIP
 99%R -933M 0.38% 27F 42%ILE
 99%R 0.16% -3P 310CM\$ 263NM\$ 155FM\$ 262GM\$
 3.4PL 1.8DPR 1.6CCR 1.8HCR 2.80SCS
 AJCA 04/01/2018 765DAUS
 GPTAT 99%R 0.0 GJUI 3.5 GJPI 99%R 78

WOODSTOCK CHAMP PL LENA 90%
 USA 117639311 GT 8K BBR 100 JH1C JH2F
 TATTOO W1303 / W1303
 DHIA HERD # 35-01-0118 CONTROL # 1303
 3-01 305 2 15340 4.7 725 4.1 625 96DCR 2031C
 4-01 305 2 19160 4.8 915 3.9 744 98DCR 2498C
 5-02 305 2 23920 4.2 998 3.8 899 87DCR 2847C
 6-03 289 3 25720 4.8 1222 3.8 990 RIP
 26537 1263 1026 PACT
 305 2X ME AVG 3L 19904M 902F 777P 2524C
 PPA 1453M 46F 91P / YD 1183M 39F 77P
 CDCB GPTA 05/01/2018 5RECS 81%R 54%ILE
 524M 19F 33P 192CM\$ 161NM\$ 92FM\$ 95GM\$
 -0.1PL -2.5DPR -3.1CCR -1.1HCR 2.93SCS
 AJCA 05/01/2018 GPTAT 80%R 1.1 GJUI 13.5
 GJPI 76%R 71

SIRE: MARGANDALE CHERRY CHAMP-TWIN GJPI 54 21%ILE
 SISTER(S):
 WOODSTOCK DIGNITARY LEANNA 90%
 3-04 305 2 19730 4.6 904 3.7 734 102DCR 2465C
 JX FOLAND CREEK AWARD PL LENA {5} 77%

NEXT DAM:
 WOODSTOCK PLOUIE LENA 1163-ET 87%
 6-07 305 2 21880 4.8 1051 3.8 835 102DCR 2841C
 SIRE: BHF-SSF PARADE LOUIE-ET GJPI -19 8%ILE

4TH DAM:
 WOODSTOCK IMPULS LENA 90%
 5-00 305 2 19250 4.9 944 3.8 737 102DCR 2533C

LOT 1588 WOODSTOCK BUXTON DJ LUCILLE USA 119986464

BORN 02/12/2015 TATTOO W1588 / W1588
DHIA HERD # 35-01-0118 CONTROL # 1588
FEMALE EFI 8.0%

WOODSTOCK DAIRY
IOLA, WI

BREEDER & OWNER

2-00 305 3 18710 5.6 1052 3.8 702 92DCR 2428C
305 2X ME AVG 1L 21001M 1211F 812P 2810C

2-06 83%
ST SR DF RA RW RL FA FU RH RUW UC UD TP TL RTR RTS
29 25 36 22 32 27 25 32 38 36 28 37 28 22 35 35

PPA 992M 133F 53P / YD 1700M 192F 82P
CDCB PTA 04/01/2018 1RECS 44%R 82%ILE
434M 49F 25P 280CM\$ 258NM\$ 207FM\$ 208GM\$
0.7PL -1.5DPR -1.4CCR -0.3HCR 2.91SCS
AJCA 04/01/2018 PTAT 39%R 0.9 JUI 6.3
JPI 38%R 83
ST SR DF RA RW RL FA
0.3 -0.2 0.9 L0.0 -0.1 S0.0 S0.2
FU RH RUW UC UD TP TL
0.4 1.0 0.5 0.2 S0.3 C0.4 L0.1

FRESH: 04/28/2018
SELLING OPEN

DAUGHTER(S):
WOODSTOCK MIRROR BD LUCILLE
SELLING AS LOT 1724

SIRE:
WOODSTOCK CRITIC BUXTON
USA 118177463 GT50K BBR 100 JH1C JH2F 14JE618
CDCB GPTA 04/01/2018 44DAUS 25HRDS 23%RIP
89%R 748M 0.05% 46F 36%ILE
89%R 0.03% 33P 254CM\$ 238NM\$ 201FM\$ 178GM\$
0.2PL -2.2DPR -2.2CCR -2.1HCR 3.05SCS
AJCA 04/01/2018 23DAUS
GPTAT 83%R 1.1 GJUI 11.2 GJPI 82%R 81

DAM:
WOODSTOCK DIGNITARY JL LUCILLE
USA 118692083 TATTOO W1455 / W1455
DHIA HERD # 35-01-0118 CONTROL # 1455
2-00 305 2 15670 4.7 739 3.6 562 96DCR 1943C
305 2X ME AVG 1L 19531M 920F 712P 2459C

2-03 81%
ST SR DF RA RW RL FA FU RH RUW UC UD TP TL RTR RTS
38 36 32 32 28 28 36 34 34 38 34 34 35 23 34 36
PPA 1075M 94F 50P / YD 1102M 71F 34P
CDCB PTA 04/01/2018 1RECS 54%R 66%ILE
149M 38F 15P 222CM\$ 200NM\$ 151FM\$ 166GM\$
1.3PL -0.7DPR -0.7CCR 1.4HCR 2.85SCS
AJCA 04/01/2018 PTAT 48%R 0.4 JUI -0.7
JPI 47%R 60

SISTER(S):
WOODSTOCK PARAMOUNT LUCILLE 86%
4-03 305 2 18010 4.8 856 3.7 672 102DCR 2302C

SCHULTZ LEGAL CRITIC-P
USA 117217618 GT50K BBR 100 JH1C JH2F 11JE1098
CDCB GPTA 04/01/2018 3757DAUS 320HRDS 10%RIP
99%R 598M 0.07% 42F 56%ILE
99%R 0.03% 28P 369CM\$ 349NM\$ 305FM\$ 257GM\$
3.3PL -2.2DPR -2.1CCR 0.2HCR 2.89SCS
AJCA 04/01/2018 2351DAUS
GPTAT 99%R 1.5 GJUI 21.0 GJPI 99%R 115
WOODSTOCK PLUS BUTTON {6} 91%
USA 117809411 GT8K BBR 100 JH1C JH2F
TATTOO W1273 / W1273
DHIA HERD # 42-28-0493 CONTROL # 1273
2-00 305 2 14880 4.1 617 3.4 508 100DCR 1690C
3-01 305 2 16530 4.3 713 3.6 602 95DCR 1976C
4-03 305 2 26130 4.5 1180 3.4 889 93DCR 3071C
305 2X ME AVG 3L 20622M 884F 717P 2400C
PPA 2313M 52F 80P / YD 2105M 57F 73P
CDCB GPTA 05/01/2018 3RECS 82%R 44%ILE
890M 17F 30P 134CM\$ 129NM\$ 119FM\$ 121GM\$
-0.3PL -0.8DPR -1.0CCR -1.5HCR 3.03SCS
AJCA 05/01/2018 GPTAT 80%R 2.0 GJUI 15.8
GJPI 77%R 53

SUNSET CANYON DIGNITARY-ET
USA 117168941 GT 50K BBR 100 JH1F JH2F 7JE1150
CDCB GPTA 04/01/2018 3230DAUS 372HRDS 11%RIP
99%R 512M 0.17% 59F 45%ILE
99%R 0.07% 32P 312CM\$ 283NM\$ 215FM\$ 240GM\$
0.5PL -1.3DPR -1.4CCR 3.3HCR 2.92SCS
AJCA 04/01/2018 909DAUS
GPTAT 98%R -0.1 GJUI -4.5 GJPI 99%R 87

WOODSTOCK JACE LUCILLE 90%
USA 114236256 GT TATTOO W810 / W810
DHIA HERD # 92-23-0706 CONTROL # 810
1-11 305 2 12860 5.2 672 3.8 488 100DCR 1688C
3-00 305 2 15170 5.3 797 3.7 567 99DCR 1961C
4-01 305 2 16890 5.1 858 4.0 669 102DCR 2302C
5-04 305 2 18390 5.2 949 3.9 722 102DCR V 2499C
6-03 305 2 19170 4.9 930 3.8 730 102DCR 2501C
7-05 305 2 18600 5.0 939 3.8 715 99DCR 2474C
8-07 208 2 9140 5.1 464 3.5 316 94DCR 1092C
305 2X ME AVG 7L 17023M 862F 647P 2233C
PPA -696M 45F OP / YD -768M 38F 1P
CDCB PTA 04/01/2018 5RECS 67%R 29%ILE
-426M 12F -3P 88CM\$ 69NM\$ 24FM\$ 37GM\$
1.7PL -0.6DPR -0.4CCR -0.5HCR 2.88SCS
AJCA 04/01/2018 PTAT 55%R 0.3 JUI -3.5
JPI 57%R 17

SIRE: WINDY WILLOW MONTANA JACE {6}
GJPI 29 19%ILE
NEXT DAM:
WOODSTOCK LEMVIG LUCY 85%
2-10 305 2 18750 4.7 872 3.4 645 99DCR 2229C
SIRE: ISDK FYN LEMVIG GJPI -3 11%ILE

4TH DAM:
WOODSTOCK VENTURE LUCY 86%
5-04 305 2 18760 5.2 970 3.9 734 98DCR 2541C



LOT 1594 WOODSTOCK CL LANCELOT MARGO USA 119985995

BORN 04/06/2015 TATTOO W1594 / W1594 P1
 FEMALE EFI 6.4%

WOODSTOCK DAIRY
 IOLA, WI

BREEDER & OWNER

PA -637M -19F -13P
 5CM\$ -10NM\$ -41FM\$
 2.6PL 1.6DPR 1.4CCR 0.3HCR 2.87SCS
 PA TYPE 0.1 JPI 31%R 6
 ST SR DF RA RW RL FA
 -0.5 -0.5 -0.7 H1.2 0.1 P0.5 S0.1
 FU RH RUW UC UD TP TL
 1.0 -0.3 -0.6 0.0 S1.9 W0.7 S0.7

FRESH: 04/09/2018
 SELLING OPEN

SIRE:
 WOODSTOCK CRITIC LANCELOT-P
 USA 118155739 GT80K BBR 100 JH1C JH2F 11JE842
 CDCB GPTA 04/01/2018 259DAUS 50HRDS 41%RIP
 96%R -200M 0.04% -1F 17%ILE
 96%R 0.05% 2P 104CM\$ 86NM\$ 47FM\$ 81GM\$
 2.5PL 0.3DPR -0.3CCR -0.3HCR 2.85SCS
 AJCA 04/01/2018 42DAUS
 GPTAT 86%R 1.3 GJUI 24.4 GJPI 88%R 43

DAM:
 CANDYLANE EVEREST MARGO

USA 067072602 TATTOO / S2602
 DHIA HERD # 35-01-0118 CONTROL # 2602
 5-01 305 2 16440 5.3 866 3.7 607 ODCR 2099C
 6-01 305 2 21950 4.4 959 3.9 849 97DCR 2716C
 7-05 305 2 20430 3.8 783 3.7 749 98DCR 2294C
 8-07 258 2 15940 4.2 668 3.5 563 83DCR 1849C
 305 2X ME AVG 4L 18760M 831F 700P 2272C

2-07 76% 3-03 82% 4-04 87%
 ST SR DF RA RW RL FA FU RH RUW UC UD TP TL RTR RTS
 30 35 38 22 37 37 26 38 43 38 34 28 29 18
 PPA 174M 8F 21P / YD -435M -15F 1P
 CDCB PTA 04/01/2018 2RECS 49%R 8%ILE
 -982M -37F -25P -94CM\$ -105NM\$ -129FM\$ -52GM\$
 2.7PL 2.8DPR 3.0CCR 0.8HCR 2.89SCS
 AJCA 04/01/2018 PTAT 42%R -1.2 JUI -3.1
 JPI 37%R -32

SCHULTZ LEGAL CRITIC-P
 USA 117217618 GT50K BBR 100 JH1C JH2F 11JE1098
 CDCB GPTA 04/01/2018 3757DAUS 320HRDS 10%RIP
 99%R 598M 0.07% 42F 56%ILE
 99%R 0.03% 28P 369CM\$ 349NM\$ 305FM\$ 257GM\$
 3.3PL -2.2DPR -2.1CCR 0.2HCR 2.89SCS
 AJCA 04/01/2018 2351DAUS
 GPTAT 99%R 1.5 GJUI 21.0 GJPI 99%R 115

WOODSTOCK CELEBRITY LUCY BROWN 90%
 USA 117474745 GT3K BBR 100 JH1C
 TATTOO W1261 / W1261
 DHIA HERD # 35-01-0118 CONTROL # 1261
 3-00 305 2 12250 4.7 573 3.9 480 87DCR 1584C
 4-00 305 2 15780 5.0 788 3.8 601 97DCR 2079C
 5-04 305 2 16540 5.1 847 3.9 647 98DCR 2239C
 6-05 305 3 20200 5.1 1021 3.8 761 55DCR 2633C
 305 2X ME AVG 5L 15838M 768F 598P 2041C
 PPA -1429M -64F -40P / YD -1251M -57F -37P
 CDCB GPTA 05/01/2018 4RECS 83%R 31%ILE
 174M OF 10P 87CM\$ 75NM\$ 47FM\$ 93GM\$
 1.2PL 0.9DPR 0.7CCR 0.1HCR 2.84SCS
 AJCA 05/01/2018 GPTAT 79%R 1.3 GJUI 15.5
 GJPI 77%R 41

CANDYLANE MAJOR EVEREST
 USA 115740189
 PA -1020M -49F -37P
 -185CM\$ -179NM\$ -162FM\$
 2.4PL 3.2DPR 3.1CCR 0.4HCR 2.88SCS
 PA TYPE -0.6 JPI 31%R -57

CANDYLANE MOJO MARGO
 USA 067072390 GT TATTOO / S2390
 DHIA HERD # 92-23-0453 CONTROL # 2390
 PPA -4427M -161F -107P / YD -5001M -202F -123P
 CDCB PTA 04/01/2018 1RECS 44%R 3%ILE
 -1580M -53F -36P -203CM\$ -223NM\$ -271FM\$ -141GM\$
 1.8PL 3.3DPR 3.2CCR 1.2HCR 2.94SCS
 AJCA 04/01/2018 PTAT 28%R -1.1 JUI -1.5
 JPI 34%R -62

SIRE: CANDYLANE FUROR MOJO

NEXT DAM:
 CANDYLANE PATRIOT MARGO 82%
 3-09 305 2 17830 4.4 788 4.0 713 94DCR 2254C
 SIRE: SIR INDIANHEAD JUNO PATRIOT JPI -148 0%ILE

4TH DAM:
 CANDYLANE BERRETTA MARGO 1969 82%
 3-00 305 2 20160 5.0 1009 3.8 772 92DCR 2671C

LOT 1595 WOODSTOCK AMAZING MJ LESLIE USA 119672998

BORN 04/12/2015 TATTOO W1595 / W1595
DHIA HERD # 35-01-0118 CONTROL # 1595
FEMALE EFI 7.8%

2-00 305 3 17370 5.5 948 3.9 677 93DCR 2343C
305 2X ME AVG 1L 19743M 1102F 791P 2739C

2-04 79%
ST SR DF RA RW RL FA FU RH RUW UC UD TP TL RTR RTS
36 25 33 22 38 32 35 29 32 28 25 39 22 31 33 23

PPA 643M 92F 56P / YD -57M 74F 35P
CDCB PTA 04/01/2018 1RECS 49%R 69%ILE
94M 33F 17P 231CM\$ 208NM\$ 153FM\$ 164GM\$
1.3PL -0.6DPR -1.3CCR -1.7HCR 2.98SCS
AJCA 04/01/2018 PTAT 45%R 0.5 JUI 7.3

JPI 44%R 65
ST SR DF RA RW RL FA FU RH RUW UC UD TP TL
0.9 -0.1 0.5 H0.6 0.5 P0.2 S0.8
FU RH RUW UC UD TP TL
0.5 0.0 -0.6 0.4 S1.0 C0.2 L0.2

FRESH: 04/18/2018
SELLING OPEN

DAUGHTER(S):
WOODSTOCK FORTRESS AM LESLIE
SELLING AS LOT 1734

SIRE:
SHOT OF NAT AMAZING-ET
USA 117981472 GT80K BBR 100 JH1C JH2F 14JE611
CDCB GPTA 04/01/2018 564DAUS 118HRDS 28%RIP
98%R 312M 0.19% 53F 58%ILE
98%R 0.09% 30P 411CM\$ 375NM\$ 291FM\$ 279GM\$
3.0PL -2.1DPR -1.2CCR -1.4HCR 2.92SCS
AJCA 04/01/2018 229DAUS
GPTAT 96%R 0.9 GJUI 15.5 GJPI 93%R 115

DAM:
WOODSTOCK MILITIA LESLIE
USA 117142325 GT3K BBR 100 JH1C
TATTOO W1229 / W1229
DHIA HERD # 35-01-0118 CONTROL # 1229
1-11 305 2 15240 5.3 807 3.9 599 97DCR 2073C
4-04 302 2 17390 4.8 837 3.6 633 97DCR 2189C
5-04 305 2 17390 4.8 837 3.8 659 98DCR 2254C
305 2X ME AVG 4L 17818M 866F 675P 2305C

2-05 80% 3-07 80%
ST SR DF RA RW RL FA FU RH RUW UC UD TP TL RTR RTS
32 28 30 26 29 28 21 29 34 27 36 21 28 32
PPA 31M 52F 15P / YD -76M 29F 9P
CDCB GPTA 05/01/2018 5RECS 79%R 26%ILE
455M 6F 15P 53CM\$ 51NM\$ 48FM\$ 59GM\$
-0.4PL 0.9DPR -1.4CCR -1.9HCR 3.03SCS
AJCA 05/01/2018 GPTAT 77%R -0.4 GJUI -11.5
GJPI 73%R 12

SISTER(S):
WOODSTOCK IMPULS J LESLIE 85%
6-04 305 3 22160 4.8 1072 3.5 780 94DCR 2696C

WOODSTOCK DAIRY BREEDER & OWNER
IOLA, WI

SCHULTZ LEGAL CRITIC-P
USA 117217618 GT50K BBR 100 JH1C JH2F 11JE1098
CDCB GPTA 04/01/2018 3757DAUS 320HRDS 10%RIP
99%R 598M 0.07% 42F 56%ILE
99%R 0.03% 28P 369CM\$ 349NM\$ 305FM\$ 257GM\$
3.3PL -2.2DPR -2.1CCR 0.2HCR 2.89SCS
AJCA 04/01/2018 2351DAUS
GPTAT 99%R 1.5 GJUI 21.0 GJPI 99%R 115

SUNSET CANYON RENEGADE ANTHEM-ET 91%
USA 117261130 GT3K BBR 100 JH1F
TATTOO / C902
DHIA HERD # 35-11-0828 CONTROL # 407
2-02 305 3 22760 7.0 1603 3.8 867 92DCR 3000C
3-04 305 3 32960 6.6 2184 3.8 1250 93DCR 4325C
305 2X ME AVG 2L 28533M 1952F 1093P 3782C
PPA 3434M 298F 158P / YD 1965M 197F 105P
CDCB GPTA 05/01/2018 2RECS 90%R 93%ILE
152M 40F 21P 347CM\$ 320NM\$ 257FM\$ 292GM\$
2.8PL 0.3DPR 1.2CCR 0.7HCR 3.00SCS
AJCA 05/01/2018 GPTAT 86%R 0.7 GJUI 11.5
GJPI 84%R 97

SUNSET CANYON RP MILITIA-ET
USA 111953541 GT 50K BBR 100 JH1F JH2F 200JE990
CDCB GPTA 04/01/2018 5250DAUS 734HRDS 4%RIP
99%R -78M 0.11% 18F 21%ILE
99%R 0.05% 8P 135CM\$ 126NM\$ 102FM\$ 187GM\$
0.7PL 3.4DPR 2.2CCR -0.5HCR 3.25SCS
AJCA 04/01/2018 2393DAUS
GPTAT 99%R -0.8 GJUI -10.6 GJPI 99%R 29

WOODSTOCK JACE LESLIE-ET 88%
USA 114994521 GT TATTOO W929 / W929
DHIA HERD # 92-23-0706 CONTROL # 929
1-10 305 2 14390 4.0 571 3.2 458 101DCR 1545C
2-11 301 2 17620 3.9 684 3.5 613 102DCR 1944C
3-10 305 2 13690 4.0 544 3.5 476 102DCR V 1530C
4-10 305 2 19380 4.1 800 3.4 665 102DCR 2200C
305 2X ME AVG 5L 16606M 673F 566P 1860C
PPA -756M -104F -70P / YD -295M -49F -32P
CDCB PTA 04/01/2018 5RECS 64%R 13%ILE
-49M -15F -9P -44CM\$ -38NM\$ -20FM\$ -36GM\$
0.9PL 0.3DPR -0.9CCR -0.8HCR 2.82SCS
AJCA 04/01/2018 PTAT 57%R 0.9 JUI 5.0
JPI 56%R -11
SIRE: WINDY WILLOW MONTANA JACE {6}
GJPI 29 19%ILE

SISTER(S):
WOODSTOCK ALF LESLIE 90%
5-10 305 2 23720 4.6 1095 3.7 870 99DCR 2958C
WOODSTOCK BARBER LIZBETH 85%
4-10 305 2 23610 4.6 1079 3.3 782 99DCR 2700C
WOODSTOCK PATRICK LISETTE 85%
2-01 305 2 15700 4.0 631 3.1 484 99DCR 1669C
WOODSTOCK LEMVIG LINDY 90%
3-01 305 2 21290 4.6 989 3.8 802 89DCR 2696C
WOODSTOCK JACE LESLIE 2-ET 84%
1-10 305 2 16200 4.0 650 3.6 576 101DCR 1839C
WOODSTOCK JACE LESLIE 3-ET 92%
8-01 305 2 25850 4.2 1083 3.7 957 104DCR 3062C

NEXT DAM:
WOODSTOCK BERRETTA LESLIE 90%
7-04 305 2 23180 4.1 955 3.4 786 99DCR 2615C
SIRE: MASON BOOMER SOONER BERRETTA {6}
GJPI -29 6%ILE

4TH DAM:
GAYPEGS DUNCAN MERINGUE 91%
4-01 305 2 22060 4.5 996 3.4 752 DHIR 2443C



WOODSTOCK LEMVIG LINDY
Sister to the Grandam of Lot 1595



WOODSTOCK JACE LESLIE 3-ET
Full Sister to the Grandam of Lot 1595



WOODSTOCK BERRETTA LESLIE
Great-Grandam of Lot 1595



WOODSTOCK ALF LESLIE
Sister to the Grandam of Lot 1595

LOT 1597 WOODSTOCK TOPEKA IA JULIE USA 119673010



WOODSTOCK BOGART JUNE {5}
Fourth Dam of Lot 1597

BORN 04/29/2015 TATTOO W1597 / W1597
DHIA HERD # 35-01-0118 CONTROL # 1597
FEMALE EFI 7.6%

WOODSTOCK DAIRY BREEDER & OWNER
IOLA, WI

2-04 196 3 13964 5.6 778 4.0 559 RIP
20958 1178 859 PACT

PPA 1156M 174F 114P / YD 2080M 233F 166P
CDCB PTA 04/01/2018 1RECS 49%R 81%ILE
101M 50F 29P 290CM\$ 253NM\$ 163FM\$ 184GM\$
0.8PL -2.3DPR -2.1CCR 0.4HCR 3.15SCS
PA TYPE 0.9 JUI JPI 45%R 81
ST SR DF RA RW RL FA
1.4 0.8 1.0 L1.4 0.4 P0.4 S0.8
FU RH RUW UC UD TP TL
0.6 1.1 0.8 0.6 S1.2 C0.1 S0.1

SUNSET CANYON MERCHANT-ET
USA 114256027 GT50K BBR 100 JH1C JH2F 11JE884
CDCB GPTA 04/01/2018 2051DAUS 247HRDS 3%RIP
99%R 70M 0.13% 29F 14%ILE
99%R 0.03% 9P 68CM\$ 57NM\$ 33FM\$ -66GM\$
-0.1PL -5.0DPR -5.3CCR -2.6HCR 3.03SCS
AJCA 04/01/2018 1401DAUS
GPTAT 99%R 1.4 GJUI 15.2 GJPI 99%R 16

HEARTLAND NATHAN TEXAS-ET 95%
USA 067041437 GT50K BBR 100 JH1F JH2F
DHIA HERD # 48-89-0168 CONTROL # 1437
2-10 305 3 21850 4.6 1008 3.9 843 93DCR 2785C
3-11 305 3 26340 4.3 1130 3.8 991 92DCR 3185C
5-01 305 3 25940 4.6 1185 3.7 963 94DCR 3232C
7-00 183 3 17610 4.8 844 3.5 610 79DCR 2108C
305 2X ME AVG 5L 21944M 1006F 828P 2737C
PPA 1728M 27F 71P / YD 1259M 26F 57P
CDCB GPTA 05/01/2018 5RECS 92%R 51%ILE
456M 11F 23P 164CM\$ 150NM\$ 118FM\$ 82GM\$
1.3PL -2.5DPR -1.5CCR 0.5HCR 3.05SCS
AJCA 05/01/2018 GPTAT 89%R 1.6 GJUI 20.1
GJPI 88%R 54

FRESH: 08/31/2017
BRED: 05/05/2018 DUE: 02/08/2019 TO
AHLEM GENOMINATOR
USA 071199882 200JE241
CDCB GPTA 04/01/2018 422DAUS 78HRDS 83%RIP
97%R 191M 0.11% 30F 58%ILE
97%R 0.04% 15P 390CM\$ 369NM\$ 321FM\$ 301GM\$
5.4PL -0.7DPR 0.5CCR 3.3HCR 2.79SCS
AJCA 04/01/2018 168DAUS
GPTAT 94%R 2.3 GJUI 27.8 GJPI 90%R 114

68.8 LBS. MILK ON MARCH TEST
SCCS: 3.3

ISDK Q IMPULS
JEDNK00000301592 GT HD BBR 100 JH1F JH2F 236JE3
CDCB GPTA 04/01/2018 32017DAUS 3053HRDS 3%RIP
99%R 31M 0.16% 34F 30%ILE
99%R 0.11% 23P 252CM\$ 219NM\$ 140FM\$ 225GM\$
0.6PL 0.7DPR 1.8CCR 0.4HCR 3.09SCS
AJCA 04/01/2018 17666DAUS
GPTAT 99%R -0.4 GJUI -2.6 GJPI 99%R 72

SISTER(S):
WOODSTOCK H LEGION IA JULIE 84%
2-11 305 3 18860 5.3 1003 4.0 750 94DCR 2597C
SELLING AS LOT 1535

WOODSTOCK AVERY JUDY 91%
USA 116563752 GT TATTOO W119 / W1119
DHIA HERD # 35-01-0118 CONTROL # 1119
1-10 305 2 14010 4.6 645 3.8 527 101DCR 1763C
3-02 292 2 14950 4.9 737 3.9 585 99DCR 1992C
4-03 305 2 11030 4.5 501 3.8 421 100DCR 1386C
5-04 305 2 15510 4.8 738 3.8 584 97DCR 1991C
6-09 305 2 16570 5.1 838 3.5 578 97DCR 1997C
305 2X ME AVG 5L 15331M 730F 577P 1944C
PPA -1526M -61F -50P / YD -1252M -48F -38P
CDCB PTA 04/01/2018 5RECS 62%R 19%ILE
-537M -19F -15P 18CM\$ 11NM\$ -4FM\$ -1GM\$
2.9PL 0.2DPR 0.6CCR 1.9HCR 2.82SCS
AJCA 04/01/2018 PTAT 55%R 0.6 JUI 14.5
JPI 54%R 4
SIRE: BANCREST LESTER AVERY GJPI -1 12%ILE

SIRE:
HEARTLAND MERCHANT TOPEKA-ET
USA 067332021 GT50K BBR 100 JH1F JH2F 7JE1169
CDCB GPTA 04/01/2018 9847DAUS 994HRDS 14%RIP
99%R 369M 0.15% 47F 20%ILE
99%R 0.04% 21P 124CM\$ 116NM\$ 95FM\$ 10GM\$
-0.1PL -4.7DPR -5.3CCR -1.1HCR 3.26SCS
AJCA 04/01/2018 3735DAUS
GPTAT 99%R 1.8 GJUI 21.8 GJPI 99%R 35

DAM:
WOODSTOCK IMPULS AP JULIE
USA 117816611 GT8K BBR 100 JH1F JH2F
TATTOO W1349 / W1349
DHIA HERD # 35-01-0118 CONTROL # 1349
2-06 305 2 16130 5.3 859 4.2 673 96DCR 2311C
3-06 305 2 17230 5.4 927 4.2 729 98DCR 2498C
4-09 305 3 20410 5.7 1166 4.1 843 87DCR 2920C
5-10 211 3 17090 6.1 1039 4.0 692 84DCR 2396C
305 2X ME AVG 4L 19396M 1104F 809P 2783C

SISTER(S):
WOODSTOCK ECLIPES PB JUNE-P 81%
3-00 305 2 16810 3.9 653 3.7 619 97DCR 1905C
WOODSTOCK ONLINE PB JUDY 84%
3-07 305 2 17730 4.5 801 3.7 662 92DCR 2201C

2-10 81% 3-07 84%
ST SR DF RA RW RL FA FU RH RUW UC UD TP TL RTR RTS
38 42 27 25 38 28 35 36 37 33 34 30 25 23 34 32

NEXT DAM:
WILLARDS PARAMOUNT JUDY {6}-ET 90%
7-00 305 2 22730 4.7 1066 3.5 794 102DCR 2744C
SIRE: ROCK ELLA PARAMOUNT-ET GJPI 8 12%ILE

PPA 650M 171F 98P / YD 211M 118F 72P
CDCB GPTA 05/01/2018 4RECS 81%R 70%ILE
-401M 26F 16P 257CM\$ 213NM\$ 107FM\$ 191GM\$
1.7PL -0.1DPR 1.1CCR 2.0HCR 3.03SCS
AJCA 05/01/2018 GPTAT 79%R 0.0 GJUI 2.4
GJPI 74%R 66

4TH DAM:
WOODSTOCK BOGART JUNE {5} 94%
9-05 305 2 20750 4.5 944 3.5 733 98DCR 2525C
3RD AGED COW, 2004 WESTERN NATIONAL
1ST AGED COW, LIFETIME PRODUCTION AWARD, 2002
WESTERN NATIONAL
SR. AND RES. GRAND CHAMPION, 2002 WESTERN NATIONAL
8TH AGED COW, 2002 ALL AMERICAN JERSEY SHOW
9TH AGED COW, 2000 ALL AMERICAN JERSEY SHOW
1ST 5-YR-OLD, 1999 WESTERN NATIONAL OPEN & JUNIOR
SHOW
SR. & GRAND CHAMPION, 1999 WESTERN NATIONAL OPEN &
JUNIOR SHOW
5TH 5-YR-OLD, 1999 ALL AMERICAN JERSEY SHOW
2ND AGED COW, 1999 ALL AMERICAN JUNIOR SHOW
1ST 4-YR-OLD, 1ST BEST UDDER, 1998 WESTERN NATIONAL
SENIOR CHAMPION, 1998 WESTERN NATIONAL

SISTER(S):
WOODSTOCK CENTURION JUDY 82%
3-09 305 2 15640 4.2 655 3.5 542 96DCR 1798C

LOT 1601 WOODSTOCK TOPEKA DP RINDI USA 119673047

BORN 05/11/2015 TATTOO W1601 / W1601
DHIA HERD # 35-01-0118 CONTROL # 1601
FEMALE EFI 7.8%

WOODSTOCK DAIRY
IOLA, WI

BREEDER & OWNER

2-01 260 3 20029 5.1 1018 3.5 697 RIP
23713 1235 833 PACT

2-03 82%
ST SR DF RA RW RL FA FU RH RUW UC UD TP TL RTR RTS
38 28 38 36 42 22 29 35 43 35 36 22 26 22 39 35

PPA 2707M 179F 101P / YD 4160M 230F 134P
CDCB PTA 04/01/2018 1RECS 50%R 75%ILE
570M 51F 27P 245CM\$ 230NM\$ 194FM\$ 167GM\$
0.9PL -1.9DPR -2.4CCR 0.2HCR 3.03SCS
AJCA 04/01/2018 PTAT 47%R 1.2 JUI 4.6
JPI 46%R 70
ST SR DF RA RW RL FA
1.9 0.8 1.5 L2.7 0.3 S0.2 S0.1
FU RH RUW UC UD TP TL
-0.6 1.0 0.4 1.2 D0.6 C0.5 S0.7

SUNSET CANYON MERCHANT-ET
USA 114256027 GT50K BBR 100 JH1C JH2F 11JE884
CDCB GPTA 04/01/2018 2051DAUS 247HRDS 3%RIP
99%R 70M 0.13% 29F 14%ILE
99%R 0.03% 9P 68CM\$ 57NM\$ 33FM\$ -66GM\$
-0.1PL -5.0DPR -5.3CCR -2.6HCR 3.03SCS
AJCA 04/01/2018 1401DAUS
GPTAT 99%R 1.4 GJUI 15.2 GJPI 99%R 16

HEARTLAND NATHAN TEXAS-ET 95%
USA 067041437 GT50K BBR 100 JH1F JH2F
DHIA HERD # 48-89-0168 CONTROL # 1437
2-10 305 3 21850 4.6 1008 3.9 843 93DCR 2785C
3-11 305 3 26340 4.3 1130 3.8 991 92DCR 3185C
5-01 305 3 25940 4.6 1185 3.7 963 94DCR 3232C
7-00 183 3 17610 4.8 844 3.5 610 79DCR 2108C
305 2X ME AVG 5L 21944M 1006F 828P 2737C
PPA 1728M 27F 71P / YD 1259M 26F 57P
CDCB GPTA 05/01/2018 5RECS 92%R 51%ILE
456M 11F 23P 164CM\$ 150NM\$ 118FM\$ 82GM\$
1.3PL -2.5DPR -1.5CCR 0.5HCR 3.05SCS
AJCA 05/01/2018 GPTAT 89%R 1.6 GJUI 20.1
GJPI 88%R 54



WOODSTOCK MATINEE RINDI-ET
Grandam of Lot 1601

FRESH: 06/28/2017
BRED: 11/01/2017 DUE: 08/07/2018 TO
CDF VICEROY-ET
JE840003002447507 11JE1179
CDCB GPTA 04/01/2018 454DAUS 51HRDS 35%RIP
97%R 1605M 0.03% 82F 99%ILE
97%R 0.03% 64P 641CM\$ 617NM\$ 563FM\$ 576GM\$
3.6PL 0.3DPR 2.1CCR 5.1HCR 3.08SCS
AJCA 04/01/2018 187DAUS
GPTAT 94%R 0.8 GJUI 8.4 GJPI 91%R 192

88.9 LBS. MILK ON MARCH TEST
SCCS: 1.2

SUNSET CANYON DOMINICAN-ET
USA 117013483 GT 50K BBR 100 JH1F JH2F 1JE770
CDCB GPTA 04/01/2018 5547DAUS 516HRDS 4%RIP
99%R 542M 0.06% 37F 43%ILE
99%R 0.01% 22P 283CM\$ 270NM\$ 242FM\$ 250GM\$
2.8PL 0.5DPR 0.4CCR 4.2HCR 2.89SCS
AJCA 04/01/2018 1531DAUS
GPTAT 99%R -0.5 GJUI -3.0 GJPI 99%R 82



WOODSTOCK ALF ROULETTE-ET, VG-88%
Fifth Dam of Lot 1601

DAUGHTER(S):
WOODSTOCK MIRROR TD RINDI
SELLING AS LOT 1746

WOODSTOCK MATINEE RINDI-ET 88%
USA 115934410 GT 3K BBR 100 JH1F
TATTOO W1021 / W1021
DHIA HERD # 35-01-0118 CONTROL # 1021
1-09 305 2 16240 4.7 767 3.7 604 101DCR 2065C
2-09 302 2 18600 5.0 924 3.9 723 102DCR 2483C
3-09 305 2 18680 4.9 916 3.9 725 101DCR 2473C
5-00 305 2 21440 5.2 1112 3.8 815 100DCR 2820C
6-05 305 2 20030 5.0 999 3.7 746 91DCR 2580C
7-07 305 2 18470 4.9 910 3.8 694 97DCR 2401C
305 2X ME AVG 6L 19946M 987F 759P 2604C
PPA 1890M 139F 92P / YD 671M 73F 48P
CDCB GPTA 05/01/2018 5RECS 85%R 69%ILE
493M 37F 27P 227CM\$ 208NM\$ 161FM\$ 165GM\$
0.2PL -1.1DPR -0.6CCR -0.2HCR 3.00SCS
AJCA 05/01/2018 GPTAT 79%R 0.0 GJUI -3.5
GJPI 77%R 66



WOODSTOCK LESTER RUBY {6}-ET, E-93%
Sixth Dam of Lot 1601

SIRE:
HEARTLAND MERCHANT TOPEKA-ET
USA 067332021 GT50K BBR 100 JH1F JH2F 7JE1169
CDCB GPTA 04/01/2018 9847DAUS 994HRDS 14%RIP
99%R 369M 0.15% 47F 20%ILE
99%R 0.04% 21P 124CM\$ 116NM\$ 95FM\$ 10GM\$
-0.1PL -4.7DPR -5.3CCR -1.1HCR 3.26SCS
AJCA 04/01/2018 3735DAUS
GPTAT 99%R 1.8 GJUI 21.8 GJPI 99%R 35

DAM:
WOODSTOCK DOMINICAN MP RINDI
USA 118125103 GT8K BBR 100 JH1F JH2F
TATTOO W1386 / W1386
DHIA HERD # 35-01-0118 CONTROL # 1386

1-11 305 2 13920 4.9 676 3.8 535 95DCR 1824C
3-01 305 2 17490 5.0 869 3.8 673 97DCR 2325C
4-03 305 3 21230 4.5 954 3.9 818 87DCR 2664C
5-03 253 3 20289 5.3 1078 3.8 770 RIP
23665 1267 909 PACT
305 2X ME AVG 3L 19521M 926F 752P 2526C

SISTER(S):
WOODSTOCK MATINEE RICKI-ET 86%
5-04 305 2 23400 4.8 1121 3.7 871 101DCR 3001C
WOODSTOCK MAXIMUM RISKI 86%
6-01 305 2 19260 5.5 1062 4.0 772 102DCR 2673C

NEXT DAM:
WOODSTOCK PARADE RINDI 86%
2-01 305 2 16600 4.4 725 3.6 593 100DCR 1982C
SIRE: BW PARADE {6}-ET GJPI 13 11%ILE

2-04 82% 3-08 82%
ST SR DF RA RW RL FA FU RH RUW UC UD TP TL RTR RTS
41 34 36 27 36 29 26 24 30 27 33 26 32 16 48 24

PPA 858M 81F 51P / YD 594M 74F 40P
CDCB GPTA 05/01/2018 4RECS 80%R 75%ILE
102M 32F 17P 260CM\$ 231NM\$ 165FM\$ 226GM\$
1.9PL 1.0DPR 0.6CCR 1.5HCR 2.79SCS
AJCA 05/01/2018 GPTAT 79%R -0.3 GJUI -3.1
GJPI 74%R 78

SELLING AS LOT 1386

BROTHER(S):
WOODSTOCK LEGAL RACER AT GENEX / CRI
GJPI 33 17%ILE

SISTER(S):
WOODSTOCK HILARIO MP RINDI 79%
2-11 305 3 17410 4.7 812 3.9 677 85DCR 2240C
SELLING AS LOT 1493
WOODSTOCK NIKON MP ROBIN-P 85%
1-11 305 3 19520 4.0 778 3.3 642 84DCR 2132C



LOT 1602 WOODSTOCK TOPEKA AS BELLE BESS USA 119986017

BORN 05/13/2015 TATTOO W1602 / W1602
 DHIA HERD # 35-01-0118 CONTROL # 1602
 FEMALE EFI 8.1%

WOODSTOCK DAIRY BREEDER & OWNER
 IOLA, WI

2-07 72 2 5163 5.2 267 3.6 184 RIP
 18801 989 689 PACT

PPA 1222M 96F 58P / YD 3157M 186F 124P
 CDCB PTA 04/01/2018 1RECS 45%R 30%ILE
 138M 20F 10P 80CM\$ 72NM\$ 53FM\$ 20GM\$
 0.8PL -2.2DPR -1.6CCR 0.4HCR 3.05SCS
 PA TYPE 1.0 JUI JPI 41%R 25
 ST SR DF RA RW RL FA
 0.8 0.2 1.0 L2.3 -0.2 S0.0 S0.1
 FU RH RUW UC UD TP TL
 0.0 1.2 0.6 0.7 S0.6 C0.3 S0.2

FRESH: 01/02/2018
 BRED: 04/23/2018 DUE: 01/27/2019 TO
 RIVER VALLEY CECE CHROME-ET
 JE840003012423929 7JE5004
 CDCB GPTA 04/01/2018 561DAUS 122HRDS 82%RIP
 98%R 1143M 0.08% 71F 92%ILE
 98%R 0.01% 43P 561CM\$ 539NM\$ 491FM\$ 471GM\$
 4.0PL -0.9DPR -0.5CCR 2.8HCR 2.75SCS
 AJCA 04/01/2018 232DAUS
 GPTAT 94%R 2.3 GJUI 30.1 GJPI 91%R 180

77.4 LBS. MILK ON MARCH TEST
 SCCS: 4.3

SIRE:
 HEARTLAND MERCHANT TOPEKA-ET
 USA 067332021 GT50K BBR 100 JH1F JH2F 7JE1169
 CDCB GPTA 04/01/2018 9847DAUS 994HRDS 14%RIP
 99%R 369M 0.15% 47F 20%ILE
 99%R 0.04% 21P 124CM\$ 116NM\$ 95FM\$ 10GM\$
 -0.1PL -4.7DPR -5.3CCR -1.1HCR 3.26SCS
 AJCA 04/01/2018 3735DAUS
 GPTAT 99%R 1.8 GJUI 21.8 GJPI 99%R 35

DAM:
 WOODSTOCK AVERY SA BELLE BESS
 USA 118784797 TATTOO W1469 / W1469
 DHIA HERD # 35-01-0118 CONTROL # 1469
 2-00 305 2 15000 4.4 665 3.6 544 96DCR 1818C
 305 2X ME AVG 2L 18214M 764F 644P 2116C

2-07 79%
 ST SR DF RA RW RL FA FU RH RUW UC UD TP TL RTR RTS
 35 27 29 42 36 34 26 27 27 27 34 27 32 18 38 27

PPA -170M -46F -20P / YD -960M -82F -46P
 CDCB PTA 04/01/2018 2RECS 53%R 11%ILE
 -263M -22F -11P -68CM\$ -68NM\$ -67FM\$ -38GM\$
 0.7PL 0.9DPR 2.2CCR 1.9HCR 2.83SCS
 AJCA 04/01/2018 PTAT 46%R 0.2 JUI -3.3
 JPI 46%R -15

SUNSET CANYON MERCHANT-ET
 USA 114256027 GT50K BBR 100 JH1C JH2F 11JE884
 CDCB GPTA 04/01/2018 2051DAUS 247HRDS 3%RIP
 99%R 70M 0.13% 29F 14%ILE
 99%R 0.03% 9P 68CM\$ 57NM\$ 33FM\$ -66GM\$
 -0.1PL -5.0DPR -5.3CCR -2.6HCR 3.03SCS
 AJCA 04/01/2018 1401DAUS
 GPTAT 99%R 1.4 GJUI 15.2 GJPI 99%R 16

HEARTLAND NATHAN TEXAS-ET 95%
 USA 067041437 GT50K BBR 100 JH1F JH2F
 DHIA HERD # 48-89-0168 CONTROL # 1437
 2-10 305 3 21850 4.6 1008 3.9 843 93DCR 2785C
 3-11 305 3 26340 4.3 1130 3.8 991 92DCR 3185C
 5-01 305 3 25940 4.6 1185 3.7 963 94DCR 3232C
 7-00 183 3 17610 4.8 844 3.5 610 79DCR 2108C
 305 2X ME AVG 5L 21944M 1006F 828P 2737C
 PPA 1728M 27F 71P / YD 1259M 26F 57P
 CDCB GPTA 05/01/2018 5RECS 92%R 51%ILE
 456M 11F 23P 164CM\$ 150NM\$ 118FM\$ 82GM\$
 1.3PL -2.5DPR -1.5CCR 0.5HCR 3.05SCS
 AJCA 05/01/2018 GPTAT 89%R 1.6 GJUI 20.1
 GJPI 88%R 54

BANCREST LESTER AVERY
 USA 000659230 GT 50K BBR 100 JH1F JH2F 122JE5063
 CDCB GPTA 04/01/2018 5060DAUS 888HRDS 3%RIP
 99%R -594M 0.02% -25F 12%ILE
 99%R 0.00% -22P -1CM\$ ONM\$ 5FM\$ 21GM\$
 3.6PL 1.3DPR 3.5CCR 3.8HCR 2.82SCS
 AJCA 04/01/2018 3787DAUS
 GPTAT 99%R 0.5 GJUI 8.6 GJPI 99%R -1

WOODSTOCK PSULTON BELL BEAUTY 90%
 USA 116878425 GT TATTOO W1172 / W1172
 DHIA HERD # 35-01-0118 CONTROL # 1172
 1-10 305 2 16760 4.3 716 3.6 607 99DCR 1988C
 2-11 305 2 14120 4.6 643 3.7 525 100DCR 1757C
 4-01 305 2 12900 4.9 631 3.6 466 63DCR 1611C
 5-01 305 2 17080 4.3 727 3.8 642 97DCR 2055C
 6-01 305 2 16610 4.2 696 3.6 592 98DCR 1934C
 305 2X ME AVG 5L 16591M 734F 612P 2015C
 PPA -245M -47F -1P / YD -32M -34F 2P
 CDCB PTA 04/01/2018 5RECS 59%R 15%ILE
 16M -12F 2P -16CM\$ -22NM\$ -35FM\$ 0GM\$
 -0.1PL 0.5DPR 0.7CCR -0.4HCR 2.89SCS
 AJCA 04/01/2018 PTAT 51%R 0.5 JUI 3.4
 JPI 51%R 4

SIRE: MVF KULP SJ PMONT SULTON-ET GJPI 46 19%ILE

NEXT DAM:
 WOODSTOCK SABER BELLE BEAUTY 87%
 3-02 305 2 17120 4.7 799 3.7 637 102DCR 2162C
 SIRE: O.F. MONTANA SABER-ET GJPI -70 2%ILE

4TH DAM:
 WOODSTOCK ALF BELLE BESS 86%
 6-04 305 2 18280 5.7 1037 4.0 736 99DCR 2548C

LOT 1604 WOODSTOCK LANCELOT DH ROANOKE-P USA 119986026 GA

BORN 06/07/2015 TATTOO W1604 / W1604
DHIA HERD # 35-01-0118 CONTROL # 1604
FEMALE EFI 7.9%

WOODSTOCK DAIRY
IOLA, WI

BREEDER & OWNER

2-02 199 2 12025 5.1 610 3.7 441 RIP
17406 886 652 PACT

PPA -194M 22F 7P / YD -1046M 21F -18P
CDCB GPTA 12/01/2017 1RECS 49%R 32%ILE
-49M OF 5P 87CM\$ 74NM\$ 44FM\$ 73GM\$
2.6PL 0.5DPR 0.2CCR 1.0HCR 2.90SCS
PA TYPE 0.2 GJUI GJPI 43%R 28
ST SR DF RA RW RL FA
0.5 -0.5 0.3 L0.3 -0.3 S0.0 S0.2
FU RH RUW UC UD TP TL
-0.2 -0.1 0.2 0.4 S0.5 C0.3 S0.1

FRESH: 08/28/2017
BRED: 03/01/2018 DUE: 12/05/2018 TO
AHLEM VALENTINO REGAL
USA 068951469 11JE1152
CDCB GPTA 04/01/2018 2548DAUS 83HRDS 48%RIP
99%R 273M 0.21% 55F 65%ILE
99%R 0.16% 41P 458CM\$ 408NM\$ 289FM\$ 332GM\$
2.9PL -1.4DPR -1.7CCR 3.2HCR 3.10SCS
AJCA 04/01/2018 1254DAUS
GPTAT 99%R 1.4 GJUI 19.2 GJPI 95%R 137

54.5 LBS. MILK ON MARCH TEST
SCCS: 1.1

SIRE:
WOODSTOCK CRITIC LANCELOT-P
USA 118155739 GT80K BBR 100 JH1C JH2F 11JE842
CDCB GPTA 04/01/2018 259DAUS 50HRDS 41%RIP
96%R -200M 0.04% -1F 17%ILE
96%R 0.05% 2P 104CM\$ 86NM\$ 47FM\$ 81GM\$
2.5PL 0.3DPR -0.3CCR -0.3HCR 2.85SCS
AJCA 04/01/2018 42DAUS
GPTAT 86%R 1.3 GJUI 24.4 GJPI 88%R 43

DAM:
WOODSTOCK DIGNITARY HL ROANOKE
USA 118389563 GT8K BBR 100 JH1C JH2F TATTOO
W1395 / W1395
DHIA HERD # 35-01-0118 CONTROL # 1395

1-10 305 2 17760 4.4 773 3.6 632 96DCR 2112C
2-11 238 2 15390 4.2 640 3.6 560 94DCR 1801C
305 2X ME AVG 2L 21978M 928F 790P 2581C

2-01 78% 3-05 78%
ST SR DF RA RW RL FA FU RH RUW UC UD TP TL RTR RTS
37 34 32 23 36 27 31 18 34 36 35 13 32 27 47 32

PPA 2918M 66F 92P / YD 2472M 43F 71P
CDCB GPTA 05/01/2018 2RECS 80%R 18%ILE
398M 3F 16P 13CM\$ 5NM\$ -11FM\$ 9GM\$
-0.6PL -0.2DPR -0.3CCR 1.4HCR 2.98SCS
AJCA 05/01/2018 GPTAT 79%R -0.9 GJUI -17.4
GJPI 75%R 6

SISTER(S):
WOODSTOCK LEGION ROANOKE 91%
5-00 305 2 20050 4.3 855 3.6 724 102DCR V 2372C
WOODSTOCK NOAH RONI 85%
3-01 302 2 16270 4.5 738 3.5 571 99DCR 1971C
WOODSTOCK RENEGADE RUBY 84%
4-01 305 2 20780 4.6 963 3.6 744 97DCR 2571C

SCHULTZ LEGAL CRITIC-P
USA 117217618 GT50K BBR 100 JH1C JH2F 11JE1098
CDCB GPTA 04/01/2018 3757DAUS 320HRDS 10%RIP
99%R 598M 0.07% 42F 56%ILE
99%R 0.03% 28P 369CM\$ 349NM\$ 305FM\$ 257GM\$
3.3PL -2.2DPR -2.1CCR 0.2HCR 2.89SCS
AJCA 04/01/2018 2351DAUS
GPTAT 99%R 1.5 GJUI 21.0 GJPI 99%R 115

WOODSTOCK CELEBRITY LUCY BROWN 90%
USA 117474745 GT3K BBR 100 JH1C
TATTOO W1261 / W1261
DHIA HERD # 35-01-0118 CONTROL # 1261
3-00 305 2 12250 4.7 573 3.9 480 87DCR 1584C
4-00 305 2 15780 5.0 788 3.8 601 97DCR 2079C
5-04 305 2 16540 5.1 847 3.9 647 98DCR 2239C
6-05 305 3 20200 5.1 1021 3.8 761 55DCR 2633C
305 2X ME AVG 5L 15838M 768F 598P 2041C
PPA -1429M -64F -40P / YD -1251M -57F -37P
CDCB GPTA 05/01/2018 4RECS 83%R 31%ILE
174M OF 10P 87CM\$ 75NM\$ 47FM\$ 93GM\$
1.2PL 0.9DPR 0.7CCR 0.1HCR 2.84SCS
AJCA 05/01/2018 GPTAT 79%R 1.3 GJUI 15.5
GJPI 77%R 41

SUNSET CANYON DIGNITARY-ET
USA 117168941 GT 50K BBR 100 JH1F JH2F 7JE1150
CDCB GPTA 04/01/2018 3230DAUS 372HRDS 11%RIP
99%R 512M 0.17% 59F 45%ILE
99%R 0.07% 32P 312CM\$ 283NM\$ 215FM\$ 240GM\$
0.5PL -1.3DPR -1.4CCR 3.3HCR 2.92SCS
AJCA 04/01/2018 909DAUS
GPTAT 98%R -0.1 GJUI -4.5 GJPI 99%R 87

WOODSTOCK HALLMARK ROANOKE-ET 85%
USA 113230556 GT TATTOO W677 / W677
DHIA HERD # 92-23-0706 CONTROL # 677
1-10 305 2 14120 4.2 592 3.4 476 99DCR 1605C
3-05 305 2 17550 4.1 712 3.4 592 100DCR 1958C
4-09 305 2 18640 4.1 758 3.3 622 99DCR 2073C
6-02 305 2 21520 3.9 850 3.5 761 102DCR 2416C
7-03 305 2 21870 4.0 877 3.6 781 102DCR V 2487C
8-05 305 2 20260 3.9 792 3.5 709 101DCR 2250C
9-10 305 2 14080 4.6 651 3.5 487 100DCR 1683C
305 2X ME AVG 8L 17124M 706F 601P 1958C
PPA 973M -59F 3P / YD 792M -65F 0P
CDCB PTA 04/01/2018 5RECS 67%R 6%ILE
179M -37F -5P -154CM\$ -139NM\$ -102FM\$ -119GM\$
-0.1PL 0.3DPR -0.2CCR -1.0HCR 2.95SCS
AJCA 04/01/2018 PTAT 61%R 0.0 JUI 3.4
JPI 59%R -33
SIRE: SCHULTZ BROOK HALLMARK GJPI -23 7%ILE

SISTER(S):
WOODSTOCK ALF ROULETTE-ET 88%
5-05 305 2 21430 4.3 928 3.6 764 96DCR 2544C
WOODSTOCK ADDONIS RUBIX-ET 83%
4-00 301 2 19780 4.5 884 3.6 721 100DCR 2344C
WOODSTOCK BVD RUSE 91%
3-08 305 2 24210 3.8 916 3.3 787 98DCR 2553C
WOODSTOCK MBBD RUBY TUESDAY-ET 82%
WOODSTOCK FABIAN RAMADA-ET 88%
3-11 305 2 21740 4.5 977 3.2 703 99DCR 2427C
WOODSTOCK HALLMARK RALEIGH-ET 81%
2-00 302 2 11500 4.9 558 3.8 432 99DCR 1492C
WOODSTOCK HALLMARK RICHMOND-ET 88%
4-04 305 2 16430 4.7 777 3.5 580 100DCR 2005C

NEXT DAM:
WOODSTOCK LESTER RUBY {6}-ET 93%
9-01 305 2 26460 4.1 1073 3.3 884 98DCR 2939C
SIRE: HIGHLAND DUNCAN LESTER GJPI -86 1%ILE

4TH DAM:
WOODSTOCK BOOMER SOONER ROBIN {5} 90%
3-03 305 2 21670 4.0 868 3.6 783 DHIR 2409C



WOODSTOCK ALF ROULETTE-ET
Sister to the Grandam of Lot 1604



WOODSTOCK LESTER RUBY {6}-ET
Great-Grandam of Lot 1604



WOODSTOCK BOOMER SOONER ROBIN {5}
Fourth Dam of Lot 1604



LOT 1605 WOODSTOCK AMAZING JC HOLLY USA 119673056

BORN 06/07/2015 TATTOO W1605 / W1605
 DHIA HERD # 35-01-0118 CONTROL # 1605
 FEMALE EFI 7.5%

WOODSTOCK DAIRY BREEDER & OWNER
 IOLA, WI

2-01 226 3 19291 5.0 970 3.5 678 RIP
 24355 1257 868 PACT

2-02 78%
 ST SR DF RA RW RL FA FU RH RUW UC UD TP TL RTR RTS
 39 17 35 38 27 38 19 28 39 35 27 29 20 17 38 26

PPA 4854M 256F 179P / YD 6845M 357F 241P
 CDCB PTA 04/01/2018 1RECS 48%R 99%ILE
 1071M 65F 44P 461CM\$ 440NM\$ 393FM\$ 365GM\$
 2.3PL -1.2DPR -0.6CCR -0.3HCR 2.95SCS
 AJCA 04/01/2018 PTAT 45%R 0.9 JUI 4.0

JPI 41%R 136
 ST SR DF RA RW RL FA
 1.8 -0.1 1.4 L1.1 -0.2 S1.1 L0.6
 FU RH RUW UC UD TP TL
 -0.5 1.1 0.5 0.6 D0.1 W0.1 S0.5

FRESH: 08/01/2017
 BRED: 03/29/2018 DUE: 01/02/2019 TO
 ALL LYNNS VALENTINO IRWIN-ET
 USA 117423084 7JE1163
 CDCB GPTA 04/01/2018 2882DAUS 534HRDS 12%RIP
 99%R 430M 0.01% 23F 31%ILE
 99%R 0.00% 16P 227CM\$ 221NM\$ 207FM\$ 91GM\$
 3.6PL -4.0DPR -3.6CCR 1.6HCR 2.97SCS
 AJCA 04/01/2018 1673DAUS
 GPTAT 99%R 1.9 GJUI 25.3 GJPI 97%R 66
 RANKS ON THE TOP 1-1/2% LIST FOR JPI

 68.8 LBS. MILK ON MARCH TEST
 SCCS: 2.4

SISTER(S):
 WOODSTOCK MEGATRON JCT HOLLY 90%
 3-00 291 3 27780 5.6 1561 3.8 1060 91DCR 3668C
 RANKS ON THE TOP 1-1/2% LIST FOR JPI

SIRE:
 SHOT OF NAT AMAZING-ET
 USA 117981472 GT80K BBR 100 JH1C JH2F 14JE611
 CDCB GPTA 04/01/2018 564DAUS 118HRDS 28%RIP
 98%R 312M 0.19% 53F 58%ILE
 98%R 0.09% 30P 411CM\$ 375NM\$ 291FM\$ 279GM\$
 3.0PL -2.1DPR -1.2CCR -1.4HCR 2.92SCS
 AJCA 04/01/2018 229DAUS
 GPTAT 96%R 0.9 GJUI 15.5 GJPI 93%R 115

DAM:
 WOODSTOCK ACTJC TF HOLLY
 USA 118389518 TATTOO W1389 / W1389
 DHIA HERD # 35-01-0118 CONTROL # 1389

1-11 305 2 15130 4.5 674 3.6 540 96DCR 1826C
 3-00 305 2 20260 4.7 949 3.6 723 97DCR 2499C
 4-00 305 3 23600 4.4 1032 3.5 822 87DCR 2789C
 5-07 86 3 8954 5.2 467 3.4 305 RIP
 26382 1364 929 PACT
 305 2X ME AVG 3L 22350M 1003F 790P 2691C

2-03 85% 3-07 85% 4-02 88%
 ST SR DF RA RW RL FA FU RH RUW UC UD TP TL RTR RTS
 37 32 36 35 30 37 24 43 40 38 28 25 35 23 37 43

PPA 3121M 118F 80P / YD 3003M 105F 78P
 CDCB PTA 04/01/2018 4RECS 57%R 92%ILE
 1301M 42F 34P 307CM\$ 316NM\$ 337FM\$ 280GM\$
 1.6PL -0.3DPR 0.0CCR 0.9HCR 3.02SCS
 AJCA 04/01/2018 PTAT 50%R 1.0 JUI 4.3
 JPI 48%R 94

SCHULTZ LEGAL CRITIC-P
 USA 117217618 GT50K BBR 100 JH1C JH2F 11JE1098
 CDCB GPTA 04/01/2018 3757DAUS 320HRDS 10%RIP
 99%R 598M 0.07% 42F 56%ILE
 99%R 0.03% 28P 369CM\$ 349NM\$ 305FM\$ 257GM\$
 3.3PL -2.2DPR -2.1CCR 0.2HCR 2.89SCS
 AJCA 04/01/2018 2351DAUS
 GPTAT 99%R 1.5 GJUI 21.0 GJPI 99%R 115

SUNSET CANYON RENEGADE ANTHEM-ET 91%
 USA 117261130 GT3K BBR 100 JH1F
 TATTOO / C902
 DHIA HERD # 35-11-0828 CONTROL # 407
 2-02 305 3 22760 7.0 1603 3.8 867 92DCR 3000C
 3-04 305 3 32960 6.6 2184 3.8 1250 93DCR 4325C
 305 2X ME AVG 2L 28533M 1952F 1093P 3782C
 PPA 3434M 298F 158P / YD 1965M 197F 105P
 CDCB GPTA 05/01/2018 2RECS 90%R 93%ILE
 152M 40F 21P 347CM\$ 320NM\$ 257FM\$ 292GM\$
 2.8PL 0.3DPR 1.2CCR 0.7HCR 3.00SCS
 AJCA 05/01/2018 GPTAT 86%R 0.7 GJUI 11.5
 GJPI 84%R 97

FOREST GLEN ACTION JC
 USA 067282647 GT 50K BBR 100 JH1F JH2F 11JE1054
 CDCB GPTA 04/01/2018 940DAUS 77HRDS 1%RIP
 99%R 1595M -0.22% 28F 43%ILE
 99%R -0.11% 34P 243CM\$ 271NM\$ 337FM\$ 190GM\$
 2.5PL -2.1DPR -1.0CCR 1.9HCR 3.20SCS
 AJCA 04/01/2018 405DAUS
 GPTAT 97%R 1.1 GJUI 7.2 GJPI 96%R 72

WOODSTOCK TORPEDO HOLLY 84%
 USA 116878265 GT TATTOO W1180 / W1180
 DHIA HERD # 92-23-0706 CONTROL # 1180
 1-11 305 2 15910 4.3 687 3.6 572 98DCR 1892C
 305 2X ME AVG 2L 18192M 796F 645P 2166C
 PPA 1570M 48F 28P / YD 1281M 31F 24P
 CDCB PTA 04/01/2018 2RECS 55%R 24%ILE
 396M 4F 4P 33CM\$ 44NM\$ 71FM\$ 71GM\$
 0.4PL 1.2DPR 0.6CCR -0.1HCR 2.95SCS
 AJCA 04/01/2018 PTAT 43%R 0.5 JUI 1.2
 JPI 45%R 14
 SIRE: WOODSTOCK BOMBER TORPEDO GJPI -50 5%ILE

SISTER(S):
 WOODSTOCK DOMINICAN FJ HOLLY 88%
 3-01 305 2 21080 4.4 938 3.7 774 98DCR 2575C

 NEXT DAM:
 WOODSTOCK FUTURITY HOLLY-ET 90%
 5-05 305 2 21620 4.3 938 3.4 744 99DCR 2530C
 SIRE: SUNSET CANYON FUTURITY-ET GJPI -21 8%ILE

4TH DAM:
 LITTLE RIVER JACE JOLINE 90%
 6-04 305 2 25360 4.2 1069 3.3 830 100DCR 2856C

LOT 1606 WOODSTOCK MARKSMAN OD TINA USA 119673065

BORN 06/14/2015 TATTOO W1606 / W1606 PO
FEMALE EFI 7.7%

WOODSTOCK DAIRY
IOLA, WI

BREEDER & OWNER

2-07 32 3 1484 5.1 75 3.7 55 RIP
14372 802 517 PACT

PA -97M -1F -4P
-22CM\$ -20NM\$ -17FM\$
0.9PL 0.1DPR 0.6CCR 1.0HCR 3.01SCS
PA TYPE 0.5 JPI 36%R -2
ST SR DF RA RW RL FA
-0.4 -0.5 -0.2 H0.1 -0.3 P0.4 S0.5
FU RH RUW UC UD TP TL
0.7 0.5 -0.3 -0.2 S1.3 W0.6 S0.4

FRESH: 02/11/2018
BRED: 05/07/2018 DUE: 02/10/2019 TO
RIVER VALLEY CIRCUS CRAZE-ET
USA 075341001 200JE10001
CDBC GPTA 04/01/2018 0%RIP
76%R 891M 0.09% 61F 100%ILE
76%R 0.03% 38P 647CM\$ 626NM\$ 578FM\$ 581GM\$
6.4PL 1.3DPR 2.3CCR 3.0HCR 2.91SCS
AJCA 04/01/2018 ODAUS
GPTAT 77%R 1.9 GJUI 25.1 GJPI 72%R 187

54.5 LBS. MILK ON MARCH TEST
SCCS: 3.0

SISTER(S):
WOODSTOCK VOLTAGE OD TINA 82%
2-02 305 2 15930 4.2 673 3.4 544 96DCR 1829C
WOODSTOCK H LEGION OD TINA 1539 85%
2-00 305 2 17520 4.6 800 3.7 651 87DCR 2183C
WOODSTOCK MARVEL OD TINA 1681
SELLING AS LOT 1681

SIRE:
ALL LYNNS VISIONARY MARKSMAN
USA 118141925 GT50K BBR 100 JH1C JH2F 14JE615
CDBC GPTA 04/01/2018 255DAUS 79HRDS 17%RIP
96%R 333M 0.04% 24F 24%ILE
96%R 0.04% 19P 195CM\$ 182NM\$ 151FM\$ 137GM\$
1.4PL -1.6DPR 0.4CCR 1.6HCR 3.06SCS
AJCA 04/01/2018 133DAUS
GPTAT 93%R 0.8 GJUI 12.3 GJPI 90%R 59

DAM:
WOODSTOCK ONLINE TINA 1066 {6}-ET (TWIN)
USA 116250054 GA TATTOO W1066 / W1066
DHIA HERD # 92-23-0706 CONTROL # 1066

3-00 305 2 14000 4.3 606 3.7 511 102DCR 1678C
4-01 305 2 16020 4.3 692 3.7 593 98DCR 1931C
6-06 305 2 20540 4.0 824 3.5 723 96DCR 2321C
7-08 305 2 19100 4.2 808 3.6 683 97DCR 2240C
305 2X ME AVG 5L 17833M 760F 640P 2103C

3-03 82% 4-07 83%
ST SR DF RA RW RL FA FU RH RUW UC UD TP TL RTR RTS
29 28 29 23 33 30 27 34 42 29 33 28 31 25

PPA -1020M -112F -49P / YD -830M -82F -47P
CDBC GPTA 12/01/2017 4RECS 63%R 3%ILE
-706M -43F -30P -238CM\$ -222NM\$ -184FM\$ -163GM\$
0.3PL 1.8DPR 0.7CCR 0.4HCR 2.96SCS
AJCA 04/01/2018 PTAT 56%R 0.1 GJUI 3.6
GJPI 53%R -62

SISTER(S):
WOODSTOCK BERRETTA TINA {6} 91%
4-04 305 2 24469 3.4 840 3.7 898 99DCR 2668C
WOODSTOCK JASON TAMMY {6}-ET 87%
1-10 305 2 16400 4.5 732 3.3 543 98DCR 1875C
WOODSTOCK THUNDER TINA LOUISE {6}-ET 88%
2-00 305 2 14350 4.9 709 3.5 504 100DCR 1742C
WOODSTOCK THUNDER TINA MARIE {6}-ET 91%
3-05 305 2 18520 4.4 820 3.5 649 98DCR 2210C
WOODSTOCK HALLMARK TINA TORI {6}-ET 88%
3-01 305 3 21750 4.5 972 3.5 769 91DCR 2620C
WOODSTOCK HALLMARK TABBY {6}-ET 87%
2-11 305 2 20300 4.0 803 3.1 633 98DCR 2157C
WOODSTOCK HALLMARK TASSY {6}-ET 85%
4-03 305 2 19510 4.6 902 3.5 682 100DCR 2357C
WOODSTOCK IATOLA TINA 1045 {6}-ET 88%
4-01 305 2 17170 5.1 882 3.9 672 98DCR 2326C
WOODSTOCK IATOLA TINA 1047 {6}-ET 88%
6-03 304 2 18210 5.0 909 3.8 700 97DCR 2422C
WOODSTOCK LEGION TINA 1057 {6}-ET 85%
WOODSTOCK LEGION TINA 1058 {6}-ET 83%
3-11 305 2 20020 4.9 983 3.6 721 98DCR 2493C
WOODSTOCK LEGION TINA 1059 {6}-ET 83%
4-03 305 2 18570 5.3 983 3.5 658 100DCR 2274C
WOODSTOCK LEGION TINA 1062 {6}-ET 87%
4-00 305 2 18440 5.4 1004 3.8 698 99DCR 2415C
WOODSTOCK ONLINE TINA 1075 {6}-ET 86%
3-04 305 2 18040 4.2 765 3.5 640 100DCR 2111C
WOODSTOCK DUNCAN CHIEF TINA 1080 {6}-ET 88%
7-09 305 2 21900 4.5 988 3.5 777 98DCR 2657C

ALL LYNNS LEGAL VISIONARY-ET
USA 117222740 GT50K BBR 100 JH1C JH2F 29JE3761
CDBC GPTA 04/01/2018 3760DAUS 489HRDS 24%RIP
99%R 1018M -0.05% 38F 63%ILE
99%R 0.04% 45P 421CM\$ 394NM\$ 332FM\$ 304GM\$
3.6PL -2.6DPR 0.6CCR 4.4HCR 2.87SCS
AJCA 04/01/2018 1699DAUS
GPTAT 99%R 1.0 GJUI 14.6 GJPI 99%R 132

IMPULS MONICAS MARVEL-ET 91%
USA 116279570 GI BBR 100 JH1F
TATTOO / A1195
DHIA HERD # 35-57-0960 CONTROL # 1195
2-02 305 3 22170 4.4 965 3.7 817 94DCR 2678C
3-10 305 2 21100 4.9 1027 3.9 825 98DCR 2790C
5-00 305 3 29270 4.7 1369 3.9 1152 93DCR 3793C
6-06 305 3 23260 4.1 964 3.6 846 94DCR 2717C
305 2X ME AVG 5L 21927M 1029F 833P 2750C
PPA 1384M 78F 83P / YD 714M 71F 52P
CDBC GPTA 05/01/2018 5RECS 86%R 55%ILE
98M 19F 16P 184CM\$ 165NM\$ 172GM\$
1.1PL 0.7DPR 1.7CCR 0.8HCR 3.07SCS
AJCA 05/01/2018 GPTAT 81%R 0.4 GJUI 6.9
GJPI 80%R 60

BELLE ONLINE-ET
USA 000665017 GT 50K BBR 100 JH1F JH2F 7JE476
CDBC GPTA 04/01/2018 589DAUS 256HRDS 4%RIP
97%R -612M -0.04% -37F 5%ILE
96%R -0.04% -29P -164CM\$ -143NM\$ -95FM\$ -96GM\$
1.5PL 1.7DPR 0.7CCR 0.4HCR 3.12SCS
AJCA 04/01/2018 321DAUS
GPTAT 95%R 1.2 GJUI 20.9 GJPI 93%R -46

WOODSTOCK DUNCAN TINA {5} 95%
USA 003750427 GT 50K BBR 100 JH1F JH2F
TATTOO W142 / W142
DHIA HERD # 92-23-0706 CONTROL # 142
1-11 305 2 12810 4.6 594 3.6 457 DHIR 1485C
4-02 305 2 19980 4.4 877 3.5 708 DHIR 2301C
5-03 305 2 21470 4.5 974 3.6 773 DHIR 2513C
6-09 305 2 20980 4.8 999 3.7 783 DHIR 2547C
8-02 305 2 23600 4.7 1100 3.3 778 100DCR 2526C
12-10 305 2 19300 4.5 872 3.1 602 97DCR 2077C
305 2X ME AVG 6L 18404M 858F 642P 2096C
PPA -405M 8F -33P / YD -1896M -67F -81P
CDBC GPTA 05/01/2018 5RECS 92%R 2%ILE
-1158M -40F -45P -274CM\$ -264NM\$ -239FM\$ -172GM\$
-0.1PL 2.9DPR 2.4CCR 0.3HCR 2.78SCS
AJCA 05/01/2018 GPTAT 89%R -1.0 GJUI -5.9
GJPI 87%R -79
SIRE: HIGHLAND MAGIC DUNCAN GJPI -69 4%ILE

NEXT DAM:
QS LEGEND TINA {4} 94%
9-10 305 2 20950 4.8 997 3.6 760 DHIR 2471C
SIRE: SCHULTZ PERFORMING LEGEND GJPI -77 2%ILE

4TH DAM:
QUICKSILVER TAMMIE {3} 91%
11-05 305 2 14990 5.7 857 3.8 570 DHIA 1854C



WOODSTOCK DUNCAN TINA {5}
Grandam of Lot 1606



QS LEGEND TINA {4}
Great-Grandam of Lot 1606



WOODSTOCK THUNDER TINA
LOUISE {6}-ET
Sister to the Dam of Lot 1606



WOODSTOCK BERRETTA TINA {6}
Sister to the Dam of Lot 1606



WOODSTOCK THUNDER TINA
MARIE {6}-ET
Sister to the Dam of Lot 1606



SUNSET CANYON STORM REQUEST-ET, E-90%
Fourth Dam of Lot 1607



**BERRETTA TOIYABI OF OFF
BETTYDON-ET, VG-84%**
Fifth Dam of Lot 1607



BETTYDON BOLD RENO, VG-84%
Sixth Dam of Lot 1607



BETTYDON LESTER RITZY {6}, E-90%
Seventh Dam of Lot 1607

LOT 1607 WOODSTOCK SPEED IS RESPONSE USA 119986035

BORN 06/16/2015 TATTOO W1607 / W1607
DHIA HERD # 35-01-0118 CONTROL # 1607
FEMALE EFI 7.4%

WOODSTOCK DAIRY BREEDER & OWNER
IOLA, WI

1-11 274 2 15954 5.2 829 3.9 618 RIP
17511 916 680 PACT

2-02 83%
ST SR DF RA RW RL FA FU RH RUW UC UD TP TL RTR RTS
28 25 36 22 38 25 27 28 42 29 26 38 20 29 25 28

PPA 155M 30F 42P / YD -397M 16F 28P
CDCB PTA 04/01/2018 1RECS 49%R 63%ILE
157M 19F 17P 208CM\$ 190NM\$ 148FM\$ 158GM\$
1.9PL -0.6DPR -0.4CCR 0.4HCR 3.07SCS
AJCA 04/01/2018 PTAT 44%R 0.8 JUI 7.8
JPI 43%R 57

ST SR DF RA RW RL FA
-0.9 -0.2 0.4 L0.3 0.0 P0.6 S0.4
FU RH RUW UC UD TP TL
1.0 1.5 0.7 -0.5 S0.7 C0.1 L0.2

SISTER(S):
WOODSTOCK PLOUIE RESPONSE 86%
2-11 305 2 17850 5.1 917 3.7 659 100DCR 2279C
WOODSTOCK ACTION JR RESPECT {6} 85%
5-03 305 3 20930 3.9 813 3.5 730 88DCR 2313C
SELLING AS LOT 1302

SIRE:
RIVER VALLEY SALINA SPEED
JE840003009997657 GT50K BBR 100 JH1F JH2F 7JE1342
CDCB GPTA 04/01/2018 227DAUS 51HRDS 52%RIP
96%R 576M 0.04% 36F 58%ILE
96%R 0.03% 26P 377CM\$ 364NM\$ 333FM\$ 260GM\$
4.5PL -1.8DPR -2.1CCR -0.8HCR 3.03SCS
AJCA 04/01/2018 76DAUS
GPTAT 90%R 1.3 GJUI 12.7 GJPI 89%R 100

DAM:
WOODSTOCK IMPULS RESPONSE
USA 115934764 GT3K BBR 100 JH1F
TATTOO W1010 / W1010
DHIA HERD # 35-01-0118 CONTROL # 1010
1-10 305 2 14780 4.7 701 4.0 594 101DCR 1948C
2-11 305 2 18450 4.7 863 4.1 748 102DCR 2423C
4-00 305 2 18980 4.7 885 4.0 750 100DCR 2460C
5-01 305 2 16280 5.0 820 3.8 612 100DCR 2117C
6-02 305 2 15680 5.1 794 3.8 601 58DCR 2080C
7-02 305 2 16390 4.6 754 3.9 644 96DCR 2102C
8-04 212 2 11310 4.2 475 3.9 444 90DCR 1378C
305 2X ME AVG 7L 17082M 814F 678P 2235C

2-00 80% 3-04 86% 5-03 90%
ST SR DF RA RW RL FA FU RH RUW UC UD TP TL RTR RTS
29 35 38 23 35 29 35 34 37 37 40 17 35 37

PPA 324M 50F 53P / YD -149M 19F 23P
CDCB GPTA 05/01/2018 5RECS 83%R 14%ILE
-359M 2F 3P -7CM\$ -26NM\$ -71FM\$ 11GM\$
-0.7PL 0.5DPR 1.3CCR 1.7HCR 3.12SCS
AJCA 05/01/2018 GPTAT 77%R 0.0 GJUI -1.1
GJPI 75%R -1

FRESH: 06/14/2017
BRED: 10/12/2017 DUE: 07/18/2018 TO
AHLEM GENOMINATOR
USA 071199882 200JE241
CDCB GPTA 04/01/2018 422DAUS 78HRDS 83%RIP
97%R 191M 0.11% 30F 58%ILE
97%R 0.04% 15P 390CM\$ 369NM\$ 321FM\$ 301GM\$
5.4PL -0.7DPR 0.5CCR 3.3HCR 2.79SCS
AJCA 04/01/2018 168DAUS
GPTAT 94%R 2.3 GJUI 27.8 GJPI 90%R 114
54.5 LBS. MILK ON MARCH TEST
SCCS: 0.8

BW FASTRACK-ET
USA 117460119 GT50K BBR 100 JH1F JH2F 7JE1190
CDCB GPTA 04/01/2018 1618DAUS 307HRDS 14%RIP
99%R 296M 0.18% 50F 65%ILE
99%R 0.07% 24P 426CM\$ 403NM\$ 348FM\$ 328GM\$
4.7PL -0.4DPR -0.6CCR -0.7HCR 3.05SCS
AJCA 04/01/2018 822DAUS
GPTAT 99%R 0.6 GJUI 10.7 GJPI 97%R 108

RIVER VALLEY VALENTINO SALINA I-ET 90%
USA 117264900 GT50K BBR 100 JH1F JH2F
TATTOO R129 / R129
DHIA HERD # 33-87-0722 CONTROL # 798
2-01 305 3 18540 4.4 808 3.3 609 101DCR 2103C
3-05 305 3 26160 4.1 1066 3.4 902 102DCR 2955C
365 3 32189 4.2 1353 3.5 1136 DHIR 3740C
305 2X ME AVG 7L 19400M 899F 660P 2232C
PPA 2485M 41F 77P / YD 1883M 32F 55P
CDCB GPTA 05/01/2018 3RECS 87%R 57%ILE
547M 9F 16P 169CM\$ 170NM\$ 174FM\$ 100GM\$
2.5PL -1.8DPR -1.6CCR 0.3HCR 3.03SCS
AJCA 05/01/2018 GPTAT 83%R 1.3 GJUI 10.7
GJPI 81%R 48

ISDK Q IMPULS
JEDNK000000301592 GT HD BBR 100 JH1F JH2F 236JE3
CDCB GPTA 04/01/2018 32017DAUS 3053HRDS 3%RIP
99%R 31M 0.16% 34F 30%ILE
99%R 0.11% 23P 252CM\$ 219NM\$ 140FM\$ 225GM\$
0.6PL 0.7DPR 1.8CCR 0.4HCR 3.09SCS
AJCA 04/01/2018 17666DAUS
GPTAT 99%R -0.4 GJUI -2.6 GJPI 99%R 72

WOODSTOCK SABER RESPONSE 88%
USA 114552589 GT TATTOO W869 / W869
DHIA HERD # 92-23-0644 CONTROL # 207
PPA 733M 24F 28P / YD 18M -21F -11P
CDCB PTA 04/01/2018 5RECS 60%R 2%ILE
-68M -17F -11P -261CM\$ -243NM\$ -249GM\$
-3.0PL -1.9DPR -2.7CCR -2.4HCR 3.12SCS
AJCA 04/01/2018 PTAT 50%R 0.3 JUI -0.9
JPI 53%R -77
SIRE: O.F. MONTANA SABER-ET GJPI -70 2%ILE

NEXT DAM:
SUNSET CANYON FREEDOM REQUEST-ET 86%
1-10 305 2 15500 4.5 699 3.0 464 100DCR 1599C
SIRE: MOLLY BROOK GLNWOOD FREEDOM {6}-ET
GJPI -128 0%ILE

4TH DAM:
SUNSET CANYON STORM REQUEST-ET 90%
3-01 305 2 21510 5.2 1126 3.9 830 92DCR 2701C



WOODSTOCK DUNCAN TINA {5}, E-95%
Fourth Dam of Lot 1609



QS LEGEND TINA {4}, E-94%
Fifth Dam of Lot 1609

LOT 1609 WOODSTOCK CRITIC DM TASSLE USA 119741388

BORN 06/23/2015 TATTOO W1609 / W1609 P8
FEMALE EFI 8.1%

WOODSTOCK DAIRY
IOLA, WI

BREEDER & OWNER

2-07 48 3 2205 4.9 108 3.9 85 RIP
15029 819 586 PACT

PA 557M 34F 23P
297CM\$ 285NM\$ 260FM\$
2.9PL -1.0DPR -0.7CCR 1.1HCR 2.93SCS
PA TYPE 0.6 JPI 44%R 92
ST SR DF RA RW RL FA
-0.7 -0.8 0.5 L0.3 -0.7 S0.4 L0.1
FU RH RUW UC UD TP TL
0.4 0.6 0.4 0.7 S1.2 C0.6 S0.6

TOLLENAARS IMPULS LEGAL 233-ET
USA 061929249 GTHD BBR 100 JH1C JH2F 29JE3506
CDCB GPTA 04/01/2018 12214DAUS 1320HRDS 8%RIP
99%R 368M -0.07% 4F 24%ILE
99%R 0.02% 17P 173CM\$ 163NM\$ 141FM\$ 157GM\$
2.2PL 0.1DPR 1.6CCR 3.9HCR 3.01SCS
AJCA 04/01/2018 5522DAUS
GPTAT 99%R 0.8 GJUI 17.7 GJPI 99%R 67

SCHULTZ MYGENT CHILLI-P 90%
USA 067116089 GT3K BBR 100 JH1F
TATTOO / H89
DHIA HERD # 52-98-0014 CONTROL # 6089
1-11 305 2 17520 4.7 827 3.5 620 103DCR V 2143C
2-11 298 2 19160 5.3 1012 3.9 755 103DCR 2614C
3-11 291 2 20270 5.0 1014 3.6 730 104DCR 2524C
305 2X ME AVG 4L 22632M 1088F 842P 2864C
PPA 2108M 134F 101P / YD 1026M 103F 53P
CDCB GPTA 05/01/2018 4RECS 89%R 41%ILE
159M 41F 16P 135CM\$ 116NM\$ 71FM\$ -23GM\$
-0.5PL -5.4DPR -6.5CCR -2.4HCR 2.96SCS
AJCA 05/01/2018 GPTAT 84%R 0.9 GJUI 10.4
GJPI 84%R 33

FRESH: 01/26/2018
BRED: 05/06/2018 DUE: 02/09/2019 TO
RIVER VALLEY CIRCUS CRAZE-ET
USA 075341001 200JE10001 0%RIP
CDCB GPTA 04/01/2018 0%RIP
76%R 891M 0.09% 61F 100%ILE
76%R 0.03% 38P 647CM\$ 626NM\$ 578FM\$ 581GM\$
6.4PL 1.3DPR 2.3CCR 3.0HCR 2.91SCS
AJCA 04/01/2018 ODAUS
GPTAT 77%R 1.9 GJUI 25.1 GJPI 72%R 187
63.1 LBS. MILK ON MARCH TEST
SCCS: 6.5

SIRE:
SCHULTZ LEGAL CRITIC-P
USA 117217618 GT50K BBR 100 JH1C JH2F 11JE1098
CDCB GPTA 04/01/2018 3757DAUS 320HRDS 10%RIP
99%R 598M 0.07% 42F 56%ILE
99%R 0.03% 28P 369CM\$ 349NM\$ 305FM\$ 257GM\$
3.3PL -2.2DPR -2.1CCR 0.2HCR 2.89SCS
AJCA 04/01/2018 2351DAUS
GPTAT 99%R 1.5 GJUI 21.0 GJPI 99%R 115

DAM:
WOODSTOCK DOMINICAN MH TASSLE
USA 118125121 GT8K BBR 100 JH1F JH2F
TATTOO W1388 / W1388
DHIA HERD # 35-01-0118 CONTROL # 1388
1-10 305 2 13810 4.7 647 3.7 510 96DCR 1742C
3-02 305 2 18190 4.8 877 3.7 674 98DCR 2331C
4-05 305 3 22460 4.6 1023 3.7 822 86DCR 2777C
5-07 116 3 11331 4.7 528 3.7 417 RIP
24480 1161 922 PACT
305 2X ME AVG 3L 19638M 914F 727P 2470C

2-04 76% 3-07 80%
ST SR DF RA RW RL FA FU RH RUW UC UD TP TL RTR RTS
37 33 29 21 35 30 27 26 33 31 35 26 32 17 43 30
PPA 1276M 56F 44P / YD 649M 48F 25P
CDCB GPTA 05/01/2018 4RECS 79%R 73%ILE
515M 26F 17P 225CM\$ 221NM\$ 214FM\$ 204GM\$
2.5PL 0.3DPR 0.7CCR 1.9HCR 2.97SCS
AJCA 05/01/2018 GPTAT 79%R -0.4 GJUI 3.0
GJPI 75%R 69

SELLING AS LOT 1388

SUNSET CANYON DOMINICAN-ET
USA 117013483 GT 50K BBR 100 JH1F JH2F 1JE770
CDCB GPTA 04/01/2018 5547DAUS 516HRDS 4%RIP
99%R 542M 0.06% 37F 43%ILE
99%R 0.01% 22P 283CM\$ 270NM\$ 242FM\$ 250GM\$
2.8PL 0.5DPR 0.4CCR 4.2HCR 2.89SCS
AJCA 04/01/2018 1531DAUS
GPTAT 99%R -0.5 GJUI -3.0 GJPI 99%R 82

WOODSTOCK MAXIMUM TASSLE 84%
USA 115934513 GT TATTOO W1048 / W1048
DHIA HERD # 35-01-0118 CONTROL # 1048
1-11 305 2 15650 5.0 778 3.9 607 101DCR V 2088C
3-07 305 2 17360 4.8 827 3.8 651 99DCR 2226C
4-07 305 2 17850 5.5 980 3.5 624 101DCR 2156C
5-08 305 2 14550 4.6 674 3.6 518 73DCR 1791C
6-09 305 2 17110 4.8 827 3.6 619 95DCR 2140C
305 2X ME AVG 6L 16984M 830F 617P 2120C
PPA 34M 43F 6P / YD -302M 35F -7P
CDCB PTA 04/01/2018 5RECS 59%R 22%ILE
-223M 15F -5P 32CM\$ 28NM\$ 19FM\$ 37GM\$
-0.2PL 0.4DPR 0.2CCR -1.0HCR 2.96SCS
AJCA 04/01/2018 PTAT 53%R -0.7 JUI -1.9
JPI 52%R 8
SIRE: SUNSET CANYON MAXIMUM-ET GJPI 43 24%ILE

SISTER(S):
WOODSTOCK ADVENT TINA TASSY 84%
3-04 305 2 16770 4.6 768 3.5 595 99DCR 2052C
WOODSTOCK JACE TINA TASSY 87%
3-06 305 2 16900 4.6 779 3.5 595 102DCR 2056C

NEXT DAM:
WOODSTOCK HALLMARK TASSY {6}-ET 85%
4-03 305 2 19510 4.6 902 3.5 682 100DCR 2357C
SIRE: SCHULTZ BROOK HALLMARK GJPI -23 7%ILE

4TH DAM:
WOODSTOCK DUNCAN TINA {5} 95%
8-02 305 2 23600 4.7 1100 3.3 778 100DCR 2526C



LOT 1615 WOODSTOCK KARBALA RA ICICLE-TWIN USA 119986062

BORN 08/02/2015 TATTOO W1615 / W1615 P2
 FEMALE EFI 7.7%

WOODSTOCK DAIRY BREEDER & OWNER
 IOLA, WI

2-00 202 2 10019 5.7 571 4.0 398 RIP
 13843 819 560 PACT

PA 29M 26F 2P
 122CM\$ 121NM\$ 118FM\$
 0.9PL -2.1DPR -2.0CCR -0.9HCR 3.03SCS
 PA TYPE 1.3 JPI 36%R 34
 ST SR DF RA RW RL FA
 1.0 0.1 0.8 L0.2 0.4 S0.3 S0.2
 FU RH RUW UC UD TP TL
 1.6 1.2 0.5 0.2 S2.0 C0.7 S0.5

FRESH: 08/25/2017
 BRED: 12/09/2017 DUE: 09/14/2018 TO
 CDF VICEROY-ET
 JE840003002447507 11JE1179
 CDCB GPTA 04/01/2018 454DAUS 51HRDS 35%RIP
 97%R 1605M 0.03% 82F 99%ILE
 97%R 0.03% 64P 641CM\$ 617NM\$ 563FM\$ 576GM\$
 3.6PL 0.3DPR 2.1CCR 5.1HCR 3.08SCS
 AJCA 04/01/2018 187DAUS
 GPTAT 94%R 0.8 GJUI 8.4 GJPI 91%R 192
 40.1 LBS. MILK ON MARCH TEST
 SCCS: 2.3

SIRE:
 BW KARBALA-ET
 USA 115611760 GTHD BBR 100 JH1C JH2F 11JE978
 CDCB GPTA 04/01/2018 3074DAUS 311HRDS 5%RIP
 99%R 170M 0.11% 29F 31%ILE
 99%R 0.00% 6P 226CM\$ 221NM\$ 212FM\$ 154GM\$
 3.0PL -1.6DPR -1.1CCR 0.5HCR 2.91SCS
 AJCA 04/01/2018 1896DAUS
 GPTAT 99%R 1.8 GJUI 27.1 GJPI 99%R 70

DAM:
 WOODSTOCK REGION AVENUE ICICLE
 USA 118784788 TATTOO W468 / W1468
 DHIA HERD # 35-01-0118 CONTROL # 1468
 2-03 305 2 14910 5.0 747 3.7 548 97DCR 1895C
 3-03 294 3 22360 4.7 1040 3.4 771 83DCR 2664C
 305 2X ME AVG 2L 21875M 1031F 763P 2637C

2-07 82%
 ST SR DF RA RW RL FA FU RH RUW UC UD TP TL RTR RTS
 37 36 34 21 36 38 29 30 35 30 33 31 30 18 36 31

PPA 823M 96F 18P / YD 606M 86F 13P
 CDCB PTA 04/01/2018 2RECS 53%R 20%ILE
 -113M 23F -2P 17CM\$ 20NM\$ 23FM\$ -44GM\$
 -1.2PL -2.6DPR -2.8CCR -2.3HCR 3.14SCS
 AJCA 04/01/2018 PTAT 45%R 0.7 JUI 10.4
 JPI 46%R -3

SC GOLD DUST PARAMOUNT IATOLA-ET
 USA 112118277 GTHD BBR 100 JH1F JH2F 29JE3301
 CDCB GPTA 04/01/2018 18361DAUS 2543HRDS 6%RIP
 99%R -284M 0.10% 6F 14%ILE
 99%R 0.05% -1P 64CM\$ 51NM\$ 20FM\$ 52GM\$
 0.6PL -0.1DPR 0.0CCR 0.1HCR 2.97SCS
 AJCA 04/01/2018 9562DAUS
 GPTAT 99%R 1.3 GJUI 13.1 GJPI 99%R 21

BW CENTURION PEGGY K798 92%
 USA 111926011 GT50K BBR 100 JH1C JH2F
 TATTOO K798 / K798
 DHIA HERD # 93-52-0150 CONTROL # 1197
 3-07 305 3 25500 5.2 1327 3.3 833 95DCR 2876C
 365 3 28650 5.1 1471 3.3 957 DHIR 3306C
 5-05 305 3 24100 5.0 1198 3.4 831 102DCR 2871C
 365 3 27800 4.8 1342 3.5 964 DHIR 3332C
 305 2X ME AVG 3L 23294M 1103F 774P 2672C
 PPA 1203M 56F 23P / YD 1535M 80F 39P
 CDCB GPTA 05/01/2018 3RECS 95%R 66%ILE
 755M 35F 19P 189CM\$ 198NM\$ 219FM\$ 111GM\$
 0.9PL -2.5DPR -2.9CCR -1.0HCR 3.11SCS
 AJCA 05/01/2018 GPTAT 93%R 0.8 GJUI 8.1
 GJPI 92%R 51

MAACKDAIRY REGION-ET
 USA 114011567 GT 50K BBR 100 JH1F JH2F 200JE944
 CDCB GPTA 04/01/2018 5515DAUS 625HRDS 3%RIP
 99%R 130M 0.16% 38F 20%ILE
 99%R 0.02% 9P 122CM\$ 118NM\$ 108FM\$ -19GM\$
 -0.2PL -4.7DPR -5.4CCR -3.7HCR 3.15SCS
 AJCA 04/01/2018 2455DAUS
 GPTAT 99%R 0.8 GJUI 12.1 GJPI 99%R 20

TUALATIN ACRES ICE CREAM 87%
 USA 117137024 GT TATTOO / C6
 DHIA HERD # 35-01-0118 CONTROL # 204
 1-11 305 2 11560 5.3 614 3.7 432 99DCR 1494C
 3-01 240 2 10800 5.2 566 3.7 402 ODCR 1390C
 305 2X ME AVG 3L 14546M 720F 518P 1791C
 PPA -627M 23F -10P / YD -832M 9F -19P
 CDCB PTA 04/01/2018 3RECS 55%R 10%ILE
 -361M 2F -7P -76CM\$ -78NM\$ -84FM\$ -82GM\$
 -1.6PL -0.9DPR -1.0CCR -0.8HCR 3.14SCS
 AJCA 04/01/2018 PTAT 47%R 0.4 JUI 5.5
 JPI 47%R -25

SIRE: FASTLANE AVENUE-ET GJPI -35 6%ILE
 NEXT DAM:
 TUALATIN ACRES SHERRI {6}
 SIRE: JBC REBEL BOOMHOWER GJPI 5 12%ILE

4TH DAM:
 JUAN SHERRI OF JCB {5} 87%
 2-02 305 2 11500 5.4 626 3.6 415 97DCR 1435C

LOT 1616 WOODSTOCK SPEED BA MAID USA 119759570

BORN 08/08/2015 TATTOO W1616 / W1616 P3
FEMALE EFI 7.7%

WOODSTOCK DAIRY BREEDER & OWNER
IOLA, WI

2-03 107 2 8181 4.6 374 3.6 295 RIP
19250 834 712 PACT

PA 332M 16F 16P
177CM\$ 171NM\$ 157FM\$
2.3PL -1.6DPR -1.7CCR -0.4HCR 3.11SCS
PA TYPE 1.1 JPI 41%R 50
ST SR DF RA RW RL FA
-1.1 -0.7 0.6 L0.8 -0.5 P0.4 L0.2
FU RH RUW UC UD TP TL
0.8 1.7 0.5 -0.1 50.7 C0.7 50.5

FRESH: 11/28/2017
BRED: 03/14/2018 DUE: 12/18/2018 TO
AHLEM VALENTINO REGAL
USA 068951469 11JE1152
CDCB GPTA 04/01/2018 2548DAUS 83HRDS 48%RIP
99%R 273M 0.21% 55F 65%ILE
99%R 0.16% 41P 458CM\$ 408NM\$ 289FM\$ 332GM\$
2.9PL -1.4DPR -1.7CCR 3.2HCR 3.10SCS
AJCA 04/01/2018 1254DAUS
GPTAT 99%R 1.4 GJUI 19.2 GJPI 95%R 137

66 LBS. MILK ON MARCH TEST
SCCS: 2.1

SISTER(S):
WOODSTOCK TBONE BAHM MAID 87%
6-00 305 3 26240 5.9 1541 3.8 992 55DCR 3432C
SELLING AS LOT 1290
WOODSTOCK MEMPHIS BA MAID
SELLING AS LOT 1699

SIRE:
RIVER VALLEY SALINA SPEED
JE840003009997657 GT50K BBR 100 JH1F JH2F 7JE1342
CDCB GPTA 04/01/2018 227DAUS 51HRDS 52%RIP
96%R 576M 0.04% 36F 58%ILE
96%R 0.03% 26P 377CM\$ 364NM\$ 333FM\$ 260GM\$
4.5PL -1.8DPR -2.1CCR -0.8HCR 3.03SCS
AJCA 04/01/2018 76DAUS
GPTAT 90%R 1.3 GJUI 12.7 GJPI 89%R 100

DAM:
WOODSTOCK BLACKSTONE AHH MAID
USA 116878322 GT3K BBR 100 JH1F
TATTOO W1148 / W1148
DHIA HERD # 35-01-0118 CONTROL # 1148
2-00 304 2 16380 4.6 746 3.8 617 100DCR 2050C
3-00 305 2 18390 5.0 921 3.8 691 100DCR 2390C
4-03 305 2 14660 4.5 653 3.5 515 46DCR 1758C
5-07 305 2 16720 4.8 802 3.9 651 96DCR 2188C
6-08 305 2 18280 4.6 834 3.8 703 97DCR 2312C
305 2X ME AVG 6L 17509M 813F 672P 2229C

2-01 85% 3-05 88%
ST SR DF RA RW RL FA FU RH RUW UC UD TP TL RTR RTS
30 33 37 23 35 28 29 30 45 35 29 28 33 25
PPA 781M 47F 45P / YD 194M 25F 23P
CDCB GPTA 05/01/2018 5RECS 80%R 15%ILE
87M -5F 5P -23CM\$ -22NM\$ -20FM\$ -46GM\$
0.1PL -1.4DPR -1.3CCR 0.0HCR 3.18SCS
AJCA 05/01/2018 GPTAT 77%R 0.8 GJUI 8.8
GJPI 74%R 0

SISTER(S):
WOODSTOCK IMPULS AH MAID 87%
3-06 284 2 16940 4.6 778 3.8 639 101DCR 2132C

BW FASTRACK-ET
USA 117460119 GT50K BBR 100 JH1F JH2F 7JE1190
CDCB GPTA 04/01/2018 1618DAUS 307HRDS 14%RIP
99%R 296M 0.18% 50F 65%ILE
99%R 0.07% 24P 426CM\$ 403NM\$ 348FM\$ 328GM\$
4.7PL -0.4DPR -0.6CCR -0.7HCR 3.05SCS
AJCA 04/01/2018 822DAUS
GPTAT 99%R 0.6 GJUI 10.7 GJPI 97%R 108

RIVER VALLEY VALENTINO SALINA I-ET 90%
USA 117264900 GT50K BBR 100 JH1F JH2F
TATTOO R129 / R129
DHIA HERD # 33-87-0722 CONTROL # 798
2-01 305 3 18540 4.4 808 3.3 609 101DCR 2103C
3-05 305 3 26160 4.1 1066 3.4 902 102DCR 2955C
365 3 32189 4.2 1353 3.5 1136 DHIR 3740C
305 2X ME AVG 3L 19400M 899F 660P 2232C
PPA 2485M 41F 77P / YD 1883M 32F 55P
CDCB GPTA 05/01/2018 3RECS 87%R 57%ILE
547M 9F 16P 169CM\$ 170NM\$ 174FM\$ 100GM\$
2.5PL -1.8DPR -1.6CCR 0.3HCR 3.03SCS
AJCA 05/01/2018 GPTAT 83%R 1.3 GJUI 10.7
GJPI 81%R 48

LENCREST BLACKSTONE-ET
JECAN000102058939 GT50K BBR 100 JH1C JH2F 200JE423
CDCB GPTA 04/01/2018 10042DAUS 2089HRDS 3%RIP
99%R -88M 0.07% 10F 9%ILE
99%R 0.06% 8P -33CM\$ -46NM\$ -77FM\$ -89GM\$
-1.6PL -2.7DPR -2.1CCR -1.2HCR 3.15SCS
AJCA 04/01/2018 5158DAUS
GPTAT 99%R 0.6 GJUI 5.1 GJPI 99%R -7

WOODSTOCK ACTION MAID 2 ORDER-ET 86%
USA 114997597 GT TATTOO W891 / W891
DHIA HERD # 92-23-0706 CONTROL # 891
2-05 305 2 12440 4.4 553 3.6 453 101DCR 1513C
3-05 276 2 12530 4.3 535 3.6 454 101DCR 1486C
4-08 305 2 17730 4.1 721 3.3 586 102DCR 1963C
305 2X ME AVG 4L 13491M 609F 466P 1548C
PPA -2806M -125F -121P / YD -1653M -73F -70P
CDCB PTA 04/01/2018 4RECS 64%R 15%ILE
-397M -13F -15P -32CM\$ -25NM\$ -10FM\$ -29GM\$
1.1PL 0.0DPR -0.2CCR 1.0HCR 3.06SCS
AJCA 04/01/2018 PTAT 57%R 0.7 JUI 14.9
JPI 56%R -4
SIRE: FOREST GLEN AVERY ACTION-ET GJPI 16 14%ILE

SISTER(S):
WOODSTOCK MAID IN ACTION-ET 88%
3-00 305 2 15250 5.2 793 4.2 633 101DCR 2150C
WOODSTOCK MAXIMUS MAID 86%
3-00 305 2 15990 5.1 816 3.7 598 102DCR 2069C
WOODSTOCK IMPULS MAID-ET 88%
5-03 294 3 24840 5.1 1257 3.9 972 101DCR 3361C
WOODSTOCK JACINTO MAID 1103-ET 87%
6-03 305 2 21590 4.9 1062 3.9 851 102DCR 2882C
WOODSTOCK JACINTO MAID 1104-ET 85%
5-03 305 2 21030 4.4 930 3.9 825 102DCR 2636C
WOODSTOCK JACINTO MAID 1106-ET 92%
7-05 305 2 22350 5.3 1178 4.2 936 98DCR 3188C
SELLING AS LOT 1106
WOODSTOCK COUNTRY MAID 1126-ET 83%
1-11 305 2 15380 4.7 716 4.0 610 101DCR 1994C
WOODSTOCK COUNTRY H MAID-ET 84%
2-02 305 2 13820 4.1 561 3.6 492 98DCR 1580C

NEXT DAM:
HALLMARK MAID-ET 84%
2-00 305 2 15140 5.2 780 3.8 568 99DCR 1965C
SIRE: SCHULTZ BROOK HALLMARK GJPI -23 7%ILE

4TH DAM:
TENN HAUG E MAID 93%
6-00 365 2 26014 7.0 1820 4.3 1107 DHIR 3605C



HALLMARK MAID-ET
Great-Grandam of Lot 1616



TENN HAUG E MAID
Fourth Dam of Lot 1616



WOODSTOCK DUNCAN TINA {5}, E-95%
Fourth Dam of Lot 1617

LOT 1617 WOODSTOCK SCOTTIE CS TABBY USA 119759589

BORN 08/08/2015 TATTOO W1617 / W1617 P5
FEMALE EFI 8.2%

WOODSTOCK DAIRY BREEDER & OWNER
IOLA, WI

2-05 58 2 4562 4.7 216 3.4 154 RIP
21962 1082 756 PACT

PA 680M 39F 22P
220CM\$ 218NM\$ 216FM\$
0.9PL -2.3DPR -2.1CCR -0.3HCR 3.04SCS
PA TYPE 1.2 JPI 40%R 63
ST SR DF RA RW RL FA
0.2 0.2 1.2 L0.4 -0.1 S0.0 S0.5
FU RH RUW UC UD TP TL
0.9 1.1 0.9 0.6 S0.4 C0.9 L0.3

BUTTERCREST GALVANIZE
USA 117275551 GT50K BBR 100 JH1C JH2F 7JE1151
CDCB GPTA 04/01/2018 3697DAUS 394HRDS 15%RIP
99%R 874M -0.03% 35F 39%ILE
99%R 0.03% 37P 265CM\$ 252NM\$ 219FM\$ 122GM\$
2.2PL -4.0DPR -4.0CCR -1.6HCR 3.13SCS
AJCA 04/01/2018 1191DAUS
GPTAT 99%R 1.7 GJUI 13.1 GJPI 99%R 72

BLUE MIST LEGAL SOFIA 92%
USA 117215979 GT3K BBR 100 JH1F
TATTOO TJ465 / TJ465
DHIA HERD # 92-23-0458 CONTROL # 1220
3-02 305 2 19380 4.6 899 3.5 684 98DCR 2364C
4-06 301 2 20410 5.2 1068 3.5 724 99DCR 2503C
5-06 305 2 23280 4.7 1085 3.5 817 98DCR 2824C
6-06 305 2 17830 4.8 856 3.6 649 96DCR 2244C
305 2X ME AVG 5L 20947M 990F 744P 2560C
PPA 2780M 84F 73P / YD 1917M 62F 55P
CDCB GPTA 05/01/2018 5RECS 85%R 65%ILE
628M 21F 18P 194CM\$ 195NM\$ 199FM\$ 165GM\$
1.9PL -0.4DPR 0.1CCR 1.8HCR 3.00SCS
AJCA 05/01/2018 GPTAT 80%R 0.6 GJUI 8.7
GJPI 77%R 59



QS LEGEND TINA {4}, E-94%
Fifth Dam of Lot 1617

FRESH: 01/16/2018
BRED: 04/29/2018 DUE: 02/02/2019 TO
AHLEM GENOMINATOR
USA 071199882 200JE241
CDCB GPTA 04/01/2018 422DAUS 78HRDS 83%RIP
97%R 191M 0.11% 30F 58%ILE
97%R 0.04% 15P 390CM\$ 369NM\$ 321FM\$ 301GM\$
5.4PL -0.7DPR 0.5CCR 3.3HCR 2.79SCS
AJCA 04/01/2018 168DAUS
GPTAT 94%R 2.3 GJUI 27.8 GJPI 90%R 114

97.5 LBS. MILK ON MARCH TEST
SCCS: 5.1

MARGANDALE CHERRY CHAMP (TWIN)
USA 113900950 GT 50K BBR 100 JH1C JH2F 29JE3471
CDCB GPTA 04/01/2018 631DAUS 156HRDS 17%RIP
99%R 647M 0.00% 31F 21%ILE
99%R 0.00% 24P 150CM\$ 144NM\$ 128FM\$ 96GM\$
-0.6PL -1.8DPR -2.5CCR -1.8HCR 3.03SCS
AJCA 04/01/2018 322DAUS
GPTAT 98%R 1.0 GJUI 7.5 GJPI 97%R 54

SIRE:
BLUE MIST GALVANIZE SCOTTIE-ET
USA 118406022 GT80K BBR 100 JH1F JH2F 7JE1363
CDCB GPTA 04/01/2018 59DAUS 32HRDS 46%RIP
89%R 1082M -0.01% 49F 48%ILE
90%R -0.03% 33P 302CM\$ 302NM\$ 303FM\$ 194GM\$
1.5PL -3.4DPR -2.5CCR -0.2HCR 3.03SCS
AJCA 04/01/2018 28DAUS
GPTAT 83%R 1.2 GJUI 13.7 GJPI 83%R 88

WOODSTOCK SULTAN TINA TABBY 88%
USA 114994343 GT TATTOO W905 / W905
DHIA HERD # 92-23-0706 CONTROL # 905
1-10 301 2 13680 5.0 686 3.6 498 100DCR 1722C
2-09 305 2 16210 4.9 797 3.8 624 102DCR 2142C
3-10 305 2 16290 5.0 817 3.9 642 102DCR V 2199C
4-10 305 2 19040 5.1 974 3.8 714 102DCR 2470C
6-01 305 2 15420 4.9 753 3.8 580 100DCR 2006C
305 2X ME AVG 5L 18171M 896F 684P 2353C
PPA -740M 18F -22P / YD -715M OF -29P
CDCB PTA 04/01/2018 5RECS 65%R 6%ILE
-367M -6F -16P -148CM\$ -138NM\$ -117FM\$ -149GM\$
-0.7PL -1.1DPR -1.1CCR -1.0HCR 3.04SCS
AJCA 04/01/2018 PTAT 56%R 0.6 JUI -1.4
JPI 56%R -49
SIRE: SHF CENTURION SULTAN GJPI 0 12%ILE

DAM:
WOODSTOCK CHAMP SULTAN TABBY
USA 117474839 GT8K BBR 100 JH1F JH2F
TATTOO W1271 / W1271
DHIA HERD # 35-01-0118 CONTROL # 1271
1-10 305 2 14020 4.4 619 3.5 484 99DCR 1660C
3-01 305 2 15140 5.0 754 3.7 556 94DCR 1923C
4-11 282 2 12770 5.2 659 3.9 495 96DCR 1713C
305 2X ME AVG 3L 15985M 756F 580P 1995C

2-04 83% 3-05 87%
ST SR DF RA RW RL FA FU RH RUW UC UD TP TL RTR RTS
32 36 40 23 40 24 25 36 36 35 36 32 32 25 38 32
PPA -80M -2F -8P / YD -99M 5F -6P
CDCB GPTA 05/01/2018 3RECS 80%R 46%ILE
278M 28F 11P 137CM\$ 134NM\$ 128FM\$ 101GM\$
0.3PL -1.2DPR -1.6CCR -0.3HCR 3.05SCS
AJCA 05/01/2018 GPTAT 80%R 1.1 GJUI 5.5
GJPI 75%R 38

SISTER(S):
WOODSTOCK LEGION TINA TABBY 87%
6-03 305 2 20420 4.3 869 3.4 700 101DCR 2359C
WOODSTOCK BLAIR TINA TALLY {6} 80%
4-03 305 2 20150 4.4 878 3.6 727 101DCR 2413C

SISTER(S):
WOODSTOCK PARAMOUNT S TABBY 82%
2-00 305 2 13710 5.2 709 3.9 533 101DCR V 1845C
WOODSTOCK ABBOTT SH TAFFY 83%
1-10 305 2 10980 5.3 585 4.0 434 93DCR 1502C

NEXT DAM:
WOODSTOCK HALLMARK TABBY {6}-ET 87%
2-11 305 2 20300 4.0 803 3.1 633 98DCR 2157C
SIRE: SCHULTZ BROOK HALLMARK GJPI -23 7%ILE

4TH DAM:
WOODSTOCK DUNCAN TINA {5} 95%
8-02 305 2 23600 4.7 1100 3.3 778 100DCR 2526C



WOODSTOCK MATINEE RINDI-ET, VG-88%
Grandam of Lot 1621

LOT 1621 WOODSTOCK MCKENZIE HM RINDI USA 119741427 GT

BORN 08/14/2015 TATTOO W1621 / W1621
DHIA HERD # 35-01-0118 CONTROL # 1621
FEMALE EFI 6.5% JH1F JH2F

WOODSTOCK DAIRY BREEDER & OWNER
IOLA, WI

2-05 52 2 2651 6.0 160 4.0 107 RIP
15139 967 620 PACT

CDCB GPTA 05/01/2018 ORECS 74%R 99%ILE
757M 87F 44P 464CM\$ 433NM\$ 361FM\$ 304GM\$
1.4PL -3.6DPR -3.7CCR -2.1HCR 3.13SCS
AJCA 05/01/2018 GPTAT 74%R 0.9 GJUI 9.3
GJPI 69%R 121

ST SR DF RA RW RL FA
1.2 1.0 0.9 H0.3 1.2 P0.4 S0.5
FU RH RUW UC UD TP TL
1.4 0.6 0.7 0.3 S0.5 C0.7 L0.4

ALL LYNNS VINNIE-ET
USA 117655133 GT50K BBR 100 JH1F JH2F 200JE207
CDCB GPTA 04/01/2018 204DAUS 113HRDS 9%RIP
95%R 739M 0.18% 71F 73%ILE
95%R 0.09% 45P 469CM\$ 436NM\$ 357FM\$ 292GM\$
2.2PL -3.8DPR -3.7CCR -0.8HCR 3.12SCS
AJCA 04/01/2018 119DAUS
GPTAT 90%R 1.0 GJUI 3.4 GJPI 90%R 119

SUNSET CANYON MERCHANTS I MAID-ET EX 90-2E (CAN)
USA 117763650 GT50K BBR 100 JH1C JH2F
TATTOO / C84
1-08 305 2 14979 5.9 886 3.9 584 CAN 2022C
3-01 305 2 17241 5.8 1008 4.0 697 CAN 2414C
4-06 305 2 17812 5.9 1050 4.0 714 CAN 2473C
5-06 305 2 18010 6.4 1144 4.3 774 CAN 2683C
CDCB GPTA 05/01/2018 ORECS 85%R 86%ILE
64M 58F 18P 301CM\$ 277NM\$ 219FM\$ 187GM\$
2.1PL -2.7DPR -2.1CCR -0.5HCR 3.06SCS
AJCA 05/01/2018 GPTAT 82%R 1.0 GJUI 7.0
GJPI 80%R 72



WOODSTOCK ALF ROULETTE-ET, VG-88%
Fifth Dam of Lot 1621

FRESH: 01/22/2018
SELLING OPEN
RANKS ON THE TOP 1-1/2% LIST FOR JPI
63.1 LBS. MILK ON MARCH TEST
SCCS: 6.9

CAL-MART RENEGADE HILARIO-ET
USA 117542312 GT 50K BBR 100 JH1F JH2F 29JE3791
CDCB GPTA 04/01/2018 687DAUS 100HRDS 5%RIP
99%R 15M 0.32% 63F 57%ILE
99%R 0.12% 24P 390CM\$ 353NM\$ 264FM\$ 243GM\$
2.7PL -2.3DPR -3.5CCR -1.7HCR 3.02SCS
AJCA 04/01/2018 241DAUS
GPTAT 97%R 0.4 GJUI 6.2 GJPI 96%R 98

WOODSTOCK MATINEE RINDI-ET 88%
USA 115934410 GT 3K BBR 100 JH1F
TATTOO W1021 / W1021
DHIA HERD # 35-01-0118 CONTROL # 1021
1-09 305 2 16240 4.7 767 3.7 604 101DCR 2065C
2-09 302 2 18600 5.0 924 3.9 723 102DCR 2483C
3-09 305 2 18680 4.9 916 3.9 725 101DCR 2473C
5-00 305 2 21440 5.2 1112 3.8 815 100DCR 2820C
6-05 305 2 20030 5.0 999 3.7 746 91DCR 2580C
7-07 305 2 18470 4.9 910 3.8 694 97DCR 2401C
305 2X ME AVG 6L 19946M 987F 759P 2604C
PPA 1890M 139F 92P / YD 671M 73F 48P
CDCB GPTA 05/01/2018 5RECS 85%R 69%ILE
493M 37F 27P 227CM\$ 208NM\$ 161FM\$ 165GM\$
0.2PL -1.1DPR -0.6CCR -0.2HCR 3.00SCS
AJCA 05/01/2018 GPTAT 79%R 0.0 GJUI -3.5
GJPI 77%R 66



WOODSTOCK LESTER RUBY {6}-ET, E-93%
Sixth Dam of Lot 1621

SISTER(S):
WOODSTOCK MARCIN HM RINDI
SELLING AS LOT 1691

SIRE:
MISSISKA MACKENZIE-ET
JECAN000107987355 GT80K BBR100 JH1F JH2F 200JE1007
CDCB GPTA 04/01/2018 2270DAUS 169HRDS 81%RIP
99%R 614M 0.35% 100F 94%ILE
99%R 0.14% 51P 613CM\$ 566NM\$ 455FM\$ 421GM\$
2.9PL -3.9DPR -2.7CCR -1.9HCR 3.21SCS
AJCA 04/01/2018 792DAUS
GPTAT 98%R 1.8 GJUI 15.2 GJPI 92%R 159

DAM:
WOODSTOCK HILARIO MP RINDI
USA 118868134 GT8K BBR 100 JH1F JH2F
TATTOO W1493 / W1493
DHIA HERD # 35-01-0118 CONTROL # 1493
1-11 305 2 14540 4.7 684 3.8 548 96DCR 1855C
2-11 305 3 17410 4.7 812 3.9 677 85DCR 2240C
4-00 192 3 14979 5.3 794 3.8 571 RIP
22354 152 860 PACT
305 2X ME AVG 2L 19364M 887F 730P 2432C

2-03 79%
ST SR DF RA RW RL FA FU RH RUW UC UD TP TL RTR RTS
36 32 29 21 35 30 26 31 31 29 33 38 30 15 46 32

PPA 157M 41F 32P / YD 99M 55F 31P
CDCB GPTA 05/01/2018 3RECS 79%R 84%ILE
726M 54F 32P 282CM\$ 266NM\$ 229FM\$ 177GM\$
0.8PL -2.3DPR -3.1CCR -1.9HCR 3.03SCS
AJCA 05/01/2018 GPTAT 77%R 0.0 GJUI -2.0
GJPI 74%R 75

SELLING AS LOT 1493

BROTHER(S):
WOODSTOCK LEGAL RACER AT GENEX / CRI GJPI 33 17%ILE

SISTER(S):
WOODSTOCK DOMINICAN MP RINDI 82%
4-03 305 3 21230 4.5 954 3.9 818 87DCR 2664C
SELLING AS LOT 1386
WOODSTOCK NIKON MP ROBIN-P 85%
1-11 305 3 19520 4.0 778 3.3 642 84DCR 2132C

SISTER(S):
WOODSTOCK MATINEE RICKI-ET 86%
5-04 305 2 23400 4.8 1121 3.7 871 101DCR 3001C
WOODSTOCK MAXIMUM RISKI 86%
6-01 305 2 19260 5.5 1062 4.0 772 102DCR 2673C

NEXT DAM:
WOODSTOCK PARADE RINDI 86%
2-01 305 2 16600 4.4 725 3.6 593 100DCR 1982C
SIRE: BW PARADE {6}-ET GJPI 13 11%ILE

4TH DAM:
WOODSTOCK HALLMARK RINDI-ET 88%
4-11 305 2 16640 4.9 819 3.7 615 99DCR 2127C



LOT 1622 WOODSTOCK SANTANA PA MISSOULA USA 119759598 GT

BORN 08/23/2015 TATTOO W1622 / W1622
DHIA HERD # 35-01-0118 CONTROL # 1622
FEMALE EFI 7.1% JH1F JH2F

WOODSTOCK DAIRY BREEDER & OWNER
IOLA, WI

1-11 235 3 13329 5.6 753 4.0 527 RIP
17418 996 700 PACT
2-00 84%
ST SR DF RA RW RL FA FU RH RUW UC UD TP TL RTR RTS
42 32 35 22 42 26 25 36 39 26 27 46 38 25 28 36
PPA 331M 95F 63P / YD -145M 96F 57P
CDCB GPTA 05/01/2018 1RECS 77%R 95%ILE
548M 56F 38P 384CM\$ 343NM\$ 250FM\$ 263GM\$
1.4PL -2.4DPR -2.0CCR 0.7HCR 2.82SCS
AJCA 05/01/2018 GPTAT 77%R 1.3 GJUI 15.4
GJPI 71%R 113
ST SR DF RA RW RL FA
3.7 1.0 1.2 L0.2 1.3 S0.0 S0.7
FU RH RUW UC UD TP TL
1.5 1.2 0.9 -0.3 S2.2 C0.4 L0.8

FRESH: 07/23/2017
BRED: 10/13/2017 DUE: 07/19/2018 TO
RIVER VALLEY CECE CHROME-ET
JE840003012423929 7JE5004
CDCB GPTA 04/01/2018 561DAUS 122HRDS 82%RIP
98%R 1143M 0.08% 71F 92%ILE
98%R 0.01% 43P 561CM\$ 539NM\$ 491FM\$ 471GM\$
4.0PL -0.9DPR -0.5CCR 2.8HCR 2.75SCS
AJCA 04/01/2018 232DAUS
GPTAT 94%R 2.3 GJUI 30.1 GJPI 91%R 180
63.1 LBS. MILK ON MARCH TEST
SCCS: 2.2

DAUGHTER(S):
WOODSTOCK TEMP SP MISSOULA
SELLING AS LOT 1749

SISTER(S):
WOODSTOCK HILARIO PA MAGNOLIA 84%
2-01 305 3 19690 4.9 955 3.8 746 90DCR 2563C
SELLING AS LOT 1532

SIRE:
KASH IN SANTANA-P-ET
USA 067253405 GT50K BBR 100 JH1F JH2F 7JE1273
CDCB GPTA 04/01/2018 285DAUS 105HRDS 40%RIP
97%R 941M 0.01% 47F 53%ILE
97%R 0.03% 40P 352CM\$ 329NM\$ 277FM\$ 203GM\$
1.6PL -4.0DPR -3.6CCR 1.5HCR 2.87SCS
AJCA 04/01/2018 170DAUS
GPTAT 95%R 1.4 GJUI 15.5 GJPI 90%R 103

SUNSET CANYON DIMENSION-ET
USA 117168914 GT50K BBR 100 JH1F JH2F 7JE1149
CDCB GPTA 04/01/2018 1396DAUS 230HRDS 11%RIP
99%R 193M 0.25% 59F 65%ILE
99%R 0.17% 40P 463CM\$ 404NM\$ 266FM\$ 356GM\$
1.8PL -0.9DPR 0.5CCR 5.2HCR 2.88SCS
AJCA 04/01/2018 533DAUS
GPTAT 99%R 0.2 GJUI 5.0 GJPI 97%R 140
JARS OF CLAY VENERABLE 1771 2620-P 90%
USA 067142620 GT3K BBR 100 JH1F
DHIA HERD # 93-54-0855 CONTROL # 2620
1-08 294 3 14570 5.1 746 3.5 514 101DCR 1776C
2-08 305 3 20050 5.0 1011 3.8 769 81DCR 2661C
305 2X ME AVG 2L 20060M 1018F 748P 2586C
PPA 1536M 119F 64P / YD 1232M 108F 56P
CDCB GPTA 05/01/2018 2RECS 93%R 96%ILE
604M 45F 27P 380CM\$ 359NM\$ 313FM\$ 266GM\$
2.9PL -2.2DPR -2.2CCR 1.9HCR 2.79SCS
AJCA 05/01/2018 GPTAT 90%R 1.5 GJUI 17.1
GJPI 86%R 103

DAM:
MEADOW MAGIC PLUS AI MISSOULA {6}
USA 118125112 GT8K BBR 100 JH1F JH2F TATTOO
W1387 / W1387
DHIA HERD # 35-01-0118 CONTROL # 1387

SWEETIE PLUS IATOLAS BOLD {5}
USA 067129272 GT 50K BBR 100 JH1F JH2F 1JE711
CDCB GPTA 04/01/2018 10902DAUS 916HRDS 7%RIP
99%R 1410M -0.07% 53F 29%ILE
99%R -0.02% 47P 213CM\$ 206NM\$ 192FM\$ 172GM\$
-1.5PL -2.1DPR -2.3CCR -4.4HCR 3.05SCS
AJCA 04/01/2018 5599DAUS
GPTAT 99%R 1.5 GJUI 11.6 GJPI 99%R 77
MEADOW MAGIC APPARTITION MISSOULA 77%
USA 117207394 GT 8K BBR 100 JH1F JH2F
TATTOO MM222 / MM222
CDCB GPTA 05/01/2018 ORECS 75%R 94%ILE
-539M 36F 9P 378CM\$ 329NM\$ 216FM\$ 291GM\$
4.1PL 0.4DPR 0.8CCR 1.0HCR 2.72SCS
AJCA 05/01/2018 GPTAT 77%R 0.3 GJUI 13.1
GJPI 70%R 105
SIRE: SUNSET CANYON APPARTITION-ET GJPI 78 42%ILE

1-11 305 2 14720 5.1 758 4.2 621 96DCR 2078C
3-04 305 2 16880 5.1 854 4.3 723 98DCR 2375C
4-06 305 3 23100 4.8 1098 3.5 819 85DCR 2831C
5-06 144 3 11782 5.9 693 4.0 476 RIP
23678 1428 974 PACT
305 2X ME AVG 3L 19299M 952F 771P 2581C

2-04 84% 3-01 84% 3-08 87%
ST SR DF RA RW RL FA FU RH RUW UC UD TP TL RTR RTS
43 34 37 22 38 31 26 29 34 35 32 26 30 25 34 30

PPA 949M 116F 90P / YD 461M 100F 70P
CDCB GPTA 05/01/2018 4RECS 80%R 86%ILE
544M 46F 34P 315CM\$ 278NM\$ 196FM\$ 211GM\$
1.2PL -2.0DPR -1.6CCR -2.1HCR 2.75SCS
AJCA 05/01/2018 GPTAT 79%R 0.6 GJUI 7.3
GJPI 74%R 91

SISTER(S):
SUGAR & SPICE MEDALIST MIRANDA 85%
3-03 305 3 17660 5.3 942 3.6 637 96DCR 2202C
NEXT DAM:
MEADOW MAGIC IMPULS MONTANA 91%
8-01 305 3 18650 5.1 956 3.8 705 96DCR 2439C
SIRE: ISDK Q IMPULS GJPI 72 30%ILE

4TH DAM:
MEADOW MAGIC ACTION MORGAN 87%
2-00 274 2 14280 4.5 644 3.1 441 95DCR V 1521C

LOT 1625 WOODSTOCK CRITIC CI TINA 1625 USA 119759600 GT

BORN 09/13/2015 TATTOO W1625 / W1625
 DHIA HERD # 35-01-0118 CONTROL # 1625
 FEMALE EFI 8.3% JH1C JH2F

WOODSTOCK DAIRY BREEDER & OWNER
 IOLA, WI

2-03 63 3 2467 4.9 120 3.9 97 RIP
 13491 725 544 PACT

CDCB GPTA 05/01/2018 ORECS 75%R 68%ILE
 593M 23F 18P 207CM\$ 204NM\$ 200FM\$ 134GM\$
 1.8PL -2.2DPR -1.6CCR -0.1HCR 2.94SCS
 AJCA 05/01/2018 GPTAT 76%R 1.5 GJUI 20.6
 GJPI 71%R 71
 ST SR DF RA RW RL FA
 -0.8 -0.8 1.3 H0.7 -0.4 S0.4 L0.3
 FU RH RUW UC UD TP TL
 1.3 1.5 1.0 0.8 S1.8 C1.1 S0.2

FRESH: 01/11/2018
 BRED: 03/26/2018 DUE: 12/30/2018 TO
 WINDY WILLOW MONTANA JACE {6}
 USA 110106571 7JE535
 CDCB GPTA 04/01/2018 13125DAUS 2030HRDS 4%RIP
 99%R 181M 0.06% 21F 19%ILE
 99%R 0.02% 10P 124CM\$ 112NM\$ 85FM\$ 60GM\$
 0.8PL -1.3DPR -2.8CCR -1.7HCR 2.84SCS
 AJCA 04/01/2018 7856DAUS
 GPTAT 99%R 0.6 GJUI -2.2 GJPI 99%R 29

57.4 LBS. MILK ON MARCH TEST
 SCCS: 8.4

SIRE:
 SCHULTZ LEGAL CRITIC-P
 USA 117217618 GT50K BBR 100 JH1C JH2F 11JE1098
 CDCB GPTA 04/01/2018 3757DAUS 320HRDS 10%RIP
 99%R 598M 0.07% 42F 56%ILE
 99%R 0.03% 28P 369CM\$ 349NM\$ 305FM\$ 257GM\$
 3.3PL -2.2DPR -2.1CCR 0.2HCR 2.89SCS
 AJCA 04/01/2018 2351DAUS
 GPTAT 99%R 1.5 GJUI 21.0 GJPI 99%R 115

DAM:
 WOODSTOCK CHAMP TOLA TINA 1268
 USA 117474802 TATTOO W1268 / W1268
 DHIA HERD # 35-01-0118 CONTROL # 1268
 4-00 305 2 18440 4.4 820 3.7 690 97DCR 2270C
 5-01 305 2 20180 4.6 927 3.8 758 98DCR 2536C
 6-03 305 3 22000 5.5 1207 3.5 768 55DCR 2654C
 7-06 27 3 2534 4.9 123 3.9 100 RIP
 23648 1170 888 PACT
 305 2X ME AVG 3L 20388M 973F 741P 2486C

3-05 81% 4-09 87% 5-04 90%
 ST SR DF RA RW RL FA FU RH RUW UC UD TP TL RTR RTS
 40 38 40 23 38 27 30 26 38 37 35 17 30 19 42 32

PPA 1841M 55F 61P / YD 1796M 45F 55P
 CDCB PTA 04/01/2018 2RECS 55%R 27%ILE
 255M 13F 10P 63CM\$ 57NM\$ 46FM\$ 45GM\$
 0.2PL -0.4DPR -0.6CCR -0.8HCR 2.95SCS
 AJCA 04/01/2018 PTAT 51%R 0.5 JUI -2.8
 JPI 48%R 21
 SELLING AS LOT 1268

SISTER(S):
 WOODSTOCK CENTURION IATOLA TINA 80%
 1-11 305 2 13600 4.7 643 3.9 532 96DCR 1768C
 WOODSTOCK ECLIPSE ID TINA 1347-P 84%
 5-01 303 3 19120 5.5 1052 3.4 648 55DCR 2238C
 SELLING AS LOT 1347

NEXT DAM:
 WOODSTOCK DUNCAN TINA {5} 95%
 8-02 305 2 23600 4.7 1100 3.3 778 100DCR 2526C
 SIRE: HIGHLAND MAGIC DUNCAN GJPI -69 4%ILE

4TH DAM:
 QS LEGEND TINA {4} 94%
 9-10 305 2 20950 4.8 997 3.6 760 DHIR 2471C

TOLLENAARS IMPULS LEGAL 233-ET
 USA 061929249 GTHD BBR 100 JH1C JH2F 29JE3506
 CDCB GPTA 04/01/2018 12214DAUS 1320HRDS 8%RIP
 99%R 368M -0.07% 4F 24%ILE
 99%R 0.02% 17P 173CM\$ 163NM\$ 141FM\$ 157GM\$
 2.2PL 0.1DPR 1.6CCR 3.9HCR 3.01SCS
 AJCA 04/01/2018 5522DAUS
 GPTAT 99%R 0.8 GJUI 17.7 GJPI 99%R 67

SCHULTZ MYGENT CHILLI-P 90%
 USA 067116089 GT3K BBR 100 JH1F
 TATTOO / H89
 DHIA HERD # 52-98-0014 CONTROL # 6089
 1-11 305 2 17520 4.7 827 3.5 620 103DCR V 2143C
 2-11 298 2 19160 5.3 1012 3.9 755 103DCR 2614C
 3-11 291 2 20270 5.0 1014 3.6 730 104DCR 2524C
 305 2X ME AVG 4L 22632M 1088F 842P 2864C
 PPA 2108M 134F 101P / YD 1026M 103F 53P
 CDCB GPTA 05/01/2018 4RECS 89%R 41%ILE
 159M 41F 16P 135CM\$ 116NM\$ 71FM\$ -23GM\$
 -0.5PL -5.4DPR -6.5CCR -2.4HCR 2.96SCS
 AJCA 05/01/2018 GPTAT 84%R 0.9 GJUI 10.4
 GJPI 84%R 33

MARGANDALE CHERRY CHAMP (TWIN)
 USA 113900950 GT 50K BBR 100 JH1C JH2F 29JE3471
 CDCB GPTA 04/01/2018 631DAUS 156HRDS 17%RIP
 99%R 647M 0.00% 31F 21%ILE
 99%R 0.00% 24P 150CM\$ 144NM\$ 128FM\$ 96GM\$
 -0.6PL -1.8DPR -2.5CCR -1.8HCR 3.03SCS
 AJCA 04/01/2018 322DAUS
 GPTAT 98%R 1.0 GJUI 7.5 GJPI 97%R 54

WOODSTOCK IATOLA TINA 1045 {6}-ET 88%
 USA 115934689 GT TATTOO W1045 / W1045
 DHIA HERD # 35-01-0118 CONTROL # 1045
 1-10 305 2 12340 5.5 684 3.9 487 101DCR V 1686C
 2-11 305 2 14950 5.3 797 3.9 587 102DCR 2032C
 4-01 305 2 17170 5.1 882 3.9 672 98DCR 2326C
 5-03 305 2 15670 5.7 893 3.7 583 100DCR 2017C
 6-03 305 2 17140 5.6 953 3.9 661 97DCR 2287C
 7-07 305 2 16980 5.3 892 3.8 642 98DCR 2221C
 8-07 305 2 16470 5.3 871 3.7 603 92DCR 2085C
 9-09 279 3 20101 5.2 1055 3.8 765 RIP
 21543 1139 824 PACT
 305 2X ME AVG 7L 16513M 892F 634P 2195C
 PPA -1421M 24F -36P / YD -1082M 7F -27P
 CDCB PTA 04/01/2018 5RECS 66%R 11%ILE
 -583M -4F -15P -50CM\$ -58NM\$ -75FM\$ -22GM\$
 0.6PL 1.4DPR 1.2CCR 0.2HCR 2.87SCS
 AJCA 04/01/2018 PTAT 60%R -0.2 JUI -10.2
 JPI 58%R -20
 SIRE: SC GOLD DUST PARAMOUNT IATOLA-ET
 GJPI 21 14%ILE

SISTER(S):
 WOODSTOCK BERRETTA TINA {6} 91%
 4-04 305 2 24469 3.4 840 3.7 898 99DCR 2668C
 WOODSTOCK JASON TAMMY {6}-ET 87%
 1-10 305 2 16400 4.5 732 3.3 543 98DCR 1875C
 WOODSTOCK THUNDER TINA LOUISE {6}-ET 88%
 2-00 305 2 14350 4.9 709 3.5 504 100DCR 1742C
 WOODSTOCK THUNDER TINA MARIE {6}-ET 91%
 3-05 305 2 18520 4.4 820 3.5 649 98DCR 2210C
 WOODSTOCK HALLMARK TINA TORI {6}-ET 88%
 3-01 305 3 21750 4.5 972 3.5 769 91DCR 2620C
 WOODSTOCK HALLMARK TABBIE {6}-ET 87%
 2-11 305 2 20300 4.0 803 3.1 633 98DCR 2157C
 WOODSTOCK HALLMARK TASSY {6}-ET 85%
 4-03 305 2 19510 4.6 902 3.5 682 100DCR 2357C
 WOODSTOCK IATOLA TINA 1047 {6}-ET 88%
 6-03 304 2 18210 5.0 909 3.8 700 97DCR 2422C
 WOODSTOCK LEGION TINA 1057 {6}-ET 85%
 WOODSTOCK LEGION TINA 1058 {6}-ET 83%
 3-11 305 2 20020 4.9 983 3.6 721 98DCR 2493C
 WOODSTOCK LEGION TINA 1059 {6}-ET 83%
 4-03 305 2 18570 5.3 983 3.5 658 100DCR 2274C
 WOODSTOCK LEGION TINA 1062 {6}-ET 87%
 4-00 305 2 18440 5.4 1004 3.8 698 99DCR 2415C
 WOODSTOCK ONLINE TINA 1066 {6}-ET 83%
 6-06 305 2 20540 4.0 824 3.5 723 96DCR 2321C
 WOODSTOCK ONLINE TINA 1075 {6}-ET 86%
 3-04 305 2 18040 4.2 765 3.5 640 100DCR 2111C
 WOODSTOCK DUNCAN CHIEF TINA 1080 {6}-ET 88%
 7-09 305 2 21900 4.5 988 3.5 777 98DCR 2657C
 WOODSTOCK FINALIST TINA 1087 {6}-ET 83%
 1-10 305 2 13370 4.6 610 3.6 482 101DCR V 1644C



WOODSTOCK DUNCAN TINA {5}
 Great-Grandam of Lot 1625



QS LEGEND TINA {4}
 Fourth Dam of Lot 1625



WOODSTOCK THUNDER TINA
 LOUISE {6}-ET
 Sister to the Grandam of Lot 1625



WOODSTOCK BERRETTA TINA {6}
 Sister to the Grandam of Lot 1625



WOODSTOCK THUNDER TINA
 MARIE {6}-ET
 Sister to the Grandam of Lot 1625



WOODSTOCK THUNDER TINA LOUISE {6}-ET, VG-88%
Fourth Dam of Lot 1628



WOODSTOCK DUNCANTINA {5}, E-95%
Fifth Dam of Lot 1628



QS LEGEND TINA {4}, E-94%
Sixth Dam of Lot 1628

LOT 1628 WOODSTOCK TENNANT UT TINALOUISE USA 119986110

BORN 09/16/2015 TATTOO W1628 / W1628 P2
FEMALE EFI 8.2%

WOODSTOCK DAIRY
IOLA, WI

BREEDER & OWNER

2-04 52 3 3400 4.9 168 3.9 132 RIP
17669 902 696 PACT

PA 130M 22F 13P
122CM\$ 106NM\$ 69FM\$
1.1PL -2.0DPR -1.6CCR 0.4HCR 2.97SCS
PA TYPE 1.0 JPI 34%R 35
ST SR DF RA RW RL FA
0.9 0.1 0.4 L0.1 0.4 P0.5 S0.8
FU RH RUW UC UD TP TL
1.0 0.4 0.1 0.2 S1.5 C0.8 S0.6

DP VALENTINO SAMSON
USA 067106977 GT50K BBR 100 JH1F JH2F 14JE576
CDCB GPTA 04/01/2018 791DAUS 261HRDS 9%RIP
99%R 806M 0.01% 40F 54%ILE
99%R 0.00% 29P 351CM\$ 338NM\$ 312FM\$ 204GM\$
2.8PL -4.0DPR -2.5CCR 0.7HCR 2.86SCS
AJCA 04/01/2018 588DAUS
GPTAT 98%R 2.2 GJUI 22.8 GJPI 96%R 98

HEARTLAND MERCHANT TEXHOMA-ET
USA 067232283 GT50K BBR 100 JH1F JH2F
TATTOO / 2283
DHIA HERD # 35-57-0960 CONTROL # 2283
PPA -1382M 18F -1P / YD -5532M -30F -70P
CDCB GPTA 05/01/2018 1RECS 88%R 27%ILE
126M 14F 11P 69CM\$ 58NM\$ 32FM\$ -52GM\$
0.8PL -4.4DPR -4.1CCR -1.8HCR 3.02SCS
AJCA 05/01/2018 GPTAT 84%R 1.4 GJUI 13.9
GJPI 82%R 17

FRESH: 01/22/2018
BRED: 04/18/2018 DUE: 01/22/2019 TO
WINDY WILLOW MONTANA JACE {6}
USA 110106571 7JE535
CDCB GPTA 04/01/2018 13125DAUS 2030HRDS 4%RIP
99%R 181M 0.06% 21F 19%ILE
99%R 0.02% 10P 124CM\$ 112NM\$ 85FM\$ 60GM\$
0.8PL -1.3DPR -2.8CCR -1.7HCR 2.84SCS
AJCA 04/01/2018 7856DAUS
GPTAT 99%R 0.6 GJUI -2.2 GJPI 99%R 29
74.6 LBS. MILK ON MARCH TEST
SCCS: 1.9

MOLLY BROOK UPPERCUT
USA 115590739 GT 50K BBR 100 JH1F JH2F 200JE455
CDCB GPTA 04/01/2018 1046DAUS 236HRDS 4%RIP
99%R 364M -0.01% 16F 22%ILE
99%R 0.02% 18P 166CM\$ 155NM\$ 128FM\$ 139GM\$
0.5PL 0.1DPR -0.3CCR -0.2HCR 3.00SCS
AJCA 04/01/2018 486DAUS
GPTAT 97%R 0.2 GJUI -1.9 GJPI 96%R 51

SISTER(S):
WOODSTOCK ZAYD UT TINA LOUISE {6} 80%
2-02 305 3 19410 4.7 917 3.4 651 55DCR 2248C
SELLING AS LOT 1555

WOODSTOCK TRINITY TINA LOUISE 80%
USA 116162296 GT TATTOO W1094 / W1094
DHIA HERD # 92-23-0706 CONTROL # 1094
2-05 305 2 11950 4.9 590 4.0 477 101DCR 1607C
3-05 305 2 14360 5.6 808 4.0 569 99DCR 1970C
4-06 261 2 8270 6.0 499 4.0 331 100DCR 1146C
305 2X ME AVG 4L 11914M 664F 471P 1613C
PPA -3036M -69F -91P / YD -2207M -61F -69P
CDCB PTA 04/01/2018 4RECS 53%R 2%ILE
-915M -27F -29P -246CM\$ -244NM\$ -241FM\$ -206GM\$
-1.3PL 0.5DPR 0.3CCR -0.3HCR 2.97SCS
AJCA 04/01/2018 PTAT 44%R -0.6 JUI 1.0
JPI 42%R -64

SIRE:
ALL LYNNS SAMSON TENNANT-ET
USA 118435684 GT80K BBR 100 JH1F JH2F 11JE1199
CDCB GPTA 04/01/2018 228DAUS 37HRDS 68%RIP
95%R 215M 0.12% 35F 41%ILE
95%R 0.06% 20P 284CM\$ 258NM\$ 199FM\$ 131GM\$
2.6PL -4.2DPR -3.3CCR 0.5HCR 2.88SCS
AJCA 04/01/2018 85DAUS
GPTAT 90%R 2.0 GJUI 25.3 GJPI 88%R 76

SIRE: WOODSTOCK TRINITY-ET
SISTER(S):
WOODSTOCK SABER GOLDTINA B 88%
3-02 305 2 17410 4.2 738 3.6 628 102DCR 2052C

DAM:
WOODSTOCK UPPERCUT TINA LOUISE
USA 117809505 TATTOO W1332 / W1332
DHIA HERD # 35-01-0118 CONTROL # 1332
2-01 305 2 12530 4.5 568 3.7 467 90DCR 1557C
3-01 305 2 14610 4.7 685 4.1 598 97DCR 1929C
305 2X ME AVG 3L 16692M 762F 647P 2120C

NEXT DAM:
WOODSTOCK GOLDEN TINA LOUISE 84%
3-02 305 2 13070 4.9 645 3.8 495 100DCR 1712C
SIRE: GOLDEN BOY OF FERREIRA GJPI -21 7%ILE

2-06 81% 3-10 85%
ST SR DF RA RW RL FA FU RH RUW UC UD TP TL RTR RTS
34 36 29 28 35 28 43 35 38 34 33 37 34 22 42 32

4TH DAM:
WOODSTOCK THUNDER TINA LOUISE {6}-ET 88%
2-00 305 2 14350 4.9 709 3.5 504 100DCR 1742C

PPA -512M -23F 6P / YD -491M -18F 1P
CDCB PTA 04/01/2018 3RECS 54%R 12%ILE
-232M -6F -2P -41CM\$ -47NM\$ -62FM\$ -34GM\$
-0.4PL 0.3DPR 0.1CCR 0.2HCR 3.06SCS
AJCA 04/01/2018 PTAT 49%R -0.1 JUI 0.6
JPI 46%R -6

LOT 1630 WOODSTOCK TENNANT AJ TILLY USA 119986138

BORN 10/03/2015 TATTOO W1630 / W1630 P4
FEMALE EFI 8.4%

WOODSTOCK DAIRY
IOLA, WI

BREEDER & OWNER

2-02 75 3 3956 5.7 227 3.8 151 RIP
14486 934 570 PACT

PA 49M 25F 8P
206CM\$ 191NM\$ 159FM\$
2.3PL -2.2DPR -1.6CCR 0.7HCR 2.88SCS
PA TYPE 1.7 JPI 41%R 57
ST SR DF RA RW RL FA
1.3 0.5 1.2 H0.3 0.7 P0.4 S0.7
FU RH RUW UC UD TP TL
1.8 1.5 0.9 0.8 S1.6 C0.7 L0.3

FRESH: 12/30/2017
BRED: 03/28/2018 DUE: 01/01/2019 TO
RIVER VALLEY CECE CHROME-ET
JE840003012423929 7JE5004
CDCB GPTA 04/01/2018 561DAUS 122HRDS 82%RIP
98%R 1143M 0.08% 71F 92%ILE
98%R 0.01% 43P 561CM\$ 539NM\$ 491FM\$ 471GM\$
4.0PL -0.9DPR -0.5CCR 2.8HCR 2.75SCS
AJCA 04/01/2018 232DAUS
GPTAT 94%R 2.3 GJUI 30.1 GJPI 91%R 180

57.4 LBS. MILK ON MARCH TEST DAY
SCCS: 5.8

SISTER(S):
WOODSTOCK MARCIN AJ TILLY-P
SELLING AS LOT 1700

SIRE:
ALL LYNNS SAMSON TENNANT-ET
USA 118435684 GT80K BBR 100 JH1F JH2F 11JE1199
CDCB GPTA 04/01/2018 228DAUS 37HRDS 68%RIP
95%R 215M 0.12% 35F 41%ILE
95%R 0.06% 20P 284CM\$ 258NM\$ 199FM\$ 131GM\$
2.6PL -4.2DPR -3.3CCR 0.5HCR 2.88SCS
AJCA 04/01/2018 85DAUS
GPTAT 90%R 2.0 GJUI 25.3 GJPI 88%R 76

DAM:
WOODSTOCK ACTION JJ TILLY-P
USA 117639469 GT8K BBR 100 JH1F JH2F
TATTOO W1314 / W1314
DHIA HERD # 35-01-0118 CONTROL # 1314
3-03 305 2 14730 4.8 710 3.8 558 97DCR 1910C
4-05 303 2 16570 4.9 808 3.7 611 98DCR 2113C
305 2X ME AVG 2L 16648M 789F 613P 2108C

2-03 81% 2-09 84% 3-04 87% 4-08 90%
ST SR DF RA RW RL FA FU RH RUW UC UD TP TL RTR RTS
38 39 40 21 38 38 24 30 37 43 33 22 34 24 42 31
PPA -1153M -37F -46P / YD -747M -20F -30P
CDCB GPTA 05/01/2018 2RECS 80%R 43%ILE
-118M 14F -4P 127CM\$ 124NM\$ 118FM\$ 101GM\$
2.0PL -0.2DPR 0.2CCR 0.8HCR 2.88SCS
AJCA 05/01/2018 GPTAT 79%R 1.4 GJUI 13.5
GJPI 75%R 37

DP VALENTINO SAMSON
USA 067106977 GT50K BBR 100 JH1F JH2F 14JE576
CDCB GPTA 04/01/2018 791DAUS 261HRDS 9%RIP
99%R 806M 0.01% 40F 54%ILE
99%R 0.00% 29P 351CM\$ 338NM\$ 312FM\$ 204GM\$
2.8PL -4.0DPR -2.5CCR 0.7HCR 2.86SCS
AJCA 04/01/2018 588DAUS
GPTAT 98%R 2.2 GJUI 22.8 GJPI 96%R 98

HEARTLAND MERCHANT TEXHOMA-ET
USA 067232283 GT50K BBR 100 JH1F JH2F
TATTOO / 2283
DHIA HERD # 35-57-0960 CONTROL # 2283
PPA -1382M 18F -1P / YD -5532M -30F -70P
CDCB GPTA 05/01/2018 1RECS 88%R 27%ILE
126M 14F 11P 69CM\$ 58NM\$ 32FM\$ -52GM\$
0.8PL -4.4DPR -4.1CCR -1.8HCR 3.02SCS
AJCA 05/01/2018 GPTAT 84%R 1.4 GJUI 13.9
GJPI 82%R 17

FOREST GLEN AVERY ACTION-ET
USA 111023978 GT HD BBR 100 JH1F JH2F 7JE590
CDCB GPTA 04/01/2018 23873DAUS 2795HRDS 4%RIP
99%R -324M -0.02% -19F 14%ILE
99%R 0.00% -12P 39CM\$ 42NM\$ 51FM\$ 45GM\$
2.7PL 0.9DPR 0.9CCR 3.1HCR 3.00SCS
AJCA 04/01/2018 12176DAUS
GPTAT 99%R 1.2 GJUI 15.6 GJPI 99%R 16

WOODSTOCK JEVON TILLY-P 77%
USA 116572598 GT TATTOO W1135 / W1135
DHIA HERD # 92-23-0649 CONTROL # 1135
2-05 300 2 15630 4.9 761 3.6 565 98DCR 1953C
4-02 293 2 16170 5.4 869 3.4 549 101DCR 1896C
305 2X ME AVG 2L 16982M 862F 604P 2090C
PPA -194M 50F -20P / YD 348M 58F -1P
CDCB PTA 04/01/2018 2RECS 57%R 27%ILE
86M 19F 0P 61CM\$ 60NM\$ 60FM\$ 45GM\$
0.1PL -0.3DPR -0.5CCR -1.3HCR 2.83SCS
AJCA 04/01/2018 PTAT 50%R -0.3 JUI -10.9
JPI 51%R 11
SIRE: FOREST GLEN MECCAS JEVON-ET GJPI 25 18%ILE

SISTER(S):
WOODSTOCK GOVERNOR TILDA-P
WOODSTOCK IMPULS JCD TINA TILLY-P 85%
2-11 305 2 17570 4.5 796 3.8 672 98DCR 2207C
WOODSTOCK ALLSTAR JC TINA TILLY-P 84%
2-00 305 2 13250 5.6 736 4.1 546 96DCR 1891C
WOODSTOCK BLADE JC TINA TILLY-P 82%
2-11 305 2 17850 5.4 964 3.7 667 98DCR 2307C

NEXT DAM:
WOODSTOCK JACE TINA TILLY-P 85%
4-01 305 2 18670 4.4 814 3.7 685 101DCR 2253C
SIRE: WINDY WILLOW MONTANA JACE {6}
GJPI 29 19%ILE

4TH DAM:
WOODSTOCK CHASE TINA TILLY {6}-P 83%
2-02 295 2 13370 4.5 606 3.5 473 100DCR 1624C



WOODSTOCK DUNCANTINA {5}, E-95%
Fifth Dam of Lot 1630



QS LEGEND TINA {4}, E-94%
Sixth Dam of Lot 1630



LOT 1632 WOODSTOCK TENNANT CA TAWNY USA 119986156

BORN 10/18/2015 TATTOO W1632 / W1632
 DHIA HERD # 35-01-0118 CONTROL # 1632
 FEMALE EFI 8.1%

WOODSTOCK DAIRY BREEDER & OWNER
 IOLA, WI

2-02 76 2 3786 4.8 181 3.9 146 RIP
 12989 688 516 PACT

PPA -1685M -15F -16P / YD -3672M -108F -65P
 CDCB PTA 04/01/2018 1RECS 43%R 55%ILE
 -277M 14F 6P 189CM\$ 163NM\$ 102FM\$ 104GM\$
 2.3PL -1.7DPR -0.9CCR 1.5HCR 2.89SCS
 PA TYPE 1.5 JUI JPI 36%R 56
 ST SR DF RA RW RL FA
 1.2 0.1 0.9 HO.4 0.6 PO.5 SO.8
 FU RH RUW UC UD TP TL
 1.8 1.4 0.6 0.5 S2.1 CO.5 LO.1

DP VALENTINO SAMSON
 USA 067106977 GT50K BBR 100 JH1F JH2F
 14JE576
 CDCB GPTA 04/01/2018 791DAUS 261HRDS 9%RIP
 99%R 806M 0.01% 40F 54%ILE
 99%R 0.00% 29P 351CM\$ 338NM\$ 312FM\$ 204GM\$
 2.8PL -4.0DPR -2.5CCR 0.7HCR 2.86SCS
 AJCA 04/01/2018 588DAUS
 GPTAT 98%R 2.2 GJUI 22.8 GJPI 96%R 98

HEARTLAND MERCHANT TEXHOMA-ET
 USA 067232283 GT50K BBR 100 JH1F JH2F TATTOO
 / 2283
 DHIA HERD # 35-57-0960 CONTROL # 2283
 PPA -1382M 18F -1P / YD -5532M -30F -70P
 CDCB GPTA 05/01/2018 1RECS 88%R 27%ILE
 126M 14F 11P 69CM\$ 58NM\$ 32FM\$ -52GM\$
 0.8PL -4.4DPR -4.1CCR -1.8HCR 3.02SCS
 AJCA 05/01/2018 GPTAT 84%R 1.4 GJUI 13.9 GJPI
 82%R 17

FRESH: 12/29/2017
 BRED: 05/04/2018 DUE: 02/07/2019 TO
 RIVER VALLEY CECE CHROME-ET
 JE840003012423929 7JE5004
 CDCB GPTA 04/01/2018 561DAUS 122HRDS 82%RIP
 98%R 1143M 0.08% 71F 92%ILE
 98%R 0.01% 43P 561CM\$ 539NM\$ 491FM\$ 471GM\$
 4.0PL -0.9DPR -0.5CCR 2.8HCR 2.75SCS
 AJCA 04/01/2018 232DAUS
 GPTAT 94%R 2.3 GJUI 30.1 GJPI 91%R 180
 48.7 LBS. MILK ON MARCH TEST
 SCCS: 2.4

CHILLI ACTION COLTON-ET
 USA 066738335 GT 50K BBR 100 JH1F JH2F
 7JE1088
 CDCB GPTA 04/01/2018 727DAUS 294HRDS 25%RIP
 98%R -857M 0.27% 10F 19%ILE
 98%R 0.09% -13P 129CM\$ 112NM\$ 69FM\$ 113GM\$
 1.9PL 0.7DPR 0.8CCR 2.2HCR 3.10SCS
 AJCA 04/01/2018 311DAUS
 GPTAT 93%R 1.7 GJUI 24.4 GJPI 93%R 38

SIRE:
 ALL LYNNS SAMSON TENNANT-ET
 USA 118435684 GT80K BBR 100 JH1F JH2F 11JE1199
 CDCB GPTA 04/01/2018 228DAUS 37HRDS 68%RIP
 95%R 215M 0.12% 35F 41%ILE
 95%R 0.06% 20P 284CM\$ 258NM\$ 199FM\$ 131GM\$
 2.6PL -4.2DPR -3.3CCR 0.5HCR 2.88SCS
 AJCA 04/01/2018 85DAUS
 GPTAT 90%R 2.0 GJUI 25.3 GJPI 88%R 76

WOODSTOCK AVERY TAWNY 85%
 USA 116878546 GT TATTOO W1147 / W1147
 DHIA HERD # 35-01-0118 CONTROL # 1147
 2-02 305 2 16240 4.1 661 3.4 557 100DCR 1829C
 3-02 305 2 17750 4.7 833 3.5 617 101DCR 2132C
 4-09 305 2 19880 4.4 882 3.5 688 93DCR 2363C
 5-11 305 2 19300 4.3 831 3.5 673 97DCR 2261C
 305 2X ME AVG 5L 18623M 823F 656P 2217C
 PPA 1197M 10F 20P / YD 156M -19F -4P
 CDCB PTA 04/01/2018 5RECS 59%R 20%ILE
 -172M -16F -8P 15CM\$ 15NM\$ 16FM\$ 33GM\$
 2.1PL 0.9DPR 2.2CCR 2.9HCR 2.84SCS
 AJCA 04/01/2018 PTAT 53%R 0.1 JUI 1.9
 JPI 51%R 11
 SIRE: BANCREST LESTER AVERY GJPI -1 12%ILE

DAM:
 WOODSTOCK COLTON AP TAWNY
 USA 119058914 TATTOO W14887 / W1497
 DHIA HERD # 35-01-0118 CONTROL # 1497
 2-03 76%
 ST SR DF RA RW RL FA FU RH RUW UC UD TP TL RTR RTS
 35 27 29 21 34 26 24 30 30 24 32 37 23 15 30 32

NEXT DAM:
 WOODSTOCK PARADE TAWNY-ET
 SIRE: BW PARADE {6}-ET GJPI 13 11%ILE
 4TH DAM:
 WOODSTOCK PARAMOUNT JT TANE-ET 90%
 4-03 305 2 17990 4.3 777 3.3 600 100DCR 2072C

PPA -564M 60F 28P / YD 556M 126F 83P
 CDCB PTA 04/01/2018 1RECS 49%R 43%ILE
 -533M 4F -4P 145CM\$ 123NM\$ 72FM\$ 131GM\$
 2.0PL 0.9DPR 1.5CCR 2.5HCR 2.92SCS
 AJCA 04/01/2018 PTAT 45%R 0.9 JUI 15.8
 JPI 42%R 49

SISTER(S):
 WOODSTOCK BUXTON AP TAWNY 83%
 2-00 305 3 19700 5.0 983 3.4 675 55DCR 2332C
 SELLING AS LOT 1567



WOODSTOCK DUNCAN TINA {5}, E-95%
Fourth Dam of Lot 1633

LOT 1633 WOODSTOCK COLTON ML TINA 1633 USA 119986165

BORN 10/31/2015 TATTOO W1633 / W1633 P2
FEMALE EFI 7.5%

WOODSTOCK DAIRY BREEDER & OWNER
TOLA, WI

2-02 59 3 3687 6.1 224 3.6 134 RIP
15750 1029 584 PACT

PA -592M 18F -5P
113CM\$ 95NM\$ 49FM\$
1.3PL -1.3DPR -1.0CCR 1.2HCR 3.06SCS
PA TYPE 1.3 JPI 35%R 31

ST	SR	DF	RA	RW	RL	FA
0.9	-0.3	1.0	L0.1	0.0	S0.2	S0.2
FU	RH	RW	UC	UD	TP	TL
1.2	1.3	0.5	0.7	S1.7	C0.3	L0.1

FOREST GLEN AVERY ACTION-ET
USA 111023978 GTHD BBR 100 JH1F JH2F 7JE590
CDCB GPTA 04/01/2018 23873DAUS 2795HRDS 4%RIP
99%R -324M -0.02% -19F 14%ILE
99%R 0.00% -12P 39CM\$ 42NM\$ 51FM\$ 45GM\$
2.7PL 0.9DPR 0.9CCR 3.1HCR 3.00SCS
AJCA 04/01/2018 12176DAUS
GPTAT 99%R 1.2 GJUI 15.6 GJPI 99%R 16

FAMILY HILL CONNECTION CHILLI-ET 91%
USA 114535186 GT3K BBR 100 JH1F
TATTOO / F950
DHIA HERD # 51-09-0284 CONTROL # 950
2-04 266 2 17560 7.6 1335 4.0 694 89DCR 2403C
305 2X ME AVG 1L 23610M 1760F 934P 3234C
CDCB GPTA 05/01/2018 ORECS 89%R 22%ILE
-1254M -2F -20P 60CM\$ 29NM\$ -44FM\$ 44GM\$
1.1PL 0.7DPR 0.7CCR 0.9HCR 2.91SCS
AJCA 05/01/2018 GPTAT 85%R 1.5 GJUI 20.7
GJPI 83%R 20



QS LEGEND TINA {4}, E-94%
Fifth Dam of Lot 1633

FRESH: 12/29/2017
SELLING OPEN
63.1 LBS. MILK ON MARCH TEST
SCCS: 3.1

SISTER(S):
WOODSTOCK DIMENSION ME TINA 1720
SELLING AS LOT 1720

SIRE:
CHILLI ACTION COLTON-ET
USA 066738335 GT50K BBR 100 JH1F JH2F 7JE1088
CDCB GPTA 04/01/2018 727DAUS 294HRDS 25%RIP
98%R -857M 0.27% 10F 19%ILE
98%R 0.09% -13P 129CM\$ 112NM\$ 69FM\$ 113GM\$
1.9PL 0.7DPR 0.8CCR 2.2HCR 3.10SCS
AJCA 04/01/2018 311DAUS
GPTAT 93%R 1.7 GJUI 24.4 GJPI 93%R 38

SUNSET CANYON MERCHANT-ET
USA 114256027 GT 50K BBR 100 JH1C JH2F 11JE884
CDCB GPTA 04/01/2018 2051DAUS 247HRDS 3%RIP
99%R 70M 0.13% 29F 14%ILE
99%R 0.03% 9P 68CM\$ 57NM\$ 33FM\$ -66GM\$
-0.1PL -5.0DPR -5.3CCR -2.6HCR 3.03SCS
AJCA 04/01/2018 1401DAUS
GPTAT 99%R 1.4 GJUI 15.2 GJPI 99%R 16

DAM:
WOODSTOCK MERCHANT EL TINA 1488
USA 119058875 TATTOO W1488 / W1488
DHIA HERD # 35-01-0118 CONTROL # 1488

2-02 305 2 13760 5.6 768 4.1 568 97DCR 1967C
3-05 305 3 22120 5.7 1262 4.0 893 91DCR 3092C
305 2X ME AVG 2L 18292M 1044F 761P 2636C

WOODSTOCK ECLIPSE ID TINA 1347-P 84%
USA 117902936 GT TATTOO W1347 / W1347
DHIA HERD # 35-01-0118 CONTROL # 1347

1-10 305 2 12570 4.6 576 3.7 462 88DCR 1562C
2-10 305 2 16240 5.0 817 3.8 611 97DCR 2114C
3-11 305 2 17440 5.2 902 3.9 673 98DCR 2329C
5-01 303 3 19120 5.5 1052 3.4 648 55DCR 2238C
6-02 115 3 10501 5.4 567 3.6 378 RIP
21682 1156 798 PACT
305 2X ME AVG 4L 17814M 887F 648P 2223C
PPA -228M 39F -2P / YD -656M 29F -9P
CDCB PTA 04/01/2018 4RECS 60%R 17%ILE
-491M 8F -8P 6CM\$ -4NM\$ -27FM\$ -43GM\$
0.8PL -1.7DPR -0.6CCR 2.3HCR 3.04SCS
AJCA 04/01/2018 PTAT 53%R 0.6 JUI 0.1
JPI 52%R -4

2-04 82% 4-00 82%
ST SR DF RA RW RL FA FU RH RW UC UD TP TL RTR RTS
35 32 29 22 36 27 28 25 38 35 25 29 28 18 30 22

PPA -435M 111F 38P / YD -815M 79F 17P
CDCB PTA 04/01/2018 2RECS 53%R 31%ILE
-327M 26F 3P 97CM\$ 77NM\$ 29FM\$ -7GM\$
0.7PL -3.3DPR -2.8CCR 0.1HCR 3.02SCS
AJCA 04/01/2018 PTAT 50%R 0.9 JUI 9.9
JPI 47%R 24

SELLING AS LOT 1347
SIRE: MAACK DAIRY ECLIPES-P-ET GJPI -23 8%ILE

SISTER(S):
WOODSTOCK CENTURION IATOLA TINA 80%
1-11 305 2 13600 4.7 643 3.9 532 96DCR 1768C
WOODSTOCK CHAMP TOLA TINA 1268 90%
6-03 305 3 22000 5.5 1207 3.5 768 55DCR 2654C
SELLING AS LOT 1268

NEXT DAM:
WOODSTOCK IATOLA TINA 1045 {6}-ET 88%
9-09 279 3 20101 5.2 1055 3.8 765 2647C
SIRE: SC GOLD DUST PARAMOUNT IATOLA-ET
GJPI 21 14%ILE

4TH DAM:
WOODSTOCK DUNCAN TINA {5} 95%
8-02 305 2 23600 4.7 1100 3.3 778 100DCR 2526C



WOODSTOCK DUNCAN TINA {5}, E-95%
Fourth Dam of Lot 1638

LOT 1638 WOODSTOCK LAYNE IP TABITHA USA 119673104

BORN 11/22/2015 TATTOO W1638 / W1638 P1
FEMALE EFI 8.1%

WOODSTOCK DAIRY BREEDER & OWNER
IOLA, WI

2-01 60 3 3475 5.5 190 3.6 126 RIP
16369 870 606 PACT

PA 46M 1F 3P
87CM\$ 83NM\$ 75FM\$
2.5PL 0.6DPR 0.5CCR 0.8HCR 2.97SCS
PA TYPE 0.0 JPI 37%R 25
ST SR DF RA RW RL FA
0.2 -0.4 -0.3 L1.5 -0.2 S0.5 L0.3
FU RH RUW UC UD TP TL
0.1 -0.2 -0.7 -0.3 S0.9 W0.8 S0.5

ALL LYNNS LOUIE VALENTINO-ET
USA 116279413 GT50K BBR 100 JH1C JH2F 7JE1038
CDCB GPTA 04/01/2018 14718DAUS 1723HRDS 13%RIP
99%R 797M -0.07% 23F 46%ILE
99%R -0.02% 25P 297CM\$ 294NM\$ 290FM\$ 167GM\$
4.1PL -3.1DPR -3.2CCR 0.6HCR 2.99SCS
AJCA 04/01/2018 6947DAUS
GPTAT 99%R 1.9 GJUI 17.8 GJPI 99%R 78

GOLDUST LEGION LEANNA 94%
USA 067161125 GT3K BBR 100 JH1C
TATTOO / G125
DHIA HERD # 82-52-0377 CONTROL # 1125
2-10 305 3 22750 1.0 234 3.8 869 62DCR 1596C
4-01 297 3 13330 7.8 1036 3.9 515 DHIA 1782C
5-01 305 2 26270 6.4 1672 3.5 928 102DCR 3208C
7-06 305 2 27390 8.0 2195 3.5 961 102DCR 3322C
305 2X ME AVG 5L 22110M 1238F 809P 2514C
PPA 1428M 160F 64P / YD -91M 97F 26P
CDCB GPTA 05/01/2018 4RECS 93%R 70%ILE
-585M 23F -3P 244CM\$ 211NM\$ 136FM\$ 216GM\$
2.1PL 1.4DPR 0.8CCR 1.1HCR 2.68SCS
AJCA 05/01/2018 GPTAT 88%R 1.3 GJUI 23.2
GJPI 88%R 76



QS LEGEND TINA {4}, E-94%
Fifth Dam of Lot 1638

FRESH: 01/14/2018
BRED: 04/29/2018 DUE: 02/02/2019 TO
CDF VICEROY-ET
JE840003002447507 11JE1179
CDCB GPTA 04/01/2018 454DAUS 51HRDS 35%RIP
97%R 1605M 0.03% 82F 99%ILE
97%R 0.03% 64P 641CM\$ 617NM\$ 563FM\$ 576GM\$
3.6PL 0.3DPR 2.1CCR 5.1HCR 3.08SCS
AJCA 04/01/2018 187DAUS
GPTAT 94%R 0.8 GJUI 8.4 GJPI 91%R 192

68.8 LBS. MILK ON MARCH TEST
SCCS: 1.8

ISDK Q IMPULS
JEDNK00000301592 GT HD BBR 100 JH1F JH2F 236JE3
CDCB GPTA 04/01/2018 32017DAUS 3053HRDS 3%RIP
99%R 31M 0.16% 34F 30%ILE
99%R 0.11% 23P 252CM\$ 219NM\$ 140FM\$ 225GM\$
0.6PL 0.7DPR 1.8CCR 0.4HCR 3.09SCS
AJCA 04/01/2018 17666DAUS
GPTAT 99%R -0.4 GJUI -2.6 GJPI 99%R 72

SIRE:
GOLDUST VALENTINO LAYNE-ET
USA 117432987 GT50K BBR 100 JH1F JH2F 11JE1122
CDCB GPTA 04/01/2018 6085DAUS 243HRDS 22%RIP
99%R 283M 0.06% 25F 45%ILE
99%R 0.01% 13P 302CM\$ 289NM\$ 263FM\$ 218GM\$
5.1PL -0.4DPR -1.0CCR 1.6HCR 2.84SCS
AJCA 04/01/2018 3328DAUS
GPTAT 99%R 0.1 GJUI 11.4 GJPI 99%R 83

WOODSTOCK PERIMETER TABITHA 87%
USA 114994325 GT TATTOO W902 / W902
DHIA HERD # 92-23-0706 CONTROL # 902
1-11 299 2 13490 4.3 576 3.5 473 100DCR 1577C
2-10 300 2 15660 3.8 600 3.5 542 101DCR 1711C
3-10 305 2 19880 3.8 749 3.6 708 102DCR V 2182C
5-00 189 2 13660 3.8 523 3.6 497 94DCR 1527C
305 2X ME AVG 4L 19342M 750F 684P 2150C
PPA 189M -104F -17P / YD -233M -83F -23P
CDCB PTA 04/01/2018 4RECS 60%R 3%ILE
-295M -39F -14P -252CM\$ -238NM\$ -209FM\$ -158GM\$
-1.8PL 2.1DPR 1.5CCR -0.5HCR 3.16SCS
AJCA 04/01/2018 PTAT 52%R -0.4 JUI -7.5
JPI 52%R -63
SIRE: ROCK ELLA PERIMETER-ET GJPI 18 14%ILE

DAM:
WOODSTOCK IMPULS TABITHA
USA 117571433 TATTOO W1274 / W1274
DHIA HERD # 35-01-0118 CONTROL # 1274
1-11 305 2 12560 4.2 532 3.6 452 99DCR 1478C
2-11 305 2 11480 4.0 462 3.4 390 91DCR 1279C
4-00 305 2 12520 3.9 490 3.4 430 97DCR 1379C
5-02 305 2 17400 4.0 698 3.5 617 98DCR 1973C
305 2X ME AVG 4L 14902M 592F 518P 1664C

NEXT DAM:
WOODSTOCK HALLMARK TABITHA {6}-ET 77%
2-04 304 2 13190 4.1 538 3.5 459 98DCR 1497C
SIRE: SCHULTZ BROOK HALLMARK GJPI -23 7%ILE

2-03 76% 3-04 84%
ST SR DF RA RW RL FA FU RH RUW UC UD TP TL RTR RTS
35 32 40 25 43 32 36 38 41 34 32 34 25 26 30 30
PPA -1526M -140F -65P / YD -1045M -102F -46P
CDCB PTA 04/01/2018 4RECS 56%R 7%ILE
-192M -24F -7P -129CM\$ -124NM\$ -114FM\$ -72GM\$
-0.2PL 1.5DPR 1.9CCR 0.0HCR 3.10SCS
AJCA 04/01/2018 PTAT 50%R -0.1 JUI -6.9
JPI 49%R -34

4TH DAM:
WOODSTOCK DUNCAN TINA {5} 95%
8-02 305 2 23600 4.7 1100 3.3 778 100DCR 2526C



WOODSTOCK DUNCAN TINA {5}, E-95%
Fourth Dam of Lot 1639

LOT 1639 WOODSTOCK MARLIN BL TABBY USA 119673113

BORN 11/23/2015 TATTOO W1639 / W1639 P1
FEMALE EFI 6.5%

WOODSTOCK DAIRY
IOLA, WI

BREEDER & OWNER

2-02 51 3 3105 5.0 154 4.1 126 RIP
17008 885 699 PACT

PA -52M 14F 3P
89CM\$ 79NM\$ 57FM\$
1.3PL -0.5DPR -0.9CCR -0.4HCR 2.92SCS
PA TYPE 0.1 JPI 32%R 20
ST SR DF RA RW RL FA
0.5 0.2 0.1 L0.4 0.1 S0.3 L0.2
FU RH RUW UC UD TP TL
-0.3 0.1 -0.1 -0.4 S0.3 W0.3 S0.4

ISDK JAS BUNGY
JEDNK00000301617 GT50K BBR 100 JH1F JH2F 228JE105
CDCB GPTA 04/01/2018 8810DAUS 1031HRDS 4%RIP
98%R -334M 0.20% 22F 29%ILE
98%R 0.08% 4P 241CM\$ 216NM\$ 158FM\$ 275GM\$
3.2PL 4.1DPR 2.7CCR 0.2HCR 2.92SCS
AJCA 04/01/2018 4829DAUS
GPTAT 95%R -0.9 GJUI -3.6 GJPI 95%R 62

MULTI-ROSE CUSTOM EMBLEM 87%

USA 067173014 GT8K BBR 100 JH1F JH2F
DHIA HERD # 42-60-0008 CONTROL # 3014
4-08 292 3 21760 5.6 1218 3.8 827 104DCR 2861C
5-07 305 3 18270 5.3 966 4.1 741 104DCR 2566C
6-08 301 3 21010 5.3 1104 3.7 782 104DCR 2705C
7-07 305 3 19010 5.4 1025 4.0 751 104DCR 2600C
305 2X ME AVG 6L 19018M 1047F 738P 2555C
PPA 1716M 152F 73P / YD 216M 85F 35P
CDCB GPTA 05/01/2018 4RECS 85%R 68%ILE
-396M 22F -2P 230CM\$ 207NM\$ 154FM\$ 199GM\$
2.6PL 1.5DPR 0.6CCR 0.9HCR 2.76SCS
AJCA 05/01/2018 GPTAT 81%R 0.3 GJUI 3.2
GJPI 78%R 63



QS LEGEND TINA {4}, E-94%
Fifth Dam of Lot 1639

FRESH: 01/23/2018
BRED: 04/29/2018 DUE: 02/02/2019 TO
AHLEM GENOMINATOR
USA 071199882 200JE241
CDCB GPTA 04/01/2018 422DAUS 78HRDS 83%RIP
97%R 191M 0.11% 30F 58%ILE
97%R 0.04% 15P 390CM\$ 369NM\$ 321FM\$ 301GM\$
5.4PL -0.7DPR 0.5CCR 3.3HCR 2.79SCS
AJCA 04/01/2018 168DAUS
GPTAT 94%R 2.3 GJUI 27.8 GJPI 90%R 114
71.7 LBS. MILK ON MARCH TEST
SCCS: 6.2

LENCREST BLACKSTONE-ET
JECAN000102058939 GT50K BBR 100 JH1C JH2F 200JE423
CDCB GPTA 04/01/2018 10042DAUS 2089HRDS 3%RIP
99%R -88M 0.07% 10F 9%ILE
99%R 0.06% 8P -33CM\$ -46NM\$ -77FM\$ -89GM\$
-1.6PL -2.7DPR -2.1CCR -1.2HCR 3.15SCS
AJCA 04/01/2018 5158DAUS
GPTAT 99%R 0.6 GJUI 5.1 GJPI 99%R -7

WOODSTOCK LEGION TINA TABBY 87%
USA 114354725 GT TATTOO W830 / W830
DHIA HERD # 35-01-0118 CONTROL # 830
2-07 305 2 17100 4.2 716 3.1 537 99DCR 1853C
4-01 305 2 18060 4.5 805 3.5 632 102DCR 2163C
5-02 305 2 19350 4.4 855 3.5 670 102DCR V 2295C
6-03 305 2 20420 4.3 869 3.4 700 101DCR 2359C
8-00 305 2 15250 4.1 624 3.3 506 0DCR 1697C
9-05 305 2 12800 4.5 572 3.5 442 97DCR 1526C
305 2X ME AVG 7L 16292M 711F 553P 1889C
PPA -71M -30F -49P / YD -266M -42F -47P
CDCB PTA 04/01/2018 5RECS 64%R 6%ILE
-68M -17F -20P -163CM\$ -137NM\$ -75FM\$ -152GM\$
0.1PL -0.7DPR -1.7CCR -1.4HCR 2.89SCS
AJCA 04/01/2018 PTAT 47%R 0.7 JUI 3.9
JPI 55%R -52

SISTER(S):
WOODSTOCK KANOO BL TABBY 90%
4-01 305 2 20590 4.5 932 3.7 759 98DCR 2544C

SIRE:
MULTI-ROSE MARLIN H528 7128-ET
JE840003012257470 GT80K BBR 100 JH1F JH2F 7JE1305
CDCB GPTA 04/01/2018 39DAUS 20HRDS 62%RIP
87%R -57M 0.18% 33F 36%ILE
88%R 0.07% 12P 267CM\$ 240NM\$ 180FM\$ 225GM\$
2.6PL 1.0DPR 0.3CCR 0.6HCR 2.86SCS
AJCA 04/01/2018 14DAUS
GPTAT 79%R -0.4 GJUI -4.8 GJPI 79%R 69

DAM:
WOODSTOCK BLACKSTONE TABBY
USA 116606471 TATTOO W1138 / W1138
DHIA HERD # 35-01-0118 CONTROL # 1138

1-10 305 2 13770 4.6 640 3.7 505 101DCR 1724C
3-00 305 2 16680 4.6 771 3.8 626 99DCR 2102C
5-08 305 2 17180 4.6 787 3.7 632 96DCR 2136C
7-00 305 2 17850 4.8 852 3.8 671 98DCR 2294C
305 2X ME AVG 4L 17829M 823F 660P 2233C

2-02 81% 3-06 86% 7-01 90%
ST SR DF RA RW RL FA FU RH RUW UC UD TP TL RTR RTS
40 38 39 26 42 27 18 30 37 38 33 23 35 23 34 36

PPA 70M -7F -6P / YD -58M -12F -11P
CDCB PTA 04/01/2018 5RECS 56%R 10%ILE
-47M -5F -6P -89CM\$ -82NM\$ -66FM\$ -123GM\$
-0.1PL -1.9DPR -2.1CCR -1.4HCR 2.98SCS
AJCA 04/01/2018 PTAT 49%R 0.6 JUI 3.8
JPI 49%R -30

SISTER(S):
WOODSTOCK JEWELER TABBY 83%
1-11 305 2 15490 4.3 660 3.6 551 101DCR V 1820C
WOODSTOCK IMPULS LH TINA TABBY 85%
3-00 305 3 26360 4.7 1228 3.4 887 94DCR 3064C

SIRE: BW LEGION GJPI 1 14%ILE

SISTER(S):
WOODSTOCK SULTAN TINA TABBY 88%
4-10 305 2 19040 5.1 974 3.8 714 102DCR 2470C
WOODSTOCK BLAIR TINA TALLY {6} 80%
4-03 305 2 20150 4.4 878 3.6 727 101DCR 2413C

NEXT DAM:
WOODSTOCK HALLMARK TABBY {6}-ET 87%
2-11 305 2 20300 4.0 803 3.1 633 98DCR 2157C
SIRE: SCHULTZ BROOK HALLMARK GJPI -23 7%ILE

4TH DAM:
WOODSTOCK DUNCAN TINA {5} 95%
8-02 305 2 23600 4.7 1100 3.3 778 100DCR 2526C



WOODSTOCK MONTANA KACEE {5}, VG-85%
Sixth Dam of Lot 1640

LOT 1640 WOODSTOCK MACKENZIE CA KATEE USA 119673122

BORN 11/26/2015 TATTOO W1640 / W1640
DHIA HERD # 35-01-0118 CONTROL # 1640
FEMALE EFI 8.3%

WOODSTOCK DAIRY BREEDER & OWNER
IOLA, WI

1-11 118 3 7290 5.8 423 3.7 273 RIP
16960 1064 651 PACT

PPA 68M 127F 31P / YD -1073M 119F -6P
CDCB PTA 04/01/2018 1RECS 46%R 93%ILE
239M 55F 22P 342CM\$ 320NM\$ 266FM\$ 252GM\$
2.3PL -1.6DPR -1.3CCR -0.1HCR 3.04SCS
PA TYPE 1.5 JUI JPI 40%R 94
ST SR DF RA RW RL FA
0.8 0.6 1.2 HO.4 0.7 PO.1 SO.6
FU RH RUW UC UD TP TL
2.0 1.7 1.2 0.5 S1.0 CO.9 LO.2

ALL LYNNS VINNIE-ET
USA 117655133 GT50K BBR 100 JH1F JH2F 200JE207
CDCB GPTA 04/01/2018 204DAUS 113HRDS 9%RIP
95%R 739M 0.18% 71F 73%ILE
95%R 0.09% 45P 469CM\$ 436NM\$ 357FM\$ 292GM\$
2.2PL -3.8DPR -3.7CCR -0.8HCR 3.12SCS
AJCA 04/01/2018 119DAUS
GPTAT 90%R 1.0 GJUI 3.4 GJPI 90%R 119

SUNSET CANYON MERCHANTS I MAID-ET EX 90-2E (CAN)
USA 117763650 GT50K BBR 100 JH1C JH2F
TATTOO / C84
1-08 305 2 14979 5.9 886 3.9 584 CAN 2022C
3-01 305 2 17241 5.8 1008 4.0 697 CAN 2414C
4-06 305 2 17812 5.9 1050 4.0 714 CAN 2473C
5-06 305 2 18010 6.4 1144 4.3 774 CAN 2683C
CDCB GPTA 05/01/2018 ORECS 85%R 86%ILE
64M 58F 18P 301CM\$ 277NM\$ 219FM\$ 187GM\$
2.1PL -2.7DPR -2.1CCR -0.5HCR 3.06SCS
AJCA 05/01/2018 GPTAT 82%R 1.0 GJUI 7.0
GJPI 80%R 72

FRESH: 11/17/2017
BRED: 03/10/2018 DUE: 12/14/2018 TO
RIVER VALLEY CECE CHROME-ET
JE840003012423929 7JE5004
CDCB GPTA 04/01/2018 561DAUS 122HRDS 82%RIP
98%R 1143M 0.08% 71F 92%ILE
98%R 0.01% 43P 561CM\$ 539NM\$ 491FM\$ 471GM\$
4.0PL -0.9DPR -0.5CCR 2.8HCR 2.75SCS
AJCA 04/01/2018 232DAUS
GPTAT 94%R 2.3 GJUI 30.1 GJPI 91%R 180

51.9 LBS. MILK ON MARCH TEST
SCCS: 1.9

GALAXIES CELEBRITY-ET
USA 113586152 GT 50K BBR 100 JH1C JH2F 11JE826
CDCB GPTA 04/01/2018 9372DAUS 810HRDS 5%RIP
99%R 56M 0.06% 14F 17%ILE
99%R 0.02% 5P 100CM\$ 92NM\$ 72FM\$ 98GM\$
1.7PL 0.4DPR -0.2CCR 1.3HCR 2.89SCS
AJCA 04/01/2018 5333DAUS
GPTAT 99%R 1.3 GJUI 16.6 GJPI 99%R 41

SISTER(S):
WOODSTOCK PLUS CA KATEE {6} 83%
3-02 303 3 27630 3.7 1016 3.0 840 85DCR 2783C

WOODSTOCK ACTION KATEE 91%
USA 117064694 GT 3K BBR 100 JH1F TATTOO
W1215 / W1215
DHIA HERD # 35-01-0118 CONTROL # 1215
1-11 305 2 15720 5.1 808 3.8 605 95DCR 2094C
3-02 305 2 13050 4.9 638 3.6 467 100DCR 1614C
4-02 305 2 13550 5.3 721 3.9 526 97DCR 1820C
5-02 305 2 17180 5.0 867 3.7 633 97DCR 2189C
6-02 305 2 17600 5.2 915 3.7 647 98DCR 2238C
305 2X ME AVG 5L 16320M 829F 610P 2110C
PPA -850M 19F -33P / YD -492M 2F -27P
CDCB GPTA 05/01/2018 5RECS 82%R 31%ILE
-155M 6F -8P 76CM\$ 79NM\$ 87FM\$ 87GM\$
1.7PL 0.9DPR 0.5CCR 1.9HCR 2.92SCS
AJCA 05/01/2018 GPTAT 78%R 0.7 GJUI 12.6
GJPI 75%R 24

SIRE:
MISSISSKA MACKENZIE-ET
JECAN000107987355 GT80K BBR100 JH1F JH2F 200JE1007
CDCB GPTA 04/01/2018 2270DAUS 169HRDS 81%RIP
99%R 614M 0.35% 100F 94%ILE
99%R 0.14% 51P 613CM\$ 566NM\$ 455FM\$ 421GM\$
2.9PL -3.9DPR -2.7CCR -1.9HCR 3.21SCS
AJCA 04/01/2018 792DAUS
GPTAT 98%R 1.8 GJUI 15.2 GJPI 92%R 159

SIRE: FOREST GLEN AVERY ACTION-ET GJPI 16 14%ILE

DAM:
WOODSTOCK CELEBRITY AB KATEE
USA 117816581 TATTOO W1343 / W1343
DHIA HERD # 35-01-0118 CONTROL # 1343
1-11 305 2 14790 4.5 665 3.5 523 90DCR 1788C
3-01 305 2 16340 4.4 712 3.7 603 97DCR 1976C
4-03 211 2 11900 5.2 613 3.6 431 89DCR 1490C
305 2X ME AVG 3L 17363M 789F 624P 2096C

SISTER(S):
WOODSTOCK PARAMOUNT TRACY K 87%
1-11 305 2 12590 5.1 637 3.7 466 100DCR 1612C
WOODSTOCK KLASSIC KAYLEE 86%
5-01 305 2 20370 4.4 892 3.5 710 101DCR 2410C

2-04 82% 3-08 85%
ST SR DF RA RW RL FA FU RH RUW UC UD TP TL RTR RTS
37 35 28 28 36 33 35 42 36 42 35 28 35 22 45 38

PPA 223M 4F OP / YD 255M 7F 2P
CDCB PTA 04/01/2018 3RECS 59%R 31%ILE
62M 6F -1P 74CM\$ 75NM\$ 81FM\$ 86GM\$
1.6PL 0.7DPR 0.2CCR 1.6HCR 2.91SCS
AJCA 04/01/2018 PTAT 51%R 1.2 JUI 19.1
JPI 52%R 31

NEXT DAM:
WOODSTOCK BOMBER KAYCEE 90%
5-09 305 2 21100 4.7 991 3.7 786 102DCR V 2676C
SIRE: WF BROOK BOMBER GJPI -69 2%ILE

SISTER(S):
WOODSTOCK CRITIC AB KATEE-P 90%
3-03 305 3 18570 4.9 901 3.6 660 95DCR 2281C
WOODSTOCK PLUS AB KAYLEE {6} 82%
2-02 305 3 23020 4.7 1080 3.3 761 91DCR 2628C

4TH DAM:
WOODSTOCK THUNDER TRACY KASS 88%
8-00 305 2 21930 4.1 890 3.4 750 102DCR V 2462C

LOT 1642 WOODSTOCK LAYNE VR LUCY USA 119673140

BORN 11/29/2015 TATTOO W1642 / W1642 P6
FEMALE EFI 8.6%

WOODSTOCK DAIRY
IOLA, WI

BREEDER & OWNER

2-02 27 3 1737 5.2 90 3.8 66 RIP
18584 982 671 PACT

PA 164M 33F 15P
245CM\$ 222NM\$ 173FM\$
2.2PL -0.3DPR -1.1CCR -0.3HCR 2.82SCS
PA TYPE 0.2 JPI 43%R 69
ST SR DF RA RW RL FA
0.6 0.4 0.0 L1.7 0.2 S0.8 L0.5
FU RH RUW UC UD TP TL
0.2 -0.2 -0.1 0.3 S0.5 W0.3 S0.4

ALL LYNNS LOUIE VALENTINO-ET
USA 116279413 GT50K BBR 100 JH1C JH2F 7JE1038
CDCB GPTA 04/01/2018 14718DAUS 1723HRDS 13%RIP
99%R 797M -0.07% 23F 46%ILE
99%R -0.02% 25P 297CM\$ 294NM\$ 290FM\$ 167GM\$
4.1PL -3.1DPR -3.2CCR 0.6HCR 2.99SCS
AJCA 04/01/2018 6947DAUS
GPTAT 99%R 1.9 GJUI 17.8 GJPI 99%R 78

GOLDUST LEGION LEANNA 94%
USA 067161125 GT3K BBR 100 JH1C
TATTOO / G125
DHIA HERD # 82-52-0377 CONTROL # 1125
2-10 305 3 22750 1.0 234 3.8 869 62DCR 1596C
4-01 297 3 13330 7.8 1036 3.9 515 DHIA 1782C
5-01 305 2 26270 6.4 1672 3.5 928 102DCR 3208C
7-06 305 2 27390 8.0 2195 3.5 961 102DCR 3322C
305 2X ME AVG 5L 22110M 1238F 809P 2514C
PPA 1428M 160F 64P / YD -91M 97F 26P
CDCB GPTA 05/01/2018 4RECS 93%R 70%ILE
-585M 23F -3P 244CM\$ 211NM\$ 136FM\$ 216GM\$
2.1PL 1.4DPR 0.8CCR 1.1HCR 2.68SCS
AJCA 05/01/2018 GPTAT 88%R 1.3 GJUI 23.2
GJPI 88%R 76

FRESH: 02/16/2018
BRED: 05/05/2018 DUE: 02/08/2019 TO
AHLEM GENOMINATOR
USA 071199882 200J2E41
CDCB GPTA 04/01/2018 422DAUS 78HRDS 83%RIP
97%R 191M 0.11% 30F 58%ILE
97%R 0.04% 15P 390CM\$ 369NM\$ 321FM\$ 301GM\$
5.4PL -0.7DPR 0.5CCR 3.3HCR 2.79SCS
AJCA 04/01/2018 168DAUS
GPTAT 94%R 2.3 GJUI 27.8 GJPI 90%R 114

77.4 LBS. MILK ON MARCH TEST
SCCS: 4.2

ALL LYNNS MAXIMUM VICTORY-ET
USA 115863934 GT 50K BBR 100 JH1F JH2F 7JE1010
CDCB GPTA 04/01/2018 1579DAUS 299HRDS 7%RIP
99%R 622M 0.20% 71F 49%ILE
99%R 0.03% 29P 332CM\$ 313NM\$ 270FM\$ 197GM\$
0.2PL -3.5DPR -3.8CCR -2.4HCR 2.93SCS
AJCA 04/01/2018 482DAUS
GPTAT 98%R -0.2 GJUI -4.3 GJPI 97%R 82

WOODSTOCK ROCKET LUCY BROWN 90%
USA 115360084 GT TATTOO W978 / W978
DHIA HERD # 35-01-0118 CONTROL # 978
1-10 305 2 12340 4.6 562 3.7 459 100DCR 1536C
2-10 304 2 17720 4.5 801 3.8 669 102DCR V 2211C
3-10 303 2 18980 4.4 840 3.8 729 102DCR 2358C
4-10 305 2 18990 4.7 901 3.7 710 99DCR 2427C
5-11 305 2 15840 4.8 757 3.8 601 101DCR 2045C
6-11 305 2 11880 4.8 574 3.9 458 89DCR 1554C
8-03 305 2 16490 4.6 761 3.5 582 97DCR 2012C
9-06 277 2 13300 4.5 592 3.6 475 95DCR 1605C
305 2X ME AVG 8L 17059M 784F 635P 2135C
PPA -89M -11F 6P / YD -222M -17F 1P
CDCB PTA 04/01/2018 5RECS 66%R 21%ILE
-202M -15F -3P 33CM\$ 22NM\$ -2FM\$ 96GM\$
1.1PL 3.3DPR 2.5CCR -0.6HCR 2.80SCS
AJCA 04/01/2018 PTAT 56%R 0.9 JUI 8.9
JPI 57%R 24
SIRE: O.F. BARBER ROCKET GJPI -1 8%ILE

SIRE:
GOLDUST VALENTINO LAYNE-ET
USA 117432987 GT50K BBR 100 JH1F JH2F 11JE1122
CDCB GPTA 04/01/2018 6085DAUS 243HRDS 22%RIP
99%R 283M 0.06% 25F 45%ILE
99%R 0.01% 13P 302CM\$ 289NM\$ 263FM\$ 218GM\$
5.1PL -0.4DPR -1.0CCR 1.6HCR 2.84SCS
AJCA 04/01/2018 3328DAUS
GPTAT 99%R 0.1 GJUI 11.4 GJPI 99%R 83

DAM:
WOODSTOCK VICTORY RH LUCY
USA 119058884 GT13K BBR 100 JH1F JH2F
TATTOO W1490 / W1490
DHIA HERD # 35-52-0278 CONTROL # 1490
2-03 305 2 13990 5.3 739 3.9 546 33DCR 1890C
3-03 305 3 22670 5.2 1180 3.9 886 84DCR 3067C
305 2X ME AVG 2L 18786M 996F 746P 2582C

2-11 78% 3-06 82%
ST SR DF RA RW RL FA FU RH RUW UC UD TP TL RTR RTS
44 40 36 31 36 20 19 28 35 37 27 21 39 28 43 37

PPA 171M 64F 26P / YD 220M 59F 29P
CDCB GPTA 05/01/2018 2RECS 80%R 52%ILE
45M 40F 17P 187CM\$ 155NM\$ 83FM\$ 139GM\$
-0.8PL -0.1DPR -1.2CCR -2.2HCR 2.79SCS
AJCA 05/01/2018 GPTAT 79%R 0.2 GJUI -4.5
GJPI 74%R 54

SISTER(S):
WOODSTOCK CELEBRITY LUCY BROWN 90%
6-05 305 3 20200 5.1 1021 3.8 761 55DCR 2633C
WOODSTOCK ECLIPES LUCY BROWN-P 82%
1-10 304 2 14700 4.3 629 3.3 492 100DCR 1686C

SISTER(S):
WOODSTOCK PARADE LUCY BROWN 90%
5-02 305 2 19930 4.0 807 3.6 710 102DCR 2276C
NEXT DAM:
WOODSTOCK HALLMARK LUCY BROWN 90%
2-10 305 2 20450 5.1 1046 3.6 740 99DCR 2559C
SIRE: SCHULTZ BROOK HALLMARK GJPI -23 7%ILE

4TH DAM:
WOODSTOCK VENTURE LUCY 86%
5-04 305 2 18760 5.2 970 3.9 734 98DCR 2541C



WOODSTOCK HULK LUNA, VG-84%
Grandam of Lot 1643

LOT 1643 WOODSTOCK MCKENZIE VH LUNAR USA 119986503

BORN 11/30/2015 TATTOO W1643 / P9 WOODSTOCK DAIRY BREEDER & OWNER
FEMALE EFI 7.9% IOLA, WI

2-01 51 3 3621 5.9 212 3.9 140 RIP
17973 970 704 PACT

PA 657M 79F 38P
445CM\$ 417NM\$ 352FM\$
1.8PL -3.0DPR -2.4CCR -1.4HCR 3.07SCS
PA TYPE 0.8 JPI 35%R 117
ST SR DF RA RW RL FA
0.1 0.6 0.7 H0.1 0.3 S0.1 S0.7
FU RH RUW UC UD TP TL
1.1 0.8 0.3 0.2 S0.4 W0.1 L0.2

FRESH: 01/23/2018
BRED: 05/02/2018 DUE: 02/05/2019 TO
RIVER VALLEY CIRCUS CRAZE-ET
USA 075341001 200JE10001
CDCB GPTA 04/01/2018 0%RIP
76%R 891M 0.09% 61F 100%ILE
76%R 0.03% 38P 647CM\$ 626NM\$ 578FM\$ 581GM\$
6.4PL 1.3DPR 2.3CCR 3.0HCR 2.91SCS
AJCA 04/01/2018 ODAUS
GPTAT 77%R 1.9 GJUI 25.1 GJPI 72%R 187

74.6 LBS. MILK ON MARCH TEST
SCCS: 5.6

SIRE:
MISSISSKA MACKENZIE-ET
JECAN000107987355 GT80K BBR 100 JH1F JH2F
200JE1007
CDCB GPTA 04/01/2018 2270DAUS 169HRDS 81%RIP
99%R 614M 0.35% 100F 94%ILE
99%R 0.14% 51P 613CM\$ 566NM\$ 455FM\$ 421GM\$
2.9PL -3.9DPR -2.7CCR -1.9HCR 3.21SCS
AJCA 04/01/2018 792DAUS
GPTAT 98%R 1.8 GJUI 15.2 GJPI 92%R 159

DAM:
WOODSTOCK VICTORY HM LUNAR 1464-ET
USA 119111299 TATTOO W11464 / W1464
DHIA HERD # 35-01-0118 CONTROL # 1464

2-07 256 2 13320 4.9 647 3.5 463 94DCR 1600C
305 2X ME AVG 1L 17012M 831F 604P 2088C

3-03 76%
ST SR DF RA RW RL FA FU RH RUW UC UD TP TL RTR RTS
33 32 29 27 34 40 35 26 25 27 26 28 34 16 33 32

PPA 1072M 87F 18P / YD 864M 56F -2P
CDCB PTA 04/01/2018 1RECS 51%R 84%ILE
699M 57F 25P 277CM\$ 268NM\$ 249FM\$ 193GM\$
0.6PL -2.1DPR -2.0CCR -0.8HCR 2.93SCS
AJCA 04/01/2018 PTAT 46%R -0.3 JUI -0.5
JPI 46%R 75

BROTHER(S):
WOODSTOCK DOMINICAN LOFTY AT GENEX / CRI
GJPI 107 51%ILE

SISTER(S):
WOODSTOCK VICTORY HM LUNA 1461-ET 80%
3-03 305 3 23470 5.6 1320 3.8 898 87DCR 3107C
WOODSTOCK MEGATRON HM LUNA 86%
2-00 305 3 24930 4.4 1098 3.4 843 85DCR 2912C
RANKS ON THE TOP 1-1/2% LIST FOR JPI

ALL LYNNS VINNIE-ET
USA 117655133 GT50K BBR 100 JH1F JH2F 200JE207
CDCB GPTA 04/01/2018 204DAUS 113HRDS 9%RIP
95%R 739M 0.18% 71F 73%ILE
95%R 0.09% 45P 469CM\$ 436NM\$ 357FM\$ 292GM\$
2.2PL -3.8DPR -3.7CCR -0.8HCR 3.12SCS
AJCA 04/01/2018 119DAUS
GPTAT 90%R 1.0 GJUI 3.4 GJPI 90%R 119

SUNSET CANYON MERCHANTS I MAID-ET EX 90-2E (CAN)
USA 117763650 GT50K BBR 100 JH1C JH2F
TATTOO / C84
1-08 305 2 14979 5.9 886 3.9 584 CAN 2022C
3-01 305 2 17241 5.8 1008 4.0 697 CAN 2414C
4-06 305 2 17812 5.9 1050 4.0 714 CAN 2473C
5-06 305 2 18010 6.4 1144 4.3 774 CAN 2683C
CDCB GPTA 05/01/2018 0RECS 85%R 86%ILE
64M 58F 18P 301CM\$ 277NM\$ 219FM\$ 187GM\$
2.1PL -2.7DPR -2.1CCR -0.5HCR 3.06SCS
AJCA 05/01/2018 GPTAT 82%R 1.0 GJUI 7.0
GJPI 80%R 72

ALL LYNNS MAXIMUM VICTORY-ET
USA 115863934 GT 50K BBR 100 JH1F JH2F 7JE1010
CDCB GPTA 04/01/2018 1579DAUS 299HRDS 7%RIP
99%R 622M 0.20% 71F 49%ILE
99%R 0.03% 29P 332CM\$ 313NM\$ 270FM\$ 197GM\$
0.2PL -3.5DPR -3.8CCR -2.4HCR 2.93SCS
AJCA 04/01/2018 482DAUS
GPTAT 98%R -0.2 GJUI -4.3 GJPI 97%R 82

WOODSTOCK HULK LUNA 84%
USA 117474688 GT 3K BBR 100 JH1F TATTOO
W1254 / W1254
DHIA HERD # 35-01-0118 CONTROL # 1254
3-03 305 2 17610 4.9 869 3.7 654 92DCR 2262C
305 2X ME AVG 1L 19587M 935F 711P 2459C
PPA 2235M 154F 92P / YD 2586M 171F 103P
CDCB GPTA 05/01/2018 1RECS 82%R 94%ILE
808M 52F 36P 352CM\$ 331NM\$ 282FM\$ 292GM\$
1.1PL -0.7DPR -0.1CCR 0.8HCR 2.93SCS
AJCA 05/01/2018 GPTAT 76%R 0.3 GJUI 7.0
GJPI 73%R 108

SIRE: ISDK DJ HULK GJPI 144 74%ILE

SISTER(S):
WOODSTOCK IMPULS LUNA 81%
2-00 262 2 12790 5.1 655 4.0 512 95DCR 1760C

NEXT DAM:
WOODSTOCK MERCEDES LUNA 90%
5-00 305 2 26430 3.6 960 3.5 935 102DCR 2835C
SIRE: FERREIRA MANNIX MERCEDES-ET GJPI -77 1%ILE

4TH DAM:
WOODSTOCK SUPER LUNA-ET 83%
3-02 305 2 19990 4.1 817 3.5 696 99DCR 2271C



WOODSTOCK LV MORGAN LEXIE-ET, VG-81%
Great-Grandam of Lot 1647

LOT 1647 WOODSTOCK MCKENZIE AB LILA USA 119762280 GT

BORN 01/01/2016 TATTOO W1647 / W1647 BBR100
DHIA HERD # 35-01-0118 CONTROL # 1647
FEMALE EFI 6.8% JH1F JH2F

2-00 65 3 2916 5.4 158 3.6 106 RIP
12114 719 451 PACT

CDCB GPTA 05/01/2018 ORECS 74%R 98%ILE
737M 63F 36P 416CM\$ 394NM\$ 342FM\$ 307GM\$
2.5PL -2.0DPR -1.6CCR -0.4HCR 3.02SCS
AJCA 05/01/2018 GPTAT 74%R 1.2 GJUI 7.6
GJPI 69%R 115

ST SR DF RA RW RL FA
-0.2 0.4 1.4 H0.3 0.4 S0.3 S0.1
FU RH RUW UC UD TP TL
0.8 1.1 1.0 0.1 S0.3 C0.6 L0.1

WOODSTOCK DAIRY BREEDER & OWNER
IOLA, WI

ALL LYNNS VINNIE-ET
USA 117655133 GT50K BBR 100 JH1F JH2F 200JE207
CDCB GPTA 04/01/2018 204DAUS 113HRDS 9%RIP
95%R 739M 0.18% 71F 73%ILE
95%R 0.09% 45P 469CM\$ 436NM\$ 357FM\$ 292GM\$
2.2PL -3.8DPR -3.7CCR -0.8HCR 3.12SCS
AJCA 04/01/2018 119DAUS
GPTAT 90%R 1.0 GJUI 3.4 GJPI 90%R 119

SUNSET CANYON MERCHANTS I MAID-ET EX 90-2E (CAN)
USA 117763650 GT50K BBR 100 JH1C JH2F
TATTOO / C84
1-08 305 2 14979 5.9 886 3.9 584 CAN 2022C
3-01 305 2 17241 5.8 1008 4.0 697 CAN 2414C
4-06 305 2 17812 5.9 1050 4.0 714 CAN 2473C
5-06 305 2 18010 6.4 1144 4.3 774 CAN 2683C
CDCB GPTA 05/01/2018 ORECS 85%R 86%ILE
64M 58F 18P 301CM\$ 277NM\$ 219FM\$ 187GM\$
2.1PL -2.7DPR -2.1CCR -0.5HCR 3.06SCS
AJCA 05/01/2018 GPTAT 82%R 1.0 GJUI 7.0
GJPI 80%R 72



WOODSTOCK ALF LESLIE, E-90%
Fifth Dam of Lot 1647

FRESH: 01/09/2018
SELLING OPEN
45.9 LBS. MILK ON MARCH TEST DAY
SCCS: 8.4

SIRE:
MISSISKA MACKENZIE-ET
JECAN000107987355 GT80K BBR 100 JH1F JH2F
200JE1007
CDCB GPTA 04/01/2018 2270DAUS 169HRDS 81%RIP
99%R 614M 0.35% 100F 94%ILE
99%R 0.14% 51P 613CM\$ 566NM\$ 455FM\$ 421GM\$
2.9PL -3.9DPR -2.7CCR -1.9HCR 3.21SCS
AJCA 04/01/2018 792DAUS
GPTAT 98%R 1.8 GJUI 15.2 GJPI 92%R 159

DAM:
WOODSTOCK ACE LILA
USA 117474820 GT8K BBR 100 JH1C JH2F
TATTOO W1270 / W1270
DHIA HERD # 35-01-0118 CONTROL # 1270

2-01 305 2 14390 4.7 673 3.4 487 99DCR 1682C
3-02 305 2 18240 4.8 884 3.7 682 96DCR 2359C
4-04 305 2 20590 4.6 944 3.7 770 97DCR 2579C
305 2X ME AVG 4L 16855M 796F 626P 2128C

2-04 81% 3-05 85%
ST SR DF RA RW RL FA FU RH RUW UC UD TP TL RTR RTS
28 45 32 21 35 32 30 37 40 35 36 25 35 32 38 38

PPA 1806M 73F 54P / YD 1228M 50F 39P
CDCB GPTA 05/01/2018 4RECS 80%R 55%ILE
517M 25F 13P 162CM\$ 163NM\$ 166FM\$ 105GM\$
1.4PL -1.5DPR -1.3CCR -1.1HCR 2.89SCS
AJCA 05/01/2018 GPTAT 80%R 0.5 GJUI 6.3
GJPI 76%R 48

SISTER(S):
WOODSTOCK JEVON LILA 84%
5-03 305 2 21390 4.8 1022 3.7 781 91DCR 2701C

SENN-SATIONAL PARAMOUNT ACE
USA 112537258 GT 50K BBR 100 JH1C JH2F 1JE552
CDCB GPTA 04/01/2018 5264DAUS 936HRDS 4%RIP
99%R 316M -0.04% 6F 14%ILE
99%R -0.05% 1P 36CM\$ 51NM\$ 87FM\$ 41GM\$
0.4PL -0.2DPR -0.2CCR -0.3HCR 3.06SCS
AJCA 04/01/2018 2269DAUS
GPTAT 99%R 0.7 GJUI 8.1 GJPI 99%R 14

WOODSTOCK BLAIR LILA {6}-ET 88%
USA 115330720 GT TATTOO W961 / W961
DHIA HERD # 92-23-0649 CONTROL # 961
1-11 305 2 17350 4.1 713 3.5 604 101DCR 1977C
3-00 305 2 22920 4.4 1004 3.7 855 102DCR V 2794C
4-01 305 2 24920 4.3 1061 3.8 959 102DCR 3032C
5-02 305 2 19960 4.6 916 4.0 799 83DCR 2578C
6-03 305 2 20340 4.5 909 3.6 725 101DCR 2459C
7-03 305 2 22660 4.4 1001 3.7 829 102DCR 2752C
305 2X ME AVG 6L 23164M 999F 854P 2784C
PPA 4054M 127F 144P / YD 2087M 73F 81P
CDCB PTA 04/01/2018 5RECS 62%R 64%ILE
574M 25F 27P 214CM\$ 191NM\$ 142FM\$ 147GM\$
0.7PL -0.9DPR -1.0CCR -1.3HCR 2.79SCS
AJCA 04/01/2018 PTAT 57%R 0.1 JUI -4.7
JPI 54%R 64

SIRE: SIL-MIST MONTANA BLAIR 3753 {5}-ET
GJPI 26 17%ILE

SISTER(S):
WOODSTOCK SABER LEXIE 90%
4-09 305 2 23610 4.2 1002 3.4 808 102DCR V 2721C
WOODSTOCK BLAIR LOLA {6}-ET 90%
5-04 305 2 21740 4.9 1068 3.9 857 98DCR 2900C
WOODSTOCK JEWELER LEXIE-ET 82%
2-09 305 2 20070 4.3 870 4.1 816 102DCR 2530C
WOODSTOCK JEWELER LEXIE 1110-ET 82%
5-02 305 2 21440 4.3 912 3.9 839 101DCR 2628C

NEXT DAM:
WOODSTOCK LV MORGAN LEXIE-ET 81%
1-11 305 2 16320 4.9 795 3.7 599 100DCR 2071C
SIRE: WILSONVIEW KHAN MORGAN-ET GJPI -4 11%ILE

4TH DAM:
WOODSTOCK LEMVIG LEXIE-ET 84%
1-11 305 2 17470 4.5 792 3.8 664 100DCR 2190C



WOODSTOCK BERRETTA LESLIE, E-90%
Sixth Dam of Lot 1647



WOODSTOCK BERRETTA REVA {6}, E-90%
Fourth Dam of Lot 1648

LOT 1648 WOODSTOCK FASTRACK ML REVA USA 119759628

BORN 01/02/2016 TATTOO W1648 / W1648 P6
FEMALE EFI 7.7%

WOODSTOCK DAIRY
IOLA, WI

BREEDER & OWNER

2-01 32 3 1718 4.8 83 3.4 58 RIP
15928 893 522 PACT

PA 332M 36F 23P
306CM\$ 285NM\$ 235FM\$
2.4PL -1.0DPR -0.6CCR -0.2HCR 3.00SCS
PA TYPE 0.3 JPI 43%R 83
ST SR DF RA RW RL FA
0.1 -0.5 0.2 L1.8 -0.6 S0.2 S0.0
FU RH RUW UC UD TP TL
0.3 1.2 0.2 -0.4 S0.4 C0.3 L0.1

FRESH: 02/11/2018
SELLING OPEN

63.1 LBS. MILK ON MARCH TEST
SCCS: 0.7

SIRE:

BW FASTRACK-ET
USA 117460119 GT50K BBR 100 JH1F JH2F 7JE1190
CDCB GPTA 04/01/2018 1618DAUS 307HRDS 14%RIP
99%R 296M 0.18% 50F 65%ILE
99%R 0.07% 24P 426CM\$ 403NM\$ 348FM\$ 328GM\$
4.7PL -0.4DPR -0.6CCR -0.7HCR 3.05SCS
AJCA 04/01/2018 822DAUS
GPTAT 99%R 0.6 GJUI 10.7 GJPI 97%R 108

DAM:

WOODSTOCK MACHETE LL REVA
USA 118400978 GT8K BBR 100 JH1F JH2F
TATTOO W1438 / W1438
DHIA HERD # 35-01-0118 CONTROL # 1438
2-00 305 2 13670 4.1 558 3.9 527 96DCR 1626C
3-00 238 2 15030 4.3 649 3.9 582 92DCR 1848C
305 2X ME AVG 2L 17784M 747F 694P 2162C

2-04 81% 3-06 81%
ST SR DF RA RW RL FA FU RH RUW UC UD TP TL RTR RTS
26 28 34 32 30 26 27 24 40 35 26 19 33 19 35 36

PPA 578M -31F 45P / YD 699M -17F 42P
CDCB GPTA 05/01/2018 2RECS 79%R 56%ILE
368M 22F 22P 186CM\$ 167NM\$ 122FM\$ 124GM\$
0.1PL -1.5DPR -0.6CCR 0.4HCR 2.95SCS
AJCA 05/01/2018 GPTAT 78%R 0.0 GJUI -2.7
GJPI 73%R 57

BW RENEGADE-ET

USA 115883929 GT50K BBR 100 JH1F JH2F 200JE60
CDCB GPTA 04/01/2018 9173DAUS 778HRDS 5%RIP
99%R 45M 0.28% 57F 48%ILE
99%R 0.09% 20P 340CM\$ 311NM\$ 243FM\$ 293GM\$
1.0PL 0.1DPR 1.1CCR 1.4HCR 3.05SCS
AJCA 04/01/2018 3613DAUS
GPTAT 99%R 0.0 GJUI -0.6 GJPI 99%R 93

BW AVERY SUZANNE ET119-ET

USA 110834126 GT50K BBR 100 JH1C JH2F 90%
TATTOO ET119 / ET119
DHIA HERD # 93-52-0150 CONTROL # 372
2-11 305 2 24100 5.0 1195 3.3 797 95DCR 2752C
365 2 28140 5.0 1395 3.3 942 DHIR 3254C
5-00 305 3 22660 4.7 1070 3.4 772 94DCR 2667C
365 3 26720 4.7 1252 3.4 909 DHIR 3141C
305 2X ME AVG 3L 21613M 1026F 727P 2510C
PPA 962M 35F 15P / YD 945M 33F 23P
CDCB GPTA 05/01/2018 3RECS 94%R 66%ILE
356M 5F 5P 189CM\$ 200NM\$ 227FM\$ 190GM\$
4.4PL 1.7DPR 1.5CCR 0.6HCR 3.07SCS
AJCA 05/01/2018 GPTAT 92%R 0.3 GJUI 8.4
GJPI 90%R 49

SUNSET CANYON MACHETE-ET

USA 117324107 GT 50K BBR 100 JH1F JH2F 1JE792
CDCB GPTA 04/01/2018 2852DAUS 232HRDS 22%RIP
99%R 1170M -0.07% 41F 63%ILE
99%R -0.02% 38P 402CM\$ 396NM\$ 384FM\$ 333GM\$
3.4PL -0.7DPR 0.1CCR 1.6HCR 2.96SCS
AJCA 04/01/2018 814DAUS
GPTAT 98%R 0.2 GJUI -1.0 GJPI 97%R 114

WOODSTOCK LOFTON LV REVA

USA 116878368 GT TATTOO W1159 / W1159 82%
DHIA HERD # 35-01-0118 CONTROL # 1159
2-11 305 2 19020 5.0 951 3.6 691 98DCR 2389C
5-00 305 2 19530 5.1 1002 3.8 733 96DCR 2536C
305 2X ME AVG 2L 20035M 1012F 742P 2566C
PPA 1729M 104F 64P / YD 490M 46F 26P
CDCB PTA 04/01/2018 3RECS 56%R 19%ILE
-246M 0F -2P 23CM\$ 10NM\$ -19FM\$ -27GM\$
0.9PL -1.4DPR -1.3CCR -0.7HCR 2.86SCS
AJCA 04/01/2018 PTAT 47%R 0.2 JUI 2.6
JPI 47%R 4

SIRE: WOODSTOCK BLAIR LOFTON {6}-ET

GJPI -24 8%ILE

NEXT DAM:

WOODSTOCK LEMVIG B REVA 90%
4-02 305 2 16590 4.3 709 3.3 548 102DCR 1891C
SIRE: ISDK FYN LEMVIG GJPI -3 11%ILE

4TH DAM:

WOODSTOCK BERRETTA REVA {6} 90%
7-01 305 2 28290 4.1 1157 3.2 892 99DCR 3078C



WOODSTOCK ARROW MA MERRI LYNN, VG-88%
Dam of Lot 1657

LOT 1657 WOODSTOCK MCKENZIE AM MERRI LYNN USA 119762301 GT

BORN 02/07/2016 TATTOO W1657 / W1657 P8 BBR 100 WOODSTOCK DAIRY BREEDER & OWNER
FEMALE EFI 8.1% JH1F JH2F IOLA, WI

CDCB GPTA 05/01/2018 ORECS 75%R 98%ILE
802M 69F 46P 425CM\$ 392NM\$ 313FM\$ 276GM\$
1.8PL -3.1DPR -3.1CCR -0.9HCR 3.07SCS
AJCA 05/01/2018 GPTAT 75%R 0.9 GJUI -2.1
GJPI 70%R 110

ST	SR	DF	RA	RW	RL	FA
0.8	1.0	1.1	L0.8	0.5	S0.1	S0.2
FU	RH	RW	UC	UD	TP	TL
0.2	0.7	0.9	0.4	D1.1	C0.3	L1.0

ALL LYNNS VINNIE-ET
USA 117655133 GT50K BBR 100 JH1F JH2F 200JE207
CDCB GPTA 04/01/2018 204DAUS 113HRDS 9%RIP
95%R 739M 0.18% 71F 73%ILE
95%R 0.09% 45P 469CM\$ 436NM\$ 357FM\$ 292GM\$
2.2PL -3.8DPR -3.7CCR -0.8HCR 3.12SCS
AJCA 04/01/2018 119DAUS
GPTAT 90%R 1.0 GJUI 3.4 GJPI 90%R 119

SUNSET CANYON MERCHANTS I MAID-ET EX 90-2E (CAN)
USA 117763650 GT50K BBR 100 JH1C JH2F
TATTOO / C84
1-08 305 2 14979 5.9 886 3.9 584 CAN 2022C
3-01 305 2 17241 5.8 1008 4.0 697 CAN 2414C
4-06 305 2 17812 5.9 1050 4.0 714 CAN 2473C
5-06 305 2 18010 6.4 1144 4.3 774 CAN 2683C
CDCB GPTA 05/01/2018 ORECS 85%R 86%ILE
64M 58F 18P 301CM\$ 277NM\$ 219FM\$ 187GM\$
2.1PL -2.7DPR -2.1CCR -0.5HCR 3.06SCS
AJCA 05/01/2018 GPTAT 82%R 1.0 GJUI 7.0
GJPI 80%R 72

BRED: 09/21/2017 DUE: 06/27/2018 TO
DUTCH HOLLOW OLIVER-P
USA 067184544 7JE1219
CDCB GPTA 04/01/2018 816DAUS 211HRDS 20%RIP
99%R 750M 0.06% 47F 60%ILE
99%R -0.02% 22P 384CM\$ 383NM\$ 383FM\$ 277GM\$
3.9PL -2.2DPR -2.2CCR -0.1HCR 2.95SCS
AJCA 04/01/2018 399DAUS
GPTAT 97%R 2.4 GJUI 22.4 GJPI 94%R 103

SIRE:
MISSISKA MACKENZIE-ET
JECAN00107987355 GT80K BBR100 JH1F JH2F 200JE1007
CDCB GPTA 04/01/2018 2270DAUS 169HRDS 81%RIP
99%R 614M 0.35% 100F 94%ILE
99%R 0.14% 51P 613CM\$ 566NM\$ 455FM\$ 421GM\$
2.9PL -3.9DPR -2.7CCR -1.9HCR 3.21SCS
AJCA 04/01/2018 792DAUS
GPTAT 98%R 1.8 GJUI 15.2 GJPI 92%R 159

GABYS ARROW
USA 117007789 GT 50K BBR 100 JH1C JH2F 200JE362
CDCB GPTA 04/01/2018 679DAUS 248HRDS 2%RIP
98%R 791M 0.05% 47F 21%ILE
98%R 0.02% 32P 153CM\$ 141NM\$ 113FM\$ 70GM\$
-1.5PL -2.5DPR -3.3CCR -3.7HCR 3.05SCS
AJCA 04/01/2018 350DAUS
GPTAT 96%R -0.5 GJUI -13.6 GJPI 95%R 35

DAM:
WOODSTOCK ARROW MA MERRI LYNN
USA 118011840 GT8K BBR 100 JH1C JH2F
TATTOO W1373 / W1373
DHIA HERD # 35-01-0118 CONTROL # 1373

2-00	305	2	15840	4.5	712	3.6	563	96DCR	1919C
3-01	305	2	18910	4.6	866	3.5	662	97DCR	2288C
4-01	305	2	19110	5.0	953	3.5	676	97DCR	2337C
5-01	305	3	25640	4.8	1242	3.6	932	93DCR	3223C
305 2X ME AVG				4L	20354M		972F	734P	2523C

2-07 83% 3-04 88%
ST SR DF RA RW RL FA FU RH RUW UC UD TP TL RTR RTS
36 34 39 22 38 28 32 36 40 45 34 28 38 24 38 40

PPA 1971M 88F 48P / YD 1527M 81F 42P
CDCB GPTA 05/01/2018 4RECS 79%R 58%ILE
858M 35F 25P 172CM\$ 174NM\$ 180FM\$ 115GM\$
0.5PL -1.6DPR -2.1CCR -1.9HCR 3.04SCS
AJCA 05/01/2018 GPTAT 78%R 0.1 GJUI -8.0
GJPI 74%R 41

WOODSTOCK MATINEE MERRI LYNN 88%
USA 116193805 GT TATTOO W1072 / W1072
DHIA HERD # 92-23-0649 CONTROL # 1072
1-11 305 2 17390 4.6 806 3.6 633 101DCR V 2167C
3-00 305 2 16330 4.9 808 3.7 609 102DCR 2107C
4-02 305 2 22740 4.6 1052 3.5 805 100DCR 2783C
5-02 305 2 21850 4.6 1004 3.4 734 101DCR 2535C
7-00 305 2 22850 4.5 1024 3.5 798 102DCR 2743C
8-00 305 2 17520 4.6 808 3.4 594 102DCR 2052C
9-01 230 2 12700 4.4 563 3.3 423 95DCR 1461C
305 2X ME AVG 7L 19634M 906F 689P 2368C
PPA 2471M 116F 62P / YD 919M 69F 22P
CDCB PTA 04/01/2018 5RECS 61%R 53%ILE
213M 28F 4P 155CM\$ 159NM\$ 170FM\$ 158GM\$
1.4PL 0.5DPR 1.0CCR 1.5HCR 3.03SCS
AJCA 04/01/2018 PTAT 54%R 0.4 JUI -2.1
JPI 53%R 37
SIRE: SUNSET CANYON MATINEE-ET GJPI 62 41%ILE

SISTER(S):
WOODSTOCK JACES JAKE MERRI LYNN 82%
7-00 290 2 14800 5.4 795 3.7 544 91DCR 1881C

NEXT DAM:
WOODSTOCK ACTION B MERRI LYNN 90%
5-03 305 2 18400 4.9 897 3.7 676 100DCR 2338C
SIRE: FOREST GLEN AVERY ACTION-ET GJPI 16 14%ILE

4TH DAM:
WOODSTOCK BOMBER MERRI LYNN-ET 84%
5-01 305 2 21020 4.8 1005 3.7 776 102DCR V 2684C

SELLING AS LOT 1373

LOT 1669 WOODSTOCK CHEKELO RH RUBY USA 119741445

BORN 03/20/2016 TATTOO W1669 / W1669 P6
FEMALE EFI 8.1%

WOODSTOCK DAIRY
IOLA, WI

BREEDER & OWNER



WOODSTOCK ALF ROULETTE-ET
Sister to the Grandam of Lot 1669



WOODSTOCK LESTER RUBY {6}-ET
Great-Grandam of Lot 1669



WOODSTOCK BOOMER SOONER ROBIN {5}
Fourth Dam of Lot 1669

PA 286M 27F 20P
313CM\$ 289NM\$ 236FM\$
3.3PL -0.1DPR 0.2CCR 2.0HCR 2.83SCS
PA TYPE 0.6 JPI 40%R 89
ST SR DF RA RW RL FA
0.9 0.3 0.2 L0.4 0.5 S0.1 S0.5
FU RH RUW UC UD TP TL
0.7 0.1 0.2 0.3 S0.8 C0.5 L0.0

BRED: 08/21/2017 DUE: 05/27/2018 TO
DUTCH HOLLOW OLIVER-P
USA 067184544 7JE1219
CDCB GPTA 04/01/2018 816DAUS 211HRDS 20%RIP
99%R 750M 0.06% 47F 60%ILE
99%R -0.02% 22P 384CM\$ 383NM\$ 383FM\$ 277GM\$
3.9PL -2.2DPR -2.2CCR -0.1HCR 2.95SCS
AJCA 04/01/2018 399DAUS
GPTAT 97%R 2.4 GJUI 22.4 GJPI 94%R 103

SIRE:
VALSIGNA MARVEL CHEKELO
USA 118506982 GT80K BBR 100 JH1F JH2F 11JE1207
CDCB GPTA 04/01/2018 225DAUS 32HRDS 91%RIP
95%R 593M 0.12% 52F 85%ILE
95%R 0.07% 36P 530CM\$ 492NM\$ 407FM\$ 396GM\$
5.4PL -1.3DPR -0.1CCR 3.4HCR 2.74SCS
AJCA 04/01/2018 70DAUS
GPTAT 88%R 1.4 GJUI 13.8 GJPI 86%R 150

DAM:
WOODSTOCK RENEGADE RUBY
USA 117571590 GT8K BBR 100 JH1C JH2F
TATTOO W1298 / W1298
DHIA HERD # 35-01-0118 CONTROL # 1298
3-00 305 2 16960 4.9 826 3.7 633 97DCR 2190C
4-01 305 2 20780 4.6 963 3.6 744 97DCR 2571C
5-01 305 3 16480 4.2 695 3.7 606 94DCR 1953C
6-04 279 3 20871 4.9 1031 3.8 790 RIP
22458 1110 855 PACT
305 2X ME AVG 3L 18283M 843F 673P 2281C

2-05 80% 3-06 84%
ST SR DF RA RW RL FA FU RH RUW UC UD TP TL RTR RTS
34 35 31 22 39 29 25 28 35 32 35 35 32 40 39 35
PPA 1247M 48F 47P / YD 544M 23F 25P
CDCB GPTA 05/01/2018 5RECS 79%R 33%ILE
-21M 2F 4P 96CM\$ 86NM\$ 64FM\$ 97GM\$
1.2PL 1.1DPR 0.5CCR 0.5HCR 2.92SCS
AJCA 05/01/2018 GPTAT 79%R -0.2 GJUI 0.5
GJPI 74%R 27

SISTER(S):
WOODSTOCK LEGION ROANOKE 91%
5-00 305 2 20050 4.3 855 3.6 724 102DCR V 2372C
WOODSTOCK NOAH RONI 85%
3-01 302 2 16270 4.5 738 3.5 571 99DCR 1971C

ALL LYNNS VALENTINO MARVEL
USA 117422971 GT50K BBR 100 JH1C JH2F 11JE1118
CDCB GPTA 04/01/2018 8942DAUS 290HRDS 18%RIP
99%R 724M 0.00% 35F 58%ILE
99%R -0.01% 24P 379CM\$ 373NM\$ 361FM\$ 277GM\$
4.9PL -1.7DPR -0.6CCR 0.2HCR 2.94SCS
AJCA 04/01/2018 3926DAUS
GPTAT 99%R 1.5 GJUI 20.9 GJPI 99%R 106

VALSIGNA KARBALA 14190 86%
USA 116963954 GT6K BBR 100 JH1F JH2F
TATTOO / W14190
DHIA HERD # 93-24-1009 CONTROL # 14190
1-09 247 3 14790 4.8 708 3.6 539 95DCR 1864C
2-08 267 3 21330 5.2 1104 3.5 750 93DCR 2592C
3-07 277 3 23430 5.0 1171 3.9 916 93DCR 3146C
4-06 305 3 24460 4.6 1136 3.8 923 94DCR 3099C
305 2X ME AVG 4L 23632M 1188F 892P 3071C
PPA 1966M 125F 97P / YD 911M 78F 57P
CDCB GPTA 05/01/2018 4RECS 85%R 90%ILE
237M 26F 21P 330CM\$ 299NM\$ 230FM\$ 234GM\$
3.4PL -1.4DPR -0.6CCR 2.9HCR 2.73SCS
AJCA 05/01/2018 GPTAT 81%R 1.7 GJUI 22.6
GJPI 78%R 103

BW RENEGADE-ET
USA 115883929 GT 50K BBR 100 JH1F JH2F 200JE60
CDCB GPTA 04/01/2018 9173DAUS 778HRDS 5%RIP
99%R 45M 0.28% 57F 48%ILE
99%R 0.09% 20P 340CM\$ 311NM\$ 243FM\$ 293GM\$
1.0PL 0.1DPR 1.1CCR 1.4HCR 3.05SCS
AJCA 04/01/2018 3613DAUS
GPTAT 99%R 0.0 GJUI -0.6 GJPI 99%R 93

WOODSTOCK HALLMARK ROANOKE-ET 85%
USA 113230556 GT TATTOO W677 / W677
DHIA HERD # 92-23-0706 CONTROL # 677
1-10 305 2 14120 4.2 592 3.4 476 99DCR 1605C
3-05 305 2 17550 4.1 712 3.4 592 100DCR 1958C
4-09 305 2 18640 4.1 758 3.3 622 99DCR 2073C
6-02 305 2 21520 3.9 850 3.5 761 102DCR 2416C
7-03 305 2 21870 4.0 877 3.6 781 102DCR V 2487C
8-05 305 2 20260 3.9 792 3.5 709 101DCR 2250C
9-10 305 2 14080 4.6 651 3.5 487 100DCR 1683C
305 2X ME AVG 8L 17124M 706F 601P 1958C
PPA 973M -59F 3P / YD 792M -65F 0P
CDCB PTA 04/01/2018 5RECS 67%R 6%ILE
179M -37F -5P -154CM\$ -139NM\$ -102FM\$ -119GM\$
-0.1PL 0.3DPR -0.2CCR -1.0HCR 2.95SCS
AJCA 04/01/2018 PTAT 61%R 0.0 JUI 3.4
JPI 59%R -33

SIRE: SCHULTZ BROOK HALLMARK GJPI -23 7%ILE

SISTER(S):
WOODSTOCK ALF ROULETTE-ET 88%
5-05 305 2 21430 4.3 928 3.6 764 96DCR 2544C
WOODSTOCK ADONIS RUBIX-ET 83%
4-00 301 2 19780 4.5 884 3.6 721 100DCR 2344C
WOODSTOCK BVD RUSE 91%
3-08 305 2 24210 3.8 916 3.3 787 98DCR 2553C
WOODSTOCK MBBB RUBY TUESDAY-ET 82%
WOODSTOCK FABIAN RAMADA-ET 88%
3-11 305 2 21740 4.5 977 3.2 703 99DCR 2427C
WOODSTOCK HALLMARK RALEIGH-ET 81%
2-00 302 2 11500 4.9 558 3.8 432 99DCR 1492C
WOODSTOCK HALLMARK RICHMOND-ET 88%
4-04 305 2 16430 4.7 777 3.5 580 100DCR 2005C

NEXT DAM:
WOODSTOCK LESTER RUBY {6}-ET 93%
9-01 305 2 26460 4.1 1073 3.3 884 98DCR 2939C
SIRE: HIGHLAND DUNCAN LESTER GJPI -86 1%ILE

4TH DAM:
WOODSTOCK BOOMER SOONER ROBIN {5} 90%
3-03 305 2 21670 4.0 868 3.6 783 DHIR 2409C

LOT 1670 WOODSTOCK CHEKELO BL CELIA USA 119986286

BORN 03/30/2016 TATTOO W1670 / W1670 P9
FEMALE EFI 7.6%

WOODSTOCK DAIRY
IOLA, WI

BREEDER & OWNER

PA 837M 54F 38P
440CM\$ 415NM\$ 359FM\$
2.9PL -1.5DPR -0.3CCR 3.0HCR 2.85SCS
PA TYPE 0.9 JPI 40%R 130
ST SR DF RA RW RL FA
1.0 0.5 1.1 L0.1 0.5 S0.3 L0.2
FU RH RUW UC UD TP TL
0.4 0.5 0.9 0.7 S0.1 C0.8 S0.2

BRED: 09/24/2017 DUE: 06/30/2018 TO
BERRYS DIMENSION VARICK-ET
USA 118148696 7JE1331
CDCB GPTA 04/01/2018 85DAUS 39HRDS 13%RIP
92%R 547M 0.12% 51F 74%ILE
93%R 0.09% 38P 496CM\$ 460NM\$ 374FM\$ 421GM\$
3.8PL 0.4DPR 1.3CCR 3.1HCR 2.94SCS
AJCA 04/01/2018 49DAUS
GPTAT 88%R 1.2 GJUI 15.4 GJPI 85%R 150

SIRE:
VALSIGNA MARVEL CHEKELO
USA 118506982 GT80K BBR 100 JH1F JH2F 11JE1207
CDCB GPTA 04/01/2018 225DAUS 32HRDS 91%RIP
95%R 593M 0.12% 52F 85%ILE
95%R 0.07% 36P 530CM\$ 492NM\$ 407FM\$ 396GM\$
5.4PL -1.3DPR -0.1CCR 3.4HCR 2.74SCS
AJCA 04/01/2018 70DAUS
GPTAT 88%R 1.4 GJUI 13.8 GJPI 86%R 150

DAM:
WOODSTOCK BLADE LK CELIA
USA 119326516 GT BBR 100 JH1C JH2F TATTOO
W1519 / W1519
DHIA HERD # 35-01-0118 CONTROL # 1519
2-01 305 3 20310 4.3 873 3.4 690 92DCR 2351C
3-03 274 3 23944 5.6 1348 3.5 842 RIP
25670 1456 909 PACT
305 2X ME AVG 1L 24380M 1056F 843P 2856C
2-04 76% 3-06 82%
ST SR DF RA RW RL FA FU RH RUW UC UD TP TL RTR RTS
30 37 36 25 37 27 24 30 37 34 29 15 42 20 41 30
PPA 2890M 136F 75P / YD 3000M 138F 81P
CDCB GPTA 05/01/2018 2RECS 79%R 95%ILE
1080M 56F 39P 350CM\$ 338NM\$ 311FM\$ 284GM\$
0.4PL -1.6DPR -0.5CCR 2.6HCR 2.95SCS
AJCA 05/01/2018 GPTAT 79%R 0.4 GJUI -0.5
GJPI 74%R 109

SELLING AS LOT 1519

ALL LYNNS VALENTINO MARVEL
USA 117422971 GT50K BBR 100 JH1C JH2F 11JE1118
CDCB GPTA 04/01/2018 8942DAUS 290HRDS 18%RIP
99%R 724M 0.00% 35F 58%ILE
99%R -0.01% 24P 379CM\$ 373NM\$ 361FM\$ 277GM\$
4.9PL -1.7DPR -0.6CCR 0.2HCR 2.94SCS
AJCA 04/01/2018 3926DAUS
GPTAT 99%R 1.5 GJUI 20.9 GJPI 99%R 106

VALSIGNA KARBALA 14190 86%
USA 116963954 GT6K BBR 100 JH1F JH2F
TATTOO / W14190
DHIA HERD # 93-24-1009 CONTROL # 14190
1-09 247 3 14790 4.8 708 3.6 539 95DCR 1864C
2-08 267 3 21330 5.2 1104 3.5 750 93DCR 2592C
3-07 277 3 23430 5.0 1171 3.9 916 93DCR 3146C
4-06 305 3 24460 4.6 1136 3.8 923 94DCR 3099C
305 2X ME AVG 4L 23632M 1188F 892P 3071C
PPA 1966M 125F 97P / YD 911M 78F 57P
CDCB GPTA 05/01/2018 4RECS 85%R 90%ILE
237M 26F 21P 330CM\$ 299NM\$ 230FM\$ 234GM\$
3.4PL -1.4DPR -0.6CCR 2.9HCR 2.73SCS
AJCA 05/01/2018 GPTAT 81%R 1.7 GJUI 22.6
GJPI 78%R 103

CAL-MART NAVARA BLADE
USA 116490957 GT 50K BBR 100 JH1F JH2F 29JE3678
CDCB GPTA 04/01/2018 4088DAUS 318HRDS 17%RIP
99%R 1105M -0.01% 51F 61%ILE
99%R 0.05% 50P 417CM\$ 388NM\$ 321FM\$ 363GM\$
0.8PL -0.4DPR 1.2CCR 6.5HCR 2.95SCS
AJCA 04/01/2018 1003DAUS
GPTAT 99%R -0.1 GJUI -4.2 GJPI 98%R 135

WOODSTOCK LEXINGTON CHLOE-TWIN 85%
USA 117474781 GT TATTOO W1266 / W1266
DHIA HERD # 35-01-0118 CONTROL # 1266
2-03 305 2 15500 4.4 675 3.3 506 99DCR 1747C
3-06 305 2 20150 4.6 921 3.6 734 97DCR 2491C
5-01 305 2 21350 4.5 952 3.7 780 98DCR 2605C
6-01 305 3 23040 4.5 1048 3.5 801 86DCR 2768C
7-02 163 3 14800 4.5 660 3.5 513 RIP
24862 1127 873 PACT
305 2X ME AVG 4L 20601M 918F 725P 2461C
PPA 2059M 69F 65P / YD 1684M 72F 58P
CDCB PTA 04/01/2018 5RECS 56%R 74%ILE
470M 30F 21P 238CM\$ 226NM\$ 198FM\$ 202GM\$
0.5PL -0.1DPR -0.8CCR 0.0HCR 2.97SCS
AJCA 04/01/2018 PTAT 52%R 0.3 JUI 0.9
JPI 50%R 70
SIRE: WOODSTOCK LEXINGTON-ET GJPI 19 16%ILE

SISTER(S):
WOODSTOCK LEXINGTON CONNIE 90%
4-01 305 2 18210 5.1 930 3.8 694 102DCR 2401C

NEXT DAM:
WOODSTOCK IMPULS CHLOE 87%
3-09 305 2 21750 4.8 1040 3.9 847 102DCR 2841C
SIRE: ISDK Q IMPULS GJPI 72 30%ILE

4TH DAM:
WOODSTOCK KLASSIC CHLOE 90%
6-02 305 2 20090 4.3 861 3.8 755 99DCR 2427C



WOODSTOCK DUNCAN TINA {5}, E-95%
Fourth Dam of Lot 1673



QS LEGEND TINA {4}, E-94%
Fifth Dam of Lot 1673

LOT 1673 WOODSTOCK ALVIN PS TINA 1673 USA 119986307

BORN 04/20/2016 TATTOO W1673 / W1673 P7
FEMALE EFI 7.5%

WOODSTOCK DAIRY BREEDER & OWNER
IOLA, WI

PA 198M 30F 19P
339CM\$ 316NM\$ 264FM\$
3.5PL 1.1DPR 1.1CCR 0.0HCR 2.96SCS
PA TYPE 0.7 JPI 30%R 95
ST SR DF RA RW RL FA
0.0 -0.1 0.4 H0.5 0.2 P0.5 S0.4
FU RH RUW UC UD TP TL
1.0 0.6 0.0 -0.2 S1.3 W0.3 L0.3

AHLEM HEADLINE PHAROAH 21795
USA 068951429 GT50K BBR 100 JH1F JH2F 7JE1221
CDCB GPTA 04/01/2018 635DAUS 116HRDS 2%RIP
98%R 1402M -0.17% 30F 76%ILE
98%R -0.08% 34P 459CM\$ 468NM\$ 494FM\$ 444GM\$
5.6PL 1.7DPR 2.9CCR 1.2HCR 2.90SCS
AJCA 04/01/2018 423DAUS
GPTAT 98%R 1.6 GJUI 17.2 GJPI 94%R 134

MULTI-ROSE MAXIMUM ALLY 90%

USA 067173057 GT3K BBR 100 JH1F
DHIA HERD # 42-60-0008 CONTROL # 3057
5-02 305 3 20490 5.3 1089 3.7 756 104DCR 2615C
6-03 304 3 16780 5.3 894 3.9 660 104DCR 2285C
7-02 303 3 23840 4.6 1108 3.6 854 104DCR 2953C
8-02 305 3 19380 5.1 984 3.8 742 104DCR 2568C
305 2X ME AVG 7L 19081M 982F 723P 2500C
PPA 1473M 94F 58P / YD 1101M 75F 46P
CDCB GPTA 05/01/2018 5RECS 87%R 70%ILE
152M 30F 10P 223CM\$ 211NM\$ 184FM\$ 249GM\$
1.5PL 2.5DPR 2.3CCR -0.5HCR 2.90SCS
AJCA 05/01/2018 GPTAT 80%R 0.3 GJUI 3.7
GJPI 79%R 69

FRESH: 03/05/2018
SELLING OPEN
37.3 LBS. MILK ON MARCH TEST DAY
SCCS: 8.1

SIRE:
MULTI-ROSE PHAROAH ALVIN-ET
JE840003014373728 GT80K BBR 100 JH1F JH2F 7JE1431
CDCB GPTA 04/01/2018 7DAUS 6HRDS 86%RIP
79%R 757M 0.02% 41F 71%ILE
79%R 0.00% 27P 438CM\$ 428NM\$ 406FM\$ 417GM\$
4.1PL 1.9DPR 2.3CCR 0.1HCR 2.90SCS
AJCA 04/01/2018 1DAUS
GPTAT 77%R 0.9 GJUI 10.8 GJPI 73%R 125

HAWARDEN IMPULS PREMIER
USA 067107510 GT 50K BBR 100 JH1C JH2F 29JE3756
CDCB GPTA 04/01/2018 5918DAUS 900HRDS 9%RIP
99%R -545M 0.25% 23F 42%ILE
99%R 0.14% 8P 299CM\$ 262NM\$ 173FM\$ 242GM\$
3.9PL 1.3DPR 0.0CCR 0.4HCR 3.07SCS
AJCA 04/01/2018 3321DAUS
GPTAT 99%R 1.0 GJUI 11.7 GJPI 99%R 75

DAM:
WOODSTOCK PREMIER SI TINA
USA 118691989 TATTOO W1422 / W1422
DHIA HERD # 35-01-0118 CONTROL # 1422
2-03 305 2 14370 5.0 712 4.1 593 96DCR 1965C
3-06 305 3 19970 5.0 1006 4.2 837 92DCR 2776C
4-08 272 3 23479 5.3 1255 4.0 950 RIP
25781 1382 1056 PACT
305 2X ME AVG 2L 18408M 926F 777P 2564C
2-07 81% 3-09 81%
ST SR DF RA RW RL FA FU RH RUW UC UD TP TL RTR RTS
28 20 37 20 35 15 26 28 28 29 28 26 27 21 33 30
PPA 412M 78F 87P / YD -227M 54F 52P
CDCB PTA 04/01/2018 3RECS 54%R 68%ILE
-361M 18F 11P 239CM\$ 204NM\$ 121FM\$ 175GM\$
2.9PL 0.2DPR -0.1CCR -0.1HCR 3.01SCS
AJCA 04/01/2018 PTAT 50%R 0.4 JUI 6.3
JPI 47%R 64

WOODSTOCK SULTAN IATOLA TINA1204 82%
USA 117064621 GT TATTOO W1204 / W1204
DHIA HERD # 92-23-0706 CONTROL # 1204
3-01 305 2 11520 5.2 598 3.8 440 101DCR 1522C
305 2X ME AVG 1L 12688M 643F 477P 1650C
PPA -846M -5F -15P / YD -805M -1F -16P
CDCB PTA 04/01/2018 1RECS 57%R 20%ILE
-344M 1F -6P 23CM\$ 15NM\$ -4FM\$ 1GM\$
1.1PL -0.6DPR 0.0CCR -0.5HCR 2.96SCS
AJCA 04/01/2018 PTAT 52%R 0.0 JUI 9.4
JPI 50%R 8

SELLING AS LOT 1422

SIRE: SHF CENTURION SULTAN GJPI 0 12%ILE
SISTER(S):
WOODSTOCK CHAMP ID TINA 1431 81%
3-03 305 3 20200 4.2 857 3.3 672 94DCR 2299C

NEXT DAM:
WOODSTOCK IATOLA TINA 1047 {6}-ET 88%
6-03 304 2 18210 5.0 909 3.8 700 97DCR 2422C
SIRE: SC GOLD DUST PARAMOUNT IATOLA-ET
GJPI 21 14%ILE

4TH DAM:
WOODSTOCK DUNCAN TINA {5} 95%
8-02 305 2 23600 4.7 1100 3.3 778 100DCR 2526C

LOT 1675 WOODSTOCK WINDSTAR AC LENA USA 119986316

BORN 05/08/2016 TATTOO W1675 / W1675 P6
FEMALE EFI 7.6%

WOODSTOCK DAIRY
IOLA, WI

BREEDER & OWNER

PA 181M 44F 27P
296CM\$ 261NM\$ 180FM\$
1.0PL -2.1DPR -2.0CCR 0.8HCR 3.02SCS
PA TYPE 0.9 JPI 34%R 89
ST SR DF RA RW RL FA
0.7 -0.2 1.1 H0.3 -0.4 S0.3 S0.2
FU RH RUW UC UD TP TL
0.6 1.0 0.7 0.7 S1.2 C0.0 L0.4

BRED: 09/19/2017 DUE: 06/25/2018 TO
DUTCH HOLLOW OLIVER-P
USA 067184544 7JE1219
CDCB GPTA 04/01/2018 816DAUS 211HRDS 20%RIP
99%R 750M 0.06% 47F 60%ILE
99%R -0.02% 22P 384CM\$ 383NM\$ 383FM\$ 277GM\$
3.9PL -2.2DPR -2.2CCR -0.1HCR 2.95SCS
AJCA 04/01/2018 399DAUS
GPTAT 97%R 2.4 GJUI 22.4 GJPI 94%R 103

SISTER(S):
WOODSTOCK ICHABOD AC LENA 78%
2-01 305 3 19110 4.4 846 3.6 697 93DCR 2320C
SELLING AS LOT 1587

SIRE:
AHLEM MEGATRON WINDSTAR-ET
USA 072520611 GT80K BBR 100 JH1F JH2F 7JE1411
CDCB GPTA 04/01/2018 223DAUS 38HRDS 90%RIP
94%R 446M 0.24% 69F 52%ILE
95%R 0.10% 37P 363CM\$ 327NM\$ 243FM\$ 225GM\$
0.2PL -3.8DPR -3.2CCR 1.2HCR 3.09SCS
AJCA 04/01/2018 54DAUS
GPTAT 86%R 1.1 GJUI 13.5 GJPI 86%R 107

DAM:
WOODSTOCK APPARTION CL LENA
USA 118692065 TATTOO W1451 / W1451
DHIA HERD # 35-01-0118 CONTROL # 1451
2-00 305 2 13830 4.9 680 3.9 534 96DCR 1829C
3-03 305 2 18710 4.6 864 3.8 710 88DCR 2368C
4-04 284 3 21586 5.2 1128 3.9 850 RIP
22977 1209 910 PACT
305 2X ME AVG 2L 18545M 878F 714P 2398C

2-04 84% 3-05 86%
ST SR DF RA RW RL FA FU RH RUW UC UD TP TL RTR RTS
33 25 37 28 32 26 24 34 37 35 28 22 33 16 43 30

PPA -551M 10F 22P / YD -109M 34F 37P
CDCB PTA 04/01/2018 3RECS 56%R 65%ILE
-85M 18F 17P 228CM\$ 195NM\$ 117FM\$ 161GM\$
1.7PL -0.4DPR -0.8CCR 0.3HCR 2.95SCS
AJCA 04/01/2018 PTAT 51%R 0.6 JUI 10.4
JPI 50%R 71

SISTER(S):
WOODSTOCK ROYALTY CL LENA 85%
3-00 305 3 19710 4.8 940 4.1 808 94DCR 2630C
SELLING AS LOT 1527

SUNSET CANYON MEGATRON-ET
USA 117763696 GT50K BBR 100 JH1C JH2F 147JE6209
CDCB GPTA 04/01/2018 1803DAUS 111HRDS 16%RIP
99%R 438M 0.32% 85F 40%ILE
99%R 0.08% 31P 280CM\$ 254NM\$ 193FM\$ 113GM\$
-1.8PL -5.8DPR -5.1CCR -2.5HCR 3.11SCS
AJCA 04/01/2018 754DAUS
GPTAT 98%R 0.9 GJUI 6.3 GJPI 96%R 72

AHLEM LEGAL WYN 35647 86%
USA 069042853 GT3K BBR 100 JH1F
TATTOO / L5647
DHIA HERD # 93-24-0224 CONTROL # 35647
1-11 305 2 14300 5.1 732 3.9 557 97DCR 1928C
3-02 222 3 15080 5.1 767 3.7 560 90DCR 1937C
305 2X ME AVG 2L 18094M 916F 693P 2392C
PPA -690M 17F 10P / YD -1045M -7F -2P
CDCB GPTA 05/01/2018 2RECS 85%R 27%ILE
24M 10F 14P 79CM\$ 59NM\$ 11FM\$ -6GM\$
0.4PL -2.8DPR -2.4CCR 2.3HCR 3.04SCS
AJCA 05/01/2018 GPTAT 81%R 1.0 GJUI 14.0
GJPI 77%R 32

SUNSET CANYON APPARTION-ET
USA 111947650 GT 50K BBR 100 JH1F JH2F 1JE6051
CDCB GPTA 04/01/2018 3788DAUS 298HRDS 4%RIP
99%R -933M 0.38% 27F 42%ILE
99%R 0.16% -3P 310CM\$ 263NM\$ 155FM\$ 262GM\$
3.4PL 1.8DPR 1.6CCR 1.8HCR 2.80SCS
AJCA 04/01/2018 765DAUS
GPTAT 99%R 0.0 GJUI 3.5 GJPI 99%R 78

WOODSTOCK CHAMP PL LENA 90%
USA 117639311 GT 8K BBR 100 JH1C JH2F
TATTOO W1303 / W1303
DHIA HERD # 35-01-0118 CONTROL # 1303
3-01 305 2 15340 4.7 725 4.1 625 96DCR 2031C
4-01 305 2 19160 4.8 915 3.9 744 98DCR 2498C
5-02 305 2 23920 4.2 998 3.8 899 87DCR 2847C
6-03 289 3 25720 4.8 1222 3.8 990 RIP
26537 1263 1026 PACT
305 2X ME AVG 3L 19904M 902F 777P 2524C
PPA 1453M 46F 91P / YD 1183M 39F 77P
CDCB GPTA 05/01/2018 5RECS 81%R 54%ILE
524M 19F 33P 192CM\$ 161NM\$ 92FM\$ 95GM\$
-0.1PL -2.5DPR -3.1CCR -1.1HCR 2.93SCS
AJCA 05/01/2018 GPTAT 80%R 1.1 GJUI 13.5
GJPI 76%R 71

SIRE: MARGANDALE CHERRY CHAMP (TWIN)
GJPI 54 21%ILE

SISTER(S):
WOODSTOCK DIGNITARY LEANNA 90%
3-04 305 2 19730 4.6 904 3.7 734 102DCR 2465C

NEXT DAM:
WOODSTOCK PLOUIE LENA 1163-ET 87%
6-07 305 2 21880 4.8 1051 3.8 835 102DCR 2841C
SIRE: BHF-SSF PARADE LOUIE-ET GJPI -19 8%ILE

4TH DAM:
WOODSTOCK IMPULS LENA 90%
5-00 305 2 19250 4.9 944 3.8 737 102DCR 2533C



WOODSTOCK THUNDER TINA MARIE {6}-ET, E-91%
Fourth Dam of Lot 1677



WOODSTOCK DUNCAN TINA {5}, E-95%
Fifth Dam of Lot 1677



QS LEGEND TINA {4}, E-94%
Sixth Dam of Lot 1677

LOT 1677 WOODSTOCK SAMSON RE TM MARIAH USA 119986585

BORN 05/14/2016 TATTOO W1677 / P3 WOODSTOCK DAIRY BREEDER & OWNER
FEMALE EFI 7.9% IOLA, WI

PA 495M 29F 18P
209CM\$ 205NM\$ 197FM\$
1.6PL -2.9DPR -2.0CCR 1.4HCR 3.05SCS
PA TYPE 1.3 JPI 35%R 59
ST SR DF RA RW RL FA
2.3 0.2 1.1 L0.7 0.6 PO.1 50.5
FU RH RUW UC UD TP TL
1.1 1.3 0.7 0.3 51.9 C0.9 L0.1

ALL LYNNS LOUIE VALENTINO-ET
USA 116279413 GT50K BBR 100 JH1C JH2F 7JE1038
CDCB GPTA 04/01/2018 14718DAUS 1723HRDS 13%RIP
99%R 797M -0.07% 23F 46%ILE
99%R -0.02% 25P 297CM\$ 294NM\$ 290FM\$ 167GM\$
4.1PL -3.1DPR -3.2CCR 0.6HCR 2.99SCS
AJCA 04/01/2018 6947DAUS
GPTAT 99%R 1.9 GJUI 17.8 GJPI 99%R 78

DP IATOLA FLOWER 16 90%
USA 115517123 GT3K BBR 100 JH1F
TATTOO / D016
DHIA HERD # 92-20-7001 CONTROL # 16
2-09 288 2 18910 5.0 937 3.6 674 103DCR 2330C
3-08 305 2 20400 5.7 1171 3.7 764 104DCR 2643C
305 2X ME AVG 2L 21920M 1158F 798P 2758C
PPA 3350M 202F 114P / YD 2411M 154F 88P
CDCB GPTA 05/01/2018 2RECS 92%R 58%ILE
224M 33F 13P 187CM\$ 172NM\$ 139FM\$ 120GM\$
0.4PL -1.4DPR -2.1CCR -0.9HCR 2.85SCS
AJCA 05/01/2018 GPTAT 88%R 1.3 GJUI 13.8
GJPI 87%R 52

FRESH: 04/18/2018
SELLING OPEN

SIRE:
DP VALENTINO SAMSON
USA 067106977 GT50K BBR 100 JH1F JH2F 14JE576
CDCB GPTA 04/01/2018 791DAUS 261HRDS 9%RIP
99%R 806M 0.01% 40F 54%ILE
99%R 0.00% 29P 351CM\$ 338NM\$ 312FM\$ 204GM\$
2.8PL -4.0DPR -2.5CCR 0.7HCR 2.86SCS
AJCA 04/01/2018 588DAUS
GPTAT 98%R 2.2 GJUI 22.8 GJPI 96%R 98

TOLLENAARS ROYALTY
JE84000309329066 GT50K BBR 100 JH1F JH2F 97JE111
CDCB GPTA 04/01/2018 779DAUS 50HRDS 4%RIP
99%R 753M 0.10% 56F 44%ILE
99%R 0.05% 37P 293CM\$ 278NM\$ 239FM\$ 227GM\$
0.3PL -1.3DPR -1.4CCR 1.7HCR 3.26SCS
AJCA 04/01/2018 133DAUS
GPTAT 93%R -0.6 GJUI -6.5 GJPI 95%R 83

DAM:
WOODSTOCK ROYALTY EL TM MARIAH-P
USA 119326655 TATTOO W1534 / W1534
DHIA HERD # 35-01-0118 CONTROL # 1534
2-01 297 2 19000 4.3 812 3.6 688 86DCR 2254C
3-01 293 3 21930 0.5 111 3.3 726 RIP
22273 1131 739 PACT
305 2X ME AVG 1L 24574M 1041F 895P 2908C

WOODSTOCK ECLIPES TM MARIAH-P 79%
USA 117639393 GT TATTOO W1315 / W1315
DHIA HERD # 35-01-0118 CONTROL # 1315
1-11 261 2 7520 5.0 377 3.8 284 0DCR 982C
3-00 281 2 11860 5.1 610 4.0 479 96DCR 1642C
4-00 270 2 14480 4.9 716 4.0 577 97DCR 1948C
305 2X ME AVG 3L 13471M 677F 534P 1822C
PPA -2398M -57F -45P / YD -2153M -42F -44P
CDCB PTA 04/01/2018 3RECS 57%R 6%ILE
-805M -16F -20P -144CM\$ -146NM\$ -154FM\$ -175GM\$
-0.8PL -2.1DPR -1.5CCR 2.3HCR 3.14SCS
AJCA 04/01/2018 PTAT 54%R 0.5 JUI 16.0
JPI 50%R -39

2-03 84% 3-04 88%
ST SR DF RA RW RL FA FU RH RUW UC UD TP TL RTR RTS
39 25 45 22 42 29 27 29 49 38 25 32 26 25 36 38
PPA 1385M 28F 23P / YD 1238M 33F 16P
CDCB PTA 04/01/2018 2RECS 53%R 30%ILE
183M 17F 7P 67CM\$ 72NM\$ 81FM\$ 28GM\$
0.4PL -1.8DPR -1.5CCR 2.1HCR 3.24SCS
AJCA 04/01/2018 PTAT 49%R 0.3 JUI 10.9
JPI 45%R 20

SIRE: MAACK DAIRY ECLIPES-P-ET GJPI -23 8%ILE
SISTER(S):
WOODSTOCK AVERY S T MARIAH 85%
3-04 253 2 11260 4.6 515 3.7 414 99DCR 1398C
WOODSTOCK CELEBRITY TM MARIAH 82%
2-00 187 2 9610 4.6 444 3.6 346 94DCR 1189C

NEXT DAM:
WOODSTOCK LEXINGTON T MARIAH-ET 85%
5-07 305 2 17250 5.2 895 3.8 660 102DCR 2284C
SIRE: WOODSTOCK LEXINGTON-ET GJPI 19 16%ILE

4TH DAM:
WOODSTOCK THUNDER TINA MARIE {6}-ET 91%
3-05 305 2 18520 4.4 820 3.5 649 98DCR 2210C



WOODSTOCK MATINEE RINDI-ET, VG-88%
Full Sister to the Great-Grandam of Lot 1680

LOT 1680 WOODSTOCK MIRROR DC RIKKI USA 119986343 GT

BORN 06/07/2016 TATTOO W1680 / W680 P4 BBR 100
FEMALE EFI 8.1% JH1F JH2F

WOODSTOCK DAIRY
IOLA, WI

BREEDER & OWNER

CDCB GPTA 05/01/2018 ORECS 73%R 87%ILE
191M 43F 15P 295CM\$ 282NM\$ 250FM\$ 233GM\$
3.1PL -0.3DPR -0.1CCR 0.9HCR 3.06SCS
AJCA 05/01/2018 GPTAT 73%R 0.4 GJUI -2.6
GJPI 68%R 72

ST	SR	DF	RA	RW	RL	FA
0.6	-0.1	0.5	L1.6	-0.1	S0.6	L0.1
FU	RH	RUW	UC	UD	TP	TL
-0.8	0.1	0.4	0.6	D0.2	W0.6	L0.8

MAINSTREAM IATOLA SPARKY
USA 116117474 GT50K BBR 100 JH1F JH2F 11JE1022
CDCB GPTA 04/01/2018 2893DAUS 180HRDS 4%RIP
99%R 586M 0.02% 32F 48%ILE
99%R 0.03% 27P 323CM\$ 308NM\$ 271FM\$ 231GM\$
2.7PL -1.4DPR -2.2CCR 0.7HCR 2.99SCS
AJCA 04/01/2018 2106DAUS
GPTAT 99%R 1.0 GJUI 13.6 GJPI 99%R 93

SUNSET CANYON IMPULS L MAID 4-ET 91%
USA 116519669 GT50K BBR 100 JH1F JH2F
TATTOO / C749
DHIA HERD # 92-23-0452 CONTROL # 1749
1-08 305 2 17030 6.0 1016 3.9 670 97DCR 2319C
365 2 19834 6.0 1192 4.0 794 97DCR 2750C
3-11 305 2 22730 5.8 1310 3.7 847 95DCR 2930C
305 2X ME AVG 2L 20902M 1242F 820P 2836C
PPA 1377M 243F 92P / YD 833M 205F 75P
CDCB GPTA 05/01/2018 2RECS 94%R 90%ILE
-128M 70F 20P 333CM\$ 296NM\$ 209FM\$ 208GM\$
1.0PL -2.5DPR -1.8CCR -0.5HCR 3.06SCS
AJCA 05/01/2018 GPTAT 91%R 0.4 GJUI -1.2
GJPI 90%R 73

BRED: 02/01/2018 DUE: 11/07/2018 TO
RIVER VALLEY CECE CHROME-ET
JE840003012423929 7JE5004
CDCB GPTA 04/01/2018 561DAUS 122HRDS 82%RIP
98%R 1143M 0.08% 71F 92%ILE
98%R 0.01% 43P 561CM\$ 539NM\$ 491FM\$ 471GM\$
4.0PL -0.9DPR -0.5CCR 2.8HCR 2.75SCS
AJCA 04/01/2018 232DAUS
GPTAT 94%R 2.3 GJUI 30.1 GJPI 91%R 180

SISTER(S):
WOODSTOCK TEMP DC RICKI
SELLING AS LOT 1745

SIRE:
SUNSET CANYON MIRROR-ET
USA 118808990 GT13K BBR 100 JH1F JH2F 203JE1638
CDCB GPTA 04/01/2018 134DAUS 16HRDS 81%RIP
93%R -473M 0.27% 29F 40%ILE
93%R 0.09% 0P 278CM\$ 254NM\$ 197FM\$ 237GM\$
4.1PL 1.2DPR 0.7CCR 0.1HCR 2.96SCS
AJCA 04/01/2018 58DAUS
GPTAT 88%R 0.9 GJUI 12.9 GJPI 86%R 67

DAM:
WOODSTOCK DIVIDEND CM RIKKI
USA 118784827 GT BBR 100 JH1F JH2F
TATTOO W1465 / W1465
DHIA HERD # 35-01-0118 CONTROL # 1465

2-00	305	2	16510	5.0	825	3.7	618	97DCR	2138C
3-02	305	3	20920	4.9	1024	3.7	784	88DCR	2712C
4-02	266	3	22229	5.4	1202	3.8	845	RIP	
			24197		1341		930	PACT	
305 2X ME AVG			2L 21890M		1078F		822P		2846C

2-08 79% 3-03 83%
ST SR DF RA RW RL FA FU RH RUW UC UD TP TL RTR RTS
33 32 35 33 23 26 25 38 32 35 27 17 30 16 38 30

PPA 1654M 133F 85P / YD 1666M 119F 79P
CDCB GPTA 05/01/2018 3RECS 80%R 94%ILE
578M 51F 27P 344CM\$ 331NM\$ 299FM\$ 268GM\$
2.8PL -1.0DPR -0.2CCR 1.8HCR 3.07SCS
AJCA 05/01/2018 GPTAT 79%R 0.6 GJUI -4.6
GJPI 75%R 91

SUNSET CANYON DIVIDEND-ET
USA 117335691 GT 50K BBR 100 JH1F JH2F 1JE791
CDCB GPTA 04/01/2018 3219DAUS 369HRDS 7%RIP
99%R 1012M -0.03% 41F 78%ILE
99%R 0.00% 36P 489CM\$ 475NM\$ 444FM\$ 323GM\$
6.0PL -3.6DPR -1.6CCR 2.5HCR 2.84SCS
AJCA 04/01/2018 1144DAUS
GPTAT 99%R 1.6 GJUI 17.4 GJPI 99%R 139

WOODSTOCK CELEBRITY MP RICKI 90%
USA 117809475 GT 8K BBR 100 JH1C JH2F
TATTOO W1326 / W1326
DHIA HERD # 35-01-0118 CONTROL # 1326
1-10 279 2 12150 5.3 645 3.4 413 67DCR 1427C
2-09 297 2 14300 5.0 708 3.8 538 97DCR 1861C
3-09 305 2 17640 5.0 875 3.7 652 98DCR 2255C
4-09 305 2 21360 4.5 971 3.7 784 92DCR 2641C
5-09 305 3 25970 5.7 1489 3.5 909 94DCR 3142C
305 2X ME AVG 5L 19488M 1006F 709P 2437C
PPA 2166M 157F 82P / YD 1210M 108F 54P
CDCB GPTA 05/01/2018 5RECS 80%R 35%ILE
234M 29F 9P 95CM\$ 96NM\$ 97FM\$ 114GM\$
0.1PL 0.7DPR 1.0CCR 1.1HCR 3.14SCS
AJCA 05/01/2018 GPTAT 78%R 0.2 GJUI -2.5
GJPI 75%R 29

SELLING AS LOT 1326
SIRE: GALAXIES CELEBRITY-ET GJPI 41 17%ILE

SISTER(S):
WOODSTOCK IMPULS RICKI 75%
5-04 303 2 22470 5.0 1114 4.0 900 97DCR 3034C

NEXT DAM:
WOODSTOCK MATINEE RICKI-ET 86%
5-04 305 2 23400 4.8 1121 3.7 871 101DCR 3001C
SIRE: SUNSET CANYON MATINEE-ET GJPI 62 41%ILE

4TH DAM:
WOODSTOCK PARADE RINDI 86%
2-01 305 2 16600 4.4 725 3.6 593 100DCR 1982C



WOODSTOCK ALF ROULETTE-ET, VG-88%
Sixth Dam of Lot 1680



WOODSTOCK LESTER RUBY (6)-ET, E-93%
Seventh Dam of Lot 1680



WOODSTOCK DUNCAN TINA {5}
Grandam of Lot 1681



QS LEGEND TINA {4}
Great-Grandam of Lot 1681



**WOODSTOCK THUNDER TINA
LOUISE {6}-ET**
Sister to the Dam of Lot 1681



WOODSTOCK BERRETTA TINA {6}
Sister to the Dam of Lot 1681



**WOODSTOCK THUNDER TINA
MARIE {6}-ET**
Sister to the Dam of Lot 1681

LOT 1681 WOODSTOCK MARVEL OD TINA 1681 USA 119986352

BORN 06/16/2016 TATTOO W1681 / P1
FEMALE EFI 8.1%

WOODSTOCK DAIRY BREEDER & OWNER
IOLA, WI

PA 99M 5F -1P
71CM\$ 76NM\$ 89FM\$
2.6PL 0.1DPR 0.1CCR 0.3HCR 2.95SCS
PA TYPE 0.8 JPI 38%R 22
ST SR DF RA RW RL FA
-0.5 -0.7 0.0 H0.3 -0.2 P0.5 S0.4
FU RH RUW UC UD TP TL
1.1 0.6 -0.2 0.0 S1.7 W0.2 S0.4

BRED: 11/18/2017 DUE: 08/24/2018 TO
BERRYS DIMENSION VARICK-ET
USA 118148696 7JE1331
CDCB GPTA 04/01/2018 85DAUS 39HRDS 13%RIP
92%R 547M 0.12% 51F 74%ILE
93%R 0.09% 38P 496CM\$ 460NM\$ 374FM\$ 421GM\$
3.8PL 0.4DPR 1.3CCR 3.1HCR 2.94SCS
AJCA 04/01/2018 49DAUS
GPTAT 88%R 1.2 GJUI 15.4 GJPI 85%R 150

SISTER(S):
WOODSTOCK VOLTAGE OD TINA 82%
2-02 305 2 15930 4.2 673 3.4 544 96DCR 1829C
WOODSTOCK H LEGION OD TINA 1539 85%
2-00 305 2 17520 4.6 800 3.7 651 87DCR 2183C
WOODSTOCK MARKSMAN OD TINA
SELLING AS LOT 1606

SIRE:
ALL LYNNS VALENTINO MARVEL
USA 117422971 GT50K BBR 100 JH1C JH2F 11JE1118
CDCB GPTA 04/01/2018 8942DAUS 290HRDS 18%RIP
99%R 724M 0.00% 35F 58%ILE
99%R -0.01% 24P 379CM\$ 373NM\$ 361FM\$ 277GM\$
4.9PL -1.7DPR -0.6CCR 0.2HCR 2.94SCS
AJCA 04/01/2018 3926DAUS
GPTAT 99%R 1.5 GJUI 20.9 GJPI 99%R 106

DAM:
WOODSTOCK ONLINE TINA 1066 {6}-ET (TWIN)
USA 116250054 GA TATTOO W1066 / W1066
DHIA HERD # 92-23-0706 CONTROL # 1066
3-00 305 2 14000 4.3 606 3.7 511 102DCR 1678C
4-01 305 2 16020 4.3 692 3.7 593 98DCR 1931C
6-06 305 2 20540 4.0 824 3.5 723 96DCR 2321C
7-08 305 2 19100 4.2 808 3.6 683 97DCR 2240C
305 2X ME AVG 5L 17833M 760F 640P 2103C

3-03 82% 4-07 83%
ST SR DF RA RW RL FA FU RH RUW UC UD TP TL RTR RTS
29 28 29 23 33 30 27 34 42 29 33 28 31 25
PPA -1020M -112F -49P / YD -830M -82F -47P
CDCB GPTA 12/01/2017 4RECS 63%R 3%ILE
-706M -43F -30P -238CM\$ -222NM\$ -184FM\$ -163GM\$
0.3PL 1.8DPR 0.7CCR 0.4HCR 2.96SCS
AJCA 04/01/2018 PTAT 56%R 0.1 GJUI 3.6
GJPI 53%R -62

SISTER(S):
WOODSTOCK BERRETTA TINA {6} 91%
4-04 305 2 24469 3.4 840 3.7 898 99DCR 2668C
WOODSTOCK MANNIX TAFFY {6}-ET 83%
1-10 305 2 15870 4.7 747 3.5 555 99DCR 1918C
WOODSTOCK JASON TAMMY {6}-ET 87%
1-10 305 2 16400 4.5 732 3.3 543 98DCR 1875C
WOODSTOCK THUNDER TINA LOUISE {6}-ET 88%
2-00 305 2 14350 4.9 709 3.5 504 100DCR 1742C
WOODSTOCK THUNDER TINA MARIE {6}-ET 91%
3-05 305 2 18520 4.4 820 3.5 649 98DCR 2210C
WOODSTOCK HALLMARK TINA TORI {6}-ET 88%
3-01 305 3 21750 4.5 972 3.5 769 91DCR 2620C
WOODSTOCK HALLMARK TABBIE {6}-ET 87%
2-11 305 2 20300 4.0 803 3.1 633 98DCR 2157C
WOODSTOCK HALLMARK TASSY {6}-ET 85%
4-03 305 2 19510 4.6 902 3.5 682 100DCR 2357C
WOODSTOCK IATOLA TINA 1045 {6}-ET 88%
4-01 305 2 17170 5.1 882 3.9 672 98DCR 2326C
WOODSTOCK IATOLA TINA 1047 {6}-ET 88%
6-03 304 2 18210 5.0 909 3.8 700 97DCR 2422C
WOODSTOCK LEGION TINA 1057 {6}-ET 85%
WOODSTOCK LEGION TINA 1058 {6}-ET 83%
3-11 305 2 20020 4.9 983 3.6 721 98DCR 2493C
WOODSTOCK LEGION TINA 1059 {6}-ET 83%
4-03 305 2 18570 5.3 983 3.5 658 100DCR 2274C
WOODSTOCK LEGION TINA 1062 {6}-ET 87%
4-00 305 2 18440 5.4 1004 3.8 698 99DCR 2415C
WOODSTOCK ONLINE TINA 1075 {6}-ET 86%
3-04 305 2 18040 4.2 765 3.5 640 100DCR 2111C
WOODSTOCK DUNCAN CHIEF TINA 1080 {6}-ET 88%
7-09 305 2 21900 4.5 988 3.5 777 98DCR 2657C

ALL LYNNS LOUIE VALENTINO-ET
USA 116279413 GT50K BBR 100 JH1C JH2F 7JE1038
CDCB GPTA 04/01/2018 14718DAUS 1723HRDS 13%RIP
99%R 797M -0.07% 23F 46%ILE
99%R -0.02% 25P 297CM\$ 294NM\$ 290FM\$ 167GM\$
4.1PL -3.1DPR -3.2CCR 0.6HCR 2.99SCS
AJCA 04/01/2018 6947DAUS
GPTAT 99%R 1.9 GJUI 17.8 GJPI 99%R 78

IMPULS MONICAS MARVEL-ET 91%
USA 116279570 GI BBR 100 JH1F
TATTOO / A1195
DHIA HERD # 35-57-0960 CONTROL # 1195
2-02 305 3 22170 4.4 965 3.7 817 94DCR 2678C
3-10 305 2 21100 4.9 1027 3.9 825 98DCR 2790C
5-00 305 3 29270 4.7 1369 3.9 1152 93DCR 3793C
6-06 305 3 23260 4.1 964 3.6 846 94DCR 2717C
305 2X ME AVG 5L 21927M 1029F 833P 2750C
PPA 1384M 78F 83P / YD 714M 71F 52P
CDCB GPTA 05/01/2018 5RECS 86%R 55%ILE
98M 19F 16P 184CM\$ 165NM\$ 120FM\$ 172GM\$
1.1PL 0.7DPR 1.7CCR 0.8HCR 3.07SCS
AJCA 05/01/2018 GPTAT 81%R 0.4 GJUI 6.9
GJPI 80%R 60

BELLE ONLINE-ET
USA 000665017 GT 50K BBR 100 JH1F JH2F 7JE476
CDCB GPTA 04/01/2018 589DAUS 256HRDS 4%RIP
97%R -612M -0.04% -37F 5%ILE
96%R -0.04% -29P -164CM\$ -143NM\$ -95FM\$ -96GM\$
1.5PL 1.7DPR 0.7CCR 0.4HCR 3.12SCS
AJCA 04/01/2018 321DAUS
GPTAT 95%R 1.2 GJUI 20.9 GJPI 93%R -46

WOODSTOCK DUNCAN TINA {5} 95%
USA 003750427 GT 50K BBR 100 JH1F JH2F
TATTOO W142 / W142
DHIA HERD # 92-23-0706 CONTROL # 142
1-11 305 2 12810 4.6 594 3.6 457 DHIR 1485C
4-02 305 2 19980 4.4 877 3.5 708 DHIR 2301C
5-03 305 2 21470 4.5 974 3.6 773 DHIR 2513C
6-09 305 2 20980 4.8 999 3.7 783 DHIR 2547C
8-02 305 2 23600 4.7 1100 3.3 778 100DCR 2526C
12-10 305 2 19300 4.5 872 3.1 602 97DCR 2077C
305 2X ME AVG 6L 18404M 858F 642P 2096C
PPA -405M 8F -33P / YD -1896M -67F -81P
CDCB GPTA 05/01/2018 5RECS 92%R 2%ILE
-1158M -40F -45P -274CM\$ -264NM\$ -239FM\$ -172GM\$
-0.1PL 2.9DPR 2.4CCR 0.3HCR 2.78SCS
AJCA 05/01/2018 GPTAT 89%R -1.0 GJUI -5.9
GJPI 87%R -79

SIRE: HIGHLAND MAGIC DUNCAN GJPI -69 4%ILE
NEXT DAM:
QS LEGEND TINA {4} 94%
9-10 305 2 20950 4.8 997 3.6 760 DHIR 2471C
SIRE: SCHULTZ PERFORMING LEGEND GJPI -77 2%ILE
4TH DAM:
QUICKSILVER TAMMIE {3} 91%
11-05 305 2 14990 5.7 857 3.8 570 DHIA 1854C

LOT 1682 WOODSTOCK KARBALA IC TINA 1682 USA 119986361

BORN 06/16/2016 TATTOO W1682 / P2 WOODSTOCK DAIRY BREEDER & OWNER
 FEMALE EFI 7.5% IOLA, WI

PA -223M 18F 2P
 133CM\$ 119NM\$ 87FM\$
 1.4PL -0.2DPR 0.5CCR 0.4HCR 2.99SCS
 PA TYPE 0.7 JPI 37%R 42
 ST SR DF RA RW RL FA
 0.6 -0.5 0.5 L0.1 0.2 P0.1 S0.2
 FU RH RUW UC UD TP TL
 1.2 0.7 0.2 -0.2 S1.6 C0.8 S0.7

BRED: 08/22/2017 DUE: 05/28/2018 TO
 DUTCH HOLLOW OLIVER-P
 USA 067184544 73E1219
 CDCB GPTA 04/01/2018 816DAUS 211HRDS 20%RIP
 99%R 750M 0.06% 47F 60%ILE
 99%R -0.02% 22P 384CM\$ 383NM\$ 383FM\$ 277GM\$
 3.9PL -2.2DPR -2.2CCR -0.1HCR 2.95SCS
 AJCA 04/01/2018 399DAUS
 GPTAT 97%R 2.4 GJUI 22.4 GJPI 94%R 103

SIRE:
 BW KARBALA-ET
 USA 115611760 GTHD BBR 100 JH1C JH2F 111E978
 CDCB GPTA 04/01/2018 3074DAUS 311HRDS 5%RIP
 99%R 170M 0.11% 29F 31%ILE
 99%R 0.00% 6P 226CM\$ 221NM\$ 212FM\$ 154GM\$
 3.0PL -1.6DPR -1.1CCR 0.5HCR 2.91SCS
 AJCA 04/01/2018 1896DAUS
 GPTAT 99%R 1.8 GJUI 27.1 GJPI 99%R 70

DAM:
 WOODSTOCK IMPULS CD TINA
 USA 118784751 TATTOO W1462 / W1462
 DHIA HERD # 35-01-0118 CONTROL # 1462
 2-00 305 2 12830 5.4 695 4.1 530 96DCR 1836C
 3-02 305 3 19010 5.1 977 4.0 766 86DCR 2628C
 4-02 261 3 16382 6.2 1009 4.2 680 RIP
 18239 1117 762 PACT
 305 2X ME AVG 2L 18223M 958F 746P 2569C

2-01 78% 3-03 78%
 ST SR DF RA RW RL FA FU RH RUW UC UD TP TL RTR RTS
 40 20 35 15 26 19 23 28 35 26 27 18 34 16 40 30

PPA -2210M 7F -17P / YD -1676M 12F -7P
 CDCB PTA 04/01/2018 3RECS 56%R 20%ILE
 -616M 6F -3P 40CM\$ 17NM\$ -38FM\$ 58GM\$
 -0.3PL 1.3DPR 2.1CCR 0.2HCR 3.06SCS
 AJCA 04/01/2018 PTAT 51%R -0.5 JUI 0.2 JPI
 49%R 13
 SELLING AS LOT 1462

SISTER(S):
 WOODSTOCK AVERY CD TINA

NEXT DAM:
 WOODSTOCK DUNCAN TINA {5} 95%
 8-02 305 2 23600 4.7 1100 3.3 778 100DCR 2526C
 SIRE: HIGHLAND MAGIC DUNCAN GJPI -69 4%ILE

4TH DAM:
 QS LEGEND TINA {4} 94%
 9-10 305 2 20950 4.8 997 3.6 760 DHIR 2471C

SC GOLD DUST PARAMOUNT IATOLA-ET
 USA 112118277 GTHD BBR 100 JH1F JH2F 29JE3301
 CDCB GPTA 04/01/2018 18361DAUS 2543HRDS 6%RIP
 99%R -284M 0.10% 6F 14%ILE
 99%R 0.05% -1P 64CM\$ 51NM\$ 20FM\$ 52GM\$
 0.6PL -0.1DPR 0.0CCR 0.1HCR 2.97SCS
 AJCA 04/01/2018 9562DAUS
 GPTAT 99%R 1.3 GJUI 13.1 GJPI 99%R 21

BW CENTURION PEGGY K798 92%
 USA 111926011 GT50K BBR 100 JH1C JH2F
 TATTOO K798 / K798
 DHIA HERD # 93-52-0150 CONTROL # 1197
 3-07 305 3 25500 5.2 1327 3.3 833 95DCR 2876C
 365 3 28650 5.1 1471 3.3 957 DHIR 3306C
 5-05 305 3 24100 5.0 1198 3.4 831 102DCR 2871C
 365 3 27800 4.8 1342 3.5 964 DHIR 3332C
 305 2X ME AVG 3L 23294M 1103F 774P 2672C
 PPA 1203M 56F 23P / YD 1535M 80F 39P
 CDCB GPTA 05/01/2018 3RECS 95%R 66%ILE
 755M 35F 19P 189CM\$ 198NM\$ 219FM\$ 111GM\$
 0.9PL -2.5DPR -2.9CCR -1.0HCR 3.11SCS
 AJCA 05/01/2018 GPTAT 93%R 0.8 GJUI 8.1
 GJPI 92%R 51

ISDK Q IMPULS
 JEDNK00000301592 GT HD BBR 100 JH1F JH2F 236JE3
 CDCB GPTA 04/01/2018 32017DAUS 3053HRDS 3%RIP
 99%R 31M 0.16% 34F 30%ILE
 99%R 0.11% 23P 252CM\$ 219NM\$ 140FM\$ 225GM\$
 0.6PL 0.7DPR 1.8CCR 0.4HCR 3.09SCS
 AJCA 04/01/2018 17666DAUS
 GPTAT 99%R -0.4 GJUI -2.6 GJPI 99%R 72

WOODSTOCK CENTURION TINA 1053 {6}-ET 84%
 USA 115934719 GT TATTOO W1053 / W1053
 DHIA HERD # 92-23-0706 CONTROL # 1053
 1-11 305 2 12760 5.1 656 4.0 510 101DCR V 1758C
 3-00 299 2 14220 5.3 754 3.9 561 102DCR 1942C
 305 2X ME AVG 3L 13303M 665F 505P 1738C
 PPA -1958M -43F -58P / YD -2028M -53F -62P
 CDCB PTA 04/01/2018 3RECS 64%R 4%ILE
 -924M -26F -29P -195CM\$ -193NM\$ -190FM\$ -127GM\$
 -0.8PL 1.7DPR 2.1CCR -0.1HCR 2.98SCS
 AJCA 04/01/2018 PTAT 57%R -0.4 JUI 1.6
 JPI 56%R -55

SIRE: SOONER CENTURION-ET GJPI -24 7%ILE
 SISTER(S):
 WOODSTOCK BERRETTA TINA {6} 91%
 4-04 305 2 24469 3.4 840 3.7 898 99DCR 2668C
 WOODSTOCK MANNIX TAFFY {6}-ET 83%
 1-10 305 2 15870 4.7 747 3.5 555 99DCR 1918C
 WOODSTOCK JASON TAMMY {6}-ET 87%
 1-10 305 2 16400 4.5 732 3.3 543 98DCR 1875C
 WOODSTOCK THUNDER TINA LOUISE {6}-ET 88%
 2-00 305 2 14350 4.9 709 3.5 504 100DCR 1742C
 WOODSTOCK THUNDER TINA MARIE {6}-ET 91%
 3-05 305 2 18520 4.4 820 3.5 649 98DCR 2210C
 WOODSTOCK HALLMARK TINA TORI {6}-ET 88%
 3-01 305 3 21750 4.5 972 3.5 769 91DCR 2620C
 WOODSTOCK HALLMARK TABBY {6}-ET 87%
 2-11 305 2 20300 4.0 803 3.1 633 98DCR 2157C
 WOODSTOCK HALLMARK TASSY {6}-ET 85%
 4-03 305 2 19510 4.6 902 3.5 682 100DCR 2357C
 WOODSTOCK IATOLA TINA 1045 {6}-ET 88%
 4-01 305 2 17170 5.1 882 3.9 672 98DCR 2326C
 WOODSTOCK IATOLA TINA 1047 {6}-ET 88%
 6-03 304 2 18210 5.0 909 3.8 700 97DCR 2422C
 WOODSTOCK LEGION TINA 1057 {6}-ET 85%
 WOODSTOCK LEGION TINA 1058 {6}-ET 83%
 3-11 305 2 20020 4.9 983 3.6 721 98DCR 2493C
 WOODSTOCK LEGION TINA 1059 {6}-ET 83%
 4-03 305 2 18570 5.3 983 3.5 658 100DCR 2274C
 WOODSTOCK LEGION TINA 1062 {6}-ET 87%
 4-00 305 2 18440 5.4 1004 3.8 698 99DCR 2415C
 WOODSTOCK ONLINE TINA 1066 {6}-ET 83%
 6-06 305 2 20540 4.0 824 3.5 723 96DCR 2321C
 WOODSTOCK ONLINE TINA 1075 {6}-ET 86%
 3-04 305 2 18040 4.2 765 3.5 640 100DCR 2111C
 WOODSTOCK DUNCAN CHIEF TINA 1080 {6}-ET 88%
 7-09 305 2 21900 4.5 988 3.5 777 98DCR 2657C
 WOODSTOCK FINALIST TINA 1087 {6}-ET 83%
 1-10 305 2 13370 4.6 610 3.6 482 101DCR V 1644C



WOODSTOCK DUNCAN TINA {5}
 Great-Gandam of Lot 1682



QS LEGEND TINA {4}
 Fourth Dam of Lot 1682



WOODSTOCK THUNDER TINA
 LOUISE {6}-ET
 Sister to the Grandam of Lot 1682



WOODSTOCK BERRETTA TINA {6}
 Sister to the Grandam of Lot 1682



WOODSTOCK THUNDER TINA
 MARIE {6}-ET
 Sister to the Grandam of Lot 1682



LOT 1685 WOODSTOCK MIRROR DF SUNSET USA 119986398

BORN 07/13/2016 TATTOO W1685 / P2 WOODS, STEPHANIE D BREEDER & OWNER
 FEMALE EFI 7.9% WILLAMINA, OR

PA -263M 19F 3P
 204CM\$ 186NM\$ 144FM\$
 3.0PL -0.6DPR -0.5CCR 0.2HCR 2.99SCS
 PA TYPE 0.8 JPI 40%R 49
 ST SR DF RA RW RL FA
 0.6 -0.1 0.3 L0.2 0.3 P0.6 S0.8
 FU RH RUW UC UD TP TL
 1.2 0.6 0.2 -0.1 S1.8 W0.2 L0.6

MAINSTREAM IATOLA SPARKY
 USA 116117474 GT50K BBR 100 JH1F JH2F 11JE1022
 CDCB GPTA 04/01/2018 2893DAUS 180HRDS 4%RIP
 99%R 586M 0.02% 32F 48%ILE
 99%R 0.03% 27P 323CM\$ 308NM\$ 271FM\$ 231GM\$
 2.7PL -1.4DPR -2.2CCR 0.7HCR 2.99SCS
 AJCA 04/01/2018 2106DAUS
 GPTAT 99%R 1.0 GJUI 13.6 GJPI 99%R 93

BRED: 08/22/2017 DUE: 05/28/2018 TO
 DUTCH HOLLOW OLIVER-P
 USA 067184544 7JE1219
 CDCB GPTA 04/01/2018 816DAUS 211HRDS 20%RIP
 99%R 750M 0.06% 47F 60%ILE
 99%R -0.02% 22P 384CM\$ 383NM\$ 383FM\$ 277GM\$
 3.9PL -2.2DPR -2.2CCR -0.1HCR 2.95SCS
 AJCA 04/01/2018 399DAUS
 GPTAT 97%R 2.4 GJUI 22.4 GJPI 94%R 103

SUNSET CANYON IMPULS L MAID 4-ET 91%
 USA 116519669 GT50K BBR 100 JH1F JH2F
 TATTOO / C749
 DHIA HERD # 92-23-0452 CONTROL # 1749
 1-08 305 2 17030 6.0 1016 3.9 670 97DCR 2319C
 365 2 19834 6.0 1192 4.0 794 97DCR 2750C
 3-11 305 2 22730 5.8 1310 3.7 847 95DCR 2930C
 305 2X ME AVG 2L 20902M 1242F 820P 2836C
 PPA 1377M 243F 92P / YD 833M 205F 75P
 CDCB GPTA 05/01/2018 2RECS 94%R 90%ILE
 -128M 70F 20P 333CM\$ 296NM\$ 209FM\$ 208GM\$
 1.0PL -2.5DPR -1.8CCR -0.5HCR 3.06SCS
 AJCA 05/01/2018 GPTAT 91%R 0.4 GJUI -1.2
 GJPI 90%R 73

SIRE:
 SUNSET CANYON MIRROR-ET
 USA 118808990 GT13K BBR 100 JH1F JH2F 203JE1638
 CDCB GPTA 04/01/2018 134DAUS 16HRDS 81%RIP
 93%R -473M 0.27% 29F 40%ILE
 93%R 0.09% 0P 278CM\$ 254NM\$ 197FM\$ 237GM\$
 4.1PL 1.2DPR 0.7CCR 0.1HCR 2.96SCS
 AJCA 04/01/2018 58DAUS
 GPTAT 88%R 0.9 GJUI 12.9 GJPI 86%R 67

SUNSET CANYON DIVIDEND-ET
 USA 117335691 GT 50K BBR 100 JH1F JH2F 1JE791
 CDCB GPTA 04/01/2018 3219DAUS 369HRDS 7%RIP
 99%R 1012M -0.03% 41F 78%ILE
 99%R 0.00% 36P 489CM\$ 475NM\$ 444FM\$ 323GM\$
 6.0PL -3.6DPR -1.6CCR 2.5HCR 2.84SCS
 AJCA 04/01/2018 1144DAUS
 GPTAT 99%R 1.6 GJUI 17.4 GJPI 99%R 139

DAM:
 WOODSTOCK DIVIDEND FJ SUNSET
 USA 119058848 GT BBR 100 JH1F JH2F
 TATTOO W1484 / W1484
 DHIA HERD # 35-01-0118 CONTROL # 1484
 2-00 305 2 14630 4.8 700 3.8 553 96DCR 1887C
 3-00 305 3 15930 5.0 797 3.8 601 87DCR 2079C
 305 2X ME AVG 2L 18544M 894F 694P 2372C
 2-05 80% 4-01 82%
 ST SR DF RA RW RL FA FU RH RUW UC UD TP TL RTR RTS
 44 34 31 18 38 28 19 28 36 38 22 18 30 25 35 28
 PPA -741M 0F -6P / YD -293M 5F 4P
 CDCB GPTA 05/01/2018 3RECS 80%R 41%ILE
 -52M 9F 6P 130CM\$ 118NM\$ 90FM\$ 44GM\$
 1.9PL -2.3DPR -1.6CCR 0.3HCR 3.01SCS
 AJCA 05/01/2018 GPTAT 79%R 0.7 GJUI 10.3
 GJPI 75%R 31

WOODSTOCK FINALIST SUNSET 84%
 USA 116563707 GT TATTOO W1113 / W1113
 DHIA HERD # 35-01-0118 CONTROL # 1113
 1-11 305 2 14790 4.7 699 3.9 576 101DCR 1919C
 3-00 305 2 18110 4.4 802 4.0 719 99DCR 2285C
 4-00 214 2 8810 5.4 475 3.8 339 96DCR 1173C
 5-00 305 2 14600 4.6 673 3.8 556 83DCR 1849C
 6-02 305 2 16900 4.8 817 3.9 652 97DCR 2213C
 305 2X ME AVG 5L 16781M 791F 648P 2151C
 PPA -1240M -48F -19P / YD -697M -27F -9P
 CDCB PTA 04/01/2018 5RECS 61%R 10%ILE
 -392M -16F -8P -74CM\$ -82NM\$ -101FM\$ -61GM\$
 -0.3PL 0.4DPR 0.8CCR -0.9HCR 2.93SCS
 AJCA 04/01/2018 PTAT 55%R 0.4 JUI -2.3
 JPI 52%R -21

SISTER(S):
 WOODSTOCK ONLINE FJ SUMMER 86%
 2-02 305 3 16400 4.4 728 3.6 595 55DCR 1990C

SIRE: BW FINALIST {6} GJPI -64 2%ILE
 SISTER(S):
 WOODSTOCK PSULTON SUGAH 88%
 7-06 305 3 24380 4.8 1182 3.9 944 91DCR 3203C

NEXT DAM:
 WOODSTOCK JACE SUMMER 85%
 4-00 305 2 19510 4.6 889 3.9 756 102DCR 2474C
 SIRE: WINDY WILLOW MONTANA JACE {6}
 GJPI 29 19%ILE

4TH DAM:
 WOODSTOCK TIDY SUNSHINE 85%
 8-05 305 2 20240 4.2 848 3.6 734 102DCR 2375C



WOODSTOCK THUNDER TINA MARIE {6}-ET, E-91%
Great-Grandam of Lot 1689



WOODSTOCK LEGION TINA MARIE-ET
Sister to the Grandam of Lot 1689



WOODSTOCK DUNCAN TINA {5}
Fourth Dam of Lot 1689



QS LEGEND TINA {4}, E-94%
Fifth Dam of Lot 1689

LOT 1689 WOODSTOCK MEMPHIS CC TM TEA USA 119986428

BORN 08/04/2016 TATTOO W1689 / P2 WOODSTOCK DAIRY BREEDER & OWNER
FEMALE EFI 7.4% IOLA, WI

PA 328M 26F 15P
162CM\$ 153NM\$ 133FM\$
1.2PL -0.4DPR -0.6CCR -0.9HCR 2.96SCS
PA TYPE 1.0 JPI 33%R 54
ST SR DF RA RW RL FA
0.9 0.1 0.8 L0.5 0.2 S0.1 S0.2
FU RH RUW UC UD TP TL
1.0 1.2 0.6 0.7 S0.9 C1.2 L0.2

BRED: 10/22/2017 DUE: 07/28/2018 TO
BERRYS DIMENSION VARICK-ET
USA 118148696 73E1331
CDCB GPTA 04/01/2018 85DAUS 39HRDS 13%RIP
92%R 547M 0.12% 51F 74%ILE
93%R 0.09% 38P 496CM\$ 460NM\$ 374FM\$ 421GM\$
3.8PL 0.4DPR 1.3CCR 3.1HCR 2.94SCS
AJCA 04/01/2018 49DAUS
GPTAT 88%R 1.2 GJUI 15.4 GJPI 85%R 150

SISTER(S):
WOODSTOCK IMPULS CC TEA 82%
3-00 305 3 20800 4.5 926 3.7 764 91DCR 2542C
SELLING AS LOT 1471
WOODSTOCK SPEED CT TM TEA

SIRE:
SUNSET CANYON MEMPHIS {6}-ET
USA 118846679 GT BBR 100 JH1F JH2F 11JE1285
CDCB GPTA 04/01/2018 36DAUS 3HRDS 81%RIP
87%R 776M 0.11% 59F 51%ILE
88%R 0.04% 37P 344CM\$ 322NM\$ 271FM\$ 264GM\$
0.9PL -1.5DPR -1.6CCR -2.3HCR 3.01SCS
AJCA 04/01/2018 0DAUS
GPTAT 77%R 1.2 GJUI 14.1 GJPI 80%R 100

DAM:
WOODSTOCK CELEBRITY TM TEA
USA 117223518 TATTOO W1242 / W1242
DHIA HERD # 35-01-0118 CONTROL # 1242
1-11 305 2 13110 4.5 595 3.4 451 99DCR 1558C
3-02 305 2 15450 4.9 762 3.6 549 67DCR 1898C
4-05 305 2 14610 5.4 792 3.8 559 96DCR 1934C
5-05 301 2 16980 4.8 814 3.8 647 97DCR 2201C
305 2X ME AVG 5L 17182M 804F 621P 2110C

2-02 82% 3-04 82% 3-10 85% 4-05 87%
ST SR DF RA RW RL FA FU RH RUW UC UD TP TL RTR RTS
35 40 39 22 35 32 19 40 43 48 45 28 45 25 46 38

PPA -329M -12F -9P / YD -420M -21F -19P
CDCB PTA 04/01/2018 5RECS 59%R 15%ILE
-120M -8F -8P -21CM\$ -17NM\$ -5FM\$ 4GM\$
1.5PL 0.8DPR 0.5CCR 0.6HCR 2.91SCS
AJCA 04/01/2018 PTAT 53%R 0.7 JUI 13.4
JPI 51%R 7

SWEETIE PLUS IATOLAS BOLD {5}
USA 067129272 GT50K BBR 100 JH1F JH2F 1JE711
CDCB GPTA 04/01/2018 10902DAUS 916HRDS 7%RIP
99%R 1410M -0.07% 53F 29%ILE
99%R -0.02% 47P 213CM\$ 206NM\$ 192FM\$ 172GM\$
-1.5PL -2.1DPR -2.3CCR -4.4HCR 3.05SCS
AJCA 04/01/2018 5599DAUS
GPTAT 99%R 1.5 GJUI 11.6 GJPI 99%R 77

SUNSET CANYON IMPULS L MAID 4-ET 91%
USA 116519669 GT50K BBR 100 JH1F JH2F
TATTOO / C749
DHIA HERD # 92-23-0452 CONTROL # 1749
1-08 305 2 17030 6.0 1016 3.9 670 97DCR 2319C
365 2 19834 6.0 1192 4.0 794 97DCR 2750C
3-11 305 2 22730 5.8 1310 3.7 847 95DCR 2930C
305 2X ME AVG 2L 20902M 1242F 820P 2836C
PPA 1377M 243F 92P / YD 833M 205F 75P
CDCB GPTA 05/01/2018 2RECS 94%R 90%ILE
-128M 70F 20P 333CM\$ 296NM\$ 209FM\$ 208GM\$
1.0PL -2.5DPR -1.8CCR -0.5HCR 3.06SCS
AJCA 05/01/2018 GPTAT 91%R 0.4 GJUI -1.2
GJPI 90%R 73

GALAXIES CELEBRITY-ET
USA 113586152 GT 50K BBR 100 JH1C JH2F 11JE826
CDCB GPTA 04/01/2018 9372DAUS 810HRDS 5%RIP
99%R 56M 0.06% 14F 17%ILE
99%R 0.02% 5P 100CM\$ 92NM\$ 72FM\$ 98GM\$
1.7PL 0.4DPR -0.2CCR 1.3HCR 2.89SCS
AJCA 04/01/2018 5333DAUS
GPTAT 99%R 1.3 GJUI 16.6 GJPI 99%R 41

WOODSTOCK CHARISMATIC T MARIE TEA 87%
USA 114994437 GT TATTOO W917 / W917
DHIA HERD # 92-23-0706 CONTROL # 917
2-02 302 2 12440 3.9 479 3.3 405 101DCR 1326C
3-02 305 2 17440 4.4 763 3.4 599 102DCR V 2049C
4-03 305 2 17920 4.4 784 3.4 615 102DCR 2105C
305 2X ME AVG 3L 17034M 717F 578P 1947C
PPA -848M -78F -70P / YD -798M -62F -59P
CDCB PTA 04/01/2018 3RECS 60%R 6%ILE
-379M -25F -26P -158CM\$ -138NM\$ -89FM\$ -92GM\$
0.3PL 1.3DPR 1.3CCR 0.0HCR 2.89SCS
AJCA 04/01/2018 PTAT 53%R 0.4 JUI 11.5
JPI 51%R -37
SIRE: BRIDON SAMBO CHARISMATIC-ET GJPI 8 14%ILE

SISTER(S):
WOODSTOCK LEGION TINA MARIE-ET 93%
12-10 286 3 19850 7.4 1466 4.3 859 80DCR 2977C
WOODSTOCK SULTAN T MIRAGE-ET 85%
5-02 305 2 15340 4.9 756 3.9 591 101DCR 2030C
WOODSTOCK LEXINGTON T MARIAH-ET 85%
5-07 305 2 17250 5.2 895 3.8 660 102DCR 2284C

NEXT DAM:
WOODSTOCK THUNDER TINA MARIE {6}-ET 91%
3-05 305 2 18520 4.4 820 3.5 649 98DCR 2210C
SIRE: GIPRAT B MIDNIGHT THUNDER-ET JPI -54 5%ILE

4TH DAM:
WOODSTOCK DUNCAN TINA {5} 95%
8-02 305 2 23600 4.7 1100 3.3 778 100DCR 2526C



LOT 1690 WOODSTOCK SAMSON ND MERRILYNN-P USA 119986437

BORN 08/06/2016 TATTOO W1690 / P6 WOODSTOCK DAIRY BREEDER & OWNER
 FEMALE EFI 8.7% IOLA, WI

PA 772M 31F 28P
 278CM\$ 269NM\$ 250FM\$
 2.0PL -1.7DPR -0.7CCR 1.3HCR 2.95SCS
 PA TYPE 1.3 JPI 42%R 82
 ST SR DF RA RW RL FA
 2.7 0.6 1.0 L0.3 1.0 P0.1 S0.9
 FU RH RUW UC UD TP TL
 1.1 0.7 0.8 0.4 S1.5 C0.8 L0.5

BRED: 11/02/2017 DUE: 08/08/2018 TO
 BERRYS DIMENSION VARICK-ET
 USA 118148696 7JE1331
 CDCB GPTA 04/01/2018 85DAUS 39HRDS 13%RIP
 92%R 547M 0.12% 51F 74%ILE
 93%R 0.09% 38P 496CM\$ 460NM\$ 374FM\$ 421GM\$
 3.8PL 0.4DPR 1.3CCR 3.1HCR 2.94SCS
 AJCA 04/01/2018 49DAUS
 GPTAT 88%R 1.2 GJUI 15.4 GJPI 85%R 150

SIRE:
 DP VALENTINO SAMSON
 USA 067106977 GT50K BBR 100 JH1F JH2F 14JE576
 CDCB GPTA 04/01/2018 791DAUS 261HRDS 9%RIP
 99%R 806M 0.01% 40F 54%ILE
 99%R 0.00% 29P 351CM\$ 338NM\$ 312FM\$ 204GM\$
 2.8PL -4.0DPR -2.5CCR 0.7HCR 2.86SCS
 AJCA 04/01/2018 588DAUS
 GPTAT 98%R 2.2 GJUI 22.8 GJPI 96%R 98

DAM:
 WOODSTOCK NITRO DC MERRILYNN-P
 USA 119326824 GT BBR 100 JH1F JH2F
 TATTOO W1551 / W1551
 DHIA HERD # 35-01-0118 CONTROL # 1551
 2-00 305 3 19120 4.1 783 3.6 682 84DCR 2199C
 3-00 219 3 18226 4.6 842 3.6 657 RIP
 24619 1142 903 PACT
 305 2X ME AVG 1L 23969M 968F 852P 2731C
 3-01 86%
 ST SR DF RA RW RL FA FU RH RUW UC UD TP TL RTR RTS
 42 32 39 22 40 25 28 38 39 40 28 28 27 25 32 33
 PPA 1852M 9F 70P / YD 2131M 30F 79P
 CDCB GPTA 05/01/2018 2RECS 79%R 66%ILE
 738M 21F 26P 205CM\$ 199NM\$ 187FM\$ 202GM\$
 1.1PL 0.6DPR 1.2CCR 1.8HCR 3.03SCS
 AJCA 05/01/2018 GPTAT 76%R 0.4 GJUI 4.5
 GJPI 73%R 65
 SELLING AS LOT 1551

ALL LYNNS LOUIE VALENTINO-ET
 USA 116279413 GT50K BBR 100 JH1C JH2F 7JE1038
 CDCB GPTA 04/01/2018 14718DAUS 1723HRDS 13%RIP
 99%R 797M -0.07% 23F 46%ILE
 99%R -0.02% 25P 297CM\$ 294NM\$ 290FM\$ 167GM\$
 4.1PL -3.1DPR -3.2CCR 0.6HCR 2.99SCS
 AJCA 04/01/2018 6947DAUS
 GPTAT 99%R 1.9 GJUI 17.8 GJPI 99%R 78

DP IATOLA FLOWER 16 90%
 USA 115517123 GT3K BBR 100 JH1F
 TATTOO / D016
 DHIA HERD # 92-20-7001 CONTROL # 16
 2-09 288 2 18910 5.0 937 3.6 674 103DCR 2330C
 3-08 305 2 20400 5.7 1171 3.7 764 104DCR 2643C
 305 2X ME AVG 2L 21920M 1158F 798P 2758C
 PPA 3350M 202F 114P / YD 2411M 154F 88P
 CDCB GPTA 05/01/2018 2RECS 92%R 58%ILE
 224M 33F 13P 187CM\$ 172NM\$ 139FM\$ 120GM\$
 0.4PL -1.4DPR -2.1CCR -0.9HCR 2.85SCS
 AJCA 05/01/2018 GPTAT 88%R 1.3 GJUI 13.8
 GJPI 87%R 52

ALL LYNNS HENDRIX NITRO
 USA 117951556 GT 50K BBR 100 JH1F JH2F 7JE1242
 CDCB GPTA 04/01/2018 1667DAUS 303HRDS 41%RIP
 99%R 857M -0.09% 22F 49%ILE
 99%R 0.00% 30P 318CM\$ 313NM\$ 300FM\$ 350GM\$
 3.0PL 3.0DPR 3.3CCR 0.9HCR 3.06SCS
 AJCA 04/01/2018 758DAUS
 GPTAT 98%R 0.6 GJUI 10.0 GJPI 95%R 101

WOODSTOCK DIMENSION CB MERRI LYN-P 85%
 USA 118389554 GT 8K BBR 100 JH1F JH2F
 TATTOO W1394 / W1394
 DHIA HERD # 35-01-0118 CONTROL # 1394
 2-01 305 2 11830 5.0 597 3.9 462 96DCR 1597C
 3-00 187 2 5910 5.9 348 4.7 278 86DCR 945C
 305 2X ME AVG 2L 12645M 666F 526P 1798C
 PPA -2667M -62F -53P / YD -2395M -47F -50P
 CDCB GPTA 05/01/2018 2RECS 80%R 39%ILE
 59M 19F 11P 123CM\$ 110NM\$ 78FM\$ 92GM\$
 0.4PL -0.8DPR 0.2CCR 3.3HCR 3.05SCS
 AJCA 05/01/2018 GPTAT 78%R 0.5 GJUI 4.3
 GJPI 74%R 37

SIRE: SUNSET CANYON DIMENSION-ET GJPI 140 65%ILE
 SISTER(S):
 WOODSTOCK TOPEKA CB MONTANA LYNN 87%
 3-04 305 3 21730 4.9 1072 3.5 765 94DCR 2644C

NEXT DAM:
 WOODSTOCK CECIL MERRI LYNN-P 86%
 3-03 305 2 18590 5.3 991 3.7 692 96DCR 2394C
 SIRE: RIVERBEND MATINEE CECIL-P GJPI 3 14%ILE

4TH DAM:
 WOODSTOCK BOMBER MERRI LYNN-ET 84%
 5-01 305 2 21020 4.8 1005 3.7 776 102DCR V 2684C

LOT 1691 WOODSTOCK MARCIN HM RINDI JE840003142478038 GT

BORN 08/18/2016 P7 BBR 100
FEMALE EFI 8.6% AMERICAN ID 1691 / 1691
JH1F JH2F

WOODSTOCK DAIRY BREEDER & OWNER
IOLA, WI

CDCB GPTA 05/01/2018 ORECS 74%R 92%ILE
1481M 58F 51P 326CM\$ 317NM\$ 298FM\$ 169GM\$
0.7PL -5.0DPR -4.9CCR -0.9HCR 3.07SCS
AJCA 05/01/2018 GPTAT 74%R 0.8 GJUI -2.8
GJPI 70%R 92

ST	SR	DF	RA	RW	RL	FA
0.0	0.1	1.6	H0.2	-0.1	S0.1	L0.6
FU	RH	RUW	UC	UD	TP	TL
-0.4	0.3	1.2	0.8	D1.6	C0.6	S0.4

ALL LYNNS LOUIE VALENTINO-ET
USA 116279413 GT50K BBR 100 JH1C JH2F 7JE1038
CDCB GPTA 04/01/2018 14718DAUS 1723HRDS 13%RIP
99%R 797M -0.07% 23F 46%ILE
99%R -0.02% 25P 297CM\$ 294NM\$ 290FM\$ 167GM\$
4.1PL -3.1DPR -3.2CCR 0.6HCR 2.99SCS
AJCA 04/01/2018 6947DAUS
GPTAT 99%R 1.9 GJUI 17.8 GJPI 99%R 78

DUTCH HOLLOW JEVON MELINDA 822-ET 90%
USA 116510875 GT50K BBR 100 JH1C JH2F
TATTOO E822 / E822
DHIA HERD # 65-06-0001 CONTROL # 647
3-05 305 2 10620 4.7 499 3.8 401 98DCR 1355C
4-07 305 2 16850 4.5 754 3.4 569 96DCR 1965C
5-09 305 2 18360 3.9 722 3.5 648 96DCR 2054C
6-10 305 2 18440 4.1 765 3.6 671 98DCR 2155C
305 2X ME AVG 6L 17113M 700F 587P 1930C
PPA 2986M 46F 75P / YD 2996M 64F 84P
CDCB GPTA 05/01/2018 4RECS 88%R 70%ILE
1064M 25F 31P 217CM\$ 213NM\$ 209FM\$ 131GM\$
0.9PL -2.5DPR -2.5CCR -0.3HCR 2.86SCS
AJCA 05/01/2018 GPTAT 85%R 0.8 GJUI 1.5
GJPI 83%R 66

BRED: 03/13/2018 DUE: 12/17/2018 TO
RIVER VALLEY CECE CHROME-ET
JE840003012423929 7JE5004
CDCB GPTA 04/01/2018 561DAUS 122HRDS 82%RIP
98%R 1143M 0.08% 71F 92%ILE
98%R 0.01% 43P 561CM\$ 539NM\$ 491FM\$ 471GM\$
4.0PL -0.9DPR -0.5CCR 2.8HCR 2.75SCS
AJCA 04/01/2018 232DAUS
GPTAT 94%R 2.3 GJUI 30.1 GJPI 91%R 180

SISTER(S):
WOODSTOCK MCKENZIE HM RINDI
SELLING AS LOT 1621
RANKS ON THE TOP 1-1/2% LIST FOR JPI

SIRE:
GLYNN VALENTINO MARCIN
USA 117360129 GT50K BBR 100 JH1C JH2F 11JE1117
CDCB GPTA 04/01/2018 1381DAUS 99HRDS 20%RIP
99%R 2106M -0.22% 51F 74%ILE
99%R -0.05% 65P 462CM\$ 457NM\$ 450FM\$ 262GM\$
3.2PL -5.9DPR -5.6CCR -0.2HCR 2.97SCS
AJCA 04/01/2018 867DAUS
GPTAT 99%R 1.9 GJUI 12.6 GJPI 96%R 133

DAM:
WOODSTOCK HILARIO MP RINDI
USA 118868134 GT8K BBR 100 JH1F JH2F TATTOO
W1493 / W1493
DHIA HERD # 35-01-0118 CONTROL # 1493

1-11	305	2	14540	4.7	684	3.8	548	96DCR	1855C
2-11	305	3	17410	4.7	812	3.9	677	85DCR	2240C
4-00	192	3	14979	5.3	794	3.8	571	RIP	
			22354		152		860	PACT	
305 2X ME AVG		2L	19364M		887F		730P	2432C	

2-03 79%
ST SR DF RA RW RL FA FU RH RUW UC UD TP TL RTR RTS
36 32 29 21 35 30 26 31 31 29 33 38 30 15 46 32

PPA 157M 41F 32P / YD 99M 55F 31P
CDCB GPTA 05/01/2018 3RECS 79%R 84%ILE
726M 54F 32P 282CM\$ 266NM\$ 229FM\$ 177GM\$
0.8PL -2.3DPR -3.1CCR -1.9HCR 3.03SCS
AJCA 05/01/2018 GPTAT 77%R 0.0 GJUI -2.0
GJPI 74%R 75
SELLING AS LOT 1493

BROTHER(S):
WOODSTOCK LEGAL RACER AT GENEX / CRI
GJPI 33 17%ILE

SISTER(S):
WOODSTOCK DOMINICAN MP RINDI 82%
4-03 305 3 21230 4.5 954 3.9 818 87DCR 2664C
SELLING AS LOT 1386
WOODSTOCK NIKON MP ROBIN-P 85%
1-11 305 3 19520 4.0 778 3.3 642 84DCR 2132C

CAL-MART RENEGADE HILARIO-ET
USA 117542312 GT 50K BBR 100 JH1F JH2F 29JE3791
CDCB GPTA 04/01/2018 687DAUS 100HRDS 5%RIP
99%R 15M 0.32% 63F 57%ILE
99%R 0.12% 24P 390CM\$ 353NM\$ 264FM\$ 243GM\$
2.7PL -2.3DPR -3.5CCR -1.7HCR 3.02SCS
AJCA 04/01/2018 241DAUS
GPTAT 97%R 0.4 GJUI 6.2 GJPI 96%R 98

WOODSTOCK MATINEE RINDI-ET 88%
USA 115934410 GT 3K BBR 100 JH1F TATTOO
W1021 / W1021
DHIA HERD # 35-01-0118 CONTROL # 1021
1-09 305 2 16240 4.7 767 3.7 604 101DCR 2065C
2-09 302 2 18600 5.0 924 3.9 723 102DCR 2483C
3-09 305 2 18680 4.9 916 3.9 725 101DCR 2473C
5-00 305 2 21440 5.2 1112 3.8 815 100DCR 2820C
6-05 305 2 20030 5.0 999 3.7 746 91DCR 2580C
7-07 305 2 18470 4.9 910 3.8 694 97DCR 2401C
305 2X ME AVG 6L 19946M 987F 759P 2604C
PPA 1890M 139F 92P / YD 671M 73F 48P
CDCB GPTA 05/01/2018 5RECS 85%R 69%ILE
493M 37F 27P 227CM\$ 208NM\$ 161FM\$ 165GM\$
0.2PL -1.1DPR -0.6CCR -0.2HCR 3.00SCS
AJCA 05/01/2018 GPTAT 79%R 0.0 GJUI -3.5
GJPI 77%R 66
SIRE: SUNSET CANYON MATINEE-ET GJPI 62 41%ILE

SISTER(S):
WOODSTOCK MATINEE RICKI-ET 86%
5-04 305 2 23400 4.8 1121 3.7 871 101DCR 3001C
WOODSTOCK MAXIMUM RISKI 86%
6-01 305 2 19260 5.5 1062 4.0 772 102DCR 2673C

NEXT DAM:
WOODSTOCK PARADE RINDI 86%
2-01 305 2 16600 4.4 725 3.6 593 100DCR 1982C
SIRE: BW PARADE {6}-ET GJPI 13 11%ILE

4TH DAM:
WOODSTOCK HALLMARK RINDI-ET 88%
4-11 305 2 16640 4.9 819 3.7 615 99DCR 2127C



WOODSTOCK MATINEE RINDI-ET
Grandam of Lot 1691



WOODSTOCK ALF ROULETTE-ET,
VG-88%
Fifth Dam of Lot 1691



WOODSTOCK LESTER RUBY {6}-ET,
E-93%
Sixth Dam of Lot 1691



WOODSTOCK DUNCAN TINA {5}, E-95%
Fourth Dam of Lot 1694



QS LEGEND TINA {4}, E-94%
Fifth Dam of Lot 1694

LOT 1694 WOODSTOCK MALIBU JE TINA 1694 JE840003142478041

BORN 08/27/2016 P2
FEMALE EFI 8.2% AMERICAN ID 1694 / 1694

WOODSTOCK DAIRY
IOLA, WI BREEDER & OWNER

PA 99M 21F 9P
152CM\$ 141NM\$ 116FM\$
1.6PL -1.8DPR -0.7CCR 1.8HCR 2.96SCS
PA TYPE 1.0 JPI 29%R 43
ST SR DF RA RW RL FA
0.2 0.5 0.7 L0.6 0.1 S0.3 S0.1
FU RH RUW UC UD TP TL
0.9 0.6 0.6 0.5 S0.5 C1.0 L0.2

ALL LYNNS LEGAL VISIONARY-ET
USA 117222740 GT50K BBR 100 JH1C JH2F 29JE3761
CDCB GPTA 04/01/2018 3760DAUS 489HRDS 24%RIP
99%R 1018M -0.05% 38F 63%ILE
99%R 0.04% 45P 421CM\$ 394NM\$ 332FM\$ 304GM\$
3.6PL -2.6DPR 0.6CCR 4.4HCR 2.87SCS
AJCA 04/01/2018 1699DAUS
GPTAT 99%R 1.0 GJUI 14.6 GJPI 99%R 132

BRED: 12/05/2017 DUE: 09/10/2018 TO
BERRYS DIMENSION VARICK-ET
USA 118148696 73E1331
CDCB GPTA 04/01/2018 85DAUS 39HRDS 13%RIP
92%R 547M 0.12% 51F 74%ILE
93%R 0.09% 38P 496CM\$ 460NM\$ 374FM\$ 421GM\$
3.8PL 0.4DPR 1.3CCR 3.1HCR 2.94SCS
AJCA 04/01/2018 49DAUS
GPTAT 88%R 1.2 GJUI 15.4 GJPI 85%R 150

DUPAT TBONE 4964 90%
USA 067084964 GT3K BBR 100 JH1F
DHIA HERD # 93-24-0534 CONTROL # 4964
1-09 293 2 17790 5.8 1038 3.5 626 104DCR 2164C
2-09 305 2 24950 5.5 1372 3.7 932 104DCR 3224C
3-11 305 2 24590 4.6 1140 3.8 923 104DCR 3105C
5-03 305 2 23310 4.8 1117 3.7 868 104DCR 2991C
305 2X ME AVG 5L 24588M 1241F 905P 3095C
PPA 1882M 90F 77P / YD 896M 53F 47P
CDCB GPTA 05/01/2018 5RECS 89%R 80%ILE
492M 45F 31P 273CM\$ 250NM\$ 197FM\$ 166GM\$
0.0PL -2.9DPR -2.8CCR 0.1HCR 3.13SCS
AJCA 05/01/2018 GPTAT 83%R 1.4 GJUI 8.5
GJPI 81%R 76

SISTER(S):
WOODSTOCK LEMONHEAD JE TINA
SELLING AS LOT 1766

SIRE:
DUPAT VISIONARY MALIBU-ET
USA 067163463 GT80K BBR 100 JH1F JH2F 11JE1239
CDCB GPTA 04/01/2018 ODAUS OHRDS 0%RIP
77%R 832M 0.04% 48F 68%ILE
78%R 0.07% 44P 454CM\$ 420NM\$ 343FM\$ 319GM\$
3.6PL -2.6DPR -1.0CCR 3.5HCR 2.91SCS
AJCA 04/01/2018 ODAUS
GPTAT 78%R 1.6 GJUI 13.5 GJPI 74%R 133

FOREST GLEN IMPULS JADESTAR
USA 067261893 GT 50K BBR 100 JH1F JH2F 29JE3675
CDCB GPTA 04/01/2018 451DAUS 80HRDS 13%RIP
97%R -90M 0.15% 26F 21%ILE
98%R 0.06% 8P 154CM\$ 136NM\$ 94FM\$ 123GM\$
0.6PL 0.0DPR 0.7CCR -1.5HCR 2.98SCS
AJCA 04/01/2018 148DAUS
GPTAT 94%R 0.4 GJUI 2.7 GJPI 92%R 42

DAM:
WOODSTOCK JADESTAR EL TINA 1558
USA 119326897 TATTOO W1558 / W1558
DHIA HERD # 35-01-0118 CONTROL # 1558
1-11 305 3 11520 4.8 553 3.4 390 84DCR 1347C
2-11 189 3 8810 5.5 488 3.5 312 RIP
12260 687 438 PACT
305 2X ME AVG 1L 14516M 687F 490P 1692C

WOODSTOCK ECLIPSE LD TINA 1345-P 83%
USA 117902927 GT TATTOO W1345 / W1345
DHIA HERD # 35-01-0118 CONTROL # 1345
1-10 305 2 13100 5.1 662 3.5 462 87DCR 1597C
3-00 305 2 17220 5.1 884 3.5 606 97DCR 2094C
4-01 305 2 15180 5.2 790 3.7 563 98DCR 1947C
305 2X ME AVG 3L 17579M 874F 619P 2138C
PPA -959M 20F -57P / YD -1196M 8F -59P
CDCB PTA 04/01/2018 3RECS 58%R 6%ILE
-688M -7F -30P -163CM\$ -149NM\$ -115FM\$ -184GM\$
-0.2PL -2.1DPR -1.3CCR 1.8HCR 2.97SCS
AJCA 04/01/2018 PTAT 52%R 0.2 JUI 5.7
JPI 51%R -53

PPA -3851M -136F -149P / YD -3593M -124F -139P
CDCB PTA 04/01/2018 2RECS 51%R 6%ILE
-635M -7F -26P -150CM\$ -138NM\$ -112FM\$ -146GM\$
-0.5PL -0.9DPR -0.3CCR 0.1HCR 3.01SCS
PA TYPE 0.3 JUI JPI 43%R -48

SIRE: MAACK DAIRY ECLIPSE-P-ET GJPI -23 8%ILE
SISTER(S):
WOODSTOCK PSULTON LEGION TINA 82%
2-02 305 2 15210 4.9 746 3.6 551 98DCR 1905C
WOODSTOCK COLTON LD TINA 1523 85%
1-10 305 2 14730 4.9 728 3.7 541 96DCR 1871C

NEXT DAM:
WOODSTOCK LEGION TINA 1058 {6}-ET 83%
3-11 305 2 20020 4.9 983 3.6 721 98DCR 2493C
SIRE: BW LEGION GJPI 1 14%ILE

4TH DAM:
WOODSTOCK DUNCAN TINA {5} 95%
8-02 305 2 23600 4.7 1100 3.3 778 100DCR 2526C



WOODSTOCK ALF LESLIE, E-90%
Fourth Dam of Lot 1697

LOT 1697 WOODSTOCK MALIBU PJ LEEZA JE840003142478044

BORN 09/05/2016 P6
FEMALE EFI 7.9% AMERICAN ID 1697 / 1697

WOODSTOCK DAIRY BREEDER & OWNER
IOLA, WI

PA 251M 33F 20P
287CM\$ 264NM\$ 213FM\$
2.5PL -1.2DPR -0.6CCR 1.7HCR 2.90SCS
PA TYPE 1.0 JPI 29%R 82
ST SR DF RA RW RL FA
-0.2 0.4 0.5 L0.1 0.2 S0.2 S0.3
FU RH RUW UC UD TP TL
1.1 0.5 0.6 0.4 S0.6 C0.7 L0.1

ALL LYNNS LEGAL VISIONARY-ET
USA 117222740 GT50K BBR 100 JH1C JH2F 29JE3761
CDCB GPTA 04/01/2018 3760DAUS 489HRDS 24%RIP
99%R 1018M -0.05% 38F 63%ILE
99%R 0.04% 45P 421CM\$ 394NM\$ 332FM\$ 304GM\$
3.6PL -2.6DPR 0.6CCR 4.4HCR 2.87SCS
AJCA 04/01/2018 1699DAUS
GPTAT 99%R 1.0 GJUI 14.6 GJPI 99%R 132

BRED: 10/01/2017 DUE: 07/07/2018 TO
BERRYS DIMENSION VARICK-ET
USA 118148696 77E1331
CDCB GPTA 04/01/2018 85DAUS 39HRDS 13%RIP
92%R 547M 0.12% 51F 74%ILE
93%R 0.09% 38P 496CM\$ 460NM\$ 374FM\$ 421GM\$
3.8PL 0.4DPR 1.3CCR 3.1HCR 2.94SCS
AJCA 04/01/2018 49DAUS
GPTAT 88%R 1.2 GJUI 15.4 GJPI 85%R 150

DUPAT TBONE 4964 90%
USA 067084964 GT3K BBR 100 JH1F
DHIA HERD # 93-24-0534 CONTROL # 4964
1-09 293 2 17790 5.8 1038 3.5 626 104DCR 2164C
2-09 305 2 24950 5.5 1372 3.7 932 104DCR 3224C
3-11 305 2 24590 4.6 1140 3.8 923 104DCR 3105C
5-03 305 2 23310 4.8 1117 3.7 868 104DCR 2991C
305 2X ME AVG 5L 24588M 1241F 905P 3095C
PPA 1882M 90F 77P / YD 896M 53F 47P
CDCB GPTA 05/01/2018 5RECS 89%R 80%ILE
492M 45F 31P 273CM\$ 250NM\$ 197FM\$ 166GM\$
0.0PL -2.9DPR -2.8CCR 0.1HCR 3.13SCS
AJCA 05/01/2018 GPTAT 83%R 1.4 GJUI 8.5
GJPI 81%R 76

SISTER(S):
WOODSTOCK DOORMAN PM LEEZA
SELLING AS LOT 1759

SIRE:
DUPAT VISIONARY MALIBU-ET
USA 067163463 GT80K BBR 100 JH1F JH2F 11JE1239
CDCB GPTA 04/01/2018 ODAUS OHRDS 0%RIP
77%R 832M 0.04% 48F 68%ILE
78%R 0.07% 44P 454CM\$ 420NM\$ 343FM\$ 319GM\$
3.6PL -2.6DPR -1.0CCR 3.5HCR 2.91SCS
AJCA 04/01/2018 ODAUS
GPTAT 78%R 1.6 GJUI 13.5 GJPI 74%R 133

CINNAMON RIDGE PERSEVERE-ET
USA 118048530 GT 80K BBR 100 JH1C JH2F 7JE1264
CDCB GPTA 04/01/2018 66DAUS 34HRDS 6%RIP
91%R -362M 0.15% 11F 21%ILE
92%R 0.05% -4P 149CM\$ 138NM\$ 109FM\$ 115GM\$
3.0PL 0.5DPR -0.8CCR -0.3HCR 2.97SCS
AJCA 04/01/2018 33DAUS
GPTAT 86%R 0.4 GJUI 13.5 GJPI 85%R 38

DAM:
WOODSTOCK PERSEVERE JM LEEZA
USA 119326794 TATTOO W1548 / W1548
DHIA HERD # 35-01-0118 CONTROL # 1548
2-01 305 3 18880 5.3 1006 3.6 672 84DCR 2323C
3-01 204 3 14470 6.0 875 3.8 555 RIP
20377 1231 797 PACT
305 2X ME AVG 1L 22426M 1189F 804P 2780C

WOODSTOCK JEVON LEEZA 85%
USA 116162401 GT TATTOO W1107 / W1107
DHIA HERD # 35-01-0118 CONTROL # 1107
1-10 305 2 14520 4.6 671 3.7 540 101DCR 1823C
2-11 305 2 14010 4.9 692 3.8 536 99DCR 1851C
4-00 305 2 14070 4.9 689 3.7 516 101DCR 1784C
5-03 291 2 13000 4.6 598 3.9 502 86DCR 1654C
305 2X ME AVG 4L 15559M 737F 586P 1985C
PPA -1138M -12F -35P / YD -414M 16F -7P
CDCB PTA 04/01/2018 4RECS 59%R 24%ILE
-158M 13F -1P 50CM\$ 41NM\$ 20FM\$ 39GM\$
-0.3PL -0.1DPR 0.3CCR -0.1HCR 2.90SCS
AJCA 04/01/2018 PTAT 51%R 0.3 JUI -3.3
SIRE: FOREST GLEN MECCAS JEVON-ET GJPI 25 18%ILE

3-01 78%
ST SR DF RA RW RL FA FU RH RUW UC UD TP TL RTR RTS
36 28 29 17 42 37 17 25 36 28 25 22 30 10 36 35

PPA -290M 93F -3P / YD -332M 87F -4P
CDCB PTA 04/01/2018 2RECS 49%R 38%ILE
-330M 18F -5P 119CM\$ 107NM\$ 82FM\$ 93GM\$
1.4PL 0.2DPR -0.2CCR -0.2HCR 2.89SCS
PA TYPE 0.4 JUI JPI 41%R 30
SELLING AS LOT 1548

NEXT DAM:
WOODSTOCK MORGAN LEEZA-ET 85%
4-01 305 2 14560 5.7 830 4.4 639 102DCR 2215C
SIRE: WILSONVIEW KHAN MORGAN-ET GJPI -4 11%ILE

4TH DAM:
WOODSTOCK ALF LESLIE 90%
5-10 305 2 23720 4.6 1095 3.7 870 99DCR 2958C



WOODSTOCK BERRETTA LESLIE, E-90%
Fifth Dam of Lot 1697

LOT 1699 WOODSTOCK MEMPHIS BA MAID JE840003142478046

BORN 09/14/2016 P2
FEMALE EFI 7.2% AMERICAN ID 1699 / 1699

WOODSTOCK DAIRY
IOLA, WI BREEDER & OWNER



HALLMARK MAID-ET
Great-Grandam of Lot 1699



TENN HAUG E MAID
Fourth Dam of Lot 1699

PA 432M 27F 21P
161CM\$ 150NM\$ 126FM\$
0.5PL -1.5DPR -1.5CCR -1.2HCR 3.10SCS
PA TYPE 1.0 JPI 39%R 50
ST SR DF RA RW RL FA
0.5 -0.1 0.8 L0.1 0.2 P0.3 S0.2
FU RH RUW UC UD TP TL
1.0 1.2 0.6 0.1 S1.1 C0.6 L0.3

BRED: 09/26/2017 DUE: 07/02/2018 TO
BERRYS DIMENSION VARICK-ET
USA 118148696 7JE1331
CDCB GPTA 04/01/2018 85DAUS 39HRDS 13%RIP
92%R 547M 0.12% 51F 74%ILE
93%R 0.09% 38P 496CM\$ 460NM\$ 374FM\$ 421GM\$
3.8PL 0.4DPR 1.3CCR 3.1HCR 2.94SCS
AJCA 04/01/2018 49DAUS
GPTAT 88%R 1.2 GJUI 15.4 GJPI 85%R 150

SISTER(S):
WOODSTOCK TBONE BAHH MAID 87%
6-00 305 3 26240 5.9 1541 3.8 992 55DCR 3432C
SELLING AS LOT 1290
WOODSTOCK SPEED BA MAID
SELLING AS LOT 1616

SIRE:
SUNSET CANYON MEMPHIS {6}-ET
USA 118846679 GT BBR 100 JH1F JH2F 11JE1285
CDCB GPTA 04/01/2018 36DAUS 3HRDS 81%RIP
87%R 776M 0.11% 59F 51%ILE
88%R 0.04% 37P 344CM\$ 322NM\$ 271FM\$ 264GM\$
0.9PL -1.5DPR -1.6CCR -2.3HCR 3.01SCS
AJCA 04/01/2018 ODAUS
GPTAT 77%R 1.2 GJUI 14.1 GJPI 80%R 100

DAM:
WOODSTOCK BLACKSTONE AH MAID
USA 116878322 GT3K BBR 100 JH1F
TATTOO W1148 / W1148
DHIA HERD # 35-01-0118 CONTROL # 1148

2-00 304 2 16380 4.6 746 3.8 617 100DCR 2050C
3-00 305 2 18390 5.0 921 3.8 691 100DCR 2390C
4-03 305 2 14660 4.5 653 3.5 515 46DCR 1758C
5-07 305 2 16720 4.8 802 3.9 651 96DCR 2188C
6-08 305 2 18280 4.6 834 3.8 703 97DCR 2312C
305 2X ME AVG 6L 17509M 813F 672P 2229C

2-01 85% 3-05 88%
ST SR DF RA RW RL FA FU RH RUW UC UD TP TL RTR RTS
30 33 37 23 35 28 29 30 45 35 29 28 33 25
PPA 781M 47F 45P / YD 194M 25F 23P
CDCB GPTA 05/01/2018 5RECS 80%R 15%ILE
87M -5F 5P -23CM\$ -22NM\$ -20FM\$ -46GM\$
0.1PL -1.4DPR -1.3CCR 0.0HCR 3.18SCS
AJCA 05/01/2018 GPTAT 77%R 0.8 GJUI 8.8
GJPI 74%R 0

SISTER(S):
WOODSTOCK IMPULS AH MAID 87%
3-06 284 2 16940 4.6 778 3.8 639 101DCR 2132C

SWEETIE PLUS IATOLAS BOLD {5}
USA 067129272 GT50K BBR 100 JH1F JH2F 1JE711
CDCB GPTA 04/01/2018 10902DAUS 916HRDS 7%RIP
99%R 1410M -0.07% 53F 29%ILE
99%R -0.02% 47P 213CM\$ 206NM\$ 192FM\$ 172GM\$
-1.5PL -2.1DPR -2.3CCR -4.4HCR 3.05SCS
AJCA 04/01/2018 5599DAUS
GPTAT 99%R 1.5 GJUI 11.6 GJPI 99%R 77

SUNSET CANYON IMPULS L MAID 4-ET 91%
USA 116519669 GT50K BBR 100 JH1F JH2F
TATTOO / C749
DHIA HERD # 92-23-0452 CONTROL # 1749
1-08 305 2 17030 6.0 1016 3.9 670 97DCR 2319C
365 2 19834 6.0 1192 4.0 794 97DCR 2750C
3-11 305 2 22730 5.8 1310 3.7 847 95DCR 2930C
305 2X ME AVG 2L 20902M 1242F 820P 2836C
PPA 1377M 243F 92P / YD 833M 205F 75P
CDCB GPTA 05/01/2018 2RECS 94%R 90%ILE
-128M 70F 20P 333CM\$ 296NM\$ 209FM\$ 208GM\$
1.0PL -2.5DPR -1.8CCR -0.5HCR 3.06SCS
AJCA 05/01/2018 GPTAT 91%R 0.4 GJUI -1.2
GJPI 90%R 73

LENCREST BLACKSTONE-ET
JECAN000102058939 GT50K BBR 100 JH1C JH2F 200JE423
CDCB GPTA 04/01/2018 10042DAUS 2089HRDS 3%RIP
99%R -88M 0.07% 10F 9%ILE
99%R 0.06% 8P -33CM\$ -46NM\$ -77FM\$ -89GM\$
-1.6PL -2.7DPR -2.1CCR -1.2HCR 3.15SCS
AJCA 04/01/2018 5158DAUS
GPTAT 99%R 0.6 GJUI 5.1 GJPI 99%R -7

WOODSTOCK ACTION MAID 2 ORDER-ET 86%
USA 114997597 GT TATTOO W891 / W891
DHIA HERD # 92-23-0706 CONTROL # 891
2-05 305 2 12440 4.4 553 3.6 453 101DCR 1513C
3-05 276 2 12530 4.3 535 3.6 454 101DCR 1486C
4-08 305 2 17730 4.1 721 3.3 586 102DCR 1963C
305 2X ME AVG 4L 13491M 609F 466P 1548C
PPA -2806M -125F -121P / YD -1653M -73F -70P
CDCB PTA 04/01/2018 4RECS 64%R 15%ILE
-397M -13F -15P -32CM\$ -25NM\$ -10FM\$ -29GM\$
1.1PL 0.0DPR -0.2CCR 1.0HCR 3.06SCS
AJCA 04/01/2018 PTAT 57%R 0.7 JUI 14.9
JPI 56%R -4
SIRE: FOREST GLEN AVERY ACTION-ET GJPI 16 14%ILE

SISTER(S):
WOODSTOCK MAID IN ACTION-ET 88%
3-00 305 2 15250 5.2 793 4.2 633 101DCR 2150C
WOODSTOCK MAXIMUS MAID 86%
3-00 305 2 15990 5.1 816 3.7 598 102DCR 2069C
WOODSTOCK IMPULS MAID-ET 88%
5-03 294 3 24840 5.1 1257 3.9 972 101DCR 3361C
WOODSTOCK JACINTO MAID 1103-ET 87%
6-03 305 2 21590 4.9 1062 3.9 851 102DCR 2882C
WOODSTOCK JACINTO MAID 1104-ET 85%
5-03 305 2 21030 4.4 930 3.9 825 102DCR 2636C
WOODSTOCK JACINTO MAID 1106-ET 92%
7-05 305 2 22350 5.3 1178 4.2 936 98DCR 3188C
SELLING AS LOT 1106
WOODSTOCK COUNTRY MAID 1126-ET 83%
1-11 305 2 15380 4.7 716 4.0 610 101DCR 1994C
WOODSTOCK COUNTRY H MAID-ET 84%
2-02 305 2 13820 4.1 561 3.6 492 98DCR 1580C

NEXT DAM:
HALLMARK MAID-ET 84%
2-00 305 2 15140 5.2 780 3.8 568 99DCR 1965C
SIRE: SCHULTZ BROOK HALLMARK GJPI -23 7%ILE

4TH DAM:
TENN HAUG E MAID 93%
6-00 365 2 26014 7.0 1820 4.3 1107 DHIR 3605C



WOODSTOCK DUNCAN TINA {5}, E-95%
Fifth Dam of Lot 1700

LOT 1700 WOODSTOCK MARCIN AJ TILLY-P JE840003142478047

BORN 09/28/2016 P6
FEMALE EFI 8.6% AMERICAN ID 1700 / 1700

WOODSTOCK DAIRY
IOLA, WI

BREEDER & OWNER

PA 994M 33F 31P
295CM\$ 291NM\$ 284FM\$
2.6PL -3.1DPR -2.7CCR 0.3HCR 2.93SCS
PA TYPE 1.7 JPI 43%R 85
ST SR DF RA RW RL FA
0.4 0.4 1.5 H0.6 0.3 PO.3 S0.1
FU RH RUW UC UD TP TL
1.4 1.6 1.1 0.9 S0.3 C0.4 L0.3

ALL LYNNS LOUIE VALENTINO-ET
USA 116279413 GT50K BBR 100 JH1C JH2F 7JE1038
CDCB GPTA 04/01/2018 14718DAUS 1723HRDS 13%RIP
99%R 797M -0.07% 23F 46%ILE
99%R -0.02% 25P 297CM\$ 294NM\$ 290FM\$ 167GM\$
4.1PL -3.1DPR -3.2CCR 0.6HCR 2.99SCS
AJCA 04/01/2018 6947DAUS
GPTAT 99%R 1.9 GJUI 17.8 GJPI 99%R 78

DUTCH HOLLOW JEVON MELINDA 822-ET 90%
USA 116510875 GT50K BBR 100 JH1C JH2F
TATTOO E822 / E822
DHIA HERD # 65-06-0001 CONTROL # 647
3-05 305 2 10620 4.7 499 3.8 401 98DCR 1355C
4-07 305 2 16850 4.5 754 3.4 569 96DCR 1965C
5-09 305 2 18360 3.9 722 3.5 648 96DCR 2054C
6-10 305 2 18440 4.1 765 3.6 671 98DCR 2155C
305 2X ME AVG 6L 17113M 700F 587P 1930C
PPA 2986M 46F 75P / YD 2996M 64F 84P
CDCB GPTA 05/01/2018 4RECS 88%R 70%ILE
1064M 25F 31P 217CM\$ 213NM\$ 209FM\$ 131GM\$
0.9PL -2.5DPR -2.5CCR -0.3HCR 2.86SCS
AJCA 05/01/2018 GPTAT 85%R 0.8 GJUI 1.5
GJPI 83%R 66

BRED: 11/20/2017 DUE: 08/26/2018 TO
BERRYS DIMENSION VARICK-ET
USA 118148696 7JE1331
CDCB GPTA 04/01/2018 1381DAUS 39HRDS 13%RIP
92%R 547M 0.12% 51F 74%ILE
93%R 0.09% 38P 496CM\$ 460NM\$ 374FM\$ 421GM\$
3.8PL 0.4DPR 1.3CCR 3.1HCR 2.94SCS
AJCA 04/01/2018 49DAUS
GPTAT 88%R 1.2 GJUI 15.4 GJPI 85%R 150

SISTER(S):
WOODSTOCK TENNANT AJ TILLY
SELLING AS LOT 1630

SIRE:
GLYNN VALENTINO MARCIN
USA 117360129 GT50K BBR 100 JH1C JH2F 11JE1117
CDCB GPTA 04/01/2018 1381DAUS 99HRDS 20%RIP
99%R 2106M -0.22% 51F 74%ILE
99%R -0.05% 65P 462CM\$ 457NM\$ 450FM\$ 262GM\$
3.2PL -5.9DPR -5.6CCR -0.2HCR 2.97SCS
AJCA 04/01/2018 867DAUS
GPTAT 99%R 1.9 GJUI 12.6 GJPI 96%R 133

DAM:
WOODSTOCK ACTION JJ TILLY-P
USA 117639469 GT8K BBR 100 JH1F JH2F
TATTOO W1314 / W1314
DHIA HERD # 35-01-0118 CONTROL # 1314
3-03 305 2 14730 4.8 710 3.8 558 97DCR 1910C
4-05 303 2 16570 4.9 808 3.7 611 98DCR 2113C
305 2X ME AVG 2L 16648M 789F 613P 2108C

2-03 81% 2-09 84% 3-04 87% 4-08 90%
ST SR DF RA RW RL FA FU RH RUW UC UD TP TL RTR RTS
38 39 40 21 38 38 24 30 37 43 33 22 34 24 42 31
PPA -1153M -37F -46P / YD -747M -20F -30P
CDCB GPTA 05/01/2018 2RECS 80%R 43%ILE
-118M 14F -4P 127CM\$ 124NM\$ 118FM\$ 101GM\$
2.0PL -0.2DPR 0.2CCR 0.8HCR 2.88SCS
AJCA 05/01/2018 GPTAT 79%R 1.4 GJUI 13.5
GJPI 75%R 37

FOREST GLEN AVERY ACTION-ET
USA 111023978 GT HD BBR 100 JH1F JH2F 7JE590
CDCB GPTA 04/01/2018 23873DAUS 2795HRDS 4%RIP
99%R -324M -0.02% -19F 14%ILE
99%R 0.00% -12P 39CM\$ 42NM\$ 51FM\$ 45GM\$
2.7PL 0.9DPR 0.9CCR 3.1HCR 3.00SCS
AJCA 04/01/2018 12176DAUS
GPTAT 99%R 1.2 GJUI 15.6 GJPI 99%R 16

WOODSTOCK JEVON TILLY-P 77%
USA 116572598 GT TATTOO W1135 / W1135
DHIA HERD # 92-23-0649 CONTROL # 1135
2-05 300 2 15630 4.9 761 3.6 565 98DCR 1953C
4-02 293 2 16170 5.4 869 3.4 549 101DCR 1896C
305 2X ME AVG 2L 16982M 862F 604P 2090C
PPA -194M 50F -20P / YD 348M 58F -1P
CDCB PTA 04/01/2018 2RECS 57%R 27%ILE
86M 19F 0P 61CM\$ 60NM\$ 60FM\$ 45GM\$
0.1PL -0.3DPR -0.5CCR -1.3HCR 2.83SCS
AJCA 04/01/2018 PTAT 50%R -0.3 JUI -10.9
JPI 51%R 11

SIRE: FOREST GLEN MECCAS JEVON-ET GJPI 25 18%ILE

SISTER(S):
WOODSTOCK IMPULS JCD TINA TILLY-P 85%
2-11 305 2 17570 4.5 796 3.8 672 98DCR 2207C
WOODSTOCK ALLSTAR JC TINA TILLY-P 84%
2-00 305 2 13250 5.6 736 4.1 546 96DCR 1891C
WOODSTOCK BLADE JC TINA TILLY-P 82%
2-11 305 2 17850 5.4 964 3.7 667 98DCR 2307C

NEXT DAM:
WOODSTOCK JACE TINA TILLY-P 85%
4-01 305 2 18670 4.4 814 3.7 685 101DCR 2253C
SIRE: WINDY WILLOW MONTANA JACE {6} GJPI 29
19%ILE

4TH DAM:
WOODSTOCK CHASE TINA TILLY {6}-P 83%
2-02 295 2 13370 4.5 606 3.5 473 100DCR 1624C



QS LEGEND TINA {4}, E-94%
Sixth Dam of Lot 1700



WOODSTOCK MATINEE RINDI-ET, VG-88%
Grandam of Lot 1702



WOODSTOCK ALF ROULETTE-ET, VG-88%
Fifth Dam of Lot 1702



WOODSTOCK LESTER RUBY {6}-ET, E-93%
Sixth Dam of Lot 1702

LOT 1702 WOODSTOCK MALIBU NM ROBIN JE840003139720698 GT

BORN 10/04/2016 P9 BBR 100 WOODSTOCK DAIRY BREEDER & OWNER
FEMALE EFI 8.6% AMERICAN ID 1702 / 1702 IOLA, WI
JH1F JH2F

CDCB GPTA 05/01/2018 ORECS 70%R 98%ILE
1155M 53F 52P 409CM\$ 383NM\$ 321FM\$ 279GM\$
1.8PL -2.9DPR -2.0CCR 0.7HCR 3.05SCS
AJCA 05/01/2018 GPTAT 72%R 0.9 GJUI 1.8
GJPI 66%R 118
ST SR DF RA RW RL FA
0.7 0.2 0.8 L0.9 0.0 S0.6 L0.1
FU RH RUW UC UD TP TL
0.0 0.5 0.6 0.2 S0.2 W0.4 L0.5

ALL LYNNS LEGAL VISIONARY-ET
USA 117222740 GT50K BBR 100 JH1C JH2F 29JE3761
CDCB GPTA 04/01/2018 3760DAUS 489HRDS 24%RIP
99%R 1018M -0.05% 38F 63%ILE
99%R 0.04% 45P 421CM\$ 394NM\$ 332FM\$ 304GM\$
3.6PL -2.6DPR 0.6CCR 4.4HCR 2.87SCS
AJCA 04/01/2018 1699DAUS
GPTAT 99%R 1.0 GJUI 14.6 GJPI 99%R 132

DUPAT TBONE 4964 90%
USA 067084964 GT3K BBR 100 JH1F
DHIA HERD # 93-24-0534 CONTROL # 4964
1-09 293 2 17790 5.8 1038 3.5 626 104DCR 2164C
2-09 305 2 24950 5.5 1372 3.7 932 104DCR 3224C
3-11 305 2 24590 4.6 1140 3.8 923 104DCR 3105C
5-03 305 2 23310 4.8 1117 3.7 868 104DCR 2991C
305 2X ME AVG 5L 24588M 1241F 905P 3095C
PPA 1882M 90F 77P / YD 896M 53F 47P
CDCB GPTA 05/01/2018 5RECS 89%R 80%ILE
492M 45F 31P 273CM\$ 250NM\$ 197FM\$ 166GM\$
0.0PL -2.9DPR -2.8CCR 0.1HCR 3.13SCS
AJCA 05/01/2018 GPTAT 83%R 1.4 GJUI 8.5
GJPI 81%R 76

BRED: 12/29/2017 DUE: 10/04/2018 TO
BERRYS DIMENSION VARICK-ET
USA 118148696 7JE1331
CDCB GPTA 04/01/2018 85DAUS 39HRDS 13%RIP
92%R 547M 0.12% 51F 74%ILE
93%R 0.09% 38P 496CM\$ 460NM\$ 374FM\$ 421GM\$
3.8PL 0.4DPR 1.3CCR 3.1HCR 2.94SCS
AJCA 04/01/2018 49DAUS
GPTAT 88%R 1.2 GJUI 15.4 GJPI 85%R 150

SIRE:
DUPAT VISIONARY MALIBU-ET
USA 067163463 GT80K BBR 100 JH1F JH2F 11JE1239
CDCB GPTA 04/01/2018 ODAUS OHRDS 0%RIP
77%R 832M 0.04% 48F 68%ILE
78%R 0.07% 44P 454CM\$ 420NM\$ 343FM\$ 319GM\$
3.6PL -2.6DPR -1.0CCR 3.5HCR 2.91SCS
AJCA 04/01/2018 ODAUS
GPTAT 78%R 1.6 GJUI 13.5 GJPI 74%R 133

DAM:
WOODSTOCK NIKON MP ROBIN-P
USA 119326954 GT BBR 100 JH1F JH2F
TATTOO W1564 / W1564
DHIA HERD # 35-01-0118 CONTROL # 1564

1-11 305 3 19520 4.0 778 3.3 642 84DCR 2132C
3-01 96 3 6493 5.2 338 3.6 232 RIP
16719 908 619 PACT
305 2X ME AVG 1L 22647M 909F 762P 2509C

2-10 85%
ST SR DF RA RW RL FA FU RH RUW UC UD TP TL RTR RTS
36 25 39 22 42 22 38 38 40 35 26 22 25 18 30 32

PPA -223M -4F -9P / YD -119M 4F -6P
CDCB GPTA 05/01/2018 2RECS 79%R 84%ILE
897M 47F 36P 276CM\$ 267NM\$ 244FM\$ 172GM\$
0.7PL -3.0DPR -2.6CCR -1.7HCR 3.19SCS
AJCA 05/01/2018 GPTAT 78%R 1.2 GJUI 6.7
GJPI 73%R 78

BROTHER(S):
WOODSTOCK LEGAL RACER AT GENEX / CRI
GJPI 33 17%ILE

SISTER(S):
WOODSTOCK DOMINICAN MP RINDI 82%
4-03 305 3 21230 4.5 954 3.9 818 87DCR 2664C
SELLING AS LOT 1386
WOODSTOCK HILARIO MP RINDI 79%
2-11 305 3 17410 4.7 812 3.9 677 85DCR 2240C
SELLING AS LOT 1493

AHLEM NIKON-P
USA 071199770 GT 50K BBR 100 JH1F JH2F 29JE3870
CDCB GPTA 04/01/2018 1179DAUS 216HRDS 25%RIP
99%R 234M 0.25% 62F 53%ILE
99%R 0.11% 30P 365CM\$ 334NM\$ 258FM\$ 232GM\$
1.7PL -2.9DPR -2.6CCR -2.3HCR 3.19SCS
AJCA 04/01/2018 573DAUS
GPTAT 98%R 1.2 GJUI 19.8 GJPI 95%R 104

WOODSTOCK MATINEE RINDI-ET 88%
USA 115934410 GT 3K BBR 100 JH1F
TATTOO W1021 / W1021
DHIA HERD # 35-01-0118 CONTROL # 1021
1-09 305 2 16240 4.7 767 3.7 604 101DCR 2065C
2-09 302 2 18600 5.0 924 3.9 723 102DCR 2483C
3-09 305 2 18680 4.9 916 3.9 725 101DCR 2473C
5-00 305 2 21440 5.2 1112 3.8 815 100DCR 2820C
6-05 305 2 20030 5.0 999 3.7 746 91DCR 2580C
7-07 305 2 18470 4.9 910 3.8 694 97DCR 2401C
305 2X ME AVG 6L 19946M 987F 759P 2604C
PPA 1890M 139F 92P / YD 671M 73F 48P
CDCB GPTA 05/01/2018 5RECS 85%R 69%ILE
493M 37F 27P 227CM\$ 208NM\$ 161FM\$ 165GM\$
0.2PL -1.1DPR -0.6CCR -0.2HCR 3.00SCS
AJCA 05/01/2018 GPTAT 79%R 0.0 GJUI -3.5
GJPI 77%R 66

SIRE: SUNSET CANYON MATINEE-ET GJPI 62 41%ILE
SISTER(S):
WOODSTOCK MATINEE RICKI-ET 86%
5-04 305 2 23400 4.8 1121 3.7 871 101DCR 3001C
WOODSTOCK MAXIMUM RISKI 86%
6-01 305 2 19260 5.5 1062 4.0 772 102DCR 2673C

NEXT DAM:
WOODSTOCK PARADE RINDI 86%
2-01 305 2 16600 4.4 725 3.6 593 100DCR 1982C
SIRE: BW PARADE {6}-ET GJPI 13 11%ILE

4TH DAM:
WOODSTOCK HALLMARK RINDI-ET 88%
4-11 305 2 16640 4.9 819 3.7 615 99DCR 2127C



WOODSTOCK MONTANA KACEE (5), VG-85%
Seventh Dam of Lot 1703

LOT 1703 WOODSTOCK MIRROR PC KATEE JE840003139720699 GT

BORN 10/19/2016 P6 BBR 100 WOODSTOCK DAIRY BREEDER & OWNER
FEMALE EFI 7.6% AMERICAN ID 1703 / 1703 IOLA, WI
JH1C JH2F

CDCB GPTA 05/01/2018 ORECS 73%R 87%ILE
493M 31F 23P 294CM\$ 281NM\$ 252FM\$ 250GM\$
3.3PL 0.0DPR -0.1CCR 0.9HCR 3.03SCS
AJCA 05/01/2018 GPTAT 72%R 1.5 GJUI 15.9
GJPI 68%R 85
ST SR DF RA RW RL FA
1.1 0.4 1.0 H0.2 0.7 P0.6 50.6
FU RH RUW UC UD TP TL
1.1 1.4 0.8 0.7 S1.3 C0.9 L0.4

MAINSTREAM IATOLA SPARKY
USA 116117474 GT50K BBR 100 JH1F JH2F 11JE1022
CDCB GPTA 04/01/2018 2893DAUS 180HRDS 4%RIP
99%R 586M 0.02% 32F 48%ILE
99%R 0.03% 27P 323CM\$ 308NM\$ 271FM\$ 231GM\$
2.7PL -1.4DPR -2.2CCR 0.7HCR 2.99SCS
AJCA 04/01/2018 2106DAUS
GPTAT 99%R 1.0 GJUI 13.6 GJPI 99%R 93

SUNSET CANYON IMPULS L MAID 4-ET 91%
USA 116519669 GT50K BBR 100 JH1F JH2F
TATTOO / C749
DHIA HERD # 92-23-0452 CONTROL # 1749
1-08 305 2 17030 6.0 1016 3.9 670 97DCR 2319C
365 2 19834 6.0 1192 4.0 794 97DCR 2750C
3-11 305 2 22730 5.8 1310 3.7 847 95DCR 2930C
305 2X ME AVG 2L 20902M 1242F 820P 2836C
PPA 1377M 243F 92P / YD 833M 205F 75P
CDCB GPTA 05/01/2018 2RECS 94%R 90%ILE
-128M 70F 20P 333CM\$ 296NM\$ 209FM\$ 208GM\$
1.0PL -2.5DPR -1.8CCR -0.5HCR 3.06SCS
AJCA 05/01/2018 GPTAT 91%R 0.4 GJUI -1.2
GJPI 90%R 73

BRED: 12/08/2017 DUE: 09/13/2018 TO
BERRYS DIMENSION VARICK-ET
USA 118148696 7JE1331
CDCB GPTA 04/01/2018 85DAUS 39HRDS 13%RIP
92%R 547M 0.12% 51F 74%ILE
93%R 0.09% 38P 496CM\$ 460NM\$ 374FM\$ 421GM\$
3.8PL 0.4DPR 1.3CCR 3.1HCR 2.94SCS
AJCA 04/01/2018 49DAUS
GPTAT 88%R 1.2 GJUI 15.4 GJPI 85%R 150

SIRE:
SUNSET CANYON MIRROR-ET
USA 118808990 GT13K BBR 100 JH1F JH2F 203JE1638
CDCB GPTA 04/01/2018 134DAUS 16HRDS 81%RIP
93%R -473M 0.27% 29F 40%ILE
93%R 0.09% 0P 278CM\$ 254NM\$ 197FM\$ 237GM\$
4.1PL 1.2DPR 0.7CCR 0.1HCR 2.96SCS
AJCA 04/01/2018 58DAUS
GPTAT 88%R 0.9 GJUI 12.9 GJPI 86%R 67

SWEETIE PLUS IATOLAS BOLD {5}
USA 067129272 GT 50K BBR 100 JH1F JH2F 1JE711
CDCB GPTA 04/01/2018 10902DAUS 916HRDS 7%RIP
99%R 1410M -0.07% 53F 29%ILE
99%R -0.02% 47P 213CM\$ 206NM\$ 192FM\$ 172GM\$
-1.5PL -2.1DPR -2.3CCR -4.4HCR 3.05SCS
AJCA 04/01/2018 5599DAUS
GPTAT 99%R 1.5 GJUI 11.6 GJPI 99%R 77

DAM:
WOODSTOCK PLUS CA KATEE {6}
USA 118868116 GT8K BBR 100 JH1C JH2F TATTOO
W1491 / W1491
DHIA HERD # 35-01-0118 CONTROL # 1491
2-01 305 2 18290 4.0 725 3.5 633 97DCR 2037C
3-02 303 3 27630 3.7 1016 3.0 840 85DCR 2783C
4-02 146 3 14777 4.7 697 3.5 512 RIP
27271 1250 961 PACT
305 2X ME AVG 2L 25170M 948F 813P 2640C
2-03 83%
ST SR DF RA RW RL FA FU RH RUW UC UD TP TL RTR RTS
36 30 35 24 35 29 27 32 38 32 36 32 35 16 48 33
PPA 4028M 108F 111P / YD 3005M 90F 87P
CDCB GPTA 05/01/2018 3RECS 79%R 61%ILE
1001M 28F 31P 185CM\$ 182NM\$ 176FM\$ 169GM\$
0.5PL -0.5DPR -0.8CCR -0.3HCR 2.95SCS
AJCA 05/01/2018 GPTAT 78%R 1.4 GJUI 14.8
GJPI 74%R 70

WOODSTOCK CELEBRITY AB KATEE 85%
USA 117816581 GT TATTOO W1343 / W1343
DHIA HERD # 35-01-0118 CONTROL # 1343
1-11 305 2 14790 4.5 665 3.5 523 90DCR 1788C
3-01 305 2 16340 4.4 712 3.7 603 97DCR 1976C
4-03 211 2 11900 5.2 613 3.6 431 89DCR 1490C
305 2X ME AVG 3L 17363M 789F 624P 2096C
PPA 223M 4F OP / YD 255M 7F 2P
CDCB PTA 04/01/2018 3RECS 59%R 31%ILE
62M 6F -1P 74CM\$ 75NM\$ 81FM\$ 86GM\$
1.6PL 0.7DPR 0.2CCR 1.6HCR 2.91SCS
AJCA 04/01/2018 PTAT 51%R 1.2 JUI 19.1
JPI 52%R 31

SIRE: GALAXIES CELEBRITY-ET GJPI 41 17%ILE
SISTER(S):
WOODSTOCK CRITIC AB KATEE-P 90%
3-03 305 3 18570 4.9 901 3.6 660 95DCR 2281C
WOODSTOCK PLUS AB KAYLEE {6} 82%
2-02 305 3 23020 4.7 1080 3.3 761 91DCR 2628C

NEXT DAM:
WOODSTOCK ACTION KATEE 91%
6-02 305 2 17600 5.2 915 3.7 647 98DCR 2238C
SIRE: FOREST GLEN AVERY ACTION-ET GJPI 16 14%ILE

4TH DAM:
WOODSTOCK BOMBER KAYCEE 90%
5-09 305 2 21100 4.7 991 3.7 786 102DCR V 2676C

SISTER(S):
WOODSTOCK MACKENZIE CA KATEE
SELLING AS LOT 1640



LOT 1708 WOODSTOCK MIRROR BM SHIRLEY JE840003139720704

BORN 11/05/2016 P3
 FEMALE EFI 7.4% AMERICAN ID 1708 / 1708

WOODSTOCK DAIRY BREEDER & OWNER
 IOLA, WI

PA 86M 37F 11P
 242CM\$ 228NM\$ 195FM\$
 2.2PL 0.0DPR -0.1CCR -0.7HCR 3.00SCS
 PA TYPE 0.8 JPI 31%R 61
 ST SR DF RA RW RL FA
 0.7 0.1 0.6 L0.2 0.3 P0.3 S0.3
 FU RH RUW UC UD TP TL
 0.5 0.6 0.4 -0.1 S1.1 W0.5 L0.5

BRED: 12/13/2017 DUE: 09/18/2018 TO
 RIVER VALLEY CECE CHROME-ET
 JE840003012423929 7JE5004
 CDCB GPTA 04/01/2018 561DAUS 122HRDS 82%RIP
 98%R 1143M 0.08% 71F 92%ILE
 98%R 0.01% 43P 561CM\$ 539NM\$ 491FM\$ 471GM\$
 4.0PL -0.9DPR -0.5CCR 2.8HCR 2.75SCS
 AJCA 04/01/2018 232DAUS
 GPTAT 94%R 2.3 GJUI 30.1 GJPI 91%R 180

SIRE:
 SUNSET CANYON MIRROR-ET
 USA 118808990 GT13K BBR 100 JH1F JH2F 203JE1638
 CDCB GPTA 04/01/2018 134DAUS 16HRDS 81%RIP
 93%R -473M 0.27% 29F 40%ILE
 93%R 0.09% 0P 278CM\$ 254NM\$ 197FM\$ 237GM\$
 4.1PL 1.2DPR 0.7CCR 0.1HCR 2.96SCS
 AJCA 04/01/2018 58DAUS
 GPTAT 88%R 0.9 GJUI 12.9 GJPI 86%R 67

DAM:
 WOODSTOCK CC BUXTON MC SHIRLEY
 USA 119327012 TATTOO W1571 / W1571
 DHIA HERD # 35-01-0118 CONTROL #
 1-11 305 3 16580 5.5 909 3.7 618 55DCR 2138C
 3-01 56 3 3750 5.7 212 3.9 148 RIP
 17801 1036 715 PACT
 305 2X ME AVG 1L 18238M 1024F 703P 2433C
 2-09 84%
 ST SR DF RA RW RL FA FU RH RUW UC UD TP TL RTR RTS
 35 25 38 25 32 22 28 38 37 36 26 35 26 20 38 35

PA 645M 44F 23P
 206CM\$ 202NM\$ 193FM\$
 0.3PL -1.2DPR -1.0CCR -1.5HCR 3.04SCS
 PA TYPE 0.6 JPI 39%R 54
 SELLING AS LOT 1571

MAINSTREAM IATOLA SPARKY
 USA 116117474 GT50K BBR 100 JH1F JH2F 11JE1022
 CDCB GPTA 04/01/2018 2893DAUS 180HRDS 4%RIP
 99%R 586M 0.02% 32F 48%ILE
 99%R 0.03% 27P 323CM\$ 308NM\$ 271FM\$ 231GM\$
 2.7PL -1.4DPR -2.2CCR 0.7HCR 2.99SCS
 AJCA 04/01/2018 2106DAUS
 GPTAT 99%R 1.0 GJUI 13.6 GJPI 99%R 93

SUNSET CANYON IMPULS L MAID 4-ET 91%
 USA 116519669 GT50K BBR 100 JH1F JH2F
 TATTOO / C749
 DHIA HERD # 92-23-0452 CONTROL # 1749
 1-08 305 2 17030 6.0 1016 3.9 670 97DCR 2319C
 365 2 19834 6.0 1192 4.0 794 97DCR 2750C
 3-11 305 2 22730 5.8 1310 3.7 847 95DCR 2930C
 305 2X ME AVG 2L 20902M 1242F 820P 2836C
 PPA 1377M 243F 92P / YD 833M 205F 75P
 CDCB GPTA 05/01/2018 2RECS 94%R 90%ILE
 -128M 70F 20P 333CM\$ 296NM\$ 209FM\$ 208GM\$
 1.0PL -2.5DPR -1.8CCR -0.5HCR 3.06SCS
 AJCA 05/01/2018 GPTAT 91%R 0.4 GJUI -1.2
 GJPI 90%R 73

WOODSTOCK CRITIC BUXTON
 USA 118177463 GT 50K BBR 100 JH1C JH2F 14JE1618
 CDCB GPTA 04/01/2018 44DAUS 25HRDS 23%RIP
 89%R 748M 0.05% 46F 36%ILE
 89%R 0.03% 33P 254CM\$ 238NM\$ 201FM\$ 178GM\$
 0.2PL -2.2DPR -2.2CCR -2.1HCR 3.05SCS
 AJCA 04/01/2018 23DAUS
 GPTAT 83%R 1.1 GJUI 11.2 GJPI 82%R 81

MATINEE SHIRLEY 82%
 USA 117273157 GT 50K BBR 100 JH1C JH2F
 TATTOO M9722 / M9722
 DHIA HERD # 35-01-0118 CONTROL # 1245
 2-03 305 2 14190 5.1 721 3.1 445 99DCR 1535C
 3-05 305 2 19970 5.4 1075 3.6 720 96DCR 2489C
 4-05 305 2 20030 5.3 1069 3.7 735 97DCR 2542C
 305 2X ME AVG 3L 19229M 1001F 670P 2314C
 PPA 2338M 178F 54P / YD 1217M 129F 31P
 CDCB GPTA 05/01/2018 3RECS 81%R 56%ILE
 542M 42F 12P 158CM\$ 166NM\$ 184FM\$ 142GM\$
 0.4PL -0.1DPR 0.3CCR -0.9HCR 3.03SCS
 AJCA 05/01/2018 GPTAT 80%R -0.6 GJUI -17.4
 GJPI 75%R 27

SIRE: SUNSET CANYON MATINEE-ET GJPI 62 41%ILE

NEXT DAM:
 CENTURION SHIRLEY 90%
 3-08 305 2 20580 4.7 958 3.6 736 99DCR 2544C
 SIRE: SOONER CENTURION-ET GJPI -24 7%ILE

4TH DAM:
 JAG CLARE 80%
 3-08 305 2 16770 4.1 687 3.3 555 99DCR 1866C



WOODSTOCK THUNDER TINA LOUISE {6}-ET, VG-88%
Fifth Dam of Lot 1710

LOT 1710 WOODSTOCK APPLEJAC ZU TINALOUISE JE840003139720706

BORN 12/03/2016 P1
FEMALE EFI 7.8% AMERICAN ID 1710 / 1710

WOODSTOCK DAIRY
IOLA, WI

BREEDER & OWNER

PA 88M 17F 9P
40CM\$ 36NM\$ 26FM\$
-0.8PL 0.8DPR 1.0CCR -0.6HCR 3.19SCS
PA TYPE 0.8 JPI 35%R 20
ST SR DF RA RW RL FA
1.3 -0.2 0.4 H0.2 0.4 S0.1 S0.1
FU RH RUW UC UD TP TL
0.7 0.6 0.2 -0.3 S1.1 C0.4 S0.4

SC GOLD DUST PARAMOUNT IATOLA-ET
USA 112118277 GTHD BBR 100 JH1F JH2F 29JE3301
CDCB GPTA 04/01/2018 18361DAUS 2543HRDS 6%RIP
99%R -284M 0.10% 6F 14%ILE
99%R 0.05% -1P 64CM\$ 51NM\$ 20FM\$ 52GM\$
0.6PL -0.1DPR 0.0CCR 0.1HCR 2.97SCS
AJCA 04/01/2018 9562DAUS
GPTAT 99%R 1.3 GJUI 13.1 GJPI 99%R 21

BRED: 01/27/2018 DUE: 11/02/2018 TO
BERRYS DIMENSION VARICK-ET
USA 118148696 7JE1331
CDCB GPTA 04/01/2018 85DAUS 39HRDS 13%RIP
92%R 547M 0.12% 51F 74%ILE
93%R 0.09% 38P 496CM\$ 460NM\$ 374FM\$ 421GM\$
3.8PL 0.4DPR 1.3CCR 3.1HCR 2.94SCS
AJCA 04/01/2018 49DAUS
GPTAT 88%R 1.2 GJUI 15.4 GJPI 85%R 150

STEINHAUERS H MARK APPLEPIE 92%
USA 113506044 GT50K BBR 100 JH1F JH2F
TATTOO S42 / S42
DHIA HERD # 35-59-1096 CONTROL # 42
3-04 278 2 18020 5.1 927 3.7 664 94DCR 2296C
4-03 305 2 23540 4.7 1117 3.8 888 94DCR 3020C
5-03 305 2 20350 4.6 926 3.6 729 98DCR 2491C
6-03 305 2 17130 4.6 796 3.7 628 98DCR 2144C
305 2X ME AVG 5L 21394M 1022F 786P 2698C
PPA -32M 36F 19P / YD 83M 36F 20P
CDCB GPTA 05/01/2018 5RECS 90%R 25%ILE
-122M 3F OP 47CM\$ 46NM\$ 41FM\$ 101GM\$
0.4PL 1.8DPR 2.2CCR -0.2HCR 3.16SCS
AJCA 05/01/2018 GPTAT 88%R 1.4 GJUI 21.2
GJPI 85%R 27

SISTER(S):
WOODSTOCK DOORMAN ZU TINALOUISE
SELLING AS LOT 1775

SIRE:
STEINHAUERS IATOLA APPLEJACK
USA 115488982 GT50K BBR 100 JH1F JH2F 11JE968
CDCB GPTA 04/01/2018 2811DAUS 373HRDS 14%RIP
99%R -305M 0.12% 9F 10%ILE
99%R 0.06% 1P -9CM\$ -15NM\$ -33FM\$ 70GM\$
-1.7PL 1.8DPR 3.0CCR 1.9HCR 3.33SCS
AJCA 04/01/2018 1433DAUS
GPTAT 99%R 1.5 GJUI 17.0 GJPI 97%R 15

CAL-MART PLUS ZAYD {5}
USA 117349003 GT 50K BBR 100 JH1F JH2F 1JE794
CDCB GPTA 04/01/2018 7721DAUS 356HRDS 13%RIP
99%R 1066M 0.01% 53F 35%ILE
99%R -0.03% 33P 233CM\$ 232NM\$ 232FM\$ 170GM\$
0.9PL -1.1DPR -2.6CCR -6.1HCR 3.05SCS
AJCA 04/01/2018 907DAUS
GPTAT 99%R 0.4 GJUI 1.7 GJPI 99%R 60

DAM:
WOODSTOCK ZAYD UT TINA LOUISE {6}
USA 119326860 TATTOO W1555 / W1555
DHIA HERD # 35-01-0118 CONTROL # 1555
2-02 305 3 19410 4.7 917 3.4 651 55DCR 2248C
3-03 97 3 8437 4.6 391 3.4 288 RIP
22042 1054 780 PACT
305 2X ME AVG 1L 20496M 998F 715P 2471C
2-11 80%
ST SR DF RA RW RL FA FU RH RUW UC UD TP TL RTR RTS
38 35 26 27 42 25 28 38 30 30 26 26 29 18 30 35
PPA 1604M 68F 49P / YD 2075M 74F 52P
CDCB PTA 04/01/2018 1RECS 46%R 33%ILE
481M 24F 16P 88CM\$ 87NM\$ 84FM\$ 64GM\$
0.2PL -0.3DPR -1.1CCR -3.0HCR 3.05SCS
AJCA 04/01/2018 PTAT 45%R 0.1 JUI -0.9
JPI 41%R 24
SELLING AS LOT 1555

WOODSTOCK UPPERCUT TINA LOUISE 85%
USA 117809505 GT TATTOO W1332 / W1332
DHIA HERD # 35-01-0118 CONTROL # 1332
2-01 305 2 12530 4.5 568 3.7 467 90DCR 1557C
3-01 305 2 14610 4.7 685 4.1 598 97DCR 1929C
305 2X ME AVG 3L 16692M 762F 647P 2120C
PPA -512M -23F 6P / YD -491M -18F 1P
CDCB PTA 04/01/2018 3RECS 54%R 12%ILE
-232M -6F -2P -41CM\$ -47NM\$ -62FM\$ -34GM\$
-0.4PL 0.3DPR 0.1CCR 0.2HCR 3.06SCS
AJCA 04/01/2018 PTAT 49%R -0.1 JUI 0.6
JPI 46%R -6
SIRE: MOLLY BROOK UPPERCUT GJPI 51 22%ILE

NEXT DAM:
WOODSTOCK TRINITY TINA LOUISE 80%
3-05 305 2 14360 5.6 808 4.0 569 99DCR 1970C
SIRE: WOODSTOCK TRINITY-ET

4TH DAM:
WOODSTOCK GOLDEN TINA LOUISE 84%
3-02 305 2 13070 4.9 645 3.8 495 100DCR 1712C

SISTER(S):
WOODSTOCK TENNANT UT TINALOUISE
SELLING AS LOT 1628



WOODSTOCK DUNCANTINA {5}, E-95%
Sixth Dam of Lot 1710



QS LEGEND TINA {4}, E-94%
Seventh Dam of Lot 1710



LOT 1711 WOODSTOCK PHAROAH ML VANILLA JE840003139720707

BORN 12/12/2016 P7
 FEMALE EFI 8.0% AMERICAN ID 1711 / 1711

WOODSTOCK DAIRY BREEDER & OWNER
 IOLA, WI

PA 884M 40F 28P
 330CM\$ 326NM\$ 318FM\$
 2.7PL -0.8DPR -0.3CCR 0.2HCR 2.98SCS
 PA TYPE 1.0 JPI 34%R 94
 ST SR DF RA RW RL FA
 0.0 0.4 0.5 0.5 0.3 0.3 50.5
 FU RH RUW UC UD TP TL
 1.6 0.9 0.4 0.6 51.1 0.4 50.1

BRED: 04/28/2018 DUE: 02/01/2019 TO
 BERRYS DIMENSION VARICK-ET
 USA 118148696 7JE1331
 CDCB GPTA 04/01/2018 85DAUS 39HRDS 13%RIP
 92%R 547M 0.12% 51F 74%ILE
 93%R 0.09% 38P 496CM\$ 460NM\$ 374FM\$ 421GM\$
 3.8PL 0.4DPR 1.3CCR 3.1HCR 2.94SCS
 AJCA 04/01/2018 49DAUS
 GPTAT 88%R 1.2 GJUI 15.4 GJPI 85%R 150

SIRE:
 AHLEM HEADLINE PHAROAH 21795
 USA 068951429 GT50K BBR 100 JH1F JH2F 7JE1221
 CDCB GPTA 04/01/2018 635DAUS 116HRDS 2%RIP
 98%R 1402M -0.17% 30F 76%ILE
 98%R -0.08% 34P 459CM\$ 468NM\$ 494FM\$ 444GM\$
 5.6PL 1.7DPR 2.9CCR 1.2HCR 2.90SCS
 AJCA 04/01/2018 423DAUS
 GPTAT 98%R 1.6 GJUI 17.2 GJPI 94%R 134

DAM:
 WOODSTOCK MEGATRON LB VANILLA
 USA 119326879 TATTOO W1556 / W1556
 DHIA HERD # 35-01-0118 CONTROL #
 2-03 305 3 23110 5.8 1349 3.6 825 55DCR 2852C
 3-04 44 3 3081 5.2 161 4.1 125 RIP
 19052 1075 776 PACT
 305 2X ME AVG 1L 24134M 1453F 895P 3096C
 2-11 82%
 ST SR DF RA RW RL FA FU RH RUW UC UD TP TL RTR RTS
 26 28 31 18 36 22 22 43 43 40 42 29 28 21 45 26

PA 365M 50F 23P
 201CM\$ 183NM\$ 142FM\$
 -0.3PL -3.4DPR -3.4CCR -0.9HCR 3.05SCS
 PA TYPE 0.3 JPI 42%R 55
 SELLING AS LOT 1556

SISTER(S):
 BUTTER BROOK BONE VIVIAN 84%
 2-10 305 3 22440 4.7 1065 3.5 792 94DCR 2738C

SCHULTZ RESCUE HEADLINE
 USA 114114336 GTHD BBR 100 JH1F JH2F 29JE3510
 CDCB GPTA 04/01/2018 8978DAUS 967HRDS 8%RIP
 99%R 1037M -0.25% -3F 35%ILE
 99%R -0.11% 15P 208CM\$ 232NM\$ 291FM\$ 217GM\$
 5.1PL 1.6DPR 1.6CCR 0.3HCR 2.95SCS
 AJCA 04/01/2018 4850DAUS
 GPTAT 99%R 0.8 GJUI 7.9 GJPI 99%R 61

AHLEM IATOLA PRINCESS 33280 90%
 USA 066622713 GT3K BBR 100 JH1F
 TATTOO / L3280
 DHIA HERD # 93-24-0224 CONTROL # 33280
 3-01 305 3 21930 5.3 1155 3.8 826 96DCR 2858C
 4-02 305 3 22390 5.0 1117 3.7 837 96DCR 2895C
 5-07 305 3 22680 4.6 1043 3.7 834 95DCR 2825C
 6-08 305 3 26450 4.9 1295 3.7 982 94DCR 3397C
 305 2X ME AVG 5L 21340M 1067F 811P 2787C
 PPA 1105M 98F 51P / YD 1082M 62F 38P
 CDCB GPTA 05/01/2018 5RECS 88%R 77%ILE
 410M 19F 13P 245CM\$ 237NM\$ 222FM\$ 204GM\$
 2.6PL -0.3DPR 0.8CCR 1.0HCR 2.78SCS
 AJCA 05/01/2018 GPTAT 84%R 1.0 GJUI 15.8
 GJPI 81%R 74

SUNSET CANYON MEGATRON-ET
 USA 117763696 GT 50K BBR 100 JH1C JH2F 147JE6209
 CDCB GPTA 04/01/2018 1803DAUS 111HRDS 16%RIP
 99%R 438M 0.32% 85F 40%ILE
 99%R 0.08% 31P 280CM\$ 254NM\$ 193FM\$ 113GM\$
 -1.8PL -5.8DPR -5.1CCR -2.5HCR 3.11SCS
 AJCA 04/01/2018 754DAUS
 GPTAT 98%R 0.9 GJUI 6.3 GJPI 96%R 72

BUTTER BROOK LEGAL VIVIAN 80%
 USA 117474857 GT 3K BBR 100 JH1C
 TATTOO B156 / B156
 DHIA HERD # 35-01-0118 CONTROL # 211
 1-11 304 2 13530 4.4 601 3.5 478 99DCR 1623C
 2-11 305 2 13400 4.9 653 3.8 504 87DCR 1743C
 4-00 305 2 17820 4.5 797 3.9 687 97DCR 2230C
 5-00 305 2 19790 5.0 981 3.9 768 98DCR 2636C
 305 2X ME AVG 4L 18243M 835F 674P 2271C
 PPA 504M -8F 21P / YD 593M 2F 16P
 CDCB GPTA 05/01/2018 4RECS 79%R 40%ILE
 292M 14F 14P 121CM\$ 112NM\$ 91FM\$ 70GM\$
 1.3PL -0.9DPR -1.7CCR 0.7HCR 2.99SCS
 AJCA 05/01/2018 GPTAT 77%R -0.2 GJUI 1.0
 GJPI 73%R 37

SIRE: TOLLENAARS IMPULS LEGAL 233-ET
 GJPI 67 24%ILE

NEXT DAM:
 BUTTER BROOK BRAZO VICTORIOUS {6} 81%
 1-11 305 2 15360 4.5 698 3.6 557 101DCR 1889C
 SIRE: SIL-MIST RMBM BUTTONS BRAZO {5}-ET
 GJPI 19 17%ILE

4TH DAM:
 BUTTER BROOK JB VIDA 91%
 3-08 299 2 16100 5.5 888 3.5 568 102DCR 1963C



WOODSTOCK LESTER RUBY {6}-ET, E-93%
Fifth Dam of Lot 1712

LOT 1712 WOODSTOCK DIMENSION SM ROANOKE JE840003139720708

BORN 12/13/2016 P6
FEMALE EFI 7.9% AMERICAN ID 1712 / 1712

WOODSTOCK DAIRY BREEDER & OWNER
TOLA, WI

PA 112M 35F 19P
272CM\$ 245NM\$ 182FM\$
1.7PL -0.1DPR 0.7CCR 2.3HCR 2.92SCS
PA TYPE 0.0 JPI 37%R 82
ST SR DF RA RW RL FA
0.3 -0.3 -0.2 L0.0 -0.1 S0.3 S0.2
FU RH RUW UC UD TP TL
0.8 -0.5 -0.3 -0.4 S0.7 C0.9 S0.2

BW RENEGADE-ET
USA 115883929 GT50K BBR 100 JH1F JH2F 200JE60
CDCB GPTA 04/01/2018 9173DAUS 778HRDS 5%RIP
99%R 45M 0.28% 57F 48%ILE
99%R 0.09% 20P 340CM\$ 311NM\$ 243FM\$ 293GM\$
1.0PL 0.1DPR 1.1CCR 1.4HCR 3.05SCS
AJCA 04/01/2018 3613DAUS
GPTAT 99%R 0.0 GJUI -0.6 GJPI 99%R 93

BRED: 04/29/2018 DUE: 02/02/2019 TO
RIVER VALLEY CECE CHROME-ET
JE840003012423929 7JE5004
CDCB GPTA 04/01/2018 561DAUS 122HRDS 82%RIP
98%R 1143M 0.08% 71F 92%ILE
98%R 0.01% 43P 561CM\$ 539NM\$ 491FM\$ 471GM\$
4.0PL -0.9DPR -0.5CCR 2.8HCR 2.75SCS
AJCA 04/01/2018 232DAUS
GPTAT 94%R 2.3 GJUI 30.1 GJPI 91%R 180

PEARLMONT IMPULS DAFFY 90%
USA 114356624 GTHD BBR 100 JH1F JH2F
TATTOO / T49
DHIA HERD # 92-23-0633 CONTROL # 9000
4-03 305 2 18560 5.0 932 3.8 707 102DCR 2446C
6-07 305 2 16190 5.1 825 3.9 637 102DCR 2205C
8-10 305 2 14990 5.6 839 4.0 606 102DCR 2098C
10-01 305 2 12690 4.9 628 4.5 566 100DCR 1796C
305 2X ME AVG 6L 16118M 820F 647P 2197C
PPA 612M 99F 76P / YD 546M 89F 62P
CDCB GPTA 05/01/2018 4RECS 96%R 86%ILE
273M 40F 29P 313CM\$ 278NM\$ 197FM\$ 222GM\$
2.0PL -1.5DPR -1.1CCR 4.3HCR 2.96SCS
AJCA 05/01/2018 GPTAT 94%R 0.2 GJUI 3.7
GJPI 94%R 93

SISTER(S):
WOODSTOCK METALICA SM ROANOKE
SELLING AS LOT 1783

SIRE:
SUNSET CANYON DIMENSION-ET
USA 117168914 GT50K BBR 100 JH1F JH2F 7JE1149
CDCB GPTA 04/01/2018 1396DAUS 230HRDS 11%RIP
99%R 193M 0.25% 59F 65%ILE
99%R 0.17% 40P 463CM\$ 404NM\$ 266FM\$ 356GM\$
1.8PL -0.9DPR 0.5CCR 5.2HCR 2.88SCS
AJCA 04/01/2018 533DAUS
GPTAT 99%R 0.2 GJUI 5.0 GJPI 97%R 140

MVF KULP SJ PMONT SULTON-ET
USA 113014192 GT 50K BBR 100 JH1F JH2F 7JE730
CDCB GPTA 04/01/2018 774DAUS 225HRDS 3%RIP
99%R 243M -0.09% -6F 19%ILE
99%R 0.00% 9P 116CM\$ 108NM\$ 92FM\$ 113GM\$
1.7PL 0.7DPR 1.1CCR -0.1HCR 2.83SCS
AJCA 04/01/2018 238DAUS
GPTAT 97%R 0.5 GJUI 10.3 GJPI 97%R 46

DAM:
WOODSTOCK PSULTON ROANOKE
USA 116878461 TATTOO W1176 / W1176
DHIA HERD # 35-01-0118 CONTROL # 1176
2-00 305 2 14510 4.7 686 3.7 544 98DCR 1852C
3-00 305 2 15970 5.1 815 3.5 551 101DCR 1904C
4-02 305 2 17150 5.2 892 3.6 616 84DCR 2130C
5-02 305 2 18220 4.9 894 3.7 669 97DCR 2314C
6-04 305 2 17800 5.1 903 3.5 629 98DCR 2174C
7-07 305 3 26030 4.9 1274 3.3 869 55DCR 3001C
305 2X ME AVG 6L 18965M 948F 673P 2318C
2-04 77% 3-07 79% 4-08 84%
ST SR DF RA RW RL FA FU RH RUW UC UD TP TL RTR RTS
32 34 32 23 35 32 36 38 39 31 36 25 40 32 38 37

WOODSTOCK MAXIMUM ROANOKE 88%
USA 115934447 GT TATTOO W1030 / W1030
DHIA HERD # 92-23-0649 CONTROL # 1030
1-09 305 2 13320 4.8 645 3.5 461 100DCR V 1593C
2-10 305 2 14570 5.0 726 3.7 534 102DCR 1847C
4-00 305 2 18250 4.9 895 3.8 685 93DCR 2370C
5-01 305 2 16620 5.2 866 3.5 586 102DCR 2025C
6-01 296 2 17750 5.0 885 3.7 655 102DCR 2265C
7-00 305 2 19690 4.9 960 3.4 679 102DCR 2346C
8-03 305 2 17960 4.9 888 3.5 630 101DCR 2177C
9-04 284 2 15840 4.7 749 3.5 561 99DCR 1939C
305 2X ME AVG 8L 18158M 892F 646P 2233C
PPA -830M 12F -45P / YD -686M 17F -39P
CDCB PTA 04/01/2018 5RECS 62%R 18%ILE
-301M 9F -17P -6CM\$ 7NM\$ 36FM\$ 13GM\$
0.8PL 0.5DPR 0.4CCR -1.0HCR 2.98SCS
AJCA 04/01/2018 PTAT 58%R 0.2 JUI 5.8
JPI 54%R -8

PPA 571M 74F 11P / YD 261M 37F -1P
CDCB PTA 04/01/2018 5RECS 57%R 33%ILE
30M 10F -3P 80CM\$ 85NM\$ 97FM\$ 88GM\$
1.5PL 0.7DPR 0.9CCR -0.6HCR 2.95SCS
AJCA 04/01/2018 PTAT 52%R -0.2 JUI 3.2
JPI 49%R 23

SIRE: SUNSET CANYON MAXIMUM-ET GJPI 43 24%ILE
SISTER(S):
WOODSTOCK AVERY ROANOKE 85%
1-11 305 2 15360 4.7 718 3.7 572 92DCR 1942C

SISTER(S):
WOODSTOCK LOTTO ML ROANOKE 84%
1-10 305 2 10450 5.3 551 3.7 387 100DCR 1338C
WOODSTOCK PREMIER ROCA 90%
2-10 305 2 17130 4.9 845 3.8 649 102DCR 2245C
FOLAND CREEK GENOMINATOR ROANAN 82%

NEXT DAM:
WOODSTOCK LEGION ROANOKE 91%
5-00 305 2 20050 4.3 855 3.6 724 102DCR V 2372C
SIRE: BW LEGION GJPI 1 14%ILE
4TH DAM:
WOODSTOCK HALLMARK ROANOKE-ET 85%
7-03 305 2 21870 4.0 877 3.6 781 102DCR V 2487C

LOT 1717 WOODSTOCK MIRROR PJ MAID JE840003139720713

BORN 12/27/2016 P2
FEMALE EFI 7.3% AMERICAN ID 1717 / 1717

WOODSTOCK DAIRY BREEDER & OWNER
IOLA, WI



HALLMARK MAID-ET
Great-Grandam of Lot 1717



TENN HAUG E MAID
Fourth Dam of Lot 1717

PA -481M 18F -3P
186CM\$ 168NM\$ 123FM\$
3.1PL 0.6DPR 0.2CCR 0.0HCR 3.01SCS
PA TYPE 0.2 JPI 30%R 46
ST SR DF RA RW RL FA
-0.3 -0.5 -0.2 H0.3 0.1 P0.5 S0.7
FU RH RUW UC UD TP TL
1.8 0.4 -0.5 -0.5 S3.0 C0.4 L0.2

BRED: 02/13/2018 DUE: 11/19/2018 TO
AHLEM VALENTINO REGAL
USA 068951469 11JE1152
CDCB GPTA 04/01/2018 2548DAUS 83HRDS 48%RIP
99%R 273M 0.21% 55F 65%ILE
99%R 0.16% 41P 458CM\$ 408NM\$ 289FM\$ 332GM\$
2.9PL -1.4DPR -1.7CCR 3.2HCR 3.10SCS
AJCA 04/01/2018 1254DAUS
GPTAT 99%R 1.4 GJUI 19.2 GJPI 95%R 137

SIRE:
SUNSET CANYON MIRROR-ET
USA 118808990 GT13K BBR 100 JH1F JH2F 203JE1638
CDCB GPTA 04/01/2018 134DAUS 16HRDS 81%RIP
93%R -473M 0.27% 29F 40%ILE
93%R 0.09% 0P 278CM\$ 254NM\$ 197FM\$ 237GM\$
4.1PL 1.2DPR 0.7CCR 0.1HCR 2.96SCS
AJCA 04/01/2018 58DAUS
GPTAT 88%R 0.9 GJUI 12.9 GJPI 86%R 67

DAM:
WOODSTOCK PERSEVERE JH MAID
USA 119326918 TATTOO W1560 / W1560
DHIA HERD # 35-01-0118 CONTROL #
2-02 305 3 15720 5.1 801 3.8 605 55DCR 2094C
305 2X ME AVG 1L 16600M 872F 664P 2299C
2-11 69%
ST SR DF RA RW RL FA FU RH RUW UC UD TP TL RTR RTS
27 25 18 11 28 27 25 26 38 18 15 48 45 18 25 25

PA -489M 6F -5P
95CM\$ 82NM\$ 48FM\$
2.1PL 0.0DPR -0.3CCR -0.1HCR 3.07SCS
PA TYPE -0.5 JPI 35%R 25
SELLING AS LOT 1560

MAINSTREAM IATOLA SPARKY
USA 116117474 GT50K BBR 100 JH1F JH2F 11JE1022
CDCB GPTA 04/01/2018 2893DAUS 180HRDS 4%RIP
99%R 586M 0.02% 32F 48%ILE
99%R 0.03% 27P 323CM\$ 308NM\$ 271FM\$ 231GM\$
2.7PL -1.4DPR -2.2CCR 0.7HCR 2.99SCS
AJCA 04/01/2018 2106DAUS
GPTAT 99%R 1.0 GJUI 13.6 GJPI 99%R 93

SUNSET CANYON IMPULS L MAID 4-ET 91%
USA 116519669 GT50K BBR 100 JH1F JH2F
TATTOO / C749
DHIA HERD # 92-23-0452 CONTROL # 1749
1-08 305 2 17030 6.0 1016 3.9 670 97DCR 2319C
365 2 19834 6.0 1192 4.0 794 97DCR 2750C
3-11 305 2 22730 5.8 1310 3.7 847 95DCR 2930C
305 2X ME AVG 2L 20902M 1242F 820P 2836C
PPA 1377M 243F 92P / YD 833M 205F 75P
CDCB GPTA 05/01/2018 2RECS 94%R 90%ILE
-128M 70F 20P 333CM\$ 296NM\$ 209FM\$ 208GM\$
1.0PL -2.5DPR -1.8CCR -0.5HCR 3.06SCS
AJCA 05/01/2018 GPTAT 91%R 0.4 GJUI -1.2
GJPI 90%R 73

CINNAMON RIDGE PERSEVERE-ET
USA 118048530 GT 80K BBR 100 JH1C JH2F 7JE1264
CDCB GPTA 04/01/2018 66DAUS 34HRDS 6%RIP
91%R -362M 0.15% 11F 21%ILE
92%R 0.05% -4P 149CM\$ 138NM\$ 109FM\$ 115GM\$
3.0PL 0.5DPR -0.8CCR -0.3HCR 2.97SCS
AJCA 04/01/2018 33DAUS
GPTAT 86%R 0.4 GJUI 13.5 GJPI 85%R 38

WOODSTOCK JACINTO MAID 1106-ET 92%
USA 116162399 GT TATTOO W1106 / W1106
DHIA HERD # 35-01-0118 CONTROL # 1106
1-11 227 2 7180 5.3 378 4.0 290 98DCR 1004C
2-11 284 2 11210 5.2 585 4.0 450 98DCR 1558C
4-01 305 2 14520 5.6 814 3.9 572 100DCR 1980C
5-01 305 2 13620 5.2 708 3.9 536 74DCR 1855C
6-05 305 2 20010 5.2 1043 4.1 822 97DCR 2813C
7-05 305 2 22350 5.3 1178 4.2 936 98DCR 3188C
9-01 288 3 25112 5.3 1319 3.8 959 RIP
26171 1376 1005 PACT
305 2X ME AVG 6L 15844M 836F 641P 2206C
PPA -2463M -27F -48P / YD -1415M 5F -17P
CDCB PTA 04/01/2018 5RECS 60%R 21%ILE
-615M 1F -6P 40CM\$ 25NM\$ -13FM\$ 11GM\$
1.1PL -0.5DPR 0.2CCR 0.2HCR 3.16SCS
AJCA 04/01/2018 PTAT 51%R 0.2 JUI 14.3
JPI 53%R 11

SELLING AS LOT 1106
SIRE: MASON LEMVIG JACINTO-ET GJPI 2 12%ILE

SISTER(S):
WOODSTOCK MAID IN ACTION-ET 88%
3-00 305 2 15250 5.2 793 4.2 633 101DCR 2150C
WOODSTOCK ACTION MAID 2 ORDER-ET 86%
4-08 305 2 17730 4.1 721 3.3 586 102DCR 1963C
WOODSTOCK MAXIMUS MAID 86%
3-00 305 2 15990 5.1 816 3.7 598 102DCR 2069C
WOODSTOCK IMPULS MAID-ET 88%
5-03 294 3 24840 5.1 1257 3.9 972 101DCR 3361C
WOODSTOCK JACINTO MAID 1103-ET 87%
6-03 305 2 21590 4.9 1062 3.9 851 102DCR 2882C
WOODSTOCK JACINTO MAID 1104-ET 85%
5-03 305 2 21030 4.4 930 3.9 825 102DCR 2636C
WOODSTOCK COUNTRY MAID 1126-ET 83%
1-11 305 2 15380 4.7 716 4.0 610 101DCR 1994C
WOODSTOCK COUNTRY H MAID-ET 84%
2-02 305 2 13820 4.1 561 3.6 492 98DCR 1580C

NEXT DAM:
HALLMARK MAID-ET 84%
2-00 305 2 15140 5.2 780 3.8 568 99DCR 1965C
SIRE: SCHULTZ BROOK HALLMARK GJPI -23 7%ILE

4TH DAM:
TENN HAUG E MAID 93%
6-00 365 2 26014 7.0 1820 4.3 1107 DHIR 3605C



WOODSTOCK DUNCAN TINA {5}, E-95%
Fourth Dam of Lot 1720

LOT 1720 WOODSTOCK DIMENSION ME TINA 1720 JE840003139720716

BORN 01/21/2017 P3
FEMALE EFI 7.8% AMERICAN ID 1720 / 1720

WOODSTOCK DAIRY
IOLA, WI BREEDER & OWNER

PA -67M 43F 22P
280CM\$ 241NM\$ 148FM\$
1.3PL -2.1DPR -1.2CCR 2.7HCR 2.95SCS
PA TYPE 0.6 JPI 36%R 82
ST SR DF RA RW RL FA
1.1 -0.1 0.4 L0.7 0.1 S0.4 L0.1
FU RH RUW UC UD TP TL
0.7 0.3 0.1 -0.1 S0.9 C0.6 S0.3

BW RENEGADE-ET
USA 115883929 GT50K BBR 100 JH1F JH2F 200JE60
CDCB GPTA 04/01/2018 9173DAUS 778HRDS 5%RIP
99%R 45M 0.28% 57F 48%ILE
99%R 0.09% 20P 340CM\$ 311NM\$ 243FM\$ 293GM\$
1.0PL 0.1DPR 1.1CCR 1.4HCR 3.05SCS
AJCA 04/01/2018 3613DAUS
GPTAT 99%R 0.0 GJUI -0.6 GJPI 99%R 93

BRED: 03/29/2018 DUE: 01/02/2019 TO
SCHULTZ BROOK HALLMARK
USA 000661148 29J3E114
CDCB GPTA 04/01/2018 10348DAUS 1791HRDS 2%RIP
99%R 185M -0.11% -14F 7%ILE
99%R -0.03% 0P -119CM\$ -112NM\$ -94FM\$ -127GM\$
-1.4PL -1.3DPR -2.2CCR -1.8HCR 2.95SCS
AJCA 04/01/2018 5718DAUS
GPTAT 99%R 0.3 GJUI 4.3 GJPI 99%R -23

PEARLMONT IMPULS DAFFY 90%
USA 114356624 GTHD BBR 100 JH1F JH2F
TATTOO / T49
DHIA HERD # 92-23-0633 CONTROL # 9000
4-03 305 2 18560 5.0 932 3.8 707 102DCR 2446C
6-07 305 2 16190 5.1 825 3.9 637 102DCR 2205C
8-10 305 2 14990 5.6 839 4.0 606 102DCR 2098C
10-01 305 2 12690 4.9 628 4.5 566 100DCR 1796C
305 2X ME AVG 6L 16118M 820F 647P 2197C
PPA 612M 99F 76P / YD 546M 89F 62P
CDCB GPTA 05/01/2018 4RECS 96%R 86%ILE
273M 40F 29P 313CM\$ 278NM\$ 197FM\$ 222GM\$
2.0PL -1.5DPR -1.1CCR 4.3HCR 2.96SCS
AJCA 05/01/2018 GPTAT 94%R 0.2 GJUI 3.7
GJPI 94%R 93



QS LEGEND TINA {4}, E-94%
Fifth Dam of Lot 1720

SISTER(S):
WOODSTOCK COLTON ML TINA 1633
SELLING AS LOT 1633

SIRE:
SUNSET CANYON DIMENSION-ET
USA 117168914 GT50K BBR 100 JH1F JH2F 7JE1149
CDCB GPTA 04/01/2018 1396DAUS 230HRDS 11%RIP
99%R 193M 0.25% 59F 65%ILE
99%R 0.17% 40P 463CM\$ 404NM\$ 266FM\$ 356GM\$
1.8PL -0.9DPR 0.5CCR 5.2HCR 2.88SCS
AJCA 04/01/2018 533DAUS
GPTAT 99%R 0.2 GJUI 5.0 GJPI 97%R 140

SUNSET CANYON MERCHANT-ET
USA 114256027 GT 50K BBR 100 JH1C JH2F 11JE884
CDCB GPTA 04/01/2018 2051DAUS 247HRDS 3%RIP
99%R 70M 0.13% 29F 14%ILE
99%R 0.03% 9P 68CM\$ 57NM\$ 33FM\$ -66GM\$
-0.1PL -5.0DPR -5.3CCR -2.6HCR 3.03SCS
AJCA 04/01/2018 1401DAUS
GPTAT 99%R 1.4 GJUI 15.2 GJPI 99%R 16

DAM:
WOODSTOCK MERCHANT EL TINA 1488
USA 119058875 TATTOO W1488 / W1488
DHIA HERD # 35-01-0118 CONTROL # 1488
2-02 305 2 13760 5.6 768 4.1 568 97DCR 1967C
3-05 305 3 22120 5.7 1262 4.0 893 91DCR 3092C
305 2X ME AVG 2L 18292M 1044F 761P 2636C

WOODSTOCK ECLIPSE ID TINA 1347-P 84%
USA 117902936 GT TATTOO W1347 / W1347
DHIA HERD # 35-01-0118 CONTROL # 1347
1-10 305 2 12570 4.6 576 3.7 462 88DCR 1562C
2-10 305 2 16240 5.0 817 3.8 611 97DCR 2114C
3-11 305 2 17440 5.2 902 3.9 673 98DCR 2329C
5-01 303 3 19120 5.5 1052 3.4 648 55DCR 2238C
6-02 115 3 10501 5.4 567 3.6 378 RIP
21682 1156 798 PACT
305 2X ME AVG 4L 17814M 887F 648P 2223C
PPA -228M 39F -2P / YD -656M 29F -9P
CDCB PTA 04/01/2018 4RECS 60%R 17%ILE
-491M 8F -8P 6CM\$ -4NM\$ -27FM\$ -43GM\$
0.8PL -1.7DPR -0.6CCR 2.3HCR 3.04SCS
AJCA 04/01/2018 PTAT 53%R 0.6 JUI 0.1
JPI 52%R -4

2-04 82% 4-00 82%
ST SR DF RA RW RL FA FU RH RUW UC UD TP TL RTR RTS
35 32 29 22 36 27 28 25 38 35 25 29 28 18 30 22

PPA -435M 111F 38P / YD -815M 79F 17P
CDCB PTA 04/01/2018 2RECS 53%R 31%ILE
-327M 26F 3P 97CM\$ 77NM\$ 29FM\$ -7GM\$
0.7PL -3.3DPR -2.8CCR 0.1HCR 3.02SCS
AJCA 04/01/2018 PTAT 50%R 0.9 JUI 9.9
JPI 47%R 24

SELLING AS LOT 1347
SIRE: MAACK DAIRY ECLIPES-P-ET GJPI -23 8%ILE
SISTER(S):
WOODSTOCK CENTURION IATOLA TINA 80%
1-11 305 2 13600 4.7 643 3.9 532 96DCR 1768C
WOODSTOCK CHAMP TOLA TINA 1268 90%
6-03 305 3 22000 5.5 1207 3.5 768 55DCR 2654C
SELLING AS LOT 1268

NEXT DAM:
WOODSTOCK IATOLA TINA 1045 {6}-ET 88%
9-09 279 3 20101 5.2 1055 3.8 765 2647C
SIRE: SC GOLD DUST PARAMOUNT IATOLA-ET
GJPI 21 14%ILE

4TH DAM:
WOODSTOCK DUNCAN TINA {5} 95%
8-02 305 2 23600 4.7 1100 3.3 778 100DCR 2526C



LOT 1722 WOODSTOCK REGENCY RC RANE JE840003139720718 GT

BORN 02/27/2017 P6 BBR 100 WOODSTOCK DAIRY BREEDER & OWNER
 FEMALE EFI 9.5% AMERICAN ID 1722 / 1722 IOLA, WI
 JH1C JH2F

CDCB GPTA 05/01/2018 ORECS 74%R 90%ILE
 1184M 35F 47P 316CM\$ 300NM\$ 264FM\$ 238GM\$
 1.6PL -2.0DPR -0.7CCR 1.2HCR 3.11SCS
 AJCA 05/01/2018 GPTAT 74%R 0.8 GJUI 9.0
 GJPI 69%R 100
 ST SR DF RA RW RL FA
 -0.2 -0.2 0.5 L0.1 -0.3 P0.3 S0.6
 FU RH RUW UC UD TP TL
 0.8 1.1 0.4 -0.1 S0.7 C0.6 S0.2

ALL LYNNS LEGAL VISIONARY-ET
 USA 117222740 GT50K BBR 100 JH1C JH2F 29JE3761
 CDCB GPTA 04/01/2018 3760DAUS 489HRDS 24%RIP
 99%R 1018M -0.05% 38F 63%ILE
 99%R 0.04% 45P 421CM\$ 394NM\$ 332FM\$ 304GM\$
 3.6PL -2.6DPR 0.6CCR 4.4HCR 2.87SCS
 AJCA 04/01/2018 1699DAUS
 GPTAT 99%R 1.0 GJUI 14.6 GJPI 99%R 132

BRED: 04/08/2018 DUE: 01/12/2019 TO
 RIVER VALLEY CECE CHROME-ET
 JE840003012423929 7JE5004
 CDCB GPTA 04/01/2018 561DAUS 122HRDS 82%RIP
 98%R 1143M 0.08% 71F 92%ILE
 98%R 0.01% 43P 561CM\$ 539NM\$ 491FM\$ 471GM\$
 4.0PL -0.9DPR -0.5CCR 2.8HCR 2.75SCS
 AJCA 04/01/2018 232DAUS
 GPTAT 94%R 2.3 GJUI 30.1 GJPI 91%R 180

TJF PLUS ROXY 963 {6} 87%
 USA 117349900 GT8K BBR 100 JH1F JH2F
 TATTOO / T963
 DHIA HERD # 65-27-0029 CONTROL # 963
 1-08 305 2 12870 4.0 520 3.5 448 97DCR 1453C
 2-10 270 2 11200 4.6 512 3.6 401 96DCR 1374C
 305 2X ME AVG 2L 15630M 656F 553P 1816C
 PPA 1423M 49F 59P / YD 1338M 48F 56P
 CDCB GPTA 05/01/2018 2RECS 84%R 68%ILE
 1049M 26F 39P 217CM\$ 206NM\$ 180FM\$ 188GM\$
 0.3PL -0.4DPR -0.7CCR -1.3HCR 3.03SCS
 AJCA 05/01/2018 GPTAT 80%R 0.9 GJUI 7.7
 GJPI 78%R 75

SIRE:
 TJF VISIONARY REGENCY
 USA 067248196 GT80K BBR 100 JH1F JH2F 14JE662
 CDCB GPTA 04/01/2018 408DAUS 62HRDS 93%RIP
 97%R 1451M -0.12% 44F 65%ILE
 97%R 0.03% 59P 431CM\$ 406NM\$ 350FM\$ 343GM\$
 2.2PL -1.8DPR 0.3CCR 2.0HCR 3.03SCS
 AJCA 04/01/2018 109DAUS
 GPTAT 92%R 1.7 GJUI 15.5 GJPI 90%R 139

TOLLENAARS ROYALTY
 JE840003009329066 GT50K BBR 100 JH1F JH2F 97JE111
 CDCB GPTA 04/01/2018 779DAUS 50HRDS 4%RIP
 99%R 753M 0.10% 56F 44%ILE
 99%R 0.05% 37P 293CM\$ 278NM\$ 239FM\$ 227GM\$
 0.3PL -1.3DPR -1.4CCR 1.7HCR 3.26SCS
 AJCA 04/01/2018 133DAUS
 GPTAT 93%R -0.6 GJUI -6.5 GJPI 95%R 83

DAM:
 WOODSTOCK ROYALTY CL RAVE
 USA 119326507 TATTOO W1517 / W1517
 DHIA HERD # 35-01-0118 CONTROL # 1517
 2-00 305 2 16710 4.8 805 4.0 665 95DCR 2213C
 3-00 305 3 24030 5.3 1285 3.8 923 93DCR 3194C
 305 2X ME AVG 2L 21770M 1128F 868P 2935C
 2-05 80% 3-07 86%
 ST SR DF RA RW RL FA FU RH RUW UC UD TP TL RTR RTS
 38 25 39 22 45 38 25 39 42 45 25 42 28 18 20 25
 PPA 1385M 120F 95P / YD 1214M 124F 87P
 CDCB PTA 04/01/2018 2RECS 52%R 80%ILE
 469M 49F 34P 273CM\$ 248NM\$ 186FM\$ 198GM\$
 0.3PL -1.3DPR -1.7CCR 0.0HCR 3.23SCS
 AJCA 04/01/2018 PTAT 49%R 0.3 JUI 7.3
 JPI 47%R 84
 SELLING AS LOT 1517

WOODSTOCK CHAMP RANE 87%
 USA 117571527 GT 8K BBR 100 JH1C JH2F
 TATTOO W1288 / W1288
 DHIA HERD # 35-01-0118 CONTROL # 1288
 3-01 305 2 15980 5.6 889 4.2 666 97DCR 2307C
 4-06 305 2 17300 5.4 929 4.1 705 97DCR 2441C
 305 2X ME AVG 3L 17083M 890F 683P 2358C
 PPA 234M 84F 50P / YD 237M 74F 47P
 CDCB GPTA 05/01/2018 4RECS 80%R 60%ILE
 250M 38F 23P 199CM\$ 180NM\$ 132FM\$ 133GM\$
 0.4PL -1.4DPR -2.0CCR -1.6HCR 3.19SCS
 AJCA 05/01/2018 GPTAT 80%R 0.7 GJUI 5.4
 GJPI 75%R 61
 SIRE: MARGANDALE CHERRY CHAMP (TWIN)
 GJPI 54 21%ILE
 NEXT DAM:
 WOODSTOCK LEGAL RANE 90%
 4-02 305 2 20600 5.1 1041 3.9 803 100DCR 2779C
 SIRE: TOLLENAARS IMPULS LEGAL 233-ET
 GJPI 67 24%ILE

4TH DAM:
 WOODSTOCK MILLENIUM RANE 85%
 3-03 305 2 17000 5.6 957 4.1 696 100DCR 2410C

LOT 1724 WOODSTOCK MIRROR BD LUCILLE JE84000313920720

BORN 03/02/2017 P3
FEMALE EFI 7.8% AMERICAN ID 1724 / 1724

WOODSTOCK DAIRY BREEDER & OWNER
IOLA, WI

PA -20M 39F 13P
279CM\$ 256NM\$ 202FM\$
2.4PL -0.2DPR -0.4CCR -0.1HCR 2.94SCS
PA TYPE 0.9 JPI 31%R 75
ST SR DF RA RW RL FA
0.6 0.1 0.6 L0.3 0.3 P0.3 S0.4
FU RH RUW UC UD TP TL
0.8 0.9 0.4 0.2 S1.3 W0.2 L0.6

MAINSTREAM IATOLA SPARKY
USA 116117474 GT50K BBR 100 JH1F JH2F 11JE1022
CDCB GPTA 04/01/2018 2893DAUS 180HRDS 4%RIP
99%R 586M 0.02% 32F 48%ILE
99%R 0.03% 27P 323CM\$ 308NM\$ 271FM\$ 231GM\$
2.7PL -1.4DPR -2.2CCR 0.7HCR 2.99SCS
AJCA 04/01/2018 2106DAUS
GPTAT 99%R 1.0 GJUI 13.6 GJPI 99%R 93

BRED: 04/26/2018 DUE: 01/30/2019 TO
BERRYS DIMENSION VARICK-ET
USA 118148696 7JE1331
CDCB GPTA 04/01/2018 85DAUS 39HRDS 13%RIP
92%R 547M 0.12% 51F 74%ILE
93%R 0.09% 38P 496CM\$ 460NM\$ 374FM\$ 421GM\$
3.8PL 0.4DPR 1.3CCR 3.1HCR 2.94SCS
AJCA 04/01/2018 49DAUS
GPTAT 88%R 1.2 GJUI 15.4 GJPI 85%R 150

SUNSET CANYON IMPULS L MAID 4-ET 91%
USA 116519669 GT50K BBR 100 JH1F JH2F
TATTOO / C749
DHIA HERD # 92-23-0452 CONTROL # 1749
1-08 305 2 17030 6.0 1016 3.9 670 97DCR 2319C
365 2 19834 6.0 1192 4.0 794 97DCR 2750C
3-11 305 2 22730 5.8 1310 3.7 847 95DCR 2930C
305 2X ME AVG 2L 20902M 1242F 820P 2836C
PPA 1377M 243F 92P / YD 833M 205F 75P
CDCB GPTA 05/01/2018 2RECS 94%R 90%ILE
-128M 70F 20P 333CM\$ 296NM\$ 209FM\$ 208GM\$
1.0PL -2.5DPR -1.8CCR -0.5HCR 3.06SCS
AJCA 05/01/2018 GPTAT 91%R 0.4 GJUI -1.2
GJPI 90%R 73

SIRE:
SUNSET CANYON MIRROR-ET
USA 118808990 GT13K BBR 100 JH1F JH2F 203JE1638
CDCB GPTA 04/01/2018 134DAUS 16HRDS 81%RIP
93%R -473M 0.27% 29F 40%ILE
93%R 0.09% 0P 278CM\$ 254NM\$ 197FM\$ 237GM\$
4.1PL 1.2DPR 0.7CCR 0.1HCR 2.96SCS
AJCA 04/01/2018 58DAUS
GPTAT 88%R 0.9 GJUI 12.9 GJPI 86%R 67

WOODSTOCK CRITIC BUXTON
USA 118177463 GT 50K BBR 100 JH1C JH2F 14JE618
CDCB GPTA 04/01/2018 44DAUS 25HRDS 23%RIP
89%R 748M 0.05% 46F 36%ILE
89%R 0.03% 33P 254CM\$ 238NM\$ 201FM\$ 178GM\$
0.2PL -2.2DPR -2.2CCR -2.1HCR 3.05SCS
AJCA 04/01/2018 23DAUS
GPTAT 83%R 1.1 GJUI 11.2 GJPI 82%R 81

DAM:
WOODSTOCK BUXTON DJ LUCILLE
USA 119986464 TATTOO W1588 / W1588
DHIA HERD # 35-01-0118 CONTROL # 1588
2-00 305 3 18710 5.6 1052 3.8 702 92DCR 2428C
305 2X ME AVG 1L 21001M 1211F 812P 2810C
2-06 83%
ST SR DF RA RW RL FA FU RH RUW UC UD TP TL RTR RTS
29 25 36 22 32 27 25 32 38 36 28 37 28 22 35 35
PPA 992M 133F 53P / YD 1700M 192F 82P
CDCB PTA 04/01/2018 1RECS 44%R 82%ILE
434M 49F 25P 280CM\$ 258NM\$ 207FM\$ 208GM\$
0.7PL -1.5DPR -1.4CCR -0.3HCR 2.91SCS
AJCA 04/01/2018 PTAT 39%R 0.9 JUI 6.3
JPI 38%R 83
SELLING AS LOT 1588

WOODSTOCK DIGNITARY JL LUCILLE 81%
USA 118692083 GT TATTOO W1455 / W1455
DHIA HERD # 35-01-0118 CONTROL # 1455
2-00 305 2 15670 4.7 739 3.6 562 96DCR 1943C
305 2X ME AVG 1L 19531M 920F 712P 2459C
PPA 1075M 94F 50P / YD 1102M 71F 34P
CDCB PTA 04/01/2018 1RECS 54%R 66%ILE
149M 38F 15P 222CM\$ 200NM\$ 151FM\$ 166GM\$
1.3PL -0.7DPR -0.7CCR 1.4HCR 2.85SCS
AJCA 04/01/2018 PTAT 48%R 0.4 JUI -0.7
JPI 47%R 60
SIRE: SUNSET CANYON DIGNITARY-ET GJPI 87 45%ILE

SISTER(S):
WOODSTOCK PARAMOUNT LUCILLE 86%
4-03 305 2 18010 4.8 856 3.7 672 102DCR 2302C

NEXT DAM:
WOODSTOCK JACE LUCILLE 90%
6-03 305 2 19170 4.9 930 3.8 730 102DCR 2501C
SIRE: WINDY WILLOW MONTANA JACE {6}
GJPI 29 19%ILE

4TH DAM:
WOODSTOCK LEMVIG LUCY 85%
2-10 305 2 18750 4.7 872 3.4 645 99DCR 2229C



LOT 1729 WOODSTOCK TEMP RC LENA JE840003139720725

BORN 04/01/2017 P8
 FEMALE EFI 7.4% AMERICAN ID 1729 / 1729

WOODSTOCK DAIRY
 IOLA, WI BREEDER & OWNER

PA 918M 50F 46P
 367CM\$ 341NM\$ 279FM\$
 1.5PL -1.5DPR -1.3CCR 0.6HCR 3.10SCS
 PA TYPE 0.6 JPI 30%R 113
 ST SR DF RA RW RL FA
 0.2 -0.2 1.0 L1.2 -0.6 S0.6 L0.5
 FU RH RUW UC UD TP TL
 -0.1 0.9 0.5 0.2 S0.0 C0.5 S0.3

SELLING OPEN

SIRE:
 IGL RISING TEMP-ET
 JE840003124584980 GT80K BBR 100 JH1F JH2F 7JE1438
 CDCB GPTA 04/01/2018 3DAUS 1HRDS 100%RIP
 77%R 1231M 0.06% 71F 80%ILE
 78%R 0.03% 51P 497CM\$ 477NM\$ 431FM\$ 411GM\$
 2.8PL -1.0DPR -0.3CCR 0.8HCR 3.10SCS
 AJCA 04/01/2018 ODAUS
 GPTAT 76%R 1.0 GJUI 4.6 GJPI 73%R 146

DAM:
 WOODSTOCK ROYALTY CL LENA
 USA 119326589 TATTOO W1527 / W1527
 DHIA HERD # 35-01-0118 CONTROL # 1527
 2-00 305 2 17150 4.4 757 4.1 698 90DCR 2184C
 3-00 305 3 19710 4.8 940 4.1 808 94DCR 2630C
 305 2X ME AVG 2L 20568M 952F 852P 2712C

2-03 83% 3-05 85%
 ST SR DF RA RW RL FA FU RH RUW UC UD TP TL RTR RTS
 30 25 38 22 30 27 22 32 41 33 23 22 28 18 35 28
 PPA 838M 6F 96P / YD 695M 13F 88P
 CDCB PTA 04/01/2018 2RECS 54%R 68%ILE
 604M 29F 40P 237CM\$ 204NM\$ 127FM\$ 146GM\$
 0.1PL -1.9DPR -2.2CCR 0.3HCR 3.10SCS
 AJCA 04/01/2018 PTAT 49%R 0.2 JUI 3.7
 JPI 48%R 80
 SELLING AS LOT 1527

SISTER(S):
 WOODSTOCK APPARITION CL LENA 86%
 3-03 305 2 18710 4.6 864 3.8 710 88DCR 2368C

WILSONVIEW JEVON MAGNUM-ET
 USA 067010044 GT50K BBR 100 JH1F JH2F 203JE927
 CDCB GPTA 04/01/2018 6146DAUS 195HRDS 4%RIP
 99%R 1192M 0.14% 86F 81%ILE
 99%R 0.01% 44P 495CM\$ 482NM\$ 454FM\$ 459GM\$
 1.9PL 0.9DPR 0.5CCR -1.4HCR 3.03SCS
 AJCA 04/01/2018 1207DAUS
 GPTAT 99%R 0.0 GJUI -7.5 GJPI 99%R 140

HEARTLAND FSTRACK TEMPE-ET 88%
 USA 067292715 GT8K BBR 100 JH1F JH2F
 TATTOO / 2715
 DHIA HERD # 31-06-1141 CONTROL # 2715
 2-01 305 2 15900 4.3 683 3.5 551 96DCR 1855C
 305 2X ME AVG 2L 16756M 672F 598P 1906C
 PPA 404M -10F 19P / YD 513M 1F 24P
 CDCB GPTA 05/01/2018 2RECS 82%R 97%ILE
 635M 27F 26P 386CM\$ 372NM\$ 341FM\$ 290GM\$
 5.1PL -1.1DPR -0.7CCR 0.4HCR 2.92SCS
 AJCA 05/01/2018 GPTAT 78%R 1.6 GJUI 26.6
 GJPI 76%R 113

TOLLENAARS ROYALTY
 JE840003009329066 GT50K BBR 100 JH1F JH2F 97JE111
 CDCB GPTA 04/01/2018 779DAUS 50HRDS 4%RIP
 99%R 753M 0.10% 56F 44%ILE
 99%R 0.05% 37P 293CM\$ 278NM\$ 239FM\$ 227GM\$
 0.3PL -1.3DPR -1.4CCR 1.7HCR 3.26SCS
 AJCA 04/01/2018 133DAUS
 GPTAT 93%R -0.6 GJUI -6.5 GJPI 95%R 83

WOODSTOCK CHAMP PL LENA 90%
 USA 117639311 GT 8K BBR 100 JH1C JH2F
 TATTOO W1303 / W1303
 DHIA HERD # 35-01-0118 CONTROL # 1303
 3-01 305 2 15340 4.7 725 4.1 625 96DCR 2031C
 4-01 305 2 19160 4.8 915 3.9 744 98DCR 2498C
 5-02 305 2 23920 4.2 998 3.8 899 87DCR 2847C
 6-03 289 3 25720 4.8 1222 3.8 990 RIP
 26537 1263 1026 PACT
 305 2X ME AVG 3L 19904M 902F 777P 2524C
 PPA 1453M 46F 91P / YD 1183M 39F 77P
 CDCB GPTA 05/01/2018 5RECS 81%R 54%ILE
 524M 19F 33P 192CM\$ 161NM\$ 92FM\$ 95GM\$
 -0.1PL -2.5DPR -3.1CCR -1.1HCR 2.93SCS
 AJCA 05/01/2018 GPTAT 80%R 1.1 GJUI 13.5
 GJPI 76%R 71

SIRE: MARGANDALE CHERRY CHAMP (TWIN)
 GJPI 54 21%ILE
 SISTER(S):
 WOODSTOCK DIGNITARY LEANNA 90%
 3-04 305 2 19730 4.6 904 3.7 734 102DCR 2465C

NEXT DAM:
 WOODSTOCK PLOUIE LENA 1163-ET 87%
 6-07 305 2 21880 4.8 1051 3.8 835 102DCR 2841C
 SIRE: BHF-SSF PARADE LOUIE-ET GJPI -19 8%ILE

4TH DAM:
 WOODSTOCK IMPULS LENA 90%
 5-00 305 2 19250 4.9 944 3.8 737 102DCR 2533C



WOODSTOCK BERRETTA LESLIE, E-90%
Fourth Dam of Lot 1734

LOT 1734 WOODSTOCK FORTRESS AM LESLIE JE840003139720730

BORN 04/23/2017 P4
FEMALE EFI 8.1% AMERICAN ID 1734 / 1734

WOODSTOCK DAIRY BREEDER & OWNER
IOLA, WI

PA 641M 38F 27P
288CM\$ 276NM\$ 248FM\$
2.3PL -1.2DPR -1.4CCR -0.7HCR 2.99SCS
PA TYPE 0.9 JPI 29%R 83
ST SR DF RA RW RL FA
1.7 0.3 0.8 L0.3 0.6 P0.2 S0.5
FU RH RUW UC UD TP TL
1.3 0.7 0.1 0.2 S1.6 C0.7 L0.6

DUTCH HOLLOW CHARLEMAGNE
USA 067485146 GT80K BBR 100 JH1F JH2F 7JE1376
CDCB GPTA 04/01/2018 440DAUS 123HRDS 74%RIP
97%R 1302M -0.10% 41F 39%ILE
97%R -0.02% 42P 253CM\$ 250NM\$ 242FM\$ 142GM\$
1.7PL -3.4DPR -3.8CCR -0.2HCR 3.04SCS
AJCA 04/01/2018 247DAUS
GPTAT 96%R 0.6 GJUI 10.6 GJPI 91%R 74

SELLING OPEN

SIRE:
RIVER VALLEY FORTRESS-ET
JE840003126479446 GT BBR 100 JH1F JH2F 7JE5039
CDCB GPTA 04/01/2018 0%RIP
77%R 1188M -0.06% 43F 56%ILE
77%R -0.03% 36P 345CM\$ 344NM\$ 343FM\$ 263GM\$
3.3PL -1.8DPR -1.4CCR 0.4HCR 3.00SCS
AJCA 04/01/2018 ODAUS
GPTAT 77%R 1.3 GJUI 18.6 GJPI 72%R 101

DP JUPITER FIRECRACKER 1311-ET 90%
USA 067431311 GT6K BBR 100 JH1F JH2F
TATTOO / D1311
DHIA HERD # 33-87-0722 CONTROL # 1311
1-11 305 3 17300 5.0 862 3.6 618 101DCR 2136C
3-04 305 3 22990 4.7 1083 3.8 881 102DCR 2957C
305 2X ME AVG 2L 19684M 982F 754P 2568C
PPA 2481M 135F 117P / YD 1887M 110F 92P
CDCB GPTA 05/01/2018 2RECS 86%R 85%ILE
571M 43F 30P 292CM\$ 271NM\$ 220FM\$ 212GM\$
1.2PL -1.8DPR -1.0CCR 0.2HCR 2.97SCS
AJCA 05/01/2018 GPTAT 81%R 1.2 GJUI 12.2
GJPI 79%R 84

DAM:
WOODSTOCK AMAZING MJ LESLIE
USA 119672998 TATTOO W1595 / W1595
DHIA HERD # 35-01-0118 CONTROL # 1595
2-00 305 3 17370 5.5 948 3.9 677 93DCR 2343C
305 2X ME AVG 1L 19743M 1102F 791P 2739C

SHOT OF NAT AMAZING-ET
USA 117981472 GT 80K BBR 100 JH1C JH2F 14JE611
CDCB GPTA 04/01/2018 564DAUS 118HRDS 28%RIP
98%R 312M 0.19% 53F 58%ILE
98%R 0.09% 30P 411CM\$ 375NM\$ 291FM\$ 279GM\$
3.0PL -2.1DPR -1.2CCR -1.4HCR 2.92SCS
AJCA 04/01/2018 229DAUS
GPTAT 96%R 0.9 GJUI 15.5 GJPI 93%R 115

2-04 79%
ST SR DF RA RW RL FA FU RH RUW UC UD TP TL RTR RTS
36 25 33 22 38 32 35 29 32 28 25 39 22 31 33 23
PPA 643M 92F 56P / YD -57M 74F 35P
CDCB PTA 04/01/2018 1RECS 49%R 69%ILE
94M 33F 17P 231CM\$ 208NM\$ 153FM\$ 164GM\$
1.3PL -0.6DPR -1.3CCR -1.7HCR 2.98SCS
AJCA 04/01/2018 PTAT 45%R 0.5 JUI 7.3
JPI 44%R 65

WOODSTOCK MILITIA LESLIE 80%
USA 117142325 GT 3K BBR 100 JH1C
TATTOO W1229 / W1229
DHIA HERD # 35-01-0118 CONTROL # 1229
1-11 305 2 15240 5.3 807 3.9 599 97DCR 2073C
4-04 302 2 17390 4.8 837 3.6 633 97DCR 2189C
5-04 305 2 17390 4.8 837 3.8 659 98DCR 2254C
305 2X ME AVG 4L 17818M 866F 675P 2305C
PPA 31M 52F 15P / YD -76M 29F 9P
CDCB GPTA 05/01/2018 5RECS 79%R 26%ILE
455M 6F 15P 53CM\$ 51NM\$ 48FM\$ 59GM\$
-0.4PL 0.9DPR -1.4CCR -1.9HCR 3.03SCS
AJCA 05/01/2018 GPTAT 77%R -0.4 GJUI -11.5
GJPI 73%R 12

SELLING AS LOT 1595

SIRE: SUNSET CANYON RP MILITIA-ET GJPI 29 21%ILE

SISTER(S):
WOODSTOCK IMPULS J LESLIE 85%
6-04 305 3 22160 4.8 1072 3.5 780 94DCR 2696C

NEXT DAM:
WOODSTOCK JACE LESLIE-ET 88%
4-10 305 2 19380 4.1 800 3.4 665 102DCR 2200C
SIRE: WINDY WILLOW MONTANA JACE {6} GJPI 29
19%ILE

4TH DAM:
WOODSTOCK BERRETTA LESLIE 90%
7-04 305 2 23180 4.1 955 3.4 786 99DCR 2615C



WOODSTOCK MATINEE RINDI, VG-88%
Full sister to the Great-Grandam of Lot 1745



WOODSTOCK ALF ROULETTE-ET, VG-88%
Sixth Dam of Lots 1745 & 1746

LOT 1745 WOODSTOCK TEMP DC RICKI JE840003139720741

BORN 06/22/2017 P8
FEMALE EFI 7.8% AMERICAN ID 1745 / 1745

WOODSTOCK DAIRY
IOLA, WI

BREEDER & OWNER

PA 905M 61F 39P
421CM\$ 404NM\$ 365FM\$
2.8PL -1.0DPR -0.3CCR 1.3HCR 3.09SCS
PA TYPE 0.8 JPI 37%R 119
ST SR DF RA RW RL FA
0.8 -0.1 1.1 L1.8 -0.5 S0.8 L0.5
FU RH RUW UC UD TP TL
-0.7 0.9 0.9 0.9 D0.9 C0.5 L0.4

WILSONVIEW JEVO MAGNUM-ET
USA 067010044 GT50K BBR 100 JH1F JH2F 203JE927
CDCB GPTA 04/01/2018 6146DAUS 195HRDS 4%RIP
99%R 1192M 0.14% 495CM\$ 482NM\$ 454FM\$ 459GM\$
99%R 0.01% 44P 495CM\$ 482NM\$ 454FM\$ 459GM\$
1.9PL 0.9DPR 0.5CCR -1.4HCR 3.03SCS
AJCA 04/01/2018 1207DAUS
GPTAT 99%R 0.0 GJUI -7.5 GJPI 99%R 140

HEARTLAND FASTRACK TEMPE-ET 88%
USA 067292715 GT8K BBR 100 JH1F JH2F
TATTOO / 2715
DHIA HERD # 31-06-1141 CONTROL # 2715
2-01 305 2 15900 4.3 683 3.5 551 96DCR 1855C
305 2X ME AVG 2L 16756M 672F 598P 1906C
PPA 404M -10F 19P / YD 513M 1F 24P
CDCB GPTA 05/01/2018 2RECS 82%R 97%ILE
635M 27F 26P 386CM\$ 372NM\$ 341FM\$ 290GM\$
5.1PL -1.1DPR -0.7CCR 0.4HCR 2.92SCS
AJCA 05/01/2018 GPTAT 78%R 1.6 GJUI 26.6
GJPI 76%R 113

SELLING OPEN

SISTER(S):
WOODSTOCK MIRROR DC RIKKI
SELLING AS LOT 1680

SIRE:
IGL RISING TEMP-ET
JE840003124584980 GT80K BBR 100 JH1F JH2F 7JE1438
CDCB GPTA 04/01/2018 3DAUS 1HRDS 100%RIP
77%R 1231M 0.06% 71F 80%ILE
78%R 0.03% 51P 497CM\$ 477NM\$ 431FM\$ 411GM\$
2.8PL -1.0DPR -0.3CCR 0.8HCR 3.10SCS
AJCA 04/01/2018 ODAUS
GPTAT 76%R 1.0 GJUI 4.6 GJPI 73%R 146

SUNSET CANYON DIVIDEND-ET
USA 117335691 GT 50K BBR 100 JH1F JH2F 1JE791
CDCB GPTA 04/01/2018 3219DAUS 369HRDS 7%RIP
99%R 1012M -0.03% 41F 78%ILE
99%R 0.00% 36P 489CM\$ 475NM\$ 444FM\$ 323GM\$
6.0PL -3.6DPR -1.6CCR 2.5HCR 2.84SCS
AJCA 04/01/2018 1144DAUS
GPTAT 99%R 1.6 GJUI 17.4 GJPI 99%R 139

DAM:
WOODSTOCK DIVIDEND CM RIKKI
USA 118784827 GT BBR 100 JH1F JH2F
TATTOO W1465 / W1465
DHIA HERD # 35-01-0118 CONTROL # 1465
2-00 305 2 16510 5.0 825 3.7 618 97DCR 2138C
3-02 305 3 20920 4.9 1024 3.7 784 88DCR 2712C
4-02 266 3 22229 5.4 1202 3.8 845 RIP
24197 1341 930 PACT
305 2X ME AVG 2L 21890M 1078F 822P 2846C

WOODSTOCK CELEBRITY MP RICKI 90%
USA 117809475 GT 8K BBR 100 JH1C JH2F
TATTOO W1326 / W1326
DHIA HERD # 35-01-0118 CONTROL # 1326
1-10 279 2 12150 5.3 645 3.4 413 67DCR 1427C
2-09 297 2 14300 5.0 708 3.8 538 97DCR 1861C
3-09 305 2 17640 5.0 875 3.7 652 98DCR 2255C
4-09 305 2 21360 4.5 971 3.7 784 92DCR 2641C
5-09 305 3 25970 5.7 1489 3.5 909 94DCR 3142C
305 2X ME AVG 5L 19488M 1006F 709P 2437C
PPA 2166M 157F 82P / YD 1210M 108F 54P
CDCB GPTA 05/01/2018 5RECS 80%R 35%ILE
234M 29F 9P 95CM\$ 96NM\$ 97FM\$ 114GM\$
0.1PL 0.7DPR 1.0CCR 1.4HCR 3.14SCS
AJCA 05/01/2018 GPTAT 78%R 0.2 GJUI -2.5
GJPI 75%R 29

2-08 79% 3-03 83%
ST SR DF RA RW RL FA FU RH RUW UC UD TP TL RTR RTS
33 32 35 33 23 26 25 38 32 35 27 17 30 16 38 30
PPA 1654M 133F 85P / YD 1666M 119F 79P
CDCB GPTA 05/01/2018 3RECS 80%R 94%ILE
578M 51F 27P 344CM\$ 331NM\$ 299FM\$ 268GM\$
2.8PL -1.0DPR -0.2CCR 1.8HCR 3.07SCS
AJCA 05/01/2018 GPTAT 79%R 0.6 GJUI -4.6
GJPI 75%R 91

SELLING AS LOT 1326
SIRE: GALAXIES CELEBRITY-ET GJPI 41 17%ILE

SISTER(S):
WOODSTOCK IMPULS RICKI 75%
5-04 303 2 22470 5.0 1114 4.0 900 97DCR 3034C

NEXT DAM:
WOODSTOCK MATINEE RICKI-ET 86%
5-04 305 2 23400 4.8 1121 3.7 871 101DCR 3001C
SIRE: SUNSET CANYON MATINEE-ET GJPI 62 41%ILE

4TH DAM:
WOODSTOCK PARADE RINDI 86%
2-01 305 2 16600 4.4 725 3.6 593 100DCR 1982C



WOODSTOCK MATINEE RINDI, VG-88%
Great-Grandam of Lot 1746

LOT 1746 WOODSTOCK MIRROR TD RINDI JE840003139720742

BORN 06/28/2017 P2
FEMALE EFI 7.7% AMERICAN ID 1746 / 1746

WOODSTOCK DAIRY
IOLA, WI BREEDER & OWNER

PA 49M 40F 14P
262CM\$ 242NM\$ 196FM\$
2.5PL -0.4DPR -0.9CCR 0.2HCR 3.00SCS
PA TYPE 1.1 JPI 33%R 69
ST SR DF RA RW RL FA
1.4 0.6 0.9 L1.6 0.5 P0.2 S0.4
FU RH RUW UC UD TP TL
0.3 0.9 0.3 0.7 S0.9 W0.2 L0.2

MAINSTREAM IATOLA SPARKY
USA 116117474 GT50K BBR 100 JH1F JH2F 11JE1022
CDCB GPTA 04/01/2018 2893DAUS 180HRDS 4%RIP
99%R 586M 0.02% 32F 48%ILE
99%R 0.03% 27P 323CM\$ 308NM\$ 271FM\$ 231GM\$
2.7PL -1.4DPR -2.2CCR 0.7HCR 2.99SCS
AJCA 04/01/2018 2106DAUS
GPTAT 99%R 1.0 GJUI 13.6 GJPI 99%R 93

SUNSET CANYON IMPULS L MAID 4-ET 91%

USA 116519669 GT50K BBR 100 JH1F JH2F
TATTOO / C749
DHIA HERD # 92-23-0452 CONTROL # 1749
1-08 305 2 17030 6.0 1016 3.9 670 97DCR 2319C
365 2 19834 6.0 1192 4.0 794 97DCR 2750C
3-11 305 2 22730 5.8 1310 3.7 847 95DCR 2930C
305 2X ME AVG 2L 20902M 1242F 820P 2836C
PPA 1377M 243F 92P / YD 833M 205F 75P
CDCB GPTA 05/01/2018 2RECS 94%R 90%ILE
-128M 70F 20P 333CM\$ 296NM\$ 209FM\$ 208GM\$
1.0PL -2.5DPR -1.8CCR -0.5HCR 3.06SCS
AJCA 05/01/2018 GPTAT 91%R 0.4 GJUI -1.2
GJPI 90%R 73

SELLING OPEN

SIRE:
SUNSET CANYON MIRROR-ET
USA 118808990 GT13K BBR 100 JH1F JH2F 203JE1638
CDCB GPTA 04/01/2018 134DAUS 16HRDS 81%RIP
93%R -473M 0.27% 29F 40%ILE
93%R 0.09% OP 278CM\$ 254NM\$ 197FM\$ 237GM\$
4.1PL 1.2DPR 0.7CCR 0.1HCR 2.96SCS
AJCA 04/01/2018 58DAUS
GPTAT 88%R 0.9 GJUI 12.9 GJPI 86%R 67

DAM:
WOODSTOCK TOPEKA DP RINDI
USA 119673047 TATTOO W1601 / W1601
DHIA HERD # 35-01-0118 CONTROL # 1601

2-01 260 3 20029 5.1 1018 3.5 697 RIP
23713 1235 833 PACT

2-03 82%
ST SR DF RA RW RL FA FU RH RUW UC UD TP TL RTR RTS
38 28 38 36 42 22 29 35 43 35 36 22 26 22 39 35

PPA 2707M 179F 101P / YD 4160M 230F 134P
CDCB PTA 04/01/2018 1RECS 50%R 75%ILE
570M 51F 27P 245CM\$ 230NM\$ 194FM\$ 167GM\$
0.9PL -1.9DPR -2.4CCR 0.2HCR 3.03SCS
AJCA 04/01/2018 PTAT 47%R 1.2 JUI 4.6
JPI 46%R 70

SELLING AS LOT 1601

HEARTLAND MERCHANT TOPEKA-ET
USA 067332021 GT 50K BBR 100 JH1F JH2F 7JE1169
CDCB GPTA 04/01/2018 9847DAUS 994HRDS 14%RIP
99%R 369M 0.15% 47F 20%ILE
99%R 0.04% 21P 124CM\$ 116NM\$ 95FM\$ 10GM\$
-0.1PL -4.7DPR -5.3CCR -1.1HCR 3.26SCS
AJCA 04/01/2018 3735DAUS
GPTAT 99%R 1.8 GJUI 21.8 GJPI 99%R 35

WOODSTOCK DOMINICAN MP RINDI 82%

USA 118125103 GT 8K BBR 100 JH1F JH2F
TATTOO W1386 / W1386
DHIA HERD # 35-01-0118 CONTROL # 1386
1-11 305 2 13920 4.9 676 3.8 535 95DCR 1824C
3-01 305 2 17490 5.0 869 3.8 673 97DCR 2325C
4-03 305 3 21230 4.5 954 3.9 818 87DCR 2664C
5-03 253 3 20289 5.3 1078 3.8 770 RIP
23665 1267 909 PACT
305 2X ME AVG 3L 19521M 926F 752P 2526C
PPA 858M 81F 51P / YD 594M 74F 40P
CDCB GPTA 05/01/2018 4RECS 80%R 75%ILE
102M 32F 17P 260CM\$ 231NM\$ 165FM\$ 226GM\$
1.9PL 1.0DPR 0.6CCR 1.5HCR 2.79SCS
AJCA 05/01/2018 GPTAT 79%R -0.3 GJUI -3.1
GJPI 74%R 78

SELLING AS LOT 1386
SIRE: SUNSET CANYON DOMINICAN-ET GJPI 82 43%ILE

SISTER(S):
WOODSTOCK HILARIO MP RINDI 79%
2-11 305 3 17410 4.7 812 3.9 677 85DCR 2240C
SELLING AS LOT 1493
WOODSTOCK NIKON MP ROBIN-P 85%
1-11 305 3 19520 4.0 778 3.3 642 84DCR 2132C

NEXT DAM:
WOODSTOCK MATINEE RINDI-ET 88%
5-00 305 2 21440 5.2 1112 3.8 815 100DCR 2820C
SIRE: SUNSET CANYON MATINEE-ET GJPI 62 41%ILE

4TH DAM:
WOODSTOCK PARADE RINDI 86%
2-01 305 2 16600 4.4 725 3.6 593 100DCR 1982C



WOODSTOCK LESTER RUBY {6}-ET, E-93%
Seventh Dam of Lots 1745 & 1746



LOT 1749 WOODSTOCK TEMP SP MISSOULA JE840003139720745 GT

BORN 07/23/2017 P9 BBR 100 WOODSTOCK DAIRY BREEDER & OWNER
 FEMALE EFI 7.6% AMERICAN ID 1749 / 1749 IOLA, WI
 JH1F JH2F

CDCB GPTA 05/01/2018 ORECS 70%R 99%ILE
 1043M 59F 39P 429CM\$ 413NM\$ 379FM\$ 332GM\$
 2.6PL -1.8DPR -1.6CCR 0.8HCR 2.91SCS
 AJCA 05/01/2018 GPTAT 70%R 1.4 GJUI 15.3
 GJPI 65%R 129
 ST SR DF RA RW RL FA
 1.3 -0.1 1.0 L1.2 -0.3 S0.6 S0.1
 FU RH RUW UC UD TP TL
 0.7 2.0 0.8 0.6 S1.3 C0.3 L0.3

WILSONVIEW JEVO MAGNUM-ET
 USA 067010044 GT50K BBR 100 JH1F JH2F 203JE927
 CDCB GPTA 04/01/2018 6146DAUS 195HRDS 4%RIP
 99%R 1192M 0.14% 86F 81%ILE
 99%R 0.01% 44P 495CM\$ 482NM\$ 454FM\$ 459GM\$
 1.9PL 0.9DPR 0.5CCR -1.4HCR 3.03SCS
 AJCA 04/01/2018 1207DAUS
 GPTAT 99%R 0.0 GJUI -7.5 GJPI 99%R 140

HEARTLAND FASTERACK TEMPE-ET 88%
 USA 067292715 GT8K BBR 100 JH1F JH2F
 TATTOO / 2715
 DHIA HERD # 31-06-1141 CONTROL # 2715
 2-01 305 2 15900 4.3 683 3.5 551 96DCR 1855C
 305 2X ME AVG 2L 16756M 672F 598P 1906C
 PPA 404M -10F 19P / YD 513M 1F 24P
 CDCB GPTA 05/01/2018 2RECS 82%R 97%ILE
 635M 27F 26P 386CM\$ 372NM\$ 341FM\$ 290GM\$
 5.1PL -1.1DPR -0.7CCR 0.4HCR 2.92SCS
 AJCA 05/01/2018 GPTAT 78%R 1.6 GJUI 26.6
 GJPI 76%R 113

SELLING OPEN

SIRE:
 IGL RISING TEMP-ET
 JE840003124584980 GT80K BBR 100 JH1F JH2F 7JE1438
 CDCB GPTA 04/01/2018 3DAUS 1HRDS 100%RIP
 77%R 1231M 0.06% 71F 80%ILE
 78%R 0.03% 51P 497CM\$ 477NM\$ 431FM\$ 411GM\$
 2.8PL -1.0DPR -0.3CCR 0.8HCR 3.10SCS
 AJCA 04/01/2018 ODAUS
 GPTAT 76%R 1.0 GJUI 4.6 GJPI 73%R 146

DAM:
 WOODSTOCK SANTANA PA MISSOULA
 USA 119759598 GT BBR 100 JH1F JH2F
 TATTOO W1622 / W1622
 DHIA HERD # 35-01-0118 CONTROL # 1622

1-11 235 3 13329 5.6 753 4.0 527 RIP
 17418 996 700 PACT

2-00 84%
 ST SR DF RA RW RL FA FU RH RUW UC UD TP TL RTR RTS
 42 32 35 22 42 26 25 36 39 26 27 46 38 25 28 36

PPA 331M 95F 63P / YD -145M 96F 57P
 CDCB GPTA 05/01/2018 1RECS 77%R 95%ILE
 548M 56F 38P 384CM\$ 343NM\$ 250FM\$ 263GM\$
 1.4PL -2.4DPR -2.0CCR 0.7HCR 2.82SCS
 AJCA 05/01/2018 GPTAT 77%R 1.3 GJUI 15.4
 GJPI 71%R 113

SELLING AS LOT 1622

SISTER(S):
 WOODSTOCK HILARIO PA MAGNOLIA 84%
 2-01 305 3 19690 4.9 955 3.8 746 90DCR 2563C
 SELLING AS LOT 1532

KASH IN SANTANA-P-ET
 USA 067253405 GT 50K BBR 100 JH1F JH2F 7JE1273
 CDCB GPTA 04/01/2018 285DAUS 105HRDS 40%RIP
 97%R 941M 0.01% 47F 53%ILE
 97%R 0.03% 40P 352CM\$ 329NM\$ 277FM\$ 203GM\$
 1.6PL -4.0DPR -3.6CCR 1.5HCR 2.87SCS
 AJCA 04/01/2018 170DAUS
 GPTAT 95%R 1.4 GJUI 15.5 GJPI 90%R 103

MEADOW MAGIC PLUS AI MISSOULA {6} 87%
 USA 118125112 GT 8K BBR 100 JH1F JH2F
 TATTOO W1387 / W1387
 DHIA HERD # 35-01-0118 CONTROL # 1387
 1-11 305 2 14720 5.1 758 4.2 621 96DCR 2078C
 3-04 305 2 16880 5.1 854 4.3 723 98DCR 2375C
 4-06 305 3 23100 4.8 1098 3.5 819 85DCR 2831C
 5-06 144 3 11782 5.9 693 4.0 476 RIP
 23678 1428 974 PACT
 305 2X ME AVG 3L 19299M 952F 771P 2581C
 PPA 949M 116F 90P / YD 461M 100F 70P
 CDCB GPTA 05/01/2018 4RECS 80%R 86%ILE
 544M 46F 34P 315CM\$ 278NM\$ 196FM\$ 211GM\$
 1.2PL -2.0DPR -1.6CCR -2.1HCR 2.75SCS
 AJCA 05/01/2018 GPTAT 79%R 0.6 GJUI 7.3
 GJPI 74%R 91

SIRE: SWEETIE PLUS IATOLAS BOLD {5}
 GJPI 77 29%ILE

NEXT DAM:
 MEADOW MAGIC APPARITION MISSOULA 77%
 SIRE: SUNSET CANYON APPARITION-ET GJPI 78 42%ILE

4TH DAM:
 MEADOW MAGIC IMPLUS MONTANA 91%
 8-01 305 3 18650 5.1 956 3.8 705 96DCR 2439C



WOODSTOCK HULK LUNA, VG-84%
Great-Grandam of Lot 1752

LOT 1752 WOODSTOCK NITRO MV LUNA JE840003146221984

BORN 07/31/2017 P8
FEMALE EFI 7.8% AMERICAN ID 1752 / 1752

WOODSTOCK DAIRY
IOLA, WI

BREEDER & OWNER

PA 651M 60F 37P
435CM\$ 411NM\$ 353FM\$
2.5PL 0.7DPR 1.1CCR 0.3HCR 3.14SCS
PA TYPE 0.6 JPI 41%R 124
ST SR DF RA RW RL FA
1.4 0.2 0.5 L0.1 0.3 S0.4 S0.8
FU RH RUW UC UD TP TL
0.8 0.4 0.4 -0.2 S1.3 C0.1 L0.5

PF LENNOX HENDRIX
USA 116844046 GT50K BBR 100 JH1C JH2F 1JE768
CDCB GPTA 04/01/2018 1955DAUS 300HRDS 11%RIP
99%R 427M 0.12% 44F 73%ILE
99%R 0.02% 20P 466CM\$ 446NM\$ 403FM\$ 439GM\$
4.8PL 2.2DPR 2.2CCR 0.8HCR 2.73SCS
AJCA 04/01/2018 676DAUS
GPTAT 98%R 0.4 GJUI 7.7 GJPI 98%R 134

SELLING OPEN

SPRING CREEK T-BONE NETTY-ET 91%
USA 067124500 GI BBR 100 JH1F
TATTOO / K500
DHIA HERD # 35-57-0960 CONTROL # 500
3-00 305 3 21290 4.6 987 3.6 766 95DCR 2640C
4-01 305 3 33460 4.2 1412 3.5 1161 93DCR 3867C
5-01 305 3 28710 5.2 1504 3.8 1097 95DCR 3796C
6-03 305 2 26300 4.8 1261 3.4 903 98DCR 3120C
305 2X ME AVG 5L 25723M 1221F 938P 3193C
PPA 3101M 149F 120P / YD 1933M 99F 83P
CDCB GPTA 05/01/2018 5RECS 84%R 66%ILE
946M 43F 39P 208CM\$ 198NM\$ 171FM\$ 139GM\$
-1.3PL -2.4DPR -1.9CCR 0.4HCR 3.22SCS
AJCA 05/01/2018 GPTAT 79%R 0.5 GJUI 0.4
GJPI 77%R 63

SIRE:
ALL LYNNS HENDRIX NITRO
USA 117951556 GT50K BBR 100 JH1F JH2F 7JE1242
CDCB GPTA 04/01/2018 1667DAUS 303HRDS 41%RIP
99%R 857M -0.09% 22F 49%ILE
99%R 0.00% 30P 318CM\$ 313NM\$ 300FM\$ 350GM\$
3.0PL 3.0DPR 3.3CCR 0.9HCR 3.06SCS
AJCA 04/01/2018 758DAUS
GPTAT 98%R 0.6 GJUI 10.0 GJPI 95%R 101

DAM:
WOODSTOCK MCKENZIE VH LUNA
USA 119759561 GT BBR 100 JH1F JH2F
TATTOO W1613 / W1613
DHIA HERD # 35-01-0118 CONTROL # 1613
1-11 227 3 12329 6.6 809 4.0 499 RIP
15212 1045 624 PACT

2-01 84%
ST SR DF RA RW RL FA FU RH RUW UC UD TP TL RTR RTS
30 25 35 27 28 26 28 38 42 40 26 35 25 28 28 38

PPA 226M 234F 79P / YD -617M 249F 69P
CDCB GPTA 05/01/2018 1RECS 77%R 99%ILE
444M 98F 44P 552CM\$ 509NM\$ 405FM\$ 425GM\$
1.9PL -1.7DPR -1.2CCR -0.3HCR 3.21SCS
AJCA 05/01/2018 GPTAT 76%R 0.6 GJUI 5.4
GJPI 70%R 146

RANKS ON THE TOP 1-1/2% LIST FOR JPI

MISSISKA MACKENZIE-ET
JECAN000107987355 GT80K BBR100 JH1F JH2F 200JE1007
CDCB GPTA 04/01/2018 2270DAUS 169HRDS 81%RIP
99%R 614M 0.35% 100F 94%ILE
99%R 0.14% 51P 613CM\$ 566NM\$ 455FM\$ 421GM\$
2.9PL -3.9DPR -2.7CCR -1.9HCR 3.21SCS
AJCA 04/01/2018 792DAUS
GPTAT 98%R 1.8 GJUI 15.2 GJPI 92%R 159

WOODSTOCK VICTORY HM LUNA 1461-ET 80%
USA 119121278 GT TATTOO W1461 / W1461
DHIA HERD # 35-01-0118 CONTROL # 1461
3-03 305 3 23470 5.6 1320 3.8 898 87DCR 3107C
4-05 192 3 15784 5.9 939 3.9 613 RIP
21839 1315 855 PACT
305 2X ME AVG 1L 25209M 1410F 955P 3304C
PPA 1725M 232F 95P / YD 1551M 206F 90P
CDCB PTA 04/01/2018 3RECS 55%R 98%ILE
570M 81F 35P 432CM\$ 399NM\$ 324FM\$ 315GM\$
0.6PL -2.1DPR -2.0CCR -0.8HCR 2.88SCS
AJCA 04/01/2018 PTAT 48%R 0.0 JUI -2.4
JPI 48%R 117
SIRE: ALL LYNNS MAXIMUM VICTORY-ET GJPI 82 49%ILE

SISTER(S):
WOODSTOCK MEGATRON HM LUNA 86%
2-00 305 3 24930 4.4 1098 3.4 843 85DCR 2912C
RANKS ON THE TOP 1-1/2% LIST FOR JPI

NEXT DAM:
WOODSTOCK HULK LUNA 84%
3-03 305 2 17610 4.9 869 3.7 654 92DCR 2262C
SIRE: ISDK DJ HULK GJPI 144 74%ILE

4TH DAM:
WOODSTOCK MERCEDES LUNA 90%
5-00 305 2 26430 3.6 960 3.5 935 102DCR 2835C



WOODSTOCK BERRETTA LESLIE, E-90%
Fifth Dam of Lot 1759



WOODSTOCK ALF LESLIE
Fourth Dam of Lot 1759

LOT 1759 WOODSTOCK DOORMAN PM LEEZA JE840003146231991

BORN 08/23/2017 P6
FEMALE EFI 7.2% AMERICAN ID 1759 / 1759

WOODSTOCK DAIRY
IOLA, WI

BREEDER & OWNER

PA 29M 36F 10P
352CM\$ 331NM\$ 284FM\$
4.0PL 0.7DPR 1.0CCR 1.5HCR 2.80SCS
PA TYPE 0.8 JPI 28%R 101
ST SR DF RA RW RL FA
-0.3 -0.2 0.2 HO.5 0.0 PO.1 SO.5
FU RH RUW UC UD TP TL
1.4 0.3 0.3 0.4 S1.5 C0.5 SO.2

SHAN-MAR HILARIO CHISEL-ET
USA 067108037 GT80K BBR 100 JH1F JH2F 7JE1375
CDCB GPTA 04/01/2018 41DAUS 11HRDS 90%RIP
89%R 299M 0.26% 66F 87%ILE
89%R 0.10% 30P 530CM\$ 493NM\$ 408FM\$ 443GM\$
4.2PL 0.3DPR 0.5CCR 1.0HCR 2.91SCS
AJCA 04/01/2018 21DAUS
GPTAT 83%R 1.1 GJUI 12.3 GJPI 81%R 149

SUNSET CANYON DZZLER V MAID 2348 87%
USA 118706113 GT8K BBR 100 JH1F JH2F
TATTOO / C348
DHIA HERD # 46-34-0120 CONTROL # 2348
1-10 305 2 19100 5.6 1066 3.7 702 103DCR 2428C
2-11 305 2 24380 6.4 1566 4.0 983 103DCR 3404C
305 2X ME AVG 2L 26150M 1528F 996P 3448C
PPA 2881M 194F 126P / YD 1538M 128F 79P
CDCB GPTA 05/01/2018 3RECS 83%R 99%ILE
311M 46F 23P 516CM\$ 488NM\$ 424FM\$ 407GM\$
5.9PL -0.7DPR 0.6CCR 3.3HCR 2.80SCS
AJCA 05/01/2018 GPTAT 80%R 1.9 GJUI 33.5
GJPI 76%R 151

CINNAMON RIDGE PERSEVERE-ET
USA 118048530 GT 80K BBR 100 JH1C JH2F 7JE1264
CDCB GPTA 04/01/2018 66DAUS 34HRDS 6%RIP
91%R -362M 0.15% 11F 21%ILE
92%R 0.05% -4P 149CM\$ 138NM\$ 109FM\$ 115GM\$
3.0PL 0.5DPR -0.8CCR -0.3HCR 2.97SCS
AJCA 04/01/2018 33DAUS
GPTAT 86%R 0.4 GJUI 13.5 GJPI 85%R 38

WOODSTOCK JEVON LEEZA 85%
USA 116162401 GT TATTOO W1107 / W1107
DHIA HERD # 35-01-0118 CONTROL # 1107
1-10 305 2 14520 4.6 671 3.7 540 101DCR 1823C
2-11 305 2 14010 4.9 692 3.8 536 99DCR 1851C
4-00 305 2 14070 4.9 689 3.7 516 101DCR 1784C
5-03 291 2 13000 4.6 598 3.9 502 86DCR 1654C
305 2X ME AVG 4L 15559M 737F 586P 1985C
PPA -1138M -12F -35P / YD -414M 16F -7P
CDCB PTA 04/01/2018 4RECS 59%R 24%ILE
-158M 13F -1P 50CM\$ 41NM\$ 20FM\$ 39GM\$
-0.3PL -0.1DPR 0.3CCR -0.1HCR 2.90SCS
AJCA 04/01/2018 PTAT 51%R 0.3 JUI -3.3
JPI 51%R 14

SIRE: FOREST GLEN MECCAS JEVON-ET GJPI 25 18%ILE

NEXT DAM:
WOODSTOCK MORGAN LEEZA-ET 85%
4-01 305 2 14560 5.7 830 4.4 639 102DCR 2215C
SIRE: WILSONVIEW KHAN MORGAN-ET GJPI -4 11%ILE

4TH DAM:
WOODSTOCK ALF LESLIE 90%
5-10 305 2 23720 4.6 1095 3.7 870 99DCR 2958C

SELLING OPEN

SISTER(S):
WOODSTOCK MALIBU PJ LEEZA
SELLING AS LOT 1697

SIRE:
OAKLANE DAZZLER DOORMAN 2125-ET
USA 067742125 GT BBR 100 JH1F JH2F 7JE1529
CDCB GPTA 04/01/2018 0%RIP
75%R 388M 0.17% 53F 93%ILE
75%R 0.05% 25P 585CM\$ 554NM\$ 486FM\$ 511GM\$
6.5PL 1.2DPR 2.2CCR 3.1HCR 2.71SCS
AJCA 04/01/2018 ODAUS
GPTAT 75%R 1.3 GJUI 23.5 GJPI 70%R 171

DAM:
WOODSTOCK PERSEVERE JM LEEZA
USA 119326794 TATTOO W1548 / W1548
DHIA HERD # 35-01-0118 CONTROL # 1548
2-01 305 3 18880 5.3 1006 3.6 672 84DCR 2323C
3-01 204 3 14470 6.0 875 3.8 555 RIP
20377 1231 797 PACT
305 2X ME AVG 1L 22426M 1189F 804P 2780C

3-01 78%
ST SR DF RA RW RL FA FU RH RUW UC UD TP TL RTR RTS
36 28 29 17 42 37 17 25 36 28 25 22 30 10 36 35
PPA -290M 93F -3P / YD -332M 87F -4P
CDCB PTA 04/01/2018 2RECS 49%R 38%ILE
-330M 18F -5P 119CM\$ 107NM\$ 82FM\$ 93GM\$
1.4PL 0.2DPR -0.2CCR -0.2HCR 2.89SCS
PA TYPE 0.4 JUI JPI 41%R 30
SELLING AS LOT 1548



WOODSTOCK DUNCAN TINA {5}, E-95%
Fourth Dam of Lot 1766

LOT 1766 WOODSTOCK LEMONHEAD JE TINA JE840003146231998

BORN 09/07/2017 P1
FEMALE EFI 7.9% AMERICAN ID 1766 / 1766

WOODSTOCK DAIRY
IOLA, WI

BREEDER & OWNER

PA -78M 28F 5P
205CM\$ 191NM\$ 160FM\$
1.6PL -0.7DPR 0.7CCR 1.5HCR 2.92SCS
PA TYPE 1.1 JPI 33%R 59
ST SR DF RA RW RL FA
1.3 0.4 0.6 L0.5 0.5 S0.0 S0.5
FU RH RUW UC UD TP TL
1.3 0.9 0.5 0.4 S1.5 C1.1 L0.2

DP VALENTINO SAMSON
USA 067106977 GT50K BBR 100 JH1F JH2F 14JE576
CDCB GPTA 04/01/2018 791DAUS 261HRDS 9%RIP
99%R 806M 0.01% 40F 54%ILE
99%R 0.00% 29P 351CM\$ 338NM\$ 312FM\$ 204GM\$
2.8PL -4.0DPR -2.5CCR 0.7HCR 2.86SCS
AJCA 04/01/2018 588DAUS
GPTAT 98%R 2.2 GJUI 22.8 GJPI 96%R 98

STEINHAUERS RENEGADE LEMONPIE-ET 88%
USA 117255575 GT3K BBR 100 JH1F
TATTOO S603 / S603
DHIA HERD # 35-59-1096 CONTROL # 603
2-00 305 2 14420 4.9 705 4.0 572 97DCR 1923C
3-00 305 2 15690 5.0 785 4.0 635 98DCR 2139C
305 2X ME AVG 3L 16501M 810F 621P 2089C
PPA -22M 55F 19P / YD 15M 49F 19P
CDCB GPTA 05/01/2018 3RECS 85%R 80%ILE
215M 34F 20P 270CM\$ 249NM\$ 197FM\$ 263GM\$
0.5PL 1.0DPR 1.5CCR 0.8HCR 3.00SCS
AJCA 05/01/2018 GPTAT 82%R 1.4 GJUI 16.0
GJPI 78%R 87

FOREST GLEN IMPULS JADESTAR
USA 067261893 GT 50K BBR 100 JH1F JH2F 29JE3675
CDCB GPTA 04/01/2018 451DAUS 80HRDS 13%RIP
97%R -90M 0.15% 26F 21%ILE
98%R 0.06% 8P 154CM\$ 136NM\$ 94FM\$ 123GM\$
0.6PL 0.0DPR 0.7CCR -1.5HCR 2.98SCS
AJCA 04/01/2018 148DAUS
GPTAT 94%R 0.4 GJUI 2.7 GJPI 92%R 42

WOODSTOCK ECLIPSE LD TINA 1345-P 83%
USA 117902927 GT TATTOO W1345 / W1345
DHIA HERD # 35-01-0118 CONTROL # 1345
1-10 305 2 13100 5.1 662 3.5 462 87DCR 1597C
3-00 305 2 17220 5.1 884 3.5 606 97DCR 2094C
4-01 305 2 15180 5.2 790 3.7 563 98DCR 1947C
305 2X ME AVG 3L 17579M 874F 619P 2138C
PPA -959M 20F -57P / YD -1196M 8F -59P
CDCB PTA 04/01/2018 3RECS 58%R 6%ILE
-688M -7F -30P -163CM\$ -149NM\$ -115FM\$ -184GM\$
-0.2PL -2.1DPR -1.3CCR 1.8HCR 2.97SCS
AJCA 04/01/2018 PTAT 52%R 0.2 JUI 5.7
JPI 51%R -53

SIRE: MAACK DAIRY ECLIPES-P-ET GJPI -23 8%ILE

SISTER(S):
WOODSTOCK PSULTON LEGION TINA 82%
2-02 305 2 15210 4.9 746 3.6 551 98DCR 1905C
WOODSTOCK COLTON LD TINA 1523 85%
1-10 305 2 14730 4.9 728 3.7 541 96DCR 1871C

NEXT DAM:
WOODSTOCK LEGION TINA 1058 {6}-ET 83%
3-11 305 2 20020 4.9 983 3.6 721 98DCR 2493C
SIRE: BW LEGION GJPI 1 14%ILE

4TH DAM:
WOODSTOCK DUNCAN TINA {5} 95%
8-02 305 2 23600 4.7 1100 3.3 778 100DCR 2526C

SELLING OPEN

SISTER(S):
WOODSTOCK MALIBU JE TINA 1694
SELLING AS LOT 1694

SIRE:
STEINHAUERS SAMSON LEMONHEAD
USA 118662185 GT80K BBR 100 JH1F JH2F 14JE670
CDCB GPTA 04/01/2018 601DAUS 109HRDS 95%RIP
98%R 479M 0.20% 63F 90%ILE
98%R 0.09% 35P 559CM\$ 520NM\$ 431FM\$ 464GM\$
3.7PL -0.4DPR 1.7CCR 2.8HCR 2.82SCS
AJCA 04/01/2018 153DAUS
GPTAT 93%R 1.9 GJUI 26.2 GJPI 90%R 166

DAM:
WOODSTOCK JADESTAR EL TINA 1558
USA 119326897 TATTOO W1558 / W1558
DHIA HERD # 35-01-0118 CONTROL # 1558
1-11 305 3 11520 4.8 553 3.4 390 84DCR 1347C
2-11 189 3 8810 5.5 488 3.5 312 RIP
12260 687 438 PACT
305 2X ME AVG 1L 14516M 687F 490P 1692C
PPA -3851M -136F -149P / YD -3593M -124F -139P
CDCB PTA 04/01/2018 2RECS 51%R 6%ILE
-635M -7F -26P -150CM\$ -138NM\$ -112FM\$ -146GM\$
-0.5PL -0.9DPR -0.3CCR 0.1HCR 3.01SCS
PA TYPE 0.3 JUI JPI 43%R -48



QS LEGEND TINA {4}, E-94%
Fifth Dam of Lot 1766

LOT 1767 WOODSTOCK DOORMAN EP JUDY JE840003146221999



WOODSTOCK BOGART JUNE {5}
Great-Grandam of Lot 1767



WILLARDS FIRST PRIZE BOOGY BOOTS {6}-ET
Sister to the Grandam of Lot 1767



WILLARDS FP BOGE {6}-ET
Sister to the Grandam of Lot 1767



WILLARDS PRIMETIME JUNE 3 {6}-ET
Sister to the Grandam of Lot 1767

BORN 09/19/2017 P2
FEMALE EFI 8.0% AMERICAN ID 1767 / 1767

WOODSTOCK DAIRY BREEDER & OWNER
IOLA, WI

PA 22M 17F 8P
238CM\$ 225NM\$ 195FM\$
3.5PL -0.6DPR 0.1CCR 2.8HCR 2.93SCS
PA TYPE 0.8 JPI 30%R 69
ST SR DF RA RW RL FA
1.0 0.2 0.4 H0.5 0.3 P0.3 S0.6
FU RH RUW UC UD TP TL
1.6 0.7 0.5 0.9 S2.0 C1.0 L0.4

SELLING OPEN

SIRE:
OAKLANE DAZZLER DOORMAN 2125-ET
USA 067742125 GT BBR 100 JH1F JH2F 7JE1529
CDCB GPTA 04/01/2018 0%RIP
75%R 388M 0.17% 53F 93%ILE
75%R 0.05% 25P 585CM\$ 554NM\$ 486FM\$ 511GM\$
6.5PL 1.2DPR 2.2CCR 3.1HCR 2.71SCS
AJCA 04/01/2018 ODAUS
GPTAT 75%R 1.3 GJUI 23.5 GJPI 70%R 171

DAM:
WOODSTOCK ECLIPES PB JUNE-P
USA 117902897 TATTOO W1327 / W1327
DHIA HERD # 35-01-0118 CONTROL # 1327
1-08 260 2 6300 3.7 232 3.6 226 ODCR 685C
3-00 305 2 16810 3.9 653 3.7 619 97DCR 1905C
4-01 298 2 16620 3.8 634 3.7 617 98DCR 1873C
5-01 254 3 16740 4.0 665 3.6 595 81DCR 1889C
6-02 177 3 13556 4.7 640 3.6 489 RIP
20153 949 734 PACT
305 2X ME AVG 4L 16566M 633F 597P 1842C

2-00 76% 3-01 81%
ST SR DF RA RW RL FA FU RH RUW UC UD TP TL RTR RTS
43 33 25 18 20 22 28 34 39 28 39 35 34 28 39 32

PPA -617M -114F -21P / YD -676M -68F -21P
CDCB PTA 04/01/2018 5RECS 55%R 8%ILE
-344M -20F -10P -109CM\$ -105NM\$ -97FM\$ -153GM\$
0.4PL -2.3DPR -2.0CCR 2.4HCR 3.15SCS
AJCA 04/01/2018 PTAT 51%R 0.3 JUI 14.4
JPI 48%R -33

SISTER(S):
WOODSTOCK AVERY JUDY 91%
6-09 305 2 16570 5.1 838 3.5 578 97DCR 1997C
WOODSTOCK ONLINE PB JUDY 84%
3-07 305 2 17730 4.5 801 3.7 662 92DCR 2201C

NEXT DAM:
WOODSTOCK BOGART JUNE {5} 94%
9-05 305 2 20750 4.5 944 3.5 733 98DCR 2525C
3RD AGED COW, 2004 WESTERN NATIONAL
1ST AGED COW, LIFETIME PRODUCTION AWARD, 2002
WESTERN NATIONAL
SR. AND RES. GRAND CHAMPION, 2002 WESTERN NATIONAL
8TH AGED COW, 2002 ALL AMERICAN JERSEY SHOW
9TH AGED COW, 2000 ALL AMERICAN JERSEY SHOW
1ST 5-YR-OLD, 1999 WESTERN NATIONAL OPEN & JUNIOR
SHOW
SR. & GRAND CHAMPION, 1999 WESTERN NATIONAL OPEN &
JUNIOR SHOW
5TH 5-YR-OLD, 1999 ALL AMERICAN JERSEY SHOW
2ND AGED COW, 1999 ALL AMERICAN JUNIOR SHOW
1ST 4-YR-OLD, 1ST BEST UDDER, 1998 WESTERN NATIONAL
SENIOR CHAMPION, 1998 WESTERN NATIONAL
SIRE: WF/L&M LESTER BOGART-ET JPI -93 1%ILE

4TH DAM:
MASTER EPIC JUNE {4} 90%
5-00 305 2 20110 4.4 888 3.7 739 DHIR 2383C

SHAN-MAR HILARIO CHISEL-ET
USA 067108037 GT80K BBR 100 JH1F JH2F 7JE1375
CDCB GPTA 04/01/2018 41DAUS 11HRDS 90%RIP
89%R 299M 0.26% 66F 87%ILE
89%R 0.10% 30P 530CM\$ 493NM\$ 408FM\$ 443GM\$
4.2PL 0.3DPR 0.5CCR 1.0HCR 2.91SCS
AJCA 04/01/2018 21DAUS
GPTAT 83%R 1.1 GJUI 12.3 GJPI 81%R 149

SUNSET CANYON DZZLER V MAID 2348 87%
USA 118706113 GT8K BBR 100 JH1F JH2F
TATTOO / C348
DHIA HERD # 46-34-0120 CONTROL # 2348
1-10 305 2 19100 5.6 1066 3.7 702 103DCR 2428C
2-11 305 2 24380 6.4 1566 4.0 983 103DCR 3404C
305 2X ME AVG 2L 26150M 1528F 996P 3448C
PPA 2881M 194F 126P / YD 1538M 128F 79P
CDCB GPTA 05/01/2018 3RECS 83%R 99%ILE
311M 46F 23P 516CM\$ 488NM\$ 424FM\$ 407GM\$
5.9PL -0.7DPR 0.6CCR 3.3HCR 2.80SCS
AJCA 05/01/2018 GPTAT 80%R 1.9 GJUI 33.5
GJPI 76%R 151

MAACK DAIRY ECLIPES-P-ET
USA 114845461 GT 50K BBR 100 JH1F JH2F 7JE860
CDCB GPTA 04/01/2018 13991DAUS 1939HRDS 7%RIP
99%R -515M 0.17% 9F 8%ILE
99%R 0.05% -8P -69CM\$ -74NM\$ -88FM\$ -184GM\$
-1.0PL -5.4DPR -3.9CCR 4.5HCR 3.24SCS
AJCA 04/01/2018 5995DAUS
GPTAT 99%R 1.1 GJUI 14.2 GJPI 99%R -23

WILLARDS PARAMOUNT JUDY {6}-ET 90%
USA 113722501 GT TATTOO W715 / W715
DHIA HERD # 35-01-0118 CONTROL # 715
1-11 305 2 15630 4.5 704 3.2 501 99DCR 1729C
2-11 305 2 18130 4.7 852 3.3 603 100DCR 2082C
4-04 305 2 19290 4.5 873 3.4 658 99DCR 2273C
5-04 305 2 19960 4.7 934 3.5 691 101DCR 2388C
7-00 305 2 22730 4.7 1066 3.5 794 102DCR 2744C
8-04 305 2 21930 4.3 935 3.6 789 99DCR 2590C
9-05 304 2 14310 6.1 869 3.6 509 101DCR 1759C
11-02 266 2 12150 4.5 552 3.4 411 96DCR 1419C
305 2X ME AVG 8L 18786M 887F 650P 2227C
PPA 850M 53F 1P / YD -489M -17F -23P
CDCB PTA 04/01/2018 5RECS 66%R 14%ILE
-442M -20F -14P -30CM\$ -33NM\$ -38FM\$ -33GM\$
1.8PL 0.6DPR -0.3CCR 0.0HCR 2.88SCS
AJCA 04/01/2018 PTAT 59%R 0.0 JUI 11.3
JPI 57%R -10
SIRE: ROCK ELLA PARAMOUNT-ET GJPI 8 12%ILE

SISTER(S):
WILLARDS HORIZEN JUNE {6} 92%
3-08 305 2 20430 5.7 1160 3.6 739 97DCR 2555C
WILLARDS PRIMETIME JUNE 4 {6}-ET 90%
2-11 305 2 21080 4.5 959 3.7 772 91DCR 2605C
WILLARDS PRIMETIME JUNE 3 {6}-ET 88%
6-05 305 2 20570 5.0 1026 3.7 758 102DCR 2622C
WILLARDS PRIMETIME JUNE 1 {6}-ET 82%
5-00 305 2 19030 4.9 930 3.8 714 99DCR 2470C
WILLARDS PRIMETIME JUNE 5 {6}-ET 88%
6-02 305 2 22660 4.5 1025 3.6 805 102DCR 2755C
WILLARDS PARAMOUNT JULIE {6}-ET 87%
3-02 305 2 18690 4.4 820 3.4 644 99DCR 2203C
WILLARDS PARAMOUNT JUNE {6}-ET 87%
4-06 305 2 15000 4.7 706 3.7 562 102DCR 1909C
WILLARDS FIRST PRIZE BOOGY {6}-ET 80%
3-04 305 2 18080 4.5 806 3.7 677 99DCR 2230C
WILLARDS FP JUNIPER {6}-ET 92%
6-05 305 2 17570 3.7 644 3.4 591 89DCR 1849C
RESERVE SENIOR & RESERVE GRAND CHAMPION, 2007
CALIFORNIA STATE FAIR
2ND THREE-YEAR-OLD, 2007 CALIFORNIA STATE FAIR
4TH FOUR-YEAR-OLD, 2008 CALIFORNIA STATE FAIR
WILLARDS FIRST PRIZE BOOGY BOOTS {6}-ET 90%
WINNER, 2007 GREAT WESTERN FUTURITY
WILLARDS THUNDER BOGART {6} 88%
4-11 305 2 23820 4.5 1076 3.4 809 102DCR 2795C
WILLARDS FP BOGE {6}-ET 94%
11-06 305 2 20340 4.9 995 3.6 740 92DCR 2559C
2ND, 2007 GREAT WESTERN FUTURITY
WILLARDS CENTURION BOGALENE {6}-ET 86%
2-01 305 2 16790 4.7 789 3.8 636 98DCR 2145C
WILLARDS CENTURION BOGART {6}-ET 85%
3-06 305 2 17880 4.8 854 3.6 645 102DCR 2230C
WILLARDS BOGART TOLA {6}-ET 90%
5-00 305 2 19200 5.7 1094 3.9 740 101DCR 2561C
WILLARDS CENTURION BOGARTINA {6}-ET 85%
2-01 305 2 14590 4.9 713 3.6 523 100DCR 1808C
WILLARDS FINAL C BOGART {6}-ET 87%
2-01 305 2 16360 4.6 755 3.6 589 100DCR 2024C



WOODSTOCK THUNDER TINA LOUISE {6}-ET, VG-88%
Fifth Dam of Lot 1775

LOT 1775 WOODSTOCK DOORMAN ZU TINALOUISE JE840003146222007

BORN 12/08/2017 P6
FEMALE EFI 8.1% AMERICAN ID 1775 / 1775

WOODSTOCK DAIRY
IOLA, WI BREEDER & OWNER

PA 435M 39F 21P
337CM\$ 321NM\$ 285FM\$
3.4PL 0.5DPR 0.6CCR 0.1HCR 2.88SCS
PA TYPE 0.7 JPI 28%R 98
ST SR DF RA RW RL FA
0.6 0.1 0.1 L0.2 0.3 S0.1 S0.4
FU RH RUW UC UD TP TL
1.2 0.0 -0.1 0.2 S1.3 C0.5 S0.4

SHAN-MAR HILARIO CHISEL-ET
USA 067108037 GT80K BBR 100 JH1F JH2F 7JE1375
CDCB GPTA 04/01/2018 41DAUS 11HRDS 90%RIP
89%R 299M 0.26% 66F 87%ILE
89%R 0.10% 30P 530CM\$ 493NM\$ 408FM\$ 443GM\$
4.2PL 0.3DPR 0.5CCR 1.0HCR 2.91SCS
AJCA 04/01/2018 21DAUS
GPTAT 83%R 1.1 GJUI 12.3 GJPI 81%R 149

SELLING OPEN

SUNSET CANYON DZZLER V MAID 2348 87%
USA 118706113 GT8K BBR 100 JH1F JH2F
TATTOO / C348
DHIA HERD # 46-34-0120 CONTROL # 2348
1-10 305 2 19100 5.6 1066 3.7 702 103DCR 2428C
2-11 305 2 24380 6.4 1566 4.0 983 103DCR 3404C
305 2X ME AVG 2L 26150M 1528F 996P 3448C
PPA 2881M 194F 126P / YD 1538M 128F 79P
CDCB GPTA 05/01/2018 3RECS 83%R 99%ILE
311M 46F 23P 516CM\$ 488NM\$ 424FM\$ 407GM\$
5.9PL -0.7DPR 0.6CCR 3.3HCR 2.80SCS
AJCA 05/01/2018 GPTAT 80%R 1.9 GJUI 33.5
GJPI 76%R 151



WOODSTOCK DUNCAN TINA {5}, E-95%
Sixth Dam of Lot 1775

SIRE:
OAKLANE DAZZLER DOORMAN 2125-ET
USA 067742125 GT BBR 100 JH1F JH2F 7JE1529
CDCB GPTA 04/01/2018 0%RIP
75%R 388M 0.17% 53F 93%ILE
75%R 0.05% 25P 585CM\$ 554NM\$ 486FM\$ 511GM\$
6.5PL 1.2DPR 2.2CCR 3.1HCR 2.71SCS
AJCA 04/01/2018 ODAUS
GPTAT 75%R 1.3 GJUI 23.5 GJPI 70%R 171

CAL-MART PLUS ZAYD {5}
USA 117349003 GT 50K BBR 100 JH1F JH2F 1JE794
CDCB GPTA 04/01/2018 7721DAUS 356HRDS 13%RIP
99%R 1066M 0.01% 53F 35%ILE
99%R -0.03% 33P 233CM\$ 232NM\$ 232FM\$ 170GM\$
0.9PL -1.1DPR -2.6CCR -6.1HCR 3.05SCS
AJCA 04/01/2018 907DAUS
GPTAT 99%R 0.4 GJUI 1.7 GJPI 99%R 60

DAM:
WOODSTOCK ZAYD UT TINA LOUISE {6}
USA 119326860 TATTOO W1555 / W1555
DHIA HERD # 35-01-0118 CONTROL # 1555
2-02 305 3 19410 4.7 917 3.4 651 55DCR 2248C
3-03 97 3 8437 4.6 391 3.4 288 RIP
22042 1054 780 PACT
305 2X ME AVG 1L 20496M 998F 715P 2471C

WOODSTOCK UPPERCUT TINA LOUISE 85%
USA 117809505 GT TATTOO W1332 / W1332
DHIA HERD # 35-01-0118 CONTROL # 1332
2-01 305 2 12530 4.5 568 3.7 467 90DCR 1557C
3-01 305 2 14610 4.7 685 4.1 598 97DCR 1929C
305 2X ME AVG 3L 16692M 762F 647P 2120C
PPA -512M -23F 6P / YD -491M -18F 1P
CDCB PTA 04/01/2018 3RECS 54%R 12%ILE
-232M -6F -2P -41CM\$ -47NM\$ -62FM\$ -34GM\$
-0.4PL 0.3DPR 0.1CCR 0.2HCR 3.06SCS
AJCA 04/01/2018 PTAT 49%R -0.1 JUI 0.6
JPI 46%R -6
SIRE: MOLLY BROOK UPPERCUT GJPI 51 22%ILE

2-11 80%
ST SR DF RA RW RL FA FU RH RUW UC UD TP TL RTR RTS
38 35 26 27 42 25 28 38 30 30 26 26 29 18 30 35
PPA 1604M 68F 49P / YD 2075M 74F 52P
CDCB PTA 04/01/2018 1RECS 46%R 33%ILE
481M 24F 16P 88CM\$ 87NM\$ 84FM\$ 64GM\$
0.2PL -0.3DPR -1.1CCR -3.0HCR 3.05SCS
AJCA 04/01/2018 PTAT 45%R 0.1 JUI -0.9
JPI 41%R 24

SELLING AS LOT 1555

NEXT DAM:
WOODSTOCK TRINITY TINA LOUISE 80%
3-05 305 2 14360 5.6 808 4.0 569 99DCR 1970C
SIRE: WOODSTOCK TRINITY-ET

SISTER(S):
WOODSTOCK TENNANT UT TINALOUISE
SELLING AS LOT 1628

4TH DAM:
WOODSTOCK GOLDEN TINA LOUISE 84%
3-02 305 2 13070 4.9 645 3.8 495 100DCR 1712C



QS LEGEND TINA {4}, E-94%
Seventh Dam of Lot 1775



WOODSTOCK LESTER RUBY {6}-ET, E-93%
Fifth Dam of Lot 1783

LOT 1783 WOODSTOCK METALICASM ROANOKE JE840003146222015

BORN 01/17/2018 P1
FEMALE EFI 8.1% AMERICAN ID 1783 / 1783

WOODSTOCK DAIRY BREEDER & OWNER
IOLA, WI

PA 50M 15F 3P
186CM\$ 180NM\$ 167FM\$
2.7PL 0.9DPR 0.9CCR -0.1HCR 2.88SCS
PA TYPE 0.7 JPI 36%R 53
ST SR DF RA RW RL FA
-0.6 -0.1 -0.1 HO.6 0.1 PO.5 SO.6
FU RH RUW UC UD TP TL
1.4 0.2 -0.2 -0.4 S1.3 CO.8 SO.3

HAWARDEN IMPULS PREMIER
USA 067107510 GT50K BBR 100 JH1C JH2F 29JE3756
CDCB GPTA 04/01/2018 5918DAUS 900HRDS 9%RIP
99%R -545M 0.25% 23F 42%ILE
99%R 0.14% 8P 299CM\$ 262NM\$ 173FM\$ 242GM\$
3.9PL 1.3DPR 0.0CCR 0.4HCR 3.07SCS
AJCA 04/01/2018 3321DAUS
GPTAT 99%R 1.0 GJUI 11.7 GJPI 99%R 75

SELLING OPEN

SISTER(S):
WOODSTOCK DIMENSION SM ROANOKE
SELLING AS LOT 1712

BW CENTURION IRIS K347 {6} 95%
USA 111122015 GT50K BBR 100 JH1F JH2C
TATTOO K347 / K347
DHIA HERD # 93-52-0150 CONTROL # 1057
6-09 305 3 34440 4.8 1655 3.5 1212 103DCR 4189C
365 3 39630 4.8 1895 3.5 1392 DHIR 4812C
9-04 305 3 31420 3.9 1233 3.0 939 103DCR 3237C
365 3 37050 4.0 1465 3.0 1109 DHIR 3824C
305 2X ME AVG 5L 24889M 1147F 823P 2840C
PPA 2444M 95F 67P / YD 1427M 59F 41P
CDCB GPTA 05/01/2018 4RECS 92%R 52%ILE
351M 9F 6P 144CM\$ 154NM\$ 177FM\$ 185GM\$
1.6PL 1.7DPR 2.4CCR 1.5HCR 3.08SCS
AJCA 05/01/2018 GPTAT 89%R 1.3 GJUI 16.4
GJPI 88%R 53

SIRE:
BW METALICA-ET
USA 117961544 GT50K BBR 100 JH1C JH2F 7JE1251
CDCB GPTA 04/01/2018 763DAUS 227HRDS 19%RIP
98%R 70M 0.08% 20F 43%ILE
98%R 0.03% 9P 292CM\$ 275NM\$ 237FM\$ 258GM\$
3.9PL 1.1DPR 0.8CCR 0.4HCR 2.80SCS
AJCA 04/01/2018 422DAUS
GPTAT 98%R 1.5 GJUI 17.5 GJPI 94%R 82

MVF KULP SJ PMONT SULTON-ET
USA 113014192 GT 50K BBR 100 JH1F JH2F 7JE730
CDCB GPTA 04/01/2018 774DAUS 225HRDS 3%RIP
99%R 243M -0.09% -6F 19%ILE
99%R 0.00% 9P 116CM\$ 108NM\$ 92FM\$ 113GM\$
1.7PL 0.7DPR 1.1CCR -0.1HCR 2.83SCS
AJCA 04/01/2018 238DAUS
GPTAT 97%R 0.5 GJUI 10.3 GJPI 97%R 46

DAM:
WOODSTOCK PSULTON ROANOKE
USA 116878461 TATTOO W1176 / W1176
DHIA HERD # 35-01-0118 CONTROL # 1176

WOODSTOCK MAXIMUM ROANOKE 88%
USA 115934447 GT TATTOO W1030 / W1030
DHIA HERD # 92-23-0649 CONTROL # 1030
1-09 305 2 13320 4.8 645 3.5 461 100DCR V 1593C
2-10 305 2 14570 5.0 726 3.7 534 102DCR 1847C
4-00 305 2 18250 4.9 895 3.8 685 93DCR 2370C
5-01 305 2 16620 5.2 866 3.5 586 102DCR 2025C
6-01 296 2 17750 5.0 885 3.7 655 102DCR 2265C
7-00 305 2 19690 4.9 960 3.4 679 102DCR 2346C
8-03 305 2 17960 4.9 888 3.5 630 101DCR 2177C
9-04 284 2 15840 4.7 749 3.5 561 99DCR 1939C
305 2X ME AVG 8L 18158M 892F 646P 2233C
PPA -830M 12F -45P / YD -686M 17F -39P
CDCB PTA 04/01/2018 5RECS 57%R 33%ILE
-301M 9F -17P -6CM\$ 7NM\$ 36FM\$ 13GM\$
0.8PL 0.5DPR 0.4CCR -1.0HCR 2.98SCS
AJCA 04/01/2018 PTAT 58%R 0.2 JUI 5.8
JPI 54%R -8

2-00 305 2 14510 4.7 686 3.7 544 98DCR 1852C
3-00 305 2 15970 5.1 815 3.5 551 101DCR 1904C
4-02 305 2 17150 5.2 892 3.6 616 84DCR 2130C
5-02 305 2 18220 4.9 894 3.7 669 97DCR 2314C
6-04 305 2 17800 5.1 903 3.5 629 98DCR 2174C
7-07 305 3 26030 4.9 1274 3.3 869 55DCR 3001C
305 2X ME AVG 6L 18965M 948F 673P 2318C

2-04 77% 3-07 79% 4-08 84%
ST SR DF RA RW RL FA FU RH RUW UC UD TP TL RTR RTS
32 34 32 23 35 32 36 38 39 31 36 25 40 32 38 37

PPA 571M 74F 11P / YD 261M 37F -1P
CDCB PTA 04/01/2018 5RECS 57%R 33%ILE
30M 10F -3P 80CM\$ 85NM\$ 97FM\$ 88GM\$
1.5PL 0.7DPR 0.9CCR -0.6HCR 2.95SCS
AJCA 04/01/2018 PTAT 52%R -0.2 JUI 3.2
JPI 49%R 23

SIRE: SUNSET CANYON MAXIMUM-ET GJPI 43 24%ILE

SISTER(S):
WOODSTOCK LOTTO ML ROANOKE 84%
1-10 305 2 10450 5.3 551 3.7 387 100DCR 1338C
WOODSTOCK PREMIER ROCA 90%
2-10 305 2 17130 4.9 845 3.8 649 102DCR 2245C
FOLAND CREEK GENOMINATOR ROANAN 82%

SISTER(S):
WOODSTOCK AVERY ROANOKE 85%
1-11 305 2 15360 4.7 718 3.7 572 92DCR 1942C

NEXT DAM:
WOODSTOCK LEGION ROANOKE 91%
5-00 305 2 20050 4.3 855 3.6 724 102DCR V 2372C
SIRE: BW LEGION GJPI 1 14%ILE

4TH DAM:
WOODSTOCK HALLMARK ROANOKE-ET 85%
7-03 305 2 21870 4.0 877 3.6 781 102DCR V 2487C



WOODSTOCK DUNCAN TINA {5}, E-95%
Sixth Dam of Lot 1788

LOT 1788 WOODSTOCK MARCIN IL TILDA JE840003146222020

BORN 01/25/2018 P2
FEMALE EFI 8.3% AMERICAN ID 1788 / 1788

WOODSTOCK DAIRY
IOLA, WI

BREEDER & OWNER

PA 884M 36F 36P
278CM\$ 265NM\$ 235FM\$
1.5PL -2.8DPR -2.3CCR -0.1HCR 3.06SCS
PA TYPE 1.1 JPI 35%R 80
ST SR DF RA RW RL FA
0.6 0.4 1.1 HO.6 0.3 PO.3 SO.3
FU RH RUW UC UD TP TL
1.2 1.0 0.5 -0.1 SO.3 CO.4 SO.3

ALL LYNNS LOUIE VALENTINO-ET
USA 116279413 GT50K BBR 100 JH1C JH2F 7JE1038
CDCB GPTA 04/01/2018 14718DAUS 1723HRDS 13%RIP
99%R 797M -0.07% 23F 46%ILE
99%R -0.02% 25P 297CM\$ 294NM\$ 290FM\$ 167GM\$
4.1PL -3.1DPR -3.2CCR 0.6HCR 2.99SCS
AJCA 04/01/2018 6947DAUS
GPTAT 99%R 1.9 GJUI 17.8 GJPI 99%R 78

SELLING OPEN

SIRE:
GLYNN VALENTINO MARCIN
USA 117360129 GT50K BBR 100 JH1C JH2F 11JE1117
CDCB GPTA 04/01/2018 1381DAUS 99HRDS 20%RIP
99%R 2106M -0.22% 51F 74%ILE
99%R -0.05% 65P 462CM\$ 457NM\$ 450FM\$ 262GM\$
3.2PL -5.9DPR -5.6CCR -0.2HCR 2.97SCS
AJCA 04/01/2018 867DAUS
GPTAT 99%R 1.9 GJUI 12.6 GJPI 96%R 133

DUTCH HOLLOW JEVON MELINDA 822-ET 90%
USA 116510875 GT50K BBR 100 JH1C JH2F
TATTOO E822 / E822
DHIA HERD # 65-06-0001 CONTROL # 647
3-05 305 2 10620 4.7 499 3.8 401 98DCR 1355C
4-07 305 2 16850 4.5 754 3.4 569 96DCR 1965C
5-09 305 2 18360 3.9 722 3.5 648 96DCR 2054C
6-10 305 2 18440 4.1 765 3.6 671 98DCR 2155C
305 2X ME AVG 6L 17113M 700F 587P 1930C
PPA 2986M 46F 75P / YD 2996M 64F 84P
CDCB GPTA 05/01/2018 4RECS 88%R 70%ILE
1064M 25F 31P 217CM\$ 213NM\$ 209FM\$ 131GM\$
0.9PL -2.5DPR -2.5CCR -0.3HCR 2.86SCS
AJCA 05/01/2018 GPTAT 85%R 0.8 GJUI 1.5
GJPI 83%R 66

DAM:
WOODSTOCK IMPULS LG TILDA
USA 119985977 TATTOO W1589 / W1589
DHIA HERD # 35-01-0118 CONTROL # 1589
1-11 305 3 18000 5.9 1055 3.9 694 89DCR 2402C
2-11 49 2 3820 5.6 214 4.0 153 RIP
21452 1136 869 PACT
305 2X ME AVG 1L 19992M 1207F 799P 2766C

ISDK Q IMPULS
JEDNK00000301592 GT HD BBR 100 JH1F JH2F 236JE3
CDCB GPTA 04/01/2018 32017DAUS 3053HRDS 3%RIP
99%R 31M 0.16% 34F 30%ILE
99%R 0.11% 23P 252CM\$ 219NM\$ 140FM\$ 225GM\$
0.6PL 0.7DPR 1.8CCR 0.4HCR 3.09SCS
AJCA 04/01/2018 17666DAUS
GPTAT 99%R -0.4 GJUI -2.6 GJPI 99%R 72

2-06 79%
ST SR DF RA RW RL FA FU RH RUW UC UD TP TL RTR RTS
40 35 29 22 33 27 29 38 37 30 23 28 25 19 30 35

WOODSTOCK LEGIONAIRE GJ TILDA-P 79%
USA 118594022 CT TATTOO W1447 / W1447
DHIA HERD # 35-01-0118 CONTROL # 1447
2-01 305 2 13830 4.7 656 3.7 513 95DCR 1761C
305 2X ME AVG 1L 17238M 816F 650P 2208C
PPA -807M -11F -19P / YD -814M -16F -18P
CDCB PTA 04/01/2018 1RECS 51%R 8%ILE
-394M 1F -9P -101CM\$ -99NM\$ -97FM\$ -89GM\$
-1.6PL -0.5DPR -0.5CCR -0.5HCR 3.21SCS
AJCA 04/01/2018 PTAT 45%R 0.5 JUI 7.5
JPI 44%R -25

PPA -1559M 41F -5P / YD -1942M 54F -5P
CDCB PTA 04/01/2018 1RECS 48%R 30%ILE
-338M 20F 6P 94CM\$ 72NM\$ 19FM\$ 82GM\$
-0.2PL 0.3DPR 1.0CCR 0.0HCR 3.14SCS
AJCA 04/01/2018 PTAT 45%R 0.2 JUI 3.3
JPI 43%R 27

SIRE: BW LEGIONAIRE-ET GJPI -17 8%ILE

NEXT DAM:
WOODSTOCK GOVERNOR TILDA-P
SIRE: GRIFFENS GOVERNOR-ET GJPI -53 5%ILE

4TH DAM:
WOODSTOCK JACE TINA TILLY-P 85%
4-01 305 2 18670 4.4 814 3.7 685 101DCR 2253C



LOT 1789 WOODSTOCK BARNABAS IC TABBY JE840003146222021

BORN 01/25/2018 P1
 FEMALE EFI 7.9% AMERICAN ID 1789 / 1789

WOODSTOCK DAIRY BREEDER & OWNER
 IOLA, WI

PA 309M 42F 21P
 255CM\$ 237NM\$ 194FM\$
 1.6PL -3.0DPR -2.1CCR 0.9HCR 3.03SCS
 PA TYPE 1.5 JPI 42%R 69
 ST SR DF RA RW RL FA
 1.4 0.7 1.4 L0.6 0.5 P0.7 S0.8
 FU RH RUW UC UD TP TL
 1.3 1.6 1.0 0.5 S1.4 C0.3 L0.3

HEARTLAND MERCHANT TOPEKA-ET
 USA 067332021 GT50K BBR 100 JH1F JH2F
 7JE1169
 CDCB GPTA 04/01/2018 9847DAUS 994HRDS 14%RIP
 99%R 369M 0.15% 47F 20%ILE
 99%R 0.04% 21P 124CM\$ 116NM\$ 95FM\$ 10GM\$
 -0.1PL -4.7DPR -5.3CCR -1.1HCR 3.26SCS
 AJCA 04/01/2018 3735DAUS
 GPTAT 99%R 1.8 GJUI 21.8 GJPI 99%R 35

SELLING OPEN

SIRE:
 JARS OF CLAY BARNABAS
 USA 067342492 GT80K BBR 100 JH1F JH2F 7JE1294
 CDCB GPTA 04/01/2018 1612DAUS 304HRDS 57%RIP
 99%R 743M 0.02% 39F 33%ILE
 99%R -0.01% 24P 232CM\$ 228NM\$ 220FM\$ 103GM\$
 2.1PL -4.7DPR -4.0CCR 1.3HCR 2.97SCS
 AJCA 04/01/2018 761DAUS
 GPTAT 98%R 2.4 GJUI 24.3 GJPI 94%R 66

JARS OF CLAY VALENTINO BRIDGET 91%
 USA 067243298 GT50K BBR 100 JH1F JH2F
 DHIA HERD # 93-54-0855 CONTROL # 3298
 1-09 305 3 20640 4.3 893 3.3 684 95DCR 2362C
 2-11 305 3 26210 4.6 1194 3.4 903 83DCR 3120C
 305 2X ME AVG 2L 24711M 1102F 849P 2923C
 PPA 4636M 144F 124P / YD 3417M 106F 89P
 CDCB GPTA 05/01/2018 2RECS 88%R 98%ILE
 1083M 39F 32P 394CM\$ 390NM\$ 384FM\$ 269GM\$
 4.6PL -2.9DPR -2.5CCR 1.7HCR 3.86SCS
 AJCA 05/01/2018 GPTAT 85%R 2.0 GJUI 22.7 GJPI
 83%R 107

DAM:
 WOODSTOCK IMPULS CS TABBY

USA 119058923 GT13K BBR 100 JH1F JH2F TATTOO
 W1500 / W1500
 DHIA HERD # 35-01-0118 CONTROL # 1500
 2-02 305 2 12780 5.6 715 4.3 544 97DCR 1885C
 3-02 305 3 18880 6.3 1187 4.2 788 55DCR 2730C
 4-04 49 3 3812 5.2 198 3.8 143 RIP
 18513 1113 702 PACT
 305 2X ME AVG 2L 16342M 989F 702P 2430C

ISDK Q IMPULS
 JEDNK00000301592 GT HD BBR 100 JH1F JH2F
 236JE3
 CDCB GPTA 04/01/2018 32017DAUS 3053HRDS 3%RIP
 99%R 31M 0.16% 34F 30%ILE
 99%R 0.11% 23P 252CM\$ 219NM\$ 140FM\$ 225GM\$
 0.6PL 0.7DPR 1.8CCR 0.4HCR 3.09SCS
 AJCA 04/01/2018 17666DAUS
 GPTAT 99%R -0.4 GJUI -2.6 GJPI 99%R 72

2-09 77%
 ST SR DF RA RW RL FA FU RH RUW UC UD TP TL RTR RTS
 40 29 23 26 34 27 25 24 32 26 27 25 32 16 35 30
 PPA -1193M 33F 5P / YD -1377M 34F 8P
 CDCB GPTA 05/01/2018 1RECS 78%R 79%ILE
 -126M 45F 18P 278CM\$ 245NM\$ 167FM\$ 198GM\$
 1.1PL -1.3DPR -0.1CCR 0.5HCR 3.08SCS
 AJCA 05/01/2018 GPTAT 78%R 0.6 GJUI 7.4 GJPI
 73%R 72

WOODSTOCK CHAMP SULTAN TABBY 87%
 USA 117474839 GT 8K BBR 100 JH1F JH2F
 TATTOO W1271 / W1271
 DHIA HERD # 35-01-0118 CONTROL # 1271
 1-10 305 2 14020 4.4 619 3.5 484 99DCR 1660C
 3-01 305 2 15140 5.0 754 3.7 556 94DCR 1923C
 4-11 282 2 12770 5.2 659 3.9 495 96DCR 1713C
 305 2X ME AVG 3L 15985M 756F 580P 1995C
 PPA -80M -2F -8P / YD -99M 5F -6P
 CDCB GPTA 05/01/2018 3RECS 80%R 46%ILE
 278M 28F 11P 137CM\$ 134NM\$ 128FM\$ 101GM\$
 0.3PL -1.2DPR -1.6CCR -0.3HCR 3.05SCS
 AJCA 05/01/2018 GPTAT 80%R 1.1 GJUI 5.5 GJPI
 75%R 38
 SIRE: MARGANDALE CHERRY CHAMP (TWIN) GJPI 54
 21%ILE

SISTER(S):
 WOODSTOCK SCOTTIE CS TABBY
 SELLING AS LOT 1617

SISTER(S):
 WOODSTOCK PARAMOUNT S TABBY 82%
 2-00 305 2 13710 5.2 709 3.9 533 101DCR V 1845C
 WOODSTOCK JACINTO S TINA TABBY
 WOODSTOCK ABBOTT SH TAFFY 83%
 1-10 305 2 10980 5.3 585 4.0 434 93DCR 1502C

NEXT DAM:
 WOODSTOCK SULTAN TINA TABBY 88%
 4-10 305 2 19040 5.1 974 3.8 714 102DCR 2470C
 SIRE: SHF CENTURION SULTAN GJPI 0 12%ILE

4TH DAM:
 WOODSTOCK HALLMARK TABBY {6}-ET 87%
 2-11 305 2 20300 4.0 803 3.1 633 98DCR 2157C

LOT 3149 DAIRYMAN GENOMINATOR 3149 JE840003134201749 GT13K

BORN 06/05/2016 P4 BBR 100
FEMALE EFI 7.4% AMERICAN ID 3149 / 3149
JH1C JH2F

HOARDS DAIRYMAN FARM BREEDER & OWNER
FORT ATKINSON, WI

CDCB GPTA 05/01/2018 ORECS 73%R 81%ILE
431M 38F 23P 271CM\$ 253NM\$ 212FM\$ 150GM\$
1.9PL -3.0DPR -2.7CCR -0.3HCR 2.96SCS
AJCA 05/01/2018 GPTAT 72%R 1.3 GJUI 15.0
GJPI 68%R 70

ST	SR	DF	RA	RW	RL	FA
2.0	1.1	0.9	H0.4	1.2	P0.2	S0.5
FU	RH	RUW	UC	UD	TP	TL
1.8	1.2	0.7	-0.1	S1.9	C0.0	L0.9

ALL LYNNS VALENTINO MARVEL
USA 117422971 GT50K BBR 100 JH1C JH2F 11JE1118
CDCB GPTA 04/01/2018 8942DAUS 290HRDS 18%RIP
99%R 724M 0.00% 35F 58%ILE
99%R -0.01% 24P 379CM\$ 373NM\$ 361FM\$ 277GM\$
4.9PL -1.7DPR -0.6CCR 0.2HCR 2.94SCS
AJCA 04/01/2018 3926DAUS
GPTAT 99%R 1.5 GJUI 20.9 GJPI 99%R 106

AHLEM LEGAL VETTE 37469 84%

USA 070048943 GT3K BBR 100 JH1F
TATTOO / L7469
DHIA HERD # 93-24-0224 CONTROL # 37469
2-08 267 3 18510 4.5 824 3.6 668 93DCR 2244C
3-07 279 3 19470 5.0 965 3.7 730 94DCR 2525C
4-07 273 3 21250 4.4 943 3.6 761 93DCR 2563C
5-06 268 3 16350 4.9 800 3.8 622 93DCR 2143C
305 2X ME AVG 5L 19373M 928F 725P 2481C
PPA 88M 35F 14P / YD -169M 14F 8P
CDCB GPTA 05/01/2018 5RECS 85%R 50%ILE
46M -1F 1P 149CM\$ 148NM\$ 146FM\$ 109GM\$
3.5PL -0.7DPR 0.4CCR 3.9HCR 2.95SCS
AJCA 05/01/2018 GPTAT 80%R 1.4 GJUI 21.2
GJPI 78%R 48

BRED: 09/24/2017 DUE: 06/30/2018 TO
GLYNN HEADLINE NEWS-ET
USA 117315110 7JE1184
CDCB GPTA 04/01/2018 181DAUS 60HRDS 36%RIP
95%R 1924M -0.28% 30F 73%ILE
95%R -0.07% 55P 443CM\$ 442NM\$ 444FM\$ 363GM\$
4.1PL -0.8DPR -0.4CCR -0.2HCR 2.85SCS
AJCA 04/01/2018 94DAUS
GPTAT 92%R 1.2 GJUI 4.5 GJPI 90%R 135

SIRE:
AHLEM GENOMINATOR
USA 071199882 GT80K BBR 100 JH1C JH2F 200JE241
CDCB GPTA 04/01/2018 422DAUS 78HRDS 83%RIP
97%R 191M 0.11% 30F 58%ILE
97%R 0.04% 15P 390CM\$ 369NM\$ 321FM\$ 301GM\$
5.4PL -0.7DPR 0.5CCR 3.3HCR 2.79SCS
AJCA 04/01/2018 168DAUS
GPTAT 94%R 2.3 GJUI 27.8 GJPI 90%R 114

DAM:
DAIRYMAN MILES 2556
JE840003124608054 GT13K BBR 100 JH1F JH2F

CDCB GPTA 05/01/2018 ORECS 73%R 18%ILE
457M 25F 16P 6CM\$ 3NM\$ -3FM\$ -85GM\$
-2.4PL -3.9DPR -4.3CCR -3.7HCR 3.04SCS
AJCA 05/01/2018 GPTAT 71%R 0.2 GJUI -0.4
GJPI 68%R -4

THREE VALLEYS COUNTRY MILES-ET
USA 115089482 GT 50K BBR 100 JH1F JH2F 7JE886
CDCB GPTA 04/01/2018 5844DAUS 772HRDS 13%RIP
99%R 138M 0.10% 27F 17%ILE
99%R 0.02% 8P 82CM\$ 77NM\$ 66FM\$ -37GM\$
0.1PL -4.0DPR -4.5CCR -4.3HCR 3.05SCS
AJCA 04/01/2018 1883DAUS
GPTAT 99%R 1.0 GJUI 10.0 GJPI 99%R 13

DAIRYMAN VENERABLE 1998 77%
JE840003010231380 GT 8K BBR 100 JH1C JH2F
DHIA HERD # 35-28-0016 CONTROL # 1998
1-10 245 3 12850 5.4 692 4.0 512 90DCR 1772C
2-11 305 3 20470 5.9 1211 4.1 835 95DCR 2892C
305 2X ME AVG 2L 19452M 1102F 790P 2738C
PPA -1021M 40F 3P / YD -865M 27F -3P
CDCB GPTA 05/01/2018 2RECS 79%R 16%ILE
-48M 32F 9P 3CM\$ -10NM\$ -43FM\$ -64GM\$
-2.9PL -3.1DPR -2.8CCR -1.8HCR 3.12SCS
AJCA 05/01/2018 GPTAT 73%R -0.3 GJUI -1.3
GJPI 73%R -5

SIRE: BW VENERABLE-ET GJPI 38 24%ILE

SISTER(S):
KUTZ VINCENT 6686 90%
1-09 305 3 14940 4.6 689 3.5 517 103DCR 1786C

NEXT DAM:
KUTZ ACCORD 5350 74%
4-05 305 3 21490 5.2 1121 3.8 827 94DCR 2862C
SIRE: GRNRDG/RFG REUBEN ACCORD-ET GJPI -57 5%ILE

4TH DAM:
KUTZ JACE 4616



LOT 3196 JX DAIRYMAN HARRIS 3196 {5} JE840003134201796 GT13K

BORN 07/28/2016 P7 BBR 100
 FEMALE EFI 6.7% AMERICAN ID 3196 / 3196
 JH1F JH2F

HOARDS DAIRYMAN FARM BREEDER & OWNER
 FORT ATKINSON, WI

CDCB GPTA 05/01/2018 ORECS 75%R 87%ILE
 848M 48F 42P 312CM\$ 284NM\$ 219FM\$ 196GM\$
 0.2PL -2.9DPR -1.6CCR -1.2HCR 2.97SCS
 AJCA 05/01/2018 GPTAT 74%R 0.2 GJUI 0.1
 GJPI 70%R 93

ST	SR	DF	RA	RW	RL	FA
-1.8	-0.1	-0.5	L0.0	-0.6	P0.3	L0.5
FU	RH	RUW	UC	UD	TP	TL
0.6	0.1	-0.4	0.3	DO.4	WO.2	L0.6

ALL LYNNS LEGAL VOLCANO-ET
 USA 117222807 GT50K BBR 100 JH1F JH2F 29JE3762
 CDCB GPTA 04/01/2018 4608DAUS 237HRDS 10%RIP
 99%R 1620M -0.08% 60F 74%ILE
 99%R -0.04% 50P 455CM\$ 450NM\$ 440FM\$ 347GM\$
 2.8PL -3.2DPR -0.9CCR 4.2HCR 2.91SCS
 AJCA 04/01/2018 825DAUS
 GPTAT 99%R 1.3 GJUI 14.2 GJPI 99%R 143

JX SCHULTZ DALE HARMAIL {3} 86%
 USA 067269177 GT3K BBR 92 JH1F
 TATTOO L177 / L177
 DHIA HERD # 52-98-0014 CONTROL # 9177
 3-10 305 2 12870 4.6 597 3.6 465 103DCR 1599C
 4-10 209 2 13330 4.7 623 3.6 476 98DCR 1645C
 5-10 254 2 11630 4.2 493 3.6 424 103DCR 1377C
 6-10 209 2 8280 5.3 442 3.5 288 97DCR 995C
 305 2X ME AVG 7L 15183M 704F 539P 1834C
 PPA 1128M 1F 45P / YD 2092M 58F 74P
 CDCB GPTA 05/01/2018 5RECS 85%R 84%ILE
 859M 30F 33P 283CM\$ 267NM\$ 231FM\$ 202GM\$
 2.5PL -1.4DPR -0.4CCR -0.3HCR 2.86SCS
 AJCA 05/01/2018 GPTAT 79%R 0.4 GJUI 2.3
 GJPI 78%R 79

BRED: 09/27/2017 DUE: 07/03/2018 TO
 OAKLANE DAZZLER DISCO 2127-ET
 USA 067742127 7JE1528
 CDCB GPTA 04/01/2018 0%RIP
 75%R 526M 0.13% 51F 97%ILE
 75%R 0.04% 28P 601CM\$ 573NM\$ 511FM\$ 515GM\$
 7.1PL 0.8DPR 1.7CCR 2.6HCR 2.74SCS
 AJCA 04/01/2018 ODAUS
 GPTAT 75%R 1.8 GJUI 29.9 GJPI 70%R 176
 BRED USING SEXED SEMEN

SIRE:
 JX SCHULTZ VOLCANO HARRIS {4}
 USA 118157731 GT80K BBR 100 JH1F JH2F 29JE3866
 CDCB GPTA 04/01/2018 4106DAUS 168HRDS 49%RIP
 99%R 2127M -0.06% 89F 93%ILE
 99%R 0.03% 82P 595CM\$ 560NM\$ 482FM\$ 396GM\$
 0.6PL -5.5DPR -4.0CCR -0.4HCR 2.83SCS
 AJCA 04/01/2018 791DAUS
 GPTAT 99%R 1.0 GJUI 8.6 GJPI 96%R 181

BW VENERABLE-ET
 USA 114901730 GT 50K BBR 100 JH1F JH2F 505JE121
 CDCB GPTA 04/01/2018 3172DAUS 301HRDS 5%RIP
 99%R 455M 0.20% 61F 24%ILE
 99%R 0.01% 19P 170CM\$ 164NM\$ 149FM\$ 87GM\$
 -2.0PL -3.4DPR -3.0CCR -0.8HCR 3.08SCS
 AJCA 04/01/2018 1289DAUS
 GPTAT 99%R 0.4 GJUI -3.2 GJPI 99%R 38

DAM:
 DAIRYMAN VENERABLE 1939
 JE840003010231439 GT13K BBR 100 JH1F JH2F
 DHIA HERD # 35-28-0016 CONTROL # 1939
 2-01 270 3 17940 5.3 952 3.9 704 91DCR 2437C
 3-00 211 3 15470 5.2 802 4.0 614 85DCR 2126C
 3-11 209 3 17720 5.1 907 3.7 650 87DCR 2248C
 305 2X ME AVG 3L 21778M 1156F 848P 2935C

K&K MCGWIRE 3507 78%
 USA 067203507 GT
 DHIA HERD # 35-28-0016 CONTROL # 3507
 2-11 273 3 20520 4.3 881 3.7 749 92DCR 2449C
 3-10 205 3 14890 4.3 643 3.9 585 85DCR 1843C
 4-10 242 3 19090 4.8 918 3.6 694 91DCR 2400C
 5-09 205 3 16910 5.1 855 3.9 658 84DCR 2277C
 305 2X ME AVG 4L 19842M 938F 762P 2544C
 PPA 306M -20F 17P / YD 437M -10F 19P
 CDCB PTA 04/01/2018 5RECS 63%R 22%ILE
 236M -7F 10P 33CM\$ 30NM\$ 24FM\$ 72GM\$
 0.2PL 1.8DPR 2.3CCR 1.0HCR 3.08SCS
 AJCA 04/01/2018 PTAT 42%R -0.5 JUI -9.8
 JPI 53%R 16
 SIRE: GRAMMER HALLMARK MCGWIRE-ET GJPI 10 10%ILE

2-09 79% 3-04 80%
 ST SR DF RA RW RL FA FU RH RUW UC UD TP TL RTR RTS
 35 34 43 31 34 29 23 26 28 36 40 13 37 27 35 36
 PPA 981M 94F 69P / YD 948M 73F 54P
 CDCB GPTA 05/01/2018 3RECS 82%R 45%ILE
 449M 26F 16P 135CM\$ 131NM\$ 122FM\$ 106GM\$
 0.4PL -0.7DPR 0.6CCR 0.7HCR 3.01SCS
 AJCA 05/01/2018 GPTAT 79%R -0.2 GJUI -10.7
 GJPI 76%R 36

SISTER(S):
 JCJ JASON 74 2580 82%
 3-00 291 3 20500 4.8 989 3.5 722 79DCR 2495C
 NEXT DAM:
 JCJ NATHAN 14423 78%
 1-08 293 2 24120 4.1 994 3.4 820 97DCR 2725C
 SIRE: WETUMPKA LEMVIG NATHAN-ET GJPI 12 14%ILE

4TH DAM:
 JCJ AXEL 11411 80%
 5-00 305 2 25180 5.2 1302 3.6 896 98DCR 3097C

LOT 3204 DAIRYMAN ALFONSO 3204 {5} JE840003134201804 GT13K

BORN 08/04/2016 P7 BBR 100 HOARDS DAIRYMAN FARM BREEDER & OWNER
 FEMALE EFI 9.3% AMERICAN ID 3204 / 3204 FORT ATKINSON, WI
 JH1F JH2F

CDCB GPTA 05/01/2018 ORECS 74%R 89%ILE
 914M 21F 29P 295CM\$ 291NM\$ 283FM\$ 243GM\$
 3.3PL -0.8DPR 0.8CCR 2.9HCR 2.96SCS
 AJCA 05/01/2018 GPTAT 74%R 0.7 GJUI 12.9
 GJPI 70%R 93

ST	SR	DF	RA	RW	RL	FA
0.3	-0.4	0.2	L0.5	-0.3	S0.1	S0.4
FU	RH	RUW	UC	UD	TP	TL
1.0	1.0	0.1	0.1	S1.1	C0.8	S0.7

ALL LYNNS VALENTINO IRWIN-ET
 USA 117423084 GT50K BBR 100 JH1C JH2F 7JE1163
 CDCB GPTA 04/01/2018 2882DAUS 534HRDS 12%RIP
 99%R 430M 0.01% 23F 31%ILE
 99%R 0.00% 16P 227CM\$ 221NM\$ 207FM\$ 91GM\$
 3.6PL -4.0DPR -3.6CCR 1.6HCR 2.97SCS
 AJCA 04/01/2018 1673DAUS
 GPTAT 99%R 1.9 GJUI 25.3 GJPI 97%R 66

BW RENEGADE AIEKA U467 {3} 85%
 USA 117092116 GT3K BBR 100 JH1F
 TATTOO U467 / U467
 DHIA HERD # 93-54-0855 CONTROL # 121
 1-10 305 3 18320 5.3 962 3.8 691 92DCR 2391C
 2-11 305 3 21090 5.4 1129 3.8 792 94DCR 2740C
 305 2X ME AVG 2L 20283M 1095F 780P 2701C
 PPA 1365M 124F 62P / YD 1350M 115F 56P
 CDCB GPTA 05/01/2018 2RECS 84%R 36%ILE
 361M 31F 16P 103CM\$ 97NM\$ 83FM\$ 73GM\$
 -1.3PL -1.2DPR -0.7CCR -0.7HCR 3.08SCS
 AJCA 05/01/2018 GPTAT 80%R 0.1 GJUI -6.3
 GJPI 75%R 27

BRED: 09/22/2017 DUE: 06/28/2018 TO
 GLYNN HEADLINE NEWS-ET
 USA 117315110 7JE1184
 CDCB GPTA 04/01/2018 181DAUS 60HRDS 36%RIP
 95%R 1924M -0.28% 30F 73%ILE
 95%R -0.07% 55P 443CM\$ 442NM\$ 444FM\$ 363GM\$
 4.1PL -0.8DPR -0.4CCR -0.2HCR 2.85SCS
 AJCA 04/01/2018 94DAUS
 GPTAT 92%R 1.2 GJUI 4.5 GJPI 90%R 135

SIRE:
 KASH-IN ALFONSO {4}-ET
 USA 067253429 GT80K BBR 100 JH1F JH2F 7JE1367
 CDCB GPTA 04/01/2018 175DAUS 29HRDS 89%RIP
 94%R 584M 0.04% 35F 39%ILE
 95%R 0.00% 21P 253CM\$ 246NM\$ 231FM\$ 156GM\$
 1.7PL -2.7DPR -1.9CCR 0.6HCR 2.97SCS
 AJCA 04/01/2018 85DAUS
 GPTAT 91%R 1.1 GJUI 14.4 GJPI 88%R 76

SR REDHOT PORTHOS-ET
 USA 117902842 GT 50K BBR 100 JH1F JH2F 29JE3846
 CDCB GPTA 04/01/2018 59DAUS 23HRDS 3%RIP
 91%R 979M -0.06% 34F 55%ILE
 91%R -0.02% 32P 351CM\$ 343NM\$ 327FM\$ 321GM\$
 3.3PL 0.7DPR 1.2CCR 0.3HCR 2.89SCS
 AJCA 04/01/2018 21DAUS
 GPTAT 83%R 0.4 GJUI 2.5 GJPI 84%R 105

DAM:
 DAIRYMAN PORTHOS 2524
 JE840003124608086 GT8K BBR 100 JH1F JH2F
 DHIA HERD # 35-13-1710 CONTROL # 10042

2-00	202	3	14160	4.8	678	3.8	537	84DCR	1830C
305	2X	ME	AVG	1L	22626M	1114F	887P	3015C	

TBONE MATTI {6} 90%
 USA 116933382 GT
 TATTOO M9501 / M9501
 DHIA HERD # 35-65-0633 CONTROL # 1679
 3-02 305 3 22240 4.9 1090 3.7 824 94DCR 2850C
 4-07 305 3 20850 5.0 1044 3.5 723 86DCR 2498C
 6-00 305 2 13710 5.9 814 3.6 498 95DCR 1722C
 6-11 284 2 13770 4.9 677 3.4 470 96DCR 1624C
 305 2X ME AVG 5L 15999M 825F 581P 2009C
 PPA -1192M -15F -23P / YD -708M -1F -15P
 CDCB PTA 04/01/2018 5RECS 59%R 19%ILE
 -284M 3F -3P 17CM\$ 10NM\$ -7FM\$ 8GM\$
 0.5PL -0.2DPR 0.4CCR 1.1HCR 3.06SCS
 AJCA 04/01/2018 PTAT 37%R 0.6 JUI 6.1
 JPI 50%R 6
 SIRE: RICHIES JACE TBONE A364 GJPI 41 20%ILE

2-07 78%
 ST SR DF RA RW RL FA FU RH RUW UC UD TP TL RTR RTS
 30 27 29 32 32 38 26 34 36 23 32 35 33 21 31 28

PPA	1029M	73F	68P	/	YD	814M	64F	54P
CDCB GPTA	05/01/2018	2RECS	79%R	80%ILE				
	240M	19F	19P	269CM\$	251NM\$	206FM\$	274GM\$	
	2.7PL	2.0DPR	3.0CCR	2.4HCR	3.01SCS			
AJCA	05/01/2018	GPTAT	76%R	0.1	GJUI	5.6		
					GJPI	72%R	83	

NEXT DAM:
 VAL MATTI {5} 82%
 1-11 305 2 12960 4.5 586 3.6 470 99DCR 1589C
 SIRE: BARKLYS VAL JPI -5 10%ILE

4TH DAM:
 BA MATTI {4} 84%



LOT 3209 DAIRYMAN PRIMERO 3209 {4} JE840003134201809 GT13K

BORN 08/07/2016 P1 BBR 100 HOARDS DAIRYMAN FARM BREEDER & OWNER
FEMALE EFI 7.0% AMERICAN ID 3209 / 3209 FORT ATKINSON, WI
JH1F JH2F

CDCB GPTA 05/01/2018 ORECS 75%R 48%ILE
-933M 15F -11P 169CM\$ 140NM\$ 69FM\$ 98GM\$
3.1PL -0.4DPR -0.2CCR 1.8HCR 2.92SCS
AJCA 05/01/2018 GPTAT 73%R 1.2 GJUI 16.5
GJPI 69%R 39
ST SR DF RA RW RL FA
0.8 0.4 -0.3 L0.8 0.2 S0.2 S0.4
FU RH RUW UC UD TP TL
1.3 0.9 -0.2 0.2 S2.1 W0.1 S0.3

ALL LYNNS VALENTINO MARVEL
USA 117422971 GT50K BBR 100 JH1C JH2F 11JE1118
CDCB GPTA 04/01/2018 8942DAUS 290HRDS 18%RIP
99%R 724M 0.00% 35F 58%ILE
99%R -0.01% 24P 379CM\$ 373NM\$ 361FM\$ 277GM\$
4.9PL -1.7DPR -0.6CCR 0.2HCR 2.94SCS
AJCA 04/01/2018 3926DAUS
GPTAT 99%R 1.5 GJUI 20.9 GJPI 99%R 106

EVANGELO HIRED GUN BECKY 91%
USA 067108680 GT13K BBR 100 JH1F JH2F
DHIA HERD # 93-16-0339 CONTROL # 680
2-01 292 2 13260 5.3 707 4.2 551 101DCR 1898C
3-01 305 2 16040 5.3 847 4.1 650 100DCR 2251C
4-01 283 2 16090 5.2 833 4.0 638 98DCR 2209C
5-00 305 2 18600 4.9 916 3.9 718 98DCR 2463C
305 2X ME AVG 4L 17936M 922F 715P 2462C
PPA -723M 36F 31P / YD -1867M -11F -18P
CDCB GPTA 05/01/2018 4RECS 85%R 18%ILE
-1072M -19F -19P 19CM\$ 3NM\$ -39FM\$ 37GM\$
3.3PL 1.8DPR 2.9CCR 2.2HCR 3.15SCS
AJCA 05/01/2018 GPTAT 81%R 1.7 GJUI 24.7
GJPI 78%R 3

BRED: 10/06/2017 DUE: 07/12/2018 TO
OAKLANE DAZZLER DISCO 2127-ET
USA 067742127 7JE1528
CDCB GPTA 04/01/2018 0%RIP
75%R 526M 0.13% 51F 97%ILE
75%R 0.04% 28P 601CM\$ 573NM\$ 511FM\$ 515GM\$
7.1PL 0.8DPR 1.7CCR 2.6HCR 2.74SCS
AJCA 04/01/2018 ODAUS
GPTAT 75%R 1.8 GJUI 29.9 GJPI 70%R 176
BRED USING SEXED SEMEN

SISTER(S):
DAIRYMAN LINCOLN 2207 {4} 83%
3-11 305 3 23200 5.5 1280 3.9 896 79DCR 3101C

SIRE:
EVANGELO DEL PRIMERO
USA 067172944 GT80K BBR 100 JH1F JH2F 14JE682
CDCB GPTA 04/01/2018 396DAUS 84HRDS 88%RIP
96%R -1090M 0.23% -9F 17%ILE
97%R 0.10% -20P 114CM\$ 101NM\$ 65FM\$ 140GM\$
5.1PL 2.6DPR 4.4CCR 4.4HCR 3.22SCS
AJCA 04/01/2018 89DAUS
GPTAT 90%R 1.8 GJUI 33.1 GJPI 89%R 31

DAM:
DAIRYMAN DICE 1603 {3}
USA 069706751
DHIA HERD # 35-28-0016 CONTROL # 1603
3-00 305 3 18810 6.6 1244 4.2 798 94DCR 2765C
4-03 294 3 20000 6.4 1279 4.4 877 94DCR 3040C
5-02 271 3 16430 5.8 951 4.4 722 91DCR 2503C
305 2X ME AVG 4L 17124M 1082F 745P 2581C

3-02 83% 5-09 83%
ST SR DF RA RW RL FA FU RH RUW UC UD TP TL RTR RTS
38 34 35 21 34 30 32 29 42 36 34 17 46 25 31 50

PPA -2954M -2F -30P / YD -1935M 27F -11P
CDCB PTA 04/01/2018 4RECS 60%R 51%ILE
-710M 21F OP 193CM\$ 151NM\$ 54FM\$ 134GM\$
1.6PL 0.3DPR 0.3CCR 0.0HCR 2.75SCS
AJCA 04/01/2018 PTAT 39%R -0.1 JUI -3.8 JPI
50%R 49

SISTER(S):
HOKEY JEVON JADA {3} 83%
2-11 271 3 14050 5.1 715 3.2 450 102DCR 1553C
DAIRYMAN VENERABLE 1855 {3} 83%
4-05 305 2 19140 6.3 1198 4.2 797 93DCR 2761C

SUNSET CANYON DICE-ET
USA 114247610 GT 50K BBR 100 JH1C JH2F 200JE946
CDCB GPTA 04/01/2018 632DAUS 289HRDS 1%RIP
97%R -366M 0.27% 34F 24%ILE
97%R 0.13% 12P 216CM\$ 174NM\$ 77FM\$ 78GM\$
1.2PL -3.0DPR -2.8CCR -1.2HCR 2.85SCS
AJCA 04/01/2018 76DAUS
GPTAT 91%R 0.5 GJUI 2.9 GJPI 93%R 55

HOKEY LEXINGTON JILL {2} 85%
USA 115533936 GT TATTOO D19 / D19
DHIA HERD # 35-28-0016 CONTROL # 33
1-11 304 2 15280 5.1 777 3.7 565 84DCR 1954C
2-11 297 3 18840 5.3 995 3.8 712 93DCR 2463C
4-10 288 3 21170 5.5 1166 4.0 848 93DCR 2936C
5-11 261 3 18300 5.5 1007 3.9 706 92DCR 2443C
6-10 305 3 22080 5.2 1158 3.8 849 94DCR 2938C
305 2X ME AVG 6L 18472M 1034F 730P 2528C
PPA -1509M 55F -2P / YD -1490M 18F -14P
CDCB PTA 04/01/2018 5RECS 63%R 45%ILE
-721M 7F -8P 161CM\$ 131NM\$ 62FM\$ 174GM\$
1.9PL 2.7DPR 2.4CCR 1.2HCR 2.74SCS
AJCA 04/01/2018 PTAT 45%R -0.6 JUI -4.0
JPI 52%R 44
SIRE: WOODSTOCK LEXINGTON-ET GJPI 19 16%ILE

NEXT DAM:
JAZZY 9072 {1} 77%
2-02 185 2 7420 4.6 340 3.6 267 81DCR 914C

LOT 3211 DAIRYMAN TBONE 3211 {4}-TWIN JE840003134201811 GT13K

BORN 08/08/2016 P1 BBR 100
FEMALE EFI 8.5% AMERICAN ID 3211 / 3211
JH1F JH2F

HOARDS DAIRYMAN FARM BREEDER & OWNER
FORT ATKINSON, WI

CDCB GPTA 05/01/2018 ORECS 75%R 20%ILE
57M 13F 18P 41CM\$ 18NM\$ -37FM\$ -14GM\$
-2.0PL -2.2DPR -2.1CCR 0.6HCR 3.11SCS
AJCA 05/01/2018 GPTAT 76%R 0.6 GJUI 3.0
GJPI 72%R 16
ST SR DF RA RW RL FA
0.9 0.6 1.2 H0.3 0.5 S0.1 S0.9
FU RH RUW UC UD TP TL
0.4 0.2 0.9 0.5 D0.2 C0.9 L0.6

WINDY WILLOW MONTANA JACE {6}
USA 110106571 GTHD BBR 100 JH1C JH2F 7JE535
CDCB GPTA 04/01/2018 13125DAUS 2030HRDS 4%RIP
99%R 181M 0.06% 21F 19%ILE
99%R 0.02% 10P 124CM\$ 112NM\$ 85FM\$ 60GM\$
0.8PL -1.3DPR -2.8CCR -1.7HCR 2.84SCS
AJCA 04/01/2018 7856DAUS
GPTAT 99%R 0.6 GJUI -2.2 GJPI 99%R 29

RICHIES LEMVIG STAR M1096 86%
USA 112417424 TATTOO M1096 / M1096
DHIA HERD # 74-81-0162 CONTROL # 35
1-09 288 3 24150 5.3 1278 3.8 924 88DCR 3197C
2-09 305 3 30450 5.8 1764 4.1 1240 84DCR 4295C
305 2X ME AVG 2L 31016M 1660F 1205P 4170C
PPA 2965M 188F 163P / YD 1976M 147F 124P
CDCB PTA 04/01/2018 2RECS 72%R 51%ILE
24M 38F 26P 185CM\$ 150NM\$ 65FM\$ 120GM\$
-1.7PL -1.8DPR -0.5CCR 0.7HCR 3.18SCS
AJCA 04/01/2018 PTAT 62%R 0.5 JUI 2.1
JPI 66%R 55

BRED: 09/23/2017 DUE: 06/29/2018 TO
JX SUNSET CANYON GOT MAID {5}-ET
USA 119407594 551JE1650
CDCB GPTA 04/01/2018 0%RIP
76%R 1410M 0.06% 79F 98%ILE
76%R 0.05% 61P 623CM\$ 584NM\$ 497FM\$ 469GM\$
3.2PL -2.6DPR -1.3CCR 1.4HCR 2.72SCS
AJCA 04/01/2018 ODAUS
GPTAT 76%R 1.1 GJUI 7.8 GJPI 71%R 183
BRED USING SEXED SEMEN

BHF-SSF PARADE LOUIE-ET
USA 113486117 GT 50K BBR 100 JH1C JH2F 7JE738
CDCB GPTA 04/01/2018 5299DAUS 655HRDS 3%RIP
99%R 760M -0.18% -1F 8%ILE
99%R -0.02% 23P -94CM\$ -89NM\$ -77FM\$ -128GM\$
-2.9PL -2.8DPR -2.9CCR -0.7HCR 3.20SCS
AJCA 04/01/2018 1506DAUS
GPTAT 99%R 0.2 GJUI -5.9 GJPI 99%R -19

SISTER(S):
DAIRYMAN JR 2615 {4} 82%

KUTZ MILITIA 6403 {2} 88%
JE840003001934823 GT
DHIA HERD # 35-28-0016 CONTROL # 497
1-08 305 3 13610 5.5 745 3.8 522 86DCR 1806C
2-08 291 3 19420 5.3 1034 4.0 779 94DCR 2697C
305 2X ME AVG 2L 17838M 980F 719P 2490C
PPA -1132M -17F 17P / YD -743M -10F 14P
CDCB PTA 04/01/2018 3RECS 60%R 32%ILE
-321M -1F 6P 103CM\$ 81NM\$ 26FM\$ 145GM\$
0.8PL 3.2DPR 2.1CCR 0.8HCR 3.09SCS
AJCA 04/01/2018 PTAT 54%R 0.3 JUI -3.9
JPI 52%R 29

SIRE:
RICHIES JACE TBONE A364
USA 113672851 GT50K BBR 100 JH1F JH2F 7JE1000
CDCB GPTA 04/01/2018 19756DAUS 1814HRDS 5%RIP
99%R -167M 0.20% 32F 20%ILE
99%R 0.10% 14P 141CM\$ 114NM\$ 49FM\$ 77GM\$
-0.9PL -1.9DPR -1.4CCR 2.0HCR 3.12SCS
AJCA 04/01/2018 11017DAUS
GPTAT 99%R 0.9 GJUI 6.7 GJPI 99%R 41

SIRE: SUNSET CANYON RP MILITIA-ET GJPI 29 21%ILE
SISTER(S):
KUTZ FONZI 8405 {2} 84%
3-03 305 3 17890 5.8 1041 4.2 756 92DCR 2619C
JX KUTZ DANDY 10708 {2} 79%
1-11 305 3 15330 5.4 831 3.6 547 91DCR 1891C

DAM:
KUTZ LOUIE MINTY 1529 {3}
USA 069706677
DHIA HERD # 35-28-0016 CONTROL # 1529
1-10 297 3 19080 5.0 958 4.0 766 93DCR 2598C
2-10 298 3 22340 5.0 1120 4.0 889 94DCR 3028C
3-09 254 3 14420 5.4 778 4.6 657 91DCR 2163C
5-07 249 3 14460 4.3 619 4.3 629 91DCR 1870C
305 2X ME AVG 5L 17191M 888F 729P 2409C

NEXT DAM:
KUTZ FUTURE 4587 {1} 82%
5-01 305 3 23900 4.8 1149 3.6 872 94DCR 3016C
SIRE: MOLLY BROOK BERRETTA FUTURE-ET
GJPI -22 7%ILE

2-05 81% 3-01 83%
ST SR DF RA RW RL FA FU RH RUW UC UD TP TL RTR RTS
38 25 35 22 37 29 31 36 30 48 39 20 30 33 40 30
PPA -544M -32F 42P / YD 7M -14F 36P
CDCB PTA 04/01/2018 5RECS 60%R 20%ILE
105M -3F 17P 36CM\$ 20NM\$ -21FM\$ 45GM\$
-0.7PL 0.8DPR 0.2CCR 0.1HCR 3.20SCS
AJCA 04/01/2018 PTAT 51%R 0.5 JUI -4.4
JPI 52%R 15



AHLEM GEORGES CHARM {6}, E-90%
Sixth Dam of Lot 3228

LOT 3228 DAIRYMAN GENOMINATOR 3228 JE840003134201828 GT13K

BORN 08/20/2016 P4 BBR 100
FEMALE EFI 8.8% AMERICAN ID 3228 / 3228
JH1C JH2F

HOARDS DAIRYMAN FARM BREEDER & OWNER
FORT ATKINSON, WI

CDCB GPTA 05/01/2018 ORECS 75%R 79%ILE
342M 24F 16P 259CM\$ 246NM\$ 219FM\$ 203GM\$
3.4PL -0.6DPR 1.1CCR 2.6HCR 2.91SCS
AJCA 05/01/2018 GPTAT 75%R 0.6 GJUI 4.1
GJPI 70%R 71
ST SR DF RA RW RL FA
1.1 0.2 0.9 L0.2 0.5 S0.5 S0.3
FU RH RUW UC UD TP TL
0.4 0.3 0.6 0.3 S0.4 W0.3 L0.3

ALL LYNNS VALENTINO MARVEL
USA 117422971 GT50K BBR 100 JH1C JH2F 11JE1118
CDCB GPTA 04/01/2018 8942DAUS 290HRDS 18%RIP
99%R 724M 0.00% 35F 58%ILE
99%R -0.01% 24P 379CM\$ 373NM\$ 361FM\$ 277GM\$
4.9PL -1.7DPR -0.6CCR 0.2HCR 2.94SCS
AJCA 04/01/2018 3926DAUS
GPTAT 99%R 1.5 GJUI 20.9 GJPI 99%R 106

AHLEM LEGAL VETTE 37469 84%
USA 070048943 GT3K BBR 100 JH1F
TATTOO / L7469
DHIA HERD # 93-24-0224 CONTROL # 37469
2-08 267 3 18510 4.5 824 3.6 668 93DCR 2244C
3-07 279 3 19470 5.0 965 3.7 730 94DCR 2525C
4-07 273 3 21250 4.4 943 3.6 761 93DCR 2563C
5-06 268 3 16350 4.9 800 3.8 622 93DCR 2143C
305 2X ME AVG 5L 19373M 928F 725P 2481C
PPA 88M 35F 14P / YD -169M 14F 8P
CDCB GPTA 05/01/2018 5RECS 85%R 50%ILE
46M -1F 1P 149CM\$ 148NM\$ 146FM\$ 109GM\$
3.5PL -0.7DPR 0.4CCR 3.9HCR 2.95SCS
AJCA 05/01/2018 GPTAT 80%R 1.4 GJUI 21.2
GJPI 78%R 48

BRED: 10/21/2017 DUE: 07/27/2018 TO
JX DUPAT JLS AVON KLAY {3}-P-ET
JE840003127607528 507JE1569
CDCB GPTA 04/01/2018 0%RIP
75%R 1586M -0.07% 60F 98%ILE
75%R 0.00% 56P 601CM\$ 583NM\$ 546FM\$ 537GM\$
4.2PL 0.2DPR 1.7CCR 3.4HCR 2.89SCS
AJCA 04/01/2018 ODAUS
GPTAT 72%R 1.3 GJUI 18.0 GJPI 69%R 185
BRED USING SEXED SEMEN

SIRE:
AHLEM GENOMINATOR
USA 071199882 GT80K BBR 100 JH1C JH2F 200JE241
CDCB GPTA 04/01/2018 422DAUS 78HRDS 83%RIP
97%R 191M 0.11% 30F 58%ILE
97%R 0.04% 15P 390CM\$ 369NM\$ 321FM\$ 301GM\$
5.4PL -0.7DPR 0.5CCR 3.3HCR 2.79SCS
AJCA 04/01/2018 168DAUS
GPTAT 94%R 2.3 GJUI 27.8 GJPI 90%R 114

BW RENEGADE-ET
USA 115883929 GT 50K BBR 100 JH1F JH2F 200JE60
CDCB GPTA 04/01/2018 9173DAUS 778HRDS 5%RIP
99%R 45M 0.28% 57F 48%ILE
99%R 0.09% 20P 340CM\$ 311NM\$ 243FM\$ 293GM\$
1.0PL 0.1DPR 1.1CCR 1.4HCR 3.05SCS
AJCA 04/01/2018 3613DAUS
GPTAT 99%R 0.0 GJUI -0.6 GJPI 99%R 93

DAM:
DAIRYMAN RENEGADE 2612
JE840003124607998 GT13K BBR 100 JH1F JH2F
DHIA HERD # 35-13-1710 CONTROL # 10236
1-10 186 3 11790 5.1 605 3.9 456 82DCR 1578C
305 2X ME AVG 1L 20733M 1095F 833P 2884C
2-04 80%
ST SR DF RA RW RL FA FU RH RUW UC UD TP TL RTR RTS
36 28 33 20 30 25 34 24 38 33 32 22 32 16 42 25
PPA 252M 75F 53P / YD 470M 80F 50P
CDCB GPTA 05/01/2018 2RECS 80%R 72%ILE
160M 34F 16P 234CM\$ 218NM\$ 179FM\$ 200GM\$
1.5PL -0.1DPR 1.2CCR 1.9HCR 3.06SCS
AJCA 05/01/2018 GPTAT 78%R -0.2 GJUI -7.8
GJPI 74%R 61

AHLEM CARRIER CHARM 32181 83%
USA 066621614 GT TATTOO / L2181
DHIA HERD # 35-28-0016 CONTROL # 658
1-10 268 2 15250 4.7 716 3.7 564 95DCR 1928C
3-08 302 3 23590 4.2 996 3.7 868 94DCR 2799C
4-08 279 3 23760 4.4 1044 3.6 859 92DCR 2862C
5-07 305 3 22180 4.8 1071 3.7 828 93DCR 2862C
6-08 269 3 19180 4.0 772 3.5 668 92DCR 2161C
305 2X ME AVG 7L 19464M 884F 722P 2415C
PPA 1542M 17F 36P / YD 780M -18F 13P
CDCB PTA 04/01/2018 5RECS 63%R 26%ILE
268M -14F 2P 42CM\$ 53NM\$ 79FM\$ 80GM\$
2.5PL 2.0DPR 1.8CCR 0.4HCR 3.04SCS
AJCA 04/01/2018 PTAT 56%R 0.5 JUI -1.7
JPI 54%R 10

SISTER(S):
DAIRYMAN LINCOLN 2323 81%

SIRE: BW CARRIER-ET GJPI -24 9%ILE
SISTER(S):
AHLEM ACTION CHARM 16978 84%
3-10 305 3 22930 4.6 1050 3.5 802 98DCR 2772C
AHLEM JACINTO CHARM 30432 84%
3-11 300 3 21810 4.2 919 3.8 822 94DCR 2613C
AHLEM TBONE CHARM 34406 87%
5-10 305 3 24150 4.2 1014 3.7 883 94DCR 2848C
AHLEM HEADLINE CHARM 36852 86%
3-07 305 2 19040 4.6 880 3.3 627 80DCR 2165C

NEXT DAM:
AHLEM PARAMOUNT CHARM 3192 86%
6-08 305 3 25660 4.7 1195 3.6 916 96DCR 3167C
SIRE: ROCK ELLA PARAMOUNT-ET GJPI 8 12%ILE

4TH DAM:
AHLEM TIDY CHARM 8341 78%
3-11 276 3 18140 4.3 785 3.5 637 95DCR 2138C

LOT 3231 DAIRYMAN FASTRACK 3231 {4} JE840003134201831 GT13K

BORN 08/24/2016 P1 BBR 100
FEMALE EFI 7.5% AMERICAN ID 3231 / 3231
JH1F JH2F

HOARDS DAIRYMAN FARM BREEDER & OWNER
FORT ATKINSON, WI

CDCB GPTA 05/01/2018 ORECS 74%R 38%ILE
84M 10F 12P 119CM\$ 104NM\$ 70FM\$ 50GM\$
1.7PL -1.6DPR -1.2CCR -0.4HCR 3.02SCS
AJCA 05/01/2018 GPTAT 74%R 0.5 GJUI 7.9
GJPI 69%R 30

ST	SR	DF	RA	RW	RL	FA
0.8	0.2	0.2	L1.4	0.1	S0.2	S0.3
FU	RH	RUW	UC	UD	TP	TL
0.8	0.6	0.1	-0.5	S1.3	C0.9	L0.6

BW RENEGADE-ET
USA 115883929 GT50K BBR 100 JH1F JH2F 200JE60
CDCB GPTA 04/01/2018 9173DAUS 778HRDS 5%RIP
99%R 45M 0.28% 57F 48%ILE
99%R 0.09% 20P 340CM\$ 311NM\$ 243FM\$ 293GM\$
1.0PL 0.1DPR 1.1CCR 1.4HCR 3.05SCS
AJCA 04/01/2018 3613DAUS
GPTAT 99%R 0.0 GJUI -0.6 GJPI 99%R 93

BW AVERY SUZANNE ET119-ET 90%
USA 110834126 GT50K BBR 100 JH1C JH2F
TATTOO ET119 / ET119
DHIA HERD # 93-52-0150 CONTROL # 372
2-11 305 2 24100 5.0 1195 3.3 797 95DCR 2752C
365 2 28140 5.0 1395 3.3 942 DHIR 3254C
5-00 305 3 22660 4.7 1070 3.4 772 94DCR 2667C
365 3 26720 4.7 1252 3.4 909 DHIR 3141C
305 2X ME AVG 3L 21613M 1026F 727P 2510C
PPA 962M 35F 15P / YD 945M 33F 23P
CDCB GPTA 05/01/2018 3RECS 94%R 66%ILE
356M 5F 5P 189CM\$ 200NM\$ 227FM\$ 190GM\$
4.4PL 1.7DPR 1.5CCR 0.6HCR 3.07SCS
AJCA 05/01/2018 GPTAT 92%R 0.3 GJUI 8.4
GJPI 90%R 49

BRED: 10/07/2017 DUE: 07/13/2018 TO
JX SUNSET CANYON GOT MAID {5}-ET
USA 119407594 551JE1650
CDCB GPTA 04/01/2018 0%RIP
76%R 1410M 0.06% 79F 98%ILE
76%R 0.05% 61P 623CM\$ 584NM\$ 497FM\$ 469GM\$
3.2PL -2.6DPR -1.3CCR 1.4HCR 2.72SCS
AJCA 04/01/2018 ODAUS
GPTAT 76%R 1.1 GJUI 7.8 GJPI 71%R 183
BRED USING SEXED SEMEN

SIRE:
BW FASTRACK-ET
USA 117460119 GT50K BBR 100 JH1F JH2F 7JE1190
CDCB GPTA 04/01/2018 1618DAUS 307HRDS 14%RIP
99%R 296M 0.18% 50F 65%ILE
99%R 0.07% 24P 426CM\$ 403NM\$ 348FM\$ 328GM\$
4.7PL -0.4DPR -0.6CCR -0.7HCR 3.05SCS
AJCA 04/01/2018 822DAUS
GPTAT 99%R 0.6 GJUI 10.7 GJPI 97%R 108

SUNSET CANYON DERMOT
USA 118022183 GT 50K BBR 100 JH1C JH2F 7JE1265
CDCB GPTA 04/01/2018 50DAUS 35HRDS 12%RIP
89%R 734M -0.02% 30F 44%ILE
90%R 0.01% 28P 285CM\$ 278NM\$ 261FM\$ 249GM\$
2.5PL -0.2DPR 0.9CCR 2.4HCR 3.08SCS
AJCA 04/01/2018 19DAUS
GPTAT 82%R 0.4 GJUI 4.7 GJPI 82%R 90

DAM:
DAIRYMAN DERMOT 2571 {3}
JE840003124608039 GT13K BBR 100 JH1C JH2F
DHIA HERD # 35-28-0016 CONTROL # 2571
1-11 246 3 16990 4.6 775 3.9 658 89DCR 2155C
305 2X ME AVG 1L 23682M 1095F 937P 3056C

KUTZ JACINTO 6889 {2} 85%
JE840003004942080 GT
DHIA HERD # 35-28-0016 CONTROL # 529
1-09 292 3 13850 5.7 796 4.0 550 84DCR 1904C
4-08 305 3 20780 5.1 1068 4.2 880 92DCR 2935C
5-09 223 3 13910 5.4 755 4.3 603 89DCR 2048C
305 2X ME AVG 3L 17597M 968F 740P 2532C
PPA -1816M -19F 8P / YD -1289M -11F 6P
CDCB PTA 04/01/2018 5RECS 68%R 23%ILE
-533M -5F 4P 63CM\$ 36NM\$ -31FM\$ 46GM\$
1.2PL 0.5DPR 1.6CCR 1.2HCR 3.15SCS
AJCA 04/01/2018 PTAT 54%R 0.1 JUI 1.9
JPI 57%R 14
SIRE: MASON LEMVIG JACINTO-ET GJPI 2 12%ILE

2-05 83%
ST SR DF RA RW RL FA FU RH RUW UC UD TP TL RTR RTS
35 30 35 18 29 27 26 32 38 34 33 31 33 20 35 34
PPA 1276M 44F 87P / YD 2028M 59F 119P
CDCB GPTA 05/01/2018 1RECS 77%R 59%ILE
526M 14F 27P 193CM\$ 175NM\$ 134FM\$ 135GM\$
1.3PL -1.2DPR -0.3CCR 0.1HCR 3.02SCS
AJCA 05/01/2018 GPTAT 77%R 0.9 GJUI 7.5
GJPI 71%R 61

NEXT DAM:
KUTZ MELVIN 4544 {1} 85%
4-00 286 3 22590 5.0 1139 3.5 801 91DCR 2769C
SIRE: LEMVIG MELVIN OF KUTZ

SISTER(S):
KUTZ DAVE 8664 {3} 81%
4-05 305 3 24940 5.8 1439 3.9 973 98DCR 3368C
KUTZ CHILI 1682 {3} 90%
3-01 305 3 17170 6.2 1066 4.4 747 79DCR 2589C
DAIRYMAN MILES 2235 {3} 80%
1-09 305 3 17950 5.4 978 3.9 705 93DCR 2440C



LOT 3232 JX DAIRYMAN PIERS 3232 {5} JE840003134201832 GT13K

BORN 08/25/2016 PO BBR 100
 FEMALE EFI 6.3% AMERICAN ID 3232 / 3232
 JH1F JH2F

HOARDS DAIRYMAN FARM BREEDER & OWNER
 FORT ATKINSON, WI

CDCB GPTA 05/01/2018 ORECS 71%R 21%ILE
 -227M 11F -3P 36CM\$ 27NM\$ 8FM\$ -31GM\$
 0.5PL -2.1DPR -1.8CCR -0.7HCR 2.93SCS
 AJCA 05/01/2018 GPTAT 71%R 0.0 GJUI 6.7
 GJPI 65%R 7

ST	SR	DF	RA	RW	RL	FA
0.0	-0.6	-0.5	H0.4	-0.1	S0.1	L0.1
FU	RH	RUW	UC	UD	TP	TL
0.8	-0.4	-0.4	-0.4	S1.2	C1.0	S0.3

BRED: 10/07/2017 DUE: 07/13/2018 TO
 JX SUNSET CANYON GOT MAID {5}-ET
 USA 119407594 551JE1650
 CDCB GPTA 04/01/2018 O%RIP
 76%R 1410M 0.06% 79F 98%ILE
 76%R 0.05% 61P 623CM\$ 584NM\$ 497FM\$ 469GM\$
 3.2PL -2.6DPR -1.3CCR 1.4HCR 2.72SCS
 AJCA 04/01/2018 ODAUS
 GPTAT 76%R 1.1 GJUI 7.8 GJPI 71%R 183
 BRED USING SEXED SEMEN

SISTER(S):
 JX DAIRYMAN SPECTACULAR 2426 {5} 83%
 1-11 305 3 13390 5.7 768 3.7 491 89DCR 1698C

SIRE:
 PINE-TREE SANTANA PIERS-P-ET
 USA 075191003 GT BBR 100 JH1F JH2F 29JE3999
 CDCB GPTA 04/01/2018 ODAUS OHRDS 0%RIP
 76%R 507M 0.12% 48F 45%ILE
 76%R 0.03% 25P 308CM\$ 288NM\$ 243FM\$ 192GM\$
 1.6PL -2.6DPR -2.9CCR -0.2HCR 2.86SCS
 AJCA 04/01/2018 ODAUS
 GPTAT 76%R 0.5 GJUI 5.1 GJPI 70%R 84

DAM:
 JX NITRELS DEEVER NOLA {4}
 USA 117651513 TATTOO / 1R6
 DHIA HERD # 35-28-0016 CONTROL # 6825

1-11	267	3	16480	4.4	719	3.5	584	91DCR	1959C
2-10	302	3	22880	5.1	1156	3.7	849	94DCR	2937C
3-10	305	3	25270	5.4	1356	3.7	947	94DCR	3276C
5-03	246	3	17470	5.0	872	3.8	663	90DCR	2294C
305 2X ME AVG				4L	21217M	1084F	805P		2765C

2-01 82% 3-03 82%
 ST SR DF RA RW RL FA FU RH RUW UC UD TP TL RTR RTS
 36 30 34 23 28 35 39 34 43 35 28 26 27 22 38 33

PPA 43M 20F 10P / YD -324M -1F -7P
 CDCB PTA 04/01/2018 4RECS 60%R 10%ILE
 -196M -4F -5P -76CM\$ -73NM\$ -66FM\$ -87GM\$
 -1.0PL -1.1DPR -0.9CCR -1.1HCR 3.17SCS
 AJCA 04/01/2018 PTAT 48%R -0.3 JUI 7.2
 JPI 49%R -21

KASH IN SANTANA-P-ET
 USA 067253405 GT50K BBR 100 JH1F JH2F 7JE1273
 CDCB GPTA 04/01/2018 28SDAUS 105HRDS 40%RIP
 97%R 941M 0.01% 47F 53%ILE
 97%R 0.03% 40P 352CM\$ 329NM\$ 277FM\$ 203GM\$
 1.6PL -4.0DPR -3.6CCR 1.5HCR 2.87SCS
 AJCA 04/01/2018 170DAUS
 GPTAT 95%R 1.4 GJUI 15.5 GJPI 90%R 103

CAL-MART CRITIC PERIE 5958-P 85%
 USA 067165958 GT8K BBR 100 JH1F JH2F
 TATTOO / 5958
 DHIA HERD # 31-85-0561 CONTROL # 5958
 2-02 283 3 14090 5.8 820 4.0 564 97DCR 1953C
 305 2X ME AVG 1L 15590M 936F 650P 2252C
 PPA -2386M -7F -56P / YD -2688M -20F -66P
 CDCB GPTA 05/01/2018 1RECS 84%R 86%ILE
 -122M 37F 9P 303CM\$ 279NM\$ 225FM\$ 220GM\$
 3.4PL -0.9DPR -0.7CCR 0.5HCR 2.90SCS
 AJCA 05/01/2018 GPTAT 80%R 0.7 GJUI 14.0
 GJPI 77%R 81

OBLONG VALLEY DEEVER
 USA 113954614 GT 50K BBR 100 JH1F JH2C 14JE445
 CDCB GPTA 04/01/2018 83DAUS 53HRDS 4%RIP
 92%R -624M 0.17% 3F 8%ILE
 93%R 0.04% -14P -72CM\$ -77NM\$ -90FM\$ -58GM\$
 -1.9PL 0.1DPR 0.2CCR -1.4HCR 3.08SCS
 AJCA 04/01/2018 41DAUS
 GPTAT 86%R 0.3 GJUI 2.1 GJPI 87%R -23

JX NANAS GRIEVES NITREL {3}-TWIN 78%
 USA 116703703 GT TATTOO / 9R2
 DHIA HERD # 33-69-0945 CONTROL # 455
 CDCB PTA 04/01/2018 ORECS 44%R 9%ILE
 227M -12F 3P -95CM\$ -84NM\$ -60FM\$ -126GM\$
 0.3PL -1.8DPR -1.6CCR -0.7HCR 3.15SCS
 AJCA 04/01/2018 PTAT 43%R -0.9 JUI -7.4
 JPI 40%R -35

SIRE: JX OOMSDALE JACE GRAT GRIEVES {2}-ET
 GJPI -34 8%ILE

NEXT DAM:
 NOLAS VIEW NA-NA
 SIRE: DAR VIEW SKY LINE FROSTY GJPI -30 7%ILE

4TH DAM:
 NATASHAS DUNCAN LEE NOLA

LOT 3237 DAIRYMAN TENACIOUS 3237 JE840003134201837 GT13K

BORN 08/30/2016 P3 BBR 100 HOARDS DAIRYMAN FARM BREEDER & OWNER
 FEMALE EFI 6.2% AMERICAN ID 3237 / 3237 FORT ATKINSON, WI
 JH1F JH2F

CDCB GPTA 05/01/2018 ORECS 70%R 74%ILE
 -85M 28F 6P 244CM\$ 225NM\$ 182FM\$ 199GM\$
 2.5PL 0.2DPR 0.8CCR 0.3HCR 2.83SCS
 AJCA 05/01/2018 GPTAT 71%R 0.5 GJUI 8.5
 GJPI 65%R 64

ST	SR	DF	RA	RW	RL	FA
0.7	0.6	0.1	H0.5	0.4	P0.5	S0.8
FU	RH	RUW	UC	UD	TP	TL
0.7	0.2	0.1	0.2	S1.2	W0.8	S0.5

ISDK GOLDEN GDK VIVALDI
 JEDNK004282101900 GT50K BBR100 JH1F JH2F 200JE7756
 CDCB GPTA 04/01/2018 722DAUS 113HRDS 17%RIP
 98%R -435M 0.53% 81F 90%ILE
 98%R 0.23% 28P 575CM\$ 509NM\$ 352FM\$ 455GM\$
 3.1PL -0.5DPR 1.2CCR 2.5HCR 2.99SCS
 AJCA 04/01/2018 167DAUS
 GPTAT 94%R 0.9 GJUI 13.9 GJPI 92%R 161

SCHULTZ CHART TYNN 78%
 USA 067472059 GT8K BBR 100 JH1F JH2F
 TATTOO / P59
 DHIA HERD # 42-06-0056 CONTROL # 2059
 3-02 305 3 20890 5.1 1066 3.4 702 81DCR 2425C
 4-03 305 3 20410 5.7 1170 3.6 732 85DCR 2531C
 305 2X ME AVG 2L 19934M 1104F 700P 2420C
 PPA 1611M 153F 51P / YD 971M 105F 32P
 CDCB GPTA 05/01/2018 4RECS 83%R 87%ILE
 227M 41F 12P 297CM\$ 284NM\$ 256FM\$ 252GM\$
 2.6PL 0.1DPR 0.5CCR 0.2HCR 2.86SCS
 AJCA 05/01/2018 GPTAT 79%R 0.2 GJUI 3.3
 GJPI 77%R 79

BRED: 10/01/2017 DUE: 07/07/2018 TO
 JX FARIA BROTHERS CONFORTO {2}-ET
 JE840003011610019 203JE1640
 CDCB GPTA 04/01/2018 0%RIP
 76%R 502M 0.21% 67F 90%ILE
 76%R 0.06% 30P 535CM\$ 507NM\$ 443FM\$ 454GM\$
 4.0PL 0.3DPR -0.5CCR 1.4HCR 2.87SCS
 AJCA 04/01/2018 ODAUS
 GPTAT 74%R 1.6 GJUI 22.8 GJPI 71%R 154
BRED USING SEXED SEMEN

SIRE:
 ELDORADO VVLDI TENACIOUS-ET
 USA 073316394 GT80K BBR 100 JH1F JH2F 1JE926
 CDCB GPTA 04/01/2018 ODAUS OHRDS 0%RIP
 76%R 403M 0.30% 79F 93%ILE
 76%R 0.10% 34P 578CM\$ 541NM\$ 454FM\$ 475GM\$
 3.9PL -0.4DPR 0.2CCR 1.6HCR 2.94SCS
 AJCA 04/01/2018 ODAUS
 GPTAT 75%R 1.0 GJUI 14.1 GJPI 71%R 159

MAACK DAIRY SPECTACULAR-ET
 USA 114245720 GT 50K BBR 100 JH1F JH2F 7JE821
 CDCB GPTA 04/01/2018 1928DAUS 356HRDS 6%RIP
 99%R -152M 0.07% 6F 14%ILE
 99%R 0.04% 2P 73CM\$ 60NM\$ 32FM\$ 15GM\$
 0.7PL -1.8DPR -1.1CCR 0.4HCR 2.94SCS
 AJCA 04/01/2018 372DAUS
 GPTAT 97%R 0.3 GJUI 13.5 GJPI 97%R 21

DAM:
 DAIRYMAN SPECTACULAR 2179
 JE840003011244950 GT8K BBR 100 JH1F JH2F
 DHIA HERD # 35-13-1710 CONTROL # 10232
 2-00 305 3 19550 5.4 1061 4.0 787 92DCR 2725C
 305 2X ME AVG 2L 20832M 1104F 848P 2913C
 2-06 81% 3-08 78%
 ST SR DF RA RW RL FA FU RH RUW UC UD TP TL RTR RTS
 36 31 27 23 31 24 27 18 37 35 31 17 33 16 41 32

PANSYS PETER PATRIOT 76%
 USA 117092394 GT TATTOO / 9R15
 DHIA HERD # 35-28-0016 CONTROL # 441
 3-00 234 3 8750 5.4 471 3.3 292 87DCR 1008C
 305 2X ME AVG 2L 9730M 488F 304P 1050C
 PPA -6204M -232F -248P / YD -4072M -153F -171P
 CDCB PTA 04/01/2018 3RECS 61%R 5%ILE
 -487M -23F -28P -193CM\$ -171NM\$ -121FM\$ -162GM\$
 0.2PL 0.0DPR 0.2CCR -0.2HCR 3.00SCS
 AJCA 04/01/2018 PTAT 48%R -0.4 JUI -4.4
 JPI 52%R -58
 SIRE: RALAINÉ PARAMOUNT PETER GJPI 50 21%ILE

PPA -364M 18F 28P / YD -448M 16F 15P
 CDCB GPTA 05/01/2018 3RECS 80%R 31%ILE
 -442M 10F -6P 91CM\$ 76NM\$ 42FM\$ 50GM\$
 1.4PL -0.4DPR 0.0CCR -0.6HCR 2.90SCS
 AJCA 05/01/2018 GPTAT 78%R 0.1 GJUI 6.5
 GJPI 73%R 20

NEXT DAM:
 PETUNIAS LONG RANGE PANSY 76%
 8-08 305 3 25340 4.2 1070 3.5 892 93DCR 2948C
 SIRE: MS/DP LONG RANGE AINGE GJPI -24 9%ILE
 4TH DAM:
 PIXIES FANTOM PETUNIA

SISTER(S):
 DAIRYMAN MAY 1905 78%
 1-09 305 3 17940 6.0 1081 3.9 703 92DCR 2433C



LOT 3259 JX DAIRYMAN DEEBO 3259 {6} JE840003134201859 GT13K

BORN 09/15/2016 P4 BBR 100
 FEMALE EFI 8.5% AMERICAN ID 3259 / 3259
 JH1F JH2F

HOARDS DAIRYMAN FARM BREEDER & OWNER
 FORT ATKINSON, WI

CDCB GPTA 05/01/2018 ORECS 71%R 75%ILE
 -58M 38F 6P 246CM\$ 231NM\$ 197FM\$ 150GM\$
 2.3PL -2.1DPR -1.3CCR 1.8HCR 2.93SCS
 AJCA 05/01/2018 GPTAT 72%R 0.3 GJUI 14.5
 GJPI 66%R 65

ST	SR	DF	RA	RW	RL	FA
0.4	0.2	0.0	L0.5	0.1	S0.3	L0.1
FU	RH	RUW	UC	UD	TP	TL
1.2	0.6	0.0	0.4	S1.6	C0.3	S0.3

JX SCHULTZ VOLCANO HARRIS {4}
 USA 118157731 GT80K BBR 100 JH1F JH2F
 29JE3866
 CDCB GPTA 04/01/2018 4106DAUS 168HRDS 49%RIP
 99%R 2127M -0.06% 89F 93%ILE
 99%R 0.03% 82P 595CM\$ 560NM\$ 482FM\$ 396GM\$
 0.6PL -5.5DPR -4.0CCR -0.4HCR 2.83SCS
 AJCA 04/01/2018 791DAUS
 GPTAT 99%R 1.0 GJUI 8.6 GJPI 96%R 181

BRED: 10/18/2017 DUE: 07/24/2018 TO
 OAKLANE DAZZLER DISCO 2127-ET
 USA 067742127 7JE1528
 CDCB GPTA 04/01/2018 0%RIP
 75%R 526M 0.13% 51F 97%ILE
 75%R 0.04% 28P 601CM\$ 573NM\$ 511FM\$ 515GM\$
 7.1PL 0.8DPR 1.7CCR 2.6HCR 2.74SCS
 AJCA 04/01/2018 ODAUS
 GPTAT 75%R 1.8 GJUI 29.9 GJPI 70%R 176

BRED USING SEXED SEMEN

FAIRWAY LOTTO DALLO 88%
 USA 067671115 GT6K BBR 100 JH1F JH2F TATTOO
 N115 / N115
 DHIA HERD # 52-98-0014 CONTROL # 1115
 1-09 305 2 13760 5.9 813 3.6 493 103DCR 1704C
 3-01 305 2 15270 5.7 869 3.5 528 104DCR 1824C
 4-02 305 2 21670 6.0 1294 3.5 749 104DCR 2588C
 305 2X ME AVG 3L 19698M 1133F 684P 2362C
 PPA 1540M 205F 41P / YD 1041M 154F 31P
 CDCB GPTA 05/01/2018 3RECS 80%R 72%ILE
 240M 46F 5P 217CM\$ 218NM\$ 221FM\$ 170GM\$
 1.3PL -0.9DPR -1.3CCR 0.4HCR 2.91SCS
 AJCA 05/01/2018 GPTAT 78%R 0.1 GJUI 3.7 GJPI
 74%R 50

SIRE:
 JX FAIRWAY HARRIS DEEBO {5}
 USA 119047224 GT BBR 100 JH1F JH2F 1JE927
 CDCB GPTA 04/01/2018 ODAUS OHRDS 0%RIP
 76%R 1299M 0.04% 70F 64%ILE
 76%R 0.03% 54P 424CM\$ 399NM\$ 342FM\$ 264GM\$
 0.5PL -4.4DPR -4.0CCR -0.2HCR 2.98SCS
 AJCA 04/01/2018 ODAUS
 GPTAT 76%R 0.5 GJUI 5.7 GJPI 71%R 120

MAACK DAIRY ECLIPES-P-ET
 USA 114845461 GT 50K BBR 100 JH1F JH2F 7JE860
 CDCB GPTA 04/01/2018 13991DAUS 1939HRDS 7%RIP
 99%R -515M 0.17% 9F 8%ILE
 99%R 0.05% -8P -69CM\$ -74NM\$ -88FM\$ -184GM\$
 -1.0PL -5.4DPR -3.9CCR 4.5HCR 3.24SCS
 AJCA 04/01/2018 5995DAUS
 GPTAT 99%R 1.1 GJUI 14.2 GJPI 99%R -23

DAM:
 DAIRYMAN ECLIPES 2130
 JE840003011244999 GT8K BBR 100 JH1F JH2F
 DHIA HERD # 35-28-0016 CONTROL # 2130

2-03	286	3	16350	5.7	931	4.0	660	92DCR	2285C
3-06	187	3	12850	5.5	708	3.8	483	83DCR	1671C
305 2X ME AVG				2L	18034M	1035F	723P	2504C	

2-09 74%
 ST SR DF RA RW RL FA FU RH RUW UC UD TP TL RTR RTS
 28 26 32 35 27 31 24 23 22 26 27 20 26 18 26 28

PPA -797M 36F -7P / YD -1573M -2F -33P
 CDCB GPTA 05/01/2018 2RECS 80%R 19%ILE
 -592M 5F -16P 20CM\$ 14NM\$ 1FM\$ -23GM\$
 1.0PL -1.2DPR -0.7CCR 2.8HCR 2.90SCS
 AJCA 05/01/2018 GPTAT 78%R 0.3 GJUI 8.2
 GJPI 75%R 4

BLAISE BERNICE 88%
 USA 116933494 GT TATTOO M9515 / M9515
 DHIA HERD # 35-28-0016 CONTROL # 678
 3-03 289 3 20970 4.4 913 3.7 774 93DCR 2535C
 4-02 289 3 23190 5.2 1214 3.9 895 93DCR 3097C
 5-01 305 3 26270 4.7 1229 3.8 993 94DCR 3345C
 6-01 305 3 24410 5.1 1234 3.9 950 94DCR 3288C
 7-02 305 3 21970 4.5 987 3.8 838 95DCR 2744C
 305 2X ME AVG 6L 19274M 1000F 745P 2528C
 PPA 186M 4F 17P / YD -158M -11F -2P
 CDCB PTA 04/01/2018 5RECS 66%R 24%ILE
 -106M -7F -3P 50CM\$ 44NM\$ 33FM\$ 57GM\$
 2.8PL 1.5DPR 0.9CCR 0.8HCR 2.83SCS
 AJCA 04/01/2018 PTAT 45%R -0.6 JUI -2.6
 JPI 55%R 15

SIRE: BW BLAISE-ET GJPI 36 19%ILE

SISTER(S):
 DAIRYMAN VALENTINO 2409 85%
 3-04 284 3 24390 5.0 1227 3.6 890 94DCR 3078C
 DAIRYMAN DIGNITARY 2708 78%
 2-02 305 3 17770 5.1 908 3.9 688 91DCR 2381C

SISTER(S):
 LEGION BEAMIE 90%
 9-02 303 2 14350 7.5 1073 4.1 584 102DCR 2022C

NEXT DAM:
 B BEAMIE 87%
 6-03 286 2 16710 4.4 736 3.6 609 101DCR 2022C
 SIRE: LONG DISTANCE BARBER BARKLY GJPI -31 7%ILE

4TH DAM:
 RUD BEAMIE 75%
 3-09 303 2 15420 5.3 813 4.0 612 93DCR 2119C

LOT 3263 JX DAIRYMAN RENO 3263 {5} JE840003134201863 GT13K

BORN 09/19/2016 P4 BBR 100 HOARDS DAIRYMAN FARM BREEDER & OWNER
FEMALE EFI 6.9% AMERICAN ID 3263 / 3263 FORT ATKINSON, WI
JH1F JH2F

CDCB GPTA 05/01/2018 ORECS 74%R 77%ILE
561M 40F 20P 239CM\$ 239NM\$ 239FM\$ 211GM\$
1.0PL -0.7DPR 0.5CCR 2.5HCR 3.19SCS
AJCA 05/01/2018 GPTAT 73%R 0.8 GJUI 7.3
GJPI 68%R 72

ST	SR	DF	RA	RW	RL	FA
-0.5	-0.3	0.7	L0.3	0.1	S0.3	S0.0
FU	RH	RUW	UC	UD	TP	TL
0.4	0.8	0.6	0.3	S0.1	C0.9	S0.8

ALL LYNNS LEGAL VOLCANO-ET
USA 117222807 GT50K BBR 100 JH1F JH2F 29JE3762
CDCB GPTA 04/01/2018 4608DAUS 237HRDS 10%RIP
99%R 1620M -0.08% 60F 74%ILE
99%R -0.04% 50P 455CM\$ 450NM\$ 440FM\$ 347GM\$
2.8PL -3.2DPR -0.9CCR 4.2HCR 2.91SCS
AJCA 04/01/2018 825DAUS
GPTAT 99%R 1.3 GJUI 14.2 GJPI 99%R 143

HIGH LAWN MAXIMUM RITZY 88%
USA 116840789 GT3K BBR 100 JH1F
TATTOO T326 / T326
DHIA HERD # 35-22-2099 CONTROL # 326
1-09 296 3 15810 5.2 815 3.7 592 93DCR 2048C
2-09 305 3 17580 5.6 993 4.1 712 94DCR 2466C
3-09 288 3 17310 5.8 1006 3.7 635 93DCR 2196C
4-08 274 3 15860 6.1 971 4.1 656 88DCR 2272C
305 2X ME AVG 5L 14875M 833F 583P 2005C
PPA -884M 56F -8P / YD -507M 47F -1P
CDCB GPTA 05/01/2018 5RECS 84%R 27%ILE
-458M 18F -6P 66CM\$ 56NM\$ 33FM\$ 71GM\$
-0.4PL 0.7DPR -0.1CCR 0.6HCR 3.10SCS
AJCA 05/01/2018 GPTAT 77%R 0.0 GJUI 4.0
GJPI 76%R 13

BRED: 10/21/2017 DUE: 07/27/2018 TO
OAKLANE DAZZLER DISCO 2127-ET
USA 067742127 7JE1528
CDCB GPTA 04/01/2018 0%RIP
75%R 526M 0.13% 51F 97%ILE
75%R 0.04% 28P 601CM\$ 573NM\$ 511FM\$ 515GM\$
7.1PL 0.8DPR 1.7CCR 2.6HCR 2.74SCS
AJCA 04/01/2018 ODAUS
GPTAT 75%R 1.8 GJUI 29.9 GJPI 70%R 176

BRED USING SEXED SEMEN

SIRE:
ORTHRIDGE RENO
JE840003010771735 GT50K BBR 100 JH1F JH2F 7JE1332
CDCB GPTA 04/01/2018 714DAUS 67HRDS 84%RIP
98%R 717M 0.06% 47F 41%ILE
98%R -0.03% 19P 253CM\$ 261NM\$ 281FM\$ 185GM\$
1.0PL -2.8DPR -2.1CCR 3.1HCR 3.15SCS
AJCA 04/01/2018 60DAUS
GPTAT 88%R 1.5 GJUI 21.3 GJPI 90%R 74

JX SENNS GANNON TY LAWSON {3}
USA 116605144 GT 50K BBR 89 JH1C JH2F 7JE1063
CDCB GPTA 04/01/2018 371DAUS 99HRDS 13%RIP
97%R 572M 0.01% 30F 45%ILE
97%R -0.02% 17P 279CM\$ 284NM\$ 293FM\$ 266GM\$
3.6PL 1.1DPR 1.5CCR 1.0HCR 3.14SCS
AJCA 04/01/2018 202DAUS
GPTAT 96%R 0.9 GJUI 7.5 GJPI 93%R 81

DAM:
JX DAIRYMAN LAWSON 2643 {4}
JE840003124607967 GT13K BBR 100 JH1C JH2F
DHIA HERD # 35-13-1710 CONTROL # 10031
2-03 79%
ST SR DF RA RW RL FA FU RH RUW UC UD TP TL RTR RTS
32 30 34 21 28 27 26 18 37 39 35 24 32 16 43 32
PPA 2144M 97F 78P / YD 2015M 92F 72P
CDCB GPTA 05/01/2018 2RECS 79%R 74%ILE
375M 18F 15P 228CM\$ 225NM\$ 218FM\$ 224GM\$
3.1PL 1.6DPR 1.7CCR 0.8HCR 3.11SCS
AJCA 05/01/2018 GPTAT 78%R 0.2 GJUI -3.1
GJPI 73%R 65

MULTI-ROSE VIRGIL 1751 75%
USA 070781261 GT
DHIA HERD # 35-28-0016 CONTROL # 1751
1-11 305 3 19960 5.2 1041 3.7 739 93DCR 2556C
2-11 284 3 18550 5.6 1046 4.0 744 93DCR 2576C
3-10 305 3 20640 4.7 971 3.9 811 94DCR 2682C
305 2X ME AVG 4L 18212M 939F 719P 2434C
PPA -401M 2F 3P / YD 219M 24F 19P
CDCB PTA 04/01/2018 4RECS 60%R 30%ILE
292M 19F 14P 72CM\$ 71NM\$ 67FM\$ 54GM\$
-0.4PL -0.6DPR -0.7CCR -0.7HCR 3.26SCS
AJCA 04/01/2018 PTAT 50%R -1.0 JUI -14.3
JPI 50%R 16
SIRE: ALL LYNNS ARTIST VIRGIL-ET GJPI 43 26%ILE

SISTER(S):
KARL LASSIE 745 87%
2-10 305 2 21300 4.8 1026 3.5 742 98DCR 2564C

NEXT DAM:
FORT R LASSIE 80%
3-01 305 3 17460 5.2 913 3.9 688 77DCR 2382C
SIRE: REBEL BB FORT-ET JPI 4 12%ILE

4TH DAM:
ROCKET B LASSIE 83%
8-01 305 2 19530 4.7 915 3.4 666 104DCR 2301C



LOT 3274 JX DAIRYMAN TARHEEL 3274 {3} JE840003134201874 GT13K

BORN 10/01/2016 P3 BBR 100 HOARDS DAIRYMAN FARM BREEDER & OWNER
 FEMALE EFI 5.2% AMERICAN ID 3274 / 3274 FORT ATKINSON, WI
 JH1F JH2F

CDCB GPTA 05/01/2018 ORECS 74%R 61%ILE
 407M 19F 19P 197CM\$ 184NM\$ 154FM\$ 173GM\$
 1.2PL 0.2DPR 1.3CCR 1.2HCR 2.93SCS
 AJCA 05/01/2018 GPTAT 71%R -0.2 GJUI 2.2
 GJPI 67%R 59
 ST SR DF RA RW RL FA
 -0.3 0.3 -0.7 L0.0 0.2 P0.1 S0.1
 FU RH RUW UC UD TP TL
 0.6 0.1 -0.5 -0.5 S0.2 C0.3 S0.6

CAL-MART RENEGADE BOWMAN
 USA 118015116 GT50K BBR 100 JH1C JH2F 29JE3857
 CDCB GPTA 04/01/2018 389DAUS 44HRDS 4%RIP
 98%R 286M 0.26% 66F 66%ILE
 98%R 0.11% 33P 450CM\$ 412NM\$ 323FM\$ 397GM\$
 1.5PL 0.4DPR 2.0CCR 2.4HCR 3.06SCS
 AJCA 04/01/2018 98DAUS
 GPTAT 93%R 0.4 GJUI 6.3 GJPI 93%R 131

BRED: 11/08/2017 DUE: 08/14/2018 TO
 JX DUPAT JLS AVON KLAY {3}-P-ET
 JE840003127607528 507JE1569 0%RIP
 CDCB GPTA 04/01/2018 0%RIP
 75%R 1586M -0.07% 60F 98%ILE
 75%R 0.00% 56P 601CM\$ 583NM\$ 546FM\$ 537GM\$
 4.2PL 0.2DPR 1.7CCR 3.4HCR 2.89SCS
 AJCA 04/01/2018 ODAUS
 GPTAT 72%R 1.3 GJUI 18.0 GJPI 69%R 185
 BRED USING SEXED SEMEN

JX FARIA BROTHERS VALENTINO CARRIE {3} 88%
 JE840003008536871 GT8K BBR 90 JH1C JH2F
 DHIA HERD # 74-97-4513 CONTROL # 92503
 1-09 305 2 19750 5.4 1068 3.8 744 101DCR 2574C
 2-09 305 2 21180 5.5 1166 4.0 851 102DCR 2947C
 3-09 297 2 21590 5.3 1155 3.9 837 101DCR 2897C
 4-09 275 2 14380 5.6 808 3.8 549 102DCR 1900C
 305 2X ME AVG 4L 21743M 1175F 843P 2917C
 PPA 1433M 128F 74P / YD 1703M 120F 79P
 CDCB GPTA 05/01/2018 3RECS 90%R 98%ILE
 865M 58F 43P 438CM\$ 408NM\$ 338FM\$ 281GM\$
 1.9PL -3.4DPR -3.2CCR -0.4HCR 2.91SCS
 AJCA 05/01/2018 GPTAT 83%R 1.6 GJUI 15.2
 GJPI 83%R 121

SIRE:
 JX FARIA BROTHERS TARHEEL {4}-ET
 JE840003012575909 GT80K BBR 100 JH1F JH2F 1JE912
 CDCB GPTA 04/01/2018 426DAUS 9HRDS 94%RIP
 97%R 678M 0.12% 57F 70%ILE
 97%R 0.07% 38P 459CM\$ 426NM\$ 350FM\$ 355GM\$
 2.3PL -1.5DPR -0.2CCR 1.7HCR 2.85SCS
 AJCA 04/01/2018 23DAUS
 GPTAT 83%R 1.2 GJUI 18.3 GJPI 87%R 136

SIL-MIST BLAIR FATH LINCOLN {6}-ET
 USA 115705841 GT 50K BBR 100 JH1F JH2F 14JE519
 CDCB GPTA 04/01/2018 1419DAUS 249HRDS 13%RIP
 99%R 309M 0.03% 20F 25%ILE
 99%R 0.04% 20P 208CM\$ 189NM\$ 146FM\$ 178GM\$
 0.9PL 0.1DPR 1.4CCR -0.5HCR 2.95SCS
 AJCA 04/01/2018 405DAUS
 GPTAT 97%R 0.9 GJUI 6.6 GJPI 96%R 63

DAM:
 DAIRYMAN LINCOLN 1970 {2}
 JE840003010231408 GT13K BBR 100 JH1F JH2F
 DHIA HERD # 35-28-0016 CONTROL # 1970
 2-01 305 3 20210 4.6 933 3.7 745 93DCR 2526C
 3-01 301 3 20650 4.4 912 3.8 787 93DCR 2553C
 4-00 265 3 15830 4.8 755 4.0 634 92DCR 2090C
 305 2X ME AVG 3L 19265M 899F 749P 2480C
 2-08 76% 3-03 77%
 ST SR DF RA RW RL FA FU RH RUW UC UD TP TL RTR RTS
 33 36 34 34 36 31 22 19 30 36 24 11 32 16 34 32
 PPA -14M -43F 2P / YD -232M -47F -6P
 CDCB GPTA 05/01/2018 4RECS 81%R 16%ILE
 93M -18F 5P -10CM\$ -14NM\$ -23FM\$ 12GM\$
 0.9PL 1.4DPR 2.2CCR 0.4HCR 2.99SCS
 AJCA 05/01/2018 GPTAT 79%R -0.7 GJUI -10.0
 GJPI 75%R -2

KUTZ FLIGHT 5024 {1} 80%
 USA 067095024 GT
 DHIA HERD # 35-28-0016 CONTROL # 483
 2-01 305 3 13160 4.9 640 3.7 486 93DCR 1681C
 3-02 273 3 18760 4.5 845 3.5 650 93DCR 2246C
 4-00 305 3 18080 5.0 895 3.8 682 94DCR 2359C
 5-02 281 3 18030 5.2 939 3.8 688 94DCR 2381C
 7-00 300 3 18530 5.0 935 4.1 758 94DCR 2551C
 8-00 305 3 23160 4.7 1093 4.0 923 94DCR 3033C
 9-03 305 3 23040 4.6 1064 4.0 914 94DCR 2975C
 305 2X ME AVG 8L 17884M 862F 693P 2330C
 PPA -1649M -95F -50P / YD -1039M -84F -33P
 CDCB PTA 04/01/2018 5RECS 62%R 8%ILE
 -398M -37F -13P -100CM\$ -102NM\$ -107FM\$ -51GM\$
 1.9PL 2.6DPR 2.7CCR 0.9HCR 2.86SCS
 AJCA 04/01/2018 PTAT 50%R -1.5 JUI -7.0
 JPI 51%R -25
 SIRE: S.R. VIEW FLIGHT GJPI 12 12%ILE

SISTER(S):
 DAIRYMAN ECLIPES 1706 {2} 82%
 1-11 247 3 13640 5.0 687 4.0 540 90DCR 1850C

LOT 3278 DAIRYMAN DAVID 3278 (TWIN) JE840003134201878 GT13K

BORN 10/04/2016 P1 BBR 100
FEMALE EFI 7.9% AMERICAN ID 3278 / 3278
JH1F JH2F

HOARDS DAIRYMAN FARM BREEDER & OWNER
FORT ATKINSON, WI

CDCB GPTA 05/01/2018 ORECS 75%R 35%ILE
178M 18F 16P 108CM\$ 95NM\$ 62FM\$ 71GM\$
0.0PL -0.9DPR -0.4CCR 0.9HCR 3.13SCS
AJCA 05/01/2018 GPTAT 75%R 0.7 GJUI 5.5
GJPI 70%R 34

ST	SR	DF	RA	RW	RL	FA
1.4	0.6	0.6	L1.3	0.6	S0.1	L0.2
FU	RH	RUW	UC	UD	TP	TL
0.2	0.7	0.4	-0.1	S0.5	C0.2	S0.6

ALL LYNNS LOUIE VALENTINO-ET
USA 116279413 GT50K BBR 100 JH1C JH2F 7JE1038
CDCB GPTA 04/01/2018 14718DAUS 1723HRDS 13%RIP
99%R 797M -0.07% 23F 46%ILE
99%R -0.02% 25P 297CM\$ 294NM\$ 290FM\$ 167GM\$
4.1PL -3.1DPR -3.2CCR 0.6HCR 2.99SCS
AJCA 04/01/2018 6947DAUS
GPTAT 99%R 1.9 GJUI 17.8 GJPI 99%R 78

PEARLMONT IMPULS DAFFY 90%
USA 114356624 GTHD BBR 100 JH1F JH2F
TATTOO / T49
DHIA HERD # 92-23-0633 CONTROL # 9000
4-03 305 2 18560 5.0 932 3.8 707 102DCR 2446C
6-07 305 2 16190 5.1 825 3.9 637 102DCR 2205C
8-10 305 2 14990 5.6 839 4.0 606 102DCR 2098C
10-01 305 2 12690 4.9 628 4.5 566 100DCR 1796C
305 2X ME AVG 6L 16118M 820F 647P 2197C
PPA 612M 99F 76P / YD 546M 89F 62P
CDCB GPTA 05/01/2018 4RECS 96%R 86%ILE
273M 40F 29P 313CM\$ 278NM\$ 197FM\$ 222GM\$
2.0PL -1.5DPR -1.1CCR 4.3HCR 2.96SCS
AJCA 05/01/2018 GPTAT 94%R 0.2 GJUI 3.7
GJPI 94%R 93

BRED: 10/12/2017 DUE: 07/18/2018 TO
JX FARIA BROTHERS CONFORTO {2}-ET
JE840003011610019 203JE1640
CDCB GPTA 04/01/2018 0%RIP
76%R 502M 0.21% 67F 90%ILE
76%R 0.06% 30P 535CM\$ 507NM\$ 443FM\$ 454GM\$
4.0PL 0.3DPR -0.5CCR 1.4HCR 2.87SCS
AJCA 04/01/2018 ODAUS
GPTAT 74%R 1.6 GJUI 22.8 GJPI 71%R 154

BRED USING SEXED SEMEN

SIRE:
SUNSET CANYON DAVID-ET
USA 117335815 GT50K BBR 100 JH1F JH2F 200JE183
CDCB GPTA 04/01/2018 4258DAUS 495HRDS 14%RIP
99%R 616M -0.02% 25F 53%ILE
99%R 0.06% 34P 362CM\$ 337NM\$ 277FM\$ 231GM\$
4.3PL -2.3DPR -2.0CCR 2.0HCR 2.99SCS
AJCA 04/01/2018 1991DAUS
GPTAT 99%R 1.3 GJUI 20.9 GJPI 99%R 110

DAM:
DAIRYMAN VENERABLE 1978
JE840003010231400 GT13K BBR 100 JH1F JH2F
DHIA HERD # 35-28-0016 CONTROL # 1978

1-10	305	3	19120	5.1	969	3.8	735	91DCR	2543C
3-01	288	3	16470	5.4	883	4.0	667	94DCR	2310C
305	2X	ME	AVG	3L	19033M	1015F	767P	2655C	

1-10	78%	3-02	82%												
ST	SR	DF	RA	RW	RL	FA	FU	RH	RUW	UC	UD	TP	TL	RTR	RTS
45	32	37	26	43	23	23	23	32	38	27	28	26	26	43	36

PPA -99M 49F 21P / YD 20M 33F 15P
CDCB GPTA 05/01/2018 3RECS 81%R 10%ILE
-136M 5F 0P -82CM\$ -82NM\$ -83FM\$ -71GM\$
-2.2PL -0.5DPR -0.2CCR -0.5HCR 3.23SCS
AJCA 05/01/2018 GPTAT 78%R 0.1 GJUI -0.3
GJPI 74%R -27

SISTER(S):
DAIRYMAN TITANIUM 2625 79%
1-11 305 3 18240 5.2 955 4.0 723 95DCR 2503C

BW VENERABLE-ET
USA 114901730 GT 50K BBR 100 JH1F JH2F 505JE121
CDCB GPTA 04/01/2018 3172DAUS 301HRDS 5%RIP
99%R 455M 0.20% 61F 24%ILE
99%R 0.01% 19P 170CM\$ 164NM\$ 149FM\$ 87GM\$
-2.0PL -3.4DPR -3.0CCR -0.8HCR 3.08SCS
AJCA 04/01/2018 1289DAUS
GPTAT 99%R 0.4 GJUI -3.2 GJPI 99%R 38

LINDYS JIMMIE LADY 88%
USA 116703785 GT TATTOO /
9R13
DHIA HERD # 35-28-0016 CONTROL # 600
3-05 305 3 23060 4.4 1020 3.8 872 94DCR 2844C
4-05 305 3 27680 4.0 1115 3.7 1031 94DCR 3218C
5-06 262 3 20100 4.7 945 3.9 782 93DCR 2599C
305 2X ME AVG 4L 18374M 812F 701P 2274C
PPA 717M -61F 34P / YD -67M -58F 9P
CDCB PTA 04/01/2018 5RECS 63%R 6%ILE
-236M -31F -3P -157CM\$ -154NM\$ -152FM\$ -131GM\$
-1.1PL 0.0DPR 0.3CCR 0.0HCR 3.30SCS
AJCA 04/01/2018 PTAT 51%R 0.2 JUI 4.3
JPI 53%R -38

SIRE: FOREST GLEN VD JADES JIMMIE-ET
GJPI 18 11%ILE

NEXT DAM:
LILYS GOAL LINDY 82%
5-08 270 3 17350 5.0 876 3.6 632 88DCR 2185C
SIRE: COZZ MAR TJ GOAL GJPI -88 1%ILE

4TH DAM:
LINDAS PARAGON LILY



LOT 3280 JX DAIRYMAN DAVID 3280 {5} JE840003134201880 GT13K

BORN 10/05/2016 P2 BBR 100 HOARDS DAIRYMAN FARM BREEDER & OWNER
 FEMALE EFI 9.1% AMERICAN ID 3280 / 3280 FORT ATKINSON, WI
 JH1F JH2F

CDCB GPTA 05/01/2018 ORECS 75%R 46%ILE
 529M 10F 22P 143CM\$ 134NM\$ 113FM\$ 76GM\$
 1.4PL -1.9DPR -1.5CCR 2.2HCR 3.03SCS
 AJCA 05/01/2018 GPTAT 76%R 0.9 GJUI 13.0
 GJPI 71%R 48
 ST SR DF RA RW RL FA
 0.9 0.6 0.5 L0.9 0.6 P0.2 S0.4
 FU RH RUW UC UD TP TL
 1.3 0.2 0.3 0.4 S1.0 C1.8 S0.3

ALL LYNNS LOUIE VALENTINO-ET
 USA 116279413 GT50K BBR 100 JH1C JH2F 7JE1038
 CDCB GPTA 04/01/2018 14718DAUS 1723HRDS 13%RIP
 99%R 797M -0.07% 23F 46%ILE
 99%R -0.02% 25P 297CM\$ 294NM\$ 290FM\$ 167GM\$
 4.1PL -3.1DPR -3.2CCR 0.6HCR 2.99SCS
 AJCA 04/01/2018 6947DAUS
 GPTAT 99%R 1.9 GJUI 17.8 GJPI 99%R 78

BRED: 11/25/2017 DUE: 08/31/2018 TO
 JX FARIA BROTHERS TYRION {2}-ET
 JE840003011610092 203JE1632
 CDCB GPTA 04/01/2018 227DAUS 3HRDS 11%RIP
 96%R 667M 0.23% 78F 80%ILE
 96%R 0.09% 43P 515CM\$ 478NM\$ 390FM\$ 417GM\$
 1.3PL -0.8DPR -1.7CCR 0.4HCR 2.99SCS
 AJCA 04/01/2018 18DAUS
 GPTAT 78%R 1.1 GJUI 17.1 GJPI 86%R 156
 BRED USING SEXED SEMEN

PEARLMONT IMPULS DAFFY 90%
 USA 114356624 GTHD BBR 100 JH1F JH2F
 TATTOO / T49
 DHIA HERD # 92-23-0633 CONTROL # 9000
 4-03 305 2 18560 5.0 932 3.8 707 102DCR 2446C
 6-07 305 2 16190 5.1 825 3.9 637 102DCR 2205C
 8-10 305 2 14990 5.6 839 4.0 606 102DCR 2098C
 10-01 305 2 12690 4.9 628 4.5 566 100DCR 1796C
 305 2X ME AVG 6L 16118M 820F 647P 2197C
 PPA 612M 99F 76P / YD 546M 89F 62P
 CDCB GPTA 05/01/2018 4RECS 96%R 86%ILE
 273M 40F 29P 313CM\$ 278NM\$ 197FM\$ 222GM\$
 2.0PL -1.5DPR -1.1CCR 4.3HCR 2.96SCS
 AJCA 05/01/2018 GPTAT 94%R 0.2 GJUI 3.7
 GJPI 94%R 93

SIRE:
 SUNSET CANYON DAVID-ET
 USA 117335815 GT50K BBR 100 JH1F JH2F 200JE183
 CDCB GPTA 04/01/2018 4258DAUS 495HRDS 14%RIP
 99%R 616M -0.02% 25F 53%ILE
 99%R 0.06% 34P 362CM\$ 337NM\$ 277FM\$ 231GM\$
 4.3PL -2.3DPR -2.0CCR 2.0HCR 2.99SCS
 AJCA 04/01/2018 1991DAUS
 GPTAT 99%R 1.3 GJUI 20.9 GJPI 99%R 110

RICHIES JACE TBONE A364
 USA 113672851 GT 50K BBR 100 JH1F JH2F 7JE1000
 CDCB GPTA 04/01/2018 19756DAUS 1814HRDS 5%RIP
 99%R -167M 0.20% 32F 20%ILE
 99%R 0.10% 14P 141CM\$ 114NM\$ 49FM\$ 77GM\$
 -0.9PL -1.9DPR -1.4CCR 2.0HCR 3.12SCS
 AJCA 04/01/2018 11017DAUS
 GPTAT 99%R 0.9 GJUI 6.7 GJPI 99%R 41

DAM:
 JX DAIRYMAN TBONE 1979 {4}
 JE840003010231399 GT8K BBR 100 JH1F JH2F
 DHIA HERD # 35-13-1710 CONTROL # 10041
 1-11 305 3 19970 5.1 1028 4.0 799 93DCR 2755C
 3-00 305 3 21320 5.2 1115 4.3 926 94DCR 3076C
 305 2X ME AVG 3L 19753M 1033F 849P 2837C
 2-08 77% 3-02 80%
 ST SR DF RA RW RL FA FU RH RUW UC UD TP TL RTR RTS
 33 34 36 34 30 38 16 29 25 35 26 28 32 26 34 26
 PPA 287M 46F 78P / YD 341M 48F 57P
 CDCB GPTA 05/01/2018 4RECS 81%R 20%ILE
 7M 16F 18P 46CM\$ 20NM\$ -44FM\$ -16GM\$
 -1.2PL -1.7DPR -2.2CCR 0.6HCR 3.07SCS
 AJCA 05/01/2018 GPTAT 80%R 0.3 GJUI -1.1
 GJPI 75%R 16

JX CARL L MABEL {3} 78%
 USA 115813304 GT TATTOO N480 /
 DHIA HERD # 35-28-0016 CONTROL # 553
 2-00 290 2 13500 4.9 668 3.9 521 97DCR 1792C
 3-00 305 3 19340 5.0 970 3.8 736 63DCR 2547C
 5-00 252 3 18360 5.2 957 4.0 730 90DCR 2527C
 305 2X ME AVG 3L 19506M 979F 757P 2604C
 PPA 1846M 119F 99P / YD 783M 61F 58P
 CDCB PTA 04/01/2018 4RECS 65%R 40%ILE
 249M 18F 20P 129CM\$ 112NM\$ 70FM\$ 91GM\$
 1.1PL 0.2DPR -0.2CCR 1.0HCR 3.10SCS
 AJCA 04/01/2018 PTAT 57%R -0.4 JUI -13.8
 JPI 55%R 29
 SIRE: JX OOMSDALE GRATITUDE COUNTRY CARL {2}-ET
 GJPI -20 9%ILE

SISTER(S):
 JX GANNON MABEL 726 {3} 81%
 4-01 290 2 26180 4.7 1238 3.4 883 97DCR 3050C
 JX MULTI-ROSE VALENTINO 1703 {4} 87%
 1-11 305 3 21450 4.5 970 3.6 779 93DCR 2632C

SISTER(S):
 JX GANNON MABEL 613 {3} 82%
 3-03 305 2 20100 5.3 1067 4.1 831 93DCR 2864C
 NEXT DAM:
 LEGION B MABEL 80%
 5-00 305 2 21390 4.9 1043 3.7 783 98DCR V 2708C
 SIRE: BW LEGION GJPI 1 14%ILE

4TH DAM:
 BELLS B MABEL 76%
 1-11 284 2 13940 4.9 690 3.9 538 94DCR 1851C

LOT 3286 DAIRYMAN ARCHER 3286 JE840003134201886 GT13K

BORN 10/09/2016 P6 BBR 100
FEMALE EFI 7.0% AMERICAN ID 3286 / 3286
JH1F JH2F

HOARDS DAIRYMAN FARM BREEDER & OWNER
FORT ATKINSON, WI

CDCB GPTA 05/01/2018 ORECS 74%R 89%ILE
872M 42F 30P 302CM\$ 291NM\$ 268FM\$ 197GM\$
1.3PL -2.9DPR -2.1CCR -0.1HCR 2.85SCS
AJCA 05/01/2018 GPTAT 74%R 0.9 GJUI 8.5
GJPI 69%R 89

ST	SR	DF	RA	RW	RL	FA
0.6	-0.3	1.0	L0.2	-0.2	S0.0	S0.1
FU	RH	RUW	UC	UD	TP	TL
0.7	0.7	0.7	-0.1	S1.3	C0.1	L0.6

ALL LYNNS LEGAL VOLCANO-ET
USA 117222807 GT50K BBR 100 JH1F JH2F 29JE3762
CDCB GPTA 04/01/2018 4608DAUS 237HRDS 10%RIP
99%R 1620M -0.08% 60F 74%ILE
99%R -0.04% 50P 455CM\$ 450NM\$ 440FM\$ 347GM\$
2.8PL -3.2DPR -0.9CCR 4.2HCR 2.91SCS
AJCA 04/01/2018 825DAUS
GPTAT 99%R 1.3 GJUI 14.2 GJPI 99%R 143

GABYS CHAMP AMANDA-ET 90%
USA 117869271 GT50K BBR 100 JH1F JH2F
TATTOO G2028 / G2028
DHIA HERD # 55-48-0049 CONTROL # 2028
1-11 305 2 16500 4.8 789 3.5 578 90DCR 1998C
3-07 305 3 18770 4.2 791 3.5 658 99DCR 2177C
305 2X ME AVG 2L 19588M 884F 696P 2353C
PPA 674M -18F 7P / YD 627M -13F 5P
CDCB GPTA 05/01/2018 2RECS 85%R 69%ILE
576M 35F 26P 224CM\$ 210NM\$ 179FM\$ 160GM\$
0.3PL -1.6DPR -1.2CCR -1.0HCR 3.02SCS
AJCA 05/01/2018 GPTAT 83%R 1.3 GJUI 12.0
GJPI 80%R 64

BRED: 11/23/2017 DUE: 08/29/2018 TO
JX FARIA BROTHERS FAMILIA {3}-ET
JE840003126052286 551JE1699
CDCB GPTA 04/01/2018 0%RIP
75%R 836M 0.24% 90F 100%ILE
75%R 0.05% 41P 698CM\$ 668NM\$ 601FM\$ 577GM\$
5.3PL -0.6DPR 0.2CCR 0.9HCR 2.88SCS
AJCA 04/01/2018 ODAUS
GPTAT 74%R 2.2 GJUI 22.5 GJPI 70%R 195
BRED USING SEXED SEMEN

SIRE:
GABYS ARCHER-ET
USA 118827461 GT80K BBR 100 JH1F JH2F 200JE912
CDCB GPTA 04/01/2018 617DAUS 88HRDS 87%RIP
98%R 2118M -0.21% 55F 68%ILE
98%R -0.09% 56P 414CM\$ 421NM\$ 442FM\$ 302GM\$
1.7PL -3.7DPR -2.7CCR 0.2HCR 2.86SCS
AJCA 04/01/2018 213DAUS
GPTAT 95%R 1.9 GJUI 18.4 GJPI 91%R 129

AVON ROAD IMPULS PAT
USA 067070529 GT 50K BBR 100 JH1F JH2F 7JE1036
CDCB GPTA 04/01/2018 1462DAUS 262HRDS 21%RIP
99%R -752M 0.30% 22F 21%ILE
99%R 0.16% 4P 180CM\$ 133NM\$ 24FM\$ 53GM\$
1.0PL -2.2DPR -3.1CCR -1.4HCR 2.88SCS
AJCA 04/01/2018 464DAUS
GPTAT 97%R 0.7 GJUI 9.6 GJPI 96%R 46

DAM:
DAIRYMAN PAT 2596
JE840003124608014 GT13K BBR 100 JH1F JH2F
DHIA HERD # 35-13-1710 CONTROL # 10039
2-04 79%
ST SR DF RA RW RL FA FU RH RUW UC UD TP TL RTR RTS
34 32 31 21 29 28 35 35 32 18 32 29 26 22 34 32
PPA -899M 58F OP / YD -860M 57F 2P
CDCB GPTA 05/01/2018 2RECS 80%R 41%ILE
-507M 24F -2P 146CM\$ 118NM\$ 54FM\$ 44GM\$
1.2PL -2.3DPR -1.7CCR -0.5HCR 2.77SCS
AJCA 05/01/2018 GPTAT 77%R 0.3 GJUI 0.2
GJPI 73%R 31

DAIRYMAN VENERABLE 1939 80%
JE840003010231439 GT 13K BBR 100 JH1F JH2F
DHIA HERD # 35-28-0016 CONTROL # 1939
2-01 270 3 17940 5.3 952 3.9 704 91DCR 2437C
3-00 211 3 15470 5.2 802 4.0 614 85DCR 2126C
3-11 209 3 17720 5.1 907 3.7 650 87DCR 2248C
305 2X ME AVG 3L 21778M 1156F 848P 2935C
PPA 981M 94F 69P / YD 948M 73F 54P
CDCB GPTA 05/01/2018 3RECS 82%R 45%ILE
449M 26F 16P 135CM\$ 131NM\$ 122FM\$ 106GM\$
0.4PL -0.7DPR 0.6CCR 0.7HCR 3.01SCS
AJCA 05/01/2018 GPTAT 79%R -0.2 GJUI -10.7
GJPI 76%R 36

SIRE: BW VENERABLE-ET GJPI 38 24%ILE
NEXT DAM:
K&K MCGWIRE 3507 78%
2-11 273 3 20520 4.3 881 3.7 749 92DCR 2449C
SIRE: GRAMMER HALLMARK MCGWIRE-ET GJPI 10 10%ILE

4TH DAM:
JCJ NATHAN 14423 78%
1-08 293 2 24120 4.1 994 3.4 820 97DCR 2725C

SISTER(S):
JX DAIRYMAN HARRIS 3196 {5}
SELLING AS LOT 3196

INDEX TO CATTLE SELLING

Dairyman Alfonso 3204 (5).....	3204.....	3204.....	3204
Dairyman Archer 3286.....	3286.....	3286.....	3286
Dairyman David 3278.....	3278.....	3278.....	3278
Dairyman Fastrack 3231 (4).....	3231.....	3231.....	3231
Dairyman Genominator 3149.....	3149.....	3149.....	3149
Dairyman Genominator 3228.....	3228.....	3228.....	3228
Dairyman Primero 3209 (4).....	3209.....	3209.....	3209
Dairyman TBone 3211 (4).....	3211.....	3211.....	3211
Dairyman Tenacious 3237.....	3237.....	3237.....	3237
JX Dairyman David 3280 (5).....	3280.....	3280.....	3280
JX Dairyman Deebo 3259 (6).....	3259.....	3259.....	3259
JX Dairyman Harris 3196 (5).....	3196.....	3196.....	3196
JX Dairyman Piers 3232 (5).....	3232.....	3232.....	3232
JX Dairyman Reno 3263 (5).....	3263.....	3263.....	3263
JX Dairyman Tarheel 3274 (3).....	3274.....	3274.....	3274
Woodstock Action JR Respect (6).....	W1302.....	W1302.....	1302
Woodstock Airborne EC Tina 1552.....	W1552.....	W1552.....	1552
Woodstock Airborne LD Tina 1554.....	W1554.....	W1554.....	1554
Woodstock Airborne LJ Tabby.....	W1546.....	W1546.....	1546
Woodstock Allstar IL Tina Tori.....	W1502.....	W1502.....	1502
Woodstock Alvin PS Tina 1673.....	W1673.....	W1673.....	1673
Woodstock Amazing JC Holly.....	W1605.....	W1605.....	1605
Woodstock Amazing MJ Leslie.....	W1595.....	W1595.....	1595
Woodstock Applejac ZU Tinalouise.....	1710.....	1710.....	1710
Woodstock Arrow MA Merri Lynn.....	W1373.....	W1373.....	1373
Woodstock Barnabas IC Tabby.....	1789.....	1789.....	1789
Woodstock Blade LK Celia.....	W1519.....	W1519.....	1519
Woodstock Blade LM Goldie.....	W1543.....	W1543.....	1543
Woodstock Buxton AP Tawny.....	W1567.....	W1567.....	1567
Woodstock Buxton DJ Lucille.....	W1588.....	W1588.....	1588
Woodstock CC Buxton MC Shirley.....	W1571.....	W1571.....	1571
Woodstock Celebrity MP Ricki.....	W1326.....	W1326.....	1326
Woodstock Champ Tola Tina 1268.....	W1268.....	W1268.....	1268
Woodstock Chekelo BL Celia.....	W1670.....	W1670.....	1670
Woodstock Chekelo RH Ruby.....	W1669.....	W1669.....	1669
Woodstock Chili MA Raleigh.....	W1583.....	W1583.....	1583
Woodstock CL Lancelot Margo.....	W1594.....	W1594.....	1594
Woodstock Colton ML Tina 1633.....	W1633.....	W1633.....	1633
Woodstock Critic CI Tina 1625.....	W1625.....	W1625.....	1625
Woodstock Critic DM Tassle.....	W1609.....	W1609.....	1609
Woodstock Critic RT Kallie.....	W1518.....	W1518.....	1518
Woodstock Dimension ME Tina 1720.....	1720.....	1720.....	1720
Woodstock Dimension SM Roanoke.....	1712.....	1712.....	1712
Woodstock Dominican MH Tassle.....	W1388.....	W1388.....	1388
Woodstock Dominican MP Rindi.....	W1386.....	W1386.....	1386
Woodstock Doorman EP Judy.....	1767.....	1767.....	1767
Woodstock Doorman PM Leeza.....	1759.....	1759.....	1759
Woodstock Doorman ZU Tinalouise.....	1775.....	1775.....	1775
Woodstock Eclipse ID Tina 1347-P.....	W1347.....	W1347.....	1347
Woodstock Eclipse LT Tina Marie-P.....	W1356.....	W1356.....	1356
Woodstock Fastrack ML Reva.....	W1648.....	W1648.....	1648
Woodstock Fortress AM Leslie.....	1734.....	1734.....	1734
Woodstock H Legion EL Tina Marie-P.....	W1562.....	W1562.....	1562
Woodstock H Legion IA Julie.....	W1535.....	W1535.....	1535
Woodstock Hilario MP Rindi.....	W1493.....	W1493.....	1493
Woodstock Hilario PA Magnolia.....	W1532.....	W1532.....	1532
Woodstock Ichabod AC Lena.....	W1587.....	W1587.....	1587
Woodstock Impuls CA Richmond.....	W1586.....	W1586.....	1586
Woodstock Impuls CC Tea.....	W1471.....	W1471.....	1471
Woodstock Impuls CD Tina.....	W1462.....	W1462.....	1462
Woodstock Impuls LD Tina 1533.....	W1533.....	W1533.....	1533
Woodstock Jacinto Maid 1106-Et.....	W1106.....	W1106.....	1106
Woodstock Karbala IC Tina 1682.....	W1682.....	W1682.....	1682
Woodstock Karbala RA Icicle.....	W1615.....	W1615.....	1615
Woodstock Lancelot DH Roanoke-P.....	W1604.....	W1604.....	1604
Woodstock Lancelot IJ Tina 1585-P.....	W1585.....	W1585.....	1585
Woodstock Layne IP Tabitha.....	W1638.....	W1638.....	1638
Woodstock Layne VR Lucy.....	W1642.....	W1642.....	1642
Woodstock Lemonhead JE Tina.....	1766.....	1766.....	1766
Woodstock Lotto IL Tina Tori.....	W1341.....	W1341.....	1341
Woodstock Lotto JS Tabby.....	W1338.....	W1338.....	1338
Woodstock Mackenzie CA Katee.....	W1640.....	W1640.....	1640
Woodstock Malibu JE Tina 1694.....	1694.....	1694.....	1694
Woodstock Malibu NM Robin.....	1702.....	1702.....	1702
Woodstock Malibu PJ Leeza.....	1697.....	1697.....	1697
Woodstock Marcin AJ Tilly-P.....	1700.....	1700.....	1700
Woodstock Marcin HM Rindi.....	1691.....	1691.....	1691
Woodstock Marcin IL Tilda.....	1788.....	1788.....	1788
Woodstock Marksman OD Tina.....	W1606.....	W1606.....	1606
Woodstock Marlin BL Tabby.....	W1639.....	W1639.....	1639
Woodstock Marvel OD Tina 1681.....	W1681.....	W1681.....	1681
Woodstock Mckenzie AB Lila.....	W1647.....	W1647.....	1647
Woodstock Mckenzie AM Merri Lynn.....	W1657.....	W1657.....	1657
Woodstock Mckenzie HM Rindi.....	W1621.....	W1621.....	1621
Woodstock Mckenzie VH Lunar.....	W1643.....	W1643.....	1643
Woodstock Megatron LB Vanilla.....	W1556.....	W1556.....	1556
Woodstock Megatron R Avery.....	W1515.....	W1515.....	1515
Woodstock Memphis BA Maid.....	1699.....	1699.....	1699
Woodstock Memphis CC Tm Tea.....	W1689.....	W1689.....	1689
Woodstock Merchant EL Tina 1495.....	W1495.....	W1495.....	1495
Woodstock Metalica SM Roanoke.....	1783.....	1783.....	1783
Woodstock Mirror BD Lucille.....	1724.....	1724.....	1724
Woodstock Mirror BM Shirley.....	1708.....	1708.....	1708
Woodstock Mirror DC Rikki.....	W1680.....	W1680.....	1680
Woodstock Mirror DF Sunset.....	W1685.....	W1685.....	1685
Woodstock Mirror PC Katee.....	1703.....	1703.....	1703
Woodstock Mirror PJ Maid.....	1717.....	1717.....	1717
Woodstock Mirror TD Rindi.....	1746.....	1746.....	1746
Woodstock Nikon DF Holly.....	W1566.....	W1566.....	1566
Woodstock Nitro DC Merrilynn-P.....	W1551.....	W1551.....	1551
Woodstock Nitro MV Luna.....	1752.....	1752.....	1752
Woodstock Persevere JH Maid.....	W1560.....	W1560.....	1560
Woodstock Persevere JM Leeza.....	W1548.....	W1548.....	1548
Woodstock Pharoah ML Vanilla.....	1711.....	1711.....	1711
Woodstock Premier SI Tina.....	W1422.....	W1422.....	1422
Woodstock Regency RC Rane.....	1722.....	1722.....	1722
Woodstock Renegade OD Tina 1400.....	W1400.....	W1400.....	1400
Woodstock Royalty CL Lena.....	W1527.....	W1527.....	1527
Woodstock Royalty CL Rave.....	W1517.....	W1517.....	1517
Woodstock Royalty EL TM Mariah-P.....	W1534.....	W1534.....	1534
Woodstock Samson ND Merrilynn-P.....	W1690.....	W1690.....	1690
Woodstock Samson RE TM Mariah.....	W1677.....	W1677.....	1677
Woodstock Santana PA Missoula.....	W1622.....	W1622.....	1622
Woodstock Scottie CS Tabby.....	W1617.....	W1617.....	1617
Woodstock Speed BA Maid.....	W1616.....	W1616.....	1616
Woodstock Speed IS Response.....	W1607.....	W1607.....	1607
Woodstock TBone BAHH Maid.....	W1290.....	W1290.....	1290
Woodstock Temp DC Ricki.....	1745.....	1745.....	1745
Woodstock Temp RC Lena.....	1729.....	1729.....	1729
Woodstock Temp SP Missoula.....	1749.....	1749.....	1749
Woodstock Tennant AJ Tilly.....	W1630.....	W1630.....	1630
Woodstock Tennant CA Tawny.....	W1632.....	W1632.....	1632
Woodstock Tennant UT Tinalouise.....	W1628.....	W1628.....	1628
Woodstock Topeka AO Tina 1466.....	W1466.....	W1466.....	1466
Woodstock Topeka AS Belle Bess.....	W1602.....	W1602.....	1602
Woodstock Topeka CI Lana.....	W1516.....	W1516.....	1516
Woodstock Topeka CP June.....	W1499.....	W1499.....	1499
Woodstock Topeka DP Rindi.....	W1601.....	W1601.....	1601
Woodstock Topeka IA Julie.....	W1597.....	W1597.....	1597
Woodstock Topeka Tina Majestic.....	W1508.....	W1508.....	1508
Woodstock Windstar AC Lena.....	W1675.....	W1675.....	1675
Woodstock Zayd AO Tina 1542 (6).....	W1542.....	W1542.....	1542
Woodstock Zayd UT Tina Louise (6).....	W1555.....	W1555.....	1555

