

# Wisconsin

## State Jersey Sale

via JerseyBid.com



From May 8 - 15, 2018 on [www.JerseyBid.com](http://www.JerseyBid.com)

*Bidding closes on May 15. Log on to bid.*

## TERMS AND CONDITIONS FOR CONSIGNMENT SALES

*Adopted December 31, 2005 by the American Jersey Cattle Association*

**TERMS:** The terms of the sale are cash, check, or wire transfer for the full purchase price in U.S. funds on sale day. Parties unknown to the seller or sale management must furnish a statement or letter from his/her bank or a certified check. The seller, sponsor, or sale manager reserves the right to require payment by wire transfer, certified check, or in cash. If other arrangements for payment are made with the seller, a written agreement acknowledging such terms and signed by both parties must be filed with the sale clerk prior to release. All payments must be made to the sale clerk. No release will be given prior to a satisfactory settlement, whereupon a signed order from the clerk must be presented to the loading supervisor. Seller retains title until payment has been honored unless other arrangements are made. Buyers are entitled to warranties as listed below only after full compliance with these terms.

**SALE POSITIVE:** The highest bidder shall be the buyer. Every animal is pledged to absolute sale unless withdrawn for cause as determined by the sale manager. In case of dispute the animal shall again be put up for advance bids, and if there be no advance bid, the animal shall be sold to the person from whom the auctioneer accepted the last bid. If two or more claim the bid, the auctioneer shall indicate the party whose bid was recognized. Other claimants will be given an opportunity to increase the bid. Bidding directly or indirectly on an animal in which the bidder or any person for whom the bid is made has an ownership interest is prohibited unless the intention to bid is disclosed specific to each animal in the catalog or announced from the auction stand.

**CERTIFICATES OF REGISTRATION:** Certificates of registration or identification (whichever applies) showing transfer to the buyer on the records of the American Jersey Cattle Association will be furnished by the seller for each animal at no cost within a reasonable period of time. An animal may not be transferred back to the seller for a period of one year except at the discretion of the American Jersey Cattle Association. Registration certificates show registration on the records of the American Jersey Cattle Association, but are not documents of title.

**CATALOG INFORMATION:** The material in the sale catalog has been carefully edited. Any errors, omissions, or information noted after printing of the catalog will be announced from the auction stand. Such announcements will take precedence over printed matter in the catalog. In any event, neither the sponsor nor the sale manager shall be responsible for errors or omissions.

**RISK:** All animals are at the buyer's risk as soon as struck off, but will be cared for at no cost for 24 hours. Buyers must make arrangements for care of their purchases beyond the 24 hour period. Animals are solely at the seller's risk prior to being struck off, including that time while under the care and supervision of the sponsor or sale manager.

### WARRANTIES:

(a) **Title.** The seller warrants clear title to the animal and other items sold and the right to sell the same.

(b) **Breeding.** The seller guarantees his/her animals to be breeders, but not beyond the purchase price, with the following understanding:

**Males:** Should any bull within four months after the sale date or within four months after reaching the age of fourteen months, whichever is later, fail to prove a breeder after being used on a registered Jersey female known to be a breeder, the matter shall be reported in writing to the seller who shall have four months from the date the bull is returned to him/her to prove him to be a breeder, before refunding the full purchase amount or making other satisfactory settlement with the buyer.

**Females:** Any female that has freshened normally within ninety days prior to the date of sale is, by that fact, considered to be a breeder. Should any other female when fresh over ninety days fail to become pregnant within four months of the sale date, or if she is less than sixteen months old when sold fail to become pregnant by the time she reaches the age of twenty months, after having been bred to a registered Jersey bull known to be a breeder and after having been treated by a licensed veterinarian, the matter shall be reported in writing to the seller within 90 days of the applicable limit, and the seller shall then have the privilege for four months after receiving the animal to prove her a breeder before refunding the full purchase price or making other settlement satisfactory to the buyer. Females bred when sold and pronounced in calf are presumed to be pregnant, but pregnancy is not guaranteed unless so announced. The seller makes no warranty that pregnant females will deliver calves or that they will carry them full term. Superovulation or flushing of a female after the sale negates any breeding warranty. Unless notice has been given to the sale manager prior to sale date and is noted in the catalog or announced from the auction stand that a female has been superovulated or flushed prior to sale date, the seller warrants that such is not the case. For animals that have been superovulated or flushed, a complete record of all embryo transfer offspring, pregnancies, and frozen embryos by service sire are to be given to the sale manager.

(c) **Embryos.** Only Grade 1 embryos collected and processed by an embryo transfer business (ETB) certified by the American Embryo Transfer Association (AETA) will be sold. Sale manager will have a copy of the Certificate of Embryo Recovery and Certificate of Freezing (AETA Forms A and C) before and during any sale.

(d) **Choice of Pregnancy.** Should an animal chosen from a specified flush fail to meet the breeding warranties, or should an animal of the sex specified by the buyer not result from a specified flush, the buyer and seller will take the following steps:

1. Seller will offer the choice of remaining animals from the specified flush, and/or
2. Seller will offer the choice of another flush already implanted or of a future flush. If the buyer accepts the choice of a future flush, unless otherwise agreed no interest will be charged to the buyer, but payment schedules will remain the same.
3. If neither of the above options are acceptable to the buyer, the seller will make full refund of all payments received.

(e) **Limited Warranties.** The Seller makes no other warranties, express or implied, including without limitation, merchantability or fitness for a particular purpose. All warranties cease when an animal is resold or transferred by the original purchaser.

**HEALTH CERTIFICATE:** The seller will provide to the buyer an official health certificate for interstate shipment of each animal. No warranty is made as to the condition or health of the animal or the result of any future health test or as to the condition of an animal's udder following calving. Herd and/or area accreditation and certification status and calfhood vaccination status will be printed in the catalog or announced from the auction stand. Health tests and condition for export sales to foreign countries or states with special health requirements are the sole responsibility of the buyer unless otherwise announced from the auction stand or otherwise agreed prior to sale between the seller and the potential buyer.

**SHIPPING:** Assistance will be given in loading and shipping animals after the sale but no risk is assumed by anyone associated with the sale when such assistance is given. All costs, risks and responsibilities are borne by the buyer, and transportation charges on all animals subject to adjustment shall be paid by the buyer, unless other arrangements are made.

**ABSENTEE BIDDERS:** While it is preferable for prospective bidders to attend the sale in person, for the convenience of those not present, members of the sales force will represent you at the sale. Others handling bids for absentee buyers should identify themselves to the sponsor or sale manager before the sale to ensure that the terms of the sale are complied with. Any person handling a bid for an absentee buyer does so as agent only and is not responsible to the buyer for any animal he may purchase in that capacity.

**RESPONSIBILITY:** The seller is solely responsible for all warranties, as to animals or other property offered for sale. The sale manager, auctioneer and sponsor are acting as agents only and are not responsible for the title, condition, quality, fitness, or productiveness of any animals or other items sold.

Examination of all purchases should be made immediately after purchase, and any complaint must be reported to the sale manager before the close of the sale. Neither the sale manager, the sponsor, the seller, the auctioneer, nor anyone associated with the sale shall be responsible for accident, injury or property loss to anyone attending the sale. The sale manager, sponsor, and auctioneer shall not be liable for payment of the purchase price of any animal or other item sold. In submitting entries and/or selling animals or other items, the seller agrees to the terms and conditions set forth herein and assumes full responsibility of his or her animals.

**PENALTIES:** Violations of these terms and conditions shall be considered unethical sales practices and shall subject the violator to such penalties as may be imposed by the American Jersey Cattle Association.

# Wisconsin State Jersey Sale

via JerseyBid.com

Bid online from May 8 to May 15 at [www.JerseyBid.com](http://www.JerseyBid.com)

### Sale Staff:

Greg Lavan .....	JMS Manager .....	614/216-8838
Jason Robinson .....	Logistics & Onsite Auction Supervisor .....	614/216-5862
Kristin Paul .....	AJCA-NAJ Area Representative .....	209/402-5679
Neal Smith .....	AJCA Executive Secretary .....	209/988-0601
Erica Davis .....	JMS Internet Marketing Coordinator .....	614/361-9716
Jessica Adamson .....	Administrative Assistant .....	614/861-3636

Any member of the sales staff would be glad to handle your phone or email bids in complete confidence.

#### BIDDING PROCEDURES

Bidding opens on JerseyBid.com on Tuesday, May 8.

Bidding continues on JerseyBid until 12:30 p.m. (CDT) on Tuesday, May 15, when the closeout begins.

Closeout is conducted by Horse Race Style Closing. Ending time begins at 12:30 p.m. (CDT) if no one bids within 5 minutes on any lot in the entire sale, all lots will sell at that time. Otherwise, when time expires, ALL lots are declared sold!

JerseyBid.com does require a one-time registration and DOES NOT share bidder information with JerseyAuctionLive.com. Please register before the sale.



Discover, Visa, MasterCard, and American Express accepted.

NOTICE TO ALL BIDDERS ON A CHANGE TO PAYMENT TERMS: Cash, Check, Debit Card, Visa, MasterCard, American Express or Discover accepted. 3% buyer's premium on all sales with 3% waived for cash or check.

The pedigrees in this catalog are prepared by sale management using the most recent pedigree information available. Breeding and production information is provided to us by the consignors. Although information is verified to the best of sale management's knowledge, management cannot guarantee against errors or omissions.

All announcements from the box on sale day, take precedence over printed materials.



**JMS**

**Jersey Marketing Service**

6486 E. Main Street, Reynoldsburg, OH 43068  
614.322.4473 Jessica Adamson 614.322.4496 fax  
JMS@USJersey.com | <http://JMS.USJersey.com>

The American Jersey Cattle Association and National All-Jersey Inc., promote the use of authentic and unaltered photographic images of Jersey animals, and disapproves of the use of any photographic images that alter the body of the Jersey animal. The American Jersey Cattle Association therefore requests that all photographic images of Jersey animals submitted for publication in catalogs of Jersey Marketing Service contain no alterations to the body of the animal.

Despite its best efforts to ensure that only unaltered photographs of Jersey animals are used in this publication, the American Jersey Cattle Association cannot guarantee that every photographic image of a Jersey animal is authentic and unaltered.

# LOT 1 JX TAUCHEN COMANCHE ABBY 4559 {6} JE840003147841272 GT

BORN 11/30/2017 P9 BBR 100  
 FEMALE EFI 9.1% AMERICAN ID 4559 / 4559  
 JH1F JH2F

TAUCHEN ABAGAE & INDIA BREEDER & OWNER  
 BONDUEL, WI  
 715-853-6197

CDCB GPTA 05/01/2018 ORECS 71%R 99%ILE  
 1539M 64F 56P 557CM\$ 537NM\$ 493FM\$ 447GM\$  
 3.6PL -0.2LIV -2.0DPR 0.4CCR 3.1HCR 2.88SCS  
 AJCA 05/01/2018 GPTAT 73%R 1.8 GJUI 17.0 GJPI 67%R 170  
 ST SR DF RA RW RL FA FU  
 1.7 0.8 1.8 L0.5 0.7 S0.3 S0.3 1.3  
 RH RUW UC UD TP TL RTR RTS  
 1.3 1.3 0.4 S1.5 C0.5 S0.5

SUGAR GROVE VALENTINO AXIS  
 USA 067072875 GT50K BBR 100 JH1F JH2F 7JE1274  
 CDCB GPTA 04/01/2018 1732DAUS 221HRDS 28%RIP  
 99%R 1846M -0.23% 38F 66%ILE  
 99%R -0.04% 58P 426CM\$ 414NM\$ 393FM\$ 223GM\$  
 2.8PL 2.0LIV -5.9DPR -5.0CCR 0.0HCR 2.79SCS  
 AJCA 04/01/2018 755DAUS  
 GPTAT 99%R 1.8 GJUI 12.9 GJPI 95%R 123  
 AHLEM LEGAL CHARM 35462 88%  
 USA 069042668 GT3K BBR 100 JH1F  
 TATTOO / L5462  
 DHIA HERD # 93-24-0224 CONTROL # 35462  
 1-09 305 2 16420 5.0 816 3.6 596 98DCR 2061C  
 3-00 305 3 22490 5.3 1193 3.7 833 96DCR 2881C  
 305 2X ME AVG 2L 23060M 1161F 841P 2908C  
 PPA 1306M 114F 44P / YD 898M 85F 31P  
 CDCB GPTA 05/01/2018 2RECS 84%R 81%ILE  
 401M 39F 16P 262CM\$ 255NM\$ 240FM\$ 234GM\$  
 1.9PL -1.8LIV -0.3DPR 0.3CCR 2.0HCR 2.99SCS  
 AJCA 05/01/2018 GPTAT 80%R 1.6 GJUI 19.9 GJPI 76%R 82

SELLING OPEN

SIRE:  
 AHLEM AXIS COMANCHE-ET  
 USA 073409554 GT99K BBR 100 JH1F JH2F 1JE928  
 CDCB GPTA 04/01/2018 ODAUS OHRDS 0%RIP  
 76%R 1549M -0.11% 50F 73%ILE  
 77%R -0.03% 50P 455CM\$ 445NM\$ 425FM\$ 324GM\$  
 3.5PL 0.4LIV -3.1DPR -1.9CCR 2.0HCR 2.87SCS  
 AJCA 04/01/2018 ODAUS  
 GPTAT 77%R 1.7 GJUI 15.2 GJPI 72%R 135

FOREST GLEN VOLCANO VIPER  
 USA 067466631 GT80K BBR 100 JH1F JH2F 29JE3936  
 CDCB GPTA 04/01/2018 189DAUS 46HRDS 77%RIP  
 95%R 1529M -0.02% 68F 90%ILE  
 95%R 0.01% 58P 531CM\$ 512NM\$ 469FM\$ 429GM\$  
 2.7PL -1.1LIV -1.9DPR -0.3CCR 2.1HCR 3.03SCS  
 AJCA 04/01/2018 80DAUS  
 GPTAT 90%R 1.8 GJUI 19.1 GJPI 87%R 165

DAM:  
 JX BIG STAR VIPER ALLSTAR 9472 {5}  
 JE840003126506484 GT13K BBR 100 JH1F JH2F  
 DHIA HERD # 35-59-0814 CONTROL # 9472  
 PPA 3122M 239F 129P / YD 3454M 308F 150P  
 CDCB GPTA 05/01/2018 1RECS 78%R 99%ILE  
 783M 62F 38P 497CM\$ 467NM\$ 399FM\$ 401GM\$  
 3.3PL -0.5LIV -0.9DPR 0.0CCR 2.4HCR 2.78SCS  
 AJCA 05/01/2018 GPTAT 75%R 1.1 GJUI 13.3 GJPI 71%R 149  
 RANKS ON THE TOP 1-1/2% LIST FOR JPI  
 69 LBS MILK ON LAST TEST WITH 5.0%F, 3.9%P  
 PROJECTED TO 25,350 ACTUAL AT 2-1

JX BIG STAR ALLSTAR ABBY 8186 {4} 88%  
 USA 071714637 GT8K BBR 100 JH1F JH2F  
 DHIA HERD # 35-59-0814 CONTROL # 8186  
 1-10 294 3 19920 4.7 945 3.5 706 93DCR 2440C  
 2-10 297 3 25810 5.1 1320 3.6 925 93DCR 3198C  
 3-10 305 3 26290 4.7 1240 3.7 979 94DCR 3342C  
 88 LBS MILK ON LAST TEST WITH 5.5%F, 3.8%P  
 PROJECTED TO 26,640 ACTUAL AT 4-10  
 305 2X ME AVG 3L 24532M 1206F 900P 3099C  
 PPA 2737M 187F 122P / YD 1433M 130F 70P  
 CDCB GPTA 05/01/2018 4RECS 81%R 98%ILE  
 837M 50F 29P 402CM\$ 386NM\$ 352FM\$ 317GM\$  
 3.0PL -0.8LIV -1.1DPR -0.8CCR 0.6HCR 2.69SCS  
 AJCA 05/01/2018 GPTAT 79%R 0.7 GJUI 12.0 GJPI 75%R 120  
 RANKS ON THE TOP 1-1/2% LIST FOR JPI  
 SIRE: SUNSET CANYON ANTHEMS ALLSTAR-ET GJPI 84 44%ILE

SISTER(S):  
 JX BIG STAR LEGAL LINDA 9050 {4} 85%  
 1-09 305 3 21410 4.6 993 3.5 742 93DCR 2564C  
 NEXT DAM:  
 JX HARMONY VALLEY GANNON LINDA 7350 {3} 87%  
 2-10 293 3 25370 3.7 928 3.3 848 100DCR 2659C  
 SIRE: JX OOMS DALE JACE GRATUDE GANNON {2}-ET GJPI 42 24%ILE

4TH DAM:  
 HEINZ JEWELER LINDA 6455 {4} 81%  
 2-09 305 3 22820 4.6 1059 3.5 792 101DCR 2737C



CAL-MART CRITIC PERIE 5958-P, VG-85%  
GREAT-GRANDAM OF LOT 2

**LOT 2 JX PINE-TREE GOT MAID 1307 1666 {4}-ET USA 067671666 GT**

BORN 12/20/2017 P9 BBR 100  
FEMALE EFI 7.2% AMERICAN ID 1666 / 1666  
JH1F JH2F

STEINER, MATTHEW BREEDER & OWNER  
MARSHALLVILLE, OH  
330-466-8916

CDCB GPTA 05/01/2018 ORECS 70%R 99%ILE  
861M 80F 48P 603CM\$ 560NM\$ 463FM\$ 470GM\$  
3.1PL -0.5LIV -1.7DPR -0.5CCR 1.6HCR 2.78SCS  
AJCA 05/01/2018 GPTAT 71%R 1.5 GJUI 23.5 GJPI 65%R 183  
ST SR DF RA RW RL FA FU  
1.5 0.7 0.9 L0.1 0.9 P0.1 S0.6 2.1  
RH RUW UC UD TP TL RTR RTS  
0.4 0.7 0.7 S2.5 C1.6 S0.3

JX SCHULTZ VOLCANO HARRIS {4}  
USA 118157731 GT80K BBR 100 JH1F JH2F 29JE3866  
CDCB GPTA 04/01/2018 4106DAUS 168HRDS 49%RIP  
99%R 2127M -0.06% 89F 93%ILE  
99%R 0.03% 82P 595CM\$ 560NM\$ 482FM\$ 396GM\$  
0.6PL -3.6LIV -5.5DPR -4.0CCR -0.4HCR 2.83SCS  
AJCA 04/01/2018 791DAUS  
GPTAT 99%R 1.0 GJUI 8.6 GJPI 96%R 181  
SUNSET CANYON DAZZLER V MAID 342-ET 87%  
USA 118690399 GT8K BBR 100 JH1F JH2F  
TATTOO / C342  
DHIA HERD # 74-95-4513 CONTROL # 2342  
1-10 284 2 16120 4.1 661 3.4 553 100DCR 1823C  
2-09 298 2 17350 5.5 961 3.8 666 102DCR 2305C  
3-08 196 3 8190 5.2 423 3.7 307 96DCR 1062C  
305 2X ME AVG 3L 19264M 918F 695P 2349C  
PPA -772M -34F -24P / YD -31M 12F 6P  
CDCB GPTA 05/01/2018 3RECS 83%R 98%ILE  
293M 40F 21P 432CM\$ 409NM\$ 354FM\$ 337GM\$  
5.3PL 3.5LIV -0.3DPR 0.2CCR 2.2HCR 2.87SCS  
AJCA 05/01/2018 GPTAT 81%R 1.2 GJUI 15.6 GJPI 76%R 118

SELLING OPEN  
RANKS ON THE TOP JPI HEIFER LIST

SISTER(S):  
JX PINE-TREE GOT MAID PETUNIA 1663 {4}-E  
SELLING AS LOT 3

SIRE:  
JX SUNSET CANYON GOT MAID {5}-ET  
USA 119407594 GT99K BBR 100 JH1F JH2F 551JE1650  
CDCB GPTA 04/01/2018 0%RIP  
76%R 1410M 0.06% 79F 98%ILE  
76%R 0.05% 61P 623CM\$ 584NM\$ 497FM\$ 469GM\$  
3.2PL -1.0LIV -2.6DPR -1.3CCR 1.4HCR 2.72SCS  
AJCA 04/01/2018 ODAUS  
GPTAT 76%R 1.1 GJUI 7.8 GJPI 71%R 183  
DAM:  
JX PINE-TREE MARLO PETUNIA {3}-ET  
USA 067731307 GT29K BBR 100 JH1F JH2F  
CDCB GPTA 05/01/2018 ORECS 74%R 99%ILE  
555M 77F 38P 601CM\$ 565NM\$ 482FM\$ 497GM\$  
4.3PL 1.2LIV -0.3DPR 0.2CCR 2.0HCR 2.96SCS  
AJCA 05/01/2018 GPTAT 74%R 2.0 GJUI 22.1 GJPI 69%R 172

JX FARIA BROTHERS MARLO {2}-ET  
JE840003011610022 GT80K BBR 89 JH1F JH2F 14JE652  
CDCB GPTA 04/01/2018 934DAUS 52HRDS 55%RIP  
99%R 860M 0.19% 80F 98%ILE  
99%R 0.03% 38P 627CM\$ 602NM\$ 547FM\$ 517GM\$  
4.4PL 2.6LIV -0.6DPR -0.8CCR 1.5HCR 2.85SCS  
AJCA 04/01/2018 199DAUS  
GPTAT 95%R 2.0 GJUI 21.6 GJPI 92%R 177

BROTHER(S):  
PINE-TREE PROGEN PETRIFIED-ET 289JE2030  
GJPI 128 66%ILE  
PINE-TREE PROGEN ANEW-ET 289JE2031  
GJPI 130 66%ILE  
PINE-TREE DYBRK PHIZ-ET AT GENEX / CRI  
GJPI 154 85%ILE  
PINE-TREE DAYBREAK POLICY-ET AT HOLLAND GENETICS  
GJPI 142 74%ILE

PINE-TREE LADD PETUNIA-ET  
USA 067110882 GT13K BBR 100 JH1F JH2F  
CDCB GPTA 05/01/2018 ORECS 75%R 98%ILE  
-108M 54F 17P 431CM\$ 395NM\$ 311FM\$ 333GM\$  
3.6PL 0.5LIV -0.9DPR 0.1CCR 1.5HCR 2.89SCS  
AJCA 05/01/2018 GPTAT 75%R 1.4 GJUI 23.9 GJPI 70%R 125  
SIRE: GOLDUST KARBALA LADD-ET GJPI 68 26%ILE

SISTER(S):  
PINE-TREE LADD PATTI-ET 85%  
2-05 305 3 16700 5.4 894 3.8 636 104DCR 2201C  
PINE-TREE AXIS PAPOOSE-ET 82%  
2-04 304 3 19600 5.1 1004 4.1 807 104DCR 2730C  
PINE-TREE SPARKY PHOEBE-ET 81%  
2-01 286 3 15920 5.1 814 3.8 602 104DCR 2083C  
PINE-TREE HIGH FIVE POPPY-ET 86%  
1-08 305 2 17940 5.8 1038 3.7 668 95DCR 2311C  
PINE-TREE SPARKY PENNY-ET 88%  
2-06 305 3 17520 5.8 1011 4.0 700 94DCR 2424C  
JX PINE-TREE REVOLUTION PERIE {3}-P-ET 83%  
JX PINE-TREE HV REVOLUTION PERIE {3}-P-E 83%

NEXT DAM:  
CAL-MART CRITIC PERIE 5958-P 85%  
2-02 283 3 14090 5.8 820 4.0 564 97DCR 1953C  
HIGH SELLER, 2013 NATIONAL HEIFER SALE  
SIRE: SCHULTZ LEGAL CRITIC-P GJPI 115 56%ILE

4TH DAM:  
CAL-MART MATINEE PRISS 9879 82%  
1-08 305 2 20280 5.6 1126 3.7 760 97DCR 2629C



JX FARIA BROTHERS HARRIS JUVENTUS {5}-ET, VG-82%  
GRANDAM OF LOT 3



JX FARIA BROTHERS HARRIS JUVENTUS {5}-ET  
GRANDAM OF LOT 3 (REAR VIEW)

**LOT 3 JX PINE-TREE TYRION HILL 1693 {3}-ET USA 067671693 GT**

BORN 03/03/2018 P9 BBR 93  
FEMALE EFI 3.3% AMERICAN ID 1693 / 1693  
JH1F JH2F

CDCB GPTA 05/01/2018 ORECS 70%R 99%ILE  
1429M 80F 57P 638CM\$ 612NM\$ 555FM\$ 545GM\$  
4.1PL -0.4LIV -0.2DPR 0.0CCR 1.2HCR 2.92SCS  
AJCA 05/01/2018 GPTAT 65%R 1.2 GJUI 17.4 GJPI 62%R 192  
ST SR DF RA RW RL FA FU  
0.6 0.5 0.8 H0.5 0.1 P0.2 S0.4 1.2  
RH RUW UC UD TP TL RTR RTS  
0.2 0.6 0.9 S2.0 C0.5 S0.2

SELLING OPEN  
RANKS ON THE TOP JPI HEIFER LIST

SIRE:  
JX FARIA BROTHERS TYRION {2}-ET  
JE840003011610092 GT99K BBR 92 JH1F JH2F 203JE1632  
CDCB GPTA 04/01/2018 227DAUS 3HRDS 11%RIP  
96%R 667M 0.23% 78F 80%ILE  
96%R 0.09% 43P 515CM\$ 478NM\$ 390FM\$ 417GM\$  
1.3PL -0.4LIV -0.8DPR -1.7CCR 0.4HCR 2.99SCS  
AJCA 04/01/2018 18DAUS  
GPTAT 78%R 1.1 GJUI 17.1 GJPI 86%R 156

DAM:  
JX FARIA BROTHERS MARLO CHAPEL HILL {3}-  
JE840003136546160 GT29K BBR 100 JH1F JH2F  
CDCB GPTA 05/01/2018 ORECS 73%R 99%ILE  
1524M 90F 64P 704CM\$ 671NM\$ 596FM\$ 595GM\$  
3.9PL 0.1LIV -0.4DPR 0.1CCR 1.3HCR 2.90SCS  
AJCA 05/01/2018 GPTAT 71%R 1.1 GJUI 10.8 GJPI 67%R 208

SISTER(S):  
JX FARIA BROTHERS MARLO 304650 {3}-ET 80%  
JX FARIA BROTHERS NXLEVEL 310608 {6}-ET 83%

STEINER, MATTHEW BREEDER & OWNER  
MARSHALLVILLE, OH  
330-466-8916

ISDK DJ HULK  
JEDNK00000302595 GT50K BBR 100 JH1F JH2F 236JE136  
CDCB GPTA 04/01/2018 11977DAUS 911HRDS 5%RIP  
99%R 189M 0.41% 91F 74%ILE  
99%R 0.15% 37P 512CM\$ 458NM\$ 334FM\$ 403GM\$  
1.6PL -2.5LIV -0.8DPR -0.3CCR 0.7HCR 2.91SCS  
AJCA 04/01/2018 7025DAUS  
GPTAT 94%R -1.0 GJUI -7.1 GJPI 96%R 144  
JX FARIA BROTHERS ACTION DEAN SMITH {1} 92%  
JE840003001860402 GT50K BBR 74 JH1F JH2F  
DHIA HERD # 74-97-4513 CONTROL # 507854  
6-09 295 3 22340 4.9 1093 3.6 798 104DCR 2759C  
7-11 305 2 29240 4.5 1309 3.5 1032 102DCR 3523C  
9-00 275 2 19200 5.1 977 3.7 706 101DCR 2442C  
10-02 305 2 22970 4.7 1091 3.5 810 101DCR 2800C  
305 2X ME AVG 9L 25914M 1172F 905P 3079C  
PPA 4800M 159F 139P / YD 3364M 145F 112P  
CDCB GPTA 05/01/2018 5RECS 92%R 100%ILE  
1478M 61F 54P 738CM\$ 716NM\$ 668FM\$ 677GM\$  
6.5PL 4.5LIV 1.9DPR 2.5CCR 4.4HCR 2.80SCS  
AJCA 05/01/2018 GPTAT 84%R 2.4 GJUI 34.3 GJPI 83%R 225

JX FARIA BROTHERS MARLO {2}-ET  
JE840003011610022 GT80K BBR 89 JH1F JH2F 14JE652  
CDCB GPTA 04/01/2018 934DAUS 52HRDS 55%RIP  
99%R 860M 0.19% 80F 98%ILE  
99%R 0.03% 38P 627CM\$ 602NM\$ 547FM\$ 517GM\$  
4.4PL 2.6LIV -0.6DPR -0.8CCR 1.5HCR 2.85SCS  
AJCA 04/01/2018 199DAUS  
GPTAT 95%R 2.0 GJUI 21.6 GJPI 92%R 177  
JX FARIA BROTHERS HARRIS JUVENTUS {5}-ET 82%  
JE840003124753488 GT13K BBR 100 JH1F JH2F  
DHIA HERD # 74-97-4513 CONTROL # 248430  
2-00 296 2 22640 4.9 1118 3.7 833 99DCR 2881C  
305 2X ME AVG 1L 31602M 1516F 1151P 3980C  
PPA 6459M 262F 229P / YD 5245M 225F 196P  
CDCB GPTA 05/01/2018 2RECS 81%R 99%ILE  
1930M 74F 72P 522CM\$ 497NM\$ 443FM\$ 405GM\$  
1.5PL -2.5LIV -2.3DPR -1.4CCR 0.7HCR 2.96SCS  
AJCA 05/01/2018 GPTAT 77%R -0.2 GJUI -4.8 GJPI 73%R 158

RANKS ON THE TOP 1-1/2% LIST FOR JPI  
SIRE: JX SCHULTZ VOLCANO HARRIS {4} GJPI 181 93%ILE

SISTER(S):  
FARIA BROTHERS MAGNUM 244431 {6} 79%  
2-07 255 2 20320 5.9 1192 3.8 769 100DCR 2661C  
RANKS ON THE TOP 1-1/2% LIST FOR JPI

NEXT DAM:  
FARIA BROTHERS DOMINICAN LYDIA {5} 79%  
3-08 276 2 21090 5.0 1044 3.7 785 100DCR 2715C  
RANKS ON THE TOP 1-1/2% LIST FOR JPI  
SIRE: SUNSET CANYON DOMINICAN-ET GJPI 82 43%ILE

4TH DAM:  
FARIA BROTHERS IMPULS GIGGS {4} 82%  
2-07 297 2 17870 5.5 975 3.8 682 102DCR 2360C



**DODAN DES VALENTINO DE-ZY-ET, E-91%**  
DAM OF LOT 4



**DODAN DES VALENTINO DEW-TY-ET, VG-86%**  
SISTER TO THE DAM OF LOT 4

**LOT 4 JX DODAN DES MAID DEWL {6}-ETS (TWIN) JE84003145661749 GT**

BORN 03/06/2018 TATTOO R14 / P9 BBR 100  
FEMALE EFI 8.5% JH1F JH2F

CDCB GPTA 05/01/2018 ORECS 72%R 99%ILE  
1167M 54F 45P 505CM\$ 484NM\$ 439FM\$ 390GM\$  
4.0PL 0.4LIV -1.7DPR -1.3CCR 1.1HCR 2.87SCS  
AJCA 05/01/2018 GPTAT 72%R 1.7 GJUI 15.7 GJPI 67%R 147  
ST SR DF RA RW RL FA FU  
0.5 0.2 1.0 L0.6 -0.1 P0.6 S0.5 1.6  
RH RUW UC UD TP TL RTR RTS  
1.6 0.7 0.0 S1.3 C0.5 S0.3

SELLING OPEN

BROTHER(S):  
DODAN DEW-Z DEWEY-ET AT SEMEX ALLIANCE  
GJPI 159 90%ILE

SISTER(S):  
DODAN DES ROYALTY DEWDLE-ET 88%  
2-00 300 2 17350 4.9 851 3.8 658 96DCR 2274C  
DODAN DES DEW-Z MCKENZE REDEW-ET 80%  
2-01 305 2 24880 4.8 1206 3.8 950 97DCR 3249C  
RANKS ON THE TOP 1-1/2% LIST FOR JPI

SIRE:  
JX SUNSET CANYON GOT MAID {5}-ET  
USA 119407594 GT99K BBR 100 JH1F JH2F 551JE1650  
CDCB GPTA 04/01/2018 0%RIP  
76%R 1410M 0.06% 79F 98%ILE  
76%R 0.05% 61P 623CM\$ 584NM\$ 497FM\$ 469GM\$  
3.2PL -1.0LIV -2.6DPR -1.3CCR 1.4HCR 2.72SCS  
AJCA 04/01/2018 ODAUS  
GPTAT 76%R 1.1 GJUI 7.8 GJPI 71%R 183

DAM:  
DODAN DES VALENTINO DE-ZY-ET  
USA 117838822 GT8K BBR 100 JH1F JH2F  
TATTOO H34 / H34  
DHIA HERD # 35-36-1359 CONTROL # 460  
1-11 305 2 20170 4.5 912 3.7 751 97DCR 2502C  
3-02 305 2 27750 4.5 1245 3.7 1016 98DCR 3401C  
4-05 305 2 29470 4.3 1259 3.6 1055 98DCR 3477C  
6-00 130 2 15918 4.8 765 3.4 538 RIP  
29525 1355 1032 PACT  
305 2X ME AVG 3L 28108M 1238F 1034P 3416C  
2-01 83% 3-05 90% 4-07 91%  
ST SR DF RA RW RL FA FU RH RUW UC UD TP TL RTR RTS  
43 46 38 37 46 20 28 42 43 46 31 17 34 26 38 26  
PPA 3648M 130F 121P / YD 2268M 81F 79P  
CDCB GPTA 05/01/2018 4RECS 81%R 91%ILE  
659M 21F 24P 319CM\$ 309NM\$ 287FM\$ 255GM\$  
4.1PL 2.2LIV -0.2DPR 0.0CCR 0.5HCR 2.90SCS  
AJCA 05/01/2018 GPTAT 79%R 1.4 GJUI 16.0 GJPI 75%R 93  
SISTER(S):  
DODAN DES VALENTINO DEW-TY-ET 86%  
2-00 305 2 19780 4.6 915 3.7 722 97DCR 2465C

D & D JERSEYS BREEDER & OWNER  
NEWTON, WI  
920-726-4112

JX SCHULTZ VOLCANO HARRIS {4}  
USA 118157731 GT80K BBR 100 JH1F JH2F 29JE3866  
CDCB GPTA 04/01/2018 4106DAUS 168HRDS 49%RIP  
99%R 2127M -0.06% 89F 93%ILE  
99%R 0.03% 82P 595CM\$ 560NM\$ 482FM\$ 396GM\$  
0.6PL -3.6LIV -5.5DPR -4.0CCR -0.4HCR 2.83SCS  
AJCA 04/01/2018 791DAUS  
GPTAT 99%R 1.0 GJUI 8.6 GJPI 96%R 181  
SUNSET CANYON DAZZLER V MAID 342-ET 87%  
USA 118690399 GT8K BBR 100 JH1F JH2F  
TATTOO / C342  
DHIA HERD # 74-95-4513 CONTROL # 2342  
1-10 284 2 16120 4.1 661 3.4 553 100DCR 1823C  
2-09 298 2 17350 5.5 961 3.8 666 102DCR 2305C  
3-08 196 3 8190 5.2 423 3.7 307 96DCR 1062C  
305 2X ME AVG 3L 19264M 918F 695P 2349C  
PPA -772M -34F -24P / YD -31M 12F 6P  
CDCB GPTA 05/01/2018 3RECS 83%R 98%ILE  
293M 40F 21P 432CM\$ 409NM\$ 354FM\$ 337GM\$  
5.3PL 3.5LIV -0.3DPR 0.2CCR 2.2HCR 2.87SCS  
AJCA 05/01/2018 GPTAT 81%R 1.2 GJUI 15.6 GJPI 76%R 118

ALL LYNNS LOUIE VALENTINO-ET  
USA 116279413 GT50K BBR 100 JH1C JH2F 7JE1038  
CDCB GPTA 04/01/2018 14718DAUS 1723HRDS 13%RIP  
99%R 797M -0.07% 23F 46%ILE  
99%R -0.02% 25P 297CM\$ 294NM\$ 290FM\$ 167GM\$  
4.1PL 3.3LIV -3.1DPR -3.2CCR 0.6HCR 2.99SCS  
AJCA 04/01/2018 6947DAUS  
GPTAT 99%R 1.9 GJUI 17.8 GJPI 99%R 78  
DODAN DES IMPULS DEWPOINT 82%  
USA 115784006  
TATTOO D24 / D24  
DHIA HERD # 35-36-1359 CONTROL # 256  
2-00 305 2 22280 4.8 1069 3.6 802 97DCR 2773C  
3-03 305 2 25110 5.0 1256 3.7 928 98DCR 3210C  
305 2X ME AVG 2L 27260M 1312F 992P 3428C  
PPA 855M 108F 53P / YD 934M 78F 47P  
CDCB PTA 04/01/2018 2RECS 61%R 32%ILE  
250M 16F 13P 89CM\$ 82NM\$ 65FM\$ 99GM\$  
-0.1PL -1.0LIV 0.8DPR 1.1CCR 0.0HCR 3.06SCS  
AJCA 04/01/2018 PTAT 53%R -0.1 JUI -3.2 JPI 52%R 28  
SIRE: ISDK Q IMPULS GJPI 72 30%ILE

SISTER(S):  
DODAN DES DEWDAH DIDDY 84%  
4-04 305 2 31550 4.1 1286 3.0 945 94DCR 3258C  
DODAN JACE DES DEWDAH DAY 88%  
3-00 305 2 27310 4.4 1192 3.4 919 95DCR 3174C  
DODAN DES HOTSHOT DEWOOOP 84%  
4-07 305 2 26350 4.4 1152 3.2 840 97DCR 2899C

NEXT DAM:  
DODAN DECLO DEWDAH 90%  
6-06 305 2 26930 4.1 1111 3.1 844 94DCR 2912C  
SIRE: BARBS MBSB DECLO GJPI -59 2%ILE

4TH DAM:  
PHILLIPS T JET DESTY DEWDROP



Strandlund

HALLMARK MAID-ET, VG-84%  
FOURTH DAM OF LOT 5

**LOT 5 HEINZ LISTOWEL MAID 4655-P JE840003147841368 GT**

BORN 01/26/2018 P9 BBR 100  
FEMALE EFI 8.0% AMERICAN ID 4655 / 4655  
JH1F JH2F

HEINZ, LLOYD  
SHAWANO, WI  
715-201-0076

BREEDER & OWNER

CDCB GPTA 05/01/2018 ORECS 72%R 99%ILE  
517M 47F 34P 508CM\$ 474NM\$ 395FM\$ 438GM\$  
5.0PL 2.0LIV 1.0DPR 2.0CCR 2.2HCR 2.86SCS  
AJCA 05/01/2018 GPTAT 72%R 0.3 GJUI 7.6 GJPI 67%R 149  
ST SR DF RA RW RL FA FU  
-0.1 -0.6 0.3 L0.5 -0.2 S0.3 L0.3 0.3  
RH RUW UC UD TP TL RTR RTS  
0.6 0.2 -0.1 S0.9 W0.3 S1.2

ROWLEYS 11 VISIONARY CHILI-ET  
USA 118201001 GT80K BBR 100 JH1F JH2F 29JE3867  
CDCB GPTA 04/01/2018 1781DAUS 231HRDS 44%RIP  
99%R 785M 0.08% 53F 74%ILE  
99%R 0.09% 47P 500CM\$ 460NM\$ 368FM\$ 436GM\$  
2.8PL -0.2LIV 0.3DPR 2.6CCR 3.4HCR 2.94SCS  
AJCA 04/01/2018 656DAUS  
GPTAT 98%R 1.1 GJUI 7.9 GJPI 94%R 154

SELLING OPEN

HILLVIEW HEADLINE KEYLIME-P 87%  
USA 067203177 GT3K BBR 100 JH1F  
TATTOO / J42  
DHIA HERD # 35-70-0033 CONTROL # 3177  
1-10 305 2 22160 3.9 872 3.0 656 96DCR 2261C  
2-10 305 2 20280 4.1 835 3.3 668 98DCR 2259C  
4-06 250 2 19940 3.8 762 3.0 597 95DCR 2040C  
305 2X ME AVG 3L 24808M 974F 766P 2609C  
PPA 4158M 28F 46P / YD 4078M 35F 61P  
CDCB GPTA 05/01/2018 3RECS 83%R 96%ILE  
1865M 27F 39P 328CM\$ 356NM\$ 424FM\$ 294GM\$  
3.7PL 2.6LIV -0.6DPR 0.5CCR -0.5HCR 3.03SCS  
AJCA 05/01/2018 GPTAT 80%R 0.8 GJUI -1.0 GJPI 76%R 97

BROTHER(S):  
HEINZ AXIS SANTA AT ABS GLOBAL  
GJPI 130 73%ILE

SISTER(S):  
JX HEINZ WHITE MAID 9566 {5}-P  
RANKS ON THE TOP 1-1/2% LIST FOR JPI

SIRE:  
HILLVIEW LISTOWEL-P  
USA 067333440 GT99K BBR 100 JH1F JH2F 200JE1045  
CDCB GPTA 04/01/2018 ODAUS OHRDS 0%RIP  
76%R 1190M -0.02% 53F 91%ILE  
77%R 0.03% 50P 549CM\$ 522NM\$ 461FM\$ 467GM\$  
4.3PL 1.4LIV 0.0DPR 1.7CCR 1.9HCR 2.89SCS  
AJCA 04/01/2018 ODAUS  
GPTAT 77%R 0.8 GJUI 6.8 GJPI 72%R 165

SCHULTZ LEGAL CRITIC-P  
USA 117217618 GT50K BBR 100 JH1C JH2F 11JE1098  
CDCB GPTA 04/01/2018 3757DAUS 320HRDS 10%RIP  
99%R 598M 0.07% 42F 56%ILE  
99%R 0.03% 28P 369CM\$ 349NM\$ 305FM\$ 257GM\$  
3.3PL -0.5LIV -2.2DPR -2.1CCR 0.2HCR 2.89SCS  
AJCA 04/01/2018 2351DAUS  
GPTAT 99%R 1.5 GJUI 21.0 GJPI 99%R 115

DAM:  
HEINZ CRITIC MAID 8211-P  
USA 071714662 GT8K BBR 100 JH1F JH2F  
DHIA HERD # 35-59-0814 CONTROL # 8211  
1-11 299 3 14930 5.2 780 3.5 528 91DCR 1825C  
3-00 285 3 17880 5.2 925 3.7 654 94DCR 2262C  
4-00 305 3 22590 5.5 1239 3.8 849 94DCR 2937C  
305 2X ME AVG 3L 18116M 989F 681P 2357C  
2-05 85% 3-06 86% 4-01 88%  
ST SR DF RA RW RL FA FU RH RUW UC UD TP TL RTR RTS  
36 37 43 26 44 33 20 43 40 36 22 33 26 28 34 28  
PPA -579M 51F 3P / YD 95M 53F 23P  
CDCB GPTA 05/01/2018 3RECS 81%R 97%ILE  
-39M 29F 15P 392CM\$ 363NM\$ 294FM\$ 343GM\$  
5.4PL 1.7LIV 1.4DPR 1.9CCR 2.0HCR 2.89SCS  
AJCA 05/01/2018 GPTAT 78%R 0.4 GJUI 13.2 GJPI 75%R 115

HEINZ VIBRANT MAID 7373 81%  
USA 069402085 GT3K BBR 100 JH1F  
DHIA HERD # 35-59-0814 CONTROL # 7373  
1-10 305 3 22120 4.5 1005 3.6 805 104DCR 2724C  
305 2X ME AVG 2L 20047M 930F 754P 2533C  
PPA -224M -13F 15P / YD 317M 10F 29P  
CDCB GPTA 05/01/2018 2RECS 81%R 76%ILE  
234M 14F 18P 248CM\$ 232NM\$ 194FM\$ 239GM\$  
3.1PL 1.1LIV 1.4DPR 2.7CCR 1.2HCR 3.06SCS  
AJCA 05/01/2018 GPTAT 76%R -0.1 GJUI 4.5 GJPI 73%R 74  
SIRE: ALL LYNNS RESTORE VIBRANT-ET GJPI 71 38%ILE

SISTER(S):  
JX HEINZ DALE MAID 6378 {3} 84%  
1-09 305 3 21740 5.8 1271 3.5 751 101DCR 2595C

NEXT DAM:  
WOODSTOCK IMPULS MAID-ET 88%  
5-03 294 3 24840 5.1 1257 3.9 972 101DCR 3361C  
SIRE: ISDK Q IMPULS GJPI 72 30%ILE

4TH DAM:  
HALLMARK MAID-ET 84%  
2-00 305 2 15140 5.2 780 3.8 568 99DCR 1965C



## LOT 6A PINE PRAIRIE OLIVER DUSTY {4}-P USA 067308351

BORN 09/02/2017 P1  
 FEMALE EFI 8.2% AMERICAN ID 351 / 351

PA 232M 23F 8P  
 188CM\$ 186NM\$ 181FM\$  
 2.2PL -0.5DPR -1.1CCR 0.2HCR 2.96SCS  
 PA TYPE 1.3 JPI 34%R 55  
 ST SR DF RA RW RL FA FU  
 -0.2 -0.2 0.6 L0.5 0.0 P0.5 S0.3 1.4  
 RH RUW UC UD TP TL RTR RTS  
 1.7 0.6 0.4 S1.2 C0.6 S0.3

SELLING OPEN

PICK OF THE PEN, BUYER CAN CHOOSE OUT OF LOTS 6A-6E

SIRE:

DUTCH HOLLOW OLIVER-P  
 USA 067184544 GT50K BBR 100 JH1F JH2F 7JE1219  
 CDCB GPTA 04/01/2018 816DAUS 211HRDS 20%RIP  
 99%R 750M 0.06% 47F 60%ILE  
 99%R -0.02% 22P 384CM\$ 383NM\$ 383FM\$ 277GM\$  
 3.9PL 2.1LIV -2.2DPR -2.2CCR -0.1HCR 2.95SCS  
 AJCA 04/01/2018 399DAUS  
 GPTAT 97%R 2.4 GJUI 22.4 GJPI 94%R 103

DAM:

PINE PRAIRIE CARRIER DAFFY {3}  
 USA 067123285  
 DHIA HERD # 35-63-1930 CONTROL # 19  
 4-06 305 2 16585 4.5 744 3.7 608 DHIR 2034C  
 2-06 85% 3-09 90%  
 ST SR DF RA RW RL FA FU RH RUW UC UD TP TL RTR RTS  
 24 32 32 17 34 31 21 37 42 43 28 32 26 23 34 35  
 PPA -957M -22F -21P / YD -1115M -31F -25P  
 CDCB PTA 04/01/2018 1RECS 50%R 16%ILE  
 -286M -1F -7P -8CM\$ -12NM\$ -21FM\$ 23GM\$  
 0.5PL -3.1LIV 1.2DPR 0.1CCR 0.4HCR 2.96SCS  
 AJCA 04/01/2018 PTAT 42%R 0.1 JUI 9.7 JPI 43%R 7

PINE PRAIRIE JERSEYS BREEDER & OWNER  
 VIROQUA, WI  
 608-606-0183

ALL LYNN'S LOUIE VALENTINO-ET  
 USA 116279413 GT50K BBR 100 JH1C JH2F 7JE1038  
 CDCB GPTA 04/01/2018 14718DAUS 1723HRDS 13%RIP  
 99%R 797M -0.07% 23F 46%ILE  
 99%R -0.02% 25P 297CM\$ 294NM\$ 290FM\$ 167GM\$  
 4.1PL 3.3LIV -3.1DPR -3.2CCR 0.6HCR 2.99SCS  
 AJCA 04/01/2018 6947DAUS  
 GPTAT 99%R 1.9 GJUI 17.8 GJPI 99%R 78  
 DUTCH HOLLOW MIK OLIVE-P 93%  
 USA 116469076 GT8K BBR 100 JH1F JH2F  
 TATTOO E799 / E799  
 DHIA HERD # 21-10-0357 CONTROL # 3799  
 2-08 305 3 22050 5.5 1210 3.5 767 102DCR 2651C  
 5-03 305 3 21260 5.3 1131 3.3 712 101DCR 2459C  
 6-08 305 3 24000 5.3 1277 3.4 818 102DCR 2826C  
 7-08 305 3 27650 4.7 1302 3.4 953 102DCR 3293C  
 305 2X ME AVG 5L 21253M 1170F 751P 2595C  
 PPA 43M 91F 8P / YD -758M 59F -9P  
 CDCB GPTA 05/01/2018 4RECS 86%R 79%ILE  
 -83M 38F 2P 256CM\$ 245NM\$ 221FM\$ 194GM\$  
 2.6PL 0.6LIV -0.8DPR -0.8CCR 0.5HCR 2.89SCS  
 AJCA 05/01/2018 GPTAT 82%R 1.7 GJUI 22.7 GJPI 79%R 69

GALAXIES CELEBRITY-ET

USA 113586152 GT50K BBR 100 JH1C JH2F 11JE826  
 CDCB GPTA 04/01/2018 9372DAUS 810HRDS 5%RIP  
 99%R 56M 0.06% 14F 17%ILE  
 99%R 0.02% 5P 100CM\$ 92NM\$ 72FM\$ 98GM\$  
 1.7PL -4.6LIV 0.4DPR -0.2CCR 1.3HCR 2.89SCS  
 AJCA 04/01/2018 5333DAUS  
 GPTAT 99%R 1.3 GJUI 16.6 GJPI 99%R 41

PINE PRAIRIE LOTT DEEDEE {2}

USA 067123259  
 DHIA HERD # 35-63-1849 CONTROL # 298  
 1-11 305 2 8870 5.3 469 3.8 334 85DCR 1155C  
 3-00 301 2 12880 5.6 717 3.8 494 96DCR 1709C  
 305 2X ME AVG 3L 11657M 620F 461P 1569C  
 PPA -1964M -28F -57P / YD -1703M -25F -50P  
 CDCB PTA 04/01/2018 2RECS 53%R 7%ILE  
 -560M -10F -17P -132CM\$ -131NM\$ -128FM\$ -57GM\$  
 -1.6PL -1.5LIV 2.3DPR 1.0CCR -0.5HCR 3.03SCS  
 AJCA 04/01/2018 PTAT 42%R -1.2 JUI -5.7 JPI 42%R -35  
 SIRE: PEELERS BARKLY DR LOTT-ET GJPI -46 5%ILE

SISTER(S):

PINE PRAIRIES JADE DOLLY {2} 91%  
 5-05 305 3 18090 6.4 1155 4.0 732 90DCR 2535C  
 PINE PRAIRIES RINGMASTER DARMA {2} 86%  
 PINE PRAIRIES SIGNATURE DEENA {2} 90%  
 2-09 297 3 19820 5.5 1094 3.9 780 94DCR 2700C

NEXT DAM:

PINE PRAIRIES DEBBIE {1} 92%  
 9-03 305 2 22110 5.8 1275 3.8 843 98DCR 2917C



SHENEQUAS CONNECTION STAR-ET, E-91%  
GREAT-GRANDAM OF LOT 6B



BOLLE-ACRES MJ WILLIE MAY, E-95%  
FIFTH DAM OF LOT 6B

**LOT 6B STAR BRIGHTS WINSTAR STARRY USA 067308350**

BORN 09/02/2017 P1  
FEMALE EFI 7.6% AMERICAN ID 350 / 350

PA -86M 36F 15P  
154CM\$ 131NM\$ 74FM\$  
0.1PL -2.8DPR -2.5CCR 0.8HCR 3.13SCS  
PA TYPE 1.2 JPI 32%R 44  
ST SR DF RA RW RL FA FU  
1.4 0.4 1.3 LO.2 0.1 SO.0 SO.4 0.9  
RH RUW UC UD TP TL RTR RTS  
1.2 0.7 0.8 SI.4 WO.2 LO.7

SELLING OPEN

PICK OF THE PEN, BUYER CAN CHOOSE OUT OF LOTS 6A-6E.

**SIRE:**

AHLEM MEGATRON WINDSTAR-ET  
USA 072520611 GT80K BBR 100 JH1F JH2F 7JE1411  
CDCB GPTA 04/01/2018 223DAUS 38HRDS 90%RIP  
94%R 446M 0.24% 69F 52%ILE  
95%R 0.10% 37P 363CM\$ 327NM\$ 243FM\$ 225GM\$  
0.2PL -3.1LIV -3.8DPR -3.2CCR 1.2HCR 3.09SCS  
AJCA 04/01/2018 54DAUS  
GPTAT 86%R 1.1 GJUI 13.5 GJPI 86%R 107

**DAM:**

STARS TOPEKA STARBRIGHT  
USA 067245323  
DHIA HERD # 35-63-1930 CONTROL # 65  
2-01 82%  
ST SR DF RA RW RL FA FU RH RUW UC UD TP TL RTR RTS  
35 37 34 28 33 19 20 36 32 31 34 37 24 22 34 30  
PPA -1447M 6F -18P / YD -1694M 9F -20P  
CDCB PTA 04/01/2018 1RECS 46%R 11%ILE  
-617M 3F -8P -55CM\$ -66NM\$ -96FM\$ -93GM\$  
0.0PL -2.7LIV -1.7DPR -1.8CCR 0.4HCR 3.17SCS  
AJCA 04/01/2018 PTAT 42%R 1.2 JUI 13.2 JPI 40%R -19

**SISTER(S):**

NORSE STAR DONE RIGHT STAR  
SELLING AS LOT 6D

FREMSTAD JASON & JORY & KLINKE BREEDER & OWNER  
WESTBY, WI

**SUNSET CANYON MEGATRON-ET**

USA 117763696 GT50K BBR 100 JH1C JH2F 147JE6209  
CDCB GPTA 04/01/2018 1803DAUS 111HRDS 16%RIP  
99%R 438M 0.32% 85F 40%ILE  
99%R 0.08% 31P 280CM\$ 254NM\$ 193FM\$ 113GM\$  
-1.8PL -4.2LIV -5.8DPR -5.1CCR -2.5HCR 3.11SCS  
AJCA 04/01/2018 754DAUS  
GPTAT 98%R 0.9 GJUI 6.3 GJPI 96%R 72

**AHLEM LEGAL WYN 35647**

USA 069042853 GT3K BBR 100 JH1F 86%  
TATTOO / L5647

**DHIA HERD # 93-24-0224 CONTROL # 35647**

1-11 305 2 14300 5.1 732 3.9 557 97DCR 1928C  
3-02 222 3 15080 5.1 767 3.7 560 90DCR 1937C  
305 2X ME AVG 2L 18094M 916F 693P 2392C  
PPA -690M 17F 10P / YD -1045M -7F -2P  
CDCB GPTA 05/01/2018 2RECS 85%R 27%ILE  
24M 10F 14P 79CM\$ 59NM\$ 11FM\$ -6GM\$  
0.4PL -1.5LIV -2.8DPR -2.4CCR 2.3HCR 3.04SCS  
AJCA 05/01/2018 GPTAT 81%R 1.0 GJUI 14.0 GJPI 77%R 32

**HEARTLAND MERCHANT TOPEKA-ET**

USA 067332021 GT50K BBR 100 JH1F JH2F 7JE1169  
CDCB GPTA 04/01/2018 9847DAUS 994HRDS 14%RIP  
99%R 369M 0.15% 47F 20%ILE  
99%R 0.04% 21P 124CM\$ 116NM\$ 95FM\$ 10GM\$  
-0.1PL -6.5LIV -4.7DPR -5.3CCR -1.1HCR 3.26SCS  
AJCA 04/01/2018 3735DAUS  
GPTAT 99%R 1.8 GJUI 21.8 GJPI 99%R 35

**STARS KAMEL STARLIGHT**

USA 067245303  
DHIA HERD # 35-63-1930 CONTROL # 11  
3-11 213 2 9920 5.0 497 4.0 392 87DCR 1340C  
305 2X ME AVG 1L 13118M 644F 513P 1743C  
PPA -3356M -78F -76P / YD -3489M -74F -76P  
CDCB PTA 04/01/2018 1RECS 46%R 2%ILE  
-1527M -44F -38P -236CM\$ -247NM\$ -275FM\$ -186GM\$  
0.1PL 1.1LIV 1.7DPR 1.5CCR 1.7HCR 3.04SCS  
AJCA 04/01/2018 PTAT 34%R 0.7 JUI 5.8 JPI 36%R -73  
SIRE: RATLIFF F PRIZE KAMIL-ET

**SISTER(S):**

STARS GOLDEN STRIPE 85%  
2-00 290 2 16590 5.1 849 3.8 637 96DCR 2204C

**NEXT DAM:**

SHENEQUAS CONNECTION STAR-ET 91%  
3RD JR 3-YEAR-OLD, 2011 WISCONSIN STATE SHOW  
SIRE: GIPRAT BELLES CONNECTION-ET JPI 2 10%ILE

**4TH DAM:**

KY-BLUE SHENEQUA 90%  
4-10 305 2 18620 4.5 846 3.2 604 93DCR 2085C

# LOT 6C PINE PRAIRIE WINSTAR TULSA USA 067308352

BORN 09/04/2017 PO  
 FEMALE EFI 6.9% AMERICAN ID 352 / 352

PA -275M 27F 7P  
 109CM\$ 87NM\$ 33FM\$  
 0.0PL -3.4DPR -3.2CCR 0.3HCR 3.08SCS  
 PA TYPE 1.0 JPI 32%R 27  
 ST SR DF RA RW RL FA FU  
 1.3 0.2 1.0 H0.6 -0.1 S0.1 S0.5 1.0  
 RH RUW UC UD TP TL RTR RTS  
 1.3 0.8 0.4 S1.5 W0.3 L0.7

SELLING OPEN

PICK OF THE PEN, BUYER CAN CHOOSE OUT OF LOTS 6A-6E

SIRE:

AHLEM MEGATRON WINDSTAR-ET  
 USA 072520611 GT80K BBR 100 JH1F JH2F 7JE1411  
 CDCB GPTA 04/01/2018 223DAUS 38HRDS 90%RIP  
 94%R 446M 0.24% 69F 52%ILE  
 95%R 0.10% 37P 363CM\$ 327NM\$ 243FM\$ 225GM\$  
 0.2PL -3.1LIV -3.8DPR -3.2CCR 1.2HCR 3.09SCS  
 AJCA 04/01/2018 54DAUS  
 GPTAT 86%R 1.1 GJUI 13.5 GJPI 86%R 107

DAM:

PINE PRAIRIE SUCCESS TOREE

USA 067245322

DHIA HERD # 35-63-1930 CONTROL # 68

2-02 83%

ST SR DF RA RW RL FA FU RH RUW UC UD TP TL RTR RTS  
 34 32 33 27 29 28 34 36 37 28 26 41 24 15 32 26

PPA -2882M -64F -71P / YD -3365M -92F -94P

CDCB PTA 04/01/2018 1RECS 48%R 6%ILE

-996M -16F -23P -145CM\$ -154NM\$ -177FM\$ -214GM\$

-0.2PL 0.5LIV -2.9DPR -3.1CCR -0.7HCR 3.06SCS

AJCA 04/01/2018 PTAT 43%R 0.9 JUI 12.6 JPI 41%R -54

PINE PRAIRIE JERSEYS  
 VIROQUA, WI  
 608-606-0183

BREEDER & OWNER

SUNSET CANYON MEGATRON-ET

USA 117763696 GT50K BBR 100 JH1C JH2F 147JE6209

CDCB GPTA 04/01/2018 1803DAUS 111HRDS 16%RIP

99%R 438M 0.32% 85F 40%ILE

99%R 0.08% 31P 280CM\$ 254NM\$ 193FM\$ 113GM\$

-1.8PL -4.2LIV -5.8DPR -5.1CCR -2.5HCR 3.11SCS

AJCA 04/01/2018 754DAUS

GPTAT 98%R 0.9 GJUI 6.3 GJPI 96%R 72

AHLEM LEGAL WYN 35647

USA 069042853 GT3K BBR 100 JH1F 86%

TATTOO / L5647

DHIA HERD # 93-24-0224 CONTROL # 35647

1-11 305 2 14300 5.1 732 3.9 557 97DCR 1928C

3-02 222 3 15080 5.1 767 3.7 560 90DCR 1937C

305 2X ME AVG 2L 18094M 916F 693P 2392C

PPA -690M 17F 10P / YD -1045M -7F -2P

CDCB GPTA 05/01/2018 2RECS 85%R 27%ILE

24M 10F 14P 79CM\$ 59NM\$ 11FM\$ -6GM\$

0.4PL -1.5LIV -2.8DPR -2.4CCR 2.3HCR 3.04SCS

AJCA 05/01/2018 GPTAT 81%R 1.0 GJUI 14.0 GJPI 77%R 32

BUTTERCREST SUCCESS-ET

USA 115517525 GT50K BBR 100 JH1F JH2F 7JE962

CDCB GPTA 04/01/2018 2969DAUS 483HRDS 20%RIP

99%R -40M 0.16% 30F 24%ILE

99%R 0.07% 12P 203CM\$ 182NM\$ 134FM\$ 84GM\$

1.1PL 0.3LIV -3.3DPR -3.5CCR -0.7HCR 3.03SCS

AJCA 04/01/2018 1027DAUS

GPTAT 98%R 1.6 GJUI 13.0 GJPI 97%R 50

PINE PRAIRIE REAGAN TATUM

USA 118000039 GA 85%

TATTOO K282 / K282

DHIA HERD # 35-63-1849

CDCB GPTA 12/01/2017 ORECS 35%R 0%ILE

-1648M -47F -43P -409CM\$ -418NM\$ -443FM\$ -418GM\$

-2.4PL 0.9LIV -1.6DPR -1.8CCR -0.8HCR 3.06SCS

AJCA 04/01/2018 PTAT 42%R 0.1 GJUI 7.1 GJPI 30%R-122

SIRE: RAPID BAY REAGAN-ET GJPI -108 1%ILE

NEXT DAM:

BRI-LIN BLACKSTAR TERRI

3-02 305 2 16360 4.9 799 3.7 604 96DCR 2089C

SIRE: HEATHS BLACKSTAR-ET JPI -142 0%ILE

4TH DAM:

BRI-LIN S D TARA

7-10 305 2 16961 4.4 741 3.7 633 SUP-EX 90-4E (CAN)

CAN 2065C



SHENEQUAS CONNECTION STAR-ET, E-91%  
GRANDAM OF LOT 6D



BOLLE-ACRES MJ WILLIE MAY, E-95%  
FOURTH DAM OF LOT 6D

**LOT 6D NORSE STAR DONE RIGHT STAR USA 067308353**

BORN 09/10/2017 PO  
FEMALE EFI 6.0% AMERICAN ID 353 / 353

PA -153M -13F -7P  
45CM\$ 47NM\$ 53FM\$  
2.3PL 1.7DPR 1.8CCR 1.9HCR 2.95SCS  
PA TYPE 0.9 JPI 27%R 15  
ST SR DF RA RW RL FA FU  
0.5 0.4 0.3 H1.1 0.6 P0.2 S0.3 1.6  
RH RUW UC UD TP TL RTR RTS  
0.6 0.1 -0.5 S1.6 C0.2 S0.1

SELLING OPEN

PICK OF THE PEN, BUYER CAN CHOOSE FROM LOTS 6A-6E

SISTER(S):  
STARS TOPEKA STARBRIGHT 82%

SIRE:  
BW DONE RIGHT  
USA 118727686 GT80K BBR 100 JH1F JH2F 203JE1626  
CDCB GPTA 04/01/2018 ODAUS OHRDS 0%RIP  
75%R 1222M -0.19% 19F 55%ILE  
76%R -0.10% 24P 325CM\$ 341NM\$ 381FM\$ 330GM\$  
4.5PL 2.4LIV 1.6DPR 2.0CCR 2.1HCR 2.86SCS  
AJCA 04/01/2018 ODAUS  
GPTAT 75%R 1.0 GJUI 16.9 GJPI 71%R 103

DAM:  
STARS KAMEL STARLIGHT  
USA 067245303  
DHIA HERD # 35-63-1930 CONTROL # 11  
3-11 213 2 9920 5.0 497 4.0 392 87DCR 1340C  
305 2X ME AVG 1L 13118M 644F 513P 1743C  
2-02 86% 3-04 90%  
ST SR DF RA RW RL FA FU RH RUW UC UD TP TL RTR RTS  
36 34 42 24 35 27 27 36 36 35 29 34 37 24 33 32  
PPA -3356M -78F -76P / YD -3489M -74F -76P  
CDCB PTA 04/01/2018 1RECS 46%R 2%ILE  
-1527M -44F -38P -236CM\$ -247NM\$ -275FM\$ -186GM\$  
0.1PL 1.1LIV 1.7DPR 1.5CCR 1.7HCR 3.04SCS  
AJCA 04/01/2018 PTAT 34%R 0.7 JUI 5.8 JPI 36%R -73

SISTER(S):  
STARS GOLDEN STRIPE 85%  
2-00 290 2 16590 5.1 849 3.8 637 96DCR 2204C

FREMSTAD JASON & JORY & KLINKE BREEDER & OWNER  
WESTBY, WI

BW ACADEMY-ET  
USA 116022712 GTHD BBR 100 JH1F JH2F 11JE1000  
CDCB GPTA 04/01/2018 4642DAUS 368HRDS 6%RIP  
99%R 761M -0.13% 10F 34%ILE  
99%R -0.09% 8P 207CM\$ 229NM\$ 283FM\$ 229GM\$  
3.8PL 4.0LIV 2.1DPR 1.4CCR 1.0HCR 2.95SCS  
AJCA 04/01/2018 2956DAUS  
GPTAT 99%R 1.0 GJUI 21.7 GJPI 99%R 66  
BW LEGAL PEGGY IF57-ET 85%  
USA 117925335 GT6K BBR 100 JH1C JH2F  
TATTOO IF57 / IF57  
DHIA HERD # 93-52-0150 CONTROL # 10  
1-10 305 3 25340 4.2 1065 3.3 829 104DCR 2848C  
3-04 305 3 22020 3.8 844 3.1 688 103DCR 2299C  
305 2X ME AVG 2L 24466M 1000F 804P 2711C  
PPA 3492M 93F 98P / YD 2101M 45F 55P  
CDCB GPTA 05/01/2018 2RECS 82%R 86%ILE  
942M 28F 28P 278CM\$ 277NM\$ 277FM\$ 221GM\$  
2.5PL 1.4LIV -0.9DPR -0.7CCR 1.8HCR 2.97SCS  
AJCA 05/01/2018 GPTAT 78%R 0.5 GJUI 7.6 GJPI 77%R 87

RATLIFF F PRIZE KAMIL-ET  
USA 114928357 138JE3901  
PA -1330M -56F -38P  
-284CM\$ -285NM\$ -289FM\$  
0.8PL 1.4DPR 1.4CCR 1.7HCR 3.10SCS  
PA TYPE 0.4 JPI 44%R -91

SHENEQUAS CONNECTION STAR-ET 91%  
USA 067064224  
CDCB PTA 04/01/2018 ORECS 49%R 4%ILE  
-1403M -34F -36P -198CM\$ -208NM\$ -234FM\$ -146GM\$  
-0.4PL 1.0LIV 1.7DPR 1.6CCR 1.9HCR 2.98SCS  
AJCA 04/01/2018 PTAT 43%R 0.8 JUI 5.6 JPI 43%R -58  
3RD JR 3-YEAR-OLD, 2011 WISCONSIN STATE SHOW  
SIRE: GIPRAT BELLES CONNECTION-ET GJPI 2 10%ILE

SISTER(S):  
SHENEQUAS RM SALSA-ET 87%  
2-07 305 2 12500 5.4 673 4.0 495 97DCR 1713C  
3RD SENIOR TWO-YEAR-OLD, 2009 IOWA STATE FAIR  
SHENEQUAS RM SYBIL-ET 84%

NEXT DAM:  
KY-BLUE SHENEQUA 90%  
4-10 305 2 18620 4.5 846 3.2 604 93DCR 2085C  
SIRE: HOLLYLANE RENAISSANCE JPI -118 0%ILE

4TH DAM:  
BOLLE-ACRES MJ WILLIE MAY 95%  
NATIONAL GRAND CHAMPION, 1998 & 1999  
SENIOR CHAMPION, 1999 ALL AMERICAN SHOW  
INTERMEDIATE CHAMPION, 1998 ALL AMERICAN SHOW  
RESERVE SENIOR CHAMPION, 2003 CENTRAL NATIONAL  
ALL AMERICAN FOUR-YEAR-OLD, 1999  
ALL AMERICAN JUNIOR THREE-YEAR-OLD, 1998  
RESERVE ALL AMERICAN AGED COW, 2003  
2ND AGED COW, 2003 CENTRAL NATIONAL  
3RD JUNIOR THREE-YEAR-OLD, 1998 ALL AMERICAN JUNIOR JERSEY SHOW

## LOT 6E STARS FASTRACK LINGO USA 067308354

BORN 09/17/2017 P2  
 FEMALE EFI 7.7% AMERICAN ID 354 / 354

PA -70M 26F 11P  
 238CM\$ 217NM\$ 168FM\$  
 2.6PL -0.3DPR -0.2CCR 0.5HCR 3.01SCS  
 PA TYPE 0.7 JPI 33%R 62  
 ST SR DF RA RW RL FA FU  
 1.0 0.1 0.2 L1.2 0.2 S0.0 S0.8 1.1  
 RH RUW UC UD TP TL RTR RTS  
 0.7 0.2 -0.4 S1.2 C1.2 L0.2

SELLING OPEN

PICK OF THE PEN, BUYER CAN CHOOSE OUT OF LOTS 6A-6E

SIRE:

BW FASTRACK-ET  
 USA 117460119 GT50K BBR 100 JH1F JH2F 7JE1190  
 CDCB GPTA 04/01/2018 1618DAUS 307HRDS 14%RIP  
 99%R 296M 0.18% 50F 65%ILE  
 99%R 0.07% 24P 426CM\$ 403NM\$ 348FM\$ 328GM\$  
 4.7PL 2.4LIV -0.4DPR -0.6CCR -0.7HCR 3.05SCS  
 AJCA 04/01/2018 822DAUS  
 GPTAT 99%R 0.6 GJUI 10.7 GJPI 97%R 108

DAM:

STARS TBONE LIMBER  
 USA 067245324

PA -437M 2F -2P  
 50CM\$ 31NM\$ -13FM\$  
 0.4PL -0.2DPR 0.3CCR 1.6HCR 2.98SCS  
 PA TYPE 0.7 JPI 36%R 15

SISTER(S):

LIMBOS LEGAL LORI 85%

FREMSTAD JASON & JORY & KLINKN BREEDER & OWNER  
 VIROQUA, WI  
 608-634-3445

BW RENEGADE-ET

USA 115883929 GT50K BBR 100 JH1F JH2F 200JE60  
 CDCB GPTA 04/01/2018 9173DAUS 778HRDS 5%RIP  
 99%R 45M 0.28% 57F 48%ILE  
 99%R 0.09% 20P 340CM\$ 311NM\$ 243FM\$ 293GM\$  
 1.0PL 0.2LIV 0.1DPR 1.1CCR 1.4HCR 3.05SCS  
 AJCA 04/01/2018 3613DAUS  
 GPTAT 99%R 0.0 GJUI -0.6 GJPI 99%R 93

BW AVERY SUZANNE ET119-ET

USA 110834126 GT50K BBR 100 JH1C JH2F 90%  
 TATTOO ET119 / ET119

DHIA HERD # 93-52-0150 CONTROL # 372  
 2-11 305 2 24100 5.0 1195 3.3 797 95DCR 2752C  
 365 2 28140 5.0 1395 3.3 942 DHIR 3254C  
 5-00 305 3 22660 4.7 1070 3.4 772 94DCR 2667C  
 365 3 26720 4.7 1252 3.4 909 DHIR 3141C  
 305 2X ME AVG 3L 21613M 1026F 727P 2510C  
 PPA 962M 35F 15P / YD 945M 33F 23P  
 CDCB GPTA 05/01/2018 3RECS 94%R 66%ILE  
 356M 5F 5P 189CM\$ 200NM\$ 227FM\$ 190GM\$  
 4.4PL 4.6LIV 1.7DPR 1.5CCR 0.6HCR 3.07SCS  
 AJCA 05/01/2018 GPTAT 92%R 0.3 GJUI 8.4 GJPI 90%R 49

RICHIES JACE TBONE A364

USA 113672851 GT50K BBR 100 JH1F JH2F 7JE1000  
 CDCB GPTA 04/01/2018 19756DAUS 1814HRDS 5%RIP  
 99%R -167M 0.20% 32F 20%ILE  
 99%R 0.10% 14P 141CM\$ 114NM\$ 49FM\$ 77GM\$  
 -0.9PL -1.5LIV -1.9DPR -1.4CCR 2.0HCR 3.12SCS  
 AJCA 04/01/2018 11017DAUS  
 GPTAT 99%R 0.9 GJUI 6.7 GJPI 99%R 41

LENNOX LIMBO OF PINE PRAIRIE

USA 067123268 90%  
 DHIA HERD # 35-63-1930 CONTROL # 6  
 2-01 302 2 10370 4.9 510 3.9 404 86DCR 1377C  
 6-04 305 2 17710 4.0 716 3.5 618 94DCR 2002C  
 305 2X ME AVG 3L 15030M 674F 562P 1859C  
 PPA -1784M -71F -36P / YD -1611M -68F -38P  
 CDCB PTA 04/01/2018 3RECS 53%R 12%ILE  
 -706M -28F -18P -42CM\$ -52NM\$ -75FM\$ -13GM\$  
 1.7PL 0.4LIV 1.6DPR 1.9CCR 1.2HCR 2.83SCS  
 AJCA 04/01/2018 PTAT 47%R 0.5 JUI 10.8 JPI 45%R -11  
 SIRE: FOREST GLEN HALLMARK LENNOX-ET GJPI 34 15%ILE

NEXT DAM:

NEVADA LORNA OF PINE PRAIRIE 88%  
 3-11 305 2 11860 5.2 620 4.2 493 83DCR 1678C  
 SIRE: HURONIA CONNECTION NEVADA 27L JPI -59 5%ILE

4TH DAM:

LAUROS JULIAN LAMIRA 90%  
 3-02 305 2 22250 4.3 948 3.6 793 93DCR 2616C

# LOT 7 LAST CHANCE LEMONHEAD GLORIA USA 067276233

BORN 04/25/2016 P5  
 FEMALE EFI 8.3% AMERICAN ID 233 / 233

PA -33M 26F 13P  
 247CM\$ 222NM\$ 164FM\$  
 1.7PL -0.1DPR 0.8CCR 1.0HCR 2.90SCS  
 PA TYPE 1.2 JPI 34%R 75  
 ST SR DF RA RW RL FA FU  
 0.9 -0.3 0.5 H0.1 0.3 P0.4 S0.8 1.0  
 RH RUW UC UD TP TL RTR RTS  
 1.1 0.3 0.4 S1.7 C0.6 L0.4

FRESH: 04/24/2018  
 SELLING OPEN

SIRE:  
 STEINHAUERS SAMSON LEMONHEAD  
 USA 118662185 GT80K BBR 100 JH1F JH2F 14JE670  
 CDCB GPTA 04/01/2018 601DAUS 109HRDS 95%RIP  
 98%R 479M 0.20% 63F 90%ILE  
 98%R 0.09% 35P 559CM\$ 520NM\$ 431FM\$ 464GM\$  
 3.7PL 1.6LIV -0.4DPR 1.7CCR 2.8HCR 2.82SCS  
 AJCA 04/01/2018 153DAUS  
 GPTAT 93%R 1.9 GJUI 26.2 GJPI 90%R 166

DAM:  
 LAST CHANCE IATOLA GRACIE {6}  
 USA 067276176  
 DHIA HERD # 35-03-4575 CONTROL # 241  
 2-00 305 2 13860 4.3 597 3.7 513 97DCR 1667C  
 3-00 305 2 15720 4.6 723 3.7 586 98DCR 1970C  
 305 2X ME AVG 3L 15790M 703F 601P 1960C  
 2-01 84% 3-03 86%  
 ST SR DF RA RW RL FA FU RH RUW UC UD TP TL RTR RTS  
 34 23 41 23 30 31 32 35 40 27 33 33 24 17 34 25  
 PPA -1000M -36F -17P / YD -1037M -31F -18P  
 CDCB PTA 04/01/2018 3RECS 52%R 10%ILE  
 -545M -12F -10P -66CM\$ -77NM\$ -103FM\$ -59GM\$  
 -0.4PL -1.7LIV 0.2DPR -0.2CCR -0.8HCR 2.98SCS  
 AJCA 04/01/2018 PTAT 42%R 0.4 JUI 3.3 JPI 46%R -16

WINTER BOB & DARLENE BREEDER & OWNER  
 CHETEK, WI  
 715-458-3843

DP VALENTINO SAMSON  
 USA 067106977 GT50K BBR 100 JH1F JH2F 14JE576  
 CDCB GPTA 04/01/2018 791DAUS 261HRDS 9%RIP  
 99%R 806M 0.01% 40F 54%ILE  
 99%R 0.00% 29P 351CM\$ 338NM\$ 312FM\$ 204GM\$  
 2.8PL 1.9LIV -4.0DPR -2.5CCR 0.7HCR 2.86SCS  
 AJCA 04/01/2018 588DAUS  
 GPTAT 98%R 2.2 GJUI 22.8 GJPI 96%R 98  
 STEINHAUERS RENEGADE LEMONPIE-ET 88%  
 USA 117255575 GT3K BBR 100 JH1F  
 TATTOO S603 / S603  
 DHIA HERD # 35-59-1096 CONTROL # 603  
 2-00 305 2 14420 4.9 705 4.0 572 97DCR 1923C  
 3-00 305 2 15690 5.0 785 4.0 635 98DCR 2139C  
 305 2X ME AVG 3L 16501M 810F 621P 2089C  
 PPA -22M 55F 19P / YD 15M 49F 19P  
 CDCB GPTA 05/01/2018 3RECS 85%R 80%ILE  
 215M 34F 20P 270CM\$ 249NM\$ 197FM\$ 263GM\$  
 0.5PL -0.8LIV 1.0DPR 1.5CCR 0.8HCR 3.00SCS  
 AJCA 05/01/2018 GPTAT 82%R 1.4 GJUI 16.0 GJPI 78%R 87

SC GOLD DUST PARAMOUNT IATOLA-ET  
 USA 112118277 GTHD BBR 100 JH1F JH2F 29JE3301  
 CDCB GPTA 04/01/2018 18361DAUS 2543HRDS 6%RIP  
 99%R -284M 0.10% 6F 14%ILE  
 99%R 0.05% -1P 64CM\$ 51NM\$ 20FM\$ 52GM\$  
 0.6PL -2.1LIV -0.1DPR 0.0CCR 0.1HCR 2.97SCS  
 AJCA 04/01/2018 9562DAUS  
 GPTAT 99%R 1.3 GJUI 13.1 GJPI 99%R 21  
 OHD THUNDER GLORIA J346 {5} 90%  
 USA 114067764  
 TATTOO / J346  
 DHIA HERD # 35-03-4575 CONTROL # 54  
 2-10 299 2 15740 5.1 806 3.9 610 30DCR 2111C  
 3-10 305 2 15930 4.8 766 3.8 602 94DCR 2061C  
 5-00 305 2 18660 5.3 994 3.8 711 98DCR 2460C  
 6-02 305 2 22000 4.8 1060 3.9 858 98DCR 2888C  
 7-03 305 2 25090 4.4 1115 3.6 905 98DCR 3039C  
 8-05 305 2 22370 4.8 1083 3.9 865 98DCR 2934C  
 305 2X ME AVG 6L 20354M 987F 770P 2626C  
 PPA -488M 18F 16P / YD -1495M -38F -26P  
 CDCB PTA 04/01/2018 5RECS 54%R 3%ILE  
 -904M -29F -20P -209CM\$ -221NM\$ -251FM\$ -201GM\$  
 -1.1PL -1.5LIV 0.1DPR -0.9CCR -1.6HCR 2.97SCS  
 AJCA 04/01/2018 PTAT 35%R -0.9 JUI -8.9 JPI 45%R -63  
 SIRE: DJF AMERICAN THUNDER-ET GJPI -129 0%ILE

SISTER(S):  
 OHD SAMUEL GRACIOUS J232 {5} 81%  
 6-04 305 2 26320 4.0 1046 3.5 931 98DCR 2965C  
 NEXT DAM:  
 OHD BERRETTA GRACIOUS J115 {4} 81%  
 2-03 305 2 13470 3.5 473 3.4 464 65DCR 1361C  
 SIRE: MASON BOOMER SOONER BERRETTA {6} GJPI -29 6%ILE  
 4TH DAM:  
 ALDERLANE HOMESTEAD E226 {3} 86%  
 4-04 305 2 18790 3.9 742 3.3 614 DHIA 1983C

# LOT 8 LAST CHANCE MACHETE LEMONADE USA 067276235

BORN 05/30/2016 P5  
 FEMALE EFI 8.2% AMERICAN ID 235 / 235

PA 661M 25F 24P  
 264CM\$ 260NM\$ 250FM\$  
 2.8PL -0.3DPR 0.2CCR 1.9HCR 3.06SCS  
 PA TYPE 0.5 JPI 43% 74  
 ST SR DF RA RW RL FA FU  
 0.2 -0.1 0.4 L0.7 -0.3 S0.1 S0.1 0.1  
 RH RUW UC UD TP TL RTR RTS  
 0.5 0.3 0.3 D0.2 W0.2 S0.2

BRED: 08/19/2017 DUE: 05/25/2018 TO  
 JX FARIA BROTHERS PROP JOE {3}-ET  
 JE840003011609994 1JE889  
 CDCB GPTA 04/01/2018 1841DAUS 46HRDS 87%RIP  
 99%R 156M 0.33% 74F 91%ILE  
 99%R 0.10% 26P 567CM\$ 527NM\$ 435FM\$ 470GM\$  
 4.2PL 1.4LIV 0.1DPR 0.7CCR 1.0HCR 2.82SCS  
 AJCA 04/01/2018 87DAUS  
 GPTAT 90%R 1.4 GJUI 20.4 GJPI 91%R 159  
**BRED USING SEXED SEMEN**

SISTER(S):  
 LAST CHANCE TOPEKA LEMON DROP 85%  
 1-09 305 2 15050 5.0 755 3.8 565 97DCR 1954C  
 LAST CHANCE MAYDAY LYDIA 82%  
 1-09 284 2 15830 4.7 749 3.7 591 96DCR 2018C

SIRE:  
 SUNSET CANYON MACHETE-ET  
 USA 117324107 GT50K BBR 100 JH1F JH2F 1JE792  
 CDCB GPTA 04/01/2018 2852DAUS 232HRDS 22%RIP  
 99%R 1170M -0.07% 41F 63%ILE  
 99%R -0.02% 38P 402CM\$ 396NM\$ 384FM\$ 333GM\$  
 3.4PL 1.9LIV -0.7DPR 0.1CCR 1.6HCR 2.96SCS  
 AJCA 04/01/2018 814DAUS  
 GPTAT 98%R 0.2 GJUI -1.0 GJPI 97%R 114

DAM:  
 LAST CHANCE VALENTINO LENA  
 USA 067242153 GT8K BBR 100 JH1F JH2F  
 DHIA HERD # 35-03-4575 CONTROL # 222  
 2-00 290 2 16240 4.7 760 3.8 617 96DCR 2073C  
 2-11 293 2 15280 4.8 726 3.8 580 98DCR 1967C  
 3-11 200 2 9750 4.9 480 3.5 339 92DCR 1171C  
 305 2X ME AVG 3L 17838M 849F 666P 2252C  
 2-02 82% 3-06 78%  
 ST SR DF RA RW RL FA FU RH RUW UC UD TP TL RTR RTS  
 36 30 32 28 33 32 21 31 32 38 15 22 34 17 36 21  
 PPA -729M 4F -17P / YD -477M 2F -11P  
 CDCB GPTA 05/01/2018 3RECS 80%R 43%ILE  
 151M 8F 9P 125CM\$ 123NM\$ 116FM\$ 103GM\$  
 2.2PL 2.2LIV 0.1DPR 0.3CCR 2.1HCR 3.16SCS  
 AJCA 05/01/2018 GPTAT 79%R 0.7 GJUI 5.0 GJPI 75%R 33

SISTER(S):  
 JX LAST CHANCE GANNON LOLLYPOP {3} 87%  
 2-09 250 2 17200 4.1 700 3.3 566 95DCR 1902C  
 JX LAST CHANCE GOLDA LOLITA {4} 81%

WINTER BOB & DARLENE BREEDER & OWNER  
 CHETEK, WI  
 715-458-3843

ALL LYNNS RESTORE VIBRANT-ET  
 USA 116076850 GT50K BBR 100 JH1F JH2F 29JE3647  
 CDCB GPTA 04/01/2018 1089DAUS 262HRDS 7%RIP  
 99%R 1540M -0.27% 15F 38%ILE  
 99%R -0.10% 34P 226CM\$ 245NM\$ 294FM\$ 191GM\$  
 2.6PL 1.5LIV -1.4DPR 1.4CCR 1.8HCR 3.02SCS  
 AJCA 04/01/2018 677DAUS  
 GPTAT 99%R -0.4 GJUI -9.1 GJPI 98%R 71  
 SUNSET CANYON IMPULS L MAID 4-ET 91%  
 USA 116519669 GT50K BBR 100 JH1F JH2F  
 TATTOO / C749  
 DHIA HERD # 92-23-0452 CONTROL # 1749  
 1-08 305 2 17030 6.0 1016 3.9 670 97DCR 2319C  
 365 2 19834 6.0 1192 4.0 794 97DCR 2750C  
 3-11 305 2 22730 5.8 1310 3.7 847 95DCR 2930C  
 305 2X ME AVG 2L 20902M 1242F 820P 2836C  
 PPA 1377M 243F 92P / YD 833M 205F 75P  
 CDCB GPTA 05/01/2018 2RECS 94%R 90%ILE  
 -128M 70F 20P 333CM\$ 296NM\$ 209FM\$ 208GM\$  
 1.0PL -0.6LIV -2.5DPR -1.8CCR -0.5HCR 3.06SCS  
 AJCA 05/01/2018 GPTAT 91%R 0.4 GJUI -1.2 GJPI 90%R 73

ALL LYNNS LOUIE VALENTINO-ET  
 USA 116279413 GT50K BBR 100 JH1C JH2F 7JE1038  
 CDCB GPTA 04/01/2018 14718DAUS 1723HRDS 13%RIP  
 99%R 797M -0.07% 23F 46%ILE  
 99%R -0.02% 25P 297CM\$ 294NM\$ 290FM\$ 167GM\$  
 4.1PL 3.3LIV -3.1DPR -3.2CCR 0.6HCR 2.99SCS  
 AJCA 04/01/2018 6947DAUS  
 GPTAT 99%R 1.9 GJUI 17.8 GJPI 99%R 78  
 LAST CHANCE COUNTRY LOTUS 86%  
 USA 067026876

DHIA HERD # 35-03-4575 CONTROL # 136  
 1-11 294 2 13520 4.5 609 3.6 486 96DCR 1648C  
 2-11 261 2 16900 4.2 712 3.6 601 95DCR 1972C  
 3-11 305 2 18280 4.3 794 3.6 652 98DCR 2174C  
 4-11 305 2 19470 4.2 810 3.5 686 97DCR 2247C  
 6-01 305 2 15530 4.7 733 3.7 578 98DCR 1974C  
 7-02 285 2 16140 4.5 733 3.6 576 98DCR 1970C  
 305 2X ME AVG 7L 18209M 794F 645P 2164C  
 PPA -1781M -92F -86P / YD -1581M -77F -69P  
 CDCB PTA 04/01/2018 5RECS 57%R 3%ILE  
 -773M -35F -31P -232CM\$ -217NM\$ -183FM\$ -136GM\$  
 0.1PL 0.6LIV 2.6DPR 2.8CCR 2.0HCR 3.08SCS  
 AJCA 04/01/2018 PTAT 50%R -0.4 JUI -2.9 JPI 49%R -67  
 SIRE: BW COUNTRY-ET GJPI 6 14%ILE

SISTER(S):  
 LAST CHANCE SULTAN LECITA 87%  
 5-00 305 2 18750 4.7 879 3.8 716 98DCR 2401C

NEXT DAM:  
 ROCKYS LUCINDA OF TELJA FAR 78%  
 4-11 260 2 12090 4.1 499 3.7 449 96DCR 1422C  
 SIRE: GIL-BAR SPARKLER ROCKY

4TH DAM:  
 MEL-LANE LUCY LESTER {6} 88%  
 3-06 305 2 17560 4.6 800 3.6 631 94DCR 2154C



**WAUNAKEE LEGAL PUFF-ET, E-90%**  
**SISTER TO THE GRANDAM OF LOT 9**



**WAUNAKEE JEVON PROMIS 2058, VG-86%**  
**GREAT-GRANDAM OF LOT 9**



**AHLEM B JOHN PRINCESS 3183-ET, E-91%**  
**FOURTH DAM OF LOT 9**



# LOT 9 JX WAUNAKEE AVON PEBBLES 5069 {3} JE840003137580685 GT29K

BORN 07/05/2016 P9 BBR 100  
 FEMALE EFI 5.9% AMERICAN ID 5069 / 5069  
 JH1F JH2F

LAUFENBERG, GERALD BREEDER & OWNER  
 MOUNT HOREB, WI  
 608-437-5393

CDCB GPTA 05/01/2018 ORECS 73%R 98%ILE  
 1307M 40F 42P 397CM\$ 390NM\$ 376FM\$ 342GM\$  
 2.6PL 0.8LIV -0.5DPR 0.1CCR 2.4HCR 2.93SCS  
 AJCA 05/01/2018 GPTAT 70%R 0.9 GJUI 17.1 GJPI 67%R 128  
 ST SR DF RA RW RL FA FU  
 0.2 0.3 0.1 H0.1 0.5 S0.2 S0.4 1.4  
 RH RUW UC UD TP TL RTR RTS  
 0.7 0.1 0.9 S1.8 C0.2 L0.3

BRED: 11/25/2017 DUE: 08/31/2018 TO  
 CAL-MART MEDALIST PILGRIM  
 USA 118113935 29JE3860  
 CDCB GPTA 04/01/2018 749DAUS 122HRDS 24%RIP  
 99%R 1180M -0.06% 44F 82%ILE  
 99%R 0.00% 42P 498CM\$ 483NM\$ 451FM\$ 470GM\$  
 4.2PL 2.6LIV 1.7DPR 3.4CCR 2.3HCR 2.87SCS  
 AJCA 04/01/2018 289DAUS  
 GPTAT 96%R 1.2 GJUI 16.7 GJPI 94%R 156  
 BRED USING SEXED SEMEN

SIRE:  
 JX FARIA BROTHERS AVON {2}-ET  
 JE840003011609974 GT80K BBR 86 JH1F JH2F 14JE673  
 CDCB GPTA 04/01/2018 696DAUS 18HRDS 90%RIP  
 98%R 1745M -0.18% 45F 96%ILE  
 98%R -0.04% 54P 580CM\$ 571NM\$ 554FM\$ 528GM\$  
 5.1PL 2.0LIV 0.5DPR 2.4CCR 5.0HCR 2.81SCS  
 AJCA 04/01/2018 20DAUS  
 GPTAT 78%R 1.7 GJUI 30.0 GJPI 88%R 187

DAM:  
 WAUNAKEE SPARKY PLEASURE 4179-ET  
 USA 073066490 GT13K BBR 100 JH1F JH2F  
 DHIA HERD # 35-25-0350 CONTROL # 4179  
 2-02 305 3 24560 4.7 1153 3.6 872 94DCR 3014C  
 305 2X ME AVG 2L 18466M 927F 680P 2352C  
 2-03 81% 2-09 84%  
 ST SR DF RA RW RL FA FU RH RUW UC UD TP TL RTR RTS  
 32 38 34 26 31 28 30 29 37 36 34 28 40 19 41 31  
 PPA 2147M 83F 61P / YD 2062M 75F 57P  
 CDCB GPTA 05/01/2018 2RECS 79%R 91%ILE  
 740M 41F 29P 315CM\$ 303NM\$ 276FM\$ 220GM\$  
 2.3PL 0.9LIV -1.8DPR -2.1CCR -0.2HCR 2.97SCS  
 AJCA 05/01/2018 GPTAT 79%R 0.5 GJUI 5.5 GJPI 74%R 91

SISTER(S):  
 WAUNAKEE MEDALIST PRIZE 3362 81%  
 1-11 305 3 23310 4.5 1053 3.5 819 93DCR 2818C  
 WAUNAKEE PERFORM PRISCILLA 3823-ET 87%  
 3-01 305 3 23690 4.7 1114 3.5 831 95DCR 2872C  
 WAUNAKEE HILARIO PERFUME 3856 86%  
 2-11 305 2 25680 5.4 1397 3.9 989 98DCR 3423C  
 RANKS ON THE TOP 1-1/2% LIST FOR JPI  
 WAUNAKEE SPARKY PACIFIST 4268 85%  
 2-05 305 3 22110 4.3 959 3.2 712 91DCR 2458C

ALL LYNN'S LEGAL VISIONARY-ET  
 USA 117222740 GT50K BBR 100 JH1C JH2F 29JE3761  
 CDCB GPTA 04/01/2018 3760DAUS 489HRDS 24%RIP  
 99%R 1018M -0.05% 38F 63%ILE  
 99%R 0.04% 45P 421CM\$ 394NM\$ 332FM\$ 304GM\$  
 3.6PL -0.3LIV -2.6DPR 0.6CCR 4.4HCR 2.87SCS  
 AJCA 04/01/2018 1699DAUS  
 GPTAT 99%R 1.0 GJUI 14.6 GJPI 99%R 132  
 JX FARIA BROTHERS ACTION DEAN SMITH {1} 92%  
 JE840003001860402 GT50K BBR 74 JH1F JH2F  
 DHIA HERD # 74-97-4513 CONTROL # 507854  
 6-09 295 3 22340 4.9 1093 3.6 798 104DCR 2759C  
 7-11 305 2 29240 4.5 1309 3.5 1032 102DCR 3523C  
 9-00 275 2 19200 5.1 977 3.7 706 101DCR 2442C  
 10-02 305 2 22970 4.7 1091 3.5 810 101DCR 2800C  
 305 2X ME AVG 9L 25914M 1172F 905P 3079C  
 PPA 4800M 159F 139P / YD 3364M 145F 112P  
 CDCB GPTA 05/01/2018 5RECS 92%R 100%ILE  
 1478M 61F 54P 738CM\$ 716NM\$ 668FM\$ 677GM\$  
 6.5PL 4.5LIV 1.9DPR 2.5CCR 4.4HCR 2.80SCS  
 AJCA 05/01/2018 GPTAT 84%R 2.4 GJUI 34.3 GJPI 83%R 225

MAINSTREAM IATOLA SPARKY  
 USA 116117474 GT50K BBR 100 JH1F JH2F 11JE1022  
 CDCB GPTA 04/01/2018 2893DAUS 180HRDS 4%RIP  
 99%R 586M 0.02% 32F 48%ILE  
 99%R 0.03% 27P 323CM\$ 308NM\$ 271FM\$ 231GM\$  
 2.7PL 2.0LIV -1.4DPR -2.2CCR 0.7HCR 2.99SCS  
 AJCA 04/01/2018 2106DAUS  
 GPTAT 99%R 1.0 GJUI 13.6 GJPI 99%R 93  
 WAUNAKEE LOUIE PANSY 2605 86%  
 USA 069074189 GT3K BBR 100 JH1C  
 DHIA HERD # 35-25-0350 CONTROL # 2605  
 2-00 305 3 21100 5.2 1100 3.6 760 93DCR 2628C  
 3-03 305 3 24670 4.9 1201 3.7 916 94DCR 3168C  
 305 2X ME AVG 3L 20678M 1120F 766P 2648C  
 PPA 964M 102F 39P / YD 1346M 88F 40P  
 CDCB GPTA 05/01/2018 3RECS 83%R 85%ILE  
 707M 34F 24P 276CM\$ 270NM\$ 257FM\$ 233GM\$  
 2.3PL -1.4LIV -0.5DPR -0.2CCR 0.2HCR 2.95SCS  
 AJCA 05/01/2018 GPTAT 78%R 0.8 GJUI 12.5 GJPI 75%R 84  
 SIRE: TOLLENAARS IMPULS LOUIE 260-ET GJPI 51 31%ILE

SISTER(S):  
 WAUNAKEE LEGAL PUFF-ET 90%  
 3-06 305 3 27870 4.5 1260 3.5 983 97DCR 3377C  
 WAUNAKEE ECLIPES POLITE-ET 88%  
 3-11 305 3 26590 4.8 1264 3.6 948 94DCR 3277C  
 WAUNAKEE MERCHANT PRICKLE 3241-ET 92%  
 4-01 305 3 26750 5.3 1413 3.7 997 93DCR 3449C  
 WAUNAKEE CRITIC PLEDGE 3433-P-ET 88%  
 3-07 305 3 33350 5.0 1667 3.4 1140 95DCR 3939C  
 WAUNAKEE CRITIC PAGE 3434-P-ET 86%  
 3-10 305 3 21550 4.2 901 3.7 808 95DCR 2565C  
 WAUNAKEE DIGNITARY PASSION 3918-ET 83%  
 1-10 305 2 18650 4.8 903 3.7 688 97DCR 2379C  
 WAUNAKEE DIGNITARY PATSY 3927-ET 88%  
 2-11 305 3 30180 5.4 1629 3.6 1088 94DCR 3762C

NEXT DAM:  
 WAUNAKEE JEVON PROMIS 2058 86%  
 1-11 280 3 26010 5.7 1470 3.1 809 85DCR 2791C  
 SIRE: FOREST GLEN MECCAS JEVON-ET GJPI 25 18%ILE  
 4TH DAM:  
 AHLEM B JOHN PRINCESS 3183-ET 91%  
 6-09 305 3 35900 4.8 1728 3.2 1153 94DCR 3980C  
 RANKS IN THE TOP 1 1/2% OF THE BREED FOR JPI



**WAUNAKEE JACE PANNY-ET, VG-86%**  
**SISTER TO THE GRANDAM OF LOT 10**



**JX WAUNAKEE DALE JOEY 2332 {3}-ET, VG-85%**  
**SISTER TO THE GRANDAM OF LOT 10**



**WAUNAKEE JEVON PROMIS 2058, VG-86%**  
**GREAT-GRANDAM OF LOT 10**



**AHLEM B JOHN PRINCESS 3183-ET, E-91%**  
**GREAT-GRANDAM OF LOT 10**



**AHLEM BSB PRINCESS 6112 {6}, E-93%**  
**FOURTH DAM OF LOT 10**

# LOT 10 WAUNAKEE LEMONHEAD PARNIKA 5090 JE840003137580706 GT29K

BORN 07/22/2016 P8 BBR 100  
 FEMALE EFI 8.6% AMERICAN ID 5090 / 5090  
 JH1F JH2F

LAUFENBERG, GERALD BREEDER & OWNER  
 MOUNT HOREB, WI  
 608-437-5393

CDCB GPTA 05/01/2018 ORECS 75%R 94%ILE  
 396M 36F 26P 349CM\$ 327NM\$ 276FM\$ 298GM\$  
 2.7PL 0.7LIV -0.1DPR 1.2CCR 2.5HCR 3.03SCS  
 AJCA 05/01/2018 GPTAT 74%R 1.4 GJUI 19.0 GJPI 70%R 107  
 ST SR DF RA RW RL FA FU  
 0.7 0.0 0.3 L0.0 0.4 P0.3 S0.5 1.5  
 RH RUW UC UD TP TL RTR RTS  
 1.2 0.2 0.5 S2.1 C0.7 L0.4

DP VALENTINO SAMSON  
 USA 067106977 GT50K BBR 100 JH1F JH2F 14JE576  
 CDCB GPTA 04/01/2018 791DAUS 261HRDS 9%RIP  
 99%R 806M 0.01% 40F 54%ILE  
 99%R 0.00% 29P 351CM\$ 338NM\$ 312FM\$ 204GM\$  
 2.8PL 1.9LIV -4.0DPR -2.5CCR 0.7HCR 2.86SCS  
 AJCA 04/01/2018 588DAUS  
 GPTAT 98%R 2.2 GJUI 22.8 GJPI 96%R 98  
 STEINHAUERS RENEGADE LEMONPIE-ET 88%  
 USA 117255575 GT3K BBR 100 JH1F  
 TATTOO S603 / S603  
 DHIA HERD # 35-59-1096 CONTROL # 603  
 2-00 305 2 14420 4.9 705 4.0 572 97DCR 1923C  
 3-00 305 2 15690 5.0 785 4.0 635 98DCR 2139C  
 305 2X ME AVG 3L 16501M 810F 621P 2089C  
 PPA -22M 55F 19P / YD 15M 49F 19P  
 CDCB GPTA 05/01/2018 3RECS 85%R 80%ILE  
 215M 34F 20P 270CM\$ 249NM\$ 197FM\$ 263GM\$  
 0.5PL -0.8LIV 1.0DPR 1.5CCR 0.8HCR 3.00SCS  
 AJCA 05/01/2018 GPTAT 82%R 1.4 GJUI 16.0 GJPI 78%R 87

BRED: 12/15/2017 DUE: 09/20/2018 TO  
 JX AHLEM FRISCO {5}  
 USA 074067720 29JE4033  
 CDCB GPTA 04/01/2018 0%RIP  
 76%R 1325M 0.03% 69F 94%ILE  
 76%R 0.07% 63P 602CM\$ 561NM\$ 465FM\$ 441GM\$  
 3.7PL -1.3LIV -2.6DPR -2.1CCR -0.6HCR 2.87SCS  
 AJCA 04/01/2018 ODAUS  
 GPTAT 76%R 1.3 GJUI 16.1 GJPI 71%R 177  
 BRED USING SEXED SEMEN

SIRE:  
 STEINHAUERS SAMSON LEMONHEAD  
 USA 118662185 GT80K BBR 100 JH1F JH2F 14JE670  
 CDCB GPTA 04/01/2018 601DAUS 109HRDS 95%RIP  
 98%R 479M 0.20% 63F 90%ILE  
 98%R 0.09% 35P 559CM\$ 520NM\$ 431FM\$ 464GM\$  
 3.7PL 1.6LIV -0.4DPR 1.7CCR 2.8HCR 2.82SCS  
 AJCA 04/01/2018 153DAUS  
 GPTAT 93%R 1.9 GJUI 26.2 GJPI 90%R 166

ALL LYNN'S LEGAL VOLCANO-ET  
 USA 117222807 GT50K BBR 100 JH1F JH2F 29JE3762  
 CDCB GPTA 04/01/2018 4608DAUS 237HRDS 10%RIP  
 99%R 1620M -0.08% 60F 74%ILE  
 99%R -0.04% 50P 455CM\$ 450NM\$ 440FM\$ 347GM\$  
 2.8PL -1.7LIV -3.2DPR -0.9CCR 4.2HCR 2.91SCS  
 AJCA 04/01/2018 825DAUS  
 GPTAT 99%R 1.3 GJUI 14.2 GJPI 99%R 143  
 WAUNAKEE MAGNIFICO PEPPIE 2622 84%  
 USA 069074206 GT3K BBR 100 JH1C  
 DHIA HERD # 35-36-1436 CONTROL # 108  
 1-11 305 3 20170 4.2 838 3.5 712 93DCR 2328C  
 3-02 305 3 22600 4.5 1013 4.0 899 94DCR 2873C  
 4-01 298 3 19450 4.8 934 3.9 756 94DCR 2545C  
 305 2X ME AVG 3L 21346M 975F 826P 2709C  
 PPA -356M -35F 15P / YD -33M -22F 16P  
 CDCB GPTA 05/01/2018 4RECS 80%R 38%ILE  
 -6M -6F 4P 117CM\$ 106NM\$ 83FM\$ 138GM\$  
 1.3PL 1.5LIV 1.8DPR 1.9CCR 1.3HCR 2.87SCS  
 AJCA 05/01/2018 GPTAT 76%R 0.3 GJUI 4.7 GJPI 73%R 44  
 SIRE: TJF/LEE LEXNTN MAGNIFICO-ET GJPI 49 21%ILE

DAM:  
 WAUNAKEE VOLCANO PETRONA 4202  
 USA 073066513 GT13K BBR 100 JH1F JH2F  
 DHIA HERD # 35-25-0350 CONTROL # 4202  
 2-02 305 3 19360 4.3 830 3.6 697 93DCR 2295C  
 305 2X ME AVG 1L 22284M 964F 814P 2672C  
 PPA 331M -19F 29P / YD -193M -67F 8P  
 CDCB GPTA 05/01/2018 1RECS 79%R 72%ILE  
 799M 17F 25P 222CM\$ 220NM\$ 217FM\$ 186GM\$  
 1.8PL 0.4LIV -0.9DPR 0.6CCR 2.9HCR 3.01SCS  
 AJCA 05/01/2018 GPTAT 76%R 0.9 GJUI 10.9 GJPI 74%R 77

SISTER(S):  
 WAUNAKEE COUNTRY PENNY 88%  
 1-10 305 3 22070 3.7 820 3.0 660 91DCR 2220C  
 WAUNAKEE JACE PEGGY-ET 86%  
 5-02 305 3 28670 4.7 1360 3.4 975 94DCR 3368C  
 WAUNAKEE JACE PANNY-ET 86%  
 6-03 305 3 30010 5.6 1671 3.6 1083 94DCR 3745C  
 WAUNAKEE JACE PATTY-ETS 87%  
 3-02 294 3 25420 5.3 1357 3.5 893 93DCR 3087C  
 WAUNAKEE LEXINGTON PEARL 2011-ET 87%  
 5-04 305 3 30320 4.6 1399 3.7 1119 94DCR 3791C  
 WAUNAKEE JEVON PROMIS 2058 86%  
 1-11 280 3 26010 5.7 1470 3.1 809 85DCR 2791C  
 JX WAUNAKEE DALE POSEY 2330 {3}-ET 85%  
 4-02 305 3 32080 3.7 1173 3.3 1050 94DCR 3329C  
 JX WAUNAKEE DALE PRIDE 2331 {3}-ET 85%  
 1-11 305 3 24400 4.0 974 3.1 766 93DCR 2614C  
 JX WAUNAKEE DALE JOEY 2332 {3}-ET 85%  
 2-11 305 3 21870 4.1 906 3.4 737 94DCR 2469C  
 JX WAUNAKEE DALE PETTY 2333 {3}-ET 90%  
 3-09 305 3 33230 5.3 1752 3.6 1200 92DCR 4149C  
 JX WAUNAKEE DALE PENEL 2520 {3}-ET 85%  
 5-04 305 3 25090 4.8 1193 3.3 820 104DCR 2831C  
 WAUNAKEE SPARKY PRICELESS 4184  
 2-04 305 3 21960 4.5 991 3.3 735 93DCR 2539C

NEXT DAM:  
 AHLEM B JOHN PRINCESS 3183-ET 91%  
 6-09 305 3 35900 4.8 1728 3.2 1153 94DCR 3980C  
 RANKS IN THE TOP 1 1/2% OF THE BREED FOR JPI  
 SIRE: FOREST GLEN BARBERS JOHN-ET GJPI 17 9%ILE  
 4TH DAM:  
 AHLEM BSB PRINCESS 6112 {6} 93%  
 4-05 365 3 32068 4.8 1552 3.8 1219 DHIR 4176C



WAUNAKEE JACE PANNY-ET, VG-86%  
GREAT-GRANDAM OF LOT 11



AHLEM B JOHN PRINCESS 3183-ET, E-91%  
FOURTH DAM OF LOT 11

**LOT 11 JX WAUNAKEE AVON PAULINA 5091 {3} JE840003137580707 GT29K**

BORN 07/23/2016 P8 BBR 100  
FEMALE EFI 5.9% AMERICAN ID 5091 / 5091  
JH1C JH2F

CDCB GPTA 05/01/2018 ORECS 74%R 96%ILE  
893M 36F 29P 360CM\$ 352NM\$ 336FM\$ 306GM\$  
3.3PL -0.1LIV -0.4DPR 0.1CCR 1.5HCR 2.87SCS  
AJCA 05/01/2018 GPTAT 71%R 1.5 GJUI 20.6 GJPI 68%R 110  
ST SR DF RA RW RL FA FU  
0.2 0.7 0.2 H0.7 0.5 P0.7 S1.0 2.2  
RH RUW UC UD TP TL RTR RTS  
0.8 0.2 0.5 S2.0 C1.2 L0.1

BRED: 10/27/2017 DUE: 08/02/2018 TO  
JX SUNSET CANYON GOT MAID {5}-ET  
USA 119407594 551JE1650  
CDCB GPTA 04/01/2018 0%RIP  
76%R 1410M 0.06% 79F 98%ILE  
76%R 0.05% 61P 623CM\$ 584NM\$ 497FM\$ 469GM\$  
3.2PL -1.0LIV -2.6DPR -1.3CCR 1.4HCR 2.72SCS  
AJCA 04/01/2018 ODAUS  
GPTAT 76%R 1.1 GJUI 7.8 GJPI 71%R 183

BRED USING SEXED SEMEN

SIRE:  
JX FARIA BROTHERS AVON {2}-ET  
JE840003011609974 GT80K BBR 86 JH1F JH2F 14JE673  
CDCB GPTA 04/01/2018 696DAUS 18HRDS 90%RIP  
98%R 1745M -0.18% 45F 96%ILE  
98%R -0.04% 54P 580CM\$ 571NM\$ 554FM\$ 528GM\$  
5.1PL 2.0LIV 0.5DPR 2.4CCR 5.0HCR 2.81SCS  
AJCA 04/01/2018 20DAUS  
GPTAT 78%R 1.7 GJUI 30.0 GJPI 88%R 187

DAM:  
WAUNAKEE LOUIE PATRICIA 2735  
USA 069535036 GT3K BBR 100 JH1C  
DHIA HERD # 35-25-1518 CONTROL # 2735  
2-11 305 2 24560 5.0 1229 3.7 899 98DCR 3109C  
3-11 305 2 26830 4.8 1287 3.5 950 97DCR 3284C  
5-00 305 2 28220 4.7 1333 3.4 969 98DCR 3348C  
6-00 305 2 25250 5.1 1280 3.7 925 98DCR 3199C  
305 2X ME AVG 4L 28533M 1390F 1005P 3474C  
2-03 86% 3-06 90% 4-01 91%  
ST SR DF RA RW RL FA FU RH RUW UC UD TP TL RTR RTS  
46 42 46 30 46 18 22 38 46 48 26 18 28 15 34 33  
PPA 2454M 145F 85P / YD 1270M 89F 48P  
CDCB GPTA 05/01/2018 5RECS 80%R 75%ILE  
701M 23F 19P 233CM\$ 231NM\$ 228FM\$ 197GM\$  
2.7PL -1.3LIV 0.0DPR -0.5CCR -1.8HCR 2.82SCS  
AJCA 05/01/2018 GPTAT 77%R 1.0 GJUI 10.8 GJPI 74%R 69

LAUFENBERG, GERALD BREEDER & OWNER  
MOUNT HOREB, WI  
608-437-5393

ALL LYNNS LEGAL VISIONARY-ET  
USA 117222740 GT50K BBR 100 JH1C JH2F 29JE3761  
CDCB GPTA 04/01/2018 3760DAUS 489HRDS 24%RIP  
99%R 1018M -0.05% 38F 63%ILE  
99%R 0.04% 45P 421CM\$ 394NM\$ 332FM\$ 304GM\$  
3.6PL -0.3LIV -2.6DPR 0.6CCR 4.4HCR 2.87SCS  
AJCA 04/01/2018 1699DAUS  
GPTAT 99%R 1.0 GJUI 14.6 GJPI 99%R 132  
JX FARIA BROTHERS ACTION DEAN SMITH {1} 92%  
JE840003001860402 GT50K BBR 74 JH1F JH2F  
DHIA HERD # 74-97-4513 CONTROL # 507854  
6-09 295 3 22340 4.9 1093 3.6 798 104DCR 2759C  
7-11 305 2 29240 4.5 1309 3.5 1032 102DCR 3523C  
9-00 275 2 19200 5.1 977 3.7 706 101DCR 2442C  
10-02 305 2 22970 4.7 1091 3.5 810 101DCR 2800C  
305 2X ME AVG 9L 25914M 1172F 905P 3079C  
PPA 4800M 159F 139P / YD 3364M 145F 112P  
CDCB GPTA 05/01/2018 5RECS 92%R 100%ILE  
1478M 61F 54P 738CM\$ 716NM\$ 668FM\$ 677GM\$  
6.5PL 4.5LIV 1.9DPR 2.5CCR 4.4HCR 2.80SCS  
AJCA 05/01/2018 GPTAT 84%R 2.4 GJUI 34.3 GJPI 83%R 225

TOLLENAARS IMPULS LOUIE 260-ET  
USA 061929276 GT50K BBR 100 JH1C JH2F 14JE473  
CDCB GPTA 04/01/2018 5210DAUS 833HRDS 3%RIP  
99%R 977M -0.03% 41F 31%ILE  
99%R -0.06% 23P 210CM\$ 221NM\$ 247FM\$ 164GM\$  
1.5PL -0.7LIV -0.9DPR -1.8CCR -2.9HCR 3.02SCS  
AJCA 04/01/2018 2679DAUS  
GPTAT 99%R -0.1 GJUI -2.8 GJPI 99%R 51  
WAUNAKEE IATOLA PEEP 2204 88%  
USA 066007872 GT3K BBR 100 JH1F  
DHIA HERD # 35-25-0350 CONTROL # 2204  
1-10 305 3 22390 5.0 1109 3.5 778 92DCR 2689C  
3-00 305 3 21270 5.0 1070 3.5 746 94DCR 2578C  
305 2X ME AVG 2L 24128M 1206F 850P 2938C  
PPA 287M 75F 42P / YD 161M 50F 24P  
CDCB GPTA 05/01/2018 2RECS 81%R 77%ILE  
354M 20F 19P 259CM\$ 239NM\$ 195FM\$ 189GM\$  
2.6PL -0.3LIV -0.9DPR -0.5CCR 0.3HCR 2.79SCS  
AJCA 05/01/2018 GPTAT 78%R 1.5 GJUI 15.0 GJPI 75%R 78  
SIRE: SC GOLD DUST PARAMOUNT IATOLA-ET GJPI 21 14%ILE

SISTER(S):  
WAUNAKEE VALENTINO PRECIOUS 2867-ET 80%  
2-01 305 3 17760 4.9 872 3.7 663 93DCR 2293C  
NEXT DAM:  
WAUNAKEE JACE PANNY-ET 86%  
6-03 305 3 30010 5.6 1671 3.6 1083 94DCR 3745C  
SIRE: WINDY WILLOW MONTANA JACE {6} GJPI 29 19%ILE

4TH DAM:  
AHLEM B JOHN PRINCESS 3183-ET 91%  
6-09 305 3 35900 4.8 1728 3.2 1153 94DCR 3980C  
RANKS IN THE TOP 1 1/2% OF THE BREED FOR JPI



**AHLEM B JOHN PRINCESS 3183-ET, E-91%**  
**GREAT-GRANDAM OF LOT 12**



**AHLEM BSB PRINCESS 6112 {6}, E-93%**  
**FOURTH DAM OF LOT 12**



**WAUNAKEE LEGAL PUFF-ET, E-90%**  
**SISTER TO THE DAM OF LOT 12**



**WAUNAKEE JACE PANNY-ET, VG-86%**  
**SISTER TO THE GRANDAM OF LOT 12**



**JX WAUNAKEE DALE JOEY 2332 {3}-ET, VG-85%**  
**SISTER TO THE GRANDAM OF LOT 12**

# LOT 12 JX WAUNAKEE BALTAZAR PAOLA 5365 {6} JE840003140183610 GT

BORN 04/03/2017 P9 BBR 100  
 FEMALE EFI 8.5% AMERICAN ID 5365 / 5365  
 JH1F JH2F

LAUFENBERG, GERALD BREEDER & OWNER  
 MOUNT HOREB, WI  
 608-437-5393

CDCB GPTA 05/01/2018 ORECS 72%R 99%ILE  
 1001M 45F 36P 428CM\$ 414NM\$ 385FM\$ 359GM\$  
 3.8PL -1.0LIV -0.7DPR 0.4CCR 1.9HCR 2.88SCS  
 AJCA 05/01/2018 GPTAT 73%R 1.2 GJUI 16.6 GJPI 67%R 133  
 ST SR DF RA RW RL FA FU  
 -0.7 -0.7 0.7 H0.7 -0.3 S0.1 S0.2 1.3  
 RH RUW UC UD TP TL RTR RTS  
 1.4 0.5 0.8 S1.4 C0.1 L0.2

JX SCHULTZ VOLCANO HARRIS {4}  
 USA 118157731 GT80K BBR 100 JH1F JH2F 29JE3866  
 CDCB GPTA 04/01/2018 4106DAUS 168HRDS 49%RIP  
 99%R 2127M -0.06% 89F 93%ILE  
 99%R 0.03% 82P 595CM\$ 560NM\$ 482FM\$ 396GM\$  
 0.6PL -3.6LIV -5.5DPR -4.0CCR -0.4HCR 2.83SCS  
 AJCA 04/01/2018 791DAUS  
 GPTAT 99%R 1.0 GJUI 8.6 GJPI 96%R 181

SELLING OPEN

AHLEM ACTION BUTTONS 31973 93%  
 USA 066069357 GT8K BBR 100 JH1F JH2F  
 TATTOO / L1973  
 DHIA HERD # 93-24-0224 CONTROL # 31973  
 2-10 252 3 17880 5.1 907 3.6 652 95DCR 2255C  
 3-09 305 3 22450 5.1 1149 3.8 847 98DCR 2930C  
 4-11 305 3 21500 4.5 975 3.7 791 96DCR 2657C  
 6-04 305 3 20380 5.1 1045 3.7 762 96DCR 2636C  
 305 2X ME AVG 6L 19569M 978F 729P 2509C  
 PPA 565M 66F 21P / YD -80M 27F 2P  
 CDCB GPTA 05/01/2018 5RECS 85%R 90%ILE  
 -213M 14F -3P 306CM\$ 298NM\$ 280FM\$ 309GM\$  
 4.9PL 2.6LIV 1.9DPR 3.1CCR 3.5HCR 2.91SCS  
 AJCA 05/01/2018 GPTAT 82%R 2.0 GJUI 36.1 GJPI 79%R 101

SIRE:  
 JX AHLEM HARRIS BALTAZAR {5}-ET  
 USA 074067612 GT99K BBR 100 JH1F JH2F 29JE4008  
 CDCB GPTA 04/01/2018 0%RIP  
 77%R 1284M -0.02% 56F 85%ILE  
 77%R 0.02% 51P 515CM\$ 492NM\$ 440FM\$ 427GM\$  
 2.9PL -0.1LIV -1.0DPR 0.0CCR 1.8HCR 2.92SCS  
 AJCA 04/01/2018 0DAUS  
 GPTAT 77%R 1.2 GJUI 16.7 GJPI 72%R 161

SCHULTZ LEGAL CRITIC-P  
 USA 117217618 GT50K BBR 100 JH1C JH2F 11JE1098  
 CDCB GPTA 04/01/2018 3757DAUS 320HRDS 10%RIP  
 99%R 598M 0.07% 42F 56%ILE  
 99%R 0.03% 28P 369CM\$ 349NM\$ 305FM\$ 257GM\$  
 3.3PL -0.5LIV -2.2DPR -2.1CCR 0.2HCR 2.89SCS  
 AJCA 04/01/2018 2351DAUS  
 GPTAT 99%R 1.5 GJUI 21.0 GJPI 99%R 115

DAM:  
 WAUNAKEE CRITIC PAGE 3434-P-ET  
 USA 071435865 GT50K BBR 100 JH1F JH2F  
 DHIA HERD # 35-51-0348 CONTROL # 3434  
 2-00 274 3 16320 4.4 722 3.6 585 92DCR 1966C  
 2-11 305 3 21060 4.4 937 3.4 723 97DCR 2498C  
 3-10 305 3 21550 4.2 901 3.7 808 95DCR 2565C  
 4-10 236 3 20000 3.5 708 3.3 653 86DCR 2036C  
 305 2X ME AVG 4L 21424M 912F 766P 2519C  
 2-02 77% 2-11 82% 3-06 86%  
 ST SR DF RA RW RL FA FU RH RUW UC UD TP TL RTR RTS  
 33 36 34 27 26 23 21 35 37 34 26 28 24 26 35 30  
 PPA -183M -72F -12P / YD 820M -3F 20P  
 CDCB GPTA 05/01/2018 4RECS 82%R 89%ILE  
 537M 24F 19P 305CM\$ 293NM\$ 269FM\$ 263GM\$  
 3.8PL -0.3LIV 0.2DPR 1.0CCR 1.3HCR 2.78SCS  
 AJCA 05/01/2018 GPTAT 80%R 0.8 GJUI 12.1 GJPI 77%R 96

WAUNAKEE JEVON PROMIS 2058 86%  
 USA 116069883 GT50K BBR 100 JH1F JH2F  
 TATTOO / W2058  
 DHIA HERD # 35-25-0350 CONTROL # 2058  
 1-11 280 3 26010 5.7 1470 3.1 809 85DCR 2791C  
 305 2X ME AVG 1L 31119M 1803F 1000P 3452C  
 PPA 3170M 126F 101P / YD 3697M 152F 115P  
 CDCB GPTA 05/01/2018 1RECS 90%R 76%ILE  
 829M 11F 19P 228CM\$ 233NM\$ 247FM\$ 250GM\$  
 3.1PL -0.1LIV 1.7DPR 3.0CCR 1.8HCR 2.86SCS  
 AJCA 05/01/2018 GPTAT 85%R 0.5 GJUI 5.2 GJPI 84%R 78  
 SIRE: FOREST GLEN MECCAS JEVON-ET GJPI 25 18%ILE

BROTHER(S):  
 WAUNAKEE MERCHANT PROSPECT-ET AT ABS GLOBAL  
 GJPI 43 21%ILE  
 WAUNAKEE PREMIER PLAYER-ET AT ABS GLOBAL  
 GJPI 83 42%ILE  
 WAUNAKEE PREMIER PITCHER-ET AT ABS GLOBAL  
 GJPI 79 36%ILE  
 WAUNAKEE CRITIC PERKY-P-ET AT ABS GLOBAL  
 GJPI 41 21%ILE  
 WAUNAKEE DIGNITARY PROGRESS-ET AT ABS GLOBAL  
 GJPI 88 45%ILE  
 WAUNAKEE DIGNITARY PROTECTOR-ET AT ABS GLOBAL  
 GJPI 113 56%ILE

SISTER(S):  
 WAUNAKEE COUNTRY PENNY 88%  
 1-10 305 3 22070 3.7 820 3.0 660 91DCR 2220C  
 WAUNAKEE JACE PEGGY-ET 86%  
 5-02 305 3 28670 4.7 1360 3.4 975 94DCR 3368C  
 WAUNAKEE JACE PANNY-ET 86%  
 6-03 305 3 30010 5.6 1671 3.6 1083 94DCR 3745C  
 WAUNAKEE JACE PATTY-ETS 87%  
 3-02 294 3 25420 5.3 1357 3.5 893 93DCR 3087C  
 WAUNAKEE LEXINGTON PEARL 2011-ET 87%  
 5-04 305 3 30320 4.6 1399 3.7 1119 94DCR 3791C  
 JX WAUNAKEE DALE POSEY 2330 {3}-ET 85%  
 4-02 305 3 32080 3.7 1173 3.3 1050 94DCR 3329C  
 JX WAUNAKEE DALE PRIDE 2331 {3}-ET 85%  
 1-11 305 3 24400 4.0 974 3.1 766 93DCR 2614C  
 JX WAUNAKEE DALE JOEY 2332 {3}-ET 85%  
 2-11 305 3 21870 4.1 906 3.4 737 94DCR 2469C  
 JX WAUNAKEE DALE PETTY 2333 {3}-ET 90%  
 3-09 305 3 33230 5.3 1752 3.6 1200 92DCR 4149C  
 JX WAUNAKEE DALE PENEL 2520 {3}-ET 85%  
 5-04 305 3 25090 4.8 1193 3.3 820 104DCR 2831C  
 WAUNAKEE MAGNIFICO PEPPIE 2622 84%  
 3-02 305 3 22600 4.5 1013 4.0 899 94DCR 2873C  
 WAUNAKEE SPARKY PRICELESS 4184  
 2-04 305 3 21960 4.5 991 3.3 735 93DCR 2539C

SISTER(S):  
 WAUNAKEE LOUIE PANSY 2605 86%  
 3-03 305 3 24670 4.9 1201 3.7 916 94DCR 3168C  
 WAUNAKEE LEGAL PUFF-ET 90%  
 3-06 305 3 27870 4.5 1260 3.5 983 97DCR 3377C  
 WAUNAKEE ECLIPES POLITE-ET 88%  
 3-11 305 3 26590 4.8 1264 3.6 948 94DCR 3277C  
 WAUNAKEE MERCHANT PRICKLE 3241-ET 92%  
 4-01 305 3 26750 5.3 1413 3.7 997 93DCR 3449C  
 WAUNAKEE CRITIC PLEDGE 3433-P-ET 88%  
 3-07 305 3 33350 5.0 1667 3.4 1140 95DCR 3939C  
 WAUNAKEE DIGNITARY PASSION 3918-ET 83%  
 1-10 305 2 18650 4.8 903 3.7 688 97DCR 2379C  
 WAUNAKEE DIGNITARY PATSY 3927-ET 88%  
 2-11 305 3 30180 5.4 1629 3.6 1088 94DCR 3762C

NEXT DAM:  
 AHLEM B JOHN PRINCESS 3183-ET 91%  
 6-09 305 3 35900 4.8 1728 3.2 1153 94DCR 3980C  
 RANKS IN THE TOP 1 1/2% OF THE BREED FOR JPI  
 SIRE: FOREST GLEN BARBERS JOHN-ET GJPI 17 9%ILE

4TH DAM:  
 AHLEM BSB PRINCESS 6112 {6} 93%  
 4-05 365 3 32068 4.8 1552 3.8 1219 DHIR 4176C



**AHLEM B JOHN PRINCESS 3183-ET, E-91%**  
**FOURTH DAM OF LOT 13**



**WAUNAKEE JEVON PROMIS 2058, VG-86%**  
**GREAT-GRANDAM OF LOT 13**



**WAUNAKEE LEGAL PUFF-ET, E-90%**  
**SISTER TO THE GRANDAM OF LOT 13**

# LOT 13 WAUNAKEE DILLAN PAULINE 5400-P JE840003140183645 GT

BORN 05/11/2017 P9 BBR 100  
 FEMALE EFI 8.2% AMERICAN ID 5400 / 5400  
 JH1F JH2F

LAUFENBERG, GERALD BREEDER & OWNER  
 MOUNT HOREB, WI  
 608-437-5393

CDCB GPTA 05/01/2018 ORECS 74%R 99%ILE  
 504M 52F 24P 461CM\$ 439NM\$ 391FM\$ 393GM\$  
 4.9PL 0.2LIV 0.1DPR 1.5CCR 3.2HCR 2.76SCS  
 AJCA 05/01/2018 GPTAT 74%R 0.8 GJUI 12.3 GJPI 69%R 129  
 ST SR DF RA RW RL FA FU  
 0.8 0.3 -0.2 L0.8 0.5 P0.6 S0.8 1.3  
 RH RUW UC UD TP TL RTR RTS  
 0.6 -0.1 -0.2 S1.8 W0.4 S0.2

DUTCH HOLLOW VINTAGE-P-ET  
 USA 067184498 GT50K BBR 100 JH1F JH2F 200JE499  
 CDCB GPTA 04/01/2018 116DAUS 35HRDS 7%RIP  
 94%R -33M 0.05% 8F 36%ILE  
 95%R 0.05% 8P 257CM\$ 237NM\$ 194FM\$ 199GM\$  
 4.0PL 2.3LIV 0.1DPR 0.2CCR 0.7HCR 2.85SCS  
 AJCA 04/01/2018 104DAUS  
 GPTAT 93%R 1.9 GJUI 18.6 GJPI 89%R 71

SELLING OPEN

DUTCH HOLLOW RENEGADE DILL 85%  
 USA 067184612 GT8K BBR 100 JH1F JH2F  
 TATTOO / F612  
 DHIA HERD # 21-10-0357 CONTROL # 4612  
 1-09 305 3 19260 4.7 911 3.0 584 101DCR 2014C  
 2-10 305 3 22020 4.8 1054 3.2 702 102DCR 2423C  
 3-11 290 3 19760 5.0 991 3.3 655 102DCR 2262C  
 4-10 305 3 24190 5.0 1215 3.1 751 102DCR 2591C  
 305 2X ME AVG 4L 22177M 1110F 708P 2445C  
 PPA 1951M 128F 38P / YD 1281M 100F 35P  
 CDCB GPTA 05/01/2018 4RECS 85%R 75%ILE  
 603M 38F 13P 224CM\$ 230NM\$ 247FM\$ 231GM\$  
 1.6PL -0.5LIV 0.8DPR 1.5CCR 1.7HCR 2.94SCS  
 AJCA 05/01/2018 GPTAT 81%R 0.4 GJUI -5.2 GJPI 79%R 60

SIRE:

DUTCH HOLLOW DILLAN-P  
 USA 067485211 GT80K BBR 100 JH1F JH2F 200JE245  
 CDCB GPTA 04/01/2018 364DAUS 53HRDS 78%RIP  
 97%R 393M 0.07% 32F 54%ILE  
 97%R 0.00% 14P 343CM\$ 338NM\$ 328FM\$ 350GM\$  
 4.3PL 0.9LIV 2.0DPR 3.0CCR 3.4HCR 2.96SCS  
 AJCA 04/01/2018 92DAUS  
 GPTAT 91%R 1.4 GJUI 15.2 GJPI 89%R 98

ALL LYNNS LEGAL VOLCANO-ET

USA 117222807 GT50K BBR 100 JH1F JH2F 29JE3762  
 CDCB GPTA 04/01/2018 4608DAUS 237HRDS 10%RIP  
 99%R 1620M -0.08% 60F 74%ILE  
 99%R -0.04% 50P 455CM\$ 450NM\$ 440FM\$ 347GM\$  
 2.8PL -1.7LIV -3.2DPR -0.9CCR 4.2HCR 2.91SCS  
 AJCA 04/01/2018 825DAUS  
 GPTAT 99%R 1.3 GJUI 14.2 GJPI 99%R 143

DAM:

WAUNAKEE VOLCANO PENELOPE 4652  
 JE840003131012430 GT13K BBR 100 JH1F JH2F  
 DHIA HERD # 35-51-0348 CONTROL # 4652  
 1-10 199 3 14640 5.1 743 3.2 465 80DCR 1604C  
 305 2X ME AVG 1L 23725M 1249F 788P 2721C  
 2-02 82%  
 ST SR DF RA RW RL FA FU RH RUW UC UD TP TL RTR RTS  
 33 32 32 34 33 26 32 31 36 29 34 35 24 18 22 24  
 PPA 2533M 185F 81P / YD 2760M 214F 76P  
 CDCB GPTA 05/01/2018 1RECS 78%R 97%ILE  
 821M 56F 29P 382CM\$ 367NM\$ 337FM\$ 302GM\$  
 2.8PL -1.6LIV -1.5DPR 0.2CCR 3.0HCR 2.77SCS  
 AJCA 05/01/2018 GPTAT 77%R 0.4 GJUI 2.0 GJPI 73%R 109

WAUNAKEE DIGNITARY PATSY 3927-ET 88%

USA 072457807 GT8K BBR 100 JH1F JH2F  
 DHIA HERD # 35-51-0348 CONTROL # 3927  
 1-11 305 3 21570 4.7 1022 3.4 723 95DCR 2497C  
 2-11 305 3 30180 5.4 1629 3.6 1088 94DCR 3762C  
 305 2X ME AVG 3L 26515M 1294F 919P 3160C  
 PPA 3132M 152F 91P / YD 2351M 120F 69P  
 CDCB GPTA 05/01/2018 3RECS 82%R 89%ILE  
 515M 38F 17P 305CM\$ 294NM\$ 271FM\$ 274GM\$  
 2.6PL -0.2LIV 0.5DPR 1.3CCR 1.7HCR 2.72SCS  
 AJCA 05/01/2018 GPTAT 77%R 0.2 GJUI 0.1 GJPI 76%R 87  
 SIRE: SUNSET CANYON DIGNITARY-ET GJPI 87 45%ILE

SISTER(S):

WAUNAKEE LOUIE PANSY 2605 86%  
 3-03 305 3 24670 4.9 1201 3.7 916 94DCR 3168C  
 WAUNAKEE LEGAL PUFF-ET 90%  
 3-06 305 3 27870 4.5 1260 3.5 983 97DCR 3377C  
 WAUNAKEE ECLIPES POLITE-ET 88%  
 3-11 305 3 26590 4.8 1264 3.6 948 94DCR 3277C  
 WAUNAKEE MERCHANT PRICKLE 3241-ET 92%  
 4-01 305 3 26750 5.3 1413 3.7 997 93DCR 3449C  
 WAUNAKEE CRITIC PLEDGE 3433-P-ET 88%  
 3-07 305 3 33350 5.0 1667 3.4 1140 95DCR 3939C  
 WAUNAKEE CRITIC PAGE 3434-P-ET 86%  
 3-10 305 3 21550 4.2 901 3.7 808 95DCR 2565C  
 WAUNAKEE DIGNITARY PASSION 3918-ET 83%  
 1-10 305 2 18650 4.8 903 3.7 688 97DCR 2379C

NEXT DAM:

WAUNAKEE JEVON PROMIS 2058 86%  
 1-11 280 3 26010 5.7 1470 3.1 809 85DCR 2791C  
 SIRE: FOREST GLEN MECCAS JEVON-ET GJPI 25 18%ILE

4TH DAM:

AHLEM B JOHN PRINCESS 3183-ET 91%  
 6-09 305 3 35900 4.8 1728 3.2 1153 94DCR 3980C  
 RANKS IN THE TOP 1 1/2% OF THE BREED FOR JPI





WAUNAKEE JEVON PROMIS 2058, VG-86%  
FOURTH DAM OF LOT 14



WAUNAKEE JEVON PROMIS 2058, VG-86%  
FOURTH DAM OF LOT 14 (REAR VIEW)

**LOT 14 JX WAUNAKEE WORLD CUP PRISHA 5367 {6} JE840003140183612 GT**

BORN 04/05/2017 P9 BBR 100  
FEMALE EFI 7.4% AMERICAN ID 5367 / 5367  
JH1F JH2F

CDCB GPTA 05/01/2018 ORECS 71%R 99%ILE  
494M 49F 34P 450CM\$ 415NM\$ 335FM\$ 331GM\$  
3.4PL 1.3LIV -1.6DPR -0.8CCR 2.1HCR 2.88SCS  
AJCA 05/01/2018 GPTAT 71%R 0.9 GJUI 11.0 GJPI 66%R 129  
ST SR DF RA RW RL FA FU  
-0.3 -0.2 0.6 H0.8 0.3 P0.2 S0.4 1.5  
RH RUW UC UD TP TL RTR RTS  
0.6 0.4 -0.1 S0.8 C1.1 S0.3

SELLING OPEN

SIRE:  
CO-OP AD WORLD CUP {5}-ET  
JE840003126073776 GT99K BBR 100 JH1F JH2F 1J9E35  
CDCB GPTA 04/01/2018 0%RIP  
75%R 599M 0.13% 55F 98%ILE  
75%R 0.10% 42P 623CM\$ 580NM\$ 481FM\$ 555GM\$  
5.4PL 2.6LIV 1.5DPR 3.2CCR 4.3HCR 2.87SCS  
AJCA 04/01/2018 ODAUS  
GPTAT 74%R 1.2 GJUI 18.9 GJPI 70%R 186  
DAM:  
JX WAUNAKEE WALTER PRIYA 4566 {5}  
USA 074281243 GT13K BBR 100 JH1F JH2F  
DHIA HERD # 35-51-0348 CONTROL # 4566  
2-00 234 3 18680 4.8 890 3.2 603 85DCR 2081C  
305 2X ME AVG 1L 25692M 1273F 866P 2991C  
2-05 84%  
ST SR DF RA RW RL FA FU RH RUW UC UD TP TL RTR RTS  
34 35 32 32 36 35 33 37 36 36 34 28 32 16 38 41  
PPA 1778M 128F 70P / YD 1932M 132F 73P  
CDCB GPTA 05/01/2018 1RECS 78%R 99%ILE  
875M 60F 37P 450CM\$ 427NM\$ 377FM\$ 301GM\$  
3.3PL -0.1LIV -3.4DPR -2.5CCR 1.2HCR 2.84SCS  
AJCA 05/01/2018 GPTAT 77%R 1.2 GJUI 15.1 GJPI 72%R 130  
RANKS ON THE TOP 1-1/2% LIST FOR JPI

LAUFENBERG, GERALD BREEDER & OWNER  
MOUNT HOREB, WI  
608-437-5393

ROWLEYS 11 VISIONARY CHILI-ET  
USA 118201001 GT80K BBR 100 JH1F JH2F 29JE3867  
CDCB GPTA 04/01/2018 1781DAUS 231HRDS 44%RIP  
99%R 785M 0.08% 53F 74%ILE  
99%R 0.09% 47P 500CM\$ 460NM\$ 368FM\$ 436GM\$  
2.8PL -0.2LIV 0.3DPR 2.6CCR 3.4HCR 2.94SCS  
AJCA 04/01/2018 656DAUS  
GPTAT 98%R 1.1 GJUI 7.9 GJPI 94%R 154  
FARIA BROTHERS MARVEL HAMM {4}-ET  
JE840003011859292 GT50K BBR 100 JH1C JH2F  
DHIA HERD # 82-20-0057 CONTROL # 35813  
CDCB GPTA 05/01/2018 ORECS 80%R 99%ILE  
410M 48F 26P 467CM\$ 443NM\$ 387FM\$ 394GM\$  
4.4PL 2.7LIV 0.2DPR 1.4CCR 1.7HCR 2.93SCS  
AJCA 05/01/2018 GPTAT 75%R 1.2 GJUI 17.3 GJPI 74%R 134

JX FARIA BROTHERS WALTER WHITE {4}-ET  
JE840003011610018 GT50K BBR 100 JH1C JH2F 29JE3927  
CDCB GPTA 04/01/2018 843DAUS 63HRDS 61%RIP  
98%R 281M 0.32% 77F 83%ILE  
98%R 0.13% 37P 535CM\$ 484NM\$ 363FM\$ 338GM\$  
2.9PL 1.1LIV -3.5DPR -3.9CCR -1.3HCR 2.81SCS  
AJCA 04/01/2018 139DAUS  
GPTAT 93%R 1.2 GJUI 14.0 GJPI 91%R 142  
WAUNAKEE PERFORM PRISCILLA 3823-ET 87%  
USA 072457703 GT8K BBR 100 JH1F JH2F  
DHIA HERD # 35-25-0350 CONTROL # 3823  
1-11 305 3 20690 4.5 923 3.3 681 96DCR 2351C  
3-01 305 3 23690 4.7 1114 3.5 831 95DCR 2872C  
305 2X ME AVG 3L 22484M 1029F 762P 2631C  
PPA 2006M 71F 38P / YD 2164M 77F 46P  
CDCB GPTA 05/01/2018 3RECS 81%R 84%ILE  
1077M 33F 26P 263CM\$ 268NM\$ 285FM\$ 198GM\$  
2.7PL -1.1LIV -2.0DPR -0.3CCR 2.4HCR 2.86SCS  
AJCA 05/01/2018 GPTAT 78%R 0.5 GJUI 5.8 GJPI 76%R 82  
SIRE: WAUNAKEE LEGAL PERFORM GJPI 82 45%ILE

SISTER(S):  
WAUNAKEE MEDALIST PRIZE 3362 81%  
1-11 305 3 23310 4.5 1053 3.5 819 93DCR 2818C  
WAUNAKEE HILARIO PERFUME 3856 86%  
2-11 305 2 25680 5.4 1397 3.9 989 98DCR 3423C  
RANKS ON THE TOP 1-1/2% LIST FOR JPI  
WAUNAKEE SPARKY PLEASURE 4179-ET 84%  
2-02 305 3 24560 4.7 1153 3.6 872 94DCR 3014C  
WAUNAKEE SPARKY PACIFIST 4268 85%  
2-05 305 3 22110 4.3 959 3.2 712 91DCR 2458C

NEXT DAM:  
WAUNAKEE LOUIE PANSY 2605 86%  
3-03 305 3 24670 4.9 1201 3.7 916 94DCR 3168C  
SIRE: TOLLENAARS IMPULS LOUIE 260-ET GJPI 51 31%ILE

4TH DAM:  
WAUNAKEE JEVON PROMIS 2058 86%  
1-11 280 3 26010 5.7 1470 3.1 809 85DCR 2791C

# LOT 15 PVF APPLEJACK LETTIE USA 075201062

BORN 09/03/2015 P1  
 FEMALE EFI 7.3% AMERICAN ID 1062 / 1062

PA -387M 12F -4P  
 37CM\$ 27NM\$ 3FM\$  
 -0.4PL 0.6DPR 0.8CCR 0.5HCR 3.08SCS  
 PA TYPE 0.9 JPI 36%R 18  
 ST SR DF RA RW RL FA FU  
 0.9 -0.5 0.4 H0.3 -0.1 S0.1 S0.1 1.1  
 RH RUW UC UD TP TL RTR RTS  
 1.0 0.1 -0.3 S1.8 C0.1 S0.2

FRESH: 04/10/2018  
 SELLING OPEN

SIRE:  
 STEINHAUERS IATOLA APPLEJACK  
 USA 115488982 GT50K BBR 100 JH1F JH2F 11JE968  
 CDCB GPTA 04/01/2018 2811DAUS 373HRDS 14%RIP  
 99%R -305M 0.12% 9F 10%ILE  
 99%R 0.06% 1P -9CM\$ -15NM\$ -33FM\$ 70GM\$  
 -1.7PL -4.3LIV 1.8DPR 3.0CCR 1.9HCR 3.33SCS  
 AJCA 04/01/2018 1433DAUS  
 GPTAT 99%R 1.5 GJUI 17.0 GJPI 97%R 15

DAM:  
 JO-DE-BRAN CAMPBEL LAGUNA OF PVF  
 USA 070763419  
 DHIA HERD # 35-25-1528 CONTROL # 9844  
 1-10 305 2 14610 5.7 829 3.6 526 94DCR 1818C  
 3-02 305 2 15770 6.5 1028 3.9 609 95DCR 2108C  
 305 2X ME AVG 2L 18300M 1086F 678P 2343C  
 2-02 82% 2-11 85% 3-05 88% 5-02 88%  
 ST SR DF RA RW RL FA FU RH RUW UC UD TP TL RTR RTS  
 34 36 36 32 37 34 32 38 38 36 38 26 24 24 38 30  
 PPA -684M 152F 11P / YD -795M 83F -6P  
 CDCB PTA 04/01/2018 3RECS 51%R 29%ILE  
 -468M 15F -9P 82CM\$ 69NM\$ 38FM\$ 34GM\$  
 0.9PL 1.1LIV -0.6DPR -1.5CCR -1.0HCR 2.82SCS  
 AJCA 04/01/2018 PTAT 48%R 0.3 JUI 8.2 JPI 45%R 20

SISTER(S):  
 JO-DE-BRAN TBONE LIZ 84%  
 2-01 305 2 17440 5.3 918 3.5 615 97DCR 2126C  
 JO-DE-BRAN ACTION IRIS 83%  
 4-00 282 2 21890 4.7 1025 3.7 805 97DCR 2756C

JAMES JASON & LEAH BREEDER & OWNER  
 MINERAL POINT, WI  
 507-312-4311

SC GOLD DUST PARAMOUNT IATOLA-ET  
 USA 112118277 GTHD BBR 100 JH1F JH2F 29JE3301  
 CDCB GPTA 04/01/2018 18361DAUS 2543HRDS 6%RIP  
 99%R -284M 0.10% 6F 14%ILE  
 99%R 0.05% -1P 64CM\$ 51NM\$ 20FM\$ 52GM\$  
 0.6PL -2.1LIV -0.1DPR 0.0CCR 0.1HCR 2.97SCS  
 AJCA 04/01/2018 9562DAUS  
 GPTAT 99%R 1.3 GJUI 13.1 GJPI 99%R 21  
 STEINHAUERS H MARK APPLEPIE 92%  
 USA 113506044 GT50K BBR 100 JH1F JH2F  
 TATTOO S42 / S42  
 DHIA HERD # 35-59-1096 CONTROL # 42  
 3-04 278 2 18020 5.1 927 3.7 664 94DCR 2296C  
 4-03 305 2 23540 4.7 1117 3.8 888 94DCR 3020C  
 5-03 305 2 20350 4.6 926 3.6 729 98DCR 2491C  
 6-03 305 2 17130 4.6 796 3.7 628 98DCR 2144C  
 305 2X ME AVG 5L 21394M 1022F 786P 2698C  
 PPA -32M 36F 19P / YD 83M 36F 20P  
 CDCB GPTA 05/01/2018 5RECS 90%R 25%ILE  
 -122M 3F 0P 47CM\$ 46NM\$ 41FM\$ 101GM\$  
 0.4PL -2.6LIV 1.8DPR 2.2CCR -0.2HCR 3.16SCS  
 AJCA 05/01/2018 GPTAT 88%R 1.4 GJUI 21.2 GJPI 85%R 27

CALAMITYS ACTION CAMPBELL-ET  
 USA 114644163 GTHD BBR 100 JH1F JH2F 14JE484  
 CDCB GPTA 04/01/2018 1014DAUS 237HRDS 6%RIP  
 99%R 447M -0.07% 7F 19%ILE  
 99%R -0.04% 7P 103CM\$ 108NM\$ 124FM\$ 58GM\$  
 1.2PL 1.3LIV -1.4DPR -1.2CCR 0.4HCR 2.85SCS  
 AJCA 04/01/2018 357DAUS  
 GPTAT 97%R 0.7 GJUI 9.1 GJPI 97%R 33

JO-DE-BRAN LEGION LUANA 86%  
 USA 067041817  
 DHIA HERD # 35-25-1528 CONTROL # 77  
 2-00 305 2 17400 5.0 878 3.6 629 97DCR 2175C  
 3-06 305 2 17230 5.3 913 3.7 631 98DCR 2182C  
 4-07 275 2 12510 5.1 634 4.1 507 85DCR 1720C  
 305 2X ME AVG 3L 17605M 901F 664P 2284C  
 PPA -2104M -31F -45P / YD -2320M -32F -56P  
 CDCB PTA 04/01/2018 3RECS 56%R 7%ILE  
 -1158M -19F -31P -118CM\$ -128NM\$ -150FM\$ -101GM\$  
 0.6PL 0.9LIV 1.3DPR -0.2CCR -0.8HCR 2.88SCS  
 AJCA 04/01/2018 PTAT 49%R 0.0 JUI 6.4 JPI 48%R -38  
 SIRE: BW LEGION GJPI 1 14%ILE

NEXT DAM:  
 ROCK RUN MISSIONS LASSIE 93%  
 6-07 295 2 18690 4.7 875 3.5 651 97DCR 2250C  
 SIRE: ROCK RUN MASTERS MISSION

4TH DAM:  
 ROCK RUN MASTERS LILAC 3RD 86%  
 5-06 272 2 15170 4.3 647 3.5 524 94DCR 1760C

# LOT 16 BITZ OF GLITZ HIRED GUN ANA USA 119279104

BORN 12/10/2014 TATTOO RG01 /  
 FEMALE EFI 2.9%

FRESH: 04/08/2018  
 SELLING OPEN

SISTER(S):  
 BITZ OF GLITZ CHROME ADELINE  
 SELLING AS LOT 17

SIRE:  
 SV JADE HIRED GUN-ET  
 USA 115093063 GT50K BBR 100 JH1F JH2F 94JE3720  
 CDCB GPTA 04/01/2018 2319DAUS 731HRDS 9%RIP  
 99%R -1289M 0.22% -20F 7%ILE  
 99%R 0.10% -28P -87CM\$ -100NM\$ -134FM\$ -31GM\$  
 1.6PL 0.2LIV 2.6DPR 3.7CCR 1.1HCR 3.12SCS  
 AJCA 04/01/2018 1474DAUS  
 GPTAT 99%R 0.8 GJUI 14.4 GJPI 97%R -29

DAM:  
 PM MALCOM ANTEBELLUM  
 USA 118482136  
 TATTOO / U28

GERBITZ, RACHEL R BREEDER & OWNER  
 MILTON, WI  
 608-322-7193

GIPRAT BELLES JADE-ET  
 JECAN00010008436 70JE9967  
 CDCB PTA 04/01/2018 2741DAUS 964HRDS 3%RIP  
 99%R -1124M 0.21% -15F 14%ILE  
 99%R 0.07% -28P 65CM\$ 55NM\$ 31FM\$ 80GM\$  
 5.0PL 3.7LIV 2.5DPR 3.5CCR 0.5HCR 2.98SCS  
 AJCA 04/01/2018 1919DAUS  
 GPTAT 99%R 0.7 JUI 13.0 JPI 98%R -2  
 PLEASANT VALLEY PRIME HEATHER 96%  
 USA 110432463  
 TATTOO L38 / L38  
 DHIA HERD # 51-04-9222 CONTROL # 265  
 3-01 305 2 13290 5.2 688 4.1 546 99DCR 1860C  
 4-06 305 2 15610 6.0 936 4.1 647 97DCR 2241C  
 5-10 305 2 18710 6.3 1177 3.8 708 87DCR 2450C  
 7-05 305 2 20750 6.6 1364 3.8 790 49DCR 2734C  
 305 2X ME AVG 5L 16186M 967F 645P 2222C  
 PPA -2359M 26F -10P / YD -2751M -18F -51P  
 CDCB PTA 04/01/2018 5RECS 84%R 5%ILE  
 -1502M -20F -34P -163CM\$ -180NM\$ -222FM\$ -163GM\$  
 1.2PL -0.7LIV 0.4DPR 0.9CCR 0.2HCR 3.02SCS  
 AJCA 04/01/2018 PTAT 73%R -0.4 JUI 8.6 JPI 75%R -56

RON-NET ROCKY MALCOM  
 USA 117094051  
 PM ASSA CANDLE 82%  
 USA 115476714  
 TATTOO / R54  
 CDCB PTA 04/01/2018 ORECS 21%R 1%ILE  
 -1681M -51F -48P -314CM\$ -319NM\$ -331FM\$ -234GM\$  
 0.0PL 1.4LIV 2.8DPR 2.6CCR 0.0HCR 2.96SCS  
 SIRE: SMART J IMP NATE ASSASSIN  
 NEXT DAM:  
 PM VIKING CARMEL 77%  
 SIRE: PM FILLPAIL VIKING  
 4TH DAM:  
 PM SATURN CARLY 87%

# LOT 17 BITZ OF GLITZ CHROME ADELINE JE840003143017269

BORN 03/09/2017 TATTOO / RG04  
 FEMALE EFI 5.4%

GERBITZ, RACHEL R BREEDER & OWNER  
 MILTON, WI  
 608-322-7193

BRED: 03/15/2018 DUE: 12/19/2018 TO  
 CHILLI ACTION COLTON-ET  
 USA 066738335 7JE1088  
 CDCB GPTA 04/01/2018 727DAUS 294HRDS 25%RIP  
 98%R -857M 0.27% 10F 19%ILE  
 98%R 0.09% -13P 129CM\$ 112NM\$ 69FM\$ 113GM\$  
 1.9PL 2.7LIV 0.7DPR 0.8CCR 2.2HCR 3.10SCS  
 AJCA 04/01/2018 311DAUS  
 GPTAT 93%R 1.7 GJUI 24.4 GJPI 93%R 38  
 BRED USING SEXED SEMEN

SIRE:  
 RIVER VALLEY CECE CHROME-ET  
 JE840003012423929 GT80K BBR 100 JH1F JH2F 7JE5004  
 CDCB GPTA 04/01/2018 561DAUS 122HRDS 82%RIP  
 98%R 1143M 0.08% 71F 92%ILE  
 98%R 0.01% 43P 561CM\$ 539NM\$ 491FM\$ 471GM\$  
 4.0PL -2.6LIV -0.9DPR -0.5CCR 2.8HCR 2.75SCS  
 AJCA 04/01/2018 232DAUS  
 GPTAT 94%R 2.3 GJUI 30.1 GJPI 91%R 180

DAM:  
 PM MALCOM ANTEBELLUM  
 USA 118482136  
 TATTOO / U28

SCHULTZ LEGAL CRITIC-P  
 USA 117217618 GT50K BBR 100 JH1C JH2F 11JE1098  
 CDCB GPTA 04/01/2018 3757DAUS 320HRDS 10%RIP  
 99%R 598M 0.07% 42F 56%ILE  
 99%R 0.03% 28P 369CM\$ 349NM\$ 305FM\$ 257GM\$  
 3.3PL -0.5LIV -2.2DPR -2.1CCR 0.2HCR 2.89SCS  
 AJCA 04/01/2018 2351DAUS  
 GPTAT 99%R 1.5 GJUI 21.0 GJPI 99%R 115  
 LYON CELEBRITY CECE-ET 91%  
 USA 117046049 GT50K BBR 100 JH1C JH2F  
 TATTOO J05 / J05  
 DHIA HERD # 33-87-0722 CONTROL # 813  
 2-02 305 3 18470 4.7 865 3.4 633 100DCR 2187C  
 4-03 271 3 22660 4.4 999 3.6 823 102DCR 2740C  
 305 2X ME AVG 2L 19070M 900F 699P 2370C  
 PPA 2230M 124F 81P / YD 1211M 98F 49P  
 CDCB GPTA 05/01/2018 2RECS 87%R 82%ILE  
 402M 46F 17P 269CM\$ 259NM\$ 237FM\$ 216GM\$  
 2.1PL -2.8LIV -0.9DPR -1.2CCR 1.4HCR 2.94SCS  
 AJCA 05/01/2018 GPTAT 84%R 1.3 GJUI 10.9 GJPI 81%R 80

RON-NET ROCKY MALCOM  
 USA 117094051  
 PM ASSA CANDLE 82%  
 USA 115476714  
 TATTOO / R54  
 CDCB PTA 04/01/2018 ORECS 21%R 1%ILE  
 -1681M -51F -48P -314CM\$ -319NM\$ -331FM\$ -234GM\$  
 0.0PL 1.4LIV 2.8DPR 2.6CCR 0.0HCR 2.96SCS  
 SIRE: SMART J IMP NATE ASSASSIN  
 NEXT DAM:  
 PM VIKING CARMEL 77%  
 SIRE: PM FILLPAIL VIKING  
 4TH DAM:  
 PM SATURN CARLY 87%

# LOT 18 JX VAN DELL HUFF SULLY H5 {5} USA 067105055

BORN 09/08/2015 TATTOO H5 / H5 P5  
 DHIA HERD # 35-65-0179 CONTROL #  
 FEMALE EFI 7.9% AMERICAN ID 5 / 5

HUFF, JEFF OWNER  
 SHARON, WI  
 262-203-2495

2-06 17 2 1157 5.5 64 4.1 48 RIP  
 18809 914 708 PME

VANDELL FARMS INC BREEDER  
 SHARON, WI

1-11 77%  
 ST SR DF RA RW RL FA FU RH RUW UC UD TP TL RTR RTS  
 44 28 29 25 28 33 34 27 37 15 32 25 35 16 38 30

ALL LYNNS VALENTINO MARVEL  
 USA 117422971 GT50K BBR 100 JH1C JH2F 11JE1118  
 CDCB GPTA 04/01/2018 8942DAUS 290HRDS 18%RIP

PA 304M 21F 17P  
 226CM\$ 214NM\$ 188FM\$  
 2.5PL 0.2DPR 0.2CCR 1.6HCR 3.02SCS  
 PA TYPE 0.1 JPI 34%R 63  
 ST SR DF RA RW RL FA FU  
 1.8 -0.1 0.4 L0.3 0.1 P0.2 S0.2 -0.5  
 RH RUW UC UD TP TL RTR RTS  
 0.7 0.0 0.6 S0.1 C0.0 S0.4 C0.5 B0.0

99%R 724M 0.00% 35F 58%ILE  
 99%R -0.01% 24P 379CM\$ 373NM\$ 361FM\$ 277GM\$  
 4.9PL 2.3LIV -1.7DPR -0.6CCR 0.2HCR 2.94SCS  
 AJCA 04/01/2018 3926DAUS  
 GPTAT 99%R 1.5 GJUI 20.9 GJPI 99%R 106

FRESH: 03/28/2018  
 SELLING OPEN

84 LBS MILK ON LAST TEST WITH 5.0%F, 3.6%P  
 SSC: 16 000

JX WILSONVIEW GARDEN SUNDAY {3}-ET 88%  
 USA 067191495 GT3K BBR 87 JH1F

DHIA HERD # 92-23-0233 CONTROL # 1495  
 3-00 305 2 22550 4.4 986 3.5 797 102DCR 2682C  
 4-02 305 2 20820 4.3 893 3.5 720 102DCR 2425C  
 5-08 305 2 21680 4.6 998 3.4 736 102DCR 2543C  
 7-03 305 2 23710 4.5 1061 3.4 811 102DCR 2802C  
 305 2X ME AVG 5L 22831M 1035F 795P 2714C  
 PPA 3401M 150F 119P / YD 2039M 104F 75P  
 CDCB GPTA 05/01/2018 5RECS 90%R 91%ILE  
 816M 36F 32P 320CM\$ 308NM\$ 279FM\$ 251GM\$  
 3.5PL -0.3LIV -0.6DPR -0.9CCR 1.9HCR 3.00SCS  
 AJCA 05/01/2018 GPTAT 85%R 0.6 GJUI 4.7 GJPI 83%R 89

**SIRE:**

JX WILSONVIEW MARVEL SULLY {4}-ET  
 USA 118313223 GT80K BBR 90 JH1F JH2F 11JE1190  
 CDCB GPTA 04/01/2018 538DAUS 54HRDS 60%RIP  
 98%R 616M 0.12% 53F 76%ILE  
 98%R 0.06% 34P 490CM\$ 466NM\$ 409FM\$ 398GM\$  
 4.9PL 2.7LIV -0.4DPR 0.7CCR 3.2HCR 3.03SCS  
 AJCA 04/01/2018 213DAUS  
 GPTAT 95%R 1.0 GJUI 10.2 GJPI 90%R 137

**FOREST GLEN JUDES JASON-ET**

USA 112755267 GTHD BBR 100 JH1C JH2F 11JE790  
 CDCB GPTA 04/01/2018 2877DAUS 361HRDS 3%RIP  
 99%R 203M -0.11% -13F 8%ILE  
 99%R 0.00% 8P -73CM\$ -69NM\$ -63FM\$ -36GM\$  
 -1.1PL -1.8LIV 0.7DPR -0.4CCR 0.3HCR 3.22SCS  
 AJCA 04/01/2018 1602DAUS  
 GPTAT 99%R 0.1 GJUI -0.9 GJPI 98%R -11

**DAM:**

VAN DELL FOREST 747  
 USA 067066747  
 DHIA HERD # 35-65-0179 CONTROL # 747  
 2-01 305 2 13160 4.6 601 3.6 468 97DCR 1609C  
 3-06 305 2 18050 4.2 758 3.2 580 97DCR 2002C  
 4-07 305 2 19320 4.5 868 3.3 643 98DCR 2221C  
 7-01 217 2 13710 4.0 554 3.5 485 90DCR 1559C  
 305 2X ME AVG 4L 17832M 768F 609P 2057C

**VAN DELL JAKE 7J706**

USA 067020525  
 CDCB PTA 04/01/2018 ORECS 48%R 27%ILE  
 -311M 1F -2P 71CM\$ 57NM\$ 26FM\$ 73GM\$  
 1.5PL 2.3LIV 1.7DPR 1.1CCR -0.3HCR 2.95SCS  
 AJCA 04/01/2018 PTAT 43%R -1.0 JUI -14.4 JPI 41%R 11  
 SIRE: CHAIRO JERRICK JAKE GJPI 29 21%ILE

2-05 77% 3-08 85%  
 ST SR DF RA RW RL FA FU RH RUW UC UD TP TL RTR RTS  
 47 40 36 28 35 25 29 38 32 32 21 24 32 26

**SISTER(S):**

KUTZ JACE 4994 82%  
 1-08 305 3 16040 4.9 787 3.3 528 91DCR 1823C

PPA -151M -60F -24P / YD -54M -34F -8P  
 CDCB PTA 04/01/2018 5RECS 53%R 13%ILE  
 -8M -12F -1P -39CM\$ -38NM\$ -34FM\$ -25GM\$  
 0.1PL 0.6LIV 0.7DPR -0.3CCR 0.0HCR 3.01SCS  
 AJCA 04/01/2018 PTAT 49%R -0.3 JUI -1.8 JPI 46%R -11

**NEXT DAM:**

VAN DELL BECK BECKY 81%  
 3-01 305 2 16950 5.5 929 4.3 724 94DCR 2495C  
 SIRE: SUNNY DAY CLIFF BECK GJPI -69 2%ILE

**SISTER(S):**

VAN DELL RESTORE 891 88%

**4TH DAM:**

VAN DELL SOONER STAR 85%  
 4-11 305 2 18880 4.9 923 3.7 691 94DCR 2390C

## LOT 19 VAN DELL MARCIN H10 USA 067275910

BORN 09/10/2016 TATTOO H10 / H10 P5  
 FEMALE EFI 8.1% AMERICAN ID 10 / 10

PA 1407M 29F 36P  
 272CM\$ 280NM\$ 301FM\$  
 2.3PL -3.0DPR -2.8CCR -0.3HCR 2.95SCS  
 PA TYPE 1.0 JPI 36%R 79  
 ST SR DF RA RW RL FA FU  
 0.5 0.2 0.9 H0.4 0.1 P0.1 S0.1 1.0  
 RH RUW UC UD TP TL RTR RTS  
 1.0 0.7 0.1 S0.4 C0.2 S0.2

HUFF, JEFF OWNER  
 SHARON, WI  
 262-203-2495

VANDELL FARMS INC BREEDER  
 SHARON, WI

BRED: 10/19/2017 DUE: 07/25/2018 TO  
 DUTCH HOLLOW OLIVER-P  
 USA 067184544 7JE1219  
 CDCB GPTA 04/01/2018 816DAUS 211HRDS 20%RIP  
 99%R 750M 0.06% 47F 60%ILE  
 99%R -0.02% 22P 384CM\$ 383NM\$ 383FM\$ 277GM\$  
 3.9PL 2.1LIV -2.2DPR -2.2CCR -0.1HCR 2.95SCS  
 AJCA 04/01/2018 399DAUS  
 GPTAT 97%R 2.4 GJUI 22.4 GJPI 94%R 103  
 BRED USING SEXED SEMEN

SIRE:  
 GLYNN VALENTINO MARCIN  
 USA 117360129 GT50K BBR 100 JH1C JH2F 11JE1117  
 CDCB GPTA 04/01/2018 1381DAUS 99HRDS 20%RIP  
 99%R 2106M -0.22% 51F 74%ILE  
 99%R -0.05% 65P 462CM\$ 457NM\$ 450FM\$ 262GM\$  
 3.2PL 0.6LIV -5.9DPR -5.6CCR -0.2HCR 2.97SCS  
 AJCA 04/01/2018 867DAUS  
 GPTAT 99%R 1.9 GJUI 12.6 GJPI 96%R 133

DAM:  
 VAN DELL CAMPBELL 93  
 USA 067158993  
 DHIA HERD # 35-65-0179 CONTROL # 93  
 1-09 305 2 18020 4.0 720 3.1 559 97DCR 1922C  
 2-09 305 2 19150 4.1 787 3.2 609 98DCR 2099C  
 305 2X ME AVG 2L 23464M 918F 725P 2468C  
 2-00 77% 3-02 79%  
 ST SR DF RA RW RL FA FU RH RUW UC UD TP TL RTR RTS  
 32 26 26 24 32 26 34 26 32 26 26 26 32 26 24 29  
 PPA 2438M 6F 24P / YD 2063M 16F 19P  
 CDCB PTA 04/01/2018 3RECS 55%R 37%ILE  
 707M 7F 7P 81CM\$ 102NM\$ 151FM\$ 80GM\$  
 1.4PL 1.2LIV -0.1DPR 0.0CCR -0.4HCR 2.92SCS  
 AJCA 04/01/2018 PTAT 50%R 0.1 JUI 2.8 JPI 47%R 24

ALL LYNNS LOUIE VALENTINO-ET  
 USA 116279413 GT50K BBR 100 JH1C JH2F 7JE1038  
 CDCB GPTA 04/01/2018 14718DAUS 1723HRDS 13%RIP  
 99%R 797M -0.07% 23F 46%ILE  
 99%R -0.02% 25P 297CM\$ 294NM\$ 290FM\$ 167GM\$  
 4.1PL 3.3LIV -3.1DPR -3.2CCR 0.6HCR 2.99SCS  
 AJCA 04/01/2018 6947DAUS  
 GPTAT 99%R 1.9 GJUI 17.8 GJPI 99%R 78

DUTCH HOLLOW JEVON MELINDA 822-ET 90%  
 USA 116510875 GT50K BBR 100 JH1C JH2F  
 TATTOO E822 / E822  
 DHIA HERD # 65-06-0001 CONTROL # 647  
 3-05 305 2 10620 4.7 499 3.8 401 98DCR 1355C  
 4-07 305 2 16850 4.5 754 3.4 569 96DCR 1965C  
 5-09 305 2 18360 3.9 722 3.5 648 96DCR 2054C  
 6-10 305 2 18440 4.1 765 3.6 671 98DCR 2155C  
 305 2X ME AVG 6L 17113M 700F 587P 1930C  
 PPA 2986M 46F 75P / YD 2996M 64F 84P  
 CDCB GPTA 05/01/2018 4RECS 88%R 70%ILE  
 1064M 25F 31P 217CM\$ 213NM\$ 209FM\$ 131GM\$  
 0.9PL -0.1LIV -2.5DPR -2.5CCR -0.3HCR 2.86SCS  
 AJCA 05/01/2018 GPTAT 85%R 0.8 GJUI 1.5 GJPI 83%R 66

CALAMITYS ACTION CAMPBELL-ET  
 USA 114644163 GTHD BBR 100 JH1F JH2F 14JE484  
 CDCB GPTA 04/01/2018 1014DAUS 237HRDS 6%RIP  
 99%R 447M -0.07% 7F 19%ILE  
 99%R -0.04% 7P 103CM\$ 108NM\$ 124FM\$ 58GM\$  
 1.2PL 1.3LIV -1.4DPR -1.2CCR 0.4HCR 2.85SCS  
 AJCA 04/01/2018 357DAUS  
 GPTAT 97%R 0.7 GJUI 9.1 GJPI 97%R 33

VAN DELL ALEX 977 80%  
 USA 067098977  
 DHIA HERD # 35-65-0179 CONTROL # 977  
 1-09 304 2 17670 4.5 800 3.4 595 97DCR 2055C  
 2-09 285 2 17680 4.4 774 3.4 604 97DCR 2073C  
 3-08 305 2 20870 4.4 909 3.3 691 98DCR 2386C  
 4-08 305 2 23990 4.4 1064 3.3 785 98DCR 2710C  
 305 2X ME AVG 4L 22476M 975F 743P 2559C  
 PPA 2598M 64F 44P / YD 1427M 37F 23P  
 CDCB PTA 04/01/2018 5RECS 60%R 42%ILE  
 393M 9F 5P 111CM\$ 119NM\$ 140FM\$ 121GM\$  
 2.2PL 1.2LIV 1.3DPR 1.2CCR -1.2HCR 2.92SCS  
 AJCA 04/01/2018 PTAT 52%R -0.3 JUI -6.2 JPI 51%R 25  
 SIRE: FOREST GLEN ARTIST ALEXANDER GJPI 57 29%ILE

SISTER(S):  
 VAN DELL CARRIER 862 83%

NEXT DAM:  
 VAN DELL JUAN 753 79%  
 3-05 305 2 19160 4.3 827 3.4 645 97DCR 2214C  
 SIRE: MVF MAXIMUS JUAN 1025-ET GJPI -59 5%ILE

4TH DAM:  
 VAN DELL IATOLA 645 84%  
 1-10 181 2 6240 4.6 285 3.9 245 86DCR 797C

## LOT 20 HUFF ACRES 11 USA 067275911

BORN 11/27/2016 TATTOO H11 / H11 P7  
 FEMALE EFI 7.2% AMERICAN ID 11 / 11

HUFF, JEFF BREEDER & OWNER  
 SHARON, WI  
 262-203-2495

PA 156M 19F 21P  
 293CM\$ 264NM\$ 195FM\$  
 2.7PL 0.5DPR 1.6CCR 1.7HCR 2.87SCS  
 PA TYPE 1.1 JPI 33%R 97  
 ST SR DF RA RW RL FA FU  
 0.4 -0.3 0.8 L0.4 0.2 PO.1 S0.5 1.1  
 RH RUW UC UD TP TL RTR RTS  
 1.1 0.6 0.7 S1.8 C1.0 S0.4

BRED: 09/09/2017 DUE: 06/15/2018 TO  
 JX BW ALTAHARVEST {5}-ET  
 JE840003131148666 11JE1311  
 CDCB GPTA 04/01/2018 0%RIP  
 76%R 1379M -0.02% 61F 73%ILE  
 76%R 0.04% 58P 465CM\$ 433NM\$ 359FM\$ 277GM\$  
 1.8PL -1.3LIV -4.9DPR -3.9CCR -0.4HCR 2.82SCS  
 AJCA 04/01/2018 ODAUS  
 GPTAT 76%R 0.8 GJUI 10.9 GJPI 71%R 140

SIRE:  
 HILMAR CYRUS POP  
 USA 118519478 GT80K BBR 100 JH1F JH2F 11JE1209  
 CDCB GPTA 04/01/2018 58DAUS 18HRDS 55%RIP  
 89%R 330M 0.10% 36F 51%ILE  
 90%R 0.07% 25P 347CM\$ 321NM\$ 262FM\$ 294GM\$  
 2.7PL 0.3LIV 0.1DPR 1.1CCR 1.6HCR 2.97SCS  
 AJCA 04/01/2018 28DAUS  
 GPTAT 83%R 1.3 GJUI 21.3 GJPI 82%R 107

DAM:  
 VAN DELL HUFF ZUMA 115  
 USA 067555115  
 DHIA HERD # 35-65-0179 CONTROL # 115  
 1-07 305 2 15440 4.6 708 3.8 588 96DCR 1950C  
 2-08 305 2 20120 4.2 844 3.8 757 98DCR 2403C  
 305 2X ME AVG 2L 21440M 919F 811P 2598C  
 1-09 79% 2-11 82%  
 ST SR DF RA RW RL FA FU RH RUW UC UD TP TL RTR RTS  
 27 26 33 26 31 24 25 22 35 36 34 26 32 24 33 31  
 PPA 1801M 22F 94P / YD 700M 2F 59P  
 CDCB PTA 04/01/2018 3RECS 55%R 68%ILE  
 -19M 2F 16P 239CM\$ 206NM\$ 128FM\$ 212GM\$  
 2.7PL -0.7LIV 0.9DPR 2.1CCR 1.7HCR 2.77SCS  
 AJCA 04/01/2018 PTAT 50%R 0.9 JUI 14.9 JPI 48%R 87

SISTER(S):  
 VAN DELL ROY 979 85%  
 4-01 305 2 20320 5.0 1014 3.6 727 98DCR 2513C

AHLEM COUNTRY CYRUS  
 USA 114975265 GT50K BBR 100 JH1F JH2F 11JE926  
 CDCB GPTA 04/01/2018 1113DAUS 109HRDS 8%RIP  
 99%R 458M -0.12% -3F 14%ILE  
 99%R -0.07% 2P 36CM\$ 56NM\$ 103FM\$ 105GM\$  
 0.4PL -0.5LIV 1.7DPR 2.3CCR 2.0HCR 3.03SCS  
 AJCA 04/01/2018 589DAUS  
 GPTAT 98%R 1.7 GJUI 20.0 GJPI 96%R 29

HILMAR SPARKY 28922 80%  
 USA 067328922 GT6K BBR 100 JH1F JH2F  
 DHIA HERD # 93-24-0072 CONTROL # 28922  
 1-09 299 2 16190 5.1 829 3.7 593 96DCR 2051C  
 2-09 305 3 20640 4.8 997 3.7 762 95DCR 2636C  
 305 2X ME AVG 3L 20868M 1033F 764P 2643C  
 PPA 589M 65F 43P / YD 546M 70F 45P  
 CDCB GPTA 05/01/2018 3RECS 86%R 95%ILE  
 503M 40F 28P 365CM\$ 343NM\$ 293FM\$ 279GM\$  
 2.8PL 1.3LIV -1.0DPR -0.7CCR 0.9HCR 2.97SCS  
 AJCA 05/01/2018 GPTAT 82%R 1.3 GJUI 16.8 GJPI 79%R 104

ISDK DJ ZUMA  
 JEDNK00000302730 GT50K BBR 100 JH1F JH2F 236JE146  
 CDCB GPTA 04/01/2018 19853DAUS 1692HRDS 3%RIP  
 99%R -498M 0.25% 25F 45%ILE  
 99%R 0.11% 4P 327CM\$ 289NM\$ 201FM\$ 324GM\$  
 3.7PL -1.0LIV 2.1DPR 4.5CCR 4.7HCR 2.75SCS  
 AJCA 04/01/2018 11579DAUS  
 GPTAT 99%R 0.7 GJUI 16.9 GJPI 99%R 108

VAN DELL JIMMIE 756 85%  
 USA 067066756  
 DHIA HERD # 35-65-0179 CONTROL # 756  
 1-11 305 2 11280 4.6 516 3.8 432 97DCR 1426C  
 3-04 305 2 17100 4.5 767 3.5 605 97DCR 2065C  
 4-05 305 2 19700 4.7 931 3.7 731 98DCR 2503C  
 5-05 275 2 16850 4.5 757 3.8 635 97DCR 2093C  
 305 2X ME AVG 5L 16322M 767F 614P 2065C  
 PPA -736M -53F -7P / YD -240M -32F 10P  
 CDCB PTA 04/01/2018 5RECS 60%R 22%ILE  
 -46M -14F 8P 50CM\$ 31NM\$ -12FM\$ 19GM\$  
 0.9PL -0.7LIV -0.3DPR -0.6CCR -0.8HCR 2.88SCS  
 AJCA 04/01/2018 PTAT 54%R 0.6 JUI 5.5 JPI 51%R 21  
 SIRE: FOREST GLEN VD JADES JIMMIE-ET GJPI 18 11%ILE

NEXT DAM:  
 VAN DELL JACE 555 65%  
 3-07 305 2 19610 4.9 965 3.6 713 98DCR 2465C  
 SIRE: WINDY WILLOW MONTANA JACE {6} GJPI 29 19%ILE  
 4TH DAM:  
 VAN DELL UPDATE UNIQUE 84%  
 3-03 305 2 13840 4.2 582 4.0 549 94DCR 1696C

# LOT 21 SCHOENE KUH M PERFECTA-P USA 119253962 GT13K

BORN 12/13/2014 TATTOO / 123J BBR 100  
 DHIA HERD # 41-79-0787 CONTROL # 1462  
 FEMALE EFI 7.4% JH1F JH2F

2-04 291 2 15570 3.9 615 3.4 522 96DCR 1706C  
 305 2X ME AVG 1L 19450M 765F 659P 2136C

3-00 84%  
 ST SR DF RA RW RL FA FU RH RUW UC UD TP TL RTR RTS  
 33 32 33 26 32 23 35 33 41 35 28 31 26 21 27 33

PPA -48M -70F -11P / YD -205M -90F -19P  
 CDCB GPTA 05/01/2018 1RECS 78%R 29%ILE  
 717M -2F 14P 52CM\$ 66NM\$ 99FM\$ 46GM\$

1.5PL 0.7LIV -0.1DPR -0.1CCR -0.8HCR 3.07SCS  
 AJCA 05/01/2018 GPTAT 77%R -0.3 GJUI -3.1 GJPI 71%R 18  
 ST SR DF RA RW RL FA FU  
 -0.8 -0.7 -0.2 L0.8 -0.8 S0.9 L0.7 -0.7  
 RH RUW UC UD TP TL RTR RTS  
 0.1 -0.2 0.2 D0.2 W1.2 S0.2 W0.7 C0.1

FRESH: 04/01/2018

SELLING OPEN

LAST TEST DAY (4 DAYS FRESH): 51 LBS OF MILK

**SIRE:**

ALL LYNNS VISIONARY MARKSMAN  
 USA 118141925 GT50K BBR 100 JH1C JH2F 14JE615  
 CDCB GPTA 04/01/2018 255DAUS 79HRDS 17%RIP  
 96%R 333M 0.04% 24F 24%ILE  
 96%R 0.04% 19P 195CM\$ 182NM\$ 151FM\$ 137GM\$  
 1.4PL -0.7LIV -1.6DPR 0.4CCR 1.6HCR 3.06SCS  
 AJCA 04/01/2018 133DAUS  
 GPTAT 93%R 0.8 GJUI 12.3 GJPI 90%R 59

**DAM:**

PENNSOTA MATT PENNY-P  
 USA 067331460 GT8K BBR 100 JH1F JH2F  
 DHIA HERD # 41-79-0787 CONTROL # 1399  
 2-00 305 2 16180 4.6 742 3.5 568 97DCR 1963C  
 3-00 305 2 19860 4.6 904 3.4 678 98DCR 2342C  
 4-05 305 2 19180 4.6 888 3.6 682 98DCR 2358C  
 305 2X ME AVG 3L 20047M 915F 706P 2430C  
 2-06 77% 3-01 80%  
 ST SR DF RA RW RL FA FU RH RUW UC UD TP TL RTR RTS  
 34 36 35 25 32 37 23 35 37 33 15 19 19 22 18 25  
 PPA 738M -15F 27P / YD 472M -17F 10P  
 CDCB GPTA 05/01/2018 3RECS 78%R 12%ILE  
 250M -5F 4P -63CM\$ -54NM\$ -34FM\$ -84GM\$  
 -0.6PL 0.4LIV -1.3DPR -1.7CCR -1.1HCR 3.10SCS  
 AJCA 05/01/2018 GPTAT 77%R -0.7 GJUI -9.8 GJPI 72%R -21

**SISTER(S):**

PENNSOTA CECIL 1366-P 86%  
 3-08 305 3 19710 5.0 977 3.6 713 104DCR 2465C  
 PENNSOTA VINTAGE 1531 85%  
 2-10 305 3 20210 4.8 976 3.4 679 93DCR 2345C

SEXTON, LANCE  
 LAKE CITY, MN  
 651-564-0857

BREEDER & OWNER

ALL LYNNS LEGAL VISIONARY-ET  
 USA 117222740 GT50K BBR 100 JH1C JH2F 29JE3761  
 CDCB GPTA 04/01/2018 3760DAUS 489HRDS 24%RIP  
 99%R 1018M -0.05% 38F 63%ILE  
 99%R 0.04% 45P 421CM\$ 394NM\$ 332FM\$ 304GM\$  
 3.6PL -0.3LIV -2.6DPR 0.6CCR 4.4HCR 2.87SCS  
 AJCA 04/01/2018 1699DAUS  
 GPTAT 99%R 1.0 GJUI 14.6 GJPI 99%R 132

IMPULS MONICAS MARVEL-ET 91%  
 USA 116279570 GI BBR 100 JH1F  
 TATTOO / A1195

DHIA HERD # 35-57-0960 CONTROL # 1195  
 2-02 305 3 22170 4.4 965 3.7 817 94DCR 2678C  
 3-10 305 2 21100 4.9 1027 3.9 825 98DCR 2790C  
 5-00 305 3 29270 4.7 1369 3.9 1152 93DCR 3793C  
 6-06 305 3 23260 4.1 964 3.6 846 94DCR 2717C  
 305 2X ME AVG 5L 21927M 1029F 833P 2750C  
 PPA 1384M 78F 83P / YD 714M 71F 52P  
 CDCB GPTA 05/01/2018 5RECS 86%R 55%ILE  
 98M 19F 16P 184CM\$ 165NM\$ 120FM\$ 172GM\$  
 1.1PL -0.3LIV 0.7DPR 1.7CCR 0.8HCR 3.07SCS  
 AJCA 05/01/2018 GPTAT 81%R 0.4 GJUI 6.9 GJPI 80%R 60

**PENNSOTA CECIL MATT-P**

USA 118001254  
 CDCB PTA 04/01/2018 28DAUS 3HRDS 0%RIP  
 78%R 445M -0.17% -13F 8%ILE  
 80%R -0.09% -2P -83CM\$ -58NM\$ 1FM\$ -58GM\$  
 -0.3PL 0.8LIV -0.3DPR 0.2CCR 0.2HCR 3.01SCS  
 AJCA 04/01/2018 28DAUS  
 PTAT 74%R -0.4 JUI -8.5 JPI 68%R -22

PENNSOTA CONNEAUT 1192-P 77%  
 JE840003004007927

DHIA HERD # 41-85-0508 CONTROL # 1192  
 2-03 305 3 15640 5.5 859 3.8 591 91DCR 2045C  
 3-07 305 3 16460 7.8 1287 3.6 590 92DCR 2040C  
 4-07 302 3 14980 6.8 1018 3.6 536 92DCR 1853C  
 5-07 304 3 17510 6.0 1053 3.6 622 92DCR 2150C  
 6-07 305 3 19160 5.7 1099 3.5 672 93DCR 2322C  
 7-09 186 3 10610 6.1 644 3.5 370 83DCR 1278C  
 305 2X ME AVG 6L 14812M 961F 548P 1894C  
 PPA -1338M 49F -40P / YD -788M 22F -24P  
 CDCB PTA 04/01/2018 5RECS 62%R 20%ILE  
 -279M 6F -9P 17CM\$ 21NM\$ 28FM\$ 42GM\$  
 1.1PL 0.4LIV 1.3DPR 1.1CCR -0.1HCR 3.09SCS  
 AJCA 04/01/2018 PTAT 50%R -0.6 JUI -2.5 JPI 50%R -1  
 SIRE: SR PIERRE CONNEAUT-P-ET GJPI -5 10%ILE

**NEXT DAM:**

PENNSOTA MATRIX 941 84%  
 4-00 305 2 18740 5.3 998 3.6 676 98DCR 2337C  
 SIRE: SUNSET CANYON MATRIX-P-ET GJPI -75 2%ILE

**4TH DAM:**

PENNSOTA AVERY 815 86%  
 4-01 305 2 21490 4.6 995 3.4 720 97DCR 2487C



## LOT 22 SCHOENE KUH NIKON CRUSH USA 119530038

BORN 11/10/2015 TATTOO / 154J P1  
 FEMALE EFI 7.9%

PA -331M 18F 4P  
 90CM\$ 72NM\$ 29FM\$  
 0.5PL -1.8DPR -1.7CCR -1.1HCR 3.15SCS  
 PA TYPE 0.8 JPI 33%R 24  
 ST SR DF RA RW RL FA FU  
 1.2 -0.1 0.4 H0.3 0.3 S0.0 S0.5 0.8  
 RH RUW UC UD TP TL RTR RTS  
 0.6 0.5 0.9 S2.3 W0.1 L0.1

FRESH: 01/01/2018  
 BRED: 03/26/2018 DUE: 12/30/2018 TO  
 JX SCHOENE-KUH M NORBERT {3}-ET  
 USA 119770294 1JE1036  
 CDCB GPTA 04/01/2018 0%RIP  
 75%R 1436M -0.02% 64F 95%ILE  
 76%R -0.01% 50P 576CM\$ 567NM\$ 546FM\$ 514GM\$  
 4.3PL 1.6LIV 0.1DPR 1.0CCR 2.9HCR 3.08SCS  
 AJCA 04/01/2018 ODAUS  
 GPTAT 75%R 1.5 GJUI 19.6 GJPI 71%R 171  
 LAST TEST AT 94 DIM: 55 LBS MILK  
 SCC: 87

SIRE:  
 AHLEM NIKON-P  
 USA 071199770 GT50K BBR 100 JH1F JH2F 29JE3870  
 CDCB GPTA 04/01/2018 1179DAUS 216HRDS 25%RIP  
 99%R 234M 0.25% 62F 53%ILE  
 99%R 0.11% 30P 365CM\$ 334NM\$ 258FM\$ 232GM\$  
 1.7PL -0.8LIV -2.9DPR -2.6CCR -2.3HCR 3.19SCS  
 AJCA 04/01/2018 573DAUS  
 GPTAT 98%R 1.2 GJUI 19.8 GJPI 95%R 104

DAM:  
 FOR U TO NV GATOR CORAL  
 USA 118742537  
 TATTOO / 991J  
 DHIA HERD # 41-79-0787 CONTROL #  
 4-03 294 2 14720 5.8 851 3.8 556 86DCR 1923C  
 305 2X ME AVG 1L 15303M 860F 569P 1968C  
 PA -896M -26F -23P  
 -186CM\$ -190NM\$ -201FM\$  
 -0.8PL -0.7DPR -0.9CCR 0.2HCR 3.11SCS  
 PA TYPE 0.3 JPI 35%R -56

SEXTON, STACI  
 ZUMBRO FALLS, MN  
 651-564-0857  
 BREEDER & OWNER

SCHULTZ LEGAL CRITIC-P  
 USA 117217618 GT50K BBR 100 JH1C JH2F 11JE1098  
 CDCB GPTA 04/01/2018 3757DAUS 320HRDS 10%RIP  
 99%R 598M 0.07% 42F 56%ILE  
 99%R 0.03% 28P 369CM\$ 349NM\$ 305FM\$ 257GM\$  
 3.3PL -0.5LIV -2.2DPR -2.1CCR 0.2HCR 2.89SCS  
 AJCA 04/01/2018 2351DAUS  
 GPTAT 99%R 1.5 GJUI 21.0 GJPI 99%R 115  
 AHLEM ALLSTAR NITA 36001 87%  
 USA 070047475 GT3K BBR 100 JH1F  
 TATTOO / L6001  
 DHIA HERD # 93-24-0224 CONTROL # 36001  
 1-09 269 2 14460 5.6 811 4.1 586 97DCR 2029C  
 2-08 305 3 19330 5.9 1149 4.0 774 96DCR 2680C  
 4-01 231 3 15260 5.4 826 3.7 565 90DCR 1954C  
 305 2X ME AVG 3L 20069M 1128F 793P 2746C  
 PPA -788M 172F 40P / YD -636M 122F 26P  
 CDCB GPTA 05/01/2018 3RECS 86%R 66%ILE  
 -346M 48F 11P 231CM\$ 198NM\$ 119FM\$ 135GM\$  
 0.5PL -0.7LIV -1.8DPR -1.9CCR -1.4HCR 3.04SCS  
 AJCA 05/01/2018 GPTAT 81%R 0.6 GJUI 8.5 GJPI 79%R 57

BUDJON-VAIL SULTAN GATOR-ET  
 USA 115582136 GT50K BBR 100 JH1C JH2F 94JE3605  
 CDCB GPTA 04/01/2018 428DAUS 224HRDS 6%RIP  
 97%R -946M 0.06% -34F 1%ILE  
 97%R 0.04% -27P -290CM\$ -288NM\$ -286FM\$ -285GM\$  
 -1.8PL -0.1LIV -1.0DPR -1.4CCR -1.4HCR 3.13SCS  
 AJCA 04/01/2018 301DAUS  
 GPTAT 95%R 1.1 GJUI 12.3 GJPI 93%R -87

GIESEKES ACTION COLA  
 USA 067051588  
 TATTOO / G506  
 DHIA HERD # 41-20-0335 CONTROL # 1688  
 PPA -3963M -87F -91P / YD -3110M -68F -71P  
 CDCB PTA 04/01/2018 2RECS 54%R 9%ILE  
 -846M -18F -18P -82CM\$ -91NM\$ -115FM\$ -93GM\$  
 0.3PL 2.0LIV -0.3DPR -0.3CCR 1.7HCR 3.08SCS  
 AJCA 04/01/2018 PTAT 39%R 0.5 JUI 7.9 JPI 48%R -25  
 SIRE: FOREST GLEN AVERY ACTION-ET GJPI 16 14%ILE

SISTER(S):  
 GIESEKES KARL CRAYON 84%  
 3-04 303 2 22970 4.7 1091 3.9 893 97DCR 2987C

NEXT DAM:  
 GIESEKES LT CLIPPER 86%  
 3-02 305 2 18120 4.7 853 3.6 660 98DCR 2279C  
 SIRE: WOODSTOCK LLV LIEUTENANT-ET GJPI -3 9%ILE

4TH DAM:  
 GIESEKES BOMBER CANDY 81%  
 2-01 305 2 18110 4.2 758 3.3 599 94DCR 2040C

# LOT 23 VAN DELL LEMONHEAD 276 USA 06755276 GT

BORN 04/29/2016 P5 BBR 100  
 FEMALE EFI 7.7% AMERICAN ID 276 / 276  
 JH1F JH2F

VANDELL FARMS INC BREEDER & OWNER  
 SHARON, WI  
 262-949-0072

CDCB GPTA 05/01/2018 ORECS 74%R 79%ILE  
 305M 21F 13P 255CM\$ 247NM\$ 230FM\$ 269GM\$  
 2.7PL 1.9LIV 2.3DPR 2.8CCR 0.5HCR 2.96SCS  
 AJCA 05/01/2018 GPTAT 74%R 0.5 GJUI 6.4 GJPI 69%R 77  
 ST SR DF RA RW RL FA FU  
 0.2 -0.2 -0.1 L0.8 -0.2 S0.2 S0.0 0.3  
 RH RUW UC UD TP TL RTR RTS  
 0.2 0.0 0.2 S0.7 C0.6 S0.2

DP VALENTINO SAMSON  
 USA 067106977 GT50K BBR 100 JH1F JH2F 14JE576  
 CDCB GPTA 04/01/2018 791DAUS 261HRDS 9%RIP  
 99%R 806M 0.01% 40F 54%ILE  
 99%R 0.00% 29P 351CM\$ 338NM\$ 312FM\$ 204GM\$  
 2.8PL 1.9LIV -4.0DPR -2.5CCR 0.7HCR 2.86SCS  
 AJCA 04/01/2018 588DAUS  
 GPTAT 98%R 2.2 GJUI 22.8 GJPI 96%R 98  
 STEINHAUERS RENEGADE LEMONPIE-ET 88%  
 USA 117255575 GT3K BBR 100 JH1F  
 TATTOO S603 / S603  
 DHIA HERD # 35-59-1096 CONTROL # 603  
 2-00 305 2 14420 4.9 705 4.0 572 97DCR 1923C  
 3-00 305 2 15690 5.0 785 4.0 635 98DCR 2139C  
 305 2X ME AVG 3L 16501M 810F 621P 2089C  
 PPA -22M 55F 19P / YD 15M 49F 19P  
 CDCB GPTA 05/01/2018 3RECS 85%R 80%ILE  
 215M 34F 20P 270CM\$ 249NM\$ 197FM\$ 263GM\$  
 0.5PL -0.8LIV 1.0DPR 1.5CCR 0.8HCR 3.00SCS  
 AJCA 05/01/2018 GPTAT 82%R 1.4 GJUI 16.0 GJPI 78%R 87

FRESH: 02/21/2018  
 SELLING OPEN  
 52 LBS MILK ON LAST TEST  
 SCC: 22 000

SISTER(S):  
 VAN DELL MAXIMUM 985 83%  
 5-01 305 2 19450 4.6 895 3.3 651 98DCR 2248C

SIRE:  
 STEINHAUERS SAMSON LEMONHEAD  
 USA 118662185 GT80K BBR 100 JH1F JH2F 14JE670  
 CDCB GPTA 04/01/2018 601DAUS 109HRDS 95%RIP  
 98%R 479M 0.20% 63F 90%ILE  
 98%R 0.09% 35P 559CM\$ 520NM\$ 431FM\$ 464GM\$  
 3.7PL 1.6LIV -0.4DPR 1.7CCR 2.8HCR 2.82SCS  
 AJCA 04/01/2018 153DAUS  
 GPTAT 93%R 1.9 GJUI 26.2 GJPI 90%R 166

FOREST GLEN ARTIST ALEXANDER  
 USA 067037158 GT50K BBR 100 JH1F JH2F 14JE472  
 CDCB GPTA 04/01/2018 2347DAUS 372HRDS 4%RIP  
 99%R -76M 0.12% 20F 29%ILE  
 99%R 0.03% 4P 227CM\$ 214NM\$ 185FM\$ 212GM\$  
 3.2PL 2.4LIV 1.8DPR 1.5CCR -1.8HCR 2.91SCS  
 AJCA 04/01/2018 1188DAUS  
 GPTAT 99%R -0.3 GJUI -1.6 GJPI 98%R 57

DAM:  
 VAN DELL ALEX 857  
 USA 067066857  
 TATTOO A57 / A57  
 DHIA HERD # 35-65-0179 CONTROL # 857  
 1-09 305 2 12070 4.4 528 3.5 417 95DCR 1421C  
 2-09 290 2 15330 4.1 636 3.5 541 97DCR 1767C  
 3-08 305 2 18650 4.2 779 3.5 646 98DCR 2141C  
 4-10 305 2 19280 4.6 888 3.5 678 98DCR 2343C  
 5-10 289 2 13690 4.3 593 3.5 473 98DCR 1603C  
 305 2X ME AVG 5L 17292M 749F 606P 2036C  
 2-05 81% 3-00 84%  
 ST SR DF RA RW RL FA FU RH RUW UC UD TP TL RTR RTS  
 35 22 35 25 31 32 21 30 33 32 36 35 36 21  
 PPA -1479M -130F -63P / YD -665M -73F -33P  
 CDCB PTA 04/01/2018 5RECS 60%R 13%ILE  
 -145M -25F -10P -46CM\$ -36NM\$ -11FM\$ 15GM\$  
 1.8PL 1.1LIV 2.6DPR 1.9CCR -1.0HCR 3.05SCS  
 AJCA 04/01/2018 PTAT 54%R 0.1 JUI 5.9 JPI 52%R -7

VANDELL ROCKET 667 85%  
 USA 115567687  
 TATTOO HJ67 / HJ67  
 DHIA HERD # 35-65-0179 CONTROL # 667  
 2-00 305 2 16650 4.2 697 3.5 578 97DCR 1915C  
 3-02 305 2 17480 4.2 738 3.5 615 98DCR 2033C  
 4-03 305 2 20170 4.0 804 3.4 688 98DCR 2239C  
 305 2X ME AVG 4L 19744M 824F 691P 2276C  
 PPA 1293M 9F 34P / YD 460M -41F 1P  
 CDCB PTA 04/01/2018 4RECS 57%R 10%ILE  
 32M -28F -7P -95CM\$ -83NM\$ -54FM\$ -24GM\$  
 0.4PL -1.1LIV 2.2DPR 1.2CCR -0.5HCR 2.97SCS  
 AJCA 04/01/2018 PTAT 53%R 0.4 JUI 3.6 JPI 50%R -18  
 SIRE: O.F. BARBER ROCKET GJPI -1 8%ILE  
 NEXT DAM:  
 VAN DELL JACE 492-TWIN 83%  
 4-03 305 2 17850 3.5 620 3.3 583 98DCR 1799C  
 SIRE: WINDY WILLOW MONTANA JACE {6} GJPI 29 19%ILE  
 4TH DAM:  
 VAN DELL LONG RANGE ANGIE 78%  
 2-10 289 2 18130 3.9 703 3.3 594 92DCR 1946C

## LOT 24 VAN DELL CHUCK 211 {4} USA 06755211

BORN 06/07/2015  
 DHIA HERD # 35-65-0179 CONTROL # 211  
 FEMALE EFI 7.7% AMERICAN ID 211 / 211

1-10 305 2 14220 5.7 813 3.8 542 97DCR 1875C  
 305 2X ME AVG 1L 18653M 1057F 717P 2481C  
 PPA -802M 110F 20P / YD -1084M 106F 16P  
 CDCB PTA 04/01/2018 1RECS 50%R 85%ILE  
 -39M 46F 11P 292CM\$ 273NM\$ 226FM\$ 227GM\$  
 2.3PL 0.4LIV -0.8DPR 0.1CCR 1.9HCR 3.00SCS  
 PA TYPE 0.5 JUI JPI 42%R 80  
 ST SR DF RA RW RL FA FU  
 -0.1 -0.4 0.3 L0.7 -0.4 S0.2 S0.3 0.7  
 RH RUW UC UD TP TL RTR RTS  
 0.3 0.0 -0.1 S1.1 C0.4 S0.7

SELLING DRY

SIRE:  
 SHAN-MAR DOMINICAN CHUCK-ET  
 USA 067108026 GT80K BBR 100 JH1F JH2F 1JE846  
 CDCB GPTA 04/01/2018 726DAUS 75HRDS 31%RIP  
 99%R 197M 0.21% 52F 55%ILE  
 99%R 0.03% 14P 357CM\$ 339NM\$ 298FM\$ 300GM\$  
 2.5PL 0.5LIV -0.2DPR 0.0CCR 2.4HCR 2.83SCS  
 AJCA 04/01/2018 95DAUS  
 GPTAT 91%R 0.5 GJUI 12.1 GJPI 93%R 104

DAM:  
 VAN DELL PROTECTOR 65 {3}  
 USA 067158965  
 DHIA HERD # 35-11-0803 CONTROL # 10599  
 1-10 305 2 13780 5.8 793 3.9 536 96DCR 1855C  
 2-11 305 2 15840 5.8 924 3.9 623 94DCR 2156C  
 305 2X ME AVG 2L 18441M 1047F 714P 2471C  
 2-04 78% 3-06 78%  
 ST SR DF RA RW RL FA FU RH RUW UC UD TP TL RTR RTS  
 32 29 32 26 22 35 29 28 24 22 26 21 26 26 32 25  
 PPA 432M 121F 34P / YD 343M 96F 27P  
 CDCB PTA 04/01/2018 3RECS 55%R 62%ILE  
 70M 32F 8P 191CM\$ 185NM\$ 169FM\$ 135GM\$  
 2.2PL 0.3LIV -1.4DPR 0.3CCR 1.5HCR 3.11SCS  
 AJCA 04/01/2018 PTAT 46%R 0.5 JUI 5.0 JPI 46%R 48

VANDELL FARMS INC BREEDER & OWNER  
 SHARON, WI  
 262-949-0072

SUNSET CANYON DOMINICAN-ET  
 USA 117013483 GT50K BBR 100 JH1F JH2F 1JE770  
 CDCB GPTA 04/01/2018 5547DAUS 516HRDS 4%RIP  
 99%R 542M 0.06% 37F 43%ILE  
 99%R 0.01% 22P 283CM\$ 270NM\$ 242FM\$ 250GM\$  
 2.8PL -0.3LIV 0.5DPR 0.4CCR 4.2HCR 2.89SCS  
 AJCA 04/01/2018 1531DAUS  
 GPTAT 99%R -0.5 GJUI -3.0 GJPI 99%R 82  
 SHAN-MAR LEGACY CARISSA-ET 86%  
 USA 067100355 GT3K BBR 100 JH1F  
 DHIA HERD # 23-03-0154 CONTROL # 355  
 2-03 305 2 18980 5.1 971 3.8 726 101DCR 2512C  
 3-09 273 2 21630 5.2 1130 3.8 814 101DCR 2816C  
 305 2X ME AVG 2L 23284M 1198F 892P 3086C  
 PPA 2939M 224F 153P / YD 2119M 159F 115P  
 CDCB GPTA 05/01/2018 2RECS 90%R 80%ILE  
 416M 31F 23P 265CM\$ 248NM\$ 208FM\$ 236GM\$  
 0.4PL 0.4LIV 0.2DPR -0.4CCR 0.7HCR 2.99SCS  
 AJCA 05/01/2018 GPTAT 85%R 1.3 GJUI 9.5 GJPI 83%R 80

GABYS NATHAN PROTECTOR-ET  
 USA 115107063 GTHD BBR 100 JH1F JH2F 200JE343  
 CDCB GPTA 04/01/2018 355DAUS 49HRDS 2%RIP  
 98%R 217M 0.01% 13F 17%ILE  
 98%R -0.03% 1P 83CM\$ 93NM\$ 118FM\$ 73GM\$  
 1.9PL -0.4LIV -0.8DPR 1.8CCR 2.0HCR 3.05SCS  
 AJCA 04/01/2018 141DAUS  
 GPTAT 94%R 0.5 GJUI 7.8 GJPI 95%R 22  
 VAN DELL BALLARD HELEN {2} 83%  
 USA 067098935  
 DHIA HERD # 35-65-0179 CONTROL # 935  
 1-11 305 2 15350 5.3 821 3.7 574 97DCR 1986C  
 3-03 297 2 19810 5.1 1003 3.7 727 98DCR 2514C  
 4-03 305 2 20320 5.1 1031 3.6 739 98DCR 2555C  
 305 2X ME AVG 3L 20602M 1045F 756P 2615C  
 PPA 796M 96F 39P / YD 498M 68F 29P  
 CDCB PTA 04/01/2018 3RECS 54%R 53%ILE  
 136M 24F 11P 167CM\$ 159NM\$ 140FM\$ 97GM\$  
 1.5PL 1.0LIV -1.8DPR -1.5CCR 0.9HCR 3.11SCS  
 AJCA 04/01/2018 PTAT 45%R 0.8 JUI 7.6 JPI 45%R 44  
 SIRE: GABYS BALLARD-ET GJPI 35 20%ILE

NEXT DAM:  
 VAN DELL JUAN 767 {1} 82%  
 1-09 305 2 11670 4.9 570 3.7 429 97DCR 1483C

4TH DAM:  
 VAN DELL BLAIR 656 {6} 84%  
 3-11 304 2 19460 5.1 986 3.6 694 98DCR 2399C

# LOT 25 VAN DELL MALACHI 216 USA 06755216

BORN 07/27/2015  
 DHIA HERD # 35-65-0179 CONTROL # 216  
 FEMALE EFI 8.1% AMERICAN ID 216 / 216  
 1-06 305 2 13730 4.8 658 3.4 473 96DCR 1634C  
 305 2X ME AVG 1L 18928M 892F 659P 2277C  
 2-01 77%  
 ST SR DF RA RW RL FA FU RH RUW UC UD TP TL RTR RTS  
 35 26 28 24 30 37 30 35 35 18 35 30 37 20 36 32  
 PPA 1301M 61F 37P / YD 1324M 52F 39P  
 CDCB PTA 04/01/2018 1RECS 50%R 79%ILE  
 541M 37F 18P 249CM\$ 246NM\$ 238FM\$ 184GM\$  
 2.3PL -0.8LIV -1.6DPR -1.3CCR 2.0HCR 2.98SCS  
 AJCA 04/01/2018 PTAT 45%R 1.1 JUI 17.7 JPI 43%R 77  
 ST SR DF RA RW RL FA FU  
 0.5 0.2 0.5 L0.7 0.0 S0.3 S0.2 1.1  
 RH RUW UC UD TP TL RTR RTS  
 1.2 -0.1 0.8 S1.6 C0.5 S0.4 C1.1 B0.6

FRESH: 02/18/2017  
 BRED: 08/25/2017 DUE: 05/31/2018 TO  
 JX BW ALTAHARVEST {5}-ET  
 JE840003131148666 11JE1311  
 CDCB GPTA 04/01/2018 0%RIP  
 76%R 1379M -0.02% 61F 73%ILE  
 76%R 0.04% 58P 465CM\$ 433NM\$ 359FM\$ 277GM\$  
 1.8PL -1.3LIV -4.9DPR -3.9CCR -0.4HCR 2.82SCS  
 AJCA 04/01/2018 0DAUS  
 GPTAT 76%R 0.8 GJUI 10.9 GJPI 71%R 140

SISTER(S):  
 VAN DELL CAMPBELL 42 83%  
 2-10 305 2 20640 4.1 838 3.4 709 98DCR 2322C

SIRE:  
 AHLEM PERFORM MALACHI-ET  
 USA 071199854 GT80K BBR 100 JH1F JH2F 11JE1195  
 CDCB GPTA 04/01/2018 782DAUS 59HRDS 65%RIP  
 98%R 792M 0.11% 60F 66%ILE  
 98%R -0.02% 24P 412CM\$ 411NM\$ 411FM\$ 305GM\$  
 4.2PL 0.7LIV -2.5DPR -1.7CCR 3.1HCR 3.00SCS  
 AJCA 04/01/2018 457DAUS  
 GPTAT 97%R 1.9 GJUI 21.2 GJPI 92%R 116

DAM:  
 VAN DELL CELEB 928  
 USA 067098928  
 DHIA HERD # 35-65-0179 CONTROL # 928  
 1-08 305 2 16810 4.9 821 3.6 597 97DCR 2064C  
 4-01 305 2 18840 5.0 938 3.7 694 97DCR 2400C  
 305 2X ME AVG 2L 21517M 1048F 776P 2682C  
 1-11 76% 4-05 86%  
 ST SR DF RA RW RL FA FU RH RUW UC UD TP TL RTR RTS  
 43 36 41 27 37 30 23 31 36 38 30 21 30 23 40 32  
 PPA 1240M 102F 49P / YD 765M 73F 34P  
 CDCB PTA 04/01/2018 3RECS 59%R 34%ILE  
 176M 21F 9P 96CM\$ 90NM\$ 78FM\$ 71GM\$  
 0.5PL -2.3LIV -0.7DPR -0.9CCR 0.8HCR 3.02SCS  
 AJCA 04/01/2018 PTAT 50%R 0.7 JUI 12.5 JPI 51%R 33

SISTER(S):  
 VAN DELL CELEBRITY 824 81%  
 3-11 305 2 19360 4.5 876 3.5 676 98DCR 2336C

VANDELL FARMS INC BREEDER & OWNER  
 SHARON, WI  
 262-949-0072

WAUNAKEE LEGAL PERFORM  
 USA 066857901 GT50K BBR 100 JH1F JH2F 11JE1114  
 CDCB GPTA 04/01/2018 6563DAUS 202HRDS 14%RIP  
 99%R 1232M -0.10% 38F 45%ILE  
 99%R -0.07% 29P 277CM\$ 283NM\$ 301FM\$ 154GM\$  
 3.0PL -1.5LIV -4.4DPR -2.8CCR 4.0HCR 2.78SCS  
 AJCA 04/01/2018 3335DAUS  
 GPTAT 99%R 0.8 GJUI 7.4 GJPI 99%R 82  
 AHLEM HEADLINE MAID 34174-ET 90%  
 USA 069041380 GT3K BBR 100 JH1F  
 TATTOO / L4174  
 DHIA HERD # 93-24-0224 CONTROL # 34174  
 1-09 305 2 15200 5.1 771 3.5 536 97DCR 1853C  
 3-01 305 3 21740 4.8 1038 3.5 761 96DCR 2630C  
 5-03 268 3 21190 4.6 983 3.4 730 93DCR 2522C  
 6-02 305 3 25410 4.5 1140 3.5 878 95DCR 3034C  
 305 2X ME AVG 4L 20553M 992F 728P 2516C  
 PPA 1427M 79F 9P / YD 742M 44F -3P  
 CDCB GPTA 05/01/2018 4RECS 90%R 82%ILE  
 467M 24F 5P 239CM\$ 260NM\$ 308FM\$ 234GM\$  
 4.7PL 2.0LIV 0.7DPR 0.8CCR 0.8HCR 3.22SCS  
 AJCA 05/01/2018 GPTAT 85%R 1.5 GJUI 19.4 GJPI 83%R 59

GALAXIES CELEBRITY-ET  
 USA 113586152 GT50K BBR 100 JH1C JH2F 11JE826  
 CDCB GPTA 04/01/2018 9372DAUS 810HRDS 5%RIP  
 99%R 56M 0.06% 14F 17%ILE  
 99%R 0.02% 5P 100CM\$ 92NM\$ 72FM\$ 98GM\$  
 1.7PL -4.6LIV 0.4DPR -0.2CCR 1.3HCR 2.89SCS  
 AJCA 04/01/2018 5333DAUS  
 GPTAT 99%R 1.3 GJUI 16.6 GJPI 99%R 41

VAN DELL NATHAN 651 78%  
 USA 067029651  
 TATTOO H51 / H51  
 DHIA HERD # 35-65-0179 CONTROL # 651  
 1-09 305 2 13820 5.5 757 4.0 551 97DCR 1908C  
 3-00 305 2 17230 5.1 874 3.7 630 98DCR 2179C  
 4-06 305 2 18190 4.9 885 3.5 641 98DCR 2215C  
 305 2X ME AVG 3L 18513M 936F 689P 2382C  
 PPA -44M 43F 9P / YD -39M 35F 8P  
 CDCB PTA 04/01/2018 3RECS 59%R 18%ILE  
 -34M 9F 2P 5CM\$ 2NM\$ -5FM\$ -8GM\$  
 -0.5PL 0.1LIV -0.6DPR 0.1CCR 0.9HCR 3.07SCS  
 AJCA 04/01/2018 PTAT 53%R -0.3 JUI 0.2 JPI 51%R -1  
 SIRE: WETUMPKA LEMVIG NATHAN-ET GJPI 12 14%ILE

NEXT DAM:  
 VAN DELL TUCSON 552 82%  
 1-10 305 2 15530 4.6 716 3.3 516 96DCR 1782C  
 SIRE: LYNVAIL TUCSON-ET GJPI -13 9%ILE

4TH DAM:  
 VAN DELL PARAGON PEGGY 85%  
 3-02 305 2 16490 4.6 762 3.7 617 94DCR 2075C

# LOT 26 VALHALLA SIERRA RUTHIE USA 173347612

BORN 06/21/2014 TATTOO / V147 P0  
 FEMALE EFI 2.5%

HALL, MARTIN E BREEDER & OWNER  
 WESTBY, WI  
 608-634-2051

2-07 79%  
 ST SR DF RA RW RL FA FU RH RUW UC UD TP TL RTR RTS  
 40 34 33 24 34 40 21 43 27 23 31 38 31 20 34 30  
 PA -1921M -79F -63P  
 -456CM\$ -446NM\$ -424FM\$  
 0.4PL 3.6DPR 2.9CCR 0.9HCR 3.07SCS  
 PA TYPE -0.2 JPI 26%R -136  
 ST SR DF RA RW RL FA FU  
 1.1 0.0 -1.0 H1.4 0.4 P1.1 S0.9 1.1  
 RH RUW UC UD TP TL RTR RTS  
 -0.3 -0.8 0.0 S2.4 C0.2 S0.2

W.F. GENERATOR JUSTIN  
 USA 000630310 14JE157  
 CDCB PTA 04/01/2018 1034DAUS 388HRDS 0%RIP  
 99%R -1894M 0.16% -62F 1%ILE  
 99%R 0.07% -55P -273CM\$ -276NM\$ -285FM\$ -155GM\$  
 3.1PL 3.3LIV 5.2DPR 5.8CCR 1.3HCR 2.98SCS  
 AJCA 04/01/2018 533DAUS  
 PTAT 98%R -1.7 JUI -6.3 JPI 97%R -96

SANCREST SPARKLER SUE 94%  
 USA 003676987

FRESH: 10/08/2017  
 BRED: 03/22/2018 DUE: 12/26/2018 TO  
 VALHALLA VICTORY LOMBARDI  
 USA 173256208  
 PA -1905M -44F -51P  
 -290CM\$ -298NM\$ -319FM\$  
 0.5PL 2.1DPR 1.7CCR 1.0HCR 3.09SCS  
 PA TYPE 0.0 JPI 22%R -95

TATTOO / S157  
 DHIA HERD # 43-19-0028 CONTROL # 97  
 5-09 281 2 11460 3.9 447 3.7 429 DHIR 1275C  
 6-09 303 2 13760 4.2 577 3.7 503 DHIR 1579C  
 7-09 296 2 14030 3.8 540 3.7 523 DHIR 1547C  
 8-09 305 2 13300 4.3 575 3.8 503 92DCR 1576C  
 305 2X ME AVG 7L 13068M 540F 487P 1500C  
 PPA -4394M -205F -157P / YD -4358M -200F -155P  
 CDCB PTA 04/01/2018 5RECS 69%R 0%ILE  
 -2110M -93F -73P -528CM\$ -515NM\$ -488FM\$ -392GM\$  
 0.5PL 0.1LIV 3.9DPR 2.2CCR 0.0HCR 2.87SCS  
 AJCA 04/01/2018 PTAT 54%R -0.9 JUI 17.1 JPI 58%R-149

SIRE:  
 SANCREST JUSTIN SIERRA  
 USA 110323646 49JE302  
 CDCB PTA 04/01/2018 35DAUS 16HRDS 0%RIP  
 81%R -1807M 0.08% -71F 1%ILE  
 83%R 0.01% -63P -345CM\$ -330NM\$ -298FM\$ -223GM\$  
 2.4PL 2.2LIV 4.2DPR 3.2CCR 0.3HCR 3.00SCS  
 AJCA 04/01/2018 25DAUS  
 PTAT 68%R -0.3 JUI 17.1 JPI 72%R -106

IMPRESSIVE INDIANA-ET  
 USA 112391117 138JE3163  
 CDCB PTA 04/01/2018 162DAUS 84HRDS 2%RIP  
 94%R -1309M -0.08% -77F 0%ILE  
 95%R -0.01% -49P -535CM\$ -508NM\$ -452FM\$ -385GM\$  
 -1.8PL -2.3LIV 2.3DPR 3.0CCR 3.0HCR 3.34SCS  
 AJCA 04/01/2018 130DAUS  
 PTAT 92%R 0.7 JUI 6.8 JPI 89%R -146

DAM:  
 VALHALLA INDIANA RUTHIE  
 USA 115445561  
 TATTOO / V826  
 DHIA HERD # 35-63-1908 CONTROL # 12  
 PPA -4428M -183F -122P / YD -4204M -177F -122P  
 CDCB PTA 04/01/2018 3RECS 48%R 0%ILE  
 -2034M -87F -62P -567CM\$ -561NM\$ -550FM\$ -434GM\$  
 -1.6PL -1.1LIV 2.9DPR 2.5CCR 1.5HCR 3.14SCS  
 PA TYPE -0.2 JUI JPI 33%R-167

VALHALLA SPARKLER RUTHANN 91%  
 USA 110656281  
 TATTOO / V661  
 DHIA HERD # 35-63-1760 CONTROL # 243  
 2-02 305 2 8120 4.7 381 3.9 320 95DCR 1054C  
 305 2X ME AVG 1L 10477M 479F 408P 1334C  
 PPA -6111M -242F -195P / YD -5410M -204F -167P  
 CDCB PTA 04/01/2018 5RECS 52%R 0%ILE  
 -2646M -97F -80P -659CM\$ -658NM\$ -660FM\$ -531GM\$  
 -2.2PL 0.0LIV 3.1DPR 1.5CCR -0.2HCR 2.96SCS  
 AJCA 04/01/2018 PTAT 39%R -1.0 JUI 11.4 JPI 44%R-187  
 SIRE: GIL-BAR UNIQUE SPARKLER GJPI -158 0%ILE

SISTER(S):  
 VALHALLA TRACKER RUTH 83%

NEXT DAM:  
 VALHALLA DYNASTY ROSE 87%  
 4-02 274 2 7740 5.6 431 4.0 307 DHIR 999C  
 SIRE: JLK BEAUTY STAR DYNASTY-ET JPI -196 0%ILE

4TH DAM:  
 VALHALLA MG ROSEANNE

## LOT 27 VALHALLA MAESTRO JULY USA 173347603

BORN 12/26/2013 TATTOO V137 / V137 P0  
 FEMALE EFI 2.3%

PA -1740M -72F -52P  
 -495CM\$ -489NM\$ -482FM\$  
 -1.7PL 2.0DPR -0.3CCR -0.6HCR 3.17SCS  
 PA TYPE -0.3 JPI 28%R -144  
 ST SR DF RA RW RL FA FU  
 1.3 1.0 -1.5 H1.1 0.8 P0.8 S0.6 1.6  
 RH RUW UC UD TP TL RTR RTS  
 -0.7 -1.2 -0.1 S1.8 W0.4 L0.8

FRESH: 07/31/2017  
 BRED: 10/17/2017 DUE: 07/23/2018 TO  
 FAMILY HILL RINGMASTER  
 USA 113790870 147JE6073  
 CDCB GPTA 04/01/2018 1083DAUS 350HRDS 2%RIP  
 97%R -1617M 0.28% -27F 2%ILE  
 97%R 0.14% -33P -195CM\$ -214NM\$ -264FM\$ -166GM\$  
 -0.3PL 0.8LIV 1.4DPR 1.2CCR -1.0HCR 3.17SCS  
 AJCA 04/01/2018 635DAUS  
 GPTAT 96%R -0.1 GJUI 2.8 GJPI 94%R -66

SIRE:  
 SELECT-SCOT WHIST MAESTRO-ET  
 JECAN000101483856 GT50K BBR 100 JH1F JH2F 80JE4001  
 CDCB GPTA 04/01/2018 201DAUS 119HRDS 0%RIP  
 93%R -1848M 0.08% -73F 0%ILE  
 93%R 0.08% -53P -531CM\$ -529NM\$ -529FM\$ -451GM\$  
 -2.5PL 0.0LIV 2.0DPR -2.3CCR -2.4HCR 3.18SCS  
 AJCA 04/01/2018 107DAUS  
 GPTAT 86%R 0.1 GJUI 9.5 GJPI 87%R -159

DAM:  
 VALHALLA MASON JUNE  
 USA 119716337  
 TATTOO / V954  
 6-03 304 2 12130 3.8 465 3.9 478 55DCR 1411C  
 7-03 289 2 12110 3.9 471 3.7 452 96DCR 1382C  
 305 2X ME AVG 2L 13215M 504F 510P 1516C  
 6-10 85%  
 ST SR DF RA RW RL FA FU RH RUW UC UD TP TL RTR RTS  
 36 38 39 23 50 27 26 39 29 23 22 35 18 28 18 39  
 PA -1631M -71F -51P  
 -458CM\$ -450NM\$ -435FM\$  
 -0.8PL 2.0DPR 1.7CCR 1.2HCR 3.16SCS  
 PA TYPE -0.8 JPI 26%R -129

HALL, MARTIN E BREEDER & OWNER  
 WESTBY, WI  
 608-634-2051

BONNYBURN ALI WHISTLER  
 JECAN00000139270 70JE9976  
 CDCB PTA 04/01/2018 322DAUS 169HRDS 9%RIP  
 95%R -1492M 0.00% -70F 0%ILE  
 95%R 0.02% -50P -448CM\$ -442NM\$ -428FM\$ -397GM\$  
 -0.9PL 0.9LIV 1.2DPR -2.5CCR -0.2HCR 2.91SCS  
 AJCA 04/01/2018 270DAUS  
 GPTAT 90%R -0.8 JUI 1.7 JPI 91%R -137

JIF LITTLE MINNIE  
 USA 003949718  
 TATTOO M987 /  
 DHIA HERD # 31-65-0971 CONTROL # 670  
 PPA -6011M -230F -159P / YD -5531M -194F -151P  
 CDCB PTA 04/01/2017 2RECS 83%R 0%ILE  
 -2356M -78F -68P -637CM\$ -634NM\$ -634FM\$ -546GM\$  
 -4.7PL 1.0LIV 1.2DPR -1.2CCR -1.6HCR 3.20SCS  
 AJCA 05/01/2004 PTAT 17%R -1.5 JUI 16.0 JPI 70%R -169

RATLIFF JUNO MASON-ET  
 USA 113283732 16JE5011  
 CDCB PTA 04/01/2018 62DAUS 35HRDS 5%RIP  
 88%R -1237M -0.03% -64F 0%ILE  
 89%R 0.01% -43P -422CM\$ -404NM\$ -367FM\$ -363GM\$  
 0.3PL 0.0LIV 0.3DPR 1.4CCR 1.4HCR 3.25SCS  
 AJCA 04/01/2018 41DAUS  
 PTAT 77%R -0.1 JUI 9.2 JPI 79%R -129

VALHALLA COMMANDO JUNE  
 USA 113955530  
 TATTOO / V760  
 DHIA HERD # 35-63-1760 CONTROL # 364  
 PPA -3887M -167F -112P / YD -3953M -157F -114P  
 CDCB PTA 04/01/2018 5RECS 46%R 0%ILE  
 -2025M -77F -58P -494CM\$ -495NM\$ -503FM\$ -368GM\$  
 -1.9PL 0.7LIV 3.6DPR 1.9CCR 1.0HCR 3.07SCS  
 PA TYPE -1.5 JUI JPI 27%R -129  
 SIRE: CAROLS RENAISSANCE COMMANDO GJPI -91 1%ILE

NEXT DAM:  
 VALHALLA FAITHFUL JULY 91%  
 6-03 305 2 17030 5.0 844 3.6 616 98DCR 2130C  
 SIRE: GOLDEN FAITHFUL JPI -203 0%ILE

4TH DAM:  
 VALHALLA SPARKLER JUNE 90%  
 10-11 305 2 15030 4.4 665 3.5 527 94DCR 1793C

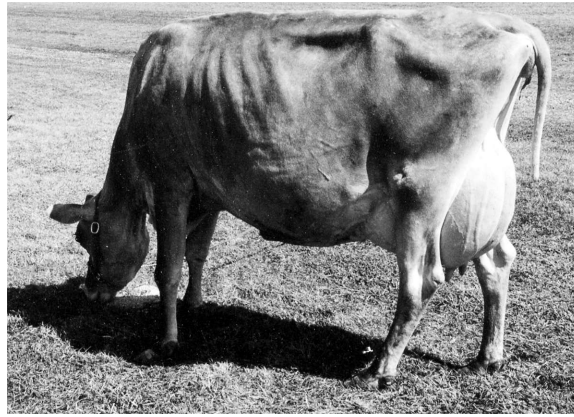

VALHALLA SPARKLER LOLLY, E-91%  
FOURTH DAM OF LOT 28

**LOT 28 VAHALLA LINDER LISTER USA 119465099**

BORN 09/02/2013 TATTOO / V134 P0  
DHIA HERD # 35-63-1927 CONTROL #  
FEMALE EFI 2.8%

HALL, MARTIN E BREEDER & OWNER  
WESTBY, WI  
608-634-2051

2-03 305 2 6900 5.5 379 4.1 282 55DCR 976C  
3-03 305 2 9920 5.4 540 3.9 389 98DCR 1346C  
305 2X ME AVG 2L 9324M 506F 374P 1294C

RATLIFF MUSKETEER  
USA 115795871 138JE4591  
CDCB PTA 04/01/2018 48DAUS 29HRDS 15%RIP  
85%R -739M -0.04% -43F 1%ILE  
86%R -0.04% -35P -279CM\$ -252NM\$ -191FM\$ -181GM\$  
0.5PL 0.3LIV 2.1DPR 2.3CCR 0.7HCR 3.20SCS  
AJCA 04/01/2018 57DAUS  
PTAT 81%R 0.3 JUI 3.8 JPI 73%R -89

2-10 74% 3-05 85%  
ST SR DF RA RW RL FA FU RH RUW UC UD TP TL RTR RTS  
37 32 36 21 36 33 23 45 32 29 29 37 34 21 31 31

VALHALLA LEGACY LYNN 91%  
USA 116235916  
TATTOO / V898  
DHIA HERD # 35-63-1927 CONTROL # 26  
8-01 305 2 15350 4.3 664 3.9 600 60DCR 1898C  
9-04 305 2 14400 4.5 642 3.6 514 98DCR 1739C  
305 2X ME AVG 2L 14806M 652F 554P 1812C  
CDCB PTA 04/01/2018 ORECS 31%R 0%ILE  
-2026M -66F -57P -402CM\$ -408NM\$ -425FM\$ -295GM\$  
-0.9PL 1.3LIV 3.5DPR 2.1CCR 0.9HCR 2.98SCS  
AJCA 04/01/2018 PTAT 19%R -0.7 JUI 7.1 JPI 26%R-116

PA -1637M -65F -51P  
-411CM\$ -405NM\$ -394FM\$  
0.3PL 3.6DPR 2.4CCR 1.0HCR 3.08SCS  
PA TYPE -0.8 JPI 13%R -125  
ST SR DF RA RW RL FA FU  
1.6 0.7 -1.5 H0.7 0.8 P0.8 S0.6 0.3  
RH RUW UC UD TP TL RTR RTS  
-1.2 -1.3 -1.0 S1.4 W0.4 L0.3 W1.2 C0.4

GUSTOS FAITHFUL BONUS  
USA 000656292  
CDCB PTA 04/01/2018 53DAUS 16HRDS 4%RIP  
85%R -2388M 0.11% -94F 0%ILE  
86%R 0.11% -67P -478CM\$ -485NM\$ -507FM\$ -328GM\$  
1.0PL 2.3LIV 6.0DPR 3.4CCR 1.2HCR 2.97SCS  
AJCA 04/01/2018 17DAUS  
PTAT 64%R -1.9 JUI -4.0 JPI 75%R -146

FRESH: 02/19/2018  
BRED: 04/30/2018 DUE: 02/03/2019 TO  
VALHALLA VICTORY LOMBARDI  
USA 173256208  
PA -1905M -44F -51P  
-290CM\$ -298NM\$ -319FM\$  
0.5PL 2.1DPR 1.7CCR 1.0HCR 3.09SCS  
PA TYPE 0.0 JPI 22%R -95

VALHALLA MASON LINDA 87%  
USA 116171407  
TATTOO / V905  
DHIA HERD # 35-63-1927 CONTROL # 19  
PPA -4189M -174F -137P / YD -4388M -185F -145P  
CDCB PTA 04/01/2018 1RECS 52%R 0%ILE  
-1851M -78F -59P -486CM\$ -475NM\$ -454FM\$ -383GM\$  
0.4PL 0.4LIV 2.6DPR 1.9CCR 1.0HCR 3.16SCS  
AJCA 04/01/2018 PTAT 30%R -0.6 JUI 6.7 JPI 41%R-149  
SIRE: RATLIFF JUNO MASON-ET GJPI -129 0%ILE

SIRE:  
VAHALLA MUSKETEER LINDER  
USA 119465035  
PA -1383M -55F -46P  
-341CM\$ -330NM\$ -308FM\$  
-0.2PL 2.8DPR 2.2CCR 0.8HCR 3.09SCS  
PA TYPE -0.2 JPI 25%R -103

NEXT DAM:  
VALHALLA BONUS LORI 83%  
1-11 305 2 8950 4.8 426 3.8 337 94DCR 1149C  
SIRE: GUSTOS FAITHFUL BONUS JPI -146 0%ILE

DAM:  
VAHALLA BONUS LINDSAY  
USA 119465026  
TATTOO / V982 CONTROL #  
5-06 301 2 9570 4.8 457 3.8 364 98DCR 1236C  
6-06 188 2 5880 4.6 272 3.7 218 85DCR 737C  
305 2X ME AVG 2L 9667M 450F 357P 1215C

4TH DAM:  
VALHALLA SPARKLER LOLLY 91%  
8-06 305 2 14540 5.3 776 3.4 495 94DCR 1710C

6-08 80%  
ST SR DF RA RW RL FA FU RH RUW UC UD TP TL RTR RTS  
36 41 33 14 37 31 26 35 32 28 17 18 20 28 32 28  
PA -1892M -76F -56P  
-482CM\$ -480NM\$ -481FM\$  
0.7PL 4.3DPR 2.7CCR 1.1HCR 3.07SCS  
PA TYPE -1.2 JPI 29%R -148

SISTER(S):  
VALHALLA TEQUILA LENORE 78%  
2-01 305 2 8910 4.4 388 3.8 340 97DCR 1093C  
SELLING AS LOT 31

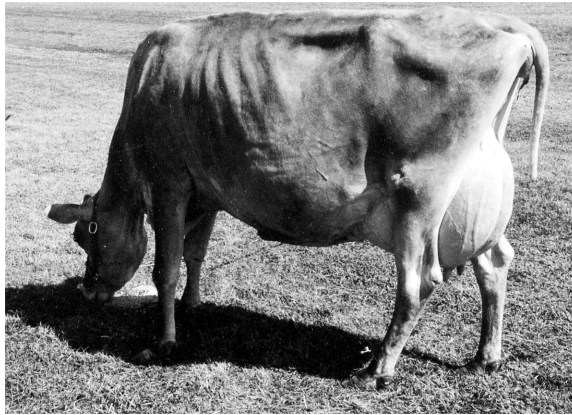

VALHALLA SPARKLER LOLLY, E-91%  
GREAT-GRANDAM OF LOT 29

**LOT 29 VALHALLA BW LORI USA 118618980**

BORN 07/19/2012 TATTOO / V113  
FEMALE EFI 3.7%  
3-05 296 2 10360 5.5 566 4.1 427 55DCR 1479C  
4-04 305 2 10850 5.3 577 3.9 424 97DCR 1467C  
305 2X ME AVG 2L 10866M 579F 434P 1502C  
4-00 88%  
ST SR DF RA RW RL FA FU RH RUW UC UD TP TL RTR RTS  
39 28 42 26 45 28 25 48 45 27 26 38 25 25 27 28  
PA -1205M -32F -28P  
-193CM\$ -206NM\$ -241FM\$  
-0.3PL 1.7DPR 1.3CCR 0.9HCR 3.08SCS  
PA TYPE 0.0 JPI 27%R -71  
ST SR DF RA RW RL FA FU  
1.0 0.1 -0.6 H1.0 0.6 P0.9 S0.6 0.6  
RH RUW UC UD TP TL RTR RTS  
-0.3 -0.6 -0.2 S1.4 C0.3 L0.2

HALL, MARTIN E BREEDER & OWNER  
WESTBY, WI  
608-634-2051

SC GOLD DUST PARAMOUNT IATOLA-ET  
USA 112118277 GTHD BBR 100 JH1F JH2F 29JE3301  
CDCB GPTA 04/01/2018 18361DAUS 2543HRDS 6%RIP  
99%R -284M 0.10% 6F 14%ILE  
99%R 0.05% -1P 64CM\$ 51NM\$ 20FM\$ 52GM\$  
0.6PL -2.1LIV -0.1DPR 0.0CCR 0.1HCR 2.97SCS  
AJCA 04/01/2018 9562DAUS  
GPTAT 99%R 1.3 GJUI 13.1 GJPI 99%R 21  
DRENTEX BLACKSTAR BABY J  
JECAN000008454458  
CDCB PTA 04/01/2018 ORECS 66%R 2%ILE  
-2296M -28F -42P -211CM\$ -261NM\$ -379FM\$ -218GM\$  
-0.8PL -0.2LIV 1.2DPR 0.7CCR -1.1HCR 2.77SCS  
AJCA 04/01/2018 PTAT 42%R -1.1 JUI 0.6 JPI 54%R -68

FRESH: 12/11/2017  
BRED: 03/02/2018 DUE: 12/06/2018 TO  
RONDE GOLDEN DISHAUN-ET  
USA 113893274 76JE153  
CDCB GPTA 04/01/2018 76DAUS 29HRDS 3%RIP  
92%R -1174M 0.05% -46F 1%ILE  
92%R 0.05% -32P -335CM\$ -339NM\$ -352FM\$ -325GM\$  
-2.1PL -1.8LIV -1.1DPR -1.5CCR -0.8HCR 3.01SCS  
AJCA 04/01/2018 50DAUS  
GPTAT 87%R 0.9 GJUI 16.2 GJPI 86%R -88

IMPRESSIVE INDIANA-ET  
USA 112391117 138JE3163  
CDCB PTA 04/01/2018 162DAUS 84HRDS 2%RIP  
94%R -1309M -0.08% -77F 0%ILE  
95%R -0.01% -49P -535CM\$ -508NM\$ -452FM\$ -385GM\$  
-1.8PL -2.3LIV 2.3DPR 3.0CCR 3.0HCR 3.34SCS  
AJCA 04/01/2018 130DAUS  
PTAT 92%R 0.7 JUI 6.8 JPI 89%R -146  
VALHALLA BONUS LORI 83%  
USA 111339204  
TATTOO / V680  
DHIA HERD # 35-63-1760 CONTROL # 261  
1-11 305 2 8950 4.8 426 3.8 337 94DCR 1149C  
305 2X ME AVG 1L 11560M 547F 439P 1484C  
PPA -4269M -169F -131P / YD -4408M -172F -135P  
CDCB PTA 04/01/2018 5RECS 57%R 0%ILE  
-2234M -85F -68P -479CM\$ -476NM\$ -472FM\$ -336GM\$  
0.5PL 1.5LIV 4.9DPR 2.9CCR 0.7HCR 3.03SCS  
AJCA 04/01/2018 PTAT 37%R -1.1 JUI 5.1 JPI 46%R -146  
SIRE: GUSTOS FAITHFUL BONUS GJPI -146 0%ILE

SIRE:  
AVONLEA CF BAD WHISKEY-ET  
JECAN000009949130 GT50K BBR 100 JH1F JH2F 91JE5339  
CDCB GPTA 04/01/2018 7DAUS 6HRDS 14%RIP  
82%R -929M 0.26% 4F 11%ILE  
82%R 0.14% -8P 23CM\$ -10NM\$ -88FM\$ -7GM\$  
0.1PL -0.9LIV 0.0DPR 0.0CCR 0.0HCR 2.97SCS  
AJCA 04/01/2018 10DAUS  
GPTAT 79%R 0.2 GJUI 7.5 GJPI 76%R 4

DAM:  
VALHALLA INDIANA LAURIE  
USA 117093519  
TATTOO / V940  
DHIA HERD # 33-98-0011 CONTROL # 220  
PPA -1339M -51F -33P / YD -1985M -80F -55P  
CDCB PTA 04/01/2018 2RECS 57%R 0%ILE  
-1572M -66F -47P -409CM\$ -402NM\$ -393FM\$ -285GM\$  
-0.6PL -0.6LIV 3.3DPR 2.5CCR 1.7HCR 3.19SCS  
PA TYPE -0.2 JUI JPI 34%R-146

SISTER(S):  
VALHALLA MASON LINDA 87%

SISTER(S):  
VALHALLA GABRIEL LANI 90%  
6-10 305 2 15460 4.5 700 3.4 523 98DCR 1806C  
VALHALLA BONUS LEEZA-ET 82%  
VALHALLA DUAISEOIR LUETTA 87%  
VALHALLA RINGMASTER BABELLE L-ET  
RESERVE GRAND CHAMPION 2010 RUSH COUNTY FAIR  
NEXT DAM:  
VALHALLA SPARKLER LOLLY 91%  
8-06 305 2 14540 5.3 776 3.4 495 94DCR 1710C  
SIRE: GIL-BAR UNIQUE SPARKLER JPI -158 0%ILE  
4TH DAM:  
VALHALLA M.G. LIZETTE



# LOT 30 VALHALLA RENDITION CAMMIE USA 118618999

BORN 10/22/2012 TATTOO / V118  
 FEMALE EFI 3.2%

HALL, CAROL A BREEDER & OWNER  
 WESTBY, WI

4-02 279 2 10030 3.8 380 3.4 346 97DCR 1087C  
 305 2X ME AVG 1L 10327M 389F 357P 1117C

TOWER VUE PRIME TEQUILA-ET  
 USA 114816452 GTHD BBR 100 JH1F JH2F 76JE156  
 CDCB GPTA 04/01/2018 3635DAUS 1200HRDS 11%RIP  
 99%R -1479M 0.22% -30F 0%ILE  
 99%R 0.09% -37P -409CM\$ -410NM\$ -417FM\$ -471GM\$  
 -2.1PL -4.2LIV -4.5DPR -5.4CCR -1.5HCR 3.36SCS  
 AJCA 04/01/2018 2531DAUS  
 GPTAT 99%R 1.7 GJUI 24.7 GJPI 97%R -128

4-03 85%  
 ST SR DF RA RW RL FA FU RH RUW UC UD TP TL RTR RTS  
 50 33 35 20 38 34 18 38 36 29 30 32 31 21 31 29

HOLLYLANE MIRAGE RACHEL 95%  
 JECAN00000599411  
 TATTOO HER / 20E  
 DHIA HERD # 35-63-0292 CONTROL # 411  
 2-01 305 2 18223 5.1 928 3.5 642 DHIA 2086C  
 3-08 301 2 17831 4.5 794 3.6 643 DHIA 2090C  
 4-07 305 2 16766 4.0 666 3.6 599 DHIA 1845C  
 305 2X ME AVG 3L 19523M 888F 692P 2225C  
 CDCB PTA 04/01/2018 ORECS 77%R 1%ILE  
 -1161M -57F -43P -348CM\$ -333NM\$ -300FM\$ -270GM\$  
 -0.6PL 2.8LIV 1.5DPR 2.5CCR 1.2HCR 3.04SCS  
 AJCA 04/01/2018 PTAT 57%R -1.0 JUI 3.7 JPI 66%R-104

PA -1107M -57F -39P  
 -391CM\$ -375NM\$ -343FM\$  
 -1.0PL 0.9DPR 0.8CCR 0.6HCR 3.20SCS  
 PA TYPE 0.2 JPI 27%R -110  
 ST SR DF RA RW RL FA FU  
 1.2 -0.1 -0.7 H0.9 0.4 P0.8 S0.3 1.1  
 RH RUW UC UD TP TL RTR RTS  
 0.1 -0.6 -0.1 S2.2 W0.1 L0.4

IMPRESSIVE INDIANA-ET  
 USA 112391117 138JE3163  
 CDCB PTA 04/01/2018 162DAUS 84HRDS 2%RIP  
 94%R -1309M -0.08% -77F 0%ILE  
 95%R -0.01% -49P -535CM\$ -508NM\$ -452FM\$ -385GM\$  
 -1.8PL -2.3LIV 2.3DPR 3.0CCR 3.0HCR 3.34SCS  
 AJCA 04/01/2018 130DAUS  
 PTAT 92%R 0.7 JUI 6.8 JPI 89%R -146

FRESH: 12/10/2017  
 BRED: 02/28/2018 DUE: 12/04/2018 TO  
 NORSE STAR JADE LINDY-ET  
 USA 116198734 138JE4613  
 CDCB PTA 04/01/2018 16DAUS 9HRDS 0%RIP  
 73%R -1620M 0.26% -30F 7%ILE  
 75%R 0.10% -40P -104CM\$ -116NM\$ -147FM\$ -79GM\$  
 3.3PL 2.9LIV 2.2DPR 2.7CCR -0.1HCR 3.04SCS  
 AJCA 04/01/2018 17DAUS  
 PTAT 63%R 0.1 JUI 10.2 JPI 64%R -50

CAROLS REQUEST CAMMIE 82%  
 USA 113422009  
 TATTOO / V747  
 DHIA HERD # 35-63-1760 CONTROL # 350  
 PPA -3629M -160F -97P / YD -3427M -140F -94P  
 CDCB PTA 04/01/2018 5RECS 56%R 1%ILE  
 -1767M -67F -48P -325CM\$ -335NM\$ -360FM\$ -193GM\$  
 -0.1PL 1.3LIV 5.2DPR 3.4CCR 0.2HCR 2.92SCS  
 AJCA 04/01/2018 PTAT 37%R -1.2 JUI 5.2 JPI 46%R -88  
 SIRE: RAVENWOOD FAVORS REQUEST GJPI -49 5%ILE

CARRYING AN ULTRA SOUNDED HEIFER CALF

SIRE:  
 RACHELS LAST RENDITION  
 USA 117205459 138JE4612  
 CDCB PTA 04/01/2018 62DAUS 21HRDS 6%RIP  
 87%R -675M -0.05% -42F 1%ILE  
 88%R -0.02% -29P -351CM\$ -329NM\$ -280FM\$ -343GM\$  
 -1.0PL -1.0LIV -2.0DPR -1.7CCR -0.4HCR 3.26SCS  
 AJCA 04/01/2018 53DAUS  
 PTAT 82%R 0.7 JUI 17.7 JPI 76%R -103

SISTER(S):  
 CAROLS GALAXY CATLIN 90%  
 NEXT DAM:  
 VALHALLA DYNASTY CUDDLES 75%  
 5-11 305 2 13580 5.6 767 4.0 549 94DCR 1788C  
 SIRE: JLK BEAUTY STAR DYNASTY-ET JPI -196 0%ILE  
 4TH DAM:  
 VALHALLA SPARKLER CAROLS CUPID

DAM:  
 CAROLS INDIANA CAMILLE  
 USA 117533839  
 TATTOO / V963  
 5-05 305 2 14060 4.7 663 3.8 528 55DCR 1793C  
 6-06 305 2 12610 4.3 538 3.6 460 97DCR 1499C  
 305 2X ME AVG 2L 12750M 576F 474P 1580C

6-00 85% 6-07 85%  
 ST SR DF RA RW RL FA FU RH RUW UC UD TP TL RTR RTS  
 44 31 36 18 35 32 25 32 41 33 31 15 27 30 35 16

PA -1538M -72F -49P  
 -430CM\$ -422NM\$ -406FM\$  
 -1.0PL 3.8DPR 3.2CCR 1.6HCR 3.13SCS  
 PA TYPE -0.3 JPI 34%R -117

SISTER(S):  
 CAROLS JAMAICA CAROL 90%  
 5-01 290 2 18960 5.0 939 3.6 678 94DCR 2344C

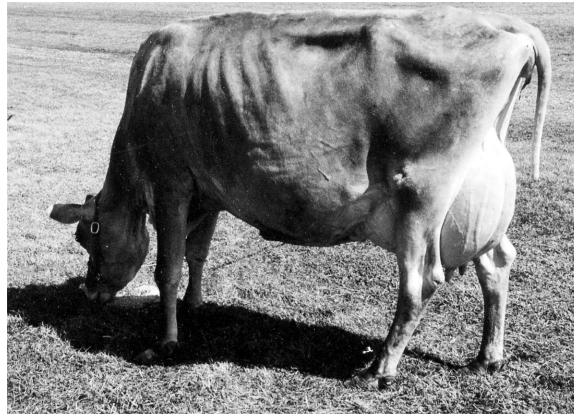

VALHALLA SPARKLER LOLLY, E-91%  
GREAT-GRANDAM OF LOT 29

**LOT 31 VALHALLA TEQUILA LENORE USA 119465080**

BORN 02/04/2015 TATTOO / V153  
DHIA HERD # 35-63-1927 CONTROL # 77  
FEMALE EFI 3.0%

HALL, MARTIN E BREEDER & OWNER  
WESTBY, WI  
608-634-2051

2-01 305 2 8910 4.4 388 3.8 340 97DCR 1093C  
305 2X ME AVG 1L 11053M 481F 427P 1363C  
2-07 78%  
ST SR DF RA RW RL FA FU RH RUW UC UD TP TL RTR RTS  
35 34 31 26 36 35 18 35 31 28 33 43 23 17 42 27  
PPA -3667M -126F -97P / YD -3709M -131F -94P  
CDCB PTA 04/01/2018 1RECS 50%R 0%ILE  
-1694M -56F -47P -468CM\$ -465NM\$ -463FM\$ -455GM\$  
-1.2PL -2.2LIV -1.4DPR -2.1CCR -0.3HCR 3.29SCS  
AJCA 04/01/2018 PTAT 35%R 0.5 JUI 15.3 JPI 42%R-145  
ST SR DF RA RW RL FA FU  
2.3 0.8 -0.4 H0.8 1.1 P0.9 S0.6 1.5  
RH RUW UC UD TP TL RTR RTS  
0.3 0.0 0.0 S2.6 C0.3 L1.1 C0.1 B0.5

GIL-BAR SPARKLER PRIMETIME  
USA 000663520 36JE23  
CDCB PTA 04/01/2018 145DAUS 42HRDS 2%RIP  
95%R -1857M 0.23% -48F 0%ILE  
96%R 0.09% -51P -389CM\$ -395NM\$ -411FM\$ -393GM\$  
-0.3PL -1.5LIV -1.0DPR -1.8CCR -2.0HCR 3.05SCS  
AJCA 04/01/2018 61DAUS  
PTAT 89%R 0.5 JUI 14.1 JPI 91%R -126

PLEASANT NOOK SAMBO TEAL 94%  
JECAN000010202602  
TATTOO D8W / 8J  
3-11 305 2 17540 5.3 923 3.5 615 94DCR 2125C  
5-00 305 3 19040 5.2 990 3.5 662 94DCR 2288C  
6-06 305 2 21960 5.9 1287 3.4 755 94DCR 2609C  
8-00 305 2 25000 6.0 1501 3.5 869 95DCR 3003C  
305 2X ME AVG 6L 19008M 1065F 676P 2335C  
PA -1058M -25F -31P  
-204CM\$ -202NM\$ -200FM\$  
-0.1PL -0.3DPR 0.9CCR 0.0HCR 3.10SCS  
PA TYPE 0.3 JPI 40%R -66

FRESH: 03/23/2017  
BRED: 10/19/2017 DUE: 07/25/2018 TO  
NORSE STAR JADE LINDY-ET  
USA 116198734 138JE4613  
CDCB PTA 04/01/2018 16DAUS 9HRDS 0%RIP  
73%R -1620M 0.26% -30F 7%ILE  
75%R 0.10% -40P -104CM\$ -116NM\$ -147FM\$ -79GM\$  
3.3PL 2.9LIV 2.2DPR 2.7CCR -0.1HCR 3.04SCS  
AJCA 04/01/2018 17DAUS  
PTAT 63%R 0.1 JUI 10.2 JPI 64%R -50  
SELLING DRY

RATLIFF JUNO MASON-ET  
USA 113283732 16JE5011  
CDCB PTA 04/01/2018 62DAUS 35HRDS 5%RIP  
88%R -1237M -0.03% -64F 0%ILE  
89%R 0.01% -43P -422CM\$ -404NM\$ -367FM\$ -363GM\$  
0.3PL 0.0LIV 0.3DPR 1.4CCR 1.4HCR 3.25SCS  
AJCA 04/01/2018 41DAUS  
PTAT 77%R -0.1 JUI 9.2 JPI 79%R -129

SIRE:  
TOWER VUE PRIME TEQUILA-ET  
USA 114816452 GTHD BBR 100 JH1F JH2F 76JE156  
CDCB GPTA 04/01/2018 3635DAUS 1200HRDS 11%RIP  
99%R -1479M 0.22% -30F 0%ILE  
99%R 0.09% -37P -409CM\$ -410NM\$ -417FM\$ -471GM\$  
-2.1PL -4.2LIV -4.5DPR -5.4CCR -1.5HCR 3.36SCS  
AJCA 04/01/2018 2531DAUS  
GPTAT 99%R 1.7 GJUI 24.7 GJPI 97%R -128

VALHALLA BONUS LORI 83%  
USA 111339204  
TATTOO / V680  
DHIA HERD # 35-63-1760 CONTROL # 261  
1-11 305 2 8950 4.8 426 3.8 337 94DCR 1149C  
305 2X ME AVG 1L 11560M 547F 439P 1484C  
PPA -4269M -169F -131P / YD -4408M -172F -135P  
CDCB PTA 04/01/2018 5RECS 57%R 0%ILE  
-2234M -85F -68P -479CM\$ -476NM\$ -472FM\$ -336GM\$  
0.5PL 1.5LIV 4.9DPR 2.9CCR 0.7HCR 3.03SCS  
AJCA 04/01/2018 PTAT 37%R -1.1 JUI 5.1 JPI 46%R-146  
SIRE: GUSTOS FAITHFUL BONUS GJPI -146 0%ILE

DAM:  
VALHALLA MASON LINDA  
USA 116171407  
TATTOO / V905  
DHIA HERD # 35-63-1927 CONTROL # 19  
8-06 87%  
ST SR DF RA RW RL FA FU RH RUW UC UD TP TL RTR RTS  
28 28 48 16 46 27 38 45 45 20 18 16 26 35 28 25  
PPA -4189M -174F -137P / YD -4388M -185F -145P  
CDCB PTA 04/01/2018 1RECS 52%R 0%ILE  
-1851M -78F -59P -486CM\$ -475NM\$ -454FM\$ -383GM\$  
0.4PL 0.4LIV 2.6DPR 1.9CCR 1.0HCR 3.16SCS  
AJCA 04/01/2018 PTAT 30%R -0.6 JUI 6.7 JPI 41%R-149

SISTER(S):  
VALHALLA GABRIEL LANI 90%  
6-10 305 2 15460 4.5 700 3.4 523 98DCR 1806C  
VALHALLA BONUS LEEZA-ET 82%  
VALHALLA DUAISEOIR LUETTA 87%  
VALHALLA RINGMASTER BABETTE L-ET  
RESERVE GRAND CHAMPION 2010 RUSH COUNTY FAIR

NEXT DAM:  
VALHALLA SPARKLER LOLLY 91%  
8-06 305 2 14540 5.3 776 3.4 495 94DCR 1710C  
SIRE: GIL-BAR UNIQUE SPARKLER JPI -158 0%ILE

4TH DAM:  
VALHALLA M.G. LIZETTE

## LOT 32 CAROLS CADILLAC CHRISTY USA 119715934

BORN 06/19/2013 TATTOO / V132 P0  
 DHIA HERD # 35-63-1927 CONTROL #  
 FEMALE EFI 3.3%

3-04 305 2 11360 5.4 615 3.9 443 98DCR 1533C  
 305 2X ME AVG 1L 12140M 639F 465P 1609C

3-01 75% 3-08 84%  
 ST SR DF RA RW RL FA FU RH RUW UC UD TP TL RTR RTS  
 37 34 33 21 35 36 23 47 36 32 33 32 35 22 36 30

PA -1378M -68F -48P  
 -448CM\$ -435NM\$ -407FM\$  
 -1.0PL 1.1DPR 0.7CCR 0.7HCR 3.06SCS

PA TYPE -0.4 JPI 23%R -130  
 ST SR DF RA RW RL FA FU  
 1.6 0.7 -1.5 H0.4 0.8 P0.4 S0.4 1.1  
 RH RUW UC UD TP TL RTR RTS  
 -0.8 -1.3 -0.3 S1.9 C0.0 L0.4 W0.7 C0.5

FRESH: 12/01/2017  
 BRED: 02/15/2018 DUE: 11/21/2018 TO  
 NORSE STAR JADE LINDY-ET  
 USA 116198734 138JE4613  
 CDCB PTA 04/01/2018 16DAUS 9HRDS 0%RIP  
 73%R -1620M 0.26% -30F 7%ILE  
 75%R 0.10% -40P -104CM\$ -116NM\$ -147FM\$ -79GM\$  
 3.3PL 2.9LIV 2.2DPR 2.7CCR -0.1HCR 3.04SCS  
 AJCA 04/01/2018 17DAUS  
 PTAT 63%R 0.1 JUI 10.2 JPI 64%R -50

CARRYING AN ULTRA SOUNDED HEIFER CALF

SIRE:  
 GIL-BAR UNIQUE CADILLAC  
 USA 113194405 138JE3382  
 CDCB PTA 04/01/2018 39DAUS 22HRDS 5%RIP  
 81%R -2303M 0.04% -102F 0%ILE  
 83%R 0.04% -76P -666CM\$ -653NM\$ -626FM\$ -553GM\$  
 -1.6PL 0.6LIV 2.1DPR 0.7CCR 0.1HCR 3.04SCS  
 AJCA 04/01/2018 24DAUS  
 PTAT 66%R -0.1 JUI 15.9 JPI 69%R -190

DAM:  
 CAROLS MASON CATLIN  
 USA 119715925  
 TATTOO / V962  
 6-03 88%  
 ST SR DF RA RW RL FA FU RH RUW UC UD TP TL RTR RTS  
 38 28 35 22 42 26 25 40 42 35 22 25 26 28 30 27  
 CDCB PTA 04/01/2018 ORECS 26%R 3%ILE  
 -453M -34F -20P -229CM\$ -216NM\$ -188FM\$ -195GM\$  
 -0.4PL 0.7LIV 0.1DPR 0.7CCR 1.3HCR 3.07SCS  
 AJCA 04/01/2018 PTAT 22%R -0.4 JUI 1.9 JPI 22%R -70

HALL, CAROL A BREEDER & OWNER  
 WESTBY, WI

GIL-BAR SNOWLAD UNIQUE (TWIN)  
 USA 000632974  
 CDCB PTA 04/01/2018 27DAUS 7HRDS 0%RIP  
 85%R -2515M 0.04% -112F 0%ILE  
 86%R 0.05% -81P -742CM\$ -734NM\$ -718FM\$ -619GM\$  
 -3.0PL 0.4LIV 2.1DPR 1.1CCR -0.2HCR 2.94SCS  
 AJCA 04/01/2018 9DAUS  
 PTAT 61%R -0.5 JUI 11.5 JPI 76%R -208

GIL-BAR TOPGUN CASSIE 90%  
 USA 003932755  
 TATTOO / G160  
 DHIA HERD # 35-54-0052 CONTROL # 829  
 2-08 305 2 15150 4.8 721 3.8 573 DHIA 1864C  
 305 2X ME AVG 1L 18062M 847F 683P 2222C  
 PPA -1612M -46F -64P / YD -2692M -106F -96P  
 CDCB PTA 04/01/2018 4RECS 67%R 0%ILE  
 -1676M -71F -58P -424CM\$ -411NM\$ -382FM\$ -288GM\$  
 -0.4PL 1.6LIV 4.0DPR 2.6CCR 0.9HCR 3.01SCS  
 AJCA 04/01/2018 PTAT 46%R -0.7 JUI 8.4 JPI 54%R -123

RATLIFF JUNO MASON-ET  
 USA 113283732 16JE5011  
 CDCB PTA 04/01/2018 62DAUS 35HRDS 5%RIP  
 88%R -1237M -0.03% -64F 0%ILE  
 89%R 0.01% -43P -422CM\$ -404NM\$ -367FM\$ -363GM\$  
 0.3PL 0.0LIV 0.3DPR 1.4CCR 1.4HCR 3.25SCS  
 AJCA 04/01/2018 41DAUS  
 PTAT 77%R -0.1 JUI 9.2 JPI 79%R -129

CAROLS GALAXY CATLIN 90%  
 USA 111331617  
 TATTOO / V678  
 DHIA HERD # 35-63-1760 CONTROL # 264  
 PPA -4601M -109F -98P / YD -4358M -113F -98P  
 CDCB PTA 04/01/2018 5RECS 60%R 1%ILE  
 -2128M -57F -49P -302CM\$ -326NM\$ -388FM\$ -188GM\$  
 0.2PL 0.4LIV 5.2DPR 3.7CCR -0.7HCR 2.95SCS  
 AJCA 04/01/2018 PTAT 37%R -1.6 JUI 2.8 JPI 49%R -89  
 SIRE: HURONIA JODYS GALAXY-ET GJPI -85 1%ILE

SISTER(S):  
 CAROLS REQUEST CAMMIE 82%  
 NEXT DAM:  
 VALHALLA DYNASTY CUDDLES 75%  
 5-11 305 2 13580 5.6 767 4.0 549 94DCR 1788C  
 SIRE: JLK BEAUTY STAR DYNASTY-ET JPI -196 0%ILE

4TH DAM:  
 VALHALLA SPARKLER CAROLS CUPID

**LOT 33 JX CELEBRATION RADAGAST SAINT {2} USA 119507511**

BORN 06/10/2015 TATTOO C512 / P0  
 FEMALE EFI 6.1%

PA -509M -16F -15P  
 -108CM\$ -109NM\$ -113FM\$  
 -0.5PL 1.6DPR 1.3CCR 0.7HCR 2.99SCS  
 PA TYPE -0.4 JPI 19%R -30  
 ST SR DF RA RW RL FA FU  
 0.3 0.3 -0.6 H0.2 0.1 P0.2 S0.1 0.1  
 RH RUW UC UD TP TL RTR RTS  
 -0.4 -0.3 0.1 S0.1 W0.4 L0.2

**SIRE:**

CELEBRATION GOVERNOR RADAGAST {5}  
 USA 118993278 GT13K BBR 100 JH1F JH2F  
 CDCB GPTA 05/01/2018 2DAUS 1HRDS 0%RIP  
 74%R -1051M 0.17% -18F 5%ILE  
 75%R 0.06% -26P -142CM\$ -150NM\$ -170FM\$ -108GM\$  
 -0.1PL -0.9LIV 1.1DPR 0.7CCR 1.1HCR 3.02SCS  
 AJCA 05/01/2018 ODAUS  
 GPTAT 72%R 0.2 GJUI 8.4 GJPI 69%R -42

**DAM:**

JX CELEBRATION PRAYER {1}  
 USA 116192390  
 TATTOO C3 /  
 3-11 84% 5-01 90%  
 ST SR DF RA RW RL FA FU RH RUW UC UD TP TL RTR RTS  
 35 36 43 20 38 23 27 35 43 40 42 23 35 29  
 CDCB PTA 04/01/2018 ORECS 8%R 11%ILE  
 34M -14F -3P -73CM\$ -68NM\$ -55FM\$ -11GM\$  
 -0.8PL 0.4LIV 2.1DPR 1.9CCR 0.2HCR 2.95SCS  
 AJCA 04/01/2018 PTAT 7%R -0.9 JUI -10.2 JPI 7%R -18

FRESH: 03/05/2018  
 SELLING OPEN

BAIRD, TULLAN BREEDER & OWNER  
 FERRYVILLE, WI

GRIFFENS GOVERNOR-ET  
 USA 115087248 GT50K BBR 100 JH1F JH2F 7JE867  
 CDCB GPTA 04/01/2018 5141DAUS 1370HRDS 6%RIP  
 99%R -586M 0.10% -9F 5%ILE  
 99%R 0.01% -20P -201CM\$ -192NM\$ -174FM\$ -144GM\$  
 -2.5PL -3.0LIV -0.1DPR 1.5CCR 2.4HCR 3.15SCS  
 AJCA 04/01/2018 2917DAUS  
 GPTAT 99%R 0.7 GJUI 5.6 GJPI 99%R -53  
 CELEBRATION DEUXIEME TVA {4} 86%  
 USA 118065661 GT13K BBR 100 JH1F JH2F  
 TATTOO C709 /  
 DHIA HERD # 35-12-0680 CONTROL # 91  
 4-11 305 2 10870 5.7 619 3.7 405 78DCR 1401C  
 6-00 301 2 10790 4.4 470 3.6 393 80DCR 1297C  
 6-11 298 2 10060 4.4 444 3.7 370 80DCR 1224C  
 8-00 305 2 10480 4.5 468 3.6 376 80DCR 1270C  
 305 2X ME AVG 4L 10470M 502F 386P 1303C  
 PPA -1285M -18F -41P / YD -1484M -33F -48P  
 CDCB GPTA 05/01/2018 2RECS 79%R 2%ILE  
 -898M -43F -31P -256CM\$ -251NM\$ -238FM\$ -180GM\$  
 0.0PL -0.9LIV 2.1DPR 1.3CCR 1.3HCR 2.96SCS  
 AJCA 05/01/2018 GPTAT 73%R -0.7 GJUI 2.6 GJPI 71%R -69

**UR UNKNOWN JERSEY SIRE**

JX CELEBRATION GLASS HOPE {1} 83%  
 USA 116192372  
 TATTOO C1 /  
 CONTROL #  
 SIRE: WF/L&M BERRETTA GLASS-ET GJPI -36 5%ILE

# LOT 34 JX CELEBRATION MAHARI PEACH {2} USA 172704333

BORN 03/10/2017 TATTOO C703 / P0  
 FEMALE EFI 6.6%

BAIRD, IAN FREDERICK BREEDER & OWNER  
 FERRYVILLE, WI

PA -118M 5F -1P  
 76CM\$ 72NM\$ 63FM\$  
 1.6PL -0.1DPR 0.3CCR 0.2HCR 3.04SCS  
 PA TYPE 0.1 JPI 31%R 16  
 ST SR DF RA RW RL FA FU  
 0.4 0.2 -0.1 L0.6 -0.2 S0.1 S0.2 0.3  
 RH RUW UC UD TP TL RTR RTS  
 0.1 -0.3 0.5 S0.5 W0.3 L0.8

SELLING OPEN

**SIRE:**

SUNSET CANYON MAHARI-ET  
 USA 117340844 GT50K BBR 100 JH1F JH2F 7JE1194  
 CDCB GPTA 04/01/2018 167DAUS 42HRDS 9%RIP  
 95%R 399M 0.06% 31F 53%ILE  
 96%R 0.03% 21P 345CM\$ 331NM\$ 300FM\$ 292GM\$  
 3.8PL 3.3LIV 0.4DPR 1.0CCR 0.8HCR 3.04SCS  
 AJCA 04/01/2018 42DAUS  
 GPTAT 88%R 0.5 GJUI 7.6 GJPI 90%R 92

**DAM:**

JX CELEBRATION TURTLE PIE {1}  
 USA 118993362  
 TATTOO C408 /  
 DHIA HERD # 35-12-0680 CONTROL # 159  
 2-11 266 2 6320 4.7 294 3.6 226 80DCR 781C  
 305 2X ME AVG 1L 7370M 341F 263P 909C  
 2-04 78% 3-06 80%  
 ST SR DF RA RW RL FA FU RH RUW UC UD TP TL RTR RTS  
 33 34 31 32 34 43 18 36 31 28 33 38 28 24 43 28  
 PPA -2012M -95F -76P / YD -1393M -64F -55P  
 CDCB PTA 04/01/2018 2RECS 45%R 4%ILE  
 -634M -22F -22P -193CM\$ -187NM\$ -175FM\$ -188GM\$  
 -0.6PL 0.9LIV -0.5DPR -0.5CCR -0.4HCR 3.03SCS  
 AJCA 04/01/2018 PTAT 38%R -0.3 JUI -1.1 JPI 34%R -60

**SCHULTZ RESCUE HEADLINE**

USA 114114336 GTHD BBR 100 JH1F JH2F 29JE3510  
 CDCB GPTA 04/01/2018 8978DAUS 967HRDS 8%RIP  
 99%R 1037M -0.25% -3F 35%ILE  
 99%R -0.11% 15P 208CM\$ 232NM\$ 291FM\$ 217GM\$  
 5.1PL 3.3LIV 1.6DPR 1.6CCR 0.3HCR 2.95SCS  
 AJCA 04/01/2018 4850DAUS  
 GPTAT 99%R 0.8 GJUI 7.9 GJPI 99%R 61

**SUNSET CANYON IMPULS L MAID 2-ET 87%**

USA 116519641 GT50K BBR 100 JH1F JH2F  
 TATTOO / C746  
 DHIA HERD # 92-23-0452 CONTROL # 1746  
 1-08 305 2 17860 5.6 1002 3.9 695 97DCR 2405C  
 365 2 20468 5.7 1169 3.9 804 97DCR 2784C  
 305 2X ME AVG 1L 23316M 1318F 920P 3185C  
 PPA 744M 184F 86P / YD 208M 148F 66P  
 CDCB GPTA 05/01/2018 2RECS 90%R 66%ILE  
 -340M 45F 14P 232CM\$ 198NM\$ 115FM\$ 131GM\$  
 0.5PL 1.0LIV -2.1DPR -0.9CCR 0.2HCR 3.15SCS  
 AJCA 05/01/2018 GPTAT 85%R -0.1 GJUI 3.7 GJPI 84%R 52

**UR CELEBRATION MILES AUTOBAHN**

USA 118993296  
 CDCB PTA 04/01/2018 11DAUS 1HRDS 0%RIP  
 60%R -267M 0.03% -6F 7%ILE  
 62%R 0.00% -9P -110CM\$ -110NM\$ -109FM\$ -164GM\$  
 -1.2PL -0.1LIV -2.5DPR -3.0CCR -2.4HCR 2.95SCS  
 AJCA 04/01/2018 11DAUS  
 PTAT 55%R 0.4 JUI 6.5 JPI 51%R -35

**JX CELEBRATION TOFFEE TURTLE {3}**

USA 118065586  
 TATTOO C52 /  
 CDCB PTA 04/01/2018 ORECS 26%R 4%ILE  
 -1037M -29F -31P -193CM\$ -192NM\$ -191FM\$ -153GM\$  
 0.2PL 1.9LIV 1.3DPR 1.5CCR 0.7HCR 3.03SCS  
 AJCA 04/01/2018 PTAT 25%R -0.5 JUI -1.4 JPI 23%R -60  
 SIRE: CELEBRATION ACTION PRAISEWORTHY {4}

**NEXT DAM:**

JX CELEBRATION PIEDMONT TOFFEE {2} 90%  
 SIRE: PIEDMONT NADINE FUROR GJPI -95 1%ILE

**4TH DAM:**

JX CELEBRATION BUTTERSCOTCH SUNDAE {1} 82%

# LOT 35 CELEBRATION GLORY WONDER {1} USA 118993353

BORN 03/19/2014 TATTOO C407 /  
 DHIA HERD # 35-12-0680 CONTROL # 160  
 FEMALE EFI 6.2%

2-00 305 2 6420 3.7 239 3.6 234 79DCR 707C  
 3-01 302 2 7790 4.0 309 3.5 273 80DCR 873C  
 305 2X ME AVG 2L 8378M 320F 300P 929C

2-04 84% 3-06 87%  
 ST SR DF RA RW RL FA FU RH RUW UC UD TP TL RTR RTS  
 32 34 40 32 39 33 26 38 37 28 34 38 28 22 43 26

PPA -1797M -90F -71P / YD -1170M -59F -50P  
 CDCB PTA 04/01/2018 2RECS 44%R 8%ILE  
 -459M -18F -18P -117CM\$ -109NM\$ -90FM\$ -125GM\$  
 0.7PL 0.7LIV -0.8DPR -0.8CCR -0.1HCR 3.05SCS  
 AJCA 04/01/2018 PTAT 40%R 0.7 JUI 9.1 JPI 34%R -39  
 ST SR DF RA RW RL FA FU  
 0.3 0.3 0.5 H0.3 0.5 P0.2 S0.2 0.9  
 RH RUW UC UD TP TL RTR RTS  
 0.6 0.4 0.5 S0.6 C0.6 L0.3 C0.9 B0.3

**SIRE:**

UR CELEBRATION MILES AUTOBAHN  
 USA 118993296  
 CDCB PTA 04/01/2018 11DAUS 1HRDS 0%RIP  
 60%R -267M 0.03% -6F 7%ILE  
 62%R 0.00% -9P -110CM\$ -110NM\$ -109FM\$ -164GM\$  
 -1.2PL -0.1LIV -2.5DPR -3.0CCR -2.4HCR 2.95SCS  
 AJCA 04/01/2018 11DAUS  
 PTAT 55%R 0.4 JUI 6.5 JPI 51%R -35

**DAM:**

CELEBRATION PASSION GLORY {5}  
 USA 118993344  
 TATTOO C59 /  
 DHIA HERD # 35-12-0680 CONTROL # 153  
 1-11 305 2 6410 4.8 309 3.7 237 76DCR 819C  
 3-01 291 2 7260 4.1 301 3.6 260 80DCR 842C  
 4-01 305 2 10830 4.5 488 3.5 382 80DCR 1309C  
 305 2X ME AVG 3L 9378M 419F 336P 1136C  
 2-04 78% 4-03 80% 5-05 85%  
 ST SR DF RA RW RL FA FU RH RUW UC UD TP TL RTR RTS  
 35 36 38 32 37 34 18 34 35 28 36 22 31 19 32 27  
 PPA -1049M -42F -41P / YD -1209M -44F -43P  
 CDCB PTA 04/01/2018 4RECS 49%R 8%ILE  
 -642M -20F -21P -110CM\$ -103NM\$ -89FM\$ -83GM\$  
 1.1PL 1.6LIV 0.7DPR 1.1CCR 2.0HCR 3.13SCS  
 AJCA 04/01/2018 PTAT 36%R 0.1 JUI 3.4 JPI 38%R -38

SELLING FRESH AND OPEN

BAIRD, IAN FREDERICK BREEDER & OWNER  
 FERRYVILLE, WI

THREE VALLEYS COUNTRY MILES-ET  
 USA 115089482 GT50K BBR 100 JH1F JH2F 7JE886  
 CDCB GPTA 04/01/2018 5844DAUS 772HRDS 13%RIP  
 99%R 138M 0.10% 27F 17%ILE  
 99%R 0.02% 8P 82CM\$ 77NM\$ 66FM\$ -37GM\$  
 0.1PL 0.0LIV -4.0DPR -4.5CCR -4.3HCR 3.05SCS  
 AJCA 04/01/2018 1883DAUS  
 GPTAT 99%R 1.0 GJUI 10.0 GJPI 99%R 13  
 CELEBRATION GENTLEMAN SAHNE {2} 81%  
 USA 116652379  
 TATTOO C24 /  
 CDCB PTA 04/01/2018 ORECS 26%R 6%ILE  
 -382M -19F -15P -142CM\$ -140NM\$ -133FM\$ -123GM\$  
 -1.2PL 0.0LIV 0.1DPR -0.5CCR 0.0HCR 2.89SCS  
 AJCA 04/01/2018 PTAT 34%R -0.1 JUI 1.3 JPI 21%R -40

CELEBRATION ACTION PRAISEWORTHY {4}  
 USA 117214745  
 PA -1045M -30F -28P  
 -123CM\$ -128NM\$ -141FM\$  
 1.0PL 1.9DPR 1.4CCR 1.8HCR 3.01SCS  
 PA TYPE 0.1 JPI 36%R -36

CELEBRATION COUNTRY PASSION {6}  
 USA 117214754  
 TATTOO C36 /  
 CDCB PTA 04/01/2018 ORECS 39%R 12%ILE  
 -346M -6F -11P -59CM\$ -55NM\$ -46FM\$ -43GM\$  
 0.6PL 0.5LIV 0.3DPR 1.1CCR 1.4HCR 3.10SCS  
 AJCA 04/01/2018 PTAT 37%R -0.1 JUI -7.5 JPI 36%R -27  
 SIRE: BW COUNTRY-ET GJPI 6 14%ILE

NEXT DAM:  
 CELEBRATION MOGENS TRIUMPH {5} 78%  
 SIRE: SUNSET CANYON MOGENS-ET GJPI -26 9%ILE

4TH DAM:  
 CELEBRATION PIEDMONT TROUBADOR {4} 81%

# LOT 36 SALAMANDER OF CELEBRATION USA 119319446

BORN 05/06/2015 TATTOO C508 /  
 DHIA HERD # 35-12-0680 CONTROL # 189  
 FEMALE EFI 6.2%  
 1-10 277 2 7770 4.9 384 3.7 287 79DCR 992C  
 305 2X ME AVG 1L 10665M 530F 402P 1391C

BAIRD, CHRISTOPHER CURTIS OWNER  
 FERRYVILLE, WI

MARTIN, SHANNA BREEDER  
 SHEBOYGAN FLS, WI

2-04 79%  
 ST SR DF RA RW RL FA FU RH RUW UC UD TP TL RTR RTS  
 31 31 30 32 36 32 24 36 29 23 34 38 27 18 38 27  
 PPA -150M 41F 8P / YD -144M 48F 7P  
 CDCB PTA 04/01/2018 1RECS 37%R 17%ILE  
 -81M 14F 5P 2CM\$ -6NM\$ -27FM\$ 6GM\$  
 -1.7PL -1.1LIV -0.1DPR 0.5CCR -0.1HCR 3.12SCS  
 AJCA 04/01/2018 PTAT 29%R -0.3 JUI -5.6 JPI 28%R 0  
 ST SR DF RA RW RL FA FU  
 -0.9 0.3 -0.5 H0.3 0.0 P0.3 S0.1 -0.2  
 RH RUW UC UD TP TL RTR RTS  
 -0.8 -0.5 -0.1 D0.5 W0.2 L0.0 C0.0 C0.5

ISNZ GREENPARK OM TARGET {5}  
 JENZL00000306041 190JE53  
 CDCB PTA 04/01/2018 18066DAUS 3632HRDS 11%RIP  
 96%R -70M 0.05% 7F 9%ILE  
 96%R 0.08% 13P -28CM\$ -47NM\$ -94FM\$ -28GM\$  
 -2.5PL 0.1LIV 0.1DPR 1.2CCR 0.0HCR 3.17SCS  
 PA TYPE -1.6 JUI JPI 34%R -31

BELLA LUNA CALL ME MAUDE 83%  
 USA 117253797  
 TATTOO L12 / L12  
 DHIA HERD # 35-33-1345 CONTROL # 2707  
 2-11 305 2 18960 4.2 801 3.6 688 95DCR 2236C  
 4-00 223 2 17710 3.8 667 3.3 583 80DCR 1873C  
 305 2X ME AVG 2L 22634M 884F 768P 2477C  
 PPA 1888M 103F 80P / YD 903M 67F 50P  
 CDCB PTA 04/01/2018 3RECS 49%R 27%ILE  
 -30M 16F 10P 75CM\$ 60NM\$ 24FM\$ 61GM\$  
 -0.3PL -0.7LIV 0.2DPR -0.2CCR -0.8HCR 3.09SCS  
 AJCA 04/01/2018 PTAT 41%R -0.6 JUI -9.9 JPI 42%R 13

FRESH: 03/17/2018  
 SELLING OPEN

SIRE:  
 BELLA LUNA BOOM BOOM {6}  
 USA 119020193  
 PA -50M 12F 12P  
 24CM\$ 7NM\$ -35FM\$  
 -1.4PL 0.2DPR 0.5CCR -0.4HCR 3.13SCS  
 PA TYPE -1.1 JPI 19%R -9

BELLA LUNA CIRCUS MAXIMUS  
 USA 117705445  
 PA -105M 24F 2P  
 50CM\$ 42NM\$ 23FM\$  
 -0.9PL -1.3DPR -0.5CCR -0.6HCR 3.01SCS  
 PA TYPE -0.5 JPI 37%R 10

DAM:  
 BELLA LUNA UP IN SMOKE  
 USA 119112601  
 TATTOO A16 /  
 DHIA HERD # 35-12-0680 CONTROL # 181  
 2-00 189 2 5380 3.4 185 3.1 167 75DCR 526C  
 305 2X ME AVG 1L 9821M 346F 317P 992C

BELLA LUNA HEAVENLEI SENT 88%  
 USA 117705360  
 TATTOO / A19  
 DHIA HERD # 45-11-0023 CONTROL # 19  
 2-08 258 2 12030 5.2 624 4.0 476 93DCR 1648C  
 305 2X ME AVG 1L 15603M 812F 628P 2172C  
 PPA 311M 83F 55P / YD 404M 98F 64P  
 CDCB PTA 04/01/2018 1RECS 53%R 27%ILE  
 -6M 16F 13P 77CM\$ 59NM\$ 16FM\$ 56GM\$  
 -0.8PL -1.7LIV -0.6DPR 0.3CCR 0.3HCR 3.11SCS  
 AJCA 04/01/2018 PTAT 45%R 0.2 JUI -0.1 JPI 46%R 27  
 SIRE: ISDK Q IMPULS GJPI 72 30%ILE

2-01 82%  
 ST SR DF RA RW RL FA FU RH RUW UC UD TP TL RTR RTS  
 28 25 33 28 25 25 28 33 37 33 33 36 25 22 32 25  
 PPA -689M -25F -28P / YD -1020M -54F -47P  
 CDCB PTA 04/01/2018 1RECS 41%R 16%ILE  
 -72M 11F 1P -10CM\$ -14NM\$ -23FM\$ -12GM\$  
 -1.3PL -1.9LIV -0.7DPR 0.3CCR -0.1HCR 3.04SCS  
 AJCA 04/01/2018 PTAT 34%R 0.1 JUI -1.5 JPI 33%R 0

NEXT DAM:  
 BELLA LUNA BONNIE BLEU  
 1-10 272 2 12100 4.2 506 3.5 426 81DCR 1400C  
 SIRE: SUNSET CANYON GOLDEN HARVEST GJPI -53 2%ILE  
 4TH DAM:  
 BELLA LUNA RUTHIE ANN {6} 90%  
 2-11 305 2 21590 3.8 825 3.2 688 96DCR 2270C



**JX D&E VALUE PLUM 12498 {2}, VG-88%  
GRANDAM OF LOT 37**



**JX AVI-LANCHE MARLO PLUM 15372 {3}-ET, VG-85%  
SISTER TO THE DAM OF LOT 37**

**LOT 37 JX PVF WORLD CUP PIXEL {4}-ET USA 173228441 GT (MALE)**

BORN 12/02/2017 TATTOO PV7 / PV7  
 MALE EFI 6.1% JH1F JH2F  
 CDCB GPTA 05/01/2018 0%RIP  
 69%R 722M 0.15% 66F 93%ILE  
 69%R 0.08% 43P 594CM\$ 556NM\$ 468FM\$ 486GM\$  
 4.2PL 1.5LIV -0.6DPR 0.6CCR 3.0HCR 2.88SCS  
 AJCA 05/01/2018 ODAUS  
 GPTAT 68%R 1.7 GJUI 19.5 GJPI 63%R 175  
 ST SR DF RA RW RL FA FU  
 0.7 0.3 0.9 L0.1 0.6 P0.6 S0.7 2.0  
 RH RUW UC UD TP TL RTR RTS  
 1.3 0.6 0.6 S1.5 C1.3 L0.2

**MALE**

**SIRE:**  
 CO-OP AD WORLD CUP {5}-ET  
 JE840003126073776 GT99K BBR 100 JH1F JH2F 1JE935  
 CDCB GPTA 04/01/2018 0%RIP  
 75%R 599M 0.13% 55F 98%ILE  
 75%R 0.10% 42P 623CM\$ 580NM\$ 481FM\$ 555GM\$  
 5.4PL 2.6LIV 1.5DPR 3.2CCR 4.3HCR 2.87SCS  
 AJCA 04/01/2018 ODAUS  
 GPTAT 74%R 1.2 GJUI 18.9 GJPI 70%R 186

**DAM:**  
 JX AVI-LANCHE HARRIS PUZZLE OF PVF {3}-E  
 JE840003137303076 GT29K BBR 91 JH1F JH2F  
 CDCB GPTA 05/01/2018 ORECS 74%R 99%ILE  
 1581M 71F 61P 545CM\$ 517NM\$ 457FM\$ 419GM\$  
 2.2PL -1.6LIV -2.4DPR -1.6CCR 1.1HCR 2.84SCS  
 AJCA 05/01/2018 GPTAT 71%R 0.9 GJUI 8.1 GJPI 68%R 165

**SISTER(S):**  
 JX AVI-LANCHE MARLO PLUM 15372 {3}-ET 85%  
 1-08 305 2 17010 5.0 851 3.6 609 103DCR 2105C  
 RANKS ON THE TOP 1-1/2% LIST FOR JPI  
 JX AVI-LANCHE MARLO PLUM 15395 {3}-ET 84%  
 1-07 305 2 18550 5.1 951 3.7 682 103DCR 2359C  
 RANKS ON THE TOP 1-1/2% LIST FOR JPI  
 JX AVI-LANCHE TRNSFRMR PLUM 15463 {3}-ET  
 RANKS ON THE TOP 1-1/2% LIST FOR JPI

JAMES JASON & LEAH BREEDER & OWNER  
 MINERAL POINT, WI  
 507-312-4311

ROWLEYS 11 VISIONARY CHILI-ET  
 USA 118201001 GT80K BBR 100 JH1F JH2F 29JE3867  
 CDCB GPTA 04/01/2018 1781DAUS 231HRDS 44%RIP  
 99%R 785M 0.08% 53F 74%ILE  
 99%R 0.09% 47P 500CM\$ 460NM\$ 368FM\$ 436GM\$  
 2.8PL -0.2LIV 0.3DPR 2.6CCR 3.4HCR 2.94SCS  
 AJCA 04/01/2018 656DAUS  
 GPTAT 98%R 1.1 GJUI 7.9 GJPI 94%R 154

FARIA BROTHERS MARVEL HAMM {4}-ET  
 JE840003011859292 GT50K BBR 100 JH1C JH2F  
 DHIA HERD # 82-20-0057 CONTROL # 35813  
 CDCB GPTA 05/01/2018 ORECS 80%R 99%ILE  
 410M 48F 26P 467CM\$ 443NM\$ 387FM\$ 394GM\$  
 4.4PL 2.7LIV 0.2DPR 1.4CCR 1.7HCR 2.93SCS  
 AJCA 05/01/2018 GPTAT 75%R 1.2 GJUI 17.3 GJPI 74%R 134

JX SCHULTZ VOLCANO HARRIS {4}  
 USA 118157731 GT80K BBR 100 JH1F JH2F 29JE3866  
 CDCB GPTA 04/01/2018 4106DAUS 168HRDS 49%RIP  
 99%R 2127M -0.06% 89F 93%ILE  
 99%R 0.03% 82P 595CM\$ 560NM\$ 482FM\$ 396GM\$  
 0.6PL -3.6LIV -5.5DPR -4.0CCR -0.4HCR 2.83SCS  
 AJCA 04/01/2018 791DAUS  
 GPTAT 99%R 1.0 GJUI 8.6 GJPI 96%R 181

JX D&E VALUE PLUM 12498 {2} 88%  
 USA 067612498 GT13K BBR 85 JH1C JH2F  
 DHIA HERD # 74-95-4502 CONTROL # 12498  
 1-07 276 2 16530 4.5 751 3.6 592 102DCR 2022C  
 2-06 305 2 22280 4.9 1086 3.6 799 103DCR 2762C  
 3-07 305 2 21740 4.4 947 3.5 756 103DCR 2561C  
 305 2X ME AVG 3L 25934M 1168F 913P 3107C  
 PPA 2978M 81F 92P / YD 2785M 90F 85P  
 CDCB GPTA 05/01/2018 3RECS 79%R 98%ILE  
 1328M 44F 43P 416CM\$ 408NM\$ 394FM\$ 363GM\$  
 2.9PL -0.2LIV -0.2DPR -0.3CCR 1.8HCR 2.94SCS  
 AJCA 05/01/2018 GPTAT 69%R 0.9 GJUI 13.9 GJPI 68%R 129  
 SIRE: D&E CELEBRITY VALUE GJPI 115 57%ILE

**SISTER(S):**  
 JX D&E KWYNN PLUM 8161 {2} 81%  
 2-09 305 2 22650 4.9 1113 3.6 810 103DCR 2800C

**NEXT DAM:**  
 JX D&E POMEROY PLUM 4663 {1} 81%  
 5-05 290 2 25070 5.0 1246 3.8 941 103DCR 3255C  
 SIRE: UR HIDDEN-VIEW POMEROY-ET-ET

**4TH DAM:**  
 D&E MCGWIRE PLUM 2135 74%  
 4-07 305 2 18380 4.3 785 3.8 704 103DCR 2235C



## LOT 100A O.F. VIPER MABEL USA 067649223

BORN 04/09/2016 TATTOO / R9223 P5  
 FEMALE EFI 7.0%

OWENS FARMS INC BREEDER & OWNER  
 FREDERIC, WI  
 715-653-2663

PA 453M 25F 24P  
 249CM\$ 233NM\$ 195FM\$  
 1.9PL -0.4DPR 0.9CCR 1.8HCR 3.03SCS  
 PA TYPE 0.8 JPI 39%R 77  
 ST SR DF RA RW RL FA FU  
 0.7 1.0 0.1 L0.0 0.6 S0.0 S0.5 1.3  
 RH RUW UC UD TP TL RTR RTS  
 0.5 0.1 0.3 S1.5 C1.0 L0.1

ALL LYNN'S LEGAL VOLCANO-ET  
 USA 117222807 GT50K BBR 100 JH1F JH2F 29JE3762  
 CDCB GPTA 04/01/2018 4608DAUS 237HRDS 10%RIP  
 99%R 1620M -0.08% 60F 74%ILE  
 99%R -0.04% 50P 455CM\$ 450NM\$ 440FM\$ 347GM\$  
 2.8PL -1.7LIV -3.2DPR -0.9CCR 4.2HCR 2.91SCS  
 AJCA 04/01/2018 825DAUS  
 GPTAT 99%R 1.3 GJUI 14.2 GJPI 99%R 143  
 FOREST GLEN LOUIES MARTHA 83%  
 USA 067354623 GT3K BBR 100 JH1F  
 DHIA HERD # 92-20-0074 CONTROL # 4623  
 1-09 295 2 13900 4.9 677 3.8 525 97DCR 1811C  
 2-09 305 2 17960 4.8 854 3.6 639 98DCR 2209C  
 4-10 300 2 21670 4.4 957 3.6 770 97DCR 2598C  
 305 2X ME AVG 3L 20724M 962F 749P 2561C  
 PPA 2548M 115F 100P / YD 1986M 100F 80P  
 CDCB GPTA 05/01/2018 5RECS 84%R 98%ILE  
 804M 59F 39P 434CM\$ 412NM\$ 360FM\$ 364GM\$  
 2.9PL 0.3LIV -0.1DPR 0.6CCR 0.6HCR 3.07SCS  
 AJCA 05/01/2018 GPTAT 78%R 0.5 GJUI -1.9 GJPI 76%R 117

PASTURE BRED FROM: 08/01/2017 DUE AFTER: 05/07/2018 TO  
 O.F. PRIMERO PRICE  
 USA 067198225  
 CDCB GPTA 05/01/2018 0%RIP  
 75%R -326M 0.10% 3F 36%ILE  
 75%R 0.10% 7P 267CM\$ 240NM\$ 177FM\$ 232GM\$  
 5.0PL 2.1LIV 1.1DPR 2.4CCR 3.5HCR 3.01SCS  
 AJCA 05/01/2018 ODAUS  
 GPTAT 74%R 1.7 GJUI 29.2 GJPI 70%R 83  
 SELLING AS A GROUP, BUYER CHOOSES 5 TO 8 LOTS 100A-100H

SIRE:  
 FOREST GLEN VOLCANO VIPER  
 USA 067466631 GT80K BBR 100 JH1F JH2F 29JE3936  
 CDCB GPTA 04/01/2018 189DAUS 46HRDS 77%RIP  
 95%R 1529M -0.02% 68F 90%ILE  
 95%R 0.01% 58P 531CM\$ 512NM\$ 469FM\$ 429GM\$  
 2.7PL -1.1LIV -1.9DPR -0.3CCR 2.1HCR 3.03SCS  
 AJCA 04/01/2018 80DAUS  
 GPTAT 90%R 1.8 GJUI 19.1 GJPI 87%R 165

DAM:  
 O.F. JOSKIN MAY {6}  
 USA 067458232 GT8K BBR 100 JH1F JH2F  
 TATTOO / M8232  
 DHIA HERD # 35-49-0017 CONTROL # 8232  
 1-11 297 2 14160 4.9 700 3.8 531 104DCR 1837C  
 2-10 286 2 14470 5.1 740 3.9 560 104DCR 1938C  
 3-09 305 2 17530 4.9 860 3.9 679 104DCR 2319C  
 305 2X ME AVG 3L 18133M 898F 694P 2391C  
 2-06 80% 3-01 81%  
 ST SR DF RA RW RL FA FU RH RUW UC UD TP TL RTR RTS  
 36 34 28 23 36 30 17 35 33 32 27 28 34 16 43 32  
 PPA -755M -30F -10P / YD -680M -16F -4P  
 CDCB GPTA 05/01/2018 3RECS 78%R 12%ILE  
 -624M -19F -10P -34CM\$ -47NM\$ -79FM\$ -21GM\$  
 1.1PL 2.0LIV 1.2DPR 2.1CCR 1.4HCR 3.03SCS  
 AJCA 05/01/2018 GPTAT 72%R -0.3 GJUI 8.9 GJPI 69%R -11

ISNZ TIRONUI OM JOSKIN {5}  
 JENZL000000306025 190JE59  
 CDCB PTA 04/01/2018 22248DAUS 3652HRDS 4%RIP  
 92%R -379M 0.17% 14F 8%ILE  
 91%R 0.10% 5P -30CM\$ -54NM\$ -112FM\$ -41GM\$  
 -2.4PL 0.0LIV 0.3DPR -0.6CCR 0.1HCR 3.08SCS  
 PA TYPE -2.0 JUI JPI 34%R -36

O.F. LEGAL MAE 88%  
 USA 067277675 GT8K BBR 100 JH1C JH2F  
 TATTOO / K7675  
 DHIA HERD # 35-49-0017 CONTROL # 7675  
 1-10 302 2 12990 5.4 698 4.2 540 104DCR 1868C  
 2-10 305 2 15760 5.1 797 4.1 643 104DCR 2170C  
 4-00 298 2 15180 5.4 815 4.2 639 104DCR 2194C  
 5-00 297 2 13650 5.2 716 4.2 569 104DCR 1938C  
 5-11 305 2 16150 5.5 885 4.0 639 104DCR 2212C  
 305 2X ME AVG 5L 17002M 895F 691P 2368C  
 PPA -2050M -62F -35P / YD -1427M -42F -24P  
 CDCB GPTA 05/01/2018 5RECS 83%R 41%ILE  
 -463M -14F -6P 137CM\$ 118NM\$ 75FM\$ 132GM\$  
 4.0PL 2.9LIV 1.8DPR 2.8CCR 2.5HCR 2.80SCS  
 AJCA 05/01/2018 GPTAT 80%R 0.8 GJUI 13.8 GJPI 76%R 40  
 SIRE: TOLLENAARS IMPULS LEGAL 233-ET GJPI 67 24%ILE

SISTER(S):  
 O.F. PLUS MEGAN {6} 86%  
 3-04 305 2 20210 4.6 937 3.7 741 104DCR 2527C

NEXT DAM:  
 O.F. REGENT MAE 85%  
 5-09 305 2 18610 4.7 882 4.1 756 104DCR 2464C  
 SIRE: O.F. REGENT-ET GJPI 23 14%ILE

4TH DAM:  
 O.F. TOPSIDE MAE 84%  
 8-02 305 2 17630 5.2 921 4.0 710 102DCR 2458C

## LOT 100B O.F. VIPER SHARON USA 067649312

BORN 05/25/2016 TATTOO / R9312 P5  
 FEMALE EFI 6.7%

OWENS FARMS INC BREEDER & OWNER  
 FREDERIC, WI  
 715-653-2663

PA 721M 27F 30P  
 246CM\$ 233NM\$ 205FM\$  
 1.3PL -0.2DPR 0.1CCR 0.8HCR 3.04SCS  
 PA TYPE 0.9 JPI 32%R 80  
 ST SR DF RA RW RL FA FU  
 1.1 0.3 0.5 L0.2 0.3 S0.3 S0.5 0.9  
 RH RUW UC UD TP TL RTR RTS  
 0.6 0.1 -0.1 S1.4 C0.6 S0.1

ALL LYNN'S LEGAL VOLCANO-ET  
 USA 117222807 GT50K BBR 100 JH1F JH2F 29JE3762  
 CDCB GPTA 04/01/2018 4608DAUS 237HRDS 10%RIP  
 99%R 1620M -0.08% 60F 74%ILE  
 99%R -0.04% 50P 455CM\$ 450NM\$ 440FM\$ 347GM\$  
 2.8PL -1.7LIV -3.2DPR -0.9CCR 4.2HCR 2.91SCS  
 AJCA 04/01/2018 825DAUS  
 GPTAT 99%R 1.3 GJUI 14.2 GJPI 99%R 143  
 FOREST GLEN LOUIES MARTHA 83%  
 USA 067354623 GT3K BBR 100 JH1F  
 DHIA HERD # 92-20-0074 CONTROL # 4623  
 1-09 295 2 13900 4.9 677 3.8 525 97DCR 1811C  
 2-09 305 2 17960 4.8 854 3.6 639 98DCR 2209C  
 4-10 300 2 21670 4.4 957 3.6 770 97DCR 2598C  
 305 2X ME AVG 3L 20724M 962F 749P 2561C  
 PPA 2548M 115F 100P / YD 1986M 100F 80P  
 CDCB GPTA 05/01/2018 5RECS 84%R 98%ILE  
 804M 59F 39P 434CM\$ 412NM\$ 360FM\$ 364GM\$  
 2.9PL 0.3LIV -0.1DPR 0.6CCR 0.6HCR 3.07SCS  
 AJCA 05/01/2018 GPTAT 78%R 0.5 GJUI -1.9 GJPI 76%R 117

BRED: 08/22/2017 DUE: 05/28/2018 TO  
 IGL SANTANA TORPEDO-ET  
 JE840003125325348 250JE1456  
 CDCB GPTA 04/01/2018 ODAUS OHRDS 0%RIP  
 75%R 839M 0.01% 42F 63%ILE  
 76%R 0.02% 35P 416CM\$ 396NM\$ 352FM\$ 279GM\$  
 3.9PL 0.2LIV -3.0DPR -2.6CCR 1.2HCR 2.87SCS  
 AJCA 04/01/2018 ODAUS  
 GPTAT 75%R 1.7 GJUI 29.0 GJPI 71%R 125  
 SELLING AS A GROUP, BUYER CHOOSES 5 TO 8 LOTS 100A-100H

SIRE:  
 FOREST GLEN VOLCANO VIPER  
 USA 067466631 GT80K BBR 100 JH1F JH2F 29JE3936  
 CDCB GPTA 04/01/2018 189DAUS 46HRDS 77%RIP  
 95%R 1529M -0.02% 68F 90%ILE  
 95%R 0.01% 58P 531CM\$ 512NM\$ 469FM\$ 429GM\$  
 2.7PL -1.1LIV -1.9DPR -0.3CCR 2.1HCR 3.03SCS  
 AJCA 04/01/2018 80DAUS  
 GPTAT 90%R 1.8 GJUI 19.1 GJPI 87%R 165

DAM:  
 O.F. DEVLIN SHARON  
 USA 067458177  
 TATTOO / M8177  
 DHIA HERD # 35-49-0017 CONTROL # 8177  
 2-01 305 2 16140 4.7 765 3.8 613 104DCR 2075C  
 3-02 222 2 14450 4.3 623 3.4 492 101DCR 1677C  
 305 2X ME AVG 2L 19920M 902F 722P 2444C  
 2-08 81% 3-03 84%  
 ST SR DF RA RW RL FA FU RH RUW UC UD TP TL RTR RTS  
 37 27 35 26 38 26 35 32 38 32 24 26 24 20 24 33  
 PPA 670M -13F 19P / YD 1000M 4F 38P  
 CDCB PTA 04/01/2018 2RECS 50%R 12%ILE  
 -87M -15F 2P -40CM\$ -46NM\$ -60FM\$ -9GM\$  
 -0.1PL -0.5LIV 1.5DPR 0.5CCR -0.6HCR 3.05SCS  
 AJCA 04/01/2018 PTAT 44%R -0.1 JUI 2.3 JPI 39%R -6

O.F. MAESTRO DEVLIN  
 USA 067198196  
 CDCB PTA 04/01/2018 12DAUS 1HRDS 0%RIP  
 69%R -1251M 0.10% -41F 4%ILE  
 71%R 0.03% -39P -205CM\$ -202NM\$ -199FM\$ -149GM\$  
 1.7PL 1.2LIV 2.5DPR 0.7CCR -1.1HCR 2.98SCS  
 AJCA 04/01/2018 12DAUS  
 PTAT 61%R 0.1 JUI 12.1 JPI 58%R -60  
 O.F. BECKER SHARON 74%  
 USA 067277349  
 TATTOO / J7349  
 DHIA HERD # 35-49-0017 CONTROL # 7349  
 2-08 269 2 15740 4.3 680 3.9 616 103DCR 1946C  
 305 2X ME AVG 1L 19868M 862F 792P 2483C  
 PPA 1350M -40F 68P / YD 876M -75F 49P  
 CDCB PTA 04/01/2018 1RECS 50%R 27%ILE  
 640M 1F 28P 70CM\$ 59NM\$ 34FM\$ 76GM\$  
 -1.1PL -1.3LIV 0.5DPR 0.1CCR -0.7HCR 3.13SCS  
 AJCA 04/01/2018 PTAT 43%R -0.6 JUI 1.8 JPI 40%R 33  
 SIRE: O.F. M BECKER GJPI 46 21%ILE

NEXT DAM:  
 O.F. IMPULS SEPTEMBER 81%  
 5-03 287 2 19730 4.4 867 3.9 775 104DCR 2466C  
 SIRE: ISDK Q IMPULS GJPI 72 30%ILE

4TH DAM:  
 O.F. FLOWER P SEPTEMBER 84%  
 1-10 305 2 15780 3.9 617 3.5 553 101DCR 1754C

# LOT 100C JX O.F. DAVID PATTIE {6} USA 067649336 GT

BORN 06/05/2016 TATTOO / R9336 P4 BBR 100  
 FEMALE EFI 7.7% JH1F JH2F

OWENS FARMS INC BREEDER & OWNER  
 FREDERIC, WI  
 715-653-2663

CDCB GPTA 05/01/2018 ORECS 75%R 77%ILE  
 821M 35F 23P 236CM\$ 238NM\$ 244FM\$ 128GM\$  
 2.3PL -0.3LIV -3.5DPR -2.6CCR 0.4HCR 2.99SCS  
 AJCA 05/01/2018 GPTAT 76%R 1.4 GJUI 20.4 GJPI 70%R 67  
 ST SR DF RA RW RL FA FU  
 2.1 0.8 1.0 L1.4 0.7 P0.2 S0.2 1.7  
 RH RUW UC UD TP TL RTR RTS  
 1.5 0.8 0.5 S1.8 C1.4 L0.1

ALL LYNN'S LOUIE VALENTINO-ET  
 USA 116279413 GT50K BBR 100 JH1C JH2F 7JE1038  
 CDCB GPTA 04/01/2018 14718DAUS 1723HRDS 13%RIP  
 99%R 797M -0.07% 23F 46%ILE  
 99%R -0.02% 25P 297CM\$ 294NM\$ 290FM\$ 167GM\$  
 4.1PL 3.3LIV -3.1DPR -3.2CCR 0.6HCR 2.99SCS  
 AJCA 04/01/2018 6947DAUS  
 GPTAT 99%R 1.9 GJUI 17.8 GJPI 99%R 78

BRED: 09/03/2017 DUE: 06/09/2018 TO  
 IGL SANTANA TORPEDO-ET  
 JE840003125325348 250JE1456  
 CDCB GPTA 04/01/2018 ODAUS OHRDS 0%RIP  
 75%R 839M 0.01% 42F 63%ILE  
 76%R 0.02% 35P 416CM\$ 396NM\$ 352FM\$ 279GM\$  
 3.9PL 0.2LIV -3.0DPR -2.6CCR 1.2HCR 2.87SCS  
 AJCA 04/01/2018 ODAUS  
 GPTAT 75%R 1.7 GJUI 29.0 GJPI 71%R 125  
 SELLING AS A GROUP, BUYER CHOOSES 5 TO 8 LOTS 100A-100H

PEARLMONT IMPULS DAFFY 90%  
 USA 114356624 GTHD BBR 100 JH1F JH2F  
 TATTOO / T49  
 DHIA HERD # 92-23-0633 CONTROL # 9000  
 4-03 305 2 18560 5.0 932 3.8 707 102DCR 2446C  
 6-07 305 2 16190 5.1 825 3.9 637 102DCR 2205C  
 8-10 305 2 14990 5.6 839 4.0 606 102DCR 2098C  
 10-01 305 2 12690 4.9 628 4.5 566 100DCR 1796C  
 305 2X ME AVG 6L 16118M 820F 647P 2197C  
 PPA 612M 99F 76P / YD 546M 89F 62P  
 CDCB GPTA 05/01/2018 4RECS 96%R 86%ILE  
 273M 40F 29P 313CM\$ 278NM\$ 197FM\$ 222GM\$  
 2.0PL -1.2LIV -1.5DPR -1.1CCR 4.3HCR 2.96SCS  
 AJCA 05/01/2018 GPTAT 94%R 0.2 GJUI 3.7 GJPI 94%R 93

SISTER(S):  
 JX O.F. PLUS PATTIE {6} 83%  
 1-10 305 2 16920 5.3 895 3.7 621 104DCR 2148C

SIRE:  
 SUNSET CANYON DAVID-ET  
 USA 117335815 GT50K BBR 100 JH1F JH2F 200JE183  
 CDCB GPTA 04/01/2018 4258DAUS 495HRDS 14%RIP  
 99%R 616M -0.02% 25F 53%ILE  
 99%R 0.06% 34P 362CM\$ 337NM\$ 277FM\$ 231GM\$  
 4.3PL 2.3LIV -2.3DPR -2.0CCR 2.0HCR 2.99SCS  
 AJCA 04/01/2018 1991DAUS  
 GPTAT 99%R 1.3 GJUI 20.9 GJPI 99%R 110

BW VENERABLE-ET  
 USA 114901730 GT50K BBR 100 JH1F JH2F 505JE121  
 CDCB GPTA 04/01/2018 3172DAUS 301HRDS 5%RIP  
 99%R 455M 0.20% 61F 24%ILE  
 99%R 0.01% 19P 170CM\$ 164NM\$ 149FM\$ 87GM\$  
 -2.0PL -2.5LIV -3.4DPR -3.0CCR -0.8HCR 3.08SCS  
 AJCA 04/01/2018 1289DAUS  
 GPTAT 99%R 0.4 GJUI -3.2 GJPI 99%R 38

DAM:  
 JX O.F. VENERABLE PATTIE {5}  
 USA 067458290  
 TATTOO / M8290  
 DHIA HERD # 35-49-0017 CONTROL # 8290  
 1-10 305 2 16490 5.3 871 3.6 600 104DCR 2075C  
 2-11 291 2 17310 5.5 958 3.9 678 104DCR 2347C  
 3-10 285 2 18280 5.9 1077 3.8 696 104DCR 2408C  
 305 2X ME AVG 3L 20941M 1154F 788P 2726C  
 2-05 81% 3-00 83% 3-07 86%  
 ST SR DF RA RW RL FA FU RH RUW UC UD TP TL RTR RTS  
 27 45 46 23 35 22 42 46 39 33 24 23 30 16 36 30  
 PPA 2031M 189F 80P / YD 1755M 143F 67P  
 CDCB PTA 04/01/2018 3RECS 60%R 91%ILE  
 746M 59F 27P 314CM\$ 305NM\$ 285FM\$ 249GM\$  
 1.3PL -1.7LIV -1.2DPR -0.9CCR -0.6HCR 2.96SCS  
 AJCA 04/01/2018 PTAT 54%R 0.5 JUI -1.5 JPI 50%R 83

JX O.F. SAUL PATTIE {4} 80%  
 USA 067277696  
 TATTOO / K7696  
 DHIA HERD # 35-49-0017 CONTROL # 7696  
 1-11 285 2 15710 4.4 685 3.5 550 104DCR 1857C  
 2-10 293 2 20840 4.2 878 3.4 714 104DCR 2393C  
 3-10 280 2 20710 4.3 899 3.4 705 104DCR 2413C  
 4-09 285 2 21060 4.4 933 3.5 745 104DCR 2525C  
 5-08 305 2 22170 4.4 978 3.4 755 104DCR 2608C  
 305 2X ME AVG 5L 23431M 1010F 803P 2726C  
 PPA 3868M 69F 90P / YD 2502M 63F 59P  
 CDCB PTA 04/01/2018 5RECS 60%R 72%ILE  
 1028M 29F 26P 213CM\$ 219NM\$ 235FM\$ 196GM\$  
 2.0PL -0.8LIV 0.4DPR -0.1CCR -0.5HCR 2.95SCS  
 AJCA 04/01/2018 PTAT 48%R 0.0 JUI -8.8 JPI 47%R 58  
 SIRE: O.F. JEVON SAUL GJPI 16 14%ILE

SISTER(S):  
 JX O.F. ALLSTAR PATTI {4} 85%  
 2-02 295 2 18280 5.7 1035 3.9 714 104DCR 2471C  
 NEXT DAM:  
 JX O.F. GANNON PATTY {3} 72%  
 5-03 305 2 22280 4.9 1096 3.7 831 104DCR 2875C  
 SIRE: JX OOMS DALE JACE GRATUDE GANNON {2}-ET GJPI 42 24%ILE

4TH DAM:  
 O.F. KLASSIC PATTY 84%  
 6-01 293 2 21570 4.2 899 3.5 745 103DCR 2470C

# LOT 100D JX O.F. DAVID MISTY {6} USA 067649340

BORN 06/08/2016 TATTOO / R9340 P4  
 FEMALE EFI 8.3%

OWENS FARMS INC BREEDER & OWNER  
 FREDERIC, WI  
 715-653-2663

PA 538M 23F 23P  
 249CM\$ 237NM\$ 208FM\$  
 3.0PL -0.6DPR -0.7CCR 0.3HCR 2.96SCS  
 PA TYPE 0.4 JPI 37% 71  
 ST SR DF RA RW RL FA FU  
 1.5 0.3 0.1 L1.4 0.1 S0.0 S0.2 0.3  
 RH RUW UC UD TP TL RTR RTS  
 0.2 -0.3 0.5 S0.9 C0.1 S0.2

ALL LYNN'S LOUIE VALENTINO-ET  
 USA 116279413 GT50K BBR 100 JH1C JH2F 7JE1038  
 CDCB GPTA 04/01/2018 14718DAUS 1723HRDS 13%RIP  
 99%R 797M -0.07% 23F 46%ILE  
 99%R -0.02% 25P 297CM\$ 294NM\$ 290FM\$ 167GM\$  
 4.1PL 3.3LIV -3.1DPR -3.2CCR 0.6HCR 2.99SCS  
 AJCA 04/01/2018 6947DAUS  
 GPTAT 99%R 1.9 GJUI 17.8 GJPI 99%R 78

BRED: 09/08/2017 DUE: 06/14/2018 TO  
 IGL SANTANA TORPEDO-ET  
 JE840003125325348 250JE1456  
 CDCB GPTA 04/01/2018 ODAUS OHRDS 0%RIP  
 75%R 839M 0.01% 42F 63%ILE  
 76%R 0.02% 35P 416CM\$ 396NM\$ 352FM\$ 279GM\$  
 3.9PL 0.2LIV -3.0DPR -2.6CCR 1.2HCR 2.87SCS  
 AJCA 04/01/2018 ODAUS  
 GPTAT 75%R 1.7 GJUI 29.0 GJPI 71%R 125  
 SELLING AS A GROUP, BUYER CHOOSES 5 TO 8 LOTS 100A-100H

PEARLMONT IMPULS DAFFY 90%  
 USA 114356624 GTHD BBR 100 JH1F JH2F  
 TATTOO / T49  
 DHIA HERD # 92-23-0633 CONTROL # 9000  
 4-03 305 2 18560 5.0 932 3.8 707 102DCR 2446C  
 6-07 305 2 16190 5.1 825 3.9 637 102DCR 2205C  
 8-10 305 2 14990 5.6 839 4.0 606 102DCR 2098C  
 10-01 305 2 12690 4.9 628 4.5 566 100DCR 1796C  
 305 2X ME AVG 6L 16118M 820F 647P 2197C  
 PPA 612M 99F 76P / YD 546M 89F 62P  
 CDCB GPTA 05/01/2018 4RECS 96%R 86%ILE  
 273M 40F 29P 313CM\$ 278NM\$ 197FM\$ 222GM\$  
 2.0PL -1.2LIV -1.5DPR -1.1CCR 4.3HCR 2.96SCS  
 AJCA 05/01/2018 GPTAT 94%R 0.2 GJUI 3.7 GJPI 94%R 93

SIRE:  
 SUNSET CANYON DAVID-ET  
 USA 117335815 GT50K BBR 100 JH1F JH2F 200JE183  
 CDCB GPTA 04/01/2018 4258DAUS 495HRDS 14%RIP  
 99%R 616M -0.02% 25F 53%ILE  
 99%R 0.06% 34P 362CM\$ 337NM\$ 277FM\$ 231GM\$  
 4.3PL 2.3LIV -2.3DPR -2.0CCR 2.0HCR 2.99SCS  
 AJCA 04/01/2018 1991DAUS  
 GPTAT 99%R 1.3 GJUI 20.9 GJPI 99%R 110

TOLLENAARS IMPULS LOUIE 260-ET  
 USA 061929276 GT50K BBR 100 JH1C JH2F 14JE473  
 CDCB GPTA 04/01/2018 5210DAUS 833HRDS 3%RIP  
 99%R 977M -0.03% 41F 31%ILE  
 99%R -0.06% 23P 210CM\$ 221NM\$ 247FM\$ 164GM\$  
 1.5PL -0.7LIV -0.9DPR -1.8CCR -2.9HCR 3.02SCS  
 AJCA 04/01/2018 2679DAUS  
 GPTAT 99%R -0.1 GJUI -2.8 GJPI 99%R 51

DAM:  
 JX O.F. LOUIE MISTY {5}  
 USA 067277868  
 TATTOO / L7868  
 DHIA HERD # 35-49-0017 CONTROL # 7868  
 2-01 286 2 12520 5.5 685 3.9 486 104DCR 1682C  
 3-00 305 2 19420 5.3 1026 3.7 727 104DCR 2515C  
 4-02 301 2 17220 5.2 903 3.9 669 104DCR 2315C  
 5-01 287 2 17890 5.2 927 3.9 694 104DCR 2402C  
 305 2X ME AVG 4L 18993M 1005F 731P 2530C  
 2-04 74% 3-01 81%  
 ST SR DF RA RW RL FA FU RH RUW UC UD TP TL RTR RTS  
 42 32 38 25 28 22 38 28 38 25 25 17 27 25 28  
 PPA 1130M 81F 48P / YD 1000M 49F 32P  
 CDCB PTA 04/01/2018 3RECS 59%R 46%ILE  
 460M 20F 12P 136CM\$ 136NM\$ 139FM\$ 138GM\$  
 1.7PL -0.7LIV 1.2DPR 0.7CCR -1.4HCR 2.93SCS  
 AJCA 04/01/2018 PTAT 51%R -0.6 JUI -6.4 JPI 50%R 32

JX O.F. ARCO MISTY {4} 76%  
 USA 067126964  
 TATTOO / H6964  
 DHIA HERD # 35-49-0017 CONTROL # 6964  
 1-10 287 2 13210 4.6 609 3.6 477 100DCR 1635C  
 2-09 300 2 15130 4.6 701 3.7 557 103DCR 1894C  
 3-09 286 2 17710 4.8 844 3.6 644 104DCR 2227C  
 305 2X ME AVG 4L 17494M 802F 632P 2155C  
 PPA -750M -72F -43P / YD -299M -36F -18P  
 CDCB PTA 04/01/2018 4RECS 60%R 13%ILE  
 -31M -8F -3P -38CM\$ -36NM\$ -31FM\$ -10GM\$  
 0.8PL -0.7LIV 1.3DPR 1.0CCR -0.2HCR 2.96SCS  
 AJCA 04/01/2018 PTAT 50%R -0.5 JUI -10.6 JPI 49%R -17  
 SIRE: KIRCHER RANCH IATOLA ARCO GJPI 4 12%ILE

NEXT DAM:  
 JX O.F. GANNON MISTY {3} 77%  
 3-00 297 2 16020 4.4 708 3.6 573 102DCR 1927C  
 SIRE: JX OOMS DALE JACE GRATUDE GANNON {2}-ET GJPI 42 24%ILE  
 4TH DAM:  
 O.F. MANNIX MISTIE 80%  
 4-02 305 2 16920 4.4 746 3.6 603 100DCR 2029C

# LOT 100E O.F. DAVID FAWN USA 067649356

BORN 06/14/2016 TATTOO / R9356 P4  
 FEMALE EFI 8.7%

OWENS FARMS INC BREEDER & OWNER  
 FREDERIC, WI  
 715-653-2663

PA 339M 17F 20P  
 233CM\$ 218NM\$ 182FM\$  
 2.8PL -0.9DPR -0.5CCR 2.3HCR 2.99SCS  
 PA TYPE 1.0 JPI 44% 73  
 ST SR DF RA RW RL FA FU  
 0.1 0.3 0.3 0.5 0.0 0.2 0.3 1.1  
 RH RUW UC UD TP TL RTR RTS  
 0.5 0.2 0.7 0.1 0.4 0.8 0.4

ALL LYNNS LOUIE VALENTINO-ET  
 USA 116279413 GT50K BBR 100 JH1C JH2F 7JE1038  
 CDCB GPTA 04/01/2018 14718DAUS 1723HRDS 13%RIP  
 99%R 797M -0.07% 23F 46%ILE  
 99%R -0.02% 25P 297CM\$ 294NM\$ 290FM\$ 167GM\$  
 4.1PL 3.3LIV -3.1DPR -3.2CCR 0.6HCR 2.99SCS  
 AJCA 04/01/2018 6947DAUS  
 GPTAT 99%R 1.9 GJUI 17.8 GJPI 99%R 78

BRED: 08/15/2017 DUE: 05/21/2018 TO  
 HILLVIEW LISTOWEL-P  
 USA 067333440 200JE1045  
 CDCB GPTA 04/01/2018 ODAUS OHRDS 0%RIP  
 76%R 1190M -0.02% 53F 91%ILE  
 77%R 0.03% 50P 549CM\$ 522NM\$ 461FM\$ 467GM\$  
 4.3PL 1.4LIV 0.0DPR 1.7CCR 1.9HCR 2.89SCS  
 AJCA 04/01/2018 ODAUS  
 GPTAT 77%R 0.8 GJUI 6.8 GJPI 72%R 165  
 SELLING AS A GROUP, BUYER CHOOSES 5 TO 8 LOTS 100A-100H

PEARLMONT IMPULS DAFFY 90%  
 USA 114356624 GTHD BBR 100 JH1F JH2F  
 TATTOO / T49  
 DHIA HERD # 92-23-0633 CONTROL # 9000  
 4-03 305 2 18560 5.0 932 3.8 707 102DCR 2446C  
 6-07 305 2 16190 5.1 825 3.9 637 102DCR 2205C  
 8-10 305 2 14990 5.6 839 4.0 606 102DCR 2098C  
 10-01 305 2 12690 4.9 628 4.5 566 100DCR 1796C  
 305 2X ME AVG 6L 16118M 820F 647P 2197C  
 PPA 612M 99F 76P / YD 546M 89F 62P  
 CDCB GPTA 05/01/2018 4RECS 96%R 86%ILE  
 273M 40F 29P 313CM\$ 278NM\$ 197FM\$ 222GM\$  
 2.0PL -1.2LIV -1.5DPR -1.1CCR 4.3HCR 2.96SCS  
 AJCA 05/01/2018 GPTAT 94%R 0.2 GJUI 3.7 GJPI 94%R 93

SISTER(S):  
 O.F. PLUS FAWN {6} 80%

SIRE:  
 SUNSET CANYON DAVID-ET  
 USA 117335815 GT50K BBR 100 JH1F JH2F 200JE183  
 CDCB GPTA 04/01/2018 4258DAUS 495HRDS 14%RIP  
 99%R 616M -0.02% 25F 53%ILE  
 99%R 0.06% 34P 362CM\$ 337NM\$ 277FM\$ 231GM\$  
 4.3PL 2.3LIV -2.3DPR -2.0CCR 2.0HCR 2.99SCS  
 AJCA 04/01/2018 1991DAUS  
 GPTAT 99%R 1.3 GJUI 20.9 GJPI 99%R 110

TOLLENAARS IMPULS LEGAL 233-ET  
 USA 061929249 GTHD BBR 100 JH1C JH2F 29JE3506  
 CDCB GPTA 04/01/2018 12214DAUS 1320HRDS 8%RIP  
 99%R 368M -0.07% 4F 24%ILE  
 99%R 0.02% 17P 173CM\$ 163NM\$ 141FM\$ 157GM\$  
 2.2PL 0.4LIV 0.1DPR 1.6CCR 3.9HCR 3.01SCS  
 AJCA 04/01/2018 5522DAUS  
 GPTAT 99%R 0.8 GJUI 17.7 GJPI 99%R 67

DAM:  
 O.F. LEGAL FAWN  
 USA 067277953 GT8K BBR 100 JH1F JH2F  
 TATTOO / L7953  
 DHIA HERD # 35-49-0017 CONTROL # 7953  
 2-01 295 2 14340 5.1 735 3.8 547 104DCR 1893C  
 3-00 291 2 15070 5.4 818 4.1 625 104DCR 2165C  
 305 2X ME AVG 3L 17849M 903F 687P 2376C  
 2-10 83% 3-05 83%  
 ST SR DF RA RW RL FA FU RH RUW UC UD TP TL RTR RTS  
 36 38 36 16 35 33 29 27 35 36 34 21 33 23 33 36  
 PPA -917M -19F -10P / YD -705M -17F -13P  
 CDCB GPTA 05/01/2018 3RECS 81%R 36%ILE  
 62M 8F 5P 104CM\$ 99NM\$ 86FM\$ 108GM\$  
 1.2PL -0.2LIV 0.6DPR 1.0CCR 2.6HCR 2.99SCS  
 AJCA 05/01/2018 GPTAT 80%R 0.7 GJUI 8.5 GJPI 75%R 35

O.F. TRUCE FLEUR 84%  
 USA 067126375  
 TATTOO / F6375  
 DHIA HERD # 35-49-0017 CONTROL # 6375  
 1-11 294 2 13680 5.1 695 3.7 509 101DCR 1760C  
 2-10 305 2 15600 5.5 863 3.9 607 102DCR 2101C  
 3-11 281 2 16590 5.2 868 3.9 645 102DCR 2232C  
 305 2X ME AVG 4L 18020M 902F 674P 2314C  
 PPA -309M 34F 1P / YD -747M -1F -13P  
 CDCB PTA 04/01/2018 4RECS 59%R 21%ILE  
 -342M -1F -4P 35CM\$ 23NM\$ -7FM\$ 71GM\$  
 0.7PL -1.0LIV 2.3DPR 1.4CCR -0.5HCR 2.91SCS  
 AJCA 04/01/2018 PTAT 49%R 0.1 JUI 2.9 JPI 47%R 15  
 SIRE: O.F. JACE TRUCE GJPI 35 19%ILE

SISTER(S):  
 O.F. SPLENDOR FONTANA 88%  
 4-08 305 2 18330 5.0 922 4.0 738 104DCR 2502C  
 O.F. KOKOMO FLEUR 83%  
 3-10 304 2 15460 5.7 888 4.1 636 104DCR 2203C

NEXT DAM:  
 O.F. ROCKET FLEUR 81%  
 6-02 302 2 21250 4.5 965 3.8 815 102DCR 2677C  
 SIRE: O.F. BARBER ROCKET GJPI -1 8%ILE

4TH DAM:  
 O.F. MANNIX FLEUR 80%  
 3-10 305 2 17880 4.4 791 3.4 611 100DCR 2110C

# LOT 100F O.F. SANTANA QUICK USA 067649359

BORN 06/18/2016 TATTOO / R9359 P4  
 FEMALE EFI 6.7%

PA 432M 20F 21P  
 213CM\$ 199NM\$ 166FM\$  
 1.6PL 0.3DPR 1.1CCR 1.8HCR 2.93SCS  
 PA TYPE -0.1 JPI 32%R 70  
 ST SR DF RA RW RL FA FU  
 -1.4 -0.4 -0.3 H0.3 -0.5 S0.4 L0.4 -0.1  
 RH RUW UC UD TP TL RTR RTS  
 0.1 -0.2 0.4 D0.1 C0.0 S0.6

BRED: 08/12/2017 DUE: 05/18/2018 TO  
 AHLEM AXIS BANCROFT-ET  
 USA 073409475 29JE3991  
 CDCB GPTA 04/01/2018 ODAUS OHRDS 0%RIP  
 77%R 1273M -0.06% 47F 85%ILE  
 77%R 0.01% 48P 506CM\$ 489NM\$ 452FM\$ 421GM\$  
 3.5PL 2.2LIV -0.9DPR 0.3CCR 1.8HCR 2.99SCS  
 AJCA 04/01/2018 ODAUS  
 GPTAT 78%R 1.3 GJUI 13.8 GJPI 72%R 151  
 SELLING AS A GROUP, BUYER CHOOSES 5 TO 8 LOTS 100A-100H

SIRE:  
 VICS PERFORM SANTANA-ET  
 USA 118371063 GT80K BBR 100 JH1F JH2F 11JE1193  
 CDCB GPTA 04/01/2018 125DAUS 29HRDS 39%RIP  
 93%R 759M -0.06% 23F 55%ILE  
 94%R -0.03% 22P 347CM\$ 342NM\$ 333FM\$ 345GM\$  
 4.4PL 0.6LIV 1.7DPR 2.6CCR 4.0HCR 2.80SCS  
 AJCA 04/01/2018 56DAUS  
 GPTAT 88%R 0.4 GJUI 13.2 GJPI 87%R 117

DAM:  
 O.F. CATALDO QUICK {6}  
 USA 067458651  
 TATTOO / N8651  
 DHIA HERD # 35-49-0017 CONTROL # 8651  
 1-10 305 2 17200 4.7 808 3.7 641 104DCR 2182C  
 305 2X ME AVG 1L 23011M 1065F 859P 2896C  
 1-11 78% 3-02 78%  
 ST SR DF RA RW RL FA FU RH RUW UC UD TP TL RTR RTS  
 35 44 34 22 34 32 26 22 39 38 37 9 34 19 46 32  
 PPA 2432M 94F 114P / YD 2143M 80F 99P  
 CDCB PTA 04/01/2018 2RECS 50%R 26%ILE  
 105M 16F 19P 78CM\$ 55NM\$ -2FM\$ 31GM\$  
 -1.2PL -0.5LIV -1.1DPR -0.5CCR -0.5HCR 3.06SCS  
 AJCA 04/01/2018 PTAT 40%R -0.6 JUI -9.4 JPI 42%R 23

OWENS FARMS INC BREEDER & OWNER  
 FREDERIC, WI  
 715-653-2663

WAUNAKEE LEGAL PERFORM  
 USA 066857901 GT50K BBR 100 JH1F JH2F 11JE1114  
 CDCB GPTA 04/01/2018 6563DAUS 202HRDS 14%RIP  
 99%R 1232M -0.10% 38F 45%ILE  
 99%R -0.07% 29P 277CM\$ 283NM\$ 301FM\$ 154GM\$  
 3.0PL -1.5LIV -4.4DPR -2.8CCR 4.0HCR 2.78SCS  
 AJCA 04/01/2018 3335DAUS  
 GPTAT 99%R 0.8 GJUI 7.4 GJPI 99%R 82  
 VICS TUESDAY SHELBA 4979 91%  
 USA 115594283 GT80K BBR 100 JH1F JH2F  
 TATTOO / F4979  
 DHIA HERD # 93-24-0555 CONTROL # 4979  
 3-07 280 2 18990 3.9 748 3.5 664 97DCR 2117C  
 4-06 305 2 18120 4.1 750 3.4 623 97DCR 2062C  
 5-10 305 2 22340 4.2 934 3.7 819 98DCR 2632C  
 7-01 185 2 10230 3.7 379 3.6 367 81DCR 1116C  
 305 2X ME AVG 6L 19153M 798F 682P 2223C  
 PPA 1651M 25F 49P / YD 1388M 25F 45P  
 CDCB GPTA 05/01/2018 5RECS 88%R 66%ILE  
 519M 4F 13P 196CM\$ 198NM\$ 203FM\$ 250GM\$  
 2.6PL 0.2LIV 3.2DPR 2.6CCR 1.3HCR 2.92SCS  
 AJCA 05/01/2018 GPTAT 84%R 0.7 GJUI 8.1 GJPI 81%R 70

ISNZ WILLIAMS MANS CATALDO {5}-ET  
 JENZL000000306048 190JE65  
 CDCB PTA 04/01/2018 1750DAUS 477HRDS 0%RIP  
 76%R -832M 0.30% 17F 6%ILE  
 76%R 0.14% -4P -98CM\$ -126NM\$ -198FM\$ -129GM\$  
 -4.6PL 0.1LIV -1.6DPR -0.2CCR 0.0HCR 3.15SCS  
 AJCA 04/01/2018 122DAUS  
 GPTAT 49%R -1.2 JUI -8.9 JPI 70%R -33

O.F. PACKER QUICK 81%  
 USA 067277967 GT8K BBR 100 JH1F JH2F  
 TATTOO / L7967  
 DHIA HERD # 35-49-0017 CONTROL # 7967  
 2-00 285 2 13620 5.1 696 3.8 516 104DCR 1785C  
 2-11 305 2 16440 5.6 922 4.2 685 104DCR 2373C  
 305 2X ME AVG 2L 19339M 1018F 759P 2627C  
 PPA 317M 51F 30P / YD 342M 34F 25P  
 CDCB GPTA 05/01/2018 2RECS 80%R 48%ILE  
 344M 11F 17P 152CM\$ 140NM\$ 113FM\$ 104GM\$  
 2.2PL -1.1LIV -0.5DPR -0.8CCR -1.0HCR 2.97SCS  
 AJCA 05/01/2018 GPTAT 77%R 0.4 GJUI 2.8 GJPI 73%R 42  
 SIRE: O.F. LOUIE PACKER GJPI 28 19%ILE

NEXT DAM:  
 O.F. MICA QUICK  
 SIRE: O.F. ARTIST MICA JPI 41 21%ILE  
 4TH DAM:  
 O.F. IATOLA QUICK

## LOT 100G O.F. DAVID BRIT USA 067649400 GT

BORN 07/20/2016 TATTOO / R9400 P4 BBR 100  
 FEMALE EFI 9.3% JH1F JH2F

OWENS FARMS INC BREEDER & OWNER  
 FREDERIC, WI  
 715-653-2663

CDCB GPTA 05/01/2018 ORECS 76%R 56%ILE  
 756M 3F 28P 178CM\$ 167NM\$ 144FM\$ 103GM\$  
 2.1PL 0.1LIV -1.8DPR -1.5CCR 1.2HCR 2.94SCS  
 AJCA 05/01/2018 GPTAT 77%R 0.9 GJUI 12.3 GJPI 72%R 65  
 ST SR DF RA RW RL FA FU  
 0.1 -0.7 0.3 L0.8 -0.6 S0.5 L0.3 0.6  
 RH RUW UC UD TP TL RTR RTS  
 0.9 0.3 0.3 S1.1 C0.7 S0.8

ALL LYNN'S LOUIE VALENTINO-ET  
 USA 116279413 GT50K BBR 100 JH1C JH2F 7JE1038  
 CDCB GPTA 04/01/2018 14718DAUS 1723HRDS 13%RIP  
 99%R 797M -0.07% 23F 46%ILE  
 99%R -0.02% 25P 297CM\$ 294NM\$ 290FM\$ 167GM\$  
 4.1PL 3.3LIV -3.1DPR -3.2CCR 0.6HCR 2.99SCS  
 AJCA 04/01/2018 6947DAUS  
 GPTAT 99%R 1.9 GJUI 17.8 GJPI 99%R 78

BRED: 09/13/2017 DUE: 06/19/2018 TO  
 HILLVIEW LISTOWEL-P  
 USA 067333440 200JE1045  
 CDCB GPTA 04/01/2018 ODAUS OHRDS 0%RIP  
 76%R 1190M -0.02% 53F 91%ILE  
 77%R 0.03% 50P 549CM\$ 522NM\$ 461FM\$ 467GM\$  
 4.3PL 1.4LIV 0.0DPR 1.7CCR 1.9HCR 2.89SCS  
 AJCA 04/01/2018 ODAUS  
 GPTAT 77%R 0.8 GJUI 6.8 GJPI 72%R 165  
 SELLING AS A GROUP, BUYER CHOOSES 5 TO 8 LOTS 100A-100H

PEARLMONT IMPULS DAFFY 90%  
 USA 114356624 GTHD BBR 100 JH1F JH2F  
 TATTOO / T49  
 DHIA HERD # 92-23-0633 CONTROL # 9000  
 4-03 305 2 18560 5.0 932 3.8 707 102DCR 2446C  
 6-07 305 2 16190 5.1 825 3.9 637 102DCR 2205C  
 8-10 305 2 14990 5.6 839 4.0 606 102DCR 2098C  
 10-01 305 2 12690 4.9 628 4.5 566 100DCR 1796C  
 305 2X ME AVG 6L 16118M 820F 647P 2197C  
 PPA 612M 99F 76P / YD 546M 89F 62P  
 CDCB GPTA 05/01/2018 4RECS 96%R 86%ILE  
 273M 40F 29P 313CM\$ 278NM\$ 197FM\$ 222GM\$  
 2.0PL -1.2LIV -1.5DPR -1.1CCR 4.3HCR 2.96SCS  
 AJCA 05/01/2018 GPTAT 94%R 0.2 GJUI 3.7 GJPI 94%R 93

SIRE:  
 SUNSET CANYON DAVID-ET  
 USA 117335815 GT50K BBR 100 JH1F JH2F 200JE183  
 CDCB GPTA 04/01/2018 4258DAUS 495HRDS 14%RIP  
 99%R 616M -0.02% 25F 53%ILE  
 99%R 0.06% 34P 362CM\$ 337NM\$ 277FM\$ 231GM\$  
 4.3PL 2.3LIV -2.3DPR -2.0CCR 2.0HCR 2.99SCS  
 AJCA 04/01/2018 1991DAUS  
 GPTAT 99%R 1.3 GJUI 20.9 GJPI 99%R 110

D&E PAUL-ET  
 USA 115181456 GT50K BBR 100 JH1F JH2F 11JE944  
 CDCB GPTA 04/01/2018 5983DAUS 260HRDS 4%RIP  
 99%R 1074M -0.08% 34F 33%ILE  
 99%R 0.00% 38P 233CM\$ 227NM\$ 213FM\$ 110GM\$  
 1.6PL -2.2LIV -3.7DPR -5.0CCR -1.2HCR 3.12SCS  
 AJCA 04/01/2018 3546DAUS  
 GPTAT 99%R 1.2 GJUI 15.6 GJPI 99%R 74

DAM:  
 O.F. PAUL BRIT  
 USA 067458295  
 TATTOO / M8295  
 DHIA HERD # 35-49-0017 CONTROL # 8295  
 1-11 305 2 15370 4.2 647 3.5 542 104DCR 1786C  
 3-00 287 2 16030 4.6 740 3.7 590 104DCR 2002C  
 305 2X ME AVG 2L 19673M 855F 706P 2346C  
 2-05 79% 3-07 79%  
 ST SR DF RA RW RL FA FU RH RUW UC UD TP TL RTR RTS  
 34 40 33 29 35 45 25 33 40 32 40 26 32 16 46 30  
 PPA 1912M -9F 47P / YD 1472M -15F 31P  
 CDCB PTA 04/01/2018 3RECS 59%R 29%ILE  
 738M 7F 20P 61CM\$ 66NM\$ 77FM\$ 17GM\$  
 0.3PL -1.5LIV -1.8DPR -2.2CCR -0.7HCR 3.04SCS  
 AJCA 04/01/2018 PTAT 52%R 0.3 JUI 8.4 JPI 50%R 30

O.F. STATESMAN BRIT 90%  
 USA 067126671  
 TATTOO / G6671  
 DHIA HERD # 35-49-0017 CONTROL # 6671  
 1-11 282 2 12860 4.8 621 3.8 487 101DCR 1669C  
 2-11 305 2 16360 4.7 777 3.8 614 102DCR 2095C  
 3-11 294 2 16020 4.9 792 3.9 627 103DCR 2138C  
 4-11 295 2 17730 4.8 854 3.9 687 104DCR 2321C  
 5-10 305 2 18090 4.8 865 3.7 678 104DCR 2324C  
 6-10 305 2 17790 4.9 869 3.8 672 104DCR 2323C  
 8-02 277 2 17580 4.6 801 3.6 638 104DCR 2166C  
 305 2X ME AVG 7L 18903M 903F 708P 2422C  
 PPA 113M -16F 4P / YD 378M 6F 16P  
 CDCB PTA 04/01/2018 5RECS 66%R 21%ILE  
 175M 2F 8P 32CM\$ 26NM\$ 13FM\$ 24GM\$  
 0.2PL -0.8LIV 0.0DPR 0.3CCR -0.5HCR 2.96SCS  
 AJCA 04/01/2018 PTAT 55%R -0.5 JUI -8.1 JPI 53%R 13  
 SIRE: O.F. LIEUTENANT STATESMAN GJPI 7 12%ILE

SISTER(S):  
 O.F. LOUIE BRIT 87%  
 3-09 287 2 20240 5.7 1157 3.8 763 104DCR 2640C  
 O.F. APPLEJACK BRIT 81%  
 2-10 305 2 16380 4.7 774 3.7 614 104DCR 2090C

NEXT DAM:  
 O.F. REUBEN BRIT 73%  
 3-00 305 2 16360 4.3 711 3.7 613 102DCR 1989C  
 SIRE: SUNBOW RUEBEN GJPI -33 6%ILE

4TH DAM:  
 O.F. GATEKEEPER BRITT 77%  
 3-11 303 2 17940 4.5 810 3.7 661 100DCR 2213C

## LOT 100H O.F. DAVID NANNETTE USA 067649424

BORN 08/04/2016 TATTOO / R9424 P3  
 FEMALE EFI 8.7%

OWENS FARMS INC BREEDER & OWNER  
 FREDERIC, WI  
 715-653-2663

PA 106M 19F 19P  
 211CM\$ 188NM\$ 131FM\$  
 2.0PL -1.0DPR -0.9CCR 1.3HCR 3.07SCS  
 PA TYPE 0.8 JPI 38%R 64  
 ST SR DF RA RW RL FA FU  
 1.3 0.1 0.5 L1.2 0.1 S0.0 S0.5 0.7  
 RH RUW UC UD TP TL RTR RTS  
 0.5 0.1 0.8 S1.4 C0.7 S0.2

ALL LYNN'S LOUIE VALENTINO-ET  
 USA 116279413 GT50K BBR 100 JH1C JH2F 7JE1038  
 CDCB GPTA 04/01/2018 14718DAUS 1723HRDS 13%RIP  
 99%R 797M -0.07% 23F 46%ILE  
 99%R -0.02% 25P 297CM\$ 294NM\$ 290FM\$ 167GM\$  
 4.1PL 3.3LIV -3.1DPR -3.2CCR 0.6HCR 2.99SCS  
 AJCA 04/01/2018 6947DAUS  
 GPTAT 99%R 1.9 GJUI 17.8 GJPI 99%R 78

BRED: 09/20/2017 DUE: 06/26/2018 TO  
 HILLVIEW LISTOWEL-P  
 USA 067333440 200JE1045  
 CDCB GPTA 04/01/2018 ODAUS OHRDS 0%RIP  
 76%R 1190M -0.02% 53F 91%ILE  
 77%R 0.03% 50P 549CM\$ 522NM\$ 461FM\$ 467GM\$  
 4.3PL 1.4LIV 0.0DPR 1.7CCR 1.9HCR 2.89SCS  
 AJCA 04/01/2018 ODAUS  
 GPTAT 77%R 0.8 GJUI 6.8 GJPI 72%R 165  
 SELLING AS A GROUP, BUYER CHOOSES 5 TO 8 LOTS 100A-100H

PEARLMONT IMPULS DAFFY 90%  
 USA 114356624 GTHD BBR 100 JH1F JH2F  
 TATTOO / T49  
 DHIA HERD # 92-23-0633 CONTROL # 9000  
 4-03 305 2 18560 5.0 932 3.8 707 102DCR 2446C  
 6-07 305 2 16190 5.1 825 3.9 637 102DCR 2205C  
 8-10 305 2 14990 5.6 839 4.0 606 102DCR 2098C  
 10-01 305 2 12690 4.9 628 4.5 566 100DCR 1796C  
 305 2X ME AVG 6L 16118M 820F 647P 2197C  
 PPA 612M 99F 76P / YD 546M 89F 62P  
 CDCB GPTA 05/01/2018 4RECS 96%R 86%ILE  
 273M 40F 29P 313CM\$ 278NM\$ 197FM\$ 222GM\$  
 2.0PL -1.2LIV -1.5DPR -1.1CCR 4.3HCR 2.96SCS  
 AJCA 05/01/2018 GPTAT 94%R 0.2 GJUI 3.7 GJPI 94%R 93

SISTER(S):  
 O.F. BLADE NANNETTE 81%  
 1-11 305 2 15600 5.1 797 4.1 637 104DCR 2162C

SIRE:  
 SUNSET CANYON DAVID-ET  
 USA 117335815 GT50K BBR 100 JH1F JH2F 200JE183  
 CDCB GPTA 04/01/2018 4258DAUS 495HRDS 14%RIP  
 99%R 616M -0.02% 25F 53%ILE  
 99%R 0.06% 34P 362CM\$ 337NM\$ 277FM\$ 231GM\$  
 4.3PL 2.3LIV -2.3DPR -2.0CCR 2.0HCR 2.99SCS  
 AJCA 04/01/2018 1991DAUS  
 GPTAT 99%R 1.3 GJUI 20.9 GJPI 99%R 110

RICHIES JACE TBONE A364  
 USA 113672851 GT50K BBR 100 JH1F JH2F 7JE1000  
 CDCB GPTA 04/01/2018 19756DAUS 1814HRDS 5%RIP  
 99%R -167M 0.20% 32F 20%ILE  
 99%R 0.10% 14P 141CM\$ 114NM\$ 49FM\$ 77GM\$  
 -0.9PL -1.5LIV -1.9DPR -1.4CCR 2.0HCR 3.12SCS  
 AJCA 04/01/2018 11017DAUS  
 GPTAT 99%R 0.9 GJUI 6.7 GJPI 99%R 41

DAM:  
 O.F. TBONE NANNETTE  
 USA 067277853  
 TATTOO / L7853  
 DHIA HERD # 35-49-0017 CONTROL # 7853  
 2-03 305 2 15610 5.5 865 4.1 639 104DCR 2213C  
 3-03 305 2 16320 5.6 921 4.2 692 104DCR 2398C  
 4-04 305 2 16340 5.4 876 4.2 686 104DCR 2357C  
 305 2X ME AVG 3L 18661M 1010F 767P 2648C  
 2-04 76% 3-08 83%  
 ST SR DF RA RW RL FA FU RH RUW UC UD TP TL RTR RTS  
 36 34 31 22 27 32 25 35 35 33 38 25 34 25 34 33  
 PPA -1274M 4F -4P / YD -1193M 4F -6P  
 CDCB PTA 04/01/2018 4RECS 62%R 23%ILE  
 -405M 12F 4P 59CM\$ 38NM\$ -15FM\$ 49GM\$  
 -0.3PL -0.9LIV 0.3DPR 0.2CCR 0.6HCR 3.15SCS  
 AJCA 04/01/2018 PTAT 53%R 0.3 JUI 5.4 JPI 53%R 17

O.F. MILITIA NANNETTE 85%  
 USA 067126635  
 TATTOO / G6635  
 DHIA HERD # 35-49-0017 CONTROL # 6635  
 1-10 284 2 11300 5.8 652 4.1 458 100DCR 1586C  
 2-09 296 2 14690 5.5 803 4.1 595 102DCR 2060C  
 305 2X ME AVG 2L 16588M 918F 670P 2318C  
 PPA -1166M 33F 4P / YD -1503M 7F -13P  
 CDCB PTA 04/01/2018 2RECS 60%R 19%ILE  
 -459M 6F -1P 26CM\$ 11NM\$ -28FM\$ 67GM\$  
 -0.3PL -0.4LIV 2.4DPR 1.5CCR -0.8HCR 3.16SCS  
 AJCA 04/01/2018 PTAT 54%R -0.1 JUI -4.4 JPI 52%R 3  
 SIRE: SUNSET CANYON RP MILITIA-ET GJPI 29 21%ILE  
 NEXT DAM:  
 O.F. ROCKET NANNETTE 82%  
 3-02 305 2 19080 5.4 1024 3.9 745 102DCR 2579C  
 SIRE: O.F. BARBER ROCKET GJPI -1 8%ILE  
 4TH DAM:  
 O.F. FANCLUB NATALA 78%  
 5-07 305 2 21290 5.0 1070 3.7 785 102DCR 2715C





HILLVIEW SAMBO BRIANNE {6}, E-90%  
GREAT-GRANDAM OF LOT 101A

## LOT 101A HILLVIEW TAMIR BIE BIE USA 067273488

BORN 02/05/2016 P1  
FEMALE EFI 7.2% AMERICAN ID 3488 / 3488

PA 123M 9F 8P  
29CM\$ 25NM\$ 15FM\$  
-0.3PL -1.8DPR -1.2CCR 0.4HCR 3.10SCS  
PA TYPE 1.1 JPI 29%R 15  
ST SR DF RA RW RL FA FU  
0.8 0.0 0.9 L0.2 0.1 P0.3 L0.1 0.9  
RH RUW UC UD TP TL RTR RTS  
1.8 0.6 0.3 S1.0 C0.7 S0.1

BRED: 09/17/2017 DUE: 06/23/2018 TO  
JX SUNSET CANYON GOT MAID {5}-ET  
USA 119407594 551JE1650  
CDCB GPTA 04/01/2018 0%RIP  
76%R 1410M 0.06% 79F 98%ILE  
76%R 0.05% 61P 623CM\$ 584NM\$ 497FM\$ 469GM\$  
3.2PL -1.0LIV -2.6DPR -1.3CCR 1.4HCR 2.72SCS  
AJCA 04/01/2018 ODAUS  
GPTAT 76%R 1.1 GJUI 7.8 GJPI 71%R 183

BRED USING SEXED SEMEN

SELLING AS A GROUP OF 5 LOTS 101A-101E

SIRE:  
ALL LYNNS PLUS TAMIR {6}-ET  
USA 118667416 GT8K BBR 100 JH1F JH2F  
CDCB GPTA 05/01/2018 0%RIP  
74%R 816M -0.13% 13F 19%ILE  
74%R -0.03% 23P 105CM\$ 107NM\$ 114FM\$ 89GM\$  
0.2PL -5.1LIV -1.0DPR -1.1CCR -1.8HCR 3.00SCS  
AJCA 05/01/2018 ODAUS  
GPTAT 74%R 1.6 GJUI 23.2 GJPI 70%R 47

DAM:

HILLVIEW ECLIPSES BYE-BYE

USA 067213254

DHIA HERD # 35-70-0345 CONTROL # 3254

1-09 305 2 10380 5.4 559 3.9 409 96DCR 1416C  
305 2X ME AVG 2L 12940M 734F 527P 1825C

2-01 78%

ST SR DF RA RW RL FA FU RH RUW UC UD TP TL RTR RTS

28 22 30 40 28 3 20 36 46 31 30 37 13 15 27 33

PPA -1642M -28F -39P / YD -1416M -12F -28P

CDCB PTA 04/01/2018 4RECS 53%R 11%ILE

-571M 4F -7P -48CM\$ -58NM\$ -85FM\$ -101GM\$

-0.8PL 0.7LIV -2.5DPR -1.3CCR 2.6HCR 3.20SCS

AJCA 04/01/2018 PTAT 47%R 0.5 JUI 4.0 JPI 47%R -18

SISTER(S):

HILLVIEW IATOLA BEZAY

1-09 305 2 17310 5.0 861 3.8 653 97DCR 2259C 80%

SOENSONS HILLVIEW JERSEY FARM OWNER  
PINE RIVER, WI  
920-987-5495

KEMPF SAMUEL & CLARA BREEDER  
COLOMA, WI

SWEETIE PLUS IATOLAS BOLD {5}  
USA 067129272 GT50K BBR 100 JH1F JH2F 1JE711  
CDCB GPTA 04/01/2018 10902DAUS 916HRDS 7%RIP  
99%R 1410M -0.07% 53F 29%ILE  
99%R -0.02% 47P 213CM\$ 206NM\$ 192FM\$ 172GM\$  
-1.5PL -10.LIV -2.1DPR -2.3CCR -4.4HCR 3.05SCS  
AJCA 04/01/2018 5599DAUS  
GPTAT 99%R 1.5 GJUI 11.6 GJPI 99%R 77

BELLWOOD TAMMY-ET

USA 117226409 GT3K BBR 100 JH1F

TATTOO B8 /

DHIA HERD # 35-57-0960 CONTROL # 8

2-00 305 2 18910 4.2 792 3.4 636 96DCR 2146C

3-03 305 3 28020 4.3 1217 3.5 969 93DCR 3288C

4-08 305 3 25810 4.2 1087 3.2 837 95DCR 2889C

5-09 182 2 10910 4.4 485 3.2 351 86DCR 1211C

305 2X ME AVG 4L 22153M 958F 752P 2554C

PPA 1692M 27F 36P / YD 1213M 9F 22P

CDCB GPTA 05/01/2018 4RECS 80%R 57%ILE

387M 17F 14P 173CM\$ 171NM\$ 167FM\$ 144GM\$

1.9PL -0.5LIV -0.6DPR 0.1CCR 1.2HCR 3.07SCS

AJCA 05/01/2018 GPTAT 78%R 1.2 GJUI 23.0 GJPI 73%R 60

MAACK DAIRY ECLIPSES-P-ET

USA 114845461 GT50K BBR 100 JH1F JH2F 7JE860

CDCB GPTA 04/01/2018 13991DAUS 1939HRDS 7%RIP

99%R -515M 0.17% 9F 8%ILE

99%R 0.05% -8P -69CM\$ -74NM\$ -88FM\$ -184GM\$

-1.0PL 1.7LIV -5.4DPR -3.9CCR 4.5HCR 3.24SCS

AJCA 04/01/2018 5995DAUS

GPTAT 99%R 1.1 GJUI 14.2 GJPI 99%R -23

HILLVIEW IMPULS BLAKLY-ET

USA 067022065

DHIA HERD # 35-70-0033 CONTROL # 1705

1-10 305 2 16840 5.3 899 3.8 634 97DCR 2193C

2-11 305 2 19130 5.3 1016 3.9 749 98DCR 2593C

4-05 287 2 19230 5.1 984 3.8 738 97DCR 2554C

5-04 294 2 17170 5.2 892 4.0 693 97DCR 2391C

305 2X ME AVG 5L 18293M 948F 722P 2477C

PPA -361M 73F 51P / YD -982M 37F 16P

CDCB PTA 04/01/2018 5RECS 64%R 29%ILE

-565M 13F 4P 97CM\$ 67NM\$ -5FM\$ 90GM\$

-0.3PL -0.3LIV 0.7DPR 1.5CCR 0.4HCR 3.13SCS

AJCA 04/01/2018 PTAT 55%R 0.3 JUI 2.3 JPI 55%R 28

SIRE: ISDK Q IMPULS GJPI 72 30%ILE

SISTER(S):

HILLVIEW IMPULS BIA-ET 86%

5-11 301 3 21460 6.1 1315 4.0 854 102DCR 2957C

HILLVIEW MAXIMUS BRUISER-ET 83%

HILLVIEW MAXIMUS BEEBEE-ET 81%

6-03 305 2 18310 6.1 1119 4.0 740 98DCR 2562C

HILLVIEW IMPULS BRAIDS 84%

1-10 305 2 15630 5.7 887 3.8 595 97DCR 2059C

NEXT DAM:

HILLVIEW SAMBO BRIANNE {6} 90%

2-10 365 2 27051 5.3 1443 3.7 1002 DHIR 3466C

SIRE: LESTER SAMBO GJPI -35 7%ILE

4TH DAM:

HILLVIEW HERMITAGE BELLE {5} 88%

5-04 305 2 16200 5.6 900 4.2 677 DHIR 2205C

# WISCONSIN JERSEY BREEDERS SALE

# LOT 101B JX CENTURY HILL KEEBLER 242 {5} USA 119731578

BORN 04/11/2016 TATTOO 242CH / 242CH P5  
 FEMALE EFI 7.5%  
 PA 548M 24F 22P 39%R  
 125CM\$ 120NM\$ 106FM\$  
 -0.1PL -1.1DPR -0.8CCR -0.3HCR 3.09SCS

SORENSEN CHRIS & CHERYL OWNER  
 PINE RIVER, WI  
 920-987-5495  
 WILLIAMS, DAVID A BREEDER  
 WAUKESHA, WI

BRED: 10/07/2017 DUE: 07/13/2018 TO  
 JX SUNSET CANYON GOT MAID {5}-ET  
 USA 119407594 551JE1650  
 CDCB GPTA 04/01/2018 0%RIP  
 76%R 1410M 0.06% 79F 98%ILE  
 76%R 0.05% 61P 623CM\$ 584NM\$ 497FM\$ 469GM\$  
 3.2PL -1.0LIV -2.6DPR -1.3CCR 1.4HCR 2.72SCS  
 AJCA 04/01/2018 ODAUS  
 GPTAT 76%R 1.1 GJUI 7.8 GJPI 71%R 183  
 BRED USING SEXED SEMEN  
 SELLING AS A GROUP OF 5 LOTS 101A-101E

SIRE:  
 SUN VALLEY IMPULS JUPITER  
 USA 115870022 GT50K BBR 100 JH1F JH2F 29JE3615  
 CDCB GPTA 04/01/2018 3746DAUS 479HRDS 11%RIP  
 99%R 891M 0.02% 47F 26%ILE  
 99%R 0.02% 36P 206CM\$ 197NM\$ 174FM\$ 138GM\$  
 -0.6PL -4.3LIV -2.6DPR -1.8CCR -0.4HCR 3.19SCS  
 AJCA 04/01/2018 1769DAUS  
 GPTAT 99%R 0.3 GJUI -3.4 GJPI 99%R 59

DAM:  
 JX CENTURY HILL NABISCO 186 {4}  
 USA 118202431  
 TATTOO 186CH / 186CH  
 DHIA HERD # 35-68-0398 CONTROL # 186  
 PPA 1081M 4F 35P / YD 827M 10F 29P  
 CDCB PTA 04/01/2018 4RECS 58%R 24%ILE  
 204M 1F 7P 44CM\$ 42NM\$ 37FM\$ 53GM\$  
 0.4PL -1.5LIV 0.5DPR 0.3CCR -0.1HCR 2.98SCS

ISDK Q IMPULS  
 JEDNK00000301592 GTHD BBR 100 JH1F JH2F 236JE3  
 CDCB GPTA 04/01/2018 32017DAUS 3053HRDS 3%RIP  
 99%R 31M 0.16% 34F 30%ILE  
 99%R 0.11% 23P 252CM\$ 219NM\$ 140FM\$ 225GM\$  
 0.6PL -0.6LIV 0.7DPR 1.8CCR 0.4HCR 3.09SCS  
 AJCA 04/01/2018 17666DAUS  
 GPTAT 99%R -0.4 GJUI -2.6 GJPI 99%R 72  
 SUN VALLEY HALLMARK JERSEY 92%  
 USA 113219298  
 TATTOO S494 / S494  
 DHIA HERD # 92-23-0481 CONTROL # 494  
 4-06 293 2 21140 4.7 1000 3.7 779 100DCR 2680C  
 5-05 305 2 20160 4.5 912 3.5 705 102DCR 2435C  
 6-10 305 2 20480 4.8 982 3.6 732 101DCR 2531C  
 8-00 305 2 19430 4.7 922 3.5 684 98DCR 2364C  
 305 2X ME AVG 6L 20745M 977F 736P 2538C  
 PPA 1679M 72F 59P / YD 1343M 46F 43P  
 CDCB PTA 04/01/2018 5RECS 75%R 27%ILE  
 507M 13F 16P 58CM\$ 57NM\$ 57FM\$ 33GM\$  
 -0.7PL -3.4LIV -1.4DPR -1.6CCR -1.1HCR 3.03SCS  
 AJCA 04/01/2018 PTAT 66%R 0.7 JUI 2.9 JPI 68%R 24

SC GOLD DUST PARAMOUNT IATOLA-ET  
 USA 112118277 GTHD BBR 100 JH1F JH2F 29JE3301  
 CDCB GPTA 04/01/2018 18361DAUS 2543HRDS 6%RIP  
 99%R -284M 0.10% 6F 14%ILE  
 99%R 0.05% -1P 64CM\$ 51NM\$ 20FM\$ 52GM\$  
 0.6PL -2.1LIV -0.1DPR 0.0CCR 0.1HCR 2.97SCS  
 AJCA 04/01/2018 9562DAUS  
 GPTAT 99%R 1.3 GJUI 13.1 GJPI 99%R 21

JX CENTURY HILL NESSA 144 {3}  
 USA 116575836  
 TATTOO / 144CH  
 DHIA HERD # 35-68-0398 CONTROL # 143  
 PPA 1852M 19F 27P / YD 1074M 6F 14P  
 CDCB PTA 04/01/2018 5RECS 58%R 18%ILE  
 404M 1F 4P -12CM\$ 1NM\$ 31FM\$ 16GM\$  
 0.0PL -1.1LIV 0.7DPR 0.2CCR -0.2HCR 2.98SCS  
 SIRE: FOREST GLEN MECCAS JEVON-ET GJPI 25 18%ILE  
 NEXT DAM:  
 JX CENTURY HILL NADIA {2}  
 SIRE: ISAU CLAYDON PARK FLOWER POWER JPI -23 7%ILE  
 4TH DAM:  
 JX CENTURY HILL NORIE {1}-TWIN

# LOT 101C JX HILLVIEW SYRIOUS SCHREW {5} (TWIN) USA 067273492

BORN 06/04/2016 P3  
 FEMALE EFI 7.4% AMERICAN ID 3492 / 3492  
 PA 447M 39F 27P  
 197CM\$ 175NM\$ 124FM\$  
 -0.2PL -2.8DPR -2.9CCR -1.1HCR 3.01SCS  
 PA TYPE 0.4 JPI 33%R 55  
 ST SR DF RA RW RL FA FU  
 1.0 0.3 0.5 L0.3 0.2 P0.3 S0.3 0.2  
 RH RUW UC UD TP TL RTR RTS  
 -0.1 0.4 -0.1 D0.2 C1.1 S0.7

SORENONS HILLVIEW JERSEY FARM OWNER  
 PINE RIVER, WI  
 920-987-5495  
 SORENSON CHRIS & CHERYL BREEDER  
 PINE RIVER, WI

BRED: 10/19/2017 DUE: 07/25/2018 TO  
 JX SUNSET CANYON GOT MAID {5}-ET  
 USA 119407594 551JE1650  
 CDCB GPTA 04/01/2018 0%RIP  
 76%R 1410M 0.06% 79F 98%ILE  
 76%R 0.05% 61P 623CM\$ 584NM\$ 497FM\$ 469GM\$  
 3.2PL -1.0LIV -2.6DPR -1.3CCR 1.4HCR 2.72SCS  
 AJCA 04/01/2018 ODAUS  
 GPTAT 76%R 1.1 GJUI 7.8 GJPI 71%R 183  
 BRED USING SEXED SEMEN  
 SELLING AS A GROUP OF 5 LOTS 101A-101E

SISTER(S):  
 HILLVIEW DEACON SPRING 83%

SIRE:  
 JX WILSONVIEW SYRIOUS {4}-ET  
 USA 117835780 GT50K BBR 100 JH1F JH2F 200JE520  
 CDCB GPTA 04/01/2018 246DAUS 41HRDS 18%RIP  
 96%R 827M 0.08% 55F 43%ILE  
 96%R 0.05% 41P 301CM\$ 277NM\$ 220FM\$ 175GM\$  
 0.5PL -1.9LIV -3.3DPR -2.8CCR -1.4HCR 3.07SCS  
 AJCA 04/01/2018 88DAUS  
 GPTAT 91%R 0.3 GJUI 2.8 GJPI 90%R 81

DAM:  
 HILLVIEW POLO SEANA  
 USA 067253232  
 DHIA HERD # 35-70-0345 CONTROL # 3232  
 2-05 285 2 13990 5.2 729 4.0 560 96DCR 1939C  
 3-03 305 2 15820 6.0 953 4.6 721 98DCR 2500C  
 3-03 308 2 15978 6.0 962 4.6 728 DHIR 2525C  
 305 2X ME AVG 2L 17924M 992F 762P 2635C  
 3-00 86%  
 ST SR DF RA RW RL FA FU RH RUW UC UD TP TL RTR RTS  
 34 32 33 29 36 19 32 46 44 44 28 32 28 18 32 38  
 PPA 372M 97F 46P / YD 436M 84F 43P  
 CDCB PTA 04/01/2018 3RECS 48%R 30%ILE  
 66M 22F 13P 92CM\$ 73NM\$ 28FM\$ 19GM\$  
 -0.9PL -1.4LIV -2.2DPR -2.9CCR -0.7HCR 2.95SCS  
 AJCA 04/01/2018 PTAT 44%R 0.5 JUI 0.4 JPI 41%R 28

GABYS ARROW  
 USA 117007789 GT50K BBR 100 JH1C JH2F 200JE362  
 CDCB GPTA 04/01/2018 679DAUS 248HRDS 2%RIP  
 98%R 791M 0.05% 47F 21%ILE  
 98%R 0.02% 32P 153CM\$ 141NM\$ 113FM\$ 70GM\$  
 -1.5PL -2.8LIV -2.5DPR -3.3CCR -3.7HCR 3.05SCS  
 AJCA 04/01/2018 350DAUS  
 GPTAT 96%R -0.5 GJUI -13.6 GJPI 95%R 35

JX WILSONVIEW GARDEN SILVIA {3}-ET 91%  
 USA 067191493 GT3K BBR 91 JH1F  
 DHIA HERD # 92-23-0233 CONTROL # 1493  
 1-11 305 2 17470 4.5 789 3.4 593 101DCR 2048C  
 3-05 305 2 18740 4.7 890 3.7 696 102DCR 2389C  
 4-10 305 2 22830 4.5 1030 3.2 722 102DCR 2491C  
 6-02 305 2 22960 4.3 978 3.3 757 102DCR 2610C  
 305 2X ME AVG 4L 21199M 950F 722P 2482C  
 PPA 1957M 76F 61P / YD 1406M 52F 45P  
 CDCB GPTA 05/01/2018 4RECS 86%R 61%ILE  
 776M 27F 24P 181CM\$ 183NM\$ 187FM\$ 106GM\$  
 1.5PL -1.1LIV -2.5DPR -2.0CCR -0.1HCR 3.11SCS  
 AJCA 05/01/2018 GPTAT 81%R 0.9 GJUI 11.6 GJPI 79%R 47

AVON ROAD TBONE POLO-ET  
 USA 067070569 GT50K BBR 100 JH1F JH2F 200JE159  
 CDCB GPTA 04/01/2018 68DAUS 33HRDS 4%RIP  
 92%R 96M 0.04% 13F 16%ILE  
 92%R 0.06% 15P 87CM\$ 65NM\$ 15FM\$ 12GM\$  
 -0.3PL -0.6LIV -2.0DPR -2.4CCR 0.7HCR 2.93SCS  
 AJCA 04/01/2018 57DAUS  
 GPTAT 89%R 0.0 GJUI 0.4 GJPI 86%R 28

HILLVIEW HALLMARK SUNSHYN 84%  
 USA 067163094  
 DHIA HERD # 35-70-0033 CONTROL # 3094  
 2-04 305 2 13400 5.3 707 3.8 507 97DCR 1754C  
 305 2X ME AVG 1L 16891M 868F 631P 2183C  
 PPA -604M 16F -13P / YD -188M 36F 3P  
 CDCB PTA 04/01/2018 1RECS 54%R 10%ILE  
 -60M -1F -1P -76CM\$ -80NM\$ -88FM\$ -125GM\$  
 -1.5PL -2.2LIV -2.4DPR -3.3CCR -2.0HCR 2.92SCS  
 AJCA 04/01/2018 PTAT 47%R 0.4 JUI 0.4 JPI 47%R -19

SIRE: SCHULTZ BROOK HALLMARK GJPI -23 7%ILE  
 NEXT DAM:  
 HILLVIEW FREEZE ST HELEN 84%  
 2-01 305 2 15850 4.7 752 3.6 571 97DCR 1974C  
 SIRE: MOLLY BROOK JACE FREEZE-ET GJPI 27 17%ILE

4TH DAM:  
 HILLVIEW RUEBEN SHAE 81%  
 2-00 305 2 19830 3.9 782 3.2 634 94DCR 2126C

# LOT 101D CENTURY HILL TESLA 247 USA 119801624

BORN 07/04/2016 TATTOO CH247 / CH247 P7  
 FEMALE EFI 8.2%  
 PA 781M 26F 30P 38R  
 318CM\$ 308NM\$ 285FM\$  
 3.0PL -0.1DPR 0.6CCR 2.5HCR 3.02SCS

SORENSEN CHRIS & CHERYL OWNER  
 PINE RIVER, WI  
 920-987-5495  
 WILLIAMS, DAVID A BREEDER  
 WAUKESHA, WI

BRED: 10/11/2017 DUE: 07/17/2018 TO  
 JX SUNSET CANYON GOT MAID {5}-ET  
 USA 119407594 551JE1650  
 CDCB GPTA 04/01/2018 0%RIP  
 76%R 1410M 0.06% 79F 98%ILE  
 76%R 0.05% 61P 623CM\$ 584NM\$ 497FM\$ 469GM\$  
 3.2PL -1.0LIV -2.6DPR -1.3CCR 1.4HCR 2.72SCS  
 AJCA 04/01/2018 ODAUS  
 GPTAT 76%R 1.1 GJUI 7.8 GJPI 71%R 183  
 BRED USING SEXED SEMEN  
 SELLING AS A GROUP OF 5 LOTS 101A-101E

SIRE:  
 SUNSET CANYON DAYBREAK-ET  
 USA 117250114 GT50K BBR 100 JH1F JH2F 29JE3768  
 CDCB GPTA 04/01/2018 1283DAUS 124HRDS 27%RIP  
 99%R 1166M -0.02% 52F 85%ILE  
 99%R 0.02% 46P 504CM\$ 487NM\$ 449FM\$ 429GM\$  
 3.8PL 1.7LIV -0.7DPR 0.9CCR 5.0HCR 3.04SCS  
 AJCA 04/01/2018 299DAUS  
 GPTAT 97%R 0.4 GJUI 3.5 GJPI 97%R 152  
 DAM:  
 JX CENTRY HILL TESSA 197 {6}  
 USA 118536152  
 TATTOO 197CH / 197CH  
 DHIA HERD # 35-68-0398 CONTROL # 197  
 PPA 445M -9F 25P / YD 753M 4F 34P  
 CDCB PTA 04/01/2018 2RECS 53%R 44%ILE  
 395M OF 14P 132CM\$ 129NM\$ 121FM\$ 116GM\$  
 2.2PL 1.1LIV 0.5DPR 0.3CCR 0.0HCR 3.00SCS  
 SISTER(S):  
 JX CENTURY HILL LYNDON TALAPIA 216 {6} 83%

ALL LYNNS RESTORE VIBRANT-ET  
 USA 116076850 GT50K BBR 100 JH1F JH2F 29JE3647  
 CDCB GPTA 04/01/2018 1089DAUS 262HRDS 7%RIP  
 99%R 1540M -0.27% 15F 38%ILE  
 99%R -0.10% 34P 226CM\$ 245NM\$ 294FM\$ 191GM\$  
 2.6PL 1.5LIV -1.4DPR 1.4CCR 1.8HCR 3.02SCS  
 AJCA 04/01/2018 677DAUS  
 GPTAT 99%R -0.4 GJUI -9.1 GJPI 98%R 71  
 PEARLMONT IMPULS DAFFY 90%  
 USA 114356624 GTHD BBR 100 JH1F JH2F  
 TATTOO / T49  
 DHIA HERD # 92-23-0633 CONTROL # 9000  
 4-03 305 2 18560 5.0 932 3.8 707 102DCR 2446C  
 6-07 305 2 16190 5.1 825 3.9 637 102DCR 2205C  
 8-10 305 2 14990 5.6 839 4.0 606 102DCR 2098C  
 10-01 305 2 12690 4.9 628 4.5 566 100DCR 1796C  
 305 2X ME AVG 6L 16118M 820F 647P 2197C  
 PPA 612M 99F 76P / YD 546M 89F 62P  
 CDCB GPTA 05/01/2018 4RECS 96%R 86%ILE  
 273M 40F 29P 313CM\$ 278NM\$ 197FM\$ 222GM\$  
 2.0PL -1.2LIV -1.5DPR -1.1CCR 4.3HCR 2.96SCS  
 AJCA 05/01/2018 GPTAT 94%R 0.2 GJUI 3.7 GJPI 94%R 93

SCHULTZ RESCUE HEADLINE  
 USA 114114336 GTHD BBR 100 JH1F JH2F 29JE3510  
 CDCB GPTA 04/01/2018 8978DAUS 967HRDS 8%RIP  
 99%R 1037M -0.25% -3F 35%ILE  
 99%R -0.11% 15P 208CM\$ 232NM\$ 291FM\$ 217GM\$  
 5.1PL 3.3LIV 1.6DPR 1.6CCR 0.3HCR 2.95SCS  
 AJCA 04/01/2018 4850DAUS  
 GPTAT 99%R 0.8 GJUI 7.9 GJPI 99%R 61  
 JX CENTURY HILL TANSY 158 {5}  
 USA 117192281  
 TATTOO / 158CH  
 DHIA HERD # 35-68-0398 CONTROL # 158  
 PPA -520M -9F 43P / YD -347M 4F 41P  
 CDCB PTA 04/01/2018 3RECS 56%R 24%ILE  
 -187M 2F 11P 67CM\$ 41NM\$ -23FM\$ 45GM\$  
 -0.3PL -0.7LIV 0.2DPR -0.1CCR -0.3HCR 3.00SCS  
 SIRE: SC GOLD DUST PARAMOUNT IATOLA-ET GJPI 21 14%ILE  
 NEXT DAM:  
 JX CENTURY HILL TULIP {4}  
 SIRE: SUNSET CANYON GHANDI-ET GJPI -49 7%ILE  
 4TH DAM:  
 JX CENTURY HILL TRACY {3}

# LOT 101E HILLVIEW DAYBREAK NOOT USA 067273496

BORN 07/12/2016 P5  
 FEMALE EFI 8.0% AMERICAN ID 3496 / 3496

PA 507M 31F 24P  
 271CM\$ 260NM\$ 234FM\$  
 2.0PL -1.5DPR -0.6CCR 2.1HCR 3.08SCS  
 PA TYPE 0.6 JPI 36%R 79  
 ST SR DF RA RW RL FA FU  
 -0.3 -1.0 0.9 L0.2 -0.6 S0.2 S0.4 -0.2  
 RH RUW UC UD TP TL RTR RTS  
 0.8 0.6 0.4 S0.5 W0.6 S0.2

BRED: 10/12/2017 DUE: 07/18/2018 TO  
 HILLVIEW LISTOWEL-P  
 USA 067333440 200JE1045  
 CDCB GPTA 04/01/2018 ODAUS OHRDS 0%RIP  
 76%R 1190M -0.02% 53F 91%ILE  
 77%R 0.03% 50P 549CM\$ 522NM\$ 461FM\$ 467GM\$  
 4.3PL 1.4LIV 0.0DPR 1.7CCR 1.9HCR 2.89SCS  
 AJCA 04/01/2018 ODAUS  
 GPTAT 77%R 0.8 GJUI 6.8 GJPI 72%R 165  
 BRED USING SEXED SEMEN  
 SELLING AS A GROUP OF 5 LOTS 101A-101E

SIRE:  
 SUNSET CANYON DAYBREAK-ET  
 USA 117250114 GT50K BBR 100 JH1F JH2F 29JE3768  
 CDCB GPTA 04/01/2018 1283DAUS 124HRDS 27%RIP  
 99%R 1166M -0.02% 52F 85%ILE  
 99%R 0.02% 46P 504CM\$ 487NM\$ 449FM\$ 429GM\$  
 3.8PL 1.7LIV -0.7DPR 0.9CCR 5.0HCR 3.04SCS  
 AJCA 04/01/2018 299DAUS  
 GPTAT 97%R 0.4 GJUI 3.5 GJPI 97%R 152

DAM:  
 HILLVIEW KYROS NAT  
 USA 067253323  
 DHIA HERD # 35-70-0345 CONTROL # 3323  
 2-07 85%  
 ST SR DF RA RW RL FA FU RH RUW UC UD TP TL RTR RTS  
 33 25 38 26 38 22 38 36 39 29 28 38 28 19 38 39  
 PPA 509M 78F 25P / YD 332M 62F 15P  
 CDCB PTA 04/01/2018 2RECS 52%R 22%ILE  
 -152M 9F 1P 38CM\$ 33NM\$ 18FM\$ -25GM\$  
 0.1PL 0.7LIV -2.3DPR -2.0CCR -0.8HCR 3.11SCS  
 AJCA 04/01/2018 PTAT 45%R 0.7 JUI 6.5 JPI 45%R 5

SORENSONS HILLVIEW JERSEY FARM OWNER  
 PINE RIVER, WI  
 920-987-5495

KEMPF SAMUEL & CLARA BREEDER  
 COLOMA, WI

ALL LYNNS RESTORE VIBRANT-ET  
 USA 116076850 GT50K BBR 100 JH1F JH2F 29JE3647  
 CDCB GPTA 04/01/2018 1089DAUS 262HRDS 7%RIP  
 99%R 1540M -0.27% 15F 38%ILE  
 99%R -0.10% 34P 226CM\$ 245NM\$ 294FM\$ 191GM\$  
 2.6PL 1.5LIV -1.4DPR 1.4CCR 1.8HCR 3.02SCS  
 AJCA 04/01/2018 677DAUS  
 GPTAT 99%R -0.4 GJUI -9.1 GJPI 98%R 71

PEARLMONT IMPULS DAFFY 90%  
 USA 114356624 GTHD BBR 100 JH1F JH2F  
 TATTOO / T49  
 DHIA HERD # 92-23-0633 CONTROL # 9000  
 4-03 305 2 18560 5.0 932 3.8 707 102DCR 2446C  
 6-07 305 2 16190 5.1 825 3.9 637 102DCR 2205C  
 8-10 305 2 14990 5.6 839 4.0 606 102DCR 2098C  
 10-01 305 2 12690 4.9 628 4.5 566 100DCR 1796C  
 305 2X ME AVG 6L 16118M 820F 647P 2197C  
 PPA 612M 99F 76P / YD 546M 89F 62P  
 CDCB GPTA 05/01/2018 4RECS 96%R 86%ILE  
 273M 40F 29P 313CM\$ 278NM\$ 197FM\$ 222GM\$  
 2.0PL -1.2LIV -1.5DPR -1.1CCR 4.3HCR 2.96SCS  
 AJCA 05/01/2018 GPTAT 94%R 0.2 GJUI 3.7 GJPI 94%R 93

SUNSET CANYON KYROS-ET  
 USA 114704155 GT50K BBR 100 JH1F JH2F 7JE865  
 CDCB GPTA 04/01/2018 4354DAUS 826HRDS 7%RIP  
 99%R 462M -0.03% 16F 12%ILE  
 99%R 0.00% 17P 17CM\$ 17NM\$ 15FM\$ -84GM\$  
 -1.7PL -0.6LIV -4.6DPR -4.1CCR -1.7HCR 3.17SCS  
 AJCA 04/01/2018 1436DAUS  
 GPTAT 99%R 0.6 GJUI 0.9 GJPI 99%R -3

HILLVIEW CHAIRMAN NILANA 85%  
 USA 067123018  
 DHIA HERD # 35-70-0033 CONTROL # 1759  
 1-10 296 2 12390 5.4 675 4.0 492 97DCR 1703C  
 2-09 298 2 14450 5.4 784 3.9 564 98DCR 1952C  
 3-08 297 2 12890 5.1 660 4.0 512 97DCR 1767C  
 4-09 305 2 18050 5.1 914 3.9 711 97DCR 2450C  
 5-09 266 2 14670 5.2 763 3.9 576 96DCR 1994C  
 305 2X ME AVG 5L 16397M 859F 647P 2237C  
 PPA -2900M -58F -51P / YD -2042M -31F -38P  
 CDCB PTA 04/01/2018 5RECS 57%R 17%ILE  
 -869M -11F -17P 11CM\$ -2NM\$ -36FM\$ 1GM\$  
 2.0PL 1.9LIV 0.7DPR 0.6CCR 0.1HCR 3.03SCS  
 AJCA 04/01/2018 PTAT 50%R 0.6 JUI 7.8 JPI 49%R -1  
 SIRE: GIPRAT BELLES CHAIRMAN-ET GJPI -41 7%ILE

NEXT DAM:  
 HILLVIEW MANDATE NUT 90%  
 6-11 305 2 25460 5.0 1266 3.5 884 97DCR 3055C  
 SIRE: TENN MANNIX MANDATE-ET GJPI -21 9%ILE

4TH DAM:  
 HILLVIEW ADVENTURE NOOT 87%  
 4-08 305 2 22440 5.1 1136 3.7 829 98DCR 2867C

# LOT 102A HILLVIEW CHEKELO KAYDEE USA 067273495

BORN 07/05/2016 P3  
 FEMALE EFI 8.1% AMERICAN ID 3495 / 3495

PA 234M 26F 17P  
 236CM\$ 215NM\$ 167FM\$  
 2.6PL -1.1DPR -0.5CCR 1.7HCR 2.85SCS  
 PA TYPE 0.3 JPI 32%R 64  
 ST SR DF RA RW RL FA FU  
 0.6 0.4 0.2 L0.6 0.3 S0.2 L0.2 -0.4  
 RH RUW UC UD TP TL RTR RTS  
 -0.3 -0.2 0.7 D0.1 W0.4 L0.3

BRED: 10/15/2017 DUE: 07/21/2018 TO  
 ALL LYNNS VALENTINO IRWIN-ET  
 USA 117423084 7JE1163  
 CDCB GPTA 04/01/2018 2882DAUS 534HRDS 12%RIP  
 99%R 430M 0.01% 23F 31%ILE  
 99%R 0.00% 16P 227CM\$ 221NM\$ 207FM\$ 91GM\$  
 3.6PL 0.4LIV -4.0DPR -3.6CCR 1.6HCR 2.97SCS  
 AJCA 04/01/2018 1673DAUS  
 GPTAT 99%R 1.9 GJUI 25.3 GJPI 97%R 66  
 SELLING AS A GROUP OF 5 LOTS 102A-102E

SIRE:  
 VALSIGNA MARVEL CHEKELO  
 USA 118506982 GT80K BBR 100 JH1F JH2F 11JE1207  
 CDCB GPTA 04/01/2018 225DAUS 32HRDS 91%RIP  
 95%R 593M 0.12% 52F 85%ILE  
 95%R 0.07% 36P 530CM\$ 492NM\$ 407FM\$ 396GM\$  
 5.4PL 2.2LIV -1.3DPR -0.1CCR 3.4HCR 2.74SCS  
 AJCA 04/01/2018 70DAUS  
 GPTAT 88%R 1.4 GJUI 13.8 GJPI 86%R 150

DAM:  
 HILLVIEW POLO KAEDI  
 USA 067213270  
 DHIA HERD # 35-70-0345 CONTROL # 3270  
 2-02 304 2 12090 4.9 595 3.8 455 97DCR 1574C  
 305 2X ME AVG 2L 15732M 746F 570P 1967C  
 2-04 77% 3-08 74%  
 ST SR DF RA RW RL FA FU RH RUW UC UD TP TL RTR RTS  
 32 32 28 32 42 22 27 8 33 37 27 18 16 17 17 37  
 PPA -1559M -67F -52P / YD -753M -28F -24P  
 CDCB PTA 04/01/2018 4RECS 49%R 11%ILE  
 -126M -1F -2P -59CM\$ -63NM\$ -73FM\$ -81GM\$  
 -0.3PL -0.7LIV -0.8DPR -0.9CCR -0.1HCR 2.96SCS  
 AJCA 04/01/2018 PTAT 47%R -0.9 JUI -14.8 JPI 42%R -23

SORENSONS HILLVIEW JERSEY FARM OWNER  
 PINE RIVER, WI  
 920-987-5495

KEMPF SAMUEL & CLARA BREEDER  
 COLOMA, WI

ALL LYNNS VALENTINO MARVEL  
 USA 117422971 GT50K BBR 100 JH1C JH2F 11JE1118  
 CDCB GPTA 04/01/2018 8942DAUS 290HRDS 18%RIP  
 99%R 724M 0.00% 35F 58%ILE  
 99%R -0.01% 24P 379CM\$ 373NM\$ 361FM\$ 277GM\$  
 4.9PL 2.3LIV -1.7DPR -0.6CCR 0.2HCR 2.94SCS  
 AJCA 04/01/2018 3926DAUS  
 GPTAT 99%R 1.5 GJUI 20.9 GJPI 99%R 106

VALSIGNA KARBALA 14190 86%  
 USA 116963954 GT6K BBR 100 JH1F JH2F  
 TATTOO / W14190  
 DHIA HERD # 93-24-1009 CONTROL # 14190  
 1-09 247 3 14790 4.8 708 3.6 539 95DCR 1864C  
 2-08 267 3 21330 5.2 1104 3.5 750 93DCR 2592C  
 3-07 277 3 23430 5.0 1171 3.9 916 93DCR 3146C  
 4-06 305 3 24460 4.6 1136 3.8 923 94DCR 3099C  
 305 2X ME AVG 4L 23632M 1188F 892P 3071C  
 PPA 1966M 125F 97P / YD 911M 78F 57P  
 CDCB GPTA 05/01/2018 4RECS 85%R 90%ILE  
 237M 26F 21P 330CM\$ 299NM\$ 230FM\$ 234GM\$  
 3.4PL 0.0LIV -1.4DPR -0.6CCR 2.9HCR 2.73SCS  
 AJCA 05/01/2018 GPTAT 81%R 1.7 GJUI 22.6 GJPI 78%R 103

AVON ROAD TBONE POLO-ET  
 USA 067070569 GT50K BBR 100 JH1F JH2F 200JE159  
 CDCB GPTA 04/01/2018 68DAUS 33HRDS 4%RIP  
 92%R 96M 0.04% 13F 16%ILE  
 92%R 0.06% 15P 87CM\$ 65NM\$ 15FM\$ 12GM\$  
 -0.3PL -0.6LIV -2.0DPR -2.4CCR 0.7HCR 2.93SCS  
 AJCA 04/01/2018 57DAUS  
 GPTAT 89%R 0.0 GJUI 0.4 GJPI 86%R 28

HILLVIEW SHOWTIME KENEDY 77%  
 USA 067163091  
 DHIA HERD # 35-70-0033 CONTROL # 3091  
 1-11 305 2 15220 5.0 756 3.5 532 97DCR 1838C  
 3-01 206 2 15160 4.7 717 3.4 513 88DCR 1772C  
 305 2X ME AVG 2L 20108M 978F 700P 2421C  
 PPA 333M 34F 5P / YD -67M 30F -2P  
 CDCB PTA 04/01/2018 2RECS 58%R 11%ILE  
 -285M -2F -8P -65CM\$ -68NM\$ -73FM\$ -53GM\$  
 -0.2PL -0.8LIV 0.5DPR 0.6CCR -0.8HCR 2.95SCS  
 AJCA 04/01/2018 PTAT 50%R -0.8 JUI -15.1 JPI 50%R -25  
 SIRE: GABYS HALLMARK SHOWTIME GJPI -5 11%ILE

NEXT DAM:  
 HILLVIEW BLACKSTONE KEIKO 78%  
 4-06 305 2 18440 5.1 938 3.4 627 98DCR 2166C  
 SIRE: LENCREST BLACKSTONE-ET GJPI -7 9%ILE

4TH DAM:  
 CAVE CREEK 884 PARAGON KATHY 76%  
 3-09 305 2 17480 4.9 859 3.8 666 94DCR 2299C

# LOT 102B HILLVIEW VALENTINO SUMMER USA 067273494

BORN 06/10/2016 P1  
 FEMALE EFI 8.7% AMERICAN ID 3494 / 3494

PA 529M 15F 16P  
 154CM\$ 153NM\$ 152FM\$  
 1.8PL -2.7DPR -3.5CCR -0.1HCR 2.97SCS  
 PA TYPE 1.3 JPI 33% 40  
 ST SR DF RA RW RL FA FU  
 1.4 0.3 0.9 L1.0 0.3 PO.5 SO.5 0.8  
 RH RUW UC UD TP TL RTR RTS  
 0.9 0.6 -0.2 S0.9 C1.1 S0.7

BRED: 10/16/2017 DUE: 07/22/2018 TO  
 ALL LYNNS VALENTINO IRWIN-ET  
 USA 117423084 7JE1163  
 CDCB GPTA 04/01/2018 2882DAUS 534HRDS 12%RIP  
 99%R 430M 0.01% 23F 31%ILE  
 99%R 0.00% 16P 227CM\$ 221NM\$ 207FM\$ 91GM\$  
 3.6PL 0.4LIV -4.0DPR -3.6CCR 1.6HCR 2.97SCS  
 AJCA 04/01/2018 1673DAUS  
 GPTAT 99%R 1.9 GJUI 25.3 GJPI 97%R 66  
 SELLING AS A GROUP OF 5 LOTS 102A-102E

SIRE:  
 ALL LYNNS LOUIE VALENTINO-ET  
 USA 116279413 GT50K BBR 100 JH1C JH2F 7JE1038  
 CDCB GPTA 04/01/2018 14718DAUS 1723HRDS 13%RIP  
 99%R 797M -0.07% 23F 46%ILE  
 99%R -0.02% 25P 297CM\$ 294NM\$ 290FM\$ 167GM\$  
 4.1PL 3.3LIV -3.1DPR -3.2CCR 0.6HCR 2.99SCS  
 AJCA 04/01/2018 6947DAUS  
 GPTAT 99%R 1.9 GJUI 17.8 GJPI 99%R 78

DAM:  
 HILLVIEW DEACON SPRING  
 USA 067253372  
 DHIA HERD # 35-70-0033 CONTROL #  
 2-05 83%  
 ST SR DF RA RW RL FA FU RH RUW UC UD TP TL RTR RTS  
 35 22 34 25 26 28 28 34 37 33 28 35 35 16 38 26  
 PA 262M 7F 7P  
 11CM\$ 11NM\$ 13FM\$  
 -0.5PL -2.4DPR -3.9CCR -0.8HCR 2.95SCS  
 PA TYPE 0.7 JPI 34% 3

SISTER(S):  
 JX HILLVIEW SYRIOUS SCHREW {5}  
 SELLING AS LOT 101C

SORENSONS HILLVIEW JERSEY FARM OWNER  
 PINE RIVER, WI  
 920-987-5495

KEMPF SAMUEL & CLARA BREEDER  
 COLOMA, WI

BHF-SSF PARADE LOUIE-ET  
 USA 113486117 GT50K BBR 100 JH1C JH2F 7JE738  
 CDCB GPTA 04/01/2018 5299DAUS 655HRDS 3%RIP  
 99%R 760M -0.18% -1F 8%ILE  
 99%R -0.02% 23P -94CM\$ -89NM\$ -77FM\$ -128GM\$  
 -2.9PL -3.0LIV -2.8DPR -2.9CCR -0.7HCR 3.20SCS  
 AJCA 04/01/2018 1506DAUS  
 GPTAT 99%R 0.2 GJUI -5.9 GJPI 99%R -19

D&E PARAMOUNT VIOLET 90%  
 USA 067007718 GTHD BBR 100 JH1F JH2F  
 TATTOO / D7718  
 DHIA HERD # 35-57-0960 CONTROL # 7718  
 1-09 305 2 20540 4.6 954 3.3 684 94DCR 2362C  
 2-09 305 2 20550 4.5 921 3.4 705 94DCR 2436C  
 5-02 305 3 27600 4.2 1167 3.5 953 95DCR 3186C  
 305 2X ME AVG 3L 23841M 1059F 813P 2788C  
 PPA 4404M 160F 126P / YD 3995M 142F 123P  
 CDCB GPTA 05/01/2018 3RECS 96%R 98%ILE  
 1616M 54F 52P 408CM\$ 408NM\$ 407FM\$ 280GM\$  
 2.6PL 1.5LIV -3.7DPR -2.0CCR 1.8HCR 3.19SCS  
 AJCA 05/01/2018 GPTAT 96%R 0.7 GJUI -1.2 GJPI 95%R 109

FAIRWAY TOPKICK DEACON-P  
 USA 112643858 GT50K BBR 100 JH1F JH2F 76JE140  
 CDCB GPTA 04/01/2018 685DAUS 203HRDS 4%RIP  
 98%R 457M -0.15% -9F 9%ILE  
 98%R -0.08% 0P -71CM\$ -51NM\$ -2FM\$ -118GM\$  
 -0.1PL -0.2LIV -2.5DPR -4.8CCR -0.9HCR 2.94SCS  
 AJCA 04/01/2018 320DAUS  
 GPTAT 97%R 0.8 GJUI 11.0 GJPI 96%R -23

HILLVIEW POLO SEANA 86%  
 USA 067253232  
 DHIA HERD # 35-70-0345 CONTROL # 3232  
 2-05 285 2 13990 5.2 729 4.0 560 96DCR 1939C  
 3-03 305 2 15820 6.0 953 4.6 721 98DCR 2500C  
 3-03 308 2 15978 6.0 962 4.6 728 DHIR 2525C  
 305 2X ME AVG 2L 17924M 992F 762P 2635C  
 PPA 372M 97F 46P / YD 436M 84F 43P  
 CDCB PTA 04/01/2018 3RECS 48%R 30%ILE  
 66M 22F 13P 92CM\$ 73NM\$ 28FM\$ 19GM\$  
 -0.9PL -1.4LIV -2.2DPR -2.9CCR -0.7HCR 2.95SCS  
 AJCA 04/01/2018 PTAT 44%R 0.5 JUI 0.4 JPI 41%R 28  
 SIRE: AVON ROAD TBONE POLO-ET GJPI 28 16%ILE

NEXT DAM:  
 HILLVIEW HALLMARK SUNSHYN 84%  
 2-04 305 2 13400 5.3 707 3.8 507 97DCR 1754C  
 SIRE: SCHULTZ BROOK HALLMARK GJPI -23 7%ILE

4TH DAM:  
 HILLVIEW FREEZE ST HELEN 84%  
 2-01 305 2 15850 4.7 752 3.6 571 97DCR 1974C



HILLVIEW TRADER BABKA, E-92%  
FIFTH DAM OF LOT 102C

## LOT 102C HILLVIEW MACKENZIE BOISE USA 067273491

BORN 05/18/2016 P8  
FEMALE EFI 8.1% AMERICAN ID 3491 / 3491

PA 612M 52F 31P  
384CM\$ 363NM\$ 315FM\$  
3.0PL -1.5DPR -0.8CCR -1.0HCR 3.01SCS  
PA TYPE 1.1 JPI 35%R 104  
ST SR DF RA RW RL FA FU  
0.4 0.2 1.0 L1.0 -0.2 S0.3 S0.1 0.6  
RH RUW UC UD TP TL RTR RTS  
1.5 0.8 0.2 S0.1 C0.2 S0.2

BRED: 10/22/2018 DUE: 07/28/2019 TO  
JX SUNSET CANYON GOT MAID {5}-ET  
USA 119407594 551JE1650  
CDCB GPTA 04/01/2018 0%RIP  
76%R 1410M 0.06% 79F 98%ILE  
76%R 0.05% 61P 623CM\$ 584NM\$ 497FM\$ 469GM\$  
3.2PL -1.0LIV -2.6DPR -1.3CCR 1.4HCR 2.72SCS  
AJCA 04/01/2018 ODAUS  
GPTAT 76%R 1.1 GJUI 7.8 GJPI 71%R 183

BRED USING SEXED SEMEN

SELLING AS A GROUP OF 5 LOTS 102A-102E

SIRE:  
MISSISSKA MACKENZIE-ET  
JECAN00107987355 GT80K BBR 100 JH1F JH2F 200JE1007  
CDCB GPTA 04/01/2018 2270DAUS 169HRDS 81%RIP  
99%R 614M 0.35% 100F 94%ILE  
99%R 0.14% 51P 613CM\$ 566NM\$ 455FM\$ 421GM\$  
2.9PL -1.0LIV -3.9DPR -2.7CCR -1.9HCR 3.21SCS  
AJCA 04/01/2018 792DAUS  
GPTAT 98%R 1.8 GJUI 15.2 GJPI 92%R 159

DAM:

HILLVIEW HEADLINE BLKBERY  
USA 067213275  
TATTOO / L21  
DHIA HERD # 35-70-0345 CONTROL # 3275  
2-08 221 2 13630 4.1 561 3.4 468 93DCR 1545C  
305 2X ME AVG 1L 19887M 834F 706P 2313C  
2-11 82% 4-00 82%  
ST SR DF RA RW RL FA FU RH RUW UC UD TP TL RTR RTS  
34 22 37 43 25 35 8 36 37 38 36 28 34 21 38 26  
PPA 1382M -3F 23P / YD 1503M 10F 33P  
CDCB PTA 04/01/2018 3RECS 53%R 53%ILE  
609M 3F 11P 154CM\$ 159NM\$ 175FM\$ 150GM\$  
3.1PL 0.9LIV 1.0DPR 1.1CCR -0.1HCR 2.80SCS  
AJCA 04/01/2018 PTAT 50%R 0.4 JUI -0.8 JPI 47%R 49

SISTER(S):

HILLVIEW BOLD BRUNEI {6} 86%  
HILLVIEW HEADLINE BROKE 83%

SORENSONS HILLVIEW JERSEY FARM BREEDER & OWNER  
PINE RIVER, WI  
920-987-5495

ALL LYNNS VINNIE-ET  
USA 117655133 GT50K BBR 100 JH1F JH2F 200JE207  
CDCB GPTA 04/01/2018 204DAUS 113HRDS 9%RIP  
95%R 739M 0.18% 71F 73%ILE  
95%R 0.09% 45P 469CM\$ 436NM\$ 357FM\$ 292GM\$  
2.2PL 1.8LIV -3.8DPR -3.7CCR -0.8HCR 3.12SCS  
AJCA 04/01/2018 119DAUS  
GPTAT 90%R 1.0 GJUI 3.4 GJPI 90%R 119  
SUNSET CANYON MERCHANTS I MAID-ET  
USA 117763650 GT50K BBR 100 JH1C JH2F  
TATTOO / C84  
CDCB GPTA 05/01/2018 ORECS 85%R 86%ILE  
64M 58F 18P 301CM\$ 277NM\$ 219FM\$ 187GM\$  
2.1PL -2.2LIV -2.7DPR -2.1CCR -0.5HCR 3.06SCS  
AJCA 05/01/2018 GPTAT 82%R 1.0 GJUI 7.0 GJPI 80%R 72

SCHULTZ RESCUE HEADLINE

USA 114114336 GTHD BBR 100 JH1F JH2F 29JE3510  
CDCB GPTA 04/01/2018 8978DAUS 967HRDS 8%RIP  
99%R 1037M -0.25% -3F 35%ILE  
99%R -0.11% 15P 208CM\$ 232NM\$ 291FM\$ 217GM\$  
5.1PL 3.3LIV 1.6DPR 1.6CCR 0.3HCR 2.95SCS  
AJCA 04/01/2018 4850DAUS  
GPTAT 99%R 0.8 GJUI 7.9 GJPI 99%R 61  
HILLVIEW JEVON BUNGEE 86%

USA 067163089

TATTOO / H3089  
DHIA HERD # 35-70-0033 CONTROL # 3089  
2-03 305 2 13270 4.8 636 3.6 478 96DCR 1652C  
3-03 301 2 16930 4.9 832 3.7 624 97DCR 2158C  
4-03 304 2 17530 4.9 861 3.6 636 98DCR 2199C  
5-02 305 2 18850 5.2 972 3.9 738 98DCR 2554C  
305 2X ME AVG 5L 18116M 898F 668P 2310C  
PPA -996M -2F -23P / YD -79M 14F -2P  
CDCB PTA 04/01/2018 5RECS 58%R 28%ILE  
32M 9F 1P 69CM\$ 62NM\$ 49FM\$ 67GM\$  
1.1PL -1.7LIV 0.6DPR 0.7CCR -0.6HCR 2.79SCS  
AJCA 04/01/2018 PTAT 54%R 0.0 JUI -4.5 JPI 51%R 23  
SIRE: FOREST GLEN MECCAS JEVON-ET GJPI 25 18%ILE

NEXT DAM:

HILLVIEW HALLMARK BOLA 85%  
5-09 305 2 19030 5.2 995 3.8 724 98DCR 2505C  
SIRE: SCHULTZ BROOK HALLMARK GJPI -23 7%ILE

4TH DAM:

HILLVIEW BARKLY BABETTE 86%  
3-02 305 2 19370 5.0 974 3.7 722 94DCR 2497C



# LOT 102D JX HILLVIEW EUSEBIO HACHEW {5} USA 067273497 GT

BORN 07/21/2016 P7 BBR 100  
 FEMALE EFI 6.9% AMERICAN ID 3497 / 3497  
 JH1F JH2F

CDCB GPTA 05/01/2018 ORECS 71%R 88%ILE  
 1445M 62F 53P 305CM\$ 289NM\$ 254FM\$ 211GM\$  
 -1.1PL -4.5LIV -3.2DPR -1.5CCR -0.6HCR 3.01SCS  
 AJCA 05/01/2018 GPTAT 71%R 1.1 GJUI 0.8 GJPI 66%R 94  
 ST SR DF RA RW RL FA FU  
 2.8 1.2 1.2 L1.4 0.9 S0.4 L0.2 -0.7  
 RH RUW UC UD TP TL RTR RTS  
 0.8 0.9 0.8 D0.6 C0.9 L0.6

BRED: 10/26/2017 DUE: 08/01/2018 TO  
 JX SUNSET CANYON GOT MAID {5}-ET  
 USA 119407594 551JE1650  
 CDCB GPTA 04/01/2018 0%RIP  
 76%R 1410M 0.06% 79F 98%ILE  
 76%R 0.05% 61P 623CM\$ 584NM\$ 497FM\$ 469GM\$  
 3.2PL -1.0LIV -2.6DPR -1.3CCR 1.4HCR 2.72SCS  
 AJCA 04/01/2018 ODAUS  
 GPTAT 76%R 1.1 GJUI 7.8 GJPI 71%R 183  
 BRED USING SEXED SEMEN

SELLING AS A GROUP OF 5 LOTS 102A-102E

SIRE:  
 JX FARIA BROTHERS EUSEBIO {4}-ET  
 JE840003124526334 GT80K BBR 93 JH1F JH2F 1JE921  
 CDCB GPTA 04/01/2018 3DAUS 2HRDS 100%RIP  
 76%R 1609M 0.02% 81F 90%ILE  
 77%R 0.04% 66P 540CM\$ 509NM\$ 438FM\$ 359GM\$  
 1.0PL -1.2LIV -4.6DPR -3.3CCR -2.0HCR 2.93SCS  
 AJCA 04/01/2018 ODAUS  
 GPTAT 73%R 1.5 GJUI 13.7 GJPI 72%R 159

DAM:  
 HILLVIEW BOLD HAUTE {6}  
 USA 067253337  
 DHIA HERD # 35-70-0345 CONTROL # 3337  
 2-05 80%  
 ST SR DF RA RW RL FA FU RH RUW UC UD TP TL RTR RTS  
 42 22 28 38 38 26 18 36 39 29 26 38 28 18 42 35  
 PPA 699M -6F 23P / YD 562M -16F 19P  
 CDCB PTA 04/01/2018 2RECS 52%R 23%ILE  
 684M 17F 22P 39CM\$ 36NM\$ 30FM\$ 38GM\$  
 -1.6PL -5.9LIV -0.7DPR -0.7CCR -2.1HCR 2.99SCS  
 AJCA 04/01/2018 PTAT 46%R 0.6 JUI 1.8 JPI 46%R 22

SORENONS HILLVIEW JERSEY FARM OWNER  
 PINE RIVER, WI  
 920-987-5495

KEMPF SAMUEL & CLARA BREEDER  
 COLOMA, WI

JX SCHULTZ VOLCANO HARRIS {4}  
 USA 118157731 GT80K BBR 100 JH1F JH2F 29JE3866  
 CDCB GPTA 04/01/2018 4106DAUS 168HRDS 49%RIP  
 99%R 2127M -0.06% 89F 93%ILE  
 99%R 0.03% 82P 595CM\$ 560NM\$ 482FM\$ 396GM\$  
 0.6PL -3.6LIV -5.5DPR -4.0CCR -0.4HCR 2.83SCS  
 AJCA 04/01/2018 791DAUS  
 GPTAT 99%R 1.0 GJUI 8.6 GJPI 96%R 181  
 JX FARIA BROTHERS MARVEL EUSEBIO {3} 86%  
 JE840003011216168 GT8K BBR 100 JH1F JH2F  
 DHIA HERD # 74-97-4513 CONTROL # 108791  
 2-00 305 2 23200 5.4 1249 3.8 882 100DCR 3052C  
 305 2X ME AVG 1L 29056M 1550F 1118P 3869C  
 PPA 3409M 252F 164P / YD 3547M 278F 171P  
 CDCB GPTA 05/01/2018 1RECS 80%R 99%ILE  
 1056M 61F 46P 485CM\$ 462NM\$ 409FM\$ 352GM\$  
 3.2PL 1.8LIV -2.2DPR -1.6CCR -0.6HCR 3.01SCS  
 AJCA 05/01/2018 GPTAT 77%R 0.9 GJUI 8.5 GJPI 74%R 136

SWEETIE PLUS IATOLAS BOLD {5}  
 USA 067129272 GT50K BBR 100 JH1F JH2F 1JE711  
 CDCB GPTA 04/01/2018 10902DAUS 916HRDS 7%RIP  
 99%R 1410M -0.07% 53F 29%ILE  
 99%R -0.02% 47P 213CM\$ 206NM\$ 192FM\$ 172GM\$  
 -1.5PL -10.LIV -2.1DPR -2.3CCR -4.4HCR 3.05SCS  
 AJCA 04/01/2018 5599DAUS  
 GPTAT 99%R 1.5 GJUI 11.6 GJPI 99%R 77  
 HILLVIEW IATOLA HOAKIE 80%  
 USA 067273105  
 DHIA HERD # 35-70-0033 CONTROL # 3105  
 2-03 289 2 12040 4.4 535 3.7 442 97DCR 1469C  
 3-02 305 2 17520 4.4 773 3.6 622 96DCR 2098C  
 4-02 305 2 16210 4.5 723 3.6 584 98DCR 1966C  
 305 2X ME AVG 3L 18389M 796F 647P 2170C  
 PPA 67M -34F -3P / YD 259M -21F 3P  
 CDCB PTA 04/01/2018 3RECS 59%R 19%ILE  
 66M -6F 1P 11CM\$ 8NM\$ 4FM\$ 28GM\$  
 0.4PL -0.8LIV 0.8DPR 0.9CCR 0.2HCR 2.87SCS  
 AJCA 04/01/2018 PTAT 53%R 0.1 JUI -5.1 JPI 51%R 5  
 SIRE: SC GOLD DUST PARAMOUNT IATOLA-ET GJPI 21 14%ILE

SISTER(S):  
 HILLVIEW ACTION HICCUP 90%  
 4-06 305 2 24510 3.9 946 3.2 794 98DCR 2610C

NEXT DAM:  
 HILLVIEW PARAMOUNT HOXXI 75%  
 3-01 304 2 19840 4.4 880 3.4 684 98DCR 2354C  
 SIRE: ROCK ELLA PARAMOUNT-ET GJPI 8 12%ILE

4TH DAM:  
 HILLVIEW BEAU HACHEW 83%  
 2-11 305 2 20880 4.5 935 3.5 736 95DCR 2515C

# LOT 102E HILLVIEW SONNY BINGLE USA 067273487

BORN 01/23/2016 P1  
 FEMALE EFI 7.6% AMERICAN ID 3487 / 3487

PA 52M -3F 7P  
 96CM\$ 85NM\$ 59FM\$  
 1.7PL -0.4DPR 0.6CCR 0.9HCR 2.91SCS  
 PA TYPE 0.0 JPI 33%R 35  
 ST SR DF RA RW RL FA FU  
 -1.4 -1.1 -0.2 L0.5 -1.0 S0.1 S0.0 -0.1  
 RH RUW UC UD TP TL RTR RTS  
 0.3 -0.2 0.5 S0.3 W0.1 S0.7

BRED: 10/31/2017 DUE: 08/06/2018 TO  
 ALL LYNNS LOUIE VALENTINO-ET  
 USA 116279413 7JE1038  
 CDCB GPTA 04/01/2018 14718DAUS 1723HRDS 13%RIP  
 99%R 797M -0.07% 23F 46%ILE  
 99%R -0.02% 25P 297CM\$ 294NM\$ 290FM\$ 167GM\$  
 4.1PL 3.3LIV -3.1DPR -3.2CCR 0.6HCR 2.98SCS  
 AJCA 04/01/2018 6947DAUS  
 GPTAT 99%R 1.9 GJUI 17.8 GJPI 99%R 78  
 SELLING AS A GROUP OF 5 LOTS 102A-102E

SIRE:  
 HEARTLAND VIBRANT SONNY  
 USA 067332049 GT50K BBR 100 JH1F JH2F 7JE1197  
 CDCB GPTA 04/01/2018 127DAUS 53HRDS 5%RIP  
 95%R 552M -0.02% 23F 45%ILE  
 95%R 0.03% 26P 308CM\$ 288NM\$ 243FM\$ 236GM\$  
 3.2PL 0.6LIV -0.9DPR 1.0CCR 1.3HCR 2.84SCS  
 AJCA 04/01/2018 113DAUS  
 GPTAT 93%R 0.0 GJUI 5.0 GJPI 89%R 99

DAM:  
 HILLVIEW SIKH BERKLEY  
 USA 067273143  
 TATTOO / J3  
 DHIA HERD # 35-70-0345 CONTROL # 3143  
 2-10 305 2 14730 4.7 696 3.6 528 97DCR 1825C  
 3-10 304 2 14710 5.0 738 4.0 592 98DCR 2004C  
 4-10 305 2 18580 4.8 894 3.9 725 98DCR 2438C  
 305 2X ME AVG 3L 16680M 802F 640P 2171C  
 3-04 79% 3-11 84% 5-03 88%  
 ST SR DF RA RW RL FA FU RH RUW UC UD TP TL RTR RTS  
 34 28 40 25 35 27 23 40 42 36 35 25 35 25 42 35  
 PPA -1289M -76F -38P / YD -1033M -65F -29P  
 CDCB PTA 04/01/2018 4RECS 49%R 7%ILE  
 -448M -29F -12P -116CM\$ -119NM\$ -126FM\$ -108GM\$  
 0.1PL 0.9LIV 0.1DPR 0.2CCR 0.4HCR 2.98SCS  
 AJCA 04/01/2018 PTAT 44%R 0.0 JUI 3.8 JPI 41%R -29

SORENSONS HILLVIEW JERSEY FARM BREEDER & OWNER  
 PINE RIVER, WI  
 920-987-5495

ALL LYNNS RESTORE VIBRANT-ET  
 USA 116076850 GT50K BBR 100 JH1F JH2F 29JE3647  
 CDCB GPTA 04/01/2018 1089DAUS 262HRDS 7%RIP  
 99%R 1540M -0.27% 15F 38%ILE  
 99%R -0.10% 34P 226CM\$ 245NM\$ 294FM\$ 191GM\$  
 2.6PL 1.5LIV -1.4DPR 1.4CCR 1.8HCR 3.02SCS  
 AJCA 04/01/2018 677DAUS  
 GPTAT 99%R -0.4 GJUI -9.1 GJPI 98%R 71

HEARTLAND IMPULS SUNDANCE-ET 90%  
 USA 067041400 GT50K BBR 100 JH1F JH2F  
 TATTOO / 1400  
 DHIA HERD # 48-89-0168 CONTROL # 1400  
 1-11 303 3 19250 5.9 1131 3.8 733 90DCR 2536C  
 2-10 305 3 18750 5.8 1095 4.2 781 92DCR 2705C  
 4-02 305 3 23520 6.2 1468 3.9 909 92DCR 3146C  
 5-04 305 3 18440 6.2 1147 4.1 747 94DCR 2587C  
 305 2X ME AVG 4L 19356M 1172F 774P 2682C  
 PPA -1128M 111F -6P / YD -979M 79F -4P  
 CDCB GPTA 05/01/2018 4RECS 89%R 73%ILE  
 -329M 36F 3P 247CM\$ 224NM\$ 171FM\$ 224GM\$  
 2.0PL -0.5LIV 0.9DPR 1.2CCR 0.2HCR 2.93SCS  
 AJCA 05/01/2018 GPTAT 84%R 0.1 GJUI 5.4 GJPI 82%R 70

SUNSET CANYON SIKH-ET  
 USA 115021790 GT50K BBR 100 JH1F JH2F 11JE924  
 CDCB GPTA 04/01/2018 59DAUS 41HRDS 5%RIP  
 90%R -439M -0.10% -40F 5%ILE  
 91%R 0.00% -15P -155CM\$ -153NM\$ -147FM\$ -116GM\$  
 -0.3PL 1.4LIV 0.9DPR 1.1CCR 0.9HCR 2.98SCS  
 AJCA 04/01/2018 24DAUS  
 GPTAT 85%R 0.6 GJUI 11.5 GJPI 85%R -34

HILLVIEW NATHAN BREEZIE 82%  
 USA 067022064  
 DHIA HERD # 35-70-0033 CONTROL # 1704  
 2-05 305 2 16400 5.0 817 3.5 580 97DCR 2005C  
 3-07 279 2 15090 4.8 723 3.5 530 97DCR 1832C  
 305 2X ME AVG 2L 17548M 858F 625P 2160C  
 PPA -872M -36F -14P / YD -840M -35F -12P  
 CDCB PTA 04/01/2018 2RECS 56%R 8%ILE  
 -399M -17F -5P -104CM\$ -115NM\$ -141FM\$ -124GM\$  
 -0.6PL 0.4LIV -0.7DPR -0.8CCR 0.0HCR 3.01SCS  
 AJCA 04/01/2018 PTAT 49%R -1.1 JUI -10.2 JPI 49%R -35  
 SIRE: WETUMPKA LEMVIG NATHAN-ET GJPI 12 14%ILE

NEXT DAM:  
 HILLVIEW MANDATE BIN 66%  
 2-02 305 2 14300 4.7 667 3.9 553 95DCR 1836C  
 SIRE: TENN MANNIX MANDATE-ET GJPI -21 9%ILE

4TH DAM:  
 HILLVIEW BERRETTA BUTTERFLY 88%  
 4-09 305 2 23020 3.8 864 3.4 777 94DCR 2459C

# LOT 103A JX CENTURY HILL CELLO 244 {3} USA 119801594

BORN 05/28/2016 TATTOO CH244 / CH244 P7  
 FEMALE EFI 8.5%  
 PA 1019M 28F 27P  
 287CM\$ 288NM\$ 293FM\$  
 3.2PL -1.3DPR -0.2CCR 2.4HCR 2.83SCS  
 PA TYPE 1.0 JPI 34% 95  
 ST SR DF RA RW RL FA FU  
 0.2 -0.1 0.6 L0.3 -0.1 S0.0 S0.1 0.9  
 RH RUW UC UD TP TL RTR RTS  
 0.7 0.5 0.3 S0.9 C0.8 L0.0

BRED: 11/28/2017 DUE: 09/03/2018 TO  
 ALL LYNNS LOUIE VALENTINO-ET  
 USA 116279413 7JE1038  
 CDCB GPTA 04/01/2018 14718DAUS 1723HRDS 13%RIP  
 99%R 797M -0.07% 23F 46%ILE  
 99%R -0.02% 25P 297CM\$ 294NM\$ 290FM\$ 167GM\$  
 4.1PL 3.3LIV -3.1DPR -3.2CCR 0.6HCR 2.99SCS  
 AJCA 04/01/2018 6947DAUS  
 GPTAT 99%R 1.9 GJUI 17.8 GJPI 99%R 78  
 SELLING AS A GROUP OF 4 LOTS 103A-103D

SIRE:  
 ALL LYNNS LEGAL VOLCANO-ET  
 USA 117222807 GT50K BBR 100 JH1F JH2F 29JE3762  
 CDCB GPTA 04/01/2018 4608DAUS 237HRDS 10%RIP  
 99%R 1620M -0.08% 60F 74%ILE  
 99%R -0.04% 50P 455CM\$ 450NM\$ 440FM\$ 347GM\$  
 2.8PL -1.7LIV -3.2DPR -0.9CCR 4.2HCR 2.91SCS  
 AJCA 04/01/2018 825DAUS  
 GPTAT 99%R 1.3 GJUI 14.2 GJPI 99%R 143

DAM:  
 JX CENTURY HILL CELESTE 198 {2}  
 USA 118536161  
 TATTOO 198CH / 198CH  
 DHIA HERD # 35-68-0398 CONTROL # 198  
 PPA -57M -38F -23P / YD 436M -20F -7P  
 CDCB PTA 04/01/2018 3RECS 55%R 43%ILE  
 417M -4F 3P 118CM\$ 125NM\$ 146FM\$ 110GM\$  
 3.5PL 0.9LIV 0.7DPR 0.6CCR 0.6HCR 2.75SCS  
 PA TYPE 0.6 JUI JPI 38%R 46

SORENSEN CHRIS & CHERYL OWNER  
 PINE RIVER, WI  
 920-987-5495  
 WILLIAMS, EVAN B BREEDER  
 WAUKESHA, WI

TOLLENAARS IMPULS LEGAL 233-ET  
 USA 061929249 GTHD BBR 100 JH1C JH2F 29JE3506  
 CDCB GPTA 04/01/2018 12214DAUS 1320HRDS 8%RIP  
 99%R 368M -0.07% 4F 24%ILE  
 99%R 0.02% 17P 173CM\$ 163NM\$ 141FM\$ 157GM\$  
 2.2PL 0.4LIV 0.1DPR 1.6CCR 3.9HCR 3.01SCS  
 AJCA 04/01/2018 5522DAUS  
 GPTAT 99%R 0.8 GJUI 17.7 GJPI 99%R 67  
 D&E PARAMOUNT VIOLET 90%  
 USA 067007718 GTHD BBR 100 JH1F JH2F  
 TATTOO / D7718  
 DHIA HERD # 35-57-0960 CONTROL # 7718  
 1-09 305 2 20540 4.6 954 3.3 684 94DCR 2362C  
 2-09 305 2 20550 4.5 921 3.4 705 94DCR 2436C  
 5-02 305 3 27600 4.2 1167 3.5 953 95DCR 3186C  
 305 2X ME AVG 3L 23841M 1059F 813P 2788C  
 PPA 4404M 160F 126P / YD 3995M 142F 123P  
 CDCB GPTA 05/01/2018 3RECS 96%R 98%ILE  
 1616M 54F 52P 408CM\$ 408NM\$ 407FM\$ 280GM\$  
 2.6PL 1.5LIV -3.7DPR -2.0CCR 1.8HCR 3.19SCS  
 AJCA 05/01/2018 GPTAT 96%R 0.7 GJUI -1.2 GJPI 95%R 109

SCHULTZ RESCUE HEADLINE  
 USA 114114336 GTHD BBR 100 JH1F JH2F 29JE3510  
 CDCB GPTA 04/01/2018 8978DAUS 967HRDS 8%RIP  
 99%R 1037M -0.25% -3F 35%ILE  
 99%R -0.11% 15P 208CM\$ 232NM\$ 291FM\$ 217GM\$  
 5.1PL 3.3LIV 1.6DPR 1.6CCR 0.3HCR 2.95SCS  
 AJCA 04/01/2018 4850DAUS  
 GPTAT 99%R 0.8 GJUI 7.9 GJPI 99%R 61

JX CENTURY HILL JANICE {1}  
 USA 115501175  
 TATTOO / 011CH  
 DHIA HERD # 35-68-0398 CONTROL # 110  
 PPA 308M -16F -5P / YD 323M 2F 5P  
 CDCB PTA 04/01/2018 5RECS 65%R 30%ILE  
 110M 2F 3P 82CM\$ 74NM\$ 58FM\$ 71GM\$  
 1.9PL -1.4LIV 0.5DPR 0.2CCR 0.9HCR 2.72SCS  
 AJCA 04/01/2018 PTAT 28%R 0.4 JUI 5.9 JPI 53%R 31  
 SIRE: SC GOLD DUST PARAMOUNT IATOLA-ET GJPI 21 14%ILE

## LOT 103B JX CENTURY HILL DREA 245 {4} USA 119801606

BORN 05/30/2016 TATTOO CH245 / CH245 P5  
 FEMALE EFI 9.1%

PA 691M 34F 23P  
 247CM\$ 244NM\$ 237FM\$  
 1.8PL -1.1DPR -0.1CCR 2.1HCR 2.99SCS  
 PA TYPE 0.9 JPI 33% 74  
 ST SR DF RA RW RL FA FU  
 0.0 -0.4 0.6 H0.2 -0.2 P0.1 S0.1 0.6  
 RH RUW UC UD TP TL RTR RTS  
 0.7 0.5 0.3 S0.9 C0.6 L0.3

BRED: 11/28/2017 DUE: 09/03/2018 TO  
 ALL LYNNS LOUIE VALENTINO-ET  
 USA 116279413 7JE1038  
 CDCB GPTA 04/01/2018 14718DAUS 1723HRDS 13%RIP  
 99%R 797M -0.07% 23F 46%ILE  
 99%R -0.02% 25P 297CM\$ 294NM\$ 290FM\$ 167GM\$  
 4.1PL 3.3LIV -3.1DPR -3.2CCR 0.6HCR 2.99SCS  
 AJCA 04/01/2018 6947DAUS  
 GPTAT 99%R 1.9 GJUI 17.8 GJPI 99%R 78  
 SELLING AS A GROUP OF 4 LOTS 103A-103D

SIRE:  
 ALL LYNNS LEGAL VOLCANO-ET  
 USA 117222807 GT50K BBR 100 JH1F JH2F 29JE3762  
 CDCB GPTA 04/01/2018 4608DAUS 237HRDS 10%RIP  
 99%R 1620M -0.08% 60F 74%ILE  
 99%R -0.04% 50P 455CM\$ 450NM\$ 440FM\$ 347GM\$  
 2.8PL -1.7LIV -3.2DPR -0.9CCR 4.2HCR 2.91SCS  
 AJCA 04/01/2018 825DAUS  
 GPTAT 99%R 1.3 GJUI 14.2 GJPI 99%R 143

DAM:  
 JX CENTURY HILL DAPHNE {3}  
 USA 115501166  
 TATTOO / 110CH  
 DHIA HERD # 35-68-0398 CONTROL # 109  
 PPA -785M 24F -30P / YD -522M 25F -15P  
 CDCB PTA 04/01/2018 5RECS 55%R 23%ILE  
 -239M 8F -5P 39CM\$ 38NM\$ 33FM\$ 62GM\$  
 0.7PL -0.9LIV 1.1DPR 0.8CCR -0.1HCR 3.06SCS  
 PA TYPE 0.5 JUI JPI 34%R 6

SORENSEN CHRIS & CHERYL OWNER  
 PINE RIVER, WI  
 920-987-5495

WILLIAMS, DAVID A BREEDER  
 WAUKESHA, WI

TOLLENAARS IMPULS LEGAL 233-ET  
 USA 061929249 GTHD BBR 100 JH1C JH2F 29JE3506  
 CDCB GPTA 04/01/2018 12214DAUS 1320HRDS 8%RIP  
 99%R 368M -0.07% 4F 24%ILE  
 99%R 0.02% 17P 173CM\$ 163NM\$ 141FM\$ 157GM\$  
 2.2PL 0.4LIV 0.1DPR 1.6CCR 3.9HCR 3.01SCS  
 AJCA 04/01/2018 5522DAUS  
 GPTAT 99%R 0.8 GJUI 17.7 GJPI 99%R 67

D&E PARAMOUNT VIOLET 90%  
 USA 067007718 GTHD BBR 100 JH1F JH2F  
 TATTOO / D7718  
 DHIA HERD # 35-57-0960 CONTROL # 7718  
 1-09 305 2 20540 4.6 954 3.3 684 94DCR 2362C  
 2-09 305 2 20550 4.5 921 3.4 705 94DCR 2436C  
 5-02 305 3 27600 4.2 1167 3.5 953 95DCR 3186C  
 305 2X ME AVG 3L 23841M 1059F 813P 2788C  
 PPA 4404M 160F 126P / YD 3995M 142F 123P  
 CDCB GPTA 05/01/2018 3RECS 96%R 98%ILE  
 1616M 54F 52P 408CM\$ 408NM\$ 407FM\$ 280GM\$  
 2.6PL 1.5LIV -3.7DPR -2.0CCR 1.8HCR 3.19SCS  
 AJCA 05/01/2018 GPTAT 96%R 0.7 GJUI -1.2 GJPI 95%R 109

SC GOLD DUST PARAMOUNT IATOLA-ET  
 USA 112118277 GTHD BBR 100 JH1F JH2F 29JE3301  
 CDCB GPTA 04/01/2018 18361DAUS 2543HRDS 6%RIP  
 99%R -284M 0.10% 6F 14%ILE  
 99%R 0.05% -1P 64CM\$ 51NM\$ 20FM\$ 52GM\$  
 0.6PL -2.1LIV -0.1DPR 0.0CCR 0.1HCR 2.97SCS  
 AJCA 04/01/2018 9562DAUS  
 GPTAT 99%R 1.3 GJUI 13.1 GJPI 99%R 21

JX CENTURY HILL DORIS {2}  
 USA 114519690  
 TATTOO / CH90  
 DHIA HERD # 35-68-0398 CONTROL # 89  
 PPA 224M 65F 27P / YD -35M 26F 6P  
 CDCB PTA 04/01/2018 5RECS 55%R 25%ILE  
 -114M 4F -2P 51CM\$ 47NM\$ 40FM\$ 78GM\$  
 1.1PL -0.1LIV 1.8DPR 1.2CCR -0.3HCR 2.97SCS  
 PA TYPE -0.4 JUI JPI 35%R -10  
 SIRE: SCHULTZ BROOK HALLMARK GJPI -23 7%ILE

SISTER(S):  
 JX CENTURY HILL DIEDRA {2} 88%  
 2-07 305 2 21650 4.6 996 3.8 819 91DCR 2731C

NEXT DAM:  
 JX CENTURY HILL DANCER {1}  
 SIRE: GREENWOOD SOONER KHAN GJPI -27 8%ILE

## LOT 103C JX CENTURY HILL JOJO 248 {3} USA 119801633

BORN 07/28/2016 TATTOO CH248 / CH248 P5  
 FEMALE EFI 8.5%

PA 1030M 42F 29P  
 268CM\$ 270NM\$ 277FM\$  
 1.3PL -1.1DPR 0.1CCR 2.1HCR 2.95SCS  
 PA TYPE 0.5 JPI 34%R 80  
 ST SR DF RA RW RL FA FU  
 -0.2 0.1 0.5 H0.2 -0.2 S0.3 L0.3 0.4  
 RH RUW UC UD TP TL RTR RTS  
 0.3 0.4 0.2 S0.0 C0.5 L0.4

BRED: 12/02/2017 DUE: 09/07/2018 TO  
 ALL LYNNS VALENTINO IRWIN-ET  
 USA 117423084 7JE1163  
 CDCB GPTA 04/01/2018 2882DAUS 534HRDS 12%RIP  
 99%R 430M 0.01% 23F 31%ILE  
 99%R 0.00% 16P 227CM\$ 221NM\$ 207FM\$ 91GM\$  
 3.6PL 0.4LIV -4.0DPR -3.6CCR 1.6HCR 2.97SCS  
 AJCA 04/01/2018 1673DAUS  
 GPTAT 99%R 1.9 GJUI 25.3 GJPI 97%R 66  
 SELLING AS A GROUP OF 4 LOTS 103A-103D

SIRE:  
 ALL LYNNS LEGAL VOLCANO-ET  
 USA 117222807 GT50K BBR 100 JH1F JH2F 29JE3762  
 CDCB GPTA 04/01/2018 4608DAUS 237HRDS 10%RIP  
 99%R 1620M -0.08% 60F 74%ILE  
 99%R -0.04% 50P 455CM\$ 450NM\$ 440FM\$ 347GM\$  
 2.8PL -1.7LIV -3.2DPR -0.9CCR 4.2HCR 2.91SCS  
 AJCA 04/01/2018 825DAUS  
 GPTAT 99%R 1.3 GJUI 14.2 GJPI 99%R 143

DAM:  
 JX CENTURY HILL JO 148 {2}-TWIN  
 USA 116575872  
 TATTOO / 148CH  
 DHIA HERD # 35-68-0398 CONTROL # 142  
 PPA 1314M 68F 20P / YD 904M 52F 14P  
 CDCB PTA 04/01/2018 5RECS 54%R 34%ILE  
 440M 23F 7P 81CM\$ 90NM\$ 114FM\$ 110GM\$  
 -0.2PL -1.0LIV 1.0DPR 1.0CCR 0.0HCR 2.99SCS  
 PA TYPE -0.3 JUI JPI 37%R 18

SORENSEN CHRIS & CHERYL OWNER  
 PINE RIVER, WI  
 920-987-5495

WILLIAMS, DAVID A BREEDER  
 WAUKESHA, WI

TOLLENAARS IMPULS LEGAL 233-ET  
 USA 061929249 GTHD BBR 100 JH1C JH2F 29JE3506  
 CDCB GPTA 04/01/2018 12214DAUS 1320HRDS 8%RIP  
 99%R 368M -0.07% 4F 24%ILE  
 99%R 0.02% 17P 173CM\$ 163NM\$ 141FM\$ 157GM\$  
 2.2PL 0.4LIV 0.1DPR 1.6CCR 3.9HCR 3.01SCS  
 AJCA 04/01/2018 5522DAUS  
 GPTAT 99%R 0.8 GJUI 17.7 GJPI 99%R 67

D&E PARAMOUNT VIOLET 90%  
 USA 067007718 GTHD BBR 100 JH1F JH2F  
 TATTOO / D7718  
 DHIA HERD # 35-57-0960 CONTROL # 7718  
 1-09 305 2 20540 4.6 954 3.3 684 94DCR 2362C  
 2-09 305 2 20550 4.5 921 3.4 705 94DCR 2436C  
 5-02 305 3 27600 4.2 1167 3.5 953 95DCR 3186C  
 305 2X ME AVG 3L 23841M 1059F 813P 2788C  
 PPA 4404M 160F 126P / YD 3995M 142F 123P  
 CDCB GPTA 05/01/2018 3RECS 96%R 98%ILE  
 1616M 54F 52P 408CM\$ 408NM\$ 407FM\$ 280GM\$  
 2.6PL 1.5LIV -3.7DPR -2.0CCR 1.8HCR 3.19SCS  
 AJCA 05/01/2018 GPTAT 96%R 0.7 GJUI -1.2 GJPI 95%R 109

FOREST GLEN MECCAS JEVON-ET  
 USA 112797481 GT50K BBR 100 JH1F JH2F 29JE3346  
 CDCB GPTA 04/01/2018 7821DAUS 845HRDS 7%RIP  
 99%R 381M 0.04% 27F 18%ILE  
 99%R -0.03% 8P 100CM\$ 102NM\$ 108FM\$ 90GM\$  
 0.1PL -1.5LIV -0.2DPR 0.2CCR -0.6HCR 2.88SCS  
 AJCA 04/01/2018 3820DAUS  
 GPTAT 99%R -0.2 GJUI -11.8 GJPI 99%R 25

JX CENTURY HILL JAN {1}  
 USA 114903853  
 TATTOO / CH93  
 DHIA HERD # 35-68-0398 CONTROL # 92  
 PPA 2044M 66F 54P / YD 1413M 31F 29P  
 CDCB PTA 04/01/2018 5RECS 62%R 21%ILE  
 496M 7F 8P 11CM\$ 24NM\$ 56FM\$ 83GM\$  
 -1.2PL -0.7LIV 2.1DPR 1.8CCR 0.6HCR 3.08SCS  
 AJCA 04/01/2018 PTAT 30%R -0.4 JUI -4.5 JPI 49%R 10  
 SIRE: SCHULTZ BROOK HALLMARK GJPI -23 7%ILE

# LOT 103D JX CENTURY HILL CICERO 243 {3} USA 119731587

BORN 04/12/2016 TATTOO 243CH / 243CH P2  
 FEMALE EFI 7.2%

PA 292M 12F 12P  
 155CM\$ 147NM\$ 130FM\$  
 1.9PL 0.2DPR 1.0CCR 2.1HCR 2.89SCS  
 PA TYPE 0.5 JPI 34%R 48  
 ST SR DF RA RW RL FA FU  
 -0.5 0.1 0.2 H0.9 -0.2 S0.2 L0.1 0.5  
 RH RUW UC UD TP TL RTR RTS  
 0.0 0.1 0.3 S0.8 C0.7 S0.3

BRED: 11/26/2017 DUE: 09/01/2018 TO  
 ALL LYNNS LOUIE VALENTINO-ET  
 USA 116279413 7JE1038  
 CDCB GPTA 04/01/2018 14718DAUS 1723HRDS 13%RIP  
 99%R 797M -0.07% 23F 46%ILE  
 99%R -0.02% 25P 297CM\$ 294NM\$ 290FM\$ 167GM\$  
 4.1PL 3.3LIV -3.1DPR -3.2CCR 0.6HCR 2.99SCS  
 AJCA 04/01/2018 6947DAUS  
 GPTAT 99%R 1.9 GJUI 17.8 GJPI 99%R 78  
 SELLING AS A GROUP OF FOUR LOTS 103A-103D

SIRE:  
 TOLLENAARS IMPULS LEGAL 233-ET  
 USA 061929249 GTHD BBR 100 JH1C JH2F 29JE3506  
 CDCB GPTA 04/01/2018 12214DAUS 1320HRDS 8%RIP  
 99%R 368M -0.07% 4F 24%ILE  
 99%R 0.02% 17P 173CM\$ 163NM\$ 141FM\$ 157GM\$  
 2.2PL 0.4LIV 0.1DPR 1.6CCR 3.9HCR 3.01SCS  
 AJCA 04/01/2018 5522DAUS  
 GPTAT 99%R 0.8 GJUI 17.7 GJPI 99%R 67

DAM:  
 JX CENTURY HILL CONNIE 151 {2}  
 USA 117050059  
 TATTOO / 151CH  
 DHIA HERD # 35-68-0398 CONTROL # 152  
 PPA 1234M 70F 33P / YD 601M 49F 18P  
 CDCB PTA 04/01/2018 5RECS 57%R 45%ILE  
 216M 20F 6P 137CM\$ 131NM\$ 118FM\$ 120GM\$  
 1.5PL -1.3LIV 0.3DPR 0.4CCR 0.2HCR 2.76SCS  
 PA TYPE 0.1 JUI JPI 38%R 28

SORENSEN CHRIS & CHERYL OWNER  
 PINE RIVER, WI  
 920-987-5495

WILLIAMS, EVAN B BREEDER  
 WAUKESHA, WI

ISDK Q IMPULS  
 JEDNK00000301592 GTHD BBR 100 JH1F JH2F 236JE3  
 CDCB GPTA 04/01/2018 32017DAUS 3053HRDS 3%RIP  
 99%R 31M 0.16% 34F 30%ILE  
 99%R 0.11% 23P 252CM\$ 219NM\$ 140FM\$ 225GM\$  
 0.6PL -0.6LIV 0.7DPR 1.8CCR 0.4HCR 3.09SCS  
 AJCA 04/01/2018 17666DAUS  
 GPTAT 99%R -0.4 GJUI -2.6 GJPI 99%R 72

WOODSTOCK LEMVIG LINDY 90%  
 USA 111360167  
 TATTOO W505 / W505  
 DHIA HERD # 93-34-0279 CONTROL # 4505  
 1-11 305 2 15040 4.9 736 3.9 586 100DCR 1992C  
 3-01 305 2 21290 4.6 989 3.8 802 89DCR 2696C  
 305 2X ME AVG 2L 20374M 964F 784P 2632C  
 PPA -1819M -25F -11P / YD -1590M -20F -9P  
 CDCB PTA 04/01/2018 2RECS 77%R 19%ILE  
 -338M -8F -2P 27CM\$ 13NM\$ -19FM\$ 18GM\$  
 0.7PL -0.5LIV -0.1DPR 0.5CCR 2.4HCR 2.98SCS  
 AJCA 04/01/2018 PTAT 70%R 0.7 JUI 16.1 JPI 72%R 19

FOREST GLEN MECCAS JEVON-ET  
 USA 112797481 GT50K BBR 100 JH1F JH2F 29JE3346  
 CDCB GPTA 04/01/2018 7821DAUS 845HRDS 7%RIP  
 99%R 381M 0.04% 27F 18%ILE  
 99%R -0.03% 8P 100CM\$ 102NM\$ 108FM\$ 90GM\$  
 0.1PL -1.5LIV -0.2DPR 0.2CCR -0.6HCR 2.88SCS  
 AJCA 04/01/2018 3820DAUS  
 GPTAT 99%R -0.2 GJUI -11.8 GJPI 99%R 25

JX CENTURY HILL JANICE {1}  
 USA 115501175  
 TATTOO / 011CH  
 DHIA HERD # 35-68-0398 CONTROL # 110  
 PPA 308M -16F -5P / YD 323M 2F 5P  
 CDCB PTA 04/01/2018 5RECS 65%R 30%ILE  
 110M 2F 3P 82CM\$ 74NM\$ 58FM\$ 71GM\$  
 1.9PL -1.4LIV 0.5DPR 0.2CCR 0.9HCR 2.72SCS  
 AJCA 04/01/2018 PTAT 28%R 0.4 JUI 5.9 JPI 53%R 31  
 SIRE: SC GOLD DUST PARAMOUNT IATOLA-ET GJPI 21 14%ILE

# LOT 104A RTJF VISITOR 5592 JE840003012140599

BORN 02/25/2014  
 DHIA HERD # 35-11-0803 CONTROL # 5592  
 FEMALE EFI 7.5% AMERICAN ID 5592 / 5592  
 2-00 305 2 15240 4.2 642 3.7 558 100DCR 1802C  
 3-02 296 2 13120 4.9 637 3.6 475 99DCR 1642C  
 305 2X ME AVG 2L 16876M 754F 618P 2046C

2-04 79% 3-06 80%  
 ST SR DF RA RW RL FA FU RH RUW UC UD TP TL RTR RTS  
 33 33 21 36 36 33 26 33 36 33 36 39 33 23 39 33  
 PPA -584M -62F -14P / YD -130M -38F -1P  
 CDCB PTA 04/01/2018 2RECS 56%R 18%ILE  
 153M -9F 5P 6CM\$ 4NM\$ OFM\$ -3GM\$  
 1.1PL -1.9LIV -0.2DPR -0.2CCR -0.8HCR 2.95SCS  
 AJCA 04/01/2018 PTAT 48%R 0.6 JUI 16.4 JPI 48%R 13  
 ST SR DF RA RW RL FA FU  
 0.5 -0.3 -0.8 L1.0 -0.4 P0.2 S0.2 1.0  
 RH RUW UC UD TP TL RTR RTS  
 0.7 -0.9 0.2 S2.5 C0.6 L0.5 C1.1 B0.3

FRESH: 05/03/2018  
 SELLING OPEN  
 SELLING AS A GROUP OF 5 LOTS 104A-104E

SIRE:  
 ALL LYNNS PLUS VISITOR {6}-ET  
 USA 117422980 GT50K BBR 100 JH1F JH2F 7JE1207  
 CDCB GPTA 04/01/2018 88DAUS 33HRDS 10%RIP  
 93%R 931M -0.09% 25F 14%ILE  
 93%R -0.01% 32P 54CM\$ 53NM\$ 51FM\$ 15GM\$  
 -2.1PL -5.4LIV -2.6DPR -1.8CCR -1.5HCR 3.21SCS  
 AJCA 04/01/2018 58DAUS  
 GPTAT 89%R 0.7 GJUI 5.9 GJPI 87%R 28  
 DAM:  
 TRI SPRINGS FANTOM JET 1035  
 USA 117604146 GT13K BBR 100 JH1C JH2F  
 TATTOO P1035 / P1035  
 DHIA HERD # 35-11-0803 CONTROL # 10166  
 2-01 305 2 11450 4.9 558 3.7 427 101DCR 1477C  
 3-05 305 2 15210 4.4 666 3.6 540 104DCR 1814C  
 4-06 305 2 18440 4.6 844 3.6 659 104DCR 2263C  
 6-01 286 2 15540 4.4 684 3.6 555 97DCR 1863C  
 305 2X ME AVG 4L 15740M 713F 571P 1932C  
 2-09 75% 3-11 75%  
 ST SR DF RA RW RL FA FU RH RUW UC UD TP TL RTR RTS  
 32 26 18 35 37 33 28 31 31 27 23 35 24 37 21 34  
 PPA -1109M -100F -42P / YD -925M -71F -35P  
 CDCB GPTA 05/01/2018 5RECS 83%R 36%ILE  
 -211M -18F -6P 108CM\$ 98NM\$ 78FM\$ 109GM\$  
 4.3PL 1.5LIV 2.1DPR 1.3CCR 0.0HCR 2.69SCS  
 AJCA 05/01/2018 GPTAT 80%R 0.2 GJUI 15.6 GJPI 77%R 35

ENDRES JAZZY JERSEYS OWNER  
 LODI, WI  
 608-592-7856  
 ROCKY TOP JERSEY FARM BREEDER  
 MAUSTON, WI

SWEETIE PLUS IATOLAS BOLD {5}  
 USA 067129272 GT50K BBR 100 JH1F JH2F 1JE711  
 CDCB GPTA 04/01/2018 10902DAUS 916HRDS 7%RIP  
 99%R 1410M -0.07% 53F 29%ILE  
 99%R -0.02% 47P 213CM\$ 206NM\$ 192FM\$ 172GM\$  
 -1.5PL -10.LIV -2.1DPR -2.3CCR -4.4HCR 3.05SCS  
 AJCA 04/01/2018 5599DAUS  
 GPTAT 99%R 1.5 GJUI 11.6 GJPI 99%R 77  
 ALL LYNNS IMPULS VALENTINE-ET 86%  
 USA 116159960 GT6K BBR 100 JH1F JH2F  
 TATTOO / A1170  
 DHIA HERD # 35-57-0960 CONTROL # 1170  
 4-00 305 2 19740 4.3 844 3.8 748 98DCR 2390C  
 5-06 305 3 29160 3.7 1075 3.3 973 91DCR 3067C  
 6-06 305 3 31530 3.8 1208 3.4 1069 94DCR 3413C  
 7-10 305 2 21310 4.0 859 3.3 710 98DCR 2356C  
 305 2X ME AVG 5L 23639M 962F 832P 2693C  
 PPA 1970M 4F 67P / YD 1624M 41F 62P  
 CDCB GPTA 05/01/2018 5RECS 88%R 81%ILE  
 749M 28F 32P 263CM\$ 252NM\$ 226FM\$ 206GM\$  
 2.0PL 0.8LIV -1.1DPR 0.7CCR 2.1HCR 3.16SCS  
 AJCA 05/01/2018 GPTAT 84%R 0.3 GJUI 1.6 GJPI 82%R 76

ALTAMONT MH FANTOM  
 USA 113636848 GTHD BBR 100 JH1C JH2F 7JE762  
 CDCB GPTA 04/01/2018 5256DAUS 1033HRDS 8%RIP  
 99%R -320M 0.02% -11F 16%ILE  
 99%R 0.04% -4P 74CM\$ 65NM\$ 44FM\$ 97GM\$  
 3.3PL 1.5LIV 2.5DPR 2.7CCR -0.7HCR 3.00SCS  
 AJCA 04/01/2018 2245DAUS  
 GPTAT 99%R 0.0 GJUI 11.4 GJPI 99%R 19  
 TRI-SPRINGS CHARISMATIC ELLA E20 86%  
 USA 114875015  
 TATTOO E20 / E20  
 DHIA HERD # 63-26-0062 CONTROL # 420  
 1-11 305 2 10370 5.0 517 3.7 380 101DCR 1314C  
 2-11 278 2 9630 4.7 455 3.8 363 102DCR 1232C  
 3-11 276 2 13070 5.1 662 3.6 475 99DCR 1642C  
 4-11 287 2 13080 5.3 695 3.7 481 102DCR 1663C  
 305 2X ME AVG 4L 13956M 687F 506P 1740C  
 PPA -1749M -109F -67P / YD -1311M -85F -58P  
 CDCB PTA 04/01/2018 4RECS 63%R 5%ILE  
 -521M -35F -25P -175CM\$ -161NM\$ -129FM\$ -116GM\$  
 0.3PL 0.0LIV 1.4DPR 0.9CCR -0.1HCR 2.95SCS  
 AJCA 04/01/2018 PTAT 54%R 0.2 JUI 9.9 JPI 53%R -48  
 SIRE: BRIDON SAMBO CHARISMATIC-ET GJPI 8 14%ILE

NEXT DAM:  
 TRI-SPRINGS BERRETTA CHARM 90%  
 4-01 295 2 21020 4.0 844 3.4 712 96DCR 2336C  
 SIRE: MASON BOOMER SOONER BERRETTA {6} GJPI -29 6%ILE

4TH DAM:  
 TRI-SPRINGS CHARLIE MAE 84%  
 4-07 305 2 18190 5.4 985 3.5 635 DHIR 2063C

# LOT 104B JAZZY VIJAY 6050 JE840003127937347 GT29K

BORN 03/12/2015 BBR 100  
 DHIA HERD # 35-11-0803 CONTROL # 6050  
 FEMALE EFI 5.8% AMERICAN ID 6050 / 6050  
 JH1F JH2F

2-00 305 2 9960 5.5 551 3.8 374 97DCR 1294C  
 305 2X ME AVG 1L 12522M 692F 476P 1647C

2-05 76%  
 ST SR DF RA RW RL FA FU RH RUW UC UD TP TL RTR RTS  
 32 25 32 25 28 37 12 22 35 30 26 32 26 18 26 28

PPA -2439M -37F -62P / YD -2793M -50F -76P  
 CDCB GPTA 05/01/2018 1RECS 77%R 71%ILE  
 -472M 21F -3P 238CM\$ 215NM\$ 161FM\$ 223GM\$  
 3.0PL 1.4LIV 1.5DPR 2.2CCR 1.5HCR 2.82SCS  
 AJCA 05/01/2018 GPTAT 75%R 0.3 GJUI 8.1 GJPI 70%R 64  
 ST SR DF RA RW RL FA FU  
 -0.1 -0.5 -0.2 L0.3 -0.1 P0.2 S0.8 0.9  
 RH RUW UC UD TP TL RTR RTS  
 0.6 -0.2 -0.2 S1.2 W0.7 S0.2 W1.1 C0.2

FRESH: 04/16/2018  
 SELLING OPEN  
 SELLING AS A GROUP OF 5 LOTS 104A-104E

SIRE:  
 ALL LYNNS HENDRIX VIJAY-ET  
 USA 118366436 GT8K BBR 100 JH1F JH2F  
 CDCB GPTA 04/01/2018 7DAUS 1HRDS 43%RIP  
 82%R 1071M -0.01% 49F 65%ILE  
 82%R -0.03% 32P 411CM\$ 407NM\$ 401FM\$ 325GM\$  
 3.5PL 0.7LIV -1.8DPR -0.1CCR 1.9HCR 2.87SCS  
 AJCA 04/01/2018 ODAUS  
 GPTAT 77%R 0.8 GJUI 7.4 GJPI 77%R 116

DAM:  
 ORTHRIDGE BROILER LIME  
 USA 067721156  
 DHIA HERD # 35-11-0803 CONTROL # 10447  
 2-06 305 2 14220 5.5 783 4.1 582 104DCR 2016C  
 3-07 305 2 15100 5.4 817 4.2 632 99DCR 2187C  
 305 2X ME AVG 2L 16222M 883F 674P 2334C  
 2-08 77%  
 ST SR DF RA RW RL FA FU RH RUW UC UD TP TL RTR RTS  
 30 26 27 32 28 37 35 34 46 24 21 30 35 22 30 29  
 PPA -1114M 9F 11P / YD -1744M -11F -16P  
 CDCB PTA 04/01/2018 2RECS 59%R 16%ILE  
 -936M -8F -15P 14CM\$ -11NM\$ -69FM\$ 36GM\$  
 0.9PL 0.9LIV 2.1DPR 2.9CCR -0.4HCR 2.88SCS  
 AJCA 04/01/2018 PTAT 46%R -0.4 JUI -0.2 JPI 49%R 2

SISTER(S):  
 ORTHRIDGE NITRO LACROSSE 86%  
 2-05 305 3 19920 4.2 835 3.3 667 94DCR 2258C

ENDRES JAZZY JERSEYS BREEDER & OWNER  
 LODI, WI  
 608-592-7856

PF LENNOX HENDRIX  
 USA 116844046 GT50K BBR 100 JH1C JH2F 1JE768  
 CDCB GPTA 04/01/2018 1955DAUS 300HRDS 11%RIP  
 99%R 427M 0.12% 44F 73%ILE  
 99%R 0.02% 20P 466CM\$ 446NM\$ 403FM\$ 439GM\$  
 4.8PL 1.8LIV 2.2DPR 2.2CCR 0.8HCR 2.73SCS  
 AJCA 04/01/2018 676DAUS  
 GPTAT 98%R 0.4 GJUI 7.7 GJPI 98%R 134  
 D&E PARAMOUNT VIOLET 90%  
 USA 067007718 GTHD BBR 100 JH1F JH2F  
 TATTOO / D7718  
 DHIA HERD # 35-57-0960 CONTROL # 7718  
 1-09 305 2 20540 4.6 954 3.3 684 94DCR 2362C  
 2-09 305 2 20550 4.5 921 3.4 705 94DCR 2436C  
 5-02 305 3 27600 4.2 1167 3.5 953 95DCR 3186C  
 305 2X ME AVG 3L 23841M 1059F 813P 2788C  
 PPA 4404M 160F 126P / YD 3995M 142F 123P  
 CDCB GPTA 05/01/2018 3RECS 96%R 98%ILE  
 1616M 54F 52P 408CM\$ 408NM\$ 407FM\$ 280GM\$  
 2.6PL 1.5LIV -3.7DPR -2.0CCR 1.8HCR 3.19SCS  
 AJCA 05/01/2018 GPTAT 96%R 0.7 GJUI -1.2 GJPI 95%R 109

ISDK DJ BROILER  
 JEDNK000000302835 GT50K BBR 100 JH1F JH2F 236JE148  
 CDCB GPTA 04/01/2018 4424DAUS 831HRDS 2%RIP  
 97%R -1097M 0.34% 11F 17%ILE  
 96%R 0.17% -8P 140CM\$ 97NM\$ -6FM\$ 138GM\$  
 1.3PL 1.4LIV 2.5DPR 3.2CCR -1.5HCR 2.89SCS  
 AJCA 04/01/2018 1995DAUS  
 GPTAT 90%R -0.6 GJUI 10.1 GJPI 92%R 40

WHITCOMB SPECIAL FORCES LEVAN 88%  
 USA 117331745  
 TATTOO H705 / H705  
 DHIA HERD # 35-22-2099 CONTROL # 705  
 1-07 299 3 13270 5.0 660 3.5 470 93DCR 1624C  
 2-07 263 3 14430 5.0 727 3.8 543 93DCR 1878C  
 3-05 305 3 16880 5.5 927 3.7 622 92DCR 2151C  
 4-06 305 3 17380 5.4 935 3.9 678 94DCR 2347C  
 5-06 305 3 15870 5.4 850 3.8 600 94DCR 2076C  
 305 2X ME AVG 5L 15991M 843F 601P 2078C  
 PPA -1584M -47F -61P / YD -1225M -41F -44P  
 CDCB PTA 04/01/2018 5RECS 66%R 10%ILE  
 -538M -20F -19P -82CM\$ -80NM\$ -74FM\$ -38GM\$  
 0.6PL 0.4LIV 1.3DPR 2.1CCR 1.7HCR 2.92SCS  
 AJCA 04/01/2018 PTAT 56%R 0.1 JUI -1.5 JPI 56%R -24  
 SIRE: BW SPECIAL FORCES GJPI -43 5%ILE

SISTER(S):  
 ORTHRIDGE ABE LONDA 81%  
 1-09 305 3 16370 4.2 695 3.5 580 93DCR 1916C  
 ORTHRIDGE PARADELOUIE LEKISHA 87%  
 3-00 305 3 22270 4.5 996 3.8 843 94DCR 2765C

NEXT DAM:  
 WHITCOMB NATHAN LONA {6} 86%  
 5-03 305 3 21140 5.1 1071 3.7 772 94DCR 2670C  
 SIRE: WETUMPKA LEMVIG NATHAN-ET GJPI 12 14%ILE

4TH DAM:  
 WINDMILL HILL VIEW LONA {5}  
 7-09 305 2 16560 4.6 765 3.5 573 71DCR 1980C



# LOT 104C JX JAZZY MR COOL 6051 {2} JE840003127937346

BORN 03/13/2015  
 DHIA HERD # 35-11-0803 CONTROL # 6051  
 FEMALE EFI 6.8% AMERICAN ID 6051 / 6051  
 1-10 305 2 12110 5.5 665 3.8 466 97DCR 1612C  
 305 2X ME AVG 1L 15291M 840F 599P 2073C

2-05 76%  
 ST SR DF RA RW RL FA FU RH RUW UC UD TP TL RTR RTS  
 43 35 19 22 30 27 28 38 32 30 26 39 35 21 36 38  
 PPA -101M 74F 27P / YD 265M 81F 38P  
 CDCB PTA 04/01/2018 1RECS 52%R 67%ILE  
 216M 30F 19P 227CM\$ 203NM\$ 150FM\$ 124GM\$  
 0.9PL 1.1LIV -2.5DPR -1.3CCR 0.2HCR 2.90SCS  
 AJCA 04/01/2018 PTAT 39%R 0.3 JUI 12.5 JPI 42%R 63  
 ST SR DF RA RW RL FA FU  
 1.0 0.4 -0.6 L0.2 0.5 P0.5 S0.6 1.1  
 RH RUW UC UD TP TL RTR RTS  
 0.4 -0.6 -0.1 S2.0 CO.0 L0.1 CO.1 80.4

SIRE:  
 JX WILSONVIEW SBSTN MR COOL {4}-ET  
 USA 118271701 GT80K BBR 93 JH1F JH2F 1JE854  
 CDCB GPTA 04/01/2018 308DAUS 25HRDS 27%RIP  
 97%R 708M -0.01% 31F 43%ILE  
 97%R 0.04M 34P 287CM\$ 268NM\$ 223FM\$ 163GM\$  
 2.2PL 0.8LIV -3.1DPR -2.1CCR 0.2HCR 3.05SCS  
 AJCA 04/01/2018 22DAUS  
 GPTAT 82%R 0.9 GJUI 9.8 GJPI 89%R 79

DAM:  
 JAZZY HOVBORG 3730 {1}  
 USA 067193730  
 DHIA HERD # 35-11-0803 CONTROL # 3730  
 2-04 305 2 15250 6.6 1003 4.2 644 102DCR 2231C  
 3-08 305 2 14140 5.8 825 4.2 599 104DCR 2075C  
 4-09 305 2 16130 5.9 956 4.1 658 104DCR 2279C  
 6-02 240 2 13500 5.5 749 3.9 532 95DCR 1841C  
 305 2X ME AVG 4L 16068M 960F 666P 2306C  
 3-00 76% 4-02 79%  
 ST SR DF RA RW RL FA FU RH RUW UC UD TP TL RTR RTS  
 35 24 23 28 34 32 39 32 36 35 30 22 26 20 34 32  
 PPA -909M 56F 9P / YD -475M 46F 7P  
 CDCB PTA 04/01/2018 4RECS 63%R 35%ILE  
 -169M 22F 4P 115CM\$ 96NM\$ 52FM\$ 49GM\$  
 -0.5PL 1.3LIV -1.8DPR -0.5CCR 0.1HCR 2.85SCS  
 AJCA 04/01/2018 PTAT 46%R 0.1 JUI 5.4 JPI 50%R 29

FRESH: 04/23/2018  
 SELLING OPEN  
 SELLING AS A GROUP OF 5 LOTS 104A-104E

ENDRES JAZZY JERSEYS BREEDER & OWNER  
 LODI, WI  
 608-592-7856

ALL LYNNS VIBRANT SEBASTIAN  
 USA 117272624 GT50K BBR 100 JH1F JH2F 7JE1140  
 CDCB GPTA 04/01/2018 257DAUS 80HRDS 7%RIP  
 97%R 626M 0.03% 35F 31%ILE  
 97%R -0.01% 20P 224CM\$ 223NM\$ 221FM\$ 162GM\$  
 1.3PL 0.3LIV -1.8DPR -0.1CCR -0.2HCR 3.03SCS  
 AJCA 04/01/2018 135DAUS  
 GPTAT 95%R 0.9 GJUI 11.0 GJPI 93%R 64

JX WILSONVIEW DALE MOLLY {3}-ET  
 USA 116779427 GT3K BBR 87 JH1C  
 TATTOO / D1506  
 DHIA HERD # 92-23-0233 CONTROL # 1506  
 4-00 305 2 21880 4.2 912 3.5 772 102DCR 2529C  
 5-00 305 2 22370 4.4 993 3.5 779 101DCR 2667C  
 6-01 305 2 22770 4.1 926 3.6 816 102DCR 2614C  
 7-01 305 2 23990 3.7 896 3.5 836 102DCR 2593C  
 305 2X ME AVG 7L 22787M 956F 793P 2623C  
 PPA 3758M 109F 142P / YD 2391M 64F 96P  
 CDCB GPTA 05/01/2018 5RECS 84%R 89%ILE  
 1240M 33F 45P 302CM\$ 293NM\$ 272FM\$ 196GM\$  
 2.2PL 0.7LIV -2.3DPR -2.8CCR -1.2HCR 3.13SCS  
 AJCA 05/01/2018 GPTAT 76%R 0.4 GJUI 1.2 GJPI 75%R 79

ISDK DJ HOVBORG  
 JEDNK00000302265 GT50K BBR 100 JH1F JH2F 236JE121  
 CDCB GPTA 04/01/2018 4351DAUS 816HRDS 5%RIP  
 98%R -483M 0.33% 40F 23%ILE  
 98%R 0.10% 1P 187CM\$ 158NM\$ 89FM\$ 92GM\$  
 0.2PL 0.1LIV -2.4DPR -0.7CCR -0.6HCR 2.85SCS  
 AJCA 04/01/2018 2568DAUS  
 GPTAT 95%R 0.2 GJUI 7.2 GJPI 95%R 44  
 UR UNKNOWN JERSEY DAM

# LOT 104D JAZZY PERCIVALE 6063 JE840003127937334

BORN 03/26/2015  
 DHIA HERD # 35-11-0803 CONTROL # 6063  
 FEMALE EFI 7.3% AMERICAN ID 6063 / 6063  
 2-01 305 2 12340 5.0 613 3.8 473 98DCR 1637C  
 305 2X ME AVG 1L 15647M 771F 603P 2071C

2-05 81%  
 ST SR DF RA RW RL FA FU RH RUW UC UD TP TL RTR RTS  
 30 25 35 26 42 27 28 29 38 35 27 22 26 22 28 25  
 PPA -1252M 3F -16P / YD -1666M -16F -33P  
 CDCB PTA 04/01/2018 1RECS 54%R 43%ILE  
 -100M 19F 4P 133CM\$ 124NM\$ 102FM\$ 120GM\$  
 2.0PL 0.5LIV 0.9DPR 0.3CCR -0.1HCR 3.07SCS  
 AJCA 04/01/2018 PTAT 46%R 0.0 JUI -7.4 JPI 46%R 26  
 ST SR DF RA RW RL FA FU  
 -0.5 0.0 -0.2 L0.3 0.1 P0.2 S0.1 -0.2  
 RH RUW UC UD TP TL RTR RTS  
 -0.4 -0.5 -0.7 D0.6 W0.6 S0.3 W1.3 C1.2

FRESH: 05/01/2018  
 SELLING OPEN  
 SELLING AS A GROUP OF 5 LOTS 104A-104E

SIRE:  
 GABYS LOUIE PERCIVALE-ET  
 USA 117277049 GT50K BBR 100 JH1F JH2F 1JE785  
 CDCB GPTA 04/01/2018 1497DAUS 253HRDS 7%RIP  
 99%R -114M 0.22% 38F 41%ILE  
 99%R 0.05% 6P 272CM\$ 260NM\$ 229FM\$ 250GM\$  
 3.0PL 1.6LIV 1.5DPR 0.7CCR -2.1HCR 3.09SCS  
 AJCA 04/01/2018 516DAUS  
 GPTAT 98%R 1.1 GJUI 13.0 GJPI 97%R 64

DAM:  
 JAZZY DOMINICAN 4973 {6}  
 JE840003011169721  
 DHIA HERD # 35-11-0803 CONTROL # 4973  
 1-11 288 2 13950 4.7 653 3.6 509 104DCR 1750C  
 2-10 259 2 12140 4.3 521 3.8 459 100DCR 1471C  
 305 2X ME AVG 2L 16831M 754F 626P 2074C  
 2-00 68% 3-03 68%  
 ST SR DF RA RW RL FA FU RH RUW UC UD TP TL RTR RTS  
 28 26 24 27 24 26 32 5 26 35 16 12 25 16 30 30  
 PPA -270M -24F 10P / YD -249M -13F 5P  
 CDCB PTA 04/01/2018 2RECS 60%R 26%ILE  
 227M 12F 12P 61CM\$ 54NM\$ 37FM\$ 49GM\$  
 0.6PL -0.4LIV 0.1DPR 0.0CCR 2.4HCR 3.04SCS  
 AJCA 04/01/2018 PTAT 52%R -1.8 JUI -26.6 JPI 51%R 11

ENDRES JAZZY JERSEYS BREEDER & OWNER  
 LODI, WI  
 608-592-7856

TOLLENAARS IMPULS LOUIE 260-ET  
 USA 061929276 GT50K BBR 100 JH1C JH2F 14JE473  
 CDCB GPTA 04/01/2018 5210DAUS 833HRDS 3%RIP  
 99%R 977M -0.03% 41F 31%ILE  
 99%R -0.06% 23P 210CM\$ 221NM\$ 247FM\$ 164GM\$  
 1.5PL -0.7LIV -0.9DPR -1.8CCR -2.9HCR 3.02SCS  
 AJCA 04/01/2018 2679DAUS  
 GPTAT 99%R -0.1 GJUI -2.8 GJPI 99%R 51

GABYS JACINTO ALYSSA 93%  
 USA 115761401 GT50K BBR 100 JH1F JH2F  
 TATTOO G1424 / G1424  
 DHIA HERD # 33-87-0722 CONTROL # 1424  
 1-10 305 2 18340 4.7 862 3.5 635 100DCR 2194C  
 3-03 305 2 22830 5.0 1140 3.6 825 102DCR 2853C  
 4-09 305 3 20620 4.3 896 3.2 659 95DCR 2274C  
 305 2X ME AVG 3L 22622M 1048F 783P 2707C  
 PPA 2530M 104F 81P / YD 1400M 69F 50P  
 CDCB GPTA 05/01/2018 3RECS 93%R 79%ILE  
 554M 28F 21P 247CM\$ 245NM\$ 240FM\$ 205GM\$  
 2.4PL 1.6LIV -0.4DPR 0.3CCR -0.1HCR 3.17SCS  
 AJCA 05/01/2018 GPTAT 90%R 1.1 GJUI 12.0 GJPI 89%R 65

SUNSET CANYON DOMINICAN-ET  
 USA 117013483 GT50K BBR 100 JH1F JH2F 1JE770  
 CDCB GPTA 04/01/2018 5547DAUS 516HRDS 4%RIP  
 99%R 542M 0.06% 37F 43%ILE  
 99%R 0.01% 22P 283CM\$ 270NM\$ 242FM\$ 250GM\$  
 2.8PL -0.3LIV 0.5DPR 0.4CCR 4.2HCR 2.89SCS  
 AJCA 04/01/2018 1531DAUS  
 GPTAT 99%R -0.5 GJUI -3.0 GJPI 99%R 82

JAZZY GREATNESS 4110 {5} 62%  
 USA 067344110  
 DHIA HERD # 35-11-0803 CONTROL # 4110  
 1-10 305 2 17510 5.1 887 3.7 644 100DCR 2227C  
 2-11 305 2 20620 4.6 952 3.7 770 104DCR 2592C  
 4-04 305 2 20940 4.3 905 3.8 795 104DCR 2553C  
 5-05 198 2 16540 4.8 796 3.6 598 86DCR 2068C  
 305 2X ME AVG 4L 21930M 1027F 817P 2748C  
 PPA 2231M 64F 91P / YD 1133M 33F 48P  
 CDCB PTA 04/01/2018 4RECS 64%R 16%ILE  
 300M 9F 14P -5CM\$ -11NM\$ -26FM\$ -29GM\$  
 -0.8PL -0.4LIV -0.8DPR -0.7CCR 0.6HCR 3.07SCS  
 AJCA 04/01/2018 PTAT 51%R -2.4 JUI -37.3 JPI 52%R -12  
 SIRE: DUTCH HOLLOW GREATNESS {6}-ET GJPI 0 12%ILE

SISTER(S):  
 JAZZY IMPULS 3229 {5} 80%  
 2-00 286 2 15860 4.6 735 3.5 552 101DCR 1907C

NEXT DAM:  
 JAZZY ROGUE 1921 {4} 73%  
 3-09 305 3 22510 4.1 928 3.2 724 101DCR 2483C  
 SIRE: AHLEM BERRETTA ROGUE {6} GJPI -5 12%ILE

4TH DAM:  
 JAZZY TORCH 1296 {3} 70%  
 2-11 305 2 18290 4.7 857 3.2 582 99DCR 2008C

# LOT 104E BREEZY HILL CRITIC MOONRISE-P USA 119428263

BORN 02/07/2015 TATTOO / G875  
 DHIA HERD # 35-11-0803 CONTROL # 10591  
 FEMALE EFI 8.2%  
 2-01 305 2 9920 5.6 554 3.6 361 97DCR 1248C  
 305 2X ME AVG 1L 12306M 687F 454P 1570C

ENDRES JAZZY JERSEYS OWNER  
 LODI, WI  
 608-592-7856  
 HANNA, GARY BREEDER  
 FRANKLIN, VT

2-07 79%  
 ST SR DF RA RW RL FA FU RH RUW UC UD TP TL RTR RTS  
 23 16 33 19 22 37 16 42 39 32 41 41 26 21 36 34  
 PPA -2320M -40F -73P / YD -2672M -51F -84P  
 CDCB PTA 04/01/2018 1RECS 53%R 43%ILE  
 -80M 12F -1P 129CM\$ 123NM\$ 110FM\$ 95GM\$  
 1.9PL -0.6LIV -0.6DPR -0.3CCR -0.2HCR 2.88SCS  
 AJCA 04/01/2018 PTAT 47%R 0.7 JUI 19.8 JPI 46%R 47  
 ST SR DF RA RW RL FA FU  
 -1.9 -1.5 0.1 H1.2 -0.7 P0.3 L0.2 1.3  
 RH RUW UC UD TP TL RTR RTS  
 0.9 -0.3 0.6 S2.4 C0.1 S0.4 C1.3 B0.6

TOLLENAARS IMPULS LEGAL 233-ET  
 USA 061929249 GTHD BBR 100 JH1C JH2F 29JE3506  
 CDCB GPTA 04/01/2018 12214DAUS 1320HRDS 8%RIP  
 99%R 368M -0.07% 4F 24%ILE  
 99%R 0.02% 17P 173CM\$ 163NM\$ 141FM\$ 157GM\$  
 2.2PL 0.4LIV 0.1DPR 1.6CCR 3.9HCR 3.01SCS  
 AJCA 04/01/2018 5522DAUS  
 GPTAT 99%R 0.8 GJUI 17.7 GJPI 99%R 67

SCHULTZ MYGENT CHILLI-P 90%  
 USA 067116089 GT3K BBR 100 JH1F  
 TATTOO / H89  
 DHIA HERD # 52-98-0014 CONTROL # 6089  
 1-11 305 2 17520 4.7 827 3.5 620 103DCR V 2143C  
 2-11 298 2 19160 5.3 1012 3.9 755 103DCR 2614C  
 3-11 291 2 20270 5.0 1014 3.6 730 104DCR 2524C  
 305 2X ME AVG 4L 22632M 1088F 842P 2864C  
 PPA 2108M 134F 101P / YD 1026M 103F 53P  
 CDCB GPTA 05/01/2018 4RECS 89%R 41%ILE  
 159M 41F 16P 135CM\$ 116NM\$ 71FM\$ -23GM\$  
 -0.5PL -2.9LIV -5.4DPR -6.5CCR -2.4HCR 2.96SCS  
 AJCA 05/01/2018 GPTAT 84%R 0.9 GJUI 10.4 GJPI 84%R 33

FRESH: 03/22/2018  
 SELLING OPEN  
 SELLING AS A GROUP OF 5 LOTS 104A-104E

SISTER(S):  
 BREEZY HILL TBONE MOONRISE 87%  
 BREEZY HILL ECLIPSE MONTREAL 84%

SIRE:  
 SCHULTZ LEGAL CRITIC-P  
 USA 117217618 GT50K BBR 100 JH1C JH2F 11JE1098  
 CDCB GPTA 04/01/2018 3757DAUS 320HRDS 10%RIP  
 99%R 598M 0.07% 42F 56%ILE  
 99%R 0.03% 28P 369CM\$ 349NM\$ 305FM\$ 257GM\$  
 3.3PL -0.5LIV -2.2DPR -2.1CCR 0.2HCR 2.89SCS  
 AJCA 04/01/2018 2351DAUS  
 GPTAT 99%R 1.5 GJUI 21.0 GJPI 99%R 115

SC GOLD DUST PARAMOUNT IATOLA-ET  
 USA 112118277 GTHD BBR 100 JH1F JH2F 29JE3301  
 CDCB GPTA 04/01/2018 18361DAUS 2543HRDS 6%RIP  
 99%R -284M 0.10% 6F 14%ILE  
 99%R 0.05% -1P 64CM\$ 51NM\$ 20FM\$ 52GM\$  
 0.6PL -2.1LIV -0.1DPR 0.0CCR 0.1HCR 2.97SCS  
 AJCA 04/01/2018 9562DAUS  
 GPTAT 99%R 1.3 GJUI 13.1 GJPI 99%R 21

DAM:  
 BREEZY HILL IATOLA MOONLIGHT  
 USA 115587971  
 TATTOO / G418  
 DHIA HERD # 13-06-0767 CONTROL # 400  
 2-08 305 2 9650 4.8 465 3.4 332 97DCR 1147C  
 3-08 305 2 9160 4.5 409 3.6 333 98DCR 1116C  
 4-09 305 2 10110 4.9 493 3.6 364 99DCR 1258C  
 305 2X ME AVG 3L 10250M 477F 363P 1241C  
 2-10 80% 4-00 80%  
 ST SR DF RA RW RL FA FU RH RUW UC UD TP TL RTR RTS  
 31 36 30 27 35 32 28 32 28 22 23 26 26 25  
 PPA -6M 7F -1P / YD 125M 14F 3P  
 CDCB PTA 04/01/2018 3RECS 58%R 12%ILE  
 -228M -3F -10P -58CM\$ -54NM\$ -46FM\$ -21GM\$  
 -0.7PL -1.8LIV 0.8DPR 0.8CCR -0.6HCR 2.94SCS  
 AJCA 04/01/2018 PTAT 55%R -0.1 JUI 5.0 JPI 51%R -10

BREEZY HILL MONTANA MOON 90%  
 USA 110721903  
 TATTOO / G96  
 DHIA HERD # 13-06-0767 CONTROL # 8  
 3-02 305 2 13460 4.8 642 3.3 447 93DCR 1543C  
 4-03 305 2 12910 4.6 593 3.6 462 92DCR 1588C  
 5-02 305 2 14690 4.5 659 3.4 499 97DCR 1724C  
 6-10 305 2 15650 4.9 760 3.3 518 95DCR V 1789C  
 7-11 305 2 16270 4.4 711 3.3 535 97DCR 1847C  
 305 2X ME AVG 5L 14786M 687F 501P 1730C  
 CDCB PTA 04/01/2018 0RECS 48%R 5%ILE  
 -289M -15F -18P -191CM\$ -177NM\$ -144FM\$ -116GM\$  
 -1.8PL -1.8LIV 1.6DPR 1.0CCR -1.3HCR 2.97SCS  
 AJCA 04/01/2018 PTAT 51%R -0.7 JUI -8.1 JPI 44%R -53  
 SIRE: ROCK MAPLE BROOK MONTANA-ET GJPI -50 5%ILE

SISTER(S):  
 BREEZY HILL PARAMOUNT MOTIF 85%  
 3-06 305 2 15540 4.3 662 3.3 517 101DCR 1773C

SISTER(S):  
 BREEZY HILL MBSB MEMENTO 84%  
 5-07 305 2 15170 4.6 698 3.7 557 100DCR 1889C  
 NEXT DAM:  
 STERLINGS MALCOLM MOLLY 86%  
 5-11 305 2 14650 4.7 685 3.4 501 99DCR 1731C  
 SIRE: DUNCANS PRINCE MALCOLM GJPI -58 4%ILE

4TH DAM:  
 STERLINGS GINGLE SALLY 78%  
 5-09 305 2 18120 4.2 768 3.7 666 DHIR 2097C

# LOT 105A VAN DELL CALYPSO 292 USA 06755292

BORN 07/15/2016 P2  
 FEMALE EFI 8.1% AMERICAN ID 292 / 292

VANDELL FARMS INC BREEDER & OWNER  
 SHARON, WI  
 262-949-0072

PA 983M 7F 22P  
 157CM\$ 162NM\$ 177FM\$  
 1.8PL -1.5DPR -1.4CCR -0.2HCR 2.77SCS  
 PA TYPE 0.8 JPI 33%R 54  
 ST SR DF RA RW RL FA FU  
 0.3 -0.5 0.3 L0.3 -0.1 S0.4 S0.1 1.1  
 RH RUW UC UD TP TL RTR RTS  
 0.9 0.3 -0.3 S1.4 W0.6 L0.0

DUTCH HOLLOW PRESCOTT {6}-ET  
 USA 067184369 GT80K BBR 100 JH1F JH2F 7JE1173  
 CDCB GPTA 04/01/2018 1704DAUS 228HRDS 13%RIP  
 99%R 1272M -0.04% 52F 31%ILE  
 99%R -0.01% 43P 232CM\$ 223NM\$ 203FM\$ 173GM\$  
 -1.2PL -6.9LIV -2.2DPR -2.7CCR -2.2HCR 2.96SCS  
 AJCA 04/01/2018 610DAUS  
 GPTAT 98%R 0.5 GJUI -1.9 GJPI 97%R 69

BRED: 09/18/2017 DUE: 06/24/2018 TO  
 TOG ALTABLITZ-ET  
 JE840003126218629 11JE1320  
 CDCB GPTA 04/01/2018 ODAUS OHRDS 0%RIP  
 76%R 1090M -0.04% 44F 82%ILE  
 76%R 0.00% 39P 500CM\$ 483NM\$ 447FM\$ 399GM\$  
 4.7PL 2.6LIV -1.0DPR -0.3CCR 2.2HCR 2.80SCS  
 AJCA 04/01/2018 ODAUS  
 GPTAT 76%R 1.6 GJUI 15.3 GJPI 72%R 146  
 SELLING AS A GROUP OF 4 LOTS 105A-105D

AHLEM HEADLINE CAROL 34265-ET 90%  
 USA 069041471 GT3K BBR 100 JH1C  
 TATTOO / L4265  
 DHIA HERD # 93-24-0224 CONTROL # 34265  
 3-00 305 3 20110 4.0 811 3.4 687 97DCR 2249C  
 4-04 299 3 24550 4.0 978 3.5 855 94DCR 2750C  
 5-04 305 3 24010 4.0 950 3.6 853 97DCR 2704C  
 6-07 305 3 24510 3.9 958 3.4 836 95DCR 2691C  
 305 2X ME AVG 5L 21807M 898F 764P 2496C  
 PPA 2026M -39F 22P / YD 1594M -38F 18P  
 CDCB GPTA 05/01/2018 5RECS 86%R 64%ILE  
 725M -11F 6P 173CM\$ 192NM\$ 243FM\$ 208GM\$  
 4.9PL 2.7LIV 2.4DPR 2.8CCR 1.7HCR 2.83SCS  
 AJCA 05/01/2018 GPTAT 81%R 1.3 GJUI 14.7 GJPI 79%R 57

SIRE:  
 AHLEM PRESCOTT CALYPSO-ET  
 USA 071199843 GT80K BBR 100 JH1F JH2F 7JE1350  
 CDCB GPTA 04/01/2018 1308DAUS 132HRDS 82%RIP  
 99%R 1347M -0.22% 18F 33%ILE  
 99%R -0.08% 32P 223CM\$ 227NM\$ 240FM\$ 147GM\$  
 1.9PL -3.1LIV -2.6DPR -1.8CCR -1.2HCR 2.68SCS  
 AJCA 04/01/2018 497DAUS  
 GPTAT 98%R 1.5 GJUI 14.4 GJPI 92%R 75

GOLDUST VALENTINO LAYNE-ET  
 USA 117432987 GT50K BBR 100 JH1F JH2F 11JE1122  
 CDCB GPTA 04/01/2018 6085DAUS 243HRDS 22%RIP  
 99%R 283M 0.06% 25F 45%ILE  
 99%R 0.01% 13P 302CM\$ 289NM\$ 263FM\$ 218GM\$  
 5.1PL 2.7LIV -0.4DPR -1.0CCR 1.6HCR 2.84SCS  
 AJCA 04/01/2018 3328DAUS  
 GPTAT 99%R 0.1 GJUI 11.4 GJPI 99%R 83

DAM:  
 VAN DELL LAYNE 159  
 USA 067555159  
 DHIA HERD # 35-65-0179 CONTROL # 159  
 2-04 76% 2-10 81%  
 ST SR DF RA RW RL FA FU RH RUW UC UD TP TL RTR RTS  
 27 32 34 22 32 38 26 30 37 35 33 28 17 26 34 30  
 PPA 715M -97F 3P / YD 1219M -56F 20P  
 CDCB PTA 04/01/2018 2RECS 49%R 35%ILE  
 619M -4F 12P 90CM\$ 96NM\$ 113FM\$ 65GM\$  
 1.6PL 1.5LIV -0.4DPR -0.9CCR 0.9HCR 2.86SCS  
 AJCA 04/01/2018 PTAT 41%R 0.1 JUI 4.7 JPI 41%R 33

VAN DELL VALUE 29 86%  
 USA 067158929  
 DHIA HERD # 35-65-0179 CONTROL # 29  
 3-01 305 2 20090 3.7 735 3.4 692 98DCR 2136C  
 305 2X ME AVG 1L 21395M 774F 735P 2258C  
 PPA 1783M -26F 56P / YD 1443M -22F 48P  
 CDCB PTA 04/01/2018 2RECS 55%R 67%ILE  
 767M 11F 26P 213CM\$ 203NM\$ 182FM\$ 155GM\$  
 2.0PL -1.5LIV -1.2DPR -1.3CCR 0.6HCR 2.83SCS  
 AJCA 04/01/2018 PTAT 49%R 1.0 JUI 14.0 JPI 47%R 73  
 SIRE: D&E CELEBRITY VALUE GJPI 115 57%ILE

SISTER(S):  
 VANDELL ANDY 789 82%  
 1-08 305 2 16040 4.9 782 3.4 551 97DCR 1904C  
 VAN DELL ACADEMY 946 80%  
 4-00 302 2 22180 4.3 961 3.3 732 97DCR 2528C

NEXT DAM:  
 VANDELL IATOLA 666 82%  
 6-11 305 2 22730 4.3 988 3.7 831 98DCR 2734C  
 SIRE: SC GOLD DUST PARAMOUNT IATOLA-ET GJPI 21 14%ILE

4TH DAM:  
 VAN DELL VIEW 359 74%  
 4-03 305 2 22230 4.7 1054 3.6 797 94DCR 2755C

# LOT 105B VAN DELL TYBO 301 USA 067360301 GT

BORN 08/05/2016 P2 BBR 100  
 FEMALE EFI 7.6% AMERICAN ID 301 / 301  
 JH1F JH2F

VANDELL FARMS INC BREEDER & OWNER  
 SHARON, WI  
 262-949-0072

CDCB GPTA 05/01/2018 ORECS 74%R 68%ILE  
 198M 28F 13P 217CM\$ 205NM\$ 178FM\$ 120GM\$  
 2.3PL 1.7LIV -2.4DPR -0.8CCR -0.1HCR 2.99SCS  
 AJCA 05/01/2018 GPTAT 74%R 0.4 GJUI 6.0 GJPI 69%R 54  
 ST SR DF RA RW RL FA FU  
 -0.2 -0.4 -0.3 L0.9 -0.5 S0.0 L0.1 0.8  
 RH RUW UC UD TP TL RTR RTS  
 0.5 -0.2 -0.7 S1.3 W0.1 L0.3

ALL LYNN'S VALENTINO MARVEL  
 USA 117422971 GT50K BBR 100 JH1C JH2F 11JE1118  
 CDCB GPTA 04/01/2018 8942DAUS 290HRDS 18%RIP  
 99%R 724M 0.00% 35F 58%ILE  
 99%R -0.01% 24P 379CM\$ 373NM\$ 361FM\$ 277GM\$  
 4.9PL 2.3LIV -1.7DPR -0.6CCR 0.2HCR 2.94SCS  
 AJCA 04/01/2018 3926DAUS  
 GPTAT 99%R 1.5 GJUI 20.9 GJPI 99%R 106  
 D&E SPARKY TAWYNA 5140 81%  
 USA 067375140 GT6K BBR 100 JH1F JH2F  
 TATTOO / A5140  
 DHIA HERD # 74-95-4502 CONTROL # 5140  
 PPA -133M -13F 4P / YD -494M -58F -18P  
 CDCB GPTA 05/01/2018 1RECS 83%R 72%ILE  
 430M 36F 22P 230CM\$ 218NM\$ 189FM\$ 140GM\$  
 1.3PL 1.3LIV -2.3DPR -1.2CCR 0.3HCR 3.09SCS  
 AJCA 05/01/2018 GPTAT 79%R 0.4 GJUI -2.6 GJPI 77%R 60

BRED: 09/21/2017 DUE: 06/27/2018 TO  
 TOG ALTABLITZ-ET  
 JE840003126218629 11JE1320  
 CDCB GPTA 04/01/2018 ODAUS OHRDS 0%RIP  
 76%R 1090M -0.04% 44F 82%ILE  
 76%R 0.00% 39P 500CM\$ 483NM\$ 447FM\$ 399GM\$  
 4.7PL 2.6LIV -1.0DPR -0.3CCR 2.2HCR 2.80SCS  
 AJCA 04/01/2018 ODAUS  
 GPTAT 76%R 1.6 GJUI 15.3 GJPI 72%R 146  
 SELLING AS A GROUP OF 4 LOTS 105A-105D

SIRE:  
 AVI-LANCHE MARVEL TYBO  
 USA 067448586 GT80K BBR 100 JH1F JH2F 11JE1200  
 CDCB GPTA 04/01/2018 569DAUS 55HRDS 71%RIP  
 97%R 953M 0.01% 48F 68%ILE  
 98%R 0.00% 35P 426CM\$ 417NM\$ 396FM\$ 314GM\$  
 4.4PL 1.3LIV -2.4DPR -0.2CCR 1.5HCR 3.05SCS  
 AJCA 04/01/2018 259DAUS  
 GPTAT 95%R 1.4 GJUI 13.5 GJPI 90%R 117

DAM:  
 VAN DELL LOUIE 67  
 USA 067158967  
 DHIA HERD # 35-65-0179 CONTROL # 67  
 1-10 305 2 15750 5.1 804 3.6 569 97DCR 1967C  
 3-00 256 2 16500 5.2 854 3.6 588 96DCR 2033C  
 305 2X ME AVG 2L 21260M 1068F 753P 2603C  
 2-04 76% 3-06 77%  
 ST SR DF RA RW RL FA FU RH RUW UC UD TP TL RTR RTS  
 34 38 32 26 28 19 26 18 32 28 26 16 26 34 27 29  
 PPA 1573M 123F 52P / YD 958M 90F 32P  
 CDCB PTA 04/01/2018 2RECS 57%R 49%ILE  
 434M 36F 13P 145CM\$ 145NM\$ 148FM\$ 104GM\$  
 0.8PL -0.5LIV -0.8DPR -0.9CCR -1.8HCR 3.03SCS  
 AJCA 04/01/2018 PTAT 49%R -0.6 JUI -11.0 JPI 49%R 30

TOLLENAARS IMPULS LOUIE 260-ET  
 USA 061929276 GT50K BBR 100 JH1C JH2F 14JE473  
 CDCB GPTA 04/01/2018 5210DAUS 833HRDS 3%RIP  
 99%R 977M -0.03% 41F 31%ILE  
 99%R -0.06% 23P 210CM\$ 221NM\$ 247FM\$ 164GM\$  
 1.5PL -0.7LIV -0.9DPR -1.8CCR -2.9HCR 3.02SCS  
 AJCA 04/01/2018 2679DAUS  
 GPTAT 99%R -0.1 GJUI -2.8 GJPI 99%R 51  
 VANDELL JEVON 792 {6} 82%  
 USA 067066792  
 DHIA HERD # 35-65-0179 CONTROL # 792  
 2-03 293 2 12310 5.2 637 3.5 431 97DCR 1489C  
 3-02 294 2 15040 5.2 787 3.8 579 98DCR 2004C  
 4-02 305 2 16470 5.3 869 3.8 623 97DCR 2155C  
 5-03 305 2 17940 5.4 965 3.8 675 97DCR 2335C  
 6-05 299 2 20190 5.1 1030 3.5 707 98DCR 2443C  
 7-05 293 2 17970 5.4 971 3.4 618 98DCR 2135C  
 305 2X ME AVG 7L 17657M 930F 630P 2179C  
 PPA -254M 46F -8P / YD -242M 30F -3P  
 CDCB PTA 04/01/2018 5RECS 60%R 19%ILE  
 -50M 16F 1P 18CM\$ 14NM\$ 6FM\$ 7GM\$  
 -0.2PL -0.3LIV -0.2DPR 0.5CCR -0.4HCR 3.02SCS  
 AJCA 04/01/2018 PTAT 44%R -1.0 JUI -14.8 JPI 52%R -3  
 SIRE: FOREST GLEN MECCAS JEVON-ET GJPI 25 18%ILE  
 NEXT DAM:  
 VAN DELL MANHATTEN 684 {5} 80%  
 1-10 305 2 14740 5.6 825 3.9 577 97DCR 1997C  
 SIRE: ISNZ OKURA MANHATTEN ET S33 {4} GJPI -33 7%ILE  
 4TH DAM:  
 VAN DELL COSMO NAUTY 80%  
 3-10 305 2 19630 4.2 827 3.4 672 94DCR 2253C

**LOT 105C JX VAN DELL JUMBO 320 {5} USA 067360320 GT**

BORN 12/08/2016 P2 BBR 100  
 FEMALE EFI 7.3% AMERICAN ID 320 / 320  
 JH1C JH2F

VANDELL FARMS INC BREEDER & OWNER  
 SHARON, WI  
 262-949-0072

CDCB GPTA 05/01/2018 ORECS 72%R 53%ILE  
 907M 20F 29P 160CM\$ 157NM\$ 152FM\$ 51GM\$  
 1.3PL -0.2LIV -3.6DPR -3.3CCR 0.3HCR 3.02SCS  
 AJCA 05/01/2018 GPTAT 72%R 0.8 GJUI 10.1 GJPI 68%R 49  
 ST SR DF RA RW RL FA FU  
 0.7 0.3 -0.1 L1.2 0.0 S0.3 L0.3 0.6  
 RH RUW UC UD TP TL RTR RTS  
 0.7 -0.1 0.4 S1.0 W0.3 S0.6

ALL LYNN'S LEGAL VISIONARY-ET  
 USA 117222740 GT50K BBR 100 JH1C JH2F 29JE3761  
 CDCB GPTA 04/01/2018 3760DAUS 489HRDS 24%RIP  
 99%R 1018M -0.05% 38F 63%ILE  
 99%R 0.04% 45P 421CM\$ 394NM\$ 332FM\$ 304GM\$  
 3.6PL -0.3LIV -2.6DPR 0.6CCR 4.4HCR 2.87SCS  
 AJCA 04/01/2018 1699DAUS  
 GPTAT 99%R 1.0 GJUI 14.6 GJPI 99%R 132  
 JX DEN-KEL JAMBOREE {3}-ET 90%  
 USA 067100779 GT3K BBR 88 JH1F  
 DHIA HERD # 65-06-0092 CONTROL # 1779  
 2-02 305 2 14190 4.4 628 3.3 468 94DCR 1616C  
 3-06 305 2 14510 5.0 725 3.9 566 97DCR 1946C  
 305 2X ME AVG 2L 16102M 744F 578P 1982C  
 PPA 3421M 185F 122P / YD 2975M 169F 115P  
 CDCB GPTA 05/01/2018 2RECS 85%R 95%ILE  
 1019M 53F 34P 356CM\$ 346NM\$ 326FM\$ 260GM\$  
 2.8PL -1.0LIV -1.8DPR -1.9CCR 0.7HCR 2.87SCS  
 AJCA 05/01/2018 GPTAT 78%R 1.1 GJUI 6.4 GJPI 77%R 98

BRED: 10/22/2017 DUE: 07/28/2018 TO  
 RIVER VALLEY CIRCUS CRAZE-ET  
 USA 075341001 200JE10001  
 CDCB GPTA 04/01/2018 0%RIP  
 76%R 891M 0.09% 61F 100%ILE  
 76%R 0.03% 38P 647CM\$ 626NM\$ 578FM\$ 581GM\$  
 6.4PL 3.8LIV 1.3DPR 2.3CCR 3.0HCR 2.91SCS  
 AJCA 04/01/2018 ODAUS  
 GPTAT 77%R 1.9 GJUI 25.1 GJPI 72%R 187  
 RED USING SE ED SE EN  
 SELLING AS A GROUP OF 4 LOTS 105A-105D

DUTCH HOLLOW EVOLUTION  
 USA 067184889 GT80K BBR 100 JH1F JH2F 1JE847  
 CDCB GPTA 04/01/2018 281DAUS 49HRDS 19%RIP  
 97%R 866M -0.07% 27F 48%ILE  
 97%R 0.01% 34P 324CM\$ 304NM\$ 263FM\$ 195GM\$  
 2.8PL 0.1LIV -3.1DPR -2.7CCR 0.8HCR 2.81SCS  
 AJCA 04/01/2018 76DAUS  
 GPTAT 90%R 1.4 GJUI 22.6 GJPI 90%R 105  
 VAN DELL PAUL 57 81%  
 USA 067158957  
 DHIA HERD # 35-65-0179 CONTROL # 57  
 1-09 305 2 14260 4.8 685 3.8 548 97DCR 1857C  
 2-11 305 2 19070 4.3 820 3.7 700 98DCR 2284C  
 305 2X ME AVG 2L 19948M 897F 750P 2478C  
 PPA -256M -52F 12P / YD 310M -14F 27P  
 CDCB PTA 04/01/2018 3RECS 54%R 26%ILE  
 293M 3F 17P 63CM\$ 53NM\$ 27FM\$ 10GM\$  
 0.8PL -1.7LIV -1.4DPR -2.2CCR -1.1HCR 3.09SCS  
 AJCA 04/01/2018 PTAT 49%R 0.8 JUI 6.5 JPI 47%R 22  
 SIRE: D&E PAUL-ET GJPI 74 33%ILE

SIRE:  
 JX DENKEL ROWLEYS V JUMBO 2114 {4}-ET  
 USA 118277109 GT50K BBR 93 JH1F JH2F 14JE630  
 CDCB GPTA 04/01/2018 763DAUS 140HRDS 50%RIP  
 98%R 990M -0.05% 37F 58%ILE  
 98%R 0.00% 36P 380CM\$ 365NM\$ 333FM\$ 264GM\$  
 4.0PL 1.0LIV -2.3DPR -0.7CCR 1.5HCR 2.85SCS  
 AJCA 04/01/2018 384DAUS  
 GPTAT 97%R 1.2 GJUI 18.8 GJPI 92%R 110  
 DAM:  
 VANDELL EVOLUTION 199  
 USA 067555199  
 PA 580M 15F 26P  
 194CM\$ 179NM\$ 145FM\$  
 1.8PL -2.3DPR -2.5CCR -0.2HCR 2.95SCS  
 PA TYPE 1.1 JPI 34%R 64  
 SISTER(S):  
 VAN DELL EXHORT 283 80%

NEXT DAM:  
 VANDELL MARSHALL 796 69%  
 2-10 305 2 13630 3.9 532 4.1 558 97DCR 1631C  
 SIRE: JENKS MM MARSHALL GJPI 22 17%ILE  
 4TH DAM:  
 VANDELL ROCKET 669 79%  
 3-04 305 2 15090 4.7 703 3.9 587 98DCR 1941C

# LOT 105D VAN DELL JORDACHE 326 USA 067360326 GT

BORN 12/26/2016 P1 BBR 100  
 FEMALE EFI 7.0% AMERICAN ID 326 / 326  
 JH1F JH2F

VANDELL FARMS INC BREEDER & OWNER  
 SHARON, WI  
 262-949-0072

CDCB GPTA 05/01/2018 ORECS 73%R 32%ILE  
 -184M 19F 2P 95CM\$ 82NM\$ 52FM\$ 7GM\$  
 0.5PL 0.1LIV -2.8DPR -2.4CCR -0.5HCR 2.97SCS  
 AJCA 05/01/2018 GPTAT 73%R 0.7 GJUI 18.3 GJPI 69%R 27  
 ST SR DF RA RW RL FA FU  
 0.2 0.1 0.1 L0.3 -0.1 S0.1 S0.4 1.7  
 RH RUW UC UD TP TL RTR RTS  
 0.8 0.1 0.3 S2.1 C0.5 S0.1

SUNSET CANYON DAVID-ET  
 USA 117335815 GT50K BBR 100 JH1F JH2F 200JE183  
 CDCB GPTA 04/01/2018 4258DAUS 495HRDS 14%RIP  
 99%R 616M -0.02% 25F 53%ILE  
 99%R 0.06% 34P 362CM\$ 337NM\$ 277FM\$ 231GM\$  
 4.3PL 2.3LIV -2.3DPR -2.0CCR 2.0HCR 2.99SCS  
 AJCA 04/01/2018 1991DAUS  
 GPTAT 99%R 1.3 GJUI 20.9 GJPI 99%R 110  
 SUNSET CANYON IMPULS L MAID 4-ET 91%  
 USA 116519669 GT50K BBR 100 JH1F JH2F  
 TATTOO / C749  
 DHIA HERD # 92-23-0452 CONTROL # 1749  
 1-08 305 2 17030 6.0 1016 3.9 670 97DCR 2319C  
 365 2 19834 6.0 1192 4.0 794 97DCR 2750C  
 3-11 305 2 22730 5.8 1310 3.7 847 95DCR 2930C  
 305 2X ME AVG 2L 20902M 1242F 820P 2836C  
 PPA 1377M 243F 92P / YD 833M 205F 75P  
 CDCB GPTA 05/01/2018 2RECS 94%R 90%ILE  
 -128M 70F 20P 333CM\$ 296NM\$ 209FM\$ 208GM\$  
 1.0PL -0.6LIV -2.5DPR -1.8CCR -0.5HCR 3.06SCS  
 AJCA 05/01/2018 GPTAT 91%R 0.4 GJUI -1.2 GJPI 90%R 73

BRED: 10/29/2017 DUE: 08/04/2018 TO  
 RIVER VALLEY CIRCUS CRAZE-ET  
 USA 075341001 200JE10001  
 CDCB GPTA 04/01/2018 0%RIP  
 76%R 891M 0.09% 61F 100%ILE  
 76%R 0.03% 38P 647CM\$ 626NM\$ 578FM\$ 581GM\$  
 6.4PL 3.8LIV 1.3DPR 2.3CCR 3.0HCR 2.91SCS  
 AJCA 04/01/2018 ODAUS  
 GPTAT 77%R 1.9 GJUI 25.1 GJPI 72%R 187  
 RED USING SE ED SE EN  
 SELLING AS A GROUP OF 4 LOTS 105A-105D

SIRE:  
 SUNSET CANYON JORDACHE-ET  
 USA 118216768 GT50K BBR 100 JH1F JH2F 7JE1335  
 CDCB GPTA 04/01/2018 1514DAUS 119HRDS 63%RIP  
 99%R -365M 0.40% 61F 26%ILE  
 99%R 0.15% 16P 242CM\$ 199NM\$ 98FM\$ 29GM\$  
 0.1PL -1.6LIV -6.3DPR -6.5CCR -2.0HCR 3.02SCS  
 AJCA 04/01/2018 399DAUS  
 GPTAT 97%R 1.4 GJUI 21.3 GJPI 93%R 58  
 DAM:  
 VAN DELL DOMINICAN 184  
 USA 06755184  
 DHIA HERD # 35-65-0179 CONTROL # 184  
 1-11 305 2 15680 4.7 740 3.2 507 97DCR 1750C  
 305 2X ME AVG 1L 19274M 910F 636P 2196C  
 2-00 77% 2-07 80%  
 ST SR DF RA RW RL FA FU RH RUW UC UD TP TL RTR RTS  
 40 46 25 22 40 34 25 17 37 36 27 15 38 23 32 33  
 PPA 432M 24F 8P / YD 367M 41F 5P  
 CDCB PTA 04/01/2018 1RECS 52%R 34%ILE  
 230M 16F 7P 90CM\$ 89NM\$ 87FM\$ 69GM\$  
 1.2PL -0.2LIV -0.3DPR -0.4CCR 2.1HCR 2.97SCS  
 AJCA 04/01/2018 PTAT 49%R -0.4 JUI -4.6 JPI 46%R 19

SUNSET CANYON DOMINICAN-ET  
 USA 117013483 GT50K BBR 100 JH1F JH2F 1JE770  
 CDCB GPTA 04/01/2018 5547DAUS 516HRDS 4%RIP  
 99%R 542M 0.06% 37F 43%ILE  
 99%R 0.01% 22P 283CM\$ 270NM\$ 242FM\$ 250GM\$  
 2.8PL -0.3LIV 0.5DPR 0.4CCR 4.2HCR 2.89SCS  
 AJCA 04/01/2018 1531DAUS  
 GPTAT 99%R -0.5 GJUI -3.0 GJPI 99%R 82  
 VAN DELL CAMPBELL 58 74%  
 USA 067158958  
 DHIA HERD # 35-65-0179 CONTROL # 58  
 PPA -1403M -78F -44P / YD -2398M -109F -79P  
 CDCB PTA 04/01/2018 1RECS 52%R 12%ILE  
 -32M -8F -5P -61CM\$ -55NM\$ -41FM\$ -67GM\$  
 -0.3PL 1.0LIV -0.6DPR -0.4CCR 0.4HCR 2.98SCS  
 AJCA 04/01/2018 PTAT 46%R 0.0 JUI -3.1 JPI 45%R -23  
 SIRE: CALAMITYS ACTION CAMPBELL-ET GJPI 33 19%ILE  
 NEXT DAM:  
 VAN DELL PLACIDO 941  
 1-09 195 2 5640 4.0 223 3.8 212 87DCR 651C  
 SIRE: SUNBOW PLACIDO GJPI 32 17%ILE  
 4TH DAM:  
 VAN DELL VALUE 811 79%  
 1-11 305 2 13900 4.9 677 3.5 480 97DCR 1658C

# Index to Consignors

Consignor		
RE	LE	Lot
<b>BAIRD, CHRISTOPHER CURTIS, FERRYVILLE, WI</b>		
C508		36
<b>BAIRD, IAN FREDERICK, FERRYVILLE, WI</b>		
C703		34
C407		35
<b>BAIRD, TULLAN, FERRYVILLE, WI</b>		
C512		33
<b>D &amp; D JERSEYS, NEWTON, WI</b>		
R14		4
<b>ENDRES JAZZY JERSEYS, LODI, WI</b>		
5592	5592	104A
6050	6050	104B
6051	6051	104C
6063	6063	104D
	G875	104E
<b>FREMSTAD JASON &amp; JORY &amp; KLINKER ROB, WESTBY, WI</b>		
350	350	6B
353	353	6D
<b>FREMSTAD JASON &amp; JORY &amp; KLINKNER ROB, VIROQUA, WI</b>		
354	354	6E
<b>GERBITZ, RACHEL R, MILTON, WI</b>		
RG01		16
1720	RG04	17
<b>HALL, CAROL A, WESTBY, WI</b>		
	V118	30
	V132	32
<b>HALL, MARTIN E, WESTBY, WI</b>		
	V147	26
V137	V137	27
	V134	28
	V113	29
	V153	31
<b>HEINZ, LLOYD, SHAWANO, WI</b>		
4655	4655	5
<b>HUFF, JEFF, SHARON, WI</b>		
5	5	18
10	10	19
11	11	20
<b>JAMES JASON &amp; LEAH, MINERAL POINT, WI</b>		
1062	1062	15
PV7	PV7	37
<b>LAUFENBERG, GERALD, MOUNT HOREB, WI</b>		
5069	5069	9
5090	5090	10
5091	5091	11
5365	5365	12
5400	5400	13
5367	5367	14
<b>OWENS FARMS INC, FREDERIC, WI</b>		
9223	R9223	100A
9312	R9312	100B
9336	R9336	100C
9340	R9340	100D
9356	R9356	100E
9359	R9359	100F
9400	R9400	100G
9424	R9424	100H
<b>PINE PRAIRIE JERSEYS, VIROQUA, WI</b>		
351	351	6A
352	352	6C
<b>SEXTON, LANCE, LAKE CITY, MN</b>		
	123J	21
<b>SEXTON, STACI, ZUMBRO FALLS, MN</b>		
	154J	22

Consignor		
RE	LE	Lot
<b>SORENSEN CHRIS &amp; CHERYL, PINE RIVER, WI</b>		
242CH	242CH	101B
CH247	CH247	101D
CH244	CH244	103A
CH245	CH245	103B
CH248	CH248	103C
243CH	243CH	103D
<b>SORENSONS HILLVIEW JERSEY FARM INC, PINE RIVER, WI</b>		
3488	3488	101A
3492	3492	101C
3496	3496	101E
3495	3495	102A
3494	3494	102B
3491	3491	102C
3497	3497	102D
3487	3487	102E
<b>STEINER, MATTHEW, MARSHALLVILLE, OH</b>		
1666	1666	2
1693	1693	3
<b>TAUCHEN ABAGAE &amp; INDIA, BONDUEL, WI</b>		
4559	4559	1
<b>VANDELL FARMS INC, SHARON, WI</b>		
276	276	23
211	211	24
216	216	25
292	292	105A
301	301	105B
320	320	105C
326	326	105D
<b>WINTER BOB &amp; DARLENE, CHETEK, WI</b>		
233	233	7
235	235	8

Consignor		
RE	LE	Lot



