

Invitational Sale
Jersey Sale



May 30, 2016 || 11:00 a.m.
Wayne County Fairgrounds, Wooster, Ohio

TERMS AND CONDITIONS FOR CONSIGNMENT SALES

Adopted December 31, 2005 by the American Jersey Cattle Association

TERMS: The terms of the sale are cash, check, or wire transfer for the full purchase price in U.S. funds on sale day. Parties unknown to the seller or sale management must furnish a statement or letter from his/her bank or a certified check. The seller, sponsor, or sale manager reserves the right to require payment by wire transfer, certified check, or in cash. If other arrangements for payment are made with the seller, a written agreement acknowledging such terms and signed by both parties must be filed with the sale clerk prior to release. All payments must be made to the sale clerk. No release will be given prior to a satisfactory settlement, whereupon a signed order from the clerk must be presented to the loading supervisor. Seller retains title until payment has been honored unless other arrangements are made. Buyers are entitled to warranties as listed below only after full compliance with these terms.

SALE POSITIVE: The highest bidder shall be the buyer. Every animal is pledged to absolute sale unless withdrawn for cause as determined by the sale manager. In case of dispute the animal shall again be put up for advance bids, and if there be no advance bid, the animal shall be sold to the person from whom the auctioneer accepted the last bid. If two or more claim the bid, the auctioneer shall indicate the party whose bid was recognized. Other claimants will be given an opportunity to increase the bid. Bidding directly or indirectly on an animal in which the bidder or any person for whom the bid is made has an ownership interest is prohibited unless the intention to bid is disclosed specific to each animal in the catalog or announced from the auction stand.

CERTIFICATES OF REGISTRATION: Certificates of registration or identification (whichever applies) showing transfer to the buyer on the records of the American Jersey Cattle Association will be furnished by the seller for each animal at no cost within a reasonable period of time. An animal may not be transferred back to the seller for a period of one year except at the discretion of the American Jersey Cattle Association. Registration certificates show registration on the records of the American Jersey Cattle Association, but are not documents of title.

CATALOG INFORMATION: The material in the sale catalog has been carefully edited. Any errors, omissions, or information noted after printing of the catalog will be announced from the auction stand. Such announcements will take precedence over printed matter in the catalog. In any event, neither the sponsor nor the sale manager shall be responsible for errors or omissions.

RISK: All animals are at the buyer's risk as soon as struck off, but will be cared for at no cost for 24 hours. Buyers must make arrangements for care of their purchases beyond the 24 hour period. Animals are solely at the seller's risk prior to being struck off, including that time while under the care and supervision of the sponsor or sale manager.

WARRANTIES:

- (a) **Title.** The seller warrants clear title to the animal and other items sold and the right to sell the same.
- (b) **Breeding.** The seller guarantees his/her animals to be breeders, but not beyond the purchase price, with the following understanding:
 - Males:** Should any bull within four months after the sale date or within four months after reaching the age of fourteen months, whichever is later, fail to prove a breeder after being used on a registered Jersey female known to be a breeder, the matter shall be reported in writing to the seller who shall have four months from the date the bull is returned to him/her to prove him to be a breeder, before refunding the full purchase amount or making other satisfactory settlement with the buyer.
 - Females:** Any female that has freshened normally within ninety days prior to the date of sale is, by that fact, considered to be a breeder. Should any other female when fresh over ninety days fail to become pregnant within four months of the sale date, or if she is less than sixteen months old when sold fail to become pregnant by the time she reaches the age of twenty months, after having been bred to a registered Jersey bull known to be a breeder and after having been treated by a licensed veterinarian, the matter shall be reported in writing to the seller within 90 days of the applicable limit, and the seller shall then have the privilege for four months after receiving the animal to prove her a breeder before refunding the full purchase price or making other settlement satisfactory to the buyer. Females bred when sold and pronounced in calf are presumed to be pregnant, but pregnancy is not guaranteed unless so announced. The seller makes no warranty that pregnant females will deliver calves or that they will carry them full term. Superovulation or flushing of a female after the sale negates any breeding warranty. Unless notice has been given to the sale manager prior to sale date and is noted in the catalog or announced from the auction stand that a female has been superovulated or flushed prior to sale date, the seller warrants that such is not the case. For animals that have been superovulated or flushed, a complete record of all embryo transfer offspring, pregnancies, and frozen embryos by service sire are to be given to the sale manager.
- (c) **Embryos.** Only Grade 1 embryos collected and processed by an embryo transfer business (ETB) certified by the American Embryo Transfer Association (AETA) will be sold. Sale manager will have a copy of the Certificate of Embryo Recovery and Certificate of Freezing (AETA Forms A and C) before and during any sale.
- (d) **Choice of Pregnancy.** Should an animal chosen from a specified flush fail to meet the breeding warranties, or should an animal of the sex specified by the buyer not result from a specified flush, the buyer and seller will take the following steps:
 1. Seller will offer the choice of remaining animals from the specified flush, and/or
 2. Seller will offer the choice of another flush already implanted or of a future flush. If the buyer accepts the choice of a future flush, unless otherwise agreed no interest will be charged to the buyer, but payment schedules will remain the same.
 3. If neither of the above options are acceptable to the buyer, the seller will make full refund of all payments received.
- (e) **Limited Warranties.** The Seller makes no other warranties, express or implied, including without limitation, merchantability or fitness for a particular purpose. All warranties cease when an animal is resold or transferred by the original purchaser.

HEALTH CERTIFICATE: The seller will provide to the buyer an official health certificate for interstate shipment of each animal. No warranty is made as to the condition or health of the animal or the result of any future health test or as to the condition of an animal's udder following calving. Herd and/or area accreditation and certification status and calfhood vaccination status will be printed in the catalog or announced from the auction stand. Health tests and condition for export sales to foreign countries or states with special health requirements are the sole responsibility of the buyer unless otherwise announced from the auction stand or otherwise agreed prior to sale between the seller and the potential buyer.

SHIPPING: Assistance will be given in loading and shipping animals after the sale but no risk is assumed by anyone associated with the sale when such assistance is given. All costs, risks and responsibilities are borne by the buyer, and transportation charges on all animals subject to adjustment shall be paid by the buyer, unless other arrangements are made.

ABSENTEE BIDDERS: While it is preferable for prospective bidders to attend the sale in person, for the convenience of those not present, members of the sales force will represent you at the sale. Others handling bids for absentee buyers should identify themselves to the sponsor or sale manager before the sale to ensure that the terms of the sale are complied with. Any person handling a bid for an absentee buyer does so as agent only and is not responsible to the buyer for any animal he may purchase in that capacity.

RESPONSIBILITY: The seller is solely responsible for all warranties, as to animals or other property offered for sale. The sale manager, auctioneer and sponsor are acting as agents only and are not responsible for the title, condition, quality, fitness, or productiveness of any animals or other items sold.

Examination of all purchases should be made immediately after purchase, and any complaint must be reported to the sale manager before the close of the sale. Neither the sale manager, the sponsor, the seller, the auctioneer, nor anyone associated with the sale shall be responsible for accident, injury or property loss to anyone attending the sale. The sale manager, sponsor, and auctioneer shall not be liable for payment of the purchase price of any animal or other item sold. In submitting entries and/or selling animals or other items, the seller agrees to the terms and conditions set forth herein and assumes full responsibility of his or her animals.

PENALTIES: Violations of these terms and conditions shall be considered unethical sales practices and shall subject the violator to such penalties as may be imposed by the American Jersey Cattle Association.

Wayne/Holmes Invitational Sale

Monday, May 30, 2016 11:00 A.M.
Wayne County Fairgrounds, Wooster, Ohio

Sale Staff

Greg Lavan.....JMS Manager 614/216-8838
Jason Robinson.....JMS Logistics and Onsite Auction Supervisor 614/216-5862
Ron Mosser AJCA-NAJ Area Representative 614/264-0142
Neal Smith.....AJCA-NAJ Executive Secretary 209/988-0601
Erica Davis JMS Internet Marketing Coordinator..... 614/361-9716
Sally Stine Clerk 530/304-4009
Seth Andrews Auctioneer 330/466-5471

Tom Noyes and Jim Billman, Sale chairs

Any member of the sale staff would be glad to handle your phone or mail bids in complete confidence.

All animals tested for interstate shipment. All eligible animals are official calfhood vaccinates, unless noted or announced. All animals have been tested for brucellosis, tuberculosis, BVD-PI and have received shipping fever boosters. All milking cows will be tested for *Staph aureus* and *Mycoplasma* species.

Sale Headquarters
Rodeway Inn
Wooster, Ohio
phone 330/262-5008 fax 330/262-5084

Directions to the fairgrounds:

Take Route 30 East to Route 3 North,
fairgrounds is on the right.

GPS address: 199 Vanover Street Wooster, OH 44691



Discover, Visa, MasterCard, and American Express accepted.

NOTICE TO ALL BIDDERS ON A CHANGE TO PAYMENT TERMS: Cash, Check, Debit Card, Visa, MasterCard, American Express or Discover accepted. 3% buyer's premium on all sales with 3% waived for cash or check.

The pedigrees in this catalog are prepared by sale management using the most recent pedigree information available. Breeding and production information is provided to us by the consignors. Although information is verified to the best of sale management's knowledge, management can not guarantee against errors or omissions.

All announcements from the box on sale day, take precedence over printed materials.

*Lunch will be served by Wayne/Holmes
County Jersey Breeders Association*

Online catalog available at
<http://JMS.USJersey.com>



6486 E. Main Street, Reynoldsburg, OH 43068
614.322.4473 Sally Stine 614.322.4496 fax
JMS@USJersey.com | <http://JMS.USJersey.com>

The American Jersey Cattle Association and National All-Jersey Inc., promote the use of authentic and unaltered photographic images of Jersey animals, and disapproves of the use of any photographic images that alter the body of the Jersey animal. The American Jersey Cattle Association therefore requests that all photographic images of Jersey animals submitted for publication in catalogs of Jersey Marketing Service contain no alterations to the body of the animal.

Despite its best efforts to ensure that only unaltered photographs of Jersey animals are used in this publication, the American Jersey Cattle Association cannot guarantee that every photographic image of a Jersey animal is authentic and unaltered.



SAM KATE, VG-88%
SISTER TO LOT A



BARKLY KATE, E-92%
DAM OF LOT A

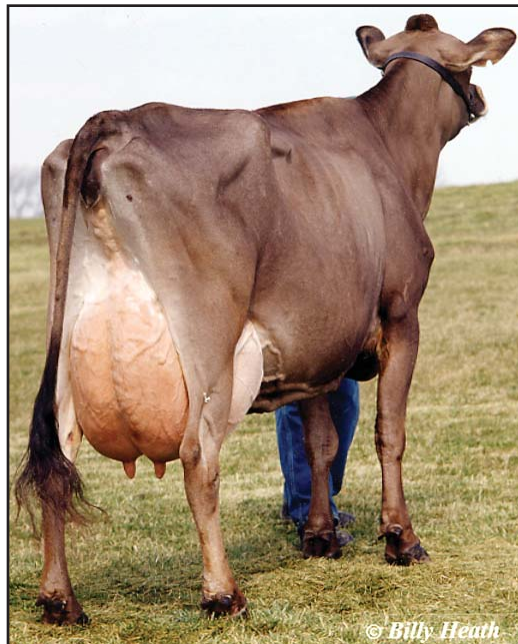

HEADSPRING LESTER KENNEL-ET, E-92%
FOURTH DAM OF LOT A

LOT A 5 #1 EMBRYOS Sired BY ORTHRIDGE RENO AND OUT OF BARKLY KATE

EFI 6.8%

PA 764M 32F 22P
 283CM\$ 283NM\$ 284FM\$
 PA TYPE 0.7 JPI 37%R 109
 ST SR DF RA RW RL FA
 -0.5 -0.1 0.9 H0.5 -0.2 P0.3 S0.2
 FU RH RUW UC UD TP TL
 0.5 0.8 0.7 0.3 S0.3 C0.4 S0.9

ALL PROCEEDS GOING TO THE 2018 AJCA/NAJ ANNUAL MEETING FUND

BROTHER(S):

TBONE KEN AT ALTA GENETICS
 GJPI 92 33%ILE

SISTER(S):

SAM KATE 88%
 6-01 305 2 24270 4.4 1077 3.5 846 92DCR 2894C
 VALENTINO KATE-ET 82%
 3-04 305 3 24060 4.8 1149 3.5 833 94DCR 2878C
 JAKE JEWEL 81%

SIRE:

ORTHRIDGE RENO
 JE840003010771735 GT50K JH1F JH2F 7JE1332
 CDCB GPTA 04/01/2016
 71%R 989M 0.08% 63F 94%ILE
 72%R -0.01% 33P 500CM\$ 494NM\$ 478FM\$ 443GM\$
 4.1PL 0.0DPR 0.6CCR 1.8HCR 2.96SCS
 AJCA 04/01/2016 ODAUS
 GPTAT 70%R 1.3 GJUI 15.4 GJPI 68%R 179

DAM:

BARKLY KATE
 USA 113655805 GT3K JH1F TATTOO M5673 / M5673
 DHIA HERD # 64-48-0110 CONTROL # 15673

2-00 305 2 17070 4.0 685 3.5 599 97DCR 1926C
 3-03 305 2 21080 4.2 891 3.4 725 99DCR 2429C
 4-03 305 2 19580 4.0 783 3.4 674 101DCR 2186C
 6-01 305 2 19190 4.1 795 3.5 672 102DCR 2203C
 7-11 305 2 18720 4.3 797 3.5 653 65DCR 2179C
 10-00 247 2 14790 3.7 543 3.2 477 94DCR 1528C
 305 2X ME AVG 6L 19454M 783F 670P 2180C

3-03 86% 3-11 90% 4-05 91% 5-01 92%
 ST SR DF RA RW RL FA FU RH RUW UC UD TP TL RTR RTS
 39 29 49 22 38 29 25 46 47 45 25 25 42 12

PPA 2753M 73F 78P / YD 2055M 56F 54P
 CDCB GPTA 05/03/2016 5RECS 86%R 44%ILE
 538M 1F 11P 65CM\$ 72NM\$ 90FM\$ 78GM\$
 0.2PL 0.5DPR 0.1CCR -0.4HCR 2.94SCS
 AJCA 05/03/2016 GPTAT 80%R 0.0 GJUI 0.9 GJPI 80%R 38

SISTER(S):

JACK KATE 81%
 5-09 305 2 16810 4.5 754 3.6 601 85DCR 2039C

LAVAN, GREGORY OWNER
 GAMBIER, OH
 740-504-1718
 CEDARCREST FARMS & TAYLOR JERS BREEDER
 BOONEVILLE, MS

ALL LYNNS LEGAL VOLCANO-ET

USA 117222807 GT50K JH1F JH2F 29JE3762
 CDCB GPTA 04/01/2016 2563DAUS 117HRDS 61%RIP
 99%R 1519M -0.04% 64F 97%ILE
 99%R -0.02% 50P 565CM\$ 554NM\$ 524FM\$ 448GM\$
 4.4PL -2.2DPR 0.0CCR 3.9HCR 2.84SCS
 AJCA 04/01/2016 342DAUS
 GPTAT 97%R 1.1 GJUI 12.8 GJPI 97%R 223

HIGH LAWN MAXIMUM RITZY

USA 116840789 GT3K JH1F TATTOO T326 / T326 88%
 DHIA HERD # 35-22-2099 CONTROL # 326
 1-09 296 3 15810 5.2 815 3.7 592 93DCR 2048C
 2-09 305 3 17580 5.6 993 4.1 712 94DCR 2466C
 3-09 288 3 17310 5.8 1006 3.7 635 93DCR 2196C
 4-08 274 3 15860 6.1 971 4.1 656 88DCR 2272C
 305 2X ME AVG 5L 14875M 833F 583P 2005C
 PPA -835M 57F -5P / YD -429M 51F 3P
 CDCB GPTA 05/03/2016 5RECS 77%R 72%ILE
 -286M 26F -1P 185CM\$ 171NM\$ 139FM\$ 194GM\$
 1.7PL 1.8DPR 1.3CCR -0.7HCR 2.97SCS
 AJCA 05/03/2016 GPTAT 73%R 0.0 GJUI 3.4 GJPI 71%R 41

LONG DISTANCE BARBER BARKLY

USA 000665195 GT 50K JH1F JH2F 7JE488
 CDCB GPTA 04/01/2016 3206DAUS 707HRDS 3%RIP
 99%R 659M -0.17% -3F 5%ILE
 99%R -0.10% 3P -122CM\$ -93NM\$ -26FM\$ -95GM\$
 -2.5PL -0.8DPR -1.0CCR -1.8HCR 2.98SCS
 AJCA 04/01/2016 2002DAUS
 GPTAT 99%R -0.4 GJUI -9.6 GJPI 99%R -26

MARHAVEN PARAMOUNT KATE

USA 111223604 GT TATTOO / R130 87%
 DHIA HERD # 64-48-0111 CONTROL # 130
 3-00 305 2 15530 5.1 795 4.4 676 95DCR 2215C
 4-02 222 2 16890 4.9 828 3.9 664 87DCR 2248C
 5-04 305 2 19200 4.5 869 3.7 710 95DCR 2376C
 6-06 305 2 17840 4.0 715 3.6 637 86DCR 2028C
 7-08 305 2 18190 4.2 767 3.6 654 100DCR 2134C
 305 2X ME AVG 5L 18536M 846F 712P 2342C
 PPA 108M 32F 36P / YD 55M 17F 21P
 CDCB PTA 04/01/2016 5RECS 72%R 60%ILE
 -66M 2F 6P 146CM\$ 127NM\$ 81FM\$ 107GM\$
 2.0PL 0.2DPR 0.4CCR 0.6HCR 2.81SCS
 AJCA 04/01/2016 PTAT 60%R 0.6 JUI 8.4 JPI 60%R 52
 SIRE: ROCK ELLA PARAMOUNT-ET GJPI 5 13%ILE

NEXT DAM:

MARHAVEN ALF KATELYNN 86%
 1-10 305 2 14440 4.5 645 3.7 540 DHIR 1736C
 SIRE: COMFORT ROYAL ALF-ET GJPI -31 5%ILE

4TH DAM:

HEADSPRING LESTER KENNEL-ET 92%
 5-01 305 2 24320 5.1 1251 3.6 872 DHIR 2835C

LOT 1 MISS VINDICATION VICKIE USA 119110207

BORN 07/03/2014 TATTOO R1016 / R1016 P1
 FEMALE EFI 5.4%

PA -530M -13F -16P
 35CM\$ 32NM\$ 26FM\$
 2.3PL 2.4DPR 2.4CCR 1.5HCR 2.91SCS
 PA TYPE 0.3 JPI 35%R -7
 ST SR DF RA RW RL FA
 -0.3 -0.5 -0.2 H0.8 -0.3 P0.5 S0.5
 FU RH RUW UC UD TP TL
 0.7 0.2 -0.1 -0.5 S1.4 W0.1 L0.0

BRED: 10/03/2015 DUE: 07/08/2016 TO
 GOLDUST KARBALA LADD-ET
 USA 117627303 11JE1140
 CDCB GPTA 04/01/2016 121DAUS 29HRDS 69%RIP
 93%R -180M 0.26% 43F 45%ILE
 93%R 0.07% 6P 311CM\$ 285NM\$ 225FM\$ 245GM\$
 2.2PL -0.5DPR -0.7CCR 1.4HCR 2.81SCS
 AJCA 04/01/2016 66DAUS
 GPTAT 88%R 2.0 GJUI 31.5 GJPI 88%R 101

SIRE:
 VINDICATION
 USA 113076851 GTHD JH1F JH2F 94JE3437
 CDCB GPTA 04/01/2016 1693DAUS 792HRDS 6%RIP
 99%R -1239M 0.05% -49F 5%ILE
 99%R 0.03% -40P -83CM\$ -85NM\$ -87FM\$ 3GM\$
 3.6PL 4.1DPR 3.7CCR 2.7HCR 2.79SCS
 AJCA 04/01/2016 1032DAUS
 GPTAT 98%R 0.1 GJUI 10.9 GJPI 97%R -64

DAM:
 COLD RUN BALANCE VERENA
 USA 118194183 TATTOO C762 / C762
 DHIA HERD # 31-15-0002 CONTROL # 762
 2-00 305 2 18770 5.3 986 3.4 642 103DCR 2218C
 3-00 298 2 26590 5.3 1407 3.7 985 103DCR 3407C
 305 2X ME AVG 2L 28116M 1454F 992P 3429C
 2-06 85% 3-01 88%
 ST SR DF RA RW RL FA FU RH RUW UC UD TP TL RTR RTS
 40 25 39 19 44 22 32 28 43 40 22 37 28 25 32 31
 PPA 1747M 109F 47P / YD 1310M 84F 39P
 CDCB PTA 04/01/2016 2RECS 52%R 66%ILE
 179M 24F 8P 152CM\$ 148NM\$ 138FM\$ 150GM\$
 0.9PL 0.6DPR 1.0CCR 0.2HCR 3.02SCS
 AJCA 04/01/2016 PTAT 45%R 0.4 JUI 3.2 JPI 41%R 51

RENNER, TED S BREEDER & OWNER
 DALTON, OH
 330-828-2604

BONNYBURN ALI WHISTLER
 JECAN00000139270 70JE9976
 CDCB PTA 04/01/2016 318DAUS 168HRDS 9%RIP
 95%R -1557M 0.00% -74F 0%ILE
 95%R 0.02% -52P -503CM\$ -498NM\$ -484FM\$ -432GM\$
 -2.1PL 1.4DPR -2.2CCR -0.3HCR 2.90SCS
 AJCA 04/01/2016 267DAUS
 GPTAT 89%R -0.9 JUI 0.8 JPI 92%R -193

HURONIA CENTURION VERONICA 20J 97%
 JECAN00010206465 GI JH1F TATTOO UZA / 20J
 DHIA HERD # 16-06-0456 CONTROL # 10104
 4-09 305 2 21352 5.6 1205 3.9 835 DHIA 2891C
 365 2 24568 5.7 1399 4.0 977 3383C
 6-08 305 2 20819 5.5 1147 3.8 794 DHIR 2748C
 365 2 24442 5.6 1380 3.9 955 DHIR 3306C
 305 2X ME AVG 4L 23517M 1256F 922P 3164C
 CDCB GPTA 05/03/2016 ORECS 95%R 12%ILE
 -1384M -17F -26P -64CM\$ -88NM\$ -145FM\$ -53GM\$
 1.3PL 1.2DPR 2.1CCR 0.4HCR 3.13SCS
 AJCA 05/03/2016 GPTAT 89%R 0.3 GJUI 9.3 GJPI 91%R -61

COLD RUN IMPULS BALANCE
 USA 117307227
 CDCB PTA 04/01/2016 13DAUS 1HRDS 0%RIP
 68%R 245M 0.05% 21F 22%ILE
 70%R 0.03% 15P 135CM\$ 125NM\$ 100FM\$ 175GM\$
 -0.4PL 2.0DPR 2.1CCR 0.2HCR 3.10SCS
 AJCA 04/01/2016 11DAUS
 PTAT 59%R -0.1 JUI 0.2 JPI 57%R 60

COLD RUN SULTAN VERONA 88%
 USA 117306963 TATTOO C553 / C553
 DHIA HERD # 31-15-0002 CONTROL # 553
 2-00 288 2 13980 5.5 771 3.4 471 103DCR 1627C
 2-11 305 2 18550 6.1 1133 3.6 667 103DCR 2306C
 4-00 305 2 19950 6.2 1235 3.4 670 103DCR 2314C
 305 2X ME AVG 3L 20902M 1230F 712P 2459C
 PPA -1108M 11F -53P / YD -830M 13F -33P
 CDCB PTA 04/01/2016 3RECS 61%R 33%ILE
 -289M 10F -8P 32CM\$ 31NM\$ 28FM\$ -10GM\$
 1.1PL -1.3DPR -0.6CCR 0.1HCR 3.00SCS
 AJCA 04/01/2016 PTAT 53%R 0.7 JUI 1.8 JPI 51%R -12
 SIRE: SHF CENTURION SULTAN GJPI -2 14%ILE

SISTER(S):
 COLD RUN SUREFIRE VIRGINA 88%
 3-07 305 2 24220 5.6 1362 4.0 960 103DCR 3324C
 COLD RUN IATOLA VEGA 90%
 2-09 305 2 22480 5.4 1203 3.9 869 103DCR 3008C
 COLD RUN BELVEDERE VALIANT 84%

NEXT DAM:
 COLD RUN JACINTO VERMONT 86%
 5-11 305 2 24510 7.0 1709 4.3 1063 103DCR 3684C
 SIRE: MASON LEMVIG JACINTO-ET GJPI -4 12%ILE

4TH DAM:
 WELCOME VIEW JACE VERA 82%
 6-07 305 2 22590 5.0 1125 3.9 874 103DCR 3014C

LOT 2 GRAMNOY IMPULS BRIDGET USA 067274282 GA

BORN 02/17/2013
 DHIA HERD # 31-15-1156 CONTROL # 4282
 FEMALE EFI 7.0% AMERICAN ID 4282 / 4282
 1-08 297 3 15810 5.7 909 3.9 615 98DCR 2128C
 305 2X ME AVG 1L 18566M 1100F 746P 2583C
 1-11 81% 3-00 81%
 ST SR DF RA RW RL FA FU RH RUW UC UD TP TL RTR RTS
 38 35 35 18 36 31 27 28 32 35 32 19 37 18 38 31
 PPA 747M 137F 92P / YD 942M 165F 98P
 CDCB GPTA 04/01/2016 1RECS 54%R 93%ILE
 -68M 39F 23P 316CM\$ 277NM\$ 182FM\$ 310GM\$
 1.4PL 2.1DPR 2.7CCR 1.5HCR 3.15SCS
 AJCA 04/01/2016 PTAT 47%R 0.3 GJUI 2.5 GJPI 50%R 108
 ST SR DF RA RW RL FA FU RH RUW UC UD TP TL RTR RTS
 0.6 0.4 0.8 L0.3 0.2 S0.1 S0.3
 FU RH RUW UC UD TP TL
 0.2 0.3 0.0 0.1 D0.1 C0.5 S0.3

DAUGHTER(S):
 GRAMNOY GALVANIZE BRENDA 5087
 SELLING AS LOT 4

SISTER(S):
 BARLASS LEGAL BRIANNA 81%
 3-01 305 3 20010 4.8 957 3.8 762 96DCR 2589C

SIRE:
 ISDK Q IMPULS
 JEDNK000000301592 GTHD JH1F JH2F 236JE3
 CDCB GPTA 04/01/2016 31641DAUS 2999HRDS 5%RIP
 99%R 40M 0.17% 37F 42%ILE
 99%R 0.12% 25P 308CM\$ 269NM\$ 175FM\$ 283GM\$
 1.2PL 1.3DPR 2.2CCR 0.6HCR 3.09SCS
 AJCA 04/01/2016 17128DAUS
 GPTAT 99%R -0.1 GJUI -2.9 GJPI 99%R 102

DAM:
 BARLASS TBONE BRIAR
 JE840003004584949 GT3K JH1F TATTOO D211 / D211
 DHIA HERD # 31-15-1156 CONTROL # 84949
 1-09 287 3 16920 5.0 851 3.8 643 96DCR 2225C
 2-08 289 3 17530 5.5 959 4.0 705 98DCR 2441C
 3-08 305 3 19380 5.1 982 4.1 800 99DCR 2685C
 305 2X ME AVG 3L 18365M 985F 750P 2576C
 2-03 74% 2-09 77% 3-06 81%
 ST SR DF RA RW RL FA FU RH RUW UC UD TP TL RTR RTS
 33 38 42 23 31 32 27 42 26 38 45 22 38 27 42 28
 PPA 766M 86F 77P / YD -34M 59F 43P
 CDCB GPTA 05/03/2016 4RECS 80%R 75%ILE
 -212M 21F 12P 211CM\$ 182NM\$ 113FM\$ 232GM\$
 1.6PL 2.7DPR 2.6CCR 2.2HCR 3.10SCS
 AJCA 05/03/2016 GPTAT 78%R 0.4 GJUI 0.8 GJPI 75%R 73

FRESH: 10/28/2015
 BRED: 12/27/2015 DUE: 10/01/2016 TO
 ALL LYNNS LOUIE VALENTINO-ET
 USA 116279413 7JE1038
 CDCB GPTA 04/01/2016 7618DAUS 849HRDS 20%RIP
 99%R 854M -0.07% 27F 61%ILE
 99%R -0.01% 28P 358CM\$ 353NM\$ 340FM\$ 233GM\$
 5.2PL -2.3DPR -2.7CCR 0.0HCR 2.98SCS
 AJCA 04/01/2016 3483DAUS
 GPTAT 99%R 2.0 GJUI 19.3 GJPI 99%R 129
 71 LBS MILK ON MARCH TEST

GRAMMER AND NOYES BREEDER & OWNER
 SEBRING, OH
 330-446-0028

ISDK SKAE IDE
 JEDNK000000049522 GT50K JH1F JH2F
 CDCB GPTA 04/01/2016 812DAUS 415HRDS
 94%R -50M 0.07% 14F 21%ILE
 94%R 0.05% 8P 128CM\$ 112NM\$ 74FM\$ 140GM\$
 0.7PL 1.5DPR 1.2CCR 0.8HCR 3.02SCS
 AJCA 04/01/2016 302DAUS
 GPTAT 92%R -0.3 GJUI -12.0 GJPI 93%R 33

DNK 25490 01966
 JEDNK002549001966
 CDCB PTA 04/01/2016 0RECS 63%R 61%ILE
 -1224M 39F -6P 189CM\$ 131NM\$ -4FM\$ 205GM\$
 -0.2PL 3.0DPR 3.3CCR 2.0HCR 2.86SCS

RICHIES JACE TBONE A364
 USA 113672851 GT 50K JH1F JH2F 7JE1000
 CDCB GPTA 04/01/2016 16949DAUS 1526HRDS 9%RIP
 99%R -220M 0.21% 32F 17%ILE
 99%R 0.11% 13P 124CM\$ 93NM\$ 18FM\$ 56GM\$
 -1.1PL -1.9DPR -1.2CCR 1.9HCR 3.11SCS
 AJCA 04/01/2016 9733DAUS
 GPTAT 99%R 1.1 GJUI 6.6 GJPI 99%R 42

BARLASS ACTION BOSTON 77%
 USA 116497383 GT TATTOO B866 / B866
 DHIA HERD # 35-54-1093 CONTROL # 1866
 1-09 286 3 18760 4.7 874 3.6 671 96DCR 2320C
 2-08 305 3 16670 4.6 763 3.7 614 98DCR 2072C
 3-08 286 3 17450 4.4 771 3.8 656 100DCR 2145C
 4-07 202 3 7970 4.5 356 3.8 304 89DCR 992C
 305 2X ME AVG 4L 18711M 853F 694P 2328C
 PPA -1200M -57F -28P / YD -861M -33F -16P
 CDCB PTA 04/01/2016 4RECS 65%R 40%ILE
 -338M -13F -6P 71CM\$ 58NM\$ 30FM\$ 129GM\$
 1.8PL 3.5DPR 3.0CCR 2.2HCR 2.83SCS
 AJCA 04/01/2016 PTAT 56%R 0.2 JUI 2.8 JPI 54%R 25
 SIRE: FOREST GLEN AVERY ACTION-ET GJPI 2 16%ILE

SISTER(S):
 BARLASS RENEGADE BAMBI 82%
 2-08 305 3 21730 5.0 1082 3.6 777 98DCR 2686C

NEXT DAM:
 BARLASS ROCKET BOBBI 85%
 6-02 305 3 24850 4.7 1159 3.7 922 102DCR 3133C
 SIRE: O.F. BARBER ROCKET GJPI -8 7%ILE

4TH DAM:
 BARLASS GARY BENITA 78%
 2-11 305 2 21940 4.3 943 3.4 756 95DCR 2555C

LOT 3 GRAMNOY BARNABAS BREENA USA 067264903

BORN 04/10/2015 P7
 FEMALE EFI 8.3% AMERICAN ID 4903 / 4903

PA 488M 26F 22P
 275CM\$ 264NM\$ 237FM\$
 3.0PL -1.4DPR -1.4CCR 1.1HCR 3.05SCS
 PA TYPE 1.4 JPI 37%R 104
 ST SR DF RA RW RL FA
 0.4 0.2 1.0 H0.2 0.0 P0.2 S0.5
 FU RH RUW UC UD TP TL
 1.2 1.2 0.9 0.7 S1.5 C1.4 S0.7

BRED: 03/30/2016 DUE: 01/03/2017 TO
 FARIA BROTHERS RONALDO {3}-ET
 JE840003124526292 1JE922
 CDCB GPTA 04/01/2016
 68%R 1264M 0.02% 66F 97%ILE
 69%R 0.02% 49P 576CM\$ 551NM\$ 491FM\$ 469GM\$
 4.3PL -0.8DPR -0.3CCR 2.1HCR 2.76SCS
 AJCA 04/01/2016 ODAUS
 GPTAT 67%R 0.8 GJUI 6.5 GJPI 64%R 223

SIRE:
 JARS OF CLAY BARNABAS
 USA 067342492 GT80K JH1F JH2F 7JE1294
 CDCB GPTA 04/01/2016
 74%R 726M 0.04% 44F 49%ILE
 75%R 0.00% 26P 322CM\$ 316NM\$ 301FM\$ 217GM\$
 2.6PL -2.4DPR -3.3CCR -0.4HCR 3.04SCS
 AJCA 04/01/2016 ODAUS
 GPTAT 75%R 2.1 GJUI 20.5 GJPI 71%R 116

DAM:
 BARLASS LEGAL BRIANNA
 USA 067183844 GT8K JH1F JH2F
 DHIA HERD # 31-15-1156 CONTROL # 3844
 1-09 305 3 17740 3.6 644 3.4 612 96DCR 1879C
 3-01 305 3 20010 4.8 957 3.8 762 96DCR 2589C
 305 2X ME AVG 2L 19020M 824F 712P 2308C
 2-03 78% 3-05 81%
 ST SR DF RA RW RL FA FU RH RUW UC UD TP TL RTR RTS
 32 18 32 22 27 31 21 25 38 35 38 32 45 16 48 31
 PPA 1112M -28F 55P / YD 675M -33F 43P
 CDCB GPTA 05/03/2016 2RECS 79%R 82%ILE
 249M 7F 18P 228CM\$ 212NM\$ 173FM\$ 177GM\$
 3.3PL -0.4DPR 0.6CCR 2.6HCR 3.06SCS
 AJCA 05/03/2016 GPTAT 78%R 0.7 GJUI 18.2 GJPI 75%R 91

SISTER(S):
 GRAMNOY IMPULS BRIDGET 81%
 1-08 297 3 15810 5.7 909 3.9 615 98DCR 2128C
 SELLING AS LOT 2

GRAMMER AND NOYES BREEDER & OWNER
 SEBRING, OH
 330-446-0028

HEARTLAND MERCHANT TOPEKA-ET
 USA 067332021 GT50K JH1F JH2F 7JE1169
 CDCB GPTA 04/01/2016 4922DAUS 422HRDS 58%RIP
 99%R 11M 0.20% 40F 23%ILE
 99%R 0.05% 11P 177CM\$ 163NM\$ 131FM\$ 46GM\$
 1.0PL -4.1DPR -3.5CCR -1.7HCR 3.18SCS
 AJCA 04/01/2016 1009DAUS
 GPTAT 99%R 1.9 GJUI 20.8 GJPI 97%R 44
 JARS OF CLAY VALENTINO BRIDGET 91%
 USA 067243298 GT50K JH1F JH2F
 DHIA HERD # 93-54-0855 CONTROL # 3298
 1-09 305 3 20640 4.3 893 3.3 684 95DCR 2362C
 2-11 305 3 26210 4.6 1194 3.4 903 83DCR 3120C
 305 2X ME AVG 2L 24711M 1102F 849P 2923C
 PPA 4635M 139F 118P / YD 3466M 101F 84P
 CDCB GPTA 05/03/2016 2RECS 82%R 99%ILE
 1162M 39F 31P 387CM\$ 391NM\$ 399FM\$ 306GM\$
 4.1PL -1.2DPR -1.8CCR 0.4HCR 2.88SCS
 AJCA 05/03/2016 GPTAT 81%R 1.9 GJUI 18.4 GJPI 78%R 152

TOLLENAARS IMPULS LEGAL 233-ET
 USA 061929249 GT HD JH1C JH2F 29JE3506
 CDCB GPTA 04/01/2016 9033DAUS 948HRDS 16%RIP
 99%R 382M -0.06% 6F 29%ILE
 99%R 0.02% 18P 218CM\$ 207NM\$ 179FM\$ 203GM\$
 2.4PL 0.4DPR 1.9CCR 3.7HCR 3.00SCS
 AJCA 04/01/2016 4106DAUS
 GPTAT 99%R 1.0 GJUI 22.1 GJPI 99%R 101
 BARLASS TBONE BRIAR 81%
 JE840003004584949 GT 3K JH1F TATTOO D211 / D211
 DHIA HERD # 31-15-1156 CONTROL # 84949
 1-09 287 3 16920 5.0 851 3.8 643 96DCR 2225C
 2-08 289 3 17530 5.5 959 4.0 705 98DCR 2441C
 3-08 305 3 19380 5.1 982 4.1 800 99DCR 2685C
 305 2X ME AVG 3L 18365M 985F 750P 2576C
 PPA 766M 86F 77P / YD -34M 59F 43P
 CDCB GPTA 05/03/2016 4RECS 80%R 75%ILE
 -212M 21F 12P 211CM\$ 182NM\$ 113FM\$ 232GM\$
 1.6PL 2.7DPR 2.6CCR 2.2HCR 3.10SCS
 AJCA 05/03/2016 GPTAT 78%R 0.4 GJUI 0.8 GJPI 75%R 73
 SIRE: RICHIES JACE TBONE A364 GJPI 42 17%ILE

NEXT DAM:
 BARLASS ACTION BOSTON 77%
 1-09 286 3 18760 4.7 874 3.6 671 96DCR 2320C
 SIRE: FOREST GLEN AVERY ACTION-ET GJPI 2 16%ILE

4TH DAM:
 BARLASS ROCKET BOBBI 85%
 6-02 305 3 24850 4.7 1159 3.7 922 102DCR 3133C

LOT 4 GRAMNOY GALVANIZE BRENDA 5087 USA 067285087

BORN 10/28/2015 P8
 FEMALE EFI 8.0% AMERICAN ID 5087 / 5087

PA 498M 42F 34P
 323CM\$ 293NM\$ 220FM\$
 1.5PL -1.3DPR -1.1CCR -0.1HCR 3.10SCS
 PA TYPE 0.9 JPI 36%R 121
 ST SR DF RA RW RL FA
 0.9 0.5 0.8 L0.9 0.3 P0.1 S0.4
 FU RH RUW UC UD TP TL
 0.6 0.7 0.4 0.3 S0.3 C0.4 L0.0

SELLING OPEN

SIRE:

BUTTERCREST GALVANIZE
 USA 117275551 GT50K JH1C JH2F 7JE1151
 CDCB GPTA 04/01/2016 1544DAUS 153HRDS 35%RIP
 99%R 1063M -0.03% 44F 48%ILE
 99%R 0.03% 45P 330CM\$ 309NM\$ 258FM\$ 158GM\$
 1.6PL -4.6DPR -4.9CCR -1.6HCR 3.05SCS
 AJCA 04/01/2016 365DAUS
 GPTAT 97%R 1.5 GJUI 11.0 GJPI 95%R 134

DAM:

GRAMNOY IMPULS BRIDGET
 USA 06274282 GA
 DHIA HERD # 31-15-1156 CONTROL # 4282
 1-08 297 3 15810 5.7 909 3.9 615 98DCR 2128C
 305 2X ME AVG 1L 18566M 1100F 746P 2583C
 1-11 81% 3-00 81%
 ST SR DF RA RW RL FA FU RH RUW UC UD TP TL RTR RTS
 38 35 35 18 36 31 27 28 32 35 32 19 37 18 38 31
 PPA 747M 137F 92P / YD 942M 165F 98P
 CDCB GPTA 04/01/2016 1RECS 54%R 93%ILE
 -68M 39F 23P 316CM\$ 277NM\$ 182FM\$ 310GM\$
 1.4PL 2.1DPR 2.7CCR 1.5HCR 3.15SCS
 AJCA 04/01/2016 PTAT 47%R 0.3 GJUI 2.5 GJPI 50%R 108
 SELLING AS LOT 2

SISTER(S):

BARLASS LEGAL BRIANNA 81%
 3-01 305 3 20010 4.8 957 3.8 762 96DCR 2589C

GRAMMER AND NOYES BREEDER & OWNER
 SEBRING, OH
 330-446-0028

ALL LYNN'S LOUIE VALENTINO-ET

USA 116279413 GT50K JH1C JH2F 7JE1038
 CDCB GPTA 04/01/2016 7618DAUS 849HRDS 20%RIP
 99%R 854M -0.07% 27F 61%ILE
 99%R -0.01% 28P 358CM\$ 353NM\$ 340FM\$ 233GM\$
 5.2PL -2.3DPR -2.7CCR 0.0HCR 2.98SCS
 AJCA 04/01/2016 3483DAUS
 GPTAT 99%R 2.0 GJUI 19.3 GJPI 99%R 129

BUTTERCREST JEVON GALVESTON

USA 116438597 GT3K JH1F TATTOO C354 / C354
 DHIA HERD # 31-45-0129 CONTROL # 354
 1-11 305 2 22110 5.5 1220 3.8 835 101DCR 2889C
 2-11 305 2 25240 5.5 1400 3.6 904 102DCR 3125C
 305 2X ME AVG 2L 29812M 1608F 1078P 3728C
 PPA 5782M 308F 220P / YD 4522M 234F 172P
 CDCB GPTA 05/03/2016 2RECS 82%R 74%ILE
 618M 39F 29P 196CM\$ 177NM\$ 133FM\$ 104GM\$
 -0.7PL -2.5DPR -2.5CCR -1.5HCR 2.97SCS
 AJCA 05/03/2016 GPTAT 77%R 0.4 GJUI -8.4 GJPI 78%R 75

ISDK Q IMPULS

JEDNK00000301592 GT HD JH1F JH2F 236JE3
 CDCB GPTA 04/01/2016 31641DAUS 2999HRDS 5%RIP
 99%R 40M 0.17% 37F 42%ILE
 99%R 0.12% 25P 308CM\$ 269NM\$ 175FM\$ 283GM\$
 1.2PL 1.3DPR 2.2CCR 0.6HCR 3.09SCS
 AJCA 04/01/2016 17128DAUS
 GPTAT 99%R -0.1 GJUI -2.9 GJPI 99%R 102

BARLASS TBONE BRIAR

JE840003004584949 GT 3K JH1F TATTOO D211 / D211
 DHIA HERD # 31-15-1156 CONTROL # 84949
 1-09 287 3 16920 5.0 851 3.8 643 96DCR 2225C
 2-08 289 3 17530 5.5 959 4.0 705 98DCR 2441C
 3-08 305 3 19380 5.1 982 4.1 800 99DCR 2685C
 305 2X ME AVG 3L 18365M 985F 750P 2576C
 PPA 766M 86F 77P / YD -34M 59F 43P
 CDCB GPTA 05/03/2016 4RECS 80%R 75%ILE
 -212M 21F 12P 211CM\$ 182NM\$ 113FM\$ 232GM\$
 1.6PL 2.7DPR 2.6CCR 2.2HCR 3.10SCS
 AJCA 05/03/2016 GPTAT 78%R 0.4 GJUI 0.8 GJPI 75%R 73
 SIRE: RICHIES JACE TBONE A364 GJPI 42 17%ILE

NEXT DAM:

BARLASS ACTION BOSTON 77%
 1-09 286 3 18760 4.7 874 3.6 671 96DCR 2320C
 SIRE: FOREST GLEN AVERY ACTION-ET GJPI 2 16%ILE

4TH DAM:

BARLASS ROCKET BOBBI 85%
 6-02 305 3 24850 4.7 1159 3.7 922 102DCR 3133C

LOT 5 CANTENDO VERNON MEADOW USA 119185171 GT13K

BORN 07/01/2014 TATTOO / C1112 P9
 FEMALE EFI 7.5% JH1F JH2F

CDCB GPTA 05/03/2016 ORECS 73%R 97%ILE
 646M 51F 34P 353CM\$ 331NM\$ 279FM\$ 270GM\$
 2.2PL -0.9DPR -0.9CCR -0.7HCR 3.11SCS
 AJCA 05/03/2016 GPTAT 72%R 0.1 GJUI -6.5 GJPI 69%R 119
 ST SR DF RA RW RL FA
 0.4 0.0 0.6 L1.2 -0.1 S0.1 L0.2
 FU RH RUW UC UD TP TL
 -0.4 0.3 0.2 -0.6 D0.4 W0.4 L0.7

BRED: 09/23/2015 DUE: 06/28/2016 TO
 FARIA BROTHERS LEONEL {3}-ET
 JE840003011610079 14JE648
 CDCB GPTA 04/01/2016
 68%R 1141M 0.00% 54F 94%ILE
 69%R 0.02% 45P 515CM\$ 495NM\$ 446FM\$ 436GM\$
 4.0PL 0.0DPR 0.3CCR -1.2HCR 2.90SCS
 AJCA 04/01/2016 ODAUS
 GPTAT 63%R 0.8 GJUI 15.6 GJPI 62%R 202

SIRE:
 ALL LYNNS MAXIMUM VERNON-ET
 USA 115863998 GT50K JH1F JH2F 29JE3624
 CDCB GPTA 04/01/2016 3738DAUS 220HRDS 64%RIP
 99%R 989M 0.07% 62F 69%ILE
 99%R 0.02% 40P 382CM\$ 372NM\$ 346FM\$ 294GM\$
 2.2PL -1.7DPR -0.6CCR -0.9HCR 3.25SCS
 AJCA 04/01/2016 985DAUS
 GPTAT 98%R 0.3 GJUI -6.5 GJPI 97%R 131

DAM:
 CANTENDO HEADLINE MEDEENA
 USA 117652260 GT13K JH1F JH2F TATTOO / C805
 DHIA HERD # 31-85-1157 CONTROL # 805
 2-01 305 2 18510 4.5 829 3.5 646 96DCR 2220C
 3-02 296 2 18860 5.4 1024 3.6 685 97DCR 2369C
 305 2X ME AVG 3L 21488M 1028F 771P 2631C
 2-07 84% 3-09 86%
 ST SR DF RA RW RL FA FU RH RUW UC UD TP TL RTR RTS
 46 36 40 38 38 33 24 33 37 38 35 32 22 40 41 36
 PPA 1661M 48F 74P / YD 1584M 64F 72P
 CDCB GPTA 05/03/2016 3RECS 79%R 81%ILE
 700M 16F 22P 206CM\$ 206NM\$ 206FM\$ 196GM\$
 2.2PL 0.9DPR -0.1CCR -0.9HCR 3.07SCS
 AJCA 05/03/2016 GPTAT 78%R 0.4 GJUI 2.3 GJPI 75%R 83

SISTER(S):
 CANTENDO HEADLINE MEDUSA 81%
 3-02 305 2 18660 5.3 990 3.8 702 86DCR 2429C

NOYES THOMAS E & FAMILY BREEDER & OWNER
 WOOSTER, OH
 330-345-6516

SUNSET CANYON MAXIMUM-ET
 USA 111950696 GT50K JH1F JH2F 203JE607
 CDCB GPTA 04/01/2016 12968DAUS 416HRDS 7%RIP
 99%R -377M 0.35% 51F 26%ILE
 99%R 0.07% 1P 213CM\$ 192NM\$ 141FM\$ 190GM\$
 0.7PL 0.7DPR 0.7CCR -1.8HCR 2.99SCS
 AJCA 04/01/2016 2093DAUS
 GPTAT 99%R -0.4 GJUI -6.1 GJPI 99%R 39
 D&E PARAMOUNT VIOLET 90%
 USA 067007718 GTHD JH1F JH2F TATTOO / D7718
 DHIA HERD # 35-57-0960 CONTROL # 7718
 1-09 305 2 20540 4.6 954 3.3 684 94DCR 2362C
 2-09 305 2 20550 4.5 921 3.4 705 94DCR 2436C
 5-02 305 3 27600 4.2 1167 3.5 953 95DCR 3186C
 305 2X ME AVG 3L 23841M 1059F 813P 2788C
 PPA 4435M 162F 127P / YD 3987M 146F 124P
 CDCB GPTA 05/03/2016 3RECS 96%R 99%ILE
 1554M 55F 51P 453CM\$ 450NM\$ 439FM\$ 311GM\$
 4.0PL -3.6DPR -1.8CCR 1.1HCR 3.09SCS
 AJCA 05/03/2016 GPTAT 95%R 0.6 GJUI -4.0 GJPI 94%R 170

SCHULTZ RESCUE HEADLINE
 USA 114114336 GT HD JH1F JH2F 29JE3510
 CDCB GPTA 04/01/2016 8286DAUS 870HRDS 11%RIP
 99%R 1009M -0.25% -5F 39%ILE
 99%R -0.11% 14P 221CM\$ 248NM\$ 310FM\$ 248GM\$
 5.5PL 2.2DPR 1.9CCR 0.6HCR 2.94SCS
 AJCA 04/01/2016 4491DAUS
 GPTAT 99%R 0.9 GJUI 10.7 GJPI 99%R 96

CANTENDO IMPULS MEDORAH 84%
 USA 116776639 GT TATTOO / C681
 DHIA HERD # 31-85-1157 CONTROL # 681
 2-00 290 2 17620 4.6 814 3.7 653 96DCR 2208C
 3-00 285 2 21240 5.2 1103 3.8 809 96DCR 2799C
 3-11 305 2 22460 4.7 1066 3.8 854 97DCR 2891C
 5-04 305 2 20370 5.9 1194 3.7 753 96DCR 2604C
 305 2X ME AVG 4L 22652M 1150F 852P 2910C
 PPA 1561M 132F 118P / YD 622M 79F 71P
 CDCB PTA 04/01/2016 5RECS 61%R 91%ILE
 154M 31F 28P 306CM\$ 265NM\$ 169FM\$ 244GM\$
 1.9PL 0.6DPR 0.4CCR -0.3HCR 3.00SCS
 AJCA 04/01/2016 PTAT 55%R -0.1 JUI -9.5 JPI 53%R 101
 SIRE: ISDK Q IMPULS GJPI 102 42%ILE

SISTER(S):
 CANTENDO IMPULS MEDEA 86%
 3-02 279 2 19350 4.6 887 3.6 700 96DCR 2389C
 CANTENDO VIRGIL MENDI 82%
 3-06 298 3 19180 4.7 903 3.5 677 83DCR 2340C

NEXT DAM:
 CANTENDO JACE MINDY 76%
 6-08 299 2 23130 4.6 1070 3.6 826 98DCR 2856C
 SIRE: WINDY WILLOW MONTANA JACE {6} GJPI 35 21%ILE

4TH DAM:
 CANTENDO BERRETTA MIMI 86%
 7-01 305 2 25630 3.9 1006 3.1 796 94DCR 2706C

LOT 6 CANTENDO TOPEKA MARY LOU USA 119185126 GT

BORN 06/03/2014 TATTOO / C1107 P2
 FEMALE EFI 8.2% JH1F JH2F

NOYES THOMAS E & FAMILY BREEDER & OWNER
 WOOSTER, OH
 330-345-6516

CDCB GPTA 05/03/2016 ORECS 74%R 54%ILE
 496M 16F 11P 101CM\$ 109NM\$ 128FM\$ 17GM\$
 1.3PL -3.0DPR -2.4CCR -1.5HCR 3.06SCS
 AJCA 05/03/2016 GPTAT 74%R 0.8 GJUI 6.8 GJPI 70%R 30
 ST SR DF RA RW RL FA
 -0.3 -0.6 0.8 0.5 -0.6 0.2 50.1
 FU RH RUW UC UD TP TL
 0.0 1.0 0.7 0.2 50.5 50.4 51.0

SUNSET CANYON MERCHANT-ET
 USA 114256027 GT50K JH1C JH2F 11JE884
 CDCB GPTA 04/01/2016 2015DAUS 241HRDS 4%RIP
 99%R 58M 0.14% 31F 21%ILE
 99%R 0.04% 10P 125CM\$ 111NM\$ 80FM\$ -20GM\$
 0.5PL -4.6DPR -4.9CCR -2.6HCR 3.02SCS
 AJCA 04/01/2016 1373DAUS
 GPTAT 99%R 1.6 GJUI 16.5 GJPI 98%R 31

BRED: 09/25/2015 DUE: 06/30/2016 TO
 CANTENDO KASHMERE
 USA 119025527 14JE699
 CDCB GPTA 04/01/2016
 73%R 1354M -0.13% 39F 83%ILE
 74%R -0.05% 38P 410CM\$ 416NM\$ 429FM\$ 332GM\$
 4.8PL -1.1DPR 0.0CCR 0.5HCR 3.03SCS
 AJCA 04/01/2016 ODAUS
 GPTAT 74%R 1.2 GJUI 6.2 GJPI 70%R 157

HEARTLAND NATHAN TEXAS-ET 95%
 USA 067041437 GT50K JH1F JH2F
 DHIA HERD # 48-89-0168 CONTROL # 1437
 2-10 305 3 21850 4.6 1008 3.9 843 93DCR 2785C
 3-11 305 3 26340 4.3 1130 3.8 991 92DCR 3185C
 5-01 305 3 25940 4.6 1185 3.7 963 94DCR 3232C
 7-00 183 3 17610 4.8 844 3.5 610 79DCR 2108C
 305 2X ME AVG 5L 21944M 1006F 828P 2737C
 PPA 1666M 23F 68P / YD 754M 11F 40P
 CDCB GPTA 05/03/2016 5RECS 90%R 54%ILE
 115M -3F 9P 116CM\$ 106NM\$ 81FM\$ 28GM\$
 2.4PL -2.4DPR -1.4CCR -0.2HCR 3.00SCS
 AJCA 05/03/2016 GPTAT 85%R 1.1 GJUI 18.6 GJPI 84%R 40

SISTER(S):
 CANTENDO IMPULS MARYJANE 81%
 2-00 305 2 17560 4.9 859 3.6 628 96DCR 2171C

CANTENDO PARAMOUNT MARQUIS
 USA 114642929
 PA 93M -7F 1P
 -52CM\$ -48NM\$ -38FM\$
 -0.7PL 0.3DPR 0.5CCR 0.3HCR 3.04SCS
 PA TYPE -0.3 JPI 38%R -13

SIRE:
 HEARTLAND MERCHANT TOPEKA-ET
 USA 067332021 GT50K JH1F JH2F 7JE1169
 CDCB GPTA 04/01/2016 4922DAUS 422HRDS 58%RIP
 99%R 11M 0.20% 40F 23%ILE
 99%R 0.05% 11P 177CM\$ 163NM\$ 131FM\$ 46GM\$
 1.0PL -4.1DPR -3.5CCR -1.7HCR 3.18SCS
 AJCA 04/01/2016 1009DAUS
 GPTAT 99%R 1.9 GJUI 20.8 GJPI 97%R 44

CANTENDO RUEBEN MARYBETH 87%
 USA 114065089 GT TATTOO / C416
 DHIA HERD # 31-85-1157 CONTROL # 416
 2-00 305 2 19260 4.4 852 3.1 606 95DCR 2091C
 3-00 305 2 17940 4.3 775 3.4 615 95DCR 2091C
 4-01 270 2 20850 4.2 872 3.1 654 96DCR 2256C
 5-00 305 2 25360 3.7 934 3.1 790 97DCR 2584C
 305 2X ME AVG 4L 22967M 955F 736P 2502C
 PPA 2568M 33F 47P / YD 1828M 9F 30P
 CDCB PTA 04/01/2016 4RECS 64%R 42%ILE
 761M 1F 12P 54CM\$ 67NM\$ 99FM\$ 10GM\$
 0.6PL -1.6DPR -1.7CCR -1.9HCR 2.81SCS
 AJCA 04/01/2016 PTAT 57%R 0.1 JUI -5.6 JPI 54%R 28
 SIRE: SUNBOW RUEBEN GJPI -23 5%ILE

DAM:
 CANTENDO MARQUIS MARRYELLEN
 USA 115236633 TATTOO / C510
 DHIA HERD # 31-85-1157 CONTROL # 510
 1-11 273 2 15140 3.7 566 3.1 468 95DCR 1551C
 2-11 305 2 20490 3.6 735 3.2 649 97DCR 2072C
 4-02 293 2 19220 4.3 829 3.3 633 97DCR 2186C
 5-01 305 2 19450 3.5 673 3.2 626 97DCR 1943C
 6-03 290 2 19880 3.7 732 3.3 652 97DCR 2073C
 7-02 300 2 19050 3.8 732 3.4 651 97DCR 2073C
 305 2X ME AVG 7L 20517M 796F 667P 2185C
 2-02 85% 3-05 86% 4-07 88% 5-03 90%
 ST SR DF RA RW RL FA FU RH RUW UC UD TP TL RTR RTS
 37 39 44 23 42 27 29 34 38 42 25 18 30 34
 PPA 140M -128F -36P / YD 841M -51F -4P
 CDCB PTA 04/01/2016 5RECS 53%R 21%ILE
 494M -16F 2P -41CM\$ -22NM\$ 22FM\$ -39GM\$
 0.2PL -0.6DPR -0.4CCR -0.8HCR 2.88SCS
 AJCA 04/01/2016 PTAT 44%R 0.2 JUI 0.3 JPI 42%R -2

NEXT DAM:
 CANTENDO GARTH MARYBELLE 85%
 5-03 305 2 21940 4.8 1044 3.3 722 94DCR 2493C
 SIRE: TWIN HAVEN ALF GARTH-ET GJPI 17 16%ILE

SISTER(S):
 CANTENDO IMPULS MARYKATE 85%
 3-00 305 2 24470 4.7 1161 3.5 856 97DCR 2958C
 RANKS ON THE TOP 1-1/2% LIST FOR JPI

4TH DAM:
 CANTENDO MANNIX MIRABEL 85%
 1-11 305 2 16660 4.2 708 3.3 552 95DCR 1895C

LOT 7 CANTENDO TOPEKA MIRENA USA 119185210

BORN 07/28/2014 TATTOO / C1116 P3
 FEMALE EFI 7.6%

PA 41M 22F 12P
 163CM\$ 147NM\$ 110FM\$
 1.6PL -1.7DPR -1.3CCR -0.9HCR 3.08SCS
 PA TYPE 0.8 JPI 36%R 44
 ST SR DF RA RW RL FA
 0.3 -0.1 0.4 L1.4 -0.2 P0.6 S0.5
 FU RH RUW UC UD TP TL
 0.1 0.8 0.2 0.2 S0.7 W0.4 L0.2

BRED: 08/31/2015 DUE: 06/05/2016 TO
 BW FASTRACK-ET
 USA 117460119 7JE1190
 CDCB GPTA 04/01/2016 1046DAUS 178HRDS 36%RIP
 98%R 256M 0.20% 52F 84%ILE
 99%R 0.07% 24P 453CM\$ 426NM\$ 360FM\$ 355GM\$
 5.1PL -0.1DPR -1.1CCR -1.0HCR 3.01SCS
 AJCA 04/01/2016 530DAUS
 GPTAT 98%R 0.7 GJUI 12.7 GJPI 95%R 139

SIRE:
 HEARTLAND MERCHANT TOPEKA-ET
 USA 067332021 GT50K JH1F JH2F 7JE1169
 CDCB GPTA 04/01/2016 4922DAUS 422HRDS 58%RIP
 99%R 11M 0.20% 40F 23%ILE
 99%R 0.05% 11P 177CM\$ 163NM\$ 131FM\$ 46GM\$
 1.0PL -4.1DPR -3.5CCR -1.7HCR 3.18SCS
 AJCA 04/01/2016 1009DAUS
 GPTAT 99%R 1.9 GJUI 20.8 GJPI 97%R 44

DAM:
 CANTENDO IMPULS MIRANDA
 USA 117652233 TATTOO / C802
 DHIA HERD # 31-85-1157 CONTROL # 802
 1-11 305 2 16050 4.1 661 3.6 572 96DCR 1851C
 3-03 305 2 18240 5.3 969 3.7 673 97DCR 2328C
 305 2X ME AVG 2L 20068M 937F 728P 2434C
 2-07 81% 3-09 83%
 ST SR DF RA RW RL FA FU RH RUW UC UD TP TL RTR RTS
 41 33 30 28 38 23 35 25 34 32 31 37 26 37 33 35
 PPA 107M -15F 34P / YD -200M -34F 16P
 CDCB PTA 04/01/2016 2RECS 55%R 61%ILE
 71M 3F 12P 148CM\$ 130NM\$ 88FM\$ 122GM\$
 2.1PL 0.8DPR 0.9CCR 0.0HCR 2.98SCS
 AJCA 04/01/2016 PTAT 51%R -0.4 JUI -9.9 JPI 48%R 44

NOYES THOMAS E & FAMILY BREEDER & OWNER
 WOOSTER, OH
 330-345-6516

SUNSET CANYON MERCHANT-ET
 USA 114256027 GT50K JH1C JH2F 11JE884
 CDCB GPTA 04/01/2016 2015DAUS 241HRDS 4%RIP
 99%R 58M 0.14% 31F 21%ILE
 99%R 0.04% 10P 125CM\$ 111NM\$ 80FM\$ -20GM\$
 0.5PL -4.6DPR -4.9CCR -2.6HCR 3.02SCS
 AJCA 04/01/2016 1373DAUS
 GPTAT 99%R 1.6 GJUI 16.5 GJPI 98%R 31

HEARTLAND NATHAN TEXAS-ET 95%
 USA 067041437 GT50K JH1F JH2F
 DHIA HERD # 48-89-0168 CONTROL # 1437
 2-10 305 3 21850 4.6 1008 3.9 843 93DCR 2785C
 3-11 305 3 26340 4.3 1130 3.8 991 92DCR 3185C
 5-01 305 3 25940 4.6 1185 3.7 963 94DCR 3232C
 7-00 183 3 17610 4.8 844 3.5 610 79DCR 2108C
 305 2X ME AVG 5L 21944M 1006F 828P 2737C
 PPA 1666M 23F 68P / YD 754M 11F 40P
 CDCB GPTA 05/03/2016 5RECS 90%R 54%ILE
 115M -3F 9P 116CM\$ 106NM\$ 81FM\$ 28GM\$
 2.4PL -2.4DPR -1.4CCR -0.2HCR 3.00SCS
 AJCA 05/03/2016 GPTAT 85%R 1.1 GJUI 18.6 GJPI 84%R 40

ISDK Q IMPULS
 JEDNK000000301592 GT HD JH1F JH2F 236JE3
 CDCB GPTA 04/01/2016 31641DAUS 2999HRDS 5%RIP
 99%R 40M 0.17% 37F 42%ILE
 99%R 0.12% 25P 308CM\$ 269NM\$ 175FM\$ 283GM\$
 1.2PL 1.3DPR 2.2CCR 0.6HCR 3.09SCS
 AJCA 04/01/2016 17128DAUS
 GPTAT 99%R -0.1 GJUI -2.9 GJPI 99%R 102

CANTENDO JACE MIRIAM 79%
 USA 115534946 GT TATTOO / C552
 DHIA HERD # 31-85-1157 CONTROL # 552
 1-11 305 2 16960 4.5 755 3.4 579 96DCR 2000C
 3-02 303 2 20500 4.3 882 3.3 675 98DCR 2331C
 4-03 305 2 22860 3.9 886 3.2 724 97DCR 2416C
 5-05 305 2 20420 4.6 936 3.3 680 97DCR 2348C
 6-06 248 2 14520 4.7 685 3.5 509 95DCR 1759C
 305 2X ME AVG 5L 20562M 902F 691P 2366C
 PPA 587M -42F 4P / YD 181M -41F -7P
 CDCB PTA 04/01/2016 5RECS 60%R 35%ILE
 107M -14F -2P 35CM\$ 39NM\$ 51FM\$ 31GM\$
 2.3PL 0.9DPR 0.0CCR -0.4HCR 2.85SCS
 AJCA 04/01/2016 PTAT 54%R -0.4 JUI -8.2 JPI 52%R 3
 SIRE: WINDY WILLOW MONTANA JACE {6} GJPI 35 21%ILE

SISTER(S):
 CANTENDO MANNIX MIRABEL 85%
 1-11 305 2 16660 4.2 708 3.3 552 95DCR 1895C

NEXT DAM:
 CANTENDO BERRETTA MIMI 86%
 7-01 305 2 25630 3.9 1006 3.1 796 94DCR 2706C
 SIRE: MASON BOOMER SOONER BERRETTA {6} GJPI -47 3%ILE

4TH DAM:
 CANTENDO GLENWOOD MARA {6} 86%
 7-04 305 2 19790 4.9 965 3.4 679 95DCR 2346C

LOT 8 GRAZELAND GALVANIZE CLEMENZA USA 119185238 GT

BORN 08/02/2014 TATTOO / G1118 P5
 FEMALE EFI 9.5% JH1C JH2F

KING RUSSELL & CHERYL BREEDER & OWNER
 CRESTON, OH
 330-435-4023

CDCB GPTA 05/03/2016 ORECS 73%R 65%ILE
 915M 11F 27P 141CM\$ 145NM\$ 151FM\$ 75GM\$
 1.3PL -1.6DPR -3.0CCR -1.4HCR 3.10SCS
 AJCA 05/03/2016 GPTAT 74%R 0.4 GJUI 0.8 GJPI 70%R 67
 ST SR DF RA RW RL FA
 0.5 0.2 0.2 L1.0 -0.1 P0.2 S0.1
 FU RH RUW UC UD TP TL
 0.1 0.2 0.2 0.1 S0.1 W0.3 L0.3

ALL LYNNS LOUIE VALENTINO-ET
 USA 116279413 GT50K JH1C JH2F 7JE1038
 CDCB GPTA 04/01/2016 7618DAUS 849HRDS 20%RIP
 99%R 854M -0.07% 27F 61%ILE
 99%R -0.01% 28P 358CM\$ 353NM\$ 340FM\$ 233GM\$
 5.2PL -2.3DPR -2.7CCR 0.0HCR 2.98SCS
 AJCA 04/01/2016 3483DAUS
 GPTAT 99%R 2.0 GJUI 19.3 GJPI 99%R 129

BRED: 10/10/2015 DUE: 07/15/2016 TO
 SWEETIE PLUS IATOLAS BOLD {5}
 USA 067129272 1JE711
 CDCB GPTA 04/01/2016 7550DAUS 720HRDS 25%RIP
 99%R 1385M -0.07% 52F 49%ILE
 99%R -0.02% 46P 324CM\$ 317NM\$ 299FM\$ 256GM\$
 -0.8PL -1.7DPR -2.0CCR -4.8HCR 3.02SCS
 AJCA 04/01/2016 3273DAUS
 GPTAT 99%R 1.5 GJUI 9.8 GJPI 99%R 142

BUTTERCREST JEVON GALVESTON 88%
 USA 116438597 GT3K JH1F TATTOO C354 / C354
 DHIA HERD # 31-45-0129 CONTROL # 354
 1-11 305 2 22110 5.5 1220 3.8 835 101DCR 2889C
 2-11 305 2 25240 5.5 1400 3.6 904 102DCR 3125C
 305 2X ME AVG 2L 29812M 1608F 1078P 3728C
 PPA 5782M 308F 220P / YD 4522M 234F 172P
 CDCB GPTA 05/03/2016 2RECS 82%R 74%ILE
 618M 39F 29P 196CM\$ 177NM\$ 133FM\$ 104GM\$
 -0.7PL -2.5DPR -2.5CCR -1.5HCR 2.97SCS
 AJCA 05/03/2016 GPTAT 77%R 0.4 GJUI -8.4 GJPI 78%R 75

SIRE:
 BUTTERCREST GALVANIZE
 USA 117275551 GT50K JH1C JH2F 7JE1151
 CDCB GPTA 04/01/2016 1544DAUS 153HRDS 35%RIP
 99%R 1063M -0.03% 44F 48%ILE
 99%R 0.03% 45P 330CM\$ 309NM\$ 258FM\$ 158GM\$
 1.6PL -4.6DPR -4.9CCR -1.6HCR 3.05SCS
 AJCA 04/01/2016 365DAUS
 GPTAT 97%R 1.5 GJUI 11.0 GJPI 95%R 134

SCHULTZ RESCUE HEADLINE
 USA 114114336 GT HD JH1F JH2F 29JE3510
 CDCB GPTA 04/01/2016 8286DAUS 870HRDS 11%RIP
 99%R 1009M -0.25% -5F 39%ILE
 99%R -0.11% 14P 221CM\$ 248NM\$ 310FM\$ 248GM\$
 5.5PL 2.2DPR 1.9CCR 0.6HCR 2.94SCS
 AJCA 04/01/2016 4491DAUS
 GPTAT 99%R 0.9 GJUI 10.7 GJPI 99%R 96

DAM:
 GRAZELAND HEADLINE CLEMENTYNE
 USA 118285270 TATTOO / G896
 DHIA HERD # 31-85-1157 CONTROL # 896
 PPA 2716M -12F 32P / YD 5704M 111F 112P
 CDCB PTA 04/01/2016 1RECS 47%R 53%ILE
 776M -12F 5P 77CM\$ 105NM\$ 173FM\$ 94GM\$
 3.4PL 1.3DPR 0.7CCR 0.1HCR 2.88SCS
 PA TYPE 0.1 JUI JPI 41%R 44

GRAZELAND MIKEY CLEMENTINE 84%
 USA 113711941 GT TATTOO / G409
 DHIA HERD # 31-85-1157 CONTROL # 409
 1-10 305 2 16070 4.1 656 2.9 474 94DCR 1634C
 3-01 284 2 17210 4.3 736 3.2 547 93DCR 1888C
 4-01 280 2 19140 3.6 688 3.1 600 92DCR 1929C
 5-00 305 2 21090 3.9 822 3.1 659 98DCR 2223C
 6-00 305 2 20040 3.3 661 3.0 602 98DCR 1888C
 7-01 291 2 21850 4.6 1008 3.2 698 96DCR 2409C
 8-00 305 2 23240 4.1 956 3.1 732 95DCR 2526C
 305 2X ME AVG 7L 22681M 897F 693P 2334C
 PPA 1081M -75F -21P / YD 579M -64F -22P
 CDCB PTA 04/01/2016 5RECS 62%R 8%ILE
 160M -31F -12P -154CM\$ -130NM\$ -72FM\$ -131GM\$
 0.5PL 0.2DPR -0.6CCR -0.4HCR 2.83SCS
 AJCA 04/01/2016 PTAT 53%R -0.7 JUI -3.5 JPI 49%R -45
 SIRE: CANTENDO MANNIX MIKEY

SISTER(S):
 GRAZELAND ROULETTE COLETTE 85%
 8-03 305 2 23880 4.1 985 3.2 769 96DCR 2637C

NEXT DAM:
 CLEOPATRA OF GRAZELAND 85%
 3-09 305 2 22110 4.2 927 3.3 723 94DCR 2481C
 SIRE: COMFORT ROYAL ALF-ET GJPI -31 5%ILE

4TH DAM:
 HEARTLAND SOONER CALLY 90%
 3-01 299 2 19330 3.9 763 3.2 618 DHIR 2005C

LOT 9 OAKHAVEN LARAMIE BRENDA USA 119320828

BORN 03/03/2015 TATTOO J01 / J01 P1
 FEMALE EFI 7.6% AMERICAN ID 5401 / 5401

ZIEGLER JOSEPH H. & OAKHAVEN J OWNER
 GALLOWAY, OH

PA 717M 15F 16P
 56CM\$ 71NM\$ 105FM\$
 1.5PL -1.5DPR -1.9CCR 0.3HCR 2.97SCS
 PA TYPE 0.9 JPI 31%R 26
 ST SR DF RA RW RL FA
 0.4 -0.2 0.4 L1.3 -0.1 P0.1 S0.5
 FU RH RUW UC UD TP TL
 0.9 1.1 0.6 0.3 S1.0 C1.0 S0.5

OAKHAVEN JERSEYS BREEDER
 GALLOWAY, OH

SELLING OPEN

SISTER(S):
 OAKHAVEN FASTRACK BREE 85%

SIRE:
 AHLEM DECOY LARAMIE 21987-ET
 USA 071199802 GT80K JH1F JH2F 7JE1288
 CDCB GPTA 04/01/2016
 75%R 775M 0.02% 39F 74%ILE
 76%R -0.02% 23P 396CM\$ 393NM\$ 384FM\$ 293GM\$
 4.7PL -1.8DPR -1.7CCR 0.8HCR 2.87SCS
 AJCA 04/01/2016 ODAUS
 GPTAT 75%R 1.6 GJUI 24.7 GJPI 72%R 139

DAM:
 OAKHAVEN DEACON BREEZE
 USA 116704366 TATTOO J54 / J54
 DHIA HERD # 31-42-0028 CONTROL # 5154
 1-08 305 2 16390 3.6 598 3.2 528 101DCR 1686C
 2-09 281 2 14580 3.6 530 3.2 461 102DCR 1484C
 3-08 305 2 17710 4.0 701 3.2 573 102DCR 1913C
 4-09 290 2 16870 3.8 644 3.2 545 101DCR 1783C
 305 2X ME AVG 4L 18425M 696F 594P 1934C
 2-00 81% 3-02 81%
 ST SR DF RA RW RL FA FU RH RUW UC UD TP TL RTR RTS
 44 26 27 43 35 28 29 27 46 30 37 19 26 35
 PPA 571M -119F -30P / YD 256M -91F -30P
 CDCB PTA 04/01/2016 5RECS 60%R 2%ILE
 121M -38F -14P -284CM\$ -252NM\$ -175FM\$ -256GM\$
 -1.7PL -1.2DPR -2.0CCR -0.2HCR 3.06SCS
 AJCA 04/01/2016 PTAT 51%R 0.2 JUI 0.9 JPI 50%R -87

SISTER(S):
 OAKHAVEN ELLIOT BOBBI 80%
 1-09 305 3 15290 3.1 474 3.2 488 101DCR 1434C

SUNSET CANYON DECOY-ET
 USA 117347328 GT50K JH1F JH2F 14JE600
 CDCB GPTA 04/01/2016 297DAUS 80HRDS 50%RIP
 96%R 1175M -0.14% 28F 82%ILE
 97%R -0.04% 34P 411CM\$ 409NM\$ 406FM\$ 279GM\$
 5.9PL -2.5DPR -2.6CCR 1.1HCR 2.87SCS
 AJCA 04/01/2016 156DAUS
 GPTAT 94%R 1.6 GJUI 14.4 GJPI 92%R 154

AHLEM TBONE LEA 31758 82%
 USA 066069142 GT3K JH1F TATTOO / L1758
 DHIA HERD # 93-24-0224 CONTROL # 31758
 1-09 294 2 19670 5.1 1001 3.7 719 92DCR 2486C
 2-10 305 2 20250 5.7 1160 4.0 807 97DCR 2794C
 4-08 305 3 21590 5.3 1141 3.9 832 96DCR 2879C
 305 2X ME AVG 3L 23641M 1236F 896P 3099C
 PPA 1828M 217F 112P / YD 1047M 148F 69P
 CDCB GPTA 05/03/2016 3RECS 82%R 93%ILE
 256M 53F 21P 305CM\$ 282NM\$ 224FM\$ 229GM\$
 1.0PL -1.2DPR -1.3CCR 0.9HCR 2.97SCS
 AJCA 05/03/2016 GPTAT 78%R 1.0 GJUI 6.0 GJPI 76%R 101

FAIRWAY TOPKICK DEACON-P
 USA 112643858 GT 50K JH1F JH2F 76JE140
 CDCB GPTA 04/01/2016 648DAUS 196HRDS 3%RIP
 98%R 379M -0.15% -12F 5%ILE
 98%R -0.07% -2P -95CM\$ -74NM\$ -22FM\$ -142GM\$
 -0.3PL -2.5DPR -5.2CCR -0.8HCR 2.93SCS
 AJCA 04/01/2016 306DAUS
 GPTAT 97%R 0.8 GJUI 10.5 GJPI 96%R -23

OAKHAVEN HALLMARK BONNIE {6} 78%
 USA 115186246 GT TATTOO B18 / B18
 DHIA HERD # 31-79-1133 CONTROL # 5018
 1-09 300 2 15330 4.4 670 3.5 536 101DCR 1814C
 305 2X ME AVG 2L 21106M 944F 719P 2454C
 PPA 1741M 8F 42P / YD 1045M -29F 19P
 CDCB PTA 04/01/2016 2RECS 61%R 2%ILE
 -232M -44F -16P -281CM\$ -265NM\$ -226FM\$ -224GM\$
 -1.9PL 0.4DPR 0.2CCR -1.1HCR 3.02SCS
 AJCA 04/01/2016 PTAT 44%R -0.4 JUI 0.8 JPI 50%R -86
 SIRE: SCHULTZ BROOK HALLMARK GJPI -26 5%ILE

NEXT DAM:
 OAKHAVEN DUAISEOIR BAILEY693 {5} 88%
 3-09 305 2 24340 4.3 1038 3.6 869 95DCR 2866C
 SIRE: SHAMROCK DUAISEOIR-ET GJPI -205 0%ILE

4TH DAM:
 OAKHAVEN PANCHO LESTER BUTTONS {4} 77%
 1-09 305 2 16770 4.4 740 3.4 565 94DCR 1951C

LOT 10 OAKHAVEN TOPEKA MAGGY USA 119320837

BORN 03/07/2015 TATTOO J02 / J02 P1
 FEMALE EFI 7.6% AMERICAN ID 5402 / 5402

OAKHAVEN JERSEYS BREEDER & OWNER
 GALLOWAY, OH
 614-870-8661

PA -96M 13F -1P
 80CM\$ 77NM\$ 70FM\$
 1.1PL -0.7DPR -0.6CCR -0.4HCR 3.04SCS
 PA TYPE 0.8 JPI 36%R 21
 ST SR DF RA RW RL FA
 0.6 -0.2 0.1 L1.4 -0.1 S0.0 L0.1
 FU RH RUW UC UD TP TL
 1.1 1.0 0.5 -0.2 S1.9 W0.2 S0.6

SELLING OPEN

SIRE:

HEARTLAND MERCHANT TOPEKA-ET
 USA 067332021 GT50K JH1F JH2F 7JE1169
 CDCB GPTA 04/01/2016 4922DAUS 422HRDS 58%RIP
 99%R 11M 0.20% 40F 23%ILE
 99%R 0.05% 11P 177CM\$ 163NM\$ 131FM\$ 46GM\$
 1.0PL -4.1DPR -3.5CCR -1.7HCR 3.18SCS
 AJCA 04/01/2016 1009DAUS
 GPTAT 99%R 1.9 GJUI 20.8 GJPI 97%R 44

DAM:

OAKHAVEN ACDEMEY MAGNA
 USA 117556023 TATTOO H36 / H36
 DHIA HERD # 31-42-0028 CONTROL # 5236
 1-10 305 2 13400 4.6 619 3.5 474 100DCR 1638C
 2-10 305 2 15570 4.6 718 3.7 576 101DCR 1948C
 3-10 305 3 20770 4.6 961 3.4 716 92DCR 2474C
 305 2X ME AVG 3L 17295M 809F 624P 2141C
 1-11 72% 3-02 81%
 ST SR DF RA RW RL FA FU RH RUW UC UD TP TL RTR RTS
 34 22 28 26 33 38 14 46 42 38 26 35 22 25 27 32
 PPA -34M -26F -12P / YD -185M -27F -16P
 CDCB PTA 04/01/2016 3RECS 54%R 24%ILE
 -202M -15F -12P -17CM\$ -9NM\$ 8FM\$ 50GM\$
 1.1PL 2.7DPR 2.4CCR 1.0HCR 2.90SCS
 AJCA 04/01/2016 PTAT 49%R -0.3 JUI 8.7 JPI 46%R -2

SUNSET CANYON MERCHANT-ET

USA 114256027 GT50K JH1C JH2F 11JE884
 CDCB GPTA 04/01/2016 2015DAUS 241HRDS 4%RIP
 99%R 58M 0.14% 31F 21%ILE
 99%R 0.04% 10P 125CM\$ 111NM\$ 80FM\$ -20GM\$
 0.5PL -4.6DPR -4.9CCR -2.6HCR 3.02SCS
 AJCA 04/01/2016 1373DAUS
 GPTAT 99%R 1.6 GJUI 16.5 GJPI 98%R 31

HEARTLAND NATHAN TEXAS-ET

USA 067041437 GT50K JH1F JH2F 95%
 DHIA HERD # 48-89-0168 CONTROL # 1437
 2-10 305 3 21850 4.6 1008 3.9 843 93DCR 2785C
 3-11 305 3 26340 4.3 1130 3.8 991 92DCR 3185C
 5-01 305 3 25940 4.6 1185 3.7 963 94DCR 3232C
 7-00 183 3 17610 4.8 844 3.5 610 79DCR 2108C
 305 2X ME AVG 5L 21944M 1006F 828P 2737C
 PPA 1666M 23F 68P / YD 754M 11F 40P
 CDCB GPTA 05/03/2016 5RECS 90%R 54%ILE
 115M -3F 9P 116CM\$ 106NM\$ 81FM\$ 28GM\$
 2.4PL -2.4DPR -1.4CCR -0.2HCR 3.00SCS
 AJCA 05/03/2016 GPTAT 85%R 1.1 GJUI 18.6 GJPI 84%R 40

BW ACADEMY-ET

USA 116022712 GT HD JH1F JH2F 11JE1000
 CDCB GPTA 04/01/2016 3886DAUS 282HRDS 15%RIP
 99%R 655M -0.12% 7F 28%ILE
 99%R -0.09% 5P 179CM\$ 202NM\$ 256FM\$ 235GM\$
 3.3PL 2.7DPR 2.2CCR 0.9HCR 2.91SCS
 AJCA 04/01/2016 2305DAUS
 GPTAT 99%R 1.0 GJUI 26.1 GJPI 98%R 88

OAKHAVEN EXPLOSION MAPLE

85%
 USA 116614270 GT TATTOO J49 / J49
 DHIA HERD # 31-79-1133 CONTROL # 5149
 1-11 305 2 11210 5.5 621 3.9 438 100DCR 1516C
 305 2X ME AVG 1L 14058M 779F 555P 1921C
 PPA -3272M -81F -82P / YD -3187M -65F -76P
 CDCB PTA 04/01/2016 1RECS 51%R 2%ILE
 -1214M -39F -34P -280CM\$ -286NM\$ -300FM\$ -199GM\$
 -1.9PL 2.0DPR 2.0CCR 0.8HCR 2.95SCS
 AJCA 04/01/2016 PTAT 43%R -0.5 JUI -3.5 JPI 41%R-115
 SIRE: HLF BOMBER EXPLOSION-ET GJPI -113 1%ILE

NEXT DAM:

OAKHAVEN JAMAICA MARTHA 86%
 2-08 305 3 14990 4.3 647 3.6 538 102DCR 1781C
 SIRE: BRIDON JAMAICA-ET GJPI -125 1%ILE

4TH DAM:

HLF PITINO MILLICENT 87%
 8-03 305 2 14780 4.7 693 3.7 546 100DCR 1866C

LOT 11 OAKHAVEN METALICA LILLY USA 119412635

BORN 04/29/2015 TATTOO / J07 P4
 FEMALE EFI 7.4% AMERICAN ID 5407 / 5407

OAKHAVEN JERSEYS BREEDER & OWNER
 GALLOWAY, OH
 614-870-8661

PA 194M 25F 12P
 244CM\$ 235NM\$ 214FM\$
 2.8PL 0.8DPR 0.6CCR 0.8HCR 3.06SCS
 PA TYPE 1.0 JPI 29%R 80
 ST SR DF RA RW RL FA
 0.3 0.2 0.4 H0.3 0.3 P0.3 S0.7
 FU RH RUW UC UD TP TL
 1.2 0.8 0.5 0.1 S1.0 C0.4 L0.2

SELLING OPEN

SIRE:

BW METALICA-ET
 USA 117961544 GT50K JH1C JH2F 7JE1251
 CDCB GPTA 04/01/2016 17DAUS 9HRDS 94%RIP
 83%R 129M 0.08% 20F 49%ILE
 84%R 0.05% 14P 340CM\$ 321NM\$ 276FM\$ 329GM\$
 4.2PL 2.2DPR 1.3CCR 1.3HCR 2.95SCS
 AJCA 04/01/2016 4DAUS
 GPTAT 77%R 1.5 GJUI 21.1 GJPI 79%R 117

DAM:

OAKHAVEN VERNON LILIAN
 USA 118565488 TATTOO A23 / A23

PA 258M 29F 10P
 148CM\$ 150NM\$ 152FM\$
 1.4PL -0.7DPR -0.2CCR 0.3HCR 3.18SCS
 PA TYPE 0.5 JPI 37%R 43

SISTER(S):

OAKHAVEN RENEGADE LASSIE 82%
 2-11 305 3 19170 5.7 1098 3.7 714 91DCR 2470C

HAWARDEN IMPULS PREMIER

USA 067107510 GT50K JH1C JH2F 29JE3756
 CDCB GPTA 04/01/2016 3531DAUS 493HRDS 25%RIP
 99%R -696M 0.29% 23F 32%ILE
 99%R 0.16% 5P 255CM\$ 212NM\$ 108FM\$ 209GM\$
 3.0PL 1.4DPR 0.0CCR 0.5HCR 3.07SCS
 AJCA 04/01/2016 1674DAUS
 GPTAT 99%R 1.0 GJUI 11.8 GJPI 98%R 63

BW CENTURION IRIS K347 {6}

USA 111122015 GT50K JH1F JH2C TATTOO K347 / K347 95%
 DHIA HERD # 93-52-0150 CONTROL # 1057
 6-09 305 3 34440 4.8 1655 3.5 1212 103DCR 4189C
 365 3 39630 4.8 1895 3.5 1392 DHIR 4812C
 9-04 305 3 31420 3.9 1233 3.0 939 103DCR 3237C
 365 3 37050 4.0 1465 3.0 1109 DHIR 3824C
 305 2X ME AVG 5L 24889M 1147F 823P 2840C
 PPA 2568M 99F 72P / YD 1614M 69F 51P
 CDCB GPTA 05/03/2016 4RECS 91%R 83%ILE
 289M 7F 6P 209CM\$ 217NM\$ 233FM\$ 239GM\$
 3.6PL 2.0DPR 2.2CCR 1.9HCR 3.10SCS
 AJCA 05/03/2016 GPTAT 88%R 1.4 GJUI 18.9 GJPI 87%R 73

ALL LYNNS MAXIMUM VERNON-ET

USA 115863998 GT 50K JH1F JH2F 29JE3624
 CDCB GPTA 04/01/2016 3738DAUS 220HRDS 64%RIP
 99%R 989M 0.07% 62F 69%ILE
 99%R 0.02% 40P 382CM\$ 372NM\$ 346FM\$ 294GM\$
 2.2PL -1.7DPR -0.6CCR -0.9HCR 3.25SCS
 AJCA 04/01/2016 985DAUS
 GPTAT 98%R 0.3 GJUI -6.5 GJPI 97%R 131

OAKHAVEN BELVEDERE LILAC

USA 116808819 GT TATTOO J68 / J68 88%
 DHIA HERD # 31-79-1133 CONTROL # 5168
 1-09 305 2 12770 5.5 707 3.6 460 101DCR 1590C
 2-09 305 2 15250 5.2 799 3.6 548 102DCR 1895C
 305 2X ME AVG 3L 15343M 811F 535P 1850C
 PPA -542M 42F -24P / YD -762M 20F -31P
 CDCB PTA 04/01/2016 3RECS 58%R 14%ILE
 -473M -4F -20P -86CM\$ -73NM\$ -43FM\$ -60GM\$
 0.5PL 0.4DPR 0.2CCR 1.4HCR 3.10SCS
 AJCA 04/01/2016 PTAT 53%R 0.7 JUI 8.3 JPI 50%R -46
 SIRE: SUNSET CANYON BELVEDERE-ET GJPI -8 11%ILE

SISTER(S):

OAKHAVEN TBONE LEGACY 85%
 2-01 305 2 17260 3.9 672 3.4 582 100DCR 1881C

NEXT DAM:

OAKHAVEN BOMBER LINDA 90%
 2-10 289 2 14220 5.2 737 3.4 480 102DCR 1658C
 SIRE: WF BROOK BOMBER GJPI -75 2%ILE

4TH DAM:

COUNCILS LEGACY OF OAKHAVEN 90%



BILLINGS LASER MEREDITH, VG-88%
GRANDAM OF LOT 12

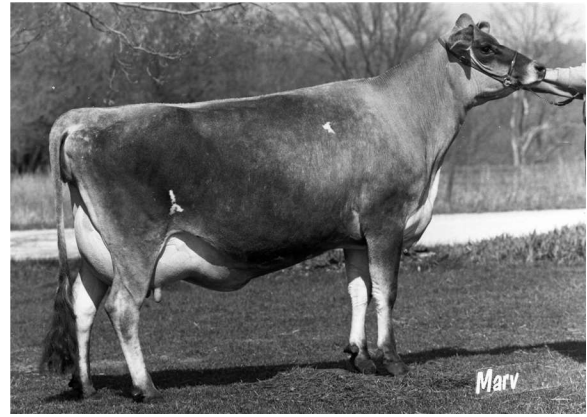

BV MIGHTY MASTER MARNI (6)-P, E-91%
FIFTH DAM OF LOT 12

LOT 12 OAKHAVEN AXIS MERDITH USA 119412671

BORN 05/05/2015 TATTOO / J10 P6
FEMALE EFI 7.7% AMERICAN ID 5410 / 5410

PA 639M 18F 20P
281CM\$ 276NM\$ 266FM\$
4.2PL -1.5DPR -0.7CCR 0.3HCR 2.87SCS
PA TYPE 1.0 JPI 29%R 100
ST SR DF RA RW RL FA
0.9 -0.2 0.7 L1.8 -0.1 P0.7 S0.5
FU RH RUW UC UD TP TL
0.5 1.2 0.3 0.0 S1.2 W0.2 S0.5

SELLING OPEN

SIRE:

SUGAR GROVE VALENTINO AXIS
USA 067072875 GT50K JH1F JH2F 7JE1274
CDCB GPTA 04/01/2016
75%R 1374M -0.18% 28F 90%ILE
76%R -0.04% 38P 463CM\$ 462NM\$ 459FM\$ 353GM\$
6.4PL -1.6DPR 0.1CCR 1.1HCR 2.77SCS
AJCA 04/01/2016 3DAUS
GPTAT 77%R 1.4 GJUI 11.4 GJPI 73%R 178

DAM:

OAKHAVEN TOPEKA MURPHY
USA 118481760 TATTOO A14 / A14
DHIA HERD # 31-42-0028 CONTROL # 5314
2-00 305 3 19170 4.4 842 3.5 667 90DCR 2270C
305 2X ME AVG 1L 21513M 971F 768P 2617C
2-04 76%
ST SR DF RA RW RL FA FU RH RUW UC UD TP TL RTR RTS
25 13 18 50 17 14 36 27 28 20 32 42 20 23 35 34
PPA 996M 36F 35P / YD 1425M 38F 46P
CDCB PTA 04/01/2016 1RECS 51%R 49%ILE
-96M 7F 1P 98CM\$ 90NM\$ 72FM\$ 30GM\$
2.0PL -1.4DPR -1.4CCR -0.6HCR 2.96SCS
AJCA 04/01/2016 PTAT 46%R 0.5 JUI 10.1 JPI 44%R 22

OAKHAVEN JERSEYS BREEDER & OWNER
GALLOWAY, OH
614-870-8661

ALL LYNNS LOUIE VALENTINO-ET
USA 116279413 GT50K JH1C JH2F 7JE1038
CDCB GPTA 04/01/2016 7618DAUS 849HRDS 20%RIP
99%R 854M -0.07% 27F 61%ILE
99%R -0.01% 28P 358CM\$ 353NM\$ 340FM\$ 233GM\$
5.2PL -2.3DPR -2.7CCR 0.0HCR 2.98SCS
AJCA 04/01/2016 3483DAUS
GPTAT 99%R 2.0 GJUI 19.3 GJPI 99%R 129
SUGAR GROVE RESTORE ADDIE-ET 87%
USA 067251259 GT3K JH1F
DHIA HERD # 52-86-0023 CONTROL # 1259
1-09 305 2 14340 4.2 609 3.4 488 101DCR 1649C
2-10 278 2 18320 4.0 733 3.5 635 101DCR 2053C
305 2X ME AVG 3L 17793M 773F 595P 1968C
PPA 1825M 36F 45P / YD 1517M 12F 37P
CDCB GPTA 05/03/2016 3RECS 80%R 94%ILE
758M 2F 20P 297CM\$ 295NM\$ 292FM\$ 255GM\$
5.2PL 0.4DPR 1.6CCR 1.2HCR 2.77SCS
AJCA 05/03/2016 GPTAT 75%R 0.0 GJUI 2.9 GJPI 75%R 109

HEARTLAND MERCHANT TOPEKA-ET
USA 067332021 GT 50K JH1F JH2F 7JE1169
CDCB GPTA 04/01/2016 4922DAUS 422HRDS 58%RIP
99%R 11M 0.20% 40F 23%ILE
99%R 0.05% 11P 177CM\$ 163NM\$ 131FM\$ 46GM\$
1.0PL -4.1DPR -3.5CCR -1.7HCR 3.18SCS
AJCA 04/01/2016 1009DAUS
GPTAT 99%R 1.9 GJUI 20.8 GJPI 97%R 44

BILLINGS LASER MEREDITH 88%
USA 116674067 GT TATTOO / B022
DHIA HERD # 31-79-1133 CONTROL # 5148
1-11 305 2 14390 4.7 682 3.5 502 101DCR 1735C
4-00 305 2 15790 4.9 779 3.6 571 101DCR 1974C
305 2X ME AVG 3L 17107M 892F 615P 2125C
PPA -605M -31F -27P / YD -937M -46F -34P
CDCB PTA 04/01/2016 3RECS 57%R 20%ILE
-583M -28F -19P -25CM\$ -28NM\$ -35FM\$ -12GM\$
2.5PL 1.5DPR 1.0CCR 0.5HCR 2.81SCS
AJCA 04/01/2016 PTAT 51%R 0.2 JUI 8.2 JPI 49%R -26
SIRE: WILLOA LASER GJPI -52 5%ILE

SISTER(S):
BILLINGS KENAI MARSELA 88%
4-11 305 2 20440 4.8 990 3.8 771 96DCR 2654C

NEXT DAM:
BILLINGS VINDICATION MURPHY 91%
3-01 301 2 15110 4.6 700 3.7 562 101DCR 1900C
SIRE: VINDICATION GJPI -64 5%ILE

4TH DAM:
BILLINGS BERRETTA MOCHA-ET 93%
4-09 305 2 18920 5.4 1015 3.7 696 100DCR 2407C

LOT 13 OAKHAVEN LARAMIE JENNA USA 119412710

BORN 05/20/2015 TATTOO / J15 P4
 FEMALE EFI 8.0% AMERICAN ID 5415 / 5415

PA 238M 19F 6P
 261CM\$ 260NM\$ 257FM\$
 4.3PL -0.5DPR -0.4CCR 1.2HCR 2.90SCS
 PA TYPE 1.3 JPI 29%R 83
 ST SR DF RA RW RL FA
 0.0 -0.7 0.6 L0.3 -0.2 S0.2 S0.5
 FU RH RUW UC UD TP TL
 1.7 1.5 0.8 0.2 S2.0 C1.2 S1.2

SELLING OPEN

SIRE:

AHLEM DECOY LARAMIE 21987-ET
 USA 071199802 GT80K JH1F JH2F 7JE1288
 CDCB GPTA 04/01/2016
 75%R 775M 0.02% 39F 74%ILE
 76%R -0.02% 23P 396CM\$ 393NM\$ 384FM\$ 293GM\$
 4.7PL -1.8DPR -1.7CCR 0.8HCR 2.87SCS
 AJCA 04/01/2016 ODAUS
 GPTAT 75%R 1.6 GJUI 24.7 GJPI 72%R 139

DAM:

OAKHAVEN LARABALA JESSIE
 USA 118588784 TATTOO A29 / A29
 DHIA HERD # 31-42-0028 CONTROL # 5329
 1-10 305 3 15670 5.3 831 3.6 570 90DCR 1971C
 305 2X ME AVG 1L 18130M 990F 677P 2342C
 2-01 78%
 ST SR DF RA RW RL FA FU RH RUW UC UD TP TL RTR RTS
 22 8 28 23 18 28 39 42 38 32 20 45 25 8 43 24
 PPA -417M 39F -13P / YD -264M 53F -5P
 CDCB PTA 04/01/2016 1RECS 51%R 60%ILE
 -300M -2F -11P 126CM\$ 127NM\$ 130FM\$ 109GM\$
 3.9PL 0.8DPR 0.9CCR 1.5HCR 2.92SCS
 AJCA 04/01/2016 PTAT 46%R 0.9 JUI 20.3 JPI 45%R 26

OAKHAVEN JERSEYS BREEDER & OWNER
 GALLOWAY, OH
 614-870-8661

SUNSET CANYON DECOY-ET

USA 117347328 GT50K JH1F JH2F 14JE600
 CDCB GPTA 04/01/2016 297DAUS 80HRDS 50%RIP
 96%R 1175M -0.14% 28F 82%ILE
 97%R -0.04% 34P 411CM\$ 409NM\$ 406FM\$ 279GM\$
 5.9PL -2.5DPR -2.6CCR 1.1HCR 2.87SCS
 AJCA 04/01/2016 156DAUS
 GPTAT 94%R 1.6 GJUI 14.4 GJPI 92%R 154

AHLEM TBONE LEA 31758

USA 066069142 GT3K JH1F TATTOO / L1758
 DHIA HERD # 93-24-0224 CONTROL # 31758
 1-09 294 2 19670 5.1 1001 3.7 719 92DCR 2486C
 2-10 305 2 20250 5.7 1160 4.0 807 97DCR 2794C
 4-08 305 3 21590 5.3 1141 3.9 832 96DCR 2879C
 305 2X ME AVG 3L 23641M 1236F 896P 3099C
 PPA 1828M 217F 112P / YD 1047M 148F 69P
 CDCB GPTA 05/03/2016 3RECS 82%R 93%ILE
 256M 53F 21P 305CM\$ 282NM\$ 224FM\$ 229GM\$
 1.0PL -1.2DPR -1.3CCR 0.9HCR 2.97SCS
 AJCA 05/03/2016 GPTAT 78%R 1.0 GJUI 6.0 GJPI 76%R 101

BW KARBALA-ET

USA 115611760 GT HD JH1C JH2F 11JE978
 CDCB GPTA 04/01/2016 2653DAUS 223HRDS 9%RIP
 99%R 132M 0.11% 28F 39%ILE
 99%R 0.00% 5P 260CM\$ 255NM\$ 244FM\$ 183GM\$
 3.8PL -1.2DPR -1.1CCR -0.1HCR 2.90SCS
 AJCA 04/01/2016 1667DAUS
 GPTAT 99%R 1.8 GJUI 30.0 GJPI 98%R 84

OAKHAVEN VINDICATION JESSICA

USA 116385611 GT TATTOO J33 / J33
 DHIA HERD # 31-79-1133 CONTROL # 5133
 1-08 305 2 13870 4.2 581 3.4 467 101DCR 1575C
 2-09 305 2 14390 4.6 665 3.4 490 102DCR 1693C
 3-09 285 2 15440 4.2 647 3.3 513 102DCR 1744C
 4-08 228 2 9940 4.1 412 3.5 350 97DCR 1144C
 305 2X ME AVG 4L 16933M 715F 566P 1913C
 PPA -1182M -99F -61P / YD -1257M -92F -58P
 CDCB PTA 04/01/2016 4RECS 60%R 6%ILE
 -723M -44F -30P -183CM\$ -170NM\$ -139FM\$ -129GM\$
 1.4PL 1.2DPR 3.0CCR 2.0HCR 2.95SCS
 AJCA 04/01/2016 PTAT 52%R 0.0 JUI 4.7 JPI 50%R -80
 SIRE: VINDICATION GJPI -64 5%ILE

NEXT DAM:

OAKHAVEN AWARD JOEY 87%
 5-11 305 2 21650 4.1 894 3.3 705 102DCR 2403C
 SIRE: BW AWARD GJPI -35 5%ILE

4TH DAM:

OAKHAVEN POSEIDON HERMITAGE JAN 83%
 1-11 305 2 18060 4.8 872 3.5 630 95DCR 2177C



OAKHAVEN ACTION PARSLEY, VG-86%
GRANDAM OF LOT 14



PIEDMONT REMAKE PETUNIA, E-94%
FOURTH DAM OF LOT 14

LOT 14 OAKHAVEN TOPEKA PIXEL USA 119412729

BORN 05/26/2015 TATTOO / J16 P2
FEMALE EFI 7.7% AMERICAN ID 5416 / 5416

PA -243M 28F 5P
219CM\$ 200NM\$ 157FM\$
2.8PL -1.2DPR -0.7CCR 0.1HCR 3.11SCS
PA TYPE 1.3 JPI 35%R 54
ST SR DF RA RW RL FA
0.4 -0.2 0.6 L1.1 -0.1 P0.4 S0.5
FU RH RUW UC UD TP TL
1.2 1.6 0.7 0.3 S1.6 C0.2 S0.3

SELLING OPEN

SIRE:

HEARTLAND MERCHANT TOPEKA-ET
USA 067332021 GT50K JH1F JH2F 7JE1169
CDCB GPTA 04/01/2016 4922DAUS 422HRDS 58%RIP
99%R 11M 0.20% 40F 23%ILE
99%R 0.05% 11P 177CM\$ 163NM\$ 131FM\$ 46GM\$
1.0PL -4.1DPR -3.5CCR -1.7HCR 3.18SCS
AJCA 04/01/2016 1009DAUS
GPTAT 99%R 1.9 GJUI 20.8 GJPI 97%R 44

DAM:

OAKHAVEN RENEGADE PICKLES
USA 118619619 TATTOO A33 / A33
DHIA HERD # 31-42-0028 CONTROL # 5333
1-09 299 3 12750 5.3 671 3.9 492 90DCR 1703C
305 2X ME AVG 1L 15149M 823F 600P 2077C
2-00 79%
ST SR DF RA RW RL FA FU RH RUW UC UD TP TL RTR RTS
18 24 32 23 19 15 32 34 36 24 28 46 19 25 45 34
PPA -1851M -9F -33P / YD -2238M -39F -49P
CDCB PTA 04/01/2016 1RECS 51%R 87%ILE
-496M 16F -1P 260CM\$ 237NM\$ 182FM\$ 232GM\$
4.5PL 1.7DPR 2.2CCR 1.9HCR 3.03SCS
AJCA 04/01/2016 PTAT 46%R 0.7 JUI 13.3 JPI 44%R 63

OAKHAVEN JERSEYS BREEDER & OWNER
GALLOWAY, OH
614-870-8661

SUNSET CANYON MERCHANT-ET

USA 114256027 GT50K JH1C JH2F 11JE884
CDCB GPTA 04/01/2016 2015DAUS 241HRDS 4%RIP
99%R 58M 0.14% 31F 21%ILE
99%R 0.04% 10P 125CM\$ 111NM\$ 80FM\$ -20GM\$
0.5PL -4.6DPR -4.9CCR -2.6HCR 3.02SCS
AJCA 04/01/2016 1373DAUS
GPTAT 99%R 1.6 GJUI 16.5 GJPI 98%R 31

HEARTLAND NATHAN TEXAS-ET

USA 067041437 GT50K JH1F JH2F 95%
DHIA HERD # 48-89-0168 CONTROL # 1437
2-10 305 3 21850 4.6 1008 3.9 843 93DCR 2785C
3-11 305 3 26340 4.3 1130 3.8 991 92DCR 3185C
5-01 305 3 25940 4.6 1185 3.7 963 94DCR 3232C
7-00 183 3 17610 4.8 844 3.5 610 79DCR 2108C
305 2X ME AVG 5L 21944M 1006F 828P 2737C
PPA 1666M 23F 68P / YD 754M 11F 40P
CDCB GPTA 05/03/2016 5RECS 90%R 54%ILE
115M -3F 9P 116CM\$ 106NM\$ 81FM\$ 28GM\$
2.4PL -2.4DPR -1.4CCR -0.2HCR 3.00SCS
AJCA 05/03/2016 GPTAT 85%R 1.1 GJUI 18.6 GJPI 84%R 40

BW RENEGADE-ET

USA 115883929 GT 50K JH1F JH2F 200JE60
CDCB GPTA 04/01/2016 6984DAUS 605HRDS 15%RIP
99%R -107M 0.32% 57F 59%ILE
99%R 0.11% 18P 377CM\$ 341NM\$ 255FM\$ 318GM\$
2.4PL 0.3DPR 0.9CCR 1.2HCR 3.04SCS
AJCA 04/01/2016 2554DAUS
GPTAT 99%R 0.2 GJUI -0.5 GJPI 99%R 105

OAKHAVEN ACTION PARSLEY

USA 117218860 GT TATTOO H01 / H01
DHIA HERD # 31-79-1133 CONTROL # 5201
2-00 305 2 12020 5.5 656 3.9 472 100DCR 1634C
3-01 257 2 11650 5.3 623 4.1 473 99DCR 1638C
305 2X ME AVG 2L 15450M 818F 608P 2106C
PPA -1773M -18F -16P / YD -1491M -2F -8P
CDCB PTA 04/01/2016 2RECS 60%R 68%ILE
-734M -11F -10P 177CM\$ 155NM\$ 101FM\$ 146GM\$
5.1PL 1.7DPR 1.4CCR 1.6HCR 2.94SCS
AJCA 04/01/2016 PTAT 50%R 1.0 JUI 26.9 JPI 51%R 41
SIRE: FOREST GLEN AVERY ACTION-ET GJPI 2 16%ILE

NEXT DAM:

OAKHAVEN HIRED GUN PRIMROSE-ET 86%
6-04 305 3 17700 4.2 744 3.6 645 89DCR 2086C
SIRE: SV JADE HIRED GUN-ET GJPI -34 8%ILE

4TH DAM:

PIEDMONT REMAKE PETUNIA 94%
5-06 305 2 22070 4.9 1085 3.8 833 89DCR 2882C
RES. GRAND CHAMPION, 2005 & 2006 OHIO SPRING DAIRY EXPO
1ST 4-YEAR-OLD, 2006 OHIO SPRING DAIRY EXPO
1ST SR. 3-YEAR-OLD, 2005 OHIO SPRING DAIRY EXPO



TRI-KOEBEL DUAISR MARBLE-ET, E-91%
SISTER TO GRANDAM OF LOT 15



JVB RED HOT AEROHURTS MAYBELLE, E-94%
GREAT-GRANDAM OF LOT 15

LOT 15 OAKHAVEN AXIS MAVIS USA 119412756

BORN 06/06/2015 TATTOO / J20 P5
 FEMALE EFI 8.1% AMERICAN ID 5420 / 5420

PA 267M 9F 14P
 269CM\$ 255NM\$ 222FM\$
 4.6PL 0.0DPR 0.6CCR 0.8HCR 2.88SCS
 PA TYPE 0.8 JPI 30%R 89
 ST SR DF RA RW RL FA
 0.4 -0.2 0.1 L0.5 -0.2 P0.7 S0.6
 FU RH RUW UC UD TP TL
 0.5 0.6 0.1 0.1 S1.1 W0.3 S0.1

SELLING OPEN

SIRE:

SUGAR GROVE VALENTINO AXIS
 USA 067072875 GT50K JH1F JH2F 7JE1274
 CDCB GPTA 04/01/2016
 75%R 1374M -0.18% 28F 90%ILE
 76%R -0.04% 38P 463CM\$ 462NM\$ 459FM\$ 353GM\$
 6.4PL -1.6DPR 0.1CCR 1.1HCR 2.77SCS
 AJCA 04/01/2016 3DAUS
 GPTAT 77%R 1.4 GJUI 11.4 GJPI 73%R 178

DAM:

OAKHAVEN PERMIRE MIAMI
 USA 118283643 TATTOO H92 / H92
 DHIA HERD # 31-42-0028 CONTROL # 5292
 1-09 195 2 6140 4.8 296 4.0 244 93DCR 813C
 2-09 305 3 13270 5.1 677 3.9 517 91DCR 1789C
 305 2X ME AVG 2L 12531M 640F 504P 1714C

2-04 80% 2-11 83%
 ST SR DF RA RW RL FA FU RH RUW UC UD TP TL RTR RTS
 34 32 28 26 29 28 24 35 34 34 32 38 24 34 35 34
 PPA -3118M -78F -62P / YD -2696M -63F -49P
 CDCB PTA 04/01/2016 2RECS 54%R 37%ILE
 -840M -10F -10P 75CM\$ 48NM\$ -15FM\$ 60GM\$
 2.7PL 1.6DPR 1.0CCR 0.5HCR 2.98SCS
 AJCA 04/01/2016 PTAT 51%R 0.2 JUI 5.1 JPI 46%R 0

NEXT DAM:

JVB RED HOT AEROHURTS MAYBELLE 94%
 3-11 305 2 20560 5.1 1045 3.8 775 94DCR 2681C
 OVERALL PRODUCTION WINNER, 2006 MICHIGAN STATE FAIR
 RESERVE SR & RESERVE GRAND CHAMPION,
 2006 ALL-MICHIGAN STATE SHOW
 RESERVE SR & RESERVE GRAND CHAMPION,
 2006 MICHIGAN STATE FAIR JR SHOW
 RESERVE SR & RESERVE GRAND CHAMPION,
 2006 ALL-MICHIGAN JR SHOW
 2ND PREMIER PERFORMANCE AGED COW, 2004 ALL AMERICAN JR SHOW
 2ND AGED COW, 2006 ALL-MICHIGAN STATE SHOW
 2ND OVERALL PRODUCTION WINNER, 2006 ALL-MICHIGAN STATE SHOW
 2ND AGED COW, 2006 MICHIGAN STATE FAIR
 2ND AGED COW, 2006 MICHIGAN STATE FAIR JR SHOW
 2ND AGED COW, 2006 ALL-MICHIGAN JR SHOW
 4TH AGED COW, 2004 ALL AMERICAN JR SHOW
 5TH JR THREE-YEAR-OLD, 2002 ALL AMERICAN JR SHOW
 SIRE: AERO HART

4TH DAM:

JVB RED HOT BB MAE 86%
 1-11 305 2 12890 4.5 584 3.7 478 100DCR 1555C

OAKHAVEN JERSEYS BREEDER & OWNER
 GALLOWAY, OH
 614-870-8661

ALL LYNNS LOUIE VALENTINO-ET

USA 116279413 GT50K JH1C JH2F 7JE1038
 CDCB GPTA 04/01/2016 7618DAUS 849HRDS 20%RIP
 99%R 854M -0.07% 27F 61%ILE
 99%R -0.01% 28P 358CM\$ 353NM\$ 340FM\$ 233GM\$
 5.2PL -2.3DPR -2.7CCR 0.0HCR 2.98SCS
 AJCA 04/01/2016 3483DAUS
 GPTAT 99%R 2.0 GJUI 19.3 GJPI 99%R 129

SUGAR GROVE RESTORE ADDIE-ET 87%

USA 067251259 GT3K JH1F
 DHIA HERD # 52-86-0023 CONTROL # 1259
 1-09 305 2 14340 4.2 609 3.4 488 101DCR 1649C
 2-10 278 2 18320 4.0 733 3.5 635 101DCR 2053C
 305 2X ME AVG 3L 17793M 773F 595P 1968C
 PPA 1825M 36F 45P / YD 1517M 12F 37P
 CDCB GPTA 05/03/2016 3RECS 80%R 94%ILE
 758M 2F 20P 297CM\$ 295NM\$ 292FM\$ 255GM\$
 5.2PL 0.4DPR 1.6CCR 1.2HCR 2.77SCS
 AJCA 05/03/2016 GPTAT 75%R 0.0 GJUI 2.9 GJPI 75%R 109

HAWARDEN IMPULS PREMIER

USA 067107510 GT 50K JH1C JH2F 29JE3756
 CDCB GPTA 04/01/2016 3531DAUS 493HRDS 25%RIP
 99%R -696M 0.29% 23F 32%ILE
 99%R 0.16% 5P 255CM\$ 212NM\$ 108FM\$ 209GM\$
 3.0PL 1.4DPR 0.0CCR 0.5HCR 3.07SCS
 AJCA 04/01/2016 1674DAUS
 GPTAT 99%R 1.0 GJUI 11.8 GJPI 98%R 63

TRI-KOEBEL IATOLA MOUSE-ET 82%

JE840003003846405 GT
 DHIA HERD # 31-42-0028 CONTROL # 6405
 1-10 296 2 13950 4.3 601 3.5 483 100DCR 1630C
 2-10 305 2 13630 5.2 709 3.8 514 102DCR 1778C
 3-11 305 2 14950 4.9 736 3.7 560 102DCR 1937C
 5-00 305 2 11160 4.8 541 4.1 456 101DCR 1500C
 305 2X ME AVG 5L 15482M 706F 572P 1905C
 PPA -1600M -63F -39P / YD -1410M -53F -32P
 CDCB PTA 04/01/2016 5RECS 60%R 16%ILE
 -709M -27F -16P -41CM\$ -54NM\$ -83FM\$ -20GM\$
 1.6PL 1.8DPR 1.7CCR 0.0HCR 2.88SCS
 AJCA 04/01/2016 PTAT 54%R -0.3 JUI -2.1 JPI 51%R -35
 SIRE: SC GOLD DUST PARAMOUNT IATOLA-ET GJPI 24 17%ILE

SISTER(S):

TRI-KOEBEL FAIR MAIDEN 90%
 3-00 305 2 16920 5.5 924 4.1 689 94DCR 2386C
 TRI-KOEBEL FUSION MAYBELLE-ET 90%
 3-00 305 2 17680 4.8 848 3.7 650 95DCR 2248C
 TRI-KOEBEL MABELLINE-ET 88%
 6-06 305 3 20100 4.0 806 3.5 694 94DCR 2251C
 TRI-KOEBEL COUNCIL MAGGY-ET 92%
 5-11 305 2 16220 4.8 777 3.6 584 96DCR 2019C
 JUNIOR CHAMPION, 2006 ALL-MICHIGAN JUNIOR SHOW
 JUNIOR CHAMPION, 2006 MICHIGAN STATE FAIR OPEN & JUNIOR SHOW
 RESERVE JUNIOR CHAMPION, 2006 ALL-MICHIGAN STATE SHOW
 1ST SENIOR HEIFER CALF, 2006 ALL-MICHIGAN OPEN & JUNIOR SHOW
 1ST SENIOR HEIFER CALF, 2006 MICHIGAN STATE FAIR JUNIOR SHOW
 1ST SENIOR HEIFER CALF, 2006 MICHIGAN STATE FAIR
 TRI-KOEBEL DUAISR MARBLE-ET 91%
 5-05 305 2 17530 4.7 824 3.6 630 89DCR 2178C
 INTERMEDIATE CHAMPION, 2009 ALL-MICHIGAN STATE SHOW
 1ST SENIOR THREE-YEAR-OLD, 2009 ALL-MICHIGAN STATE SHOW
 TRI-KOEBEL BOMBER MARHIA-ET 86%
 4-06 305 2 25150 4.5 1139 3.6 895 97DCR 3062C
 TRI-KOEBEL DUAISEOIR MARTHA-ET 84%

LOT 16 OAKHAVEN AXIS MIRA USA 119427244

BORN 06/11/2015 TATTOO / J21 P2
 FEMALE EFI 8.1% AMERICAN ID 5421 / 5421

PA 283M 6F 10P
 144CM\$ 139NM\$ 128FM\$
 2.7PL -1.6DPR -0.6CCR 1.9HCR 2.93SCS
 PA TYPE 0.9 JPI 30%R 52
 ST SR DF RA RW RL FA
 0.9 0.1 0.5 L0.9 0.1 P0.2 S0.2
 FU RH RUW UC UD TP TL
 0.5 0.7 0.4 0.1 S0.7 C0.2 S0.1

SELLING OPEN

SIRE:

SUGAR GROVE VALENTINO AXIS
 USA 067072875 GT50K JH1F JH2F 7JE1274
 CDCB GPTA 04/01/2016
 75%R 1374M -0.18% 28F 90%ILE
 76%R -0.04% 38P 463CM\$ 462NM\$ 459FM\$ 353GM\$
 6.4PL -1.6DPR 0.1CCR 1.1HCR 2.77SCS
 AJCA 04/01/2016 3DAUS
 GPTAT 77%R 1.4 GJUI 11.4 GJPI 73%R 178

DAM:

OAKHAVEN ECLIPES MIRANDA
 USA 117989199 TATTOO H73 / H73
 DHIA HERD # 31-42-0028 CONTROL # 5273
 3-02 305 3 16850 5.5 919 3.8 645 91DCR 2232C
 305 2X ME AVG 2L 15092M 776F 573P 1960C
 2-09 77% 3-04 85%
 ST SR DF RA RW RL FA FU RH RUW UC UD TP TL RTR RTS
 34 32 36 25 43 32 34 33 37 34 32 28 25 26 45 39
 PPA -1843M -63F -42P / YD -1848M -65F -44P
 CDCB PTA 04/01/2016 2RECS 52%R 5%ILE
 -808M -16F -18P -176CM\$ -184NM\$ -204FM\$ -197GM\$
 -1.1PL -1.6DPR -1.2CCR 2.6HCR 3.09SCS
 AJCA 04/01/2016 PTAT 50%R 0.3 JUI 3.0 JPI 45%R -74
SISTER(S):
 OAKHAVEN MILES MELANIE 83%

OAKHAVEN JERSEYS BREEDER & OWNER
 GALLOWAY, OH
 614-870-8661

ALL LYNN'S LOUIE VALENTINO-ET
 USA 116279413 GT50K JH1C JH2F 7JE1038
 CDCB GPTA 04/01/2016 7618DAUS 849HRDS 20%RIP
 99%R 854M -0.07% 27F 61%ILE
 99%R -0.01% 28P 358CM\$ 353NM\$ 340FM\$ 233GM\$
 5.2PL -2.3DPR -2.7CCR 0.0HCR 2.98SCS
 AJCA 04/01/2016 3483DAUS
 GPTAT 99%R 2.0 GJUI 19.3 GJPI 99%R 129
 SUGAR GROVE RESTORE ADDIE-ET 87%
 USA 067251259 GT3K JH1F
 DHIA HERD # 52-86-0023 CONTROL # 1259
 1-09 305 2 14340 4.2 609 3.4 488 101DCR 1649C
 2-10 278 2 18320 4.0 733 3.5 635 101DCR 2053C
 305 2X ME AVG 3L 17793M 773F 595P 1968C
 PPA 1825M 36F 45P / YD 1517M 12F 37P
 CDCB GPTA 05/03/2016 3RECS 80%R 94%ILE
 758M 2F 20P 297CM\$ 295NM\$ 292FM\$ 255GM\$
 5.2PL 0.4DPR 1.6CCR 1.2HCR 2.77SCS
 AJCA 05/03/2016 GPTAT 75%R 0.0 GJUI 2.9 GJPI 75%R 109

MAACK DAIRY ECLIPES-P-ET
 USA 114845461 GT 50K JH1F JH2F 7JE860
 CDCB GPTA 04/01/2016 10749DAUS 1472HRDS 17%RIP
 99%R -563M 0.20% 12F 5%ILE
 99%R 0.06% -8P -104CM\$ -112NM\$ -133FM\$ -210GM\$
 -1.2PL -5.1DPR -3.7CCR 4.8HCR 3.22SCS
 AJCA 04/01/2016 4655DAUS
 GPTAT 99%R 1.1 GJUI 13.4 GJPI 99%R -43
 OAKHAVEN ELLIOT MELLISA 81%
 USA 116260154 GT TATTOO J214 / J214
 DHIA HERD # 31-79-1133 CONTROL # 5124
 2-07 305 2 12390 5.3 652 3.8 473 101DCR 1637C
 3-08 305 2 14460 5.2 759 3.8 545 102DCR 1885C
 4-10 305 2 13890 5.6 781 4.1 563 101DCR 1949C
 305 2X ME AVG 3L 14308M 769F 556P 1923C
 PPA -2139M -49F -47P / YD -2563M -56F -59P
 CDCB PTA 04/01/2016 3RECS 55%R 4%ILE
 -1094M -30F -28P -195CM\$ -206NM\$ -231FM\$ -155GM\$
 -0.7PL 1.4DPR 0.8CCR -0.2HCR 2.93SCS
 AJCA 04/01/2016 PTAT 48%R -0.4 JUI -3.2 JPI 43%R -91
SIRE: HLF JW ELLIOT-ET GJPI -139 1%ILE

NEXT DAM:

OAKHAVEN JACE MARRISA 81%
 1-10 304 2 12140 5.3 639 3.7 455 101DCR 1574C
SIRE: WINDY WILLOW MONTANA JACE {6} GJPI 35 21%ILE

4TH DAM:

OAKHAVEN CENTRUION MARLA

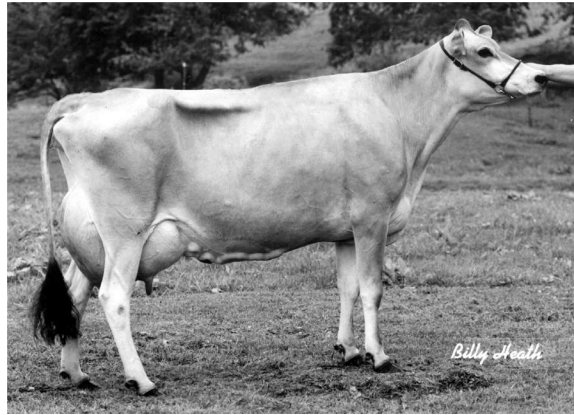

CLOVER FARMS BOOMER QUAKE, E-92%
SIXTH DAM OF LOT 17

LOT 17 OAKHAVEN LARAMIE ROSE JE840003133048944

BORN 08/17/2015 TATTOO / J28 P0
FEMALE EFI 6.8% AMERICAN ID 5428 / 5428

OAKHAVEN JERSEYS BREEDER & OWNER
GALLOWAY, OH
614-870-8661

PA -335M -13F -13P
-23CM\$ -17NM\$ -5FM\$
1.7PL -0.2DPR -0.1CCR 1.1HCR 3.01SCS
PA TYPE 0.9 JPI 28%R -21
ST SR DF RA RW RL FA
-0.1 -0.3 0.3 H0.3 -0.1 P0.2 S0.5
FU RH RUW UC UD TP TL
1.0 0.9 0.6 0.2 S1.0 C0.5 S0.5

SUNSET CANYON DECOY-ET
USA 117347328 GT50K JH1F JH2F 14JE600
CDCB GPTA 04/01/2016 297DAUS 80HRDS 50%RIP
96%R 1175M -0.14% 28F 82%ILE
97%R -0.04% 34P 411CM\$ 409NM\$ 406FM\$ 279GM\$
5.9PL -2.5DPR -2.6CCR 1.1HCR 2.87SCS
AJCA 04/01/2016 156DAUS
GPTAT 94%R 1.6 GJUI 14.4 GJPI 92%R 154

SELLING OPEN

SIRE:
AHLEM DECOY LARAMIE 21987-ET
USA 071199802 GT80K JH1F JH2F 7JE1288
CDCB GPTA 04/01/2016
75%R 775M 0.02% 39F 74%ILE
76%R -0.02% 23P 396CM\$ 393NM\$ 384FM\$ 293GM\$
4.7PL -1.8DPR -1.7CCR 0.8HCR 2.87SCS
AJCA 04/01/2016 ODAUS
GPTAT 75%R 1.6 GJUI 24.7 GJPI 72%R 139

AHLEM TBONE LEA 31758 82%
USA 066069142 GT3K JH1F TATTOO / L1758
DHIA HERD # 93-24-0224 CONTROL # 31758
1-09 294 2 19670 5.1 1001 3.7 719 92DCR 2486C
2-10 305 2 20250 5.7 1160 4.0 807 97DCR 2794C
4-08 305 3 21590 5.3 1141 3.9 832 96DCR 2879C
305 2X ME AVG 3L 23641M 1236F 896P 3099C
PPA 1828M 217F 112P / YD 1047M 148F 69P
CDCB GPTA 05/03/2016 3RECS 82%R 93%ILE
256M 53F 21P 305CM\$ 282NM\$ 224FM\$ 229GM\$
1.0PL -1.2DPR -1.3CCR 0.9HCR 2.97SCS
AJCA 05/03/2016 GPTAT 78%R 1.0 GJUI 6.0 GJPI 76%R 101

DAM:

OAKHAVEN REX RADIANT
USA 116889599 TATTOO J77 / J77
DHIA HERD # 31-42-0028 CONTROL # 5177
1-10 305 2 8640 5.0 436 3.7 318 101DCR 1100C
2-11 276 2 10500 4.8 506 3.7 384 101DCR 1328C
3-10 296 2 10210 4.5 461 3.8 390 101DCR 1279C
4-10 289 3 8850 4.9 438 3.9 344 71DCR 1178C
5-09 190 3 2780 5.0 140 4.1 115 75DCR 384C
305 2X ME AVG 5L 9805M 466F 366P 1244C
2-02 82% 3-04 83%
ST SR DF RA RW RL FA FU RH RUW UC UD TP TL RTR RTS
39 35 34 23 32 28 32 36 34 32 28 25 18 28
PPA -4241M -209F -152P / YD -3442M -155F -120P
CDCB PTA 04/01/2016 5RECS 53%R 0%ILE
-1444M -64F -49P -441CM\$ -427NM\$ -393FM\$ -347GM\$
-1.4PL 1.4DPR 1.6CCR 1.4HCR 3.15SCS
AJCA 04/01/2016 PTAT 46%R 0.1 JUI -0.8 JPI 41%R-181

HLF JAMAICA REX
USA 115848850
CDCB PTA 04/01/2016 12DAUS 1HRDS 0%RIP
68%R -933M 0.02% -41F 3%ILE
70%R 0.02% -30P -152CM\$ -148NM\$ -137FM\$ -76GM\$
1.0PL 2.5DPR 2.6CCR 1.6HCR 3.03SCS
AJCA 04/01/2016 10DAUS
PTAT 59%R 0.4 JUI 5.4 JPI 57%R -78
OAKHAVEN PT JUSTICE REBA 83%
USA 115970209 GT TATTOO J12 / J12
DHIA HERD # 31-79-1133 CONTROL # 5112
1-09 305 3 12330 5.1 625 3.6 447 101DCR 1545C
2-09 305 2 11380 5.0 570 3.9 443 102DCR 1527C
305 2X ME AVG 2L 14496M 718F 540P 1858C
PPA -3530M -123F -103P / YD -3323M -123F -98P
CDCB PTA 04/01/2016 2RECS 58%R 0%ILE
-1620M -60F -48P -460CM\$ -460NM\$ -460FM\$ -436GM\$
-1.8PL -0.8DPR -0.3CCR 0.3HCR 3.04SCS
AJCA 04/01/2016 PTAT 53%R -0.3 JUI -3.8 JPI 48%R-191
SIRE: JANES PRIMETIME JUSTICE-ET GJPI -223 0%ILE

NEXT DAM:

OAKHAVEN DELUXE QUEEN 81%
3-01 279 2 13850 5.0 699 3.6 499 98DCR 1725C
SIRE: ELLIOTT'S RENAISSANCE DELUXE GJPI -161 0%ILE

4TH DAM:

MAR-JON GLASS QUTIE 80%
2-00 305 2 17230 5.2 892 3.7 638 95DCR 2207C



HERMITAGE COUNCILLER VI, E-92%
FOURTH DAM OF LOT 18

LOT 18 OAKHAVEN LARAMIE VIVID JE840003133048945

BORN 08/22/2015 TATTOO / J29 P1
FEMALE EFI 8.0% AMERICAN ID 5429 / 5429

OAKHAVEN JERSEYS BREEDER & OWNER
GALLOWAY, OH
614-870-8661

PA 17M 3F -1P
108CM\$ 108NM\$ 107FM\$
2.5PL -0.5DPR -0.5CCR 1.2HCR 2.93SCS
PA TYPE 0.6 JPI 30%R 32
ST SR DF RA RW RL FA
-0.5 -0.3 -0.4 L0.3 -0.3 S0.2 S0.4
FU RH RUW UC UD TP TL
1.1 0.4 0.2 0.3 S1.1 C0.9 S0.6

SUNSET CANYON DECOY-ET
USA 117347328 GT50K JH1F JH2F 14JE600
CDCB GPTA 04/01/2016 297DAUS 80HRDS 50%RIP
96%R 1175M -0.14% 28F 82%ILE
97%R -0.04% 34P 411CM\$ 409NM\$ 406FM\$ 279GM\$
5.9PL -2.5DPR -2.6CCR 1.1HCR 2.87SCS
AJCA 04/01/2016 156DAUS
GPTAT 94%R 1.6 GJUI 14.4 GJPI 92%R 154

SELLING OPEN

SIRE:
AHLEM DECOY LARAMIE 21987-ET
USA 071199802 GT80K JH1F JH2F 7JE1288
CDCB GPTA 04/01/2016
75%R 775M 0.02% 39F 74%ILE
76%R -0.02% 23P 396CM\$ 393NM\$ 384FM\$ 293GM\$
4.7PL -1.8DPR -1.7CCR 0.8HCR 2.87SCS
AJCA 04/01/2016 ODAUS
GPTAT 75%R 1.6 GJUI 24.7 GJPI 72%R 139

AHLEM TBONE LEA 31758 82%
USA 066069142 GT3K JH1F TATTOO / L1758
DHIA HERD # 93-24-0224 CONTROL # 31758
1-09 294 2 19670 5.1 1001 3.7 719 92DCR 2486C
2-10 305 2 20250 5.7 1160 4.0 807 97DCR 2794C
4-08 305 3 21590 5.3 1141 3.9 832 96DCR 2879C
305 2X ME AVG 3L 23641M 1236F 896P 3099C
PPA 1828M 217F 112P / YD 1047M 148F 69P
CDCB GPTA 05/03/2016 3RECS 82%R 93%ILE
256M 53F 21P 305CM\$ 282NM\$ 224FM\$ 229GM\$
1.0PL -1.2DPR -1.3CCR 0.9HCR 2.97SCS
AJCA 05/03/2016 GPTAT 78%R 1.0 GJUI 6.0 GJPI 76%R 101

DAM:
OAKHAVEN ACTION VARSITY
USA 117688007 TATTOO H48 / H48
DHIA HERD # 31-42-0028 CONTROL # 5248
1-11 305 2 10070 4.9 494 3.8 386 100DCR 1326C
3-01 299 3 12960 4.5 588 3.6 469 75DCR 1591C
305 2X ME AVG 2L 13578M 631F 503P 1707C
2-03 76% 3-05 84%
ST SR DF RA RW RL FA FU RH RUW UC UD TP TL RTR RTS
30 37 28 24 34 32 37 43 37 35 27 30 29 27 40 32
PPA -2061M -97F -63P / YD -1687M -74F -50P
CDCB PTA 04/01/2016 3RECS 55%R 5%ILE
-742M -33F -24P -180CM\$ -178NM\$ -171FM\$ -145GM\$
0.2PL 0.9DPR 0.8CCR 1.5HCR 2.99SCS
AJCA 04/01/2016 PTAT 50%R -0.4 JUI 1.0 JPI 47%R -75

FOREST GLEN AVERY ACTION-ET
USA 111023978 GT 50K JH1F JH2F 7JE590
CDCB GPTA 04/01/2016 23645DAUS 2741HRDS 4%RIP
99%R -337M -0.02% -19F 16%ILE
99%R 0.00% -12P 25CM\$ 27NM\$ 34FM\$ 44GM\$
2.8PL 1.3DPR 1.0CCR 3.2HCR 2.99SCS
AJCA 04/01/2016 11979DAUS
GPTAT 99%R 1.2 GJUI 15.9 GJPI 99%R 2
OAKHAVEN EXPLOSION VANITY 80%
USA 116704375 GT TATTOO J55 / J55
DHIA HERD # 31-79-1133 CONTROL # 5155
2-01 305 2 12320 4.5 556 3.7 453 101DCR 1518C
3-01 305 2 13570 4.4 593 3.6 492 102DCR 1631C
305 2X ME AVG 3L 15095M 682F 535P 1796C
PPA -1833M -103F -63P / YD -1744M -89F -60P
CDCB PTA 04/01/2016 3RECS 55%R 1%ILE
-1050M -44F -34P -321CM\$ -317NM\$ -307FM\$ -272GM\$
-1.4PL 0.6DPR 0.6CCR 0.0HCR 3.00SCS
AJCA 04/01/2016 PTAT 47%R -1.2 JUI -3.7 JPI 44%R-129
SIRE: HLF BOMBER EXPLOSION-ET GJPI -113 1%ILE

NEXT DAM:
OAKHAVEN DUALSEOIR VIRGINA 80%
2-10 305 3 13930 5.2 731 3.8 530 101DCR 1834C
SIRE: SHAMROCK DUALSEOIR-ET GJPI -205 0%ILE

4TH DAM:
HERMITAGE COUNCILLER VI 92%
6-10 305 2 21140 4.8 1011 3.6 770 94DCR 2663C
1ST MILKING SENIOR YEARLING, 2002 WORLD DAIRY EXPO
1ST BEST UDDER MILKING SENIOR YEARLING, 2002 WORLD DAIRY EXPO
2ND SENIOR CALF, 2001 ALL AMERICAN JUNIOR SHOW

LOT 19 YJD GAMMONS SNOWFLAKE USA 067267134 GT13K

BORN 12/03/2012
 DHIA HERD # 31-15-1156 CONTROL # 67134
 FEMALE EFI 7.3% AMERICAN ID 134 / 134
 JH1F JH2F

2-00 305 3 16010 6.1 976 3.5 563 97DCR 1946C
 305 2X ME AVG 1L 17224M 1085F 627P 2168C

3-03 81%
 ST SR DF RA RW RL FA FU RH RUW UC UD TP TL RTR RTS
 42 37 32 23 38 31 30 36 39 30 24 24 34 19 38 32

PPA -729M 83F -28P / YD -587M 109F -26P
 CDCB GPTA 05/03/2016 1RECS 77%R 13%ILE
 -971M -4F -27P -74CM\$ -78NM\$ -86FM\$ -68GM\$
 1.0PL 0.5DPR 0.0CCR 0.9HCR 3.02SCS
 AJCA 05/03/2016 GPTAT 73%R 0.8 GJUI 11.6 GJPI 72%R -54
 ST SR DF RA RW RL FA
 1.3 0.6 0.1 H1.1 0.6 S0.0 S0.5
 FU RH RUW UC UD TP TL
 1.5 0.1 0.1 0.2 S1.4 C0.7 L1.0

FRESH: 12/28/2014
 BRED: 09/14/2015 DUE: 06/19/2016 TO
 BW CITATION A-ET
 USA 118367576 7JE1348
 CDCB GPTA 04/01/2016
 76%R 577M 0.05% 36F 72%ILE
 77%R -0.02% 17P 385CM\$ 385NM\$ 386FM\$ 305GM\$
 5.8PL -0.7DPR -0.5CCR -0.2HCR 2.99SCS
 AJCA 04/01/2016 ODAUS
 GPTAT 76%R 1.6 GJUI 28.3 GJPI 74%R 129

SIRE:
 RAPID BAY GAMMON-ET
 JECAN000105499917 GT50K JH1F JH2C 70JE9941
 CDCB GPTA 04/01/2016 190DAUS 112HRDS 7%RIP
 92%R -54M 0.10% 16F 12%ILE
 92%R 0.00% -2P 5CM\$ 2NM\$ -3FM\$ -21GM\$
 -0.8PL -0.7DPR -2.3CCR -1.2HCR 2.90SCS
 AJCA 04/01/2016 129DAUS
 GPTAT 88%R 0.8 GJUI 0.6 GJPI 88%R -2

DAM:
 YJD FOREST GLEN SNOWFLAKE
 USA 117211041 TATTOO 109 / 77Y
 DHIA HERD # 31-12-0006 CONTROL # 77
 2-02 275 2 10020 4.9 494 3.7 368 96DCR 1272C
 305 2X ME AVG 2L 13346M 672F 510P 1766C
 2-03 82% 3-04 83%
 ST SR DF RA RW RL FA FU RH RUW UC UD TP TL RTR RTS
 38 35 28 26 42 23 35 35 36 27 20 35 33 24
 PPA -3321M -54F -85P / YD -2756M -53F -74P
 CDCB PTA 04/01/2016 2RECS 54%R 3%ILE
 -1036M -28F -32P -225CM\$ -222NM\$ -214FM\$ -168GM\$
 -0.7PL 1.2DPR 1.0CCR 1.8HCR 3.06SCS
 AJCA 04/01/2016 PTAT 49%R 0.4 JUI 6.0 JPI 47%R -96

PUTT DAIRY FARMS OWNER
 SUGARCREEK, OH
 330-827-1488
 YOUNGS JERSEY DAIRY INC BREEDER
 YELLOW SPRINGS, OH

BW LEGION
 USA 110226426 GT50K JH1F JH2C 505JE101
 CDCB GPTA 04/01/2016 3578DAUS 805HRDS 3%RIP
 99%R -245M 0.11% 10F 14%ILE
 99%R 0.00% -8P 19CM\$ 18NM\$ 18FM\$ -32GM\$
 0.9PL -1.4DPR -2.5CCR -1.8HCR 2.93SCS
 AJCA 04/01/2016 2565DAUS
 GPTAT 99%R 1.3 GJUI 15.8 GJPI 99%R -3
 VANDENBERG AMEDEO GORGEOUS EX 97-3E (CAN)
 JECAN00008252544 TATTOO 8252544/
 2-00 289 2 10769 5.5 593 3.8 408 CAN 1412C
 3-01 305 2 15993 5.3 851 3.9 617 CAN 2136C
 CDCB PTA 04/01/2016 ORECS 81%R 2%ILE
 -1624M -37F -50P -280CM\$ -281NM\$ -264GM\$
 0.3PL 0.1DPR -0.6CCR 1.9HCR 2.91SCS
 AJCA 12/01/2011 PTAT 37%R 0.5 JUI 16.0 JPI 65%R-133

FOREST GLEN AVERY ACTION-ET
 USA 111023978 GT 50K JH1F JH2F 7JE590
 CDCB GPTA 04/01/2016 23645DAUS 2741HRDS 4%RIP
 99%R -337M -0.02% -19F 16%ILE
 99%R 0.00% -12P 25CM\$ 27NM\$ 34FM\$ 44GM\$
 2.8PL 1.3DPR 1.0CCR 3.2HCR 2.99SCS
 AJCA 04/01/2016 11979DAUS
 GPTAT 99%R 1.2 GJUI 15.9 GJPI 99%R 2
 YJD ASHTYNS RENAISSANCE 86%
 USA 115068852 GT TATTOO 115 / 37Y
 DHIA HERD # 31-12-0006 CONTROL # 29
 2-10 305 2 13000 4.5 584 3.5 450 102DCR 1555C
 3-11 305 2 14230 4.3 607 3.4 483 100DCR 1639C
 305 2X ME AVG 3L 13666M 631F 452P 1544C
 PPA -3178M -124F -122P / YD -2976M -114F -112P
 CDCB PTA 04/01/2016 4RECS 55%R 0%ILE
 -1376M -54F -51P -488CM\$ -471NM\$ -429FM\$ -383GM\$
 -3.1PL 1.2DPR 1.0CCR 0.6HCR 3.02SCS
 AJCA 04/01/2016 PTAT 50%R -0.2 JUI 0.1 JPI 48%R-185
 SIRE: ELLIOTT'S RENAISSANCE DUKE-ET GJPI -241 0%ILE

SISTER(S):
 YJD ASHTYNS BARBER 90%
 3-10 305 2 18280 4.2 767 3.1 574 102DCR 1980C
 NEXT DAM:
 ASHTYNS SNOWFLAKE 88%
 3-11 305 2 18930 4.5 858 3.2 612 99DCR 2112C
 SIRE: ROCK MAPLE BROOK MONTANA-ET GJPI -56 3%ILE
 4TH DAM:
 YJD DUNCAN SOONER KELLEY 92%
 4-03 305 2 21310 4.2 887 3.4 719 100DCR 2335C

LOT 20 BBR WIZARD YOSEMITE {5} USA 067196807 GT8K

BORN 10/12/2013 P3
 FEMALE EFI 6.4% AMERICAN ID 807 / 807
 JH1F JH2F

CDCB GPTA 05/03/2016 ORECS 70%R 63%ILE
 154M 41F 16P 152CM\$ 139NM\$ 106FM\$ 91GM\$
 -0.1PL -1.5DPR -1.6CCR -1.6HCR 3.23SCS
 AJCA 05/03/2016 GPTAT 69%R 0.1 GJUI -9.2 GJPI 66%R 35
 ST SR DF RA RW RL FA
 0.0 0.2 0.4 H0.3 0.1 S0.2 S0.4
 FU RH RUW UC UD TP TL
 0.1 0.5 0.4 -0.9 D1.2 W1.0 L0.2

FRESH: 03/14/2016
 SELLING OPEN

SIRE:
 NORSE STAR RENEGADE WIZARD
 USA 117523775 GT50K JH1F JH2F 7JE1216
 CDCB GPTA 04/01/2016 55DAUS 38HRDS 73%RIP
 88%R 172M 0.26% 60F 72%ILE
 89%R 0.08% 22P 416CM\$ 388NM\$ 319FM\$ 311GM\$
 3.8PL -1.0DPR -0.8CCR -0.2HCR 3.03SCS
 AJCA 04/01/2016 23DAUS
 GPTAT 80%R 0.0 GJUI 0.6 GJPI 83%R 116

DAM:
 BBR IMPACT JEMMA {4}
 USA 067058592
 DHIA HERD # 31-45-1073 CONTROL # 592
 1-11 305 2 13420 4.7 625 3.3 448 102DCR 1547C
 2-11 305 2 15960 4.4 708 3.4 548 100DCR 1890C
 305 2X ME AVG 3L 18465M 806F 617P 2116C
 2-06 72% 3-07 79%
 ST SR DF RA RW RL FA FU RH RUW UC UD TP TL RTR RTS
 35 29 31 23 32 30 26 27 35 43 20 17 26 37
 PPA 3850M 152F 125P / YD 3509M 133F 113P
 CDCB PTA 04/01/2016 3RECS 51%R 58%ILE
 912M 28F 28P 119CM\$ 120NM\$ 121FM\$ 112GM\$
 -1.7PL -0.7DPR -0.5CCR -0.1HCR 3.06SCS
 AJCA 04/01/2016 PTAT 50%R 0.3 JUI -12.2 JPI 44%R 63

JTL FARMS OWNER
 SULLIVAN, OH
 440-647-1319

BILLMAN BROTHERS BREEDER
 BURBANK, OH

BW RENEGADE-ET
 USA 115883929 GT50K JH1F JH2F 200JE60
 CDCB GPTA 04/01/2016 6984DAUS 605HRDS 15%RIP
 99%R -107M 0.32% 57F 59%ILE
 99%R 0.11% 18P 377CM\$ 341NM\$ 255FM\$ 318GM\$
 2.4PL 0.3DPR 0.9CCR 1.2HCR 3.04SCS
 AJCA 04/01/2016 2554DAUS
 GPTAT 99%R 0.2 GJUI -0.5 GJPI 99%R 105
 NORSE STAR ABE WHISPER 81%
 USA 114691165 TATTOO / N2091
 DHIA HERD # 35-63-0983 CONTROL # 2881
 1-09 305 3 20200 5.7 1151 3.8 777 90DCR 2689C
 3-00 305 3 26300 6.6 1734 3.9 1019 94DCR 3527C
 5-07 305 3 19380 5.4 1050 3.9 753 94DCR 2606C
 305 2X ME AVG 3L 20810M 1271F 815P 2822C
 PPA 296M 103F 29P / YD 22M 56F 12P
 CDCB PTA 04/01/2016 3RECS 67%R 77%ILE
 102M 26F 8P 197CM\$ 189NM\$ 168FM\$ 136GM\$
 2.7PL -0.8DPR 0.8CCR -0.2HCR 3.00SCS
 AJCA 04/01/2016 PTAT 59%R -0.7 JUI -4.2 JPI 56%R 49

DUTCH HOLLOW IMPACT-ET
 USA 114698591 GT 50K JH1F JH2F 76JE158
 CDCB GPTA 04/01/2016 137DAUS 70HRDS 6%RIP
 94%R 873M -0.17% 6F 17%ILE
 94%R -0.04% 23P 74CM\$ 80NM\$ 94FM\$ 86GM\$
 -1.0PL 0.1DPR 0.6CCR -0.7HCR 2.99SCS
 AJCA 04/01/2016 92DAUS
 GPTAT 91%R 0.3 GJUI -5.1 GJPI 90%R 55
 BILLMAN BROTHERS GANNON ERIN {3} 84%
 USA 067024340 GT
 DHIA HERD # 31-85-9064 CONTROL # 340
 2-05 305 2 13490 4.4 597 3.0 409 102DCR 1410C
 3-07 281 2 12920 4.9 634 3.4 438 102DCR 1513C
 305 2X ME AVG 3L 14260M 660F 462P 1596C
 PPA 571M 44F -3P / YD 687M 33F 3P
 CDCB PTA 04/01/2016 3RECS 60%R 26%ILE
 386M 16F 6P -9CM\$ 0NM\$ 25FM\$ 10GM\$
 -1.7PL -0.1DPR -0.6CCR -0.5HCR 3.02SCS
 AJCA 04/01/2016 PTAT 57%R 0.3 JUI -4.4 JPI 51%R 8
 SIRE: OOMSDALE JACE GRATUDE GANNON {2}-ET GJPI 87 26%ILE

NEXT DAM:
 BILLMAN BROS SAMBO CERINA 82%
 SIRE: LESTER SAMBO GJPI -59 5%ILE

4TH DAM:
 YOSEMITE MONTANA ALF X6034 87%
 5-01 305 2 17690 4.3 756 3.7 647 86DCR 2108C

LOT 21 HIGHLAND VENERABLE TIZZY USA 118336284

BORN 10/02/2012 TATTOO B385 /
 DHIA HERD # 31-72-0959 CONTROL # 385
 FEMALE EFI 7.3%

2-04 305 2 17490 5.3 926 3.7 642 100DCR 2220C
 305 2X ME AVG 1L 20182M 1069F 750P 2594C

2-10 81% 3-05 81%
 ST SR DF RA RW RL FA FU RH RUW UC UD TP TL RTR RTS
 37 24 28 27 35 26 27 22 29 30 18 34 30 24 32 27

PPA -363M 157F 24P / YD -635M 175F 24P
 CDCB PTA 04/01/2016 1RECS 50%R 80%ILE
 -2M 58F 10P 218CM\$ 201NM\$ 159FM\$ 155GM\$

-0.3PL -1.6DPR -1.0CCR 0.3HCR 2.99SCS
 AJCA 04/01/2016 PTAT 45%R 0.4 JUI 3.1 JPI 44%R 60
 ST SR DF RA RW RL FA
 1.3 0.6 1.1 L0.3 0.2 S0.3 L0.1
 FU RH RUW UC UD TP TL
 0.2 1.1 0.8 -0.4 S0.2 C0.2 L0.0

FRESH: 02/16/2016
 SELLING OPEN

BREEDING INFO WILL BE ANNOUNCED AT SALE TIME

SIRE:

BW VENERABLE-ET
 USA 114901730 GT50K JH1F JH2F 505JE121
 CDCB GPTA 04/01/2016 2517DAUS 254HRDS 25%RIP
 99%R 619M 0.23% 76F 41%ILE
 99%R 0.01% 25P 274CM\$ 264NM\$ 240FM\$ 191GM\$
 -0.9PL -2.6DPR -2.1CCR -0.7HCR 3.04SCS
 AJCA 04/01/2016 951DAUS
 GPTAT 98%R 0.5 GJUI -5.5 GJPI 98%R 88

DAM:

HIGHLAND BOWTIE TEA
 USA 117283873 TATTOO B287 /
 DHIA HERD # 31-72-0959 CONTROL # 287
 2-02 305 2 15580 4.9 757 3.5 544 101DCR 1880C
 3-05 305 2 23100 4.4 1016 3.5 816 102DCR 2756C
 305 2X ME AVG 2L 21098M 960F 744P 2528C
 2-07 77%
 ST SR DF RA RW RL FA FU RH RUW UC UD TP TL RTR RTS
 31 20 30 28 26 41 25 28 38 29 42 46 39 12
 PPA -78M 71F 9P / YD -354M 64F 2P
 CDCB PTA 04/01/2016 2RECS 57%R 35%ILE
 -321M 23F -6P 45CM\$ 41NM\$ 31FM\$ 32GM\$
 -0.3PL -0.6DPR -0.4CCR 1.0HCR 3.08SCS
 AJCA 04/01/2016 PTAT 47%R 0.2 JUI 9.2 JPI 48%R 1

BOLEN DONALD H FAMILY BREEDER & OWNER
 FREMONT, OH
 419-332-2773

SUNSET CANYON MAXIMUS-ET
 USA 111355530 GTHD JH1F JH2F 7JE620
 CDCB GPTA 04/01/2016 8652DAUS 1013HRDS 4%RIP
 99%R -756M 0.48% 55F 17%ILE
 99%R 0.15% 1P 136CM\$ 96NM\$ -1FM\$ 63GM\$
 -1.8PL -1.6DPR -1.0CCR -1.5HCR 3.01SCS
 AJCA 04/01/2016 2730DAUS
 GPTAT 99%R -0.8 GJUI -10.3 GJPI 99%R 7

BW CENTURION PEGGY K798 92%
 USA 111926011 GT50K JH1C JH2F TATTOO K798 / K798
 DHIA HERD # 93-52-0150 CONTROL # 1197
 3-07 305 3 25500 5.2 1327 3.3 833 95DCR 2876C
 365 3 28650 5.1 1471 3.3 957 DHIR 3306C
 5-05 305 3 24100 5.0 1198 3.4 831 102DCR 2871C
 365 3 27800 4.8 1342 3.5 964 DHIR 3332C
 305 2X ME AVG 3L 23294M 1103F 774P 2672C
 PPA 1382M 62F 29P / YD 1816M 89F 49P
 CDCB GPTA 05/03/2016 3RECS 95%R 83%ILE
 836M 39F 21P 206CM\$ 216NM\$ 239FM\$ 123GM\$
 1.8PL -2.3DPR -3.1CCR -1.5HCR 3.09SCS
 AJCA 05/03/2016 GPTAT 92%R 0.7 GJUI 9.3 GJPI 92%R 78

BUSH RIVER BELLES BOWTIE-ET
 USA 113601824 GT HD JH1F JH2F 7JE797
 CDCB GPTA 04/01/2016 1316DAUS 381HRDS 6%RIP
 99%R -198M 0.12% 15F 12%ILE
 99%R 0.01% -5P -8CM\$ ONM\$ 19FM\$ 11GM\$
 -0.8PL -0.4DPR 0.3CCR 3.0HCR 3.34SCS
 AJCA 04/01/2016 446DAUS
 GPTAT 96%R 1.5 GJUI 15.8 GJPI 97%R -8

HIGHLAND GLENWOOD TORI {6} 83%
 USA 116013668 GT TATTOO B177 /
 DHIA HERD # 31-72-0959 CONTROL # 177
 2-05 301 2 15960 5.1 817 3.4 541 101DCR 1869C
 3-05 272 2 17190 4.6 790 3.5 594 102DCR 2052C
 4-05 258 2 16560 4.5 737 3.3 554 100DCR 1913C
 5-03 203 2 15860 4.2 664 3.4 536 95DCR 1803C
 305 2X ME AVG 4L 20886M 946F 702P 2411C
 PPA 463M 115F 7P / YD -289M 56F -13P
 CDCB PTA 04/01/2016 4RECS 55%R 20%ILE
 -361M 14F -12P -26CM\$ -28NM\$ -31FM\$ -52GM\$
 -0.4PL -0.9DPR -1.2CCR -1.4HCR 2.88SCS
 AJCA 04/01/2016 PTAT 49%R -0.7 JUI -7.2 JPI 46%R -33
 SIRE: DUNCAN DUKE OF GLENWOOD {5} GJPI -112 2%ILE

NEXT DAM:
 HIGHLAND JASON TAMMY 79%
 3-11 305 2 19860 4.9 979 3.6 718 99DCR 2483C
 SIRE: HIGHLAND MANNIX JASON-ET

4TH DAM:
 HIGHLAND PARAGON TERESA 87%
 3-01 305 2 15540 5.4 834 4.0 618 100DCR 2139C

LOT 22 CIRCLEHAWK MEDALIS UMGOWA BRAZEN {6} USA 119145306

BORN 08/13/2014 TATTOO / M70 P2
 FEMALE EFI 7.4%

PA 69M OF 6P
 71CM\$ 64NM\$ 49FM\$
 1.2PL -0.2DPR -0.9CCR 0.2HCR 2.98SCS
 PA TYPE 0.5 JPI 35%R 35
 ST SR DF RA RW RL FA
 1.0 0.6 -0.4 L1.1 0.2 S0.2 S0.1
 FU RH RUW UC UD TP TL
 1.1 0.6 0.6 0.3 S1.6 C0.3 S0.4

BRED: 11/18/2015 DUE: 08/23/2016 TO
 BW FASTRACK-ET
 USA 117460119 7JE1190
 CDCB GPTA 04/01/2016 1046DAUS 178HRDS 36%RIP
 98%R 256M 0.20% 52F 84%ILE
 99%R 0.07% 24P 453CM\$ 426NM\$ 360FM\$ 355GM\$
 5.1PL -0.1DPR -1.1CCR -1.0HCR 3.01SCS
 AJCA 04/01/2016 530DAUS
 GPTAT 98%R 0.7 GJUI 12.7 GJPI 95%R 139

SIRE:
 SUNSET CANYON MEDALIST-ET
 USA 117013205 GT50K JH1F JH2F 29JE3735
 CDCB GPTA 04/01/2016 1653DAUS 272HRDS 6%RIP
 99%R -58M 0.09% 14F 39%ILE
 99%R 0.03% 3P 265CM\$ 254NM\$ 229FM\$ 212GM\$
 5.1PL 0.3DPR -0.2CCR 1.4HCR 2.91SCS
 AJCA 04/01/2016 1109DAUS
 GPTAT 99%R 1.0 GJUI 26.3 GJPI 97%R 83

DAM:
 CIRCLEHAWK ARAGI PAISLEY UMGOWA {5}
 USA 117738449 TATTOO / T53
 DHIA HERD # 31-76-1134 CONTROL # 152
 1-11 305 2 16200 4.4 710 3.8 609 95DCR 1982C
 305 2X ME AVG 2L 17978M 822F 678P 2258C
 2-06 74%
 ST SR DF RA RW RL FA FU RH RUW UC UD TP TL RTR RTS
 42 48 16 38 33 32 26 27 34 28 22 28 24 27 31 27
 PPA -380M -66F 8P / YD -111M -53F 11P
 CDCB PTA 04/01/2016 2RECS 51%R 8%ILE
 196M -14F 8P -123CM\$ -126NM\$ -132FM\$ -114GM\$
 -2.8PL -0.6DPR -1.6CCR -1.0HCR 3.04SCS
 AJCA 04/01/2016 PTAT 42%R -0.1 JUI 2.7 JPI 42%R -13

SISTER(S):
 CIRCLEHAWK GANN PALS TALENT {3} 90%
 4-10 305 2 20560 4.2 862 3.3 687 98DCR 2329C

MYERS, PHILIP H BREEDER & OWNER
 LOUISVILLE, OH
 330-453-4397

SCHULTZ RESCUE HEADLINE
 USA 114114336 GTHD JH1F JH2F 29JE3510
 CDCB GPTA 04/01/2016 8286DAUS 870HRDS 11%RIP
 99%R 1009M -0.25% -5F 39%ILE
 99%R -0.11% 14P 221CM\$ 248NM\$ 310FM\$ 248GM\$
 5.5PL 2.2DPR 1.9CCR 0.6HCR 2.94SCS
 AJCA 04/01/2016 4491DAUS
 GPTAT 99%R 0.9 GJUI 10.7 GJPI 99%R 96
 SUNSET CANYON LEMVIG MAID 4-ET 93%
 USA 112235062 GT50K JH1F JH2F TATTOO / C106
 DHIA HERD # 92-23-0452 CONTROL # 1106
 3-05 305 2 22230 7.2 1606 4.0 897 94DCR 3106C
 365 2 25816 7.3 1875 4.1 1056 DHIR 3658C
 5-02 305 2 26000 7.0 1810 4.2 1083 94DCR 3752C
 365 2 30508 7.0 2150 4.3 1302 DHIR 4512C
 305 2X ME AVG 3L 22926M 1562F 943P 3268C
 PPA -764M 180F 32P / YD -968M 138F 19P
 CDCB GPTA 05/03/2016 3RECS 96%R 86%ILE
 -776M 42F -8P 258CM\$ 231NM\$ 168FM\$ 141GM\$
 4.2PL -1.9DPR -1.4CCR 0.0HCR 2.98SCS
 AJCA 05/03/2016 GPTAT 93%R 0.4 GJUI 10.4 GJPI 93%R 34

DEN-KEL SWEET LOUIE ARAGI-ET
 USA 067078659 GT 50K JH1F JH2F 7JE1056
 CDCB GPTA 04/01/2016 78DAUS 45HRDS 5%RIP
 92%R 973M -0.12% 23F 25%ILE
 93%R -0.03% 29P 168CM\$ 168NM\$ 168FM\$ 94GM\$
 0.3PL -2.2DPR -2.7CCR -1.3HCR 2.97SCS
 AJCA 04/01/2016 41DAUS
 GPTAT 87%R 0.3 GJUI 11.2 GJPI 88%R 90

ROCKET LAVITA PAISLEY {4} 90%
 USA 115582716 GT TATTOO / G84
 DHIA HERD # 31-76-1134 CONTROL # 42
 2-00 305 2 17530 4.7 826 3.7 642 97DCR 2211C
 3-01 305 2 22280 4.3 960 3.6 810 97DCR 2660C
 4-03 282 2 17540 3.7 648 3.5 619 98DCR 1896C
 5-02 305 2 19230 3.8 725 3.5 667 97DCR 2085C
 305 2X ME AVG 4L 20704M 865F 746P 2419C
 PPA -580M -113F -12P / YD -709M -99F -19P
 CDCB PTA 04/01/2016 4RECS 59%R 3%ILE
 -342M -43F -10P -239CM\$ -237NM\$ -234FM\$ -166GM\$
 -2.3PL 1.6DPR 0.4CCR -0.8HCR 3.06SCS
 AJCA 04/01/2016 PTAT 51%R 0.7 JUI 4.2 JPI 51%R -63
 SIRE: O.F. BARBER ROCKET GJPI -8 7%ILE

NEXT DAM:
 CIRCLEHAWK JUAN KACIE LAVITA {3} 78%
 3-08 180 2 9990 5.0 503 3.6 359 88DCR 1241C
 SIRE: MVF MAXIMUS JUAN 1025-ET GJPI -62 3%ILE

4TH DAM:
 CIRCLEHAWK FAB HANDY KACIE {2} 80%
 6-01 303 2 20760 4.0 835 3.5 733 98DCR 2352C

LOT 23 CIRCLEHAWK GANGST SHIMMER BRASH (TWIN) USA 119144499

BORN 08/02/2014 TATTOO / M68 P2
 FEMALE EFI 7.4%

MYERS, PHILIP H BREEDER & OWNER
 LOUISVILLE, OH
 330-453-4397

PA 220M 11F 15P
 65CM\$ 53NM\$ 23FM\$
 -1.1PL 0.2DPR -0.1CCR -1.3HCR 3.04SCS
 PA TYPE 0.1 JPI 35%R 35
 ST SR DF RA RW RL FA
 -0.1 0.3 0.4 L0.2 0.3 S0.1 S0.2
 FU RH RUW UC UD TP TL
 -0.2 0.2 0.3 -0.1 D0.6 W0.1 S1.2

AHLEM LEMVIG ABE {6}-ET
 USA 111334898 GT50K JH1F JH2F 122JE5198
 CDCB GPTA 04/01/2016 9758DAUS 691HRDS 4%RIP
 99%R 390M 0.11% 40F 38%ILE
 99%R 0.05% 24P 266CM\$ 242NM\$ 184FM\$ 172GM\$
 1.4PL -1.8DPR 0.1CCR -1.7HCR 2.90SCS
 AJCA 04/01/2016 6324DAUS
 GPTAT 99%R -1.0 GJUI -10.9 GJPI 99%R 84

BRED: 11/20/2015 DUE: 08/25/2016 TO
 SUNSET CANYON DIMENSION-ET
 USA 117168914 7JE1149
 CDCB GPTA 04/01/2016 1141DAUS 172HRDS 18%RIP
 99%R 148M 0.28% 62F 92%ILE
 99%R 0.18% 41P 544CM\$ 477NM\$ 316FM\$ 435GM\$
 3.0PL -0.1DPR 0.9CCR 4.3HCR 2.84SCS
 AJCA 04/01/2016 447DAUS
 GPTAT 98%R 0.4 GJUI 6.4 GJPI 96%R 195

GOLDEN MEADOWS BRAZOS GLO 4 {6}-ET 90%
 USA 114834034 TATTOO 5G293 / 5G293
 DHIA HERD # 93-24-0595 CONTROL # 293
 1-09 292 2 20980 4.2 891 3.3 697 92DCR 2388C
 2-08 305 2 28050 4.0 1133 3.4 943 96DCR 3117C
 4-07 305 2 25250 3.7 930 3.7 923 96DCR 2772C
 305 2X ME AVG 3L 27404M 1087F 943P 3045C
 PPA 3120M 16F 81P / YD 2607M 16F 68P
 CDCB PTA 04/01/2016 3RECS 72%R 26%ILE
 1028M 10F 27P -16CM\$ -1NM\$ 31FM\$ -35GM\$
 -2.4PL -2.0DPR -3.0CCR -1.6HCR 3.26SCS
 AJCA 04/01/2016 PTAT 61%R 0.7 JUI -2.4 JPI 63%R 29

SISTER(S):
 CIRCLEHAWK TBONE SHIMMER YIPPIE 82%
 1-11 305 2 18730 5.4 1010 3.8 712 96DCR 2464C

SIRE:
 GOLDEN MEADOWS ABES GANSTER
 USA 115426399 GT50K JH1F JH2F 7JE965
 CDCB GPTA 04/01/2016 283DAUS 92HRDS 59%RIP
 96%R 396M 0.09% 37F 25%ILE
 96%R 0.07% 28P 192CM\$ 168NM\$ 108FM\$ 123GM\$
 -0.5PL -1.5DPR -0.9CCR -1.5HCR 3.08SCS
 AJCA 04/01/2016 76DAUS
 GPTAT 90%R -0.1 GJUI -3.2 GJPI 91%R 77

O.F. BARBER ROCKET
 USA 110437084 GT HD JH1C JH2F 9JE202
 CDCB GPTA 04/01/2016 13488DAUS 1744HRDS 4%RIP
 99%R -249M -0.06% -24F 7%ILE
 99%R 0.00% -10P -56CM\$ -54NM\$ -47FM\$ 54GM\$
 -0.4PL 4.2DPR 2.4CCR -1.0HCR 2.95SCS
 AJCA 04/01/2016 6408DAUS
 GPTAT 99%R 0.6 GJUI 11.6 GJPI 99%R -8

DAM:
 CIRCLEHAWK ROCK MAGNOLIA SHIMMER
 USA 117009482 TATTOO / J62
 DHIA HERD # 31-76-1134 CONTROL # 75
 1-09 305 2 15110 4.6 692 3.7 556 97DCR 1878C
 2-09 305 2 18030 4.4 800 3.7 662 97DCR 2198C
 3-11 305 2 20610 4.6 957 3.6 744 97DCR 2562C
 305 2X ME AVG 3L 21658M 968F 779P 2628C
 2-04 86% 2-11 87%
 ST SR DF RA RW RL FA FU RH RUW UC UD TP TL RTR RTS
 35 32 37 22 39 26 38 39 40 38 25 28 28 19
 PPA 305M -8F 10P / YD 112M -22F 3P
 CDCB PTA 04/01/2016 3RECS 57%R 15%ILE
 44M -15F 1P -63CM\$ -63NM\$ -62FM\$ -2GM\$
 -1.6PL 1.8DPR 0.8CCR -1.1HCR 2.99SCS
 AJCA 04/01/2016 PTAT 51%R 0.2 JUI 0.1 JPI 50%R -8

CIRCLEHAWK RUEBEN HAGAR MAGNOLIA 73%
 USA 114744135 GT TATTOO / G25
 DHIA HERD # 31-76-1134 CONTROL # 107
 3-04 305 2 20860 4.2 876 3.5 735 98DCR 2420C
 305 2X ME AVG 2L 18022M 732F 622P 2034C
 PPA 914M -87F 16P / YD 818M -83F 12P
 CDCB PTA 04/01/2016 3RECS 62%R 6%ILE
 306M -30F 3P -178CM\$ -167NM\$ -141FM\$ -152GM\$
 -2.4PL -0.6DPR -0.6CCR -1.4HCR 3.00SCS
 AJCA 12/01/2015 PTAT 41%R -0.9 JUI -17.0 JPI 50%R -50
 SIRE: SUNBOW RUEBEN GJPI -23 5%ILE

NEXT DAM:
 MELVIN MABLE HAGAR
 SIRE: CLOVER FARMS MELVIN-ET GJPI -47 5%ILE
 4TH DAM:
 K-LEEN ADONIS KERSEY MABEL

LOT 24 CIRCLEHAWK MILES UTOPIA BRANDIE USA 119144480

BORN 07/26/2014 TATTOO / M67 P0
 FEMALE EFI 7.4%

MYERS, PHILIP H BREEDER & OWNER
 LOUISVILLE, OH
 330-453-4397

PA 223M 4F 2P
 -43CM\$ -35NM\$ -17FM\$
 -1.0PL -1.7DPR -2.4CCR -2.4HCR 2.97SCS
 PA TYPE 0.4 JPI 35%R -16
 ST SR DF RA RW RL FA
 -0.1 -0.2 0.6 H0.5 -0.3 S0.2 L0.1
 FU RH RUW UC UD TP TL
 0.0 0.2 0.5 -0.3 D0.6 W0.2 L0.2

BW COUNTRY-ET
 USA 110834238 GT50K JH1C JH2F 200JE989
 CDCB GPTA 04/01/2016 6985DAUS 1171HRDS 4%RIP
 99%R 271M -0.08% -4F 16%ILE
 99%R -0.04% 2P 14CM\$ 26NM\$ 55FM\$ 51GM\$
 0.9PL 1.0DPR 1.8CCR 2.2HCR 3.05SCS
 AJCA 04/01/2016 3772DAUS
 GPTAT 99%R 0.4 GJUI -5.4 GJPI 99%R 11

BRED: 11/22/2015 DUE: 08/27/2016 TO
 HULK COLE H623 7163-ET
 JE840003012257435 7JE1311
 CDCB GPTA 04/01/2016
 73%R 111M 0.19% 42F 42%ILE
 74%R 0.07% 18P 303CM\$ 275NM\$ 208FM\$ 246GM\$
 1.8PL 0.0DPR 0.7CCR -0.4HCR 2.88SCS
 AJCA 04/01/2016 ODAUS
 GPTAT 71%R -0.2 GJUI 4.4 GJPI 69%R 100

SUNSET CANYON CENTURION MAID 91%
 USA 113293104 GT50K JH1F JH2F TATTOO / C242
 DHIA HERD # 92-23-0635 CONTROL # 1242
 1-09 305 2 20160 5.4 1097 3.6 728 95DCR 2517C
 365 2 23546 5.6 1309 3.7 868 DHIR 3003C
 3-07 305 2 25190 6.1 1537 3.5 883 100DCR 3052C
 305 2X ME AVG 3L 20412M 1160F 723P 2499C
 PPA 1456M 183F 72P / YD 471M 130F 46P
 CDCB GPTA 05/03/2016 3RECS 93%R 39%ILE
 -185M 31F 7P 78CM\$ 56NM\$ 4FM\$ -28GM\$
 -1.2PL -3.4DPR -3.5CCR -2.4HCR 2.98SCS
 AJCA 05/03/2016 GPTAT 89%R 0.4 GJUI 1.0 GJPI 90%R 9

SIRE:
 THREE VALLEYS COUNTRY MILES-ET
 USA 115089482 GT50K JH1F JH2F 7JE886
 CDCB GPTA 04/01/2016 2316DAUS 385HRDS 44%RIP
 99%R -116M 0.12% 19F 10%ILE
 99%R 0.02% 0P 0CM\$ -6NM\$ -19FM\$ -86GM\$
 -1.1PL -3.1DPR -3.9CCR -3.9HCR 3.00SCS
 AJCA 04/01/2016 680DAUS
 GPTAT 98%R 0.9 GJUI 8.7 GJPI 97%R -13

FOREST GLEN ACTION JR {5}
 USA 067261615 GT 50K JH1F JH2F 7JE1048
 CDCB GPTA 04/01/2016 127DAUS 68HRDS 3%RIP
 94%R 670M -0.07% 19F 22%ILE
 94%R -0.03% 18P 154CM\$ 158NM\$ 167FM\$ 151GM\$
 1.0PL 0.5DPR 0.1CCR 0.0HCR 3.03SCS
 AJCA 04/01/2016 63DAUS
 GPTAT 89%R 0.6 GJUI -3.8 GJPI 90%R 64

DAM:
 CIRCLEHAWK JR PAYDAY UTOPIA {6}
 USA 117738588 TATTOO / T60
 DHIA HERD # 31-76-1134 CONTROL # 54
 2-00 305 2 17710 3.7 657 3.2 561 96DCR 1826C
 3-00 305 2 16610 3.9 654 3.2 531 98DCR 1779C
 305 2X ME AVG 3L 18651M 693F 590P 1923C
 2-04 76% 3-06 80%
 ST SR DF RA RW RL FA FU RH RUW UC UD TP TL RTR RTS
 34 33 36 16 28 22 26 22 30 32 20 26 32 16 16 32
 PPA 34M -133F -59P / YD 610M -76F -24P
 CDCB PTA 04/01/2016 3RECS 51%R 15%ILE
 562M -12F 4P -85CM\$ -64NM\$ -15FM\$ -64GM\$
 -0.9PL -0.2DPR -0.8CCR -0.9HCR 2.94SCS
 AJCA 04/01/2016 PTAT 47%R -0.2 JUI -16.1 JPI 43%R -19

CIRCLEHAWK JACE MAGNOLIA PAYDAY 77%
 USA 115834729 GT TATTOO / G99
 DHIA HERD # 31-76-1134 CONTROL # 7
 1-11 305 2 19410 4.2 807 3.3 638 96DCR 2172C
 2-11 305 2 21420 4.3 928 3.5 752 97DCR 2526C
 4-00 305 2 22350 4.3 953 3.5 774 98DCR 2596C
 5-02 305 2 20660 4.4 912 3.6 736 97DCR 2479C
 305 2X ME AVG 4L 23978M 1017F 821P 2762C
 PPA 1741M 5F 41P / YD 1405M -4F 32P
 CDCB PTA 04/01/2016 4RECS 57%R 14%ILE
 441M -10F 8P -80CM\$ -73NM\$ -57FM\$ -86GM\$
 -1.7PL -1.0DPR -1.6CCR -1.4HCR 2.92SCS
 AJCA 04/01/2016 PTAT 50%R -0.6 JUI -18.0 JPI 49%R -19
 SIRE: WINDY WILLOW MONTANA JACE {6} GJPI 35 21%ILE

SISTER(S):
 CIRCLEHAWK ROCK MAGNOLIA SHIMMER 87%
 3-11 305 2 20610 4.6 957 3.6 744 97DCR 2562C

NEXT DAM:
 CIRCLEHAWK RUEBEN HAGAR MAGNOLIA 73%
 3-04 305 2 20860 4.2 876 3.5 735 98DCR 2420C
 SIRE: SUNBOW RUEBEN GJPI -23 5%ILE

4TH DAM:
 MELVIN MABLE HAGAR

LOT 25 MILL RIDGE DAVID BANANA BELL USA 067426150

BORN 10/18/2014 P8
 FEMALE EFI 8.2% AMERICAN ID 150 / 150

PA 351M 21F 22P
 284CM\$ 265NM\$ 217FM\$
 4.3PL -0.7DPR 0.0CCR 1.6HCR 3.01SCS
 PA TYPE 0.7 JPI 35%R 99
 ST SR DF RA RW RL FA
 0.8 0.1 0.6 L1.6 0.0 P0.2 S0.3
 FU RH RUW UC UD TP TL
 0.4 0.8 0.6 0.7 S0.9 C0.8 S0.2

BRED: 01/22/2016 DUE: 10/27/2016 TO
 GLYNN HEADLINE NEWS-ET
 USA 117315110 7JE1184
 CDCB GPTA 04/01/2016 100DAUS 37HRDS 37%RIP
 92%R 1804M -0.27% 29F 94%ILE
 93%R -0.06% 51P 522CM\$ 521NM\$ 519FM\$ 454GM\$
 6.1PL 0.5DPR 0.6CCR -0.8HCR 2.80SCS
 AJCA 04/01/2016 54DAUS
 GPTAT 88%R 1.0 GJUI 6.8 GJPI 88%R 214

SIRE:
 SUNSET CANYON DAVID-ET
 USA 117335815 GT50K JH1F JH2F 200JE183
 CDCB GPTA 04/01/2016 2249DAUS 274HRDS 48%RIP
 99%R 578M -0.02% 24F 76%ILE
 99%R 0.06% 33P 427CM\$ 399NM\$ 331FM\$ 291GM\$
 6.0PL -1.8DPR -1.1CCR 1.8HCR 2.95SCS
 AJCA 04/01/2016 953DAUS
 GPTAT 98%R 1.1 GJUI 20.3 GJPI 96%R 156

DAM:
 MILL RIDGE UPPERCUT MILK BANANA
 USA 067086662
 DHIA HERD # 23-43-0460 CONTROL # 62
 1-09 304 2 12090 5.6 673 4.0 483 95DCR 1672C
 2-09 303 2 16220 5.4 882 4.0 650 98DCR 2251C
 305 2X ME AVG 2L 17322M 934F 690P 2390C
 1-10 81% 3-01 83%
 ST SR DF RA RW RL FA FU RH RUW UC UD TP TL RTR RTS
 40 31 32 29 36 17 27 34 46 35 35 37 28 24 27 35
 PPA -1046M 6F -1P / YD -578M 10F 6P
 CDCB PTA 04/01/2016 3RECS 52%R 61%ILE
 -45M 8F 6P 141CM\$ 130NM\$ 103FM\$ 115GM\$
 2.5PL 0.4DPR 1.1CCR 1.4HCR 3.06SCS
 AJCA 04/01/2016 PTAT 50%R 0.3 JUI 2.5 JPI 45%R 42
 SISTER(S):
 WESTER COUNTRY BM BETHANY 82%
 4-10 305 2 28010 3.9 1082 3.4 947 97DCR 3042C

MILL RIDGE JERSEYS BREEDER & OWNER
 JAMESTOWN, PA
 724-932-5601

ALL LYNN'S LOUIE VALENTINO-ET
 USA 116279413 GT50K JH1C JH2F 7JE1038
 CDCB GPTA 04/01/2016 7618DAUS 849HRDS 20%RIP
 99%R 854M -0.07% 27F 61%ILE
 99%R -0.01% 28P 358CM\$ 353NM\$ 340FM\$ 233GM\$
 5.2PL -2.3DPR -2.7CCR 0.0HCR 2.98SCS
 AJCA 04/01/2016 3483DAUS
 GPTAT 99%R 2.0 GJUI 19.3 GJPI 99%R 129
 PEARLMONT IMPULS DAFFY 90%
 USA 114356624 GTHD JH1F JH2F TATTOO / T49
 DHIA HERD # 92-23-0633 CONTROL # 9000
 4-03 305 2 18560 5.0 932 3.8 707 102DCR 2446C
 6-07 305 2 16190 5.1 825 3.9 637 102DCR 2205C
 8-10 305 2 14990 5.6 839 4.0 606 102DCR 2098C
 10-01 305 2 12690 4.9 628 4.5 566 100DCR 1796C
 305 2X ME AVG 6L 16118M 820F 647P 2197C
 PPA 659M 99F 77P / YD 495M 91F 61P
 CDCB GPTA 05/03/2016 4RECS 95%R 99%ILE
 238M 41F 27P 417CM\$ 381NM\$ 293FM\$ 322GM\$
 4.3PL -0.5DPR -0.1CCR 4.0HCR 2.93SCS
 AJCA 05/03/2016 GPTAT 94%R 0.4 GJUI 5.0 GJPI 93%R 141

MOLLY BROOK UPPERCUT
 USA 115590739 GT 50K JH1F JH2F 200JE455
 CDCB GPTA 04/01/2016 905DAUS 214HRDS 14%RIP
 98%R 427M 0.01% 23F 29%ILE
 98%R 0.02% 21P 220CM\$ 206NM\$ 173FM\$ 177GM\$
 1.9PL 0.1DPR -0.5CCR -0.2HCR 2.98SCS
 AJCA 04/01/2016 457DAUS
 GPTAT 97%R 0.3 GJUI -4.8 GJPI 96%R 79

WESTER JACINTO B CUP B MILK 86%
 USA 116020149 GT TATTOO / W677
 DHIA HERD # 23-07-4557 CONTROL # 677
 2-10 291 2 17300 4.3 747 3.5 606 97DCR 2034C
 3-09 297 2 19300 4.5 869 3.5 679 97DCR 2330C
 4-09 305 2 18020 4.5 813 3.4 613 98DCR 2118C
 5-10 277 2 20590 4.3 877 3.3 685 82DCR 2349C
 6-09 298 2 21540 4.1 884 3.7 790 96DCR 2512C
 305 2X ME AVG 5L 20049M 873F 700P 2359C
 PPA 360M -9F OP / YD -180M -19F -10P
 CDCB PTA 04/01/2016 5RECS 60%R 34%ILE
 -222M -9F -6P 33CM\$ 35NM\$ 42FM\$ 60GM\$
 2.4PL 1.6DPR 2.8CCR 0.7HCR 3.14SCS
 AJCA 04/01/2016 PTAT 54%R 0.5 JUI 5.6 JPI 52%R 3
 SIRE: MASON LEMVIG JACINTO-ET GJPI -4 12%ILE

SISTER(S):
 WESTER SHILO B. CUP BUTTER 83%
 3-00 305 3 19790 5.7 1129 4.0 787 104DCR 2725C
 WESTER COUNTRY BUTTER 85%
 1-10 305 3 19870 4.7 938 3.6 709 104DCR 2451C

NEXT DAM:
 WESTER JADE BO BUTTERCUP 87%
 4-00 300 2 19270 5.3 1022 3.5 670 96DCR 2315C
 SIRE: GIPRAT BELLES JADE-ET JPI -24 16%ILE

4TH DAM:
 WESTER PER BONITA BO {6} 88%
 3-09 305 2 18110 4.6 826 3.7 677 95DCR V 2261C

LOT 26 MILL RIDGE VALENTINO PBJ GLADYS USA 067426144

BORN 08/28/2014 PG
 FEMALE EFI 8.7% AMERICAN ID 144 / 144

PA 292M 16F 15P
 232CM\$ 219NM\$ 189FM\$
 3.1PL -0.9DPR -1.3CCR 0.2HCR 2.92SCS
 PA TYPE 1.2 JPI 30%R 78
 ST SR DF RA RW RL FA
 0.6 0.3 0.9 0.6 0.3 0.4 0.6
 FU RH RUW UC UD TP TL
 1.0 1.1 0.9 0.2 0.7 0.7 0.1

BRED: 01/16/2016 DUE: 10/21/2016 TO
 GLYNN HEADLINE NEWS-ET
 USA 117315110 7JE1184
 CDCB GPTA 04/01/2016 100DAUS 37HRDS 37%RIP
 92%R 1804M -0.27% 29F 94%ILE
 93%R -0.06% 51P 522CM\$ 521NM\$ 519FM\$ 454GM\$
 6.1PL 0.5DPR 0.6CCR -0.8HCR 2.80SCS
 AJCA 04/01/2016 54DAUS
 GPTAT 88%R 1.0 GJUI 6.8 GJPI 88%R 214

SIRE:
 ALL LYNNS LOUIE VALENTINO-ET
 USA 116279413 GT50K JH1C JH2F 7JE1038
 CDCB GPTA 04/01/2016 7618DAUS 849HRDS 20%RIP
 99%R 854M -0.07% 27F 61%ILE
 99%R -0.01% 28P 358CM\$ 353NM\$ 340FM\$ 233GM\$
 5.2PL -2.3DPR -2.7CCR 0.0HCR 2.98SCS
 AJCA 04/01/2016 3483DAUS
 GPTAT 99%R 2.0 GJUI 19.3 GJPI 99%R 129

DAM:
 MILL RIDGE TARZAN GLENDA GRACE
 USA 067091956
 2-00 83% 3-03 84% 3-11 87%
 ST SR DF RA RW RL FA FU RH RUW UC UD TP TL RTR RTS
 33 32 38 27 40 17 35 36 40 36 37 29 16 18 37 39
 PA -270M 4F 1P
 106CM\$ 86NM\$ 38FM\$
 1.0PL 0.6DPR 0.1CCR 0.3HCR 2.86SCS
 PA TYPE 0.5 JPI 21%R 27

MILL RIDGE JERSEYS BREEDER & OWNER
 JAMESTOWN, PA
 724-932-5601

BHF-SSF PARADE LOUIE-ET
 USA 113486117 GT50K JH1C JH2F 7JE738
 CDCB GPTA 04/01/2016 5205DAUS 639HRDS 5%RIP
 99%R 778M -0.19% -2F 7%ILE
 99%R -0.02% 24P -68CM\$ -62NM\$ -51FM\$ -97GM\$
 -2.7PL -2.2DPR -2.4CCR -0.6HCR 3.19SCS
 AJCA 04/01/2016 1482DAUS
 GPTAT 99%R 0.2 GJUI -6.2 GJPI 99%R 13
 D&E PARAMOUNT VIOLET 90%
 USA 067007718 GTHD JH1F JH2F TATTOO / D7718
 DHIA HERD # 35-57-0960 CONTROL # 7718
 1-09 305 2 20540 4.6 954 3.3 684 94DCR 2362C
 2-09 305 2 20550 4.5 921 3.4 705 94DCR 2436C
 5-02 305 3 27600 4.2 1167 3.5 953 95DCR 3186C
 305 2X ME AVG 3L 23841M 1059F 813P 2788C
 PPA 4435M 162F 127P / YD 3987M 146F 124P
 CDCB GPTA 05/03/2016 3RECS 96%R 99%ILE
 1554M 55F 51P 453CM\$ 450NM\$ 439FM\$ 311GM\$
 4.0PL -3.6DPR -1.8CCR 1.1HCR 3.09SCS
 AJCA 05/03/2016 GPTAT 95%R 0.6 GJUI -4.0 GJPI 94%R 170

VAN DE TBONE TARZAN
 USA 067541115
 PA -437M -2F -1P
 75CM\$ 52NM\$ -2FM\$
 1.0PL 0.8DPR 0.6CCR 1.3HCR 2.98SCS
 PA TYPE 0.4 JPI 41%R 16

WESTER JUICE GLOSSY GLENDA 90%
 USA 116020091 GT TATTOO / W665
 DHIA HERD # 23-43-0460 CONTROL # 665
 2-10 288 2 17420 5.4 940 3.8 655 97DCR 2266C
 3-09 305 2 20800 5.2 1074 3.7 763 98DCR 2639C
 4-10 305 2 20120 5.8 1173 3.8 774 98DCR 2679C
 305 2X ME AVG 4L 20184M 1080F 740P 2560C
 PPA 1218M 132F 64P / YD 249M 53F 25P
 CDCB PTA 04/01/2016 5RECS 52%R 57%ILE
 -102M 10F 3P 137CM\$ 119NM\$ 78FM\$ 107GM\$
 1.1PL 0.4DPR -0.4CCR -0.6HCR 2.75SCS
 AJCA 04/01/2016 PTAT 49%R 0.5 JUI 1.5 JPI 44%R 39
 SIRE: MAACK DAIRY JUICE-ET GJPI 1 16%ILE

SISTER(S):
 WESTER BILLY GLOSSY GLORIA 90%
 5-11 305 3 25660 4.4 1125 3.6 922 104DCR 3078C

NEXT DAM:
 WESTER NOAH GLORY GLOSSY 80%
 2-11 240 2 14920 4.4 657 3.4 503 91DCR 1737C
 SIRE: GABYS PARAMOUNT NOAH-ET GJPI 47 17%ILE

4TH DAM:
 WESTER CHOICE GRANOLA GLORY {6} 85%
 3-09 298 2 18150 3.6 658 3.6 659 94DCR V 1969C

LOT 27 MILL RIDGE PETER DAFFY DIZZY USA 067426147

BORN 09/11/2014 P2
 FEMALE EFI 8.1% AMERICAN ID 147 / 147

PA 492M 3F 12P
 49CM\$ 54NM\$ 63FM\$
 -0.1PL -0.7DPR -1.4CCR -0.3HCR 2.97SCS
 PA TYPE 0.6 JPI 36%R 32
 ST SR DF RA RW RL FA
 -0.4 -0.5 0.6 H0.2 -0.2 S0.2 L0.3
 FU RH RUW UC UD TP TL
 -0.1 0.3 0.3 0.6 D0.2 W0.1 L0.0

BRED: 09/11/2015 DUE: 06/16/2016 TO
 MILLRIDGE ECLIPSE ANNALEE ATLEY-P
 USA 067508102
 PA -324M 15F -2P
 -79CM\$ -89NM\$ -114FM\$
 -0.6PL -2.6DPR -1.9CCR 1.5HCR 3.10SCS
 PA TYPE 0.6 JPI 37%R -41

SISTER(S):
 WESTER BUCKY DAFFY DELIGHT 85%
 3-10 305 2 21070 5.0 1054 3.8 810 97DCR 2803C

SIRE:
 RALAINE PARAMOUNT PETER
 USA 113012583 GT50K JH1C JH2F 141E415
 CDCB GPTA 04/01/2016 776DAUS 161HRDS 7%RIP
 99%R 762M -0.12% 11F 17%ILE
 99%R -0.04% 20P 84CM\$ 91NM\$ 106FM\$ 38GM\$
 -0.3PL -2.0DPR -2.1CCR 0.5HCR 3.04SCS
 AJCA 04/01/2016 277DAUS
 GPTAT 96%R 0.7 GJUI 9.0 GJPI 97%R 54

DAM:
 WESTER FLAG DISNEY DAFFY
 USA 116290360 TATTOO / W724
 DHIA HERD # 23-43-0460 CONTROL # 724
 2-00 285 2 15300 4.5 681 3.5 533 96DCR 1827C
 2-11 283 2 14960 4.6 684 3.6 546 97DCR 1851C
 3-10 305 2 18140 4.7 860 3.5 640 98DCR 2212C
 5-00 279 2 15870 4.5 722 3.6 564 97DCR 1936C
 5-11 305 2 17360 4.6 794 3.6 627 98DCR 2139C
 305 2X ME AVG 5L 18924M 849F 664P 2266C
 2-06 82% 3-04 83%
 ST SR DF RA RW RL FA FU RH RUW UC UD TP TL RTR RTS
 35 29 37 26 31 30 37 29 34 37 32 30 34 26
 PPA 439M -30F -1P / YD 571M -9F 10P
 CDCB PTA 04/01/2016 5RECS 57%R 29%ILE
 222M -5F 4P 14CM\$ 16NM\$ 20FM\$ 19GM\$
 0.2PL 0.6DPR -0.7CCR -1.1HCR 2.90SCS
 AJCA 04/01/2016 PTAT 50%R 0.4 JUI -5.1 JPI 47%R 9

MILL RIDGE JERSEYS BREEDER & OWNER
 JAMESTOWN, PA
 724-932-5601

ROCK ELLA PARAMOUNT-ET
 USA 000663877 GT50K JH1C JH2F 71E442
 CDCB GPTA 04/01/2016 16952DAUS 2823HRDS 4%RIP
 99%R -26M -0.02% -4F 13%ILE
 99%R 0.02% 3P 21CM\$ 15NM\$ 2FM\$ 20GM\$
 0.2PL 0.1DPR 0.1CCR 0.9HCR 3.05SCS
 AJCA 04/01/2016 8654DAUS
 GPTAT 99%R 0.3 GJUI -0.9 GJPI 99%R 5

RALAINE MORGAN PITZELLE 86%
 USA 110597973 TATTOO / 897R
 DHIA HERD # 23-05-0152 CONTROL # 872
 2-04 305 2 20180 3.9 789 3.3 664 100DCR 2180C
 3-08 305 2 21670 4.1 893 3.5 748 100DCR 2465C
 5-03 305 2 19430 3.7 723 3.5 680 98DCR 2100C
 305 2X ME AVG 3L 21764M 855F 747P 2403C
 PPA 2279M -16F 58P / YD 1362M -13F 32P
 CDCB PTA 04/01/2016 4RECS 68%R 22%ILE
 510M -4F 12P -20CM\$ -17NM\$ -9FM\$ -57GM\$
 -1.6PL -2.2DPR -2.3CCR -0.4HCR 2.91SCS
 AJCA 04/01/2016 PTAT 60%R 0.1 JUI 3.2 JPI 61%R 13

MOLLY BROOK FLAGSTONE
 USA 115155824 GT 50K JH1C JH2F 200JE440
 CDCB GPTA 04/01/2016 105DAUS 32HRDS 14%RIP
 94%R 585M -0.14% 1F 16%ILE
 94%R -0.03% 14P 23CM\$ 29NM\$ 43FM\$ 66GM\$
 -1.4PL 1.4DPR -0.2CCR -1.2HCR 3.00SCS
 AJCA 04/01/2016 33DAUS
 GPTAT 85%R 0.1 GJUI -8.5 GJPI 90%R 26

WESTER LEGION DAFFY DISNEY 81%
 USA 114801843 GT TATTOO / W543
 DHIA HERD # 23-21-4557 CONTROL # 543
 1-11 305 2 12430 4.8 595 3.8 469 94DCR 1603C
 3-00 305 3 15890 5.0 801 3.8 606 101DCR 2097C
 4-01 280 3 17410 4.4 771 3.7 650 103DCR 2136C
 305 2X ME AVG 4L 16749M 792F 620P 2104C
 PPA -2207M -113F -75P / YD -828M -59F -33P
 CDCB PTA 04/01/2016 4RECS 66%R 10%ILE
 -247M -20F -10P -103CM\$ -102NM\$ -99FM\$ -110GM\$
 0.1PL -0.2DPR -1.1CCR -1.0HCR 2.88SCS
 AJCA 04/01/2016 PTAT 56%R 0.4 JUI 1.5 JPI 55%R -36
 SIRE: BW LEGION GJPI -3 14%ILE

SISTER(S):
 WESTER JUDE DAFFY DUSTY 85%
 1-10 305 2 16010 5.1 815 3.6 581 96DCR 2009C
 WESTER EPIC DAFFY DECEMBER 82%
 6-00 303 3 24810 4.5 1114 3.6 882 104DCR 3004C

NEXT DAM:
 WESTER CHOICE DAPHNE DAFFY 85%
 4-10 305 2 22490 4.4 987 3.4 767 94DCR V 2640C
 SIRE: DUTCH HOLLOW BERRETTA CHOICE-P GJPI -109 1%ILE

4TH DAM:
 WESTER FROSTY DAHLI DAPHNE 65%
 3-04 305 2 18570 4.2 779 3.6 668 92DCR 2173C

LOT 28 MILL RIDGE VITO BEE BESS USA 067426148

BORN 09/11/2014 P7
 FEMALE EFI 8.3% AMERICAN ID 148 / 148

PA 1034M 10F 34P
 173CM\$ 166NM\$ 150FM\$
 1.0PL -1.9DPR -1.0CCR -0.5HCR 2.95SCS
 PA TYPE 0.1 JPI 37%R 88
 ST SR DF RA RW RL FA
 0.3 0.0 0.5 L0.8 0.0 P0.1 S0.1
 FU RH RUW UC UD TP TL
 -0.5 -0.2 -0.3 0.1 D0.9 W0.3 L0.2

BRED: 10/21/2015 DUE: 07/26/2016 TO
 GLYNN HEADLINE NEWS-ET
 USA 117315110 7JE1184
 CDCB GPTA 04/01/2016 100DAUS 37HRDS 37%RIP
 92%R 1804M -0.27% 29F 94%ILE
 93%R -0.06% 51P 522CM\$ 521NM\$ 519FM\$ 454GM\$
 6.1PL 0.5DPR 0.6CCR -0.8HCR 2.80SCS
 AJCA 04/01/2016 54DAUS
 GPTAT 88%R 1.0 GJUI 6.8 GJPI 88%R 214

SISTER(S):
 MILL RIDGE JACK BEE BABY 81%
 MILL RIDGE PETER BEE BONNIE 83%
 1-10 305 2 17710 4.4 779 3.4 610 97DCR 2090C

SIRE:
 ALL LYNN'S RESTORE VITO-ET
 USA 116076869 GT50K JH1F JH2C 14JE533
 CDCB GPTA 04/01/2016 980DAUS 179HRDS 21%RIP
 99%R 1988M -0.27% 36F 36%ILE
 99%R -0.04% 62P 239CM\$ 237NM\$ 232FM\$ 68GM\$
 -0.2PL -6.2DPR -4.0CCR -1.0HCR 3.08SCS
 AJCA 04/01/2016 426DAUS
 GPTAT 97%R -0.1 GJUI -18.3 GJPI 97%R 126

DAM:
 WESTER ROCKET S BARKEL BEE
 USA 116133335 TATTOO / W693
 DHIA HERD # 23-43-0460 CONTROL # 693
 2-10 305 2 17500 4.3 745 3.6 631 98DCR 2067C
 4-01 305 2 18790 4.4 824 3.6 676 98DCR 2255C
 5-02 305 2 15920 4.4 694 3.5 560 98DCR 1886C
 6-03 302 2 17350 4.7 811 3.7 640 98DCR 2185C
 305 2X ME AVG 4L 18441M 812F 661P 2216C
 3-01 81% 4-03 81%
 ST SR DF RA RW RL FA FU RH RUW UC UD TP TL RTR RTS
 42 30 34 30 34 24 28 15 43 35 25 17 24 18
 PPA 308M -59F 7P / YD 245M -35F 14P
 CDCB PTA 04/01/2016 5RECS 59%R 50%ILE
 80M -17F 6P 107CM\$ 95NM\$ 68FM\$ 132GM\$
 2.1PL 2.5DPR 2.1CCR 0.0HCR 2.81SCS
 AJCA 04/01/2016 PTAT 42%R 0.2 JUI 5.9 JPI 50%R 50

MILL RIDGE JERSEYS BREEDER & OWNER
 JAMESTOWN, PA
 724-932-5601

SCHULTZ DUDLEY RESTORE-ET
 USA 113008443 GTHD JH1F JH2C 29JE3360
 CDCB GPTA 04/01/2016 2223DAUS 349HRDS 8%RIP
 99%R 1094M -0.30% -11F 22%ILE
 99%R -0.09% 20P 107CM\$ 123NM\$ 161FM\$ 102GM\$
 2.2PL 0.0DPR 1.4CCR 0.0HCR 2.81SCS
 AJCA 04/01/2016 695DAUS
 GPTAT 98%R -0.8 GJUI -9.5 GJPI 98%R 62
 D&E PARAMOUNT VIOLET 90%
 USA 067007718 GTHD JH1F JH2F TATTOO / D7718
 DHIA HERD # 35-57-0960 CONTROL # 7718
 1-09 305 2 20540 4.6 954 3.3 684 94DCR 2362C
 2-09 305 2 20550 4.5 921 3.4 705 94DCR 2436C
 5-02 305 3 27600 4.2 1167 3.5 953 95DCR 3186C
 305 2X ME AVG 3L 23841M 1059F 813P 2788C
 PPA 4435M 162F 127P / YD 3987M 146F 124P
 CDCB GPTA 05/03/2016 3RECS 96%R 99%ILE
 1554M 55F 51P 453CM\$ 450NM\$ 439FM\$ 311GM\$
 4.0PL -3.6DPR -1.8CCR 1.1HCR 3.09SCS
 AJCA 05/03/2016 GPTAT 95%R 0.6 GJUI -4.0 GJPI 94%R 170

O.F. BARBER ROCKET
 USA 110437084 GT HD JH1C JH2F 9JE202
 CDCB GPTA 04/01/2016 13488DAUS 1744HRDS 4%RIP
 99%R -249M -0.06% -24F 7%ILE
 99%R 0.00% -10P -56CM\$ -54NM\$ -47FM\$ 54GM\$
 -0.4PL 4.2DPR 2.4CCR -1.0HCR 2.95SCS
 AJCA 04/01/2016 6408DAUS
 GPTAT 99%R 0.6 GJUI 11.6 GJPI 99%R -8
 WESTER NATHAN BERTHA BARKEL {6} 80%
 USA 115245415 GT TATTOO / W601
 DHIA HERD # 23-21-4557 CONTROL # 601
 1-08 305 3 18990 4.3 826 3.5 662 90DCR 2238C
 2-11 305 3 22890 4.4 1018 3.6 822 104DCR 2768C
 3-11 305 3 27200 4.1 1124 3.5 952 104DCR 3118C
 305 2X ME AVG 4L 23322M 1000F 838P 2761C
 PPA 2010M 34F 78P / YD 848M -10F 38P
 CDCB PTA 04/01/2016 4RECS 62%R 64%ILE
 142M -11F 12P 162CM\$ 142NM\$ 94FM\$ 135GM\$
 3.0PL 1.0DPR 2.2CCR 1.2HCR 2.77SCS
 AJCA 04/01/2016 PTAT 52%R -0.8 JUI -2.4 JPI 52%R 64
 SIRE: WETUMPKA LEMVIG NATHAN-ET GJPI 25 16%ILE

SISTER(S):
 WESTER BOMBER BERTHA BASH {6} 83%
 7-00 305 2 21120 4.7 996 3.8 804 98DCR 2710C
 WESTER BAM BERTHA BERT {6} 86%
 5-00 305 3 23590 4.8 1131 3.9 917 104DCR 3084C

NEXT DAM:
 WESTER TITAN BECKY BERTHA {5} 82%
 4-10 305 2 17400 5.2 912 3.9 679 97DCR 2350C
 SIRE: DUTCH HOLLOW TITAN-P-ET GJPI -66 2%ILE

4TH DAM:
 WESTER BELLE LESTER BECKY {4} 90%
 7-11 305 2 23810 4.4 1052 3.4 798 94DCR V 2756C

LOT 29 MILL RIDGE MATINEE JOY USA 067426154

BORN 12/10/2014 P1
 FEMALE EFI 6.0% AMERICAN ID 154 / 154

PA 40M 36F 2P
 83CM\$ 84NM\$ 85FM\$
 -0.6PL 0.2DPR 0.5CCR 0.1HCR 3.03SCS
 PA TYPE -0.6 JPI 36%R 15
 ST SR DF RA RW RL FA
 -0.2 0.6 -0.5 H0.1 0.2 S0.2 S0.3
 FU RH RUW UC UD TP TL
 -0.5 -0.7 -0.8 -0.5 D1.1 W0.1 L0.2

BRED: 12/19/2015 DUE: 09/23/2016 TO
 MILLRIDGE ECLIPSE ANNALEE ATLEY-P
 USA 067508102
 PA -324M 15F -2P
 -79CM\$ -89NM\$ -114FM\$
 -0.6PL -2.6DPR -1.9CCR 1.5HCR 3.10SCS
 PA TYPE 0.6 JPI 37%R -41

SIRE:
 SUNSET CANYON MATINEE-ET
 USA 111981214 GT50K JH1F JH2F 7JE714
 CDCB GPTA 04/01/2016 5031DAUS 584HRDS 5%RIP
 99%R 482M 0.21% 66F 41%ILE
 99%R 0.00% 17P 267CM\$ 263NM\$ 253FM\$ 279GM\$
 0.0PL 1.1DPR 1.9CCR 1.3HCR 3.00SCS
 AJCA 04/01/2016 1463DAUS
 GPTAT 99%R -0.8 GJUI -21.3 GJPI 99%R 81

DAM:
 MILL RIDGE REGION JAMILLE JASMIN
 USA 067127029
 DHIA HERD # 23-43-0460 CONTROL # 29
 1-08 282 2 12790 4.9 621 3.4 436 96DCR 1506C
 2-07 205 2 10680 4.9 526 3.6 380 89DCR 1313C
 3-06 305 2 20080 5.1 1018 3.5 700 97DCR 2419C
 305 2X ME AVG 3L 18660M 928F 656P 2267C
 1-11 78% 3-09 85%
 ST SR DF RA RW RL FA FU RH RUW UC UD TP TL RTR RTS
 35 37 35 17 37 24 38 27 39 36 43 18 28 43 30 34
 PPA -365M 7F -28P / YD -588M 8F -28P
 CDCB PTA 04/01/2016 3RECS 54%R 11%ILE
 -402M 5F -14P -101CM\$ -96NM\$ -84FM\$ -102GM\$
 -1.1PL -0.7DPR -1.0CCR -1.2HCR 3.06SCS
 AJCA 04/01/2016 PTAT 43%R -0.3 JUI -0.1 JPI 46%R -51
 SISTER(S):
 MILL RIDGE MONOPOLY JAMILLE JILL 83%
 2-03 305 2 15010 5.7 856 3.7 555 97DCR 1919C

MILL RIDGE JERSEYS BREEDER & OWNER
 JAMESTOWN, PA
 724-932-5601

WALDEN FARM MR T QUEST ANGEL-ET
 USA 000663363 GT50K JH1F JH2F 122JE5118
 CDCB GPTA 04/01/2016 4794DAUS 447HRDS 2%RIP
 99%R -252M 0.03% -6F 3%ILE
 99%R -0.02% -14P -146CM\$ -137NM\$ -114FM\$ -70GM\$
 -2.3PL 1.5DPR 2.4CCR 1.5HCR 2.95SCS
 AJCA 04/01/2016 3523DAUS
 GPTAT 99%R -1.3 GJUI -17.0 GJPI 99%R -55
 TENN HAUG E MAID 93%
 USA 003775503 GTHD JH1F JH2F TATTOO L5 / L5
 DHIA HERD # 92-23-0452 CONTROL # 1
 4-00 303 2 13910 6.9 963 4.7 652 DHIR 2127C
 5-00 276 2 16570 7.3 1208 4.5 740 DHIR 2413C
 6-00 305 2 22500 7.0 1576 4.2 945 DHIR 3079C
 365 2 26014 7.0 1820 4.3 1107 DHIR 3605C
 305 2X ME AVG 5L 19389M 1295F 837P 2728C
 PPA -784M 187F 46P / YD -1439M 114F 2P
 CDCB GPTA 05/03/2016 5RECS 96%R 47%ILE
 -699M 43F -6P 109CM\$ 85NM\$ 30FM\$ 58GM\$
 0.2PL -0.6DPR -1.3CCR -1.0HCR 3.07SCS
 AJCA 05/03/2016 GPTAT 93%R -0.5 GJUI -6.2 GJPI 94%R -2

MAACKDAIRY REGION-ET
 USA 114011567 GT 50K JH1F JH2F 200JE944
 CDCB GPTA 04/01/2016 5355DAUS 591HRDS 5%RIP
 99%R 100M 0.17% 38F 17%ILE
 99%R 0.02% 8P 90CM\$ 86NM\$ 76FM\$ -39GM\$
 0.0PL -4.3DPR -5.3CCR -3.5HCR 3.14SCS
 AJCA 04/01/2016 2381DAUS
 GPTAT 99%R 0.7 GJUI 13.4 GJPI 99%R 17

WESTER MEDE JASPER JAMILLE 88%
 USA 116290025 GT TATTOO / W712
 DHIA HERD # 23-43-0460 CONTROL # 712
 1-11 274 2 10560 5.0 532 3.5 367 95DCR 1268C
 2-10 270 2 10740 5.0 533 3.6 384 97DCR 1327C
 3-09 305 2 16040 5.6 897 3.5 554 98DCR 1914C
 4-09 305 2 15550 5.8 901 3.5 547 97DCR 1890C
 6-02 305 2 16580 5.4 901 3.6 605 98DCR 2092C
 305 2X ME AVG 5L 15620M 841F 551P 1906C
 PPA -2593M -34F -87P / YD -2241M -45F -74P
 CDCB GPTA 04/01/2016 5RECS 58%R 3%ILE
 -1220M -18F -32P -236CM\$ -240NM\$ -250FM\$ -147GM\$
 -2.0PL 2.3DPR 2.3CCR -0.5HCR 3.08SCS
 AJCA 04/01/2016 PTAT 33%R -1.0 GJUI -8.5 GJPI 49%R-108
 SIRE: ISDK ODA MEDE GJPI -44 7%ILE

NEXT DAM:
 WESTER KAPTAIN JEM JASPER 83%
 4-01 293 3 16470 5.3 867 3.8 631 104DCR 2183C
 SIRE: AVONLEA RENAISSANCE KAPTAIN-ET GJPI -178 0%ILE

4TH DAM:
 WESTER AURORA JEWELL JEM 83%
 2-10 305 2 19650 3.7 721 3.4 669 94DCR V 2081C



WESTER IMP INELL ISSY {5}-P, E-95%
SAME FAMILY AS LOT 30

LOT 30 MILL RIDGE MILES IVY USA 067426155

BORN 12/15/2014 PO
FEMALE EFI 7.6% AMERICAN ID 155 / 155

PA -85M 3F -2P
-32CM\$ -31NM\$ -28FM\$
-0.5PL -1.8DPR -1.8CCR -1.8HCR 3.06SCS
PA TYPE 0.6 JPI 33%R -17
ST SR DF RA RW RL FA
-0.4 0.1 0.2 L0.2 -0.2 S0.2 S0.1
FU RH RUW UC UD TP TL
0.8 0.7 0.6 0.2 S0.6 C0.7 L0.1

BRED: 12/14/2015 DUE: 09/18/2016 TO
MILLRIDGE ECLIPSE ANNALEE ATLEY-P
USA 067508102
PA -324M 15F -2P
-79CM\$ -89NM\$ -114FM\$
-0.6PL -2.6DPR -1.9CCR 1.5HCR 3.10SCS
PA TYPE 0.6 JPI 37%R -41

SIRE:
THREE VALLEYS COUNTRY MILES-ET
USA 115089482 GT50K JH1F JH2F 7JE886
CDCB GPTA 04/01/2016 2316DAUS 385HRDS 44%RIP
99%R -116M 0.12% 19F 10%ILE
99%R 0.02% 0P OCM\$ -6NM\$ -19FM\$ -86GM\$
-1.1PL -3.1DPR -3.9CCR -3.9HCR 3.00SCS
AJCA 04/01/2016 680DAUS
GPTAT 98%R 0.9 GJUI 8.7 GJPI 97%R -13

DAM:
MILL RIDGE JACINTO IDELL IVORY
USA 067011655 TATTOO / M5
DHIA HERD # 23-43-0460 CONTROL #

2-05 85%
ST SR DF RA RW RL FA FU RH RUW UC UD TP TL RTR RTS
32 34 34 23 27 27 26 38 34 28 32 40 34 23

PA -54M -13F -4P
-63CM\$ -55NM\$ -37FM\$
0.2PL -0.4DPR 0.3CCR 0.3HCR 3.12SCS
PA TYPE 0.3 JPI 37%R -22

MILL RIDGE JERSEYS BREEDER & OWNER
JAMESTOWN, PA
724-932-5601

BW COUNTRY-ET
USA 110834238 GT50K JH1C JH2F 200JE989
CDCB GPTA 04/01/2016 6985DAUS 1171HRDS 4%RIP
99%R 271M -0.08% -4F 16%ILE
99%R -0.04% 2P 14CM\$ 26NM\$ 55FM\$ 51GM\$
0.9PL 1.0DPR 1.8CCR 2.2HCR 3.05SCS
AJCA 04/01/2016 3772DAUS
GPTAT 99%R 0.4 GJUI -5.4 GJPI 99%R 11
SUNSET CANYON CENTURION MAID 91%
USA 113293104 GT50K JH1F JH2F TATTOO / C242
DHIA HERD # 92-23-0635 CONTROL # 1242
1-09 305 2 20160 5.4 1097 3.6 728 95DCR 2517C
365 2 23546 5.6 1309 3.7 868 DHIR 3003C
3-07 305 2 25190 6.1 1537 3.5 883 100DCR 3052C
305 2X ME AVG 3L 20412M 1160F 723P 2499C
PPA 1456M 183F 72P / YD 471M 130F 46P
CDCB GPTA 05/03/2016 3RECS 93%R 39%ILE
-185M 31F 7P 78CM\$ 56NM\$ 4FM\$ -28GM\$
-1.2PL -3.4DPR -3.5CCR -2.4HCR 2.98SCS
AJCA 05/03/2016 GPTAT 89%R 0.4 GJUI 1.0 GJPI 90%R 9

MASON LEMVIG JACINTO-ET
USA 112037374 GT 50K JH1C JH2F 7JE667
CDCB GPTA 04/01/2016 10512DAUS 1311HRDS 3%RIP
99%R -192M 0.01% -7F 12%ILE
99%R 0.05% 2P 14CM\$ 10NM\$ -1FM\$ -6GM\$
1.3PL -0.7DPR 0.9CCR 0.9HCR 3.30SCS
AJCA 04/01/2016 4794DAUS
GPTAT 99%R 0.3 GJUI 5.5 GJPI 99%R -4
WESTER ACE ICE IDELL 83%
USA 115959745 GT TATTOO / W658
DHIA HERD # 23-43-0460 CONTROL # 658
2-11 305 2 18860 4.1 767 3.3 620 98DCR 2084C
305 2X ME AVG 1L 20709M 825F 675P 2252C
PPA 1500M -35F 2P / YD 1084M -35F -5P
CDCB PTA 04/01/2016 2RECS 53%R 9%ILE
84M -18F -10P -140CM\$ -120NM\$ -73FM\$ -108GM\$
-1.0PL -0.1DPR -0.4CCR -0.4HCR 2.93SCS
AJCA 04/01/2016 PTAT 53%R 0.0 JUI 3.3 JPI 47%R -39
SIRE: SENN-SATIONAL PARAMOUNT ACE GJPI 14 16%ILE

SISTER(S):
WESTER RED DOG ICE ICY 83%
1-09 305 2 15560 4.6 712 3.3 521 95DCR V 1799C
WESTER BOMBARDIER ICE ISRAEL 86%
2-09 305 2 19760 4.4 875 3.4 666 98DCR 2300C

NEXT DAM:
WESTER TOPKICK ISIS ICE {6} 71%
5-04 305 2 18480 4.8 886 3.5 639 94DCR V 2208C
SIRE: AU LESTER TOPKICK-ET GJPI -78 3%ILE

4TH DAM:
WESTER KHAN IRIS ISIS {5} 84%
4-07 305 2 18910 4.3 817 3.2 610 93DCR V 2105C

LOT 31 MILL RIDGE RNEGADE BLESN BUTRFLY {4} USA 067426138

BORN 07/15/2014 PG
 FEMALE EFI 7.7% AMERICAN ID 138 / 138

PA 181M 45F 15P
 269CM\$ 251NM\$ 209FM\$
 1.7PL -0.5DPR -0.7CCR 0.0HCR 2.97SCS
 PA TYPE 0.3 JPI 37%R 82
 ST SR DF RA RW RL FA
 0.9 0.3 0.5 L0.4 0.4 S0.7 L0.1
 FU RH RUW UC UD TP TL
 0.5 0.9 0.9 -0.1 D0.5 C0.1 L0.0

BRED: 12/13/2015 DUE: 09/17/2016 TO
 SUNSET CANYON KYROS-ET
 USA 114704155 7JE865
 CDCB GPTA 04/01/2016 3508DAUS 645HRDS 22%RIP
 99%R 460M -0.01% 20F 12%ILE
 99%R 0.01% 18P 3CM\$ 1NM\$ -4FM\$ -95GM\$
 -2.1PL -4.4DPR -4.0CCR -1.9HCR 3.15SCS
 AJCA 04/01/2016 1017DAUS
 GPTAT 98%R 0.6 GJUI -0.4 GJPI 98%R 8

SIRE:
 BW RENEGADE-ET
 USA 115883929 GT50K JH1F JH2F 200JE60
 CDCB GPTA 04/01/2016 6984DAUS 605HRDS 15%RIP
 99%R -107M 0.32% 57F 59%ILE
 99%R 0.11% 18P 377CM\$ 341NM\$ 255FM\$ 318GM\$
 2.4PL 0.3DPR 0.9CCR 1.2HCR 3.04SCS
 AJCA 04/01/2016 2554DAUS
 GPTAT 99%R 0.2 GJUI -0.5 GJPI 99%R 105

DAM:
 WESTER GANNON BARBIE BLESSING {3}
 USA 067055767 TATTOO / W767
 DHIA HERD # 23-43-0460 CONTROL # 767
 1-11 290 2 17260 4.8 831 3.3 568 96DCR 1961C
 2-11 305 2 20830 5.1 1072 3.4 718 98DCR 2481C
 4-04 305 2 22140 5.6 1229 3.5 768 97DCR 2654C
 305 2X ME AVG 3L 23004M 1188F 787P 2720C
 2-06 85% 3-02 88%
 ST SR DF RA RW RL FA FU RH RUW UC UD TP TL RTR RTS
 34 32 43 23 41 37 4 42 42 44 28 30 24 25
 PPA 2825M 190F 73P / YD 1656M 113F 41P
 CDCB PTA 04/01/2016 4RECS 54%R 69%ILE
 468M 33F 12P 160CM\$ 160NM\$ 162FM\$ 101GM\$
 1.0PL -1.2DPR -2.2CCR -1.2HCR 2.90SCS
 AJCA 04/01/2016 PTAT 50%R 0.4 JUI 3.2 JPI 48%R 58

MILL RIDGE JERSEYS BREEDER & OWNER
 JAMESTOWN, PA
 724-932-5601

SUNSET CANYON MAXIMUM-ET
 USA 111950696 GT50K JH1F JH2F 203JE607
 CDCB GPTA 04/01/2016 12968DAUS 416HRDS 7%RIP
 99%R -377M 0.35% 51F 26%ILE
 99%R 0.07% 1P 213CM\$ 192NM\$ 141FM\$ 190GM\$
 0.7PL 0.7DPR 0.7CCR -1.8HCR 2.99SCS
 AJCA 04/01/2016 2093DAUS
 GPTAT 99%R -0.4 GJUI -6.1 GJPI 99%R 39
 BW CENTURION IRIS K347 {6} 95%
 USA 111122015 GT50K JH1F JH2C TATTOO K347 / K347
 DHIA HERD # 93-52-0150 CONTROL # 1057
 6-09 305 3 34440 4.8 1655 3.5 1212 103DCR 4189C
 365 3 39630 4.8 1895 3.5 1392 DHIR 4812C
 9-04 305 3 31420 3.9 1233 3.0 939 103DCR 3237C
 365 3 37050 4.0 1465 3.0 1109 DHIR 3824C
 305 2X ME AVG 5L 24889M 1147F 823P 2840C
 PPA 2568M 99F 72P / YD 1614M 69F 51P
 CDCB GPTA 05/03/2016 4RECS 91%R 83%ILE
 289M 7F 6P 209CM\$ 217NM\$ 233FM\$ 239GM\$
 3.6PL 2.0DPR 2.2CCR 1.9HCR 3.10SCS
 AJCA 05/03/2016 GPTAT 88%R 1.4 GJUI 18.9 GJPI 87%R 73

OOMSDALE JACE GRATUDE GANNON {2}-ET
 USA 067010225 GT 50K JH1C JH2F 1JE604
 CDCB GPTA 04/01/2016 12602DAUS 1431HRDS 5%RIP
 99%R 1252M -0.13% 32F 26%ILE
 99%R -0.09% 27P 164CM\$ 181NM\$ 223FM\$ 127GM\$
 0.8PL -0.9DPR -2.4CCR -1.4HCR 2.98SCS
 AJCA 04/01/2016 4806DAUS
 GPTAT 99%R 0.5 GJUI -1.1 GJPI 99%R 87
 WESTER REBEL BARB BARBIE 85%
 USA 116021216 GT TATTOO / W689
 DHIA HERD # 23-43-0460 CONTROL # 689
 2-11 305 2 13950 4.5 623 3.8 533 98DCR 1738C
 4-00 305 2 13240 5.3 700 4.0 532 98DCR 1842C
 5-04 283 2 10730 5.5 586 4.1 435 97DCR 1506C
 6-03 259 2 11700 5.3 617 4.1 480 96DCR 1655C
 305 2X ME AVG 4L 13666M 692F 540P 1840C
 PPA -3498M -118F -85P / YD -1470M -21F -35P
 CDCB PTA 04/01/2016 5RECS 56%R 17%ILE
 -476M 2F -12P -41CM\$ -50NM\$ -70FM\$ -87GM\$
 -0.1PL -1.3DPR -2.2CCR -1.0HCR 2.84SCS
 AJCA 04/01/2016 PTAT 41%R -0.1 JUI 1.6 JPI 48%R -32
 SIRE: O.F. MANNIX REBEL-ET GJPI 28 17%ILE

NEXT DAM:
 WESTER LEGION BAILY BARB 82%
 1-10 305 2 11930 6.0 718 3.6 429 94DCR 1483C
 SIRE: BW LEGION GJPI -3 14%ILE

4TH DAM:
 WESTER BARB BABS BAILY 90%
 1-11 305 2 15860 4.9 784 3.3 524 93DCR 1809C

LOT 32 MILL RIDGE DAVID ALICE ANALEE USA 067426142

BORN 08/27/2014 P4
 FEMALE EFI 7.1% AMERICAN ID 142 / 142

PA 247M 21F 19P
 187CM\$ 167NM\$ 119FM\$
 3.1PL -0.9DPR -0.6CCR 0.0HCR 2.97SCS
 PA TYPE 0.6 JPI 36%R 59
 ST SR DF RA RW RL FA
 0.6 -0.1 -0.2 L0.5 -0.1 P0.4 S0.5
 FU RH RUW UC UD TP TL
 0.9 0.4 0.2 0.5 S1.5 C0.3 S0.2

BRED: 12/13/2015 DUE: 09/17/2016 TO
 GLYNN HEADLINE NEWS-ET
 USA 117315110 7JIE1184
 CDCB GPTA 04/01/2016 100DAUS 37HRDS 37%RIP
 92%R 1804M -0.27% 29F 94%ILE
 93%R -0.06% 51P 522CM\$ 521NM\$ 519FM\$ 454GM\$
 6.1PL 0.5DPR 0.6CCR -0.8HCR 2.80SCS
 AJCA 04/01/2016 54DAUS
 GPTAT 88%R 1.0 GJUI 6.8 GJPI 88%R 214

SIRE:
 SUNSET CANYON DAVID-ET
 USA 117335815 GT50K JH1F JH2F 200JE183
 CDCB GPTA 04/01/2016 2249DAUS 274HRDS 48%RIP
 99%R 578M -0.02% 24F 76%ILE
 99%R 0.06% 33P 427CM\$ 399NM\$ 331FM\$ 291GM\$
 6.0PL -1.8DPR -1.1CCR 1.8HCR 2.95SCS
 AJCA 04/01/2016 953DAUS
 GPTAT 98%R 1.1 GJUI 20.3 GJPI 96%R 156

DAM:
 WESTER MINISTER ANNIE ANALEE
 USA 116133522 TATTOO / W702
 DHIA HERD # 23-43-0460 CONTROL # 702
 2-01 305 2 14970 5.3 788 3.8 563 97DCR 1948C
 3-02 305 2 17350 5.1 889 3.8 665 98DCR 2301C
 4-02 270 2 16010 5.1 814 3.9 627 97DCR 2170C
 5-01 305 2 16720 5.2 873 3.8 636 98DCR 2201C
 6-02 305 2 19290 5.5 1067 3.7 713 98DCR 2466C
 305 2X ME AVG 5L 19370M 1002F 723P 2500C
 2-09 83% 3-07 85% 4-03 85%
 ST SR DF RA RW RL FA FU RH RUW UC UD TP TL RTR RTS
 34 27 33 25 27 24 38 36 28 34 30 22 25 27
 PPA 406M 63F 39P / YD -892M 6F -10P
 CDCB PTA 04/01/2016 5RECS 55%R 15%ILE
 -688M -8F -14P -53CM\$ -65NM\$ -94FM\$ -65GM\$
 0.1PL 0.0DPR -0.1CCR -1.8HCR 2.98SCS
 AJCA 04/01/2016 PTAT 52%R 0.1 JUI 5.9 JPI 48%R -38

MILL RIDGE JERSEYS BREEDER & OWNER
 JAMESTOWN, PA
 724-932-5601

ALL LYNN'S LOUIE VALENTINO-ET
 USA 116279413 GT50K JH1C JH2F 71E1038
 CDCB GPTA 04/01/2016 7618DAUS 849HRDS 20%RIP
 99%R 854M -0.07% 27F 61%ILE
 99%R -0.01% 28P 358CM\$ 353NM\$ 340FM\$ 233GM\$
 5.2PL -2.3DPR -2.7CCR 0.0HCR 2.98SCS
 AJCA 04/01/2016 3483DAUS
 GPTAT 99%R 2.0 GJUI 19.3 GJPI 99%R 129
 PEARLMONT IMPULS DAFFY 90%
 USA 114356624 GTHD JH1F JH2F TATTOO / T49
 DHIA HERD # 92-23-0633 CONTROL # 9000
 4-03 305 2 18560 5.0 932 3.8 707 102DCR 2446C
 6-07 305 2 16190 5.1 825 3.9 637 102DCR 2205C
 8-10 305 2 14990 5.6 839 4.0 606 102DCR 2098C
 10-01 305 2 12690 4.9 628 4.5 566 100DCR 1796C
 305 2X ME AVG 6L 16118M 820F 647P 2197C
 PPA 659M 99F 77P / YD 495M 91F 61P
 CDCB GPTA 05/03/2016 4RECS 95%R 99%ILE
 238M 41F 27P 417CM\$ 381NM\$ 293FM\$ 322GM\$
 4.3PL -0.5DPR -0.1CCR 4.0HCR 2.93SCS
 AJCA 05/03/2016 GPTAT 94%R 0.4 GJUI 5.0 GJPI 93%R 141

SELECT-SCOTT MINISTER-ET
 JECAN000101483843 GT HD JH1F JH2F 200JE427
 CDCB GPTA 04/01/2016 1709DAUS 780HRDS 8%RIP
 99%R -1719M 0.22% -43F 1%ILE
 99%R 0.09% -45P -304CM\$ -311NM\$ -327FM\$ -255GM\$
 -0.2PL 1.4DPR 1.6CCR -1.9HCR 3.17SCS
 AJCA 04/01/2016 1181DAUS
 GPTAT 98%R 0.4 GJUI 15.2 GJPI 97%R -141
 WESTER FREE ANITA ANNIE {6} 81%
 USA 114802152 GT TATTOO / W545
 DHIA HERD # 23-43-0460 CONTROL # 545
 1-09 298 2 16060 4.8 769 3.5 560 94DCR 1935C
 305 2X ME AVG 2L 21720M 935F 710P 2434C
 PPA 2153M 50F 37P / YD 1285M 41F 19P
 CDCB PTA 04/01/2016 2RECS 57%R 10%ILE
 52M 5F -4P -116CM\$ -104NM\$ -77FM\$ -110GM\$
 -2.4PL -1.1DPR -1.8CCR -1.8HCR 3.06SCS
 AJCA 04/01/2016 PTAT 53%R -0.6 JUI -10.6 JPI 49%R -47
 SIRE: MOLLY BROOK GLNWOOD FREEDOM {6}-ET GJPI -160 1%ILE

NEXT DAM:
 WESTER PARAMOUNT ANDREA ANITA {5} 86%
 4-09 305 2 23510 5.5 1293 3.9 916 94DCR 3171C
 SIRE: ROCK ELLA PARAMOUNT-ET GJPI 5 13%ILE

4TH DAM:
 WESTER AERO ALICE ANDREA {4} 80%
 5-02 305 2 19540 4.9 962 3.5 686 93DCR 2371C



SHF SAMBO FUCHSIA, E-92%
FOURTH DAM OF LOT 33

LOT 33 MILL RIDGE LOUIE GINA GINGER USA 067426143

BORN 08/28/2014 P1
FEMALE EFI 6.6% AMERICAN ID 143 / 143

MILL RIDGE JERSEYS BREEDER & OWNER
JAMESTOWN, PA
724-932-5601

PA 69M 17F -2P
31CM\$ 39NM\$ 57FM\$
1.2PL -0.8DPR -1.5CCR -1.7HCR 3.02SCS
PA TYPE 0.4 JPI 34%R 1
ST SR DF RA RW RL FA
0.9 0.6 0.1 H0.6 0.7 P0.1 S0.4
FU RH RUW UC UD TP TL
0.9 0.3 0.1 0.2 S0.8 C0.0 L0.4

BRED: 12/01/2015 DUE: 09/05/2016 TO
GLYNN HEADLINE NEWS-ET
USA 117315110 7JE1184
CDCB GPTA 04/01/2016 100DAUS 37HRDS 37%RIP
92%R 1804M -0.27% 29F 94%ILE
93%R -0.06% 51P 522CM\$ 521NM\$ 519FM\$ 454GM\$
6.1PL 0.5DPR 0.6CCR -0.8HCR 2.80SCS
AJCA 04/01/2016 54DAUS
GPTAT 88%R 1.0 GJUI 6.8 GJPI 88%R 214

SIRE:
TOLLENAARS IMPULS LOUIE 260-ET
USA 061929276 GT50K JH1C JH2F 14JE473
CDCB GPTA 04/01/2016 4980DAUS 767HRDS 6%RIP
99%R 960M -0.02% 42F 38%ILE
99%R -0.06% 22P 232CM\$ 244NM\$ 272FM\$ 193GM\$
1.9PL -0.4DPR -1.4CCR -2.9HCR 3.00SCS
AJCA 04/01/2016 2532DAUS
GPTAT 99%R -0.1 GJUI -3.9 GJPI 99%R 86

DAM:
CVF COMERICA FANCIE
USA 067055792

-2-02 86%
ST SR DF RA RW RL FA FU RH RUW UC UD TP TL RTR RTS
44 34 37 29 31 32 37 35 43 38 33 25 26 25 34 32

PA -822M -8F -25P
-170CM\$ -167NM\$ -159FM\$
0.5PL -1.1DPR -1.6CCR -0.4HCR 3.04SCS
PA TYPE 0.8 JPI 36%R -85

SISTER(S):
S&O GRAYSON FIONA 83%

ISDK Q IMPULS
JEDNK00000301592 GTHD JH1F JH2F 236JE3
CDCB GPTA 04/01/2016 31641DAUS 2999HRDS 5%RIP
99%R 40M 0.17% 37F 42%ILE
99%R 0.12% 25P 308CM\$ 269NM\$ 175FM\$ 283GM\$
1.2PL 1.3DPR 2.2CCR 0.6HCR 3.09SCS
AJCA 04/01/2016 17128DAUS
GPTAT 99%R -0.1 GJUI -2.9 GJPI 99%R 102
BUDDVU ALLYS LOU-ET 91%
USA 111374980 GT50K JH1C JH2C TATTOO / 5713
DHIA HERD # 93-34-0279 CONTROL # 5713
1-09 305 2 18820 4.6 866 3.7 693 88DCR 2347C
3-02 305 2 24930 4.4 1099 3.2 797 96DCR 2751C
4-03 305 2 30530 5.6 1720 4.1 1251 90DCR 4333C
305 2X ME AVG 4L 24856M 1262F 902P 3089C
PPA 3700M 157F 106P / YD 1825M 87F 46P
CDCB GPTA 05/03/2016 4RECS 89%R 53%ILE
746M 23F 10P 81CM\$ 104NM\$ 157FM\$ 65GM\$
0.9PL -0.5DPR -1.9CCR -2.0HCR 3.04SCS
AJCA 05/03/2016 GPTAT 85%R 0.0 GJUI -4.3 GJPI 85%R 32

BRIDON REMAKE COMERICA-ET
JECAN000008422994 GT HD JH1F JH2F 200JE131
CDCB GPTA 04/01/2016 4406DAUS 1483HRDS 7%RIP
99%R -1450M 0.23% -26F 1%ILE
99%R 0.04% -44P -316CM\$ -315NM\$ -311FM\$ -336GM\$
-1.8PL -2.1DPR -2.5CCR -1.0HCR 3.02SCS
AJCA 04/01/2016 2857DAUS
GPTAT 99%R 1.0 GJUI 23.4 GJPI 98%R -139

TAYLOR MADE SULTAN FLICKA 87%
USA 115323735 GT TATTOO / T5
DHIA HERD # 31-65-0001 CONTROL # 505
6-05 300 2 12400 4.9 606 3.5 437 96DCR 1510C
7-08 305 2 12820 4.9 626 3.6 462 97DCR 1597C
305 2X ME AVG 2L 12042M 596F 434P 1500C
PPA -1087M -34F -36P / YD -939M -27F -31P
CDCB PTA 04/01/2016 2RECS 59%R 22%ILE
-534M -12F -18P -23CM\$ -19NM\$ -7FM\$ -49GM\$
2.8PL -0.1DPR -0.7CCR 0.2HCR 3.05SCS
AJCA 04/01/2016 PTAT 39%R 0.6 JUI 13.8 JPI 47%R -30
4TH SENIOR THREE-YEAR-OLD, 2010 SPRING DAIRY EXPO
SIRE: SHF CENTURION SULTAN GJPI -2 14%ILE

NEXT DAM:
SHF WHISTLER FERN 86%
2-01 305 2 18620 4.9 918 3.4 627 DHIA 2166C
SIRE: BONNYBURN ALI WHISTLER JPI -193 0%ILE

4TH DAM:
SHF SAMBO FUCHSIA 92%
3-01 305 2 15860 5.6 885 3.5 563 99DCR 1946C

LOT 34 MILL RIDGE VENERABLE DIXIE USA 067426160

BORN 01/24/2015 P1
 FEMALE EFI 7.1% AMERICAN ID 160 / 160

PA 95M 35F 12P
 118CM\$ 102NM\$ 65FM\$
 -1.0PL -1.5DPR -1.3CCR -0.1HCR 2.98SCS
 PA TYPE 0.2 JPI 38%R 35
 ST SR DF RA RW RL FA
 1.3 0.2 0.2 L0.2 0.2 P0.2 L0.2
 FU RH RUW UC UD TP TL
 -0.1 -0.1 -0.1 -0.9 S0.0 W0.3 L0.8

BRED: 12/14/2015 DUE: 09/18/2016 TO
 MILLRIDGE ECLIPSE ANNALEE ATLEY-P
 USA 067508102
 PA -324M 15F -2P
 -79CM\$ -89NM\$ -114FM\$
 -0.6PL -2.6DPR -1.9CCR 1.5HCR 3.10SCS
 PA TYPE 0.6 JPI 37%R -41

SISTER(S):
 WESTER JACINTO DUTCHESS DOLLY 84%
 4-08 305 2 23390 4.0 942 3.7 860 96DCR 2702C

SIRE:
 BW VENERABLE-ET
 USA 114901730 GT50K JH1F JH2F 505JE121
 CDCB GPTA 04/01/2016 2517DAUS 254HRDS 25%RIP
 99%R 619M 0.23% 76F 41%ILE
 99%R 0.01% 25P 274CM\$ 264NM\$ 240FM\$ 191GM\$
 -0.9PL -2.6DPR -2.1CCR -0.7HCR 3.04SCS
 AJCA 04/01/2016 951DAUS
 GPTAT 98%R 0.5 GJUI -5.5 GJPI 98%R 88

DAM:
 WESTER IOTOLA DUCK DUTCHESS
 USA 116133821 TATTOO / W707
 DHIA HERD # 23-43-0460 CONTROL # 707
 3-00 305 2 17900 5.0 889 3.9 696 98DCR 2389C
 4-01 305 2 19390 5.5 1060 3.8 744 98DCR 2575C
 5-05 305 2 18180 4.5 826 3.8 688 97DCR 2277C
 6-06 305 2 18530 5.4 999 3.8 700 98DCR 2422C
 305 2X ME AVG 4L 19124M 969F 728P 2484C
 2-09 76% 3-07 81%
 ST SR DF RA RW RL FA FU RH RUW UC UD TP TL RTR RTS
 43 32 33 23 32 26 34 37 29 37 35 20 35 46
 PPA 115M 56F 43P / YD -518M 4F 10P
 CDCB PTA 04/01/2016 5RECS 59%R 15%ILE
 -429M -7F -2P -39CM\$ -60NM\$ -110FM\$ -55GM\$
 -1.0PL -0.3DPR -0.5CCR 0.6HCR 2.92SCS
 AJCA 04/01/2016 PTAT 54%R -0.2 JUI -5.5 JPI 52%R -18

MILL RIDGE JERSEYS BREEDER & OWNER
 JAMESTOWN, PA
 724-932-5601

SUNSET CANYON MAXIMUS-ET
 USA 111355530 GTHD JH1F JH2F 7JE620
 CDCB GPTA 04/01/2016 8652DAUS 1013HRDS 4%RIP
 99%R -756M 0.48% 55F 17%ILE
 99%R 0.15% 1P 136CM\$ 96NM\$ -1FM\$ 63GM\$
 -1.8PL -1.6DPR -1.0CCR -1.5HCR 3.01SCS
 AJCA 04/01/2016 2730DAUS
 GPTAT 99%R -0.8 GJUI -10.3 GJPI 99%R 7
 BW CENTURION PEGGY K798 92%
 USA 111926011 GT50K JH1C JH2F TATTOO K798 / K798
 DHIA HERD # 93-52-0150 CONTROL # 1197
 3-07 305 3 25500 5.2 1327 3.3 833 95DCR 2876C
 365 3 28650 5.1 1471 3.3 957 DHIR 3306C
 5-05 305 3 24100 5.0 1198 3.4 831 102DCR 2871C
 365 3 27800 4.8 1342 3.5 964 DHIR 3332C
 305 2X ME AVG 3L 23294M 1103F 774P 2672C
 PPA 1382M 62F 29P / YD 1816M 89F 49P
 CDCB GPTA 05/03/2016 3RECS 95%R 83%ILE
 836M 39F 21P 206CM\$ 216NM\$ 239FM\$ 123GM\$
 1.8PL -2.3DPR -3.1CCR -1.5HCR 3.09SCS
 AJCA 05/03/2016 GPTAT 92%R 0.7 GJUI 9.3 GJPI 92%R 78

SC GOLD DUST PARAMOUNT IATOLA-ET
 USA 112118277 GT 50K JH1F JH2F 29JE3301
 CDCB GPTA 04/01/2016 18033DAUS 2441HRDS 6%RIP
 99%R -298M 0.11% 7F 17%ILE
 99%R 0.05% -2P 105CM\$ 91NM\$ 58FM\$ 93GM\$
 0.8PL 0.3DPR 0.1CCR 0.2HCR 2.96SCS
 AJCA 04/01/2016 9309DAUS
 GPTAT 99%R 1.2 GJUI 15.2 GJPI 99%R 24
 WESTER DELUX DUCKY DUCK 63%
 USA 114801795 GT TATTOO / W540
 DHIA HERD # 23-21-4557 CONTROL # 540
 1-09 289 2 11490 5.6 649 3.8 435 93DCR 1505C
 2-10 305 3 11740 4.8 569 3.7 436 88DCR 1508C
 3-10 305 3 17690 4.6 805 3.8 675 104DCR 2226C
 4-10 294 3 11150 4.6 511 3.9 431 103DCR 1417C
 5-11 284 3 14480 5.1 733 3.9 564 104DCR 1952C
 7-00 241 3 12650 5.0 633 3.8 480 103DCR 1661C
 305 2X ME AVG 6L 14168M 717F 543P 1856C
 PPA -3121M -105F -78P / YD -2109M -72F -46P
 CDCB PTA 04/01/2016 5RECS 60%R 2%ILE
 -912M -30F -18P -258CM\$ -273NM\$ -311FM\$ -239GM\$
 -2.3PL 0.0DPR -0.2CCR 1.2HCR 3.02SCS
 AJCA 04/01/2016 PTAT 55%R -1.0 JUI -12.5 JPI 52%R -95
 SIRE: ELLIOTT'S RENAISSANCE DELUXE GJPI -161 0%ILE

NEXT DAM:
 WESTER HALL DAFFY DUCKY 78%
 3-05 305 2 22810 4.6 1051 3.4 784 94DCR 2709C
 SIRE: SCHULTZ BROOK HALLMARK GJPI -26 5%ILE

4TH DAM:
 WESTER CHOICE DAPHNE DAFFY 85%
 4-10 305 2 22490 4.4 987 3.4 767 94DCR V 2640C

LOT 35 MILL RIDGE VITO JUDY USA 067426151

BORN 11/13/2014 P3
 FEMALE EFI 8.2% AMERICAN ID 151 / 151

PA 833M 13F 28P
 99CM\$ 94NM\$ 84FM\$
 -0.2PL -2.9DPR -1.9CCR -0.8HCR 3.00SCS
 PA TYPE 0.1 JPI 37%R 52
 ST SR DF RA RW RL FA
 0.5 0.2 0.7 L0.8 0.2 P0.4 L0.1
 FU RH RUW UC UD TP TL
 -0.7 -0.3 -0.1 0.1 D1.4 W0.2 L0.4

BRED: 12/04/2015 DUE: 09/08/2016 TO
 MILLRIDGE ECLIPSE ANNALEE ATLEY-P
 USA 067508102
 PA -324M 15F -2P
 -79CM\$ -89NM\$ -114FM\$
 -0.6PL -2.6DPR -1.9CCR 1.5HCR 3.10SCS
 PA TYPE 0.6 JPI 37%R -41

SIRE:
 ALL LYNNS RESTORE VITO-ET
 USA 116076869 GT50K JH1F JH2C 14JE533
 CDCB GPTA 04/01/2016 980DAUS 179HRDS 21%RIP
 99%R 1988M -0.27% 36F 36%ILE
 99%R -0.04% 62P 239CM\$ 237NM\$ 232FM\$ 68GM\$
 -0.2PL -6.2DPR -4.0CCR -1.0HCR 3.08SCS
 AJCA 04/01/2016 426DAUS
 GPTAT 97%R -0.1 GJUI -18.3 GJPI 97%R 126

DAM:
 MILL RIDGE BLACKSTONE JENNY
 USA 067127022 GA
 DHIA HERD # 23-43-0460 CONTROL # 22
 1-08 297 2 11980 4.9 592 3.9 464 96DCR 1591C
 2-08 253 2 11150 6.5 725 4.0 446 95DCR 1544C
 3-06 304 2 15510 5.6 864 4.0 620 98DCR 2147C
 305 2X ME AVG 4L 14124M 776F 558P 1919C
 2-00 79% 3-10 80%
 ST SR DF RA RW RL FA FU RH RUW UC UD TP TL RTR RTS
 37 36 34 24 34 39 25 43 37 34 25 20 30 25 37 25
 PPA -2978M -93F -68P / YD -1779M -51F -39P
 CDCB GPTA 04/01/2016 4RECS 58%R 17%ILE
 -323M -10F -7P -42CM\$ -49NM\$ -64FM\$ -33GM\$
 -0.2PL 0.4DPR 0.2CCR -0.6HCR 2.91SCS
 AJCA 04/01/2016 PTAT 44%R 0.2 GJUI -1.3 GJPI 51%R -22

MILL RIDGE JERSEYS BREEDER & OWNER
 JAMESTOWN, PA
 724-932-5601

SCHULTZ DUDLEY RESTORE-ET
 USA 113008443 GTHD JH1F JH2C 29JE3360
 CDCB GPTA 04/01/2016 2223DAUS 349HRDS 8%RIP
 99%R 1094M -0.30% -11F 22%ILE
 99%R -0.09% 20P 107CM\$ 123NM\$ 161FM\$ 102GM\$
 2.2PL 0.0DPR 1.4CCR 0.0HCR 2.81SCS
 AJCA 04/01/2016 695DAUS
 GPTAT 98%R -0.8 GJUI -9.5 GJPI 98%R 62
 D&E PARAMOUNT VIOLET 90%
 USA 067007718 GTHD JH1F JH2F TATTOO / D7718
 DHIA HERD # 35-57-0960 CONTROL # 7718
 1-09 305 2 20540 4.6 954 3.3 684 94DCR 2362C
 2-09 305 2 20550 4.5 921 3.4 705 94DCR 2436C
 5-02 305 3 27600 4.2 1167 3.5 953 95DCR 3186C
 305 2X ME AVG 3L 23841M 1059F 813P 2788C
 PPA 4435M 162F 127P / YD 3987M 146F 124P
 CDCB GPTA 05/03/2016 3RECS 96%R 99%ILE
 1554M 55F 51P 453CM\$ 450NM\$ 439FM\$ 311GM\$
 4.0PL -3.6DPR -1.8CCR 1.1HCR 3.09SCS
 AJCA 05/03/2016 GPTAT 95%R 0.6 GJUI -4.0 GJPI 94%R 170

LENCREST BLACKSTONE-ET
 JECAN000102058939 GT 50K JH1C JH2F 200JE423
 CDCB GPTA 04/01/2016 8724DAUS 1721HRDS 6%RIP
 99%R -98M 0.08% 11F 9%ILE
 99%R 0.06% 8P 7CM\$ -7NM\$ -46FM\$ -65GM\$
 -1.3PL -2.8DPR -2.2CCR -1.2HCR 3.13SCS
 AJCA 04/01/2016 4606DAUS
 GPTAT 99%R 0.7 GJUI 7.0 GJPI 99%R 1
 WESTER ROCKET S JEN JENNY 90%
 USA 116021207 GT 8K JH1C JH2F TATTOO / W688
 DHIA HERD # 23-07-4557 CONTROL # 1688
 2-11 285 2 16540 4.6 753 3.3 550 97DCR 1899C
 3-10 305 2 16290 5.0 815 3.4 552 98DCR 1907C
 5-02 305 2 13250 4.4 577 3.5 458 98DCR 1557C
 305 2X ME AVG 3L 16561M 769F 559P 1921C
 PPA -1245M -99F -72P / YD -1129M -67F -54P
 CDCB GPTA 05/03/2016 4RECS 80%R 19%ILE
 -11M -21F -13P -52CM\$ -35NM\$ 4FM\$ 29GM\$
 0.5PL 2.8DPR 1.5CCR -0.6HCR 2.82SCS
 AJCA 05/03/2016 GPTAT 75%R 0.6 GJUI 10.1 GJPI 75%R -10
 SIRE: O.F. BARBER ROCKET GJPI -8 7%ILE

SISTER(S):
 MAINS HOLLYWOOD JEN 80%
 2-11 305 3 19950 4.2 830 3.6 728 104DCR 2339C

NEXT DAM:
 WESTER BAMBRO JET JEN 87%
 3-10 267 3 18310 4.4 812 3.5 642 103DCR 2188C
 SIRE: ISDK BAMBRO BH GJPI -31 9%ILE

4TH DAM:
 WESTER FREE JO JET 88%

LOT 36 MILL RIDGE GOLDA JAXINE JO {4} USA 067426161

BORN 02/22/2015 P6
 FEMALE EFI 8.0% AMERICAN ID 161 / 161

PA 677M 48F 26P
 236CM\$ 226NM\$ 200FM\$
 0.2PL -2.5DPR -1.9CCR 1.0HCR 2.97SCS
 PA TYPE 0.5 JPI 35%R 92
 ST SR DF RA RW RL FA
 1.1 0.6 0.6 L2.3 0.1 S0.3 L0.1
 FU RH RUW UC UD TP TL
 -0.2 0.5 0.3 0.7 D0.7 C0.5 L0.3

BRED: 12/29/2015 DUE: 10/03/2016 TO
 MILLRIDGE ECLIPSE ANNALEE ATLEY-P
 USA 067508102
 PA -324M 15F -2P
 -79CM\$ -89NM\$ -114FM\$
 -0.6PL -2.6DPR -1.9CCR 1.5HCR 3.10SCS
 PA TYPE 0.6 JPI 37%R -41

SIRE:
 OOMSDALE TBONE GOLDA {3}-ET
 USA 067080468 GT50K JH1F JH2F 7JE1067
 CDCB GPTA 04/01/2016 3699DAUS 282HRDS 17%RIP
 99%R 1599M -0.10% 55F 37%ILE
 99%R -0.03% 51P 238CM\$ 240NM\$ 241FM\$ 134GM\$
 -1.7PL -4.4DPR -3.6CCR 2.6HCR 3.21SCS
 AJCA 04/01/2016 1224DAUS
 GPTAT 99%R 1.1 GJUI 2.2 GJPI 98%R 129
 DAM:
 MILL RIDGE RUSSELL JAN JAXINE
 USA 067038388
 DHIA HERD # 23-43-0460 CONTROL # 88
 2-04 292 2 16010 5.9 952 3.6 578 97DCR 1998C
 305 2X ME AVG 1L 19757M 1180F 725P 2507C
 3-01 79%
 ST SR DF RA RW RL FA FU RH RUW UC UD TP TL RTR RTS
 31 36 30 42 28 21 15 35 38 26 33 26 26 17 37 33
 PPA -704M 102F -4P / YD -510M 113F 4P
 CDCB PTA 04/01/2016 1RECS 49%R 82%ILE
 -246M 40F 1P 234CM\$ 211NM\$ 158FM\$ 162GM\$
 2.1PL -0.5DPR -0.1CCR -0.7HCR 2.72SCS
 AJCA 04/01/2016 PTAT 44%R -0.1 JUI -2.1 JPI 42%R 54

MILL RIDGE JERSEYS BREEDER & OWNER
 JAMESTOWN, PA
 724-932-5601

RICHIES JACE TBONE A364
 USA 113672851 GT50K JH1F JH2F 7JE1000
 CDCB GPTA 04/01/2016 16949DAUS 1526HRDS 9%RIP
 99%R -220M 0.21% 32F 17%ILE
 99%R 0.11% 13P 124CM\$ 93NM\$ 18FM\$ 56GM\$
 -1.1PL -1.9DPR -1.2CCR 1.9HCR 3.11SCS
 AJCA 04/01/2016 9733DAUS
 GPTAT 99%R 1.1 GJUI 6.6 GJPI 99%R 42
 OOMSDALE BRAZO GRATITUDE GRACE {2}-ET 90%
 USA 067027319 GT50K JH1F JH2F TATTOO 319 / 319
 DHIA HERD # 21-10-0386 CONTROL # 319
 2-00 305 3 20290 4.0 804 3.4 700 99DCR 2256C
 3-06 305 3 25370 4.3 1094 3.4 872 99DCR 2957C
 5-07 305 3 21380 3.7 800 3.4 726 99DCR 2286C
 6-09 305 3 24480 4.0 969 3.2 789 100DCR 2640C
 305 2X ME AVG 4L 20645M 856F 721P 2369C
 PPA 3701M 68F 117P / YD 3397M 78F 104P
 CDCB GPTA 05/03/2016 4RECS 77%R 79%ILE
 1487M 34F 46P 192CM\$ 196NM\$ 203FM\$ 117GM\$
 -0.2PL -2.5DPR -3.0CCR 0.0HCR 3.18SCS
 AJCA 05/03/2016 GPTAT 73%R -0.1 GJUI -7.3 GJPI 73%R 109

WILL DO MOR RUSSELL
 USA 113678558 GT 50K JH1C JH2F 14JE437
 CDCB GPTA 04/01/2016 635DAUS 165HRDS 5%RIP
 98%R -141M 0.14% 22F 16%ILE
 98%R 0.05% 4P 79CM\$ 59NM\$ 13FM\$ 4GM\$
 0.1PL -1.9DPR -1.6CCR -0.2HCR 2.83SCS
 AJCA 04/01/2016 217DAUS
 GPTAT 94%R -0.1 GJUI -5.9 GJPI 96%R 18
 WESTER JAY JANBRETT JAN 80%
 USA 116909136 GT TATTOO / W758
 DHIA HERD # 23-43-0460 CONTROL # 758
 1-10 305 2 17070 5.4 920 3.6 610 97DCR 2109C
 2-10 305 2 16310 6.4 1043 4.0 659 98DCR 2282C
 4-00 305 2 19010 5.7 1086 3.6 688 97DCR 2379C
 305 2X ME AVG 3L 19873M 1135F 741P 2564C
 PPA 94M 157F 17P / YD -298M 116F 3P
 CDCB PTA 04/01/2016 4RECS 53%R 87%ILE
 -264M 47F -2P 257CM\$ 237NM\$ 192FM\$ 193GM\$
 2.2PL -0.2DPR 0.0CCR -1.2HCR 2.68SCS
 AJCA 04/01/2016 PTAT 50%R -0.3 JUI 0.2 JPI 45%R 58
 SIRE: DRB ABE JAY GJPI 51 26%ILE

SISTER(S):
 MILL RIDGE MONZONI JANBRETT JOEY 85%
 4-02 305 2 18510 5.7 1058 3.6 673 98DCR 2327C

NEXT DAM:
 WESTER ARTIST JESSI JANBRETT 84%
 6-08 305 2 21110 5.2 1091 3.5 735 97DCR 2540C
 SIRE: ISDK JAS ARTIST GJPI 73 39%ILE

4TH DAM:
 WESTER LEGION JESS JESSI 85%
 2-11 258 2 12360 5.7 706 3.6 443 92DCR 1531C

LOT 37 MILL RIDGE MILES CINDY USA 067426156

BORN 01/01/2015 PO
 FEMALE EFI 7.1% AMERICAN ID 156 / 156

PA -21M 2F -3P
 -32CM\$ -27NM\$ -12FM\$
 -0.6PL -0.6DPR -1.4CCR -2.0HCR 3.06SCS
 PA TYPE 0.7 JPI 37%R -12
 ST SR DF RA RW RL FA
 0.0 -0.2 0.2 L0.1 -0.1 S0.3 L0.1
 FU RH RUW UC UD TP TL
 1.0 0.9 0.6 0.3 S0.9 C0.1 L0.3

BRED: 01/20/2016 DUE: 10/25/2016 TO
 MILLRIDGE ECLIPSE ANNALEE ATLEY-P
 USA 067508102
 PA -324M 15F -2P
 -79CM\$ -89NM\$ -114FM\$
 -0.6PL -2.6DPR -1.9CCR 1.5HCR 3.10SCS
 PA TYPE 0.6 JPI 37%R -41

SIRE:
 THREE VALLEYS COUNTRY MILES-ET
 USA 115089482 GT50K JH1F JH2F 7JE886
 CDCB GPTA 04/01/2016 2316DAUS 385HRDS 44%RIP
 99%R -116M 0.12% 19F 10%ILE
 99%R 0.02% 0P 0CM\$ -6NM\$ -19FM\$ -86GM\$
 -1.1PL -3.1DPR -3.9CCR -3.9HCR 3.00SCS
 AJCA 04/01/2016 680DAUS
 GPTAT 98%R 0.9 GJUI 8.7 GJPI 97%R -13

DAM:
 WESTER ROCKET S CODIAL CORAL
 USA 116133812 TATTOO / W705
 DHIA HERD # 23-43-0460 CONTROL # 705
 2-00 305 2 15350 4.2 649 3.3 509 97DCR 1741C
 3-03 305 2 17870 4.4 784 3.4 611 98DCR 2099C
 4-06 280 2 18800 3.7 690 3.2 601 97DCR 1934C
 5-05 305 2 19470 4.1 789 3.4 659 97DCR 2174C
 6-06 293 2 18200 4.5 817 3.4 616 97DCR 2128C
 305 2X ME AVG 5L 19172M 792F 640P 2145C
 2-09 86% 3-07 88% 6-08 90%
 ST SR DF RA RW RL FA FU RH RUW UC UD TP TL RTR RTS
 35 36 42 24 37 36 29 34 45 38 34 15 24 25 30 44
 PPA 703M -72F -17P / YD 370M -38F -9P
 CDCB PTA 04/01/2016 5RECS 58%R 17%ILE
 74M -16F -6P -64CM\$ -47NM\$ -5FM\$ 6GM\$
 0.0PL 2.0DPR 1.2CCR 0.0HCR 3.12SCS
 AJCA 04/01/2016 PTAT 52%R 0.4 JUI 11.1 JPI 50%R -11

SISTER(S):
 WESTER MCGWIRE CORI 80%
 2-00 305 3 18270 5.5 1008 3.9 717 104DCR 2482C
 MAINS HIDALGO CORDIAL 80%
 3-05 304 3 24350 4.1 1000 3.7 902 97DCR 2854C

MILL RIDGE JERSEYS OWNER
 JAMESTOWN, PA
 724-932-5601

MILLER, TIMOTHY H BREEDER
 JAMESTOWN, PA

BW COUNTRY-ET
 USA 110834238 GT50K JH1C JH2F 200JE989
 CDCB GPTA 04/01/2016 6985DAUS 1171HRDS 4%RIP
 99%R 271M -0.08% -4F 16%ILE
 99%R -0.04% 2P 14CM\$ 26NM\$ 55FM\$ 51GM\$
 0.9PL 1.0DPR 1.8CCR 2.2HCR 3.05SCS
 AJCA 04/01/2016 3772DAUS
 GPTAT 99%R 0.4 GJUI -5.4 GJPI 99%R 11

SUNSET CANYON CENTURION MAID 91%
 USA 113293104 GT50K JH1F JH2F TATTOO / C242
 DHIA HERD # 92-23-0635 CONTROL # 1242
 1-09 305 2 20160 5.4 1097 3.6 728 95DCR 2517C
 365 2 23546 5.6 1309 3.7 868 DHIR 3003C
 3-07 305 2 25190 6.1 1537 3.5 883 100DCR 3052C
 305 2X ME AVG 3L 20412M 1160F 723P 2499C
 PPA 1456M 183F 72P / YD 471M 130F 46P
 CDCB GPTA 05/03/2016 3RECS 93%R 39%ILE
 -185M 31F 7P 78CM\$ 56NM\$ 4FM\$ -28GM\$
 -1.2PL -3.4DPR -3.5CCR -2.4HCR 2.98SCS
 AJCA 05/03/2016 GPTAT 89%R 0.4 GJUI 1.0 GJPI 90%R 9

O.F. BARBER ROCKET
 USA 110437084 GT HD JH1C JH2F 9JE202
 CDCB GPTA 04/01/2016 13488DAUS 1744HRDS 4%RIP
 99%R -249M -0.06% -24F 7%ILE
 99%R 0.00% -10P -56CM\$ -54NM\$ -47FM\$ 54GM\$
 -0.4PL 4.2DPR 2.4CCR -1.0HCR 2.95SCS
 AJCA 04/01/2016 6408DAUS
 GPTAT 99%R 0.6 GJUI 11.6 GJPI 99%R -8

WESTER MECCA CORDELIA CORDIAL {6} 75%
 USA 115211492 GT TATTOO / W590
 DHIA HERD # 23-21-4557 CONTROL # 590
 1-11 305 3 18890 5.0 941 3.5 666 92DCR 2302C
 2-11 305 3 23050 4.9 1139 3.7 851 104DCR 2943C
 4-03 305 3 23600 5.3 1242 3.7 884 104DCR 3058C
 305 2X ME AVG 4L 20592M 1090F 772P 2672C
 PPA 808M 89F 30P / YD 117M 34F 5P
 CDCB PTA 04/01/2016 4RECS 68%R 31%ILE
 -58M 4F -4P 21CM\$ 24NM\$ 34FM\$ 14GM\$
 0.7PL -0.2DPR 0.0CCR 0.8HCR 3.00SCS
 AJCA 04/01/2016 PTAT 59%R -0.3 JUI 1.9 JPI 57%R -1
 SIRE: SUNSET CANYON MECCA-ET GJPI -19 11%ILE

SISTER(S):
 WESTER TOPFLIGHT CORDE CORELLA {6} 85%
 3-10 305 2 21120 4.6 968 3.4 709 94DCR V 2449C
 WESTER WC CORDELIA COLUMBUS {6} 88%
 3-02 305 2 21940 3.6 796 3.1 684 93DCR 2217C
 WESTER SENIOR CORD CODY {6} 88%
 5-03 305 3 25190 4.5 1135 3.6 906 104DCR 3072C

NEXT DAM:
 WESTER CINDER BERR CORDELIA {5}-P 90%
 7-09 305 2 20780 4.0 822 3.4 701 94DCR V 2285C
 SIRE: MASON BOOMER SOONER BERRETTA {6} GJPI -47 3%ILE

4TH DAM:
 WESTER GRETTEL OPP CINDERELLA {4}-P 87%
 5-11 305 2 20690 4.3 896 3.5 728 DHIR 2366C

LOT 38 MILL RIDGE IRWIN MISSIE MARBLE USA 067426159

BORN 01/17/2015 P2
 FEMALE EFI 8.7% AMERICAN ID 159 / 159

PA 322M 13F 11P
 121CM\$ 118NM\$ 110FM\$
 1.2PL -1.5DPR -1.6CCR -0.7HCR 2.95SCS
 PA TYPE 0.9 JPI 32%R 46
 ST SR DF RA RW RL FA
 0.4 0.0 0.1 L0.7 -0.3 P0.3 L0.1
 FU RH RUW UC UD TP TL
 0.7 0.7 0.6 0.3 S1.2 C0.1 S0.2

BRED: 12/14/2015 DUE: 09/18/2016 TO
 MILLRIDGE ECLIPSE ANNALEE ATLEY-P
 USA 067508102
 PA -324M 15F -2P
 -79CM\$ -89NM\$ -114FM\$
 -0.6PL -2.6DPR -1.9CCR 1.5HCR 3.10SCS
 PA TYPE 0.6 JPI 37%R -41

SIRE:
 ALL LYNNS VALENTINO IRWIN-ET
 USA 117423084 GT50K JH1C JH2F 7JE1163
 CDCB GPTA 04/01/2016 1111DAUS 171HRDS 60%RIP
 98%R 552M 0.00% 27F 50%ILE
 98%R 0.00% 19P 332CM\$ 325NM\$ 307FM\$ 198GM\$
 4.7PL -2.8DPR -3.1CCR -0.7HCR 2.90SCS
 AJCA 04/01/2016 252DAUS
 GPTAT 97%R 1.9 GJUI 27.4 GJPI 94%R 111

DAM:
 MILL RIDGE JACK JOSIE JILL
 USA 067086682
 DHIA HERD # 23-43-0460 CONTROL # 82
 2-07 78%
 ST SR DF RA RW RL FA FU RH RUW UC UD TP TL RTR RTS
 40 35 34 25 34 28 26 37 30 20 37 35 23 29 40 40
 PPA -156M -30F -17P / YD -120M -34F -24P
 CDCB PTA 04/01/2016 1RECS 42%R 12%ILE
 92M -2F 2P -91CM\$ -90NM\$ -87FM\$ -68GM\$
 -2.4PL -0.2DPR 0.0CCR -0.6HCR 3.00SCS
 AJCA 04/01/2016 PTAT 36%R -0.2 JUI -5.7 JPI 34%R -19

SISTER(S):
 WESTER JACE JOSIE JANEEN 87%
 4-09 294 3 23410 4.3 999 3.4 798 104DCR 2702C
 WESTER JUICE JOSIE JERUSHA 80%
 MILL RIDGE TBONE JOSIE JULIE 85%
 3-10 305 2 19650 5.0 985 3.7 734 97DCR 2539C

MILL RIDGE JERSEYS BREEDER & OWNER
 JAMESTOWN, PA
 724-932-5601

ALL LYNNS LOUIE VALENTINO-ET
 USA 116279413 GT50K JH1C JH2F 7JE1038
 CDCB GPTA 04/01/2016 7618DAUS 849HRDS 20%RIP
 99%R 854M -0.07% 27F 61%ILE
 99%R -0.01% 28P 358CM\$ 353NM\$ 340FM\$ 233GM\$
 5.2PL -2.3DPR -2.7CCR 0.0HCR 2.98SCS
 AJCA 04/01/2016 3483DAUS
 GPTAT 99%R 2.0 GJUI 19.3 GJPI 99%R 129
 JARS OF CLAY IATOLA 16710 2751 87%
 USA 067142751 GT50K JH1F JH2F
 DHIA HERD # 35-57-1394 CONTROL # 2751
 2-03 305 3 20230 4.6 924 3.6 727 92DCR 2485C
 305 2X ME AVG 1L 21994M 1031F 814P 2778C
 PPA 825M 33F 38P / YD 498M 26F 27P
 CDCB GPTA 05/03/2016 1RECS 85%R 59%ILE
 504M 16F 16P 125CM\$ 124NM\$ 122FM\$ 85GM\$
 0.4PL -1.2DPR -1.4CCR 0.1HCR 3.04SCS
 AJCA 05/03/2016 GPTAT 82%R 0.8 GJUI 4.3 GJPI 81%R 50

WESTER IMPULS JARON JACK
 USA 117745340
 PA -118M 25F 11P
 126CM\$ 101NM\$ 39FM\$
 -0.2PL -0.6DPR -0.3CCR -0.1HCR 2.97SCS
 PA TYPE -0.5 JPI 37%R 35

WESTER BARKLEY JOSA JOSIE 83%
 USA 113289372 GT TATTOO / W391
 DHIA HERD # 23-43-0460 CONTROL # 391
 1-08 305 2 15440 4.3 671 3.5 543 95DCR V 1825C
 2-08 305 2 21600 4.1 893 3.5 748 94DCR V 2465C
 3-09 305 2 23090 4.2 968 3.5 800 95DCR 2656C
 5-00 305 2 24440 3.9 962 3.4 836 97DCR 2697C
 6-00 305 2 20710 4.5 929 3.6 741 98DCR 2513C
 8-01 305 2 20100 4.2 854 3.3 654 98DCR 2258C
 9-08 305 2 14690 4.4 652 3.4 504 98DCR 1740C
 305 2X ME AVG 8L 20140M 846F 686P 2297C
 PPA 2466M 29F 67P / YD 988M -25F 17P
 CDCB PTA 04/01/2016 5RECS 63%R 10%ILE
 292M -17F 1P -117CM\$ -107NM\$ -84FM\$ -68GM\$
 -2.1PL 0.7DPR 0.5CCR -1.1HCR 2.87SCS
 AJCA 04/01/2016 PTAT 57%R -0.3 JUI -9.5 JPI 54%R -21
 SIRE: LONG DISTANCE BARBER BARKLY GJPI -26 5%ILE

NEXT DAM:
 WESTER BRET JOANNE JOSAPHINE 83%
 1-10 299 2 16050 4.4 701 3.5 554 94DCR V 1888C
 SIRE: LUTZ BRETADARE-ET GJPI -103 1%ILE

4TH DAM:
 WESTER VAG JOAN JOANNE-P 78%
 6-04 305 2 19960 4.2 845 3.4 672 95DCR V 2281C

LOT 39 MILL RIDGE BERNIE PRISSY POT USA 067426146

BORN 09/08/2014 P2
 FEMALE EFI 7.6% AMERICAN ID 146 / 146

PA -15M 18F 8P
 140CM\$ 128NM\$ 96FM\$
 1.4PL 0.4DPR 0.6CCR 0.7HCR 3.06SCS
 PA TYPE -0.2 JPI 21%R 39
 ST SR DF RA RW RL FA
 -0.1 -0.1 0.1 L0.5 -0.2 S0.2 S0.3
 FU RH RUW UC UD TP TL
 -0.4 -0.1 0.1 0.3 D0.9 C0.2 L0.3

BRED: 01/22/2016 DUE: 10/27/2016 TO
 GLYNN HEADLINE NEWS-ET
 USA 117315110 7JE1184
 CDCB GPTA 04/01/2016 100DAUS 37HRDS 37%RIP
 92%R 1804M -0.27% 29F 94%ILE
 93%R -0.06% 51P 522CM\$ 521NM\$ 519FM\$ 454GM\$
 6.1PL 0.5DPR 0.6CCR -0.8HCR 2.80SCS
 AJCA 04/01/2016 54DAUS
 GPTAT 88%R 1.0 GJUI 6.8 GJPI 88%R 214

SISTER(S):
 BLACKSTONE PRISSY PEPSI 84%
 3-07 305 2 15530 6.2 959 4.1 641 98DCR 2220C

SIRE:
 MILL RIDGE BERNIE
 USA 117880306
 PA 42M 24F 10P
 202CM\$ 189NM\$ 159FM\$
 2.2PL 0.9DPR 1.7CCR 1.4HCR 3.10SCS
 PA TYPE 0.3 JPI 37%R 58

DAM:
 WESTER MY TIME PATSY PRISSY
 USA 116908649 TATTOO / W746
 DHIA HERD # 23-43-0460 CONTROL # 746
 1-09 275 2 14650 4.5 659 3.6 521 95DCR 1776C
 2-08 305 2 17840 4.9 874 3.7 656 98DCR 2269C
 3-09 305 2 15780 4.9 774 3.6 572 98DCR 1978C
 5-01 197 2 10840 5.8 626 3.7 399 90DCR 1380C
 305 2X ME AVG 4L 18500M 916F 674P 2318C
 1-11 78% 3-01 83%
 ST SR DF RA RW RL FA FU RH RUW UC UD TP TL RTR RTS
 37 31 33 24 27 28 26 22 36 33 34 30 28 26
 PPA -117M 20F 17P / YD -134M 22F 14P
 CDCB PTA 04/01/2016 4RECS 54%R 42%ILE
 -71M 12F 6P 79CM\$ 66NM\$ 33FM\$ 53GM\$
 0.5PL 0.0DPR -0.6CCR 0.0HCR 3.02SCS
 AJCA 04/01/2016 PTAT 49%R -0.6 JUI -6.7 JPI 46%R 19

SISTER(S):
 WESTER ABE PATSY POO 85%
 6-05 305 2 24520 4.7 1153 3.3 820 85DCR 2832C

MILL RIDGE JERSEYS
 JAMESTOWN, PA
 724-932-5601

BREEDER & OWNER

BW RENEGADE-ET
 USA 115883929 GT50K JH1F JH2F 200JE60
 CDCB GPTA 04/01/2016 6984DAUS 605HRDS 15%RIP
 99%R -107M 0.32% 57F 59%ILE
 99%R 0.11% 18P 377CM\$ 341NM\$ 255FM\$ 318GM\$
 2.4PL 0.3DPR 0.9CCR 1.2HCR 3.04SCS
 AJCA 04/01/2016 2554DAUS
 GPTAT 99%R 0.2 GJUI -0.5 GJPI 99%R 105
 WESTER COUNTRY BM BETHANY 82%
 USA 117035108 TATTOO / W761
 DHIA HERD # 23-07-4557 CONTROL # 761
 1-09 305 2 15990 4.1 649 3.3 534 97DCR 1777C
 2-09 266 2 13750 4.6 633 3.6 498 96DCR 1703C
 4-10 305 2 28010 3.9 1082 3.4 947 97DCR 3042C
 305 2X ME AVG 3L 21694M 884F 745P 2447C
 PPA 1356M -13F 23P / YD 624M -21F 8P
 CDCB PTA 04/01/2016 5RECS 53%R 34%ILE
 190M -10F 2P 26CM\$ 37NM\$ 63FM\$ 60GM\$
 2.0PL 1.4DPR 2.5CCR 1.6HCR 3.15SCS
 AJCA 04/01/2016 PTAT 51%R 0.4 JUI -4.0 JPI 47%R 11

SUNSET CANYON MY TIME-ET
 JECAN000104112327 GT 50K JH1C JH2F 200JE449
 CDCB GPTA 04/01/2016 153DAUS 33HRDS 3%RIP
 95%R 90M 0.24% 51F 42%ILE
 96%R 0.08% 19P 303CM\$ 272NM\$ 195FM\$ 201GM\$
 1.4PL -1.6DPR -1.6CCR 0.0HCR 2.84SCS
 AJCA 04/01/2016 48DAUS
 GPTAT 88%R -0.4 GJUI -3.9 GJPI 92%R 90
 WESTER REBEL PIXIE PATSY 89%
 USA 114504951 GT TATTOO / W469
 DHIA HERD # 23-43-0460 CONTROL # 469
 2-03 242 2 10090 4.0 401 3.5 350 90DCR 1126C
 3-03 220 2 9920 4.2 421 3.5 344 85DCR 1150C
 4-02 235 2 10570 4.4 468 3.5 370 93DCR 1261C
 305 2X ME AVG 3L 13946M 580F 484P 1598C
 PPA -2779M -219F -116P / YD -936M -127F -56P
 CDCB PTA 04/01/2016 3RECS 58%R 3%ILE
 0M -38F -10P -270CM\$ -246NM\$ -191FM\$ -194GM\$
 -1.9PL 1.0DPR -0.2CCR 0.0HCR 3.21SCS
 AJCA 04/01/2016 PTAT 54%R -0.5 JUI -10.0 JPI 50%R -82
 SIRE: O.F. MANNIX REBEL-ET GJPI 28 17%ILE

NEXT DAM:
 WESTER BERR POLLY A PIXIE 79%
 6-02 305 2 24490 3.2 794 3.5 845 94DCR V 2444C
 SIRE: MASON BOOMER SOONER BERRETTA {6} GJPI -47 3%ILE
 4TH DAM:
 WESTER POLLY GLEN POLLY ANNA {6} 71%
 5-00 305 2 17460 5.4 936 3.8 672 DHIR 2187C

LOT 40 MILL RIDGE BERNIE JUSTINE FLOSSY USA 067426149

BORN 09/12/2014 PO
 FEMALE EFI 6.0% AMERICAN ID 149 / 149

PA -619M -1F -12P
 -45CM\$ -55NM\$ -79FM\$
 -0.1PL -0.3DPR 0.0CCR 0.0HCR 3.06SCS
 PA TYPE 0.5 JPI 17%R -35
 ST SR DF RA RW RL FA
 0.2 0.5 0.2 L0.4 0.4 P0.2 S0.5
 FU RH RUW UC UD TP TL
 0.5 0.6 0.5 0.2 D0.2 C0.3 L0.1

BRED: 12/08/2015 DUE: 09/12/2016 TO
 BUTTERCREST GALVANIZE
 USA 117275551 7JE1151
 CDCB GPTA 04/01/2016 1544DAUS 153HRDS 35%RIP
 99%R 1063M -0.03% 44F 48%ILE
 99%R 0.03% 45P 330CM\$ 309NM\$ 258FM\$ 158GM\$
 1.6PL -4.6DPR -4.9CCR -1.6HCR 3.05SCS
 AJCA 04/01/2016 365DAUS
 GPTAT 97%R 1.5 GJUI 11.0 GJPI 95%R 134

SIRE:
 MILL RIDGE BERNIE
 USA 117880306
 PA 42M 24F 10P
 202CM\$ 189NM\$ 159FM\$
 2.2PL 0.9DPR 1.7CCR 1.4HCR 3.10SCS
 PA TYPE 0.3 JPI 37%R 58

DAM:
 MILL RIDGE SUSPECT JERTY JUSTINE
 USA 067086672
 DHIA HERD # 23-43-0460 CONTROL #
 2-11 80%
 ST SR DF RA RW RL FA FU RH RUW UC UD TP TL RTR RTS
 37 32 31 21 36 28 24 27 38 34 35 28 25 25 30 41
 PA -1280M -26F -34P
 -291CM\$ -299NM\$ -317FM\$
 -2.4PL -1.5DPR -1.8CCR -1.4HCR 3.02SCS
 PA TYPE 0.6 JPI 33%R -127

MILL RIDGE JERSEYS BREEDER & OWNER
 JAMESTOWN, PA
 724-932-5601

BW RENEGADE-ET
 USA 115883929 GT50K JH1F JH2F 200JE60
 CDCB GPTA 04/01/2016 6984DAUS 605HRDS 15%RIP
 99%R -107M 0.32% 57F 59%ILE
 99%R 0.11% 18P 377CM\$ 341NM\$ 255FM\$ 318GM\$
 2.4PL 0.3DPR 0.9CCR 1.2HCR 3.04SCS
 AJCA 04/01/2016 2554DAUS
 GPTAT 99%R 0.2 GJUI -0.5 GJPI 99%R 105
 WESTER COUNTRY BM BETHANY 82%
 USA 117035108 TATTOO / W761
 DHIA HERD # 23-07-4557 CONTROL # 761
 1-09 305 2 15990 4.1 649 3.3 534 97DCR 1777C
 2-09 266 2 13750 4.6 633 3.6 498 96DCR 1703C
 4-10 305 2 28010 3.9 1082 3.4 947 97DCR 3042C
 305 2X ME AVG 3L 21694M 884F 745P 2447C
 PPA 1356M -13F 23P / YD 624M -21F 8P
 CDCB PTA 04/01/2016 5RECS 53%R 34%ILE
 190M -10F 2P 26CM\$ 37NM\$ 63FM\$ 60GM\$
 2.0PL 1.4DPR 2.5CCR 1.6HCR 3.15SCS
 AJCA 04/01/2016 PTAT 51%R 0.4 JUI -4.0 JPI 47%R 11

OBLONG VALLEY PRIME SUSPECT
 USA 113954744 GT 50K JH1F JH2F 11JE872
 CDCB GPTA 04/01/2016 105DAUS 67HRDS 7%RIP
 91%R -2204M 0.27% -56F 0%ILE
 92%R 0.10% -62P -542CM\$ -545NM\$ -550FM\$ -528GM\$
 -3.5PL -1.7DPR -2.6CCR -0.7HCR 3.19SCS
 AJCA 04/01/2016 77DAUS
 GPTAT 89%R 1.2 GJUI 21.5 GJPI 87%R -229
 WESTER ABE JET JETTY 80%
 USA 115708844 GT TATTOO / W647
 DHIA HERD # 23-43-0460 CONTROL # 647
 3-05 305 2 16290 5.3 871 3.9 630 98DCR 2180C
 4-06 305 2 16710 5.4 901 3.8 635 98DCR 2197C
 6-03 305 2 18540 5.6 1030 3.8 698 96DCR 2415C
 305 2X ME AVG 3L 16701M 909F 641P 2218C
 PPA -1291M 19F -19P / YD -921M 15F -13P
 CDCB PTA 04/01/2016 4RECS 54%R 16%ILE
 -356M 5F -6P -40CM\$ -53NM\$ -83FM\$ -76GM\$
 -1.2PL -1.3DPR -0.9CCR -2.0HCR 2.84SCS
 AJCA 04/01/2016 PTAT 41%R -0.4 JUI -2.9 JPI 46%R -25
 SIRE: AHLEM LEMVIG ABE {6}-ET GJPI 84 38%ILE

SISTER(S):
 WESTER BAMBRO JET JEN 87%
 3-10 267 3 18310 4.4 812 3.5 642 103DCR 2188C
 NEXT DAM:
 WESTER FREE JO JET 88%
 SIRE: MOLLY BROOK GLNWOOD FREEDOM {6}-ET GJPI -160 1%ILE
 4TH DAM:
 WESTER CHOICE JOLENE JO-P 85%
 2-07 269 2 11690 5.0 584 3.7 431 91DCR 1490C

LOT 41 FHJ MINISTER SAM USA 119649510

BORN 04/24/2015 TATTOO / SM1L
 MALE EFI 5.0%

PA -1094M -23F -25P
 -175CM\$ -185NM\$ -207FM\$
 -0.1PL 1.2DPR 1.4CCR -0.6HCR 3.10SCS
 PA TYPE 0.3 JPI 31%R -84
 ST SR DF RA RW RL FA
 1.4 0.2 -0.8 H0.7 0.4 P0.8 S1.2
 FU RH RUW UC UD TP TL
 1.3 -0.5 -0.4 0.1 S1.9 W0.4 L0.4

MALE

SIRE:

SELECT-SCOTT MINISTER-ET
 JECAN000101483843 GTHD JH1F JH2F 200JE427
 CDCB GPTA 04/01/2016 1709DAUS 780HRDS 8%RIP
 99%R -1719M 0.22% -43F 1%ILE
 99%R 0.09% -45P -304CM\$ -311NM\$ -327FM\$ -255GM\$
 -0.2PL 1.4DPR 1.6CCR -1.9HCR 3.17SCS
 AJCA 04/01/2016 1181DAUS
 GPTAT 98%R 0.4 GJUI 15.2 GJPI 97%R -141

DAM:

FHJ HEATH SARHRA
 USA 118169673 TATTOO / F94I
 PA -470M -3F -5P
 -46CM\$ -58NM\$ -86FM\$
 0.1PL 1.1DPR 1.3CCR 0.7HCR 3.03SCS
 PA TYPE 0.2 JPI 27%R -27

HERSHEY TED ANITA TRENT KERBY BREEDER & OWNER
 WOOSTER, OH
 330-264-8466

GIPRAT BELLES JADE-ET
 JECAN00010008436 70JE9967
 CDCB PTA 04/01/2016 2718DAUS 955HRDS 4%RIP
 99%R -1151M 0.20% -17F 16%ILE
 99%R 0.07% -29P 52CM\$ 40NM\$ 15FM\$ 60GM\$
 5.0PL 2.5DPR 3.3CCR 0.2HCR 2.97SCS
 AJCA 04/01/2016 1891DAUS
 GPTAT 99%R 0.7 JUI 15.2 JPI 98%R -24

JIF LITTLE MINNIE EX 96-4E (CAN)

USA 003949718 TATTOO M987 /
 DHIA HERD # 31-65-0971 CONTROL # 670
 5-07 305 2 25349 4.7 1197 4.3 1083 CAN 3428C
 6-08 305 2 16921 5.5 931 4.1 695 CAN 2408C
 11-05 305 2 16321 5.0 820 4.0 648 CAN 2213C
 PPA -5769M -229F -157P / YD -5324M -194F -150P
 CDCB PTA 04/01/2016 2RECS 83%R 0%ILE
 -2279M -78F -68P -696CM\$ -692NM\$ -681FM\$ -580GM\$
 -5.6PL 1.0DPR -1.2CCR -1.2HCR 3.18SCS
 AJCA 05/01/2004 PTAT 17%R -1.5 JUI 17.6 JPI 70%R-262

SCHIRM LEGAL HEATH

USA 117307339 GT 50K JH1C JH2F
 CDCB GPTA 05/03/2016
 73%R -32M 0.10% 18F 27%ILE
 74%R 0.08% 15P 230CM\$ 201NM\$ 131FM\$ 195GM\$
 1.5PL 0.5DPR 0.6CCR 1.1HCR 2.92SCS
 AJCA 05/03/2016 ODAUS
 GPTAT 74%R 0.7 GJUI 8.9 GJPI 71%R 81

FHJ MINISTER SAGE

USA 116189774 TATTOO / F63C
 DHIA HERD # 31-85-1185 CONTROL # 63
 PPA -2020M -79F -62P / YD -2319M -81F -69P
 CDCB PTA 04/01/2016 3RECS 52%R 1%ILE
 -1235M -42F -38P -322CM\$ -317NM\$ -303FM\$ -242GM\$
 -1.3PL 1.6DPR 1.9CCR 0.2HCR 3.14SCS
 PA TYPE -0.4 JUI JPI 36%R-135
 SIRE: SELECT-SCOTT MINISTER-ET GJPI -141 1%ILE

NEXT DAM:

FHJ BOOMER SADIE 81%
 SIRE: WF BROOK BOMBER GJPI -75 2%ILE

4TH DAM:

FHJ JUNO SARA



WINDRIDGE ALF ANNETTE, VG-88 (CAN)
SISTER TO THE FOURTH DAM OF LOT 42

LOT 42 FHJ HEATH ANN USA 118620671

BORN 09/01/2012 TATTOO / K61I P2
FEMALE EFI 6.3%
PA -422M -2F -6P 29%R
46CM\$ 32NM\$ 1FM\$
0.8PL 1.3DPR 1.4CCR 1.3HCR 2.93SCS

HERSHEY, KERBY BREEDER & OWNER
WOOSTER, OH
330-264-8466

FRESH: 12/19/2014
BRED: 08/29/2015 DUE: 06/03/2016 TO
PERFECTION RENA MARSHALL
JECAN000000139563 158JE48
CDCB PTA 04/01/2016 51DAUS 28HRDS 2%RIP
86%R -2538M 0.24% -79F 0%ILE
87%R 0.14% -68P -555CM\$ -564NM\$ -583FM\$ -434GM\$
-2.2PL 2.8DPR 2.1CCR 1.9HCR 3.21SCS
AJCA 04/01/2016 34DAUS
PTAT 78%R -0.5 JUI 17.0 JPI 75%R -225

SIRE:
SCHIRM LEGAL HEATH
USA 117307339 GT50K JH1C JH2F
CDCB GPTA 05/03/2016
73%R -32M 0.10% 18F 27%ILE
74%R 0.08% 15P 230CM\$ 201NM\$ 131FM\$ 195GM\$
1.5PL 0.5DPR 0.6CCR 1.1HCR 2.92SCS
AJCA 05/03/2016 0DAUS
GPTAT 74%R 0.7 GJUI 8.9 GJPI 71%R 81

DAM:
FHJ KELLER ANNABELLE
USA 117198951 TATTOO / K36G
DHIA HERD # 31-85-1569 CONTROL # 1163
PPA -714M 12F -24P / YD -1031M -7F -34P
CDCB PTA 04/01/2016 3RECS 40%R 8%ILE
-811M -22F -27P -139CM\$ -137NM\$ -129FM\$ -73GM\$
0.0PL 2.0DPR 2.2CCR 1.4HCR 2.94SCS

TOLLENAARS IMPULS LEGAL 233-ET
USA 061929249 GTHD JH1C JH2F 29JE3506
CDCB GPTA 04/01/2016 9033DAUS 948HRDS 16%RIP
99%R 382M -0.06% 6F 29%ILE
99%R 0.02% 18P 218CM\$ 207NM\$ 179FM\$ 203GM\$
2.4PL 0.4DPR 1.9CCR 3.7HCR 3.00SCS
AJCA 04/01/2016 4106DAUS
GPTAT 99%R 1.0 GJUI 22.1 GJPI 99%R 101
SCHIRM JACE HEIDI 92%
USA 067022924
DHIA HERD # 31-85-1513 CONTROL # 924
3-05 296 2 17060 5.5 935 4.2 710 101DCR 2459C
4-04 305 2 17920 5.6 1007 4.1 734 101DCR 2542C
5-05 305 2 18600 5.5 1020 4.0 735 102DCR 2544C
6-06 305 2 14890 5.7 844 4.0 599 102DCR 2074C
305 2X ME AVG 6L 17177M 935F 676P 2339C
PPA -508M 60F 20P / YD -783M 21F -3P
CDCB PTA 04/01/2016 5RECS 63%R 52%ILE
-406M 6F -4P 121CM\$ 102NM\$ 55FM\$ 82GM\$
1.3PL 0.0DPR -0.8CCR -1.0HCR 2.81SCS
AJCA 04/01/2016 PTAT 54%R 0.9 JUI 12.8 JPI 53%R 23

FHJ THUNDER KELLER
USA 115489620
MILLERS AWESOME ANNIE
USA 113335493 GT TATTOO / M77
DHIA HERD # 31-85-1185 CONTROL # 204
PPA -1296M -65F -62P / YD -1321M -68F -60P
CDCB PTA 04/01/2016 4RECS 51%R 4%ILE
-673M -35F -30P -214CM\$ -196NM\$ -151FM\$ -154GM\$
0.5PL 1.0DPR 2.1CCR 2.0HCR 3.06SCS
PA TYPE 0.1 JUI JPI 35%R-100
SIRE: JUST A FEW JUDE EASTON GJPI -174 0%ILE

SISTER(S):
WINDRIDGE BOLD DAN AWESOME 86%
1-11 305 2 16940 3.8 646 3.3 562 96DCR 1811C

NEXT DAM:
WINDRIDGE ALL-AM AWESOME 86%
SIRE: AL-TOP ALL AMERICAN GJPI -88 1%ILE

4TH DAM:
WINDRIDGE BERRETTA ABLE 82%
3-09 305 2 22650 3.6 817 3.3 757 100DCR 2291C

LOT 43 FHJ MINISTER KATE USA 119649471

BORN 09/07/2015 TATTOO / K81L P0
 FEMALE EFI 5.4%
 PA -1036M -16F -21P 33%R
 -98CM\$ -114NM\$ -152FM\$
 0.9PL 0.7DPR 1.0CCR -0.8HCR 3.04SCS

HERSHEY, KERBY BREEDER & OWNER
 WOOSTER, OH
 330-264-8466

SELLING OPEN

SIRE:

SELECT-SCOTT MINISTER-ET
 JECAN000101483843 GTHD JH1F JH2F 200JE427
 CDCB GPTA 04/01/2016 1709DAUS 780HRDS 8%RIP
 99%R -1719M 0.22% -43F 1%ILE
 99%R 0.09% -45P -304CM\$ -311NM\$ -327FM\$ -255GM\$
 -0.2PL 1.4DPR 1.6CCR -1.9HCR 3.17SCS
 AJCA 04/01/2016 1181DAUS
 GPTAT 98%R 0.4 GJUI 15.2 GJPI 97%R -141

DAM:

FHJ HEATH KALEENA
 USA 118620699 TATTOO / K65J
 PA -353M 11F 3P 32%R
 109CM\$ 83NM\$ 23FM\$
 2.0PL 0.1DPR 0.4CCR 0.3HCR 2.91SCS

GIPRAT BELLES JADE-ET

JECAN00010008436 70JE9967
 CDCB PTA 04/01/2016 2718DAUS 955HRDS 4%RIP
 99%R -1151M 0.20% -17F 16%ILE
 99%R 0.07% -29P 52CM\$ 40NM\$ 15FM\$ 60GM\$
 5.0PL 2.5DPR 3.3CCR 0.2HCR 2.97SCS
 AJCA 04/01/2016 1891DAUS
 GPTAT 99%R 0.7 JUI 15.2 JPI 98%R -24

JIF LITTLE MINNIE

USA 003949718 TATTOO M987 / EX 96-4E (CAN)
 DHIA HERD # 31-65-0971 CONTROL # 670
 5-07 305 2 25349 4.7 1197 4.3 1083 CAN 3428C
 6-08 305 2 16921 5.5 931 4.1 695 CAN 2408C
 11-05 305 2 16321 5.0 820 4.0 648 CAN 2213C
 PPA -5769M -229F -157P / YD -5324M -194F -150P
 CDCB PTA 04/01/2016 2RECS 83%R 0%ILE
 -2279M -78F -68P -696CM\$ -692NM\$ -681FM\$ -580GM\$
 -5.6PL 1.0DPR -1.2CCR -1.2HCR 3.18SCS
 AJCA 05/01/2004 PTAT 17%R -1.5 JUI 17.6 JPI 70%R-262

SCHIRM LEGAL HEATH

USA 117307339 GT 50K JH1C JH2F
 CDCB GPTA 05/03/2016
 73%R -32M 0.10% 18F 27%ILE
 74%R 0.08% 15P 230CM\$ 201NM\$ 131FM\$ 195GM\$
 1.5PL 0.5DPR 0.6CCR 1.1HCR 2.92SCS
 AJCA 05/03/2016 ODAUS
 GPTAT 74%R 0.7 GJUI 8.9 GJPI 71%R 81

FHJ MAIDSTONE KALIE

USA 116763853 TATTOO / K27D
 DHIA HERD # 31-29-0004 CONTROL # 7
 6-04 305 2 20770 4.9 1016 3.7 776 96DCR 2684C
 305 2X ME AVG 1L 19396M 945F 725P 2508C
 PPA -1700M -17F -21P / YD -1570M -11F -19P
 CDCB PTA 04/01/2016 2RECS 54%R 19%ILE
 -957M -12F -18P -13CM\$ -35NM\$ -86FM\$ -68GM\$
 -2.4PL -0.4DPR 0.2CCR -0.6HCR 2.90SCS
 SIRE: SUNSET CANYON MAIDSTONE-ET GJPI -19 14%ILE

NEXT DAM:

FHJ COUNCILLER KEELY
 SIRE: GLENHOLME COUNCILLER GJPI -78 3%ILE

4TH DAM:

FHJ IMPERIAL KLARISE-ET

LOT 44 FHJ LOUIE KITTY USA 119051551

BORN 03/14/2014 TATTOO / K75K P0
 FEMALE EFI 4.4%

PA -265M -10F -14P
 -56CM\$ -49NM\$ -29FM\$
 0.6PL 2.3DPR 1.3CCR -0.4HCR 2.91SCS
 PA TYPE -1.1 JPI 30%R -47
 ST SR DF RA RW RL FA
 0.4 -0.2 -1.3 L0.0 -0.3 P0.4 S0.3
 FU RH RUW UC UD TP TL
 -0.6 -1.3 -1.4 -0.2 S0.1 W1.4 L0.3

BRED: 10/24/2015 DUE: 07/29/2016 TO
 TOWER VUE PRIME TEQUILA-ET
 USA 114816452 76JE156
 CDCB GPTA 04/01/2016 2103DAUS 783HRDS 19%RIP
 99%R -1636M 0.25% -33F 0%ILE
 99%R 0.11% -40P -418CM\$ -425NM\$ -441FM\$ -474GM\$
 -3.2PL -3.7DPR -5.4CCR -1.5HCR 3.32SCS
 AJCA 04/01/2016 1412DAUS
 GPTAT 99%R 1.8 GJUI 27.4 GJPI 97%R -171

SIRE:
 TOLLENAARS IMPULS LOUIE 260-ET
 USA 061929276 GT50K JH1C JH2F 14JE473
 CDCB GPTA 04/01/2016 4980DAUS 767HRDS 6%RIP
 99%R 960M -0.02% 42F 38%ILE
 99%R -0.06% 22P 232CM\$ 244NM\$ 272FM\$ 193GM\$
 1.9PL -0.4DPR -1.4CCR -2.9HCR 3.00SCS
 AJCA 04/01/2016 2532DAUS
 GPTAT 99%R -0.1 GJUI -3.9 GJPI 99%R 86

DAM:
 FHJ SUNTAR KIT
 USA 115123009 TATTOO / K9A
 DHIA HERD # 31-85-1185 CONTROL # 209
 PPA -2675M -114F -89P / YD -2891M -120F -96P
 CDCB PTA 04/01/2016 5RECS 45%R 1%ILE
 -1490M -61F -50P -344CM\$ -341NM\$ -330FM\$ -187GM\$
 -0.8PL 5.0DPR 4.0CCR 2.2HCR 2.82SCS
 PA TYPE -2.2 JUI JPI 23%R-181

HERSHEY TED ANITA TRENT KERBY BREEDER & OWNER
 WOOSTER, OH
 330-264-8466

ISDK Q IMPULS
 JEDNK00000301592 GTHD JH1F JH2F 236JE3
 CDCB GPTA 04/01/2016 31641DAUS 2999HRDS 5%RIP
 99%R 40M 0.17% 37F 42%ILE
 99%R 0.12% 25P 308CM\$ 269NM\$ 175FM\$ 283GM\$
 1.2PL 1.3DPR 2.2CCR 0.6HCR 3.09SCS
 AJCA 04/01/2016 17128DAUS
 GPTAT 99%R -0.1 GJUI -2.9 GJPI 99%R 102

BUDDVU ALLYS LOU-ET 91%
 USA 111374980 GT50K JH1C JH2C TATTOO / S713
 DHIA HERD # 93-34-0279 CONTROL # 5713
 1-09 305 2 18820 4.6 866 3.7 693 88DCR 2347C
 3-02 305 2 24930 4.4 1099 3.2 797 96DCR 2751C
 4-03 305 2 30530 5.6 1720 4.1 1251 90DCR 4333C
 305 2X ME AVG 4L 24856M 1262F 902P 3089C
 PPA 3700M 157F 106P / YD 1825M 87F 46P
 CDCB GPTA 05/03/2016 4RECS 89%R 53%ILE
 746M 23F 10P 81CM\$ 104NM\$ 157FM\$ 65GM\$
 0.9PL -0.5DPR -1.9CCR -2.0HCR 3.04SCS
 AJCA 05/03/2016 GPTAT 85%R 0.0 GJUI -4.3 GJPI 85%R 32

JPR SUNTAR-P
 USA 112642521 158JE94
 CDCB PTA 04/01/2016 19DAUS 7HRDS 0%RIP
 76%R -1236M -0.11% -80F 0%ILE
 78%R -0.06% -55P -446CM\$ -428NM\$ -379FM\$ -268GM\$
 -1.2PL 5.2DPR 3.6CCR 1.9HCR 2.61SCS
 AJCA 04/01/2016 5DAUS
 PTAT 31%R -3.4 JUI -30.2 JPI 60%R -181

FHJ MARSHAL KARLENA
 USA 111519646 GT TATTOO / K2V
 DHIA HERD # 31-85-1185 CONTROL # 22
 PPA -994M 39F -7P / YD -2619M -39F -62P
 CDCB PTA 04/01/2016 4RECS 58%R 1%ILE
 -1817M -44F -48P -289CM\$ -302NM\$ -330FM\$ -176GM\$
 -0.9PL 3.8DPR 3.2CCR 2.0HCR 2.98SCS
 PA TYPE -1.0 JUI JPI 30%R-181
 RESERVE ALL OHIO THREE-YEAR-OLD, 2003
 SIRE: PERFECTION RENA MARSHALL GJPI -225 0%ILE

SISTER(S):
 SMART J I NATE GUNNER CASHMERE 90%
 3-02 305 2 18010 5.0 906 3.6 654 DHIR 2261C
 WINNER, 2006 OHIO STATE FAIR FUTURITY
 JUNIOR CHAMPION, 2005 OH SPRING DAIRY EXPO
 7TH JUNIOR TWO-YEAR-OLD, 2006 ALL AMERICAN
 4TH JR TWO-YEAR-OLD, 2006 ALL AMERICAN JUNIOR SHOW
 10TH JUNIOR YEARLING, 2005 ALL AMERICAN
 1ST JUNIOR YEARLING, 2005 OH STATE FAIR
 5TH JUNIOR YEARLING, 2005 ALL AMERICAN JUNIOR SHOW
 5TH JUNIOR CALF, 2004 CENTRAL NATIONAL
 9TH JUNIOR CALF, 2004 ALL AMERICAN
 1ST JUNIOR CALF, 2004 OH STATE FAIR
 5TH JUNIOR CALF, 2004 ALL AMERICAN JUNIOR SHOW
 SMART C TOPS EVANDER CAMAY 85%
 4-02 305 2 16620 4.9 821 3.8 630 96DCR 2180C

NEXT DAM:
 RENMOOR KNIGHT CAMAY 83%
 2-06 305 2 13150 5.6 741 3.9 508 DHIR 1653C
 SIRE: SPRUCE VINE SURV KNIGHT 18S GJPI -138 1%ILE

4TH DAM:
 JVB JO CAMILLA 90%
 4-02 271 2 13320 5.3 707 4.0 529 DHIR 1722C
 RESERVE ALL CANADIAN SUMMER YEARLING, 1990
 2ND SUMMER YEARLING, 1990 ROYAL WORLD FAIR
 1ST JR YEARLING, 1990 STRATFORD CHAMPIONSHIP
 1ST JR YEARLING, 1990 BRANT-NORFOLK
 3RD SUMMER YEARLING, 1990 CENTRAL NATIONAL

LOT 45 OHIO CHARNESA MARSHALL 310 {4} USA 119073445

BORN 06/02/2014 TATTOO / J310 P3
 FEMALE EFI 7.3%

OHIO STATE UNIVERSITY BREEDER & OWNER
 COLUMBUS, OH
 614-292-6759

PA 125M 22F 13P
 135CM\$ 125NM\$ 99FM\$
 0.9PL 0.0DPR -1.0CCR -0.6HCR 3.15SCS
 PA TYPE 0.5 JPI 42%R 47
 ST SR DF RA RW RL FA
 0.9 0.7 0.0 L0.5 0.3 S0.2 S0.3
 FU RH RUW UC UD TP TL
 0.7 0.3 0.2 0.1 S0.5 C0.2 L0.9

TOLLENAARS IMPULS LOUIE 260-ET
 USA 061929276 GT50K JH1C JH2F 141E473
 CDCB GPTA 04/01/2016 4980DAUS 767HRDS 6%RIP
 99%R 960M -0.02% 42F 38%ILE
 99%R -0.06% 22P 232CM\$ 244NM\$ 272FM\$ 193GM\$
 1.9PL -0.4DPR -1.4CCR -2.9HCR 3.00SCS
 AJCA 04/01/2016 2532DAUS
 GPTAT 99%R -0.1 GJUI -3.9 GJPI 99%R 86

BRED: 10/07/2015 DUE: 07/12/2016 TO
 WILSONVIEW MAGNUM STEELY {4}-ET
 USA 118987190 7JE1459
 CDCB GPTA 04/01/2016
 71%R 683M 0.07% 47F 91%ILE
 72%R 0.01% 25P 480CM\$ 469NM\$ 444FM\$ 428GM\$
 5.6PL 1.2DPR 0.8CCR -1.5HCR 2.91SCS
 AJCA 04/01/2016 ODAUS
 GPTAT 70%R 0.6 GJUI 13.8 GJPI 68%R 157

OOMSDALE GRATITUDE COUNTRY CC {2}-ET 90%
 USA 067010258 GT50K JH1C JH2F
 DHIA HERD # 21-10-0386 CONTROL # 258
 1-10 305 3 18140 4.4 797 3.7 675 99DCR 2212C
 3-07 305 3 21430 4.6 984 3.9 828 100DCR 2726C
 5-03 305 3 18750 5.5 1034 3.8 708 100DCR 2449C
 305 2X ME AVG 3L 18648M 908F 725P 2407C
 PPA 1860M 110F 105P / YD 1166M 63F 74P
 CDCB GPTA 05/03/2016 3RECS 90%R 72%ILE
 339M 17F 25P 185CM\$ 168NM\$ 125FM\$ 156GM\$
 2.6PL 0.8DPR 0.7CCR 0.9HCR 3.31SCS
 AJCA 05/03/2016 GPTAT 85%R -0.1 GJUI -5.7 GJPI 85%R 76

SIRE:
 OOMSDALE LOU CC CHARNESA {3}-ET
 USA 067138527 GT50K JH1C JH2F 7JE1134
 CDCB GPTA 04/01/2016 924DAUS 112HRDS 17%RIP
 99%R 398M 0.06% 31F 23%ILE
 99%R 0.01% 16P 157CM\$ 160NM\$ 165FM\$ 142GM\$
 1.8PL 0.7DPR -1.2CCR -1.3HCR 3.30SCS
 AJCA 04/01/2016 258DAUS
 GPTAT 96%R 0.4 GJUI 2.1 GJPI 96%R 58

PEARLMONT JEON MARSHALL
 USA 116837707 GT 50K JH1F JH2F 7JE1086
 CDCB GPTA 04/01/2016 86DAUS 47HRDS 2%RIP
 92%R 135M 0.07% 20F 22%ILE
 93%R 0.04% 14P 169CM\$ 151NM\$ 107FM\$ 106GM\$
 1.0PL -1.1DPR -1.3CCR -0.2HCR 2.94SCS
 AJCA 04/01/2016 33DAUS
 GPTAT 86%R 0.9 GJUI 7.3 GJPI 88%R 61

DAM:
 OHIO MARSHALL TBONE 103
 USA 118142319 GT8K JH1F JH2F TATTOO / J103
 DHIA HERD # 31-49-9063 CONTROL # 103
 2-00 283 2 10760 5.3 565 4.2 447 103DCR 1526C
 2-11 280 2 14270 5.0 714 4.2 599 104DCR 1977C
 305 2X ME AVG 2L 15762M 807F 660P 2210C
 2-07 80% 3-03 85%
 ST SR DF RA RW RL FA FU RH RUW UC UD TP TL RTR RTS
 36 35 34 35 34 32 42 41 45 43 35 35 38 32 46 32
 PPA -1467M -32F -1P / YD -974M -10F 9P
 CDCB GPTA 05/03/2016 2RECS 78%R 49%ILE
 -149M 13F 9P 112CM\$ 89NM\$ 32FM\$ 68GM\$
 0.0PL -0.7DPR -0.7CCR 0.2HCR 3.00SCS
 AJCA 05/03/2016 GPTAT 77%R 0.6 GJUI 6.2 GJPI 73%R 35

OHIO TBONE ARTIST 4525 81%
 USA 117104338 GT TATTOO / J525
 DHIA HERD # 31-49-9063 CONTROL # 4525
 2-01 278 2 13350 5.0 665 3.9 515 103DCR 1779C
 3-00 305 2 17740 4.8 847 3.8 668 104DCR 2282C
 305 2X ME AVG 2L 18582M 908F 710P 2440C
 PPA 1126M 89F 72P / YD 1213M 85F 73P
 CDCB PTA 04/01/2016 2RECS 59%R 80%ILE
 162M 28F 22P 232CM\$ 201NM\$ 126FM\$ 178GM\$
 0.5PL -0.4DPR 0.1CCR 0.3HCR 2.94SCS
 AJCA 04/01/2016 PTAT 55%R 0.8 JUI -2.0 JPI 51%R 81
 SIRE: RICHIES JACE TBONE A364 GJPI 42 17%ILE

SISTER(S):
 OHIO AMITY TBONE 180 82%
 2-01 305 2 15290 5.4 819 4.2 640 104DCR 2201C

SISTER(S):
 OHIO LOUIE ARTIS 4495 88%
 1-10 303 2 18380 4.2 765 3.7 676 104DCR 2163C
 OHIO SENATOR ARTIST 40 {4} 90%
 3-09 305 2 19710 4.9 964 3.9 771 104DCR 2614C

NEXT DAM:
 OHIO ARTIS TOP FLIGHT 433 84%
 3-02 305 2 20770 4.0 825 3.7 759 104DCR 2375C
 SIRE: ISDK JAS ARTIST GJPI 73 39%ILE

4TH DAM:
 OHIO TOPFLIGHT BARBER JEAN 83%
 3-07 305 2 18770 5.3 992 3.8 712 104DCR 2463C

LOT 46 OHIO OLIVER JUPITER 346 USA 119169939

BORN 10/15/2014 TATTOO / J346 P6
 FEMALE EFI 8.1%

PA 559M 23F 19P
 204CM\$ 203NM\$ 200FM\$
 1.8PL -0.4DPR -1.0CCR -0.3HCR 3.06SCS
 PA TYPE 0.5 JPI 40%R 78
 ST SR DF RA RW RL FA
 0.2 -0.1 0.6 L0.9 -0.1 S0.1 L0.2
 FU RH RUW UC UD TP TL
 0.8 1.4 1.1 -0.1 S0.6 C0.4 S0.5

BRED: 09/29/2015 DUE: 07/04/2016 TO
 GABYS CHRONICLE-ET
 USA 117168820 200JE370
 CDCB GPTA 04/01/2016 650DAUS 72HRDS 53%RIP
 98%R 1043M -0.14% 21F 57%ILE
 98%R -0.08% 20P 319CM\$ 340NM\$ 390FM\$ 337GM\$
 5.2PL 2.1DPR 2.0CCR -0.3HCR 3.06SCS
 AJCA 04/01/2016 243DAUS
 GPTAT 95%R 1.7 GJUI 19.2 GJPI 94%R 127

SIRE:
 DUTCH HOLLOW OLIVER-P
 USA 067184544 GT50K JH1F JH2F 7JE1219
 CDCB GPTA 04/01/2016 113DAUS 39HRDS 93%RIP
 92%R 701M 0.03% 39F 84%ILE
 93%R -0.01% 23P 426CM\$ 420NM\$ 407FM\$ 344GM\$
 5.5PL -0.3DPR -1.1CCR -0.1HCR 2.91SCS
 AJCA 04/01/2016 43DAUS
 GPTAT 86%R 1.5 GJUI 23.4 GJPI 87%R 147

DAM:
 OHIO JUPITER LOUIE 157
 USA 118317928 GT80K JH1F JH2F TATTOO / J157
 DHIA HERD # 31-49-9063 CONTROL # 157
 1-11 218 2 8910 4.8 431 3.8 339 101DCR 1160C
 305 2X ME AVG 1L 14409M 700F 561P 1899C
 2-02 75%
 ST SR DF RA RW RL FA FU RH RUW UC UD TP TL RTR RTS
 32 20 27 25 24 28 25 25 37 24 25 35 28 24 40 42
 PPA -671M -30F -4P / YD -994M -44F -16P
 CDCB GPTA 05/03/2016 1RECS 78%R 23%ILE
 417M 7F 14P -18CM\$ -14NM\$ -7FM\$ -11GM\$
 -2.0PL -0.5DPR -0.8CCR -0.4HCR 3.20SCS
 AJCA 05/03/2016 GPTAT 77%R -0.5 GJUI -4.6 GJPI 74%R 9

OHIO STATE UNIVERSITY BREEDER & OWNER
 COLUMBUS, OH
 614-292-6759

ALL LYNNS LOUIE VALENTINO-ET
 USA 116279413 GT50K JH1C JH2F 7JE1038
 CDCB GPTA 04/01/2016 7618DAUS 849HRDS 20%RIP
 99%R 854M -0.07% 27F 61%ILE
 99%R -0.01% 28P 358CM\$ 353NM\$ 340FM\$ 233GM\$
 5.2PL -2.3DPR -2.7CCR 0.0HCR 2.98SCS
 AJCA 04/01/2016 3483DAUS
 GPTAT 99%R 2.0 GJUI 19.3 GJPI 99%R 129
 DUTCH HOLLOW MIK OLIVE-P 91%
 USA 116469076 GT8K JH1F JH2F TATTOO E799 / E799
 DHIA HERD # 21-10-0357 CONTROL # 3799
 1-08 305 3 18320 5.5 1010 3.5 643 101DCR 2222C
 2-08 305 3 22050 5.5 1210 3.5 767 102DCR 2651C
 5-03 305 3 21260 5.3 1131 3.3 712 101DCR 2459C
 6-08 305 3 24000 5.3 1277 3.4 818 102DCR 2826C
 305 2X ME AVG 4L 20342M 1148F 718P 2480C
 PPA 24M 83F 7P / YD -591M 53F -6P
 CDCB GPTA 05/03/2016 4RECS 83%R 80%ILE
 -40M 32F 3P 214CM\$ 203NM\$ 176FM\$ 194GM\$
 1.4PL 0.4DPR 0.2CCR 0.5HCR 2.88SCS
 AJCA 05/03/2016 GPTAT 79%R 1.3 GJUI 20.9 GJPI 77%R 70

SUN VALLEY IMPULS JUPITER
 USA 115870022 GT 50K JH1F JH2F 29JE3615
 CDCB GPTA 04/01/2016 2239DAUS 323HRDS 34%RIP
 99%R 898M 0.03% 49F 33%ILE
 99%R 0.02% 37P 237CM\$ 228NM\$ 205FM\$ 172GM\$
 -0.9PL -2.1DPR -1.9CCR -0.3HCR 3.25SCS
 AJCA 04/01/2016 816DAUS
 GPTAT 98%R 0.5 GJUI -2.8 GJPI 97%R 95

OHIO LOUIE ABRAM 13 79%
 USA 117401976 GT TATTOO / J13
 DHIA HERD # 31-49-9063 CONTROL # 13
 1-10 305 2 14990 4.3 639 3.8 571 104DCR 1816C
 2-10 305 2 18740 4.0 754 3.8 705 104DCR 2187C
 3-11 305 2 20410 4.2 866 3.8 784 104DCR 2476C
 305 2X ME AVG 3L 20113M 826F 761P 2380C
 PPA 1575M -13F 67P / YD 1239M -8F 49P
 CDCB PTA 04/01/2016 4RECS 60%R 17%ILE
 448M -6F 16P -47CM\$ -49NM\$ -54FM\$ -58GM\$
 -2.0PL -1.1DPR -1.3CCR -1.0HCR 3.08SCS
 AJCA 04/01/2016 PTAT 52%R -0.3 JUI -2.8 JPI 51%R 9
 SIRE: BHF-SSF PARADE LOUIE-ET GJPI 13 7%ILE

NEXT DAM:
 OHIO ABRAM BARBER 4491 86%
 4-01 305 2 18860 4.6 862 3.7 692 104DCR 2339C
 SIRE: GABYS PARAMOUNT ABRAM-ET GJPI 43 17%ILE

4TH DAM:
 OHIO BARBER CHOICE BESS 83%
 2-08 274 2 17650 4.8 852 3.8 664 93DCR 2284C

LOT 47 OHIO TOPEKA IATOLA 347 USA 119169948

BORN 10/15/2014 TATTOO / J347 P1
 FEMALE EFI 8.1%

PA -102M 18F 3P
 56CM\$ 50NM\$ 36FM\$
 0.0PL -1.9DPR -1.8CCR -1.1HCR 3.13SCS
 PA TYPE 1.2 JPI 37%R 11
 ST SR DF RA RW RL FA
 0.9 0.3 0.8 0.9 0.4 0.6 0.4
 FU RH RUW UC UD TP TL
 0.8 1.3 1.0 0.5 51.1 0.2 50.2

BRED: 09/08/2015 DUE: 06/13/2016 TO
 ORTHRIDGE RENO
 JE840003010771735 7JE1332
 CDCB GPTA 04/01/2016
 71%R 989M 0.08% 63F 94%ILE
 72%R -0.01% 33P 500CM\$ 494NM\$ 478FM\$ 443GM\$
 4.1PL 0.0DPR 0.6CCR 1.8HCR 2.96SCS
 AJCA 04/01/2016 ODAUS
 GPTAT 70%R 1.3 GJUI 15.4 GJPI 68%R 179

SIRE:
 HEARTLAND MERCHANT TOPEKA-ET
 USA 067332021 GT50K JH1F JH2F 7JE1169
 CDCB GPTA 04/01/2016 4922DAUS 422HRDS 58%RIP
 99%R 11M 0.20% 40F 23%ILE
 99%R 0.05% 11P 177CM\$ 163NM\$ 131FM\$ 46GM\$
 1.0PL -4.1DPR -3.5CCR -1.7HCR 3.18SCS
 AJCA 04/01/2016 1009DAUS
 GPTAT 99%R 1.9 GJUI 20.8 GJPI 97%R 44

DAM:
 OHIO IATOLA JUAN 4
 USA 117401882 TATTOO / J4
 DHIA HERD # 31-49-9063 CONTROL # 4
 1-09 305 2 14070 4.7 659 3.7 521 104DCR 1777C
 2-10 305 2 16280 4.8 781 3.7 604 104DCR 2087C
 3-11 305 2 16190 4.6 738 3.6 586 104DCR 1993C
 305 2X ME AVG 4L 17195M 806F 629P 2145C
 2-04 79% 3-07 79% 4-01 80%
 ST SR DF RA RW RL FA FU RH RUW UC UD TP TL RTR RTS
 36 29 35 25 34 29 32 25 30 32 29 15 30 32 27 40
 PPA -511M -25F -21P / YD -387M -14F -13P
 CDCB PTA 04/01/2016 4RECS 60%R 15%ILE
 -214M -4F -6P -65CM\$ -64NM\$ -60FM\$ -40GM\$
 -1.0PL 0.4DPR 0.0CCR -0.4HCR 3.08SCS
 AJCA 04/01/2016 PTAT 53%R 0.5 JUI 5.1 JPI 51%R -23

SISTER(S):
 OHIO CHILI JUAN 75 82%
 3-02 292 2 19610 5.2 1015 3.6 702 78DCR 2427C
 OHIO VICTORY JUAN 264 83%

OHIO STATE UNIVERSITY BREEDER & OWNER
 COLUMBUS, OH
 614-292-6759

SUNSET CANYON MERCHANT-ET
 USA 114256027 GT50K JH1C JH2F 11JE884
 CDCB GPTA 04/01/2016 2015DAUS 241HRDS 4%RIP
 99%R 58M 0.14% 31F 21%ILE
 99%R 0.04% 10P 125CM\$ 111NM\$ 80FM\$ -20GM\$
 0.5PL -4.6DPR -4.9CCR -2.6HCR 3.02SCS
 AJCA 04/01/2016 1373DAUS
 GPTAT 99%R 1.6 GJUI 16.5 GJPI 98%R 31

HEARTLAND NATHAN TEXAS-ET 95%
 USA 067041437 GT50K JH1F JH2F
 DHIA HERD # 48-89-0168 CONTROL # 1437
 2-10 305 3 21850 4.6 1008 3.9 843 93DCR 2785C
 3-11 305 3 26340 4.3 1130 3.8 991 92DCR 3185C
 5-01 305 3 25940 4.6 1185 3.7 963 94DCR 3232C
 7-00 183 3 17610 4.8 844 3.5 610 79DCR 2108C
 305 2X ME AVG 5L 21944M 1006F 828P 2737C
 PPA 1666M 23F 68P / YD 754M 11F 40P
 CDCB GPTA 05/03/2016 5RECS 90%R 54%ILE
 115M -3F 9P 116CM\$ 106NM\$ 81FM\$ 28GM\$
 2.4PL -2.4DPR -1.4CCR -0.2HCR 3.00SCS
 AJCA 05/03/2016 GPTAT 85%R 1.1 GJUI 18.6 GJPI 84%R 40

SC GOLD DUST PARAMOUNT IATOLA-ET
 USA 112118277 GT 50K JH1F JH2F 29JE3301
 CDCB GPTA 04/01/2016 18033DAUS 2441HRDS 6%RIP
 99%R -298M 0.11% 7F 17%ILE
 99%R 0.05% -2P 105CM\$ 91NM\$ 58FM\$ 93GM\$
 0.8PL 0.3DPR 0.1CCR 0.2HCR 2.96SCS
 AJCA 04/01/2016 9309DAUS
 GPTAT 99%R 1.2 GJUI 15.2 GJPI 99%R 24

OHIO JUAN ROCKET 4481 90%
 USA 116285023 GT TATTOO / J481
 DHIA HERD # 31-49-9063 CONTROL # 4481
 2-00 291 2 13380 4.9 651 3.8 515 103DCR 1757C
 3-00 305 2 12810 5.3 685 4.0 509 104DCR 1762C
 4-01 277 2 15360 5.0 767 3.7 565 104DCR 1954C
 305 2X ME AVG 4L 14519M 705F 547P 1867C
 PPA -2234M -75F -70P / YD -1276M -39F -41P
 CDCB PTA 04/01/2016 4RECS 64%R 9%ILE
 -401M -12F -14P -122CM\$ -115NM\$ -99FM\$ -91GM\$
 -0.5PL 0.6DPR -0.1CCR -1.0HCR 3.12SCS
 AJCA 04/01/2016 PTAT 56%R 0.5 JUI 7.8 JPI 54%R -47
 SIRE: MVF MAXIMUS JUAN 1025-ET GJPI -62 3%ILE

SISTER(S):
 OHIO LEGAL ROCKET 4556 84%
 4-03 305 2 20830 4.9 1028 3.8 790 104DCR 2733C

NEXT DAM:
 OHIO ROCKET LEGION 428 88%
 3-09 305 2 17480 4.9 848 3.7 640 104DCR 2213C
 SIRE: O.F. BARBER ROCKET GJPI -8 7%ILE

4TH DAM:
 OHIO LEGION HALL 379 87%
 4-01 279 2 17640 5.1 903 3.8 678 103DCR 2346C

LOT 48 OHIO GEOFF BALLARD 348 {5} USA 119169957

BORN 10/16/2014 TATTOO / J348 P1
 FEMALE EFI 6.7%

PA -127M 1F 3P
 49CM\$ 41NM\$ 21FM\$
 1.5PL -1.6DPR -1.3CCR -0.1HCR 3.08SCS
 PA TYPE 0.8 JPI 36%R 10
 ST SR DF RA RW RL FA
 0.2 -0.3 0.2 L0.5 -0.1 P0.2 L0.1
 FU RH RUW UC UD TP TL
 0.7 0.6 0.5 0.5 S0.9 C0.2 L0.3

BRED: 11/05/2015 DUE: 08/10/2016 TO
 HEARTLAND IRWIN TEXAS-ET
 USA 067312531 7JE1354
 CDCB GPTA 04/01/2016
 75%R 498M -0.06% 12F 48%ILE
 76%R 0.01% 19P 313CM\$ 304NM\$ 281FM\$ 188GM\$
 5.1PL -2.4DPR -2.5CCR -0.4HCR 2.91SCS
 AJCA 04/01/2016 ODAUS
 GPTAT 75%R 1.7 GJUI 27.2 GJPI 72%R 106

SIRE:
 OOMSDALE GALEN MERCH GEOFF {4}-ET
 USA 067137647 GT50K JH1C JH2F 7JE1239
 CDCB GPTA 04/01/2016
 74%R 289M 0.09% 31F 25%ILE
 75%R 0.05% 21P 186CM\$ 167NM\$ 120FM\$ 78GM\$
 0.8PL -2.6DPR -3.0CCR -1.7HCR 3.05SCS
 AJCA 04/01/2016 ODAUS
 GPTAT 74%R 0.6 GJUI 1.3 GJPI 72%R 60

DAM:
 OHIO BALLARD JUSTICE 162
 USA 118317973 GT8K JH1F JH2F TATTOO / J162
 DHIA HERD # 31-49-9063 CONTROL # 162
 1-10 284 2 10380 4.2 439 3.5 361 104DCR 1202C
 305 2X ME AVG 1L 13985M 586F 490P 1616C
 2-00 80% 3-03 74%
 ST SR DF RA RW RL FA FU RH RUW UC UD TP TL RTR RTS
 35 25 22 20 18 25 25 26 25 26 25 25 26 25 35 25
 PPA -3307M -177F -127P / YD -3281M -178F -130P
 CDCB GPTA 05/03/2016 2RECS 78%R 12%ILE
 -543M -30F -16P -88CM\$ -85NM\$ -78FM\$ -100GM\$
 2.2PL -0.5DPR 0.4CCR 1.5HCR 3.11SCS
 AJCA 05/03/2016 GPTAT 76%R 0.9 GJUI 16.7 GJPI 73%R -40

OHIO STATE UNIVERSITY BREEDER & OWNER
 COLUMBUS, OH
 614-292-6759

SUNSET CANYON MERCHANT-ET
 USA 114256027 GT50K JH1C JH2F 11JE884
 CDCB GPTA 04/01/2016 2015DAUS 241HRDS 4%RIP
 99%R 58M 0.14% 31F 21%ILE
 99%R 0.04% 10P 125CM\$ 111NM\$ 80FM\$ -20GM\$
 0.5PL -4.6DPR -4.9CCR -2.6HCR 3.02SCS
 AJCA 04/01/2016 1373DAUS
 GPTAT 99%R 1.6 GJUI 16.5 GJPI 98%R 31

OOMSDALE CC IATOLA GALEN {3} 90%
 USA 067027358 GT50K JH1C JH2F TATTOO 358 / 358
 DHIA HERD # 21-10-0386 CONTROL # 358
 2-00 305 3 16820 4.8 812 3.7 620 99DCR 2144C
 3-00 305 3 21800 4.9 1079 3.9 846 100DCR 2901C
 5-01 305 3 22380 5.4 1201 3.7 832 99DCR 2878C
 6-09 305 3 18720 4.5 850 3.6 675 99DCR 2295C
 305 2X ME AVG 4L 18061M 924F 696P 2400C
 PPA 2176M 124F 104P / YD 1266M 76F 69P
 CDCB GPTA 05/03/2016 4RECS 87%R 89%ILE
 584M 33F 29P 266CM\$ 251NM\$ 212FM\$ 189GM\$
 2.0PL -1.2DPR -1.2CCR 0.0HCR 3.11SCS
 AJCA 05/03/2016 GPTAT 81%R 0.7 GJUI 2.1 GJPI 80%R 100

GABYS BALLARD-ET
 USA 114826570 GT 50K JH1F JH2F 29JE3542
 CDCB GPTA 04/01/2016 2247DAUS 318HRDS 17%RIP
 99%R 389M -0.07% 4F 21%ILE
 99%R 0.01% 17P 108CM\$ 112NM\$ 116FM\$ 26GM\$
 2.5PL -2.7DPR -2.3CCR 0.8HCR 3.39SCS
 AJCA 04/01/2016 884DAUS
 GPTAT 98%R 1.3 GJUI 18.8 GJPI 98%R 43

DKG JUSTICE KAY 87%
 USA 116411532 GT TATTOO MV15 /
 DHIA HERD # 31-49-9063 CONTROL # 4215
 2-03 280 2 10060 5.1 512 3.8 382 103DCR 1321C
 3-03 276 2 10620 5.1 541 3.9 410 104DCR 1419C
 4-02 305 2 13220 5.1 675 3.8 506 104DCR 1751C
 305 2X ME AVG 3L 12595M 637F 482P 1669C
 PPA -4628M -170F -161P / YD -4083M -154F -140P
 CDCB PTA 04/01/2016 3RECS 55%R 0%ILE
 -1841M -71F -63P -599CM\$ -586NM\$ -554FM\$ -536GM\$
 -3.3PL -0.6DPR -0.4CCR -0.3HCR 3.00SCS
 AJCA 04/01/2016 PTAT 49%R 0.3 JUI 5.2 JPI 46%R-237
 SIRE: JANES PRIMETIME JUSTICE-ET GJPI -223 0%ILE

NEXT DAM:
 DKG RESSURECTION CARRIE
 SIRE: RAPID BAY RESSURECTION-ET JPI -37 5%ILE
 4TH DAM:
 DKG J IMPERIAL BERTHA

LOT 49 OHIO RILEY LOUIE 364 USA 119247594

BORN 11/27/2014 TATTOO / J364 P2
 FEMALE EFI 8.2%

PA 203M -19F 4P
 51CM\$ 55NM\$ 63FM\$
 2.0PL 1.5DPR 1.1CCR 0.5HCR 3.01SCS
 PA TYPE 0.4 JPI 37%R 28
 ST SR DF RA RW RL FA
 -1.0 -0.6 -0.2 H0.3 -0.7 S0.1 L0.2
 FU RH RUW UC UD TP TL
 0.5 0.6 0.7 0.6 S0.5 C0.9 S0.3

BRED: 10/21/2015 DUE: 07/26/2016 TO
 OOMSDALE TBONE GOLDA {3}-ET
 USA 067080468 7JE1067
 CDCB GPTA 04/01/2016 3699DAUS 282HRDS 17%RIP
 99%R 1599M -0.10% 55F 37%ILE
 99%R -0.03% 51P 238CM\$ 240NM\$ 241FM\$ 134GM\$
 -1.7PL -4.4DPR -3.6CCR 2.6HCR 3.21SCS
 AJCA 04/01/2016 1224DAUS
 GPTAT 99%R 1.1 GJUI 2.2 GJPI 98%R 129

SISTER(S):
 OHIO AMITY LOUIE 140 80%
 RANKS ON THE TOP 1-1/2% LIST FOR JPI

SIRE:
 CHASIN-RAINBOWS ACT RILEY-ET
 USA 067029404 GT50K JH1F JH2F 7JE859
 CDCB GPTA 04/01/2016 5486DAUS 619HRDS 24%RIP
 99%R -48M -0.13% -28F 16%ILE
 99%R -0.04% -10P 40CM\$ 54NM\$ 86FM\$ 109GM\$
 3.6PL 3.2DPR 2.7CCR 1.2HCR 2.98SCS
 AJCA 04/01/2016 2117DAUS
 GPTAT 99%R 1.0 GJUI 19.4 GJPI 99%R 18

DAM:
 OHIO LOUIE FLIGHT 7
 USA 117401903 TATTOO / J7
 DHIA HERD # 31-49-9063 CONTROL # 7
 1-09 273 2 13130 4.1 543 3.8 497 103DCR 1560C
 2-08 305 2 15190 4.4 664 3.8 584 104DCR 1875C
 305 2X ME AVG 2L 19148M 795F 720P 2274C
 2-03 78% 3-00 78%
 ST SR DF RA RW RL FA FU RH RUW UC UD TP TL RTR RTS
 25 24 25 28 28 26 28 25 40 38 28 22 21 16 32 21
 PPA 1193M -27F 54P / YD 1183M -18F 51P
 CDCB PTA 04/01/2016 2RECS 55%R 39%ILE
 454M -10F 18P 61CM\$ 55NM\$ 40FM\$ 44GM\$
 0.3PL -0.2DPR -0.5CCR -0.3HCR 3.04SCS
 AJCA 04/01/2016 PTAT 52%R -0.2 JUI -0.8 JPI 48%R 38

OHIO STATE UNIVERSITY BREEDER & OWNER
 COLUMBUS, OH
 614-292-6759

FOREST GLEN AVERY ACTION-ET
 USA 111023978 GT50K JH1F JH2F 7JE590
 CDCB GPTA 04/01/2016 23645DAUS 2741HRDS 4%RIP
 99%R -337M -0.02% -19F 16%ILE
 99%R 0.00% -12P 25CM\$ 27NM\$ 34FM\$ 44GM\$
 2.8PL 1.3DPR 1.0CCR 3.2HCR 2.99SCS
 AJCA 04/01/2016 11979DAUS
 GPTAT 99%R 1.2 GJUI 15.9 GJPI 99%R 2

PARAMOUNT ROSIE 86%
 USA 112485962 TATTOO / A288
 DHIA HERD # 91-26-0066 CONTROL # 9288
 2-01 305 2 22380 5.3 1186 3.3 746 100DCR 2576C
 4-00 305 2 25850 5.0 1303 3.4 882 99DCR 3047C
 5-00 305 2 28200 5.6 1576 3.6 1007 100DCR 3481C
 6-01 305 3 22360 4.1 921 3.3 739 100DCR 2494C
 305 2X ME AVG 4L 24456M 1248F 848P 2922C
 PPA 2040M 134F 39P / YD 496M 33F 0P
 CDCB PTA 04/01/2016 4RECS 75%R 22%ILE
 -36M -2F -8P -30CM\$ -21NM\$ 1FM\$ 13GM\$
 -0.4PL 1.2DPR 1.1CCR -0.9HCR 2.91SCS
 AJCA 04/01/2016 PTAT 66%R 0.4 JUI 1.9 JPI 67%R -12

BHF-SSF PARADE LOUIE-ET
 USA 113486117 GT 50K JH1C JH2F 7JE738
 CDCB GPTA 04/01/2016 5205DAUS 639HRDS 5%RIP
 99%R 778M -0.19% -2F 7%ILE
 99%R -0.02% 24P -68CM\$ -62NM\$ -51FM\$ -97GM\$
 -2.7PL -2.2DPR -2.4CCR -0.6HCR 3.19SCS
 AJCA 04/01/2016 1482DAUS
 GPTAT 99%R 0.2 GJUI -6.2 GJPI 99%R 13

OHIO FLIGHT DECLLO 377 83%
 USA 114401052 GT TATTOO / 377J
 DHIA HERD # 31-49-9063 CONTROL # 4377
 1-10 305 2 16530 4.4 723 3.7 616 100DCR 2012C
 2-11 287 2 15610 4.2 656 3.9 609 104DCR 1898C
 3-10 304 2 20650 4.1 838 3.8 795 104DCR 2448C
 4-10 305 2 21940 4.0 886 3.9 861 104DCR 2618C
 5-10 305 2 22010 4.4 969 3.9 857 104DCR 2743C
 6-11 305 2 20580 4.3 881 3.9 801 104DCR 2525C
 8-00 305 2 21020 4.4 930 3.9 812 104DCR 2617C
 9-00 198 2 12710 4.1 522 3.8 480 100DCR 1503C
 305 2X ME AVG 8L 20007M 850F 773P 2435C
 PPA 1432M -4F 65P / YD 323M -30F 21P
 CDCB PTA 04/01/2016 5RECS 60%R 33%ILE
 20M -19F 5P 39CM\$ 30NM\$ 9FM\$ 80GM\$
 0.8PL 2.3DPR 2.1CCR 0.3HCR 2.95SCS
 AJCA 04/01/2016 PTAT 52%R -0.7 JUI -0.8 JPI 51%R 23
 SIRE: S.R. VIEW FLIGHT GJPI 23 16%ILE

NEXT DAM:
 OHIO BARBER DECLLO STARLET 77%
 2-09 250 2 17830 4.6 815 3.5 627 91DCR 2167C
 SIRE: WF/L&M DUNCAN BARBER-ET GJPI -68 3%ILE

4TH DAM:
 OHIO DECLLO GLADIATOR STARLET 90%
 3-03 305 2 20790 4.8 1007 3.8 791 95DCR 2573C



BUTTERCREST BRAZO MINT {6}, VG-87%
SISTER TO GRANDAM OF LOT 50

LOT 50 BUTTERCREST MILES MIRAGE {4} USA 119061558

BORN 06/16/2014 TATTOO C709 / C709 P1
FEMALE EFI 7.4%

COOPERRIDER & SONS BREEDER & OWNER
CROTON, OH
740-893-3123

PA 79M 8F 2P
44CM\$ 44NM\$ 45FM\$
0.9PL -1.4DPR -2.1CCR -2.4HCR 2.98SCS
PA TYPE 0.7 JPI 37R 13
ST SR DF RA RW RL FA
0.8 0.3 0.1 L0.3 0.3 S0.4 L0.2
FU RH RUW UC UD TP TL
0.9 1.1 0.6 0.3 S1.0 C0.1 L0.6

BRED: 11/25/2015 DUE: 08/30/2016 TO
WAUNAKEE JAMMER PURE {5}-ET
USA 073596560 7JE1491
CDCB GPTA 04/01/2016
71R 82M 0.02% 42F 84%ILE
72R -0.01% 28P 436CM\$ 425NM\$ 399FM\$ 380GM\$
4.5PL 0.2DPR 1.0CCR 1.8HCR 2.80SCS
AJCA 04/01/2016 ODAUS
GPTAT 71R 0.8 GJUI 10.6 GJPI 67R 160

SIRE:
THREE VALLEYS COUNTRY MILES-ET
USA 115089482 GT50K JH1F JH2F 7JE886
CDCB GPTA 04/01/2016 2316DAUS 385HRDS 44RIP
99R -116M 0.12% 19F 10%ILE
99R 0.02% 0P 0CM\$ -6NM\$ -19FM\$ -86GM\$
-1.1PL -3.1DPR -3.9CCR -3.9HCR 3.00SCS
AJCA 04/01/2016 680DAUS
GPTAT 98R 0.9 GJUI 8.7 GJPI 97R -13

DAM:
BUTTERCREST GANNON MIRAGE {3}
USA 117761292 TATTOO C529 / C529
DHIA HERD # 31-45-0129 CONTROL # 529
1-09 305 2 16880 4.5 756 3.4 570 101DCR 1969C
2-11 260 2 15140 4.9 735 3.4 518 100DCR 1789C
3-11 293 2 15250 5.1 774 3.4 516 102DCR 1782C
305 2X ME AVG 3L 18981M 908F 646P 2233C
2-04 83% 3-06 86%
ST SR DF RA RW RL FA FU RH RUW UC UD TP TL RTR RTS
34 32 29 23 37 29 32 35 40 32 25 36 30 24 46 35
PPA -695M -56F -35P / YD 15M -27F -4P
CDCB PTA 04/01/2016 3RECS 57R 50%ILE
274M -4F 4P 88CM\$ 94NM\$ 109FM\$ 62GM\$
2.9PL 0.3DPR -0.3CCR -0.8HCR 2.96SCS
AJCA 04/01/2016 PTAT 52R 0.4 JUI 11.3 JPI 49R 38

BW COUNTRY-ET
USA 110834238 GT50K JH1C JH2F 200JE989
CDCB GPTA 04/01/2016 6985DAUS 1171HRDS 4RIP
99R 271M -0.08% -4F 16%ILE
99R -0.04% 2P 14CM\$ 26NM\$ 55FM\$ 51GM\$
0.9PL 1.0DPR 1.8CCR 2.2HCR 3.05SCS
AJCA 04/01/2016 3772DAUS
GPTAT 99R 0.4 GJUI -5.4 GJPI 99R 11
SUNSET CANYON CENTURION MAID 91%
USA 113293104 GT50K JH1F JH2F TATTOO / C242
DHIA HERD # 92-23-0635 CONTROL # 1242
1-09 305 2 20160 5.4 1097 3.6 728 95DCR 2517C
365 2 23546 5.6 1309 3.7 868 DHIR 3003C
3-07 305 2 25190 6.1 1537 3.5 883 100DCR 3052C
305 2X ME AVG 3L 20412M 1160F 723P 2499C
PPA 1456M 183F 72P / YD 471M 130F 46P
CDCB GPTA 05/03/2016 3RECS 93R 39%ILE
-185M 31F 7P 78CM\$ 56NM\$ 4FM\$ -28GM\$
-1.2PL -3.4DPR -3.5CCR -2.4HCR 2.98SCS
AJCA 05/03/2016 GPTAT 89R 0.4 GJUI 1.0 GJPI 90R 9

OOMSDALE JACE GRATUDE GANNON {2}-ET
USA 067010225 GT 50K JH1C JH2F 1JE604
CDCB GPTA 04/01/2016 12602DAUS 1431HRDS 5RIP
99R 1252M -0.13% 32F 26%ILE
99R -0.09% 27P 164CM\$ 181NM\$ 223FM\$ 127GM\$
0.8PL -0.9DPR -2.4CCR -1.4HCR 2.98SCS
AJCA 04/01/2016 4806DAUS
GPTAT 99R 0.5 GJUI -1.1 GJPI 99R 87
BUTTERCREST RAWHIDE MIRAGE 82%
USA 115679863 GT TATTOO C282 / C282
DHIA HERD # 31-45-0129 CONTROL # 282
1-11 304 2 14850 5.2 778 3.6 532 100DCR 1839C
2-11 304 2 18410 5.0 929 3.7 676 102DCR 2338C
3-11 224 2 11330 4.8 541 3.6 405 100DCR 1400C
305 2X ME AVG 3L 18535M 930F 668P 2310C
PPA -682M -44F -26P / YD -661M -49F -24P
CDCB PTA 04/01/2016 3RECS 59R 18%ILE
-323M -26F -12P -47CM\$ -45NM\$ -38FM\$ -36GM\$
2.2PL 1.1DPR 1.2CCR -0.3HCR 2.96SCS
AJCA 04/01/2016 PTAT 52R -0.4 JUI 3.6 JPI 48R -24
SIRE: SCHULTZ RAWHIDE-ET GJPI -79 1%ILE

SISTER(S):
BUTTERCREST BRAZO MINT {6} 87%
4-04 305 2 24370 4.5 1087 3.7 890 102DCR 2974C
BUTTERCREST JEVON MYTH 82%
2-02 305 2 17660 4.6 813 3.5 621 100DCR 2146C

NEXT DAM:
BUTTERCREST DANE MILLY 77%
4-07 305 2 20700 4.5 929 3.6 742 100DCR 2514C
SIRE: S&S GREAT DANE-ET GJPI 13 16%ILE

4TH DAM:
BUTTERCREST MACE MEGAN 81%
2-11 305 2 18960 4.4 830 3.4 641 100DCR 2214C

LOT 51 BUTTERCREST MILES MELLOW USA 119061567

BORN 07/03/2014 TATTOO C710 / C710 P0
 FEMALE EFI 7.3%

PA 14M 7F 2P
 -76CM\$ -77NM\$ -78FM\$
 -1.8PL -2.9DPR -2.8CCR -0.7HCR 3.07SCS
 PA TYPE 0.3 JPI 36%R -28
 ST SR DF RA RW RL FA
 0.4 0.1 0.4 L0.5 0.0 S0.2 L0.4
 FU RH RUW UC UD TP TL
 0.0 0.1 0.4 -0.2 D0.3 W0.1 L0.5

BRED: 11/18/2015 DUE: 08/23/2016 TO
 WAUNAKEE JAMMER PURE {5}-ET
 USA 073596560 7JE1491
 CDCB GPTA 04/01/2016
 71%R 828M 0.02% 42F 84%ILE
 72%R -0.01% 28P 436CM\$ 425NM\$ 399FM\$ 380GM\$
 4.5PL 0.2DPR 1.0CCR 1.8HCR 2.80SCS
 AJCA 04/01/2016 ODAUS
 GPTAT 71%R 0.8 GJUI 10.6 GJPI 67%R 160

SIRE:
 THREE VALLEYS COUNTRY MILES-ET
 USA 115089482 GT50K JH1F JH2F 7JE886
 CDCB GPTA 04/01/2016 2316DAUS 385HRDS 44%RIP
 99%R -116M 0.12% 19F 10%ILE
 99%R 0.02% 0P 0CM\$ -6NM\$ -19FM\$ -86GM\$
 -1.1PL -3.1DPR -3.9CCR -3.9HCR 3.00SCS
 AJCA 04/01/2016 680DAUS
 GPTAT 98%R 0.9 GJUI 8.7 GJPI 97%R -13

DAM:
 BUTTERCREST ECLIPSE MILKY
 USA 117630602 TATTOO C520 / C520
 DHIA HERD # 31-45-0129 CONTROL # 520
 1-11 305 2 18820 4.6 868 3.3 622 101DCR 2148C
 3-03 184 2 11990 4.8 576 3.6 427 93DCR 1476C
 305 2X ME AVG 2L 20977M 988F 724P 2504C
 2-08 76%
 ST SR DF RA RW RL FA FU RH RUW UC UD TP TL RTR RTS
 33 36 31 31 38 28 12 22 20 35 23 23 25 24 28 35
 PPA 18M -7F 4P / YD 230M -9F 8P
 CDCB PTA 04/01/2016 2RECS 56%R 7%ILE
 144M -6F 4P -152CM\$ -147NM\$ -137FM\$ -178GM\$
 -2.4PL -2.7DPR -1.6CCR 2.5HCR 3.14SCS
 AJCA 04/01/2016 PTAT 47%R -0.4 JUI -13.8 JPI 48%R -42

COOPERRIDER & SONS BREEDER & OWNER
 CROTON, OH
 740-893-3123

BW COUNTRY-ET
 USA 110834238 GT50K JH1C JH2F 200JE989
 CDCB GPTA 04/01/2016 6985DAUS 1171HRDS 4%RIP
 99%R 271M -0.08% -4F 16%ILE
 99%R -0.04% 2P 14CM\$ 26NM\$ 55FM\$ 51GM\$
 0.9PL 1.0DPR 1.8CCR 2.2HCR 3.05SCS
 AJCA 04/01/2016 3772DAUS
 GPTAT 99%R 0.4 GJUI -5.4 GJPI 99%R 11

SUNSET CANYON CENTURION MAID 91%
 USA 113293104 GT50K JH1F JH2F TATTOO / C242
 DHIA HERD # 92-23-0635 CONTROL # 1242
 1-09 305 2 20160 5.4 1097 3.6 728 95DCR 2517C
 365 2 23546 5.6 1309 3.7 868 DHIR 3003C
 3-07 305 2 25190 6.1 1537 3.5 883 100DCR 3052C
 305 2X ME AVG 3L 20412M 1160F 723P 2499C
 PPA 1456M 183F 72P / YD 471M 130F 46P
 CDCB GPTA 05/03/2016 3RECS 93%R 39%ILE
 -185M 31F 7P 78CM\$ 56NM\$ 4FM\$ -28GM\$
 -1.2PL -3.4DPR -3.5CCR -2.4HCR 2.98SCS
 AJCA 05/03/2016 GPTAT 89%R 0.4 GJUI 1.0 GJPI 90%R 9

MAACK DAIRY ECLIPES-P-ET
 USA 114845461 GT 50K JH1F JH2F 7JE860
 CDCB GPTA 04/01/2016 10749DAUS 1472HRDS 17%RIP
 99%R -563M 0.20% 12F 5%ILE
 99%R 0.06% -8P -104CM\$ -112NM\$ -133FM\$ -210GM\$
 -1.2PL -5.1DPR -3.7CCR 4.8HCR 3.22SCS
 AJCA 04/01/2016 4655DAUS
 GPTAT 99%R 1.1 GJUI 13.4 GJPI 99%R -43

BUTTERCREST GERONIMO MAKALA 71%
 USA 115529298 GT TATTOO C266 / C266
 DHIA HERD # 31-45-0129 CONTROL # 266
 2-00 305 2 21030 4.0 832 3.4 724 101DCR 2334C
 3-00 305 2 23710 3.3 785 3.3 776 102DCR 2331C
 4-01 305 2 24190 3.6 860 3.4 815 102DCR 2506C
 5-01 305 2 25100 2.9 722 3.2 802 102DCR 2267C
 305 2X ME AVG 4L 25108M 864F 838P 2542C
 PPA 4090M -80F 100P / YD 2467M -66F 55P
 CDCB PTA 04/01/2016 4RECS 60%R 8%ILE
 892M -28F 18P -151CM\$ -130NM\$ -82FM\$ -101GM\$
 -2.1PL 0.0DPR 0.8CCR 0.3HCR 3.19SCS
 AJCA 04/01/2016 PTAT 54%R -1.4 JUI -26.5 JPI 50%R -21
 SIRE: C-BAR HALLMARK GERONIMO GJPI 22 15%ILE

NEXT DAM:
 BUTTERCREST LEADER MIST 80%
 3-01 301 2 17430 4.9 862 3.8 661 102DCR 2287C
 SIRE: MVF KULP PARADE LEADER-ET GJPI -81 1%ILE

4TH DAM:
 BUTTERCREST GUNNAR MISTY 80%
 4-07 289 2 18970 4.4 841 3.6 674 99DCR 2279C

LOT 52 BUTTERCREST MILES FANCY USA 119061585

BORN 07/22/2014 TATTOO C713 / C713 P1
 FEMALE EFI 7.5%

PA 47M 18F 8P
 -27CM\$ -37NM\$ -60FM\$
 -2.2PL -3.0DPR -3.0CCR -0.9HCR 3.06SCS
 PA TYPE 0.4 JPI 38%R -10
 ST SR DF RA RW RL FA
 1.0 0.5 0.6 L0.6 0.3 S0.3 L0.3
 FU RH RUW UC UD TP TL
 -0.3 -0.1 0.6 0.1 D0.6 C0.3 L0.6

BRED: 09/24/2015 DUE: 06/29/2016 TO
 GOLDUST MASTERS LAKOTA {4}-ET
 USA 118883441 7JE1453
 CDCB GPTA 04/01/2016
 72%R 6M 0.22% 41F 48%ILE
 73%R 0.10% 21P 340CM\$ 302NM\$ 213FM\$ 287GM\$
 2.3PL 1.0DPR -0.4CCR 0.1HCR 2.92SCS
 AJCA 04/01/2016 ODAUS
 GPTAT 70%R 0.0 GJUI 11.7 GJPI 67%R 119

SISTER(S):
 BUTTERCREST PLUS FOXY {6} 82%

SIRE:
 THREE VALLEYS COUNTRY MILES-ET
 USA 115089482 GT50K JH1F JH2F 7JE886
 CDCB GPTA 04/01/2016 2316DAUS 385HRDS 44%RIP
 99%R -116M 0.12% 19F 10%ILE
 99%R 0.02% 0P 0CM\$ -6NM\$ -19FM\$ -86GM\$
 -1.1PL -3.1DPR -3.9CCR -3.9HCR 3.00SCS
 AJCA 04/01/2016 680DAUS
 GPTAT 98%R 0.9 GJUI 8.7 GJPI 97%R -13

DAM:
 BUTTERCREST ECLIPSE FANCY
 USA 117630581 GA TATTOO C518 / C518
 DHIA HERD # 31-45-0129 CONTROL # 518
 1-11 305 2 19410 4.9 952 3.6 699 101DCR 2417C
 3-04 305 2 18510 4.8 881 3.5 655 102DCR 2264C
 305 2X ME AVG 2L 21996M 1058F 790P 2732C

1-11 77% 3-09 77%
 ST SR DF RA RW RL FA FU RH RUW UC UD TP TL RTR RTS
 39 28 32 32 37 30 35 20 27 29 25 16 37 28 35 26
 PPA 795M 38F 43P / YD 629M 30F 36P
 CDCB GPTA 04/01/2016 3RECS 62%R 14%ILE
 209M 16F 15P -54CM\$ -67NM\$ -100FM\$ -104GM\$
 -3.2PL -2.8DPR -2.1CCR 2.2HCR 3.11SCS
 AJCA 04/01/2016 PTAT 52%R -0.2 GJUI -16.8 GJPI 53%R -6

COOPERRIDER & SONS BREEDER & OWNER
 CROTON, OH
 740-893-3123

BW COUNTRY-ET
 USA 110834238 GT50K JH1C JH2F 200JE989
 CDCB GPTA 04/01/2016 6985DAUS 1171HRDS 4%RIP
 99%R 271M -0.08% -4F 16%ILE
 99%R -0.04% 2P 14CM\$ 26NM\$ 55FM\$ 51GM\$
 0.9PL 1.0DPR 1.8CCR 2.2HCR 3.05SCS
 AJCA 04/01/2016 3772DAUS
 GPTAT 99%R 0.4 GJUI -5.4 GJPI 99%R 11

SUNSET CANYON CENTURION MAID 91%
 USA 113293104 GT50K JH1F JH2F TATTOO / C242
 DHIA HERD # 92-23-0635 CONTROL # 1242
 1-09 305 2 20160 5.4 1097 3.6 728 95DCR 2517C
 365 2 23546 5.6 1309 3.7 868 DHIR 3003C
 3-07 305 2 25190 6.1 1537 3.5 883 100DCR 3052C
 305 2X ME AVG 3L 20412M 1160F 723P 2499C
 PPA 1456M 183F 72P / YD 471M 130F 46P
 CDCB GPTA 05/03/2016 3RECS 93%R 39%ILE
 -185M 31F 7P 78CM\$ 56NM\$ 4FM\$ -28GM\$
 -1.2PL -3.4DPR -3.5CCR -2.4HCR 2.98SCS
 AJCA 05/03/2016 GPTAT 89%R 0.4 GJUI 1.0 GJPI 90%R 9

MAACK DAIRY ECLIPSE-P-ET
 USA 114845461 GT 50K JH1F JH2F 7JE860
 CDCB GPTA 04/01/2016 10749DAUS 1472HRDS 17%RIP
 99%R -563M 0.20% 12F 5%ILE
 99%R 0.06% -8P -104CM\$ -112NM\$ -133FM\$ -210GM\$
 -1.2PL -5.1DPR -3.7CCR 4.8HCR 3.22SCS
 AJCA 04/01/2016 4655DAUS
 GPTAT 99%R 1.1 GJUI 13.4 GJPI 99%R -43

BUTTERCREST LOUIE FAWN 74%
 USA 116721938 GT 3K JH1C TATTOO C391 / C391
 DHIA HERD # 31-45-0129 CONTROL # 391
 1-11 305 2 19750 4.4 878 3.7 728 101DCR 2415C
 3-00 305 2 22310 4.9 1083 3.7 816 102DCR 2822C
 4-04 305 2 24140 5.1 1223 3.6 860 102DCR 2973C
 5-03 275 2 21300 4.6 976 3.5 752 101DCR 2599C
 305 2X ME AVG 4L 24631M 1160F 886P 3026C

PPA 3263M 128F 131P / YD 1752M 59F 75P
 CDCB GPTA 05/03/2016 4RECS 78%R 55%ILE
 709M 28F 33P 129CM\$ 110NM\$ 65FM\$ 91GM\$
 -2.1PL -0.9DPR -1.3CCR -0.6HCR 3.02SCS
 AJCA 05/03/2016 GPTAT 75%R -0.2 GJUI -15.2 GJPI 73%R 71
 SIRE: BHF-SSF PARADE LOUIE-ET GJPI 13 7%ILE

NEXT DAM:
 BUTTERCREST IATOLA FLINT 84%
 2-02 305 2 19130 5.3 1015 3.6 683 101DCR 2361C
 SIRE: SC GOLD DUST PARAMOUNT IATOLA-ET GJPI 24 17%ILE

4TH DAM:
 BUTTERCREST JACE FLINT 90%
 7-00 305 2 21160 5.7 1199 4.2 887 102DCR 3073C

LOT 53 BUTTERCREST DERMOT FREEBIRD USA 119061660

BORN 07/29/2014 TATTOO C717 / C717 P7
 FEMALE EFI 8.0%

PA 519M 29F 16P
 266CM\$ 265NM\$ 264FM\$
 3.5PL -0.5DPR -0.5CCR 1.6HCR 2.97SCS
 PA TYPE 0.6 JPI 29%R 89
 ST SR DF RA RW RL FA
 -0.3 -0.2 0.8 H0.1 -0.3 S0.3 S0.2
 FU RH RUW UC UD TP TL
 0.1 0.4 0.5 0.7 S0.0 C0.2 L0.0

BRED: 11/16/2015 DUE: 08/21/2016 TO
 SUNSET CANYON DIMENSION-ET
 USA 117168914 7JE1149
 CDCB GPTA 04/01/2016 1141DAUS 172HRDS 18%RIP
 99%R 148M 0.28% 62F 92%ILE
 99%R 0.18% 41P 544CM\$ 477NM\$ 316FM\$ 435GM\$
 3.0PL -0.1DPR 0.9CCR 4.3HCR 2.84SCS
 AJCA 04/01/2016 447DAUS
 GPTAT 98%R 0.4 GJUI 6.4 GJPI 96%R 195

SIRE:
 SUNSET CANYON DERMOT
 USA 118022183 GT50K JH1C JH2F 7JE1265
 CDCB GPTA 04/01/2016
 72%R 903M -0.02% 41F 66%ILE
 73%R 0.01% 33P 371CM\$ 363NM\$ 342FM\$ 314GM\$
 3.4PL -0.3DPR 0.2CCR 2.1HCR 3.04SCS
 AJCA 04/01/2016 ODAUS
 GPTAT 72%R 0.4 GJUI 5.3 GJPI 69%R 143

DAM:
 BUTTERCREST FORCE FREEDOM
 USA 118318497 TATTOO C599 / C599
 DHIA HERD # 31-45-0129 CONTROL # 599
 1-11 305 2 18520 4.8 898 3.5 639 101DCR 2208C
 305 2X ME AVG 1L 24656M 1176F 847P 2927C
 2-04 83% 3-06 87%
 ST SR DF RA RW RL FA FU RH RUW UC UD TP TL RTR RTS
 25 28 41 31 35 28 28 28 45 42 25 26 25 32 35 25
 PPA 305M 67F -3P / YD 414M 70F 4P
 CDCB PTA 04/01/2016 2RECS 55%R 71%ILE
 135M 16F -2P 160CM\$ 167NM\$ 186FM\$ 106GM\$
 3.6PL -0.6DPR -1.2CCR 1.0HCR 2.90SCS
 AJCA 04/01/2016 PTAT 46%R 0.7 JUI 2.5 JPI 46%R 34

SISTER(S):
 BUTTERCREST VALENTINO FLASH 84%
 3-00 301 2 25280 4.6 1157 3.1 793 102DCR 2736C

COOPERRIDER & SONS BREEDER & OWNER
 CROTON, OH
 740-893-3123

SCHULTZ LEGAL CRITIC-P
 USA 117217618 GT50K JH1C JH2F 11JE1098
 CDCB GPTA 04/01/2016 2239DAUS 218HRDS 32%RIP
 99%R 565M 0.06% 40F 54%ILE
 99%R 0.03% 26P 355CM\$ 334NM\$ 284FM\$ 243GM\$
 2.4PL -2.3DPR -2.1CCR 0.5HCR 2.84SCS
 AJCA 04/01/2016 1302DAUS
 GPTAT 99%R 1.4 GJUI 21.1 GJPI 97%R 129
 SUNSET CANYON MATINEE DAFFY 940-ET 88%
 USA 117270275 GT50K JH1F JH2F TATTOO / C940
 DHIA HERD # 92-23-0633 CONTROL # 9012
 1-07 305 2 16060 5.2 829 3.6 581 100DCR 2009C
 305 2X ME AVG 2L 17422M 866F 622P 2148C
 PPA 570M 105F 18P / YD 654M 107F 25P
 CDCB GPTA 05/03/2016 2RECS 79%R 94%ILE
 331M 47F 21P 308CM\$ 291NM\$ 250FM\$ 280GM\$
 2.2PL 0.7DPR 1.1CCR 2.7HCR 3.07SCS
 AJCA 05/03/2016 GPTAT 77%R 0.0 GJUI -5.3 GJPI 74%R 103

BUTTERCREST FORCE
 USA 114626835 GT 50K JH1F JH2F 7JE855
 CDCB GPTA 04/01/2016 564DAUS 121HRDS 9%RIP
 98%R 24M 0.01% 3F 19%ILE
 98%R -0.03% -4P 98CM\$ 107NM\$ 127FM\$ 74GM\$
 2.8PL -0.3DPR -0.9CCR 2.2HCR 2.98SCS
 AJCA 04/01/2016 172DAUS
 GPTAT 94%R 1.2 GJUI 14.7 GJPI 95%R 26

BUTTERCREST JACE FLIRT 84%
 USA 116438542 GT TATTOO C350 / C350
 DHIA HERD # 31-45-0129 CONTROL # 350
 2-00 305 2 17540 4.9 858 3.3 583 101DCR 2013C
 4-00 304 2 20340 4.9 995 3.2 659 102DCR 2275C
 4-11 305 2 17390 4.6 802 3.3 567 102DCR 1957C
 6-02 294 2 20510 4.6 942 3.1 643 102DCR 2218C
 305 2X ME AVG 4L 21340M 996F 682P 2354C
 PPA 749M -6F -18P / YD 654M 10F -8P
 CDCB PTA 04/01/2016 5RECS 64%R 54%ILE
 341M 8F 0P 95CM\$ 109NM\$ 145FM\$ 67GM\$
 2.6PL -0.2DPR -0.7CCR -0.6HCR 2.90SCS
 AJCA 04/01/2016 PTAT 55%R -0.2 JUI -7.8 JPI 54%R 17
 SIRE: WINDY WILLOW MONTANA JACE {6} GJPI 35 21%ILE

SISTER(S):
 BUTTERCREST GALLANT FIG 85%
 4-02 305 2 20560 4.5 925 3.3 675 102DCR 2331C
 BUTTERCREST GANGSTER FORTUNE 83%
 3-02 305 2 17100 5.6 961 4.0 677 102DCR 2344C
 BUTTERCREST RENEGADE FESTIVE 82%
 2-00 305 2 18250 5.9 1072 3.7 671 101DCR 2321C

NEXT DAM:
 BUTTERCREST DANIEL FORTUNE {6} 79%
 3-10 305 2 19130 4.7 907 3.7 705 100DCR 2428C
 SIRE: MVF BOLD VENTURE DANIEL GJPI 9 16%ILE

4TH DAM:
 BUTTERCREST BERRETTA FLUTE {5} 88%
 5-00 305 2 22620 4.6 1035 3.6 811 100DCR 2636C

LOT 54 BUTTERCREST OLIVER RINDY-P USA 119061709

BORN 08/05/2014 TATTOO C719 / C719 P7
 FEMALE EFI 8.0%

PA 443M 34F 16P
 263CM\$ 257NM\$ 242FM\$
 2.7PL -1.1DPR -1.6CCR -1.1HCR 2.92SCS
 PA TYPE 0.8 JPI 40%R 85
 ST SR DF RA RW RL FA
 -0.2 0.2 0.7 L0.6 0.1 S0.2 L0.3
 FU RH RUW UC UD TP TL
 0.9 1.4 1.1 0.2 S0.3 C0.3 S0.2

BRED: 11/25/2015 DUE: 08/30/2016 TO
 WAUNAKEE JAMMER PURE {5}-ET
 USA 073596560 7JE1491
 CDCB GPTA 04/01/2016
 71%R 828M 0.02% 42F 84%ILE
 72%R -0.01% 28P 436CM\$ 425NM\$ 399FM\$ 380GM\$
 4.5PL 0.2DPR 1.0CCR 1.8HCR 2.80SCS
 AJCA 04/01/2016 ODAUS
 GPTAT 71%R 0.8 GJUI 10.6 GJPI 67%R 160

SIRE:
 DUTCH HOLLOW OLIVER-P
 USA 067184544 GT50K JH1F JH2F 7JE1219
 CDCB GPTA 04/01/2016 113DAUS 39HRDS 93%RIP
 92%R 701M 0.03% 39F 84%ILE
 93%R -0.01% 23P 426CM\$ 420NM\$ 407FM\$ 344GM\$
 5.5PL -0.3DPR -1.1CCR -0.1HCR 2.91SCS
 AJCA 04/01/2016 43DAUS
 GPTAT 86%R 1.5 GJUI 23.4 GJPI 87%R 147

DAM:
 BUTTERCREST JEVON RHAPSODY
 USA 116214210 GT3K JH1F TATTOO C343 / C343
 DHIA HERD # 31-45-0129 CONTROL # 343
 2-00 291 2 15300 5.5 839 3.9 591 100DCR 2045C
 2-11 305 2 16280 5.6 916 3.7 596 102DCR 2061C
 4-00 305 2 17970 5.8 1051 3.6 655 102DCR 2265C
 5-00 301 2 17600 5.9 1030 3.6 632 102DCR 2185C
 305 2X ME AVG 5L 19250M 1063F 690P 2386C
 2-03 83% 3-05 83%
 ST SR DF RA RW RL FA FU RH RUW UC UD TP TL RTR RTS
 35 32 36 23 30 42 23 27 35 30 25 31 35 31
 PPA 7M 84F 12P / YD 177M 53F 8P
 CDCB GPTA 05/03/2016 5RECS 78%R 50%ILE
 184M 28F 8P 99CM\$ 93NM\$ 77FM\$ 35GM\$
 -0.1PL -1.8DPR -2.1CCR -2.1HCR 2.93SCS
 AJCA 05/03/2016 GPTAT 75%R 0.1 GJUI -5.4 GJPI 73%R 23

SISTER(S):
 BUTTERCREST HARVEST RAVE 82%
 4-05 305 2 21840 4.8 1055 3.5 774 102DCR 2675C

BUTTERCREST JERSEYS BREEDER & OWNER
 CROTON, OH

ALL LYNN'S LOUIE VALENTINO-ET
 USA 116279413 GT50K JH1C JH2F 7JE1038
 CDCB GPTA 04/01/2016 7618DAUS 849HRDS 20%RIP
 99%R 854M -0.07% 27F 61%ILE
 99%R -0.01% 28P 358CM\$ 353NM\$ 340FM\$ 233GM\$
 5.2PL -2.3DPR -2.7CCR 0.0HCR 2.98SCS
 AJCA 04/01/2016 3483DAUS
 GPTAT 99%R 2.0 GJUI 19.3 GJPI 99%R 129

DUTCH HOLLOW MIK OLIVE-P 91%
 USA 116469076 GT8K JH1F JH2F TATTOO E799 / E799
 DHIA HERD # 21-10-0357 CONTROL # 3799
 1-08 305 3 18320 5.5 1010 3.5 643 101DCR 2222C
 2-08 305 3 22050 5.5 1210 3.5 767 102DCR 2651C
 5-03 305 3 21260 5.3 1131 3.3 712 101DCR 2459C
 6-08 305 3 24000 5.3 1277 3.4 818 102DCR 2826C
 305 2X ME AVG 4L 20342M 1148F 718P 2480C
 PPA 24M 83F 7P / YD -591M 53F -6P
 CDCB GPTA 05/03/2016 4RECS 83%R 80%ILE
 -40M 32F 3P 214CM\$ 203NM\$ 176FM\$ 194GM\$
 1.4PL 0.4DPR 0.2CCR 0.5HCR 2.88SCS
 AJCA 05/03/2016 GPTAT 79%R 1.3 GJUI 20.9 GJPI 77%R 70

FOREST GLEN MECCAS JEVON-ET
 USA 112797481 GT 50K JH1F JH2F 29JE3346
 CDCB GPTA 04/01/2016 7755DAUS 823HRDS 7%RIP
 99%R 407M 0.04% 28F 22%ILE
 99%R -0.03% 9P 144CM\$ 145NM\$ 148FM\$ 127GM\$
 0.7PL 0.0DPR 0.3CCR -0.7HCR 2.86SCS
 AJCA 04/01/2016 3806DAUS
 GPTAT 99%R -0.3 GJUI -13.3 GJPI 99%R 42

BUTTERCREST BLAIR RIBBON {6} 83%
 USA 115310324 GT 3K JH1F TATTOO C232 / C232
 DHIA HERD # 31-45-0129 CONTROL # 232
 1-11 305 2 18530 4.9 900 3.5 649 101DCR 2243C
 3-00 305 2 20310 4.9 1003 3.6 732 102DCR 2531C
 3-11 305 2 21760 4.8 1055 3.5 767 102DCR 2651C
 5-00 305 2 22820 4.1 935 3.3 745 102DCR 2525C
 6-02 305 2 21970 4.7 1027 3.2 695 102DCR 2398C
 305 2X ME AVG 5L 23749M 1092F 799P 2752C
 PPA 2963M 81F 78P / YD 1479M 33F 38P
 CDCB GPTA 05/03/2016 4RECS 79%R 51%ILE
 348M 2F 7P 97CM\$ 98NM\$ 102FM\$ 99GM\$
 0.9PL 0.6DPR 0.3CCR -1.4HCR 2.84SCS
 AJCA 05/03/2016 GPTAT 76%R 0.5 GJUI 3.0 GJPI 75%R 39
 SIRE: SIL-MIST MONTANA BLAIR 3753 {5}-ET GJPI 21 16%ILE

SISTER(S):
 BUTTERCREST LEGAL RANDI 86%
 3-04 305 2 24090 3.8 927 3.4 816 101DCR 2613C

NEXT DAM:
 BUTTERCREST BARKLY RINDY 88%
 7-03 305 2 24490 4.6 1120 3.5 847 102DCR 2927C
 SIRE: LONG DISTANCE BARBER BARKLY GJPI -26 5%ILE

4TH DAM:
 BUTTERCREST DECLO ROX 82%
 2-10 305 2 19910 4.5 899 3.8 747 99DCR 2476C

LOT 55 GRAMMER ZUMA VALLERIE {5} USA 067254740

BORN 09/17/2014 P5
 FEMALE EFI 6.8% AMERICAN ID 4740 / 4740

PA -241M 13F -1P
 235CM\$ 219NM\$ 185FM\$
 3.9PL 1.3DPR 1.9CCR 1.6HCR 2.84SCS
 PA TYPE 0.3 JPI 38%R 66
 ST SR DF RA RW RL FA
 -0.7 -0.9 0.4 L0.2 -0.3 S0.8 L0.4
 FU RH RUW UC UD TP TL
 0.7 1.1 0.9 0.3 S1.2 C0.3 S0.9

BRED: 11/03/2015 DUE: 08/08/2016 TO
 RIVER VALLEY CDIXIE DETOUR
 JE840003013097965 7JE5022
 CDCB GPTA 04/01/2016
 71%R 943M -0.08% 31F 75%ILE
 72%R -0.01% 32P 405CM\$ 394NM\$ 368FM\$ 365GM\$
 3.6PL 0.3DPR 1.4CCR 2.3HCR 2.85SCS
 AJCA 04/01/2016 ODAUS
 GPTAT 71%R 1.5 GJUI 20.1 GJPI 67%R 165

SIRE:
 ISDK DJ ZUMA
 JEDNK000000302730 GT50K JH1F JH2F 236JE146
 CDCB GPTA 04/01/2016 16094DAUS 1330HRDS 15%RIP
 99%R -695M 0.30% 24F 49%ILE
 99%R 0.12% -1P 360CM\$ 318NM\$ 221FM\$ 339GM\$
 4.3PL 2.0DPR 3.9CCR 4.0HCR 2.75SCS
 AJCA 04/01/2016 9449DAUS
 GPTAT 99%R 0.6 GJUI 19.8 GJPI 98%R 99

DAM:
 GRAMMER ARON VICTORI {4}
 USA 067183697 GA
 DHIA HERD # 31-15-1156 CONTROL # 3697
 1-09 305 3 14590 5.0 723 3.4 502 96DCR 1734C
 2-10 294 3 16830 5.0 849 3.5 590 99DCR 2039C
 305 2X ME AVG 2L 17832M 894F 624P 2155C
 2-00 78% 3-02 82%
 ST SR DF RA RW RL FA FU RH RUW UC UD TP TL RTR RTS
 34 28 40 20 33 36 28 22 35 34 38 24 24 20 44 34
 PPA 585M 9F -1P / YD 543M -2F -2P
 CDCB GPTA 04/01/2016 3RECS 61%R 58%ILE
 213M 2F -1P 109CM\$ 120NM\$ 148FM\$ 97GM\$
 3.4PL 0.6DPR -0.1CCR -0.8HCR 2.93SCS
 AJCA 04/01/2016 PTAT 53%R 0.0 GJUI 7.3 GJPI 53%R 32

GRAMMER, WILLIAM D BREEDER & OWNER
 SEBRING, OH

ISDK Q ZIK
 JEDNK000000301515 GT50K JH1F JH2F 224JE9310
 CDCB GPTA 04/01/2016 17696DAUS 1644HRDS 3%RIP
 97%R -1224M 0.42% 19F 37%ILE
 97%R 0.14% -18P 277CM\$ 238NM\$ 147FM\$ 225GM\$
 5.2PL 1.3DPR 2.4CCR -0.2HCR 2.77SCS
 AJCA 04/01/2016 9557DAUS
 GPTAT 95%R 0.4 GJUI 20.2 GJPI 96%R 41

DNK 050670-01120
 JEDNK005067001120
 CDCB PTA 04/01/2016 ORECS 62%R 56%ILE
 -626M 31F 3P 155CM\$ 115NM\$ 19FM\$ 127GM\$
 -0.3PL 0.4DPR 1.4CCR 1.8HCR 2.92SCS

BW ARON-ET
 USA 114202925 GT 50K JH1C JH2F 11JE877
 CDCB GPTA 04/01/2016 1787DAUS 116HRDS 5%RIP
 99%R 342M -0.10% -3F 21%ILE
 99%R -0.06% 0P 102CM\$ 116NM\$ 150FM\$ 104GM\$
 3.3PL 1.0DPR 0.1CCR -0.9HCR 2.88SCS
 AJCA 04/01/2016 955DAUS
 GPTAT 99%R 0.3 GJUI 9.6 GJPI 98%R 38

GRAMMER GANNON VIVIAN {3} 66%
 USA 067192774 GT 8K JH1F JH2F
 DHIA HERD # 31-15-1156 CONTROL # 2774
 2-01 299 3 14440 5.1 738 3.6 520 95DCR 1798C
 3-01 242 3 12090 6.5 788 3.9 467 94DCR 1616C
 305 2X ME AVG 2L 14365M 848F 551P 1906C
 PPA -1338M -27F -54P / YD -1462M -34F -58P
 CDCB GPTA 05/03/2016 2RECS 79%R 51%ILE
 149M 14F 1P 92CM\$ 98NM\$ 111FM\$ 69GM\$
 2.0PL -0.1DPR -0.5CCR -0.9HCR 3.00SCS
 AJCA 05/03/2016 GPTAT 76%R 0.0 GJUI 5.9 GJPI 73%R 27
 SIRE: OOMSDALE JACE GRATUDE GANNON {2}-ET GJPI 87 26%ILE

SISTER(S):
 GRAMMER GANNON VINTAGE {3} 84%
 3-09 285 3 18470 4.8 889 3.3 611 98DCR 2110C

NEXT DAM:
 HILMAR MAXIMUM 19290 {4} 85%
 1-10 303 3 17450 5.5 963 3.6 624 98DCR 2157C
 SIRE: SUNSET CANYON MAXIMUM-ET GJPI 39 26%ILE

4TH DAM:
 HILMAR KODY 14695 {3} 86%
 1-09 295 3 23350 4.2 989 3.4 797 97DCR 2685C



**GOLDEN BRAZO GLENITA {6}-ET, VG-87%
GREAT-GRANDAM OF LOT 56**



**CROCKETT FARMS GOLDEN GLENNA-ET, VG-87%
FOURTH DAM OF LOT 56**



**GOLDEN MBSB OF TWIN HAVEN-ET, E-94%
FIFTH DAM OF LOT 56**

LOT 56 ROSEVALE VITO GLENZI (TWIN) JE840003135873393

BORN 03/04/2016 P1
 FEMALE EFI 7.1% AMERICAN ID 6008 / 6008

LAVAN, GREGORY
 GAMBIER, OH
 740-504-1718
 BREEDER & OWNER

PA 700M 17F 27P
 62CM\$ 56NM\$ 41FM\$
 -0.8PL -4.1DPR -3.4CCR -0.7HCR 3.16SCS
 PA TYPE 0.5 JPI 35%R 38
 ST SR DF RA RW RL FA
 1.0 0.3 1.0 L0.4 0.3 P0.4 S0.3
 FU RH RUW UC UD TP TL
 -0.4 0.1 0.1 0.6 D0.8 C0.3 L1.0

SELLING OPEN

SIRE:

ALL LYNNS RESTORE VITO-ET
 USA 116076869 GT50K JH1F JH2C 14JE533
 CDCB GPTA 04/01/2016 980DAUS 179HRDS 21%RIP
 99%R 1988M -0.27% 36F 36%ILE
 99%R -0.04% 62P 239CM\$ 237NM\$ 232FM\$ 68GM\$
 -0.2PL -6.2DPR -4.0CCR -1.0HCR 3.08SCS
 AJCA 04/01/2016 426DAUS
 GPTAT 97%R -0.1 GJUI -18.3 GJPI 97%R 126

DAM:

ROSEVALE TEQUILA GLENZI
 USA 073440292

PA -588M -3F -8P
 -116CM\$ -126NM\$ -151FM\$
 -1.5PL -2.0DPR -2.9CCR -0.4HCR 3.24SCS
 PA TYPE 1.1 JPI 42%R -50

SCHULTZ DUDLEY RESTORE-ET

USA 113008443 GTHD JH1F JH2C 29JE3360
 CDCB GPTA 04/01/2016 2223DAUS 349HRDS 8%RIP
 99%R 1094M -0.30% -11F 22%ILE
 99%R -0.09% 20P 107CM\$ 123NM\$ 161FM\$ 102GM\$
 2.2PL 0.0DPR 1.4CCR 0.0HCR 2.81SCS
 AJCA 04/01/2016 695DAUS
 GPTAT 98%R -0.8 GJUI -9.5 GJPI 98%R 62

D&E PARAMOUNT VIOLET

USA 067007718 GTHD JH1F JH2F TATTOO 90%
 DHIA HERD # 35-57-0960 CONTROL # 7718 / D7718
 1-09 305 2 20540 4.6 954 3.3 684 94DCR 2362C
 2-09 305 2 20550 4.5 921 3.4 705 94DCR 2436C
 5-02 305 3 27600 4.2 1167 3.5 953 95DCR 3186C
 305 2X ME AVG 3L 23841M 1059F 813P 2788C
 PPA 4435M 162F 127P / YD 3987M 146F 124P
 CDCB GPTA 05/03/2016 3RECS 96%R 99%ILE
 1554M 55F 51P 453CM\$ 450NM\$ 439FM\$ 311GM\$
 4.0PL -3.6DPR -1.8CCR 1.1HCR 3.09SCS
 AJCA 05/03/2016 GPTAT 95%R 0.6 GJUI -4.0 GJPI 94%R 170

TOWER VUE PRIME TEQUILA-ET

USA 114816452 GT HD JH1F JH2F 76JE156
 CDCB GPTA 04/01/2016 2103DAUS 783HRDS 19%RIP
 99%R -1636M 0.25% -33F 0%ILE
 99%R 0.11% -40P -418CM\$ -425NM\$ -441FM\$ -474GM\$
 -3.2PL -3.7DPR -5.4CCR -1.5HCR 3.32SCS
 AJCA 04/01/2016 1412DAUS
 GPTAT 99%R 1.8 GJUI 27.4 GJPI 97%R -171

ROSEVALE IMPULS GLENZI-ET

USA 117283985 GT 3K JH1F TATTOO L460 / L460
 DHIA HERD # 31-45-1022 CONTROL # 460
 3-02 292 2 21170 5.2 1108 3.8 794 97DCR 2747C
 4-00 305 3 21730 5.0 1086 3.8 829 96DCR 2869C
 305 2X ME AVG 2L 23209M 1189F 876P 3032C
 PPA 2304M 136F 77P / YD 1555M 83F 59P
 CDCB GPTA 05/03/2016 3RECS 76%R 73%ILE
 461M 28F 25P 186CM\$ 173NM\$ 139FM\$ 157GM\$
 0.3PL -0.2DPR -0.3CCR 0.8HCR 3.16SCS
 AJCA 05/03/2016 GPTAT 69%R 0.3 GJUI -6.9 GJPI 71%R 72
 SIRE: ISDK Q IMPULS GJPI 102 42%ILE

SISTER(S):

ROSEVALE FINALIST GLENCI-ET 81%
 5-08 305 2 24220 4.6 1109 3.3 802 97DCR 2769C
 ROSEVALE FINALIST GLENCY-ET 83%
 3-10 305 3 20970 4.8 1015 3.4 717 95DCR 2477C

NEXT DAM:

GOLDEN BRAZO GLENITA {6}-ET 87%
 1-10 305 2 18480 4.9 897 3.5 655 98DCR 2264C
 SIRE: SIL-MIST RMBM BUTTONS BRAZO {5}-ET GJPI 31 16%ILE

4TH DAM:

CROCKETT FARMS GOLDEN GLENNA-ET 87%
 2-10 305 2 17640 5.2 919 3.4 604 98DCR 2087C



**JH ERICSON DORLA {6}-ET, VG-88%
SISTER TO GRANDAM OF LOT 57**



**SV SHENVAL ALF DIXIE, VG-85%
GREAT-GRANDAM OF LOT 57**



**KENNY HERMITAGE DIXIE GARDEN-ET, E-91%
FOURTH DAM OF LOT 57**

LOT 57 ROSEVALE B BARNABAS DIAMOND JE840003128670711 GT13K

BORN 06/17/2015 P5
 FEMALE EFI 6.9% AMERICAN ID 5038 / 5038
 JH1F JH2F

LAVAN, BRYNN MARIE BREEDER & OWNER
 GAMBIER, OH
 740-427-3692

CDCB GPTA 05/03/2016 ORECS 69%R 81%ILE
 363M 25F 20P 223CM\$ 207NM\$ 168FM\$ 171GM\$
 1.6PL -0.6DPR -0.4CCR 2.0HCR 2.99SCS
 AJCA 05/03/2016 GPTAT 69%R 0.9 GJUI 2.9 GJPI 65%R 84
 ST SR DF RA RW RL FA
 0.8 0.9 0.3 L1.0 0.4 P1.0 S0.6
 FU RH RUW UC UD TP TL
 0.2 0.1 0.1 0.3 S0.2 C0.2 L0.2

SELLING OPEN

SIRE:

JARS OF CLAY BARNABAS
 USA 067342492 GT80K JH1F JH2F 7JE1294
 CDCB GPTA 04/01/2016
 74%R 726M 0.04% 44F 49%ILE
 75%R 0.00% 26P 322CM\$ 316NM\$ 301FM\$ 217GM\$
 2.6PL -2.4DPR -3.3CCR -0.4HCR 3.04SCS
 AJCA 04/01/2016 ODAUS
 GPTAT 75%R 2.1 GJUI 20.5 GJPI 71%R 116

DAM:

ROSEVALE B BLADE DAISY
 USA 117880388 TATTOO L473 / L473
 DHIA HERD # 31-45-1022 CONTROL # 473
 2-04 305 3 16540 5.4 885 4.1 674 96DCR 2334C
 3-10 305 3 16000 5.2 835 3.9 616 92DCR 2132C
 305 2X ME AVG 2L 16410M 882F 668P 2314C
 2-10 75%
 ST SR DF RA RW RL FA FU RH RUW UC UD TP TL RTR RTS
 38 36 27 42 33 7 33 23 36 40 39 24 33 23 32 38
 PPA -1134M -7F 2P / YD -833M -3F 10P
 CDCB PTA 04/01/2016 2RECS 56%R 51%ILE
 -161M 1F 12P 129CM\$ 99NM\$ 26FM\$ 111GM\$
 1.1PL 0.8DPR 1.7CCR 2.8HCR 2.96SCS
 AJCA 04/01/2016 PTAT 46%R -0.5 JUI -2.1 JPI 46%R 51
 SISTER(S):
 ROSEVALE ROLL DIPSY 80%

HEARTLAND MERCHANT TOPEKA-ET
 USA 067332021 GT50K JH1F JH2F 7JE1169
 CDCB GPTA 04/01/2016 4922DAUS 422HRDS 58%RIP
 99%R 11M 0.20% 40F 23%ILE
 99%R 0.05% 11P 177CM\$ 163NM\$ 131FM\$ 46GM\$
 1.0PL -4.1DPR -3.5CCR -1.7HCR 3.18SCS
 AJCA 04/01/2016 1009DAUS
 GPTAT 99%R 1.9 GJUI 20.8 GJPI 97%R 44

JARS OF CLAY VALENTINO BRIDGET 91%
 USA 067243298 GT50K JH1F JH2F
 DHIA HERD # 93-54-0855 CONTROL # 3298
 1-09 305 3 20640 4.3 893 3.3 684 95DCR 2362C
 2-11 305 3 26210 4.6 1194 3.4 903 83DCR 3120C
 305 2X ME AVG 2L 24711M 1102F 849P 2923C
 PPA 4635M 139F 118P / YD 3466M 101F 84P
 CDCB GPTA 05/03/2016 2RECS 82%R 99%ILE
 1162M 39F 31P 387CM\$ 391NM\$ 399FM\$ 306GM\$
 4.1PL -1.2DPR -1.8CCR 0.4HCR 2.88SCS
 AJCA 05/03/2016 GPTAT 81%R 1.9 GJUI 18.4 GJPI 78%R 152

CAL-MART NAVARA BLADE

USA 116490957 GT 50K JH1F JH2F 29JE3678
 CDCB GPTA 04/01/2016 1443DAUS 124HRDS 76%RIP
 99%R 715M 0.07% 47F 69%ILE
 99%R 0.07% 41P 408CM\$ 372NM\$ 286FM\$ 386GM\$
 1.1PL 1.2DPR 2.5CCR 4.7HCR 2.90SCS
 AJCA 04/01/2016 263DAUS
 GPTAT 96%R 0.2 GJUI -4.5 GJPI 96%R 168

DIXIES DING OF ROSEVALE-ET

78%
 USA 111398027 GT TATTOO L301 / L301
 DHIA HERD # 31-42-1071 CONTROL # 301
 2-00 305 2 15860 4.4 690 3.7 583 100DCR 1913C
 3-02 305 2 18810 4.0 757 3.6 677 99DCR 2151C
 4-03 288 2 13240 4.1 537 3.6 473 97DCR 1515C
 5-03 305 2 14790 3.9 577 3.6 529 97DCR 1657C
 6-05 290 2 9260 4.7 437 3.7 338 93DCR 1167C
 305 2X ME AVG 5L 16068M 669F 580P 1874C
 PPA -2730M -178F -81P / YD -1720M -108F -35P
 CDCB GPTA 04/01/2016 5RECS 63%R 5%ILE
 -759M -44F -13P -159CM\$ -179NM\$ -224FM\$ -173GM\$
 0.3PL 0.0DPR 0.8CCR 0.5HCR 2.89SCS
 AJCA 04/01/2016 PTAT 58%R -1.2 GJUI -5.1 GJPI 55%R -59
 SIRE: LESTER VENTURE PEREGRINE GJPI -63 2%ILE

SISTER(S):

JH ERICSON DORLA {6}-ET 88%
 5-09 305 2 25100 4.5 1118 3.8 956 96DCR 3118C
 6TH PLACE POT O'GOLD PRODUCTION CONTEST, 2002
 JH ERICSON DARLA {6}-ET 82%
 DIXIES DONG OF ROSEVALE-ET 80%
 4-09 305 2 16140 5.0 803 3.8 619 95DCR 2142C
 LONG DISTANCE MANNIX DEBBIE 85%
 4-06 305 3 21620 4.7 1007 3.8 821 81DCR 2751C
 LONG DISTANCE MANNIX DEDRA 80%
 3-00 305 2 18190 4.4 801 3.8 689 100DCR 2239C
 DIXIES DELITE OF WINDHAVEN-ET 80%
 4-08 305 2 16950 3.9 669 3.6 617 94DCR 1927C
 DIXIES DREAM OF WINDHAVEN-ET 84%
 3-02 305 2 15530 4.0 617 3.8 592 94DCR 1811C
 LONG DISTANCE ROGUE DAISY-ET 84%
 3-05 305 2 26590 5.7 1504 4.0 1060 90DCR 3670C
 1ST PLACE POT O'GOLD PRODUCTION CONTEST, 2005
 LONG DISTANCE FREEDOM DIXIE 3-ET 84%
 3-05 305 2 16270 4.9 801 3.9 635 100DCR 2164C

NEXT DAM:

SV SHENVAL ALF DIXIE 85%
 3-07 305 2 17690 5.6 993 4.2 738 99DCR 2404C
 SIRE: COMFORT ROYAL ALF-ET GJPI -31 5%ILE

4TH DAM:

KENNY HERMITAGE DIXIE GARDEN-ET 91%
 4-11 305 2 24380 4.5 1105 3.7 901 DHIR 2930C



**GOLDEN BRAZO GLENITA {6}-ET, VG-87%
SISTER TO GRANDAM OF LOT 58**



**CROCKETT FARMS GOLDEN GLENNA-ET, VG-87%
GREAT-GRANDAM OF LOT 58**



**GOLDEN MBSB OF TWIN HAVEN-ET, E-94%
FOURTH DAM OF LOT 58**

LOT 58 ROSEVALE VALENTINO GLOP {5} JE840003128670732 GT13K

BORN 08/06/2015 P3
 FEMALE EFI 8.9% AMERICAN ID 5059 / 5059
 JH1F JH2F

LAVAN, GREGORY BREEDER & OWNER
 GAMBIER, OH
 740-504-1718

CDCB GPTA 05/03/2016 ORECS 72%R 55%ILE
 904M 22F 28P 108CM\$ 110NM\$ 114FM\$ 19GM\$
 -0.5PL -3.6DPR -3.5CCR 1.4HCR 3.09SCS
 AJCA 05/03/2016 GPTAT 73%R 1.1 GJUI 6.1 GJPI 69%R 66
 ST SR DF RA RW RL FA
 1.3 0.4 1.0 L1.7 0.3 S0.1 L0.1
 FU RH RUW UC UD TP TL
 0.5 0.9 0.7 0.1 S0.2 C0.8 L0.1

BHF-SSF PARADE LOUIE-ET
 USA 113486117 GT50K JH1C JH2F 7JE738
 CDCB GPTA 04/01/2016 5205DAUS 639HRDS 5%RIP
 99%R 778M -0.19% -2F 7%ILE
 99%R -0.02% 24P -68CM\$ -62NM\$ -51FM\$ -97GM\$
 -2.7PL -2.2DPR -2.4CCR -0.6HCR 3.19SCS
 AJCA 04/01/2016 1482DAUS
 GPTAT 99%R 0.2 GJUI -6.2 GJPI 99%R 13

SELLING OPEN

SIRE:

ALL LYNNS LOUIE VALENTINO-ET
 USA 116279413 GT50K JH1C JH2F 7JE1038
 CDCB GPTA 04/01/2016 7618DAUS 849HRDS 20%RIP
 99%R 854M -0.07% 27F 61%ILE
 99%R -0.01% 28P 358CM\$ 353NM\$ 340FM\$ 233GM\$
 5.2PL -2.3DPR -2.7CCR 0.0HCR 2.98SCS
 AJCA 04/01/2016 3483DAUS
 GPTAT 99%R 2.0 GJUI 19.3 GJPI 99%R 129

D&E PARAMOUNT VIOLET 90%
 USA 067007718 GTHD JH1F JH2F TATTOO / D7718
 DHIA HERD # 35-57-0960 CONTROL # 7718
 1-09 305 2 20540 4.6 954 3.3 684 94DCR 2362C
 2-09 305 2 20550 4.5 921 3.4 705 94DCR 2436C
 5-02 305 3 27600 4.2 1167 3.5 953 95DCR 3186C
 305 2X ME AVG 3L 23841M 1059F 813P 2788C
 PPA 4435M 162F 127P / YD 3987M 146F 124P
 CDCB GPTA 05/03/2016 3RECS 96%R 99%ILE
 1554M 55F 51P 453CM\$ 450NM\$ 439FM\$ 311GM\$
 4.0PL -3.6DPR -1.8CCR 1.1HCR 3.09SCS
 AJCA 05/03/2016 GPTAT 95%R 0.6 GJUI -4.0 GJPI 94%R 170

DAM:

ROSEVALE GOLDA GLOPPY {4}
 USA 118286039 TATTOO L479 / L479
 DHIA HERD # 31-45-1022 CONTROL # 479
 2-04 76% 3-00 68%
 ST SR DF RA RW RL FA FU RH RUW UC UD TP TL RTR RTS
 42 15 30 38 46 12 12 18 28 22 38 18 38 48 48 35
 PPA 3413M 98F 79P / YD 3361M 78F 75P
 CDCB PTA 04/01/2016 2RECS 46%R 88%ILE
 1910M 43F 44P 215CM\$ 240NM\$ 298FM\$ 193GM\$
 -1.2PL -2.0DPR -1.2CCR 1.4HCR 3.05SCS
 AJCA 04/01/2016 PTAT 50%R -0.2 JUI -9.6 JPI 36%R 117

OOMSDALE TBONE GOLDA {3}-ET
 USA 067080468 GT 50K JH1F JH2F 7JE1067
 CDCB GPTA 04/01/2016 3699DAUS 282HRDS 17%RIP
 99%R 1599M -0.10% 55F 37%ILE
 99%R -0.03% 51P 238CM\$ 240NM\$ 241FM\$ 134GM\$
 -1.7PL -4.4DPR -3.6CCR 2.6HCR 3.21SCS
 AJCA 04/01/2016 1224DAUS
 GPTAT 99%R 1.1 GJUI 2.2 GJPI 98%R 129
 ROSEVALE LOUIE GLOPPY-ET 83%
 USA 116386573 GT 3K JH1F TATTOO L449 / L449
 CDCB GPTA 05/03/2016 ORECS 71%R 5%ILE
 12M -16F -1P -191CM\$ -186NM\$ -174FM\$ -219GM\$
 -2.9PL -2.7DPR -2.0CCR -0.3HCR 3.11SCS
 AJCA 05/03/2016 GPTAT 76%R 0.0 GJUI -1.4 GJPI 69%R -56
 SIRE: BHF-SSF PARADE LOUIE-ET GJPI 13 7%ILE

SISTER(S):

GOLDEN BRAZO GLENITA {6}-ET 87%
 1-10 305 2 18480 4.9 897 3.5 655 98DCR 2264C
 CROCKETT ROSEVALE BLAIR GLENNA {6}-ET 85%
 2-03 305 2 19820 4.5 891 3.6 715 97DCR 2417C
 ROSEVALE BLAIR GLENNA {6}-ET
 1ST SUMMER YEARLING, 2008 KENTUCKY KOW-A-RAMA
 ROSEVALE IATOLA DASANI-ET 82%
 4-01 305 2 19590 5.1 1008 3.8 742 102DCR 2567C

NEXT DAM:

CROCKETT FARMS GOLDEN GLENNA-ET 87%
 2-10 305 2 17640 5.2 919 3.4 604 98DCR 2087C
 SIRE: ISDK FYN LEMVIG GJPI -10 12%ILE

4TH DAM:

GOLDEN MBSB OF TWIN HAVEN-ET 94%
 4-01 365 2 34876 6.9 2421 4.1 1424 DHIR 4637C
 FORMER WORLD PRODUCTION CHAMPION FOR FAT

LOT 59 O DO ACRES FLASH MADELYN {2} USA 119022168

BORN 04/27/2014 TATTOO T709 / P2
 FEMALE EFI 8.1%

PA 92M 7F 5P
 99CM\$ 93NM\$ 77FM\$
 1.0PL -0.6DPR -0.4CCR 0.1HCR 2.92SCS
 PA TYPE 0.9 JPI 34%R 39
 ST SR DF RA RW RL FA
 0.5 -0.1 0.2 H0.3 0.0 P0.2 S0.5
 FU RH RUW UC UD TP TL
 0.6 0.3 0.1 0.5 S1.4 C0.9 S0.6

BRED: 10/21/2015 DUE: 07/26/2016 TO
 BW FASTRACK-ET
 USA 117460119 7JE1190
 CDCB GPTA 04/01/2016 1046DAUS 178HRDS 36%RIP
 98%R 256M 0.20% 52F 84%ILE
 99%R 0.07% 24P 453CM\$ 426NM\$ 360FM\$ 355GM\$
 5.1PL -0.1DPR -1.1CCR -1.0HCR 3.01SCS
 AJCA 04/01/2016 530DAUS
 GPTAT 98%R 0.7 GJUI 12.7 GJPI 95%R 139

SIRE:
 MARGANDALE IATOLA FLASH
 USA 115394409 GT50K JH1C JH2F 14JE507
 CDCB GPTA 04/01/2016 399DAUS 98HRDS 20%RIP
 97%R -65M 0.13% 22F 25%ILE
 97%R 0.05% 6P 188CM\$ 169NM\$ 124FM\$ 112GM\$
 1.7PL -1.1DPR -1.8CCR -1.7HCR 2.84SCS
 AJCA 04/01/2016 137DAUS
 GPTAT 93%R 1.2 GJUI 17.3 GJPI 94%R 57

DAM:
 O DO ACRES LEGAL MARSHA {1}
 USA 058789228 TATTOO T307 /
 DHIA HERD # 31-45-1073 CONTROL # 307
 1-11 305 2 15040 4.8 727 3.3 502 93DCR 1734C
 3-02 305 2 16710 4.3 714 3.5 591 96DCR 1961C
 305 2X ME AVG 2L 17824M 816F 619P 2094C
 2-00 80% 3-03 84%
 ST SR DF RA RW RL FA FU RH RUW UC UD TP TL RTR RTS
 43 23 35 22 25 36 20 36 40 37 36 33 32 22 40 32
 PPA -671M -56F -30P / YD -101M -40F -13P
 CDCB PTA 04/01/2016 3RECS 51%R 29%ILE
 248M -8F 4P 10CM\$ 16NM\$ 30FM\$ 22GM\$
 0.3PL 0.0DPR 1.0CCR 1.8HCR 3.00SCS
 AJCA 04/01/2016 PTAT 43%R 0.5 JUI 8.4 JPI 42%R 20

POWELL, CRAIG T OWNER
 FRESNO, OH
 740-545-9265

O DO ACRES FARM BREEDER
 UTICA, OH

SC GOLD DUST PARAMOUNT IATOLA-ET
 USA 112118277 GT50K JH1F JH2F 29JE3301
 CDCB GPTA 04/01/2016 18033DAUS 2441HRDS 6%RIP
 99%R -298M 0.11% 7F 17%ILE
 99%R 0.05% -2P 105CM\$ 91NM\$ 58FM\$ 93GM\$
 0.8PL 0.3DPR 0.1CCR 0.2HCR 2.96SCS
 AJCA 04/01/2016 9309DAUS
 GPTAT 99%R 1.2 GJUI 15.2 GJPI 99%R 24

CELESTIAL JACE FLURRY 87%
 USA 113896558 TATTOO C451 / C451
 DHIA HERD # 31-38-9001 CONTROL # 5
 2-11 305 2 22760 5.7 1301 4.1 932 100DCR 3228C
 4-00 303 2 22780 5.6 1278 4.1 937 102DCR 3245C
 5-00 305 2 21010 5.9 1232 4.2 885 102DCR 3066C
 6-01 274 2 19290 5.9 1132 4.1 799 98DCR 2768C
 305 2X ME AVG 5L 22091M 1235F 906P 3135C
 PPA 979M 124F 83P / YD 85M 71F 44P
 CDCB PTA 04/01/2016 5RECS 74%R 82%ILE
 -92M 28F 16P 249CM\$ 212NM\$ 123FM\$ 186GM\$
 1.3PL 0.2DPR -0.7CCR -0.9HCR 2.84SCS
 AJCA 04/01/2016 PTAT 61%R 0.9 JUI 5.8 JPI 64%R 83

TOLLENAARS IMPULS LEGAL 233-ET
 USA 061929249 GT HD JH1C JH2F 29JE3506
 CDCB GPTA 04/01/2016 9033DAUS 948HRDS 16%RIP
 99%R 382M -0.06% 6F 29%ILE
 99%R 0.02% 18P 218CM\$ 207NM\$ 179FM\$ 203GM\$
 2.4PL 0.4DPR 1.9CCR 3.7HCR 3.00SCS
 AJCA 04/01/2016 4106DAUS
 GPTAT 99%R 1.0 GJUI 22.1 GJPI 99%R 101

UR PUREBRED JERSEY DAM

LOT 60 O DO ACRES RUSSELL STARLA USA 119022195

BORN 05/05/2014 TATTOO T713 / P2
 FEMALE EFI 7.5%

PA -116M 7F 0P
 105CM\$ 93NM\$ 66FM\$
 2.0PL -0.9DPR -0.8CCR 0.6HCR 2.81SCS
 PA TYPE 0.3 JPI 37%R 26
 ST SR DF RA RW RL FA
 -0.7 0.3 0.4 H0.1 -0.3 S0.2 L0.5
 FU RH RUW UC UD TP TL
 0.3 0.6 0.3 1.1 D0.6 W0.4 L0.5

BRED: 10/31/2015 DUE: 08/05/2016 TO
 BW FASTRACK-ET
 USA 117460119 7JE1190
 CDCB GPTA 04/01/2016 1046DAUS 178HRDS 36%RIP
 98%R 256M 0.20% 52F 84%ILE
 99%R 0.07% 24P 453CM\$ 426NM\$ 360FM\$ 355GM\$
 5.1PL -0.1DPR -1.1CCR -1.0HCR 3.01SCS
 AJCA 04/01/2016 530DAUS
 GPTAT 98%R 0.7 GJUI 12.7 GJPI 95%R 139

SISTER(S):
 O DO ACRES DYNAMITE STEPHIE 83%
 1-09 299 2 18460 4.8 889 3.5 644 89DCR 2226C

SIRE:
 WILL DO MOR RUSSELL
 USA 113678558 GT50K JH1C JH2F 14JE437
 CDCB GPTA 04/01/2016 635DAUS 165HRDS 5%RIP
 98%R -141M 0.14% 22F 16%ILE
 98%R 0.05% 4P 79CM\$ 59NM\$ 13FM\$ 4GM\$
 0.1PL -1.9DPR -1.6CCR -0.2HCR 2.83SCS
 AJCA 04/01/2016 217DAUS
 GPTAT 94%R -0.1 GJUI -5.9 GJPI 96%R 18

DAM:
 GRAMMER O DO ACTION SHAY
 USA 117566486 TATTOO / T286
 DHIA HERD # 31-45-1073 CONTROL # 286
 2-00 305 2 17610 4.4 780 3.4 603 92DCR 2082C
 3-04 291 2 19020 4.9 936 3.8 720 96DCR 2491C
 305 2X ME AVG 2L 20857M 976F 760P 2614C
 2-02 76% 3-05 80%
 ST SR DF RA RW RL FA FU RH RUW UC UD TP TL RTR RTS
 33 28 43 38 36 43 5 32 43 43 35 23 22 22 33 35
 PPA -637M -35F -16P / YD 245M 0F 10P
 CDCB PTA 04/01/2016 3RECS 59%R 60%ILE
 -91M -8F -4P 131CM\$ 127NM\$ 119FM\$ 90GM\$
 3.8PL 0.2DPR 0.0CCR 1.4HCR 2.79SCS
 AJCA 04/01/2016 PTAT 52%R 0.6 JUI 10.4 JPI 50%R 34

POWELL, CRAIG T OWNER
 FRESNO, OH
 740-545-9265

O DO ACRES FARM BREEDER
 UTICA, OH

WILSONVIEW KHAN MORGAN-ET
 USA 000664195 GTHD JH1C JH2C 1JE480
 CDCB GPTA 04/01/2016 9157DAUS 1564HRDS 3%RIP
 99%R 129M -0.05% -3F 11%ILE
 99%R -0.03% -2P -4CM\$ -3NM\$ 0FM\$ -82GM\$
 0.3PL -2.9DPR -2.8CCR -0.3HCR 2.69SCS
 AJCA 04/01/2016 3831DAUS
 GPTAT 99%R -0.1 GJUI -3.6 GJPI 99%R -9

AVERY ROSA OF DOGWOOD HILL-ET 91%
 USA 110710839 TATTOO D813 / D813
 DHIA HERD # 56-30-0055 CONTROL # 9
 1-11 305 2 18990 5.5 1037 3.7 707 93DCR 2446C
 2-11 305 2 21560 5.1 1093 3.9 832 93DCR 2879C
 305 2X ME AVG 2L 24094M 1244F 912P 3152C
 PPA 1058M 187F 100P / YD 609M 149F 75P
 CDCB PTA 04/01/2016 2RECS 84%R 72%ILE
 -136M 33F 16P 206CM\$ 171NM\$ 87FM\$ 214GM\$
 0.4PL 2.0DPR 3.5CCR 2.3HCR 2.99SCS
 AJCA 04/01/2016 PTAT 78%R -0.5 JUI -17.7 JPI 75%R 70

FOREST GLEN AVERY ACTION-ET
 USA 111023978 GT 50K JH1F JH2F 7JE590
 CDCB GPTA 04/01/2016 23645DAUS 2741HRDS 4%RIP
 99%R -337M -0.02% -19F 16%ILE
 99%R 0.00% -12P 25CM\$ 27NM\$ 34FM\$ 44GM\$
 2.8PL 1.3DPR 1.0CCR 3.2HCR 2.99SCS
 AJCA 04/01/2016 11979DAUS
 GPTAT 99%R 1.2 GJUI 15.9 GJPI 99%R 2
 GRAMMER MORGAN SHAYLIE 86%
 USA 067182097 GT
 DHIA HERD # 31-45-1073 CONTROL # 2097
 2-00 279 3 17760 4.5 808 3.5 619 97DCR 2139C
 2-11 305 2 21580 4.4 941 3.5 749 96DCR 2542C
 4-01 212 2 16020 3.7 596 3.2 514 81DCR 1663C
 305 2X ME AVG 3L 21155M 905F 732P 2459C
 PPA 1050M 5F 32P / YD 483M -8F 11P
 CDCB GPTA 04/01/2016 3RECS 63%R 55%ILE
 158M 1F 4P 120CM\$ 112NM\$ 92FM\$ 50GM\$
 2.2PL -1.4DPR -1.5CCR 0.0HCR 2.67SCS
 AJCA 04/01/2016 PTAT 53%R 0.2 GJUI 3.8 GJPI 55%R 39
 SIRE: WILSONVIEW KHAN MORGAN-ET GJPI -9 11%ILE

NEXT DAM:
 GRAMMER LEGION SHAYE 86%
 1-11 305 3 16830 5.3 899 3.4 575 99DCR 1986C
 SIRE: BW LEGION GJPI -3 14%ILE

4TH DAM:
 GRAMMER J BILL SHILOH 84%
 6-06 305 3 25300 5.1 1302 3.9 992 99DCR 3434C

LOT 61 O DO ACRES ZEEK CREAMPUFF USA 119072190

BORN 06/13/2014 TATTOO T725 / P4
 FEMALE EFI 7.2%

PA 196M 5F 13P
 169CM\$ 157NM\$ 129FM\$
 2.0PL 0.4DPR 1.4CCR 1.5HCR 2.98SCS
 PA TYPE 0.2 JPI 33% 63
 ST SR DF RA RW RL FA
 -0.8 -0.4 0.3 L0.1 -0.5 S0.2 S0.0
 FU RH RUW UC UD TP TL
 0.4 0.8 0.2 -0.2 S0.7 C0.0 S0.3

BRED: 09/23/2015 DUE: 06/28/2016 TO
 ALL LYNNS LOUIE VALENTINO-ET
 USA 116279413 7JE1038
 CDCB GPTA 04/01/2016 7618DAUS 849HRDS 20%RIP
 99%R 854M -0.07% 27F 61%ILE
 99%R -0.01% 28P 358CM\$ 353NM\$ 340FM\$ 233GM\$
 5.2PL -2.3DPR -2.7CCR 0.0HCR 2.98SCS
 AJCA 04/01/2016 3483DAUS
 GPTAT 99%R 2.0 GJUI 19.3 GJPI 99%R 129

SISTER(S):
 CLOVER PATCH KLIPPER CHINTZ 80%
 2-01 285 3 15150 3.8 572 3.7 563 88DCR 1698C

SIRE:
 DP ZUMA ZEEK
 USA 067551178 GT50K JH1F JH2F 14JE591
 CDCB GPTA 04/01/2016 59DAUS 28HRDS 90%RIP
 88%R 495M 0.06% 34F 48%ILE
 89%R 0.03% 25P 329CM\$ 309NM\$ 260FM\$ 297GM\$
 1.7PL 0.3DPR 1.2CCR 2.2HCR 2.89SCS
 AJCA 04/01/2016 18DAUS
 GPTAT 80%R 0.4 GJUI 9.3 GJPI 83%R 124

DAM:
 CLOVER PATCH JACINTO CREME
 USA 117268986 TATTOO A840 /
 DHIA HERD # 31-45-1073 CONTROL # 1840
 2-00 305 2 16730 3.7 620 3.2 541 94DCR 1740C
 3-00 305 2 20900 3.8 803 3.4 703 95DCR 2258C
 305 2X ME AVG 2L 21260M 804F 706P 2262C
 2-05 84%
 ST SR DF RA RW RL FA FU RH RUW UC UD TP TL RTR RTS
 37 29 32 26 25 28 35 32 39 25 28 36 28 28
 PPA 372M -66F 3P / YD 249M -65F 3P
 CDCB PTA 04/01/2016 2RECS 58%R 27%ILE
 -104M -24F OP 9CM\$ 5NM\$ -2FM\$ 1GM\$
 2.3PL 0.4DPR 1.6CCR 0.8HCR 3.07SCS
 AJCA 04/01/2016 PTAT 47%R 0.0 JUI 2.1 JPI 49%R 1

POWELL, CRAIG T OWNER
 FRESNO, OH
 740-545-9265

O DO ACRES FARM BREEDER
 UTICA, OH

ISDK DJ ZUMA
 JEDNK00000302730 GT50K JH1F JH2F 236JE146
 CDCB GPTA 04/01/2016 16094DAUS 1330HRDS 15%RIP
 99%R -695M 0.30% 24F 49%ILE
 99%R 0.12% -1P 360CM\$ 318NM\$ 221FM\$ 339GM\$
 4.3PL 2.0DPR 3.9CCR 4.0HCR 2.75SCS
 AJCA 04/01/2016 9449DAUS
 GPTAT 99%R 0.6 GJUI 19.8 GJPI 98%R 99

DP LOUIES CHAMP FRAN 583 90%
 USA 116701578 GT3K JH1F TATTOO / D583
 DHIA HERD # 92-20-7001 CONTROL # 583
 2-01 251 2 14450 4.8 690 3.6 519 103DCR 1794C
 3-01 305 2 18080 4.1 744 3.6 652 100DCR 2095C
 4-04 305 2 18860 6.1 1149 3.5 669 104DCR 2312C
 305 2X ME AVG 3L 20158M 993F 723P 2441C
 PPA 4002M 181F 130P / YD 2683M 105F 86P
 CDCB GPTA 05/03/2016 3RECS 81%R 77%ILE
 800M 31F 25P 192CM\$ 191NM\$ 190FM\$ 145GM\$
 0.2PL -1.3DPR -1.5CCR -0.5HCR 3.02SCS
 AJCA 05/03/2016 GPTAT 76%R 0.6 GJUI 6.7 GJPI 76%R 86

MASON LEMVIG JACINTO-ET
 USA 112037374 GT 50K JH1C JH2F 7JE667
 CDCB GPTA 04/01/2016 10512DAUS 1311HRDS 3%RIP
 99%R -192M 0.01% -7F 12%ILE
 99%R 0.05% 2P 14CM\$ 10NM\$ -1FM\$ -6GM\$
 1.3PL -0.7DPR 0.9CCR 0.9HCR 3.30SCS
 AJCA 04/01/2016 4794DAUS
 GPTAT 99%R 0.3 GJUI 5.5 GJPI 99%R -4

CLOVER PATCH IMPULS CREAM 80%
 USA 116200125 GT TATTOO A401 /
 DHIA HERD # 23-36-8079 CONTROL # 1401
 1-11 305 2 14310 4.6 659 3.7 525 97DCR 1782C
 2-11 305 2 16530 5.1 835 3.8 634 96DCR 2194C
 3-11 305 3 16610 4.4 728 3.8 636 95DCR 2049C
 5-00 242 3 15140 5.0 763 3.7 562 89DCR 1944C
 305 2X ME AVG 4L 16670M 809F 638P 2154C
 PPA -1898M -70F -38P / YD -917M -30F -13P
 CDCB PTA 04/01/2016 5RECS 65%R 41%ILE
 -246M -5F 1P 80CM\$ 64NM\$ 25FM\$ 74GM\$
 1.9PL 1.2DPR 1.6CCR 0.4HCR 2.94SCS
 AJCA 04/01/2016 PTAT 49%R 0.0 JUI -3.8 JPI 54%R 19
 SIRE: ISDK Q IMPULS GJPI 102 42%ILE

SISTER(S):
 CLOVER PATCH MECCA CREOLE 88%
 5-09 305 3 22060 4.8 1063 3.5 782 95DCR 2703C
 CLOVER PATCH IMPULS COOKIES 82%
 4-11 261 3 19240 4.4 838 3.9 744 87DCR 2376C

NEXT DAM:
 CLOVER PATCH JACE CREPES 75%
 1-10 305 2 18540 3.9 722 3.4 630 89DCR V 2027C
 SIRE: WINDY WILLOW MONTANA JACE {6} GJPI 35 21%ILE

4TH DAM:
 CLOVER PATCH PARAMOUNT CHARLOT 85%
 5-06 305 2 21850 4.5 979 3.7 805 93DCR 2683C

LOT 62 PRALDO GAMEPLAN JEWEL USA 119072275

BORN 07/13/2014 TATTOO T734 / P6
 FEMALE EFI 7.3%

PA 5M 37F 11P
 267CM\$ 245NM\$ 192FM\$
 1.8PL 0.6DPR 0.9CCR 1.0HCR 2.91SCS
 PA TYPE 0.2 JPI 32%R 80
 ST SR DF RA RW RL FA
 0.0 -0.2 0.0 L0.4 -0.3 S0.0 S0.3
 FU RH RUW UC UD TP TL
 0.0 0.1 -0.2 0.2 S0.2 C0.2 L0.2

BRED: 10/02/2015 DUE: 07/07/2016 TO
 CHASIN-RAINBOWS ACT RILEY-ET
 USA 067029404 7JE859
 CDCB GPTA 04/01/2016 5486DAUS 619HRDS 24%RIP
 99%R -48M -0.13% -28F 16%ILE
 99%R -0.04% -10P 40CM\$ 54NM\$ 86FM\$ 109GM\$
 3.6PL 3.2DPR 2.7CCR 1.2HCR 2.98SCS
 AJCA 04/01/2016 2117DAUS
 GPTAT 99%R 1.0 GJUI 19.4 GJPI 99%R 18

SIRE:
 BUTTERCREST GAMEPLAN
 USA 117724206 GT50K JH1F JH2F 200JE506
 CDCB GPTA 04/01/2016 26DAUS 10HRDS 96%RIP
 84%R 482M 0.19% 60F 61%ILE
 85%R 0.04% 26P 366CM\$ 346NM\$ 298FM\$ 307GM\$
 1.7PL -0.4DPR 0.1CCR 1.0HCR 3.03SCS
 AJCA 04/01/2016 ODAUS
 GPTAT 74%R 0.3 GJUI 2.1 GJPI 79%R 122

DAM:
 PRALDO M APPARITION JOELLE
 USA 067098607
 DHIA HERD # 31-45-1073 CONTROL # 607
 2-00 305 2 10990 6.4 704 3.6 396 102DCR 1369C
 2-11 263 2 8890 6.1 543 3.8 337 96DCR 1166C
 3-10 293 2 14430 5.7 819 3.7 530 83DCR 1833C
 4-09 305 2 20530 5.6 1149 3.9 806 94DCR 2790C
 305 2X ME AVG 4L 16333M 942F 604P 2087C
 2-03 80% 3-05 84% 4-01 86%
 ST SR DF RA RW RL FA FU RH RUW UC UD TP TL RTR RTS
 32 31 36 18 27 15 38 35 33 32 25 33 32 19 27 28
 PPA -624M 89F 3P / YD -799M 51F -3P
 CDCB PTA 04/01/2016 5RECS 53%R 65%ILE
 -472M 14F -4P 167CM\$ 143NM\$ 86FM\$ 160GM\$
 1.8PL 1.6DPR 1.6CCR 1.0HCR 2.78SCS
 AJCA 04/01/2016 PTAT 50%R 0.1 JUI 1.4 JPI 48%R 37

POWELL, CRAIG T OWNER
 FRESNO, OH
 740-545-9265

BILLMAN RANDALL V FAMILY BREEDER
 BURBANK, OH

BW RENEGADE-ET
 USA 115883929 GT50K JH1F JH2F 200JE60
 CDCB GPTA 04/01/2016 6984DAUS 605HRDS 15%RIP
 99%R -107M 0.32% 57F 59%ILE
 99%R 0.11% 18P 377CM\$ 341NM\$ 255FM\$ 318GM\$
 2.4PL 0.3DPR 0.9CCR 1.2HCR 3.04SCS
 AJCA 04/01/2016 2554DAUS
 GPTAT 99%R 0.2 GJUI -0.5 GJPI 99%R 105

BUTTERCREST JEVON GALVESTON 88%
 USA 116438597 GT3K JH1F TATTOO C354 / C354
 DHIA HERD # 31-45-0129 CONTROL # 354
 1-11 305 2 22110 5.5 1220 3.8 835 101DCR 2889C
 2-11 305 2 25240 5.5 1400 3.6 904 102DCR 3125C
 305 2X ME AVG 2L 29812M 1608F 1078P 3728C
 PPA 5782M 308F 220P / YD 4522M 234F 172P
 CDCB GPTA 05/03/2016 2RECS 82%R 74%ILE
 618M 39F 29P 196CM\$ 177NM\$ 133FM\$ 104GM\$
 -0.7PL -2.5DPR -2.5CCR -1.5HCR 2.97SCS
 AJCA 05/03/2016 GPTAT 77%R 0.4 GJUI -8.4 GJPI 78%R 75

SUNSET CANYON APPARITION-ET
 USA 111947650 GT 50K JH1F JH2F 1JE6051
 CDCB GPTA 04/01/2016 3575DAUS 295HRDS 4%RIP
 99%R -991M 0.39% 26F 39%ILE
 99%R 0.16% -5P 301CM\$ 252NM\$ 136FM\$ 270GM\$
 3.7PL 2.3DPR 2.0CCR 1.1HCR 2.80SCS
 AJCA 04/01/2016 684DAUS
 GPTAT 98%R 0.1 GJUI 3.5 GJPI 99%R 60

PRALDO HONOUR GODIVA 80%
 USA 067033466 GT
 DHIA HERD # 31-85-9064 CONTROL # 466
 2-01 305 2 10820 4.2 454 3.1 335 102DCR 1155C
 3-01 291 2 13810 3.7 506 3.0 418 102DCR 1385C
 305 2X ME AVG 2L 14565M 556F 442P 1486C
 PPA 89M -71F -28P / YD 107M -65F -26P
 CDCB PTA 04/01/2016 2RECS 54%R 11%ILE
 102M -19F -6P -112CM\$ -98NM\$ -63FM\$ -68GM\$
 -1.1PL 0.5DPR 0.4CCR 0.4HCR 2.96SCS
 AJCA 04/01/2016 PTAT 52%R -0.4 JUI -2.2 JPI 47%R -32
 SIRE: DUTCH HOLLOW HONOUR-P GJPI 11 9%ILE

NEXT DAM:
 PRALDO TOPKICK ADRIANE 76%
 3-05 305 2 14950 3.9 581 3.7 560 86DCR 1709C
 SIRE: AU LESTER TOPKICK-ET GJPI -78 3%ILE

4TH DAM:
 PRALDO FLOYD PRALINE PECAN 84%
 2-09 305 2 14830 4.8 715 3.5 519 87DCR V 1794C

LOT 63 O DO ACRES SPITFIRE KRISTY {4} USA 119179075

BORN 08/08/2014 TATTOO T742 / P3
 FEMALE EFI 8.4%

PA 660M 14F 15P
 73CM\$ 82NM\$ 103FM\$
 -0.2PL -1.4DPR -1.5CCR -0.2HCR 3.03SCS
 PA TYPE 0.9 JPI 27%R 44
 ST SR DF RA RW RL FA
 1.2 0.2 0.7 L0.7 0.5 S0.1 S0.2
 FU RH RUW UC UD TP TL
 0.5 1.2 0.9 0.5 S0.7 C0.3 L0.5

BRED: 10/15/2015 DUE: 07/20/2016 TO
 BW FASTRACK-ET
 USA 117460119 7JE1190
 CDCB GPTA 04/01/2016 1046DAUS 178HRDS 36%RIP
 98%R 256M 0.20% 52F 84%ILE
 99%R 0.07% 24P 453CM\$ 426NM\$ 360FM\$ 355GM\$
 5.1PL -0.1DPR -1.1CCR -1.0HCR 3.01SCS
 AJCA 04/01/2016 530DAUS
 GPTAT 98%R 0.7 GJUI 12.7 GJPI 95%R 139

SIRE:
 BELLWOOD GOLDA SPITFIRE {4}-ET
 USA 117936436 GT50K JH1F JH2F 14JE605
 CDCB GPTA 04/01/2016
 74%R 680M -0.10% 13F 16%ILE
 75%R -0.04% 15P 33CM\$ 46NM\$ 77FM\$ 5GM\$
 -1.1PL -2.1DPR -1.6CCR 0.6HCR 3.11SCS
 AJCA 04/01/2016 2DAUS
 GPTAT 75%R 1.3 GJUI 11.3 GJPI 72%R 34

DAM:
 ALICORT FARM GANNON KARMA {3}
 USA 067040453
 DHIA HERD # 31-45-1073 CONTROL #
 2-03 83%
 ST SR DF RA RW RL FA FU RH RUW UC UD TP TL RTR RTS
 27 23 31 21 31 30 26 24 38 29 31 32 35 24
 PA 640M 15F 16P
 113CM\$ 118NM\$ 129FM\$
 0.7PL -0.7DPR -1.4CCR -1.0HCR 2.94SCS
 PA TYPE 0.5 JPI 36%R 55

POWELL, CRAIG T OWNER
 FRESNO, OH
 740-545-9265

O DO ACRES FARM BREEDER
 UTICA, OH

OOMSDALE TBONE GOLDA {3}-ET
 USA 067080468 GT50K JH1F JH2F 7JE1067
 CDCB GPTA 04/01/2016 3699DAUS 282HRDS 17%RIP
 99%R 1599M -0.10% 55F 37%ILE
 99%R -0.03% 51P 238CM\$ 240NM\$ 241FM\$ 134GM\$
 -1.7PL -4.4DPR -3.6CCR 2.6HCR 3.21SCS
 AJCA 04/01/2016 1224DAUS
 GPTAT 99%R 1.1 GJUI 2.2 GJPI 98%R 129

BUTTERCREST IATOLA SILK-ET 90%
 USA 115310203 GT3K JH1F TATTOO C234 / C234
 DHIA HERD # 35-31-0605 CONTROL # 110
 2-01 305 2 16960 5.2 886 3.6 616 95DCR 2130C
 3-03 305 2 18630 5.5 1020 3.7 690 76DCR 2387C
 7-03 305 3 15200 4.7 712 3.5 525 104DCR 1814C
 305 2X ME AVG 4L 16992M 862F 625P 2153C
 PPA -93M 23F 22P / YD -572M 4F -1P
 CDCB GPTA 05/03/2016 4RECS 85%R 23%ILE
 -668M -6F -12P 3CM\$ -14NM\$ -53FM\$ 14GM\$
 -0.3PL 0.9DPR 0.3CCR -0.5HCR 2.90SCS
 AJCA 05/03/2016 GPTAT 81%R 1.1 GJUI 14.0 GJPI 80%R -14

OOMSDALE JACE GRATUDE GANNON {2}-ET
 USA 067010225 GT 50K JH1C JH2F 1JE604
 CDCB GPTA 04/01/2016 12602DAUS 1431HRDS 5%RIP
 99%R 1252M -0.13% 32F 26%ILE
 99%R -0.09% 27P 164CM\$ 181NM\$ 223FM\$ 127GM\$
 0.8PL -0.9DPR -2.4CCR -1.4HCR 2.98SCS
 AJCA 04/01/2016 4806DAUS
 GPTAT 99%R 0.5 GJUI -1.1 GJPI 99%R 87

ALICORT FARM IATOLA KIA {6} 88%
 USA 067028722 GT
 DHIA HERD # 11-15-0288 CONTROL # 22
 4-02 305 2 14500 4.7 685 3.4 497 102DCR 1717C
 305 2X ME AVG 1L 14290M 670F 491P 1696C
 PPA -110M -10F 6P / YD -22M -6F 8P
 CDCB PTA 04/01/2016 3RECS 51%R 39%ILE
 28M -2F 4P 62CM\$ 54NM\$ 34FM\$ 34GM\$
 0.6PL -0.5DPR -0.4CCR -0.6HCR 2.90SCS
 AJCA 04/01/2016 PTAT 40%R 0.3 JUI 6.7 JPI 45%R 22
 SIRE: SC GOLD DUST PARAMOUNT IATOLA-ET GJPI 24 17%ILE

NEXT DAM:
 TAVERN FARM KENAI KAJUN {5} 85%
 7-05 305 2 16740 4.2 704 3.3 556 102DCR 1894C
 SIRE: DOGWOOD HILL POSEIDON KENAI GJPI 2 9%ILE

4TH DAM:
 TAVERN FARM BOLD KAYLA {4} 82%
 3-06 259 2 11840 4.2 493 3.6 421 96DCR 1372C

LOT 64 O DO ACRES MAZING HELEN {2} USA 119179105

BORN 08/16/2014 TATTOO T745 / P8
 FEMALE EFI 6.5%

PA 1313M 6F 29P
 157CM\$ 175NM\$ 216FM\$
 1.4PL -1.0DPR -0.5CCR 0.3HCR 2.99SCS
 PA TYPE 0.9 JPI 33% 96
 ST SR DF RA RW RL FA
 1.2 0.5 0.5 L0.3 0.6 P0.2 S0.6
 FU RH RUW UC UD TP TL
 0.8 0.9 0.8 0.1 S1.0 C0.5 S0.5

BRED: 09/23/2015 DUE: 06/28/2016 TO
 CHASIN-RAINBOWS ACT RILEY-ET
 USA 067029404 7JE859
 CDCB GPTA 04/01/2016 5486DAUS 619HRDS 24%RIP
 99%R -48M -0.13% -28F 16%ILE
 99%R -0.04% -10P 40CM\$ 54NM\$ 86FM\$ 109GM\$
 3.6PL 3.2DPR 2.7CCR 1.2HCR 2.98SCS
 AJCA 04/01/2016 2117DAUS
 GPTAT 99%R 1.0 GJUI 19.4 GJPI 99%R 18

SIRE:
 BLUE MIST VALENTINO MAZING-ET
 USA 117593792 GT50K JH1F JH2F 14JE586
 CDCB GPTA 04/01/2016 80DAUS 29HRDS 66%RIP
 90%R 1080M -0.11% 29F 53%ILE
 91%R -0.06% 26P 323CM\$ 331NM\$ 349FM\$ 254GM\$
 4.0PL -1.1DPR -0.6CCR -0.3HCR 2.89SCS
 AJCA 04/01/2016 45DAUS
 GPTAT 85%R 1.0 GJUI 11.3 GJPI 85%R 124

DAM:
 O DO ACRES JIMMIE PEGGY {1}
 USA 118313380 TATTOO T314 /
 DHIA HERD # 31-45-1073 CONTROL # 318
 3-05 305 2 23050 3.1 721 3.4 789 95DCR 2250C
 305 2X ME AVG 1L 25925M 789F 867P 2466C
 3-03 81% 3-09 82%
 ST SR DF RA RW RL FA FU RH RUW UC UD TP TL RTR RTS
 48 36 34 28 39 28 35 24 40 37 28 34 35 18 46 25
 PPA 4973M -55F 101P / YD 4394M -32F 96P
 CDCB PTA 04/01/2016 2RECS 55%R 30%ILE
 1546M -18F 32P -9CM\$ 18NM\$ 83FM\$ 15GM\$
 -1.3PL -0.8DPR -0.4CCR 0.8HCR 3.09SCS
 AJCA 04/01/2016 PTAT 43%R 0.7 JUI 11.4 JPI 45%R 67

POWELL, CRAIG T OWNER
 FRESNO, OH
 740-545-9265

O DO ACRES FARM BREEDER
 UTICA, OH

ALL LYNNS LOUIE VALENTINO-ET
 USA 116279413 GT50K JH1C JH2F 7JE1038
 CDCB GPTA 04/01/2016 7618DAUS 849HRDS 20%RIP
 99%R 854M -0.07% 27F 61%ILE
 99%R -0.01% 28P 358CM\$ 353NM\$ 340FM\$ 233GM\$
 5.2PL -2.3DPR -2.7CCR 0.0HCR 2.98SCS
 AJCA 04/01/2016 3483DAUS
 GPTAT 99%R 2.0 GJUI 19.3 GJPI 99%R 129
 BLUE MIST ARTIST MADDY 87%
 USA 114590277 GT3K JH1F TATTOO KT545 / KT545
 DHIA HERD # 92-23-0458 CONTROL # 575
 5-01 305 2 24580 4.9 1207 3.6 875 98DCR 3025C
 6-10 305 2 21000 5.0 1050 3.7 771 98DCR 2666C
 8-03 305 2 23460 4.3 1018 3.5 817 98DCR 2760C
 9-04 305 2 23850 4.4 1046 3.3 798 98DCR 2756C
 305 2X ME AVG 7L 21768M 1037F 780P 2685C
 PPA 1745M 134F 70P / YD 995M 94F 48P
 CDCB GPTA 05/03/2016 5RECS 88%R 88%ILE
 468M 34F 19P 254CM\$ 243NM\$ 217FM\$ 211GM\$
 1.7PL -0.3DPR 0.6CCR -0.3HCR 2.91SCS
 AJCA 05/03/2016 GPTAT 84%R -0.8 GJUI -6.3 GJPI 83%R 83

FOREST GLEN VD JADES JIMMIE-ET
 USA 112894928 GT 50K JH1C JH2F 14JE408
 CDCB GPTA 04/01/2016 1524DAUS 286HRDS 5%RIP
 99%R 98M -0.15% -26F 15%ILE
 99%R 0.05% 13P 39CM\$ 22NM\$ -19FM\$ 14GM\$
 0.4PL -0.3DPR 0.0CCR -0.8HCR 3.01SCS
 AJCA 04/01/2016 767DAUS
 GPTAT 99%R 0.7 GJUI 4.6 GJPI 98%R 20
 UR UNIDENTIFIED HOLSTEIN DAM

LOT 65 BFF631 MAV 770 {5} USA 119400654

BORN 03/12/2015 TATTOO B770 / VB770 P3
 FEMALE EFI 7.2%

PA 247M 18F 16P
 201CM\$ 184NM\$ 142FM\$
 1.4PL -0.8DPR -1.6CCR 1.0HCR 2.92SCS
 PA TYPE 0.8 JPI 28%R 73
 ST SR DF RA RW RL FA
 0.3 -0.1 0.4 L0.2 0.1 P0.2 S0.3
 FU RH RUW UC UD TP TL
 0.9 1.3 0.6 -0.2 S0.8 C0.1 L0.1

SELLING OPEN

SIRE:

GOLDEN DREAM CRITIC MAVERICK-P
 USA 118093688 GT80K JH1F JH2F 76JE170
 CDCB GPTA 04/01/2016
 73%R 354M 0.01% 19F 37%ILE
 73%R 0.05% 22P 264CM\$ 238NM\$ 176FM\$ 139GM\$
 2.1PL -2.7DPR -3.4CCR 0.0HCR 2.79SCS
 AJCA 04/01/2016 ODAUS
 GPTAT 74%R 1.7 GJUI 20.8 GJPI 70%R 99

DAM:

490 VETO DECLO DIGNITARY 631 {4}
 USA 118617288 TATTOO B631 /
 DHIA HERD # 31-33-0915 CONTROL # 631
 1-11 305 2 13910 5.1 707 3.6 504 96DCR 1743C
 305 2X ME AVG 1L 17361M 886F 636P 2199C
 2-05 82%
 ST SR DF RA RW RL FA FU RH RUW UC UD TP TL RTR RTS
 28 27 27 25 35 18 28 34 43 33 23 38 24 25 37 28
 PPA -582M 5F -6P / YD -920M -6F -15P
 CDCB PTA 04/01/2016 1RECS 49%R 61%ILE
 140M 16F 10P 138CM\$ 130NM\$ 108FM\$ 145GM\$
 0.7PL 1.1DPR 0.2CCR 1.9HCR 3.04SCS
 AJCA 04/01/2016 PTAT 39%R -0.1 JUI -3.2 JPI 41%R 46

BAUER, PHILIP R BREEDER & OWNER
 BELLE CENTER, OH
 419-673-1923

SCHULTZ LEGAL CRITIC-P

USA 117217618 GT50K JH1C JH2F 11JE1098
 CDCB GPTA 04/01/2016 2239DAUS 218HRDS 32%RIP
 99%R 565M 0.06% 40F 54%ILE
 99%R 0.03% 26P 355CM\$ 334NM\$ 284FM\$ 243GM\$
 2.4PL -2.3DPR -2.1CCR 0.5HCR 2.84SCS
 AJCA 04/01/2016 1302DAUS
 GPTAT 99%R 1.4 GJUI 21.1 GJPI 97%R 129
 GOLDEN DREAM DAGGER MIRACLE-P 87%
 USA 116417752 GT6K JH1F JH2F TATTOO / C834
 DHIA HERD # 42-96-0909 CONTROL # 841
 2-05 305 2 14820 4.8 716 4.0 599 88DCR 1979C
 305 2X ME AVG 1L 17588M 849F 719P 2360C
 PPA 203M 55F 58P / YD 842M 88F 92P
 CDCB GPTA 05/03/2016 1RECS 75%R 16%ILE
 -446M -6F 2P -28CM\$ -53NM\$ -113FM\$ -95GM\$
 -1.0PL -1.9DPR -3.1CCR -1.1HCR 3.03SCS
 AJCA 05/03/2016 GPTAT 77%R 0.8 GJUI 5.6 GJPI 71%R -17

SUNSET CANYON DIGNITARY-ET

USA 117168941 GT 50K JH1F JH2F 7JE1150
 CDCB GPTA 04/01/2016 1942DAUS 242HRDS 38%RIP
 99%R 523M 0.17% 59F 76%ILE
 99%R 0.05% 29P 425CM\$ 399NM\$ 335FM\$ 355GM\$
 3.1PL 0.1DPR -0.6CCR 3.2HCR 2.89SCS
 AJCA 04/01/2016 500DAUS
 GPTAT 98%R 0.1 GJUI -5.7 GJPI 96%R 143
 BFF271 DECLO VETO JOY 490 {3} 85%
 USA 116832506 GT TATTOO / B490
 DHIA HERD # 31-33-0915 CONTROL # 490
 1-10 305 2 12720 4.2 531 3.3 420 90DCR 1429C
 4-08 305 2 15890 4.6 736 3.6 571 98DCR 1968C
 5-10 263 2 13760 4.4 604 3.4 464 96DCR 1603C
 305 2X ME AVG 3L 15259M 673F 527P 1805C
 PPA 42M -52F -20P / YD -181M -48F -17P
 CDCB PTA 04/01/2016 3RECS 56%R 6%ILE
 -37M -20F -4P -166CM\$ -156NM\$ -135FM\$ -87GM\$
 -2.5PL 1.4DPR 1.0CCR 0.3HCR 3.14SCS
 AJCA 04/01/2016 PTAT 19%R -0.9 JUI -9.6 JPI 39%R -48
 SIRE: SHARON FARMS VETO MEL GJPI -40 5%ILE

SISTER(S):

BFF 271 DECLO LANDY 416 {3} 82%

NEXT DAM:

BFF185 DECLO JOY 271 {2}
 SIRE: BARBS MBSB DECLO GJPI -58 2%ILE

4TH DAM:

BFF 115 JOYMAKER 185 {1}

LOT 66 B211 FASTRACKASH B774 USA 119400681

BORN 03/10/2015 TATTOO B774 / B774 P4
 FEMALE EFI 7.4%

PA 85M 36F 11P
 245CM\$ 230NM\$ 195FM\$
 2.1PL 0.3DPR -0.2CCR 0.1HCR 2.99SCS
 PA TYPE 0.6 JPI 32%R 74
 ST SR DF RA RW RL FA
 1.1 0.4 0.3 L0.9 0.4 P0.1 S0.2
 FU RH RUW UC UD TP TL
 0.6 0.8 0.8 -0.1 S0.2 C0.5 L0.3

SELLING OPEN

SIRE:

BW FASTRACK-ET
 USA 117460119 GT50K JH1F JH2F 7JE1190
 CDCB GPTA 04/01/2016 1046DAUS 178HRDS 36%RIP
 98%R 256M 0.20% 52F 84%ILE
 99%R 0.07% 24P 453CM\$ 426NM\$ 360FM\$ 355GM\$
 5.1PL -0.1DPR -1.1CCR -1.0HCR 3.01SCS
 AJCA 04/01/2016 530DAUS
 GPTAT 98%R 0.7 GJUI 12.7 GJPI 95%R 139

DAM:

BFF 348 JACEY BOWTIE 620
 USA 118405076 TATTOO / B620
 DHIA HERD # 31-33-0915 CONTROL # 620
 1-08 276 2 11510 5.4 626 3.7 425 94DCR 1470C
 2-07 305 2 17480 6.3 1106 3.7 643 97DCR 2224C
 305 2X ME AVG 2L 18010M 1066F 664P 2295C
 1-10 81% 3-00 81%

ST SR DF RA RW RL FA FU RH RUW UC UD TP TL RTR RTS
 39 21 37 17 44 27 18 29 30 24 34 19 20 25 30 30
 PPA -376M 98F 1P / YD 366M 105F 15P
 CDCB PTA 04/01/2016 2RECS 46%R 34%ILE
 -87M 20F -2P 37CM\$ 34NM\$ 29FM\$ 61GM\$
 -1.0PL 0.6DPR 0.8CCR 1.1HCR 2.96SCS
 AJCA 04/01/2016 PTAT 38%R 0.4 JUI -3.6 JPI 33%R 8

SISTER(S):

BFF348 JACE LISA 441 81%
 5-04 305 3 17620 4.7 826 3.6 637 104DCR 2202C

BAUER, PHILIP R
 BELLE CENTER, OH
 419-673-1923

BREEDER & OWNER

BW RENEGADE-ET

USA 115883929 GT50K JH1F JH2F 200JE60
 CDCB GPTA 04/01/2016 6984DAUS 605HRDS 15%RIP
 99%R -107M 0.32% 57F 59%ILE
 99%R 0.11% 18P 377CM\$ 341NM\$ 255FM\$ 318GM\$
 2.4PL 0.3DPR 0.9CCR 1.2HCR 3.04SCS
 AJCA 04/01/2016 2554DAUS
 GPTAT 99%R 0.2 GJUI -0.5 GJPI 99%R 105

BW AVERY SUZANNE ET119-ET

USA 110834126 GT50K JH1C JH2F TATTOO ET119 / ET119
 DHIA HERD # 93-52-0150 CONTROL # 372
 2-11 305 2 24100 5.0 1195 3.3 797 95DCR 2752C
 365 2 28140 5.0 1395 3.3 942 DHIR 3254C
 5-00 305 3 22660 4.7 1070 3.4 772 94DCR 2667C
 365 3 26720 4.7 1252 3.4 909 DHIR 3141C
 305 2X ME AVG 3L 21613M 1026F 727P 2510C
 PPA 1110M 39F 19P / YD 1148M 39F 29P
 CDCB GPTA 05/03/2016 3RECS 94%R 78%ILE
 393M 6F 7P 184CM\$ 195NM\$ 221FM\$ 179GM\$
 4.8PL 1.3DPR 1.1CCR 0.5HCR 3.08SCS
 AJCA 05/03/2016 GPTAT 91%R 0.1 GJUI 9.1 GJPI 90%R 65

BFF346 JACE BOWTIE

USA 117736568
 CDCB PTA 04/01/2016 20DAUS 2HRDS 30%RIP
 70%R -631M 0.15% -1F 5%ILE
 72%R 0.04% -15P -86CM\$ -90NM\$ -98FM\$ -75GM\$
 -0.7PL -0.1DPR 0.1CCR 1.4HCR 3.12SCS
 AJCA 04/01/2016 17DAUS
 PTAT 62%R 0.7 JUI 1.9 JPI 59%R -48

BFF 170 SKYLINE JACE 348

USA 115118539 GT TATTOO / B348
 DHIA HERD # 31-33-0915 CONTROL # 348
 5-05 305 2 10900 4.8 524 3.7 399 58DCR 1380C
 8-06 305 2 16380 5.4 885 3.7 609 96DCR 2106C
 305 2X ME AVG 2L 14642M 739F 534P 1848C
 PPA -188M -9F -6P / YD 307M 18F 17P
 CDCB PTA 04/01/2016 1RECS 47%R 13%ILE
 -351M -11F -10P -76CM\$ -81NM\$ -91FM\$ -75GM\$
 -0.4PL 0.2DPR -0.8CCR -0.9HCR 2.88SCS
 AJCA 04/01/2016 PTAT 30%R -0.5 JUI -7.7 JPI 40%R -39
 SIRE: WINDY WILLOW MONTANA JACE {6} GJPI 35 21%ILE

NEXT DAM:

J-LYNN SKYLINE BROOK {6}
 SIRE: J-LYNN BROOK DUNKER HUTCH {6}

4TH DAM:

HANSONS SKY LINE FARAH {5}

LOT 67 B356 TOPEKA MIRELLA B803 USA 119404087

BORN 04/23/2015 TATTOO B803 / B803 PO
 FEMALE EFI 7.6%

PA -391M 27F OP
 41CM\$ 26NM\$ -9FM\$
 -0.2PL -1.8DPR -1.5CCR -1.0HCR 3.09SCS
 PA TYPE 0.3 JPI 34%R -16
 ST SR DF RA RW RL FA
 0.4 0.2 0.1 L1.7 -0.1 P0.3 S0.1
 FU RH RUW UC UD TP TL
 0.2 0.6 0.3 0.1 S1.1 W0.3 L0.1

SELLING OPEN

SIRE:

HEARTLAND MERCHANT TOPEKA-ET
 USA 067332021 GT50K JH1F JH2F 7JE1169
 CDCB GPTA 04/01/2016 4922DAUS 422HRDS 58%RIP
 99%R 11M 0.20% 40F 23%ILE
 99%R 0.05% 11P 177CM\$ 163NM\$ 131FM\$ 46GM\$
 1.0PL -4.1DPR -3.5CCR -1.7HCR 3.18SCS
 AJCA 04/01/2016 1009DAUS
 GPTAT 99%R 1.9 GJUI 20.8 GJPI 97%R 44

DAM:

BFF 80 MAXIMUS VERONICA 356
 USA 115114124 TATTOO / B356
 DHIA HERD # 31-33-0915 CONTROL # 356
 4-11 305 2 14550 5.3 767 3.7 543 92DCR 1878C
 7-11 305 2 17620 5.3 934 3.8 663 97DCR 2294C
 305 2X ME AVG 3L 15003M 815F 576P 1992C
 7-08 81% 8-09 81%
 ST SR DF RA RW RL FA FU RH RUW UC UD TP TL RTR RTS
 32 36 27 33 35 29 18 23 33 26 10 22 17 28 29 33
 PPA -475M 51F 5P / YD -1312M 21F -21P
 CDCB PTA 04/01/2016 3RECS 59%R 10%ILE
 -891M 0F -18P -96CM\$ -111NM\$ -148FM\$ -77GM\$
 -1.4PL 0.6DPR 0.6CCR -0.3HCR 2.99SCS
 PA TYPE -1.4 JUI JPI 37%R -76

BAUER, PHILIP R BREEDER & OWNER
 BELLE CENTER, OH
 419-673-1923

SUNSET CANYON MERCHANT-ET

USA 114256027 GT50K JH1C JH2F 11JE884
 CDCB GPTA 04/01/2016 2015DAUS 241HRDS 4%RIP
 99%R 58M 0.14% 31F 21%ILE
 99%R 0.04% 10P 125CM\$ 111NM\$ 80FM\$ -20GM\$
 0.5PL -4.6DPR -4.9CCR -2.6HCR 3.02SCS
 AJCA 04/01/2016 1373DAUS
 GPTAT 99%R 1.6 GJUI 16.5 GJPI 98%R 31

HEARTLAND NATHAN TEXAS-ET

USA 067041437 GT50K JH1F JH2F 95%
 DHIA HERD # 48-89-0168 CONTROL # 1437
 2-10 305 3 21850 4.6 1008 3.9 843 93DCR 2785C
 3-11 305 3 26340 4.3 1130 3.8 991 92DCR 3185C
 5-01 305 3 25940 4.6 1185 3.7 963 94DCR 3232C
 7-00 183 3 17610 4.8 844 3.5 610 79DCR 2108C
 305 2X ME AVG 5L 21944M 1006F 828P 2737C
 PPA 1666M 23F 68P / YD 754M 11F 40P
 CDCB GPTA 05/03/2016 5RECS 90%R 54%ILE
 115M -3F 9P 116CM\$ 106NM\$ 81FM\$ 28GM\$
 2.4PL -2.4DPR -1.4CCR -0.2HCR 3.00SCS
 AJCA 05/03/2016 GPTAT 85%R 1.1 GJUI 18.6 GJPI 84%R 40

SUNSET CANYON MAXIMUS-ET

USA 111355530 GT HD JH1F JH2F 7JE620
 CDCB GPTA 04/01/2016 8652DAUS 1013HRDS 4%RIP
 99%R -756M 0.48% 55F 17%ILE
 99%R 0.15% 1P 136CM\$ 96NM\$ -1FM\$ 63GM\$
 -1.8PL -1.6DPR -1.0CCR -1.5HCR 3.01SCS
 AJCA 04/01/2016 2730DAUS
 GPTAT 99%R -0.8 GJUI -10.3 GJPI 99%R 7

WINDRIDGE BERRETTA VERONICA

69%
 USA 004026887 GT TATTOO / R769
 DHIA HERD # 31-33-0915 CONTROL # 80
 2-04 278 2 10860 4.5 489 3.6 389 99DCR 1264C
 305 2X ME AVG 1L 13226M 602F 485P 1577C
 PPA -5025M -221F -165P / YD -6004M -255F -198P
 CDCB PTA 04/01/2016 1RECS 58%R 0%ILE
 -1293M -62F -44P -412CM\$ -404NM\$ -384FM\$ -293GM\$
 -2.0PL 2.8DPR 2.0CCR 0.7HCR 2.98SCS
 AJCA 04/01/2016 PTAT 48%R -2.0 JUI -4.9 JPI 49%R-158
 SIRE: MASON BOOMER SOONER BERRETTA {6} GJPI -47 3%ILE

SISTER(S):

LESTER VERNA 85%
 5-02 296 2 17900 5.1 905 3.6 653 DHIR 2123C
 LESTER VERONA 87%
 6-11 305 2 21480 4.2 910 3.5 752 100DCR 2433C

NEXT DAM:

TOP BRASS VERONICA 67%
 5-09 305 2 20660 4.9 1012 3.5 729 DHIR 2369C
 SIRE: A-NINE TOP BRASS GJPI -173 1%ILE

4TH DAM:

M VOLUNTEER VERBEENA 75%
 2-11 303 2 9810 4.9 482 4.0 396 DHIR 1288C

LOT 68 B675 NITRO OLGA B807 {5} USA 119404144

BORN 05/21/2015 TATTOO B807 / B807 P2
 FEMALE EFI 7.7%

PA 135M 20F 10P
 148CM\$ 138NM\$ 115FM\$
 0.6PL -0.2DPR -0.3CCR 0.6HCR 3.03SCS
 PA TYPE 1.3 JPI 28%R 55
 ST SR DF RA RW RL FA
 1.5 0.5 0.9 L0.6 0.5 S0.0 S0.7
 FU RH RUW UC UD TP TL
 0.9 1.1 0.6 0.6 S1.4 C0.9 L0.3

SELLING OPEN

SIRE:

ALL LYNNS HENDRIX NITRO
 USA 117951556 GT50K JH1F JH2F 7JE1242
 CDCB GPTA 04/01/2016 16DAUS 8HRDS 100%RIP
 81%R 364M 0.05% 29F 39%ILE
 82%R 0.05% 22P 269CM\$ 246NM\$ 191FM\$ 255GM\$
 0.6PL 1.0DPR 0.4CCR 1.0HCR 2.90SCS
 AJCA 04/01/2016 3DAUS
 GPTAT 75%R 1.2 GJUI 14.7 GJPI 77%R 110

DAM:

BFF595 REACTION TOPEKA 675 {4}
 USA 118697556 TATTOO B675 /
 DHIA HERD # 31-33-0915 CONTROL #

1-10 78%
 ST SR DF RA RW RL FA FU RH RUW UC UD TP TL RTR RTS
 37 32 37 22 39 33 25 18 33 27 38 40 33 23 39 40

PA -94M 11F -3P
 26CM\$ 30NM\$ 39FM\$
 0.6PL -1.4DPR -1.1CCR 0.3HCR 3.16SCS
 PA TYPE 1.4 JPI 34%R 1

BAUER, PHILIP R BREEDER & OWNER
 BELLE CENTER, OH
 419-673-1923

PF LENNOX HENDRIX

USA 116844046 GT50K JH1C JH2F 1JE768
 CDCB GPTA 04/01/2016 1593DAUS 237HRDS 20%RIP
 99%R 303M 0.13% 41F 71%ILE
 99%R 0.03% 16P 398CM\$ 378NM\$ 330FM\$ 368GM\$
 3.3PL 1.2DPR 1.6CCR 1.0HCR 2.72SCS
 AJCA 04/01/2016 615DAUS
 GPTAT 98%R 0.5 GJUI 9.7 GJPI 97%R 128

SPRING CREEK T-BONE NETTY-ET

USA 067124500 GI JH1F TATTOO / 91% K500
 DHIA HERD # 35-57-0960 CONTROL # 500
 1-11 305 3 19500 4.4 850 3.6 700 96DCR 2330C
 3-00 305 3 21290 4.6 987 3.6 766 95DCR 2640C
 4-01 305 3 33460 4.2 1412 3.5 1161 93DCR 3867C
 5-01 305 3 28710 5.2 1504 3.8 1097 95DCR 3796C
 305 2X ME AVG 4L 25491M 1201F 943P 3195C
 PPA 2302M 115F 98P / YD 1150M 81F 65P
 CDCB GPTA 05/03/2016 4RECS 71%R 62%ILE
 747M 41F 33P 147CM\$ 134NM\$ 102FM\$ 103GM\$
 -2.7PL -1.8DPR -2.0CCR 0.8HCR 3.16SCS
 AJCA 05/03/2016 GPTAT 69%R 1.2 GJUI 5.0 GJPI 66%R 84

HEARTLAND MERCHANT TOPEKA-ET

USA 067332021 GT 50K JH1F JH2F 7JE1169
 CDCB GPTA 04/01/2016 4922DAUS 422HRDS 58%RIP
 99%R 11M 0.20% 40F 23%ILE
 99%R 0.05% 11P 177CM\$ 163NM\$ 131FM\$ 46GM\$
 1.0PL -4.1DPR -3.5CCR -1.7HCR 3.18SCS
 AJCA 04/01/2016 1009DAUS
 GPTAT 99%R 1.9 GJUI 20.8 GJPI 97%R 44

BFF 527 RIACTION BOWTIE 595 {3}

USA 118398662 GT TATTOO / 84% B595
 DHIA HERD # 31-33-0915 CONTROL # 595
 1-06 305 2 11400 4.3 485 3.5 398 97DCR 1327C
 2-06 305 2 16460 4.7 776 3.4 557 96DCR 1924C
 305 2X ME AVG 2L 17484M 770F 594P 2014C
 PPA 354M -41F -32P / YD 489M -22F -18P
 CDCB PTA 04/01/2016 2RECS 49%R 10%ILE
 -199M -18F -16P -125CM\$ -104NM\$ -54FM\$ -57GM\$
 0.1PL 1.4DPR 1.4CCR 2.2HCR 3.13SCS
 AJCA 04/01/2016 PTAT 43%R 0.6 JUI 5.5 JPI 38%R -43
 SIRE: BFF099 BERRETTA BOWTIE GJPI -60 3%ILE

NEXT DAM:

BFF 255 RIACTION 527 {2} 80%
 3-11 305 2 19860 4.9 972 3.3 659 96DCR 2276C
 SIRE: FOREST GLEN AVERY ACTION-ET GJPI 2 16%ILE

4TH DAM:

BFF 137 REDHOT 255 {1}

LOT 69 B537 CALYPSO ANNEY B814 {3} USA 119404274

BORN 06/18/2015 TATTOO B814 / B814 P7
 FEMALE EFI 7.4%

BAUER, PHILIP R BREEDER & OWNER
 BELLE CENTER, OH
 419-673-1923

PA 684M 20F 23P 28%R
 270CM\$ 263NM\$ 245FM\$
 2.6PL 0.7DPR 1.0CCR 0.1HCR 2.93SCS
 ST SR DF RA RW RL FA
 1.4 0.5 0.3 L0.1 0.6 S0.1 S0.3
 FU RH RUW UC UD TP TL
 -0.1 0.5 0.3 -0.5 S0.1 W0.3 L0.2

SELLING OPEN

SIRE:

AHLEM PRESCOTT CALYPSO-ET
 USA 071199843 GT80K JH1F JH2F 7JE1350
 CDCB GPTA 04/01/2016
 74%R 1242M -0.17% 24F 67%ILE
 74%R -0.06% 31P 364CM\$ 369NM\$ 379FM\$ 303GM\$
 4.3PL -0.4DPR -0.3CCR -1.0HCR 2.80SCS
 AJCA 04/01/2016 ODAUS
 GPTAT 74%R 1.1 GJUI 11.4 GJPI 70%R 144

DAM:

BFF224 MIDNITE IMPULS 537 {2}
 USA 117719240 TATTOO / B537
 DHIA HERD # 31-33-0915 CONTROL #

2-08 77% 3-10 67%
 ST SR DF RA RW RL FA FU RH RUW UC UD TP TL RTR RTS
 41 38 22 24 36 17 23 16 28 29 8 18 22 16 14 33

PA 125M 16F 16P 39%R
 176CM\$ 157NM\$ 111FM\$
 0.8PL 1.7DPR 2.3CCR 1.2HCR 3.06SCS

SISTER(S):

BFF224 MIDNIGHT ACTION 523 {2} 86%
 4-02 305 2 15390 5.2 806 3.9 605 96DCR 2094C

DUTCH HOLLOW PRESCOTT {6}-ET
 USA 067184369 GT80K JH1F JH2F 7JE1173
 CDCB GPTA 04/01/2016 646DAUS 114HRDS 62%RIP
 98%R 1202M -0.05% 47F 55%ILE
 98%R -0.02% 40P 345CM\$ 336NM\$ 314FM\$ 261GM\$
 1.4PL -1.4DPR -2.3CCR -2.5HCR 2.92SCS

AJCA 04/01/2016 277DAUS
 GPTAT 96%R 0.2 GJUI -3.8 GJPI 93%R 134

AHLEM HEADLINE CAROL 34265-ET 90%
 USA 069041471 GT3K JH1C TATTOO / L4265
 DHIA HERD # 93-24-0224 CONTROL # 34265
 1-10 305 2 16280 4.5 730 3.4 555 97DCR 1917C
 3-00 305 3 20110 4.0 811 3.4 687 97DCR 2249C
 4-04 299 3 24550 4.0 978 3.5 855 94DCR 2750C
 305 2X ME AVG 3L 21044M 880F 735P 2426C
 PPA 2134M -27F 29P / YD 1182M -54F 9P
 CDCB GPTA 05/03/2016 4RECS 80%R 92%ILE
 734M -8F 7P 250CM\$ 273NM\$ 328FM\$ 306GM\$
 6.2PL 3.7DPR 3.0CCR 1.7HCR 2.89SCS
 AJCA 05/03/2016 GPTAT 76%R 1.3 GJUI 19.7 GJPI 74%R 103

ISDK Q IMPULS

JEDNK000000301592 GT HD JH1F JH2F 236JE3
 CDCB GPTA 04/01/2016 31641DAUS 2999HRDS 5%RIP
 99%R 40M 0.17% 37F 42%ILE
 99%R 0.12% 25P 308CM\$ 269NM\$ 175FM\$ 283GM\$
 1.2PL 1.3DPR 2.2CCR 0.6HCR 3.09SCS

AJCA 04/01/2016 17128DAUS
 GPTAT 99%R -0.1 GJUI -2.9 GJPI 99%R 102

BFF 36 MIDNITE 224 {1}

USA 113495159 GT TATTOO B224 / B224
 DHIA HERD # 31-33-0915 CONTROL # 224
 PPA 852M -9F 13P / YD 1013M -1F 21P
 CDCB PTA 04/01/2016 2RECS 56%R 36%ILE
 210M -6F 6P 43CM\$ 44NM\$ 47FM\$ 97GM\$
 0.4PL 2.1DPR 2.4CCR 1.8HCR 3.02SCS
 SIRE: ROCK ELLA PARAMOUNT-ET GJPI 5 13%ILE

LOT 70 BFF 504 ACTION POLO 816-P USA 119504358

BORN 09/06/2015 TATTOO B816 / B816 P1
 FEMALE EFI 7.7%

PA -218M -7F -7P
 81CM\$ 80NM\$ 78FM\$
 2.9PL 1.7DPR 1.3CCR 1.8HCR 2.98SCS
 PA TYPE 0.6 JPI 29%R 22
 ST SR DF RA RW RL FA
 0.0 -0.2 0.1 H0.3 -0.3 S0.2 S0.2
 FU RH RUW UC UD TP TL
 0.8 0.5 0.3 0.7 S1.0 C0.4 S0.3

SELLING OPEN

SIRE:

FOREST GLEN POLONIUS-P
 USA 067466209 GT80K JH1F JH2F 29JE3918
 CDCB GPTA 04/01/2016
 74%R 125M -0.01% 4F 33%ILE
 75%R 0.02% 7P 230CM\$ 223NM\$ 208FM\$ 235GM\$
 4.3PL 2.1DPR 1.6CCR 1.7HCR 2.98SCS
 AJCA 04/01/2016 ODAUS
 GPTAT 75%R 0.9 GJUI 17.6 GJPI 71%R 82

DAM:

BFF316 ACTION JACE 504
 USA 117486418 TATTOO / B504
 DHIA HERD # 31-33-0915 CONTROL # 504
 4-02 305 2 15890 4.9 777 3.7 592 96DCR 2048C
 5-05 193 2 10140 5.5 555 3.8 383 86DCR 1325C
 305 2X ME AVG 2L 15142M 775F 566P 1960C
 3-08 83% 5-11 83%
 ST SR DF RA RW RL FA FU RH RUW UC UD TP TL RTR RTS
 38 30 33 23 36 32 27 24 29 30 32 21 36 20 34 26
 PPA -382M -5F -26P / YD -904M -14F -33P
 CDCB PTA 04/01/2016 2RECS 57%R 15%ILE
 -561M -18F -20P -68CM\$ -64NM\$ -52FM\$ -40GM\$
 1.4PL 1.2DPR 0.9CCR 1.8HCR 2.97SCS
 AJCA 04/01/2016 PTAT 37%R 0.3 JUI 5.4 JPI 45%R -39

SISTER(S):

BFF316 MOLITOR VETO JACE 486 83%
 5-07 301 2 18510 5.3 987 3.6 659 96DCR 2278C

BAUER, PHILIP R BREEDER & OWNER
 BELLE CENTER, OH
 419-673-1923

HAWARDEN IMPULS PREMIER

USA 067107510 GT50K JH1C JH2F 29JE3756
 CDCB GPTA 04/01/2016 3531DAUS 493HRDS 25%RIP
 99%R -696M 0.29% 23F 32%ILE
 99%R 0.16% 5P 255CM\$ 212NM\$ 108FM\$ 209GM\$
 3.0PL 1.4DPR 0.0CCR 0.5HCR 3.07SCS
 AJCA 04/01/2016 1674DAUS
 GPTAT 99%R 1.0 GJUI 11.8 GJPI 98%R 63

FOREST GLEN JACKSON CELESTE-P

USA 067037416 GT3K JH1C 91%
 DHIA HERD # 92-20-0074 CONTROL # 416
 5-10 287 2 13670 5.1 701 3.8 523 97DCR 1810C
 6-10 305 2 18620 4.5 838 3.7 681 98DCR 2285C
 7-11 305 2 15570 4.6 720 3.6 558 99DCR 1925C
 9-01 290 2 10720 4.3 457 3.5 374 97DCR 1249C
 305 2X ME AVG 8L 17995M 800F 655P 2183C
 PPA 1819M 55F 74P / YD 1083M 25F 46P
 CDCB GPTA 05/03/2016 5RECS 83%R 40%ILE
 281M -2F 8P 58CM\$ 59NM\$ 61FM\$ 50GM\$
 0.8PL 0.0DPR -0.2CCR 0.2HCR 2.98SCS
 AJCA 05/03/2016 GPTAT 75%R -0.6 GJUI -2.4 GJPI 76%R 24

FOREST GLEN AVERY ACTION-ET

USA 111023978 GT 50K JH1F JH2F 7JE590
 CDCB GPTA 04/01/2016 23645DAUS 2741HRDS 4%RIP
 99%R -337M -0.02% -19F 16%ILE
 99%R 0.00% -12P 25CM\$ 27NM\$ 34FM\$ 44GM\$
 2.8PL 1.3DPR 1.0CCR 3.2HCR 2.99SCS
 AJCA 04/01/2016 11979DAUS
 GPTAT 99%R 1.2 GJUI 15.9 GJPI 99%R 2

BFF MOLITOR JACE 316

USA 114634700 GT TATTOO / B316
 DHIA HERD # 31-33-0915 CONTROL # 316
 6-00 305 2 13690 4.6 636 3.4 466 90DCR 1610C
 305 2X ME AVG 1L 13061M 604F 442P 1527C
 CDCB PTA 04/01/2016 ORECS 46%R 7%ILE
 -754M -17F -24P -141CM\$ -142NM\$ -143FM\$ -116GM\$
 0.0PL 0.9DPR 0.3CCR 0.1HCR 2.89SCS
 AJCA 12/01/2015 PTAT 32%R -0.8 JUI -6.7 JPI 38%R -71
 SIRE: WINDY WILLOW MONTANA JACE {6} GJPI 35 21%ILE

NEXT DAM:

MARSHFIELD MOLITOR JEZEBEL
 SIRE: SPRUCE AVENUE ROYAL MOLITOR-ET GJPI -129 1%ILE

4TH DAM:

MARSHFIELD JUNO JESSIE EX 90-4E (CAN)
 8-03 305 2 13686 4.9 673 3.6 492 CAN 1701C

LOT 71 GRAMMER MILES BEYONCE USA 067244589

BORN 03/23/2014 TATTOO / 4589 P1
 FEMALE EFI 7.4% AMERICAN ID 4589 / 4589

PA -97M 13F 4P
 38CM\$ 27NM\$ 2FM\$
 -0.3PL -2.0DPR -1.8CCR -1.5HCR 3.04SCS
 PA TYPE 0.4 JPI 37%R 5
 ST SR DF RA RW RL FA
 -0.3 0.2 -0.2 L0.0 0.0 S0.0 S0.2
 FU RH RUW UC UD TP TL
 0.7 0.5 0.3 -0.2 S0.6 W0.1 L0.4

BRED: 08/30/2015 DUE: 06/04/2016 TO
 GRAMMER PLUS THOMAS {4}
 USA 067274665
 CDCB GPTA 05/03/2016
 71%R 1068M -0.15% 20F 28%ILE
 72%R -0.02% 33P 205CM\$ 204NM\$ 202FM\$ 167GM\$
 0.6PL -0.6DPR -1.1CCR -2.8HCR 3.04SCS
 AJCA 05/03/2016 ODAUS
 GPTAT 71%R 1.4 GJUI 12.2 GJPI 68%R 104

SIRE:
 THREE VALLEYS COUNTRY MILES-ET
 USA 115089482 GT50K JH1F JH2F 7JE886
 CDCB GPTA 04/01/2016 2316DAUS 385HRDS 44%RIP
 99%R -116M 0.12% 19F 10%ILE
 99%R 0.02% 0P 0CM\$ -6NM\$ -19FM\$ -86GM\$
 -1.1PL -3.1DPR -3.9CCR -3.9HCR 3.00SCS
 AJCA 04/01/2016 680DAUS
 GPTAT 98%R 0.9 GJUI 8.7 GJPI 97%R -13

DAM:
 GRAMMER JACINTO BRIANA
 USA 067192645
 DHIA HERD # 31-15-1156 CONTROL # 2645
 1-10 296 3 14100 5.1 714 3.9 547 97DCR 1893C
 2-10 284 3 16250 5.3 863 4.0 646 97DCR 2236C
 3-09 274 3 16810 5.9 988 4.1 685 96DCR 2372C
 4-09 299 3 19980 5.9 1177 3.9 785 99DCR 2717C
 305 2X ME AVG 5L 16520M 959F 661P 2287C
 2-00 75% 3-02 80% 4-04 85%
 ST SR DF RA RW RL FA FU RH RUW UC UD TP TL RTR RTS
 33 37 38 19 33 27 26 33 24 38 33 28 34 33 34 32
 PPA -129M 45F 36P / YD -158M 28F 23P
 CDCB PTA 04/01/2016 5RECS 63%R 40%ILE
 -77M 6F 8P 75CM\$ 60NM\$ 23FM\$ 40GM\$
 0.5PL -0.8DPR 0.4CCR 1.0HCR 3.08SCS
 AJCA 04/01/2016 PTAT 53%R -0.1 JUI 0.3 JPI 52%R 23

GRAMMER JERSEY FARM LLC BREEDER & OWNER
 SEBRING, OH
 330-584-8471

BW COUNTRY-ET
 USA 110834238 GT50K JH1C JH2F 200JE989
 CDCB GPTA 04/01/2016 6985DAUS 1171HRDS 4%RIP
 99%R 271M -0.08% -4F 16%ILE
 99%R -0.04% 2P 14CM\$ 26NM\$ 55FM\$ 51GM\$
 0.9PL 1.0DPR 1.8CCR 2.2HCR 3.05SCS
 AJCA 04/01/2016 3772DAUS
 GPTAT 99%R 0.4 GJUI -5.4 GJPI 99%R 11
 SUNSET CANYON CENTURION MAID 91%
 USA 113293104 GT50K JH1F JH2F TATTOO / C242
 DHIA HERD # 92-23-0635 CONTROL # 1242
 1-09 305 2 20160 5.4 1097 3.6 728 95DCR 2517C
 365 2 23546 5.6 1309 3.7 868 DHIR 3003C
 3-07 305 2 25190 6.1 1537 3.5 883 100DCR 3052C
 305 2X ME AVG 3L 20412M 1160F 723P 2499C
 PPA 1456M 183F 72P / YD 471M 130F 46P
 CDCB GPTA 05/03/2016 3RECS 93%R 39%ILE
 -185M 31F 7P 78CM\$ 56NM\$ 4FM\$ -28GM\$
 -1.2PL -3.4DPR -3.5CCR -2.4HCR 2.98SCS
 AJCA 05/03/2016 GPTAT 89%R 0.4 GJUI 1.0 GJPI 90%R 9

MASON LEMVIG JACINTO-ET
 USA 112037374 GT 50K JH1C JH2F 7JE667
 CDCB GPTA 04/01/2016 10512DAUS 1311HRDS 3%RIP
 99%R -192M 0.01% -7F 12%ILE
 99%R 0.05% 2P 14CM\$ 10NM\$ -1FM\$ -6GM\$
 1.3PL -0.7DPR 0.9CCR 0.9HCR 3.30SCS
 AJCA 04/01/2016 4794DAUS
 GPTAT 99%R 0.3 GJUI 5.5 GJPI 99%R -4
 GRAMMER TUB BRIDGET 80%
 USA 067161954 GT
 DHIA HERD # 31-15-1156 CONTROL # 1954
 1-10 263 3 15070 4.7 707 3.5 534 96DCR 1846C
 305 2X ME AVG 1L 19505M 947F 713P 2466C
 PPA 471M -8F 25P / YD 507M -7F 33P
 CDCB PTA 04/01/2016 1RECS 55%R 23%ILE
 182M 2F 6P -7CM\$ -11NM\$ -18FM\$ -35GM\$
 -0.9PL -1.3DPR -1.2CCR 0.2HCR 2.92SCS
 AJCA 04/01/2016 PTAT 47%R -0.3 JUI -7.1 JPI 45%R 2
 SIRE: CAMPBELLS RUN SULTAN TUB-ET GJPI -24 7%ILE

NEXT DAM:
 GRAMMER FREDRICO BRISTOL 82%
 3-03 305 3 23920 4.1 974 3.5 844 95DCR 2729C
 SIRE: MVF BERRETTA FREDRICO-ET GJPI 22 16%ILE

4TH DAM:
 GRAMMER JETT BEV 83%
 5-02 305 3 25390 4.1 1045 3.4 856 95DCR 2856C

LOT 72 GRAMMER FIRE MONTANA USA 067274625

BORN 05/17/2014 PO
 FEMALE EFI 6.6% AMERICAN ID 4625 / 4625

PA -546M -17F -11P
 -32CM\$ -41NM\$ -62FM\$
 1.9PL -1.0DPR -0.8CCR 0.2HCR 3.04SCS
 PA TYPE 0.5 JPI 43%R -31
 ST SR DF RA RW RL FA
 0.5 0.1 -0.4 H0.5 -0.1 P0.5 S0.3
 FU RH RUW UC UD TP TL
 0.7 0.5 0.4 0.2 S1.2 W1.1 L1.2

BRED: 10/19/2015 DUE: 07/24/2016 TO
 GRAMMER PLUS THOMAS {4}
 USA 067274665
 CDCB GPTA 05/03/2016
 71%R 1068M -0.15% 20F 28%ILE
 72%R -0.02% 33P 205CM\$ 204NM\$ 202FM\$ 167GM\$
 0.6PL -0.6DPR -1.1CCR -2.8HCR 3.04SCS
 AJCA 05/03/2016 ODAUS
 GPTAT 71%R 1.4 GJUI 12.2 GJPI 68%R 104

SIRE:
 AVONLEA CF GT BALLS OF FIRE-ET
 JECAN000010989464 GT50K JH1F JH2F 7JE1124
 CDCB GPTA 04/01/2016 731DAUS 335HRDS 32%RIP
 97%R -713M 0.09% -16F 5%ILE
 98%R 0.09% -8P -75CM\$ -94NM\$ -138FM\$ -97GM\$
 0.6PL -0.1DPR -0.6CCR 1.6HCR 3.14SCS
 AJCA 04/01/2016 378DAUS
 GPTAT 96%R 0.7 GJUI 3.9 GJPI 94%R -33

DAM:
 GRAMMER BIGSHOW MALI
 USA 067192623 GT8K JH1F JH2F
 DHIA HERD # 31-15-1156 CONTROL # 2623
 1-10 298 3 14430 5.3 759 3.6 516 98DCR 1784C
 2-10 305 3 17510 5.1 889 3.8 658 98DCR 2276C
 3-11 305 3 17060 5.0 859 3.9 673 98DCR 2310C
 4-11 291 3 18640 5.5 1027 3.8 706 98DCR 2443C
 5-11 305 3 21410 5.5 1176 3.9 832 94DCR 2880C
 305 2X ME AVG 5L 17099M 945F 667P 2307C
 2-00 76% 3-02 81% 4-05 84%
 ST SR DF RA RW RL FA FU RH RUW UC UD TP TL RTR RTS
 33 34 33 27 33 28 26 33 33 31 32 32 34 28 28 22
 PPA -286M 11F 15P / YD -623M -11F -10P
 CDCB GPTA 05/03/2016 5RECS 81%R 28%ILE
 -378M -17F -13P 11CM\$ 12NM\$ 14FM\$ -54GM\$
 3.1PL -1.9DPR -0.9CCR -1.2HCR 2.94SCS
 AJCA 05/03/2016 GPTAT 79%R 0.2 GJUI 8.3 GJPI 76%R -28

GRAMMER JERSEY FARM LLC BREEDER & OWNER
 SEBRING, OH
 330-584-8471

FOREST GLEN AVERY ACTION-ET
 USA 111023978 GT50K JH1F JH2F 7JE590
 CDCB GPTA 04/01/2016 23645DAUS 2741HRDS 4%RIP
 99%R -337M -0.02% -19F 16%ILE
 99%R 0.00% -12P 25CM\$ 27NM\$ 34FM\$ 44GM\$
 2.8PL 1.3DPR 1.0CCR 3.2HCR 2.99SCS
 AJCA 04/01/2016 11979DAUS
 GPTAT 99%R 1.2 GJUI 15.9 GJPI 99%R 2

ALEXVALE MADE ME GIGGLE-ET EX 96-3E (CAN)
 JECAN000010215815 GI JH1F TATTOO ALX / 1L
 3-09 305 2 18189 5.8 1058 3.8 690 CAN 2388C
 4-08 304 2 19131 5.6 1067 3.8 723 CAN 2502C
 5-07 300 2 19521 5.1 986 3.9 754 CAN 2610C
 6-07 305 2 19486 5.2 1019 3.9 752 CAN 2603C
 CDCB GPTA 05/03/2016 ORECS 73%R 7%ILE
 -1085M -31F -30P -138CM\$ -139NM\$ -139FM\$ -73GM\$
 1.8PL 2.6DPR 2.8CCR 1.5HCR 3.12SCS
 AJCA 05/03/2016 GPTAT 61%R 0.2 GJUI 9.1 GJPI 66%R -68

RJF BIG SHOW
 JECAN000008804402 GT 50K JH1F JH2F 200JE323
 CDCB GPTA 04/01/2016 1025DAUS 442HRDS 3%RIP
 96%R -848M 0.06% -29F 5%ILE
 96%R 0.03% -25P -77CM\$ -81NM\$ -88FM\$ -121GM\$
 2.8PL -1.1DPR -0.5CCR -0.3HCR 2.92SCS
 AJCA 04/01/2016 727DAUS
 GPTAT 93%R 0.6 GJUI 13.0 GJPI 94%R -59

GRAMMER MOR MAGDALENA 80%
 USA 067051260 GT
 DHIA HERD # 31-15-1156 CONTROL # 1260
 1-11 296 3 18690 4.8 888 3.2 589 97DCR 2032C
 2-11 305 3 20830 4.8 991 3.4 710 100DCR 2453C
 4-07 305 3 23330 4.8 1130 3.3 773 99DCR 2669C
 5-05 305 3 18130 4.9 886 4.0 722 99DCR 2422C
 6-06 227 3 14840 4.9 727 3.4 505 94DCR 1744C
 305 2X ME AVG 5L 18424M 907F 644P 2220C
 PPA 596M 7F -5P / YD 53M -20F -18P
 CDCB PTA 04/01/2016 4RECS 64%R 18%ILE
 -12M -12F -8P -54CM\$ -43NM\$ -17FM\$ -70GM\$
 0.4PL -0.9DPR -1.4CCR -0.4HCR 2.91SCS
 AJCA 04/01/2016 PTAT 53%R -0.6 JUI -9.2 JPI 53%R -38
 SIRE: WILSONVIEW KHAN MORGAN-ET GJPI -9 11%ILE

NEXT DAM:
 GRAMMER PADRE MALIBU 80%
 4-04 290 3 20970 4.6 973 3.3 699 95DCR 2414C
 SIRE: GRAMMER HALLMARK PADRE JPI -49 3%ILE

4TH DAM:
 GRAMMER BERRETTA MISSISSIPPI-P 77%
 4-10 305 3 24380 5.0 1226 3.6 874 96DCR 3022C

LOT 73 GRAMMER ZAYD MIRANDA {6} USA 067274649

BORN 06/08/2014 P2
 FEMALE EFI 7.3% AMERICAN ID 4649 / 4649

PA 431M 29F 17P
 97CM\$ 90NM\$ 72FM\$
 -1.0PL -1.5DPR -2.0CCR -3.8HCR 3.00SCS
 PA TYPE 0.4 JPI 36%R 38
 ST SR DF RA RW RL FA
 0.8 0.1 0.5 L0.5 0.2 S0.3 L0.3
 FU RH RUW UC UD TP TL
 -0.2 -0.1 -0.2 -0.5 D0.3 W0.2 S0.2

BRED: 11/09/2015 DUE: 08/14/2016 TO
 GRAMMER PLUS THOMAS {4}
 USA 067274665
 CDCB GPTA 05/03/2016
 71%R 1068M -0.15% 20F 28%ILE
 72%R -0.02% 33P 205CM\$ 204NM\$ 202FM\$ 167GM\$
 0.6PL -0.6DPR -1.1CCR -2.8HCR 3.04SCS
 AJCA 05/03/2016 ODAUS
 GPTAT 71%R 1.4 GJUI 12.2 GJPI 68%R 104

SIRE:
 CAL-MART PLUS ZAYD {5}
 USA 117349003 GT50K JH1F JH2F 1J1E794
 CDCB GPTA 04/01/2016 1283DAUS 118HRDS 79%RIP
 99%R 961M 0.00% 46F 28%ILE
 99%R -0.03% 28P 201CM\$ 202NM\$ 204FM\$ 158GM\$
 -0.7PL -0.9DPR -1.9CCR -5.5HCR 2.99SCS
 AJCA 04/01/2016 205DAUS
 GPTAT 95%R 1.2 GJUI 3.3 GJPI 94%R 88

DAM:
 GRAMMER STONE MORAN
 USA 067223986
 DHIA HERD # 31-15-1156 CONTROL # 3986
 2-00 305 3 12980 5.7 736 3.7 479 96DCR 1657C
 305 2X ME AVG 1L 14806M 859F 558P 1930C
 2-07 80% 3-02 76%
 ST SR DF RA RW RL FA FU RH RUW UC UD TP TL RTR RTS
 25 26 27 38 27 35 19 26 29 30 38 22 22 26 39 28
 PPA -1109M -6F -15P / YD -1433M -35F -25P
 CDCB PTA 04/01/2016 2RECS 56%R 21%ILE
 -99M 11F 6P -7CM\$ -23NM\$ -60FM\$ -67GM\$
 -1.3PL -2.0DPR -2.0CCR -2.1HCR 3.00SCS
 AJCA 04/01/2016 PTAT 51%R -0.4 JUI -11.1 JPI 48%R -12

GRAMMER JERSEY FARM LLC BREEDER & OWNER
 SEBRING, OH
 330-584-8471

SWEETIE PLUS IATOLAS BOLD {5}
 USA 067129272 GT50K JH1F JH2F 1J1E711
 CDCB GPTA 04/01/2016 7550DAUS 720HRDS 25%RIP
 99%R 1385M -0.07% 52F 49%ILE
 99%R -0.02% 46P 324CM\$ 317NM\$ 299FM\$ 256GM\$
 -0.8PL -1.7DPR -2.0CCR -4.8HCR 3.02SCS
 AJCA 04/01/2016 3273DAUS
 GPTAT 99%R 1.5 GJUI 9.8 GJPI 99%R 142
 CAL-MART ABE ZIPPORIA 8783 {4} 86%
 USA 114900207 GT3K JH1F TATTOO / H783
 DHIA HERD # 92-23-0426 CONTROL # 696
 2-09 305 2 23900 5.0 1200 3.7 879 98DCR 3040C
 3-09 305 2 25470 5.3 1361 3.7 955 97DCR 3304C
 5-00 292 2 24380 4.9 1200 3.5 862 97DCR 2980C
 5-11 305 2 23850 4.9 1177 3.7 894 98DCR 3093C
 305 2X ME AVG 5L 26515M 1314F 958P 3312C
 PPA 2368M 156F 91P / YD 1191M 81F 51P
 CDCB GPTA 05/03/2016 5RECS 85%R 75%ILE
 419M 19F 14P 187CM\$ 180NM\$ 162FM\$ 147GM\$
 1.9PL -0.1DPR 0.3CCR -2.2HCR 2.80SCS
 AJCA 05/03/2016 GPTAT 79%R 0.0 GJUI -1.0 GJPI 79%R 69

SR IMPULS STONE-ET
 USA 114332783 GT 50K JH1F JH2F 1J1E634
 CDCB GPTA 04/01/2016 2247DAUS 351HRDS 16%RIP
 99%R 534M 0.06% 38F 17%ILE
 99%R 0.07% 33P 107CM\$ 80NM\$ 12FM\$ -20GM\$
 -3.1PL -4.4DPR -4.5CCR -3.5HCR 3.02SCS
 AJCA 04/01/2016 886DAUS
 GPTAT 98%R -0.3 GJUI 0.5 GJPI 98%R 59
 GRAMMER GOVERNOR MORANDA 80%
 USA 067192756 GT
 DHIA HERD # 31-15-1156 CONTROL # 2756
 1-09 281 3 13460 4.6 624 3.6 481 97DCR 1663C
 2-08 295 3 17250 5.3 909 3.7 641 98DCR 2217C
 3-08 305 3 19720 5.6 1097 3.7 737 97DCR 2549C
 4-10 305 3 16050 5.5 882 3.8 611 99DCR 2114C
 305 2X ME AVG 4L 17274M 934F 653P 2259C
 PPA -93M 68F 14P / YD -524M 31F -3P
 CDCB PTA 04/01/2016 4RECS 61%R 33%ILE
 -418M 3F -8P 40CM\$ 30NM\$ 7FM\$ 31GM\$
 1.4PL 0.6DPR 1.0CCR 0.7HCR 2.94SCS
 AJCA 04/01/2016 PTAT 53%R -0.2 JUI -13.4 JPI 52%R -14
 SIRE: GRIFFENS GOVERNOR-ET GJPI -84 2%ILE

SISTER(S):
 GRAMMER IMPULS MORA 82%
 2-03 283 3 17090 4.7 798 3.5 605 98DCR 2091C
 NEXT DAM:
 GRAMMER JACE MORGAN 80%
 3-08 305 3 20950 5.2 1081 3.9 816 100DCR 2824C
 SIRE: WINDY WILLOW MONTANA JACE {6} GJPI 35 21%ILE
 4TH DAM:
 GRAMMER KHAN MORGAN 80%
 4-10 305 2 22300 4.9 1089 3.7 835 94DCR 2889C

LOT 74 GRAMMER TOPEKA MEXICANA USA 067274689

BORN 07/22/2014 P4
 FEMALE EFI 7.9% AMERICAN ID 4689 / 4689

PA 222M 22F 11P
 170CM\$ 165NM\$ 152FM\$
 1.7PL -0.8DPR -0.1CCR 0.3HCR 3.05SCS
 PA TYPE 0.7 JPI 37%R 61
 ST SR DF RA RW RL FA
 0.6 0.4 0.7 10.7 0.2 P0.2 S0.3
 FU RH RUW UC UD TP TL
 0.5 0.9 0.8 0.8 S1.2 C0.4 S0.8

BRED: 11/22/2015 DUE: 08/27/2016 TO
 UR UNIDENTIFIED ANGUS SIRE
 ANUSA00099EXPO002

SIRE:
 HEARTLAND MERCHANT TOPEKA-ET
 USA 067332021 GT50K JH1F JH2F 7JE1169
 CDCB GPTA 04/01/2016 4922DAUS 422HRDS 58%RIP
 99%R 11M 0.20% 40F 23%ILE
 99%R 0.05% 11P 177CM\$ 163NM\$ 131FM\$ 46GM\$
 1.0PL -4.1DPR -3.5CCR -1.7HCR 3.18SCS
 AJCA 04/01/2016 1009DAUS
 GPTAT 99%R 1.9 GJUI 20.8 GJPI 97%R 44

DAM:
 GRAMMER LEGAL MIRACLE
 USA 067353091
 DHIA HERD # 31-15-1156 CONTROL # 3091
 1-09 305 3 19760 5.0 990 3.3 646 97DCR 2230C
 3-01 302 3 18960 4.5 862 3.5 663 98DCR 2291C
 4-00 282 3 20370 5.2 1050 3.5 706 98DCR 2440C
 305 2X ME AVG 3L 20867M 1055F 725P 2507C
 2-01 69% 3-04 69%
 ST SR DF RA RW RL FA FU RH RUW UC UD TP TL RTR RTS
 40 40 26 27 25 40 10 11 22 34 33 16 27 23 34 28
 PPA 2924M 100F 72P / YD 1619M 46F 39P
 CDCB PTA 04/01/2016 4RECS 61%R 71%ILE
 432M 4F 10P 163CM\$ 166NM\$ 173FM\$ 206GM\$
 2.4PL 2.6DPR 3.4CCR 2.3HCR 2.92SCS
 AJCA 04/01/2016 PTAT 52%R -0.5 JUI 6.8 JPI 52%R 78

SISTER(S):
 GRAMMER IMPULS MILLA 90%
 5-09 305 3 20860 5.8 1211 3.3 683 99DCR 2358C
 GRAMMER IMPULS MEYSHIA 84%
 3-11 279 3 19130 4.6 872 3.8 727 93DCR 2405C

GRAMMER JERSEY FARM LLC BREEDER & OWNER
 SEBRING, OH
 330-584-8471

SUNSET CANYON MERCHANT-ET
 USA 114256027 GT50K JH1C JH2F 11JE884
 CDCB GPTA 04/01/2016 2015DAUS 241HRDS 4%RIP
 99%R 58M 0.14% 31F 21%ILE
 99%R 0.04% 10P 125CM\$ 111NM\$ 80FM\$ -20GM\$
 0.5PL -4.6DPR -4.9CCR -2.6HCR 3.02SCS
 AJCA 04/01/2016 1373DAUS
 GPTAT 99%R 1.6 GJUI 16.5 GJPI 98%R 31
 HEARTLAND NATHAN TEXAS-ET 95%
 USA 067041437 GT50K JH1F JH2F
 DHIA HERD # 48-89-0168 CONTROL # 1437
 2-10 305 3 21850 4.6 1008 3.9 843 93DCR 2785C
 3-11 305 3 26340 4.3 1130 3.8 991 92DCR 3185C
 5-01 305 3 25940 4.6 1185 3.7 963 94DCR 3232C
 7-00 183 3 17610 4.8 844 3.5 610 79DCR 2108C
 305 2X ME AVG 5L 21944M 1006F 828P 2737C
 PPA 1666M 23F 68P / YD 754M 11F 40P
 CDCB GPTA 05/03/2016 5RECS 90%R 54%ILE
 115M -3F 9P 116CM\$ 106NM\$ 81FM\$ 28GM\$
 2.4PL -2.4DPR -1.4CCR -0.2HCR 3.00SCS
 AJCA 05/03/2016 GPTAT 85%R 1.1 GJUI 18.6 GJPI 84%R 40

TOLLENAARS IMPULS LEGAL 233-ET
 USA 061929249 GT HD JH1C JH2F 29JE3506
 CDCB GPTA 04/01/2016 9033DAUS 948HRDS 16%RIP
 99%R 382M -0.06% 6F 29%ILE
 99%R 0.02% 18P 218CM\$ 207NM\$ 179FM\$ 203GM\$
 2.4PL 0.4DPR 1.9CCR 3.7HCR 3.00SCS
 AJCA 04/01/2016 4106DAUS
 GPTAT 99%R 1.0 GJUI 22.1 GJPI 99%R 101
 GRAMMER ROCKET MICHELE 83%
 USA 067051247 GT
 DHIA HERD # 31-15-1156 CONTROL # 1247
 1-11 296 3 15320 4.2 638 3.2 497 97DCR 1706C
 2-10 284 3 18860 5.1 955 3.4 648 96DCR 2239C
 3-10 280 3 17750 4.7 837 3.5 614 99DCR 2122C
 4-09 290 3 19720 4.6 903 3.4 675 99DCR 2332C
 5-08 295 3 17670 4.8 844 3.4 605 99DCR 2090C
 305 2X ME AVG 5L 18684M 878F 634P 2185C
 PPA -108M -59F -32P / YD 260M -42F -14P
 CDCB PTA 04/01/2016 5RECS 71%R 54%ILE
 70M -22F -8P 96CM\$ 108NM\$ 136FM\$ 184GM\$
 4.0PL 4.8DPR 4.6CCR 0.0HCR 2.80SCS
 AJCA 04/01/2016 PTAT 60%R -0.3 JUI 4.3 JPI 59%R 35
 SIRE: O.F. BARBER ROCKET GJPI -8 7%ILE

NEXT DAM:
 GRAMMER KHAN MISHA 81%
 3-09 305 2 20970 4.3 907 3.5 729 94DCR 2460C
 SIRE: GREENWOOD SOONER KHAN GJPI -43 7%ILE

4TH DAM:
 GRAMMER LESTER MARIEL 83%
 4-00 305 2 19340 4.2 816 3.8 736 DHIR 2266C

LOT 75 GRAMMER SHINE CHEETOS USA 067254718 GT13K

BORN 08/20/2014 P2
 FEMALE EFI 7.3% AMERICAN ID 4718 / 4718
 JH1F JH2F

CDCB GPTA 05/03/2016 ORECS 73%R 40%ILE
 -347M 16F 11P 97CM\$ 59NM\$ -30FM\$ -14GM\$
 -0.6PL -2.8DPR -3.1CCR -1.6HCR 2.96SCS
 AJCA 05/03/2016 GPTAT 72%R 0.6 GJUI 6.0 GJPI 69%R 24
 ST SR DF RA RW RL FA
 0.7 0.3 -0.2 L0.6 0.5 P0.7 S0.2
 FU RH RUW UC UD TP TL
 0.4 0.6 0.5 0.2 S1.0 W0.8 L0.7

BRED: 10/12/2015 DUE: 07/17/2016 TO
 LJC TANAS VISIONARY VICTOR
 USA 118697239 7JE1417
 CDCB GPTA 04/01/2016
 71%R 984M -0.01% 44F 88%ILE
 72%R 0.05% 45P 473CM\$ 445NM\$ 375FM\$ 368GM\$
 3.2PL -1.7DPR 0.5CCR 2.7HCR 2.90SCS
 AJCA 04/01/2016 ODAUS
 GPTAT 70%R 0.7 GJUI 10.4 GJPI 67%R 184

SISTER(S):
 GRAMMER PAUL CHERRI 80%
 1-08 305 3 17900 5.9 1049 3.9 692 91DCR 2395C

SIRE:
 FREEMAN BLACKSTONE SHINE-ET
 USA 067251066 GT50K JH1C JH2F 7JE1071
 CDCB GPTA 04/01/2016 369DAUS 120HRDS 7%RIP
 96%R -276M 0.18% 24F 16%ILE
 97%R 0.12% 13P 89CM\$ 54NM\$ -29FM\$ -43GM\$
 -1.3PL -3.9DPR -5.0CCR -2.3HCR 3.08SCS
 AJCA 04/01/2016 184DAUS
 GPTAT 94%R 1.2 GJUI 13.3 GJPI 93%R 21

DAM:
 GRAMMER SCHOLAR CHERRY
 USA 067183703 GT13K JH1F JH2F
 DHIA HERD # 31-15-1156 CONTROL # 3703
 1-09 305 3 13820 5.4 742 3.8 527 96DCR 1823C
 2-09 292 3 14320 5.6 802 4.3 613 99DCR 2124C
 305 2X ME AVG 2L 16387M 904F 664P 2301C
 2-00 79% 3-02 78%
 ST SR DF RA RW RL FA FU RH RUW UC UD TP TL RTR RTS
 33 31 33 27 28 42 32 21 37 31 38 30 17 33 36 33
 PPA -480M 47F 37P / YD -118M 44F 37P
 CDCB GPTA 05/03/2016 3RECS 80%R 69%ILE
 -148M 17F 17P 198CM\$ 159NM\$ 66FM\$ 140GM\$
 0.8PL -0.2DPR 0.1CCR -0.2HCR 2.93SCS
 AJCA 05/03/2016 GPTAT 78%R 0.6 GJUI 5.0 GJPI 75%R 70

GRAMMER JERSEY FARM LLC BREEDER & OWNER
 SEBRING, OH
 330-584-8471

LENCREST BLACKSTONE-ET
 JECAN000102058939 GT50K JH1C JH2F 200JE423
 CDCB GPTA 04/01/2016 8724DAUS 1721HRDS 6%RIP
 99%R -98M 0.08% 11F 9%ILE
 99%R 0.06% 8P 7CM\$ -7NM\$ -46FM\$ -65GM\$
 -1.3PL -2.8DPR -2.2CCR -1.2HCR 3.13SCS
 AJCA 04/01/2016 4606DAUS
 GPTAT 99%R 0.7 GJUI 7.0 GJPI 99%R 1
 NOBLEDALE VICTORIAS SYDNEY-ET 90%
 USA 113513365 GT3K JH1C TATTOO / N710
 DHIA HERD # 33-02-0310 CONTROL # 3
 2-01 305 2 23230 4.7 1087 3.6 841 93DCR 2904C
 305 2X ME AVG 1L 30010M 1378F 1082P 3704C
 PPA 2145M 126F 108P / YD 2597M 161F 129P
 CDCB GPTA 05/03/2016 1RECS 88%R 68%ILE
 125M 14F 13P 174CM\$ 154NM\$ 107FM\$ 81GM\$
 1.7PL -1.8DPR -2.7CCR -1.4HCR 2.89SCS
 AJCA 05/03/2016 GPTAT 83%R 0.9 GJUI 12.5 GJPI 83%R 58

D&E REBEL SCHOLAR {6}-ET
 USA 114489458 GT 50K JH1F JH2F 11JE915
 CDCB GPTA 04/01/2016 582DAUS 91HRDS 7%RIP
 98%R 652M -0.05% 21F 16%ILE
 98%R -0.01% 22P 70CM\$ 66NM\$ 54FM\$ -19GM\$
 -1.1PL -3.4DPR -3.7CCR -1.3HCR 3.00SCS
 AJCA 04/01/2016 342DAUS
 GPTAT 97%R 0.6 GJUI 2.4 GJPI 96%R 44
 GRAMMER IMPULS CHEYENE 85%
 USA 067192881 GT
 DHIA HERD # 35-11-0803 CONTROL # 9830
 1-09 305 3 14680 6.0 874 3.9 568 97DCR 1966C
 2-10 295 2 12850 5.6 725 4.3 554 102DCR 1920C
 305 2X ME AVG 3L 13928M 771F 584P 1962C
 PPA -1162M 6F 8P / YD -1147M 6F -1P
 CDCB PTA 04/01/2016 3RECS 62%R 70%ILE
 -380M 10F 4P 191CM\$ 161NM\$ 91FM\$ 195GM\$
 1.9PL 2.3DPR 2.6CCR -0.2HCR 2.90SCS
 AJCA 04/01/2016 PTAT 54%R 0.4 JUI 6.2 JPI 52%R 56
 SIRE: ISDK Q IMPULS GJPI 102 42%ILE

SISTER(S):
 GRAMMER LEGION CHIQUITA 84%
 1-10 305 3 18270 4.9 892 3.3 597 98DCR 2061C
 GRAMMER MECCA CHERRIE 81%

NEXT DAM:
 GRAMMER BLAIR CHIPPEWA {6} 87%
 4-09 305 3 20460 5.1 1050 3.8 771 99DCR 2667C
 SIRE: SIL-MIST MONTANA BLAIR 3753 {5}-ET GJPI 21 16%ILE

4TH DAM:
 GRAMMER BARBER CHEYENNE 87%
 6-09 305 3 23240 3.8 877 3.2 754 94DCR 2445C

LOT 76 GRAMMER IRWIN MEGARA USA 067254721

BORN 08/25/2014 P5
 FEMALE EFI 8.5% AMERICAN ID 4721 / 4721

PA 566M 18F 18P
 195CM\$ 192NM\$ 184FM\$
 1.9PL -1.9DPR -2.2CCR -1.6HCR 2.96SCS
 PA TYPE 1.4 JPI 35%R 74
 ST SR DF RA RW RL FA
 1.0 -0.3 0.8 L0.4 -0.1 P0.3 S0.2
 FU RH RUW UC UD TP TL
 1.2 1.6 1.4 0.2 S1.5 C0.3 L0.0

BRED: 10/12/2015 DUE: 07/17/2016 TO
 OOMSDALE TBONE GOLDA {3}-ET
 USA 067080468 7JE1067
 CDCB GPTA 04/01/2016 3699DAUS 282HRDS 17%RIP
 99%R 1599M -0.10% 55F 37%ILE
 99%R -0.03% 51P 238CM\$ 240NM\$ 241FM\$ 134GM\$
 -1.7PL -4.4DPR -3.6CCR 2.6HCR 3.21SCS
 AJCA 04/01/2016 1224DAUS
 GPTAT 99%R 1.1 GJUI 2.2 GJPI 98%R 129

SIRE:
 ALL LYNN'S VALENTINO IRWIN-ET
 USA 117423084 GT50K JH1C JH2F 7JE1163
 CDCB GPTA 04/01/2016 1111DAUS 171HRDS 60%RIP
 98%R 552M 0.00% 27F 50%ILE
 98%R 0.00% 19P 332CM\$ 325NM\$ 307FM\$ 198GM\$
 4.7PL -2.8DPR -3.1CCR -0.7HCR 2.90SCS
 AJCA 04/01/2016 252DAUS
 GPTAT 97%R 1.9 GJUI 27.4 GJPI 94%R 111

DAM:
 GRAMMER PLUS MARGARITA {6}
 USA 067324190
 DHIA HERD # 31-15-1156 CONTROL # 4190
 1-09 305 3 15480 5.1 783 3.6 563 97DCR 1947C
 305 2X ME AVG 1L 19209M 978F 706P 2442C
 2-01 80% 3-03 80%
 ST SR DF RA RW RL FA FU RH RUW UC UD TP TL RTR RTS
 42 27 35 22 36 31 24 22 34 32 33 17 31 19 30 26
 PPA 894M 1F 27P / YD -92M -48F -5P
 CDCB PTA 04/01/2016 1RECS 52%R 40%ILE
 580M 8F 17P 57CM\$ 58NM\$ 61FM\$ 37GM\$
 -0.9PL -0.9DPR -1.2CCR -2.5HCR 3.02SCS
 AJCA 04/01/2016 PTAT 47%R 0.8 JUI 3.8 JPI 45%R 37

SISTER(S):
 GRAMMER JACINTO MEGARY 81%
 6-00 305 3 21300 6.1 1291 3.7 795 99DCR 2750C
 GRAMMER GERONIMO MAMIE 87%
 1-10 294 3 16300 4.0 651 3.3 533 97DCR 1778C

GRAMMER JERSEY FARM LLC BREEDER & OWNER
 SEBRING, OH
 330-584-8471

ALL LYNN'S LOUIE VALENTINO-ET
 USA 116279413 GT50K JH1C JH2F 7JE1038
 CDCB GPTA 04/01/2016 7618DAUS 849HRDS 20%RIP
 99%R 854M -0.07% 27F 61%ILE
 99%R -0.01% 28P 358CM\$ 353NM\$ 340FM\$ 233GM\$
 5.2PL -2.3DPR -2.7CCR 0.0HCR 2.98SCS
 AJCA 04/01/2016 3483DAUS
 GPTAT 99%R 2.0 GJUI 19.3 GJPI 99%R 129
 JARS OF CLAY IATOLA 16710 2751 87%
 USA 067142751 GT50K JH1F JH2F
 DHIA HERD # 35-57-1394 CONTROL # 2751
 2-03 305 3 20230 4.6 924 3.6 727 92DCR 2485C
 305 2X ME AVG 1L 21994M 1031F 814P 2778C
 PPA 825M 33F 38P / YD 498M 26F 27P
 CDCB GPTA 05/03/2016 1RECS 85%R 59%ILE
 504M 16F 16P 125CM\$ 124NM\$ 122FM\$ 85GM\$
 0.4PL -1.2DPR -1.4CCR 0.1HCR 3.04SCS
 AJCA 05/03/2016 GPTAT 82%R 0.8 GJUI 4.3 GJPI 81%R 50

SWEETIE PLUS IATOLAS BOLD {5}
 USA 067129272 GT 50K JH1F JH2F 1JE711
 CDCB GPTA 04/01/2016 7550DAUS 720HRDS 25%RIP
 99%R 1385M -0.07% 52F 49%ILE
 99%R -0.02% 46P 324CM\$ 317NM\$ 299FM\$ 256GM\$
 -0.8PL -1.7DPR -2.0CCR -4.8HCR 3.02SCS
 AJCA 04/01/2016 3273DAUS
 GPTAT 99%R 1.5 GJUI 9.8 GJPI 99%R 142

GRAMMER RAINIER MEGARA 76%
 USA 067061353 GT
 DHIA HERD # 31-15-1156 CONTROL # 1353
 1-11 277 3 12340 4.9 603 3.7 458 96DCR 1584C
 2-10 305 3 18720 4.7 885 3.7 697 100DCR 2383C
 4-00 305 3 20600 4.6 956 3.7 757 99DCR 2579C
 5-03 305 3 18970 4.7 883 3.7 710 100DCR 2398C
 6-06 305 3 17880 4.9 885 3.4 615 98DCR 2125C
 305 2X ME AVG 5L 16733M 817F 627P 2150C
 PPA -750M -73F -27P / YD -267M -52F -13P
 CDCB PTA 04/01/2016 5RECS 66%R 14%ILE
 -59M -24F -4P -72CM\$ -70NM\$ -64FM\$ -69GM\$
 0.4PL 0.1DPR -0.2CCR -0.2HCR 2.94SCS
 AJCA 04/01/2016 PTAT 57%R -0.1 JUI 1.0 JPI 52%R -21
 SIRE: WOODSTOCK MORGAN RAINIER GJPI -22 8%ILE

SISTER(S):
 GRAMMER FREEDOM MARISSA 89%
 4-09 305 3 22970 4.5 1035 3.3 765 97DCR 2642C
 NEXT DAM:
 GRAMMER BERRETTA MAME 83%
 6-05 305 3 24450 4.3 1046 3.5 864 97DCR 2871C
 SIRE: MASON BOOMER SOONER BERRETTA {6} GJPI -47 3%ILE

4TH DAM:
 GRAMMER MONTANA MERYL 88%
 4-10 305 2 26150 5.0 1297 3.5 917 94DCR 2980C

LOT 77 GRAMMER PATRON TASMINE {5} USA 067254726

BORN 09/01/2014 P4
 FEMALE EFI 7.2% AMERICAN ID 4726 / 4726

PA 245M 10F 7P
 155CM\$ 153NM\$ 147FM\$
 1.6PL 1.1DPR 0.8CCR 1.1HCR 2.87SCS
 PA TYPE 0.5 JPI 28%R 64
 ST SR DF RA RW RL FA
 0.5 0.2 0.1 L0.3 0.1 S0.4 S0.0
 FU RH RUW UC UD TP TL
 0.9 1.1 0.5 0.1 S1.6 C0.6 S0.2

BRED: 11/05/2015 DUE: 08/10/2016 TO
 LJC TANAS VISIONARY VICTOR
 USA 118697239 7JE1417
 CDCB GPTA 04/01/2016
 71%R 984M -0.01% 44F 88%ILE
 72%R 0.05% 45P 473CM\$ 445NM\$ 375FM\$ 368GM\$
 3.2PL -1.7DPR 0.5CCR 2.7HCR 2.90SCS
 AJCA 04/01/2016 ODAUS
 GPTAT 70%R 0.7 GJUI 10.4 GJPI 67%R 184

SIRE:
 GRAMMER HENDRIX PATRON {4}
 USA 067223956 GT50K JH1F JH2F
 CDCB GPTA 05/03/2016
 72%R 713M -0.09% 16F 38%ILE
 73%R -0.04% 17P 237CM\$ 241NM\$ 250FM\$ 234GM\$
 2.7PL 0.9DPR 1.1CCR 1.1HCR 2.87SCS
 AJCA 05/03/2016 ODAUS
 GPTAT 72%R 0.4 GJUI 8.4 GJPI 69%R 97

DAM:
 GRAMMER MAY TAMZIN
 USA 067444092
 DHIA HERD # 31-15-1156 CONTROL # 4092
 2-00 305 3 15490 4.7 728 3.5 545 97DCR 1884C
 305 2X ME AVG 1L 17952M 847F 640P 2212C
 2-04 80%
 ST SR DF RA RW RL FA FU RH RUW UC UD TP TL RTR RTS
 34 33 35 28 28 33 14 29 42 26 33 40 28 22 38 30
 PPA -15M -29F -3P / YD -621M -48F -17P
 CDCB PTA 04/01/2016 1RECS 51%R 41%ILE
 -223M 3F -4P 73CM\$ 64NM\$ 44FM\$ 91GM\$
 0.5PL 1.3DPR 0.4CCR 1.1HCR 2.86SCS
 AJCA 04/01/2016 PTAT 46%R 0.6 JUI 19.1 JPI 44%R 31

SISTER(S):
 GRAMMER MAY TAMMIE 86%
 2-08 305 3 18190 4.9 891 3.6 663 93DCR 2293C

GRAMMER JERSEY FARM LLC BREEDER & OWNER
 SEBRING, OH
 330-584-8471

PF LENNOX HENDRIX
 USA 116844046 GT50K JH1C JH2F 1JE768
 CDCB GPTA 04/01/2016 1593DAUS 237HRDS 20%RIP
 99%R 303M 0.13% 41F 71%ILE
 99%R 0.03% 16P 398CM\$ 378NM\$ 330FM\$ 368GM\$
 3.3PL 1.2DPR 1.6CCR 1.0HCR 2.72SCS
 AJCA 04/01/2016 615DAUS
 GPTAT 98%R 0.5 GJUI 9.7 GJPI 97%R 128
 GRAMMER DALE PICANTE {3} 84%
 USA 067353104 GT3K JH1F
 DHIA HERD # 31-15-1156 CONTROL # 3104
 1-09 288 3 16830 4.6 776 3.5 586 96DCR 2025C
 2-09 305 3 20840 4.6 967 3.3 698 96DCR 2411C
 3-11 290 3 20560 4.2 873 3.4 701 99DCR 2366C
 305 2X ME AVG 3L 20340M 944F 711P 2440C
 PPA 2949M 77F 82P / YD 1650M 30F 40P
 CDCB GPTA 05/03/2016 4RECS 78%R 72%ILE
 1065M 9F 25P 158CM\$ 171NM\$ 201FM\$ 143GM\$
 2.0PL 0.0DPR -0.3CCR 0.6HCR 3.04SCS
 AJCA 05/03/2016 GPTAT 74%R 0.2 GJUI 2.4 GJPI 72%R 85

ISDK DJ MAY
 JEDNK00000302229 GT 50K JH1F JH2F 236JE122
 CDCB GPTA 04/01/2016 11452DAUS 1185HRDS 20%RIP
 98%R -669M 0.30% 25F 17%ILE
 98%R 0.04% -16P 96CM\$ 84NM\$ 58FM\$ 123GM\$
 0.5PL 1.6DPR 2.1CCR 1.4HCR 2.87SCS
 AJCA 04/01/2016 6416DAUS
 GPTAT 97%R -0.1 GJUI 13.5 GJPI 96%R 13
 GRAMMER RAY TONYI 87%
 USA 067192794 GT
 DHIA HERD # 31-15-1156 CONTROL # 2794
 1-10 290 3 15770 4.8 762 3.5 550 96DCR 1901C
 2-09 291 3 16880 4.5 752 3.6 612 99DCR 2052C
 305 2X ME AVG 2L 19099M 896F 686P 2340C
 PPA 900M -22F 25P / YD 887M 0F 29P
 CDCB PTA 04/01/2016 2RECS 60%R 51%ILE
 158M -6F 8P 107CM\$ 98NM\$ 76FM\$ 86GM\$
 1.3PL 0.2DPR -0.7CCR 0.8HCR 2.88SCS
 AJCA 04/01/2016 PTAT 54%R 1.3 JUI 18.3 JPI 51%R 52
 SIRE: ALL LYNNS HALLMARK RAY-ET GJPI 32 16%ILE

NEXT DAM:
 GRAMMER ACTION TONYA 81%
 1-10 305 3 15980 4.6 738 3.6 572 98DCR 1973C
 SIRE: FOREST GLEN AVERY ACTION-ET GJPI 2 16%ILE

4TH DAM:
 GRAMMER JACE TONIE 85%
 4-00 305 3 20620 5.5 1131 4.0 834 99DCR 2888C

LOT 78 GRAMMER IRWIN RAMONA USA 067254731

BORN 09/05/2014 P3
 FEMALE EFI 8.5% AMERICAN ID 4731 / 4731

PA 328M 16F 15P
 127CM\$ 119NM\$ 98FM\$
 0.9PL -3.0DPR -2.9CCR -0.9HCR 2.99SCS
 PA TYPE 1.3 JPI 35%R 46
 ST SR DF RA RW RL FA
 0.8 0.0 0.7 L0.5 -0.1 P0.2 S0.1
 FU RH RUW UC UD TP TL
 0.9 1.4 1.2 0.3 S1.1 W0.1 L0.3

BRED: 10/16/2015 DUE: 07/21/2016 TO
 LJC TANAS VISIONARY VICTOR
 USA 118697239 7JE1417
 CDCB GPTA 04/01/2016
 71%R 984M -0.01% 44F 88%ILE
 72%R 0.05% 45P 473CM\$ 445NM\$ 375FM\$ 368GM\$
 3.2PL -1.7DPR 0.5CCR 2.7HCR 2.90SCS
 AJCA 04/01/2016 ODAUS
 GPTAT 70%R 0.7 GJUI 10.4 GJPI 67%R 184

SIRE:
 ALL LYNNS VALENTINO IRWIN-ET
 USA 117423084 GT50K JH1C JH2F 7JE1163
 CDCB GPTA 04/01/2016 1111DAUS 171HRDS 60%RIP
 98%R 552M 0.00% 27F 50%ILE
 98%R 0.00% 19P 332CM\$ 325NM\$ 307FM\$ 198GM\$
 4.7PL -2.8DPR -3.1CCR -0.7HCR 2.90SCS
 AJCA 04/01/2016 252DAUS
 GPTAT 97%R 1.9 GJUI 27.4 GJPI 94%R 111

DAM:
 GRAMMER KYROS RALEIGH {6}
 USA 067324219
 DHIA HERD # 31-15-1156 CONTROL # 4219
 1-08 292 3 14370 5.3 760 3.7 526 97DCR 1819C
 305 2X ME AVG 1L 18339M 977F 680P 2352C
 2-00 82% 3-02 82%
 ST SR DF RA RW RL FA FU RH RUW UC UD TP TL RTR RTS
 41 32 33 21 36 27 30 27 36 38 31 20 34 21 33 31
 PPA 315M 25F 42P / YD 33M 3F 22P
 CDCB PTA 04/01/2016 2RECS 55%R 12%ILE
 104M 4F 10P -78CM\$ -87NM\$ -111FM\$ -135GM\$
 -2.9PL -3.2DPR -2.6CCR -1.0HCR 3.08SCS
 AJCA 04/01/2016 PTAT 46%R 0.6 JUI -4.1 JPI 47%R -19
 SELLING AS LOT 82

GRAMMER JERSEY FARM LLC BREEDER & OWNER
 SEBRING, OH
 330-584-8471

ALL LYNNS LOUIE VALENTINO-ET
 USA 116279413 GT50K JH1C JH2F 7JE1038
 CDCB GPTA 04/01/2016 7618DAUS 849HRDS 20%RIP
 99%R 854M -0.07% 27F 61%ILE
 99%R -0.01% 28P 358CM\$ 353NM\$ 340FM\$ 233GM\$
 5.2PL -2.3DPR -2.7CCR 0.0HCR 2.98SCS
 AJCA 04/01/2016 3483DAUS
 GPTAT 99%R 2.0 GJUI 19.3 GJPI 99%R 129
 JARS OF CLAY IATOLA 16710 2751 87%
 USA 067142751 GT50K JH1F JH2F
 DHIA HERD # 35-57-1394 CONTROL # 2751
 2-03 305 3 20230 4.6 924 3.6 727 92DCR 2485C
 305 2X ME AVG 1L 21994M 1031F 814P 2778C
 PPA 825M 33F 38P / YD 498M 26F 27P
 CDCB GPTA 05/03/2016 1RECS 85%R 59%ILE
 504M 16F 16P 125CM\$ 124NM\$ 122FM\$ 85GM\$
 0.4PL -1.2DPR -1.4CCR 0.1HCR 3.04SCS
 AJCA 05/03/2016 GPTAT 82%R 0.8 GJUI 4.3 GJPI 81%R 50

SUNSET CANYON KYROS-ET
 USA 114704155 GT 50K JH1F JH2F 7JE865
 CDCB GPTA 04/01/2016 3508DAUS 645HRDS 22%RIP
 99%R 460M -0.01% 20F 12%ILE
 99%R 0.01% 18P 3CM\$ 1NM\$ -4FM\$ -95GM\$
 -2.1PL -4.4DPR -4.0CCR -1.9HCR 3.15SCS
 AJCA 04/01/2016 1017DAUS
 GPTAT 98%R 0.6 GJUI -0.4 GJPI 98%R 8
 GRAMMER HARVEST RACHAEL {5} 81%
 USA 067232932 GT
 DHIA HERD # 31-15-1156 CONTROL # 2932
 1-09 305 3 18420 5.2 961 3.5 652 97DCR 2254C
 2-09 277 3 16600 4.9 817 3.7 617 97DCR 2134C
 3-09 293 3 17960 5.2 932 3.7 672 98DCR 2325C
 4-08 189 3 8620 6.8 586 3.6 314 92DCR 1086C
 305 2X ME AVG 4L 16121M 898F 606P 2095C
 PPA -290M 2F -1P / YD -631M -21F -11P
 CDCB PTA 04/01/2016 4RECS 62%R 5%ILE
 -190M -10F -2P -181CM\$ -186NM\$ -197FM\$ -200GM\$
 -3.4PL -2.4DPR -1.5CCR 0.0HCR 3.06SCS
 AJCA 04/01/2016 PTAT 53%R 0.2 JUI -5.0 JPI 52%R -56
 SIRE: SUNSET CANYON GOLDEN HARVEST GJPI -74 2%ILE

SISTER(S):
 GRAMMER ADVANTAGE RAIN {5} 86%
 1-11 304 3 16000 5.2 830 3.5 558 98DCR 1928C
 NEXT DAM:
 GRAMMER BRAZO RAQUEL {4} 76%
 3-04 297 3 18690 5.1 956 3.6 666 99DCR 2302C
 SIRE: SIL-MIST RMBM BUTTONS BRAZO {5}-ET GJPI 31 16%ILE
 4TH DAM:
 GRAMMER BARKLY RACHEL {3} 78%
 4-02 305 3 27030 5.2 1396 3.3 902 97DCR 3115C

LOT 79 GRAMMER PATRON MELINDA {5} USA 067254738

BORN 09/13/2014 P5
 FEMALE EFI 7.9% AMERICAN ID 4738 / 4738

PA 398M 11F 9P
 194CM\$ 198NM\$ 207FM\$
 3.2PL 1.0DPR 0.9CCR 0.6HCR 2.93SCS
 PA TYPE 0.6 JPI 27%R 73
 ST SR DF RA RW RL FA
 0.8 -0.1 0.2 L0.6 0.0 S0.3 S0.0
 FU RH RUW UC UD TP TL
 0.7 0.9 0.7 0.0 S1.3 C0.2 S0.6

BRED: 10/23/2015 DUE: 07/28/2016 TO
 OOMS DALE TBONE GOLDA {3}-ET
 USA 067080468 7JE1067
 CDCB GPTA 04/01/2016 3699DAUS 282HRDS 17%RIP
 99%R 1599M -0.10% 55F 37%ILE
 99%R -0.03% 51P 238CM\$ 240NM\$ 241FM\$ 134GM\$
 -1.7PL -4.4DPR -3.6CCR 2.6HCR 3.21SCS
 AJCA 04/01/2016 1224DAUS
 GPTAT 99%R 1.1 GJUI 2.2 GJPI 98%R 129

SIRE:
 GRAMMER HENDRIX PATRON {4}
 USA 067223956 GT50K JH1F JH2F
 CDCB GPTA 05/03/2016
 72%R 713M -0.09% 16F 38%ILE
 73%R -0.04% 17P 237CM\$ 241NM\$ 250FM\$ 234GM\$
 2.7PL 0.9DPR 1.1CCR 1.1HCR 2.87SCS
 AJCA 05/03/2016 ODAUS
 GPTAT 72%R 0.4 GJUI 8.4 GJPI 69%R 97

DAM:
 GRAMMER KARBALA MARESKA
 USA 067444022
 DHIA HERD # 31-15-1156 CONTROL # 4022
 PPA -1011M -63F -33P / YD -5196M -233F -158P
 CDCB PTA 04/01/2016 1RECS 45%R 68%ILE
 82M 6F OP 150CM\$ 154NM\$ 164FM\$ 134GM\$
 3.7PL 1.0DPR 0.6CCR 0.0HCR 2.99SCS
 PA TYPE 0.9 JUI JPI 40%R 48

GRAMMER JERSEY FARM LLC BREEDER & OWNER
 SEBRING, OH
 330-584-8471

PF LENNOX HENDRIX
 USA 116844046 GT50K JH1C JH2F 1JE768
 CDCB GPTA 04/01/2016 1593DAUS 237HRDS 20%RIP
 99%R 303M 0.13% 41F 71%ILE
 99%R 0.03% 16P 398CM\$ 378NM\$ 330FM\$ 368GM\$
 3.3PL 1.2DPR 1.6CCR 1.0HCR 2.72SCS
 AJCA 04/01/2016 615DAUS
 GPTAT 98%R 0.5 GJUI 9.7 GJPI 97%R 128

GRAMMER DALE PICANTE {3} 84%
 USA 067353104 GT3K JH1F
 DHIA HERD # 31-15-1156 CONTROL # 3104
 1-09 288 3 16830 4.6 776 3.5 586 96DCR 2025C
 2-09 305 3 20840 4.6 967 3.3 698 96DCR 2411C
 3-11 290 3 20560 4.2 873 3.4 701 99DCR 2366C
 305 2X ME AVG 3L 20340M 944F 711P 2440C
 PPA 2949M 77F 82P / YD 1650M 30F 40P
 CDCB GPTA 05/03/2016 4RECS 78%R 72%ILE
 1065M 9F 25P 158CM\$ 171NM\$ 201FM\$ 143GM\$
 2.0PL 0.0DPR -0.3CCR 0.6HCR 3.04SCS
 AJCA 05/03/2016 GPTAT 74%R 0.2 GJUI 2.4 GJPI 72%R 85

BW KARBALA-ET
 USA 115611760 GT HD JH1C JH2F 11JE978
 CDCB GPTA 04/01/2016 2653DAUS 223HRDS 9%RIP
 99%R 132M 0.11% 28F 39%ILE
 99%R 0.00% 5P 260CM\$ 255NM\$ 244FM\$ 183GM\$
 3.8PL -1.2DPR -1.1CCR -0.1HCR 2.90SCS
 AJCA 04/01/2016 1667DAUS
 GPTAT 99%R 1.8 GJUI 30.0 GJPI 98%R 84
 GRAMMER HEADLIN MARIKA 76%
 USA 067353199 GT
 DHIA HERD # 31-15-1156 CONTROL # 3199
 PPA 853M 19F 19P / YD 613M 48F -2P
 CDCB PTA 04/01/2016 1RECS 51%R 64%ILE
 328M 2F 6P 134CM\$ 141NM\$ 158FM\$ 157GM\$
 3.1PL 2.3DPR 1.5CCR -0.2HCR 3.01SCS
 AJCA 04/01/2016 PTAT 52%R -0.1 JUI 0.9 JPI 46%R 49
 SIRE: SCHULTZ RESCUE HEADLINE GJPI 96 39%ILE

SISTER(S):
 SHAN-MAR AZTEC MATTIE 81%
 NEXT DAM:
 GRAMMER MILITIA MATILIE 79%
 5-08 305 2 20350 5.1 1045 4.0 809 102DCR 2796C
 SIRE: SUNSET CANYON RP MILITIA-ET GJPI 34 22%ILE
 4TH DAM:
 GRAMMER JACE MATTIE 84%
 4-10 280 3 21150 4.7 991 3.6 761 99DCR 2631C

LOT 80 GRAMMER PLUS PECAN {6} USA 067254775

BORN 10/31/2014 P4
 FEMALE EFI 7.2% AMERICAN ID 4775 / 4775

PA 898M 30F 26P
 122CM\$ 123NM\$ 124FM\$
 -1.6PL -1.6DPR -1.6CCR -2.3HCR 2.97SCS
 PA TYPE 0.2 JPI 39%R 60
 ST SR DF RA RW RL FA
 1.4 -0.2 0.9 L0.5 0.0 S0.0 S0.0
 FU RH RUW UC UD TP TL
 -0.7 0.2 0.4 -0.7 D0.6 W0.4 L0.1

BRED: 11/12/2015 DUE: 08/17/2016 TO
 SUNSET CANYON DIVIDEND-ET
 USA 117335691 1JE791
 CDCB GPTA 04/01/2016 1678DAUS 179HRDS 67%RIP
 99%R 1026M -0.06% 37F 91%ILE
 99%R -0.02% 33P 481CM\$ 473NM\$ 454FM\$ 330GM\$
 7.2PL -2.8DPR -0.9CCR 1.5HCR 2.84SCS
 AJCA 04/01/2016 501DAUS
 GPTAT 98%R 1.6 GJUI 15.2 GJPI 95%R 169

SISTER(S):
 GRAMMER RAY PERTY 81%
 2-04 305 3 19090 5.3 1007 3.6 682 99DCR 2358C
 GRAMMER HEADLINE PERDY 81%

SIRE:
 SWEETIE PLUS IATOLAS BOLD {5}
 USA 067129272 GT50K JH1F JH2F 1JE711
 CDCB GPTA 04/01/2016 7550DAUS 720HRDS 25%RIP
 99%R 1385M -0.07% 52F 49%ILE
 99%R -0.02% 46P 324CM\$ 317NM\$ 299FM\$ 256GM\$
 -0.8PL -1.7DPR -2.0CCR -4.8HCR 3.02SCS
 AJCA 04/01/2016 3273DAUS
 GPTAT 99%R 1.5 GJUI 9.8 GJPI 99%R 142

DAM:
 GRAMMER MECCA PERITA
 USA 067141702
 DHIA HERD # 31-15-1156 CONTROL # 1702
 1-10 305 3 15830 4.5 716 3.4 533 98DCR 1841C
 3-00 305 3 21480 5.5 1176 3.3 719 99DCR 2483C
 4-01 271 3 20310 5.4 1104 3.6 728 99DCR 2517C
 5-00 305 3 21640 4.9 1062 3.5 760 98DCR 2627C
 6-02 295 3 20840 5.1 1057 3.4 702 98DCR 2425C
 7-01 295 3 19290 4.9 940 3.4 650 98DCR 2245C
 8-01 292 3 15160 4.7 715 3.4 508 99DCR 1754C
 305 2X ME AVG 7L 18317M 936F 636P 2196C
 2-04 71% 3-06 71%
 ST SR DF RA RW RL FA FU RH RUW UC UD TP TL RTR RTS
 42 32 40 22 31 32 28 11 12 22 20 11 21 31
 PPA 1011M 9F 9P / YD 861M 14F 9P
 CDCB PTA 04/01/2016 5RECS 66%R 14%ILE
 411M 8F 6P -80CM\$ -72NM\$ -51FM\$ -85GM\$
 -2.4PL -1.4DPR -1.2CCR 0.2HCR 2.92SCS
 AJCA 04/01/2016 PTAT 54%R -1.2 JUI -24.4 JPI 55%R -22

SISTER(S):
 GRAMMER TOPFLIGHT PENNY 82%
 4-00 299 3 21770 5.7 1235 3.5 757 99DCR 2616C
 GRAMMER JUAN PEARLIE 81%

GRAMMER JERSEY FARM LLC BREEDER & OWNER
 SEBRING, OH
 330-584-8471

SC GOLD DUST PARAMOUNT IATOLA-ET
 USA 112118277 GT50K JH1F JH2F 29JE3301
 CDCB GPTA 04/01/2016 18033DAUS 2441HRDS 6%RIP
 99%R -298M 0.11% 7F 17%ILE
 99%R 0.05% -2P 105CM\$ 91NM\$ 58FM\$ 93GM\$
 0.8PL 0.3DPR 0.1CCR 0.2HCR 2.96SCS

AJCA 04/01/2016 9309DAUS
 GPTAT 99%R 1.2 GJUI 15.2 GJPI 99%R 24

SWEETIE PLUS FG ARTIST BOLD {4} 88%
 USA 067037181 GT3K JH1F

DHIA HERD # 92-20-0074 CONTROL # 7181
 2-09 305 3 24790 4.1 1027 3.4 855 97DCR 2827C
 4-02 299 3 29310 4.0 1173 3.3 969 102DCR 3216C
 5-01 271 3 25070 3.7 919 3.3 833 99DCR 2624C
 6-00 305 2 17190 4.6 785 3.5 603 97DCR 2084C
 305 2X ME AVG 5L 23950M 978F 809P 2680C
 PPA 4735M 126F 125P / YD 3587M 99F 87P
 CDCB GPTA 05/03/2016 5RECS 85%R 80%ILE
 1424M 39F 31P 183CM\$ 203NM\$ 247FM\$ 133GM\$
 -0.5PL -2.1DPR -2.5CCR -3.3HCR 2.95SCS
 AJCA 05/03/2016 GPTAT 79%R 0.6 GJUI -2.6 GJPI 80%R 87

SUNSET CANYON MECCA-ET
 USA 111103085 GT 50K JH1F JH2F 7JE605
 CDCB GPTA 04/01/2016 7371DAUS 1116HRDS 4%RIP
 99%R 178M 0.11% 31F 11%ILE
 99%R -0.06% -6P -23CM\$ -4NM\$ 43FM\$ -80GM\$
 -0.9PL -3.4DPR -2.5CCR 0.7HCR 3.01SCS
 AJCA 04/01/2016 2845DAUS
 GPTAT 99%R 0.0 GJUI 1.7 GJPI 99%R -19

GRAMMER BARKLY PERRI 65%
 USA 067131005 GT
 DHIA HERD # 31-15-1156 CONTROL # 1005
 2-00 305 3 20330 4.2 849 3.2 651 96DCR 2247C
 3-01 305 3 25970 4.3 1106 3.4 880 97DCR 2986C
 4-02 282 3 23460 4.2 974 3.4 808 96DCR 2677C
 5-02 305 3 24150 4.4 1070 3.6 862 100DCR 2906C
 305 2X ME AVG 4L 22992M 965F 776P 2616C
 PPA 2171M 2F 55P / YD 1147M -17F 26P
 CDCB PTA 04/01/2016 4RECS 68%R 15%ILE
 398M -11F 8P -62CM\$ -60NM\$ -53FM\$ -33GM\$
 -1.8PL 0.6DPR -0.2CCR -1.0HCR 2.85SCS
 AJCA 04/01/2016 PTAT 54%R -1.6 JUI -25.0 JPI 56%R -12
 SIRE: LONG DISTANCE BARBER BARKLY GJPI -26 5%ILE

SISTER(S):
 GRAMMER PITINO PALOMA 83%
 5-00 305 3 19970 5.6 1123 3.7 739 94DCR 2556C
 GRAMMER BIG BEN PRIMAVERA 85%
 3-02 305 3 22360 4.3 968 3.7 829 100DCR 2700C
 GRAMMER SHOWTIME POLLIE 85%
 2-00 305 3 16010 5.2 839 3.7 593 98DCR 2051C

NEXT DAM:
 GRAMMER BERRETTA POLLY 86%
 7-05 305 3 25400 4.9 1248 3.3 846 94DCR 2922C
 SIRE: MASON BOOMER SOONER BERRETTA {6} GJPI -47 3%ILE

4TH DAM:
 GRAMMER GENTRY MOLLY 78%
 2-09 295 2 15060 4.9 744 3.7 559 DHIR 1818C

LOT 81 GRAMMER KYROS GABINA (TWIN) USA 067254786

BORN 11/14/2014 P1
 FEMALE EFI 7.3% AMERICAN ID 4786 / 4786

PA 332M 13F 11P
 -26CM\$ -22NM\$ -15FM\$
 -1.8PL -2.8DPR -2.5CCR -1.3HCR 3.16SCS
 PA TYPE 0.2 JPI 34%R 3
 ST SR DF RA RW RL FA
 0.1 0.0 0.7 L0.0 -0.2 S0.3 S0.1
 FU RH RUW UC UD TP TL
 -0.2 0.5 0.4 0.0 D0.4 W0.6 L0.5

BRED: 11/22/2015 DUE: 08/27/2016 TO
 LJC TANAS VISIONARY VICTOR
 USA 118697239 7JE1417
 CDCB GPTA 04/01/2016
 71%R 984M -0.01% 44F 88%ILE
 72%R 0.05% 45P 473CM\$ 445NM\$ 375FM\$ 368GM\$
 3.2PL -1.7DPR 0.5CCR 2.7HCR 2.90SCS
 AJCA 04/01/2016 ODAUS
 GPTAT 70%R 0.7 GJUI 10.4 GJPI 67%R 184

SIRE:
 SUNSET CANYON KYROS-ET
 USA 114704155 GT50K JH1F JH2F 7JE865
 CDCB GPTA 04/01/2016 3508DAUS 645HRDS 22%RIP
 99%R 460M -0.01% 20F 12%ILE
 99%R 0.01% 18P 3CM\$ 1NM\$ -4FM\$ -95GM\$
 -2.1PL -4.4DPR -4.0CCR -1.9HCR 3.15SCS
 AJCA 04/01/2016 1017DAUS
 GPTAT 98%R 0.6 GJUI -0.4 GJPI 98%R 8

DAM:
 GRAMMER JEVON GRECIA
 USA 067353149
 DHIA HERD # 31-15-1156 CONTROL # 3149
 1-09 305 3 16470 4.5 745 3.4 553 97DCR 1910C
 2-11 305 3 19060 4.6 875 3.5 659 98DCR 2277C
 305 2X ME AVG 3L 16673M 797F 587P 2029C
 2-00 76% 3-03 83%
 ST SR DF RA RW RL FA FU RH RUW UC UD TP TL RTR RTS
 25 28 33 34 36 32 27 40 42 44 48 30 33 28 45 28
 PPA 884M OF 17P / YD 934M 20F 19P
 CDCB PTA 04/01/2016 3RECS 57%R 18%ILE
 204M 6F 4P -54CM\$ -45NM\$ -26FM\$ -56GM\$
 -1.5PL -1.1DPR -0.9CCR -0.6HCR 3.16SCS
 PA TYPE -0.2 JUI JPI 37%R -3

GRAMMER JERSEY FARM LLC BREEDER & OWNER
 SEBRING, OH
 330-584-8471

FOREST GLEN AVERY ACTION-ET
 USA 111023978 GT50K JH1F JH2F 7JE590
 CDCB GPTA 04/01/2016 23645DAUS 2741HRDS 4%RIP
 99%R -337M -0.02% -19F 16%ILE
 99%R 0.00% -12P 25CM\$ 27NM\$ 34FM\$ 44GM\$
 2.8PL 1.3DPR 1.0CCR 3.2HCR 2.99SCS
 AJCA 04/01/2016 11979DAUS
 GPTAT 99%R 1.2 GJUI 15.9 GJPI 99%R 2
 SUNSET CANYON BLACKY MAID 1-ET 90%
 USA 113053256 TATTOO / C204
 DHIA HERD # 92-23-0452 CONTROL # 1204
 1-10 305 2 20760 6.6 1370 3.8 788 93DCR 2726C
 365 2 24634 6.7 1646 3.9 950 93DCR 3288C
 3-08 305 2 22240 5.3 1169 3.9 861 95DCR 2980C
 305 2X ME AVG 2L 24184M 1438F 935P 3236C
 PPA 13M 111F 41P / YD 225M 108F 43P
 CDCB PTA 04/01/2016 2RECS 77%R 27%ILE
 -195M 38F 8P 23CM\$ 3NM\$ -45FM\$ -60GM\$
 -2.8PL -3.4DPR -3.2CCR -3.2HCR 3.12SCS
 AJCA 04/01/2016 PTAT 66%R 0.0 JUI -6.1 JPI 72%R -11

FOREST GLEN MECCAS JEVON-ET
 USA 112797481 GT 50K JH1F JH2F 29JE3346
 CDCB GPTA 04/01/2016 7755DAUS 823HRDS 7%RIP
 99%R 407M 0.04% 28F 22%ILE
 99%R -0.03% 9P 144CM\$ 145NM\$ 148FM\$ 127GM\$
 0.7PL 0.0DPR 0.3CCR -0.7HCR 2.86SCS
 AJCA 04/01/2016 3806DAUS
 GPTAT 99%R -0.3 GJUI -13.3 GJPI 99%R 42
 GRAMMER JACINTO GRETILA 85%
 USA 067182336 GT
 DHIA HERD # 31-15-1156 CONTROL # 2336
 PPA -634M -40F -8P / YD -864M -11F -10P
 CDCB PTA 04/01/2016 1RECS 55%R 7%ILE
 -282M -19F -4P -146CM\$ -148NM\$ -154FM\$ -149GM\$
 -1.6PL -1.1DPR -0.7CCR -0.2HCR 3.19SCS
 AJCA 04/01/2016 PTAT 56%R -0.1 JUI 3.5 JPI 48%R -48
 SIRE: MASON LEMVIG JACINTO-ET GJPI -4 12%ILE

NEXT DAM:
 GRAMMER VIPOR GRETIL 84%
 2-10 305 3 24040 4.3 1037 3.4 823 95DCR 2798C
 SIRE: FERREIRA MANNIX VIPOR-ET GJPI -93 1%ILE
 4TH DAM:
 GRAMMER TOPKICK GRETCHAN 73%
 2-03 281 2 15380 5.3 817 3.7 567 94DCR 1961C

LOT 82 GRAMMER KYROS RALEIGH {6} USA 067324219

BORN 12/20/2012
 DHIA HERD # 31-15-1156 CONTROL # 4219
 FEMALE EFI 7.7% AMERICAN ID 4219 / 4219
 1-08 292 3 14370 5.3 760 3.7 526 97DCR 1819C
 305 2X ME AVG 1L 18339M 977F 680P 2352C

2-00 82% 3-02 82%
 ST SR DF RA RW RL FA FU RH RUW UC UD TP TL RTR RTS
 41 32 33 21 36 27 30 27 36 38 31 20 34 21 33 31
 PPA 315M 25F 42P / YD 33M 3F 22P
 CDCB PTA 04/01/2016 2RECS 55%R 12%ILE
 104M 4F 10P -78CM\$ -87NM\$ -111FM\$ -135GM\$
 -2.9PL -3.2DPR -2.6CCR -1.0HCR 3.08SCS
 AJCA 04/01/2016 PTAT 46%R 0.6 JUI -4.1 JPI 47%R -19
 ST SR DF RA RW RL FA
 0.9 0.4 0.9 L0.0 0.3 S0.1 S0.2
 FU RH RUW UC UD TP TL
 -0.4 0.5 0.6 0.3 D0.6 W0.7 L0.9

FRESH: 08/19/2015
 BRED: 10/20/2015 DUE: 07/25/2016 TO
 SUNSET CANYON DIMENSION-ET
 USA 117168914 7JE1149
 CDCB GPTA 04/01/2016 1141DAUS 172HRDS 18%RIP
 99%R 148M 0.28% 62F 92%ILE
 99%R 0.18% 41P 544CM\$ 477NM\$ 316FM\$ 435GM\$
 3.0PL -0.1DPR 0.9CCR 4.3HCR 2.84SCS
 AJCA 04/01/2016 447DAUS
 GPTAT 98%R 0.4 GJUI 6.4 GJPI 96%R 195

SIRE:
 SUNSET CANYON KYROS-ET
 USA 114704155 GT50K JH1F JH2F 7JE865
 CDCB GPTA 04/01/2016 3508DAUS 645HRDS 22%RIP
 99%R 460M -0.01% 20F 12%ILE
 99%R 0.01% 18P 3CM\$ 1NM\$ -4FM\$ -95GM\$
 -2.1PL -4.4DPR -4.0CCR -1.9HCR 3.15SCS
 AJCA 04/01/2016 1017DAUS
 GPTAT 98%R 0.6 GJUI -0.4 GJPI 98%R 8

DAM:
 GRAMMER HARVEST RACHAEL {5}
 USA 067232932
 DHIA HERD # 31-15-1156 CONTROL # 2932
 1-09 305 3 18420 5.2 961 3.5 652 97DCR 2254C
 2-09 277 3 16600 4.9 817 3.7 617 97DCR 2134C
 3-09 293 3 17960 5.2 932 3.7 672 98DCR 2325C
 4-08 189 3 8620 6.8 586 3.6 314 92DCR 1086C
 305 2X ME AVG 4L 16121M 898F 606P 2095C

1-11 71% 3-00 81%
 ST SR DF RA RW RL FA FU RH RUW UC UD TP TL RTR RTS
 40 28 35 26 32 30 24 24 30 34 32 25 30 35
 PPA -290M 2F -1P / YD -631M -21F -11P
 CDCB PTA 04/01/2016 4RECS 62%R 5%ILE
 -190M -10F -2P -181CM\$ -186NM\$ -197FM\$ -200GM\$
 -3.4PL -2.4DPR -1.5CCR 0.0HCR 3.06SCS
 AJCA 04/01/2016 PTAT 53%R 0.2 JUI -5.0 JPI 52%R -56

SISTER(S):
 GRAMMER ADVANTAGE RAIN {5} 86%
 1-11 304 3 16000 5.2 830 3.5 558 98DCR 1928C

GRAMMER JERSEY FARM LLC OWNER
 SEBRING, OH
 330-584-8471
 GRAMMER, WILLIAM P BREEDER
 SEBRING, OH

FOREST GLEN AVERY ACTION-ET
 USA 111023978 GT50K JH1F JH2F 7JE590
 CDCB GPTA 04/01/2016 23645DAUS 2741HRDS 4%RIP
 99%R -337M -0.02% -19F 16%ILE
 99%R 0.00% -12P 25CM\$ 27NM\$ 34FM\$ 44GM\$
 2.8PL 1.3DPR 1.0CCR 3.2HCR 2.99SCS
 AJCA 04/01/2016 11979DAUS
 GPTAT 99%R 1.2 GJUI 15.9 GJPI 99%R 2

SUNSET CANYON BLACKY MAID 1-ET 90%
 USA 113053256 TATTOO / C204
 DHIA HERD # 92-23-0452 CONTROL # 1204
 1-10 305 2 20760 6.6 1370 3.8 788 93DCR 2726C
 365 2 24634 6.7 1646 3.9 950 93DCR 3288C
 3-08 305 2 22240 5.3 1169 3.9 861 95DCR 2980C
 305 2X ME AVG 2L 24184M 1438F 935P 3236C
 PPA 13M 111F 41P / YD 225M 108F 43P
 CDCB PTA 04/01/2016 2RECS 77%R 27%ILE
 -195M 38F 8P 23CM\$ 3NM\$ -45FM\$ -60GM\$
 -2.8PL -3.4DPR -3.2CCR -3.2HCR 3.12SCS
 AJCA 04/01/2016 PTAT 66%R 0.0 JUI -6.1 JPI 72%R -11

SUNSET CANYON GOLDEN HARVEST
 USA 113553028 GT 50K JH1F JH2F 7JE778
 CDCB GPTA 04/01/2016 2848DAUS 562HRDS 10%RIP
 99%R -472M 0.02% -18F 2%ILE
 99%R 0.05% -8P -221CM\$ -228NM\$ -246FM\$ -306GM\$
 -3.3PL -5.3DPR -2.8CCR 2.0HCR 3.11SCS
 AJCA 04/01/2016 922DAUS
 GPTAT 98%R 1.3 GJUI 13.1 GJPI 98%R -74

GRAMMER BRAZO RAQUEL {4} 76%
 USA 067061477 GT
 DHIA HERD # 31-15-1156 CONTROL # 1477
 2-03 305 3 18580 4.5 831 3.5 656 99DCR 2238C
 3-04 297 3 18690 5.1 956 3.6 666 99DCR 2302C
 4-04 271 3 18290 4.8 882 3.8 686 98DCR 2363C
 305 2X ME AVG 3L 17427M 856F 644P 2212C
 PPA 266M -7F 11P / YD 448M -10F 10P
 CDCB PTA 04/01/2016 3RECS 64%R 12%ILE
 344M -2F 7P -95CM\$ -89NM\$ -76FM\$ -70GM\$
 -2.5PL 0.0DPR -1.0CCR -1.3HCR 3.00SCS
 AJCA 04/01/2016 PTAT 56%R -0.7 JUI -10.9 JPI 54%R -13
 SIRE: SIL-MIST RMBM BUTTONS BRAZO {5}-ET GJPI 31 16%ILE

SISTER(S):
 GRAMMER JACE RAE {4} 82%
 3-00 288 3 20330 4.6 934 3.5 716 99DCR 2475C

NEXT DAM:
 GRAMMER BARKLY RACHEL {3} 78%
 4-02 305 3 27030 5.2 1396 3.3 902 97DCR 3115C
 SIRE: LONG DISTANCE BARBER BARKLY GJPI -26 5%ILE

4TH DAM:
 GRAMMER PEREGRINE RAPTURE {2} 69%
 3-00 297 2 14540 4.3 624 3.5 512 94DCR 1707C

LOT 83 LEVI FAITHFUL DELITHA USA 118778703

BORN 12/01/2013 TATTOO B316 / B316
 DHIA HERD # 63-07-0022 CONTROL # 22
 FEMALE EFI 4.5%

BLANKENSHIP, KALEY BREEDER & OWNER
 BEECH BLUFF, TN

2-00 143 2 6705 4.9 329 3.9 260 RIP
 15129 749 589 PME

PPA -2504M -20F -31P / YD -1585M 57F 29P
 CDCB PTA 04/01/2016 1RECS 33%R 3%ILE
 -1584M -38F -37P -219CM\$ -241NM\$ -292FM\$ -156GM\$
 -0.9PL 2.5DPR 1.3CCR 1.2HCR 2.88SCS
 ST SR DF RA RW RL FA
 0.8 -0.1 -1.8 H1.4 0.4 P0.7 S0.5
 FU RH RUW UC UD TP TL
 1.0 -0.7 -1.1 -0.5 S2.1 W0.2 L0.3

FRESH: 12/09/2015
 BRED: 04/07/2016 DUE: 01/11/2017 TO
 PLEASANT NOOK IATOLA HARDWAY-ET
 USA 116114088 156JE13
 CDCB GPTA 04/01/2016 15DAUS 8HRDS 27%RIP
 83%R -1267M 0.24% -16F 7%ILE
 84%R 0.06% -35P -42CM\$ -52NM\$ -74FM\$ -1GM\$
 1.3PL 1.8DPR 1.9CCR 1.6HCR 2.87SCS
 AJCA 04/01/2016 22DAUS
 GPTAT 82%R 1.1 GJUI 23.7 GJPI 78%R -50
 43 LBS MILK APRIL TEST
 SCS: 14,000

SIRE:
 IATOLA JIM LEVI
 USA 117897672
 PA -937M -26F -29P
 -135CM\$ -137NM\$ -142FM\$
 0.3PL 2.0DPR 2.1CCR 1.1HCR 2.92SCS
 PA TYPE 0.2 JPI 29%R -60

DAM:
 GOLDEN FAITHFULS DELUXE DESTINY
 USA 116455226 TATTOO B806 / B806
 3-06 88% 5-05 90% 6-07 91%
 ST SR DF RA RW RL FA FU RH RUW UC UD TP TL RTR RTS
 43 33 45 16 44 38 32 36 37 37 27 32 33 26 32 28
 CDCB PTA 04/01/2016 ORECS 36%R 0%ILE
 -2250M -72F -63P -469CM\$ -481NM\$ -507FM\$ -363GM\$
 -1.8PL 3.1DPR 1.0CCR 1.6HCR 2.88SCS

SISTER(S):
 REMAKES DELUXE DELLA 85%
 EXCITATION DELUXE DELITHA 86%

SC GOLD DUST PARAMOUNT IATOLA-ET
 USA 112118277 GT50K JH1F JH2F 29JE3301
 CDCB GPTA 04/01/2016 18033DAUS 2441HRDS 6%RIP
 99%R -298M 0.11% 7F 17%ILE
 99%R 0.05% -2P 105CM\$ 91NM\$ 58FM\$ 93GM\$
 0.8PL 0.3DPR 0.1CCR 0.2HCR 2.96SCS
 AJCA 04/01/2016 9309DAUS
 GPTAT 99%R 1.2 GJUI 15.2 GJPI 99%R 24

JIMS REGAL LADY 93%
 USA 113891544 TATTOO B315 / B315
 DHIA HERD # 63-07-0022 CONTROL # 6
 CDCB PTA 04/01/2016 ORECS 23%R 0%ILE
 -1576M -58F -55P -374CM\$ -365NM\$ -341FM\$ -247GM\$
 -0.3PL 3.6DPR 4.0CCR 1.9HCR 2.88SCS
 AJCA 12/01/2013 PTAT 17%R -0.9 JUI 10.7 JPI 16%R-144

GOLDEN FAITHFUL
 USA 000611374 9JE47
 CDCB PTA 04/01/2016 820DAUS 258HRDS 0%RIP
 99%R -3115M 0.25% -106F 0%ILE
 99%R 0.11% -94P -674CM\$ -683NM\$ -700FM\$ -500GM\$
 -2.7PL 5.1DPR 1.0CCR 1.3HCR 2.70SCS
 AJCA 04/01/2016 377DAUS
 PTAT 98%R -2.8 JUI 5.1 JPI 97%R -287

DELUXES TOPS DELILAH 88%
 USA 114478142 GT TATTOO B504 / B504
 CONTROL #

SIRE: ELLIOTTS RENAISSANCE DELUXE GJPI -161 0%ILE
 SISTER(S):
 ECLIPSE TOP DEBBIE 90%
 2ND JUNIOR YEARLING, 2007 TENNESSEE STATE FAIR
 2ND JUNIOR YEARLING, 2007 MID-SOUTH REGIONAL

NEXT DAM:
 TOPS BERRETTA DELITHA
 SIRE: JUDES MAGIC TOP
 4TH DAM:
 BERRETTA COUGAR DELITHA

LOT 84 VINDICATION MINISTER JOY USA 119197246

BORN 03/18/2014 TATTOO B406 / B406 P0
 FEMALE EFI 3.9%

BLANKENSHIP, COLBY BREEDER & OWNER
 BEECH BLUFF, TN
 731-422-6926

PA -1329M -43F -39P
 -169CM\$ -174NM\$ -182FM\$
 1.7PL 2.7DPR 2.5CCR 0.8HCR 2.92SCS
 PA TYPE -0.4 JPI 32%R -91
 ST SR DF RA RW RL FA
 -0.3 -0.8 -1.3 H0.1 -0.7 P0.8 S0.8
 FU RH RUW UC UD TP TL
 0.9 -1.0 -1.2 -0.5 S2.0 W0.5 L0.6

PASTURE BRED FROM: 08/20/2015 DUE AFTER: 05/25/2016 TO
 IMPRESSION TOPS SJ LONDON
 USA 119688487
 PA -1517M -57F -51P
 -371CM\$ -363NM\$ -343FM\$
 -1.1PL 3.1DPR 3.4CCR 1.9HCR 3.00SCS
 PA TYPE 0.0 JPI 26%R -144

SIRE:
 VINDICATION
 USA 113076851 GTHD JH1F JH2F 94JE3437
 CDCB GPTA 04/01/2016 1693DAUS 792HRDS 6%RIP
 99%R -1239M 0.05% -49F 5%ILE
 99%R 0.03% -40P -83CM\$ -85NM\$ -87FM\$ 3GM\$
 3.6PL 4.1DPR 3.7CCR 2.7HCR 2.79SCS
 AJCA 04/01/2016 1032DAUS
 GPTAT 98%R 0.1 GJUI 10.9 GJPI 97%R -64

DAM:
 MINISTER KNIGHT JANET
 USA 117197080 TATTOO B005 / B005
 DHIA HERD # 98-63-0015 CONTROL #
 2-05 80% 2-11 82%
 ST SR DF RA RW RL FA FU RH RUW UC UD TP TL RTR RTS
 36 26 35 27 36 33 35 27 38 30 32 38 15 33
 PA -1419M -37F -38P
 -256CM\$ -263NM\$ -278FM\$
 -0.1PL 1.2DPR 1.2CCR -1.1HCR 3.05SCS
 PA TYPE -0.9 JPI 32%R -119

BONNYBURN ALI WHISTLER
 JECAN00000139270 70JE9976
 CDCB PTA 04/01/2016 318DAUS 168HRDS 9%RIP
 95%R -1557M 0.00% -74F 0%ILE
 95%R 0.02% -52P -503CM\$ -498NM\$ -484FM\$ -432GM\$
 -2.1PL 1.4DPR -2.2CCR -0.3HCR 2.90SCS
 AJCA 04/01/2016 267DAUS
 GPTAT 89%R -0.9 JUI 0.8 JPI 92%R -193
 HURONIA CENTURION VERONICA 20J 97%
 JECAN00010206465 GI JH1F TATTOO UZA / 20J
 DHIA HERD # 16-06-0456 CONTROL # 10104
 4-09 305 2 21352 5.6 1205 3.9 835 DHIA 2891C
 365 2 24568 5.7 1399 4.0 977 3383C
 6-08 305 2 20819 5.5 1147 3.8 794 DHIR 2748C
 365 2 24442 5.6 1380 3.9 955 DHIR 3306C
 305 2X ME AVG 4L 23517M 1256F 922P 3164C
 CDCB GPTA 05/03/2016 ORECS 95%R 12%ILE
 -1384M -17F -26P -64CM\$ -88NM\$ -145FM\$ -53GM\$
 1.3PL 1.2DPR 2.1CCR 0.4HCR 3.13SCS
 AJCA 05/03/2016 GPTAT 89%R 0.3 GJUI 9.3 GJPI 91%R -61

SELECT-SCOTT MINISTER-ET
 JECAN00101483843 GT HD JH1F JH2F 200JE427
 CDCB GPTA 04/01/2016 1709DAUS 780HRDS 8%RIP
 99%R -1719M 0.22% -43F 1%ILE
 99%R 0.09% -45P -304CM\$ -311NM\$ -327FM\$ -255GM\$
 -0.2PL 1.4DPR 1.6CCR -1.9HCR 3.17SCS
 AJCA 04/01/2016 1181DAUS
 GPTAT 98%R 0.4 GJUI 15.2 GJPI 97%R -141
 KNIGHTS LEMVIG JANE 88%
 USA 115476246 TATTOO B702 / B702
 DHIA HERD # 98-63-0015 CONTROL #
 PA -1119M -30F -32P
 -208CM\$ -214NM\$ -228FM\$
 -0.1PL 1.0DPR 0.9CCR -0.2HCR 2.92SCS
 PA TYPE -1.5 JPI 31%R -97
 SIRE: SPRUCE VINE SURV KNIGHT 18S GJPI -138 1%ILE
 SISTER(S):
 BIG TIMES LEMVIG JOSIE 88%
 EXCITATION LEMVIG JOYCE 86%
 NEXT DAM:
 LEMVIG BOOMER JOY 91%
 SIRE: ISDK FYN LEMVIG GJPI -10 12%ILE
 4TH DAM:
 BOOMERS DUNCAN JOY

LOT 85 LAVON FARMS PREMIER 9943 JE84003014474229

BORN 04/24/2014 TATTOO / J9943 P0
 FEMALE EFI 5.0% AMERICAN ID 9943 / 9943

PA -1161M -9F -22P
 -58CM\$ -83NM\$ -142FM\$
 -0.1PL 1.6DPR 0.9CCR 0.7HCR 2.95SCS
 PA TYPE 0.1 JPI 32%R -45
 ST SR DF RA RW RL FA
 0.9 0.8 -0.7 H0.7 0.7 P1.0 S0.9
 FU RH RUW UC UD TP TL
 0.9 -0.7 -0.6 -0.2 S1.4 W0.1 L0.2

PASTURE BRED FROM: 10/19/2015 DUE AFTER: 07/24/2016 TO
 LAVON FARMS IATOLA WINSTON
 JE84003013214669
 PA -1209M -33F -33P
 -156CM\$ -165NM\$ -185FM\$
 0.4PL 2.2DPR 1.7CCR 0.3HCR 2.92SCS
 PA TYPE 0.7 JPI 38%R -70

SIRE:
 HAWARDEN IMPULS PREMIER
 USA 067107510 GT50K JH1C JH2F 29JE3756
 CDCB GPTA 04/01/2016 3531DAUS 493HRDS 25%RIP
 99%R -696M 0.29% 23F 32%ILE
 99%R 0.16% 5P 255CM\$ 212NM\$ 108FM\$ 209GM\$
 3.0PL 1.4DPR 0.0CCR 0.5HCR 3.07SCS
 AJCA 04/01/2016 1674DAUS
 GPTAT 99%R 1.0 GJUI 11.8 GJPI 98%R 63

DAM:
 LAVON FARMS BETTY
 USA 118209652 TATTOO J9304 / J9304
 DHIA HERD # 74-04-0109 CONTROL # 9304
 2-11 305 2 12980 4.9 641 3.5 451 93DCR 1558C
 305 2X ME AVG 1L 14081M 686F 490P 1693C
 4-10 78%
 ST SR DF RA RW RL FA FU RH RUW UC UD TP TL RTR RTS
 42 22 32 39 42 38 16 25 35 27 25 22 25 18 25 25
 PPA -2837M -36F -77P / YD -2816M -51F -78P
 CDCB PTA 04/01/2016 3RECS 53%R 0%ILE
 -1625M -41F -48P -370CM\$ -377NM\$ -391FM\$ -278GM\$
 -3.1PL 1.8DPR 1.7CCR 0.9HCR 2.83SCS
 PA TYPE -0.8 JUI JPI 29%R-152

SMITH, NEAL OWNER
 REYNOLDSBURG, OH
 614-864-4803
 MOORE MADISON & MASON BREEDER
 PLANO, TX

ISDK Q IMPULS
 JEDNK00000301592 GTHD JH1F JH2F 236JE3
 CDCB GPTA 04/01/2016 31641DAUS 2999HRDS 5%RIP
 99%R 40M 0.17% 37F 42%ILE
 99%R 0.12% 25P 308CM\$ 269NM\$ 175FM\$ 283GM\$
 1.2PL 1.3DPR 2.2CCR 0.6HCR 3.09SCS
 AJCA 04/01/2016 17128DAUS
 GPTAT 99%R -0.1 GJUI -2.9 GJPI 99%R 102

HAWARDEN JACE PIX 95%
 USA 114714077 GT3K JH1C TATTOO / W339
 DHIA HERD # 33-87-0722 CONTROL # 10
 4-10 305 2 21410 4.8 1026 3.8 823 102DCR 2785C
 5-10 305 2 20460 4.9 996 4.0 810 102DCR 2720C
 7-01 305 2 16950 4.6 780 3.6 611 102DCR 2094C
 8-11 305 2 17020 4.8 819 3.4 585 102DCR 2021C
 305 2X ME AVG 7L 19710M 967F 753P 2557C
 PPA -137M 83F 51P / YD -908M 47F 20P
 CDCB GPTA 05/03/2016 5RECS 84%R 67%ILE
 -452M 15F 6P 185CM\$ 150NM\$ 65FM\$ 120GM\$
 1.8PL -0.1DPR -1.5CCR -0.2HCR 2.95SCS
 AJCA 05/03/2016 GPTAT 80%R 1.1 GJUI 11.9 GJPI 80%R 49

AVONLEA KANECT OF LAVON FARMS-ET
 USA 116273640
 CDCB PTA 04/01/2016 54DAUS 1HRDS 22%RIP
 84%R -2099M 0.17% -70F 0%ILE
 86%R 0.06% -65P -429CM\$ -430NM\$ -430FM\$ -286GM\$
 -0.7PL 4.1DPR 4.4CCR 3.4HCR 2.88SCS
 AJCA 04/01/2016 22DAUS
 PTAT 65%R -0.7 JUI 4.9 JPI 71%R -181

STONEY POINT COMERICO BETTY 75%
 USA 116510996 GT TATTOO M244 / M244
 DHIA HERD # 74-04-0109 CONTROL # 2444
 2-07 305 2 12420 3.4 419 3.3 408 92DCR 1235C
 3-11 188 2 8690 5.6 485 3.3 284 45DCR 980C
 305 2X ME AVG 2L 13500M 588F 446P 1432C
 PPA -1490M -38F -39P / YD -996M -18F -23P
 CDCB PTA 04/01/2016 2RECS 55%R 1%ILE
 -1218M -21F -30P -317CM\$ -333NM\$ -369FM\$ -296GM\$
 -4.5PL -0.8DPR -1.2CCR -1.4HCR 2.86SCS
 AJCA 04/01/2016 PTAT 46%R -0.8 JUI -1.7 JPI 46%R-123
 SIRE: BRIDON REMAKE COMERICA-ET GJPI -139 1%ILE

NEXT DAM:
 STONEY POINT BLACKSTAR BRAY 76%
 5-02 305 2 15220 5.5 844 4.1 620 88DCR 2147C
 SIRE: HEATHS BLACKSTAR-ET JPI -211 0%ILE

4TH DAM:
 ASHS SATURN BROOK 85%
 2-11 305 2 13060 5.8 761 3.8 496 93DCR 1716C

LOT 86 RINGBYRE DIGNITARY WIN DAISY USA 119470475

BORN 06/14/2015 TATTOO R982 / R982 P7
 FEMALE EFI 7.0%

RINGBYRE JERSEYS LLC BREEDER & OWNER
 KINGSVILLE, OH
 440-577-1306

PA 486M 39F 26P
 305CM\$ 284NM\$ 232FM\$
 1.8PL 0.3DPR -0.3CCR 1.6HCR 2.92SCS
 PA TYPE -0.1 JPI 34%R 110
 ST SR DF RA RW RL FA
 1.1 0.6 0.1 L0.8 0.3 S0.1 S0.3
 FU RH RUW UC UD TP TL
 -0.2 0.3 0.0 -0.4 D0.5 W0.3 L0.2

SELLING OPEN

SIRE:

SUNSET CANYON DIGNITARY-ET
 USA 117168941 GT50K JH1F JH2F 7JE1150
 CDCB GPTA 04/01/2016 1942DAUS 242HRDS 38%RIP
 99%R 523M 0.17% 59F 76%ILE
 99%R 0.05% 29P 425CM\$ 399NM\$ 335FM\$ 355GM\$
 3.1PL 0.1DPR -0.6CCR 3.2HCR 2.89SCS
 AJCA 04/01/2016 500DAUS
 GPTAT 98%R 0.1 GJUI -5.7 GJPI 96%R 143

DAM:

RINGBYRE WINNER ZAPPA DAISY {6}
 USA 118770956 TATTOO R545 / R545
 DHIA HERD # 31-04-0192 CONTROL # 545
 1-09 305 3 21490 4.3 929 3.6 763 93DCR 2544C
 305 2X ME AVG 1L 25717M 1141F 935P 3122C
 2-00 74%
 ST SR DF RA RW RL FA FU RH RUW UC UD TP TL RTR RTS
 28 25 26 32 22 34 25 34 34 32 12 28 20 20 30 30
 PPA 1563M 32F 62P / YD 1843M 37F 69P
 CDCB PTA 04/01/2016 1RECS 48%R 72%ILE
 449M 18F 22P 185CM\$ 168NM\$ 129FM\$ 162GM\$
 0.5PL 0.4DPR 0.0CCR 0.0HCR 2.94SCS
 AJCA 04/01/2016 PTAT 38%R -0.3 JUI -3.1 JPI 38%R 77

BW RENEGADE-ET

USA 115883929 GT50K JH1F JH2F 200JE60
 CDCB GPTA 04/01/2016 6984DAUS 605HRDS 15%RIP
 99%R -107M 0.32% 57F 59%ILE
 99%R 0.11% 18P 377CM\$ 341NM\$ 255FM\$ 318GM\$
 2.4PL 0.3DPR 0.9CCR 1.2HCR 3.04SCS
 AJCA 04/01/2016 2554DAUS
 GPTAT 99%R 0.2 GJUI -0.5 GJPI 99%R 105

PEARLMONT IMPULS DAFFY

USA 114356624 GTHD JH1F JH2F TATTOO 90% / T49
 DHIA HERD # 92-23-0633 CONTROL # 9000
 4-03 305 2 18560 5.0 932 3.8 707 102DCR 2446C
 6-07 305 2 16190 5.1 825 3.9 637 102DCR 2205C
 8-10 305 2 14990 5.6 839 4.0 606 102DCR 2098C
 10-01 305 2 12690 4.9 628 4.5 566 100DCR 1796C
 305 2X ME AVG 6L 16118M 820F 647P 2197C
 PPA 659M 99F 77P / YD 495M 91F 61P
 CDCB GPTA 05/03/2016 4RECS 95%R 99%ILE
 238M 41F 27P 417CM\$ 381NM\$ 293FM\$ 322GM\$
 4.3PL -0.5DPR -0.1CCR 4.0HCR 2.93SCS
 AJCA 05/03/2016 GPTAT 94%R 0.4 GJUI 5.0 GJPI 93%R 141

HOUSLEY LOTTO WINNER {5}

USA 117172081 GT 50K JH1F JH2F 14JE564
 CDCB GPTA 04/01/2016 139DAUS 45HRDS 35%RIP
 92%R 1055M -0.10% 30F 25%ILE
 93%R -0.05% 27P 167CM\$ 174NM\$ 189FM\$ 119GM\$
 0.0PL -1.5DPR -2.3CCR -1.2HCR 2.96SCS
 AJCA 04/01/2016 53DAUS
 GPTAT 84%R 0.6 GJUI 6.4 GJPI 86%R 88

RINGBYRE ZAPPA IMPULS DAISY-P

81%
 USA 117390867 GT TATTOO R63 / R63
 DHIA HERD # 31-04-0192 CONTROL # 185
 3-00 297 2 17800 5.2 920 4.1 733 98DCR 2492C
 4-00 265 2 17770 5.1 909 4.0 707 95DCR 2437C
 305 2X ME AVG 2L 21230M 1070F 842P 2882C
 PPA 288M 74F 68P / YD -217M 47F 43P
 CDCB PTA 04/01/2016 3RECS 57%R 78%ILE
 -330M 11F 12P 236CM\$ 195NM\$ 99FM\$ 243GM\$
 2.0PL 3.0DPR 2.8CCR 1.3HCR 2.91SCS
 AJCA 04/01/2016 PTAT 28%R -1.0 JUI -11.2 JPI 42%R 68
 SIRE: VAN DE BUNGY ZAPPA GJPI 32 22%ILE

NEXT DAM:

RINGBYRE IMPULS JARA DAISY-P 69%
 5-01 305 2 19700 5.2 1017 4.1 798 98DCR 2737C
 SIRE: ISDK Q IMPULS GJPI 102 42%ILE

4TH DAM:

RINGBYRE JARA ASHBY DAISY-P

LOT 87 RINGBYRE DIGNITARY KINGS FARRIE USA 119470402

BORN 06/01/2015 TATTOO R973 / R973 P6
 FEMALE EFI 7.0%

RINGBYRE JERSEYS LLC BREEDER & OWNER
 KINGSVILLE, OH
 440-577-1306

PA 208M 38F 19P
 282CM\$ 262NM\$ 211FM\$
 2.1PL 1.1DPR 0.9CCR 2.2HCR 3.02SCS
 PA TYPE -0.1 JPI 34%R 94
 ST SR DF RA RW RL FA
 0.9 0.5 -0.1 L1.3 0.3 S0.0 S0.3
 FU RH RUW UC UD TP TL
 -0.2 -0.1 -0.2 -0.3 D0.6 C0.1 L0.1

SELLING OPEN

SIRE:

SUNSET CANYON DIGNITARY-ET
 USA 117168941 GT50K JH1F JH2F 7JE1150
 CDCB GPTA 04/01/2016 1942DAUS 242HRDS 38%RIP
 99%R 523M 0.17% 59F 76%ILE
 99%R 0.05% 29P 425CM\$ 399NM\$ 335FM\$ 355GM\$
 3.1PL 0.1DPR -0.6CCR 3.2HCR 2.89SCS
 AJCA 04/01/2016 500DAUS
 GPTAT 98%R 0.1 GJUI -5.7 GJPI 96%R 143

DAM:

RINGBYRE KINGSLEY IMPULS FARRIE
 USA 118770983 TATTOO R551 / R551
 DHIA HERD # 31-04-0192 CONTROL # 551
 1-09 305 3 21050 4.9 1025 3.6 756 92DCR 2614C
 305 2X ME AVG 1L 25190M 1259F 926P 3203C
 1-11 77%
 ST SR DF RA RW RL FA FU RH RUW UC UD TP TL RTR RTS
 29 28 31 28 25 29 12 39 31 28 23 29 18 19 30 30
 PPA 1517M 111F 72P / YD 2041M 139F 89P
 CDCB PTA 04/01/2016 1RECS 50%R 59%ILE
 -108M 17F 8P 139CM\$ 124NM\$ 87FM\$ 161GM\$
 1.1PL 2.0DPR 2.3CCR 1.2HCR 3.14SCS
 AJCA 04/01/2016 PTAT 39%R -0.2 JUI -3.7 JPI 41%R 44

BW RENEGADE-ET

USA 115883929 GT50K JH1F JH2F 200JE60
 CDCB GPTA 04/01/2016 6984DAUS 605HRDS 15%RIP
 99%R -107M 0.32% 57F 59%ILE
 99%R 0.11% 18P 377CM\$ 341NM\$ 255FM\$ 318GM\$
 2.4PL 0.3DPR 0.9CCR 1.2HCR 3.04SCS
 AJCA 04/01/2016 2554DAUS
 GPTAT 99%R 0.2 GJUI -0.5 GJPI 99%R 105

PEARLMONT IMPULS DAFFY

USA 114356624 GTHD JH1F JH2F TATTOO 90% T49
 DHIA HERD # 92-23-0633 CONTROL # 9000
 4-03 305 2 18560 5.0 932 3.8 707 102DCR 2446C
 6-07 305 2 16190 5.1 825 3.9 637 102DCR 2205C
 8-10 305 2 14990 5.6 839 4.0 606 102DCR 2098C
 10-01 305 2 12690 4.9 628 4.5 566 100DCR 1796C
 305 2X ME AVG 6L 16118M 820F 647P 2197C
 PPA 659M 99F 77P / YD 495M 91F 61P
 CDCB GPTA 05/03/2016 4RECS 95%R 99%ILE
 238M 41F 27P 417CM\$ 381NM\$ 293FM\$ 322GM\$
 4.3PL -0.5DPR -0.1CCR 4.0HCR 2.93SCS
 AJCA 05/03/2016 GPTAT 94%R 0.4 GJUI 5.0 GJPI 93%R 141

BW RENEGADE KINGSLEY 753-ET

USA 117082623 GT 50K JH1C JH2F 1JE775
 CDCB GPTA 04/01/2016 214DAUS 50HRDS 57%RIP
 94%R -409M 0.14% 8F 16%ILE
 95%R 0.05% -5P 57CM\$ 48NM\$ 26FM\$ 76GM\$
 -1.6PL 1.7DPR 1.5CCR 0.6HCR 3.12SCS
 AJCA 04/01/2016 44DAUS
 GPTAT 85%R 0.1 GJUI -2.2 GJPI 89%R 4

RINGBYRE IMPULS MALDON FURRIE-P

USA 117701496 GT TATTOO B313 / B313
 DHIA HERD # 31-04-0192 CONTROL # 1022
 2-05 291 2 14610 4.9 722 3.9 577 98DCR 1957C
 3-04 305 2 18120 5.1 916 4.0 719 98DCR 2465C
 305 2X ME AVG 2L 19940M 981F 770P 2636C
 PPA -195M 11F 22P / YD -127M 16F 17P
 CDCB PTA 04/01/2016 3RECS 60%R 50%ILE
 -130M 8F 6P 108CM\$ 94NM\$ 61FM\$ 168GM\$
 0.7PL 3.2DPR 3.4CCR 1.1HCR 3.12SCS
 AJCA 04/01/2016 PTAT 32%R -0.6 JUI -5.4 JPI 48%R 36
 SIRE: ISDK Q IMPULS GJPI 102 42%ILE

SISTER(S):

RINGBYRE LOUIE AUTO FURRIE 80%
 1-11 283 2 17690 3.9 698 3.4 604 97DCR 1953C

NEXT DAM:

RINGBYRE J AUTO MALDON FURRIE-P
 5-10 279 2 17070 4.9 839 3.8 645 97DCR 2231C
 SIRE: VAN DE AUTOGRAPH JPI -48 5%ILE

4TH DAM:

RINGBYRE J MALDON JOURNEY FURRIE-P

LOT 88 RINGBYRE JORDACH LOUIE KIM USA 119470279

BORN 05/14/2015 TATTOO R958 / R958 P5
 FEMALE EFI 6.5%

RINGBYRE JERSEYS LLC BREEDER & OWNER
 KINGSVILLE, OH
 440-577-1306

PA 194M 36F 17P
 251CM\$ 231NM\$ 181FM\$
 1.9PL -0.9DPR -1.4CCR -0.3HCR 2.93SCS
 PA TYPE 0.1 JPI 27%R 85
 ST SR DF RA RW RL FA
 1.1 0.4 -0.2 L1.1 0.0 S0.2 S0.3
 FU RH RUW UC UD TP TL
 0.1 0.1 0.2 0.5 S0.5 W0.5 L0.8

SELLING OPEN

SISTER(S):
 RINGBYRE SKYE LOUIE KIM 80%

SIRE:
 SUNSET CANYON JORDACHE-ET
 USA 118216768 GT50K JH1F JH2F 7J1E1335
 CDCB GPTA 04/01/2016
 75%R 120M 0.26% 57F 87%ILE
 76%R 0.11% 26P 480CM\$ 438NM\$ 337FM\$ 321GM\$
 4.6PL -2.3DPR -2.2CCR 0.3HCR 2.90SCS
 AJCA 04/01/2016 ODAUS
 GPTAT 75%R 1.3 GJUI 21.0 GJPI 72%R 149

DAM:
 RINGBYRE LOUIE WILDER KIM
 USA 118171869 TATTOO R315 / R315
 DHIA HERD # 31-04-0192 CONTROL # 223
 2-00 305 2 14650 5.0 733 3.6 530 96DCR 1832C
 3-02 299 3 21260 4.9 1032 3.6 766 94DCR 2648C
 305 2X ME AVG 2L 19150M 960F 704P 2436C
 3-05 77%
 ST SR DF RA RW RL FA FU RH RUW UC UD TP TL RTR RTS
 36 35 32 25 29 32 23 28 31 20 18 26 23 30 20
 PPA 557M 27F 8P / YD 155M 18F 0P
 CDCB PTA 04/01/2016 2RECS 56%R 31%ILE
 268M 15F 7P 22CM\$ 23NM\$ 24FM\$ 31GM\$
 -0.8PL 0.5DPR -0.6CCR -0.9HCR 2.96SCS
 PA TYPE -1.1 JUI JPI 37%R 20

SUNSET CANYON DAVID-ET
 USA 117335815 GT50K JH1F JH2F 200J1E183
 CDCB GPTA 04/01/2016 2249DAUS 274HRDS 48%RIP
 99%R 578M -0.02% 24F 76%ILE
 99%R 0.06% 33P 427CM\$ 399NM\$ 331FM\$ 291GM\$
 6.0PL -1.8DPR -1.1CCR 1.8HCR 2.95SCS
 AJCA 04/01/2016 953DAUS
 GPTAT 98%R 1.1 GJUI 20.3 GJPI 96%R 156

SUNSET CANYON IMPULS L MAID 4-ET 91%
 USA 116519669 GT50K JH1F JH2F TATTOO / C749
 DHIA HERD # 92-23-0452 CONTROL # 1749
 1-08 305 2 17030 6.0 1016 3.9 670 97DCR 2319C
 365 2 19834 6.0 1192 4.0 794 97DCR 2750C
 3-11 305 2 22730 5.8 1310 3.7 847 95DCR 2930C
 305 2X ME AVG 2L 20902M 1242F 820P 2836C
 PPA 1637M 259F 104P / YD 1029M 215F 85P
 CDCB GPTA 05/03/2016 2RECS 90%R 99%ILE
 -71M 70F 23P 459CM\$ 416NM\$ 312FM\$ 366GM\$
 3.4PL -0.1DPR 0.3CCR 0.3HCR 3.02SCS
 AJCA 05/03/2016 GPTAT 85%R 0.7 GJUI -0.9 GJPI 85%R 129

TOLLENAARS IMPULS LOUIE 260-ET
 USA 061929276 GT 50K JH1C JH2F 14JE473
 CDCB GPTA 04/01/2016 4980DAUS 767HRDS 6%RIP
 99%R 960M -0.02% 42F 38%ILE
 99%R -0.06% 22P 232CM\$ 244NM\$ 272FM\$ 193GM\$
 1.9PL -0.4DPR -1.4CCR -2.9HCR 3.00SCS
 AJCA 04/01/2016 2532DAUS
 GPTAT 99%R -0.1 GJUI -3.9 GJPI 99%R 86

RINGBYRE WILDER PRIVATE KIM
 USA 116648275 GT TATTOO R836 / R836
 DHIA HERD # 31-04-0192 CONTROL # 353
 PPA -207M -15F 10P / YD 216M 6F 24P
 CDCB PTA 04/01/2016 3RECS 61%R 7%ILE
 -309M -6F 0P -127CM\$ -143NM\$ -181FM\$ -92GM\$
 -2.9PL 1.0DPR -0.4CCR 0.4HCR 3.00SCS
 AJCA 04/01/2016 PTAT 35%R -2.1 JUI -28.5 JPI 48%R -46
 SIRE: WILDERNESS BLUEPRINT GJPI -13 7%ILE

NEXT DAM:
 RINGBYRE PRIVATE KERRY KIM-P
 SIRE: MILLS PRIVATE GJPI -165 0%ILE

4TH DAM:
 RINGBYRE KERRY PERFECTION KIM-P

LOT 89 RINGBYRE LINCOLN MUSIC DIXIE USA 119470309

BORN 05/20/2015 TATTOO R961 / R961 P1
 FEMALE EFI 7.3%

PA -15M 17F 7P
 124CM\$ 109NM\$ 76FM\$
 0.3PL 0.7DPR 1.0CCR -0.4HCR 2.92SCS
 PA TYPE 0.3 JPI 34%R 42
 ST SR DF RA RW RL FA
 0.4 0.6 0.3 L0.9 0.2 P0.1 S0.2
 FU RH RUW UC UD TP TL
 0.1 0.5 0.3 -0.1 S0.0 C0.4 L0.1

SELLING OPEN

SIRE:

SIL-MIST BLAIR FATH LINCOLN {6}-ET
 USA 115705841 GT50K JH1F JH2F 14JE519
 CDCB GPTA 04/01/2016 675DAUS 169HRDS 37%RIP
 98%R 170M 0.05% 18F 34%ILE
 98%R 0.06% 18P 259CM\$ 234NM\$ 175FM\$ 229GM\$
 2.2PL 0.9DPR 1.5CCR -1.2HCR 2.89SCS
 AJCA 04/01/2016 198DAUS
 GPTAT 94%R 0.9 GJUI 7.0 GJPI 95%R 92

DAM:

RINGBYRE MUSIC MONT DIXIE
 USA 117700936 TATTOO R172 / R172
 DHIA HERD # 31-04-0192 CONTROL # 135
 1-09 289 2 15930 5.4 858 3.7 587 96DCR 2030C
 2-09 305 2 18550 5.3 990 3.8 701 98DCR 2425C
 305 2X ME AVG 3L 18839M 1018F 699P 2419C
 2-05 77% 3-00 80%
 ST SR DF RA RW RL FA FU RH RUW UC UD TP TL RTR RTS
 37 30 34 28 31 32 28 20 32 30 27 25 30 28 30 30
 PPA 365M 104F 23P / YD 90M 65F 6P
 CDCB PTA 04/01/2016 3RECS 54%R 23%ILE
 -200M 16F -5P -12CM\$ -16NM\$ -24FM\$ 13GM\$
 -1.7PL 0.5DPR 0.4CCR 0.4HCR 2.94SCS
 AJCA 04/01/2016 PTAT 40%R -0.3 JUI -4.4 JPI 40%R -9

RINGBYRE JERSEYS LLC BREEDER & OWNER
 KINGSVILLE, OH
 440-577-1306

SIL-MIST MONTANA BLAIR 3753 {5}-ET
 USA 111142055 GT50K JH1F JH2F 14JE366
 CDCB GPTA 04/01/2016 4156DAUS 833HRDS 4%RIP
 99%R -85M 0.05% 6F 16%ILE
 99%R 0.01% -1P 82CM\$ 73NM\$ 54FM\$ 68GM\$
 0.6PL 0.5DPR -0.6CCR -2.3HCR 2.80SCS
 AJCA 04/01/2016 2189DAUS
 GPTAT 99%R 0.5 GJUI 6.3 GJPI 99%R 21

SIL-MIST LEMVIG FAITH LINNEA 88%
 USA 112067085 TATTOO / SM739
 DHIA HERD # 92-23-0116 CONTROL # 739
 1-10 305 2 17460 5.0 867 3.7 641 100DCR 2217C
 3-00 305 2 17840 4.9 868 3.9 695 99DCR 2354C
 4-01 305 2 22530 5.2 1161 3.9 869 99DCR 3007C
 305 2X ME AVG 4L 18364M 912F 698P 2400C
 PPA 1200M 121F 74P / YD 671M 80F 54P
 CDCB PTA 04/01/2016 4RECS 78%R 65%ILE
 48M 26F 18P 173CM\$ 145NM\$ 78FM\$ 113GM\$
 0.5PL -1.0DPR 1.0CCR 0.2HCR 3.02SCS
 AJCA 04/01/2016 PTAT 67%R 0.0 JUI -6.4 JPI 68%R 58

VAN DE MUSIC MAN

USA 067541078
 CDCB PTA 04/01/2016 21DAUS 1HRDS 0%RIP
 74%R -570M 0.27% 25F 16%ILE
 76%R 0.04% -13P 39CM\$ 28NM\$ 2FM\$ 45GM\$
 -0.8PL 0.3DPR 0.8CCR 0.4HCR 2.87SCS
 AJCA 04/01/2016 16DAUS
 PTAT 64%R 0.0 JUI 5.1 JPI 63%R -5

RINGBYRE MONT MARINER DIXIE-P

USA 115615625 GT TATTOO R634 / R634
 DHIA HERD # 31-04-0192 CONTROL # 163
 PPA 1754M -11F 31P / YD 1009M -20F 13P
 CDCB PTA 04/01/2016 2RECS 55%R 8%ILE
 -12M -10F -4P -133CM\$ -126NM\$ -108FM\$ -99GM\$
 -2.0PL 0.2DPR -0.8CCR 0.1HCR 3.04SCS
 AJCA 04/01/2016 PTAT 21%R -0.6 JUI -7.4 JPI 40%R -40
 SIRE: RINGBYRE MONTROSE-P GJPI -54 3%ILE

SISTER(S):

RINGBYRE BIG LEAGUE MARINER DIXI 84%
 5-00 305 2 16610 5.3 884 3.9 641 98DCR 2218C

NEXT DAM:

RINGBYRE MARINER SENECA DIXIE
 SIRE: SUNSET CANYON MARINER-ET GJPI -25 7%ILE

4TH DAM:

RINGBYRE SENECA ASHBY DIXIE

LOT 90 RINGBYRE SOLUTION IMP PEG USA 119185528

BORN 08/24/2014 TATTOO R795 / R795 P5
 FEMALE EFI 6.1%

PA 189M 33F 18P
 191CM\$ 173NM\$ 131FM\$
 0.0PL 0.6DPR 1.5CCR 0.6HCR 3.11SCS
 PA TYPE -0.1 JPI 34%R 66
 ST SR DF RA RW RL FA
 -0.4 0.0 0.3 H0.7 -0.1 P0.1 S0.0
 FU RH RUW UC UD TP TL
 -0.1 -0.3 -0.2 -0.2 D0.6 C0.3 L0.2

BRED: 11/24/2015 DUE: 08/29/2016 TO
 SUNSET CANYON MEGATRON-ET
 USA 117763696 147JE6209
 CDCB GPTA 04/01/2016 479DAUS 28HRDS 91%RIP
 97%R 257M 0.29% 71F 57%ILE
 97%R 0.07% 23P 366CM\$ 340NM\$ 277FM\$ 227GM\$
 2.0PL -2.9DPR -2.6CCR -2.6HCR 2.98SCS
 AJCA 04/01/2016 143DAUS
 GPTAT 93%R 1.5 GJUI 5.7 GJPI 91%R 106

SIRE:
 RIVER VALLEY SAL SOLUTION-ET
 USA 117770524 GT50K JH1F JH2F 7JE1231
 CDCB GPTA 04/01/2016 97DAUS 32HRDS 89%RIP
 92%R 768M 0.04% 44F 40%ILE
 92%R -0.02% 23P 251CM\$ 257NM\$ 270FM\$ 246GM\$
 1.1PL 0.2DPR 1.2CCR 0.5HCR 3.21SCS
 AJCA 04/01/2016 52DAUS
 GPTAT 87%R 0.8 GJUI 7.9 GJPI 87%R 98

DAM:
 RINGBYRE IMPULS BRIX PEG
 USA 117390344 TATTOO R95 / R95
 DHIA HERD # 31-04-0192 CONTROL # 249
 2-10 273 2 16980 5.4 911 4.3 727 97DCR 2471C
 3-09 275 2 17640 5.3 931 4.3 754 97DCR 2540C
 305 2X ME AVG 3L 17973M 945F 754P 2561C
 2-11 75% 4-01 84%
 ST SR DF RA RW RL FA FU RH RUW UC UD TP TL RTR RTS
 36 37 41 32 30 28 32 26 36 32 37 23 25 27 30 35
 PPA 185M 99F 83P / YD -255M 72F 51P
 CDCB PTA 04/01/2016 4RECS 59%R 49%ILE
 -391M 22F 12P 130CM\$ 89NM\$ -8FM\$ 123GM\$
 -1.1PL 1.0DPR 1.7CCR 0.6HCR 3.00SCS
 AJCA 04/01/2016 PTAT 43%R -1.0 JUI -16.6 JPI 48%R 33

SISTER(S):
 RINGBYRE SHAD BRIX PEG 82%
 6-11 305 2 19090 4.8 907 3.7 710 98DCR 2436C

RINGBYRE JERSEYS LLC BREEDER & OWNER
 KINGSVILLE, OH
 440-577-1306

SUNSET CANYON BUNGEE
 USA 116519708 GT50K JH1F JH2C 7JE1087
 CDCB GPTA 04/01/2016 398DAUS 106HRDS 12%RIP
 98%R -425M 0.14% 8F 11%ILE
 98%R 0.01% -13P -8CM\$ -1NM\$ 14FM\$ 23GM\$
 1.2PL 1.2DPR 1.2CCR 0.9HCR 3.24SCS
 AJCA 04/01/2016 202DAUS
 GPTAT 96%R 0.8 GJUI 9.5 GJPI 95%R -17

HEARTLAND ARTIST SALINA 91%
 USA 067041416 GTHD JH1F JH2F TATTOO / 1416
 DHIA HERD # 33-87-0722 CONTROL # 670
 1-11 305 3 18800 4.9 913 3.6 672 65DCR 2323C
 2-11 305 2 20810 4.4 906 3.5 729 101DCR V 2459C
 305 2X ME AVG 2L 22972M 1022F 799P 2718C
 PPA 2906M 108F 82P / YD 2268M 76F 68P
 CDCB GPTA 05/03/2016 2RECS 92%R 82%ILE
 732M 24F 22P 208CM\$ 210NM\$ 213FM\$ 210GM\$
 0.9PL 0.6DPR 0.9CCR -1.2HCR 3.07SCS
 AJCA 05/03/2016 GPTAT 89%R 0.6 GJUI 4.5 GJPI 88%R 84

ISDK Q IMPULS
 JEDNK00000301592 GT HD JH1F JH2F 236JE3
 CDCB GPTA 04/01/2016 31641DAUS 2999HRDS 5%RIP
 99%R 40M 0.17% 37F 42%ILE
 99%R 0.12% 25P 308CM\$ 269NM\$ 175FM\$ 283GM\$
 1.2PL 1.3DPR 2.2CCR 0.6HCR 3.09SCS
 AJCA 04/01/2016 17128DAUS
 GPTAT 99%R -0.1 GJUI -2.9 GJPI 99%R 102

RINGBYRE BRIX RENDITION PEG-P
 USA 113535101 GT TATTOO R142 / R142
 DHIA HERD # 31-04-0192 CONTROL # 283
 PPA -949M 33F -10P / YD -1516M -2F -26P
 CDCB PTA 04/01/2016 3RECS 61%R 2%ILE
 -999M -16F -22P -274CM\$ -288NM\$ -321FM\$ -232GM\$
 -4.4PL -0.2DPR 0.2CCR 0.7HCR 3.00SCS
 AJCA 12/01/2013 PTAT 30%R -0.7 JUI -7.1 JPI 45%R-103
 SIRE: SUNSET CANYON HR RENDITION-ET GJPI -198 0%ILE

NEXT DAM:
 RINGBYRE BRIX CHAMPION PEG-P
 SIRE: RINGBYRE BRIXWORTH-P
 4TH DAM:
 RINGBYRE CHAMPION SOLM PEG

LOT 91 RINGBYRE ZEEK BREJS LILLIAN-P USA 119185779

BORN 11/03/2014 TATTOO R826 / R826 P4
 FEMALE EFI 6.4%

PA 206M 32F 17P
 155CM\$ 132NM\$ 78FM\$
 -0.7PL 0.6DPR 0.3CCR 1.0HCR 2.90SCS
 PA TYPE -0.3 JPI 32%R 55
 ST SR DF RA RW RL FA
 -0.5 -0.1 0.4 L0.1 -0.2 50.6 L0.6
 FU RH RUW UC UD TP TL
 0.0 0.4 0.5 -0.3 D0.3 W0.2 S0.4

BRED: 10/01/2015 DUE: 07/06/2016 TO
 BW KARBALA-ET
 USA 115611760 11JE978
 CDCB GPTA 04/01/2016 2653DAUS 223HRDS 9%RIP
 99%R 132M 0.11% 28F 39%ILE
 99%R 0.00% 5P 260CM\$ 255NM\$ 244FM\$ 183GM\$
 3.8PL -1.2DPR -1.1CCR -0.1HCR 2.90SCS
 AJCA 04/01/2016 1667DAUS
 GPTAT 99%R 1.8 GJUI 30.0 GJPI 98%R 84

SIRE:
 DP ZUMA ZEEK
 USA 067551178 GT50K JH1F JH2F 14JE591
 CDCB GPTA 04/01/2016 59DAUS 28HRDS 90%RIP
 88%R 495M 0.06% 34F 48%ILE
 89%R 0.03% 25P 329CM\$ 309NM\$ 260FM\$ 297GM\$
 1.7PL 0.3DPR 1.2CCR 2.2HCR 2.89SCS
 AJCA 04/01/2016 18DAUS
 GPTAT 80%R 0.4 GJUI 9.3 GJPI 83%R 124

DAM:
 RINGBYRE BREJS MAG LILLIAN-P
 USA 117390380 TATTOO R99 / R99
 DHIA HERD # 31-04-0192 CONTROL # 305
 2-10 305 2 13020 5.9 768 4.3 562 98DCR 1948C
 3-10 305 3 17420 5.8 1019 4.0 695 96DCR 2406C
 305 2X ME AVG 2L 15532M 899F 640P 2216C
 2-11 76% 3-06 83%
 ST SR DF RA RW RL FA FU RH RUW UC UD TP TL RTR RTS
 37 29 33 27 35 36 32 35 34 32 32 27 33 28 35 30
 PPA -1267M 52F -2P / YD -999M 44F -5P
 CDCB PTA 04/01/2016 3RECS 59%R 18%ILE
 -503M 18F -2P -20CM\$ -45NM\$ -105FM\$ 1GM\$
 -3.1PL 0.9DPR -0.6CCR -0.3HCR 2.91SCS
 AJCA 04/01/2016 PTAT 45%R -0.9 JUI -11.0 JPI 46%R -14

RINGBYRE JERSEYS LLC BREEDER & OWNER
 KINGSVILLE, OH
 440-577-1306

ISDK DJ ZUMA
 JEDNK00000302730 GT50K JH1F JH2F 236JE146
 CDCB GPTA 04/01/2016 16094DAUS 1330HRDS 15%RIP
 99%R -695M 0.30% 24F 49%ILE
 99%R 0.12% -1P 360CM\$ 318NM\$ 221FM\$ 339GM\$
 4.3PL 2.0DPR 3.9CCR 4.0HCR 2.75SCS
 AJCA 04/01/2016 9449DAUS
 GPTAT 99%R 0.6 GJUI 19.8 GJPI 98%R 99

DP LOUIES CHAMP FRAN 583 90%
 USA 116701578 GT3K JH1F TATTOO / D583
 DHIA HERD # 92-20-7001 CONTROL # 583
 2-01 251 2 14450 4.8 690 3.6 519 103DCR 1794C
 3-01 305 2 18080 4.1 744 3.6 652 100DCR 2095C
 4-04 305 2 18860 6.1 1149 3.5 669 104DCR 2312C
 305 2X ME AVG 3L 20158M 993F 723P 2441C
 PPA 4002M 181F 130P / YD 2683M 105F 86P
 CDCB GPTA 05/03/2016 3RECS 81%R 77%ILE
 800M 31F 25P 192CM\$ 191NM\$ 190FM\$ 145GM\$
 0.2PL -1.3DPR -1.5CCR -0.5HCR 3.02SCS
 AJCA 05/03/2016 GPTAT 76%R 0.6 GJUI 6.7 GJPI 76%R 86

ISDK DJ BREJS
 JEDNK00000302468 GT 50K JH1F JH2F 236JE133
 CDCB GPTA 04/01/2016 2566DAUS 458HRDS 8%RIP
 93%R -233M 0.21% 29F 21%ILE
 93%R 0.08% 8P 136CM\$ 111NM\$ 51FM\$ 153GM\$
 0.0PL 2.4DPR 0.7CCR -1.3HCR 3.01SCS
 AJCA 04/01/2016 1722DAUS
 GPTAT 80%R -0.7 GJUI -13.3 GJPI 89%R 39

RINGBYRE MAGISTRATE LILLIAN-P
 USA 115231937 GT TATTOO R531 / R531
 DHIA HERD # 31-04-0192 CONTROL # 33
 PPA 423M 13F 8P / YD -578M -10F -16P
 CDCB PTA 04/01/2016 4RECS 62%R 2%ILE
 -540M -10F -14P -254CM\$ -259NM\$ -271FM\$ -231GM\$
 -4.9PL -1.1DPR -2.0CCR -1.2HCR 2.96SCS
 AJCA 04/01/2016 PTAT 32%R -0.9 JUI -9.6 JPI 46%R -92
 SIRE: DUTCH HOLLOW MAGISTRATE-P-ET GJPI -63 3%ILE

NEXT DAM:
 RINGBYRE FANCLUB ADOR LILLIAN
 SIRE: MOLLY BROOK BERRETTA FANCLUB-ET GJPI -81 2%ILE
 4TH DAM:
 RINGBYRE ADOR PRESTON LILLIAN

Index to Consignors

Consignor		
RE	LE	Lot
BAUER, PHILIP R, BELLE CENTER, OH		
B770	VB770	65
B774	B774	66
B803	B803	67
B807	B807	68
B814	B814	69
B816	B816	70
BLANKENSHIP, COLBY, BEECH BLUFF, TN		
B406	B406	84
BLANKENSHIP, KALEY, BEECH BLUFF, TN		
B316	B316	83
BOLEN DONALD H FAMILY, FREMONT, OH		
B385		21
BUTTERCREST JERSEYS, CROTON, OH		
C719	C719	54
COOPERRIDER & SONS, CROTON, OH		
C709	C709	50
C710	C710	51
C713	C713	52
C717	C717	53
GRAMMER AND NOYES, SEBRING, OH		
4282	4282	2
4903	4903	3
5087	5087	4
GRAMMER JERSEY FARM LLC, SEBRING, OH		
4589	4589	71
4625	4625	72
4649	4649	73
4689	4689	74
4718	4718	75
4721	4721	76
4726	4726	77
4731	4731	78
4738	4738	79
4775	4775	80
4786	4786	81
4219	4219	82
GRAMMER, WILLIAM D, SEBRING, OH		
4740	4740	55
HERSHEY TED ANITA TRENT KERBY JARED AND TESSA, WOOSTER, OH		
	SM1L	41
	K75K	44
HERSHEY, KERBY, WOOSTER, OH		
	K61I	42
	K81L	43
JTL FARMS, SULLIVAN, OH		
807	807	20
KING RUSSELL & CHERYL, CRESTON, OH		
	G118	8
LAVAN, BRYNN MARIE, GAMBIER, OH		
5038	5038	57
LAVAN, GREGORY, GAMBIER, OH		
		A
6008	6008	56
5059	5059	58
MILL RIDGE JERSEYS, JAMESTOWN, PA		
150	150	25
144	144	26
147	147	27
148	148	28
154	154	29
155	155	30
138	138	31
142	142	32
143	143	33
160	160	34
151	151	35
161	161	36
156	156	37
159	159	38
146	146	39
149	149	40
MYERS, PHILIP H, LOUISVILLE, OH		

Consignor		
RE	LE	Lot
	M70	22
	M68	23
	M67	24
NOYES THOMAS E & FAMILY, WOOSTER, OH		
	C1112	5
	C1107	6
	C1116	7
OAKHAVEN JERSEYS, GALLOWAY, OH		
5402	5402	10
5407	5407	11
5410	5410	12
5415	5415	13
5416	5416	14
5420	5420	15
5421	5421	16
5428	5428	17
5429	5429	18
OHIO STATE UNIVERSITY, COLUMBUS, OH		
	J310	45
	J346	46
	J347	47
	J348	48
	J364	49
POWELL, CRAIG T, FRESNO, OH		
T709		59
T713		60
T725		61
T734		62
T742		63
T745		64
PUTT DAIRY FARMS, SUGARCREEK, OH		
134	134	19
RENNER, TED S, DALTON, OH		
R1016	R1016	1
RINGBYRE JERSEYS LLC, KINGSVILLE, OH		
R982	R982	86
R973	R973	87
R958	R958	88
R961	R961	89
R795	R795	90
R826	R826	91
SMITH, NEAL, REYNOLDSBURG, OH		
9943	9943	85
ZIEGLER JOSEPH H. & OAKHAVEN JERSEYS, GALLOWAY, OH		
5401	5401	9

Consignor		
RE	LE	Lot



