



TOP OF THE WORLD

JERSEY SALE

Tuesday, September 29, 2015 ■ Madison, Wis. ■ 7:00 PM CDT



Pleasant Nook F Prize Circus, E-97%
Her granddaughter sells as lot 4!



Waymar Patrick Nadine SUP-EX 97 CAN
Her granddaughter sells as lot 5!



Ratliff Price Alicia, E-95%
Her granddaughter sells as lot 24!



Huronian Centurion Veronica 20J, E-97%
She is the third dam of lot 7!



Duncan Belle, EX 3E CAN
She is the fourth dam of lot 16!



Jaspar Renaissances Evening, EX 91 CAN
Several family members sell. Lots 1, 13 & 19!

TERMS AND CONDITIONS FOR CONSIGNMENT SALES

Adopted December 31, 2005 by the American Jersey Cattle Association

TERMS: The terms of the sale are cash, check, or wire transfer for the full purchase price in U.S. funds on sale day. Parties unknown to the seller or sale management must furnish a statement or letter from his/her bank or a certified check. The seller, sponsor, or sale manager reserves the right to require payment by wire transfer, certified check, or in cash. If other arrangements for payment are made with the seller, a written agreement acknowledging such terms and signed by both parties must be filed with the sale clerk prior to release. All payments must be made to the sale clerk. No release will be given prior to a satisfactory settlement, whereupon a signed order from the clerk must be presented to the loading supervisor. Seller retains title until payment has been honored unless other arrangements are made. Buyers are entitled to warranties as listed below only after full compliance with these terms.

SALE POSITIVE: The highest bidder shall be the buyer. Every animal is pledged to absolute sale unless withdrawn for cause as determined by the sale manager. In case of dispute the animal shall again be put up for advance bids, and if there be no advance bid, the animal shall be sold to the person from whom the auctioneer accepted the last bid. If two or more claim the bid, the auctioneer shall indicate the party whose bid was recognized. Other claimants will be given an opportunity to increase the bid. Bidding directly or indirectly on an animal in which the bidder or any person for whom the bid is made has an ownership interest is prohibited unless the intention to bid is disclosed specific to each animal in the catalog or announced from the auction stand.

CERTIFICATES OF REGISTRATION: Certificates of registration or identification (whichever applies) showing transfer to the buyer on the records of the American Jersey Cattle Association will be furnished by the seller for each animal at no cost within a reasonable period of time. An animal may not be transferred back to the seller for a period of one year except at the discretion of the American Jersey Cattle Association. Registration certificates show registration on the records of the American Jersey Cattle Association, but are not documents of title.

CATALOG INFORMATION: The material in the sale catalog has been carefully edited. Any errors, omissions, or information noted after printing of the catalog will be announced from the auction stand. Such announcements will take precedence over printed matter in the catalog. In any event, neither the sponsor nor the sale manager shall be responsible for errors or omissions.

RISK: All animals are at the buyer's risk as soon as struck off, but will be cared for at no cost for 24 hours. Buyers must make arrangements for care of their purchases beyond the 24 hour period. Animals are solely at the seller's risk prior to being struck off, including that time while under the care and supervision of the sponsor or sale manager.

WARRANTIES:

- (a) **Title.** The seller warrants clear title to the animal and other items sold and the right to sell the same.
- (b) **Breeding.** The seller guarantees his/her animals to be breeders, but not beyond the purchase price, with the following understanding:
 - Males:** Should any bull within four months after the sale date or within four months after reaching the age of fourteen months, whichever is later, fail to prove a breeder after being used on a registered Jersey female known to be a breeder, the matter shall be reported in writing to the seller who shall have four months from the date the bull is returned to him/her to prove him to be a breeder, before refunding the full purchase amount or making other satisfactory settlement with the buyer.
 - Females:** Any female that has freshened normally within ninety days prior to the date of sale is, by that fact, considered to be a breeder. Should any other female when fresh over ninety days fail to become pregnant within four months of the sale date, or if she is less than sixteen months old when sold fail to become pregnant by the time she reaches the age of twenty months, after having been bred to a registered Jersey bull known to be a breeder and after having been treated by a licensed veterinarian, the matter shall be reported in writing to the seller within 90 days of the applicable limit, and the seller shall then have the privilege for four months after receiving the animal to prove her a breeder before refunding the full purchase price or making other settlement satisfactory to the buyer. Females bred when sold and pronounced in calf are presumed to be pregnant, but pregnancy is not guaranteed unless so announced. The seller makes no warranty that pregnant females will deliver calves or that they will carry them full term. Superovulation or flushing of a female after the sale negates any breeding warranty. Unless notice has been given to the sale manager prior to sale date and is noted in the catalog or announced from the auction stand that a female has been superovulated or flushed prior to sale date, the seller warrants that such is not the case. For animals that have been superovulated or flushed, a complete record of all embryo transfer offspring, pregnancies, and frozen embryos by service sire are to be given to the sale manager.
- (c) **Embryos.** Only Grade 1 embryos collected and processed by an embryo transfer business (ETB) certified by the American Embryo Transfer Association (AETA) will be sold. Sale manager will have a copy of the Certificate of Embryo Recovery and Certificate of Freezing (AETA Forms A and C) before and during any sale.
- (d) **Choice of Pregnancy.** Should an animal chosen from a specified flush fail to meet the breeding warranties, or should an animal of the sex specified by the buyer not result from a specified flush, the buyer and seller will take the following steps:
 1. Seller will offer the choice of remaining animals from the specified flush, and/or
 2. Seller will offer the choice of another flush already implanted or of a future flush. If the buyer accepts the choice of a future flush, unless otherwise agreed no interest will be charged to the buyer, but payment schedules will remain the same.
 3. If neither of the above options are acceptable to the buyer, the seller will make full refund of all payments received.
- (e) **Limited Warranties.** The Seller makes no other warranties, express or implied, including without limitation, merchantability or fitness for a particular purpose. All warranties cease when an animal is resold or transferred by the original purchaser.

HEALTH CERTIFICATE: The seller will provide to the buyer an official health certificate for interstate shipment of each animal. No warranty is made as to the condition or health of the animal or the result of any future health test or as to the condition of an animal's udder following calving. Herd and/or area accreditation and certification status and calfhood vaccination status will be printed in the catalog or announced from the auction stand. Health tests and condition for export sales to foreign countries or states with special health requirements are the sole responsibility of the buyer unless otherwise announced from the auction stand or otherwise agreed prior to sale between the seller and the potential buyer.

SHIPPING: Assistance will be given in loading and shipping animals after the sale but no risk is assumed by anyone associated with the sale when such assistance is given. All costs, risks and responsibilities are borne by the buyer, and transportation charges on all animals subject to adjustment shall be paid by the buyer, unless other arrangements are made.

ABSENTEE BIDDERS: While it is preferable for prospective bidders to attend the sale in person, for the convenience of those not present, members of the sales force will represent you at the sale. Others handling bids for absentee buyers should identify themselves to the sponsor or sale manager before the sale to ensure that the terms of the sale are complied with. Any person handling a bid for an absentee buyer does so as agent only and is not responsible to the buyer for any animal he may purchase in that capacity.

RESPONSIBILITY: The seller is solely responsible for all warranties, as to animals or other property offered for sale. The sale manager, auctioneer and sponsor are acting as agents only and are not responsible for the title, condition, quality, fitness, or productiveness of any animals or other items sold.

Examination of all purchases should be made immediately after purchase, and any complaint must be reported to the sale manager before the close of the sale. Neither the sale manager, the sponsor, the seller, the auctioneer, nor anyone associated with the sale shall be responsible for accident, injury or property loss to anyone attending the sale. The sale manager, sponsor, and auctioneer shall not be liable for payment of the purchase price of any animal or other item sold. In submitting entries and/or selling animals or other items, the seller agrees to the terms and conditions set forth herein and assumes full responsibility of his or her animals.

PENALTIES: Violations of these terms and conditions shall be considered unethical sales practices and shall subject the violator to such penalties as may be imposed by the American Jersey Cattle Association.



TUESDAY, SEPTEMBER 29, 2015
7:00 P.M. — MADISON, WIS.

Sale will be held in the **Sale Pavilion**.
View the cattle in the tent adjacent to
the Sale Pavilion

and view
the catalog online at
<http://JMS.USJersey.com/TopofWorld>

*The live broadcast of the sale
will begin at 7:00 p.m. (CDT)
on Tuesday, September 29.
Bid from anywhere online with
this service. Log on at sale
time and see the sale...live.*



Visit the AJCA-NAJ Booth
at Arena Level 101 the entire
week of Expo!

USJersey

**World Dairy Expo Jersey
Events Schedule**

Tuesday, September 29

2:00 p.m. – International Jersey
Show, Heifers

7:00 p.m. – Top of the World
Jersey Sale

Wednesday, September 30

7:30 a.m. – International Jersey
Show, Cows and Groups

Thursday, October 1

11:00 a.m. – Dairyland
Protein Sale, featuring the RNS
Dispersal, Janesville, Wis.

Sale Headquarters

**Extended Stay
America**

55 Junction Court
Madison, WI 53717
608/833-1400 phone

**Online catalog available at
<http://JMS.USJersey.com>**

Sale Staff

Jason Robinson.....	JMS Manager	614/216-5862
Greg Lavan.....	JMS Marketing Coordinator	614/216-8838
Kristin Paul	AJCA-NAJ Area Representative.....	209/402-5679
Ron Mosser	AJCA-NAJ Area Representative.....	614/264-0142
Shawn Styer	AJCA-NAJ Area Representative.....	614/266-2419
Heather Lord	AJCA-NAJ Area Representative.....	614/313-5818
Neal Smith.....	AJCA-NAJ Executive Secretary	209/988-0601
Erica Davis	JMS Internet Marketing Coordinator.....	614/361-9716
Sally Stine	Clerk.....	530/304-4009
Chris Hill.....	Auctioneer.....	202/255-7907

Any member of the sale staff would be glad to handle your
phone or mail bids in complete confidence.



Discover, Visa, MasterCard, and American Express accepted.

NOTICE TO ALL BIDDERS ON A CHANGE TO PAYMENT TERMS: Cash, Check, Debit Card, Visa, MasterCard, American Express or Discover accepted. 3% buyer's premium on all sales with 3% waived for cash or check.

The pedigrees in this catalog are prepared by sale management using the most recent pedigree information available. Breeding and production information is provided to us by the consignors. Although information is verified to the best of sale management's knowledge, management can not guarantee against errors or omissions.

All announcements from the box on sale day, take precedence over printed materials.

Health Requirements: All animals tested for interstate shipment. All eligible animals are official calfhood vaccinates, unless noted or announced. All animals have been tested for leukosis, BVD-PI, tuberculosis, brucellosis, anaplasmosis and have received shipping fever boosters. All milking cows will be tested for Johnes, *Staph aureus* and *Mycoplasma* species.



**JMS
Jersey Marketing Service**

6486 E. Main Street, Reynoldsburg, OH 43068
614.322.4473 Sally Stine 614.322.4496 fax
JMS@USJersey.com | <http://JMS.USJersey.com>

The American Jersey Cattle Association and National All-Jersey Inc., promote the use of authentic and unaltered photographic images of Jersey animals, and disapproves of the use of any photographic images that alter the body of the Jersey animal. The American Jersey Cattle Association therefore requests that all photographic images of Jersey animals submitted for publication in catalogs of Jersey Marketing Service contain no alterations to the body of the animal.

Despite its best efforts to ensure that only unaltered photographs of Jersey animals are used in this publication, the American Jersey Cattle Association cannot guarantee that every photographic image of a Jersey animal is authentic and unaltered.



Highlights from Previous Sales...



Twin Haven Berretta Linda, E-95%
6-1 305 24,540 4.8% 1,179 3.8% 928
Sold in 1997



Willavals Lucky Lady, E-93%
3-6 305 19,780 3.8% 745 3.6% 705
Sold in 1997



Avon Road Select Libby, E-91%
4-1 305 3x 17,870 4.8% 851 3.6% 649
Sold in 1999



Legion Denny Diane, E-91%
7-7 305 3x 23,100 4.7% 1085 3.3% 765
Sold in 2004



Reich-Dale Future Sierra, E-90%
2-9 305 19,410 5.2% 1,008 3.7% 716
Sold in 2005



Flambeau Manor F Candance, E-93%
4-4 301 20,700 3.9% 814 3.1% 633
Sold in 2005



SHF Duke Flicker, E-92%
8-2 305 21,400 5.3% 1,142 3.8% 813
Sold in 2005



Senn-Sational Signature Joey, E-90%
3-3 305 20,120 4.4% 893 3.3% 654
Sold in 2008



Bryersquart Chairman Belles, VG-88%
3-9 305 16,300 4.9% 793 3.9% 634
Sold in 2008



Senn-Sational Iatola Petrina, VG 89 (CAN)
3-0 305 18,664 4.3% 837 3.8% 751
Sold in 2008



Jewels Vegas Nevada, E-90%
3-1 305 14,180 4.6% 649 4.1% 586
Sold in 2008



Jurisdiction Jenny, E-90%
2-5 303 18,410 4.8% 890 3.5% 652
Sold in 2008

Highlights from Previous Sales...



Renaissance Key Goldie, E-93%
2nd Five-Year-Old, 2008 NC State Fair
Sold in 2008



Miss Sherona Remake Jade, VG-85%
2-1 305 12,120 4.5% 541 3.6% 434
Sold in 2008



Kimbles Flora, E-91%
4-1 305 21,070 4.5% 956 3.1% 647
Sold in 2008



Unique HP Action Sasha, E-90%
4-2 305 18,810 4.2% 792 3.8% 710
Sold in 2012



Cloverfield Evander Fiona, VG-85%
3-7 291 13,130 4.4% 573 3.7% 481
Sold in 2009



G&S Justice Cinderella, VG-88%
4-5 253 11,500 5.1% 582 4.0% 463
Sold in 2009



Rapid Bay Shyster Rachel
6th Senior Yearling, 2010 Ontario Spring
Sold in 2009



Spring Creek T-Bone Netty-ET, VG-84%
Projected to 23,214 --- 972 --- 838 at 1-11
Sold in 2010



Moon Valley Cadillac, E-90%
1-11 305 3x 12,420 4.0% 502 3.8% 469
Sold in 2010



Ahlem Topeka Maid 40257-ET, VG-86%
Sold in 2013



Camille Nevada of Edgebrook, E-91%
3-0 305 15,710 5.0% 791 4.1% 643
Sold in 2010



Avonlea Salty Kisses-ET, E-93%
2-9 297 15,551 5.4% 833 3.9% 612
Sold in 2011



~ Notes ~

LOT 1 SHERONA LEAK V EVENING-ET JE840003130366589

BORN 06/28/2015 PO
FEMALE EFI 4.4% AMERICAN ID 79 / 79

DEAVER MIKE & SHERYL BREEDER & OWNER
EDGERTON, WI
608-884-9566

PA -1681M -53F -54P
-337CM\$ -331NM\$ -314FM\$
-0.2PL 2.4DPR 2.9CCR 1.6HCR 3.06SCS
PA TYPE 0.3 JPI 32%R -151
ST SR DF RA RW RL FA
1.1 0.4 -1.1 H1.1 0.8 P1.4 S1.3
FU RH RUW UC UD TP TL
2.0 -0.2 -0.5 -0.1 S2.1 C0.1 L1.2

SELLING OPEN

BROTHER(S):
SHERONA CENTURIAN ELITE AT JLG ENTERPRISES
JPI -107 2%ILE

SISTER(S):
SHERONA EVENING STAR 90%
5-02 235 2 12390 5.3 656 4.1 509 95DCR 1758C
SHERONA REMAKE EDEN 87%
3-00 305 2 18460 4.5 838 3.9 713 95DCR 2332C

SIRE:
ARETHUSA JADE VELOCITY-ET
USA 117243204 GT50K JH1F JH2F 70JE9939
CDCB GPTA 08/01/2015 49DAUS 34HRDS 86%RIP
84%R -1374M 0.15% -39F 1%ILE
84%R 0.00% -49P -259CM\$ -244NM\$ -206FM\$ -163GM\$
0.8PL 2.5DPR 2.7CCR 0.6HCR 3.08SCS
AJCA 08/01/2015 10DAUS
GPTAT 74%R 0.7 GJUI 15.1 GJPI 78%R -125

DAM:
JASPAR R EVENING MOON-ET
JECAN000008470614 TATTOO HCL / 23L
DHIA HERD # 35-13-1659 CONTROL # 59

3-10 92% 8-02 93% 10-05 95%
ST SR DF RA RW RL FA FU RH RUW UC UD TP TL RTR RTS
37 46 50 22 50 25 36 48 48 46 21 22 20 18

CDCB PTA 08/01/2015 ORECS 63%R 0%ILE
-1988M -66F -58P -414CM\$ -417NM\$ -421FM\$ -312GM\$
-1.1PL 2.2DPR 3.0CCR 2.6HCR 3.04SCS
AJCA 12/01/2011 PTAT 47%R -0.1 JUI 12.0
JPI 49%R-177
3RD SENIOR THREE-YEAR-OLD, 2005 WORLD DAIRY EXPO

SISTER(S):
JASPAR RENAISSANCES EVENING EX 91-3E (CAN)
6-11 305 2 23031 6.0 1378 3.8 878 CAN 3039C
20 STAR BROOD COW IN CANADA, DECEMBER 2011
INTERMEDIATE CHAMPION, 1999 WORLD DAIRY EXPO
INTERMEDIATE CHAMPION, 1998 ROYAL WINTER FAIR
INTERMEDIATE CHAMPION, 1997 ROYAL WINTER FAIR
JUNIOR CHAMPION, 1997 BRANT-NORFOLK
RESERVE GRAND CHAMPION, 1999 ROYAL WINTER FAIR
PRODUCTION AWARD, 1999 ROYAL WINTER FAIR
ALL CANADIAN SENIOR YEARLING, 1997
ALL CANADIAN SENIOR TWO YEAR OLD, 1998
ALL CANADIAN SENIOR THREE YEAR OLD, 1999
1ST SENIOR THREE-YEAR-OLD, 1999 ROYAL WINTER FAIR
1ST SENIOR THREE-YEAR-OLD, 1999 WORLD DAIRY EXPO
1ST MILKING YEARLING, 1997 STRATFORD CHAMPIONSHIP
1ST MILKING YEARLING, 1997 ONTARIO DAIRY DISCOVERY
1ST SENIOR YEARLING, 1997 BRANT-NORFOLK
GOLD AWARD ON 1-10 RECORD

JASPAR GALAXYS EVITA VG 85 (CAN)
6-00 305 2 16509 5.4 895 4.1 684 CAN 2370C
JASPAR RENAISSANCES ENVISION SUP-EX 91-4E (CAN)
3-09 305 2 29516 6.6 1958 3.7 1085 CAN 3753C
RESERVE ALL CANADIAN SENIOR THREE-YEAR-OLD, 2001
1ST MATURE COW, 2006 TRENT VALLEY/QUINTE PARISH SHOW
1ST SENIOR THREE-YEAR-OLD, 2001 ROYAL WINTER FAIR
2ND SENIOR TWO-YEAR-OLD, 2000 CAMPBELLFORD SHOW
2ND SENIOR TWO-YEAR-OLD, 2000 QUINTE PARISH SHOW
2ND FOUR-YEAR-OLD, 2002 NEW YORK SPRING JERSEY SHOW
2ND FIVE-YEAR-OLD, 2003 STRATFORD CHAMPIONSHIP SHOW
2ND FIVE-YEAR-OLD, 2003 ONTARIO SUMMER SHOW
3RD SENIOR-TWO-YEAR-OLD, 2000 ROYAL WINTER FAIR
3RD MATURE COW, 2006 QUINTE CHAMPIONSHIP SHOW
3RD FIVE YEAR OLD, 2003 ROYAL WINTER FAIR
JERSEY CANADA DOUBLE HALL OF FAME WINNER, 2002
JASPAR RENAISSANCE EVESTA-ET 91%
3RD AGED COW, 2006 OHIO STATE FAIR
JASPAR RENAISSANCE EVETTE-ET 90%
JASPAR RENAISSANCE EVESSE EX 93-4E (CAN)
6-00 305 2 16627 4.7 776 3.6 602 CAN 2076C
JASPAR R EVENING STAR 90%
4-05 305 2 21410 4.9 1048 3.6 761 94DCR 2631C

GIPRAT BELLES JADE-ET
JECAN000010008436 70JE9967
CDCB PTA 08/01/2015 2707DAUS 950HRDS 3%RIP
99%R -1151M 0.20% -17F 17%ILE
99%R 0.07% -29P 44CM\$ 34NM\$ 9FM\$ 62GM\$
4.7PL 2.8DPR 3.4CCR 0.0HCR 2.98SCS
AJCA 08/01/2015 1885DAUS
GPTAT 99%R 0.7 JUI 16.2 JPI 98%R -24

ARETHUSA RESPONSE VIVID-ET 94%
USA 116023067 GT50K JH1F JH2F TATTOO AF51 / AF51
DHIA HERD # 16-06-0456 CONTROL # 51
1-10 305 2 14940 6.4 958 3.6 536 94DCR 1853C
2-11 305 2 19180 5.4 1027 3.3 640 94DCR 2210C
4-01 305 2 20280 5.8 1175 3.6 729 97DCR 2520C
6-00 305 2 22670 6.5 1482 3.5 790 97DCR 2730C
305 2X ME AVG 4L 20198M 1220F 714P 2468C
PPA -936M 84F -13P / YD -1946M 8F -43P
CDCB GPTA 09/01/2015 4RECS 83%R 8%ILE
-1306M -30F -36P -156CM\$ -157NM\$ -159FM\$ -120GM\$
1.0PL 0.9DPR 1.8CCR 0.8HCR 3.13SCS
AJCA 09/01/2015 GPTAT 81%R 0.9 GJUI 22.6
GJPI 77%R -87

HOLLYLANE RENAISSANCE
JECAN000000138720 70JE9984
CDCB PTA 08/01/2015 1041DAUS 357HRDS 3%RIP
99%R -1538M 0.00% -72F 1%ILE
99%R 0.02% -52P -383CM\$ -369NM\$ -335FM\$ -342GM\$
1.6PL 0.3DPR 1.5CCR 3.0HCR 3.11SCS
AJCA 08/01/2015 794DAUS
GPTAT 96%R 0.6 JUI 14.1 JPI 97%R -162

ELM LINE BRUCES EVA 7U VG 85 (CAN)
JECAN000000537236 TATTOO LZL / 7U
5-03 305 2 14710 5.3 774 3.9 571 CAN 1977C
9-02 305 2 13495 5.9 792 4.2 569 CAN 1972C
CDCB PTA 08/01/2015 ORECS 67%R 0%ILE
-2601M -65F -74P -546CM\$ -557NM\$ -580FM\$ -381GM\$
-3.7PL 4.0DPR 4.4CCR 2.3HCR 2.90SCS
5 STAR BROOD COW IN CANADA, JANUARY 2013
SIRE: TOP BRUCE-ET GJPI -194 0%ILE

SISTER(S):
ELMLINE JAZZMANS ELSEBETH EX 90 (CAN)
8-11 305 2 14736 5.3 785 3.9 571 CAN 1977C

NEXT DAM:
ELMLINE TITLES ELIZA 14R EX (CAN)
9-06 305 2 13823 4.8 664 3.6 503 CAN 1740C
3RD FIVE-YEAR-OLD, 1989 PERTH-HURON
LIFETIME PRODUCTION AWARD, LEVEL 1
SIRE: JFD TITLE JPI -265 0%ILE

4TH DAM:
ELMLINE KINGS EVA 5H EX 90 (CAN)
9-06 305 2 14654 5.1 752 3.5 514 CAN 1777C
3 STAR BROOD COW IN CANADA, DECEMBER 2011
LIFETIME PRODUCTION AWARD, LEVEL 1



JASPAR R EVENING MOON-ET
Dam of Lot 1



JASPAR RENAISSANCES EVENING
Sister to the Dam of Lot 1



JASPAR RENAISSANCES ENVISION
Sister to the Dam of Lot 1



ELMLINE TITLES ELIZA 14R
Great-Grandam of Lot 1



WF COUNCILLER ANAKORNIKOVA-ET
Dam of Lot 2



GIPRAT RENN ANASTASIA-ET
Grandam of Lot 2



STARHEART DUNCAN ALPHA
Great-Grandam of Lot 2



WF COUNCILLER ANANICOLE-ET
Sister to Dam of Lot 2



WF IATOLA ANAROSA
Sister to Dam of Lot 2

LOT 2 SHERONA LEAK V ANA-ET JE840003130366590

BORN 06/24/2015 PO
FEMALE EFI 5.4% AMERICAN ID 78 / 78

DEAVER MIKE & SHERYL BREEDER & OWNER
EDGERTON, WI
608-884-9566

PA -1267M -37F -39P
-175CM\$ -175NM\$ -172FM\$
3.1PL 1.7DPR 2.3CCR 0.8HCR 2.96SCS
PA TYPE 0.5 JPI 33%R -94
ST SR DF RA RW RL FA
1.5 0.3 -0.4 H0.8 0.9 P1.1 S1.2
FU RH RUW UC UD TP TL
2.3 0.3 -0.1 -0.2 S2.7 C0.7 L0.3

SELLING OPEN

SISTER(S):
SHERONA CG AFFINITY 91%
5-02 284 2 12650 5.5 697 4.0 509 97DCR 1762C
SHERONA MINISTER ANGEL 93%
2-11 305 2 14080 5.5 768 3.9 555 76DCR 1921C

SIRE:
ARETHUSA JADE VELOCITY-ET
USA 117243204 GT50K JH1F JH2F 70JE9939
CDCB GPTA 08/01/2015 49DAUS 34HRDS 86%RIP
84%R -1374M 0.15% -39F 1%ILE
84%R 0.00% -49P -259CM\$ -244NM\$ -206FM\$ -163GM\$
0.8PL 2.5DPR 2.7CCR 0.6HCR 3.08SCS
AJCA 08/01/2015 10DAUS
GPTAT 74%R 0.7 GJUI 15.1 GJPI 78%R -125

DAM:
WF COUNCILLER ANAKORNIKOVA-ET
USA 114413891 TATTOO / W573
DHIA HERD # 43-50-0234 CONTROL # 4

2-03 305 2 11412 4.4 500 3.7 417 92DCR 1379C
3-05 305 2 16939 4.6 785 3.8 641 97DCR 2147C
4-06 303 2 20343 4.2 857 3.8 770 97DCR 2442C
5-06 305 2 18821 4.9 917 3.6 683 98DCR 2362C
6-10 305 2 15140 4.5 684 3.7 561 76DCR 1873C
305 2X ME AVG 5L 17272M 780F 641P 2129C

5-00 93%
ST SR DF RA RW RL FA FU RH RUW UC UD TP TL RTR RTS
45 36 46 26 46 28 36 46 45 46 28 38 25 27

PPA -2740M -119F -65P / YD -2844M -109F -73P
CDCB PTA 08/01/2015 5RECS 62%R 13%ILE
-1438M -52F -38P -91CM\$ -105NM\$ -137FM\$ -125GM\$
5.3PL 0.8DPR 1.8CCR 0.9HCR 2.84SCS
AJCA 12/01/2014 PTAT 45%R 0.3 JUI 25.2
JPI 52%R -62

BEST UDDER, 2008 CENTRAL NATIONAL
KINGSMILL FARM INTERNATIONAL FUTURITY WINNER, 2008
7TH THREE-YEAR-OLD, 2008 CENTRAL NATIONAL

BROTHER(S):
WF BOMBER APOLLO AT TAURUS SERVICE, INC.
GJPI -81 4%ILE
CENTURIONS ATTABOY OF WF
JPI -77 4%ILE
SIRE OF TWO BEST BRED AND OWNED COWS OF THE ALL
AMERICAN JERSEY SHOW
SIRE OF RESERVE NATIONAL GRAND CHAMPION

SISTER(S):
WF COUNCILLER ANAMARIE-ET 91%
4-10 305 2 15540 4.5 705 3.8 586 97DCR 1942C
WF COUNCILLER ANANICOLE-ET 94%
6-09 305 2 20630 4.9 1011 3.6 737 98DCR 2548C
WF CENTURION ALANIS 91%
5-05 305 2 18360 4.9 899 3.9 719 98DCR 2438C
WF CENTURION ANABELLA-ET 94%
6-11 305 2 15950 4.2 674 3.9 617 98DCR 1937C
5TH SENIOR THREE-YEAR-OLD, 2011 ALL AMERICAN SHOW
7TH NATIONAL JERSEY JUG FUTURITY, 2011

WF MOMENT ANALOU-ET 94%
5-09 305 2 16090 5.6 903 4.0 648 98DCR 2244C
2ND SR 2-YEAR-OLD, 2010 MID ATLANTIC REGIONAL SHOW
1ST SR 3-YEAR-OLD, 2011 MD STATE FAIR
4TH SR 3-YEAR-OLD, 2011 MID ATLANTIC REGIONAL SHOW
4TH NATIONAL JERSEY JUG FUTURITY, 2011

WF MOMENT ANTONET-ET 87%
2-04 305 2 12050 4.8 576 3.8 458 97DCR 1557C
WF IATOLA ANAROSA 94%
5-04 284 2 17370 4.8 836 3.6 631 97DCR 2182C
1ST JR 3-YEAR-OLD, 2011 MID ATLANTIC REGIONAL SHOW
6TH JR 2-YEAR-OLD, 2010 MID ATLANTIC REGIONAL SHOW
10TH JR 3-YEAR-OLD, 2011 ALL AMERICAN SHOW
WF COUNCILLER ANTICIPATION-ET 91%
2-02 296 2 11020 5.3 584 3.6 395 96DCR 1365C

GIPRAT BELLES JADE-ET
JECAN000010008436 70JE9967
CDCB PTA 08/01/2015 2707DAUS 950HRDS 3%RIP
99%R -1151M 0.20% -17F 17%ILE
99%R 0.07% -29P 44CM\$ 34NM\$ 9FM\$ 62GM\$
4.7PL 2.8DPR 3.4CCR 0.0HCR 2.98SCS
AJCA 08/01/2015 1885DAUS
GPTAT 99%R 0.7 JUI 16.2 JPI 98%R -24

ARETHUSA RESPONSE VIVID-ET 94%
USA 116023067 GT50K JH1F JH2F TATTOO AF51 / AF51
DHIA HERD # 16-06-0456 CONTROL # 51
1-10 305 2 14940 6.4 958 3.6 536 94DCR 1853C
2-11 305 2 19180 5.4 1027 3.3 640 94DCR 2210C
4-01 305 2 20280 5.8 1175 3.6 729 97DCR 2520C
6-00 305 2 22670 6.5 1482 3.5 790 97DCR 2730C
305 2X ME AVG 4L 20198M 1220F 714P 2468C
PPA -936M 84F -13P / YD -1946M 8F -43P
CDCB GPTA 09/01/2015 4RECS 83%R 8%ILE
-1306M -30F -36P -156CM\$ -157NM\$ -159FM\$ -120GM\$
1.0PL 0.9DPR 1.8CCR 0.8HCR 3.13SCS
AJCA 09/01/2015 GPTAT 81%R 0.9 GJUI 22.6
GJPI 77%R -87

GLENHOLME COUNCILLER
JECAN000000139361 GT 50K JH1F JH2F 71JE158
CDCB GPTA 08/01/2015 2984DAUS 1084HRDS 3%RIP
99%R -1103M 0.10% -33F 4%ILE
99%R 0.05% -30P -167CM\$ -177NM\$ -196FM\$ -183GM\$
1.6PL 0.3DPR -1.2CCR -0.4HCR 2.89SCS
AJCA 08/01/2015 1924DAUS
GPTAT 99%R 0.0 GJUI 9.0 GJPI 98%R -79

GIPRAT RENN ANASTASIA-ET 95%
JECAN000010019673 TATTOO RDG / 9G
DHIA HERD # 52-33-0019 CONTROL # 4008
2-02 305 2 13460 4.5 611 3.7 498 99DCR 1619C
3-04 305 2 12560 4.3 544 3.6 454 99DCR 1461C
4-04 305 2 13180 4.6 611 3.7 485 99DCR 1650C
5-04 305 2 15910 4.7 744 3.7 591 98DCR 2010C
6-04 305 2 15720 4.3 677 3.6 573 100DCR 1878C
7-11 305 2 18900 4.8 901 3.5 661 99DCR 2284C
9-02 305 2 19750 4.6 903 3.4 666 100DCR 2300C
11-01 305 2 13830 4.7 645 3.5 485 97DCR 1676C
305 2X ME AVG 9L 15603M 751F 556P 1876C
PPA -3615M -204F -111P / YD -3332M -164F -105P
CDCB PTA 08/01/2015 5RECS 81%R 4%ILE
-1643M -73F -50P -226CM\$ -229NM\$ -232FM\$ -202GM\$
3.8PL 1.6DPR 1.8CCR 1.4HCR 2.90SCS
AJCA 08/01/2015 PTAT 70%R 0.7 JUI 32.5
JPI 69%R-110

SUPREME CHAMPION, 2007 MONTGOMERY COUNTY (MS) SHOW
GRAND CHAMPION, 2003 WORLD DAIRY EXPO
SR AND RES GRAND CHAMPION, 2003 PA ALL AMERICAN
1ST 4-YEAR-OLD & BEST UDDER, 2001 ALL AMERICAN SHOW
1ST JR 3-YEAR-OLD & BEST UDDER, 2000 PA ALL AMERICAN
1ST AGED COW, 2003 PENNSYLVANIA ALL AMERICAN
1ST AGED COW AND BEST UDDER, 2003 WORLD DAIRY EXPO
2ND 5-YEAR-OLD & 2ND BEST UDDER, 2002 ALL AMERICAN
JERSEY SHOW
2ND FOUR-YEAR-OLD, 2001 WORLD DAIRY EXPO
2ND JR TWO-YEAR-OLD & 2ND BEST UDDER, 1999
PENNSYLVANIA ALL AMERICAN
3RD FIVE-YEAR-OLD, 2002 WORLD DAIRY EXPO
3RD JR THREE-YEAR-OLD, 2000 WORLD DAIRY EXPO
4TH JR TWO-YEAR-OLD, 1999 ALL AMERICAN JERSEY SHOW
7TH AGED COW, 2003 ALL AMERICAN
7TH JR THREE-YEAR-OLD, 2000 ALL AMERICAN JERSEY SHOW
NOMINATED 2015 GREAT COW CONTEST, JERSEY JOURNAL
SIRE: HOLLYLANE RENAISSANCE GJPI -162 1%ILE

SISTER(S):
GIPRAT RENN AMBER-ET 90%
GIPRAT RENN ALPHA-ET VG 85 (CAN)
2-05 305 2 12800 5.1 657 3.7 478 CAN 1654C

NEXT DAM:
STARHEART DUNCAN ALPHA EX 2E (CAN)
3-01 305 2 19790 3.5 692 3.8 750 CAN 2153C
2 STAR BROOD COW IN CANADA, DECEMBER 2011
RESERVE NATIONAL GRAND CHAMPION, 1992 & 1994
ALL CANADIAN MATURE COW, 1994
1ST MATURE COW, 1994 RICHMOND HILL FAIR
1ST MATURE COW, 1994 ROYAL AG WINTER FAIR
NOMINATED ALL CANADIAN FOUR YEAR OLD, 1992
NOMINATED ALL CANADIAN FIVE YEAR OLD, 1993
SIRE: HIGHLAND MAGIC DUNCAN GJPI -122 1%ILE

4TH DAM:
STARHEART MASTER C ALPHA 90%
4-02 305 2 14190 5.1 724 4.0 562 DHIR 1829C



TY-LY-VIEW GG GRACIE, E-90%
Great-Grandam of Lot 3



LOT 3 BIG AL REGENCY GILLIAN{4} JE840003129747171 GT13K

BORN 06/22/2015 TATTOO / S826 P6
FEMALE EFI 6.8% AMERICAN ID 826 / 826
JH1F JH2F

THE BIG AL SYNDICATE BREEDER & OWNER
ALMA CENTER, WI

CDCB GPTA 09/01/2015 ORECS 66%R 90%ILE
247M 13F 18P 250CM\$ 227NM\$ 171FM\$ 205GM\$
2.7PL 0.3DPR 1.1CCR 0.6HCR 2.83SCS
AJCA 09/01/2015 GPTAT 67%R 0.4 GJUI 8.1
GJPI 62%R 96
ST SR DF RA RW RL FA
1.2 0.6 -0.4 H0.1 0.5 P0.5 S0.7
FU RH RUW UC UD TP TL
0.5 0.3 0.2 0.4 S0.9 C0.1 L0.1

ALL LYNNS LEGAL VISIONARY-ET
USA 117222740 GT50K JH1C JH2F 29JE3761
CDCB GPTA 08/01/2015 1312DAUS 213HRDS 70%RIP
99%R 1074M -0.04% 43F 88%ILE
99%R 0.03% 46P 489CM\$ 464NM\$ 404FM\$ 346GM\$
4.5PL -3.3DPR 1.3CCR 3.2HCR 2.93SCS
AJCA 08/01/2015 558DAUS
GPTAT 98%R 1.0 GJUI 13.4 GJPI 94%R 189

SELLING OPEN

SIRE:
TJF VISIONARY REGENCY
USA 067248196 GT80K JH1F JH2F 14JE662
CDCB GPTA 08/01/2015
72%R 1311M -0.08% 48F 97%ILE
73%R 0.03% 52P 567CM\$ 543NM\$ 484FM\$ 448GM\$
4.8PL -1.7DPR 0.4CCR 1.4HCR 2.88SCS
AJCA 08/01/2015 ODAUS
GPTAT 73%R 1.6 GJUI 18.3 GJPI 69%R 221

TJF PLUS ROXY 963 87%
USA 117349900 GT8K JH1F JH2F TATTOO / T963
DHIA HERD # 65-27-0029 CONTROL # 963
1-08 305 2 12870 4.0 520 3.5 448 97DCR 1453C
2-10 270 2 11200 4.6 512 3.6 401 96DCR 1374C
305 2X ME AVG 2L 15630M 656F 553P 1816C
PPA 923M 32F 39P / YD 996M 36F 41P
CDCB GPTA 09/01/2015 2RECS 78%R 96%ILE
1036M 26F 35P 304CM\$ 296NM\$ 275FM\$ 266GM\$
1.5PL 0.0DPR -0.6CCR -0.9HCR 2.96SCS
AJCA 09/01/2015 GPTAT 78%R 0.9 GJUI 10.3
GJPI 74%R 130

DAM:
GR BIG AL GANNON GIGI{3}
USA 067070579 TATTOO / S579
DHIA HERD # 35-27-0174 CONTROL #
1-08 285 2 12184 5.2 632 4.0 486 DHIA 1683C
1-09 285 2 12184 5.2 632 4.0 486 DHIA 1683C
2-07 276 2 12390 5.4 665 4.1 509 DHIA 1763C
3-07 293 2 16909 5.2 878 4.1 695 DHIA 2372C
4-06 293 2 20055 5.5 1093 4.1 814 DHIA 2819C
5-06 72 2 4289 4.9 210 4.1 176 RIP
14783 746 646 PACT
305 2X ME AVG 4L 15384M 817F 626P 2159C
2-03 80% 2-11 82% 4-01 86%
ST SR DF RA RW RL FA FU RH RUW UC UD TP TL RTR RTS
53 43 30 27 38 22 37 36 42 48 36 23 27 38 34 35

PR OOMSDALE JACE GRATUDE GANNON{2}-ET
USA 067010225 GT 50K JH1C JH2F 1JE604
CDCB GPTA 08/01/2015 12143DAUS 1380HRDS 8%RIP
99%R 1246M -0.14% 30F 28%ILE
99%R -0.09% 26P 151CM\$ 170NM\$ 215FM\$ 116GM\$
0.8PL -1.1DPR -2.7CCR 0.3HCR 2.98SCS
AJCA 08/01/2015 4724DAUS
GPTAT 99%R 0.5 GJUI -0.2 GJPI 99%R 86

PA 43M -2F -2P
-20CM\$ -16NM\$ -7FM\$
0.3PL 0.4DPR -0.1CCR 0.5HCR 2.97SCS
PA TYPE -0.2 JPI 37%R 0

TY-LY-VIEW SC GILLIAN-ET 87%
USA 114951061 GT TATTOO M207 / M207
DHIA HERD # 35-27-0804 CONTROL # 717
2-07 305 2 16760 4.9 829 3.8 640 97DCR 2214C
3-07 290 2 17140 4.9 837 3.9 666 98DCR 2264C
4-09 305 2 18990 5.0 953 3.9 737 98DCR 2548C
5-11 305 2 16850 5.2 874 3.8 644 97DCR 2228C
305 2X ME AVG 5L 16829M 831F 660P 2237C
PPA -2541M -77F -62P / YD -2340M -74F -58P
CDCB PTA 08/01/2015 5RECS 54%R 5%ILE
-1160M -34F -29P -190CM\$ -202NM\$ -228FM\$ -138GM\$
-0.2PL 1.8DPR 2.6CCR 0.6HCR 2.96SCS
AJCA 08/01/2015 PTAT 54%R -0.3 JUI -0.1
JPI 48%R -86
SIRE: SOONER CENTURION-ET GJPI -49 4%ILE

SISTER(S):
TY-LY-VIEW MBSB GERTIE 90%
7-08 277 2 16790 5.2 865 3.9 662 91DCR 2292C
TY-LY-VIEW LS GERTRUDE 87%
6-04 305 2 15510 4.8 737 3.6 556 99DCR 1922C
TY-LY-VIEW KJ GIGGLES 86%
5-07 305 2 21600 5.1 1104 3.6 783 93DCR 2707C
TY-LY-VIEW SC GINNY-ET 84%
3-02 305 2 15200 5.5 833 4.0 606 97DCR 2098C

NEXT DAM:
TY-LY-VIEW GG GRACIE 90%
7-04 305 2 23800 8.2 1952 3.3 792 90DCR 2735C
SIRE: SHAMROCK GROVE GEMINI 50R GJPI -157 1%ILE

4TH DAM:
TY-LY VIEW OLLIE GUNNIE 88%
2-07 305 2 12940 5.5 714 3.9 504 DHIR 1640C



FAMILY HILL REN CARLY-ET
Dam of Lot 4



PLEASANT NOOK F PRIZE CIRCUS
Grandam of Lot 4



FAMILY HILL JADE CAROLINA-ET
Sister to the Dam of Lot 4



FAMILY HILL CONNECTION CHILLI-ET
Sister to the Dam of Lot 4
Dam of Chilli Action Colton-ET at Select Sires



FAMILY HILL COMERICA CHANCE-ET
Sister to the Dam of Lot 4

LOT 4 TLJ PRIMERO CORAL-ET USA 067682193 GT13K

BORN 06/15/2015 PO
FEMALE EFI 4.3% AMERICAN ID 2193 / 2193
JH1F JH2F

LEHNERTZ, TRAVIS
PLAINVIEW, MN
BREEDER & OWNER

CDCB GPTA 09/01/2015 ORECS 65%R 32%ILE
-1106M -29F -26P 10CM\$ -2NM\$ -32FM\$ -1GM\$
4.0PL 0.6DPR 1.6CCR 1.6HCR 3.01SCS
AJCA 09/01/2015 GPTAT 62%R 1.7 GJUI 35.3
GJPI 59%R -22
ST SR DF RA RW RL FA
1.6 0.7 0.0 HO.7 0.9 P1.5 S1.6
FU RH RUW UC UD TP TL
3.1 1.8 1.4 0.1 S4.2 CO.7 L0.1

ALL LYNNS VALENTINO MARVEL
USA 117422971 GT50K JH1C JH2F 11JE1118
CDCB GPTA 08/01/2015 1867DAUS 93HRDS 80%RIP
99%R 676M 0.01% 35F 61%ILE
99%R -0.01% 22P 323CM\$ 318NM\$ 305FM\$ 189GM\$
3.8PL -3.8DPR -0.9CCR -0.8HCR 2.94SCS
AJCA 08/01/2015 498DAUS
GPTAT 98%R 1.8 GJUI 23.7 GJPI 94%R 111

SELLING OPEN

SISTER(S):
TLJ VALENTINO CAMELLE 87%
1-11 305 2 15230 5.1 777 3.5 526 96DCR 1817C

SIRE:
EVANGELO DEL PRIMERO
USA 067172944 GT80K JH1F JH2F 14JE682
CDCB GPTA 08/01/2015
71%R -690M 0.23% 11F 49%ILE
72%R 0.09% -6P 300CM\$ 273NM\$ 208FM\$ 250GM\$
6.0PL 0.9DPR 2.3CCR 1.4HCR 2.96SCS
AJCA 08/01/2015 ODAUS
GPTAT 71%R 2.3 GJUI 39.0 GJPI 67%R 80

EVANGELO HIRED GUN BECKY 88%
USA 067108680 GT13K JH1F JH2F
DHIA HERD # 93-16-0339 CONTROL # 680
2-01 292 2 13260 5.3 707 4.2 551 101DCR 1898C
3-01 305 2 16040 5.3 847 4.1 650 100DCR 2251C
305 2X ME AVG 2L 17646M 917F 717P 2460C
PPA -523M 56F 41P / YD -1219M 12F 5P
CDCB GPTA 09/01/2015 3RECS 78%R 49%ILE
-921M -12F -16P 78CM\$ 59NM\$ 14FM\$ 71GM\$
3.6PL 1.4DPR 1.4CCR 1.2HCR 3.07SCS
AJCA 09/01/2015 GPTAT 76%R 1.9 GJUI 31.6
GJPI 73%R 9

DAM:
FAMILY HILL REN CARLY-ET
USA 117264272 GT8K JH1F JH2F TATTOO / F339
DHIA HERD # 41-79-0758 CONTROL # 272

HOLLYLANE RENAISSANCE
JECAN00000138720 70JE9984
CDCB PTA 08/01/2015 1041DAUS 357HRDS 3%RIP
99%R -1538M 0.00% -72F 1%ILE
99%R 0.02% -52P -383CM\$ -369NM\$ -335FM\$ -342GM\$
1.6PL 0.3DPR 1.5CCR 3.0HCR 3.11SCS
AJCA 08/01/2015 794DAUS
GPTAT 96%R 0.6 JUI 14.1 JPI 97%R -162

1-10 285 2 10960 4.6 507 3.7 407 96DCR 1376C
2-10 305 2 16350 4.8 788 3.8 624 97DCR 2127C
4-01 305 2 12020 3.9 465 3.7 445 97DCR 1363C
305 2X ME AVG 3L 15317M 684F 576P 1894C
2-00 81% 3-02 90%
ST SR DF RA RW RL FA FU RH RUW UC UD TP TL RTR RTS
42 36 36 33 33 23 37 38 39 37 35 28 28 27
PPA -3362M -167F -103P / YD -3366M -142F -103P
CDCB GPTA 09/01/2015 3RECS 80%R 0%ILE
-1643M -69F -52P -391CM\$ -385NM\$ -368FM\$ -329GM\$
0.1PL 0.9DPR 1.7CCR 1.7HCR 3.09SCS
AJCA 09/01/2015 GPTAT 77%R 0.5 GJUI 22.1
GJPI 74%R-159

PLEASANT NOOK F PRIZE CIRCUS 97%
JECAN000010203736 GT JH1F TATTOO D8W / 42H
DHIA HERD # 91-74-0462 CONTROL # 90
2-01 305 2 15420 4.8 739 3.6 556 92DCR 1922C
3-04 305 2 21600 5.0 1077 3.5 760 90DCR 2627C
4-06 305 2 22000 4.9 1087 3.6 799 90DCR 2763C
6-04 305 2 22920 4.5 1038 3.5 813 92DCR 2786C
7-08 305 2 21670 4.8 1050 3.6 785 90DCR 2714C
305 2X ME AVG 5L 20979M 1012F 759P 2620C
PPA -1274M 30F -22P / YD -2446M -47F -67P
CDCB GPTA 09/01/2015 5RECS 91%R 6%ILE
-1480M -42F -43P -191CM\$ -194NM\$ -200FM\$ -125GM\$
1.4PL 2.2DPR 2.8CCR 2.5HCR 2.97SCS
AJCA 09/01/2015 GPTAT 87%R 0.4 GJUI 17.3
GJPI 86%R -96

EIGHT BROTHERS IN A.I. SAMPLING, INCLUDING:
FAMILY HILL AVERY SIGNATURE AT ALTA GENETICS
GJPI -57 6%ILE
FAMILY HILL CIRCUS ULTIMATE AT SELECT SIRES
GJPI -123 1%ILE

NATIONAL GRAND CHAMPION, 2003
NATIONAL GRAND CHAMPION, 2006
RESERVE NATIONAL GRAND CHAMPION, 2005
GRAND CHAMPION, 2003, 2005, & 2006 WESTERN NATIONALS
BEST BRED AND OWNED OF THE SHOW, 2006 ALL AMERICAN
PPA PROTEIN WINNER, 2003 ALL AMERICAN SHOW
5TH OVERALL PREMIER PERFORMANCE COW, 2006 ALL
AMERICAN SHOW
ALL AMERICAN AGED COW, 2005 & 2006
ALL AMERICAN FOUR-YEAR-OLD, 2003
ALL AMERICAN SENIOR THREE-YEAR-OLD, 2002
SIRE: BOVI-LACT FIRST PRIZE-ET GJPI -114 1%ILE

SISTER(S):
FAMILY HILL KICK CRANBERRY 91%
4-11 305 2 17180 5.0 861 3.5 597 93DCR 2063C
FAMILY HILL JADE CAROLINA-ET 91%
6-10 305 2 18520 5.4 999 3.6 674 102DCR 2331C
2ND FOUR-YEAR-OLD, 2009 ILLINOIS STATE FAIR
3RD SR THREE-YEAR-OLD, 2008 ILLINOIS STATE FAIR
FAMILY HILL CONNECTION CHILLI-ET 91%
2-04 266 2 17560 7.6 1335 4.0 694 89DCR 2403C
1ST SENIOR TWO-YEAR-OLD & BU, 2007 MD STATE FAIR
1ST SR TWO-YEAR-OLD & BU, 2007 MID-ATLANTIC REGIONAL
NOMINATED ABA SENIOR TWO-YEAR-OLD, 2007
FAMILY HILL AMADEO COLBI 92%
5-07 275 2 14930 3.5 527 2.9 431 87DCR 1435C
2ND THREE-YEAR-OLD, 2008 TEXAS STATE FAIR
FAMILY HILL COMERICA CHANCE-ET 94%
5-06 305 2 16410 5.7 933 4.0 652 97DCR 2257C
INTERMEDIATE CHAMPION, 2011 WIS STATE JERSEY SHOW
RESERVE GRAND, 2011 WISCONSIN STATE FAIR & STATE SHOW
FAMILY HILL IATOLA CALICO-ET 94%
6-03 305 2 19820 4.4 867 3.7 742 93DCR 2418C
FAMILY HILL IATOLA CAJUN-ET 88%
2-02 305 2 13930 4.8 667 3.7 512 95DCR 1771C
FAMILY HILL IATOLA CASHMERE-ET 91%
4-09 305 2 21950 5.6 1219 3.7 819 97DCR 2833C
FAMILY HILL IATOLA OLYMPIA-ET 85%
5-06 305 3 19690 5.3 1034 3.8 745 93DCR 2578C
FAMILY HILL EXCITE CHAOS-ET 88%
FAMILY HILL VINDICATION CHARM-ET 88%
2-02 305 2 12890 5.3 688 3.5 449 96DCR 1551C
FAMILY HILL VINDICATION CARNIVAL-ET 93%
6-04 305 2 17200 4.8 831 3.2 555 96DCR 1916C
ROYALTY RIDGE TEQUILA CHARITY-ET 90%
1-11 305 2 13550 5.2 708 3.7 505 96DCR 1747C
ROYALTY RIDGE TEQUILA CUTIE-ET 89%
2-03 305 2 14470 4.7 687 3.5 513 92DCR 1773C

SISTER(S):
FAMILY HILL RENE CHANTILLY 94%
5-09 305 2 23850 5.3 1253 3.8 909 92DCR 3145C
BREEZE CHERIE OF FAMILY HILL 90%
3-06 305 3 18090 4.2 766 3.4 617 85DCR 2079C
FAMILY HILL WHISTLER CITRUS

NEXT DAM:
FAMILY HILL BROOK CITRUS 91%
7-06 305 2 15370 4.8 731 4.0 614 90DCR 1972C
SIRE: MOLLY BROOK BRASS MAJOR GJPI -96 2%ILE

4TH DAM:
GOLDCREST RELIANTS CIRCUS 80%
3-01 305 2 13770 4.5 619 3.8 525 DHIR 1675C

LOT 5 BIG TIME INNOVATION NADINE USA 119452969

BORN 06/01/2015 TATTOO / L330 P1
 FEMALE EFI 7.0%

PA -430M 15F -2P
 88CM\$ 68NM\$ 22FM\$
 1.0PL -0.4DPR -0.5CCR 0.3HCR 2.99SCS
 PA TYPE 0.5 JPI 32%R 13
 ST SR DF RA RW RL FA
 1.2 0.6 0.3 H1.1 0.6 P0.5 S0.7
 FU RH RUW UC UD TP TL
 0.5 -0.2 0.0 0.2 S0.8 C0.1 L1.0

SELLING OPEN

SISTER(S):
 BIG TIME MILITIA NYSSA 85%
 2-11 305 2 15940 5.4 867 4.0 643 98DCR 2226C
 BIG TIME RING NICKI 91%
 3-01 305 2 15080 5.9 888 4.2 634 98DCR 2196C

SIRE:
 BW INNOVATION
 USA 118035017 GT80K JH1F JH2F 7JE1282
 CDCB GPTA 08/01/2015
 73%R -159M 0.21% 32F 26%ILE
 74%R 0.07% 8P 175CM\$ 157NM\$ 114FM\$ 132GM\$
 0.9PL -0.5DPR -0.8CCR 0.3HCR 3.15SCS
 AJCA 08/01/2015 ODAUS
 GPTAT 72%R 1.1 GJUI 13.9 GJPI 69%R 51

DAM:
 SUNSET CANYON JACE NADINE III-ET
 USA 114719858 TATTOO / C448
 DHIA HERD # 35-56-1517 CONTROL # 237

1-10	305	2	15190	5.1	771	3.8	575	95DCR	1989C
2-11	301	2	18200	5.3	959	3.8	699	98DCR	2419C
3-10	305	2	18140	5.3	961	4.0	723	98DCR	2503C
4-10	305	2	17210	5.4	934	4.0	689	98DCR	2386C
6-01	305	2	17640	5.2	923	3.9	682	98DCR	2360C
7-07	305	2	12340	5.5	675	3.9	484	96DCR	1675C
305 2X ME AVG			6L	18217M		945F	700P		2423C

3-05 89% 4-00 91% 5-02 92% 6-04 93%
 ST SR DF RA RW RL FA FU RH RUW UC UD TP TL RTR RTS
 42 40 48 29 45 34 26 43 48 38 43 26 38 32

PPA -1157M 22F -14P / YD -1313M 4F -19P
 CDCB PTA 08/01/2015 5RECS 65%R 27%ILE
 -700M -3F -12P OCM\$ -22NM\$ -71FM\$ -38GM\$
 1.0PL -0.2DPR -0.1CCR 0.2HCR 2.82SCS
 AJCA 08/01/2015 PTAT 60%R -0.2 JUI -6.7
 JPI 57%R -25

14 BROTHERS IN A.I. SAMPLING

SISTER(S):
 POTWELL RENAISSANCE NADIA VG 88 (CAN)
 7-01 305 2 20890 5.0 1039 3.4 701 CAN 2422C
 2ND JR THREE-YEAR-OLD, 2000 MID-ATLANTIC REGIONAL
 PIEDMONT HR NATALIE-ET EX-91 (CAN)
 3-03 305 2 24213 4.4 1074 3.9 948 CAN 3038C
 PIEDMONT IMP NADIA-ET EX 90 (CAN)
 7-02 305 2 14760 5.6 831 4.7 701 CAN 2311C
 SUNSET CANYON NADINE CENTURION-ET 80%
 4-04 305 2 22600 4.3 972 3.8 864 98DCR 2757C
 SUNSET CANYON DUNCAN NADINE 1-ET 81%
 4-01 305 2 22920 4.7 1081 3.7 843 97DCR 2898C
 SUNSET CANYON DUNCAN NADINE VI-ET 87%
 6-00 305 3 26430 4.9 1301 3.6 939 104DCR 3246C
 SUNSET CANYON DUNCAN NADINE IX-ET 86%
 3-09 305 2 20620 4.7 969 3.5 726 98DCR 2509C
 SUNSET CANYON DUNCAN NADINE XI-ET 90%
 8-04 305 2 13910 4.8 671 3.7 511 91DCR 1767C
 SUNSET CANYON GOLDEN NADINE 86%
 4-02 305 3 16580 5.7 949 3.8 636 97DCR 2201C
 SUNSET CANYON JACE NADINE I-ET 84%
 5-03 305 2 22750 4.9 1111 3.7 853 98DCR 2951C
 SUNSET CANYON DC NADINE-ET 93%
 2-08 305 2 20660 4.8 996 3.4 709 97DCR 2450C
 4TH FOUR-YEAR-OLD, 2009 WESTERN NATIONAL
 SUNSET CANYON SULTAN NADINE 1-ET 84%
 3-07 305 2 20440 5.0 1021 3.7 759 98DCR 2625C
 SUNSET CANYON SULTAN NADINE 111-ET 93%
 7-02 305 2 16500 5.2 858 3.6 592 98DCR 2047C
 2ND MILKING YEARLING, 2007 CENTRAL NATIONAL SHOW
 1ST MILKING YEARLING, 2007 MINNESOTA STATE FAIR
 SUNSET CANYON COUNTRY NADINE-ET 91%
 3-11 305 2 17800 4.8 851 3.6 638 97DCR 2206C
 SUNSET CANYON COUNTRY NADINE 11-ET 87%
 3-08 305 2 21350 4.4 934 3.4 732 97DCR 2507C
 SUNSET CANYON COUNTRY NADINE 111-ET 86%
 1-10 305 2 21300 4.3 916 3.3 696 97DCR 2403C

LINEHAN JERSEYS BREEDER & OWNER
 RIVER FALLS, WI
 715-222-7914

HAWARDEN IMPULS PREMIER
 USA 067107510 GT50K JH1C JH2F 29JE3756
 CDCB GPTA 08/01/2015 2620DAUS 372HRDS 39%RIP
 99%R -675M 0.28% 22F 32%ILE
 99%R 0.16% 6P 240CM\$ 197NM\$ 93FM\$ 185GM\$
 2.7PL 0.8DPR -0.2CCR 0.7HCR 3.07SCS
 AJCA 08/01/2015 1397DAUS
 GPTAT 99%R 1.0 GJUI 11.4 GJPI 97%R 60

BW VENERABLE KORINA S418 91%
 USA 116492285 GT3K JH1F TATTOO S418 / S418
 DHIA HERD # 33-87-0722 CONTROL # 1103
 2-03 305 3 22520 4.2 952 3.4 776 103DCR 2597C
 3-05 305 2 14630 4.7 689 3.3 480 101DCR 1657C
 305 2X ME AVG 2L 19832M 876F 676P 2280C
 PPA 1381M 78F 35P / YD 341M 52F 2P
 CDCB GPTA 09/01/2015 2RECS 80%R 73%ILE
 338M 39F 8P 134CM\$ 146NM\$ 171FM\$ 121GM\$
 0.1PL -0.9DPR -0.5CCR 0.2HCR 3.25SCS
 AJCA 09/01/2015 GPTAT 75%R 1.7 GJUI 15.7
 GJPI 74%R 45

WINDY WILLOW MONTANA JACE
 USA 110106571 GT HD JH1C JH2F 7JE535
 CDCB GPTA 08/01/2015 12968DAUS 1920HRDS 4%RIP
 99%R 141M 0.06% 19F 23%ILE
 99%R 0.02% 8P 117CM\$ 105NM\$ 77FM\$ 44GM\$
 0.8PL -1.4DPR -3.0CCR -1.8HCR 2.83SCS
 AJCA 08/01/2015 7766DAUS
 GPTAT 99%R 0.5 GJUI -3.0 GJPI 99%R 32

WAYMAR PATRICK NADINE SUP-EX 97-6E (CAN)
 USA 003971646 GT JH1F TATTOO D9W / 28A
 DHIA HERD # 92-23-0452 CONTROL # 1
 2-05 305 2 11369 5.2 592 4.0 452 CAN
 2-07 266 2 14659 4.5 664 3.7 542 CAN 1815C
 3-06 305 2 13541 4.8 647 3.8 508 CAN
 4-07 266 2 13961 4.5 632 3.7 517 CAN
 5-07 305 2 20374 4.6 932 3.9 800 CAN
 6-11 305 2 20093 4.4 876 3.7 741 CAN
 8-07 305 2 23556 5.2 1231 3.7 867 CAN
 10-11 305 2 24223 4.8 1160 3.5 850 DHIR 2938C
 365 2 28476 4.8 1375 3.5 1009 DHIR 3496C
 12-11 305 3 21130 4.6 975 3.5 748 94DCR 2586C
 365 3 24283 4.6 1124 3.6 867 DHIR 2998C
 305 2X ME AVG 8L 18714M 907F 705P 2915C
 CDCB GPTA 05/06/2014 ORECS 92%R 1%ILE
 -1087M -30F -34P -209CM\$ -197NM\$ -192FM\$
 0.5PL 0.7DPR 2.2CCR 1.2HCR 3.06SCS
 AJCA 05/06/2014 GPTAT 80%R -0.3 GJUI 5.8
 GJPI 88%R-104

RES SUPREME CHAMPION, 1998 & 2000 WORLD DAIRY EXPO
 GRAND CHAMPION, 1997, 1998 & 2000 CENTRAL NATIONAL
 RESERVE GRAND CHAMPION, 2004 WESTERN NATIONAL
 RES SENIOR & GRAND CHAMPION, 2000 ROYAL WINTER FAIR
 ALL CANADIAN MATURE COW, 1997, 1998, & 2000
 LIFETIME PRODUCTION AWARD WINNER, 2004 WESTERN
 NATIONAL
 1ST AGED COW, 2004 WESTERN NATIONAL JERSEY SHOW
 1ST AGED COW, 1997, 1998 & 2000 CENTRAL NATIONAL
 ALL CANADIAN FIVE-YEAR-OLD, 1996
 SIRE: NABDON MASTER PATRICK 7R GJPI -184 1%ILE

SISTER(S):
 WAYMAR JEWELLER DOROTHY EX 2 (CAN)
 5-05 305 2 14341 4.8 695 4.1 584 CAN 1926C
 WAYMAR RENAISSANCE NADINE EX 92-3E (CAN)
 4-02 305 2 17521 4.5 789 3.8 670 CAN 2194C
 WAYMAR PATRICK NEVE-ET 90%
 6-05 365 2 24843 4.5 1123 3.4 841 DHIA 2906C
 WAYMAR PATRICK NAOMI-ET VG 85 (CAN)
 6-00 305 2 17259 4.7 809 3.5 598 CAN 2067C
 WAYMAR PATRICK NATALIE-ET
 5-05 305 2 17378 4.2 732 3.3 580 CAN 1973C

NEXT DAM:
 WAYMAR SILVER JAY NORAH 5T VG 85 (CAN)
 10-08 305 2 13827 4.9 682 4.0 550 CAN
 FOUR STAR BROOD COW IN CANADA, DECEMBER 2011
 SIRE: VALLEYSTREAM SILVER JAY GJPI -159 1%ILE

4TH DAM:
 WAYMAR BRIGHT SPOT DORIS 13M
 7-04 305 2 13523 4.3 579 3.7 499 CAN



WAYMAR PATRICK NADINE
 Grandam of Lot 5



SUNSET CANYON DC NADINE-ET
 Sister to the Dam of Lot 5



SUNSET CANYON SULTAN NADINE 111-ET
 Sister to the Dam of Lot 5



WAYMAR RENAISSANCE NADINE
 Sister to the Grandam of Lot 5



LOT 6 PINE-TREE HARRIS LYDIA{5}-ET USA 075191096 GT13K

BORN 05/18/2015 P9
 FEMALE EFI 7.2% AMERICAN ID 1096 / 1096
 JH1C JH2F

STEINER, MATTHEW
 MARSHALLVILLE, OH
 330-466-8916

BREEDER & OWNER

CDCB GPTA 09/01/2015 ORECS 70%R 99%ILE
 578M 51F 29P 408CM\$ 380NM\$ 315FM\$ 296GM\$
 2.5PL -1.6DPR -2.1CCR -0.7HCR 2.72SCS
 AJCA 09/01/2015 GPTAT 68%R 0.9 GJUI 15.0
 GJPI 65%R 148

SELLING OPEN

ST	SR	DF	RA	RW	RL	FA
0.1	0.6	-0.2	H0.3	0.2	PO.1	SO.2
FU	RH	RUW	UC	UD	TP	TL
1.3	0.5	0.4	0.4	51.7	CO.3	LO.2



GOLDUST KARBALA LAINA-ET
 Sister to Lot 6



GOLDUST BARBER LEA
 Great-Grandam of Lot 6



GOLDUST SOONER LEA
 Fourth Dam of Lot 6

BROTHER(S):
 GOLDUST JACINTO LARAMIE AT SELECT SIRES
 GJPI 6 18%ILE
 GR GOLDUST GARDEN LUCKY{3}-ET AT SEMEX ALLIANCE
 GJPI 29 17%ILE
 GOLDUST VALENTINO LAYNE-ET AT ALTA GENETICS
 GJPI 87 41%ILE
 GOLDUST KARBALA LADD-ET AT ALTA GENETICS
 GJPI 100 51%ILE
 GOLDUST LEGAL LANSING-ET AT ABS GLOBAL
 GJPI 106 43%ILE
 GOLDUST LEGAL LAWSON-ET AT ABS GLOBAL
 GJPI 102 42%ILE
 GOLDUST VERNON LEN-ET AT SELECT SIRES
 GJPI 110 57%ILE
 GOLDUST PLUS LAZARO-ET AT ALTA GENETICS
 GJPI 121 47%ILE

SISTER(S):
 GOLDUST GERONIMO LEANNA-ET 92%
 4-09 305 2 41950 4.9 2041 3.7 1554 102DCR 5376C
 GR GOLDUST GARDEN LEANNA{3}-ET 90%
 2-10 305 2 29770 5.4 1598 3.6 1063 102DCR 3675C
 GR GOLDUST DALE LEANNA{3}-ET 87%
 3-11 305 2 34120 5.8 1968 3.8 1291 102DCR 4467C
 GOLDUST MERCHANT LYMARI-ET 88%
 3-04 305 2 31070 5.0 1552 3.6 1129 102DCR 3904C
 GOLDUST RENEGADE LYMARI-ET 85%
 1-09 302 2 21440 5.8 1235 3.7 799 101DCR 2764C
 GOLDUST RENEGADE LAKISHA-ET 83%
 2-10 305 2 17240 5.7 976 4.0 683 102DCR 2364C
 GOLDUST RENEGADE LISALLA-ET 88%
 2-09 292 2 16440 5.9 965 3.7 604 102DCR 2089C
 GOLDUST KARBALA LANA-ET 85%
 GOLDUST KARBALA LEILA-ET 87%
 2-11 279 2 15580 5.3 825 3.5 538 102DCR 1859C
 GOLDUST KARBALA LAYLA-ET 90%
 GOLDUST KARBALA LAE-ET 84%
 3-00 305 2 29240 4.9 1433 3.8 1102 102DCR 3813C
 GOLDUST KARBALA LAINA-ET 91%
 1-06 299 2 18780 5.1 957 3.7 700 101DCR 2421C

SIRE:
 SCHULTZ VOLCANO HARRIS{4}
 USA 118157731 GT80K JH1F JH2F 29JE3866
 CDCB GPTA 08/01/2015
 71%R 1530M -0.09% 56F 97%ILE
 72%R -0.01% 52P 555CM\$ 540NM\$ 503FM\$ 427GM\$
 4.9PL -2.0DPR -0.8CCR 1.2HCR 2.83SCS
 AJCA 08/01/2015 ODAUS
 GPTAT 70%R 1.2 GJUI 9.3 GJPI 67%R 218

DAM:
 GOLDUST LEGION LEANNA
 USA 067161125 GT3K JH1C TATTOO / G125
 DHIA HERD # 82-52-0377 CONTROL # 1125
 1-07 305 3 20920 5.2 1085 3.6 749 101DCR 2589C
 2-10 305 3 22750 1.0 234 3.8 869 62DCR 1596C
 4-01 297 3 13330 7.8 1036 3.9 515 DHIA 1782C
 5-01 305 2 26270 6.4 1672 3.5 928 102DCR 3208C
 7-06 305 2 27390 8.0 2195 3.5 961 102DCR 3322C
 305 2X ME AVG 5L 22110M 1238F 809P 2514C

3-04	90%	5-02	92%	5-09	93%	7-07	94%
ST	SR	DF	RA	RW	RL	FA	RTR
47	42	23	44	28	28	45	50
50	28	16	25	28			

PPA 1805M 173F 77P / YD 340M 109F 40P
 CDCB GPTA 09/01/2015 4RECS 89%R 82%ILE
 -464M 27F 2P 224CM\$ 186NM\$ 97FM\$ 189GM\$
 0.6PL 0.8DPR -0.3CCR 0.6HCR 2.66SCS
 AJCA 09/01/2015 GPTAT 85%R 0.9 GJUI 22.0
 GJPI 84%R 75

BROTHER(S):
 GOLDUST JACINTO LARRY AT GENEX / CRI GJPI 2 14%ILE

SISTER(S):
 GOLDUST JEVON LEANNA 85%
 4-05 305 2 22480 5.6 1258 3.6 817 102DCR 2825C

ALL LYNN'S LEGAL VOLCANO-ET
 USA 117222807 GT50K JH1F JH2F 29JE3762
 CDCB GPTA 08/01/2015 897DAUS 81HRDS 36%RIP
 98%R 1606M -0.06% 64F 94%ILE
 98%R -0.04% 50P 518CM\$ 511NM\$ 492FM\$ 374GM\$
 3.7PL -3.6DPR -1.7CCR 2.6HCR 2.83SCS
 AJCA 08/01/2015 283DAUS
 GPTAT 96%R 1.2 GJUI 11.7 GJPI 94%R 207

GR SCHULTZ DALE HARMAIL{3} 86%
 USA 067269177 GT3K JH1C TATTOO L177 / L177
 DHIA HERD # 52-98-0014 CONTROL # 9177
 1-10 299 2 14990 4.4 666 3.6 540 104DCR 1814C
 2-10 293 2 18340 4.7 865 3.5 645 104DCR 2229C
 3-10 305 2 12870 4.6 597 3.6 465 103DCR 1599C
 4-10 209 2 13330 4.7 623 3.6 476 98DCR 1645C
 305 2X ME AVG 4L 19185M 871F 676P 2310C
 PPA 1948M 35F 72P / YD 1844M 38F 61P
 CDCB GPTA 09/01/2015 4RECS 77%R 95%ILE
 860M 21F 29P 281CM\$ 273NM\$ 252FM\$ 223GM\$
 3.2PL -0.1DPR -0.5CCR -0.5HCR 2.89SCS
 AJCA 09/01/2015 GPTAT 72%R 0.2 GJUI -2.4
 GJPI 71%R 113

BW LEGION
 USA 110226426 GT 50K JH1F JH2C 505JE101
 CDCB GPTA 08/01/2015 3567DAUS 803HRDS 3%RIP
 99%R -262M 0.11% 9F 13%ILE
 99%R 0.00% -9P 1CM\$ 2NM\$ 4FM\$ -43GM\$
 0.7PL -1.2DPR -2.3CCR -1.6HCR 2.94SCS
 AJCA 08/01/2015 2559DAUS
 GPTAT 99%R 1.3 GJUI 16.3 GJPI 99%R -6

GOLDUST COSMO LEANNA-ET 90%
 USA 112607694 GT TATTOO L819 /
 DHIA HERD # 82-52-0377 CONTROL # 819
 1-10 305 2 22100 4.9 1090 3.5 765 98DCR 2643C
 2-10 305 3 29970 5.0 1495 3.5 1063 86DCR 3675C
 4-04 305 3 30650 5.3 1622 3.5 1067 100DCR 3688C
 305 2X ME AVG 4L 24420M 1263F 859P 2970C
 PPA 2796M 152F 104P / YD 1198M 65F 53P
 CDCB PTA 08/01/2015 4RECS 76%R 76%ILE
 300M 20F 18P 179CM\$ 158NM\$ 107FM\$ 175GM\$
 -0.5PL 0.9DPR 0.2CCR 1.0HCR 2.80SCS
 AJCA 08/01/2015 PTAT 65%R -0.7 JUI 0.5
 JPI 65%R 78
 SIRE: BARBS MBSB COSMO-ET GJPI -17 4%ILE

SISTER(S):
 GOLDUST BOLD DANIEL LILA-ET 80%
 4-00 305 3 22450 4.7 1052 3.5 775 90DCR 2678C
 GOLDUST BOLD DANIEL LARINA-ET 84%
 3-10 305 3 24200 5.4 1296 3.4 817 91DCR 2822C
 GOLDUST BOLD DANIEL LARISSA-ET 81%
 3-11 287 3 20650 4.5 935 3.7 767 90DCR 2560C
 GOLDUST COSMO LEEANN-ET 88%
 4-07 305 3 29140 4.9 1437 3.5 1029 101DCR 3557C

NEXT DAM:
 GOLDUST BARBER LEA 89%
 2-00 305 2 18360 4.9 905 4.1 752 DHIA 2431C
 SIRE: WF/L&M DUNCAN BARBER-ET GJPI -71 4%ILE

4TH DAM:
 GOLDUST SOONER LEA 93%
 6-02 305 2 26950 4.5 1224 3.8 1028 DHIA 3299C

LOT 7 NORWAY MAPLE SUREFIRE CERES USA 119296217 GT13K

BORN 04/27/2015 TATTOO / A332 PO
 FEMALE EFI 5.8% JH1F JH2F

CDCB GPTA 09/01/2015 ORECS 71%R 9%ILE
 -927M -25F -22P -141CM\$ -148NM\$ -167FM\$ -69GM\$
 -1.0PL 2.3DPR 1.4CCR 0.4HCR 3.10SCS
 AJCA 09/01/2015 GPTAT 70%R 1.0 GJUI 17.8
 GJPI 67%R -56

ST	SR	DF	RA	RW	RL	FA
1.3	0.7	-0.2	H1.8	1.2	P1.0	S1.3
FU	RH	RW	UC	UD	TP	TL
2.4	0.7	0.6	-0.7	S2.2	W0.1	S0.5

SELLING OPEN

SIRE:
 BW SUREFIRE
 USA 114204404 GTHD JH1F JH2F 505JE110
 CDCB GPTA 08/01/2015 1393DAUS 269HRDS 18%RIP
 99%R -461M -0.01% -24F 11%ILE
 99%R -0.01% -18P -32CM\$ -20NM\$ 8FM\$ 65GM\$
 1.9PL 3.2DPR 4.1CCR 2.7HCR 3.18SCS
 AJCA 08/01/2015 705DAUS
 GPTAT 98%R 1.1 GJUI 21.3 GJPI 97%R -15

DAM:
 ARETHUSA REAGAN CATRINA-ET
 USA 117929348 GT13K JH1F JH2F TATTOO A122 / A122
 DHIA HERD # 42-82-0161 CONTROL # 539

3-06	123	2	9950	4.8	481	3.5	348	RIP
			18734		929		684	PME
305	2X	ME	AVG	1L	12295M	768F	449P	1553C

2-04	84%	3-08	90%												
ST	SR	DF	RA	RW	RL	FA	FU	RH	RW	UC	UD	TP	TL	RTR	RTS
45	37	42	25	43	34	35	48	37	48	32	24	28	27	38	36

PPA -1771M -31F -54P / YD -1064M -27F -40P
 CDCB GPTA 09/01/2015 2RECS 76%R 6%ILE
 -1417M -16F -32P -175CM\$ -193NM\$ -235FM\$ -174GM\$
 -1.0PL 0.0DPR -0.7CCR 0.0HCR 3.01SCS
 AJCA 09/01/2015 GPTAT 77%R 0.6 GJUI 14.1
 GJPI 71%R -90

SISTER(S):
 ARETHUSA DELUXE COCO CHANEL-ET 91%
 5TH 4-YEAR-OLD, 2013 MARYLAND STATE FAIR
 ARETHUSA AMEDEO CARMEN-ET 88%
 2-02 305 2 15680 6.3 991 3.4 537 96DCR 1855C
 3RD SR 3-YEAR-OLD, 2013 NY SPRING CAROUSEL
 ARETHUSA AMEDEO CHLOE-ET 88%
 3-08 269 2 11200 5.8 649 3.8 424 96DCR 1467C
 ARETHUSA REAGAN CALYPSO-ET 90%
 2-06 305 2 16920 5.2 882 3.8 641 101DCR 2218C
 1ST SR 2-YEAR-OLD, 2014 OHIO STATE FAIR OPEN SHOW
 1ST SR 2-YEAR-OLD, 2014 OHIO STATE FAIR JUNIOR SHOW
 ARETHUSA REAGAN CAMILLE-ET 85%
 2-01 305 2 14050 6.5 914 3.9 554 96DCR 1918C
 ARETHUSA REAGAN CASSIDY-ET 84%
 1-08 270 2 10020 5.9 591 4.0 399 93DCR 1381C
 ARETHUSA RINGMASTER CORINNE 85%

NEXT DAM:
 HURONIA CENTURION VERONICA 20J 97%
 2-11 365 2 25815 4.9 1272 4.1 1054 3503C
 2004 NATIONAL GRAND CHAMPION
 SUPREME CHAMPION, 2006 WORLD DAIRY EXPO & PA ALL-AMERICAN
 GRAND CHAMPION, 2004, 2005 & 2006 CENTRAL NATIONAL SHOW, 2005 MID-ATLANTIC REGIONAL & 2008 NEW YORK SPRING CAROUSEL
 INTERMEDIATE AND RESERVE GRAND CHAMPION, 2002 CENTRAL NATIONAL, ALL AMERICAN & ROYAL WINTER FAIR
 RESERVE GRAND CHAMPION, 2007 CENTRAL NATIONAL SHOW & 2010 NY SPRING CAROUSEL
 RESERVE ALL-AMERICAN AGED COW, 2011 ALLBREEDS ACCESS
 SIRE: SOONER CENTURION-ET GJPI -49 4%ILE

4TH DAM:
 GENESIS RENAISSANCE VIVIANNE VG 87 (CAN)
 5-00 305 2 12110 4.2 514 3.8 461 CAN 1464C
 7 STAR BROOD COW IN CANADA, SEPTEMBER 2012

LORD HEATHER & MAXWELL AMY OWNER
 DONAHUE, IA

LORD, HEATHER BREEDER
 COLUMBIA, MO

SUNSET CANYON ANTH ILLUSION-ET
 USA 112817055 GT50K JH1F JH2F 7JE702
 CDCB GPTA 08/01/2015 522DAUS 269HRDS 3%RIP
 98%R -1208M 0.01% -55F 2%ILE
 98%R 0.09% -27P -188CM\$ -209NM\$ -255FM\$ -140GM\$
 0.1PL 2.0DPR 2.1CCR 0.7HCR 2.85SCS
 AJCA 08/01/2015 362DAUS
 GPTAT 97%R -0.4 GJUI 6.2 GJPI 96%R -80

BW CENTURION IRIS K347 95%
 USA 111122015 GT50K JH1F JH2C TATTOO K347 / K347
 DHIA HERD # 93-52-0150 CONTROL # 1057
 6-09 305 3 34440 4.8 1655 3.5 1212 103DCR 4189C
 365 3 39630 4.8 1895 3.5 1392 DHIR 4812C
 9-04 305 3 31420 3.9 1233 3.0 939 103DCR 3237C
 365 3 37050 4.0 1465 3.0 1109 DHIR 3824C
 305 2X ME AVG 5L 24889M 1147F 823P 2840C
 PPA 2549M 99F 71P / YD 1551M 67F 48P
 CDCB GPTA 09/01/2015 4RECS 91%R 88%ILE
 244M 5F 3P 204CM\$ 214NM\$ 237FM\$ 233GM\$
 4.1PL 2.0DPR 2.6CCR 1.3HCR 3.08SCS
 AJCA 09/01/2015 GPTAT 87%R 1.4 GJUI 20.2
 GJPI 87%R 69

RAPID BAY REAGAN-ET
 JECAN000104411830 70JE9947
 CDCB PTA 08/01/2015 393DAUS 199HRDS 21%RIP
 92%R -1422M 0.24% -24F 1%ILE
 92%R 0.10% -33P -361CM\$ -375NM\$ -407FM\$ -368GM\$
 -4.6PL -2.4DPR -3.2CCR 1.1HCR 3.10SCS
 AJCA 08/01/2015 282DAUS
 GPTAT 87%R 0.5 JUI 8.5 JPI 84%R -144

ARETHUSA VERONICAS CUPID-ET 94%
 USA 114891994 GT TATTOO AF10 / AF10
 DHIA HERD # 16-06-0456 CONTROL # 10
 2-01 305 2 12190 5.1 625 3.8 469 93DCR 1623C
 3-06 305 2 17610 5.7 996 3.8 676 97DCR 2339C
 4-05 305 2 15460 5.9 912 3.8 585 95DCR 2024C
 5-06 305 2 18310 4.6 837 3.6 663 95DCR 2258C
 6-07 305 2 16050 5.3 843 3.6 583 97DCR 2016C
 305 2X ME AVG 6L 15856M 881F 590P 2037C
 PPA -3965M -107F -95P / YD -3009M -93F -60P
 CDCB PTA 08/01/2015 5RECS 71%R 16%ILE
 -1576M -18F -32P -58CM\$ -84NM\$ -144FM\$ -71GM\$
 2.3PL 0.8DPR 2.0CCR 1.3HCR 3.04SCS
 AJCA 08/01/2015 PTAT 65%R 0.4 JUI 17.2
 JPI 60%R -59

2ND AGED COW, 2012 EASTERN STATES EXPO
 NOMINATED ALLBREED ACCESS ALL AMERICAN AGED COW, 2012
 RES. SR & RES. GRAND CHAMPION, 2011 EASTERN STATES
 EXPO JR SHOW
 2ND SR THREE-YEAR-OLD, 2009 MID-ATLANTIC REGIONAL
 2ND SR THREE-YEAR-OLD & BB&O, 2009 ROYAL WINTER FAIR
 SIRE: PIEDMONT NADINE FUROR GJPI -163 1%ILE

SISTER(S):
 ELLIOTT'S GOLDEN VISTA-ET 95%
 3-04 365 2 22399 6.7 1502 4.2 939 DHIA 3254C
 1ST 100,000 LB CLASS, 2012 INTERNATIONAL JERSEY SHOW
 ELLIOTT'S GOLDEN VANESSA-ET 93%
 7-04 305 2 12110 4.7 574 3.3 401 101DCR 1384C
 ARETHUSA PRIMETIME DEJA VU-ET 95%
 5-00 305 2 20000 5.0 996 3.8 763 96DCR 2640C
 ARETHUSA VERONICAS DASHER-ET 95%
 7-04 305 3 27720 5.9 1643 3.6 1007 90DCR 3482C
 RESERVE GRAND CHAMPION, 2012 NY SPRING CAROUSEL
 ARETHUSA VERONICAS COMET-ET 95%
 4-06 305 2 19970 6.5 1292 3.6 710 96DCR 2454C
 GRAND CHAMPION, 2010 ROYAL WINTER FAIR
 RES. GRAND CHAMPION, 2009 ROYAL WINTER FAIR
 ARETHUSA VERONICAS DONNER-ET 90%
 6-06 304 2 25980 5.6 1464 4.0 1049 98DCR 3633C
 ARETHUSA RESURRECTION VERSACE-ET 93%
 7-09 305 2 22150 5.4 1190 4.0 877 96DCR 3036C
 ARETHUSA RESPONSE VANITY-ET 93%
 5-10 305 2 22760 6.4 1465 3.3 751 98DCR 2593C
 ARETHUSA RESPONSE VIVID-ET 94%
 6-00 305 2 22670 6.5 1482 3.5 790 97DCR 2730C
 RESERVE SUPREME CHAMPION, 2012 WORLD DAIRY EXPO
 SUPREME CHAMPION, 2012 EASTERN STATES EXPOSITION
 ARETHUSA ON TIME VOGUE-ET EX 94 (CAN)
 2-00 305 2 26264 3.0 778 2.0 529 CAN 1809C
 INTERMEDIATE CHAMPION, 2013 ROYAL WINTER FAIR
 ALL CANADIAN JUNIOR THREE-YEAR-OLD, 2013
 ALL CANADIAN JUNIOR TWO-YEAR-OLD, 2012
 ARETHUSA VAUDEVILLE EXCITEMENT-ET 91%
 2-04 305 2 14310 6.2 881 4.2 595 97DCR 2061C
 HIGH SELLER, 2015 AVONLEA/ARETHUSA SUMMER SPLASH



ARETHUSA REAGAN CATRINA-ET
 Dam of Lot 7



ARETHUSA VERONICAS CUPID-ET
 Grandam of Lot 7



HURONIA CENTURION VERONICA 20J
 Great-Grandam of Lot 7



ARETHUSA ON TIME VOGUE-ET
 Sister to the Grandam of Lot 7



ARETHUSA RESPONSE VIVID-ET
 Sister to the Grandam of Lot 7



GIL-BAR KEYNOTE HARMONY, E-93%
Seventh Dam of Lot 8

LOT 8 HARMONY-CORNERS HONEY USA 119452183

BORN 04/03/2015 TATTOO / B1 P1
FEMALE EFI 6.5%

BRESSNER DENNIS & TRAVIS OWNER
FAIRBURY, IL
815-848-3048

PA 28M 1F 4P
49CM\$ 49NM\$ 48FM\$
2.8PL 0.5DPR 1.7CCR 2.9HCR 2.99SCS
PA TYPE 1.0 JPI 35%R 18
ST SR DF RA RW RL FA
0.7 0.4 0.4 H1.1 0.1 P0.1 S0.7
FU RH RUW UC UD TP TL
1.6 0.9 0.4 0.6 S2.4 C0.9 S0.4

HARMONY CORNERS JERSEYS BREEDER
GLENCOE, MN

SELLING OPEN

ISDK Q IMPULS
JEDNK00000301592 GTHD JH1F JH2F 236JE3
CDCB GPTA 08/01/2015 30944DAUS 2907HRDS 9%RIP
99%R 73M 0.18% 39F 54%ILE
99%R 0.12% 26P 328CM\$ 290NM\$ 196FM\$ 308GM\$
1.5PL 1.5DPR 2.5CCR 0.8HCR 3.10SCS
AJCA 08/01/2015 16832DAUS
GPTAT 99%R -0.1 GJUI -2.8 GJPI 99%R 110

WOODSTOCK LEMVIG LINDY 90%
USA 111360167 TATTOO W505 / W505
DHIA HERD # 93-34-0279 CONTROL # 4505
1-11 305 2 15040 4.9 736 3.9 586 100DCR 1992C
3-01 305 2 21290 4.6 989 3.8 802 89DCR 2696C
305 2X ME AVG 2L 20374M 964F 784P 2632C
PPA -1680M -23F -10P / YD -1433M -17F -6P
CDCB PTA 08/01/2015 2RECS 77%R 43%ILE
-256M -6F 0P 53CM\$ 39NM\$ 7FM\$ 45GM\$
0.5PL 0.0DPR 0.8CCR 2.2HCR 2.99SCS
AJCA 08/01/2015 PTAT 70%R 0.7 JUI 18.5
JPI 71%R 24

SIRE:
TOLLENAARS IMPULS LEGAL 233-ET
USA 061929249 GTHD JH1C JH2F 29JE3506
CDCB GPTA 08/01/2015 7808DAUS 843HRDS 17%RIP
99%R 460M -0.07% 8F 42%ILE
99%R 0.01% 19P 258CM\$ 249NM\$ 225FM\$ 211GM\$
3.8PL -0.5DPR 1.6CCR 3.3HCR 2.99SCS
AJCA 08/01/2015 3698DAUS
GPTAT 99%R 1.1 GJUI 22.7 GJPI 99%R 109

DAM:
HARMONY CORNERS HALO
USA 067398107
DHIA HERD # 33-38-0015 CONTROL # 186
2-00 301 2 13140 5.4 711 3.6 467 DHIA 1615C
3-04 100 2 6042 5.1 307 3.2 195 RIP
16125 871 583 PME

2-02 88%
ST SR DF RA RW RL FA FU RH RUW UC UD TP TL RTR RTS
42 28 41 23 31 23 32 37 48 36 32 38 30 23 30 31

PPA -2829M -92F -99P / YD -2766M -94F -97P
CDCB PTA 08/01/2015 2RECS 48%R 8%ILE
-1007M -36F -36P -161CM\$ -152NM\$ -130FM\$ -115GM\$
1.8PL 1.4DPR 1.8CCR 2.4HCR 2.98SCS
AJCA 08/01/2015 PTAT 43%R 0.9 JUI 21.7
JPI 41%R -74

SUNSET CANYON ADAM
USA 116560197 GT 50K JH1F JH2F 200JE9827
CDCB GPTA 08/01/2015 169DAUS 65HRDS 23%RIP
93%R -693M 0.06% -23F 4%ILE
94%R 0.02% -20P -137CM\$ -134NM\$ -128FM\$ -92GM\$
0.0PL 1.2DPR 1.2CCR 0.0HCR 3.13SCS
AJCA 08/01/2015 122DAUS
GPTAT 89%R 0.9 GJUI 19.9 GJPI 88%R -50

HARMONY CORNERS HANNAH 91%
USA 067052042 GT
DHIA HERD # 41-72-0469 CONTROL # 111
2-01 305 2 11690 5.2 607 3.4 396 96DCR 1368C
3-02 305 2 14460 5.0 718 3.4 493 98DCR 1703C
4-03 305 2 17500 5.0 869 3.4 602 97DCR 2080C
305 2X ME AVG 3L 15601M 777F 533P 1842C
PPA -1499M -38F -59P / YD -1906M -60F -69P
CDCB PTA 08/01/2015 3RECS 54%R 14%ILE
-1116M -44F -40P -103CM\$ -97NM\$ -81FM\$ -59GM\$
3.8PL 2.3DPR 2.8CCR 2.9HCR 2.83SCS
AJCA 08/01/2015 PTAT 50%R 0.5 JUI 18.0
JPI 47%R -65

SIRE: BRIDON JAMAICA-ET GJPI -126 1%ILE

NEXT DAM:
HARMONY CORNERS HOPE 90%
4-01 305 2 15740 4.9 767 3.4 541 98DCR 1869C
SIRE: BANCREST LESTER AVERY GJPI -21 12%ILE

4TH DAM:
STEPHAN FIRST PRIZE HAPPY-ET 90%
6-01 305 2 16070 4.4 704 3.4 544 98DCR 1878C

NEXT FOUR DAMS ARE EXCELLENT
5TH DAM: GIL-BAR JUSTIN HOLLY, E-90%
6TH DAM: GIL-BAR GEM HONEY, E-90%
7TH DAM: GIL-BAR KEYNOTE HARMONY, E-93%
8TH DAM: ROYAL VENA HOPE, E-90%

LOT 9 JOLIES PREMIER JORDAN USA 119438840

BORN 04/03/2015 TATTOO / 32DK PO
FEMALE EFI 5.6%

OBERREICH ASHLEY, STANFORD SCO BREEDER & OWNER
PLYMOUTH, WI

PA -1117M 2F -13P
43CM\$ 10NM\$ -71FM\$
1.3PL 0.8DPR 0.6CCR 0.6HCR 3.10SCS
PA TYPE 0.9 JPI 41%R -10
ST SR DF RA RW RL FA
1.7 1.2 -0.2 H1.0 1.2 P0.9 S1.4
FU RH RUW UC UD TP TL
1.6 0.1 0.1 0.2 S1.9 C0.3 L0.3

ISDK Q IMPULS
JEDNK00000301592 GTHD JH1F JH2F 236JE3
CDCB GPTA 08/01/2015 30944DAUS 2907HRDS 9%RIP
99%R 73M 0.18% 39F 54%ILE
99%R 0.12% 26P 328CM\$ 290NM\$ 196FM\$ 308GM\$
1.5PL 1.5DPR 2.5CCR 0.8HCR 3.10SCS
AJCA 08/01/2015 16832DAUS
GPTAT 99%R -0.1 GJUI -2.8 GJPI 99%R 110

SELLING OPEN

SIRE:
HAWARDEN IMPULS PREMIER
USA 067107510 GT50K JH1C JH2F 29JE3756
CDCB GPTA 08/01/2015 2620DAUS 372HRDS 39%RIP
99%R -675M 0.28% 22F 32%ILE
99%R 0.16% 6P 240CM\$ 197NM\$ 93FM\$ 185GM\$
2.7PL 0.8DPR -0.2CCR 0.7HCR 3.07SCS
AJCA 08/01/2015 1397DAUS
GPTAT 99%R 1.0 GJUI 11.4 GJPI 97%R 60

DAM:
AVON ROAD HG JOLIE-ET
USA 067179730 GT8K JH1F JH2F TATTOO / S730
DHIA HERD # 35-60-0891 CONTROL # 708

1-09 146 2 6158 5.2 318 3.7 229 RIP
11966 648 470 PACT

2-00 88%
ST SR DF RA RW RL FA FU RH RUW UC UD TP TL RTR RTS
34 32 45 24 38 28 38 43 41 37 35 38 35 29 39 35

PPA -3371M -4F -56P / YD -4059M 28F -57P
CDCB GPTA 09/01/2015 1RECS 73%R 6%ILE
-1559M -18F -31P -155CM\$ -178NM\$ -234FM\$ -141GM\$
-0.1PL 0.8DPR 1.4CCR 0.4HCR 3.13SCS
AJCA 09/01/2015 GPTAT 70%R 0.8 GJUI 16.9
GJPI 67%R -80

RESERVE JUNIOR ALL AMERICAN SUMMER YEARLING, 2014
1ST SUMMER YEARLING, 2014 INTERNATIONAL JUNIOR SHOW
1ST SUMMER YEARLING, 2014 WI STATE JERSEY SHOW
RESERVE JUNIOR CHAMPION, 2014 WI STATE JR SHOW
1ST SUMMER YEARLING, 2014 WI SPRING SPECTACULAR JR
SHOW
2ND JR 2-YEAR-OLD, 2015 WI STATE JERSEY SHOW
1ST JR 2-YEAR-OLD, 2015 WI STATE JUNIOR JERSEY SHOW

NEXT DAM:
JULIANNAS DELUXE JUSTINE-ET 93%
3-01 305 2 22840 4.7 1080 3.5 799 86DCR 2762C
3RD JUNIOR THREE-YEAR-OLD, 2004 CENTRAL NATIONAL
7TH JR THREE-YEAR-OLD, 2004 ALL AMERICAN JERSEY SHOW
1ST JR TWO-YEAR-OLD, 2003 MID-ATLANTIC REGIONAL SHOW
1ST JUNIOR TWO-YEAR-OLD, 2003 CENTRAL NATIONAL
BEST BRED AND OWNED, 2003 CENTRAL NATIONAL
SIRE: ELLIOTT'S RENAISSANCE DELUXE GJPI -161 1%ILE

4TH DAM:
SHAMROCK JUDE JULIANNA 90%
2-06 305 2 20298 5.7 1153 4.0 808 90DCR 2630C
1ST SENIOR TWO-YEAR-OLD, 1999 CENTRAL NATIONAL
3RD SENIOR TWO-YEAR-OLD, 1999 ROYAL AG WINTER FAIR
JR CHAMPION, 1998 MID-ATLANTIC REGIONAL SHOW
1ST INTERMEDIATE YEARLING, 1998 CENTRAL NATIONAL
JR CHAMPION, 1998 CENTRAL NATIONAL
RESERVE GRAND CHAMPION, 1997 MID-ATLANTIC REGIONAL
1ST INTERMEDIATE CALF, 1997 CENTRAL NATIONAL
1ST INTERMEDIATE CALF, 1997 ROYAL AG WINTER FAIR

HAWARDEN JACE PIX 95%
USA 114714077 GT3K JH1C TATTOO / W339
DHIA HERD # 33-87-0722 CONTROL # 10
4-10 305 2 21410 4.8 1026 3.8 823 102DCR 2785C
5-10 305 2 20460 4.9 996 4.0 810 102DCR 2720C
7-01 305 2 16950 4.6 780 3.6 611 102DCR 2094C
8-11 305 2 17020 4.8 819 3.4 585 102DCR 2021C
305 2X ME AVG 7L 19710M 967F 753P 2557C
PPA -200M 78F 46P / YD -986M 41F 14P
CDCB GPTA 09/01/2015 5RECS 84%R 69%ILE
-389M 15F 6P 161CM\$ 129NM\$ 53FM\$ 98GM\$
1.4PL -0.3DPR -1.8CCR -0.5HCR 2.96SCS
AJCA 09/01/2015 GPTAT 79%R 1.0 GJUI 10.9
GJPI 79%R 43

SV JADE HIRED GUN-ET
USA 115093063 GT 50K JH1F JH2F 94JE3720
CDCB GPTA 08/01/2015 1253DAUS 426HRDS 25%RIP
99%R -1346M 0.26% -17F 9%ILE
99%R 0.11% -28P -23CM\$ -41NM\$ -84FM\$ 12GM\$
2.9PL 2.7DPR 2.9CCR 0.8HCR 3.11SCS
AJCA 08/01/2015 777DAUS
GPTAT 98%R 0.9 GJUI 19.4 GJPI 97%R -36

AVON ROAD VALIANT JEN-ET 86%
USA 067106601 GT 8K JH1F JH2F TATTOO / S601
DHIA HERD # 35-27-0804 CONTROL # 5753
3-02 305 2 14690 4.9 723 3.6 533 98DCR 1843C
4-05 305 2 18650 4.7 878 3.7 693 98DCR 2366C
305 2X ME AVG 2L 17838M 841F 647P 2212C
PPA -761M -41F -28P / YD -1318M -55F -41P
CDCB GPTA 09/01/2015 2RECS 77%R 1%ILE
-1390M -45F -38P -368CM\$ -373NM\$ -383FM\$ -327GM\$
-2.7PL -0.1DPR 0.2CCR 1.0HCR 3.07SCS
AJCA 09/01/2015 GPTAT 70%R 0.3 GJUI 16.9
GJPI 70%R-135
SIRE: ELLIOTT'S SD VALIANT-ET GJPI -194 0%ILE

SISTER(S):
JUSTINES VINDICATION JUSTICE 90%
5-01 305 2 19150 5.1 984 3.6 696 98DCR 2407C
JUSTINES CENTURION JINELLE-ET 91%
2-10 305 2 17590 5.0 880 3.6 634 95DCR 2192C
1ST MILKING YEARLING & BU, 2007 MID-ATLANTIC REGIONAL
6TH SR TWO-YEAR-OLD, 2008 MID-ATLANTIC REGIONAL
3RD SR THREE-YEAR-OLD, 2009 EASTERN STATES EXPO
JUSTINES CENTURION JANINE-ET 90%
2-00 305 2 11210 5.1 572 3.6 406 95DCR 1404C
3RD MILKING SENIOR YEARLING, 2007 ALL AMERICAN SHOW
JUSTINES VALIANT JEMINI-ET 93%
4-08 305 2 22120 4.9 1094 3.6 786 97DCR 2717C
JUNIOR CHAMPION & BB&O, 2007 NY SPRING CAROUSEL
1ST SENIOR YEARLING, 2007 MID-ATLANTIC REGIONAL
JUSTINES VALIANT JYPSY-ET 90%
JUSTINES FUROR JULIANNE-ET 92%
5-01 305 2 19700 5.0 987 3.6 711 100DCR 2458C
JUSTINES CONNECTION JUSTINA-ET 90%
2-01 305 2 16470 4.3 716 3.5 571 104DCR V 1936C
1ST JR 2 & PRODUCTION AWARD, 2008 SC STATE FAIR
JUSTINES CGAR JINGLE-ET 90%
4-08 266 2 17510 4.3 751 3.8 667 87DCR 2129C
2ND INTERMEDIATE YEARLING, 2008 CA SPRING JERSEY SHOW
9TH SR THREE-YEAR-OLD, 2010 CA STATE FAIR JR SHOW
JUSTINES CGAR JOLLY-ET 92%
4-05 305 2 21320 5.6 1190 3.6 769 98DCR 2659C
4TH SR TWO-YEAR-OLD, 2009 CENTRAL NATIONAL JR SHOW



AVON ROAD HG JOLIE-ET
Dam of Lot 9



AVON ROAD VALIANT JEN-ET
Grandam of Lot 9



JUSTINES FUROR JULIANNE-ET
Sister to the Grandam of Lot 9



JUSTINES VALIANT JEMINI-ET
Sister to the Grandam of Lot 9



JULIANNAS DELUXE JUSTINE-ET
Great-Grandam of Lot 9



AHLEM LEGAL WYN 35647, VG-86%
Dam of Lot 10

LOT 10 AHLEM CALYPSO WYN 46186-ET USA 067646186 GT13K

BORN 02/23/2015 TATTOO / A6186 P9
FEMALE EFI 8.2% AMERICAN ID 46186 / 46186
JH1F JH2F

AHLEM FARMS PARTNERSHIP OWNER
HILMAR, CA
209-632-5822

CDCB GPTA 09/01/2015 ORECS 68%R 99%ILE
961M 35F 34P 402CM\$ 390NM\$ 361FM\$ 323GM\$
3.7PL -1.0DPR 0.2CCR 0.6HCR 2.86SCS
AJCA 09/01/2015 GPTAT 68%R 1.9 GJUI 24.9
GJPI 64%R 166
ST SR DF RA RW RL FA
2.4 0.5 1.6 L0.0 0.9 S0.2 S0.8
FU RH RUW UC UD TP TL
1.7 2.2 1.7 0.8 S2.0 C1.3 L0.2

AHLEM, WILLIAM JR BREEDER
HILMAR, CA

SELLING OPEN
SELLING ABSENTEE BY VIDEO

BROTHER(S):
AHLEM MEGATRON WINDSTAR-ET AT SELECT SIRE
GJPI 146 75%ILE

SIRE:
AHLEM PRESCOTT CALYPSO-ET
USA 071199843 GT80K JH1F JH2F 7JE1350
CDCB GPTA 08/01/2015
72%R 1436M -0.19% 30F 86%ILE
73%R -0.06% 38P 449CM\$ 451NM\$ 456FM\$ 389GM\$
5.0PL 0.0DPR 0.3CCR -0.5HCR 2.76SCS
AJCA 08/01/2015 ODAUS
GPTAT 72%R 1.3 GJUI 15.3 GJPI 69%R 181

DAM:
AHLEM LEGAL WYN 35647
USA 069042853 GT3K JH1F TATTOO / L5647
DHIA HERD # 93-24-0224 CONTROL # 35647

1-11 305 2 14300 5.1 732 3.9 557 97DCR 1928C
3-02 222 3 15080 5.1 767 3.7 560 90DCR 1937C
305 2X ME AVG 2L 18094M 916F 693P 2392C

2-00 78% 2-06 81% 3-06 86%
ST SR DF RA RW RL FA FU RH RUW UC UD TP TL RTR RTS
42 28 37 29 34 37 32 30 42 38 36 36 32 24 45 28

PPA -48M 43F 26P / YD -933M -5F -2P
CDCB GPTA 09/01/2015 2RECS 75%R 90%ILE
231M 15F 19P 254CM\$ 230NM\$ 173FM\$ 173GM\$
2.5PL -1.4DPR -0.2CCR 1.5HCR 2.91SCS
AJCA 09/01/2015 GPTAT 73%R 1.5 GJUI 26.9
GJPI 70%R 103

DUTCH HOLLOW PRESCOTT-ET
USA 067184369 GT80K JH1F JH2F 7JE1173
CDCB GPTA 08/01/2015 261DAUS 62HRDS 91%RIP
96%R 1472M -0.07% 55F 86%ILE
96%R -0.01% 50P 466CM\$ 454NM\$ 422FM\$ 383GM\$
2.4PL -0.9DPR -1.5CCR -0.8HCR 2.89SCS
AJCA 08/01/2015 106DAUS
GPTAT 92%R 0.4 GJUI -1.7 GJPI 89%R 183

AHLEM HEADLINE CAROL 34265-ET 90%
USA 069041471 GT3K JH1C TATTOO / L4265
DHIA HERD # 93-24-0224 CONTROL # 34265
1-10 305 2 16280 4.5 730 3.4 555 97DCR 1917C
3-00 305 3 20110 4.0 811 3.4 687 97DCR 2249C
4-04 299 3 24550 4.0 978 3.5 855 94DCR 2750C
305 2X ME AVG 3L 21044M 880F 735P 2426C
PPA 1833M -30F 12P / YD 872M -67F -6P
CDCB GPTA 09/01/2015 3RECS 79%R 93%ILE
721M -7F 6P 233CM\$ 257NM\$ 316FM\$ 296GM\$
5.8PL 3.7DPR 3.3CCR 1.2HCR 2.90SCS
AJCA 09/01/2015 GPTAT 74%R 1.3 GJUI 21.3
GJPI 73%R 99

TOLLENAARS IMPULS LEGAL 233-ET
USA 061929249 GT HD JH1C JH2F 29J3506
CDCB GPTA 08/01/2015 7808DAUS 843HRDS 17%RIP
99%R 460M -0.07% 8F 42%ILE
99%R 0.01% 19P 258CM\$ 249NM\$ 225FM\$ 211GM\$
3.8PL -0.5DPR 1.6CCR 3.3HCR 2.99SCS
AJCA 08/01/2015 3698DAUS
GPTAT 99%R 1.1 GJUI 22.7 GJPI 99%R 109

AHLEM IATOLA WYN 19631 90%
USA 064553185 GT 3K JH1F TATTOO / T9631
DHIA HERD # 93-24-0224 CONTROL # 19631
1-11 265 2 17020 4.7 793 3.6 610 95DCR 2109C
2-11 275 3 21680 5.1 1102 3.7 812 96DCR 2809C
3-10 305 3 25000 4.6 1154 3.8 944 94DCR 3157C
5-01 219 3 18270 4.8 873 3.7 677 88DCR 2335C
305 2X ME AVG 4L 23456M 1122F 873P 2984C
PPA 2193M 123F 103P / YD 842M 54F 57P
CDCB GPTA 09/01/2015 4RECS 79%R 72%ILE
-230M 15F 6P 169CM\$ 140NM\$ 72FM\$ 115GM\$
0.5PL -0.8DPR -0.4CCR 0.6HCR 2.80SCS
AJCA 09/01/2015 GPTAT 75%R 1.1 GJUI 16.5
GJPI 74%R 55

SIRE: SC GOLD DUST PARAMOUNT IATOLA-ET
GJPI 26 20%ILE

SISTER(S):
AHLEM LEGAL WYN 35830 82%
3-10 305 3 25350 4.8 1205 3.7 946 96DCR 3240C

NEXT DAM:
AHLEM SULTAN WYN 16151 90%
6-01 305 3 27530 4.7 1281 3.8 1037 95DCR 3489C
SIRE: SHF CENTURION SULTAN GJPI -3 16%ILE

4TH DAM:
AHLEM IMAGE WYN 2485 76%
1-10 276 3 10290 5.0 513 3.9 401 97DCR 1378C

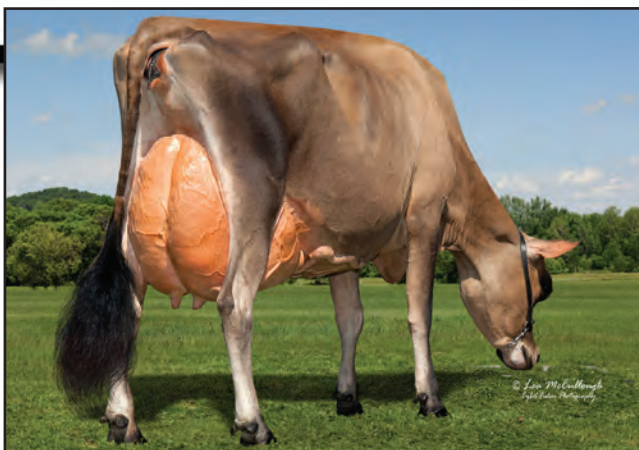

AHLEM LEGAL HALEY 36102, E-93%
Dam of Lot 11



LOT 11 HALEYS TEXAS HOLD EM-ET USA 067284686 GT13K

BORN 02/16/2015 P5
FEMALE EFI 8.7% AMERICAN ID 4686 / 4686
JH1F JH2F

BURDETTE E, FERRY B&S, STANFORD S,
NORSE STAR JERSEYS BREEDER & OWNER
WESTBY, WI

CDCB GPTA 09/01/2015 ORECS 69%R 93%ILE
417M 12F 14P 257CM\$ 254NM\$ 249FM\$ 186GM\$
4.0PL -1.2DPR -1.1CCR 1.1HCR 2.99SCS
AJCA 09/01/2015 GPTAT 69%R 1.8 GJUI 26.5
GJPI 65%R 92

ST	SR	DF	RA	RW	RL	FA
-0.5	0.0	1.1	L0.3	-0.1	P0.5	S0.7
FU	RH	RUW	UC	UD	TP	TL
1.9	2.4	1.9	0.6	S1.7	C1.4	S1.3

ALL LYNNS VALENTINO IRWIN-ET
USA 117423084 GT50K JH1C JH2F 7JE1163
CDCB GPTA 08/01/2015 451DAUS 44HRDS 94%RIP
97%R 681M 0.02% 36F 78%ILE
98%R 0.01% 26P 414CM\$ 400NM\$ 368FM\$ 277GM\$
5.1PL -2.6DPR -2.4CCR 0.0HCR 2.88SCS
AJCA 08/01/2015 109DAUS
GPTAT 92%R 2.0 GJUI 27.5 GJPI 91%R 143

HEARTLAND NATHAN TEXAS-ET 95%
USA 067041437 GT50K JH1F JH2F
DHIA HERD # 48-89-0168 CONTROL # 1437
2-10 305 3 21850 4.6 1008 3.9 843 93DCR 2785C
3-11 305 3 26340 4.3 1130 3.8 991 92DCR 3185C
5-01 305 3 25940 4.6 1185 3.7 963 94DCR 3232C
7-00 183 3 17610 4.8 844 3.5 610 79DCR 2108C
305 2X ME AVG 5L 21944M 1006F 828P 2737C
PPA 1672M 25F 67P / YD 734M 14F 39P
CDCB GPTA 09/01/2015 5RECS 88%R 62%ILE
78M -2F 9P 118CM\$ 105NM\$ 73FM\$ 13GM\$
2.3PL -2.8DPR -2.2CCR -0.3HCR 2.95SCS
AJCA 09/01/2015 GPTAT 82%R 1.1 GJUI 18.1
GJPI 82%R 40



AHLEM LEGAL HALEY 36102
Dam of Lot 11

SELLING OPEN

SIRE:
HEARTLAND IRWIN TEXAS-ET
USA 067312531 GT80K JH1F JH2F 7JE1354
CDCB GPTA 08/01/2015
74%R 555M -0.05% 18F 69%ILE
75%R 0.02% 23P 359CM\$ 345NM\$ 313FM\$ 224GM\$
5.3PL -2.5DPR -2.6CCR -0.2HCR 2.88SCS
AJCA 08/01/2015 ODAUS
GPTAT 73%R 1.8 GJUI 26.5 GJPI 71%R 123

DAM:
AHLEM LEGAL HALEY 36102
USA 070047576 GT8K JH1F JH2F TATTOO / L6102
DHIA HERD # 35-63-0983 CONTROL # 5585
1-10 305 2 18730 4.8 894 3.5 662 97DCR 2288C
305 2X ME AVG 2L 20008M 974F 716P 2476C

2-04	88%	3-05	91%	4-05	93%										
ST	SR	DF	RA	RW	RL	FA	FU	RH	RUW	UC	UD	TP	TL	RTR	RTS
37	35	47	23	37	32	39	45	50	48	35	27	32	24	33	35

PPA 2043M 102F 55P / YD 1038M 49F 26P
CDCB GPTA 09/01/2015 3RECS 78%R 79%ILE
309M 21F 12P 172CM\$ 168NM\$ 157FM\$ 138GM\$
1.2PL -0.7DPR -0.8CCR 2.0HCR 3.03SCS
AJCA 09/01/2015 GPTAT 75%R 1.4 GJUI 20.3
GJPI 73%R 71

INTERMEDIATE CHAMPION, 2014 WI STATE JERSEY SHOW
RES. GRAND CHAMPION, 2014 WI STATE JERSEY SHOW
1ST SR. 3-YEAR-OLD & BEST UDDER, 2014 WI STATE
JERSEY SHOW
2ND 4-YEAR-OLD, 2015 WI STATE JERSEY SHOW

TOLLENAARS IMPULS LEGAL 233-ET
USA 061929249 GT HD JH1C JH2F 29JE3506
CDCB GPTA 08/01/2015 7808DAUS 843HRDS 17%RIP
99%R 460M -0.07% 8F 42%ILE
99%R 0.01% 19P 258CM\$ 249NM\$ 225FM\$ 211GM\$
3.8PL -0.5DPR 1.6CCR 3.3HCR 2.99SCS
AJCA 08/01/2015 3698DAUS
GPTAT 99%R 1.1 GJUI 22.7 GJPI 99%R 109

AHLEM IATOLA HAILEY 32009 82%
USA 066621442 GT TATTOO / L2009
DHIA HERD # 93-24-0224 CONTROL # 32009
1-10 248 2 13590 4.8 648 3.5 474 95DCR 1638C
305 2X ME AVG 1L 20068M 942F 706P 2440C
PPA -25M 4F -21P / YD -254M -51F -41P
CDCB PTA 08/01/2015 1RECS 54%R 17%ILE
-136M -4F -8P -85CM\$ -78NM\$ -63FM\$ -53GM\$
-1.9PL 0.1DPR -1.1CCR -0.1HCR 2.99SCS
AJCA 08/01/2015 PTAT 48%R 1.0 JUI 8.4
JPI 46%R -28
SIRE: SC GOLD DUST PARAMOUNT IATOLA-ET GJPI
26 20%ILE

NEXT DAM:
AHLEM OUTCROSS HALEY 4882 83%
3-02 298 3 27760 4.1 1147 3.1 864 100DCR 2981C
SIRE: DEERVIEW OUTCROSS-ET JPI -27 7%ILE

4TH DAM:
TREASURE RIVER BILL 806 HALEY-ET 79%
3-10 305 3 24580 4.8 1170 3.4 830 97DCR 2867C



CHARLYN REGAL SALLY, EX 93-5E (CAN)
Great-Grandam of Lot 12



CHARLYN IMPERIAL NELLY
Fourth Dam of Lot 12



CHARLYN REMAKE SENSATION
Sister to the Grandam of Lot 12

LOT 12 EDGEBROOK GUNMAN ASHTON JE840003129783187

BORN 12/14/2014 PO
FEMALE EFI 2.8% AMERICAN ID 70 / 70

SAWYER DAWSON & DAKOTA OWNER
MARSHALLTOWN, IA

PA -1522M -40F -44P
-397CM\$ -396NM\$ -393FM\$
-1.6PL 0.7DPR 0.4CCR 1.4HCR 3.11SCS
PA TYPE 0.5 JPI 20%R -168
ST SR DF RA RW RL FA
2.1 0.6 -0.6 H1.5 1.2 P1.1 S1.2
FU RH RUW UC UD TP TL
2.1 0.0 -0.5 0.1 S2.7 CO.2 L0.8

NELSON FARMS & DILLY MIKE & BR BREEDER
DASSEL, MN

SELLING OPEN

HOLLYLANE R RESPONSE-ET
USA 000660024 158JE19
CDCB PTA 08/01/2015 131DAUS 38HRDS 6%RIP
94%R -1189M 0.08% -42F 1%ILE
95%R 0.01% -40P -324CM\$ -311NM\$ -280FM\$ -236GM\$
-1.4PL 1.1DPR 2.1CCR 3.0HCR 3.20SCS
AJCA 08/01/2015 92DAUS
PTAT 91%R 0.9 JUI 20.2 JPI 88%R -122

SISTER(S):
AMBROSIA GRAND OF EDGEBROOK 85%
2-01 305 2 11800 4.8 561 3.7 431 96DCR 1490C

VANDENBERG AMEDEO GORGEIOUS EX 97-3E (CAN)

SIRE:
RAPID BAY GUNMAN-ET
JECAN000107536364 91JE5475
PA -1242M -36F -39P
-300CM\$ -295NM\$ -282FM\$
-0.4PL 0.6DPR 0.8CCR 2.3HCR 3.04SCS
PA TYPE 0.7 JPI 38%R -127

JECAN000008252544 TATTOO 8252544/
3-01 305 2 15993 5.3 851 3.9 617 CAN 2136C
4-05 305 2 20804 5.8 1215 4.0 838 CAN 2902C
6-01 305 2 22952 5.5 1272 4.1 942 CAN 3263C
8-02 305 2 23278 6.0 1394 3.8 891 CAN 3084C
CDCB PTA 08/01/2015 ORECS 80%R 2%ILE
-1642M -39F -50P -275CM\$ -278NM\$ -283FM\$ -267GM\$
0.6PL 0.0DPR -0.6CCR 1.5HCR 2.88SCS
AJCA 12/01/2011 PTAT 37%R 0.5 JUI 16.0
JPI 63%R-132

DAM:
CHARLYN SUSPECT AMMERETO
JECAN000008907108 TATTOO KJK / 9S
DHIA HERD # 42-86-0193 CONTROL # 8002
2-08 297 2 7920 6.1 481 4.2 333 86DCR 1153C
305 2X ME AVG 1L 9552M 567F 400P 1385C

OBLONG VALLEY PRIME SUSPECT
USA 113954744 GT 50K JH1F JH2F 11JE872
CDCB GPTA 08/01/2015 102DAUS 65HRDS 9%RIP
91%R -2221M 0.27% -58F 0%ILE
92%R 0.10% -63P -544CM\$ -546NM\$ -550FM\$ -521GM\$
-3.4PL -1.5DPR -1.7CCR 0.2HCR 3.17SCS
AJCA 08/01/2015 76DAUS
GPTAT 88%R 1.0 GJUI 21.5 GJPI 86%R -227

2-11 89% 4-02 90% 4-09 92% 5-11 92%
ST SR DF RA RW RL FA FU RH RUW UC UD TP TL RTR RTS
38 26 42 22 38 30 28 46 47 36 35 36 42 38

CHARLYN J W SEX APPEAL EX 90-4E (CAN)

PPA -4475M -114F -131P / YD -4374M -130F -135P
CDCB PTA 08/01/2015 1RECS 52%R 0%ILE
-2240M -55F -63P -495CM\$ -498NM\$ -504FM\$ -417GM\$
-2.8PL 0.9DPR 0.0CCR 0.5HCR 3.17SCS
AJCA 08/01/2015 PTAT 45%R 0.3 JUI 19.2
JPI 42%R-209

JECAN000008746067 TATTOO KJK / 4N
2-08 305 2 13212 6.3 833 4.0 529 CAN 1832C
3-09 303 2 13371 6.1 820 4.0 540 CAN 1870C
4-10 305 2 14899 6.1 908 4.1 611 CAN 2117C
6-00 296 2 16368 5.8 955 4.1 670 CAN 2321C
7-00 305 2 13001 5.6 725 4.1 527 CAN 1825C
CDCB PTA 08/01/2015 ORECS 58%R 0%ILE
-2267M -40F -58P -371CM\$ -384NM\$ -415FM\$ -270GM\$
-1.2PL 3.2DPR 2.0CCR 1.6HCR 3.16SCS
AJCA 12/01/2013 PTAT 35%R -0.5 JUI 12.3
JPI 45%R-165

SIRE: RAPID BAY JUST WAIT GJPI -244 0%ILE

SISTER(S):
CHARLYN REMAKE SENSATION VG 88 (CAN)
2-08 305 2 24859 5.1 1263 3.8 955 CAN 3305C
GRAND CHAMPION, 2002 ROYAL JERSEY FUTURITY
NOMINATED ALL CANADIAN SR 3-YEAR-OLD, 2002
PLATINUM AWARD ON 2-8 LACTATION
SILVER AWARD ON 3-11, 5-1, & 9-0 LACTATIONS
CHARLYN COUNCILLERS SECRET VG 85 (CAN)
6-02 305 2 16782 3.9 648 3.7 613 CAN 1889C
CHARLYN REMKAE SUGAR-ET SUP-EX 90-4E (CAN)
6-11 305 2 16257 5.7 919 4.0 653 CAN 2261C
CHARLYN REMAKE SPICE-ET VG 87 (CAN)
3-04 278 2 11561 5.7 662 3.8 445 CAN 1540C
CHARLYN FURORS SPRINKLE-ET EX 91-3E (CAN)
6-06 305 2 29520 5.7 1696 4.1 1204 94DCR 4170C
1ST MATURE COW, 2009 EXPO QUEBEC
ALL QUEBEC MATURE COW, 2009
9TH 5-YEAR-OLD, 2008 ROYAL WINTER FAIR
RESERVE GRAND CHAMPION, 2008 & 2009 EXPO QUEBEC
CHARLYN EVERYTHING NICE-ET EX 90 (CAN)
4-08 305 2 17007 5.4 911 4.0 677 CAN 2344C
4TH SR 3-YEAR-OLD, 2006 STRATFORD CHAMPIONSHIP

NEXT DAM:
CHARLYN REGAL SALLY EX 93-5E (CAN)
8-06 305 2 17012 5.1 871 4.0 686 CAN 2348C
5 STAR BROOD COW IN CANADA, DECEMBER 2011
RESERVE GRAND CHAMPION, 2000 SOUTHWESTERN
1ST 4-YEAR-OLD, 1998 AYLMEY FAIR
3RD 4-YEAR-OLD, 1998 ONT DAIRY DISCOVERY
SIRE: HOLLYLANE R REGAL-ET JPI -191 0%ILE

4TH DAM:
CHARLYN IMPERIAL NELLY SUP-EX 92-7E (CAN)
6-04 305 2 16965 4.3 730 3.6 613 CAN 2019C
4 STAR BROOD COW, DECEMBER 2011
2ND TWO YEAR OLD, 1995 ELGIN-LAMBTON-MIDDLESEX SHOW
3RD MATURE COW, 1999 SOUTHWESTERN SHOW
4TH SR 2-YEAR-OLD, 1995 STRATFORD CHAMPIONSHIP SHOW

LOT 13 BRIDON BRAN DANCER JECAN000012185795

BORN 12/12/2014 P1
FEMALE EFI 7.4% AMERICAN ID 187 / 187

PA -734M 2F -17P
42CM\$ 33NM\$ 11FM\$
2.0PL 0.2DPR 0.8CCR 2.1HCR 3.01SCS
PA TYPE 1.1 JPI 32%R -5
ST SR DF RA RW RL FA
1.1 0.5 0.4 0.5 0.5 P0.2 S1.3
FU RH RUW UC UD TP TL
1.8 0.5 0.3 0.4 S2.2 C1.3 L0.1

SELLING OPEN

SISTER(S):
BRIDON ON ELEGANT GP 81 (CAN)
3-06 305 2 18542 5.1 937 3.7 695 CAN 2405C
BRIDON ROCKET AMUSE VG 86 (CAN)
1-10 305 2 14544 4.5 655 3.4 501 CAN 1731C
NOMINATED ALL CANADIAN MILKING YEARLING, 2014
5TH MILKING YEARLING, 2014 ROYAL WINTER FAIR
1ST MILKING YEARLING, 2014 STRATFORD CHAMPIONSHIP
1ST MILKING YEARLING, 2014 BRANT-NORFOLK PARISH SHOW
ALL ONTARIO MILKING YEARLING, 2014

SIRE:
GABYS TBONE BRANSON-ET
USA 116697813 GT50K JH1F JH2F 147JE6185
CDCB GPTA 08/01/2015 181DAUS 84HRDS 33%RIP
92%R -632M 0.25% 17F 24%ILE
92%R 0.09% -6P 160CM\$ 136NM\$ 80FM\$ 104GM\$
2.3PL -0.7DPR -0.8CCR 3.5HCR 2.96SCS
AJCA 08/01/2015 104DAUS
GPTAT 86%R 1.4 GJUI 25.1 GJPI 87%R 39

DAM:
BRIDON JADE ENTERTAIN VG 85 (CAN)
JECAN000009851742
2-00 305 2 15047 5.4 811 3.6 538 CAN 1860C
3-01 305 2 18859 5.1 957 3.5 655 CAN 2264C
4-02 305 2 20403 5.7 1153 2.5 512 CAN 1760C
5-02 305 2 21316 5.2 1098 3.4 725 CAN 2505C

PA -836M -14F -27P
-76CM\$ -71NM\$ -59FM\$
1.6PL 1.1DPR 2.4CCR 0.6HCR 3.05SCS
PA TYPE 0.7 JPI 40%R -50
SILVER AWARD ON 2-0, 3-1, & 5-2 LACTATIONS
GOLD AWARD ON 4-2 LACTATION

BROTHER(S):
BRIDON COLUM-ET AT SEMEX ALLIANCE
GJPI -84 4%ILE

SISTER(S):
BRIDON VINCENT EXPEL EX 90 (CAN)
4-00 305 2 14205 5.4 770 3.3 463 CAN 1599C
BRIDON LEGION ESSENCE-ET EX 90 (CAN)
3-08 305 2 21770 6.3 1363 3.3 714 CAN 2466C
BRIDON HEADLINE EASTER VG 85 (CAN)
3-03 305 2 20396 4.7 959 3.3 679 CAN 2345C
SILVER AWARD ON 1-11 & 3-3 LACTATIONS

NEXT DAM:
JASPAR RENAISSANCES EVENING EX 91-3E (CAN)
6-11 305 2 23031 6.0 1378 3.8 878 CAN 3039C
20 STAR BROOD COW IN CANADA, DECEMBER 2011
INTERMEDIATE CHAMPION, 1999 WORLD DAIRY EXPO
INTERMEDIATE CHAMPION, 1998 ROYAL WINTER FAIR
INTERMEDIATE CHAMPION, 1997 ROYAL WINTER FAIR
RESERVE GRAND CHAMPION, 1999 ROYAL WINTER FAIR
ALL CANADIAN SENIOR YEARLING, 1997
ALL CANADIAN SENIOR TWO YEAR OLD, 1998
ALL CANADIAN SENIOR THREE YEAR OLD, 1999
1ST SENIOR THREE-YEAR-OLD, 1999 ROYAL WINTER FAIR
1ST SENIOR THREE-YEAR-OLD, 1999 WORLD DAIRY EXPO
1ST MILKING YEARLING, 1997 STRATFORD CHAMPIONSHIP
1ST MILKING YEARLING, 1997 ONTARIO DAIRY DISCOVERY
1ST SENIOR YEARLING, 1997 BRANT-NORFOLK
GOLD AWARD ON 1-10 RECORD
SIRE: HOLLYLANE RENAISSANCE JPI -162 1%ILE

4TH DAM:
ELM LINE BRUCES EVA 7U VG 85 (CAN)
5-03 305 2 14710 5.3 774 3.9 571 CAN 1977C
5 STAR BROOD COW IN CANADA, JANUARY 2013

BRIDON FARMS INC BREEDER & OWNER
PARIS, ON
5196327992

RICHIES JACE TBONE A364
USA 113672851 GT50K JH1F JH2F 7JE1000
CDCB GPTA 08/01/2015 15447DAUS 1393HRDS 11%RIP
99%R -186M 0.21% 32F 23%ILE
99%R 0.11% 14P 145CM\$ 113NM\$ 37FM\$ 78GM\$
-1.0PL -1.8DPR -1.3CCR 2.5HCR 3.09SCS
AJCA 08/01/2015 8929DAUS
GPTAT 99%R 1.1 GJUI 9.2 GJPI 99%R 51

GABYS ACTION BABY-ET 91%
USA 114826486 GT50K JH1F JH2F TATTOO G1233/ G1233
DHIA HERD # 63-12-0008 CONTROL # 1233
2-00 305 2 14240 5.2 741 3.4 482 100DCR 1665C
3-06 305 2 21350 5.4 1160 3.7 782 101DCR 2704C
305 2X ME AVG 2L 20356M 1061F 720P 2487C
PPA 322M 94F 26P / YD 444M 80F 32P
CDCB GPTA 09/01/2015 2RECS 88%R 74%ILE
-272M 17F -4P 160CM\$ 150NM\$ 126FM\$ 103GM\$
2.6PL -1.0DPR -1.4CCR 2.9HCR 2.92SCS
AJCA 09/01/2015 GPTAT 82%R 1.1 GJUI 17.5
GJPI 83%R 38

GIPRAT BELLES JADE-ET
JECAN000010008436 70JE9967
CDCB PTA 08/01/2015 2707DAUS 950HRDS 3%RIP
99%R -1151M 0.20% -17F 17%ILE
99%R 0.07% -29P 44CM\$ 34NM\$ 9FM\$ 62GM\$
4.7PL 2.8DPR 3.4CCR 0.0HCR 2.98SCS
AJCA 08/01/2015 1885DAUS
GPTAT 99%R 0.7 JUI 16.2 JPI 98%R -24

BRIDON LS ECHO-ET EX 91-2E (CAN)
JECAN000007422518 GT JH1F
2-02 305 2 16776 4.7 789 3.5 589 CAN 2036C
3-03 305 2 19882 4.7 942 3.6 719 CAN 2487C
4-06 305 2 20628 5.3 1096 3.7 759 CAN 2626C
5-09 305 2 20899 5.0 1039 3.5 741 CAN 2562C
7-02 305 2 22707 5.2 1177 3.3 756 CAN 2611C
CDCB GPTA 09/01/2015 ORECS 69%R 7%ILE
-521M -10F -25P -195CM\$ -175NM\$ -126FM\$ -157GM\$
-1.5PL -0.7DPR 1.4CCR 1.2HCR 3.12SCS
AJCA 09/01/2015 GPTAT 57%R 0.7 GJUI 14.6
GJPI 62%R -75
3 STAR BROOD COW IN CANADA, JANUARY 2015
NOMINATED ALL-CANADIAN SR 3-YEAR-OLD, 2007
5TH SENIOR THREE-YEAR-OLD, 2007 ROYAL WINTER FAIR
3RD JR 3-YEAR-OLD, 2007 BRANT/NORFOLK PARISH SHOW
SIRE: LESTER SAMBO GJPI -59 6%ILE

SISTER(S):
BRIDON PRE EVENT 86%
4-10 305 3 17710 5.4 949 3.4 603 89DCR 2083C
BRIDON AW ELECTRA-ET EX 90-6E (CAN)
3-00 305 2 17724 5.4 957 3.8 675 CAN 2336C
BRIDON GC EVA-ET 92%
11-05 305 2 15630 5.0 781 3.4 525 98DCR 1813C
BRIDON WHISTLER ELOQUENT-ET EX 90 (CAN)
6-05 305 2 18716 5.3 990 3.9 739 CAN 2559C
BRIDON REMAKE EDGE-ET EX 92-2E (CAN)
6-07 305 2 19511 4.4 862 3.7 721 CAN 2380C
BRIDON PATRICK EVERLAST-ET VG 88 (CAN)
3 STAR BROOD COW IN CANADA, DECEMBER 2011
BRIDON PATRICK EVEREADY-ET EX 90 (CAN)
4-04 305 2 20409 4.4 891 3.4 684 CAN 2363C
5 STAR BROOD COW IN CANADA, FEBRUARY 2014
2ND FOUR-YEAR-OLD, 2006 BRANT/NORFOLK PARISH SHOW
1ST THREE-YEAR-OLD, 2005 BRANT/NORFOLK PARISH SHOW
BRIDON REMAKE SARAN-ET VG 88 (CAN)
8-07 305 2 21598 4.9 1067 3.4 745 CAN 2575C
BRIDON PARAMOUNT EVANIA-ET EX 90-2E (CAN)
5-01 305 2 22555 4.5 1021 3.7 838 CAN 2797C
BRIDON REN EVELYN-ET VG 86 (CAN)
4-04 305 2 21869 5.2 1144 3.9 847 CAN 2932C
BRIDON BAW EVERLY EX 90 (CAN)
4-03 305 2 14791 5.4 794 3.9 571 CAN 1976C
BRIDON BAW EMERGE-ET EX 91 (CAN)
3-01 305 2 17181 4.6 794 3.5 602 CAN 2081C
BRIDON SAMBO EVENT-ET VG 87 (CAN)
6-00 305 2 21444 5.3 1140 3.9 831 CAN 2877C
BRIDON LS EDEN-ET VG 86 (CAN)
2-03 305 2 14800 4.8 708 3.6 531 CAN 1836C
3 STAR BROOD COW IN CANADA, DECEMBER 2011
BRIDON JUSTIN TIME VG 86 (CAN)
5-02 305 2 20010 5.3 1056 3.8 765 CAN 2648C
2ND JR 3-YEAR-OLD, 2007 ONTARIO SPRING DISCOVERY
BRIDON LS EXCITE-ET EX 90 (CAN)
6-02 299 2 20535 4.9 1010 3.6 745 CAN 2577C
1 STAR BROOD COW IN CANADA, JUNE 2012
BRIDON VINDICATION EVETTE-ET 90%
6-08 251 2 16730 4.1 680 3.7 621 73DCR 1951C



BRIDON ROCKET AMUSE
Sister to Lot 13



BRIDON LS ECHO-ET
Grandam of Lot 13



JASPAR RENAISSANCES EVENING
Great-Grandam of Lot 13



BRIDON VINCENT EXPEL
Sister to the Dam of Lot 13



BRIDON LEGION ESSENCE
Sister to the Dam of Lot 13



LOT 14 TIERNEYS VERBATIM TRUDY USA 119286171

BORN 12/05/2014 TATTOO / TA400 PO
 FEMALE EFI 4.1%

STEINLAGE, ADDISON OWNER
 LAWLER, IA
 319-596-5663

PA -1524M -39F -39P
 -136CM\$ -148NM\$ -176FM\$
 2.6PL 1.7DPR 2.5CCR 1.4HCR 3.01SCS
 PA TYPE 0.6 JPI 35%R -84
 ST SR DF RA RW RL FA
 1.2 -0.1 -0.4 H1.9 0.5 P1.2 S1.5
 FU RH RUW UC UD TP TL
 2.0 -0.6 -0.7 -0.4 S2.6 CO.2 S0.2

TIERNEY FARM BREEDER
 MALONE, NY

SELLING OPEN

SIRE:

ARETHUSA VERBATIM RESPONSE-ET
 USA 116023076 GT50K JH1F JH2F 94JE3704
 CDCB GPTA 08/01/2015 417DAUS 211HRDS 32%RIP
 96%R -1674M 0.29% -27F 1%ILE
 96%R 0.10% -42P -220CM\$ -232NM\$ -259FM\$ -181GM\$
 -0.6PL 0.7DPR 2.0CCR 2.3HCR 3.11SCS
 AJCA 08/01/2015 299DAUS
 GPTAT 94%R 1.0 GJUI 14.0 GJPI 91%R -116

DAM:

TIERNEYS JADE TRIXIE
 USA 116676685 TATTOO / TA232
 DHIA HERD # 21-16-0742 CONTROL # 232

2-06 305 2 10160 5.5 558 4.3 434 95DCR 1497C
 3-10 289 2 10840 5.2 567 4.0 431 93DCR 1492C
 4-10 282 2 11430 5.3 610 4.2 475 96DCR 1637C
 305 2X ME AVG 3L 11796M 626F 489P 1681C

2-10 81% 4-00 86% 6-00 88%
 ST SR DF RA RW RL FA FU RH RUW UC UD TP TL RTR RTS
 43 35 37 23 30 25 35 34 40 34 32 18 35 26 30 31

PPA -2377M -84F -50P / YD -2794M -100F -68P
 CDCB PTA 08/01/2015 4RECS 54%R 19%ILE
 -1374M -50F -36P -52CM\$ -64NM\$ -92FM\$ -46GM\$
 5.8PL 2.7DPR 3.0CCR 0.4HCR 2.90SCS
 AJCA 08/01/2015 PTAT 51%R 0.1 JUI 18.5
 JPI 48%R -52

SISTER(S):

TIERNEYS IATOLA TAWNY 84%
 2-11 305 2 12810 4.4 569 3.8 490 95DCR 1591C
 TIERNEYS ACTION TERRIFIC 86%
 1-11 305 2 11510 4.3 499 3.7 422 94DCR 1384C

HOLLYLANE R RESPONSE-ET

USA 000660024 158JE19
 CDCB PTA 08/01/2015 131DAUS 38HRDS 6%RIP
 94%R -1189M 0.08% -42F 1%ILE
 95%R 0.01% -40P -324CM\$ -311NM\$ -280FM\$ -236GM\$
 -1.4PL 1.1DPR 2.1CCR 3.0HCR 3.20SCS
 AJCA 08/01/2015 92DAUS
 PTAT 91%R 0.9 JUI 20.2 JPI 88%R -122

HURONIA CENTURION VERONICA 20J

97%
 JECAN000010206465 GI JH1F TATTOO UZA / 20J
 DHIA HERD # 16-06-0456 CONTROL # 10104
 4-09 305 2 21352 5.6 1205 3.9 835 DHIA 2891C
 365 2 24568 5.7 1399 4.0 977 3383C
 6-08 305 2 20819 5.5 1147 3.8 794 DHIR 2748C
 365 2 24442 5.6 1380 3.9 955 DHIR 3306C
 305 2X ME AVG 4L 23517M 1256F 922P 3164C
 CDCB GPTA 09/01/2015 ORECS 95%R 14%ILE
 -1382M -18F -27P -72CM\$ -94NM\$ -145FM\$ -54GM\$
 1.2PL 1.3DPR 2.2CCR 1.1HCR 3.13SCS
 AJCA 09/01/2015 GPTAT 88%R 0.2 GJUI 9.8
 GJPI 91%R -63

GIPRAT BELLES JADE-ET

JECAN000010008436 70JE9967
 CDCB PTA 08/01/2015 2707DAUS 950HRDS 3%RIP
 99%R -1151M 0.20% -17F 17%ILE
 99%R 0.07% -29P 44CM\$ 34NM\$ 9FM\$ 62GM\$
 4.7PL 2.8DPR 3.4CCR 0.0HCR 2.98SCS
 AJCA 08/01/2015 1885DAUS
 GPTAT 99%R 0.7 JUI 16.2 JPI 98%R -24

TIERNEYS DUAISEOIR TOPAZ

90%
 USA 115183609 TATTOO / TA172
 DHIA HERD # 21-16-0742 CONTROL # 172
 2-04 274 2 7480 4.7 350 3.9 294 88DCR 969C
 3-06 305 2 10610 4.9 516 3.8 406 96DCR 1389C
 4-06 299 2 10520 4.4 462 3.9 413 96DCR 1314C
 5-06 222 2 9850 4.2 410 3.8 379 86DCR 1183C
 7-06 305 2 13930 4.8 669 3.9 541 96DCR 1822C
 305 2X ME AVG 5L 11071M 514F 435P 1427C
 PPA -2825M -156F -77P / YD -2964M -158F -87P
 CDCB PTA 08/01/2015 4RECS 62%R 3%ILE
 -1545M -80F -48P -269CM\$ -270NM\$ -271FM\$ -224GM\$
 3.8PL 2.6DPR 2.4CCR 1.0HCR 2.88SCS
 AJCA 08/01/2015 PTAT 57%R 0.0 JUI 18.3
 JPI 52%R-117
 2ND SENIOR YEARLING, 2008 NEW YORK STATE FAIR
 4TH SENIOR YEARLING, 2008 EASTERN STATES EXPOSITION
 9TH SENIOR YEARLING, 2008 NEW YORK SPRING CAROUSEL
 SIRE: SHAMROCK DUAISEOIR-ET GJPI -197 0%ILE

SISTER(S):

TIERNEYS JUST WAIT TEAGAN 88%
 3-06 305 2 15580 4.3 668 3.4 536 92DCR 1810C
 6TH AGED COW, 2008 EASTERN STATES EXPOSITION
 TIERNEYS JUDE TABITHA 85%
 5-00 305 2 16120 5.4 868 3.3 531 98DCR 1833C
 2ND SENIOR YEARLING, 2007 NEW YORK STATE FAIR
 TIERNEYS HIRED GUN TATIANA 88%
 3-01 295 2 9460 4.3 405 3.5 332 93DCR 1108C

NEXT DAM:

TIERNEYS REGENCY TOPSY 88%
 8-02 305 2 17380 4.0 699 3.4 597 91DCR 1945C
 SIRE: RENAISSANCE KIMS REGENCY JPI -18 16%ILE

4TH DAM:

TIERNEYS VANESSA DC 85%
 9-06 305 2 16210 3.8 623 3.5 560 92DCR 1773C
 6TH SUMMER YEARLING, 1997 ROYAL AG WINTER FAIR



LOT 15 GOLDEN PLAIN MARY USA 067170494 GT13K

BORN 09/20/2014 P9
FEMALE EFI 7.5% AMERICAN ID 494 / 494
JH1C JH2F

YODER, MERLE
HUTCHINSON, KS
620-728-0217

BREEDER & OWNER

CDCB GPTA 09/01/2015 ORECS 71%R 99%ILE
981M 61F 40P 424CM\$ 401NM\$ 345FM\$ 305GM\$
1.9PL -2.4DPR -1.6CCR 1.3HCR 2.83SCS
AJCA 09/01/2015 GPTAT 69%R 0.4 GJUI 1.8 GJPI
67%R 161
ST SR DF RA RW RL FA
0.2 0.2 0.0 L0.6 -0.2 S0.3 S0.0
FU RH RUW UC UD TP TL
0.3 0.1 0.1 0.5 D0.5 C0.7 L0.0

TOLLENAARS IMPULS LEGAL 233-ET
USA 061929249 GTHD JH1C JH2F 29JE3506
CDCB GPTA 08/01/2015 7808DAUS 843HRDS 17%RIP
99%R 460M -0.07% 8F 42%ILE
99%R 0.01% 19P 258CM\$ 249NM\$ 225FM\$ 211GM\$
3.8PL -0.5DPR 1.6CCR 3.3HCR 2.99SCS
AJCA 08/01/2015 3698DAUS
GPTAT 99%R 1.1 GJUI 22.7 GJPI 99%R 109

BRED: 07/22/2015 DUE: 04/26/2016 TO
SUNSET CANYON JORDACHE-ET
USA 118216768 7JE1335
CDCB GPTA 08/01/2015
74%R 195M 0.24% 57F 85%ILE
74%R 0.10% 28P 481CM\$ 439NM\$ 339FM\$ 327GM\$
4.2PL -2.4DPR -1.7CCR 0.9HCR 2.85SCS
AJCA 08/01/2015 ODAUS
GPTAT 73%R 1.2 GJUI 22.9 GJPI 70%R 158
BRED USING SEXED SEMEN

D&E PARAMOUNT VIOLET 90%
USA 067007718 GTHD JH1F JH2F TATTOO / D7718
DHIA HERD # 35-57-0960 CONTROL # 7718
1-09 305 2 20540 4.6 954 3.3 684 94DCR 2362C
2-09 305 2 20550 4.5 921 3.4 705 94DCR 2436C
5-02 305 3 27600 4.2 1167 3.5 953 95DCR 3186C
305 2X ME AVG 3L 23841M 1059F 813P 2788C
PPA 4555M 159F 127P / YD 4091M 137F 123P
CDCB GPTA 09/01/2015 3RECS 96%R 99%ILE
1601M 50F 48P 432CM\$ 434NM\$ 436FM\$ 296GM\$
4.2PL -3.6DPR -1.2CCR 0.7HCR 3.06SCS
AJCA 09/01/2015 GPTAT 94%R 0.6 GJUI -3.9
GJPI 94%R 162

SIRE:
ALL LYNNS LEGAL VOLCANO-ET
USA 117222807 GT50K JH1F JH2F 29JE3762
CDCB GPTA 08/01/2015 897DAUS 81HRDS 36%RIP
98%R 1606M -0.06% 64F 94%ILE
98%R -0.04% 50P 518CM\$ 511NM\$ 492FM\$ 374GM\$
3.7PL -3.6DPR -1.7CCR 2.6HCR 2.83SCS
AJCA 08/01/2015 283DAUS
GPTAT 96%R 1.2 GJUI 11.7 GJPI 94%R 207

PF LENNOX HENDRIX
USA 116844046 GT 50K JH1C JH2F 1JE768
CDCB GPTA 08/01/2015 1323DAUS 202HRDS 43%RIP
99%R 197M 0.13% 34F 59%ILE
99%R 0.03% 12P 328CM\$ 310NM\$ 267FM\$ 291GM\$
2.6PL 0.5DPR 0.9CCR 1.3HCR 2.75SCS
AJCA 08/01/2015 518DAUS
GPTAT 97%R 0.4 GJUI 10.2 GJPI 95%R 103

DAM:
GOLDEN PLAIN HENDRIC MELISSA
USA 067170411
DHIA HERD # 48-44-0287 CONTROL # 411
PPA 1455M 187F 70P / YD 4490M 398F 165P
CDCB PTA 08/01/2015 1RECS 46%R 80%ILE
191M 39F 12P 189CM\$ 176NM\$ 144FM\$ 157GM\$
-0.3PL -0.5DPR -0.6CCR 0.7HCR 2.92SCS
PA TYPE -0.1 JUI JPI 39%R 57

CONTENTMENT MALLORY 90%
USA 116607306 GT TATTOO / C580
DHIA HERD # 48-44-0287 CONTROL # 8
1-11 305 2 13810 4.7 643 3.5 488 97DCR 1687C
2-11 280 2 15810 4.5 705 3.7 586 93DCR 1941C
3-10 305 2 18730 5.4 1013 3.9 723 98DCR 2502C
5-00 305 2 19500 5.5 1079 3.6 710 97DCR 2455C
305 2X ME AVG 4L 18407M 916F 678P 2316C
PPA -481M -32F -32P / YD -126M -2F -9P
CDCB PTA 08/01/2015 4RECS 54%R 15%ILE
42M 6F 1P -94CM\$ -90NM\$ -81FM\$ -79GM\$
-2.5PL -0.6DPR -1.2CCR 0.1HCR 3.12SCS
AJCA 08/01/2015 PTAT 49%R -0.5 JUI -17.7
JPI 47%R -38
SIRE: WILDERNESS BLUEPRINT GJPI -18 7%ILE

NEXT DAM:
CONTENTMENT MARGO 82%
3-03 300 2 16730 4.3 720 3.5 580 98DCR 1955C
SIRE: EASTGLEN ALF KLASSIC-ET GJPI 7 17%ILE

4TH DAM:
CONTENTMENT MARTHA 84%
1-11 305 2 12690 4.5 573 3.5 448 95DCR 1537C



COVINGTON REBEL BABYBELL, E-94%
Dam of Lot 16

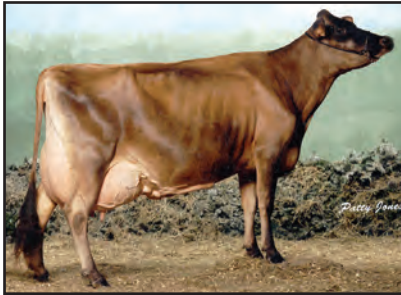

DUNCAN BELLE
Fourth Dam of Lot 13



IMPULS BELLE
Sister to the Grandam of Lot 13

LOT 16 COVINGTON/STEINRIDGE BABYBELL 2-ET USA 073620643 GT13K

BORN 09/18/2014 P2
FEMALE EFI 7.6% AMERICAN ID 10557 / 10557
JH1F JH2F

CDCB GPTA 09/01/2015 ORECS 70%R 65%ILE
-244M 13F 1P 134CM\$ 114NM\$ 67FM\$ 71GM\$
1.5PL -1.1DPR -0.7CCR 0.1HCR 2.81SCS
AJCA 09/01/2015 GPTAT 69%R 0.9 GJUI 14.2
GJPI 66%R 40
ST SR DF RA RW RL FA
1.2 0.3 0.1 H0.4 0.4 P0.2 S0.7
FU RH RUW UC UD TP TL
1.3 0.1 0.1 -0.1 S2.0 C0.2 S0.3

SELLING OPEN

BROTHER(S):
COVINGTON RENEGADE BELDEN AT TAURUS SERVICE, INC.
GJPI 66 32%ILE

SISTER(S):
COVINGTON TBONE BEAUTY BELLE 87%
4-04 305 2 11790 4.9 576 3.9 457 97DCR 1556C

SIRE:
GOLDUST KARBALA LADD-ET
USA 117627303 GT50K JH1F JH2F 11JE1140
CDCB GPTA 08/01/2015 26DAUS 10HRDS 96%RIP
85%R -89M 0.23% 42F 51%ILE
85%R 0.05% 7P 304CM\$ 280NM\$ 223FM\$ 223GM\$
2.2PL -1.2DPR -1.1CCR 0.6HCR 2.77SCS
AJCA 08/01/2015 14DAUS
GPTAT 80%R 1.7 GJUI 32.2 GJPI 80%R 100

DAM:
COVINGTON REBEL BABYBELL
USA 115281745 GT6K JH1C JH2F TATTOO / C528
DHIA HERD # 42-27-4500 CONTROL # 528

1-11	305	2	13110	5.1	675	3.9	509	94DCR	1761C
3-00	305	2	14250	5.6	798	3.8	546	96DCR	1889C
3-11	305	2	15240	5.8	886	3.9	596	97DCR	2063C
5-02	302	2	17970	5.3	960	3.8	687	96DCR	2377C
6-01	305	3	19439	5.3	1029	4.0	775	61DCR	2684C
305 2X ME AVG			6L	15512M	803F	595P			2032C

3-02	90%	4-04	91%	5-07	93%	6-02	94%								
ST	SR	DF	RA	RW	RL	FA	FU	RH	RUW	UC	UD	TP	TL	RTR	RTS
40	39	39	22	28	22	28	46	42	39	27	25	32	28		

PPA -1088M 8F 7P / YD -1290M -12F -7P
CDCB GPTA 09/01/2015 5RECS 76%R 40%ILE
-657M -8F -8P 51CM\$ 27NM\$ -28FM\$ 47GM\$
1.8PL 1.2DPR 2.0CCR 1.3HCR 2.88SCS
AJCA 09/01/2015 GPTAT 74%R 0.1 GJUI 0.3
GJPI 71%R 3

2ND AGED COW, 2013 IOWA STATE FAIR
6TH LIFETIME PROTEIN CLASS, 2013 ALL AMERICAN

COVINGTON JERSEYS & STEINRIDGE BREEDER & OWNER
LAWLER, IA
563-518-0178

BW KARBALA-ET
USA 115611760 GTHD JH1C JH2F 11JE978
CDCB GPTA 08/01/2015 2398DAUS 167HRDS 15%RIP
99%R 110M 0.12% 28F 48%ILE
99%R 0.00% 4P 278CM\$ 271NM\$ 256FM\$ 207GM\$
3.9PL -0.9DPR -0.4CCR -0.3HCR 2.83SCS
AJCA 08/01/2015 1567DAUS
GPTAT 99%R 1.8 GJUI 31.6 GJPI 98%R 89

GOLDUST LEGION LEANNA 94%
USA 067161125 GT3K JH1C TATTOO / G125
DHIA HERD # 82-52-0377 CONTROL # 1125
2-10 305 3 22750 1.0 234 3.8 869 62DCR 1596C
4-01 297 3 13330 7.8 1036 3.9 515 DHIA 1782C
5-01 305 2 26270 6.4 1672 3.5 928 102DCR 3208C
7-06 305 2 27390 8.0 2195 3.5 961 102DCR 3322C
305 2X ME AVG 5L 22110M 1238F 809P 2514C
PPA 1805M 173F 77P / YD 340M 109F 40P
CDCB GPTA 09/01/2015 4RECS 89%R 82%ILE
-464M 27F 2P 224CM\$ 186NM\$ 97FM\$ 189GM\$
0.6PL 0.8DPR -0.3CCR 0.6HCR 2.66SCS
AJCA 09/01/2015 GPTAT 85%R 0.9 GJUI 22.0
GJPI 84%R 75

SUNSET CANYON HR REBEL-ET
USA 111556463 GT 50K JH1F JH2F 76JE130
CDCB GPTA 08/01/2015 115DAUS 45HRDS 0%RIP
94%R -677M 0.04% -25F 4%ILE
94%R 0.02% -21P -138CM\$ -137NM\$ -125GM\$
0.6PL 0.0DPR 0.9CCR 1.9HCR 3.02SCS
AJCA 08/01/2015 89DAUS
GPTAT 92%R 0.1 GJUI -2.1 GJPI 90%R -68

IMPULS B BELLE-ET
USA 114200491 GT TATTOO / C452
DHIA HERD # 42-27-4500 CONTROL # 452
PPA -1427M -22F 15P / YD -1682M -24F 42P
CDCB PTA 08/01/2015 1RECS 53%R 57%ILE
-550M -4F 4P 124CM\$ 89NM\$ 7FM\$ 133GM\$
1.7PL 2.5DPR 2.3CCR 0.5HCR 3.04SCS
AJCA 12/01/2014 PTAT 45%R 0.1 JUI 2.6
JPI 47%R 35

SIRE: ISDK Q IMPULS GJPI 110 54%ILE

SISTER(S):
IMPULS BELLE-ET 93%
7-01 305 2 21490 4.7 1009 3.6 783 97DCR 2699C

NEXT DAM:
ROCK ELLA BERRETTA BELLE-ET VG 87 (CAN)
2-01 293 2 17037 4.4 758 3.9 672 CAN 2149C
SIRE: MASON BOOMER SOONER BERRETTA
GJPI -48 4%ILE

4TH DAM:
DUNCAN BELLE EX 3E (CAN)
6-00 305 2 21029 5.5 1162 4.2 888 CAN 3077C
27 STAR BROOD COW, JANUARY 2012
RESERVE NATIONAL GRAND, 1993
ALL CANADIAN IN 1991, 1992 & 1993
GRAND CHAMPION, 1991 WORLD DAIRY EXPO
RES. GRAND CHAMPION, 1991 ROYAL WINTER FAIR
GRAND CHAMPION, 1992 ROYAL WINTER FAIR
GRAND CHAMPION, 1993 ROYAL WINTER FAIR
1993 CLASS LEADER FOR PROTEIN IN CANADA
WINNER, 2000 JERSEY JOURNAL GREAT COW CONTEST

LOT 17 ROSSLAND PREMIER GRAPES-ET JE840003125073816 GT13K

BORN 09/17/2014 PO
 FEMALE EFI 5.8% AMERICAN ID 228 / 228
 JH1F JH2F

CDCB GPTA 09/01/2015 ORECS 72%R 14%ILE
 -806M -24F -19P -85CM\$ -96NM\$ -122FM\$ -94GM\$
 1.3PL 0.3DPR -0.1CCR 1.4HCR 2.92SCS

AJCA 09/01/2015 GPTAT 70%R -0.1 GJUI 4.1
 GJPI 67%R -47

ST	SR	DF	RA	RW	RL	FA
0.9	0.5	-0.9	H0.3	0.4	P0.9	S0.6
FU	RH	RUW	UC	UD	TP	TL
0.8	-0.7	-0.6	-0.6	S1.4	W0.4	L0.2

SISTER(S):

GORDONS COUNCELLER GIDGET 91%
 5-09 305 3 15790 5.5 861 3.6 569 91DCR 1967C
 5TH AGED COW, 2009 INDIANA STATE FAIR
 OBLONG VALLEY CENT GRACIE-ET 85%
 4-00 305 2 12200 3.4 418 3.7 451 93DCR 1297C
 OBLONG VALLEY SKY-ET 92%
 3RD JR 3-YEAR-OLD, 2008 MID-SOUT REGIONAL JR SHOW
 AMAZING GRACE OF ARETHUSA 92%
 3-02 301 2 17640 6.2 1099 4.0 707 96DCR 2448C
 ARETHUSA VALIANT GUCCI-ET 91%
 6-06 305 2 20580 4.9 1004 3.4 705 97DCR 2436C
 6TH SR 3-YEAR-OLD, 2011 MID-ATLANTIC REGIONAL
 ARETHUSA VALIANT GUESS-ET 89%
 4-08 305 3 15610 4.3 666 3.3 522 101DCR 1787C
 ARETHUSA SAMURAI GEISHA 91%
 5-09 305 2 16960 4.2 714 3.5 601 98DCR 1975C
 ARETHUSA MINISTER GISELLE-ET 90%
 4-04 305 2 16040 5.7 916 3.6 577 87DCR 1995C
 RES JR CHAMPION, 2009 & 2010 MID-ATLANTIC REGIONAL
 ARETHUSA MINISTER GYPSY-ET 87%
 3-03 305 2 17480 4.4 764 3.5 604 87DCR 2058C

SIRE:

HAWARDEN IMPULS PREMIER
 USA 067107510 GT50K JH1C JH2F 29JE3756
 CDCB GPTA 08/01/2015 2620DAUS 372HRDS 39%RIP
 99%R -675M 0.28% 22F 32%ILE
 99%R 0.16% 6P 240CM\$ 197NM\$ 93FM\$ 185GM\$
 2.7PL 0.8DPR -0.2CCR 0.7HCR 3.07SCS
 AJCA 08/01/2015 1397DAUS
 GPTAT 99%R 1.0 GJUI 11.4 GJPI 97%R 60

DAM:

SHEER GRACE
 JECAN000008526734 GI JH1F TATTOO HER / 64L
 DHIA HERD # 23-28-0901 CONTROL # 21146
 2-01 278 3 12110 4.8 581 3.6 436 85DCR 1507C
 4-02 299 2 17150 4.7 813 3.7 628 99DCR 2171C
 5-02 305 2 15650 4.4 689 3.6 571 92DCR 1894C
 6-07 305 2 18000 4.3 776 3.6 647 97DCR 2139C
 305 2X ME AVG 5L 16052M 718F 586P 1957C
 4-03 91% 4-10 93% 8-11 94% 10-11 95%
 ST SR DF RA RW RL FA FU RH RUW UC UD TP TL RTR RTS
 43 39 49 22 46 26 36 46 43 45 29 22 26 29
 PPA -4475M -214F -139P / YD -3204M -166F -108P
 CDCB GPTA 09/01/2015 5RECS 73%R 0%ILE
 -1321M -77F -49P -433CM\$ -425NM\$ -401FM\$ -382GM\$
 -0.4PL 0.9DPR -0.5CCR -0.4HCR 2.80SCS
 AJCA 09/01/2015 GPTAT 63%R 0.2 GJUI 14.5
 GJPI 61%R-158
 NOMINATED ABA ALL AMERICAN 5-YEAR-OLD, 2006
 4TH 5-YEAR-OLD, 2006 CENTRAL NATIONAL

BROTHER(S):

BRIDON CENTURION GARNETT AT ALTA GENETICS
 GJPI -121 1%ILE

SISTER(S):

BRIDON SC GINA EX 92-2E (CAN)
 7-02 211 2 24023 4.6 1094 3.4 818 CAN 2826C
 NOMINATED ALL-CANADIAN JUNIOR TWO-YEAR-OLD, 2006
 BRIDON RES GLORIA-ET VG 87 (CAN)
 2-05 305 2 19199 4.4 842 3.6 697 CAN 2314C
 1ST SR THREE-YEAR-OLD, 2009 WESTERN CANADIAN EXPO
 BRIDON GEMINI GRACE-ET EX 91-3E (CAN)
 5-03 305 3 17622 4.7 836 3.3 589 CAN 2035C
 BRIDON SULTAN VIRTUE-ET VG 87 (CAN)
 1-11 305 3 15572 4.6 721 3.6 558 CAN 1927C
 BRIDON IATOLA POLISH-ET VG 88 (CAN)
 2-11 305 2 20747 5.2 1076 3.4 708 CAN 2446C
 NOMINATED ALL ONTARIO SENIOR THREE-YEAR-OLD, 2013
 NOMINATED ALL ONTARIO SENIOR TWO-YEAR-OLD, 2012
 BRIDON IATOLA PETITION-ET 90%
 2ND SENIOR TWO-YEAR-OLD, 2012 WI STATE SHOW
 1ST SENIOR TWO-YEAR-OLD, 2012 WI STATE JR SHOW
 BRIDON IATOLA BEAUTY-ET VG 86 (CAN)
 3-00 305 2 19746 4.6 917 3.7 739 CAN 2493C

HERRINGTON KEVIN & ANNETTA OWNER
 DANSVILLE, NY
 585-335-6915

DUVALL, LARRY L BREEDER
 CHILLICOTHE, OH

SELLING OPEN

ISDK Q IMPULS

JEDNK00000301592 GTHD JH1F JH2F 236JE3
 CDCB GPTA 08/01/2015 30944DAUS 2907HRDS 9%RIP
 99%R 73M 0.18% 39F 54%ILE
 99%R 0.12% 26P 328CM\$ 290NM\$ 196FM\$ 308GM\$
 1.5PL 1.5DPR 2.5CCR 0.8HCR 3.10SCS
 AJCA 08/01/2015 16832DAUS
 GPTAT 99%R -0.1 GJUI -2.8 GJPI 99%R 110

HAWARDEN JACE PIX 95%

USA 114714077 GT3K JH1C TATTOO /
 W339
 DHIA HERD # 33-87-0722 CONTROL # 10
 4-10 305 2 21410 4.8 1026 3.8 823 102DCR 2785C
 5-10 305 2 20460 4.9 996 4.0 810 102DCR 2720C
 7-01 305 2 16950 4.6 780 3.6 611 102DCR 2094C
 8-11 305 2 17020 4.8 819 3.4 585 102DCR 2021C
 305 2X ME AVG 7L 19710M 967F 753P 2557C
 PPA -200M 78F 46P / YD -986M 41F 14P
 CDCB GPTA 09/01/2015 5RECS 84%R 69%ILE
 -389M 15F 6P 161CM\$ 129NM\$ 53FM\$ 98GM\$
 1.4PL -0.3DPR -1.8CCR -0.5HCR 2.96SCS
 AJCA 09/01/2015 GPTAT 79%R 1.0 GJUI 10.9 GJPI 79%R 43

GIPRAT BELLES BY WHOM-ET

JECAN000010203358 138JE1984
 CDCB PTA 08/01/2015 27DAUS 29HRDS
 77%R -1562M 0.03% -68F 1%ILE
 77%R 0.05% -48P -386CM\$ -385NM\$ -381FM\$ -293GM\$
 -0.3PL 2.9DPR 1.0CCR 0.3HCR 3.00SCS
 AJCA 08/01/2015 5DAUS
 PTAT 64%R 0.3 JUI 10.5 JPI 66%R -151

PREMONITION GRACE

EX 95-2E (CAN)
 USA 110815365 GT TATTOO / P22
 2-03 305 2 14088 4.2 593 3.7 520 CAN 1671C
 3-06 305 2 23236 4.2 983 3.7 862 CAN 2771C
 4-07 305 2 21671 4.2 919 3.6 774 CAN 2544C
 5-07 305 2 22654 4.1 931 3.5 798 CAN 2596C

CDCB PTA 08/01/2014 ORECS 65%R 0%ILE
 -603M -45F -23P -346CM\$ -324NM\$ -309FM\$
 -2.7PL 0.4DPR -1.1CCR -0.4HCR 3.12SCS
 PA TYPE -1.3 JUI JPI 36%R-277
 GRAND CHAMPION, 2005 ONTARIO SPRING SHOW
 GRAND CHAMPION, 2004 ONTARIO SPRING DISCOVERY
 GRAND CHAMPION, 2002 STRATFORD
 RESERVE GRAND CHAMPION, 2004 ROYAL WINTER FAIR
 RESERVE GRAND CHAMPION, 2003 STRATFORD CHAMPIONSHIP
 HONORABLE MENTION ALL CANADIAN FOUR-YEAR-OLD, 2003
 ALL CANADIAN SENIOR THREE-YEAR-OLD, 2002
 ALL CANADIAN FIVE-YEAR-OLD, 2004
 RESERVE ALL CANADIAN MATURE COW, 2005
 1ST MATURE COW, 2005 ONTARIO SPRING SHOW
 1ST FIVE-YEAR-OLD, 2004 ONTARIO SPRING DISCOVERY
 1ST FOUR-YEAR-OLD, 2003 STRATFORD CHAMPIONSHIP SHOW
 1ST SR 3-YEAR-OLD, 2002 ROYAL WINTER FAIR & STRATFORD
 1ST SENIOR TWO-YEAR-OLD, 2001 QUINTE CHAMPIONSHIP
 2ND SENIOR TWO-YEAR-OLD, 2001 ROYAL AG WINTER FAIR
 3RD SENIOR THREE-YEAR-OLD, 2002 WORLD DAIRY EXPO
 3RD INTERMEDIATE YEARLING, 2000 KAWARTHA
 SIRE: BRIDON PREMONITION-ET JPI -223 0%ILE

SISTER(S):

MAXIMA MARIA 86%
 REGALS GINGER 84%
 7-06 305 2 12430 5.5 683 3.6 449 93DCR 1552C
 PARAMOUNT STAR LILLY 82%
 3-05 305 2 15790 4.4 688 3.5 554 90DCR 1868C

NEXT DAM:

SPECIAL MARY 90%
 3-08 305 2 15160 3.4 520 3.3 497 DHIR 1478C
 SIRE: TITLE SPECIAL
 JPI -170 0%ILE

4TH DAM:

TRISTRAMS MARY



SHEER GRACE
 Dam of Lot 17



PREMONITION GRACE
 Grandam of Lot 17



GORDONS COUNCELLER GIDGET
 Sister to Lot 17



ARETHUSA VALIANT GUESS-ET
 Sister to Lot 17



ARETHUSA MINISTER GISELLE-ET
 Sister to Lot 17



Selling as Lot 18

LOT 18 BREEZY KNOLL MINISTER MCKENZIE USA 067110960

BORN 09/04/2014
 FEMALE EFI 4.2% AMERICAN ID 60 / 60

NASH JOE & FLANSBURG AMANDA OWNER
 ALBION, NY
 585-356-4073

BRED: 08/25/2015 DUE: 05/30/2016 TO
 ARETHUSA VIRTUOSO-ET
 USA 118031732 91JE5555
 PA -1261M -26F -32P
 -142CM\$ -150NM\$ -168FM\$
 0.8PL 0.1DPR 1.5CCR 1.3HCR 3.13SCS
 PA TYPE 0.5 JPI 47%R -79
 JUNIOR CHAMPION, 2015 NEW YORK STATE FAIR
 1ST SENIOR CALF, 2015 NEW YORK STATE FAIR

COPE THOMAS & GRANT BREEDER
 SALEM, OH

GIPRAT BELLES JADE-ET
 JECAN000010008436 70JE9967
 CDCB PTA 08/01/2015 2707DAUS 950HRDS 3%RIP
 99%R -1151M 0.20% -17F 17%ILE
 99%R 0.07% -29P 44CM\$ 34NM\$ 9FM\$ 62GM\$
 4.7PL 2.8DPR 3.4CCR 0.0HCR 2.98SCS
 AJCA 08/01/2015 1885DAUS
 GPTAT 99%R 0.7 JUI 16.2 JPI 98%R -24

SIRE:
 SELECT-SCOTT MINISTER-ET
 JECAN000101483843 GTHD JH1F JH2F 200JE427
 CDCB GPTA 08/01/2015 1568DAUS 729HRDS 9%RIP
 99%R -1713M 0.21% -43F 1%ILE
 99%R 0.09% -45P -299CM\$ -306NM\$ -321FM\$ -246GM\$
 -0.2PL 1.4DPR 2.2CCR -1.5HCR 3.17SCS
 AJCA 08/01/2015 1120DAUS
 GPTAT 98%R 0.3 GJUI 16.1 GJPI 97%R -138

JIF LITTLE MINNIE EX 96-4E (CAN)
 USA 003949718 TATTOO M987 /
 DHIA HERD # 31-65-0971 CONTROL # 670
 4-08 278 2 20502 5.0 1032 4.4 897 CAN 2904C
 5-07 305 2 11496 4.7 543 4.3 491 CAN 1555C
 6-08 305 2 7674 5.5 422 4.1 315 CAN 1091C
 11-05 305 2 16321 5.0 820 4.0 648 CAN 2213C
 PPA -5816M -231F -159P / YD -5346M -195F -151P
 CDCB PTA 08/01/2015 2RECS 82%R 0%ILE
 -2291M -80F -68P -695CM\$ -692NM\$ -682FM\$ -596GM\$
 -5.2PL 0.4DPR -1.2CCR -1.2HCR 3.18SCS
 AJCA 05/01/2004 PTAT 17%R -1.5 JUI 17.6
 JPI 70%R-264

DAM:
 BREEZY KNOLL SULTAN MOLLY
 USA 117039858 TATTOO C38 /
 DHIA HERD # 98-31-0030 CONTROL #
 5-02 350 2 16034 4.3 694 3.6 575 1908C
 2-07 84% 3-02 86% 4-05 88% 5-07 90%
 ST SR DF RA RW RL FA FU RH RUW UC UD TP TL RTR RTS
 32 40 42 26 40 22 26 41 42 40 30 32 23 32 28 36

SHF CENTURION SULTAN
 USA 110404026 GT 50K JH1C JH2C 200JE303
 CDCB GPTA 08/01/2015 12859DAUS 2487HRDS 6%RIP
 99%R -277M 0.11% 8F 16%ILE
 99%R 0.03% -4P 22CM\$ 17NM\$ 4FM\$ -38GM\$
 0.6PL -2.2DPR -1.3CCR -0.6HCR 3.05SCS
 AJCA 08/01/2015 7945DAUS
 GPTAT 99%R 1.0 GJUI 15.6 GJPI 99%R -3

BREEZY KNOLL KJ MISS MADISON 85%
 USA 114442127 TATTOO / C20
 CONTROL #
 SIRE: CURTSEYS KING JAMES-ET GJPI -116 1%ILE

SISTER(S):
 BREEZY KNOLL SAMBO MARY 87%

NEXT DAM:
 BREEZY KNOLL MARSHALLS MARIE 85%
 SIRE: PERFECTION RENA MARSHALL JPI -224 0%ILE

4TH DAM:
 CCA IMPERIAL SKY LINE BAMBIE 90%
 3-11 304 2 11990 4.7 569 4.2 507 DHIR 1574C



DAUGHTERS OF JASPAR RENAISSANCES EVENING
 "Evening" is a Full Sister to the Great-Grandam of Lot 19

LOT 19 BEAVER VU GOVERNOR ELAINE USA 119061914

BORN 06/01/2014 TATTOO B552 / PO
 FEMALE EFI 4.8%

SLEISTER, JON BREEDER & OWNER
 MC GREGOR, IA
 563-880-1713

PA -1103M -23F -32P
 -218CM\$ -217NM\$ -216FM\$
 -1.0PL 0.6DPR 1.9CCR 1.9HCR 3.10SCS
 PA TYPE 0.6 JPI 41%R -93
 ST SR DF RA RW RL FA
 1.6 0.7 0.2 H1.0 0.7 P0.7 S0.7
 FU RH RUW UC UD TP TL
 1.3 -0.1 -0.1 0.1 S1.5 C0.4 L0.1

LESTER SAMBO
 USA 000658836 GT50K JH1F JH2F 7JE356
 CDCB GPTA 08/01/2015 9193DAUS 2264HRDS 4%RIP
 99%R -681M 0.06% -22F 6%ILE
 99%R 0.01% -23P -114CM\$ -106NM\$ -86FM\$ -94GM\$
 1.0PL -0.1DPR 1.7CCR 1.3HCR 3.15SCS
 AJCA 08/01/2015 4438DAUS
 GPTAT 99%R 1.2 GJUI 16.7 GJPI 99%R -59

SELLING OPEN

ENTERED IN 2017 WORLD DAIRY EXPO FUTURITY



JASPAR RENAISSANCES EVENING
 Full Sister to the Great-Grandam of Lot 19

SIRE:
 GRIFFENS GOVERNOR-ET
 USA 115087248 GT50K JH1F JH2F 7JE867
 CDCB GPTA 08/01/2015 4155DAUS 1112HRDS 12%RIP
 99%R -715M 0.12% -11F 2%ILE
 99%R 0.00% -25P -222CM\$ -211NM\$ -187FM\$ -163GM\$
 -2.4PL 0.2DPR 1.7CCR 2.4HCR 3.14SCS
 AJCA 08/01/2015 2370DAUS
 GPTAT 99%R 0.7 GJUI 4.5 GJPI 98%R -85

LLOLYN JUDE GRIFFEN-ET 95%
 JECAN000010211882 GI JH1F TATTOO OPZ16K / 16K
 DHIA HERD # 35-14-1833 CONTROL # 1318
 3-06 200 2 14000 4.3 604 3.3 460 78DCR 1588C
 5-00 305 2 27980 5.2 1456 3.5 978 91DCR 3380C
 6-11 305 2 24470 4.6 1129 3.4 826 92DCR 2853C
 9-05 305 2 24210 5.1 1235 3.6 860 97DCR 2973C
 305 2X ME AVG 5L 20402M 1008F 720P 2489C
 PPA -867M -56F -34P / YD -1944M -91F -68P
 CDCB GPTA 09/01/2015 4RECS 86%R 0%ILE
 -1482M -66F -52P -576CM\$ -560NM\$ -520FM\$ -440GM\$
 -5.0PL 1.8DPR 1.4CCR 1.1HCR 3.12SCS
 AJCA 09/01/2015 GPTAT 78%R 0.1 GJUI 10.3
 GJPI 79%R-199

DAM:
 BEAVER VU FUROR ESTELLE
 USA 118092650 GT8K JH1F JH2F TATTOO B392 /
 DHIA HERD # 42-22-0063 CONTROL # 392
 2-01 80%
 ST SR DF RA RW RL FA FU RH RUW UC UD TP TL RTR RTS
 37 27 29 23 31 28 36 27 32 18 37 37 31 25
 CDCB GPTA 09/01/2015 0RECS 69%R 4%ILE
 -1490M -35F -39P -214CM\$ -223NM\$ -245FM\$ -179GM\$
 0.5PL 1.0DPR 2.1CCR 1.3HCR 3.05SCS
 AJCA 09/01/2015 GPTAT 67%R 0.5 GJUI 18.1
 GJPI 65%R-100

PIEDMONT NADINE FUROR
 JECAN000010030510 GT HD JH1F JH2F 11JE671
 CDCB GPTA 08/01/2015 2476DAUS 955HRDS 4%RIP
 99%R -2302M 0.35% -49F 1%ILE
 99%R 0.13% -60P -334CM\$ -350NM\$ -385FM\$ -312GM\$
 1.0PL 0.7DPR 2.0CCR 1.1HCR 3.04SCS
 AJCA 08/01/2015 1282DAUS
 GPTAT 99%R 0.1 GJUI 19.2 GJPI 98%R -163

SISTER(S):
 BEAVER VU JACE ERIKA 83%
 BEAVER VU ACE EMMA 84%

E-BISCUIT OF BEAVER VU-ET 91%
 USA 114864567 GT TATTOO B590 / B590
 CDCB PTA 08/01/2014 0RECS 43%R 2%ILE
 -704M -21F -19P -121CM\$ -128NM\$ -138FM\$
 -0.7PL 0.2DPR 1.6CCR 1.0HCR 3.06SCS
 AJCA 12/01/2014 PTAT 37%R 0.0 JUI 6.2
 JPI 40%R -53
 SIRE: SOONER CENTURION-ET GJPI -49 4%ILE

SISTER(S):
 GOLD MINE WAIT EVITA 85%
 BEAVER VU FUROR ELVIRA 92%
 BEAVER VU CENTURION E-PHIPANY 86%

NEXT DAM:
 JASPAR RENAISSANCE EVETTE-ET 90%
 SIRE: HOLLYLANE RENAISSANCE JPI -162 1%ILE

4TH DAM:
 ELM LINE BRUCES EVA 7U VG 85 (CAN)
 5-03 305 2 14710 5.3 774 3.9 571 CAN 1977C
 5 STAR BROOD COW IN CANADA, JANUARY 2013



BILLINGS VINCENT BRECK, E-90%
Dam of Lot 20

LOT 20 BILLINGS INDIANA BONITA JE840003012564165



BILLINGS JADE BRYANT
Grandam of Lot 20



BILLINGS LS BOO BOO
Great-Grandam of Lot 20



BILLINGS SULTAN BRYCE
Sister to the Grandam of Lot 20



BILLINGS MINISTER BREIGH
Sister to the Grandam of Lot 20

BORN 11/05/2013 PO
FEMALE EFI 4.9% AMERICAN ID 128 / 128

BILLINGS FARM & MUSEUM BREEDER & OWNER
WOODSTOCK, VT
802-457-2355

PA -1079M -46F -37P
-352CM\$ -336NM\$ -297FM\$
-0.4PL 1.9DPR 2.1CCR 2.0HCR 3.21SCS
PA TYPE 0.9 JPI 34%R -137
ST SR DF RA RW RL FA
1.7 0.1 0.5 H0.8 0.5 P1.0 S1.2
FU RH RUW UC UD TP TL
1.5 0.7 0.1 0.3 S1.9 C0.9 S0.6

HOLLYLANE RENAISSANCE
JECAN000000138720 70JE9984
CDCB PTA 08/01/2015 1041DAUS 357HRDS 3%RIP
99%R -1538M 0.00% -72F 1%ILE
99%R 0.02% -52P -383CM\$ -369NM\$ -342GM\$
1.6PL 0.3DPR 1.5CCR 3.0HCR 3.11SCS
AJCA 08/01/2015 794DAUS
GPTAT 96%R 0.6 JUI 14.1 JPI 97%R -162

FRESH: 08/04/2015
SELLING OPEN

C TOPS IMPRESSIVE 95%
USA 003781741 GT50K JH1F JH2F TATTOO / K87
DHIA HERD # 31-58-0033 CONTROL # 543
2-11 305 2 25030 4.2 1043 3.7 924 DHIA 2873C
3-11 305 2 29490 4.2 1248 3.6 1066 DHIA 3385C
5-03 305 2 31710 4.0 1256 3.4 1084 DHIA 3418C
6-08 305 2 31310 3.9 1218 3.6 1116 100DCR 3403C
305 2X ME AVG 5L 29464M 1180F 1028P 3220C
PPA 2836M 90F 106P / YD -1145M -67F -28P
CDCB GPTA 09/01/2015 5RECS 89%R 0%ILE
-942M -54F -31P -448CM\$ -441NM\$ -423FM\$ -318GM\$
-4.6PL 2.5DPR 1.8CCR 0.6HCR 3.10SCS
AJCA 09/01/2015 GPTAT 82%R -0.1 GJUI -3.9
GJPI 83%R-143

SIRE:
IMPRESSIVE INDIANA-ET
USA 112391117 138JE3163
CDCB PTA 08/01/2015 142DAUS 76HRDS 6%RIP
94%R -1497M -0.06% -82F 0%ILE
94%R 0.00% -54P -584CM\$ -561NM\$ -505FM\$ -425GM\$
-3.3PL 2.4DPR 2.4CCR 3.2HCR 3.27SCS
AJCA 08/01/2015 114DAUS
PTAT 90%R 0.8 JUI 7.5 JPI 86%R -209

BRIDON VINCENT-ET
JECAN000008994410 GT 50K JH1F JH2F TATTOO 200JE149
CDCB GPTA 08/01/2015 540DAUS 271HRDS 18%RIP
97%R -912M 0.07% -31F 4%ILE
97%R -0.04% -41P -201CM\$ -176NM\$ -114FM\$ -146GM\$
1.3PL 0.9DPR 0.9CCR -0.1HCR 3.07SCS
AJCA 08/01/2015 406DAUS
GPTAT 94%R 0.4 GJUI 22.8 GJPI 93%R -99

DAM:
BILLINGS VINCENT BRECK
USA 117927065 GA TATTOO / B085
DHIA HERD # 13-14-0202 CONTROL # 85
1-10 305 2 12580 5.0 623 3.6 453 100DCR 1566C
2-11 262 2 12340 5.0 618 3.8 475 96DCR 1644C
305 2X ME AVG 2L 15474M 762F 578P 1994C
2-01 87% 3-04 90%
ST SR DF RA RW RL FA FU RH RUW UC UD TP TL RTR RTS
42 24 42 25 42 27 28 46 42 38 26 39 28 22 29 28

BILLINGS JADE BRYANT 92%
USA 116300487 8K JH1F JH2F TATTOO / B014
DHIA HERD # 13-14-0202 CONTROL # 14
1-11 305 2 14890 5.1 758 3.7 550 101DCR 1902C
3-01 305 2 18540 5.4 992 3.8 709 102DCR 2453C
4-02 305 2 20260 5.3 1082 3.9 786 102DCR 2720C
305 2X ME AVG 4L 18058M 962F 693P 2399C
PPA -638M 53F 14P / YD -1685M -2F -24P
CDCB GPTA 09/01/2015 4RECS 79%R 47%ILE
-1004M -11F -19P 74CM\$ 55NM\$ 11FM\$ 73GM\$
3.6PL 1.6DPR 2.1CCR 0.6HCR 3.04SCS
AJCA 09/01/2015 GPTAT 78%R 1.4 GJUI 25.8
GJPI 75%R -1

PPA -3589M -122F -122P / YD -2989M -101F -98P
CDCB GPTA 08/01/2015 2RECS 54%R 12%ILE
-1062M -29F -34P -119CM\$ -111NM\$ -89FM\$ -80GM\$
2.5PL 1.3DPR 1.8CCR 0.7HCR 3.15SCS
AJCA 08/01/2015 PTAT 48%R 1.0 GJUI 29.4
GJPI 48%R -65

1ST SR 3-YEAR-OLD, 2012 EASTERN STATES EXPOSITION
1ST 4-YEAR-OLD, 2013 VT STATE JUNIOR SHOW
SIRE: GIPRAT BELLES JADE-ET GJPI -24 17%ILE

SISTER(S):
BILLINGS REAGANS BLESSING 85%
1-07 251 2 9240 5.5 505 4.0 369 95DCR 1277C
1ST WINTER YEARLING, 2014 OHIO STATE FAIR

SISTER(S):
BILLINGS SULTAN BRYCE 95%
6-01 305 2 18110 4.9 895 3.7 675 102DCR 2335C
1ST 100,000-LB CLASS, 2015 NY SPRING SHOW
BILLINGS MINISTER BREIGH 91%
2-11 305 2 16020 5.6 897 4.0 646 102DCR 2237C
3RD JR 3-YEAR-OLD, 2013 EASTERN STATES EXPO
2ND JR 3-YEAR-OLD, 2013 VT STATE SHOW

NEXT DAM:
BILLINGS LS BOO BOO 92%
7-06 305 2 20100 4.8 957 3.6 725 102DCR 2507C
SIRE: LESTER SAMBO GJPI -59 6%ILE

4TH DAM:
BILLINGS BERRETTA BREEZY 92%
5-10 305 2 17180 5.4 935 3.9 671 100DCR 2322C

LOT 21 MEAD-MANOR TEQUILA PRYIA USA 119055005

BORN 09/01/2013 TATTOO R016 / R016 P0
 FEMALE EFI 4.3%

MOEDE, MIKE BREEDER & OWNER
 ALGOMA, WI
 920-837-7704



PA -1293M -15F -31P
 -250CM\$ -263NM\$ -292FM\$
 -1.1PL -1.1DPR -1.1CCR -0.9HCR 3.20SCS
 PA TYPE 1.0 JPI 35%R -117
 ST SR DF RA RW RL FA
 2.6 0.7 -0.2 H0.8 0.9 P1.0 S1.0
 FU RH RUW UC UD TP TL
 1.9 0.3 0.1 0.5 S2.9 C0.7 L1.2

GIL-BAR SPARKLER PRIMETIME
 USA 000663520 36JE23
 CDCB PTA 08/01/2015 141DAUS 42HRDS 4%RIP
 95%R -1952M 0.23% -52F 0%ILE
 95%R 0.09% -54P -400CM\$ -408NM\$ -425FM\$ -395GM\$
 -0.8PL -0.7DPR -1.1CCR -0.4HCR 3.02SCS
 AJCA 08/01/2015 60DAUS
 PTAT 90%R 0.7 JUI 13.9 JPI 90%R -178

BRED: 01/18/2015 DUE: 10/24/2015 TO
 HAWARDEN IMPULS PREMIER
 USA 067107510 29JE3756
 CDCB GPTA 08/01/2015 2620DAUS 372HRDS 39%RIP
 99%R -675M 0.28% 22F 32%ILE
 99%R 0.16% 6P 240CM\$ 197NM\$ 93FM\$ 185GM\$
 2.7PL 0.8DPR -0.2CCR 0.7HCR 3.07SCS
 AJCA 08/01/2015 1397DAUS
 GPTAT 99%R 1.0 GJUI 11.4 GJPI 97%R 60

PLEASANT NOOK SAMBO TEAL 94%
 JECAN000010202602 TATTOO D8W / 8J
 3-11 305 2 17540 5.3 923 3.5 615 94DCR 2125C
 5-00 305 3 19040 5.2 990 3.5 662 94DCR 2288C
 6-06 305 2 21960 5.9 1287 3.4 755 94DCR 2609C
 8-00 305 2 25000 6.0 1501 3.5 869 95DCR 3003C
 305 2X ME AVG 6L 19008M 1065F 676P 2335C
 PA -1018M -25F -31P
 -228CM\$ -225NM\$ -219FM\$
 -0.8PL -0.3DPR 0.6CCR 0.7HCR 3.07SCS
 PA TYPE 0.5 JPI 39%R -95



ARETHUSA VERIFY PEANUT
 Grandam of Lot 21

SIRE:
 TOWER VUE PRIME TEQUILA-ET
 USA 114816452 GTHD JH1F JH2F 76JE156
 CDCB GPTA 08/01/2015 1625DAUS 654HRDS 26%RIP
 99%R -1615M 0.26% -30F 0%ILE
 99%R 0.10% -40P -401CM\$ -408NM\$ -423FM\$ -449GM\$
 -3.3PL -3.5DPR -4.6CCR -0.8HCR 3.29SCS
 AJCA 08/01/2015 1178DAUS
 GPTAT 98%R 1.8 GJUI 29.3 GJPI 97%R -162

SELECT-SCOTT MINISTER-ET
 JECAN000101483843 GT HD JH1F JH2F 200JE427
 CDCB GPTA 08/01/2015 1568DAUS 729HRDS 9%RIP
 99%R -1713M 0.21% -43F 1%ILE
 99%R 0.09% -45P -299CM\$ -306NM\$ -321FM\$ -246GM\$
 -0.2PL 1.4DPR 2.2CCR -1.5HCR 3.17SCS
 AJCA 08/01/2015 1120DAUS
 GPTAT 98%R 0.3 GJUI 16.1 GJPI 97%R -138



COWBELL COUNCILLOR PRALINE
 Great-Grandam of Lot 21

DAM:
 MEAD-MANOR MINISTER PEBBLES
 USA 118048996 TATTOO R014 / R014
 DHIA HERD # 35-31-0073 CONTROL # 23
 2-02 305 3 16949 5.1 859 3.7 623 DHIA 2155C
 2-07 86% 3-02 90%
 ST SR DF RA RW RL FA FU RH RUW UC UD TP TL RTR RTS
 45 42 38 26 48 21 38 48 38 46 22 34 21 18 23 32

ARETHUSA VERIFY PEANUT 93%
 USA 116760177 TATTOO AF73 / AF73
 DHIA HERD # 35-31-0073 CONTROL # 12
 1-11 305 2 19004 4.9 940 3.6 681 DHIR 2355C
 2-11 303 2 19725 6.3 1248 3.7 728 DHIR 2518C
 3-11 305 2 23049 5.5 1272 3.7 850 DHIR 2940C
 PPA -1605M 93F -24P / YD -2077M 22F -45P
 CDCB PTA 08/01/2015 4RECS 60%R 20%ILE
 -1134M -2F -26P -45CM\$ -56NM\$ -83FM\$ -20GM\$
 1.1PL 1.6DPR 2.0CCR -0.4HCR 3.10SCS
 AJCA 08/01/2015 PTAT 39%R -0.2 JUI 8.8
 JPI 49%R -51
 SUPREME AND GRAND CHAMPION, 2014 NORTHEAST WISCONSIN
 HI-PROTEIN SHOW
 1ST AGED COW, 2014 NORTHEAST WISCONSIN HI-PROTEIN
 SHOW
 1ST 5-YEAR-OLD, 2014 WISCONSIN STATE FAIR JR SHOW
 1ST 4-YEAR-OLD, 2013 WISCONSIN STATE FAIR JR SHOW
 SIRE: ARETHUSA SAMBO VERIFY-ET GJPI -84 4%ILE

PPA -2358M 26F -30P / YD -2449M 16F -36P
 CDCB PTA 08/01/2015 2RECS 54%R 12%ILE
 -1435M -14F -31P -99CM\$ -117NM\$ -160FM\$ -82GM\$
 1.1PL 1.3DPR 2.5CCR -0.9HCR 3.11SCS
 AJCA 08/01/2015 PTAT 34%R 0.1 JUI 12.5
 JPI 44%R -71

SISTER(S):
 CENTURION POPPY 88%
 3-09 305 2 23080 5.2 1192 3.6 825 97DCR 2852C
 RESERVE JUNIOR CHAMPION, 2006 VIRGINIA STATE FAIR
 1ST SENIOR YEARLING, 2006 VIRGINIA STATE FAIR
 2ND SENIOR YEARLING, 2006 NORTH CAROLINA STATE FAIR
 OBLONG VALLEY PATTY 86%
 2-09 303 2 14830 4.5 673 3.6 530 102DCR 1811C
 RES JUNIOR CHAMPION, 2006 NORTH CAROLINA STATE FAIR
 1ST SUMMER YEARLING, 2006 NC STATE FAIR OPEN &
 JUNIOR SHOW
 REMAKE PARFAIT OF ARETHUSA 88%
 4-10 290 2 13560 5.0 675 3.7 500 97DCR 1729C
 BEECHWOOD H JUSTICE PASSIONATE-ET 90%
 3-01 305 2 11270 5.2 590 3.9 442 95DCR 1530C

NEXT DAM:
 COWBELL COUNCILLOR PRALINE 94%
 5-08 305 2 23320 5.7 1332 3.4 798 97DCR 2757C
 2ND AGED COW, 2008 NEW YORK SPRING CAROUSEL
 2ND FIVE-YEAR-OLD, 2007 NEW YORK SPRING CAROUSEL
 3RD AGED COW, 2010 WI SPRING SPECTACULAR JUNIOR SHOW
 & CENTRAL NATIONAL JUNIOR SHOW
 3RD AGED COW, 2010 CENTRAL NATIONAL JUNIOR SHOW
 SIRE: GLENHOLME COUNCILLER GJPI -79 4%ILE

4TH DAM:
 COWBELL BARBER PECAN 93%
 9-06 305 2 21840 4.9 1063 3.4 752 98DCR 2598C



LOT 22 WINDHAVENS PUMPKIN PARFAIT-ET USA 118604916 GT8K

BORN 08/05/2013 TATTOO C721 / C721 P9
 FEMALE EFI 9.5% JH1F JH2F
 CDCB GPTA 09/01/2015 ORECS 71%R 94%ILE
 341M 30F 16P 282CM\$ 271NM\$ 244FM\$ 233GM\$
 2.5PL -0.4DPR 0.1CCR 0.3HCR 2.98SCS
 AJCA 09/01/2015 GPTAT 70%R 1.9 GJUI 20.4
 GJPI 67%R 99
 ST SR DF RA RW RL FA
 1.4 0.4 1.4 10.9 0.3 10.5 50.7
 FU RH RUW UC UD TP TL
 1.8 2.2 1.7 0.2 51.3 11.3 50.3

GREENE, WAYNE JR BREEDER & OWNER
 CADOTT, WI
 715-289-4821



STEINHAUERS H MARK APPLEPIE
 Gramdam of Lot 22

BRED: 01/01/2015 DUE: 10/07/2015 TO
 AHLEM NIKON-P
 USA 071199770 29JE3870
 CDCB GPTA 08/01/2015
 72%R 403M 0.17% 51F 69%ILE
 73%R 0.07% 27P 373CM\$ 346NM\$ 281FM\$ 224GM\$
 2.4PL -3.4DPR -3.0CCR -1.2HCR 2.94SCS
 AJCA 08/01/2015 ODAUS
 GPTAT 73%R 1.4 GJUI 23.1 GJPI 69%R 125

ALL LYNNS LOUIE VALENTINO-ET
 USA 116279413 GT50K JH1C JH2F 7JE1038
 CDCB GPTA 08/01/2015 6209DAUS 659HRDS 23%RIP
 99%R 1078M -0.09% 32F 76%ILE
 99%R -0.02% 34P 388CM\$ 384NM\$ 373FM\$ 264GM\$
 4.7PL -2.6DPR -2.4CCR 0.6HCR 2.94SCS
 AJCA 08/01/2015 3110DAUS
 GPTAT 99%R 2.1 GJUI 20.9 GJPI 99%R 150

DP IATOLA FLOWER 16 90%
 USA 115517123 GT3K JH1F TATTOO / D016
 DHIA HERD # 92-20-7001 CONTROL # 16
 2-09 288 2 18910 5.0 937 3.6 674 103DCR 2330C
 3-08 305 2 20400 5.7 1171 3.7 764 104DCR 2643C
 305 2X ME AVG 2L 21920M 1158F 798P 2758C
 PPA 3482M 210F 119P / YD 2576M 167F 95P
 CDCB GPTA 09/01/2015 2RECS 85%R 90%ILE
 302M 34F 14P 245CM\$ 232NM\$ 200FM\$ 222GM\$
 1.2PL 0.5DPR 0.0CCR 0.8HCR 2.84SCS
 AJCA 09/01/2015 GPTAT 79%R 1.1 GJUI 13.4
 GJPI 78%R 94



STEINHAUERS RENEGADE CHERRYPIE-ET
 Sister to the Dam of Lot 22

SISTER(S):
 WINDHAVENS PASTRY VISIONARY-ET 84%
 1-10 305 2 12000 5.2 627 3.7 447 93DCR 1546C
 RANKS ON THE TOP 1-1/2% LIST FOR JPI
 WINDHAVENS CRITIC PEACH-ET 84%
 1-10 305 2 11440 4.9 559 3.5 401 92DCR 1386C
 RANKS ON THE TOP 1-1/2% LIST FOR JPI

BW RENEGADE-ET
 USA 115883929 GT 50K JH1F JH2F 200JE60
 CDCB GPTA 08/01/2015 5780DAUS 392HRDS 19%RIP
 99%R -46M 0.30% 58F 75%ILE
 99%R 0.10% 18P 414CM\$ 381NM\$ 301FM\$ 359GM\$
 3.5PL 0.7DPR 1.8CCR 1.5HCR 3.03SCS
 AJCA 08/01/2015 1997DAUS
 GPTAT 99%R 0.3 GJUI 0.5 GJPI 99%R 117

SIRE:
 DP VALENTINO SAMSON
 USA 067106977 GT50K JH1F JH2F 14JE576
 CDCB GPTA 08/01/2015 43DAUS 19HRDS 100%RIP
 87%R 841M 0.02% 43F 75%ILE
 88%R -0.01% 27P 383CM\$ 376NM\$ 360FM\$ 296GM\$
 3.6PL -1.6DPR -0.8CCR 0.9HCR 2.89SCS
 AJCA 08/01/2015 23DAUS
 GPTAT 82%R 2.2 GJUI 22.9 GJPI 82%R 145

STEINHAUERS H MARK APPLEPIE 92%
 USA 113506044 GT 50K JH1F JH2F TATTOO S42 / S42
 DHIA HERD # 35-59-1096 CONTROL # 42
 2-04 305 2 17010 4.8 822 3.8 638 94DCR 2200C
 3-04 278 2 18020 5.1 927 3.7 664 94DCR 2296C
 4-03 305 2 23540 4.7 1117 3.8 888 94DCR 3020C
 5-03 305 2 20350 4.6 926 3.6 729 98DCR 2491C
 6-03 305 2 17130 4.6 796 3.7 628 98DCR 2144C
 305 2X ME AVG 5L 21394M 1022F 786P 2698C
 PPA -42M 30F 17P / YD 142M 32F 21P
 CDCB GPTA 09/01/2015 5RECS 88%R 49%ILE
 -148M -1F -2P 63CM\$ 62NM\$ 59FM\$ 95GM\$
 1.0PL 1.5DPR 1.4CCR -0.4HCR 3.13SCS
 AJCA 09/01/2015 GPTAT 85%R 1.1 GJUI 19.2
 GJPI 83%R 20



STEINHAUERS RENEGADE LEMONPIE-ET
 Sister to the Dam of Lot 22

DAM:
 STEINHAUERS RENEGADE PUMPKINPIE-ET
 USA 117255584 GT3K JH1F TATTOO S604 / S604
 DHIA HERD # 35-09-0774 CONTROL # 604
 2-00 305 2 12490 5.4 670 3.7 466 93DCR 1612C
 3-05 305 2 14000 5.3 737 3.6 507 95DCR 1753C
 305 2X ME AVG 2L 15080M 792F 556P 1923C

SIRE: SCHULTZ BROOK HALLMARK GJPI -32 5%ILE
 SISTER(S):
 STEINHAUERS FREEDOM ATHENS 91%
 6-03 305 2 25740 4.3 1100 3.5 889 94DCR 2990C
 STEINHAUERS HALLMARK APPLESAUCE 86%
 4-00 305 2 21480 4.7 1019 3.7 796 94DCR 2734C

2-02 86% 4-00 90%
 ST SR DF RA RW RL FA FU RH RUW UC UD TP TL RTR RTS
 41 28 42 25 24 35 34 42 41 36 34 36 35 25 38 34
 PPA 303M 90F 31P / YD 264M 90F 30P
 CDCB GPTA 09/01/2015 2RECS 77%R 96%ILE
 -65M 38F 13P 312CM\$ 287NM\$ 229FM\$ 269GM\$
 2.6PL 0.4DPR 1.0CCR 0.2HCR 3.03SCS
 AJCA 09/01/2015 GPTAT 75%R 1.2 GJUI 18.2
 GJPI 72%R 97

NEXT DAM:
 STEINHAUERS CEASAR APPLETON 91%
 3-02 305 3 22030 4.5 998 3.3 725 97DCR 2354C
 SIRE: STEINHAUERS LESTER CEASAR JPI -35 6%ILE

BROTHER(S):
 STEINHAUERS IATOLA APPLEJACK AT ALTA GENETICS
 GJPI 41 20%ILE

4TH DAM:
 STEINHAUERS GLENWOOD AUTUMN-ET 81%
 5-03 298 3 19690 4.6 915 3.5 687 97DCR 2232C



STEINHAUERS VANCE PUDDINGPIE-ET
 Sister to the Dam of Lot 22

SISTER(S):
 STEINHAUERS TRACE APPLERTOT 83%
 3-00 305 2 18980 4.8 908 3.8 729 97DCR 2465C
 STEINHAUERS JACINTO APPLE SEED 83%
 2-11 305 2 16330 5.0 817 3.9 635 98DCR 2189C
 STEINHAUERS RENEGADE CHERRYPIE-ET 88%
 2-02 305 2 15800 5.6 892 4.0 633 97DCR 2192C
 RANKS ON THE TOP 1-1/2% LIST FOR JPI
 STEINHAUERS RENEGADE LEMONPIE-ET 88%
 3-00 305 2 15690 5.0 785 4.0 635 98DCR 2139C
 STEINHAUERS VANCE PUDDINGPIE-ET 90%
 3-00 305 2 21510 3.7 801 3.4 726 98DCR 2287C
 STEINHAUERS VANCE CREAMPIE-ET 90%
 3-02 305 2 15980 5.2 835 4.0 642 98DCR 2223C
 STEINHAUERS PLUS RHUBARBPPIE-ET 90%
 3-01 305 2 16260 5.2 841 4.0 651 98DCR 2250C
 RANKS ON THE TOP 1-1/2% LIST FOR JPI
 STEINHAUERS PLUS PEACHPIE-ET 85%
 2-11 305 2 14480 4.9 710 3.8 549 98DCR 1898C
 STEINHAUERS PLUS HUCKLEBERRYPIE-ET 80%
 2-00 297 2 13490 5.2 703 3.8 510 97DCR 1764C



VANDBERG AMEDEO NATASHA, EX 95-5E (CAN)
Grandam of Lot 23



LOT 23 LOOKOUT REDPATH NESQUICK JECAN000108555483

BORN 07/28/2013 PO
FEMALE EFI 3.0%

PA -1632M -42F -44P 24%R
-312CM\$ -322NM\$ -343FM\$
-0.8PL 0.6DPR -0.2CCR 0.3HCR 2.98SCS

COHEN, TRACY M
MONROE, NH
603-638-4815

OWNER

LOOKOUT JERSEYS AND FJS JERSEY BREEDER
NORTH HATLEY, QC

BRED: 01/07/2015 DUE: 10/13/2015 TO
TOWER VUE PRIME TEQUILA-ET
USA 114816452 763E156
CDCB GPTA 08/01/2015 1625DAUS 654HRDS 26%RIP
99%R -1615M 0.26% -30F 0%ILE
99%R 0.10% -40P -401CM\$ -408NM\$ -423FM\$ -449GM\$
-3.3PL -3.5DPR -4.6CCR -0.8HCR 3.29SCS
AJCA 08/01/2015 1178DAUS
GPTAT 98%R 1.8 GJUI 29.3 GJPI 97%R -162

1ST SUMMER YEARLING, 2014 EASTERN STATES JR SHOW

SISTER(S):
LOOKOUT BLACKSTONE NESTLE 87%

SIRE:
RAPID BAY REDPATH-ET
JECAN000104411805 70JE9938
PA -1646M -54F -51P 42%R
-443CM\$ -442NM\$ -438FM\$
-2.2PL 1.2DPR 0.4CCR 0.8HCR 3.03SCS

DAM:
LOOKOUT COMERICA NESTEA EX 94-3E (CAN)
JECAN000105541802

2-02	298	2	13850	5.0	692	3.9	536	CAN	1852C
3-01	305	2	14297	5.7	814	4.5	642	CAN	2198C
4-01	284	2	12643	5.9	745	4.5	567	CAN	1966C
5-00	275	2	12635	6.3	792	4.6	584	CAN	2026C

CDCB PTA 08/01/2015 ORECS 55%R 5%ILE
-1617M -29F -38P -181CM\$ -202NM\$ -249FM\$ -199GM\$
0.5PL -0.1DPR -0.8CCR -0.2HCR 2.94SCS
AJCA 08/01/2015 PTAT 35%R 0.6 JUI 18.8
JPI 44%R -98

NOMINATED ALL CANADIAN 5-YEAR-OLD, 2013
HONORABLE MENTION ALL CANADIAN JR 3-YR-OLD, 2011
JUNIOR CHAMPION, 2009 EXPO QUEBEC
RESERVE ALL CANADIAN SUMMER YEARLING, 2009
4TH 5-YR-OLD, 2013 ROYAL WINTER FAIR
7TH JR 3-YEAR-OLD, 2011 INTERNATIONAL JERSEY SHOW
3RD JR 3-YEAR-OLD, 2011 ROYAL WINTER FAIR
5TH 4-YEAR-OLD, 2012 ROYAL WINTER FAIR
7TH 4-YEAR-OLD, 2012 INTERNATIONAL JERSEY SHOW
1ST AGED COW, 2015 QUEBEC SPRING SHOW

4TH DAM:
VANDBERG DEAN NIBBLES GP 81 (CAN)
3-00 265 2 11625 4.7 545 3.9 459 CAN 1511C

PIEDMONT PRIZE SOCRATES
JECAN000010214071 11JE722
CDCB PTA 08/01/2015 327DAUS 115HRDS 4%RIP
96%R -1836M 0.17% -57F 1%ILE
96%R 0.04% -59P -323CM\$ -320NM\$ -308FM\$ -231GM\$
0.6PL 2.6DPR 3.2CCR 1.5HCR 2.93SCS
AJCA 08/01/2015 193DAUS
GPTAT 91%R 1.2 JUI 17.8 JPI 91%R -151

RAPID BAY WHISTLERS RUMOR SUP-EX 95-6E (CAN)
JECAN000010009900 TATTOO JSB / 16F
6-08 305 2 18052 4.5 809 3.7 675 CAN 2232C
7-10 305 2 18632 4.6 864 4.0 752 CAN 2430C
8-11 305 2 20875 4.7 986 4.0 838 CAN 2745C
11-07 305 2 19849 4.2 840 3.8 759 CAN 2400C
CDCB PTA 08/01/2015 ORECS 72%R 0%ILE
-1624M -62F -46P -563CM\$ -564NM\$ -567FM\$ -500GM\$
-4.9PL -0.2DPR -2.4CCR 0.0HCR 3.12SCS

BRIDON REMAKE COMERICA-ET
JECAN000008422994 GT HD JH1F JH2F 200JE131
CDCB GPTA 08/01/2015 4150DAUS 1412HRDS 7%RIP
99%R -1446M 0.23% -27F 1%ILE
99%R 0.04% -45P -332CM\$ -330NM\$ -321FM\$ -341GM\$
-2.2PL -1.9DPR -2.3CCR -0.8HCR 3.01SCS
AJCA 08/01/2015 2715DAUS
GPTAT 99%R 1.0 GJUI 24.4 GJPI 98%R -142

VANDBERG AMEDEO NATASHA EX 95-5E (CAN)
JECAN000007529076
1-11 305 2 13975 5.0 701 4.0 553 CAN 1891C
2-10 296 2 14835 4.9 725 4.1 615 CAN 2017C
3-09 305 2 16209 5.1 820 4.2 673 CAN 2250C
5-04 305 2 25335 4.6 1160 3.8 955 CAN 3183C
6-05 305 2 22383 4.7 1047 3.9 864 CAN 2876C
7-07 301 2 19975 4.6 913 3.9 781 CAN 2548C
8-11 305 2 20024 4.9 981 3.8 763 CAN 2629C
RESERVE ALL CANADIAN MILKING YEARLING, 2006
RESERVE ALL CANADIAN SR 3-YEAR-OLD, 2008
RESERVE ALL CANADIAN 5-YEAR-OLD, 2010
HON MENTION ALL CANADIAN SR. 2-YEAR-OLD, 2007
HON. MENTION ALL-CANADIAN AGED COW, 2011
NOMINATED ALL CANADIAN 4-H CALF, 2005
ALL QUEBEC MATURE COW, 2011
ALL QUEBEC 5-YEAR-OLD, 2010
8TH AGED COW, 2011 INTERNATIONAL JERSEY SHOW
3RD 100,000-LB COW, 2012 INTERNATIONAL JERSEY SHOW
2ND AGED COW, 2011 ROYAL WINTER FAIR
GRAND CHAMPION, 2010 SALON INTERNATIONAL LATIER
2ND 5-YEAR-OLD, 2010 ROYAL WINTER FAIR
5TH 5-YEAR-OLD, 2010 INTERNATIONAL JERSEY SHOW
RESERVE GRAND CHAMPION, 2010 EXPO QUEBEC
2ND SR 3-YEAR-OLD, 2008 ROYAL WINTER FAIR
6TH SR 3-YEAR-OLD, 2008 WORLD DAIRY EXPO
1ST AGED COW, 2011 ONTARIO SUMMER SHOW
SIRE: PIEDMONT GROVE AMEDEO GJPI -163 1%ILE

NEXT DAM:
VANDBERG JADE NIBS EX 92-5E (CAN)
7-11 305 2 17446 4.3 743 4.0 701 CAN 2167C
SIRE: GIPRAT BELLES JADE-ET JPI -24 17%ILE



LOOKOUT COMERICA NESTEA
Dam of Lot 23



RATLIFF PRICE ALICIA
Grandam of Lot 24



ROZEVUEV DORIE D RACHEL
Fourth Dam of Lot 24



RATLIFF ACTION ANGEL
Sister to the Dam of Lot 24



RATLIFF GOVERNOR ASHTYN-ET
Sister to Dam of Lot 24



RATLIFF IMPRESSION ANNABELLA-ET
Sister to Dam of Lot 24

LOT 24 RATLIFF ACTION ANITA JE840003013217664

BORN 07/27/2013 PO
FEMALE EFI 6.3% AMERICAN ID 1051 / 1051

2-00 88%
ST SR DF RA RW RL FA FU RH RUW UC UD TP TL RTR RTS
38 40 37 23 36 25 38 45 43 46 37 38 30 28 36 34

PA -779M -21F -21P
-156CM\$ -157NM\$ -159FM\$
1.4PL 0.5DPR 0.1CCR 1.7HCR 3.07SCS
PA TYPE 1.0 JPI 36%R -72
ST SR DF RA RW RL FA
1.0 0.1 0.2 H0.6 0.2 P0.5 S0.4
FU RH RUW UC UD TP TL
1.6 1.1 0.6 1.0 S2.4 C0.9 L1.1

FRESH: 05/30/2015
BRED: 08/13/2015 DUE: 05/18/2016 TO
RIVER VALLEY MARMIE MY-0-MY-ET
JE840003011049732 7JE5003
CDCB GPTA 08/01/2015
69%R -485M 0.15% 4F 18%ILE
70%R 0.10% OP 90CM\$ 66NM\$ 8FM\$ 101GM\$
0.7PL 1.6DPR 1.9CCR -0.6HCR 3.05SCS
AJCA 08/01/2015 ODAUS
GPTAT 66%R 0.3 GJUI 5.2 GJPI 65%R 18

BRED USING SEXED SEMEN

40 AND 55 LBS. MILK ON FIRST TWO TESTS

SIRE:
FOREST GLEN AVERY ACTION-ET
USA 111023978 GT50K JH1F JH2F 7JE590
CDCB GPTA 08/01/2015 23378DAUS 2675HRDS 5%RIP
99%R -350M -0.02% -20F 16%ILE
99%R 0.00% -13P 16CM\$ 19NM\$ 28FM\$ 43GM\$
2.6PL 1.4DPR 1.1CCR 3.6HCR 2.99SCS
AJCA 08/01/2015 11844DAUS
GPTAT 99%R 1.1 GJUI 17.0 GJPI 99%R 0

DAM:
RATLIFF TEQUILA ADELA-ET
USA 117787733 TATTOO CK / 932
DHIA HERD # 48-14-0191 CONTROL # 71

1-11 83%
ST SR DF RA RW RL FA FU RH RUW UC UD TP TL RTR RTS
36 29 36 28 29 16 43 32 42 30 28 41 39 33

PPA -3509M -124F -92P / YD -4059M -224F -112P
CDCB PTA 08/01/2015 1RECS 50%R 1%ILE
-1708M -52F -46P -327CM\$ -333NM\$ -345FM\$ -325GM\$
0.2PL -0.5DPR -0.9CCR -0.2HCR 3.14SCS
AJCA 08/01/2015 PTAT 48%R 0.9 JUI 26.5
JPI 43%R-144

SISTER(S):
RATLIFF GOVERNOR ASHTYN-ET 88%
4-08 305 3 14680 5.8 845 3.7 540 102DCR 1867C
RATLIFF SAMBO ARIEL-ET 88%
3-04 305 2 15740 5.5 863 3.7 581 95DCR 2009C
RATLIFF ACTION ANGEL 93%
4-00 305 2 19910 5.3 1061 3.5 700 96DCR 2419C
ALL AMERICAN MILKING SENIOR YEARLING, 2012
2ND MILKING YEARLING, 2012 INTERNATIONAL JERSEY SHOW
RATLIFF SAMBO AMBER-ET 88%
3-04 305 2 15980 4.9 789 3.9 630 96DCR 2138C
RATLIFF ACTION ANGELINA-ET 87%
3-04 305 2 14260 4.9 702 3.9 550 97DCR 1887C
RATLIFF ACTION ANGELA-ET 88%
2-03 305 2 14550 5.4 784 3.3 485 94DCR 1675C
RATLIFF ACTION ADDISON-ET 91%
RATLIFF AMEDEO AVERY-ET 89%
2-00 305 3 14890 5.4 804 3.4 506 91DCR 1748C
RATLIFF TEQUILA AGGIE-ET 90%
RATLIFF GOLDEN ACCOMPLISHMENT-ET 88%
2-11 245 2 11840 5.8 685 3.9 457 93DCR 1581C
RATLIFF AMADEO ALEXA-ET 88%
2-01 305 2 13070 5.4 708 3.6 474 95DCR 1639C
RATLIFF AMADEO ALEXANDRIA-ET 90%
2-00 285 2 11080 5.6 623 3.8 421 92DCR 1456C
RATLIFF AMADEO ACACIA-ET 88%
2-10 278 2 11380 5.0 573 3.9 447 98DCR 1538C
RATLIFF TEQUILA MISS APPEAL-ET 88%
RATLIFF TEQUILA AVELANCHE-ET 91%
1-10 293 2 14820 6.1 900 3.8 563 94DCR 1948C
RATLIFF IMPRESSION ANNIE-ET 86%
RATLIFF IMPRESSION ARLENE-ET 87%
RATLIFF IMPRESSION ANNABELLA-ET 89%
INTERMEDIATE CHAMPION, 2015 WI SPRING SPECTACULAR
RESERVE GRAND, 2015 WI SPRING SPECTACULAR
1ST SR 2-YEAR-OLD, 2015 WI SPRING SPECTACULAR

RON & CHRISTY RATLIFF, TRUSTEE OWNER
GARNETT, KS
785-448-2603

RATLIFF RON & CHRISTY BREEDER
GARNETT, KS

BANCREST LESTER AVERY
USA 000659230 GT50K JH1F JH2F 122JE5063
CDCB GPTA 08/01/2015 5058DAUS 886HRDS 3%RIP
99%R -573M 0.00% -27F 12%ILE
99%R -0.01% -23P -9CM\$ -5NM\$ 5FM\$ 12GM\$
3.7PL 1.2DPR 3.3CCR 3.4HCR 2.82SCS
AJCA 08/01/2015 3781DAUS
GPTAT 99%R 0.5 GJUI 9.5 GJPI 99%R -21

WOLF RIVER BERRETTA ADDIE-ET 90%
USA 003925986 GT50K JH1C JH2F TATTOO WR41 / WR41
DHIA HERD # 92-20-0074 CONTROL # 496
2-00 305 3 25720 4.3 1106 3.7 956 DHIR 3016C
305 2X ME AVG 1L 28078M 1171F 1012P 3191C
PPA 2148M 60F 78P / YD 2845M 89F 104P
CDCB GPTA 09/01/2015 1RECS 90%R 22%ILE
15M -18F 2P -48CM\$ -48NM\$ -47FM\$ -59GM\$
0.6PL -0.2DPR -1.1CCR -0.4HCR 3.10SCS
AJCA 09/01/2015 GPTAT 86%R -0.1 GJUI 0.2
GJPI 86%R -13

TOWER VUE PRIME TEQUILA-ET
USA 114816452 GT HD JH1F JH2F 76JE156
CDCB GPTA 08/01/2015 1625DAUS 654HRDS 26%RIP
99%R -1615M 0.26% -30F 0%ILE
99%R 0.10% -40P -401CM\$ -408NM\$ -423FM\$ -449GM\$
-3.3PL -3.5DPR -4.6CCR -0.8HCR 3.29SCS
AJCA 08/01/2015 1178DAUS
GPTAT 98%R 1.8 GJUI 29.3 GJPI 97%R -162

RATLIFF PRICE ALICIA 95%
USA 114215765 GT JH1F TATTOO CK / 337
DHIA HERD # 48-14-0191 CONTROL # 367
1-11 305 2 13840 5.2 715 3.7 513 93DCR 1774C
365 2 16058 5.2 829 3.7 597 DHIR 2065C
3-05 305 2 20880 4.9 1014 3.6 760 96DCR 2628C
4-07 295 2 17260 4.8 833 3.9 667 94DCR 2259C
5-10 256 2 16930 4.7 797 3.7 626 92DCR 2143C
6-08 237 2 13440 5.9 788 4.4 596 91DCR 2066C
305 2X ME AVG 5L 18479M 930F 712P 2446C
PPA -2554M -75F -56P / YD -3388M -105F -93P
CDCB GPTA 09/01/2015 5RECS 80%R 3%ILE
-1793M -51F -55P -253CM\$ -257NM\$ -264FM\$ -155GM\$
0.9PL 3.4DPR 3.0CCR 2.1HCR 2.84SCS
AJCA 09/01/2015 GPTAT 70%R 0.3 GJUI 23.2
GJPI 68%R-119

NATIONAL GRAND CHAMPION, 2008, 2009 & 2010
SUPREME, GRAND, AND SENIOR CHAMPION, 2010 ALL
AMERICAN OPEN SHOW
SUPREME CHAMPION, 2009 & 2010 NORTH AMERICAN
INTERNATIONAL LIVESTOCK EXPO
SENIOR & GRAND CHAMPION, 2009 KANSAS STATE
HON MENTION INT. CHAMPION, 2008 CENTRAL NATIONAL
RESERVE GRAND CHAMPION, 2008 SOUTHERN NATIONAL, 2008
KS STATE, 2009 CENTRAL NATIONAL
RESERVE SENIOR CHAMPION, 2009 CENTRAL NATIONAL
ALL AMERICAN SENIOR THREE-YEAR-OLD, 2008
1ST SENIOR TWO-YEAR-OLD, 2007 WI SPRING SPECTACULAR
1ST SR 3-YEAR-OLD, 2008 SOUTHERN NATL & KS STATE
1ST 4-YEAR-OLD, 2009 KS ST, CENTRAL NTL & ALL AMERICAN
2ND SENIOR THREE-YEAR-OLD, 2008 CENTRAL NATIONAL
SIRE: RATLIFF JADE PRICE

SISTER(S):
RATLIFF GOVERNOR ANASTASIA 89%
RATLIFF JADE AVERY-ET 88%
1-11 305 2 10520 6.2 647 4.2 439 89DCR 1521C
RATLIFF JADE ALYSSA-ET 92%
4-02 305 2 20970 5.2 1096 3.9 809 95DCR 2800C
RATLIFF ACTION ALIZA-ET
3-04 305 3 22700 5.7 1290 3.5 803 95DCR 2776C
RATLIFF ACTION ADDIE-ET 91%
1-11 305 2 14830 5.5 819 3.6 537 94DCR 1857C
1ST JUNIOR TWO-YEAR-OLD, 2013 WI SPRING SPECTACULAR

NEXT DAM:
BRIDON ETHAN ALMOND 91%
5-05 305 2 20260 5.3 1071 3.5 716 92DCR 2475C
SIRE: HURONIA HR ETHAN 50F JPI -146 1%ILE

4TH DAM:
ROZEVUEV DORIE D RACHEL 95%
4-07 305 2 19470 4.2 818 3.6 704 91DCR 2286C
RESERVE INTERMEDIATE CHAMPION, 2002 ROYAL WINTER FAIR
2ND SENIOR TWO-YEAR-OLD, 2002 ROYAL AG WINTER FAIR
3RD FIVE-YEAR-OLD, 2005 CENTRAL NATIONAL JERSEY SHOW
NOMINATED ALL-CANADIAN SR 2-YEAR-OLD, 2002



WOODMOHR JADE MYLA, E-90%
Dam of Lot 25



LOT 25 WOODMOHR SYNERGY MERCI ME USA 118722186

BORN 06/24/2013 TATTOO WMF206 / WMF206 PO
FEMALE EFI 5.0%

WOODMOHR JERSEYS BREEDER & OWNER
BLOOMER, WI
715-568-4425

1-11 48 2 2860 6.5 186 3.2 92 RIP
13494 925 490 PACT

PA -1314M -47F -43P
-289CM\$ -283NM\$ -267FM\$
0.5PL 0.8DPR 1.5CCR 1.3HCR 3.06SCS
PA TYPE 0.2 JPI 34%R -125

ST SR DF RA RW RL FA
0.7 0.3 -1.2 H1.8 0.6 PO.7 S0.8
FU RH RUW UC UD TP TL
1.9 -0.7 -0.7 -0.7 S2.6 C0.5 L0.6

SOONER CENTURION-ET
USA 000655767 GT50K JH1F JH2C 7JE329
CDCB GPTA 08/01/2015 11472DAUS 2348HRDS 5%RIP
99%R -485M 0.04% -16F 4%ILE
99%R 0.02% -13P -132CM\$ -133NM\$ -134FM\$ -89GM\$
-1.8PL 0.6DPR 1.6CCR -0.2HCR 3.10SCS
AJCA 08/01/2015 5425DAUS
GPTAT 99%R 0.8 GJUI 8.2 GJPI 99%R -49

STORA OF OBLONG VALLEY 94%
USA 113047972 TATTOO / B116
DHIA HERD # 35-14-1833 CONTROL # 1374
2-11 305 2 13200 6.1 799 4.3 566 51DCR 1961C
4-08 305 2 17850 5.6 1004 4.2 745 92DCR 2581C
6-09 287 2 16500 6.2 1021 4.1 684 96DCR 2369C
7-08 305 2 17800 5.5 973 4.0 719 96DCR 2490C
305 2X ME AVG 4L 17662M 1020F 730P 2530C
PPA -3012M 11F -24P / YD -3917M -43F -72P
CDCB PTA 08/01/2015 5RECS 73%R 5%ILE
-2140M -32F -45P -169CM\$ -204NM\$ -285FM\$ -156GM\$
1.0PL 1.5DPR 1.9CCR 1.4HCR 2.96SCS
AJCA 08/01/2015 PTAT 62%R 0.0 JUI 21.0
JPI 61%R-100

FRESH: 05/31/2015
BRED: 08/04/2015 DUE: 05/09/2016 TO
RAPID BAY REVIRESCO-ET
JECAN000107536363 91JE5474
PA -1477M -67F -48P 42%R
-574CM\$ -563NM\$ -536FM\$
-4.1PL 1.1DPR 0.0CCR 1.6HCR 3.20SCS

SIRE:
CENTURION SYNERGY
USA 114857415 GT50K JH1F JH2F 94JE3528
CDCB GPTA 08/01/2015 197DAUS 134HRDS 5%RIP
99%R -1354M 0.17% -34F 1%ILE
93%R 0.08% -33P -230CM\$ -245NM\$ -279FM\$ -216GM\$
-1.2PL -0.1DPR 0.5CCR 1.1HCR 2.96SCS
AJCA 08/01/2015 117DAUS
GPTAT 85%R 0.0 GJUI 14.6 GJPI 89%R -99

DAM:
WOODMOHR JADE MYLA
USA 117337778 TATTOO WMF148 / WMF148
DHIA HERD # 35-09-4532 CONTROL # 148

1-10 274 2 13370 5.6 744 3.3 440 93DCR 1519C
2-09 305 2 20530 5.5 1122 3.4 695 96DCR 2401C
360 2 23085 5.4 1243 3.4 795 DHIR 2747C
3-11 305 2 17670 5.6 989 3.5 626 97DCR 2164C
305 2X ME AVG 3L 21310M 1155F 714P 2466C

2-02 87% 3-04 90%
ST SR DF RA RW RL FA FU RH RUW UC UD TP TL RTR RTS
43 37 38 25 38 32 38 44 37 45 40 40 34 35 35 33

PPA -3011M -169F -142P / YD -2851M -149F -120P
CDCB PTA 08/01/2015 3RECS 54%R 1%ILE
-1274M -60F -52P -348CM\$ -321NM\$ -254FM\$ -274GM\$
2.1PL 1.6DPR 2.5CCR 1.4HCR 3.15SCS
AJCA 08/01/2015 PTAT 48%R 0.3 JUI 12.5

JPI 47%R-150
7TH SR 2-YEAR-OLD, 2013 INTERNATIONAL JERSEY SHOW
1ST MILKING YEARLING, 2013 MINNESOTA STATE FAIR
4TH MILKING YEARLING, 2013 INTERNATIONAL JERSEY SHOW
NOMINATED ALL AMERICAN MILKING YEARLING (ALL BREEDS ACCESS), 2013
1ST SR YEARLING AND BBO, 2012 WISCONSIN SPRING SPECTACULAR
2ND SENIOR CALF, 2011 INTERNATIONAL JERSEY SHOW
RESERVE ALL AMERICAN CALF (ALL BREED ACCESS), 2011
1ST FALL CALF, 2011 MINNESOTA STATE FAIR

GIPRAT BELLES JADE-ET 70JE9967
JECAN000010008436
CDCB PTA 08/01/2015 2707DAUS 950HRDS 3%RIP
99%R -1151M 0.20% -17F 17%ILE
99%R 0.07% -29P 44CM\$ 34NM\$ 9FM\$ 62GM\$
4.7PL 2.8DPR 3.4CCR 0.0HCR 2.98SCS
AJCA 08/01/2015 1885DAUS
GPTAT 99%R 0.7 JUI 16.2 JPI 98%R -24

MAJESTIC MYRIAH 93%
USA 114247759 GT TATTOO N30 / N30
DHIA HERD # 35-09-4532 CONTROL # 1427
2-02 305 2 12520 4.1 517 3.5 438 87DCR 1434C
4-08 305 2 18480 5.1 935 3.4 634 97DCR 2190C
6-02 305 2 17940 5.1 923 3.5 621 97DCR 2146C
7-07 305 2 21270 5.7 1215 3.4 724 97DCR 2501C
8-11 305 2 19970 5.5 1090 3.5 704 97DCR 2433C
10-02 305 2 18800 5.2 976 3.5 659 97DCR 2278C
305 2X ME AVG 7L 17711M 869F 614P 2066C
PPA -2794M -174F -121P / YD -2814M -158F -120P
CDCB PTA 08/01/2015 5RECS 54%R 0%ILE
-1390M -76F -58P -476CM\$ -444NM\$ -367FM\$ -392GM\$
0.5PL 0.7DPR 2.0CCR 2.8HCR 3.14SCS
AJCA 08/01/2015 PTAT 48%R 0.0 JUI 16.4
JPI 45%R-185

SIRE: JUST A FEW JUDE EASTON GJPI -172 1%ILE

SISTER(S):
NASHS SD MAJESTIC MENDI 88%

NEXT DAM:
MILLERS MAJESTIC MELISSA 91%
5-03 305 2 18460 3.7 679 3.3 604 90DCR 1922C
SIRE: HOLLYLANE R RESPONSE-ET JPI -122 1%ILE

4TH DAM:
PATRICKS MAJESTIC MANDY
1-11 241 2 10160 3.9 396 3.3 337 DHIR 1071C
GRAND CHAMPION, 1993 INDIANA STATE FAIR
RESERVE GRAND CHAMPION, 1993 KENTUCKY STATE FAIR
1ST SENIOR YEARLING IN MILK, 1991 ALL AMERICAN OPEN & JUNIOR SHOW
2ND SR TWO-YEAR-OLD, 1992 ALL AMERICAN JUNIOR SHOW
5TH SR TWO-YEAR-OLD, 1992 ALL AMERICAN JERSEY SHOW



MILLERS MAJESTIC MELISSA
Great-Grandam of Lot 25



PATRICKS MAJESTIC MANDY
Fourth Dam of Lot 25



Udder of Lot 26

LOT 26 JASMARI GOVERNOR ANARCHY USA 067060097

BORN 03/17/2013
 DHIA HERD # 23-06-0118 CONTROL # 97
 FEMALE EFI 6.3% AMERICAN ID 97 / 97

REITNOUER, MARISA A BREEDER & OWNER
 MOHRSVILLE, PA
 484-638-2164

2-00 136 2 7053 5.6 397 3.1 216 RIP
 14741 846 480 PACT

PPA 279M 2F -9P / YD 520M 28F -7P
 CDCB PTA 08/01/2015 1RECS 51%R 12%ILE
 -302M -2F -12P -119CM\$ -111NM\$ -91FM\$ -88GM\$
 -1.5PL -0.2DPR 0.5CCR 1.6HCR 3.12SCS
 PA TYPE 0.4 JUI JPI 43%R -45

ST	SR	DF	RA	RW	RL	FA
0.7	0.5	0.4	H0.1	0.3	PO.1	S0.4
FU	RH	RUW	UC	UD	TP	TL
0.2	0.2	0.2	0.3	S0.1	W0.2	L0.4

LESTER SAMBO
 USA 000658836 GT50K JH1F JH2F 7JE356
 CDCB GPTA 08/01/2015 9193DAUS 2264HRDS 4%RIP
 99%R -681M 0.06% -22F 6%ILE
 99%R 0.01% -23P -114CM\$ -106NM\$ -86FM\$ -94GM\$
 1.0PL -0.1DPR 1.7CCR 1.3HCR 3.15SCS
 AJCA 08/01/2015 4438DAUS
 GPTAT 99%R 1.2 GJUI 16.7 GJPI 99%R -59

LLOLYN JUDE GRIFFEN-ET 95%
 JECAN000010211882 GI JH1F TATTOO OPZ16K / 16K
 DHIA HERD # 35-14-1833 CONTROL # 1318
 3-06 200 2 14000 4.3 604 3.3 460 78DCR 1588C
 5-00 305 2 27980 5.2 1456 3.5 978 91DCR 3380C
 6-11 305 2 24470 4.6 1129 3.4 826 92DCR 2853C
 9-05 305 2 24210 5.1 1235 3.6 860 97DCR 2973C
 305 2X ME AVG 5L 20402M 1008F 720P 2489C
 PPA -867M -56F -34P / YD -1944M -91F -68P
 CDCB GPTA 09/01/2015 4RECS 86%R 0%ILE
 -1482M -66F -52P -576CM\$ -560NM\$ -520FM\$ -440GM\$
 -5.0PL 1.8DPR 1.4CCR 1.1HCR 3.12SCS
 AJCA 09/01/2015 GPTAT 78%R 0.1 GJUI 10.3
 GJPI 79%R-199

FRESH: 04/08/2015
 BRED: 08/14/2015 DUE: 05/19/2016 TO
 CHILLI ACTION COLTON-ET
 USA 066738335 7JE1088
 CDCB GPTA 08/01/2015 351DAUS 127HRDS 46%RIP
 96%R -868M 0.28% 12F 21%ILE
 96%R 0.09% -14P 119CM\$ 100NM\$ 55FM\$ 131GM\$
 2.0PL 1.5DPR 1.6CCR 3.1HCR 3.06SCS
 AJCA 08/01/2015 119DAUS
 GPTAT 86%R 1.2 GJUI 25.6 GJPI 90%R 21

SISTER(S):
 JASMARI GOVERNOR AMPERE 86%
 2-00 305 2 14470 4.8 696 3.8 544 97DCR 1868C

SIRE:
 GRIFFENS GOVERNOR-ET
 USA 115087248 GT50K JH1F JH2F 7JE867
 CDCB GPTA 08/01/2015 4155DAUS 1112HRDS 12%RIP
 99%R -715M 0.12% -11F 2%ILE
 99%R 0.00% -25P -222CM\$ -211NM\$ -187FM\$ -163GM\$
 -2.4PL 0.2DPR 1.7CCR 2.4HCR 3.14SCS
 AJCA 08/01/2015 2370DAUS
 GPTAT 99%R 0.7 GJUI 4.5 GJPI 98%R -85

DAM:
 MARINERS ANISE OF BLISS HAVEN
 USA 067146182
 DHIA HERD # 23-06-0118 CONTROL # 182

2-00	297	2	15550	6.1	953	3.7	582	96DCR	2013C
2-11	305	2	21240	6.1	1293	3.6	766	98DCR	2648C
4-00	305	2	21340	6.1	1293	3.7	782	97DCR	2704C
5-01	305	2	23480	7.0	1638	3.7	864	97DCR	2988C
305 2X ME AVG			4L	22285M	1411F		820P		2838C

ST	SR	DF	RA	RW	RL	FA	FU	RH	RUW	UC	UD	TP	TL	RTR	RTS
34	38	42	35	36	23	28	34	45	42	44	23	24	20	36	35

PPA 1073M 71F 42P / YD 87M 27F 13P
 CDCB PTA 08/01/2015 4RECS 61%R 26%ILE
 -134M 6F 1P -22CM\$ -26NM\$ -36FM\$ -31GM\$
 -0.8PL -0.6DPR -0.8CCR 0.2HCR 3.16SCS
 AJCA 08/01/2015 PTAT 48%R 0.0 JUI -1.4
 JPI 50%R -13

SUNSET CANYON MARINER-ET
 USA 111953569 GT 50K JH1F JH2C 76JE134
 CDCB GPTA 08/01/2015 684DAUS 177HRDS 6%RIP
 98%R -766M 0.27% 15F 10%ILE
 98%R 0.14% -2P -10CM\$ -38NM\$ -106FM\$ -2GM\$
 -0.8PL 1.2DPR 0.9CCR 0.6HCR 3.31SCS
 AJCA 08/01/2015 239DAUS
 GPTAT 96%R -0.8 GJUI -12.4 GJPI 96%R -23

LIBRITY LINNEA OF BLISS HAVEN
 USA 067018059 GT
 DHIA HERD # 23-06-0814 CONTROL # 59
 PPA -1558M -138F -69P / YD -4830M -347F -183P
 CDCB PTA 08/01/2015 1RECS 50%R 4%ILE
 36M -18F -9P -244CM\$ -224NM\$ -175FM\$ -248GM\$
 -3.2PL -2.8DPR -2.4CCR -0.8HCR 3.10SCS
 AJCA 08/01/2015 PTAT 36%R 0.2 JUI 2.7
 JPI 42%R -78
 SIRE: DEERVIEW LIBERTY-ET GJPI -58 4%ILE

NEXT DAM:
 BRYNCOED ADVENTURE FINNIGAN
 SIRE: MOLLY BROOK POSEIDON ADVENTURE
 GJPI -69 4%ILE

4TH DAM:
 BRYNCOED MANNIX FAITH



DREAMCREEK JADE GADGET, E-94%
Dam of Lot 27



LOT 27 DISCOVERYS GOVERNOR GORGEOUS USA 117985654

BORN 03/15/2012 TATTOO DY03 / DY03
DHIA HERD # 41-74-9143 CONTROL # 1028
FEMALE EFI 5.7%

KREJCI, KEVIN
WOODBURY, MN
715-214-8119

BREEDER & OWNER

1-11 305 2 12771 6.1 775 3.6 459 DHIA 1587C
340 2 14697 6.1 902 3.7 548 1896C

2-05 88% 3-02 90%
ST SR DF RA RW RL FA FU RH RUW UC UD TP TL RTR RTS
37 30 37 21 35 25 24 37 41 29 25 19 30 27 37 31

PPA -2456M -68F -68P / YD -2642M -74F -73P
CDCB PTA 08/01/2015 1RECS 50%R 9%ILE
-919M -25F -26P -143CM\$ -144NM\$ -144FM\$ -91GM\$
0.6PL 1.7DPR 2.0CCR 1.6HCR 3.09SCS
AJCA 08/01/2015 PTAT 47%R 0.3 JUI 5.5

JPI 44%R -69
ST SR DF RA RW RL FA
1.3 0.5 0.4 H1.0 0.7 P0.5 S0.9
FU RH RUW UC UD TP TL
1.0 0.1 0.0 -0.2 50.6 C0.3 L0.2

FRESH: 05/05/2015
BRED: 08/09/2015 DUE: 05/14/2016 TO
TOWER VUE PRIME TEQUILA-ET
USA 114816452 76JE156
CDCB GPTA 08/01/2015 1625DAUS 654HRDS 26%RIP
99%R -1615M 0.26% -30F 0%ILE
99%R 0.10% -40P -401CM\$ -408NM\$ -423FM\$ -449GM\$
-3.3PL -3.5DPR -4.6CCR -0.8HCR 3.29SCS
AJCA 08/01/2015 1178DAUS
GPTAT 98%R 1.8 GJUI 29.3 GJPI 97%R -162

ENTERED IN 2015 NATIONAL JERSEY JUG FUTURITY

SIRE:
GRIFFENS GOVERNOR-ET
USA 115087248 GT50K JH1F JH2F 7JE867
CDCB GPTA 08/01/2015 4155DAUS 1112HRDS 12%RIP
99%R -715M 0.12% -11F 2%ILE
99%R 0.00% -25P -222CM\$ -211NM\$ -187FM\$ -163GM\$
-2.4PL 0.2DPR 1.7CCR 2.4HCR 3.14SCS
AJCA 08/01/2015 2370DAUS
GPTAT 99%R 0.7 GJUI 4.5 GJPI 98%R -85

DAM:
DREAMCREEK JADE GADGET
USA 115985779 TATTOO DC18 / DC18
DHIA HERD # 41-74-9143 CONTROL # 961

2-05 87% 3-09 90% 4-05 93% 5-08 94%
ST SR DF RA RW RL FA FU RH RUW UC UD TP TL RTR RTS
45 35 48 19 48 22 29 48 46 45 25 38 25 26

PPA -1055M -51F -19P / YD -1688M -68F -43P
CDCB PTA 08/01/2015 5RECS 56%R 15%ILE
-962M -35F -24P -81CM\$ -90NM\$ -112FM\$ -41GM\$
2.4PL 2.6DPR 2.5CCR 0.0HCR 2.98SCS
AJCA 08/01/2015 PTAT 43%R 0.0 JUI 7.0 JPI 47%R -49

6TH 5-YEAR-OLD, 2015 MINNESOTA STATE FAIR
2ND SENIOR THREE-YEAR-OLD, 2011 MIDWEST JAMBOREE

SISTER(S):
HALLA TYLER GINGER

90%

LESTER SAMBO
USA 000658836 GT50K JH1F JH2F 7JE356
CDCB GPTA 08/01/2015 9193DAUS 2264HRDS 4%RIP
99%R -681M 0.06% -22F 6%ILE
99%R 0.01% -23P -114CM\$ -106NM\$ -86FM\$ -94GM\$
1.0PL -0.1DPR 1.7CCR 1.3HCR 3.15SCS
AJCA 08/01/2015 4438DAUS
GPTAT 99%R 1.2 GJUI 16.7 GJPI 99%R -59

LLOLYN JUDE GRIFFEN-ET 95%
JECAN000010211882 GI JH1F TATTOO OPZ16K / 16K
DHIA HERD # 35-14-1833 CONTROL # 1318
3-06 200 2 14000 4.3 604 3.3 460 78DCR 1588C
5-00 305 2 27980 5.2 1456 3.5 978 91DCR 3380C
6-11 305 2 24470 4.6 1129 3.4 826 92DCR 2853C
9-05 305 2 24210 5.1 1235 3.6 860 97DCR 2973C
305 2X ME AVG 5L 20402M 1008F 720P 2489C
PPA -867M -56F -34P / YD -1944M -91F -68P
CDCB GPTA 09/01/2015 4RECS 86%R 0%ILE
-1482M -66F -52P -576CM\$ -560NM\$ -520FM\$ -440GM\$
-5.0PL 1.8DPR 1.4CCR 1.1HCR 3.12SCS
AJCA 09/01/2015 GPTAT 78%R 0.1 GJUI 10.3
GJPI 79%R-199

GIPRAT BELLES JADE-ET
JECAN000010008436 70JE9967
CDCB PTA 08/01/2015 2707DAUS 950HRDS 3%RIP
99%R -1151M 0.20% -17F 17%ILE
99%R 0.07% -29P 44CM\$ 34NM\$ 9FM\$ 62GM\$
4.7PL 2.8DPR 3.4CCR 0.0HCR 2.98SCS
AJCA 08/01/2015 1885DAUS
GPTAT 99%R 0.7 JUI 16.2 JPI 98%R -24

HALLA BERRETTA GIDGET 92%
USA 112062277 GT TATTOO / H28
CDCB PTA 08/01/2015 0RECS 45%R 6%ILE
-1051M -48F -24P -166CM\$ -183NM\$ -222FM\$ -132GM\$
0.7PL 2.0DPR 1.2CCR 0.0HCR 2.88SCS
AJCA 12/01/2011 PTAT 40%R -0.4 JUI -0.2
JPI 39%R -74
SIRE: MASON BOOMER SOONER BERRETTA GJPI -48 4%ILE

SISTER(S):
HALLA JUDE GRETCHEN 87%
HALLA F DREAMS SAMBO GABRIELLE 86%

NEXT DAM:
IMPERIAL GRACIA OF LES SERRETTES 91%
SIRE: MEADOW LAWN J IMPERIAL 50R-ET
GJPI -121 1%ILE

4TH DAM:
WAYMAR KING GLORY 90%
7-05 305 2 17560 4.7 825 3.6 630 94DCR 2178C



LOT 28 FREEMAN-HOLTZ MINISTER JOSIE USA 117928244

BORN 06/11/2011 TATTOO C206 / C206
 DHIA HERD # 42-28-0493 CONTROL # 8244
 FEMALE EFI 4.1%

DEMENTS JERSEYS OWNER
 KENNEY, IL
 217-944-2093

2-00 301 2 7710 5.7 442 3.8 294 94DCR 1017C
 3-01 305 2 10200 5.6 573 3.5 356 96DCR 1230C
 305 2X ME AVG 2L 10984M 611F 396P 1367C

FREEMAN RICHARD, HOLTZ JEFF & BREEDER
 MAQUOKETA, IA

3-03 87%
 ST SR DF RA RW RL FA FU RH RUW UC UD TP TL RTR RTS
 42 32 38 22 42 22 38 39 38 39 25 35 27 25 42 40

GIPRAT BELLES JADE-ET
 JECAN000010008436 70JE9967
 CDCB PTA 08/01/2015 2707DAUS 950HRDS 3%RIP
 99%R -1151M 0.20% -17F 17%ILE
 99%R 0.07% -29P 44CM\$ 34NM\$ 9FM\$ 62GM\$
 4.7PL 2.8DPR 3.4CCR 0.0HCR 2.98SCS
 AJCA 08/01/2015 1885DAUS
 GPTAT 99%R 0.7 JUI 16.2 JPI 98%R -24

PPA -4179M -122F -122P / YD -3706M -105F -109P
 CDCB PTA 08/01/2015 2RECS 56%R 1%ILE
 -1613M -42F -46P -355CM\$ -355NM\$ -354FM\$ -298GM\$
 -1.2PL 0.9DPR 1.2CCR -0.5HCR 3.16SCS
 PA TYPE -0.1 JUI JPI 33%R-122
 ST SR DF RA RW RL FA
 1.3 0.3 -1.2 H1.0 0.5 P1.0 S1.2
 FU RH RUW UC UD TP TL
 0.8 -0.9 -0.7 0.0 S1.7 W0.8 L0.6

JIF LITTLE MINNIE EX 96-4E (CAN)
 USA 003949718 TATTOO M987 /
 DHIA HERD # 31-65-0971 CONTROL # 670
 4-08 278 2 20502 5.0 1032 4.4 897 CAN 2904C
 5-07 305 2 11496 4.7 543 4.3 491 CAN 1555C
 6-08 305 2 7674 5.5 422 4.1 315 CAN 1091C
 11-05 305 2 16321 5.0 820 4.0 648 CAN 2213C
 PPA -5816M -231F -159P / YD -5346M -195F -151P
 CDCB PTA 08/01/2015 2RECS 82%R 0%ILE
 -2291M -80F -68P -695CM\$ -692NM\$ -682FM\$ -596GM\$
 -5.2PL 0.4DPR -1.2CCR -1.2HCR 3.18SCS
 AJCA 05/01/2004 PTAT 17%R -1.5 JUI 17.6
 JPI 70%R-264

FRESH: 09/01/2015
 SELLING OPEN

SIRE:
 SELECT-SCOTT MINISTER-ET
 JECAN000101483843 GTHD JH1F JH2F 200JE427
 CDCB GPTA 08/01/2015 1568DAUS 729HRDS 9%RIP
 99%R -1713M 0.21% -43F 1%ILE
 99%R 0.09% -45P -299CM\$ -306NM\$ -321FM\$ -246GM\$
 -0.2PL 1.4DPR 2.2CCR -1.5HCR 3.17SCS
 AJCA 08/01/2015 1120DAUS
 GPTAT 98%R 0.3 GJUI 16.1 GJPI 97%R -138

FAMILY HILL RINGMASTER
 USA 113790870 GT 50K JH1F JH2F 147JE6073
 CDCB GPTA 08/01/2015 1045DAUS 334HRDS 3%RIP
 97%R -1625M 0.27% -28F 2%ILE
 97%R 0.13% -34P -185CM\$ -207NM\$ -258FM\$ -157GM\$
 0.2PL 1.5DPR 1.0CCR 0.7HCR 3.17SCS
 AJCA 08/01/2015 621DAUS
 GPTAT 96%R 0.0 GJUI 3.9 GJPI 95%R -104

DAM:
 SILVER DREAMS MASTER JOY
 USA 115497728 TATTOO SD144 / SD144
 DHIA HERD # 42-28-0493 CONTROL # 7728
 6-11 91%
 ST SR DF RA RW RL FA FU RH RUW UC UD TP TL RTR RTS
 40 38 41 22 45 25 26 43 43 45 25 35 28 32 32 32

SILVER DREAMS BASIL JOY 88%
 USA 114442248 TATTOO / SD90
 DHIA HERD # 43-06-0108 CONTROL # 14
 1-11 305 2 8310 5.0 413 3.6 301 91DCR 1040C
 305 2X ME AVG 1L 10371M 518F 380P 1314C
 PPA -2072M -28F -82P / YD -1728M -30F -70P
 CDCB PTA 08/01/2015 2RECS 51%R 4%ILE
 -856M -28F -32P -246CM\$ -237NM\$ -215FM\$ -173GM\$
 -1.1PL 1.6DPR 1.4CCR 0.8HCR 2.94SCS
 AJCA 08/01/2015 PTAT 42%R -1.0 JUI -10.6
 JPI 40%R-107

CDCB PTA 08/01/2015 ORECS 39%R 2%ILE
 -1290M -30F -36P -272CM\$ -275NM\$ -281FM\$ -222GM\$
 -1.2PL 1.0DPR 0.8CCR 0.4HCR 3.08SCS
 PA TYPE -0.5 JUI JPI 34%R-106

SIRE: BUTTERFIELD PARA BASIL
 SILVER DREAMS LEVI JAZZ 86%
 3-08 305 2 16330 4.9 804 3.6 589 94DCR 2036C
 SILVER DREAMS PM DOUBLE 83%
 2-03 258 2 11730 5.3 617 4.0 469 90DCR 1624C
 SILVER DREAMS FUROR JAM 87%
 5-08 305 2 19340 5.5 1067 3.6 704 97DCR 2434C

SISTER(S):
 SILVER DREAMS LEVI JAZZ 86%
 3-08 305 2 16330 4.9 804 3.6 589 94DCR 2036C

NEXT DAM:
 SILVER DREAMS SAMBO JAY 73%
 3-09 270 2 13970 4.0 562 3.3 456 89DCR 1529C
 SIRE: LESTER SAMBO GJPI -59 6%ILE

4TH DAM:
 RECTORS SKY LINE JINKS 78%
 4-03 305 2 13830 4.1 573 3.6 497 95DCR 1564C



CLOVER FIELD EXCITATION GODIVA, E-92%
Sister to Lot 29



LOT 29 5 #1 EMBRYOS SIRED BY BRIDON EXCITATION AND OUT OF BRIDON ETHAN GABBY

EFI 4.7%

PA -1523M -55F -46P
-326CM\$ -325NM\$ -321FM\$
PA TYPE 0.4 JPI 30%R -135
ST SR DF RA RW RL FA
1.2 0.6 -0.8 H1.3 0.7 P1.3 S1.0
FU RH RUW UC UD TP TL
2.4 -0.1 -0.4 -0.2 S3.5 C0.7 L0.6

MARTIN, CRAIG A
CHARLOTTE, MI
517-543-9107

BREEDER & OWNER

LESTER SAMBO
USA 000658836 GT50K JH1F JH2F 7JE356
CDCB GPTA 08/01/2015 9193DAUS 2264HRDS 4%RIP
99%R -681M 0.06% -22F 6%ILE
99%R 0.01% -23P -114CM\$ -106NM\$ -86FM\$ -94GM\$
1.0PL -0.1DPR 1.7CCR 1.3HCR 3.15SCS
AJCA 08/01/2015 4438DAUS
GPTAT 99%R 1.2 GJUI 16.7 GJPI 99%R -59



BRIDON ETHAN GABBY
Dam of Lot 29

OFFERING 5 #1 EMBRYOS SIRED BY BRIDON EXCITATION AND OUT OF BRIDON ETHAN GABBY. TERMS: PAYMENT DUE AT SALE TIME

SISTER(S):
CLOVER FIELD EXCITATION GODIVA 92%
3-02 305 2 13010 4.9 641 3.9 504 44DCR 1725C
INTERMEDIATE CHAMPION, 2010 MICHIGAN SPRING SHOW
RESERVE SENIOR & RESERVE GRAND CHAMPION, 2011 OHIO SPRING DAIRY EXPO
1ST SR THREE-YEAR-OLD, 2011 OHIO SPRING DAIRY EXPO
1ST SENIOR TWO-YEAR-OLD, 2010 MICHIGAN SPRING SHOW
CLOVERFIELD S GLORY HALLELUJAH 84%
CLOVERFIELD EXCITATION GOOGLE 82%

JASPAR RENAISSANCES EVENING EX 91-3E (CAN)
JECAN00000599920 GI JH1F TATTOO HCJ / 12E
2-11 305 2 18676 6.0 1125 4.0 747 CAN 2587C
3-11 305 2 20489 5.6 1153 4.0 814 CAN 2819C
6-11 305 2 23031 6.0 1378 3.8 878 CAN 3039C
8-05 305 2 22639 5.8 1314 3.9 882 CAN 3053C
CDCB GPTA 09/01/2015 ORECS 86%R 0%ILE
-1726M -51F -56P -396CM\$ -388NM\$ -369FM\$ -325GM\$
-1.4PL 0.6DPR 1.8CCR 2.8HCR 3.02SCS
AJCA 09/01/2015 GPTAT 72%R 0.4 GJUI 15.5
GJPI 79%R-167

SIRE:
BRIDON EXCITATION
JECAN000008572453 GT50K JH1F JH2F 200JE136
CDCB GPTA 08/01/2015 1810DAUS 648HRDS 6%RIP
98%R -1140M 0.11% -33F 2%ILE
98%R 0.03% -36P -211CM\$ -205NM\$ -190FM\$ -207GM\$
0.4PL -1.1DPR 0.7CCR 1.4HCR 3.13SCS
AJCA 08/01/2015 1275DAUS
GPTAT 98%R 0.8 GJUI 30.3 GJPI 97%R -95

HURONIA HR ETHAN 50F
JECAN00010019686
CDCB PTA 08/01/2015 87DAUS 61HRDS
81%R -1918M 0.13% -68F 1%ILE
81%R 0.09% -53P -321CM\$ -328NM\$ -343FM\$ -233GM\$
1.7PL 3.8DPR 2.2CCR 0.8HCR 3.05SCS
AJCA 08/01/2015 62DAUS
GPTAT 54%R -0.2 JUI 11.2 JPI 71%R -146

DAM:
BRIDON ETHAN GABBY
USA 113183591 TATTOO / S150
DHIA HERD # 34-13-0832 CONTROL # 12
6-07 305 2 20090 5.1 1032 3.7 747 92DCR 2584C
8-00 305 2 17670 4.9 862 3.6 642 48DCR 2220C
305 2X ME AVG 3L 14727M 717F 549P 1863C

HURONIA GD GRACE 24J VG 85 (CAN)
JECAN00010206469 GT TATTOO UZA / 24J
2-01 288 2 17120 4.4 750 3.6 622 CAN 2063C
CDCB PTA 08/01/2015 ORECS 33%R 1%ILE
-1768M -63F -51P -320CM\$ -328NM\$ -342FM\$ -250GM\$
1.3PL 2.8DPR 3.0CCR 0.9HCR 2.90SCS
AJCA 08/01/2009 PTAT 21%R 0.2 JUI 17.6
JPI 24%R-128

3-10 87% 5-01 89% 6-10 91% 7-04 92%
ST SR DF RA RW RL FA FU RH RUW UC UD TP TL RTR RTS
34 42 44 21 39 22 35 41 39 41 22 23 37 38

1ST SR 3-YEAR-OLD, 2003 OHIO SPRING EXPO
SIRE: HURONIA REMAKE GOLD-DUST 46G

CDCB PTA 08/01/2015 ORECS 25%R 0%ILE
-1906M -76F -56P -440CM\$ -444NM\$ -451FM\$ -369GM\$
-0.3PL 1.6DPR 2.1CCR 1.2HCR 2.96SCS
AJCA 08/01/2015 PTAT 42%R -0.1 JUI 15.0
JPI 24%R-174

SISTER(S):
HURONIA JUDE GAYLE VG 85 (CAN)
4-01 305 2 18908 5.0 950 3.7 699 CAN 2418C
JASPAR COUNCILLER GRETA EX 90 (CAN)
4-00 305 2 16130 5.1 816 3.7 593 CAN 2051C

SISTER(S):
HURONIA ELI GRACE 37L VG 86 (CAN)
6-08 305 2 9138 4.7 428 3.9 355 CAN 1179C

NEXT DAM:
HURONIA GROVE GERTIE 11G VG 88 (CAN)
4-06 305 2 16690 4.6 774 3.6 606 CAN 2079C
2 STAR BROOD COW IN CANADA, DECEMBER 2011
2ND 3-YEAR-OLD, 2000 PERTH-HURON SHOW
SIRE: SHAMROCK GROVE GEMINI 50R GJPI -157 1%ILE

4TH DAM:
HURONIA GB GERTIE 39C EX 92-2E (CAN)
4-06 305 2 17232 4.5 781 3.7 646 CAN 2147C
1ST 4-YEAR-OLD, 1998 ONT DAIRY DISCOVER
3RD PLACE, 1998 ROYAL JERSEY FUTURITY



HURONIA GD GRACE 24J
Grandam of Lot 29



DAVE-RON IATOLA SYLVIA-ET
Great-Grandam of Lots 30A-30C



FREEMANS LEGAL SYLVIA-ET
Sister to the Grandam of Lots 30A-30C



NOBLEDALE VICTORIAS SYDNEY-ET
Fourth Dam of Lots 30A-30C



NOBLEDALE PITINO VICTORIA-ET
Fifth Dam of Lots 30A-30C



NOBLEDALE JUNO VERMONT
Sixth Dam of Lots 30A-30C

LOT 30A CHOICE OF SIX HEIFERS Sired BY EITHER DUTCH HOLLOW CHARLEMAGNE, KASH IN SANTANA-P OR KASH-IN SPARTAN-P-ET AND OUT OF FREEMANS CRITIC STORMY-P-ET

EFI 8.8%

PA 908M 41F 34P
327CM\$ 316NM\$ 289FM\$
PA TYPE 1.7 JPI 35%R 134
ST SR DF RA RW RL FA
1.7 0.5 1.1 L0.1 0.5 P0.1 S0.5
FU RH RUW UC UD TP TL
1.6 1.6 1.2 0.5 S2.0 CO.8 L0.4

SIRE:

DUTCH HOLLOW CHARLEMAGNE
USA 067485146 GT80K JH1F JH2F 7JE1376
CDCB GPTA 08/01/2015
73%R 1409M -0.11% 44F 75%ILE
74%R -0.02% 46P 385CM\$ 378NM\$ 359FM\$ 284GM\$
2.2PL -2.0DPR -2.9CCR -0.2HCR 2.95SCS
AJCA 08/01/2015 ODAUS
GPTAT 74%R 1.2 GJUI 15.7 GJPI 70%R 170

BUYER HAS CHOICE OF ONE OF SIX HEIFERS Sired BY THREE DIFFERENT Sires (DUTCH HOLLOW CHARLEMAGNE, KASH IN SANTANA-P-ET, OR KASH-IN SPARTAN-P-ET) AND OUT OF FREEMANS CRITIC STORMY-P-ET. THERE IS ONE SANTANA-P DAUGHTER AND FIVE SPARTAN OR CHARLEMAGNE DAUGHTERS TO CHOOSE FROM. ALL WILL BE GENOMICALLY TESTED. TERMS: 50% DUE AT SALE TIME, 50% DUE AT TIME OF SELECTION. SELECTION MUST BE MADE BY TIME CALF IS FOUR MONTHS OLD. LOTS 30A, 30B, & 30C.

LOT 30B KASH-IN SPARTAN-P-ET OUT OF FREEMANS CRITIC STORMY-P-ET

EFI 7.8%

PA 878M 42F 28P
273CM\$ 271NM\$ 265FM\$
PA TYPE 1.6 JPI 35%R 109
ST SR DF RA RW RL FA
1.6 0.5 1.4 H0.2 0.6 P0.2 S0.5
FU RH RUW UC UD TP TL
1.2 1.9 1.5 0.3 S1.2 C1.0 L0.7

SIRE:

KASH-IN SPARTAN-P-ET
USA 067253444 GT80K JH1F JH2F 7JE1368
CDCB GPTA 08/01/2015
73%R 1348M -0.10% 45F 53%ILE
74%R -0.06% 34P 278CM\$ 288NM\$ 311FM\$ 233GM\$
0.5PL -1.2DPR -2.0CCR -1.3HCR 2.97SCS
AJCA 08/01/2015 ODAUS
GPTAT 73%R 1.1 GJUI 5.5 GJPI 70%R 121

DAM:

FREEMANS CRITIC STORMY-P-ET
USA 067381199 GT8K JH1C JH2F TATTOO F199 /
CDCB GPTA 09/01/2015 ORECS 72%R 93%ILE
407M 38F 21P 268CM\$ 253NM\$ 218FM\$ 145GM\$
1.8PL -3.5DPR -2.9CCR 1.1HCR 3.02SCS
AJCA 09/01/2015 GPTAT 71%R 2.1 GJUI 25.2
GJPI 68%R 97

NEXT DAM:

DAVE-RON IATOLA SYLVIA-ET 87%
2-03 305 2 22830 5.5 1245 3.5 790 90DCR 2730C
SIRE: SC GOLD DUST PARAMOUNT IATOLA-ET
GJPI 26 20%ILE

4TH DAM:

NOBLEDALE VICTORIAS SYDNEY-ET 90%
2-01 305 2 23230 4.7 1087 3.6 841 93DCR 2904C

KULP, DAVID J
MANHEIM, PA
717-664-3175

BREEDER & OWNER

GOLDUST VALENTINO LAYNE-ET

USA 117432987 GT50K JH1F JH2F 11JE1122
CDCB GPTA 08/01/2015 504DAUS 51HRDS 90%RIP
98%R 274M 0.08% 28F 41%ILE
98%R 0.01% 13P 250CM\$ 237NM\$ 204FM\$ 168GM\$
2.5PL -1.4DPR -2.0CCR 1.4HCR 2.82SCS
AJCA 08/01/2015 272DAUS
GPTAT 96%R 0.8 GJUI 15.0 GJPI 92%R 87

DUTCH HOLLOW PLUS CHARMAINE-ET 86%

USA 067184472 GT3K JH1F TATTOO / F472
DHIA HERD # 21-10-0357 CONTROL # 4472
2-00 305 3 25120 4.7 1177 3.3 827 101DCR 2856C
305 2X ME AVG 1L 28641M 1384F 976P 3372C
PPA 2619M 54F 105P / YD 2503M 48F 100P
CDCB GPTA 09/01/2015 2RECS 77%R 99%ILE
1762M 46F 58P 384CM\$ 376NM\$ 356FM\$ 308GM\$
0.6PL -1.5DPR -1.7CCR -1.6HCR 3.03SCS
AJCA 09/01/2015 GPTAT 75%R 0.7 GJUI 1.5
GJPI 72%R 177

SWEETIE PLUS IATOLAS BOLD

USA 067129272 GT50K JH1F JH2F 1JE711
CDCB GPTA 08/01/2015 5610DAUS 602HRDS 32%RIP
99%R 1419M -0.07% 52F 69%ILE
99%R -0.02% 46P 350CM\$ 345NM\$ 332FM\$ 289GM\$
-0.2PL -1.5DPR -1.5CCR -2.9HCR 3.04SCS
AJCA 08/01/2015 2644DAUS
GPTAT 99%R 1.5 GJUI 10.1 GJPI 99%R 150

JARS OF CLAY VENERABLE 1771 2620-P 90%

USA 067142620 GT3K JH1F
DHIA HERD # 93-54-0855 CONTROL # 2620
1-08 294 3 14570 5.1 746 3.5 514 101DCR 1776C
2-08 305 3 20050 5.0 1011 3.8 769 81DCR 2661C
305 2X ME AVG 2L 20060M 1018F 748P 2586C
PPA 1303M 108F 47P / YD 962M 95F 37P
CDCB GPTA 09/01/2015 2RECS 82%R 95%ILE
570M 42F 18P 285CM\$ 279NM\$ 267FM\$ 230GM\$
1.9PL -0.7DPR -1.1CCR 0.0HCR 2.85SCS
AJCA 09/01/2015 GPTAT 79%R 1.2 GJUI 10.7 GJPI
76%R 103

SCHULTZ LEGAL CRITIC-P

USA 117217618 GT 50K JH1C JH2F 11JE1098
CDCB GPTA 08/01/2015 1479DAUS 168HRDS 51%RIP
99%R 499M 0.05% 34F 59%ILE
99%R 0.01% 21P 325CM\$ 310NM\$ 274FM\$ 214GM\$
3.0PL -2.5DPR -1.7CCR 0.5HCR 2.83SCS
AJCA 08/01/2015 900DAUS
GPTAT 98%R 1.4 GJUI 21.9 GJPI 94%R 116

FREEMANS ECLIPES SUGAR-P-ET 84%

USA 067431134 GT 3K JH1F
DHIA HERD # 33-02-0310 CONTROL # 1134
2-00 305 2 14120 5.5 783 3.9 555 86DCR 1921C
3-03 305 2 19630 5.7 1127 3.9 761 97DCR 2634C
305 2X ME AVG 2L 19649M 1098F 764P 2646C
PPA -367M 116F 31P / YD -414M 84F 22P
CDCB GPTA 09/01/2015 2RECS 77%R 57%ILE
-141M 42F 13P 110CM\$ 88NM\$ 33FM\$ 33GM\$
-1.7PL -2.9DPR -1.9CCR 1.9HCR 3.25SCS
AJCA 09/01/2015 GPTAT 74%R 1.2 GJUI 8.9
GJPI 72%R 34

SIRE: MAACK DAIRY ECLIPES-P-ET GJPI -39 6%ILE

SISTER(S):

FREEMANS 14K SIERRA-ET 87%
3-00 305 2 18610 4.8 897 3.9 734 93DCR 2456C
FREEMAN BLACKSTONE STACEY-ET 87%
3-02 305 2 20240 4.7 955 3.4 691 88DCR 2387C
FREEMAN 14K SAVANAH-ET 87%
3-00 285 2 17640 4.4 781 3.5 613 88DCR 2098C
FREEMAN ACTION SURPRISE-ET 85%
2-11 280 2 17410 4.3 741 3.7 647 84DCR 2084C
FREEMANS RENEGADE SHANIA-ET 87%
2-00 305 2 14640 5.3 778 4.0 589 86DCR 2039C
FREEMANS LEGAL SYLVIA-ET 88%
2-02 305 2 20780 5.7 1177 3.6 749 91DCR 2590C
RANKS ON THE TOP 1-1/2% LIST FOR JPI

LOT 30C KULP-GEN SANTANA STORA-P-ET USA 067028882 GT13K

BORN 03/25/2015 P8
 FEMALE EFI 7.4% AMERICAN ID 82 / 82
 JH1C JH2F

KULP, DAVID J
 MANHEIM, PA
 717-664-3175

BREEDER & OWNER

CDCB GPTA 09/01/2015 ORECS 67%R 97%ILE
 457M 51F 24P 333CM\$ 316NM\$ 275FM\$ 244GM\$
 1.6PL -2.1DPR -1.2CCR 1.4HCR 3.00SCS
 AJCA 09/01/2015 GPTAT 67%R 1.6 GJUI 19.9
 GJPI 62%R 119

ST	SR	DF	RA	RW	RL	FA
1.7	0.6	0.8	H0.7	0.2	P0.6	S0.6
FU	RH	RUW	UC	UD	TP	TL
1.7	1.7	1.4	0.1	S2.2	C0.6	L0.8

SELLING OPEN

BUYER HAS CHOICE OF ONE OF SIX HEIFERS Sired by THREE DIFFERENT Sires (DUTCH HOLLOW CHARLEMAGNE, KASH IN SANTANA-P-ET, OR KASH-IN SPARTAN-P-ET) AND OUT OF FREEMANS CRITIC STORMY-P-ET. THERE IS ONE SANTANA-P DAUGHTER AND FIVE SPARTAN OR CHARLEMAGNE DAUGHTERS TO CHOOSE FROM. ALL WILL BE GENOMICALLY TESTED. TERMS: 50% DUE AT SALE TIME, 50% DUE AT TIME OF SELECTION. SELECTION MUST BE MADE BY TIME CALF IS FOUR MONTHS OLD. LOTS 30A, 30B, & 30C.

SIRE:
 KASH IN SANTANA-P-ET
 USA 067253405 GT50K JH1F JH2F 7JE1273
 CDCB GPTA 08/01/2015
 72%R 985M 0.05% 57F 85%ILE
 74%R 0.03% 38P 450CM\$ 429NM\$ 378FM\$ 364GM\$
 2.6PL -0.9DPR -0.6CCR 1.2HCR 2.77SCS
 AJCA 08/01/2015 ODAUS
 GPTAT 72%R 0.9 GJUI 7.6 GJPI 69%R 174

DAM:
 FREEMANS CRITIC STORMY-P-ET
 USA 067381199 GT8K JH1C JH2F TATTOO F199 /
 CDCB GPTA 09/01/2015 ORECS 72%R 93%ILE
 407M 38F 21P 268CM\$ 253NM\$ 218FM\$ 145GM\$
 1.8PL -3.5DPR -2.9CCR 1.1HCR 3.02SCS
 AJCA 09/01/2015 GPTAT 71%R 2.1 GJUI 25.2
 GJPI 68%R 97

SUNSET CANYON DIMENSION-ET
 USA 117168914 GT50K JH1F JH2F 7JE1149
 CDCB GPTA 08/01/2015 962DAUS 143HRDS 50%RIP
 98%R 212M 0.26% 62F 96%ILE
 98%R 0.17% 41P 584CM\$ 518NM\$ 362FM\$ 481GM\$
 4.1PL 0.5DPR 2.1CCR 3.3HCR 2.78SCS
 AJCA 08/01/2015 323DAUS
 GPTAT 96%R 0.6 GJUI 7.3 GJPI 94%R 209

JARS OF CLAY VENERABLE 1771 2620-P 90%
 USA 067142620 GT3K JH1F
 DHIA HERD # 93-54-0855 CONTROL # 2620
 1-08 294 3 14570 5.1 746 3.5 514 101DCR 1776C
 2-08 305 3 20050 5.0 1011 3.8 769 81DCR 2661C
 305 2X ME AVG 2L 20060M 1018F 748P 2586C
 PPA 1303M 108F 47P / YD 962M 95F 37P
 CDCB GPTA 09/01/2015 2RECS 82%R 95%ILE
 570M 42F 18P 285CM\$ 279NM\$ 267FM\$ 230GM\$
 1.9PL -0.7DPR -1.1CCR 0.0HCR 2.85SCS
 AJCA 09/01/2015 GPTAT 79%R 1.2 GJUI 10.7
 GJPI 76%R 103

SCHULTZ LEGAL CRITIC-P
 USA 117217618 GT 50K JH1C JH2F 11JE1098
 CDCB GPTA 08/01/2015 1479DAUS 168HRDS 51%RIP
 99%R 499M 0.05% 34F 59%ILE
 99%R 0.01% 21P 325CM\$ 310NM\$ 274FM\$ 214GM\$
 3.0PL -2.5DPR -1.7CCR 0.5HCR 2.83SCS
 AJCA 08/01/2015 900DAUS
 GPTAT 98%R 1.4 GJUI 21.9 GJPI 94%R 116

FREEMANS ECLIPES SUGAR-P-ET 84%
 USA 067431134 GT 3K JH1F
 DHIA HERD # 33-02-0310 CONTROL # 1134
 2-00 305 2 14120 5.5 783 3.9 555 86DCR 1921C
 3-03 305 2 19630 5.7 1127 3.9 761 97DCR 2634C
 305 2X ME AVG 2L 19649M 1098F 764P 2646C
 PPA -367M 116F 31P / YD -414M 84F 22P
 CDCB GPTA 09/01/2015 2RECS 77%R 57%ILE
 -141M 42F 13P 110CM\$ 88NM\$ 33FM\$ 33GM\$
 -1.7PL -2.9DPR -1.9CCR 1.9HCR 3.25SCS
 AJCA 09/01/2015 GPTAT 74%R 1.2 GJUI 8.9
 GJPI 72%R 34
 SIRE: MAACK DAIRY ECLIPES-P-ET GJPI -39 6%ILE

SISTER(S):
 FREEMANS 14K SIERRA-ET 87%
 3-00 305 2 18610 4.8 897 3.9 734 93DCR 2456C
 FREEMAN BLACKSTONE STACEY-ET 87%
 3-02 305 2 20240 4.7 955 3.4 691 88DCR 2387C
 FREEMAN 14K SAVANAH-ET 87%
 3-00 285 2 17640 4.4 781 3.5 613 88DCR 2098C
 FREEMAN ACTION SURPRISE-ET 85%
 2-11 280 2 17410 4.3 741 3.7 647 84DCR 2084C
 FREEMANS RENEGADE SHANIA-ET 87%
 2-00 305 2 14640 5.3 778 4.0 589 86DCR 2039C
 FREEMANS LEGAL SYLVIA-ET 88%
 2-02 305 2 20780 5.7 1177 3.6 749 91DCR 2590C
 RANKS ON THE TOP 1-1/2% LIST FOR JPI

NEXT DAM:
 DAVE-RON IATOLA SYLVIA-ET 87%
 2-03 305 2 22830 5.5 1245 3.5 790 90DCR 2730C
 SIRE: SC GOLD DUST PARAMOUNT IATOLA-ET
 GJPI 26 20%ILE

4TH DAM:
 NOBLEDALE VICTORIAS SYDNEY-ET 90%
 2-01 305 2 23230 4.7 1087 3.6 841 93DCR 2904C



DAVE-RON IATOLA SYLVIA-ET
 Great-Grandam of Lots 30A-30C



FREEMANS LEGAL SYLVIA-ET
 Sister to the Grandam of Lots 30A-30C



NOBLEDALE VICTORIAS SYDNEY-ET
 Fourth Dam of Lots 30A-30C



NOBLEDALE PITINO VICTORIA-ET
 Fifth Dam of Lots 30A-30C



NOBLEDALE JUNO VERMONT
 Sixth Dam of Lots 30A-30C



RATLIFF SAMBO MARTINA, E-94%
 Daughter of Lot 31
 Winner, 2007 National Jersey Jug Futurity



**HURONIA CENTURION VERONICA
 20J, E-97%**
 Daughter of Lot 32
 National Grand Champion, 2004

LOT 31 TEN (10) UNITS OF LESTER SAMBO SEMEN

BORN 12/04/1992 TATTOO X926 / X926
 MALE EFI 9.4% JH1F JH2F

CEDARCREST FARMS
 FAUNSDALE, AL
 334-289-1295

BREEDER & OWNER

CDCB GPTA 08/01/2015 9193DAUS 2264HRDS 4%RIP
 99%R -681M 0.06% -22F 6%ILE
 99%R 0.01% -23P -114CM\$ -106NM\$ -86FM\$ -94GM\$
 1.0PL -0.1DPR 1.7CCR 1.3HCR 3.15SCS
 AJCA 08/01/2015 4438DAUS
 GPTAT 99%R 1.2 GJUI 16.7 GJPI 99%R -59
 ST SR DF RA RW RL FA
 0.1 0.0 1.1 L0.4 -0.4 P0.2 S0.5
 FU RH RUW UC UD TP TL
 1.6 1.2 1.0 0.1 S1.4 C1.7 L0.4

OFFERING TEN (10) UNITS OF 7JE356 LESTER SAMBO SEMEN. SALE TERMS: PAYMENT DUE AT SALE TIME.

SIRE:
 HIGHLAND DUNCAN LESTER
 USA 000645454 GT50K JH1F JH2F 29JE2875
 CDCB GPTA 08/01/2015 34435DAUS 5189HRDS 4%RIP
 99%R -759M -0.01% -39F 1%ILE
 99%R 0.01% -26P -273CM\$ -268NM\$ -256FM\$ -290GM\$
 -0.2PL -1.6DPR 0.3CCR -0.3HCR 2.98SCS
 AJCA 08/01/2015 14237DAUS
 GPTAT 99%R -0.5 GJUI -8.4 GJPI 99%R -113

DAM:
 BOOMER BELLE
 USA 003676050 GI JH1F TATTOO R927 / R927
 DHIA HERD # 64-48-0110 CONTROL # 9927

2-00 202 2 11920 4.7 557 3.7 443 DHIR 1441C
 5-11 305 2 20050 5.0 1000 3.7 745 DHIR 2423C
 7-03 305 2 20480 4.6 936 3.6 747 DHIR 2429C
 305 2X ME AVG 3L 19930M 943F 734P 2387C

2-06 90% 6-10 91% 7-05 93%
 ST SR DF RA RW RL FA FU RH RUW UC UD TP TL RTR RTS
 43 40 50 20 35 28 30 36 39 46 25 14 26 29

PPA 1154M 64F 39P / YD -129M 1F -7P
 CDCB GPTA 09/01/2015 3RECS 92%R 18%ILE
 -299M -24F -18P -90CM\$ -70NM\$ -23FM\$ -45GM\$
 1.3PL 0.7DPR 1.3CCR 1.5HCR 3.12SCS
 AJCA 09/01/2015 GPTAT 87%R 0.9 GJUI 12.4
 GJPI 88%R -43

ALL-AMERICAN SENIOR TWO-YEAR-OLD, 1993

LOT 32 TEN (10) UNITS OF SOONER CENTURION-ET SEMEN

BORN 05/09/1991 TATTOO X177 / X177
 MALE EFI 9.6% JH1F JH2C

CEDARCREST FARMS
 FAUNSDALE, AL
 334-289-1295

BREEDER & OWNER

CDCB GPTA 08/01/2015 11472DAUS 2348HRDS 5%RIP
 99%R -485M 0.04% -16F 4%ILE
 99%R 0.02% -13P -132CM\$ -133NM\$ -134FM\$ -89GM\$
 -1.8PL 0.6DPR 1.6CCR -0.2HCR 3.10SCS
 AJCA 08/01/2015 5425DAUS
 GPTAT 99%R 0.8 GJUI 8.2 GJPI 99%R -49
 ST SR DF RA RW RL FA
 -0.5 -0.1 1.1 H0.3 0.1 S0.1 S0.4
 FU RH RUW UC UD TP TL
 1.1 1.1 0.8 -0.3 D0.2 C1.0 S1.6

OFFERING TEN (10) UNITS OF 7JE329 SOONER CENTURION-ET SEMEN. SALE TERMS: PAYMENT DUE AT SALE TIME.

SIRE:
 SOLDIERBOY BOOMER SOONER OF CJF
 USA 000640211 GTHD JH1C JH2C 7JE159
 CDCB GPTA 08/01/2015 20992DAUS 2406HRDS 3%RIP
 99%R -305M -0.19% -52F 1%ILE
 99%R -0.07% -25P -313CM\$ -279NM\$ -198FM\$ -196GM\$
 -0.4PL 2.8DPR 1.4CCR -0.7HCR 3.25SCS
 AJCA 08/01/2015 12773DAUS
 GPTAT 99%R -0.4 GJUI -15.7 GJPI 99%R -121

DAM:
 MAGIC KAVA KAY GLOVER
 USA 003491547 TATTOO R330 / R330
 DHIA HERD # 64-48-0110 CONTROL # 1330

2-01 305 2 22370 4.7 1058 3.2 727 DHIR 2360C
 365 2 26590 4.8 1274 3.4 896 DHIR 2910C
 305 2X ME AVG 2L 20436M 974F 664P 2156C

2-03 90%
 ST SR DF RA RW RL FA FU RH RUW UC UD TP TL RTR RTS
 31 36 46 31 40 27 26 17 43 41 25 32 17 15

PPA 1214M 31F 6P / YD 1928M 48F 16P
 CDCB PTA 08/01/2015 1RECS 85%R 5%ILE
 -552M -18F -16P -194CM\$ -200NM\$ -214FM\$ -117GM\$
 -3.5PL 1.3DPR 2.6CCR 0.3HCR 2.83SCS
 AJCA 08/01/2015 PTAT 77%R -1.2 JUI -17.1
 JPI 79%R -71



THE JERSEY GENERATION

◀ 1JE00892 GR Faria Brothers VANDRELL-ET. Photo by Sarah Damrow

**LEADING
THE
CHARGE**

	JPI™	CFP
1JE00892 VANDRELL-GR	236	115
<i>AVAILABLE SOON</i> 1JE00921 EUSEBIO	229	120
<i>AVAILABLE SOON</i> 1JE00922 RONALDO	217	109
<i>AVAILABLE SOON</i> 1JE00919 TUPAC	203	106
<i>NEW</i> 1JE00912 TARHEEL	198	107
1JE00889 PROP JOE	185	111
1JE00848 ILLUSION <small>JH1C</small>	185	85
<i>HIGHLY RELIABLE</i> 1JE00792 MACHETE	182	78
1JE00896 MONUMENT	182	72
1JE00891 TODD-GR <small>JH1C</small>	180	103
<i>NEW</i> 1JE00908 UNDERWOOD	180	108
<i>HIGHLY RELIABLE</i> 1JE00791 DIVIDEND	176	70
1JE00882 FORMIDABLE	173	62



Ahlem Machete Princess 41157-ET, Jer-Z-Boyz Dividend 41589, VG-83% and Ahlem Machete Princess 41161-ET. Photos by Frank Robinson.

**WE'VE WITNESSED THE PROFITABILITY OF THE
JERSEY COW. WE ARE EXCITED TO BE A PART OF
THE JERSEY GENERATION.** Visit: <http://genex.crinet.com>.



**Genex
Cooperative, Inc.**

A Subsidiary of Cooperative Resources International

f | t 888.333.1783 • www.crinet.com

Deliver the value of AJCA programs with every sale—and for less money than you might think.

Make sure your customers earn top profits. Registration transfers are **the new owner's ticket to AJCA performance and type information and official CDCB genetic evaluations**—exactly what they need to make mating decisions, build pedigrees and create merchandising opportunities for the genetics that bear your prefix.

The more you sell, the lower the transfer fee with REAP.

Female and embryo transfers filed within 60 days of sale date during your 12-month REAP enrollment period on a cumulative basis:

- 1 to 20 transfers processed, \$12.00 per transfer;
- 21st to 60th transfer, \$10.00
- 61st to 100th transfer, \$8.00
- 101st to 200th transfer, \$6.00
- 201st to 600th transfer, \$4.00
- for each transfer after 601, \$2.00

Intraherd transfers and transfers made over 60 days from date of sale are included in your cumulative total for determining transfer fee.

Complete The Sale.

Contact AJCA Herd Services now.

📧 records@usjersey.com ☎ 614/861-3636

Save an extra \$2.00 on every transfer by using

infoJersey



Index to Consignors

Consignor	LE	RE	Lot
Ahlem Farms Partnership, Hilmar, CA.....	46186.....	A6186.....	10
Billings Farm & Museum, Woodstock, VT.....	128.....	128.....	20
Bressner Dennis & Travis, Fairbury, IL.....	B1.....	8
Bridon Farms Inc., Paris, Ont.....	187.....	187.....	13
Burdette E, Ferry B&S, Stanford S & Norse Star Jerseys, Westby, WI	4686.....	4686.....	11
Cedarcrest Farms, Faunsdale, AL.....	31
.....	32
Cohen, Tracy M., Monroe, NH.....	23
Covington Jerseys & Steinridge Jerseys, Lawler, IA.....	10557.....	10557.....	16
Deaver Mike & Sheryl, Edgerton, WI.....	79.....	79.....	1
.....	78.....	78.....	2
DeMents Jerseys, Kenney, IL.....	C206.....	C206.....	28
Greene, Wayne Jr., Cadott, WI.....	C721.....	C721.....	22
Herrington Kevin & Annetta, Dansville, NY.....	228.....	228.....	17
Krejci, Kevin, Woodbury, MN.....	DY03.....	DY03.....	27
Kulp, David J., Manheim, PA.....	30
Lehnertz, Travis, Plainview, MN.....	2192.....	2192.....	4
Linehan Jerseys, River Falls, WI.....	L330.....	5
Lord Heather & Maxwell Amy, Donahue, IA.....	A332.....	7
Martin, Craig A., Charlotte, MI.....	29
Moede, Mike, Algoma, WI.....	RO16.....	RO16.....	21
Nash Joe & Flansburg Amanda, Albion, NY.....	60.....	60.....	18
Oberreich Ashley, Stanford Scott & Burdette Ed, Plymouth, WI	32DK.....	9
Reitnauer, Marisa A., Mohrsville, PA.....	97.....	97.....	26
Ron & Christy Ratliff, Trustees, Garnett, KS.....	1051.....	1051.....	24
Sawyer Dawson & Dakota, Marshalltown, IA.....	70.....	70.....	12
Sleister, Jon, Mc Gregor, IA.....	B552.....	19
Steiner, Matthew, Marshallville, OH.....	1096.....	1096.....	6
Steinlage, Addison, Lawler, IA.....	TA400.....	14
The Big Al Syndicate, Alma Center, WI.....	826.....	S826.....	3
Woodmohr Jerseys, Bloomer, WI.....	WMF206.....	WMF206.....	25
Yoder, Merle, Hutchinson, KS.....	494.....	494.....	15

