



**TOP OF THE
WORLD**

JERSEY SALE



Tuesday, October 3, 2023 ■ 5:30 PM CDT

The Tanbark, Alliant Energy Center, Madison, Wis.

*Broadcast live via **CowBuyer.com***

TERMS AND CONDITIONS FOR CONSIGNMENT SALES

Adopted December 31, 2005 by the American Jersey Cattle Association

TERMS: The terms of the sale are cash, check, or wire transfer for the full purchase price in U.S. funds on sale day. Parties unknown to the seller or sale management must furnish a statement or letter from his/her bank or a certified check. The seller, sponsor, or sale manager reserves the right to require payment by wire transfer, certified check, or in cash. If other arrangements for payment are made with the seller, a written agreement acknowledging such terms and signed by both parties must be filed with the sale clerk prior to release. All payments must be made to the sale clerk. No release will be given prior to a satisfactory settlement, whereupon a signed order from the clerk must be presented to the loading supervisor. Seller retains title until payment has been honored unless other arrangements are made. Buyers are entitled to warranties as listed below only after full compliance with these terms.

SALE POSITIVE: The highest bidder shall be the buyer. Every animal is pledged to absolute sale unless withdrawn for cause as determined by the sale manager. In case of dispute the animal shall again be put up for advance bids, and if there be no advance bid, the animal shall be sold to the person from whom the auctioneer accepted the last bid. If two or more claim the bid, the auctioneer shall indicate the party whose bid was recognized. Other claimants will be given an opportunity to increase the bid. Bidding directly or indirectly on an animal in which the bidder or any person for whom the bid is made has an ownership interest is prohibited unless the intention to bid is disclosed specific to each animal in the catalog or announced from the auction stand.

CERTIFICATES OF REGISTRATION: Certificates of registration or identification (whichever applies) showing transfer to the buyer on the records of the American Jersey Cattle Association will be furnished by the seller for each animal at no cost within a reasonable period of time. An animal may not be transferred back to the seller for a period of one year except at the discretion of the American Jersey Cattle Association. Registration certificates show registration on the records of the American Jersey Cattle Association, but are not documents of title.

CATALOG INFORMATION: The material in the sale catalog has been carefully edited. Any errors, omissions, or information noted after printing of the catalog will be announced from the auction stand. Such announcements will take precedence over printed matter in the catalog. In any event, neither the sponsor nor the sale manager shall be responsible for errors or omissions.

RISK: All animals are at the buyer's risk as soon as struck off, but will be cared for at no cost for 24 hours. Buyers must make arrangements for care of their purchases beyond the 24 hour period. Animals are solely at the seller's risk prior to being struck off, including that time while under the care and supervision of the sponsor or sale manager.

WARRANTIES:

- (a) Title. The seller warrants clear title to the animal and other items sold and the right to sell the same.
- (b) Breeding. The seller guarantees his/her animals to be breeders, but not beyond the purchase price, with the following understanding:

Males: Should any bull within four months after the sale date or within four months after reaching the age of fourteen months, whichever is later, fail to prove a breeder after being used on a registered Jersey female known to be a breeder, the matter shall be reported in writing to the seller who shall have four months from the date the bull is returned to him/her to prove him to be a breeder, before refunding the full purchase amount or making other satisfactory settlement with the buyer.

Females: Any female that has freshened normally within ninety days prior to the date of sale is, by that fact, considered to be a breeder. Should any other female when fresh over ninety days fail to become pregnant within four months of the sale date, or if she is less than sixteen months old when sold fail to become pregnant by the time she reaches the age of twenty months, after having been bred to a registered Jersey bull known to be a breeder and after having been treated by a licensed veterinarian, the matter shall be reported in writing to the seller within 90 days of the applicable limit, and the seller shall then have the privilege for four months after receiving the animal to prove her a breeder before refunding the full purchase price or making other settlement satisfactory to the buyer. Females bred when sold and pronounced in calf are presumed to be pregnant, but pregnancy is not guaranteed unless so announced. The seller makes no warranty that pregnant females will deliver calves or that they will carry them full term. Superovulation or flushing of a female after the sale negates any breeding warranty. Unless notice has been given to the sale manager prior to sale date and is noted in the catalog or announced from the auction stand that a female has been superovulated or flushed prior to sale date, the seller warrants that such is not the case. For animals that have been superovulated or flushed, a complete record of all embryo transfer offspring, pregnancies, and frozen embryos by service sire are to be given to the sale manager.
- (c) Embryos. Only Grade 1 embryos collected and processed by an embryo transfer business (ETB) certified by the American Embryo Transfer Association (AETA) will be sold. Sale manager will have a copy of the Certificate of Embryo Recovery and Certificate of Freezing (AETA Forms A and C) before and during any sale.
- (d) Choice of Pregnancy. Should an animal chosen from a specified flush fail to meet the breeding warranties, or should an animal of the sex specified by the buyer not result from a specified flush, the buyer and seller will take the following steps:
 1. Seller will offer the choice of remaining animals from the specified flush, and/or
 2. Seller will offer the choice of another flush already implanted or of a future flush. If the buyer accepts the choice of a future flush, unless otherwise agreed no interest will be charged to the buyer, but payment schedules will remain the same.
 3. If neither of the above options are acceptable to the buyer, the seller will make full refund of all payments received.
- (e) Limited Warranties. The Seller makes no other warranties, express or implied, including without limitation, merchantability or fitness for a particular purpose. All warranties cease when an animal is resold or transferred by the original purchaser.

HEALTH CERTIFICATE: The seller will provide to the buyer an official health certificate for interstate shipment of each animal. No warranty is made as to the condition or health of the animal or the result of any future health test or as to the condition of an animal's udder following calving. Herd and/or area accreditation and certification status and calfhood vaccination status will be printed in the catalog or announced from the auction stand. Health tests and condition for export sales to foreign countries or states with special health requirements are the sole responsibility of the buyer unless otherwise announced from the auction stand or otherwise agreed prior to sale between the seller and the potential buyer.

SHIPPING: Assistance will be given in loading and shipping animals after the sale but no risk is assumed by anyone associated with the sale when such assistance is given. All costs, risks and responsibilities are borne by the buyer, and transportation charges on all animals subject to adjustment shall be paid by the buyer, unless other arrangements are made.

ABSENTEE BIDDERS: While it is preferable for prospective bidders to attend the sale in person, for the convenience of those not present, members of the sales force will represent you at the sale. Others handling bids for absentee buyers should identify themselves to the sponsor or sale manager before the sale to ensure that the terms of the sale are complied with. Any person handling a bid for an absentee buyer does so as agent only and is not responsible to the buyer for any animal he may purchase in that capacity.

RESPONSIBILITY: The seller is solely responsible for all warranties, as to animals or other property offered for sale. The sale manager, auctioneer and sponsor are acting as agents only and are not responsible for the title, condition, quality, fitness, or productiveness of any animals or other items sold.

Examination of all purchases should be made immediately after purchase, and any complaint must be reported to the sale manager before the close of the sale. Neither the sale manager, the sponsor, the seller, the auctioneer, nor anyone associated with the sale shall be responsible for accident, injury or property loss to anyone attending the sale. The sale manager, sponsor, and auctioneer shall not be liable for payment of the purchase price of any animal or other item sold. In submitting entries and/or selling animals or other items, the seller agrees to the terms and conditions set forth herein and assumes full responsibility of his or her animals.

PENALTIES: Violations of these terms and conditions shall be considered unethical sales practices and shall subject the violator to such penalties as may be imposed by the American Jersey Cattle Association.



USJersey

Tuesday, October 3, 2023
 Sale 5:30 p.m. (CDT)
 Sale social at 4:30 p.m.
 (cheese and cash bar)

Join us in person or online!

*Live from The Tanbark, Alliant Energy
 Center via CowBuyer.com*

Sale Staff

Greg Lavan.....	JMS Manager	614/216-8838
Kristin Paul	Director of Field Services	209/402-5679
Randale Lowe	AJCA-NAJ Assistant General Manger	614/266-6916
Ron Mosser	Senior Type Appraiser.....	614/264-0142
Danielle Brown	AJCA-NAJ Area Representative.....	614/266-2419
Jason Robinson.....	AJCA-NAJ Area Representative.....	614/216-5862
Neal Smith.....	AJCA-NAJ Executive Secretary	209/988-0601
Kim Billman	Clerk.....	614/203-6265
Chris Hill	Auctioneer.....	202/255-7907

Any member of the sale staff would be glad to handle your absentee bids in complete confidence.



The sale will be broadcast live from The Tanbark on Tuesday evening. A pre-sale social will begin at 4:30 p.m. (CDT) at the Tanbark.

Bid from anywhere online with this service. Register and log on at sale time and see the sale and bid live.

Online catalog available at <http://JMS.USJersey.com>



Discover, Visa, MasterCard, and American Express accepted.

NOTICE TO ALL BIDDERS ON A CHANGE TO PAYMENT TERMS: Cash, Check, Debit Card, Visa, MasterCard, American Express or Discover accepted. 3% buyer's premium on all sales with 3% waived for cash or check.

The pedigrees in this catalog are prepared by sale management using the most recent pedigree information available. Breeding and production information is provided to us by the consignors. Although information is verified to the best of sale management's knowledge, management can not guarantee against errors or omissions.

All announcements from the box on sale day, take precedence over printed materials.



The American Jersey Cattle Association and National All-Jersey Inc., promote the use of authentic and unaltered photographic images of Jersey animals, and disapproves of the use of any photographic images that alter the body of the Jersey animal. The American Jersey Cattle Association therefore requests that all photographic images of Jersey animals submitted for publication in catalogs of Jersey Marketing Service contain no alterations to the body of the animal.

Despite its best efforts to ensure that only unaltered photographs of Jersey animals are used in this publication, the American Jersey Cattle Association cannot guarantee that every photographic image of a Jersey animal is authentic and unaltered.



Highlights from Previous Sales...



Twin Haven Berretta Linda, E-95%
6-1 305 24,540 4.8% 1,179 3.8% 928
Sold in 1997



Willavals Lucky Lady, E-93%
3-6 305 19,780 3.8% 745 3.6% 705
Sold in 1997



Avon Road Select Libby, E-91%
4-1 305 3x 17,870 4.8% 851 3.6% 649
Sold in 1999



Legion Denny Diane, E-91%
7-7 305 3x 23,100 4.7% 1085 3.3% 765
Sold in 2004



Reich-Dale Future Sierra, E-90%
2-9 305 19,410 5.2% 1,008 3.7% 716
Sold in 2005



Flambeau Manor F Candance, E-93%
4-4 301 20,700 3.9% 814 3.1% 633
Sold in 2005



Ahlem Topeka Maid 40527-ET, E-91%
3-2 305 17,680 5.2% 921 3.7% 650
Sold in 2013



Intense Gentry Priceless, VG-86%
2-1 305 12,570 4.4% 557 3.5% 443
Sold in 2017



JX TLJ Visionary Bree {4}-ET, E-91%
3-8 305 3x 25,830 4.3% 1,098 3.3% 852
Sold in 2014



Senn-Sational Iatola Petrina, VG 89 (CAN)
3-9 305 18,664 4.3% 837 3.8% 751
Sold in 2008



Woodmohr Jamaica Mystery, E-90%
1-11 301 16,160 5.1% 832 3.4% 543
Sold in 2014



Jurisdiction Jenny, E-90%
2-5 303 18,410 4.8% 890 3.5% 652
Sold in 2008



Highlights from Previous Sales...



Renaissance Key Goldie, E-93%
2nd Five-Year-Old, 2008 NC State Fair
Sold in 2008



Avonlea Salty Kisses-ET, E-93%
2-9 297 15,551 5.4% 833 3.9% 612
Sold in 2011



Kimbles Flora, E-91%
4-1 305 21,070 4.5% 956 3.1% 647
Sold in 2008



Unique HP Action Sasha-ET, E-90%
5-3 305 19,610 4.4% 870 3.8% 737
Sold in 2012



Camille Nevada of Edgebrook, E-91%
5-0 288 19,270 5.2% 999 3.7% 715
Sold in 2010



Klus-Grove Shoutout Capresha, VG-87%
1-11 287 13,180 5.0% 655 3.7% 492
Sold in 2019



Edgebrook Shyster Chelsea 43, VG-88%
Sold in 2014



Spring Creek T-Bone Netty-ET, E-92%
4-1 305 3x 33,460 4.2% 1,412 3.5% 1,161
Sold in 2010



JX Ahlem Badger Carol 45700 {4}-ET, VG-84%
4-6 305 2x 19,790 5.1% 1,003 4.0% 790
Sold in 2016



Mead-Manor Tequila Pryia, E-91%
3-0 305 20,390 4.9% 1,000 3.7% 751
"Peaches" is sister to her dam | Sold in 2015



Mead-Manor Tequila Peaches, VG-87%
Sister to the dam of "Pryia" and Dam of "Penny"
Sold in 2016



Mead-Manor Premier Penny, VG-86%
Daughter of "Peaches"
Sold in 2018





LOT B RIGHTS TO IVF JER-Z-BOYZ SUAVECITO 83263-P USA 174799216 GT

BORN 09/27/2022 TATTOO /B3263 P9 BBR 100
FEMALE EFI 9.1% JH1F F

SEXTON, STACI OWNER
ZUMBRO FALLS, MN
651-564-0857

CDCB GPTA S 09/05/2023 ORECS 76%R 99%ILE
994M 0.06% 61F 0.07% 51P 741CM\$ 725NM\$ 619FM\$
5.8PL 0.4LIV -2.3DPR -0.5CCR 0.5HCR 2.78SCS 600GM\$
0.0MFV 0.5DAB 0.1KET 0.1MAS 0.2MET -0.1RPL 2.58HTI
AJCA 09/05/2023 GPTAT 79%R 1.1 GJUI 8.1
GJPI 73%R 153
ST SR DF RA RW RL FA FU
0.2 -0.1 1.3 HO.1 0.1 SO.4 SO.0 1.1
RH RUW UC UD TP TL RTR RTS
1.0 0.7 0.1 50.8 00.9 S1.2 C0.4 B0.3

JER-Z-BOYZ BREEDER
PIXLEY, CA

BUYER IS PURCHASING RIGHTS TO CONTROL THE NEXT IVF SESSION(S) FROM JER-Z-BOYZ SUAVECITO 83263-P. THEY ARE GUARANTEED IVF SESSIONS UNTIL A MINIMUM OF 8 #1 OR #2 IVF EMBRYOS ARE PRODUCED. GRADES DETERMINED AT TIME OF TRANSFER IF FRESH EMBRYOS OR AT TIME OF FREEZING, IF REQUESTED. BUYER KEEPS ALL RESULTING EMBRYOS FROM THESE CONTROLLED IVF SESSIONS. BUYER IS RESPONSIBLE FOR ALL COSTS OF THE ASPIRATION(S) AND MATING DECISIONS.

JX KASH-IN GOT JIGGY {6}-ET
JE840003138463636 GT99K BBR100 JH1F G A2A2 551JE1717
CDCB GPTA S 08/01/2023 3734DAUS 136HRDS 39%RIP
99%R 1315M 0.07% 80F 96%ILE
99%R 0.05% 59P 714CM\$ 702NM\$ 607FM\$ 514GM\$
5.2PL -0.2LIV -4.5DPR -2.3CCR -1.0HCR 2.91SCS
0.1MFV 0.2DAB -0.2KET -0.9MAS 0.4MET 0.0RPL 0.23HTI
AJCA 08/01/2023 2036DAUS
GPTAT 99%R 0.6 GJUI -4.6 GJPI 97%R 128

KASH-IN CHROME 47024-ET 80%
JE840003131679220 GT13K BBR 100 JH1F F
DHIA HERD # 93-54-0855 CONTROL # 47024
1-11 301 3 18050 5.9 1063 4.1 747 94DCR 2587C
2-10 305 3 18400 5.6 1026 4.3 800 94DCR 2756C
305 2X ME AVG 3L 18328M 1043F 767P 2657C
PPA -666M 101F 65P / YD -224M 87F 66P
CDCB GPTA S 09/05/2023 3RECS 91%R 93%ILE
-107M 0.21% 39F 0.15% 27P 470CM\$ 449NM\$ 301FM\$
3.9PL -0.3LIV 0.4DPR 0.6CCR 1.1HCR 2.79SCS 414GM\$
0.0MFV 0.3DAB 0.0KET -0.6MAS 0.6MET 0.0RPL 0.53HTI
AJCA 09/05/2023 GPTAT 88%R 0.5 GJUI 3.7
GJPI 86%R 107

SISTER(S):
JER-Z-BOYZ GREG 73605 82%
1-08 305 2 17890 5.1 907 3.9 697 97DCR 2412C

SIRE:
KASH-IN SUAVECITO-ET
JE840003149286905 GT BBR 100 JH1F G A2A2 551JE1796
CDCB GPTA S 08/01/2023 100%RIP
82%R 777M 0.15% 70F 96%ILE
82%R 0.11% 53P 680CM\$ 661NM\$ 518FM\$ 553GM\$
4.8PL -0.1LIV -1.8DPR -0.1CCR 0.4HCR 2.87SCS
0.1MFV 0.4DAB 0.1KET -1.2MAS 0.4MET -0.1RPL 0.93HTI
AJCA 08/01/2023 7DAUS
GPTAT 83%R 0.5 GJUI 1.1 GJPI 79%R 142

HILLVIEW LISTOWEL-P
USA 067333440 GT99K BBR 100 JH1F C 200JE1045
CDCB GPTA S 08/01/2023 2359DAUS 183HRDS 11%RIP
99%R 1178M -0.04% 48F 93%ILE
99%R 0.03% 49P 646CM\$ 634NM\$ 564FM\$ 530GM\$
4.8PL -0.1LIV -2.3DPR -0.8CCR 0.4HCR 2.80SCS
0.0MFV 0.8DAB 0.2KET 0.5MAS 0.4MET 0.0RPL 4.90HTI
AJCA 08/01/2023 1588DAUS
GPTAT 99%R 0.3 GJUI -1.1 GJPI 99%R 130

DAM:
JER-Z-BOYZ LISTOWEL 65263-P-ET
USA 173453427 GT9K BBR 100 JH1F F
TATTOO /S5263
DHIA HERD # 93-54-0735 CONTROL # 65263
1-08 305 2 18550 4.7 875 3.8 706 97DCR 2380C
3-01 305 2 22450 4.8 1081 3.9 870 98DCR 2938C
4-01 305 2 23550 5.0 1169 3.7 880 97DCR 3044C
305 2X ME AVG 3L 25061M 1175F 942P 3176C

JER-Z-BOYZ DECREE KIWI 41881 87%
JE840003012000782 GT9K BBR 100 JH1F F
TATTOO /L1881
DHIA HERD # 93-54-0735 CONTROL # 41881
1-08 293 2 12950 5.6 725 4.1 534 DHIR 1849C
2-07 305 2 15060 5.8 871 4.3 653 DHIR 2263C
3-07 302 2 16360 5.8 942 4.2 694 DHIR 2405C
305 2X ME AVG 4L 18495M 1002F 760P 2627C
PPA -1555M 45F 10P / YD -752M 41F 18P
CDCB GPTA S 09/05/2023 4RECS 86%R 77%ILE
-702M 0.21% 9F 0.11% -4P 311CM\$ 298NM\$ 213FM\$
4.8PL 2.8LIV 0.8DPR 1.6CCR 0.7HCR 2.83SCS 250GM\$
0.1MFV 0.1DAB 0.3KET 1.6MAS 0.5MET 0.4RPL 5.04HTI
AJCA 09/05/2023 GPTAT 83%R 0.6 GJUI 8.1
GJPI 81%R 64
SIRE: SUNSET CANYON DECREE-ET GJPI 44 40%ILE

1-10 77% 2-07 80% 3-02 80%
ST SR DF RA RW RL FA FU RH RUW UC UD TP TL RTR RTS
34 31 28 23 35 37 27 28 35 31 34 27 34 19 37 22
PPA 4326M 166F 152P / YD 3267M 127F 119P
CDCB GPTA S 09/05/2023 3RECS 83%R 97%ILE
856M -0.05% 31F 0.02% 36P 527CM\$ 517NM\$ 461FM\$
4.8PL 1.3LIV -0.8DPR 0.9CCR 1.3HCR 2.77SCS 439GM\$
0.0MFV 0.5DAB 0.2KET 1.0MAS 0.3MET 0.1RPL 4.43HTI
AJCA 09/05/2023 GPTAT 83%R 0.5 GJUI 4.2
GJPI 79%R 115
RANKS ON THE TOP 1-1/2% LIST FOR GJPI

NEXT DAM:
JER-Z-BOYZ JACINTO 35638
SIRE: MASON LEMWIG JACINTO-ET GJPI -39 5%ILE

SISTER(S):
JER-Z-BOYZ CRIS KIWI 47274-P 82%
3-06 305 2 19160 5.5 1057 4.0 765 98DCR 2649C
JER-Z-BOYZ CRIS KIWI 54046 83%
5-10 305 2 17920 5.4 974 4.1 730 98DCR 2528C
JER-Z-BOYZ LISTOWEL KIWI 65147-ET 83%
3-11 293 2 20300 5.0 1012 4.0 814 98DCR 2751C

4TH DAM:
JER-Z-BOYZ REGGIE 27582 {6}



LOT C FIVE (5) IVF SEXED EMBRYOS SIRE BY GUIMO JOEL AND OUT OF DIXIES SHOWDOWN DASH-ET

FEMALE EFI 7.0% PO

PA -1573M -42F -38P
 -397CM\$ -399NM\$ -439FM\$
 -0.7PL 0.4DPR 0.5CCR 0.2HCR 3.17SCS
 PA TYPE 0.9 JPI 44%R -85
 ST SR DF RA RW RL FA FU
 1.1 0.4 0.5 H2.3 1.0 P0.6 S1.1 1.7
 RH RUW UC UD TP TL RTR RTS
 0.3 -0.1 0.5 S2.4 C0.6 S0.4

OFFERING FIVE (5) #1 SEXED IVF GUIMO JOEL EMBRYOS OUT OF DIXIES SHOWDOWN DASH-ET. SALE TERMS: PAYMENT DUE AT TIME OF SALE.

SISTER(S):

SOUTH MOUNTAIN DANCE CRAZE-ET 90%
 DASHES DELUSION 89%
 RESERVE ALL WISCONSIN SR 2-YEAR-OLD, 2023
 1ST SR 2-YEAR-OLD, 2023 WISCONSIN STATE FAIR JR SHOW
 3RD SR 2-YEAR-OLD, 2023 MIDWEST SPRING SHOW
 2ND SR 2-YEAR-OLD, 2023 MIDWEST SPRING JR SHOW
 ABA RESERVE JUNIOR ALL-AMERICAN WINTER YEARLING, 2022
 NOMINATED ABA ALL-AMERICAN WINTER YEARLING, 2022
 1ST JR. & 4TH WINTER YEARLING, 2022 INTERNATIONAL JERSEY SHOW
 RESERVE JR. CHAMPION, 2022 MIDWEST SPRING NATIONAL JR SHOW
 1ST WINTER YEARLING, 2022 MIDWEST SPRING NATIONAL OPEN AND JUNIOR JERSEY SHOWS
 1ST WINTER YEARLING, 2022 WISCONSIN SUMMER CHAMPIONSHIP OPEN AND JUNIOR JERSEY SHOWS
 ALL AMERICAN WINTER CALF, 2021
 HM JR. CHAMP., ALL AMERICAN JR. JERSEY SHOW 2021
 ABA RESERVE JR. ALL-AMERICAN JERSEY WINTER CALF 2021
 9TH WINTER CALF, 2021 INTERNATIONAL JERSEY SHOW
 2ND WINTER CALF, 2021 INTERNATIONAL JR JERSEY SHOW

SIRE:

GUIMO JOEL-ET
 JECAN000106797223 GT50K BBR 100 JH1F C 200JE384
 CDCB GPTA S 08/01/2023 6472DAUS 1603HRDS 10%RIP
 99%R -1717M 0.12% -60F 1%ILE
 99%R 0.10% -43P -570CM\$ -568NM\$ -598FM\$ -591GM\$
 -1.6PL -0.6LIV -0.7DPR -0.7CCR 0.3HCR 3.31SCS
 0.0MFV -0.1DAB 0.7KET 0.9MAS 1.4MET 0.3RPL 2.66HTI
 AJCA 08/01/2023 3636DAUS
 GPTAT 99%R 1.5 GJUI 16.3 GJPI 98%R -123

DAM:

DIXIES SHOWDOWN DASH-ET
 USA 067393225 GT9K BBR 100 JH1F F
 DHIA HERD # 35-14-1971 CONTROL # 268
 2-02 305 2 16800 5.8 973 3.8 638 83DCR 2207C
 3-03 305 2 13150 5.4 716 4.0 532 97DCR 1842C
 5-00 305 2 19220 5.6 1078 3.7 704 97DCR 2435C
 6-05 305 2 14660 5.6 823 3.7 545 96DCR 1885C
 305 2X ME AVG 4L 16619M 936F 638P 2209C
 2-06 88% 5-06 88% 6-08 90%
 ST SR DF RA RW RL FA FU RH RUW UC UD TP TL RTR RTS
 43 39 45 23 49 39 36 43 35 43 32 13 36 27 34 29
 PPA -1827M 58F -15P / YD -2552M -3F -40P
 CDCB GPTA S 09/05/2023 4RECS 81%R 12%ILE
 -1429M 0.23% -23F 0.10% -32P -224CM\$ -230NM\$ -280FM\$
 0.3PL 0.2LIV 1.4DPR 1.7CCR 0.1HCR 3.02SCS -212GM\$
 -0.1MFV -0.2DAB 0.2KET 0.4MAS 0.8MET 0.4RPL -0.44HTI
 AJCA 09/05/2023 GPTAT 81%R 0.3 GJUI 3.2
 GJPI 77%R -47

SISTER(S):

DIXIES SHOWDOWN DONUT-ET 85%
 5-00 305 3 20350 6.6 1340 4.1 826 104DCR 2860C
 DIXIES ANDREAS DIANA-ET 92%
 5-06 291 2 15720 4.7 741 3.5 545 99DCR 1883C
 3RD JR 2-YEAR-OLD, 2019 OHIO STATE FAIR
 DIXIES ANDREAS DIONNE-ET 93%
 5-00 305 2 13420 5.0 671 3.9 526 98DCR 1804C
 DIXIES ANDREAS DIOR-ET 90%
 DIXIES PREMIER DARLING-ET 94%
 5-07 305 2 15920 6.4 1016 3.8 604 98DCR 2090C
 3RD AGED COW, 2023 CALIFORNIA SPRING SHOW
 RIVENDALE COLTON DILLON 93%
 RIVENDALE FIZZ DELICIE-ET 93%
 2-01 305 2 23580 4.6 1087 4.1 973 92DCR 3096C
 RIVENDALE COLTON DAHLIA-ET 91%
 3-00 305 2 17550 6.1 1079 3.4 604 98DCR 2087C
 RIVENDALE LOLALALA DAMSEL 90%
 2-02 305 2 12350 5.6 686 4.2 514 87DCR 1780C

BEHLING JIM & BUDDE MARA BREEDER AND OWNER
 FOX LAKE, WI
 920-344-2945

TOLLENAARS IMPULS LEGAL 233-ET
 USA 061929249 GTHD BBR 100 JH1C D A2A2 29JE3506
 CDCB GPTA S 08/01/2023 13703DAUS 1666HRDS 5%RIP
 99%R -143M -0.07% -22F 9%ILE
 99%R 0.01% -3P -9CM\$ -9NM\$ -15FM\$ 33GM\$
 0.3PL 0.2LIV 1.1DPR 2.0CCR 2.3HCR 3.00SCS
 0.1MFV 0.3DAB 1.0KET -0.4MAS 1.2MET 0.2RPL 3.46HTI
 AJCA 08/01/2023 6050DAUS
 GPTAT 99%R 0.0 GJUI 2.0 GJPI 99%R 6

FERMAR PARAMOUNT JOY 95%
 JECAN000104419880 GT45K BBR 100 JH1C F
 DHIA HERD # 33-87-0722 CONTROL # 31
 2-00 305 2 15807 5.0 785 4.0 639 CAN 2146C
 3-01 305 2 21400 5.2 1116 4.1 873 CAN 3001C
 4-11 305 2 20860 5.1 1065 3.7 778 CAN 2692C
 8-03 305 2 17130 5.1 870 3.5 594 103DCR 2053C
 305 2X ME AVG 4L 21962M 1112F 848P 2894C
 CDCB GPTA S 09/05/2023 5RECS 89%R 4%ILE
 -1705M 0.06% -70F 0.10% -43P -515CM\$ -516NM\$ -548FM\$
 -0.9PL 2.2LIV 1.7DPR 1.1CCR -0.9HCR 3.19SCS -491GM\$
 0.0MFV -0.1DAB -0.2KET 1.9MAS 1.3MET 0.4RPL 3.31HTI
 AJCA 09/05/2023 GPTAT 87%R 1.0 GJUI 6.5
 GJPI 86%R-106

RIVER VALLEY SPICE SHOWDOWN
 JE840003012423904 GT80K BBR100 JH1F F A1A2 7JE5015
 CDCB GPTA S 08/01/2023 636DAUS 292HRDS 4%RIP
 98%R -942M 0.13% -19F 3%ILE
 98%R 0.11% -12P -240CM\$ -245NM\$ -314FM\$ -227GM\$
 -2.0PL 0.2LIV -0.1DPR -0.9CCR 0.7HCR 3.22SCS
 0.0MFV 0.1DAB 0.4KET -0.6MAS 0.7MET 0.1RPL 0.21HTI
 AJCA 08/01/2023 489DAUS
 GPTAT 97%R 0.1 GJUI -2.7 GJPI 95%R -52

CROSSBROOK HG DIXIE-ET 94%
 USA 067305133 GT13K BBR 100 JH1F F
 DHIA HERD # 51-17-0446 CONTROL # 133
 1-08 305 3 10223 6.7 685 3.8 384 90DCR 1329C
 2-11 305 2 18280 6.0 1096 4.1 752 88DCR 2605C
 3-10 272 2 16940 6.4 1086 4.4 743 95DCR 2575C
 5-05 305 2 18800 5.4 1024 3.5 660 102DCR 2281C
 6-10 301 2 17540 6.0 1047 3.9 681 76DCR 2357C
 305 2X ME AVG 5L 18359M 1099F 708P 2450C
 PPA -3667M -10F -68P / YD -3974M -44F -80P
 CDCB GPTA S 09/05/2023 5RECS 86%R 6%ILE
 -2486M 0.38% -49F 0.17% -60P -424CM\$ -432NM\$ -499FM\$
 0.9PL -0.7LIV 2.9DPR 4.0CCR 0.5HCR 3.02SCS -388GM\$
 -0.2MFV -0.6DAB -0.4KET 1.0MAS 0.9MET 0.5RPL -2.86HTI
 AJCA 09/05/2023 GPTAT 83%R 0.1 GJUI 6.3
 GJPI 81%R -91
 1ST 5-YEAR-OLD, 2018 MID-ATLANTIC REGIONAL SHOW
 2ND SR 3-YEAR-OLD, 2016 ROYAL WINTER FAIR
 RESERVE GRAND CHAMPION, 2015 ROYAL WINTER FAIR
 INTERMEDIATE CHAMPION, 2015 ROYAL WINTER FAIR
 1ST SR 2-YEAR-OLD, 2015 ROYAL WINTER FAIR
 BEST BRED AND OWNED, 2014 INTERNATIONAL JERSEY SHOW
 1ST MILKING YEARLING, 2014 INTERNATIONAL JERSEY SHOW
 1ST MILKING YEARLING, 2014 MID-ATLANTIC

SISTER(S):

ARETHUSA FIRST PRIZE DAVINCI-ET 90%
 4-09 296 3 19200 5.7 1099 3.5 673 99DCR 2326C
 ARETHUSA ACTION DOMINIQUE 94%
 3-03 305 2 22678 6.6 1508 3.7 847 CAN 2931C
 CROSSBROOK HG DORATHY-ET 88%
 2-10 305 3 20010 5.5 1108 3.8 752 89DCR 2602C
 CROSSBROOK HG DAISY-ET 91%
 3-09 305 2 19380 5.6 1082 3.7 716 97DCR 2476C
 CROSSBROOK IMPRESSION DASHER-ET 92%
 2-00 305 3 16690 5.4 898 3.6 593 70DCR 2050C
 CROSSBROOK EXCITATION DANICA-ET 90%
 2-11 305 2 19390 5.2 999 3.9 758 97DCR 2624C
 CROSSBROOK EXCITATION-ET 90%
 5-02 305 2 18490 5.3 989 3.4 635 101DCR 2194C
 CROSSBROOK GILLER DASHLITA-ET 92%
 5-09 305 2 15170 5.3 807 3.5 535 97DCR 1849C
 CROSSBROOK MINISTER DANCER-ET 92%
 5-11 305 2 16710 5.1 845 3.4 566 90DCR 1955C

NEXT DAM:

ARETHUSA VERONICAS DASHER-ET 95%
 7-04 305 3 27720 5.9 1643 3.6 1007 90DCR 3482C
 RESERVE ALL-AMERICAN SR 2-YEAR-OLD, 2008 ABA
 SIRE: PIEDMONT MADINE FUROR GJPI -157 1%ILE

4TH DAM:

HURONIA CENTURION VERONICA 20J 97%
 6-08 365 2 24442 5.6 1380 3.9 955 DHIR 3306C

NEXT FIVE DAMS ARE VERY GOOD OR EXCELLENT IN CANADA



DASHES DELUSION
 Full Sister to Lot C (pictured August 2023)



DIXIES SHOWDOWN DASH-ET
 Dam of Lot C



CROSSBROOK HG DIXIE-ET
 Grandam of Lot C



ARETHUSA VERONICAS DASHER-ET
 Great-Grandam of Lot C



GONE HAYWIRE COLTONS CONFETTI, VG-88%
Dam of Lot D

LOT D FOUR (4) #1 IVF EMBRYOS Sired BY RIVER VALLEY VICTORIOUS-ET AND OUT OF GONE HAYWIRE COLTONS CONFETTI

FEMALE EFI 6.4% PO
MICKELSON KRISTINA & ANA BREEDER & OWNER
STOUGHTON, WI
608-219-3980

PA -1447M -26F -32P
-286CM\$ -291NM\$ -344FM\$
-0.4PL -0.7DPR -1.2CCR 0.5HCR 3.08SCS
PA TYPE 1.3 JPI 43%R -64
ST SR DF RA RW RL FA FU
1.2 0.3 0.6 H0.9 0.8 P0.4 S0.3 2.5
RH RUW UC UD TP TL RTR RTS
1.4 0.4 0.8 S2.6 C1.7 S0.1

JARS OF CLAY BARNABAS
USA 067342492 GT80K BBR 100 JH1F F A2A2 7JE1294
CDCB GPTA S 08/01/2023 7916DAUS 1368HRDS 6%RIP
99%R 279M -0.02% 10F 9%ILE
99%R -0.01% 7P -18CM\$ -16NM\$ -8FM\$ -121GM\$
0.2PL -3.0LIV -3.8DPR -4.1CCR 1.2HCR 3.05SCS
0.0MFV -0.1DAB 0.7KET 0.3MAS 0.7MET 0.1RPL 1.25HTI
AJCA 08/01/2023 3684DAUS
GPTAT 99%R 1.7 GJUI 11.5 GJPI 99%R -12

AVONLEA IATOLA VICTORIA 94%
JECAN00010989478 GT8K BBR 100 JH1F F
TATTOO /428X
DHIA HERD # 33-87-0722 CONTROL # 16
2-00 305 2 12880 4.9 633 3.6 464 100DCR 1604C
3-01 305 2 17409 4.6 808 3.6 629 102DCR 2165C
305 2X ME AVG 3L 15062M 739F 558P 1926C
PPA -1621M -54F -44P / YD -2361M -81F -60P
CDCB GPTA S 09/05/2023 5RECS 90%R 12%ILE
-1268M 0.10% -42F 0.07% -32P -238CM\$ -240NM\$ -265FM\$
1.1PL 1.3LIV 0.2DPR 0.2CCR -0.7HCR 3.08SCS -265GM\$
-0.2MFV -0.4DAB -0.5KET 1.0MAS 0.2MET 0.3RPL -2.44HTI
AJCA 09/05/2023 GPTAT 87%R 1.3 GJUI 13.3
GJPI 86%R -60

CHILLI ACTION COLTON-ET
USA 066738335 GT50K BBR 100 JH1F F A2A2 7JE1088
CDCB GPTA S 08/01/2023 5619DAUS 1419HRDS 8%RIP
99%R -1735M 0.30% -25F 3%ILE
99%R 0.11% -42P -268CM\$ -268NM\$ -306FM\$ -263GM\$
-0.3PL 0.5LIV 0.2DPR -0.2CCR 0.3HCR 3.29SCS
0.0MFV 0.2DAB -0.2KET -0.2MAS 0.6MET 0.3RPL 0.71HTI
AJCA 08/01/2023 3329DAUS
GPTAT 99%R 1.7 GJUI 16.0 GJPI 99%R -65

OURWAY-FASTLANE PRED PARIS 86%
USA 118031518
TATTOO OW12/
DHIA HERD # 35-13-1765 CONTROL # 259
2-01 305 2 11149 5.7 632 4.0 449 DHIA 1555C
3-05 305 2 13156 5.8 765 3.9 519 DHIA 1797C
305 2X ME AVG 1L 8328M 662F 300P 1037C
PPA -4749M -130F -118P / YD -4772M -163F -134P
CDCB PTA 08/01/2023 5RECS 52%R 0%ILE
-2390M 0.15% -88F 0.09% -70P -952CM\$ -950NM\$ -952FM\$
-3.1PL 0.4LIV 1.9DPR 1.2CCR -1.3HCR 3.18SCS -922GM\$
0.1MFV -0.5DAB -0.8KET -1.1MAS -1.0MET -0.4RPL -4.79HTI
AJCA 08/01/2023 PTAT 20%R -1.5 JUI -6.4
JPI 40%R-205

SIRE: PRE DESTINATION GJPI -326 0%ILE
SISTER(S):
CENTURY ACRES REAGAN PARISANNE 90%

NEXT DAM:
LSF FOREVER PARIS 88%
SIRE: SHF JUST WAIT FOREVER GJPI -92 2%ILE

4TH DAM:
LSF NATE PENNY SUE

OFFERING FOUR (4) #1 SEXED IVF EMBRYOS Sired BY RIVER VALLEY VICTORIOUS-ET AND OUT OF GONE HAYWIRE COLTONS CONFETTI. SALE TERMS: PAYMENT DUE AT SALE TIME.

SIRE:
RIVER VALLEY VICTORIOUS-ET
JE840003126479524 GT99K BBR 100 JH1F G A2A2 7JE5032
CDCB GPTA S 08/01/2023 2479DAUS 620HRDS 11%RIP
99%R -698M 0.14% -4F 7%ILE
99%R 0.10% -4P -55CM\$ -64NM\$ -142FM\$ -120GM\$
0.2PL -1.5LIV -1.8DPR -2.3CCR 1.8HCR 3.03SCS
-0.1MFV -0.2DAB -0.1KET -0.3MAS 0.3MET 0.3RPL -2.27HTI
AJCA 08/01/2023 1610DAUS
GPTAT 99%R 1.9 GJUI 20.4 GJPI 97%R -10

DAM:
GONE HAYWIRE COLTONS CONFETTI
USA 173667079 GT45K BBR 100 JH1F F
TATTOO GH2/
DHIA HERD # 35-13-1335 CONTROL # 2
2-00 272 3 12090 5.9 716 3.8 464 45DCR 1605C
3-07 188 2 11280 4.2 477 3.3 368 RIP
305 2X ME AVG 2L 13274M 790F 516P 1788C

2-03 85% 4-02 88%
ST SR DF RA RW RL FA FU RH RUW UC UD TP TL RTR RTS
47 45 36 19 36 23 33 45 36 34 29 38 28 35 28 27
PPA -5237M -163F -164P / YD -5728M -188F -187P
CDCB GPTA S 09/05/2023 1RECS 80%R 4%ILE
-2196M 0.31% -47F 0.11% -59P -516CM\$ -518NM\$ -546FM\$
-1.0PL 0.8LIV 0.5DPR 0.0CCR -0.9HCR 3.13SCS -520GM\$
0.0MFV -0.1DAB -0.1KET 0.1MAS 0.4MET 0.2RPL -0.14HTI
AJCA 09/05/2023 GPTAT 78%R 0.6 GJUI 9.8
GJPI 76%R-118

JUNIOR ALL WISCONSIN SPRING CALF, 2019
JUNIOR ALL WISCONSIN JR 2-YEAR-OLD, 2021

SISTER(S):
OURWAY RESPONSE PARADISE
4TH WINTER YEARLING, 2017 WORLD DAIRY EXPO
4TH WINTER CALF, 2016 ALL AMERICAN JERSEY SHOW
ALL WISCONSIN WINTER CALF, 2016
OURWAY RESPONSE PARIS 92%
4-05 305 2 35132 5.9 2090 3.7 1306 DHIA 4518C



GONE HAYWIRE COLTONS CONFETTI
Dam of Lot D



OURWAY RESPONSE PARADISE
Sister to the Dam of Lot D



REDHOT VICTORY PARADE
Same Family as Lot D
All-Wisconsin Spring Calf, 2020
Sold for \$14,000 in Music City Celebration Sale IV



LOT E FIVE (5) #1 EMBRYOS Sired BY ISAU BROOKBORA VALENTINO ASKN AND OUT OF MB LUCKY LADY FIREBALL

FEMALE EFI 6.9% P1

GROSS, ELIZABETH
MOHRVILLE, PA
484-219-1220
BREEDER & OWNER

PA -705M -10F -22P
-159CM\$ -165NM\$ -160FM\$
0.7PL 0.5DPR 0.6CCR -0.1HCR 3.04SCS
PA TYPE 0.6 JPI 36%R -7
ST SR DF RA RW RL FA FU
1.0 0.3 0.3 H0.4 0.7 P0.3 S0.4 1.3
RH RUW UC UD TP TL RTR RTS
0.1 0.5 0.2 S0.9 C1.3 S0.1

ALL LYNNS LOUIE VALENTINO-ET
USA 116279413 GT50K BBR 100 JH1C F A2A2 7JE1038
CDCB GPTA S 08/01/2023 23664DAUS 2642HRDS 4%RIP
99%R 324M -0.10% -5F 15%ILE
99%R -0.03% 5P 76CM\$ 78NM\$ 99FM\$ -42GM\$
2.4PL 3.4LIV -2.2DPR -2.9CCR -0.2HCR 2.95SCS
0.3MFV 0.6DAB 0.4KET 1.1MAS 1.1MET 0.4RPL 8.77HTI
AJCA 08/01/2023 10319DAUS
GPTAT 99%R 1.0 GJUI 6.6 GJPI 99%R 9



MB LUCKY LADY FELIZ NAVIDAD-ET
Sister to the Dam of Lot E

OFFERING FIVE (5) #1 EMBRYOS Sired BY ISAU BROOKBORA
VALENTINO ASKN AND OUT OF MB LUCKY LADY FIREBALL. SALE
TERMS: PAYMENT DUE AT TIME OF SALE.

SIRE:

ISAU BROOKBORA VALENTINO ASKN
JEAUS00000666936 GT BBR 100
CDCB GPTA 12/01/2014
68%R 518M 0.05% 33F 79%ILE
69%R 0.04% 26P 344CM\$ 323NM\$ 274FM\$ 275GM\$
2.7PL -0.5DPR -0.8CCR 1.5HCR 2.89SCS
AJCA 04/01/2022 ODAUS
GPTAT 78%R 0.6 GJUI 3.3 GJPI 66%R 136

BROOKBORA STANDARD LADY 255
JEAUS00000600997 GT BBR 100 JH1C F
TATTOO N2H/4569
CDCB GPTA S 09/05/2023 ORECS 76%R 18%ILE
-976M 0.18% -11F 0.11% -13P -93CM\$ -105NM\$ -184FM\$
-1.0PL -0.9LIV 2.1DPR 2.0CCR -0.2HCR 2.88SCS -31GM\$
-0.2MFV -0.4DAB -0.1KET 1.1MAS 0.0MET 0.0RPL -2.03HTI
AJCA 09/05/2023 GPTAT 79%R -0.3 GJUI -4.8
GJPI 74%R -12



MARLAU COMERICA FABIENNE
Grandam of Lot E

DAM:

MB LUCKY LADY FIREBALL-ET
JECAN000108617709 GT BBR 100 JH1F F A1A2
DHIA HERD # 13-14-0202 CONTROL # 709
2-05 89% 3-08 90% 4-03 92%
ST SR DF RA RW RL FA FU RH RUW UC UD TP TL RTR RTS
40 37 45 23 41 28 24 50 45 42 34 24 36 18 36 34

ARETHUSA JADE VELOCITY-ET
USA 117243204 GT50K BBR 100 JH1F F 70JE9939
CDCB GPTA S 08/01/2023 532DAUS 268HRDS 7%RIP
96%R -2215M 0.17% -74F 1%ILE
96%R 0.00% -82P -769CM\$ -757NM\$ -678FM\$ -732GM\$
-0.9PL 0.9LIV 2.2DPR 2.8CCR 0.7HCR 3.18SCS
-0.1MFV 0.0DAB 0.0KET 0.1MAS 0.2MET 0.6RPL -0.38HTI
AJCA 08/01/2023 360DAUS
GPTAT 95%R 0.9 GJUI 7.8 GJPI 93%R -167

PPA -3859M -92F -132P / YD -3888M -85F -126P
CDCB GPTA S 09/05/2023 3RECS 81%R 1%ILE
-1928M 0.21% -53F 0.01% -69P -662CM\$ -652NM\$ -593FM\$
-1.4PL -1.0LIV 1.4DPR 2.0CCR -1.7HCR 3.19SCS -630GM\$
-0.1MFV -0.3DAB -0.4KET 0.6MAS 0.1MET 0.5RPL -1.47HTI
AJCA 09/05/2023 GPTAT 81%R 0.6 GJUI 5.7
GJPI 77%R-149

MARLAU COMERICA FABIENNE SUP EX 94-3E (CAN)
JECAN000105710282
1-10 305 2 14310 5.8 833 4.0 578 CAN 2002C
4-06 305 2 16196 5.9 953 4.0 646 CAN 2237C
5-10 305 2 17783 6.1 1091 4.0 719 CAN 2490C
8-04 305 2 20057 6.0 1195 4.0 796 CAN 2756C
10-05 305 2 17713 5.9 1043 4.2 743 CAN 2575C
CDCB PTA 08/01/2023 ORECS 60%R 5%ILE
-2023M 0.49% -3F 0.10% -55P -442CM\$ -445NM\$ -471FM\$
-2.4PL -2.0LIV 0.9DPR 1.5CCR -0.8HCR 3.01SCS -406GM\$
-0.1MFV -0.7DAB -0.9KET 1.2MAS 0.5MET 0.4RPL -2.79HTI
AJCA 08/01/2023 PTAT 47%R 0.7 JUI 7.0
JPI 53%R -90



MB LUCKY LADY FIREBALL-ET
Sister to the Dam of Lot E

SISTER(S):

LOOKOUT FORTUNE 500 93%
6-00 305 2 18080 6.6 1191 4.2 751 98DCR 2601C
MB LUCKY LADY FIRED UP-ET EX 96-4E (CAN) 88%
8-00 305 2 16099 5.5 886 3.9 626 CAN 2167C
5TH AGED COW, 2021 JERSEY CANADA NATIONAL SHOW
RESERVE 5-YEAR-OLD, 2019 ALL CANADIAN
3RD 5-YEAR-OLD, 2019 ROYAL WINTER FAIR
4TH SR 3-YEAR-OLD, 2019 ROYAL WINTER FAIR
5TH SR 2-YEAR-OLD, 2016 ROYAL WINTER FAIR
MB LUCKY LADY FELIZ NAVIDAD-ET 93%
3-03 305 2 21520 5.3 1135 3.9 841 100DCR 2911C
RESERVE INTERMEDIATE CHAMPION, ROYAL AGRICULTURAL
WINTER FAIR 2016
ALL CANADIAN SENIOR TWO YEAR OLD, 2016
RESERVE GRAND CHAMPION, ROYAL AGRICULTURAL WINTER
FAIR 2017
RESERVE 4-YR-OLD, ALL CANADIAN 2018
2ND 4-YR-OLD, ROYAL AGRICULTURE WINTER FAIR 2018
MB LUCKY LADY FIRST CLASS-ET 88%
4-08 305 2 18390 6.2 1149 4.0 741 98DCR 2566C
MB LUCKY LADY PATH TO FAME-ET EX 92 (CAN)
4-06 305 2 17239 5.5 946 4.1 714 CAN 2474C
HM ALL CANADIAN SUMMER YEARLING, 2016
3RD JR 2-YEAR-OLD, 2017 ROYAL WINTER FAIR
HM ALL CANADIAN JR 2-YEAR-OLD, 2017
8TH JR 3-YEAR-OLD, 2018 ROYAL WINTER FAIR

2011 ALL-QUEBEC SENIOR YEARLING
2011 ALL CANADIAN MILKING YEARLING
2010 ALL QUEBEC SENIOR CALF
2015 NOMINATED ALL CANADIAN FIVE YEAR OLD
2 STAR BROOD COW, NOVEMBER 2018
SIRE: BRIDON REMAKE COMERICA-ET GJPI -169 1%ILE

SISTER(S):

MARLAU VINDICATION FARREN VG 85 (CAN)
6-01 305 2 23137 7.0 1625 4.0 919 CAN 3182C
4 STAR BROOD COW, MAY 2019
PLATINUM AWARD, DECEMBER 2013
SILVER AWARD, NOVEMBER 2011
GOLD AWARD, DECEMBER 2009
MARLAU RESSURECTION FAMOUS VG 85 (CAN)
8-06 289 2 14776 4.9 721 3.9 578 CAN 1957C
MARLAU TEQUILA FABY VG 85 (CAN)
5-03 305 2 18800 7.4 1385 3.9 739 CAN 2559C
MARLAU TEQUILA FARREN-ET VG 87 (CAN)
1-11 305 2 11515 5.9 684 4.2 478 CAN 1656C
ALL CANADIAN JR 2-YEAR-OLD, 2015
1ST JR 2-YEAR-OLD, 2015 ROYAL WINTER FAIR
MARLAU TEQUILA FABIENNA EX 91 (CAN)
5-09 305 2 12917 6.4 827 4.1 525 CAN 1818C
MARLAU BEAUTIFUL FANCY EX 91-4E (CAN)
4-08 305 2 15420 6.1 933 4.1 633 CAN 2193C
MARLAU JOEL FLICKA-ET EX 90-3E (CAN)
3-02 305 2 16463 6.0 992 4.2 692 CAN 2398C
SILVER AWARD, AUGUST 2021



MB LUCKY LADY FIRED UP-ET
Sister to the Dam of Lot E

NEXT DAM:

HAUTPRE FUROR FABULOUS-ET VG 87 (CAN)
10-10 305 2 17153 6.1 1039 3.9 675 CAN 2337C
6 STAR BROOD COW, JANUARY 2022
SIRE: PIEDMONT NADINE FUROR GJPI -157 1%ILE

4TH DAM:

RESPONSES FARREN EX 91 (CAN)
4-08 305 2 26279 5.4 1422 4.0 1058 CAN 3664C
5TH SR 2-YEAR-OLD, 1997 WORLD DAIRY EXPO
14 STAR BROOK COW, JULY 2015



LOT 1 MI WIL GEM VICTORIOUS BEJEWELED USA 175020414

BORN 06/28/2023 TATTOO VGF/2122 PO
 FEMALE EFI 6.8%

KLEIBOEKER SHANNON & VALLEY GE BREEDER & OWNER
 CUMBERLAND, WI
 715-419-0745



MI WIL TEQUILA BEE
 Grandam of Lot 1

PA -1265M -18F -24P
 -193CM\$ -199NM\$ -261FM\$
 0.3PL -0.9DPR -1.3CCR 1.0HCR 3.08SCS
 PA TYPE 1.6 JPI 37%R -44
 ST SR DF RA RW RL FA FU
 1.8 0.1 1.1 H0.5 0.7 P0.6 S0.4 2.9
 RH RUW UC UD TP TL RTR RTS
 2.0 0.6 0.7 S3.4 C1.4 S0.3

SELLING OPEN

SIRE:
 RIVER VALLEY VICTORIOUS-ET
 JE840003126479524 GT99K BBR100 JH1F G A2A2 7JE5032
 CDCB GPTA S 08/01/2023 2479DAUS 620HRDS 11%RIP
 99%R -698M 0.14% -4F 7%ILE
 99%R 0.10% -4P -55CM\$ -64NM\$ -142FM\$ -120GM\$
 0.2PL -1.5LIV -1.8DPR -2.3CCR 1.8HCR 3.03SCS
 -0.1MFV -0.2DAB -0.1KET -0.3MAS 0.3MET 0.3RPL -2.27HTI
 AJCA 08/01/2023 1610DAUS
 GPTAT 99%R 1.9 GJUI 20.4 GJPI 97%R -10

DAM:
 MI WIL GEM COLTON BEDAZZLED

USA 174269210
 TATTOO VGF/1751
 DHIA HERD # 35-03-2090 CONTROL # 1751
 1-09 305 2 11380 5.7 654 4.1 462 95DCR 1600C
 2-10 305 2 13040 6.5 851 4.1 538 97DCR 1863C
 305 2X ME AVG 2L 15276M 922F 621P 2150C

2-05 83% 2-11 87%
 ST SR DF RA RW RL FA FU RH RUW UC UD TP TL RTR RTS
 42 32 36 26 34 27 28 39 39 42 29 36 26 27 25 26

PPA -4524M -81F -109P / YD -4071M -68F -99P
 CDCB PTA 08/01/2023 2RECS 57%R 9%ILE
 -1832M 0.30% -31F 0.12% -44P -330CM\$ -334NM\$ -380FM\$
 0.3PL -0.7LIV 0.0DPR -0.3CCR 0.1HCR 3.13SCS -357GM\$
 -0.1MFV -0.1DAB -0.7KET -0.4MAS 0.5MET 0.3RPL -2.67HTI
 AJCA 08/01/2023 PTAT 49%R 1.3 JUI 17.2
 JPI 51%R -78

SISTER(S):
 MI WIL GEM PRINCESSBELLASPARKLES-ET 87%
 3-01 305 2 13160 6.2 810 4.3 564 97DCR 1954C



MI WIL VITALITY SECRET
 Sister to the Grandam of Lot 1



SCHULTE BROS TEQUILA SHOT-ET
 Same Family as Lot 1

JARS OF CLAY BARNABAS
 USA 067342492 GT80K BBR 100 JH1F F A2A2 7JE1294
 CDCB GPTA S 08/01/2023 7916DAUS 1368HRDS 6%RIP
 99%R 279M -0.02% 10F 9%ILE
 99%R -0.01% 7P -18CM\$ -16NM\$ -8FM\$ -121GM\$
 0.2PL -3.0LIV -3.8DPR -4.1CCR 1.2HCR 3.05SCS
 0.0MFV -0.1DAB 0.7KET 0.3MAS 0.7MET 0.1RPL 1.25HTI
 AJCA 08/01/2023 3684DAUS
 GPTAT 99%R 1.7 GJUI 11.5 GJPI 99%R -12

AVONLEA IATOLA VICTORIA 94%
 JECAN000010989478 GT8K BBR 100 JH1F F
 TATTOO /428X
 DHIA HERD # 33-87-0722 CONTROL # 16
 2-00 305 2 12880 4.9 633 3.6 464 100DCR 1604C
 3-01 305 2 17409 4.6 808 3.6 629 102DCR 2165C
 305 2X ME AVG 3L 15062M 739F 558P 1926C
 PPA -1621M -54F -44P / YD -2361M -81F -60P
 CDCB GPTA S 09/05/2023 5RECS 90%R 12%ILE
 -1268M 0.10% -42F 0.07% -32P -238CM\$ -240NM\$ -265FM\$
 1.1PL 1.3LIV 0.2DPR 0.2CCR -0.7HCR 3.08SCS -265GM\$
 -0.2MFV -0.4DAB -0.5KET 1.0MAS 0.2MET 0.3RPL -2.44HTI
 AJCA 09/05/2023 GPTAT 87%R 1.3 GJUI 13.3
 GJPI 86%R -60

CHILLI ACTION COLTON-ET
 USA 066738335 GT50K BBR 100 JH1F F A2A2 7JE1088
 CDCB GPTA S 08/01/2023 5619DAUS 1419HRDS 8%RIP
 99%R -1735M 0.30% -25F 3%ILE
 99%R 0.11% -42P -268CM\$ -268NM\$ -306FM\$ -263GM\$
 -0.3PL 0.5LIV 0.2DPR -0.2CCR 0.3HCR 3.29SCS
 0.0MFV 0.2DAB -0.2KET -0.2MAS 0.6MET 0.3RPL 0.71HTI
 AJCA 08/01/2023 3329DAUS
 GPTAT 99%R 1.7 GJUI 16.0 GJPI 99%R -65

MI WIL TEQUILA BEE 95%
 USA 118134248 GT9K BBR 100 JH1F F
 TATTOO W421/W421
 DHIA HERD # 35-03-2090 CONTROL # 421
 2-05 305 2 11190 4.6 517 3.9 433 96DCR 1429C
 3-06 305 2 14710 4.5 656 4.0 588 97DCR 1869C
 4-06 305 2 17390 4.8 830 3.8 661 98DCR 2246C
 8-09 305 2 16410 5.1 840 4.0 657 96DCR 2257C
 305 2X ME AVG 4L 15623M 750F 614P 2048C
 PPA -2192M -40F -32P / YD -3194M -70F -73P
 CDCB GPTA S 09/05/2023 4RECS 82%R 4%ILE
 -1687M 0.11% -60F 0.08% -47P -508CM\$ -511NM\$ -529FM\$
 0.8PL -2.0LIV -0.2DPR -0.4CCR -0.3HCR 2.96SCS -569GM\$
 -0.2MFV -0.4DAB -1.2KET -0.6MAS 0.5MET 0.2RPL -6.07HTI
 AJCA 09/05/2023 GPTAT 81%R 1.3 GJUI 16.3
 GJPI 77%R-116

2ND SR 3-YEAR-OLD, 2015 MISSOURI STATE FAIR
 3RD SR 2-YEAR-OLD, 2014 MISSOURI STATE FAIR
 SIRE: TOWER VUE PRIME TEQUILA-ET GJPI -202 0%ILE

SISTER(S):
 MI WIL HG CELESTE 91%
 7-07 305 2 16560 5.3 876 3.8 629 97DCR 2176C
 MI-WIL TEQUILA SEANNA 92%
 5TH SR 3-YEAR-OLD, 2017 MINNESOTA STATE FAIR
 MI WIL VITALITY SECRET 92%
 4TH SR 3-YEAR-OLD, 2018 WISCONSIN SPRING SHOW
 6TH SR 2-YEAR-OLD, 2017 ALL AMERICAN SHOW
 8TH SR 2-YEAR-OLD, 2017 WORLD DAIRY EXPO

NEXT DAM:
 MI WIL GOV CEE 91%
 4-04 305 2 16080 5.3 847 3.8 616 96DCR 2132C
 SIRE: GRIFFENS GOVERNOR-ET GJPI -106 1%ILE

4TH DAM:
 MI-WIL MOMENT MISS DEE 85%
 7-05 288 2 13280 5.5 737 4.2 555 95DCR 1923C

5TH DAM:
 MI WIL DELUXE DIGGIE 85%

6TH DAM:
 MI WIL JADES DIGNITY-ET 86%

7TH DAM:
 SANCREST REMAKE STYLE 93%
 8-03 305 2 20116 5.2 1054 3.4 688 97DCR 2377C



LOT 2 JX KB COLONEL 28239 {6} JE840003270368130 GT9K

BORN 06/22/2023 P9 BBR 100
FEMALE EFI 8.1% AMERICAN ID 28239/28239 JH1F F

KATZMAN BROS.
WHITEWATER, WI
262-903-6727

BREEDER & OWNER

CDCB GPTA S 09/05/2023 ORECS 71%R 99%ILE
1336M -0.10% 41F -0.05% 37P 655CM\$ 657NM\$ 670FM\$
6.0PL 1.5LIV -0.2DPR 1.7CCR 1.6HCR 2.97SCS 588GM\$
0.1MFV 0.2DAB -0.2KET -1.1MAS -0.4MET -0.3RPL -0.58HTI
AJCA 09/05/2023 GPTAT 74%R 2.2 GJUI 19.5
GJPI 69%R 140
ST SR DF RA RW RL FA FU
0.4 -0.7 1.7 H0.4 -0.2 P0.6 S0.8 2.8
RH RUW UC UD TP TL RTR RTS
2.9 1.0 0.3 S2.4 C1.5 S0.2 C1.1 B0.7

JX RIVER VALLEY CHIEF {6}-ET
USA 075341195 GT99K BBR 100 JH1F F A2A2 777JE10034
CDCB GPTA S 08/01/2023 5489DAUS 238HRDS 34%RIP
99%R 1939M 0.00% 93F 97%ILE
99%R -0.07% 56P 778CM\$ 779NM\$ 787FM\$ 676GM\$
2.8PL -3.8LIV -4.8DPR -3.6CCR 1.6HCR 2.94SCS
0.1MFV -0.1DAB -0.5KET -2.5MAS -0.6MET -0.4RPL -4.89HTI
AJCA 08/01/2023 3260DAUS
GPTAT 99%R 2.5 GJUI 15.1 GJPI 99%R 152

SELLING OPEN

AHLEM BANCROFT CAPRICE 53746 83%
USA 067853746 GT9K BBR 100 JH1F F
TATTOO /C3746
DHIA HERD # 93-24-0224 CONTROL # 53746
1-10 279 2 15540 4.6 712 3.7 580 96DCR 1944C
2-10 305 3 20160 4.5 907 3.8 759 97DCR 2505C
305 2X ME AVG 2L 21751M 976F 816P 2696C
PPA 1659M 3F 64P / YD 1188M -11F 45P
CDCB GPTA S 09/05/2023 2RECS 81%R 93%ILE
522M -0.10% 4F -0.01% 18P 442CM\$ 440NM\$ 427FM\$
5.0PL 2.1LIV 0.7DPR 1.1CCR 2.0HCR 2.95SCS 402GM\$
0.1MFV 0.1DAB 0.1KET 0.9MAS 0.5MET -0.3RPL 3.13HTI
AJCA 09/05/2023 GPTAT 82%R 1.5 GJUI 11.8
GJPI 78%R 91

SIRE:
AHLEM COLONEL
JE840003213753790 GT99K BBR100 JH1F G A2A2 29JE4279
CDCB GPTA S 08/01/2023 0%RIP
78%R 1451M -0.12% 43F 97%ILE
78%R -0.05% 41P 734CM\$ 735NM\$ 747FM\$ 667GM\$
6.0PL 1.8LIV -0.7DPR 0.9CCR 2.6HCR 3.00SCS
0.1MFV 0.0DAB -0.2KET -0.5MAS 0.0MET -0.4RPL -0.37HTI
AJCA 08/01/2023 ODAUS
GPTAT 80%R 1.9 GJUI 16.4 GJPI 75%R 149

JX DODAN LH TROOPER {4}
JE840003203116924 GT99K BBR100 JH1F G A2A2 29JE4204
CDCB GPTA S 08/01/2023 138DAUS 17HRDS 96%RIP
94%R 1220M 0.03% 65F 95%ILE
94%R 0.03% 51P 657CM\$ 647NM\$ 576FM\$ 603GM\$
3.6PL 0.9LIV -0.1DPR 0.5CCR -0.7HCR 2.88SCS
-0.1MFV 0.3DAB 0.1KET 0.9MAS 0.2MET -0.1RPL 2.06HTI
AJCA 08/01/2023 84DAUS
GPTAT 92%R 1.1 GJUI 5.2 GJPI 88%R 147

DAM:
JX KB TROOPER 26381 {5}
USA 075826381 GT9K BBR 100 JH1F F
FRESH AT 1-9, 65 LBS. MILK (75 DAYS IN MILK)

JX KB DUKE 18972 {4} 82%
JE840003004112166
DHIA HERD # 35-65-0983 CONTROL # 18972
1-08 305 3 16010 4.6 735 3.3 521 90DCR 1798C
2-08 273 3 23100 4.9 1128 3.5 798 73DCR 2757C
305 2X ME AVG 2L 23254M 1108F 794P 2743C
PPA 467M -45F -17P / YD 448M -43F -8P
CDCB PTA 08/01/2023 2RECS 55%R 52%ILE
367M -0.11% -6F -0.05% 2P 155CM\$ 162NM\$ 207FM\$
2.4PL 1.0LIV 2.1DPR 2.4CCR 2.9HCR 3.10SCS 187GM\$
0.1MFV 0.0DAB 0.1KET 0.2MAS -0.7MET -0.3RPL 1.05HTI
PA TYPE 1.1 JUI JPI 46%R 39
SIRE: JX AVI-LANCHE LUKE DUKE {3}-ET GJPI 51 37%ILE

CDCB GPTA S 09/05/2023 ORECS 75%R 92%ILE
1016M -0.06% 35F -0.01% 34P 439CM\$ 437NM\$ 420FM\$
3.4PL 0.0LIV -0.3DPR 0.6CCR 0.8HCR 2.98SCS 389GM\$
-0.1MFV 0.2DAB 0.0KET 0.3MAS -0.4MET -0.3RPL 0.11HTI
AJCA 09/05/2023 GPTAT 77%R 1.3 GJUI 8.3
GJPI 72%R 96

NEXT DAM:
JX KB TI 15810 {3} 78%
1-09 292 3 14650 4.8 699 3.4 493 92DCR 1703C
SIRE: JX FARIA BROTHERS TI {2} GJPI 84 58%ILE

4TH DAM:
JX KUTZ COLA 12092 {5} 75%
2-10 305 3 16590 5.6 922 3.4 557 87DCR 1924C



LOT 3 PINE-TREE 2718 BOSS 1025-P-ET USA 076381025 GT

BORN 06/07/2023 P9 BBR 100
 FEMALE EFI 9.0% AMERICAN ID 1025/1025 JH1F F

STEINER, MATTHEW
 MARSHALLVILLE, OH
 330-466-8916

BREEDER & OWNER



AHLEM VIABULL VANITY 5057-ET
 Great-Grandam of Lot 2



AHLEM TITAN VANITY 1245
 From the Same Family as Lot 2

CDCB GPTA S 09/05/2023 ORECS 73%R 99%ILE
 737M 0.12% 62F 0.06% 41P 727CM\$ 711NM\$ 615FM\$
 5.6PL 0.8LIV 0.3DPR 0.6CCR 1.3HCR 2.74SCS 653GM\$
 0.0MFV 0.3DAB -0.1KET 0.8MAS 0.2MET -0.1RPL 2.64HTI
 AJCA 09/05/2023 GPTAT 77%R 0.6 GJUI 3.5
 GJPI 71%R 158

ST	SR	DF	RA	RW	RL	FA	FU
0.4	-0.2	1.3	L0.1	-0.2	S0.3	S0.4	0.3
RH	RUW	UC	UD	TP	TL	RTR	RTS
0.7	0.6	0.4	D0.4	C1.0	S0.3	C1.0	B0.3

SELLING OPEN

SISTER(S):
 PINE-TREE 2271 MONS 1082-P-ET
 RANKS 99TH ON THE TOP GJPI HEIFER LIST
 PINE-TREE 2271 MONS 1084-P-ET
 RANKS 100TH ON THE TOP GJPI HEIFER LIST
 PINE-TREE 2718 MONS 1090-PP-ET
 RANKS ON THE TOP GJPI HEIFER LIST
 PINE-TREE 2718 MONS 1104-P-ET
 RANKS ON THE TOP GJPI HEIFER LIST
 PINE-TREE 2718 MONS 1105-P-ET
 RANKS ON THE TOP GJPI HEIFER LIST
 PINE-TREE 2718 MONS 1106-P-ET
 RANKS ON THE TOP GJPI HEIFER LIST

SIRE:
 JX VIERRA THEBOSS {6}-ET
 JE840003218042562 GT BBR 100 JH1F F A1A2 200JE1334
 CDCB GPTA S 08/01/2023 0%RIP
 78%R 1097M 0.08% 72F 98%ILE
 78%R 0.04% 50P 804CM\$ 790NM\$ 703FM\$ 677GM\$
 6.3PL -1.5LIV -2.0DPR -0.6CCR 1.1HCR 2.78SCS
 0.1MFV 0.2DAB -0.1KET -0.7MAS -0.2MET -0.3RPL 0.31HTI
 AJCA 08/01/2023 ODAUS
 GPTAT 81%R 1.3 GJUI 4.6 GJPI 76%R 161

DAM:
 PINE-TREE 2271 FEDER 2718-PP-ET
 USA 067652718 GT BBR 100 JH1F F
 DHIA HERD # 31-85-0561 CONTROL # 2718
 PROJECTED TO 25183--1183--897 ME AT 1-8

1-10 85%
 ST SR DF RA RW RL FA FU RH RUW UC UD TP TL RTR RTS
 35 18 38 20 27 22 28 31 39 40 27 42 26 25 26 27

CDCB GPTA S 09/05/2023 ORECS 77%R 96%ILE
 62M 0.16% 37F 0.08% 19P 504CM\$ 490NM\$ 404FM\$
 4.5PL 1.8LIV 1.6DPR 1.5CCR 1.6HCR 2.80SCS 473GM\$
 0.0MFV 0.2DAB -0.1KET 1.0MAS 0.7MET 0.1RPL 2.83HTI
 AJCA 09/05/2023 GPTAT 78%R 0.4 GJUI 6.6
 GJPI 73%R 115
 RANKS ON THE TOP 1-1/2% LIST FOR GJPI

JX SUNSET CANYON GOT MAID {5}-ET
 USA 119407594 GT99K BBR 100 JH1F G A1A2 551JE1650
 CDCB GPTA S 08/01/2023 4730DAUS 289HRDS 25%RIP
 99%R 1538M -0.03% 68F 93%ILE
 99%R 0.02% 62P 646CM\$ 634NM\$ 554FM\$ 502GM\$
 3.8PL -2.5LIV -3.5DPR -2.7CCR -1.8HCR 2.82SCS
 0.0MFV 0.0DAB 0.0KET -1.1MAS 0.4MET -0.1RPL -1.84HTI
 AJCA 08/01/2023 2282DAUS
 GPTAT 99%R 0.5 GJUI -5.2 GJPI 99%R 121

PROGENESIS MADISON-ET 90%
 JE840003208854379 GT99K BBR 100 JH1F F
 DHIA HERD # 93-24-1105 CONTROL # 113745
 2-02 287 3 19610 4.9 962 3.7 723 95DCR 2501C
 3-01 305 3 23890 4.7 1126 3.6 857 85DCR 2963C
 305 2X ME AVG 2L 24246M 1156F 881P 3046C
 PPA 1780M 96F 61P / YD 2248M 118F 76P
 CDCB GPTA S 09/05/2023 2RECS 86%R 99%ILE
 1174M 0.01% 58F 0.00% 42P 665CM\$ 660NM\$ 625FM\$
 5.0PL -0.2LIV -1.7DPR 0.1CCR 3.4HCR 2.90SCS 571GM\$
 0.2MFV 0.3DAB -0.3KET -1.7MAS 0.1MET -0.4RPL -0.19HTI
 AJCA 09/05/2023 GPTAT 85%R 2.3 GJUI 16.8
 GJPI 81%R 144

TOG FEDERER 37562-P-ET
 JE840003203346870 GT99K BBR 100 JH1F F A2A2 97JE202
 CDCB GPTA S 08/01/2023 48DAUS 9HRDS 98%RIP
 89%R 306M 0.15% 48F 86%ILE
 90%R 0.07% 27P 532CM\$ 521NM\$ 436FM\$ 494GM\$
 3.8PL 1.3LIV 0.4DPR 1.3CCR 3.0HCR 2.93SCS
 0.1MFV -0.1DAB -0.3KET -0.3MAS 0.9MET 0.2RPL 0.08HTI
 AJCA 08/01/2023 ODAUS
 GPTAT 80%R -0.3 GJUI -4.1 GJPI 83%R 110

PINE-TREE 5057 DALTON 2271-PP-ET 88%
 USA 075812271 GT45K BBR 100 JH1F F A2A2
 DHIA HERD # 31-85-0561 CONTROL # 2271
 1-10 305 2 18570 4.7 879 3.7 684 90DCR 2355C
 PROJECTED TO 21555--1064--818 ME AT 2-10
 305 2X ME AVG 1L 23173M 1097F 866P 2957C
 PPA 238M 7F 42P / YD 160M 5F 35P
 CDCB GPTA S 09/05/2023 2RECS 82%R 64%ILE
 248M 0.01% 14F 0.05% 19P 235CM\$ 227NM\$ 170FM\$
 2.4PL 1.7LIV 0.3DPR 0.5CCR 0.6HCR 2.92SCS 184GM\$
 -0.1MFV 0.5DAB -0.2KET 0.4MAS 0.3MET -0.1RPL 1.76HTI
 AJCA 09/05/2023 GPTAT 83%R 1.4 GJUI 14.9
 GJPI 78%R 63
 SIRE: ALL LYNNS LISTOWEL DALTON-P-ET GJPI 57 43%ILE

SISTER(S):
 JX AHLEM PT PRIAPUS VALERIE 1848 {4} 86%
 3-09 305 2 21510 5.4 1165 3.9 840 91DCR 2908C
 PINE-TREE 5057 DENMARK 2211-P-ET 85%
 2-08 305 2 17050 5.4 919 3.8 655 93DCR 2267C
 PINE-TREE 5057 DENMARK 2214-PP-ET 83%
 2-01 305 2 17220 5.6 970 3.7 631 90DCR 2182C
 PINE-TREE 5057 DECADE 2245 {6}-P-ET 84%
 1-08 305 2 13370 5.4 727 4.1 550 91DCR 1905C
 PINE-TREE AHS 5057 DENMARK 462-ET 86%
 1-11 305 2 18640 5.3 996 3.8 700 90DCR 2422C
 PINE-TREE VETO-P-ET 86%

NEXT DAM:
 AHLEM VIABULL VANITY 5057-P 94%
 4-11 305 2 22000 4.9 1074 3.8 825 91DCR 2854C
 SIRE: AHLEM VIABULL-P GJPI 80 74%ILE

4TH DAM:
 AHLEM SPEED VANITY 3175 90%
 3-11 305 3 21300 4.6 971 3.8 815 95DCR 2686C

5TH DAM:
 AHLEM IATOLA VANITY 32859 93%
 4-07 272 3 23420 4.5 1046 3.7 859 92DCR 2865C

6TH DAM:
 AHLEM ACTION VANITY 16031 85%
 3-10 305 3 21520 4.6 1000 3.7 790 97DCR 2695C

LOT 4 WOODMOHR MAGIC MEG USA 174990336

BORN 06/04/2023 TATTOO WMF449/WMF449 PO
FEMALE EFI 5.1%

PA -2145M -63F -59P
-517CM\$ -519NM\$ -544FM\$
-0.1PL 2.1DPR 2.5CCR 0.9HCR 3.07SCS
PA TYPE 0.7 JPI 34%R -110
ST SR DF RA RW RL FA FU
0.8 -0.1 -0.2 H1.7 0.5 P1.3 S0.9 2.4
RH RUW UC UD TP TL RTR RTS
0.6 -0.5 -0.4 S3.1 C0.8 S0.2

SELLING OPEN

SIRE:
KCJF HIRED MAGICIAN
JE840003138865447 GT99K BBR100 JH1F G A1A2 7JE1705
CDCB GPTA S 08/01/2023 242DAUS 95HRDS 30%RIP
96%R -3108M 0.29% -98F 0%ILE
96%R 0.14% -89P -926CM\$ -924NM\$ -937FM\$ -832GM\$
-3.2PL -1.5LIV 2.6DPR 3.5CCR 0.5HCR 3.22SCS
-0.1MFV -0.5DAB -0.3KET -0.5MAS 0.1MET 0.3RPL -4.30HTI
AJCA 08/01/2023 164DAUS
GPTAT 94%R 0.6 GJUI 11.8 GJPI 90%R -196

DAM:
WOODMOHR VICTORIOUS MEMES
USA 173851047
TATTOO WMF340/WMF340
DHIA HERD # 35-09-4532 CONTROL # 340
1-11 305 2 17140 5.8 1000 3.7 633 94DCR 2189C
2-10 273 2 17680 5.5 978 3.9 689 96DCR 2385C
305 2X ME AVG 2L 22838M 1277F 858P 2970C

2-05 88% 3-00 91%
ST SR DF RA RW RL FA FU RH RUW UC UD TP TL RTR RTS
42 38 46 39 39 27 28 39 46 46 39 39 27 28 37 38

PPA -2550M -100F -73P / YD -1972M -46F -46P
CDCB PTA 08/01/2023 2RECS 54%R 18%ILE
-1181M 0.15% -28F 0.08% -28P -107CM\$ -114NM\$ -151FM\$
3.0PL 0.6LIV 1.6DPR 1.5CCR 1.3HCR 2.91SCS -138GM\$
-0.1MFV -0.2DAB -0.1KET 0.4MAS 0.2MET 0.3RPL -1.08HTI
AJCA 08/01/2023 PTAT 45%R 0.8 JUI 11.4
JPI 46%R -23

7TH JR 3-YEAR-OLD, 2022 MINNESOTA STATE FAIR
3RD SUMMER JR 2-YEAR-OLD, 2021 WISCONSIN
CHAMPIONSHIP SHOW

SISTER(S):
WOODMOHR CENTURY DEMI 90%

NEXT DAM:
MJ CANDY DC GODIVA 95%
12-08 305 2 21180 5.1 1081 3.6 771 97DCR 2666C
GRAND CHAMPION, 1989 & 1999 MN STATE FAIR JR SHOW
SIRE: DUNCAN CHIEF GJPI -53 4%ILE

4TH DAM:
MJ ROYAL EX CANDY
RESERVE GRAND CHAMPION, 1997 MN STATE FAIR JR SHOW
GRAND CHAMPION, 1993 & 1994 MN STATE FAIR JR SHOW

WOODMOHR JERSEYS
BLOOMER, WI
715-568-4425

BREEDER & OWNER

SV JADE HIRED GUN-ET
USA 115093063 GT50K BBR 100 JH1F F A1A2 94JE3720
CDCB GPTA S 08/01/2023 2919DAUS 911HRDS 5%RIP
99%R -1959M 0.24% -48F 1%ILE
99%R 0.12% -49P -468CM\$ -470NM\$ -511FM\$ -399GM\$
-0.2PL -1.1LIV 3.7DPR 4.7CCR 0.9HCR 3.15SCS
-0.2MFV -0.8DAB -0.1KET 1.1MAS 0.4MET 0.5RPL -3.39HTI
AJCA 08/01/2023 1885DAUS
GPTAT 99%R 0.2 GJUI 4.3 GJPI 99%R -92

KCJF MOLLYS REGENCY MARTINI-ET 95%
USA 117412161 GT13K BBR 100 JH1F F
TATTOO C837/C837
DHIA HERD # 61-60-0034 CONTROL # 837
2-04 208 2 12740 4.5 570 3.5 451 84DCR 1536C
3-01 305 2 18840 6.0 1122 3.4 638 95DCR 2204C
4-03 305 2 19890 4.5 889 3.4 677 95DCR 2339C
6-01 246 2 17740 3.6 632 3.9 692 78DCR 1977C
305 2X ME AVG 5L 20272M 949F 730P 2412C
PPA -3156M -165F -119P / YD -3775M -192F -142P
CDCB GPTA S 09/05/2023 5RECS 87%R 2%ILE
-2069M 0.02% -97F 0.00% -75P -587CM\$ -580NM\$ -517FM\$
1.0PL 0.2LIV 4.2DPR 5.0CCR 1.1HCR 3.05SCS -494GM\$
-0.1MFV -0.3DAB -0.7KET -1.5MAS 0.4MET 0.1RPL -5.65HTI
AJCA 09/05/2023 GPTAT 85%R 0.1 GJUI 5.9
GJPI 82%R-132

RIVER VALLEY VICTORIOUS-ET
JE840003126479524 GT99K BBR 100 JH1F G A2A2 5032
CDCB GPTA S 08/01/2023 2479DAUS 620HRDS 11%RIP
99%R -698M 0.14% -4F 7%ILE
9%R 0.10% -4P -55CM\$ -64NM\$ -142FM\$ -120GM\$
0.2PL -1.5LIV -1.8DPR -2.3CCR 1.8HCR 3.03SCS
0.1MFV -0.2DAB -0.1KET -0.3MAS 0.3MET .3RPL -2.27HTI
AJCA 08/01/2023 1610DAUS
GPTAT 99%R 1.9 GJUI 20.4 GJPI 97%R -10

WOODMOHR FEVER DEAR ME-ET 94%
USA 117938531
TATTOO WMF177/WMF177
DHIA HERD # 35-09-4532 CONTROL # 177
2-09 305 2 17020 5.6 953 3.7 633 97DCR 2189C
3-08 298 2 19030 5.8 1111 3.8 715 97DCR 2474C
4-07 305 2 19460 6.2 1203 4.0 775 97DCR 2683C
5-07 290 2 18010 5.4 973 3.7 665 97DCR 2300C
6-06 305 2 19940 5.4 1085 3.7 742 98DCR 2567C
7-07 305 2 19990 5.7 1147 3.7 742 98DCR 2567C
8-08 305 2 18620 5.7 1054 3.7 691 97DCR 2390C
10-00 305 2 20400 6.2 1264 3.6 728 96DCR 2517C
305 2X ME AVG 8L 20806M 1190F 763P 2639C
CDCB PTA 08/01/2023 ORECS 42%R 12%ILE
-1820M 0.16% -57F 0.06% -56P -233CM\$ -238NM\$ -239FM\$
5.1PL 2.8LIV 4.5DPR 4.5CCR -0.2HCR 2.75SCS -239GM\$
-0.2MFV -0.3DAB -0.1KET 1.1MAS 0.1MET 0.4RPL -1.29HTI
AJCA 08/01/2023 PTAT 38%R -0.6 JUI 1.0
JPI 37%R -55
SIRE: TOWNSIDE GBJ RAMBO FEVER GJPI -37 4%ILE

SISTER(S):
GB JADE DIVA OF WOODMOHR 95%
7-07 305 2 23100 6.2 1426 3.6 821 97DCR 2838C
WOODMOHR JADE LADY DIVA-ET 94%
12-07 305 2 23990 5.6 1344 3.4 814 98DCR 2812C
WOODMOHR JADE LA DIVA-ET 94%
10-11 305 2 21610 4.2 910 3.5 763 98DCR 2513C
WOODMOHR GODIVAS DELIGHT 94%
5-10 305 2 22810 5.8 1320 3.7 853 96DCR 2951C
WOODMOHR PRINCESS DIVA-ET 93%
4-06 305 2 22552 5.8 1313 3.7 832 96DCR 2878C
WOODMOHR QUEEN DIVA-ET 92%
5-03 305 3 21320 5.6 1200 3.6 761 104DCR 2631C
WOODMOHR PURE DELIGHT-ET 95%
6-10 305 2 23470 5.3 1235 3.8 885 97DCR 3062C
WOODMOHR MARLOS DIVINE-ET 94%
10-06 305 2 23580 5.1 1200 3.5 821 98DCR 2837C
WOODMOHR MARLOS ULTRA DIVINE-ET 95%
5-11 305 2 25830 5.6 1440 3.7 949 98DCR 3282C
WOODMOHR JADE DANCING DIVA-ET 94%
6-08 305 2 22500 5.5 1227 3.7 828 97DCR 2864C
WOODMOHR PRIME DESTINY-ET 94%
7-06 305 2 24010 4.7 1119 3.6 869 98DCR 2994C
WOODMOHR DEAR FEVER-ET 95%
5-11 305 2 25830 5.4 1385 3.3 856 98DCR 2956C
WOODMOHR V DIAMOND-ET 96%
8-07 305 2 25280 6.3 1595 3.7 933 96DCR 3227C
WOODMOHR PREE DESTINY-ET 95%
7-10 305 2 23480 7.2 1684 4.2 989 96DCR 3427C
WOODMOHR DELTA-BELL-ET 91%
5-08 305 2 20000 6.0 1199 3.7 734 98DCR 2538C



WOODMOHR PURE IMPRESSION
Sister to the Grandam of Lot 4



WOODMOHR DEAR FEVER-ET
Sister to the Grandam of Lot 4



WOODMOHR V DIAMOND-ET
Sister to the Grandam of Lot 4



GB JADE DIVA OF WOODMOHR
Sister to the Grandam of Lot 4



WOODMOHR MARLOS ULTRA DEVINE-ET
Sister to the Grandam of Lot 4

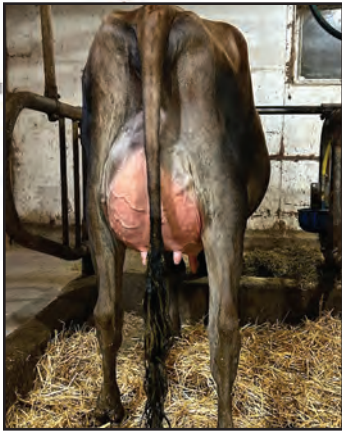

LOT 5 BIG TIME SET THE STAGE USA 175019108

BORN 06/01/2023 TATTOO /L321 P0
FEMALE EFI 6.5%

LINEHAN, MATT
RIVER FALLS, WI
715-222-7914

BREEDER & OWNER

PA -1838M -47F -48P
-483CM\$ -483NM\$ -508FM\$
-1.4PL 2.0DPR 2.2CCR 0.9HCR 3.26SCS
PA TYPE 0.5 JPI 22%R -103
ST SR DF RA RW RL FA FU
1.6 0.1 0.3 H1.0 0.7 P0.6 S0.8 1.3
RH RUW UC UD TP TL RTR RTS
0.6 -0.4 -0.1 S1.4 C0.2 L0.7

STEINHAUERS IATOLA APPLEJACK
USA 115488982 GT50K BBR 100 JH1F F 11JE968
CDCB GPTA S 08/01/2023 4051DAUS 634HRDS 3%RIP
99%R -941M 0.10% -25F 2%ILE
99%R 0.07% -21P -340CM\$ -338NM\$ -361FM\$ -217GM\$
-3.0PL -5.8LIV 2.2DPR 3.0CCR 1.5HCR 3.32SCS
-0.7MFV -1.1DAB -0.6KET -1.4MAS -1.4MET -0.3RPL -15.8HTI
AJCA 08/01/2023 2229DAUS
GPTAT 99%R 1.0 GJUI 8.3 GJPI 99%R -68

BIG TIME SHOCK N AWE
Sister to the Dam of Lot 5

SELLING OPEN

RAPID BAY CONNECTION DORELLE SUP-EX 94-6E (CAN)
JECAN000105499961
2-11 305 2 18685 5.3 994 4.0 745 CAN 2580C
4-08 304 2 20273 6.2 1252 4.2 856 CAN 2966C
5-09 305 2 18436 5.9 1094 4.2 770 CAN 2668C
6-11 305 2 19364 5.6 1089 4.1 789 CAN 2733C
CDCB PTA 08/01/2023 0RECS 59%R 6%ILE
-1699M 0.25% -33F 0.12% -39P -417CM\$ -420NM\$ -468FM\$
-1.7PL -1.0LIV 0.7DPR 3.5CCR -0.8HCR 3.22SCS -383GM\$
-0.1MFV -0.2DAB -0.5KET 0.7MAS 0.0MET 0.4RPL -1.06HTI
AJCA 08/01/2023 PTAT 37%R 0.1 JUI 2.6
JPI 51%R -90



SIRE:
RAPID BAY DOWNTOWN BROWN
JECAN000120076424 54JE885
CDCB PTA 08/01/2023 13DAUS 5HRDS 100%RIP
61%R -1898M 0.34% -27F 2%ILE
63%R 0.16% -39P -324CM\$ -331NM\$ -408FM\$ -237GM\$
-1.2PL -2.4LIV 3.0DPR 3.3CCR 1.4HCR 3.19SCS
-0.4MFV -0.6DAB -0.5KET -0.4MAS -0.7MET 0.0RPL -8.29HTI
AJCA 08/01/2023 10DAUS
PTAT 51%R 0.7 JUI 9.0 JPI 53%R -63

RAPID BAY INDIANA GENTRY-ET 91JE5424
JECAN000105762718 91JE5424
CDCB PTA 08/01/2023 340DAUS 146HRDS 11%RIP
96%R -1696M 0.05% -73F 1%ILE
97%R -0.02% -66P -748CM\$ -730NM\$ -644FM\$ -702GM\$
-1.7PL -2.1LIV 1.5DPR 1.6CCR 1.4HCR 3.48SCS
0.0MFV -0.2DAB 0.1KET 0.6MAS 0.3MET 0.2RPL 0.49HTI
AJCA 08/01/2023 337DAUS
PTAT 96%R 1.5 JUI 6.8 JPI 91%R -170

BIG TIME STEAL THE SHOW
Dam of Lot 5

DAM:
BIG TIME STEAL THE SHOW
USA 174175773
TATTOO /L4
DHIA HERD # 23-01-0290 CONTROL #
2-10 84%
ST SR DF RA RW RL FA FU RH RUW UC UD TP TL RTR RTS
42 36 38 27 36 35 20 37 36 36 32 46 26 28 18 29

BIG TIME VIP STANDOUT-ET 90%
USA 173637582
TATTOO /L683
DHIA HERD # 35-43-4514 CONTROL # 22
PPA -4519M -124F -102P / YD -4947M -127F -107P
CDCB PTA 08/01/2023 1RECS 50%R 3%ILE
-1861M 0.16% -59F 0.11% -47P -537CM\$ -538NM\$ -573FM\$
-1.4PL 0.3LIV 0.5DPR 0.5CCR -0.7HCR 3.19SCS -532GM\$
-0.1MFV -0.3DAB -0.3KET -0.3MAS 0.2MET 0.3RPL -3.01HTI
AJCA 08/01/2023 PTAT 38%R 0.8 JUI 11.9
JPI 45%R -115



PA -1779M -66F -57P
-643CM\$ -634NM\$ -609FM\$
-1.6PL 1.0DPR 1.1CCR 0.4HCR 3.34SCS
PA TYPE 0.3 JPI 34%R -143
9TH SUMMER YEARLING, 2021 WISCONSIN CHAMPIONSHIP SHOW
9TH JR 3-YEAR-OLD, 2023 WISCONSIN STATE SHOW

3RD FALL CALF, 2019 NY STATE FAIR
4TH MILKING YEARLING, 2020 THE JERSEY EVENT
SIRE: RIVER VALLEY VENUS VIP-ET GJPI -138 1%ILE

BIG TIME VIP STANDOUT-ET
Grandam of Lot 5

SISTER(S):
BIG TIME SHOCK N AWE
4TH MILKING YEARLING, 2023 WISCONSIN STATE SHOW
SHOCK N AWE AND STEAL THE SHOW COMBINED FOR 2ND PLACE
PRODUCE OF DAM AT THE 2023 WISCONSIN STATE SHOW

SISTER(S):
BIG TIME OUT SHINING 90%

NEXT DAM:
REICH-DALE ONTIME SACHEL-ET 90%
SIRE: LENCREST ON TIME-ET GJPI -64 3%ILE



4TH DAM:
REICH-DALE GC SEQUENCE-ET 93%
5-10 305 2 19530 4.9 948 3.5 674 95DCR 2329C
2ND AGED COW, 2009 PA FARM SHOW
3RD AGED COW, 2008 PA DISTRICT 2 SHOW
RES SENIOR & RES GRAND CHAMPION, 2008 PA FARM SHOW
2ND AGED COW, 2008 PA FARM SHOW

5TH DAM:
REICH-DALE BRIGADIER SANDRA DEE 94%
8-10 305 2 21860 4.1 907 3.4 754 95DCR 2495C
1997 NATIONAL GRAND CHAMPION, ALL AMERICAN JR SHOW

REICH-DAL E GC SEQUENCE-ET
Fourth Dam of Lot 5



REICH-DALE VADEN STROLLIN
From the Same Family as Lot 5



LOT 6 JX KB JUDO 28164 {5} JE840003270368055 GT9K

BORN 05/24/2023 P9 BBR 100
FEMALE EFI 7.4% AMERICAN ID 28164/28164 JH1F F

KATZMAN BROS.
WHITEWATER, WI
262-903-6727
BREEDER & OWNER

CDCB GPTA S 09/05/2023 ORECS 71%R 99%ILE
1126M 0.00% 55F 0.03% 47P 747CM\$ 737NM\$ 671FM\$
5.4PL 3.3LIV 2.1DPR 2.8CCR 4.8HCR 2.88SCS 725GM\$
0.1MFV 0.2DAB -0.1KET -0.5MAS 0.1MET 0.0RPL 0.95HTI
AJCA 09/05/2023 GPTAT 74%R 1.5 GJUI 7.5
GJPI 68%R 175
ST SR DF RA RW RL FA FU
0.7 0.1 1.1 H0.1 0.3 P0.7 S0.6 0.8
RH RUW UC UD TP TL RTR RTS
1.8 0.4 0.5 S0.5 C0.1 L1.2 W0.2 B0.7

JX LUCKY HILL WOODSTOCK {6}-ET
USA 173591477 GT99K BBR 100 JH1F G A1A2 29JE4193
CDCB GPTA S 08/01/2023 55DAUS 8HRDS 87%RIP
91%R 414M 0.17% 57F 80%ILE
91%R 0.08% 32P 487CM\$ 474NM\$ 380FM\$ 423GM\$
2.5PL 2.8LIV -0.5DPR 0.2CCR 2.6HCR 2.91SCS
0.2MFV -0.2DAB -0.5KET -0.4MAS 0.3MET 0.2RPL 0.0OHTI
AJCA 08/01/2023 32DAUS
GPTAT 88%R 2.2 GJUI 15.2 GJPI 86%R 119

SELLING OPEN
RANKS ON THE TOP GJPI HEIFER LIST

CAL-MART MIGHTY JAN 1040-ET 82%
USA 076041040 GT45K BBR 100 JH1F F
TATTOO 1040/
DHIA HERD # 92-23-0426 CONTROL # 1040
1-07 278 2 14700 5.8 847 3.9 573 94DCR 1983C
305 2X ME AVG 2L 19732M 1160F 782P 2709C
PPA 1616M 203F 100P / YD 2244M 214F 117P
CDCB GPTA S 09/05/2023 2RECS 84%R 99%ILE
660M 0.23% 83F 0.09% 43P 649CM\$ 633NM\$ 520FM\$
2.6PL 0.0LIV 0.8DPR 0.7CCR 2.3HCR 2.85SCS 625GM\$
0.1MFV -0.2DAB 0.0KET -1.1MAS 0.5MET 0.0RPL -1.65HTI
AJCA 09/05/2023 GPTAT 83%R 0.7 GJUI 6.0
GJPI 79%R 152

SIRE:
CAL-MART JUDO-ET
USA 067504844 GT99K BBR 100 JH1F G A2A2 29JE4306
CDCB GPTA S 08/01/2023 0%RIP
77%R 212M 0.26% 66F 94%ILE
77%R 0.15% 39P 660CM\$ 638NM\$ 480FM\$ 635GM\$
3.4PL 2.7LIV 1.3DPR 1.9CCR 4.7HCR 2.82SCS
0.2MFV -0.1DAB -0.4KET -0.9MAS 0.4MET 0.1RPL -0.32HTI
AJCA 08/01/2023 ODAUS
GPTAT 79%R 1.0 GJUI 3.8 GJPI 74%R 157

JX CAL-MART VERIZON {4}-ET
USA 067374660 GT99K BBR 100 JH1F G A2A2 29JE4176
CDCB GPTA S 08/01/2023 388DAUS 42HRDS 67%RIP
97%R 1303M -0.01% 60F 97%ILE
97%R 0.04% 56P 756CM\$ 747NM\$ 668FM\$ 703GM\$
5.4PL 3.3LIV 1.0DPR 1.3CCR 3.7HCR 3.02SCS
0.2MFV 0.5DAB 0.3KET -2.2MAS 0.0MET -0.3RPL 0.63HTI
AJCA 08/01/2023 173DAUS
GPTAT 95%R 0.1 GJUI -3.6 GJPI 92%R 164

DAM:
JX KB VERIZON 26242 {4}
USA 075826242 GT9K BBR 91 JH1F F
DHIA HERD # 35-28-1021 CONTROL # 26242
FRESH AT 1-10, 62 LBS. MILK (105 DAYS IN MILK)

JX KB CHILI 18793 {3} 84%
JE840003004110607
DHIA HERD # 35-28-1021 CONTROL # 18793
1-09 305 2 22176 4.4 986 3.3 726 DHIA 2507C
2-11 305 3 24370 3.1 764 3.1 763 74DCR 2278C
305 2X ME AVG 1L 23457M 739F 741P 2208C
PPA 4626M 20F 95P / YD 4045M 43F 86P
CDCB PTA 08/01/2023 2RECS 56%R 72%ILE
1160M -0.20% 12F -0.06% 28P 268CM\$ 272NM\$ 303FM\$
1.6PL -1.4LIV 1.8DPR 2.5CCR 2.7HCR 2.98SCS 312GM\$
0.1MFV 0.4DAB -0.1KET -1.5MAS -0.3MET -0.2RPL -0.15HTI
AJCA 08/01/2023 PTAT 52%R 1.6 JUI 11.9
JPI 49%R 80
SIRE: ROWLEYS 11 VISIONARY CHILI-ET GJPI 67 36%ILE

CDCB GPTA S 09/05/2023 ORECS 75%R 99%ILE
1670M -0.14% 48F -0.04% 51P 589CM\$ 590NM\$ 587FM\$
4.4PL 1.6LIV 0.3DPR 0.8CCR 2.3HCR 3.05SCS 536GM\$
0.1MFV 0.4DAB 0.2KET -1.5MAS 0.0MET -0.1RPL 0.39HTI
AJCA 09/05/2023 GPTAT 77%R 1.4 GJUI 9.4
GJPI 72%R 135
RANKS ON THE TOP 1-1/2% LIST FOR GJPI

NEXT DAM:
JX KB TI 15992 {2} 85%
SIRE: JX FARIA BROTHERS TI {2} GJPI 84 58%ILE

4TH DAM:
KB HENDRIX 12313 {1} 73%
1-10 296 3 19860 4.3 862 3.2 644 92DCR 2223C



LOT 7 ELM-J JAMMER CAROLINA 18862 JE840003260016477 GT

BORN 05/01/2023 P9 BBR 100
 FEMALE EFI 8.4% AMERICAN ID 18862/18862 JH1F F

JASURDA, ED BREEDER & OWNER
 PHILLIPS, WI

CDCB GPTA S 09/05/2023 ORECS 73%R 99%ILE
 548M 0.16% 62F 0.06% 33P 648CM\$ 635NM\$ 551FM\$
 4.5PL 2.1LIV -0.2DPR 0.1CCR 1.1HCR 2.80SCS 572GM\$
 0.1MFV 0.2DAB 0.1KET -0.3MAS 0.2MET 0.1RPL 1.64HTI
 AJCA 09/05/2023 GPTAT 77%R 1.8 GJUI 20.2
 ST SR DF RA RW RL FA FU
 1.2 0.2 1.4 H0.7 0.8 P0.8 S1.1 3.5
 RH RUW UC UD TP TL RTR RTS
 3.2 0.7 0.3 S2.8 C0.8 L1.3 W0.2 B0.9

JX LUCKY HILL WOODSTOCK {6}-ET
 USA 173591477 GT99K BBR 100 JH1F G A1A2 29JE4193
 CDCB GPTA S 08/01/2023 55DAUS 8HRDS 87%RIP
 91%R 414M 0.17% 57F 80%ILE
 91%R 0.08% 32P 487CM\$ 474NM\$ 380FM\$ 423GM\$
 2.5PL 2.8LIV -0.5DPR 0.2CCR 2.6HCR 2.91SCS
 0.2MFV -0.2DAB -0.5KET -0.4MAS 0.3MET 0.2RPL 0.0OHTI
 AJCA 08/01/2023 32DAUS
 GPTAT 88%R 2.2 GJUI 15.2 GJPI 86%R 119

SELLING OPEN

SIRE:
 CAL-MART JAMMER-ET
 USA 067504833 GT99K BBR 100 JH1F G A1A2 29JE4305
 CDCB GPTA S 08/01/2023 0%RIP
 77%R 1041M 0.11% 74F 97%ILE
 78%R 0.06% 51P 758CM\$ 742NM\$ 642FM\$ 691GM\$
 4.3PL 3.6LIV 0.4DPR 0.5CCR 1.3HCR 2.76SCS
 0.2MFV 0.1DAB -0.2KET -1.0MAS 0.1MET 0.0RPL 0.5OHTI
 AJCA 08/01/2023 ODAUS
 GPTAT 80%R 1.4 GJUI 11.9 GJPI 74%R 177

CAL-MART WESTPORT JENICA 955 {6}-ET 79%
 USA 067796955 GT45K BBR 100 JH1F F
 TATTOO 955/
 DHIA HERD # 92-23-0426 CONTROL # 955
 1-08 290 2 16350 5.3 861 3.8 629 95DCR 2177C
 2-07 280 2 16950 5.6 951 4.0 676 96DCR 2340C
 305 2X ME AVG 2L 21743M 1181F 856P 2962C
 PPA 2192M 152F 130P / YD 1930M 128F 105P
 CDCB GPTA S 09/05/2023 3RECS 86%R 99%ILE
 1055M 0.11% 75F 0.06% 53P 856CM\$ 840NM\$ 734FM\$
 5.0PL 2.8LIV 1.6DPR 1.7CCR 1.7HCR 2.81SCS 831GM\$
 0.2MFV 0.3DAB -0.1KET -1.9MAS -0.1MET -0.1RPL -0.17HTI
 AJCA 09/05/2023 GPTAT 84%R 0.5 GJUI -0.4
 GJPI 81%R 190

DAM:
 ELM-J DIMITRI CAROLINA 16210-ET
 JE840003238827028 GT9K BBR 100 JH1F F
 DHIA HERD # 35-51-0348 CONTROL # 16210
 1-10 129 2 7739 5.7 439 3.6 280 RIP
 22117 1298 846 PME

AVI-LANCHE KIAWA DIMITRI-P-ET
 JE840003148506979 GT BBR 100 JH1C G A2A2 7JE1814
 CDCB GPTA S 08/01/2023 188DAUS 34HRDS 96%RIP
 95%R 527M 0.21% 71F 96%ILE
 95%R 0.09% 39P 679CM\$ 662NM\$ 548FM\$ 568GM\$
 3.8PL -0.6LIV -2.6DPR -1.8CCR 0.2HCR 2.82SCS
 0.0MFV 0.1DAB -0.2KET -0.5MAS -0.1MET -0.1RPL -0.76HTI
 AJCA 08/01/2023 44DAUS
 GPTAT 89%R 1.2 GJUI 13.2 GJPI 89%R 136

CDCB GPTA S 09/05/2023 ORECS 76%R 89%ILE
 300M 0.18% 54F 0.08% 29P 410CM\$ 398NM\$ 305FM\$
 1.0PL -1.6LIV -2.7DPR -2.3CCR 0.4HCR 2.99SCS 338GM\$
 0.0MFV 0.0DAB 0.0KET -1.1MAS -0.1MET -0.1RPL -2.01HTI
 AJCA 09/05/2023 GPTAT 77%R 2.4 GJUI 24.7
 GJPI 73%R 90

DGM CHROME CAROLINA 90%
 JE840003136926526 GT45K BBR 100 JH1F F A2A2
 TATTOO M376/M376
 DHIA HERD # 35-51-0348 CONTROL # 1376
 1-11 305 3 18520 5.1 947 3.7 693 101DCR 2397C
 3-00 305 3 21400 5.2 1109 3.9 826 101DCR 2859C
 305 2X ME AVG 2L 21548M 1111F 825P 2855C
 PPA 1542M 45F 44P / YD 1349M 62F 50P
 CDCB GPTA S 09/05/2023 2RECS 83%R 74%ILE
 508M -0.04% 15F -0.02% 14P 281CM\$ 283NM\$ 291FM\$
 2.5PL -1.6LIV -0.2DPR 0.1CCR 1.6HCR 3.07SCS 264GM\$
 0.0MFV 0.0DAB 0.2KET -1.6MAS -0.2MET 0.0RPL -2.61HTI
 AJCA 09/05/2023 GPTAT 83%R 2.4 GJUI 23.6
 GJPI 79%R 63

SISTER(S):
 ELM-J DIMITRI CHARLIZE 16223-ET 85%
 RANKS ON THE TOP 1-1/2% LIST FOR GJPI
 ELM-J LISTOWEL CAROLEE 16492-P-ET 86%

SIRE: RIVER VALLEY CECE CHROME-ET GJPI 68 49%ILE
 SISTER(S):
 DGM CHROME CHRISTMAS 87%

NEXT DAM:
 JX DUTCH HOLLOW BALTAZAR CHALLIE {6}-ET 92%
 4-03 305 2 19400 5.3 1035 3.9 756 92DCR 2617C
 SIRE: JX AHLEM HARRIS BALTAZAR {5}-ET
 GJPI 76 76%ILE

4TH DAM:
 DUTCH HOLLOW TOPEKA CHARLIZE 90%
 6-09 305 3 27920 5.2 1465 3.7 1038 103DCR 3591C

5TH DAM:
 DUTCH HOLLOW VALENTINO CHERYL-ET 90%
 2-08 305 3 24660 4.3 1066 3.3 803 102DCR 2772C

6TH DAM:
 DUTCH HOLLOW GM CHERISH-P 90%
 4-09 305 3 28810 4.2 1207 3.6 1023 102DCR 3350C



DUTCH HOLLOW TOPEKA CHARLIZE
 Fourth Dam of Lot 7



DUTCH HOLLOW VALENTINO CHERYL
 Fifth Dam of Lot 7



LOT 8A RATLIFF CHOCO VENUE-ET JE840003270379119

BORN 03/01/2023 PO
FEMALE EFI 6.0% AMERICAN ID 1926/1926

RON & CHRISTY RATLIFF, TRUSTEE BREEDER & OWNER
GARNETT, KS
785-448-2603

LOT 8B RATLIFF CHOCO VELVET JE840003270379122

BORN 03/02/2023 PO
FEMALE EFI 6.0% AMERICAN ID 1929/1929

PA -1671M -58F -54P
-510CM\$ -504NM\$ -479FM\$
-0.3PL 0.9DPR 1.1CCR -0.2HCR 3.20SCS
PA TYPE 0.7 JPI 38%R -118
ST SR DF RA RW RL FA FU
-0.2 0.3 0.2 H1.9 0.4 P0.5 S0.5 1.5
RH RUW UC UD TP TL RTR RTS
-0.1 -0.4 0.8 S1.7 C0.3 L0.1

SELLING OPEN

LOTS 8A & 8B SELL AS A CHOICE. BUYER WILL CHOOSE ONE HEIFER OF THE FULL SISTERS. SALE TERMS: PAYMENT DUE AT SALE TIME.

SISTER(S):

RATLIFF IRWIN VANILLA 85%
1-11 229 2 8290 5.6 461 3.9 324 88DCR 1121C

SIRE:

AVONLEA JOEL CHOCOLATIER-ET
JECAN00012619755 GT BBR 100 JH1F F 733JE3
CDCB GPTA S 08/01/2023 0%RIP
78%R -1319M 0.06% -51F 2%ILE
78%R 0.02% -45P -346CM\$ -337NM\$ -302FM\$ -317GM\$
0.5PL 2.1LIV 1.5DPR 1.2CCR 0.2HCR 3.30SCS
0.0MFV 0.1DAB 0.6KET 0.9MAS 1.3MET 0.5RPL 3.53HTI
AJCA 08/01/2023 1DAUS
GPTAT 80%R 0.9 GJUI 8.0 GJPI 76%R -82

DAM:

RATLIFF RICOCHET VEGAS
JE840003143280967 GT BBR 100 JH1F F A1A2
DHIA HERD # 48-14-0191 CONTROL # 1399
2-00 305 2 15130 5.2 790 3.6 538 95DCR 1860C
3-00 305 2 18380 4.9 906 3.6 669 95DCR 2313C
305 2X ME AVG 2L 19013M 954F 684P 2364C

2-09 88% 3-04 90% 3-10 91%
ST SR DF RA RW RL FA FU RH RUW UC UD TP TL RTR RTS
37 37 42 27 45 36 38 44 42 45 38 24 38 26 26 29

PPA -4438M -161F -158P / YD -4413M -156F -149P
CDCB GPTA S 09/05/2023 2RECS 80%R 1%ILE
-2022M 0.17% -65F 0.06% -63P -673CM\$ -670NM\$ -656FM\$
-1.1PL -0.5LIV 0.2DPR 0.9CCR -0.6HCR 3.09SCS -684GM\$
-0.2MFV -0.5DAB -0.9KET 1.0MAS 0.5MET 0.2RPL -3.36HTI
AJCA 09/05/2023 GPTAT 81%R 0.5 GJUI 4.3
GJPI 75%R-153

RESERVE WINNER, 2020 NATIONAL JERSEY JUG FUTURITY
RESERVE INTERMEDIATE CHAMP, 2020 SOUTHERN
NATIONAL FALL SHOW

SISTER(S):

RATLIFF IMPRESSION VICTORY-ET 85%
3-11 305 2 14290 4.5 636 3.7 532 96DCR 1756C
RATLIFF JOEL VANI 90%
4-00 240 2 11840 4.8 574 4.0 472 89DCR 1575C

4TH DAM:

HURONIA CENTURION VERONICA 20J 97%
6-08 365 2 24442 5.6 1380 3.9 955 DHIR 3306C
WINNER 2015 GREAT COW CONTEST
2004 NATIONAL GRAND CHAMPION
SUPREME CHAMPION, 2006 WORLD DAIRY EXPO
GRAND CHAMPION, 2004, 2005 & 2006 CENTRAL NATIONAL
SHOW
INTERMEDIATE & RESERVE GRAND CHAMPION, 2002 CENTRAL
NATIONAL, ALL AMERICAN & ROYAL WINTER FAIR
1ST AGED COW, 2006 WORLD DAIRY EXPO
1ST 4-YEAR-OLD & BEST UDDER, 2004 ALL AMERICAN

NEXT FIVE DAMS ARE VERY GOOD OR EXCELLENT IN CANADA

GUIMO JOEL-ET

JECAN000106797223 GT50K BBR 100 JH1F C 200JE384
CDCB GPTA S 08/01/2023 6472DAUS 1603HRDS 10%RIP
99%R -1717M 0.12% -60F 1%ILE
99%R 0.10% -43P -570CM\$ -568NM\$ -598FM\$ -591GM\$
-1.6PL -0.6LIV -0.7DPR -0.7CCR 0.3HCR 3.31SCS
0.0MFV -0.1DAB 0.7KET 0.9MAS 1.4MET 0.3RPL 2.66HTI
AJCA 08/01/2023 3636DAUS
GPTAT 99%R 1.5 GJUI 16.3 GJPI 98%R -123

AVONLEA PREMIER CHOCOLATE CHIP EX 96-2E (CAN)

1-09 305 2 13389 5.6 752 3.7 498 CAN 1723C
3-07 305 2 21274 6.1 1292 3.7 778 CAN 2691C
4-09 305 2 22072 5.4 1195 3.7 825 CAN 2854C
6-11 305 2 21283 5.7 1208 3.6 759 CAN 2624C
CDCB GPTA S 09/05/2023 ORECS 84%R 21%ILE
-770M 0.07% -23F 0.02% -25P -68CM\$ -63NM\$ -49FM\$
2.2PL 3.8LIV 3.5DPR 3.5CCR 1.5HCR 3.18SCS -27GM\$
0.1MFV 0.3DAB 0.2KET 0.7MAS 0.9MET 0.5RPL 4.46HTI
AJCA 09/05/2023 GPTAT 82%R 1.3 GJUI 8.3
GJPI 80%R -7

RIVER VALLEY RICOCHET EXCTN 1286-ET

JE840003126479363 GT13K BBR 100 JH1F F
CDCB GPTA S 08/01/2023 25%RIP
80%R -2107M 0.11% -80F 1%ILE
81%R 0.03% -72P -616CM\$ -609NM\$ -563FM\$ -636GM\$
0.8PL 0.4LIV 0.0DPR 2.0CCR 0.6HCR 3.14SCS
-0.2MFV -0.4DAB -0.5KET 1.2MAS 0.5MET 0.4RPL -1.93HTI
AJCA 08/01/2023 ODAUS
GPTAT 80%R 0.5 GJUI 7.3 GJPI 77%R -151

MISS VIOLET

93%
USA 117249161 GT13K BBR 100 JH1F F
TATTOO /SH50
DHIA HERD # 48-14-0191 CONTROL # 197
3-08 305 2 22440 5.7 1269 3.9 880 55DCR 3046C
4-09 305 2 20920 5.5 1155 3.5 732 96DCR 2530C
6-11 305 2 20190 6.2 1246 3.6 725 95DCR 2507C
7-11 301 2 21480 5.6 1208 3.8 811 95DCR 2806C
8-10 305 2 20130 5.3 1069 3.7 743 97DCR 2570C
305 2X ME AVG 6L 17773M 1040F 669P 2314C
PPA -3536M -35F -67P / YD -4076M -89F -105P
CDCB GPTA S 09/05/2023 5RECS 84%R 4%ILE
-2027M 0.29% -42F 0.11% -53P -507CM\$ -512NM\$ -548FM\$
-0.7PL -1.4LIV 0.8DPR 1.4CCR 0.1HCR 3.01SCS -509GM\$
-0.3MFV -0.4DAB -1.4KET 1.0MAS 0.6MET 0.2RPL -4.49HTI
AJCA 09/05/2023 GPTAT 81%R -0.1 GJUI -3.6
GJPI 80%R-119

3RD LIFETIME CHEESE CLASS, 2017 WORLD DAIRY EXPO
2ND 5-YEAR-OLD, 2015 WI SPRING SPECTACULAR
2ND 4-YEAR-OLD, 2014 KS STATE FAIR
SENIOR CHAMPION, 2017 IL STATE FAIR
1ST AGED COW, 2017 IL STATE FAIR
SIRE: GRIFFENS GOVERNOR-ET GJPI -106 1%ILE

SISTER(S):

SHERONA TEQUILA VIENNA 90%
2-04 305 2 17170 5.2 898 4.0 694 93DCR 2402C
SHERONA TEQUILA VENICE 89%
1-11 305 2 15020 5.5 827 4.0 597 94DCR 2067C
RATLIFF SAMBO VASSY-ET 88%
4-05 305 2 14310 5.2 745 4.0 569 97DCR 1970C
RATLIFF SAMBO VEANNA-ET 85%
3-05 305 2 28000 5.5 1527 3.9 1096 101DCR 3794C

NEXT DAM:

ARETHUSA PRIMETIME VOILA-ET 92%
5-09 305 2 20350 6.5 1313 4.1 832 DHIR 2882C
SIRE: GIL-BAR SPARKLER PRIMETIME JPI -176 1%ILE



RATLIFF RICOCHET VEGAS
Dam of Lots 8A and 8B



MISS VIOLET
Grandam of Lots 8A and 8B



HURONIA CENTURION VERONICA 20J
Fourth Dam of Lots 8A and 8B



LOT 9A SABOR VICTORIOUS SHAMROCK JE840003250323957

BORN 04/09/2023 PO
 FEMALE EFI 7.7% AMERICAN ID 1320/1320

HANDSCHKE WHITNEY & GUILLETTE K BREEDER & OWNER
 NEW FRANKEN, WI
 920-360-8477

PA -834M -16F -9P
 -120CM\$ -127NM\$ -199FM\$
 0.2PL -0.4DPR -0.4CCR 1.5HCR 3.10SCS
 PA TYPE 1.6 JPI 35%R -23
 ST SR DF RA RW RL FA FU
 1.5 0.2 1.0 H0.9 0.9 P0.6 S0.2 2.2
 RH RUW UC UD TP TL RTR RTS
 1.8 0.6 0.8 S2.2 C1.8 S0.6

SELLING OPEN
 SELLING AS A CHOICE WITH LOT 9B. BUYER TAKES PICK OF CALVES. SALE TERMS: PAYMENT DUE AT TIME OF SALE.

SIRE:
 RIVER VALLEY VICTORIOUS-ET
 JE840003126479524 GT99K BBR100 JH1F G A2A2 7JE5032
 CDCB GPTA S 08/01/2023 2479DAUS 620HRDS 11%RIP
 99%R -698M 0.14% -4F 7%ILE
 99%R 0.10% -4P -55CM\$ -64NM\$ -142FM\$ -120GM\$
 0.2PL -1.5LIV -1.8DPR -2.3CCR 1.8HCR 3.03SCS
 -0.1MFV -0.2DAB -0.1KET -0.3MAS 0.3MET 0.3RPL -2.27HTI
 AJCA 08/01/2023 1610DAUS
 GPTAT 99%R 1.9 GJUI 20.4 GJPI 97%R -10

DAM:
 SABOR CASINO SAINT
 JE840003221498638
 DHIA HERD # 35-31-0073 CONTROL # 1315
 2-00 124 2 7687 4.5 345 3.3 255 RIP
 16146 823 567 PACT
 PPA -3001M -112F -45P / YD -3616M -150F -52P
 CDCB PTA 08/01/2023 1RECS 46%R 14%ILE
 -970M 0.10% -27F 0.11% -14P -185CM\$ -190NM\$ -255FM\$
 0.2PL -1.5LIV 1.1DPR 1.6CCR 1.2HCR 3.16SCS -171GM\$
 -0.2MFV -0.2DAB -0.3KET -0.4MAS 0.0MET 0.0RPL -3.98HTI
 PA TYPE 1.2 JUI JPI 41%R -35

JARS OF CLAY BARNABAS
 USA 067342492 GT80K BBR 100 JH1F F A2A2 7JE1294
 CDCB GPTA S 08/01/2023 7916DAUS 1368HRDS 6%RIP
 99%R 279M -0.02% 10F 9%ILE
 99%R -0.01% 7P -18CM\$ -16NM\$ -8FM\$ -121GM\$
 0.2PL -3.0LIV -3.8DPR -4.1CCR 1.2HCR 3.05SCS
 0.0MFV -0.1DAB 0.7KET 0.3MAS 0.7MET 0.1RPL 1.25HTI
 AJCA 08/01/2023 3684DAUS
 GPTAT 99%R 1.7 GJUI 11.5 GJPI 99%R -12

AVONLEA IATOLA VICTORIA 94%
 JECAN00010989478 GT8K BBR 100 JH1F F
 TATTOO /428X
 DHIA HERD # 33-87-0722 CONTROL # 16
 2-00 305 2 12880 4.9 633 3.6 464 100DCR 1604C
 3-01 305 2 17409 4.6 808 3.6 629 102DCR 2165C
 305 2X ME AVG 3L 15062M 739F 558P 1926C
 PPA -1621M -54F -44P / YD -2361M -81F -60P
 CDCB GPTA S 09/05/2023 5RECS 90%R 12%ILE
 -1268M 0.10% -42F 0.07% -32P -238CM\$ -240NM\$ -265FM\$
 1.1PL 1.3LIV 0.2DPR 0.2CCR -0.7HCR 3.08SCS -265GM\$
 -0.2MFV -0.4DAB -0.5KET 1.0MAS 0.2MET 0.3RPL -2.44HTI
 AJCA 09/05/2023 GPTAT 87%R 1.3 GJUI 13.3
 GJPI 86%R -60

ELLIOTTS REGENCY CASINO-ET
 JE840003125141657 GT50K BBR 100 JH1F G A2A2 14JE275
 CDCB GPTA S 08/01/2023 6163DAUS 1120HRDS 19%RIP
 99%R -299M 0.06% -1F 17%ILE
 99%R 0.11% 12P 114CM\$ 104NM\$ 10FM\$ 50GM\$
 2.4PL 0.1LIV -0.3DPR 0.0CCR 1.2HCR 3.12SCS
 -0.1MFV 0.3DAB -0.1KET -0.9MAS 0.5MET 0.1RPL -1.10HTI
 AJCA 08/01/2023 3536DAUS
 GPTAT 99%R 2.0 GJUI 17.1 GJPI 99%R 29

TRIPLE S APPLEJACK SUMMER SHANDY 91%
 USA 118778767
 TATTOO /SL26
 DHIA HERD # 35-31-0073 CONTROL # 26
 7-06 305 3 22190 5.2 1156 3.7 819 94DCR 2833C
 305 2X ME AVG 2L 17526M 864F 648P 2206C
 PPA -3931M -91F -114P / YD -3248M -86F -92P
 CDCB PTA 08/01/2023 4RECS 54%R 6%ILE
 -1461M 0.15% -42F 0.06% -41P -428CM\$ -426NM\$ -434FM\$
 -1.6PL -3.1LIV 2.7DPR 3.3CCR 1.2HCR 3.17SCS -333GM\$
 -0.4MFV -0.7DAB -0.6KET 0.1MAS -0.6MET -0.1RPL -8.03HTI
 AJCA 08/01/2023 PTAT 48%R 0.4 JUI 2.9
 JPI 46%R -88
 SIRE: STEINHAUERS IATOLA APPLEJACK GJPI -68 2%ILE

SISTER(S):
 TRIPLE S REDFORD SEMINOLE WIND 84%
 2-11 290 3 14650 4.4 643 3.6 522 94DCR 1752C

NEXT DAM:
 TRIPLE S FACINATOR SAPHIRE 86%
 4-04 305 2 16080 4.4 705 3.7 587 97DCR 1942C
 SIRE: SULTANS FACINATOR OF KILGUS

4TH DAM:
 TRIPLE S JAMAICA BEAUTY 86%
 1ST SR 2-YEAR-OLD, 2009 LAND OF LINCOLN JUNIOR SHOW
 1ST SR 2-YEAR-OLD, 2009 ILLINOIS STATE FAIR JUNIOR
 2ND INTERMEDIATE YEARLING, 2008 ILLINOIS STATE FAIR JUNIOR SHOW

5TH DAM:
 NATURAS PARAMOUNT FABBIE 91%
 5-02 305 2 18860 4.3 816 3.7 694 92DCR V 2269C

6TH DAM:
 FABIAN NELLIE OF KILGUS 93%
 4-11 305 2 19480 5.3 1032 3.8 746 99DCR V 2581C



LOT 9B SABOR VICTORIOUS COTTON CANDY JE840003250323956

BORN 04/06/2023 P1
 FEMALE EFI 7.9% AMERICAN ID 1319/1319

HANDSCHKE WHITNEY & GUILLETTE K BREEDER & OWNER
 NEW FRANKEN, WI
 920-360-8477

PA -763M 5F -5P
 -28CM\$ -37NM\$ -117FM\$
 0.7PL -1.4DPR -1.4CCR 1.0HCR 3.09SCS
 PA TYPE 2.1 JPI 43%R -7
 ST SR DF RA RW RL FA FU
 2.1 0.7 1.5 H1.0 1.2 P0.5 S0.5 3.2
 RH RUW UC UD TP TL RTR RTS
 2.3 0.9 1.1 S2.8 C2.1 S0.6

JARS OF CLAY BARNABAS
 USA 067342492 GT80K BBR 100 JH1F F A2A2 7JE1294
 CDCB GPTA S 08/01/2023 7916DAUS 1368HRDS 6%RIP
 99%R 279M -0.02% 10F 9%ILE
 99%R -0.01% 7P -18CM\$ -16NM\$ -8FM\$ -121GM\$
 0.2PL -3.0LIV -3.8DPR -4.1CCR 1.2HCR 3.05SCS
 0.0MFV -0.1DAB 0.7KET 0.3MAS 0.7MET 0.1RPL 1.25HTI
 AJCA 08/01/2023 3684DAUS
 GPTAT 99%R 1.7 GJUI 11.5 GJPI 99%R -12

SELLING OPEN
 SELLING AS A CHOICE WITH LOT 9B. BUYER TAKES PICK OF CALVES. SALE TERMS: PAYMENT DUE AT TIME OF SALE.

AVONLEA IATOLA VICTORIA 94%
 JECAN000010989478 GT8K BBR 100 JH1F F
 TATTOO /428X
 DHIA HERD # 33-87-0722 CONTROL # 16
 2-00 305 2 12880 4.9 633 3.6 464 100DCR 1604C
 3-01 305 2 17409 4.6 808 3.6 629 102DCR 2165C
 305 2X ME AVG 3L 15062M 739F 558P 1926C
 PPA -1621M -54F -44P / YD -2361M -81F -60P
 CDCB GPTA S 09/05/2023 5RECS 90%R 12%ILE
 -1268M 0.10% -42F 0.07% -32P -238CM\$ -240NM\$ -265FM\$
 1.1PL 1.3LIV 0.2DPR 0.2CCR -0.7HCR 3.08SCS -265GM\$
 -0.2MFV -0.4DAB -0.5KET 1.0MAS 0.2MET 0.3RPL -2.44HTI
 AJCA 09/05/2023 GPTAT 87%R 1.3 GJUI 13.3
 GJPI 86%R -60



CHILLI PT CHEYENNE-ET
 Fourth Dam of Lot 9B

SIRE:
 RIVER VALLEY VICTORIOUS-ET
 JE840003126479524 GT99K BBR 100 JH1F G A2A2 7JE5032
 CDCB GPTA S 08/01/2023 2479DAUS 620HRDS 11%RIP
 99%R -698M 0.14% -4F 7%ILE
 99%R 0.10% -4P -55CM\$ -64NM\$ -142FM\$ -120GM\$
 0.2PL -1.5LIV -1.8DPR -2.3CCR 1.8HCR 3.03SCS
 -0.1MFV -0.2DAB -0.1KET -0.3MAS 0.3MET 0.3RPL -2.27HTI
 AJCA 08/01/2023 1610DAUS
 GPTAT 99%R 1.9 GJUI 20.4 GJPI 97%R -10

ELLIOTTS REGENCY CASINO-ET
 JE840003125141657 GT50K BBR 100 JH1F G A2A2 14JE725
 CDCB GPTA S 08/01/2023 6163DAUS 1120HRDS 19%RIP
 99%R -299M 0.06% -1F 17%ILE
 99%R 0.11% 12P 114CM\$ 104NM\$ 10FM\$ 50GM\$
 2.4PL 0.1LIV -0.3DPR 0.0CCR 1.2HCR 3.12SCS
 -0.1MFV 0.3DAB -0.1KET -0.9MAS 0.5MET 0.1RPL -1.10HTI
 AJCA 08/01/2023 3536DAUS
 GPTAT 99%R 2.0 GJUI 17.1 GJPI 99%R 29



FAMILY HILL CONNECTION CHILLI-ET
 Fifth Dam of Lot 9B

DAM:
 SABOR CASINO CHOWDER
 JE840003221498639 GT9K BBR 100 JH1C F
 DHIA HERD # 35-31-0073 CONTROL # 1316
 1-10 127 2 7382 4.9 361 3.2 239 RIP
 16441 866 563 PACT

SABOR MEGAPOWER CHARLIE 90%
 JE840003221498636 GT9K BBR 100 JH1C F A1A2
 DHIA HERD # 35-31-0073 CONTROL # 1313
 1-10 302 3 16160 5.4 875 3.6 587 91DCR 2030C
 2-10 295 3 16620 5.7 946 3.8 625 94DCR 2162C
 3-10 69 2 6012 4.8 286 3.2 195 RIP
 17992 958 613 PACT
 305 2X ME AVG 2L 18461M 1040F 692P 2394C
 PPA -4203M -50F -112P / YD -3650M -42F -96P
 CDCB GPTA S 09/05/2023 2RECS 80%R 11%ILE
 -1517M 0.33% -9F 0.10% -36P -247CM\$ -252NM\$ -295FM\$
 0.7PL -1.9LIV -0.3DPR 0.6CCR -1.0HCR 3.03SCS -291GM\$
 -0.1MFV -0.4DAB 0.0KET -0.7MAS 0.1MET 0.3RPL -3.82HTI
 AJCA 09/05/2023 GPTAT 77%R 1.6 GJUI 17.8
 GJPI 76%R -56
 SIRE: RIVER VALLEY PF MEGAPOWER-ET GJPI 30 30%ILE



PLEASANT NOOK F PRIZE CIRCUS
 Sixth Dam of Lot 9B

SISTER(S):
 SABOR CASINO CARAMEL 88%
 NEXT DAM:
 MISS CHEYENNES CLARISE-ET 87%
 2-09 216 3 14200 4.4 628 3.5 492 87DCR 1685C
 SIRE: SUNSET CANYON ANDREAS GJPI -176 1%ILE

4TH DAM:
 CHILLI PT CHEYENNE-ET 92%
 4TH 4-YEAR-OLD, 2017 INTERNATIONAL JUNIOR SHOW
 3RD SR 3-YEAR-OLD, 2016 ALL AMERICAN JUNIOR SHOW
 1ST SR 3-YEAR-OLD, 2016 MID-ATLANTIC REGIONAL JR SHOW

5TH DAM:
 FAMILY HILL CONNECTION CHILLI-ET 91%
 2-04 266 2 17560 7.6 1335 4.0 694 89DCR 2403C

6TH DAM:
 PLEASANT NOOK F PRIZE CIRCUS 97%
 6-04 305 2 22920 4.5 1038 3.5 813 92DCR 2786C



FAMILY HILL JADE FIREY-ET, E-95%
Great-Grandam of Lot 10



ROYALTY RIDGE FIREYS FERRARI
Grandam of Lot 10



FAMILY HILL AVERY FIRE
Fourth Dam of Lot 10

LOT 10 KRAHN GIRLS C CLUB FRANKINCENSE USA 174853565

BORN 12/03/2022 TATTOO /J110 PO
FEMALE EFI 5.3%

KRAHN GRACIE & CLANCEY OWNER
ALBANY, OR

PA -1852M -73F -59P
-635CMS -630NMS -607FMS
-0.6PL 1.1DPR 1.5CCR 1.0HCR 3.20SCS
PA TYPE 1.2 JPI 30%R -135
ST SR DF RA RW RL FA FU
2.2 0.6 0.5 H1.6 1.3 P0.9 S1.1 3.1
RH RUW UC UD TP TL RTR RTS
1.4 0.2 0.7 S3.6 C0.7 L0.7

KRAHN, GRACIE JANE BREEDER
ALBANY, OR

SELLING OPEN

RIVER VALLEY VENUS VIP-ET
JE840003126479167 GT99K BBR100 JH1F F A1A2 777JE10003
CDCB GPTA S 08/01/2023 952DAUS 320HRDS 25%RIP
99%R -2112M 0.14% -75F 1%ILE
99%R 0.08% -63P -598CMS -596NMS -592FMS -654GMS
0.5PL 2.4LIV -0.2DPR -0.1CCR -0.5HCR 3.16SCS
0.0MFV -0.2DAB -0.3KET 0.0MAS 0.7MET 0.4RPL -0.79HTI
AJCA 08/01/2023 736DAUS
GPTAT 98%R 1.5 GJUI 20.8 GJPI 95%R -138

AVONLEA PREMIER CHOCOLATE CHIP EX 96-2E (CAN)
JECAN00011689077 GT13K BBR 100 JH1F F
1-09 305 2 13389 5.6 752 3.7 498 CAN 1723C
3-07 305 2 21274 6.1 1292 3.7 778 CAN 2691C
4-09 305 2 22072 5.4 1195 3.7 825 CAN 2854C
6-11 305 2 21283 5.7 1208 3.6 759 CAN 2624C
CDCB GPTA S 09/05/2023 ORECS 84%R 21%ILE
-770M 0.07% -23F 0.02% -25P -68CMS -63NMS -49FMS
2.2PL 3.8LIV 3.5DPR 3.5CCR 1.5HCR 3.18SCS -27GMS
0.1MFV 0.3DAB 0.2KET 0.7MAS 0.9MET 0.5RPL 4.46HTI
AJCA 09/05/2023 GPTAT 82%R 1.3 GJUI 8.3
GJPI 80%R -7

SIRE:
AVONLEA CHIPS CANADIAN CLUB-ET
JECAN000013478493 GT BBR100 JH1F G A1A2 551JE1840
CDCB GPTA S 08/01/2023 0%RIP
78%R -1490M 0.05% -63F 2%ILE
78%R 0.06% -43P -430CMS -428NMS -431FMS -425GMS
0.3PL 2.0LIV 1.5DPR 1.4CCR 1.6HCR 3.15SCS
0.0MFV 0.1DAB -0.1KET -0.1MAS 0.8MET 0.5RPL 0.74HTI
AJCA 08/01/2023 ODAUS
GPTAT 80%R 1.7 GJUI 19.7 GJPI 75%R -85

J-KAY TEQUILA FIZZ
USA 067060052 GT99K BBR 100 JH1F F A2A2 7JE1486
CDCB GPTA S 08/01/2023 1061DAUS 446HRDS 9%RIP
99%R -2042M 0.14% -71F 0%ILE
99%R 0.04% -67P -828CMS -820NMS -784FMS -887GMS
-2.3PL -2.4LIV -2.4DPR -2.0CCR -1.3HCR 3.26SCS
0.1MFV -0.5DAB -0.4KET -0.3MAS 0.2MET 0.4RPL -1.98HTI
AJCA 08/01/2023 795DAUS
GPTAT 98%R 0.9 GJUI 11.0 GJPI 96%R -196

DAM:
KRAHN GIRLS FIZZY FRAPPE
USA 173884528
TATTOO /J48
DHIA HERD # 92-18-0138 CONTROL # 48
2-00 305 2 11700 4.1 478 3.4 397 97DCR 1314C
305 2X ME AVG 1L 14278M 587F 493P 1622C

ROYALTY RIDGE FIREYS FERRARI 86%
USA 119222595
TATTOO /F467
DHIA HERD # 92-18-0138 CONTROL # 211
2-08 261 2 7780 4.0 308 3.4 265 96DCR 859C
4-00 272 2 11860 4.2 500 3.6 426 98DCR 1391C
5-02 305 2 11860 4.4 526 3.6 425 98DCR 1430C
305 2X ME AVG 3L 11533M 482F 411P 1341C
PPA -4322M -172F -135P / YD -4198M -166F -134P
CDCB PTA 08/01/2023 3RECS 58%R 1%ILE
-2031M 0.10% -80F 0.04% -66P -695CMS -687NMS -656FMS
-0.7PL -0.7LIV 3.6DPR 4.6CCR 1.9HCR 3.24SCS -619GMS
-0.2MFV -0.1DAB -0.1KET 0.0MAS 0.5MET 0.3RPL -2.22HTI
AJCA 08/01/2023 PTAT 49%R 0.3 JUI 5.4
JPI 49%R-143

2-03 86% 3-03 91%
ST SR DF RA RW RL FA FU RH RUW UC UD TP TL RTR RTS
54 23 44 20 37 27 34 48 46 33 28 36 32 25 27 27
PPA -5888M -214F -202P / YD -5534M -200F -188P
CDCB PTA 08/01/2023 2RECS 51%R 0%ILE
-2213M 0.13% -82F 0.03% -75P -840CMS -831NMS -783FMS
-1.4PL -1.6LIV 0.7DPR 1.5CCR 0.3HCR 3.24SCS -837GMS
0.0MFV -0.3DAB -0.2KET -0.2MAS 0.4MET 0.4RPL -1.57HTI
AJCA 08/01/2023 PTAT 37%R 0.7 JUI 12.8
JPI 44%R-184

3RD SR 2-YEAR-OLD, 2017 WESTERN NATIONAL JR SHOW
5TH SR 2-YEAR-OLD, 2017 WESTERN NATIONAL
SIRE: IMPRESSIVE INDIANA-ET GJPI -192 0%ILE

SISTER(S):
KRAHN GIRLS JOEL FIORE 93%
4-03 281 2 19720 4.2 823 3.5 688 95DCR 2270C
KRAHN GIRLS SHOWDOWN FINALE 90%
3-05 269 2 13800 4.2 575 3.8 529 95DCR 1656C

SISTER(S):
ROYALTY RIDGE GOVERNOR FURIOUS 87%
1-09 305 2 12130 4.7 575 3.4 411 90DCR 1420C
ROYALTY RIDGE SHOWDOWN FRENZY 87%
3-04 305 2 18020 4.4 789 3.8 684 95DCR 2213C
ROYALTY RIDGE V FIREBALL 85%

4TH DAM:
FAMILY HILL AVERY FIRE 95%
7-02 305 2 22170 4.3 943 3.4 747 96DCR 2541C
GRAND CHAMPION, 2007 WESTERN NATIONAL JERSEY SHOW
1ST 4-YEAR-OLD, 2007 WESTERN NATIONAL JERSEY SHOW
2ND SR 2-YEAR-OLD, 2005 WESTERN NATIONAL
8TH SR 3-YEAR-OLD, 2006 ALL AMERICAN JERSEY SHOW
8TH 4-YEAR-OLD, 2007 ALL AMERICAN JERSEY SHOW
9TH SR 2-YEAR-OLD, 2005 ALL AMERICAN JERSEY SHOW

NEXT DAM:
FAMILY HILL JADE FIREY-ET 95%
7-00 305 2 19640 5.0 975 3.4 671 96DCR 2318C
SIRE: GIPRAT BELLES JADE-ET JPI -52 3%ILE

NEXT THREE DAMS ARE EXCELLENT



PINE-TREE VETO-P-ET, VG-86%
Dam of Lot 11

LOT 11 JX SCHOENE KUH VEDA {6}-PP JE840003254168959 GT

BORN 12/01/2022 TATTOO /175J P8 BBR 100
FEMALE EFI 7.7% JH1F F

SEXTON, STACI BREEDER & OWNER
ZUMBRO FALLS, MN
651-564-0857

CDCB GPTA S 09/05/2023 ORECS 74%R 96%ILE
945M -0.08% 27F -0.03% 28P 503CM\$ 502NM\$ 500FM\$
5.3PL 2.4LIV -0.2DPR 0.7CCR 2.4HCR 2.91SCS 427GM\$
0.1MFV 0.2DAB 0.0KET -0.6MAS 0.0MET -0.2RPL 0.74HTI
AJCA 09/05/2023 GPTAT 78%R 1.7 GJUI 12.1

JX AVI-LANCHE VICEROY DASHIELL {6}-ET
JE840003131412772 GT99K BBR100 JH1C G A2A2 7J1E1722
CDCB GPTA S 08/01/2023 8517DAUS 196HRDS 44%RIP
99%R 504M 0.05% 35F 69%ILE
99%R 0.05% 30P 383CM\$ 377NM\$ 311FM\$ 300GM\$
4.5PL 2.8LIV 0.4DPR 1.8CCR 4.8HCR 3.12SCS
0.2MFV 0.3DAB 0.1KET -3.3MAS -0.8MET -0.3RPL -2.73HTI
AJCA 08/01/2023 3021DAUS
GPTAT 99%R 0.8 GJUI 2.5 GJPI 99%R 85

GJPI 72%R 107
ST SR DF RA RW RL FA FU
-0.4 -0.1 1.1 H0.5 0.3 P0.1 L0.2 2.0
RH RUW UC UD TP TL RTR RTS
1.8 0.7 0.7 S1.5 C0.3 L0.7 C0.3 B0.8

SELLING OPEN
A2/A2

SIRE:
JX JER-Z-BOYZ SSI GOALS {5}-P-ET
USA 173862773 GT BBR 100 JH1F G A2A2 7J1E1899
CDCB GPTA S 08/01/2023 0%RIP
78%R 849M -0.05% 30F 93%ILE
78%R -0.01% 29P 632CM\$ 629NM\$ 609FM\$ 576GM\$
7.5PL 3.1LIV 1.9DPR 3.1CCR 4.0HCR 2.92SCS
0.2MFV 0.1DAB -0.4KET -1.2MAS -0.3MET -0.2RPL -0.37HTI
AJCA 08/01/2023 ODAUS
GPTAT 80%R 0.7 GJUI 3.5 GJPI 76%R 133

DAM:
PINE-TREE VETO-P-ET
USA 174276858 GT BBR 100 JH1F F
TATTOO /190J
DHIA HERD # 41-79-0787 CONTROL # 1735

2-00 259 2 18450 4.6 856 3.3 615 RIP
26371 1237 906 PME

2-06 86%
ST SR DF RA RW RL FA FU RH RUW UC UD TP TL RTR RTS
38 32 37 20 35 18 27 35 44 40 40 36 22 27 27 32

PPA 1378M 18F 50P / YD 1686M 38F 67P
CDCB GPTA S 09/05/2023 1RECS 81%R 73%ILE
524M -0.06% 12F -0.02% 15P 279CM\$ 277NM\$ 277FM\$
3.2PL -0.5LIV 0.1DPR 0.5CCR 1.1HCR 2.89SCS 240GM\$
-0.1MFV 0.2DAB 0.2KET 0.6MAS 0.2MET -0.2RPL 1.15HTI
AJCA 09/05/2023 GPTAT 83%R 2.3 GJUI 18.6
GJPI 78%R 68

BROTHER(S):
PINE-TREE DENMARK VALUABLE 2216-PP-ET AT
INTERNATIONAL PROTEIN SIRE
F GJPI 49 36%ILE
PINE-TREE VACUUM-PP AT ABS GLOBAL
G GJPI 36 26%ILE

SISTER(S):
JX AHLEM PT PRIAPUS VALERIE 1848 {4} 86%
3-09 305 2 21510 5.4 1165 3.9 840 91DCR 2908C
PINE-TREE 5057 DENMARK 2207-PP-ET 83%
1-10 305 2 15410 5.9 903 4.2 640 91DCR 2217C
PINE-TREE 5057 DENMARK 2211-P-ET 85%
2-08 305 2 17050 5.4 919 3.8 655 93DCR 2267C
PINE-TREE 5057 DENMARK 2214-PP-ET 83%
2-01 305 2 17220 5.6 970 3.7 631 90DCR 2182C
PINE-TREE 5057 DECADE 2245 {6}-P-ET 84%
1-08 305 2 13370 5.4 727 4.1 550 91DCR 1905C
PINE-TREE AHS 5057 DENMARK 462-ET 86%
1-11 305 2 18640 5.3 996 3.8 700 90DCR 2422C
PINE-TREE 5057 DALTON 2271-PP-ET 88%
1-10 305 2 18570 4.7 879 3.7 684 90DCR 2355C

JX JER-Z-BOYZ KLAY MAE 61978 {4}-PP-ET 83%
USA 173268832 GT45K BBR 100 JH1F F
TATTOO /S1978
DHIA HERD # 93-54-0735 CONTROL # 61978
1-09 287 2 17070 4.9 838 3.8 648 95DCR 2240C
2-08 302 2 18700 4.8 893 3.9 723 97DCR 2433C
3-07 305 2 17800 4.9 874 4.1 736 98DCR 2424C
4-07 305 2 23000 4.5 1045 3.8 880 96DCR 2895C
305 2X ME AVG 4L 22836M 1059F 871P 2905C
PPA 2678M 72F 97P / YD 1819M 26F 62P
CDCB GPTA S 09/05/2023 4RECS 87%R 97%ILE
940M -0.10% 24F -0.01% 33P 524CM\$ 520NM\$ 494FM\$
5.3PL 0.8LIV -0.4DPR -0.3CCR 0.2HCR 2.89SCS 443GM\$
0.1MFV 0.2DAB -0.2KET -0.7MAS -0.3MET -0.2RPL 0.21HTI
AJCA 09/05/2023 GPTAT 85%R 0.3 GJUI 3.8
GJPI 82%R 101

RIVER VALLEY CECE CHROME-ET
JE840003012423929 GT BBR 100 JH1F D A2A2 7J1E5004
CDCB GPTA S 08/01/2023 23649DAUS 2161HRDS 18%RIP
99%R 545M 0.02% 30F 49%ILE
99%R -0.01% 17P 283CM\$ 280NM\$ 273FM\$ 268GM\$
1.5PL -2.6LIV -0.7DPR -0.3CCR 0.7HCR 2.88SCS
-0.1MFV 0.1DAB -0.1KET -0.7MAS -0.4MET -0.1RPL -2.09HTI
AJCA 08/01/2023 11151DAUS
GPTAT 99%R 1.9 GJUI 14.6 GJPI 99%R 68

AHLEM VIABULL VANITY 5057-P 94%
USA 067705057 GT45K BBR 100 JH1F F A2A2
TATTOO /J5057

DHIA HERD # 31-85-0561 CONTROL # 5057
1-09 305 3 16880 4.6 782 3.7 625 99DCR 2118C
3-04 305 2 19410 4.4 855 3.7 709 98DCR 2352C
4-11 305 2 22000 4.9 1074 3.8 825 91DCR 2854C
305 2X ME AVG 3L 20390M 940F 760P 2558C
PPA -1858M -113F -58P / YD -878M -45F -21P
CDCB GPTA S 09/05/2023 4RECS 88%R 61%ILE
-53M -0.02% -6F 0.02% 2P 216CM\$ 210NM\$ 187FM\$
4.9PL 1.4LIV 1.5DPR 1.1CCR -0.5HCR 2.82SCS 155GM\$
-0.2MFV 0.4DAB 0.3KET 2.5MAS 0.5MET -0.1RPL 4.66HTI
AJCA 09/05/2023 GPTAT 85%R 1.6 GJUI 19.7
GJPI 83%R 54

SIRE: AHLEM VIABULL-P GJPI 80 74%ILE

SISTER(S):
AHLEM CHROME VANITY 7672 84%
1-10 299 2 18300 4.8 880 3.7 673 97DCR 2328C

NEXT DAM:
AHLEM SPEED VANITY 3175 90%
3-11 305 3 21300 4.6 971 3.8 815 95DCR 2686C
SIRE: RIVER VALLEY SALINA SPEED GJPI 6 27%ILE

4TH DAM:
AHLEM IATOLA VANITY 32859 93%
4-07 272 3 23420 4.5 1046 3.7 859 92DCR 2865C

5TH DAM:
AHLEM ACTION VANITY 16031 85%
3-10 305 3 21520 4.6 1000 3.7 790 97DCR 2695C



AHLEM VIABULL VANITY 5057-ET
Grandam of Lot 11



AHLEM TITAN VANITY 1245
From the Same Family as Lot 11



LOT 12 SABOR VIP COPPER JE840003221498640

BORN 06/02/2022 PO
 FEMALE EFI 5.6% AMERICAN ID 1317/1317

HANDSCHKE WHITNEY & GUILLETTE K BREEDER & OWNER
 NEW FRANKEN, WI
 920-360-8477



CHILLI PT CHEYENNE-ET
 Great-Grandam of Lot 12

PA -1765M -58F -47P
 -441CM\$ -442NM\$ -468FM\$
 0.9PL 0.0DPR 0.2CCR 0.0HCR 3.13SCS
 PA TYPE 1.5 JPI 33%R -101
 ST SR DF RA RW RL FA FU
 2.0 0.5 1.0 H2.0 1.1 P0.5 S1.2 3.0
 RH RUW UC UD TP TL RTR RTS
 1.7 -0.3 1.2 S3.2 C0.5 L0.1

BRED: 06/20/2023 DUE: 03/25/2024 TO
 KASH-IN RECKLESS-ET
 JE840003201335576 BBR 100 JH1F G A1A2 7JE1808
 CDCB GPTA S 08/01/2023 23DAUS 11HRDS 96%RIP
 86%R -1067M 0.15% -21F 8%ILE
 87%R 0.02% -35P -42CM\$ -40NM\$ -26FM\$ -110GM\$
 3.8PL 3.1LIV 0.0DPR 1.7CCR 1.2HCR 3.00SCS
 0.0MFV -0.1DAB -0.7KET 0.0MAS 0.8MET 0.0RPL -1.05HTI
 AJCA 08/01/2023 16DAUS
 GPTAT 85%R 1.7 GJUI 16.7 GJPI 82%R -23

CHILLI ACTION COLTON-ET
 USA 066738335 GT50K BBR 100 JH1F F A2A2 7JE1088
 CDCB GPTA S 08/01/2023 5619DAUS 1419HRDS 8%RIP
 99%R -1735M 0.30% -25F 3%ILE
 99%R 0.11% -42P -268CM\$ -268NM\$ -306FM\$ -263GM\$
 -0.3PL 0.5LIV 0.2DPR -0.2CCR 0.3HCR 3.29SCS
 0.0MFV 0.2DAB -0.2KET -0.2MAS 0.6MET 0.3RPL 0.71HTI
 AJCA 08/01/2023 3329DAUS
 GPTAT 99%R 1.7 GJUI 16.0 GJPI 99%R -65

TJ CLASSIC MINISTER VENUS-ET 95%
 USA 117243875 GT13K BBR 100 JH1F F A1A2
 TATTOO M15/M15
 DHIA HERD # 33-87-0722 CONTROL # 4
 3-05 280 2 13050 5.1 671 3.9 506 98DCR 1751C
 4-05 269 2 13980 5.7 794 3.9 542 101DCR 1876C
 5-04 305 2 16090 6.3 1006 3.5 567 103DCR 1960C
 8-00 305 3 14990 4.8 727 3.5 528 104DCR 1825C
 305 2X ME AVG 4L 15235M 845F 557P 1926C
 CDCB GPTA S 09/05/2023 ORECS 88%R 1%ILE
 -1952M 0.08% -80F 0.05% -62P -668CM\$ -664NM\$ -645FM\$
 0.8PL 2.2LIV 1.3DPR 1.7CCR -1.4HCR 3.11SCS -706GM\$
 0.0MFV -0.5DAB -0.5KET -1.5MAS 0.5MET 0.4RPL -5.09HTI
 AJCA 09/05/2023 GPTAT 86%R 0.6 GJUI 10.0
 GJPI 83%R-151



FAMILY HILL CONNECTION CHILLI-ET
 Fourth Dam of Lot 12

SIRE:
 RIVER VALLEY VENUS VIP-ET
 JE840003126479167 GT99K BBR 100 JH1F F A1A2 777JE10003
 CDCB GPTA S 08/01/2023 952DAUS 320HRDS 25%RIP
 99%R -2112M 0.14% -75F 1%ILE
 99%R 0.08% -63P -598CM\$ -596NM\$ -592FM\$ -654GM\$
 0.5PL 2.4LIV -0.2DPR -0.1CCR -0.5HCR 3.16SCS
 0.0MFV -0.2DAB -0.3KET 0.0MAS 0.7MET 0.4RPL -0.79HTI
 AJCA 08/01/2023 736DAUS
 GPTAT 98%R 1.5 GJUI 20.8 GJPI 95%R -138

ELLIOTTS REGENCY CASINO-ET
 JE840003125141657 GT50K BBR 100 JH1F G A2A2 14JE725
 CDCB GPTA S 08/01/2023 6163DAUS 1120HRDS 19%RIP
 99%R -299M 0.06% -1F 17%ILE
 99%R 0.11% 12P 114CM\$ 104NM\$ 10FM\$ 50GM\$
 2.4PL 0.1LIV -0.3DPR 0.0CCR 1.2HCR 3.12SCS
 -0.1MFV 0.3DAB -0.1KET -0.9MAS 0.5MET 0.1RPL -1.10HTI
 AJCA 08/01/2023 3536DAUS
 GPTAT 99%R 2.0 GJUI 17.1 GJPI 99%R 29

DAM:
 SABOR CASINO CARAMEL
 JE840003221498637
 DHIA HERD # 35-31-0073 CONTROL #
 2-01 88%
 ST SR DF RA RW RL FA FU RH RUW UC UD TP TL RTR RTS
 42 45 45 22 35 20 39 46 44 35 36 29 36 29 43 32

MISS CHEYENNES CLARISE-ET 87%
 JE840003138126988
 DHIA HERD # 35-31-0073 CONTROL # 9668
 2-09 216 3 14200 4.4 628 3.5 492 87DCR 1685C
 305 2X ME AVG 1L 17464M 803F 624P 2149C
 PPA -6823M -245F -197P / YD -6232M -213F -179P
 CDCB PTA 08/01/2023 2RECS 57%R 1%ILE
 -2536M 0.23% -79F 0.11% -72P -680CM\$ -681NM\$ -698FM\$
 0.2PL -1.2LIV 0.7DPR 0.8CCR -0.3HCR 3.07SCS -702GM\$
 -0.1MFV -0.4DAB -0.6KET -0.2MAS 0.1MET 0.4RPL -3.63HTI
 AJCA 08/01/2023 PTAT 46%R 1.0 JUI 11.5
 JPI 50%R-157
 SIRE: SUNSET CANYON ANDREAS GJPI -176 1%ILE



PLEASANT NOOK F PRIZE CIRCUS
 Fifth Dam of Lot 12

PA -1418M -40F -30P
 -283CM\$ -289NM\$ -344FM\$
 1.3PL 0.2DPR 0.4CCR 0.5HCR 3.10SCS
 PA TYPE 1.5 JPI 37%R -64
 SISTER(S):
 SABOR MEGAPOWER CHARLIE 90%
 2-10 295 3 16620 5.7 946 3.8 625 94DCR 2162C

SISTER(S):
 MISS CHEYENNES CLARA-ET 88%
 MISS CHEYENNES CARLA-ET 90%
 2-00 305 2 12110 5.5 669 3.8 457 DHIR 1581C

NEXT DAM:
 CHILLI PT CHEYENNE-ET 92%
 4TH 4-YEAR-OLD, 2017 INTERNATIONAL JUNIOR SHOW
 3RD SR 3-YEAR-OLD, 2016 ALL AMERICAN JUNIOR SHOW
 1ST SR 3-YEAR-OLD, 2016 MID-ATLANTIC REGIONAL JR SHOW
 SIRE: GIL-BAR SPARKLER PRIMETIME JPI -176 1%ILE

4TH DAM:
 FAMILY HILL CONNECTION CHILLI-ET 91%
 3-04 365 2 27470 6.3 1740 3.8 1038 DHIR 3592C
 1ST SR 2-YEAR-OLD, 2007 MARYLAND STATE FAIR
 1ST SR 2-YEAR-OLD, 2007 MID-ATLANTIC SHOW
 7TH SR 2-YEAR-OLD, 2007 ALL AMERICAN SHOW

5TH DAM:
 PLEASANT NOOK F PRIZE CIRCUS 97%
 6-04 305 2 22920 4.5 1038 3.5 813 92DCR 2786C
 TWO-TIME NATIONAL GRAND CHAMPION

LOT 13 MISS MEAD-MANOR VIC POPTART (TWIN)

JE840003251682635

BORN 04/01/2022 TATTOO R045/R045 PO
FEMALE EFI 6.9%

MOEDE, MEGAN & LEDVINA, KATIE BREEDER & OWNER
ALGOMA, WI
920-255-0937

PA -1472M -31F -36P
-374CM\$ -376NM\$ -410FM\$
-0.9PL -1.0DPR -1.4CCR 0.5HCR 3.13SCS
PA TYPE 1.4 JPI 35%R -84
ST SR DF RA RW RL FA FU
1.8 0.2 0.9 H0.2 1.0 P0.5 S0.1 2.5
RH RUW UC UD TP TL RTR RTS
1.5 0.5 0.7 S2.9 C1.8 L0.1

JARS OF CLAY BARNABAS
USA 067342492 GT80K BBR 100 JH1F F A2A2 7JE1294
CDCB GPTA S 08/01/2023 7916DAUS 1368HRDS 6%RIP
99%R 279M -0.02% 10F 9%ILE
99%R -0.01% 7P -18CM\$ -16NM\$ -8FM\$ -121GM\$
0.2PL -3.0LIV -3.8DPR -4.1CCR 1.2HCR 3.05SCS
0.0MFV -0.1DAB 0.7KET 0.3MAS 0.7MET 0.1RPL 1.25HTI
AJCA 08/01/2023 3684DAUS
GPTAT 99%R 1.7 GJUI 11.5 GJPI 99%R -12

AVONLEA IATOLA VICTORIA 94%
JECAN000010989478 GT8K BBR 100 JH1F F
TATTOO /428X
DHIA HERD # 33-87-0722 CONTROL # 16
2-00 305 2 12880 4.9 633 3.6 464 100DCR 1604C
3-01 305 2 17409 4.6 808 3.6 629 102DCR 2165C
305 2X ME AVG 3L 15062M 739F 558P 1926C
PPA -1621M -54F -44P / YD -2361M -81F -60P
CDCB GPTA S 09/05/2023 5RECS 90%R 12%ILE
-1268M 0.10% -42F 0.07% -32P -238CM\$ -240NM\$ -265FM\$
1.1PL 1.3LIV 0.2DPR 0.2CCR -0.7HCR 3.08SCS -265GM\$
-0.2MFV -0.4DAB -0.5KET 1.0MAS 0.2MET 0.3RPL -2.44HTI
AJCA 09/05/2023 GPTAT 87%R 1.3 GJUI 13.3
GJPI 86%R -60

BRED: 07/26/2023 DUE: 04/30/2024 TO
ISAU LIGHTNING RIDGE FERDINAND
JEAUS000000778373 BBR 100 JH1F F 551JE1825
CDCB GPTA S 08/01/2023 0%RIP
76%R -529M 0.16% 7F 9%ILE
76%R 0.05% -10P -15CM\$ -16NM\$ -40FM\$ OGM\$
0.1PL -1.5LIV 0.6DPR 0.6CCR -0.1HCR 3.10SCS
-0.1MFV -0.1DAB 0.0KET 1.6MAS -0.2MET 0.2RPL 1.39HTI
AJCA 08/01/2023 ODAUS
GPTAT 79%R 0.8 GJUI 6.1 GJPI 74%R -2

BRED USING SEXED SEMEN

SIRE:
RIVER VALLEY VICTORIOUS-ET
JE840003126479524 GT99K BBR 100 JH1F G A2A2 7JE5032
CDCB GPTA S 08/01/2023 2479DAUS 620HRDS 11%RIP
99%R -698M 0.14% -4F 7%ILE
99%R 0.10% -4P -55CM\$ -64NM\$ -142FM\$ -120GM\$
0.2PL -1.5LIV -1.8DPR -2.3CCR 1.8HCR 3.03SCS
-0.1MFV -0.2DAB -0.1KET -0.3MAS 0.3MET 0.3RPL -2.27HTI
AJCA 08/01/2023 1610DAUS
GPTAT 99%R 1.9 GJUI 20.4 GJPI 97%R -10

DAM:
MEAD-MANOR FIZZ POPSICLE
USA 174319951
TATTOO R037/R037
DHIA HERD # 35-10-4591 CONTROL # 55

2-02 87% 2-11 87%
ST SR DF RA RW RL FA FU RH RUW UC UD TP TL RTR RTS
42 39 36 27 37 20 25 39 28 43 25 36 27 26 28 26

PPA -6611M -194F -207P / YD -6128M -180F -194P
CDCB PTA 08/01/2023 2RECS 49%R 1%ILE
-2245M 0.27% -57F 0.08% -68P -693CM\$ -688NM\$ -677FM\$
-2.0PL -1.1LIV -0.2DPR -0.4CCR -0.8HCR 3.23SCS -696GM\$
0.0MFV -0.2DAB -0.2KET -0.2MAS 0.5MET 0.4RPL -1.09HTI
AJCA 08/01/2023 PTAT 36%R 0.8 JUI 10.5
JPI 43%R-158
JUNIOR ALL AMERICAN SUMMER YEARLING, 2021
4TH SUMMER YEARLING, 2021 WORLD DAIRY EXPO
1ST SUMMER YEARLING, 2021 WORLD DAIRY EXPO JR SHOW

J-KAY TEQUILA FIZZ
USA 067060052 GT99K BBR 100 JH1F F A2A2 7JE1486
CDCB GPTA S 08/01/2023 1061DAUS 446HRDS 9%RIP
99%R -2042M 0.14% -71F 0%ILE
99%R 0.04% -67P -828CM\$ -820NM\$ -784FM\$ -887GM\$
-2.3PL -2.4LIV -2.4DPR -2.0CCR -1.3HCR 3.26SCS
0.1MFV -0.5DAB -0.4KET -0.3MAS 0.2MET 0.4RPL -1.98HTI
AJCA 08/01/2023 795DAUS
GPTAT 98%R 0.9 GJUI 11.0 GJPI 96%R -196

MEAD-MANOR COLTON PAPRIKA
USA 173686036
TATTOO R025/R025
DHIA HERD # 35-31-0073 CONTROL # 10023
PPA -4590M -36F -121P / YD -5676M -28F -162P
CDCB PTA 08/01/2023 1RECS 49%R 8%ILE
-1955M 0.39% -20F 0.12% -48P -356CM\$ -358NM\$ -400FM\$
-1.3PL 0.1LIV 0.6DPR -0.2CCR -0.4HCR 3.23SCS -339GM\$
0.0MFV 0.1DAB -0.1KET 0.0MAS 0.8MET 0.4RPL 0.86HTI
AJCA 08/01/2023 PTAT 35%R 1.0 JUI 9.1
JPI 43%R -82
SIRE: CHILLI ACTION COLTON-ET GJPI -65 3%ILE

NEXT DAM:
MEAD-MANOR PREMIER PENNY 86%
1ST JR 3-YEAR-OLD, 2019 MICHIGAN JERSEY STATE SHOW
RES INTERMEDIATE CHAMPION, 2019 MI JERSEY STATE SHOW
RES GRAND CHAMPION, 2019 MICHIGAN JERSEY STATE SHOW
SIRE: HAWARDEN IMPULS PREMIER GJPI 13 13%ILE

4TH DAM:
MEAD-MANOR TEQUILA PEACHES 87%
2-00 305 2 14233 4.8 686 3.6 515 DHIA 1781C

5TH DAM:
ARETHUSA VERIFY PEANUT 94%
5-11 305 2 25441 4.6 1176 3.5 891 DHIR 3080C

6TH DAM:
COWBELL COUNCILLOR PRALINE 94%
5-08 305 2 23320 5.7 1332 3.4 798 97DCR 2757C
2ND AGED COW, 2008 NEW YORK SPRING CAROUSEL
2ND 5-YEAR-OLD, 2007 NEW YORK SPRING CAROUSEL
3RD AGED COW, 2010 WI SPRING SPECTACULAR JR SHOW &
CENTRAL NATIONAL JR SHOW
3RD AGED COW, 2010 CENTRAL NATIONAL JUNIOR SHOW
10TH AGED COW, 2009 CENTRAL NATIONAL

7TH DAM:
COWBELL BARBER PECAN 93%
9-06 305 2 21840 4.9 1063 3.4 752 98DCR 2598C

NEXT TWO DAMS ARE EXCELLENT



MEAD-MANOR FIZZ POPSICLE
Dam of Lot 13



MEAD-MANOR PREMIER PENNY
Great-Grandam of Lot 13



MEAD-MANOR TEQUILA PEACHES
Fourth Dam of Lot 13



ARETHUSA VERIFY PEANUT
Fifth Dam of Lot 13



COWBELL COUNCILLOR PRALINE
Sixth Dam of Lot 13



TLJ TEQUILA CARAMEL-ET, E-91%
Daughter of Family Hill Ren Carly-ET



FAMILY HILL REN CARLY-ET
Fourth Dam of Lot 14



PLEASANT NOOK F PRIZE CIRCUS
Fifth Dam of Lot 14

LOT 14 MOONVALLEY CANDYMAN PEPPERMINT USA 067598185

BORN 03/03/2022 P1
FEMALE EFI 7.9% AMERICAN ID 185/185

JERSEY EXPORT VENTURE
REYNOLDSBURG, OH OWNER

PA 29M -11F -5P
-55CM\$ -54NM\$ -32FM\$
0.4PL 0.1DPR 0.0CCR -1.2HCR 2.92SCS
PA TYPE 0.8 JPI 31%R -8
ST SR DF RA RW RL FA FU
0.7 0.0 0.8 H0.5 0.3 P0.2 S0.3 1.0
RH RUW UC UD TP TL RTR RTS
0.7 0.6 0.7 S0.9 C1.8 S1.1

GETTLE, CHARLES
FAIR GROVE, MO BREEDER

BRED: 08/23/2022 DUE: 05/29/2023 TO
CAL-MART JAMMER-ET
USA 067504833 BBR 100 JH1F G A1A2 29JE4305
CDCB GPTA S 08/01/2023 0%RIP
77%R 1041M 0.11% 74F 97%ILE
78%R 0.06% 51P 758CM\$ 742NM\$ 642FM\$ 691GM\$
4.3PL 3.6LIV 0.4DPR 0.5CCR 1.3HCR 2.76SCS
0.2MFV 0.1DAB -0.2KET -1.0MAS 0.1MET 0.0RPL 0.5OHTI
AJCA 08/01/2023 ODAUS
GPTAT 80%R 1.4 GJUI 11.9 GJPI 74%R 177

RIVER VALLEY CECE CHROME-ET
JE840003012423929 GT BBR 100 JH1F D A2A2 7JE5004
CDCB GPTA S 08/01/2023 23649DAUS 2161HRDS 18%RIP
99%R 545M 0.02% 30F 49%ILE
99%R -0.01% 17P 283CM\$ 280NM\$ 273FM\$ 268GM\$
1.5PL -2.6LIV -0.7DPR -0.3CCR 0.7HCR 2.88SCS
-0.1MFV 0.1DAB -0.1KET -0.7MAS -0.4MET -0.1RPL -2.09HTI
AJCA 08/01/2023 11151DAUS
GPTAT 99%R 1.9 GJUI 14.6 GJPI 99%R 68

BRED USING SEXED SEMEN

ELLIOTTS TORPEDO CYCLONE-ET 90%
JE840003134122919 GT29K BBR 100 JH1F F A2A2
DHIA HERD # 92-23-0370 CONTROL # 405
4-05 305 2 22980 4.0 923 3.6 828 96DCR 2626C
305 2X ME AVG 2L 18440M 764F 652P 2126C
PPA 1073M 37F 35P / YD 604M OF 18P
CDCB GPTA S 09/05/2023 3RECS 86%R 57%ILE
238M -0.07% -3F -0.02% 5P 190CM\$ 190NM\$ 199FM\$
3.4PL 0.9LIV -2.0DPR -2.5CCR -0.7HCR 2.96SCS 88GM\$
0.1MFV 0.3DAB 0.0KET 0.8MAS 0.8MET 0.0RPL 4.03HTI
AJCA 09/05/2023 GPTAT 84%R 1.1 GJUI 13.6
GJPI 82%R 26

SIRE:
SOUTH MOUNTAIN CANDYMAN-ET
JE840003141003008 GT99K BBR100 JH1F D A2A2 250JE1793
CDCB GPTA S 08/01/2023 163DAUS 59HRDS 88%RIP
93%R 481M -0.12% -3F 23%ILE
93%R -0.04% 9P 137CM\$ 136NM\$ 156FM\$ 76GM\$
1.9PL -1.3LIV -1.6DPR -1.9CCR -0.5HCR 2.83SCS
-0.1MFV 0.2DAB 0.0KET 0.2MAS 0.0MET -0.2RPL 0.13HTI
AJCA 08/01/2023 85DAUS
GPTAT 90%R 1.7 GJUI 18.8 GJPI 88%R 30

TRIPLE-T-CF MR SWAGGER-ET
JE840003128791561 GT99K BBR 100 JH1F G A2A2 7JE1605
CDCB GPTA S 08/01/2023 202DAUS 123HRDS 23%RIP
95%R -2466M 0.42% -41F 1%ILE
95%R 0.17% -59P -594CM\$ -594NM\$ -651FM\$ -579GM\$
-2.7PL 1.5LIV 0.3DPR -0.4CCR -1.1HCR 3.42SCS
-0.1MFV 0.0DAB -0.3KET -0.7MAS 0.4MET 0.2RPL -2.33HTI
AJCA 08/01/2023 156DAUS
GPTAT 93%R 1.2 GJUI 15.6 GJPI 90%R -132

DAM:
MOONVALLEY MR SWAGGER DIVINITY
USA 067174679
DHIA HERD # 31-15-0110 CONTROL # 379
1-08 292 3 11570 4.4 504 3.4 388 AMR 1340C
305 2X ME AVG 1L 14015M 634F 486P 1679C

TLJ BARNABAS CARAMEL 87%
USA 067682172 GT13K BBR 100 JH1F F
DHIA HERD # 43-75-0006 CONTROL # 912
1-11 305 2 14530 4.7 682 3.7 533 97DCR 1830C
3-02 285 2 12880 4.7 602 3.3 428 96DCR 1478C
4-02 305 3 14560 4.6 671 3.4 494 95DCR 1706C
5-05 305 3 19030 4.2 798 3.5 662 AMR 2194C
305 2X ME AVG 4L 16232M 740F 568P 1936C
PPA -962M -19F -55P / YD -1120M -32F -53P
CDCB GPTA S 09/05/2023 3RECS 81%R 3%ILE
-868M 0.03% -35F 0.01% -30P -527CM\$ -522NM\$ -499FM\$
-2.7PL -2.1LIV -0.8DPR -0.4CCR -0.3HCR 3.13SCS -535GM\$
-0.2MFV -0.2DAB -0.1KET 0.6MAS 0.5MET 0.2RPL -1.69HTI
AJCA 09/05/2023 GPTAT 82%R 0.8 GJUI 5.8
GJPI 78%R-110

2-01 82% 3-03 88%
ST SR DF RA RW RL FA FU RH RUW UC UD TP TL RTR RTS
45 34 42 27 42 34 37 35 35 37 33 37 37 19 47 29
PPA -861M -5F -25P / YD -922M -28F -34P
CDCB PTA 08/01/2023 4RECS 47%R 12%ILE
-423M 0.01% -19F -0.01% -18P -247CM\$ -244NM\$ -219FM\$
-1.2PL -0.2LIV 1.8DPR 1.9CCR -1.9HCR 3.00SCS -194GM\$
0.0MFV -0.1DAB -0.3KET -0.3MAS -0.6MET -0.1RPL -1.62HTI
AJCA 08/01/2023 PTAT 30%R -0.2 JUI -3.0
JPI 36%R -45

SIRE: JARS OF CLAY BARNABAS GJPI -12 9%ILE

4TH DAM:
FAMILY HILL REN CARLY-ET 90%
5-03 305 2 16840 4.8 811 3.7 631 97DCR 2173C

SISTER(S):
TLJ TEQUILA CANCUN-ET 86%
1-10 186 2 8020 5.3 426 3.9 310 85DCR 1073C
TLJ FIZZ CYAN 80%
1-09 305 2 12220 5.3 647 3.7 451 96DCR 1560C

5TH DAM:
PLEASANT NOOK F PRIZE CIRCUS 97%
6-04 305 2 22920 4.5 1038 3.5 813 92DCR 2786C
TWO-TIME NATIONAL GRAND CHAMPION

NEXT DAM:
TLJ GOVERNOR CANDY-ET 80%
5-04 297 2 18250 4.8 880 3.7 684 98DCR 2357C
SIRE: GRIFFENS GOVERNOR-ET GJPI -106 1%ILE

LOT 15 ALL LYNNS VICTORIOUS REBEL JE840003234060495

BORN 03/01/2022 PO
FEMALE EFI 5.8% AMERICAN ID 651/651

PA -1321M -23F -24P
-244CM\$ -251NM\$ -323FM\$
0.1PL -0.3DPR 0.2CCR 1.1HCR 3.12SCS
PA TYPE 1.4 JPI 44%R -50
ST SR DF RA RW RL FA FU
2.0 0.6 0.7 H1.3 1.4 P1.2 50.9 2.9
RH RUW UC UD TP TL RTR RTS
1.5 0.3 0.2 S3.1 C1.5 S0.2

BRED: 09/01/2023 DUE: 06/06/2024 TO
ROWLEYS 80 CALIBAN OVERALLS-ET
JE840003230110523 BBR 100 JH1F G A2A2 7JE2022
CDBC GPTA S 08/01/2023 0%RIP
78%R 446M 0.14% 52F 83%ILE
78%R 0.04% 26P 504CM\$ 493NM\$ 428FM\$ 466GM\$
4.0PL -0.8LIV 0.8DPR 1.6CCR 4.4HCR 2.81SCS
0.2MFV 0.2DAB -0.2KET -1.7MAS -1.0MET -0.4RPL -0.90HTI
AJCA 08/01/2023 ODAUS
GPTAT 80%R 1.8 GJUI 15.6 GJPI 75%R 125

SISTER(S): ALL LYNNS MAUI RELAXATION 88%

SIRE:
RIVER VALLEY VICTORIOUS-ET
JE840003126479524 GT99K BBR 100 JH1F G A2A2 7JE5032
CDBC GPTA S 08/01/2023 2479DAUS 620HRDS 11%RIP
99%R -698M 0.14% -4F 7%ILE
99%R 0.10% -4P -55CM\$ -64NM\$ -142FM\$ -120GM\$
0.2PL -1.5LIV -1.8DPR -2.3CCR 1.8HCR 3.03SCS
-0.1MFV -0.2DAB -0.1KET -0.3MAS 0.3MET 0.3RPL -2.27HTI
AJCA 08/01/2023 1610DAUS
GPTAT 99%R 1.9 GJUI 20.4 GJPI 97%R -10

DAM:
SOUTH MOUNTAIN HG RACHEL-ET
JE840003135939989 GT9K BBR 100 JH1F F
TATTOO HE58/
DHIA HERD # 35-14-1608 CONTROL # 2055
2-11 285 2 12335 5.4 672 3.6 450 DHIR 1556C
4-02 305 2 12690 5.8 732 4.1 524 100DCR 1815C
5-05 305 2 13100 6.2 808 3.8 494 100DCR 1709C
305 2X ME AVG 2L 12754M 758F 506P 1750C
3-05 88% 4-08 90% 5-10 92%
ST SR DF RA RW RL FA FU RH RUW UC UD TP TL RTR RTS
38 37 43 23 39 34 29 40 41 43 38 30 36 23 36 29

PPA -5426M -129F -120P / YD -4507M -99F -96P
CDBC GPTA S 09/05/2023 2RECS 82%R 6%ILE
-1944M 0.28% -41F 0.15% -43P -433CM\$ -438NM\$ -503FM\$
0.0PL -0.5LIV 1.2DPR 2.7CCR 0.4HCR 3.21SCS -438GM\$
-0.1MFV -0.6DAB -0.5KET 1.9MAS 0.3MET 0.4RPL -0.69HTI
AJCA 09/05/2023 GPTAT 78%R 0.8 GJUI 11.4
GJPI 78%R -90

BROTHER(S):
ROSEYS VERB ROMEO AT SELECT SIRE

SISTER(S):
ELLIOTTS HG ROSE-ET 93%
4-00 305 2 19200 5.5 1050 3.9 756 94DCR 2617C
ELLIOTTS CHAVEZ RENEE-ET 91%
2-01 288 2 16320 4.5 739 3.5 577 96DCR 1981C
ELLIOTTS CHAVEZ ROXIE-ET 93%
3-03 305 2 18220 5.0 915 3.5 638 95DCR 2205C
SOUTH MOUNTAIN VOLTAGE RADIANT-ET 94%
3-01 305 2 23370 6.2 1455 3.7 869 96DCR 3006C
WINNER, 2018 NATIONAL JERSEY JUG FUTURITY
RESERVE GRAND CHAMPION, 2021 WESTERN NATIONAL
RESERVE INTERMEDIATE CHAMPION, 2018 ALL AMERICAN
RESERVE GRAND CHAMPION, 2018 WORLD DAIRY EXPO
INTERMEDIATE CHAMPION, 2018 WORLD DAIRY EXPO
ALL AMERICAN JUNIOR 2-YEAR-OLD, 2017
INTERMEDIATE CHAMPION, 2017 ALL AMERICAN JERSEY SHOW
SOUTH MOUNTAIN COLTON REGINA-ET 91%
3-04 305 2 14920 6.1 910 3.9 588 89DCR 2035C
SOUTH MOUNTAIN VOLTAGE RAZOR-ET 90%
3-07 305 2 19630 5.0 977 3.8 747 85DCR 2585C
SOUTH MOUNTAIN AJ RAMBLIN ROSE-ET 91%
3-11 274 2 14430 5.8 831 3.9 562 97DCR 1945C
SOUTH MOUNTAIN CASINO RIVER-ET 91%
3-04 286 2 15290 5.2 796 3.9 597 86DCR 2066C
SOUTH MOUNTAIN CASINO HIGHROLLER-ET 92%
4-00 305 2 18690 5.8 1076 4.1 767 97DCR 2656C
SOUTH MOUNTAIN CHROME RENDEZVOUS-ET 91%
2-10 305 2 16430 4.4 717 3.5 579 97DCR 1949C
SOUTH MOUNTAIN VIRAL REMEDY-ET 90%
4-01 291 2 18100 5.9 1063 3.9 711 97DCR 2461C
SOUTH MOUNTAIN CHROME REVOLUTION-ET 92%
3-02 305 3 19750 5.7 1135 3.9 767 95DCR 2655C
SOUTH MOUNTAIN CHROME RENEGADE-ET 90%
2-08 305 2 22090 4.5 999 3.6 800 104DCR 2707C
SOUTH MOUNTAIN VIRAL RHAPSODY-ET 86%
3-01 305 3 25050 5.4 1361 3.8 951 94DCR 3291C

ALLEN TOMMY & JUDD JAMIE BREEDER & OWNER
REEDSBURG, WI

JARS OF CLAY BARNABAS
USA 067342492 GT80K BBR 100 JH1F F A2A2 7JE1294
CDBC GPTA S 08/01/2023 7916DAUS 1368HRDS 6%RIP
99%R 279M -0.02% 10F 9%ILE
99%R -0.01% 7P -18CM\$ -16NM\$ -8FM\$ -121GM\$
0.2PL -3.0LIV -3.8DPR -4.1CCR 1.2HCR 3.05SCS
0.0MFV -0.1DAB 0.7KET 0.3MAS 0.7MET 0.1RPL 1.25HTI
AJCA 08/01/2023 3684DAUS
GPTAT 99%R 1.7 GJUI 11.5 GJPI 99%R -12

AVONLEA IATOLA VICTORIA 94%
JECAN000010989478 GT8K BBR 100 JH1F F
TATTOO /428X
DHIA HERD # 33-87-0722 CONTROL # 16
2-00 305 2 12880 4.9 633 3.6 464 100DCR 1604C
3-01 305 2 17409 4.6 808 3.6 629 102DCR 2165C
305 2X ME AVG 3L 15062M 739F 558P 1926C
PPA -1621M -54F -44P / YD -2361M -81F -60P
CDBC GPTA S 09/05/2023 5RECS 90%R 12%ILE
-1268M 0.10% -42F 0.07% -32P -238CM\$ -240NM\$ -265FM\$
1.1PL 1.3LIV 0.2DPR 0.2CCR -0.7HCR 3.08SCS -265GM\$
-0.2MFV -0.4DAB -0.5KET 1.0MAS 0.2MET 0.3RPL -2.44HTI
AJCA 09/05/2023 GPTAT 87%R 1.3 GJUI 13.3
GJPI 86%R -60

SV JADE HIRED GUN-ET
USA 115093063 GT50K BBR 100 JH1F F A1A2 94JE3720
CDBC GPTA S 08/01/2023 2919DAUS 911HRDS 5%RIP
99%R -1959M 0.24% -48F 1%ILE
99%R 0.12% -49P -468CM\$ -470NM\$ -511FM\$ -399GM\$
-0.2PL -1.1LIV 3.7DPR 4.7CCR 0.9HCR 3.15SCS
-0.2MFV -0.8DAB -0.1KET 1.1MAS 0.4MET 0.5RPL -3.39HTI
AJCA 08/01/2023 1885DAUS
GPTAT 99%R 0.2 GJUI 4.3 GJPI 99%R -92

MARYNOLE EXCITE ROSEY 94%
USA 117052510 GT8K BBR 100 JH1F F
TATTOO /N74
DHIA HERD # 51-17-0446 CONTROL # 3406
2-07 305 2 14422 5.3 770 3.8 545 46DCR 1886C
3-07 305 2 20650 5.0 1032 3.7 759 98DCR 2625C
4-09 305 2 21550 5.8 1254 3.8 829 97DCR 2869C
6-11 305 2 24800 5.7 1425 3.6 901 97DCR 3116C
305 2X ME AVG 5L 19567M 1093F 738P 2553C
PPA -1931M -23F -26P / YD -2889M -52F -53P
CDBC GPTA S 09/05/2023 4RECS 91%R 4%ILE
-1931M 0.29% -37F 0.15% -42P -492CM\$ -496NM\$ -562FM\$
-1.5PL -0.7LIV 0.5DPR 2.4CCR 0.7HCR 3.24SCS -488GM\$
-0.1MFV -0.2DAB -0.8KET 1.6MAS 0.9MET 0.3RPL 0.38HTI
AJCA 09/05/2023 GPTAT 87%R 0.6 GJUI 7.9
GJPI 85%R -101

RES. GRAND CHAMPION, 2014 INTERNATIONAL JERSEY SHOW
TWO-TIME GRAND CHAMPION MARYLAND STATE FAIR
GRAND CHAMPION, 2017 NEW YORK SPRING SHOW
3RD AGED COW, 2016 ROYAL WINTER FAIR
2ND AGED COW, 2016 INTERNATIONAL JERSEY SHOW
RESERVE SENIOR CHAMPION, 2015 MID-ATLANTIC REGIONAL
RESERVE GRAND CHAMPION, 2015 NEW YORK SPRING SHOW
2ND SR 3-YEAR-OLD, 2013 ROYAL WINTER FAIR
2ND SR 3-YEAR-OLD, 2013 INTERNATIONAL JERSEY SHOW
INTERMEDIATE CHAMPION, 2013 MID-ATLANTIC REGIONAL
2ND SR 2-YEAR-OLD, 2012 ROYAL WINTER FAIR
RESERVE ABA ALL AMERICAN AGED COW, 2016
HON. MENTION ABA ALL AMERICAN AGED COW, 2016
INTERMEDIATE CHAMPION, 2012 INTERNATIONAL JERSEY SHOW
SIRE: BRIDON EXCITATION GJPI -120 1%ILE

SISTER(S):
ELLIOTTS EXCITING ROSABEL-ET 86%
2-02 302 2 18640 4.3 795 3.5 652 96DCR 2175C
ELLIOTTS EXCITING ROSEMARY-ET 90%
ELLIOTTS EXCITING ROSALYN-ET 93%
7TH SR 3-YEAR-OLD, 2017 ALL AMERICAN JERSEY SHOW
ELLIOTTS EXCITING ROSEANNA-ET 90%
ROSEBUDS EXCITING ROSINA-ET 90%
5-04 305 2 16920 5.2 878 3.9 663 92DCR 2295C
ROSEBUDS HG RASCAL-ET 89%
4-08 305 2 12710 4.0 506 3.5 449 97DCR 1432C
ROSEBUDS HIRED GUN RODEO-ET 88%
3-03 305 2 15160 5.2 786 3.4 523 97DCR 1807C
ROSEBUDS HG RINGO-ET 90%
3-09 293 2 11150 7.0 783 3.9 436 91DCR 1509C

NEXT DAM:
WOODMOHR INDIANA ROSEBUD 94%
5-08 305 2 20043 4.4 891 3.4 689 86DCR 2379C
8TH 5-YEAR-OLD, 2013 INTERNATIONAL JERSEY SHOW
SIRE: IMPRESSIVE INDIANA-ET JPI -192 0%ILE

4TH DAM:
SHF PF ROSA 88%
3-11 267 2 11190 4.8 536 3.8 430 90DCR 1455C
5TH DAM: SHF BROOK ROSEBUD 88%
6TH DAM: ROSALEA IMPS S J BEAUTY 91%



SOUTH MOUNTAIN VOLTAGE RADIANT-ET
Sister to the Dam of Lot 15



MARYNOLE EXCITE ROSEY
Grandam of Lot 15



WOODMOHR INDIANA ROSEBUD
Great-Grandam of Lot 15



SOUTH MOUNTAIN CASINO HIGHROLLER-ET
Sister to the Dam of Lot 15



ELLIOTTS CHAVEZ RENEE-ET
Sister to the Dam of Lot 15



BUDJON-VAIL JADE GIANNA-ET
Great-Grandam of Lot 16



WOODMOHR GENTLE GINNY-ET
Sister to the Grandam of Lot 16



WOODMOHR GENTY GIN-ET
Sister to the Grandam of Lot 16



WOODMOHR GENTY GINGER-ET
Sister to the Grandam of Lot 16



LLOLYN JUDE GRIFFEN-ET
Fourth Dam of Lot 16

LOT 16 WOODMOHR VIVITAR GLISTEN USA 174623753

BORN 10/19/2021 TATTOO WMF401/WMF401 PO
FEMALE EFI 4.8%

WOODMOHR JERSEYS
BLOOMER, WI
715-568-4425

BREEDER & OWNER

PA -2074M -71F -57P
-578CM\$ -579NM\$ -599FM\$
0.2PL 1.7DPR 1.7CCR 0.0HCR 3.13SCS
PA TYPE 0.6 JPI 30%R -126
ST SR DF RA RW RL FA FU
2.0 0.3 -0.3 H1.4 1.1 P0.8 S0.9 2.7
RH RUW UC UD TP TL RTR RTS
0.2 -0.8 -0.4 S2.7 C0.3 S0.4

FRESH: 08/03/2023
SELLING OPEN

SIRE:
ROCK ELLA BW VIVITAR
JECAN000010219535 179JE90
CDCB PTA 08/01/2023 98DAUS 60HRDS 5%RIP
84%R -2463M 0.18% -85F 1%ILE
83%R 0.16% -60P -684CM\$ -691NM\$ -754FM\$ -705GM\$
-0.8PL 2.7LIV 1.0DPR 0.9CCR -0.8HCR 3.06SCS
-0.1MFV -0.1DAB -0.6KET -0.7MAS 0.7MET 0.3RPL -3.0OHTI
AJCA 08/01/2023 83DAUS
GPTAT 70%R 0.7 JUI 16.5 JPI 75%R -142

DAM:
WOODMOHR ROCKSTAR GLEE
USA 173920008
TATTOO WMF350/WMF350
DHIA HERD # 35-09-4532 CONTROL # 350
1-10 305 2 15510 6.0 936 3.7 577 93DCR 1996C
305 2X ME AVG 2L 19820M 1242F 764P 2642C

2-01 85%
ST SR DF RA RW RL FA FU RH RUW UC UD TP TL RTR RTS
37 32 36 25 33 27 26 43 32 28 33 37 27 26 29 25
PPA -4927M -162F -146P / YD -3636M -117F -107P
CDCB PTA 08/01/2023 2RECS 54%R 5%ILE
-1685M 0.13% -57F 0.04% -54P -472CM\$ -467NM\$ -444FM\$
1.2PL 1.1LIV 2.4DPR 2.4CCR 0.8HCR 3.20SCS -459GM\$
-0.2MFV -0.3DAB -0.2KET 0.4MAS 0.3MET 0.4RPL -2.56HTI
AJCA 08/01/2023 PTAT 43%R 0.5 JUI 2.8
JPI 46%R-109

SISTER(S):
WOODMOHR VICTORIOUS GLORIA 93%
4-08 305 2 22150 5.7 1273 3.5 783 97DCR 2707C
WOODMOHR GLOWING FIRE 84%
2-07 256 2 16020 5.5 877 3.7 599 92DCR 2072C

GIPRAT BELLES BY WHOM-ET
JECAN000010203358 138JE1984
CDCB PTA 08/01/2023 27DAUS 29HRDS
76%R -2213M 0.10% -88F 1%ILE
75%R 0.17% -49P -699CM\$ -709NM\$ -790FM\$ -698GM\$
-1.2PL 0.8LIV 2.0DPR 0.4CCR -0.3HCR 3.00SCS
-0.1MFV -0.2DAB -0.5KET -0.1MAS 0.2MET 0.4RPL -2.39HTI
AJCA 08/01/2023 5DAUS
PTAT 65%R -0.2 JUI 1.1 JPI 69%R -143

ELLIOTTS SD VANNA-ET 93%
USA 113946758 GT8K BBR 100 JH1F F
TATTOO EK47/EK47
DHIA HERD # 32-33-1000 CONTROL # 209
PPA -2080M -84F -35P / YD -3504M -131F -83P
CDCB GPTA S 09/05/2023 5RECS 84%R 4%ILE
-1887M 0.09% -73F 0.12% -46P -513CM\$ -516NM\$ -561FM\$
-0.1PL 1.8LIV 1.1DPR 2.4CCR 0.5HCR 3.14SCS -511GM\$
-0.1MFV -0.1DAB -0.6KET -1.2MAS 1.1MET 0.2RPL -3.79HTI
AJCA 09/05/2023 GPTAT 84%R 1.1 GJUI 15.8
GJPI 81%R-106

RIVER VALLEY RICKI ROCKSTAR
JEB40003126479237 GT99K BBR100 JH1F F A2A2 200JE10009
CDCB GPTA S 08/01/2023 320DAUS 124HRDS 9%RIP
97%R -1448M 0.17% -37F 3%ILE
97%R 0.06% -41P -316CM\$ -315NM\$ -322FM\$ -314GM\$
0.9PL 1.3LIV 1.3DPR 1.8CCR 0.5HCR 3.12SCS
-0.2MFV -0.3DAB -0.1KET 0.5MAS -0.3MET 0.1RPL -2.66HTI
AJCA 08/01/2023 258DAUS
GPTAT 96%R 0.9 GJUI 8.1 GJPI 93%R -70

WOODMOHR IMPRESSIVE GLOW-ET 93%
USA 119638277
TATTOO WMF245/WMF245
DHIA HERD # 35-09-4532 CONTROL # 245
1-11 290 2 16570 4.8 790 3.2 528 95DCR 1822C
2-10 305 2 18780 5.2 968 3.4 632 97DCR 2183C
4-00 305 2 20770 4.9 1014 3.3 676 98DCR 2334C
4-11 305 2 24140 5.7 1365 3.4 817 98DCR 2822C
6-00 305 2 24010 6.2 1488 3.2 775 97DCR 2675C
305 2X ME AVG 5L 22247M 1180F 730P 2522C
PPA -4039M -190F -186P / YD -3521M -159F -145P
CDCB PTA 08/01/2023 5RECS 61%R 2%ILE
-1814M 0.06% -77F -0.02% -71P -627CM\$ -614NM\$ -531FM\$
1.4PL 0.8LIV 2.6DPR 2.9CCR 1.2HCR 3.18SCS -613GM\$
-0.3MFV -0.2DAB -0.4KET 0.3MAS 0.9MET 0.6RPL -3.20HTI
AJCA 08/01/2023 PTAT 45%R 0.2 JUI 3.0
JPI 54%R-148
1ST WINTER YEARLING, 2017 WISCONSIN SPRING SPECTACULAR
SIRE: ROCK ELLA IMPRESSION-ET GJPI -129 1%ILE

SISTER(S):
AVON ROAD COMERICA GENA 90%
3-03 304 2 14890 6.5 967 3.9 585 98DCR 2025C
1ST SR 3-YEAR-OLD, 2015 WI SPRING SPECTACULAR JR
WOODMOHR GENTLE GINNY-ET 93%
4-08 305 2 25570 6.8 1738 3.7 950 98DCR 3286C
WOODMOHR GENTY GIN-ET 94%
SUPREME CHAMPION, 2017 ALL AMERICAN JR JERSEY SHOW
JUNIOR CHAMPION, 2017 ALL AMERICAN JR JERSEY SHOW
RESERVE JR CHAMPION, 2017 INTERNATIONAL JERSEY SHOW
WOODMOHR GENTY GINGER-ET 93%
4-00 272 2 17490 4.0 702 3.4 596 93DCR 1948C
RESERVE INTERMEDIATE CHAMPION, 2019 IOWA STATE FAIR
1ST JR 3-YEAR-OLD, 2019 IOWA STATE FAIR
WOODMOHR V GLORIOUS-ET 93%
2-11 273 2 14950 4.5 671 3.9 582 97DCR 1883C

NEXT DAM:
BUDJON-VAIL JADE GIANNA-ET 95%
7-04 305 2 27150 4.9 1342 3.6 981 98DCR 3392C
SIRE: GIPRAT BELLES JADE-ET JPI -52 3%ILE

4TH DAM:
LLOLYN JUDE GRIFFEN-ET 95%
5-00 365 2 31431 5.2 1635 3.6 1127 DHIR 3897C
GRAND CHAMPION, 2005 ALL AMERICAN OPEN JERSEY SHOW
GRAND CHAMPION, 2007 ALL AMERICAN OPEN JERSEY SHOW
GRAND CHAMPION, 2007 CENTRAL NATIONAL
RESERVE GRAND CHAMPION, 2010 CENTRAL NATIONAL
RESERVE SUPREME CHAMPION, 2007 CENTRAL NATIONAL
ALL AMERICAN AGED COW, 2007 ALL AMERICAN JERSEY SHOW

NEXT THREE DAMS ARE EXCELLENT IN CANADA



LOT 17 DISCOVERYS VIP JOURNEY USA 174576677

BORN 06/25/2021 TATTOO 26LD/26LD PO
FEMALE EFI 4.7%

DEMME, LISA BREEDER & OWNER
ELLSWORTH, WI
507-456-4425

PA -2349M -62F -59P
-568CM\$ -573NM\$ -621FM\$
-0.5PL 0.6DPR 1.4CCR 0.5HCR 3.15SCS
PA TYPE 0.9 JPI 35%R -129
ST SR DF RA RW RL FA FU
1.7 0.2 0.3 H2.0 1.1 P0.6 S1.2 2.9
RH RUW UC UD TP TL RTR RTS
0.8 -0.9 0.0 S3.6 W0.4 L0.3

FRESH: 09/03/2023
SELLING OPEN
63 LBS. MILK @ 7 DAYS FRESH; 22 SCC

SISTER(S):
DISCOVERYS FIREMAN JOCELYN 91%
3-00 274 2 10530 5.5 576 4.2 440 97DCR 1524C
DISCOVERYS CHROME JUSTINE 90%
2-01 305 2 13390 5.4 720 4.1 543 97DCR 1880C

SIRE:
RIVER VALLEY VENUS VIP-ET
JE840003126479167 GT99K BBR100 JH1F F A1A2 777JE10003
CDCB GPTA S 08/01/2023 952DAUS 320HRDS 25%RIP
99%R -2112M 0.14% -75F 1%ILE
99%R 0.08% -63P -598CM\$ -596NM\$ -592FM\$ -654GM\$
0.5PL 2.4LIV -0.2DPR -0.1CCR -0.5HCR 3.16SCS
0.0MFV -0.2DAB -0.3KET 0.0MAS 0.7MET 0.4RPL -0.79HTI
AJCA 08/01/2023 736DAUS
GPTAT 98%R 1.5 GJUI 20.8 GJPI 95%R -138

DAM:
DISCOVERYS VERBATIM JULEP-ET
USA 119801174
TATTOO LD50/LD50
DHIA HERD # 35-48-1077 CONTROL # 1135
3-01 282 2 10870 5.9 637 4.3 463 97DCR 1604C
4-00 305 2 11550 5.6 645 4.1 475 97DCR 1645C
5-01 305 2 11720 5.2 614 4.2 494 98DCR 1670C
6-03 242 2 9520 5.2 492 4.4 420 95DCR 1373C
305 2X ME AVG 4L 12260M 669F 517P 1758C

3-03 88% 4-04 90%
ST SR DF RA RW RL FA FU RH RUW UC UD TP TL RTR RTS
36 32 42 24 36 17 26 45 36 33 28 38 31 25 25 32

PPA -5800M -137F -120P / YD -5487M -114F -115P
CDCB PTA 08/01/2023 5RECS 60%R 3%ILE
-2585M 0.41% -49F 0.21% -55P -538CM\$ -549NM\$ -650FM\$
-1.4PL -1.8LIV 1.4DPR 2.8CCR 1.4HCR 3.13SCS -508GM\$
-0.1MFV -0.4DAB -0.9KET 0.7MAS 0.7MET 0.3RPL -2.29HTI
PA TYPE 0.3 JUI JPI 45%R-119

BROTHER(S):
DISCOVERYS PREMIER JOEY AT INTERGLOBE GENETICS

SISTER(S):
DISCOVERYS VERBATIM JUNIPER 94%
7-06 233 2 14420 5.5 793 3.8 551 86DCR 1906C
DISCOVERYS SHOWDOWN JAVA-ET 86%
DISCOVERYS SHOWDOWN GIOVANNA-ET 88%
2-01 231 2 7140 4.7 338 4.1 294 86DCR 950C
DISCOVERYS PREMIER JEOPARDY 91%
DISCOVERYS PREMIER JEALOUSY-ET 90%
4-05 305 2 12820 6.1 779 4.5 583 97DCR 2022C
DISCOVERYS COLTON JITTER-ET 90%
5-04 305 2 16310 5.5 905 3.8 623 98DCR 2156C
DISCOVERYS COLTON JEZEBEL-ET 90%
2-11 305 2 11100 6.1 676 4.3 480 94DCR 1663C
DISCOVERYS COLTON JAMAICA-ET 91%
3-11 274 2 13130 6.6 865 4.0 531 94DCR 1839C
DISCOVERYS HIRED JOLENE-ET 88%
4-04 305 2 13710 5.6 770 4.2 576 98DCR 1995C
DISCOVERYS FIREMAN JUBILEE-ET 86%

CHILLI ACTION COLTON-ET
USA 066738335 GT50K BBR 100 JH1F F A2A2 7JE1088
CDCB GPTA S 08/01/2023 5619DAUS 1419HRDS 8%RIP
99%R -1735M 0.30% -25F 3%ILE
99%R 0.11% -42P -268CM\$ -268NM\$ -306FM\$ -263GM\$
-0.3PL 0.5LIV 0.2DPR -0.2CCR 0.3HCR 3.29SCS
0.0MFV 0.2DAB -0.2KET -0.2MAS 0.6MET 0.3RPL 0.71HTI
AJCA 08/01/2023 3329DAUS
GPTAT 99%R 1.7 GJUI 16.0 GJPI 99%R -65

TJ CLASSIC MINISTER VENUS-ET 95%
USA 117243875 GT13K BBR 100 JH1F F A1A2
TATTOO M15/M15
DHIA HERD # 33-87-0722 CONTROL # 4
3-05 280 2 13050 5.1 671 3.9 506 98DCR 1751C
4-05 269 2 13980 5.7 794 3.9 542 101DCR 1876C
5-04 305 2 16090 6.3 1006 3.5 567 103DCR 1960C
8-00 305 3 14990 4.8 727 3.5 528 104DCR 1825C
305 2X ME AVG 4L 15235M 845F 557P 1926C
CDCB GPTA S 09/05/2023 ORECS 88%R 1%ILE
-1952M 0.08% -80F 0.05% -62P -668CM\$ -664NM\$ -645FM\$
0.8PL 2.2LIV 1.3DPR 1.7CCR -1.4HCR 3.11SCS -706GM\$
0.0MFV -0.5DAB -0.5KET -1.5MAS 0.5MET 0.4RPL -5.09HTI
AJCA 09/05/2023 GPTAT 86%R 0.6 GJUI 10.0
GJPI 83%R-151

ARETHUSA VERBATIM RESPONSE-ET
USA 116023076 GT50K BBR 100 JH1F F A1A2 94JE3704
CDCB GPTA S 08/01/2023 1413DAUS 610HRDS 4%RIP
99%R -2078M 0.29% -44F 1%ILE
99%R 0.11% -56P -509CM\$ -512NM\$ -541FM\$ -446GM\$
-2.5PL -2.5LIV 0.6DPR 3.2CCR 2.4HCR 3.03SCS
-0.1MFV -0.4DAB -1.4KET 0.7MAS 0.7MET 0.2RPL -2.98HTI
AJCA 08/01/2023 970DAUS
GPTAT 98%R 0.0 GJUI 0.8 GJPI 97%R -109

DISCOVERYS TEQUILA JEWELENE 96%
USA 117595860 GT29K BBR 100 JH1F F
TATTOO LD11/LD11
DHIA HERD # 35-48-1077 CONTROL # 994
2-00 305 2 10384 6.6 686 4.3 444 DHIA 1539C
3-01 284 2 13728 6.8 927 4.3 591 DHIA 2048C
4-00 305 2 17563 6.5 1145 4.1 713 DHIA 2470C
5-11 353 2 18458 6.3 1159 4.3 788 DHIR 2731C
8-02 305 2 16410 5.5 899 3.8 621 98DCR 2148C
305 2X ME AVG 1L 17488M 972F 655P 2266C
PPA -4190M 15F -51P / YD -5055M -60F -98P
CDCB GPTA S 09/05/2023 5RECS 87%R 2%ILE
-2899M 0.50% -49F 0.22% -65P -602CM\$ -610NM\$ -706FM\$
-0.2PL -1.1LIV 2.1DPR 2.3CCR 0.4HCR 3.21SCS -601GM\$
-0.1MFV -0.3DAB -0.4KET 0.6MAS 0.8MET 0.4RPL -1.29HTI
AJCA 09/05/2023 GPTAT 84%R 0.5 GJUI 9.2
GJPI 81%R-129

NATIONAL GRAND CHAMPION, 2017
WINNER, 2014 NATIONAL JERSEY JUG FUTURITY
ALL AMERICAN 4-YEAR-OLD COW, 2015
ALL AMERICAN 5-YEAR-OLD COW, 2016
RESERVE ALL AMERICAN JUNIOR YEARLING, 2012
RESERVE GRAND CHAMPION, 2014 MN STATE FAIR
INTERMEDIATE CHAMPION, 2014 INTERNATIONAL JERSEY SHOW
GRAND CHAMPION, 2016 MN STATE FAIR
GRAND CHAMPION, 2017 MN STATE FAIR
JUNIOR CHAMPION, 2012 MN STATE JERSEY SHOW
2ND JR 2-YEAR-OLD, 2013 MN STATE FAIR
1ST LIFETIME CHEESE COW, 2017 MN STATE FAIR
SIRE: TOWER VUE PRIME TEQUILA-ET GJPI -202 0%ILE

SISTER(S):
DISCOVERYS TEQUILA JASPER 90%
3-01 305 2 24239 5.7 1392 3.7 901 DHIA 3117C
DISCOVERYS TEQUILA RUBY-ET 91%
6-09 299 2 17900 5.3 947 3.8 678 96DCR 2346C
DISCOVERYS TEQUILA JADED-ET 88%
3-09 305 2 12500 5.2 649 3.6 454 98DCR 1570C
DISCOVERYS TEQUILA JENEVA-ET 90%
5-09 305 2 15830 5.2 816 3.8 603 95DCR 2086C
DISCOVERYS TEQUILA JAYDEN-ET 86%
3-08 284 2 14650 5.4 788 3.6 534 94DCR 1846C
DISCOVERYS TEQUILA JAVELIN-ET 87%
2-11 305 2 12030 4.6 556 3.7 446 95DCR 1508C

NEXT DAM:
DEMME'S JADE JEWELRY {6}-TWIN 90%
6-00 282 2 13724 5.3 722 3.4 467 DHIA 1614C
SIRE: GIPRAT BELLES JADE-ET JPI -52 3%ILE

4TH DAM:
THOMSEN 4226 CADILLAC JAY {5} 95%
5-08 365 2 23683 5.3 1250 4.1 963 DHIR 3336C
GRAND CHAMPION, 2008 MIDWEST JAMBOREE
RESERVE GRAND CHAMPION, 2009 MN STATE FAIR



DISCOVERYS TEQUILA JEWELENE
Grandam of Lot 17



DISCOVERYS SHOWDOWN GIOVANNA
Sister to the Dam of Lot 17



DEMME'S JADE JEMINI {6}-TWIN
Full Sister to Great-Grandam of Lot 17



THOMSEN 4226 CADILLAC JAY {5}
Fourth Dam of Lot 17



WOODMOHR GENTLE GINGER-ET
Dam of Lot 18



BUDJON-VAIL JADE GIANNA-ET
Grandam of Lot 18



WOODMOHR GENTLE GINNY-ET
Sister to the Dam of Lot 18



WOODMOHR GENTY GIN-ET
Sister to the Dam of Lot 18



LLOLYN JUDE GRIFFEN-ET
Great-Grandam of Lot 18

LOT 18 SCHULTE BROS COLTON GISELLE-ET USA 174368807

BORN 03/15/2021 TATTOO S801/S801 PO
FEMALE EFI 5.4%

GIBBS, JOE
EPWORTH, IA
563-876-3280

OWNER

PA -1849M -55F -58P
-513CM\$ -507NM\$ -488FM\$
-0.1PL 0.5DPR 0.2CCR 0.9HCR 3.28SCS
PA TYPE 1.4 JPI 44%R -120
ST SR DF RA RW RL FA FU
1.5 0.2 1.2 1.1 0.6 0.8 1.2 2.6
RH RUW UC UD TP TL RTR RTS
1.3 0.3 0.9 S2.7 C0.7 L0.9

SCHULTE ZACH, BLAKE & MITCH
WATKINS, IA BREEDER

FRESH: 08/04/2023
SELLING OPEN

SIRE:
CHILLI ACTION COLTON-ET
USA 066738335 GT50K BBR 100 JH1F F A2A2 7JE1088
CDCB GPTA S 08/01/2023 5619DAUS 1419HRDS 8%RIP
99%R -1735M 0.30% -25F 3%ILE
99%R 0.11% -42P -268CM\$ -268NM\$ -306FM\$
-0.3PL 0.5LIV 0.2DPR -0.2CCR 0.3HCR 3.29SCS
0.0MFV 0.2DAB -0.2KET -0.2MAS 0.6MET 0.3RPL 0.71HTI
AJCA 08/01/2023 3329DAUS
GPTAT 99%R 1.7 GJUI 16.0 GJPI 99%R -65

FOREST GLEN AVERY ACTION-ET
USA 111023978 GTHD BBR 100 JH1F F A2A2 7JE590
CDCB GPTA S 08/01/2023 24109DAUS 2871HRDS 4%RIP
99%R -943M 0.01% -44F 4%ILE
99%R 0.01% -33P -172CM\$ -169NM\$ -147FM\$ -142GM\$
1.3PL 3.5LIV 2.1DPR 1.8CCR 1.9HCR 3.00SCS
0.2MFV 0.7DAB 0.7KET 2.8MAS 0.3MET -0.1RPL 10.98HTI
AJCA 08/01/2023 12248DAUS
GPTAT 99%R 0.7 GJUI 5.0 GJPI 99%R -28

FAMILY HILL CONNECTION CHILLI-ET 91%
USA 114535186 GT3K BBR 100 JH1F F
TATTOO /F950
DHIA HERD # 51-09-0284 CONTROL # 950
2-04 266 2 17560 7.6 1335 4.0 694 89DCR 2403C
3-04 365 2 27470 6.3 1740 3.8 1038 DHIR 3592C
305 2X ME AVG 1L 23610M 1760F 934F 3234C
CDCB GPTA S 09/05/2023 0RECS 91%R 15%ILE
-2111M 0.39% -28F 0.19% -41P -156CM\$ -169NM\$ -273FM\$
0.9PL 1.2LIV 2.2DPR 2.6CCR -0.2HCR 3.00SCS -122GM\$
-0.1MFV -0.1DAB -0.6KET 0.5MAS 0.9MET 0.4RPL -0.77HTI
AJCA 09/05/2023 GPTAT 87%R 1.0 GJUI 9.0
GJPI 87%R -34

DAM:
WOODMOHR GENTY GINGER-ET
USA 119693087 GT9K BBR 100 JH1F F
TATTOO WMF253/WMF253
DHIA HERD # 42-06-0161 CONTROL # 11

RAPID BAY INDIANA GENTRY-ET
JECAN000105762718 91JE5424
CDCB PTA 08/01/2023 340DAUS 146HRDS 11%RIP
96%R -1696M 0.05% -73F 1%ILE
97%R -0.02% -66P -748CM\$ -730NM\$ -644FM\$ -702GM\$
-1.7PL -2.1LIV 1.5DPR 1.6CCR 1.4HCR 3.48SCS
0.0MFV -0.2DAB 0.1KET 0.6MAS 0.3MET 0.2RPL 0.49HTI
AJCA 08/01/2023 337DAUS
PTAT 96%R 1.5 JUI 6.8 JPI 91%R -170

1-11 305 2 14640 4.3 631 3.6 524 91DCR 1736C
3-00 262 2 12530 3.9 494 3.6 445 93DCR 1408C
4-00 272 2 17490 4.0 702 3.4 596 93DCR 1948C
4-11 305 2 16050 4.2 667 3.6 571 95DCR 1859C
305 2X ME AVG 4L 17189M 708F 610P 1977C

BUDJON-VAIL JADE GIANNA-ET 95%
USA 117101241 GT8K BBR 100 JH1F F
TATTOO B389/
DHIA HERD # 35-09-4532 CONTROL # 1462
2-00 305 2 19780 4.7 922 3.5 700 88DCR 2420C
3-00 305 2 22530 5.7 1287 3.5 784 96DCR 2709C
6-01 305 2 25590 5.3 1364 3.4 874 97DCR 3020C
7-04 305 2 27150 4.9 1342 3.6 981 98DCR 3392C
8-05 305 2 21520 5.3 1130 3.8 807 98DCR 2792C
10-07 305 2 21060 6.0 1255 3.6 754 98DCR 2607C
12-00 305 2 22530 6.1 1375 3.5 795 96DCR 2748C
305 2X ME AVG 7L 22613M 1235F 811P 2804C
PPA -472M -45F -27P / YD -2446M -92F -89P
CDCB GPTA S 09/05/2023 4RECS 85%R 5%ILE
-1898M 0.13% -66F 0.04% -62P -460CM\$ -457NM\$ -434FM\$
1.8PL 0.7LIV 3.8DPR 4.5CCR 0.9HCR 2.99SCS -416GM\$
-0.2MFV -0.4DAB -0.5KET 1.8MAS 0.3MET 0.6RPL -0.83HTI
AJCA 09/05/2023 GPTAT 83%R 0.3 GJUI 6.1
GJPI 80%R -96

2-04 88% 3-06 91% 4-02 93%
ST SR DF RA RW RL FA RU RW UC UD TP TL RTR RTS
44 36 42 18 45 31 38 42 42 45 30 35 36 19 34 29

SIRE: GIPRAT BELLES JADE-ET GJPI -52 3%ILE

PPA -3594M -115F -131P / YD -4031M -141F -147P
CDCB GPTA S 09/05/2023 4RECS 81%R 0%ILE
-1962M 0.06% -84F -0.01% -73P -758CM\$ -745NM\$ -670FM\$
0.1PL -0.8LIV 0.7DPR 0.6CCR 1.5HCR 3.26SCS -779GM\$
0.0MFV -0.4DAB -0.3KET 0.6MAS 0.4MET 0.5RPL -0.70HTI
AJCA 09/05/2023 GPTAT 81%R 1.1 GJUI 12.4
GJPI 77%R -175

RESERVE INTERMEDIATE CHAMPION, 2019 IOWA STATE FAIR
1ST JR 3-YEAR-OLD, 2019 IOWA STATE FAIR

SISTER(S):
AVON ROAD COMERICA GENA 90%
3-03 304 2 14890 6.5 967 3.9 585 98DCR 2025C
1ST SR 3-YEAR-OLD, 2015 WI SPRING SPECTACULAR JR
WOODMOHR IMPRESSIVE GLOW-ET 93%
4-11 305 2 24140 5.7 1365 3.4 817 98DCR 2822C
1ST WINTER YEARLING, 2017 WISCONSIN SPRING SPECTACULAR
WOODMOHR GENTLE GINNY-ET 93%
4-08 305 2 25570 6.8 1738 3.7 950 98DCR 3286C
WOODMOHR GENTY GIN-ET 94%
SUPREME CHAMPION, 2017 ALL AMERICAN JR JERSEY SHOW
JUNIOR CHAMPION, 2017 ALL AMERICAN JR JERSEY SHOW
RESERVE JR CHAMPION, 2017 INTERNATIONAL JERSEY SHOW
WOODMOHR V GLORIOUS-ET 93%
2-11 273 2 14950 4.5 671 3.9 582 97DCR 1883C

SISTER(S):
COZZ-MAR THUNDER GENEVIEVE 90%
3-11 305 2 19700 5.1 1000 3.7 736 87DCR 2546C
GRIFFENS COVER GIRL 93%
BUDJON-VAIL GINGER ALE-ET 90%
3-04 305 3 22260 4.6 1014 3.4 759 96DCR 2622C
BUDJON-VAIL GEORGINA-ET 94%
8-05 305 2 17170 5.1 880 3.6 617 98DCR 2133C
BUDJON-VAIL SULTAN GUCCI-ET 93%
7-09 305 2 23570 5.1 1191 3.7 876 95DCR 3030C
RESERVE GRAND CHAMPION, 2011 CALIFORNIA SPRING SHOW
BUDJON-VAIL SAMBO GODIVA-ET 91%
6-06 305 2 19400 4.7 915 3.6 707 98DCR 2444C
BUDJON-VAIL SAMBO GLENNA-ET 92%
5-04 295 3 25870 6.4 1650 3.3 860 90DCR 2970C
BUDJON-VAIL SAMBO GLITZ-ET 92%
7-00 305 2 27200 4.8 1317 3.4 925 96DCR 3196C
BUDJON-VAIL JADE GEASHA-ET 88%
2-08 305 3 17430 5.0 880 3.3 570 101DCR 1968C
BUDJON-VAIL JADE GEORGIE-ET 94%
7-06 305 2 17703 5.0 887 3.6 638 DHIA 2206C
BUDJON-VAIL ACTION GABRIELLE-ET 91%
3-07 282 2 17540 4.2 728 3.4 597 96DCR 1991C
BUDJON-VAIL TEQUILA GLOSSY-ET 90%
BUDJON-VAIL ON TIME GARAVANI-ET 85%
4-04 305 2 21260 4.3 908 3.5 745 97DCR 2485C
BUDJON-VAIL PREMIER GWYNETH 90%
2-02 295 2 17140 4.8 815 3.7 640 92DCR 2192C
BUDJON-VAIL TEQUILA GABANNA-ET 91%
3-00 305 2 14390 4.4 627 3.6 525 96DCR 1731C
BUDJON-VAIL VERBATIM GIGI-ET 91%
5-02 305 2 15500 4.5 700 3.5 538 98DCR 1859C

NEXT DAM:
LLOLYN JUDE GRIFFEN-ET 95%
5-00 365 2 31431 5.2 1635 3.6 1127 DHIR 3897C
NATIONAL GRAND CHAMPION, 2005 & 2007
SENIOR & GRAND CHAMPION, 2007 CENTRAL NATIONAL
RESERVE GRAND CHAMPION, 2010 CENTRAL NATIONAL
RESERVE SUPREME CHAMPION, 2007 CENTRAL NATIONAL
ALL AMERICAN AGED COW, 2007 ALL AMERICAN JERSEY SHOW
SIRE: MASTER C TOPS JPI -227 0%ILE

4TH DAM:
LLOLYN FRED'S GOLD 31B EX-2E (CAN)
4-01 305 2 14895 5.2 770 3.9 578 CAN 2001C
RESERVE ALL CANADIAN SENIOR YEARLING IN MILK, 1994
2ND SR 2-YEAR-OLD, 1995 STRATFORD CHAMPIONSHIP SHOW
2ND MILKING YEARLING, 1994 ROYAL WINTER FAIR
HONORABLE MENTION ALL CANADIAN SR 2-YEAR-OLD, 1995

LOT 19 DISCOVERYS FIREMAN ELEKTRA USA 174234308

BORN 06/02/2020 TATTOO DY38/DY38
DHIA HERD # 35-48-1077 CONTROL # 1295
FEMALE EFI 5.2%

KREJCI KEVIN & LISA DEMMER BREEDER & OWNER
ELLSWORTH, WI
507-456-4425

PPA -4943M -224F -160P / YD -5577M -265F -189P
CDCB PTA 08/01/2023 1RECS 49%R 0%ILE
-2189M 0.12% -84F 0.05% -70P -802CM\$ -794NM\$ -766FM\$
-1.7PL -0.4LIV 0.9DPR 0.9CCR 0.5HCR 3.26SCS -790GM\$
0.0MFV -0.1DAB -0.4KET 0.1MAS 0.5MET 0.4RPL -0.36HTI
PA TYPE 1.1 JUI JPI 42%R-174
ST SR DF RA RW RL FA FU
2.6 0.7 0.8 H0.8 1.5 P0.7 S1.0 2.6
RH RUW UC UD TP TL RTR RTS
1.2 0.2 0.4 S2.9 C0.9 L1.2

CHILLI ACTION COLTON-ET
USA 066738335 GT50K BBR 100 JH1F F A2A2 7JE1088
CDCB GPTA S 08/01/2023 5619DAUS 1419HRDS 8%RIP
99%R -1735M 0.30% -25F 3%ILE
99%R 0.11% -42P -268CM\$ -268NM\$ -306FM\$ -263GM\$
-0.3PL 0.5LIV 0.2DPR -0.2CCR 0.3HCR 3.29SCS
0.0MFV 0.2DAB -0.2KET -0.2MAS 0.6MET 0.3RPL 0.71HTI
AJCA 08/01/2023 3329DAUS
GPTAT 99%R 1.7 GJUI 16.0 GJPI 99%R -65

FRESH: 09/04/2023
SELLING OPEN

65 LBS. MILK @ 6 DAYS IN MILK; 51 SCC

ENTERED IN 2023 NATIONAL JERSEY JUG FUTURITY

SIRE:
COLTON FLAME FIREMAN
USA 118155636 GT99K BBR 100 JH1F F A1A2 94JE4004
CDCB GPTA S 08/01/2023 298DAUS 136HRDS 16%RIP
97%R -1952M 0.08% -79F 1%ILE
97%R 0.08% -57P -745CM\$ -741NM\$ -740FM\$ -746GM\$
-2.3PL -0.4LIV 0.1DPR -0.4CCR 0.5HCR 3.26SCS
0.1MFV 0.1DAB -0.2KET 0.3MAS 0.6MET 0.4RPL 2.18HTI
AJCA 08/01/2023 238DAUS
GPTAT 95%R 1.2 GJUI 14.8 GJPI 93%R -157

DAM:
DISCOVERYS VELOCITY EMBER-ET
USA 173273656
TATTOO DY20/DY20
DHIA HERD # 35-48-1077 CONTROL # 1242

1-10	272	2	9200	5.0	463	3.8	349	94DCR	1207C
3-01	282	2	11390	5.4	613	3.8	430	97DCR	1487C
3-11	305	2	15180	5.1	775	3.9	587	98DCR	2031C
5-01	280	2	12530	4.9	618	3.7	465	97DCR	1608C
305 2X ME AVG				4L	14048M	718F	534P		1846C

2-04	88%	3-04	91%	4-01	93%	6-03	94%								
ST	SR	DF	RA	RW	RL	FA	FU	RH	RUW	UC	UD	TP	TL	RTR	RTS
38	30	48	23	39	29	39	48	38	39	30	26	34	33	34	23

PPA -4451M -108F -134P / YD -4627M -126F -143P
CDCB PTA 08/01/2023 4RECS 54%R 0%ILE
-2327M 0.25% -66F 0.06% -74P -722CM\$ -716NM\$ -688FM\$
-1.1PL -0.5LIV 1.8DPR 2.2CCR 0.5HCR 3.24SCS -693GM\$
-0.1MFV -0.2DAB -0.5KET -0.1MAS 0.3MET 0.4RPL -2.36HTI
AJCA 08/01/2023 PTAT 47%R 0.9 JUI 11.4
JPI 48%R-157

2ND 4-YEAR-OLD, 2021 WISCONSIN SPRING SHOW
2X NOMINATED ALL AMERICAN PRODUCE OF DAM
1ST AGED COW, 2023 MINNESOTA STATE FAIR
HM SENIOR CHAMPION, 2023 MINNESOTA STATE FAIR

SISTER(S):
DISCOVERYS PREMIER EMME 93%
5-03 285 2 14400 5.5 790 3.8 550 96DCR 1903C
DISCOVERYS VELOCITY EVY-ET 94%
3-11 305 2 17520 4.9 867 3.4 603 98DCR 2083C
3RD 4-YEAR-OLD, 2021 WISCONSIN SPRING SHOW
DISCOVERYS PREMIER ESCAPADE 90%
DISCOVERYS JEDI ETTA-ET 87%
DISCOVERYS JEDI ESSENCE-ET 88%
DISCOVERYS JEDI EMPRESS-ET 93%
3-00 249 2 12480 5.5 687 4.0 497 95DCR 1721C
8TH NATIONAL JERSEY JUG FUTURITY, 2022
2ND JR 3-YEAR-OLD, 2022 WORLD DAIRY EXPO
HM INTERMEDIATE CHAMPION, 2022 WORLD DAIRY EXPO

4TH DAM:
BRIDON PATRICK EVEREADY-ET EX 90 (CAN)
4-04 305 2 20409 4.4 891 3.4 684 CAN 2363C
5 STAR BROOD COW IN CANADA, FEBRUARY 2014
2ND 4-YEAR-OLD, 2006 BRANT/NORFOLK PARISH SHOW
1ST 3-YEAR-OLD, 2005 BRANT/NORFOLK PARISH SHOW
4TH 4-YEAR-OLD, 2003 ONTARIO SPRING DISCOVERY
4TH SR 3-YEAR-OLD, 2005 ONTARIO SPRING SHOW

5TH DAM:
JASPAR RENAISSANCES EVENING EX 91-3E (CAN)
INTERMEDIATE CHAMPION, 1999 WORLD DAIRY EXPO
INTERMEDIATE CHAMPION, 1998 ROYAL AG WINTER FAIR
INTERMEDIATE CHAMPION, 1997 ROYAL AG WINTER FAIR
RESERVE GRAND CHAMPION, 1999 ROYAL AG WINTER FAIR
ALL CANADIAN SENIOR YEARLING, 1997
ALL CANADIAN SENIOR TWO YEAR OLD, 1998
ALL CANADIAN SENIOR THREE YEAR OLD, 1999

FAMILY HILL COMERICA FLAME-ET 95%
USA 115888072 GT3K BBR 100 JH1F F
TATTOO /F221
DHIA HERD # 31-58-0033 CONTROL # 843
3-01 305 2 20420 5.2 1053 3.5 719 84DCR 2485C
4-07 301 2 18030 4.7 849 3.6 641 102DCR 2216C
5-07 305 2 21440 4.4 945 3.7 791 102DCR 2610C
6-08 305 2 23200 4.6 1069 3.7 856 102DCR 2898C
305 2X ME AVG 5L 21474M 1077F 775P 2651C
PPA 264M 72F 22P / YD -2405M -69F -59P
CDCB GPTA S 09/05/2023 5RECS 86%R 2%ILE
-1647M 0.07% -67F 0.07% -46P -591CM\$ -590NM\$ -602FM\$
-1.1PL -0.9LIV 1.4DPR 1.2CCR -1.9HCR 3.13SCS -576GM\$
0.0MFV -0.4DAB -0.4KET 1.6MAS 0.6MET 0.3RPL 0.87HTI
AJCA 09/05/2023 GPTAT 80%R -0.1 GJUI 3.0
GJPI 81%R-128

ARETHUSA JADE VELOCITY-ET
USA 117243204 GT50K BBR 100 JH1F F 70JE9939
CDCB GPTA S 08/01/2023 532DAUS 268HRDS 7%RIP
96%R -2215M 0.17% -74F 1%ILE
96%R 0.00% -82P -769CM\$ -757NM\$ -678FM\$ -732GM\$
-0.9PL 0.9LIV 2.2DPR 2.8CCR 0.7HCR 3.18SCS
-0.1MFV 0.0DAB 0.0KET 0.1MAS 0.2MET 0.6RPL -0.38HTI
AJCA 08/01/2023 360DAUS
GPTAT 95%R 0.9 GJUI 7.8 GJPI 93%R -167

DISCOVERYS TEQUILA ESCAPE-ET 95%
USA 118573250 GT9K BBR 100 JH1F F
TATTOO DY06/DY06
DHIA HERD # 35-48-1077 CONTROL # 1063
2-01 330 2 13252 6.0 794 3.8 501 DHIR 1734C
3-03 294 2 15187 5.5 828 3.6 550 DHIR 1902C
4-03 305 2 14686 5.9 868 4.0 586 DHIR 2029C
5-02 355 2 14047 5.2 731 3.9 548 DHIR 1897C
6-03 305 2 12160 5.1 624 4.0 484 98DCR 1671C
7-02 305 2 13850 5.3 732 3.7 517 98DCR 1788C
8-04 305 2 13170 5.5 726 3.9 519 97DCR 1796C
305 2X ME AVG 3L 13651M 740F 529P 1829C
PPA -4503M -72F -113P / YD -4414M -95F -123P
CDCB GPTA S 09/05/2023 5RECS 84%R 1%ILE
-2414M 0.26% -67F 0.10% -69P -674CM\$ -672NM\$ -681FM\$
-1.3PL -1.9LIV 1.5DPR 1.5CCR 0.3HCR 3.22SCS -640GM\$
-0.1MFV -0.5DAB -1.0KET -0.2MAS 0.5MET 0.2RPL -4.57HTI
AJCA 09/05/2023 GPTAT 82%R 1.1 GJUI 20.4
GJPI 79%R-144

WINNER, 2016 NATIONAL JERSEY JUG FUTURITY
1ST 5-YR-OLD, 2018 MINNESOTA STATE FAIR
HONORABLE MENTION GRAND CHAMPION, MINNESOTA STATE FAIR
SIRE: TOWER VUE PRIME TEQUILA-ET GJPI -202 0%ILE

SISTER(S):
DISCOVERYS TEQUILA EPIC NIGHT 88%
7-04 305 2 12710 4.4 556 3.3 425 97DCR 1468C
DISCOVERYS TEQUILA ECLIPSE-ET 92%
6-03 305 2 14700 4.7 688 3.6 525 98DCR 1815C
3RD 5-YEAR-OLD, 2018 MINNESOTA STATE FAIR
2ND 4-YEAR-OLD, 2017 WISCONSIN SPRING SHOW
DISCOVERYS TEQUILA ENCORE 88%
DISCOVERYS JOEY EVA-ET 92%
DISCOVERYS JOEY ELEANOR-ET 88%
DISCOVERYS JOEY ERNIE-ET 91%
DISCOVERYS JOEY ELLIE-ET 93%
4-01 305 2 16510 4.5 741 3.7 611 98DCR 2033C
5TH JR 3-YEAR-OLD, 2021 WISCONSIN SPRING SHOW
DISCOVERYS JOEY ELSA-ET 88%
3-02 287 2 10210 5.1 521 4.0 410 97DCR 1403C
DISCOVERYS TEQUILA EVE-ET 90%

NEXT DAM:
BRIDON VINDICATION EVELYN-ET 93%
4-10 348 2 17982 4.6 834 3.4 608 DHIA 2101C
2ND JR 3-YEAR-OLD, 2011 MINNESOTA STATE FAIR
SIRE: VINDICATION GJPI -75 2%ILE



DISCOVERYS VELOCITY EMBER-ET
Dam of Lot 19



DISCOVERYS TEQUILA ESCAPE-ET
Grandam of Lot 19



BRIDON VINDICATION EVELYN-ET
Great-Grandam of Lot 19



DISCOVERYS JEDI EMPRESS
Sister to the Dam of Lot 19



DISCOVERYS JOEY EVA-ET
Sister to the Grandam of Lot 19



INDEX TO CONSIGNORS

Consignor	LE	RE	Lot
Allen Tommy & Judd Jamie, Reedsburg, WI.....	651	651	15
Behling Jim & Budde Mara, Fox Lake, WI.....			C
Demmer, Lisa, Ellsworth, WI.....	26LD	26LD	17
Gibbs, Joe, Epworth, IA.....	S801	S801	18
Gross, Elizabeth, Mohrsville, PA.....			E
Handschke Whitney & Guilette Kailey, New Franken, WI.....	1317	1317	12
.....	1319	1319	9B
.....	1320	1320	9A
Jasurda, Ed, Phillips, WI.....	18862	18862	7
Jersey Export Venture, Reynoldsburg, OH.....	185	185	14
Katzman Bros., Whitewater, WI.....	28164	28164	6
.....	28239	28239	2
Kleiboeker Shannon & Valley Gem Farms, Cumberland, WI.....	VGF	2122	1
Krahn Gracie & Clancey, Albany, OR.....		J110	10
Krejci Kevin & Lisa Demmer, Ellsworth, WI.....	DY38	DY38	19
Linehan, Matt, River Falls, WI.....		L321	5
Mikkelson Kristina & Ana, Stoughton, WI.....			D
Moede, Megan & Ledvina, Katie, Algoma, WI.....	R045	R045	13
Ron & Christy Ratliff, Trustees, Garnett, KS.....	1926	1926	8A
.....	1929	1929	8B
Sexton, Staci, Zumbro Falls, MN.....		175J	11
.....		B3263	B
Steiner, Matthew, Marshallville, OH.....	1025	1025	3
.....	2863	2863	A
Woodmohr Jerseys, Bloomer, WI.....	WMF401	WMF401	16
.....	WMF449	WMF449	4

World Dairy Expo

EXHIBITION HALL

We are moving!

USJersey

booth at **World Dairy Expo** is moving
to the **Exhibition Hall**. Find us at **EH 3405!**



WDE JERSEY EVENTS

- October 2 7:00 am CDT International Jersey Show Heifers
- October 3 7:00 am CDT International Jersey Show Cows
- October 3 5:30 pm CDT Top of the World Sale

1404	1504	1603	1703	1801	1901	2001	2101	2101B	2201	2301	2401	2501	2601	2701	2801	2901	3001	3101	3101B	3201	3301	3401	3501	3601	3701	3801	3901
1403	1503	1602	1702	1802	1902	2002	2102	2102B	2202	2302	2402	2502	2602	2702	2802	2902	3002	3102	3102B	3202	3302	3402	3502	3602	3702	3802	3902
1402	1502	1601	1701	1801	1901	2001	2101	2101B	2201	2301	2401	2501	2601	2701	2801	2901	3001	3101	3101B	3201	3301	3401	3501	3601	3701	3801	3901

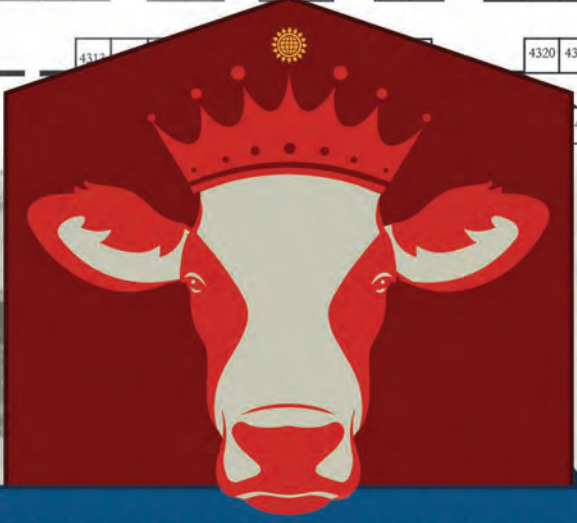

DYNASTY *in* **DAIRY**

World Dairy Expo
OCTOBER 1-6, 2023

