



**Tuesday, October 1, 2024 ■ 6:00 PM CDT**

The Tanbark, Alliant Energy Center, Madison, Wis.

Broadcast live via **CowBuyer.com**



## TERMS AND CONDITIONS FOR CONSIGNMENT SALES

*Adopted December 31, 2005 by the American Jersey Cattle Association*

**TERMS:** The terms of the sale are cash, check, or wire transfer for the full purchase price in U.S. funds on sale day. Parties unknown to the seller or sale management must furnish a statement or letter from his/her bank or a certified check. The seller, sponsor, or sale manager reserves the right to require payment by wire transfer, certified check, or in cash. If other arrangements for payment are made with the seller, a written agreement acknowledging such terms and signed by both parties must be filed with the sale clerk prior to release. All payments must be made to the sale clerk. No release will be given prior to a satisfactory settlement, whereupon a signed order from the clerk must be presented to the loading supervisor. Seller retains title until payment has been honored unless other arrangements are made. Buyers are entitled to warranties as listed below only after full compliance with these terms.

**SALE POSITIVE:** The highest bidder shall be the buyer. Every animal is pledged to absolute sale unless withdrawn for cause as determined by the sale manager. In case of dispute the animal shall again be put up for advance bids, and if there be no advance bid, the animal shall be sold to the person from whom the auctioneer accepted the last bid. If two or more claim the bid, the auctioneer shall indicate the party whose bid was recognized. Other claimants will be given an opportunity to increase the bid. Bidding directly or indirectly on an animal in which the bidder or any person for whom the bid is made has an ownership interest is prohibited unless the intention to bid is disclosed specific to each animal in the catalog or announced from the auction stand.

**CERTIFICATES OF REGISTRATION:** Certificates of registration or identification (whichever applies) showing transfer to the buyer on the records of the American Jersey Cattle Association will be furnished by the seller for each animal at no cost within a reasonable period of time. An animal may not be transferred back to the seller for a period of one year except at the discretion of the American Jersey Cattle Association. Registration certificates show registration on the records of the American Jersey Cattle Association, but are not documents of title.

**CATALOG INFORMATION:** The material in the sale catalog has been carefully edited. Any errors, omissions, or information noted after printing of the catalog will be announced from the auction stand. Such announcements will take precedence over printed matter in the catalog. In any event, neither the sponsor nor the sale manager shall be responsible for errors or omissions.

**RISK:** All animals are at the buyer's risk as soon as struck off, but will be cared for at no cost for 24 hours. Buyers must make arrangements for care of their purchases beyond the 24 hour period. Animals are solely at the seller's risk prior to being struck off, including that time while under the care and supervision of the sponsor or sale manager.

### WARRANTIES:

- (a) Title. The seller warrants clear title to the animal and other items sold and the right to sell the same.
- (b) Breeding. The seller guarantees his/her animals to be breeders, but not beyond the purchase price, with the following understanding:

Males: Should any bull within four months after the sale date or within four months after reaching the age of fourteen months, whichever is later, fail to prove a breeder after being used on a registered Jersey female known to be a breeder, the matter shall be reported in writing to the seller who shall have four months from the date the bull is returned to him/her to prove him to be a breeder, before refunding the full purchase amount or making other satisfactory settlement with the buyer.

Females: Any female that has freshened normally within ninety days prior to the date of sale is, by that fact, considered to be a breeder. Should any other female when fresh over ninety days fail to become pregnant within four months of the sale date, or if she is less than sixteen months old when sold fail to become pregnant by the time she reaches the age of twenty months, after having been bred to a registered Jersey bull known to be a breeder and after having been treated by a licensed veterinarian, the matter shall be reported in writing to the seller within 90 days of the applicable limit, and the seller shall then have the privilege for four months after receiving the animal to prove her a breeder before refunding the full purchase price or making other settlement satisfactory to the buyer. Females bred when sold and pronounced in calf are presumed to be pregnant, but pregnancy is not guaranteed unless so announced. The seller makes no warranty that pregnant females will deliver calves or that they will carry them full term. Superovulation or flushing of a female after the sale negates any breeding warranty. Unless notice has been given to the sale manager prior to sale date and is noted in the catalog or announced from the auction stand that a female has been superovulated or flushed prior to sale date, the seller warrants that such is not the case. For animals that have been superovulated or flushed, a complete record of all embryo transfer offspring, pregnancies, and frozen embryos by service sire are to be given to the sale manager.
- (c) Embryos. Only Grade 1 embryos collected and processed by an embryo transfer business (ETB) certified by the American Embryo Transfer Association (AETA) will be sold. Sale manager will have a copy of the Certificate of Embryo Recovery and Certificate of Freezing (AETA Forms A and C) before and during any sale.
- (d) Choice of Pregnancy. Should an animal chosen from a specified flush fail to meet the breeding warranties, or should an animal of the sex specified by the buyer not result from a specified flush, the buyer and seller will take the following steps:
  1. Seller will offer the choice of remaining animals from the specified flush, and/or
  2. Seller will offer the choice of another flush already implanted or of a future flush. If the buyer accepts the choice of a future flush, unless otherwise agreed no interest will be charged to the buyer, but payment schedules will remain the same.
  3. If neither of the above options are acceptable to the buyer, the seller will make full refund of all payments received.
- (e) Limited Warranties. The Seller makes no other warranties, express or implied, including without limitation, merchantability or fitness for a particular purpose. All warranties cease when an animal is resold or transferred by the original purchaser.

**HEALTH CERTIFICATE:** The seller will provide to the buyer an official health certificate for interstate shipment of each animal. No warranty is made as to the condition or health of the animal or the result of any future health test or as to the condition of an animal's udder following calving. Herd and/or area accreditation and certification status and calfhood vaccination status will be printed in the catalog or announced from the auction stand. Health tests and condition for export sales to foreign countries or states with special health requirements are the sole responsibility of the buyer unless otherwise announced from the auction stand or otherwise agreed prior to sale between the seller and the potential buyer.

**SHIPPING:** Assistance will be given in loading and shipping animals after the sale but no risk is assumed by anyone associated with the sale when such assistance is given. All costs, risks and responsibilities are borne by the buyer, and transportation charges on all animals subject to adjustment shall be paid by the buyer, unless other arrangements are made.

**ABSENTEE BIDDERS:** While it is preferable for prospective bidders to attend the sale in person, for the convenience of those not present, members of the sales force will represent you at the sale. Others handling bids for absentee buyers should identify themselves to the sponsor or sale manager before the sale to ensure that the terms of the sale are complied with. Any person handling a bid for an absentee buyer does so as agent only and is not responsible to the buyer for any animal he may purchase in that capacity.

**RESPONSIBILITY:** The seller is solely responsible for all warranties, as to animals or other property offered for sale. The sale manager, auctioneer and sponsor are acting as agents only and are not responsible for the title, condition, quality, fitness, or productiveness of any animals or other items sold.

Examination of all purchases should be made immediately after purchase, and any complaint must be reported to the sale manager before the close of the sale. Neither the sale manager, the sponsor, the seller, the auctioneer, nor anyone associated with the sale shall be responsible for accident, injury or property loss to anyone attending the sale. The sale manager, sponsor, and auctioneer shall not be liable for payment of the purchase price of any animal or other item sold. In submitting entries and/or selling animals or other items, the seller agrees to the terms and conditions set forth herein and assumes full responsibility of his or her animals.

**PENALTIES:** Violations of these terms and conditions shall be considered unethical sales practices and shall subject the violator to such penalties as may be imposed by the American Jersey Cattle Association.





**USJersey**

Tuesday, October 1, 2024  
 Sale 6:00 p.m. (CDT)  
 Sale social at 5:00 p.m.  
 (cheese and cash bar)

**Join us in person or online!**

*Live from The Tanbark, Alliant Energy  
 Center via CowBuyer.com*

**Sale Staff**

Greg Lavan.....	JMS Manager .....	614/216-8838
Kristin Paul .....	Director of Field Services .....	209/402-5679
Ron Mosser .....	Senior Type Appraiser.....	614/264-0142
Willow Voegtlen .....	AJCA-NAJ Area Representative .....	614/266-2419
Jason Robinson.....	AJCA-NAJ Area Representative.....	614/216-5862
Neal Smith.....	AJCA-NAJ Executive Secretary .....	209/988-0601
Kim Billman .....	Clerk.....	614/203-6265
Chris Hill .....	Auctioneer.....	202/255-7907

Any member of the sale staff would be glad to handle your absentee bids in complete confidence.



*The sale will be broadcast live from The Tanbark on Tuesday evening. A pre-sale social will begin at 5:00 p.m. (CDT) at the Tanbark.*

*Bid from anywhere online with this service. Register and log on at sale time and see the sale and bid live.*

Online catalog available at <http://JMS.USJersey.com>

**Health Requirements:** All animals will be tested for interstate shipment.



*Discover, Visa, MasterCard, and American Express accepted.*

**NOTICE TO ALL BIDDERS ON A CHANGE TO PAYMENT TERMS:** Cash, Check, Debit Card, Visa, MasterCard, American Express or Discover accepted. 3% buyer's premium on all sales with 3% waived for cash or check.

The pedigrees in this catalog are prepared by sale management using the most recent pedigree information available. Breeding and production information is provided to us by the consignors. Although information is verified to the best of sale management's knowledge, management can not guarantee against errors or omissions.

All announcements from the box on sale day, take precedence over printed materials.



6486 E. Main Street, Reynoldsburg, OH 43068  
 614.861.3636 (office) 614.322.4496 fax  
 JMS@USJersey.com | <http://JMS.USJersey.com>

The American Jersey Cattle Association and National All-Jersey Inc., promote the use of authentic and unaltered photographic images of Jersey animals, and disapproves of the use of any photographic images that alter the body of the Jersey animal. The American Jersey Cattle Association therefore requests that all photographic images of Jersey animals submitted for publication in catalogs of Jersey Marketing Service contain no alterations to the body of the animal.

Despite its best efforts to ensure that only unaltered photographs of Jersey animals are used in this publication, the American Jersey Cattle Association cannot guarantee that every photographic image of a Jersey animal is authentic and unaltered.





## Highlights from Previous Sales...



**Twin Haven Berretta Linda, E-95%**  
6-1 305 24,540 4.8% 1,179 3.8% 928  
Sold in 1997



**Willavals Lucky Lady, E-93%**  
3-6 305 19,780 3.8% 745 3.6% 705  
Sold in 1997



**Avon Road Select Libby, E-91%**  
4-1 305 3x 17,870 4.8% 851 3.6% 649  
Sold in 1999



**Legion Denny Diane, E-91%**  
7-7 305 3x 23,100 4.7% 1085 3.3% 765  
Sold in 2004



**Reich-Dale Future Sierra, E-90%**  
2-9 305 19,410 5.2% 1,008 3.7% 716  
Sold in 2005



**Flambeau Manor F Candance, E-93%**  
4-4 301 20,700 3.9% 814 3.1% 633  
Sold in 2005



**Ahlem Topeka Maid 40527-ET, E-91%**  
3-2 305 17,680 5.2% 921 3.7% 650  
Sold in 2013



**Intense Gentry Priceless, VG-86%**  
2-1 305 12,570 4.4% 557 3.5% 443  
Sold in 2017



**JX TLJ Visionary Bree {4}-ET, E-91%**  
3-8 305 3x 25,830 4.3% 1,098 3.3% 852  
Sold in 2014



**Senn-Sational Iatola Petrina, VG 89 (CAN)**  
3-9 305 18,664 4.3% 837 3.8% 751  
Sold in 2008



**Woodmohr Jamaica Mystery, E-90%**  
1-11 301 16,160 5.1% 832 3.4% 543  
Sold in 2014



**Jurisdiction Jenny, E-90%**  
2-5 303 18,410 4.8% 890 3.5% 652  
Sold in 2008





## Highlights from Previous Sales...



**Renaissance Key Goldie, E-93%**  
2nd Five-Year-Old, 2008 NC State Fair  
Sold in 2008



**Avonlea Salty Kisses-ET, E-93%**  
2-9 297 15,551 5.4% 833 3.9% 612  
Sold in 2011



**Kimbles Flora, E-91%**  
4-1 305 21,070 4.5% 956 3.1% 647  
Sold in 2008



**Unique HP Action Sasha-ET, E-90%**  
5-3 305 19,610 4.4% 870 3.8% 737  
Sold in 2012



**Camille Nevada of Edgebrook, E-91%**  
5-0 288 19,270 5.2% 999 3.7% 715  
Sold in 2010



**Klus-Grove Shoutout Capresha, VG-87%**  
1-11 287 13,180 5.0% 655 3.7% 492  
Sold in 2019



**Edgebrook Shyster Chelsea 43, VG-88%**  
Sold in 2014



**Spring Creek T-Bone Netty-ET, E-92%**  
4-1 305 3x 33,460 4.2% 1,412 3.5% 1,161  
Sold in 2010



**JX Ahlem Badger Carol 45700 {4}-ET, VG-84%**  
4-6 305 2x 19,790 5.1% 1,003 4.0% 790  
Sold in 2016



**Mead-Manor Tequila Pryia, E-91%**  
3-0 305 20,390 4.9% 1,000 3.7% 751  
"Peaches" is sister to her dam | Sold in 2015



**Mead-Manor Tequila Peaches, VG-87%**  
Sister to the dam of "Pryia" and Dam of "Penny"  
Sold in 2016



**Mead-Manor Premier Penny, VG-86%**  
Daughter of "Peaches"  
Sold in 2018





# 1

## WOODMOHR MINI ME USA 175153882

BORN 09/03/2024 TATTOO WMF508/WMF508 PO  
FEMALE EFI 5.1%

PA -2076M -58F -59P  
-486CM\$ -487NM\$ -499FM\$  
1.1PL 0.4DPR 0.8CCR -0.4HCR 3.09SCS  
PA TYPE 1.2 JPI 26%R -108  
ST SR DF RA RW RL FA FU  
1.1 0.5 0.2 H2.1 1.0 P1.3 S1.7 3.6  
RH RUW UC UD TP TL RTR RTS  
1.1 -0.3 0.0 S3.7 C0.5 L0.3

SELLING OPEN

SIRE:  
PACIFIC-CREST VAUGHN  
JE840003229118811 GT BBR 100 JH1F JNS-TF  
99J1E13293  
CDCB GPTA S 09/03/2024 0%RIP  
76%R -2422M 0.34% -61F 1%ILE  
76%R 0.13% -67P -629CM\$ -628NM\$ -646FM\$ -683GM\$  
-0.3PL 0.3LIV -0.7DPR -0.5CCR -0.8HCR 3.25SCS  
-0.1MFV 0.1DAB 0.1KET -0.5MAS 0.4MET 0.2RPL  
AJCA 09/03/2024 ODAUS  
GPTAT 78%R 2.0 GJUI 18.5 GJPI 73%R -152

DAM:  
WOODMOHR FRANK WITH ME  
USA 174844309  
TATTOO WMF441/WMF441

PA -1731M -54F -51P  
-344CM\$ -346NM\$ -352FM\$  
2.5PL 1.5DPR 2.1CCR 0.1HCR 2.94SCS  
PA TYPE 0.4 JPI 32%R -64  
SELLING AS LOT 11

SISTER(S):  
WOODMOHR CENTURY DEMI 90%  
WOODMOHR VICTORIOUS MEMES 93%  
2-10 273 2 17680 5.5 978 3.9 689 96DCR 2385C  
7TH JR 3-YEAR-OLD, 2022 MINNESOTA STATE FAIR  
3RD SUMMER JR 2-YEAR-OLD, 2021 WISCONSIN  
CHAMPIONSHIP SHOW  
WOODMOHR REVIRESCA MISTY 86%  
1-08 305 2 13580 5.6 756 3.6 485 94DCR 1676C

NEXT DAM:  
MJ CANDY DC GODIVA 95%  
12-08 305 2 21180 5.1 1081 3.6 771 97DCR 2666C  
GRAND CHAMPION, 1989 & 1999 MN STATE FAIR JR SHOW  
SIRE: DUNCAN CHIEF GJPI -28 7%ILE

4TH DAM:  
MJ ROYAL EX CANDY  
RESERVE GRAND CHAMPION, 1997 MN STATE FAIR JR SHOW  
GRAND CHAMPION, 1993 & 1994 MN STATE FAIR JR SHOW

WOODMOHR JERSEYS BREEDER & OWNER  
BLOOMER, WI  
715-568-4425

MR MADDIES COLTON MACHINE  
JE840003209884647 GT9K BBR100 JH1F JNS-TF A2A2 100JE7421  
CDCB GPTA S 08/01/2024 29DAUS 6HRDS 52%RIP  
86%R -2110M 0.33% -46F 1%ILE  
87%R 0.13% -55P -688CM\$ -684NM\$ -710FM\$ -644GM\$  
-3.8PL -1.4LIV 0.3DPR 0.8CCR -0.6HCR 3.40SCS  
0.0MFV 0.0DAB 0.0KET -0.7MAS 0.3MET 0.4RPL  
AJCA 08/01/2024 15DAUS  
GPTAT 82%R 1.0 GJUI 17.0 GJPI 82%R -144

ARETHUSA GENTRY VERBENA-ET 91%  
JE840003210945572 GT BBR 100 JH1C JNS-TF  
DHIA HERD # 92-23-0390 CONTROL # 394  
2-01 305 2 13000 5.1 667 3.4 441 96DCR 1523C  
3-05 305 2 12930 5.6 720 3.6 468 97DCR 1618C  
305 2X ME AVG 2L 14384M 762F 507P 1752C  
PPA -4901M -186F -162P / YD -4358M -159F -148P  
CDCB GPTA S 09/03/2024 2RECS 82%R 1%ILE  
-2070M 0.22% -64F 0.06% -67P -695CM\$ -684NM\$ -647FM\$  
-0.8PL -0.4LIV -1.8DPR -2.3CCR -0.6HCR 3.43SCS -762GM\$  
-0.1MFV -0.2DAB 0.1KET -0.8MAS 0.4MET 0.2RPL  
AJCA 09/03/2024 GPTAT 83%R 1.9 GJUI 20.3  
GJPI 78%R-178

MM VICTORIOUS FRANK-ET  
JE840003201335580 GT BBR100 JH1F JNS-TF A1A2 551JE1775  
CDCB GPTA S 08/01/2024 182DAUS 72HRDS 31%RIP  
94%R -1712M 0.19% -51F 1%ILE  
95%R 0.09% -48P -467CM\$ -467NM\$ -480FM\$ -539GM\$  
0.0PL -1.3LIV -2.0DPR -1.4CCR 0.2HCR 3.09SCS  
-0.2MFV 0.5DAB -0.3KET 1.6MAS 0.2MET 0.1RPL  
AJCA 08/01/2024 132DAUS  
GPTAT 93%R 1.4 GJUI 18.5 GJPI 89%R -108

WOODMOHR FEVER DEAR ME-ET 94%  
USA 117938531 TATTOO WMF177/WMF177  
DHIA HERD # 35-09-4532 CONTROL # 177  
2-09 305 2 17020 5.6 953 3.7 633 97DCR 2189C  
3-08 298 2 19030 5.8 1111 3.8 715 97DCR 2474C  
4-07 305 2 19460 6.2 1203 4.0 775 97DCR 2683C  
5-07 290 2 18010 5.4 973 3.7 665 97DCR 2300C  
6-06 305 2 19940 5.4 1085 3.7 742 98DCR 2567C  
7-07 305 2 19990 5.7 1147 3.7 742 98DCR 2567C  
8-08 305 2 18620 5.7 1054 3.7 691 97DCR 2390C  
10-00 305 2 20400 6.2 1264 3.6 728 96DCR 2517C  
10-10 305 2 16320 6.2 1017 3.7 611 98DCR 2114C  
305 2X ME AVG 9L 20490M 1182F 751P 2599C  
CDCB PTA 08/01/2024 ORECS 45%R 12%ILE  
-1749M 0.16% -57F 0.06% -54P -220CM\$ -224NM\$ -223FM\$  
5.0PL 3.0LIV 5.0DPR 5.6CCR -0.1HCR 2.78SCS -207GM\$  
-0.2MFV -0.3DAB 0.0KET 1.2MAS -0.1MET 0.3RPL  
AJCA 08/01/2024 PTAT 40%R -0.6 JUI 11.4  
JPI 39%R -19  
SIRE: TOWNSIDE GBJ RAMBO FEVER GJPI -7 7%ILE

SISTER(S):  
GB JADE DIVA OF WOODMOHR 95%  
7-07 305 2 23100 6.2 1426 3.6 821 97DCR 2838C  
WOODMOHR JADE LADY DIVA-ET 94%  
12-07 305 2 23990 5.6 1344 3.4 814 98DCR 2812C  
WOODMOHR JADE LA DIVA-ET 94%  
10-11 305 2 21610 4.2 910 3.5 763 98DCR 2513C  
WOODMOHR GODIVAS DELIGHT 94%  
5-10 305 2 22810 5.8 1320 3.7 853 96DCR 2951C  
WOODMOHR PRINCESS DIVA-ET 93%  
4-06 305 2 22552 5.8 1313 3.7 832 96DCR 2878C  
WOODMOHR QUEEN DIVA-ET 92%  
5-03 305 3 21320 5.6 1200 3.6 761 104DCR 2631C  
WOODMOHR PURE DELIGHT-ET 95%  
6-10 305 2 23470 5.3 1235 3.8 885 97DCR 3062C  
WOODMOHR MARLOS DIVINE-ET 94%  
10-06 305 2 23580 5.1 1200 3.5 821 98DCR 2837C  
WOODMOHR MARLOS ULTRA DIVINE-ET 95%  
5-11 305 2 25830 5.6 1440 3.7 949 98DCR 3282C  
WOODMOHR JADE DANCING DIVA-ET 94%  
6-08 305 2 22500 5.5 1227 3.7 828 97DCR 2864C  
WOODMOHR PRIME DESTINY-ET 94%  
7-06 305 2 24010 4.7 1119 3.6 869 98DCR 2994C  
WOODMOHR DEAR FEVER-ET 95%  
5-11 305 2 25830 5.4 1385 3.3 856 98DCR 2956C  
WOODMOHR V DIAMOND-ET 96%  
8-07 305 2 25280 6.3 1595 3.7 933 96DCR 3227C  
WOODMOHR PREE DESTINY-ET 95%  
7-10 305 2 23480 7.2 1684 4.2 989 96DCR 3427C  
WOODMOHR DELTA-BELL-ET 91%  
5-08 305 2 20000 6.0 1199 3.7 734 98DCR 2538C



**WOODMOHR DEAR FEVER-ET**  
Full Sister to the Grandam of Lot 1



**WOODMOHR V DIAMOND-ET**  
Sister to the Grandam of Lot 1



**WOODMOHR PURE DELIGHT-ET**  
Sister to the Grandam of Lot 1



**GB JADE DIVA OF WOODMOHR**  
Sister to the Grandam of Lot 1



**WOODMOHR DELTA-BELL-ET**  
Sister to the Grandam of Lot 1

# 2

## BROOKVIEW JOYSTICK FUNNY FACE USA 175136706

BORN 05/27/2024 TATTOO B33/ P9 BBR 100  
FEMALE EFI 7.4% JH1F JNS-TF A2A2

CDCB GPTA S 09/03/2024 ORECS 72%R 99%ILE  
204M 0.24% 58F 0.12% 32P 603CM\$ 584NM\$ 458FM\$  
4.2PL 1.7LIV 2.0DPR 3.0CCR 2.3HCR 2.82SCS 582GM\$  
0.0MFV 0.4DAB -0.3KET -1.1MAS 0.3MET -0.1RPL  
AJCA 09/03/2024 GPTAT 75%R 0.1 GJUI 12.2  
GJPI 69%R 161  
ST SR DF RA RW RL FA FU  
1.1 0.3 0.4 L0.0 0.4 S0.3 L0.2 0.8  
RH RUW UC UD TP TL RTR RTS  
0.6 -0.8 -0.8 S1.0 C0.0 L0.5 W0.9 C0.1

SELLING OPEN

### SIRE:

CAL-MART JOYSTICK-ET  
USA 067484963 GT99K BBR100 JH1F JNS-TF A2A2 29JE4356  
CDCB GPTA S 08/01/2024 0%RIP  
77%R 875M 0.15% 73F 95%ILE  
78%R 0.07% 47P 688CM\$ 673NM\$ 571FM\$ 643GM\$  
3.7PL 1.3LIV 0.7DPR 0.4CCR 0.8HCR 2.84SCS  
0.1MFV -0.1DAB -0.7KET -1.4MAS 0.1MET -0.2RPL  
AJCA 08/01/2024 ODAUS  
GPTAT 80%R 0.2 GJUI 9.0 GJPI 75%R 165

### DAM:

PINE-TREE 2100 GISLEV 2608-ET  
USA 067652608 GT BBR 100 JH1F JNS-TF  
DHIA HERD # 31-72-0977 CONTROL # 265  
2-04 191 2 10760 4.0 428 3.3 353 75DCR 1172C  
305 2X ME AVG 1L 18396M 747F 622P 2056C

2-07 85%  
ST SR DF RA RW RL FA FU RH RUW UC UD TP TL RTR RTS  
35 27 39 18 28 22 29 36 39 36 34 39 22 24 38 29

PPA -9M 54F 40P / YD -50M 56F 46P  
CDCB GPTA S 09/03/2024 1RECS 81%R 89%ILE  
8M 0.11% 21F 0.08% 15P 401CM\$ 389NM\$ 315FM\$  
4.4PL 2.3LIV 1.3DPR 2.7CCR 2.3HCR 2.83SCS 364GM\$  
0.0MFV 0.5DAB -0.6KET -0.8MAS 0.1MET 0.1RPL  
AJCA 09/03/2024 GPTAT 81%R 0.3 GJUI 15.0  
GJPI 77%R 108

### SISTER(S):

PINE-TREE 2100 STEVE 2582-ET 83%  
2-00 305 3 16980 4.7 798 3.4 573 84DCR 1979C  
PINE-TREE 2100 SLUGGER 2625-ET 82%  
2-00 305 2 17120 5.8 986 3.9 673 89DCR 2330C  
PINE-TREE 2100 SLUGGER 2627-P-ET 84%  
1-08 305 2 17300 5.5 944 3.8 656 87DCR 2270C  
PINE-TREE 2100 FEDERER 2663 81%  
2-01 305 2 18320 5.0 914 3.6 661 91DCR 2285C  
PINE-TREE 2100 FEDERER 2695-P-ET 86%  
1-07 305 2 15630 6.0 931 3.8 601 102DCR 2080C  
PINE-TREE 2100 FEDERER 2696-P-ET 80%  
2-02 287 2 17860 4.6 826 3.5 623 90DCR 2153C

### NEXT DAM:

PINE-TREE LISTOWEL DELLA 1598-P-ET 86%  
3-02 305 2 23760 5.2 1241 3.8 906 95DCR 3135C  
SIRE: HILLVIEW LISTOWEL-P GJPI 120 92%ILE

### 4TH DAM:

OAKLANE CHISEL DELLA 2130-ET 85%  
3-01 305 2 21340 5.5 1168 3.9 824 98DCR 2852C

HAVENS, ERIC  
FREMONT, OH  
419-992-4471

BREEDER & OWNER

### CAL-MART WHATSUP-ET

USA 067424721 GT99K BBR100 JH1F JNS-TF A2A2 29JE4255  
CDCB GPTA S 08/01/2024 32DAUS 9HRDS 81%RIP  
88%R 340M 0.28% 72F 74%ILE  
88%R 0.12% 36P 425CM\$ 409NM\$ 285FM\$ 354GM\$  
0.7PL -0.1LIV -1.5DPR -2.2CCR -0.7HCR 2.89SCS  
0.1MFV -0.3DAB -0.6KET -1.0MAS 0.2MET -0.3RPL  
AJCA 08/01/2024 12DAUS  
GPTAT 85%R 0.5 GJUI 14.6 GJPI 83%R 114

### CAL-MART WESTPORT JENICA 955 {6}-ET 79%

USA 067796955 GT45K BBR 100 JH1F JNS-TF  
TATTOO 955/  
DHIA HERD # 92-23-0426 CONTROL # 955  
1-08 290 2 16350 5.3 861 3.8 629 95DCR 2177C  
2-07 280 2 16950 5.6 951 4.0 676 96DCR 2340C  
3-07 288 2 16610 5.5 913 4.1 685 97DCR 2373C  
305 2X ME AVG 3L 20449M 1114F 816P 2824C  
PPA 1774M 127F 105P / YD 1431M 110F 82P  
CDCB GPTA S 09/03/2024 3RECS 88%R 99%ILE  
867M 0.10% 62F 0.06% 45P 761CM\$ 747NM\$ 652FM\$  
5.0PL 2.4LIV 1.3DPR 1.4CCR 2.1HCR 2.83SCS 728GM\$  
0.2MFV 0.4DAB -0.5KET -1.7MAS -0.1MET -0.1RPL  
AJCA 09/03/2024 GPTAT 85%R 0.3 GJUI 5.4  
GJPI 83%R 161

### ISDK VJ RAASTRUP HIHL GISLEV

JEDNK00000304171 GT6K BBR 100 JH1F JNS-TF 236JE226  
CDCB GPTA S 08/01/2024 3545DAUS 822HRDS 9%RIP  
99%R -197M 0.28% 44F 80%ILE  
99%R 0.16% 23P 472CM\$ 451NM\$ 309FM\$ 476GM\$  
2.8PL 0.7LIV 1.8DPR 4.0CCR 3.2HCR 2.77SCS  
0.2MFV 0.1DAB -1.7KET -0.5MAS 0.4MET 0.2RPL  
AJCA 08/01/2024 1571DAUS  
GPTAT 98%R -0.2 GJUI 12.7 GJPI 95%R 139

### PINE-TREE 1598 CHROME 2100 75%

USA 075812100 GT45K BBR 100 JH1F JNS-TF A2A2  
DHIA HERD # 31-85-0561 CONTROL # 2100  
1-11 305 2 18910 4.9 918 3.4 634 92DCR 2190C  
3-00 305 2 18990 4.9 925 3.5 673 91DCR 2326C  
305 2X ME AVG 3L 21214M 986F 744P 2515C  
PPA 140M -31F -22P / YD 1028M -6F 11P  
CDCB GPTA S 09/03/2024 3RECS 86%R 77%ILE  
663M -0.15% 2F -0.08% 9P 300CM\$ 304NM\$ 351FM\$  
5.4PL 0.8LIV 0.8DPR 1.4CCR 1.9HCR 2.89SCS 247GM\$  
-0.2MFV 0.6DAB -0.1KET -1.1MAS 0.0MET -0.2RPL  
AJCA 09/03/2024 GPTAT 85%R 1.0 GJUI 13.3  
GJPI 82%R 72

SIRE: RIVER VALLEY CECE CHROME-ET GJPI 62 41%ILE

### SISTER(S):

PINE-TREE 1598 PROMO 2015-P-ET 87%  
4-05 305 2 21190 5.6 1184 4.0 852 93DCR 2950C  
PINE-TREE 1598 PHAROAH 2114-P-ET 84%  
4-01 305 2 19220 5.6 1074 3.7 720 93DCR 2491C  
PINE-TREE 1598 PHAROAH 2125-P-ET 80%  
4-00 305 2 18090 5.7 1036 4.2 764 93DCR 2647C  
PINE-TREE 1598 PHAROAH 2140-P-ET 84%  
1-11 305 2 17450 5.8 1005 3.8 669 93DCR 2315C  
PINE-TREE DELLA KAY-PP-ET 90%  
2-10 305 2 17400 3.9 670 3.5 612 95DCR 1921C  
PINE-TREE 1598 VERN 2371-P-ET 83%  
1-11 305 2 18280 4.6 846 3.5 635 91DCR 2194C  
PINE-TREE 1598 VERN 2377-PP-ET 83%  
3-01 293 2 17930 5.9 1066 4.1 730 88DCR 2528C  
PINE-TREE 1598 KIAWA 2427-P-ET 88%  
2-00 305 2 19820 4.4 881 3.5 701 91DCR 2380C  
PINE-TREE 1598 OSCAR 2433-P-ET 82%  
2-00 305 2 18770 5.6 1058 3.6 681 91DCR 2355C  
PINE-TREE 1598 THRASHER 2507-ET 84%  
2-01 305 3 18570 4.1 763 3.9 733 86DCR 2242C  
RANKS ON THE TOP 1-1/2% LIST FOR JPI  
PINE-TREE 1598 THRASHER 2522-P-ET 85%  
1-10 305 2 16650 5.8 963 3.7 623 89DCR 2155C  
RANKS ON THE TOP 1-1/2% LIST FOR JPI



**PINE-TREE LISTOWEL DELLA 1598-P-ET**  
Great-Grandam of Lot 2



**OAKLANE CHISEL DELLA 2130-ET**  
Fourth Dam of Lot 2



# 3

## JX PINE-TREE 13947 CHA 1219 {5}-ET USA 076381219 GT

BORN 03/13/2024 P9 BBR 100 A2A2  
FEMALE EFI 7.9% AMERICAN ID 1219/1219 JH1F JNS-TF

STEINER, MATTHEW BREEDER & OWNER  
MARSHALLVILLE, OH  
330-466-8916

CDCB GPTA S 09/03/2024 ORECS 78%R 99%ILE  
1092M 0.08% 71F -0.04% 32P 650CM\$ 652NM\$ 657FM\$  
5.4PL 3.4LIV 0.6DPR 1.4CCR 2.4HCR 3.04SCS 585GM\$  
0.2MFV 0.4DAB -0.5KET -1.3MAS -0.1MET -0.1RPL  
AJCA 09/03/2024 GPTAT 80%R 1.6 GJUI 13.0  
GJPI 75%R 159  
ST SR DF RA RW RL FA FU  
0.4 1.2 0.7 L0.3 0.8 S0.1 S0.4 1.9  
RH RUW UC UD TP TL RTR RTS  
0.6 0.6 1.1 S0.7 C2.4 S0.6 C2.1 C1.1

JX CLOVER PATCH AVON ENZO {3}  
USA 119904055 GT45K BBR100 JH1F JNS-TF A2A2 100JE7400  
CDCB GPTA S 08/01/2024 305DAUS 48HRDS 3%RIP  
98%R 2383M -0.31% 50F 78%ILE  
98%R -0.15% 56P 421CM\$ 432NM\$ 506FM\$ 276GM\$  
2.4PL -2.0LIV -4.5DPR -4.6CCR -2.0HCR 3.07SCS  
-0.1MFV -0.3DAB -0.1KET -3.8MAS -0.6MET -0.3RPL  
AJCA 08/01/2024 148DAUS  
GPTAT 97%R 1.5 GJUI 15.4 GJPI 96%R 84



**JX MM THRASHER MANHATTAN 13947 {5}-ET**  
Dam of Lot 3

**SELLING OPEN**

SISTER(S):  
JX PINE-TREE 13947 GUTZ 2806 {6}-ET  
RANKS ON THE TOP 1-1/2% LIST FOR GJPI  
JX PINE-TREE 13947 DABO 1027 {6}-ET  
RANKS ON THE TOP GJPI HEIFER LIST  
JX PINE-TREE 13947 CHA 1226 {5}-ET  
RANKS ON THE TOP GJPI HEIFER LIST

RIVER VALLEY LEMONHEAD CARNIVAL-ET  
USA 067393764 GT13K BBR 100 JH1F JNS-TF  
CDCB GPTA S 09/03/2024 ORECS 93%R 90%ILE  
292M 0.06% 26F 0.01% 12P 411CM\$ 406NM\$ 386FM\$  
5.3PL 2.5LIV 1.5DPR 3.2CCR 2.1HCR 2.84SCS 360GM\$  
0.2MFV 0.7DAB -0.6KET -0.4MAS 0.6MET -0.5RPL  
AJCA 09/03/2024 GPTAT 92%R 1.2 GJUI 21.2  
GJPI 91%R 125



**JX MM MACKENZIE MANHATTAN 1511 {3}**  
Great-Grandam of Lot 3

SIRE:  
JX PRIMUS ENZO CHATHAM {4}-ET  
JE840003200210433 GT99K BBR100 JH1F JNS-TF A2A2 7JE1789  
CDCB GPTA S 08/01/2024 605DAUS 38HRDS 32%RIP  
98%R 1809M -0.11% 66F 97%ILE  
98%R -0.14% 38P 738CM\$ 745NM\$ 818FM\$ 638GM\$  
6.6PL 1.9LIV -0.8DPR 0.4CCR 1.9HCR 2.90SCS  
0.1MFV 0.4DAB -0.3KET -2.4MAS -0.2MET -0.4RPL  
AJCA 08/01/2024 161DAUS  
GPTAT 95%R 1.2 GJUI 17.2 GJPI 94%R 166

JX CDF JLS PILGRIM THRASHER {6}-ET  
JE840003006436075 GT99K BBR100 JH1F JNS-TF A2A2 7JE1758  
CDCB GPTA S 08/01/2024 6383DAUS 134HRDS 20%RIP  
99%R 1494M -0.07% 59F 96%ILE  
99%R 0.01% 57P 703CM\$ 696NM\$ 638FM\$ 640GM\$  
6.2PL 2.7LIV 1.8DPR 2.9CCR 3.6HCR 2.98SCS  
0.3MFV 0.7DAB 0.2KET -3.2MAS 0.4MET 0.1RPL  
AJCA 08/01/2024 2769DAUS  
GPTAT 99%R 0.6 GJUI 7.5 GJPI 99%R 187

DAM:  
JX MM THRASHER MANHATTAN 13947 {5}-ET  
JE840003222006491 GT BBR 100 JH1F JNS-TF A2A2  
DHIA HERD # 31-85-0561 CONTROL # 13947  
1-07 305 3 18280 4.8 881 3.6 663 90DCR 2292C  
2-09 305 3 27340 4.9 1336 3.7 1006 88DCR 3479C  
305 2X ME AVG 2L 26710M 1292F 978P 3384C

JX MM AMPLIFY MANHATTAN 7300 {4} 77%  
JE840003205867076 GT99K BBR 92 JH1F JNS-TF  
DHIA HERD # 92-23-0370 CONTROL # 7300  
3-08 305 2 17720 6.7 1196 4.1 723 102DCR 2504C  
305 2X ME AVG 1L 19595M 1311F 801P 2774C  
PPA 940M 119F 63P / YD 832M 109F 53P  
CDCB GPTA S 09/03/2024 1RECS 90%R 97%ILE  
707M 0.21% 76F 0.05% 36P 506CM\$ 503NM\$ 441FM\$  
1.7PL 1.4LIV -1.7DPR -1.4CCR 1.7HCR 3.22SCS 440GM\$  
0.2MFV 0.7DAB -0.3KET -1.1MAS -0.2MET -0.2RPL  
AJCA 09/03/2024 GPTAT 86%R 1.5 GJUI 17.8  
GJPI 85%R 113  
SIRE: JX PINE-TREE AMPLIFY {3}-ET GJPI 75 67%ILE

2-00 87% 3-00 91%  
ST SR DF RA RW RL FA FU RH RUW UC UD TP TL RTR RTS  
39 35 42 19 40 23 40 43 46 48 31 36 38 24 33 26

PPA 2186M 102F 84P / YD 2951M 109F 92P  
CDCB GPTA S 09/03/2024 2RECS 83%R 99%ILE  
1277M 0.04% 71F 0.02% 52P 666CM\$ 660NM\$ 598FM\$  
5.2PL 3.1LIV 0.0DPR 0.8CCR 2.5HCR 3.06SCS 564GM\$  
0.3MFV 0.7DAB -0.1KET -2.2MAS -0.1MET -0.1RPL  
AJCA 09/03/2024 GPTAT 83%R 2.2 GJUI 19.2  
GJPI 79%R 182  
RANKS ON THE TOP 1-1/2% LIST FOR GJPI

SISTER(S):  
JX MM VICEROY MANHATTAN 11216 {4} 78%  
2-10 305 2 16750 5.4 898 3.9 652 98DCR 2257C  
JX MM CHROME MANHATTAN 14763 {4} 79%  
1-09 305 2 16360 6.1 1002 3.7 608 101DCR 2103C  
JX MM URLACHER MANHATTAN 14845 {4}-ET 78%  
1-09 305 2 15330 5.7 874 3.9 591 101DCR 2045C  
JX MM URLACHER MANHATTAN 14870 {4}-ET 78%  
1-09 305 2 15960 5.8 918 3.8 605 101DCR 2093C  
JX MM SUGAR DADDY MANHATTAN 18869 {4}-ET 81%  
JX MM SUGAR DADDY MANHATTAN 18886 {4}-ET 81%

SISTER(S):  
JX MM THRASHER MANHATTAN 13966 {5}-ET 83%  
2-07 305 2 18150 5.5 1004 3.8 698 39DCR 2415C  
RANKS ON THE TOP 1-1/2% LIST FOR GJPI  
JX MM THRASHER MANHATTAN 14038 {5}-ET 85%  
2-06 293 2 17370 6.0 1039 4.0 688 103DCR 2382C  
RANKS ON THE TOP 1-1/2% LIST FOR GJPI  
JX MM SLUGGER MANHATTAN 14080 {5}-ET 86%  
2-09 305 2 16550 6.9 1143 4.3 711 104DCR 2464C  
JX MM SLUGGER MANHATTAN 14137 {5}-ET 81%  
1-08 305 2 16840 6.3 1059 3.7 617 99DCR 2134C  
JX MM SLUGGER MANHATTAN 14149 {5}-P-ET 84%  
1-07 305 2 16110 5.8 933 3.8 620 100DCR 2145C  
JX PEAK SHARP MANHATTAN 16373 {5}-ET 82%  
1-11 305 3 16720 6.2 1035 4.4 737 102DCR 2555C  
JX PEAK 2188 {4}-ET 82%  
1-10 305 3 17770 6.6 1167 4.0 705 87DCR 2441C  
RANKS ON THE TOP 1-1/2% LIST FOR GJPI

NEXT DAM:  
JX MM MACKENZIE MANHATTAN 1511 {3} 83%  
3-06 304 2 21190 5.6 1186 4.0 838 97DCR 2901C  
SIRE: MISSISSKA MACKENZIE-ET GJPI 57 55%ILE  
4TH DAM:  
JX MM VERNON 14904 {2} 79%  
5-01 305 2 21700 5.1 1104 3.5 754 98DCR 2606C

# Choice of Heifers

**4**  
A, B, C, D

**MELONKALI VICTORIOUS VIOLA-ET USA 175154584**  
**MELONKALI VICTORIOUS VAL-ET USA 175154557**  
**MELONKALI VICTORIOUS VICKY-ET USA 175154566**  
**MELONKALI VICTORIOUS VIVIAN-ET USA 175154575**



**EK-RR TEQUILA VARIETY-ET**  
Grandam of Lots 4A-D



**ELLIOTTS VIVID DELUXE**  
Great-Grandam of Lots 4A-D



**ELLIOTTS GOLDEN VISTA-ET**  
Fourth Dam of Lots 4A-D



**HURONIA CENTURION VERONICA 20J**  
Fifth Dam of Lots 4A-D

**A** BORN 03/04/2024 TATTOO /W39 PO  
FEMALE EFI 5.7%

**B** BORN 03/05/2024 TATTOO /W36 PO  
FEMALE EFI 5.7%

**C** BORN 03/05/2024 TATTOO /W37 PO  
FEMALE EFI 5.7%

**D** BORN 03/04/2024 TATTOO /W38 PO  
FEMALE EFI 5.7%

PA -1349M -26F -33P  
-317CM\$ -319NM\$ -353FM\$  
-0.4PL -0.6DPR -0.1CCR 1.4HCR 3.11SCS  
PA TYPE 1.3 JPI 44%R -60  
ST SR DF RA RW RL FA FU  
1.5 0.4 0.5 H0.8 1.1 P1.1 S0.6 2.5  
RH RUW UC UD TP TL RTR RTS  
1.2 0.2 0.1 S2.7 C1.0 S0.2

**SELLING OPEN**

CHOICE OF FOUR FULL SISTERS Sired by RIVER VALLEY VICTORIOUS AND OUT OF VARIETYS VERBATIM VALLEY GIRL-ET. SALE TERMS: PAYMENT DUE AT SALE TIME.

SISTER(S):  
JX MISS T VALLORY {5} 86%

SIRE:  
RIVER VALLEY VICTORIOUS-ET  
JE840003126479524 GT99K BBR100 JH1F JNS-TF A2A2 7JE5032  
CDCB GPTA S 08/01/2024 3328DAUS 842HRDS 11%RIP  
99%R -725M 0.16% -6F 9%ILE  
99%R 0.11% -6P -70CM\$ -78NM\$ -150FM\$ -146GM\$  
0.4PL -1.5LIV -2.1DPR -2.6CCR 1.6HCR 3.05SCS  
-0.1MFV 0.5DAB -0.1KET -0.1MAS 0.3MET 0.3RPL  
AJCA 08/01/2024 2227DAUS  
GPTAT 99%R 2.0 GJUI 22.1 GJPI 98%R -13

DAM:  
VARIETYS VERBATIM VALLEY GIRL-ET  
JE840003135087418 GT9K BBR 100 JH1F JNS-TF  
TATTOO B356/  
DHIA HERD # 35-06-0905 CONTROL # 1385

7-09 93% 8-04 94%  
ST SR DF RA RW RL FA FU RH RUW UC UD TP TL RTR RTS  
38 38 44 20 34 24 32 45 41 40 38 24 20 20 27 35

PPA -2287M 2F -54P / YD -3313M -58F -88P  
CDCB GPTA S 09/03/2024 5RECS 80%R 2%ILE  
-1972M 0.30% -45F 0.08% -59P -563CM\$ -560NM\$ -556FM\$  
-1.2PL -1.8LIV 0.9DPR 2.5CCR 1.2HCR 3.16SCS -540GM\$  
-0.1MFV -0.1DAB -1.0KET -0.1MAS 0.2MET 0.3RPL  
AJCA 09/03/2024 GPTAT 78%R 0.6 GJUI 16.5  
GJPI 76%R-106

SISTER(S):  
VARIETYS PREMIER VALENTINA 88%  
2-00 305 2 15250 5.4 825 3.8 574 92DCR 1986C  
VARIETYS IMPRESSION VEGAS-ET 91%  
3-03 305 2 18480 4.5 839 3.4 631 93DCR 2180C  
VARIETYS VERBATIM VIXEN-ET 85%  
2-01 305 2 13310 5.2 693 4.1 543 93DCR 1864C  
VARIETYS VERBATIM VELVET-ET 86%  
2-11 305 2 15990 4.9 780 3.8 607 93DCR 2090C  
VARIETYS IMPRESSION VAL-ET 85%  
1-11 230 2 12280 5.2 644 3.7 456 92DCR 1577C  
VARIETYS PREMIER VALERIE 91%  
BUDJON-VAIL SHUTOUT VICKIE 86%  
BUDJON-VAIL GENTRY VICTORY-ET 85%  
BUDJON GENTRY VANITY-ET 88%  
BUDJON-VAIL APPLEJACK VALSPAR-ET 87%  
4-03 305 2 14280 4.5 645 3.6 521 85DCR 1754C  
BUDJON-VAIL SHUTOUT VENGEANCE-ET 84%  
3-04 305 2 14420 5.3 759 3.8 551 98DCR 1906C

WOOD, KATIE  
INDEPENDENCE, WI  
715-279-1793

BREEDER & OWNER

JARS OF CLAY BARNABAS  
USA067342492 GT80K BBR100 JH1F JNS-TF A2A2 7JE1294  
CDCB GPTA S 08/01/2024 8100DAUS 1410HRDS 5%RIP  
99%R 271M -0.02% 9F 10%ILE  
99%R -0.03% 5P -52CM\$ -49NM\$ -32FM\$ -155GM\$  
-0.1PL -3.0LIV -4.0DPR -4.2CCR 1.0HCR 3.06SCS  
0.0MFV 0.1DAB 0.8KET 0.2MAS 0.4MET 0.3RPL  
AJCA 08/01/2024 3802DAUS  
GPTAT 99%R 1.7 GJUI 17.9 GJPI 99%R -16

AVONLEA IATOLA VICTORIA 94%  
JECAN000010989478 GT8K BBR 100 JH1F JNS-TF  
TATTOO /428X  
DHIA HERD # 33-87-0722 CONTROL # 16  
2-00 305 2 12880 4.9 633 3.6 464 100DCR 1604C  
3-01 305 2 17409 4.6 808 3.6 629 102DCR 2165C  
305 2X ME AVG 3L 15062M 739F 558P 1926C  
PPA -1649M -52F -42P / YD -2328M -80F -59P  
CDCB GPTA S 09/03/2024 5RECS 90%R 12%ILE  
-1299M 0.12% -42F 0.09% -31P -225CM\$ -228NM\$ -261FM\$  
1.3PL 1.3LIV 0.1DPR 0.1CCR -1.0HCR 3.11SCS -259GM\$  
-0.3MFV -0.1DAB -0.3KET 0.6MAS 0.4MET 0.2RPL  
AJCA 09/03/2024 GPTAT 87%R 1.3 GJUI 21.7  
GJPI 86%R -55

ARETHUSA VERBATIM RESPONSE-ET  
USA 116023076 GT50K BBR100 JH1F JNS-TF A1A2 94JE3704  
CDCB GPTA S 08/01/2024 1430DAUS 613HRDS 4%RIP  
99%R -2037M 0.33% -43F 1%ILE  
99%R 0.12% -55P -488CM\$ -491NM\$ -518FM\$ -433GM\$  
-2.2PL -2.5LIV 0.5DPR 3.1CCR 2.1HCR 3.04SCS  
-0.2MFV -0.2DAB -1.6KET 1.1MAS 0.1MET 0.4RPL  
AJCA 08/01/2024 986DAUS  
GPTAT 98%R 0.1 GJUI 11.3 GJPI 97%R -100

EK-RR TEQUILA VARIETY-ET 95%  
USA 118414410 GT29K BBR 100 JH1F JNS-TF  
TATTOO E307/E307  
DHIA HERD # 35-14-1833 CONTROL # 2107  
1-11 305 2 13240 4.8 641 3.6 478 93DCR 1653C  
3-00 305 2 16390 4.4 718 3.6 594 97DCR 1972C  
3-11 305 2 18250 4.7 850 3.6 651 97DCR 2250C  
5-00 305 2 20980 4.9 1029 3.6 751 98DCR 2596C  
6-06 199 2 12440 4.7 588 3.6 447 89DCR 1545C  
305 2X ME AVG 5L 17973M 847F 650P 2230C  
PPA -4939M -154F -140P / YD -3900M -126F -113P  
CDCB GPTA S 09/03/2024 5RECS 87%R 1%ILE  
-1616M 0.13% -56F 0.08% -46P -648CM\$ -645NM\$ -648FM\$  
-0.9PL -2.4LIV -1.0DPR -0.7CCR -0.8HCR 3.26SCS -710GM\$  
-0.1MFV 0.0DAB -0.5KET -0.7MAS 0.4MET 0.2RPL  
AJCA 09/03/2024 GPTAT 84%R 1.6 GJUI 20.1  
GJPI 82%R-124

1ST JR 2-YEAR-OLD, 2014 ROYAL WINTER FAIR  
HM INTERMEDIATE CHAMPION, 2014 ROYAL WINTER FAIR  
ALL CANADIAN JR 2-YEAR-OLD, 2014  
1ST 4-YEAR-OLD, 2016 MIDWEST NATIONAL SPRING SHOW  
SIRE: TOWER VUE PRIME TEQUILA-ET GJPI -201 0%ILE

SISTER(S):  
ARETHUSA EXCITATION VIVA-ET 86%  
2-00 292 2 14820 5.0 734 3.9 571 95DCR 1967C  
ARETHUSA EXCITATION VANESSA 90%  
2-03 285 2 18370 5.3 965 3.7 682 97DCR 2359C  
ARETHUSA VINTAGE TEQUILA-ET 93%  
2-06 305 2 16190 5.8 939 4.2 677 97DCR 2345C  
3RD SR 2-YEAR-OLD, 2018 EASTERN STATES EXPOSITION  
ARETHUSA PREMIER VALENTINA-ET 83%  
2-01 271 2 16120 5.5 888 3.9 621 96DCR 2149C  
ARETHUSA PREMIER VALIA-ET 93%  
1-11 256 2 12920 5.3 683 3.8 487 94DCR 1685C

NEXT DAM:  
ELLIOTTS VIVID DELUXE 95%  
7-04 305 2 28800 6.2 1779 3.6 1029 97DCR 3558C  
2ND 5-YEAR-OLD, 2011 MID-ATLANTIC REGIONAL SHOW  
SIRE: ELLIOTTS RENAISSANCE DELUXE GJPI -152 1%ILE

4TH DAM:  
ELLIOTTS GOLDEN VISTA-ET 95%  
5-02 305 2 20250 5.5 1105 4.0 800 95DCR 2769C



# Choice of Heifers

## 5 & 6

**ARTHURACRES VAN HALEN MIRANDA-ET JE840003286265803**  
**ARTHURACRES VAN HALEN MELINDA-ET JE840003286265804**

**5** BORN 03/04/2024 PO  
 FEMALE EFI 3.7% AMERICAN ID 180/180

**6** BORN 03/04/2024 PO  
 FEMALE EFI 3.7% AMERICAN ID 181/181

PA -2113M -68F -61P  
 -573CM\$ -571NM\$ -575FM\$  
 -0.3PL 0.4DPR 0.4CCR -0.5HCR 3.19SCS  
 PA TYPE 1.4 JPI 38%R -132  
 ST SR DF RA RW RL FA FU  
 1.4 0.2 0.6 H1.8 0.9 P0.7 S1.3 3.1  
 RH RUW UC UD TP TL RTR RTS  
 1.6 -0.3 1.1 53.6 C0.5 L0.9

**SELLING OPEN**

BUYER CHOOSES BETWEEN LOT 5 & 6-TWO MARCH 2024 FULL SISTERS Sired by BIG GUNS COLTON VAN HALEN-ET AND OUT OF ARTHURACRES VIP MARTINA. SALE TERMS: PAYMENT DUE AT TIME OF SALE.

SISTER(S):  
 ARTHURACRES BARNABAS MANDY 92%  
 2-01 241 2 11720 4.0 463 3.7 432 45DCR 1341C

SIRE:  
 BIG GUNS COLTON VAN HALEN-ET  
 JE840003143948292 GT BBR100 JH1F JNS-TF A2A2 54JE922  
 CDCB GPTA S 08/01/2024 0%RIP  
 79%R -2059M 0.18% -70F 2%ILE  
 79%R 0.12% -56P -427CM\$ -428NM\$ -449FM\$ -418GM\$  
 1.3PL 1.6LIV 2.0DPR 1.7CCR 0.7HCR 3.15SCS  
 -0.1MFV -0.4DAB -0.7KET 0.5MAS 0.1MET 0.3RPL  
 AJCA 08/01/2024 ODAUS  
 GPTAT 80%R 1.5 GJUI 16.8 GJPI 76%R -101

DAM:  
 ARTHURACRES VIP MARTINA  
 JE840003146571554 GT BBR 100 JH1F JNS-TF  
 DHIA HERD # 42-12-0003 CONTROL # 2084  
 2-03 305 2 11200 5.4 609 3.9 440 90DCR 1523C  
 3-08 300 2 15490 4.9 760 3.9 608 92DCR 2061C  
 305 2X ME AVG 2L 14818M 754F 583P 1985C

2-06 88% 3-11 91% 5-10 92%  
 ST SR DF RA RW RL FA FU RH RUW UC UD TP TL RTR RTS  
 38 38 44 18 43 25 32 36 49 43 32 26 22 34 25 42

PPA -3162M -74F -75P / YD -3511M -104F -97P  
 CDCB GPTA S 09/03/2024 3RECS 81%R 0%ILE  
 -2167M 0.24% -66F 0.08% -66P -719CM\$ -714NM\$ -701FM\$  
 -1.8PL 1.7LIV -1.3DPR -0.9CCR -1.6HCR 3.23SCS -767GM\$  
 0.0MFV 0.0DAB 0.1KET 0.7MAS 0.4MET 0.1RPL  
 AJCA 09/03/2024 GPTAT 80%R 1.3 GJUI 18.7  
 GJPI 77%R-163

2ND JR 2-YEAR-OLD 2020 MIDWEST DAIRY CONGRESS

SISTER(S):  
 ARTHURACRES SHOWDOWN MOLLY-ET 85%  
 3-03 262 2 16600 5.2 871 3.4 569 89DCR 1966C  
 ARTHURACRES ANDREAS MITZI 90%  
 3-02 305 2 21580 4.7 1005 3.5 755 91DCR 2609C  
 ARTHURACRES GENTRY MADELYN 90%  
 3-00 275 2 14770 4.7 692 3.4 504 55DCR 1741C

NEXT DAM:  
 EDGEBROOK STYLEMASTER MERLOT 95%  
 6-04 305 2 18350 3.9 709 3.3 603 90DCR 1968C  
 RESERVE SENIOR CHAMPION, 2010 MINNESOTA STATE FAIR  
 1ST AGED COW, 2010 MINNESOTA STATE FAIR  
 3RD 4-YEAR-OLD, 2007 IOWA STATE FAIR  
 SIRE: PERFECTION JUDES STYLE MASTER JPI -138 1%ILE

4TH DAM:  
 EDGEBROOK JESTER MOBY 87%  
 4-03 305 2 15990 4.5 715 3.6 579 90DCR 1947C

ARTHUR MYRON & BRAD AND STAHLB BREEDER & OWNER  
 OELWEIN, IA  
 563-920-1301

CHILLI ACTION COLTON-ET  
 USA066738335 GT50K BBR 100 JH1F JNS-TF A2A2 7JE1088  
 CDCB GPTA S 08/01/2024 5866DAUS 1480HRDS 6%RIP  
 99%R -1681M 0.33% -25F 3%ILE  
 99%R 0.11% -42P -271CM\$ -270NM\$ -299FM\$ -276GM\$  
 -0.1PL 0.6LIV -0.1DPR -0.3CCR 0.1HCR 3.29SCS  
 0.1MFV 0.2DAB -0.2KET -0.3MAS -0.1MET 0.4RPL  
 AJCA 08/01/2024 3584DAUS  
 GPTAT 99%R 1.7 GJUI 19.8 GJPI 99%R -78

BIG GUNS JAMAICA VANILLA 95%  
 USA 067005009 GT29K BBR 100 JH1F JNS-TF  
 TATTOO /BG09  
 DHIA HERD # 31-11-1156 CONTROL # 75  
 PPA -3710M -143F -96P / YD -3773M -155F -101P  
 CDCB GPTA S 09/03/2024 3RECS 89%R 1%ILE  
 -1934M 0.01% -93F 0.08% -57P -655CM\$ -653NM\$ -653FM\$  
 0.5PL 0.8LIV 2.4DPR 2.1CCR 0.1HCR 3.14SCS -646GM\$  
 -0.2MFV -0.5DAB -0.7KET 1.7MAS 0.2MET 0.3RPL  
 AJCA 09/03/2024 GPTAT 86%R 0.6 GJUI 18.4  
 GJPI 83%R-119

RIVER VALLEY VENUS VIP-ET  
 JE840003126479167 GT99K BBR100 JH1F JNS-TF A1A2 777JE10003  
 CDCB GPTA S 08/01/2024 1509DAUS 476HRDS 16%RIP  
 99%R -2077M 0.13% -79F 1%ILE  
 99%R 0.06% -66P -636CM\$ -631NM\$ -609FM\$ -693GM\$  
 0.2PL 3.0LIV -0.5DPR -0.1CCR -1.2HCR 3.14SCS  
 0.0MFV 0.1DAB 0.3KET 1.2MAS 0.0MET 0.6RPL  
 AJCA 08/01/2024 1166DAUS  
 GPTAT 99%R 1.4 GJUI 15.9 GJPI 97%R -150

ARTHURACRES TEQUILA MARTHA-ET 90%  
 JE840003130639084 GT9K BBR 100 JH1F JNS-TF  
 DHIA HERD # 42-28-0001 CONTROL # 46  
 3-08 278 2 11870 4.6 542 3.6 423 92DCR 1453C  
 4-08 272 2 12070 4.7 562 3.6 438 88DCR 1506C  
 5-09 305 2 16560 5.4 886 3.5 578 92DCR 1997C  
 305 2X ME AVG 3L 14964M 733F 528P 1821C  
 PPA -2300M -70F -82P / YD -2546M -73F -90P  
 CDCB GPTA S 09/03/2024 4RECS 83%R 1%ILE  
 -1428M 0.14% -45F 0.04% -46P -650CM\$ -643NM\$ -621FM\$  
 -1.8PL -1.1LIV -1.9DPR -1.9CCR -2.3HCR 3.24SCS -718GM\$  
 -0.1MFV -0.2DAB -0.2KET -1.3MAS 0.4MET 0.1RPL  
 AJCA 09/03/2024 GPTAT 82%R 0.6 GJUI 17.1  
 GJPI 78%R-139

SENIOR CHAMPION, 2020 IOWA DELCO CLASSIC SHOW  
 3RD SR 3-YEAR-OLD, 2019 IOWA STATE FAIR  
 SIRE: TOWER VUE PRIME TEQUILA-ET GJPI -201 0%ILE

SISTER(S):  
 RESSURECTIONS MONET OF EDGEBROOK 93%  
 2-03 305 2 18760 3.6 682 3.3 620 74DCR 1949C  
 RESERVE INTERMEDIATE CHAMPION, 2009 IOWA STATE FAIR  
 1ST 4-YEAR-OLD, 2010 MINNESOTA STATE FAIR  
 1ST JR 3-YEAR-OLD, 2009 WISCONSIN SPRING SPECTACULAR  
 1ST JR 2-YEAR-OLD, 2008 IOWA STATE FAIR  
 1ST JR 2-YEAR-OLD, 2008 IOWA STATE FAIR JUNIOR  
 2ND 4-YEAR-OLD, 2010 WISCONSIN SPRING SPECTACULAR  
 2ND JR 3-YEAR-OLD, 2009 IOWA STATE FAIR  
 2ND JR 2-YEAR-OLD, 2008 ALL AMERICAN JERSEY SHOW  
 9TH JR 2-YEAR-OLD, 2008 CENTRAL NATIONAL  
 EDGEBROOK GAMMON MERCEDES 92%  
 6-06 305 2 17740 4.3 756 3.4 609 93DCR 2052C  
 EDGEBROOK TEQUILA MADISON-ET 93%  
 3-06 305 2 19240 5.1 986 3.6 690 98DCR 2385C  
 4TH 5-YEAR-OLD, 2018 INTERNATIONAL JERSEY SHOW  
 GRAND CHAMPION, 2018 WI SPRING SHOW  
 1ST 4-YEAR-OLD, 2017 INTERNATIONAL JERSEY SHOW  
 RES. GRAND CHAMPION, 2016 WISCONSIN STATE SHOW  
 GRAND CHAMPION, 2016 MIDWEST JERSEY JAMBOREE  
 1ST SR 3-YEAR-OLD, 2016 MIDWEST JERSEY JAMBOREE  
 3RD MILKING YEARLING, 2014 ROYAL WINTER FAIR

ARTHURACRES TEQUILA MOXIE-ET 85%  
 2-04 305 2 10020 5.2 518 3.4 338 90DCR 1167C  
 ARTHURACRES TEQUILA MOTTLE-ET 87%  
 ARTHURACRES TEQUILA MIRACLE-ET 93%  
 6-05 305 2 25000 4.8 1208 3.1 786 98DCR 2712C  
 ARTHURACRES TEQUILA MARGO-ET 88%  
 1-11 305 2 14750 5.5 817 3.6 529 95DCR 1829C  
 2ND JR 2-YEAR-OLD, 2019 SOUTHERN NATIONAL  
 ARTHURACRES TEQUILA MARIA-ET 94%  
 4-01 305 2 18600 4.8 902 3.4 637 97DCR 2201C



**ARTHURACRES VIP MARTINA**  
 Dam of Lots 5 & 6



**ARTHURACRES TEQUILA MARTHA-ET**  
 Grandam of Lots 5 & 6



**EDGEBROOK TEQUILA MADISON-ET**  
 Sister to the Grandam of Lots 5 & 6



**ARTHURACRES TEQUILA MARIA-ET**  
 Sister to the Grandam of Lots 5 & 6



**ARETHUSA PREMIER VAHLING-ET**  
Grandam of Lot 7



**ARETHUSA RESPONSE VIVID-ET**  
Great-Grandam of Lot 7



**HURONIA CENTURION VERONICA 20J**  
Fourth Dam of Lot 7



**ARETHUSA PREMIER VENTOSA-ET**  
Sister to the Grandam of Lot 7



**ARETHUSA HG VICTORIA-ET**  
Sister to the Grandam of Lot 7

# 7

## KRAHN GIRLS FIZZ VANITY-TWIN USA 175056550

KRAHN GRACIE & CLANCEY  
ALBANY, OR

BREEDER & OWNER

BORN 12/01/2023 TATTOO /J140 PO  
FEMALE EFI 5.0%

PA -2022M -71F -68P  
-687CM\$ -678NM\$ -638FM\$  
-0.3PL -1.0DPR -1.0CCR -1.5HCR 3.27SCS  
PA TYPE 1.2 JPI 43%R -165  
ST SR DF RA RW RL FA FU  
0.2 0.2 -0.1 H2.5 1.2 PO.7 50.4 3.3  
RH RUW UC UD TP TL RTR RTS  
0.7 -0.3 0.1 S3.3 C0.8 L1.0

**SELLING OPEN**

SISTER(S):  
MM-ROYAL NUANCE VALIANT 85%

SIRE:  
J-KAY TEQUILA FIZZ  
USA067060052 GT99K BBR100 JH1F JNS-TF A2A2 7JE1486  
CDCB GPTA S 08/01/2024 1150DAUS 485HRDS 6%RIP  
99%R -1917M 0.15% -68F 0%ILE  
99%R 0.03% -66P -822CM\$ -812NM\$ -764FM\$ -894GM\$  
-2.0PL -3.3LIV -2.8DPR -2.5CCR -1.8HCR 3.27SCS  
0.0MFV -0.6DAB -0.2KET -0.9MAS 0.1MET 0.4RPL  
AJCA 08/01/2024 876DAUS  
GPTAT 98%R 0.9 GJUI 17.7 GJPI 97%R -191

DAM:  
MM KID ROCK VAHLING 635-ET  
USA 174194299 GT9K BBR 100 JH1C JNS-TF  
TATTOO /J635

2-06 86% 3-06 90%  
ST SR DF RA RW RL FA FU RH RUW UC UD TP TL RTR RTS  
36 38 42 12 35 25 28 45 38 36 32 38 30 32 36 25  
CDCB GPTA S 09/03/2024 0RECS 76%R 3%ILE  
-2127M 0.18% -73F 0.06% -69P -552CM\$ -544NM\$ -511FM\$  
1.4PL 1.2LIV 0.9DPR 0.6CCR -1.1HCR 3.27SCS -576GM\$  
0.0MFV 0.3DAB -0.1KET 0.6MAS -0.1MET 0.3RPL  
AJCA 09/03/2024 GPTAT 80%R 1.4 GJUI 16.5  
GJPI 73%R-138

SISTER(S):  
MM KID ROCK VAHLING 584-ET 88%  
2-09 271 2 8120 5.5 450 3.8 312 89DCR 1079C  
MM KID ROCK VISCOUNT-ET 86%  
MM BONTINO VAHLING 15758-ET 84%  
1-09 301 2 15920 5.1 811 3.9 622 97DCR 2153C  
MM BONTINO VY-ET 85%  
MM BONTINO VESTA-ET 86%

NEXT DAM:  
ARETHUSA RESPONSE VIVID-ET 96%  
6-00 305 2 22670 6.5 1482 3.5 790 97DCR 2730C  
SUPREME CHAMPION, 2014 ROYAL WINTER FAIR  
GRAND CHAMPION, 2012 WORLD DAIRY EXPO  
GRAND CHAMPION, 2012 ROYAL WINTER FAIR  
RESERVE GRAND CHAMPION, 2010 MID-ATLANTIC REGIONAL  
SIRE: HOLLYLANE R RESPONSE-ET JPI -166 0%ILE

4TH DAM:  
HURONIA CENTURION VERONICA 20J 97%  
6-08 365 2 24442 5.6 1380 3.9 955 DHIR 3306C  
TWO-TIME SUPREME CHAMPION, WORLD DAIRY EXPO  
NATIONAL GRAND CHAMPION, 2004

TOWER VUE PRIME TEQUILA-ET  
USA 114816452 GTHD BBR 100 JH1F JNS-TF A1A2 76JE156  
CDCB GPTA S 08/01/2024 6585DAUS 1887HRDS 4%RIP  
99%R -2066M 0.28% -53F 0%ILE  
99%R 0.12% -56P -810CM\$ -805NM\$ -820FM\$ -906GM\$  
-3.0PL -5.2LIV -3.8DPR -4.9CCR -1.9HCR 3.41SCS  
-0.1MFV -0.2DAB -0.5KET -2.5MAS 0.7MET 0.1RPL  
AJCA 08/01/2024 4382DAUS  
GPTAT 99%R 1.3 GJUI 18.3 GJPI 99%R -201

HARMONY CORNERS FOZZY-ET 95%  
USA 067052052 GT13K BBR 100 JH1F JNS-TF  
DHIA HERD # 31-11-1023 CONTROL # 1001  
6-06 305 2 17020 5.9 998 3.7 627 101DCR 2168C  
8-04 305 2 18500 5.3 987 3.7 676 98DCR 2338C  
305 2X ME AVG 3L 17183M 1020F 632P 2187C  
PPA -474M 79F 20P / YD -1950M -26F -39P  
CDCB GPTA S 09/03/2024 5RECS 89%R 13%ILE  
-1293M 0.20% -27F 0.10% -30P -194CM\$ -199NM\$ -239FM\$  
1.6PL 0.0LIV 0.0DPR 1.4CCR -1.6HCR 3.03SCS -234GM\$  
-0.1MFV -0.2DAB -0.1KET 1.3MAS -0.2MET 0.1RPL  
AJCA 09/03/2024 GPTAT 85%R 0.7 GJUI 18.1  
GJPI 85%R -26

MR KATHIES KID ROCK  
JE840003128791587 GT BBR100 JH1F JNS-TF A1A2 551JE1772  
CDCB GPTA S 08/01/2024 271DAUS 120HRDS 38%RIP  
96%R -2392M 0.04% -110F 0%ILE  
96%R -0.01% -91P -1051CM\$ -1029NM\$ -922FM\$ -1044GM\$  
-2.1PL -0.2LIV 0.4DPR 0.0CCR -0.5HCR 3.55SCS  
-0.1MFV -0.3DAB -0.3KET -0.9MAS -0.3MET 0.1RPL  
AJCA 08/01/2024 290DAUS  
GPTAT 96%R 1.6 GJUI 19.5 GJPI 91%R -245

ARETHUSA PREMIER VAHLING-ET 93%  
JE840003143030468 GT9K BBR 100 JH1C JNS-TF  
DHIA HERD # 92-23-1001 CONTROL # 293  
2-03 305 3 17830 5.0 894 3.8 675 55DCR 2335C  
3-05 305 2 16970 4.9 824 3.9 656 98DCR 2230C  
4-08 305 2 18780 4.3 800 3.8 707 59DCR 2263C  
6-01 305 2 16220 5.4 874 3.8 615 98DCR 2128C  
305 2X ME AVG 4L 18076M 874F 692P 2330C  
PPA -3071M -41F -64P / YD -3388M -60F -75P  
CDCB GPTA S 09/03/2024 4RECS 85%R 12%ILE  
-2096M 0.36% -41F 0.17% -49P -239CM\$ -244NM\$ -304FM\$  
2.2PL 2.0LIV 2.7DPR 3.3CCR 0.5HCR 3.15SCS -223GM\$  
0.0MFV 0.5DAB 0.0KET 0.4MAS 0.3MET 0.5RPL  
AJCA 09/03/2024 GPTAT 82%R 0.8 GJUI 16.8  
GJPI 80%R -48

RES. INT. CHAMP., 2019 NY SPRING SHOW  
1ST SENIOR 2-YEAR-OLD, NY SPRING SHOW  
SIRE: HAWARDEN IMPULS PREMIER GJPI 13 12%ILE

SISTER(S):  
ARETHUSA SOCRATES VIBE-ET 94%  
10-08 305 2 24080 5.8 1399 3.6 873 97DCR 3019C  
ARETHUSA JUSTICE VIVIANNE 92%  
4-03 305 2 12570 5.5 688 3.9 484 96DCR 1675C  
ARETHUSA HG VICTORIA-ET 95%  
8-02 305 2 22590 5.2 1172 3.6 811 98DCR 2804C  
2ND AGED COW, 2019 INTERNATIONAL JERSEY SHOW  
2ND JR 2-YEAR-OLD, 2014 ROYAL WINTER FAIR  
1ST JR 2-YEAR-OLD, 2014 INTERNATIONAL JERSEY SHOW  
ARETHUSA FAXON VIENNA-ET 93%  
5-11 305 2 26630 5.0 1328 3.5 935 98DCR 3232C  
ARETHUSA EXCITATION VITA-ET 91%  
5-01 293 2 15710 5.0 785 3.7 584 98DCR 2020C  
ARETHUSA IMPRESSION VILLENEUVE 94%  
7-07 252 2 18540 3.5 655 3.3 616 58DCR 1901C  
ARETHUSA IMPRESSION VERAMONTE-ET 91%  
3-02 305 2 21960 4.5 990 3.5 777 97DCR 2660C  
ARETHUSA IMPRESSION VENTISQUERO-ET 94%  
3-04 305 2 16630 4.7 784 3.8 631 97DCR 2130C  
ARETHUSA HG VANGUISH 93%  
4-07 305 2 19200 5.4 1028 3.7 709 98DCR 2452C  
ARETHUSA PREMIER VENTOSA-ET 94%  
3-01 305 2 18900 5.7 1077 4.1 784 98DCR 2716C  
GRAND CHAMPION, 2019 MID-ATLANTIC REGIONAL SHOW  
ARETHUSA VINDALOO 91%  
2-10 305 2 19190 5.0 951 3.5 672 98DCR 2322C  
ARETHUSA/MM FRANK VIOLET-ET 86%  
ARETHUSA PREMIER VUITTON-ET 85%  
ARETHUSA/MM NUANCE VIVID 18572-ET 85%  
ARETHUSA/MM NUANCE VIVID 18573-ET 86%  
ARETHUSA/MM NUANCE VIVID 18575-ET 87%  
ARETHUSA/MM KID ROCK VERACRUZ-ET 86%



# 8

## ELA MAY CHOCOCHIP SATIN JE840003269042997 GT

BORN 09/02/2023 PO BBR 100  
FEMALE EFI 6.0% AMERICAN ID 13/13 JH1F JNS-TF

HEBGEN, AVA GRACE  
DE FOREST, WI  
608-444-6625

BREEDER & OWNER

CDCB GPTA S 09/03/2024 ORECS 77%R 8%ILE  
-1870M 0.17% -62F 0.06% -58P -357CM\$ -355NM\$ -344FM\$  
3.0PL 1.9LIV 1.7DPR 2.1CCR -0.2HCR 3.06SCS -387GM\$  
0.0MFV 0.0DAB 0.2KET 1.2MAS -0.1MET 0.4RPL  
AJCA 09/03/2024 GPTAT 78%R 1.0 GJUI 14.9  
GJPI 74%R -79  
ST SR DF RA RW RL FA FU  
0.2 -0.4 -0.1 H2.0 0.5 P1.7 S1.6 3.1  
RH RUW UC UD TP TL RTR RTS  
0.6 -1.3 0.6 S3.8 C1.1 L0.9 C0.9 B0.4

RIVER VALLEY VENUS VIP-ET  
JE840003126479167 GT99K BBR100 JH1F JNS-TF A1A2 777JE10003  
CDCB GPTA S 08/01/2024 1509DAUS 476HRDS 16%RIP  
99%R -2077M 0.13% -79F 1%ILE  
99%R 0.06% -66P -636CM\$ -631NM\$ -609FM\$ -693GM\$  
0.2PL 3.0LIV -0.5DPR -0.1CCR -1.2HCR 3.14SCS  
0.0MFV 0.1DAB 0.3KET 1.2MAS 0.0MET 0.6RPL  
AJCA 08/01/2024 1166DAUS  
GPTAT 99%R 1.4 GJUI 15.9 GJPI 97%R -150



**UFASHION IATOLA SASHA-ET**  
Sister to the Grandam of Lot 8

SELLING OPEN

AVONLEA PREMIER CHOCOLATE CHIP EX 96-2E (CAN)  
JECAN000011689077 GT13K BBR 100 JH1F JNS-TF  
1-09 305 2 13389 5.6 752 3.7 498 CAN 1723C  
3-07 305 2 21274 6.1 1292 3.7 778 CAN 2691C  
4-09 305 2 22072 5.4 1195 3.7 825 CAN 2854C  
6-11 305 2 21283 5.7 1208 3.6 759 CAN 2624C  
CDCB GPTA S 09/03/2024 ORECS 84%R 19%ILE  
-830M 0.12% -18F 0.00% -31P -95CM\$ -87NM\$ -53FM\$  
1.8PL 3.6LIV 3.8DPR 3.6CCR 1.0HCR 3.19SCS -38GM\$  
0.1MFV 0.6DAB 0.4KET 0.3MAS 0.5MET 0.5RPL  
AJCA 09/03/2024 GPTAT 83%R 1.0 GJUI 14.0  
GJPI 81%R -8

SIRE:  
AVONLEA CHOCOCHIP-ET  
JECAN000013638955 GT BBR100 JH1F JNS-TF A2A2 777JE1296  
CDCB GPTA S 08/01/2024 71DAUS 42HRDS 94%RIP  
89%R -1466M 0.01% -70F 2%ILE  
88%R 0.05% -45P -411CM\$ -410NM\$ -403FM\$ -407GM\$  
1.6PL 2.1LIV 2.5DPR 2.8CCR -0.2HCR 3.06SCS  
0.0MFV 0.5DAB 0.0KET 0.9MAS 0.1MET 0.6RPL  
AJCA 08/01/2024 49DAUS  
GPTAT 86%R 1.4 GJUI 19.6 GJPI 84%R -70

RAPID BAY INDIANA GENTRY-ET  
JECAN000105762718 91JE5424  
CDCB PTA 08/01/2024 386DAUS 162HRDS 9%RIP  
97%R -1590M 0.03% -72F 1%ILE  
97%R -0.02% -63P -721CM\$ -702NM\$ -615FM\$ -704GM\$  
-1.1PL -1.7LIV 0.8DPR 0.6CCR 1.1HCR 3.49SCS  
0.0MFV 0.3DAB 0.7KET -0.6MAS 0.0MET 0.1RPL  
AJCA 08/01/2024 396DAUS  
PTAT 96%R 1.4 JUI 14.4 JPI 92%R -165

DAM:  
UFASHION GENTRY SILK  
JE840003227052227  
TATTOO /U2447  
DHIA HERD # 35-11-0828 CONTROL # 209  
1-06 253 3 9240 5.8 535 3.4 314 90DCR 1084C  
2-08 201 3 6670 5.7 383 3.4 227 83DCR 784C  
305 2X ME AVG 2L 11546M 671F 401P 1386C

UFASHION IATOLA SILK-ET 87%  
JE840003128583462  
TATTOO /U1707  
DHIA HERD # 31-15-9008 CONTROL # 1707  
1-10 255 2 11140 5.5 614 3.8 418 100DCR 1446C  
2-08 289 2 11880 5.9 698 3.9 459 102DCR 1588C  
305 2X ME AVG 2L 15036M 854F 576P 1991C  
PPA -1720M 48F -36P / YD -1960M 17F -45P  
CDCB PTA 08/01/2024 3RECS 59%R 20%ILE  
-1125M 0.25% -10F 0.08% -27P -66CM\$ -72NM\$ -105FM\$  
1.4PL -0.3LIV 1.8DPR 1.6CCR -0.7HCR 2.93SCS -49GM\$  
-0.3MFV -0.3DAB -0.1KET 1.0MAS -0.3MET 0.2RPL  
AJCA 08/01/2024 PTAT 53%R 0.0 JUI 10.1  
JPI 52%R -11  
SIRE: SC GOLD DUST PARAMOUNT IATOLA-ET GJPI -21 6%ILE

2-11 82%  
ST SR DF RA RW RL FA FU RH RUW UC UD TP TL RTR RTS  
42 31 33 23 34 18 33 33 39 29 16 33 33 34 23 24  
PPA -6956M -252F -264P / YD -6033M -212F -231P  
CDCB PTA 08/01/2024 2RECS 54%R 3%ILE  
-1737M 0.16% -57F 0.00% -64P -548CM\$ -537NM\$ -473FM\$  
0.4PL -1.0LIV 1.3DPR 1.1CCR 0.2HCR 3.24SCS -539GM\$  
-0.1MFV 0.0DAB 0.3KET 0.2MAS -0.1MET 0.2RPL  
PA TYPE 0.7 JUI JPI 46%R-128

SISTER(S):  
UFASHION BOLD SERENA {6} 93%  
4-05 305 2 18540 5.4 994 3.9 728 101DCR 2520C  
UFASHION RILEY SERENA 84%  
3-09 305 2 18600 5.5 1017 3.7 690 102DCR 2387C  
UFASHION IATOLA SYDNEY-ET 85%  
1-11 248 2 10410 4.9 515 3.6 374 98DCR 1293C  
UFASHION IATOLA SASHA-ET 90%  
1-09 255 3 12980 4.7 610 3.6 466 100DCR 1611C  
INTERMEDIATE CHAMPION, 2017 OHIO SPRING EXPO

NEXT DAM:  
OWE-REN ODEN SERENA 92%  
3-08 305 2 16920 5.5 937 4.1 690 101DCR 2390C  
SIRE: OWE-REN JADE ODEN JPI 35 12%ILE

4TH DAM:  
OWE-REN LABON SERENA 90%  
4-10 305 2 19150 4.4 844 3.3 632 102DCR 2182C

# 9

## BOOTS WITH THE FUR JE840003274494353 GT



**KASH-IN JOEL KNOCKIN BOOTS-ET**  
Dam of Lot 9 (2024)



**KASH-IN JOEL KNOCKIN BOOTS-ET**  
Dam of Lot 9 (2022)



**STONEY POINT COMERICA KATHIE**  
Grandam of Lot 9



**KASH-IN JOEL KITTY KAT-ET**  
Sister to Dam of Lot 9

BORN 05/01/2023 PO BBR 100  
FEMALE EFI 7.1% AMERICAN ID 37/37 JH1F JNS-TF

CDCB GPTA S 09/03/2024 ORECS 77%R 10%ILE  
-991M 0.14% -23F 0.04% -30P -279CM\$ -277NM\$ -273FM\$  
-0.6PL -1.6LIV 0.2DPR -0.1CCR -0.9HCR 3.10SCS -276GM\$  
-0.1MFV -0.3DAB -0.1KET 1.5MAS 0.2MET 0.1RPL  
AJCA 09/03/2024 GPTAT 80%R 1.7 GJUI 22.1  
GJPI 75%R -44  
ST SR DF RA RW RL FA FU  
1.3 0.5 1.7 H2.1 1.0 P0.1 S0.9 2.3  
RH RUW UC UD TP TL RTR RTS  
1.6 1.0 0.6 S2.5 C1.0 S0.2 C1.1 B0.8

BRED: 09/06/2024 DUE: 06/12/2025 TO  
RIVER VALLEY VICTORIOUS-ET  
JE840003126479524 BBR 100 JH1F JNS-TF A2A2 7JE5032  
CDCB GPTA S 08/01/2024 3328DAUS 842HRDS 11%RIP  
99%R -725M 0.16% -6F 9%ILE  
99%R 0.11% -6P -70CM\$ -78NM\$ -150FM\$ -146GM\$  
0.4PL -1.5LIV -2.1DPR -2.6CCR 1.6HCR 3.05SCS  
-0.1MFV 0.5DAB -0.1KET -0.1MAS 0.3MET 0.3RPL  
AJCA 08/01/2024 2227DAUS  
GPTAT 99%R 2.0 GJUI 22.1 GJPI 98%R -13

BRED USING SEXED SEMEN

SIRE:  
ISAU LIGHTNING RIDGE FERDINAND 551JE1825  
JEAUS00000778373 GT BBR 100 JH1F JNS-TF  
CDCB GPTA S 08/01/2024 208DAUS 67HRDS 83%RIP  
95%R -610M 0.13% -5F 6%ILE  
95%R 0.04% -16P -172CM\$ -168NM\$ -172FM\$ -146GM\$  
-1.3PL -2.5LIV 0.2DPR -0.5CCR -1.4HCR 3.22SCS  
-0.1MFV 0.0DAB -0.2KET 1.4MAS -0.1MET 0.2RPL  
AJCA 08/01/2024 144DAUS  
GPTAT 93%R 1.3 GJUI 17.4 GJPI 89%R -31

DAM:  
KASH-IN JOEL KNOCKIN BOOTS-ET  
JE840003235803251 GT BBR 100 JH1F JNS-TF  
TATTOO K251/  
DHIA HERD # 35-70-0335 CONTROL # 5647  
1-11 305 2 15320 5.1 780 3.7 562 94DCR 1943C  
305 2X ME AVG 1L 19982M 1006F 737P 2549C

2-06 88% 3-01 91%  
ST SR DF RA RW RL FA FU RH RUW UC UD TP TL RTR RTS  
41 35 47 21 46 26 34 41 46 42 25 38 28 25 27 33

PPA -5170M -149F -151P / YD -4967M -137F -154P  
CDCB GPTA S 09/03/2024 1RECS 82%R 2%ILE  
-2038M 0.21% -64F 0.08% -61P -605CM\$ -603NM\$ -599FM\$  
-0.7PL -0.7LIV 1.3DPR 1.1CCR -0.5HCR 3.12SCS -594GM\$  
-0.2MFV -0.6DAB 0.2KET 0.5MAS 0.5MET 0.3RPL  
AJCA 09/03/2024 GPTAT 82%R 1.4 GJUI 17.9  
GJPI 79%R-120

HM INTERMEDIATE CHAMPION, 2024 WISCONSIN SUMMER CHAMPIONSHIP SHOW  
RESERVE JUNIOR CHAMPION, 2022 MIDWEST SPRING SHOW  
JUNIOR ALL AMERICAN SUMMER YEARLING, 2022  
2ND SUMMER JR 2, 2023 WISCONSIN CHAMPIONSHIP SHOW

BROTHER(S):  
MR KATHIES KID ROCK AT SEXING TECHNOLOGIES-TWG

SISTER(S):  
STONEY POINT PREMIER KATELYN 90%  
6-05 305 2 19470 4.1 796 3.6 709 96DCR 2258C  
KASH-IN VIP 59616 85%  
KASH-IN FIZZ 60791-ET 91%  
3-10 305 3 15030 5.8 879 4.0 604 98DCR 2091C  
KASH-IN JOEL KONFETTI KAKE-ET 90%  
1-09 305 2 12480 4.8 598 3.8 469 95DCR 1607C  
KASH-IN JOEL KITTY KAT-ET 91%  
1-10 282 2 11700 4.5 531 4.0 471 91DCR 1506C  
KASH-IN JOEL KEROSENE-ET 88%  
1-09 270 3 10470 5.3 560 4.0 415 91DCR 1436C  
KASH-IN VIP KAYCE-ET 86%  
KASH-IN VIP KAREN-ET 89%  
KASH-IN KICK START MY HEART-ET 87%  
KASH-IN CASINO CRAZY KATE-ET 87%  
KASH-IN VIP KIPPER-ET 86%

FRESON TRAVIS, STANFORD MANDY AND SCOTT, AND RODNEY BOLLENBACHER OWNER  
WATERTOWN, WI

STANFORD SCOTT & MANDY, BOLLENBACHER RODNEY, FRESON TRAVIS, AND BOLLENBACHER MAX AND SOPHIE BREEDER  
WATERTOWN, WI

ISAU BUSHLEA PN VIRAL-ET  
JEAUS00000705410 GT99K BBR100 JH1F JNS-TF 200JE8187  
CDCB GPTA S 08/01/2024 1654DAUS 482HRDS 9%RIP  
96%R -915M 0.27% 4F 10%ILE  
96%R 0.11% -13P -15CM\$ -17NM\$ -75FM\$ 6GM\$  
-0.4PL -0.5LIV 0.1DPR -0.1CCR -1.4HCR 3.30SCS  
-0.1MFV 0.2DAB 0.3KET -1.6MAS 0.7MET 0.1RPL  
AJCA 08/01/2024 128DAUS  
GPTAT 94%R 0.8 GJUI 12.8 GJPI 93%R -31

AUS BUSHLEA GALAXIE FERNLEAF 4  
JEAUS00000664499  
CDCB PTA S 08/01/2024 ORECS 58%R 11%ILE  
-606M 0.05% -21F 0.00% -23P -272CM\$ -269NM\$ -246FM\$  
-1.3PL -2.2LIV 1.8DPR 0.8CCR -0.3HCR 3.01SCS -213GM\$  
0.0MFV -0.2DAB 1.0KET 1.1MAS -0.9MET -0.1RPL  
AJCA 08/01/2024 PTAT 48%R 0.4 JUI 10.5  
JPI 50%R -41

GUIMO JOEL-ET  
JECAN000106797223 GT50K BBR 100 JH1F JNSC 200JE384  
CDCB GPTA S 08/01/2024 6812DAUS 1697HRDS 6%RIP  
99%R -1735M 0.14% -61F 1%ILE  
99%R 0.11% -44P -594CM\$ -592NM\$ -620FM\$ -627GM\$  
-1.7PL -0.5LIV -1.1DPR -1.3CCR -0.2HCR 3.31SCS  
0.0MFV -0.3DAB 1.0KET 0.1MAS 1.1MET 0.4RPL  
AJCA 08/01/2024 3951DAUS  
GPTAT 99%R 1.5 GJUI 17.3 GJPI 98%R -136

STONEY POINT COMERICA KATHIE 95%  
USA 119060959 GI BBR 100 JH1F JNS-TF  
TATTOO M439/M439  
DHIA HERD # 93-54-0855 CONTROL # 439  
3-11 303 3 21660 5.4 1167 3.8 832 83DCR 2879C  
4-11 305 3 23070 5.9 1370 3.6 835 76DCR 2887C  
6-11 305 3 25720 4.5 1146 3.6 915 96DCR 3101C  
8-02 305 3 21000 5.2 1090 3.7 783 77DCR 2709C  
305 2X ME AVG 5L 19996M 1022F 738P 2500C  
PPA -2506M -78F -76P / YD -3481M -112F -109P  
CDCB GPTA S 09/03/2024 5RECS 87%R 0%ILE  
-1905M 0.10% -77F 0.05% -62P -698CM\$ -693NM\$ -666FM\$  
-1.2PL -0.9LIV 1.7DPR 1.3CCR -1.8HCR 3.13SCS -672GM\$  
-0.3MFV -0.7DAB -0.9KET 0.7MAS 0.1MET 0.3RPL  
AJCA 09/03/2024 GPTAT 83%R 1.0 GJUI 19.7  
GJPI 82%R-134

1ST 5-YEAR-OLD, 2019 WESTERN NATIONAL  
6TH 4-YEAR-OLD, 2018 WORLD DAIRY EXPO  
5TH JR 3-YEAR-OLD, 2017 ALL AMERICAN SHOW  
3RD JR 3-YEAR-OLD, 2017 WORLD DAIRY EXPO  
RESERVE GRAND CHAMPION, 2017 OHIO STATE FAIR  
1ST JR 3-YEAR-OLD, 2017 OHIO STATE FAIR  
INTERMEDIATE CHAMPION, 2017 OHIO STATE FAIR  
4TH JR 2-YEAR-OLD, 2016 ALL AMERICAN SHOW  
SIRE: BRIDON REMAKE COMERICA-ET GJPI -142 1%ILE

SISTER(S):  
STONEY POINT COMERICA KATRINA 90%  
STONEY POINT IMPRESSION KARA 92%  
3-02 305 2 17410 5.0 878 3.2 559 98DCR 1929C

NEXT DAM:  
STONEY POINT ROCKET KAY 90%  
3-11 305 2 17560 4.2 729 3.6 628 97DCR 2037C  
SIRE: O.F. BARBER ROCKET GJPI -30 3%ILE

4TH DAM:  
LOOKOUT KABOKEE 84%  
2-11 305 2 10900 5.2 568 3.9 426 97DCR 1474C



# 10

## KASH-IN CHOCOLATIER FIESTY LADY {5}-ET JE840003263578909 GT

BORN 12/18/2022 P1 BBR 100  
FEMALE EFI 6.6% AMERICAN ID 70454/70454 JH1F JNS-TF

CDCB GPTA S 09/03/2024 ORECS 77%R 20%ILE  
-985M 0.23% -7F 0.08% -21P -62CM\$ -65NM\$ -102FM\$  
1.3PL 1.7LIV 0.8DPR 0.6CCR 0.5HCR 3.09SCS -78GM\$  
-0.1MFV -0.1DAB 0.4KET 0.1MAS 0.8MET 0.2RPL  
AJCA 09/03/2024 GPTAT 79%R 0.5 GJUI 11.0  
GJPI 74%R -19  
ST SR DF RA RW RL FA FU  
0.2 0.3 0.2 H0.9 0.1 P0.1 S0.3 0.6  
RH RUW UC UD TP TL RTR RTS  
0.1 0.1 0.9 S0.6 C0.6 L0.4 C0.7 B0.6

BRED: 05/15/2024 DUE: 02/18/2025 TO  
RIVER VALLEY VICTORIOUS-ET  
JE840003126479524 BBR 100 JH1F JNS-TF A2A2 7JE5032  
CDCB GPTA S 08/01/2024 3328DAUS 842HRDS 11%RIP  
99%R -725M 0.16% -6F 9%ILE  
99%R 0.11% -6P -70CM\$ -78NM\$ -150FM\$ -146GM\$  
0.4PL -1.5LIV -2.1DPR -2.6CCR 1.6HCR 3.05SCS  
-0.1MFV 0.5DAB -0.1KET -0.1MAS 0.3MET 0.3RPL  
AJCA 08/01/2024 2227DAUS  
GPTAT 99%R 2.0 GJUI 22.1 GJPI 98%R -13  
BRED USING SEXED SEMEN AND ULTRASOUNDED WITH A HEIFER CALF.

SISTER(S):  
JX KASH-IN FOURNETTE 57441 {4} 93%  
4-01 305 3 31190 4.5 1403 3.5 1099 98DCR 3766C  
RANKS ON THE TOP 1-1/2% LIST FOR GJPI  
KASH-IN DASHIELL 64404 {5} 84%  
2-00 305 3 21860 5.6 1229 3.9 854 98DCR 2956C

SIRE:  
AVONLEA JOEL CHOCOLATIER-ET  
JECAN000012619755 GT BBR100 JH1F JNS-TF A2A2 733JE3  
CDCB GPTA S 08/01/2024 67DAUS 29HRDS 79%RIP  
90%R -1605M 0.11% -60F 1%ILE  
91%R 0.04% -52P -438CM\$ -429NM\$ -401FM\$ -417GM\$  
0.3PL 2.3LIV 1.4DPR 1.0CCR -0.7HCR 3.32SCS  
0.0MFV 0.2DAB 0.9KET 0.3MAS 0.8MET 0.5RPL  
AJCA 08/01/2024 43DAUS  
GPTAT 88%R 0.8 GJUI 12.1 GJPI 86%R -117

DAM:  
KASH-IN FEARLESS LADY {4}  
JE840003131679953 GT13K BBR 100 JH1F JNS-TF  
DHIA HERD # 93-54-0855 CONTROL # 47757  
1-11 305 3 17870 5.1 908 3.7 661 93DCR 2286C  
3-00 296 3 21040 5.4 1131 4.0 835 95DCR 2891C  
4-00 298 3 23240 5.0 1169 3.7 865 97DCR 2992C  
5-00 305 3 26790 4.7 1257 3.6 966 95DCR 3340C  
6-01 305 3 29390 4.7 1374 3.5 1034 97DCR 3574C  
7-08 305 3 30070 4.3 1278 3.5 1057 98DCR 3509C  
305 2X ME AVG 6L 24996M 1204F 915P 3141C

3-06 90% 4-08 92% 5-05 94% 6-06 95%  
ST SR DF RA RW RL FA FU RH RUW UC UD TP TL RTR RTS  
45 37 48 26 42 22 36 45 47 42 33 28 34 25 36 35  
PPA 2591M 126F 78P / YD 1696M 80F 54P  
CDCB GPTA S 09/03/2024 5RECS 84%R 80%ILE  
430M 0.04% 29F 0.02% 20P 328CM\$ 322NM\$ 286FM\$  
2.8PL 1.4LIV -0.7DPR -0.1CCR 1.5HCR 2.91SCS 261GM\$  
-0.1MFV -0.1DAB 0.2KET -1.2MAS 0.5MET 0.0RPL  
AJCA 09/03/2024 GPTAT 83%R 0.9 GJUI 17.0  
GJPI 80%R 81

NOMINATED ABA ALL AMERICAN IN 2021 & 22  
RES. GRAND CHAMPION, 2021 CALIFORNIA SPRING SHOW  
1ST 5-YEAR-OLD, 2021 CALIFORNIA SPRING SHOW  
4TH PRODUCTION COW, 2022 WORLD DAIRY EXPO  
NASCO TYPE AND PRODUCTION AWARD WINNER, 2022  
WORLD DAIRY EXPO

BROWN, COLTAN STRUM, WI  
715-533-4402  
OWNER

KASH-IN JERSEYS TULARE, CA  
BREEDER

GUIMO JOEL-ET  
JECAN000106797223 GT50K BBR 100 JH1F JNSC 200JE384  
CDCB GPTA S 08/01/2024 6812DAUS 1697HRDS 6%RIP  
99%R -1735M 0.14% -61F 1%ILE  
99%R 0.11% -44P -594CM\$ -592NM\$ -620FM\$ -627GM\$  
-1.7PL -0.5LIV -1.1DPR -1.3CCR -0.2HCR 3.31SCS  
0.0MFV -0.3DAB 1.0KET 0.1MAS 1.1MET 0.4RPL  
AJCA 08/01/2024 3951DAUS  
GPTAT 99%R 1.5 GJUI 17.3 GJPI 98%R -136

AVONLEA PREMIER CHOCOLATE CHIP EX 96-2E (CAN)  
JECAN000011689077 GT13K BBR 100 JH1F JNS-TF  
1-09 305 2 13389 5.6 752 3.7 498 CAN 1723C  
3-07 305 2 21274 6.1 1292 3.7 778 CAN 2691C  
4-09 305 2 22072 5.4 1195 3.7 825 CAN 2854C  
6-11 305 2 21283 5.7 1208 3.6 759 CAN 2624C  
CDCB GPTA S 09/03/2024 ORECS 84%R 19%ILE  
-830M 0.12% -18F 0.00% -31P -95CM\$ -87NM\$ -53FM\$  
1.8PL 3.6LIV 3.8DPR 3.6CCR 1.0HCR 3.19SCS -38GM\$  
0.1MFV 0.6DAB 0.4KET 0.3MAS 0.5MET 0.5RPL  
AJCA 09/03/2024 GPTAT 83%R 1.0 GJUI 14.0  
GJPI 81%R -8

HI-LAND PAUL FEARLESS  
USA 067247670 GT80K BBR100 JH1F JNS-TF A2A2 14JE685  
CDCB GPTA S 08/01/2024 191DAUS 39HRDS 0%RIP  
97%R 1314M -0.18% 27F 60%ILE  
97%R -0.02% 45P 341CM\$ 339NM\$ 313FM\$ 243GM\$  
2.3PL -0.4LIV -2.1DPR -2.5CCR 0.3HCR 3.02SCS  
-0.1MFV -0.2DAB 0.9KET -1.6MAS 0.6MET 0.0RPL  
AJCA 08/01/2024 127DAUS  
GPTAT 96%R 0.7 GJUI 13.2 GJPI 94%R 78

KASH-IN GOVERNOR 22976 {3} 87%  
JE840003010406883  
DHIA HERD # 93-54-0855 CONTROL # 22976  
PPA -3259M -69F -98P / YD -3154M -65F -95P  
CDCB PTA 08/01/2024 2RECS 59%R 11%ILE  
-838M 0.15% -14F 0.01% -30P -274CM\$ -271NM\$ -247FM\$  
-1.8PL -2.2LIV 1.2DPR 2.4CCR 1.2HCR 3.02SCS -206GM\$  
-0.3MFV -0.7DAB -1.8KET -0.3MAS -0.2MET 0.0RPL  
AJCA 08/01/2024 PTAT 51%R 0.4 JUI 16.3  
JPI 51%R -39  
SIRE: GRIFFENS GOVERNOR-ET GJPI -89 1%ILE

NEXT DAM:  
KASH-IN BELLRINGER 16611 {2}  
SIRE: MILLSTREAM BELLRINGER GJPI -38 9%ILE

4TH DAM:  
KASH-IN IATOLA 597 {1}

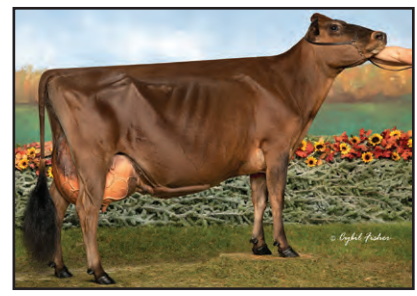

KASH-IN FEARLESS LADY {4}  
Dam of Lot 10

# 11

## WOODMOHR FRANK WITH ME USA 174844309



**WOODMOHR DEAR FEVER-ET**  
Full Sister to the Dam of Lot 11



**WOODMOHR V DIAMOND-ET**  
Sister to the Dam of Lot 11



**WOODMOHR PURE DELIGHT-ET**  
Sister to the Dam of Lot 11



**GB JADE DIVA OF WOODMOHR**  
Sister to the Dam of Lot 11



**WOODMOHR DELTA-BELL-ET**  
Sister to the Dam of Lot 11

BORN 10/28/2022 TATTOO WMF441/WMF441 PO  
FEMALE EFI 5.6%

PA -1731M -54F -51P  
-344CM\$ -346NM\$ -352FM\$  
2.5PL 1.5DPR 2.1CCR 0.1HCR 2.94SCS  
PA TYPE 0.4 JPI 32%R -64  
ST SR DF RA RW RL FA FU  
0.8 0.0 -0.5 H1.3 0.3 P1.4 S1.5 2.1  
RH RUW UC UD TP TL RTR RTS  
0.4 -1.0 -0.3 S3.0 W0.1 L0.0

FRESH: 09/03/24  
SELLING OPEN

DAUGHTER(S):  
WOODMOHR MINI ME SELLING AS LOT 1

SISTER(S):  
WOODMOHR CENTURY DEMI 90%  
WOODMOHR VICTORIOUS MEMES 93%  
2-10 273 2 17680 5.5 978 3.9 689 96DCR 2385C  
7TH JR 3-YEAR-OLD, 2022 MINNESOTA STATE FAIR  
3RD SUMMER JR 2-YEAR-OLD, 2021 WISCONSIN  
CHAMPIONSHIP SHOW  
WOODMOHR REVIRESCA MISTY 86%  
1-08 305 2 13580 5.6 756 3.6 485 94DCR 1676C

SIRE:  
MM VICTORIOUS FRANK-ET  
JE840003201335580 GT BBR100 JH1F JNS-TF A1A2 551JE1775  
CDCB GPTA S 08/01/2024 182DAUS 72HRDS 31%RIP  
94%R -1712M 0.19% -51F 1%ILE  
95%R 0.09% -48P -467CM\$ -467NM\$ -480FM\$ -539GM\$  
0.0PL -1.3LIV -2.0DPR -1.4CCR 0.2HCR 3.09SCS  
-0.2MFV 0.5DAB -0.3KET 1.6MAS 0.2MET 0.1RPL  
AJCA 08/01/2024 132DAUS  
GPTAT 93%R 1.4 GJUI 18.5 GJPI 89%R -108

DAM:  
WOODMOHR FEVER DEAR ME-ET  
USA 117938531 TATTOO WMF177/WMF177  
DHIA HERD # 35-09-4532 CONTROL # 177  
2-09 305 2 17020 5.6 953 3.7 633 97DCR 2189C  
3-08 298 2 19030 5.8 1111 3.8 715 97DCR 2474C  
4-07 305 2 19460 6.2 1203 4.0 775 97DCR 2683C  
5-07 290 2 18010 5.4 973 3.7 665 97DCR 2300C  
6-06 305 2 19940 5.4 1085 3.7 742 98DCR 2567C  
7-07 305 2 19990 5.7 1147 3.7 742 98DCR 2567C  
8-08 305 2 18620 5.7 1054 3.7 691 97DCR 2390C  
10-00 305 2 20400 6.2 1264 3.6 728 96DCR 2517C  
10-10 305 2 16320 6.2 1017 3.7 611 98DCR 2114C  
305 2X ME AVG 9L 20490M 1182F 751P 2599C  
3-05 90% 4-00 91% 5-02 93% 5-09 94%  
ST SR DF RA RW RL FA FU RH RUW UC UD TP TL RTR RTS  
46 35 46 22 47 30 26 40 45 46 32 28 29 25 30 30

CDCB PTA 08/01/2024 ORECS 45%R 12%ILE  
-1749M 0.16% -57F 0.06% -54P -220CM\$ -224NM\$ -223FM\$  
5.0PL 3.0LIV 5.0DPR 5.6CCR -0.1HCR 2.78SCS -207GM\$  
-0.2MFV -0.3DAB 0.0KET 1.2MAS -0.1MET 0.3RPL  
AJCA 08/01/2024 PTAT 40%R -0.6 JUI 11.4  
JPI 39%R -19

SISTER(S):  
GB JADE DIVA OF WOODMOHR 95%  
7-07 305 2 23100 6.2 1426 3.6 821 97DCR 2838C  
WOODMOHR JADE LADY DIVA-ET 94%  
12-07 305 2 23990 5.6 1344 3.4 814 98DCR 2812C  
WOODMOHR JADE LA DIVA-ET 94%  
10-11 305 2 21610 4.2 910 3.5 763 98DCR 2513C  
WOODMOHR GODIVAS DELIGHT 94%  
5-10 305 2 22810 5.8 1320 3.7 853 96DCR 2951C  
WOODMOHR PURE DELIGHT-ET 95%  
6-10 305 2 23470 5.3 1235 3.8 885 97DCR 3062C  
WOODMOHR MARLOS DIVINE-ET 94%  
10-06 305 2 23580 5.1 1200 3.5 821 98DCR 2837C  
WOODMOHR MARLOS ULTRA DIVINE-ET 95%  
5-11 305 2 25830 5.6 1440 3.7 949 98DCR 3282C  
WOODMOHR JADE DANCING DIVA-ET 94%  
6-08 305 2 22500 5.5 1227 3.7 828 97DCR 2864C  
WOODMOHR PRIME DESTINY-ET 94%  
7-06 305 2 24010 4.7 1119 3.6 869 98DCR 2994C  
WOODMOHR DEAR FEVER-ET 95%  
5-11 305 2 25830 5.4 1385 3.3 856 98DCR 2956C  
WOODMOHR V DIAMOND-ET 96%  
8-07 305 2 25280 6.3 1595 3.7 933 96DCR 3227C  
WOODMOHR PREE DESTINY-ET 95%  
7-10 305 2 23480 7.2 1684 4.2 989 96DCR 3427C

WOODMOHR JERSEYS  
BLOOMER, WI  
715-568-4425

BREEDER & OWNER

RIVER VALLEY VICTORIOUS-ET  
JE840003126479524 GT99K BBR100 JH1F JNS-TF A2A2 7JE5032  
CDCB GPTA S 08/01/2024 3328DAUS 842HRDS 11%RIP  
99%R -725M 0.16% -6F 9%ILE  
99%R 0.11% -6P -70CM\$ -78NM\$ -150FM\$ -146GM\$  
0.4PL -1.5LIV -2.1DPR -2.6CCR 1.6HCR 3.05SCS  
-0.1MFV 0.5DAB -0.1KET -0.1MAS 0.3MET 0.3RPL  
AJCA 08/01/2024 2227DAUS  
GPTAT 99%R 2.0 GJUI 22.1 GJPI 98%R -13

RIVER VALLEY EXCITATION FLAWLESS-ET 93%  
JE840003126479162 GT13K BBR 100 JH1F JNS-TF  
DHIA HERD # 93-54-0904 CONTROL # 1487  
1-09 305 3 15850 5.8 918 3.7 579 86DCR 2002C  
2-11 305 3 21890 5.9 1295 3.7 805 92DCR 2784C  
305 2X ME AVG 2L 21452M 1245F 787P 2722C  
PPA -1850M 28F -83P / YD -2840M -72F -112P  
CDCB GPTA S 09/03/2024 3RECS 92%R 0%ILE  
-1999M 0.09% -82F 0.02% -70P -739CM\$ -730NM\$ -678FM\$  
-0.9PL -1.0LIV -0.6DPR 1.4CCR 0.4HCR 3.17SCS -759GM\$  
-0.2MFV 0.4DAB -0.7KET 1.4MAS 0.1MET 0.0RPL  
AJCA 09/03/2024 GPTAT 90%R 1.0 GJUI 14.7  
GJPI 87%R-160

TOWNSIDE GBJ RAMBO FEVER  
USA 116480361 107JE1394  
CDCB PTA 08/01/2024 32DAUS 10HRDS 38%RIP  
80%R -1472M 0.21% -35F 7%ILE  
82%R 0.07% -42P -129CM\$ -135NM\$ -151FM\$ -123GM\$  
3.7PL 2.1LIV 3.5DPR 4.4CCR -0.3HCR 2.79SCS  
-0.2MFV 0.0DAB 0.2KET 0.8MAS -0.1MET 0.6RPL  
AJCA 08/01/2024 19DAUS  
PTAT 69%R -0.1 JUI 10.9 JPI 71%R -7

MJ CANDY DC GODIVA 95%  
USA 003990001 GI BBR 100 JH1F JNS-TF  
TATTOO /A93  
DHIA HERD # 35-09-4532 CONTROL # 611  
2-11 305 2 12486 5.1 631 3.9 491 96DCR 1692C  
3-11 267 2 12547 4.6 571 3.7 466 96DCR 1561C  
4-09 305 2 15221 5.0 764 3.9 599 96DCR 2055C  
6-02 269 2 16471 4.7 771 3.7 611 92DCR 2081C  
7-00 305 2 16855 4.5 765 3.9 654 92DCR 2134C  
7-11 305 2 13530 4.9 663 3.8 517 93DCR 1778C  
8-10 294 2 10510 5.4 564 4.1 430 90DCR 1489C  
9-10 305 2 15460 4.6 717 3.7 573 93DCR 1942C  
10-11 305 2 20570 5.1 1053 3.7 771 97DCR 2667C  
12-08 305 2 21180 5.1 1081 3.6 771 97DCR 2666C  
15-10 305 2 19780 5.3 1056 3.6 709 97DCR 2451C  
305 2X ME AVG 11L 16301M 806F 608P 2075C  
PPA -2334M -73F -65P / YD -3304M -120F -103P  
CDCB GPTA S 09/03/2024 5RECS 84%R 15%ILE  
-1754M 0.11% -66F 0.05% -56P -156CM\$ -160NM\$ -154FM\$  
6.3PL 3.7LIV 6.8DPR 6.7CCR 0.3HCR 2.71SCS -115GM\$  
-0.1MFV -0.5DAB -0.1KET 1.5MAS 0.0MET 0.0RPL  
AJCA 09/03/2024 GPTAT 70%R -0.9 GJUI 8.8  
GJPI 75%R -2

GRAND CHAMPION, 1989 & 1999 MN STATE FAIR JR SHOW  
SIRE: DUNCAN CHIEF GJPI -28 7%ILE

NEXT DAM:  
MJ ROYAL EX CANDY  
RESERVE GRAND CHAMPION, 1997 MN STATE FAIR JR SHOW  
GRAND CHAMPION, 1993 & 1994 MN STATE FAIR JR SHOW  
SIRE: EXCALIBUR JPI -131 1%ILE

4TH DAM:  
MJ SOVEREIGN BRAND CANDY



# 12

## DOODLE BEE COLTON VALKYRIE JE840003236452488

BORN 06/29/2022 TATTOO B2/ PO  
FEMALE EFI 6.8%

2-00 83%  
ST SR DF RA RW RL FA FU RH RUW UC UD TP TL RTR RTS  
34 20 32 24 25 20 32 35 45 23 36 45 25 26 25 36

PA -1776M -45F -48P  
-444CM\$ -442NM\$ -459FM\$  
-0.4PL -0.3DPR -0.4CCR -0.3HCR 3.26SCS  
PA TYPE 1.5 JPI 36%R -108  
ST SR DF RA RW RL FA FU  
1.7 0.0 1.4 H1.1 0.6 P0.2 S0.9 2.4  
RH RUW UC UD TP TL RTR RTS  
1.4 0.6 1.2 S2.9 C0.7 L0.7

FRESH: 06/05/2024  
BRED: 08/29/2024 DUE: 06/04/2025 TO  
VIERRA GRAVITY-ET  
JE840003239528810 BBR 100 JH1F JNS-TF A1A2 100JE7460  
CDCB GPTA S 08/01/2024 0%RIP  
75%R -1916M 0.10% -76F 0%ILE  
75%R 0.01% -70P -857CM\$ -844NM\$ -775FM\$ -934GM\$  
-2.5PL -2.3LIV -3.4DPR -3.6CCR -0.4HCR 3.31SCS  
-0.1MFV -0.2DAB -0.6KET 0.1MAS 0.3MET 0.1RPL  
AJCA 08/01/2024 ODAUS  
GPTAT 77%R 1.9 GJUI 20.8 GJPI 72%R -208

SIRE:  
CHILLI ACTION COLTON-ET  
USA066738335 GT50K BBR 100 JH1F JNS-TF A2A2 7JE1088  
CDCB GPTA S 08/01/2024 5866DAUS 1480HRDS 6%RIP  
99%R -1681M 0.33% -25F 3%ILE  
99%R 0.11% -42P -271CM\$ -270NM\$ -299FM\$ -276GM\$  
-0.1PL 0.6LIV -0.1DPR -0.3CCR 0.1HCR 3.29SCS  
0.1MFV 0.2DAB -0.2KET -0.3MAS -0.1MET 0.4RPL  
AJCA 08/01/2024 3584DAUS  
GPTAT 99%R 1.7 GJUI 19.8 GJPI 99%R -78

DAM:  
ARETHUSA JOEL VALENE  
JE840003210945611

3-05 87%  
ST SR DF RA RW RL FA FU RH RUW UC UD TP TL RTR RTS  
48 24 41 21 34 28 30 42 37 35 29 36 32 22 32 31

PA -1870M -65F -54P  
-616CM\$ -613NM\$ -618FM\$  
-0.7PL -0.5DPR -0.5CCR -0.7HCR 3.23SCS  
PA TYPE 1.2 JPI 44%R -138

BEST, AVERY  
LAKELAND, FL  
863-307-6560

BREEDER & OWNER

FOREST GLEN AVERY ACTION-ET  
USA 111023978 GTHD BBR 100 JH1F JNS-TF A2A2 7JE590  
CDCB GPTA S 08/01/2024 24141DAUS 2883HRDS 4%RIP  
99%R -897M 0.01% -42F 7%ILE  
99%R 0.01% -31P -149CM\$ -147NM\$ -127FM\$ -118GM\$  
1.4PL 3.6LIV 2.2DPR 1.9CCR 1.9HCR 3.01SCS  
0.2MFV 0.6DAB 0.9KET 2.5MAS 0.2MET -0.1RPL  
AJCA 08/01/2024 12266DAUS  
GPTAT 99%R 0.7 GJUI 10.9 GJPI 99%R -39

FAMILY HILL CONNECTION CHILLI-ET 91%

USA 114535186 GT3K BBR 100 JH1F JNS-TF  
TATTOO /F950  
DHIA HERD # 51-09-0284 CONTROL # 950  
2-04 266 2 17560 7.6 1335 4.0 694 89DCR 2403C  
305 2X ME AVG 1L 23610M 1760F 934P 3234C  
CDCB GPTA S 09/03/2024 ORECS 91%R 16%ILE  
-1942M 0.43% -20F 0.19% -39P -139CM\$ -150NM\$ -239FM\$  
0.5PL 1.0LIV 2.4DPR 3.0CCR -0.4HCR 3.02SCS -89GM\$  
-0.1MFV -0.2DAB -0.8KET 0.0MAS 0.4MET 0.4RPL  
AJCA 09/03/2024 GPTAT 87%R 1.0 GJUI 13.7  
GJPI 88%R -35

GUIMO JOEL-ET  
JECAN000106797223 GT50K BBR 100 JH1F JNSC 200JE384  
CDCB GPTA S 08/01/2024 6812DAUS 1697HRDS 6%RIP  
99%R -1735M 0.14% -61F 1%ILE  
99%R 0.11% -44P -594CM\$ -592NM\$ -620FM\$ -627GM\$  
-1.7PL -0.5LIV -1.1DPR -1.3CCR -0.2HCR 3.31SCS  
0.0MFV -0.3DAB 1.0KET 0.1MAS 1.1MET 0.4RPL  
AJCA 08/01/2024 3951DAUS  
GPTAT 99%R 1.5 GJUI 17.3 GJPI 98%R -136

ARETHUSA TEQUILA VALIOSO 92%  
JE840003125964474 GT9K BBR 100 JH1F JNS-TF  
DHIA HERD # 92-23-1001 CONTROL # 252  
7-02 287 2 16410 5.7 941 3.7 604 98DCR 2089C  
305 2X ME AVG 1L 16150M 948F 604P 2089C  
PPA -3641M -53F -99P / YD -3683M -61F -100P  
CDCB GPTA S 09/03/2024 2RECS 81%R 1%ILE  
-2005M 0.18% -68F 0.06% -63P -638CM\$ -634NM\$ -616FM\$  
0.3PL -1.1LIV 0.2DPR 0.3CCR -1.1HCR 3.14SCS -678GM\$  
-0.2MFV 0.0DAB -0.8KET -1.3MAS 0.4MET 0.2RPL  
AJCA 09/03/2024 GPTAT 80%R 0.9 GJUI 19.6  
GJPI 77%R -139

1ST SR 3-YEAR-OLD, 2019 MID-ATLANTIC REGIONAL SHOW  
1ST SR 2-YEAR-OLD, 2018 EASTERN STATES EXPO  
INTERMEDIATE CHAMPION, 2018 EASTERN STATES EXPO  
3RD SR 2-YEAR-OLD, 2018 NY SPRING SHOW  
SIRE: TOWER VUE PRIME TEQUILA-ET GJPI -201 0%ILE

SISTER(S):  
ARETHUSA HG VERITY 93%  
3-00 305 2 19620 6.3 1245 3.8 751 98DCR 2599C  
ARETHUSA EXCITE VIPER 86%

NEXT DAM:  
ARETHUSA SOCRATES VALDINA-ET 93%  
4-05 305 2 21970 6.4 1398 3.6 782 96DCR 2703C  
SIRE: PIEDMONT PRIZE SOCRATES JPI -127 1%ILE

4TH DAM:  
HURONIA CENTURION VERONICA 20J 97%  
6-08 365 2 24442 5.6 1380 3.9 955 DHIR 3306C  
TWO-TIME SUPREME CHAMPION, WORLD DAIRY EXPO  
NATIONAL GRAND CHAMPION, 2004



**HURONIA CENTURION VERONICA 20J**  
Fourth Dam of Lot 12



**ARETHUSA SOCRATES VALENE-ET**  
Full Sister to the Great-Grandam of Lot 12

# 13

## MS-VIP VIVA LA BOS JE840003151566501



**BIG GUNS ANDREAS VIVA-ET**  
Dam of Lot 13



**BIG GUNS ANDREAS VEGAS BOMB-ET**  
Sister to the Grandam of Lot 13



**BIG GUNS VARSITY SWAG-ET**  
Sister to the Dam of Lot 13



**BIG GUNS JAMAICA VANILLA**  
Great-Grandam of Lot 13



**BIG GUNS ANDREAS VICTORY-ET**  
Sister to the Grandam of Lot 13

BORN 06/02/2022 TATTOO S7/ P0  
FEMALE EFI 4.4%

2-00 102 2 7425 4.4 326 3.1 231 RIP  
19552 --- 937 --- 647 PACT

2-01 87%  
ST SR DF RA RW RL FA FU RH RUW UC UD TP TL RTR RTS  
33 25 37 19 30 30 22 40 45 38 27 35 24 23 26 25

PA -2018M -74F -59P  
-550CM\$ -550NM\$ -554FM\$  
0.6PL -0.1DPR 0.0CCR -0.7HCR 3.08SCS  
PA TYPE 1.0 JPI 43%R -129  
ST SR DF RA RW RL FA FU  
0.7 -0.3 0.4 H2.4 1.0 P0.5 S1.1 3.0  
RH RUW UC UD TP TL RTR RTS  
1.2 -1.0 0.3 S3.4 C0.1 L0.6

FRESH: 06/05/2024  
SELLING OPEN

**SIRE:**

RIVER VALLEY VENUS VIP-ET  
JE840003126479167 GT99K BBR100 JH1F JNS-TF A1A2 777JE10003  
CDCB GPTA S 08/01/2024 1509DAUS 476HRDS 16%RIP  
99%R -2077M 0.13% -79F 1%ILE  
99%R 0.06% -66P -636CM\$ -631NM\$ -609FM\$ -693GM\$  
0.2PL 3.0LIV -0.5DPR -0.1CCR -1.2HCR 3.14SCS  
0.0MFV 0.1DAB 0.3KET 1.2MAS 0.0MET 0.6RPL  
AJCA 08/01/2024 1166DAUS  
GPTAT 99%R 1.4 GJUI 15.9 GJPI 97%R -150

**DAM:**

BIG GUNS ANDREAS VIVA-ET  
JE840003218887343 GT9K BBR 100 JH1F JNS-TF A1A2  
TATTOO /BG76  
DHIA HERD # 31-65-0971 CONTROL # 76

1-09 86%  
ST SR DF RA RW RL FA FU RH RUW UC UD TP TL RTR RTS  
37 30 36 19 37 28 38 38 37 36 32 37 34 23 37 23

PPA -2816M -234F -58P / YD -1008M -257F 41P  
CDCB GPTA S 09/03/2024 1RECS 79%R 5%ILE  
-1959M 0.16% -68F 0.12% -52P -464CM\$ -468NM\$ -499FM\$  
0.9PL -0.6LIV 0.3DPR 0.1CCR -0.1HCR 3.02SCS -494GM\$  
-0.2MFV -0.4DAB 0.0KET 0.6MAS 0.1MET 0.6RPL  
AJCA 09/03/2024 GPTAT 80%R 0.6 GJUI 17.1  
GJPI 75%R-108

**SISTER(S):**

BIG GUNS ON THE VERGE 91%  
5-08 305 2 18950 5.8 1090 3.7 692 95DCR 2393C  
BIG GUNS ENGINEER VINYASA-ET 90%  
BIG GUNS VELVET SWAG-ET 87%  
BIG GUNS VARSITY SWAG-ET 87%  
BIG GUNS SWAG VERSION 5.0-ET 87%  
2-00 305 2 10250 5.1 523 3.9 401 96DCR 1388C  
BIG GUNS VIP VISTA-ET 88%  
2-02 297 2 10830 5.2 560 4.1 441 93DCR 1509C  
BIG GUNS VIP VANESSA-ET 89%  
GJPI JUNIOR CHAMPION, 2021 ALL AMERICAN JERSEY SHOW  
BIG GUNS REVIRESCO VE-ET 86%  
BIG GUNS REV VI-ET  
3RD SPRING YEARLING, 2023 CALIFORNIA SPRING SHOW  
MISS VODKA JOEL VAULT-ET 85%

**NEXT DAM:**

BIG GUNS JAMAICA VANILLA 95%  
BEST BRED AND OWNED OF SHOW, 2016 ALL AMERICAN  
1ST AGED COW, 2016 ALL AMERICAN OPEN JERSEY SHOW  
1ST AGED COW, 2016 INTERNATIONAL JERSEY SHOW  
GRAND CHAMPION, 2013 NEW YORK SPRING CAROUSEL  
RESERVE SENIOR CHAMPION, 2012 ROYAL WINTER FAIR  
GRAND CHAMPION, 2012 INTERNATIONAL JUNIOR SHOW  
3RD 5 YEAR OLD, 2012 CENTRAL NATIONAL  
1ST JUNIOR 3 YEAR OLD, 2010 CENTRAL NATIONAL JUNIOR  
RESERVE INTERMEDIATE CHAMP, 2010 MID-ATLANTIC  
REGIONAL JUNIOR SHOW  
SIRE: BRIDON JAMAICA-ET GJPI -111 1%ILE

4TH DAM:  
BIG GUNS HERCULES VERANDA 88%  
2-00 305 2 18880 4.8 897 3.7 699 95DCR 2404C

MOEDE, MEGAN & LEDVINA, KATIE OWNER  
ALGOMA, WI  
920-255-0937

PADILLA, CHRIS BREEDER  
ARTESIA, NM

CHILLI ACTION COLTON-ET  
USA066738335 GT50K BBR 100 JH1F JNS-TF A2A2 7JE1088  
CDCB GPTA S 08/01/2024 5866DAUS 1480HRDS 6%RIP  
99%R -1681M 0.33% -25F 3%ILE  
99%R 0.11% -42P -271CM\$ -270NM\$ -299FM\$ -276GM\$  
-0.1PL 0.6LIV -0.1DPR -0.3CCR 0.1HCR 3.29SCS  
0.1MFV 0.2DAB -0.2KET -0.3MAS -0.1MET 0.4RPL  
AJCA 08/01/2024 3584DAUS  
GPTAT 99%R 1.7 GJUI 19.8 GJPI 99%R -78

TJ CLASSIC MINISTER VENUS-ET 95%  
USA 117243875 GT13K BBR 100 JH1F JNS-TF A1A2  
TATTOO M15/M15

DHIA HERD # 33-87-0722 CONTROL # 4  
3-05 280 2 13050 5.1 671 3.9 506 98DCR 1751C  
4-05 269 2 13980 5.7 794 3.9 542 101DCR 1876C  
5-04 305 2 16090 6.3 1006 3.5 567 103DCR 1960C  
8-00 305 3 14990 4.8 727 3.5 528 104DCR 1825C  
305 2X ME AVG 4L 15235M 845F 557P 1926C  
CDCB GPTA S 09/03/2024 ORECS 89%R 1%ILE  
-1903M 0.07% -81F 0.05% -61P -643CM\$ -639NM\$ -617FM\$  
1.2PL 2.4LIV 1.3DPR 1.8CCR -1.5HCR 3.10SCS -686GM\$  
0.0MFV -0.3DAB 0.2KET -0.4MAS 0.2MET 0.4RPL  
AJCA 09/03/2024 GPTAT 87%R 0.6 GJUI 15.2  
GJPI 85%R-126

**SUNSET CANYON ANDREAS**

USA117597125 GT99K BBR 100 JH1F JNS-TF A1A2 94JE4036  
CDCB GPTA S 08/01/2024 989DAUS 362HRDS 5%RIP  
99%R -1926M 0.08% -81F 1%ILE  
99%R 0.06% -61P -787CM\$ -781NM\$ -759FM\$ -800GM\$  
-2.6PL -2.4LIV -1.1DPR -0.9CCR -1.5HCR 3.22SCS  
0.0MFV -0.4DAB -0.2KET -0.7MAS -0.3MET 0.6RPL  
AJCA 08/01/2024 846DAUS  
GPTAT 98%R 1.0 GJUI 17.5 GJPI 96%R -180

**BIG GUNS REMAKE VODKA 93%**

USA 067031920 GT45K BBR 100 JH1F JNS-TF  
TATTOO /BG20  
DHIA HERD # 23-38-0683 CONTROL # 1920  
2-10 294 2 12810 4.7 604 3.8 490 97DCR 1647C  
4-00 305 2 15600 5.2 812 4.2 649 97DCR 2203C  
305 2X ME AVG 3L 15350M 805F 621P 2118C  
CDCB GPTA S 09/03/2024 ORECS 85%R 6%ILE  
-1968M 0.20% -62F 0.09% -58P -422CM\$ -423NM\$ -429FM\$  
2.2PL 1.2LIV 2.6DPR 2.3CCR -0.7HCR 2.97SCS -424GM\$  
-0.2MFV -0.6DAB -0.4KET 1.5MAS 0.4MET 0.6RPL  
AJCA 09/03/2024 GPTAT 85%R 0.0 GJUI 13.0  
GJPI 80%R -79

**SIRE: ROCK ELLA REMAKE-ET GJPI -33 3%ILE**

**SISTER(S):**

BIG GUNS TEQUILA VIPER-ET 91%  
4-04 226 2 18000 4.1 730 3.1 552 52DCR 1904C  
BIG GUNS TEQUILA VENOM-ET 90%  
2-00 245 3 10010 5.3 534 3.8 385 90DCR 1332C  
BIG GUNS ANDREAS VANISH-ET 92%  
BIG GUNS ANDREAS VALENCIA-ET 90%  
BIG GUNS ANDREAS VALANIA-ET 92%  
3-03 288 3 19230 4.1 785 3.8 729 87DCR 2270C  
BIG GUNS ANDREAS VICTORY-ET 93%  
4-00 305 2 17700 4.7 835 3.9 682 97DCR 2284C  
BIG GUNS ANDREAS VIXEN-ET 90%  
5-05 305 3 23760 4.9 1173 3.9 917 91DCR 3150C  
BIG GUNS ANDREAS VINTAGE-ET 90%  
BIG GUNS ANDREAS VEGAS BOMB-ET 92%  
3-03 250 2 13580 4.2 568 3.7 507 92DCR 1613C  
BIG GUNS ANDREAS VELVET-ET 91%  
2-03 295 2 13340 4.9 655 3.7 487 96DCR 1684C  
BIG GUNS APPLEJACK VISABLE-ET 90%  
BIG GUNS VIP VALET-ET 91%  
2-11 274 3 11520 4.5 518 3.7 423 91DCR 1415C  
BIG GUNS ANDREAS VELMA-ET 87%  
2-10 305 2 14720 4.6 675 3.7 542 97DCR 1832C  
BIG GUNS COLTON VENTURE-ET 91%  
2-09 305 2 17170 5.0 867 3.8 647 98DCR 2238C  
BIG GUNS PREMIER VINTAGE-ET 90%  
2-09 223 2 13550 5.5 751 4.0 540 92DCR 1869C  
BIG GUNS VIP VICTORY-ET 90%  
2-03 303 2 14580 4.6 666 3.8 551 97DCR 1831C  
BIG GUNS HILTON VACATION-ET  
1ST FALL YEARLING, 2023 WORLD DAIRY EXPO JERSEY SHOW





# NORSE HAVEN VIP CASHMERE

## JE840003247080196

BORN 04/13/2022 PO  
FEMALE EFI 6.1% AMERICAN ID 79/79

2-02 86%  
ST SR DF RA RW RL FA FU RH RUW UC UD TP TL RTR RTS  
46 35 38 24 39 28 24 22 38 39 38 28 24 29 26 27

PA -1148M -51F -41P  
-296CM\$ -290NM\$ -256FM\$  
2.1PL 0.3DPR 0.4CCR -0.1HCR 3.12SCS

PA TYPE 1.7 JPI 44%R -73

ST SR DF RA RW RL FA FU  
1.2 -0.1 1.0 H1.4 0.9 P0.2 S1.1 2.8  
RH RUW UC UD TP TL RTR RTS  
2.0 0.1 1.3 S3.8 CO.7 L0.8

FRESH: 06/24/24  
SELLING OPEN

SIRE:  
RIVER VALLEY VENUS VIP-ET  
JE840003126479167 GT99K BBR100 JH1F JNS-TF A1A2 777JE10003  
CDCB GPTA S 08/01/2024 1509DAUS 476HRDS 16%RIP  
99%R -2077M 0.13% -79F 1%ILE  
99%R 0.06% -66P -636CM\$ -631NM\$ -609FM\$ -693GM\$  
0.2PL 3.0LIV -0.5DPR -0.1CCR -1.2HCR 3.14SCS  
0.0MFV 0.1DAB 0.3KET 1.2MAS 0.0MET 0.6RPL  
AJCA 08/01/2024 1166DAUS  
GPTAT 99%R 1.4 GJUI 15.9 GJPI 97%R -150

DAM:  
NORSE HAVEN CRAZE CAPRI  
JE840003211474638 GT9K BBR 100 JH1C JNS-TF A1A2  
DHIA HERD # 35-37-2824 CONTROL # 15

1-11 305 2 14340 4.5 647 3.2 458 97DCR 1580C  
3-00 305 2 19510 4.5 881 3.2 634 98DCR 2189C  
4-01 287 3 18110 4.0 719 3.1 555 100DCR 1914C  
305 2X ME AVG 3L 19376M 844F 621P 2143C

2-02 85% 3-04 88% 4-01 91% 5-03 93%  
ST SR DF RA RW RL FA FU RH RUW UC UD TP TL RTR RTS  
35 33 40 24 38 25 36 46 45 40 38 34 38 23 36 35

PPA 460M -17F -22P / YD -90M -20F -26P  
CDCB GPTA S 09/03/2024 4RECS 81%R 32%ILE  
-219M -0.06% -23F -0.04% -16P 44CM\$ 51NM\$ 98FM\$  
4.0PL 3.0LIV 1.1DPR 0.9CCR 1.0HCR 3.10SCS 5GM\$  
0.1MFV 0.1DAB 0.4KET -0.6MAS 0.9MET 0.2RPL  
AJCA 09/03/2024 GPTAT 81%R 1.9 GJUI 19.9  
GJPI 78%R 5

SISTER(S):  
SANDY KNOLL HIO CALI 84%

FREMSTAD GRANT, GRACE, HANNAH BREEDER & OWNER  
WESTBY, WI  
608-634-6018

CHILLI ACTION COLTON-ET  
USA 066738335 GT50K BBR 100 JH1F JNS-TF A2A2 7JE1088  
CDCB GPTA S 08/01/2024 5866DAUS 1480HRDS 6%RIP  
99%R -1681M 0.33% -25F 3%ILE  
99%R 0.11% -42P -271CM\$ -270NM\$ -299FM\$ -276GM\$  
-0.1PL 0.6LIV -0.1DPR -0.3CCR 0.1HCR 3.29SCS  
0.1MFV 0.2DAB -0.2KET -0.3MAS -0.1MET 0.4RPL  
AJCA 08/01/2024 3584DAUS  
GPTAT 99%R 1.7 GJUI 19.8 GJPI 99%R -78

TJ CLASSIC MINISTER VENUS-ET 95%  
USA 117243875 GT13K BBR 100 JH1F JNS-TF A1A2  
TATTOO M15/M15  
DHIA HERD # 33-87-0722 CONTROL # 4  
3-05 280 2 13050 5.1 671 3.9 506 98DCR 1751C  
4-05 269 2 13980 5.7 794 3.9 542 101DCR 1876C  
5-04 305 2 16090 6.3 1006 3.5 567 103DCR 1960C  
8-00 305 3 14990 4.8 727 3.5 528 104DCR 1825C  
305 2X ME AVG 4L 15235M 845F 557P 1926C  
CDCB GPTA S 09/03/2024 ORECS 89%R 1%ILE  
-1903M 0.07% -81F 0.05% -61P -643CM\$ -639NM\$ -617FM\$  
1.2PL 2.4LIV 1.3DPR 1.8CCR -1.5HCR 3.10SCS -686GM\$  
0.0MFV -0.3DAB 0.2KET -0.4MAS 0.2MET 0.4RPL  
AJCA 09/03/2024 GPTAT 87%R 0.6 GJUI 15.2  
GJPI 85%R-126

RIVER VALLEY CIRCUS CRAZE-ET  
USA075341001 GT99K BBR100 JH1F JNS-TF A2A2 777JE10001  
CDCB GPTA S 08/01/2024 9939DAUS 827HRDS 6%RIP  
99%R 138M 0.05% 17F 51%ILE  
99%R -0.03% -1P 277CM\$ 280NM\$ 304FM\$ 209GM\$  
4.3PL 3.2LIV -0.1DPR 0.6CCR 0.1HCR 2.99SCS  
0.1MFV 0.4DAB -0.1KET -0.9MAS 0.8MET 0.2RPL  
AJCA 08/01/2024 4750DAUS  
GPTAT 99%R 1.9 GJUI 17.7 GJPI 99%R 60

NORSE STAR MAUI 5457 88%  
USA 067365457 GT45K BBR 100 JH1C JNS-TF  
DHIA HERD # 42-28-0704 CONTROL # 5457  
2-01 305 2 10330 5.0 520 3.4 350 76DCR 1209C  
3-01 305 2 13740 5.5 760 3.5 482 77DCR 1666C  
4-03 284 2 15680 5.0 790 3.4 536 77DCR 1852C  
5-02 281 2 15030 4.5 681 3.4 511 77DCR 1765C  
305 2X ME AVG 4L 15445M 774F 529P 1828C  
CDCB GPTA S 09/03/2024 ORECS 78%R 11%ILE  
-828M -0.02% -45F -0.02% -35P -276CM\$ -268NM\$ -216FM\$  
1.3PL 0.2LIV 0.7DPR -0.7CCR -0.9HCR 3.12SCS -290GM\$  
0.0MFV -0.2DAB 0.1KET 0.9MAS 0.3MET 0.2RPL  
AJCA 09/03/2024 GPTAT 82%R 1.1 GJUI 19.9  
GJPI 76%R -64

SIRE: AHLEM VALENTINO MAUI 21838 GJPI -28 8%ILE  
SISTER(S):  
ROSEDALE TIFFY 93%

NEXT DAM:  
NORSE STAR TEQUILLA 4406-ET 93%  
SIRE: TOWER VUE PRIME TEQUILA-ET GJPI -201 0%ILE

4TH DAM:  
NORSE STAR COMERICA CITRUS-ET 91%  
3-02 305 3 24950 5.5 1373 4.1 1017 93DCR 3522C

# 15

## Choice of Heifers

PVF BIG RHA RHA-ET USA 175155549

PVF BIG RIG-ET USA 175155558

PVF BIG RINGER USA 175155567

JAMES JASON & LEAH  
MINERAL POINT, WI  
507-312-4311

BREEDER & OWNER



**PVF CHROME REEVA-ET**  
Dam of Lots 15A-C

**A** BORN 07/02/2024 TATT00 /PV02 P1  
FEMALE EFI 8.3%

**B** BORN 07/03/2024 TATT00 /PV03 P1  
FEMALE EFI 8.3%

**C** BORN 07/05/2024 TATT00 /PV05 P1  
FEMALE EFI 8.3%

PA -35M 2F 11P  
116CM\$ 110NM\$ 57FM\$  
1.3PL -0.7DPR -0.4CCR 0.2HCR 3.02SCS  
PA TYPE 1.6 JPI 39%R 34  
ST SR DF RA RW RL FA FU  
0.7 0.0 1.3 H0.4 0.5 P0.2 S0.8 2.0  
RH RUW UC UD TP TL RTR RTS  
1.8 1.4 1.0 S1.4 C1.1 S0.1

SISTER(S):  
PVF FERDINAND REIGNDEER 87%  
PVF FERDINAND REEL-ET 81%

SELLING OPEN

BUYER CHOOSES BETWEEN THREE (3) JULY 2024 CALVES  
SIRE BY VICTORY RHONDAS BIG RED-ET AND OUT OF PVF  
CHROME REEVA-ET. SALE TERMS: PAYMENT DUE AT TIME OF  
SALE.



**CIRCLEHAWK KYROS RIZZO OF PVF**  
Grandam of Lots 15A-C

SIRE:  
VICTORY RHONDAS BIG RED-ET  
JE840003232102810 GT BBR100 JH1F JNS-TF A2A2 7JE2120  
CDCB GPTA S 08/01/2024 0%RIP  
79%R 337M -0.02% 12F 44%ILE  
79%R 0.06% 25P 267CM\$ 258NM\$ 188FM\$ 195GM\$  
2.2PL 0.6LIV -1.2DPR -0.7CCR 0.0HCR 2.97SCS  
-0.2MFV 0.1DAB -0.5KET 0.1MAS 0.3MET -0.3RPL  
AJCA 08/01/2024 ODAUS  
GPTAT 81%R 1.5 GJUI 20.9 GJPI 77%R 72

DAM:  
PVF CHROME REEVA-ET  
JE840003130054053 GT BBR 100 JH1F JNS-TF  
DHIA HERD # 35-25-1528 CONTROL # 1356

2-02 305 2 15300 4.8 738 3.9 596 88DCR 2009C  
3-03 305 2 16150 5.4 868 4.2 685 88DCR 2343C  
4-04 305 2 19600 5.2 1028 3.9 771 55DCR 2669C  
305 2X ME AVG 3L 18111M 930F 733P 2495C

2-09 88% 3-04 91% 4-08 93% 5-10 94%  
ST SR DF RA RW RL FA FU RH RUW UC UD TP TL RTR RTS  
46 36 48 26 43 32 26 46 50 42 46 25 32 26 42 32  
PPA -876M -13F -4P / YD -683M -7F -4P  
CDCB GPTA S 09/03/2024 3RECS 83%R 22%ILE  
-406M 0.06% -9F 0.06% -4P -35CM\$ -38NM\$ -74FM\$  
0.4PL -1.0LIV -0.1DPR -0.1CCR 0.3HCR 3.07SCS -41GM\$  
-0.2MFV -0.1DAB 0.0KET -0.5MAS -0.2MET -0.3RPL  
AJCA 09/03/2024 GPTAT 83%R 1.6 GJUI 18.2  
GJPI 80%R -4

SISTER(S):  
PVF ALLSTAR RAZZ 86%  
1-10 305 2 13820 5.3 732 3.8 522 93DCR 1806C  
PVF SHOWDOWN RAVE-ET 86%  
3-08 305 2 14100 5.4 757 3.9 543 55DCR 1879C  
PVF REGENCY RIOT 91%  
5-06 305 2 20750 5.7 1183 4.3 884 88DCR 3063C  
PVF CHROME RIVER-ET 91%  
3-04 305 2 17270 5.7 982 3.8 661 88DCR 2287C  
PVF CHROME RISING STAR-ET 90%  
4-07 305 2 19665 5.1 1008 3.7 732 91DCR 2533C  
PVF CHROME ROSA-ET 90%  
2-11 305 3 22520 5.2 1166 3.5 789 94DCR 2727C  
PVF VICTORIOUS REVVED UP-ET 84%  
1-09 305 2 15440 5.6 871 4.1 633 55DCR 2192C

AHLEM AXIS BANCROFT-ET  
USA073409475 GT99K BBR100 JH1F JNS-TF A2A2 29JE3991  
CDCB GPTA S 08/01/2024 2590DAUS 351HRDS 8%RIP  
99%R 1055M -0.14% 23F 70%ILE  
99%R -0.02% 35P 389CM\$ 388NM\$ 374FM\$ 334GM\$  
2.4PL -0.8LIV -1.4DPR -1.2CCR 1.8HCR 3.04SCS  
-0.2MFV 0.0DAB -0.2KET -0.7MAS 0.3MET -0.7RPL  
AJCA 08/01/2024 1423DAUS  
GPTAT 99%R 1.6 GJUI 17.1 GJPI 99%R 77

SUESS LEXICON RHONDA 93%  
USA 117902187 GT13K BBR 100 JH1F JNS-TF  
TATT00 /S484  
DHIA HERD # 46-29-0249 CONTROL # 484  
3-07 285 2 20890 5.4 1134 3.9 822 95DCR 2845C  
4-06 305 2 24800 5.4 1343 3.8 947 95DCR 3277C  
5-10 305 3 16630 5.7 945 3.9 642 85DCR 2222C  
6-11 305 3 19860 6.0 1192 3.8 760 94DCR 2630C  
305 2X ME AVG 5L 20949M 1152F 798P 2762C  
PPA 44M 27F 31P / YD -367M 23F 21P  
CDCB GPTA S 09/03/2024 5RECS 88%R 35%ILE  
-458M 0.12% 0F 0.09% 0P 88CM\$ 79NM\$ 12FM\$  
1.2PL 1.9LIV 1.2DPR 1.9CCR -1.0HCR 2.92SCS 88GM\$  
-0.1MFV 0.2DAB -0.3KET 0.0MAS 0.0MET 0.1RPL  
AJCA 09/03/2024 GPTAT 84%R 0.6 GJUI 17.8  
GJPI 83%R 44

RIVER VALLEY CECE CHROME-ET  
JE840003012423929 GT BBR 100 JH1F JNSC A2A2 7JE5004  
CDCB GPTA S 08/01/2024 26907DAUS 2563HRDS 9%RIP  
99%R 502M 0.01% 26F 41%ILE  
99%R -0.02% 14P 242CM\$ 241NM\$ 243FM\$ 224GM\$  
1.6PL -2.6LIV -0.8DPR -0.2CCR 0.7HCR 2.90SCS  
-0.2MFV 0.3DAB 0.1KET -1.5MAS -0.7MET -0.1RPL  
AJCA 08/01/2024 13012DAUS  
GPTAT 99%R 2.0 GJUI 17.7 GJPI 99%R 62

CIRCLEHAWK KYROS RIZZO OF PVF 94%  
USA 070763420 GT9K BBR 100 JH1F JNS-TF  
DHIA HERD # 35-25-1528 CONTROL # 9845  
1-10 302 2 15410 5.0 776 3.5 547 93DCR 1891C  
2-09 272 2 14860 6.2 919 3.9 585 93DCR 2025C  
3-08 305 2 19630 5.1 1000 3.9 763 95DCR 2641C  
4-11 305 2 19110 5.4 1031 3.8 727 93DCR 2515C  
6-02 299 2 14900 5.4 804 4.1 604 89DCR 2092C  
7-02 253 2 15730 4.0 637 3.5 548 45DCR 1778C  
305 2X ME AVG 6L 18732M 966F 706P 2422C  
PPA -1585M 52F 3P / YD -1866M -8F -25P  
CDCB GPTA S 09/03/2024 5RECS 85%R 10%ILE  
-1019M 0.17% -18F 0.09% -21P -296CM\$ -296NM\$ -333FM\$  
-2.6PL -0.2LIV -0.6DPR -0.6CCR -0.5HCR 3.25SCS -281GM\$  
-0.3MFV -0.4DAB 0.0KET 0.4MAS -0.1MET -0.2RPL  
AJCA 09/03/2024 GPTAT 83%R 0.7 GJUI 18.9  
GJPI 81%R -62

SIRE: SUNSET CANYON KYROS-ET GJPI -76 5%ILE

SISTER(S):  
PVF MACKENZIE RYLEE 83%  
3-06 305 2 16340 5.8 940 3.9 638 90DCR 2208C  
PVF CHINOOK REBEL-ET 90%  
3-08 305 2 18160 5.6 1011 3.9 712 88DCR 2465C  
PVF ZUP RONNIE {6} 86%  
2-00 305 2 16090 4.8 772 3.8 604 88DCR 2073C

NEXT DAM:  
CIRCLEHAWK T-BONE REGINA TANA 94%  
3-11 305 2 18790 5.1 964 3.8 713 95DCR 2467C  
SIRE: RICHIES JACE TBONE A364 GJPI -14 9%ILE

4TH DAM:  
CIRCLEHAWK GERONI GEORGIA REGINA 80%  
4-04 305 2 20260 4.7 947 3.4 680 98DCR 2349C



# 16

## Rights to IVF

### JX HICKORY THRASHER 25531 {6}-ET

#### JE840003281388150 GT

BORN 01/02/2024 P9 BBR 100  
 FEMALE EFI 8.6% AMERICAN ID 25531/25531 JH1F JNS-TF

HICKORY HILL FARMS INC BREEDER & OWNER  
 HOSPERS, IA  
 712-752-8811

CDCB GPTA S 09/03/2024 ORECS 77%R 99%ILE  
 1293M 0.04% 71F 0.01% 50P 807CM\$ 800NM\$ 745FM\$  
 7.0PL 0.4LIV -0.9DPR 0.3CCR 2.6HCR 2.93SCS 690GM\$  
 0.2MFV 0.4DAB 0.1KET -1.1MAS -0.1MET -0.2RPL  
 AJCA 09/03/2024 GPTAT 81%R 1.4 GJUI 13.9  
 GJPI 75%R 184

ST	SR	DF	RA	RW	RL	FA	FU
0.7	0.0	1.4	L0.0	-0.1	P0.2	S0.4	1.3
RH	RW	UC	UD	TP	TL	RTR	RTS
0.8	0.4	0.3	S0.3	C0.6	L0.8	C0.2	BO.1

CAL-MART MEDALIST PILGRIM  
 USA118113935 GT50K BBR 100 JH1F JNS-TF A1A2 29JE3860  
 CDCB GPTA S 08/01/2024 4201DAUS 497HRDS 5%RIP  
 99%R 817M -0.14% 11F 60%ILE  
 99%R -0.04% 23P 339CM\$ 340NM\$ 348FM\$ 321GM\$  
 4.3PL 3.9LIV 2.3DPR 3.2CCR 2.6HCR 3.02SCS  
 0.2MFV 1.0DAB 0.4KET -2.7MAS 0.6MET 0.1RPL  
 AJCA 08/01/2024 1965DAUS  
 GPTAT 99%R 0.4 GJUI 8.7 GJPI 99%R 87



**JX PROGENESIS PELE CLASSY {4}-ET**  
 Grandam of Lot 16

**RANKS ON THE TOP GJPI HEIFER LIST**

BUYER IS PURCHASING RIGHTS TO CONTROL THE NEXT IVF SESSION(S) FROM JX HICKORY THRASHER 25531 {6}-ET. THEY ARE GUARANTEED IVF SESSIONS UNTIL A MINIMUM OF 8 #1 OR #2 IVF EMBRYOS ARE PRODUCED. GRADES DETERMINED AT TIME OF TRANSFER IF FRESH EMBRYOS OR AT TIME OF FREEZING, IF REQUESTED. BUYER KEEPS ALL RESULTING EMBRYOS FROM THESE CONTROLLED IVF SESSIONS. BUYER IS RESPONSIBLE FOR ALL COSTS OF THE ASPIRATION(S) AND MATING DECISIONS. ALE TERMS: PAYMENT DUE AT SALE TIME.

**BROTHER(S):**  
 JX HICKORY BAJA {6}-ET AT SEMEX ALLIANCE  
 JNS-TF GJPI 111 93%ILE  
 JX HICKORY BLEU {6}-ET AT SEMEX ALLIANCE  
 JNS-TF GJPI 115 88%ILE

**SISTER(S):**  
 JX HICKORY TENPENNY 20043 {6}-ET 86%  
 JX HICKORY LATITUDE 20266 {6}-ET 82%  
 JX HICKORY MIDWAY 24258 {6}-ET  
 RANKS ON THE TOP GJPI HEIFER LIST  
 JX HICKORY THRASHER 26920 {6}-ET  
 RANKS ON THE TOP GJPI HEIFER LIST

**SIRE:**  
 JX CDF JLS PILGRIM THRASHER {6}-ET  
 JE840003006436075 GT99K BBR100 JH1F JNS-TF A2A2 73E1758  
 CDCB GPTA S 08/01/2024 6383DAUS 134HRDS 20%RIP  
 99%R 1494M -0.07% 59F 96%ILE  
 99%R 0.01% 57P 703CM\$ 696NM\$ 638FM\$ 640GM\$  
 6.2PL 2.7LIV 1.8DPR 2.9CCR 3.6HCR 2.98SCS  
 0.3MFV 0.6DAB 0.2KET -3.2MAS 0.4MET 0.1RPL  
 AJCA 08/01/2024 2769DAUS  
 GPTAT 99%R 0.6 GJUI 7.5 GJPI 99%R 187

**DAM:**  
 JX PROGENESIS CHIEF 13740 {5}-ET  
 JE840003208854314 GT9K BBR 100 JH1F JNS-TF

1-11	81%	3-09	81%												
ST	SR	DF	RA	RW	RL	FA	FU	RH	RW	UC	UD	TP	TL	RTR	RTS
43	22	36	22	36	14	23	22	38	36	26	22	27	26	43	23

CDCB GPTA S 09/03/2024 ORECS 77%R 99%ILE  
 1206M 0.08% 75F -0.02% 41P 673CM\$ 669NM\$ 644FM\$  
 4.6PL -2.6LIV -4.1DPR -3.9CCR 1.9HCR 2.92SCS 525GM\$  
 0.1MFV 0.3DAB 0.4KET -0.5MAS -0.4MET -0.2RPL  
 AJCA 09/03/2024 GPTAT 82%R 1.7 GJUI 16.0  
 GJPI 75%R 127

**BROTHER(S):**  
 JX PROGENESIS CIRCLE {5}-ET AT SEMEX ALLIANCE  
 JNS-TF GJPI 162 98%ILE  
 JX PROGENESIS CALAHAN {5}-ET AT SEMEX ALLIANCE  
 JNS-TF GJPI 108 87%ILE  
 JX PROGENESIS COUGAR {5}-ET AT SEMEX ALLIANCE  
 JNS-TF GJPI 103 80%ILE

**SISTER(S):**  
 JX PROGENESIS HOMEWOOD {5}-ET 85%  
 JX PROGENESIS 95009 {4}-ET 83%  
 JX PROGENESIS DECADE 30951 {5}-ET 77%  
 3-00 305 3 24110 5.4 1311 3.9 943 94DCR 3264C  
 JX PROGENESIS DRIZZLE 95028 {5}-ET 81%

JX CDF VICEROY SOLEIL W6334 {5} 84%  
 JE840003136717132 GT29K BBR 100 JH1F JNS-TF  
 TATTOO /W6334  
 DHIA HERD # 93-24-0331 CONTROL # 16334  
 1-08 305 3 20960 4.2 875 3.2 678 86DCR 2335C  
 305 2X ME AVG 2L 21944M 892F 716P 2417C  
 PPA 3739M 81F 74P / YD 4015M 65F 66P  
 CDCB GPTA S 09/03/2024 2RECS 86%R 85%ILE  
 1337M -0.20% 24F -0.08% 32P 352CM\$ 358NM\$ 398FM\$  
 3.6PL 2.2LIV 2.1DPR 2.8CCR 3.9HCR 3.05SCS 349GM\$  
 0.2MFV 0.5DAB 0.1KET -2.5MAS 0.4MET -0.3RPL  
 AJCA 09/03/2024 GPTAT 84%R 0.9 GJUI 13.0  
 GJPI 83%R 108

JX RIVER VALLEY CHIEF {6}-ET  
 USA075341195 GT99K BBR100 JH1F JNS-TF A2A2 777JE10034  
 CDCB GPTA S 08/01/2024 7330DAUS 321HRDS 17%RIP  
 99%R 1812M -0.03% 83F 96%ILE  
 99%R -0.09% 49P 707CM\$ 709NM\$ 733FM\$ 560GM\$  
 4.2PL -4.5LIV -5.2DPR -4.5CCR 1.1HCR 2.96SCS  
 0.1MFV 0.1DAB -0.5KET -2.4MAS -1.1MET -0.6RPL  
 AJCA 08/01/2024 4309DAUS  
 GPTAT 99%R 2.5 GJUI 17.1 GJPI 99%R 126

JX PROGENESIS PELE CLASSY {4}-ET 83%  
 JECAN000110500052 GT99K BBR 100 JH1F JNS-TF  
 DHIA HERD # 93-24-1105 CONTROL # 1152  
 2-02 305 3 22290 4.7 1044 3.5 788 89DCR 2724C  
 305 2X ME AVG 1L 24489M 1146F 878P 3036C  
 PPA 407M 106F 32P / YD 820M 148F 43P  
 CDCB GPTA S 09/03/2024 1RECS 87%R 99%ILE  
 765M 0.07% 52F -0.01% 27P 567CM\$ 561NM\$ 537FM\$  
 5.0PL 1.5LIV -1.3DPR -1.4CCR 2.7HCR 2.82SCS 458GM\$  
 0.1MFV 0.4DAB 0.6KET 0.3MAS 0.0MET 0.0RPL  
 AJCA 09/03/2024 GPTAT 87%R 0.7 GJUI 11.9  
 GJPI 83%R 119  
 SIRE: JX FARIA BROTHERS PELE {3} GJPI 93 50%ILE

**SISTER(S):**  
 JX PROGENESIS AVON CRYSTEL {3}-ET 86%  
 JX PROGENESIS EUSEBIO INBOUND {5} 87%  
 3-11 305 3 29610 4.7 1383 3.7 1099 94DCR 3737C

**NEXT DAM:**  
 ROC-BOT CLEARVISION 7866 {4} 84%  
 SIRE: DUTCH HOLLOW CLEARVISION-ET GJPI 51 27%ILE

**4TH DAM:**  
 ROC-BOT DAVID 6579 {3} 91%  
 3-09 305 3 22470 5.2 1179 3.9 874 93DCR 3025C

# 17

## FIVE GRADE 1 SEXED IVF EMBRYOS Sired BY AVONLEA CHOCOCHIP AND OUT OF SOUTH MOUNTAIN COSMIC SHOWDOWN-ET



**SOUTH MOUNTAIN COLTON COUNTESS**  
Sister to the Dam of Lots 17 & 18



**SOUTH MOUNTAIN FIZZ CHABLIS**  
Sister to the Dam of Lots 17 & 18



**ELLIOTTS COSMO ACTION-ET**  
Grandam of Lots 17 & 18



**ARETHUSA VERONICAS COMET-ET**  
Great-Grandam of Lots 17 & 18

FEMALE EFI 6.1% PO

PA -1389M -61F -41P  
-354CM\$ -354NM\$ -354FM\$  
1.4PL 2.5DPR 2.5CCR 0.8HCR 3.08SCS  
PA TYPE 1.3 JPI 41%R -59  
ST SR DF RA RW RL FA FU  
1.4 0.4 1.0 H1.6 1.0 P1.1 S1.6 2.1  
RH RUW UC UD TP TL RTR RTS  
1.1 0.2 0.6 S2.3 C0.4 L0.9

OFFERING FIVE (5) GRADE 1 SEXED IVF EMBRYOS Sired BY AVONLEA CHOCOCHIP AND OUT OF SOUTH MOUNTAIN COSMIC SHOWDOWN-ET. SALE TERMS: PAYMENT DUE AT SALE TIME. EMBRYOS AT TRANSOVA.

SISTER(S):  
LE-0-LA COSMICS CUPID 88%

SIRE:  
AVONLEA CHOCOCHIP-ET  
JECAN00013638955 GT BBR100 JH1F JNS-TF A2A2 777JE1296  
CDCB GPTA S 08/01/2024 71DAUS 42HRDS 94%RIP  
89%R -1466M 0.01% -70F 2%ILE  
88%R 0.05% -45P -411CM\$ -410NM\$ -403FM\$ -407GM\$  
1.6PL 2.1LIV 2.5DPR 2.8CCR -0.2HCR 3.06SCS  
0.0MFV 0.5DAB 0.0KET 0.9MAS 0.1MET 0.6RPL  
AJCA 08/01/2024 49DAUS  
GPTAT 86%R 1.4 GJUI 19.6 GJPI 84%R -70

DAM:  
SOUTH MOUNTAIN COSMIC SHOWDOWN-ET  
JE840003134122911 GT45 BBR 100 JH1F JNS-TF  
DHIA HERD # 42-31-0232 CONTROL # 35

1-11	305	2	11576	5.3	614	3.4	397	DHIA	1372C
2-11	305	2	13033	5.1	666	3.6	469	DHIA	1622C
3-11	288	2	14166	5.1	725	3.7	518	DHIA	1792C
4-09	305	2	18372	4.7	865	3.5	651	DHIA	2251C
5-10	305	2	16837	4.9	821	3.5	595	DHIR	2057C

3-00	90%	4-03	92%	4-10	93%	6-02	94%								
ST	SR	DF	RA	RW	RL	FA	FU	RH	RUW	UC	UD	TP	TL	RTR	RTS
34	45	50	21	42	25	26	46	48	39	32	20	27	28	27	31

PPA -3991M -128F -95P / YD -2948M -86F -69P  
CDCB GPTA S 09/03/2024 5RECS 82%R 10%ILE  
-1311M 0.07% -52F 0.06% -37P -297CM\$ -297NM\$ -305FM\$  
1.2PL 2.1LIV 2.4DPR 2.1CCR 1.8HCR 3.09SCS -280GM\$  
0.0MFV 0.5DAB 0.7KET 2.0MAS 0.2MET 0.2RPL  
AJCA 09/03/2024 GPTAT 80%R 1.2 GJUI 19.3  
GJPI 79%R -48

SISTER(S):  
SOUTH MOUNTAIN INCENTIVE COCO 91%  
5-11 305 2 19650 5.3 1034 3.3 645 98DCR 2227C  
SOUTH MOUNTAIN AJ COVERGIRL-ET 88%  
4-03 305 2 18300 5.2 954 3.6 660 97DCR 2282C  
SOUTH MOUNTAIN COLTON CELEBRATE-ET 91%  
SOUTH MOUNTAIN COLTON COUNTESS-ET 93%  
2-00 305 2 22601 4.8 1075 3.8 860 93DCR 2915C  
SOUTH MOUNTAIN ANDREAS CASHMERE-ET 91%  
3-00 305 2 17250 4.0 684 3.7 630 71DCR 1970C  
SOUTH MOUNTAIN FIZZ CHABLIS-ET 91%  
3-11 305 2 18100 4.0 730 3.4 609 97DCR 2010C  
SOUTH MOUNTAIN ROCK CANDY-ET 90%  
SOUTH MOUNTAIN ROCK CONCERT-ET 90%  
SOUTH MOUNTAIN CLASSIC ROCK-ET 91%  
1-09 305 2 16440 4.9 808 3.6 592 96DCR 2047C  
SOUTH MOUNTAIN CABO JOYRIDE-ET 87%

NEXT DAM:  
ARETHUSA VERONICAS COMET-ET 95%  
2-02 305 2 20500 4.3 879 3.6 743 DHIR 2437C  
GRAND CHAMPION, 2010 ROYAL WINTER FAIR  
RESERVE GRAND CHAMPION, 2009 ROYAL WINTER FAIR  
GRAND CHAMPION, 2009 CA SPRING SHOW  
NOMINATED ABA ALL-AMERICAN SR 3-YEAR-OLD, 2009  
SIRE: PIEDMONT NADINE FUROR GJPI -132 1%ILE

4TH DAM:  
HURONIA CENTURION VERONICA 20J 97%  
6-08 365 2 24442 5.6 1380 3.9 955 DHIR 3306C  
2004 NATIONAL GRAND CHAMPION  
TWO TIME SUPREME CHAMPION, WORLD DAIRY EXPO  
INTERMEDIATE AND RESERVE GRAND CHAMPION, 2002  
CENTRAL NATIONAL, ALL AMERICAN & RAWF

KRULL, RYAN  
GEORGE, IA  
712-348-1802 BREEDER & OWNER

RIVER VALLEY VENUS VIP-ET  
JE840003126479167 GT99K BBR100 JH1F JNS-TF A1A2 777JE10003  
CDCB GPTA S 08/01/2024 1509DAUS 476HRDS 16%RIP  
99%R -2077M 0.13% -79F 1%ILE  
99%R 0.06% -66P -636CM\$ -631NM\$ -609FM\$ -693GM\$  
0.2PL 3.0LIV -0.5DPR -0.1CCR -1.2HCR 3.14SCS  
0.0MFV 0.1DAB 0.3KET 1.2MAS 0.0MET 0.6RPL  
AJCA 08/01/2024 1166DAUS  
GPTAT 99%R 1.4 GJUI 15.9 GJPI 97%R -150

AVONLEA PREMIER CHOCOLATE CHIP EX 96-2E (CAN)  
JECAN00011689077 GT13K BBR 100 JH1F JNS-TF  
3-07 305 2 21274 6.1 1292 3.7 778 CAN 2691C  
4-09 305 2 22072 5.4 1195 3.7 825 CAN 2854C  
6-11 305 2 21283 5.7 1208 3.6 759 CAN 2624C  
CDCB GPTA S 09/03/2024 0RECS 84%R 19%ILE  
-830M 0.12% -18F 0.00% -31P -95CM\$ -87NM\$ -53FM\$  
1.8PL 3.6LIV 3.8DPR 3.6CCR 1.0HCR 3.19SCS -38GM\$  
0.1MFV 0.6DAB 0.4KET 0.3MAS 0.5MET 0.5RPL  
AJCA 09/03/2024 GPTAT 83%R 1.0 GJUI 14.0  
GJPI 81%R -8

RIVER VALLEY SPICE SHOWDOWN  
JE840003012423904 GT80K BBR100 JH1F JNS-TF A1A2 7JE5015  
CDCB GPTA S 08/01/2024 643DAUS 295HRDS 4%RIP  
98%R -877M 0.13% -19F 4%ILE  
98%R 0.12% -11P -226CM\$ -231NM\$ -296FM\$ -207GM\$  
-2.1PL 0.1LIV -0.1DPR -0.7CCR 0.7HCR 3.20SCS  
0.0MFV 0.4DAB 0.9KET -0.2MAS 0.4MET 0.0RPL  
AJCA 08/01/2024 495DAUS  
GPTAT 97%R 0.3 GJUI 8.4 GJPI 96%R -61

ELLIOTTS COSMO ACTION-ET 93%  
USA 117469462 GT8K BBR 100 JH1F JNS-TF  
TATTOO E262/E262  
DHIA HERD # 23-44-0468 CONTROL # 262  
2-02 305 2 20100 4.7 951 3.4 676 93DCR 2335C  
3-04 305 2 23470 5.4 1260 3.6 839 86DCR 2901C  
4-06 241 2 17748 5.5 974 3.6 640 84DCR 2213C  
305 2X ME AVG 3L 24084M 1242F 853P 2949C  
PPA -320M 22F -13P / YD -1884M -40F -59P  
CDCB GPTA S 09/03/2024 3RECS 88%R 9%ILE  
-1199M 0.09% -43F 0.03% -39P -313CM\$ -310NM\$ -293FM\$  
0.7PL 2.9LIV 2.7DPR 3.4CCR 2.1HCR 3.08SCS -280GM\$  
0.0MFV 0.4DAB 0.3KET 1.1MAS 0.5MET 0.2RPL  
AJCA 09/03/2024 GPTAT 85%R 0.9 GJUI 18.1  
GJPI 84%R -44

INTERMEDIATE CHAMPION, 2014 MID-ATLANTIC REGIONAL  
RESERVE GRAND, 2014 MID-ATLANTIC REGIONAL  
BEST BRED & OWNED OF SHOW, 2014 MID-ATLANTIC REGIONAL  
1ST SR. 3-YEAR-OLD, 2014 MID-ATLANTIC REGIONAL  
2ND PLACE, 2014 WORLD DAIRY EXPO FUTURITY  
1ST SR 3-YEAR-OLD, 2014 INTERNATIONAL JERSEY SHOW  
2ND SR 3-YEAR-OLD, 2014 MARYLAND STATE FAIR  
3RD SR 2-YEAR-OLD, 2013 INTERNATIONAL JERSEY SHOW  
RESERVE GRAND CHAMPION, 2013 MARYLAND STATE FAIR  
SIRE: FOREST GLEN AVERY ACTION-ET GJPI -39 7%ILE

SISTER(S):  
ELLIOTTS GOLD CONFETTI 92%  
3-00 305 2 16780 5.7 956 3.9 652 96DCR 2257C  
ELLIOTTS CORONA ACTION-ET 94%  
9-05 214 2 16230 4.5 729 3.3 534 84DCR 1844C  
ELLIOTTS EXCITING CABERNET-ET 91%  
6-00 305 2 20560 4.5 923 3.4 700 96DCR 2418C  
ELLIOTTS EXCITING CHAMPAGNE-ET 85%  
4-11 305 2 21250 5.4 1144 3.8 817 98DCR 2827C  
ELLIOTTS BLACKSTONE CHARLOTTE-ET 94%  
5-02 305 2 23600 6.2 1454 3.6 844 95DCR 2918C  
RESERVE GRAND CHAMPION, 2017 WORLD DAIRY EXPO SHOW  
RESERVE WINNER, 2015 NATIONAL JERSEY JUG FUTURITY  
ELLIOTTS FAXON COMICAL-ET 91%  
4-01 305 2 17880 4.8 855 3.6 644 98DCR 2227C  
ARETHUSA COMETS CAPRI 93%  
ARETHUSA PREMIER CHAMPAGNE-ET 94%  
6-00 305 2 22340 5.4 1206 3.7 823 96DCR 2846C  
ARETHUSA SHOWDOWN CRYSTAL-ET 93%  
4-09 305 2 21000 5.0 1057 3.9 819 98DCR 2829C  
ARETHUSA COLTON CADBURY-ETS 93%  
4-04 305 2 15920 5.6 889 3.6 574 102DCR 1985C  
ARETHUSA JOEL CARDI-ET 94%  
4-00 305 2 15340 5.2 792 3.8 577 98DCR 1996C  
ARETHUSA GENTRY CHAVONNE-ET 93%  
3-04 264 2 15540 6.0 926 3.7 568 97DCR 1964C  
ARETHUSA GENTRY CHEVELLE-ET 93%  
3-04 305 3 19160 5.3 1016 3.7 718 89DCR 2484C  
ARETHUSA JOEL CREME FRAICHE-ET 91%  
3-02 305 2 18940 5.5 1041 3.9 743 92DCR 2572C



# 18

## FIVE GRADE 1 SEXED IVF EMBRYOS Sired BY SUNSET CANYON ANDREAS AND OUT OF SOUTH MOUNTAIN COSMIC SHOWDOWN-ET

FEMALE EFI 5.2% PO

PA -1619M -67F -49P  
 -542CM\$ -539NM\$ -532FM\$  
 -0.7PL 0.7DPR 0.6CCR 0.2HCR 3.16SCS  
 PA TYPE 1.1 JPI 44%R -114  
 ST SR DF RA RW RL FA FU  
 1.2 0.0 0.5 H2.3 1.0 P1.6 S1.6 2.6  
 RH RUW UC UD TP TL RTR RTS  
 0.7 -0.4 0.2 S2.8 W0.1 L1.4

OFFERING FIVE (5) GRADE 1 SEXED IVF EMBRYOS Sired BY SUNSET CANYON ANDREAS AND OUT OF SOUTH MOUNTAIN COSMIC SHOWDOWN-ET. SALE TERMS: PAYMENT DUE AT SALE TIME. EMBRYOS AT TRANSOVA.

SISTER(S):  
 LE-0-LA COSMICS CUPID 88%

SIRE:  
 SUNSET CANYON ANDREAS  
 USA117597125 GT99K BBR100 JH1F JNS-TF A1A2 94JE4036  
 CDCB GPTA S 08/01/2024 989DAUS 362HRDS 5%RIP  
 99%R -1926M 0.08% -81F 1%ILE  
 99%R 0.06% -61P -787CM\$ -781NM\$ -759FM\$ -800GM\$  
 -2.6PL -2.4LIV -1.1DPR -0.9CCR -1.5HCR 3.22SCS  
 0.0MFV -0.4DAB -0.2KET -0.7MAS -0.3MET 0.6RPL  
 AJCA 08/01/2024 846DAUS  
 GPTAT 98%R 1.0 GJUI 17.5 GJPI 96%R -180

DAM:  
 SOUTH MOUNTAIN COSMIC SHOWDOWN-ET  
 JE840003134122911 GT45K BBR 100 JH1F JNS-TF  
 DHIA HERD # 42-31-0232 CONTROL # 35

1-11	305	2	11576	5.3	614	3.4	397	DHIA	1372C
2-11	305	2	13033	5.1	666	3.6	469	DHIA	1622C
3-11	288	2	14166	5.1	725	3.7	518	DHIA	1792C
4-09	305	2	18372	4.7	865	3.5	651	DHIA	2251C
5-10	305	2	16837	4.9	821	3.5	595	DHIR	2057C

3-00	90%	4-03	92%	4-10	93%	6-02	94%								
ST	SR	DF	RA	RW	RL	FA	FU	RH	RUW	UC	UD	TP	TL	RTR	RTS
34	45	50	21	42	25	26	46	48	39	32	20	27	28	27	31

PPA -3991M -128F -95P / YD -2948M -86F -69P  
 CDCB GPTA S 09/03/2024 5RECS 82%R 10%ILE  
 -1311M 0.07% -52F 0.06% -37P -297CM\$ -297NM\$ -305FM\$  
 1.2PL 2.1LIV 2.4DPR 2.1CCR 1.8HCR 3.09SCS -280GM\$  
 0.0MFV 0.5DAB 0.7KET 2.0MAS 0.2MET 0.2RPL  
 AJCA 09/03/2024 GPTAT 80%R 1.2 GJUI 19.3  
 GJPI 79%R -48

SISTER(S):  
 SOUTH MOUNTAIN INCENTIVE COCO 91%  
 5-11 305 2 19650 5.3 1034 3.3 645 98DCR 2227C  
 SOUTH MOUNTAIN AJ COVERGIRL-ET 88%  
 4-03 305 2 18300 5.2 954 3.6 660 97DCR 2282C  
 SOUTH MOUNTAIN COLTON CELEBRATE-ET 91%  
 SOUTH MOUNTAIN COLTON COUNTESS-ET 93%  
 2-00 305 2 22601 4.8 1075 3.8 860 93DCR 2915C  
 SOUTH MOUNTAIN ANDREAS CASHMERE-ET 91%  
 3-00 305 2 17250 4.0 684 3.7 630 71DCR 1970C  
 SOUTH MOUNTAIN FIZZ CHABLIS-ET 91%  
 3-11 305 2 18100 4.0 730 3.4 609 97DCR 2010C  
 SOUTH MOUNTAIN ROCK CANDY-ET 90%  
 SOUTH MOUNTAIN ROCK CONCERT-ET 90%  
 SOUTH MOUNTAIN CLASSIC ROCK-ET 91%  
 1-09 305 2 16440 4.9 808 3.6 592 96DCR 2047C  
 SOUTH MOUNTAIN CABO JOYRIDE-ET 87%

NEXT DAM:  
 ARETHUSA VERONICAS COMET-ET 95%  
 2-02 305 2 20500 4.3 879 3.6 743 DHIR 2437C  
 GRAND CHAMPION, 2010 ROYAL WINTER FAIR  
 SIRE: PIEDMONT NADINE FUROR GJPI -132 1%ILE

4TH DAM:  
 HURONIA CENTURION VERONICA 20J 97%  
 6-08 365 2 24442 5.6 1380 3.9 955 DHIR 3306C  
 2004 NATIONAL GRAND CHAMPION  
 TWO TIME SUPREME CHAMPION, WORLD DAIRY EXPO  
 INTERMEDIATE AND RESERVE GRAND CHAMPION, 2002  
 CENTRAL NATIONAL, ALL AMERICAN & RAWF

KRULL, RYAN BREEDER & OWNER  
 GEORGE, IA  
 712-348-1802

HOLLYLANE R RESPONSE-ET  
 USA 000660024 158JE19  
 CDCB PTA 08/01/2024 154DAUS 49HRDS 2%RIP  
 96%R -1919M 0.13% -72F 0%ILE  
 96%R 0.04% -64P -822CM\$ -812NM\$ -773FM\$ -777GM\$  
 -3.2PL -2.9LIV 0.4DPR 2.2CCR 2.5HCR 3.29SCS  
 -0.1MFV -0.5DAB -1.2KET -2.0MAS -0.8MET 0.4RPL  
 AJCA 08/01/2024 115DAUS  
 PTAT 93%R 0.5 JUI 16.7 JPI 92%R -166

SUNSET CANYON JADE ANNA 94%  
 USA 112592581 TATTOO /C139  
 DHIA HERD # 92-23-0452 CONTROL # 1138  
 4-02 305 2 20500 5.0 1030 3.7 764 95DCR 2643C  
 5-03 305 2 22250 5.2 1167 3.8 851 93DCR 2945C  
 6-03 305 2 23680 4.8 1126 3.8 890 97DCR 3037C  
 305 2X ME AVG 5L 21347M 1087F 792P 2733C  
 PPA -3153M -66F -83P / YD -3111M -95F -84P  
 CDCB PTA 08/01/2024 4RECS 74%R 4%ILE  
 -1542M 0.14% -50F 0.08% -42P -471CM\$ -474NM\$ -495FM\$  
 -1.6PL 0.4LIV 1.8DPR 1.6CCR -1.4HCR 2.96SCS -435GM\$  
 -0.1MFV 0.0DAB 0.6KET 0.8MAS 0.0MET 0.5RPL  
 AJCA 08/01/2024 PTAT 65%R -0.3 JUI 14.0  
 JPI 67%R -83

RIVER VALLEY SPICE SHOWDOWN  
 JE840003012423904 GT80K BBR100 JH1F JNS-TF A1A2 7JE5015  
 CDCB GPTA S 08/01/2024 643DAUS 295HRDS 4%RIP  
 98%R -877M 0.13% -19F 4%ILE  
 98%R 0.12% -11P -226CM\$ -231NM\$ -296FM\$ -207GM\$  
 -2.1PL 0.1LIV -0.1DPR -0.7CCR 0.7HCR 3.20SCS  
 0.0MFV 0.4DAB 0.9KET -0.2MAS 0.4MET 0.0RPL  
 AJCA 08/01/2024 495DAUS  
 GPTAT 97%R 0.3 GJUI 8.4 GJPI 96%R -61

ELLIOTTS COSMO ACTION-ET 93%  
 USA 117469462 GT8K BBR 100 JH1F JNS-TF  
 TATTOO E262/E262  
 DHIA HERD # 23-44-0468 CONTROL # 262  
 2-02 305 2 20100 4.7 951 3.4 676 93DCR 2335C  
 3-04 305 2 23470 5.4 1260 3.6 839 86DCR 2901C  
 4-06 241 2 17748 5.5 974 3.6 640 84DCR 2213C  
 305 2X ME AVG 3L 24084M 1242F 853P 2949C  
 PPA -320M 22F -13P / YD -1884M -40F -59P  
 CDCB GPTA S 09/03/2024 3RECS 88%R 9%ILE  
 -1199M 0.09% -43F 0.03% -39P -313CM\$ -310NM\$ -293FM\$  
 0.7PL 2.9LIV 2.7DPR 3.4CCR 2.1HCR 3.08SCS -280GM\$  
 0.0MFV 0.4DAB 0.3KET 1.1MAS 0.5MET 0.2RPL  
 AJCA 09/03/2024 GPTAT 85%R 0.9 GJUI 18.1  
 GJPI 84%R -44

INTERMEDIATE CHAMPION, 2014 MID-ATLANTIC REGIONAL  
 RESERVE GRAND, 2014 MID-ATLANTIC REGIONAL  
 BEST BRED & OWNED OF SHOW, 2014 MID-ATLANTIC REGIONAL  
 1ST SR 3-YEAR-OLD, 2014 MID-ATLANTIC REGIONAL  
 2ND PLACE, 2014 WORLD DAIRY EXPO FUTURITY  
 1ST SR 3-YEAR-OLD, 2014 INTERNATIONAL JERSEY SHOW  
 2ND SR 3-YEAR-OLD, 2014 MARYLAND STATE FAIR  
 3RD SR 2-YEAR-OLD, 2013 INTERNATIONAL JERSEY SHOW  
 RESERVE GRAND CHAMPION, 2013 MARYLAND STATE FAIR  
 SIRE: FOREST GLEN AVERY ACTION-ET GJPI -39 7%ILE

SISTER(S):  
 ELLIOTTS GOLD CONFETTI 92%  
 3-00 305 2 16780 5.7 956 3.9 652 96DCR 2257C  
 ELLIOTTS CORONA ACTION-ET 94%  
 9-05 214 2 16230 4.5 729 3.3 534 84DCR 1844C  
 ELLIOTTS EXCITING CABERNET-ET 91%  
 6-00 305 2 20560 4.5 923 3.4 700 96DCR 2418C  
 ELLIOTTS EXCITING CHAMPAGNE-ET 85%  
 4-11 305 2 21250 5.4 1144 3.8 817 98DCR 2827C  
 ELLIOTTS BLACKSTONE CHARLOTTE-ET 94%  
 5-02 305 2 23600 6.2 1454 3.6 844 95DCR 2918C  
 ELLIOTTS FAXON COMICAL-ET 91%  
 4-01 305 2 17880 4.8 855 3.6 644 98DCR 2227C  
 ARETHUSA PREMIER CHAMPAGNE-ET 94%  
 6-00 305 2 22340 5.4 1206 3.7 823 96DCR 2846C  
 ARETHUSA SHOWDOWN CRYSTAL-ET 93%  
 4-09 305 2 21000 5.0 1057 3.9 819 98DCR 2829C  
 ARETHUSA COLTON CADBURY-ETS 93%  
 4-04 305 2 15920 5.6 889 3.6 574 102DCR 1985C  
 ARETHUSA JOEL CARDI-ET 94%  
 4-00 305 2 15340 5.2 792 3.8 577 98DCR 1996C  
 ARETHUSA GENTRY CHAVONNE-ET 93%  
 3-04 264 2 15540 6.0 926 3.7 568 97DCR 1964C  
 ARETHUSA GENTRY CHEVELLE-ET 93%  
 3-04 305 3 19160 5.3 1016 3.7 718 89DCR 2484C  
 ARETHUSA JOEL CREME FRAICHE-ET 91%  
 3-02 305 2 18940 5.5 1041 3.9 743 92DCR 2572C



HURONIA CENTURION VERONICA 20J  
 Fourth Dam of Lots 17 & 18



ELLIOTTS BLACKSTONE CHARLOTTE-ET  
 Sister to the Grandam of Lots 17 & 18



ELLIOTTS FAXON COMICAL-ET  
 Sister to the Grandam of Lots 17 & 18



ARETHUSA GENTRY CHEVELLE-ET  
 Sister to the Grandam of Lots 17 & 18



**WOODMOHR MARLOS LA T DA**  
Dam of Lot 19



**WOODMOHR LA DIVA LA JAMAH**  
Sister to the Dam of Lot 17



**WOODMOHR DEAR FEVER-ET**  
Full Sister to the Dam of Lot 11



**WOODMOHR V DIAMOND-ET**  
Sister to the Dam of Lot 11



**WOODMOHR PURE DELIGHT-ET**  
Sister to the Dam of Lot 11

# 19

## FIVE GRADE 1 SEXED IVF EMBRYOS Sired BY ISAU BROOKBORA VALENTINO ASKN AND OUT OF WOODMOHR MARLOS LA T DA

FEMALE EFI 6.9% P1

PA -805M -24F -16P  
-44CM\$ -57NM\$ -96FM\$  
2.6PL 1.4DPR 1.5CCR 1.1HCR 2.92SCS  
PA TYPE 0.3 JPI 36%R 25  
ST SR DF RA RW RL FA FU  
0.5 -0.2 -0.2 H0.6 -0.1 P0.5 S0.7 1.3  
RH RUW UC UD TP TL RTR RTS  
-0.3 -0.4 -0.1 S1.7 C0.8 S1.0

FIVE GRADE 1 SEXED IVF EMBRYOS Sired BY ISAU BROOKBORA VALENTINO ASKN AND OUT OF WOODMOHR MARLOS LA T DA. SALE TERMS: PAYMENT DUE AT SALE TIME. EMBRYOS AT TRANSOVA.

SISTER(S):  
WOODMOHR BE TRUE 88%  
2-00 305 2 17270 5.1 874 3.5 603 97DCR 2084C

SIRE:  
ISAU BROOKBORA VALENTINO ASKN 523JE1900  
JEASU00000666936 GT BBR 100  
CDCB GPTA 12/01/2014  
68%R 518M 0.05% 33F 79%ILE  
69%R 0.04% 26P 344CM\$ 323NM\$ 274FM\$ 275GM\$  
2.7PL -0.5DPR -0.8CCR 1.5HCR 2.89SCS  
AJCA 04/01/2022 ODAUS  
GPTAT 78%R 0.6 GJUI 10.9 GJPI 66%R 136

DAM:  
WOODMOHR MARLOS LA T DA  
USA 117022939 GT9K BBR 100 JH1F JNS-TF  
TATTOO WMF133/MWF133  
DHIA HERD # 35-09-4532 CONTROL # 133

1-11 278 2 13840 4.9 676 3.7 512 94DCR 1771C  
2-10 305 2 17490 5.2 913 3.7 641 96DCR 2217C  
3-09 305 2 19050 5.4 1034 3.8 718 97DCR 2484C  
4-09 288 2 18460 5.2 954 3.6 659 94DCR 2278C  
5-07 305 2 19840 5.4 1078 3.9 779 98DCR 2697C  
6-07 305 2 19780 4.8 959 3.7 727 97DCR 2514C  
7-08 305 2 23530 5.3 1252 3.5 828 98DCR 2862C  
9-06 305 2 25520 5.0 1271 3.6 926 97DCR 3202C  
10-10 305 2 23140 4.5 1030 3.6 833 98DCR 2803C  
305 2X ME AVG 9L 21714M 1093F 788P 2716C

4-01 93% 5-05 94% 5-11 94% 7-01 95%  
ST SR DF RA RW RL FA FU RH RUW UC UD TP TL RTR RTS  
33 45 47 18 35 22 43 48 45 40 36 30 30 23 32 30

PPA -4859M -257F -163P / YD -4167M -190F -126P  
CDCB GPTA S 09/03/2024 5RECS 80%R 5%ILE  
-2127M 0.14% -80F 0.12% -58P -432CM\$ -437NM\$ -465FM\$  
2.5PL 2.4LIV 3.3DPR 3.8CCR 0.6HCR 2.95SCS -420GM\$  
0.0MFV -0.2DAB 0.1KET 0.5MAS 0.4MET 0.3RPL  
AJCA 09/03/2024 GPTAT 80%R -0.1 GJUI 13.4  
GJPI 76%R -86

4TH 5-YEAR-OLD, 2015 WI JERSEY SPRING SPECTACULAR  
1ST PLACE WINTER YEARLING, 2011 WI JERSEY SPRING SPECTACULAR  
RESERVE JR CHAMPION, 2011 WI JERSEY SPRING SPECTACULAR

SISTER(S):  
WOODMOHR LA DIVA LA JAMAH 92%  
2-08 290 2 19490 4.9 949 3.7 719 96DCR 2487C  
RESERVE SR & RESERVE CHAMPION, 2014 WI STATE JR SHOW  
1ST 3-YEAR-OLD, 2014 WI STATE JR SHOW  
NOMINATED ALL AMERICAN SR 2-YEAR-OLD, 2013 ABA  
2ND SR 2-YEAR-OLD, 2013 WORLD DAIRY EXPO  
MEMBER OF 2ND PLACE BEST 3 FEMALES, 2013 WORLD DAIRY EXPO  
2ND SR 2-YEAR-OLD, 2013 MN STATE FAIR  
WOODMOHR LA-SAN 93%  
4-09 305 2 20660 5.3 1101 3.9 804 98DCR 2783C  
2ND 4-YEAR-OLD, 2018 WI STATE FAIR JERSEY SHOW  
2ND SR 3-YEAR-OLD, MN STATE FAIR  
RESERVE INTERMEDIATE CHAMPION, 2017 MN STATE FAIR  
3RD SR 3-YEAR-OLD, 2017 WI STATE SHOW  
1ST SR 2-YEAR-OLD, 2016 NORTHERN WI STATE FAIR  
WOODMOHR VIVA LA-DIVA 94%  
8-01 305 2 22560 5.6 1260 3.6 812 97DCR 2807C  
WOODMOHR LA MONET 92%  
5-10 305 2 22320 5.3 1190 3.9 863 95DCR 2987C

KRULL, RYAN  
GEORGE, IA  
712-348-1802

BREEDER & OWNER

ALL LYNNS LOUIE VALENTINO-ET  
USA116279413 GT50K BBR 100 JH1C JNS-TF A2A2 7JE1038  
CDCB GPTA S 08/01/2024 24317DAUS 2696HRDS 4%RIP  
99%R 309M -0.11% -6F 14%ILE  
-99%R -0.04% 4P 63CM\$ 65NM\$ 88FM\$ -58GM\$  
2.4PL 3.4LIV -2.3DPR -3.1CCR -0.2HCR 2.95SCS  
0.3MFV 0.5DAB 0.4KET 1.1MAS 1.2MET 0.3RPL  
AJCA 08/01/2024 10578DAUS  
GPTAT 99%R 1.0 GJUI 16.7 GJPI 99%R 6

BROOKBORA STANDARD LADY 255  
JEASU00000600997 GT BBR 100 JH1C JNS-TF  
TATTOO N2H/4569  
CDCB GPTA S 09/03/2024 ORECS 76%R 21%ILE  
-872M 0.20% -6F 0.12% -10P -46CM\$ -58NM\$ -137FM\$  
-0.6PL -0.8LIV 1.8DPR 1.7CCR -0.1HCR 2.88SCS 2GM\$  
-0.2MFV -0.4DAB -0.3KET 1.2MAS -0.1MET 0.0RPL  
AJCA 09/03/2024 GPTAT 79%R -0.3 GJUI 2.2  
GJPI 75%R -6

ADVANCER RINGMASTER MARLO  
USA 115551723  
CDCB PTA 08/01/2024 16DAUS 7HRDS 0%RIP  
70%R -2165M 0.32% -51F 1%ILE  
73%R 0.13% -57P -529CM\$ -529NM\$ -560FM\$ -487GM\$  
-0.1PL 0.5LIV 2.7DPR 3.6CCR -1.1HCR 3.20SCS  
0.0MFV -0.3DAB 0.0KET 0.2MAS 0.3MET 0.3RPL  
AJCA 08/01/2024 16DAUS  
PTAT 64%R -1.0 JUI 1.0 JPI 62%R -110

WOODMOHR JADE LA DIVA-ET 94%  
USA 115737769  
TATTOO WMF076/WMF076  
DHIA HERD # 35-09-4532 CONTROL # 76  
2-02 300 2 13120 5.9 779 3.8 493 92DCR 1705C  
3-00 282 2 15700 5.3 826 3.6 573 96DCR 1981C  
3-11 305 2 18670 5.3 991 3.7 696 97DCR 2408C  
4-10 305 2 19890 6.4 1281 3.8 750 96DCR 2595C  
5-11 305 2 21030 6.0 1257 4.0 831 96DCR 2877C  
6-10 305 2 21020 5.2 1096 3.7 770 97DCR 2663C  
7-10 305 2 20470 5.2 1066 3.8 788 98DCR 2727C  
8-10 305 2 13030 4.8 631 3.9 514 95DCR 1724C  
9-09 305 2 16150 4.6 748 3.7 591 98DCR 2016C  
10-11 305 2 21610 4.2 910 3.5 763 98DCR 2513C  
305 2X ME AVG 11L 19755M 1072F 734P 2526C  
PPA -4451M -189F -143P / YD -4218M -179F -124P  
CDCB PTA 08/01/2024 5RECS 67%R 11%ILE  
-1949M 0.07% -84F 0.09% -57P -263CM\$ -268NM\$ -282FM\$  
6.8PL 3.4LIV 5.6DPR 5.9CCR 0.5HCR 2.80SCS -274GM\$  
-0.2MFV 0.0DAB 0.5KET 1.4MAS 0.1MET 0.5RPL  
AJCA 08/01/2024 PTAT 49%R -0.4 JUI 10.2  
JPI 59%R -30

11TH PLACE SR 3-YEAR-OLD, 2011 CENTRAL NATIONAL  
9TH PLACE FURTUREITY, 2011 CENTRAL NATIONAL  
SIRE: GIPRAT BELLES JADE-ET GJPI -8 5%ILE

SISTER(S):  
GB JADE DIVA OF WOODMOHR 95%  
7-07 305 2 23100 6.2 1426 3.6 821 97DCR 2838C  
WOODMOHR PURE DELIGHT-ET 95%  
6-10 305 2 23470 5.3 1235 3.8 885 97DCR 3062C  
WOODMOHR MARLOS ULTRA DIVINE-ET 95%  
5-11 305 2 25830 5.6 1440 3.7 949 98DCR 3282C  
WOODMOHR DEAR FEVER-ET 95%  
5-11 305 2 25830 5.4 1385 3.3 856 98DCR 2956C  
WOODMOHR V DIAMOND-ET 96%  
8-07 305 2 25280 6.3 1595 3.7 933 96DCR 3227C  
WOODMOHR PREE DESTINY-ET 95%  
7-10 305 2 23480 7.2 1684 4.2 989 96DCR 3427C

NEXT DAM:  
MJ CANDY DC GODIVA 95%  
12-08 305 2 21180 5.1 1081 3.6 771 97DCR 2666C  
GRAND CHAMPION, 1989 & 1999 MN STATE FAIR JR SHOW  
SIRE: DUNCAN CHIEF GJPI -28 7%ILE

4TH DAM:  
MJ ROYAL EX CANDY  
RESERVE GRAND CHAMPION, 1997 MN STATE FAIR JR SHOW  
GRAND CHAMPION, 1993 & 1994 MN STATE FAIR JR SHOW



20

10 UNITS CONVENTIONAL SEMEN  
RIVER VALLEY LOLALALA-ET USA 075341116 GT99K

MALE EFI 7.2% AMERICAN ID 1116/1116 JH1F JNS-TF

HASS, AARON OWNER  
EVANSVILLE, WI  
608-295-8504

CDCB GPTA S 08/01/2024 132DAUS 59HRDS 6%RIP  
94%R -1336M 0.01% -64F 1%ILE  
94%R 0.04% -43P -501CM\$ -495NM\$ -475FM\$ -508GM\$  
-1.2PL 0.4LIV -0.5DPR -0.6CCR -0.9HCR 3.20SCS  
0.0MFV -0.7DAB 0.7KET 0.8MAS 0.2MET 0.1RPL

RIVER VALLEY FARM BREEDER  
TREMONT, IL

AJCA 08/01/2024 123DAUS  
GPTAT 92%R 1.6 GJUI 18.5 GJPI 89%R -117  
ST SR DF RA RW RL FA FU  
1.3 -0.3 1.2 H1.6 0.3 SO.1 S1.0 3.0  
RH RUW UC UD TP TL RTR RTS  
1.8 0.3 1.4 S3.8 C1.1 L0.4 C1.2 B1.4

SIRE: GUIMO JOEL-ET  
JECAN000106797223 GT50K BBR 100 JH1F JNSC 200JE384

DAM:  
UNDERGROUND L-MAMIE LOLA EXCELLENT-91%  
USA 067119919 GT80K BBR 100 JH1F JNS-TF  
3-08 266 2 16930 5.0 848 3.4 580 102DCR 2004C

21

3 UNITS CONVENTIONAL SEMEN  
ST-LO VIDEO-ET JECAN000110644826 GT99K

MALE EFI 8.6% JH1F JNS-TF

HASS, AARON OWNER  
EVANSVILLE, WI  
608-295-8504

CDCB GPTA S 08/01/2024 776DAUS 333HRDS 19%RIP  
93%R -658M 0.19% 3F 9%ILE  
92%R 0.11% -4P -79CM\$ -80NM\$ -143FM\$ -101GM\$  
-1.2PL -2.7LIV -2.0DPR -2.3CCR -1.1HCR 3.35SCS  
-0.2MFV -0.1DAB 0.3KET -0.9MAS 0.6MET 0.1RPL

FERME ST-BASLO INC BREEDER  
MONT-JOLI, QC

AJCA 08/01/2024 561DAUS  
GPTAT 91%R 0.5 GJUI 14.6 GJPI 89%R -45  
ST SR DF RA RW RL FA FU  
0.1 -0.8 0.8 H1.6 -0.2 PO.3 S1.1 0.8  
RH RUW UC UD TP TL RTR RTS  
0.4 1.6 -0.1 S0.8 C1.3 S0.4 C1.3 B0.4

SIRE:  
ISAU BUSHLEA PN VIRAL-ET  
JEAUS000000705410 GT99K BBR100 JH1F JNS-TF 200JE8187

DAM:  
ST-LO TOPEKA DARLIA EX 92 (CAN)  
JECAN000108145003  
3-06 305 2 19177 5.6 1072 3.6 684 CAN 2365C

22

3 UNITS CONVENTIONAL SEMEN  
ST-LO VIDEO-ET JECAN000110644826 GT99K

MALE EFI 8.6% JH1F JNS-TF

HASS, AARON OWNER  
EVANSVILLE, WI  
608-295-8504

CDCB GPTA S 08/01/2024 776DAUS 333HRDS 19%RIP  
93%R -658M 0.19% 3F 9%ILE  
92%R 0.11% -4P -79CM\$ -80NM\$ -143FM\$ -101GM\$  
-1.2PL -2.7LIV -2.0DPR -2.3CCR -1.1HCR 3.35SCS  
-0.2MFV -0.1DAB 0.3KET -0.9MAS 0.6MET 0.1RPL

FERME ST-BASLO INC BREEDER  
MONT-JOLI, QC

AJCA 08/01/2024 561DAUS  
GPTAT 91%R 0.5 GJUI 14.6 GJPI 89%R -45  
ST SR DF RA RW RL FA FU  
0.1 -0.8 0.8 H1.6 -0.2 PO.3 S1.1 0.8  
RH RUW UC UD TP TL RTR RTS  
0.4 1.6 -0.1 S0.8 C1.3 S0.4 C1.3 B0.4

SIRE:  
ISAU BUSHLEA PN VIRAL-ET  
JEAUS000000705410 GT99K BBR100 JH1F JNS-TF 200JE8187

DAM:  
ST-LO TOPEKA DARLIA EX 92 (CAN)  
JECAN000108145003  
3-06 305 2 19177 5.6 1072 3.6 684 CAN 2365C

23

4 UNITS CONVENTIONAL SEMEN  
ST-LO VIDEO-ET JECAN000110644826 GT99K

MALE EFI 8.6% JH1F JNS-TF

HASS, AARON OWNER  
EVANSVILLE, WI  
608-295-8504

CDCB GPTA S 08/01/2024 776DAUS 333HRDS 19%RIP  
93%R -658M 0.19% 3F 9%ILE  
92%R 0.11% -4P -79CM\$ -80NM\$ -143FM\$ -101GM\$  
-1.2PL -2.7LIV -2.0DPR -2.3CCR -1.1HCR 3.35SCS  
-0.2MFV -0.1DAB 0.3KET -0.9MAS 0.6MET 0.1RPL

FERME ST-BASLO INC BREEDER  
MONT-JOLI, QC

AJCA 08/01/2024 561DAUS  
GPTAT 91%R 0.5 GJUI 14.6 GJPI 89%R -45  
ST SR DF RA RW RL FA FU  
0.1 -0.8 0.8 H1.6 -0.2 PO.3 S1.1 0.8  
RH RUW UC UD TP TL RTR RTS  
0.4 1.6 -0.1 S0.8 C1.3 S0.4 C1.3 B0.4

SIRE:  
ISAU BUSHLEA PN VIRAL-ET  
JEAUS000000705410 GT99K BBR100 JH1F JNS-TF 200JE8187

DAM:  
ST-LO TOPEKA DARLIA EX 92 (CAN)  
JECAN000108145003  
3-06 305 2 19177 5.6 1072 3.6 684 CAN 2365C



# INDEX TO CONSIGNORS

CONSIGNOR	LE	RE	LOT
Arthur Myron & Brad And Stahlberg Carter, Oelwein, IA .....	180 .....	180 .....	5
.....	181 .....	181 .....	6
Best, Avery, Lakeland, FL .....	B2 .....	433 .....	12
Brown, Coltan, Strum, WI .....	70454 .....	70454 .....	10
Fremstad Grant, Grace, Hannah & Ellie, Westby, WI .....	79 .....	79 .....	14
Freson Travis, Stanford Mandy & Scott, Bollenbacher Rodney, Watertown, WI .....	37 .....	37 .....	9
Hass, Aaron, Evansville, WI .....			21
.....			22
.....			23
.....			20
Havens, Eric, Fremont, OH .....	B33 .....		2
Hebgen, Ava Grace, De Forest, WI .....	13 .....	13 .....	8
Hickory Hill Farms Inc., Hospers, IA .....	25531 .....	25531 .....	16
James Jason & Leah, Mineral Point, WI .....			15
Krahn Gracie & Clancey, Albany, OR .....		J140 .....	7
Krull, Ryan, George, IA .....			17
.....			18
.....			19
Moede, Megan & Ledvina, Katie, Algoma, WI .....	S7 .....	247 .....	13
Steiner, Matthew, Marshallville, OH .....	1219 .....	1219 .....	3
Wood, Katie, Independence, WI .....		W39 .....	4A
.....		W36 .....	4B
.....		W37 .....	4C
.....		W38 .....	4D
Woodmohr Jerseys, Bloomer, WI .....	WMF441 .....	WMF441 .....	11
.....	WMF508 .....	WMF508 .....	1





# FLAIR

First Lactation Appraisal & Incentive Registrations

The innovative program focused on providing the type data critically important for accurate genetic evaluations and ID for the Jerseys that will be the foundation of your herd's future.

**Program specifically designed for 1,000+ cow Jersey herds**

## Benefits to your herd:

- Appraisal of first lactation cows
- Older cows appraised at STEP rates if desired
- Registration credit for animals under six months old equal to the number of first lactation cows
- Registrations in excess of registration credits, and registration for animals over six months old processed at regular registration rates.

## Fees:

- Herd fee: \$400

*Pricing for first lactation animals enrolled:*

- 1 to 50 cows: \$30 per cow
- 51 to 100 cows: \$25 per cow
- 101 to 300 cows: \$20 per cow; and
- 301 and over cows: \$15 per cow

## Herd Management Options:

- Optional subscription to JerseyLink, HerdView, and JerseyMate: \$2,000 annually

*Program is effective October 1, 2024. Contact a member of our field service team for more information.*

Kristin A. Paul, 209/402-5679; kpaul@usjersey.com  
Seth Israelsen, 614/216-9727; sisraelsen@usjersey.com  
Greg Lavan, 614/216-8838; glavan@usjersey.com

Benny Rector, 614/313-5818; brector@usjersey.com.  
Jason Robinson, 614/216-5862; jrobinson@usjersey.com.  
Aspen Silva, 614/296-3621; asilva@usjersey.com.  
Willow Voegtlen, 614/266-2419; wvoegtlen@usjersey.com

**USJersey**

for more information contact Herd Services at  
614.861.3636 or herdservices@usjersey.com





WE MOVED

Knowledge Nook



Restrooms

International Registration

USJersey

booth at World Dairy Expo is moving again.  
Look for us at Exhibition Hall 4421!

WDE JERSEY EVENTS

- September 30 7:00 am CDT International Jersey Show Heifers
- October 1 7:00 am CDT International Jersey Show Cows
- October 1 6:00 pm CDT Top of the World Sale

WORLD DAIRY EXPO PRESENTS

THE GOLDEN AGE

OCTOBER 1-4 \* 2024



4017	4117	4217	4317	4417	4517
4016	4116	4216	4316	4416	4516
4015	4115	4215	4315	4415	4515
4014	4114	4214	4314	4414	4514
4013	4113	4213	4313	4413	4513
4012	4112	4212	4312	4412	4512
4011	4111	4211	4311	4411	4511
4010	4110	4210	4310	4410	4510
4009	4109	4209	4309	4409	4509
4008	4108	4208	4308	4408	4508
4007	4107	4207	4307	4407	4507
4006	4106	4206	4306	4406	4506
4005	4105	4205	4305	4405	4505
4004	4104	4204	4304	4404	4504
4003	4103	4203	4303	4403	4503
4002	4102	4202	4302	4402	4502
4001	4101	4201	4301	4401	4501

4600	4700	4800	4900	5000	5100
4608	4708	4808	4908	5008	5108
4607	4707	4807	4907	5007	5107
4606	4706	4806	4906	5006	5106
4605	4705	4805	4905	5005	5105
4604	4704	4804	4904	5004	5104
4603	4703	4803	4903	5003	5103
4602	4702	4802	4902	5002	5102
4601	4701	4801	4901	5001	5101
4328	4328	4328	4328	4328	4328
4415	4416	4417	4418	4419	4420
4420	4421	4422	4423	4424	4425
4426	4427	4428	4429	4430	4431
4432	4433	4434	4435	4436	4437
4438	4439	4440	4441	4442	4443
4444	4445	4446	4447	4448	4449
4450	4451	4452	4453	4454	4455
4456	4457	4458	4459	4460	4461
4462	4463	4464	4465	4466	4467
4468	4469	4470	4471	4472	4473
4474	4475	4476	4477	4478	4479
4480	4481	4482	4483	4484	4485
4486	4487	4488	4489	4490	4491
4492	4493	4494	4495	4496	4497
4498	4499	4500	4501	4502	4503
4504	4505	4506	4507	4508	4509
4510	4511	4512	4513	4514	4515
4516	4517	4518	4519	4520	4521
4522	4523	4524	4525	4526	4527
4528	4529	4530	4531	4532	4533
4534	4535	4536	4537	4538	4539
4540	4541	4542	4543	4544	4545
4546	4547	4548	4549	4550	4551
4552	4553	4554	4555	4556	4557
4558	4559	4560	4561	4562	4563
4564	4565	4566	4567	4568	4569
4570	4571	4572	4573	4574	4575
4576	4577	4578	4579	4580	4581
4582	4583	4584	4585	4586	4587
4588	4589	4590	4591	4592	4593
4594	4595	4596	4597	4598	4599
4600	4601	4602	4603	4604	4605
4606	4607	4608	4609	4610	4611
4612	4613	4614	4615	4616	4617
4618	4619	4620	4621	4622	4623
4624	4625	4626	4627	4628	4629
4630	4631	4632	4633	4634	4635
4636	4637	4638	4639	4640	4641
4642	4643	4644	4645	4646	4647
4648	4649	4650	4651	4652	4653
4654	4655	4656	4657	4658	4659
4660	4661	4662	4663	4664	4665
4666	4667	4668	4669	4670	4671
4672	4673	4674	4675	4676	4677
4678	4679	4680	4681	4682	4683
4684	4685	4686	4687	4688	4689
4690	4691	4692	4693	4694	4695
4696	4697	4698	4699	4700	4701
4702	4703	4704	4705	4706	4707
4708	4709	4710	4711	4712	4713
4714	4715	4716	4717	4718	4719
4720	4721	4722	4723	4724	4725
4726	4727	4728	4729	4730	4731
4732	4733	4734	4735	4736	4737
4738	4739	4740	4741	4742	4743
4744	4745	4746	4747	4748	4749
4750	4751	4752	4753	4754	4755
4756	4757	4758	4759	4760	4761
4762	4763	4764	4765	4766	4767
4768	4769	4770	4771	4772	4773
4774	4775	4776	4777	4778	4779
4780	4781	4782	4783	4784	4785
4786	4787	4788	4789	4790	4791
4792	4793	4794	4795	4796	4797
4798	4799	4800	4801	4802	4803
4804	4805	4806	4807	4808	4809
4810	4811	4812	4813	4814	4815
4816	4817	4818	4819	4820	4821
4822	4823	4824	4825	4826	4827
4828	4829	4830	4831	4832	4833
4834	4835	4836	4837	4838	4839
4840	4841	4842	4843	4844	4845
4846	4847	4848	4849	4850	4851
4852	4853	4854	4855	4856	4857
4858	4859	4860	4861	4862	4863
4864	4865	4866	4867	4868	4869
4870	4871	4872	4873	4874	4875
4876	4877	4878	4879	4880	4881
4882	4883	4884	4885	4886	4887
4888	4889	4890	4891	4892	4893
4894	4895	4896	4897	4898	4899
4900	4901	4902	4903	4904	4905
4906	4907	4908	4909	4910	4911
4912	4913	4914	4915	4916	4917
4918	4919	4920	4921	4922	4923
4924	4925	4926	4927	4928	4929
4930	4931	4932	4933	4934	4935
4936	4937	4938	4939	4940	4941
4942	4943	4944	4945	4946	4947
4948	4949	4950	4951	4952	4953
4954	4955	4956	4957	4958	4959
4960	4961	4962	4963	4964	4965
4966	4967	4968	4969	4970	4971
4972	4973	4974	4975	4976	4977
4978	4979	4980	4981	4982	4983
4984	4985	4986	4987	4988	4989
4990	4991	4992	4993	4994	4995
4996	4997	4998	4999	5000	5001

4427 4428 4429

Purple Cow Gift Shop

EH S07 EH S08

Enter Enter

4515B 4516 4517

EH S05 EH S06

Enter Enter

4514 4515

EH S04

