

# SOUTHEAST *Jersey Invitational*

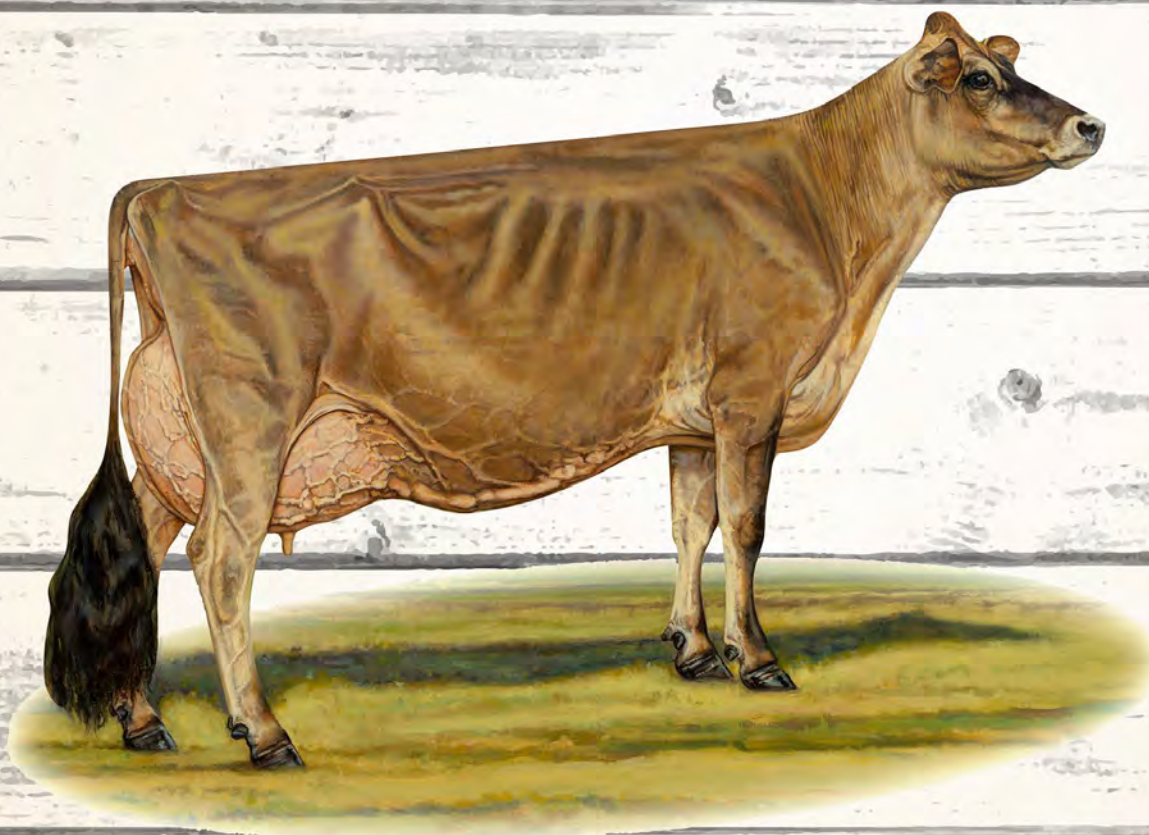

**SEPTEMBER 7, 2019 • 11:00 AM EDT**

hosted by **HER-MAN JERSEYS@SUNNY DAY FARM** Chester, S.C.

## TERMS AND CONDITIONS FOR CONSIGNMENT SALES

*Adopted December 31, 2005 by the American Jersey Cattle Association*

**TERMS:** The terms of the sale are cash, check, or wire transfer for the full purchase price in U.S. funds on sale day. Parties unknown to the seller or sale management must furnish a statement or letter from his/her bank or a certified check. The seller, sponsor, or sale manager reserves the right to require payment by wire transfer, certified check, or in cash. If other arrangements for payment are made with the seller, a written agreement acknowledging such terms and signed by both parties must be filed with the sale clerk prior to release. All payments must be made to the sale clerk. No release will be given prior to a satisfactory settlement, whereupon a signed order from the clerk must be presented to the loading supervisor. Seller retains title until payment has been honored unless other arrangements are made. Buyers are entitled to warranties as listed below only after full compliance with these terms.

**SALE POSITIVE:** The highest bidder shall be the buyer. Every animal is pledged to absolute sale unless withdrawn for cause as determined by the sale manager. In case of dispute the animal shall again be put up for advance bids, and if there be no advance bid, the animal shall be sold to the person from whom the auctioneer accepted the last bid. If two or more claim the bid, the auctioneer shall indicate the party whose bid was recognized. Other claimants will be given an opportunity to increase the bid. Bidding directly or indirectly on an animal in which the bidder or any person for whom the bid is made has an ownership interest is prohibited unless the intention to bid is disclosed specific to each animal in the catalog or announced from the auction stand.

**CERTIFICATES OF REGISTRATION:** Certificates of registration or identification (whichever applies) showing transfer to the buyer on the records of the American Jersey Cattle Association will be furnished by the seller for each animal at no cost within a reasonable period of time. An animal may not be transferred back to the seller for a period of one year except at the discretion of the American Jersey Cattle Association. Registration certificates show registration on the records of the American Jersey Cattle Association, but are not documents of title.

**CATALOG INFORMATION:** The material in the sale catalog has been carefully edited. Any errors, omissions, or information noted after printing of the catalog will be announced from the auction stand. Such announcements will take precedence over printed matter in the catalog. In any event, neither the sponsor nor the sale manager shall be responsible for errors or omissions.

**RISK:** All animals are at the buyer's risk as soon as struck off, but will be cared for at no cost for 24 hours. Buyers must make arrangements for care of their purchases beyond the 24 hour period. Animals are solely at the seller's risk prior to being struck off, including that time while under the care and supervision of the sponsor or sale manager.

### **WARRANTIES:**

- (a) **Title.** The seller warrants clear title to the animal and other items sold and the right to sell the same.
- (b) **Breeding.** The seller guarantees his/her animals to be breeders, but not beyond the purchase price, with the following understanding:
  - Males:** Should any bull within four months after the sale date or within four months after reaching the age of fourteen months, whichever is later, fail to prove a breeder after being used on a registered Jersey female known to be a breeder, the matter shall be reported in writing to the seller who shall have four months from the date the bull is returned to him/her to prove him to be a breeder, before refunding the full purchase amount or making other satisfactory settlement with the buyer.
  - Females:** Any female that has freshened normally within ninety days prior to the date of sale is, by that fact, considered to be a breeder. Should any other female when fresh over ninety days fail to become pregnant within four months of the sale date, or if she is less than sixteen months old when sold fail to become pregnant by the time she reaches the age of twenty months, after having been bred to a registered Jersey bull known to be a breeder and after having been treated by a licensed veterinarian, the matter shall be reported in writing to the seller within 90 days of the applicable limit, and the seller shall then have the privilege for four months after receiving the animal to prove her a breeder before refunding the full purchase price or making other settlement satisfactory to the buyer. Females bred when sold and pronounced in calf are presumed to be pregnant, but pregnancy is not guaranteed unless so announced. The seller makes no warranty that pregnant females will deliver calves or that they will carry them full term. Superovulation or flushing of a female after the sale negates any breeding warranty. Unless notice has been given to the sale manager prior to sale date and is noted in the catalog or announced from the auction stand that a female has been superovulated or flushed prior to sale date, the seller warrants that such is not the case. For animals that have been superovulated or flushed, a complete record of all embryo transfer offspring, pregnancies, and frozen embryos by service sire are to be given to the sale manager.
- (c) **Embryos.** Only Grade 1 embryos collected and processed by an embryo transfer business (ETB) certified by the American Embryo Transfer Association (AETA) will be sold. Sale manager will have a copy of the Certificate of Embryo Recovery and Certificate of Freezing (AETA Forms A and C) before and during any sale.
- (d) **Choice of Pregnancy.** Should an animal chosen from a specified flush fail to meet the breeding warranties, or should an animal of the sex specified by the buyer not result from a specified flush, the buyer and seller will take the following steps:
  1. Seller will offer the choice of remaining animals from the specified flush, and/or
  2. Seller will offer the choice of another flush already implanted or of a future flush. If the buyer accepts the choice of a future flush, unless otherwise agreed no interest will be charged to the buyer, but payment schedules will remain the same.
  3. If neither of the above options are acceptable to the buyer, the seller will make full refund of all payments received.
- (e) **Limited Warranties.** The Seller makes no other warranties, express or implied, including without limitation, merchantability or fitness for a particular purpose. All warranties cease when an animal is resold or transferred by the original purchaser.

**HEALTH CERTIFICATE:** The seller will provide to the buyer an official health certificate for interstate shipment of each animal. No warranty is made as to the condition or health of the animal or the result of any future health test or as to the condition of an animal's udder following calving. Herd and/or area accreditation and certification status and calfhood vaccination status will be printed in the catalog or announced from the auction stand. Health tests and condition for export sales to foreign countries or states with special health requirements are the sole responsibility of the buyer unless otherwise announced from the auction stand or otherwise agreed prior to sale between the seller and the potential buyer.

**SHIPPING:** Assistance will be given in loading and shipping animals after the sale but no risk is assumed by anyone associated with the sale when such assistance is given. All costs, risks and responsibilities are borne by the buyer, and transportation charges on all animals subject to adjustment shall be paid by the buyer, unless other arrangements are made.

**ABSENTEE BIDDERS:** While it is preferable for prospective bidders to attend the sale in person, for the convenience of those not present, members of the sales force will represent you at the sale. Others handling bids for absentee buyers should identify themselves to the sponsor or sale manager before the sale to ensure that the terms of the sale are complied with. Any person handling a bid for an absentee buyer does so as agent only and is not responsible to the buyer for any animal he may purchase in that capacity.

**RESPONSIBILITY:** The seller is solely responsible for all warranties, as to animals or other property offered for sale. The sale manager, auctioneer and sponsor are acting as agents only and are not responsible for the title, condition, quality, fitness, or productiveness of any animals or other items sold.

Examination of all purchases should be made immediately after purchase, and any complaint must be reported to the sale manager before the close of the sale. Neither the sale manager, the sponsor, the seller, the auctioneer, nor anyone associated with the sale shall be responsible for accident, injury or property loss to anyone attending the sale. The sale manager, sponsor, and auctioneer shall not be liable for payment of the purchase price of any animal or other item sold. In submitting entries and/or selling animals or other items, the seller agrees to the terms and conditions set forth herein and assumes full responsibility of his or her animals.

**PENALTIES:** Violations of these terms and conditions shall be considered unethical sales practices and shall subject the violator to such penalties as may be imposed by the American Jersey Cattle Association.

# Southeast Jersey Invitational

Saturday, September 7, 2019 • 11:00 A.M. Hosted by Her-Man Jerseys, Chester, S.C.

## Sale Staff

Greg Lavan, Manager..... 614/216-8838  
Jason Robinson, Area Representative ..... 614/216-5862  
Erica Davis, Area Representative..... 614/361-9716  
Neal Smith, AJCA-NAJ Executive Secretary... 209/988-0601

Ron Mosser, Area Representative..... 614/264-0142  
Drew Duncan, Sale Staff ..... 614/266-6916  
Lynn Lee, TN Auctioneer #RP07145 ..... 615/390-6312  
Hannah Meller, Clerk..... 614/322-4473

*Any member of the sale staff would be glad to handle your phone or email bids in complete confidence.*

**Health Tests:** All animals tested for interstate shipment. All eligible animals are official calfhooed vaccinates, unless noted or announced. All animals have been tested for brucellosis, tuberculosis, and BVD-PI. All milking cows will be tested for *Staph aureus* and *Mycoplasma* species.

Sale Headquarters:

### Quality Inn

3041 Lancaster Hwy. Richburg, S.C. 29729  
803/789-7100 phone

Hosted by:

### Her-Man Jerseys@Sunny Day Farm

1031 Dublin Road, Chester, S.C. 29706  
Amanda • 803/899-2983 Herby • 803/374-0549

**Directions:** From Chester take Hwy. 321N and 97N about 2½ miles to intersection with a blinking light. Go straight on Hwy. 97N, go 1 mile to first paved road on the right (Dublin Rd.). Turn right, go 1 mile to white fence lane on left.



*This sale will be broadcast live on JerseyAuctionLive.com. Bid from anywhere online with this service. Log on at sale time and see the sale...live.*

**Please bring this catalog to the sale with you.**

The pedigrees in this catalog are prepared by sale management using the most recent pedigree information available. Breeding and production information is provided to us by the consignors. Although information is verified to the best of sale management's knowledge, management can not guarantee against errors or omissions.

All announcements from the box on sale day, take precedence over printed materials.



*Discover, Visa, MasterCard, and American Express accepted.*

**NOTICE TO ALL BIDDERS ON A CHANGE TO PAYMENT TERMS:** Cash, Check, Debit Card, Visa, MasterCard, American Express or Discover accepted. 3% buyer's premium on all sales with 3% waived for cash or check.



### ON THE COVER

Side view from THE JERSEY paintings by Bonnie L. Mohr, commissioned by the American Jersey Cattle Association.  
Copyright © American Jersey Cattle Association 2018  
All Rights Reserved

The American Jersey Cattle Association and National All-Jersey Inc., promote the use of authentic and unaltered photographic images of Jersey animals, and disapproves of the use of any photographic images that alter the body of the Jersey animal. The American Jersey Cattle Association therefore requests that all photographic images of Jersey animals submitted for publication in catalogs of Jersey Marketing Service contain no alterations to the body of the animal.

Despite its best efforts to ensure that only unaltered photographs of Jersey animals are used in this publication, the American Jersey Cattle Association cannot guarantee that every photographic image of a Jersey animal is authentic and unaltered.



**WILL DO HEADLINE HORIZON-ET, E-93%  
GRANDAM OF LOT 1**



**WILL DO JACE HEALER-ET, E-95%  
GREAT-GRANDAM OF LOT 1**



**WILL DO PITINO HEAVEN, E-92%  
SISTER TO THE GRANDAM OF LOT 1**



**WILL DO HEADLINE HURRY-ET, E-93%  
SISTER TO THE GRANDAM OF LOT 1**



**WILL DO PLUS HOPE {6}, E-92%  
SISTER TO THE GRANDAM OF LOT 1**



**WILL DO RAINIER HEATHER, E-92%  
SISTER TO THE GREAT-GRANDAM OF LOT 1**

# LOT 1 WILL DO DAVID HOPEWELL JE840003139952754

BORN 07/31/2017 TATTOO / WD302 P5  
 FEMALE EFI 8.8%

PA 692M 21F 30P  
 267CM\$ 251NM\$ 219FM\$  
 2.9PL -1.0DPR -1.5CCR -0.1HCR 2.95SCS  
 PA TYPE 1.2 JPI 36%R 87  
 ST SR DF RA RW RL FA FU  
 1.3 -0.3 0.8 L1.2 0.2 S0.0 S0.1 1.3  
 RH RUW UC UD TP TL RTR RTS  
 1.4 0.6 0.4 S1.7 C1.4 S0.6

BRED: 12/28/2018 DUE: 10/03/2019 TO  
 JX PINE-TREE EUSEBIO SHOCK {5}-ET  
 USA 067731322 7JE1606  
 CDCB GPTA S 08/01/2019 0%RIP  
 76%R 1326M 0.03% 70F 77%ILE  
 76%R 0.05% 58P 511CM\$ 481NM\$ 415FM\$ 329GM\$  
 2.8PL -1.9LIV -3.9DPR -3.5CCR -0.5HCR 2.95SCS  
 AJCA 08/01/2019 ODAUS  
 GPTAT 77%R 0.8 GJUI 7.9 GJPI 72%R 147

SIRE:  
 SUNSET CANYON DAVID-ET  
 USA 117335815 GT50K BBR 100 JH1F 200JE183  
 CDCB GPTA S 08/01/2019 6189DAUS 736HRDS 10%RIP  
 99%R 509M -0.02% 20F 35%ILE  
 99%R 0.05% 29P 325CM\$ 301NM\$ 251FM\$ 190GM\$  
 4.4PL 2.8LIV -2.2DPR -2.7CCR 2.0HCR 2.95SCS  
 AJCA 08/01/2019 2864DAUS  
 GPTAT 99%R 1.1 GJUI 20.9 GJPI 99%R 101

DAM:  
 WILL DO PLUS HOPEFUL {6}  
 JE840003127635843  
 TATTOO / WD921  
 DHIA HERD # 56-30-0055 CONTROL # 921  
 2-08 237 2 12350 4.9 599 3.7 458 94DCR 1584C  
 305 2X ME AVG 1L 18075M 870F 676P 2330C  
 PPA 929M 15F 43P / YD 507M -7F 31P  
 CDCB PTA 08/01/2019 1RECS 52%R 52%ILE  
 874M -0.09% 22F -0.01% 30P 209CM\$ 201NM\$ 186FM\$  
 1.4PL -4.4LIV 0.2DPR -0.3CCR -2.1HCR 2.95SCS 189GM\$  
 PA TYPE 1.3 JUI JPI 45%R 73

SISTER(S):  
 WILL DO BOLD HAZY {6} 84%  
 3-01 301 2 20830 5.1 1059 3.7 775 97DCR 2681C

ETTINGER AMBER & KENLEY CAMERO OWNER  
 KINARDS, SC  
 864-923-1666

ETTINGER EDWIN R & CHERYL F BREEDER  
 KINARDS, SC

ALL LYNNS LOUIE VALENTINO-ET  
 USA 116279413 GT50K BBR 100 JH1C 7JE1038  
 CDCB GPTA S 08/01/2019 18882DAUS 2083HRDS 9%RIP  
 99%R 774M -0.08% 20F 31%ILE  
 99%R -0.02% 24P 283CM\$ 281NM\$ 278FM\$ 157GM\$  
 4.2PL 3.3LIV -2.7DPR -3.6CCR 0.9HCR 2.97SCS  
 AJCA 08/01/2019 8556DAUS  
 GPTAT 99%R 1.9 GJUI 17.1 GJPI 99%R 77

PEARLMONT IMPULS DAFFY 90%  
 USA 114356624 GTHD BBR 100 JH1F  
 TATTOO / T49  
 DHIA HERD # 92-23-0633 CONTROL # 9000  
 4-03 305 2 18560 5.0 932 3.8 707 102DCR 2446C  
 6-07 305 2 16190 5.1 825 3.9 637 102DCR 2205C  
 8-10 305 2 14990 5.6 839 4.0 606 102DCR 2098C  
 10-01 305 2 12690 4.9 628 4.5 566 100DCR 1796C  
 305 2X ME AVG 6L 16118M 820F 647P 2197C  
 PPA 610M 98F 76P / YD 550M 88F 62P  
 CDCB GPTA S 08/01/2019 4RECS 96%R 79%ILE  
 310M 0.13% 40F 0.09% 29P 325CM\$ 291NM\$ 219FM\$  
 2.3PL -1.4LIV -1.3DPR -1.4CCR 3.4HCR 2.92SCS 228GM\$  
 AJCA 08/01/2019 GPTAT 95%R 0.2 GJUI 4.6 GJPI 94%R 95

SWEETIE PLUS IATOLAS BOLD {5}  
 USA 067129272 GT50K BBR 100 JH1F 1JE711  
 CDCB GPTA S 08/01/2019 11214DAUS 941HRDS 3%RIP  
 99%R 1429M -0.07% 52F 22%ILE  
 99%R -0.02% 47P 223CM\$ 217NM\$ 205FM\$ 181GM\$  
 -1.6PL -10.LIV -1.8DPR -2.5CCR -4.2HCR 3.07SCS  
 AJCA 08/01/2019 5841DAUS  
 GPTAT 99%R 1.6 GJUI 12.1 GJPI 99%R 75

WILL DO HEADLINE HORIZON-ET 93%  
 USA 117465936 GT8K BBR 100 JH1F  
 TATTOO / WD471  
 DHIA HERD # 56-30-0055 CONTROL # 471  
 2-00 289 2 17110 4.2 711 3.5 595 95DCR 1962C  
 2-11 305 2 18230 4.6 846 3.8 687 97DCR 2307C  
 4-01 262 2 19980 4.5 899 3.6 723 97DCR 2441C  
 4-10 188 2 9070 4.6 418 4.1 372 90DCR 1187C  
 5-11 305 2 22520 4.6 1047 3.7 823 97DCR 2816C  
 6-11 301 2 22350 4.5 1000 3.8 847 97DCR 2777C  
 305 2X ME AVG 6L 21789M 964F 798P 2649C  
 PPA 2074M 11F 73P / YD 1279M 2F 50P  
 CDCB GPTA S 08/01/2019 4RECS 84%R 44%ILE  
 322M -0.13% -10F 0.00% 12P 181CM\$ 173NM\$ 160FM\$  
 4.4PL 1.7LIV 2.1DPR 2.0CCR 0.0HCR 2.84SCS 183GM\$  
 AJCA 08/01/2019 GPTAT 82%R 1.0 GJUI 20.9 GJPI 79%R 71  
 SIRE: SCHULTZ RESCUE HEADLINE GJPI 56 22%ILE

SISTER(S):  
 WILL DO JACINTO HOSANNA 85%  
 5-10 305 2 18590 5.0 922 4.0 735 98DCR 2497C  
 WILL DO LOUIE HISTORY 85%  
 3-11 300 2 16850 5.2 878 3.8 639 96DCR 2211C  
 WILL DO HEADLINE HURRY-ET 93%  
 6-00 305 2 24480 4.7 1139 3.4 834 98DCR 2881C  
 WILL DO ZUMA HYDRANGIA-ET 86%  
 5-10 305 2 19110 5.2 1000 3.7 712 97DCR 2463C  
 WILL DO ZUMA HEALTH-ET 82%  
 3-08 292 2 16020 5.8 933 3.9 628 97DCR 2174C  
 WILL DO ABBOTT HELPER 83%  
 3-00 278 2 19010 4.6 875 3.5 674 97DCR 2330C  
 WILL DO PLUS HOPE {6} 92%  
 4-00 305 2 22770 6.1 1388 3.7 836 98DCR 2891C  
 WILL DO HEADLINE HIJINX 85%

NEXT DAM:  
 WILL DO JACE HEALER-ET 95%  
 9-03 305 2 25050 4.4 1106 3.7 922 97DCR 3049C  
 1ST SR 2-YEAR-OLD, 2007 CLEMSON SPRING SHOW  
 SIRE: WINDY WILLOW MONTANA JACE {6} GJPI 31 14%ILE

4TH DAM:  
 WILL DO PITINO HEAVEN 92%  
 6-09 305 2 20850 4.2 880 3.5 740 92DCR 2434C



WILL DO IMPULS KISS, E-90%  
GREAT-GRANDAM OF LOT 2

**LOT 2 JX WILL DO SOPRANO KYLIE {5} JE840003147921300**

BORN 11/01/2017 TATTOO / WD365 P3  
FEMALE EFI 7.2%

PA 274M 36F 21P  
228CM\$ 206NM\$ 158FM\$  
1.3PL -1.8DPR -2.3CCR 1.1HCR 2.86SCS  
PA TYPE 0.8 JPI 37%R 71  
ST SR DF RA RW RL FA FU  
-0.3 0.2 0.4 L1.6 0.0 S0.4 S0.1 1.0  
RH RUW UC UD TP TL RTR RTS  
1.0 0.4 0.1 S1.0 C0.2 S0.5

BRED: 12/29/2018 DUE: 10/04/2019 TO  
RIVER VALLEY CECE CHROME-ET  
JE840003012423929 7JE5004  
CDCB GPTA S 08/01/2019 1874DAUS 295HRDS 36%RIP  
99%R 1185M 0.03% 63F 97%ILE  
99%R 0.01% 44P 583CM\$ 565NM\$ 529FM\$ 516GM\$  
5.3PL -2.2LIV 0.6DPR 0.7CCR 2.7HCR 2.80SCS  
AJCA 08/01/2019 1144DAUS  
GPTAT 98%R 2.8 GJUI 33.0 GJPI 95%R 191

SISTER(S):  
WILL DO NEWS KLUE 87%  
2-02 292 2 20200 4.6 933 3.3 666 96DCR 2300C

SIRE:  
JX WILSONVIEW SOPRANO {4}  
USA 117824371 GT50K BBR 100 JH1F 200JE521  
CDCB GPTA S 08/01/2019 2128DAUS 146HRDS 20%RIP  
99%R 784M 0.02% 42F 27%ILE  
99%R 0.01% 31P 267CM\$ 252NM\$ 221FM\$ 190GM\$  
1.6PL -6.0LIV -2.1DPR -2.7CCR 3.9HCR 2.85SCS  
AJCA 08/01/2019 860DAUS  
GPTAT 99%R 1.1 GJUI 13.8 GJPI 97%R 93

DAM:  
WILL DO VICTORY KEY  
USA 118908065  
TATTOO / WD826  
DHIA HERD # 56-30-0055 CONTROL # 826  
1-11 305 2 16010 5.5 881 4.0 636 97DCR 2202C  
2-11 305 2 15530 6.1 942 4.3 673 98DCR 2332C  
3-11 231 2 9670 7.1 683 4.3 415 92DCR 1438C  
4-10 218 2 6610 6.2 407 4.0 266 92DCR 921C  
305 2X ME AVG 4L 14776M 881F 610P 2111C  
2-05 81% 3-01 83%  
ST SR DF RA RW RL FA FU RH RUW UC UD TP TL RTR RTS  
41 37 34 30 38 23 29 33 36 28 27 26 30 21 37 35  
PPA -2817M -8F -26P / YD -1512M 30F -3P  
CDCB PTA 08/01/2019 4RECS 60%R 40%ILE  
-236M 0.21% 29F 0.09% 10P 189CM\$ 159NM\$ 94FM\$  
0.9PL -0.7LIV -1.4DPR -1.9CCR -1.7HCR 2.86SCS 101GM\$  
AJCA 08/01/2019 PTAT 52%R 0.4 JUI 8.3 JPI 51%R 49

SISTER(S):  
WILL DO SULTAN KEMPER 84%  
5-00 293 2 17950 4.7 835 3.7 671 96DCR 2267C

ETTINGER AMBER & KENLEY CAMERO OWNER  
KINARDS, SC  
864-923-1666

ETTINGER EDWIN R & CHERYL F BREEDER  
KINARDS, SC

ISDK DJ ZUMA  
JEDNK000000302730 GT50K BBR 100 JH1F 236JE146  
CDCB GPTA S 08/01/2019 20305DAUS 1775HRDS 2%RIP  
99%R -469M 0.23% 22F 35%ILE  
99%R 0.11% 4P 335CM\$ 301NM\$ 229FM\$ 348GM\$  
4.4PL -0.3LIV 3.0DPR 5.0CCR 4.4HCR 2.73SCS  
AJCA 08/01/2019 11799DAUS  
GPTAT 99%R 0.8 GJUI 17.5 GJPI 99%R 116  
JX WILSONVIEW GARDEN SOCHI {3}-ET 93%  
USA 067191494 GT3K BBR 82  
DHIA HERD # 92-23-0233 CONTROL # 1494  
5-00 305 2 24090 5.0 1201 3.3 788 101DCR 2721C  
6-04 305 2 22970 4.8 1092 3.4 773 101DCR 2670C  
8-00 305 2 22610 4.7 1065 3.2 729 101DCR 2516C  
9-03 305 2 21670 4.2 904 3.2 697 97DCR 2406C  
305 2X ME AVG 6L 22038M 1049F 747P 2578C  
PPA 3633M 212F 114P / YD 2678M 142F 76P  
CDCB GPTA M 08/01/2019 4RECS 89%R 89%ILE  
1119M 0.01% 55F -0.05% 29P 336CM\$ 343NM\$ 359FM\$  
2.9PL -0.5LIV -2.0DPR -3.4CCR -0.1HCR 3.00SCS 238GM\$  
AJCA 08/01/2019 GPTAT 85%R 1.0 GJUI 3.9 GJPI 83%R 78M

ALL LYNNS MAXIMUM VICTORY-ET  
USA 115863934 GT50K BBR 100 JH1F 7JE1010  
CDCB GPTA S 08/01/2019 1612DAUS 313HRDS 5%RIP  
99%R 570M 0.18% 64F 41%ILE  
99%R 0.03% 26P 335CM\$ 319NM\$ 286FM\$ 193GM\$  
0.9PL 0.3LIV -3.3DPR -3.8CCR -2.5HCR 2.94SCS  
AJCA 08/01/2019 491DAUS  
GPTAT 98%R -0.2 GJUI -3.2 GJPI 98%R 75

WILL DO ROBUST KLUE 85%  
USA 115837496  
TATTOO / WD189  
DHIA HERD # 56-30-0055 CONTROL # 189  
2-01 305 2 17430 4.9 850 3.9 679 97DCR 2303C  
3-02 279 2 16010 5.5 875 4.1 658 96DCR 2279C  
4-01 299 2 17530 5.9 1039 4.0 700 97DCR 2424C  
5-01 299 2 18010 5.6 1000 4.0 722 97DCR 2500C  
6-01 305 2 19190 5.7 1098 4.0 764 97DCR 2645C  
7-02 299 2 18770 5.8 1089 4.0 750 97DCR 2597C  
305 2X ME AVG 7L 18046M 993F 719P 2477C  
PPA -546M 95F 45P / YD -773M 39F 23P  
CDCB PTA 08/01/2019 5RECS 64%R 21%ILE  
-491M 0.15% 6F 0.12% 5P 107CM\$ 73NM\$ 0FM\$  
1.1PL -1.8LIV 0.2DPR -0.4CCR -0.6HCR 2.89SCS 69GM\$  
AJCA 08/01/2019 PTAT 55%R 0.6 JUI 10.0 JPI 52%R 36  
SIRE: SUNBOW ROBUST-ET GJPI -43 4%ILE

NEXT DAM:  
WILL DO IMPULS KISS 90%  
1-11 305 2 16890 5.0 838 3.9 664 92DCR 2263C  
SIRE: ISDK Q IMPULS GJPI 73 23%ILE

4TH DAM:  
WILL DO HALLMARK KYNDALL 90%  
6-02 297 2 21100 4.6 972 3.6 754 97DCR 2599C

# LOT 3 JX WILL DO KYRAN WELCOME {6} JE840003145233702

BORN 09/21/2017 TATTOO / WD342 P2  
 FEMALE EFI 7.5%

ETTINGER, AMBER L BREEDER & OWNER  
 KINARDS, SC  
 864-697-5658

PA 802M 21F 21P  
 169CM\$ 172NM\$ 181FM\$  
 1.1PL -0.8DPR -0.9CCR -0.7HCR 2.94SCS  
 PA TYPE 0.2 JPI 32%R 56  
 ST SR DF RA RW RL FA FU  
 0.5 -0.1 0.2 H0.3 0.1 S0.3 L0.1 0.6  
 RH RUW UC UD TP TL RTR RTS  
 0.2 0.4 0.8 S0.6 C0.2 L0.2

TOLLENAARS IMPULS LOUIE 260-ET  
 USA 061929276 GT50K BBR 100 JH1C 14JE473  
 CDCB GPTA S 08/01/2019 5286DAUS 861HRDS 3%RIP  
 99%R 962M -0.03% 39F 22%ILE  
 99%R -0.06% 22P 210CM\$ 221NM\$ 245FM\$ 170GM\$  
 1.2PL -0.6LIV -0.4DPR -1.9CCR -3.3HCR 3.01SCS  
 AJCA 08/01/2019 2690DAUS  
 GPTAT 99%R -0.2 GJUI -3.0 GJPI 99%R 48

BRED: 01/01/2019 DUE: 10/07/2019 TO  
 PROGENESIS MAGNUS-P-ET  
 JECAN000109862276 200JE1075  
 CDCB GPTA S 08/01/2019 0%RIP  
 76%R 1318M -0.02% 58F 83%ILE  
 76%R 0.00% 48P 522CM\$ 507NM\$ 475FM\$ 415GM\$  
 4.6PL 0.1LIV -1.3DPR 0.1CCR 3.0HCR 2.95SCS  
 AJCA 08/01/2019 ODAUS  
 GPTAT 77%R 1.1 GJUI 12.6 GJPI 73%R 159

O.F. CAMPBELL KASSANDRA 91%  
 USA 067126354 GT3K BBR 100 JH1F  
 TATTOO / F6354  
 DHIA HERD # 35-49-0017 CONTROL # 6354  
 5-05 305 2 22540 4.8 1079 3.8 846 104DCR 2900C  
 6-05 305 2 23430 4.9 1143 3.6 834 104DCR 2883C  
 8-00 305 2 21980 4.8 1046 3.5 780 104DCR 2696C  
 9-04 292 2 16590 4.9 805 3.4 570 104DCR 1969C  
 305 2X ME AVG 7L 21794M 1023F 781P 2679C  
 PPA 3540M 125F 106P / YD 2324M 75F 66P  
 CDCB GPTA S 08/01/2019 5RECS 87%R 68%ILE  
 791M -0.13% 10F -0.07% 15P 245CM\$ 253NM\$ 274FM\$  
 4.0PL 2.1LIV -0.5DPR -0.3CCR 0.7HCR 2.70SCS 197GM\$  
 AJCA 08/01/2019 GPTAT 81%R 1.3 GJUI 23.2 GJPI 79%R 87

SIRE:  
 O.F. LOUIE KYRAN  
 USA 067198191 GT50K BBR 100 JH1F 14JE565  
 CDCB GPTA S 08/01/2019 102DAUS 33HRDS 26%RIP  
 93%R 1575M -0.27% 18F 22%ILE  
 94%R -0.12% 30P 181CM\$ 202NM\$ 255FM\$ 156GM\$  
 0.7PL -0.1LIV -0.9DPR -1.0CCR -1.3HCR 2.72SCS  
 AJCA 08/01/2019 40DAUS  
 GPTAT 88%R 0.3 GJUI 10.7 GJPI 88%R 74

JX JARS OF CLAY INTREPID {4}-ET  
 USA 067450153 GT80K BBR 92 JH1F 29JE3923  
 CDCB GPTA S 08/01/2019 202DAUS 58HRDS 12%RIP  
 95%R 856M 0.01% 43F 37%ILE  
 96%R -0.04% 23P 302CM\$ 305NM\$ 313FM\$ 214GM\$  
 3.7PL -1.0LIV -1.8DPR -2.0CCR 0.8HCR 2.96SCS  
 AJCA 08/01/2019 105DAUS  
 GPTAT 92%R 0.9 GJUI 16.7 GJPI 90%R 86

DAM:  
 JX WILL DO INTREPID WILLA {5}  
 JE840003133422044  
 TATTOO / WD114  
 DHIA HERD # 56-30-0055 CONTROL # 114  
 1-11 229 2 11110 4.9 542 3.8 426 90DCR 1458C  
 305 2X ME AVG 1L 19119M 921F 739P 2500C  
 2-05 77%  
 ST SR DF RA RW RL FA FU RH RUW UC UD TP TL RTR RTS  
 29 29 30 24 30 10 26 25 32 27 35 27 34 36 36 28  
 PPA -136M 37F 36P / YD -346M 32F 40P  
 CDCB PTA 08/01/2019 1RECS 49%R 35%ILE  
 29M 0.11% 24F 0.06% 12P 156CM\$ 141NM\$ 106FM\$  
 1.5PL -0.5LIV -0.7DPR -0.8CCR 0.0HCR 3.15SCS 102GM\$  
 AJCA 08/01/2019 PTAT 44%R 0.1 JUI 4.5 JPI 41%R 37

WILL DO HARPER WELCOME 77%  
 USA 117465981  
 TATTOO / WD474  
 DHIA HERD # 56-30-0055 CONTROL # 474  
 2-00 271 2 14840 5.2 775 3.8 566 95DCR 1958C  
 2-11 281 2 12110 5.9 715 4.2 510 96DCR 1767C  
 3-10 291 2 14720 5.9 864 4.0 591 97DCR 2046C  
 305 2X ME AVG 4L 16249M 908F 642P 2222C  
 PPA -2066M 27F -15P / YD -1867M 13F -15P  
 CDCB PTA 08/01/2019 4RECS 59%R 13%ILE  
 -719M 0.23% 9F 0.12% -3P 35CM\$ 8NM\$ -54FM\$  
 -0.7PL 0.1LIV 0.4DPR -0.3CCR -0.7HCR 3.13SCS 16GM\$  
 AJCA 08/01/2019 PTAT 49%R -0.2 JUI 5.0 JPI 47%R 4  
 SIRE: WILL DO JACE HARPER-ET

SISTER(S):  
 WILL DO LEGAL WHIP 86%  
 3-11 266 2 15890 4.4 705 3.5 553 104DCR 1893C

NEXT DAM:  
 WILL DO REDWOOD WILLA 86%  
 2-02 279 2 16700 5.0 838 3.6 596 93DCR 2060C  
 SIRE: SCHULTZ PARAGON REDWOOD-ET GJPI -3 5%ILE

4TH DAM:  
 WILL DO JACE WILSON 78%  
 5-02 275 2 18650 5.6 1038 3.8 713 94DCR 2467C



WILL DO ALF HYDRO, E-91%  
FIFTH DAM OF LOT 4

**LOT 4 WILL DO BARNABAS HONOR JE840003145233722**

BORN 11/01/2017 TATTOO / WD363 P1  
FEMALE EFI 8.5%

EADICICCO, ERICA RENEE BREEDER & OWNER  
HOWELL, NJ  
864-697-5658

PA 588M 12F 15P  
143CM\$ 148NM\$ 158FM\$  
2.6PL -1.1DPR -1.6CCR 1.1HCR 3.04SCS  
PA TYPE 1.5 JPI 36%R 44  
ST SR DF RA RW RL FA FU  
1.8 0.5 1.1 L1.0 0.5 P0.5 S0.5 1.1  
RH RUW UC UD TP TL RTR RTS  
1.5 1.1 0.4 S1.4 C0.7 S0.5

HEARTLAND MERCHANT TOPEKA-ET  
USA 067332021 GT50K BBR 100 JH1F 7JE1169  
CDCB GPTA S 08/01/2019 11904DAUS 1308HRDS 10%RIP  
99%R 400M 0.13% 45F 15%ILE  
99%R 0.04% 22P 143CM\$ 132NM\$ 105FM\$ 9GM\$  
-0.1PL -6.6LIV -5.2DPR -5.7CCR -0.7HCR 3.26SCS  
AJCA 08/01/2019 4481DAUS  
GPTAT 99%R 2.0 GJUI 22.0 GJPI 99%R 33  
JARS OF CLAY VALENTINO BRIDGET-P 91%  
USA 067243298 GT50K BBR 100 JH1F  
DHIA HERD # 93-54-0855 CONTROL # 3298  
1-09 305 3 20640 4.3 893 3.3 684 95DCR 2362C  
2-11 305 3 26210 4.6 1194 3.4 903 83DCR 3120C  
305 2X ME AVG 2L 24711M 1102F 849P 2923C  
PPA 4789M 131F 123P / YD 3633M 89F 87P  
CDCB GPTA S 08/01/2019 2RECS 92%R 89%ILE  
1231M -0.13% 31F -0.05% 34P 337CM\$ 339NM\$ 345FM\$  
4.0PL -0.1LIV -2.6DPR -2.4CCR 1.4HCR 2.86SCS 227GM\$  
AJCA 08/01/2019 GPTAT 89%R 2.1 GJUI 21.1 GJPI 87%R 98

BRED: 01/01/2019 DUE: 10/07/2019 TO  
JX PINE-TREE EUSEBIO SHOCK {5}-ET  
USA 067731322 7JE1606  
CDCB GPTA S 08/01/2019 0%RIP  
76%R 1326M 0.03% 70F 77%ILE  
76%R 0.05% 58P 511CM\$ 481NM\$ 415FM\$ 329GM\$  
2.8PL -1.9LIV -3.9DPR -3.5CCR -0.5HCR 2.95SCS  
AJCA 08/01/2019 ODAUS  
GPTAT 77%R 0.8 GJUI 7.9 GJPI 72%R 147

SIRE:  
JARS OF CLAY BARNABAS  
USA 067342492 GT80K BBR 100 JH1F 7JE1294  
CDCB GPTA S 08/01/2019 3531DAUS 566HRDS 26%RIP  
99%R 664M 0.00% 32F 18%ILE  
99%R 0.00% 23P 177CM\$ 172NM\$ 163FM\$ 59GM\$  
1.7PL -5.5LIV -4.3DPR -5.0CCR 1.2HCR 3.04SCS  
AJCA 08/01/2019 1625DAUS  
GPTAT 99%R 2.4 GJUI 23.7 GJPI 97%R 51

DAM:  
WILL DO HEADLINE HISTORY  
JE840003130011028  
TATTOO / WD962  
DHIA HERD # 56-30-0055 CONTROL # 962  
2-03 278 2 14770 4.7 687 3.5 522 96DCR 1804C  
3-02 295 2 16220 4.8 771 3.6 578 97DCR 1998C  
305 2X ME AVG 2L 19569M 900F 690P 2380C  
2-08 81% 3-05 81%  
ST SR DF RA RW RL FA FU RH RUW UC UD TP TL RTR RTS  
42 36 38 25 36 34 26 32 36 35 23 20 30 24 31 30  
PPA 1005M -27F 19P / YD 590M -31F 11P  
CDCB PTA 08/01/2019 2RECS 55%R 31%ILE  
512M -0.16% -9F -0.06% 7P 109CM\$ 123NM\$ 153FM\$  
3.4PL 3.2LIV 2.2DPR 1.9CCR 0.9HCR 3.03SCS 138GM\$  
AJCA 08/01/2019 PTAT 51%R 0.6 JUI 8.6 JPI 48%R 36

SCHULTZ RESCUE HEADLINE  
USA 114114336 GTHD BBR 100 JH1F 29JE3510  
CDCB GPTA S 08/01/2019 9144DAUS 998HRDS 7%RIP  
99%R 1019M -0.25% -3F 22%ILE  
99%R -0.11% 14P 175CM\$ 200NM\$ 257FM\$ 185GM\$  
4.9PL 3.0LIV 1.6DPR 1.2CCR 0.1HCR 2.95SCS  
AJCA 08/01/2019 4934DAUS  
GPTAT 99%R 0.8 GJUI 7.2 GJPI 99%R 56  
WILL DO ACADEMY HANDLER (TWIN) 81%  
USA 118785752  
TATTOO / WD753  
DHIA HERD # 56-30-0055 CONTROL # 753  
2-00 305 2 15230 4.4 669 3.6 543 97DCR 1823C  
2-11 302 2 15200 4.6 694 3.6 547 98DCR 1868C  
3-11 305 2 18780 4.7 877 3.5 654 98DCR 2260C  
5-00 210 2 12100 4.7 571 3.3 405 92DCR 1399C  
305 2X ME AVG 4L 18916M 857F 657P 2237C  
PPA 130M -46F -4P / YD 367M -24F 3P  
CDCB PTA 08/01/2019 4RECS 62%R 28%ILE  
193M -0.09% -9F -0.03% 1P 105CM\$ 112NM\$ 129FM\$  
3.2PL 3.3LIV 2.2DPR 1.9CCR 1.8HCR 2.99SCS 133GM\$  
AJCA 08/01/2019 PTAT 54%R 0.6 JUI 17.6 JPI 53%R 42  
SIRE: BW ACADEMY-ET GJPI 64 22%ILE

SISTER(S):  
JX WILL DO COWBOY HELGA {5} 82%

SISTER(S):  
WILL DO TBONE HANDLING 81%  
3-00 304 2 19510 4.9 962 3.7 716 97DCR 2476C

NEXT DAM:  
WILL DO ACTION HANDLER 81%  
2-10 197 2 9150 3.2 295 3.3 302 86DCR 890C  
SIRE: FOREST GLEN AVERY ACTION-ET GJPI 18 11%ILE

4TH DAM:  
WILL DO COSMO HAYES-ET 85%  
4-01 305 2 22470 4.5 1010 3.2 725 92DCR 2503C



# LOT 5 JX WILL DO ROSS JANIS {6} JE840003145233674

BORN 08/14/2017 TATTOO / WD313 P3  
 FEMALE EFI 7.5%

PA 179M 32F 19P  
 250CM\$ 228NM\$ 179FM\$  
 2.0PL -0.5DPR -0.5CCR 1.2HCR 2.97SCS  
 PA TYPE -0.1 JPI 21%R 68  
 ST SR DF RA RW RL FA FU  
 0.5 0.2 -0.3 L0.8 0.0 S0.2 L0.1 0.1  
 RH RUW UC UD TP TL RTR RTS  
 -0.1 -0.5 0.4 S0.2 W0.2 L0.0

BRED: 01/09/2019 DUE: 10/15/2019 TO  
 RIVER VALLEY CIRCUS CRAZE-ET  
 USA 075341001 200JE10001  
 CDCB GPTA S 08/01/2019 0%RIP  
 77%R 764M 0.08% 53F 93%ILE  
 77%R 0.02% 31P 548CM\$ 533NM\$ 501FM\$ 476GM\$  
 5.8PL 2.9LIV 1.0DPR 1.0CCR 1.4HCR 2.90SCS  
 AJCA 08/01/2019 ODAUS  
 GPTAT 78%R 1.6 GJUI 22.8 GJPI 74%R 157

SIRE:  
 JX WILL DO FLASHBACK ROSS {5}  
 JE840003127635847  
 PA 20M 12F 6P  
 101CM\$ 91NM\$ 71FM\$  
 1.9PL -0.6DPR -0.9CCR 0.5HCR 2.92SCS  
 PA TYPE -0.5 JPI 38%R 19

DAM:  
 JX WILL DO MARSHALL JAY {6}  
 JE840003130011020  
 TATTOO / WD954  
 DHIA HERD # 56-30-0055 CONTROL # 954  
 2-05 305 2 17950 5.6 998 3.9 708 97DCR 2451C  
 3-06 305 2 19710 5.5 1086 3.9 771 98DCR 2669C  
 305 2X ME AVG 2L 22418M 1206F 867P 3001C  
 3-00 80% 3-09 81%  
 ST SR DF RA RW RL FA FU RH RUW UC UD TP TL RTR RTS  
 42 30 31 25 33 33 29 26 36 35 32 24 28 25 35 27  
 PPA 2418M 190F 139P / YD 1647M 155F 106P  
 CDCB PTA 08/01/2019 2RECS 54%R 92%ILE  
 339M 0.17% 51F 0.10% 32P 399CM\$ 364NM\$ 287FM\$  
 2.2PL 0.2LIV -0.4DPR -0.1CCR 1.9HCR 3.02SCS 312GM\$  
 AJCA 08/01/2019 PTAT 45%R 0.3 JUI 9.7 JPI 44%R 117  
 SISTER(S):  
 JX WILL DO VALENTINO JO {6} 83%  
 2-05 305 2 15430 4.8 735 3.3 506 97DCR 1747C

ETTINGER AMBER & KENLEY CAMERO OWNER  
 KINARDS, SC  
 864-923-1666

ETTINGER EDWIN R & CHERYL F BREEDER  
 KINARDS, SC

JX DUPAT DOMINICAN FLASHBACK {4}-ET  
 USA 067163410 GT80K BBR 100 JH1F 1JE843  
 CDCB GPTA S 08/01/2019 780DAUS 84HRDS 8%RIP  
 99%R 460M 0.03% 28F 28%ILE  
 99%R 0.04% 25P 276CM\$ 255NM\$ 211FM\$ 174GM\$  
 3.2PL 2.1LIV -1.1DPR -1.7CCR 1.4HCR 2.86SCS  
 AJCA 08/01/2019 207DAUS  
 GPTAT 96%R -0.3 GJUI 0.2 GJPI 95%R 76

WILL DO FREEDOM ROSILY 93%  
 USA 112622899  
 TATTOO / WD606  
 DHIA HERD # 56-30-0055 CONTROL # 606  
 8-11 305 2 18620 4.7 872 3.7 681 97DCR 2339C  
 10-00 305 2 21900 4.6 1016 3.4 745 96DCR 2574C  
 11-07 305 2 14610 4.4 637 3.7 543 97DCR 1773C  
 12-11 240 2 11610 5.0 576 3.6 423 90DCR 1463C  
 305 2X ME AVG 10L 18727M 878F 644P 2216C  
 PPA -1020M -33F -46P / YD -897M -18F -34P  
 CDCB PTA 08/01/2019 5RECS 66%R 8%ILE  
 -421M 0.08% -4F 0.01% -14P -75CM\$ -73NM\$ -69FM\$  
 0.5PL -0.4LIV 0.0DPR -0.1CCR -0.4HCR 2.97SCS -73GM\$  
 AJCA 08/01/2019 PTAT 59%R -0.6 JUI -11.0 JPI 58%R -38

WILSONVIEW D MARSHALL-ET  
 USA 118212148 GT80K BBR 100 JH1F 14JE633  
 CDCB GPTA S 08/01/2019 81DAUS 33HRDS 17%RIP  
 93%R 232M 0.17% 44F 38%ILE  
 93%R 0.13% 35P 351CM\$ 308NM\$ 211FM\$ 264GM\$  
 1.0PL 0.0LIV -0.6DPR -0.2CCR 2.6HCR 3.07SCS  
 AJCA 08/01/2019 24DAUS  
 GPTAT 86%R 0.3 GJUI 9.5 GJPI 87%R 105

JX WILL DO MILTON JOY {5} 85%  
 USA 118534208  
 TATTOO / WD729  
 DHIA HERD # 74-81-0162 CONTROL # 729  
 2-02 305 2 16890 4.8 805 3.6 605 96DCR 2092C  
 3-02 236 2 15920 4.6 736 3.4 544 94DCR 1879C  
 305 2X ME AVG 2L 20260M 946F 716P 2473C  
 PPA 508M 41F 18P / YD 212M 47F 11P  
 CDCB PTA 08/01/2019 4RECS 59%R 75%ILE  
 223M 0.12% 34F 0.01% 10P 283CM\$ 275NM\$ 260FM\$  
 3.4PL 0.5LIV -0.3DPR -0.1CCR 1.3HCR 2.89SCS 228GM\$  
 AJCA 08/01/2019 PTAT 52%R 0.9 JUI 15.9 JPI 49%R 84  
 SIRE: JX WILSONVIEW N MILTON {4} GJPI 100 46%ILE

SISTER(S):  
 WILL DO LOUIE JOJO 83%  
 4-10 305 2 22080 4.6 1017 3.5 778 98DCR 2689C  
 WILL DO HEADLINE JUGGLER 90%  
 7-04 305 2 24410 5.0 1228 3.1 765 98DCR 2639C  
 WILL DO ACADEMY JOKE 84%

NEXT DAM:  
 WILL DO MECCA JO 86%  
 5-04 305 2 21240 5.4 1149 3.7 784 97DCR 2712C  
 SIRE: SUNSET CANYON MECCA-ET GJPI -8 9%ILE

4TH DAM:  
 WILL DO FREDRICO JONES 78%  
 8-00 305 2 20830 4.7 981 3.7 777 97DCR 2648C

# LOT 6 WILLDO LOU SOLAR JE840003145233681

BORN 08/21/2017 TATTOO / WD320 P6  
FEMALE EFI 7.8%

PA 781M 29F 24P  
336CM\$ 335NM\$ 335FM\$  
4.0PL 0.9 0.0DPR 0.5CCR 0.8HCR 3.04SCS  
PA TYPE 0.9 JPI 42%R 93  
ST SR DF RA RW RL FA FU  
1.0 0.6 0.4 L0.5 0.3 P0.5 S1.1 1.4  
RH RUW UC UD TP TL RTR RTS  
0.8 0.3 0.3 S1.3 C0.7 S0.9

BRED: 01/10/2019 DUE: 10/16/2019 TO  
JX OAK LANE WILDCAT {5}-ET  
USA 067742182 97JE170  
CDCB GPTA S 08/01/2019 0%RIP  
76%R 832M 0.13% 67F 72%ILE  
77%R 0.06% 42P 494CM\$ 462NM\$ 396FM\$ 337GM\$  
3.1PL -1.3LIV -3.0DPR -2.7CCR 2.0HCR 2.81SCS  
AJCA 08/01/2019 ODAUS  
GPTAT 77%R 1.3 GJUI 11.2 GJPI 72%R 139

SIRE:  
TOLLENAARS HEADLINE LOU-ET  
JE840003007525646 GT50K BBR 100 JH1F 14JE568  
CDCB GPTA S 08/01/2019 216DAUS 57HRDS 40%RIP  
95%R 909M -0.04% 34F 49%ILE  
96%R -0.03% 27P 380CM\$ 381NM\$ 383FM\$ 362GM\$  
3.8PL 2.5LIV 1.6DPR 1.4CCR 0.2HCR 3.04SCS  
AJCA 08/01/2019 72DAUS  
GPTAT 90%R 1.1 GJUI 14.1 GJPI 90%R 109

DAM:  
WILL DO DIVIDEND SPEED  
USA 118785798 GT13K BBR 100 JH1F  
TATTOO / WD759  
DHIA HERD # 56-30-0055 CONTROL # 759  
2-01 305 2 12550 5.1 638 3.7 466 97DCR 1612C  
3-01 251 2 10790 5.1 546 3.9 417 96DCR 1443C  
4-01 305 2 17300 5.4 940 3.8 659 98DCR 2280C  
5-01 288 2 16200 5.6 911 3.7 595 97DCR 2058C  
305 2X ME AVG 4L 16956M 882F 627P 2169C  
2-09 75% 3-06 81%  
ST SR DF RA RW RL FA FU RH RUW UC UD TP TL RTR RTS  
38 34 26 27 42 38 17 35 33 35 34 33 32 16 37 26  
PPA -1901M -62F -50P / YD -198M 10F -1P  
CDCB GPTA S 08/01/2019 4RECS 81%R 78%ILE  
652M -0.03% 24F -0.01% 21P 291CM\$ 289NM\$ 286FM\$  
4.1PL 3.4LIV -1.6DPR -0.4CCR 1.4HCR 3.04SCS 200GM\$  
AJCA 08/01/2019 GPTAT 80%R 0.7 GJUI 15.9 GJPI 76%R 76

ETTINGER AMBER & KENLEY CAMERO OWNER  
KINARDS, SC  
864-923-1666

ETTINGER EDWIN R & CHERYL F BREEDER  
KINARDS, SC

SCHULTZ RESCUE HEADLINE  
USA 114114336 GTHD BBR 100 JH1F 29JE3510  
CDCB GPTA S 08/01/2019 9144DAUS 998HRDS 7%RIP  
99%R 1019M -0.25% -3F 22%ILE  
99%R -0.11% 14P 175CM\$ 200NM\$ 257FM\$ 185GM\$  
4.9PL 3.0LIV 1.6DPR 1.2CCR 0.1HCR 2.95SCS  
AJCA 08/01/2019 4934DAUS  
GPTAT 99%R 0.8 GJUI 7.2 GJPI 99%R 56  
TOLLENAAR IMPULS 3220-ET 88%  
USA 061809267 GT50K BBR 100 JH1F  
DHIA HERD # 93-34-0279 CONTROL # 3220  
1-10 294 2 17440 5.4 941 3.3 584 92DCR 2017C  
2-10 305 2 25370 7.0 1775 3.6 922 92DCR 3188C  
6-09 305 2 21520 6.9 1477 4.0 854 101DCR 2957C  
305 2X ME AVG 3L 22641M 1452F 791P 2732C  
PPA 2326M 150F 107P / YD 1967M 141F 99P  
CDCB GPTA S 08/01/2019 3RECS 90%R 96%ILE  
374M 0.15% 48F 0.08% 29P 436CM\$ 410NM\$ 352FM\$  
3.1PL 2.0LIV 2.0DPR 2.3CCR 0.6HCR 3.14SCS 404GM\$  
AJCA 08/01/2019 GPTAT 88%R 0.6 GJUI 0.8 GJPI 86%R 113

SUNSET CANYON DIVIDEND-ET  
USA 117335691 GT50K BBR 100 JH1F 1JE791  
CDCB GPTA S 08/01/2019 4031DAUS 460HRDS 12%RIP  
99%R 1036M -0.05% 39F 75%ILE  
99%R -0.01% 35P 477CM\$ 468NM\$ 449FM\$ 310GM\$  
6.6PL 3.6LIV -3.3DPR -2.0CCR 1.5HCR 2.85SCS  
AJCA 08/01/2019 1467DAUS  
GPTAT 99%R 1.8 GJUI 17.7 GJPI 99%R 136

WILL DO MATINEE SPEED 83%  
USA 117795215  
TATTOO / WD543  
DHIA HERD # 57-53-0695 CONTROL # 86  
1-11 305 2 11200 5.0 560 3.5 389 90DCR 1344C  
305 2X ME AVG 1L 15350M 747F 530P 1831C  
PPA 305M 66F 3P / YD 316M 67F 3P  
CDCB PTA 08/01/2019 2RECS 54%R 30%ILE  
31M 0.11% 24F 0.01% 3P 122CM\$ 121NM\$ 116FM\$  
0.8PL -0.4LIV 0.5DPR 1.4CCR 0.8HCR 3.09SCS 123GM\$  
AJCA 08/01/2019 PTAT 47%R -0.3 JUI 0.0 JPI 46%R 22  
SIRE: SUNSET CANYON MATINEE-ET GJPI 59 31%ILE

NEXT DAM:  
WILL DO WD BUTLER STORMY 91%  
5-02 294 2 21240 4.4 929 3.7 782 97DCR 2572C  
SIRE: WILL DO LEMVIG BUTLER JPI -33 4%ILE

4TH DAM:  
WILL DO PARAMOUNT SHINE 84%  
3-00 305 2 20280 4.7 957 3.6 725 92DCR 2506C



WILL DO BERRETTA HYDE-ET, E-91%  
FIFTH DAM OF LOT 7



WILL DO DUNCAN HOUDINI, E-92%  
SIXTH DAM OF LOT 7

**LOT 7 WILL DO WHIFF HARBOR JE840003145233676**

BORN 08/15/2017 TATTOO / WD315 P2  
FEMALE EFI 7.9%  
PA 393M 29F 21P  
220CM\$ 206NM\$ 174FM\$  
0.9PL -0.7DPR -0.6CCR 0.6HCR 3.03SCS  
PA TYPE 0.2 JPI 28% 63  
ST SR DF RA RW RL FA FU  
0.9 -0.2 0.2 L0.4 0.1 S0.3 S0.2 0.9  
RH RUW UC UD TP TL RTR RTS  
0.3 0.0 -0.7 S0.8 C0.4 S0.3

BRED: 01/17/2019 DUE: 10/23/2019 TO  
RIVER VALLEY CIRCUS CRAZE-ET  
USA 075341001 200JE10001  
CDCB GPTA S 08/01/2019 0%RIP  
77%R 764M 0.08% 53F 93%ILE  
77%R 0.02% 31P 548CM\$ 533NM\$ 501FM\$ 476GM\$  
5.8PL 2.9LIV 1.0DPR 1.0CCR 1.4HCR 2.90SCS  
AJCA 08/01/2019 ODAUS  
GPTAT 78%R 1.6 GJUI 22.8 GJPI 74%R 157

SIRE:  
WILL DO NITRO WHIFF  
JE840003127635846 GT13K BBR 100 JH1F  
CDCB GPTA S 08/01/2019 0%RIP  
76%R 622M -0.05% 20F 22%ILE  
76%R 0.03% 28P 221CM\$ 207NM\$ 175FM\$ 145GM\$  
1.4PL 0.1LIV -1.5DPR -1.7CCR 1.1HCR 3.05SCS  
AJCA 08/01/2019 ODAUS  
GPTAT 77%R 0.7 GJUI 15.6 GJPI 72%R 71

DAM:  
WILL DO RENEGADE HARBOR  
JE840003130011021  
TATTOO / WD955  
PA 164M 38F 14P  
219CM\$ 204NM\$ 172FM\$  
0.4PL 0.2DPR 0.5CCR 0.2HCR 3.00SCS  
PA TYPE -0.4 JPI 39%R 55

SISTER(S):  
WILL DO VALENTINO HOGAN 82%  
3-11 305 2 20090 5.1 1033 3.6 714 98DCR 2468C

ETTINGER AMBER & KENLEY CAMERO OWNER  
KINARDS, SC  
864-923-1666  
ETTINGER EDWIN R & CHERYL F BREEDER  
KINARDS, SC

ALL LYNN'S HENDRIX NITRO  
USA 117951556 GT50K BBR 100 JH1F 7JE1242  
CDCB GPTA S 08/01/2019 3083DAUS 439HRDS 19%RIP  
99%R 715M -0.09% 15F 22%ILE  
99%R 0.00% 26P 229CM\$ 223NM\$ 209FM\$ 241GM\$  
1.8PL 0.7LIV 2.2DPR 1.4CCR -0.9HCR 3.07SCS  
AJCA 08/01/2019 1185DAUS  
GPTAT 99%R 0.4 GJUI 10.2 GJPI 97%R 76  
WILL DO DIMENSION WADER-ET 77%  
USA 118355924 GT8K BBR 100 JH1F  
TATTOO / WD705  
DHIA HERD # 56-30-0055 CONTROL # 705  
2-00 305 2 19670 4.6 901 3.7 718 97DCR 2437C  
3-01 305 2 22520 4.8 1080 3.7 832 98DCR 2878C  
305 2X ME AVG 3L 20014M 1001F 736P 2504C  
PPA 2506M 127F 111P / YD 2112M 110F 97P  
CDCB GPTA S 08/01/2019 3RECS 80%R 58%ILE  
990M -0.03% 40F 0.01% 38P 234CM\$ 219NM\$ 189FM\$  
-0.3PL -0.1LIV -3.6DPR -3.9CCR 0.8HCR 2.97SCS 107GM\$  
AJCA 08/01/2019 GPTAT 81%R 0.1 GJUI -6.0 GJPI 76%R 64

BW RENEGADE-ET  
USA 115883929 GT50K BBR 100 JH1F 200JE60  
CDCB GPTA S 08/01/2019 9596DAUS 822HRDS 4%RIP  
99%R 24M 0.27% 54F 36%ILE  
99%R 0.09% 18P 329CM\$ 302NM\$ 242FM\$ 289GM\$  
0.5PL -0.1LIV 0.4DPR 1.1CCR 1.4HCR 3.04SCS  
AJCA 08/01/2019 3680DAUS  
GPTAT 99%R -0.1 GJUI -2.4 GJPI 99%R 85

WILL DO IMPULS HUNTER 86%  
USA 116762553  
TATTOO / WD303  
DHIA HERD # 56-30-0055 CONTROL # 303  
1-09 305 2 16850 4.6 776 3.5 583 96DCR 2014C  
2-10 305 2 19950 4.8 948 3.5 694 97DCR 2398C  
3-11 305 2 20950 4.9 1036 3.5 729 97DCR 2519C  
5-01 305 2 20020 4.8 969 3.5 706 98DCR 2440C  
6-00 305 2 18920 4.7 881 3.6 687 98DCR 2361C  
305 2X ME AVG 6L 19568M 929F 679P 2345C  
PPA 587M 50F 16P / YD 577M 39F 16P  
CDCB PTA 08/01/2019 5RECS 63%R 27%ILE  
303M 0.04% 22F 0.00% 10P 108CM\$ 106NM\$ 102FM\$  
0.2PL -0.1LIV 0.0DPR -0.2CCR -1.1HCR 2.96SCS 89GM\$  
AJCA 08/01/2019 PTAT 57%R -0.6 JUI -9.0 JPI 55%R 24  
SIRE: ISDK Q IMPULS GJPI 73 23%ILE

SISTER(S):  
WILL DO SPY HAVOC 86%  
2-11 305 2 17260 4.3 741 3.4 595 96DCR 2009C  
WILL DO VALENTINO HONK 84%  
3-11 305 2 20340 4.8 968 3.7 744 98DCR 2573C  
WILL DO HEADLINE HONDA 87%  
2-11 305 2 19260 4.8 929 3.5 680 98DCR 2350C

NEXT DAM:  
WILL DO JACE HEDGE 90%  
9-09 305 2 21440 5.3 1145 3.5 746 98DCR 2578C  
SIRE: WINDY WILLOW MONTANA JACE {6} GJPI 31 14%ILE

4TH DAM:  
WILL DO MANNIX HOOP-ET 90%  
9-04 305 2 22780 4.4 1013 3.5 797 98DCR 2724C

# LOT 8 WILL DO BARRICADE BUM JE840003147921326

BORN 12/30/2017 TATTOO / WD393 P7  
 FEMALE EFI 7.9%  
 PA 305M 35F 26P  
 341CM\$ 312NM\$ 249FM\$  
 2.4PL 0.0DPR 0.4CCR 1.6HCR 2.91SCS  
 PA TYPE 1.2 JPI 29%R 101  
 ST SR DF RA RW RL FA FU  
 1.4 0.5 1.2 L0.3 0.8 P0.2 S0.9 1.4  
 RH RUW UC UD TP TL RTR RTS  
 1.5 1.0 -0.1 S1.1 C0.5 S0.1

ETTINGER AMBER & KENLEY CAMERO OWNER  
 KINARDS, SC  
 864-923-1666  
 ETTINGER EDWIN R & CHERYL F BREEDER  
 KINARDS, SC

BRED: 01/17/2019 DUE: 10/23/2019 TO  
 RIVER VALLEY CIRCUS CRAZE-ET  
 USA 075341001 200JE10001  
 CDCB GPTA S 08/01/2019 0%RIP  
 77%R 764M 0.08% 53F 93%ILE  
 77%R 0.02% 31P 548CM\$ 533NM\$ 501FM\$ 476GM\$  
 5.8PL 2.9LIV 1.0DPR 1.0CCR 1.4HCR 2.90SCS  
 AJCA 08/01/2019 ODAUS  
 GPTAT 78%R 1.6 GJUI 22.8 GJPI 74%R 157

SIRE:  
 CAL-MART BARRICADE  
 USA 067384455 GT99K BBR 100 JH1F 29JE4044  
 CDCB GPTA S 08/01/2019 24DAUS 4HRDS 92%RIP  
 85%R 348M 0.17% 50F 67%ILE  
 86%R 0.09% 31P 488CM\$ 450NM\$ 370FM\$ 423GM\$  
 4.3PL -1.0LIV 0.9DPR 1.7CCR 3.7HCR 2.75SCS  
 AJCA 08/01/2019 ODAUS  
 GPTAT 78%R 0.8 GJUI 13.5 GJPI 79%R 146

DAM:  
 WILL DO SPOOK BUMP  
 JE840003133422064  
 TATTOO / WD135  
 DHIA HERD # 56-30-0055 CONTROL # 135  
 2-01 305 2 18560 5.1 948 3.7 687 97DCR 2376C  
 305 2X ME AVG 2L 15767M 832F 596P 2062C  
 2-03 85%  
 ST SR DF RA RW RL FA FU RH RUW UC UD TP TL RTR RTS  
 35 37 37 23 35 22 35 36 48 42 25 27 23 22 37 33  
 PPA 362M 39F 50P / YD 137M 19F 36P  
 CDCB PTA 08/01/2019 2RECS 43%R 44%ILE  
 262M 0.03% 19F 0.06% 21P 193CM\$ 173NM\$ 128FM\$  
 0.5PL -0.3LIV -0.9DPR -1.0CCR -0.6HCR 3.06SCS 136GM\$  
 AJCA 08/01/2019 PTAT 34%R 1.5 JUI 12.5 JPI 35%R 56

CAL-MART JUPITER HECTOR-ET  
 USA 118372055 GT80K BBR 100 JH1C 29JE3915  
 CDCB GPTA S 08/01/2019 341DAUS 56HRDS 8%RIP  
 97%R 688M 0.10% 53F 43%ILE  
 98%R 0.06% 37P 364CM\$ 336NM\$ 277FM\$ 263GM\$  
 1.5PL -1.4LIV -1.4DPR -2.1CCR 0.8HCR 2.95SCS  
 AJCA 08/01/2019 177DAUS  
 GPTAT 95%R -0.7 GJUI -10.3 GJPI 93%R 93  
 CAL-MART SPARKY BABA 6975 92%  
 USA 067246975 GT8K BBR 100 JH1F  
 TATTOO / 6975  
 DHIA HERD # 92-23-0452 CONTROL # 6975  
 1-08 305 2 14358 5.5 791 3.7 538 95DCR 1861C  
 365 2 17263 5.8 1003 3.9 679 95DCR 2351C  
 2-11 305 2 15160 6.2 935 4.0 600 97DCR 2077C  
 4-06 305 2 18390 5.7 1048 4.1 752 90DCR 2604C  
 305 2X ME AVG 3L 17941M 1023F 708P 2451C  
 PPA -101M 94F 57P / YD 342M 95F 58P  
 CDCB GPTA S 08/01/2019 3RECS 83%R 97%ILE  
 115M 0.21% 48F 0.12% 27P 464CM\$ 425NM\$ 340FM\$  
 3.6PL -0.6LIV 0.0DPR -0.3CCR 1.0HCR 2.95SCS 377GM\$  
 AJCA 08/01/2019 GPTAT 81%R 1.8 GJUI 38.8 GJPI 77%R 142

WILL DO SAMSON SPOOK  
 USA 118697529 GT8K BBR 100 JH1F  
 CDCB GPTA S 08/01/2019 25%RIP  
 78%R 461M 0.11% 44F 31%ILE  
 79%R 0.07% 30P 299CM\$ 272NM\$ 214FM\$ 199GM\$  
 0.2PL -0.4LIV -2.0DPR -1.6CCR -1.0HCR 2.96SCS  
 AJCA 08/01/2019 ODAUS  
 GPTAT 77%R 1.1 GJUI 7.5 GJPI 74%R 82

WILL DO HUDSON BLIMP 87%  
 USA 118942432  
 TATTOO / WD828  
 DHIA HERD # 56-30-0055 CONTROL # 828  
 1-11 289 2 14810 4.6 688 3.7 543 94DCR 1853C  
 2-11 304 2 17550 5.1 899 3.9 676 98DCR 2339C  
 3-10 305 2 17620 5.5 977 3.8 672 98DCR 2325C  
 305 2X ME AVG 3L 19796M 982F 739P 2533C  
 PPA -160M -3F 23P / YD -14M 1F 21P  
 CDCB PTA 08/01/2019 4RECS 51%R 22%ILE  
 33M 0.00% 2F 0.04% 10P 93CM\$ 82NM\$ 55FM\$  
 0.8PL -0.2LIV 0.1DPR -0.3CCR -0.2HCR 3.16SCS 77GM\$  
 AJCA 08/01/2019 PTAT 40%R 1.3 JUI 15.8 JPI 40%R 32  
 SIRE: WILL DO LOUIE HUDSON GJPI 51 22%ILE

NEXT DAM:  
 WILL DO HAVEN BEST 84%  
 3-09 305 2 17070 4.8 827 3.8 650 98DCR 2225C  
 SIRE: WILL DO RAY HAVEN-ET  
 4TH DAM:  
 WILL DO GABE BEST (TWIN)

# LOT 9 JX WILL DO SAINT TELLER {5} JE840003145233699

BORN 09/20/2017 TATTOO / WD339 P4  
 FEMALE EFI 7.9%

ETTINGER, AMBER L BREEDER & OWNER  
 KINARDS, SC  
 864-697-5658

PA 430M 29F 19P  
 279CM\$ 266NM\$ 241FM\$  
 3.0PL 1.1DPR 0.9CCR 0.4HCR 2.89SCS  
 PA TYPE 0.7 JPI 37%R 79  
 ST SR DF RA RW RL FA FU  
 1.7 0.6 0.7 H0.1 0.7 P0.5 S0.6 0.6  
 RH RUW UC UD TP TL RTR RTS  
 0.4 0.1 0.3 S0.8 W0.1 L1.0

ROWLEYS 11 VISIONARY CHILI-ET  
 USA 118201001 GT80K BBR 100 JH1F 29JE3867  
 CDCB GPTA S 08/01/2019 3640DAUS 358HRDS 17%RIP  
 99%R 696M 0.06% 45F 62%ILE  
 99%R 0.08% 41P 458CM\$ 425NM\$ 354FM\$ 390GM\$  
 4.2PL -1.3LIV 0.3DPR 2.1CCR 4.1HCR 2.99SCS  
 AJCA 08/01/2019 1569DAUS  
 GPTAT 99%R 1.2 GJUI 7.8 GJPI 97%R 139

BRED: 01/20/2019 DUE: 10/26/2019 TO  
 RIVER VALLEY CIRCUS CRAZE-ET  
 USA 075341001 200JE10001  
 CDCB GPTA S 08/01/2019 0%RIP  
 77%R 764M 0.08% 53F 93%ILE  
 77%R 0.02% 31P 548CM\$ 533NM\$ 501FM\$ 476GM\$  
 5.8PL 2.9LIV 1.0DPR 1.0CCR 1.4HCR 2.90SCS  
 AJCA 08/01/2019 0DAUS  
 GPTAT 78%R 1.6 GJUI 22.8 GJPI 74%R 157

JX FARIA BROTHERS APPARITION COTA {3} 90%  
 JE840003005623248 GT3K BBR 93 JH1F  
 DHIA HERD # 74-97-4513 CONTROL # 507152  
 1-10 305 2 17620 4.9 860 3.7 650 101DCR 2248C  
 3-02 305 2 21490 5.4 1151 4.0 851 102DCR 2946C  
 4-03 305 2 22260 5.2 1166 3.9 861 101DCR 2980C  
 5-04 305 2 23660 5.6 1315 4.0 954 102DCR 3304C  
 305 2X ME AVG 4L 23793M 1234F 920P 3184C  
 PPA 2509M 159F 113P / YD 1577M 133F 89P  
 CDCB GPTA S 08/01/2019 4RECS 89%R 93%ILE  
 612M 0.06% 42F 0.05% 32P 398CM\$ 373NM\$ 321FM\$  
 3.2PL 1.0LIV 0.4DPR -0.2CCR -0.5HCR 2.88SCS 325GM\$  
 AJCA 08/01/2019 GPTAT 82%R 0.3 GJUI 5.7 GJPI 82%R 114

SISTER(S):  
 WILL DO VIABULL TESTER 88%  
 2-11 269 2 16830 4.5 764 3.4 571 95DCR 1972C  
 WILL DO CHARLEMAGNE TALL 84%  
 2-01 293 2 16630 4.9 816 3.4 565 96DCR 1952C

TOLLENAARS IMPULS LOUIE 260-ET  
 USA 061929276 GT50K BBR 100 JH1C 14JE473  
 CDCB GPTA S 08/01/2019 5286DAUS 861HRDS 3%RIP  
 99%R 962M -0.03% 39F 22%ILE  
 99%R -0.06% 22P 210CM\$ 221NM\$ 245FM\$ 170GM\$  
 1.2PL -0.6LIV -0.4DPR -1.9CCR -3.3HCR 3.01SCS  
 AJCA 08/01/2019 2690DAUS  
 GPTAT 99%R -0.2 GJUI -3.0 GJPI 99%R 48

SIRE:  
 JX FARIA BROTHERS SAINT {4}-ET  
 JE840003124526245 GT99K BBR 100 JH1F 7JE1477  
 CDCB GPTA S 08/01/2019 1404DAUS 70HRDS 67%RIP  
 99%R 605M 0.09% 48F 54%ILE  
 99%R 0.06% 33P 419CM\$ 394NM\$ 341FM\$ 373GM\$  
 2.7PL -0.3LIV 0.9DPR 1.5CCR 1.9HCR 2.97SCS  
 AJCA 08/01/2019 98DAUS  
 GPTAT 91%R 1.2 GJUI 8.1 GJPI 93%R 120

WILL DO JACE TILLY 85%  
 USA 113838651  
 TATTOO / WD787  
 DHIA HERD # 56-30-0055 CONTROL # 787  
 2-04 305 2 14940 5.0 753 3.8 569 92DCR 1969C  
 3-05 285 2 14120 4.8 683 4.0 562 93DCR 1874C  
 4-04 305 2 17090 5.2 889 3.8 648 97DCR 2242C  
 5-04 305 2 18710 4.7 880 3.7 698 98DCR 2376C  
 6-05 298 2 15950 4.7 756 4.0 641 97DCR 2102C  
 305 2X ME AVG 6L 17672M 858F 667P 2272C  
 PPA -1701M -56F -22P / YD -1185M -40F -15P  
 CDCB PTA 08/01/2019 5RECS 71%R 21%ILE  
 -374M 0.04% -10F 0.05% -3P 90CM\$ 71NM\$ 34FM\$  
 3.3PL 0.3LIV 1.8DPR 0.9CCR -0.1HCR 2.73SCS 86GM\$  
 AJCA 08/01/2019 PTAT 61%R 0.4 JUI 4.0 JPI 61%R 26  
 SIRE: WINDY WILLOW MONTANA JACE {6} GJPI 31 14%ILE

DAM:  
 WILL DO LOUIE TECH  
 USA 117795260  
 TATTOO / WD548  
 DHIA HERD # 56-30-0055 CONTROL # 548  
 2-01 305 2 14290 4.5 636 3.5 503 96DCR 1714C  
 3-01 272 2 16030 4.6 738 3.6 580 97DCR 1984C  
 4-00 305 2 17910 4.9 879 3.5 627 98DCR 2167C  
 5-00 305 2 19010 4.9 936 3.5 673 98DCR 2326C  
 6-01 300 2 18750 4.9 914 3.5 658 96DCR 2274C  
 305 2X ME AVG 5L 19925M 930F 694P 2376C  
 2-09 80% 3-05 81%  
 ST SR DF RA RW RL FA FU RH RUW UC UD TP TL RTR RTS  
 33 32 28 27 34 33 38 32 32 36 25 26 28 24 35 38  
 PPA 48M -26F -14P / YD 299M 15F 4P  
 CDCB PTA 08/01/2019 5RECS 64%R 34%ILE  
 254M -0.02% 9F -0.02% 5P 138CM\$ 138NM\$ 141FM\$  
 3.2PL -0.3LIV 1.2DPR 0.3CCR -1.2HCR 2.80SCS 130GM\$  
 AJCA 08/01/2019 PTAT 55%R 0.1 JUI 2.5 JPI 55%R 37

SISTER(S):  
 WILL DO KLASSIC TIFFANY 83%  
 5-10 305 2 20810 4.1 849 3.5 719 97DCR 2354C  
 WILL DO PLUS TRICKY {6} 88%  
 4-01 305 2 19010 5.0 946 3.6 687 98DCR 2375C  
 WILL DO VALENTINO TUMBLE 90%  
 4-05 301 2 19110 4.4 846 3.8 718 98DCR 2351C

SISTER(S):  
 WILL DO ABE TYLER 85%  
 3-02 274 2 17020 5.6 948 4.1 693 95DCR 2400C  
 WILL DO ACTION TIPPY 94%  
 5-08 271 2 17020 5.1 867 3.9 665 97DCR 2302C

NEXT DAM:  
 WILL DO CHOICE TULIP 94%  
 3-00 299 2 21880 4.2 927 3.4 738 93DCR 2503C  
 SIRE: DUTCH HOLLOW BERRETTA CHOICE-P GJPI -87 3%ILE  
 4TH DAM:  
 WILL DO KENT TRICKY 88%  
 4-00 288 2 21330 3.6 773 3.2 687 90DCR 2186C



**WILL DO JACE HUGHES, E-92%  
GREAT-GRANDAM OF LOT 10**



**WILL DO PITINO HEAVEN, E-92%  
FOURTH DAM OF LOT 10**

**LOT 10 WILL DO KYRAN HURDLE JE840003145233706**

BORN 09/25/2017 TATTOO / WD347 P1  
 FEMALE EFI 8.1%  
 PA 977M 6F 19P  
 120CM\$ 133NM\$ 165FM\$  
 1.3PL -0.9DPR -1.9CCR -0.4HCR 2.85SCS  
 PA TYPE 0.9 JPI 41%R 48  
 ST SR DF RA RW RL FA FU  
 1.6 0.1 0.9 L0.3 0.4 S0.3 S0.5 1.1  
 RH RUW UC UD TP TL RTR RTS  
 1.0 0.7 0.5 S1.2 C0.4 S0.2

BRED: 01/22/2019 DUE: 10/28/2019 TO  
 AHLEM WARLOCK-ET  
 USA 073409399 200JE1030  
 CDCB GPTA S 08/01/2019 0%RIP  
 76%R 156M 0.20% 47F 45%ILE  
 77%R 0.09% 24P 384CM\$ 353NM\$ 285FM\$ 290GM\$  
 2.2PL 1.1LIV -1.1DPR -1.0CCR -1.3HCR 3.02SCS  
 AJCA 08/01/2019 27DAUS  
 GPTAT 78%R 1.2 GJUI 6.1 GJPI 72%R 102

SIRE:  
 O.F. LOUIE KYRAN  
 USA 067198191 GT50K BBR 100 JH1F 14JE565  
 CDCB GPTA S 08/01/2019 102DAUS 33HRDS 26%RIP  
 93%R 1575M -0.27% 18F 22%ILE  
 94%R -0.12% 30P 181CM\$ 202NM\$ 255FM\$ 156GM\$  
 0.7PL -0.1LIV -0.9DPR -1.0CCR -1.3HCR 2.72SCS  
 AJCA 08/01/2019 40DAUS  
 GPTAT 88%R 0.3 GJUI 10.7 GJPI 88%R 74

DAM:  
 WILL DO VALENTINO HURDLE  
 USA 118364537 GT8K BBR 100 JH1C  
 TATTOO / WD682  
 DHIA HERD # 56-30-0055 CONTROL # 682  
 2-03 270 2 17560 4.1 718 3.4 603 96DCR 1984C  
 3-01 305 2 19380 4.5 881 3.6 689 98DCR 2364C  
 4-01 216 2 15360 4.5 691 3.6 557 87DCR 1878C  
 305 2X ME AVG 3L 21662M 933F 764P 2550C

2-03 86% 3-07 86%  
 ST SR DF RA RW RL FA FU RH RUW UC UD TP TL RTR RTS  
 46 36 38 25 42 27 22 26 42 40 25 16 25 22 28 35  
 PPA 1923M 17F 59P / YD 1510M 8F 44P  
 CDCB GPTA S 08/01/2019 3RECS 81%R 20%ILE  
 378M -0.12% -7F -0.03% 8P 59CM\$ 64NM\$ 75FM\$  
 1.8PL 0.9LIV -0.9DPR -2.7CCR 0.6HCR 2.97SCS 20GM\$  
 AJCA 08/01/2019 GPTAT 82%R 1.5 GJUI 16.7 GJPI 77%R 22

SISTER(S):  
 WILL DO JACINTO HANA 88%  
 6-00 305 2 23210 4.8 1107 3.7 870 97DCR 2978C  
 WILL DO APPARITION HASTE 86%  
 3-04 305 2 20400 5.0 1024 3.7 763 97DCR 2639C  
 WILL DO ECLIPES HOCKEY 82%  
 5-10 270 2 16830 5.3 896 3.7 625 97DCR 2162C

ETTINGER AMBER & KENLEY CAMERO OWNER  
 KINARDS, SC  
 864-923-1666

ETTINGER EDWIN R & CHERYL F BREEDER  
 KINARDS, SC

TOLLENAARS IMPULS LOUIE 260-ET  
 USA 061929276 GT50K BBR 100 JH1C 14JE473  
 CDCB GPTA S 08/01/2019 5286DAUS 861HRDS 3%RIP  
 99%R 962M -0.03% 39F 22%ILE  
 99%R -0.06% 22P 210CM\$ 221NM\$ 245FM\$ 170GM\$  
 1.2PL -0.6LIV -0.4DPR -1.9CCR -3.3HCR 3.01SCS  
 AJCA 08/01/2019 2690DAUS  
 GPTAT 99%R -0.2 GJUI -3.0 GJPI 99%R 48

O.F. CAMPBELL KASSANDRA 91%  
 USA 067126354 GT3K BBR 100 JH1F  
 TATTOO / F6354  
 DHIA HERD # 35-49-0017 CONTROL # 6354  
 5-05 305 2 22540 4.8 1079 3.8 846 104DCR 2900C  
 6-05 305 2 23430 4.9 1143 3.6 834 104DCR 2883C  
 8-00 305 2 21980 4.8 1046 3.5 780 104DCR 2696C  
 9-04 292 2 16590 4.9 805 3.4 570 104DCR 1969C  
 305 2X ME AVG 7L 21794M 1023F 781P 2679C  
 PPA 3540M 125F 106P / YD 2324M 75F 66P  
 CDCB GPTA S 08/01/2019 5RECS 87%R 68%ILE  
 791M -0.13% 10F -0.07% 15P 245CM\$ 253NM\$ 274FM\$  
 4.0PL 2.1LIV -0.5DPR -0.3CCR 0.7HCR 2.70SCS 197GM\$  
 AJCA 08/01/2019 GPTAT 81%R 1.3 GJUI 23.2 GJPI 79%R 87

ALL LYNN'S LOUIE VALENTINO-ET  
 USA 116279413 GT50K BBR 100 JH1C 7JE1038  
 CDCB GPTA S 08/01/2019 18882DAUS 2083HRDS 9%RIP  
 99%R 774M -0.08% 20F 31%ILE  
 99%R -0.02% 24P 283CM\$ 281NM\$ 278FM\$ 157GM\$  
 4.2PL 3.3LIV -2.7DPR -3.6CCR 0.9HCR 2.97SCS  
 AJCA 08/01/2019 8556DAUS  
 GPTAT 99%R 1.9 GJUI 17.1 GJPI 99%R 77

WILL DO HALLMARK KARL HUDDLE 91%  
 USA 115281343

TATTOO / WD976  
 DHIA HERD # 56-30-0055 CONTROL # 976  
 1-11 305 2 16110 4.8 769 3.3 535 96DCR 1847C  
 3-00 305 2 20140 4.6 934 3.4 686 98DCR 2370C  
 4-01 291 2 20870 4.5 943 3.6 741 96DCR 2535C  
 5-00 305 2 17750 4.5 799 3.6 636 96DCR 2159C  
 6-01 275 2 15710 4.7 744 3.4 535 96DCR 1848C  
 305 2X ME AVG 5L 21132M 958F 718P 2466C  
 PPA 571M 9F 2P / YD 243M 6F 8P  
 CDCB PTA 08/01/2019 5RECS 70%R 21%ILE  
 98M -0.01% 2F 0.01% 6P 77CM\$ 72NM\$ 60FM\$  
 1.5PL -1.3LIV -0.5DPR -1.1CCR -0.9HCR 2.96SCS 47GM\$  
 AJCA 08/01/2019 PTAT 61%R 1.3 JUI 16.9 JPI 59%R 25  
 SIRE: FOREST GLEN HALLMARK KARL-ET GJPI -42 4%ILE

NEXT DAM:  
 WILL DO JACE HUGHES-ET 92%  
 6-02 305 2 20810 5.2 1083 3.8 787 97DCR 2723C  
 SIRE: WINDY WILLOW MONTANA JACE {6} GJPI 31 14%ILE

4TH DAM:  
 WILL DO PITINO HEAVEN 92%  
 6-09 305 2 20850 4.2 880 3.5 740 92DCR 2434C



**WILL DO DUNCAN HOUDINI, E-92%**  
FIFTH DAM OF LOT 11



**WILL DOS ASM HOOP, E-90%**  
SIXTH DAM OF LOT 11

**LOT 11 JX WILL DO SOPRANO HARVO {5} JE840003145233683**

BORN 08/22/2017 TATTOO / WD322 P2  
FEMALE EFI 6.8%  
PA 469M 17F 14P  
139CM\$ 138NM\$ 138FM\$  
1.6PL -0.1DPR -0.1CCR 2.6HCR 2.92SCS  
PA TYPE 0.7 JPI 37%R 55  
ST SR DF RA RW RL FA FU  
-1.1 -0.7 0.6 L0.8 -0.5 S0.4 L0.1 0.8  
RH RUW UC UD TP TL RTR RTS  
1.0 0.5 -0.1 S1.1 C0.0 S0.8

BRED: 01/26/2019 DUE: 11/01/2019 TO  
JX OAK LANE WILDCAT {5}-ET  
USA 067742182 97JE170  
CDCB GPTA S 08/01/2019 0%RIP  
76%R 832M 0.13% 67F 72%ILE  
77%R 0.06% 42P 494CM\$ 462NM\$ 396FM\$ 337GM\$  
3.1PL -1.3LIV -3.0DPR -2.7CCR 2.0HCR 2.81SCS  
AJCA 08/01/2019 ODAUS  
GPTAT 77%R 1.3 GJUI 11.2 GJPI 72%R 139

SISTER(S):  
WILL DO BALLARD HUMBLE 85%  
5-04 305 2 20980 5.5 1154 3.6 750 98DCR 2593C

SIRE:  
JX WILSONVIEW SOPRANO {4}  
USA 117824371 GT50K BBR 100 JH1F 200JE521  
CDCB GPTA S 08/01/2019 2128DAUS 146HRDS 20%RIP  
99%R 784M 0.02% 42F 27%ILE  
99%R 0.01% 31P 267CM\$ 252NM\$ 221FM\$ 190GM\$  
1.6PL -6.0LIV -2.1DPR -2.7CCR 3.9HCR 2.85SCS  
AJCA 08/01/2019 860DAUS  
GPTAT 99%R 1.1 GJUI 13.8 GJPI 97%R 93

DAM:  
WILL DO GILBERT HART  
USA 117465897  
TATTOO / WD462  
DHIA HERD # 56-30-0055 CONTROL # 462  
2-00 295 2 14190 4.6 649 3.3 466 95DCR 1609C  
2-11 277 2 15390 4.4 680 3.4 528 96DCR 1818C  
3-10 296 2 17350 4.7 824 3.6 633 98DCR 2189C  
4-10 305 2 19080 4.4 848 3.5 668 98DCR 2281C  
5-10 305 2 16940 4.9 836 3.7 623 98DCR 2155C  
6-11 300 2 17860 4.9 868 3.5 634 97DCR 2192C  
305 2X ME AVG 7L 18586M 871F 646P 2228C  
2-05 77% 3-08 80%  
ST SR DF RA RW RL FA FU RH RUW UC UD TP TL RTR RTS  
34 29 26 20 34 30 29 24 37 36 27 27 19 24 29 34  
PPA -328M -43F -32P / YD 413M -13F -6P  
CDCB PTA 08/01/2019 5RECS 63%R 15%ILE  
153M -0.08% -9F -0.05% -4P 10CM\$ 24NM\$ 54FM\$  
1.5PL -0.9LIV 1.9DPR 2.5CCR 1.2HCR 2.99SCS 73GM\$  
AJCA 08/01/2019 PTAT 50%R 0.2 JUI 7.1 JPI 49%R 16

ETTINGER AMBER & KENLEY CAMERO OWNER  
KINARDS, SC  
864-923-1666  
ETTINGER EDWIN R & CHERYL F BREEDER  
KINARDS, SC

ISDK DJ ZUMA  
JEDNK00000302730 GT50K BBR 100 JH1F 236JE146  
CDCB GPTA S 08/01/2019 20305DAUS 1775HRDS 2%RIP  
99%R -469M 0.23% 22F 35%ILE  
99%R 0.11% 4P 335CM\$ 301NM\$ 229FM\$ 348GM\$  
4.4PL -0.3LIV 3.0DPR 5.0CCR 4.4HCR 2.73SCS  
AJCA 08/01/2019 11799DAUS  
GPTAT 99%R 0.8 GJUI 17.5 GJPI 99%R 116  
JX WILSONVIEW GARDEN SOCHI {3}-ET 93%  
USA 067191494 GT3K BBR 82  
DHIA HERD # 92-23-0233 CONTROL # 1494  
5-00 305 2 24090 5.0 1201 3.3 788 101DCR 2721C  
6-04 305 2 22970 4.8 1092 3.4 773 101DCR 2670C  
8-00 305 2 22610 4.7 1065 3.2 729 101DCR 2516C  
9-03 305 2 21670 4.2 904 3.2 697 97DCR 2406C  
305 2X ME AVG 6L 22038M 1049F 747P 2578C  
PPA 3633M 212F 114P / YD 2678M 142F 76P  
CDCB GPTA M 08/01/2019 4RECS 89%R 89%ILE  
1119M 0.01% 55F -0.05% 29P 336CM\$ 343NM\$ 359FM\$  
2.9PL -0.5LIV -2.0DPR -3.4CCR -0.1HCR 3.00SCS 238GM\$  
AJCA 08/01/2019 GPTAT 85%R 1.0 GJUI 3.9 GJPI 83%R 78M

WILL DO JEVEON GILBERT  
USA 116524269  
CDCB PTA 08/01/2019 12DAUS 2HRDS 0%RIP  
70%R 14M -0.05% -9F 9%ILE  
72%R -0.07% -13P -10CM\$ 8NM\$ 50FM\$ 50GM\$  
2.0PL -1.4LIV 1.6DPR 2.2CCR 1.4HCR 2.83SCS  
AJCA 08/01/2019 12DAUS  
PTAT 64%R 0.7 JUI 10.4 JPI 62%R 11

WILL DO IAGO HARTWELL 79%  
USA 116473107  
TATTOO / WD284  
DHIA HERD # 56-30-0055 CONTROL # 284  
1-10 268 2 11790 4.7 554 3.5 411 93DCR 1420C  
305 2X ME AVG 2L 17894M 797F 612P 2112C  
PPA -789M -67F -54P / YD -367M -44F -36P  
CDCB PTA 08/01/2019 2RECS 60%R 9%ILE  
92M -0.08% -12F -0.05% -6P -53CM\$ -38NM\$ -6FM\$  
0.9PL -1.1LIV 0.5DPR 0.7CCR 0.9HCR 3.04SCS -18GM\$  
AJCA 08/01/2019 PTAT 49%R 0.3 JUI 8.2 JPI 49%R -7  
SIRE: DUTCH HOLLOW IAGO (TWIN) GJPI 60 16%ILE

SISTER(S):  
WILL DO BUD HINES 81%  
2-01 301 2 15230 4.1 630 3.4 525 96DCR 1735C

NEXT DAM:  
WILL DO BARKLY HOUDINI 85%  
6-03 305 2 21360 4.7 996 3.2 686 97DCR 2368C  
SIRE: LONG DISTANCE BARBER BARKLY GJPI -29 5%ILE

4TH DAM:  
WILL DO BERRETTA HOUDINI-ET 85%  
2-00 305 2 15690 4.5 713 3.4 536 93DCR 1852C

# LOT 12 WILL DO BARNABAS WINTER JE840003145233711

BORN 10/09/2017 TATTOO / WD352 P1  
 FEMALE EFI 7.8%

ETTINGER, AMBER L BREEDER & OWNER  
 KINARDS, SC  
 864-697-5658

PA 231M 25F 8P  
 151CM\$ 148NM\$ 143FM\$  
 1.9PL -1.7DPR -2.1CCR 1.0HCR 2.9ISCS  
 PA TYPE 1.4 JPI 35%R 44  
 ST SR DF RA RW RL FA FU  
 0.8 -0.1 1.3 L0.0 0.1 P0.6 S0.6 1.0  
 RH RUW UC UD TP TL RTR RTS  
 1.4 1.1 0.5 S1.0 C0.9 S0.5

HEARTLAND MERCHANT TOPEKA-ET  
 USA 067332021 GT50K BBR 100 JH1F 7JE1169  
 CDCB GPTA S 08/01/2019 11904DAUS 1308HRDS 10%RIP  
 99%R 400M 0.13% 45F 15%ILE  
 99%R 0.04% 22P 143CM\$ 132NM\$ 105FM\$ 9GM\$  
 -0.1PL -6.6LIV -5.2DPR -5.7CCR -0.7HCR 3.26SCS  
 AJCA 08/01/2019 4481DAUS  
 GPTAT 99%R 2.0 GJUI 22.0 GJPI 99%R 33  
 JARS OF CLAY VALENTINO BRIDGET-P 91%  
 USA 067243298 GT50K BBR 100 JH1F  
 DHIA HERD # 93-54-0855 CONTROL # 3298  
 1-09 305 3 20640 4.3 893 3.3 684 95DCR 2362C  
 2-11 305 3 26210 4.6 1194 3.4 903 83DCR 3120C  
 305 2X ME AVG 2L 24711M 1102F 849P 2923C  
 PPA 4789M 131F 123P / YD 3633M 89F 87P  
 CDCB GPTA S 08/01/2019 2RECS 92%R 89%ILE  
 1231M -0.13% 31F -0.05% 34P 337CM\$ 339NM\$ 345FM\$  
 4.0PL -0.1LIV -2.6DPR -2.4CCR 1.4HCR 2.86SCS 227GM\$  
 AJCA 08/01/2019 GPTAT 89%R 2.1 GJUI 21.1 GJPI 87%R 98

PASTURE BRED FROM: 02/06/2019 DUE AFTER: 11/12/2019 TO  
 WILL DO VOLCANO TABASCO  
 JE840003139952713  
 PA 1262M 33F 34P  
 262CM\$ 268NM\$ 282FM\$  
 2.2PL -2.7DPR -1.9CCR 1.0HCR 2.95SCS  
 PA TYPE 1.0 JPI 37%R 86

SISTER(S):  
 WILL DO EVOLUTION WHALE 82%  
 1-10 305 2 15160 5.4 821 3.6 550 97DCR 1902C

SIRE:  
 JARS OF CLAY BARNABAS  
 USA 067342492 GT80K BBR 100 JH1F 7JE1294  
 CDCB GPTA S 08/01/2019 3531DAUS 566HRDS 26%RIP  
 99%R 664M 0.00% 32F 18%ILE  
 99%R 0.00% 23P 177CM\$ 172NM\$ 163FM\$ 59GM\$  
 1.7PL -5.5LIV -4.3DPR -5.0CCR 1.2HCR 3.04SCS  
 AJCA 08/01/2019 1625DAUS  
 GPTAT 99%R 2.4 GJUI 23.7 GJPI 97%R 51

WILL DO JEVO GILBERT  
 USA 116524269  
 CDCB PTA 08/01/2019 12DAUS 2HRDS 0%RIP  
 70%R 14M -0.05% -9F 9%ILE  
 72%R -0.07% -13P -10CM\$ 8NM\$ 50FM\$ 50GM\$  
 2.0PL -1.4LIV 1.6DPR 2.2CCR 1.4HCR 2.83SCS  
 AJCA 08/01/2019 12DAUS  
 PTAT 64%R 0.7 JUI 10.4 JPI 62%R 11

DAM:  
 WILL DO GILBERT WISH  
 USA 118012373  
 TATTOO / WD624  
 DHIA HERD # 56-30-0055 CONTROL # 624  
 2-00 305 2 14890 5.3 788 3.5 523 96DCR 1807C  
 3-00 274 2 14310 5.6 808 3.8 537 97DCR 1858C  
 3-11 289 2 15740 5.5 871 3.7 586 98DCR 2027C  
 4-11 279 2 15610 5.9 918 3.8 591 97DCR 2045C  
 305 2X ME AVG 5L 16179M 936F 594P 2053C  
 2-05 80% 3-01 82%  
 ST SR DF RA RW RL FA FU RH RUW UC UD TP TL RTR RTS  
 26 28 31 22 26 32 37 29 37 35 26 23 36 16 35 32  
 PPA -1621M 30F -52P / YD -509M 48F -18P  
 CDCB PTA 08/01/2019 5RECS 54%R 31%ILE  
 -202M 0.14% 18F 0.00% -8P 124CM\$ 123NM\$ 122FM\$  
 2.0PL -0.9LIV 0.9DPR 0.9CCR 0.7HCR 2.77SCS 130GM\$  
 AJCA 08/01/2019 PTAT 43%R 0.3 JUI 5.0 JPI 43%R 37

WILL DO HARTHROB WISH  
 USA 117037212  
 TATTOO / WD404  
 DHIA HERD # 56-30-0055 CONTROL # 404  
 PPA -149M 41F 19P / YD 362M 23F 53P  
 CDCB PTA 08/01/2019 1RECS 44%R 37%ILE  
 -133M 0.17% 27F 0.03% 2P 161CM\$ 149NM\$ 125FM\$  
 1.2PL -0.5LIV 0.1DPR -0.5CCR -0.3HCR 2.90SCS 131GM\$  
 AJCA 08/01/2019 PTAT 30%R 0.2 JUI 4.1 JPI 36%R 43  
 SIRE: WILL DO MATINEE HARTHROB GJPI 60 23%ILE

SISTER(S):  
 WILL DO KWARTZ WOODY 85%  
 3-09 305 2 17220 5.5 947 3.7 644 98DCR 2228C

NEXT DAM:  
 WILL DO REBEL WOV 79%  
 2-04 277 2 15110 4.4 672 3.1 465 94DCR 1604C  
 SIRE: O.F. MANNIX REBEL-ET GJPI 25 13%ILE

4TH DAM:  
 WILL DO JACE WILSON 78%  
 5-02 275 2 18650 5.6 1038 3.8 713 94DCR 2467C



# LOT 13 WILL DO RENO BUFF JE840003147921303

BORN 11/07/2017 TATTOO / WD369 P1  
 FEMALE EFI 7.8%

PA 537M 35F 11P  
 162CM\$ 173NM\$ 195FM\$  
 0.6PL -2.5DPR -2.3CCR -0.4HCR 3.08SCS  
 PA TYPE 1.2 JPI 37%R 39  
 ST SR DF RA RW RL FA FU  
 0.7 0.5 1.1 H0.1 0.3 P0.2 S0.3 1.6  
 RH RUW UC UD TP TL RTR RTS  
 1.3 0.7 -0.1 S1.3 CO.1 S0.2

PASTURE BRED FROM: 02/16/2019 DUE AFTER: 11/22/2019 TO  
 WILL DO VOLCANO TABASCO  
 JE840003139952713  
 PA 1262M 33F 34P  
 262CM\$ 268NM\$ 282FM\$  
 2.2PL -2.7DPR -1.9CCR 1.0HCR 2.95SCS  
 PA TYPE 1.0 JPI 37%R 86

SISTER(S):  
 WILL DO LATER BAILEY 82%  
 2-00 305 2 15560 5.3 822 3.4 524 97DCR 1810C

SIRE:  
 ORTHRIDGE RENO  
 JE840003010771735 GT50K BBR 100 JH1F 7JE1332  
 CDCB GPTA S 08/01/2019 3669DAUS 238HRDS 35%RIP  
 99%R 750M 0.06% 47F 32%ILE  
 99%R -0.05% 17P 269CM\$ 282NM\$ 309FM\$ 213GM\$  
 1.0PL 0.0LIV -2.2DPR -1.5CCR 2.5HCR 3.22SCS  
 AJCA 08/01/2019 682DAUS  
 GPTAT 98%R 1.5 GJUI 19.6 GJPI 96%R 71

DAM:  
 WILL DO MILES BUFFY  
 JE840003126322970  
 TATTOO / WD870  
 DHIA HERD # 56-30-0055 CONTROL # 870

2-06 81% 3-08 90%  
 ST SR DF RA RW RL FA FU RH RUW UC UD TP TL RTR RTS  
 40 37 39 23 37 22 28 37 43 37 29 25 39 22 33 34  
 PPA -1324M -12F -48P / YD -738M 11F -29P  
 CDCB PTA 08/01/2019 2RECS 57%R 19%ILE  
 323M 0.04% 23F -0.04% 4P 55CM\$ 63NM\$ 81FM\$  
 0.1PL -0.7LIV -2.8DPR -3.0CCR -3.2HCR 2.93SCS -20GM\$  
 AJCA 08/01/2019 PTAT 52%R 0.8 JUI 7.5 JPI 50%R 6

SISTER(S):  
 WILL DO BALLARD BLONDIE 84%  
 1-11 305 2 15900 4.4 700 3.3 519 96DCR 1792C

ETTINGER AMBER & KENLEY CAMERO OWNER  
 KINARDS, SC  
 864-923-1666

ETTINGER EDWIN R & CHERYL F BREEDER  
 KINARDS, SC

ALL LYNNS LEGAL VOLCANO-ET  
 USA 117222807 GT50K BBR 100 JH1F 29JE3762  
 CDCB GPTA S 08/01/2019 6552DAUS 425HRDS 14%RIP  
 99%R 1570M -0.10% 53F 55%ILE  
 99%R -0.05% 46P 407CM\$ 406NM\$ 406FM\$ 280GM\$  
 2.8PL -1.2LIV -3.7DPR -1.7CCR 3.1HCR 2.88SCS  
 AJCA 08/01/2019 1586DAUS  
 GPTAT 99%R 1.3 GJUI 12.7 GJPI 99%R 127

HIGH LAWN MAXIMUM RITZY 88%  
 USA 116840789 GT3K BBR 100 JH1F  
 TATTOO T326 / T326  
 DHIA HERD # 35-22-2099 CONTROL # 326  
 1-09 296 3 15810 5.2 815 3.7 592 93DCR 2048C  
 2-09 305 3 17580 5.6 993 4.1 712 94DCR 2466C  
 3-09 288 3 17310 5.8 1006 3.7 635 93DCR 2196C  
 4-08 274 3 15860 6.1 971 4.1 656 88DCR 2272C  
 305 2X ME AVG 5L 14875M 833F 583P 2005C  
 PPA -921M 56F -12P / YD -652M 47F -13P  
 CDCB GPTA S 08/01/2019 5RECS 86%R 26%ILE  
 -245M 0.15% 18F 0.01% -6P 101CM\$ 101NM\$ 100FM\$  
 0.2PL 1.0LIV 1.3DPR 1.1CCR 1.1HCR 3.11SCS 127GM\$  
 AJCA 08/01/2019 GPTAT 81%R -0.1 GJUI 5.5 GJPI 80%R 22

THREE VALLEYS COUNTRY MILES-ET  
 USA 115089482 GT50K BBR 100 JH1F 7JE886  
 CDCB GPTA S 08/01/2019 6273DAUS 875HRDS 5%RIP  
 99%R 193M 0.08% 26F 14%ILE  
 -245M 0.02% 10P 107CM\$ 101NM\$ 88FM\$ -24GM\$  
 0.3PL 0.5LIV -4.2DPR -4.6CCR -4.0HCR 3.04SCS  
 AJCA 08/01/2019 2006DAUS  
 GPTAT 99%R 0.9 GJUI 9.8 GJPI 99%R 17

WILL DO LOUIE BUFF 79%  
 USA 117453991  
 TATTOO / WD427  
 DHIA HERD # 56-30-0055 CONTROL # 427  
 2-00 305 2 18850 4.1 769 3.0 559 96DCR 1927C  
 3-00 286 2 20680 4.1 851 3.2 652 96DCR 2250C  
 3-11 305 2 21300 4.3 924 3.2 681 98DCR 2350C  
 4-11 305 2 22690 4.2 963 3.2 727 97DCR 2509C  
 305 2X ME AVG 5L 23333M 973F 722P 2490C  
 PPA 3227M 37F 24P / YD 2318M 51F 26P  
 CDCB PTA 08/01/2019 5RECS 65%R 21%ILE  
 916M -0.11% 20F -0.11% 11P 51CM\$ 73NM\$ 126FM\$  
 0.0PL -1.6LIV -0.8DPR -0.9CCR -2.0HCR 2.83SCS 41GM\$  
 AJCA 08/01/2019 PTAT 56%R 0.3 JUI -4.6 JPI 55%R 11  
 SIRE: TOLLENAARS IMPULS LOUIE 260-ET GJPI 48 22%ILE

NEXT DAM:  
 WILL DO HALLMARK KARL BETTY 91%  
 4-00 305 2 22490 4.3 959 3.6 800 97DCR 2643C  
 SIRE: FOREST GLEN HALLMARK KARL-ET GJPI -42 4%ILE

4TH DAM:  
 WILL DO AMERICAN BETSY 85%  
 5-11 305 2 23800 4.5 1072 3.4 817 94DCR 2823C



**WILL DO JBERRETTA HYDE-ET, E-91%  
FOURTH DAM OF LOT 14**



**WILL DO PITINO HEAVEN, E-92%  
SISTER TO THE GREAT-GRANDAM OF LOT 14**



**WILL DO DUNCAN HOUDINI, E-92%  
FIFTH DAM OF LOT 14**



**WILL DOS ASM HOOPIE, E-90%  
SIXTH DAM OF LOT 14**

# LOT 14 WILL DO WARRANT HOLLY JE840003147921316

BORN 12/05/2017 TATTOO / WD383 P1  
 FEMALE EFI 8.3%

PA 268M 12F 6P  
 70CM\$ 76NM\$ 87FM\$  
 0.9PL -0.8DPR -1.4CCR -0.1HCR 3.13SCS  
 PA TYPE 1.1 JPI 36%R 20  
 ST SR DF RA RW RL FA FU  
 0.5 -0.1 1.2 H0.1 -0.3 S0.0 S0.1 0.6  
 RH RUW UC UD TP TL RTR RTS  
 0.9 0.9 0.8 S0.2 C1.2 S0.2

PASTURE BRED FROM: 03/01/2019 DUE AFTER: 12/05/2019 TO  
 WILL DO VOLCANO TABASCO  
 JE840003139952713  
 PA 1262M 33F 34P  
 262CM\$ 268NM\$ 282FM\$  
 2.2PL -2.7DPR -1.9CCR 1.0HCR 2.95SCS  
 PA TYPE 1.0 JPI 37%R 86

SIRE:  
 WILL DO VALENTINO WARRANT-ET  
 USA 118272319 GT80K BBR 100 JH1F 14JE628  
 CDCB GPTA S 08/01/2019 365DAUS 73HRDS 42%RIP  
 97%R 985M -0.14% 18F 24%ILE  
 97%R -0.06% 24P 228CM\$ 235NM\$ 252FM\$ 159GM\$  
 3.1PL 0.1LIV -1.4DPR -2.3CCR -1.3HCR 2.92SCS  
 AJCA 08/01/2019 114DAUS  
 GPTAT 92%R 1.7 GJUI 18.6 GJPI 92%R 73

DAM:  
 WILL DO BOWTIE HOLIDAY  
 USA 117465963  
 TATTOO / WD481  
 DHIA HERD # 56-30-0055 CONTROL # 481  
 2-00 305 2 15450 5.3 815 3.4 533 96DCR 1842C  
 3-02 294 2 14520 5.6 806 3.6 525 96DCR 1815C  
 4-02 305 2 18050 5.5 986 3.7 665 98DCR 2300C  
 5-02 290 2 15500 5.1 785 3.7 569 98DCR 1968C  
 6-01 285 2 17440 5.2 913 3.5 618 97DCR 2136C  
 305 2X ME AVG 6L 17055M 896F 608P 2102C

2-04 80% 3-06 83%  
 ST SR DF RA RW RL FA FU RH RUW UC UD TP TL RTR RTS  
 38 27 33 35 27 36 23 38 42 33 36 32 32 23 35 33  
 PPA -1311M -2F -49P / YD -1041M 7F -32P  
 CDCB PTA 08/01/2019 5RECS 60%R 7%ILE  
 -449M 0.14% 5F 0.02% -12P -89CM\$ -84NM\$ -79FM\$  
 -1.4PL -1.6LIV -0.2DPR -0.5CCR 1.2HCR 3.33SCS -66GM\$  
 AJCA 08/01/2019 PTAT 52%R 0.4 JUI 1.2 JPI 52%R -33

SISTER(S):  
 WILL DO JACINTO HOLLIS 84%  
 2-11 299 2 18040 5.5 991 3.7 659 96DCR 2279C

ETTINGER, AMBER L BREEDER & OWNER  
 KINARDS, SC  
 864-697-5658

ALL LYNN'S LOUIE VALENTINO-ET  
 USA 116279413 GT50K BBR 100 JH1C 7JE1038  
 CDCB GPTA S 08/01/2019 18882DAUS 2083HRDS 9%RIP  
 99%R 774M -0.08% 20F 31%ILE  
 99%R -0.02% 24P 283CM\$ 281NM\$ 278FM\$ 157GM\$  
 4.2PL 3.3LIV -2.7DPR -3.6CCR 0.9HCR 2.97SCS  
 AJCA 08/01/2019 8556DAUS  
 GPTAT 99%R 1.9 GJUI 17.1 GJPI 99%R 77  
 WILL DO REBEL WARM 91%  
 USA 115837375 GT3K BBR 100 JH1F  
 TATTOO / WD177  
 DHIA HERD # 56-30-0055 CONTROL # 177  
 3-01 305 2 20820 4.5 947 3.7 763 97DCR 2573C  
 4-02 305 2 25340 4.6 1165 3.4 870 97DCR 3006C  
 5-03 305 2 24080 4.7 1137 3.5 844 97DCR 2917C  
 6-04 305 2 19550 4.9 951 3.4 666 97DCR 2301C  
 305 2X ME AVG 5L 23538M 1056F 809P 2758C  
 PPA 3000M 87F 79P / YD 2105M 39F 52P  
 CDCB GPTA S 08/01/2019 5RECS 87%R 31%ILE  
 860M -0.13% 14F -0.05% 21P 117CM\$ 125NM\$ 142FM\$  
 1.5PL -0.5LIV -1.5DPR -1.8CCR -1.6HCR 3.01SCS 62GM\$  
 AJCA 08/01/2019 GPTAT 83%R 0.2 GJUI 0.5 GJPI 81%R 31

BUSH RIVER BELLES BOWTIE-ET  
 USA 113601824 GTHD BBR 100 JH1F 7JE797  
 CDCB GPTA S 08/01/2019 1395DAUS 404HRDS 6%RIP  
 99%R -157M 0.12% 16F 10%ILE  
 99%R 0.01% -3P 22CM\$ 27NM\$ 32FM\$ 54GM\$  
 -1.0PL -2.7LIV 0.0DPR 0.8CCR 3.3HCR 3.35SCS  
 AJCA 08/01/2019 454DAUS  
 GPTAT 97%R 1.5 GJUI 13.7 GJPI 97%R 7

WILL DO JACE HOLLY 81%  
 USA 113838606  
 TATTOO / WD783  
 DHIA HERD # 56-30-0055 CONTROL # 783  
 1-11 305 2 13880 5.3 742 3.8 522 92DCR 1806C  
 3-00 277 2 14860 5.8 866 3.7 555 90DCR 1920C  
 3-11 305 2 15720 5.4 843 3.9 617 98DCR 2136C  
 4-11 305 2 17280 5.1 877 3.8 652 97DCR 2256C  
 5-11 268 2 15380 5.4 829 3.7 574 96DCR 1985C  
 305 2X ME AVG 6L 16690M 905F 640P 2214C  
 PPA -2066M -3F -38P / YD -1617M -10F -37P  
 CDCB PTA 08/01/2019 5RECS 66%R 7%ILE  
 -600M 0.15% 0F 0.03% -15P -90CM\$ -93NM\$ -101FM\$  
 -0.5PL -0.7LIV -0.2DPR -1.0CCR -0.9HCR 3.09SCS -91GM\$  
 AJCA 08/01/2019 PTAT 58%R -0.4 JUI -7.3 JPI 57%R -39  
 SIRE: WINDY WILLOW MONTANA JACE {6} GJPI 31 14%ILE

NEXT DAM:  
 WILL DO MANNIX HOLIDAY-ET 90%  
 3-00 305 2 20910 4.6 969 3.4 713 93DCR 2463C  
 SIRE: ROCK MAPLE BROOK MANNIX GJPI -57 4%ILE

4TH DAM:  
 WILL DO BERRETTA HYDE-ET 91%  
 6-11 305 2 23380 4.6 1064 3.5 812 93DCR 2806C



WILL DO RAINIER HEATHER, E-92%  
GREAT-GRANDAM OF LOT 15



WILL DO PITINO HEAVEN, E-92%  
FOURTH DAM OF LOT 15

**LOT 15 WILL DO AXIS HATFIELD JE840003145233700**

BORN 09/20/2017 TATTOO / WD340 P6  
FEMALE EFI 8.7%  
PA 1333M 34F 45P  
312CM\$ 304NM\$ 289FM\$  
1.6PL -3.2DPR -3.7CCR 0.2HCR 3.02SCS  
PA TYPE 1.9 JPI 37%R 94  
ST SR DF RA RW RL FA FU  
2.1 0.3 1.8 L1.1 0.5 P0.6 S0.7 1.1  
RH RUW UC UD TP TL RTR RTS  
2.4 1.7 0.3 S1.0 C0.1 S0.2

PASTURE BRED FROM: 03/05/2019 DUE AFTER: 12/09/2019 TO  
WILL DO VOLCANO TABASCO  
JE840003139952713  
PA 1262M 33F 34P  
262CM\$ 268NM\$ 282FM\$  
2.2PL -2.7DPR -1.9CCR 1.0HCR 2.95SCS  
PA TYPE 1.0 JPI 37%R 86

SIRE:  
SUGAR GROVE VALENTINO AXIS  
USA 067072875 GT50K BBR 100 JH1F 7JE1274  
CDCB GPTA S 08/01/2019 2009DAUS 276HRDS 7%RIP  
99%R 1813M -0.24% 35F 47%ILE  
99%R -0.05% 55P 377CM\$ 372NM\$ 366FM\$ 166GM\$  
3.2PL 1.4LIV -6.1DPR -6.8CCR 1.3HCR 2.86SCS  
AJCA 08/01/2019 928DAUS  
GPTAT 99%R 1.9 GJUI 12.1 GJPI 97%R 108

DAM:  
WILL DO PLUS HECK {6}  
JE840003127635858  
TATTOO / WD906  
DHIA HERD # 56-30-0055 CONTROL # 906  
2-00 270 2 17600 4.7 826 3.6 630 95DCR 2178C  
2-11 229 2 13760 5.2 721 3.7 513 85DCR 1774C  
305 2X ME AVG 3L 20353M 907F 738P 2437C  
2-03 88% 3-05 88%

ST SR DF RA RW RL FA FU RH RUW UC UD TP TL RTR RTS  
37 28 37 23 32 23 36 40 44 35 25 29 33 27 42 33  
PPA 2734M 86F 111P / YD 2694M 83F 106P  
CDCB PTA 08/01/2019 3RECS 56%R 63%ILE  
852M -0.04% 33F 0.02% 34P 246CM\$ 236NM\$ 212FM\$  
-0.1PL -4.0LIV -0.2DPR -0.5CCR -1.0HCR 3.18SCS 225GM\$  
AJCA 08/01/2019 PTAT 52%R 1.9 JUI 18.0 JPI 49%R 79

SISTER(S):  
WILL DO JACE HUBBUB 88%  
3-00 297 2 20110 5.1 1032 3.5 705 98DCR 2437C  
WILL DO TBONE HYPEN 85%  
2-04 270 2 17960 5.6 1003 3.6 649 93DCR 2244C

ETTINGER AMBER & KENLEY CAMERO OWNER  
KINARDS, SC  
864-923-1666  
ETTINGER EDWIN R & CHERYL F BREEDER  
KINARDS, SC

ALL LYNNS LOUIE VALENTINO-ET  
USA 116279413 GT50K BBR 100 JH1C 7JE1038  
CDCB GPTA S 08/01/2019 18882DAUS 2083HRDS 9%RIP  
99%R 774M -0.08% 20F 31%ILE  
99%R -0.02% 24P 283CM\$ 281NM\$ 278FM\$ 157GM\$  
4.2PL 3.3LIV -2.7DPR -3.6CCR 0.9HCR 2.97SCS  
AJCA 08/01/2019 8556DAUS  
GPTAT 99%R 1.9 GJUI 17.1 GJPI 99%R 77  
SUGAR GROVE RESTORE ADDIE-ET 87%  
USA 067251259 GT3K BBR 100 JH1F  
DHIA HERD # 52-86-0023 CONTROL # 1259  
1-09 305 2 14340 4.2 609 3.4 488 101DCR 1649C  
2-10 278 2 18320 4.0 733 3.5 635 101DCR 2053C  
305 2X ME AVG 3L 17793M 773F 595P 1968C  
PPA 2030M 44F 54P / YD 2078M 29F 57P  
CDCB GPTA S 08/01/2019 3RECS 86%R 41%ILE  
754M -0.19% -4F -0.03% 20P 166CM\$ 165NM\$ 167FM\$  
3.0PL 1.7LIV 0.1DPR 0.5CCR 1.4HCR 2.77SCS 137GM\$  
AJCA 08/01/2019 GPTAT 78%R 0.3 GJUI 0.4 GJPI 80%R 61

SWEETIE PLUS IATOLAS BOLD {5}  
USA 067129272 GT50K BBR 100 JH1F 1JE711  
CDCB GPTA S 08/01/2019 11214DAUS 941HRDS 3%RIP  
99%R 1429M -0.07% 52F 22%ILE  
99%R -0.02% 47P 223CM\$ 217NM\$ 205FM\$ 181GM\$  
-1.6PL -10.LIV -1.8DPR -2.5CCR -4.2HCR 3.07SCS  
AJCA 08/01/2019 5841DAUS  
GPTAT 99%R 1.6 GJUI 12.1 GJPI 99%R 75

WILL DO ACTION HECTIC 91%  
USA 116646312  
TATTOO / WD286  
DHIA HERD # 56-30-0055 CONTROL # 286  
1-11 291 2 13150 4.9 649 3.7 485 95DCR 1677C  
2-10 305 2 14680 5.5 811 3.8 562 96DCR 1945C  
3-11 303 2 19060 5.2 990 3.6 691 97DCR 2389C  
4-10 305 2 19640 5.6 1099 3.8 747 98DCR 2585C  
5-10 303 2 18960 5.5 1052 3.7 708 98DCR 2449C  
305 2X ME AVG 5L 19268M 1009F 709P 2451C  
PPA -456M 51F -2P / YD -133M 39F 6P  
CDCB PTA 08/01/2019 5RECS 67%R 44%ILE  
-102M 0.09% 12F 0.03% 2P 180CM\$ 173NM\$ 156FM\$  
2.5PL 2.4LIV -0.1DPR 0.0CCR 2.2HCR 3.05SCS 145GM\$  
AJCA 08/01/2019 PTAT 58%R 1.6 JUI 15.0 JPI 57%R 48  
SIRE: FOREST GLEN AVERY ACTION-ET GJPI 18 11%ILE

SISTER(S):  
WILL DO GERONIMO HEMP 81%  
2-01 305 2 17200 5.1 883 3.7 643 96DCR 2224C  
WILL DO ACTION HELLO 83%  
2-03 304 2 17170 5.0 856 3.5 604 97DCR 2088C

NEXT DAM:  
WILL DO RAINIER HEATHER 92%  
6-06 279 2 21790 4.9 1062 3.6 786 95DCR 2718C  
SIRE: WOODSTOCK MORGAN RAINIER GJPI -16 5%ILE

4TH DAM:  
WILL DO PITINO HEAVEN 92%  
6-09 305 2 20850 4.2 880 3.5 740 92DCR 2434C



WILL DO ADONIS GARDINIA, E-90%  
FIFTH DAM OF LOT 16

**LOT 16 WILL DO WARRANT GILDA (TWIN) JE840003145233309**

BORN 11/24/2017 TATTOO / WD376 P2  
 FEMALE EFI 8.0%  
 PA 357M 12F 11P  
 163CM\$ 160NM\$ 157FM\$  
 2.6PL -0.4DPR -0.2CCR 0.1HCR 2.91SCS  
 PA TYPE 0.8 JPI 34%R 54  
 ST SR DF RA RW RL FA FU  
 0.3 -0.4 1.2 LO.2 -0.3 SO.4 LO.1 0.7  
 RH RUW UC UD TP TL RTR RTS  
 1.0 0.6 0.0 SO.9 CO.3 SO.7

PASTURE BRED FROM: 03/10/2019 DUE AFTER: 12/14/2019 TO  
 HER-MAN/SDF CITATION BECKHAM-ET  
 JE840003134531726  
 PA 153M 20F 10P  
 251CM\$ 243NM\$ 223FM\$  
 3.5PL -0.2DPR 0.4CCR 2.3HCR 3.00SCS  
 PA TYPE 1.2 JPI 44%R 74

SISTER(S):  
 WILL DO PLUS GLIDE {6} 85%  
 2-04 305 2 16710 4.9 824 3.7 622 97DCR 2151C

SIRE:  
 WILL DO VALENTINO WARRANT-ET  
 USA 118272319 GT80K BBR 100 JH1F 14JE628  
 CDCB GPTA S 08/01/2019 365DAUS 73HRDS 42%RIP  
 97%R 985M -0.14% 18F 24%ILE  
 97%R -0.06% 24P 228CM\$ 235NM\$ 252FM\$ 159GM\$  
 3.1PL 0.1LIV -1.4DPR -2.3CCR -1.3HCR 2.92SCS  
 AJCA 08/01/2019 114DAUS  
 GPTAT 92%R 1.7 GJUI 18.6 GJPI 92%R 73

DAM:  
 WILL DO GILBERT GLADE  
 USA 117636028  
 TATTOO / WD516  
 DHIA HERD # 56-30-0055 CONTROL # 516  
 1-11 305 2 14420 5.3 765 3.8 543 95DCR 1878C  
 3-10 280 2 16850 5.8 969 3.9 661 97DCR 2288C  
 4-09 305 2 16610 5.0 834 3.8 638 97DCR 2208C  
 5-09 305 2 16940 5.6 951 3.9 667 98DCR 2309C  
 6-09 305 2 16640 5.8 961 3.9 645 98DCR 2232C  
 305 2X ME AVG 5L 17410M 947F 669P 2316C  
 2-00 71% 3-03 79% 6-00 80% 8-05 85%  
 ST SR DF RA RW RL FA FU RH RUW UC UD TP TL RTR RTS  
 35 37 46 28 33 33 27 22 32 35 36 15 28 24 42 27  
 PPA -1468M 3F -17P / YD -539M 20F 3P  
 CDCB PTA 08/01/2019 5RECS 55%R 23%ILE  
 -271M 0.09% 5F 0.04% -2P 97CM\$ 85NM\$ 61FM\$  
 2.0PL 0.2LIV 0.6DPR 1.9CCR 1.5HCR 2.90SCS 91GM\$  
 AJCA 08/01/2019 PTAT 49%R -0.1 JUI 0.6 JPI 45%R 34

ETTINGER AMBER & KENLEY CAMERO OWNER  
 KINARDS, SC  
 864-923-1666  
 ETTINGER EDWIN R & CHERYL F BREEDER  
 KINARDS, SC

ALL LYNN'S LOUIE VALENTINO-ET  
 USA 116279413 GT50K BBR 100 JH1C 7JE1038  
 CDCB GPTA S 08/01/2019 18882DAUS 2083HRDS 9%RIP  
 99%R 774M -0.08% 20F 31%ILE  
 99%R -0.02% 24P 283CM\$ 281NM\$ 278FM\$ 157GM\$  
 4.2PL 3.3LIV -2.7DPR -3.6CCR 0.9HCR 2.97SCS  
 AJCA 08/01/2019 8556DAUS  
 GPTAT 99%R 1.9 GJUI 17.1 GJPI 99%R 77

WILL DO REBEL WARM 91%  
 USA 115837375 GT3K BBR 100 JH1F  
 TATTOO / WD177  
 DHIA HERD # 56-30-0055 CONTROL # 177  
 3-01 305 2 20820 4.5 947 3.7 763 97DCR 2573C  
 4-02 305 2 25340 4.6 1165 3.4 870 97DCR 3006C  
 5-03 305 2 24080 4.7 1137 3.5 844 97DCR 2917C  
 6-04 305 2 19550 4.9 951 3.4 666 97DCR 2301C  
 305 2X ME AVG 5L 23538M 1056F 809P 2758C  
 PPA 3000M 87F 79P / YD 2105M 39F 52P  
 CDCB GPTA S 08/01/2019 5RECS 87%R 31%ILE  
 860M -0.13% 14F -0.05% 21P 117CM\$ 125NM\$ 142FM\$  
 1.5PL -0.5LIV -1.5DPR -1.8CCR -1.6HCR 3.01SCS 62GM\$  
 AJCA 08/01/2019 GPTAT 83%R 0.2 GJUI 0.5 GJPI 81%R 31

WILL DO JEON GILBERT  
 USA 116524269  
 CDCB PTA 08/01/2019 12DAUS 2HRDS 0%RIP  
 70%R 14M -0.05% -9F 9%ILE  
 72%R -0.07% -13P -10CM\$ 8NM\$ 50FM\$ 50GM\$  
 2.0PL -1.4LIV 1.6DPR 2.2CCR 1.4HCR 2.83SCS  
 AJCA 08/01/2019 12DAUS  
 PTAT 64%R 0.7 JUI 10.4 JPI 62%R 11

WILL DO JACINTO GIGI 77%  
 USA 116524326  
 TATTOO / WD279  
 DHIA HERD # 56-38-0003 CONTROL # 279  
 2-03 305 2 15600 4.5 702 3.5 539 96DCR 1862C  
 305 2X ME AVG 1L 18577M 831F 651P 2230C  
 PPA -1199M -36F -27P / YD -1673M -65F -45P  
 CDCB PTA 08/01/2019 2RECS 58%R 15%ILE  
 -329M 0.05% -5F 0.05% -3P 40CM\$ 31NM\$ 9FM\$  
 1.4PL 1.5LIV 0.1DPR 1.5CCR 1.6HCR 3.07SCS 30GM\$  
 AJCA 08/01/2019 PTAT 50%R -0.2 JUI 4.0 JPI 51%R 14  
 SIRE: MASON LEMVIG JACINTO-ET GJPI 1 9%ILE

NEXT DAM:  
 WILL DO ABE GLAMOROUS 85%  
 4-02 300 2 20000 4.9 973 3.7 745 97DCR 2577C  
 SIRE: AHLEM LEMVIG ABE {6}-ET GJPI 66 25%ILE

4TH DAM:  
 WILL DO AVERY GOLDEN-ET 90%  
 3-00 305 2 22080 4.6 1020 3.5 766 93DCR 2647C



**JX BERRYS RENO FIREBALL {4}, VG-84%  
DAM OF LOT 17**



**JX BERRYS GANNON FOSHIZZLE {3}, E-91%  
GRANDAM OF LOT 17**



**BERRYS PITINO MARVELOUS, E-91%  
SIXTH DAM OF LOT 17**

# LOT 17 JX BERRYS OLIVER FRECKLES {5} JE840003140650489 GT45K

BORN 10/30/2017 TATTOO C719 / C719 P7 BBR 100  
 FEMALE EFI 7.6% JH1F

BERRY COLLEGE BREEDER & OWNER  
 MOUNT BERRY, GA  
 706-236-2287

CDCB GPTA S 08/01/2019 ORECS 75%R 94%ILE  
 865M 0.04% 50F -0.04% 23P 378CM\$ 385NM\$ 399FM\$  
 3.4PL 2.9LIV -1.1DPR -1.3CCR 1.5HCR 3.11SCS 300GM\$  
 AJCA 08/01/2019 GPTAT 76%R 1.3 GJUI 14.5 GJPI 71%R 100  
 ST SR DF RA RW RL FA FU  
 0.0 0.2 1.0 L0.9 0.1 S0.3 L0.5 1.0  
 RH RUW UC UD TP TL RTR RTS  
 2.0 0.7 0.6 S0.7 C0.5 S0.2

ALL LYNN'S LOUIE VALENTINO-ET  
 USA 116279413 GT50K BBR 100 JH1C 7JE1038  
 CDCB GPTA S 08/01/2019 18882DAUS 2083HRDS 9%RIP  
 99%R 774M -0.08% 20F 31%ILE  
 99%R -0.02% 24P 283CM\$ 281NM\$ 278FM\$ 157GM\$  
 4.2PL 3.3LIV -2.7DPR -3.6CCR 0.9HCR 2.97SCS  
 AJCA 08/01/2019 8556DAUS  
 GPTAT 99%R 1.9 GJUI 17.1 GJPI 99%R 77

BRED: 12/24/2018 DUE: 09/29/2019 TO  
 CDF JLS COMANCHE TRIBUNE-ET  
 JE840003006436128 7JE1629  
 CDCB GPTA S 08/01/2019 0%RIP  
 78%R 1087M 0.10% 73F 96%ILE  
 78%R 0.07% 53P 579CM\$ 546NM\$ 473FM\$ 453GM\$  
 3.2PL -0.3LIV -1.6DPR 0.2CCR 3.2HCR 2.98SCS  
 AJCA 08/01/2019 ODAUS  
 GPTAT 78%R 1.2 GJUI 12.1 GJPI 74%R 164

DUTCH HOLLOW MIK OLIVE-P 93%  
 USA 116469076 GT8K BBR 100 JH1F  
 TATTOO E799 / E799  
 DHIA HERD # 21-10-0357 CONTROL # 3799  
 5-03 305 3 21260 5.3 1131 3.3 712 101DCR 2459C  
 6-08 305 3 24000 5.3 1277 3.4 818 102DCR 2826C  
 7-08 305 3 27650 4.7 1302 3.4 953 102DCR 3293C  
 10-02 211 3 20630 4.8 999 3.0 612 97DCR 2109C  
 305 2X ME AVG 6L 20770M 1139F 721P 2493C  
 PPA 167M 107F 15P / YD -648M 78F -1P  
 CDCB GPTA S 08/01/2019 5RECS 87%R 71%ILE  
 -25M 0.22% 42F 0.03% 6P 275CM\$ 262NM\$ 236FM\$  
 1.6PL 0.9LIV -0.9DPR -1.2CCR 0.2HCR 2.93SCS 209GM\$  
 AJCA 08/01/2019 GPTAT 83%R 1.6 GJUI 23.3 GJPI 81%R 74

SIRE:  
 DUTCH HOLLOW OLIVER-P  
 USA 067184544 GT50K BBR 100 JH1F 7JE1219  
 CDCB GPTA S 08/01/2019 1673DAUS 408HRDS 38%RIP  
 99%R 713M 0.05% 44F 44%ILE  
 99%R -0.01% 23P 345CM\$ 343NM\$ 337FM\$ 235GM\$  
 2.2PL 2.5LIV -2.4DPR -3.0CCR -0.8HCR 3.01SCS  
 AJCA 08/01/2019 593DAUS  
 GPTAT 98%R 2.3 GJUI 21.7 GJPI 96%R 92

ORTHURIDGE RENO  
 JE840003010771735 GT50K BBR 100 JH1F 7JE1332  
 CDCB GPTA S 08/01/2019 3669DAUS 238HRDS 35%RIP  
 99%R 750M 0.06% 47F 32%ILE  
 99%R -0.05% 17P 269CM\$ 282NM\$ 309FM\$ 213GM\$  
 1.0PL 0.0LIV -2.2DPR -1.5CCR 2.5HCR 3.22SCS  
 AJCA 08/01/2019 682DAUS  
 GPTAT 98%R 1.5 GJUI 19.6 GJPI 96%R 71

DAM:  
 JX BERRYS RENO FIREBALL {4}  
 JE840003134690571 GT29K BBR 93 JH1F  
 TATTOO C601 / C601  
 DHIA HERD # 57-31-0502 CONTROL # 1601  
 1-08 215 2 10160 4.9 494 3.3 335 101DCR 1156C  
 19151 1051 604 PACT  
 305 2X ME AVG 1L 18747M 906F 633P 2186C  
 2-01 84% 3-05 84%  
 ST SR DF RA RW RL FA FU RH RUW UC UD TP TL RTR RTS  
 37 31 33 18 40 29 35 28 35 37 32 22 32 24 39 29  
 PPA 1519M 97F 38P / YD 1782M 105F 48P  
 CDCB GPTA S 08/01/2019 2RECS 80%R 62%ILE  
 728M -0.01% 33F -0.06% 13P 217CM\$ 232NM\$ 266FM\$  
 2.2PL 0.3LIV -0.8DPR -1.3CCR 1.0HCR 3.07SCS 180GM\$  
 AJCA 08/01/2019 GPTAT 79%R 0.9 GJUI 13.0 GJPI 74%R 57

JX BERRYS GANNON FOSHIZZLE {3} 91%  
 USA 117348570 GT3K BBR 87  
 TATTOO C023 / C023  
 DHIA HERD # 57-31-0502 CONTROL # 1023  
 2-01 274 2 12520 4.3 533 3.2 397 103DCR 1370C  
 3-00 305 2 19590 4.1 811 3.2 619 104DCR 2136C  
 4-02 293 2 20510 4.0 814 3.2 650 102DCR 2199C  
 305 2X ME AVG 4L 19535M 799F 614P 2104C  
 PPA 2765M 46F 69P / YD 1557M 17F 37P  
 CDCB GPTA M 08/01/2019 4RECS 68%R 29%ILE  
 746M -0.16% 3F -0.07% 12P 103CM\$ 118NM\$ 151FM\$  
 2.4PL -1.0LIV -0.2DPR -1.8CCR -1.3HCR 2.91SCS 85GM\$  
 AJCA 08/01/2019 GPTAT 61%R 0.9 GJUI 18.7 GJPI 61%R 41M  
 SIRE: JX OOMSDALE JACE GRATUDE GANNON {2}-ET 42 19%ILE

SISTER(S):  
 JX BERRYS SCORE FARRAH {4} 88%  
 2-10 305 2 17180 4.3 735 3.3 561 101DCR 1937C

NEXT DAM:  
 BERRYS IATOLA FIRECRACKER-ET 90%  
 3-00 305 2 12560 4.7 591 3.7 469 103DCR 1596C  
 SIRE: SC GOLD DUST PARAMOUNT IATOLA-ET GJPI 22 11%ILE  
 4TH DAM:  
 BERRYS PITINO MARVELOUS 91%  
 6-06 305 3 27380 4.3 1179 3.3 904 102DCR 3122C



**BERRYS BARNABAS SAPPHIRE-ADALYNN, VG-87%  
DAM OF LOT 18**



**BERRYS JEVON SAPPHIRE ADDISON, E-90%  
GRANDAM OF LOT 18**



**BERRYS SOONER SAPPHIRE, E-92%  
FIFTH DAM OF LOT 18**



# LOT 18 BERRYS CHILI SAPPHIRE-ALANINE JE840003149351691 GT45K

BORN 01/25/2018 TATTOO C803 / C803 P4 BBR 100  
 FEMALE EFI 8.6% JH1F

BERRY COLLEGE BREEDER & OWNER  
 MOUNT BERRY, GA  
 706-236-2287

CDCB GPTA S 08/01/2019 ORECS 76%R 80%ILE  
 777M -0.04% 29F -0.01% 26P 298CM\$ 294NM\$ 286FM\$  
 3.2PL -1.9LIV 0.2DPR 0.6CCR 3.2HCR 3.03SCS 272GM\$  
 AJCA 08/01/2019 GPTAT 77%R 1.5 GJUI 12.6 GJPI 72%R 94  
 ST SR DF RA RW RL FA FU  
 -0.1 -0.3 1.5 H0.4 0.0 P0.3 S0.2 1.0  
 RH RUW UC UD TP TL RTR RTS  
 1.7 1.2 0.6 S0.6 C0.4 L0.2

ALL LYNN'S LEGAL VISIONARY-ET  
 USA 117222740 GT50K BBR 100 JH1C 29JE3761  
 CDCB GPTA S 08/01/2019 4888DAUS 593HRDS 6%RIP  
 99%R 950M -0.06% 33F 49%ILE  
 99%R 0.04% 42P 405CM\$ 381NM\$ 330FM\$ 294GM\$  
 4.2PL 0.3LIV -1.8DPR 0.3CCR 3.7HCR 2.89SCS  
 AJCA 08/01/2019 2061DAUS  
 GPTAT 99%R 1.2 GJUI 14.9 GJPI 99%R 128  
 GABYS MAXIMUM SPICE-ET 85%  
 USA 116027771 GT3K BBR 100 JH1F  
 TATTOO G1508 / G1508  
 DHIA HERD # 65-06-0092 CONTROL # 11  
 2-02 305 2 16104 4.9 783 3.4 555 92DCR 1918C  
 3-02 305 2 17980 5.2 935 3.5 630 97DCR 2177C  
 5-01 227 2 10310 3.1 318 2.9 297 92DCR 917C  
 305 2X ME AVG 3L 16527M 735F 548P 1851C  
 PPA -45M -5F 3P / YD 104M 0F 6P  
 CDCB GPTA S 08/01/2019 2RECS 88%R 48%ILE  
 34M 0.15% 31F 0.07% 16P 209CM\$ 187NM\$ 139FM\$  
 0.5PL -1.6LIV 1.8DPR 1.7CCR -0.2HCR 3.13SCS 216GM\$  
 AJCA 08/01/2019 GPTAT 83%R 0.2 GJUI -4.1 GJPI 82%R 55

BRED: 02/05/2019 DUE: 11/11/2019 TO  
 PINE-TREE ALTAFULLBLD-ET  
 USA 067731422 11JE1352  
 CDCB GPTA S 08/01/2019 0%RIP  
 77%R 1004M 0.08% 65F 84%ILE  
 77%R 0.07% 50P 544CM\$ 511NM\$ 441FM\$ 415GM\$  
 3.5PL 0.5LIV -1.4DPR -0.6CCR 1.3HCR 2.99SCS  
 AJCA 08/01/2019 ODAUS  
 GPTAT 78%R 1.2 GJUI 9.6 GJPI 73%R 154

SISTER(S):  
 BERRYS DETOUR SAPPHIRE-ALONDRA  
 SELLING AS LOT 20

SIRE:  
 ROWLEYS 11 VISIONARY CHILI-ET  
 USA 118201001 GT80K BBR 100 JH1F 29JE3867  
 CDCB GPTA S 08/01/2019 3640DAUS 358HRDS 17%RIP  
 99%R 696M 0.06% 45F 62%ILE  
 99%R 0.08% 41P 458CM\$ 425NM\$ 354FM\$ 390GM\$  
 4.2PL -1.3LIV 0.3DPR 2.1CCR 4.1HCR 2.99SCS  
 AJCA 08/01/2019 1569DAUS  
 GPTAT 99%R 1.2 GJUI 7.8 GJPI 97%R 139

JARS OF CLAY BARNABAS  
 USA 067342492 GT80K BBR 100 JH1F 7JE1294  
 CDCB GPTA S 08/01/2019 3531DAUS 566HRDS 26%RIP  
 99%R 664M 0.00% 32F 18%ILE  
 99%R 0.00% 23P 177CM\$ 172NM\$ 163FM\$ 59GM\$  
 1.7PL -5.5LIV -4.3DPR -5.0CCR 1.2HCR 3.04SCS  
 AJCA 08/01/2019 1625DAUS  
 GPTAT 99%R 2.4 GJUI 23.7 GJPI 97%R 51

DAM:  
 BERRYS BARNABAS SAPPHIRE-ADALYNN  
 JE840003127628676 GT13K BBR 100 JH1F  
 TATTOO C506 / C506  
 DHIA HERD # 57-31-0502 CONTROL # 1506  
 1-08 295 2 14440 4.7 679 3.2 467 102DCR 1612C  
 2-08 305 2 18130 5.6 1014 3.4 617 104DCR 2131C  
 305 2X ME AVG 2L 20298M 1024F 674P 2326C  
 2-02 80% 2-09 87%  
 ST SR DF RA RW RL FA FU RH RUW UC UD TP TL RTR RTS  
 35 32 40 22 33 23 29 44 41 42 28 35 30 16 35 27  
 PPA 1321M 84F 43P / YD 921M 60F 31P  
 CDCB GPTA S 08/01/2019 3RECS 80%R 48%ILE  
 602M -0.01% 26F -0.01% 19P 188CM\$ 186NM\$ 184FM\$  
 1.9PL -3.1LIV -1.5DPR -1.9CCR 0.0HCR 3.02SCS 132GM\$  
 AJCA 08/01/2019 GPTAT 80%R 1.3 GJUI 12.3 GJPI 76%R 54

BERRYS JEVON SAPPHIRE ADDISON 90%  
 USA 117083763 GT3K BBR 100 JH1F  
 TATTOO C001 / C001  
 DHIA HERD # 57-31-0502 CONTROL # 1001  
 1-09 305 2 12860 5.3 680 3.2 412 103DCR 1422C  
 3-00 305 2 15300 5.0 767 3.6 550 104DCR 1901C  
 4-02 284 2 17730 4.9 861 3.4 603 103DCR 2083C  
 5-02 302 2 17400 4.7 817 3.5 614 101DCR 2122C  
 305 2X ME AVG 5L 17445M 836F 595P 2056C  
 PPA 107M 46F 3P / YD 172M 39F 8P  
 CDCB GPTA S 08/01/2019 5RECS 79%R 31%ILE  
 175M 0.08% 24F 0.00% 7P 128CM\$ 126NM\$ 120FM\$  
 0.8PL -1.3LIV -0.1DPR -0.5CCR -0.9HCR 3.03SCS 109GM\$  
 AJCA 08/01/2019 GPTAT 78%R 0.4 GJUI 2.8 GJPI 74%R 33  
 SIRE: FOREST GLEN MECCAS JEVON-ET GJPI 25 14%ILE

SISTER(S):  
 BERRYS FRONTRUNNER SAPPHIRE-AVA 87%  
 4-01 305 2 17080 5.4 914 3.3 572 104DCR 1975C

NEXT DAM:  
 BERRYS REBEL CUBIC ZIRCONIA 88%  
 4-00 305 2 20300 5.6 1143 3.8 771 103DCR 2668C  
 SIRE: O.F. MANNIX REBEL-ET GJPI 25 13%ILE  
 4TH DAM:  
 BERRYS LEMVIG SAPPHIRE TWO-ET 85%  
 3-09 305 2 18930 4.8 916 3.7 705 91DCR 2439C



**JX BERRYS GANNON AUTUMN {3}, E-90%**  
**DAM OF LOT 19**



**BERRYS LEGACY SNOW-ET, VG-82%**  
**GRANDAM OF LOT 19**



**BERRYS DANIEL MINDI, E-90%**  
**GREAT-GRANDAM OF LOT 19**



**BERRYS PARADE MEDLEY, E-91%**  
**FOURTH DAM OF LOT 19**



**BERRYS ACADEMY ESPERANZA-ET, E-92%**  
**SISTER TO THE DAM OF LOT 19**



**BERRYS PRESCOTT EVE-ET, VG-88%**  
**SISTER TO THE DAM OF LOT 19**

# LOT 19 JX BERRYS DISCO AVALANCHE {4} JE840003149351689 GT45K

BORN 01/03/2018 TATTOO C801 / C801 P8 BBR 100  
 FEMALE EFI 7.6% JH1F

CDCB GPTA S 08/01/2019 ORECS 74%R 98%ILE  
 1207M -0.04% 48F -0.03% 37P 440CM\$ 436NM\$ 430FM\$  
 4.1PL 0.5LIV 0.1DPR 0.3CCR 2.4HCR 2.89SCS 380GM\$  
 AJCA 08/01/2019 GPTAT 75%R 1.1 GJUI 8.1 GJPI 70%R 127  
 ST SR DF RA RW RL FA FU  
 2.5 0.7 1.8 L0.2 1.0 S0.2 S0.6 0.5  
 RH RUW UC UD TP TL RTR RTS  
 0.7 1.3 0.6 S0.6 C0.6 L0.7

BRED: 01/06/2019 DUE: 10/12/2019 TO  
 AHLEM PLUS CHEROKEE {6}  
 USA 073409323 7JE1460  
 CDCB GPTA S 08/01/2019 511DAUS 67HRDS 55%RIP  
 97%R 819M 0.00% 38F 31%ILE  
 97%R -0.01% 27P 282CM\$ 278NM\$ 269FM\$ 265GM\$  
 1.8PL -4.0LIV 0.4DPR 0.4CCR -1.1HCR 2.99SCS  
 AJCA 08/01/2019 271DAUS  
 GPTAT 95%R 1.6 GJUI 12.5 GJPI 91%R 82  
**BRED USING SEXED SEMEN**

SIRE:  
 OAKLANE DAZZLER DISCO 2127-ET  
 USA 067742127 GT99K BBR 100 JH1F 7JE1528  
 CDCB GPTA S 08/01/2019 27DAUS 14HRDS 93%RIP  
 86%R 636M 0.06% 42F 96%ILE  
 87%R 0.02% 27P 568CM\$ 549NM\$ 512FM\$ 503GM\$  
 7.5PL 2.9LIV 1.6DPR 1.9CCR 3.1HCR 2.70SCS  
 AJCA 08/01/2019 11DAUS  
 GPTAT 81%R 1.9 GJUI 30.8 GJPI 80%R 174

DAM:  
 JX BERRYS GANNON AUTUMN {3}  
 USA 117352517 GT3K BBR 87  
 TATTOO C024 / C024  
 DHIA HERD # 57-31-0502 CONTROL # 1024  
 1-09 305 2 13490 4.2 569 3.4 462 104DCR 1549C  
 2-10 305 2 21870 3.9 854 3.2 703 104DCR 2337C  
 3-11 305 2 24830 4.5 1129 3.1 774 103DCR 2670C  
 5-00 305 2 26120 4.0 1054 3.1 809 101DCR 2791C  
 6-01 299 2 24300 4.1 1005 3.1 758 102DCR 2615C  
 7-01 261 2 21500 4.4 945 3.2 684 103DCR 2360C  
 305 2X ME AVG 6L 23786M 988F 752P 2557C  
 2-03 84% 3-00 87% 5-06 89% 6-02 90%  
 ST SR DF RA RW RL FA FU RH RUW UC UD TP TL RTR RTS  
 43 38 42 32 42 29 35 28 45 44 30 16 24 28 38 35  
 PPA 5117M 156F 148P / YD 2764M 87F 85P  
 CDCB GPTA M 08/01/2019 5RECS 63%R 74%ILE  
 1047M -0.06% 38F -0.03% 31P 273CM\$ 273NM\$ 275FM\$  
 1.5PL 0.0LIV -0.3DPR -1.9CCR -1.0HCR 3.01SCS 220GM\$  
 AJCA 08/01/2019 GPTAT 61%R 0.2 GJUI -0.4 GJPI 57%R 66M

SISTER(S):  
 BERRYS ACADEMY ESPERANZA-ET 92%  
 3-03 305 2 19150 3.8 725 3.0 569 104DCR 1942C  
 BERRYS ACADEMY LILLY-ET 86%  
 1-11 305 2 20710 7.0 1445 3.9 815 96DCR 2821C  
 WINNER, 2014 POT O'GOLD PRODUCTION CONTEST AND  
 2013 NATIONAL YOUTH PRODUCTION CONTEST  
 BERRYS PRESCOTT RIHANA-ET 87%  
 5-00 282 2 19350 5.2 1006 3.4 662 104DCR 2287C  
 BERRYS PRESCOTT EVE-ET 88%  
 2-11 305 2 21170 4.9 1029 3.3 694 101DCR 2396C

BERRY COLLEGE BREEDER & OWNER  
 MOUNT BERRY, GA  
 706-236-2287

SHAN-MAR HILARIO CHISEL-ET  
 USA 067108037 GT80K BBR 100 JH1F 7JE1375  
 CDCB GPTA S 08/01/2019 56DAUS 13HRDS 23%RIP  
 92%R 346M 0.22% 61F 68%ILE  
 93%R 0.09% 30P 487CM\$ 454NM\$ 381FM\$ 393GM\$  
 3.5PL 0.1LIV -0.2DPR -0.1CCR 1.2HCR 2.90SCS  
 AJCA 08/01/2019 43DAUS  
 GPTAT 89%R 1.1 GJUI 11.3 GJPI 86%R 135  
 SUNSET CANYON DZZLER V MAID 2348 90%  
 USA 118706113 GT8K BBR 100 JH1F  
 TATTOO / C348  
 DHIA HERD # 46-34-0120 CONTROL # 2348  
 1-10 305 2 19100 5.6 1066 3.7 702 103DCR 2428C  
 2-11 305 2 24380 6.4 1566 4.0 983 103DCR 3404C  
 4-01 269 2 22690 6.3 1438 4.1 935 103DCR 3239C  
 305 2X ME AVG 3L 25339M 1521F 995P 3444C  
 PPA 3130M 223F 135P / YD 1698M 132F 78P  
 CDCB GPTA S 08/01/2019 4RECS 86%R 99%ILE  
 370M 0.13% 43F 0.05% 23P 524CM\$ 501NM\$ 454FM\$  
 6.6PL 3.3LIV 0.4DPR 0.4CCR 4.0HCR 2.82SCS 434GM\$  
 AJCA 08/01/2019 GPTAT 83%R 2.0 GJUI 34.8 GJPI 80%R 156

JX OOMSDALE JACE GRATUDE GANNON {2}-ET  
 USA 067010225 GT50K BBR 77 1JE604  
 CDCB GPTA M 08/01/2019 13311DAUS 1525HRDS 3%RIP  
 99%R 1255M -0.14% 31F 19%ILE  
 99%R -0.09% 27P 159CM\$ 175NM\$ 213FM\$ 123GM\$  
 0.6PL -1.4LIV -0.8DPR -2.6CCR -1.3HCR 3.00SCS  
 AJCA 08/01/2019 5156DAUS  
 GPTAT 99%R 0.5 GJUI 2.2 GJPI 99%R 42M  
 BERRYS LEGACY SNOW-ET 82%  
 USA 116384188 GT3K BBR 100 JH1F  
 TATTOO C821 / C821  
 DHIA HERD # 57-31-0502 CONTROL # 821  
 1-11 305 2 13290 5.6 744 3.6 482 102DCR 1666C  
 305 2X ME AVG 1L 17272M 953F 631P 2182C  
 PPA 1346M 132F 80P / YD 1742M 171F 94P  
 CDCB GPTA S 08/01/2019 1RECS 84%R 72%ILE  
 -38M 0.16% 30F 0.08% 15P 294CM\$ 267NM\$ 207FM\$  
 2.7PL 1.9LIV 0.6DPR 0.1CCR -0.5HCR 2.92SCS 235GM\$  
 AJCA 08/01/2019 GPTAT 80%R -0.2 GJUI 2.1 GJPI 77%R 77  
 SIRE: HOLLYLANE LILIBETS LEGACY GJPI 68 22%ILE

SISTER(S):  
 JX BERRYS GANNON MEDLEY WILLOW {3}-ET 82%  
 3-11 305 3 23490 5.6 1317 3.6 848 93DCR 2932C  
 JX BERRYS GANNON MEDLEY LINDA SUE {3}-ET 88%  
 6-10 305 3 27650 4.3 1196 3.5 965 94DCR 3250C  
 BERRYS ACTION ABIGAIL-ET 86%  
 3-02 285 2 15050 4.8 720 3.5 530 104DCR 1832C  
 BERRYS ACTION DANI-ET 83%

NEXT DAM:  
 BERRYS DANIEL MINDI 90%  
 6-02 291 2 21630 5.1 1097 3.4 746 103DCR 2578C  
 SIRE: MVF BOLD VENTURE DANIEL GJPI 8 12%ILE

4TH DAM:  
 BERRYS PARADE MEDLEY 91%  
 2-11 286 2 23750 5.2 1235 3.5 831 96DCR 2872C



**BERRYS BARNABAS SAPPHIRE-ADALYNN, VG-87%  
DAM OF LOT 20**



**BERRYS JEVON SAPPHIRE ADDISON, E-90%  
GRANDAM OF LOT 20**



**BERRYS SOONER SAPPHIRE, E-92%  
FIFTH DAM OF LOT 20**

# LOT 20 BERRYS DETOUR SAPPHIRE-ALONDRA JE840003140650471 GT45K

BORN 02/08/2017 TATTOO C701 / C701 P6 BBR 100  
 FEMALE EFI 9.3% JH1F

BERRY COLLEGE BREEDER & OWNER  
 MOUNT BERRY, GA  
 706-236-2287

CDCB GPTA S 08/01/2019 ORECS 76%R 72%ILE  
 546M -0.07% 11F -0.01% 17P 269CM\$ 267NM\$ 262FM\$  
 4.6PL 0.2LIV 0.6DPR 0.8CCR 1.8HCR 2.93SCS 242GM\$  
 AJCA 08/01/2019 GPTAT 77%R 1.6 GJUI 25.9 GJPI 72%R 91  
 ST SR DF RA RW RL FA FU  
 0.9 -0.5 0.9 L0.5 -0.2 P0.6 S0.9 2.0  
 RH RUW UC UD TP TL RTR RTS  
 1.7 0.7 0.4 S2.8 C0.8 S0.4

ALL LYNN'S HENDRIX NITRO  
 USA 117951556 GT50K BBR 100 JH1F 7JE1242  
 CDCB GPTA S 08/01/2019 3083DAUS 439HRDS 19%RIP  
 99%R 715M -0.09% 15F 22%ILE  
 99%R 0.00% 26P 229CM\$ 223NM\$ 209FM\$ 241GM\$  
 1.8PL 0.7LIV 2.2DPR 1.4CCR -0.9HCR 3.07SCS  
 AJCA 08/01/2019 1185DAUS  
 GPTAT 99%R 0.4 GJUI 10.2 GJPI 97%R 76

FRESH: 07/28/2019  
 SELLING OPEN

SUNSET CANYON CRITIC DIXIE 163-P-ET 91%  
 USA 118038971 GT8K BBR 100 JH1F  
 TATTOO / C163  
 DHIA HERD # 33-87-0722 CONTROL # 2163  
 1-10 305 3 17300 4.1 713 3.4 585 101DCR 1950C  
 3-10 305 3 22920 4.1 945 3.5 796 104DCR 2615C  
 5-00 305 3 17800 4.1 728 3.6 648 103DCR 2065C  
 305 2X ME AVG 3L 17870M 763F 646P 2118C  
 PPA 1295M 39F 52P / YD 1272M 37F 46P  
 CDCB GPTA S 08/01/2019 4RECS 86%R 82%ILE  
 771M -0.11% 14F -0.02% 24P 311CM\$ 305NM\$ 296FM\$  
 5.2PL 1.6LIV -0.4DPR 0.9CCR 2.7HCR 2.80SCS 248GM\$  
 AJCA 08/01/2019 GPTAT 83%R 0.9 GJUI 16.4 GJPI 81%R 109

SISTER(S):  
 BERRYS CHILI SAPPHIRE-ALANINE  
 SELLING AS LOT 18

SIRE:  
 RIVER VALLEY CDIXIE DETOUR  
 JE840003013097965 GT80K BBR 100 JH1F 7JE5022  
 CDCB GPTA S 08/01/2019 699DAUS 63HRDS 50%RIP  
 98%R 902M -0.16% 9F 33%ILE  
 98%R -0.05% 23P 287CM\$ 291NM\$ 302FM\$ 298GM\$  
 4.7PL 1.4LIV 2.0DPR 3.5CCR 2.4HCR 2.90SCS  
 AJCA 08/01/2019 367DAUS  
 GPTAT 97%R 0.8 GJUI 17.8 GJPI 92%R 103

JARS OF CLAY BARNABAS  
 USA 067342492 GT80K BBR 100 JH1F 7JE1294  
 CDCB GPTA S 08/01/2019 3531DAUS 566HRDS 26%RIP  
 99%R 664M 0.00% 32F 18%ILE  
 99%R 0.00% 23P 177CM\$ 172NM\$ 163FM\$ 59GM\$  
 1.7PL -5.5LIV -4.3DPR -5.0CCR 1.2HCR 3.04SCS  
 AJCA 08/01/2019 1625DAUS  
 GPTAT 99%R 2.4 GJUI 23.7 GJPI 97%R 51

DAM:  
 BERRYS BARNABAS SAPPHIRE-ADALYNN  
 JE840003127628676 GT13K BBR 100 JH1F  
 TATTOO C506 / C506  
 DHIA HERD # 57-31-0502 CONTROL # 1506  
 1-08 295 2 14440 4.7 679 3.2 467 102DCR 1612C  
 2-08 305 2 18130 5.6 1014 3.4 617 104DCR 2131C  
 305 2X ME AVG 2L 20298M 1024F 674P 2326C

BERRYS JEVON SAPPHIRE ADDISON 90%  
 USA 117083763 GT3K BBR 100 JH1F  
 TATTOO C001 / C001  
 DHIA HERD # 57-31-0502 CONTROL # 1001  
 1-09 305 2 12860 5.3 680 3.2 412 103DCR 1422C  
 3-00 305 2 15300 5.0 767 3.6 550 104DCR 1901C  
 4-02 284 2 17730 4.9 861 3.4 603 103DCR 2083C  
 5-02 302 2 17400 4.7 817 3.5 614 101DCR 2122C  
 305 2X ME AVG 5L 17445M 836F 595P 2056C  
 PPA 107M 46F 3P / YD 172M 39F 8P  
 CDCB GPTA S 08/01/2019 5RECS 79%R 31%ILE  
 175M 0.08% 24F 0.00% 7P 128CM\$ 126NM\$ 120FM\$  
 0.8PL -1.3LIV -0.1DPR -0.5CCR -0.9HCR 3.03SCS 109GM\$  
 AJCA 08/01/2019 GPTAT 78%R 0.4 GJUI 2.8 GJPI 74%R 33  
 SIRE: FOREST GLEN MECCAS JEVON-ET GJPI 25 14%ILE

2-02 80% 2-09 87%  
 ST SR DF RA RW RL FA FU RH RUW UC UD TP TL RTR RTS  
 35 32 40 22 33 23 29 44 41 42 28 35 30 16 35 27  
 PPA 1321M 84F 43P / YD 921M 60F 31P  
 CDCB GPTA S 08/01/2019 3RECS 80%R 48%ILE  
 602M -0.01% 26F -0.01% 19P 188CM\$ 186NM\$ 184FM\$  
 1.9PL -3.1LIV -1.5DPR -1.9CCR 0.0HCR 3.02SCS 132GM\$  
 AJCA 08/01/2019 GPTAT 80%R 1.3 GJUI 12.3 GJPI 76%R 54

NEXT DAM:  
 BERRYS REBEL CUBIC ZIRCONIA 88%  
 4-00 305 2 20300 5.6 1143 3.8 771 103DCR 2668C  
 SIRE: O.F. MANNIX REBEL-ET GJPI 25 13%ILE

SISTER(S):  
 BERRYS FRONTRUNNER SAPPHIRE-AVA 87%  
 4-01 305 2 17080 5.4 914 3.3 572 104DCR 1975C

4TH DAM:  
 BERRYS LEMVIG SAPPHIRE TWO-ET 85%  
 3-09 305 2 18930 4.8 916 3.7 705 91DCR 2439C



PIEDMONT SULTAN BELL, E-91%  
FROM THE SAME FAMILY AS LOT 21

**LOT 21 PIEDMONT REGION BELL USA 173179466**

BORN 08/08/2017 TATTOO L2787 / L2787 P0  
FEMALE EFI 8.0%

LUTZ, COREY ALAN  
LINCOLNTON, NC  
704-735-1222

BREEDER & OWNER

PA 213M 27F 8P  
91CM\$ 91NM\$ 91FM\$  
-0.3PL -3.0DPR -3.7CCR -2.9HCR 3.18SCS  
PA TYPE 0.6 JPI 38R 11  
ST SR DF RA RW RL FA FU  
-0.4 0.1 0.6 L0.2 -0.3 S0.7 L0.1 0.2  
RH RUW UC UD TP TL RTR RTS  
0.8 0.7 0.0 S0.1 C0.6 S0.7

FRESH: 06/01/2019  
SELLING OPEN

51 LBS ON THE AUGUST TEST

SISTER(S):  
PIEDMONT PREMIER BELL 88%  
2-06 305 2 17910 5.3 952 3.7 671 101DCR 2321C  
4TH DRY COW, 2016 NC STATE FAIR  
JX PIEDMONT GOOSE BELL {3} 81%  
1-07 305 2 17560 4.7 817 3.6 624 94DCR 2157C

SIRE:  
MAACKDAIRY REGION-ET  
USA 114011567 GT50K BBR 100 JH1F 200JE944  
CDCB GPTA S 08/01/2019 5562DAUS 633HRDS 3%RIP  
99%R 170M 0.16% 39F 16%ILE  
99%R 0.02% 10P 147CM\$ 141NM\$ 128FM\$ -1GM\$  
-0.4PL 1.8LIV -4.7DPR -5.7CCR -4.1HCR 3.13SCS  
AJCA 08/01/2019 2456DAUS  
GPTAT 99%R 0.7 GJUI 11.3 GJPI 99%R 21

DAM:  
PIEDMONT ACE BELL  
USA 116713849  
TATTOO L1649 / L1649  
DHIA HERD # 55-17-0017 CONTROL # 1649  
2-01 305 2 16390 4.8 780 3.5 579 101DCR 2001C  
3-05 305 2 18860 5.0 944 3.7 699 102DCR 2418C  
4-04 305 2 15130 5.5 831 3.9 593 102DCR 2053C  
5-07 305 2 22170 4.5 987 3.4 755 102DCR 2608C  
6-09 305 2 21990 4.4 974 3.4 755 102DCR 2602C  
305 2X ME AVG 5L 20147M 954F 719P 2485C  
2-08 82% 3-10 82%  
ST SR DF RA RW RL FA FU RH RUW UC UD TP TL RTR RTS  
37 37 37 28 22 20 16 22 39 34 22 22 28 16  
PPA 763M 53F 24P / YD 643M 33F 14P  
CDCB PTA 08/01/2019 4RECS 61%R 16%ILE  
255M 0.01% 15F -0.02% 6P 34CM\$ 41NM\$ 54FM\$  
-0.2PL -0.4LIV -1.3DPR -1.7CCR -1.6HCR 3.22SCS 4GM\$  
AJCA 08/01/2019 PTAT 51%R 0.4 JUI -1.7 JPI 53%R 1

BW LEGION  
USA 110226426 GTHD BBR 100 JH1F 505JE101  
CDCB GPTA S 08/01/2019 3592DAUS 807HRDS 3%RIP  
99%R -224M 0.12% 13F 11%ILE  
99%R 0.01% -7P 37CM\$ 36NM\$ 36FM\$ -14GM\$  
1.0PL 0.0LIV -1.3DPR -2.3CCR -2.4HCR 2.94SCS  
AJCA 08/01/2019 2591DAUS  
GPTAT 99%R 1.3 GJUI 12.6 GJPI 99%R 2  
SUNSET CANYON LEMVIG RIBBON-ET 91%  
USA 111693597 GT50K BBR 100 JH1C  
TATTOO / C965  
DHIA HERD # 92-23-0448 CONTROL # 31  
1-09 305 2 19240 4.4 847 3.7 718 88DCR 2352C  
3-01 305 2 28320 4.5 1267 3.6 1022 93DCR 3444C  
4-06 305 2 21140 5.0 1053 3.8 805 79DCR 2785C  
7-06 183 2 9540 5.5 527 4.2 399 85DCR 1382C  
305 2X ME AVG 4L 21605M 1021F 820P 2752C  
PPA 758M 66F 44P / YD 552M 47F 36P  
CDCB GPTA S 08/01/2019 5RECS 89%R 15%ILE  
-35M 0.06% 10F 0.05% 8P 41CM\$ 31NM\$ 5FM\$  
-0.3PL 1.9LIV -3.5DPR -3.1CCR -1.5HCR 3.20SCS -61GM\$  
AJCA 08/01/2019 GPTAT 85%R -0.1 GJUI -3.2 GJPI 85%R -2

SENN-SATIONAL PARAMOUNT ACE  
USA 112537258 GT50K BBR 100 JH1C 1JE552  
CDCB GPTA S 08/01/2019 5271DAUS 934HRDS 4%RIP  
99%R 310M -0.04% 7F 12%ILE  
99%R -0.05% 1P 48CM\$ 62NM\$ 93FM\$ 53GM\$  
0.5PL 0.7LIV 0.0DPR -0.1CCR -0.8HCR 3.05SCS  
AJCA 08/01/2019 2266DAUS  
GPTAT 99%R 0.6 GJUI 7.3 GJPI 99%R 15

PIEDMONT KENAI BELL  
USA 115736281  
TATTOO L1380 / L1380  
DHIA HERD # 64-52-0001 CONTROL # 307  
PPA -399M 10F -17P / YD -1391M -6F -74P  
CDCB PTA 08/01/2019 1RECS 52%R 9%ILE  
-4M 0.04% 7F 0.00% -1P -56CM\$ -50NM\$ -39FM\$  
-1.0PL -1.3LIV -1.8DPR -2.1CCR -1.2HCR 3.24SCS -84GM\$  
AJCA 08/01/2019 PTAT 41%R 0.5 JUI -0.2 JPI 46%R -27  
SIRE: DOGWOOD HILL POSEIDON KENAI GJPI 4 9%ILE

NEXT DAM:  
PIEDMONT SABER BELL 86%  
2-09 305 2 20650 4.6 947 3.6 747 102DCR 2550C  
SIRE: O.F. MONTANA SABER-ET GJPI -69 3%ILE

4TH DAM:  
PIEDMONT SAMBO C BELL 85%  
5-10 305 2 22240 4.9 1089 3.5 788 102DCR 2724C



**PIEDMONT SAMBO HOPE, VG-89%  
GREAT-GRANDAM OF LOT 22**



**MOLLY BROOK FASCINATOR HOPE, E-90%  
SIXTH DAM OF LOT 22**

**LOT 22 PIEDMONT COUNTRY HOPE USA 173179484**

BORN 08/10/2017 TATTOO L2789 / L2798 P0  
FEMALE EFI 8.0%

PA 230M -7F 5P  
21CM\$ 27NM\$ 39FM\$  
1.1PL 1.2DPR 1.7CCR 2.2HCR 3.11SCS  
PA TYPE 0.3 JPI 44%R 12  
ST SR DF RA RW RL FA FU  
-0.8 0.2 0.3 H0.1 -0.3 S0.5 L0.4 -0.1  
RH RUW UC UD TP TL RTR RTS  
0.5 0.2 0.5 D0.8 C0.9 L0.2

FRESH: 05/31/2019  
BRED: 07/25/2019 DUE: 04/29/2020 TO  
ALL LYNNS LOUIE VALENTINO-ET  
USA 116279413 7JE1038  
CDCB GPTA S 08/01/2019 18882DAUS 2083HRDS 9%RIP  
99%R 774M -0.08% 20F 31%ILE  
99%R -0.02% 24P 283CM\$ 281NM\$ 278FM\$ 157GM\$  
4.2PL 3.3LIV -2.7DPR -3.6CCR 0.9HCR 2.97SCS  
AJCA 08/01/2019 8556DAUS  
GPTAT 99%R 1.9 GJUI 17.1 GJPI 99%R 77  
**68 LBS ON THE AUGUST TEST**

SISTER(S):  
PIEDMONT MARCIN HOPE 83%  
1-08 305 2 17940 3.6 649 3.2 571 101DCR 1827C

SIRE:  
BW COUNTRY-ET  
USA 110834238 GT50K BBR 100 JH1C 200JE989  
CDCB GPTA S 08/01/2019 7031DAUS 1171HRDS 4%RIP  
99%R 255M -0.08% -4F 10%ILE  
99%R -0.04% 2P 17CM\$ 27NM\$ 48FM\$ 48GM\$  
0.8PL 0.8LIV 0.9DPR 1.6CCR 2.8HCR 3.05SCS  
AJCA 08/01/2019 3786DAUS  
GPTAT 99%R 0.5 GJUI -4.5 GJPI 99%R 7

DAM:  
PIEDMONT LEGAL HOPE  
USA 117638860 GT8K BBR 100 JH1C  
TATTOO L1906 / L1906  
DHIA HERD # 55-17-0017 CONTROL # 1906  
1-08 265 2 14900 4.2 626 3.2 484 100DCR 1669C  
2-06 275 2 16640 4.3 719 3.6 603 101DCR 1987C  
3-05 293 2 16580 4.2 689 3.6 591 102DCR 1922C  
4-05 305 2 19270 4.1 789 3.5 677 102DCR 2201C  
5-05 284 2 16540 4.2 691 3.6 591 102DCR 1925C  
305 2X ME AVG 6L 20456M 840F 700P 2312C  
1-10 86% 3-00 86%  
ST SR DF RA RW RL FA FU RH RUW UC UD TP TL RTR RTS  
34 28 35 24 27 34 36 35 38 39 36 25 32 22 43 30  
PPA 9M -56F -4P / YD 122M -41F -3P  
CDCB GPTA S 08/01/2019 5RECS 82%R 15%ILE  
205M -0.10% -10F 0.00% 7P 25CM\$ 27NM\$ 29FM\$  
1.3PL 0.4LIV 1.4DPR 1.7CCR 1.5HCR 3.16SCS 55GM\$  
AJCA 08/01/2019 GPTAT 81%R 0.0 GJUI 4.4 GJPI 77%R 16

LUTZ, COREY ALAN BREEDER & OWNER  
LINCOLNTON, NC  
704-735-1222

BANCREST LESTER AVERY  
USA 000659230 GT50K BBR 100 JH1F 122JE5063  
CDCB GPTA S 08/01/2019 5061DAUS 887HRDS 3%RIP  
99%R -602M 0.02% -25F 7%ILE  
99%R 0.00% -22P -20CM\$ -18NM\$ -9FM\$ 7GM\$  
3.7PL 2.5LIV 1.3DPR 3.5CCR 4.1HCR 2.82SCS  
AJCA 08/01/2019 3782DAUS  
GPTAT 99%R 0.6 GJUI 8.6 GJPI 99%R 0  
BW BERRETTA PRIZE G525 92%  
USA 003910073 GI BBR 100 JH1C  
TATTOO G525 / G525  
DHIA HERD # 93-52-0150 CONTROL # 879  
2-00 305 2 20920 4.2 869 3.3 684 DHIR 2220C  
3-01 305 2 25570 4.0 1014 3.7 936 DHIR 2843C  
4-01 200 3 20006 4.5 900 3.8 764 DHIR 2437C  
6-07 219 3 17600 7.7 1354 3.7 644 DHIR 2094C  
305 2X ME AVG 4L 24938M 1192F 881P 2792C  
PPA 2611M 62F 79P / YD 989M 4F 30P  
CDCB GPTA S 08/01/2019 4RECS 88%R 22%ILE  
289M -0.15% -17F -0.04% 3P 70CM\$ 82NM\$ 106FM\$  
2.6PL 4.5LIV 4.7DPR 3.2CCR 0.8HCR 3.13SCS 158GM\$  
AJCA 08/01/2019 GPTAT 83%R -0.1 GJUI 4.8 GJPI 83%R 25

TOLLENAARS IMPULS LEGAL 233-ET  
USA 061929249 GTHD BBR 100 JH1C 29JE3506  
CDCB GPTA S 08/01/2019 13008DAUS 1463HRDS 6%RIP  
99%R 404M -0.07% 6F 16%ILE  
99%R 0.01% 17P 172CM\$ 164NM\$ 147FM\$ 159GM\$  
2.2PL 0.4LIV 0.4DPR 1.4CCR 3.3HCR 3.00SCS  
AJCA 08/01/2019 5842DAUS  
GPTAT 99%R 0.7 GJUI 16.8 GJPI 99%R 69

PIEDMONT ACE HOPE 80%  
USA 116810470  
TATTOO L1667 / L1667  
DHIA HERD # 55-17-0017 CONTROL # 1667  
1-09 266 2 11430 4.9 559 3.6 408 100DCR 1410C  
2-08 233 2 13580 5.0 676 3.6 490 100DCR 1694C  
305 2X ME AVG 2L 17938M 877F 650P 2247C  
PPA -1381M -17F -37P / YD -1151M -31F -40P  
CDCB PTA 08/01/2019 2RECS 60%R 12%ILE  
-291M 0.00% -14F -0.01% -13P -7CM\$ 1NM\$ 16FM\$  
2.0PL 0.8LIV 2.4DPR 2.8CCR 0.8HCR 3.01SCS 54GM\$  
AJCA 08/01/2019 PTAT 54%R 0.5 JUI 7.8 JPI 52%R 1  
SIRE: SENN-SATIONAL PARAMOUNT ACE GJPI 15 12%ILE

SISTER(S):  
PIEDMONT BLAIR HOPE {6} 86%  
5-08 292 2 25040 4.2 1060 3.3 822 102DCR 2831C  
PIEDMONT SULTAN S. HOPE 84%  
3-11 305 2 17550 5.1 898 4.0 707 102DCR 2420C

NEXT DAM:  
PIEDMONT SAMBO HOPE 89%  
3-04 305 2 24620 4.0 989 3.3 802 102DCR 2690C  
SIRE: LESTER SAMBO GJPI -34 5%ILE

4TH DAM:  
PIEDMONT BERRETTA HOPE {6} 90%  
7-02 303 2 24410 3.9 952 3.5 865 97DCR 2724C

# LOT 23 PIEDMONT CALYPSO MELISSA USA 173179596

BORN 08/29/2017 TATTOO L2800 / L2800 P3  
 FEMALE EFI 8.5%

LUTZ, COREY ALAN BREEDER & OWNER  
 LINCOLNTON, NC  
 704-735-1222

PA 574M 16F 21P  
 199CM\$ 191NM\$ 174FM\$  
 2.3PL -0.4DPR -0.8CCR 0.7HCR 2.84SCS  
 PA TYPE 1.5 JPI 35%R 71  
 ST SR DF RA RW RL FA FU  
 0.7 -0.1 1.1 H0.2 0.0 S0.1 S0.6 1.5  
 RH RUW UC UD TP TL RTR RTS  
 1.5 0.8 -0.1 S1.6 C0.6 L0.2

DUTCH HOLLOW PRESCOTT {6}-ET  
 USA 067184369 GT80K BBR 100 JH1F 7JE1173  
 CDCB GPTA S 08/01/2019 1978DAUS 283HRDS 9%RIP  
 99%R 1254M -0.04% 52F 22%ILE  
 99%R -0.01% 43P 231CM\$ 221NM\$ 201FM\$ 177GM\$  
 -2.1PL -7.0LIV -1.9DPR -3.0CCR -2.0HCR 2.97SCS  
 AJCA 08/01/2019 694DAUS  
 GPTAT 99%R 0.5 GJUI -1.1 GJPI 98%R 67  
 AHLEM HEADLINE CAROL 34265-ET 90%  
 USA 069041471 GT3K BBR 100 JH1C  
 TATTOO / L4265  
 DHIA HERD # 93-24-0224 CONTROL # 34265  
 3-00 305 3 20110 4.0 811 3.4 687 97DCR 2249C  
 4-04 299 3 24550 4.0 978 3.5 855 94DCR 2750C  
 5-04 305 3 24010 4.0 950 3.6 853 97DCR 2704C  
 6-07 305 3 24510 3.9 958 3.4 836 95DCR 2691C  
 305 2X ME AVG 5L 21807M 898F 764P 2496C  
 PPA 1840M -47F 18P / YD 1425M -39F 16P  
 CDCB GPTA S 08/01/2019 5RECS 87%R 56%ILE  
 800M -0.20% -3F -0.09% 10P 192CM\$ 212NM\$ 256FM\$  
 5.1PL 1.9LIV 2.8DPR 2.5CCR 1.9HCR 2.85SCS 232GM\$  
 AJCA 08/01/2019 GPTAT 83%R 1.4 GJUI 12.6 GJPI 81%R 69

FRESH: 07/18/2019  
 SELLING OPEN  
 70 LBS ON THE AUGUST TEST

SIRE:  
 AHLEM PRESCOTT CALYPSO-ET  
 USA 071199843 GT80K BBR 100 JH1F 7JE1350  
 CDCB GPTA S 08/01/2019 3358DAUS 268HRDS 21%RIP  
 99%R 1185M -0.22% 10F 18%ILE  
 99%R -0.06% 29P 164CM\$ 169NM\$ 184FM\$ 130GM\$  
 1.9PL -4.5LIV -1.1DPR -1.3CCR -0.5HCR 2.74SCS  
 AJCA 08/01/2019 1575DAUS  
 GPTAT 99%R 1.5 GJUI 14.7 GJPI 97%R 66

DAM:  
 PIEDMONT MATT MELISSA  
 USA 119643822  
 TATTOO L2562 / L2562  
 DHIA HERD # 55-17-0017 CONTROL # 2562  
 PPA -139M 40F 29P / YD -2078M -30F -8P  
 CDCB PTA 08/01/2019 1RECS 46%R 56%ILE  
 -38M 0.12% 21F 0.07% 12P 234CM\$ 212NM\$ 163FM\$  
 2.6PL -1.1LIV 0.4DPR -0.3CCR 1.9HCR 2.93SCS 196GM\$  
 PA TYPE 1.4 JUI JPI 41%R 76

SISTER(S):  
 PIEDMONT PREMIER MELISSA 90%  
 5-00 305 3 19430 7.1 1389 4.3 841 93DCR 2915C

WILSONVIEW IF MATT-ET  
 USA 118367941 GT80K BBR 100 JH1F 7JE1344  
 CDCB GPTA S 08/01/2019 3188DAUS 369HRDS 40%RIP  
 99%R 360M 0.05% 27F 32%ILE  
 99%R 0.03% 19P 299CM\$ 284NM\$ 253FM\$ 254GM\$  
 3.8PL -1.1LIV 0.3DPR -0.7CCR 4.1HCR 2.93SCS  
 AJCA 08/01/2019 840DAUS  
 GPTAT 97%R 1.5 GJUI 21.1 GJPI 96%R 99

PIEDMONT JACE MELISSA 91%  
 USA 116391016  
 TATTOO L1578 / L1578  
 DHIA HERD # 55-17-0017 CONTROL # 1578  
 1-09 289 2 13630 5.4 741 3.8 519 100DCR 1796C  
 2-09 305 2 18500 5.1 939 3.9 721 102DCR 2495C  
 3-10 305 2 17820 5.3 942 3.8 686 102DCR 2374C  
 5-01 305 2 21250 5.2 1097 3.8 816 102DCR 2824C  
 6-03 278 2 20540 5.4 1106 3.8 775 102DCR 2681C  
 7-02 305 2 18720 5.2 969 3.9 732 102DCR 2534C  
 305 2X ME AVG 6L 20291M 1053F 775P 2682C  
 PPA -76M 102F 41P / YD -428M 56F 21P  
 CDCB PTA 08/01/2019 5RECS 65%R 39%ILE  
 -277M 0.16% 18F 0.08% 6P 181CM\$ 155NM\$ 102FM\$  
 1.5PL -1.0LIV 0.1DPR -0.6CCR -0.4HCR 2.90SCS 140GM\$  
 AJCA 08/01/2019 PTAT 57%R 1.3 JUI 11.0 JPI 56%R 54  
 SIRE: WINDY WILLOW MONTANA JACE {6} GJPI 31 14%ILE

NEXT DAM:  
 PIEDMONT GOLDEN MELISSA 87%  
 2-08 256 2 15490 3.8 591 3.5 549 101DCR 1708C  
 SIRE: GOLDEN BOY OF FERREIRA GJPI -21 5%ILE

4TH DAM:  
 PIEDMONT TIDY MISTY 88%  
 5-08 305 2 21190 4.1 865 3.4 719 97DCR 2379C



# LOT 24 PIEDMONT RUFUS DEER USA 173179626

BORN 09/05/2017 TATTOO L2803 / L2803  
 DHIA HERD # 55-17-0017 CONTROL # 2803  
 FEMALE EFI 8.1%

PPA 644M 88F 26P / YD 1433M 129F 32P  
 CDCB PTA 08/01/2019 1RECS 46%R 47%ILE  
 -54M 0.14% 25F 0.04% 6P 198CM\$ 184NM\$ 154FM\$  
 1.2PL -2.5LIV 1.4DPR 0.9CCR 3.1HCR 2.90SCS 211GM\$  
 PA TYPE 1.7 JUI JPI 40%R 75  
 ST SR DF RA RW RL FA FU  
 1.1 -0.2 1.0 L0.4 0.2 P0.4 S0.2 1.5  
 RH RUW UC UD TP TL RTR RTS  
 1.5 0.8 0.8 S2.4 C0.7 S0.4

FRESH: 05/07/2019  
 BRED: 08/06/2019 DUE: 05/11/2020 TO  
 ST-LO NUANCE-ET  
 JECAN000109541955 200JE1089  
 CDCB GPTA S 08/01/2019 0%RIP  
 76%R -492M 0.12% OF 21%ILE  
 76%R 0.04% -10P 210CM\$ 196NM\$ 168FM\$ 167GM\$  
 5.0PL 2.3LIV 0.6DPR 0.1CCR 0.6HCR 2.66SCS  
 AJCA 08/01/2019 ODAUS  
 GPTAT 76%R 2.4 GJUI 41.0 GJPI 72%R 72  
 60 LBS ON THE AUGUST TEST

SIRE:  
 AHLEM TOPEKA RUFUS  
 USA 072520562 GT80K BBR 100 JH1F 11JE1213  
 CDCB GPTA S 08/01/2019 1542DAUS 85HRDS 35%RIP  
 99%R -243M 0.25% 37F 31%ILE  
 99%R 0.11% 13P 312CM\$ 280NM\$ 208FM\$ 279GM\$  
 1.1PL -2.2LIV 0.2DPR -0.1CCR 5.2HCR 3.00SCS  
 AJCA 08/01/2019 687DAUS  
 GPTAT 98%R 2.6 GJUI 36.2 GJPI 95%R 107

DAM:  
 PIEDMONT CELEBRITY DEER  
 USA 119550984  
 TATTOO L2553 / L2553  
 DHIA HERD # 55-17-0017 CONTROL # 2553  
 1-10 305 2 15870 4.5 712 3.3 520 101DCR 1795C  
 2-11 287 2 15100 5.0 759 3.5 532 99DCR 1839C  
 305 2X ME AVG 2L 20246M 928F 680P 2346C  
 2-02 82% 3-04 82%  
 ST SR DF RA RW RL FA FU RH RUW UC UD TP TL RTR RTS  
 38 34 32 25 35 34 25 36 28 36 32 33 27 20 36 34  
 PPA -700M 1F -36P / YD -17M 21F -11P  
 CDCB PTA 08/01/2019 2RECS 57%R 19%ILE  
 8M 0.02% 5F -0.01% -1P 63CM\$ 61NM\$ 60FM\$  
 1.4PL -2.7LIV 2.3DPR 1.6CCR 1.1HCR 2.83SCS 111GM\$  
 AJCA 08/01/2019 PTAT 51%R 0.8 JUI 10.8 JPI 49%R 35  
 SISTER(S):  
 PIEDMONT TBONE DEERE 90%  
 5-01 274 2 20750 4.5 933 3.6 741 102DCR 2519C

LUTZ, MANDY NICOLE BREEDER & OWNER  
 LINCOLNTON, NC  
 704-735-1222

HEARTLAND MERCHANT TOPEKA-ET  
 USA 067332021 GT50K BBR 100 JH1F 7JE1169  
 CDCB GPTA S 08/01/2019 11904DAUS 1308HRDS 10%RIP  
 99%R 400M 0.13% 45F 15%ILE  
 99%R 0.04% 22P 143CM\$ 132NM\$ 105FM\$ 9GM\$  
 -0.1PL -6.6LIV -5.2DPR -5.7CCR -0.7HCR 3.26SCS  
 AJCA 08/01/2019 4481DAUS  
 GPTAT 99%R 2.0 GJUI 22.0 GJPI 99%R 33  
 AHLEM LEGAL RUTH 37900 93%  
 USA 070049374 GT8K BBR 100 JH1F  
 TATTOO / L7900  
 DHIA HERD # 93-24-0224 CONTROL # 37900  
 3-10 305 3 23220 4.5 1056 4.0 938 96DCR 2997C  
 5-01 305 3 22650 5.0 1142 4.0 915 94DCR 3100C  
 6-05 285 3 23940 4.3 1036 3.8 898 93DCR 2905C  
 7-05 188 3 15200 4.4 675 3.9 591 82DCR 1902C  
 305 2X ME AVG 6L 21474M 1037F 861P 2857C  
 PPA 1729M 132F 121P / YD 523M 68F 64P  
 CDCB GPTA S 08/01/2019 5RECS 86%R 70%ILE  
 -248M 0.11% 10F 0.09% 8P 286CM\$ 258NM\$ 197FM\$  
 3.2PL 1.9LIV 2.4DPR 2.1CCR 3.5HCR 2.81SCS 285GM\$  
 AJCA 08/01/2019 GPTAT 83%R 1.7 GJUI 27.2 GJPI 81%R 101

GALAXIES CELEBRITY-ET  
 USA 113586152 GT50K BBR 100 JH1C 11JE826  
 CDCB GPTA S 08/01/2019 9889DAUS 850HRDS 5%RIP  
 99%R 40M 0.05% 12F 13%ILE  
 99%R 0.01% 4P 90CM\$ 83NM\$ 69FM\$ 87GM\$  
 1.8PL -4.3LIV 0.4DPR -0.4CCR 1.4HCR 2.88SCS  
 AJCA 08/01/2019 5505DAUS  
 GPTAT 99%R 1.3 GJUI 16.3 GJPI 99%R 40

PIEDMONT ROCKET J DEERE 88%  
 USA 115146323  
 TATTOO L1252 / L1252  
 DHIA HERD # 55-17-0017 CONTROL # 1252  
 1-08 263 2 14790 4.1 613 3.5 524 100DCR 1707C  
 3-05 257 2 18530 3.9 726 3.5 641 101DCR 2050C  
 4-03 305 2 21920 4.3 943 3.7 802 102DCR 2622C  
 5-05 290 2 23750 4.1 978 3.5 841 102DCR 2731C  
 6-04 301 2 24960 4.2 1036 3.4 861 102DCR 2850C  
 7-04 295 2 23420 4.0 937 3.5 808 102DCR 2619C  
 8-04 278 2 22160 4.0 890 3.5 767 102DCR 2487C  
 305 2X ME AVG 8L 22944M 938F 800P 2610C  
 PPA 1701M 36F 67P / YD 684M 2F 26P  
 CDCB PTA 08/01/2019 5RECS 64%R 18%ILE  
 -44M -0.05% -11F 0.01% 0P 60CM\$ 54NM\$ 44FM\$  
 2.0PL -0.9LIV 4.0DPR 3.4CCR 0.7HCR 2.81SCS 140GM\$  
 AJCA 08/01/2019 PTAT 55%R 0.4 JUI 5.3 JPI 55%R 40  
 SIRE: O.F. BARBER ROCKET GJPI 3 5%ILE

NEXT DAM:  
 HARRIS-DAIRY JOHN DEERE 84%  
 3-11 305 2 15510 5.6 861 3.8 589 91DCR 2038C  
 SIRE: FOREST GLEN BARBERS JOHN-ET GJPI 18 5%ILE  
 4TH DAM:  
 HARRIS-DAIRY AMERICAN DREAM 80%



PIEDMONT REGION BEAM, E-91%  
SISTER TO LOT 25

## LOT 25 PIEDMONT ON TIME BEAMING USA 173128170

BORN 07/23/2017 TATTOO L2775 / L2775 P0  
FEMALE EFI 6.8%

PA 158M OF 8P  
27CM\$ 24NM\$ 17FM\$  
0.5PL -2.0DPR -2.6CCR -1.2HCR 3.08SCS  
PA TYPE 1.5 JPI 44%R 9  
ST SR DF RA RW RL FA FU  
1.1 0.2 1.0 H0.6 0.4 P0.9 S0.8 2.1  
RH RUW UC UD TP TL RTR RTS  
1.9 0.8 -0.3 S1.6 C0.2 L0.1

FRESH: 08/10/2019  
SELLING OPEN

SISTER(S):  
PIEDMONT REGION BEAM 91%  
4-10 305 2 23580 4.9 1166 3.5 830 102DCR 2869C  
2ND JR 2-YEAR-OLD, 2014 NC STATE FAIR  
PIEDMONT TOPEKA BEAM 82%

SIRE:  
LENCREST ON TIME-ET  
JECAN000101962790 GT50K BBR 100 JH1C 200JE430  
CDCB GPTA S 08/01/2019 5991DAUS 1660HRDS 3%RIP  
99%R -124M 0.03% OF 6%ILE  
99%R 0.07% 9P -6CM\$ -22NM\$ -60FM\$ -60GM\$  
-1.2PL -2.9LIV -2.4DPR -2.4CCR -1.9HCR 3.21SCS  
AJCA 08/01/2019 3392DAUS  
GPTAT 99%R 1.7 GJUI 16.8 GJPI 98%R 0

DAM:  
PIEDMONT DEACON BEAM  
USA 117284913 GT8K BBR 100 JH1F  
TATTOO L1808 / L1808  
DHIA HERD # 55-17-0017 CONTROL # 1808  
1-07 305 2 16010 4.4 705 3.4 540 101DCR 1865C  
2-08 305 2 20720 4.2 869 3.3 688 102DCR 2341C  
3-09 305 2 21560 3.9 839 3.3 718 102DCR 2336C  
4-10 269 2 21640 3.3 711 3.3 710 101DCR 2121C  
5-08 305 2 25250 4.0 999 3.3 824 102DCR 2737C  
7-00 305 2 23140 4.4 1009 3.3 761 102DCR 2628C  
305 2X ME AVG 6L 23575M 946F 784P 2589C

1-11 85% 3-01 91% 4-03 92%  
ST SR DF RA RW RL FA FU RH RUW UC UD TP TL RTR RTS  
45 43 40 26 46 26 27 42 48 44 25 34 27 22 42 38

PPA 1594M 5F 39P / YD 856M 7F 19P  
CDCB GPTA S 08/01/2019 5RECS 82%R 20%ILE  
440M -0.10% OF -0.05% 6P 59CM\$ 70NM\$ 93FM\$  
2.1PL -0.6LIV -1.6DPR -2.7CCR -0.4HCR 2.94SCS 11GM\$  
AJCA 08/01/2019 GPTAT 82%R 1.2 GJUI 17.3 GJPI 77%R 17

LUTZ, COREY ALAN BREEDER & OWNER  
LINCOLNTON, NC  
704-735-1222

SHF CENTURION SULTAN  
USA 110404026 GTHD BBR 100 JH1C 200JE303  
CDCB GPTA S 08/01/2019 13579DAUS 2619HRDS 4%RIP  
99%R -250M 0.11% 10F 9%ILE  
99%R 0.03% -4P 28CM\$ 23NM\$ 12FM\$ -35GM\$  
1.1PL -1.2LIV -2.2DPR -1.4CCR -1.5HCR 3.04SCS  
AJCA 08/01/2019 8398DAUS  
GPTAT 99%R 1.0 GJUI 13.6 GJPI 99%R 2

PIEDMONT DECLO BELLE EX 94 (CAN)  
JECAN000010209243 GI BBR 100 JH1C  
1-11 305 2 17231 5.5 944 4.0 692 CAN 2397C  
3-05 305 2 20876 5.6 1177 3.9 809 CAN 2800C  
5-03 305 2 24776 4.9 1208 3.9 955 CAN 3260C  
CDCB GPTA S 08/01/2019 0RECS 90%R 3%ILE  
-661M 0.05% -22F 0.06% -12P -202CM\$ -211NM\$ -232FM\$  
-2.6PL -2.7LIV -0.8DPR -0.8CCR -0.9HCR 3.19SCS -186GM\$  
AJCA 08/01/2019 GPTAT 86%R 0.5 GJUI 3.9 GJPI 87%R -61

FAIRWAY TOPKICK DEACON-P  
USA 112643858 GT50K BBR 100 JH1F 76JE140  
CDCB GPTA S 08/01/2019 688DAUS 205HRDS 2%RIP  
98%R 458M -0.15% -8F 5%ILE  
98%R -0.08% OP -57CM\$ -36NM\$ 10FM\$ -108GM\$  
0.6PL 0.0LIV -2.6DPR -4.3CCR -0.9HCR 2.94SCS  
AJCA 08/01/2019 321DAUS  
GPTAT 97%R 0.8 GJUI 10.7 GJPI 96%R -20

PIEDMONT MORGAN BEAM (TWIN) 91%  
USA 113939110  
TATTOO L952 / L952  
DHIA HERD # 55-17-0017 CONTROL # 952  
2-08 305 2 17530 3.6 625 3.5 614 100DCR 1852C  
3-09 305 2 22480 3.8 864 3.5 785 102DCR 2471C  
4-11 305 2 22630 4.2 940 3.5 782 102DCR 2587C  
6-02 239 2 16530 4.5 749 3.3 548 100DCR 1892C  
305 2X ME AVG 4L 20769M 835F 719P 2311C  
PPA -238M -54F -5P / YD -96M -35F -3P  
CDCB PTA 08/01/2019 5RECS 62%R 7%ILE  
-51M -0.06% -15F -0.01% -3P -93CM\$ -93NM\$ -91FM\$  
-0.1PL -1.5LIV -1.3DPR -1.4CCR -0.4HCR 2.90SCS -113GM\$  
AJCA 08/01/2019 PTAT 54%R -0.1 JUI 2.4 JPI 53%R -20  
SIRE: WILSONVIEW KHAN MORGAN-ET GJPI -4 7%ILE

SISTER(S):  
PIEDMONT TERRY LAZER 84%  
3-01 305 2 16210 4.1 667 3.2 524 97DCR 1790C

NEXT DAM:  
PIEDMONT MONTANA LAZER 81%  
4-11 305 2 19140 3.6 680 3.4 653 96DCR 1993C  
SIRE: ROCK MAPLE BROOK MONTANA-ET GJPI -47 4%ILE

4TH DAM:  
PIEDMONT BRETADARE LIBBY 84%  
4-01 305 2 20110 4.3 859 3.6 714 96DCR 2364C



PIEDMONT SAMBO HOPE, VG-89%  
FOURTH DAM OF LOT 26

**LOT 26 JX PIEDMONT JUMBO HOPE {5} USA 173179587**

BORN 08/28/2017 TATTOO L2799 / L2799 P6  
FEMALE EFI 8.1%

LUTZ, COREY ALAN BREEDER & OWNER  
LINCOLNTON, NC  
704-735-1222

PA 828M 21F 26P  
320CM\$ 316NM\$ 310FM\$  
4.9PL 0.1DPR 0.3CCR 0.8HCR 2.88SCS  
PA TYPE 1.0 JPI 43%R 96  
ST SR DF RA RW RL FA FU  
1.0 0.3 0.4 0.1 0.5 50.1 50.3 1.2  
RH RUW UC UD TP TL RTR RTS  
0.4 0.3 0.5 51.6 50.4 50.3

FRESH: 08/05/2019  
SELLING OPEN

SISTER(S):  
PIEDMONT PROMICE HOPE 86%  
3-00 305 2 19210 4.7 896 3.5 663 96DCR 2291C

SIRE:  
JX DENKEL ROWLEYS V JUMBO 2114 {4}-ET  
USA 118277109 GT50K BBR 92 JH1F 14JE630  
CDCB GPTA S 08/01/2019 1172DAUS 200HRDS 10%RIP  
99%R 1042M -0.09% 31F 49%ILE  
99%R -0.01% 35P 393CM\$ 383NM\$ 365FM\$ 287GM\$  
5.5PL 1.6LIV -1.3DPR 0.3CCR 1.5HCR 2.82SCS  
AJCA 08/01/2019 668DAUS  
GPTAT 98%R 1.3 GJUI 21.2 GJPI 96%R 119

DAM:  
PIEDMONT PREMIER HOPE  
USA 118439987 GT8K BBR 100 JH1C  
TATTOO L2150 / L2150  
DHIA HERD # 55-39-0001 CONTROL # 2150  
1-09 287 2 16290 4.2 692 3.2 522 101DCR 1801C  
2-08 305 2 21700 4.2 915 3.4 729 102DCR 2472C  
4-08 280 2 24100 3.8 921 3.1 747 101DCR 2503C  
5-07 305 3 26710 4.3 1145 3.3 879 96DCR 3035C  
305 2X ME AVG 4L 25603M 1045F 822P 2794C  
1-10 80% 3-01 81%  
ST SR DF RA RW RL FA FU RH RUW UC UD TP TL RTR RTS  
37 33 37 23 38 38 27 23 36 36 32 23 24 16 33 38  
PPA 2729M 67F 56P / YD 2028M 48F 43P  
CDCB GPTA S 08/01/2019 4RECS 81%R 67%ILE  
613M -0.09% 11F -0.03% 16P 246CM\$ 249NM\$ 255FM\$  
4.3PL 2.4LIV 1.5DPR 0.2CCR 0.0HCR 2.93SCS 230GM\$  
AJCA 08/01/2019 GPTAT 80%R 0.6 GJUI 3.6 GJPI 77%R 73

ALL LYNNS LEGAL VISIONARY-ET  
USA 117222740 GT50K BBR 100 JH1C 29JE3761  
CDCB GPTA S 08/01/2019 4888DAUS 593HRDS 6%RIP  
99%R 950M -0.06% 33F 49%ILE  
99%R 0.04% 42P 405CM\$ 381NM\$ 330FM\$ 294GM\$  
4.2PL 0.3LIV -1.8DPR 0.3CCR 3.7HCR 2.89SCS  
AJCA 08/01/2019 2061DAUS  
GPTAT 99%R 1.2 GJUI 14.9 GJPI 99%R 128  
JX DEN-KEL JAMBOREE {3}-ET 90%  
USA 067100779 GT3K BBR 87  
DHIA HERD # 65-06-0092 CONTROL # 1779  
2-02 305 2 14190 4.4 628 3.3 468 94DCR 1616C  
3-06 305 2 14510 5.0 725 3.9 566 97DCR 1946C  
305 2X ME AVG 2L 16102M 744F 578P 1982C  
PPA 3438M 180F 120P / YD 2993M 163F 114P  
CDCB GPTA M 08/01/2019 2RECS 81%R 92%ILE  
1062M 0.00% 50F -0.01% 36P 379CM\$ 367NM\$ 346FM\$  
3.0PL -1.2LIV -0.8DPR -2.1CCR -0.3HCR 2.78SCS 289GM\$  
AJCA 08/01/2019 GPTAT 75%R 1.2 GJUI 8.8 GJPI 75%R 109M

HAWARDEN IMPULS PREMIER  
USA 067107510 GT50K BBR 100 JH1C 29JE3756  
CDCB GPTA S 08/01/2019 6916DAUS 1089HRDS 6%RIP  
99%R -479M 0.23% 22F 31%ILE  
99%R 0.13% 8P 308CM\$ 274NM\$ 197FM\$ 264GM\$  
4.0PL 3.1LIV 2.0DPR 0.3CCR 0.0HCR 3.07SCS  
AJCA 08/01/2019 3804DAUS  
GPTAT 99%R 1.0 GJUI 11.7 GJPI 99%R 78  
PIEDMONT ACADEMY HOPE 82%  
USA 117638909 GT8K BBR 100 JH1F  
TATTOO L1910 / L1910  
DHIA HERD # 55-17-0017 CONTROL # 1910  
1-08 264 2 13310 4.4 581 3.3 442 100DCR 1526C  
305 2X ME AVG 1L 19803M 861F 673P 2308C  
PPA 248M -43F -22P / YD -300M -59F -32P  
CDCB GPTA S 08/01/2019 1RECS 80%R 45%ILE  
940M -0.18% 7F -0.07% 19P 162CM\$ 176NM\$ 208FM\$  
2.9PL 1.4LIV 1.2DPR 0.4CCR 0.7HCR 2.98SCS 165GM\$  
AJCA 08/01/2019 GPTAT 79%R 0.7 GJUI 3.1 GJPI 76%R 54  
SIRE: BW ACADEMY-ET GJPI 64 22%ILE

NEXT DAM:  
PIEDMONT BLAIR HOPE {6} 86%  
5-08 292 2 25040 4.2 1060 3.3 822 102DCR 2831C  
SIRE: SIL-MIST MONTANA BLAIR 3753 {5}-ET GJPI 27 12%ILE  
4TH DAM:  
PIEDMONT SAMBO HOPE 89%  
3-04 305 2 24620 4.0 989 3.3 802 102DCR 2690C

# LOT 27 PIEDMONT LADD ANNA USA 173179747

BORN 09/28/2017 TATTOO L2816 / L2816 P0  
 FEMALE EFI 7.7%

PA -18M -7F -1P  
 27CM\$ 28NM\$ 29FM\$  
 1.2PL -1.2DPR -0.9CCR 1.3HCR 3.06SCS  
 PA TYPE 1.7 JPI 37%R 13  
 ST SR DF RA RW RL FA FU  
 1.2 -0.1 1.1 L0.4 0.4 P0.3 S0.8 1.8  
 RH RUW UC UD TP TL RTR RTS  
 1.2 0.9 -0.3 S2.3 C0.9 S0.7

FRESH: 08/21/2019  
 SELLING OPEN

**SIRE:**

GOLDUST KARBALA LADD-ET  
 USA 117627303 GT50K BBR 100 JH1F 11JE1140  
 CDCB GPTA S 08/01/2019 1839DAUS 229HRDS 8%RIP  
 99%R -575M 0.24% 19F 19%ILE  
 99%R 0.07% -8P 188CM\$ 173NM\$ 139FM\$ 132GM\$  
 2.6PL 1.5LIV -0.8DPR -0.4CCR 2.2HCR 2.98SCS  
 AJCA 08/01/2019 1075DAUS  
 GPTAT 99%R 2.4 GJUI 33.4 GJPI 97%R 54

**DAM:**

PIEDMONT JACINTO ANNA  
 USA 117639021  
 TATTOO L1925 / L1925  
 DHIA HERD # 55-17-0017 CONTROL # 1925  
 5-00 305 2 25270 3.2 817 3.2 808 102DCR 2425C  
 6-04 291 2 25390 3.5 877 3.2 810 102DCR 2523C  
 305 2X ME AVG 3L 23595M 784F 757P 2302C  
 2-03 87% 3-05 91% 4-02 91%  
 ST SR DF RA RW RL FA FU RH RUW UC UD TP TL RTR RTS  
 34 33 35 28 41 26 33 44 46 41 16 16 32 18 43 38  
 PPA 3283M -30F 74P / YD 2943M -27F 61P  
 CDCB PTA 08/01/2019 2RECS 60%R 6%ILE  
 539M -0.28% -32F -0.06% 7P -135CM\$ -118NM\$ -81FM\$  
 -0.3PL -0.3LIV -1.6DPR -1.4CCR 0.3HCR 3.14SCS -138GM\$  
 AJCA 08/01/2019 PTAT 51%R 0.9 JUI 6.1 JPI 51%R -29  
 3RD JR 2-YEAR-OLD, 2013 NC STATE FAIR

LUTZ, COREY ALAN  
 LINCOLNTON, NC  
 704-735-1222

BREEDER & OWNER

**BW KARBALA-ET**

USA 115611760 GTHD BBR 100 JH1C 11JE978  
 CDCB GPTA S 08/01/2019 3343DAUS 350HRDS 4%RIP  
 99%R 188M 0.11% 30F 24%ILE  
 99%R 0.00% 6P 244CM\$ 241NM\$ 236FM\$ 178GM\$  
 3.3PL 0.0LIV -1.2DPR -1.1CCR 1.0HCR 2.88SCS  
 AJCA 08/01/2019 2059DAUS  
 GPTAT 99%R 1.8 GJUI 27.1 GJPI 99%R 76  
 GOLDUST LEGION LEANNA 94%  
 USA 067161125 GT3K BBR 100 JH1C  
 TATTOO / G125  
 DHIA HERD # 82-52-0377 CONTROL # 1125  
 2-10 305 3 22750 1.0 234 3.8 869 62DCR 1596C  
 4-01 297 3 13330 7.8 1036 3.9 515 DHIA 1782C  
 5-01 305 2 26270 6.4 1672 3.5 928 102DCR 3208C  
 7-06 305 2 27390 8.0 2195 3.5 961 102DCR 3322C  
 305 2X ME AVG 5L 22110M 1238F 809P 2514C  
 PPA 1365M 159F 63P / YD -270M 93F 21P  
 CDCB GPTA S 08/01/2019 4RECS 94%R 45%ILE  
 -548M 0.25% 22F 0.09% -3P 205CM\$ 178NM\$ 122FM\$  
 1.3PL 0.8LIV 1.2DPR 0.5CCR 2.3HCR 2.73SCS 188GM\$  
 AJCA 08/01/2019 GPTAT 90%R 1.2 GJUI 22.8 GJPI 89%R 72

**MASON LEMVIG JACINTO-ET**

USA 112037374 GTHD BBR 100 JH1C 7JE667  
 CDCB GPTA S 08/01/2019 10619DAUS 1344HRDS 3%RIP  
 99%R -161M 0.01% -6F 9%ILE  
 99%R 0.04% 3P 26CM\$ 20NM\$ 2FM\$ OGM\$  
 1.2PL 1.3LIV -0.8DPR 0.8CCR 0.8HCR 3.30SCS  
 AJCA 08/01/2019 4816DAUS  
 GPTAT 99%R 0.3 GJUI 4.0 GJPI 99%R 1

**PIEDMONT DEACON ANNA-P**

USA 116810715  
 TATTOO L1692 / L1692  
 DHIA HERD # 55-17-0017 CONTROL # 1692  
 PPA -715M -162F -66P / YD -2160M -210F -118P  
 CDCB PTA 08/01/2019 1RECS 54%R 1%ILE  
 376M -0.28% -38F -0.10% -6P -285CM\$ -257NM\$ -196FM\$  
 -1.9PL -2.2LIV -2.7DPR -3.7CCR -1.1HCR 3.00SCS -287GM\$  
 AJCA 08/01/2019 PTAT 41%R 0.7 JUI 3.0 JPI 47%R -74  
 SIRE: FAIRWAY TOPKICK DEACON-P GJPI -20 5%ILE

**NEXT DAM:**

PIEDMONT SABER ANNA 85%  
 5-07 305 2 22710 3.6 819 3.4 761 102DCR 2365C  
 SIRE: O.F. MONTANA SABER-ET GJPI -69 3%ILE

**4TH DAM:**

PIEDMONT SAMBO B ANN 87%  
 3-10 305 2 20680 4.3 889 3.5 728 100DCR 2431C

# LOT 28 PIEDMONT VALENTINO FUDGE 4 USA 173179783

BORN 10/12/2017 TATTOO L2821 / L2821 P1  
 FEMALE EFI 8.8%

PA 14M 6F 4P  
 127CM\$ 120NM\$ 106FM\$  
 3.3PL -0.8DPR -1.2CCR 0.9HCR 2.91SCS  
 PA TYPE 1.3 JPI 37%R 34  
 ST SR DF RA RW RL FA FU  
 1.3 0.7 0.3 H0.3 1.1 P0.7 S1.0 2.3  
 RH RUW UC UD TP TL RTR RTS  
 0.7 0.3 -0.2 S2.0 C1.2 S0.4

SISTER(S):  
 PIEDMONT VALENTINO FUDGE 92%  
 5-01 305 2 22000 4.6 1018 3.6 782 100DCR 2703C

SIRE:  
 ALL LYNNS LOUIE VALENTINO-ET  
 USA 116279413 GT50K BBR 100 JH1C 7JE1038  
 CDCB GPTA S 08/01/2019 18882DAUS 2083HRDS 9%RIP  
 99%R 774M -0.08% 20F 31%ILE  
 99%R -0.02% 24P 283CM\$ 281NM\$ 278FM\$ 157GM\$  
 4.2PL 3.3LIV -2.7DPR -3.6CCR 0.9HCR 2.97SCS  
 AJCA 08/01/2019 8556DAUS  
 GPTAT 99%R 1.9 GJUI 17.1 GJPI 99%R 77

DAM:  
 PIEDMONT GRAND-PRIX FUDGE  
 USA 117900121  
 TATTOO L1990 / L1990  
 DHIA HERD # 55-17-0017 CONTROL # 1990  
 1-08 228 2 9670 4.9 470 3.7 357 94DCR 1234C  
 2-07 305 2 13700 4.8 663 3.8 527 102DCR 1793C  
 3-09 273 2 15160 4.5 686 3.7 560 101DCR 1874C  
 4-08 303 2 13850 4.9 679 4.0 552 102DCR 1854C  
 305 2X ME AVG 4L 16762M 795F 635P 2152C  
 2-04 84% 3-00 85%  
 ST SR DF RA RW RL FA FU RH RUW UC UD TP TL RTR RTS  
 36 33 34 17 42 26 38 42 34 30 26 35 30 20 42 36  
 PPA -3481M -104F -87P / YD -2669M -65F -66P  
 CDCB PTA 08/01/2019 4RECS 59%R 9%ILE  
 -1032M 0.17% -18F 0.06% -25P -29CM\$ -41NM\$ -67FM\$  
 2.3PL 1.7LIV 1.1DPR 1.3CCR 0.8HCR 2.85SCS -22GM\$  
 AJCA 08/01/2019 PTAT 51%R 0.6 JUI 20.2 JPI 49%R -10

SISTER(S):  
 PIEDMONT COUNTRY FUDGE 84%  
 4-09 305 2 19270 4.8 920 3.7 719 102DCR 2469C  
 PIEDMONT BLAIR FUDGE {6} 87%  
 6-01 305 2 21390 5.4 1163 3.8 821 102DCR 2841C  
 PIEDMONT TBONE FUDGE 86%  
 5-01 276 2 19810 4.8 947 3.6 709 101DCR 2451C  
 PIEDMONT LEGION FUDGE 87%  
 6-02 305 2 23980 4.7 1124 3.5 831 102DCR 2872C  
 PIEDMONT APPLEJACK FUDGE 87%  
 3-11 305 2 23430 4.2 994 3.5 813 102DCR 2716C  
 PIEDMONT PREMIER FUDGE 86%  
 4-09 305 2 17020 5.2 878 3.9 663 99DCR 2295C

SELLING FRESH AND OPEN

PEARSON, JAMES BREEDER & OWNER  
 LINCOLNTON, NC  
 704-735-1222

BHF-SSF PARADE LOUIE-ET  
 USA 113486117 GT50K BBR 100 JH1C 7JE738  
 CDCB GPTA S 08/01/2019 5323DAUS 669HRDS 3%RIP  
 99%R 742M -0.18% -1F 5%ILE  
 99%R -0.02% 22P -90CM\$ -86NM\$ -79FM\$ -129GM\$  
 -2.9PL -3.2LIV -2.8DPR -3.1CCR -1.1HCR 3.19SCS  
 AJCA 08/01/2019 1508DAUS  
 GPTAT 99%R 0.3 GJUI -5.5 GJPI 99%R -20  
 D&E PARAMOUNT VIOLET 90%  
 USA 067007718 GTHD BBR 100 JH1F  
 TATTOO / D7718  
 DHIA HERD # 35-57-0960 CONTROL # 7718  
 1-09 305 2 20540 4.6 954 3.3 684 94DCR 2362C  
 2-09 305 2 20550 4.5 921 3.4 705 94DCR 2436C  
 5-02 305 3 27600 4.2 1167 3.5 953 95DCR 3186C  
 305 2X ME AVG 3L 23841M 1059F 813P 2788C  
 PPA 4231M 152F 120P / YD 3743M 128F 113P  
 CDCB GPTA S 08/01/2019 3RECS 97%R 93%ILE  
 1479M -0.11% 46F -0.03% 46P 374CM\$ 374NM\$ 374FM\$  
 2.6PL 1.6LIV -3.5DPR -2.4CCR 1.5HCR 3.17SCS 242GM\$  
 AJCA 08/01/2019 GPTAT 96%R 0.7 GJUI -0.6 GJPI 96%R 95

RAPID BAY GRAND-PRIX-ET  
 JECAN000104411831 54JE588  
 CDCB PTA 08/01/2019 533DAUS 280HRDS 4%RIP  
 95%R -1569M 0.26% -27F 4%ILE  
 95%R 0.06% -45P -181CM\$ -185NM\$ -194FM\$ -144GM\$  
 1.1PL 1.9LIV 1.6DPR 0.0CCR 0.5HCR 2.95SCS  
 AJCA 08/01/2019 341DAUS  
 GPTAT 92%R 0.5 JUI 10.5 JPI 90%R -66

PARAMOUNT FUDGE OF OPEN A 88%  
 USA 114004796  
 TATTOO / A32  
 DHIA HERD # 55-17-0017 CONTROL # 32  
 CDCB PTA 08/01/2019 ORECS 63%R 28%ILE  
 -223M 0.07% 3F 0.04% OP 128CM\$ 113NM\$ 82FM\$  
 2.3PL 1.3LIV 1.3DPR 1.5CCR 0.7HCR 2.78SCS 120GM\$  
 AJCA 08/01/2019 PTAT 51%R 0.2 JUI 7.8 JPI 53%R 38  
 SIRE: ROCK ELLA PARAMOUNT-ET GJPI 9 9%ILE

NEXT DAM:  
 HAWARDEN SATURN MARIE 92%  
 8-02 305 2 19410 4.8 937 3.6 702 102DCR 2427C  
 SIRE: VAN HOLME IMPERIALS SATURN GJPI -21 5%ILE

4TH DAM:  
 HAWARDEN BARBER MARIE 88%  
 5-10 305 2 18730 4.8 891 3.8 706 99DCR 2405C

# LOT 29 PIEDMONT MARCIN FUDGE USA 173179792

BORN 10/13/2017 TATTOO L2822 / L2822 P5  
 FEMALE EFI 8.7%

PA 751M 24F 30P  
 302CM\$ 289NM\$ 262FM\$  
 3.9PL -2.5DPR -3.2CCR -0.2HCR 2.92SCS  
 PA TYPE 1.3 JPI 37%R 83  
 ST SR DF RA RW RL FA FU  
 0.6 0.6 0.7 H0.8 0.4 P0.9 S0.9 1.5  
 RH RUW UC UD TP TL RTR RTS  
 0.9 0.5 0.3 S1.1 C0.7 S0.2

SISTER(S):  
 PIEDMONT CYRUS FUDGE 90%  
 2-09 262 2 15070 4.2 638 3.6 535 97DCR 1762C

SIRE:  
 GLYNN VALENTINO MARCIN  
 USA 117360129 GT50K BBR 100 JH1C 11JE1117  
 CDCB GPTA S 08/01/2019 2696DAUS 213HRDS 28%RIP  
 99%R 2064M -0.24% 45F 62%ILE  
 99%R -0.06% 61P 423CM\$ 424NM\$ 426FM\$ 190GM\$  
 4.3PL 0.1LIV -6.8DPR -7.3CCR -0.7HCR 2.97SCS  
 AJCA 08/01/2019 1560DAUS  
 GPTAT 99%R 2.1 GJUI 11.3 GJPI 97%R 115

DAM:  
 PIEDMONT PREMIER FUDGE  
 USA 118879990  
 TATTOO L2290 / L2290  
 DHIA HERD # 55-17-0017 CONTROL # 2290  
 1-11 267 2 12460 5.2 651 3.8 474 100DCR 1640C  
 2-10 282 2 12200 5.4 656 4.1 505 102DCR 1749C  
 3-09 290 2 15510 4.8 744 3.8 587 102DCR 2005C  
 4-09 305 2 17020 5.2 878 3.9 663 99DCR 2295C  
 305 2X ME AVG 4L 16978M 854F 655P 2254C

2-01 80% 3-04 80% 4-00 86%  
 ST SR DF RA RW RL FA FU RH RUW UC UD TP TL RTR RTS  
 41 34 37 21 38 27 26 34 37 32 31 34 26 21 34 26  
 PPA -3174M -51F -58P / YD -1755M -15F -22P  
 CDCB PTA 08/01/2019 4RECS 60%R 38%ILE  
 -562M 0.15% 3F 0.09% -2P 181CM\$ 154NM\$ 98FM\$  
 3.5PL 2.4LIV 1.9DPR 0.9CCR 0.3HCR 2.87SCS 159GM\$  
 AJCA 08/01/2019 PTAT 52%R 0.5 JUI 15.8 JPI 51%R 51

SISTER(S):  
 PIEDMONT COUNTRY FUDGE 84%  
 4-09 305 2 19270 4.8 920 3.7 719 102DCR 2469C  
 PIEDMONT BLAIR FUDGE {6} 87%  
 6-01 305 2 21390 5.4 1163 3.8 821 102DCR 2841C  
 PIEDMONT TBONE FUDGE 86%  
 5-01 276 2 19810 4.8 947 3.6 709 101DCR 2451C  
 PIEDMONT LEGION FUDGE 87%  
 6-02 305 2 23980 4.7 1124 3.5 831 102DCR 2872C  
 PIEDMONT GRAND-PRIX FUDGE 85%  
 3-09 273 2 15160 4.5 686 3.7 560 101DCR 1874C  
 PIEDMONT APPLEJACK FUDGE 87%  
 3-11 305 2 23430 4.2 994 3.5 813 102DCR 2716C

BRED: 12/20/2018 DUE: 09/25/2019 TO  
 RIVER VALLEY CECE CHROME-ET  
 JE840003012423929 7JE5004  
 CDCB GPTA S 08/01/2019 1874DAUS 295HRDS 36%RIP  
 99%R 1185M 0.03% 63F 97%ILE  
 99%R 0.01% 44P 583CM\$ 565NM\$ 529FM\$ 516GM\$  
 5.3PL -2.2LIV 0.6DPR 0.7CCR 2.7HCR 2.80SCS  
 AJCA 08/01/2019 1144DAUS  
 GPTAT 98%R 2.8 GJUI 33.0 GJPI 95%R 191

PEARSON, JAMES BREEDER & OWNER  
 LINCOLNTON, NC  
 704-735-1222

ALL LYNNS LOUIE VALENTINO-ET  
 USA 116279413 GT50K BBR 100 JH1C 7JE1038  
 CDCB GPTA S 08/01/2019 18882DAUS 2083HRDS 9%RIP  
 99%R 774M -0.08% 20F 31%ILE  
 99%R -0.02% 24P 283CM\$ 281NM\$ 278FM\$ 157GM\$  
 4.2PL 3.3LIV -2.7DPR -3.6CCR 0.9HCR 2.97SCS  
 AJCA 08/01/2019 8556DAUS  
 GPTAT 99%R 1.9 GJUI 17.1 GJPI 99%R 77

DUTCH HOLLOW JEVON MELINDA 822-ET 90%  
 USA 116510875 GT50K BBR 100 JH1C  
 TATTOO E822 / E822  
 DHIA HERD # 65-06-0001 CONTROL # 647  
 3-05 305 2 10620 4.7 499 3.8 401 98DCR 1355C  
 4-07 305 2 16850 4.5 754 3.4 569 96DCR 1965C  
 5-09 305 2 18360 3.9 722 3.5 648 96DCR 2054C  
 6-10 305 2 18440 4.1 765 3.6 671 98DCR 2155C  
 305 2X ME AVG 6L 17113M 700F 587P 1930C  
 PPA 3009M 43F 74P / YD 2983M 59F 83P  
 CDCB GPTA S 08/01/2019 4RECS 88%R 48%ILE  
 1044M -0.13% 23F -0.04% 29P 185CM\$ 186NM\$ 190FM\$  
 1.1PL -0.7LIV -2.9DPR -3.1CCR -0.8HCR 2.88SCS 91GM\$  
 AJCA 08/01/2019 GPTAT 86%R 0.9 GJUI 0.9 GJPI 84%R 56

HAWARDEN IMPULS PREMIER  
 USA 067107510 GT50K BBR 100 JH1C 29JE3756  
 CDCB GPTA S 08/01/2019 6916DAUS 1089HRDS 6%RIP  
 99%R -479M 0.23% 22F 31%ILE  
 99%R 0.13% 8P 308CM\$ 274NM\$ 197FM\$ 264GM\$  
 4.0PL 3.1LIV 2.0DPR 0.3CCR 0.0HCR 3.07SCS  
 AJCA 08/01/2019 3804DAUS  
 GPTAT 99%R 1.0 GJUI 11.7 GJPI 99%R 78

PARAMOUNT FUDGE OF OPEN A 88%  
 USA 114004796  
 TATTOO / A32  
 DHIA HERD # 55-17-0017 CONTROL # 32  
 CDCB PTA 08/01/2019 0RECS 63%R 28%ILE  
 -223M 0.07% 3F 0.04% 0P 128CM\$ 113NM\$ 82FM\$  
 2.3PL 1.3LIV 1.3DPR 1.5CCR 0.7HCR 2.78SCS 120GM\$  
 AJCA 08/01/2019 PTAT 51%R 0.2 JUI 7.8 JPI 53%R 38  
 SIRE: ROCK ELLA PARAMOUNT-ET GJPI 9 9%ILE

NEXT DAM:  
 HAWARDEN SATURN MARIE 92%  
 8-02 305 2 19410 4.8 937 3.6 702 102DCR 2427C  
 SIRE: VAN HOLME IMPERIALS SATURN GJPI -21 5%ILE

4TH DAM:  
 HAWARDEN BARBER MARIE 88%  
 5-10 305 2 18730 4.8 891 3.8 706 99DCR 2405C

# LOT 30 PIEDMONT CALYPSO STARLEAN USA 173179895 GT45K

BORN 10/24/2017 TATTOO L2832 / L2832 P2 BBR 100  
 FEMALE EFI 8.5% JH1C

CDCB GPTA S 08/01/2019 ORECS 76%R 40%ILE  
 1134M -0.21% 11F -0.06% 28P 152CM\$ 161NM\$ 182FM\$  
 1.4PL -4.3LIV -1.6DPR -1.3CCR 1.5HCR 2.98SCS 122GM\$  
 AJCA 08/01/2019 GPTAT 78%R 1.6 GJUI 24.2 GJPI 72%R 62  
 ST SR DF RA RW RL FA FU  
 1.3 0.1 1.7 H0.9 0.5 P0.3 S1.2 2.3  
 RH RUW UC UD TP TL RTR RTS  
 2.3 1.3 -0.2 S2.5 C0.6 S0.2

SELLING FRESH AND OPEN

**SIRE:**

AHLEM PRESCOTT CALYPSO-ET  
 USA 071199843 GT80K BBR 100 JH1F 7JE1350  
 CDCB GPTA S 08/01/2019 3358DAUS 268HRDS 21%RIP  
 99%R 1185M -0.22% 10F 18%ILE  
 99%R -0.06% 29P 164CM\$ 169NM\$ 184FM\$ 130GM\$  
 1.9PL -4.5LIV -1.1DPR -1.3CCR -0.5HCR 2.74SCS  
 AJCA 08/01/2019 1575DAUS  
 GPTAT 99%R 1.5 GJUI 14.7 GJPI 97%R 66

**DAM:**

PIEDMONT TOPEKA STARLEAN  
 USA 119643907  
 TATTOO L2570 / L2570  
 DHIA HERD # 55-17-0017 CONTROL # 2570  
 1-10 305 2 15760 4.6 720 3.5 547 101DCR 1890C  
 305 2X ME AVG 1L 21577M 960F 750P 2574C  
 2-01 84% 3-03 88%  
 ST SR DF RA RW RL FA FU RH RUW UC UD TP TL RTR RTS  
 45 33 42 25 36 27 26 34 46 42 28 26 28 23 36 37  
 PPA 546M 61F 34P / YD 1172M 93F 54P  
 CDCB PTA 08/01/2019 2RECS 55%R 41%ILE  
 241M 0.09% 29F 0.04% 16P 174CM\$ 162NM\$ 134FM\$  
 1.4PL -3.7LIV -2.5DPR -2.1CCR 0.8HCR 3.10SCS 95GM\$  
 AJCA 08/01/2019 PTAT 51%R 1.5 JUI 19.1 JPI 48%R 51

**SISTER(S):**

PIEDMONT VALENTINO STARLEAN 87%  
 2-09 305 2 20020 4.3 862 3.4 686 102DCR 2328C

LUTZ COREY & MANDY & PEARSON J BREEDER & OWNER  
 LINCOLNTON, NC

DUTCH HOLLOW PRESCOTT {6}-ET  
 USA 067184369 GT80K BBR 100 JH1F 7JE1173  
 CDCB GPTA S 08/01/2019 1978DAUS 283HRDS 9%RIP  
 99%R 1254M -0.04% 52F 22%ILE  
 99%R -0.01% 43P 231CM\$ 221NM\$ 201FM\$ 177GM\$  
 -2.1PL -7.0LIV -1.9DPR -3.0CCR -2.0HCR 2.97SCS  
 AJCA 08/01/2019 694DAUS  
 GPTAT 99%R 0.5 GJUI -1.1 GJPI 98%R 67  
 AHLEM HEADLINE CAROL 34265-ET 90%  
 USA 069041471 GT3K BBR 100 JH1C  
 TATTOO / L4265  
 DHIA HERD # 93-24-0224 CONTROL # 34265  
 3-00 305 3 20110 4.0 811 3.4 687 97DCR 2249C  
 4-04 299 3 24550 4.0 978 3.5 855 94DCR 2750C  
 5-04 305 3 24010 4.0 950 3.6 853 97DCR 2704C  
 6-07 305 3 24510 3.9 958 3.4 836 95DCR 2691C  
 305 2X ME AVG 5L 21807M 898F 764P 2496C  
 PPA 1840M -47F 18P / YD 1425M -39F 16P  
 CDCB GPTA S 08/01/2019 5RECS 87%R 56%ILE  
 800M -0.20% -3F -0.09% 10P 192CM\$ 212NM\$ 256FM\$  
 5.1PL 1.9LIV 2.8DPR 2.5CCR 1.9HCR 2.85SCS 232GM\$  
 AJCA 08/01/2019 GPTAT 83%R 1.4 GJUI 12.6 GJPI 81%R 69

HEARTLAND MERCHANT TOPEKA-ET  
 USA 067332021 GT50K BBR 100 JH1F 7JE1169  
 CDCB GPTA S 08/01/2019 11904DAUS 1308HRDS 10%RIP  
 99%R 400M 0.13% 45F 15%ILE  
 99%R 0.04% 22P 143CM\$ 132NM\$ 105FM\$ 9GM\$  
 -0.1PL -6.6LIV -5.2DPR -5.7CCR -0.7HCR 3.26SCS  
 AJCA 08/01/2019 4481DAUS  
 GPTAT 99%R 2.0 GJUI 22.0 GJPI 99%R 33

PIEDMONT LEGAL STARLEAN 85%  
 USA 117740185  
 TATTOO L1937 / L1937  
 DHIA HERD # 55-17-0017 CONTROL # 1937  
 1-07 295 2 17510 4.6 800 3.5 613 101DCR 2118C  
 2-07 288 2 17540 4.9 861 3.7 646 102DCR 2234C  
 3-06 277 2 18630 4.8 901 3.7 684 102DCR 2366C  
 4-05 269 2 19940 5.1 1022 3.7 734 101DCR 2539C  
 5-05 294 2 18570 4.6 857 3.6 672 102DCR 2302C  
 305 2X ME AVG 5L 21534M 1024F 780P 2685C  
 PPA 545M 78F 41P / YD 22M 26F 15P  
 CDCB PTA 08/01/2019 5RECS 62%R 18%ILE  
 -88M 0.03% 2F 0.03% 3P 65CM\$ 56NM\$ 36FM\$  
 1.2PL -0.6LIV -0.2DPR 1.0CCR 2.3HCR 3.00SCS 53GM\$  
 AJCA 08/01/2019 PTAT 57%R 0.5 JUI 5.4 JPI 53%R 26  
 SIRE: TOLLENAARS IMPULS LEGAL 233-ET GJPI 69 16%ILE

**NEXT DAM:**

PIEDMONT HARVEST STAR 83%  
 3-11 274 2 13670 4.7 646 3.7 506 102DCR 1735C  
 SIRE: SUNSET CANYON GOLDEN HARVEST GJPI -51 3%ILE

**4TH DAM:**

PIEDMONT AVERY STAR 87%  
 3-00 251 2 15550 4.8 749 3.6 561 97DCR 1940C



PIEDMONT LEGION EXPLOSION, VG-89%  
FROM THE SAME FAMILY AS LOT 31

## LOT 31 PIEDMONT WILCAT EXPLOSION USA 173179925

BORN 10/29/2017 TATTOO L2835 / L2835 P7  
FEMALE EFI 8.3%

LUTZ, COREY ALAN  
LINCOLNTON, NC  
704-735-1222

BREEDER & OWNER

PA 193M 29F 23P  
319CM\$ 290NM\$ 227FM\$  
2.9PL -0.3DPR 0.0CCR 3.1HCR 2.94SCS  
PA TYPE 2.2 JPI 32%R 105  
ST SR DF RA RW RL FA FU  
1.8 0.5 1.5 L0.4 0.6 S0.1 S0.3 1.6  
RH RUW UC UD TP TL RTR RTS  
1.9 1.2 1.3 S2.4 C1.3 L0.5

HEARTLAND IRWIN TEXAS-ET  
USA 067312531 GT80K BBR 100 JH1F 7JE1354  
CDCB GPTA S 08/01/2019 3655DAUS 457HRDS 37%RIP  
99%R 509M -0.11% 1F 20%ILE  
99%R 0.01% 20P 196CM\$ 189NM\$ 173FM\$ 123GM\$  
3.9PL -1.2LIV -1.8DPR -1.8CCR 2.5HCR 3.03SCS  
AJCA 08/01/2019 1170DAUS  
GPTAT 99%R 2.6 GJUI 34.2 GJPI 97%R 77

BRED: 12/19/2018 DUE: 09/24/2019 TO  
ELLIOTTS REGENCY CASINO-ET  
JE840003125141657 14JE725  
CDCB GPTA S 08/01/2019 100%RIP  
78%R 451M 0.06% 34F 49%ILE  
78%R 0.08% 33P 408CM\$ 379NM\$ 314FM\$ 339GM\$  
3.8PL 0.9LIV 0.3DPR 0.5CCR 3.0HCR 3.11SCS  
AJCA 08/01/2019 2DAUS  
GPTAT 79%R 2.0 GJUI 25.7 GJPI 75%R 123  
BRED USING SEXED SEMEN

AHLEM LEGAL WYN 35647 86%  
USA 069042853 GT3K BBR 100 JH1F  
TATTOO / L5647  
DHIA HERD # 93-24-0224 CONTROL # 35647  
1-11 305 2 14300 5.1 732 3.9 557 97DCR 1928C  
3-02 222 3 15080 5.1 767 3.7 560 90DCR 1937C  
305 2X ME AVG 2L 18094M 916F 693P 2392C  
PPA -826M 11F 8P / YD -1019M -5F 2P  
CDCB GPTA S 08/01/2019 2RECS 87%R 14%ILE  
-252M 0.07% 1F 0.10% 10P 45CM\$ 18NM\$ -42FM\$  
0.6PL -1.8LIV -2.4DPR -2.3CCR 1.5HCR 3.06SCS -37GM\$  
AJCA 08/01/2019 GPTAT 82%R 1.1 GJUI 17.6 GJPI 80%R 22

SIRE:  
AHLEM TEXAS WILDCAT 22702-ET  
USA 074067487 GT99K BBR 100 JH1F 250JE1511  
CDCB GPTA S 08/01/2019 95DAUS 58HRDS 90%RIP  
89%R 304M 0.00% 14F 24%ILE  
88%R 0.09% 29P 277CM\$ 243NM\$ 171FM\$ 205GM\$  
2.6PL -1.1LIV -0.6DPR -0.6CCR 2.9HCR 2.93SCS  
AJCA 08/01/2019 32DAUS  
GPTAT 80%R 2.1 GJUI 28.6 GJPI 83%R 98

RIVER VALLEY CECE CHROME-ET  
JE840003012423929 GT80K BBR 100 JH1F 7JE5004  
CDCB GPTA S 08/01/2019 1874DAUS 295HRDS 36%RIP  
99%R 1185M 0.03% 63F 97%ILE  
99%R 0.01% 44P 583CM\$ 565NM\$ 529FM\$ 516GM\$  
5.3PL -2.2LIV 0.6DPR 0.7CCR 2.7HCR 2.80SCS  
AJCA 08/01/2019 1144DAUS  
GPTAT 98%R 2.8 GJUI 33.0 GJPI 95%R 191

DAM:  
PIEDMONT CHROME EXPLOSION  
USA 119643952  
TATTOO L2575 / L2575  
DHIA HERD # 55-17-0017 CONTROL # 2575  
1-10 295 2 14540 5.6 811 3.8 552 101DCR 1910C  
2-09 283 2 16280 5.5 896 3.9 631 99DCR 2184C  
305 2X ME AVG 2L 20274M 1086F 769P 2660C  
2-00 85% 3-02 90%  
ST SR DF RA RW RL FA FU RH RUW UC UD TP TL RTR RTS  
38 36 41 31 36 32 25 40 45 42 34 32 32 23 36 32  
PPA -334M 139F 43P / YD -449M 119F 36P  
CDCB PTA 08/01/2019 2RECS 54%R 88%ILE  
82M 0.20% 43F 0.07% 17P 361CM\$ 336NM\$ 283FM\$  
3.2PL -0.7LIV 0.0DPR 0.6CCR 3.3HCR 2.94SCS 303GM\$  
AJCA 08/01/2019 PTAT 49%R 2.3 JUI 22.6 JPI 46%R 112

PIEDMONT ECLIPES EXPLOSION-P 78%  
USA 118998639  
TATTOO L2308 / L2308  
DHIA HERD # 55-17-0017 CONTROL # 2308  
PPA -1027M 30F -17P / YD -910M 50F -11P  
CDCB PTA 08/01/2019 1RECS 52%R 10%ILE  
-598M 0.16% 2F 0.04% -13P -31CM\$ -35NM\$ -46FM\$  
-0.2PL 0.9LIV -1.0DPR 0.1CCR 3.6HCR 3.21SCS -44GM\$  
AJCA 08/01/2019 PTAT 49%R 1.0 JUI 13.1 JPI 46%R -12  
SIRE: MAACK DAIRY ECLIPES-P-ET GJPI -22 5%ILE

NEXT DAM:  
PIEDMONT SUREFIRE EXPLOSION 84%  
3-04 300 2 15040 4.7 713 3.5 533 102DCR 1842C  
SIRE: BW SUREFIRE GJPI -4 7%ILE

4TH DAM:  
PIEDMONT GOVERNOR EXPLOSION 86%  
5-09 305 2 21600 4.5 965 3.6 767 102DCR 2606C





SUNSET CANYON HG ANTHEM-ET, E-90%  
GRANDAM OF LOT 32



SUNSET CANYON FINALIST ANTHEM-ET, E-94%  
GREAT-GRANDAM OF LOT 32



SUNSET CANYON MBSB ANTHEM-ET, E-95%  
FOURTH DAM OF LOT 32



SUNSET CANYON HG FINAL ANTHEM, E-91%  
SISTER TO THE GRANDAM OF LOT 32



SUNSET CANYON BROOK AMITY-ET, E-90%  
FIFTH DAM OF LOT 32



GOODNOW MIDNIGHT BLUE-ET, E-93%  
SIXTH DAM OF LOT 32

# LOT 32 HER-MAN SHOWDOWN ANTHEM JE840003145402286

BORN 09/03/2017 TATTOO A457 / A457 P0  
 FEMALE EFI 6.6%

PA -477M -8F -7P  
 39CM\$ 28NM\$ 3FM\$  
 1.4PL 1.3DPR 1.0CCR 1.2HCR 3.08SCS  
 PA TYPE 1.1 JPI 42%R 13  
 ST SR DF RA RW RL FA FU  
 1.3 0.1 0.7 H0.5 0.4 P0.2 S0.8 1.1  
 RH RUW UC UD TP TL RTR RTS  
 0.7 0.5 0.5 S1.4 C0.4 L0.3

PASTURE BRED FROM: 02/17/2019 DUE AFTER: 11/23/2019 TO  
 HER-MAN VIP CUBA 106 473  
 JE840003145402302  
 CDCB GPTA S 08/01/2019 0%RIP  
 72%R -1149M 0.26% -6F 9%ILE  
 72%R 0.09% -24P 10CM\$ -2NM\$ -31FM\$ -2GM\$  
 1.7PL 1.8LIV 0.2DPR -0.2CCR 0.7HCR 3.26SCS  
 AJCA 08/01/2019 ODAUS  
 GPTAT 74%R 2.4 GJUI 39.0 GJPI 67%R -4

SIRE:  
 RIVER VALLEY SPICE SHOWDOWN  
 JE840003012423904 GT80K BBR 100 JH1F 7JE5015  
 CDCB GPTA S 08/01/2019 253DAUS 113HRDS 28%RIP  
 95%R -480M 0.15% 7F 14%ILE  
 96%R 0.11% 4P 124CM\$ 95NM\$ 31FM\$ 103GM\$  
 1.0PL 0.3LIV 0.8DPR 0.3CCR 1.0HCR 3.04SCS  
 AJCA 08/01/2019 164DAUS  
 GPTAT 92%R 0.9 GJUI 6.5 GJPI 89%R 33

DAM:  
 HER-MAN ACTION ANTHEM  
 USA 119513895 GT29K BBR 100 JH1F  
 TATTOO A400 / A400  
 DHIA HERD # 56-12-0001 CONTROL # 4  
 2-00 290 2 16350 4.5 740 3.2 528 103DCR 1822C  
 3-00 246 2 13100 4.4 570 3.4 443 101DCR 1524C  
 305 2X ME AVG 2L 20310M 884F 666P 2287C  
 2-03 86% 3-04 88% 4-10 90%  
 ST SR DF RA RW RL FA FU RH RUW UC UD TP TL RTR RTS  
 43 27 36 24 33 31 30 42 46 42 30 36 28 32 35 36  
 PPA -621M -67F -37P / YD -1027M -74F -49P  
 CDCB GPTA S 08/01/2019 3RECS 81%R 9%ILE  
 -474M 0.00% -22F 0.00% -17P -46CM\$ -39NM\$ -25FM\$  
 1.7PL 2.1LIV 1.8DPR 1.6CCR 1.4HCR 3.12SCS 2GM\$  
 AJCA 08/01/2019 GPTAT 81%R 1.2 GJUI 19.0 GJPI 77%R -8

SISTER(S):  
 HER-MAN CALYPSO ANTHEM 86%  
 1-11 279 2 15710 4.2 654 3.3 512 103DCR 1753C

LUTZ, HERBY, AMANDA &/OR HOBBS OWNER  
 CHESTER, SC

LUTZ HOBBS & SMITH NATE BREEDER  
 CHESTER, SC

HAWARDEN IMPULS PREMIER  
 USA 067107510 GT50K BBR 100 JH1C 29JE3756  
 CDCB GPTA S 08/01/2019 6916DAUS 1089HRDS 6%RIP  
 99%R -479M 0.23% 22F 31%ILE  
 99%R 0.13% 8P 308CM\$ 274NM\$ 197FM\$ 264GM\$  
 4.0PL 3.1LIV 2.0DPR 0.3CCR 0.0HCR 3.07SCS  
 AJCA 08/01/2019 3804DAUS  
 GPTAT 99%R 1.0 GJUI 11.7 GJPI 99%R 78  
 SOUTH MOUNTAIN VOLTAGE SPICE-ET 95%  
 USA 116023133 GT3K BBR 100 JH1F  
 TATTOO E224 / E224  
 DHIA HERD # 33-87-0722 CONTROL # 728  
 4-01 257 2 10940 5.2 569 3.8 415 99DCR 1436C  
 5-01 305 2 16280 5.0 814 3.7 609 102DCR 2107C  
 7-00 305 2 16320 6.4 1051 3.7 604 102DCR 2089C  
 9-01 267 2 11210 5.7 638 3.8 428 101DCR 1481C  
 305 2X ME AVG 6L 15352M 840F 585P 2024C  
 PPA -1153M 8F 7P / YD -1801M -22F -29P  
 CDCB GPTA S 08/01/2019 5RECS 87%R 5%ILE  
 -971M 0.13% -21F 0.09% -18P -112CM\$ -129NM\$ -166FM\$  
 -0.1PL -0.3LIV -0.7DPR -0.2CCR 1.0HCR 3.06SCS -124GM\$  
 AJCA 08/01/2019 GPTAT 80%R 1.0 GJUI 15.6 GJPI 78%R -33

FOREST GLEN AVERY ACTION-ET  
 USA 111023978 GTHD BBR 100 JH1F 7JE590  
 CDCB GPTA S 08/01/2019 23977DAUS 2797HRDS 4%RIP  
 99%R -327M -0.02% -19F 11%ILE  
 99%R 0.00% -12P 30CM\$ 33NM\$ 41FM\$ 42GM\$  
 2.7PL 4.1LIV 1.1DPR 0.9CCR 2.9HCR 3.00SCS  
 AJCA 08/01/2019 12185DAUS  
 GPTAT 99%R 1.3 GJUI 16.4 GJPI 99%R 18

SUNSET CANYON HG ANTHEM-ET 90%  
 USA 118183886 GT8K BBR 100 JH1F  
 TATTOO / C400  
 DHIA HERD # 56-12-0001 CONTROL # 400  
 2-00 184 2 7400 4.6 340 3.6 270 94DCR 918C  
 3-01 287 2 23240 5.1 1187 3.5 813 104DCR 2810C  
 5-00 305 2 20080 4.8 954 3.3 666 104DCR 2300C  
 6-00 305 2 19750 4.8 956 3.5 696 104DCR 2406C  
 305 2X ME AVG 4L 20352M 974F 708P 2434C  
 PPA -756M 9F -20P / YD -1109M -31F -35P  
 CDCB GPTA S 08/01/2019 4RECS 83%R 1%ILE  
 -946M 0.08% -30F 0.03% -28P -262CM\$ -258NM\$ -253FM\$  
 -2.1PL -1.0LIV 0.8DPR 0.9CCR -1.3HCR 3.20SCS -199GM\$  
 AJCA 08/01/2019 GPTAT 78%R 0.8 GJUI 15.8 GJPI 77%R -76  
 2ND 3-YEAR-OLD, 2016 CLEMSON SPRING SHOW  
 SIRE: SV JADE HIRED GUN-ET GJPI -32 5%ILE

SISTER(S):  
 SUNSET CANYON HG FINAL ANTHEM 91%  
 4-10 305 2 21920 4.1 899 3.4 736 80DCR 2456C  
 3RD SR 2-YEAR-OLD, 2015 WESTERN NATIONAL SHOW  
 SUNSET CANYON TOPEKA F ANTHEM 84%  
 3-01 305 2 16290 5.1 834 3.6 592 97DCR 2047C  
 SUNSET CANYON HG ANTHEM 467 85%  
 1-10 288 3 19500 5.1 986 3.8 742 103DCR 2567C  
 SKANDIA CITATION F ANTHEM-ET 88%  
 3-00 295 3 21740 5.1 1111 3.8 820 95DCR 2837C  
 SKANDIA A ANTHEM 47692-ET 88%  
 2-02 305 3 16720 4.6 764 3.6 608 103DCR 2065C  
 SKANDIA SPARKY F ANTHEM-ET 87%  
 2-09 305 3 20240 4.8 966 3.9 781 97DCR 2631C  
 SKANDIA SPARKY ANTHEM 986-ET 80%  
 1-07 305 3 17130 5.1 877 3.9 663 96DCR 2294C

NEXT DAM:  
 SUNSET CANYON FINALIST ANTHEM-ET 94%  
 4-05 305 2 20810 4.6 957 3.6 743 97DCR 2560C  
 SIRE: BW FINALIST {6} GJPI -60 3%ILE

4TH DAM:  
 SUNSET CANYON MBSB ANTHEM-ET 95%  
 5-04 365 2 37087 4.7 1732 3.7 1383 DHIR 4961C  
 RES SR AND RES GRAND CHAMPION, 2000 WESTERN NATIONAL  
 OVERALL PREMIER PERFORMANCE COW, 2000 ALL AMERICAN  
 WINNER, 2000 NATIONAL JERSEY JUG FUTURITY  
 NASCO INTERNATIONAL TYPE & PRODUCTION AWARD, 2002 WESTERN NATIONAL  
 1ST 4-YEAR-OLD, 2001 WESTERN NATIONAL  
 1ST SR 3-YEAR-OLD, 2000 WESTERN NATIONAL  
 1ST 5-YEAR-OLD, 2002 WESTERN NATIONAL



**HER-MAN ACTION AGAIN, E-91%  
DAM OF LOT 33**



**SAR CONNECTION P ANNIE, E-91%  
GRANDAM OF LOT 33**



**SAR PIEDMONT ANNIE, E-90%  
GREAT-GRANDAM OF LOT 33**



**HER-MAN IATOLA ANNIVERSARY, E-93%  
SISTER TO THE DAM OF LOT 33**



**HER-MAN EXCITATION ANNIE, E-91%  
SISTER TO THE GRANDAM OF LOT 33**



**HER-MAN BUMMER ANNIE, E-91%  
SISTER TO THE GRANDAM OF LOT 33**

# LOT 33 HER-MAN METALICA JOSIE ANNE (TWIN) JE840003145402293

BORN 09/15/2017 TATTOO A464 / A464 P1  
 FEMALE EFI 7.4%

LUTZ HERBY & AMANDA BREEDER & OWNER  
 CHESTER, SC  
 803-899-2983

PA -224M 5F -3P  
 152CM\$ 144NM\$ 127FM\$  
 3.0PL 1.2DPR 1.0CCR 1.6HCR 2.89SCS  
 PA TYPE 1.2 JPI 43%R 45  
 ST SR DF RA RW RL FA FU  
 -0.4 0.1 0.6 H0.4 0.3 P0.4 S0.7 1.2  
 RH RUW UC UD TP TL RTR RTS  
 0.7 0.5 0.2 S1.0 C1.0 S0.1

HAWARDEN IMPULS PREMIER  
 USA 067107510 GT50K BBR 100 JH1C 29J3E3756  
 CDCB GPTA S 08/01/2019 6916DAUS 1089HRDS 6%RIP  
 99%R -479M 0.23% 22F 31%ILE  
 99%R 0.13% 8P 308CM\$ 274NM\$ 197FM\$ 264GM\$  
 4.0PL 3.1LIV 2.0DPR 0.3CCR 0.0HCR 3.07SCS  
 AJCA 08/01/2019 3804DAUS  
 GPTAT 99%R 1.0 GJUI 11.7 GJPI 99%R 78

PASTURE BRED FROM: 12/25/2018 DUE AFTER: 09/30/2019 TO  
 HER-MAN VIP CUBA 106 473  
 JE840003145402302  
 CDCB GPTA S 08/01/2019 0%RIP  
 72%R -1149M 0.26% -6F 9%ILE  
 72%R 0.09% -24P 10CM\$ -2NM\$ -31FM\$ -2GM\$  
 1.7PL 1.8LIV 0.2DPR -0.2CCR 0.7HCR 3.26SCS  
 AJCA 08/01/2019 ODAUS  
 GPTAT 74%R 2.4 GJUI 39.0 GJPI 67%R -4

BW CENTURION IRIS K347 {6} 95%  
 USA 111122015 GT50K BBR 100 JH1F  
 TATTOO K347 / K347  
 DHIA HERD # 93-52-0150 CONTROL # 1057  
 6-09 305 3 34440 4.8 1655 3.5 1212 103DCR 4189C  
 365 3 39630 4.8 1895 3.5 1392 DHIR 4812C  
 9-04 305 3 31420 3.9 1233 3.0 939 103DCR 3237C  
 365 3 37050 4.0 1465 3.0 1109 DHIR 3824C  
 305 2X ME AVG 5L 24889M 1147F 823P 2840C  
 PPA 2353M 92F 64P / YD 1332M 56F 38P  
 CDCB GPTA S 08/01/2019 4RECS 93%R 38%ILE  
 274M -0.03% 8F -0.03% 4P 144CM\$ 152NM\$ 170FM\$  
 1.8PL 0.9LIV 2.0DPR 2.5CCR 2.0HCR 3.07SCS 188GM\$  
 AJCA 08/01/2019 GPTAT 90%R 1.2 GJUI 14.7 GJPI 89%R 52

SISTER(S):  
 HER-MAN PLUS ANNIE {6} 83%  
 2-01 305 3 20880 4.6 952 3.5 737 92DCR 2543C  
 HER-MAN PREMIER ANGEL 80%

SIRE:  
 BW METALICA-ET  
 USA 117961544 GT50K BBR 100 JH1C 7JE1251  
 CDCB GPTA S 08/01/2019 1038DAUS 290HRDS 9%RIP  
 99%R 144M 0.07% 20F 41%ILE  
 99%R 0.03% 11P 333CM\$ 318NM\$ 287FM\$ 312GM\$  
 4.4PL 2.8LIV 2.0DPR 1.4CCR 1.9HCR 2.77SCS  
 AJCA 08/01/2019 474DAUS  
 GPTAT 98%R 1.5 GJUI 17.1 GJPI 96%R 100

FOREST GLEN AVERY ACTION-ET  
 USA 111023978 GTHD BBR 100 JH1F 7JE590  
 CDCB GPTA S 08/01/2019 23977DAUS 2797HRDS 4%RIP  
 99%R -327M -0.02% -19F 11%ILE  
 99%R 0.00% -12P 30CM\$ 33NM\$ 41FM\$ 42GM\$  
 2.7PL 4.1LIV 1.1DPR 0.9CCR 2.9HCR 3.00SCS  
 AJCA 08/01/2019 12185DAUS  
 GPTAT 99%R 1.3 GJUI 16.4 GJPI 99%R 18

DAM:  
 HER-MAN ACTION AGAIN  
 USA 117893490 GT6K BBR 100 JH1F  
 TATTOO A764 / A764  
 DHIA HERD # 56-12-0001 CONTROL # 764  
 1-09 296 2 17420 5.0 864 3.5 605 103DCR 2091C  
 2-09 305 2 20910 4.7 976 3.5 734 104DCR 2537C  
 4-02 305 2 22230 5.5 1233 3.5 776 104DCR 2682C  
 5-02 264 2 17590 4.7 834 3.5 609 102DCR 2104C  
 305 2X ME AVG 4L 22740M 1115F 790P 2731C  
 1-11 87% 2-11 90% 5-05 91%  
 ST SR DF RA RW RL FA FU RH RUW UC UD TP TL RTR RTS  
 45 42 40 10 46 22 28 44 42 40 42 22 22 38 42 38  
 PPA -22M 44F 7P / YD -1078M -2F -29P  
 CDCB GPTA S 08/01/2019 4RECS 81%R 10%ILE  
 -591M 0.09% -11F 0.02% -17P -30CM\$ -31NM\$ -34FM\$  
 1.5PL 1.0LIV 0.3DPR 0.6CCR 1.3HCR 3.00SCS -23GM\$  
 AJCA 08/01/2019 GPTAT 80%R 0.8 GJUI 5.8 GJPI 77%R -10  
 SISTER(S):  
 HER-MAN IATOLA ANNIVERSARY 93%  
 4-08 305 2 21720 5.4 1183 4.0 872 104DCR 3019C  
 1ST AGED COW, 2016 SC STATE FAIR  
 3RD 5-YEAR-OLD, 2015 NC STATE FAIR

SAR CONNECTION P ANNIE 91%  
 USA 115030004  
 TATTOO / R285  
 DHIA HERD # 56-12-0001 CONTROL # 285  
 2-02 305 2 15810 5.5 868 3.7 584 97DCR 2020C  
 3-02 305 2 17890 5.2 938 3.7 665 98DCR 2300C  
 4-02 305 2 17540 5.4 952 3.8 671 101DCR 2322C  
 5-02 279 2 14700 5.8 850 4.1 609 102DCR 2109C  
 6-01 302 2 16520 5.9 975 3.7 613 104DCR 2120C  
 305 2X ME AVG 5L 18526M 1025F 704P 2436C  
 PPA -2716M 29F -54P / YD -2641M 9F -56P  
 CDCB PTA 08/01/2019 5RECS 64%R 11%ILE  
 -1396M 0.34% -3F 0.10% -32P 2CM\$ -15NM\$ -53FM\$  
 1.7PL 0.8LIV 2.0DPR 2.3CCR 1.0HCR 2.90SCS 33GM\$  
 AJCA 08/01/2019 PTAT 57%R 1.1 JUI 8.6 JPI 54%R -4  
 SIRE: GIPRAT BELLES CONNECTION-ET GJPI 6 8%ILE  
 SISTER(S):  
 HER-MAN EXCITATION ANNIE 91%  
 4-01 301 2 18860 6.1 1150 3.7 699 104DCR 2418C  
 2ND BEST UDDER AND 2ND 4-YEAR-OLD, 2013 NORTH CAROLINA STATE FAIR  
 2ND 4-YEAR-OLD, 2013 SOUTH CAROLINA STATE FAIR  
 HER-MAN BUMMER ANNIE 91%  
 4-01 305 2 23630 5.2 1235 3.5 826 104DCR 2855C  
 3RD SR 2-YEAR-OLD, 2013 NORTH CAROLINA STATE FAIR  
 NEXT DAM:  
 SAR PIEDMONT ANNIE 90%  
 5-07 305 2 18510 4.9 916 3.7 677 98DCR 2341C  
 RESERVE SENIOR & RESERVE GRAND CHAMPION, 2006 VIRGINIA STATE FAIR  
 1ST SR 2-YEAR-OLD, 2006 VIRGINIA STATE FAIR  
 SIRE: PIEDMONT NADINE FUROR GJPI -91 1%ILE  
 4TH DAM:  
 SAR BARBER LIL ANNIE-ET 82%  
 7-00 305 2 21530 4.8 1033 3.5 758 99DCR 2620C



**HER-MAN SHOCKER ALLEGRA-ET, E-90%  
GRANDAM OF LOT 34**



**SAR CHAIRMAN ALLURE, E-94%  
GREAT-GRANDAM OF LOT 34**



**SAR APOLLO ALLURE, E-91%  
FOURTH DAM OF LOT 34**

# LOT 34 HER-MAN TEXAS AIMEE JE840003145402310

BORN 11/17/2017 TATTOO A481 / A481 P2  
 FEMALE EFI 8.0%

LUTZ, AMANDA STILES BREEDER & OWNER  
 CHESTER, SC  
 803-899-2983

PA 380M -3F 9P  
 151CM\$ 154NM\$ 162FM\$  
 4.0PL -0.1DPR 0.1CCR 2.2HCR 2.99SCS  
 PA TYPE 1.8 JPI 43% 58  
 ST SR DF RA RW RL FA FU  
 0.3 -0.2 0.5 H1.0 0.4 P0.3 S0.2 2.4  
 RH RUW UC UD TP TL RTR RTS  
 1.7 0.4 0.2 S3.1 C1.2 S0.9

ALL LYNN'S VALENTINO IRWIN-ET  
 USA 117423084 GT50K BBR 100 JH1C 7JE1163  
 CDCB GPTA S 08/01/2019 3787DAUS 723HRDS 12%RIP  
 99%R 419M -0.01% 18F 21%ILE  
 99%R -0.01% 14P 203CM\$ 199NM\$ 193FM\$ 75GM\$  
 4.2PL -0.1LIV -3.6DPR -3.6CCR 2.0HCR 2.94SCS  
 AJCA 08/01/2019 2211DAUS  
 GPTAT 99%R 1.7 GJUI 24.8 GJPI 99%R 61

BRED: 12/16/2018 DUE: 09/21/2019 TO  
 STEINHAUERS SAMSON LEMONHEAD  
 USA 118662185 14JE670  
 CDCB GPTA S 08/01/2019 4341DAUS 523HRDS 38%RIP  
 99%R 149M 0.19% 45F 49%ILE  
 99%R 0.08% 22P 418CM\$ 385NM\$ 317FM\$ 333GM\$  
 4.0PL 0.1LIV -0.1DPR 0.8CCR 1.3HCR 2.79SCS  
 AJCA 08/01/2019 1988DAUS  
 GPTAT 99%R 1.7 GJUI 23.5 GJPI 96%R 122

HEARTLAND NATHAN TEXAS-ET 95%  
 USA 067041437 GT50K BBR 100 JH1F  
 DHIA HERD # 48-89-0168 CONTROL # 1437  
 2-10 305 3 21850 4.6 1008 3.9 843 93DCR 2785C  
 3-11 305 3 26340 4.3 1130 3.8 991 92DCR 3185C  
 5-01 305 3 25940 4.6 1185 3.7 963 94DCR 3232C  
 7-00 183 3 17610 4.8 844 3.5 610 79DCR 2108C  
 305 2X ME AVG 5L 21944M 1006F 828P 2737C  
 PPA 1709M 27F 70P / YD 1127M 22F 53P  
 CDCB GPTA S 08/01/2019 5RECS 93%R 24%ILE  
 358M -0.06% 5F 0.03% 18P 98CM\$ 89NM\$ 67FM\$  
 0.9PL -1.1LIV -2.6DPR -2.0CCR 0.8HCR 3.12SCS 23GM\$  
 AJCA 08/01/2019 GPTAT 90%R 1.5 GJUI 20.1 GJPI 90%R 35

SIRE:  
 HEARTLAND IRWIN TEXAS-ET  
 USA 067312531 GT80K BBR 100 JH1F 7JE1354  
 CDCB GPTA S 08/01/2019 3655DAUS 457HRDS 37%RIP  
 99%R 509M -0.11% 1F 20%ILE  
 99%R 0.01% 20P 196CM\$ 189NM\$ 173FM\$ 123GM\$  
 3.9PL -1.2LIV -1.8DPR -1.8CCR 2.5HCR 3.03SCS  
 AJCA 08/01/2019 1170DAUS  
 GPTAT 99%R 2.6 GJUI 34.2 GJPI 97%R 77

BW ACADEMY-ET  
 USA 116022712 GTHD BBR 100 JH1F 11JE1000  
 CDCB GPTA S 08/01/2019 4687DAUS 370HRDS 3%RIP  
 99%R 769M -0.14% 8F 22%ILE  
 99%R -0.10% 8P 199CM\$ 222NM\$ 273FM\$ 213GM\$  
 4.2PL 4.1LIV 2.0DPR 0.9CCR 1.1HCR 2.94SCS  
 AJCA 08/01/2019 2996DAUS  
 GPTAT 99%R 1.1 GJUI 21.2 GJPI 99%R 64

DAM:  
 HER-MAN ACADEMY AMY  
 JE840003012916562 GT8K BBR 100 JH1F  
 TATTOO A120 / A120  
 DHIA HERD # 56-12-0001 CONTROL # 120  
 1-10 262 2 16800 4.5 750 3.1 520 102DCR 1794C  
 2-09 305 2 17890 4.8 852 3.5 627 104DCR 2167C  
 3-10 305 2 24030 4.6 1101 3.4 819 104DCR 2829C  
 305 2X ME AVG 3L 23678M 1063F 783P 2704C  
 2-10 82% 3-04 85% 4-00 90% 5-05 91%  
 ST SR DF RA RW RL FA FU RH RUW UC UD TP TL RTR RTS  
 35 44 38 17 41 29 31 37 42 44 38 25 29 19 37 44  
 PPA 842M 14F 12P / YD 646M 10F 9P  
 CDCB GPTA S 08/01/2019 4RECS 81%R 30%ILE  
 250M -0.09% -7F -0.05% -2P 105CM\$ 119NM\$ 151FM\$  
 4.0PL 2.9LIV 1.6DPR 2.0CCR 1.8HCR 2.94SCS 123GM\$  
 AJCA 08/01/2019 GPTAT 81%R 0.9 GJUI 22.4 GJPI 76%R 39

HER-MAN SHOCKER ALLEGRA-ET 90%  
 USA 117570094 GT3K BBR 100 JH1F  
 TATTOO A738 / A738  
 DHIA HERD # 56-12-0001 CONTROL # 738  
 1-11 288 2 17840 4.8 855 3.4 614 104DCR 2121C  
 2-10 256 2 14500 4.3 625 3.6 524 103DCR 1727C  
 3-10 301 2 20720 4.3 882 3.6 738 103DCR 2434C  
 4-09 190 2 15580 4.2 650 3.4 525 98DCR 1766C  
 305 2X ME AVG 4L 21158M 923F 741P 2482C  
 PPA -513M -33F -11P / YD -879M -40F -17P  
 CDCB GPTA S 08/01/2019 4RECS 81%R 16%ILE  
 -209M -0.04% -18F 0.01% -5P 37CM\$ 35NM\$ 30FM\$  
 3.1PL 2.1LIV 0.9DPR 1.7CCR 2.0HCR 3.00SCS 41GM\$  
 AJCA 08/01/2019 GPTAT 78%R 0.8 GJUI 10.3 GJPI 74%R 14  
 SIRE: WF IATOLA SHOCKER-ET GJPI 20 11%ILE

SISTER(S):  
 HER-MAN SHOCKER ALLANNIS-ET 90%  
 5-06 284 2 18800 5.2 971 4.0 746 103DCR 2583C  
 HER-MAN SHOCKER ALENA-ET 90%  
 3-10 305 2 21280 4.9 1034 3.6 764 102DCR 2641C  
 HER-MAN SHOCKER ALLETE-ET 88%  
 4-01 305 3 27110 3.9 1050 3.5 949 95DCR 2996C  
 4TH JR 3-YEAR-OLD, 2014 MICHIGAN DAIRY EXPO  
 2ND JR 2-YEAR-OLD, 2013 MICHIGAN DAIRY EXPO  
 HER-MAN IRWIN A WAMMIE-ET 88%  
 3-02 305 2 19530 4.9 955 3.6 707 0DCR 2445C  
 HER-MAN IRWIN A WONDER-ET 90%  
 4-04 305 2 22350 4.4 982 3.4 749 104DCR 2587C  
 HER-MAN IRWIN A WOW-ET 81%  
 2-00 305 2 18200 5.0 904 3.6 649 104DCR 2244C  
 HER-MAN STEALTH ALLURE 81%  
 1-10 305 3 16620 5.1 846 3.8 634 103DCR 2194C

NEXT DAM:  
 SAR CHAIRMAN ALLURE 94%  
 3-10 365 2 22853 4.9 1122 3.8 869 DHIR 3002C  
 5TH JR 2-YEAR-OLD, 2008 SOUTH CAROLINA STATE FAIR  
 SIRE: GIPRAT BELLES CHAIRMAN-ET GJPI -39 5%ILE

4TH DAM:  
 SAR APOLLO ALLURE 91%  
 5-04 279 2 21430 4.7 1013 3.9 832 96DCR 2777C  
 2ND 3-YEAR-OLD, 2007 SOUTH CAROLINA STATE FAIR



**HER-MAN WHOPPER GLORIOUS, E-92%**  
GRANDAM OF LOT 35



**BRIDON SHYSTER GILDA, VG-89%**  
FOURTH DAM OF LOT 35

**LOT 35 HER-MAN COLTON GLOSSY JE840003145402312**

BORN 12/03/2017 TATTOO A483 / A483 P1  
FEMALE EFI 7.1%

PA -807M 3F -8P  
84CM\$ 59NM\$ 3FM\$  
1.1PL 0.2DPR -0.2CCR 0.7HCR 3.10SCS  
PA TYPE 1.5 JPI 35%R 22  
ST SR DF RA RW RL FA FU  
1.5 -0.2 1.3 H0.2 0.3 S0.2 S0.5 1.3  
RH RUW UC UD TP TL RTR RTS  
1.0 0.8 0.6 S1.6 C0.6 L0.5

BRED: 01/04/2019 DUE: 10/10/2019 TO  
RIVER VALLEY SAL SIZZLER-ET  
JE840003013097966 7JE5021  
CDCB GPTA S 08/01/2019 251DAUS 30HRDS 37%RIP  
96%R 1570M -0.16% 40F 45%ILE  
96%R -0.02% 53P 355CM\$ 347NM\$ 329FM\$ 197GM\$  
2.1PL 0.3LIV -4.2DPR -4.4CCR -0.7HCR 3.10SCS  
AJCA 08/01/2019 112DAUS  
GPTAT 92%R 1.5 GJUI 14.5 GJPI 90%R 101

BRED USING SEXED SEMEN

SIRE:  
CHILLI ACTION COLTON-ET  
USA 066738335 GT50K BBR 100 JH1F 7JE1088  
CDCB GPTA S 08/01/2019 1973DAUS 675HRDS 32%RIP  
99%R -1058M 0.27% 1F 9%ILE  
99%R 0.09% -21P 40CM\$ 26NM\$ -7FM\$ 29GM\$  
0.7PL 2.4LIV 0.2DPR 0.0CCR 0.8HCR 3.16SCS  
AJCA 08/01/2019 1026DAUS  
GPTAT 97%R 2.2 GJUI 26.8 GJPI 96%R 10

DAM:  
HER-MAN SHOWDOWN GLOW  
JE840003129809323  
TATTOO A329 / A329  
DHIA HERD # 56-12-0001 CONTROL # 329  
1-10 305 2 15210 5.7 866 4.0 604 103DCR 2091C  
305 2X ME AVG 1L 19737M 1112F 793P 2746C

1-11 83%  
ST SR DF RA RW RL FA FU RH RUW UC UD TP TL RTR RTS  
32 29 33 22 31 26 33 33 35 33 26 35 27 17 31 37  
PPA -933M 36F 21P / YD -838M 41F 29P  
CDCB PTA 08/01/2019 1RECS 51%R 24%ILE  
-555M 0.16% 5F 0.14% 6P 128CM\$ 92NM\$ 13FM\$  
1.4PL 1.0LIV 0.2DPR -0.3CCR 0.5HCR 3.03SCS 78GM\$  
AJCA 08/01/2019 PTAT 43%R 0.8 JUI 4.4 JPI 45%R 34

LUTZ, HERBY, AMANDA &/OR HOBBS BREEDER & OWNER  
CHESTER, SC

FOREST GLEN AVERY ACTION-ET  
USA 111023978 GTHD BBR 100 JH1F 7JE590  
CDCB GPTA S 08/01/2019 23977DAUS 2797HRDS 4%RIP  
99%R -327M -0.02% -19F 11%ILE  
99%R 0.00% -12P 30CM\$ 33NM\$ 41FM\$ 42GM\$  
2.7PL 4.1LIV 1.1DPR 0.9CCR 2.9HCR 3.00SCS  
AJCA 08/01/2019 12185DAUS  
GPTAT 99%R 1.3 GJUI 16.4 GJPI 99%R 18

FAMILY HILL CONNECTION CHILLI-ET 91%  
USA 114535186 GT3K BBR 100 JH1F  
TATTOO / F950  
DHIA HERD # 51-09-0284 CONTROL # 950  
2-04 266 2 17560 7.6 1335 4.0 694 89DCR 2403C  
305 2X ME AVG 1L 23610M 1760F 934P 3234C  
CDCB GPTA S 08/01/2019 0RECS 90%R 18%ILE  
-1118M 0.26% -5F 0.13% -16P 80CM\$ 50NM\$ -14FM\$  
2.0PL 0.9LIV 0.7DPR 1.4CCR 0.9HCR 2.94SCS 64GM\$  
AJCA 08/01/2019 GPTAT 86%R 1.7 GJUI 21.6 GJPI 85%R 26

RIVER VALLEY SPICE SHOWDOWN  
JE840003012423904 GT80K BBR 100 JH1F 7JE5015  
CDCB GPTA S 08/01/2019 253DAUS 113HRDS 28%RIP  
95%R -480M 0.15% 7F 14%ILE  
96%R 0.11% 4P 124CM\$ 95NM\$ 31FM\$ 103GM\$  
1.0PL 0.3LIV 0.8DPR 0.3CCR 1.0HCR 3.04SCS  
AJCA 08/01/2019 164DAUS  
GPTAT 92%R 0.9 GJUI 6.5 GJPI 89%R 33

HER-MAN WHOPPER GLORIOUS 92%  
JE840003012160364 GT8K BBR 100 JH1F  
TATTOO A934 / A934  
DHIA HERD # 56-12-0001 CONTROL # 934  
1-10 302 2 15650 5.3 830 4.2 650 103DCR 2233C  
2-10 305 2 18300 5.4 983 4.1 758 104DCR 2626C  
4-00 305 2 19800 5.0 999 4.1 819 104DCR 2739C  
305 2X ME AVG 3L 20144M 1043F 840P 2837C  
PPA -1530M -8F 22P / YD -1399M -11F 12P  
CDCB GPTA S 08/01/2019 3RECS 81%R 25%ILE  
-579M 0.15% 2F 0.13% 5P 134CM\$ 99NM\$ 20FM\$  
1.8PL 1.6LIV -0.3DPR -1.0CCR 0.1HCR 3.02SCS 68GM\$  
AJCA 08/01/2019 GPTAT 80%R 1.1 GJUI 14.6 GJPI 76%R 40  
SIRE: ALL LYNNS VALENTINO WHOPPER-ET GJPI 43 15%ILE

NEXT DAM:  
EH/HM IATOLA GLORY  
SIRE: SC GOLD DUST PARAMOUNT IATOLA-ET GJPI 22 11%ILE

4TH DAM:  
BRIDON SHYSTER GILDA 89%  
2-00 305 2 18030 4.7 840 3.6 658 96DCR 2256C  
3RD SR 2-YEAR-OLD, 2010 ALL AMERICAN JR JERSEY SHOW  
2ND SR 2-YEAR-OLD, 2010 SC STATE FAIR



**RATLIFF PRICE ALICIA, E-95%**  
**GREAT-GRANDAM OF LOT 36**



**RATLIFF ACTION ANGEL, E-95%**  
**FULL SISTER TO THE GRANDAM OF LOT 36**



**RATLIFF TEQUILA AVELANCHE-ET, E-93%**  
**SISTER TO THE GRANDAM OF LOT 36**



**RATLIFF IMPRESSION ANNABELLA-ET, E-93%**  
**SISTER TO THE GRANDAM OF LOT 36**



**RATLIFF SAMBO ALISON-ET, E-91%**  
**SISTER TO THE GRANDAM OF LOT 36**



**ROZEVIEV DORIE D RACHEL, E-95%**  
**FIFTH DAM OF LOT 36**



# LOT 36 HER-MAN FIZZ ANSLEY JE840003145402338

BORN 03/25/2018 TATTOO A509 / A509 PO  
 FEMALE EFI 5.7%

LUTZ, HERBY, AMANDA &/OR HOBBS BREEDER & OWNER  
 CHESTER, SC

PA -1248M -27F -34P  
 -201CM\$ -204NM\$ -214FM\$  
 0.9PL -1.2DPR -1.2CCR 0.6HCR 3.13SCS  
 PA TYPE 1.2 JPI 32%R -65  
 ST SR DF RA RW RL FA FU  
 1.2 0.5 0.7 H0.9 0.8 P0.3 S0.1 1.8  
 RH RUW UC UD TP TL RTR RTS  
 1.1 0.5 0.5 S2.1 C0.8 L0.8

PASTURE BRED FROM: 05/02/2019 DUE AFTER: 02/05/2020 TO  
 HER-MAN VIP CUBA 106 473  
 JE840003145402302  
 CDCB GPTA S 08/01/2019 0%RIP  
 72%R -1149M 0.26% -6F 9%ILE  
 72%R 0.09% -24P 10CM\$ -2NM\$ -31FM\$ -2GM\$  
 1.7PL 1.8LIV 0.2DPR -0.2CCR 0.7HCR 3.26SCS  
 AJCA 08/01/2019 ODAUS  
 GPTAT 74%R 2.4 GJUI 39.0 GJPI 67%R -4

SISTER(S):  
 RATLIFF SEAGRAMS ANSLEY  
 2-00 269 3 12050 5.4 655 4.0 485 88DCR 1679C

SIRE:  
 J-KAY TEQUILA FIZZ  
 USA 067060052 GT99K BBR 100 JH1F 7JE1486  
 CDCB GPTA S 08/01/2019 232DAUS 134HRDS 69%RIP  
 94%R -1303M 0.16% -33F 1%ILE  
 95%R 0.05% -38P -303CM\$ -300NM\$ -298FM\$ -345GM\$  
 0.5PL -1.4LIV -2.9DPR -3.3CCR 0.1HCR 3.20SCS  
 AJCA 08/01/2019 121DAUS  
 GPTAT 90%R 1.4 GJUI 21.5 GJPI 86%R -100

DAM:  
 RATLIFF DUALLY ANSLEY  
 JE840003125089318  
 DHIA HERD # 56-12-0001 CONTROL # 1131  
 1-11 278 2 14710 5.3 779 3.8 564 103DCR 1952C  
 2-10 268 2 16900 5.4 912 3.9 667 103DCR 2309C  
 3-09 305 2 20760 5.5 1142 3.8 781 104DCR 2702C  
 305 2X ME AVG 3L 21230M 1137F 818P 2832C

2-06 85% 2-11 87% 3-01 90%  
 ST SR DF RA RW RL FA FU RH RUW UC UD TP TL RTR RTS  
 38 37 43 19 37 37 28 39 41 41 27 33 37 28 38 29  
 PPA -1091M 32F 1P / YD -1938M -16F -38P  
 CDCB PTA 08/01/2019 3RECS 54%R 6%ILE  
 -1192M 0.20% -20F 0.07% -29P -99CM\$ -108NM\$ -130FM\$  
 1.2PL 0.8LIV 0.6DPR 1.0CCR 1.1HCR 3.06SCS -83GM\$  
 AJCA 08/01/2019 PTAT 42%R 1.0 JUI 16.0 JPI 43%R -30

NEXT DAM:  
 RATLIFF PRICE ALICIA 95%  
 3-05 305 2 20880 4.9 1014 3.6 760 96DCR 2628C  
 SUPREME, GRAND, AND SENIOR CHAMPION, 2010 ALL AMERICAN SHOW  
 SUPREME CHAMPION, 2009 & 2010 NAILE  
 NATIONAL GRAND CHAMPION, 2008, 2009 & 2010  
 SENIOR & GRAND CHAMPION, 2009 KANSAS STATE  
 INT CHAMPION, 2007 WI SPRING SPECTACULAR, 2008 SOUTHERN  
 NATIONAL & KS STATE  
 HON MENTION INT. CHAMPION, 2008 CENTRAL NATIONAL  
 RESERVE GRAND CHAMPION, 2008 SOUTHERN NATIONAL, 2008 KS STATE,  
 2009 CENTRAL NATIONAL  
 RESERVE SENIOR CHAMPION, 2009 CENTRAL NATIONAL  
 BB & O, 2007 WI SPRING SPECTACULAR, 2008 ALL AMERICAN SHOW,  
 2009 CENTRAL NATIONAL  
 GENETIC AWARD WINNER, 2008 CENTRAL NATIONAL  
 PRODUCTION AWARD WINNER, 2008 & 2009 CENTRAL NATIONAL  
 ALL AMERICAN SR 3-YEAR-OLD, 2008  
 1ST SR 2-YEAR-OLD, 2007 WI SPRING SPECTACULAR  
 1ST SR 3-YEAR-OLD, 2008 SOUTHERN NATL & KS STATE  
 1ST 4-YEAR-OLD, 2009 KS ST, CENTRAL NTL & ALL AMERICAN  
 2ND SR 3-YEAR-OLD, 2008 CENTRAL NATIONAL  
 NOMINATED ALL-AMERICAN SR. 3-YEAR-OLD, 2008 ABA CONTEST  
 SIRE: RATLIFF JADE PRICE

4TH DAM:  
 BRIDON ETHAN ALMOND 91%  
 5-05 305 2 20260 5.3 1071 3.5 716 92DCR 2475C

TOWER VUE PRIME TEQUILA-ET  
 USA 114816452 GTHD BBR 100 JH1F 76JE156  
 CDCB GPTA S 08/01/2019 4793DAUS 1400HRDS 11%RIP  
 99%R -1404M 0.21% -29F 0%ILE  
 99%R 0.08% -35P -376CM\$ -378NM\$ -391FM\$ -424GM\$  
 -2.3PL -4.1LIV -3.9DPR -5.6CCR -1.7HCR 3.40SCS  
 AJCA 08/01/2019 3195DAUS  
 GPTAT 99%R 1.8 GJUI 26.0 GJPI 98%R -123

HARMONY CORNERS FOZZY-ET 95%  
 USA 067052052 GT13K BBR 100 JH1F  
 DHIA HERD # 31-11-1023 CONTROL # 1001  
 6-06 305 2 17020 5.9 998 3.7 627 101DCR 2168C  
 8-04 305 2 18500 5.3 987 3.7 676 98DCR 2338C  
 9-05 305 2 15610 6.2 963 3.6 558 96DCR 1929C  
 305 2X ME AVG 3L 17183M 1020F 632P 2187C  
 PPA 465M 99F 42P / YD -1054M 11F -10P  
 CDCB GPTA S 08/01/2019 5RECS 86%R 1%ILE  
 -945M 0.19% -9F 0.08% -19P 3CM\$ -13NM\$ -47FM\$  
 2.8PL 0.8LIV -0.5DPR 0.1CCR -0.5HCR 2.97SCS -38GM\$  
 AJCA 08/01/2019 GPTAT 81%R 0.9 GJUI 22.1 GJPI 80%R -1

RATLIFF SAMBO DUALLY-ET  
 USA 116092289 16JE5021  
 CDCB PTA 08/01/2019 17DAUS 11HRDS 0%RIP  
 74%R -1361M 0.24% -21F 4%ILE  
 75%R 0.07% -36P -184CM\$ -188NM\$ -200FM\$ -149GM\$  
 -0.1PL -0.6LIV 0.4DPR 1.7CCR -0.4HCR 3.17SCS  
 AJCA 08/01/2019 19DAUS  
 PTAT 66%R 1.4 JUI 17.9 JPI 65%R -58

RATLIFF ACTION ANGELA-ET 88%  
 USA 117393954  
 TATTOO CK / 871  
 DHIA HERD # 48-14-0191 CONTROL # 1  
 2-03 305 2 14550 5.4 784 3.3 485 94DCR 1675C  
 305 2X ME AVG 2L 17672M 882F 574P 1982C  
 PPA -1980M -98F -96P / YD -2310M -93F -105P  
 CDCB PTA 08/01/2019 2RECS 61%R 5%ILE  
 -1023M 0.07% -36F 0.00% -36P -145CM\$ -136NM\$ -118FM\$  
 2.1PL 2.2LIV 1.8DPR 1.5CCR 2.6HCR 2.99SCS -87GM\$  
 AJCA 08/01/2019 PTAT 53%R 0.9 JUI 19.9 JPI 53%R -38  
 SIRE: FOREST GLEN AVERY ACTION-ET GJPI 18 11%ILE

SISTER(S):  
 RATLIFF ACTION ANGEL 95%  
 7-01 305 2 24930 5.0 1250 3.4 855 96DCR 2954C  
 ALL AMERICAN MILKING SENIOR YEARLING, 2012  
 2ND SENIOR YEARLING IN MILK, 2012 INTERNATIONAL JERSEY SHOW  
 RATLIFF SAMBO ASPEN-ET 93%  
 5-00 303 2 17310 4.9 849 3.7 649 98DCR 2245C  
 RATLIFF ACTION ADDISON-ET 91%  
 4-06 305 2 16070 5.0 803 3.7 588 94DCR 2033C  
 RATLIFF TEQUILA AVELANCHE-ET 93%  
 3-09 305 2 23320 5.4 1270 3.7 857 95DCR 2964C  
 RESERVE GRAND CHAMPION, 2016 EASTERN STATES EXPOSITION  
 RESERVE INTERMEDIATE CHAMP, 2016 EASTERN STATES EXPOSTION  
 RATLIFF IMPRESSION ARLENE-ET 92%  
 3-02 303 2 16760 5.7 952 4.0 675 94DCR 2337C  
 RATLIFF IMPRESSION ALASKA-ET 90%  
 3-03 305 2 16810 4.4 735 3.7 624 98DCR 2042C  
 RESERVE GRAND CHAMPION, 2015 MISSOURI STATE FAIR  
 RESERVE INTERMEDIATE CHAMP, 2015 MISSOURI STATE FAIR  
 RATLIFF IMPRESSION ANNABELLA-ET 93%  
 4-09 305 2 21070 5.6 1186 3.8 791 95DCR 2736C  
 GRAND CHAMPION, 2016 SOUTHERN NATIONAL JERSEY SHOW  
 2ND PREMIER PERFORMANCE, 2015 ALL AMERICAN  
 INTERMEDIATE CHAMPION, 2015 WI SPRING SPECTACULAR  
 RESERVE GRAND, 2015 WI SPRING SPECTACULAR  
 1ST SR 2-YEAR-OLD, 2015 WI SPRING SPECTACULAR  
 6TH SR 2-YEAR-OLD, 2015 ALL AMERICAN JERSEY SHOW  
 1ST SR 3-YEAR-OLD, 2016 SOUTHERN NATIONAL SHOW  
 RATLIFF APPLE JACK ACCENT-ET 91%  
 2-11 305 2 16560 4.5 738 3.7 613 95DCR 2032C  
 7TH MILKING YEARLING, 2015 ALL AMERICAN JERSEY SHOW  
 RATLIFF SAMBO ALISON-ET 91%  
 4-09 305 2 23830 5.0 1183 3.7 883 96DCR 3054C  
 4TH, 2017 NATIONAL JERSEY JUG FUTURITY  
 RESERVE GRAND CHAMPION, 2017 ILLINOIS STATE FAIR  
 RATLIFF VERBITUM AUBURN-ET 88%  
 2-02 305 2 16010 5.6 889 3.9 618 91DCR 2139C  
 RATLIFF EXCITATION ALANA-ET 90%  
 2-07 305 2 17590 6.0 1060 3.7 657 97DCR 2273C  
 RATLIFF INDIANA AUBREY-ET 89%  
 2-03 305 2 19950 5.7 1142 3.8 762 92DCR 2637C  
 RATLIFF EXCITATION ADRIAN-ET 88%  
 1-11 305 2 17330 5.4 940 3.8 659 94DCR 2280C  
 RATLIFF APPLE JACK ANSLEY-ET 90%  
 2-10 305 2 17960 5.2 937 3.6 638 96DCR 2205C  
 RESERVE ALL AMERICAN MILKING YEARLING, 2017



HER-MAN/SAR IRWIN DOLL  
DAM OF LOT 37

**LOT 37 HER-MAN/SAR CRAZE DOLL JE840003145402340 GT45K**

BORN 03/29/2018 TATTOO A511 / A511 P3 BBR 100  
FEMALE EFI 8.8% JH1F

CDCB GPTA S 08/01/2019 ORECS 73%R 73%ILE  
244M 0.07% 26F 0.04% 17P 286CM\$ 270NM\$ 235FM\$  
3.6PL 1.0LIV -1.2DPR -1.0CCR 0.7HCR 2.98SCS 199GM\$  
AJCA 08/01/2019 GPTAT 74%R 1.6 GJUI 19.8 GJPI 69%R 82  
ST SR DF RA RW RL FA FU  
0.9 -0.1 0.6 H0.2 0.2 P0.3 S0.3 1.9  
RH RUW UC UD TP TL RTR RTS  
1.5 0.5 0.1 S2.1 C1.0 L0.4

PASTURE BRED FROM: 05/05/2019 DUE AFTER: 02/08/2020 TO  
HER-MAN VIP CUBA 106 473  
JE840003145402302

CDCB GPTA S 08/01/2019 0%RIP  
72%R -1149M 0.26% -6F 9%ILE  
72%R 0.09% -24P 10CM\$ -2NM\$ -31FM\$ -2GM\$  
1.7PL 1.8LIV 0.2DPR -0.2CCR 0.7HCR 3.26SCS  
AJCA 08/01/2019 ODAUS  
GPTAT 74%R 2.4 GJUI 39.0 GJPI 67%R -4

**SIRE:**

RIVER VALLEY CIRCUS CRAZE-ET  
USA 075341001 GT99K BBR 100 JH1F 200JE10001  
CDCB GPTA S 08/01/2019 0%RIP  
77%R 764M 0.08% 53F 93%ILE  
77%R 0.02% 31P 548CM\$ 533NM\$ 501FM\$ 476GM\$  
5.8PL 2.9LIV 1.0DPR 1.0CCR 1.4HCR 2.90SCS  
AJCA 08/01/2019 ODAUS  
GPTAT 78%R 1.6 GJUI 22.8 GJPI 74%R 157

**DAM:**

HER-MAN/SAR IRWIN DOLL  
JE840003129809353  
TATTOO A359 / A359  
DHIA HERD # 56-12-0001 CONTROL # 359  
PPA -477M -30F -8P / YD -552M -28F -10P  
CDCB PTA 08/01/2019 1RECS 51%R 12%ILE  
-56M -0.01% -5F 0.02% 1P 6CM\$ 1NM\$ -8FM\$  
1.7PL -0.9LIV -2.9DPR -1.6CCR 1.2HCR 3.00SCS -68GM\$  
PA TYPE 1.3 JUI JPI 45%R 2

**SISTER(S):**

HER-MAN/SAR LENNOX DOL 85%  
1-11 305 2 15390 4.9 747 3.7 574 104DCR 1985C

AMANDA LUTZ & CLIFFORD STILES BREEDER & OWNER  
CHESTER, SC  
803-899-2983

**STEINHAUERS SAMSON LEMONHEAD**

USA 118662185 GT80K BBR 100 JH1F 14JE670  
CDCB GPTA S 08/01/2019 4341DAUS 523HRDS 38%RIP  
99%R 149M 0.19% 45F 49%ILE  
99%R 0.08% 22P 418CM\$ 385NM\$ 317FM\$ 333GM\$  
4.0PL 0.1LIV -0.1DPR 0.8CCR 1.3HCR 2.79SCS  
AJCA 08/01/2019 1988DAUS  
GPTAT 99%R 1.7 GJUI 23.5 GJPI 96%R 122  
GOFF PHAROAH CIRCUS ACT-ET 90%  
USA 067723964 GT45K BBR 100 JH1F  
DHIA HERD # 33-87-0722 CONTROL # 9  
1-09 305 3 19130 4.5 856 3.5 665 103DCR 2289C  
2-11 305 3 21340 4.5 959 3.5 751 104DCR 2574C  
305 2X ME AVG 2L 22200M 1000F 784P 2687C  
PPA 3248M 145F 110P / YD 2659M 113F 88P  
CDCB GPTA S 08/01/2019 3RECS 85%R 98%ILE  
1005M -0.10% 28F -0.03% 29P 455CM\$ 455NM\$ 457FM\$  
6.0PL 3.5LIV 2.3DPR 2.3CCR 2.5HCR 2.93SCS 438GM\$  
AJCA 08/01/2019 GPTAT 82%R 1.7 GJUI 23.0 GJPI 79%R 138

**ALL LYNNS VALENTINO IRWIN-ET**

USA 117423084 GT50K BBR 100 JH1C 7JE1163  
CDCB GPTA S 08/01/2019 3787DAUS 723HRDS 12%RIP  
99%R 419M -0.01% 18F 21%ILE  
99%R -0.01% 14P 203CM\$ 199NM\$ 193FM\$ 75GM\$  
4.2PL -0.1LIV -3.6DPR -3.6CCR 2.0HCR 2.94SCS  
AJCA 08/01/2019 2211DAUS  
GPTAT 99%R 1.7 GJUI 24.8 GJPI 99%R 61

**HER-MAN / SAR HARVEST DOLLY**

USA 117960691 90%  
TATTOO A815 / A815  
DHIA HERD # 56-12-0001 CONTROL # 815  
2-01 305 2 19410 4.0 784 3.5 670 103DCR 2182C  
3-03 305 2 18980 4.2 788 3.6 681 104DCR 2205C  
4-04 198 2 14870 4.6 682 3.3 496 98DCR 1713C  
305 2X ME AVG 3L 21368M 906F 748P 2460C  
PPA -325M -49F -5P / YD -696M -47F -15P  
CDCB PTA 08/01/2019 3RECS 60%R 3%ILE  
-469M -0.01% -25F 0.03% -11P -179CM\$ -183NM\$ -193FM\$  
-0.7PL -1.8LIV -2.2DPR 0.1CCR 0.4HCR 3.02SCS -201GM\$  
AJCA 08/01/2019 PTAT 50%R 0.9 JUI 4.0 JPI 51%R -52  
SIRE: SUNSET CANYON GOLDEN HARVEST GJPI -51 3%ILE

**NEXT DAM:**

SAR SAMBO DID 83%  
3-06 305 2 18890 4.4 833 3.7 692 103DCR 2293C  
SIRE: LESTER SAMBO GJPI -34 5%ILE

**4TH DAM:**

SAR ANRDRE DID 87%  
6-04 305 2 21970 3.7 821 3.6 781 94DCR 2398C

# LOT 38 HER-MAN LISTOWEL DOLLY JE840003145402345 GT45K

BORN 04/17/2018 TATTOO A516 / A516 P5 BBR 100  
 FEMALE EFI 9.2% JH1F

LUTZ, HOBBS BREEDER & OWNER  
 CHESTER, SC  
 803-899-2983

CDCB GPTA S 08/01/2019 ORECS 76%R 89%ILE  
 974M -0.08% 29F -0.02% 30P 343CM\$ 342NM\$ 339FM\$  
 4.0PL 2.8LIV 0.2DPR 0.4CCR 1.2HCR 3.00SCS 288GM\$  
 AJCA 08/01/2019 GPTAT 76%R 0.8 GJUI 10.5 GJPI 72%R 102  
 ST SR DF RA RW RL FA FU  
 1.2 0.3 0.7 L0.9 0.2 S0.4 S0.0 0.2  
 RH RUW UC UD TP TL RTR RTS  
 0.4 0.5 0.7 S0.7 C1.2 S0.9

ROWLEYS 11 VISIONARY CHILI-ET  
 USA 118201001 GT80K BBR 100 JH1F 29JE3867  
 CDCB GPTA S 08/01/2019 3640DAUS 358HRDS 17%RIP  
 99%R 696M 0.06% 45F 62%ILE  
 99%R 0.08% 41P 458CM\$ 425NM\$ 354FM\$ 390GM\$  
 4.2PL -1.3LIV 0.3DPR 2.1CCR 4.1HCR 2.99SCS  
 AJCA 08/01/2019 1569DAUS  
 GPTAT 99%R 1.2 GJUI 7.8 GJPI 97%R 139

BRED: 05/29/2019 DUE: 03/03/2020 TO  
 PROMETEDOR MADISON-ET  
 USA 067299614 200JE1139  
 CDCB GPTA S 08/01/2019 0%RIP  
 76%R 868M 0.18% 78F 89%ILE  
 76%R 0.07% 46P 557CM\$ 523NM\$ 450FM\$ 385GM\$  
 2.8PL -1.8LIV -3.5DPR -2.8CCR -0.3HCR 2.92SCS  
 AJCA 08/01/2019 ODAUS  
 GPTAT 77%R 2.3 GJUI 28.6 GJPI 72%R 161

HILLVIEW HEADLINE KEYLIME-P 87%  
 USA 067203177 GT3K BBR 100 JH1F  
 TATTOO / J42  
 DHIA HERD # 35-70-0033 CONTROL # 3177  
 1-10 305 2 22160 3.9 872 3.0 656 98DCR 2261C  
 2-10 305 2 20280 4.1 835 3.3 668 98DCR 2259C  
 4-06 250 2 19940 3.8 762 3.0 597 95DCR 2040C  
 305 2X ME AVG 3L 24808M 974F 766P 2609C  
 PPA 4393M 34F 52P / YD 4533M 46F 72P  
 CDCB GPTA S 08/01/2019 3RECS 87%R 86%ILE  
 2005M -0.31% 28F -0.14% 42P 294CM\$ 323NM\$ 388FM\$  
 3.3PL 1.8LIV -1.9DPR -1.1CCR -0.1HCR 3.02SCS 226GM\$  
 AJCA 08/01/2019 GPTAT 83%R 0.8 GJUI -3.2 GJPI 80%R 86

SIRE:  
 HILLVIEW LISTOWEL-P  
 USA 067333440 GT99K BBR 100 JH1F 200JE1045  
 CDCB GPTA S 08/01/2019 405DAUS 57HRDS 86%RIP  
 97%R 1575M -0.06% 62F 98%ILE  
 97%R 0.01% 59P 599CM\$ 574NM\$ 525FM\$ 470GM\$  
 4.5PL 0.9LIV -1.4DPR -0.2CCR 2.0HCR 2.74SCS  
 AJCA 08/01/2019 139DAUS  
 GPTAT 94%R 1.2 GJUI 5.9 GJPI 90%R 184

CHASIN-RAINBOWS ACT RILEY-ET  
 USA 067029404 GT50K BBR 100 JH1F 7JE859  
 CDCB GPTA S 08/01/2019 9531DAUS 925HRDS 5%RIP  
 99%R 161M -0.16% -24F 13%ILE  
 99%R -0.05% -4P 56CM\$ 70NM\$ 100FM\$ 109GM\$  
 3.5PL 3.6LIV 2.8DPR 2.2CCR 1.5HCR 2.98SCS  
 AJCA 08/01/2019 3280DAUS  
 GPTAT 99%R 1.3 GJUI 19.7 GJPI 99%R 34

DAM:  
 HER-MAN RILEY DOLL  
 JE840003129809367  
 TATTOO A373 / A373  
 DHIA HERD # 56-12-0001 CONTROL # 373  
 PPA -868M -71F -23P / YD -1707M -112F -43P  
 CDCB PTA 08/01/2019 1RECS 50%R 17%ILE  
 -14M -0.07% -14F -0.02% -4P 38CM\$ 43NM\$ 54FM\$  
 3.3PL 1.7LIV -0.1DPR -0.1CCR 1.1HCR 2.97SCS 18GM\$  
 PA TYPE 1.2 JUI JPI 46%R 18

SAR IRWIN DOLLY 91%  
 JE840003012160357 GT8K BBR 100 JH1C  
 TATTOO A941 / A941  
 DHIA HERD # 56-12-0001 CONTROL # 941  
 1-11 305 2 19750 4.6 900 3.4 673 104DCR 2325C  
 3-04 305 2 25500 4.6 1175 3.3 846 104DCR 2922C  
 4-04 305 3 27350 4.4 1212 3.5 954 104DCR 3260C  
 305 2X ME AVG 4L 24949M 1128F 826P 2844C  
 PPA 1961M 88F 48P / YD 769M 46F 16P  
 CDCB GPTA S 08/01/2019 4RECS 81%R 22%ILE  
 247M -0.03% 6F -0.02% 4P 77CM\$ 82NM\$ 93FM\$  
 3.2PL -0.2LIV -3.1DPR -2.5CCR 0.6HCR 2.97SCS -17GM\$  
 AJCA 08/01/2019 GPTAT 80%R 1.1 GJUI 19.9 GJPI 77%R 18  
 SIRE: ALL LYNNS VALENTINO IRWIN-ET GJPI 61 21%ILE

NEXT DAM:  
 SAR KUHNE DOLLY 90%  
 4-10 305 2 22150 4.6 1021 3.3 738 104DCR 2549C  
 SIRE: PYR-BUSHLEA FERNLEAF KUHNE-ET GJPI -104 3%ILE

4TH DAM:  
 SAR SAMBO DANDY 90%  
 3-11 305 2 19680 4.0 787 3.6 699 94DCR 2229C

# LOT 39 SUNNY DAY DIMENSION DOLLY JE840003145402325

BORN 01/30/2018 TATTOO A496 / A496 P2  
 FEMALE EFI 8.0%

PA 151M 31F 18P  
 240CM\$ 217NM\$ 167FM\$  
 1.3PL -0.9DPR -0.6CCR 2.5HCR 2.93SCS  
 PA TYPE 0.6 JPI 43%R 73  
 ST SR DF RA RW RL FA FU  
 1.5 0.0 0.5 L0.7 0.2 S0.9 L0.4 0.9  
 RH RUW UC UD TP TL RTR RTS  
 0.8 0.4 -0.2 S0.9 C0.6 S0.1

PASTURE BRED FROM: 05/05/2019 DUE AFTER: 02/08/2020 TO  
 HER-MAN VIP CUBA 106 473  
 JE840003145402302  
 CDCB GPTA S 08/01/2019 0%RIP  
 72%R -1149M 0.26% -6F 9%ILE  
 72%R 0.09% -24P 10CM\$ -2NM\$ -31FM\$ -2GM\$  
 1.7PL 1.8LIV 0.2DPR -0.2CCR 0.7HCR 3.26SCS  
 AJCA 08/01/2019 ODAUS  
 GPTAT 74%R 2.4 GJUI 39.0 GJPI 67%R -4

SIRE:  
 SUNSET CANYON DIMENSION-ET  
 USA 117168914 GT50K BBR 100 JH1F 7JE1149  
 CDCB GPTA S 08/01/2019 4579DAUS 537HRDS 37%RIP  
 99%R 88M 0.24% 52F 45%ILE  
 99%R 0.16% 35P 406CM\$ 351NM\$ 232FM\$ 304GM\$  
 1.5PL -1.1LIV -0.7DPR 0.3CCR 4.0HCR 2.86SCS  
 AJCA 08/01/2019 1756DAUS  
 GPTAT 99%R 0.3 GJUI 7.2 GJPI 99%R 124

DAM:  
 SUNNY DAY STEALTH DOLLY  
 JE840003129809318 GT29K BBR 100 JH1F  
 TATTOO A324 / A324  
 DHIA HERD # 56-12-0001 CONTROL # 2324  
 2-03 84%  
 ST SR DF RA RW RL FA FU RH RUW UC UD TP TL RTR RTS  
 37 18 35 33 21 16 25 40 41 33 24 33 26 25 33 46  
 PPA 779M 71F 25P / YD 580M 66F 18P  
 CDCB GPTA S 08/01/2019 1RECS 78%R 23%ILE  
 214M 0.00% 10F -0.03% 1P 74CM\$ 83NM\$ 102FM\$  
 1.0PL 1.0LIV -1.1DPR -1.5CCR 1.0HCR 3.00SCS 43GM\$  
 AJCA 08/01/2019 GPTAT 78%R 0.8 GJUI 10.0 GJPI 72%R 21

SUNNY DAY FARM BREEDER & OWNER  
 CHESTER, SC  
 803-385-3103

BW RENEGADE-ET  
 USA 115883929 GT50K BBR 100 JH1F 200JE60  
 CDCB GPTA S 08/01/2019 9596DAUS 822HRDS 4%RIP  
 99%R 24M 0.27% 54F 36%ILE  
 99%R 0.09% 18P 329CM\$ 302NM\$ 242FM\$ 289GM\$  
 0.5PL -0.1LIV 0.4DPR 1.1CCR 1.4HCR 3.04SCS  
 AJCA 08/01/2019 3680DAUS  
 GPTAT 99%R -0.1 GJUI -2.4 GJPI 99%R 85  
 PEARLMONT IMPULS DAFFY 90%  
 USA 114356624 GTHD BBR 100 JH1F  
 TATTOO / T49  
 DHIA HERD # 92-23-0633 CONTROL # 9000  
 4-03 305 2 18560 5.0 932 3.8 707 102DCR 2446C  
 6-07 305 2 16190 5.1 825 3.9 637 102DCR 2205C  
 8-10 305 2 14990 5.6 839 4.0 606 102DCR 2098C  
 10-01 305 2 12690 4.9 628 4.5 566 100DCR 1796C  
 305 2X ME AVG 6L 16118M 820F 647P 2197C  
 PPA 610M 98F 76P / YD 550M 88F 62P  
 CDCB GPTA S 08/01/2019 4RECS 96%R 79%ILE  
 310M 0.13% 40F 0.09% 29P 325CM\$ 291NM\$ 219FM\$  
 2.3PL -1.4LIV -1.3DPR -1.4CCR 3.4HCR 2.92SCS 228GM\$  
 AJCA 08/01/2019 GPTAT 95%R 0.2 GJUI 4.6 GJPI 94%R 95

HER-MAN STEALTH  
 USA 117577475 GT50K BBR 100 JH1F 200JE388  
 CDCB GPTA S 08/01/2019 53DAUS 49HRDS  
 87%R -63M 0.14% 25F 14%ILE  
 86%R 0.03% 4P 103CM\$ 94NM\$ 75FM\$ 23GM\$  
 0.1PL 0.0LIV -2.7DPR -2.6CCR 2.0HCR 3.04SCS  
 AJCA 08/01/2019 40DAUS  
 GPTAT 80%R 0.9 GJUI 3.5 GJPI 82%R 22

SUNNY DAY VANGELO DOLLY 88%  
 JE840003012160379 GT8K BBR 100 JH1C  
 TATTOO A919 / A919  
 DHIA HERD # 56-12-0001 CONTROL # 2919  
 1-09 302 2 15820 3.8 603 3.2 499 104DCR 1653C  
 2-09 305 2 20360 3.9 801 3.2 659 104DCR 2192C  
 3-11 305 2 19330 4.0 771 3.2 626 104DCR 2098C  
 305 2X ME AVG 3L 21010M 809F 676P 2227C  
 PPA -377M -109F -45P / YD 511M -55F -10P  
 CDCB GPTA S 08/01/2019 3RECS 80%R 7%ILE  
 418M -0.17% -15F -0.05% 5P -103CM\$ -86NM\$ -53FM\$  
 -0.8PL -0.3LIV -0.7DPR -2.0CCR -0.2HCR 3.20SCS -96GM\$  
 AJCA 08/01/2019 GPTAT 80%R 0.2 GJUI -0.6 GJPI 75%R -28  
 SIRE: DUTCH HOLLOW VANGELO-ET GJPI 40 15%ILE

NEXT DAM:  
 SUNNY DAY COUNTRY DOLLY 83%  
 2-11 305 2 19360 4.3 840 3.3 640 103DCR 2210C  
 SIRE: BW COUNTRY-ET GJPI 7 10%ILE

4TH DAM:  
 BOMBER DOLLY OF SDF-ET 85%  
 4-02 305 2 19980 4.3 852 3.6 713 98DCR 2352C

# LOT 40 HER-MAN/SAR OLIVER DOLLY JE840003145402295

BORN 09/18/2017 TATTOO A466 / A466 P1  
 FEMALE EFI 8.5%

PA -35M 11F 3P  
 154CM\$ 150NM\$ 140FM\$  
 2.3PL -0.1DPR -0.2CCR 0.5HCR 3.09SCS  
 PA TYPE 1.3 JPI 37%R 38  
 ST SR DF RA RW RL FA FU  
 0.5 0.3 0.6 L0.6 0.3 P0.2 S0.5 1.2  
 RH RUW UC UD TP TL RTR RTS  
 1.3 0.6 0.3 S1.2 C0.4 S0.2

FRESH: 08/17/2019  
 SELLING OPEN

SISTER(S):  
 HER-MAN/SAR PLUS DOTTIE {6} 92%  
 4-01 305 2 25170 4.7 1188 3.8 945 104DCR 3212C

SIRE:  
 DUTCH HOLLOW OLIVER-P  
 USA 067184544 GT50K BBR 100 JH1F 7J1E1219  
 CDCB GPTA S 08/01/2019 1673DAUS 408HRDS 38%RIP  
 99%R 713M 0.05% 44F 44%ILE  
 99%R -0.01% 23P 345CM\$ 343NM\$ 337FM\$ 235GM\$  
 2.2PL 2.5LIV -2.4DPR -3.0CCR -0.8HCR 3.01SCS  
 AJCA 08/01/2019 593DAUS  
 GPTAT 98%R 2.3 GJUI 21.7 GJPI 96%R 92

DAM:  
 HER-MAN/SAR ACTION DID  
 USA 117281385  
 TATTOO A691 / A691  
 DHIA HERD # 56-12-0001 CONTROL # 691  
 1-10 278 2 14350 5.1 738 3.7 528 103DCR 1826C  
 2-09 270 2 14700 5.0 739 3.8 563 103DCR 1948C  
 3-11 250 2 15960 4.0 642 3.7 595 103DCR 1854C  
 4-11 216 2 13400 4.2 569 3.6 489 102DCR 1589C  
 6-00 294 2 21440 4.7 1006 3.7 797 103DCR 2715C  
 305 2X ME AVG 5L 19959M 924F 743P 2490C  
 1-11 85% 2-10 85% 6-04 88%  
 ST SR DF RA RW RL FA FU RH RUW UC UD TP TL RTR RTS  
 46 42 40 22 42 26 28 38 33 43 25 16 25 27 36 38  
 PPA -1567M -42F -19P / YD -1683M -50F -37P  
 CDCB PTA 08/01/2019 5RECS 59%R 9%ILE  
 -782M 0.07% -23F 0.05% -18P -38CM\$ -43NM\$ -57FM\$  
 2.3PL 3.2LIV 2.2DPR 2.6CCR 1.8HCR 3.16SCS 1GM\$  
 AJCA 08/01/2019 PTAT 53%R 0.3 JUI 6.1 JPI 51%R -16

AMANDA LUTZ & CLIFFORD STILES BREEDER & OWNER  
 CHESTER, SC  
 803-899-2983

ALL LYNN'S LOUIE VALENTINO-ET  
 USA 116279413 GT50K BBR 100 JH1C 7J1E1038  
 CDCB GPTA S 08/01/2019 18882DAUS 2083HRDS 9%RIP  
 99%R 774M -0.08% 20F 31%ILE  
 99%R -0.02% 24P 283CM\$ 281NM\$ 278FM\$ 157GM\$  
 4.2PL 3.3LIV -2.7DPR -3.6CCR 0.9HCR 2.97SCS  
 AJCA 08/01/2019 8556DAUS  
 GPTAT 99%R 1.9 GJUI 17.1 GJPI 99%R 77  
 DUTCH HOLLOW MIK OLIVE-P 93%  
 USA 116469076 GT8K BBR 100 JH1F  
 TATTOO E799 / E799  
 DHIA HERD # 21-10-0357 CONTROL # 3799  
 5-03 305 3 21260 5.3 1131 3.3 712 101DCR 2459C  
 6-08 305 3 24000 5.3 1277 3.4 818 102DCR 2826C  
 7-08 305 3 27650 4.7 1302 3.4 953 102DCR 3293C  
 10-02 211 3 20630 4.8 999 3.0 612 97DCR 2109C  
 305 2X ME AVG 6L 20770M 1139F 721P 2493C  
 PPA 167M 107F 15P / YD -648M 78F -1P  
 CDCB GPTA S 08/01/2019 5RECS 87%R 71%ILE  
 -25M 0.22% 42F 0.03% 6P 275CM\$ 262NM\$ 236FM\$  
 1.6PL 0.9LIV -0.9DPR -1.2CCR 0.2HCR 2.93SCS 209GM\$  
 AJCA 08/01/2019 GPTAT 83%R 1.6 GJUI 23.3 GJPI 81%R 74

FOREST GLEN AVERY ACTION-ET  
 USA 111023978 GTHD BBR 100 JH1F 7J1E590  
 CDCB GPTA S 08/01/2019 23977DAUS 2797HRDS 4%RIP  
 99%R -327M -0.02% -19F 11%ILE  
 99%R 0.00% -12P 30CM\$ 33NM\$ 41FM\$ 42GM\$  
 2.7PL 4.1LIV 1.1DPR 0.9CCR 2.9HCR 3.00SCS  
 AJCA 08/01/2019 12185DAUS  
 GPTAT 99%R 1.3 GJUI 16.4 GJPI 99%R 18

SAR CHAIRMAN DID 86%  
 USA 115254680  
 TATTOO / R298  
 DHIA HERD # 56-12-0001 CONTROL # 298  
 1-11 300 2 16020 4.7 751 3.5 568 96DCR 1963C  
 2-11 298 2 15760 4.7 739 3.6 561 96DCR 1939C  
 4-01 301 2 17320 4.4 756 3.6 617 102DCR 2064C  
 5-01 276 2 13280 4.5 599 3.9 518 103DCR 1679C  
 305 2X ME AVG 4L 18373M 831F 665P 2248C  
 PPA -3062M -118F -84P / YD -2549M -99F -73P  
 CDCB PTA 08/01/2019 4RECS 58%R 4%ILE  
 -1063M 0.05% -41F 0.04% -30P -174CM\$ -174NM\$ -176FM\$  
 1.6PL 2.0LIV 2.8DPR 3.7CCR 0.8HCR 3.13SCS -96GM\$  
 AJCA 08/01/2019 PTAT 53%R 0.2 JUI 5.2 JPI 50%R -54  
 SIRE: GIPRAT BELLES CHAIRMAN-ET GJPI -39 5%ILE

SISTER(S):  
 SAR SAMBO DID 83%  
 3-06 305 2 18890 4.4 833 3.7 692 103DCR 2293C

NEXT DAM:  
 SAR ANRDRE DID 87%  
 6-04 305 2 21970 3.7 821 3.6 781 94DCR 2398C  
 SIRE: SAR BARBER ANDRE-ET

4TH DAM:  
 SAR MALCOLM DREAM ON 90%  
 5-01 305 2 20530 4.8 987 3.7 754 100DCR 2608C



**HER-MAN ACADEMY BELLE, E-91%**  
**DAM OF LOT 41**



**HER-MAN B GRAND BLINKY, E-91%**  
**GRANDAM OF LOT 41**



**ASPEN GROVE GOLDEN BELLA-ET, E-90%**  
**FOURTH DAM OF LOT 41**



**SHANE BELLA-ET, E-90%**  
**SIXTH DAM OF LOT 41**



**BOOMER BELLE, E-93%**  
**SEVENTH DAM OF LOT 41**



**DUNCAN BELLE, E-92%**  
**EIGHTH DAM OF LOT 41**



HER-MAN TEXAS BELLE, E-90%  
SISTER TO LOT 41

**LOT 41 HER-MAN XRAY BELLE JE840003129809429**

BORN 05/07/2017 TATTOO A435 / A435 P3  
FEMALE EFI 8.3%

PA 432M 13F 15P  
240CM\$ 236NM\$ 230FM\$  
3.6PL 1.0DPR 0.2CCR 0.7HCR 3.01SCS  
PA TYPE 1.0 JPI 41%R 73  
ST SR DF RA RW RL FA FU  
0.7 0.1 -0.2 L0.5 0.2 P0.2 S0.6 1.5  
RH RUW UC UD TP TL RTR RTS  
0.7 -0.1 -0.1 S2.0 C1.1 S0.9

FRESH: 07/03/2019  
SELLING OPEN  
51.3 LBS ON THE JULY TEST

SISTER(S):  
HER-MAN TEXAS BELLE 90%  
2-07 305 2 22650 4.9 1104 3.7 836 104DCR 2891C

SIRE:  
ESTRAN X-RAY-ET  
JECAN000106736102 GT50K BBR 100 JH1C 200JE523  
CDCB GPTA S 08/01/2019 78DAUS 27HRDS 3%RIP  
93%R 514M 0.01% 27F 45%ILE  
93%R 0.05% 28P 362CM\$ 344NM\$ 304FM\$ 330GM\$  
3.6PL 2.6LIV 1.6DPR 1.3CCR 1.7HCR 3.13SCS  
AJCA 08/01/2019 32DAUS  
GPTAT 87%R 1.2 GJUI 16.1 GJPI 87%R 107

DAM:  
HER-MAN ACADEMY BELLE  
USA 118053662 GT8K BBR 100 JH1F  
TATTOO A857 / A857  
DHIA HERD # 56-12-0001 CONTROL # 857  
1-10 293 2 15560 4.2 661 3.3 518 104DCR 1773C  
2-11 305 2 19630 4.5 893 3.4 675 104DCR 2332C  
4-00 271 2 20800 4.2 869 3.4 704 103DCR 2364C  
4-11 305 2 25170 3.9 972 3.3 838 72DCR 2715C  
6-01 305 3 24390 4.0 968 3.2 792 104DCR 2643C  
305 2X ME AVG 5L 23567M 973F 789P 2646C

1-11 83% 3-00 87% 4-06 90% 5-00 91%  
ST SR DF RA RW RL FA FU RH RUW UC UD TP TL RTR RTS  
31 32 42 23 40 27 35 39 43 38 25 25 35 25 35 36  
PPA 595M -8F 12P / YD 881M 13F 20P  
CDCB GPTA S 08/01/2019 5RECS 81%R 32%ILE  
349M -0.09% -1F -0.05% 2P 117CM\$ 128NM\$ 155FM\$  
3.6PL 2.4LIV 0.3DPR -1.0CCR -0.3HCR 2.89SCS 93GM\$  
AJCA 08/01/2019 GPTAT 80%R 0.8 GJUI 18.6 GJPI 77%R 39  
GRAND CHAMPION, 2016 SOUTH CAROLINA STATE FAIR JR SHOW  
1ST 4-YEAR-OLD, 2016 SOUTH CAROLINA STATE FAIR JR SHOW  
1ST 4-YEAR-OLD, 2016 SOUTH CAROLINA STATE FAIR OPEN SHOW

LUTZ HERBY & AMANDA BREEDER & OWNER  
CHESTER, SC  
803-899-2983

ALL LYNNS LOUIE VALENTINO-ET  
USA 116279413 GT50K BBR 100 JH1C 7JE1038  
CDCB GPTA S 08/01/2019 18882DAUS 2083HRDS 9%RIP  
99%R 774M -0.08% 20F 31%ILE  
99%R -0.02% 24P 283CM\$ 281NM\$ 278FM\$ 157GM\$  
4.2PL 3.3LIV -2.7DPR -3.6CCR 0.9HCR 2.97SCS  
AJCA 08/01/2019 8556DAUS  
GPTAT 99%R 1.9 GJUI 17.1 GJPI 99%R 77  
ESTRAN LEGACY XQUISE-ET EX 90-2E (CAN)  
JECAN000106187783 GT50K BBR 100 JH1F  
TATTOO /  
5-00 305 2 13786 5.1 706 4.2 573 CAN 1928C  
6-02 305 2 15001 5.3 792 4.1 609 CAN 2109C  
7-03 305 2 15382 5.3 809 4.2 642 CAN 2189C  
8-07 305 2 15406 5.5 853 4.2 642 CAN 2224C  
CDCB GPTA S 08/01/2019 ORECS 83%R 24%ILE  
-788M 0.17% -5F 0.10% -10P 113CM\$ 90NM\$ 39FM\$  
3.3PL 1.4LIV 2.8DPR 2.4CCR 1.4HCR 2.93SCS 131GM\$  
AJCA 08/01/2019 GPTAT 79%R 0.8 GJUI 20.5 GJPI 79%R 39

BW ACADEMY-ET  
USA 116022712 GTHD BBR 100 JH1F 11JE1000  
CDCB GPTA S 08/01/2019 4687DAUS 370HRDS 3%RIP  
99%R 769M -0.14% 8F 22%ILE  
99%R -0.10% 8P 199CM\$ 222NM\$ 273FM\$ 213GM\$  
4.2PL 4.1LIV 2.0DPR 0.9CCR 1.1HCR 2.94SCS  
AJCA 08/01/2019 2996DAUS  
GPTAT 99%R 1.1 GJUI 21.2 GJPI 99%R 64  
HER-MAN B GRAND BLINKY 91%  
USA 116897660 GT8K BBR 100 JH1F  
TATTOO A609 / A609  
DHIA HERD # 56-12-0001 CONTROL # 609  
1-09 305 2 15540 4.4 678 3.5 545 103DCR 1839C  
2-09 291 2 19480 4.5 877 3.4 659 103DCR 2276C  
3-09 284 2 22180 4.6 1011 3.4 761 103DCR 2629C  
305 2X ME AVG 3L 23029M 1019F 793P 2707C  
PPA 1320M 27F 41P / YD 615M 15F 21P  
CDCB GPTA S 08/01/2019 3RECS 79%R 9%ILE  
15M -0.06% -11F -0.03% -6P -50CM\$ -42NM\$ -22FM\$  
1.1PL -1.6LIV -0.9DPR -1.5CCR -0.9HCR 2.89SCS -62GM\$  
AJCA 08/01/2019 GPTAT 80%R 0.5 GJUI 10.8 GJPI 75%R -6  
SIRE: SUNNY DAY BOMBER GRAND

NEXT DAM:  
SAR JACE BELLA 93%  
7-08 305 2 24380 4.2 1025 3.1 760 104DCR 2622C  
SIRE: WINDY WILLOW MONTANA JACE {6} GJPI 31 14%ILE

4TH DAM:  
ASPEN GROVE GOLDEN BELLA-ET 90%  
1-10 305 2 15800 4.4 690 3.4 543 99DCR 1855C



SOONERS YANKEE BRASS, E-91%  
FIFTH DAM OF LOT 42

**LOT 42 JX POPLAR TOP PELE MELODY 1068 {4} (TWIN) JE840003139717625**

BORN 10/16/2017 P1  
FEMALE EFI 7.2% AMERICAN ID 1068 / 1068

PA 162M 14F 4P  
160CM\$ 159NM\$ 161FM\$  
2.5PL 0.5DPR 1.0CCR 2.6HCR 2.88SCS

PA TYPE 1.1 JPI 31%R 43  
ST SR DF RA RW RL FA FU  
1.5 0.2 0.5 L0.5 0.1 P0.1 S0.5 1.3  
RH RUW UC UD TP TL RTR RTS  
0.9 0.4 -0.1 S1.6 W0.1 L0.0

PASTURE BRED FROM: 10/29/2018 DUE AFTER: 08/04/2019 TO  
LAUROLA CASINO GALACTIC-ET  
JE840003139717659

CDCB GPTA S 08/01/2019 0%RIP  
74%R 45M 0.06% 14F 14%ILE  
74%R 0.07% 15P 132CM\$ 111NM\$ 64FM\$ 75GM\$  
1.3PL -0.6LIV -0.7DPR -1.1CCR 1.2HCR 3.04SCS  
AJCA 08/01/2019 ODAUS  
GPTAT 76%R 0.9 GJUI 6.6 GJPI 70%R 38

**SIRE:**

JX FARIA BROTHERS PELE {3}  
JE840003126052040 GT99K BBR 89 200JE914  
CDCB GPTA M 08/01/2019 1385DAUS 30HRDS 93%RIP  
99%R 636M 0.04% 38F 65%ILE  
99%R 0.00% 23P 450CM\$ 437NM\$ 414FM\$ 386GM\$  
5.6PL 1.3LIV 0.5DPR 0.2CCR 3.8HCR 2.70SCS  
AJCA 08/01/2019 136DAUS  
GPTAT 90%R 2.0 GJUI 25.0 GJPI 89%R 139M

**DAM:**

POPLAR TOP GOVERNOR MELODY  
USA 118031602  
TATTOO D563 / D563  
DHIA HERD # 55-40-0038 CONTROL # 192  
4-06 305 3 25910 4.3 1108 3.3 845 95DCR 2917C  
305 2X ME AVG 2L 19742M 871F 646P 2232C  
5-02 87%  
ST SR DF RA RW RL FA FU RH RUW UC UD TP TL RTR RTS  
46 36 38 16 46 35 26 36 38 38 27 25 27 28 39 38  
PPA 1115M 40F 2P / YD 826M 30F -4P  
CDCB PTA 08/01/2019 2RECS 52%R 6%ILE  
-312M 0.02% -10F -0.02% -16P -131CM\$ -119NM\$ -93FM\$  
-0.7PL -1.0LIV 0.4DPR 1.7CCR 1.3HCR 3.06SCS -84GM\$  
PA TYPE 0.1 JUI JPI 33%R -54

BOWMAN DAIRY INC OWNER

JULIAN, NC  
336-685-0579

HULSEY, PHILLIP E BREEDER  
CLERMONT, GA

JX FARIA BROTHERS MARLO {2}-ET  
JE840003011610022 GT99K BBR 87 14JE652  
CDCB GPTA M 08/01/2019 5034DAUS 185HRDS 51%RIP  
99%R 623M 0.16% 63F 87%ILE  
99%R 0.03% 28P 536CM\$ 520NM\$ 485FM\$ 391GM\$  
6.3PL 0.9LIV -1.8DPR -2.9CCR 0.1HCR 2.94SCS  
AJCA 08/01/2019 1154DAUS  
GPTAT 99%R 2.3 GJUI 25.6 GJPI 96%R 140M

FARIA BROTHERS IRWIN 226449 {4} 83%  
JE840003011855599 GT8K BBR 100 JH1F  
DHIA HERD # 74-97-4513 CONTROL # 226449  
1-08 305 2 23030 4.5 1025 3.6 822 100DCR 2779C  
2-09 305 2 22850 4.7 1065 3.5 795 101DCR 2747C  
3-09 305 2 24580 4.7 1145 3.6 874 102DCR 3021C  
4-10 305 2 24130 4.4 1072 3.6 867 102DCR 2917C  
305 2X ME AVG 4L 26778M 1207F 954P 3244C  
PPA 4518M 131F 134P / YD 2385M 64F 71P  
CDCB GPTA S 08/01/2019 4RECS 86%R 65%ILE  
800M -0.12% 13F -0.03% 22P 244CM\$ 242NM\$ 242FM\$  
4.4PL 0.6LIV -1.4DPR -1.7CCR 3.5HCR 2.75SCS 163GM\$  
AJCA 08/01/2019 GPTAT 80%R 1.2 GJUI 19.7 GJPI 80%R 84

GRIFFENS GOVERNOR-ET  
USA 115087248 GT50K BBR 100 JH1F 7JE867  
CDCB GPTA S 08/01/2019 5289DAUS 1411HRDS 5%RIP  
99%R -554M 0.10% -7F 4%ILE  
99%R 0.00% -19P -177CM\$ -170NM\$ -157FM\$ -122GM\$  
-2.5PL -3.2LIV -0.2DPR 1.5CCR 2.7HCR 3.15SCS  
AJCA 08/01/2019 2955DAUS  
GPTAT 99%R 0.7 GJUI 5.3 GJPI 99%R -51

POPLAR TOP MIRACLE  
USA 116405043  
TATTOO D560 / D560  
PA -649M -33F -23P  
-191CM\$ -186NM\$ -174FM\$  
0.7PL 1.1DPR 1.6CCR -0.2HCR 2.98SCS  
PA TYPE -0.5 JPI 35%R -56  
SIRE: ELLIOTTSD VINTAGE-ET GJPI -96 1%ILE

NEXT DAM:  
POPLAR TOP BRASS ITSY 87%  
2-11 305 2 23710 4.3 1025 3.7 882 93DCR 2865C  
SIRE: ROCK MAPLE BROOK MANNIX GJPI -57 4%ILE

4TH DAM:  
POPLAR TOP MAMAS CHILD-ET





DEERVIEW ALF GALAXY-ET, E-94%  
GREAT-GRANDAM OF LOT 43



DEERVIEW MONTANA GALAXY-ET, E-94%  
SISTER TO GRANDAM OF LOT 43



DEERVIEW FROSTY GALAXY-ET, E-91%  
SISTER TO GRANDAM OF LOT 43



SWEET GRASS 2875 GURIT-ET, E-90%  
FOURTH DAM OF LOT 43



SWEET GRASS BRASS GULKA, VG-85%  
FIFTH DAM OF LOT 43

# LOT 43 JX LAUROLA CHECKMATE GEHA GWYN 1079 {6} JE840003139717636

BORN 11/01/2017 P5  
 FEMALE EFI 8.3% AMERICAN ID 1079 / 1079

PA 838M 38F 32P  
 295CM\$ 282NM\$ 256FM\$  
 2.4PL -2.3DPR -2.8CCR 0.6HCR 2.94SCS  
 PA TYPE 1.1 JPI 38% 86  
 ST SR DF RA RW RL FA FU  
 1.0 0.5 0.7 L0.3 0.5 P0.1 S0.4 1.3  
 RH RUW UC UD TP TL RTR RTS  
 1.0 0.6 0.5 S1.3 C0.3 L0.1

BRED: 06/04/2019 DUE: 03/09/2020 TO  
 RIVER VALLEY CECE CHROME-ET  
 JE84000312423929 7JE5004  
 CDCB GPTA S 08/01/2019 1874DAUS 295HRDS 36%RIP  
 99%R 1185M 0.03% 63F 97%ILE  
 99%R 0.01% 44P 583CM\$ 565NM\$ 529FM\$ 516GM\$  
 5.3PL -2.2LIV 0.6DPR 0.7CCR 2.7HCR 2.80SCS  
 AJCA 08/01/2019 1144DAUS  
 GPTAT 98%R 2.8 GJUI 33.0 GJPI 95%R 191

SISTER(S):  
 LAUROLA CHROME GWYN 141  
 SELLING AS LOT 90

SIRE:  
 JX RIVER VALLEY CHECKMATE {5}-ET  
 USA 067485146 GT99K BBR 100 JH1C 200JE10008  
 CDCB GPTA S 08/01/2019 60%RIP  
 80%R 1312M -0.03% 57F 63%ILE  
 80%R 0.01% 50P 447CM\$ 427NM\$ 387FM\$ 324GM\$  
 3.0PL -3.2LIV -2.4DPR -2.5CCR 1.7HCR 2.90SCS  
 AJCA 08/01/2019 ODAUS  
 GPTAT 79%R 1.2 GJUI 12.0 GJPI 76%R 134

DAM:  
 LAUROLA CHARLAMANGE GWYN-ET  
 USA 074571687 GT29K BBR 100 JH1F  
 DHIA HERD # 55-40-0038 CONTROL # 791  
 1-11 304 3 19420 5.1 996 3.5 681 92DCR 2354C  
 305 2X ME AVG 1L 22534M 1171F 811P 2804C  
 2-01 82% 3-03 78%  
 ST SR DF RA RW RL FA FU RH RUW UC UD TP TL RTR RTS  
 36 35 30 25 38 27 25 34 30 24 20 22 16 18 15  
 PPA 1571M 125F 69P / YD 1545M 108F 64P  
 CDCB GPTA S 08/01/2019 2RECS 81%R 34%ILE  
 364M 0.01% 19F 0.00% 14P 142CM\$ 136NM\$ 125FM\$  
 1.8PL -0.9LIV -2.1DPR -3.0CCR -0.5HCR 2.98SCS 59GM\$  
 AJCA 08/01/2019 GPTAT 81%R 0.9 GJUI 15.6 GJPI 76%R 38

SISTER(S):  
 DEERVIEW BLAIR GEHA {6} 85%  
 3-09 305 2 19930 4.8 953 3.6 712 98DCR 2461C  
 DEERVIEW MILITIA GEHA 81%  
 1-11 305 2 15350 5.1 778 3.9 596 97DCR 2063C  
 DEERVIEW EXCITATION GERTRUDE 86%  
 3-06 279 3 23830 5.1 1214 3.6 848 93DCR 2932C  
 DEERVIEW SOCRATES GEHA 1-ET 83%  
 2-05 183 3 11280 5.5 619 3.5 395 82DCR 1365C  
 4TH JR 2-YEAR-OLD, 2017 NORTH CAROLINA STATE FAIR JUNIOR SHOW  
 5TH JR 2-YEAR-OLD, 2017 NORTH CAROLINA STATE FAIR OPEN SHOW  
 JX LAUROLA GOLDA GABBI {4}-ET 85%  
 2-09 305 3 24490 4.9 1207 3.6 891 94DCR 3081C  
 JX LAUROLA GOLDA GIADA {4}-ET 85%  
 1-08 295 3 20020 4.4 875 3.4 680 93DCR 2340C  
 JX LAUROLA GOLDA GALA {4}-ET 90%  
 1-08 305 3 18140 5.0 902 3.6 645 93DCR 2230C  
 JX LAUROLA GOLDA GEENA {4}-ET 82%  
 3-02 282 3 18440 5.5 1015 3.8 703 94DCR 2432C  
 JX LAUROLA GOLDA GAYLEN {4}-ET 90%  
 2-00 305 3 21230 5.2 1094 3.6 767 93DCR 2652C  
 LAUROLA PLUS GRACIOUS {6}-ET 84%  
 2-08 305 3 21840 5.8 1273 3.8 827 94DCR 2861C  
 DEERVIEW TEXAS GEE-ET 88%  
 1-10 294 3 16570 4.9 806 3.8 629 93DCR 2162C  
 LAUROLA IRWIN GENNEVIEW-ET 86%  
 2-11 303 3 19930 5.5 1087 3.8 765 95DCR 2647C  
 LAUROLA LEMONHEAD GEHA 1114-ET  
 SELLING AS LOT 48

BOWMAN DAIRY INC BREEDER & OWNER  
 JULIAN, NC  
 336-685-0579

JX SCHULTZ VOLCANO HARRIS {4}  
 USA 118157731 GT80K BBR 100 JH1F 29JE3866  
 CDCB GPTA S 08/01/2019 6490DAUS 253HRDS 15%RIP  
 99%R 2015M -0.10% 74F 70%ILE  
 99%R 0.01% 75P 486CM\$ 460NM\$ 407FM\$ 264GM\$  
 1.2PL -5.2LIV -6.6DPR -6.5CCR 1.2HCR 2.92SCS  
 AJCA 08/01/2019 1793DAUS  
 GPTAT 99%R 1.0 GJUI 5.7 GJPI 99%R 143  
 LYON CELEBRITY CECE-ET 91%  
 USA 117046049 GT50K BBR 100 JH1C  
 TATTOO J05 / J05  
 DHIA HERD # 33-87-0722 CONTROL # 813  
 2-02 305 3 18470 4.7 865 3.4 633 100DCR 2187C  
 4-03 271 3 22660 4.4 999 3.6 823 102DCR 2740C  
 305 2X ME AVG 2L 19070M 900F 699P 2370C  
 PPA 2139M 117F 78P / YD 1084M 89F 43P  
 CDCB GPTA S 08/01/2019 2RECS 88%R 67%ILE  
 377M 0.10% 39F 0.01% 16P 258CM\$ 249NM\$ 230FM\$  
 2.6PL -3.1LIV -0.5DPR -1.4CCR 1.0HCR 2.93SCS 207GM\$  
 AJCA 08/01/2019 GPTAT 85%R 1.4 GJUI 11.7 GJPI 83%R 75

DUTCH HOLLOW CHARLEMAGNE  
 USA 067485146 GT80K BBR 100 JH1F 7JE1376  
 CDCB GPTA S 08/01/2019 648DAUS 196HRDS 5%RIP  
 98%R 1444M -0.13% 42F 33%ILE  
 99%R -0.03% 46P 290CM\$ 285NM\$ 275FM\$ 173GM\$  
 1.8PL -2.8LIV -2.9DPR -4.2CCR -0.4HCR 2.99SCS  
 AJCA 08/01/2019 418DAUS  
 GPTAT 98%R 0.5 GJUI 10.1 GJPI 95%R 86  
 DEERVIEW MOR GEHA-ET 93%  
 USA 067001598 GT13K BBR 100 JH1F  
 TATTOO D1598 / D1598  
 DHIA HERD # 55-40-0038 CONTROL # 1598  
 1-09 305 2 13760 5.3 729 3.8 520 95DCR 1799C  
 3-00 305 2 15910 5.1 816 3.8 611 95DCR 2114C  
 3-11 305 2 19360 5.2 1015 3.8 733 95DCR 2536C  
 5-06 305 2 20510 5.0 1029 3.4 705 97DCR 2436C  
 6-08 305 2 18140 5.0 911 3.6 647 98DCR 2237C  
 8-03 261 2 16290 5.2 847 3.6 589 95DCR 2036C  
 9-01 305 2 13540 6.8 915 4.0 546 98DCR 1890C  
 12-11 252 3 19970 4.2 837 3.2 642 84DCR 2216C  
 305 2X ME AVG 10L 17519M 911F 638P 2207C  
 PPA -337M 68F 14P / YD -620M 36F -3P  
 CDCB GPTA S 08/01/2019 5RECS 89%R 11%ILE  
 -581M 0.18% 6CM\$ -9P -6CM\$ -23NM\$ -59FM\$  
 0.6PL -1.2LIV -2.7DPR -2.8CCR -0.1HCR 2.81SCS -90GM\$  
 AJCA 08/01/2019 GPTAT 87%R 0.6 GJUI 6.5 GJPI 84%R -9  
 SIRE: WILSONVIEW KHAN MORGAN-ET GJPI -4 7%ILE

SISTER(S):  
 BERRETTA GURIT OF BELLEMONT-ET 90%  
 3-06 303 2 15620 4.1 646 3.6 557 92DCR 1806C  
 DEERVIEW FROSTY GALAXY-ET 91%  
 3-07 305 2 19510 4.4 864 3.8 744 92DCR 2417C  
 DEERVIEW VIEW GALAXY-ET 86%  
 3-03 305 2 18590 4.2 787 3.7 685 94DCR 2210C  
 DEERVIEW MONTANA GALAXY-ET 94%  
 5-07 305 2 31810 4.5 1432 3.2 1004 94DCR 3465C  
 DEERVIEW DECLO GALAXY-ET 87%  
 2-00 305 2 19450 4.9 947 3.2 627 94DCR 2164C  
 DEERVIEW DECLO GALAXIE 88%  
 1-11 305 2 17040 4.1 702 3.5 604 97DCR 1961C  
 DEERVIEW DANIEL GALAXY 83%  
 4-05 305 2 19500 5.1 993 3.3 652 94DCR 2252C  
 DEERVIEW LEGEND VENUS-ET 90%  
 5-04 305 2 21830 5.2 1144 3.7 814 98DCR 2816C  
 DEERVIEW LEGEND URANUS-ET 83%  
 4-08 278 2 18350 4.6 842 3.6 655 89DCR 2254C  
 DEERVIEW LEGEND SATURN-ET 91%  
 5-01 305 2 24610 4.1 1004 3.2 795 97DCR 2703C  
 DEERVIEW RUEBEN MOON-ET 90%  
 5-06 305 2 30090 3.5 1049 3.1 927 97DCR 2957C  
 DEERVIEW RUEBEN SUN-ET 86%  
 4-05 297 2 19400 4.6 899 3.6 702 85DCR 2411C  
 DEERVIEW RUEBEN METEOR-ET 80%  
 2-00 305 2 17490 4.0 691 3.3 579 95DCR 1906C  
 DEERVIEW PARA GALAXY-ET 85%  
 5-01 305 2 23500 4.5 1049 3.3 779 98DCR 2690C

NEXT DAM:  
 DEERVIEW ALF GALAXY-ET 94%  
 4-02 305 2 26160 5.9 1549 3.6 938 94DCR 3049C  
 SIRE: COMFORT ROYAL ALF-ET GJPI -10 5%ILE

4TH DAM:  
 SWEET GRASS 2875 GURIT-ET 90%  
 1-11 305 2 17390 4.4 765 3.6 620 DHIR 2015C

## LOT 44 JX LAUROLA FIZZ 1070 {1} JE840003139717627

BORN 10/21/2017  
FEMALE AMERICAN ID 1070 / 1070

PASTURE BRED FROM: 10/29/2018 DUE AFTER: 08/04/2019 TO  
LAUROLA CASINO GALACTIC-ET  
JE840003139717659  
CDCB GPTA S 08/01/2019 0%RIP  
74%R 45M 0.06% 14F 14%ILE  
74%R 0.07% 15P 132CM\$ 111NM\$ 64FM\$ 75GM\$  
1.3PL -0.6LIV -0.7DPR -1.1CCR 1.2HCR 3.04SCS  
AJCA 08/01/2019 ODAUS  
GPTAT 76%R 0.9 GJUI 6.6 GJPI 70%R 38

SIRE:  
J-KAY TEQUILA FIZZ  
USA 067060052 GT99K BBR 100 JH1F 7JE1486  
CDCB GPTA S 08/01/2019 232DAUS 134HRDS 69%RIP  
94%R -1303M 0.16% -33F 1%ILE  
95%R 0.05% -38P -303CM\$ -300NM\$ -298FM\$ -345GM\$  
0.5PL -1.4LIV -2.9DPR -3.3CCR 0.1HCR 3.20SCS  
AJCA 08/01/2019 121DAUS  
GPTAT 90%R 1.4 GJUI 21.5 GJPI 86%R -100

DAM:  
UNREGISTERED HOLSTEIN DAM  
HOUSA000074571646 HOUSA000074571646

BOWMAN DAIRY INC BREEDER & OWNER  
JULIAN, NC  
336-685-0579

TOWER VUE PRIME TEQUILA-ET  
USA 114816452 GTHD BBR 100 JH1F 76JE156  
CDCB GPTA S 08/01/2019 4793DAUS 1400HRDS 11%RIP  
99%R -1404M 0.21% -29F 0%ILE  
99%R 0.08% -35P -376CM\$ -378NM\$ -391FM\$ -424GM\$  
-2.3PL -4.1LIV -3.9DPR -5.6CCR -1.7HCR 3.40SCS  
AJCA 08/01/2019 3195DAUS  
GPTAT 99%R 1.8 GJUI 26.0 GJPI 98%R -123  
HARMONY CORNERS FOZZY-ET 95%  
USA 067052052 GT13K BBR 100 JH1F  
DHIA HERD # 31-11-1023 CONTROL # 1001  
6-06 305 2 17020 5.9 998 3.7 627 101DCR 2168C  
8-04 305 2 18500 5.3 987 3.7 676 98DCR 2338C  
9-05 305 2 15610 6.2 963 3.6 558 96DCR 1929C  
305 2X ME AVG 3L 17183M 1020F 632P 2187C  
PPA 465M 99F 42P / YD -1054M 11F -10P  
CDCB GPTA S 08/01/2019 5RECS 86%R 11%ILE  
-945M 0.19% -9F 0.08% -19P 3CM\$ -13NM\$ -47FM\$  
2.8PL 0.8LIV -0.5DPR 0.1CCR -0.5HCR 2.97SCS -38GM\$  
AJCA 08/01/2019 GPTAT 81%R 0.9 GJUI 22.1 GJPI 80%R -1

UNIDENTIFIED UNKNOWN BREED MATERNAL GRANDSIRE  
UNIDENTIFIED UNKNOWN BREED MATERNAL GRANDDAM

## LOT 45 JX LAUROLA MALACHI KELSEY 1086 {2} JE840003139717643

BORN 11/14/2017  
FEMALE AMERICAN ID 1086 / 1086

BRED: 11/30/2018 DUE: 09/05/2019 TO  
ELLIOTT'S REGENCY CASINO-ET  
JE840003125141657 14JE725  
CDCB GPTA S 08/01/2019 100%RIP  
78%R 45M 0.06% 34F 49%ILE  
78%R 0.08% 33P 408CM\$ 379NM\$ 314FM\$ 339GM\$  
3.8PL 0.9LIV 0.3DPR 0.5CCR 3.0HCR 3.11SCS  
AJCA 08/01/2019 2DAUS  
GPTAT 79%R 2.0 GJUI 25.7 GJPI 75%R 123

THEN:  
PASTURE BRED FROM: 12/05/2018 DUE: 09/10/2019 TO LAUROLA CASINO  
GALACTIC-ET  
JE840003139717659  
CDCB GPTA S 08/01/2019 0%RIP  
74%R 45M 0.06% 14F 14%ILE  
74%R 0.07% 15P 132CM\$ 111NM\$ 64FM\$ 75GM\$  
1.3PL -0.6LIV -0.7DPR -1.1CCR 1.2HCR 3.04SCS  
AJCA 08/01/2019 ODAUS  
GPTAT 76%R 0.9 GJUI 6.6 GJPI 70%R 38

SIRE:  
AHLEM PERFORM MALACHI-ET  
USA 071199854 GT80K BBR 100 JH1F 11JE1195  
CDCB GPTA S 08/01/2019 1533DAUS 92HRDS 15%RIP  
99%R 792M 0.09% 56F 49%ILE  
99%R -0.02% 24P 379CM\$ 378NM\$ 378FM\$ 262GM\$  
2.8PL 0.9LIV -3.0DPR -2.3CCR 1.6HCR 3.00SCS  
AJCA 08/01/2019 1077DAUS  
GPTAT 99%R 2.2 GJUI 24.7 GJPI 96%R 108

DAM:  
JX LAUROLA GOLDA KELSEY 824 {1}  
USA 071571720

BOWMAN DAIRY INC BREEDER & OWNER  
JULIAN, NC  
336-685-0579

WAUNAKEE LEGAL PERFORM  
USA 066857901 GT50K BBR 100 JH1F 11JE1114  
CDCB GPTA S 08/01/2019 7791DAUS 226HRDS 5%RIP  
99%R 1222M -0.11% 35F 35%ILE  
99%R -0.07% 29P 294CM\$ 301NM\$ 321FM\$ 163GM\$  
3.7PL 0.2LIV -4.1DPR -2.8CCR 4.0HCR 2.78SCS  
AJCA 08/01/2019 4143DAUS  
GPTAT 99%R 0.6 GJUI 7.3 GJPI 99%R 89  
AHLEM HEADLINE MAID 34174-ET 90%  
USA 069041380 GT3K BBR 100 JH1F  
TATTOO / L4174  
DHIA HERD # 93-24-0224 CONTROL # 34174  
1-09 305 2 15200 5.1 771 3.5 536 97DCR 1853C  
3-01 305 3 21740 4.8 1038 3.5 761 96DCR 2630C  
5-03 268 3 21190 4.6 983 3.4 730 93DCR 2522C  
6-02 305 3 25410 4.5 1140 3.5 878 95DCR 3034C  
305 2X ME AVG 4L 20553M 992F 728P 2516C  
PPA 1203M 69F 1P / YD 515M 36F -10P  
CDCB GPTA S 08/01/2019 4RECS 91%R 56%ILE  
231M 0.03% 17F -0.05% -1P 196CM\$ 214NM\$ 248FM\$  
4.0PL 1.9LIV 1.1DPR 0.5CCR 1.2HCR 3.21SCS 200GM\$  
AJCA 08/01/2019 GPTAT 87%R 1.5 GJUI 22.0 GJPI 85%R 45

JX OOMSDALE TBONE GOLDA {3}-ET  
USA 067080468 GT50K BBR 88 7JE1067  
CDCB GPTA M 08/01/2019 9808DAUS 1015HRDS 6%RIP  
99%R 1468M -0.11% 46F 22%ILE  
99%R -0.04% 44P 200CM\$ 207NM\$ 218FM\$ 118GM\$  
-2.1PL -2.3LIV -3.9DPR -3.0CCR 3.0HCR 3.34SCS  
AJCA 08/01/2019 3295DAUS  
GPTAT 99%R 0.9 GJUI 4.9 GJPI 99%R 55M  
UNREGISTERED MIXED BREED OR UNKNOWN MATERNAL GRANDDAM  
XXUSA000073324381



**BW LEGION COED-ET, E-92%  
GRANDAM OF LOT 46**



**DEERVIEW MERCHANT COED-ET, E-91%  
SISTER TO THE DAM OF LOT 46**



**DEERVIEW REACTION KATIE-ET, E-93%  
SISTER TO THE DAM OF LOT 46**



**BW JACE JENNY ET336-ET, E-91%  
SISTER TO THE GRANDAM OF LOT 46**



**BW AVERY KATIE ET121-ET, E-93%  
GREAT-GRANDAM OF LOT 46**



**BW BERRETTA PRIZE G525, E-92%  
FOURTH DAM OF LOT 46**

# LOT 46 LAUROLA CHILI CO-ED COB 1097 JE840003139717654

BORN 12/09/2017 P6  
 FEMALE EFI 8.7% AMERICAN ID 1097 / 1097

BOWMAN DAIRY INC BREEDER & OWNER  
 JULIAN, NC  
 336-685-0579

PA 261M 31F 19P  
 320CM\$ 303NM\$ 266FM\$  
 3.9PL 0.8DPR 1.6CCR 2.4HCR 3.02SCS  
 PA TYPE 1.6 JPI 37%R 93  
 ST SR DF RA RW RL FA FU  
 1.9 0.6 1.3 L0.1 0.9 S0.4 S0.2 1.6  
 RH RUW UC UD TP TL RTR RTS  
 1.3 1.3 -0.1 S1.7 C0.9 S0.1

BRED: 05/07/2019 DUE: 02/10/2020 TO  
 AHLEM BALIN-ET  
 USA 072520700 200JE1014  
 CDCB GPTA S 08/01/2019 312DAUS 99HRDS 93%RIP  
 96%R -538M 0.10% -7F 16%ILE  
 95%R 0.03% -13P 174CM\$ 165NM\$ 147FM\$ 191GM\$  
 3.8PL 2.8LIV 2.2DPR 1.8CCR 1.5HCR 2.80SCS  
 AJCA 08/01/2019 119DAUS  
 GPTAT 90%R 2.5 GJUI 38.9 GJPI 88%R 71

SIRE:  
 ROWLEYS 11 VISIONARY CHILI-ET  
 USA 118201001 GT80K BBR 100 JH1F 29JE3867  
 CDCB GPTA S 08/01/2019 3640DAUS 358HRDS 17%RIP  
 99%R 696M 0.06% 45F 62%ILE  
 99%R 0.08% 41P 458CM\$ 425NM\$ 354FM\$ 390GM\$  
 4.2PL -1.3LIV 0.3DPR 2.1CCR 4.1HCR 2.99SCS  
 AJCA 08/01/2019 1569DAUS  
 GPTAT 99%R 1.2 GJUI 7.8 GJPI 97%R 139

DAM:  
 DEERVIEW LEMONHEAD COB-ET  
 JE840003133301625  
 DHIA HERD # 55-40-0038 CONTROL # 2554

1-10 297 3 17030 5.4 919 3.5 601 92DCR 2077C  
 305 2X ME AVG 2L 16450M 1023F 597P 2064C

1-11 83% 2-06 85%  
 ST SR DF RA RW RL FA FU RH RUW UC UD TP TL RTR RTS  
 52 42 38 25 39 23 32 42 38 34 38 36 38 29 29 27

PPA -1602M 16F -50P / YD -1182M 11F -35P  
 CDCB PTA 08/01/2019 2RECS 58%R 46%ILE  
 -175M 0.12% 16F 0.01% -4P 181CM\$ 180NM\$ 177FM\$  
 3.5PL 1.3LIV 1.2DPR 1.1CCR 0.6HCR 3.05SCS 174CM\$  
 AJCA 08/01/2019 PTAT 55%R 1.9 JUI 25.6 JPI 52%R 46

SISTER(S):  
 DEERVIEW VERMEER COED-ET 84%  
 4-00 305 2 20920 5.3 1102 3.5 724 100DCR 2502C  
 DEERVIEW VERMEER COED II-ET 93%  
 7-00 305 3 24790 5.1 1261 3.5 868 94DCR 3000C  
 DEERVIEW REACTION KATIE-ET 93%  
 5-07 305 3 22000 4.5 996 3.6 782 94DCR 2676C  
*1ST 4-YEAR-OLD, 2016 FLORIDA STATE JERSEY SHOW*  
*1ST 4-YEAR-OLD, 2015 NC STATE FAIR*  
*2ND JR 3-YEAR-OLD, 2014 NC STATE FAIR*  
*2ND 2-YEAR-OLD, 2013 NC STATE FAIR*  
 DEERVIEW REACTION KATE-ET 86%  
 3-00 305 2 16940 4.4 739 3.5 597 98DCR 2009C  
 DEERVIEW HEADLINE COED-ET 85%  
 1-08 305 2 16930 4.2 705 3.1 521 97DCR 1797C  
 DEERVIEW MERCHANT COED-ET 91%  
 6-00 305 3 24910 4.6 1150 3.7 919 94DCR 3115C  
 DEERVIEW VALENTINO COED 86%  
 2-08 305 2 15340 3.8 576 3.4 515 98DCR 1634C  
 DEERVIEW TOPEKA COED 1-ET 88%  
 2-07 305 2 16370 5.5 895 3.8 627 97DCR 2170C  
 DEERVIEW TOPEKA COED 2-ET 82%  
 1-07 305 3 19690 4.6 910 3.4 676 92DCR 2336C  
 DEERVIEW TOPEKA COED 3-ET 84%  
 1-08 305 2 15170 5.2 790 3.7 557 97DCR 1926C  
 DEERVIEW DECOY COED-ET 85%  
 2-00 305 2 17240 4.4 766 3.5 610 97DCR 2070C  
 DEERVIEW PREMIER COIT-ET 89%  
 3-02 300 3 18310 5.1 931 4.1 744 97DCR 2525C  
 DEERVIEW PREMIER COGIRL-ET 92%  
 2-10 252 2 14433 5.4 782 3.8 551 DHIR 1907C  
*2ND 3-YEAR-OLD, 2016 FL STATE JERSEY SHOW*  
 DEERVIEW MARVEL COED 85%  
 1-11 305 2 15850 5.0 798 3.4 531 95DCR 1834C  
 DEERVIEW PLUS CATELYN {6}-ET 86%  
 2-00 305 3 18890 4.2 802 3.3 621 96DCR 2140C  
 DEERVIEW PLUS CAILIN {6}-ET 91%  
 3-10 284 2 22020 4.0 871 3.6 782 97DCR 2479C  
*6TH JR 2-YEAR-OLD, 2016 NORTH CAROLINA STATE FAIR*  
 DEERVIEW JOEL COED 86%  
 1-11 305 3 20940 4.2 886 3.7 776 95DCR 2496C  
 DEERVIEW VOLCANO COED-ET 80%  
 1-07 305 3 17950 4.9 880 3.5 635 93DCR 2195C  
 DEERVIEW TEXAS COOE-ET 82%  
 2-02 263 3 15000 4.3 638 3.4 503 89DCR 1716C

ALL LYNNS LEGAL VISIONARY-ET  
 USA 117222740 GT50K BBR 100 JH1C 29JE3761  
 CDCB GPTA S 08/01/2019 4888DAUS 593HRDS 6%RIP  
 99%R 950M -0.06% 33F 49%ILE  
 99%R 0.04% 42P 405CM\$ 381NM\$ 330FM\$ 294GM\$  
 4.2PL 0.3LIV -1.8DPR 0.3CCR 3.7HCR 2.89SCS  
 AJCA 08/01/2019 2061DAUS  
 GPTAT 99%R 1.2 GJUI 14.9 GJPI 99%R 128

GABYS MAXIMUM SPICE-ET 85%  
 USA 116027771 GT3K BBR 100 JH1F  
 TATTOO G1508 / G1508  
 DHIA HERD # 65-06-0092 CONTROL # 11  
 2-02 305 2 16104 4.9 783 3.4 555 92DCR 1918C  
 3-02 305 2 17980 5.2 935 3.5 630 97DCR 2177C  
 5-01 227 2 10310 3.1 318 2.9 297 92DCR 917C  
 305 2X ME AVG 3L 16527M 735F 548P 1851C  
 PPA -45M -5F 3P / YD 104M OF 6P  
 CDCB GPTA S 08/01/2019 2RECS 88%R 48%ILE  
 34M 0.15% 31F 0.07% 16P 209CM\$ 187NM\$ 139FM\$  
 0.5PL -1.6LIV 1.8DPR 1.7CCR -0.2HCR 3.13SCS 216GM\$  
 AJCA 08/01/2019 GPTAT 83%R 0.2 GJUI -4.1 GJPI 82%R 55

STEINHAUERS SAMSON LEMONHEAD  
 USA 118662185 GT80K BBR 100 JH1F 14JE670  
 CDCB GPTA S 08/01/2019 4341DAUS 523HRDS 38%RIP  
 99%R 149M 0.19% 45F 49%ILE  
 99%R 0.08% 22P 418CM\$ 385NM\$ 317FM\$ 333GM\$  
 4.0PL 0.1LIV -0.1DPR 0.8CCR 1.3HCR 2.79SCS  
 AJCA 08/01/2019 1988DAUS  
 GPTAT 99%R 1.7 GJUI 23.5 GJPI 96%R 122

BW LEGION COED-ET 92%  
 USA 116022703 GT50K BBR 100 JH1C  
 TATTOO ET567 / ET567  
 DHIA HERD # 55-40-0038 CONTROL # 1982  
 1-11 305 2 16080 4.8 770 3.3 537 97DCR 1854C  
 3-05 305 2 20160 4.8 966 3.4 682 98DCR 2356C  
 4-11 305 2 21520 5.2 1111 3.1 662 97DCR 2283C  
 6-03 246 2 17350 4.4 763 3.4 589 95DCR 2035C  
 7-10 305 3 25600 4.7 1211 3.4 858 97DCR 2963C  
 305 2X ME AVG 5L 21061M 1004F 706P 2437C  
 PPA 1102M 64F 3P / YD 174M 15F -22P  
 CDCB GPTA S 08/01/2019 5RECS 91%R 17%ILE  
 -150M 0.00% -8F -0.06% -17P 21CM\$ 43NM\$ 89FM\$  
 2.9PL 2.5LIV 2.5DPR 1.5CCR -0.1HCR 3.08SCS 77GM\$  
 AJCA 08/01/2019 GPTAT 88%R 1.3 GJUI 23.2 GJPI 86%R 8  
 SIRE: BW LEGION GJPI 2 11%ILE

SISTER(S):  
 BW CENTURION ENID K783 94%  
 6-00 365 3 37140 4.7 1734 3.2 1183 DHIR 4083C  
 BW BOMBER LIZZIE ET299-ET 88%  
 1-10 365 2 25573 5.1 1302 3.4 869 DHIR 3003C  
 BW JACE JENNY ET336-ET 91%  
 5-08 305 3 30310 4.3 1317 3.3 1009 98DCR 3485C  
 BW JACE CARLY ET344-ET 91%  
 5-03 305 3 28920 4.7 1347 3.6 1041 104DCR 3597C  
 BW SULTAN ANNIE ET371-ET 90%  
 3-01 365 3 33520 4.5 1510 3.4 1137 DHIR 3928C  
*PRODUCTION AWARD WINNER, 2007 WESTERN NATIONAL*  
*1ST JR 2-YEAR-OLD, 2007 CALIFORNIA STATE FAIR*  
*2ND JR 3-YEAR-OLD, 2008 CALIFORNIA STATE FAIR*  
 BW SULTAN CARLY ET409-ET 90%  
 3-00 305 3 28220 4.1 1150 3.2 910 104DCR 3096C  
 BW IATOLA VALERIE ET516-ET 91%  
 3-10 296 3 26810 4.6 1220 3.6 961 103DCR 3283C  
 BW LEGION GALIANA ET629-ET 94%  
 6-04 365 3 32350 5.0 1610 3.4 1112 104DCR 3843C  
*1ST SR 3-YEAR-OLD, 2012 CALIFORNIA STATE FAIR*  
*3RD 4-YEAR-OLD, 2013 CALIFORNIA STATE FAIR*  
*3RD 5-YEAR-OLD, 2014 CALIFORNIA STATE FAIR*  
*3RD AGED COW, 2016 CALIFORNIA SPRING JERSEY SHOW*  
*6TH AGED COW, 2017 CALIFORNIA SPRING JERSEY SHOW*  
 BW LEGION CLEO ET631-ET 91%  
 2-00 305 3 24360 4.1 1002 3.3 807 103DCR 2718C  
 BW BLACKSTONE CHELSEY ET643-ET 91%  
 4-08 305 3 28540 5.1 1445 3.4 979 103DCR 3383C  
 BW RENEGADE KATIE ET749-ET 90%  
 6-02 305 3 27790 5.4 1504 3.8 1055 92DCR 3650C  
 BW VALENTINO HELEN ET784-ET 92%  
 3-04 305 3 32640 4.3 1411 3.5 1149 104DCR 3849C  
*5TH SR 2-YEAR-OLD, 2013 CALIFORNIA STATE FAIR*

NEXT DAM:  
 BW AVERY KATIE ET121-ET 93%  
 6-06 365 3 36530 4.8 1747 3.2 1172 DHIR 4046C  
 SIRE: BANCREST LESTER AVERY GJPI 0 7%ILE

4TH DAM:  
 BW BERRETTA PRIZE G525 92%  
 3-01 305 2 25570 4.0 1014 3.7 936 DHIR 2843C



DEERVIEW ALF GALAXY-ET, E-94%  
GREAT-GRANDAM OF LOT 47



DEERVIEW MONTANA GALAXY-ET, E-94%  
SISTER TO GRANDAM OF LOT 47



DEERVIEW FROSTY GALAXY-ET, E-91%  
SISTER TO GRANDAM OF LOT 47



SWEET GRASS 2875 GURIT-ET, E-90%  
FOURTH DAM OF LOT 47



SWEET GRASS BRASS GULKA, VG-85%  
FIFTH DAM OF LOT 47

# LOT 47 JX LAUROLA CASINO GEHA GIADA 1105 {5} JE840003139717662

BORN 01/11/2018 P2  
 FEMALE EFI 7.6% AMERICAN ID 1105 / 1105

PA 610M 31F 29P  
 267CM\$ 251NM\$ 217FM\$  
 2.0PL -1.7DPR -1.4CCR 2.4HCR 3.05SCS  
 PA TYPE 1.4 JPI 38%R 76  
 ST SR DF RA RW RL FA FU  
 2.7 1.3 1.4 L1.3 1.2 S0.1 S0.8 1.2  
 RH RUW UC UD TP TL RTR RTS  
 1.3 1.0 0.3 S1.1 C0.9 S0.1

BRED: 03/29/2019 DUE: 01/02/2020 TO  
 RIVER VALLEY CECE CHROME-ET  
 JE840003012423929 7JE5004  
 CDCB GPTA S 08/01/2019 1874DAUS 295HRDS 36%RIP  
 99%R 1185M 0.03% 63F 97%ILE  
 99%R 0.01% 44P 583CM\$ 565NM\$ 529FM\$ 516GM\$  
 5.3PL -2.2LIV 0.6DPR 0.7CCR 2.7HCR 2.80SCS  
 AJCA 08/01/2019 1144DAUS  
 GPTAT 98%R 2.8 GJUI 33.0 GJPI 95%R 191

SISTER(S):  
 JX LAUROLA CASINO GOLDA 158 {5}  
 SELLING AS LOT 76

SIRE:  
 ELLIOTT'S REGENCY CASINO-ET  
 USA 06740003125141657 GT50K BBR 100 JH1F 14JE725  
 CDCB GPTA S 08/01/2019 100%RIP  
 78%R 451M 0.06% 34F 49%ILE  
 78%R 0.08% 33P 408CM\$ 379NM\$ 314FM\$ 339GM\$  
 3.8PL 0.9LIV 0.3DPR 0.5CCR 3.0HCR 3.11SCS  
 AJCA 08/01/2019 2DAUS  
 GPTAT 79%R 2.0 GJUI 25.7 GJPI 75%R 123

DAM:  
 JX LAUROLA GOLDA GIADA {4}-ET  
 USA 067100701 GT13K BBR 100 JH1F  
 DHIA HERD # 55-40-0038 CONTROL # 701  
 1-08 295 3 20020 4.4 875 3.4 680 93DCR 2340C  
 2-08 282 3 18800 5.0 941 3.7 696 93DCR 2407C  
 305 2X ME AVG 2L 22028M 1043F 802P 2754C  
 2-00 80% 3-03 82% 3-10 85%  
 ST SR DF RA RW RL FA FU RH RUW UC UD TP TL RTR RTS  
 48 34 34 25 40 32 25 41 36 41 30 20 24 30 27 25  
 PPA 946M 43F 44P / YD 1319M 51F 45P  
 CDCB GPTA S 08/01/2019 3RECS 81%R 31%ILE  
 768M -0.05% 27F -0.02% 24P 125CM\$ 123NM\$ 119FM\$  
 0.1PL -2.3LIV -3.6DPR -3.2CCR 1.8HCR 2.99SCS 29GM\$  
 AJCA 08/01/2019 GPTAT 80%R 0.8 GJUI 2.0 GJPI 76%R 28

SISTER(S):  
 DEERVIEW BLAIR GEHA {6} 85%  
 3-09 305 2 19930 4.8 953 3.6 712 98DCR 2461C  
 DEERVIEW MILITIA GEHA 81%  
 1-11 305 2 15350 5.1 778 3.9 596 97DCR 2063C  
 DEERVIEW EXCITATION GERTRUDE 86%  
 3-06 279 3 23830 5.1 1214 3.6 848 93DCR 2932C  
 DEERVIEW SOCRATES GEHA 1-ET 83%  
 2-05 183 3 11280 5.5 619 3.5 395 82DCR 1365C  
 4TH JR 2-YEAR-OLD, 2017 NORTH CAROLINA STATE FAIR JUNIOR SHOW  
 5TH JR 2-YEAR-OLD, 2017 NORTH CAROLINA STATE FAIR OPEN SHOW  
 JX LAUROLA GOLDA GABBI {4}-ET 85%  
 2-09 305 3 24490 4.9 1207 3.6 891 94DCR 3081C  
 JX LAUROLA GOLDA GALA {4}-ET 90%  
 1-08 305 3 18140 5.0 902 3.6 645 93DCR 2230C  
 JX LAUROLA GOLDA GEENA {4}-ET 82%  
 3-02 282 3 18440 5.5 1015 3.8 703 94DCR 2432C  
 JX LAUROLA GOLDA GAYLEN {4}-ET 90%  
 2-00 305 3 21230 5.2 1094 3.6 767 93DCR 2652C  
 LAUROLA PLUS GRACIOUS {6}-ET 84%  
 2-08 305 3 21840 5.8 1273 3.8 827 94DCR 2861C  
 DEERVIEW TEXAS GEE-ET 88%  
 1-10 294 3 16570 4.9 806 3.8 629 93DCR 2162C  
 LAUROLA IRWIN GENNEVIEV-ET 86%  
 2-11 303 3 19930 5.5 1087 3.8 765 95DCR 2647C  
 LAUROLA LEMONHEAD GEHA 1114-ET  
 SELLING AS LOT 48

BOWMAN DAIRY INC BREEDER & OWNER  
 JULIAN, NC  
 336-685-0579

TJF VISIONARY REGENCY  
 USA 067248196 GT80K BBR 100 JH1F 14JE662  
 CDCB GPTA S 08/01/2019 2579DAUS 194HRDS 39%RIP  
 99%R 1551M -0.13% 46F 47%ILE  
 99%R 0.03% 63P 395CM\$ 373NM\$ 323FM\$ 267GM\$  
 1.4PL -3.1LIV -3.4DPR -2.4CCR 2.4HCR 3.24SCS  
 AJCA 08/01/2019 896DAUS  
 GPTAT 99%R 2.1 GJUI 15.2 GJPI 96%R 120  
 CHILLI PREMIER CINEMA-ET 93%  
 USA 071577202 GT50K BBR 100 JH1F  
 DHIA HERD # 23-63-4533 CONTROL # 20895  
 1-11 305 2 16691 4.9 812 3.7 625 87DCR 2163C  
 2-11 305 2 21669 5.4 1179 3.8 820 91DCR 2838C  
 4-01 305 2 21170 5.6 1187 3.9 824 91DCR 2852C  
 305 2X ME AVG 3L 21304M 1146F 803P 2779C  
 PPA -2322M -4F -23P / YD -1868M 16F -15P  
 CDCB GPTA S 08/01/2019 3RECS 85%R 28%ILE  
 -758M 0.20% 2F 0.11% -7P 136CM\$ 113NM\$ 60FM\$  
 2.7PL 1.1LIV 0.8DPR 0.2CCR 1.3HCR 3.09SCS 113GM\$  
 AJCA 08/01/2019 GPTAT 82%R 1.7 GJUI 26.9 GJPI 79%R 41

JX OOMSDALE TBONE GOLDA {3}-ET  
 USA 067080468 GT50K BBR 88 7JE1067  
 CDCB GPTA M 08/01/2019 9808DAUS 1015HRDS 6%RIP  
 99%R 1468M -0.11% 46F 22%ILE  
 99%R -0.04% 44P 200CM\$ 207NM\$ 218FM\$ 118GM\$  
 -2.1PL -2.3LIV -3.9DPR -3.0CCR 3.0HCR 3.34SCS  
 AJCA 08/01/2019 3295DAUS  
 GPTAT 99%R 0.9 GJUI 4.9 GJPI 99%R 55M  
 DEERVIEW MOR GEHA-ET 93%  
 USA 067001598 GT13K BBR 100 JH1F  
 TATTOO D1598 / D1598  
 DHIA HERD # 55-40-0038 CONTROL # 1598  
 1-09 305 2 13760 5.3 729 3.8 520 95DCR 1799C  
 3-00 305 2 15910 5.1 816 3.8 611 95DCR 2114C  
 3-11 305 2 19360 5.2 1015 3.8 733 95DCR 2536C  
 5-06 305 2 20510 5.0 1029 3.4 705 97DCR 2436C  
 6-08 305 2 18140 5.0 911 3.6 647 98DCR 2237C  
 8-03 261 2 16290 5.2 847 3.6 589 95DCR 2036C  
 9-01 305 2 13540 6.8 915 4.0 546 98DCR 1890C  
 12-11 252 3 19970 4.2 837 3.2 642 84DCR 2216C  
 305 2X ME AVG 10L 17519M 911F 638P 2207C  
 PPA -337M 68F 14P / YD -620M 36F -3P  
 CDCB GPTA S 08/01/2019 5RECS 89%R 11%ILE  
 -581M 0.18% 6F 0.06% -9P -6CM\$ -23NM\$ -59FM\$  
 0.6PL -1.2LIV -2.7DPR -2.8CCR -0.1HCR 2.81SCS -90GM\$  
 AJCA 08/01/2019 GPTAT 87%R 0.6 GJUI 6.5 GJPI 84%R -9  
 SIRE: WILSONVIEW KHAN MORGAN-ET GJPI -4 7%ILE

SISTER(S):  
 BERRETTA GURIT OF BELLEMONT-ET 90%  
 3-06 303 2 15620 4.1 646 3.6 557 92DCR 1806C  
 DEERVIEW FROSTY GALAXY-ET 91%  
 3-07 305 2 19510 4.4 864 3.8 744 92DCR 2417C  
 DEERVIEW VIEW GALAXY-ET 86%  
 3-03 305 2 18590 4.2 787 3.7 685 94DCR 2210C  
 DEERVIEW MONTANA GALAXY-ET 94%  
 5-07 305 2 31810 4.5 1432 3.2 1004 94DCR 3465C  
 DEERVIEW DECLO GALAXY-ET 87%  
 2-00 305 2 19450 4.9 947 3.2 627 94DCR 2164C  
 DEERVIEW DECLO GALAXIE 88%  
 1-11 305 2 17040 4.1 702 3.5 604 97DCR 1961C  
 DEERVIEW DANIEL GALAXY 83%  
 4-05 305 2 19500 5.1 993 3.3 652 94DCR 2252C  
 DEERVIEW LEGEND VENUS-ET 90%  
 5-04 305 2 21830 5.2 1144 3.7 814 98DCR 2816C  
 DEERVIEW LEGEND URANUS-ET 83%  
 4-08 278 2 18350 4.6 842 3.6 655 89DCR 2254C  
 DEERVIEW LEGEND SATURN-ET 91%  
 5-01 305 2 24610 4.1 1004 3.2 795 97DCR 2703C  
 DEERVIEW RUEBEN MOON-ET 90%  
 5-06 305 2 30090 3.5 1049 3.1 927 97DCR 2957C  
 DEERVIEW RUEBEN SUN-ET 86%  
 4-05 297 2 19400 4.6 899 3.6 702 85DCR 2411C  
 DEERVIEW RUEBEN METEOR-ET 80%  
 2-00 305 2 17490 4.0 691 3.3 579 95DCR 1906C  
 DEERVIEW PARA GALAXY-ET 85%  
 5-01 305 2 23500 4.5 1049 3.3 729 98DCR 2690C

NEXT DAM:  
 DEERVIEW ALF GALAXY-ET 94%  
 4-02 305 2 26160 5.9 1549 3.6 938 94DCR 3049C  
 SIRE: COMFORT ROYAL ALF-ET GJPI -10 5%ILE

4TH DAM:  
 SWEET GRASS 2875 GURIT-ET 90%  
 1-11 305 2 17390 4.4 765 3.6 620 DHIR 2015C



DEERVIEW ALF GALAXY-ET, E-94%  
GRANDAM OF LOT 48



DEERVIEW MONTANA GALAXY-ET, E-94%  
SISTER TO DAM OF LOT 48



DEERVIEW FROSTY GALAXY-ET, E-91%  
SISTER TO DAM OF LOT 48



SWEET GRASS 2875 GURIT-ET, E-90%  
GREAT-GRANDAM OF LOT 48



SWEET GRASS BRASS GULKA, VG-85%  
FOURTH DAM OF LOT 48



# LOT 48 LAUROLA LEMONHEAD GEHA 1114-ET JE840003139717671

BORN 12/07/2017 P2  
 FEMALE EFI 7.7% AMERICAN ID 1114 / 1114

BOWMAN DAIRY INC  
 JULIAN, NC  
 336-685-0579

BREEDER & OWNER

PA -216M 26F 7P  
 206CM\$ 181NM\$ 129FM\$  
 2.3PL -1.4DPR -1.0CCR 0.6HCR 2.80SCS  
 PA TYPE 1.2 JPI 45%R 57  
 ST SR DF RA RW RL FA FU  
 2.1 0.8 0.7 L0.4 1.0 S0.1 50.7 1.2  
 RH RUW UC UD TP TL RTR RTS  
 1.0 0.6 0.4 S1.6 CO.3 L0.1

BRED: 03/20/2019 DUE: 12/24/2019 TO  
 AHLEM BALIN-ET  
 USA 072520700 2003E1014  
 CDCB GPTA S 08/01/2019 312DAUS 99HRDS 93%RIP  
 96%R -538M 0.10% -7F 16%ILE  
 95%R 0.03% -13P 174CM\$ 165NM\$ 147FM\$ 191GM\$  
 3.8PL 2.8LIV 2.2DPR 1.8CCR 1.5HCR 2.80SCS  
 AJCA 08/01/2019 119DAUS  
 GPTAT 90%R 2.5 GJUI 38.9 GJPI 88%R 71

SISTER(S):  
 DEERVIEV BLAIR GEHA {6} 85%  
 3-09 305 2 19930 4.8 953 3.6 712 98DCR 2461C  
 DEERVIEV EXCITATION GERTRUDE 86%  
 3-06 279 3 23830 5.1 1214 3.6 848 93DCR 2932C  
 DEERVIEV SOCRATES GEHA 1-ET 83%  
 2-05 183 3 11280 5.5 619 3.5 395 82DCR 1365C  
 4TH JR 2-YEAR-OLD, 2017 NORTH CAROLINA STATE FAIR JR SHOW  
 5TH JR 2-YEAR-OLD, 2017 NORTH CAROLINA STATE FAIR SHOW  
 JX LAUROLA GOLDA GABBI {4}-ET 85%  
 2-09 305 3 24490 4.9 1207 3.6 891 94DCR 3081C  
 JX LAUROLA GOLDA GIADA {4}-ET 85%  
 1-08 295 3 20020 4.4 875 3.4 680 93DCR 2340C  
 JX LAUROLA GOLDA GALA {4}-ET 90%  
 1-08 305 3 18140 5.0 902 3.6 645 93DCR 2230C  
 JX LAUROLA GOLDA GEENA {4}-ET 82%  
 3-02 282 3 18440 5.5 1015 3.8 703 94DCR 2432C  
 JX LAUROLA GOLDA GAYLEN {4}-ET 90%  
 2-00 305 3 21230 5.2 1094 3.6 767 93DCR 2652C  
 LAUROLA PLUS GRACIOUS {6}-ET 84%  
 2-08 305 3 21840 5.8 1273 3.8 827 94DCR 2861C

SIRE:  
 STEINHAUERS SAMSON LEMONHEAD  
 USA 118662185 GT80K BBR 100 JH1F 14JE670  
 CDCB GPTA S 08/01/2019 4341DAUS 523HRDS 38%RIP  
 99%R 149M 0.19% 45F 49%ILE  
 99%R 0.08% 22P 418CM\$ 385NM\$ 317FM\$ 333GM\$  
 4.0PL 0.1LIV -0.1DPR 0.8CCR 1.3HCR 2.79SCS  
 AJCA 08/01/2019 1988DAUS  
 GPTAT 99%R 1.7 GJUI 23.5 GJPI 96%R 122

DAM:  
 DEERVIEV MOR GEHA-ET  
 USA 067001598 GT13K BBR 100 JH1F  
 TATTOO D1598 / D1598  
 DHIA HERD # 55-40-0038 CONTROL # 1598

1-09 305 2 13760 5.3 729 3.8 520 95DCR 1799C  
 3-00 305 2 15910 5.1 816 3.8 611 95DCR 2114C  
 3-11 305 2 19360 5.2 1015 3.8 733 95DCR 2536C  
 5-06 305 2 20510 5.0 1029 3.4 705 97DCR 2436C  
 6-08 305 2 18140 5.0 911 3.6 647 98DCR 2237C  
 8-03 261 2 16290 5.2 847 3.6 589 95DCR 2036C  
 9-01 305 2 13540 6.8 915 4.0 546 98DCR 1890C  
 12-11 252 3 19970 4.2 837 3.2 642 84DCR 2216C  
 305 2X ME AVG 10L 17519M 911F 638P 2207C

4-00 90% 4-07 91% 6-11 92% 14-11 93%  
 ST SR DF RA RW RL FA FU RH RUW UC UD TP TL RTR RTS  
 42 45 42 26 39 27 28 27 42 43 42 12 26 27 37 28

PPA -337M 68F 14P / YD -620M 36F -3P  
 CDCB GPTA S 08/01/2019 5RECS 89%R 11%ILE  
 -581M 0.18% 6F 0.06% -9P -6CM\$ -23NM\$ -59FM\$  
 0.6PL -1.2LIV -2.7DPR -2.8CCR -0.1HCR 2.81SCS -90GM\$  
 AJCA 08/01/2019 GPTAT 87%R 0.6 GJUI 6.5 GJPI 84%R -9

SISTER(S):  
 DEERVIEV FROSTY GALAXY-ET 91%  
 3-07 305 2 19510 4.4 864 3.8 744 92DCR 2417C  
 DEERVIEV MONTANA GALAXY-ET 94%  
 5-07 305 2 31810 4.5 1432 3.2 1004 94DCR 3465C  
 DEERVIEV DECLO GALAXY-ET 87%  
 2-00 305 2 19450 4.9 947 3.2 627 94DCR 2164C  
 DEERVIEV DANIEL GALAXY 83%  
 4-05 305 2 19500 5.1 993 3.3 652 94DCR 2252C  
 DEERVIEV LEGEND VENUS-ET 90%  
 5-04 305 2 21830 5.2 1144 3.7 814 98DCR 2816C  
 DEERVIEV LEGEND SATURN-ET 91%  
 5-01 305 2 24610 4.1 1004 3.2 795 97DCR 2703C  
 DEERVIEV RUEBEN MOON-ET 90%  
 5-06 305 2 30090 3.5 1049 3.1 927 97DCR 2957C  
 DEERVIEV PARA GALAXY-ET 85%  
 5-01 305 2 23500 4.5 1049 3.3 779 98DCR 2690C

DP VALENTINO SAMSON  
 USA 067106977 GT50K BBR 100 JH1F 14JE576  
 CDCB GPTA S 08/01/2019 823DAUS 270HRDS 5%RIP  
 99%R 769M -0.01% 35F 41%ILE  
 99%R 0.00% 28P 330CM\$ 318NM\$ 296FM\$ 198GM\$  
 2.7PL 1.5LIV -3.1DPR -2.5CCR -0.4HCR 2.84SCS  
 AJCA 08/01/2019 624DAUS  
 GPTAT 99%R 2.1 GJUI 23.3 GJPI 97%R 96

STEINHAUERS RENEGADE LEMONPIE-ET 88%  
 USA 117255575 GT3K BBR 100 JH1F  
 TATTOO S603 / S603  
 DHIA HERD # 35-59-1096 CONTROL # 603  
 2-00 305 2 14420 4.9 705 4.0 572 97DCR 1923C  
 3-00 305 2 15690 5.0 785 4.0 635 98DCR 2139C  
 305 2X ME AVG 3L 16501M 810F 621P 2089C  
 PPA -213M 44F 11P / YD -248M 34F 10P  
 CDCB GPTA S 08/01/2019 3RECS 86%R 52%ILE  
 21M 0.13% 26F 0.06% 13P 219CM\$ 200NM\$ 157FM\$  
 1.1PL -1.5LIV 1.1DPR 1.2CCR 0.2HCR 3.03SCS 212GM\$  
 AJCA 08/01/2019 GPTAT 83%R 1.3 GJUI 15.3 GJPI 80%R 67

WILSONVIEW KHAN MORGAN-ET  
 USA 000664195 GTHD BBR 100 JH1C 1JE480  
 CDCB GPTA S 08/01/2019 9300DAUS 1602HRDS 3%RIP  
 99%R 117M -0.03% -1F 7%ILE  
 99%R -0.03% -1P -19CM\$ -18NM\$ -12FM\$ -84GM\$  
 0.4PL -0.8LIV -2.7DPR -2.5CCR -0.6HCR 2.69SCS  
 AJCA 08/01/2019 3833DAUS  
 GPTAT 99%R -0.1 GJUI -2.8 GJPI 99%R -4

DEERVIEV ALF GALAXY-ET 94%  
 USA 003927946 GI BBR 100 JH1C  
 TATTOO P872 / P872  
 DHIA HERD # 55-29-0066 CONTROL # 872  
 2-01 305 2 18080 5.1 919 3.5 641 DHIR 2083C  
 4-02 305 2 26160 5.9 1549 3.6 938 94DCR 3049C  
 6-01 305 2 24400 5.4 1320 3.3 794 93DCR 2741C  
 305 2X ME AVG 3L 24197M 1307F 834P 2758C  
 PPA 1948M 198F 57P / YD 433M 79F 12P  
 CDCB GPTA S 08/01/2019 3RECS 94%R 4%ILE  
 -39M -0.03% -7F -0.02% -5P -154CM\$ -146NM\$ -131FM\$  
 -1.2PL -2.2LIV -3.5DPR -3.2CCR -0.5HCR 3.06SCS -209GM\$  
 AJCA 08/01/2019 GPTAT 92%R 0.5 GJUI 1.8 GJPI 91%R -48  
 SIRE: COMFORT ROYAL ALF-ET GJPI -10 5%ILE

SISTER(S):  
 DEERVIEV ADONIS GURIT-ET 80%  
 2-01 305 3 14450 4.7 685 4.0 578 DHIR 1851C  
 DEERVIEV ADONIS GURCHAN-ET 86%  
 6-08 276 2 17320 4.7 809 3.7 639 93DCR 2180C  
 DEERVIEV ALF GURIT-ET 85%  
 3-00 305 2 20400 4.4 890 3.8 765 DHIR 2421C  
 DEERVIEV ALF GRANDER-ET 85%  
 3-00 305 2 23780 5.3 1252 3.7 879 DHIR 2859C  
 DEERVIEV ALF GLADDEAN-ET 85%  
 4-00 305 2 18940 4.4 842 3.9 741 94DCR 2315C  
 DEERVIEV ALF GUILTLISS-ET 90%  
 4-02 305 2 22470 4.3 964 3.5 793 93DCR 2573C

NEXT DAM:  
 SWEET GRASS 2875 GURIT-ET 90%  
 1-11 305 2 17390 4.4 765 3.6 620 DHIR 2015C  
 SIRE: HIGHLAND DUNCAN LESTER GJPI -85 3%ILE

4TH DAM:  
 SWEET GRASS BRASS GULKA 85%  
 4-09 286 2 24930 3.9 982 3.7 928 DHIR 2783C



LADYHOLM N SYMPHONY, E-91%  
FIFTH DAM OF LOT 49



DEERVIEW BABES SOUND, E-93%  
SIXTH DAM OF LOT 49

**LOT 49 LAUROLA TEXAS SARA 1158 JE840003150863009**

BORN 04/04/2018 P2  
FEMALE EFI 8.1% AMERICAN ID 1158 / 1158

PA 369M 14F 20P  
190CM\$ 176NM\$ 143FM\$  
2.2PL -1.9DPR -1.9CCR 1.5HCR 2.99SCS  
PA TYPE 1.6 JPI 35%R 66  
ST SR DF RA RW RL FA FU  
0.3 -0.3 1.1 LO.3 -0.1 SO.4 LO.2 1.4  
RH RUW UC UD TP TL RTR RTS  
2.0 1.0 0.5 SL.4 CO.8 SO.2

PASTURE BRED FROM: 03/20/2019 DUE AFTER: 12/24/2019 TO  
LAUROLA CASINO GALACTIC-ET  
JE840003139717659  
CDCB GPTA S 08/01/2019 3655DAUS 457HRDS 37%RIP  
74%R 45M 0.06% 14F 14%ILE  
74%R 0.07% 15P 132CM\$ 111NM\$ 64FM\$ 75GM\$  
1.3PL -0.6LIV -0.7DPR -1.1CCR 1.2HCR 3.04SCS  
AJCA 08/01/2019 ODAUS  
GPTAT 76%R 0.9 GJUI 6.6 GJPI 70%R 38

SIRE:  
HEARTLAND IRWIN TEXAS-ET  
USA 067312531 GT80K BBR 100 JH1F 7JE1354  
CDCB GPTA S 08/01/2019 3655DAUS 457HRDS 37%RIP  
99%R 509M -0.11% 1F 20%ILE  
99%R 0.01% 20P 196CM\$ 189NM\$ 173FM\$ 123GM\$  
3.9PL -1.2LIV -1.8DPR -1.8CCR 2.5HCR 3.03SCS  
AJCA 08/01/2019 1170DAUS  
GPTAT 99%R 2.6 GJUI 34.2 GJPI 97%R 77

DAM:  
LAUROLA GIDEON SARA  
USA 074571794  
DHIA HERD # 55-40-0038 CONTROL # 898  
1-08 305 3 18060 5.8 1056 3.9 700 93DCR 2423C  
305 2X ME AVG 1L 22164M 1311F 882P 3054C  
2-01 77%  
ST SR DF RA RW RL FA FU RH RUW UC UD TP TL RTR RTS  
29 27 28 26 28 24 22 34 34 35 26 19 28 26 27 28  
PPA -273M 78F 30P / YD -125M 101F 39P  
CDCB PTA 08/01/2019 1RECS 51%R 41%ILE  
228M 0.08% 27F 0.06% 20P 184CM\$ 162NM\$ 113FM\$  
0.5PL -0.3LIV -1.9DPR -1.9CCR 0.4HCR 2.94SCS 97GM\$  
PA TYPE 0.5 JUI JPI 43%R 54

SISTER(S):  
JX DEERVIEW GOLDA SYMPHONY {4} 88%

BOWMAN DAIRY INC BREEDER & OWNER  
JULIAN, NC  
336-685-0579

ALL LYNNS VALENTINO IRWIN-ET  
USA 117423084 GT50K BBR 100 JH1C 7JE1163  
CDCB GPTA S 08/01/2019 3787DAUS 723HRDS 12%RIP  
99%R 419M -0.01% 18F 21%ILE  
99%R -0.01% 14P 203CM\$ 199NM\$ 193FM\$ 75GM\$  
4.2PL -0.1LIV -3.6DPR -3.6CCR 2.0HCR 2.94SCS  
AJCA 08/01/2019 2211DAUS  
GPTAT 99%R 1.7 GJUI 24.8 GJPI 99%R 61  
HEARTLAND NATHAN TEXAS-ET 95%  
USA 067041437 GT50K BBR 100 JH1F  
DHIA HERD # 48-89-0168 CONTROL # 1437  
2-10 305 3 21850 4.6 1008 3.9 843 93DCR 2785C  
3-11 305 3 26340 4.3 1130 3.8 991 92DCR 3185C  
5-01 305 3 25940 4.6 1185 3.7 963 94DCR 3232C  
7-00 183 3 17610 4.8 844 3.5 610 79DCR 2108C  
305 2X ME AVG 5L 21944M 1006F 828P 2737C  
PPA 1709M 27F 70P / YD 1127M 22F 53P  
CDCB GPTA S 08/01/2019 5RECS 93%R 24%ILE  
358M -0.06% 5F 0.03% 18P 98CM\$ 89NM\$ 67FM\$  
0.9PL -1.1LIV -2.6DPR -2.0CCR 0.8HCR 3.12SCS 23GM\$  
AJCA 08/01/2019 GPTAT 90%R 1.5 GJUI 20.1 GJPI 90%R 35

ORTH-BERRY DIMENSION GIDEON-ET  
USA 118225326 GT50K BBR 100 JH1F 7JE1292  
CDCB GPTA S 08/01/2019 253DAUS 78HRDS 20%RIP  
96%R 1298M -0.07% 47F 33%ILE  
96%R 0.03% 53P 319CM\$ 294NM\$ 241FM\$ 198GM\$  
-0.4PL -1.3LIV -2.8DPR -3.1CCR 1.5HCR 2.89SCS  
AJCA 08/01/2019 151DAUS  
GPTAT 94%R 0.2 GJUI -7.0 GJPI 91%R 101

DEERVIEW SULTAN SYMPHONY 83%  
USA 067292364  
DHIA HERD # 55-40-0038 CONTROL # 2364  
2-01 294 2 13110 4.6 609 3.6 470 92DCR 1625C  
3-04 287 3 17640 4.7 834 3.5 612 94DCR 2115C  
305 2X ME AVG 2L 17704M 831F 632P 2172C  
PPA -1783M -71F -59P / YD -1389M -44F -41P  
CDCB PTA 08/01/2019 2RECS 60%R 10%ILE  
-494M 0.08% -9F 0.04% -11P -21CM\$ -27NM\$ -40FM\$  
1.5PL 0.7LIV -1.0DPR -0.6CCR -0.7HCR 3.01SCS -56GM\$  
AJCA 08/01/2019 PTAT 50%R 0.8 JUI 12.7 JPI 51%R -7  
SIRE: SHF CENTURION SULTAN GJPI 2 9%ILE

NEXT DAM:  
DEERVIEW KRUCIAL SYMPHONY 81%  
3-08 300 3 17500 5.3 924 3.9 682 89DCR 2360C  
SIRE: FAIRWAY J KRUCIAL-ET GJPI 24 11%ILE

4TH DAM:  
DEERVIEW COUNTRY SYMPHONY-ET 84%  
3-06 305 2 20980 4.5 936 3.3 696 98DCR 2403C

# LOT 50 LAUROLA TEX BRENDA 1174 JE840003150863025

BORN 05/25/2018 P2  
 FEMALE EFI 8.6% AMERICAN ID 1174 / 1174

PA 395M 20F 13P  
 220CM\$ 220NM\$ 219FM\$  
 2.9PL -0.7DPR -0.8CCR 1.5HCR 3.06SCS  
 PA TYPE 1.6 JPI 23%R 67  
 ST SR DF RA RW RL FA FU  
 0.2 -0.1 0.9 H0.2 0.0 P0.2 S0.2 2.3  
 RH RUW UC UD TP TL RTR RTS  
 1.6 0.7 -0.3 S2.4 C0.8 S0.5

PASTURE BRED FROM: 03/20/2019 DUE AFTER: 12/24/2019 TO  
 LAUROLA CASINO GALACTIC-ET  
 JE840003139717659  
 CDCB GPTA S 08/01/2019 0%RIP  
 74%R 45M 0.06% 14F 14%ILE  
 74%R 0.07% 15P 132CM\$ 111NM\$ 64FM\$ 75GM\$  
 1.3PL -0.6LIV -0.7DPR -1.1CCR 1.2HCR 3.04SCS  
 AJCA 08/01/2019 ODAUS  
 GPTAT 76%R 0.9 GJUI 6.6 GJPI 70%R 38

SISTER(S):  
 JX LAUROLA PRIAPUS BRENDA 201 {4}  
 SELLING AS LOT 86

SIRE:  
 DEERVIEW TEX-ET  
 JE840003133301623  
 PA 180M -4F 2P  
 109CM\$ 116NM\$ 131FM\$  
 3.4PL 0.4DPR -0.2CCR 1.2HCR 3.06SCS  
 PA TYPE 2.0 JPI 46%R 43

DAM:  
 BILTMORE RENO BRENDA 887-ET  
 USA 074571782  
 DHIA HERD # 55-40-0038 CONTROL # 887  
 2-01 79%  
 ST SR DF RA RW RL FA FU RH RUW UC UD TP TL RTR RTS  
 34 36 32 26 26 26 22 34 29 34 15 36 28 38 28 24  
 PPA 2581M 145F 91P / YD 3177M 152F 111P  
 CDCB PTA 08/01/2019 1RECS 52%R 86%ILE  
 611M 0.07% 44F 0.01% 24P 331CM\$ 324NM\$ 306FM\$  
 2.4PL 0.3LIV -1.8DPR -1.5CCR 1.7HCR 3.07SCS 245GM\$  
 AJCA 08/01/2019 PTAT 47%R 1.3 JUI 15.5 JPI 47%R 91

SISTER(S):  
 BILTMORE RENO BRENDA 888-ET 83%  
 BILTMORE RENO BRENDA 504 88%  
 1-07 286 3 19420 4.8 924 3.6 697 91DCR 2410C

BOWMAN DAIRY INC BREEDER & OWNER  
 JULIAN, NC  
 336-685-0579

HEARTLAND IRWIN TEXAS-ET  
 USA 067312531 GT80K BBR 100 JH1F 7JE1354  
 CDCB GPTA S 08/01/2019 3655DAUS 457HRDS 37%RIP  
 99%R 509M -0.11% 1F 20%ILE  
 99%R 0.01% 20P 196CM\$ 189NM\$ 173FM\$ 123GM\$  
 3.9PL -1.2LIV -1.8DPR -1.8CCR 2.5HCR 3.03SCS  
 AJCA 08/01/2019 1170DAUS  
 GPTAT 99%R 2.6 GJUI 34.2 GJPI 97%R 77

BW LEGION COED-ET 92%  
 USA 116022703 GT50K BBR 100 JH1C  
 TATTOO ET567 / ET567  
 DHIA HERD # 55-40-0038 CONTROL # 1982  
 3-05 305 2 20160 4.8 966 3.4 682 98DCR 2356C  
 4-11 305 2 21520 5.2 1111 3.1 662 97DCR 2283C  
 6-03 246 2 17350 4.4 763 3.4 589 95DCR 2035C  
 7-10 305 3 25600 4.7 1211 3.4 858 97DCR 2963C  
 305 2X ME AVG 5L 21061M 1004F 706P 2437C  
 PPA 1102M 64F 3P / YD 174M 15F -22P  
 CDCB GPTA S 08/01/2019 5RECS 91%R 17%ILE  
 -150M 0.00% -8F -0.06% -17P 21CM\$ 43NM\$ 89FM\$  
 2.9PL 2.5LIV 2.5DPR 1.5CCR -0.1HCR 3.08SCS 77GM\$  
 AJCA 08/01/2019 GPTAT 88%R 1.3 GJUI 23.2 GJPI 86%R 8

ORTHRIDGE RENO  
 JE840003010771735 GT50K BBR 100 JH1F 7JE1332  
 CDCB GPTA S 08/01/2019 3669DAUS 238HRDS 35%RIP  
 99%R 750M 0.06% 47F 32%ILE  
 99%R -0.05% 17P 269CM\$ 282NM\$ 309FM\$ 213GM\$  
 1.0PL 0.0LIV -2.2DPR -1.5CCR 2.5HCR 3.22SCS  
 AJCA 08/01/2019 682DAUS  
 GPTAT 98%R 1.5 GJUI 19.6 GJPI 96%R 71

BILTMORE IRWIN BRENDA 580 {6}-ET 85%  
 USA 073324429 GT13K BBR 100 JH1F  
 DHIA HERD # 55-40-0038 CONTROL # 580  
 2-01 305 3 15870 5.7 897 3.7 587 95DCR 2030C  
 3-04 305 3 21780 5.2 1133 3.6 791 93DCR 2735C  
 305 2X ME AVG 3L 19872M 1042F 735P 2542C  
 PPA -368M 43F 8P / YD 79M 53F 25P  
 CDCB GPTA S 08/01/2019 3RECS 83%R 62%ILE  
 187M 0.06% 20F 0.05% 16P 250CM\$ 232NM\$ 193FM\$  
 3.7PL 0.6LIV -1.3DPR -1.6CCR 0.8HCR 2.92SCS 158GM\$  
 AJCA 08/01/2019 GPTAT 83%R 1.6 GJUI 15.3 GJPI 79%R 70  
 SIRE: ALL LYNNS VALENTINO IRWIN-ET GJPI 61 21%ILE

SISTER(S):  
 BILTMORE NATHAN BRENDA 2171 {6} 83%  
 4-02 305 2 20750 5.5 1139 3.9 802 98DCR 2776C  
 BILTMORE PLUS BRENDA 3897 {6}-ET 85%  
 1-11 305 2 18030 5.0 896 3.7 664 94DCR 2296C  
 JX BILTMORE JUMBO BROOKE {5}-ET 85%  
 1-09 286 3 22110 5.2 1154 3.5 780 90DCR 2696C  
 JX BILTMORE JUMBO BECKY {5}-ET 81%  
 1-10 289 3 21240 4.9 1036 3.6 756 91DCR 2613C  
 JX BILTMORE JUMBO BRITNI {5}-ET 80%  
 2-08 281 3 18680 5.2 967 4.0 738 94DCR 2555C  
 JX BILTMORE GOLDA BRENDA 3982 {4}-ET 84%  
 BILTMORE CHARLEMAGNE BRENDA 4023 {6}-ET 82%  
 2-11 305 2 16240 5.2 840 3.7 593 97DCR 2051C  
 BILTMORE IRWIN BRENDA 993 {6}-ET 83%  
 BILTMORE REGENCY BRENDA 813 {6}-ET 82%  
 1-11 305 3 19160 5.6 1078 3.7 711 81DCR 2459C  
 BILTMORE REGENCY BRENDA 814 {6}-ET 85%  
 2-01 305 3 20900 5.7 1201 3.9 818 93DCR 2831C

NEXT DAM:  
 BILTMORE PARAMOUNT BRENDA 1725 {5} 90%  
 7-08 305 2 20650 5.6 1163 3.8 794 97DCR 2748C  
 SIRE: ROCK ELLA PARAMOUNT-ET GJPI 9 9%ILE

4TH DAM:  
 BILTMORE MANNIX BRENDA 1482 {4}



**BW LEGION COED-ET, E-92%**  
**GREAT-GRANDAM OF LOT 51**



**DEERVIEW BALLARD COED-ET, E-92%**  
**SISTER TO THE DAM OF LOT 51**



**DEERVIEW REACTION KATIE-ET, E-93%**  
**SISTER TO THE GRANDAM OF LOT 51**



**DEERVIEW MERCHANT COED-ET, E-91%**  
**SISTER TO THE GRANDAM OF LOT 51**



**BW AVERY KATIE ET121-ET, E-93%**  
**FOURTH DAM OF LOT 51**



**BW BERRETTA PRIZE G525, E-92%**  
**FIFTH DAM OF LOT 51**

# LOT 51 LAUROLA COLTON COED 1094-ET JE840003139717651

BORN 11/30/2017 PO  
 FEMALE EFI 8.5% AMERICAN ID 1094 / 1094

BOWMAN DAIRY INC BREEDER & OWNER  
 JULIAN, NC  
 336-685-0579

PA -171M -5F -7P  
 54CM\$ 58NM\$ 66FM\$  
 2.1PL 0.0DPR -0.5CCR 1.0HCR 3.10SCS  
 PA TYPE 1.8 JPI 43%R 19  
 ST SR DF RA RW RL FA FU  
 1.3 -0.1 1.2 L0.4 0.3 S0.1 S0.2 1.9  
 RH RUW UC UD TP TL RTR RTS  
 1.6 0.8 0.7 S2.1 C0.9 L0.2

FOREST GLEN AVERY ACTION-ET  
 USA 111023978 GTHD BBR 100 JH1F 77E590  
 CDCB GPTA S 08/01/2019 23977DAUS 2797HRDS 4%RIP  
 99%R -327M -0.02% -19F 11%ILE  
 99%R 0.00% -12P 30CM\$ 33NM\$ 41FM\$ 42GM\$  
 2.7PL 4.1LIV 1.1DPR 0.9CCR 2.9HCR 3.00SCS  
 AJCA 08/01/2019 12185DAUS  
 GPTAT 99%R 1.3 GJUI 16.4 GJPI 99%R 18

BRED: 11/30/2018 DUE: 09/05/2019 TO  
 ST-LO NUANCE-ET  
 JECAN000109541955 200JE1089  
 CDCB GPTA S 08/01/2019 0%RIP  
 76%R -492M 0.12% OF 21%ILE  
 76%R 0.04% -10P 210CM\$ 196NM\$ 168FM\$ 167GM\$  
 5.0PL 2.3LIV 0.6DPR 0.1CCR 0.6HCR 2.66SCS  
 AJCA 08/01/2019 ODAUS  
 GPTAT 76%R 2.4 GJUI 41.0 GJPI 72%R 72

FAMILY HILL CONNECTION CHILLI-ET 91%  
 USA 114535186 GT3K BBR 100 JH1F  
 TATTOO / F950  
 DHIA HERD # 51-09-0284 CONTROL # 950  
 2-04 266 2 17560 7.6 1335 4.0 694 89DCR 2403C  
 305 2X ME AVG 1L 23610M 1760F 934P 3234C  
 CDCB GPTA S 08/01/2019 ORECS 90%R 18%ILE  
 -1118M 0.26% -5F 0.13% -16P 80CM\$ 50NM\$ -14FM\$  
 2.0PL 0.9LIV 0.7DPR 1.4CCR 0.9HCR 2.94SCS 64GM\$  
 AJCA 08/01/2019 GPTAT 86%R 1.7 GJUI 21.6 GJPI 85%R 26

SISTER(S):  
 DEERVIEW LIGNITARY COED 88%  
 3-00 279 3 19390 4.2 807 3.6 698 94DCR 2260C  
 DEERVIEW PLUS V-COED {6} 87%  
 3-09 305 3 30840 4.7 1462 3.6 1109 95DCR 3834C  
 LAUROLA VICTORIOUS COED 1184-ET  
 SELLING AS LOT 89  
 LAUROLA COHORT COED 153-ET  
 SELLING AS LOT 75  
 JX LAUROLA BARSDALE COED 185 {3}  
 SELLING AS LOT 82

ALL LYNNS LOUIE VALENTINO-ET  
 USA 116279413 GT50K BBR 100 JH1C 77E1038  
 CDCB GPTA S 08/01/2019 18882DAUS 2083HRDS 9%RIP  
 99%R 774M -0.08% 20F 31%ILE  
 99%R -0.02% 24P 283CM\$ 281NM\$ 278FM\$ 157GM\$  
 4.2PL 3.3LIV -2.7DPR -3.6CCR 0.9HCR 2.97SCS  
 AJCA 08/01/2019 8556DAUS  
 GPTAT 99%R 1.9 GJUI 17.1 GJPI 99%R 77

SIRE:  
 CHILLI ACTION COLTON-ET  
 USA 066738335 GT50K BBR 100 JH1F 77E1088  
 CDCB GPTA S 08/01/2019 1973DAUS 675HRDS 32%RIP  
 99%R -1058M 0.27% 1F 9%ILE  
 99%R 0.09% -21P 40CM\$ 26NM\$ -7FM\$ 29GM\$  
 0.7PL 2.4LIV 0.2DPR 0.0CCR 0.8HCR 3.16SCS  
 AJCA 08/01/2019 1026DAUS  
 GPTAT 97%R 2.2 GJUI 26.8 GJPI 96%R 10

DEERVIEW CELEBRITY COED-ET 86%  
 USA 067302142 GT50K BBR 100 JH1F  
 TATTOO / D2142  
 DHIA HERD # 55-29-0066 CONTROL # 2142  
 1-11 305 2 12190 4.4 540 3.6 433 97DCR 1464C  
 305 2X ME AVG 1L 15529M 681F 558P 1863C  
 PPA -2107M -111F -93P / YD -2596M -136F -116P  
 CDCB GPTA S 08/01/2019 1RECS 86%R 12%ILE  
 -60M -0.06% -14F -0.07% -15P -22CM\$ 1NM\$ 49FM\$  
 2.5PL -0.5LIV 2.9DPR 1.8CCR 0.9HCR 3.065CS 62GM\$  
 AJCA 08/01/2019 GPTAT 84%R 1.5 GJUI 23.3 GJPI 82%R 3  
 SIRE: GALAXIES CELEBRITY-ET GJPI 40 13%ILE

DAM:  
 DEERVIEW VALENTINO C COED-ET  
 USA 067242271 GT8K BBR 100 JH1F  
 TATTOO / D2271  
 DHIA HERD # 55-40-0038 CONTROL # 2271  
 3-11 265 2 17710 3.3 593 3.4 600 94DCR 1781C  
 4-10 305 3 22890 3.6 831 3.2 739 95DCR 2351C  
 5-10 305 3 21890 3.8 832 3.4 734 94DCR 2347C  
 305 2X ME AVG 3L 21587M 786F 717P 2250C  
 1-10 80% 3-00 87% 4-04 90%  
 ST SR DF RA RW RL FA FU RH RUW UC UD TP TL RTR RTS  
 38 34 39 26 40 32 27 33 34 42 34 25 30 16 46 31  
 PPA 1675M -77F 11P / YD 1136M -32F 10P  
 CDCB GPTA S 08/01/2019 5RECS 82%R 24%ILE  
 716M -0.22% -10F -0.09% 8P 68CM\$ 90NM\$ 139FM\$  
 3.5PL 1.7LIV -0.2DPR -0.9CCR 1.2HCR 3.04SCS 53GM\$  
 AJCA 08/01/2019 GPTAT 81%R 1.4 GJUI 18.2 GJPI 77%R 27

SISTER(S):  
 DEERVIEW VERMEER COED-ET 84%  
 4-00 305 2 20920 5.3 1102 3.5 724 100DCR 2502C  
 DEERVIEW VERMEER COED II-ET 93%  
 7-00 305 3 24790 5.1 1261 3.5 868 94DCR 3000C  
 DEERVIEW REACTION KATIE-ET 93%  
 5-07 305 3 22000 4.5 996 3.6 782 94DCR 2676C  
 1ST 4-YEAR-OLD, 2016 FLORIDA STATE JERSEY SHOW  
 1ST 4-YEAR-OLD, 2015 NC STATE FAIR  
 2ND JR 3-YEAR-OLD, 2014 NC STATE FAIR  
 2ND 2-YEAR-OLD, 2013 NC STATE FAIR  
 DEERVIEW REACTION KATE-ET 86%  
 3-00 305 2 16940 4.4 739 3.5 597 98DCR 2009C  
 DEERVIEW HEADLINE COED-ET 85%  
 1-08 305 2 16930 4.2 705 3.1 521 97DCR 1797C  
 DEERVIEW MERCHANT COED-ET 91%  
 6-00 305 3 24910 4.6 1150 3.7 919 94DCR 3115C  
 DEERVIEW VALENTINO COED 86%  
 2-08 305 2 15340 3.8 576 3.4 515 98DCR 1634C  
 DEERVIEW TOPEKA COED 1-ET 88%  
 2-07 305 2 16370 5.5 895 3.8 627 97DCR 2170C  
 DEERVIEW TOPEKA COED 2-ET 82%  
 1-07 305 3 19690 4.6 910 3.4 676 92DCR 2336C  
 DEERVIEW TOPEKA COED 3-ET 84%  
 1-08 305 2 15170 5.2 790 3.7 557 97DCR 1926C  
 DEERVIEW DECOY COED-ET 85%  
 2-00 305 2 17240 4.4 766 3.5 610 97DCR 2070C  
 DEERVIEW PREMIER COIT-ET 89%  
 3-02 300 3 18310 5.1 931 4.1 744 97DCR 2525C  
 DEERVIEW PERMIER COGIRL-ET 92%  
 2-10 252 2 14433 5.4 782 3.8 551 DHIR 1907C  
 2ND 3-YEAR-OLD, 2016 FL STATE JERSEY SHOW  
 DEERVIEW MARVEL COED 85%  
 1-11 305 2 15850 5.0 798 3.4 531 95DCR 1834C  
 DEERVIEW PLUS CATELYN {6}-ET 86%  
 2-00 305 3 18890 4.2 802 3.3 621 96DCR 2140C  
 DEERVIEW PLUS CAILIN {6}-ET 91%  
 3-10 284 2 22020 4.0 871 3.6 782 97DCR 2479C  
 6TH JR 2-YEAR-OLD, 2016 NORTH CAROLINA STATE FAIR  
 DEERVIEW JOEL COED 86%  
 1-11 305 3 20940 4.2 886 3.7 776 95DCR 2496C  
 DEERVIEW VOLCANO COED-ET 80%  
 1-07 305 3 17950 4.9 880 3.5 635 93DCR 2195C  
 DEERVIEW TEXAS COOE-ET 82%  
 2-02 263 3 15000 4.3 638 3.4 503 89DCR 1716C  
 DEERVIEW LEMONHEAD COB-ET 85%  
 1-10 297 3 17030 5.4 919 3.5 601 92DCR 2077C

BROTHER(S):  
 DEERVIEW VALSON-ET AT ALTA GENETICS  
 GJPI 64 19%ILE

SISTER(S):  
 DEERVIEW BALLARD COED-ET 92%  
 3-03 265 3 21800 4.4 964 3.3 729 91DCR 2518C

NEXT DAM:  
 BW LEGION COED-ET 92%  
 7-10 305 3 25600 4.7 1211 3.4 858 97DCR 2963C  
 SIRE: BW LEGION GJPI 2 11%ILE

4TH DAM:  
 BW AVERY KATIE ET121-ET 93%  
 6-06 365 3 36530 4.8 1747 3.2 1172 DHIR 4046C



GILLERS GEORGINA, E-93%  
GRANDAM OF LOT 52

**LOT 52 JX LAUROLA CHECKMATE KY GIFT 1080 {6} JE840003139717637**

BORN 11/01/2017 P1  
FEMALE EFI 5.9% AMERICAN ID 1080 / 1080

PA -128M 9F 5P  
68CM\$ 60NM\$ 41FM\$  
1.4PL -0.2DPR -0.2CCR 0.1HCR 3.06SCS  
PA TYPE 0.6 JPI 37%R 22  
ST SR DF RA RW RL FA FU  
1.0 -0.2 0.2 H0.5 0.0 P0.2 S0.5 1.0  
RH RUW UC UD TP TL RTR RTS  
0.5 0.1 0.7 S1.5 C0.0 L0.6

PASTURE BRED FROM: 12/06/2018 DUE AFTER: 09/11/2019 TO  
LAUROLA CASINO GALACTIC-ET  
JE840003139717659  
CDCB GPTA S 08/01/2019 0%RIP  
74%R 45M 0.06% 14F 14%ILE  
74%R 0.07% 15P 132CM\$ 111NM\$ 64FM\$ 75GM\$  
1.3PL -0.6LIV -0.7DPR -1.1CCR 1.2HCR 3.04SCS  
AJCA 08/01/2019 ODAUS  
GPTAT 76%R 0.9 GJUI 6.6 GJPI 70%R 38

SIRE:  
JX RIVER VALLEY CHECKMATE {5}-ET  
JE840003126479255 GT99K BBR 100 JH1C 200JE10008  
CDCB GPTA S 08/01/2019 60%RIP  
80%R 1312M -0.03% 57F 63%ILE  
80%R 0.01% 50P 447CM\$ 427NM\$ 387FM\$ 324GM\$  
3.0PL -3.2LIV -2.4DPR -2.5CCR 1.7HCR 2.90SCS  
AJCA 08/01/2019 ODAUS  
GPTAT 79%R 1.2 GJUI 12.0 GJPI 76%R 134

DAM:  
KY-BLUE GEORGIANS GIFT-ET  
USA 117604294 GT45K BBR 100 JH1F  
TATTOO / B602  
DHIA HERD # 55-40-0038 CONTROL # 7003  
5-00 305 3 18620 4.5 830 3.7 683 97DCR 2275C  
6-07 305 3 24200 4.7 1127 3.5 846 94DCR 2924C  
305 2X ME AVG 2L 18979M 887F 688P 2336C  
5-06 84% 6-10 90% 7-05 91%  
ST SR DF RA RW RL FA FU RH RUW UC UD TP TL RTR RTS  
39 38 34 29 42 28 26 42 42 43 38 28 37 38 26 37  
PPA -926M -88F -35P / YD -1915M -99F -60P  
CDCB GPTA S 08/01/2019 3RECS 79%R 1%ILE  
-1399M 0.10% -48F 0.05% -41P -311CM\$ -308NM\$ -305FM\$  
-0.2PL 0.5LIV 2.0DPR 2.2CCR -1.6HCR 3.21SCS -230GM\$  
AJCA 08/01/2019 GPTAT 74%R -0.1 GJUI 12.8 GJPI 73%R -90  
1ST 5-YEAR-OLD, 2016 KENTUCKY NATIONAL

SISTER(S):  
KY-BLUE GEORGINA 92%  
3RD AGED COW, 2016 KENTUCKY STATE FAIR

BOWMAN DAIRY INC BREEDER & OWNER  
JULIAN, NC  
336-685-0579

JX SCHULTZ VOLCANO HARRIS {4}  
USA 118157731 GT80K BBR 100 JH1F 29JE3866  
CDCB GPTA S 08/01/2019 6490DAUS 253HRDS 15%RIP  
99%R 2015M -0.10% 74F 70%ILE  
99%R 0.01% 75P 486CM\$ 460NM\$ 407FM\$ 264GM\$  
1.2PL -5.2LIV -6.6DPR -6.5CCR 1.2HCR 2.92SCS  
AJCA 08/01/2019 1793DAUS  
GPTAT 99%R 1.0 GJUI 5.7 GJPI 99%R 143  
LYON CELEBRITY CECE-ET 91%  
USA 117046049 GT50K BBR 100 JH1C  
TATTOO J05 / J05  
DHIA HERD # 33-87-0722 CONTROL # 813  
2-02 305 3 18470 4.7 865 3.4 633 100DCR 2187C  
4-03 271 3 22660 4.4 999 3.6 823 102DCR 2740C  
305 2X ME AVG 2L 19070M 900F 699P 2370C  
PPA 2139M 117F 78P / YD 1084M 89F 43P  
CDCB GPTA S 08/01/2019 2RECS 88%R 67%ILE  
377M 0.10% 39F 0.01% 16P 258CM\$ 249NM\$ 230FM\$  
2.6PL -3.1LIV -0.5DPR -1.4CCR 1.0HCR 2.93SCS 207GM\$  
AJCA 08/01/2019 GPTAT 85%R 1.4 GJUI 11.7 GJPI 83%R 75

SELECT-SCOTT MINISTER-ET  
JECAN000101483843 GTHD BBR 100 JH1F 200JE427  
CDCB GPTA S 08/01/2019 1968DAUS 872HRDS 4%RIP  
99%R -1586M 0.19% -41F 3%ILE  
99%R 0.08% -42P -239CM\$ -244NM\$ -259FM\$ -192GM\$  
0.8PL 2.4LIV 1.7DPR 2.0CCR -2.5HCR 3.17SCS  
AJCA 08/01/2019 1410DAUS  
GPTAT 98%R 0.4 GJUI 16.0 GJPI 97%R -81  
GILLERS GEORGINA 93%  
USA 115572700

TATTOO / M133  
DHIA HERD # 61-34-0103 CONTROL # 1000  
CDCB GPTA S 08/01/2019 0RECS 41%R 0%ILE  
-2144M 0.12% -80F 0.06% -66P -559CM\$ -551NM\$ -538FM\$  
-1.7PL 0.5LIV 1.7DPR 2.1CCR 0.6HCR 3.24SCS -443GM\$  
AJCA 08/01/2019 PTAT 35%R -0.1 JUI 16.6 JPI 36%R-158  
1ST 4-YEAR-OLD, 2010 KENTUCKY KOW-O-RAMA  
SENIOR CHAMPION, 2010 KENTUCKY KOW-O-RAMA  
GRAND CHAMPION, 2010 KENTUCKY KOW-O-RAMA  
ALL AMERICAN SR 3-YEAR-OLD, 2009  
GRAND CHAMPION, 2009 ALL AMERICAN JUNIOR SHOW  
1ST SR 3-YEAR-OLD, 2009 ALL AMERICAN JUNIOR SHOW  
2ND SR 3-YEAR-OLD, 2009 CENTRAL NATIONAL  
ALL AMERICAN SR 2-YEAR-OLD, 2008  
INTERMEDIATE CHAMPION, 2008 CENTRAL NATIONAL  
RESERVE GRAND CHAMPION, 2008 MID-ATLANTIC  
INTERMEDIATE CHAMPION, 2008 MID-ATLANTIC  
SIRE: SHAMROCK GILLER GJPI -202 0%ILE

NEXT DAM:  
EMPIRE TINY 90%  
5-04 305 2 12180 4.4 530 3.2 387 92DCR 1335C  
SIRE: RENAISSANCE EMPIRE JPI -136 0%ILE

4TH DAM:  
STARBUCK MAGGIE



DEERVIEW MARK NANNY, E-90%  
SIXTH DAM OF LOT 53

**LOT 53 LAUROLA REG NANNY 1073 JE840003139717630**

BORN 10/26/2017 P5  
FEMALE EFI 8.8% AMERICAN ID 1073 / 1073  
PA 742M 13F 25P 23%R  
212CM\$ 208NM\$ 198FM\$  
2.6PL -1.3DPR -1.3CCR 1.5HCR 3.01SCS

BOWMAN DAIRY INC BREEDER & OWNER  
JULIAN, NC  
336-685-0579

PASTURE BRED FROM: 10/29/2018 DUE AFTER: 08/04/2019 TO  
LAUROLA CASINO GALACTIC-ET  
JE840003139717659  
CDCB GPTA S 08/01/2019 0%RIP  
74%R 45M 0.06% 14F 14%ILE  
74%R 0.07% 15P 132CM\$ 111NM\$ 64FM\$ 75GM\$  
1.3PL -0.6LIV -0.7DPR -1.1CCR 1.2HCR 3.04SCS  
AJCA 08/01/2019 ODAUS  
GPTAT 76%R 0.9 GJUI 6.6 GJPI 70%R 38

SIRE:  
DEERVIEW REG  
JE840003133301630  
PA 613M 33F 30P  
260CM\$ 244NM\$ 209FM\$  
1.9PL -1.8DPR -1.7CCR 1.0HCR 3.17SCS  
PA TYPE 1.8 JPI 43%R 76

DAM:  
LAUROLA SCORE NANNY 755  
USA 074571651  
DHIA HERD # 55-40-0038 CONTROL # 755  
PPA 1761M -13F 50P / YD 2367M -14F 72P  
CDCB PTA 08/01/2019 1RECS 46%R 43%ILE  
872M -0.24% -8F -0.06% 20P 165CM\$ 171NM\$ 188FM\$  
3.4PL 2.3LIV -0.7DPR -0.9CCR 2.0HCR 2.84SCS 121GM\$

TJF VISIONARY REGENCY  
USA 067248196 GT80K BBR 100 JH1F 14JE662  
CDCB GPTA S 08/01/2019 2579DAUS 194HRDS 39%RIP  
99%R 1551M -0.13% 46F 47%ILE  
99%R 0.03% 63P 395CM\$ 373NM\$ 323FM\$ 267GM\$  
1.4PL -3.1LIV -3.4DPR -2.4CCR 2.4HCR 3.24SCS  
AJCA 08/01/2019 896DAUS  
GPTAT 99%R 2.1 GJUI 15.2 GJPI 96%R 120  
DEERVIEW TOPEKA COED 1-ET 88%  
USA 067292333 GT8K BBR 100 JH1F  
TATTOO / D2333  
DHIA HERD # 55-40-0038 CONTROL # 2333  
1-08 290 2 13340 5.5 740 3.8 513 96DCR 1775C  
2-07 305 2 16370 5.5 895 3.8 627 97DCR 2170C  
305 2X ME AVG 3L 19511M 1007F 739P 2548C  
PPA -14M 104F 34P / YD -242M 57F 13P  
CDCB GPTA S 08/01/2019 3RECS 81%R 29%ILE  
-326M 0.18% 20F 0.04% -3P 124CM\$ 115NM\$ 94FM\$  
2.3PL -1.9LIV -0.2DPR -0.9CCR -0.5HCR 3.10SCS 91GM\$  
AJCA 08/01/2019 GPTAT 80%R 1.5 GJUI 24.7 GJPI 76%R 31

HIGH LAWN VIBRANT SCORE-ET  
USA 117467479 GT50K BBR 100 JH1F 1JE803  
CDCB GPTA S 08/01/2019 2270DAUS 175HRDS 5%RIP  
99%R 1453M -0.34% -3F 31%ILE  
99%R -0.10% 31P 261CM\$ 275NM\$ 311FM\$ 226GM\$  
4.5PL 2.5LIV -0.2DPR 0.1CCR 2.9HCR 2.71SCS  
AJCA 08/01/2019 337DAUS  
GPTAT 98%R 0.8 GJUI 15.2 GJPI 98%R 105

DEERVIEW VALENTINO NANNY 87%  
USA 067292331  
TATTOO / D2331  
DHIA HERD # 55-40-0038 CONTROL # 2331  
2-11 224 2 12250 4.1 507 3.6 436 94DCR 1416C  
305 2X ME AVG 3L 16051M 617F 566P 1773C  
PPA -838M -114F -43P / YD -126M -62F -12P  
CDCB PTA 08/01/2019 3RECS 57%R 18%ILE  
217M -0.12% -13F -0.02% 4P 52CM\$ 55NM\$ 63FM\$  
2.4PL 2.1LIV -1.2DPR -1.8CCR 1.0HCR 2.96SCS 5GM\$  
SIRE: ALL LYNNS LOUIE VALENTINO-ET GJPI 77 31%ILE

NEXT DAM:  
DEERVIEW ACTION NANNY  
SIRE: FOREST GLEN AVERY ACTION-ET GJPI 18 11%ILE

4TH DAM:  
DEERVIEW IATOLA NANNY 84%  
2-01 291 2 13860 4.3 599 3.8 530 94DCR 1695C

**LOT 54 JX LAUROLA MARCIN SAMANTHA 1098 {2} JE840003139717655**

BORN 12/09/2017  
 FEMALE EFI 8.4% AMERICAN ID 1098 / 1098

BOWMAN DAIRY INC BREEDER & OWNER  
 JULIAN, NC  
 336-685-0579

BRED: 04/19/2019 DUE: 01/23/2020 TO  
 ALL LYNNS LOUIE VALENTINO-ET  
 USA 116279413 7JE1038  
 CDCB GPTA S 08/01/2019 18882DAUS 2083HRDS 9%RIP  
 99%R 774M -0.08% 20F 31%ILE  
 99%R -0.02% 24P 283CM\$ 281NM\$ 278FM\$ 157GM\$  
 4.2PL 3.3LIV -2.7DPR -3.6CCR 0.9HCR 2.97SCS  
 AJCA 08/01/2019 8556DAUS  
 GPTAT 99%R 1.9 GJUI 17.1 GJPI 99%R 77

ALL LYNNS LOUIE VALENTINO-ET  
 USA 116279413 GT50K BBR 100 JH1C 7JE1038  
 CDCB GPTA S 08/01/2019 18882DAUS 2083HRDS 9%RIP  
 99%R 774M -0.08% 20F 31%ILE  
 99%R -0.02% 24P 283CM\$ 281NM\$ 278FM\$ 157GM\$  
 4.2PL 3.3LIV -2.7DPR -3.6CCR 0.9HCR 2.97SCS  
 AJCA 08/01/2019 8556DAUS  
 GPTAT 99%R 1.9 GJUI 17.1 GJPI 99%R 77  
 DUTCH HOLLOW JEVON MELINDA 822-ET 90%  
 USA 116510875 GT50K BBR 100 JH1C  
 TATTOO E822 / E822  
 DHIA HERD # 65-06-0001 CONTROL # 647  
 3-05 305 2 10620 4.7 499 3.8 401 98DCR 1355C  
 4-07 305 2 16850 4.5 754 3.4 569 96DCR 1965C  
 5-09 305 2 18360 3.9 722 3.5 648 96DCR 2054C  
 6-10 305 2 18440 4.1 765 3.6 671 98DCR 2155C  
 305 2X ME AVG 6L 17113M 700F 587P 1930C  
 PPA 3009M 43F 74P / YD 2983M 59F 83P  
 CDCB GPTA S 08/01/2019 4RECS 88%R 48%ILE  
 1044M -0.13% 23F -0.04% 29P 185CM\$ 186NM\$ 190FM\$  
 1.1PL -0.7LIV -2.9DPR -3.1CCR -0.8HCR 2.88SCS 91GM\$  
 AJCA 08/01/2019 GPTAT 86%R 0.9 GJUI 0.9 GJPI 84%R 56

SIRE:  
 GLYNN VALENTINO MARCIN  
 USA 117360129 GT50K BBR 100 JH1C 11JE1117  
 CDCB GPTA S 08/01/2019 2696DAUS 213HRDS 28%RIP  
 99%R 2064M -0.24% 45F 62%ILE  
 99%R -0.06% 61P 423CM\$ 424NM\$ 426FM\$ 190GM\$  
 4.3PL 0.1LIV -6.8DPR -7.3CCR -0.7HCR 2.97SCS  
 AJCA 08/01/2019 1560DAUS  
 GPTAT 99%R 2.1 GJUI 11.3 GJPI 97%R 115  
 DAM:  
 JX LAUROLA PRIMERO SAMANTHA {1}  
 USA 074571735

EVANGELO DEL PRIMERO  
 USA 067172944 GT80K BBR 100 JH1F 14JE682  
 CDCB GPTA S 08/01/2019 1075DAUS 217HRDS 36%RIP  
 99%R -1179M 0.20% -18F 11%ILE  
 99%R 0.09% -25P 49CM\$ 38NM\$ 7FM\$ 82GM\$  
 4.3PL 3.6LIV 2.6DPR 3.8CCR 3.7HCR 3.21SCS  
 AJCA 08/01/2019 318DAUS  
 GPTAT 96%R 1.6 GJUI 33.0 GJPI 94%R 13  
 UNREGISTERED MIXED BREED OR UNKNOWN MATERNAL GRANDDAM  
 XXUSA000004575540

**LOT 55 JX LAUROLA CHILI DENISE 1126 {3} JE840003139717683**

BORN 02/23/2018 P4  
 FEMALE EFI 8.3% AMERICAN ID 1126 / 1126

BOWMAN DAIRY INC BREEDER & OWNER  
 JULIAN, NC  
 336-685-0579

PA 297M 23F 17P  
 280CM\$ 267NM\$ 238FM\$  
 3.4PL 1.1DPR 2.3CCR 3.2HCR 3.01SCS  
 PA TYPE 1.3 JPI 35%R 87  
 ST SR DF RA RW RL FA FU  
 1.8 0.7 1.1 H0.3 0.8 S0.3 S0.4 1.5  
 RH RUW UC UD TP TL RTR RTS  
 1.2 0.8 0.3 S1.9 C0.7 S0.4

ALL LYNNS LEGAL VISIONARY-ET  
 USA 117222740 GT50K BBR 100 JH1C 29JE3761  
 CDCB GPTA S 08/01/2019 4888DAUS 593HRDS 6%RIP  
 99%R 950M -0.06% 33F 49%ILE  
 99%R 0.04% 42P 405CM\$ 381NM\$ 330FM\$ 294GM\$  
 4.2PL 0.3LIV -1.8DPR 0.3CCR 3.7HCR 2.89SCS  
 AJCA 08/01/2019 2061DAUS  
 GPTAT 99%R 1.2 GJUI 14.9 GJPI 99%R 128  
 GABYS MAXIMUM SPICE-ET 85%  
 USA 116027771 GT3K BBR 100 JH1F  
 TATTOO G1508 / G1508  
 DHIA HERD # 65-06-0092 CONTROL # 11  
 2-02 305 2 16104 4.9 783 3.4 555 92DCR 1918C  
 3-02 305 2 17980 5.2 935 3.5 630 97DCR 2177C  
 5-01 227 2 10310 3.1 318 2.9 297 92DCR 917C  
 305 2X ME AVG 3L 16527M 735F 548P 1851C  
 PPA -45M -5F 3P / YD 104M 0F 6P  
 CDCB GPTA S 08/01/2019 2RECS 88%R 48%ILE  
 34M 0.15% 31F 0.07% 16P 209CM\$ 187NM\$ 139FM\$  
 0.5PL -1.6LIV 1.8DPR 1.7CCR -0.2HCR 3.13SCS 216GM\$  
 AJCA 08/01/2019 GPTAT 83%R 0.2 GJUI -4.1 GJPI 82%R 55

BRED: 06/06/2019 DUE: 03/11/2020 TO  
 RIVER VALLEY CECE CHROME-ET  
 JE840003012423929 7JE5004  
 CDCB GPTA S 08/01/2019 1874DAUS 295HRDS 36%RIP  
 99%R 1185M 0.03% 63F 97%ILE  
 99%R 0.01% 44P 583CM\$ 565NM\$ 529FM\$ 516GM\$  
 5.3PL -2.2LIV 0.6DPR 0.7CCR 2.7HCR 2.80SCS  
 AJCA 08/01/2019 1144DAUS  
 GPTAT 98%R 2.8 GJUI 33.0 GJPI 95%R 191

EVANGELO DEL PRIMERO  
 USA 067172944 GT80K BBR 100 JH1F 14JE682  
 CDCB GPTA S 08/01/2019 1075DAUS 217HRDS 36%RIP  
 99%R -1179M 0.20% -18F 11%ILE  
 99%R 0.09% -25P 49CM\$ 38NM\$ 7FM\$ 82GM\$  
 4.3PL 3.6LIV 2.6DPR 3.8CCR 3.7HCR 3.21SCS  
 AJCA 08/01/2019 318DAUS  
 GPTAT 96%R 1.6 GJUI 33.0 GJPI 94%R 13  
 JX LAUROLA RAZZELL DENISE 347 {1}  
 USA 057151347  
 TATTOO / B347  
 DHIA HERD # 55-40-0038 CONTROL # 347  
 PPA 1319M -22F -11P / YD 2033M 12F 16P  
 CDCB PTA 08/01/2019 4RECS 52%R 29%ILE  
 1152M -0.20% 12F -0.14% 13P 85CM\$ 117NM\$ 189FM\$  
 0.3PL -0.3LIV 0.3DPR 0.1CCR 0.8HCR 2.87SCS 113GM\$  
 AJCA 08/01/2019 PTAT 25%R 0.5 JUI 10.4 JPI 41%R 32  
 SIRE: JX HOCKETT DALE RAZZEL {3}-ET GJPI 4 11%ILE

SIRE:  
 ROWLEYS 11 VISIONARY CHILI-ET  
 USA 118201001 GT80K BBR 100 JH1F 29JE3867  
 CDCB GPTA S 08/01/2019 3640DAUS 358HRDS 17%RIP  
 99%R 696M 0.06% 45F 62%ILE  
 99%R 0.08% 41P 458CM\$ 425NM\$ 354FM\$ 390GM\$  
 4.2PL -1.3LIV 0.3DPR 2.1CCR 4.1HCR 2.99SCS  
 AJCA 08/01/2019 1569DAUS  
 GPTAT 99%R 1.2 GJUI 7.8 GJPI 97%R 139  
 DAM:  
 JX LAUROLA PRIMERO DENISE 855 {2}  
 USA 074571751  
 DHIA HERD # 55-40-0038 CONTROL # 855  
 2-04 84% 2-10 86%  
 ST SR DF RA RW RL FA FU RH RUW UC UD TP TL RTR RTS  
 48 32 34 25 37 24 32 42 37 33 30 36 28 22 36 27  
 PPA -1055M 34F -27P / YD -322M 20F -14P  
 CDCB PTA 08/01/2019 2RECS 52%R 27%ILE  
 -102M 0.03% 1F -0.02% -7P 101CM\$ 108NM\$ 122FM\$  
 2.5PL 1.7LIV 1.9DPR 2.4CCR 2.3HCR 3.02SCS 136GM\$  
 AJCA 08/01/2019 PTAT 44%R 1.3 JUI 27.9 JPI 43%R 35



# LOT 56 LAUROLA PRINCE BRENDA 1151 JE840003150863002

BORN 03/20/2018 PG  
 FEMALE EFI 8.9% AMERICAN ID 1151 / 1151

PA 756M 41F 34P  
 375CM\$ 358NM\$ 321FM\$  
 3.1PL -1.8DPR -1.0CCR 1.0HCR 3.10SCS  
 PA TYPE 1.8 JPI 36%R 108  
 ST SR DF RA RW RL FA FU  
 1.0 0.5 1.3 H0.3 0.5 P0.7 S0.7 2.2  
 RH RUW UC UD TP TL RTR RTS  
 1.5 1.0 0.3 S2.3 C0.2 L0.3

BRED: 06/03/2019 DUE: 03/08/2020 TO  
 RIVER VALLEY CECE CHROME-ET  
 JE840003012423929 7JE5004  
 CDCB GPTA S 08/01/2019 1874DAUS 295HRDS 36%RIP  
 99%R 1185M 0.03% 63F 97%ILE  
 99%R 0.01% 44P 583CM\$ 565NM\$ 529FM\$ 516GM\$  
 5.3PL -2.2LIV 0.6DPR 0.7CCR 2.7HCR 2.80SCS  
 AJCA 08/01/2019 1144DAUS  
 GPTAT 98%R 2.8 GJUI 33.0 GJPI 95%R 191

SISTER(S):  
 LAUROLA CHROME BRENDA 178  
 SELLING AS LOT 79

SIRE:  
 WINDHAVENS VISIONARY PRINCE  
 USA 118065166 GT50K BBR 100 JH1C 14JE606  
 CDCB GPTA S 08/01/2019 271DAUS 72HRDS 8%RIP  
 97%R 1117M -0.07% 39F 57%ILE  
 97%R 0.05% 50P 436CM\$ 411NM\$ 357FM\$ 319GM\$  
 3.7PL -0.3LIV -1.8DPR -0.5CCR 0.2HCR 3.12SCS  
 AJCA 08/01/2019 145DAUS  
 GPTAT 95%R 1.6 GJUI 19.7 GJPI 92%R 128

DAM:  
 BILTMORE RENO BRENDA 504  
 USA 073324353  
 DHIA HERD # 55-40-0038 CONTROL # 504  
 1-07 286 3 19420 4.8 924 3.6 697 91DCR 2410C  
 305 2X ME AVG 1L 25171M 1219F 937P 3241C  
 2-00 84% 2-07 88%  
 ST SR DF RA RW RL FA FU RH RUW UC UD TP TL RTR RTS  
 34 35 39 25 34 21 25 39 38 40 32 32 34 20 31 27  
 PPA 804M 112F 43P / YD 781M 96F 42P  
 CDCB PTA 08/01/2019 2RECS 56%R 82%ILE  
 394M 0.12% 42F 0.02% 18P 313CM\$ 304NM\$ 285FM\$  
 2.4PL 0.3LIV -1.8DPR -1.5CCR 1.7HCR 3.07SCS 228GM\$  
 AJCA 08/01/2019 PTAT 50%R 2.0 JUI 22.5 JPI 50%R 87

SISTER(S):  
 BILTMORE RENO BRENDA 888-ET 83%

BOWMAN DAIRY INC BREEDER & OWNER  
 JULIAN, NC  
 336-685-0579

ALL LYNN'S LEGAL VISIONARY-ET  
 USA 117222740 GT50K BBR 100 JH1C 29JE3761  
 CDCB GPTA S 08/01/2019 4888DAUS 593HRDS 6%RIP  
 99%R 950M -0.06% 33F 49%ILE  
 99%R 0.04% 42P 405CM\$ 381NM\$ 330FM\$ 294GM\$  
 4.2PL 0.3LIV -1.8DPR 0.3CCR 3.7HCR 2.89SCS  
 AJCA 08/01/2019 2061DAUS  
 GPTAT 99%R 1.2 GJUI 14.9 GJPI 99%R 128  
 WINDHAVENS IMPULS PRECISE 90%  
 USA 067036676 GT8K BBR 100 JH1F  
 DHIA HERD # 35-09-0774 CONTROL # 676  
 1-11 305 2 15280 4.6 700 3.6 554 94DCR 1888C  
 3-01 299 2 15580 4.6 714 3.8 586 93DCR 1956C  
 4-02 305 2 15570 4.5 702 3.6 564 93DCR 1905C  
 5-01 305 2 16320 4.3 703 3.8 622 91DCR 1990C  
 305 2X ME AVG 4L 17551M 788F 650P 2163C  
 PPA 2070M 79F 100P / YD 1641M 62F 82P  
 CDCB GPTA S 08/01/2019 4RECS 83%R 40%ILE  
 674M -0.05% 21F 0.06% 37P 183CM\$ 160NM\$ 107FM\$  
 -0.6PL -1.8LIV -0.9DPR -0.6CCR -1.3HCR 3.20SCS 131GM\$  
 AJCA 08/01/2019 GPTAT 80%R 0.3 GJUI -4.0 GJPI 78%R 54

ORTHRIIDGE RENO  
 JE840003010771735 GT50K BBR 100 JH1F 7JE1332  
 CDCB GPTA S 08/01/2019 3669DAUS 238HRDS 35%RIP  
 99%R 750M 0.06% 47F 32%ILE  
 99%R -0.05% 17P 269CM\$ 282NM\$ 309FM\$ 213GM\$  
 1.0PL 0.0LIV -2.2DPR -1.5CCR 2.5HCR 3.22SCS  
 AJCA 08/01/2019 682DAUS  
 GPTAT 98%R 1.5 GJUI 19.6 GJPI 96%R 71  
 BILTMORE IRWIN BRENDA 580 {6}-ET 85%  
 USA 073324429 GT13K BBR 100 JH1F  
 DHIA HERD # 55-40-0038 CONTROL # 580  
 2-01 305 3 15870 5.7 897 3.7 587 95DCR 2030C  
 3-04 305 3 21780 5.2 1133 3.6 791 93DCR 2735C  
 305 2X ME AVG 3L 19872M 1042F 735P 2542C  
 PPA -368M 43F 8P / YD 79M 53F 25P  
 CDCB GPTA S 08/01/2019 3RECS 83%R 62%ILE  
 187M 0.06% 20F 0.05% 16P 250CM\$ 232NM\$ 193FM\$  
 3.7PL 0.6LIV -1.3DPR -1.6CCR 0.8HCR 2.92SCS 158GM\$  
 AJCA 08/01/2019 GPTAT 83%R 1.6 GJUI 15.3 GJPI 79%R 70  
 SIRE: ALL LYNN'S VALENTINO IRWIN-ET GJPI 61 21%ILE

SISTER(S):  
 BILTMORE NATHAN BRENDA 2171 {6} 83%  
 4-02 305 2 20750 5.5 1139 3.9 802 98DCR 2776C  
 BILTMORE PLUS BRENDA 3897 {6}-ET 85%  
 1-11 305 2 18030 5.0 896 3.7 664 94DCR 2296C  
 JX BILTMORE JUMBO BROOKE {5}-ET 85%  
 1-09 286 3 22110 5.2 1154 3.5 780 90DCR 2696C  
 JX BILTMORE JUMBO BECKY {5}-ET 81%  
 1-10 289 3 21240 4.9 1036 3.6 756 91DCR 2613C  
 JX BILTMORE JUMBO BRITNI {5}-ET 80%  
 2-08 281 3 18680 5.2 967 4.0 738 94DCR 2555C  
 JX BILTMORE GOLDA BRENDA 3982 {4}-ET 84%  
 BILTMORE CHARLEMAGNE BRENDA 4023 {6}-ET 82%  
 2-11 305 2 16240 5.2 840 3.7 593 97DCR 2051C  
 BILTMORE IRWIN BRENDA 993 {6}-ET 83%  
 BILTMORE REGENCY BRENDA 813 {6}-ET 82%  
 1-11 305 3 19160 5.6 1078 3.7 711 81DCR 2459C  
 BILTMORE REGENCY BRENDA 814 {6}-ET 85%  
 2-01 305 3 20900 5.7 1201 3.9 818 93DCR 2831C

NEXT DAM:  
 BILTMORE PARAMOUNT BRENDA 1725 {5} 90%  
 7-08 305 2 20650 5.6 1163 3.8 794 97DCR 2748C  
 SIRE: ROCK ELLA PARAMOUNT-ET GJPI 9 9%ILE

4TH DAM:  
 BILTMORE MANNIX BRENDA 1482 {4}

# LOT 57 LAUROLA CHILI VERA 1154 {5} JE840003150863005

BORN 03/29/2018 P4  
 FEMALE EFI 8.7% AMERICAN ID 1154 / 1154

PA 319M 42F 22P  
 332CM\$ 314NM\$ 273FM\$  
 2.7PL -0.6DPR 0.5CCR 2.5HCR 3.04SCS  
 PA TYPE 1.5 JPI 37%R 94  
 ST SR DF RA RW RL FA FU  
 0.8 0.3 1.4 L0.1 0.4 S0.2 S0.2 1.3  
 RH RUW UC UD TP TL RTR RTS  
 1.3 0.9 -0.4 S1.4 C0.4 S0.2

SELLING OPEN

SIRE:  
 ROWLEYS 11 VISIONARY CHILI-ET  
 USA 118201001 GT80K BBR 100 JH1F 29JE3867  
 CDCB GPTA S 08/01/2019 3640DAUS 358HRDS 17%RIP  
 99%R 696M 0.06% 45F 62%ILE  
 99%R 0.08% 41P 458CM\$ 425NM\$ 354FM\$ 390GM\$  
 4.2PL -1.3LIV 0.3DPR 2.1CCR 4.1HCR 2.99SCS  
 AJCA 08/01/2019 1569DAUS  
 GPTAT 99%R 1.2 GJUI 7.8 GJPI 97%R 139

DAM:  
 LAUROLA RENO VERA {4}-ET  
 USA 074571980  
 DHIA HERD # 55-40-0038 CONTROL # 884  
 1-09 305 3 18200 6.0 1084 3.8 688 93DCR 2380C  
 305 2X ME AVG 1L 21682M 1305F 840P 2907C  
 2-01 81% 2-08 83%  
 ST SR DF RA RW RL FA FU RH RUW UC UD TP TL RTR RTS  
 34 27 34 25 34 15 25 45 36 34 28 34 30 25 30 25  
 PPA -383M 125F 11P / YD -569M 128F 15P  
 CDCB PTA 08/01/2019 1RECS 54%R 53%ILE  
 -59M 0.21% 39F 0.02% 2P 206CM\$ 202NM\$ 191FM\$  
 1.2PL -0.4LIV -1.4DPR -1.2CCR 0.9HCR 3.08SCS 151GM\$  
 AJCA 08/01/2019 PTAT 51%R 1.7 JUI 17.2 JPI 49%R 48

SISTER(S):  
 JX BILTMORE GRIEVES VIVIAN 2607 {3} 82%  
 5-01 278 2 16790 4.2 702 3.5 581 97DCR 1927C  
 BILTMORE TRIUMPH VIVIAN 2785 {4} 83%  
 BILTMORE BLITZEN VIVIAN 3209 {4} 88%  
 4-09 305 2 16650 5.7 943 3.6 599 97DCR 2071C  
 LAUROLA RENO VALERIE {4} 85%  
 1-09 305 3 15260 5.0 759 3.4 519 91DCR 1793C  
 LAUROLA RENO VIVIANNA {4}-ET 82%  
 LAUROLA TEXAS VIDA {4}-ET 86%

BOWMAN DAIRY INC BREEDER & OWNER  
 JULIAN, NC  
 336-685-0579

ALL LYNN'S LEGAL VISIONARY-ET  
 USA 117222740 GT50K BBR 100 JH1C 29JE3761  
 CDCB GPTA S 08/01/2019 4888DAUS 593HRDS 6%RIP  
 99%R 950M -0.06% 33F 49%ILE  
 99%R 0.04% 42P 405CM\$ 381NM\$ 330FM\$ 294GM\$  
 4.2PL 0.3LIV -1.8DPR 0.3CCR 3.7HCR 2.89SCS  
 AJCA 08/01/2019 2061DAUS  
 GPTAT 99%R 1.2 GJUI 14.9 GJPI 99%R 128

GABYS MAXIMUM SPICE-ET 85%  
 USA 116027771 GT3K BBR 100 JH1F  
 TATTOO G1508 / G1508  
 DHIA HERD # 65-06-0092 CONTROL # 11  
 2-02 305 2 16104 4.9 783 3.4 555 92DCR 1918C  
 3-02 305 2 17980 5.2 935 3.5 630 97DCR 2177C  
 5-01 227 2 10310 3.1 318 2.9 297 92DCR 917C  
 305 2X ME AVG 3L 16527M 735F 548P 1851C  
 PPA -45M -5F 3P / YD 104M OF 6P  
 CDCB GPTA S 08/01/2019 2RECS 88%R 48%ILE  
 34M 0.15% 31F 0.07% 16P 209CM\$ 187NM\$ 139FM\$  
 0.5PL -1.6LIV 1.8DPR 1.7CCR -0.2HCR 3.13SCS 216GM\$  
 AJCA 08/01/2019 GPTAT 83%R 0.2 GJUI -4.1 GJPI 82%R 55

ORTHRIE RENO  
 JE840003010771735 GT50K BBR 100 JH1F 7JE1332  
 CDCB GPTA S 08/01/2019 3669DAUS 238HRDS 35%RIP  
 99%R 750M 0.06% 47F 32%ILE  
 99%R -0.05% 17P 269CM\$ 282NM\$ 309FM\$ 213GM\$  
 1.0PL 0.0LIV -2.2DPR -1.5CCR 2.5HCR 3.22SCS  
 AJCA 08/01/2019 682DAUS  
 GPTAT 98%R 1.5 GJUI 19.6 GJPI 96%R 71

BILTMORE IATOLA VIVIAN 2228 {3} 94%  
 USA 115538986 GT13K BBR 100 JH1F  
 TATTOO / 2C7  
 DHIA HERD # 55-40-0038 CONTROL # 2228  
 1-09 255 2 12370 5.7 708 3.5 428 93DCR 1479C  
 2-08 282 2 14360 5.8 839 3.8 539 97DCR 1865C  
 4-07 303 2 17960 5.4 973 3.6 649 98DCR 2244C  
 5-08 305 2 19680 5.4 1062 3.6 699 98DCR 2416C  
 6-09 305 2 21050 5.7 1200 3.5 730 97DCR 2523C  
 7-11 305 2 20910 5.3 1098 3.4 702 82DCR 2425C  
 305 2X ME AVG 7L 16759M 920F 590P 2041C  
 PPA 627M 136F 28P / YD -799M 52F -17P  
 CDCB GPTA S 08/01/2019 5RECS 86%R 21%ILE  
 -464M 0.19% 15F 0.03% -11P 79CM\$ 73NM\$ 61FM\$  
 1.3PL -0.8LIV -0.5DPR -1.0CCR -0.7HCR 2.93SCS 50GM\$  
 AJCA 08/01/2019 GPTAT 85%R 1.7 GJUI 22.1 GJPI 80%R 19  
 SIRE: SC GOLD DUST PARAMOUNT IATOLA-ET GJPI 22 11%ILE

NEXT DAM:  
 BILTMORE LEGION VIVIAN 1937 {2} 91%  
 6-04 305 2 19770 5.1 1006 3.4 677 95DCR 2339C  
 SIRE: BW LEGION GJPI 2 11%ILE

4TH DAM:  
 BILTMORE VIVIAN 1163 {1} 77%

# LOT 58 LAUROLA TEX BRENDA 1157 JE840003150863008

BORN 04/04/2018 P3  
 FEMALE EFI 9.0% AMERICAN ID 1157 / 1157

PA 384M 25F 23P  
 260CM\$ 245NM\$ 209FM\$  
 2.4PL -0.6DPR -0.6CCR 1.3HCR 3.14SCS  
 PA TYPE 1.9 JPI 30%R 78  
 ST SR DF RA RW RL FA FU  
 0.6 0.3 1.3 H0.3 0.4 P0.3 S0.6 1.9  
 RH RUW UC UD TP TL RTR RTS  
 2.1 1.0 0.4 S1.5 C0.6 S0.1

SELLING OPEN

SISTER(S):  
 LAUROLA VICTORIOUS BRENDA 181  
 SELLING AS LOT 80

SIRE:  
 DEERVIEW TEX-ET  
 JE840003133301623  
 PA 180M -4F 2P  
 109CM\$ 116NM\$ 131FM\$  
 3.4PL 0.4DPR -0.2CCR 1.2HCR 3.06SCS  
 PA TYPE 2.0 JPI 46%R 43

DAM:  
 BILTMORE REGENCY BRENDA 816 {6}-ET  
 USA 074571712 GT29K BBR 100 JH1F  
 DHIA HERD # 55-40-0038 CONTROL # 816  
 2-02 289 3 17960 5.8 1040 4.1 738 92DCR 2556C  
 305 2X ME AVG 1L 20563M 1210F 867P 3004C  
 PPA 110M 158F 73P / YD 376M 125F 71P  
 CDCB GPTA S 08/01/2019 2RECS 81%R 93%ILE  
 588M 0.12% 53F 0.11% 44P 411CM\$ 373NM\$ 287FM\$  
 1.4PL -2.5LIV -1.6DPR -1.1CCR 1.3HCR 3.22SCS 308GM\$  
 AJCA 08/01/2019 GPTAT 79%R 1.9 GJUI 11.2 GJPI 76%R 113

SISTER(S):  
 BILTMORE NATHAN BRENDA 2171 {6} 83%  
 4-02 305 2 20750 5.5 1139 3.9 802 98DCR 2776C  
 BILTMORE IRWIN BRENDA 580 {6}-ET 85%  
 3-04 305 3 21780 5.2 1133 3.6 791 93DCR 2735C  
 BILTMORE PLUS BRENDA 3897 {6}-ET 85%  
 1-11 305 2 18030 5.0 896 3.7 664 94DCR 2296C  
 JX BILTMORE JUMBO BROOKE {5}-ET 85%  
 1-09 286 3 22110 5.2 1154 3.5 780 90DCR 2696C  
 JX BILTMORE JUMBO BECKY {5}-ET 81%  
 1-10 289 3 21240 4.9 1036 3.6 756 91DCR 2613C  
 JX BILTMORE JUMBO BRITNI {5}-ET 80%  
 2-08 281 3 18680 5.2 967 4.0 738 94DCR 2555C  
 JX BILTMORE GOLDA BRENDA 3982 {4}-ET 84%  
 BILTMORE CHARLEMAGNE BRENDA 4023 {6}-ET 82%  
 2-11 305 2 16240 5.2 840 3.7 593 97DCR 2051C  
 BILTMORE IRWIN BRENDA 993 {6}-ET 83%  
 BILTMORE REGENCY BRENDA 813 {6}-ET 82%  
 1-11 305 3 19160 5.6 1078 3.7 711 81DCR 2459C  
 BILTMORE REGENCY BRENDA 814 {6}-ET 85%  
 2-01 305 3 20900 5.7 1201 3.9 818 93DCR 2831C

BOWMAN DAIRY INC BREEDER & OWNER  
 JULIAN, NC  
 336-685-0579

HEARTLAND IRWIN TEXAS-ET  
 USA 067312531 GT80K BBR 100 JH1F 7J1E1354  
 CDCB GPTA S 08/01/2019 3655DAUS 457HRDS 37%RIP  
 99%R 509M -0.11% 1F 20%ILE  
 99%R 0.01% 20P 196CM\$ 189NM\$ 173FM\$ 123GM\$  
 3.9PL -1.2LIV -1.8DPR -1.8CCR 2.5HCR 3.03SCS  
 AJCA 08/01/2019 1170DAUS  
 GPTAT 99%R 2.6 GJUI 34.2 GJPI 97%R 77  
 BW LEGION COED-ET 92%  
 USA 116022703 GT50K BBR 100 JH1C  
 TATTOO ET567 / ET567  
 DHIA HERD # 55-40-0038 CONTROL # 1982  
 3-05 305 2 20160 4.8 966 3.4 682 98DCR 2356C  
 4-11 305 2 21520 5.2 1111 3.1 662 97DCR 2283C  
 6-03 246 2 17350 4.4 763 3.4 589 95DCR 2035C  
 7-10 305 3 25600 4.7 1211 3.4 858 97DCR 2963C  
 305 2X ME AVG 5L 21061M 1004F 706P 2437C  
 PPA 1102M 64F 3P / YD 174M 15F -22P  
 CDCB GPTA S 08/01/2019 5RECS 91%R 17%ILE  
 -150M 0.00% -8F -0.06% -17P 21CM\$ 43NM\$ 89FM\$  
 2.9PL 2.5LIV 2.5DPR 1.5CCR -0.1HCR 3.08SCS 77GM\$  
 AJCA 08/01/2019 GPTAT 88%R 1.3 GJUI 23.2 GJPI 86%R 8

TJF VISIONARY REGENCY  
 USA 067248196 GT80K BBR 100 JH1F 14JE662  
 CDCB GPTA S 08/01/2019 2579DAUS 194HRDS 39%RIP  
 99%R 1551M -0.13% 46F 47%ILE  
 99%R 0.03% 63P 395CM\$ 373NM\$ 323FM\$ 267GM\$  
 1.4PL -3.1LIV -3.4DPR -2.4CCR 2.4HCR 3.24SCS  
 AJCA 08/01/2019 896DAUS  
 GPTAT 99%R 2.1 GJUI 15.2 GJPI 96%R 120

BILTMORE PARAMOUNT BRENDA 1725 {5} 90%  
 USA 113813474 GT3K BBR 100 JH1F  
 TATTOO / 6B4  
 DHIA HERD # 55-40-0038 CONTROL # 1725  
 1-09 256 2 11740 5.3 628 4.0 471 92DCR 1631C  
 2-07 293 2 15940 5.7 905 4.1 649 94DCR 2247C  
 3-07 302 2 18240 5.5 1008 3.9 704 98DCR 2436C  
 4-07 276 2 17950 5.6 1008 4.0 712 95DCR 2465C  
 5-06 305 2 19090 5.5 1052 4.0 765 98DCR 2649C  
 7-08 305 2 20650 5.6 1163 3.8 794 97DCR 2748C  
 305 2X ME AVG 7L 18766M 1016F 724P 2507C  
 PPA 696M 145F 88P / YD -186M 95F 47P  
 CDCB GPTA S 08/01/2019 5RECS 87%R 43%ILE  
 -82M 0.14% 23F 0.10% 16P 197CM\$ 170NM\$ 108FM\$  
 1.2PL 0.4LIV 0.3DPR -0.5CCR -0.9HCR 3.11SCS 149GM\$  
 AJCA 08/01/2019 GPTAT 83%R 0.7 GJUI -3.8 GJPI 81%R 46  
 SIRE: ROCK ELLA PARAMOUNT-ET GJPI 9 9%ILE

NEXT DAM:  
 BILTMORE MANNIX BRENDA 1482 {4}  
 SIRE: ROCK MAPLE BROOK MANNIX GJPI -57 4%ILE

4TH DAM:  
 BILTMORE BERRETTA BRENDA 1267 {3} 80%  
 3-03 305 2 17840 4.6 815 3.7 660 69DCR 2220C



**BW LEGION COED-ET, E-92%  
GRANDAM OF LOT 59**



**DEERVIEW MERCHANT COED-ET, E-91%  
SISTER TO THE DAM OF LOT 59**



**DEERVIEW REACTION KATIE-ET, E-93%  
SISTER TO THE DAM OF LOT 59**



**BW JACE JENNY ET336-ET, E-91%  
SISTER TO THE GRANDAM OF LOT 59**



**BW AVERY KATIE ET121-ET, E-93%  
GREAT-GRANDAM OF LOT 59**



**BW BERRETTA PRIZE G525, E-92%  
FOURTH DAM OF LOT 59**

# LOT 59 LAUROLA TEX COOE 1172 JE840003150863023

BORN 05/15/2018 PO  
 FEMALE EFI 8.2% AMERICAN ID 1172 / 1172

BOWMAN DAIRY INC BREEDER & OWNER  
 JULIAN, NC

PA 158M -8F -1P  
 69CM\$ 81NM\$ 106FM\$  
 3.4PL 0.4DPR -0.2CCR 1.2HCR 3.12SCS  
 PA TYPE 2.0 JPI 24%R 27  
 ST SR DF RA RW RL FA FU  
 0.3 0.1 1.0 H0.5 0.3 P0.3 S0.1 2.4  
 RH RUW UC UD TP TL RTR RTS  
 2.0 1.0 0.1 S2.5 C1.0 S0.8

HEARTLAND IRWIN TEXAS-ET  
 USA 067312531 GT80K BBR 100 JH1F 7JE1354  
 CDCB GPTA S 08/01/2019 3655DAUS 457HRDS 37%RIP  
 99%R 509M -0.11% 1F 20%ILE  
 99%R 0.01% 20P 196CM\$ 189NM\$ 173FM\$ 123GM\$  
 3.9PL -1.2LIV -1.8DPR -1.8CCR 2.5HCR 3.03SCS  
 AJCA 08/01/2019 1170DAUS  
 GPTAT 99%R 2.6 GJUI 34.2 GJPI 97%R 77  
 BW LEGION COED-ET 92%

SELLING OPEN

USA 116022703 GT50K BBR 100 JH1C  
 TATTOO ET567 / ET567  
 DHIA HERD # 55-40-0038 CONTROL # 1982  
 3-05 305 2 20160 4.8 966 3.4 682 98DCR 2356C  
 4-11 305 2 21520 5.2 1111 3.1 662 97DCR 2283C  
 6-03 246 2 17350 4.4 763 3.4 589 95DCR 2035C  
 7-10 305 3 25600 4.7 1211 3.4 858 97DCR 2963C  
 305 2X ME AVG 5L 21061M 1004F 706P 2437C  
 PPA 1102M 64F 3P / YD 174M 15F -22P  
 CDCB GPTA S 08/01/2019 5RECS 91%R 17%ILE  
 -150M 0.00% -8F -0.06% -17P 21CM\$ 43NM\$ 89FM\$  
 2.9PL 2.5LIV 2.5DPR 1.5CCR -0.1HCR 3.08SCS 77GM\$  
 AJCA 08/01/2019 GPTAT 88%R 1.3 GJUI 23.2 GJPI 86%R 8

SIRE:

DEERVIEW TEX-ET  
 JE840003133301623  
 PA 180M -4F 2P  
 109CM\$ 116NM\$ 131FM\$  
 3.4PL 0.4DPR -0.2CCR 1.2HCR 3.06SCS  
 PA TYPE 2.0 JPI 46%R 43

HEARTLAND IRWIN TEXAS-ET  
 USA 067312531 GT80K BBR 100 JH1F 7JE1354  
 CDCB GPTA S 08/01/2019 3655DAUS 457HRDS 37%RIP  
 99%R 509M -0.11% 1F 20%ILE  
 99%R 0.01% 20P 196CM\$ 189NM\$ 173FM\$ 123GM\$  
 3.9PL -1.2LIV -1.8DPR -1.8CCR 2.5HCR 3.03SCS  
 AJCA 08/01/2019 1170DAUS  
 GPTAT 99%R 2.6 GJUI 34.2 GJPI 97%R 77  
 BW LEGION COED-ET 92%

DAM:

DEERVIEW TEXAS COOE-ET  
 JE840003133301620  
 DHIA HERD # 55-40-0038 CONTROL # 2549  
 2-02 263 3 15000 4.3 638 3.4 503 89DCR 1716C  
 305 2X ME AVG 1L 18511M 805F 642P 2176C

USA 116022703 GT50K BBR 100 JH1C  
 TATTOO ET567 / ET567  
 DHIA HERD # 55-40-0038 CONTROL # 1982  
 1-11 305 2 16080 4.8 770 3.3 537 97DCR 1854C  
 3-05 305 2 20160 4.8 966 3.4 682 98DCR 2356C  
 4-11 305 2 21520 5.2 1111 3.1 662 97DCR 2283C  
 6-03 246 2 17350 4.4 763 3.4 589 95DCR 2035C  
 7-10 305 3 25600 4.7 1211 3.4 858 97DCR 2963C  
 305 2X ME AVG 5L 21061M 1004F 706P 2437C  
 PPA 1102M 64F 3P / YD 174M 15F -22P  
 CDCB GPTA S 08/01/2019 5RECS 91%R 17%ILE  
 -150M 0.00% -8F -0.06% -17P 21CM\$ 43NM\$ 89FM\$  
 2.9PL 2.5LIV 2.5DPR 1.5CCR -0.1HCR 3.08SCS 77GM\$  
 AJCA 08/01/2019 GPTAT 88%R 1.3 GJUI 23.2 GJPI 86%R 8

2-05 82%

ST SR DF RA RW RL FA FU RH RUW UC UD TP TL RTR RTS  
 38 29 38 29 39 27 28 29 29 34 28 28 27 28 26 32

SISTER(S):

PPA -1153M -108F -61P / YD -803M -112F -58P  
 CDCB PTA 08/01/2019 1RECS 55%R 17%ILE  
 136M -0.10% -13F -0.04% -4P 29CM\$ 46NM\$ 80FM\$  
 3.4PL 0.6LIV 0.4DPR -0.2CCR 1.2HCR 3.18SCS 36GM\$  
 AJCA 08/01/2019 PTAT 52%R 2.1 JUI 23.3 JPI 50%R 12

BW CENTURION ENID K783 94%  
 6-00 365 3 37140 4.7 1734 3.2 1183 DHIR 4083C  
 BW BOMBER LIZZIE ET299-ET 88%  
 1-10 365 2 25573 5.1 1302 3.4 869 DHIR 3003C  
 BW JACE JENNY ET336-ET 91%  
 5-08 305 3 30310 4.3 1317 3.3 1009 98DCR 3485C  
 BW JACE CARLY ET344-ET 91%  
 5-03 305 3 28920 4.7 1347 3.6 1041 104DCR 3597C  
 BW SULTAN ANNIE ET371-ET 90%  
 3-01 365 3 33520 4.5 1510 3.4 1137 DHIR 3928C

SISTER(S):

DEERVIEW VERMEER COED-ET 84%  
 4-00 305 2 20920 5.3 1102 3.5 724 100DCR 2502C  
 DEERVIEW VERMEER COED II-ET 93%  
 7-00 305 3 24790 5.1 1261 3.5 868 94DCR 3000C  
 DEERVIEW REACTION KATIE-ET 93%  
 5-07 305 3 22000 4.5 996 3.6 782 94DCR 2676C  
 1ST 4-YEAR-OLD, 2016 FLORIDA STATE JERSEY SHOW  
 1ST 4-YEAR-OLD, 2015 NC STATE FAIR  
 2ND JR 3-YEAR-OLD, 2014 NC STATE FAIR  
 2ND 2-YEAR-OLD, 2013 NC STATE FAIR  
 DEERVIEW REACTION KATE-ET 86%  
 3-00 305 2 16940 4.4 739 3.5 597 98DCR 2009C  
 DEERVIEW VINCENT COED I-ET 81%  
 3-06 240 2 17390 4.3 745 3.4 594 94DCR 2013C  
 DEERVIEW HEADLINE COED-ET 85%  
 1-08 305 2 16930 4.2 705 3.1 521 97DCR 1797C  
 DEERVIEW MERCHANT COED-ET 91%  
 6-00 305 3 24910 4.6 1150 3.7 919 94DCR 3115C  
 DEERVIEW VALENTINO COED 86%  
 2-08 305 2 15340 3.8 576 3.4 515 98DCR 1634C  
 DEERVIEW TOPEKA COED 1-ET 88%  
 2-07 305 2 16370 5.5 895 3.8 627 97DCR 2170C  
 DEERVIEW TOPEKA COED 2-ET 82%  
 1-07 305 3 19690 4.6 910 3.4 676 92DCR 2336C  
 DEERVIEW TOPEKA COED 3-ET 84%  
 1-08 305 2 15170 5.2 790 3.7 557 97DCR 1926C  
 DEERVIEW MERCHANT 2340-ET 86%  
 2-00 305 2 16430 4.3 707 3.4 562 96DCR 1908C  
 DEERVIEW MERCHANT 2342-ET 86%  
 1-09 305 2 14670 5.3 780 3.6 535 97DCR 1850C  
 DEERVIEW DECOY COED-ET 85%  
 2-00 305 2 17240 4.4 766 3.5 610 97DCR 2070C  
 DEERVIEW PREMIER COIT-ET 89%  
 3-02 300 3 18310 5.1 931 4.1 744 97DCR 2525C  
 DEERVIEW PERMIER COGIRL-ET 92%  
 2-10 252 2 14433 5.4 782 3.8 551 DHIR 1907C  
 2ND 3-YEAR-OLD, 2016 FL STATE JERSEY SHOW  
 DEERVIEW MARVEL COED 85%  
 1-11 305 2 15850 5.0 798 3.4 531 95DCR 1834C  
 DEERVIEW PLUS CATELYN {6}-ET 86%  
 2-00 305 3 18890 4.2 802 3.3 621 96DCR 2140C  
 DEERVIEW PLUS CAILIN {6}-ET 91%  
 3-10 284 2 22020 4.0 871 3.6 782 97DCR 2479C  
 6TH JR 2-YEAR-OLD, 2016 NORTH CAROLINA STATE FAIR  
 DEERVIEW JOEL COED 86%  
 1-11 305 3 20940 4.2 886 3.7 776 95DCR 2496C  
 DEERVIEW VOLCANO COED-ET 80%  
 1-07 305 3 17950 4.9 880 3.5 635 93DCR 2195C  
 DEERVIEW LEMONHEAD COB-ET 85%  
 1-10 297 3 17030 5.4 919 3.5 601 92DCR 2077C  
 DEERVIEW LEMON CODENE-ET 85%  
 1-10 298 3 16040 5.7 910 3.5 564 92DCR 1949C

PRODUCTION AWARD WINNER, 2007 WESTERN NATIONAL  
 1ST JR 2-YEAR-OLD, 2007 CALIFORNIA STATE FAIR  
 2ND JR 3-YEAR-OLD, 2008 CALIFORNIA STATE FAIR  
 BW SULTAN CARLY ET409-ET 90%  
 3-00 305 3 28220 4.1 1150 3.2 910 104DCR 3096C  
 BW IATOLA VALERIE ET516-ET 91%  
 3-10 296 3 26810 4.6 1220 3.6 961 103DCR 3283C  
 BW LEGION GALIANA ET629-ET 94%  
 6-04 365 3 32350 5.0 1610 3.4 1112 104DCR 3843C  
 1ST SR 3-YEAR-OLD, 2012 CALIFORNIA STATE FAIR  
 3RD 4-YEAR-OLD, 2013 CALIFORNIA STATE FAIR  
 3RD 5-YEAR-OLD, 2014 CALIFORNIA STATE FAIR  
 3RD AGED COW, 2016 CALIFORNIA SPRING JERSEY SHOW  
 6TH AGED COW, 2017 CALIFORNIA SPRING JERSEY SHOW  
 BW LEGION CLEO ET631-ET 91%  
 2-00 305 3 24360 4.1 1002 3.3 807 103DCR 2718C  
 BW BLACKSTONE CHELSEY ET643-ET 91%  
 4-08 305 3 28540 5.1 1445 3.4 979 103DCR 3383C  
 BW RENEGADE KATIE ET749-ET 90%  
 6-02 305 3 27790 5.4 1504 3.8 1055 92DCR 3650C  
 BW VALENTINO HELEN ET784-ET 92%  
 3-04 305 3 32640 4.3 1411 3.5 1149 104DCR 3849C  
 5TH SR 2-YEAR-OLD, 2013 CALIFORNIA STATE FAIR

NEXT DAM:

BW AVERY KATIE ET121-ET 93%  
 6-06 365 3 36530 4.8 1747 3.2 1172 DHIR 4046C  
 SIRE: BANCREST LESTER AVERY GJPI 0 7%ILE

4TH DAM:

BW BERRETTE PRIZE G525 92%  
 3-01 305 2 25570 4.0 1014 3.7 936 DHIR 2843C

# LOT 60 JX LAUROLA CASINO JORDANA 1188 {5} JE840003150863039

BORN 07/11/2018 P4  
 FEMALE EFI 7.3% AMERICAN ID 1188 / 1188

PA 450M 35F 30P  
 310CM\$ 286NM\$ 233FM\$  
 1.9PL -0.7DPR -0.7CCR 3.4HCR 3.14SCS  
 PA TYPE 1.3 JPI 38%R 91  
 ST SR DF RA RW RL FA FU  
 2.3 0.9 1.1 L1.4 0.7 S0.3 S0.9 1.2  
 RH RUW UC UD TP TL RTR RTS  
 1.4 0.8 0.8 S1.1 C0.9 S0.1

SELLING OPEN

SIRE:  
 ELLIOTT'S REGENCY CASINO-ET  
 JE840003125141657 GT50K BBR 100 JH1F 14JE725  
 CDCB GPTA S 08/01/2019 100%RIP  
 78%R 451M 0.06% 34F 49%ILE  
 78%R 0.08% 33P 408CM\$ 379NM\$ 314FM\$ 339GM\$  
 3.8PL 0.9LIV 0.3DPR 0.5CCR 3.0HCR 3.11SCS  
 AJCA 08/01/2019 2DAUS  
 GPTAT 79%R 2.0 GJUI 25.7 GJPI 75%R 123

DAM:  
 JX LARUOLA GOLDA JORDANA {4}  
 USA 074571631 GT13K BBR 93 JH1F  
 DHIA HERD # 55-40-0038 CONTROL # 735  
 1-11 305 3 18570 5.2 961 3.8 705 93DCR 2439C  
 2-11 305 3 23800 5.4 1284 3.9 932 95DCR 3226C  
 305 2X ME AVG 2L 23740M 1266F 928P 3210C  
 2-05 78% 3-00 83%  
 ST SR DF RA RW RL FA FU RH RUW UC UD TP TL RTR RTS  
 42 38 42 26 36 27 22 28 38 29 27 24 26 24 28 29  
 PPA 1892M 149F 102P / YD 1989M 131F 91P  
 CDCB GPTA S 08/01/2019 2RECS 81%R 50%ILE  
 449M 0.07% 35F 0.05% 27P 212CM\$ 193NM\$ 151FM\$  
 -0.1PL -1.6LIV -1.7DPR -1.9CCR 3.7HCR 3.17SCS 144GM\$  
 AJCA 08/01/2019 GPTAT 81%R 0.6 GJUI 7.0 GJPI 75%R 59

SISTER(S):  
 DEERVIEW DIGNITAY JORDAN 80%

BOWMAN DAIRY INC BREEDER & OWNER  
 JULIAN, NC  
 336-685-0579

TJF VISIONARY REGENCY  
 USA 067248196 GT80K BBR 100 JH1F 14JE662  
 CDCB GPTA S 08/01/2019 2579DAUS 194HRDS 39%RIP  
 99%R 1551M -0.13% 46F 47%ILE  
 99%R 0.03% 63P 395CM\$ 373NM\$ 323FM\$ 267GM\$  
 1.4PL -3.1LIV -3.4DPR -2.4CCR 2.4HCR 3.24SCS  
 AJCA 08/01/2019 896DAUS  
 GPTAT 99%R 2.1 GJUI 15.2 GJPI 96%R 120  
 CHILLI PREMIER CINEMA-ET 93%  
 USA 071577202 GT50K BBR 100 JH1F  
 DHIA HERD # 23-63-4533 CONTROL # 20895  
 1-11 305 2 16691 4.9 812 3.7 625 87DCR 2163C  
 2-11 305 2 21669 5.4 1179 3.8 820 91DCR 2838C  
 4-01 305 2 21170 5.6 1187 3.9 824 91DCR 2852C  
 305 2X ME AVG 3L 21304M 1146F 803P 2779C  
 PPA -2322M -4F -23P / YD -1868M 16F -15P  
 CDCB GPTA S 08/01/2019 3RECS 85%R 28%ILE  
 -758M 0.20% 2F 0.11% -7P 136CM\$ 113NM\$ 60FM\$  
 2.7PL 1.1LIV 0.8DPR 0.2CCR 1.3HCR 3.09SCS 113GM\$  
 AJCA 08/01/2019 GPTAT 82%R 1.7 GJUI 26.9 GJPI 79%R 41

JX OOMSDALE TBONE GOLDA {3}-ET  
 USA 067080468 GT50K BBR 88 7JE1067  
 CDCB GPTA M 08/01/2019 9808DAUS 1015HRDS 6%RIP  
 99%R 1468M -0.11% 46F 22%ILE  
 99%R -0.04% 44P 200CM\$ 207NM\$ 218FM\$ 118GM\$  
 -2.1PL -2.3LIV -3.9DPR -3.0CCR 3.0HCR 3.34SCS  
 AJCA 08/01/2019 3295DAUS  
 GPTAT 99%R 0.9 GJUI 4.9 GJPI 99%R 55M  
 DEERVIEW TBONE JORDAN 86%  
 USA 067172095  
 TATTOO / D2095  
 DHIA HERD # 55-40-0038 CONTROL # 2095  
 1-09 305 2 13220 5.0 664 3.8 507 97DCR 1754C  
 3-00 305 2 14300 5.0 712 4.0 570 97DCR 1932C  
 4-00 290 2 14910 5.1 758 4.0 595 97DCR 2040C  
 6-00 262 2 15660 5.3 829 3.9 614 97DCR 2125C  
 305 2X ME AVG 6L 14661M 705F 563P 1893C  
 PPA -992M 27F 18P / YD -946M 14F 4P  
 CDCB PTA 08/01/2019 5RECS 61%R 10%ILE  
 -469M 0.14% 5F 0.09% 0P -3CM\$ -26NM\$ -76FM\$  
 -0.8PL -0.9LIV -0.3DPR -0.1CCR 1.9HCR 2.99SCS -23GM\$  
 AJCA 08/01/2019 PTAT 55%R -1.0 JUI -4.0 JPI 52%R 2  
 SIRE: RICHIES JACE TBONE A364 GJPI 39 15%ILE

NEXT DAM:  
 HARRIS-DAIRY EASTON JORDAN 84%  
 3-01 305 2 18910 4.0 764 3.3 625 98DCR 2086C  
 SIRE: HARRIS-DAIRY R EASTON JPI -94 0%ILE

4TH DAM:  
 HARRIS-DAIRY PT MARY JANE



DEERVIEW ALF GALAXY-ET, E-94%  
GREAT-GRANDAM OF LOT 61



DEERVIEW MONTANA GALAXY-ET, E-94%  
SISTER TO GRANDAM OF LOT 61



DEERVIEW FROSTY GALAXY-ET, E-91%  
SISTER TO GRANDAM OF LOT 61



SWEET GRASS 2875 GURIT-ET, E-90%  
FOURTH DAM OF LOT 61



SWEET GRASS BRASS GULKA, VG-85%  
FIFTH DAM OF LOT 61

# LOT 61 JX LAUROLA CASINO GEENA 1191 {5} JE840003150863042

BORN 07/16/2018 P2  
 FEMALE EFI 7.3% AMERICAN ID 1191 / 1191

PA 251M 30F 20P  
 236CM\$ 217NM\$ 175FM\$  
 1.4PL -1.9DPR -1.9CCR 2.1HCR 3.06SCS  
 PA TYPE 1.5 JPI 38% 67  
 ST SR DF RA RW RL FA FU  
 2.3 1.0 1.4 L1.3 0.9 S0.1 S0.7 1.2  
 RH RUW UC UD TP TL RTR RTS  
 1.6 1.0 1.0 S1.2 C1.2 S0.3

SELLING OPEN

SIRE:  
 ELLIOTT'S REGENCY CASINO-ET  
 JE840003125141657 GT50K BBR 100 JH1F 14JE725  
 CDCB GPTA S 08/01/2019 100%RIP  
 78%R 451M 0.06% 34F 49%ILE  
 78%R 0.08% 33P 408CM\$ 379NM\$ 314FM\$ 339GM\$  
 3.8PL 0.9LIV 0.3DPR 0.5CCR 3.0HCR 3.11SCS  
 AJCA 08/01/2019 2DAUS  
 GPTAT 79%R 2.0 GJUI 25.7 GJPI 75%R 123

DAM:  
 JX LAUROLA GOLDA GEENA {4}-ET  
 USA 067100703 GT13K BBR 100 JH1F  
 DHIA HERD # 55-40-0038 CONTROL # 703  
 1-09 305 3 16620 6.0 990 3.7 607 93DCR 2099C  
 3-02 282 3 18440 5.5 1015 3.8 703 94DCR 2432C  
 305 2X ME AVG 2L 19244M 1120F 738P 2556C

2-00 80% 3-03 82%  
 ST SR DF RA RW RL FA FU RH RUW UC UD TP TL RTR RTS  
 42 38 36 29 39 15 12 24 38 37 28 28 26 27 29 27  
 PPA -1306M 29F -18P / YD -457M 39F -4P  
 CDCB GPTA S 08/01/2019 2RECS 81%R 18%ILE  
 51M 0.12% 26F 0.03% 7P 63CM\$ 54NM\$ 35FM\$  
 -1.1PL -1.5LIV -4.1DPR -4.3CCR 1.1HCR 3.00SCS -41GM\$  
 AJCA 08/01/2019 GPTAT 81%R 1.0 GJUI 11.4 GJPI 76%R 11

SISTER(S):  
 DEERVIEW BLAIR GEHA {6} 85%  
 3-09 305 2 19930 4.8 953 3.6 712 98DCR 2461C  
 DEERVIEW MILITIA GEHA 81%  
 1-11 305 2 15350 5.1 778 3.9 596 97DCR 2063C  
 DEERVIEW EXCITATION GERTRUDE 86%  
 3-06 279 3 23830 5.1 1214 3.6 848 93DCR 2932C  
 DEERVIEW SOCRATES GEHA 1-ET 83%  
 2-05 183 3 11280 5.5 619 3.5 395 82DCR 1365C  
 4TH JR 2-YEAR-OLD, 2017 NORTH CAROLINA STATE FAIR JUNIOR SHOW  
 5TH JR 2-YEAR-OLD, 2017 NORTH CAROLINA STATE FAIR OPEN SHOW  
 JX LAUROLA GOLDA GABBI {4}-ET 85%  
 2-09 305 3 24490 4.9 1207 3.6 891 94DCR 3081C  
 JX LAUROLA GOLDA GIADA {4}-ET 85%  
 1-08 295 3 20020 4.4 875 3.4 680 93DCR 2340C  
 JX LAUROLA GOLDA GALA {4}-ET 90%  
 1-08 305 3 18140 5.0 902 3.6 645 93DCR 2230C  
 JX LAUROLA GOLDA GAYLEN {4}-ET 90%  
 2-00 305 3 21230 5.2 1094 3.6 767 93DCR 2652C  
 LAUROLA PLUS GRACIOUS {6}-ET 84%  
 2-08 305 3 21840 5.8 1273 3.8 827 94DCR 2861C  
 DEERVIEW TEXAS GEE-ET 88%  
 1-10 294 3 16570 4.9 806 3.8 629 93DCR 2162C  
 LAUROLA IRWIN GENNEVIEW-ET 86%  
 2-11 303 3 19930 5.5 1087 3.8 765 95DCR 2647C  
 LAUROLA LEMONHEAD GEHA 1114-ET  
 SELLING AS LOT 48

BOWMAN DAIRY INC BREEDER & OWNER  
 JULIAN, NC  
 336-685-0579

TJF VISIONARY REGENCY  
 USA 067248196 GT80K BBR 100 JH1F 14JE662  
 CDCB GPTA S 08/01/2019 2579DAUS 194HRDS 39%RIP  
 99%R 1551M -0.13% 46F 47%ILE  
 99%R 0.03% 63P 395CM\$ 373NM\$ 323FM\$ 267GM\$  
 1.4PL -3.1LIV -3.4DPR -2.4CCR 2.4HCR 3.24SCS  
 AJCA 08/01/2019 896DAUS  
 GPTAT 99%R 2.1 GJUI 15.2 GJPI 96%R 120  
 CHILLI PREMIER CINEMA-ET 93%  
 USA 071577202 GT50K BBR 100 JH1F  
 DHIA HERD # 23-63-4533 CONTROL # 20895  
 1-11 305 2 16691 4.9 812 3.7 625 87DCR 2163C  
 2-11 305 2 21669 5.4 1179 3.8 820 91DCR 2838C  
 4-01 305 2 21170 5.6 1187 3.9 824 91DCR 2852C  
 305 2X ME AVG 3L 21304M 1146F 803P 2779C  
 PPA -2322M -4F -23P / YD -1868M 16F -15P  
 CDCB GPTA S 08/01/2019 3RECS 85%R 28%ILE  
 -758M 0.20% 2F 0.11% -7P 136CM\$ 113NM\$ 60FM\$  
 2.7PL 1.1LIV 0.8DPR 0.2CCR 1.3HCR 3.09SCS 113GM\$  
 AJCA 08/01/2019 GPTAT 82%R 1.7 GJUI 26.9 GJPI 79%R 41

JX OOMSDALE TBONE GOLDA {3}-ET  
 USA 067080468 GT50K BBR 88 7JE1067  
 CDCB GPTA M 08/01/2019 9808DAUS 1015HRDS 6%RIP  
 99%R 1468M -0.11% 46F 22%ILE  
 99%R -0.04% 44P 200CM\$ 207NM\$ 218FM\$ 118GM\$  
 -2.1PL -2.3LIV -3.9DPR -3.0CCR 3.0HCR 3.34SCS  
 AJCA 08/01/2019 3295DAUS  
 GPTAT 99%R 0.9 GJUI 4.9 GJPI 99%R 55M

DEERVIEW MOR GEHA-ET 93%  
 USA 067001598 GT13K BBR 100 JH1F  
 TATTOO D1598 / D1598  
 DHIA HERD # 55-40-0038 CONTROL # 1598  
 1-09 305 2 13760 5.3 729 3.8 520 95DCR 1799C  
 3-00 305 2 15910 5.1 816 3.8 611 95DCR 2114C  
 3-11 305 2 19360 5.2 1015 3.8 733 95DCR 2536C  
 5-06 305 2 20510 5.0 1029 3.4 705 97DCR 2436C  
 6-08 305 2 18140 5.0 911 3.6 647 98DCR 2237C  
 8-03 261 2 16290 5.2 847 3.6 589 95DCR 2036C  
 9-01 305 2 13540 6.8 915 4.0 546 98DCR 1890C  
 12-11 252 3 19970 4.2 837 3.2 642 84DCR 2216C  
 305 2X ME AVG 10L 17519M 911F 638P 2207C  
 PPA -337M 68F 14P / YD -620M 36F -3P  
 CDCB GPTA S 08/01/2019 5RECS 89%R 11%ILE  
 -581M 0.18% 6F 0.06% -9P -6CM\$ -23NM\$ -59FM\$  
 0.6PL -1.2LIV -2.7DPR -2.8CCR -0.1HCR 2.81SCS -90GM\$  
 AJCA 08/01/2019 GPTAT 87%R 0.6 GJUI 6.5 GJPI 84%R -9  
 SIRE: WILSONVIEW KHAN MORGAN-ET GJPI -4 7%ILE

SISTER(S):  
 BERRETTA GURIT OF BELLEMONT-ET 90%  
 3-06 303 2 15620 4.1 646 3.6 557 92DCR 1806C  
 DEERVIEW FROSTY GALAXY-ET 91%  
 3-07 305 2 19510 4.4 864 3.8 744 92DCR 2417C  
 DEERVIEW VIEW GALAXY-ET 86%  
 3-03 305 2 18590 4.2 787 3.7 685 94DCR 2210C  
 DEERVIEW MONTANA GALAXY-ET 94%  
 5-07 305 2 31810 4.5 1432 3.2 1004 94DCR 3465C  
 DEERVIEW DECLO GALAXY-ET 87%  
 2-00 305 2 19450 4.9 947 3.2 627 94DCR 2164C  
 DEERVIEW DECLO GALAXIE 88%  
 1-11 305 2 17040 4.1 702 3.5 604 97DCR 1961C  
 DEERVIEW DANIEL GALAXY 83%  
 4-05 305 2 19500 5.1 993 3.3 652 94DCR 2252C  
 DEERVIEW LEGEND VENUS-ET 90%  
 5-04 305 2 21830 5.2 1144 3.7 814 98DCR 2816C  
 DEERVIEW LEGEND URANUS-ET 83%  
 4-08 278 2 18350 4.6 842 3.6 655 89DCR 2254C  
 DEERVIEW LEGEND SATURN-ET 91%  
 5-01 305 2 24610 4.1 1004 3.2 795 97DCR 2703C  
 DEERVIEW RUEBEN MOON-ET 90%  
 5-06 305 2 30090 3.5 1049 3.1 927 97DCR 2957C  
 DEERVIEW RUEBEN SUN-ET 86%  
 4-05 297 2 19400 4.6 899 3.6 702 85DCR 2411C  
 DEERVIEW RUEBEN METEOR-ET 80%  
 2-00 305 2 17490 4.0 691 3.3 579 95DCR 1906C  
 DEERVIEW PARA GALAXY-ET 85%  
 5-01 305 2 23500 4.5 1049 3.3 729 98DCR 2690C

NEXT DAM:  
 DEERVIEW ALF GALAXY-ET 94%  
 4-02 305 2 26160 5.9 1549 3.6 938 94DCR 3049C  
 SIRE: COMFORT ROYAL ALF-ET GJPI -10 5%ILE

4TH DAM:  
 SWEET GRASS 2875 GURIT-ET 90%  
 1-11 305 2 17390 4.4 765 3.6 620 DHIR 2015C



# LOT 62 LAUROLA CHARLIE VIVIANNA 1203 {5} JE840003150863054

BORN 08/28/2018 P1  
 FEMALE EFI 8.1% AMERICAN ID 1203 / 1203

PA 301M 27F 11P  
 168CM\$ 167NM\$ 162FM\$  
 1.3PL -1.1DPR -1.4CCR 0.4HCR 3.08SCS  
 PA TYPE 1.2 JPI 23%R 44  
 ST SR DF RA RW RL FA FU  
 0.7 0.5 0.5 LO.0 0.6 PO.2 SO.3 1.8  
 RH RUW UC UD TP TL RTR RTS  
 0.7 0.3 -0.5 S1.8 CO.4 SO.3

SELLING OPEN

SIRE:  
 DEERVIEV CHARLIE  
 JE840003133361622  
 PA 385M 24F 19P  
 173CM\$ 162NM\$ 138FM\$  
 1.4PL -0.7DPR -1.6CCR -0.2HCR 3.07SCS  
 PA TYPE 0.7 JPI 43%R 47

DAM:  
 LAUROLA RENO VIVIANNA {4}-ET  
 USA 074571792  
 DHIA HERD # 55-40-0038 CONTROL # 896

2-08 82%  
 ST SR DF RA RW RL FA FU RH RUW UC UD TP TL RTR RTS  
 33 28 31 20 34 31 25 45 28 34 32 32 32 20 37 27  
 PPA 1185M 88F 18P / YD 1472M 81F 24P  
 CDCB PTA 08/01/2019 1RECS 54%R 43%ILE  
 218M 0.10% 31F -0.02% 3P 164CM\$ 172NM\$ 187FM\$  
 1.2PL -0.4LIV -1.4DPR -1.2CCR 0.9HCR 3.08SCS 124GM\$  
 AJCA 08/01/2019 PTAT 48%R 1.7 JUI 20.4 JPI 48%R 42

SISTER(S):  
 JX BILTMORE GRIEVES VIVIAN 2607 {3} 82%  
 5-01 278 2 16790 4.2 702 3.5 581 97DCR 1927C  
 BILTMORE TRIUMPH VIVIAN 2785 {4} 83%  
 BILTMORE BLITZEN VIVIAN 3209 {4} 88%  
 4-09 305 2 16650 5.7 943 3.6 599 97DCR 2071C  
 LAUROLA RENO VERA {4}-ET 83%  
 1-09 305 3 18200 6.0 1084 3.8 688 93DCR 2380C  
 LAUROLA RENO VALERIE {4} 85%  
 1-09 305 3 15260 5.0 759 3.4 519 91DCR 1793C  
 LAUROLA TEXAS VIDA {4}-ET 86%

BOWMAN DAIRY INC BREEDER & OWNER  
 JULIAN, NC  
 336-685-0579

DUTCH HOLLOW CHARLEMAGNE  
 USA 067485146 GT80K BBR 100 JH1F 7JE1376  
 CDCB GPTA S 08/01/2019 648DAUS 196HRDS 5%RIP  
 98%R 1444M -0.13% 42F 33%ILE  
 99%R -0.03% 46P 290CM\$ 285NM\$ 275FM\$ 173GM\$  
 1.8PL -2.8LIV -2.9DPR -4.2CCR -0.4HCR 2.99SCS  
 AJCA 08/01/2019 418DAUS  
 GPTAT 98%R 0.5 GJUI 10.1 GJPI 95%R 86  
 DEERVIEV PREMIER COIT-ET 89%  
 USA 067292357 GT8K BBR 100 JH1C  
 TATTOO / D2357  
 DHIA HERD # 55-40-0038 CONTROL # 2357  
 2-01 305 2 14760 5.6 831 3.9 579 96DCR 2004C  
 3-02 300 3 18310 5.1 931 4.1 744 97DCR 2525C  
 4-03 207 3 15560 5.2 810 3.8 595 87DCR 2059C  
 305 2X ME AVG 3L 18318M 979F 735P 2521C  
 PPA -534M 71F 32P / YD -798M 36F 9P  
 CDCB GPTA S 08/01/2019 3RECS 82%R 16%ILE  
 -675M 0.19% 5F 0.09% -8P 55CM\$ 39NM\$ 0FM\$  
 0.9PL 1.0LIV 1.5DPR 1.0CCR 0.0HCR 3.15SCS 64GM\$  
 AJCA 08/01/2019 GPTAT 80%R 0.9 GJUI 5.2 GJPI 77%R 7

ORTHURIDGE RENO  
 JE840003010771735 GT50K BBR 100 JH1F 7JE1332  
 CDCB GPTA S 08/01/2019 3669DAUS 238HRDS 35%RIP  
 99%R 750M 0.06% 47F 32%ILE  
 99%R -0.05% 17P 269CM\$ 282NM\$ 309FM\$ 213GM\$  
 1.0PL 0.0LIV -2.2DPR -1.5CCR 2.5HCR 3.22SCS  
 AJCA 08/01/2019 682DAUS  
 GPTAT 98%R 1.5 GJUI 19.6 GJPI 96%R 71  
 BILTMORE IATOLA VIVIAN 2228 {3} 94%  
 USA 115538986 GT13K BBR 100 JH1F  
 TATTOO / 2C7  
 DHIA HERD # 55-40-0038 CONTROL # 2228  
 1-09 255 2 12370 5.7 708 3.5 428 93DCR 1479C  
 2-08 282 2 14360 5.8 839 3.8 539 97DCR 1865C  
 4-07 303 2 17960 5.4 973 3.6 649 98DCR 2244C  
 5-08 305 2 19680 5.4 1062 3.6 699 98DCR 2416C  
 6-09 305 2 21050 5.7 1200 3.5 730 97DCR 2523C  
 7-11 305 2 20910 5.3 1098 3.4 702 82DCR 2425C  
 305 2X ME AVG 7L 16759M 920F 590P 2041C  
 PPA 627M 136F 28P / YD -799M 52F -17P  
 CDCB GPTA S 08/01/2019 5RECS 86%R 21%ILE  
 -464M 0.19% 15F 0.03% -11P 79CM\$ 73NM\$ 61FM\$  
 1.3PL -0.8LIV -0.5DPR -1.0CCR -0.7HCR 2.93SCS 50GM\$  
 AJCA 08/01/2019 GPTAT 85%R 1.7 GJUI 22.1 GJPI 80%R 19  
 SIRE: SC GOLD DUST PARAMOUNT IATOLA-ET GJPI 22 11%ILE

NEXT DAM:  
 BILTMORE LEGION VIVIAN 1937 {2} 91%  
 6-04 305 2 19770 5.1 1006 3.4 677 95DCR 2339C  
 SIRE: BW LEGION GJPI 2 11%ILE

4TH DAM:  
 BILTMORE VIVIAN 1163 {1} 77%



DEERVIEW TBONE JASPER, E-93%  
DAM OF LOT 63

**LOT 63 DEERVIEW NUANCE JASPER-ET JE840003150863056**

BORN 08/30/2018 TATTOO / D1205 P1  
 FEMALE EFI 7.1%  
 PA -572M -1F -11P  
 137CM\$ 123NM\$ 94FM\$  
 3.5PL 0.9DPR 0.7CCR 1.7HCR 2.83SCS  
 PA TYPE 1.7 JPI 37%R 45  
 ST SR DF RA RW RL FA FU  
 2.5 0.6 0.9 H0.6 1.2 P0.4 S1.6 2.5  
 RH RUW UC UD TP TL RTR RTS  
 1.4 0.7 1.0 S3.1 C1.6 L0.3

SELLING OPEN

SIRE:  
 ST-LO NUANCE-ET  
 JECAN000109541955 GT99K BBR 100 JH1F 200JE1089  
 CDCB GPTA S 08/01/2019 0%RIP  
 76%R -492M 0.12% OF 21%ILE  
 76%R 0.04% -10P 210CM\$ 196NM\$ 168FM\$ 167GM\$  
 5.0PL 2.3LIV 0.6DPR 0.1CCR 0.6HCR 2.66SCS  
 AJCA 08/01/2019 ODAUS  
 GPTAT 76%R 2.4 GJUI 41.0 GJPI 72%R 72

DAM:  
 DEERVIEW TBONE JASPER  
 USA 067302182 GT45K BBR 100 JH1F  
 TATTOO / D2182  
 DHIA HERD # 55-48-0013 CONTROL # 21820  
 1-11 266 2 12280 5.1 624 3.8 461 94DCR 1595C  
 2-09 305 2 15510 5.2 801 3.7 573 98DCR 1982C  
 4-02 305 2 17230 4.6 800 3.6 627 97DCR 2149C  
 5-11 305 3 24240 5.3 1294 3.6 863 95DCR 2983C  
 7-02 190 3 15090 5.0 751 3.6 541 84DCR 1870C  
 305 2X ME AVG 5L 18773M 958F 695P 2396C  
 2-00 88% 3-02 91% 4-04 93% 6-03 93%  
 ST SR DF RA RW RL FA FU RH RUW UC UD TP TL RTR RTS  
 37 45 46 23 35 35 29 42 45 36 45 32 36 16 32 30  
 PPA -308M 50F 13P / YD -1050M 12F -14P  
 CDCB GPTA S 08/01/2019 5RECS 81%R 18%ILE  
 -652M 0.16% -1F 0.07% -11P 64CM\$ 50NM\$ 19FM\$  
 1.9PL 0.6LIV 1.2DPR 1.3CCR 2.7HCR 2.99SCS 71GM\$  
 AJCA 08/01/2019 GPTAT 81%R 0.9 GJUI 18.4 GJPI 76%R 18  
 RESERVE SENIOR CHAMP, 2016 NORTH CAROLINA STATE FAIR  
 RESERVE GRAND CHAMP, 2016 NORTH CAROLINA STATE FAIR  
 1ST AGE COW, 2016 NORTH CAROLINA STATE FAIR  
 RESERVE SENIOR CHAMP, 2016 NC STATE FAIR JUNIOR SHOW  
 RESERVE GRAND CHAMP, 2016 NC STATE FAIR JUNIOR SHOW  
 1ST AGE COW, 2016 NC STATE FAIR JUNIOR SHOW  
 2ND 4-YEAR-OLD, 2014 NORTH CAROLINA STATE FAIR

BOWMAN DAIRY INC OWNER  
 JULIAN, NC  
 336-685-0579  
 LUTZ, CHARLES WAYNE BREEDER  
 MOCKSVILLE, NC

AHLEM BALIN-ET  
 USA 072520700 GT80K BBR 100 JH1F 200JE1014  
 CDCB GPTA S 08/01/2019 312DAUS 99HRDS 93%RIP  
 96%R -538M 0.10% -7F 16%ILE  
 95%R 0.03% -13P 174CM\$ 165NM\$ 147FM\$ 191GM\$  
 3.8PL 2.8LIV 2.2DPR 1.8CCR 1.5HCR 2.80SCS  
 AJCA 08/01/2019 119DAUS  
 GPTAT 90%R 2.5 GJUI 38.9 GJPI 88%R 71

ST-LO SAMSON MIELLA (TWIN) EX 90 (CAN)  
 JECAN000108145029 GT JH1F  
 2-01 305 2 15801 4.4 695 3.5 553 CAN 1878C  
 3-06 305 2 19053 4.8 917 3.6 679 CAN 2348C  
 CDCB GPTA 08/01/2019 ORECS 81%R 70%ILE  
 101M 0.06% 17F 0.00% 4P 264CM\$ 257NM\$ 246FM\$  
 4.7PL 2.0LIV -0.4DPR 0.2CCR 0.4HCR 2.74SCS 199GM\$  
 AJCA 08/01/2019 PTAT 28%R 1.1 GJUI 13.1 GJPI 75%R 63

RICHIES JACE TBONE A364  
 USA 113672851 GT50K BBR 100 JH1F 7JE1000  
 CDCB GPTA S 08/01/2019 20494DAUS 1909HRDS 4%RIP  
 99%R -175M 0.20% 30F 15%ILE  
 99%R 0.10% 14P 150CM\$ 122NM\$ 58FM\$ 85GM\$  
 -0.9PL -1.7LIV -1.7DPR -1.4CCR 1.8HCR 3.13SCS  
 AJCA 08/01/2019 11193DAUS  
 GPTAT 99%R 1.0 GJUI 6.1 GJPI 99%R 39

DEERVIEW MADISON JASPER 85%  
 USA 067171998  
 TATTOO / D1998  
 DHIA HERD # 74-81-0162 CONTROL # 516  
 1-09 305 2 15490 4.7 726 3.6 562 94DCR 1940C  
 4-02 303 3 17180 6.0 1033 3.8 647 89DCR 2238C  
 5-01 234 3 12520 4.6 581 4.1 509 84DCR 1639C  
 305 2X ME AVG 3L 17043M 867F 651P 2198C  
 PPA -3595M -80F -104P / YD -3243M -81F -94P  
 CDCB PTA 08/01/2019 4RECS 50%R 3%ILE  
 -1600M 0.18% -44F 0.06% -46P -206CM\$ -210NM\$ -219FM\$  
 2.1PL 1.6LIV 3.3DPR 3.2CCR 1.1HCR 2.95SCS -122GM\$  
 AJCA 08/01/2019 PTAT 45%R 0.3 JUI 13.6 JPI 41%R -66  
 SIRE: SV HEATHS PRIME MADISON GJPI -32 4%ILE

NEXT DAM:  
 PARKVIEW JUST WAIT JASPER 82%  
 SIRE: RAPID BAY JUST WAIT JPI -161 0%ILE

4TH DAM:  
 PARKVIEW ROCCO JEWEL 93%  
 11-06 305 2 16930 4.9 823 3.3 558 98DCR 1927C



**DEERVIEW MERCHANT COED-ET, E-91%**  
**GRANDAM OF LOT 64**



**BW LEGION COED-ET, E-92%**  
**GREAT-GRANDAM OF LOT 64**



**DEERVIEW REACTION KATIE-ET, E-93%**  
**SISTER TO THE GRANDAM OF LOT 64**



**BW AVERY KATIE ET121-ET, E-93%**  
**FOURTH DAM OF LOT 64**



**BW BERRETTA PRIZE G525, E-92%**  
**FIFTH DAM OF LOT 64**

# LOT 64 LAUROLA CHROME MALACHI 1208 JE840003150863059

BORN 09/02/2018 P9  
 FEMALE EFI 8.5% AMERICAN ID 1208 / 1208

BOWMAN DAIRY INC BREEDER & OWNER  
 JULIAN, NC  
 336-685-0579

PA 681M 50F 26P  
 428CM\$ 417NM\$ 394FM\$  
 4.1PL -0.2DPR -0.2CCR 1.9HCR 2.90SCS  
 PA TYPE 2.5 JPI 36%R 134  
 ST SR DF RA RW RL FA FU  
 1.2 0.4 1.9 L0.3 0.5 S0.4 L0.1 2.1  
 RH RUW UC UD TP TL RTR RTS  
 2.2 1.5 1.3 S2.2 C1.7 S0.3

**SELLING OPEN**

SIRE:  
 RIVER VALLEY CECE CHROME-ET  
 JE840003012423929 GT80K BBR 100 JH1F 7JE5004  
 CDCB GPTA S 08/01/2019 1874DAUS 295HRDS 36%RIP  
 99%R 1185M 0.03% 63F 97%ILE  
 99%R 0.01% 44P 583CM\$ 529FM\$ 516GM\$  
 5.3PL -2.2LIV 0.6DPR 0.7CCR 2.7HCR 2.80SCS  
 AJCA 08/01/2019 1144DAUS  
 GPTAT 98%R 2.8 GJUI 33.0 GJPI 95%R 191

DAM:  
 DEERVIEW MALACHI 2585-ET  
 JE840003133301656  
 TATTOO / D2585  
 DHIA HERD # 55-40-0038 CONTROL # 2585  
 1-09 257 3 13130 5.7 749 3.8 502 93DCR 1737C  
 305 2X ME AVG 1L 19859M 1128F 769P 2661C

2-03 84%  
 ST SR DF RA RW RL FA FU RH RUW UC UD TP TL RTR RTS  
 37 35 35 25 30 25 23 38 38 36 32 35 27 20 34 40

PPA -789M 60F -11P / YD -922M 59F -9P  
 CDCB PTA 08/01/2019 1RECS 53%R 73%ILE  
 176M 0.14% 36F 0.01% 8P 273CM\$ 268NM\$ 259FM\$  
 2.8PL 1.0LIV -0.9DPR -1.0CCR 1.1HCR 3.00SCS 209GM\$  
 AJCA 08/01/2019 PTAT 47%R 2.1 JUI 25.5 JPI 47%R 76

SISTER(S):  
 DEERVIEW TEXAS 2261 84%  
 1-07 305 3 18430 5.1 938 3.6 664 94DCR 2296C

NEXT DAM:  
 BW LEGION COED-ET 92%  
 7-10 305 3 25600 4.7 1211 3.4 858 97DCR 2963C  
 SIRE: BW LEGION GJPI 2 11%ILE

4TH DAM:  
 BW AVERY KATIE ET121-ET 93%  
 6-06 365 3 36530 4.8 1747 3.2 1172 DHIR 4046C

SCHULTZ LEGAL CRITIC-P  
 USA 117217618 GT50K BBR 100 JH1C 11JE1098  
 CDCB GPTA S 08/01/2019 4058DAUS 367HRDS 4%RIP  
 99%R 518M 0.06% 36F 42%ILE  
 99%R 0.03% 25P 351CM\$ 334NM\$ 297FM\$ 240GM\$  
 4.1PL -0.2LIV -1.8DPR -1.7CCR -0.9HCR 2.91SCS  
 AJCA 08/01/2019 2500DAUS  
 GPTAT 99%R 1.6 GJUI 21.6 GJPI 99%R 110

LYON CELEBRITY CECE-ET 91%  
 USA 117046049 GT50K BBR 100 JH1C  
 TATTOO J05 / J05  
 DHIA HERD # 33-87-0722 CONTROL # 813  
 2-02 305 3 18470 4.7 865 3.4 633 100DCR 2187C  
 4-03 271 3 22660 4.4 999 3.6 823 102DCR 2740C  
 305 2X ME AVG 2L 19070M 900F 699P 2370C  
 PPA 2139M 117F 78P / YD 1084M 89F 43P  
 CDCB GPTA S 08/01/2019 2RECS 88%R 67%ILE  
 377M 0.10% 39F 0.01% 16P 258CM\$ 249NM\$ 230FM\$  
 2.6PL -3.1LIV -0.5DPR -1.4CCR 1.0HCR 2.93SCS 207GM\$  
 AJCA 08/01/2019 GPTAT 85%R 1.4 GJUI 11.7 GJPI 83%R 75

AHLEM PERFORM MALACHI-ET  
 USA 071199854 GT80K BBR 100 JH1F 11JE1195  
 CDCB GPTA S 08/01/2019 1533DAUS 92HRDS 15%RIP  
 99%R 792M 0.09% 56F 49%ILE  
 99%R -0.02% 24P 379CM\$ 378NM\$ 378FM\$ 262GM\$  
 2.8PL 0.9LIV -3.0DPR -2.3CCR 1.6HCR 3.00SCS  
 AJCA 08/01/2019 1077DAUS  
 GPTAT 99%R 2.2 GJUI 24.7 GJPI 96%R 108

DEERVIEW MERCHANT COED-ET 91%  
 USA 067242261 GT8K BBR 100 JH1C  
 TATTOO / D2261  
 DHIA HERD # 55-40-0038 CONTROL # 2261  
 1-10 285 2 12670 5.1 652 3.6 458 96DCR 1583C  
 2-09 305 2 17060 4.7 810 3.7 625 98DCR 2161C  
 3-11 201 2 8100 5.0 406 4.0 325 70DCR 1101C  
 5-00 287 3 18900 4.9 927 3.6 680 94DCR 2351C  
 6-00 305 3 24910 4.6 1150 3.7 919 94DCR 3115C  
 305 2X ME AVG 5L 18690M 911F 690P 2373C  
 PPA 342M 40F 20P / YD -151M 24F -2P  
 CDCB GPTA S 08/01/2019 5RECS 83%R 30%ILE  
 -255M 0.09% 5F 0.01% -7P 122CM\$ 121NM\$ 119FM\$  
 2.9PL 1.2LIV 1.2DPR 0.2CCR 0.5HCR 3.00SCS 122GM\$  
 AJCA 08/01/2019 GPTAT 82%R 1.8 GJUI 33.5 GJPI 78%R 42  
 SIRE: SUNSET CANYON MERCHANT-ET GJPI 16 11%ILE

SISTER(S):  
 DEERVIEW VERMEER COED-ET 84%  
 4-00 305 2 20920 5.3 1102 3.5 724 100DCR 2502C  
 DEERVIEW VERMEER COED II-ET 93%  
 7-00 305 3 24790 5.1 1261 3.5 868 94DCR 3000C  
 DEERVIEW REACTION KATIE-ET 93%  
 5-07 305 3 22000 4.5 996 3.6 782 94DCR 2676C  
*1ST 4-YEAR-OLD, 2016 FLORIDA STATE JERSEY SHOW*  
*1ST 4-YEAR-OLD, 2015 NC STATE FAIR*  
*2ND JR 3-YEAR-OLD, 2014 NC STATE FAIR*  
*2ND 2-YEAR-OLD, 2013 NC STATE FAIR*  
 DEERVIEW REACTION KATE-ET 86%  
 3-00 305 2 16940 4.4 739 3.5 597 98DCR 2009C  
 DEERVIEW HEADLINE COED-ET 85%  
 1-08 305 2 16930 4.2 705 3.1 521 97DCR 1797C  
 DEERVIEW VALENTINO COED 86%  
 2-08 305 2 15340 3.8 576 3.4 515 98DCR 1634C  
 DEERVIEW TOPEKA COED 1-ET 88%  
 2-07 305 2 16370 5.5 895 3.8 627 97DCR 2170C  
 DEERVIEW TOPEKA COED 2-ET 82%  
 1-07 305 3 19690 4.6 910 3.4 676 92DCR 2336C  
 DEERVIEW TOPEKA COED 3-ET 84%  
 1-08 305 2 15170 5.2 790 3.7 557 97DCR 1926C  
 DEERVIEW DECOY COED-ET 85%  
 2-00 305 2 17240 4.4 766 3.5 610 97DCR 2070C  
 DEERVIEW PREMIER COIT-ET 89%  
 3-02 300 3 18310 5.1 931 4.1 744 97DCR 2525C  
 DEERVIEW PERMIER COGIRL-ET 92%  
 2-10 252 2 14433 5.4 782 3.8 551 DHIR 1907C  
*2ND 3-YEAR-OLD, 2016 FL STATE JERSEY SHOW*  
 DEERVIEW MARVEL COED 85%  
 1-11 305 2 15850 5.0 798 3.4 531 95DCR 1834C  
 DEERVIEW PLUS CATELYN {6}-ET 86%  
 2-00 305 3 18890 4.2 802 3.3 621 96DCR 2140C  
 DEERVIEW PLUS CAILIN {6}-ET 91%  
 3-10 284 2 22020 4.0 871 3.6 782 97DCR 2479C  
*6TH JR 2-YEAR-OLD, 2016 NORTH CAROLINA STATE FAIR*  
 DEERVIEW JOEL COED 86%  
 1-11 305 3 20940 4.2 886 3.7 776 95DCR 2496C  
 DEERVIEW VOLCANO COED-ET 80%  
 1-07 305 3 17950 4.9 880 3.5 635 93DCR 2195C  
 DEERVIEW LEMONHEAD COB-ET 85%  
 1-10 297 3 17030 5.4 919 3.5 601 92DCR 2077C



**DEERVIEW MERCHANT COED-ET, E-91%**  
**GRANDAM OF LOT 65**



**BW LEGION COED-ET, E-92%**  
**GREAT-GRANDAM OF LOT 65**



**DEERVIEW REACTION KATIE-ET, E-93%**  
**SISTER TO THE GRANDAM OF LOT 65**



**BW AVERY KATIE ET121-ET, E-93%**  
**FOURTH DAM OF LOT 65**



**BW BERRETTA PRIZE G525, E-92%**  
**FIFTH DAM OF LOT 65**

# LOT 65 LAUROLA CHROME MALACHI 1209 JE840003150863060

BORN 09/02/2018 P9  
 FEMALE EFI 8.5% AMERICAN ID 1209 / 1209

BOWMAN DAIRY INC BREEDER & OWNER  
 JULIAN, NC  
 336-685-0579

PA 769M 55F 29P  
 460CM\$ 449NM\$ 427FM\$  
 4.1PL -0.2DPR -0.2CCR 1.9HCR 2.90SCS  
 PA TYPE 2.5 JPI 36%R 144  
 ST SR DF RA RW RL FA FU  
 1.0 0.3 2.0 L0.1 0.5 S0.3 S0.1 2.4  
 RH RUW UC UD TP TL RTR RTS  
 2.2 1.5 1.2 S2.4 C1.8 S0.3

SCHULTZ LEGAL CRITIC-P  
 USA 117217618 GT50K BBR 100 JH1C 11JE1098  
 CDCB GPTA S 08/01/2019 4058DAUS 367HRDS 4%RIP  
 99%R 518M 0.06% 36F 42%ILE  
 99%R 0.03% 25P 351CM\$ 334NM\$ 297FM\$ 240GM\$  
 4.1PL -0.2LIV -1.8DPR -1.7CCR -0.9HCR 2.91SCS  
 AJCA 08/01/2019 2500DAUS  
 GPTAT 99%R 1.6 GJUI 21.6 GJPI 99%R 110

SELLING OPEN

LYON CELEBRITY CECE-ET 91%  
 USA 117046049 GT50K BBR 100 JH1C  
 TATTOO J05 / J05  
 DHIA HERD # 33-87-0722 CONTROL # 813  
 2-02 305 3 18470 4.7 865 3.4 633 100DCR 2187C  
 4-03 271 3 22660 4.4 999 3.6 823 102DCR 2740C  
 305 2X ME AVG 2L 19070M 900F 699P 2370C  
 PPA 2139M 117F 78P / YD 1084M 89F 43P  
 CDCB GPTA S 08/01/2019 2RECS 88%R 67%ILE  
 377M 0.10% 39F 0.01% 16P 258CM\$ 249NM\$ 230FM\$  
 2.6PL -3.1LIV -0.5DPR -1.4CCR 1.0HCR 2.93SCS 207GM\$  
 AJCA 08/01/2019 GPTAT 85%R 1.4 GJUI 11.7 GJPI 83%R 75

SIRE:

RIVER VALLEY CECE CHROME-ET  
 JE840003012423929 GT80K BBR 100 JH1F 7JE5004  
 CDCB GPTA S 08/01/2019 1874DAUS 295HRDS 36%RIP  
 99%R 1185M 0.03% 63F 97%ILE  
 99%R 0.01% 44P 583CM\$ 565NM\$ 529FM\$ 516GM\$  
 5.3PL -2.2LIV 0.6DPR 0.7CCR 2.7HCR 2.80SCS  
 AJCA 08/01/2019 1144DAUS  
 GPTAT 98%R 2.8 GJUI 33.0 GJPI 95%R 191

AHLEM PERFORM MALACHI-ET

USA 071199854 GT80K BBR 100 JH1F 11JE1195  
 CDCB GPTA S 08/01/2019 1533DAUS 92HRDS 15%RIP  
 99%R 792M 0.09% 56F 49%ILE  
 99%R -0.02% 24P 379CM\$ 378NM\$ 378FM\$ 262GM\$  
 2.8PL 0.9LIV -3.0DPR -2.3CCR 1.6HCR 3.00SCS  
 AJCA 08/01/2019 1077DAUS  
 GPTAT 99%R 2.2 GJUI 24.7 GJPI 96%R 108

DAM:

DEERVIEW MALACHI 2586-ET  
 JE840003133301657  
 TATTOO / D2586  
 DHIA HERD # 55-40-0038 CONTROL # 2586

DEERVIEW MERCHANT COED-ET 91%

USA 067242261 GT8K BBR 100 JH1C  
 TATTOO / D2261  
 DHIA HERD # 55-40-0038 CONTROL # 2261  
 1-10 285 2 12670 5.1 652 3.6 458 96DCR 1583C  
 2-09 305 2 17060 4.7 810 3.7 625 98DCR 2161C  
 3-11 201 2 8100 5.0 406 4.0 325 70DCR 1101C  
 5-00 287 3 18900 4.9 927 3.6 680 94DCR 2351C  
 6-00 305 3 24910 4.6 1150 3.7 919 94DCR 3115C  
 305 2X ME AVG 5L 18690M 911F 690P 2373C  
 PPA 342M 40F 20P / YD -151M 24F -2P  
 CDCB GPTA S 08/01/2019 5RECS 83%R 30%ILE  
 -255M 0.09% 5F 0.01% -7P 122CM\$ 121NM\$ 119FM\$  
 2.9PL 1.2LIV 1.2DPR 0.2CCR 0.5HCR 3.00SCS 122GM\$  
 AJCA 08/01/2019 GPTAT 82%R 1.8 GJUI 33.5 GJPI 78%R 42  
 SIRE: SUNSET CANYON MERCHANT-ET GJPI 16 11%ILE

2-03 85%

ST SR DF RA RW RL FA FU RH RUW UC UD TP TL RTR RTS  
 34 25 36 21 34 25 28 46 37 36 28 35 28 22 38 32

PPA 964M 146F 34P / YD 1492M 175F 53P  
 CDCB PTA 08/01/2019 1RECS 53%R 88%ILE  
 353M 0.15% 46F 0.00% 13P 337CM\$ 333NM\$ 324FM\$  
 2.8PL 1.0LIV -0.9DPR -1.0CCR 1.1HCR 3.00SCS 269GM\$  
 AJCA 08/01/2019 PTAT 47%R 2.2 JUI 28.5 JPI 47%R 97

SISTER(S):

DEERVIEW TEXAS 2261 84%  
 1-07 305 3 18430 5.1 938 3.6 664 94DCR 2296C  
 DEERVIEW MALACHI 2585-ET 84%  
 1-09 257 3 13130 5.7 749 3.8 502 93DCR 1737C

SISTER(S):

DEERVIEW VERMEER COED-ET 84%  
 4-00 305 2 20920 5.3 1102 3.5 724 100DCR 2502C  
 DEERVIEW VERMEER COED II-ET 93%  
 7-00 305 3 24790 5.1 1261 3.5 868 94DCR 3000C  
 DEERVIEW REACTION KATIE-ET 93%  
 5-07 305 3 22000 4.5 996 3.6 782 94DCR 2676C  
*1ST 4-YEAR-OLD, 2016 FLORIDA STATE JERSEY SHOW*  
*1ST 4-YEAR-OLD, 2015 NC STATE FAIR*  
*2ND JR 3-YEAR-OLD, 2014 NC STATE FAIR*  
*2ND 2-YEAR-OLD, 2013 NC STATE FAIR*  
 DEERVIEW REACTION KATE-ET 86%  
 3-00 305 2 16940 4.4 739 3.5 597 98DCR 2009C  
 DEERVIEW HEADLINE COED-ET 85%  
 1-08 305 2 16930 4.2 705 3.1 521 97DCR 1797C  
 DEERVIEW VALENTINO COED 86%  
 2-08 305 2 15340 3.8 576 3.4 515 98DCR 1634C  
 DEERVIEW TOPEKA COED 1-ET 88%  
 2-07 305 2 16370 5.5 895 3.8 627 97DCR 2170C  
 DEERVIEW TOPEKA COED 2-ET 82%  
 1-07 305 3 19690 4.6 910 3.4 676 92DCR 2336C  
 DEERVIEW TOPEKA COED 3-ET 84%  
 1-08 305 2 15170 5.2 790 3.7 557 97DCR 1926C  
 DEERVIEW DECOY COED-ET 85%  
 2-00 305 2 17240 4.4 766 3.5 610 97DCR 2070C  
 DEERVIEW PREMIER COIT-ET 89%  
 3-02 300 3 18310 5.1 931 4.1 744 97DCR 2525C  
 DEERVIEW PERMIER COGIRL-ET 92%  
 2-10 252 2 14433 5.4 782 3.8 551 DHIR 1907C  
*2ND 3-YEAR-OLD, 2016 FL STATE JERSEY SHOW*  
 DEERVIEW MARVEL COED 85%  
 1-11 305 2 15850 5.0 798 3.4 531 95DCR 1834C  
 DEERVIEW PLUS CATELYN {6}-ET 86%  
 2-00 305 3 18890 4.2 802 3.3 621 96DCR 2140C  
 DEERVIEW PLUS CAILIN {6}-ET 91%  
 3-10 284 2 22020 4.0 871 3.6 782 97DCR 2479C  
*6TH JR 2-YEAR-OLD, 2016 NORTH CAROLINA STATE FAIR*  
 DEERVIEW JOEL COED 86%  
 1-11 305 3 20940 4.2 886 3.7 776 95DCR 2496C  
 DEERVIEW VOLCANO COED-ET 80%  
 1-07 305 3 17950 4.9 880 3.5 635 93DCR 2195C  
 DEERVIEW LEMONHEAD COB-ET 85%  
 1-10 297 3 17030 5.4 919 3.5 601 92DCR 2077C

NEXT DAM:

BW LEGION COED-ET 92%  
 7-10 305 3 25600 4.7 1211 3.4 858 97DCR 2963C  
 SIRE: BW LEGION GJPI 2 11%ILE

4TH DAM:

BW AVERY KATIE ET121-ET 93%  
 6-06 365 3 36530 4.8 1747 3.2 1172 DHIR 4046C

# LOT 66 BILTMORE VICEROY SNOW 1212 JE840003150863063

BORN 09/09/2018 P9  
 FEMALE EFI 8.8% AMERICAN ID 1212 / 1212  
 PA 1168M 53F 47P  
 509CM\$ 490NM\$ 449FM\$  
 4.4PL 0.3DPR 1.6CCR 3.1HCR 2.99SCS  
 PA TYPE 1.0 JPI 43%R 151  
 ST SR DF RA RW RL FA FU  
 1.0 0.4 0.5 L0.9 0.6 S0.6 S0.1 1.4  
 RH RUW UC UD TP TL RTR RTS  
 0.9 0.4 -0.1 S1.1 C0.5 L0.3

BOWMAN DAIRY INC OWNER  
 JULIAN, NC  
 336-685-0579  
 BILTMORE FARMS BREEDER  
 FLETCHER, NC

**SELLING OPEN**

SIRE:  
 CDF VICEROY-ET  
 JE840003002447507 GT50K BBR 100 JH1F 11JE1179  
 CDCB GPTA S 08/01/2019 2354DAUS 100HRDS 53%RIP  
 99%R 1390M 0.02% 70F 98%ILE  
 99%R 0.03% 56P 646CM\$ 625NM\$ 578FM\$ 590GM\$  
 5.5PL 1.0LIV 1.7DPR 3.3CCR 4.7HCR 3.10SCS  
 AJCA 08/01/2019 1216DAUS  
 GPTAT 99%R 0.9 GJUI 9.0 GJPI 96%R 185

DAM:  
 BILTMORE LEMONHEAD SNOW 4343-ET  
 USA 067494343 GT45K BBR 100 JH1F  
 TATTOO / 2L6  
 DHIA HERD # 55-40-0038 CONTROL # 4343

2-04 77%  
 ST SR DF RA RW RL FA FU RH RUW UC UD TP TL RTR RTS  
 30 23 25 22 30 32 40 35 34 33 27 32 24 21 28 14  
 PPA 2725M 147F 112P / YD 3540M 162F 144P  
 CDCB GPTA S 08/01/2019 1RECS 80%R 91%ILE  
 945M -0.05% 35F 0.01% 37P 371CM\$ 354NM\$ 319FM\$  
 3.3PL 0.0LIV -1.1DPR -0.2CCR 1.5HCR 2.87SCS 284GM\$  
 AJCA 08/01/2019 GPTAT 80%R 1.1 GJUI 12.8 GJPI 75%R 117

SISTER(S):  
 BILTMORE REGENCY SNOW 4389 86%

SUNSET CANYON DOMINICAN-ET  
 USA 117013483 GT50K BBR 100 JH1F 11JE770  
 CDCB GPTA S 08/01/2019 5655DAUS 528HRDS 3%RIP  
 99%R 569M 0.05% 37F 33%ILE  
 99%R 0.01% 22P 304CM\$ 293NM\$ 271FM\$ 264GM\$  
 3.5PL 0.1LIV 0.8DPR 0.1CCR 3.7HCR 2.85SCS  
 AJCA 08/01/2019 1569DAUS  
 GPTAT 99%R -0.5 GJUI -2.8 GJPI 99%R 88  
 ALL LYNNS IMPULS VIRGINIA-ET 86%  
 USA 116159979 GT50K BBR 100 JH1F  
 TATTOO / A1164  
 DHIA HERD # 93-24-0331 CONTROL # 1164  
 2-02 305 3 18790 4.3 807 3.6 670 93DCR 2220C  
 3-09 305 3 22950 4.6 1053 3.6 815 71DCR 2813C  
 5-05 305 3 26290 6.0 1585 3.7 982 93DCR 3397C  
 305 2X ME AVG 3L 20910M 1063F 774P 2630C  
 PPA 2279M 166F 104P / YD 2068M 152F 97P  
 CDCB GPTA S 08/01/2019 3RECS 92%R 99%ILE  
 1064M 0.09% 70F 0.06% 50P 604CM\$ 573NM\$ 508FM\$  
 4.7PL 0.9LIV -0.4DPR 1.3CCR 1.0HCR 2.93SCS 491GM\$  
 AJCA 08/01/2019 GPTAT 90%R 0.7 GJUI 7.3 GJPI 89%R 167

STEINHAUERS SAMSON LEMONHEAD  
 USA 118662185 GT80K BBR 100 JH1F 14JE670  
 CDCB GPTA S 08/01/2019 4341DAUS 523HRDS 38%RIP  
 99%R 149M 0.19% 45F 49%ILE  
 99%R 0.08% 22P 418CM\$ 385NM\$ 317FM\$ 333GM\$  
 4.0PL 0.1LIV -0.1DPR 0.8CCR 1.3HCR 2.79SCS  
 AJCA 08/01/2019 1988DAUS  
 GPTAT 99%R 1.7 GJUI 23.5 GJPI 96%R 122

BILTMORE VOLCANO SNOW 3427 88%  
 USA 067263427 GT13K BBR 100 JH1F  
 TATTOO / 25J2  
 DHIA HERD # 55-44-0089 CONTROL # 3427  
 1-11 305 2 17320 4.0 693 3.1 539 97DCR 1851C  
 3-00 305 2 18610 4.2 788 3.5 658 97DCR 2173C  
 4-03 305 2 22240 4.2 934 3.4 754 98DCR 2537C  
 5-04 305 2 21640 4.4 943 3.3 708 98DCR 2444C  
 305 2X ME AVG 4L 21835M 898F 723P 2426C  
 PPA 3292M 29F 87P / YD 3319M 50F 86P  
 CDCB GPTA S 08/01/2019 4RECS 83%R 73%ILE  
 1464M -0.23% 20F -0.08% 36P 257CM\$ 270NM\$ 299FM\$  
 2.9PL 0.4LIV -1.0DPR -0.5CCR 1.4HCR 3.03SCS 211GM\$  
 AJCA 08/01/2019 GPTAT 81%R 0.8 GJUI 0.5 GJPI 78%R 84  
 SIRE: ALL LYNNS LEGAL VOLCANO-ET GJPI 127 55%ILE

NEXT DAM:  
 BILTMORE HEADLINE SNOW 3021 75%  
 1-08 263 2 12140 4.4 535 3.2 387 94DCR 1335C  
 SIRE: SCHULTZ RESCUE HEADLINE GJPI 56 22%ILE

4TH DAM:  
 BILTMORE DELTA SNOW 2193 80%  
 2-01 305 2 12990 5.0 645 3.5 450 96DCR 1555C



**DEERVIEW ALF GALAXY-ET, E-94%**  
**GREAT-GRANDAM OF LOT 67**



**DEERVIEW MONTANA GALAXY-ET, E-94%**  
**SISTER TO GRANDAM OF LOT 67**



**DEERVIEW FROSTY GALAXY-ET, E-91%**  
**SISTER TO GRANDAM OF LOT 67**



**SWEET GRASS 2875 GURIT-ET, E-90%**  
**FOURTH DAM OF LOT 67**



**SWEET GRASS BRASS GULKA, VG-85%**  
**FIFTH DAM OF LOT 67**



# LOT 67 LAUROLA CHROME GERTRUDE 1214 JE840003150863065

BORN 09/17/2018 P5  
 FEMALE EFI 7.5% AMERICAN ID 1214 / 1214

PA 331M 33F 16P  
 288CM\$ 276NM\$ 251FM\$  
 3.0PL -0.7DPR -0.1CCR 1.6HCR 2.89SCS  
 PA TYPE 1.8 JPI 37% 97  
 ST SR DF RA RW RL FA FU  
 1.0 -0.2 1.6 H0.3 0.2 S0.3 S0.2 1.9  
 RH RUW UC UD TP TL RTR RTS  
 1.5 0.7 1.0 S2.5 C1.3 S0.3

SELLING OPEN

SIRE:  
 RIVER VALLEY CECE CHROME-ET  
 JE840003012423929 GT80K BBR 100 JH1F 7JE5004  
 CDCB GPTA S 08/01/2019 1874DAUS 295HRDS 36%RIP  
 99%R 1185M 0.03% 63F 97%ILE  
 99%R 0.01% 44P 583CM\$ 565NM\$ 529FM\$ 516GM\$  
 5.3PL -2.2LIV 0.6DPR 0.7CCR 2.7HCR 2.80SCS  
 AJCA 08/01/2019 1144DAUS  
 GPTAT 98%R 2.8 GJUI 33.0 GJPI 95%R 191

DAM:  
 DEERVIEW EXCITATION GERTRUDE  
 JE840003124730246  
 TATTOO / D2434  
 DHIA HERD # 55-40-0038 CONTROL # 2434  
 2-00 305 3 20050 4.9 984 3.4 690 96DCR 2384C  
 3-06 279 3 23830 5.1 1214 3.6 848 93DCR 2932C  
 305 2X ME AVG 2L 23766M 1188F 846P 2924C  
 2-05 85% 3-09 86%  
 ST SR DF RA RW RL FA FU RH RUW UC UD TP TL RTR RTS  
 45 28 42 33 32 36 23 31 36 42 33 33 34 23 36 28  
 PPA 457M 79F 23P / YD -85M 53F 4P  
 CDCB PTA 08/01/2019 2RECS 57%R 11%ILE  
 -523M 0.14% 3F 0.04% -12P -7CM\$ -13NM\$ -27FM\$  
 0.7PL -0.6LIV -1.9DPR -0.8CCR 0.5HCR 2.98SCS -52GM\$  
 AJCA 08/01/2019 PTAT 53%R 0.8 JUI 19.3 JPI 52%R 2

SISTER(S):  
 DEERVIEW BLAIR GEHA {6} 85%  
 3-09 305 2 19930 4.8 953 3.6 712 98DCR 2461C  
 DEERVIEW MILITIA GEHA 81%  
 1-11 305 2 15350 5.1 778 3.9 596 97DCR 2063C  
 DEERVIEW SOCRATES GEHA 1-ET 83%  
 2-05 183 3 11280 5.5 619 3.5 395 82DCR 1365C  
 4TH JR 2-YEAR-OLD, 2017 NORTH CAROLINA STATE FAIR JUNIOR SHOW  
 5TH JR 2-YEAR-OLD, 2017 NORTH CAROLINA STATE FAIR OPEN SHOW  
 JX LAUROLA GOLDA GABBI {4}-ET 85%  
 2-09 305 3 24490 4.9 1207 3.6 891 94DCR 3081C  
 JX LAUROLA GOLDA GIADA {4}-ET 85%  
 1-08 295 3 20020 4.4 875 3.4 680 93DCR 2340C  
 JX LAUROLA GOLDA GALA {4}-ET 90%  
 1-08 305 3 18140 5.0 902 3.6 645 93DCR 2230C  
 JX LAUROLA GOLDA GEENA {4}-ET 82%  
 3-02 282 3 18440 5.5 1015 3.8 703 94DCR 2432C  
 JX LAUROLA GOLDA GAYLEN {4}-ET 90%  
 2-00 305 3 21230 5.2 1094 3.6 767 93DCR 2652C  
 LAUROLA PLUS GRACIOUS {6}-ET 84%  
 2-08 305 3 21840 5.8 1273 3.8 827 94DCR 2861C  
 DEERVIEW TEXAS GEE-ET 88%  
 1-10 294 3 16570 4.9 806 3.8 629 93DCR 2162C  
 LAUROLA IRWIN GENNEVIEW-ET 86%  
 2-11 303 3 19930 5.5 1087 3.8 765 95DCR 2647C  
 LAUROLA LEMONHEAD GEHA 1114-ET  
 SELLING AS LOT 48

BOWMAN DAIRY INC BREEDER & OWNER  
 JULIAN, NC  
 336-685-0579

SCHULTZ LEGAL CRITIC-P  
 USA 117217618 GT50K BBR 100 JH1C 111JE1098  
 CDCB GPTA S 08/01/2019 4058DAUS 367HRDS 4%RIP  
 99%R 518M 0.06% 36F 42%ILE  
 99%R 0.03% 25P 351CM\$ 334NM\$ 297FM\$ 240GM\$  
 4.1PL -0.2LIV -1.8DPR -1.7CCR -0.9HCR 2.91SCS  
 AJCA 08/01/2019 2500DAUS  
 GPTAT 99%R 1.6 GJUI 21.6 GJPI 99%R 110  
 LYON CELEBRITY CECE-ET 91%  
 USA 117046049 GT50K BBR 100 JH1C  
 TATTOO J05 / J05  
 DHIA HERD # 33-87-0722 CONTROL # 813  
 2-02 305 3 18470 4.7 865 3.4 633 100DCR 2187C  
 4-03 271 3 22660 4.4 999 3.6 823 102DCR 2740C  
 305 2X ME AVG 2L 19070M 900F 699P 2370C  
 PPA 2139M 117F 78P / YD 1084M 89F 43P  
 CDCB GPTA S 08/01/2019 2RECS 88%R 67%ILE  
 377M 0.10% 39F 0.01% 16P 258CM\$ 249NM\$ 230FM\$  
 2.6PL -3.1LIV -0.5DPR -1.4CCR 1.0HCR 2.93SCS 207GM\$  
 AJCA 08/01/2019 GPTAT 85%R 1.4 GJUI 11.7 GJPI 83%R 75

BRIDON EXCITATION  
 JECAN000008572453 GT50K BBR 100 JH1F 200JE136  
 CDCB GPTA S 08/01/2019 3006DAUS 957HRDS 6%RIP  
 99%R -1128M 0.11% -34F 3%ILE  
 99%R 0.03% -35P -223CM\$ -217NM\$ -206FM\$ -208GM\$  
 0.8PL 0.0LIV -1.0DPR 1.3CCR 1.1HCR 3.21SCS  
 AJCA 08/01/2019 2091DAUS  
 GPTAT 98%R 0.9 GJUI 24.5 GJPI 97%R -66  
 DEERVIEW MOR GEHA-ET 93%  
 USA 067001598 GT13K BBR 100 JH1F  
 TATTOO D1598 / D1598  
 DHIA HERD # 55-40-0038 CONTROL # 1598  
 1-09 305 2 13760 5.3 729 3.8 520 95DCR 1799C  
 3-00 305 2 15910 5.1 816 3.8 611 95DCR 2114C  
 3-11 305 2 19360 5.2 1015 3.8 733 95DCR 2536C  
 5-06 305 2 20510 5.0 1029 3.4 705 97DCR 2436C  
 6-08 305 2 18140 5.0 911 3.6 647 98DCR 2237C  
 8-03 261 2 16290 5.2 847 3.6 589 95DCR 2036C  
 9-01 305 2 13540 6.8 915 4.0 546 98DCR 1890C  
 12-11 252 3 19970 4.2 837 3.2 642 84DCR 2216C  
 305 2X ME AVG 10L 17519M 911F 638P 2207C  
 PPA -337M 68F 14P / YD -620M 36F -3P  
 CDCB GPTA S 08/01/2019 5RECS 89%R 11%ILE  
 -581M 0.18% 6F 0.06% -9P -6CM\$ -23NM\$ -59FM\$  
 0.6PL -1.2LIV -2.7DPR -2.8CCR -0.1HCR 2.81SCS -90GM\$  
 AJCA 08/01/2019 GPTAT 87%R 0.6 GJUI 6.5 GJPI 84%R -9  
 SIRE: WILSONVIEW KHAN MORGAN-ET GJPI -4 7%ILE

SISTER(S):  
 BERRETTA CURIT OF BELLEMONT-ET 90%  
 3-06 303 2 15620 4.1 646 3.6 557 92DCR 1806C  
 DEERVIEW FROSTY GALAXY-ET 91%  
 3-07 305 2 19510 4.4 864 3.8 744 92DCR 2417C  
 DEERVIEW VIEW GALAXY-ET 86%  
 3-03 305 2 18590 4.2 787 3.7 685 94DCR 2210C  
 DEERVIEW MONTANA GALAXY-ET 94%  
 5-07 305 2 31810 4.5 1432 3.2 1004 94DCR 3465C  
 DEERVIEW DECLO GALAXY-ET 87%  
 2-00 305 2 19450 4.9 947 3.2 627 94DCR 2164C  
 DEERVIEW DECLO GALAXIE 88%  
 1-11 305 2 17040 4.1 702 3.5 604 97DCR 1961C  
 DEERVIEW DANIEL GALAXY 83%  
 4-05 305 2 19500 5.1 993 3.3 652 94DCR 2252C  
 DEERVIEW LEGEND VENUS-ET 90%  
 5-04 305 2 21830 5.2 1144 3.7 814 98DCR 2816C  
 DEERVIEW LEGEND URANUS-ET 83%  
 4-08 278 2 18350 4.6 842 3.6 655 89DCR 2254C  
 DEERVIEW LEGEND SATURN-ET 91%  
 5-01 305 2 24610 4.1 1004 3.2 795 97DCR 2703C  
 DEERVIEW RUEBEN MOON-ET 90%  
 5-06 305 2 30090 3.5 1049 3.1 927 97DCR 2957C  
 DEERVIEW RUEBEN SUN-ET 86%  
 4-05 297 2 19400 4.6 899 3.6 702 85DCR 2411C  
 DEERVIEW RUEBEN METEOR-ET 80%  
 2-00 305 2 17490 4.0 691 3.3 579 95DCR 1906C  
 DEERVIEW PARA GALAXY-ET 85%  
 5-01 305 2 23500 4.5 1049 3.3 779 98DCR 2690C

NEXT DAM:  
 DEERVIEW ALF GALAXY-ET 94%  
 4-02 305 2 26160 5.9 1549 3.6 938 94DCR 3049C  
 SIRE: COMFORT ROYAL ALF-ET GJPI -10 5%ILE

4TH DAM:  
 SWEET GRASS 2875 GURIT-ET 90%  
 1-11 305 2 17390 4.4 765 3.6 620 DHIR 2015C



DEERVIEW BALLARD COED-ET, E-92%  
SISTER TO THE GRANDAM OF LOT 68



BW LEGION COED-ET, E-92%  
FOURTH DAM OF LOT 68

**LOT 68 LAUROLA FIZZLE CALAH 131 JE840003202807131**

BORN 10/13/2018 PO  
FEMALE EFI 7.6% AMERICAN ID 131 / 131

PA -243M -3F -10P  
9CM\$ 14NM\$ 24FM\$  
2.1PL -1.5DPR -1.7CCR 0.5HCR 3.00SCS  
PA TYPE 1.6 JPI 20%R 2  
ST SR DF RA RW RL FA FU  
0.6 0.1 0.9 H0.2 0.3 P0.2 S0.2 1.6  
RH RUW UC UD TP TL RTR RTS  
1.3 0.8 0.6 S2.0 C1.1 L0.1

SELLING OPEN

SIRE:

DERRVIEW FIZZLE  
JE840003133301651  
PA -1104M -19F -28P  
-131CM\$ -140NM\$ -161FM\$  
1.2PL -1.4DPR -1.8CCR -0.4HCR 2.98SCS  
PA TYPE 1.4 JPI 34%R -41

DAM:

LAUROLA MALACHI CALAH-ET  
JE840003139717501  
DHIA HERD # 55-40-0038 CONTROL # 944  
2-03 78%  
ST SR DF RA RW RL FA FU RH RUW UC UD TP TL RTR RTS  
30 24 27 25 30 23 25 30 31 34 20 34 32 25 30 32  
PPA 105M -37F -40P / YD -17M -63F -51P  
CDCB PTA 08/01/2019 1RECS 52%R 42%ILE  
618M -0.08% 13F -0.07% 7P 148CM\$ 167NM\$ 208FM\$  
3.1PL 1.3LIV -1.6DPR -1.6CCR 1.4HCR 3.02SCS 98GM\$  
AJCA 08/01/2019 PTAT 47%R 1.8 JUI 19.7 JPI 47%R 44

SISTER(S):

DEERVIEW LIGNITARY COED 88%  
3-00 279 3 19390 4.2 807 3.6 698 94DCR 2260C  
DEERVIEW PLUS V-COED {6} 87%  
3-09 305 3 30840 4.7 1462 3.6 1109 95DCR 3834C  
LAUROLA COLTON COED 1094-ET  
SELLING AS LOT 51  
LAUROLA VICTORIOUS COED 1184-ET  
SELLING AS LOT 89  
LAUROLA COHORT COED 153-ET  
SELLING AS LOT 75  
JX LAUROLA BARKSDALE COED 185 {3}  
SELLING AS LOT 83

BOWMAN DAIRY INC BREEDER & OWNER  
JULIAN, NC  
336-685-0579

J-KAY TEQUILA FIZZ

USA 067060052 GT99K BBR 100 JH1F 7JE1486  
CDCB GPTA S 08/01/2019 232DAUS 134HRDS 69%RIP  
94%R -1303M 0.16% -33F 1%ILE  
95%R 0.05% -38P -303CM\$ -300NM\$ -298FM\$ -345GM\$  
0.5PL -1.4LIV -2.9DPR -3.3CCR 0.1HCR 3.20SCS  
AJCA 08/01/2019 121DAUS  
GPTAT 90%R 1.4 GJUI 21.5 GJPI 86%R -100

DEERVIEW GOLDEN SNEAKER

USA 067242216 93%  
TATTOO / D2216  
DHIA HERD # 55-40-0038 CONTROL # 2216  
3-11 255 2 13940 5.5 764 4.0 560 95DCR 1939C  
4-09 305 2 15290 5.6 857 4.1 634 87DCR 2196C  
5-10 305 3 21580 5.5 1191 4.0 865 93DCR 2995C  
6-11 305 3 16730 6.5 1087 4.0 662 63DCR 2292C  
305 2X ME AVG 6L 16223M 913F 648P 2242C  
PPA -2483M -22F -42P / YD -2074M -11F -36P  
CDCB PTA 08/01/2019 5RECS 57%R 14%ILE  
-905M 0.20% -5F 0.08% -17P 42CM\$ 20NM\$ -23FM\$  
1.8PL -0.6LIV 0.2DPR -0.2CCR -0.8HCR 2.75SCS 20GM\$  
AJCA 08/01/2019 PTAT 52%R 1.3 JUI 20.1 JPI 50%R 19

AHLEM PERFORM MALACHI-ET

USA 071199854 GT80K BBR 100 JH1F 11JE1195  
CDCB GPTA S 08/01/2019 1533DAUS 92HRDS 15%RIP  
99%R 792M 0.09% 56F 49%ILE  
99%R -0.02% 24P 379CM\$ 378NM\$ 378FM\$ 262GM\$  
2.8PL 0.9LIV -3.0DPR -2.3CCR 1.6HCR 3.00SCS  
AJCA 08/01/2019 1077DAUS  
GPTAT 99%R 2.2 GJUI 24.7 GJPI 96%R 108

DEERVIEW VALENTINO C COED-ET

USA 067242271 GT8K BBR 100 JH1F 90%  
TATTOO / D2271  
DHIA HERD # 55-40-0038 CONTROL # 2271  
3-11 265 2 17710 3.3 593 3.4 600 94DCR 1781C  
4-10 305 3 22890 3.6 831 3.2 739 95DCR 2351C  
5-10 305 3 21890 3.8 832 3.4 734 94DCR 2347C  
305 2X ME AVG 3L 21587M 786F 717P 2250C  
PPA 1675M -77F 11P / YD 1136M -32F 10P  
CDCB GPTA S 08/01/2019 5RECS 82%R 24%ILE  
716M -0.22% -10F -0.09% 8P 68CM\$ 90NM\$ 139FM\$  
3.5PL 1.7LIV -0.2DPR -0.9CCR 1.2HCR 3.04SCS 53GM\$  
AJCA 08/01/2019 GPTAT 81%R 1.4 GJUI 18.2 GJPI 77%R 27  
SIRE: ALL LYNNS LOUIE VALENTINO-ET GJPI 77 31%ILE

SISTER(S):

DEERVIEW BALLARD COED-ET 92%  
3-03 265 3 21800 4.4 964 3.3 729 91DCR 2518C

NEXT DAM:

DEERVIEW CELEBRITY COED-ET 86%  
1-11 305 2 12190 4.4 540 3.6 433 97DCR 1464C  
SIRE: GALAXIES CELEBRITY-ET GJPI 40 13%ILE

4TH DAM:

BW LEGION COED-ET 92%  
7-10 305 3 25600 4.7 1211 3.4 858 97DCR 2963C

# LOT 69 JX LAUROLA CHROME BECKY 132 {6} JE840003202807132

BORN 10/13/2018 P9  
 FEMALE EFI 9.4% AMERICAN ID 132 / 132

PA 794M 50F 37P  
 459CM\$ 438NM\$ 393FM\$  
 4.3PL 0.1DPR 0.3CCR 1.5HCR 2.98SCS  
 PA TYPE 1.9 JPI 37%R 141  
 ST SR DF RA RW RL FA FU  
 1.0 0.2 1.3 L0.1 0.6 S0.4 S0.2 1.7  
 RH RUW UC UD TP TL RTR RTS  
 1.4 0.8 1.2 S1.7 C0.8 S0.1

SELLING OPEN

SIRE:  
 RIVER VALLEY CECE CHROME-ET  
 JE840003012423929 GT80K BBR 100 JH1F 7JE5004  
 CDCB GPTA S 08/01/2019 1874DAUS 295HRDS 36%RIP  
 99%R 1185M 0.03% 63F 97%ILE  
 99%R 0.01% 44P 583CM\$ 565NM\$ 529FM\$ 516GM\$  
 5.3PL -2.2LIV 0.6DPR 0.7CCR 2.7HCR 2.80SCS  
 AJCA 08/01/2019 1144DAUS  
 GPTAT 98%R 2.8 GJUI 33.0 GJPI 95%R 191

DAM:  
 JX BILTMORE JUMBO BECKY {5}-ET  
 USA 067070671  
 DHIA HERD # 55-40-0038 CONTROL # 671  
 1-10 289 3 21240 4.9 1036 3.6 756 91DCR 2613C  
 2-09 243 3 17600 5.4 942 4.0 698 91DCR 2416C  
 305 2X ME AVG 2L 22833M 1178F 875P 3028C  
 2-03 81% 2-11 81%  
 ST SR DF RA RW RL FA FU RH RUW UC UD TP TL RTR RTS  
 34 36 30 18 38 28 29 39 30 36 33 23 15 34 35 36  
 PPA 986M 88F 76P / YD 924M 79F 64P  
 CDCB PTA 08/01/2019 3RECS 60%R 83%ILE  
 403M 0.08% 36F 0.07% 29P 334CM\$ 310NM\$ 256FM\$  
 3.3PL 1.0LIV -0.5DPR -0.1CCR 0.3HCR 3.16SCS 249GM\$  
 AJCA 08/01/2019 PTAT 53%R 1.0 JUI 10.4 JPI 53%R 90

SISTER(S):  
 BILTMORE NATHAN BRENDA 2171 {6} 83%  
 4-02 305 2 20750 5.5 1139 3.9 802 98DCR 2776C  
 BILTMORE IRWIN BRENDA 580 {6}-ET 85%  
 3-04 305 3 21780 5.2 1133 3.6 791 93DCR 2735C  
 BILTMORE PLUS BRENDA 3897 {6}-ET 85%  
 1-11 305 2 18030 5.0 896 3.7 664 94DCR 2296C  
 JX BILTMORE JUMBO BROOKE {5}-ET 85%  
 1-09 286 3 22110 5.2 1154 3.5 780 90DCR 2696C  
 JX BILTMORE JUMBO BRITNI {5}-ET 80%  
 2-08 281 3 18680 5.2 967 4.0 738 94DCR 2555C  
 JX BILTMORE GOLDA BRENDA 3982 {4}-ET 84%  
 BILTMORE CHARLEMAGNE BRENDA 4023 {6}-ET 82%  
 2-11 305 2 16240 5.2 840 3.7 593 97DCR 2051C  
 BILTMORE IRWIN BRENDA 993 {6}-ET 83%  
 BILTMORE REGENCY BRENDA 813 {6}-ET 82%  
 1-11 305 3 19160 5.6 1078 3.7 711 81DCR 2459C  
 BILTMORE REGENCY BRENDA 814 {6}-ET 85%  
 2-01 305 3 20900 5.7 1201 3.9 818 93DCR 2831C

BOWMAN DAIRY INC BREEDER & OWNER  
 JULIAN, NC  
 336-685-0579

SCHULTZ LEGAL CRITIC-P  
 USA 117217618 GT50K BBR 100 JH1C 11JE1098  
 CDCB GPTA S 08/01/2019 4058DAUS 367HRDS 4%RIP  
 99%R 518M 0.06% 36F 42%ILE  
 99%R 0.03% 25P 351CM\$ 334NM\$ 297FM\$ 240GM\$  
 4.1PL -0.2LIV -1.8DPR -1.7CCR -0.9HCR 2.91SCS  
 AJCA 08/01/2019 2500DAUS  
 GPTAT 99%R 1.6 GJUI 21.6 GJPI 99%R 110  
 LYON CELEBRITY CECE-ET 91%  
 USA 117046049 GT50K BBR 100 JH1C  
 TATTOO J05 / J05  
 DHIA HERD # 33-87-0722 CONTROL # 813  
 2-02 305 3 18470 4.7 865 3.4 633 100DCR 2187C  
 4-03 271 3 22660 4.4 999 3.6 823 102DCR 2740C  
 305 2X ME AVG 2L 19070M 900F 699P 2370C  
 PPA 2139M 117F 78P / YD 1084M 89F 43P  
 CDCB GPTA S 08/01/2019 2RECS 88%R 67%ILE  
 377M 0.10% 39F 0.01% 16P 258CM\$ 249NM\$ 230FM\$  
 2.6PL -3.1LIV -0.5DPR -1.4CCR 1.0HCR 2.93SCS 207GM\$  
 AJCA 08/01/2019 GPTAT 85%R 1.4 GJUI 11.7 GJPI 83%R 75

JX DENKEL ROWLEYS V JUMBO 2114 {4}-ET  
 USA 118277109 GT50K BBR 92 JH1F 14JE630  
 CDCB GPTA S 08/01/2019 1172DAUS 200HRDS 10%RIP  
 99%R 1042M -0.09% 31F 49%ILE  
 99%R -0.01% 35P 393CM\$ 383NM\$ 365FM\$ 287GM\$  
 5.5PL 1.6LIV -1.3DPR 0.3CCR 1.5HCR 2.82SCS  
 AJCA 08/01/2019 668DAUS  
 GPTAT 98%R 1.3 GJUI 21.2 GJPI 96%R 119  
 BILTMORE PARAMOUNT BRENDA 1725 {5} 90%  
 USA 113813474 GT3K BBR 100 JH1F  
 TATTOO / 6B4  
 DHIA HERD # 55-40-0038 CONTROL # 1725  
 1-09 256 2 11740 5.3 628 4.0 471 92DCR 1631C  
 2-07 293 2 15940 5.7 905 4.1 649 94DCR 2247C  
 3-07 302 2 18240 5.5 1008 3.9 704 98DCR 2436C  
 4-07 276 2 17950 5.6 1008 4.0 712 95DCR 2465C  
 5-06 305 2 19090 5.5 1052 4.0 765 98DCR 2649C  
 7-08 305 2 20650 5.6 1163 3.8 794 97DCR 2748C  
 305 2X ME AVG 7L 18766M 1016F 724P 2507C  
 PPA 696M 145F 88P / YD -186M 95F 47P  
 CDCB GPTA S 08/01/2019 5RECS 87%R 43%ILE  
 -82M 0.14% 23F 0.10% 16P 197CM\$ 170NM\$ 108FM\$  
 1.2PL 0.4LIV 0.3DPR -0.5CCR -0.9HCR 3.11SCS 149GM\$  
 AJCA 08/01/2019 GPTAT 83%R 0.7 GJUI -3.8 GJPI 81%R 46  
 SIRE: ROCK ELLA PARAMOUNT-ET GJPI 9 9%ILE

NEXT DAM:  
 BILTMORE MANNIX BRENDA 1482 {4}  
 SIRE: ROCK MAPLE BROOK MANNIX GJPI -57 4%ILE  
 4TH DAM:  
 BILTMORE BERRETTA BRENDA 1267 {3} 80%  
 3-03 305 2 17840 4.6 815 3.7 660 69DCR 2220C

# LOT 70 LAUROLA FIZZLE 136 JE840003202807136

BORN 10/18/2018 P1  
 FEMALE EFI 7.6% AMERICAN ID 136 / 136

PA -444M 12F 0P  
 136CM\$ 113NM\$ 63FM\$  
 2.4PL -0.8DPR -0.7CCR 0.2HCR 2.89SCS  
 PA TYPE 1.1 JPI 20%R 37  
 ST SR DF RA RW RL FA FU  
 1.5 0.3 0.4 H0.2 0.7 P0.2 S0.5 1.4  
 RH RUW UC UD TP TL RTR RTS  
 0.8 0.2 0.5 S1.9 C0.5 L0.7

SELLING OPEN

SIRE:  
 DERRVIEW FIZZLE  
 JE84000313301651  
 PA -1104M -19F -28P  
 -131CM\$ -140NM\$ -161FM\$  
 1.2PL -1.4DPR -1.8CCR -0.4HCR 2.98SCS  
 PA TYPE 1.4 JPI 34%R -41

DAM:  
 JX LAUROLA LEMONHEAD BRITNI 928 {6}  
 JE840003139717485  
 DHIA HERD # 55-40-0038 CONTROL # 928  
 2-03 77%  
 ST SR DF RA RW RL FA FU RH RUW UC UD TP TL RTR RTS  
 35 27 26 25 30 27 24 36 34 33 23 34 18 26 20 27  
 PPA 668M 116F 68P / YD 1158M 117F 90P  
 CDCB PTA 08/01/2019 1RECS 52%R 92%ILE  
 216M 0.16% 43F 0.10% 27P 403CM\$ 365NM\$ 287FM\$  
 3.7PL 0.5LIV -0.3DPR 0.4CCR 0.8HCR 2.80SCS 305GM\$  
 AJCA 08/01/2019 PTAT 46%R 0.9 JUI 10.6 JPI 45%R 115

BOWMAN DAIRY INC BREEDER & OWNER  
 JULIAN, NC  
 336-685-0579

J-KAY TEQUILA FIZZ  
 USA 067060052 GT99K BBR 100 JH1F 7JE1486  
 CDCB GPTA S 08/01/2019 232DAUS 134HRDS 69%RIP  
 94%R -1303M 0.16% -33F 1%ILE  
 95%R 0.05% -38P -303CM\$ -300NM\$ -298FM\$ -345GM\$  
 0.5PL -1.4LIV -2.9DPR -3.3CCR 0.1HCR 3.20SCS  
 AJCA 08/01/2019 121DAUS  
 GPTAT 90%R 1.4 GJUI 21.5 GJPI 86%R -100  
 DEERVIEW GOLDEN SNEAKER 93%  
 USA 067242216  
 TATTOO / D2216  
 DHIA HERD # 55-40-0038 CONTROL # 2216  
 3-11 255 2 13940 5.5 764 4.0 560 95DCR 1939C  
 4-09 305 2 15290 5.6 857 4.1 634 87DCR 2196C  
 5-10 305 3 21580 5.5 1191 4.0 865 93DCR 2995C  
 6-11 305 3 16730 6.5 1087 4.0 662 63DCR 2292C  
 305 2X ME AVG 6L 16223M 913F 648P 2242C  
 PPA -2483M -22F -42P / YD -2074M -11F -36P  
 CDCB PTA 08/01/2019 5RECS 57%R 14%ILE  
 -905M 0.20% -5F 0.08% -17P 42CM\$ 20NM\$ -23FM\$  
 1.8PL -0.6LIV 0.2DPR -0.2CCR -0.8HCR 2.75SCS 20GM\$  
 AJCA 08/01/2019 PTAT 52%R 1.3 JUI 20.1 JPI 50%R 19

STEINHAUERS SAMSON LEMONHEAD  
 USA 118662185 GT80K BBR 100 JH1F 14JE670  
 CDCB GPTA S 08/01/2019 4341DAUS 523HRDS 38%RIP  
 99%R 149M 0.19% 45F 49%ILE  
 99%R 0.08% 22P 418CM\$ 385NM\$ 317FM\$ 333GM\$  
 4.0PL 0.1LIV -0.1DPR 0.8CCR 1.3HCR 2.79SCS  
 AJCA 08/01/2019 1988DAUS  
 GPTAT 99%R 1.7 GJUI 23.5 GJPI 96%R 122  
 JX BILTMORE JUMBO BRITNI {5}-ET 80%  
 USA 067032682  
 DHIA HERD # 55-40-0038 CONTROL # 682  
 1-09 269 3 15030 5.4 805 3.8 569 91DCR 1969C  
 2-08 281 3 18680 5.2 967 4.0 738 94DCR 2555C  
 305 2X ME AVG 2L 20525M 1086F 808P 2797C  
 PPA -979M 54F 24P / YD -254M 61F 33P  
 CDCB PTA 08/01/2019 3RECS 60%R 78%ILE  
 172M 0.13% 35F 0.08% 23P 319CM\$ 288NM\$ 223FM\$  
 3.3PL 1.0LIV -0.5DPR -0.1CCR 0.3HCR 2.92SCS 227GM\$  
 AJCA 08/01/2019 PTAT 53%R 0.7 JUI 4.2 JPI 52%R 85  
 SIRE: JX DENKEL ROWLEYS V JUMBO 2114 {4}-ET GJPI 119 49%ILE

SISTER(S):  
 BILTMORE NATHAN BRENDA 2171 {6} 83%  
 4-02 305 2 20750 5.5 1139 3.9 802 98DCR 2776C  
 BILTMORE IRWIN BRENDA 580 {6}-ET 85%  
 3-04 305 3 21780 5.2 1133 3.6 791 93DCR 2735C  
 BILTMORE PLUS BRENDA 3897 {6}-ET 85%  
 1-11 305 2 18030 5.0 896 3.7 664 94DCR 2296C  
 JX BILTMORE JUMBO BROOKE {5}-ET 85%  
 1-09 286 3 22110 5.2 1154 3.5 780 90DCR 2696C  
 JX BILTMORE JUMBO BECKY {5}-ET 81%  
 1-10 289 3 21240 4.9 1036 3.6 756 91DCR 2613C  
 JX BILTMORE GOLDA BRENDA 3982 {4}-ET 84%  
 BILTMORE CHARLEMAGNE BRENDA 4023 {6}-ET 82%  
 2-11 305 2 16240 5.2 840 3.7 593 97DCR 2051C  
 BILTMORE IRWIN BRENDA 993 {6}-ET 83%  
 BILTMORE REGENCY BRENDA 813 {6}-ET 82%  
 1-11 305 3 19160 5.6 1078 3.7 711 81DCR 2459C  
 BILTMORE REGENCY BRENDA 814 {6}-ET 85%  
 2-01 305 3 20900 5.7 1201 3.9 818 93DCR 2831C

NEXT DAM:  
 BILTMORE PARAMOUNT BRENDA 1725 {5} 90%  
 7-08 305 2 20650 5.6 1163 3.8 794 97DCR 2748C  
 SIRE: ROCK ELLA PARAMOUNT-ET GJPI 9 9%ILE

4TH DAM:  
 BILTMORE MANNIX BRENDA 1482 {4}



**DEERVIEW PERMIER COGIRL {6}-ET, E-90%**  
**GRANDAM OF LOT 71**



**BW LEGION COED-ET, E-92%**  
**GREAT-GRANDAM OF LOT 71**



**DEERVIEW MERCHANT COED-ET, E-91%**  
**SISTER TO THE GRANDAM OF LOT 71**



**DEERVIEW REACTION KATIE-ET, E-93%**  
**SISTER TO THE GRANDAM OF LOT 71**



**BW AVERY KATIE ET121-ET, E-93%**  
**FOURTH DAM OF LOT 71**



**BW BERRETTA PRIZE G525, E-92%**  
**FIFTH DAM OF LOT 71**

# LOT 71 LAUROLA CHROME COGIRL 139 JE840003202807139

BORN 10/27/2018 P7  
 FEMALE EFI 8.8% AMERICAN ID 139 / 139

BOWMAN DAIRY INC BREEDER & OWNER  
 JULIAN, NC  
 336-685-0579

PA 765M 41F 30P  
 374CM\$ 361NM\$ 333FM\$  
 3.5PL 0.5DPR 0.0CCR 0.3HCR 2.93SCS  
 PA TYPE 2.2 JPI 36%R 119  
 ST SR DF RA RW RL FA FU  
 1.7 0.3 1.7 HO.3 0.8 PO.1 SO.5 2.1  
 RH RUW UC UD TP TL RTR RTS  
 2.2 1.6 0.7 S2.0 C1.6 L0.2

SCHULTZ LEGAL CRITIC-P  
 USA 117217618 GT50K BBR 100 JH1C 11JE1098  
 CDCB GPTA S 08/01/2019 4058DAUS 367HRDS 4%RIP  
 99%R 518M 0.06% 36F 42%ILE  
 99%R 0.03% 25P 351CM\$ 334NM\$ 297FM\$ 240GM\$  
 4.1PL -0.2LIV -1.8DPR -1.7CCR -0.9HCR 2.91SCS  
 AJCA 08/01/2019 2500DAUS  
 GPTAT 99%R 1.6 GJUI 21.6 GJPI 99%R 110

**SELLING OPEN**

SIRE:  
 RIVER VALLEY CECE CHROME-ET  
 JE840003012423929 GT80K BBR 100 JH1F 7JE5004  
 CDCB GPTA S 08/01/2019 1874DAUS 295HRDS 36%RIP  
 99%R 1185M 0.03% 63F 97%ILE  
 99%R 0.01% 44P 583CM\$ 565NM\$ 529FM\$ 516GM\$  
 5.3PL -2.2LIV 0.6DPR 0.7CCR 2.7HCR 2.80SCS  
 AJCA 08/01/2019 1144DAUS  
 GPTAT 98%R 2.8 GJUI 33.0 GJPI 95%R 191

LYON CELEBRITY CECE-ET 91%  
 USA 117046049 GT50K BBR 100 JH1C  
 TATTOO J05 / J05  
 DHIA HERD # 33-87-0722 CONTROL # 813  
 2-02 305 3 18470 4.7 865 3.4 633 100DCR 2187C  
 4-03 271 3 22660 4.4 999 3.6 823 102DCR 2740C  
 305 2X ME AVG 2L 19070M 900F 699P 2370C  
 PPA 2139M 117F 78P / YD 1084M 89F 43P  
 CDCB GPTA S 08/01/2019 2RECS 88%R 67%ILE  
 377M 0.10% 39F 0.01% 16P 258CM\$ 249NM\$ 230FM\$  
 2.6PL -3.1LIV -0.5DPR -1.4CCR 1.0HCR 2.93SCS 207GM\$  
 AJCA 08/01/2019 GPTAT 85%R 1.4 GJUI 11.7 GJPI 83%R 75

DAM:  
 DEERVIEW PLUS COGIRL {6}-ET  
 USA 073324485  
 DHIA HERD # 55-40-0038 CONTROL # 636  
 2-01 244 3 15560 4.7 728 3.4 534 89DCR 1845C  
 3-01 303 3 22960 5.0 1148 3.6 828 94DCR 2863C  
 305 2X ME AVG 2L 21492M 1060F 776P 2682C  
 2-07 83% 3-03 86% 3-10 90%  
 ST SR DF RA RW RL FA FU RH RUW UC UD TP TL RTR RTS  
 42 38 42 26 37 25 26 45 42 34 29 29 28 34 27 28  
 PPA -385M OF 6P / YD 127M 11F 17P  
 CDCB PTA 08/01/2019 3RECS 55%R 39%ILE  
 344M 0.01% 19F 0.02% 16P 164CM\$ 156NM\$ 137FM\$  
 1.6PL -3.6LIV 0.3DPR -0.7CCR -2.2HCR 3.05SCS 145GM\$  
 AJCA 08/01/2019 PTAT 53%R 1.6 JUI 16.8 JPI 50%R 46

SWEETIE PLUS IATOLAS BOLD {5}  
 USA 067129272 GT50K BBR 100 JH1F 1JE711  
 CDCB GPTA S 08/01/2019 11214DAUS 941HRDS 3%RIP  
 99%R 1429M -0.07% 52F 22%ILE  
 99%R -0.02% 47P 223CM\$ 217NM\$ 205FM\$ 181GM\$  
 -1.6PL -10.LIV -1.8DPR -2.5CCR -4.2HCR 3.07SCS  
 AJCA 08/01/2019 5841DAUS  
 GPTAT 99%R 1.6 GJUI 12.1 GJPI 99%R 75  
 DEERVIEW PERMIER COGIRL-ET 92%  
 USA 067292356 GT8K BBR 100 JH1C  
 TATTOO / D2356  
 DHIA HERD # 55-79-0012 CONTROL # 2356  
 1-10 305 2 14156 5.3 745 3.9 546 DHIR 1890C  
 2-10 252 2 14433 5.4 782 3.8 551 DHIR 1907C  
 CDCB GPTA S 08/01/2019 ORECS 78%R 64%ILE  
 -315M 0.14% 13F 0.04% -4P 246CM\$ 238NM\$ 220FM\$  
 4.9PL 3.2LIV 2.3DPR 1.0CCR -0.1HCR 3.04SCS 237GM\$  
 AJCA 08/01/2019 GPTAT 81%R 1.7 GJUI 24.9 GJPI 75%R 64  
 2ND 3-YEAR-OLD, 2016 FL STATE JERSEY SHOW  
 SIRE: HAWARDEN IMPULS PREMIER GJPI 78 31%ILE

NEXT DAM:  
 BW LEGION COED-ET 92%  
 7-10 305 3 25600 4.7 1211 3.4 858 97DCR 2963C  
 SIRE: BW LEGION GJPI 2 11%ILE

4TH DAM:  
 BW AVERY KATIE ET121-ET 93%  
 6-06 365 3 36530 4.8 1747 3.2 1172 DHIR 4046C

SISTER(S):  
 DEERVIEW CELEBRITY COED-ET 86%  
 1-11 305 2 12190 4.4 540 3.6 433 97DCR 1464C  
 DEERVIEW VERMEER COED-ET 84%  
 4-00 305 2 20920 5.3 1102 3.5 724 100DCR 2502C  
 DEERVIEW VERMEER COED II-ET 93%  
 7-00 305 3 24790 5.1 1261 3.5 868 94DCR 3000C  
 DEERVIEW REACTION KATIE-ET 93%  
 5-07 305 3 22000 4.5 996 3.6 782 94DCR 2676C  
 1ST 4-YEAR-OLD, 2016 FLORIDA STATE JERSEY SHOW  
 1ST 4-YEAR-OLD, 2015 NC STATE FAIR  
 2ND JR 3-YEAR-OLD, 2014 NC STATE FAIR  
 2ND 2-YEAR-OLD, 2013 NC STATE FAIR  
 DEERVIEW REACTION KATE-ET 86%  
 3-00 305 2 16940 4.4 739 3.5 597 98DCR 2009C  
 DEERVIEW HEADLINE COED-ET 85%  
 1-08 305 2 16930 4.2 705 3.1 521 97DCR 1797C  
 DEERVIEW MERCHANT COED-ET 91%  
 6-00 305 3 24910 4.6 1150 3.7 919 94DCR 3115C  
 DEERVIEW VALENTINO COED 86%  
 2-08 305 2 15340 3.8 576 3.4 515 98DCR 1634C  
 DEERVIEW TOPEKA COED 1-ET 88%  
 2-07 305 2 16370 5.5 895 3.8 627 97DCR 2170C  
 DEERVIEW TOPEKA COED 2-ET 82%  
 1-07 305 3 19690 4.6 910 3.4 676 92DCR 2336C  
 DEERVIEW TOPEKA COED 3-ET 84%  
 1-08 305 2 15170 5.2 790 3.7 557 97DCR 1926C  
 DEERVIEW DECOY COED-ET 85%  
 2-00 305 2 17240 4.4 766 3.5 610 97DCR 2070C  
 DEERVIEW PREMIER COIT-ET 89%  
 3-02 300 3 18310 5.1 931 4.1 744 97DCR 2525C  
 2ND 3-YEAR-OLD, 2016 FL STATE JERSEY SHOW  
 DEERVIEW MARVEL COED 85%  
 1-11 305 2 15850 5.0 798 3.4 531 95DCR 1834C  
 DEERVIEW PLUS CATELYN {6}-ET 86%  
 2-00 305 3 18890 4.2 802 3.3 621 96DCR 2140C  
 DEERVIEW PLUS CAILIN {6}-ET 91%  
 3-10 284 2 22020 4.0 871 3.6 782 97DCR 2479C  
 6TH JR 2-YEAR-OLD, 2016 NORTH CAROLINA STATE FAIR  
 DEERVIEW JOEL COED 86%  
 1-11 305 3 20940 4.2 886 3.7 776 95DCR 2496C  
 DEERVIEW VOLCANO COED-ET 80%  
 1-07 305 3 17950 4.9 880 3.5 635 93DCR 2195C  
 DEERVIEW TEXAS COOE-ET 82%  
 2-02 263 3 15000 4.3 638 3.4 503 89DCR 1716C  
 DEERVIEW LEMONHEAD COB-ET 85%  
 1-10 297 3 17030 5.4 919 3.5 601 92DCR 2077C

# LOT 72 JX LAUROLA CONNER BROOKE {5} JE840003232807142

BORN 10/28/2018 P8  
 FEMALE EFI 8.5% AMERICAN ID 142 / 142

PA 691M 44F 35P  
 412CM\$ 389NM\$ 341FM\$  
 3.8PL -0.6DPR 0.4CCR 3.5HCR 2.99SCS  
 PA TYPE 1.4 JPI 35%R 120  
 ST SR DF RA RW RL FA FU  
 2.6 1.1 0.8 L0.3 1.6 P0.1 S0.4 2.1  
 RH RUW UC UD TP TL RTR RTS  
 1.4 0.6 0.2 S2.0 W0.4 S0.1

**SIRE:**

JX OOMSDALE CONNER {4}-ET  
 USA 067235830 GT80K BBR 100 JH1F 200JE1033  
 CDCB GPTA S 08/01/2019 452DAUS 16HRDS 87%RIP  
 97%R 1012M -0.02% 44F 59%ILE  
 97%R 0.02% 40P 433CM\$ 417NM\$ 384FM\$ 358GM\$  
 4.2PL -0.6LIV -0.7DPR 0.8CCR 6.6HCR 3.02SCS  
 AJCA 08/01/2019 103DAUS  
 GPTAT 92%R 1.4 GJUI 22.3 GJPI 90%R 131

**DAM:**

JX BILTMORE JUMBO BROOKE {5}-ET  
 USA 067005675  
 DHIA HERD # 55-40-0038 CONTROL # 675  
 1-09 286 3 22110 5.2 1154 3.5 780 90DCR 2696C  
 2-08 302 3 21630 5.3 1142 3.9 839 93DCR 2904C  
 3-08 192 3 16300 5.5 893 3.7 610 90DCR 2110C  
 305 2X ME AVG 3L 24184M 1297F 912P 3154C

2-03 85% 2-11 85%  
 ST SR DF RA RW RL FA FU RH RUW UC UD TP TL RTR RTS  
 41 42 36 21 48 28 28 36 30 34 36 18 30 31 42 32

PPA 1140M 140F 86P / YD 964M 111F 68P  
 CDCB PTA 08/01/2019 3RECS 57%R 92%ILE  
 370M 0.13% 43F 0.08% 29P 391CM\$ 361NM\$ 297FM\$  
 3.3PL 1.0LIV -0.5DPR -0.1CCR 0.3HCR 2.96SCS 297GM\$  
 AJCA 08/01/2019 PTAT 52%R 1.3 JUI 14.9 JPI 51%R 109

**SISTER(S):**

BILTMORE NATHAN BRENDA 2171 {6} 83%  
 4-02 305 2 20750 5.5 1139 3.9 802 98DCR 2776C  
 BILTMORE IRWIN BRENDA 580 {6}-ET 85%  
 3-04 305 3 21780 5.2 1133 3.6 791 93DCR 2735C  
 BILTMORE PLUS BRENDA 3897 {6}-ET 85%  
 1-11 305 2 18030 5.0 896 3.7 664 94DCR 2296C  
 JX BILTMORE JUMBO BECKY {5}-ET 81%  
 1-10 289 3 21240 4.9 1036 3.6 756 91DCR 2613C  
 JX BILTMORE JUMBO BRITNI {5}-ET 80%  
 2-08 281 3 18680 5.2 967 4.0 738 94DCR 2555C  
 JX BILTMORE GOLDA BRENDA 3982 {4}-ET 84%  
 BILTMORE CHARLEMAGNE BRENDA 4023 {6}-ET 82%  
 2-11 305 2 16240 5.2 840 3.7 593 97DCR 2051C  
 BILTMORE IRWIN BRENDA 993 {6}-ET 83%  
 BILTMORE REGENCY BRENDA 813 {6}-ET 82%  
 1-11 305 3 19160 5.6 1078 3.7 711 81DCR 2459C  
 BILTMORE REGENCY BRENDA 814 {6}-ET 85%  
 2-01 305 3 20900 5.7 1201 3.9 818 93DCR 2831C

SELLING OPEN

BOWMAN DAIRY INC BREEDER & OWNER  
 JULIAN, NC  
 336-685-0579

SUGAR GROVE VALENTINO AXIS  
 USA 067072875 GT50K BBR 100 JH1F 7JE1274  
 CDCB GPTA S 08/01/2019 2009DAUS 276HRDS 7%RIP  
 99%R 1813M -0.24% 35F 47%ILE  
 99%R -0.05% 55P 377CM\$ 372NM\$ 366FM\$ 166GM\$  
 3.2PL 1.4LIV -6.1DPR -6.8CCR 1.3HCR 2.86SCS  
 AJCA 08/01/2019 928DAUS  
 GPTAT 99%R 1.9 GJUI 12.1 GJPI 97%R 108  
 JX OOMSDALE CASEY CELEBRITY CLARA {3}-ET 86%  
 USA 067080515 GT8K BBR 89  
 TATTOO 515 / 515  
 DHIA HERD # 21-10-0386 CONTROL # 515  
 2-05 305 3 23430 4.1 970 3.0 707 99DCR 2438C  
 305 2X ME AVG 1L 26077M 1091F 798P 2752C  
 PPA 3013M 75F 56P / YD 3213M 83F 60P  
 CDCB GPTA M 08/01/2019 1RECS 77%R 48%ILE  
 1030M -0.14% 19F -0.06% 24P 177CM\$ 188NM\$ 212FM\$  
 2.7PL -2.0LIV -0.1DPR -0.7CCR 2.3HCR 3.00SCS 156GM\$  
 AJCA 08/01/2019 GPTAT 65%R 0.9 GJUI 14.7 GJPI 69%R 61M

JX DENKEL ROWLEYS V JUMBO 2114 {4}-ET  
 USA 118277109 GT50K BBR 92 JH1F 14JE630  
 CDCB GPTA S 08/01/2019 1172DAUS 200HRDS 10%RIP  
 99%R 1042M -0.09% 31F 49%ILE  
 99%R -0.01% 35P 393CM\$ 383NM\$ 365FM\$ 287GM\$  
 5.5PL 1.6LIV -1.3DPR 0.3CCR 1.5HCR 2.82SCS  
 AJCA 08/01/2019 668DAUS  
 GPTAT 98%R 1.3 GJUI 21.2 GJPI 96%R 119

BILTMORE PARAMOUNT BRENDA 1725 {5} 90%  
 USA 113813474 GT3K BBR 100 JH1F  
 TATTOO / 6B4  
 DHIA HERD # 55-40-0038 CONTROL # 1725  
 1-09 256 2 11740 5.3 628 4.0 471 92DCR 1631C  
 2-07 293 2 15940 5.7 905 4.1 649 94DCR 2247C  
 3-07 302 2 18240 5.5 1008 3.9 704 98DCR 2436C  
 4-07 276 2 17950 5.6 1008 4.0 712 95DCR 2465C  
 5-06 305 2 19090 5.5 1052 4.0 765 98DCR 2649C  
 7-08 305 2 20650 5.6 1163 3.8 794 97DCR 2748C  
 305 2X ME AVG 7L 18766M 1016F 724P 2507C  
 PPA 696M 145F 88P / YD -186M 95F 47P  
 CDCB GPTA S 08/01/2019 5RECS 87%R 43%ILE  
 -82M 0.14% 23F 0.10% 16P 197CM\$ 170NM\$ 108FM\$  
 1.2PL 0.4LIV 0.3DPR -0.5CCR -0.9HCR 3.11SCS 149GM\$  
 AJCA 08/01/2019 GPTAT 83%R 0.7 GJUI -3.8 GJPI 81%R 46  
 SIRE: ROCK ELLA PARAMOUNT-ET GJPI 9 9%ILE

**NEXT DAM:**

BILTMORE MANNIX BRENDA 1482 {4}  
 SIRE: ROCK MAPLE BROOK MANNIX GJPI -57 4%ILE

**4TH DAM:**

BILTMORE BERRETTA BRENDA 1267 {3} 80%  
 3-03 305 2 17840 4.6 815 3.7 660 69DCR 2220C



**DEERVIEW ALF GALAXY-ET, E-94%**  
**GREAT-GRANDAM OF LOT 73**



**DEERVIEW MONTANA GALAXY-ET, E-94%**  
**SISTER TO GRANDAM OF LOT 73**



**DEERVIEW FROSTY GALAXY-ET, E-91%**  
**SISTER TO GRANDAM OF LOT 73**



**SWEET GRASS 2875 GURIT-ET, E-90%**  
**FOURTH DAM OF LOT 73**



**SWEET GRASS BRASS GULKA, VG-85%**  
**FIFTH DAM OF LOT 73**



# LOT 73 LAUROLA CRAZE GINNY 145 JE840003202807145

BORN 11/12/2018 P4  
 FEMALE EFI 9.5% AMERICAN ID 145 / 145

PA 347M 35F 16P  
 337CM\$ 325NM\$ 301FM\$  
 4.2PL -0.8DPR -0.9CCR 1.1HCR 2.87SCS  
 PA TYPE 1.3 JPI 37%R 95  
 ST SR DF RA RW RL FA FU  
 1.6 0.2 1.0 L0.3 0.3 S0.2 S0.4 1.6  
 RH RUW UC UD TP TL RTR RTS  
 1.5 0.8 0.5 S2.0 C0.2 L0.5

SELLING OPEN

**SIRE:**

RIVER VALLEY CIRCUS-EET  
 USA 075341001 GT99K BBR 100 JH1F 200JE10001  
 CDCB GPTA S 08/01/2019 0%RIP  
 77%R 764M 0.08% 53F 93%ILE  
 77%R 0.02% 31P 548CM\$ 533NM\$ 501FM\$ 476GM\$  
 5.8PL 2.9LIV 1.0DPR 1.0CCR 1.4HCR 2.90SCS  
 AJCA 08/01/2019 ODAUS  
 GPTAT 78%R 1.6 GJUI 22.8 GJPI 74%R 157

**DAM:**

LAUROLA GAL GINNY-ET  
 USA 074571714 GT29K BBR 100 JH1C  
 1-11 84% 3-01 80%  
 ST SR DF RA RW RL FA FU RH RUW UC UD TP TL RTR RTS  
 38 23 28 32 34 32 15 35 38 38 27 30 15 20 34 23  
 CDCB GPTA S 08/01/2019 ORECS 77%R 29%ILE  
 -70M 0.10% 17F 0.02% 1P 125CM\$ 117NM\$ 101FM\$  
 2.5PL -0.4LIV -2.6DPR -2.7CCR 0.7HCR 2.84SCS 31GM\$  
 AJCA 08/01/2019 GPTAT 82%R 1.0 GJUI 14.3 GJPI 74%R 33

**SISTER(S):**

DEERVIEW BLAIR GEHA {6} 85%  
 3-09 305 2 19930 4.8 953 3.6 712 98DCR 2461C  
 DEERVIEW MILITIA GEHA 81%  
 1-11 305 2 15350 5.1 778 3.9 596 97DCR 2063C  
 DEERVIEW EXCITATION GERTRUDE 86%  
 3-06 279 3 23830 5.1 1214 3.6 848 93DCR 2932C  
 DEERVIEW SOCRATES GEHA 1-ET 83%  
 2-05 183 3 11280 5.5 619 3.5 395 82DCR 1365C  
 4TH JR 2-YEAR-OLD, 2017 NORTH CAROLINA STATE FAIR JUNIOR SHOW  
 5TH JR 2-YEAR-OLD, 2017 NORTH CAROLINA STATE FAIR OPEN SHOW  
 JX LAUROLA GOLDA GABBI {4}-ET 85%  
 2-09 305 3 24490 4.9 1207 3.6 891 94DCR 3081C  
 JX LAUROLA GOLDA GIADA {4}-ET 85%  
 1-08 295 3 20020 4.4 875 3.4 680 93DCR 2340C  
 JX LAUROLA GOLDA GALA {4}-ET 90%  
 1-08 305 3 18140 5.0 902 3.6 645 93DCR 2230C  
 JX LAUROLA GOLDA GEENA {4}-ET 82%  
 3-02 282 3 18440 5.5 1015 3.8 703 94DCR 2432C  
 JX LAUROLA GOLDA GAYLEN {4}-ET 90%  
 2-00 305 3 21230 5.2 1094 3.6 767 93DCR 2652C  
 LAUROLA PLUS GRACIOUS {6}-ET 84%  
 2-08 305 3 21840 5.8 1273 3.8 827 94DCR 2861C  
 DEERVIEW TEXAS GEE-ET 88%  
 1-10 294 3 16570 4.9 806 3.8 629 93DCR 2162C  
 LAUROLA IRWIN GENNEVIEV-ET 86%  
 2-11 303 3 19930 5.5 1087 3.8 765 95DCR 2647C  
 LAUROLA LEMONHEAD GEHA 1114-ET  
 SELLING AS LOT 48

BOWMAN DAIRY INC BREEDER & OWNER  
 JULIAN, NC  
 336-685-0579

**STEINHAUERS SAMSON LEMONHEAD**

USA 118662185 GT80K BBR 100 JH1F 14JE670  
 CDCB GPTA S 08/01/2019 4341DAUS 523HRDS 38%RIP  
 99%R 149M 0.19% 45F 49%ILE  
 99%R 0.08% 22P 418CM\$ 385NM\$ 317FM\$ 333GM\$  
 4.0PL 0.1LIV -0.1DPR 0.8CCR 1.3HCR 2.79SCS  
 AJCA 08/01/2019 1988DAUS  
 GPTAT 99%R 1.7 GJUI 23.5 GJPI 96%R 122  
 GOFF PHAROAH CIRCUS ACT-ET 90%  
 USA 067723964 GT45K BBR 100 JH1F  
 DHIA HERD # 33-87-0722 CONTROL # 9  
 1-09 305 3 19130 4.5 856 3.5 665 103DCR 2289C  
 2-11 305 3 21340 4.5 959 3.5 751 104DCR 2574C  
 305 2X ME AVG 2L 22200M 1000F 784P 2687C  
 PPA 3248M 145F 110P / YD 2659M 113F 88P  
 CDCB GPTA S 08/01/2019 3RECS 85%R 98%ILE  
 1005M -0.10% 28F -0.03% 29P 455CM\$ 455NM\$ 457FM\$  
 6.0PL 3.5LIV 2.3DPR 2.3CCR 2.5HCR 2.93SCS 438GM\$  
 AJCA 08/01/2019 GPTAT 82%R 1.7 GJUI 23.0 GJPI 79%R 138

**ALL LYNN'S VALENTINO IRWIN-ET**

USA 117423084 GT50K BBR 100 JH1C 7JE1163  
 CDCB GPTA S 08/01/2019 3787DAUS 723HRDS 12%RIP  
 99%R 419M -0.01% 18F 21%ILE  
 99%R -0.01% 14P 203CM\$ 199NM\$ 193FM\$ 75GM\$  
 4.2PL -0.1LIV -3.6DPR -3.6CCR 2.0HCR 2.94SCS  
 AJCA 08/01/2019 2211DAUS  
 GPTAT 99%R 1.7 GJUI 24.8 GJPI 99%R 61  
 DEERVIEW MOR GEHA-ET 93%  
 USA 067001598 GT13K BBR 100 JH1F  
 TATTOO D1598 / D1598  
 DHIA HERD # 55-40-0038 CONTROL # 1598  
 1-09 305 2 13760 5.3 729 3.8 520 95DCR 1799C  
 3-00 305 2 15910 5.1 816 3.8 611 95DCR 2114C  
 3-11 305 2 19360 5.2 1015 3.8 733 95DCR 2536C  
 5-06 305 2 20510 5.0 1029 3.4 705 97DCR 2436C  
 6-08 305 2 18140 5.0 911 3.6 647 98DCR 2237C  
 8-03 261 2 16290 5.2 847 3.6 589 95DCR 2036C  
 9-01 305 2 13540 6.8 915 4.0 546 98DCR 1890C  
 12-11 252 3 19970 4.2 837 3.2 642 84DCR 2216C  
 305 2X ME AVG 10L 17519M 911F 638P 2207C  
 PPA -337M 68F 14P / YD -620M 36F -3P  
 CDCB GPTA S 08/01/2019 5RECS 89%R 11%ILE  
 -581M 0.18% 6F 0.06% -9P -6CM\$ -23NM\$ -59FM\$  
 0.6PL -1.2LIV -2.7DPR -2.8CCR -0.1HCR 2.81SCS -90GM\$  
 AJCA 08/01/2019 GPTAT 87%R 0.6 GJUI 6.5 GJPI 84%R -9  
 SIRE: WILSONVIEW KHAN MORGAN-ET GJPI -4 7%ILE

**SISTER(S):**

BERRETTA CURIT OF BELLEMONT-ET 90%  
 3-06 303 2 15620 4.1 646 3.6 557 92DCR 1806C  
 DEERVIEW FROSTY GALAXY-ET 91%  
 3-07 305 2 19510 4.4 864 3.8 744 92DCR 2417C  
 DEERVIEW VIEW GALAXY-ET 86%  
 3-03 305 2 18590 4.2 787 3.7 685 94DCR 2210C  
 DEERVIEW MONTANA GALAXY-ET 94%  
 5-07 305 2 31810 4.5 1432 3.2 1004 94DCR 3465C  
 DEERVIEW DECLO GALAXY-ET 87%  
 2-00 305 2 19450 4.9 947 3.2 627 94DCR 2164C  
 DEERVIEW DECLO GALAXIE 88%  
 1-11 305 2 17040 4.1 702 3.5 604 97DCR 1961C  
 DEERVIEW DANIEL GALAXY 83%  
 4-05 305 2 19500 5.1 993 3.3 652 94DCR 2252C  
 DEERVIEW LEGEND VENUS-ET 90%  
 5-04 305 2 21830 5.2 1144 3.7 814 98DCR 2816C  
 DEERVIEW LEGEND URANUS-ET 83%  
 4-08 278 2 18350 4.6 842 3.6 655 89DCR 2254C  
 DEERVIEW LEGEND SATURN-ET 91%  
 5-01 305 2 24610 4.1 1004 3.2 795 97DCR 2703C  
 DEERVIEW RUEBEN MOON-ET 90%  
 5-06 305 2 30090 3.5 1049 3.1 927 97DCR 2957C  
 DEERVIEW RUEBEN SUN-ET 86%  
 4-05 297 2 19400 4.6 899 3.6 702 85DCR 2411C  
 DEERVIEW RUEBEN METEOR-ET 80%  
 2-00 305 2 17490 4.0 691 3.3 579 95DCR 1906C  
 DEERVIEW PARA GALAXY-ET 85%  
 5-01 305 2 23500 4.5 1049 3.3 779 98DCR 2690C

**NEXT DAM:**

DEERVIEW ALF GALAXY-ET 94%  
 4-02 305 2 26160 5.9 1549 3.6 938 94DCR 3049C  
 SIRE: COMFORT ROYAL ALF-ET GJPI -10 5%ILE

**4TH DAM:**

SWEET GRASS 2875 GURIT-ET 90%  
 1-11 305 2 17390 4.4 765 3.6 620 DHIR 2015C



DUNCAN EILENE OF HLF, E-96%  
FIFTH DAM OF LOT 74

**LOT 74 LAUROLA COHORT EILENE 151 JE840003202807151**

BORN 12/06/2018 P7  
FEMALE EFI 9.7% AMERICAN ID 151 / 151

BOWMAN DAIRY INC BREEDER & OWNER  
JULIAN, NC  
336-685-0579

PA 714M 36F 29P  
392CM\$ 379NM\$ 352FM\$  
4.4PL -0.6DPR -0.6CCR 3.1HCR 2.98SCS  
PA TYPE 1.9 JPI 38%R 112  
ST SR DF RA RW RL FA FU  
2.0 0.9 1.5 1.5 1.1 0.6 51.1 1.8  
RH RUW UC UD TP TL RTR RTS  
1.3 1.2 0.5 51.4 1.4 50.1

AHLEM AXIS COMANCHE-ET  
USA 073409554 GT99K BBR 100 JH1F 1JE928  
CDCB GPTA S 08/01/2019 944DAUS 116HRDS 85%RIP  
98%R 1937M -0.13% 63F 88%ILE  
98%R -0.05% 58P 524CM\$ 521NM\$ 519FM\$ 421GM\$  
3.8PL -1.1LIV -1.9DPR -0.5CCR 4.0HCR 2.90SCS  
AJCA 08/01/2019 204DAUS  
GPTAT 95%R 1.6 GJUI 8.5 GJPI 91%R 155

SELLING OPEN

SISTER(S):  
DEERVIEW TOPEKA EILENE 81%  
DEERVIEW IRWIN EILENE 85%

OAKLANE CHISEL DAISY 2126-ET 81%  
USA 067742126 GT13K BBR 100 JH1F  
DHIA HERD # 46-34-0120 CONTROL # 2126  
2-00 305 2 15860 6.9 1100 3.8 599 103DCR 2072C  
3-02 305 2 20270 5.8 1166 3.9 794 103DCR 2748C  
305 2X ME AVG 2L 21502M 1330F 820P 2840C  
PPA 1653M 133F 68P / YD 1341M 128F 61P  
CDCB GPTA S 08/01/2019 2RECS 84%R 99%ILE  
564M 0.11% 50F 0.02% 24P 535CM\$ 522NM\$ 496FM\$  
7.0PL 2.8LIV 0.8DPR 0.6CCR 2.8HCR 2.94SCS 458GM\$  
AJCA 08/01/2019 GPTAT 81%R 2.0 GJUI 27.7 GJPI 78%R 151

SIRE:  
OAK LANE COMANCHE COHORT-ET  
USA 067742177 GT99K BBR 100 JH1F 97JE169  
CDCB GPTA S 08/01/2019 0%RIP  
77%R 1128M 0.02% 58F 93%ILE  
77%R 0.02% 44P 556CM\$ 538NM\$ 501FM\$ 467GM\$  
5.3PL 0.3LIV -0.2DPR 0.4CCR 4.7HCR 2.95SCS  
AJCA 08/01/2019 ODAUS  
GPTAT 78%R 2.0 GJUI 22.7 GJPI 73%R 165

ALL LYNNS LOUIE VALENTINO-ET  
USA 116279413 GT50K BBR 100 JH1C 7JE1038  
CDCB GPTA S 08/01/2019 18882DAUS 2083HRDS 9%RIP  
99%R 774M -0.08% 20F 31%ILE  
99%R -0.02% 24P 283CM\$ 281NM\$ 278FM\$ 157GM\$  
4.2PL 3.3LIV -2.7DPR -3.6CCR 0.9HCR 2.97SCS  
AJCA 08/01/2019 8556DAUS  
GPTAT 99%R 1.9 GJUI 17.1 GJPI 99%R 77

DAM:  
DEERVIEW VALENTINO EILENE  
USA 067242217 GT BBR 100 JH1C  
TATTOO / D2217  
DHIA HERD # 55-40-0038 CONTROL # 2217  
1-08 305 2 15410 4.0 611 3.4 524 97DCR 1703C  
2-08 269 2 15080 4.5 682 3.6 539 96DCR 1838C  
3-07 305 2 18580 4.1 756 3.6 661 98DCR 2126C  
5-00 298 2 26600 4.2 1116 3.3 886 96DCR 3010C  
5-11 305 3 27700 4.2 1175 3.4 945 94DCR 3187C  
6-11 305 3 26710 4.4 1188 3.4 896 94DCR 3095C  
305 2X ME AVG 6L 22844M 966F 784P 2618C  
2-00 84% 3-02 86% 3-10 88% 6-04 90%  
ST SR DF RA RW RL FA FU RH RUW UC UD TP TL RTR RTS  
42 32 48 22 50 25 28 38 46 45 28 13 20 25 25 25  
PPA 2711M 30F 60P / YD 1384M 35F 38P  
CDCB GPTA S 08/01/2019 5RECS 82%R 58%ILE  
299M 0.00% 14F 0.02% 14P 228CM\$ 220NM\$ 202FM\$  
3.5PL 1.9LIV -0.9DPR -1.6CCR 1.4HCR 3.00SCS 157GM\$  
AJCA 08/01/2019 GPTAT 82%R 1.8 GJUI 13.8 GJPI 77%R 59

DEERVIEW JACE EILENE 87%  
USA 067101769  
TATTOO / D1769  
DHIA HERD # 55-29-0066 CONTROL # 1769  
1-09 305 2 17820 4.8 859 3.5 623 95DCR 2153C  
2-11 305 2 19530 5.0 969 3.6 702 97DCR 2427C  
3-11 305 2 18530 4.8 890 3.6 661 98DCR 2285C  
305 2X ME AVG 4L 20298M 896F 719P 2380C  
PPA 167M 32F 16P / YD -101M 21F 7P  
CDCB PTA 08/01/2019 4RECS 65%R 25%ILE  
-140M 0.07% 8F 0.03% 1P 111CM\$ 98NM\$ 72FM\$  
2.1PL 0.0LIV 0.8DPR 0.2CCR -0.2HCR 2.76SCS 92GM\$  
AJCA 08/01/2019 PTAT 56%R 0.6 JUI -1.8 JPI 55%R 30  
SIRE: WINDY WILLOW MONTANA JACE {6} GJPI 31 14%ILE

SISTER(S):  
DEERVIEW LEGION EILENE 88%  
3-02 300 2 18360 5.4 999 3.7 687 97DCR 2376C

SISTER(S):  
DEERVIEW REFLECTION ELLENE 93%  
5-01 305 2 17610 5.0 884 3.7 659 98DCR 2280C  
NEXT DAM:  
DEERVIEW SM EILENE 87%  
4-10 305 2 22530 4.8 1085 3.6 811 95DCR 2804C  
SIRE: SENNS EXTREME SUPERMAN-ET (TWIN) JPI -76 3%ILE

4TH DAM:  
BERRETTA DUNCAN EILENE OF BRJ-ET 85%  
5-09 305 3 24690 4.5 1115 3.5 861 88DCR 2975C



**BW LEGION COED-ET, E-92%  
GREAT-GRANDAM OF LOT 75**



**DEERVIEW BALLARD COED-ET, E-92%  
SISTER TO THE DAM OF LOT 75**



**DEERVIEW REACTION KATIE-ET, E-93%  
SISTER TO THE GRANDAM OF LOT 75**



**DEERVIEW MERCHANT COED-ET, E-91%  
SISTER TO THE GRANDAM OF LOT 75**



**BW AVERY KATIE ET121-ET, E-93%  
FOURTH DAM OF LOT 75**



**BW BERRETTA PRIZE G525, E-92%  
FIFTH DAM OF LOT 75**

# LOT 75 LAUROLA COHORT COED 153-ET JE840003202807153

BORN 12/07/2018 P5  
 FEMALE EFI 9.4% AMERICAN ID 153 / 153

BOWMAN DAIRY INC BREEDER & OWNER  
 JULIAN, NC  
 336-685-0579

PA 922M 24F 26P  
 312CM\$ 314NM\$ 320FM\$  
 4.4PL -0.2DPR -0.3CCR 3.0HCR 3.00SCS  
 PA TYPE 1.7 JPI 38%R 96  
 ST SR DF RA RW RL FA FU  
 1.9 0.6 1.0 L0.8 0.7 P0.2 S0.5 1.9  
 RH RUW UC UD TP TL RTR RTS  
 1.2 0.7 0.2 S2.0 C1.2 S0.7

**SELLING OPEN**

SISTER(S):  
 DEERVIEW LIGNITARY COED 88%  
 3-00 279 3 19390 4.2 807 3.6 698 94DCR 2260C  
 DEERVIEW PLUS V-COED {6} 87%  
 3-09 305 3 30840 4.7 1462 3.6 1109 95DCR 3834C  
 LAUROLA COLTON COED 1094-ET  
 SELLING AS LOT 51  
 LAUROLA VICTORIOUS COED 1184-ET  
 SELLING AS LOT 89  
 JX LAUROLA BARKSDALE COED 185 {3}  
 SELLING AS LOT 82

SIRE:  
 OAK LANE COMANCHE COHORT-ET  
 USA 067742177 GT99K BBR 100 JH1F 97JE169  
 CDCB GPTA S 08/01/2019 0%RIP  
 77%R 1128M 0.02% 58F 93%ILE  
 77%R 0.02% 44P 556CM\$ 538NM\$ 501FM\$ 467GM\$  
 5.3PL 0.3LIV -0.2DPR 0.4CCR 4.7HCR 2.95SCS  
 AJCA 08/01/2019 ODAUS  
 GPTAT 78%R 2.0 GJUI 22.7 GJPI 73%R 165

DAM:  
 DEERVIEW VALENTINO C COED-ET  
 USA 067242271 GT8K BBR 100 JH1F  
 TATTOO / D2271  
 DHIA HERD # 55-40-0038 CONTROL # 2271

3-11 265 2 17710 3.3 593 3.4 600 94DCR 1781C  
 4-10 305 3 22890 3.6 831 3.2 739 95DCR 2351C  
 5-10 305 3 21890 3.8 832 3.4 734 94DCR 2347C  
 305 2X ME AVG 3L 21587M 786F 717P 2250C

1-10 80% 3-00 87% 4-04 90%  
 ST SR DF RA RW RL FA FU RH RUW UC UD TP TL RTR RTS  
 38 34 39 26 40 32 27 33 34 42 34 25 30 16 46 31  
 PPA 1675M -77F 11P / YD 1136M -32F 10P  
 CDCB GPTA S 08/01/2019 5RECS 82%R 24%ILE  
 716M -0.22% -10F -0.09% 8P 68CM\$ 90NM\$ 139FM\$  
 3.5PL 1.7LIV -0.2DPR -0.9CCR 1.2HCR 3.04SCS 53GM\$  
 AJCA 08/01/2019 GPTAT 81%R 1.4 GJUI 18.2 GJPI 77%R 27

BROTHER(S):  
 DEERVIEW VALSON-ET AT ALTA GENETICS  
 GJPI 64 19%ILE

SISTER(S):  
 DEERVIEW BALLARD COED-ET 92%  
 3-03 265 3 21800 4.4 964 3.3 729 91DCR 2518C

NEXT DAM:  
 BW LEGION COED-ET 92%  
 7-10 305 3 25600 4.7 1211 3.4 858 97DCR 2963C  
 SIRE: BW LEGION GJPI 2 11%ILE

4TH DAM:  
 BW AVERY KATIE ET121-ET 93%  
 6-06 365 3 36530 4.8 1747 3.2 1172 DHIR 4046C

AHLEM AXIS COMANCHE-ET  
 USA 073409554 GT99K BBR 100 JH1F 1JE928  
 CDCB GPTA S 08/01/2019 944DAUS 116HRDS 85%RIP  
 98%R 1937M -0.13% 63F 88%ILE  
 98%R -0.05% 58P 524CM\$ 521NM\$ 519FM\$ 421GM\$  
 3.8PL -1.1LIV -1.9DPR -0.5CCR 4.0HCR 2.90SCS  
 AJCA 08/01/2019 204DAUS  
 GPTAT 95%R 1.6 GJUI 8.5 GJPI 91%R 155

OAKLANE CHISEL DAISY 2126-ET 81%  
 USA 067742126 GT13K BBR 100 JH1F  
 DHIA HERD # 46-34-0120 CONTROL # 2126  
 2-00 305 2 15860 6.9 1100 3.8 599 103DCR 2072C  
 3-02 305 2 20270 5.8 1166 3.9 794 103DCR 2748C  
 305 2X ME AVG 2L 21502M 1330F 820P 2840C  
 PPA 1653M 133F 68P / YD 1341M 128F 61P  
 CDCB GPTA S 08/01/2019 2RECS 84%R 99%ILE  
 564M 0.11% 50F 0.02% 24P 535CM\$ 522NM\$ 496FM\$  
 7.0PL 2.8LIV 0.8DPR 0.6CCR 2.8HCR 2.94SCS 458GM\$  
 AJCA 08/01/2019 GPTAT 81%R 2.0 GJUI 27.7 GJPI 78%R 151

ALL LYNNS LOUIE VALENTINO-ET  
 USA 116279413 GT50K BBR 100 JH1C 7JE1038  
 CDCB GPTA S 08/01/2019 18882DAUS 2083HRDS 9%RIP  
 99%R 774M -0.08% 20F 31%ILE  
 99%R -0.02% 24P 283CM\$ 281NM\$ 278FM\$ 157GM\$  
 4.2PL 3.3LIV -2.7DPR -3.6CCR 0.9HCR 2.97SCS  
 AJCA 08/01/2019 8556DAUS  
 GPTAT 99%R 1.9 GJUI 17.1 GJPI 99%R 77

DEERVIEW CELEBRITY COED-ET 86%  
 USA 067302142 GT50K BBR 100 JH1F  
 TATTOO / D2142  
 DHIA HERD # 55-29-0066 CONTROL # 2142  
 1-11 305 2 12190 4.4 540 3.6 433 97DCR 1464C  
 305 2X ME AVG 1L 15529M 681F 558P 1863C  
 PPA -2107M -111F -93P / YD -2596M -136F -116P  
 CDCB GPTA S 08/01/2019 1RECS 86%R 12%ILE  
 -60M -0.06% -14F -0.07% -15P -22CM\$ 1NM\$ 49FM\$  
 2.5PL -0.5LIV 2.9DPR 1.8CCR 0.9HCR 3.06SCS 62GM\$  
 AJCA 08/01/2019 GPTAT 84%R 1.5 GJUI 23.3 GJPI 82%R 3  
 SIRE: GALAXIES CELEBRITY-ET GJPI 40 13%ILE

SISTER(S):  
 DEERVIEW VERMEER COED-ET 84%  
 4-00 305 2 20920 5.3 1102 3.5 724 100DCR 2502C  
 DEERVIEW VERMEER COED II-ET 93%  
 7-00 305 3 24790 5.1 1261 3.5 868 94DCR 3000C  
 DEERVIEW REACTION KATIE-ET 93%  
 5-07 305 3 22000 4.5 996 3.6 782 94DCR 2676C  
 1ST 4-YEAR-OLD, 2016 FLORIDA STATE JERSEY SHOW  
 1ST 4-YEAR-OLD, 2015 NC STATE FAIR  
 2ND JR 3-YEAR-OLD, 2014 NC STATE FAIR  
 2ND 2-YEAR-OLD, 2013 NC STATE FAIR  
 DEERVIEW REACTION KATE-ET 86%  
 3-00 305 2 16940 4.4 739 3.5 597 98DCR 2009C  
 DEERVIEW HEADLINE COED-ET 85%  
 1-08 305 2 16930 4.2 705 3.1 521 97DCR 1797C  
 DEERVIEW MERCHANT COED-ET 91%  
 6-00 305 3 24910 4.6 1150 3.7 919 94DCR 3115C  
 DEERVIEW VALENTINO COED 86%  
 2-08 305 2 15340 3.8 576 3.4 515 98DCR 1634C  
 DEERVIEW TOPEKA COED 1-ET 88%  
 2-07 305 2 16370 5.5 895 3.8 627 97DCR 2170C  
 DEERVIEW TOPEKA COED 2-ET 82%  
 1-07 305 3 19690 4.6 910 3.4 676 92DCR 2336C  
 DEERVIEW TOPEKA COED 3-ET 84%  
 1-08 305 2 15170 5.2 790 3.7 557 97DCR 1926C  
 DEERVIEW DECOY COED-ET 85%  
 2-00 305 2 17240 4.4 766 3.5 610 97DCR 2070C  
 DEERVIEW PREMIER COIT-ET 89%  
 3-02 300 3 18310 5.1 931 4.1 744 97DCR 2525C  
 DEERVIEW PERMIER COGIRL-ET 92%  
 2-10 252 2 14433 5.4 782 3.8 551 DHIR 1907C  
 2ND 3-YEAR-OLD, 2016 FL STATE JERSEY SHOW  
 DEERVIEW MARVEL COED 85%  
 1-11 305 2 15850 5.0 798 3.4 531 95DCR 1834C  
 DEERVIEW PLUS CATELYN {6}-ET 86%  
 2-00 305 3 18890 4.2 802 3.3 621 96DCR 2140C  
 DEERVIEW PLUS CAILIN {6}-ET 91%  
 3-10 284 2 22020 4.0 871 3.6 782 97DCR 2479C  
 6TH JR 2-YEAR-OLD, 2016 NORTH CAROLINA STATE FAIR  
 DEERVIEW JOEL COED 86%  
 1-11 305 3 20940 4.2 886 3.7 776 95DCR 2496C  
 DEERVIEW VOLCANO COED-ET 80%  
 1-07 305 3 17950 4.9 880 3.5 635 93DCR 2195C  
 DEERVIEW TEXAS COOE-ET 82%  
 2-02 263 3 15000 4.3 638 3.4 503 89DCR 1716C  
 DEERVIEW LEMONHEAD COB-ET 85%  
 1-10 297 3 17030 5.4 919 3.5 601 92DCR 2077C



DEERVIEW ALF GALAXY-ET, E-94%  
GREAT-GRANDAM OF LOT 76



DEERVIEW MONTANA GALAXY-ET, E-94%  
SISTER TO GRANDAM OF LOT 76



DEERVIEW FROSTY GALAXY-ET, E-91%  
SISTER TO GRANDAM OF LOT 76



SWEET GRASS 2875 GURIT-ET, E-90%  
FOURTH DAM OF LOT 76



SWEET GRASS BRASS GULKA, VG-85%  
FIFTH DAM OF LOT 76

# LOT 76 JX LAUROLA CASINO GOLDA 158 {5} JE840003202807158

BORN 12/25/2018 P2  
 FEMALE EFI 7.6% AMERICAN ID 158 / 158

PA 610M 31F 29P  
 267CM\$ 251NM\$ 217FM\$  
 2.0PL -1.7DPR -1.4CCR 2.4HCR 3.05SCS  
 PA TYPE 1.4 JPI 38%R 76  
 ST SR DF RA RW RL FA FU  
 2.7 1.3 1.4 L1.3 1.2 S0.1 S0.8 1.2  
 RH RUW UC UD TP TL RTR RTS  
 1.3 1.0 0.3 S1.1 C0.9 S0.1

SELLING OPEN

SISTER(S):  
 JX LAUROLA CASINO GEHA GIADA 1105 {5}  
 SELLING AS LOT 47

SIRE:  
 ELLIOTT'S REGENCY CASINO-ET  
 JE840003125141657 GT50K BBR 100 JH1F 14JE725  
 CDCB GPTA S 08/01/2019 100%RIP  
 78%R 451M 0.06% 34F 49%ILE  
 78%R 0.08% 33P 408CM\$ 379NM\$ 314FM\$ 339GM\$  
 3.8PL 0.9LIV 0.3DPR 0.5CCR 3.0HCR 3.11SCS  
 AJCA 08/01/2019 2DAUS  
 GPTAT 79%R 2.0 GJUI 25.7 GJPI 75%R 123

DAM:  
 JX LAUROLA GOLDA GIADA {4}-ET  
 USA 067100701 GT13K BBR 100 JH1F  
 DHIA HERD # 55-40-0038 CONTROL # 701  
 1-08 295 3 20020 4.4 875 3.4 680 93DCR 2340C  
 2-08 282 3 18800 5.0 941 3.7 696 93DCR 2407C  
 305 2X ME AVG 2L 22028M 1043F 802P 2754C  
 2-00 80% 3-03 82% 3-10 85%  
 ST SR DF RA RW RL FA FU RH RUW UC UD TP TL RTR RTS  
 48 34 34 25 40 32 25 41 36 41 30 20 24 30 27 25  
 PPA 946M 43F 44P / YD 1319M 51F 45P  
 CDCB GPTA S 08/01/2019 3RECS 81%R 31%ILE  
 768M -0.05% 27F -0.02% 24P 125CM\$ 123NM\$ 119FM\$  
 0.1PL -2.3LIV -3.6DPR -3.2CCR 1.8HCR 2.99SCS 29GM\$  
 AJCA 08/01/2019 GPTAT 80%R 0.8 GJUI 2.0 GJPI 76%R 28

SISTER(S):  
 DEERVIEW BLAIR GEHA {6} 85%  
 3-09 305 2 19930 4.8 953 3.6 712 98DCR 2461C  
 DEERVIEW MILITIA GEHA 81%  
 1-11 305 2 15350 5.1 778 3.9 596 97DCR 2063C  
 DEERVIEW EXCITATION GERTRUDE 86%  
 3-06 279 3 23830 5.1 1214 3.6 848 93DCR 2932C  
 DEERVIEW SOCRATES GEHA 1-ET 83%  
 2-05 183 3 11280 5.5 619 3.5 395 82DCR 1365C  
 4TH JR 2-YEAR-OLD, 2017 NORTH CAROLINA STATE FAIR JUNIOR SHOW  
 5TH JR 2-YEAR-OLD, 2017 NORTH CAROLINA STATE FAIR OPEN SHOW  
 JX LAUROLA GOLDA GABBI {4}-ET 85%  
 2-09 305 3 24490 4.9 1207 3.6 891 94DCR 3081C  
 JX LAUROLA GOLDA GALA {4}-ET 90%  
 1-08 305 3 18140 5.0 902 3.6 645 93DCR 2230C  
 JX LAUROLA GOLDA GEENA {4}-ET 82%  
 3-02 282 3 18440 5.5 1015 3.8 703 94DCR 2432C  
 JX LAUROLA GOLDA GAYLEN {4}-ET 90%  
 2-00 305 3 21230 5.2 1094 3.6 767 93DCR 2652C  
 LAUROLA PLUS GRACIOUS {6}-ET 84%  
 2-08 305 3 21840 5.8 1273 3.8 827 94DCR 2861C  
 DEERVIEW TEXAS GEE-ET 88%  
 1-10 294 3 16570 4.9 806 3.8 629 93DCR 2162C  
 LAUROLA IRWIN GENNEVIEV-ET 86%  
 2-11 303 3 19930 5.5 1087 3.8 765 95DCR 2647C  
 LAUROLA LEMONHEAD GEHA 1114-ET  
 SELLING AS LOT 48

BOWMAN DAIRY INC BREEDER & OWNER  
 JULIAN, NC  
 336-685-0579

TJF VISIONARY REGENCY  
 USA 067248196 GT80K BBR 100 JH1F 14JE662  
 CDCB GPTA S 08/01/2019 2579DAUS 194HRDS 39%RIP  
 99%R 1551M -0.13% 46F 47%ILE  
 99%R 0.03% 63P 395CM\$ 373NM\$ 323FM\$ 267GM\$  
 1.4PL -3.1LIV -3.4DPR -2.4CCR 2.4HCR 3.24SCS  
 AJCA 08/01/2019 896DAUS  
 GPTAT 99%R 2.1 GJUI 15.2 GJPI 96%R 120  
 CHILLI PREMIER CINEMA-ET 93%  
 USA 071577202 GT50K BBR 100 JH1F  
 DHIA HERD # 23-63-4533 CONTROL # 20895  
 1-11 305 2 16691 4.9 812 3.7 625 87DCR 2163C  
 2-11 305 2 21669 5.4 1179 3.8 820 91DCR 2838C  
 4-01 305 2 21170 5.6 1187 3.9 824 91DCR 2852C  
 305 2X ME AVG 3L 21304M 1146F 803P 2779C  
 PPA -2322M -4F -23P / YD -1868M 16F -15P  
 CDCB GPTA S 08/01/2019 3RECS 85%R 28%ILE  
 -758M 0.20% 2F 0.11% -7P 136CM\$ 113NM\$ 60FM\$  
 2.7PL 1.1LIV 0.8DPR 0.2CCR 1.3HCR 3.09SCS 113GM\$  
 AJCA 08/01/2019 GPTAT 82%R 1.7 GJUI 26.9 GJPI 79%R 41

JX OOMSDALE TBONE GOLDA {3}-ET  
 USA 067080468 GT50K BBR 88 7JE1067  
 CDCB GPTA M 08/01/2019 9808DAUS 1015HRDS 6%RIP  
 99%R 1468M -0.11% 46F 22%ILE  
 99%R -0.04% 44P 200CM\$ 207NM\$ 218FM\$ 118GM\$  
 -2.1PL -2.3LIV -3.9DPR -3.0CCR 3.0HCR 3.34SCS  
 AJCA 08/01/2019 3295DAUS  
 GPTAT 99%R 0.9 GJUI 4.9 GJPI 99%R 55M  
 DEERVIEW MOR GEHA-ET 93%  
 USA 067001598 GT13K BBR 100 JH1F  
 TATTOO D1598 / D1598  
 DHIA HERD # 55-40-0038 CONTROL # 1598  
 1-09 305 2 13760 5.3 729 3.8 520 95DCR 1799C  
 3-00 305 2 15910 5.1 816 3.8 611 95DCR 2114C  
 3-11 305 2 19360 5.2 1015 3.8 733 95DCR 2536C  
 5-06 305 2 20510 5.0 1029 3.4 705 97DCR 2436C  
 6-08 305 2 18140 5.0 911 3.6 647 98DCR 2237C  
 8-03 261 2 16290 5.2 847 3.6 589 95DCR 2036C  
 9-01 305 2 13540 6.8 915 4.0 546 98DCR 1890C  
 12-11 252 3 19970 4.2 837 3.2 642 84DCR 2216C  
 305 2X ME AVG 10L 17519M 911F 638P 2207C  
 PPA -337M 68F 14P / YD -620M 36F -3P  
 CDCB GPTA S 08/01/2019 5RECS 89%R 11%ILE  
 -581M 0.18% 6F 0.06% -9P -6CM\$ -23NM\$ -59FM\$  
 0.6PL -1.2LIV -2.7DPR -2.8CCR -0.1HCR 2.81SCS -90GM\$  
 AJCA 08/01/2019 GPTAT 87%R 0.6 GJUI 6.5 GJPI 84%R -9  
 SIRE: WILSONVIEW KHAN MORGAN-ET GJPI -4 7%ILE

SISTER(S):  
 BERRETTA GURIT OF BELLEMONT-ET 90%  
 3-06 303 2 15620 4.1 646 3.6 557 92DCR 1806C  
 DEERVIEW FROSTY GALAXY-ET 91%  
 3-07 305 2 19510 4.4 864 3.8 744 92DCR 2417C  
 DEERVIEW VIEW GALAXY-ET 86%  
 3-03 305 2 18590 4.2 787 3.7 685 94DCR 2210C  
 DEERVIEW MONTANA GALAXY-ET 94%  
 5-07 305 2 31810 4.5 1432 3.2 1004 94DCR 3465C  
 DEERVIEW DECLO GALAXY-ET 87%  
 2-00 305 2 19450 4.9 947 3.2 627 94DCR 2164C  
 DEERVIEW DECLO GALAXIE 88%  
 1-11 305 2 17040 4.1 702 3.5 604 97DCR 1961C  
 DEERVIEW DANIEL GALAXY 83%  
 4-05 305 2 19500 5.1 993 3.3 652 94DCR 2252C  
 DEERVIEW LEGEND VENUS-ET 90%  
 5-04 305 2 21830 5.2 1144 3.7 814 98DCR 2816C  
 DEERVIEW LEGEND URANUS-ET 83%  
 4-08 278 2 18350 4.6 842 3.6 655 89DCR 2254C  
 DEERVIEW LEGEND SATURN-ET 91%  
 5-01 305 2 24610 4.1 1004 3.2 795 97DCR 2703C  
 DEERVIEW RUEBEN MOON-ET 90%  
 5-06 305 2 30090 3.5 1049 3.1 927 97DCR 2957C  
 DEERVIEW RUEBEN SUN-ET 86%  
 4-05 297 2 19400 4.6 899 3.6 702 85DCR 2411C  
 DEERVIEW RUEBEN METEOR-ET 80%  
 2-00 305 2 17490 4.0 691 3.3 579 95DCR 1906C  
 DEERVIEW PARA GALAXY-ET 85%  
 5-01 305 2 23500 4.5 1049 3.3 779 98DCR 2690C

NEXT DAM:  
 DEERVIEW ALF GALAXY-ET 94%  
 4-02 305 2 26160 5.9 1549 3.6 938 94DCR 3049C  
 SIRE: COMFORT ROYAL ALF-ET GJPI -10 5%ILE

4TH DAM:  
 SWEET GRASS 2875 GURIT-ET 90%  
 1-11 305 2 17390 4.4 765 3.6 620 DHIR 2015C



**RATLIFF ACTION DEVA-ET, E-91%**  
**GRANDAM OF LOT 77**



**ARETHUSA PRIMETIME DEJA VU-ET, E-95%**  
**GREAT-GRANDAM OF LOT 77**



**HURONIA CENTURION VERONICA 20J, E-97%**  
**FOURTH DAM OF LOT 77**



**RATLIFF IMPRESSION DONNER-ET, E-91%**  
**SISTER TO THE GRANDAM OF LOT 77**



**RATLIFF SAMBO DREAM-ET, E-94%**  
**SISTER TO THE GRANDAM OF LOT 77**



**RATLIFF ACTION DABBLE-ET, E-94%**  
**FULL SISTER TO THE GRANDAM OF LOT 77**

# LOT 77 LAUROLA CHROME DESTINY 171 JE840003202807171

BORN 01/20/2019 P3  
 FEMALE EFI 8.2% AMERICAN ID 171 / 171

BOWMAN DAIRY INC BREEDER & OWNER  
 JULIAN, NC

PA 222M 27F 12P  
 281CM\$ 270NM\$ 249FM\$  
 3.7PL 0.5DPR 0.6CCR 2.1HCR 2.86SCS  
 PA TYPE 2.2 JPI 36%R 91  
 ST SR DF RA RW RL FA FU  
 1.6 0.4 1.4 L0.1 0.9 S0.3 S0.3 2.0  
 RH RUW UC UD TP TL RTR RTS  
 1.8 1.4 1.3 S1.9 C1.9 L0.5

SELLING OPEN

SIRE:  
 RIVER VALLEY CECE CHROME-ET  
 JE840003012423929 GT80K BBR 100 JH1F 7JE5004  
 CDCB GPTA S 08/01/2019 1874DAUS 295HRDS 36%RIP  
 99%R 1185M 0.03% 63F 97%ILE  
 99%R 0.01% 44P 583CM\$ 565NM\$ 529FM\$ 516GM\$  
 5.3PL -2.2LIV 0.6DPR 0.7CCR 2.7HCR 2.80SCS  
 AJCA 08/01/2019 1144DAUS  
 GPTAT 98%R 2.8 GJUI 33.0 GJPI 95%R 191

DAM:  
 LAUROLA LEMONHEAD DESTINY-ET  
 JE840003139717528  
 DHIA HERD # 55-40-0038 CONTROL # 971

2-00 82%  
 ST SR DF RA RW RL FA FU RH RUW UC UD TP TL RTR RTS  
 38 36 22 25 35 27 35 36 42 40 27 30 32 25 32 30

PPA -3955M -124F -139P / YD -5008M -203F -180P  
 CDCB PTA 08/01/2019 1RECS 52%R 10%ILE  
 -741M 0.14% -9F 0.03% -21P -22CM\$ -25NM\$ -32FM\$  
 2.0PL 0.5LIV 0.3DPR 0.5CCR 1.5HCR 2.92SCS -22GM\$  
 AJCA 08/01/2019 PTAT 47%R 1.5 JUI 18.0 JPI 47%R -10

SISTER(S):  
 RATLIFF RESPONSE 839-ET 85%  
 5-02 289 3 13800 5.5 753 3.6 495 104DCR 1711C

NEXT DAM:  
 ARETHUSA PRIMETIME DEJA VU-ET 95%  
 5-00 305 2 20000 5.0 996 3.8 763 96DCR 2640C  
 SENIOR CHAMPION, 2011 KANSAS STATE FAIR  
 1ST 5-YEAR-OLD, 2011 KANSAS STATE FAIR  
 2ND 5-YEAR-OLD, 2011 WISCONSIN SPRING SPECTACULAR  
 3RD SR 2-YEAR-OLD, 2008 ALL AMERICAN  
 SIRE: GIL-BAR SPARKLER PRIMETIME JPI -117 0%ILE

4TH DAM:  
 HURONIA CENTURION VERONICA 20J 97%  
 6-08 365 2 24442 5.6 1380 3.9 955 DHIR 3306C  
 WINNER 2015 GREAT COW CONTEST  
 2004 NATIONAL GRAND CHAMPION  
 SUPREME CHAMPION, 2006 WORLD DAIRY EXPO  
 GRAND CHAMPION, 2004, 2005 & 2006 CENTRAL NATIONAL  
 RESERVE GRAND CHAMPION, 2007 CENTRAL NATIONAL SHOWEL  
 RESERVE ALL-AMERICAN AGED COW, 2011 ALLBREEDS ACCESS  
 1ST 75,000 LB CLASS, 2008 NEW YORK SPRING CAROUSEL  
 2ND 100,000 LB CLASS, 2011 CENTRAL NATIONAL

SCHULTZ LEGAL CRITIC-P  
 USA 117217618 GT50K BBR 100 JH1C 11JE1098  
 CDCB GPTA S 08/01/2019 4058DAUS 367HRDS 4%RIP  
 99%R 518M 0.06% 36F 42%ILE  
 99%R 0.03% 25P 351CM\$ 334NM\$ 297FM\$ 240GM\$  
 4.1PL -0.2LIV -1.8DPR -1.7CCR -0.9HCR 2.91SCS  
 AJCA 08/01/2019 2500DAUS  
 GPTAT 99%R 1.6 GJUI 21.6 GJPI 99%R 110

LYON CELEBRITY CECE-ET 91%  
 USA 117046049 GT50K BBR 100 JH1C  
 TATTOO J05 / J05  
 DHIA HERD # 33-87-0722 CONTROL # 813  
 2-02 305 3 18470 4.7 865 3.4 633 100DCR 2187C  
 4-03 271 3 22660 4.4 999 3.6 823 102DCR 2740C  
 305 2X ME AVG 2L 19070M 900F 699P 2370C  
 PPA 2139M 117F 78P / YD 1084M 89F 43P  
 CDCB GPTA S 08/01/2019 2RECS 88%R 67%ILE  
 377M 0.10% 39F 0.01% 16P 258CM\$ 249NM\$ 230FM\$  
 2.6PL -3.1LIV -0.5DPR -1.4CCR 1.0HCR 2.93SCS 207GM\$  
 AJCA 08/01/2019 GPTAT 85%R 1.4 GJUI 11.7 GJPI 83%R 75

STEINHAUERS SAMSON LEMONHEAD  
 USA 118662185 GT80K BBR 100 JH1F 14JE670  
 CDCB GPTA S 08/01/2019 4341DAUS 523HRDS 38%RIP  
 99%R 149M 0.19% 45F 49%ILE  
 99%R 0.08% 22P 418CM\$ 385NM\$ 317FM\$ 333GM\$  
 4.0PL 0.1LIV -0.1DPR 0.8CCR 1.3HCR 2.79SCS  
 AJCA 08/01/2019 1988DAUS  
 GPTAT 99%R 1.7 GJUI 23.5 GJPI 96%R 122

RATLIFF ACTION DEVA-ET 91%  
 USA 117006461 GT8K BBR 100 JH1F  
 TATTOO CK / 789  
 DHIA HERD # 55-40-0038 CONTROL # 2  
 2-03 240 2 11700 4.6 544 3.4 399 81DCR 1378C  
 5-04 280 2 15960 5.2 823 3.5 553 93DCR 1911C  
 305 2X ME AVG 3L 13545M 707F 489P 1692C  
 PPA -1038M -17F -29P / YD -1346M -12F -38P  
 CDCB GPTA S 08/01/2019 2RECS 83%R 4%ILE  
 -1387M 0.23% -23F 0.06% -38P -171CM\$ -176NM\$ -188FM\$  
 0.0PL 1.0LIV 0.7DPR 0.1CCR 1.6HCR 3.03SCS -140GM\$  
 AJCA 08/01/2019 GPTAT 81%R 1.3 GJUI 17.9 GJPI 77%R -50  
 9TH PLACE, 2013 WORLD DAIRY EXPO JERSEY FUTURITY  
 SIRE: FOREST GLEN AVERY ACTION-ET GJPI 18 11%ILE

SISTER(S):  
 RATLIFF SAMBO DEMI-ET 92%  
 2-11 305 2 19330 5.4 1050 3.6 696 96DCR 2406C  
 3RD PLACE, 2011 NATIONAL JERSEY JUG FUTURITY  
 4TH JR 3-YEAR-OLD, 2011 ALL AMERICAN OPEN&JR SHOWS  
 4TH PLACE, 2011 KINGSMILL INTERNATIONAL FUTURITY CONTEST  
 RES INTERMEDIATE CHAMPION, 2011 KS STATE FAIR  
 1ST JR 2-YEAR-OLD, 2010 CENTRAL NATIONAL JR SHOW  
 1ST JR 2-YEAR-OLD, 2010 KANSAS STATE FAIR  
 1ST JR 2-YEAR-OLD, 2010 WISCONSIN STATE FAIR  
 3RD JR 2-YEAR-OLD, 2010 ALL AMERICAN JUNIOR SHOW  
 RATLIFF SAMBO DYNASTY-ET 93%  
 5-03 305 2 16740 5.3 885 3.3 546 70DCR 1885C  
 2ND SR 3-YEAR-OLD, 2013 CA STATE FAIR  
 1ST 5-YEAR-OLD, 2015 CALIFORNIA SPRING SHOW  
 RATLIFF SAMBO DREAM-ET 94%  
 5-09 305 2 19230 5.4 1046 3.9 749 96DCR 2592C  
 RESERVE SENIOR CHAMP, 2015 WIS SPRING SPECTACULAR  
 2ND AGED COW, 2016 SOUTHERN NATIONAL  
 6TH AGED COW, 2016 ALL AMERICAN JERSEY SHOW  
 4TH 4-YEAR-OLD, 2014 ALL AMERICAN JERSEY SHOW  
 3RD SR 3-YEAR-OLD & BB&O, 2013 ALL AMERICAN  
 4TH PLACE, 2013 WORLD DAIRY EXPO JERSEY FUTURITY  
 INTERMEDIATE & RESERVE GRAND CHAMPION, 2013 KS STATE FAIR  
 RATLIFF ACTION DAZZLE-ET 93%  
 3-08 305 2 20000 4.1 811 3.8 756 102DCR 2349C  
 RATLIFF SAMBO DAPHNE-ET 93%  
 5-06 305 2 22550 6.2 1405 3.7 826 96DCR 2857C  
 RATLIFF SAMBO DENALI-ET 93%  
 5-07 305 2 24340 4.8 1176 3.9 949 96DCR 3201C  
 RATLIFF SAMBO DUTCHESS-ET 83%  
 1-10 305 2 16730 6.4 1066 3.7 617 94DCR 2134C  
 RATLIFF ACTION DIAMONDS & BLING-ET 94%  
 5-05 305 2 26720 5.2 1399 4.0 1060 95DCR 3670C  
 RATLIFF ACTION DABBLE-ET 94%  
 4-04 305 2 23340 5.3 1246 3.7 857 96DCR 2964C  
 RATLIFF IMPRESSION DONNER-ET 91%  
 3-03 305 2 21730 5.8 1250 3.9 858 96DCR 2970C  
 1ST SR 2-YEAR-OLD, 2016 SOUTHERN NATIONAL  
 INTERMEDIATE CHAMPION, 2016 ILLINOIS STATE FAIR  
 GRAND CHAMPION, 2016 ILLINOIS STATE FAIR  
 1ST SR 3-YEAR-OLD, 2017 ILLINOIS STATE FAIR  
 INTERMEDIATE AND GRAND CHAMPION, 2017 ILLINOIS STATE FAIR  
 2ND SR 3-YEAR-OLD, 2017 INTERNATIONAL JERSEY SHOW  
 2ND FUTURITY, 2017 NATIONAL JERSEY JUG FUTURITY  
 2ND 4-YEAR-OLD, 2018 SOUTHERN NATIONAL  
 RESERVE SENIOR CHAMPION, 2018 SOUTHERN NATIONAL





DEERVIEW ALF GALAXY, E-94%  
FOURTH DAM OF LOT 78



SWEET GRASS 2875 GURIT-ET, E-90%  
FIFTH DAM OF LOT 78

**LOT 78 JX LAUROLA CHROME GHEA 175 {6} JE840003202807175**

BORN 02/02/2019 P6  
FEMALE EFI 8.2% AMERICAN ID 175 / 175

PA 683M 42F 28P  
365CM\$ 349NM\$ 318FM\$  
3.0PL -0.7DPR -0.6CCR 2.1HCR 2.84SCS  
PA TYPE 1.8 JPI 33%R 119  
ST SR DF RA RW RL FA FU  
1.6 0.2 1.6 L0.6 0.5 S0.5 S0.2 1.3  
RH RUW UC UD TP TL RTR RTS  
1.7 1.0 1.0 S1.5 C1.4 S0.1

SELLING OPEN

SIRE:  
RIVER VALLEY CECE CHROME-ET  
JE840003012423929 GT80K BBR 100 JH1F 7JE5004  
CDCB GPTA S 08/01/2019 1874DAUS 295HRDS 36%RIP  
99%R 1185M 0.03% 63F 97%ILE  
99%R 0.01% 44P 583CM\$ 565NM\$ 529FM\$ 516GM\$  
5.3PL -2.2LIV 0.6DPR 0.7CCR 2.7HCR 2.80SCS  
AJCA 08/01/2019 1144DAUS  
GPTAT 98%R 2.8 GJUI 33.0 GJPI 95%R 191

DAM:  
JX LAUROLA CALYPSO GHEA GEENA 954 {5}  
JE840003139717511  
DHIA HERD # 55-40-0038 CONTROL #

2-01 78%  
ST SR DF RA RW RL FA FU RH RUW UC UD TP TL RTR RTS  
38 25 25 30 33 25 40 31 34 33 27 34 25 20 34 32

PA 181M 21F 12P  
147CM\$ 134NM\$ 107FM\$  
0.7PL -1.9DPR -2.0CCR 1.5HCR 2.88SCS  
PA TYPE 0.8 JPI 37%R 46

SISTER(S):  
JX LAUROLA DAN GEENA 1191 {5}  
SELLING AS LOT 78

NEXT DAM:  
DEERVIEW MOR GEHA-ET 93%  
5-06 305 2 20510 5.0 1029 3.4 705 97DCR 2436C  
SIRE: WILSONVIEW KHAN MORGAN-ET GJPI -4 7%ILE

4TH DAM:  
DEERVIEW ALF GALAXY-ET 94%  
4-02 305 2 26160 5.9 1549 3.6 938 94DCR 3049C

BOWMAN DAIRY INC BREEDER & OWNER  
JULIAN, NC  
336-685-0579

SCHULTZ LEGAL CRITIC-P  
USA 117217618 GT50K BBR 100 JH1C 11JE1098  
CDCB GPTA S 08/01/2019 4058DAUS 367HRDS 4%RIP  
99%R 518M 0.06% 36F 42%ILE  
99%R 0.03% 25P 351CM\$ 334NM\$ 297FM\$ 240GM\$  
4.1PL -0.2LIV -1.8DPR -1.7CCR -0.9HCR 2.91SCS  
AJCA 08/01/2019 2500DAUS  
GPTAT 99%R 1.6 GJUI 21.6 GJPI 99%R 110

LYON CELEBRITY CECE-ET 91%  
USA 117046049 GT50K BBR 100 JH1C  
TATTOO J05 / J05  
DHIA HERD # 33-87-0722 CONTROL # 813  
2-02 305 3 18470 4.7 865 3.4 633 100DCR 2187C  
4-03 271 3 22660 4.4 999 3.6 823 102DCR 2740C  
305 2X ME AVG 2L 19070M 900F 699P 2370C  
PPA 2139M 117F 78P / YD 1084M 89F 43P  
CDCB GPTA S 08/01/2019 2RECS 88%R 67%ILE  
377M 0.10% 39F 0.01% 16P 258CM\$ 249NM\$ 230FM\$  
2.6PL -3.1LIV -0.5DPR -1.4CCR 1.0HCR 2.93SCS 207GM\$  
AJCA 08/01/2019 GPTAT 85%R 1.4 GJUI 11.7 GJPI 83%R 75

HER-MAN/SDF CALYPSO 863 259-ET  
JE840003129809253 GT13K BBR 100 JH1F  
CDCB GPTA S 08/01/2019 0%RIP  
76%R 310M 0.00% 15F 22%ILE  
76%R 0.03% 17P 231CM\$ 213NM\$ 178FM\$ 197GM\$  
2.4PL -0.8LIV 0.3DPR 0.4CCR 1.9HCR 2.75SCS  
AJCA 08/01/2019 ODAUS  
GPTAT 76%R 1.3 GJUI 17.2 GJPI 72%R 81

JX LAUROLA GOLDA GEENA {4}-ET 82%  
USA 067100703 GT13K BBR 100 JH1F  
DHIA HERD # 55-40-0038 CONTROL # 703  
1-09 305 3 16620 6.0 990 3.7 607 93DCR 2099C  
3-02 282 3 18440 5.5 1015 3.8 703 94DCR 2432C  
305 2X ME AVG 2L 19244M 1120F 738P 2556C  
PPA -1306M 29F -18P / YD -457M 39F -4P  
CDCB GPTA S 08/01/2019 2RECS 81%R 18%ILE  
51M 0.12% 26F 0.03% 7P 63CM\$ 54NM\$ 35FM\$  
-1.1PL -1.5LIV -4.1DPR -4.3CCR 1.1HCR 3.00SCS -41GM\$  
AJCA 08/01/2019 GPTAT 81%R 1.0 GJUI 11.4 GJPI 76%R 11  
SIRE: JX OOMSDALE TBONE GOLDA {3}-ET GJPI 55 22%ILE

SISTER(S):  
DEERVIEW BLAIR GEHA {6} 85%  
3-09 305 2 19930 4.8 953 3.6 712 98DCR 2461C  
DEERVIEW EXCITATION GERTRUDE 86%  
3-06 279 3 23830 5.1 1214 3.6 848 93DCR 2932C  
DEERVIEW SOCRATES GEHA 1-ET 83%  
2-05 183 3 11280 5.5 619 3.5 395 82DCR 1365C  
4TH JR 2-YEAR-OLD, 2017 NORTH CAROLINA STATE FAIR JUNIOR SHOW  
5TH JR 2-YEAR-OLD, 2017 NORTH CAROLINA STATE FAIR OPEN SHOW  
JX LAUROLA GOLDA GABBI {4}-ET 85%  
2-09 305 3 24490 4.9 1207 3.6 891 94DCR 3081C  
JX LAUROLA GOLDA GIADA {4}-ET 85%  
1-08 295 3 20020 4.4 875 3.4 680 93DCR 2340C  
JX LAUROLA GOLDA GALA {4}-ET 90%  
1-08 305 3 18140 5.0 902 3.6 645 93DCR 2230C  
JX LAUROLA GOLDA GAYLEN {4}-ET 90%  
2-00 305 3 21230 5.2 1094 3.6 767 93DCR 2652C  
LAUROLA PLUS GRACIOUS {6}-ET 84%  
2-08 305 3 21840 5.8 1273 3.8 827 94DCR 2861C  
DEERVIEW TEXAS GEE-ET 88%  
1-10 294 3 16570 4.9 806 3.8 629 93DCR 2162C  
LAUROLA IRWIN GENNEVIEV-ET 86%  
2-11 303 3 19930 5.5 1087 3.8 765 95DCR 2647C  
LAUROLA LEMONHEAD GEHA 1114-ET  
SELLING AS LOT 48

# LOT 79 LAUROLA CHROME BRENDA 178 JE840003202807178

BORN 02/22/2019 P8  
 FEMALE EFI 9.0% AMERICAN ID 178 / 178

PA 790M 53F 31P  
 448CM\$ 435NM\$ 407FM\$  
 3.9PL -0.6DPR -0.4CCR 2.2HCR 2.94SCS  
 PA TYPE 2.4 JPI 36%R 139  
 ST SR DF RA RW RL FA FU  
 1.0 0.1 1.9 L0.0 0.3 S0.2 S0.2 2.2  
 RH RUW UC UD TP TL RTR RTS  
 2.1 1.5 0.9 S2.2 C1.7 S0.3

SELLING OPEN

SISTER(S):  
 LAUROLA PRINCE BRENDA 1151  
 SELLING AS LOT 56

SIRE:  
 RIVER VALLEY CECE CHROME-ET  
 JE840003012423929 GT80K BBR 100 JH1F 7JE5004  
 CDCB GPTA S 08/01/2019 1874DAUS 295HRDS 36%RIP  
 99%R 1185M 0.03% 63F 97%ILE  
 99%R 0.01% 44P 583CM\$ 565NM\$ 529FM\$ 516GM\$  
 5.3PL -2.2LIV 0.6DPR 0.7CCR 2.7HCR 2.80SCS  
 AJCA 08/01/2019 1144DAUS  
 GPTAT 98%R 2.8 GJUI 33.0 GJPI 95%R 191

DAM:  
 BILTMORE RENO BRENDA 504  
 USA 073324353  
 DHIA HERD # 55-40-0038 CONTROL # 504  
 1-07 286 3 19420 4.8 924 3.6 697 91DCR 2410C  
 305 2X ME AVG 1L 25171M 1219F 937P 3241C  
 2-00 84% 2-07 88%  
 ST SR DF RA RW RL FA FU RH RUW UC UD TP TL RTR RTS  
 34 35 39 25 34 21 25 39 38 40 32 32 34 20 31 27  
 PPA 804M 112F 43P / YD 781M 96F 42P  
 CDCB PTA 08/01/2019 2RECS 56%R 82%ILE  
 394M 0.12% 42F 0.02% 18P 313CM\$ 304NM\$ 285FM\$  
 2.4PL 0.3LIV -1.8DPR -1.5CCR 1.7HCR 3.07SCS 228GM\$  
 AJCA 08/01/2019 PTAT 50%R 2.0 JUI 22.5 JPI 50%R 87

SISTER(S):  
 BILTMORE RENO BRENDA 888-ET 83%

BOWMAN DAIRY INC BREEDER & OWNER  
 JULIAN, NC  
 336-685-0579

SCHULTZ LEGAL CRITIC-P  
 USA 117217618 GT50K BBR 100 JH1C 11JE1098  
 CDCB GPTA S 08/01/2019 4058DAUS 367HRDS 4%RIP  
 99%R 518M 0.06% 36F 42%ILE  
 99%R 0.03% 25P 351CM\$ 334NM\$ 297FM\$ 240GM\$  
 4.1PL -0.2LIV -1.8DPR -1.7CCR -0.9HCR 2.91SCS  
 AJCA 08/01/2019 2500DAUS  
 GPTAT 99%R 1.6 GJUI 21.6 GJPI 99%R 110  
 LYON CELEBRITY CECE-ET 91%  
 USA 117046049 GT50K BBR 100 JH1C  
 TATTOO J05 / J05  
 DHIA HERD # 33-87-0722 CONTROL # 813  
 2-02 305 3 18470 4.7 865 3.4 633 100DCR 2187C  
 4-03 271 3 22660 4.4 999 3.6 823 102DCR 2740C  
 305 2X ME AVG 2L 19070M 900F 699P 2370C  
 PPA 2139M 117F 78P / YD 1084M 89F 43P  
 CDCB GPTA S 08/01/2019 2RECS 88%R 67%ILE  
 377M 0.10% 39F 0.01% 16P 258CM\$ 249NM\$ 230FM\$  
 2.6PL -3.1LIV -0.5DPR -1.4CCR 1.0HCR 2.93SCS 207GM\$  
 AJCA 08/01/2019 GPTAT 85%R 1.4 GJUI 11.7 GJPI 83%R 75

ORTHTRIDGE RENO  
 JE840003010771735 GT50K BBR 100 JH1F 7JE1332  
 CDCB GPTA S 08/01/2019 3669DAUS 238HRDS 35%RIP  
 99%R 750M 0.06% 47F 32%ILE  
 99%R -0.05% 17P 269CM\$ 282NM\$ 309FM\$ 213GM\$  
 1.0PL 0.0LIV -2.2DPR -1.5CCR 2.5HCR 3.22SCS  
 AJCA 08/01/2019 682DAUS  
 GPTAT 98%R 1.5 GJUI 19.6 GJPI 96%R 71  
 BILTMORE IRWIN BRENDA 580 {6}-ET 85%  
 USA 073324429 GT13K BBR 100 JH1F  
 DHIA HERD # 55-40-0038 CONTROL # 580  
 2-01 305 3 15870 5.7 897 3.7 587 95DCR 2030C  
 3-04 305 3 21780 5.2 1133 3.6 791 93DCR 2735C  
 305 2X ME AVG 3L 19872M 1042F 735P 2542C  
 PPA -368M 43F 8P / YD 79M 53F 25P  
 CDCB GPTA S 08/01/2019 3RECS 83%R 62%ILE  
 187M 0.06% 20F 0.05% 16P 250CM\$ 232NM\$ 193FM\$  
 3.7PL 0.6LIV -1.3DPR -1.6CCR 0.8HCR 2.92SCS 158GM\$  
 AJCA 08/01/2019 GPTAT 83%R 1.6 GJUI 15.3 GJPI 79%R 70  
 SIRE: ALL LYNNS VALENTINO IRWIN-ET GJPI 61 21%ILE

SISTER(S):  
 BILTMORE NATHAN BRENDA 2171 {6} 83%  
 4-02 305 2 20750 5.5 1139 3.9 802 98DCR 2776C  
 BILTMORE PLUS BRENDA 3897 {6}-ET 85%  
 1-11 305 2 18030 5.0 896 3.7 664 94DCR 2296C  
 JX BILTMORE JUMBO BROOKE {5}-ET 85%  
 1-09 286 3 22110 5.2 1154 3.5 780 90DCR 2696C  
 JX BILTMORE JUMBO BECKY {5}-ET 81%  
 1-10 289 3 21240 4.9 1036 3.6 756 91DCR 2613C  
 JX BILTMORE JUMBO BRITNI {5}-ET 80%  
 2-08 281 3 18680 5.2 967 4.0 738 94DCR 2555C  
 JX BILTMORE GOLDA BRENDA 3982 {4}-ET 84%  
 BILTMORE CHARLEMAGNE BRENDA 4023 {6}-ET 82%  
 2-11 305 2 16240 5.2 840 3.7 593 97DCR 2051C  
 BILTMORE IRWIN BRENDA 993 {6}-ET 83%  
 BILTMORE REGENCY BRENDA 813 {6}-ET 82%  
 1-11 305 3 19160 5.6 1078 3.7 711 81DCR 2459C  
 BILTMORE REGENCY BRENDA 814 {6}-ET 85%  
 2-01 305 3 20900 5.7 1201 3.9 818 93DCR 2831C

NEXT DAM:  
 BILTMORE PARAMOUNT BRENDA 1725 {5} 90%  
 7-08 305 2 20650 5.6 1163 3.8 794 97DCR 2748C  
 SIRE: ROCK ELLA PARAMOUNT-ET GJPI 9 9%ILE

4TH DAM:  
 BILTMORE MANNIX BRENDA 1482 {4}

# LOT 80 LAUROLA VICTORIOUS BRENDA 181 JE840003202807181

BORN 03/08/2019 P2  
 FEMALE EFI 8.3% AMERICAN ID 181 / 181

PA 36M 30F 21P  
 251CM\$ 221NM\$ 154FM\$  
 1.8PL -1.7DPR -1.4CCR 2.2HCR 3.09SCS  
 PA TYPE 2.0 JPI 42%R 74  
 ST SR DF RA RW RL FA FU  
 1.4 0.4 1.5 H0.2 0.7 P0.7 S0.9 1.8  
 RH RUW UC UD TP TL RTR RTS  
 2.2 1.1 0.7 S1.5 C1.0 L0.0

SISTER(S):  
 LAUROLA TEX BRENDA 1157  
 SELLING AS LOT 58

SIRE:  
 RIVER VALLEY VICTORIOUS-ET  
 JE840003126479524 GT99K BBR 100 JH1F 7JE5032  
 CDCB GPTA S 08/01/2019 403DAUS 81HRDS 67%RIP  
 97%R -517M 0.16% 7F 12%ILE  
 97%R 0.09% -2P 91CM\$ 69NM\$ 20FM\$ 29GM\$  
 2.2PL -3.4LIV -1.7DPR -1.7CCR 3.1HCR 2.96SCS  
 AJCA 08/01/2019 136DAUS  
 GPTAT 92%R 2.1 GJUI 31.0 GJPI 90%R 35

DAM:  
 BILTMORE REGENCY BRENDA 816 {6}-ET  
 USA 074571712 GT29K BBR 100 JH1F  
 DHIA HERD # 55-40-0038 CONTROL # 816  
 2-02 289 3 17960 5.8 1040 4.1 738 92DCR 2556C  
 305 2X ME AVG 1L 20563M 1210F 867P 3004C  
 PPA 110M 158F 73P / YD 376M 125F 71P  
 CDCB GPTA S 08/01/2019 2RECS 81%R 93%ILE  
 588M 0.12% 53F 0.11% 44P 411CM\$ 373NM\$ 287FM\$  
 1.4PL -2.5LIV -1.6DPR -1.1CCR 1.3HCR 3.22SCS 308GM\$  
 AJCA 08/01/2019 GPTAT 79%R 1.9 GJUI 11.2 GJPI 76%R 113

SISTER(S):  
 BILTMORE NATHAN BRENDA 2171 {6} 83%  
 4-02 305 2 20750 5.5 1139 3.9 802 98DCR 2776C  
 BILTMORE IRWIN BRENDA 580 {6}-ET 85%  
 3-04 305 3 21780 5.2 1133 3.6 791 93DCR 2735C  
 BILTMORE PLUS BRENDA 3897 {6}-ET 85%  
 1-11 305 2 18030 5.0 896 3.7 664 94DCR 2296C  
 JX BILTMORE JUMBO BROOKE {5}-ET 85%  
 1-09 286 3 22110 5.2 1154 3.5 780 90DCR 2696C  
 JX BILTMORE JUMBO BECKY {5}-ET 81%  
 1-10 289 3 21240 4.9 1036 3.6 756 91DCR 2613C  
 JX BILTMORE JUMBO BRITNI {5}-ET 80%  
 2-08 281 3 18680 5.2 967 4.0 738 94DCR 2555C  
 JX BILTMORE GOLDA BRENDA 3982 {4}-ET 84%  
 BILTMORE CHARLEMAGNE BRENDA 4023 {6}-ET 82%  
 2-11 305 2 16240 5.2 840 3.7 593 97DCR 2051C  
 BILTMORE IRWIN BRENDA 993 {6}-ET 83%  
 BILTMORE REGENCY BRENDA 813 {6}-ET 82%  
 1-11 305 3 19160 5.6 1078 3.7 711 81DCR 2459C  
 BILTMORE REGENCY BRENDA 814 {6}-ET 85%  
 2-01 305 3 20900 5.7 1201 3.9 818 93DCR 2831C

## SELLING OPEN

BOWMAN DAIRY INC BREEDER & OWNER  
 JULIAN, NC  
 336-685-0579

JARS OF CLAY BARNABAS  
 USA 067342492 GT80K BBR 100 JH1F 7JE1294  
 CDCB GPTA S 08/01/2019 3531DAUS 566HRDS 26%RIP  
 99%R 664M 0.00% 32F 18%ILE  
 99%R 0.00% 23P 177CM\$ 172NM\$ 163FM\$ 59GM\$  
 1.7PL -5.5LIV -4.3DPR -5.0CCR 1.2HCR 3.04SCS  
 AJCA 08/01/2019 1625DAUS  
 GPTAT 99%R 2.4 GJUI 23.7 GJPI 97%R 51  
 AVONLEA IATOLA VICTORIA 94%  
 JECAN000010989478 GT8K BBR 100 JH1F  
 TATTOO / 428X  
 DHIA HERD # 33-87-0722 CONTROL # 16  
 2-00 305 2 12880 4.9 633 3.6 464 100DCR 1604C  
 3-01 305 2 17409 4.6 808 3.6 629 102DCR 2165C  
 305 2X ME AVG 2L 17060M 816F 619P 2136C  
 PPA -705M -10F -10P / YD -1388M -27F -25P  
 CDCB GPTA S 08/01/2019 5RECS 88%R 10%ILE  
 -863M 0.12% -18F 0.07% -17P -13CM\$ -27NM\$ -57FM\$  
 2.2PL 1.1LIV 0.1DPR -0.1CCR 0.0HCR 3.03SCS -30GM\$  
 AJCA 08/01/2019 GPTAT 84%R 1.3 GJUI 20.6 GJPI 82%R -3

TJF VISIONARY REGENCY  
 USA 067248196 GT80K BBR 100 JH1F 14JE662  
 CDCB GPTA S 08/01/2019 2579DAUS 194HRDS 39%RIP  
 99%R 1551M -0.13% 46F 47%ILE  
 99%R 0.03% 63P 395CM\$ 373NM\$ 323FM\$ 267GM\$  
 1.4PL -3.1LIV -3.4DPR -2.4CCR 2.4HCR 3.24SCS  
 AJCA 08/01/2019 896DAUS  
 GPTAT 99%R 2.1 GJUI 15.2 GJPI 96%R 120

BILTMORE PARAMOUNT BRENDA 1725 {5} 90%  
 USA 113813474 GT3K BBR 100 JH1F  
 TATTOO / 6B4  
 DHIA HERD # 55-40-0038 CONTROL # 1725  
 1-09 256 2 11740 5.3 628 4.0 471 92DCR 1631C  
 2-07 293 2 15940 5.7 905 4.1 649 94DCR 2247C  
 3-07 302 2 18240 5.5 1008 3.9 704 98DCR 2436C  
 4-07 276 2 17950 5.6 1008 4.0 712 95DCR 2465C  
 5-06 305 2 19090 5.5 1052 4.0 765 98DCR 2649C  
 7-08 305 2 20650 5.6 1163 3.8 794 97DCR 2748C  
 305 2X ME AVG 7L 18766M 1016F 724P 2507C  
 PPA 696M 145F 88P / YD -186M 95F 47P  
 CDCB GPTA S 08/01/2019 5RECS 87%R 43%ILE  
 -82M 0.14% 23F 0.10% 16P 197CM\$ 170NM\$ 108FM\$  
 1.2PL 0.4LIV 0.3DPR -0.5CCR -0.9HCR 3.11SCS 149GM\$  
 AJCA 08/01/2019 GPTAT 83%R 0.7 GJUI -3.8 GJPI 81%R 46  
 SIRE: ROCK ELLA PARAMOUNT-ET GJPI 9 9%ILE

NEXT DAM:  
 BILTMORE MANNIX BRENDA 1482 {4}  
 SIRE: ROCK MAPLE BROOK MANNIX GJPI -57 4%ILE

4TH DAM:  
 BILTMORE BERRETTA BRENDA 1267 {3} 80%  
 3-03 305 2 17840 4.6 815 3.7 660 69DCR 2220C

## LOT 81 JX LAUROLA BARKSDALE GAGA 183 {3} JE840003202807183

BORN 03/09/2019  
 FEMALE AMERICAN ID 183 / 183

SELLING OPEN

SIRE:  
 JX FARIA BROTHERS BARKSDALE {2}-ET  
 JE840003011610025 GT50K BBR 85 97JE50  
 CDCB GPTA M 08/01/2019 499DAUS 49HRDS 23%RIP  
 98%R 440M 0.07% 35F 54%ILE  
 98%R 0.01% 18P 409CM\$ 398NM\$ 376FM\$ 292GM\$  
 6.2PL 3.9LIV -1.1DPR -1.3CCR 0.8HCR 2.84SCS  
 AJCA 08/01/2019 105DAUS  
 GPTAT 89%R 1.3 GJUI 23.2 GJPI 91%R 111M

DAM:  
 JX LAUROLA PRIMERO GAGA 835 {2}  
 USA 074571731

BOWMAN DAIRY INC BREEDER & OWNER  
 JULIAN, NC  
 336-685-0579

ALL LYNN'S VALENTINO MARVEL  
 USA 117422971 GT50K BBR 100 JH1C 11JE1118  
 CDCB GPTA S 08/01/2019 10531DAUS 342HRDS 6%RIP  
 99%R 712M -0.01% 31F 47%ILE  
 99%R -0.01% 23P 381CM\$ 376NM\$ 367FM\$ 254GM\$  
 5.8PL 3.1LIV -2.2DPR -1.5CCR 0.3HCR 2.90SCS  
 AJCA 08/01/2019 4700DAUS  
 GPTAT 99%R 1.5 GJUI 20.3 GJPI 99%R 107

JX FARIA BROTHERS ACTION DEAN SMITH {1} 92%  
 JE840003001860402 GT99K BBR 73  
 DHIA HERD # 74-97-4513 CONTROL # 507854  
 6-09 295 3 22340 4.9 1093 3.6 798 104DCR 2759C  
 7-11 305 2 29240 4.5 1309 3.5 1032 102DCR 3523C  
 9-00 275 2 19200 5.1 977 3.7 706 101DCR 2442C  
 10-02 305 2 22970 4.7 1091 3.5 810 101DCR 2800C  
 305 2X ME AVG 9L 25914M 1172F 905P 3079C  
 PPA 4646M 144F 130P / YD 2679M 99F 83P  
 CDCB GPTA M 08/01/2019 5RECS 94%R 99%ILE  
 1098M -0.05% 41F -0.03% 34P 509CM\$ 505NM\$ 499FM\$  
 4.9PL 3.8LIV 1.2DPR -0.1CCR 3.3HCR 2.93SCS 460GM\$  
 AJCA 08/01/2019 GPTAT 88%R 2.7 GJUI 37.2 GJPI 89%R 157M

EVANGELO DEL PRIMERO  
 USA 067172944 GT80K BBR 100 JH1F 14JE682  
 CDCB GPTA S 08/01/2019 1075DAUS 217HRDS 36%RIP  
 99%R -1179M 0.20% -18F 11%ILE  
 99%R 0.09% -25P 49CM\$ 38NM\$ 7FM\$ 82GM\$  
 4.3PL 3.6LIV 2.6DPR 3.8CCR 3.7HCR 3.21SCS  
 AJCA 08/01/2019 318DAUS  
 GPTAT 96%R 1.6 GJUI 33.0 GJPI 94%R 13

JX LAUROLA ROCKET GAGA 197 {1}  
 USA 053801197  
 TATTOO / B197  
 SIRE: O.F. BARBER ROCKET GJPI 3 5%ILE

## LOT 82 JX LAUROLA PRIAPUS 562 199 {1} JE840003202807199

BORN 05/05/2019  
 FEMALE AMERICAN ID 199 / 199

SELLING OPEN

SIRE:  
 JX CROSSWIND PRIAPUS {3}  
 USA 119499535 GT50K BBR 90 JH1F 14JE742  
 CDCB GPTA S 08/01/2019 5034DAUS 185HRDS 51%RIP  
 99%R 623M 0.16% 63F 87%ILE  
 99%R 0.03% 28P 536CM\$ 520NM\$ 485FM\$ 391GM\$  
 6.3PL 0.9LIV -1.8DPR -2.9CCR 0.1HCR 2.94SCS  
 AJCA 08/01/2019 1154DAUS  
 GPTAT 99%R 2.3 GJUI 25.6 GJPI 96%R 140M

DAM:  
 UR JX CHAIN 000562 55400038 {0}  
 XXUSA00055ANN9085  
 2-09 87% 3-01 90% 5-08 91%  
 ST SR DF RA RW RL FA FU RH RUW UC UD TP TL RTR RTS  
 42 38 42 26 46 28 29 42 42 43 37 34 37 28 28 29

BOWMAN DAIRY INC BREEDER & OWNER  
 JULIAN, NC  
 336-685-0579

JX FARIA BROTHERS MARLO {2}-ET  
 JE840003011610022 GT99K BBR 87 14JE652  
 CDCB GPTA M 08/01/2019 5034DAUS 185HRDS 51%RIP  
 99%R 623M 0.16% 63F 87%ILE  
 99%R 0.03% 28P 536CM\$ 520NM\$ 485FM\$ 391GM\$  
 6.3PL 0.9LIV -1.8DPR -2.9CCR 0.1HCR 2.94SCS  
 AJCA 08/01/2019 1154DAUS  
 GPTAT 99%R 2.3 GJUI 25.6 GJPI 96%R 140M

CROSSWIND ZUMA 5426 {6} 80%  
 USA 067265426 GT8K BBR 100 JH1F  
 TATTOO / C5426  
 DHIA HERD # 46-06-0268 CONTROL # 5426  
 1-10 283 3 12760 5.0 633 3.8 486 95DCR 1681C  
 305 2X ME AVG 2L 15144M 682F 584P 1904C  
 PPA -1471M -137F -41P / YD -1541M -111F -38P  
 CDCB GPTA S 08/01/2019 2RECS 82%R 55%ILE  
 28M -0.05% -9F 0.01% 3P 216CM\$ 209NM\$ 196FM\$  
 5.6PL 1.4LIV 3.8DPR 4.3CCR 4.2HCR 2.83SCS 265GM\$  
 AJCA 08/01/2019 GPTAT 77%R 1.1 GJUI 18.1 GJPI 77%R 83

UR JX UNIDENTIFIED UNKNOWN BREED SIRE {0}  
 UR JX UNIDENTIFIED UNKNOWN BREED DAM {0}



**BW LEGION COED-ET, E-92%  
GREAT-GRANDAM OF LOT 83**



**DEERVIEW BALLARD COED-ET, E-92%  
SISTER TO THE DAM OF LOT 83**



**DEERVIEW REACTION KATIE-ET, E-93%  
SISTER TO THE GRANDAM OF LOT 83**



**DEERVIEW MERCHANT COED-ET, E-91%  
SISTER TO THE GRANDAM OF LOT 83**



**BW AVERY KATIE ET121-ET, E-93%  
FOURTH DAM OF LOT 83**



**BW BERRETTA PRIZE G525, E-92%  
FIFTH DAM OF LOT 83**

# LOT 83 JX LAUROLA BARKSDALE COED 185 {3} JE840003202807185

BORN 03/12/2019 P1  
 FEMALE EFI 9.2% AMERICAN ID 185 / 185

BOWMAN DAIRY INC BREEDER & OWNER  
 JULIAN, NC  
 336-685-0579

PA 578M 13F 13P  
 239CM\$ 244NM\$ 258FM\$  
 4.9PL -0.7DPR -1.1CCR 1.0HCR 2.94SCS  
 PA TYPE 1.4 JPI 42%R 69  
 ST SR DF RA RW RL FA FU  
 0.6 0.4 0.1 H0.4 0.6 P0.6 S0.4 2.4  
 RH RUW UC UD TP TL RTR RTS  
 0.8 0.0 -0.1 S2.4 C0.6 S0.4

SELLING OPEN

SISTER(S):  
 DEERVIEW LIGNITARY COED 88%  
 3-00 279 3 19390 4.2 807 3.6 698 94DCR 2260C  
 DEERVIEW PLUS V-COED {6} 87%  
 3-09 305 3 30840 4.7 1462 3.6 1109 95DCR 3834C  
 LAUROLA COLTON COED 1094-ET  
 SELLING AS LOT 51  
 LAUROLA VICTORIOUS COED 1184-ET  
 SELLING AS LOT 89  
 LAUROLA COHORT COED 153-ET  
 SELLING AS LOT 75

SIRE:  
 JX FARIA BROTHERS BARKSDALE {2}-ET  
 JE840003011610025 GT50K BBR 85 97JE50  
 CDCB GPTA M 08/01/2019 499DAUS 49HRDS 23%RIP  
 98%R 440M 0.07% 35F 54%ILE  
 98%R 0.01% 18P 409CM\$ 398NM\$ 376FM\$ 292GM\$  
 6.2PL 3.9LIV -1.1DPR -1.3CCR 0.8HCR 2.84SCS  
 AJCA 08/01/2019 105DAUS  
 GPTAT 89%R 1.3 GJUI 23.2 GJPI 91%R 111M

DAM:  
 DEERVIEW VALENTINO C COED-ET  
 USA 067242271 GT8K BBR 100 JH1F  
 TATTOO / D2271  
 DHIA HERD # 55-40-0038 CONTROL # 2271  
 3-11 265 2 17710 3.3 593 3.4 600 94DCR 1781C  
 4-10 305 3 22890 3.6 831 3.2 739 95DCR 2351C  
 5-10 305 3 21890 3.8 832 3.4 734 94DCR 2347C  
 305 2X ME AVG 3L 21587M 786F 717P 2250C

1-10 80% 3-00 87% 4-04 90%  
 ST SR DF RA RW RL FA FU RH RUW UC UD TP TL RTR RTS  
 38 34 39 26 40 32 27 33 34 42 34 25 30 16 46 31

PPA 1675M -77F 11P / YD 1136M -32F 10P  
 CDCB GPTA S 08/01/2019 5RECS 82%R 24%ILE  
 716M -0.22% -10F -0.09% 8P 68CM\$ 90NM\$ 139FM\$  
 3.5PL 1.7LIV -0.2DPR -0.9CCR 1.2HCR 3.04SCS 53GM\$  
 AJCA 08/01/2019 GPTAT 81%R 1.4 GJUI 18.2 GJPI 77%R 27

BROTHER(S):  
 DEERVIEW VALSON-ET AT ALTA GENETICS  
 GJPI 64 19%ILE

SISTER(S):  
 DEERVIEW BALLARD COED-ET 92%  
 3-03 265 3 21800 4.4 964 3.3 729 91DCR 2518C

NEXT DAM:  
 BW LEGION COED-ET 92%  
 7-10 305 3 25600 4.7 1211 3.4 858 97DCR 2963C  
 SIRE: BW LEGION GJPI 2 11%ILE

4TH DAM:  
 BW AVERY KATIE ET121-ET 93%  
 6-06 365 3 36530 4.8 1747 3.2 1172 DHIR 4046C

ALL LYNNS VALENTINO MARVEL  
 USA 117422971 GT50K BBR 100 JH1C 11JE1118  
 CDCB GPTA S 08/01/2019 10531DAUS 342HRDS 6%RIP  
 99%R 712M -0.01% 31F 47%ILE  
 99%R -0.01% 23P 381CM\$ 376NM\$ 367FM\$ 254GM\$  
 5.8PL 3.1LIV -2.2DPR -1.5CCR 0.3HCR 2.90SCS  
 AJCA 08/01/2019 4700DAUS  
 GPTAT 99%R 1.5 GJUI 20.3 GJPI 99%R 107

JX FARIA BROTHERS ACTION DEAN SMITH {1} 92%  
 JE840003001860402 GT99K BBR 73  
 DHIA HERD # 74-97-4513 CONTROL # 507854  
 6-09 295 3 22340 4.9 1093 3.6 798 104DCR 2759C  
 7-11 305 2 29240 4.5 1309 3.5 1032 102DCR 3523C  
 9-00 275 2 19200 5.1 977 3.7 706 101DCR 2442C  
 10-02 305 2 22970 4.7 1091 3.5 810 101DCR 2800C  
 305 2X ME AVG 9L 25914M 1172F 905P 3079C  
 PPA 4646M 144F 130P / YD 2679M 99F 83P  
 CDCB GPTA M 08/01/2019 5RECS 94%R 99%ILE  
 1098M -0.05% 41F -0.03% 34P 509CM\$ 505NM\$ 499FM\$  
 4.9PL 3.8LIV 1.2DPR -0.1CCR 3.3HCR 2.93SCS 460GM\$  
 AJCA 08/01/2019 GPTAT 88%R 2.7 GJUI 37.2 GJPI 89%R 157M

ALL LYNNS LOUIE VALENTINO-ET  
 USA 116279413 GT50K BBR 100 JH1C 7JE1038  
 CDCB GPTA S 08/01/2019 18882DAUS 2083HRDS 9%RIP  
 99%R 774M -0.08% 20F 31%ILE  
 99%R -0.02% 24P 283CM\$ 281NM\$ 278FM\$ 157GM\$  
 4.2PL 3.3LIV -2.7DPR -3.6CCR 0.9HCR 2.97SCS  
 AJCA 08/01/2019 8556DAUS  
 GPTAT 99%R 1.9 GJUI 17.1 GJPI 99%R 77

DEERVIEW CELEBRITY COED-ET 86%  
 USA 067302142 GT50K BBR 100 JH1F  
 TATTOO / D2142  
 DHIA HERD # 55-29-0066 CONTROL # 2142  
 1-11 305 2 12190 4.4 540 3.6 433 97DCR 1464C  
 305 2X ME AVG 1L 15529M 681F 558P 1863C  
 PPA -2107M -111F -93P / YD -2596M -136F -116P  
 CDCB GPTA S 08/01/2019 1RECS 86%R 12%ILE  
 -60M -0.06% -14F -0.07% -15P -22CM\$ 1NM\$ 49FM\$  
 2.5PL -0.5LIV 2.9DPR 1.8CCR 0.9HCR 3.06SCS 62GM\$  
 AJCA 08/01/2019 GPTAT 84%R 1.5 GJUI 23.3 GJPI 82%R 3  
 SIRE: GALAXIES CELEBRITY-ET GJPI 40 13%ILE

SISTER(S):  
 DEERVIEW VERMEER COED-ET 84%  
 4-00 305 2 20920 5.3 1102 3.5 724 100DCR 2502C  
 DEERVIEW VERMEER COED II-ET 93%  
 7-00 305 3 24790 5.1 1261 3.5 868 94DCR 3000C  
 DEERVIEW REACTION KATIE-ET 93%  
 5-07 305 3 22000 4.5 996 3.6 782 94DCR 2676C  
 1ST 4-YEAR-OLD, 2016 FLORIDA STATE JERSEY SHOW  
 1ST 4-YEAR-OLD, 2015 NC STATE FAIR  
 2ND JR 3-YEAR-OLD, 2014 NC STATE FAIR  
 2ND 2-YEAR-OLD, 2013 NC STATE FAIR  
 DEERVIEW REACTION KATE-ET 86%  
 3-00 305 2 16940 4.4 739 3.5 597 98DCR 2009C  
 DEERVIEW HEADLINE COED-ET 85%  
 1-08 305 2 16930 4.2 705 3.1 521 97DCR 1797C  
 DEERVIEW MERCHANT COED-ET 91%  
 6-00 305 3 24910 4.6 1150 3.7 919 94DCR 3115C  
 DEERVIEW VALENTINO COED 86%  
 2-08 305 2 15340 3.8 576 3.4 515 98DCR 1634C  
 DEERVIEW TOPEKA COED 1-ET 88%  
 2-07 305 2 16370 5.5 895 3.8 627 97DCR 2170C  
 DEERVIEW TOPEKA COED 2-ET 82%  
 1-07 305 3 19690 4.6 910 3.4 676 92DCR 2336C  
 DEERVIEW TOPEKA COED 3-ET 84%  
 1-08 305 2 15170 5.2 790 3.7 557 97DCR 1926C  
 DEERVIEW DECOY COED-ET 85%  
 2-00 305 2 17240 4.4 766 3.5 610 97DCR 2070C  
 DEERVIEW PREMIER COIT-ET 89%  
 3-02 300 3 18310 5.1 931 4.1 744 97DCR 2525C  
 DEERVIEW PERMIER COGIRL-ET 92%  
 2-10 252 2 14433 5.4 782 3.8 551 DHIR 1907C  
 2ND 3-YEAR-OLD, 2016 FL STATE JERSEY SHOW  
 DEERVIEW MARVEL COED 85%  
 1-11 305 2 15850 5.0 798 3.4 531 95DCR 1834C  
 DEERVIEW PLUS CATELYN {6}-ET 86%  
 2-00 305 3 18890 4.2 802 3.3 621 96DCR 2140C  
 DEERVIEW PLUS CAILIN {6}-ET 91%  
 3-10 284 2 22020 4.0 871 3.6 782 97DCR 2479C  
 6TH JR 2-YEAR-OLD, 2016 NORTH CAROLINA STATE FAIR  
 DEERVIEW JOEL COED 86%  
 1-11 305 3 20940 4.2 886 3.7 776 95DCR 2496C  
 DEERVIEW VOLCANO COED-ET 80%  
 1-07 305 3 17950 4.9 880 3.5 635 93DCR 2195C  
 DEERVIEW TEXAS COOE-ET 82%  
 2-02 263 3 15000 4.3 638 3.4 503 89DCR 1716C  
 DEERVIEW LEMONHEAD COB-ET 85%  
 1-10 297 3 17030 5.4 919 3.5 601 92DCR 2077C

# LOT 84 JX LAUROLA CHROME GAGA 195 {3} JE840003202807195

BORN 04/24/2019  
FEMALE

AMERICAN ID 195 / 195

BOWMAN DAIRY INC  
JULIAN, NC  
336-685-0579

BREEDER & OWNER

SELLING OPEN

## SIRE:

RIVER VALLEY CECE CHROME-ET  
JE840003012423929 GT80K BBR 100 JH1F 7JE5004  
CDCB GPTA S 08/01/2019 1874DAUS 295HRDS 36%RIP  
99%R 1185M 0.03% 63F 97%ILE  
99%R 0.01% 44P 583CM\$ 565NM\$ 529FM\$ 516GM\$  
5.3PL -2.2LIV 0.6DPR 0.7CCR 2.7HCR 2.80SCS  
AJCA 08/01/2019 1144DAUS  
GPTAT 98%R 2.8 GJUI 33.0 GJPI 95%R 191

## DAM:

JX LAUROLA TOPEKA GAGA 668 {2}  
USA 074571564

## SCHULTZ LEGAL CRITIC-P

USA 117217618 GT50K BBR 100 JH1C 11JE1098  
CDCB GPTA S 08/01/2019 4058DAUS 367HRDS 4%RIP  
99%R 518M 0.06% 36F 42%ILE  
99%R 0.03% 25P 351CM\$ 334NM\$ 297FM\$ 240GM\$  
4.1PL -0.2LIV -1.8DPR -1.7CCR -0.9HCR 2.91SCS  
AJCA 08/01/2019 2500DAUS  
GPTAT 99%R 1.6 GJUI 21.6 GJPI 99%R 110

## LYON CELEBRITY CECE-ET

USA 117046049 GT50K BBR 100 JH1C 91%  
TATTOO J05 / J05  
DHIA HERD # 33-87-0722 CONTROL # 813  
2-02 305 3 18470 4.7 865 3.4 633 100DCR 2187C  
4-03 271 3 22660 4.4 999 3.6 823 102DCR 2740C  
305 2X ME AVG 2L 19070M 900F 699P 2370C  
PPA 2139M 117F 78P / YD 1084M 89F 43P  
CDCB GPTA S 08/01/2019 2RECS 88%R 67%ILE  
377M 0.10% 39F 0.01% 16P 258CM\$ 249NM\$ 230FM\$  
2.6PL -3.1LIV -0.5DPR -1.4CCR 1.0HCR 2.93SCS 207GM\$  
AJCA 08/01/2019 GPTAT 85%R 1.4 GJUI 11.7 GJPI 83%R 75

## HEARTLAND MERCHANT TOPEKA-ET

USA 067332021 GT50K BBR 100 JH1F 7JE1169  
CDCB GPTA S 08/01/2019 11904DAUS 1308HRDS 10%RIP  
99%R 400M 0.13% 45F 15%ILE  
99%R 0.04% 22P 143CM\$ 132NM\$ 105FM\$ 9GM\$  
-0.1PL -6.6LIV -5.2DPR -5.7CCR -0.7HCR 3.26SCS  
AJCA 08/01/2019 4481DAUS  
GPTAT 99%R 2.0 GJUI 22.0 GJPI 99%R 33

## JX LAUROLA ROCKET GAGA 197 {1}

USA 053801197  
TATTOO / B197  
SIRE: O.F. BARBER ROCKET GJPI 3 5%ILE



LADYHOLM N SYMPHONY, E-91%  
FIFTH DAM OF LOT 85



DEERVIEW BABES SOUND, E-93%  
SIXTH DAM OF LOT 85

**LOT 85 LAUROLA AXIS SISSY 198 JE840003202807198**

BORN 05/02/2019 P4  
FEMALE EFI 9.4% AMERICAN ID 198 / 198

PA 1079M 31F 36P  
329CM\$ 321NM\$ 305FM\$  
3.3PL -3.2DPR -3.4CCR 1.2HCR 2.88SCS  
PA TYPE 1.9 JPI 33%R 100  
ST SR DF RA RW RL FA FU  
1.5 0.2 1.6 L0.9 0.5 P0.3 S0.3 1.3  
RH RUW UC UD TP TL RTR RTS  
1.8 1.2 0.5 S1.4 C0.4 S0.3

SELLING OPEN

SIRE:  
SUGAR GROVE VALENTINO AXIS  
USA 067072875 GT50K BBR 100 JH1F 7JE1274  
CDCB GPTA S 08/01/2019 2009DAUS 276HRDS 7%RIP  
99%R 1813M -0.24% 35F 47%ILE  
99%R -0.05% 55P 377CM\$ 372NM\$ 366FM\$ 166GM\$  
3.2PL 1.4LIV -6.1DPR -6.8CCR 1.3HCR 2.86SCS  
AJCA 08/01/2019 928DAUS  
GPTAT 99%R 1.9 GJUI 12.1 GJPI 97%R 108

DAM:  
LAUROLA CHROME SISSY  
JE840003139717593

PA 346M 27F 17P  
281CM\$ 269NM\$ 245FM\$  
3.4PL -0.2DPR 0.1CCR 1.0HCR 2.91SCS  
PA TYPE 1.8 JPI 37%R 92

SISTER(S):  
JX DEERVIEW GOLDA SYMPHONY {4} 88%

BOWMAN DAIRY INC BREEDER & OWNER  
JULIAN, NC  
336-685-0579

ALL LYNNS LOUIE VALENTINO-ET  
USA 116279413 GT50K BBR 100 JH1C 7JE1038  
CDCB GPTA S 08/01/2019 18882DAUS 2083HRDS 9%RIP  
99%R 774M -0.08% 20F 31%ILE  
99%R -0.02% 24P 283CM\$ 281NM\$ 278FM\$ 157GM\$  
4.2PL 3.3LIV -2.7DPR -3.6CCR 0.9HCR 2.97SCS  
AJCA 08/01/2019 8556DAUS  
GPTAT 99%R 1.9 GJUI 17.1 GJPI 99%R 77  
SUGAR GROVE RESTORE ADDIE-ET 87%  
USA 067251259 GT3K BBR 100 JH1F  
DHIA HERD # 52-86-0023 CONTROL # 1259  
1-09 305 2 14340 4.2 609 3.4 488 101DCR 1649C  
2-10 278 2 18320 4.0 733 3.5 635 101DCR 2053C  
305 2X ME AVG 3L 17793M 773F 595P 1968C  
PPA 2030M 44F 54P / YD 2078M 29F 57P  
CDCB GPTA S 08/01/2019 3RECS 86%R 41%ILE  
754M -0.19% -4F -0.03% 20P 166CM\$ 165NM\$ 167FM\$  
3.0PL 1.7LIV 0.1DPR 0.5CCR 1.4HCR 2.77SCS 137GM\$  
AJCA 08/01/2019 GPTAT 78%R 0.3 GJUI 0.4 GJPI 80%R 61

RIVER VALLEY CECE CHROME-ET  
JE840003012423929 GT80K BBR 100 JH1F 7JE5004  
CDCB GPTA S 08/01/2019 1874DAUS 295HRDS 36%RIP  
99%R 1185M 0.03% 63F 97%ILE  
99%R 0.01% 44P 583CM\$ 565NM\$ 529FM\$ 516GM\$  
5.3PL -2.2LIV 0.6DPR 0.7CCR 2.7HCR 2.80SCS  
AJCA 08/01/2019 1144DAUS  
GPTAT 98%R 2.8 GJUI 33.0 GJPI 95%R 191

DEERVIEW SULTAN SYMPHONY 83%  
USA 067292364  
DHIA HERD # 55-40-0038 CONTROL # 2364  
2-01 294 2 13110 4.6 609 3.6 470 92DCR 1625C  
3-04 287 3 17640 4.7 834 3.5 612 94DCR 2115C  
305 2X ME AVG 2L 17704M 831F 632P 2172C  
PPA -1783M -71F -59P / YD -1389M -44F -41P  
CDCB PTA 08/01/2019 2RECS 60%R 10%ILE  
-494M 0.08% -9F 0.04% -11P -21CM\$ -27NM\$ -40FM\$  
1.5PL 0.7LIV -1.0DPR -0.6CCR -0.7HCR 3.01SCS -56GM\$  
AJCA 08/01/2019 PTAT 50%R 0.8 JUI 12.7 JPI 51%R -7  
SIRE: SHF CENTURION SULTAN GJPI 2 9%ILE

NEXT DAM:  
DEERVIEW KRUCIAL SYMPHONY 81%  
3-08 300 3 17500 5.3 924 3.9 682 89DCR 2360C  
SIRE: FAIRWAY J KRUCIAL-ET GJPI 24 11%ILE

4TH DAM:  
DEERVIEW COUNTRY SYMPHONY-ET 84%  
3-06 305 2 20980 4.5 936 3.3 696 98DCR 2403C



# LOT 86 JX LAUROLA PRIAPUS BRENDA 201 {4} JE840003202807201

BORN 05/06/2019 P5  
 FEMALE EFI 7.2% AMERICAN ID 201 / 201

PA 477M 40F 21P  
 397CM\$ 386NM\$ 362FM\$  
 4.6PL 0.5DPR 0.2CCR 2.8HCR 2.99SCS  
 PA TYPE 1.5 JPI 30% 113  
 ST SR DF RA RW RL FA FU  
 0.9 0.0 0.8 L0.4 0.2 S0.2 S0.5 1.9  
 RH RUW UC UD TP TL RTR RTS  
 1.2 0.6 -0.4 S2.5 C0.1 S0.1

SELLING OPEN

SISTER(S):  
 LAUROLA TEX BRENDA 1174  
 SELLING AS LOT 50

SIRE:  
 JX CROSSWIND PRIAPUS {3}  
 USA 119499535 GT50K BBR 90 JH1F 14JE742  
 CDCB GPTA S 08/01/2019 100%RIP  
 76%R 343M 0.10% 36F 66%ILE  
 77%R 0.03% 18P 462CM\$ 448NM\$ 418FM\$ 439GM\$  
 6.7PL 2.1LIV 2.7DPR 1.9CCR 3.8HCR 2.90SCS  
 AJCA 08/01/2019 ODAUS  
 GPTAT 75%R 1.7 GJUI 21.4 GJPI 73%R 135

DAM:  
 BILTMORE RENO BRENDA 887-ET  
 USA 074571782  
 DHIA HERD # 55-40-0038 CONTROL # 887  
 2-01 79%  
 ST SR DF RA RW RL FA FU RH RUW UC UD TP TL RTR RTS  
 34 36 32 26 26 22 34 29 34 15 36 28 38 28 24  
 PPA 2581M 145F 91P / YD 3177M 152F 111P  
 CDCB PTA 08/01/2019 1RECS 52%R 86%ILE  
 611M 0.07% 44F 0.01% 24P 331CM\$ 324NM\$ 306FM\$  
 2.4PL 0.3LIV -1.8DPR -1.5CCR 1.7HCR 3.07SCS 245GM\$  
 AJCA 08/01/2019 PTAT 47%R 1.3 JUI 15.5 JPI 47%R 91

SISTER(S):  
 BILTMORE RENO BRENDA 888-ET 83%  
 BILTMORE RENO BRENDA 504 88%  
 1-07 286 3 19420 4.8 924 3.6 697 91DCR 2410C

BOWMAN DAIRY INC BREEDER & OWNER  
 JULIAN, NC  
 336-685-0579

JX FARIA BROTHERS MARLO {2}-ET  
 JE840003011610022 GT99K BBR 87 14JE652  
 CDCB GPTA M 08/01/2019 5034DAUS 185HRDS 51%RIP  
 99%R 623M 0.16% 63F 87%ILE  
 99%R 0.03% 28P 536CM\$ 520NM\$ 485FM\$ 391GM\$  
 6.3PL 0.9LIV -1.8DPR -2.9CCR 0.1HCR 2.94SCS  
 AJCA 08/01/2019 1154DAUS  
 GPTAT 99%R 2.3 GJUI 25.6 GJPI 96%R 140M  
 CROSSWIND ZUMA 5426 {6} 80%  
 USA 067265426 GT8K BBR 100 JH1F  
 TATTOO / C5426  
 DHIA HERD # 46-06-0268 CONTROL # 5426  
 1-10 283 3 12760 5.0 633 3.8 486 95DCR 1681C  
 305 2X ME AVG 2L 15144M 682F 584P 1904C  
 PPA -1471M -137F -41P / YD -1541M -111F -38P  
 CDCB GPTA S 08/01/2019 2RECS 82%R 55%ILE  
 28M -0.05% -9F 0.01% 3P 216CM\$ 209NM\$ 196FM\$  
 5.6PL 1.4LIV 3.8DPR 4.3CCR 4.2HCR 2.83SCS 265GM\$  
 AJCA 08/01/2019 GPTAT 77%R 1.1 GJUI 18.1 GJPI 77%R 83

ORTHURIDGE RENO  
 JE840003010771735 GT50K BBR 100 JH1F 7JE1332  
 CDCB GPTA S 08/01/2019 3669DAUS 238HRDS 35%RIP  
 99%R 750M 0.06% 47F 32%ILE  
 99%R -0.05% 17P 269CM\$ 282NM\$ 309FM\$ 213GM\$  
 1.0PL 0.0LIV -2.2DPR -1.5CCR 2.5HCR 3.22SCS  
 AJCA 08/01/2019 682DAUS  
 GPTAT 98%R 1.5 GJUI 19.6 GJPI 96%R 71  
 BILTMORE IRWIN BRENDA 580 {6}-ET 85%  
 USA 073324429 GT13K BBR 100 JH1F  
 DHIA HERD # 55-40-0038 CONTROL # 580  
 2-01 305 3 15870 5.7 897 3.7 587 95DCR 2030C  
 3-04 305 3 21780 5.2 1133 3.6 791 93DCR 2735C  
 305 2X ME AVG 3L 19872M 1042F 735P 2542C  
 PPA -368M 43F 8P / YD 79M 53F 25P  
 CDCB GPTA S 08/01/2019 3RECS 83%R 62%ILE  
 187M 0.06% 20F 0.05% 16P 250CM\$ 232NM\$ 193FM\$  
 3.7PL 0.6LIV -1.3DPR -1.6CCR 0.8HCR 2.92SCS 158GM\$  
 AJCA 08/01/2019 GPTAT 83%R 1.6 GJUI 15.3 GJPI 79%R 70  
 SIRE: ALL LYNNS VALENTINO IRWIN-ET GJPI 61 21%ILE

SISTER(S):  
 BILTMORE NATHAN BRENDA 2171 {6} 83%  
 4-02 305 2 20750 5.5 1139 3.9 802 98DCR 2776C  
 BILTMORE PLUS BRENDA 3897 {6}-ET 85%  
 1-11 305 2 18030 5.0 896 3.7 664 94DCR 2296C  
 JX BILTMORE JUMBO BROOKE {5}-ET 85%  
 1-09 286 3 22110 5.2 1154 3.5 780 90DCR 2696C  
 JX BILTMORE JUMBO BECKY {5}-ET 81%  
 1-10 289 3 21240 4.9 1036 3.6 756 91DCR 2613C  
 JX BILTMORE JUMBO BRITNI {5}-ET 80%  
 2-08 281 3 18680 5.2 967 4.0 738 94DCR 2555C  
 JX BILTMORE GOLDA BRENDA 3982 {4}-ET 84%  
 BILTMORE CHARLEMAGNE BRENDA 4023 {6}-ET 82%  
 2-11 305 2 16240 5.2 840 3.7 593 97DCR 2051C  
 BILTMORE IRWIN BRENDA 993 {6}-ET 83%  
 BILTMORE REGENCY BRENDA 813 {6}-ET 82%  
 1-11 305 3 19160 5.6 1078 3.7 711 81DCR 2459C  
 BILTMORE REGENCY BRENDA 814 {6}-ET 85%  
 2-01 305 3 20900 5.7 1201 3.9 818 93DCR 2831C

NEXT DAM:  
 BILTMORE PARAMOUNT BRENDA 1725 {5} 90%  
 7-08 305 2 20650 5.6 1163 3.8 794 97DCR 2748C  
 SIRE: ROCK ELLA PARAMOUNT-ET GJPI 9 9%ILE

4TH DAM:  
 BILTMORE MANNIX BRENDA 1482 {4}

# LOT 87 LAUROLA CHRONICLE VIDA 202 {5} JE840003202807202

BORN 05/06/2019 P2  
 FEMALE EFI 8.4% AMERICAN ID 202 / 202

PA 586M 13F 15P  
 236CM\$ 241NM\$ 252FM\$  
 3.8PL 1.0DPR 0.7CCR 0.2HCR 3.05SCS  
 PA TYPE 2.0 JPI 43%R 74  
 ST SR DF RA RW RL FA FU  
 1.1 0.5 1.3 L0.1 0.7 P0.5 S0.2 1.9  
 RH RUW UC UD TP TL RTR RTS  
 2.2 1.0 0.6 S1.9 C0.9 L0.1

SELLING OPEN

**SIRE:**

GABYS CHRONICLE-ET  
 USA 117168820 GT50K BBR 100 JH1F 200JE370  
 CDCB GPTA S 08/01/2019 1616DAUS 182HRDS 13%RIP  
 99%R 1052M -0.16% 16F 41%ILE  
 99%R -0.09% 20P 298CM\$ 318NM\$ 362FM\$ 310GM\$  
 4.9PL 3.3LIV 2.2DPR 2.0CCR 0.1HCR 3.09SCS  
 AJCA 08/01/2019 637DAUS  
 GPTAT 98%R 1.7 GJUI 19.2 GJPI 97%R 86

**DAM:**

LAUROLA TEXAS VIDA {4}-ET  
 JE840003139717469 GT29K BBR 100 JH1F  
 DHIA HERD # 55-40-0038 CONTROL # 912

1-11 86%

ST SR DF RA RW RL FA FU RH RUW UC UD TP TL RTR RTS  
 42 42 39 26 28 22 21 42 42 43 38 34 38 29 29 27

PPA -2251M -103F -90P / YD -2615M -136F -119P  
 CDCB GPTA S 08/01/2019 1RECS 79%R 41%ILE  
 120M 0.02% 9F 0.03% 10P 174CM\$ 164NM\$ 141FM\$  
 2.7PL -0.8LIV -0.3DPR -0.7CCR 0.3HCR 3.00SCS 135GM\$  
 AJCA 08/01/2019 GPTAT 80%R 2.2 GJUI 26.1 GJPI 75%R 61

**SISTER(S):**

JX BILTMORE GRIEVES VIVIAN 2607 {3} 82%  
 5-01 278 2 16790 4.2 702 3.5 581 97DCR 1927C  
 BILTMORE TRIUMPH VIVIAN 2785 {4} 83%  
 BILTMORE BLITZEN VIVIAN 3209 {4} 88%  
 4-09 305 2 16650 5.7 943 3.6 599 97DCR 2071C  
 LAUROLA RENO VERA {4}-ET 83%  
 1-09 305 3 18200 6.0 1084 3.8 688 93DCR 2380C  
 LAUROLA RENO VALERIE {4} 85%  
 1-09 305 3 15260 5.0 759 3.4 519 91DCR 1793C  
 LAUROLA RENO VIVIANNA {4}-ET 82%

BOWMAN DAIRY INC BREEDER & OWNER  
 JULIAN, NC  
 336-685-0579

**SCHULTZ RESCUE HEADLINE**

USA 114114336 GTHD BBR 100 JH1F 29JE3510  
 CDCB GPTA S 08/01/2019 9144DAUS 998HRDS 7%RIP  
 99%R 1019M -0.25% -3F 22%ILE  
 99%R -0.11% 14P 175CM\$ 200NM\$ 257FM\$ 185GM\$  
 4.9PL 3.0LIV 1.6DPR 1.2CCR 0.1HCR 2.95SCS  
 AJCA 08/01/2019 4934DAUS  
 GPTAT 99%R 0.8 GJUI 7.2 GJPI 99%R 56

**GABYS JACINTO ALYSSA**

USA 115761401 GT50K BBR 100 JH1F 93%  
 TATTOO G1424 / G1424  
 DHIA HERD # 33-87-0722 CONTROL # 1424  
 1-10 305 2 18340 4.7 862 3.5 635 100DCR 2194C  
 3-03 305 2 22830 5.0 1140 3.6 825 102DCR 2853C  
 4-09 305 3 20620 4.3 896 3.2 659 95DCR 2274C  
 305 2X ME AVG 3L 22622M 1048F 783P 2707C  
 PPA 2442M 100F 78P / YD 1291M 64F 47P  
 CDCB GPTA S 08/01/2019 3RECS 93%R 51%ILE  
 419M 0.02% 23F 0.01% 17P 200CM\$ 196NM\$ 186FM\$  
 2.0PL 0.3LIV -0.3DPR 0.1CCR 0.0HCR 3.16SCS 162GM\$  
 AJCA 08/01/2019 GPTAT 91%R 0.9 GJUI 10.2 GJPI 90%R 50

**HEARTLAND IRWIN TEXAS-ET**

USA 067312531 GT80K BBR 100 JH1F 7JE1354  
 CDCB GPTA S 08/01/2019 3655DAUS 457HRDS 37%RIP  
 99%R 509M -0.11% 1F 20%ILE  
 99%R 0.01% 20P 196CM\$ 189NM\$ 173FM\$ 123GM\$  
 3.9PL -1.2LIV -1.8DPR -1.8CCR 2.5HCR 3.03SCS  
 AJCA 08/01/2019 1170DAUS  
 GPTAT 99%R 2.6 GJUI 34.2 GJPI 97%R 77

**BILTMORE IATOLA VIVIAN 2228 {3}**

94%  
 USA 115538986 GT13K BBR 100 JH1F  
 TATTOO / 2C7  
 DHIA HERD # 55-40-0038 CONTROL # 2228  
 1-09 255 2 12370 5.7 708 3.5 428 93DCR 1479C  
 2-08 282 2 14360 5.8 839 3.8 539 97DCR 1865C  
 4-07 303 2 17960 5.4 973 3.6 649 98DCR 2244C  
 5-08 305 2 19680 5.4 1062 3.6 699 98DCR 2416C  
 6-09 305 2 21050 5.7 1200 3.5 730 97DCR 2523C  
 7-11 305 2 20910 5.3 1098 3.4 702 82DCR 2425C  
 305 2X ME AVG 7L 16759M 920F 590P 2041C  
 PPA 627M 136F 28P / YD -799M 52F -17P  
 CDCB GPTA S 08/01/2019 5RECS 86%R 21%ILE  
 -464M 0.19% 15F 0.03% -11P 79CM\$ 73NM\$ 61FM\$  
 1.3PL -0.8LIV -0.5DPR -1.0CCR -0.7HCR 2.93SCS 50GM\$  
 AJCA 08/01/2019 GPTAT 85%R 1.7 GJUI 22.1 GJPI 80%R 19  
 SIRE: SC GOLD DUST PARAMOUNT IATOLA-ET GJPI 22 11%ILE

**NEXT DAM:**

BILTMORE LEGION VIVIAN 1937 {2} 91%  
 6-04 305 2 19770 5.1 1006 3.4 677 95DCR 2339C  
 SIRE: BW LEGION GJPI 2 11%ILE

**4TH DAM:**

BILTMORE VIVIAN 1163 {1} 77%



DEERVIEW ALF GALAXY, E-94%  
SIXTH DAM OF LOT 88

## LOT 88 LAUROLA CHROME PEACH JE840003202807210

BORN 05/24/2019 P2  
FEMALE EFI 8.6% AMERICAN ID 210 / 210

PA 472M 26F 17P  
267CM\$ 261NM\$ 249FM\$  
3.7PL -0.7DPR -0.9CCR 1.4HCR 2.94SCS  
PA TYPE 2.1 JPI 34% 87  
ST SR DF RA RW RL FA FU  
1.2 0.1 1.6 H0.3 0.6 S0.2 S0.0 1.9  
RH RUW UC UD TP TL RTR RTS  
1.9 1.2 1.3 S2.1 C1.6 L0.4

SELLING OPEN

SIRE:  
RIVER VALLEY CECE CHROME-ET  
JE840003012423929 GT80K BBR 100 JH1F 7JE5004  
CDCB GPTA S 08/01/2019 1874DAUS 295HRDS 36%RIP  
99%R 1185M 0.03% 63F 97%ILE  
99%R 0.01% 44P 583CM\$ 565NM\$ 529FM\$ 516GM\$  
5.3PL -2.2LIV 0.6DPR 0.7CCR 2.7HCR 2.80SCS  
AJCA 08/01/2019 1144DAUS  
GPTAT 98%R 2.8 GJUI 33.0 GJPI 95%R 191

DAM:  
LAUROLA FIZZ PEACH  
JE840003139717595

PA -242M -11F -10P  
-49CM\$ -43NM\$ -31FM\$  
2.0PL -2.1DPR -2.5CCR 0.0HCR 3.08SCS  
PA TYPE 1.4 JPI 41%R -17

SISTER(S):  
DEERVIEW CHILI PARAGAL 85%  
2-09 305 3 22720 4.6 1039 3.6 827 94DCR 2809C

BOWMAN DAIRY INC BREEDER & OWNER  
JULIAN, NC  
336-685-0579

SCHULTZ LEGAL CRITIC-P  
USA 117217618 GT50K BBR 100 JH1C 11JE1098  
CDCB GPTA S 08/01/2019 4058DAUS 367HRDS 4%RIP  
99%R 518M 0.06% 36F 42%ILE  
99%R 0.03% 25P 351CM\$ 334NM\$ 297FM\$ 240GM\$  
4.1PL -0.2LIV -1.8DPR -1.7CCR -0.9HCR 2.91SCS  
AJCA 08/01/2019 2500DAUS  
GPTAT 99%R 1.6 GJUI 21.6 GJPI 99%R 110

LYON CELEBRITY CECE-ET 91%  
USA 117046049 GT50K BBR 100 JH1C  
TATTOO J05 / J05  
DHIA HERD # 33-87-0722 CONTROL # 813  
2-02 305 3 18470 4.7 865 3.4 633 100DCR 2187C  
4-03 271 3 22660 4.4 999 3.6 823 102DCR 2740C  
305 2X ME AVG 2L 19070M 900F 699P 2370C  
PPA 2139M 117F 78P / YD 1084M 89F 43P  
CDCB GPTA S 08/01/2019 2RECS 88%R 67%ILE  
377M 0.10% 39F 0.01% 16P 258CM\$ 249NM\$ 230FM\$  
2.6PL -3.1LIV -0.5DPR -1.4CCR 1.0HCR 2.93SCS 207GM\$  
AJCA 08/01/2019 GPTAT 85%R 1.4 GJUI 11.7 GJPI 83%R 75

J-KAY TEQUILA FIZZ  
USA 067060052 GT99K BBR 100 JH1F 7JE1486  
CDCB GPTA S 08/01/2019 232DAUS 134HRDS 69%RIP  
94%R -1303M 0.16% -33F 1%ILE  
95%R 0.05% -38P -303CM\$ -300NM\$ -298FM\$ -345GM\$  
0.5PL -1.4LIV -2.9DPR -3.3CCR 0.1HCR 3.20SCS  
AJCA 08/01/2019 121DAUS  
GPTAT 90%R 1.4 GJUI 21.5 GJPI 86%R -100

DEERVIEW MARVEL PARAGAL 91%  
USA 067292361 GT8K BBR 100 JH1C  
TATTOO / D2361  
DHIA HERD # 55-40-0038 CONTROL # 2361  
2-04 305 2 19490 4.0 782 3.2 631 49DCR 2122C  
3-06 305 3 26260 3.9 1018 3.2 853 95DCR 2807C  
4-06 298 3 23770 4.6 1100 3.4 802 93DCR 2770C  
305 2X ME AVG 3L 24391M 1017F 805P 2704C  
PPA 3060M 51F 64P / YD 2218M 32F 48P  
CDCB GPTA S 08/01/2019 3RECS 81%R 57%ILE  
819M -0.13% 12F -0.06% 18P 205CM\$ 215NM\$ 237FM\$  
3.5PL 1.3LIV -1.2DPR -1.6CCR -0.1HCR 2.96SCS 144GM\$  
AJCA 08/01/2019 GPTAT 80%R 1.3 GJUI 18.1 GJPI 76%R 66  
SIRE: ALL LYNNS VALENTINO MARVEL GJPI 107 47%ILE

NEXT DAM:  
DEERVIEW ACTION PARAGAL 88%  
1-08 305 2 18680 4.2 776 3.5 651 97DCR 2143C  
SIRE: FOREST GLEN AVERY ACTION-ET GJPI 18 11%ILE

4TH DAM:  
DEERVIEW JACE PARGAL 82%  
3-02 305 2 23860 4.7 1121 3.6 859 97DCR 2970C



**BW LEGION COED-ET, E-92%**  
**GREAT-GRANDAM OF LOT 89**



**DEERVIEW BALLARD COED-ET, E-92%**  
**SISTER TO THE DAM OF LOT 89**



**DEERVIEW REACTION KATIE-ET, E-93%**  
**SISTER TO THE GRANDAM OF LOT 89**



**DEERVIEW MERCHANT COED-ET, E-91%**  
**SISTER TO THE GRANDAM OF LOT 89**



**BW AVERY KATIE ET121-ET, E-93%**  
**FOURTH DAM OF LOT 89**



**BW BERRETTA PRIZE G525, E-92%**  
**FIFTH DAM OF LOT 89**

# LOT 89 LAUROLA VICTORIOUS COED 1184-ET JE840003150683035

BORN 07/03/2018 P1  
 FEMALE EFI 8.6% AMERICAN ID 1184 / 1184

BOWMAN DAIRY INC BREEDER & OWNER  
 JULIAN, NC  
 336-685-0579

PA 100M -2F 3P  
 80CM\$ 80NM\$ 80FM\$  
 2.9PL -1.0DPR -1.3CCR 2.2HCR 3.00SCS  
 PA TYPE 1.8 JPI 42%R 31  
 ST SR DF RA RW RL FA FU  
 1.3 0.2 0.7 L0.2 0.6 P0.7 S0.4 2.1  
 RH RUW UC UD TP TL RTR RTS  
 1.7 0.5 0.4 S2.3 C1.4 S0.6

SELLING OPEN

SISTER(S):  
 DEERVIEW LIGNITARY COED 88%  
 3-00 279 3 19390 4.2 807 3.6 698 94DCR 2260C  
 DEERVIEW PLUS V-COED {6} 87%  
 3-09 305 3 30840 4.7 1462 3.6 1109 95DCR 3834C  
 LAUROLA COLTON COED 1094-ET  
 SELLING AS LOT 51  
 LAUROLA COHORT COED 153-ET  
 SELLING AS LOT 75  
 JX LAUROLA BARKSDALE COED 185 {3}  
 SELLING AS LOT 82

SIRE:  
 RIVER VALLEY VICTORIOUS-ET  
 JE840003126479524 GT99K BBR 100 JH1F 7JE5032  
 CDCB GPTA S 08/01/2019 403DAUS 81HRDS 67%RIP  
 97%R -517M 0.16% 7F 12%ILE  
 97%R 0.09% -2P 91CM\$ 69NM\$ 20FM\$ 29GM\$  
 2.2PL -3.4LIV -1.7DPR -1.7CCR 3.1HCR 2.96SCS  
 AJCA 08/01/2019 136DAUS  
 GPTAT 92%R 2.1 GJUI 31.0 GJPI 90%R 35

DAM:  
 DEERVIEW VALENTINO C COED-ET  
 USA 067242271 GT8K BBR 100 JH1F  
 TATTOO / D2271  
 DHIA HERD # 55-40-0038 CONTROL # 2271  
 3-11 265 2 17710 3.3 593 3.4 600 94DCR 1781C  
 4-10 305 3 22890 3.6 831 3.2 739 95DCR 2351C  
 5-10 305 3 21890 3.8 832 3.4 734 94DCR 2347C  
 305 2X ME AVG 3L 21587M 786F 717P 2250C

1-10 80% 3-00 87% 4-04 90%  
 ST SR DF RA RW RL FA FU RH RUW UC UD TP TL RTR RTS  
 38 34 39 26 40 32 27 33 34 42 34 25 30 16 46 31  
 PPA 1675M -77F 11P / YD 1136M -32F 10P  
 CDCB GPTA S 08/01/2019 5RECS 82%R 24%ILE  
 716M -0.22% -10F -0.09% 8P 68CM\$ 90NM\$ 139FM\$  
 3.5PL 1.7LIV -0.2DPR -0.9CCR 1.2HCR 3.04SCS 53GM\$  
 AJCA 08/01/2019 GPTAT 81%R 1.4 GJUI 18.2 GJPI 77%R 27

BROTHER(S):  
 DEERVIEW VALSON-ET AT ALTA GENETICS  
 GJPI 64 19%ILE

SISTER(S):  
 DEERVIEW BALLARD COED-ET 92%  
 3-03 265 3 21800 4.4 964 3.3 729 91DCR 2518C

NEXT DAM:  
 BW LEGION COED-ET 92%  
 7-10 305 3 25600 4.7 1211 3.4 858 97DCR 2963C  
 SIRE: BW LEGION GJPI 2 11%ILE

4TH DAM:  
 BW AVERY KATIE ET121-ET 93%  
 6-06 365 3 36530 4.8 1747 3.2 1172 DHIR 4046C

JARS OF CLAY BARNABAS  
 USA 067342492 GT80K BBR 100 JH1F 7JE1294  
 CDCB GPTA S 08/01/2019 3531DAUS 566HRDS 26%RIP  
 99%R 664M 0.00% 32F 18%ILE  
 99%R 0.00% 23P 177CM\$ 172NM\$ 163FM\$ 59GM\$  
 1.7PL -5.5LIV -4.3DPR -5.0CCR 1.2HCR 3.04SCS  
 AJCA 08/01/2019 1625DAUS  
 GPTAT 99%R 2.4 GJUI 23.7 GJPI 97%R 51

AVONLEA IATOLA VICTORIA 94%  
 JECAN000010989478 GT8K BBR 100 JH1F  
 TATTOO / 428X  
 DHIA HERD # 33-87-0722 CONTROL # 16  
 2-00 305 2 12880 4.9 633 3.6 464 100DCR 1604C  
 3-01 305 2 17409 4.6 808 3.6 629 102DCR 2165C  
 305 2X ME AVG 2L 17060M 816F 619P 2136C  
 PPA -705M -10F -10P / YD -1388M -27F -25P  
 CDCB GPTA S 08/01/2019 5RECS 88%R 10%ILE  
 -863M 0.12% -18F 0.07% -17P -13CM\$ -27NM\$ -57FM\$  
 2.2PL 1.1LIV 0.1DPR -0.1CCR 0.0HCR 3.03SCS -30GM\$  
 AJCA 08/01/2019 GPTAT 84%R 1.3 GJUI 20.6 GJPI 82%R -3

ALL LYNNS LOUIE VALENTINO-ET  
 USA 116279413 GT50K BBR 100 JH1C 7JE1038  
 CDCB GPTA S 08/01/2019 18882DAUS 2083HRDS 9%RIP  
 99%R 774M -0.08% 20F 31%ILE  
 99%R -0.02% 24P 283CM\$ 281NM\$ 278FM\$ 157GM\$  
 4.2PL 3.3LIV -2.7DPR -3.6CCR 0.9HCR 2.97SCS  
 AJCA 08/01/2019 8556DAUS  
 GPTAT 99%R 1.9 GJUI 17.1 GJPI 99%R 77

DEERVIEW CELEBRITY COED-ET 86%  
 USA 067302142 GT50K BBR 100 JH1F  
 TATTOO / D2142  
 DHIA HERD # 55-29-0066 CONTROL # 2142  
 1-11 305 2 12190 4.4 540 3.6 433 97DCR 1464C  
 305 2X ME AVG 1L 15529M 681F 558P 1863C  
 PPA -2107M -111F -93P / YD -2596M -136F -116P  
 CDCB GPTA S 08/01/2019 1RECS 86%R 12%ILE  
 -60M -0.06% -14F -0.07% -15P -22CM\$ 1NM\$ 49FM\$  
 2.5PL -0.5LIV 2.9DPR 1.8CCR 0.9HCR 3.06SCS 62GM\$  
 AJCA 08/01/2019 GPTAT 84%R 1.5 GJUI 23.3 GJPI 82%R 3  
 SIRE: GALAXIES CELEBRITY-ET GJPI 40 13%ILE

SISTER(S):  
 DEERVIEW VERMEER COED-ET 84%  
 4-00 305 2 20920 5.3 1102 3.5 724 100DCR 2502C  
 DEERVIEW VERMEER COED II-ET 93%  
 7-00 305 3 24790 5.1 1261 3.5 868 94DCR 3000C  
 DEERVIEW REACTION KATIE-ET 93%  
 5-07 305 3 22000 4.5 996 3.6 782 94DCR 2676C  
 1ST 4-YEAR-OLD, 2016 FLORIDA STATE JERSEY SHOW  
 1ST 4-YEAR-OLD, 2015 NC STATE FAIR  
 2ND JR 3-YEAR-OLD, 2014 NC STATE FAIR  
 2ND 2-YEAR-OLD, 2013 NC STATE FAIR  
 DEERVIEW REACTION KATE-ET 86%  
 3-00 305 2 16940 4.4 739 3.5 597 98DCR 2009C  
 DEERVIEW HEADLINE COED-ET 85%  
 1-08 305 2 16930 4.2 705 3.1 521 97DCR 1797C  
 DEERVIEW MERCHANT COED-ET 91%  
 6-00 305 3 24910 4.6 1150 3.7 919 94DCR 3115C  
 DEERVIEW VALENTINO COED 86%  
 2-08 305 2 15340 3.8 576 3.4 515 98DCR 1634C  
 DEERVIEW TOPEKA COED 1-ET 88%  
 2-07 305 2 16370 5.5 895 3.8 627 97DCR 2170C  
 DEERVIEW TOPEKA COED 2-ET 82%  
 1-07 305 3 19690 4.6 910 3.4 676 92DCR 2336C  
 DEERVIEW TOPEKA COED 3-ET 84%  
 1-08 305 2 15170 5.2 790 3.7 557 97DCR 1926C  
 DEERVIEW DECOY COED-ET 85%  
 2-00 305 2 17240 4.4 766 3.5 610 97DCR 2070C  
 DEERVIEW PREMIER COIT-ET 89%  
 3-02 300 3 18310 5.1 931 4.1 744 97DCR 2525C  
 DEERVIEW PERMIER COGIRL-ET 92%  
 2-10 252 2 14433 5.4 782 3.8 551 DHIR 1907C  
 2ND 3-YEAR-OLD, 2016 FL STATE JERSEY SHOW  
 DEERVIEW MARVEL COED 85%  
 1-11 305 2 15850 5.0 798 3.4 531 95DCR 1834C  
 DEERVIEW PLUS CATELYN {6}-ET 86%  
 2-00 305 3 18890 4.2 802 3.3 621 96DCR 2140C  
 DEERVIEW PLUS CAILIN {6}-ET 91%  
 3-10 284 2 22020 4.0 871 3.6 782 97DCR 2479C  
 6TH JR 2-YEAR-OLD, 2016 NORTH CAROLINA STATE FAIR  
 DEERVIEW JOEL COED 86%  
 1-11 305 3 20940 4.2 886 3.7 776 95DCR 2496C  
 DEERVIEW VOLCANO COED-ET 80%  
 1-07 305 3 17950 4.9 880 3.5 635 93DCR 2195C  
 DEERVIEW TEXAS COOE-ET 82%  
 2-02 263 3 15000 4.3 638 3.4 503 89DCR 1716C  
 DEERVIEW LEMONHEAD COB-ET 85%  
 1-10 297 3 17030 5.4 919 3.5 601 92DCR 2077C



DEERVIEW ALF GALAXY-ET, E-94%  
GREAT-GRANDAM OF LOT 90



DEERVIEW MONTANA GALAXY-ET, E-94%  
SISTER TO GRANDAM OF LOT 90



DEERVIEW FROSTY GALAXY-ET, E-91%  
SISTER TO GRANDAM OF LOT 90



SWEET GRASS 2875 GURIT-ET, E-90%  
FOURTH DAM OF LOT 90



SWEET GRASS BRASS GULKA, VG-85%  
FIFTH DAM OF LOT 90

# LOT 90 LAUROLA CHROME GWYN 141 JE840003202807148

BORN 10/27/2018 P7  
 FEMALE EFI 8.1% AMERICAN ID 141 / 141

PA 775M 41F 29P  
 363CM\$ 351NM\$ 327FM\$  
 3.6PL -0.8DPR -1.2CCR 1.1HCR 2.89SCS  
 PA TYPE 1.9 JPI 43%R 115  
 ST SR DF RA RW RL FA FU  
 1.1 0.3 1.3 L0.2 0.8 S0.2 S0.3 2.1  
 RH RUW UC UD TP TL RTR RTS  
 1.4 1.0 0.8 S2.1 C1.5 S0.3

SELLING OPEN

SISTER(S):  
 JX LAUROLA CHECKMATE GEHA GWYN 1079 {6}  
 SELLING AS LOT 43

SIRE:  
 RIVER VALLEY CECE CHROME-ET  
 JE840003012423929 GT80K BBR 100 JH1F 7JE5004  
 CDCB GPTA S 08/01/2019 1874DAUS 295HRDS 36%RIP  
 99%R 1185M 0.03% 63F 97%ILE  
 99%R 0.01% 44P 583CM\$ 565NM\$ 529FM\$ 516GM\$  
 5.3PL -2.2LIV 0.6DPR 0.7CCR 2.7HCR 2.80SCS  
 AJCA 08/01/2019 1144DAUS  
 GPTAT 98%R 2.8 GJUI 33.0 GJPI 95%R 191

DAM:  
 LAUROLA CHARLAMANGE GWYN-ET  
 USA 074571687 GT29K BBR 100 JH1F  
 DHIA HERD # 55-40-0038 CONTROL # 791  
 1-11 304 3 19420 5.1 996 3.5 681 92DCR 2354C  
 305 2X ME AVG 1L 22534M 1171F 811P 2804C  
 2-01 82% 3-03 78%  
 ST SR DF RA RW RL FA FU RH RUW UC UD TP TL RTR RTS  
 36 35 30 25 38 27 25 34 30 34 24 20 22 16 18 15  
 PPA 1571M 125F 69P / YD 1545M 108F 64P  
 CDCB GPTA S 08/01/2019 2RECS 81%R 34%ILE  
 364M 0.01% 19F 0.00% 14P 142CM\$ 136NM\$ 125FM\$  
 1.8PL -0.9LIV -2.1DPR -3.0CCR -0.5HCR 2.98SCS 59GM\$  
 AJCA 08/01/2019 GPTAT 81%R 0.9 GJUI 15.6 GJPI 76%R 38

SISTER(S):  
 DEERVIEW BLAIR GEHA {6} 85%  
 3-09 305 2 19930 4.8 953 3.6 712 98DCR 2461C  
 DEERVIEW MILITIA GEHA 81%  
 1-11 305 2 15350 5.1 778 3.9 596 97DCR 2063C  
 DEERVIEW EXCITATION GERTRUDE 86%  
 3-06 279 3 23830 5.1 1214 3.6 848 93DCR 2932C  
 DEERVIEW SOCRATES GEHA 1-ET 83%  
 2-05 183 3 11280 5.5 619 3.5 395 82DCR 1365C  
 4TH JR 2-YEAR-OLD, 2017 NORTH CAROLINA STATE FAIR JUNIOR SHOW  
 5TH JR 2-YEAR-OLD, 2017 NORTH CAROLINA STATE FAIR OPEN SHOW  
 JX LAUROLA GOLDA GABBI {4}-ET 85%  
 2-09 305 3 24490 4.9 1207 3.6 891 94DCR 3081C  
 JX LAUROLA GOLDA GIADA {4}-ET 85%  
 1-08 295 3 20020 4.4 875 3.4 680 93DCR 2340C  
 JX LAUROLA GOLDA GALA {4}-ET 90%  
 1-08 305 3 18140 5.0 902 3.6 645 93DCR 2230C  
 JX LAUROLA GOLDA GEENA {4}-ET 82%  
 3-02 282 3 18440 5.5 1015 3.8 703 94DCR 2432C  
 JX LAUROLA GOLDA GAYLEN {4}-ET 90%  
 2-00 305 3 21230 5.2 1094 3.6 767 93DCR 2652C  
 LAUROLA PLUS GRACIOUS {6}-ET 84%  
 2-08 305 3 21840 5.8 1273 3.8 827 94DCR 2861C  
 DEERVIEW TEXAS GEE-ET 88%  
 1-10 294 3 16570 4.9 806 3.8 629 93DCR 2162C  
 LAUROLA IRWIN GENNEVIEV-ET 86%  
 2-11 303 3 19930 5.5 1087 3.8 765 95DCR 2647C  
 LAUROLA GAL GINNY-ET 80%  
 LAUROLA LEMONHEAD GEHA 1114-ET  
 SELLING AS LOT 48

BOWMAN DAIRY INC BREEDER & OWNER  
 JULIAN, NC  
 336-685-0579

SCHULTZ LEGAL CRITIC-P  
 USA 117217618 GT50K BBR 100 JH1C 11JE1098  
 CDCB GPTA S 08/01/2019 4058DAUS 367HRDS 4%RIP  
 99%R 518M 0.06% 36F 42%ILE  
 99%R 0.03% 25P 351CM\$ 334NM\$ 297FM\$ 240GM\$  
 4.1PL -0.2LIV -1.8DPR -1.7CCR -0.9HCR 2.91SCS  
 AJCA 08/01/2019 2500DAUS  
 GPTAT 99%R 1.6 GJUI 21.6 GJPI 99%R 110  
 LYON CELEBRITY CECE-ET 91%  
 USA 117046049 GT50K BBR 100 JH1C  
 TATTOO J05 / J05  
 DHIA HERD # 33-87-0722 CONTROL # 813  
 2-02 305 3 18470 4.7 865 3.4 633 100DCR 2187C  
 4-03 271 3 22660 4.4 999 3.6 823 102DCR 2740C  
 305 2X ME AVG 2L 19070M 900F 699P 2370C  
 PPA 2139M 117F 78P / YD 1084M 89F 43P  
 CDCB GPTA S 08/01/2019 2RECS 88%R 67%ILE  
 377M 0.10% 39F 0.01% 16P 258CM\$ 249NM\$ 230FM\$  
 2.6PL -3.1LIV -0.5DPR -1.4CCR 1.0HCR 2.93SCS 207GM\$  
 AJCA 08/01/2019 GPTAT 85%R 1.4 GJUI 11.7 GJPI 83%R 75

DUTCH HOLLOW CHARLEMAGNE  
 USA 067485146 GT80K BBR 100 JH1F 7JE1376  
 CDCB GPTA S 08/01/2019 648DAUS 196HRDS 5%RIP  
 98%R 1444M -0.13% 42F 33%ILE  
 99%R -0.03% 46P 290CM\$ 285NM\$ 275FM\$ 173GM\$  
 1.8PL -2.8LIV -2.9DPR -4.2CCR -0.4HCR 2.99SCS  
 AJCA 08/01/2019 418DAUS  
 GPTAT 98%R 0.5 GJUI 10.1 GJPI 95%R 86

DEERVIEW MOR GEHA-ET 93%  
 USA 067001598 GT13K BBR 100 JH1F  
 TATTOO D1598 / D1598  
 DHIA HERD # 55-40-0038 CONTROL # 1598  
 1-09 305 2 13760 5.3 729 3.8 520 95DCR 1799C  
 3-00 305 2 15910 5.1 816 3.8 611 95DCR 2114C  
 3-11 305 2 19360 5.2 1015 3.8 733 95DCR 2536C  
 5-06 305 2 20510 5.0 1029 3.4 705 97DCR 2436C  
 6-08 305 2 18140 5.0 911 3.6 647 98DCR 2237C  
 8-03 261 2 16290 5.2 847 3.6 589 95DCR 2036C  
 9-01 305 2 13540 6.8 915 4.0 546 98DCR 1890C  
 12-11 252 3 19970 4.2 837 3.2 642 84DCR 2216C  
 305 2X ME AVG 10L 17519M 911F 638P 2207C  
 PPA -337M 68F 14P / YD -620M 36F -3P  
 CDCB GPTA S 08/01/2019 5RECS 89%R 11%ILE  
 -581M 0.18% -6CM 0.06% -9P -6CM\$ -23NM\$ -59FM\$  
 0.6PL -1.2LIV -2.7DPR -2.8CCR -0.1HCR 2.81SCS -90GM\$  
 AJCA 08/01/2019 GPTAT 87%R 0.6 GJUI 6.5 GJPI 84%R -9  
 SIRE: WILSONVIEW KHAN MORGAN-ET GJPI -4 7%ILE

SISTER(S):  
 BERRETTA GURIT OF BELLEMONT-ET 90%  
 3-06 303 2 15620 4.1 646 3.6 557 92DCR 1806C  
 DEERVIEW FROSTY GALAXY-ET 91%  
 3-07 305 2 19510 4.4 864 3.8 744 92DCR 2417C  
 DEERVIEW VIEW GALAXY-ET 86%  
 3-03 305 2 18590 4.2 787 3.7 685 94DCR 2210C  
 DEERVIEW MONTANA GALAXY-ET 94%  
 5-07 305 2 31810 4.5 1432 3.2 1004 94DCR 3465C  
 DEERVIEW DECLO GALAXY-ET 87%  
 2-00 305 2 19450 4.9 947 3.2 627 94DCR 2164C  
 DEERVIEW DECLO GALAXIE 88%  
 1-11 305 2 17040 4.1 702 3.5 604 97DCR 1961C  
 DEERVIEW DANIEL GALAXY 83%  
 4-05 305 2 19500 5.1 993 3.3 652 94DCR 2252C  
 DEERVIEW LEGEND VENUS-ET 90%  
 5-04 305 2 21830 5.2 1144 3.7 814 98DCR 2816C  
 DEERVIEW LEGEND JUPITER-ET 80%  
 DEERVIEW LEGEND URANUS-ET 83%  
 4-08 278 2 18350 4.6 842 3.6 655 89DCR 2254C  
 DEERVIEW LEGEND SATURN-ET 91%  
 5-01 305 2 24610 4.1 1004 3.2 795 97DCR 2703C  
 DEERVIEW RUEBEN MOON-ET 90%  
 5-06 305 2 30090 3.5 1049 3.1 927 97DCR 2957C  
 DEERVIEW RUEBEN SUN-ET 86%  
 4-05 297 2 19400 4.6 899 3.6 702 85DCR 2411C  
 DEERVIEW RUEBEN METEOR-ET 80%  
 2-00 305 2 17490 4.0 691 3.3 579 95DCR 1906C  
 DEERVIEW MOR GALLO-ET 82%  
 DEERVIEW PARA GALAXY-ET 85%  
 5-01 305 2 23500 4.5 1049 3.3 779 98DCR 2690C

NEXT DAM:  
 DEERVIEW ALF GALAXY-ET 94%  
 4-02 305 2 26160 5.9 1549 3.6 938 94DCR 3049C  
 SIRE: COMFORT ROYAL ALF-ET GJPI -10 5%ILE

4TH DAM:  
 SWEET GRASS 2875 GURIT-ET 90%  
 1-11 305 2 17390 4.4 765 3.6 620 DHIR 2015C

# LOT 91 JX SUNBOW DONOVAN JAUNTY {4} USA 119895498

BORN 06/12/2016 TATTOO S619 / S619  
 DHIA HERD # 63-26-0068 CONTROL # 619  
 FEMALE EFI 8.0%

STEER, VERONICA BREEDER & OWNER  
 COTTAGE GROVE, TN  
 731-782-6143

2-05 72%  
 ST SR DF RA RW RL FA FU RH RUW UC UD TP TL RTR RTS  
 38 33 28 23 34 42 33 25 23 26 28 19 23 17 33 29  
 PPA 1442M 64F 74P / YD 1342M 63F 75P  
 CDCB PTA 08/01/2019 1RECS 50%R 67%ILE  
 942M -0.05% 34F 0.01% 35P 257CM\$ 248NM\$ 226FM\$  
 1.5PL 0.3LIV -1.2DPR -2.0CCR -0.1HCR 3.07SCS 177GM\$  
 AJCA 08/01/2019 PTAT 39%R -0.1 JUI -3.7 JPI 43%R 68  
 ST SR DF RA RW RL FA FU  
 1.1 0.7 0.3 L0.6 0.6 S0.8 L0.5 -0.5  
 RH RUW UC UD TP TL RTR RTS  
 0.0 0.2 0.3 D0.4 W0.3 L0.8 C0.1 B0.6

JX OOMSDALE JACE GRATIT GARDEN {2}-ET  
 USA 067010224 GT99K BBR 77 7JE768  
 CDCB GPTA M 08/01/2019 1414DAUS 476HRDS 4%RIP  
 99%R 1300M -0.15% 31F 28%ILE  
 99%R -0.06% 35P 245CM\$ 253NM\$ 270FM\$ 176GM\$  
 3.0PL 0.6LIV -1.0DPR -1.6CCR 0.8HCR 3.09SCS  
 AJCA 08/01/2019 862DAUS  
 GPTAT 99%R -0.2 GJUI -8.8 GJPI 98%R 54M  
 GABYS ACTION BABY-ET 91%  
 USA 114826486 GT50K BBR 100 JH1F  
 TATTOO G1233 / G1233  
 DHIA HERD # 63-12-0008 CONTROL # 1233  
 2-00 305 2 14240 5.2 741 3.4 482 100DCR 1665C  
 3-06 305 2 21350 5.4 1160 3.7 782 101DCR 2704C  
 305 2X ME AVG 2L 20356M 1061F 720P 2487C  
 PPA 204M 97F 24P / YD 297M 83F 29P  
 CDCB GPTA S 08/01/2019 2RECS 91%R 50%ILE  
 -380M 0.20% 20F 0.04% -6P 206CM\$ 194NM\$ 170FM\$  
 3.3PL 2.9LIV -0.6DPR -1.2CCR 2.3HCR 2.85SCS 141GM\$  
 AJCA 08/01/2019 GPTAT 86%R 1.1 GJUI 16.7 GJPI 86%R 52

FRESH: 09/20/2018  
 BRED: 01/15/2019 DUE: 10/21/2019 TO  
 JX PINE-TREE EUSEBIO SHOCK {5}-ET  
 USA 067731322 7JE1606  
 CDCB GPTA S 08/01/2019 0%RIP  
 76%R 1326M 0.03% 70F 77%ILE  
 76%R 0.05% 58P 511CM\$ 481NM\$ 415FM\$ 329GM\$  
 2.8PL -1.9LIV -3.9DPR -3.5CCR -0.5HCR 2.95SCS  
 AJCA 08/01/2019 ODAUS  
 GPTAT 77%R 0.8 GJUI 7.9 GJPI 72%R 147

SIRE:  
 JX GABYS DALE DONOVAN {3}-ET  
 USA 116697868 GT50K BBR 88 147JE6187  
 CDCB GPTA M 08/01/2019 353DAUS 17HRDS 2%RIP  
 98%R 889M -0.01% 40F 37%ILE  
 98%R -0.01% 29P 311CM\$ 305NM\$ 294FM\$ 184GM\$  
 2.9PL 1.9LIV -2.7DPR -3.0CCR 0.5HCR 2.91SCS  
 AJCA 08/01/2019 25DAUS  
 GPTAT 74%R 0.6 GJUI 7.3 GJPI 93%R 79M

DAM:  
 JX SUNBOW VIRTUAL BLISS {4}  
 USA 118778990  
 TATTOO S453 / S453  
 DHIA HERD # 63-26-0068 CONTROL # 453  
 1-08 288 2 14300 4.5 645 3.6 513 96DCR 1743C  
 2-08 305 2 19310 4.5 860 3.5 669 97DCR 2301C  
 3-11 270 2 17480 4.8 831 3.4 599 97DCR 2069C  
 305 2X ME AVG 4L 19974M 888F 677P 2312C

1-11 78% 4-05 78%  
 ST SR DF RA RW RL FA FU RH RUW UC UD TP TL RTR RTS  
 36 32 24 27 40 36 23 34 38 38 32 11 27 34 40 32  
 PPA 2490M 58F 81P / YD 2477M 62F 82P  
 CDCB PTA 08/01/2019 4RECS 54%R 47%ILE  
 1151M -0.14% 26F -0.02% 38P 186CM\$ 185NM\$ 180FM\$  
 0.3PL -1.6LIV -0.1DPR -0.6CCR 0.3HCR 3.24SCS 162GM\$  
 AJCA 08/01/2019 PTAT 44%R 0.0 JUI -8.1 JPI 45%R 56

SISTER(S):  
 JX SUNBOW LEGAL CHEERFUL {4} 84%  
 5-04 305 2 19660 4.6 906 3.4 666 96DCR 2301C

D&E CHAMP VIRTUAL-ET  
 USA 067176253 GT50K BBR 100 JH1F 29JE3815  
 CDCB GPTA S 08/01/2019 107DAUS 39HRDS 0%RIP  
 94%R 1497M -0.16% 38F 44%ILE  
 95%R 0.00% 54P 355CM\$ 342NM\$ 315FM\$ 271GM\$  
 1.4PL -1.6LIV -1.8DPR -1.4CCR 1.4HCR 3.14SCS  
 AJCA 08/01/2019 58DAUS  
 GPTAT 91%R 0.9 GJUI 3.5 GJPI 90%R 116

JX SUNBOW GANNON GRIN {3} 81%  
 USA 117024708  
 TATTOO S255 / S255  
 DHIA HERD # 63-26-0068 CONTROL # 255  
 1-09 272 2 12840 4.4 564 3.3 423 96DCR 1460C  
 2-09 241 2 14160 4.0 566 3.3 471 95DCR 1557C  
 305 2X ME AVG 2L 20070M 823F 659P 2224C  
 PPA 2119M 29F 29P / YD 1739M 8F 21P  
 CDCB PTA 08/01/2019 2RECS 59%R 11%ILE  
 708M -0.14% 5F -0.07% 11P -34CM\$ -13NM\$ 30FM\$  
 -0.4PL -1.7LIV 0.6DPR -0.7CCR -0.7HCR 3.23SCS -4GM\$  
 AJCA 08/01/2019 PTAT 50%R -0.2 JUI -4.9 JPI 52%R -14  
 SIRE: JX OOMSDALE JACE GRATUDE GANNON {2}-ET GJPI 42 19%ILE

NEXT DAM:  
 SUNBOW DUNKIRK ZESTY 81%  
 3-07 305 2 15720 4.4 694 3.6 560 94DCR 1886C  
 SIRE: GREENWOOD BERRETTA DUNKIRK-ET GJPI -19 5%ILE  
 4TH DAM:  
 SUNBOW STEADFAST DELIGHT 78%  
 2-06 305 2 12480 5.3 657 3.8 476 96DCR 1647C





SUNBOW SHANE GLORY-ET, E-91%  
GREAT-GRANDAM OF LOT 92



BERRETTA CHARITY OF SUNBOW, E-91%  
FOURTH DAM OF LOT 92



HIGHLAND DUNCAN Y DELORES DEB-ET, E-91%  
FIFTH DAM OF LOT 92



HIGHLAND YANKEE S.B. DELORES, VG-83%  
SIXTH DAM OF LOT 92

# LOT 92 SUNBOW BLACKHAWK BELIEVABLE USA 173209961

BORN 09/05/2017 TATTOO S698 / S698 P0  
 DHIA HERD # 63-26-0068 CONTROL #  
 FEMALE EFI 6.2%

SUNBOW JERSEYS BREEDER & OWNER  
 COTTAGE GROVE, TN  
 731-782-3463

1-10 73%  
 ST SR DF RA RW RL FA FU RH RUW UC UD TP TL RTR RTS  
 27 13 25 38 19 29 22 18 40 30 30 18 18 20 28 25

PA 208M -5F 5P  
 -41CM\$ -38NM\$ -33FM\$  
 -0.2PL -0.3DPR -0.4CCR -0.2HCR 2.99SCS  
 PA TYPE -1.1 JPI 30%R -11  
 ST SR DF RA RW RL FA FU  
 -1.0 -0.2 -0.3 L1.7 -0.8 S0.8 L0.9 -2.3  
 RH RUW UC UD TP TL RTR RTS  
 -0.7 -0.6 -0.3 D2.6 W1.2 L0.2 W1.7 CO.7

FRESH: 06/16/2019  
 BRED: 08/07/2019 DUE: 05/12/2020 TO  
 CAL-MART JUPITER HECTOR-ET  
 USA 118372055 29JE3915  
 CDCB GPTA S 08/01/2019 341DAUS 56HRDS 8%RIP  
 97%R 688M 0.10% 53F 43%ILE  
 98%R 0.06% 37P 364CM\$ 336NM\$ 277FM\$ 263GM\$  
 1.5PL -1.4LIV -1.4DPR -2.1CCR 0.8HCR 2.95SCS  
 AJCA 08/01/2019 177DAUS  
 GPTAT 95%R -0.7 GJUI -10.3 GJPI 93%R 93

SISTER(S):  
 JX SUNBOW DALE BELIEF {3} 87%  
 3-11 305 2 20230 5.1 1040 3.3 673 98DCR 2324C

SIRE:  
 SUNBOW BLACKHAWK  
 USA 119102752 GT13K BBR 100 JH1F  
 CDCB GPTA S 08/01/2019 0%RIP  
 73%R -92M -0.08% -21F 4%ILE  
 74%R -0.02% -8P -197CM\$ -186NM\$ -164FM\$ -149GM\$  
 -1.3PL -1.2LIV 0.8DPR -0.6CCR 0.0HCR 3.11SCS  
 AJCA 08/01/2019 0DAUS  
 GPTAT 74%R -1.6 GJUI -17.3 GJPI 69%R -52

DAM:  
 SUNBOW ABE TRUST  
 USA 115676392  
 TATTOO S138 / S138  
 DHIA HERD # 63-26-0068 CONTROL # 138  
 1-08 305 2 15610 4.0 628 3.4 532 97DCR 1741C  
 2-09 305 2 20720 4.3 884 3.6 739 97DCR 2439C  
 4-01 265 2 15840 4.2 661 3.6 571 97DCR 1850C  
 5-00 305 2 19590 4.1 808 3.4 672 97DCR 2223C  
 6-02 305 2 19990 4.0 794 3.4 684 98DCR 2218C  
 7-06 305 2 21500 3.9 829 3.3 706 97DCR 2302C  
 8-09 305 2 17970 4.1 732 3.3 597 97DCR 1996C  
 10-02 305 2 20430 3.8 780 3.0 622 98DCR 2104C  
 305 2X ME AVG 8L 20403M 824F 691P 2275C  
 2-01 83% 3-03 85%  
 ST SR DF RA RW RL FA FU RH RUW UC UD TP TL RTR RTS  
 35 37 33 31 36 26 29 25 41 36 34 23 22 30  
 PPA 2208M 35F 68P / YD 1392M 29F 44P  
 CDCB PTA 08/01/2019 5RECS 59%R 28%ILE  
 508M -0.06% 12F -0.01% 17P 115CM\$ 110NM\$ 99FM\$  
 1.0PL 0.6LIV -1.3DPR -0.1CCR -0.3HCR 2.86SCS 61GM\$  
 AJCA 08/01/2019 PTAT 52%R -0.6 JUI -11.7 JPI 52%R 31

DEERVIEW AL CLIFF-ET  
 USA 000660958 GT50K BBR 100 JH1F 7JE394  
 CDCB GPTA S 08/01/2019 203DAUS 103HRDS 3%RIP  
 96%R 214M -0.12% -14F 4%ILE  
 96%R -0.03% 2P -182CM\$ -168NM\$ -143FM\$ -176GM\$  
 -1.8PL -0.4LIV -0.8DPR -2.3CCR -0.7HCR 3.33SCS  
 AJCA 08/01/2019 108DAUS  
 GPTAT 93%R -1.5 GJUI -17.0 GJPI 92%R -65

SUNBOW B. BARON PELICAN 88%  
 USA 118284644  
 TATTOO S409 / S409  
 DHIA HERD # 63-26-0068 CONTROL # 409  
 1-09 305 2 13870 4.9 679 3.7 509 96DCR 1760C  
 3-00 284 2 17630 4.9 861 3.5 623 96DCR 2153C  
 4-00 305 2 21110 4.5 960 3.6 751 97DCR 2576C  
 5-07 305 2 19540 5.5 1072 3.2 633 97DCR 2185C  
 305 2X ME AVG 4L 20168M 976F 704P 2424C  
 PPA 2170M 86F 72P / YD 1029M 34F 36P  
 CDCB PTA 08/01/2019 4RECS 46%R 16%ILE  
 102M -0.03% -1F 0.01% 5P 40CM\$ 36NM\$ 27FM\$  
 0.2PL 0.0LIV 2.8DPR 2.7CCR 1.9HCR 2.95SCS 101GM\$  
 AJCA 08/01/2019 PTAT 41%R -0.7 JUI -12.2 JPI 39%R 18

AHLEM LEMVIG ABE {6}-ET  
 USA 111334898 GTHD BBR 100 JH1F 122JE5198  
 CDCB GPTA S 08/01/2019 9886DAUS 725HRDS 4%RIP  
 99%R 360M 0.10% 38F 25%ILE  
 99%R 0.05% 23P 269CM\$ 247NM\$ 200FM\$ 168GM\$  
 1.2PL 2.0LIV -1.8DPR -0.2CCR -1.7HCR 2.89SCS  
 AJCA 08/01/2019 6342DAUS  
 GPTAT 99%R -1.0 GJUI -10.8 GJPI 99%R 66

SUNBOW MORGAN TRUTH-ET 82%  
 USA 113707454  
 TATTOO S947 / S947  
 DHIA HERD # 63-26-0068 CONTROL # 947  
 1-10 270 2 11440 4.4 500 3.5 401 92DCR 1355C  
 2-09 304 2 16750 4.2 711 3.4 563 91DCR 1916C  
 3-08 305 2 18020 4.8 870 3.2 578 92DCR 1995C  
 4-11 305 2 22590 4.5 1016 3.5 793 98DCR 2723C  
 6-01 305 2 21180 4.6 975 3.6 763 97DCR 2617C  
 305 2X ME AVG 5L 20521M 914F 701P 2389C  
 PPA 785M 23F 9P / YD 934M 8F 17P  
 CDCB PTA 08/01/2019 5RECS 61%R 10%ILE  
 413M -0.11% -3F -0.04% 7P -40CM\$ -33NM\$ -17FM\$  
 -0.5PL -1.3LIV -1.1DPR -0.8CCR -0.8HCR 2.91SCS -53GM\$  
 AJCA 08/01/2019 PTAT 55%R -0.4 JUI -10.1 JPI 54%R -9  
 SIRE: WILSONVIEW KHAN MORGAN-ET GJPI -4 7%ILE

SISTER(S):  
 SUNBOW EHV NOBLE COMPASSION-ET 85%  
 8-02 305 2 21490 4.7 1019 3.4 722 96DCR 2494C  
 SUNBOW EHV NOBLE CONSTANCE-ET 80%  
 7-00 305 2 19180 4.5 862 3.5 673 97DCR 2311C  
 SUNBOW CEASAR MERCY 85%  
 2-02 305 2 22500 4.3 958 3.6 818 94DCR 2668C  
 SUNBOW REBEL RAMBUNCTIOUS-ET 81%  
 2-09 305 2 19070 4.1 789 3.3 629 97DCR 2131C  
 SUNBOW REBEL ROWDY-ET 86%  
 6-03 305 3 21990 4.3 956 3.4 751 102DCR 2568C  
 SUNBOW BRAZO GENUINE {6} 84%  
 2-07 305 2 15520 4.9 768 3.7 571 96DCR 1975C

NEXT DAM:  
 SUNBOW SHANE GLORY-ET 91%  
 5-11 305 2 27430 3.5 948 3.3 895 94DCR 2756C  
 SIRE: SCHULTZ LESTER SHANE GJPI -91 3%ILE

4TH DAM:  
 BERRETTA CHARITY OF SUNBOW-ET 91%  
 3-05 305 2 29170 3.3 953 3.5 1008 DHIR 2839C

# LOT 93 JX SUNBOW ARUBA CHIPPER {5} USA 173210044

BORN 09/29/2017 TATTOO S699 / S699 P0  
 FEMALE EFI 8.4%

PA 1019M 20F 31P  
 80CM\$ 83NM\$ 87FM\$  
 -0.4PL -2.8DPR -3.0CCR -0.3HCR 3.19SCS  
 PA TYPE -0.2 JPI 29%R 17  
 ST SR DF RA RW RL FA FU  
 1.0 0.1 0.2 L2.1 -0.4 S0.1 L0.2 -1.3  
 RH RUW UC UD TP TL RTR RTS  
 -0.3 -0.3 0.1 D1.3 W0.2 L0.1

FRESH: 07/30/2019  
 SELLING OPEN

**SIRE:**

JX SUNBOW ARUBA {4}  
 USA 119296879 GT50K BBR 91 JH1F  
 CDCB GPTA S 08/01/2019 0%RIP  
 74%R 1200M -0.12% 32F 13%ILE  
 74%R -0.04% 34P 69CM\$ 81NM\$ 101FM\$ 9GM\$  
 -1.6PL -4.4LIV -3.2DPR -4.0CCR 0.7HCR 3.43SCS  
 AJCA 08/01/2019 0DAUS  
 GPTAT 73%R 0.3 GJUI -4.0 GJPI 69%R 8

**DAM:**

SUNBOW VITO JOCUND  
 USA 117603190  
 TATTOO S317 / S317  
 DHIA HERD # 63-26-0068 CONTROL # 317  
 1-09 293 2 11190 4.6 511 3.4 386 94DCR 1334C  
 2-09 276 2 13150 4.6 600 3.6 471 95DCR 1612C  
 3-08 305 2 18850 4.7 877 3.6 686 96DCR 2354C  
 4-11 252 2 15370 3.9 607 3.2 498 94DCR 1659C  
 6-06 297 2 20970 4.7 988 3.4 705 95DCR 2435C  
 305 2X ME AVG 5L 17776M 790F 614P 2092C  
 2-00 76% 2-09 78% 3-11 83%  
 ST SR DF RA RW RL FA FU RH RUW UC UD TP TL RTR RTS  
 38 26 30 37 34 27 30 22 34 41 26 27 28 18 34 30  
 PPA 212M -29F 14P / YD 1223M -3F 42P  
 CDCB PTA 08/01/2019 5RECS 54%R 23%ILE  
 838M -0.16% 7F -0.01% 28P 90CM\$ 84NM\$ 73FM\$  
 0.9PL 0.4LIV -2.4DPR -1.9CCR -1.2HCR 2.95SCS 5GM\$  
 AJCA 08/01/2019 PTAT 52%R -0.6 JUI -16.3 JPI 48%R 26  
 SISTER(S):  
 SUNBOW TUESDAY CAREFREE 85%  
 4-00 305 2 17060 5.1 865 3.8 656 97DCR 2270C

SUNBOW JERSEYS BREEDER & OWNER  
 COTTAGE GROVE, TN  
 731-782-3463

JX OOMSDALE TBONE GOLDA {3}-ET  
 USA 067080468 GT50K BBR 88 7JE1067  
 CDCB GPTA M 08/01/2019 9808DAUS 1015HRDS 6%RIP  
 99%R 1468M -0.11% 46F 22%ILE  
 99%R -0.04% 44P 200CM\$ 207NM\$ 218FM\$ 118GM\$  
 -2.1PL -2.3LIV -3.9DPR -3.0CCR 3.0HCR 3.34SCS  
 AJCA 08/01/2019 3295DAUS  
 GPTAT 99%R 0.9 GJUI 4.9 GJPI 99%R 55M  
 JX SUNBOW TOPEKA BELIZE {5} 87%  
 USA 118778860 GT13K BBR 93 JH1F  
 TATTOO S441 / S441  
 DHIA HERD # 63-26-0068 CONTROL # 441  
 1-08 305 2 15090 4.2 632 3.2 479 96DCR 1653C  
 2-11 305 2 18490 4.7 867 3.3 614 97DCR 2120C  
 4-00 305 2 23210 4.7 1096 3.3 756 98DCR 2610C  
 305 2X ME AVG 3L 22257M 993F 720P 2481C  
 PPA 2761M 72F 55P / YD 2281M 62F 48P  
 CDCB GPTA S 08/01/2019 4RECS 81%R 30%ILE  
 1106M -0.11% 30F -0.08% 23P 102CM\$ 122NM\$ 164FM\$  
 1.0PL -4.4LIV -2.4DPR -3.2CCR -0.8HCR 3.19SCS 50GM\$  
 AJCA 08/01/2019 GPTAT 79%R 0.6 GJUI 1.2 GJPI 75%R 20

ALL LYNNS RESTORE VITO-ET  
 USA 116076869 GT50K BBR 100 JH1F 14JE533  
 CDCB GPTA S 08/01/2019 1500DAUS 265HRDS 5%RIP  
 99%R 1907M -0.28% 29F 22%ILE  
 99%R -0.05% 58P 211CM\$ 212NM\$ 213FM\$ 31GM\$  
 -0.2PL 0.7LIV -6.5DPR -4.5CCR -1.9HCR 3.13SCS  
 AJCA 08/01/2019 512DAUS  
 GPTAT 98%R -0.2 GJUI -16.4 GJPI 97%R 52

SUNBOW JACE JOY 87%  
 USA 114410236  
 TATTOO S013 / S013  
 DHIA HERD # 63-26-0068 CONTROL # 13  
 2-01 303 2 14120 4.2 590 3.7 522 94DCR 1669C  
 3-01 305 2 14500 4.5 656 3.9 561 97DCR 1830C  
 4-00 305 2 20040 5.0 1001 3.8 752 97DCR 2601C  
 5-03 291 2 17320 4.8 824 3.8 651 96DCR 2222C  
 6-01 289 2 16490 4.3 712 3.7 602 96DCR 1974C  
 7-01 305 2 17510 4.5 781 3.6 623 97DCR 2112C  
 8-05 305 2 17750 4.4 776 3.6 643 97DCR 2133C  
 9-06 305 2 17390 4.7 810 3.7 649 97DCR 2196C  
 10-07 305 2 18200 4.0 729 3.7 669 98DCR 2096C  
 11-09 251 2 13860 4.4 605 3.5 480 93DCR 1632C  
 305 2X ME AVG 10L 17846M 806F 657P 2196C  
 PPA 170M 10F 30P / YD 222M 2F 26P  
 CDCB PTA 08/01/2019 5RECS 64%R 26%ILE  
 169M -0.03% 3F 0.04% 14P 120CM\$ 104NM\$ 69FM\$  
 2.3PL -0.3LIV 0.7DPR -0.4CCR -0.4HCR 2.90SCS 91GM\$  
 AJCA 08/01/2019 PTAT 56%R -0.2 JUI -6.5 JPI 55%R 37  
 SIRE: WINDY WILLOW MONTANA JACE {6} GJPI 31 14%ILE

SISTER(S):  
 SUNBOW TOPKICK JOVIAL 84%  
 4-05 305 2 17500 3.4 599 3.3 573 97DCR 1752C

NEXT DAM:  
 SUNBOW STEADFAST JOLLY 82%  
 3-02 305 2 21030 4.1 855 3.4 717 92DCR 2360C  
 SIRE: SUNBOW STEADFAST GJPI -39 5%ILE

4TH DAM:  
 SUNBOW ACE GLEE 91%  
 6-08 292 2 19430 4.8 935 3.6 704 91DCR 2434C



**SUNBOW JACE TOPAZ-ET, E-91%  
GRANDAM OF LOT 94**



**SUNBOW DUNKIRK EMPRESS-ET, E-92%  
SISTER TO THE GRANDAM OF LOT 94**



**SUNBOW JACE LADY-ET, VG-84%  
SISTER TO THE GRANDAM OF LOT 94**



**SUNBOW JACE MAJESTY-ET, VG-88%  
SISTER TO THE GRANDAM OF LOT 94**



**SUN VALLEY LESTER ROXANNE, E-91%  
FIFTH DAM OF LOT 94**



**SUN VALLEY CHIEF ROXANNE, E-92%  
SIXTH DAM OF LOT 94**

# LOT 94 JX SUNBOW JEROME BRACELET {1} USA 173209943

BORN 11/09/2017 TATTOO S705 / S705 P9  
 FEMALE EFI 7.8%

PA 1181M 50F 42P  
 392CM\$ 377NM\$ 348FM\$  
 3.1PL -0.1DPR 1.1CCR 3.1HCR 2.82SCS  
 PA TYPE 1.0 JPI 35%R 129  
 ST SR DF RA RW RL FA FU  
 0.1 -0.1 0.7 H0.2 0.0 S0.3 S0.3 0.9  
 RH RUW UC UD TP TL RTR RTS  
 0.7 0.4 0.5 S1.4 C0.6 S0.4

FRESH: 07/28/2019  
 SELLING OPEN

SISTER(S):  
 SUNBOW VOLCANO JADE 84%  
 1-09 192 2 10670 4.8 507 3.7 392 87DCR 1354C  
 RANKS ON THE TOP 1-1/2% LIST FOR JPI  
 SUNBOW NEXT LEVEL NECKLACE 85%  
 RANKS ON THE TOP 1-1/2% LIST FOR JPI

SIRE:  
 UR JX AARDEMA HARRIS JEROME {0}  
 JE840003012658734 GT99K BBR 93 JH1C 11E942  
 CDCB GPTA S 08/01/2019 160DAUS 12HRDS 96%RIP  
 94%R 1795M -0.15% 52F 77%ILE  
 94%R -0.03% 57P 488CM\$ 481NM\$ 467FM\$ 434GM\$  
 3.6PL -2.2LIV -0.1DPR 1.1CCR 5.0HCR 2.91SCS  
 AJCA 08/01/2019 1DAUS  
 GPTAT 75%R 0.9 URUI 13.3 URPI 85%R 161

DAM:  
 SUNBOW ZUMA SAPPHIRE  
 USA 117818471  
 TATTOO S347 / S347  
 DHIA HERD # 63-26-0068 CONTROL # 347  
 1-08 305 2 12030 4.7 563 3.4 414 97DCR 1430C  
 2-10 305 2 11180 5.5 612 3.9 431 97DCR 1491C  
 3-10 289 2 15460 5.1 786 3.7 577 96DCR 1996C  
 4-10 294 2 17190 5.8 992 3.5 610 96DCR 2109C  
 5-11 305 2 17070 6.0 1028 3.4 585 97DCR 2021C  
 305 2X ME AVG 5L 16640M 878F 588P 2031C  
 2-00 82% 3-02 83% 5-01 90%  
 ST SR DF RA RW RL FA FU RH RUW UC UD TP TL RTR RTS  
 30 35 40 18 36 33 26 35 41 42 31 23 29 17 28 33  
 PPA -373M 47F -4P / YD 26M 60F 18P  
 CDCB PTA 08/01/2019 5RECS 60%R 74%ILE  
 123M 0.13% 32F 0.05% 14P 295CM\$ 273NM\$ 228FM\$  
 2.6PL -0.9LIV 0.0DPR 1.1CCR 1.2HCR 2.73SCS 247GM\$  
 AJCA 08/01/2019 PTAT 53%R 1.1 JUI 14.3 JPI 53%R 96

SISTER(S):  
 SUNBOW LEGACY LOCKET 82%  
 3-07 305 2 15450 4.8 747 3.5 536 97DCR 1852C

STEER, ALEX BREEDER & OWNER  
 GRANDVIEW, WA  
 731-782-3463

JX SCHULTZ VOLCANO HARRIS {4}  
 USA 118157731 GT80K BBR 100 JH1F 29JE3866  
 CDCB GPTA S 08/01/2019 6490DAUS 253HRDS 15%RIP  
 99%R 2015M -0.10% 74F 70%ILE  
 99%R 0.01% 75P 486CM\$ 460NM\$ 407FM\$ 264GM\$  
 1.2PL -5.2LIV -6.6DPR -6.5CCR 1.2HCR 2.92SCS  
 AJCA 08/01/2019 1793DAUS  
 GPTAT 99%R 1.0 GJUI 5.7 GJPI 99%R 143  
 AARDEMA LEGAL 24275 {2} 84%  
 JE840003004569762  
 DHIA HERD # 82-20-0057 CONTROL # 24275  
 PPA 3503M 32F 92P / YD 2234M 31F 60P  
 CDCB PTA 08/01/2019 3RECS 70%R 57%ILE  
 874M -0.14% 12F -0.05% 21P 210CM\$ 217NM\$ 233FM\$  
 2.2PL 0.1LIV 1.0DPR 1.8CCR 3.3HCR 2.93SCS 222GM\$  
 AJCA 08/01/2019 PTAT 38%R 0.5 JUI 14.1 JPI 58%R 76

ISDK DJ ZUMA  
 JEDNK000000302730 GT50K BBR 100 JH1F 236JE146  
 CDCB GPTA S 08/01/2019 20305DAUS 1775HRDS 2%RIP  
 99%R -469M 0.23% 22F 35%ILE  
 99%R 0.11% 4P 335CM\$ 301NM\$ 229FM\$ 348GM\$  
 4.4PL -0.3LIV 3.0DPR 5.0CCR 4.4HCR 2.73SCS  
 AJCA 08/01/2019 11799DAUS  
 GPTAT 99%R 0.8 GJUI 17.5 GJPI 99%R 116  
 SUNBOW JACE TOPAZ-ET 91%  
 USA 114410227 GT3K BBR 100 JH1F  
 TATTOO S012 / S012  
 DHIA HERD # 63-26-0068 CONTROL # 12  
 1-08 305 2 18320 4.1 755 3.4 615 95DCR 2058C  
 3-00 305 2 19740 4.7 924 3.5 689 97DCR 2381C  
 4-06 305 2 22610 4.5 1013 3.4 760 96DCR 2625C  
 5-11 304 2 22890 4.4 1013 3.4 772 96DCR 2667C  
 6-11 305 2 20850 4.4 917 3.4 710 97DCR 2449C  
 8-00 305 2 21300 4.5 950 3.3 701 97DCR 2420C  
 10-00 209 2 14480 4.8 695 3.3 484 89DCR 1671C  
 305 2X ME AVG 7L 21423M 951F 725P 2484C  
 PPA 3369M 116F 100P / YD 2059M 84F 67P  
 CDCB GPTA S 08/01/2019 5RECS 82%R 25%ILE  
 616M -0.04% 22F -0.03% 17P 98CM\$ 99NM\$ 103FM\$  
 0.7PL -1.4LIV -3.1DPR -3.7CCR -1.9HCR 2.96SCS 5GM\$  
 AJCA 08/01/2019 GPTAT 81%R 0.2 GJUI -4.1 GJPI 77%R 17  
 SIRE: WINDY WILLOW MONTANA JACE {6} GJPI 31 14%ILE

SISTER(S):  
 SUNBOW DUNKIRK EMPRESS-ET 92%  
 5-05 305 2 29410 4.2 1249 3.3 978 97DCR 3349C  
 SUNBOW JACE LADY-ET 84%  
 5-05 305 2 19380 4.9 944 3.7 711 97DCR 2459C  
 SUNBOW JACE MAJESTY-ET 88%  
 5-03 289 2 23150 4.4 1012 3.5 809 96DCR 2739C  
 SUNBOW JACE ORNAMENT-ET 82%  
 4-09 293 2 20020 4.4 874 3.7 749 96DCR 2439C

NEXT DAM:  
 SUNBOW BOLD DANIEL EMERALD 84%  
 3-07 305 2 23100 4.4 1024 3.6 828 93DCR 2786C  
 SIRE: MVF BOLD VENTURE DANIEL GJPI 8 12%ILE

4TH DAM:  
 SUNBOW KHAN PEARL-ET 85%  
 3-11 305 2 23820 4.6 1093 3.7 874 92DCR 2842C

# LOT 95 JX SUNBOW BREAKER CASSANDRA {5} USA 173209774

BORN 07/07/2017 TATTOO S681 / S681 P1  
 FEMALE EFI 8.1%

PA 872M 13F 19P  
 163CM\$ 175NM\$ 201FM\$  
 2.8PL -1.0DPR -1.4CCR 0.5HCR 2.98SCS  
 PA TYPE 0.7 JPI 28% 41  
 ST SR DF RA RW RL FA FU  
 1.0 0.9 0.3 L0.4 0.7 P0.2 L0.2 0.3  
 RH RUW UC UD TP TL RTR RTS  
 0.7 0.3 -0.1 S0.4 C0.1 L0.7

BRED: 11/30/2018 DUE: 09/05/2019 TO  
 ALL LYNNS LEGAL VOLCANO-ET  
 USA 117222807 29JE3762  
 CDCB GPTA S 08/01/2019 6552DAUS 425HRDS 14%RIP  
 99%R 1570M -0.10% 53F 55%ILE  
 99%R -0.05% 46P 407CM\$ 406NM\$ 406FM\$ 280GM\$  
 2.8PL -1.2LIV -3.7DPR -1.7CCR 3.1HCR 2.88SCS  
 AJCA 08/01/2019 1586DAUS  
 GPTAT 99%R 1.3 GJUI 12.7 GJPI 99%R 127

SIRE:  
 JX TLJ LEONEL BREAKER {4}-ET  
 USA 067100548 GT99K BBR 88 14JE726  
 CDCB GPTA M 08/01/2019 96DAUS 13HRDS 99%RIP  
 88%R 1331M -0.14% 33F 55%ILE  
 89%R -0.01% 45P 414CM\$ 402NM\$ 379FM\$ 280GM\$  
 4.6PL 2.4LIV -2.1DPR -2.5CCR 1.5HCR 2.83SCS  
 AJCA 08/01/2019 24DAUS  
 GPTAT 69%R 1.5 GJUI 13.0 GJPI 78%R 117M

DAM:  
 SUNBOW DETERMINATE CASSANDRA  
 USA 119591273  
 TATTOO S569 / S569  
 DHIA HERD # 63-26-0068 CONTROL # 569  
 2-01 79%  
 ST SR DF RA RW RL FA FU RH RUW UC UD TP TL RTR RTS  
 32 29 30 24 30 35 28 23 31 34 38 33 27 24 28 25  
 PPA 192M -72F -33P / YD -418M -113F -60P  
 CDCB PTA 08/01/2019 1RECS 36%R 9%ILE  
 412M -0.14% -8F -0.11% -8P -88CM\$ -53NM\$ 23FM\$  
 0.9PL 0.7LIV 0.1DPR -0.3CCR -0.5HCR 3.13SCS -56GM\$  
 AJCA 08/01/2019 PTAT 36%R -0.1 JUI -6.7 JPI 32%R -35

SISTER(S):  
 SUNBOW CRITIC HERA 85%  
 5-01 305 2 16050 5.5 890 3.8 610 97DCR 2111C

SUNBOW JERSEYS BREEDER & OWNER  
 COTTAGE GROVE, TN  
 731-782-3463

JX FARIA BROTHERS LEONEL {3}-ET  
 JE840003011610079 GT99K BBR 85 14JE648  
 CDCB GPTA M 08/01/2019 5315DAUS 207HRDS 25%RIP  
 99%R 1190M -0.01% 55F 68%ILE  
 99%R 0.03% 49P 481CM\$ 459NM\$ 413FM\$ 299GM\$  
 4.2PL 2.1LIV -2.9DPR -5.4CCR -1.9HCR 3.03SCS  
 AJCA 08/01/2019 1250DAUS  
 GPTAT 99%R 1.3 GJUI 19.2 GJPI 97%R 124M  
 JX TLJ VISIONARY BREE {4}-ET 91%  
 USA 067302069 GT8K BBR 100 JH1F  
 DHIA HERD # 31-85-0561 CONTROL # 2069  
 2-01 305 3 20850 3.7 781 3.3 680 96DCR 2190C  
 3-08 305 3 25830 4.3 1098 3.3 852 99DCR 2933C  
 305 2X ME AVG 2L 23218M 944F 783P 2594C  
 PPA 2940M -32F 49P / YD 3280M -9F 67P  
 CDCB GPTA S 08/01/2019 3RECS 87%R 74%ILE  
 1670M -0.34% 6F -0.11% 36P 255CM\$ 274NM\$ 320FM\$  
 5.1PL 1.2LIV -0.8DPR -0.2CCR 3.4HCR 2.86SCS 204GM\$  
 AJCA 08/01/2019 GPTAT 83%R 0.9 GJUI 6.9 GJPI 80%R 86

SUNBOW DETERMINATE  
 USA 118405807 GT8K BBR 100 JH1F  
 CDCB GPTA S 08/01/2019 0%RIP  
 79%R 773M -0.17% 2F 8%ILE  
 80%R -0.08% 12P -28CM\$ -6NM\$ 39FM\$ -27GM\$  
 -0.5PL -0.2LIV -0.7DPR -1.2CCR -0.5HCR 3.17SCS  
 AJCA 08/01/2019 ODAUS  
 GPTAT 76%R -0.4 GJUI -8.8 GJPI 75%R -14

SUNBOW CARRIER APHRODITE 92%  
 USA 116741268  
 TATTOO S235 / S235  
 DHIA HERD # 63-26-0068 CONTROL # 235  
 2-04 271 2 13520 4.6 624 3.5 474 95DCR 1638C  
 3-03 237 2 10170 4.7 473 3.8 390 95DCR 1298C  
 4-08 305 2 18630 4.6 860 3.4 638 97DCR 2204C  
 6-01 286 2 14410 4.7 673 3.5 506 97DCR 1749C  
 7-01 305 2 15450 5.0 766 3.5 541 97DCR 1870C  
 8-03 305 2 17340 4.9 858 3.5 601 98DCR 2077C  
 305 2X ME AVG 6L 16587M 786F 585P 2008C  
 PPA -19M -26F -9P / YD 46M -31F -17P  
 CDCB PTA 08/01/2019 5RECS 61%R 10%ILE  
 50M -0.10% -17F -0.06% -10P -48CM\$ -28NM\$ 16FM\$  
 2.3PL 1.7LIV 0.8DPR 0.6CCR -0.5HCR 3.10SCS -24GM\$  
 AJCA 08/01/2019 PTAT 54%R 0.5 JUI 3.8 JPI 53%R -18  
 SIRE: BW CARRIER-ET GJPI -23 5%ILE

SISTER(S):  
 SUNBOW LOUIE DIANA 86%  
 4-10 305 2 17980 4.2 750 3.2 581 97DCR 2001C  
 SUNBOW TOPEKA MINERVA 81%  
 4-05 305 2 19620 5.0 978 3.4 670 98DCR 2315C

NEXT DAM:  
 SUNBOW GERONIMO ATHENA 87%  
 5-07 305 2 15830 4.7 744 3.4 537 96DCR 1855C  
 SIRE: C-BAR HALLMARK GERONIMO GJPI 4 9%ILE

4TH DAM:  
 SUNBOW DOCKETT VENUS 84%  
 2-09 305 2 13520 4.6 627 3.7 499 94DCR 1695C



**HEARTLAND JIMMIE TUCSON-ET, E-91%  
GRANDAM OF LOT 96**



**HEARTLAND NATHAN TEXAS-ET, E-95%  
GREAT-GRANDAM OF LOT 96**



**HEARTLAND CHARLEMANGE TARPLEY-ET, VG-83%  
FULL SISTER TO THE DAM OF LOT 96**



**HEARTLAND IMPRESS TULIP-ET, E-92%  
SISTER TO THE GRANDAM OF LOT 96**



**HEARTLAND IMPRESS TAMPA-ET, E-91%  
SISTER TO THE GRANDAM OF LOT 96**



**HEARTLAND IRWIN TASHA-ET, E-90%  
SISTER TO THE GRANDAM OF LOT 96**

# LOT 96 WAGGONER IMPISH TWO-STEP USA 173040216 GT

BORN 03/07/2017 TATTOO W150 / W150 P8 BBR 100  
 FEMALE EFI 8.2% JH1F

HONEA, BREWER BREEDER & OWNER  
 PENDLETON, SC  
 864-356-6858

CDCB GPTA S 08/01/2019 ORECS 74%R 95%ILE  
 1580M -0.09% 56F 0.00% 57P 403CM\$ 389NM\$ 359FM\$  
 1.7PL -0.9LIV -4.3DPR -4.5CCR -0.1HCR 3.12SCS 239GM\$  
 AJCA 08/01/2019 GPTAT 75%R 0.9 GJUI -0.3 GJPI 70%R 109  
 ST SR DF RA RW RL FA FU  
 -0.2 0.1 1.0 L1.1 -0.3 S0.0 S0.1 -0.2  
 RH RUW UC UD TP TL RTR RTS  
 0.5 0.8 0.2 D0.5 C0.5 L0.2

MAINSTREAM IATOLA SPARKY  
 USA 116117474 GT50K BBR 100 JH1F 111E1022  
 CDCB GPTA S 08/01/2019 2918DAUS 183HRDS 3%RIP  
 99%R 553M 0.02% 30F 33%ILE  
 99%R 0.03% 26P 308CM\$ 292NM\$ 258FM\$ 211GM\$  
 2.6PL 1.9LIV -1.4DPR -2.4CCR 0.5HCR 2.97SCS  
 AJCA 08/01/2019 2128DAUS  
 GPTAT 99%R 1.0 GJUI 13.8 GJPI 99%R 88

BRED: 02/11/2019 DUE: 11/17/2019 TO  
 JX GABYS MARLO CLEMSON BOY {3}  
 USA 119383373 7JE1521  
 CDCB GPTA S 08/01/2019 23DAUS 6HRDS 91%RIP  
 84%R 744M 0.08% 51F 70%ILE  
 84%R 0.04% 34P 480CM\$ 460NM\$ 417FM\$ 396GM\$  
 4.6PL 0.9LIV -0.1DPR 0.4CCR 2.2HCR 2.94SCS  
 AJCA 08/01/2019 3DAUS  
 GPTAT 79%R 1.1 GJUI 9.5 GJPI 79%R 136

MFW VOLCANO IMPRESS 90%  
 USA 067471943 GT8K BBR 100 JH1F  
 DHIA HERD # 51-11-0210 CONTROL # 1943  
 2-00 305 3 21040 4.3 904 3.3 685 103DCR 2365C  
 3-04 305 3 22340 4.4 986 3.1 692 103DCR 2387C  
 305 2X ME AVG 2L 22846M 998F 742P 2560C  
 PPA 3404M 116F 110P / YD 3227M 112F 102P  
 CDCB GPTA S 08/01/2019 2RECS 85%R 93%ILE  
 1274M -0.05% 51F 0.00% 46P 381CM\$ 372NM\$ 351FM\$  
 1.9PL -1.9LIV -3.0DPR -2.3CCR 1.0HCR 3.19SCS 269GM\$  
 AJCA 08/01/2019 GPTAT 81%R 1.4 GJUI 15.4 GJPI 79%R 112

SIRE:  
 MFW SPARKY IMPISH-ET  
 USA 119052516 GT99K BBR 100 JH1F 29JE3987  
 CDCB GPTA S 08/01/2019 582DAUS 61HRDS 62%RIP  
 98%R 1588M 0.05% 87F 89%ILE  
 98%R 0.04% 66P 549CM\$ 524NM\$ 467FM\$ 356GM\$  
 1.3PL -1.1LIV -4.7DPR -5.1CCR 0.9HCR 3.24SCS  
 AJCA 08/01/2019 366DAUS  
 GPTAT 97%R 1.1 GJUI 3.5 GJPI 92%R 145

DUTCH HOLLOW CHARLEMAGNE  
 USA 067485146 GT80K BBR 100 JH1F 7JE1376  
 CDCB GPTA S 08/01/2019 648DAUS 196HRDS 5%RIP  
 98%R 1444M -0.13% 42F 33%ILE  
 99%R -0.03% 46P 290CM\$ 285NM\$ 275FM\$ 173GM\$  
 1.8PL -2.8LIV -2.9DPR -4.2CCR -0.4HCR 2.99SCS  
 AJCA 08/01/2019 418DAUS  
 GPTAT 98%R 0.5 GJUI 10.1 GJPI 95%R 86

DAM:  
 HEARTLAND CHARLEMANGE TRIMBLE-ET  
 USA 067633165 GT13K BBR 100 JH1F  
 TATTOO / 3165  
 DHIA HERD # 56-12-0001 CONTROL # 3165  
 2-01 191 2 11680 4.4 510 3.5 413 100DCR 1388C  
 305 2X ME AVG 1L 20455M 908F 749P 2492C  
 2-04 81%  
 ST SR DF RA RW RL FA FU RH RUW UC UD TP TL RTR RTS  
 31 21 28 36 19 32 36 23 34 28 32 34 38 22 28 36  
 PPA 1020M OF 45P / YD 870M 5F 42P  
 CDCB GPTA S 08/01/2019 1RECS 80%R 58%ILE  
 801M -0.08% 21F 0.04% 38P 241CM\$ 218NM\$ 168FM\$  
 1.7PL -0.3LIV -2.8DPR -2.9CCR 0.3HCR 2.97SCS 119GM\$  
 AJCA 08/01/2019 GPTAT 80%R 0.5 GJUI 3.6 GJPI 76%R 75

HEARTLAND JIMMIE TUCSON-ET 91%  
 USA 067231852 GT3K BBR 100 JH1F  
 TATTOO / 1852  
 DHIA HERD # 92-23-4510 CONTROL # 1852  
 1-09 305 3 18560 4.8 887 3.9 725 94DCR 2427C  
 2-11 305 3 19050 4.7 898 4.0 768 94DCR 2506C  
 4-04 305 3 19080 4.9 936 3.9 742 96DCR 2528C  
 7-01 228 2 9700 4.0 385 3.3 324 76DCR 1064C  
 305 2X ME AVG 4L 16961M 800F 664P 2203C  
 PPA -21M -37F 27P / YD 6M -35F 23P  
 CDCB GPTA S 08/01/2019 4RECS 85%R 16%ILE  
 309M -0.14% -13F 0.04% 20P 55CM\$ 39NM\$ 3FM\$  
 0.7PL -0.5LIV -1.0DPR -0.6CCR 0.2HCR 3.06SCS 15GM\$  
 AJCA 08/01/2019 GPTAT 81%R 1.3 GJUI 11.1 GJPI 78%R 35  
 SIRE: FOREST GLEN VD JADES JIMMIE-ET GJPI 19 6%ILE

SISTER(S):  
 HEARTLAND LOUIE TOLEDO 83%  
 HEARTLAND CHARLEMANGE TARPLEY-ET 83%  
 2-00 305 2 19540 4.0 786 3.8 741 104DCR 2289C  
 JX HEARTLAND STORMY TAMIRA {5}-ET 82%  
 3-01 305 2 21960 4.8 1062 3.8 824 95DCR 2842C

SISTER(S):  
 HEARTLAND MILITIA TYLER 90%  
 7-00 305 3 24540 4.5 1103 3.6 886 97DCR 2993C  
 4TH TWO-YEAR-OLD, 2010 SOUTHWESTERN EXPOSITION  
 5TH TWO-YEAR-OLD, 2010 SAN ANTONIO STOCK JUNIOR SHOW  
 HEARTLAND JIMMIE TENNESEE 88%  
 3-01 305 3 20740 4.2 874 3.7 772 93DCR 2471C  
 HEARTLAND ARTIST TACOMA-ET 88%  
 4-04 305 3 28070 5.3 1481 3.5 970 93DCR 3352C  
 HEARTLAND MERCHANT TEMPLE-ET 84%  
 3-10 305 3 17650 4.7 833 4.0 701 97DCR 2308C  
 HEARTLAND IMPRESS TAMPA-ET 91%  
 5-05 305 3 25720 3.9 1005 3.3 848 96DCR 2780C  
 HEARTLAND IMPRESS TOPANGA-ET 86%  
 1-09 305 3 18790 5.1 954 4.0 750 93DCR 2569C  
 HEARTLAND IMPRESS TULIP-ET 92%  
 4-00 305 3 20530 5.4 1113 4.2 857 104DCR 2969C  
 HEARTLAND FASTRACK TEMPE-ET 88%  
 2-01 305 2 15900 4.3 683 3.5 551 96DCR 1855C  
 HEARTLAND IRWIN TASHA-ET 90%  
 3-11 305 3 24590 4.3 1062 3.9 962 104DCR 3039C  
 HEARTLAND IRWIN TERRA-ET 90%  
 2-00 305 3 19350 4.5 876 3.6 692 88DCR 2360C  
 HEARTLAND FRONTRUNNER TRINITY-ET 91%  
 4-00 305 2 23370 5.3 1250 3.9 917 98DCR 3174C  
 HEARTLAND FRANKLIN TRACY-ET 90%  
 2-11 305 2 17740 5.4 965 4.0 709 98DCR 2455C

NEXT DAM:  
 HEARTLAND NATHAN TEXAS-ET 95%  
 3-11 305 3 26340 4.3 1130 3.8 991 92DCR 3185C  
 SIRE: WETUMPKA LEMVIG NATHAN-ET GJPI 11 11%ILE

4TH DAM:  
 HEARTLAND MOR TULSA 90%  
 4-08 305 3 20090 5.6 1132 3.5 710 101DCR 2454C



# Index to Consignors

Consignor		
RE	LE	Lot
<b>AMANDA LUTZ &amp; CLIFFORD STILES, CHESTER, SC</b>		
511	A511	37
466	A466	40
<b>BERRY COLLEGE, MOUNT BERRY, GA</b>		
C719	C719	17
C803	C803	18
C801	C801	19
C701	C701	20
<b>BOWMAN DAIRY INC, JULIAN, NC</b>		
1068	1068	42
1079	1079	43
1070	1070	44
1086	1086	45
1097	1097	46
1105	1105	47
1114	1114	48
1158	1158	49
1174	1174	50
1094	1094	51
1080	1080	52
1073	1073	53
1098	1098	54
1126	1126	55
1151	1151	56
1154	1154	57
1157	1157	58
1172	1172	59
1188	1188	60
1191	1191	61
1203	1203	62
1205	D1205	63
1208	1208	64
1209	1209	65
1212	1212	66
1214	1214	67
131	131	68
132	132	69
136	136	70
139	139	71
142	142	72
145	145	73
151	151	74
153	153	75
158	158	76
171	171	77
175	175	78
178	178	79
181	181	80
183	183	81
199	199	82
185	185	83
195	195	84
198	198	85
201	201	86
202	202	87
210	210	88
1184	1184	89
141	141	90
<b>EADICICCO, ERICA RENEE, HOWELL, NJ</b>		
	WD363	4
<b>ETTINGER AMBER &amp; KENLEY CAMERON, KINARDS, SC</b>		
	WD302	1
	WD365	2
	WD313	5
	WD320	6
	WD315	7
	393	8
	WD347	10
	WD322	11
	WD369	13
	WD340	15
	WD376	16
<b>ETTINGER, AMBER L, KINARDS, SC</b>		
	WD342	3
	WD339	9
	WD352	12
	WD383	14
<b>HONEA, BREWER, PENDLETON, SC</b>		
W150	W150	96
<b>LUTZ COREY &amp; MANDY &amp; PEARSON JAMES &amp; OLIVIA, LINCOLNTON, NC</b>		
L2832	L2832	30

Consignor		
RE	LE	Lot
<b>LUTZ HERBY &amp; AMANDA, CHESTER, SC</b>		
464	A464	33
435	A435	41
<b>LUTZ, AMANDA STILES, CHESTER, SC</b>		
481	A481	34
<b>LUTZ, COREY ALAN, LINCOLNTON, NC</b>		
L2787	L2787	21
L2789	L2798	22
L2800	L2800	23
L2775	L2775	25
L2799	L2799	26
L2816	L2816	27
L2835	L2835	31
<b>LUTZ, HERBY, AMANDA &amp;/OR HOBBS, CHESTER, SC</b>		
457	A457	32
483	A483	35
509	A509	36
<b>LUTZ, HOBBS, CHESTER, SC</b>		
516	A516	38
<b>LUTZ, MANDY NICOLE, LINCOLNTON, NC</b>		
L2803	L2803	24
<b>PEARSON, JAMES, LINCOLNTON, NC</b>		
L2821	L2821	28
L2822	L2822	29
<b>STEER, ALEX, GRANDVIEW, WA</b>		
S705	S705	94
<b>STEER, VERONICA, COTTAGE GROVE, TN</b>		
S619	S619	91
<b>SUNBOW JERSEYS, COTTAGE GROVE, TN</b>		
S698	S698	92
S699	S699	93
S681	S681	95
<b>SUNNY DAY FARM, CHESTER, SC</b>		
A496	496	39

Consignor		
RE	LE	Lot

