

SORENSEN'S HILLVIEW

MILKING HERD DISPERSAL

Thursday, October 8, 2015 □ At the farm in Pine River, Wis.



Billy Heath



"Katiki-P" siblings:

Sister was the high seller at the 2015 National Heifer Sale, above.
Another sister sold for \$20,000 in the 2014 All American Sale, right.



Hillview Louie Katiki-P, VG-89%

Sold in the 2013 National Heifer Sale Several sisters and brothers will sell!
Daughter of Hillview Headline Keylime-P

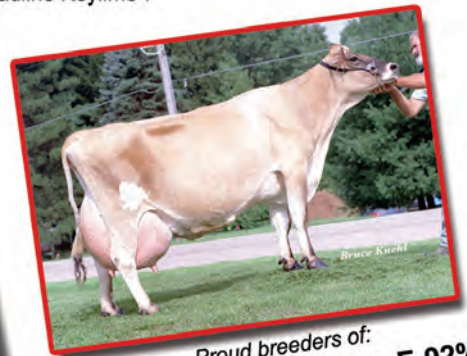

Proud breeders of:

Hillview Trader Babka, E-92%

6-0 365 32,598 2,100 1,180
2nd Jersey to produce more than 2,000 lbs. fat in a lactation. Several family members sell!

Terms and Conditions for Dispersal Sales (Limited Warranty)

Adopted March 4, 1996 by the American Jersey Cattle Association

TERMS: The terms of the sale are cash, check, or wire transfer for the full purchase price in U.S. funds on sale day. Parties unknown to the seller or sale management must furnish a statement or letter from his/her bank or a certified check. The seller, sponsor, or sale manager reserves the right to require payment by wire transfer, certified check, or in cash. If other arrangements for payment are made with the seller, a written agreement acknowledging such terms and signed by both parties must be filed with the sale clerk prior to release. All payments must be made to the sale clerk. No release will be given prior to a satisfactory settlement, whereupon a signed order from the clerk must be presented to the loading supervisor. Seller retains title until payment has been honored unless other arrangements are made. Buyers are entitled to warranties as listed below only after full compliance with these terms.

SALE POSITIVE: The highest bidder shall be the buyer. Every animal is pledged to absolute sale unless withdrawn for cause as determined by the sale manager. In case of dispute the animal shall again be put up for advance bids, and if there be no advance bid, the animal shall be sold to the person from whom the auctioneer accepted the last bid. If two or more claim the bid, the auctioneer shall indicate the party whose bid was recognized. Other claimants will be given an opportunity to increase the bid. Bidding directly or indirectly on an animal in which the bidder or any person for whom the bid is made has an ownership interest is prohibited unless the intention to bid is disclosed specific to each animal in the catalog or announced from the auction stand.

CERTIFICATES OF REGISTRATION: Certificates of registration or identification (whichever applies) showing transfer to the buyer on the records of the American Jersey Cattle Association will be furnished by the seller for each animal at no cost within a reasonable period of time. An animal may not be transferred back to the seller for a period of one year except at the discretion of the American Jersey Cattle Association. Registration certificates show registration on the records of the American Jersey Cattle Association, but are not documents of title.

CATALOG INFORMATION: The material in the sale catalog has been carefully edited. Any errors, omissions, or information noted after printing of the catalog will be announced from the auction stand. Such announcements will take precedence over printed matter in the catalog. In any event, neither the sponsor nor the sale manager shall be responsible for errors or omissions.

RISK: All animals are at the buyer's risk as soon as struck off, but will be cared for at no cost for 24 hours. Buyers must make arrangements for care of their purchases beyond the 24 hour period. Animals are solely at the seller's risk prior to being struck off, including that time while under the care and supervision of the sponsor or sale manager.

BREEDING WARRANTY: All animals are sold "as is" in regard to pregnancy or breeding status. No animals are guaranteed pregnant, to breed, to deliver normal calves, or to carry calves to term. However, all animals that have been bred for a reasonable period of time will be checked by a licensed veterinarian before the sale and his diagnosis will be announced, but not guaranteed.

WARRANTY: The seller warrants clear title to the animal and other items sold and the right to sell the same. The seller makes no other warranties, express or implied, including without limitation, merchantability or fitness for a particular purpose. All warranties cease when an animal is resold or transferred by the original purchaser.

HEALTH CERTIFICATE: The seller will provide to the buyer an official health certificate for interstate shipment of each animal. No warranty is made as to the condition or health of the animal or the result of any future health test or as to the condition of an animal's udder following calving. Herd and/or area accreditation and certification status and calfhood vaccination status will be printed in the catalog or announced from the auction stand. Health tests and condition for export sales to foreign countries or states with special health requirements are the sole responsibility of the buyer unless otherwise announced from the auction stand or otherwise agreed prior to sale between the seller and the potential buyer.

SHIPPING: Assistance will be given in loading and shipping animals after the sale but no risk is assumed by anyone associated with the sale when such assistance is given. All costs, risks and responsibilities are borne by the buyer, and transportation charges on all animals subject to adjustment shall be paid by the buyer, unless other arrangements are made.

ABSENTEE BIDDERS: While it is preferable for prospective bidders to attend the sale in person, for the convenience of those not present, members of the sales force will represent you at the sale. Others handling bids for absentee buyers should identify themselves to the sponsor or sale manager before the sale to ensure that the terms of the sale are complied with. Any person handling a bid for an absentee buyer does so as agent only and is not responsible to the buyer for any animal he may purchase in that capacity.

RESPONSIBILITY: The seller is solely responsible for all warranties, as to animals or other property offered for sale. The sale manager, auctioneer and sponsor are acting as agents only and are not responsible for the title, condition, quality, fitness, or productiveness of any animals or other items sold. Examination of all purchases should be made immediately after purchase, and any complaint must be reported to the sale manager before the close of the sale. Neither the sale manager, the sponsor, the seller, the auctioneer, nor anyone associated with the sale shall be responsible for accident, injury or property loss to anyone attending the sale. The sale manager, sponsor, and auctioneer shall not be liable for payment of the purchase price of any animal or other item sold. In submitting entries and/or selling animals or other items, the seller agrees to the terms and conditions set forth herein and assumes full responsibility of his or her animals.

PENALTIES: Violations of these terms and conditions shall be considered unethical sales practices and shall subject the violator to such penalties as may be imposed by the American Jersey Cattle Association.



**SORENSENS HILLVIEW
JERSEY FARM, INC.**
MILKING HERD DISPERSAL

Sorensons Hillview Milking Herd Dispersal

Thursday, October 8, 2015
11:00 A.M. (CDT)
at the farm, Pine River, WI

Sale Staff

Jason RobinsonJMS Manager 614/216-5862
 Greg Lavan JMS Marketing Coordinator 614/216-8838
 Kristin Paul..... AJCA-NAJ Area Representative..... 209/402-5679
 Ron Mosser..... AJCA-NAJ Area Representative..... 614/264-0142
 Shawn Styer..... AJCA-NAJ Area Representative..... 614/266-2419
 Neal SmithAJCA-NAJ Executive Secretary 209/988-0601
 Erica Davis..... JMS Internet Marketing Coordinator..... 614/361-9716
 Chris Hill Auctioneer..... 202/255-7907

Any member of the sale staff would be glad to handle your phone or mail bids in complete confidence.

Health Tests: All animals tested for interstate shipment. All eligible animals are official calfhood vaccinates, unless noted or announced. All animals have been tested for brucellosis, tuberculosis, BVD-PI and have received shipping fever boosters. All milking cows will be tested for *Staph aureus* and *Mycoplasma* species.

Sale Headquarters Ramada Inn

110 Grand Seasons Dr., Waupaca, WI 54982
Phone: (715) 258-9212

Owned by:

Chris and Steve Sorenson and families

W3995 Cty Rd H, Pine River, WI 54965
Phone: 920/987-5495 (home) 920/229-6030 (cell)
Email: csorenson000@centurytel.net

The farm is located a quarter of a mile west of Pine River on Cty. Rd. H, in Waushara County. It is approximately 100 miles northeast of Madison and about 70 miles southwest of Green Bay.



Discover, Visa, MasterCard, and American Express accepted.

NOTICE TO ALL BIDDERS ON A CHANGE TO PAYMENT TERMS: Cash, Check, Debit Card, Visa, MasterCard, American Express or Discover accepted. 3% buyer's premium on all sales with 3% waived for cash or check.

The pedigrees in this catalog are prepared by sale management using the most recent pedigree information available. Breeding and production information is provided to us by the consignors. Although information is verified to the best of sale management's knowledge, management cannot guarantee against errors or omissions.

All announcements from the box on sale day, take precedence over printed materials.

Please bring this catalog to the sale with you.



JMS

Jersey Marketing Service

6486 E. Main Street, Reynoldsburg, OH 43068
614.322.4473 Sally Stine 614.322.4496 fax
JMS@USJersey.com | http://JMS.USJersey.com

The American Jersey Cattle Association and National All-Jersey Inc., promote the use of authentic and unaltered photographic images of Jersey animals, and disapproves of the use of any photographic images that alter the body of the Jersey animal. The American Jersey Cattle Association therefore requests that all photographic images of Jersey animals submitted for publication in catalogs of Jersey Marketing Service contain no alterations to the body of the animal.

Despite its best efforts to ensure that only unaltered photographs of Jersey animals are used in this publication, the American Jersey Cattle Association cannot guarantee that every photographic image of a Jersey animal is authentic and unaltered.



**SORENSENS HILLVIEW
JERSEY FARM, INC.**

MILKING HERD DISPERSAL

Our invitation to you.

Join our family on Thursday, October 8, as we open our doors and offer to you, our milking herd, third-trimester heifers, and select members of our “Keylime” family in our milking herd dispersal.

For 85 years, we have owned and milked Registered Jerseys. Our grandfather, George Sorenson Sr., purchased the farm in 1930 and brought 12 Jerseys with him to begin farming the 42 acres. We got our first Registered Jerseys in the 1960s and brought the rest of our herd up through the Genetic Recovery program. We took over the reins from our parents George and Jean and today, we own 200 Registered Jerseys and farm 550 acres. The farm is now owned and operated by Steve, Chris and Chris’ son, Michael.

We have been blessed to work with some great cows throughout the years at Sorenson’s Hillview Jersey Farm. Hillview Trader Babka was one of our first nationally recognized cows when she became the second Jersey to cross the 2,000 lbs. mark for fat. The current World Fat Production cow, Norse Star Hallmark Bootie, descends from a cow bred in our herd. Her great-grandam is Hillview Hermitage Booche, a heifer that Jeana Fremstad purchased in our Badger Treasure Sale here in Wisconsin.

In recent years, we have been blessed to work with a polled cow family that has taken us to new levels in marketing our cattle – the Key Largo family. We purchased “Key Largo-P” in the 2009 National Heifer Sale from Joanna Samuelson and she has proven to be a great brood cow for us. She, along with her daughter, “Keylime” and several other offspring will be selling in this sale.

Making the decision to sell the milking herd was not an easy one. We have gone back and forth many times about what steps we should take next. Many things have come into consideration in making this decision, including our health and needed facility upgrades. We have seen the demand for the Jersey breed continue to grow and feel that now is the best time for us to offer our herd.

While the milking herd and up-close bred heifers are going to be offered at public auction, we are still keeping our short-bred and open heifers as well as young calves to work with in the future.

As you look through the catalog, we know you will see the depth of pedigree and cow families that we have worked hard to build over the past 85 years. We are confident that you, as buyers, will be happy with what you find. We know they will do a good job for you in your herd.

Thank you for sharing this journey with us. We look forward to seeing you on October 8 and touching base with you in the future to see how a small part of our herd is progressing in your herd.

Sincerely,

Chris, Steve and Michael Sorenson



SORENSENS HILLVIEW
JERSEY FARM, INC.
 MILKING HERD DISPERSAL

LOT 1 CIRCLE S ABE KEY LARGO-P USA 116381046 GT8K

BORN 07/02/2008 TATTOO / CS71
 DHIA HERD # 35-70-0033 CONTROL # 1
 FEMALE EFI 7.5% JH1F JH2F
 2-00 305 2 21750 4.2 907 3.3 715 96DCR 2438C
 4-05 305 2 26240 4.1 1085 3.1 820 98DCR 2829C
 365 2 31214 4.2 1312 3.2 994 DHIR 3431C
 5-07 305 2 24460 4.3 1043 3.5 849 97DCR 2844C
 7-00 55 2 3873 4.0 154 3.4 132 RIP
 16527 769 595 PACT
 305 2X ME AVG 3L 24633M 1030F 821P 2783C

2-06 80% 4-11 84% 6-01 86%
 ST SR DF RA RW RL FA FU RH RUW UC UD TP TL RTR RTS
 33 42 41 28 38 26 28 29 40 38 18 26 32 28 46 42

PPA 5078M 133F 120P / YD 3319M 101F 83P
 CDCB GPTA 09/01/2015 3RECS 78%R 91%ILE
 914M 24F 20P 231CM\$ 240NM\$ 260FM\$ 158GM\$
 3.0PL -1.8DPR 0.0CCR -1.2HCR 2.845CS
 AJCA 09/01/2015 GPTAT 77%R -0.5 GJUI -7.1
 GJPI 74%R 80
 ST SR DF RA RW RL FA
 -2.1 -0.6 0.1 L1.1 -0.7 S0.2 L0.5
 FU RH RUW UC UD TP TL
 -0.5 -0.2 -0.1 -0.3 D1.0 C0.1 S0.4

FRESH: 07/22/2015
 SELLING OPEN
 81 LBS. MILK ON SEPTEMBER TEST
 DONOR DAM

SON(S):
 HILLVIEW SPARTAN KEY-LARKEN-P-ET
 GJPI 77 34%ILE SELLING AS LOT 13
 HILLVIEW SPARTAN KEY-LUCKY-P-ET
 GJPI 90 39%ILE SELLING AS LOT 12
 HILLVIEW ECLIPSE KEY LINGO-PP AT TAURUS SERVICE, INC.
 GJPI 32 23%ILE

DAUGHTER(S):
 HILLVIEW SPARTAN KEY-LADY-P-ET SELLING AS LOT 11
 HILLVIEW SPARTAN KEY-LACKIE-P-ET SELLING AS LOT 10
 HILLVIEW PLUS KEY-LOCKET-P SELLING AS LOT 9
 HILLVIEW HEADLINE KEYLIME-P 87%
 2-10 365 2 24170 4.1 1000 3.3 806 DHIR 2714C
 SELLING AS LOT 2
 RANKS ON THE TOP 1-1/2% LIST FOR JPI
 #2 PTAM POLLED COW IN THE BREED (09/15)

SISTER(S):
 CIRCLE S DEACON KEEPER-P 83%
 2-01 305 2 13050 4.2 549 3.2 424 76DCR 1463C

SIRE:
 AHLEM LEMVIG ABE-ET
 USA 111334898 GT50K JH1F JH2F 122JE5198
 CDCB GPTA 08/01/2015 9634DAUS 656HRDS 5%RIP
 99%R 410M 0.10% 40F 42%ILE
 99%R 0.05% 24P 265CM\$ 242NM\$ 186FM\$ 174GM\$
 1.4PL -1.7DPR 0.2CCR -1.7HCR 2.90SCS
 AJCA 08/01/2015 6294DAUS
 GPTAT 99%R -0.9 GJUI -11.8 GJPI 99%R 83

DAM:
 CIRCLE S FANFARE KEIRA-P
 USA 115099582 TATTOO / CS60
 DHIA HERD # 51-11-0210 CONTROL # 49
 1-11 305 2 11780 4.6 537 3.3 394 95DCR 1361C
 3-00 284 2 16730 5.1 856 3.5 593 96DCR 2050C
 3-11 294 2 17990 5.3 951 3.7 672 97DCR 2325C
 4-10 270 2 18900 5.1 973 3.6 684 97DCR 2365C
 305 2X ME AVG 4L 19741M 987F 695P 2403C

2-01 85% 3-04 86%
 ST SR DF RA RW RL FA FU RH RUW UC UD TP TL RTR RTS
 32 31 36 24 32 28 31 33 38 37 31 24 31 28

PPA 835M 67F 25P / YD 778M 62F 27P
 CDCB PTA 08/01/2015 4RECS 60%R 85%ILE
 274M 25F 12P 210CM\$ 198NM\$ 171FM\$ 185GM\$
 1.0PL 0.3DPR 0.2CCR -0.3HCR 2.82SCS
 AJCA 08/01/2015 PTAT 46%R -0.3 JUI 4.4
 JPI 50%R 72

SISTER(S):
 CIRCLE S MOR KONA 90%
 4-02 305 2 14590 5.1 746 3.8 552 96DCR 1910C

SORENSEN CHRIS & CHERYL OWNER
 PINE RIVER, WI
 LIDBACK, JOANNA BREEDER
 BARTON, VT

ISDK FYN LEMVIG
 JEDNK000000300003 GTHD JH1F JH2F 164JE1
 CDCB GPTA 08/01/2015 27672DAUS 2691HRDS 4%RIP
 99%R -521M 0.24% 22F 14%ILE
 99%R 0.09% -1P 36CM\$ 10NM\$ -49FM\$ -58GM\$
 -0.7PL -3.3DPR -0.9CCR 0.0HCR 2.98SCS
 AJCA 08/01/2015 9697DAUS
 GPTAT 99%R -0.5 GJUI 0.4 GJPI 99%R -7

AHLEM SKY LINE CORA 91%
 USA 003768191 GI JH1F TATTOO / B3946
 DHIA HERD # 93-24-0224 CONTROL # 3946
 1-10 305 2 19160 4.3 824 3.8 735 DHIR 2278C
 3-09 305 2 22710 4.0 908 3.9 897 DHIR 2627C
 5-04 305 2 23810 4.3 1035 3.7 889 DHIR 2815C
 305 2X ME AVG 3L 24984M 1042F 949P 2906C
 PPA 2479M 13F 98P / YD 1617M 6F 61P
 CDCB GPTA 09/01/2015 4RECS 90%R 36%ILE
 638M -2F 20P 18CM\$ 14NM\$ 4FM\$ -59GM\$
 0.2PL -2.4DPR -2.4CCR -1.6HCR 2.93SCS
 AJCA 09/01/2015 GPTAT 87%R -1.1 GJUI -23.8
 GJPI 86%R 14

MOLLY BROOK JACE FANFARE-ET
 USA 113791527 GT 50K JH1C JH2F 7JE791
 CDCB GPTA 08/01/2015 533DAUS 175HRDS 7%RIP
 98%R 383M -0.02% 14F 19%ILE
 98%R -0.03% 8P 75CM\$ 80NM\$ 93FM\$ 39GM\$
 0.4PL -1.3DPR -1.3CCR -0.8HCR 2.99SCS
 AJCA 08/01/2015 168DAUS
 GPTAT 95%R 0.2 GJUI 0.0 GJPI 96%R 24

CIRCLE S BARBER KYRI-P 90%
 USA 111521917 GT TATTOO / CS41
 DHIA HERD # 13-10-1166 CONTROL # 41
 2-05 302 2 16540 5.6 925 3.8 626 90DCR 2166C
 3-09 301 2 18140 5.8 1049 3.9 714 95DCR 2472C
 4-09 305 2 16140 5.5 883 4.3 690 97DCR 2374C
 6-01 305 2 14400 6.2 894 3.9 555 98DCR 1921C
 7-02 298 2 10970 5.1 558 4.1 455 95DCR 1526C
 8-04 305 2 11666 5.1 600 3.9 456 92DCR 1601C
 305 2X ME AVG 7L 14046M 790F 557P 1926C
 PPA -1244M 48F -1P / YD -1540M 2F -25P
 CDCB PTA 08/01/2015 5RECS 56%R 31%ILE
 -754M -2F -14P 13CM\$ -7NM\$ -57FM\$ 13GM\$
 0.2PL 0.9DPR 0.8CCR -0.2HCR 2.78SCS
 AJCA 08/01/2015 PTAT 51%R -1.1 JUI 2.6
 JPI 48%R -16
 1ST AGED COW, 2006 MASSACHUSETTS STATE SHOW
 SIRE: WF/L&M DUNCAN BARBER-ET GJPI -71 4%ILE

NEXT DAM:
 CIRCLE S SEAN KIRBY-P 89%
 3-05 305 2 19200 5.0 954 3.4 649 81DCR 2107C
 SIRE: CURTSEYS GROVE SEAN-ET JPI -117 1%ILE

4TH DAM:
 CIRCLE S ATLANTIS KORAL-P 90%
 6-06 305 2 15060 5.1 761 3.7 561 81DCR 1824C



**SORENSENS HILLVIEW
JERSEY FARM, INC.**

MILKING HERD DISPERSAL

LOT 2 HILLVIEW HEADLINE KEYLIME-P USA 067203177 GT3K



HILLVIEW LOUIE KATI-KI-P
Daughter of Lot 2

BORN 07/28/2010
DHIA HERD # 35-70-0033 CONTROL # 3177
FEMALE EFI 8.2% AMERICAN ID 3177 / 3177
JH1F

SORENSEN CHRIS & CHERYL BREEDER & OWNER
PINE RIVER, WI

1-10 305 2 22160 3.9 872 3.0 656 96DCR 2261C
2-10 305 2 20280 4.1 835 3.3 668 98DCR 2259C
365 2 24170 4.1 1000 3.3 806 DHIR 2714C
4-06 226 2 18423 3.8 699 3.0 546 RIP
22705 874 687 PACT
305 2X ME AVG 2L 26834M 1060F 828P 2829C

FRESH: 02/01/2015
SELLING OPEN
RANKS ON THE TOP 1-1/2% LIST FOR JPI
#2 PTAM POLLED COW IN THE BREED (09/15)
66 LBS. MILK ON SEPTEMBER TEST DAY
DONOR DAM

2-04 84% 3-05 85% 4-10 87%
ST SR DF RA RW RL FA FU RH RUW UC UD TP TL RTR RTS
36 32 36 28 40 31 35 40 41 41 32 16 25 23 34 32

SISTER(S) TO THE CONSIGNMENT:
HILLVIEW PLUS KEY-LOCKET-P SELLING AS LOT 9
HILLVIEW SPARTAN KEY-LACKIE-P-ET SELLING AS LOT 10
HILLVIEW SPARTAN KEY-LADY-P-ET SELLING AS LOT 11

PPA 4045M 47F 44P / YD 3568M 47F 49P
CDCB GPTA 09/01/2015 3RECS 76%R 99%ILE
1747M 25F 33P 357CM\$ 390NM\$ 467FM\$ 321GM\$
5.5PL -0.2DPR 0.9CCR -0.3HCR 2.94SCS
AJCA 09/01/2015 GPTAT 75%R 0.7 GJUI 1.5
GJPI 72%R 144

ST SR DF RA RW RL FA
-1.8 -0.4 1.5 L1.4 -0.4 S0.2 L0.2
FU RH RUW UC UD TP TL
0.1 1.2 0.9 0.4 D1.4 C1.0 S1.1

SCHULTZ DECLO RESCUE
USA 110980032 GT50K JH1F JH2F 29JE3252
CDCB GPTA 08/01/2015 2836DAUS 564HRDS 5%RIP
99%R 265M -0.20% -27F 5%ILE
99%R -0.06% -2P -133CM\$ -117NM\$ -79FM\$ -54GM\$
-1.4PL 2.0DPR 1.3CCR -1.2HCR 2.97SCS
AJCA 08/01/2015 1021DAUS
GPTAT 99%R -0.9 GJUI -14.4 GJPI 98%R -36

SON(S):
HILLVIEW NIKON KEYWEST-ET
GJPI 121 55%ILE SELLING AS LOT 14
HILLVIEW MACHETE KEY- LIGHTNING-P-ET AT ABS GLOBAL

SCHULTZ AVERY HARM-ET 91%
USA 110979904 GI JH1F TATTOO A82 / A82
DHIA HERD # 52-98-0014 CONTROL # 9082
2-10 303 2 18350 4.7 861 3.4 620 97DCR 2142C
3-09 305 2 21380 4.5 962 3.4 723 98DCR 2497C
5-01 208 2 14610 4.5 662 3.7 542 81DCR 1811C
6-03 305 2 18970 4.6 868 3.3 633 98DCR V 2186C
305 2X ME AVG 5L 20176M 910F 690P 2366C
PPA 796M 12F 4P / YD 663M -14F 1P
CDCB GPTA 09/01/2015 5RECS 83%R 77%ILE
19M -21F -12P 146CM\$ 161NM\$ 199FM\$ 182GM\$
6.5PL 3.0DPR 3.5CCR 1.4HCR 2.79SCS
AJCA 09/01/2015 GPTAT 76%R 0.6 GJUI 17.1
GJPI 78%R 45

DAUGHTER(S):
HILLVIEW NIKON KEYLIFT-ET SELLING AS LOT 8
HILLVIEW NIKON KEY- CHART-ET SELLING AS LOT 7
HILLVIEW MACHETE KEYLIKE-P-ET SELLING AS LOT 4
HILLVIEW NIKON KEY-CHEST-P-ET SELLING AS LOT 6
HILLVIEW NIKON KEY-LADY-PP-ET

RANKS ON THE TOP 300 JPI HEIFER LIST
#2 POLLED FEMALE IN THE BREED (09/15)
4TH FOR PTAM AMONG POLLED FEMALES (09/15)
4TH FOR PTAF AMONG POLLED FEMALES (09/15)
#2 FOR GJUI AMONG POLLED FEMALES (09/15)
HILLVIEW NIKON KEYNUT-ET SELLING AS LOT 5
HILLVIEW MACHETE KEY-CHARM-P-ET
TOPPED 2015 NATIONAL HEIFER SALE
#16 POLLED FEMALE IN THE BREED (09/15)
#1 FOR PTAM POLLED FEMALE (09/15)
#3 FOR PTAF AMONG POLLED FEMALES (09/15)
HILLVIEW DOMINIC KEYLIGHT-P-ET SELLING AS LOT 3
HILLVIEW LOUIE KATI-KI-P 89%
1-10 305 3 21320 4.4 932 2.9 622 101DCR 2143C
RANKS ON THE TOP 1-1/2% LIST FOR JPI

AHLEM LEMVIG ABE-ET
USA 111334898 GT 50K JH1F JH2F 122JE5198
CDCB GPTA 08/01/2015 9634DAUS 656HRDS 5%RIP
99%R 410M 0.10% 40F 42%ILE
99%R 0.05% 24P 265CM\$ 242NM\$ 186FM\$ 174GM\$
1.4PL -1.7DPR 0.2CCR -1.7HCR 2.90SCS
AJCA 08/01/2015 6294DAUS
GPTAT 99%R -0.9 GJUI -11.8 GJPI 99%R 83

BROTHER(S):
HILLVIEW ECLIPSE KEY LINGO-PP AT TAURUS SERVICE, INC.
GJPI 32 23%ILE
HILLVIEW SPARTAN KEY-LUCKY-P-ET
GJPI 90 39%ILE SELLING AS LOT 12
HILLVIEW SPARTAN KEY-LARKEN-P-ET
GJPI 77 34%ILE SELLING AS LOT 13

CIRCLE S FANFARE KEIRA-P 86%
USA 115099582 GT TATTOO / CS60
DHIA HERD # 51-11-0210 CONTROL # 49
1-11 305 2 11780 4.6 537 3.3 394 95DCR 1361C
3-00 284 2 16730 5.1 856 3.5 593 96DCR 2050C
3-11 294 2 17990 5.3 951 3.7 672 97DCR 2325C
4-10 270 2 18900 5.1 973 3.6 684 97DCR 2365C
305 2X ME AVG 4L 19741M 987F 695P 2403C
PPA 835M 67F 25P / YD 778M 62F 27P
CDCB PTA 08/01/2015 4RECS 60%R 85%ILE
274M 25F 12P 210CM\$ 198NM\$ 171FM\$ 185GM\$
1.0PL 0.3DPR 0.2CCR -0.3HCR 2.82SCS
AJCA 08/01/2015 PTAT 46%R -0.3 JUI 4.4 JPI
50%R 72
SIRE: MOLLY BROOK JACE FANFARE-ET GJPI 24 19%ILE

SIRE:
SCHULTZ RESCUE HEADLINE
USA 114114336 GTHD JH1F JH2F 29JE3510
CDCB GPTA 08/01/2015 7719DAUS 808HRDS 13%RIP
99%R 992M -0.26% -6F 40%ILE
99%R -0.11% 13P 204CM\$ 231NM\$ 295FM\$ 236GM\$
5.1PL 2.3DPR 2.1CCR 0.0HCR 2.93SCS
AJCA 08/01/2015 4038DAUS
GPTAT 99%R 0.9 GJUI 11.5 GJPI 99%R 91

SISTER(S):
CIRCLE S MOR KONA 90%
4-02 305 2 14590 5.1 746 3.8 552 96DCR 1910C
CIRCLE S SCRATES KALIPSO

DAM:
CIRCLE S ABE KEY LARGO-P
USA 116381046 GT8K JH1F JH2F TATTOO / CS71
DHIA HERD # 35-70-0033 CONTROL # 1
2-00 305 2 21750 4.2 907 3.3 715 96DCR 2438C
4-05 305 2 26240 4.1 1085 3.1 820 98DCR 2829C
365 2 31214 4.2 1312 3.2 994 DHIR 3431C
5-07 305 2 24460 4.3 1043 3.5 849 97DCR 2844C
7-00 55 2 3873 4.0 154 3.4 132 RIP
16527 769 595 PACT
305 2X ME AVG 3L 24633M 1030F 821P 2783C
2-06 80% 4-11 84% 6-01 86%
ST SR DF RA RW RL FA FU RH RUW UC UD TP TL RTR RTS
33 42 41 28 38 26 28 29 40 38 18 26 32 28 46 42

NEXT DAM:
CIRCLE S BARBER KYRI-P 90%
3-09 301 2 18140 5.8 1049 3.9 714 95DCR 2472C
1ST ACHUE COW, 2006 MASSACHUSETTS STATE SHOW
SIRE: WF/L&M DUNCAN BARBER-ET GJPI -71 4%ILE

PPA 5078M 133F 120P / YD 3319M 101F 83P
CDCB GPTA 09/01/2015 3RECS 78%R 91%ILE
914M 24F 20P 231CM\$ 240NM\$ 260FM\$ 158GM\$
3.0PL -1.8DPR 0.0CCR -1.2HCR 2.84SCS
AJCA 09/01/2015 GPTAT 77%R -0.5 GJUI -7.1
GJPI 74%R 80

4TH DAM:
CIRCLE S SEAN KIRBY-P 89%
3-05 305 2 19200 5.0 954 3.4 649 81DCR 2107C

SELLING AS LOT 1



SORENSONS HILLVIEW
JERSEY FARM, INC.
 MILKING HERD DISPERSAL

LOT 3 HILLVIEW DOMINIC KEYLIGHT-P-ET USA 067253397 GT13K

BORN 07/18/2014 P9
 FEMALE EFI 8.5% AMERICAN ID 3397 / 3397
 JH1F JH2F

SORENSEN CHRIS & CHERYL BREEDER & OWNER
 PINE RIVER, WI

CDCB GPTA 09/01/2015 ORECS 69%R 99%ILE
 1269M 19F 31P 356CM\$ 365NM\$ 387FM\$ 333GM\$
 5.0PL 1.1DPR 0.7CCR 0.8HCR 2.91SCS
 AJCA 09/01/2015 GPTAT 69%R 0.6 GJUI 4.2
 GJPI 65%R 144

ST	SR	DF	RA	RW	RL	FA
-0.8	-0.2	0.8	L0.9	-0.2	P0.2	S0.0
FU	RH	RW	UC	UD	TP	TL
0.0	0.6	0.5	0.2	D0.3	C0.7	S1.4

SUNSET CANYON DOMINICAN-ET
 USA 117013483 GT50K JH1F JH2F 1JE770
 CDCB GPTA 08/01/2015 3562DAUS 320HRDS 42%RIP
 99%R 640M 0.06% 41F 66%ILE
 99%R 0.00% 22P 350CM\$ 341NM\$ 320FM\$ 312GM\$
 4.0PL 1.1DPR 0.1CCR 2.4HCR 2.89SCS
 AJCA 08/01/2015 892DAUS
 GPTAT 98%R -0.1 GJUI -0.9 GJPI 96%R 127

DUTCH HOLLOW IATOLA MELBA-P 91%
 USA 116124197 GT8K JH1F JH2F TATTOO E663 / E663
 DHIA HERD # 21-10-0357 CONTROL # 3663
 1-09 305 3 20600 4.3 892 3.5 719 101DCR 2423C
 3-02 305 3 22630 4.4 991 3.5 784 102DCR 2670C
 4-02 305 3 22320 4.8 1072 3.6 809 102DCR 2797C
 5-05 305 3 22100 4.7 1039 3.5 774 101DCR 2675C
 305 2X ME AVG 4L 21424M 1003F 774P 2648C
 PPA 1000M 29F 52P / YD 471M 18F 26P
 CDCB GPTA 09/01/2015 4RECS 81%R 70%ILE
 386M 3F 14P 141CM\$ 132NM\$ 112FM\$ 81GM\$
 1.5PL -1.4DPR -0.9CCR 0.5HCR 2.86SCS
 AJCA 09/01/2015 GPTAT 78%R 1.0 GJUI 8.2
 GJPI 76%R 58



HILLVIEW LOUIE KATI-KI-P
 Sister to Lot 3

SELLING OPEN

BROTHER(S):
 HILLVIEW NIKON KEYWEST-ET
 GJPI 121 55%ILE SELLING AS LOT 14
 HILLVIEW MACHETE KEY- LIGHTNING-P-ET AT ABS GLOBAL

SISTER(S):
 HILLVIEW LOUIE KATI-KI-P 89%
 1-10 305 3 21320 4.4 932 2.9 622 101DCR 2143C
 RANKS ON THE TOP 1-1/2% LIST FOR JPI
 HILLVIEW MACHETE KEY-CHARM-P-ET
 TOPPED 2015 NATIONAL HEIFER SALE
 #16 POLLED FEMALE IN THE BREED (09/15)
 #1 FOR PTAM POLLED FEMALE (09/15)
 #3 FOR PTAF AMONG POLLED FEMALES (09/15)
 HILLVIEW NIKON KEYNUT-ET SELLING AS LOT 5
 HILLVIEW NIKON KEY-CHEST-P-ET SELLING AS LOT 6
 HILLVIEW NIKON KEY-LADY-PP-ET
 RANKS ON THE TOP 300 JPI HEIFER LIST
 #2 POLLED FEMALE IN THE BREED (09/15)
 4TH FOR PTAM AMONG POLLED FEMALES (09/15)
 4TH FOR PTAT AMONG POLED FEMALES (09/15)
 #2 FOR GJUI AMONG POLLED FEMALES (09/15)
 HILLVIEW MACHETE KEYLIKE-P-ET SELLING AS LOT 4
 HILLVIEW NIKON KEY- CHART-ET SELLING AS LOT 7
 HILLVIEW NIKON KEYLIFT-ET SELLING AS LOT 8

SCHULTZ RESCUE HEADLINE
 USA 114114336 GT HD JH1F JH2F 29JE3510
 CDCB GPTA 08/01/2015 7719DAUS 808HRDS 13%RIP
 99%R 992M -0.26% -6F 40%ILE
 99%R -0.11% 13P 204CM\$ 231NM\$ 295FM\$ 236GM\$
 5.1PL 2.3DPR 2.1CCR 0.0HCR 2.93SCS
 AJCA 08/01/2015 4038DAUS
 GPTAT 99%R 0.9 GJUI 11.5 GJPI 99%R 91

CIRCLE S ABE KEY LARGO-P 86%
 USA 116381046 GT 8K JH1F JH2F TATTOO / CS71
 DHIA HERD # 35-70-0033 CONTROL # 1
 2-00 305 2 21750 4.2 907 3.3 715 96DCR 2438C
 4-05 305 2 26240 4.1 1085 3.1 820 98DCR 2829C
 365 2 31214 4.2 1312 3.2 994 DHIR 3431C
 5-07 305 2 24460 4.3 1043 3.5 849 97DCR 2844C
 7-00 55 2 3873 4.0 154 3.4 132 RIP
 16527 769 595 PACT
 305 2X ME AVG 3L 24633M 1030F 821P 2783C
 PPA 5078M 133F 120P / YD 3319M 101F 83P
 CDCB GPTA 09/01/2015 3RECS 78%R 91%ILE
 914M 24F 20P 231CM\$ 240NM\$ 260FM\$ 158GM\$
 3.0PL -1.8DPR 0.0CCR -1.2HCR 2.84SCS
 AJCA 09/01/2015 GPTAT 77%R -0.5 GJUI -7.1
 GJPI 74%R 80

SELLING AS LOT 1
 SIRE: AHLEM LEMVIG ABE-ET GJPI 83 42%ILE

SISTER(S):
 CIRCLE S DEACON KEEPER-P 83%
 2-01 305 2 13050 4.2 549 3.2 424 76DCR 1463C

NEXT DAM:
 CIRCLE S FANFARE KEIRA-P 86%
 4-10 270 2 18900 5.1 973 3.6 684 97DCR 2365C
 SIRE: MOLLY BROOK JACE FANFARE-ET GJPI 24 19%ILE

4TH DAM:
 CIRCLE S BARBER KYRI-P 90%
 3-09 301 2 18140 5.8 1049 3.9 714 95DCR 2472C
 1ST AGED COW, 2006 MASSACHUSETTS STATE SHOW

SIRE:
 DUTCH HOLLOW DOMINIC-P
 USA 067184860 GT80K JH1F JH2F 1JE845
 CDCB GPTA 08/01/2015
 73%R 835M -0.09% 22F 76%ILE
 74%R -0.01% 26P 389CM\$ 382NM\$ 367FM\$ 349GM\$
 5.2PL 1.0DPR 0.7CCR 1.5HCR 2.81SCS
 AJCA 08/01/2015 ODAUS
 GPTAT 73%R 0.8 GJUI 11.7 GJPI 70%R 148

DAM:
 HILLVIEW HEADLINE KEYLIME-P
 USA 067203177 GT3K JH1F
 DHIA HERD # 35-70-0033 CONTROL # 3177

1-10	305	2	22160	3.9	872	3.0	656	96DCR	2261C
2-10	305	2	20280	4.1	835	3.3	668	98DCR	2259C
	365	2	24170	4.1	1000	3.3	806	DHIR	2714C
4-06	226	2	18423	3.8	699	3.0	546	RIP	
			22705		874		687	PACT	
305	2X	ME	AVG	2L	26834M	1060F	828P	2829C	

2-04 84% 3-05 85% 4-10 87%
 ST SR DF RA RW RL FA FU RH RUW UC UD TP TL RTR RTS
 36 32 36 28 40 31 35 40 41 41 32 16 25 23 34 32

PPA 4045M 47F 44P / YD 3568M 47F 49P
 CDCB GPTA 09/01/2015 3RECS 76%R 99%ILE
 1747M 25F 33P 357CM\$ 390NM\$ 467FM\$ 321GM\$
 5.5PL -0.2DPR 0.9CCR -0.3HCR 2.94SCS
 AJCA 09/01/2015 GPTAT 75%R 0.7 GJUI 1.5
 GJPI 72%R 144

SELLING AS LOT 2
 RANKS ON THE TOP 1-1/2% LIST FOR JPI
 #2 PTAM POLLED COW IN THE BREED (09/15)

BROTHER(S):
 HILLVIEW ECLIPSE KEY LINGO-PP AT TAURUS SERVICE, INC.
 GJPI 32 23%ILE
 HILLVIEW SPARTAN KEY-LUCKY-P-ET
 GJPI 90 39%ILE SELLING AS LOT 12
 HILLVIEW SPARTAN KEY-LARKEN-P-ET
 GJPI 77 34%ILE SELLING AS LOT 13

SISTER(S):
 HILLVIEW PLUS KEY-LOCKET-P SELLING AS LOT 9
 HILLVIEW SPARTAN KEY-LACKIE-P-ET SELLING AS LOT 10
 HILLVIEW SPARTAN KEY-LADY-P-ET SELLING AS LOT 11



**SORENSENS HILLVIEW
JERSEY FARM, INC.**
MILKING HERD DISPERSAL

LOT 4 HILLVIEW MACHETE KEYLIKE-P-ET USA 067333419 GT13K



HILLVIEW LOUIE KATI-KI-P
Sister to Lot 4



HILLVIEW MACHETE KEY-CHAR-M-P-ET
Full Sister to Lot 4

BORN 12/10/2014 TATTOO / N60 P9
FEMALE EFI 8.2% AMERICAN ID 3419 / 3419
JH1F JH2F

SORENSEN CHRIS & CHERYL BREEDER & OWNER
PINE RIVER, WI

CDCB GPTA 09/01/2015 ORECS 72%R 99%ILE
1402M 20F 27P 344CM\$ 368NM\$ 424FM\$ 326GM\$
5.7PL 0.7DPR 2.1CCR 0.9HCR 2.94SCS
AJCA 09/01/2015 GPTAT 71%R 0.0 GJUI -3.4
GJPI 68%R 129

ST	SR	DF	RA	RW	RL	FA
-1.8	-0.8	0.8	L0.5	-0.7	S0.1	L0.2
FU	RH	RW	UC	UD	TP	TL
-0.6	0.6	0.5	0.3	D1.3	C0.3	S0.9

ALL LYNN'S RESTORE VIBRANT-ET
USA 116076850 GT50K JH1F JH2F 29JE3647
CDCB GPTA 08/01/2015 982DAUS 234HRDS 14%RIP
99%R 1712M -0.29% 21F 69%ILE
99%R -0.11% 38P 323CM\$ 345NM\$ 396FM\$ 258GM\$
4.5PL -1.8DPR 1.4CCR 1.0HCR 2.97SCS
AJCA 08/01/2015 613DAUS
GPTAT 98%R -0.7 GJUI -10.7 GJPI 97%R 129

SUNSET CANYON IMPULS L MAID 4-ET 91%
USA 116519669 GT50K JH1F JH2F TATTOO / C749
DHIA HERD # 92-23-0452 CONTROL # 1749
1-08 305 2 17030 6.0 1016 3.9 670 97DCR 2319C
365 2 19834 6.0 1192 4.0 794 97DCR 2750C
3-11 305 2 22730 5.8 1310 3.7 847 95DCR 2930C
305 2X ME AVG 2L 20902M 1242F 820P 2836C
PPA 1652M 256F 18P / YD 823M 198F 80P
CDCB GPTA 09/01/2015 2RECS 88%R 99%ILE
-126M 62F 22P 452CM\$ 407NM\$ 299FM\$ 367GM\$
3.6PL 0.1DPR 1.2CCR 1.1HCR 2.98SCS
AJCA 09/01/2015 GPTAT 82%R 0.6 GJUI 0.2
GJPI 82%R 129

SELLING OPEN

BROTHER(S):
HILLVIEW NIKON KEYWEST-ET
GJPI 121 55%ILE SELLING AS LOT 14
HILLVIEW MACHETE KEY- LIGHTNING-P-ET AT ABS GLOBAL

SISTER(S):
HILLVIEW LOUIE KATI-KI-P 89%
1-10 305 3 21320 4.4 932 2.9 622 101DCR 2143C
RANKS ON THE TOP 1-1/2% LIST FOR JPI
HILLVIEW DOMINIC KEYLIGHT-P-ET SELLING AS LOT 3
HILLVIEW MACHETE KEY-CHAR-M-P-ET
TOPPED 2015 NATIONAL HEIFER SALE
#16 POLLED FEMALE IN THE BREED (09/15)
#1 FOR PTAM POLLED FEMALE (09/15)
#3 FOR PTAF AMONG POLLED FEMALES (09/15)
HILLVIEW NIKON KEYNUT-ET SELLING AS LOT 5
HILLVIEW NIKON KEY-CHEST-P-ET SELLING AS LOT 6
HILLVIEW NIKON KEY-LADY-PP-ET
RANKS ON THE TOP 300 JPI HEIFER LIST
#2 POLLED FEMALE IN THE BREED (09/15)
4TH FOR PTAM AMONG POLLED FEMALES (09/15)
4TH FOR PTAT AMONG POLED FEMALES (09/15)
#2 FOR GJUI AMONG POLLED FEMALES (09/15)
HILLVIEW NIKON KEY- CHART-ET SELLING AS LOT 7
HILLVIEW NIKON KEYLIFT-ET SELLING AS LOT 8

SCHULTZ RESCUE HEADLINE
USA 114114336 GT HD JH1F JH2F 29JE3510
CDCB GPTA 08/01/2015 7719DAUS 808HRDS 13%RIP
99%R 992M -0.26% -6F 40%ILE
99%R -0.11% 13P 204CM\$ 231NM\$ 295FM\$ 236GM\$
5.1PL 2.3DPR 2.1CCR 0.0HCR 2.93SCS
AJCA 08/01/2015 4038DAUS
GPTAT 99%R 0.9 GJUI 11.5 GJPI 99%R 91

CIRCLE S ABE KEY LARGO-P 86%
USA 116381046 GT 8K JH1F JH2F TATTOO / CS71
DHIA HERD # 35-70-0033 CONTROL # 1
2-00 305 2 21750 4.2 907 3.3 715 96DCR 2438C
4-05 305 2 26240 4.1 1085 3.1 820 98DCR 2829C
365 2 31214 4.2 1312 3.2 994 DHIR 3431C
5-07 305 2 24460 4.3 1043 3.5 849 97DCR 2844C
7-00 55 2 3873 4.0 154 3.4 132 RIP
16527 769 595 PACT
305 2X ME AVG 3L 24633M 1030F 821P 2783C
PPA 5078M 133F 120P / YD 3319M 101F 83P
CDCB GPTA 09/01/2015 3RECS 78%R 91%ILE
914M 24F 20P 231CM\$ 240NM\$ 260FM\$ 158GM\$
3.0PL -1.8DPR 0.0CCR -1.2HCR 2.84SCS
AJCA 09/01/2015 GPTAT 77%R -0.5 GJUI -7.1
GJPI 74%R 80

SIRE:
SUNSET CANYON MACHETE-ET
USA 117324107 GT50K JH1F JH2F 1JE792
CDCB GPTA 08/01/2015 600DAUS 41HRDS 96%RIP
97%R 1058M -0.06% 39F 95%ILE
98%R 0.01% 39P 533CM\$ 516NM\$ 474FM\$ 443GM\$
6.5PL -0.1DPR 1.6CCR 1.3HCR 2.84SCS
AJCA 08/01/2015 59DAUS
GPTAT 88%R -0.1 GJUI -2.5 GJPI 91%R 182

SELLING AS LOT 1
SIRE: AHLEM LEMVIG ABE-ET GJPI 83 42%ILE

DAM:
HILLVIEW HEADLINE KEYLIME-P
USA 067203177 GT3K JH1F
DHIA HERD # 35-70-0033 CONTROL # 3177
1-10 305 2 22160 3.9 872 3.0 656 96DCR 2261C
2-10 305 2 20280 4.1 835 3.3 668 98DCR 2259C
365 2 24170 4.1 1000 3.3 806 DHIR 2714C
4-06 226 2 18423 3.8 699 3.0 546 RIP
22705 874 687 PACT
305 2X ME AVG 2L 26834M 1060F 828P 2829C

SISTER(S):
CIRCLE S DEACON KEEPER-P 83%
2-01 305 2 13050 4.2 549 3.2 424 76DCR 1463C

NEXT DAM:
CIRCLE S FANFARE KEIRA-P 86%
4-10 270 2 18900 5.1 973 3.6 684 97DCR 2365C
SIRE: MOLLY BROOK JACE FANFARE-ET GJPI 24 19%ILE

4TH DAM:
CIRCLE S BARBER KYRI-P 90%
3-09 301 2 18140 5.8 1049 3.9 714 95DCR 2472C
1ST AGED COW, 2006 MASSACHUSETTS STATE SHOW

PPA 4045M 47F 44P / YD 3568M 47F 49P
CDCB GPTA 09/01/2015 3RECS 76%R 99%ILE
1747M 25F 33P 357CM\$ 390NM\$ 467FM\$ 321GM\$
5.5PL -0.2DPR 0.9CCR -0.3HCR 2.94SCS
AJCA 09/01/2015 GPTAT 75%R 0.7 GJUI 1.5
GJPI 72%R 144

SELLING AS LOT 2
RANKS ON THE TOP 1-1/2% LIST FOR JPI
#2 PTAM POLLED COW IN THE BREED (09/15)

BROTHER(S):
HILLVIEW ECLIPSE KEY LINGO-PP AT TAURUS SERVICE, INC.
GJPI 32 23%ILE
HILLVIEW SPARTAN KEY-LUCKY-P-ET
GJPI 90 39%ILE SELLING AS LOT 12
HILLVIEW SPARTAN KEY-LARKEN-P-ET
GJPI 77 34%ILE SELLING AS LOT 13

SISTER(S):
HILLVIEW PLUS KEY-LOCKET-P SELLING AS LOT 9
HILLVIEW SPARTAN KEY-LACKIE-P-ET SELLING AS LOT 10
HILLVIEW SPARTAN KEY-LADY-P-ET SELLING AS LOT 11



SORENSENS HILLVIEW
JERSEY FARM, INC.
 MILKING HERD DISPERSAL

LOT 5 HILLVIEW NIKON KEYNUT-ET USA 067333416 GT13K

BORN 12/04/2014 TATTOO / N57 P9
 FEMALE EFI 8.1% AMERICAN ID 3416 / 3416
 JH1F JH2F

SORENSEN CHRIS & CHERYL BREEDER & OWNER
 PINE RIVER, WI

CDCB GPTA 09/01/2015 ORECS 68%R 99%ILE
 1267M 33F 33P 394CM\$ 399NM\$ 411FM\$ 302GM\$
 4.8PL -1.6DPR -0.8CCR 0.2HCR 2.89SCS
 AJCA 09/01/2015 GPTAT 68%R 0.9 GJUI 6.0
 GJPI 64%R 144
 ST SR DF RA RW RL FA
 -1.9 -1.0 1.4 L0.4 -0.7 S0.3 L0.3
 FU RH RUW UC UD TP TL
 0.1 1.3 1.0 0.2 D0.5 C0.8 S1.7

SCHULTZ LEGAL CRITIC-P
 USA 117217618 GT50K JH1C JH2F 11JE1098
 CDCB GPTA 08/01/2015 1479DAUS 168HRDS 51%RIP
 99%R 499M 0.05% 34F 59%ILE
 99%R 0.01% 21P 325CM\$ 310NM\$ 274FM\$ 214GM\$
 3.0PL -2.5DPR -1.7CCR 0.5HCR 2.83SCS
 AJCA 08/01/2015 900DAUS
 GPTAT 98%R 1.4 GJUI 21.9 GJPI 94%R 116

SELLING OPEN

BROTHER(S):
 HILLVIEW NIKON KEYWEST-ET
 GJPI 121 55%ILE SELLING AS LOT 14
 HILLVIEW MACHETE KEY- LIGHTNING-P-ET AT ABS GLOBAL

SISTER(S):
 HILLVIEW LOUIE KATIKI-P 89%
 1-10 305 3 21320 4.4 932 2.9 622 101DCR 2143C
 RANKS ON THE TOP 1-1/2% LIST FOR JPI
 HILLVIEW DOMINIC KEYLIGHT-P-ET SELLING AS LOT 3
 HILLVIEW MACHETE KEY-CHARM-P-ET
 TOPPED 2015 NATIONAL HEIFER SALE
 #16 POLLED FEMALE IN THE BREED (09/15)
 #1 FOR PTAM POLLED FEMALE (09/15)
 #3 FOR PTAF AMONG POLLED FEMALES (09/15)
 HILLVIEW NIKON KEY-CHEST-P-ET SELLING AS LOT 6
 HILLVIEW NIKON KEY-LADY-PP-ET
 RANKS ON THE TOP 300 JPI HEIFER LIST
 #2 POLLED FEMALE IN THE BREED (09/15)
 4TH FOR PTAM AMONG POLLED FEMALES (09/15)
 4TH FOR PTAT AMONG POLED FEMALES (09/15)
 #2 FOR GJUI AMONG POLLED FEMALES (09/15)
 HILLVIEW MACHETE KEYLIKE-P-ET SELLING AS LOT 4
 HILLVIEW NIKON KEY- CHART-ET SELLING AS LOT 7
 HILLVIEW NIKON KEYLIFT-ET SELLING AS LOT 8

SIRE:
 AHLEM NIKON-P
 USA 071199770 GT50K JH1F JH2F 29JE3870
 CDCB GPTA 08/01/2015
 72%R 403M 0.17% 51F 69%ILE
 73%R 0.07% 27P 373CM\$ 346NM\$ 281FM\$ 224GM\$
 2.4PL -3.4DPR -3.0CCR -1.2HCR 2.94SCS
 AJCA 08/01/2015 ODAUS
 GPTAT 73%R 1.4 GJUI 23.1 GJPI 69%R 125

DAM:
 HILLVIEW HEADLINE KEYLIME-P
 USA 067203177 GT3K JH1F
 DHIA HERD # 35-70-0033 CONTROL # 3177
 1-10 305 2 22160 3.9 872 3.0 656 96DCR 2261C
 2-10 305 2 20280 4.1 835 3.3 668 98DCR 2259C
 365 2 24170 4.1 1000 3.3 806 DHIR 2714C
 4-06 226 2 18423 3.8 699 3.0 546 RIP
 22705 874 687 PACT
 305 2X ME AVG 2L 26834M 1060F 828P 2829C

2-04 84% 3-05 85% 4-10 87%
 ST SR DF RA RW RL FA FU RH RUW UC UD TP TL RTR RTS
 36 32 36 28 40 31 35 40 41 41 32 16 25 23 34 32

PPA 4045M 47F 44P / YD 3568M 47F 49P
 CDCB GPTA 09/01/2015 3RECS 76%R 99%ILE
 1747M 25F 33P 357CM\$ 390NM\$ 467FM\$ 321GM\$
 5.5PL -0.2DPR 0.9CCR -0.3HCR 2.94SCS
 AJCA 09/01/2015 GPTAT 75%R 0.7 GJUI 1.5
 GJPI 72%R 144

SELLING AS LOT 2
 RANKS ON THE TOP 1-1/2% LIST FOR JPI
 #2 PTAM POLLED COW IN THE BREED (09/15)

BROTHER(S):
 HILLVIEW ECLIPSE KEY LINGO-PP AT TAURUS SERVICE, INC.
 GJPI 32 23%ILE
 HILLVIEW SPARTAN KEY-LUCKY-P-ET
 GJPI 90 39%ILE SELLING AS LOT 12
 HILLVIEW SPARTAN KEY-LARKEN-P-ET
 GJPI 77 34%ILE SELLING AS LOT 13

SISTER(S):
 HILLVIEW PLUS KEY-LOCKET-P SELLING AS LOT 9
 HILLVIEW SPARTAN KEY-LACKIE-P-ET SELLING AS LOT 10
 HILLVIEW SPARTAN KEY-LADY-P-ET SELLING AS LOT 11

AHLEM ALLSTAR NITA 36001 87%
 USA 070047475 GT3K JH1F TATTOO / L6001
 DHIA HERD # 93-24-0224 CONTROL # 36001
 1-09 269 2 14460 5.6 811 4.1 586 97DCR 2029C
 2-08 305 3 19330 5.9 1149 4.0 774 96DCR 2680C
 305 2X ME AVG 2L 22244M 1255F 887P 3071C
 PPA -160M 202F 60P / YD -578M 135F 31P
 CDCB GPTA 09/01/2015 3RECS 77%R 91%ILE
 -329M 52F 13P 277CM\$ 236NM\$ 137FM\$ 195GM\$
 0.1PL -1.1DPR -1.3CCR -0.5HCR 2.96SCS
 AJCA 09/01/2015 GPTAT 76%R 0.8 GJUI 11.8
 GJPI 72%R 78

SCHULTZ RESCUE HEADLINE
 USA 114114336 GT HD JH1F JH2F 29JE3510
 CDCB GPTA 08/01/2015 7719DAUS 808HRDS 13%RIP
 99%R 992M -0.26% -6F 40%ILE
 99%R -0.11% 13P 204CM\$ 231NM\$ 295FM\$ 236GM\$
 5.1PL 2.3DPR 2.1CCR 0.0HCR 2.93SCS
 AJCA 08/01/2015 4038DAUS
 GPTAT 99%R 0.9 GJUI 11.5 GJPI 99%R 91

CIRCLE S ABE KEY LARGO-P 86%
 USA 116381046 GT 8K JH1F JH2F TATTOO / CS71
 DHIA HERD # 35-70-0033 CONTROL # 1
 2-00 305 2 21750 4.2 907 3.3 715 96DCR 2438C
 4-05 305 2 26240 4.1 1085 3.1 820 98DCR 2829C
 365 2 31214 4.2 1312 3.2 994 DHIR 3431C
 5-07 305 2 24460 4.3 1043 3.5 849 97DCR 2844C
 7-00 55 2 3873 4.0 154 3.4 132 RIP
 16527 769 595 PACT
 305 2X ME AVG 3L 24633M 1030F 821P 2783C
 PPA 5078M 133F 120P / YD 3319M 101F 83P
 CDCB GPTA 09/01/2015 3RECS 78%R 91%ILE
 914M 24F 20P 231CM\$ 240NM\$ 260FM\$ 158GM\$
 3.0PL -1.8DPR 0.0CCR -1.2HCR 2.84SCS
 AJCA 09/01/2015 GPTAT 77%R -0.5 GJUI -7.1
 GJPI 74%R 80

SELLING AS LOT 1
 SIRE: AHLEM LEMVIG ABE-ET GJPI 83 42%ILE

SISTER(S):
 CIRCLE S DEACON KEEPER-P 83%
 2-01 305 2 13050 4.2 549 3.2 424 76DCR 1463C

NEXT DAM:
 CIRCLE S FANFARE KEIRA-P 86%
 4-10 270 2 18900 5.1 973 3.6 684 97DCR 2365C
 SIRE: MOLLY BROOK JACE FANFARE-ET GJPI 24 19%ILE

4TH DAM:
 CIRCLE S BARBER KYRI-P 90%
 3-09 301 2 18140 5.8 1049 3.9 714 95DCR 2472C
 1ST AGED COW, 2006 MASSACHUSETTS STATE SHOW



HILLVIEW LOUIE KATIKI-P
 Sister to Lot 4



HILLVIEW NIKON KEY-LADY-PP-ET
 Full Sister to Lot 5



SORENSENS HILLVIEW JERSEY FARM, INC.

MILKING HERD DISPERSAL

LOT 6 HILLVIEW NIKON KEY-CHEST-P-ET USA 067333418 GT13K

BORN 12/05/2014 TATTOO / N59 P9
FEMALE EFI 7.7% AMERICAN ID 3418 / 3418
JH1F JH2F

SORENSEN CHRIS & CHERYL BREEDER & OWNER
PINE RIVER, WI

CDCB GPTA 09/01/2015 ORECS 68%R 99%ILE
1049M 32F 30P 369CM\$ 371NM\$ 375FM\$ 287GM\$
4.6PL -1.3DPR 0.0CCR -0.6HCR 2.99SCS
AJCA 09/01/2015 GPTAT 68%R 0.8 GJUI 10.4
GJPI 64%R 134
ST SR DF RA RW RL FA
-0.9 -0.8 1.1 L0.4 -0.6 S0.2 L0.2
FU RH RUW UC UD TP TL
0.5 1.3 1.0 0.1 S0.6 C0.6 S0.9

SCHULTZ LEGAL CRITIC-P
USA 117217618 GT50K JH1C JH2F 11JE1098
CDCB GPTA 08/01/2015 1479DAUS 168HRDS 51%RIP
99%R 499M 0.05% 34F 59%ILE
99%R 0.01% 21P 325CM\$ 310NM\$ 274FM\$ 214GM\$
3.0PL -2.5DPR -1.7CCR 0.5HCR 2.83SCS
AJCA 08/01/2015 900DAUS
GPTAT 98%R 1.4 GJUI 21.9 GJPI 94%R 116

AHLEM ALLSTAR NITA 36001 87%
USA 070047475 GT3K JH1F TATTOO / L6001
DHIA HERD # 93-24-0224 CONTROL # 36001
1-09 269 2 14460 5.6 811 4.1 586 97DCR 2029C
2-08 305 3 19330 5.9 1149 4.0 774 96DCR 2680C
305 2X ME AVG 2L 22244M 1255F 887P 3071C
PPA -160M 202F 60P / YD -578M 135F 31P
CDCB GPTA 09/01/2015 3RECS 77%R 91%ILE
-329M 52F 13P 277CM\$ 236NM\$ 137FM\$ 195GM\$
0.1PL -1.1DPR -1.3CCR -0.5HCR 2.96SCS
AJCA 09/01/2015 GPTAT 76%R 0.8 GJUI 11.8
GJPI 72%R 78

SELLING OPEN

BROTHER(S):
HILLVIEW NIKON KEYWEST-ET
GJPI 121 55%ILE SELLING AS LOT 14
HILLVIEW MACHETE KEY- LIGHTNING-P-ET AT ABS GLOBAL

SISTER(S):
HILLVIEW LOUIE KATIKI-P 89%
1-10 305 3 21320 4.4 932 2.9 622 101DCR 2143C
RANKS ON THE TOP 1-1/2% LIST FOR JPI
HILLVIEW DOMINIC KEYLIGHT-P-ET SELLING AS LOT 3
HILLVIEW MACHETE KEY-CHARM-P-ET
TOPPED 2015 NATIONAL HEIFER SALE
#16 POLLED FEMALE IN THE BREED (09/15)
#1 FOR PTAM POLLED FEMALE (09/15)
#3 FOR PTAF AMONG POLLED FEMALES (09/15)
HILLVIEW NIKON KEYNUT-ET SELLING AS LOT 5
HILLVIEW NIKON KEY-LADY-PP-ET
RANKS ON THE TOP 300 JPI HEIFER LIST
#2 POLLED FEMALE IN THE BREED (09/15)
4TH FOR PTAM AMONG POLLED FEMALES (09/15)
4TH FOR PTAT AMONG POLLED FEMALES (09/15)
#2 FOR GJUI AMONG POLLED FEMALES (09/15)
HILLVIEW MACHETE KEYLIKE-P-ET SELLING AS LOT 4
HILLVIEW NIKON KEY- CHART-ET SELLING AS LOT 7
HILLVIEW NIKON KEYLIFT-ET SELLING AS LOT 8

SCHULTZ RESCUE HEADLINE
USA 114114336 GT HD JH1F JH2F 29JE3510
CDCB GPTA 08/01/2015 7719DAUS 808HRDS 13%RIP
99%R 992M -0.26% -6F 40%ILE
99%R -0.11% 13P 204CM\$ 231NM\$ 295FM\$ 236GM\$
5.1PL 2.3DPR 2.1CCR 0.0HCR 2.93SCS
AJCA 08/01/2015 4038DAUS
GPTAT 99%R 0.9 GJUI 11.5 GJPI 99%R 91

CIRCLE S ABE KEY LARGO-P 86%
USA 116381046 GT 8K JH1F JH2F TATTOO / CS71
DHIA HERD # 35-70-0033 CONTROL # 1
2-00 305 2 21750 4.2 907 3.3 715 96DCR 2438C
4-05 305 2 26240 4.1 1085 3.1 820 98DCR 2829C
365 2 31214 4.2 1312 3.2 994 DHIR 3431C
5-07 305 2 24460 4.3 1043 3.5 849 97DCR 2844C
7-00 55 2 3873 4.0 154 3.4 132 RIP
16527 769 595 PACT
305 2X ME AVG 3L 24633M 1030F 821P 2783C
PPA 5078M 133F 120P / YD 3319M 101F 83P
CDCB GPTA 09/01/2015 3RECS 78%R 91%ILE
914M 24F 20P 231CM\$ 240NM\$ 260FM\$ 158GM\$
3.0PL -1.8DPR 0.0CCR -1.2HCR 2.84SCS
AJCA 09/01/2015 GPTAT 77%R -0.5 GJUI -7.1
GJPI 74%R 80

SELLING AS LOT 1
SIRE: AHLEM LEMVIG ABE-ET GJPI 83 42%ILE

SISTER(S):
CIRCLE S DEACON KEEPER-P 83%
2-01 305 2 13050 4.2 549 3.2 424 76DCR 1463C

NEXT DAM:
CIRCLE S FANFARE KEIRA-P 86%
4-10 270 2 18900 5.1 973 3.6 684 97DCR 2365C
SIRE: MOLLY BROOK JACE FANFARE-ET GJPI 24 19%ILE

4TH DAM:
CIRCLE S BARBER KYRI-P 90%
3-09 301 2 18140 5.8 1049 3.9 714 95DCR 2472C
1ST AGED COW, 2006 MASSACHUSETTS STATE SHOW

SIRE:
AHLEM NIKON-P
USA 071199770 GT50K JH1F JH2F 29JE3870
CDCB GPTA 08/01/2015
72%R 403M 0.17% 51F 69%ILE
73%R 0.07% 27P 373CM\$ 346NM\$ 281FM\$ 224GM\$
2.4PL -3.4DPR -3.0CCR -1.2HCR 2.94SCS
AJCA 08/01/2015 ODAUS
GPTAT 73%R 1.4 GJUI 23.1 GJPI 69%R 125

DAM:
HILLVIEW HEADLINE KEYLIME-P
USA 067203177 GT3K JH1F
DHIA HERD # 35-70-0033 CONTROL # 3177
1-10 305 2 22160 3.9 872 3.0 656 96DCR 2261C
2-10 305 2 20280 4.1 835 3.3 668 98DCR 2259C
365 2 24170 4.1 1000 3.3 806 DHIR 2714C
4-06 226 2 18423 3.8 699 3.0 546 RIP
22705 874 687 PACT
305 2X ME AVG 2L 26834M 1060F 828P 2829C

2-04 84% 3-05 85% 4-10 87%
ST SR DF RA RW RL FA FU RH RUW UC UD TP TL RTR RTS
36 32 36 28 40 31 35 40 41 41 32 16 25 23 34 32

PPA 4045M 47F 44P / YD 3568M 47F 49P
CDCB GPTA 09/01/2015 3RECS 76%R 99%ILE
1747M 25F 33P 357CM\$ 390NM\$ 467FM\$ 321GM\$
5.5PL -0.2DPR 0.9CCR -0.3HCR 2.94SCS
AJCA 09/01/2015 GPTAT 75%R 0.7 GJUI 1.5
GJPI 72%R 144

SELLING AS LOT 2
RANKS ON THE TOP 1-1/2% LIST FOR JPI
#2 PTAM POLLED COW IN THE BREED (09/15)

BROTHER(S):
HILLVIEW ECLIPSE KEY LINGO-PP AT TAURUS SERVICE, INC.
GJPI 32 23%ILE
HILLVIEW SPARTAN KEY-LUCKY-P-ET
GJPI 90 39%ILE SELLING AS LOT 12
HILLVIEW SPARTAN KEY-LARKEN-P-ET
GJPI 77 34%ILE SELLING AS LOT 13

SISTER(S):
HILLVIEW PLUS KEY-LOCKET-P SELLING AS LOT 9
HILLVIEW SPARTAN KEY-LACKIE-P-ET SELLING AS LOT 10
HILLVIEW SPARTAN KEY-LADY-P-ET SELLING AS LOT 11



HILLVIEW LOUIE KATIKI-P
Sister to Lot 6



HILLVIEW NIKON KEY-LADY-PP-ET
Full Sister to Lot 6



**SORENSENS HILLVIEW
JERSEY FARM, INC.**
MILKING HERD DISPERSAL

LOT 7 HILLVIEW NIKON KEY-CHART-ET USA 067333421 GT13K

BORN 12/22/2014 TATTOO / N62 P9
FEMALE EFI 7.9% AMERICAN ID 3421 / 3421
JH1F JH2F

SORENSEN CHRIS & CHERYL BREEDER & OWNER
PINE RIVER, WI

CDCB GPTA 09/01/2015 ORECS 68%R 99%ILE
865M 46F 27P 400CM\$ 398NM\$ 393FM\$ 299GM\$
4.3PL -1.9DPR -1.2CCR -0.4HCR 3.00SCS
AJCA 09/01/2015 GPTAT 68%R 1.5 GJUI 17.9
GJPI 64%R 137

ST	SR	DF	RA	RW	RL	FA
-1.3	-0.5	1.2	L0.3	-0.4	S0.0	S0.1
FU	RH	RW	UC	UD	TP	TL
0.9	1.7	1.3	1.0	S0.8	C1.2	S0.9

SCHULTZ LEGAL CRITIC-P
USA 117217618 GT50K JH1C JH2F 11JE1098
CDCB GPTA 08/01/2015 1479DAUS 168HRDS 51%RIP
99%R 499M 0.05% 34F 59%ILE
99%R 0.01% 21P 325CM\$ 310NM\$ 274FM\$ 214GM\$
3.0PL -2.5DPR -1.7CCR 0.5HCR 2.83SCS
AJCA 08/01/2015 900DAUS
GPTAT 98%R 1.4 GJUI 21.9 GJPI 94%R 116



HILLVIEW LOUIE KATI-KI-P
Sister to Lot 7

SELLING OPEN

BROTHER(S):
HILLVIEW NIKON KEYWEST-ET
GJPI 121 55%ILE *SELLING AS LOT 14*
HILLVIEW MACHETE KEY- LIGHTNING-P-ET AT ABS GLOBAL

SISTER(S):
HILLVIEW LOUIE KATI-KI-P 89%
1-10 305 3 21320 4.4 932 2.9 622 101DCR 2143C
RANKS ON THE TOP 1-1/2% LIST FOR JPI
HILLVIEW DOMINIC KEYLIGHT-P-ET *SELLING AS LOT 3*
HILLVIEW MACHETE KEY-CHARM-P-ET
TOPPED 2015 NATIONAL HEIFER SALE
#16 POLLED FEMALE IN THE BREED (09/15)
#1 FOR PTAM POLLED FEMALE (09/15)
#3 FOR PTAF AMONG POLLED FEMALES (09/15)
HILLVIEW NIKON KEYNUT-ET *SELLING AS LOT 5*
HILLVIEW NIKON KEY-CHEST-P-ET *SELLING AS LOT 6*
HILLVIEW NIKON KEY-LADY-PP-ET
RANKS ON THE TOP 300 JPI HEIFER LIST
#2 POLLED FEMALE IN THE BREED (09/15)
4TH FOR PTAM AMONG POLLED FEMALES (09/15)
4TH FOR PTAT AMONG POLED FEMALES (09/15)
#2 FOR GJUI AMONG POLLED FEMALES (09/15)
HILLVIEW MACHETE KEYLIKE-P-ET *SELLING AS LOT 4*
HILLVIEW NIKON KEYLIFT-ET *SELLING AS LOT 8*

AHLEM ALLSTAR NITA 36001 87%
USA 070047475 GT3K JH1F TATTOO / L6001
DHIA HERD # 93-24-0224 CONTROL # 36001
1-09 269 2 14460 5.6 811 4.1 586 97DCR 2029C
2-08 305 3 19330 5.9 1149 4.0 774 96DCR 2680C
305 2X ME AVG 2L 22244M 1255F 887P 3071C
PPA -160M 202F 60P / YD -578M 135F 31P
CDCB GPTA 09/01/2015 3RECS 77%R 91%ILE
-329M 52F 13P 277CM\$ 236NM\$ 137FM\$ 195GM\$
0.1PL -1.1DPR -1.3CCR -0.5HCR 2.96SCS
AJCA 09/01/2015 GPTAT 76%R 0.8 GJUI 11.8
GJPI 72%R 78



HILLVIEW NIKON KEY-LADY-PP-ET
Full Sister to Lot 7

SIRE:
AHLEM NIKON-P
USA 071199770 GT50K JH1F JH2F 29JE3870
CDCB GPTA 08/01/2015
72%R 403M 0.17% 51F 69%ILE
73%R 0.07% 27P 373CM\$ 346NM\$ 281FM\$ 224GM\$
2.4PL -3.4DPR -3.0CCR -1.2HCR 2.94SCS
AJCA 08/01/2015 ODAUS
GPTAT 73%R 1.4 GJUI 23.1 GJPI 69%R 125

SCHULTZ RESCUE HEADLINE
USA 114114336 GT HD JH1F JH2F 29JE3510
CDCB GPTA 08/01/2015 7719DAUS 808HRDS 13%RIP
99%R 992M -0.26% -6F 40%ILE
99%R -0.11% 13P 204CM\$ 231NM\$ 295FM\$ 236GM\$
5.1PL 2.3DPR 2.1CCR 0.0HCR 2.93SCS
AJCA 08/01/2015 4038DAUS
GPTAT 99%R 0.9 GJUI 11.5 GJPI 99%R 91

CIRCLE S ABE KEY LARGO-P 86%
USA 116381046 GT 8K JH1F JH2F TATTOO / CS71
DHIA HERD # 35-70-0033 CONTROL # 1
2-00 305 2 21750 4.2 907 3.3 715 96DCR 2438C
4-05 305 2 26240 4.1 1085 3.1 820 98DCR 2829C
365 2 31214 4.2 1312 3.2 994 DHIR 3431C
5-07 305 2 24460 4.3 1043 3.5 849 97DCR 2844C
7-00 55 2 3873 4.0 154 3.4 132 RIP
16527 769 595 PACT
305 2X ME AVG 3L 24633M 1030F 821P 2783C
PPA 5078M 133F 120P / YD 3319M 101F 83P
CDCB GPTA 09/01/2015 3RECS 78%R 91%ILE
914M 24F 20P 231CM\$ 240NM\$ 260FM\$ 158GM\$
3.0PL -1.8DPR 0.0CCR -1.2HCR 2.84SCS
AJCA 09/01/2015 GPTAT 77%R -0.5 GJUI -7.1
GJPI 74%R 80

DAM:
HILLVIEW HEADLINE KEYLIME-P
USA 067203177 GT3K JH1F
DHIA HERD # 35-70-0033 CONTROL # 3177

1-10	305	2	22160	3.9	872	3.0	656	96DCR	2261C
2-10	305	2	20280	4.1	835	3.3	668	98DCR	2259C
	365	2	24170	4.1	1000	3.3	806	DHIR	2714C
4-06	226	2	18423	3.8	699	3.0	546	RIP	
			22705		874		687	PACT	
305 2X ME AVG		2L	26834M	1060F	828P				2829C

2-04 84% 3-05 85% 4-10 87%
ST SR DF RA RW RL FA FU RH RUW UC UD TP TL RTR RTS
36 32 36 28 40 31 35 40 41 41 32 16 25 23 34 32

SELLING AS LOT 1
SIRE: AHLEM LEMVIG ABE-ET GJPI 83 42%ILE

SISTER(S):
CIRCLE S DEACON KEEPER-P 83%
2-01 305 2 13050 4.2 549 3.2 424 76DCR 1463C

NEXT DAM:
CIRCLE S FANFARE KEIRA-P 86%
4-10 270 2 18900 5.1 973 3.6 684 97DCR 2365C
SIRE: MOLLY BROOK JACE FANFARE-ET GJPI 24 19%ILE

4TH DAM:
CIRCLE S BARBER KYRI-P 90%
3-09 301 2 18140 5.8 1049 3.9 714 95DCR 2472C
1ST AGED COW, 2006 MASSACHUSETTS STATE SHOW

PPA 4045M 47F 44P / YD 3568M 47F 49P
CDCB GPTA 09/01/2015 3RECS 76%R 99%ILE
1747M 25F 33P 357CM\$ 390NM\$ 467FM\$ 321GM\$
5.5PL -0.2DPR 0.9CCR -0.3HCR 2.94SCS
AJCA 09/01/2015 GPTAT 75%R 0.7 GJUI 1.5
GJPI 72%R 144
SELLING AS LOT 2
RANKS ON THE TOP 1-1/2% LIST FOR JPI
#2 PTAM POLLED COW IN THE BREED (09/15)

BROTHER(S):
HILLVIEW ECLIPSE KEY LINGO-PP AT TAURUS SERVICE, INC.
GJPI 32 23%ILE
HILLVIEW SPARTAN KEY-LUCKY-P-ET
GJPI 90 39%ILE *SELLING AS LOT 12*
HILLVIEW SPARTAN KEY-LARKEN-P-ET
GJPI 77 34%ILE *SELLING AS LOT 13*

SISTER(S):
HILLVIEW PLUS KEY-LOCKET-P *SELLING AS LOT 9*
HILLVIEW SPARTAN KEY-LACKIE-P-ET *SELLING AS LOT 10*
HILLVIEW SPARTAN KEY-LADY-P-ET *SELLING AS LOT 11*



SORENSENS HILLVIEW JERSEY FARM, INC.

MILKING HERD DISPERSAL

LOT 8 HILLVIEW NIKON KEYLIFT-ET USA 067333425 GT13K

BORN 12/30/2014 TATTOO / N67 P9
FEMALE EFI 7.8% AMERICAN ID 3425 / 3425
JH1F JH2F

SORENSENS CHRIS & CHERYL BREEDER & OWNER
PINE RIVER, WI



HILLVIEW LOUIE KATI-KI-P
Sister to Lot 7



HILLVIEW NIKON KEY-LADY-PP-ET
Full Sister to Lot 7

CDCB GPTA 09/01/2015 ORECS 68%R 99%ILE
1163M 34F 31P 379CM\$ 384NM\$ 396FM\$ 301GM\$
4.5PL -1.1DPR -0.7CCR -0.5HCR 2.93SCS
AJCA 09/01/2015 GPTAT 68%R 1.1 GJUI 13.5
GJPI 64%R 144

ST	SR	DF	RA	RW	RL	FA
-1.0	-0.4	1.1	L0.2	-0.4	S0.3	S0.1
FU	RH	RW	UC	UD	TP	TL
0.7	1.4	1.1	0.7	S0.5	C1.2	S0.6

SELLING OPEN

BROTHER(S):
HILLVIEW NIKON KEYWEST-ET
GJPI 121 55%ILE **SELLING AS LOT 14**
HILLVIEW MACHETE KEY- LIGHTNING-P-ET AT ABS GLOBAL

SISTER(S):
HILLVIEW LOUIE KATI-KI-P 89%
1-10 305 3 21320 4.4 932 2.9 622 101DCR 2143C
RANKS ON THE TOP 1-1/2% LIST FOR JPI
HILLVIEW DOMINIC KEYLIGHT-P-ET **SELLING AS LOT 3**
HILLVIEW MACHETE KEY-CHARM-P-ET
TOPPED 2015 NATIONAL HEIFER SALE
#16 POLLED FEMALE IN THE BREED (09/15)
#1 FOR PTAM POLLED FEMALE (09/15)
#3 FOR PTAF AMONG POLLED FEMALES (09/15)
HILLVIEW NIKON KEYNUT-ET **SELLING AS LOT 5**
HILLVIEW NIKON KEY-CHEST-P-ET **SELLING AS LOT 6**
HILLVIEW NIKON KEY-LADY-PP-ET
RANKS ON THE TOP 300 JPI HEIFER LIST
#2 POLLED FEMALE IN THE BREED (09/15)
4TH FOR PTAM AMONG POLLED FEMALES (09/15)
4TH FOR PTAT AMONG POLED FEMALES (09/15)
#2 FOR GJUI AMONG POLLED FEMALES (09/15)
HILLVIEW MACHETE KEYLIKE-P-ET **SELLING AS LOT 4**
HILLVIEW NIKON KEY- CHART-ET **SELLING AS LOT 7**

SIRE:
AHLEM NIKON-P
USA 071199770 GT50K JH1F JH2F 29JE3870
CDCB GPTA 08/01/2015
72%R 403M 0.17% 51F 69%ILE
73%R 0.07% 27P 373CM\$ 346NM\$ 281FM\$ 224GM\$
2.4PL -3.4DPR -3.0CCR -1.2HCR 2.94SCS
AJCA 08/01/2015 ODAUS
GPTAT 73%R 1.4 GJUI 23.1 GJPI 69%R 125

DAM:
HILLVIEW HEADLINE KEYLIME-P
USA 067203177 CT3K JH1F
DHIA HERD # 35-70-0033 CONTROL # 3177

1-10	305	2	22160	3.9	872	3.0	656	96DCR	2261C
2-10	305	2	20280	4.1	835	3.3	668	98DCR	2259C
	365	2	24170	4.1	1000	3.3	806	DHIR	2714C
4-06	226	2	18423	3.8	699	3.0	546	RIP	
			22705		874		687	PACT	
305 2X ME AVG				2L	26834M	1060F	828P	2829C	

2-04 84% 3-05 85% 4-10 87%
ST SR DF RA RW RL FA FU RH RW UC UD TP TL RTR RTS
36 32 36 28 40 31 35 40 41 41 32 16 25 23 34 32

PPA 4045M 47F 44P / YD 3568M 47F 49P
CDCB GPTA 09/01/2015 3RECS 76%R 99%ILE
1747M 25F 33P 357CM\$ 390NM\$ 467FM\$ 321GM\$
5.5PL -0.2DPR 0.9CCR -0.3HCR 2.94SCS
AJCA 09/01/2015 GPTAT 75%R 0.7 GJUI 1.5
GJPI 72%R 144

SELLING AS LOT 2
RANKS ON THE TOP 1-1/2% LIST FOR JPI
#2 PTAM POLLED COW IN THE BREED (09/15)

BROTHER(S):
HILLVIEW ECLIPSE KEY LINGO-PP AT TAURUS SERVICE, INC.
GJPI 32 23%ILE
HILLVIEW SPARTAN KEY-LUCKY-P-ET
GJPI 90 39%ILE **SELLING AS LOT 12**
HILLVIEW SPARTAN KEY-LARKEN-P-ET
GJPI 77 34%ILE **SELLING AS LOT 13**

SISTER(S):
HILLVIEW PLUS KEY-LOCKET-P **SELLING AS LOT 9**
HILLVIEW SPARTAN KEY-LACKIE-P-ET **SELLING AS LOT 10**
HILLVIEW SPARTAN KEY-LADY-P-ET **SELLING AS LOT 11**

SCHULTZ LEGAL CRITIC-P
USA 117217618 GT50K JH1C JH2F 11JE1098
CDCB GPTA 08/01/2015 1479DAUS 168HRDS 51%RIP
99%R 499M 0.05% 34F 59%ILE
99%R 0.01% 21P 325CM\$ 310NM\$ 274FM\$ 214GM\$
3.0PL -2.5DPR -1.7CCR 0.5HCR 2.83SCS
AJCA 08/01/2015 900DAUS
GPTAT 98%R 1.4 GJUI 21.9 GJPI 94%R 116

AHLEM ALLSTAR NITA 36001 87%
USA 070047475 GT3K JH1F TATTOO / L6001
DHIA HERD # 93-24-0224 CONTROL # 36001
1-09 269 2 14460 5.6 811 4.1 586 97DCR 2029C
2-08 305 3 19330 5.9 1149 4.0 774 96DCR 2680C
305 2X ME AVG 2L 22244M 1255F 887P 3071C
PPA -160M 202F 60P / YD -578M 135F 31P
CDCB GPTA 09/01/2015 3RECS 77%R 91%ILE
-329M 52F 13P 277CM\$ 236NM\$ 137FM\$ 195GM\$
0.1PL -1.1DPR -1.3CCR -0.5HCR 2.96SCS
AJCA 09/01/2015 GPTAT 76%R 0.8 GJUI 11.8
GJPI 72%R 78

SCHULTZ RESCUE HEADLINE
USA 114114336 GT HD JH1F JH2F 29JE3510
CDCB GPTA 08/01/2015 7719DAUS 808HRDS 13%RIP
99%R 992M -0.26% -6F 40%ILE
99%R -0.11% 13P 204CM\$ 231NM\$ 295FM\$ 236GM\$
5.1PL 2.3DPR 2.1CCR 0.0HCR 2.93SCS
AJCA 08/01/2015 4038DAUS
GPTAT 99%R 0.9 GJUI 11.5 GJPI 99%R 91

CIRCLE S ABE KEY LARGO-P 86%
USA 116381046 GT 8K JH1F JH2F TATTOO / CS71
DHIA HERD # 35-70-0033 CONTROL # 1
2-00 305 2 21750 4.2 907 3.3 715 96DCR 2438C
4-05 305 2 26240 4.1 1085 3.1 820 98DCR 2829C
365 2 31214 4.2 1312 3.2 994 DHIR 3431C
5-07 305 2 24460 4.3 1043 3.5 849 97DCR 2844C
7-00 55 2 3873 4.0 154 3.4 132 RIP
16527 769 595 PACT
305 2X ME AVG 3L 24633M 1030F 821P 2783C
PPA 5078M 133F 120P / YD 3319M 101F 83P
CDCB GPTA 09/01/2015 3RECS 78%R 91%ILE
914M 24F 20P 231CM\$ 240NM\$ 260FM\$ 158GM\$
3.0PL -1.8DPR 0.0CCR -1.2HCR 2.84SCS
AJCA 09/01/2015 GPTAT 77%R -0.5 GJUI -7.1
GJPI 74%R 80

SELLING AS LOT 1
SIRE: AHLEM LEMVIG ABE-ET GJPI 83 42%ILE

SISTER(S):
CIRCLE S DEACON KEEPER-P 83%
2-01 305 2 13050 4.2 549 3.2 424 76DCR 1463C

NEXT DAM:
CIRCLE S FANFARE KEIRA-P 86%
4-10 270 2 18900 5.1 973 3.6 684 97DCR 2365C
SIRE: MOLLY BROOK JACE FANFARE-ET GJPI 24 19%ILE

4TH DAM:
CIRCLE S BARBER KYRI-P 90%
3-09 301 2 18140 5.8 1049 3.9 714 95DCR 2472C
1ST AGED COW, 2006 MASSACHUSETTS STATE SHOW



SORENSENS HILLVIEW
JERSEY FARM, INC.
 MILKING HERD DISPERSAL

LOT 9 HILLVIEW PLUS KEY-LOCKET-P USA 067253375 GT13K

BORN 02/20/2014 P9
 FEMALE EFI 7.7% AMERICAN ID 3375 / 3375
 JH1F JH2F

SORENSEN CHRIS & CHERYL BREEDER & OWNER
 PINE RIVER, WI

CDCB GPTA 09/01/2015 ORECS 72%R 98%ILE
 1194M 47F 36P 329CM\$ 327NM\$ 324FM\$ 230GM\$
 1.3PL -2.8DPR -1.8CCR -2.3HCR 2.97SCS
 AJCA 09/01/2015 GPTAT 71%R 0.7 GJUI 4.2
 GJPI 68%R 122
 ST SR DF RA RW RL FA
 -0.6 -1.1 1.0 H0.2 -0.6 S0.2 S0.0
 FU RH RUW UC UD TP TL
 0.5 1.3 1.0 -0.6 S0.3 W0.1 S0.2

SC GOLD DUST PARAMOUNT IATOLA-ET
 USA 112118277 GT50K JH1F JH2F 29JE3301
 CDCB GPTA 08/01/2015 17742DAUS 2373HRDS 7%RIP
 99%R -294M 0.10% 7F 20%ILE
 99%R 0.05% -2P 105CM\$ 91NM\$ 59FM\$ 99GM\$
 0.6PL 0.4DPR 0.3CCR 0.6HCR 2.96SCS
 AJCA 08/01/2015 9135DAUS
 GPTAT 99%R 1.2 GJUI 16.6 GJPI 99%R 26

SWEETIE PLUS FG ARTIST BOLD 88%
 USA 067037181 GT3K JH1F
 DHIA HERD # 92-20-0074 CONTROL # 7181
 2-09 305 3 24790 4.1 1027 3.4 855 97DCR 2827C
 4-02 299 3 29310 4.0 1173 3.3 969 102DCR 3216C
 5-01 271 3 25070 3.7 919 3.3 833 99DCR 2624C
 6-00 305 2 17190 4.6 785 3.5 603 97DCR 2084C
 305 2X ME AVG 5L 23950M 978F 809P 2680C
 PPA 4838M 129F 128P / YD 3613M 100F 88P
 CDCB GPTA 09/01/2015 5RECS 84%R 89%ILE
 1440M 40F 32P 202CM\$ 221NM\$ 265FM\$ 154GM\$
 -0.2PL -2.0DPR -2.1CCR -2.3HCR 2.97SCS
 AJCA 09/01/2015 GPTAT 78%R 0.6 GJUI -4.2
 GJPI 79%R 92

BRED: 08/06/2015 DUE: 05/12/2016 TO
 ROWLEYS 11 VISIONARY CHILI-ET
 USA 118201001 29JE3867
 CDCB GPTA 08/01/2015
 72%R 816M 0.05% 49F 94%ILE
 73%R 0.06% 42P 522CM\$ 490NM\$ 411FM\$ 430GM\$
 4.4PL -0.5DPR 1.9CCR 1.1HCR 2.90SCS
 AJCA 08/01/2015 ODAUS
 GPTAT 72%R 1.4 GJUI 14.0 GJPI 68%R 195

BROTHER(S):
 HILLVIEW ECLIPSE KEY LINGO-PP AT TAURUS SERVICE, INC.
 GJPI 32 23%ILE
 HILLVIEW SPARTAN KEY-LUCKY-P-ET
 GJPI 90 39%ILE SELLING AS LOT 12
 HILLVIEW SPARTAN KEY-LARKEN-P-ET
 GJPI 77 34%ILE SELLING AS LOT 13

SISTER(S):
 HILLVIEW HEADLINE KEYLIME-P 87%
 2-10 365 2 24170 4.1 1000 3.3 806 DHIR 2714C
 SELLING AS LOT 2
 RANKS ON THE TOP 1-1/2% LIST FOR JPI
 #2 PTAM POLLED COW IN THE BREED (09/15)
 HILLVIEW SPARTAN KEY-LACKIE-P-ET
 SELLING AS LOT 10
 HILLVIEW SPARTAN KEY-LADY-P-ET
 SELLING AS LOT 11

AHLEM LEMVIG ABE-ET
 USA 111334898 GT 50K JH1F JH2F 122JE5198
 CDCB GPTA 08/01/2015 9634DAUS 656HRDS 5%RIP
 99%R 410M 0.10% 40F 42%ILE
 99%R 0.05% 24P 265CM\$ 242NM\$ 186FM\$ 174GM\$
 1.4PL -1.7DPR 0.2CCR -1.7HCR 2.90SCS
 AJCA 08/01/2015 6294DAUS
 GPTAT 99%R -0.9 GJUI -11.8 GJPI 99%R 83

CIRCLE S FANFARE KEIRA-P 86%
 USA 115099582 GT TATTOO / CS60
 DHIA HERD # 51-11-0210 CONTROL # 49
 1-11 305 2 11780 4.6 537 3.3 394 95DCR 1361C
 3-00 284 2 16730 5.1 856 3.5 593 96DCR 2050C
 3-11 294 2 17990 5.3 951 3.7 672 97DCR 2325C
 4-10 270 2 18900 5.1 973 3.6 684 97DCR 2365C
 305 2X ME AVG 4L 19741M 987F 695P 2403C
 PPA 835M 67F 25P / YD 778M 62F 27P
 CDCB PTA 08/01/2015 4RECS 60%R 85%ILE
 274M 25F 12P 210CM\$ 198NM\$ 171FM\$ 185GM\$
 1.0PL 0.3DPR 0.2CCR -0.3HCR 2.82SCS
 AJCA 08/01/2015 PTAT 46%R -0.3 JUI 4.4
 JPI 50%R 72
 SIRE: MOLLY BROOK JACE FANFARE-ET GJPI 24 19%ILE

SIRE:
 SWEETIE PLUS IATOLAS BOLD
 USA 067129272 GT50K JH1F JH2F 1JE711
 CDCB GPTA 08/01/2015 5610DAUS 602HRDS 32%RIP
 99%R 1419M -0.07% 52F 69%ILE
 99%R -0.02% 46P 350CM\$ 345NM\$ 332FM\$ 289GM\$
 -0.2PL -1.5DPR -1.5CCR -2.9HCR 3.04SCS
 AJCA 08/01/2015 2644DAUS
 GPTAT 99%R 1.5 GJUI 10.1 GJPI 99%R 150

SISTER(S):
 CIRCLE S MOR KONA 90%
 4-02 305 2 14590 5.1 746 3.8 552 96DCR 1910C

DAM:
 CIRCLE S ABE KEY LARGO-P
 USA 116381046 GT8K JH1F JH2F TATTOO / CS71
 DHIA HERD # 35-70-0033 CONTROL # 1
 2-00 305 2 21750 4.2 907 3.3 715 96DCR 2438C
 4-05 305 2 26240 4.1 1085 3.1 820 98DCR 2829C
 365 2 31214 4.2 1312 3.2 994 DHIR 3431C
 5-07 305 2 24460 4.3 1043 3.5 849 97DCR 2844C
 7-00 55 2 3873 4.0 154 3.4 132 RIP
 16527 769 595 PACT
 305 2X ME AVG 3L 24633M 1030F 821P 2783C

NEXT DAM:
 CIRCLE S BARBER KYRI-P 90%
 3-09 301 2 18140 5.8 1049 3.9 714 95DCR 2472C
 1ST AGED COW, 2006 MASSACHUSETTS STATE SHOW
 SIRE: WF/L&M DUNCAN BARBER-ET GJPI -71 4%ILE

2-06 80% 4-11 84% 6-01 86%
 ST SR DF RA RW RL FA FU RH RUW UC UD TP TL RTR RTS
 33 42 41 28 38 26 28 29 40 38 18 26 32 28 46 42

4TH DAM:
 CIRCLE S SEAN KIRBY-P 89%
 3-05 305 2 19200 5.0 954 3.4 649 81DCR 2107C

PPA 5078M 133F 120P / YD 3319M 101F 83P
 CDCB GPTA 09/01/2015 3RECS 78%R 91%ILE
 914M 24F 20P 231CM\$ 240NM\$ 260FM\$ 158GM\$
 3.0PL -1.8DPR 0.0CCR -1.2HCR 2.845CS
 AJCA 09/01/2015 GPTAT 77%R -0.5 GJUI -7.1
 GJPI 74%R 80
 SELLING AS LOT 1

SISTER(S):
 CIRCLE S DEACON KEEPER-P 83%
 2-01 305 2 13050 4.2 549 3.2 424 76DCR 1463C



**SORENSENS HILLVIEW
JERSEY FARM, INC.**

MILKING HERD DISPERSAL

LOT 10 HILLVIEW SPARTAN KEY-LACKIE-P-ET USA 067333442 GT13K

BORN 03/10/2015 P9
FEMALE EFI 7.2% AMERICAN ID 3442 / 3442
JH1F JH2F

SORENSEN CHRIS & CHERYL BREEDER & OWNER
PINE RIVER, WI

CDCB GPTA 09/01/2015 ORECS 68%R 98%ILE
1402M 39F 32P 336CM\$ 350NM\$ 382FM\$ 279GM\$
2.8PL -1.2DPR -0.5CCR -1.2HCR 2.85SCS
AJCA 09/01/2015 GPTAT 68%R 0.2 GJUI -2.2
GJPI 64%R 128
ST SR DF RA RW RL FA
-1.1 -0.3 0.5 L0.7 -0.2 P0.2 S0.0
FU RH RUW UC UD TP TL
0.4 1.0 0.8 -0.9 D0.6 C0.1 S0.1

SWEETIE PLUS IATOLAS BOLD
USA 067129272 GT50K JH1F JH2F 1JE711
CDCB GPTA 08/01/2015 5610DAUS 602HRDS 32%RIP
99%R 1419M -0.07% 52F 69%ILE
99%R -0.02% 46P 350CM\$ 345NM\$ 332FM\$ 289GM\$
-0.2PL -1.5DPR -1.5CCR -2.9HCR 3.04SCS
AJCA 08/01/2015 2644DAUS
GPTAT 99%R 1.5 GJUI 10.1 GJPI 99%R 150

JARS OF CLAY VENERABLE 1771 2620-P 90%
USA 067142620 GT3K JH1F
DHIA HERD # 93-54-0855 CONTROL # 2620
1-08 294 3 14570 5.1 746 3.5 514 101DCR 1776C
2-08 305 3 20050 5.0 1011 3.8 769 81DCR 2661C
305 2X ME AVG 2L 20060M 1018F 748P 2586C
PPA 1303M 108F 47P / YD 962M 95F 37P
CDCB GPTA 09/01/2015 2RECS 82%R 95%ILE
570M 42F 18P 285CM\$ 279NM\$ 267FM\$ 230GM\$
1.9PL -0.7DPR -1.1CCR 0.0HCR 2.85SCS
AJCA 09/01/2015 GPTAT 79%R 1.2 GJUI 10.7
GJPI 76%R 103

SELLING OPEN

BROTHER(S):
HILLVIEW ECLIPSE KEY LINGO-PP AT TAURUS SERVICE, INC.
GJPI 32 23%ILE
HILLVIEW SPARTAN KEY-LUCKY-P-ET
GJPI 90 39%ILE SELLING AS LOT 12
HILLVIEW SPARTAN KEY-LARKEN-P-ET
GJPI 77 34%ILE SELLING AS LOT 13

SISTER(S):
HILLVIEW HEADLINE KEYLIME-P 87%
2-10 365 2 24170 4.1 1000 3.3 806 DHIR 2714C
SELLING AS LOT 2
RANKS ON THE TOP 1-1/2% LIST FOR JPI
#2 PTAM POLLED COW IN THE BREED (09/15)
HILLVIEW PLUS KEY-LOCKET-P
SELLING AS LOT 9
HILLVIEW SPARTAN KEY-LADY-P-ET
SELLING AS LOT 11

SIRE:
KASH-IN SPARTAN-P-ET
USA 067253444 GT80K JH1F JH2F 7JE1368
CDCB GPTA 08/01/2015
73%R 1348M -0.10% 45F 53%ILE
74%R -0.06% 34P 278CM\$ 288NM\$ 311FM\$ 233GM\$
0.5PL -1.2DPR -2.0CCR -1.3HCR 2.97SCS
AJCA 08/01/2015 ODAUS
GPTAT 73%R 1.1 GJUI 5.5 GJPI 70%R 121

AHLEM LEMVIG ABE-ET
USA 111334898 GT 50K JH1F JH2F 122JE5198
CDCB GPTA 08/01/2015 9634DAUS 656HRDS 5%RIP
99%R 410M 0.10% 40F 42%ILE
99%R 0.05% 24P 265CM\$ 242NM\$ 186FM\$ 174GM\$
1.4PL -1.7DPR 0.2CCR -1.7HCR 2.90SCS
AJCA 08/01/2015 6294DAUS
GPTAT 99%R -0.9 GJUI -11.8 GJPI 99%R 83

DAM:
CIRCLE S ABE KEY LARGO-P
USA 116381046 GT8K JH1F JH2F TATTOO / CS71
DHIA HERD # 35-70-0033 CONTROL # 1

CIRCLE S FANFARE KEIRA-P 86%
USA 115099582 GT TATTOO / CS60
DHIA HERD # 51-11-0210 CONTROL # 49
1-11 305 2 11780 4.6 537 3.3 394 95DCR 1361C
3-00 284 2 16730 5.1 856 3.5 593 96DCR 2050C
3-11 294 2 17990 5.3 951 3.7 672 97DCR 2325C
4-10 270 2 18900 5.1 973 3.6 684 97DCR 2365C
305 2X ME AVG 4L 19741M 987F 695P 2403C
PPA 835M 67F 25P / YD 778M 62F 27P
CDCB PTA 08/01/2015 4RECS 60%R 85%ILE
274M 25F 12P 210CM\$ 198NM\$ 171FM\$ 185GM\$
1.0PL 0.3DPR 0.2CCR -0.3HCR 2.82SCS
AJCA 08/01/2015 PTAT 46%R -0.3 JUI 4.4
JPI 50%R 72
SIRE: MOLLY BROOK JACE FANFARE-ET GJPI 24 19%ILE

2-00 305 2 21750 4.2 907 3.3 715 96DCR 2438C
4-05 305 2 26240 4.1 1085 3.1 820 98DCR 2829C
365 2 31214 4.2 1312 3.2 994 DHIR 3431C
5-07 305 2 24460 4.3 1043 3.5 849 97DCR 2844C
7-00 55 2 3873 4.0 154 3.4 132 RIP
16527 769 595 PACT
305 2X ME AVG 3L 24633M 1030F 821P 2783C

SISTER(S):
CIRCLE S MOR KONA 90%
4-02 305 2 14590 5.1 746 3.8 552 96DCR 1910C

2-06 80% 4-11 84% 6-01 86%
ST SR DF RA RW RL FA FU RH RUW UC UD TP TL RTR RTS
33 42 41 28 38 26 28 29 40 38 18 26 32 28 46 42

NEXT DAM:
CIRCLE S BARBER KYRI-P 90%
3-09 301 2 18140 5.8 1049 3.9 714 95DCR 2472C
1ST AGED COW, 2006 MASSACHUSETTS STATE SHOW
SIRE: WF/L&M DUNCAN BARBER-ET GJPI -71 4%ILE

PPA 5078M 133F 120P / YD 3319M 101F 83P
CDCB GPTA 09/01/2015 3RECS 78%R 91%ILE
914M 24F 20P 231CM\$ 240NM\$ 260FM\$ 158GM\$
3.0PL -1.8DPR 0.0CCR -1.2HCR 2.84SCS
AJCA 09/01/2015 GPTAT 77%R -0.5 GJUI -7.1
GJPI 74%R 80

4TH DAM:
CIRCLE S SEAN KIRBY-P 89%
3-05 305 2 19200 5.0 954 3.4 649 81DCR 2107C

SELLING AS LOT 1

SISTER(S):
CIRCLE S DEACON KEEPER-P 83%
2-01 305 2 13050 4.2 549 3.2 424 76DCR 1463C



LOT 11 HILLVIEW SPARTAN KEY-LADY-P-ET USA 067333445 GT13K

BORN 03/13/2015 P3
 FEMALE EFI 7.2% AMERICAN ID 3445 / 3445
 JH1F JH2F

SORENSEN CHRIS & CHERYL BREEDER & OWNER
 PINE RIVER, WI

CDCB GPTA 09/01/2015 ORECS 68%R 86%ILE
 851M 27F 20P 197CM\$ 206NM\$ 228FM\$ 129GM\$
 1.6PL -2.2DPR -1.2CCR -1.6HCR 2.96SCS
 AJCA 09/01/2015 GPTAT 68%R 0.4 GJUI 4.4
 GJPI 64%R 73
 ST SR DF RA RW RL FA
 -0.3 -0.6 0.5 L1.0 -0.3 S0.0 S0.0
 FU RH RUW UC UD TP TL
 0.6 0.7 0.6 -0.9 S0.5 C0.5 S0.7

SWEETIE PLUS IATOLAS BOLD
 USA 067129272 GT50K JH1F JH2F 1JE711
 CDCB GPTA 08/01/2015 5610DAUS 602HRDS 32%RIP
 99%R 1419M -0.07% 52F 69%ILE
 99%R -0.02% 46P 350CM\$ 345NM\$ 332FM\$ 289GM\$
 -0.2PL -1.5DPR -1.5CCR -2.9HCR 3.04SCS
 AJCA 08/01/2015 2644DAUS
 GPTAT 99%R 1.5 GJUI 10.1 GJPI 99%R 150

JARS OF CLAY VENERABLE 1771 2620-P 90%
 USA 067142620 GT3K JH1F
 DHIA HERD # 93-54-0855 CONTROL # 2620
 1-08 294 3 14570 5.1 746 3.5 514 101DCR 1776C
 2-08 305 3 20050 5.0 1011 3.8 769 81DCR 2661C
 305 2X ME AVG 2L 20060M 1018F 748P 2586C
 PPA 1303M 108F 47P / YD 962M 95F 37P
 CDCB GPTA 09/01/2015 2RECS 82%R 95%ILE
 570M 42F 18P 285CM\$ 279NM\$ 267FM\$ 230GM\$
 1.9PL -0.7DPR -1.1CCR 0.0HCR 2.85SCS
 AJCA 09/01/2015 GPTAT 79%R 1.2 GJUI 10.7
 GJPI 76%R 103

SELLING OPEN

BROTHER(S):
 HILLVIEW ECLIPSE KEY LINGO-PP AT TAURUS SERVICE, INC.
 GJPI 32 23%ILE
 HILLVIEW SPARTAN KEY-LUCKY-P-ET
 GJPI 90 39%ILE *SELLING AS LOT 12*
 HILLVIEW SPARTAN KEY-LARKEN-P-ET
 GJPI 77 34%ILE *SELLING AS LOT 13*

SISTER(S):
 HILLVIEW HEADLINE KEYLIME-P 87%
 2-10 365 2 24170 4.1 1000 3.3 806 DHIR 2714C
SELLING AS LOT 2
 RANKS ON THE TOP 1-1/2% LIST FOR JPI
 #2 PTAM POLLED COW IN THE BREED (09/15)
 HILLVIEW PLUS KEY-LOCKET-P
SELLING AS LOT 9
 HILLVIEW SPARTAN KEY-LACKIE-P-ET
SELLING AS LOT 10

AHLEM LEMVIG ABE-ET
 USA 111334898 GT 50K JH1F JH2F 122JE5198
 CDCB GPTA 08/01/2015 9634DAUS 656HRDS 5%RIP
 99%R 410M 0.10% 40F 42%ILE
 99%R 0.05% 24P 265CM\$ 242NM\$ 186FM\$ 174GM\$
 1.4PL -1.7DPR 0.2CCR -1.7HCR 2.90SCS
 AJCA 08/01/2015 6294DAUS
 GPTAT 99%R -0.9 GJUI -11.8 GJPI 99%R 83

CIRCLE S FANFARE KEIRA-P 86%
 USA 115099582 GT TATTOO / CS60
 DHIA HERD # 51-11-0210 CONTROL # 49
 1-11 305 2 11780 4.6 537 3.3 394 95DCR 1361C
 3-00 284 2 16730 5.1 856 3.5 593 96DCR 2050C
 3-11 294 2 17990 5.3 951 3.7 672 97DCR 2325C
 4-10 270 2 18900 5.1 973 3.6 684 97DCR 2365C
 305 2X ME AVG 4L 19741M 987F 695P 2403C
 PPA 835M 67F 25P / YD 778M 62F 27P
 CDCB PTA 08/01/2015 4RECS 60%R 85%ILE
 274M 25F 12P 210CM\$ 198NM\$ 171FM\$ 185GM\$
 1.0PL 0.3DPR 0.2CCR -0.3HCR 2.82SCS
 AJCA 08/01/2015 PTAT 46%R -0.3 JUI 4.4
 JPI 50%R 72
 SIRE: MOLLY BROOK JACE FANFARE-ET GJPI 24 19%ILE

SIRE:
 KASH-IN SPARTAN-P-ET
 USA 067253444 GT80K JH1F JH2F 7JE1368
 CDCB GPTA 08/01/2015
 73%R 1348M -0.10% 45F 53%ILE
 74%R -0.06% 34P 278CM\$ 288NM\$ 311FM\$ 233GM\$
 0.5PL -1.2DPR -2.0CCR -1.3HCR 2.97SCS
 AJCA 08/01/2015 ODAUS
 GPTAT 73%R 1.1 GJUI 5.5 GJPI 70%R 121

DAM:
 CIRCLE S ABE KEY LARGO-P
 USA 116381046 GT8K JH1F JH2F TATTOO /
 CS71
 DHIA HERD # 35-70-0033 CONTROL # 1
 2-00 305 2 21750 4.2 907 3.3 715 96DCR 2438C
 4-05 305 2 26240 4.1 1085 3.1 820 98DCR 2829C
 365 2 31214 4.2 1312 3.2 994 DHIR 3431C
 5-07 305 2 24460 4.3 1043 3.5 849 97DCR 2844C
 7-00 55 2 3873 4.0 154 3.4 132 RIP
 16527 769 595 PACT
 305 2X ME AVG 3L 24633M 1030F 821P 2783C

SISTER(S):
 CIRCLE S MOR KONA 90%
 4-02 305 2 14590 5.1 746 3.8 552 96DCR 1910C

NEXT DAM:
 CIRCLE S BARBER KYRI-P 90%
 3-09 301 2 18140 5.8 1049 3.9 714 95DCR 2472C
1ST AGED COW, 2006 MASSACHUSETTS STATE SHOW
 SIRE: WF/L&M DUNCAN BARBER-ET GJPI -71 4%ILE

4TH DAM:
 CIRCLE S SEAN KIRBY-P 89%
 3-05 305 2 19200 5.0 954 3.4 649 81DCR 2107C

PPA 5078M 133F 120P / YD 3319M 101F 83P
 CDCB GPTA 09/01/2015 3RECS 78%R 91%ILE
 914M 24F 20P 231CM\$ 240NM\$ 260FM\$ 158GM\$
 3.0PL -1.8DPR 0.0CCR -1.2HCR 2.84SCS
 AJCA 09/01/2015 GPTAT 77%R -0.5 GJUI -7.1
 GJPI 74%R 80

SELLING AS LOT 1

SISTER(S):
 CIRCLE S DEACON KEEPER-P 83%
 2-01 305 2 13050 4.2 549 3.2 424 76DCR 1463C



**SORENSENS HILLVIEW
JERSEY FARM, INC.**

MILKING HERD DISPERSAL

LOT 12 HILLVIEW SPARTAN KEY-LUCKY-P-ET USA 067333443 GT13K

BORN 03/10/2015
MALE EFI 7.4% AMERICAN ID 3443 / 3443
JH1F JH2F

SORENSENS CHRIS & CHERYL BREEDER & OWNER
PINE RIVER, WI

MALE

CDCB GPTA 09/01/2015
67%R 1132M -0.13% 28F 39%ILE
68%R -0.08% 24P 216CM\$ 231NM\$ 268FM\$ 172GM\$
1.7PL -1.2DPR -1.0CCR -1.7HCR 2.91SCS
AJCA 09/01/2015 ODAUS
GPTAT 68%R 0.4 GJUI 1.6 GJPI 64%R 90
ST SR DF RA RW RL FA
0.1 0.2 0.6 L0.6 0.2 P0.1 S0.1
FU RH RUW UC UD TP TL
0.4 0.8 0.6 -0.6 D0.1 C0.7 S0.1

LOT 13 HILLVIEW SPARTAN KEY-LARKEN-P-ET USA 067333444 GT13K

BORN 03/11/2015
MALE EFI 7.4% AMERICAN ID 3444 / 3444
JH1F JH2F

MALE

CDCB GPTA 09/01/2015
67%R 908M -0.05% 32F 34%ILE
68%R -0.04% 23P 204CM\$ 207NM\$ 212FM\$ 142GM\$
0.7PL -1.8DPR -1.3CCR -1.3HCR 2.85SCS
AJCA 09/01/2015 ODAUS
GPTAT 68%R -0.3 GJUI -6.9 GJPI 64%R 77
ST SR DF RA RW RL FA
-0.6 0.1 0.2 L1.0 -0.2 P0.3 L0.2
FU RH RUW UC UD TP TL
-0.3 0.1 0.1 -0.6 D0.9 C0.1 S0.1

BROTHER(S):
HILLVIEW ECLIPSE KEY LINGO-PP AT TAURUS SERVICE, INC.
GJPI 32 23%ILE
HILLVIEW SPARTAN KEY-LARKEN-P-ET
GJPI 77 34%ILE *SELLING AS LOT 13*

SISTER(S):
HILLVIEW HEADLINE KEYLIME-P 87%
2-10 365 2 24170 4.1 1000 3.3 806 DHIR 2714C
SELLING AS LOT 2
RANKS ON THE TOP 1-1/2% LIST FOR JPI
#2 PTAM POLLED COW IN THE BREED (09/15)
HILLVIEW PLUS KEY-LOCKET-P
SELLING AS LOT 9
HILLVIEW SPARTAN KEY-LACKIE-P-ET
SELLING AS LOT 10
HILLVIEW SPARTAN KEY-LADY-P-ET
SELLING AS LOT 11

SIRE:
KASH-IN SPARTAN-P-ET
USA 067253444 GT80K JH1F JH2F 7JE1368
CDCB GPTA 08/01/2015
73%R 1348M -0.10% 45F 53%ILE
74%R -0.06% 34P 278CM\$ 288NM\$ 311FM\$ 233GM\$
0.5PL -1.2DPR -2.0CCR -1.3HCR 2.97SCS
AJCA 08/01/2015 ODAUS
GPTAT 73%R 1.1 GJUI 5.5 GJPI 70%R 121

DAM:
CIRCLE S ABE KEY LARGO-P
USA 116381046 GT8K JH1F JH2F TATTOO / CS71
DHIA HERD # 35-70-0033 CONTROL # 1
2-00 305 2 21750 4.2 907 3.3 715 96DCR 2438C
4-05 305 2 26240 4.1 1085 3.1 820 98DCR 2829C
365 2 31214 4.2 1312 3.2 994 DHIR 3431C
5-07 305 2 24460 4.3 1043 3.5 849 97DCR 2844C
7-00 55 2 3873 4.0 154 3.4 132 RIP
16527 769 595 PACT
305 2X ME AVG 3L 24633M 1030F 821P 2783C

2-06 80% 4-11 84% 6-01 86%
ST SR DF RA RW RL FA FU RH RUW UC UD TP TL RTR RTS
33 42 41 28 38 26 28 29 40 38 18 26 32 28 46 42
PPA 5078M 133F 120P / YD 3319M 101F 83P
CDCB GPTA 09/01/2015 3RECS 78%R 91%ILE
914M 24F 20P 231CM\$ 240NM\$ 260FM\$ 158GM\$
3.0PL -1.8DPR 0.0CCR -1.2HCR 2.84SCS
AJCA 09/01/2015 GPTAT 77%R -0.5 GJUI -7.1
GJPI 74%R 80
SELLING AS LOT 1

SISTER(S):
CIRCLE S DEACON KEEPER-P 83%
2-01 305 2 13050 4.2 549 3.2 424 76DCR 1463C

SWEETIE PLUS IATOLAS BOLD
USA 067129272 GT50K JH1F JH2F 1JE711
CDCB GPTA 08/01/2015 5610DAUS 602HRDS 32%RIP
99%R 1419M -0.07% 52F 69%ILE
99%R -0.02% 46P 350CM\$ 345NM\$ 332FM\$ 289GM\$
-0.2PL -1.5DPR -1.5CCR -2.9HCR 3.04SCS
AJCA 08/01/2015 2644DAUS
GPTAT 99%R 1.5 GJUI 10.1 GJPI 99%R 150

JARS OF CLAY VENERABLE 1771 2620-P 90%
USA 067142620 GT3K JH1F
DHIA HERD # 93-54-0855 CONTROL # 2620
1-08 294 3 14570 5.1 746 3.5 514 101DCR 1776C
2-08 305 3 20050 5.0 1011 3.8 769 81DCR 2661C
305 2X ME AVG 2L 20060M 1018F 748P 2586C
PPA 1303M 108F 47P / YD 962M 95F 37P
CDCB GPTA 09/01/2015 2RECS 82%R 95%ILE
570M 42F 18P 285CM\$ 279NM\$ 267FM\$ 230GM\$
1.9PL -0.7DPR -1.1CCR 0.0HCR 2.85SCS
AJCA 09/01/2015 GPTAT 79%R 1.2 GJUI 10.7
GJPI 76%R 103

AHLEM LEMVIG ABE-ET
USA 111334898 GT 50K JH1F JH2F 122JE5198
CDCB GPTA 08/01/2015 9634DAUS 656HRDS 5%RIP
99%R 410M 0.10% 40F 42%ILE
99%R 0.05% 24P 265CM\$ 242NM\$ 186FM\$ 174GM\$
1.4PL -1.7DPR 0.2CCR -1.7HCR 2.90SCS
AJCA 08/01/2015 6294DAUS
GPTAT 99%R -0.9 GJUI -11.8 GJPI 99%R 83

CIRCLE S FANFARE KEIRA-P 86%
USA 115099582 GT TATTOO / CS60
DHIA HERD # 51-11-0210 CONTROL # 49
1-11 305 2 11780 4.6 537 3.3 394 95DCR 1361C
3-00 284 2 16730 5.1 856 3.5 593 96DCR 2050C
3-11 294 2 17990 5.3 951 3.7 672 97DCR 2325C
4-10 270 2 18900 5.1 973 3.6 684 97DCR 2365C
305 2X ME AVG 4L 19741M 987F 695P 2403C
PPA 835M 67F 25P / YD 778M 62F 27P
CDCB PTA 08/01/2015 4RECS 60%R 85%ILE
274M 25F 12P 210CM\$ 198NM\$ 171FM\$ 185GM\$
1.0PL 0.3DPR 0.2CCR -0.3HCR 2.82SCS
AJCA 08/01/2015 PTAT 46%R -0.3 JUI 4.4
JPI 50%R 72
SIRE: MOLLY BROOK JACE FANFARE-ET GJPI 24 19%ILE

SISTER(S):
CIRCLE S MOR KONA 90%
4-02 305 2 14590 5.1 746 3.8 552 96DCR 1910C

NEXT DAM:
CIRCLE S BARBER KYRI-P 90%
3-09 301 2 18140 5.8 1049 3.9 714 95DCR 2472C
1ST AGED COW, 2006 MASSACHUSETTS STATE SHOW
SIRE: WF/L&M DUNCAN BARBER-ET GJPI -71 4%ILE

4TH DAM:
CIRCLE S SEAN KIRBY-P 89%
3-05 305 2 19200 5.0 954 3.4 649 81DCR 2107C



**SORENSENS HILLVIEW
JERSEY FARM, INC.**
MILKING HERD DISPERSAL

LOT 14 HILLVIEW NIKON KEYWEST-ET USA 067333420 GT13K

BORN 12/10/2014 TATTOO / N61
MALE EFI 7.8% AMERICAN ID 3420 / 3420
JH1F JH2F

SORENSEN CHRIS & CHERYL BREEDER & OWNER
PINE RIVER, WI

CDCB GPTA 09/01/2015
67%R 1121M -0.12% 30F 55%ILE
68%R -0.03% 33P 296CM\$ 300NM\$ 310FM\$ 239GM\$
2.6PL -1.1DPR -0.6CCR -0.7HCR 3.10SCS
AJCA 09/01/2015 ODAUS
GPTAT 68%R 0.9 GJUI 10.2 GJPI 63%R 121
ST SR DF RA RW RL FA
-0.7 -0.2 1.4 L0.2 -0.2 S0.0 S0.5
FU RH RUW UC UD TP TL
0.6 1.3 1.0 0.6 S0.0 C1.4 S0.5

SCHULTZ LEGAL CRITIC-P
USA 117217618 GT50K JH1C JH2F 11JE1098
CDCB GPTA 08/01/2015 1479DAUS 168HRDS 51%RIP
99%R 499M 0.05% 34F 59%ILE
99%R 0.01% 21P 325CM\$ 310NM\$ 274FM\$ 214GM\$
3.0PL -2.5DPR -1.7CCR 0.5HCR 2.83SCS
AJCA 08/01/2015 900DAUS
GPTAT 98%R 1.4 GJUI 21.9 GJPI 94%R 116

AHLEM ALLSTAR NITA 36001 87%
USA 070047475 GT3K JH1F TATTOO / L6001
DHIA HERD # 93-24-0224 CONTROL # 36001
1-09 269 2 14460 5.6 811 4.1 586 97DCR 2029C
2-08 305 3 19330 5.9 1149 4.0 774 96DCR 2680C
305 2X ME AVG 2L 22244M 1255F 887P 3071C
PPA -160M 202F 60P / YD -578M 135F 31P
CDCB GPTA 09/01/2015 3RECS 77%R 91%ILE
-329M 52F 13P 277CM\$ 236NM\$ 137FM\$ 195GM\$
0.1PL -1.1DPR -1.3CCR -0.5HCR 2.96SCS
AJCA 09/01/2015 GPTAT 76%R 0.8 GJUI 11.8
GJPI 72%R 78

MALE

SISTER(S):
HILLVIEW LOUIE KATI-KI-P 89%
1-10 305 3 21320 4.4 932 2.9 622 101DCR 2143C
RANKS ON THE TOP 1-1/2% LIST FOR JPI
HILLVIEW DOMINIC KEYLIGHT-P-ET SELLING AS LOT 3
HILLVIEW MACHETE KEY-CHARM-P-ET
TOPPED 2015 NATIONAL HEIFER SALE
#16 POLLED FEMALE IN THE BREED (09/15)
#1 FOR PTAM POLLED FEMALE (09/15)
#3 FOR PTAF AMONG POLLED FEMALES (09/15)
HILLVIEW NIKON KEYNUT-ET SELLING AS LOT 5
HILLVIEW NIKON KEY-CHEST-P-ET SELLING AS LOT 6
HILLVIEW NIKON KEY-LADY-PP-ET
RANKS ON THE TOP 300 JPI HEIFER LIST
#2 POLLED FEMALE IN THE BREED (09/15)
4TH FOR PTAM AMONG POLLED FEMALES (09/15)
4TH FOR PTAT AMONG POLED FEMALES (09/15)
#2 FOR GJUI AMONG POLLED FEMALES (09/15)
HILLVIEW MACHETE KEYLIKE-P-ET SELLING AS LOT 4
HILLVIEW NIKON KEY- CHART-ET SELLING AS LOT 7
HILLVIEW NIKON KEYLIFT-ET SELLING AS LOT 8

SIRE:
AHLEM NIKON-P
USA 071199770 GT50K JH1F JH2F 29JE3870
CDCB GPTA 08/01/2015
72%R 403M 0.17% 51F 69%ILE
73%R 0.07% 27P 373CM\$ 346NM\$ 281FM\$ 224GM\$
2.4PL -3.4DPR -3.0CCR -1.2HCR 2.94SCS
AJCA 08/01/2015 ODAUS
GPTAT 73%R 1.4 GJUI 23.1 GJPI 69%R 125

DAM:
HILLVIEW HEADLINE KEYLIME-P
USA 067203177 GT3K JH1F
DHIA HERD # 35-70-0033 CONTROL # 3177
1-10 305 2 22160 3.9 872 3.0 656 96DCR 2261C
2-10 305 2 20280 4.1 835 3.3 668 98DCR 2259C
365 2 24170 4.1 1000 3.3 806 DHIR 2714C
4-06 226 2 18423 3.8 699 3.0 546 RIP
22705 874 687 PACT
305 2X ME AVG 2L 26834M 1060F 828P 2829C

2-04 84% 3-05 85% 4-10 87%
ST SR DF RA RW RL FA FU RH RUW UC UD TP TL RTR RTS
36 32 36 28 40 31 35 40 41 41 32 16 25 23 34 32

PPA 4045M 47F 44P / YD 3568M 47F 49P
CDCB GPTA 09/01/2015 3RECS 76%R 99%ILE
1747M 25F 33P 357CM\$ 390NM\$ 467FM\$ 321GM\$
5.5PL -0.2DPR 0.9CCR -0.3HCR 2.94SCS
AJCA 09/01/2015 GPTAT 75%R 0.7 GJUI 1.5
GJPI 72%R 144

SELLING AS LOT 2
RANKS ON THE TOP 1-1/2% LIST FOR JPI
#2 PTAM POLLED COW IN THE BREED (09/15)

BROTHER(S):
HILLVIEW ECLIPSE KEY LINGO-PP AT TAURUS SERVICE, INC.
GJPI 32 23%ILE
HILLVIEW SPARTAN KEY-LUCKY-P-ET
GJPI 90 39%ILE SELLING AS LOT 12
HILLVIEW SPARTAN KEY-LARKEN-P-ET
GJPI 77 34%ILE SELLING AS LOT 13

SISTER(S):
HILLVIEW PLUS KEY-LOCKET-P SELLING AS LOT 9
HILLVIEW SPARTAN KEY-LACKIE-P-ET SELLING AS LOT 10
HILLVIEW SPARTAN KEY-LADY-P-ET SELLING AS LOT 11

SCHULTZ RESCUE HEADLINE
USA 114114336 GT HD JH1F JH2F 29JE3510
CDCB GPTA 08/01/2015 7719DAUS 808HRDS 13%RIP
99%R 992M -0.26% -6F 40%ILE
99%R -0.11% 13P 204CM\$ 231NM\$ 295FM\$ 236GM\$
5.1PL 2.3DPR 2.1CCR 0.0HCR 2.93SCS
AJCA 08/01/2015 4038DAUS
GPTAT 99%R 0.9 GJUI 11.5 GJPI 99%R 91

CIRCLE S ABE KEY LARGO-P 86%
USA 116381046 GT 8K JH1F JH2F TATTOO / CS71
DHIA HERD # 35-70-0033 CONTROL # 1
2-00 305 2 21750 4.2 907 3.3 715 96DCR 2438C
4-05 305 2 26240 4.1 1085 3.1 820 98DCR 2829C
365 2 31214 4.2 1312 3.2 994 DHIR 3431C
5-07 305 2 24460 4.3 1043 3.5 849 97DCR 2844C
7-00 55 2 3873 4.0 154 3.4 132 RIP
16527 769 595 PACT
305 2X ME AVG 3L 24633M 1030F 821P 2783C
PPA 5078M 133F 120P / YD 3319M 101F 83P
CDCB GPTA 09/01/2015 3RECS 78%R 91%ILE
914M 24F 20P 231CM\$ 240NM\$ 260FM\$ 158GM\$
3.0PL -1.8DPR 0.0CCR -1.2HCR 2.84SCS
AJCA 09/01/2015 GPTAT 77%R -0.5 GJUI -7.1
GJPI 74%R 80

SELLING AS LOT 1
SIRE: AHLEM LEMVIG ABE-ET GJPI 83 42%ILE

SISTER(S):
CIRCLE S DEACON KEEPER-P 83%
2-01 305 2 13050 4.2 549 3.2 424 76DCR 1463C

NEXT DAM:
CIRCLE S FANFARE KEIRA-P 86%
4-10 270 2 18900 5.1 973 3.6 684 97DCR 2365C
SIRE: MOLLY BROOK JACE FANFARE-ET GJPI 24 19%ILE

4TH DAM:
CIRCLE S BARBER KYRI-P 90%
3-09 301 2 18140 5.8 1049 3.9 714 95DCR 2472C
1ST AGED COW, 2006 MASSACHUSETTS STATE SHOW



HILLVIEW LOUIE KATI-KI-P
Sister to Lot 14



HILLVIEW NIKON KEY-LADY-PP-ET
Full Sister to Lot 14



**SORENSENS HILLVIEW
JERSEY FARM, INC.**

MILKING HERD DISPERSAL



AVON ROAD DC POP
Grandam of Lot 642

LOT 642 AVON ROAD HEADLINE PATTY USA 067106642 GT3K

BORN 04/06/2011 TATTOO / S642
DHIA HERD # 35-70-0033 CONTROL # 642
FEMALE EFI 6.5% AMERICAN ID 642 / 642
JH1F

SORENSEN CHRIS & CHERYL OWNER
PINE RIVER, WI

STRANDBERG, ALISON BREEDER
ALMA CENTER, WI

1-08	304	2	11070	4.7	518	3.5	384	97DCR	1327C
2-08	298	2	13160	4.9	639	3.6	469	97DCR	1621C
3-07	284	2	15367	4.7	724	3.6	555	RIP	
			15876		751		577	PACT	
305 2X ME AVG			2L 14699M		692F		518P		1792C

2-02	78%	2-09	83%												
ST	SR	DF	RA	RW	RL	FA	FU	RH	RW	UC	UD	TP	TL	RTR	RTS
33	33	30	21	38	26	28	39	32	33	28	33	22	27	27	24
PPA	-2379M	-127F	-107P	/	YD	-1255M	-79F	-60P							
CDCB GPTA	09/01/2015	3RECS	75%R	63%ILE											
	-180M	-12F	-9P	105CM\$	110NM\$	122FM\$	167GM\$								
	4.3PL	3.7DPR	3.5CCR	1.8HCR	2.97SCS										
AJCA	09/01/2015	GPTAT	73%R	0.1	GJUI	10.5									

ST	SR	DF	RA	RW	RL	FA	FU	RH	RW	UC	UD	TP	TL	RTR	RTS
0.1	0.2	-1.0	L0.3	-0.2	P0.4	S0.0									
FU	RH	RW	UC	UD	TP	TL									
0.7	-0.6	-0.4	0.4	S1.5	C0.1	S0.6									

DAUGHTER(S):
HILLVIEW SOPRANO PIANO{5}
SELLING AS LOT 3361

SIRE:
SCHULTZ RESCUE HEADLINE
USA 114114336 CTHD JH1F JH2F 29JE3510
CDCB GPTA 08/01/2015 7719DAUS 808HRDS 13%RIP
99%R 992M -0.26% -6F 40%ILE
99%R -0.11% 13P 204CM\$ 231NM\$ 295FM\$ 236GM\$
5.1PL 2.3DPR 2.1CCR 0.0HCR 2.93SCS
AJCA 08/01/2015 4038DAUS
GPTAT 99%R 0.9 GJUI 11.5 GJPI 99%R 91

DAM:
AVON ROAD IMPULS PIPER-ET
USA 067070533 GT3K JH1F TATTOO / S533
DHIA HERD # 35-27-0804 CONTROL # 533

1-06	305	2	15690	4.9	768	3.9	608	97DCR	2073C
2-08	305	2	19240	5.3	1025	3.9	742	97DCR	2568C
3-08	293	2	19290	5.0	955	3.9	756	97DCR	2578C
4-08	305	2	16440	5.2	857	4.0	657	98DCR	2275C
5-09	305	2	18770	4.9	920	4.0	756	97DCR	2524C
305 2X ME AVG			5L 19892M		1001F		785P		2674C

1-11	84%	3-00	85%												
ST	SR	DF	RA	RW	RL	FA	FU	RH	RW	UC	UD	TP	TL	RTR	RTS
34	32	31	25	45	29	26	38	39	35	28	29	25	37		

PPA	-411M	59F	28P	/	YD	-587M	22F	10P							
CDCB GPTA	09/01/2015	5RECS	76%R	66%ILE											
	-725M	-9F	-8P	148CM\$	120NM\$	57FM\$	171GM\$								
	3.5PL	3.1DPR	3.0CCR	1.6HCR	2.90SCS										
AJCA	09/01/2015	GPTAT	73%R	0.1	GJUI	7.8									

BROTHER(S):
AVON ROAD DAMIAN AT SELECT SIREs GJPI 26 23%ILE

SISTER(S):
AVON ROAD CENTURION POOH 88%
2-02 305 2 19690 6.0 1179 3.6 699 94DCR 2416C
AVON ROAD PARADE POPPY-ET 91%
5-09 305 2 26640 4.4 1168 3.8 1014 97DCR 3279C
AVON ROAD JACE FIRST LOVE-ET 86%
4-02 305 3 19120 4.7 903 3.4 650 97DCR 2245C
AVON ROAD JACE CUT ABOVE-ET 88%
3-11 277 2 13430 4.9 662 3.3 446 96DCR 1540C
AVON ROAD JACE BABY TALK-ET 83%
4-05 305 2 20980 4.5 941 3.5 729 98DCR 2514C
AVON ROAD COUNTRY SKY-ET 86%
5-08 305 2 23830 4.7 1121 3.7 878 97DCR 3011C
AVON ROAD SULTAN POPPY-ET 91%
4-09 305 2 23720 4.4 1044 3.4 801 102DCR 2767C
AVON ROAD JACE PROUD-ET 85%
AVON ROAD JACE PIP-ET 85%
3-01 305 2 21690 4.7 1027 3.7 809 98DCR 2765C
AVON ROAD JACE PRIM-ET 83%
3-03 305 2 18950 5.0 954 3.9 733 98DCR 2537C
AVON ROAD MILITIA POP-ET 84%
3-11 305 2 21770 4.3 936 3.5 761 98DCR 2551C
AVON ROAD JURISDICTION PEPPER-ET 82%
2-09 305 2 15750 4.9 774 3.8 596 98DCR 2062C
AVON ROAD IATOLA POSIE-ET 87%
2-10 305 2 18440 4.8 879 3.6 664 97DCR 2296C

FRESH: 12/05/2014
BRED: 04/25/2015 DUE: 01/29/2016 TO
GABYS ARCHER-ET
USA 118827461 200JE912
CDCB GPTA 08/01/2015
72%R 1580M -0.13% 50F 85%ILE
73%R -0.06% 44P 425CM\$ 425NM\$ 426FM\$ 334GM\$
2.5PL -2.1DPR -1.5CCR 1.2HCR 2.82SCS
AJCA 08/01/2015 ODAUS
GPTAT 72%R 1.6 GJUI 18.1 GJPI 69%R 185
28 LBS. MILK ON SEPTEMBER TEST

SCHULTZ DECLO RESCUE
USA 110980032 GT50K JH1F JH2F 29JE3252
CDCB GPTA 08/01/2015 2836DAUS 564HRDS 5%RIP
99%R 265M -0.20% -27F 5%ILE
99%R -0.06% -2P -133CM\$ -117NM\$ -79FM\$ -54GM\$
-1.4PL 2.0DPR 1.3CCR -1.2HCR 2.97SCS
AJCA 08/01/2015 1021DAUS
GPTAT 99%R -0.9 GJUI -14.4 GJPI 98%R -36

SCHULTZ AVERY HARM-ET 91%
USA 110979904 GI JH1F TATTOO A82 / A82
DHIA HERD # 52-98-0014 CONTROL # 9082
2-10 303 2 18350 4.7 861 3.4 620 97DCR 2142C
3-09 305 2 21380 4.5 962 3.4 723 98DCR 2497C
5-01 208 2 14610 4.5 662 3.7 542 81DCR 1811C
6-03 305 2 18970 4.6 868 3.3 633 98DCR V 2186C
305 2X ME AVG 5L 20176M 910F 690P 2366C
PPA 796M 12F 4P / YD 663M -14F 1P
CDCB GPTA 09/01/2015 5RECS 83%R 77%ILE
19M -21F -12P 146CM\$ 161NM\$ 199FM\$ 182GM\$
6.5PL 3.0DPR 3.5CCR 1.4HCR 2.79SCS
AJCA 09/01/2015 GPTAT 76%R 0.6 GJUI 17.1
GJPI 78%R 45

ISDK Q IMPULS
JEDNK000000301592 GT HD JH1F JH2F 236JE3
CDCB GPTA 08/01/2015 30944DAUS 2907HRDS 9%RIP
99%R 73M 0.18% 39F 54%ILE
99%R 0.12% 26P 328CM\$ 290NM\$ 196FM\$ 308GM\$
1.5PL 1.5DPR 2.5CCR 0.8HCR 3.10SCS
AJCA 08/01/2015 16832DAUS
GPTAT 99%R -0.1 GJUI -2.8 GJPI 99%R 110

AVON ROAD DC POP 93%
USA 003943541 GT JH1F TATTOO / R30
DHIA HERD # 35-27-0174 CONTROL # 30
1-11 301 2 13090 4.7 613 3.8 491 DHIR 1597C
2-10 305 2 16850 4.9 822 3.7 630 DHIR 2049C
4-02 290 2 20310 5.5 1122 3.8 778 93DCR 2531C
5-01 305 2 23120 4.8 1120 3.5 809 94DCR 2628C
6-02 305 2 24250 5.2 1249 3.5 855 94DCR 2955C
7-02 305 2 30440 5.6 1702 3.2 986 93DCR 3404C
365 2 36523 5.6 2029 3.3 1200 DHIR 4144C
8-11 305 2 25890 5.1 1330 3.3 851 95DCR 2938C
365 2 30309 5.1 1557 3.3 995 DHIR 3436C
10-08 305 2 20930 3.9 807 3.1 649 94DCR 2185C
305 2X ME AVG 8L 23129M 1151F 797P 2670C
PPA -644M -4F -26P / YD -975M -38F -39P
CDCB GPTA 09/01/2015 5RECS 86%R 33%ILE
-692M -22F -25P 4CM\$ 3NM\$ 3FM\$ 42GM\$
3.6PL 2.6DPR 2.5CCR 1.7HCR 2.76SCS
AJCA 09/01/2015 GPTAT 79%R -0.4 GJUI -0.8
GJPI 78%R -26

SIRE: DUNCAN CHIEF GJPI -28 12%ILE

NEXT DAM:
AVON ROAD SOONER PIP 90%
4-11 305 2 21690 4.2 915 3.6 773 DHIR V 2470C
SIRE: SOLDIERBOY BOOMER SOONER OF CJF
GJPI -121 1%ILE

4TH DAM:
AVON ROAD Q ROYAL NIP

LOT 670 AVON ROAD LOUIE BONNIE USA 067106670 GT8K

BORN 03/02/2012 TATTOO / S670
 DHIA HERD # 35-70-0033 CONTROL # 670
 FEMALE EFI 6.6% AMERICAN ID 670 / 670
 JH1C JH2F

SOORENSONS HILLVIEW JERSEY FARM OWNER
 PINE RIVER, WI

STRANDBERG AARON, HOYT & SKYLE BREEDER
 ALMA CENTER, WI

2-06 305 2 17430 4.8 844 3.7 643 96DCR 2224C
 345 2 19219 4.8 927 3.7 712 DHIR 2463C
 305 2X ME AVG 1L 20941M 993F 769P 2655C

3-03 80%
 ST SR DF RA RW RL FA FU RH RUW UC UD TP TL RTR RTS
 36 38 28 24 35 29 37 24 36 31 35 38 25 19 42 25

PPA 2051M 84F 52P / YD 2418M 99F 64P
 CDCB GPTA 09/01/2015 1RECS 76%R 54%ILE
 281M 9F 4P 73CM\$ 78NM\$ 93FM\$ 74GM\$

0.6PL 0.4DPR -0.5CCR -1.1HCR 2.92SCS
 AJCA 09/01/2015 GPTAT 75%R 0.1 GJUI 3.7
 GJPI 71%R 28
 ST SR DF RA RW RL FA
 1.0 0.1 0.2 L0.2 0.0 P0.5 S0.5
 FU RH RUW UC UD TP TL
 -0.2 0.2 0.2 0.4 S0.7 W0.9 S0.1

FRESH: 09/14/2014
 BRED: 01/09/2015 DUE: 10/15/2015 TO
 MISSISKA MACKENZIE-ET
 JECAN000107987355 200J1E1007
 CDCB GPTA 08/01/2015
 68%R 572M 0.23% 74F 97%ILE
 69%R 0.10% 40P 577CM\$ 536NM\$ 437FM\$ 410GM\$
 4.6PL -2.4DPR -2.3CCR -0.6HCR 2.96SCS
 AJCA 08/01/2015 ODAUS
 GPTAT 69%R 1.2 GJUI 11.6 GJPI 65%R 184

42 LBS. MILK ON AUGUST TEST

SISTER(S):
 AVON ROAD SONNY BELLE 85%
 3-07 303 2 15180 5.2 789 4.0 613 97DCR 2115C

SIRE:
 TOLLENAARS IMPULS LOUIE 260-ET
 USA 061929276 GT50K JH1C JH2F 14JE473
 CDCB GPTA 08/01/2015 4658DAUS 708HRDS 13%RIP
 99%R 980M -0.03% 41F 44%ILE
 99%R -0.06% 22P 246CM\$ 259NM\$ 289FM\$ 207GM\$
 2.4PL -0.4DPR -1.3CCR -0.4HCR 2.98SCS
 AJCA 08/01/2015 2304DAUS
 GPTAT 99%R -0.1 GJUI -4.5 GJPI 99%R 93

DAM:
 BARKLY BECKY OF AVON ROAD-ET
 USA 067070530 TATTOO / S530

2-06 81% 3-08 83%
 ST SR DF RA RW RL FA FU RH RUW UC UD TP TL RTR RTS
 34 32 31 23 30 21 38 37 37 26 22 31 31 26

CDCB PTA 08/01/2015 ORECS 46%R 15%ILE
 31M -20F -12P -106CM\$ -88NM\$ -42FM\$ -57GM\$
 0.0PL 1.0DPR 1.2CCR 0.0HCR 2.88SCS
 AJCA 08/01/2015 PTAT 55%R -0.8 JUI -5.6
 JPI 44%R -37

SISTER(S):
 BARLEY BECKY OF MAACK DAIRY-ET 84%

NEXT DAM:
 SUNNY DAY YANKEE BECKY 90%
 5-09 365 2 36380 4.1 1495 3.5 1257 DHIR V 4025C
 SIRE: YANKEE FW CHIEF GJPI -110 1%ILE

4TH DAM:
 WHITE CLOUD ZKT BECKY 90%
 4-03 305 2 18580 4.6 851 3.4 626 DHIR 2033C

ISDK Q IMPULS
 JEDNK000000301592 GTHD JH1F JH2F 236JE3
 CDCB GPTA 08/01/2015 30944DAUS 2907HRDS 9%RIP
 99%R 73M 0.18% 39F 54%ILE
 99%R 0.12% 26P 328CM\$ 290NM\$ 196FM\$ 308GM\$
 1.5PL 1.5DPR 2.5CCR 0.8HCR 3.10SCS
 AJCA 08/01/2015 16832DAUS
 GPTAT 99%R -0.1 GJUI -2.8 GJPI 99%R 110

BUDDVU ALLYS LOU-ET 91%
 USA 111374980 GT50K JH1C JH2C TATTOO / S713
 DHIA HERD # 93-34-0279 CONTROL # 5713
 1-09 305 2 18820 4.6 866 3.7 693 88DCR 2347C
 3-02 305 2 24930 4.4 1099 3.2 797 96DCR 2751C
 4-03 305 2 30530 5.6 1720 4.1 1251 90DCR 4333C
 305 2X ME AVG 4L 24856M 1262F 902P 3089C
 PPA 3665M 155F 105P / YD 1763M 84F 44P
 CDCB GPTA 09/01/2015 4RECS 89%R 63%ILE
 719M 21F 9P 86CM\$ 108NM\$ 159FM\$ 69GM\$
 1.1PL -0.6DPR -1.7CCR -1.1HCR 3.02SCS
 AJCA 09/01/2015 GPTAT 85%R -0.1 GJUI -4.9
 GJPI 84%R 32

LONG DISTANCE BARBER BARKLY
 USA 000665195 GT 50K JH1F JH2F 7JE488
 CDCB GPTA 08/01/2015 3202DAUS 705HRDS 3%RIP
 99%R 650M -0.16% -3F 6%ILE
 99%R -0.10% 3P -122CM\$ -94NM\$ -27FM\$ -96GM\$
 -2.4PL -0.8DPR -1.1CCR -1.9HCR 2.99SCS
 AJCA 08/01/2015 2002DAUS
 GPTAT 99%R -0.4 GJUI -10.6 GJPI 99%R -27

SUNNY DAY RIGHT RESULT BECKY-ET 90%
 USA 003934130 GT TATTOO / E875
 DHIA HERD # 93-54-0512 CONTROL # 1199
 3-03 305 2 28210 4.1 1157 3.3 925 99DCR 3003C
 4-04 305 2 22570 4.8 1084 3.3 747 97DCR 2580C
 305 2X ME AVG 3L 20714M 907F 676P 2267C
 PPA 381M -31F -34P / YD -921M -78F -62P
 CDCB PTA 08/01/2015 4RECS 63%R 7%ILE
 -580M -42F -30P -183CM\$ -166NM\$ -124FM\$ -89GM\$
 1.3PL 3.0DPR 3.8CCR 1.7HCR 2.85SCS
 AJCA 08/01/2015 PTAT 59%R -1.4 JUI -9.7
 JPI 55%R -78
 SIRE: GREENWOOD RIGHT RESULT GJPI -135 1%ILE

SISTER(S):
 SUNNY DAY LESTER BAUBLES-ET 88%
 5-02 305 2 20810 4.5 945 3.7 768 DHIR V 2498C
 SUNNY DAY SKYLINE BANGLES 90%
 4-00 305 2 21240 3.9 822 3.8 798 DHIR 2358C
 SUNNY DAY LESTER BEADS-ET 90%
 3-10 305 2 24830 4.2 1054 3.5 874 DHIR 2823C
 SUNNY DAY RR BECK BECK-ET 86%
 2-11 305 2 25430 4.2 1056 3.6 918 DHIR 2885C
 SUNNY DAY BERRETTA BETH-ET 91%
 3-05 305 2 18990 4.0 758 3.9 740 DHIR 2181C
 SUNNY DAY BERRETTA BETHANY-ET 87%
 3-06 365 2 30044 4.3 1283 3.9 1177 DHIR 3591C
 SUNNY DAY BERRETTA BECKY-ET 87%
 4-07 305 2 20640 4.5 928 3.7 765 96DCR 2481C
 SUNNY DAY BARBER BROOKE-ET 87%
 3-02 305 2 25120 4.9 1223 3.8 958 99DCR 3117C
 SUNNY DAY BROOK BARBIE-ET 88%
 3-05 305 2 20630 5.1 1053 3.5 727 99DCR 2363C
 SUNNY DAY DOC BYRD-ET 86%
 4-08 305 2 20760 4.8 1005 3.9 819 90DCR 2747C
 SUNNY DAY VIEW BECKY I-ET 86%
 4-00 231 2 13320 3.9 520 3.9 521 84DCR 1558C
 SUNNY DAY CENTURION BECKY I-ET 85%
 3-11 305 2 17020 5.4 923 3.4 578 98DCR 1997C
 SUNNY DAY CENTURION BECKY III-ET 90%
 3-01 305 2 15849 4.0 636 3.4 535 99DCR 1712C
 SUNNY DAY SHANE BECKY 1-ET 82%
 6-02 305 2 22170 4.4 984 3.6 803 100DCR 2688C
 SUNNY DAY SHANE BECKY 3-ET 86%
 10-05 305 2 17100 4.0 677 3.5 602 97DCR 1918C
 SUNNY DAY VIEW BECKY THREE-ET 86%
 6-04 305 2 20230 3.4 694 3.5 707 90DCR 2092C
 SUNNY DAY DOC BECKY-ET 87%
 7-09 305 2 20680 3.8 794 3.0 624 100DCR 2129C
 SUNNY DAY TIDY BECKY-ET 86%
 1-10 305 2 14630 2.9 424 94DCR
 CENTURION BECKY LUV OF VTF-ET 88%
 6-00 305 2 18100 5.2 938 3.8 686 97DCR 2373C
 VTF CENTURION BECKY REST-ET 90%
 5-02 292 2 16720 4.6 773 3.6 596 95DCR 2060C



SUNNY DAY RIGHT RESULT BECKY-ET
 Grandam of Lot 670



SUNNY DAY BERRETTA BETHANY-ET
 Sister to Grandam of Lot 670



SUNNY DAY SKYLINE BANGLES
 Sister to Grandam of Lot 670



SUNNY CENTURION BECKY III-ET
 Sister to Grandam of Lot 670



SUNNY DAY YANKEE BECKY
 Great-Grandam of Lot 670



**SORENSENS HILLVIEW
JERSEY FARM, INC.**

MILKING HERD DISPERSAL

LOT 2017 HILLVIEW DAIRY AUDI USA 067082017

BORN 06/24/2005
DHIA HERD # 35-70-0033 CONTROL # 1655
FEMALE EFI 5.4% AMERICAN ID 2017 / 2017

SORENSEN, MEGAN BREEDER & OWNER
PINE RIVER, WI

1-10	305	2	16540	5.2	854	3.5	576	95DCR	1990C
2-10	305	2	19180	5.4	1028	3.6	691	98DCR	2389C
3-11	305	2	19030	5.2	985	3.7	706	98DCR	2442C
5-04	305	2	22040	5.3	1175	3.4	740	98DCR	2556C
6-05	305	2	20220	4.9	997	3.6	732	98DCR	2531C
7-07	305	2	20510	5.2	1060	3.6	736	98DCR	2545C
8-10	305	2	20160	5.2	1056	3.8	769	98DCR	2661C
	365	2	22840	5.3	1202	3.9	883	DHIR	3056C
305 2X ME AVG				7L	20638M	1074F	745P		2575C

FRESH: 08/21/2015
SELLING OPEN
62 LBS. MILK ON SEPTEMBER TEST DAY (25 DAYS FRESH)

1-11 80% 3-02 81% 5-06 83%
ST SR DF RA RW RL FA FU RH RUW UC UD TP TL RTR RTS
26 30 38 27 32 26 22 28 38 36 32 15 42 22

PPA -303M 69F -3P / YD -1357M 26F -23P
CDCB PTA 08/01/2015 5RECS 57%R 17%ILE
-876M 6F -16P -61CM\$ -77NM\$ -116FM\$ -79GM\$
-0.2PL -0.2DPR -0.2CCR 0.4HCR 3.05SCS
AJCA 08/01/2015 PTAT 51%R -1.1 JUI -23.2
JPI 48%R -65
ST SR DF RA RW RL FA
-2.8 -0.8 -0.6 H1.1 -1.0 S0.4 L0.6
FU RH RUW UC UD TP TL
-2.1 -1.6 -0.6 -0.1 D2.7 W0.8 S0.9

DAUGHTER(S):
HILLVIEW FUSION ANAYA 81%
3-02 304 2 15510 5.6 862 3.9 600 98DCR 2076C

SISTER(S):
HILLVIEW JERRICK ALMOST 81%
3-10 305 2 20850 5.3 1098 3.7 762 98DCR 2635C

SIRE:
HERCULES OF MAACK DAIRY
USA 112879303 GT50K JH1F JH2F 7JE711
CDCB GPTA 08/01/2015 186DAUS 105HRDS 4%RIP
95%R -1309M 0.42% 17F 4%ILE
95%R 0.17% -15P -147CM\$ -181NM\$ -262FM\$ -140GM\$
-3.4PL 0.2DPR 0.7CCR 1.2HCR 3.25SCS
AJCA 08/01/2015 107DAUS
GPTAT 92%R -1.2 GJUI -21.7 GJPI 91%R -81

DAM:
HILLVIEW KHAN ALMOND
USA 110287205 TATTOO MS / W5
DHIA HERD # 35-70-0033 CONTROL # 1325
3-06 305 2 18350 5.1 934 3.7 677 94DCR 2341C
4-10 294 2 13650 5.7 772 4.3 581 94DCR 2013C
5-10 305 2 19350 5.0 959 3.6 692 94DCR 2392C
7-04 305 2 18280 5.2 948 3.7 681 94DCR 2356C
305 2X ME AVG 4L 18224M 933F 688P 2381C

3-10 80% 5-00 83%
ST SR DF RA RW RL FA FU RH RUW UC UD TP TL RTR RTS
26 40 38 32 42 25 38 25 26 43 33 14 22 24

CDCB PTA 08/01/2015 ORECS 47%R 7%ILE
-557M -18F -17P -171CM\$ -172NM\$ -175FM\$ -161GM\$
-1.0PL 0.0DPR -0.5CCR -0.8HCR 2.94SCS
AJCA 08/01/2008 PTAT 42%R -0.3 JUI -10.0
JPI 41%R -72

ISDK ODA HEINO
JEDNK00000049420 GT50K JH1F JH2F 228JE2
CDCB GPTA 08/01/2015 3180DAUS 1082HRDS 0%RIP
97%R -704M 0.38% 38F 13%ILE
97%R 0.08% -10P 18CM\$ 2NM\$ -37FM\$ 22GM\$
-0.5PL 1.1DPR 0.3CCR 0.3HCR 3.12SCS
AJCA 08/01/2015 757DAUS
GPTAT 92%R -2.0 GJUI -31.1 GJPI 95%R -35

SUNSET CANYON LV SEQUOIA I-ET 87%
USA 111556481 GI JH1F TATTOO / C1027
DHIA HERD # 92-23-0420 CONTROL # 434
1-08 305 2 20610 6.9 1426 3.9 812 94DCR 2811C
3-01 305 2 20900 6.5 1357 3.8 788 92DCR 2726C
4-06 305 2 10680 4.7 499 3.8 408 91DCR 1365C
305 2X ME AVG 3L 20064M 1267F 778P 2673C
PPA -737M 49F 10P / YD -1119M 26F -5P
CDCB GPTA 09/01/2015 4RECS 83%R 10%ILE
-1121M -8F -17P -101CM\$ -130NM\$ -201FM\$ -125GM\$
-1.2PL -0.6DPR 0.0CCR 0.8HCR 2.98SCS
AJCA 09/01/2015 GPTAT 76%R -0.7 GJUI -4.2
GJPI 77%R -62

GREENWOOD SOONER KHAN
USA 000654220 GT HD JH1C JH2C 29JE2962
CDCB GPTA 08/01/2015 7120DAUS 1765HRDS 4%RIP
99%R -179M -0.09% -25F 6%ILE
99%R -0.02% -10P -85CM\$ -76NM\$ -55FM\$ -85GM\$
1.7PL 0.2DPR -0.3CCR -0.5HCR 3.00SCS
AJCA 08/01/2015 3774DAUS
GPTAT 99%R -1.0 GJUI -13.3 GJPI 99%R -47

HILLVIEW ADONIS ANAIS 78%
USA 003945813 GT TATTOO MS / S6
DHIA HERD # 35-70-0033 CONTROL # 1225
PPA -1934M -92F -67P / YD -1408M -92F -53P
CDCB PTA 08/01/2015 1RECS 54%R 1%ILE
-914M -26F -26P -310CM\$ -315NM\$ -326FM\$ -255GM\$
-3.5PL 0.7DPR 0.0CCR -0.3HCR 2.93SCS
AJCA 08/01/2015 PTAT 48%R -2.0 JUI -32.7
JPI 46%R -133
SIRE: COMFORT PAL ADONIS-ET GJPI -136 1%ILE

NEXT DAM:
HILLVIEW SPECIALIST AMA 67%
2-11 305 2 19950 5.1 1022 3.7 737 DHIR 2397C
SIRE: SPECIALIST-ET GJPI -95 1%ILE

4TH DAM:
HILLVIEW BRIGADIER AROMA 66%
3-04 305 2 13830 5.5 759 3.7 510 DHIR 1659C



LOT 2033 HILLVIEW ARTIST BEEBOP USA 067082033

BORN 09/03/2005
 DHIA HERD # 35-70-0033 CONTROL # 1672
 FEMALE EFI 5.6% AMERICAN ID 2033 / 2033

SORENSEN CHRIS & CHERYL BREEDER & OWNER
 PINE RIVER, WI

2-03 305 2 18120 4.7 860 3.5 626 97DCR 2163C
 3-05 305 2 17140 5.0 850 3.6 621 98DCR 2147C
 4-05 305 2 16510 5.2 859 3.5 586 98DCR 2026C
 5-05 296 2 17440 5.0 875 3.5 611 97DCR 2112C
 6-04 305 2 19200 5.2 996 3.6 692 97DCR 2393C
 7-09 304 2 16820 5.4 905 3.9 648 98DCR 2242C
 8-08 305 2 17680 5.1 907 3.9 698 98DCR 2416C
 9-08 121 2 7578 4.9 375 3.8 287 RIP
 14656 769 587 PACT
 305 2X ME AVG 7L 18191M 934F 668P 2309C

2-04 80% 3-05 80% 6-06 84%
 ST SR DF RA RW RL FA FU RH RUW UC UD TP TL RTR RTS
 35 30 38 25 35 28 35 36 32 35 25 14 26 28

PPA -628M 7F -17P / YD -502M 5F -12P
 CDCB PTA 08/01/2015 5RECS 55%R 45%ILE
 -186M 6F -4P 54CM\$ 48NM\$ 34FM\$ 25GM\$
 1.5PL -0.1DPR 0.5CCR -1.0HCR 2.89SCS
 AJCA 08/01/2015 PTAT 50%R -1.0 JUI -10.2
 JPI 48%R -2
 ST SR DF RA RW RL FA
 -2.0 -0.3 -1.4 L0.6 -0.4 S0.0 L0.1
 FU RH RUW UC UD TP TL
 -1.0 -1.2 -1.5 -0.3 D0.4 W1.0 S0.3

FRESH: 05/17/2015
 BRED: 08/04/2015 DUE: 05/09/2016 TO
 GABYS ARCHER-ET
 USA 118827461 200J9E12
 CDCB GPTA 08/01/2015
 72%R 1580M -0.13% 50F 85%ILE
 73%R -0.06% 44P 425CM\$ 425NM\$ 426FM\$ 334GM\$
 2.5PL -2.1DPR -1.5CCR 1.2HCR 2.82SCS
 AJCA 08/01/2015 ODAUS
 GPTAT 72%R 1.6 GJUI 18.1 GJPI 69%R 185
 55 LBS. MILK ON SEPTEMBER TEST

SIRE:
 ISDK JAS ARTIST
 JEDNK000000301607 GTHD JH1F JH2F 236JE4
 CDCB GPTA 08/01/2015 5748DAUS 1308HRDS 4%RIP
 99%R 529M -0.02% 22F 42%ILE
 99%R -0.04% 12P 242CM\$ 245NM\$ 253FM\$ 220GM\$
 3.2PL 0.6DPR 0.7CCR -1.5HCR 2.87SCS
 AJCA 08/01/2015 2977DAUS
 GPTAT 99%R -0.2 GJUI -3.4 GJPI 99%R 73

DAM:
 HILLVIEW LEMVIG BAHIA
 USA 113160044 TATTOO CS / B35
 DHIA HERD # 35-70-0033 CONTROL # 1519
 1-11 305 2 11370 5.6 635 3.9 447 95DCR 1547C
 3-00 305 2 20690 5.4 1110 3.8 783 94DCR 2709C
 4-05 305 2 19090 5.3 1019 3.7 703 94DCR 2431C
 305 2X ME AVG 3L 18961M 1004F 714P 2470C

2-05 69% 3-06 82% 4-10 84%
 ST SR DF RA RW RL FA FU RH RUW UC UD TP TL RTR RTS
 29 42 29 25 35 22 26 40 30 38 32 18 28 19

PPA -2056M OF -29P / YD -1692M -2F -25P
 CDCB PTA 08/01/2015 3RECS 58%R 12%ILE
 -791M -4F -13P -100CM\$ -117NM\$ -159FM\$ -125GM\$
 -0.8PL -0.9DPR 0.1CCR -0.5HCR 3.04SCS
 AJCA 08/01/2015 PTAT 53%R -1.3 JUI -11.3
 JPI 50%R -60

ISDK SKAE IDE
 JEDNK000000049522 GT50K JH1F JH2F
 CDCB GPTA 08/01/2015 812DAUS 415HRDS
 94%R 3M 0.07% 15F 24%ILE
 94%R 0.05% 9P 151CM\$ 136NM\$ 99FM\$ 158GM\$
 1.1PL 1.5DPR 1.2CCR 1.0HCR 3.02SCS
 AJCA 08/01/2015 302DAUS
 GPTAT 89%R -0.2 GJUI -12.3 GJPI 93%R 39

DNK 40048 00636
 JEDNK004004800636 GA
 CDCB GPTA 08/01/2015 0RECS 60%R 44%ILE
 -585M 27F -16P 51CM\$ 42NM\$ 23FM\$ 102GM\$
 -0.4PL 2.5DPR 0.9CCR -0.6HCR 2.81SCS
 AJCA 11/01/2005 PTAT 15%R -1.1 GJUI -4.2
 GJPI 50%R -5

ISDK FYN LEMVIG
 JEDNK000000300003 GT HD JH1F JH2F 164JE1
 CDCB GPTA 08/01/2015 27672DAUS 2691HRDS 4%RIP
 99%R -521M 0.24% 22F 14%ILE
 99%R 0.09% -1P 36CM\$ 10NM\$ -49FM\$ -58GM\$
 -0.7PL -3.3DPR -0.9CCR 0.0HCR 2.98SCS
 AJCA 08/01/2015 9697DAUS
 GPTAT 99%R -0.5 GJUI 0.4 GJPI 99%R -7

HILLVIEW KHAN BLISS 79%
 USA 110424002 GT TATTOO RS / W12
 DHIA HERD # 35-70-0033 CONTROL # 1330
 3-04 286 2 18360 5.2 954 3.9 725 93DCR 2510C
 305 2X ME AVG 2L 18676M 892F 714P 2413C
 PPA -2117M -90F -42P / YD -1718M -70F -36P
 CDCB PTA 08/01/2015 2RECS 58%R 4%ILE
 -803M -29F -21P -213CM\$ -217NM\$ -227FM\$ -157GM\$
 -1.1PL 1.8DPR 0.9CCR -0.6HCR 3.04SCS
 AJCA 08/01/2015 PTAT 53%R -1.6 JUI -20.5
 JPI 49%R -96
 SIRE: GREENWOOD SOONER KHAN GJPI -47 6%ILE

SISTER(S):
 HILLVIEW EXPO BLINTZ 76%
 3-06 295 2 24420 4.9 1204 3.4 832 94DCR 2702C

NEXT DAM:
 HILLVIEW BRET BLITZEN 81%
 5-02 305 2 20740 4.8 993 3.6 756 93DCR 2458C
 SIRE: BRET-ET JPI -66 6%ILE

4TH DAM:
 HILLVIEW BRIGADIER BOO HOO 81%
 2-10 305 2 12920 5.1 661 3.8 485 DHIR 1578C



**SORENSENS HILLVIEW
JERSEY FARM, INC.**

MILKING HERD DISPERSAL

LOT 3017 HILLVIEW JACE BESIANA USA 067123017

BORN 06/23/2007
DHIA HERD # 35-70-0033 CONTROL # 1758
FEMALE EFI 9.1% AMERICAN ID 3017 / 3017

2-01 305 2 14610 5.4 796 3.7 543 97DCR 1878C
3-01 305 2 16100 5.8 940 3.9 631 98DCR 2184C
4-02 305 2 14370 5.3 758 3.9 563 98DCR 1949C
5-02 305 2 16860 5.4 918 3.8 643 97DCR 2225C
6-05 305 2 18360 5.2 948 3.8 698 98DCR 2415C
7-06 254 2 18117 4.9 886 3.6 650 RIP
20540 1025 764 PACT
305 2X ME AVG 5L 17576M 941F 666P 2303C

3-06 82% 5-05 84% 6-06 85% 7-11 87%
ST SR DF RA RW RL FA FU RH RUW UC UD TP TL RTR RTS
34 28 40 28 35 32 25 38 38 34 38 15 36 24 45 30

PPA -1635M 1F -29P / YD -1123M 6F -18P
CDCB PTA 08/01/2015 5RECS 60%R 51%ILE
-425M 6F -6P 82CM\$ 69NM\$ 40FM\$ 21GM\$
2.3PL -0.7DPR -1.4CCR -0.4HCR 2.98SCS
AJCA 08/01/2015 PTAT 54%R 0.0 JUI 1.1
JPI 52%R -1
ST SR DF RA RW RL FA
-0.7 -0.8 -0.6 HO.1 -0.8 PO.4 SO.4
FU RH RUW UC UD TP TL
0.1 -0.3 -0.5 0.2 SO.2 CO.3 LO.3

FRESH: 01/04/2015
BRED: 07/15/2015 DUE: 04/19/2016 TO
WILSONVIEW SYRIOUS{4}-ET
USA 117835780 200JE520
CDCB GPTA 08/01/2015
73%R 897M 0.01% 43F 51%ILE
74%R 0.01% 33P 288CM\$ 276NM\$ 247FM\$ 164GM\$
1.8PL -2.9DPR -3.2CCR -2.0HCR 2.96SCS
AJCA 08/01/2015 ODAUS
GPTAT 72%R 0.7 GJUI 4.8 GJPI 70%R 112
55 LBS. MILK ON SEPTEMBER TEST

DAUGHTER(S):
HILLVIEW SUNNY BRIGHT 79%
4-08 305 3 18640 5.6 1050 4.1 768 104DCR 2660C

SISTER(S):
HILLVIEW JEVON BEACH 81%
3-00 300 2 15220 5.9 894 3.8 585 96DCR 2024C

SIRE:
WINDY WILLOW MONTANA JACE
USA 110106571 GTHD JH1C JH2F 7JE535
CDCB GPTA 08/01/2015 12968DAUS 1920HRDS 4%RIP
99%R 141M 0.06% 19F 23%ILE
99%R 0.02% 8P 117CM\$ 105NM\$ 77FM\$ 44GM\$
0.8PL -1.4DPR -3.0CCR -1.8HCR 2.83SCS
AJCA 08/01/2015 7766DAUS
GPTAT 99%R 0.5 GJUI -3.0 GJPI 99%R 32

DAM:
HILLVIEW PARAMOUNT BIXEE
USA 067082011
DHIA HERD # 35-70-0033 CONTROL # 1649

2-01 305 2 15760 5.0 793 3.6 574 95DCR 1985C
3-02 305 2 17840 5.0 889 3.7 652 98DCR 2255C
4-02 305 2 18780 5.1 951 3.8 722 98DCR 2499C
5-08 305 2 17580 5.0 882 3.6 634 98DCR 2192C
305 2X ME AVG 5L 18451M 904F 679P 2336C

2-08 81% 3-03 77%
ST SR DF RA RW RL FA FU RH RUW UC UD TP TL RTR RTS
33 28 27 34 34 14 36 45 31 28 32 35 28 24

PPA -1118M -23F -16P / YD -1051M -14F -20P
CDCB PTA 08/01/2015 5RECS 62%R 18%ILE
-448M -4F -8P -66CM\$ -70NM\$ -82FM\$ -66GM\$
-0.1PL -0.1DPR 0.2CCR 0.4HCR 3.17SCS
AJCA 08/01/2015 PTAT 56%R -0.3 JUI -4.5
JPI 53%R -39

SORENSENS HILLVIEW JERSEY FARM BREEDER & OWNER
PINE RIVER, WI

ROCK MAPLE BROOK MONTANA-ET
USA 000658741 GT50K JH1C JH2F 29JE3075
CDCB GPTA 08/01/2015 7000DAUS 1541HRDS 3%RIP
99%R 249M -0.04% 4F 4%ILE
99%R -0.08% -7P -200CM\$ -177NM\$ -122FM\$ -206GM\$
-3.3PL -1.9DPR -3.3CCR -2.5HCR 2.94SCS
AJCA 08/01/2015 3383DAUS
GPTAT 99%R -0.1 GJUI -10.3 GJPI 99%R -62

WINDY WILLOW MALCOLM JAQUENETTE 91%
USA 003833041 TATTOO / DW10C
DHIA HERD # 91-74-0564 CONTROL # 65
3-03 305 2 20620 4.6 947 3.7 759 DHIR 2468C
4-05 305 2 23270 4.5 1053 3.6 848 DHIR 2757C
5-05 305 2 25480 4.6 1168 3.6 923 DHIR 3001C
6-09 275 2 23200 4.4 1023 3.5 818 98DCR 2658C
305 2X ME AVG 5L 24217M 1067F 867P 2797C
PPA 2982M 143F 102P / YD 503M 42F 23P
CDCB PTA 08/01/2015 5RECS 70%R 27%ILE
-204M 4F -2P -11CM\$ -22NM\$ -45FM\$ 19GM\$
-1.3PL 1.2DPR 1.1CCR -0.4HCR 2.90SCS
AJCA 08/01/2015 PTAT 64%R -0.5 JUI -9.3
JPI 63%R -7

ROCK ELLA PARAMOUNT-ET
USA 000663877 GT 50K JH1C JH2F 7JE442
CDCB GPTA 08/01/2015 16894DAUS 2800HRDS 4%RIP
99%R 2M -0.02% -3F 16%ILE
99%R 0.02% 4P 31CM\$ 26NM\$ 11FM\$ 28GM\$
0.3PL 0.1DPR 0.1CCR 0.9HCR 3.05SCS
AJCA 08/01/2015 8653DAUS
GPTAT 99%R 0.3 GJUI -0.7 GJPI 99%R 9

HILLVIEW MANNIX BANAN 85%
USA 111624638 GT TATTOO SHJ / Z22
DHIA HERD # 35-70-0033 CONTROL # 1420
1-11 305 2 18720 6.0 1127 3.8 707 95DCR 2446C
3-10 305 2 21740 5.5 1199 3.6 781 94DCR 2700C
4-10 256 2 15690 5.0 781 3.6 565 90DCR 1953C
305 2X ME AVG 3L 21167M 1174F 782P 2706C
PPA -50M 69F 15P / YD -644M 16F -11P
CDCB PTA 08/01/2015 3RECS 62%R 11%ILE
-414M -2F -10P -115CM\$ -118NM\$ -125FM\$ -122GM\$
-1.0PL -0.6DPR -0.6CCR -0.5HCR 3.05SCS
AJCA 08/01/2015 PTAT 57%R -0.5 JUI -12.6
JPI 53%R -55
SIRE: ROCK MAPLE BROOK MANNIX GJPI -72 2%ILE

SISTER(S):
HILLVIEW BERRETTA BUTTERFLY 88%
4-09 305 2 23020 3.8 864 3.4 777 94DCR 2459C
HILLVIEW MONTANA BAGMAR 90%
4-10 305 2 21470 4.8 1030 3.4 740 95DCR 2557C
HILLVIEW APACHE BALATA 84%
3-10 305 2 22910 5.0 1153 3.5 811 95DCR 2803C

NEXT DAM:
HILLVIEW ADONIS BETH 87%
4-00 305 2 21920 4.8 1060 3.5 773 94DCR 2512C
SIRE: COMFORT PAL ADONIS-ET GJPI -136 1%ILE

4TH DAM:
HILLVIEW LESTER BLUBERTI 92%
5-08 305 2 23210 3.9 906 3.5 812 93DCR 2506C



LOT 3053 HILLVIEW ACTION HICCUP USA 067163053

BORN 05/15/2008
 DHIA HERD # 35-70-0033 CONTROL # 1797
 FEMALE EFI 8.6% AMERICAN ID 3053 / 3053

SORENSONS HILLVIEW JERSEY FARM BREEDER & OWNER
 PINE RIVER, WI

1-09 305 2 18600 4.3 794 3.3 608 96DCR 2099C
 3-01 305 2 21160 3.8 804 3.3 689 98DCR 2239C
 4-06 305 2 24510 3.9 946 3.2 794 98DCR 2610C
 5-06 304 2 22700 4.1 936 3.4 767 98DCR 2558C
 6-06 295 2 20614 3.8 791 3.6 746 RIP
 20790 799 753 PACT
 305 2X ME AVG 4L 23311M 928F 769P 2547C

2-00 84% 3-03 88% 5-00 90%
 ST SR DF RA RW RL FA FU RH RUW UC UD TP TL RTR RTS
 38 36 44 27 38 28 24 32 40 46 21 20 38 23

PPA 3252M 5F 65P / YD 1316M -26F 19P
 CDCB PTA 08/01/2015 5RECS 57%R 34%ILE
 326M -18F 2P -7CM\$ 7NM\$ 41FM\$ 20GM\$
 1.4PL 0.9DPR 1.0CCR 1.8HCR 3.04SCS
 AJCA 08/01/2015 PTAT 53%R 0.4 JUI -1.0

JPI 50%R 7
 ST SR DF RA RW RL FA
 -0.1 -0.1 0.8 L0.6 -0.2 S0.3 L0.1
 FU RH RUW UC UD TP TL
 -0.4 0.7 0.9 1.0 D0.7 W0.2 L1.1

FRESH: 11/24/2014
 BRED: 02/17/2015 DUE: 11/23/2015 TO
 AHLEM NIKON-P
 USA 071199770 29JE3870
 CDCB GPTA 08/01/2015
 72%R 403M 0.17% 51F 69%ILE
 73%R 0.07% 27P 373CM\$ 346NM\$ 281FM\$ 224GM\$
 2.4PL -3.4DPR -3.0CCR -1.2HCR 2.94SCS
 AJCA 08/01/2015 ODAUS
 GPTAT 73%R 1.4 GJUI 23.1 GJPI 69%R 125

DAUGHTER(S):
 HILLVIEW MCGWIRE HADLEY 79%
 3-06 303 2 16510 4.9 810 3.9 644 97DCR 2191C

SISTER(S):
 HILLVIEW IATOLA HOAKIE 80%
 3-02 305 2 17520 4.4 773 3.6 622 96DCR 2098C

SIRE:
 FOREST GLEN AVERY ACTION-ET
 USA 111023978 GT50K JH1F JH2F 7JE590
 CDCB GPTA 08/01/2015 23378DAUS 2675HRDS 5%RIP
 99%R -350M -0.02% -20F 16%ILE
 99%R 0.00% -13P 16CM\$ 19NM\$ 28FM\$ 43GM\$
 2.6PL 1.4DPR 1.1CCR 3.6HCR 2.99SCS
 AJCA 08/01/2015 11844DAUS
 GPTAT 99%R 1.1 GJUI 17.0 GJPI 99%R 0

DAM:
 HILLVIEW PARAMOUNT HOXXI
 USA 067022054
 DHIA HERD # 35-70-0033 CONTROL # 1693
 2-01 305 2 19330 4.4 847 3.3 647 97DCR 2235C
 3-01 304 2 19840 4.4 880 3.4 684 98DCR 2354C
 4-00 243 2 16360 4.2 688 3.3 543 95DCR 1851C
 305 2X ME AVG 3L 22354M 966F 752P 2585C

2-05 74% 3-08 75%
 ST SR DF RA RW RL FA FU RH RUW UC UD TP TL RTR RTS
 42 36 22 27 37 28 34 25 36 32 20 18 24 28

PPA 1589M 8F 32P / YD 1100M -5F 17P
 CDCB PTA 08/01/2015 3RECS 61%R 31%ILE
 438M -9F 7P -14CM\$ -5NM\$ 17FM\$ 7GM\$
 0.0PL 0.5DPR 0.8CCR 0.2HCR 2.96SCS
 AJCA 08/01/2015 PTAT 55%R -0.7 JUI -15.8
 JPI 52%R 3

BANCREST LESTER AVERY
 USA 000659230 GT50K JH1F JH2F 122JE5063
 CDCB GPTA 08/01/2015 5058DAUS 886HRDS 3%RIP
 99%R -573M 0.00% -27F 12%ILE
 99%R -0.01% -23P -9CM\$ -5NM\$ 5FM\$ 12GM\$
 3.7PL 1.2DPR 3.3CCR 3.4HCR 2.82SCS
 AJCA 08/01/2015 3781DAUS
 GPTAT 99%R 0.5 GJUI 9.5 GJPI 99%R -21

WOLF RIVER BERRETTA ADDIE-ET 90%
 USA 003925986 GT50K JH1C JH2F TATTOO WR41 /
 WR41
 DHIA HERD # 92-20-0074 CONTROL # 496
 2-00 305 3 25720 4.3 1106 3.7 956 DHIR 3016C
 305 2X ME AVG 1L 28078M 1171F 1012P 3191C
 PPA 2148M 60F 78P / YD 2845M 89F 104P
 CDCB GPTA 09/01/2015 1RECS 90%R 22%ILE
 15M -18F 2P -48CM\$ -48NM\$ -47FM\$ -59GM\$
 0.6PL -0.2DPR -1.1CCR -0.4HCR 3.10SCS
 AJCA 09/01/2015 GPTAT 86%R -0.1 GJUI 0.2
 GJPI 86%R -13

ROCK ELLA PARAMOUNT-ET
 USA 000663877 GT 50K JH1C JH2F 7JE442
 CDCB GPTA 08/01/2015 16894DAUS 2800HRDS 4%RIP
 99%R 2M -0.02% -3F 16%ILE
 99%R 0.02% 4P 31CM\$ 26NM\$ 11FM\$ 28GM\$
 0.3PL 0.1DPR 0.1CCR 0.9HCR 3.05SCS
 AJCA 08/01/2015 8653DAUS
 GPTAT 99%R 0.3 GJUI -0.7 GJPI 99%R 9

HILLVIEW BEAU HACHEW 83%
 USA 114095615 GT TATTOO SHJ / D17
 DHIA HERD # 35-70-0033 CONTROL # 1599
 1-11 305 2 20210 4.4 881 3.4 678 95DCR 2342C
 2-11 305 2 20880 4.5 935 3.5 736 95DCR 2515C
 3-10 274 2 20690 4.3 889 3.4 697 96DCR 2386C
 4-09 305 2 19730 4.2 836 3.3 656 98DCR 2244C
 5-09 293 2 20570 4.4 909 3.3 687 97DCR 2373C
 305 2X ME AVG 5L 22464M 976F 760P 2607C
 PPA 1591M 10F 37P / YD 1004M -17F 16P
 CDCB PTA 08/01/2015 5RECS 57%R 18%ILE
 405M -14F 4P -77CM\$ -67NM\$ -43FM\$ -76GM\$
 -0.6PL -0.5DPR -0.2CCR -0.8HCR 2.86SCS
 AJCA 08/01/2015 PTAT 53%R -1.0 JUI -16.7
 JPI 49%R -16

SIRE: PRICELAND BOLD DANIEL BEAU-ET
 GJPI -9 10%ILE

SISTER(S):
 HILLVIEW MANNIX HYENA 79%
 2-11 305 2 22670 4.1 933 3.5 794 94DCR 2593C

NEXT DAM:
 HILLVIEW KENT HAILEY 78%
 3-08 305 2 22980 4.3 984 3.5 793 94DCR 2672C
 SIRE: GREENWOOD SKYLINE KENT-ET GJPI -92 1%ILE

4TH DAM:
 HILLVIEW BERRETTA HAIKU 87%
 6-03 305 2 18740 4.9 919 3.6 668 93DCR 2309C



**SORENSENS HILLVIEW
JERSEY FARM, INC.**

MILKING HERD DISPERSAL

LOT 3069 HILLVIEW ROULETTE BAND-AID USA 067163069

BORN 08/09/2008
DHIA HERD # 35-70-0033 CONTROL # 1814
FEMALE EFI 6.2% AMERICAN ID 3069 / 3069

1-11 305 2 17250 4.5 773 3.4 586 97DCR 2024C
3-00 269 2 14310 4.5 649 3.6 509 97DCR 1743C
3-11 305 2 20470 4.2 869 3.5 717 97DCR 2383C
4-10 305 2 21820 4.6 998 3.5 774 98DCR 2668C
6-00 305 2 22060 4.5 999 3.8 835 98DCR 2758C
360 2 24617 4.6 1124 3.8 944 DHIR 3111C
305 2X ME AVG 5L 22107M 971F 774P 2624C

2-05 79% 3-07 84%
ST SR DF RA RW RL FA FU RH RUW UC UD TP TL RTR RTS
35 27 38 25 35 25 25 29 38 33 28 28 22 28

PPA 1840M 36F 46P / YD 648M 7F 14P
CDCB PTA 08/01/2015 5RECS 57%R 23%ILE
96M -2F OP -42CM\$ -41NM\$ -39FM\$ -28GM\$
-1.3PL -0.2DPR 1.0CCR 0.4HCR 2.85SCS
AJCA 08/01/2015 PTAT 53%R -0.6 JUI -8.4
JPI 49%R -8
ST SR DF RA RW RL FA
-0.3 -0.4 0.1 L0.2 -0.7 S0.7 L0.6
FU RH RUW UC UD TP TL
-1.1 -0.3 -0.5 0.6 D1.0 W0.8 L0.4

FRESH: 09/06/2014
BRED: 01/01/2015 DUE: 10/07/2015 TO
GOLDEN GDK VIVALDI
JEDNK004282101900 200JE7756
CDCB GPTA 08/01/2015
69%R -384M 0.44% 65F 88%ILE
70%R 0.20% 24P 524CM\$ 463NM\$ 315FM\$ 404GM\$
4.1PL -0.5DPR 0.9CCR 0.4HCR 2.99SCS
AJCA 08/01/2015 ODAUS
GPTAT 66%R 0.5 GJUI 11.7 GJPI 65%R 147

40 LBS. MILK ON AUGUST TEST

DAUGHTER(S):
HILLVIEW LOTTO BLEUCHZ 78%
1-11 305 2 15320 4.9 749 3.6 550 97DCR 1901C
SELLING AS LOT 3278
HILLVIEW LOUIE BOYKO 82%
2-00 305 3 19030 4.6 884 3.4 653 104DCR 2256C

SISTER(S):
HILLVIEW IATOLA BAZINE 82%
2-11 305 2 17020 5.2 888 3.8 645 98DCR 2232C

SIRE:
BUSH RIVER AVERY ROULETTE-ET
USA 110774321 GTHD JH1F JH2F 1JE370
CDCB GPTA 08/01/2015 2053DAUS 529HRDS 6%RIP
99%R -27M -0.04% -10F 11%ILE
99%R -0.03% -6P -15CM\$ -8NM\$ 8FM\$ 35GM\$
-0.1PL 1.2DPR 3.1CCR 1.2HCR 2.90SCS
AJCA 08/01/2015 453DAUS
GPTAT 98%R -0.2 GJUI 1.5 GJPI 98%R -3

DAM:
HILLVIEW GHADA BAILEY
USA 067082009
DHIA HERD # 35-70-0033 CONTROL # 1647

1-11 305 2 16250 4.6 744 3.3 544 95DCR 1879C
3-03 304 2 17250 4.8 834 3.5 602 98DCR 2080C
4-02 305 2 20590 4.7 968 3.5 712 98DCR 2460C
5-09 305 2 18570 4.7 880 3.5 658 98DCR 2274C
305 2X ME AVG 5L 19058M 871F 652P 2242C

2-01 79% 3-03 79%
ST SR DF RA RW RL FA FU RH RUW UC UD TP TL RTR RTS
43 36 43 25 30 30 24 13 34 37 37 23 16 39

PPA -247M -20F -19P / YD -445M -3F -11P
CDCB PTA 08/01/2015 5RECS 60%R 5%ILE
-259M 2F -4P -196CM\$ -203NM\$ -220FM\$ -205GM\$
-4.0PL -1.7DPR -1.6CCR -1.2HCR 2.98SCS
AJCA 08/01/2015 PTAT 54%R -1.1 JUI -21.8
JPI 49%R -68

SISTER(S):
HILLVIEW BRAND BANIKI 87%
4-06 305 2 18680 4.7 879 3.8 712 95DCR 2395C
HILLVIEW RUEBEN BISK 76%
2-05 305 2 17890 4.8 864 3.6 647 95DCR 2237C
HILLVIEW SULTAN BANANA 85%
8-06 333 2 22850 5.8 1315 3.9 881 DHIR 3049C

SORENSENS HILLVIEW JERSEY FARM BREEDER & OWNER
PINE RIVER, WI

BANCREST LESTER AVERY
USA 000659230 GT50K JH1F JH2F 122JE5063
CDCB GPTA 08/01/2015 5058DAUS 886HRDS 3%RIP
99%R -573M 0.00% -27F 12%ILE
99%R -0.01% -23P -9CM\$ -5NM\$ 5FM\$ 12GM\$
3.7PL 1.2DPR 3.3CCR 3.4HCR 2.82SCS
AJCA 08/01/2015 3781DAUS
GPTAT 99%R 0.5 GJUI 9.5 GJPI 99%R -21

POPLAR TOP BROOK RESULT 88%
USA 003890636 TATTOO P523 / P523
DHIA HERD # 56-36-0051 CONTROL # 5523
2-01 305 2 21623 3.0 645 3.7 801 DHIR 2150C
3-05 235 2 14940 4.4 653 3.6 534 DHIR 1736C
305 2X ME AVG 2L 23167M 840F 836P 2480C
PPA -477M -45F -29P / YD -588M -44F -33P
CDCB PTA 08/01/2015 1RECS 80%R 8%ILE
-126M -11F -12P -174CM\$ -161NM\$ -130FM\$ -125GM\$
-2.9PL -0.2DPR 0.5CCR 0.0HCR 2.95SCS
AJCA 08/01/2015 PTAT 71%R -0.8 JUI -6.1
JPI 72%R -60

OOMSDALE BARKLY GRET GHADA-ET
USA 113049189 GT 50K JH1F JH2F 7JE737
CDCB GPTA 08/01/2015 83DAUS 52HRDS 1%RIP
93%R -180M 0.03% -3F 1%ILE
94%R -0.03% -11P -277CM\$ -263NM\$ -232FM\$ -256GM\$
-4.7PL -1.5DPR -1.6CCR -1.8HCR 3.12SCS
AJCA 08/01/2015 49DAUS
GPTAT 88%R -0.2 GJUI -13.3 GJPI 89%R -94

HILLVIEW TWISTER BUMBI 83%
USA 111442874 GT TATTOO SHJ / Z13
DHIA HERD # 35-70-0033 CONTROL # 1413
2-01 305 2 17860 6.1 1084 3.9 701 95DCR 2426C
3-06 305 2 19750 5.5 1085 4.0 794 94DCR 2749C
4-11 305 2 23050 5.5 1273 3.8 880 94DCR 3045C
5-10 186 2 13290 4.6 616 3.7 487 81DCR 1661C
305 2X ME AVG 4L 20954M 1144F 818P 2824C
PPA 151M 98F 55P / YD -760M 53F 21P
CDCB PTA 08/01/2015 4RECS 65%R 14%ILE
-618M 14F 2P -56CM\$ -94NM\$ -184FM\$ -111GM\$
-2.4PL -1.4DPR -1.0CCR -0.4HCR 2.92SCS
AJCA 08/01/2015 PTAT 58%R -2.1 JUI -34.7
JPI 54%R -39
SIRE: AU TWINKIES BOLD TWISTER GJPI -43 8%ILE

NEXT DAM:
HILLVIEW VENTURE BELLA 73%
4-01 305 2 21010 6.2 1295 4.0 830 DHIR 2702C
SIRE: BOLD VENTURE GJPI -115 1%ILE

4TH DAM:
HILLVIEW HERMITAGE BRITTA 88%
1-11 305 2 10020 4.9 490 3.9 395 DHIR 1286C



**SORENSENS HILLVIEW
JERSEY FARM, INC.**

MILKING HERD DISPERSAL

LOT 3087 HILLVIEW AUNDRY BIMA{4} USA 067163087

BORN 01/23/2009
DHIA HERD # 35-70-0033 CONTROL # 1832
FEMALE EFI 7.9% AMERICAN ID 3087 / 3087

2-04	305	2	15590	5.0	777	3.6	564	97DCR	1950C
3-07	305	2	16640	5.4	904	3.7	618	97DCR	2138C
4-10	305	2	18060	5.3	966	3.7	669	98DCR	2314C
5-10	286	2	18402	4.9	903	3.8	699	RIP	
			19281		958		740	PACT	
305 2X ME AVG			3L	18116M		936F	665P		2300C

2-07 83% 3-10 86%
ST SR DF RA RW RL FA FU RH RUW UC UD TP TL RTR RTS
40 35 35 20 45 25 25 35 35 35 29 30 25 25

PPA -137M 28F -1P / YD 193M 21F 4P
CDCB PTA 08/01/2015 4RECS 51%R 46%ILE
89M 6F 1P 47CM\$ 51NM\$ 59FM\$ 9GM\$
1.2PL -0.8DPR -1.8CCR -1.8HCR 3.02SCS
AJCA 08/01/2015 PTAT 47%R 0.3 JUI 9.2

ST	SR	DF	RA	RW	RL	FA
0.3	0.2	0.0	H0.1	0.1	P0.3	S0.4
FU	RH	RUW	UC	UD	TP	TL
0.4	0.2	0.6	0.5	S0.7	C1.1	S0.4

FRESH: 12/03/2014
BRED: 04/10/2015 DUE: 01/14/2016 TO
STEINHAUERS IATOLA APPLEJACK
USA 115488982 11JE968
CDCB GPTA 08/01/2015 774DAUS 125HRDS 43%RIP
98%R -232M 0.12% 13F 20%ILE
98%R 0.06% 4P 106CM\$ 95NM\$ 67FM\$ 167GM\$
-0.2PL 2.4DPR 2.9CCR 1.8HCR 3.26SCS
AJCA 08/01/2015 490DAUS
GPTAT 97%R 1.5 GJUI 18.9 GJPI 95%R 41

51 LBS. MILK ON SEPTEMBER TEST

SIRE:
GR BOHNERTS GARDEN AUNDRY{3}
USA 114756273 GT50K JH1F JH2F 7JE884
CDCB GPTA 08/01/2015 46DAUS 31HRDS 0%RIP
89%R 461M -0.07% 7F 18%ILE
90%R -0.04% 9P 47CM\$ 61NM\$ 92FM\$ 4GM\$
1.6PL -1.2DPR -2.3CCR -1.9HCR 3.14SCS
AJCA 08/01/2015 38DAUS
GPTAT 84%R -0.5 GJUI -5.4 GJPI 84%R 12

DAM:
HILLVIEW HALLMARK BIZY B
USA 067082021
DHIA HERD # 35-70-0033 CONTROL # 1659
2-05 305 2 15050 5.0 759 3.5 533 97DCR 1842C
3-06 296 2 14560 5.4 782 3.7 538 97DCR 1861C
4-06 213 2 11410 5.2 588 3.5 403 93DCR 1393C
305 2X ME AVG 3L 15666M 812F 567P 1961C

2-06 81% 3-07 85%
ST SR DF RA RW RL FA FU RH RUW UC UD TP TL RTR RTS
29 35 38 35 26 29 25 37 37 35 24 30 46 25
PPA -1900M -44F -54P / YD -978M -28F -31P
CDCB PTA 08/01/2015 3RECS 58%R 9%ILE
-242M -8F -10P -153CM\$ -147NM\$ -133FM\$ -165GM\$
-1.9PL -1.5DPR -2.2CCR -2.4HCR 3.04SCS
AJCA 08/01/2015 PTAT 53%R 0.3 JUI 8.8
JPI 50%R -53

SISTER(S):
HILLVIEW PERIMETER BABBITT 82%
5-03 305 2 21280 5.1 1091 3.5 753 98DCR 2603C
HILLVIEW BRAZO BMBLBEE 81%
4-07 305 2 20890 4.5 941 3.4 713 98DCR 2463C
SELLING AS LOT 3074

SORENSENS HILLVIEW JERSEY FARM BREEDER & OWNER
PINE RIVER, WI

PR OOMSDALE JACE GRATIT GARDEN{2}-ET
USA 067010224 GT50K JH1F JH2F 7JE768
CDCB GPTA 08/01/2015 1398DAUS 467HRDS 5%RIP
99%R 1303M -0.15% 31F 43%ILE
99%R -0.05% 36P 249CM\$ 256NM\$ 273FM\$ 181GM\$
2.7PL -1.0DPR -2.7CCR -0.6HCR 3.07SCS
AJCA 08/01/2015 854DAUS
GPTAT 99%R -0.2 GJUI -10.0 GJPI 98%R 110

BOHNERTS BLAIR APRICOT 90%
USA 112398280 TATTOO / B283
DHIA HERD # 33-78-0522 CONTROL # 283
1-10 303 2 18040 5.6 1011 3.9 697 99DCR 2412C
2-09 305 2 20480 5.2 1067 4.0 829 100DCR 2860C
4-02 305 2 23040 5.3 1217 3.8 882 100DCR 3052C
305 2X ME AVG 3L 23839M 1256F 926P 3202C
PPA -330M 60F 31P / YD -730M 14F -2P
CDCB PTA 08/01/2015 3RECS 68%R 37%ILE
-548M -8F -10P 32CM\$ 18NM\$ -15FM\$ 25GM\$
1.7PL 1.3DPR 0.0CCR -1.3HCR 2.90SCS
AJCA 08/01/2015 PTAT 61%R -0.1 JUI -0.1
JPI 58%R -12

SCHULTZ BROOK HALLMARK
USA 000661148 GT 50K JH1C JH2F 29JE3114
CDCB GPTA 08/01/2015 10437DAUS 1793HRDS 3%RIP
99%R 162M -0.13% -17F 5%ILE
99%R -0.04% -1P -126CM\$ -116NM\$ -94FM\$ -142GM\$
-1.6PL -1.5DPR -2.4CCR -2.4HCR 2.95SCS
AJCA 08/01/2015 5712DAUS
GPTAT 99%R 0.3 GJUI 5.7 GJPI 99%R -32

HILLVIEW MONTANA BAGMAR 90%
USA 112277035 GT TATTOO SHJ / A25
DHIA HERD # 35-70-0033 CONTROL # 1457
1-10 305 2 17300 5.1 889 3.4 596 95DCR 2059C
2-10 305 2 18980 5.1 960 3.5 657 94DCR 2270C
3-11 305 2 19810 4.8 957 3.5 699 94DCR 2416C
4-10 305 2 21470 4.8 1030 3.4 740 95DCR 2557C
6-01 305 2 21030 4.7 998 3.3 697 95DCR 2407C
305 2X ME AVG 6L 21387M 1034F 730P 2520C
PPA 237M 37F -8P / YD -429M 8F -24P
CDCB PTA 08/01/2015 5RECS 66%R 8%ILE
-252M 0F -13P -169CM\$ -158NM\$ -133FM\$ -163GM\$
-2.1PL -1.0DPR -1.7CCR -1.9HCR 3.04SCS
AJCA 08/01/2015 PTAT 60%R 0.0 JUI -6.4
JPI 56%R -68

SIRE: ROCK MAPLE BROOK MONTANA-ET
GJPI -62 4%ILE

SISTER(S):
HILLVIEW BERRETTA BUTTERFLY 88%
4-09 305 2 23020 3.8 864 3.4 777 94DCR 2459C
HILLVIEW MANNIX BANAN 85%
3-10 305 2 21740 5.5 1199 3.6 781 94DCR 2700C
HILLVIEW APACHE BALATA 84%
3-10 305 2 22910 5.0 1153 3.5 811 95DCR 2803C

NEXT DAM:
HILLVIEW ADONIS BETH 87%
4-00 305 2 21920 4.8 1060 3.5 773 94DCR 2512C
SIRE: COMFORT PAL ADONIS-ET GJPI -136 1%ILE

4TH DAM:
HILLVIEW LESTER BLUBERI 92%
5-08 305 2 23210 3.9 906 3.5 812 93DCR 2506C



SORENSENS HILLVIEW
JERSEY FARM, INC.
 MILKING HERD DISPERSAL

LOT 3089 HILLVIEW JEVON BUNGEE USA 067163089

BORN 02/18/2009
 DHIA HERD # 35-70-0033 CONTROL # 3089
 FEMALE EFI 7.4% AMERICAN ID 3089 / 3089

SORENSENS HILLVIEW JERSEY FARM BREEDER & OWNER
 PINE RIVER, WI

2-03 305 2 13270 4.8 636 3.6 478 96DCR 1652C
 3-03 301 2 16930 4.9 832 3.7 624 97DCR 2158C
 4-03 304 2 17530 4.9 861 3.6 636 98DCR 2199C
 5-02 305 2 18850 5.2 972 3.9 738 98DCR 2554C
 16299 848 606 PACT
 305 2X ME AVG 4L 18584M 916F 686P 2372C

2-06 81% 3-09 81% 5-06 86%
 ST SR DF RA RW RL FA FU RH RUW UC UD TP TL RTR RTS
 35 34 36 27 38 18 29 36 40 33 25 28 32 36 44 26

PPA -981M 3F -23P / YD -46M 19F -1P
 CDCB PTA 08/01/2015 5RECS 57%R 71%ILE
 54M 11F 2P 145CM\$ 138NM\$ 121FM\$ 122GM\$
 2.0PL 0.6DPR 0.6CCR -0.8HCR 2.77SCS
 AJCA 08/01/2015 PTAT 52%R 0.0 JUI -2.2
 JPI 50%R 39
 ST SR DF RA RW RL FA
 -1.3 -0.5 0.1 L0.2 -0.9 S0.3 L0.8
 FU RH RUW UC UD TP TL
 -0.4 0.2 0.3 0.3 D0.7 C0.1 S0.3

FRESH: 05/02/2014
 BRED: 09/01/2015 DUE: 06/06/2016 TO
 SUN VALLEY IMPULS JUPITER
 USA 115870022 29J3615
 CDCB GPTA 08/01/2015 1498DAUS 232HRDS 63%RIP
 99%R 1063M 0.00% 50F 53%ILE
 99%R 0.00% 39P 295CM\$ 289NM\$ 272FM\$ 238GM\$
 0.2PL -1.5DPR -0.6CCR -0.1HCR 3.21SCS
 AJCA 08/01/2015 622DAUS
 GPTAT 98%R 0.9 GJUI -1.4 GJPI 95%R 117
 66 LBS. MILK ON SEPTEMBER TEST

DAUGHTER(S):
 HILLVIEW BOLD BRUNEI
 SELLING AS LOT 3330
 HILLVIEW HEADLINE BLKBERRY 82%
 SELLING AS LOT 3275
 HILLVIEW RENEGADE BAX 79%
 2-03 305 3 15380 5.2 801 4.3 666 92DCR 2211C

SISTER(S):
 HILLVIEW ON TIME BELAGIO 83%
 2-06 305 2 11750 5.1 594 3.8 444 96DCR 1536C

SIRE:
 FOREST GLEN MECCAS JEVON-ET
 USA 112797481 GT50K JH1F JH2F 29JE3346
 CDCB GPTA 08/01/2015 7698DAUS 807HRDS 7%RIP
 99%R 417M 0.05% 29F 26%ILE
 99%R -0.02% 10P 147CM\$ 147NM\$ 148FM\$ 125GM\$
 0.8PL -0.2DPR 0.1CCR -0.2HCR 2.86SCS
 AJCA 08/01/2015 3798DAUS
 GPTAT 99%R -0.3 GJUI -15.0 GJPI 99%R 44

DAM:
 HILLVIEW HALLMARK BOLA
 USA 067123000
 DHIA HERD # 35-70-0033 CONTROL # 1739

1-10 305 2 12470 5.3 657 3.7 464 97DCR 1605C
 3-00 282 2 12580 4.7 589 3.8 476 97DCR 1603C
 3-10 302 2 16990 5.3 894 3.7 631 98DCR 2183C
 4-09 303 2 17710 4.8 845 3.9 698 97DCR 2323C
 5-09 305 2 19030 5.2 995 3.8 724 98DCR 2505C
 6-09 304 2 17910 5.5 992 4.1 732 98DCR 2535C
 7-09 266 2 14260 5.3 756 4.2 594 RIP
 15855 859 665 PACT
 305 2X ME AVG 6L 17133M 881F 660P 2258C

3-02 79% 4-05 79% 5-00 81% 7-05 85%
 ST SR DF RA RW RL FA FU RH RUW UC UD TP TL RTR RTS
 39 42 46 32 38 22 12 38 38 45 34 10 32 26 35 34

PPA -1637M -40F -26P / YD -633M -24F -7P
 CDCB PTA 08/01/2015 5RECS 61%R 31%ILE
 -182M -10F -3P 1CM\$ -7NM\$ -28FM\$ -4GM\$
 0.3PL -0.4DPR 0.0CCR -1.4HCR 2.84SCS
 AJCA 08/01/2015 PTAT 44%R 0.1 JUI 3.5
 JPI 51%R -1

SISTER(S):
 HILLVIEW IATOLA BOISE-ET 86%
 6-01 305 2 28930 6.0 1735 3.3 954 97DCR 3294C

SUNSET CANYON MECCA-ET
 USA 111103085 GT50K JH1F JH2F 7JE605
 CDCB GPTA 08/01/2015 7305DAUS 1102HRDS 4%RIP
 99%R 163M 0.12% 31F 12%ILE
 99%R -0.06% -6P -20CM\$ -1NM\$ 44FM\$ -76GM\$
 -0.8PL -3.3DPR -2.4CCR 0.8HCR 3.02SCS
 AJCA 08/01/2015 2818DAUS
 GPTAT 99%R 0.0 GJUI 1.3 GJPI 99%R -18

FOREST GLEN JADES JASMINE-ET 91%
 USA 111175871 GI JH1F TATTOO M925 / M925
 DHIA HERD # 92-20-0077 CONTROL # 3925
 2-03 305 2 20410 3.6 733 3.3 682 92DCR 2117C
 3-08 305 2 23790 4.0 946 3.5 823 94DCR 2654C
 305 2X ME AVG 3L 16872M 651F 576P 1814C
 PPA 1757M 4F 45P / YD 1678M 0F 51P
 CDCB GPTA 09/01/2015 3RECS 87%R 43%ILE
 373M -7F 10P 36CM\$ 39NM\$ 47FM\$ 38GM\$
 1.2PL 0.5DPR 0.4CCR 0.1HCR 3.02SCS
 AJCA 09/01/2015 GPTAT 81%R -0.7 GJUI -16.5
 GJPI 83%R 15

SCHULTZ BROOK HALLMARK
 USA 000661148 GT 50K JH1C JH2F 29JE3114
 CDCB GPTA 08/01/2015 10437DAUS 1793HRDS 3%RIP
 99%R 162M -0.13% -17F 5%ILE
 99%R -0.04% -1P -126CM\$ -116NM\$ -94FM\$ -142GM\$
 -1.6PL -1.5DPR -2.4CCR -2.4HCR 2.95SCS
 AJCA 08/01/2015 5712DAUS
 GPTAT 99%R 0.3 GJUI 5.7 GJPI 99%R -32

HILLVIEW BARKLY BABETTE 86%
 USA 112918822 GT TATTOO SHJ / B28
 DHIA HERD # 35-70-0033 CONTROL # 1502
 2-02 305 2 17330 4.7 820 3.5 612 95DCR 2115C
 3-02 305 2 19370 5.0 974 3.7 722 94DCR 2497C
 4-08 233 2 17370 4.9 851 3.4 596 88DCR 2059C
 305 2X ME AVG 3L 20589M 996F 737P 2549C
 PPA 666M 49F 32P / YD -9M 24F 11P
 CDCB PTA 08/01/2015 3RECS 64%R 46%ILE
 22M 7F 4P 59CM\$ 49NM\$ 24FM\$ 60GM\$
 -0.3PL 0.6DPR 0.4CCR -1.0HCR 2.83SCS
 AJCA 08/01/2015 PTAT 57%R -0.3 JUI -3.2 JPI
 54%R 23
 SIRE: LONG DISTANCE BARBER BARKLY GJPI -27 6%ILE

SISTER(S):
 HILLVIEW BROOK BABS 91%
 4-01 305 2 24480 4.8 1179 3.6 877 93DCR 3032C
 HILLVIEW MONTANA BABKA 59%
 3-08 305 2 20690 4.9 1014 3.6 742 100DCR 2565C
 HILLVIEW FANCLUB BARBIE-ET 79%
 4-10 305 2 20840 4.8 1003 3.9 813 94DCR 2735C
 HILLVIEW PARAMOUNT BAKOPA-ET 86%
 2-11 305 2 22450 4.8 1080 3.7 828 94DCR 2864C
 HILLVIEW PARAMOUNT BRISH-ET 83%
 2-11 305 2 19910 5.0 988 3.8 760 95DCR 2630C

NEXT DAM:
 HILLVIEW TRADER BABKA 92%
 6-00 365 2 32598 6.4 2100 3.6 1180 DHIR 3836C
 2ND COW IN BREED HISTORY TO MAKE 2,000 LBS. OF FAT
 SIRE: AVON ROAD TRADER-ET GJPI -139 1%ILE

4TH DAM:
 HILLVIEW SOONER BON BON 90%
 4-11 305 2 18800 4.6 858 3.8 707 DHIR 2294C



HILLVIEW TRADER BABKA
 Great-Grandam of Lot 3089



**SORENSONS HILLVIEW
JERSEY FARM, INC.**

MILKING HERD DISPERSAL



HILLVIEW BERRETTA MALYNN, VG-88%
Fourth Dam of Lot 3104

LOT 3104 HILLVIEW IMPULS MUPPET{4} USA 067273104

BORN 05/04/2009
DHIA HERD # 35-70-0033 CONTROL # 3104
FEMALE EFI 6.3% AMERICAN ID 3104 / 3104

SORENSONS HILLVIEW JERSEY FARM BREEDER & OWNER
PINE RIVER, WI

1-11	305	2	16050	4.7	757	3.8	602	97DCR	2046C
3-00	305	2	23030	4.3	980	3.6	831	97DCR	2721C
4-01	305	2	23260	4.5	1054	3.7	864	97DCR	2886C
5-03	305	2	24120	4.3	1035	3.9	935	98DCR	2957C
	365	2	27189	4.3	1174	3.9	1057	DHIR	3350C
305 2X ME AVG				4L	24187M	1064F	898P		2949C

FRESH: 08/08/2014
BRED: 03/03/2015 DUE: 12/07/2015 TO
WILSONVIEW SOPRANO{4}
USA 117824371 200JE521
CDCB GPTA 08/01/2015
70%R 491M 0.10% 43F 77%ILE
71%R 0.01% 19P 411CM\$ 398NM\$ 367FM\$ 377GM\$
3.9PL 0.9DPR 1.5CCR 2.6HCR 2.83SCS
AJCA 08/01/2015 ODAUS
GPTAT 69%R 0.8 GJUI 9.9 GJPI 66%R 136

2-03	78%	3-06	78%	4-08	80%	5-03	85%								
ST	SR	DF	RA	RW	RL	FA	FU	RH	RUW	UC	UD	TP	TL	RTR	RTS
41	38	40	24	44	22	35	19	43	38	16	22	22	28	24	34

PPA 2921M 97F 130P / YD 1770M 57F 80P
CDCB PTA 08/01/2015 4RECS 54%R 94%ILE
587M 20F 30P 288CM\$ 268NM\$ 218FM\$ 227GM\$
2.9PL 0.2DPR 0.3CCR -0.7HCR 3.02SCS
AJCA 08/01/2015 PTAT 51%R -0.2 JUI -4.1
JPI 48%R 106
ST SR DF RA RW RL FA
-0.3 -0.2 -0.1 H0.2 -0.1 S0.2 L0.4
FU RH RUW UC UD TP TL
-0.3 0.6 -0.4 -0.2 D0.1 W1.3 L0.9

ISDK SKAE IDE
JEDNK000000049522 GT50K JH1F JH2F
CDCB GPTA 08/01/2015 812DAUS 415HRDS
94%R 3M 0.07% 15F 24%ILE
94%R 0.05% 9P 151CM\$ 136NM\$ 99FM\$ 158GM\$
1.1PL 1.5DPR 1.2CCR 1.0HCR 3.02SCS
AJCA 08/01/2015 302DAUS
GPTAT 89%R -0.2 GJUI -12.3 GJPI 93%R 39

DAUGHTER(S):
HILLVIEW BRILLIANT MOON{5}
SELLING AS LOT 3333

DNK 25490 01966
JEDNK002549001966
CDCB PTA 08/01/2015 0RECS 63%R 72%ILE
-1171M 37F -5P 198CM\$ 141NM\$ 4FM\$ 211GM\$
0.1PL 3.2DPR 2.7CCR 1.6HCR 2.82SCS

SISTER(S):
HILLVIEW MATINEE MAYHEM{4} 90%
4-05 305 2 21420 5.3 1145 3.4 727 98DCR 2511C

PR OOMSDALE JACE GRATUDE GANNON{2}-ET
USA 067010225 GT 50K JH1C JH2F 1JE604
CDCB GPTA 08/01/2015 12143DAUS 1380HRDS 8%RIP
99%R 1246M -0.14% 30F 28%ILE
99%R -0.09% 26P 151CM\$ 170NM\$ 215FM\$ 116GM\$
0.8PL -1.1DPR -2.7CCR 0.3HCR 2.98SCS
AJCA 08/01/2015 4724DAUS
GPTAT 99%R 0.5 GJUI -0.2 GJPI 99%R 86

SIRE:
ISDK Q IMPULS
JEDNK000000301592 GTHD JH1F JH2F 236JE3
CDCB GPTA 08/01/2015 30944DAUS 2907HRDS 9%RIP
99%R 73M 0.18% 39F 54%ILE
99%R 0.12% 26P 328CM\$ 290NM\$ 196FM\$ 308GM\$
1.5PL 1.5DPR 2.5CCR 0.8HCR 3.10SCS
AJCA 08/01/2015 16832DAUS
GPTAT 99%R -0.1 GJUI -2.8 GJPI 99%R 110

HILLVIEW DANIEL MADOW 83%
USA 110424020 GT TATTOO SHJ / W14
DHIA HERD # 35-70-0033 CONTROL # 1331
2-01 305 2 17730 3.9 698 3.5 612 95DCR 1965C
3-05 305 2 20150 3.8 769 3.4 694 93DCR 2192C
4-06 305 2 20490 4.0 811 3.6 735 95DCR 2318C
5-09 305 2 21420 3.5 760 3.4 726 94DCR 2222C
6-11 297 2 12550 3.6 458 3.6 453 93DCR 1362C
7-10 293 2 18000 3.7 667 3.4 607 93DCR 1908C
305 2X ME AVG 6L 19258M 726F 670P 2091C
PPA -871M -166F -37P / YD 229M -90F -6P
CDCB PTA 08/01/2015 5RECS 64%R 24%ILE
258M -34F 1P -40CM\$ -35NM\$ -21FM\$ -82GM\$
2.3PL -0.8DPR -0.4CCR -0.9HCR 2.78SCS
AJCA 08/01/2015 PTAT 57%R -1.5 JUI -20.5
JPI 54%R -20
SIRE: MVF BOLD VENTURE DANIEL GJPI 3 17%ILE

DAM:
GR HILLVIEW GANNON MAAY{3}
USA 067022055
DHIA HERD # 35-70-0033 CONTROL # 1695
2-01 305 2 15660 4.1 646 3.4 540 97DCR 1781C
3-01 305 2 20330 4.1 825 3.5 715 98DCR 2311C
4-01 305 2 19960 3.9 777 3.5 693 98DCR 2204C
305 2X ME AVG 4L 19934M 806F 688P 2243C

SISTER(S):
HILLVIEW AMERICAN MUDDLE 79%
4-04 305 2 20630 4.8 987 3.5 732 95DCR 2530C
HILLVIEW MONTANA MUHMY 84%
4-00 299 2 23400 4.4 1037 3.1 719 98DCR 2480C

2-05 77% 3-07 79%
ST SR DF RA RW RL FA FU RH RUW UC UD TP TL RTR RTS
30 37 22 34 37 20 26 35 43 25 28 24 27 28
PPA 667M -76F 5P / YD 1092M -41F 20P
CDCB PTA 08/01/2015 4RECS 62%R 63%ILE
712M -8F 14P 100CM\$ 109NM\$ 132FM\$ 50GM\$
2.9PL -0.6DPR -1.2CCR -1.4HCR 2.88SCS
AJCA 08/01/2015 PTAT 56%R -0.3 JUI -4.3 JPI
53%R 45

NEXT DAM:
HILLVIEW SKY LINE MAYGYNN 85%
7-06 305 2 27950 4.3 1206 3.5 971 94DCR 3274C
SIRE: ROCKY HILL SKY LINE GJPI -99 1%ILE

SISTER(S):
HILLVIEW MONTANA MOEKI 78%
1-10 305 2 20580 3.8 790 3.2 660 95DCR 2175C

4TH DAM:
HILLVIEW BERETTA MALYNN 88%
3-10 305 2 18480 4.6 842 3.5 646 DHIR 2099C



SORENSENS HILLVIEW
JERSEY FARM, INC.
 MILKING HERD DISPERSAL



HILLVIEW SAMBO BRIANNE, E-90%
 Grandam of Lot 3112

LOT 3112 GR HILLVIEW GANNON BUTRCUP{3} USA 067273112

BORN 07/03/2009
 DHIA HERD # 35-70-0033 CONTROL # 3112
 FEMALE EFI 7.7% AMERICAN ID 3112 / 3112

2-05 305 2 16520 4.5 740 3.4 554 96DCR 1913C
 3-06 305 2 15800 5.3 842 3.6 567 98DCR 1960C
 5-00 305 2 18740 5.1 963 3.7 688 98DCR 2379C
 5-11 78 2 4741 4.5 213 3.6 171 RIP
 15522 784 597 PACT
 305 2X ME AVG 3L 18219M 899F 646P 2234C

2-08 81% 3-11 83%
 ST SR DF RA RW RL FA FU RH RUW UC UD TP TL RTR RTS
 27 35 28 24 29 27 26 38 37 32 24 32 34 27

PPA -208M 20F -17P / YD -72M 33F -4P
 CDCB PTA 08/01/2015 3RECS 55%R 70%ILE
 89M 24F 5P 135CM\$ 133NM\$ 127FM\$ 79GM\$
 1.7PL -1.0DPR -1.4CCR -1.4HCR 3.06SCS
 AJCA 08/01/2015 PTAT 52%R 0.3 JUI 4.3
 JPI 48%R 32

ST SR DF RA RW RL FA
 -0.7 -0.2 -0.5 H0.1 -0.1 S0.3 L0.3
 FU RH RUW UC UD TP TL
 0.4 0.7 0.0 0.4 S0.3 W0.3 L0.7

DAUGHTER(S):
 HILLVIEW BRILLIANT BLING{4} 78%
 SELLING AS LOT 3312

SIRE:
 PR OOMSDALE JACE GRATUDE GANNON{2}-ET
 USA 067010225 GT50K JH1C JH2F 1JE604
 CDCB GPTA 08/01/2015 12143DAUS 1380HRDS 8%RIP
 99%R 1246M -0.14% 30F 28%ILE
 99%R -0.09% 26P 151CM\$ 170NM\$ 215FM\$ 116GM\$
 0.8PL -1.1DPR -2.7CCR 0.3HCR 2.98SCS
 AJCA 08/01/2015 4724DAUS
 GPTAT 99%R 0.5 GJUI -0.2 GJPI 99%R 86

DAM:
 HILLVIEW MAXIMUS BEEBEE-ET
 USA 067022069
 DHIA HERD # 35-70-0033 CONTROL # 1709
 1-10 305 2 13520 5.9 798 4.1 557 97DCR 1929C
 2-11 305 2 15600 6.5 1012 4.3 674 98DCR 2336C
 3-11 305 2 15510 6.5 1010 4.3 674 98DCR 2336C
 5-02 305 2 16880 5.8 983 4.2 709 98DCR 2456C
 6-03 305 2 18310 6.1 1119 4.0 740 98DCR 2562C
 305 2X ME AVG 6L 16958M 1035F 711P 2463C

2-01 81% 3-03 81%
 ST SR DF RA RW RL FA FU RH RUW UC UD TP TL RTR RTS
 30 33 30 30 34 25 37 27 44 35 28 16 29 24
 PPA -2079M 93F 14P / YD -2064M 62F -9P
 CDCB PTA 08/01/2015 5RECS 60%R 59%ILE
 -1011M 27F -7P 135CM\$ 96NM\$ OFM\$ 77GM\$
 0.8PL -0.4DPR 0.6CCR -0.6HCR 3.02SCS
 AJCA 08/01/2015 PTAT 55%R 0.0 JUI -2.0
 JPI 52%R 1

SISTER(S):
 HILLVIEW IMPULS BIA-ET 86%
 5-11 301 3 21460 6.1 1315 4.0 854 102DCR 2957C
 HILLVIEW IMPULS BLAKLY-ET 80%
 4-05 287 2 19230 5.1 984 3.8 738 97DCR 2554C
 HILLVIEW MAXIMUS BRYNNA-ET 80%
 2-00 305 2 12630 5.7 726 3.7 466 97DCR 1612C
 HILLVIEW IMPULS BRAIDS 84%
 1-10 305 2 15630 5.7 887 3.8 595 97DCR 2059C

SORENSEN, MICHAEL BREEDER & OWNER
 PINE RIVER, WI

FRESH: 06/29/2015
 SELLING OPEN
 70 LBS. MILK ON SEPTEMBER TEST

WINDY WILLOW MONTANA JACE
 USA 110106571 GTHD JH1C JH2F 7JE535
 CDCB GPTA 08/01/2015 12968DAUS 1920HRDS 4%RIP
 99%R 141M 0.06% 19F 23%ILE
 99%R 0.02% 8P 117CM\$ 105NM\$ 77FM\$ 44GM\$
 0.8PL -1.4DPR -3.0CCR -1.8HCR 2.83SCS
 AJCA 08/01/2015 7766DAUS
 GPTAT 99%R 0.5 GJUI -3.0 GJPI 99%R 32
 OA OOMSDALE GORDO GOLDIE GRATITUDE{1} 90%
 USA 111224922 GT50K JH1F JH2F TATTOO S1M / S1M
 2-00 305 2 22220 4.5 1005 3.4 749 100DCR 2587C
 3-10 305 3 26940 4.2 1142 3.2 852 97DCR 2940C
 305 2X ME AVG 3L 17450M 785F 592P 2044C
 CDCB GPTA 09/01/2015 ORECS 91%R 72%ILE
 1233M 26F 35P 131CM\$ 141NM\$ 163FM\$ 92GM\$
 1.0PL -1.1DPR -1.0CCR 1.1HCR 3.22SCS
 AJCA 09/01/2015 GPTAT 90%R -0.3 GJUI -11.2
 GJPI 88%R 87

SUNSET CANYON MAXIMUS-ET
 USA 111355530 GT HD JH1F JH2F 7JE620
 CDCB GPTA 08/01/2015 8582DAUS 992HRDS 8%RIP
 99%R -731M 0.48% 57F 23%ILE
 99%R 0.15% 2P 154CM\$ 113NM\$ 15FM\$ 77GM\$
 -1.4PL -1.5DPR -0.9CCR -1.7HCR 3.01SCS
 AJCA 08/01/2015 2725DAUS
 GPTAT 99%R -0.8 GJUI -11.5 GJPI 99%R 13

HILLVIEW SAMBO BRIANNE 90%
 USA 111176199 GT TATTOO MCS / X-22
 DHIA HERD # 35-70-0033 CONTROL # 1387
 1-08 305 2 16820 4.8 805 3.7 629 94DCR 2160C
 365 2 20236 4.9 993 3.8 770 DHIR 2658C
 2-10 305 2 22920 5.2 1185 3.7 848 94DCR 2933C
 365 2 27051 5.3 1443 3.7 1002 DHIR 3466C
 4-00 305 2 19070 5.0 961 3.8 724 94DCR 2505C
 365 2 21641 5.0 1076 3.8 823 DHIR 2848C
 5-04 305 2 15490 4.7 735 3.7 572 94DCR 1969C
 305 2X ME AVG 4L 20951M 1023F 780P 2676C
 PPA -1126M -5F -10P / YD -1850M -19F -31P
 CDCB PTA 08/01/2015 4RECS 71%R 16%ILE
 -1088M -14F -20P -59CM\$ -82NM\$ -136FM\$ -51GM\$
 0.0PL 0.6DPR 1.9CCR 0.6HCR 2.98SCS
 AJCA 08/01/2015 PTAT 64%R 0.4 JUI 8.3
 JPI 59%R -46

SIRE: LESTER SAMBO GJPI -59 6%ILE
 SISTER(S):
 HILLVIEW BARBER BARSHU 81%
 3-08 305 3 29640 4.4 1301 3.2 941 94DCR 3247C

NEXT DAM:
 HILLVIEW HERMITAGE BELLE 88%
 5-04 305 2 16200 5.6 900 4.2 677 DHIR 2205C
 SIRE: REBOB DUNCAN HERMITAGE-ET GJPI -111 1%ILE

4TH DAM:
 HILLVIEW BEACON BEST 90%
 4-01 305 2 15730 5.9 934 4.3 679 DHIR 2213C



HILLVIEW BEACON BEST
 Fourth Dam of Lot 3112



**SORENSONS HILLVIEW
JERSEY FARM, INC.**
MILKING HERD DISPERSAL



HILLVIEW BERRETTA MALYNN, VG-88%
Fourth Dam of Lot 3123

LOT 3123 HILLVIEW APPLEJACK MUFFIN USA 067273123

BORN 08/15/2009
DHIA HERD # 35-70-0033 CONTROL # 3123
FEMALE EFI 7.0% AMERICAN ID 3123 / 3123

SORENSONS HILLVIEW JERSEY FARM BREEDER & OWNER
PINE RIVER, WI

2-01 305 2 16020 5.1 823 3.7 596 97DCR 2061C
3-04 305 2 17450 5.3 917 3.6 625 98DCR 2161C
4-04 305 2 20510 5.3 1085 3.8 785 98DCR 2716C
5-04 244 2 18195 4.9 898 3.7 672 RIP
21758 1094 830 PACT
305 2X ME AVG 3L 19682M 1015F 730P 2525C

SC GOLD DUST PARAMOUNT IATOLA-ET
USA 112118277 GT50K JH1F JH2F 29JE3301
CDCB GPTA 08/01/2015 17742DAUS 2373HRDS 7%RIP
99%R -294M 0.10% 7F 20%ILE
99%R 0.05% -2P 105CM\$ 91NM\$ 59FM\$ 99GM\$
0.6PL 0.4DPR 0.3CCR 0.6HCR 2.96SCS
AJCA 08/01/2015 9135DAUS
GPTAT 99%R 1.2 GJUI 16.6 GJPI 99%R 26

2-07 85% 3-09 85% 5-09 88%
ST SR DF RA RW RL FA FU RH RUW UC UD TP TL RTR RTS
38 28 44 23 42 19 18 32 40 36 25 18 25 24 30 30

STEINHAUERS H MARK APPLEPIE 92%
USA 113506044 GT50K JH1F JH2F TATTOO S42 / S42
DHIA HERD # 35-59-1096 CONTROL # 42
3-04 278 2 18020 5.1 927 3.7 664 94DCR 2296C
4-03 305 2 23540 4.7 1117 3.8 888 94DCR 3020C
5-03 305 2 20350 4.6 926 3.6 729 98DCR 2491C
6-03 305 2 17130 4.6 796 3.7 628 98DCR 2144C
305 2X ME AVG 5L 21394M 1022F 786P 2698C
PPA -42M 30F 17P / YD 142M 32F 21P
CDCB GPTA 09/01/2015 5RECS 88%R 49%ILE
-148M -1F -2P 63CM\$ 62NM\$ 59FM\$ 95GM\$
1.0PL 1.5DPR 1.4CCR -0.4HCR 3.13SCS
AJCA 09/01/2015 GPTAT 85%R 1.1 GJUI 19.2
GJPI 83%R 20

PPA 519M 79F 33P / YD 302M 54F 22P
CDCB PTA 08/01/2015 4RECS 54%R 73%ILE
76M 20F 7P 147CM\$ 144NM\$ 133FM\$ 171GM\$
1.1PL 1.6DPR 1.7CCR 0.8HCR 3.14SCS
AJCA 08/01/2015 PTAT 50%R 0.7 JUI 6.0
JPI 47%R 49
ST SR DF RA RW RL FA
1.3 -0.1 0.7 H0.1 0.4 S0.0 L0.1
FU RH RUW UC UD TP TL
0.5 1.5 0.6 -0.2 S0.7 W0.3 L0.8

FRESH: 01/14/2015
BRED: 09/20/2015 DUE: 06/26/2016 TO
MISSISKA MACKENZIE-ET
JECAN000107987355 200JE1007
CDCB GPTA 08/01/2015
68%R 572M 0.23% 74F 97%ILE
69%R 0.10% 40P 577CM\$ 536NM\$ 437FM\$ 410GM\$
4.6PL -2.4DPR -2.3CCR -0.6HCR 2.96SCS
AJCA 08/01/2015 ODAUS
GPTAT 69%R 1.2 GJUI 11.6 GJPI 65%R 184
68 LBS. MILK ON SEPTEMBER TEST

ISDK JAS ARTIST
JEDNK00000301607 GT HD JH1F JH2F 236JE4
CDCB GPTA 08/01/2015 5748DAUS 1308HRDS 4%RIP
99%R 529M -0.02% 22F 42%ILE
99%R -0.04% 12P 242CM\$ 245NM\$ 253FM\$ 220GM\$
3.2PL 0.6DPR 0.7CCR -1.5HCR 2.87SCS
AJCA 08/01/2015 2977DAUS
GPTAT 99%R -0.2 GJUI -3.4 GJPI 99%R 73

SIRE:
STEINHAUERS IATOLA APPLEJACK
USA 115488982 GT50K JH1F JH2F 11JE968
CDCB GPTA 08/01/2015 774DAUS 125HRDS 43%RIP
98%R -232M 0.12% 13F 20%ILE
98%R 0.06% 4P 106CM\$ 95NM\$ 67FM\$ 167GM\$
-0.2PL 2.4DPR 2.9CCR 1.8HCR 3.26SCS
AJCA 08/01/2015 490DAUS
GPTAT 97%R 1.5 GJUI 18.9 GJPI 95%R 41

HILLVIEW MONTANA MUHMY 84%
USA 114095558 GT TATTOO SHJ / D11
DHIA HERD # 35-70-0033 CONTROL # 1590
2-00 305 2 18910 4.3 807 3.3 616 95DCR 2127C
3-00 302 2 21360 4.4 946 3.2 691 94DCR 2385C
4-00 299 2 23400 4.4 1037 3.1 719 98DCR 2480C
4-11 305 2 23010 4.4 1007 3.0 699 98DCR 2410C
5-11 305 2 22090 4.2 920 3.0 672 98DCR 2317C
305 2X ME AVG 5L 23260M 1011F 731P 2521C
PPA 2011M 25F 6P / YD 810M -6F -8P
CDCB PTA 08/01/2015 5RECS 59%R 21%ILE
236M -8F -6P -75CM\$ -53NM\$ 0FM\$ -47GM\$
0.4PL 0.6DPR -0.1CCR -1.2HCR 2.99SCS
AJCA 08/01/2015 PTAT 54%R -0.6 JUI -17.7
JPI 51%R -36
SIRE: ROCK MAPLE BROOK MONTANA-ET GJPI -62 4%ILE

DAM:
HILLVIEW ARTIST MIWHO
USA 067022052
DHIA HERD # 35-70-0033 CONTROL # 1691
2-04 305 2 17300 5.0 870 3.4 587 97DCR 2028C
3-05 305 2 20930 4.8 997 3.5 724 98DCR 2502C
4-06 292 2 20060 5.1 1032 3.5 708 98DCR 2447C
305 2X ME AVG 4L 20511M 1003F 707P 2444C

SISTER(S):
HILLVIEW DANIEL MEADOW 83%
5-09 305 2 21420 3.5 760 3.4 726 94DCR 2222C
HILLVIEW AMERICAN MUDDLE 79%
4-04 305 2 20630 4.8 987 3.5 732 95DCR 2530C

2-05 76% 3-08 78%
ST SR DF RA RW RL FA FU RH RUW UC UD TP TL RTR RTS
34 37 30 24 36 25 34 26 44 32 24 15 20 38

NEXT DAM:
HILLVIEW SKY LINE MAYGYNN 85%
7-06 305 2 27950 4.3 1206 3.5 971 94DCR 3274C
SIRE: ROCKY HILL SKY LINE GJPI -99 1%ILE

PPA 1269M 85F 28P / YD 869M 44F 13P
CDCB PTA 08/01/2015 4RECS 62%R 65%ILE
355M 14F 3P 104CM\$ 116NM\$ 144FM\$ 104GM\$
1.7PL 0.6DPR 0.6CCR -1.4HCR 2.95SCS
AJCA 08/01/2015 PTAT 53%R -0.4 JUI -9.3
JPI 52%R 23

4TH DAM:
HILLVIEW BERETTA MALYNN 88%
3-10 305 2 18480 4.6 842 3.5 646 DHIR 2099C



SORENSENS HILLVIEW
JERSEY FARM, INC.
 MILKING HERD DISPERSAL

LOT 3131 HILLVIEW SHOWTIME LAILA (TWIN) USA 067273131

BORN 10/06/2009
 DHIA HERD # 35-70-0033 CONTROL # 3131
 FEMALE EFI 7.7% AMERICAN ID 3131 / 3131

SORENSEN, CHRIS BREEDER & OWNER
 PINE RIVER, WI

2-02 305 2 18780 4.1 777 3.5 660 96DCR 2158C
 3-03 305 2 22210 4.5 990 3.5 776 98DCR 2658C
 4-09 305 2 22380 4.2 929 3.7 820 98DCR 2625C
 365 2 25951 4.1 1066 3.7 956 DHIR 3034C
 305 2X ME AVG 3L 22916M 970F 820P 2689C

2-05 74% 3-08 68%
 ST SR DF RA RW RL FA FU RH RUW UC UD TP TL RTR RTS
 38 38 33 28 34 34 26 17 23 27 18 18 13 13

PPA 2753M 37F 87P / YD 1765M 19F 60P
 CDCB PTA 08/01/2015 3RECS 55%R 40%ILE
 362M -4F 12P 35CM\$ 29NM\$ 13FM\$ 32GM\$
 0.0PL 0.4DPR 0.8CCR -1.1HCR 2.84SCS
 AJCA 08/01/2015 PTAT 51%R -1.0 JUI -12.5

JPI 48%R 27
 ST SR DF RA RW RL FA
 -0.3 0.0 0.0 L1.0 -0.4 S0.1 L1.2
 FU RH RUW UC UD TP TL
 -1.3 -0.6 -0.4 -0.4 D1.0 W1.3 S0.7

FRESH: 07/11/2015
 BRED: 03/07/2015 DUE: 12/11/2015 TO
 GOLDEN GDK VIVALDI
 JEDNK004282101900 200JE7756
 CDCB GPTA 08/01/2015
 69%R -384M 0.44% 65F 88%ILE
 70%R 0.20% 24P 524CM\$ 463NM\$ 315FM\$ 404GM\$
 4.1PL -0.5DPR 0.9CCR 0.4HCR 2.99SCS
 AJCA 08/01/2015 ODAUS
 GPTAT 66%R 0.5 GJUI 11.7 GJPI 65%R 147

32 LBS. MILK ON SEPTEMBER TEST

DAUGHTER(S):
 HILLVIEW DELEGATE LIVE
 SELLING AS LOT 3317

SISTER(S):
 HILLVIEW HALLMARK LOVEY 83%
 2-11 305 2 21930 4.0 867 3.5 769 95DCR 2454C
 HILLVIEW IMPULS LOLLI 78%
 4-00 305 2 20520 4.5 932 3.7 755 97DCR 2538C

SIRE:
 GABYS HALLMARK SHOWTIME
 USA 111991006 GT50K JH1C JH2F 29JE3307
 CDCB GPTA 08/01/2015 2297DAUS 355HRDS 7%RIP
 99%R 142M -0.06% -5F 11%ILE
 99%R -0.04% -4P -21CM\$ -9NM\$ 19FM\$ -3GM\$
 0.4PL 0.6DPR 0.7CCR -2.4HCR 2.94SCS
 AJCA 08/01/2015 598DAUS
 GPTAT 98%R -0.1 GJUI -3.6 GJPI 98%R -12

DAM:
 HILLVIEW FREDRICO LULU
 USA 113160062 TATTOO CS / B38
 DHIA HERD # 35-70-0033 CONTROL # 1517

1-11 305 2 15810 4.9 768 3.6 575 95DCR 1988C
 2-11 305 2 19210 4.6 885 3.7 714 94DCR 2407C
 3-11 297 2 19860 4.8 958 3.7 725 94DCR 2507C
 4-10 305 2 21040 4.8 1012 3.7 768 94DCR 2656C
 5-10 305 2 19610 4.3 848 3.7 719 98DCR 2355C
 7-00 231 2 17310 4.7 815 3.6 621 95DCR 2147C
 305 2X ME AVG 6L 21884M 1009F 782P 2674C

2-04 79% 2-11 83% 4-02 84%
 ST SR DF RA RW RL FA FU RH RUW UC UD TP TL RTR RTS
 34 27 31 27 31 24 26 26 46 37 29 13 38 24

PPA 510M 7F 32P / YD 107M -25F 15P
 CDCB PTA 08/01/2015 5RECS 66%R 36%ILE
 40M -15F 8P 29CM\$ 12NM\$ -29FM\$ 45GM\$
 0.2PL 1.4DPR 1.8CCR 1.5HCR 2.80SCS
 AJCA 08/01/2015 PTAT 59%R -0.9 JUI -3.2
 JPI 56%R 33

SCHULTZ BROOK HALLMARK
 USA 000661148 GT50K JH1C JH2F 29JE3114
 CDCB GPTA 08/01/2015 10437DAUS 1793HRDS 3%RIP
 99%R 162M -0.13% -17F 5%ILE
 99%R -0.04% -1P -126CM\$ -116NM\$ -94FM\$ -142GM\$
 -1.6PL -1.5DPR -2.4CCR -2.4HCR 2.95SCS
 AJCA 08/01/2015 5712DAUS
 GPTAT 99%R 0.3 GJUI 5.7 GJPI 99%R -32

GABYS BVD ROXSHASTA-ET 85%
 USA 110015233 GI JH1F TATTOO G528 / G528
 DHIA HERD # 63-12-0008 CONTROL # 528
 3-02 304 2 22030 4.6 1020 3.4 750 97DCR 2591C
 4-03 305 2 23750 5.1 1221 3.4 808 99DCR 2791C
 5-05 305 2 20720 5.2 1071 3.2 653 99DCR 2253C
 6-08 288 2 11420 5.3 608 3.4 393 95DCR 1358C
 305 2X ME AVG 5L 20036M 977F 673P 2294C
 PPA 375M 36F 1P / YD 602M 32F 6P
 CDCB GPTA 09/01/2015 5RECS 87%R 53%ILE
 64M 11F -2P 72CM\$ 73NM\$ 77FM\$ 95GM\$
 1.5PL 1.7DPR 2.4CCR -1.1HCR 2.84SCS
 AJCA 09/01/2015 GPTAT 82%R -1.0 GJUI -18.7
 GJPI 83%R 13

MVF BERRETTA FREDRICO-ET
 USA 000664350 GT 50K JH1F JH2F 7JE474
 CDCB GPTA 08/01/2015 1880DAUS 480HRDS 5%RIP
 99%R -131M -0.01% -9F 17%ILE
 99%R 0.02% -1P 58CM\$ 53NM\$ 43FM\$ 83GM\$
 2.1PL 1.8DPR 2.0CCR 1.4HCR 3.01SCS
 AJCA 08/01/2015 816DAUS
 GPTAT 99%R -0.5 GJUI 5.0 GJPI 98%R 23

HILLVIEW ALF LOLIPOP 84%
 USA 003994708 GT TATTOO C5 / T3
 DHIA HERD # 35-70-0033 CONTROL # 1271
 2-03 305 2 19910 4.7 941 3.8 756 95DCR 2460C
 3-04 300 2 23220 4.8 1125 3.8 881 93DCR 2866C
 4-04 305 2 21500 4.6 988 3.6 769 93DCR 2646C
 305 2X ME AVG 4L 23190M 1078F 849P 2833C
 PPA 702M 25F 47P / YD -573M -15F 6P
 CDCB PTA 08/01/2015 4RECS 60%R 13%ILE
 -574M -17F -6P -80CM\$ -108NM\$ -172FM\$ -72GM\$
 -1.4PL 0.7DPR 1.2CCR 0.7HCR 2.72SCS
 AJCA 08/01/2015 PTAT 54%R -1.3 JUI -16.4
 JPI 51%R -30
 SIRE: COMFORT ROYAL ALF-ET GJPI -37 6%ILE

SISTER(S):
 HILLVIEW BERRETTA LUCY 84%
 4-00 305 2 20060 4.6 927 3.6 719 95DCR 2479C

NEXT DAM:
 HILLVIEW LESTER LUCIA 71%
 4-02 305 2 18530 5.3 975 3.8 713 DHIR 2320C
 SIRE: HIGHLAND DUNCAN LESTER GJPI -113 1%ILE

4TH DAM:
 HILLVIEW RELIANT LEENAH 82%
 3-11 305 2 14160 5.1 724 3.8 542 DHIR 1764C



**SORENSENS HILLVIEW
JERSEY FARM, INC.**

MILKING HERD DISPERSAL

LOT 3135 HILLVIEW HARVEST NAHLA USA 067273135

BORN 11/19/2009
DHIA HERD # 35-70-0033 CONTROL # 3135
FEMALE EFI 8.2% AMERICAN ID 3135 / 3135

2-06 305 2 17500 4.4 776 3.4 598 96DCR 2066C
3-10 305 2 16510 5.0 828 3.9 638 98DCR 2208C
5-05 143 2 10596 4.4 471 3.4 357 RIP
19550 876 699 PACT
305 2X ME AVG 2L 18915M 872F 683P 2340C

3-00 86% 4-01 87% 5-06 88%
ST SR DF RA RW RL FA FU RH RUW UC UD TP TL RTR RTS
37 43 37 23 38 28 23 38 40 33 25 18 24 23 24 25

PPA 148M -6F 3P / YD -264M -15F -3P
CDCB PTA 08/01/2015 3RECS 54%R 15%ILE
-349M -12F -6P -87CM\$ -93NM\$ -108FM\$ -149GM\$
-0.9PL -3.2DPR -1.8CCR 0.6HCR 3.06SCS
AJCA 08/01/2015 PTAT 51%R 1.0 JUI 13.5
JPI 48%R -37

ST SR DF RA RW RL FA
-1.3 -0.4 0.3 H1.1 -0.3 S0.1 S0.4
FU RH RUW UC UD TP TL
1.3 1.5 0.9 0.0 S0.6 C0.8 S1.0

FRESH: 04/25/2015
BRED: 08/16/2015 DUE: 05/21/2016 TO
DUTCH HOLLOW CLEARVISION-ET
USA 067184852 200J910
CDCB GPTA 08/01/2015
75%R 1432M -0.15% 38F 85%ILE
75%R -0.01% 50P 456CM\$ 442NM\$ 405FM\$ 341GM\$
3.7PL -2.3DPR -0.4CCR 0.9HCR 2.90SCS
AJCA 08/01/2015 ODAUS
GPTAT 74%R 1.1 GJUI 10.8 GJPI 71%R 188

81 LBS. MILK ON SEPTEMBER TEST

SISTER(S):
HILLVIEW MANDATE NUT 90%
6-11 305 2 25460 5.0 1266 3.5 884 97DCR 3055C

SIRE:
SUNSET CANYON GOLDEN HARVEST
USA 113553028 GT50K JH1F JH2F 7JE778
CDCB GPTA 08/01/2015 2779DAUS 550HRDS 11%RIP
99%R -474M 0.03% -17F 2%ILE
99%R 0.05% -8P -217CM\$ -225NM\$ -243FM\$ -300GM\$
-3.4PL -5.2DPR -2.5CCR 1.6HCR 3.11SCS
AJCA 08/01/2015 907DAUS
GPTAT 98%R 1.3 GJUI 13.2 GJPI 98%R -74

DAM:
HILLVIEW ADVENTURE NOOT
USA 113433557 TATTOO SHJ / C12
DHIA HERD # 35-70-0033 CONTROL # 1546

2-05 305 2 16780 5.3 897 3.7 625 95DCR 2162C
3-06 305 2 20150 5.2 1055 3.7 753 94DCR 2605C
4-08 305 2 22440 5.1 1136 3.7 829 98DCR 2867C
5-08 289 2 18040 5.2 936 3.9 697 97DCR 2412C
6-07 305 2 22290 4.9 1102 3.7 817 98DCR 2825C
7-08 305 2 22010 5.0 1108 3.6 795 97DCR 2749C
305 2X ME AVG 7L 19206M 971F 710P 2454C

2-11 85% 3-07 87%
ST SR DF RA RW RL FA FU RH RUW UC UD TP TL RTR RTS
40 31 38 24 24 26 25 37 47 33 26 15 24 26

PPA 566M 66F 40P / YD -599M 2F 1P
CDCB PTA 08/01/2015 5RECS 59%R 34%ILE
-460M -8F -5P 21CM\$ 7NM\$ -27FM\$ 0GM\$
0.9PL 0.0DPR -0.4CCR 0.4HCR 3.02SCS
AJCA 08/01/2015 PTAT 56%R 0.2 JUI 6.9
JPI 52%R -7

SISTER(S):
HILLVIEW MONTANA NUKLE 75%
3-11 305 2 20710 4.5 940 3.4 709 98DCR 2450C

SORENSENS HILLVIEW JERSEY FARM BREEDER & OWNER
PINE RIVER, WI

SOONER CENTURION-ET
USA 000655767 GT50K JH1F JH2C 7JE329
CDCB GPTA 08/01/2015 11472DAUS 2348HRDS 5%RIP
99%R -485M 0.04% -16F 4%ILE
99%R 0.02% -13P -132CM\$ -133NM\$ -134FM\$ -89GM\$
-1.8PL 0.6DPR 1.6CCR -0.2HCR 3.10SCS
AJCA 08/01/2015 5425DAUS
GPTAT 99%R 0.8 GJUI 8.2 GJPI 99%R -49

SUNSET CANYON LEMVIG GOLDEN-ET 85%
USA 112235099 TATTOO / C102
DHIA HERD # 92-23-0452 CONTROL # 1102
1-11 305 2 19190 5.3 1019 3.7 709 95DCR 2452C
305 2X ME AVG 2L 18652M 948F 692P 2390C
PPA -1184M -14F -27P / YD -840M -8F -14P
CDCB PTA 08/01/2015 2RECS 73%R 7%ILE
-512M -8F -9P -162CM\$ -170NM\$ -189FM\$ -214GM\$
-2.8PL -3.7DPR -1.8CCR 0.6HCR 3.10SCS
AJCA 08/01/2015 PTAT 61%R 0.4 JUI 6.7
JPI 65%R -65

MOLLY BROOK POSEIDON ADVENTURE
USA 000665869 GT 50K JH1F JH2C 1JE2012
CDCB GPTA 08/01/2015 2616DAUS 697HRDS 2%RIP
99%R -310M 0.06% -3F 4%ILE
99%R 0.04% -4P -170CM\$ -175NM\$ -186FM\$ -227GM\$
-3.5PL -3.6DPR -3.7CCR -0.1HCR 3.19SCS
AJCA 08/01/2015 1234DAUS
GPTAT 99%R -0.5 GJUI -1.2 GJPI 98%R -69

HILLVIEW BERRETTA NEWTON 90%
USA 110129064 GT TATTOO SHJ / T51
DHIA HERD # 35-70-0033 CONTROL # 1318
2-00 305 2 16330 5.3 863 3.7 609 93DCR 1981C
3-02 305 2 18480 5.0 917 3.7 691 92DCR 2390C
4-03 260 2 13600 5.3 725 3.9 532 91DCR 1841C
5-03 305 2 18810 5.3 994 3.8 708 94DCR 2449C
6-04 305 2 15360 5.1 781 3.9 597 94DCR 2066C
305 2X ME AVG 5L 17708M 925F 679P 2318C
PPA -2910M -82F -70P / YD -2175M -71F -54P
CDCB PTA 08/01/2015 5RECS 62%R 15%ILE
-954M -33F -24P -79CM\$ -87NM\$ -106FM\$ -18GM\$
1.8PL 3.2DPR 2.3CCR 0.7HCR 3.00SCS
AJCA 08/01/2015 PTAT 58%R 0.0 JUI 6.7
JPI 53%R -48

SIRE: MASON BOOMER SOONER BERRETTA GJPI -48 4%ILE

SISTER(S):
HILLVIEW REMUS NEGUS 86%
HILLVIEW PINNACLE NASTY 85%
4-01 305 2 21290 4.4 935 3.4 732 94DCR 2508C

NEXT DAM:
HILLVIEW MALCOLM NACHO 84%
4-11 305 2 17750 5.3 947 3.9 686 DHIR 2232C
SIRE: DUNCANS PRINCE MALCOLM GJPI -99 1%ILE

4TH DAM:
HILLVIEW BRASS TOP NUDDO 83%
5-10 305 2 16900 5.1 857 3.8 642 DHIR 2089C



HILLVIEW BERRETTA BOOKOO, E-90%
Fourth Dam of Lot 3136

LOT 3136 HILLVIEW MACK BAHIRA USA 067273136

BORN 11/24/2009
DHIA HERD # 35-70-0033 CONTROL # 3136
FEMALE EFI 6.9% AMERICAN ID 3136 / 3136

2-05 305 2 18490 4.6 856 3.7 678 96DCR 2310C
3-05 305 2 17500 5.0 879 3.9 685 98DCR 2358C
4-06 297 2 18130 4.9 892 4.1 739 97DCR 2456C
5-06 109 2 7116 4.0 286 3.6 256 RIP
16692 725 639 PACT
305 2X ME AVG 3L 20364M 981F 786P 2662C

3-00 83% 3-06 85% 4-09 88%
ST SR DF RA RW RL FA FU RH RUW UC UD TP TL RTR RTS
44 41 42 22 40 23 32 38 44 42 18 28 24 28 30 31

PPA 113M 18F 40P / YD -79M 10F 30P
CDCB PTA 08/01/2015 3RECS 52%R 43%ILE
-60M 4F 12P 57CM\$ 38NM\$ -9FM\$ 54GM\$
-0.3PL 0.6DPR 0.5CCR -0.1HCR 3.14SCS
AJCA 08/01/2015 PTAT 47%R 0.2 JUI 3.4
JPI 44%R 31

ST SR DF RA RW RL FA
1.0 1.2 0.1 0.5 1.1 50.1 50.2
FU RH RUW UC UD TP TL
0.0 0.5 0.4 0.5 50.5 50.5 10.9

SORENSENS HILLVIEW JERSEY FARM BREEDER & OWNER
PINE RIVER, WI

ISDK Q ZIK
JEDNK00000301515 GT50K JH1F JH2F 224JE9310
CDCB GPTA 08/01/2015 17398DAUS 1571HRDS 2%RIP
97%R -1239M 0.41% 17F 37%ILE
97%R 0.14% -18P 256CM\$ 216NM\$ 122FM\$ 227GM\$
4.3PL 1.8DPR 2.8CCR 0.6HCR 2.77SCS
AJCA 08/01/2015 9513DAUS
GPTAT 94%R 0.4 GJUI 20.8 GJPI 96%R 40

PINE HILL ABE ANGEL 89%
USA 112981002 GI JH1F TATTOO P1849 / P1849
DHIA HERD # 31-15-1089 CONTROL # 1849
1-11 305 3 18310 4.8 883 3.9 712 99DCR 2402C
3-00 305 2 20710 5.1 1052 3.8 779 91DCR V 2695C
4-07 305 2 27950 4.7 1301 3.6 1001 103DCR V 3461C
305 2X ME AVG 3L 24687M 1178F 920P 3137C
PPA 1592M 81F 81P / YD 511M 28F 34P
CDCB GPTA 09/01/2015 4RECS 86%R 37%ILE
119M 11F 11P 30CM\$ 17NM\$ -13FM\$ -46GM\$
-0.5PL -2.5DPR -1.9CCR -1.9HCR 2.97SCS
AJCA 09/01/2015 GPTAT 75%R -0.1 GJUI -3.1
GJPI 79%R 13

FRESH: 05/29/2015
BRED: 09/05/2015 DUE: 06/10/2016 TO
FARIA BROTHERS EUSEBIO{5}-ET
JE840003124526334 1JE921
CDCB GPTA 08/01/2015
64%R 1324M 0.02% 67F 100%ILE
65%R 0.03% 53P 603CM\$ 579NM\$ 519FM\$ 457GM\$
5.0PL -2.4DPR -0.6CCR 0.9HCR 2.91SCS
AJCA 08/01/2015 ODAUS
GPTAT 63%R 1.6 GJUI 17.0 GJPI 60%R 229
74 LBS. MILK ON SEPTEMBER TEST

ROCK ELLA PERIMETER-ET
JECAN00000139475 GT 50K JH1F JH2C 71JE162
CDCB GPTA 08/01/2015 13774DAUS 2876HRDS 4%RIP
99%R -559M 0.13% -3F 14%ILE
99%R 0.12% 3P 42CM\$ 11NM\$ -61FM\$ 85GM\$
0.2PL 3.2DPR 2.0CCR -0.3HCR 3.13SCS
AJCA 08/01/2015 4761DAUS
GPTAT 99%R -0.5 GJUI -9.9 GJPI 99%R 8

HILLVIEW RUEBEN BAKAL
USA 114095642 GT TATTOO SHJ / D20
DHIA HERD # 35-70-0033 CONTROL # 1593
PPA -506M -88F -23P / YD -2823M -97F -67P
CDCB PTA 08/01/2015 1RECS 50%R 4%ILE
122M -32F -2P -239CM\$ -227NM\$ -198FM\$ -206GM\$
-3.3PL -0.8DPR -1.3CCR -1.6HCR 3.08SCS
AJCA 12/01/2014 PTAT 42%R -0.4 JUI -6.7
JPI 43%R -67
SIRE: SUNBOW RUEBEN GJPI -24 5%ILE

SISTER(S):
HILLVIEW MILITIA BOSKY 83%
3-02 305 2 21030 4.7 996 3.4 722 98DCR 2495C
HILLVIEW ABE BRAEYEA 87%
2-00 305 2 19780 4.3 855 3.2 629 97DCR 2171C

NEXT DAM:
HILLVIEW APACHE BROPHY 86%
4-00 305 2 21850 4.4 968 3.5 775 95DCR 2622C
SIRE: ISAU FLEURIEU APACHE GJPI -64 3%ILE

4TH DAM:
HILLVIEW BERRETTA BOOKOO 90%
4-01 305 2 18520 4.5 833 3.7 681 94DCR 2277C

SIRE:
PINE HILL QZIK MACK-ETS
USA 115413009 GT50K JH1F JH2F 7JE984
CDCB GPTA 08/01/2015 91DAUS 47HRDS 1%RIP
92%R -7M 0.19% 36F 32%ILE
92%R 0.08% 15P 226CM\$ 196NM\$ 123FM\$ 143GM\$
1.2PL -1.3DPR -0.1CCR -1.1HCR 2.88SCS
AJCA 08/01/2015 45DAUS
GPTAT 85%R 0.1 GJUI -0.4 GJPI 87%R 70

DAM:
HILLVIEW PERIMETER BLAST
USA 067022082
DHIA HERD # 35-70-0033 CONTROL # 1722
2-00 305 2 14820 4.3 636 3.5 520 97DCR 1738C
3-02 305 2 19930 4.1 810 3.5 704 97DCR 2272C
4-02 274 2 19330 3.8 744 3.4 661 97DCR 2106C
305 2X ME AVG 3L 20095M 804F 699P 2254C

2-05 78% 3-09 79%
ST SR DF RA RW RL FA FU RH RUW UC UD TP TL RTR RTS
40 40 25 25 38 22 28 27 38 39 25 28 20 18

PPA -532M -107F -14P / YD -375M -73F -3P
CDCB PTA 08/01/2015 3RECS 58%R 6%ILE
-160M -26F 0P -180CM\$ -181NM\$ -185FM\$ -138GM\$
-2.5PL 0.2DPR 0.7CCR -0.5HCR 3.24SCS
AJCA 08/01/2015 PTAT 51%R -0.4 JUI -3.5
JPI 49%R -50



**SORENSENS HILLVIEW
JERSEY FARM, INC.**

MILKING HERD DISPERSAL



HILLVIEW TRADER BABKA
Great-Grandam of Lot 3139

LOT 3139 HILLVIEW CELEBRITY BRYTON USA 067273139

BORN 12/23/2009
DHIA HERD # 35-70-0033 CONTROL # 3139
FEMALE EFI 8.5% AMERICAN ID 3139 / 3139

2-05 305 2 17900 4.6 815 3.6 636 96DCR 2184C
3-05 305 2 21850 4.4 965 3.5 769 97DCR 2609C
4-08 305 2 19730 4.6 909 3.9 771 98DCR 2527C
305 2X ME AVG 3L 22341M 994F 806P 2708C

2-11 80% 4-00 69%
ST SR DF RA RW RL FA FU RH RUW UC UD TP TL RTR RTS
35 32 35 37 43 28 23 18 21 38 5 15 11 26 6 35

PPA 1627M 46F 59P / YD 1136M 34F 45P
CDCB PTA 08/01/2015 3RECS 55%R 65%ILE
270M 14F 14P 130CM\$ 115NM\$ 80FM\$ 127GM\$
-0.3PL 0.7DPR 0.3CCR 0.1HCR 2.84SCS
AJCA 08/01/2015 PTAT 51%R 0.2 JUI 1.3

JPI 48%R 60
ST SR DF RA RW RL FA
0.5 0.0 0.5 L0.1 0.5 P0.3 L0.2
FU RH RUW UC UD TP TL
-0.1 -0.1 0.2 -0.1 S0.1 C0.3 S0.8

SORENSENS HILLVIEW JERSEY FARM BREEDER & OWNER
PINE RIVER, WI

WINDY WILLOW MONTANA JACE
USA 110106571 GTHD JH1C JH2F 7JE535
CDCB GPTA 08/01/2015 12968DAUS 1920HRDS 4%RIP
99%R 141M 0.06% 19F 23%ILE
99%R 0.02% 8P 117CM\$ 105NM\$ 77FM\$ 44GM\$
0.8PL -1.4DPR -3.0CCR -1.8HCR 2.83SCS
AJCA 08/01/2015 7766DAUS
GPTAT 99%R 0.5 GJUI -3.0 GJPI 99%R 32

DEERVIEW DECLO GALAXIE 88%
USA 111102132 JH1C TATTOO D1210 / D1210
DHIA HERD # 61-33-0004 CONTROL # 84
1-11 305 2 17040 4.1 702 3.5 604 97DCR 1961C
305 2X ME AVG 1L 22880M 919F 812P 2597C
PPA 1529M 22F 67P / YD 2111M 42F 91P
CDCB PTA 08/01/2015 1RECS 81%R 15%ILE
-208M -24F -6P -94CM\$ -93NM\$ -91FM\$ -73GM\$
-0.4PL 0.3DPR 0.1CCR 0.4HCR 3.05SCS
AJCA 08/01/2015 PTAT 74%R 0.9 JUI 13.0
JPI 75%R -23

SC GOLD DUST PARAMOUNT IATOLA-ET
USA 112118277 GT 50K JH1F JH2F 29JE3301
CDCB GPTA 08/01/2015 17742DAUS 2373HRDS 7%RIP
99%R -294M 0.10% 7F 20%ILE
99%R 0.05% -2P 105CM\$ 91NM\$ 59FM\$ 99GM\$
0.6PL 0.4DPR 0.3CCR 0.6HCR 2.96SCS
AJCA 08/01/2015 9135DAUS
GPTAT 99%R 1.2 GJUI 16.6 GJPI 99%R 26

HILLVIEW BARKLY BABETTE 86%
USA 112918822 GT TATTOO SHJ / B28
DHIA HERD # 35-70-0033 CONTROL # 1502
2-02 305 2 17330 4.7 820 3.5 612 95DCR 2115C
3-02 305 2 19370 5.0 974 3.7 722 94DCR 2497C
4-08 233 2 17370 4.9 851 3.4 596 88DCR 2059C
305 2X ME AVG 3L 20589M 996F 737P 2549C
PPA 666M 49F 32P / YD -9M 24F 11P
CDCB PTA 08/01/2015 3RECS 64%R 46%ILE
22M 7F 4P 59CM\$ 49NM\$ 24FM\$ 60GM\$
-0.3PL 0.6DPR 0.4CCR -1.0HCR 2.83SCS
AJCA 08/01/2015 PTAT 57%R -0.3 JUI -3.2
JPI 54%R 23
SIRE: LONG DISTANCE BARBER BARKLY GJPI -27 6%ILE

SISTER(S):
HILLVIEW BROOK BABS 91%
4-01 305 2 24480 4.8 1179 3.6 877 93DCR 3032C
HILLVIEW FANCLUB BARBIE-ET 79%
4-10 305 2 20840 4.8 1003 3.9 813 94DCR 2735C
HILLVIEW PARAMOUNT BAKOPA-ET 86%
2-11 305 2 22450 4.8 1080 3.7 828 94DCR 2864C
HILLVIEW PARAMOUNT BRISH-ET 83%
2-11 305 2 19910 5.0 988 3.8 760 95DCR 2630C

NEXT DAM:
HILLVIEW TRADER BABKA 92%
6-00 365 2 32598 6.4 2100 3.6 1180 DHIR 3836C
2ND COW IN BREED HISTORY TO MAKE 2,000 LBS. OF FAT
SIRE: AVON ROAD TRADER-ET GJPI -139 1%ILE

4TH DAM:
HILLVIEW SOONER BON BON 90%
4-11 305 2 18800 4.6 858 3.8 707 DHIR 2294C

FRESH: 08/27/2015
SELLING OPEN
60 LBS. MILK ON SEPTEMBER TEST (19 DAYS FRESH)

SISTER(S):
HILLVIEW LOUIE BAJA 84%
3-02 305 2 17190 4.8 828 4.0 684 98DCR 2276C
SELLING AS LOT 3192
HILLVIEW RENEGADE BLUE 85%
1-10 305 2 7710 5.0 383 3.7 289 96DCR 999C

SIRE:
GALAXIES CELEBRITY-ET
USA 113586152 GT50K JH1C JH2F 11JE826
CDCB GPTA 08/01/2015 7271DAUS 618HRDS 7%RIP
99%R 26M 0.07% 16F 27%ILE
99%R 0.02% 5P 178CM\$ 168NM\$ 146FM\$ 182GM\$
1.4PL 1.2DPR 0.4CCR 2.4HCR 2.91SCS
AJCA 08/01/2015 4429DAUS
GPTAT 99%R 1.3 GJUI 19.2 GJPI 99%R 69

DAM:
HILLVIEW IATOLA BOISE-ET
USA 067022089
DHIA HERD # 35-70-0033 CONTROL # 1729
2-01 305 2 14530 4.7 680 3.6 520 97DCR 1798C
3-00 291 2 20690 4.6 958 3.4 704 97DCR 2432C
4-00 305 2 21720 4.7 1017 3.5 763 98DCR 2637C
5-01 291 2 22170 4.9 1089 3.5 776 96DCR 2682C
6-01 305 2 28930 6.0 1735 3.3 954 97DCR 3294C
305 2X ME AVG 5L 22683M 1143F 782P 2700C

2-02 84% 3-06 86%
ST SR DF RA RW RL FA FU RH RUW UC UD TP TL RTR RTS
32 33 37 27 35 28 28 32 37 39 23 31 21 19

PPA 1690M 91F 57P / YD 792M 48F 32P
CDCB PTA 08/01/2015 5RECS 62%R 66%ILE
120M 12F 9P 134CM\$ 118NM\$ 82FM\$ 123GM\$
0.1PL 0.5DPR 0.4CCR -0.4HCR 2.79SCS
AJCA 08/01/2015 PTAT 56%R 0.5 JUI 4.6
JPI 54%R 53

SISTER(S):
HILLVIEW HALLMARK BOLA 85%
5-09 305 2 19030 5.2 995 3.8 724 98DCR 2505C



LOT 3143 HILLVIEW SIKH BERKLEY USA 067273143

BORN 02/10/2010
 DHIA HERD # 35-70-0033 CONTROL # 3143
 FEMALE EFI 7.2% AMERICAN ID 3143 / 3143

2-10 305 2 14730 4.7 696 3.6 528 97DCR 1825C
 3-10 304 2 14710 5.0 738 4.0 592 98DCR 2004C
 4-10 279 2 17304 4.7 821 3.9 668 RIP
 18493 886 725 PACT
 305 2X ME AVG 2L 15824M 762F 602P 2056C

3-04 79% 3-11 84% 5-03 88%
 ST SR DF RA RW RL FA FU RH RUW UC UD TP TL RTR RTS
 34 28 40 25 35 27 23 40 42 36 35 25 35 25 42 35

PPA -1395M -79F -39P / YD -1128M -68F -31P
 CDCB PTA 08/01/2015 3RECS 50%R 11%ILE
 -454M -30F -12P -119CM\$ -120NM\$ -124FM\$ -114GM\$
 0.5PL 0.1DPR 0.3CCR 0.0HCR 3.04SCS
 AJCA 08/01/2015 PTAT 47%R -0.1 JUI 1.7

JPI 42%R -50
 ST SR DF RA RW RL FA
 -0.5 -0.6 -0.5 L0.5 -0.7 P0.1 S0.3
 FU RH RUW UC UD TP TL
 -0.3 0.0 -0.5 0.2 S0.5 W0.8 S0.4

FRESH: 12/10/2014
 BRED: 04/17/2015 DUE: 01/21/2016 TO
 HEARTLAND VIBRANT SONNY
 USA 067332049 73E1197
 CDCB GPTA 08/01/2015 53DAUS 28HRDS 89%RIP
 87%R 771M -0.01% 34F 77%ILE
 89%R 0.02% 31P 408CM\$ 391NM\$ 352FM\$ 293GM\$
 4.7PL -2.0DPR 0.2CCR 0.8HCR 2.89SCS
 AJCA 08/01/2015 27DAUS
 GPTAT 82%R 0.0 GJUI 4.6 GJPI 82%R 138

51 LBS. MILK SEPTEMBER TEST

SIRE:
 SUNSET CANYON SIKH-ET
 USA 115021790 GT50K JH1F JH2F 11JE924
 CDCB GPTA 08/01/2015 39DAUS 24HRDS 8%RIP
 89%R -448M -0.08% -38F 4%ILE
 90%R 0.01% -16P -182CM\$ -177NM\$ -167FM\$ -126GM\$
 -1.1PL 1.0DPR 1.1CCR 0.8HCR 3.02SCS
 AJCA 08/01/2015 24DAUS
 GPTAT 84%R 0.8 GJUI 13.7 GJPI 86%R -56

DAM:
 HILLVIEW NATHAN BREEZIE
 USA 067022064
 DHIA HERD # 35-70-0033 CONTROL # 1704

2-05 305 2 16400 5.0 817 3.5 580 97DCR 2005C
 3-07 279 2 15090 4.8 723 3.5 530 97DCR 1832C
 305 2X ME AVG 2L 17548M 858F 625P 2160C

2-07 75% 3-11 82%
 ST SR DF RA RW RL FA FU RH RUW UC UD TP TL RTR RTS
 35 25 29 35 35 25 28 28 27 39 25 35 28 25

PPA -813M -36F -13P / YD -788M -35F -12P
 CDCB PTA 08/01/2015 2RECS 56%R 13%ILE
 -378M -17F -4P -95CM\$ -107NM\$ -136FM\$ -118GM\$
 -0.3PL -0.6DPR -0.8CCR 0.0HCR 3.03SCS
 AJCA 08/01/2015 PTAT 52%R -1.2 JUI -13.3
 JPI 48%R -44

SORENSONS HILLVIEW JERSEY FARM BREEDER & OWNER
 PINE RIVER, WI

FAMILY HILL AVERY SIGNATURE
 USA 113017917 GTHD JH1F JH2F 11JE725
 CDCB GPTA 08/01/2015 1959DAUS 698HRDS 4%RIP
 99%R -620M -0.08% -45F 6%ILE
 99%R -0.04% -29P -119CM\$ -103NM\$ -65FM\$ -62GM\$
 3.0PL 1.7DPR 3.1CCR 3.6HCR 2.92SCS
 AJCA 08/01/2015 1060DAUS
 GPTAT 98%R 0.2 GJUI 9.6 GJPI 98%R -57

SUNSET CANYON MBSB ANTHEM-ET 95%
 USA 003986910 GI JH1F TATTOO / C744
 DHIA HERD # 92-23-0452 CONTROL # 744
 3-04 305 2 23150 4.8 1107 3.6 833 93DCR 2707C
 365 2 28236 5.1 1449 3.7 1032 DHIR 3570C
 5-04 305 2 31780 4.6 1474 3.7 1171 91DCR 3983C
 365 2 37087 4.7 1732 3.7 1383 DHIR 4961C
 305 2X ME AVG 3L 23474M 1189F 886P 2930C
 PPA 642M 98F 41P / YD -436M 19F 2P
 CDCB GPTA 09/01/2015 3RECS 94%R 5%ILE
 -729M -25F -18P -200CM\$ -204NM\$ -213FM\$ -137GM\$
 -2.5PL 1.5DPR 0.1CCR -1.2HCR 3.10SCS
 AJCA 09/01/2015 GPTAT 92%R 0.6 GJUI 11.5
 GJPI 92%R -70

WETUMPKA LEMVIG NATHAN-ET
 USA 111524657 GT 50K JH1F JH2F 14JE374
 CDCB GPTA 08/01/2015 5185DAUS 779HRDS 4%RIP
 99%R -79M 0.02% -1F 18%ILE
 99%R 0.06% 8P 80CM\$ 65NM\$ 29FM\$ 79GM\$
 1.1PL 0.6DPR 2.1CCR 1.9HCR 3.11SCS
 AJCA 08/01/2015 1811DAUS
 GPTAT 99%R -0.4 GJUI 0.3 GJPI 99%R 30

HILLVIEW MANDATE BIN 66%
 USA 114095633 GT TATTOO SHJ / D19
 DHIA HERD # 35-70-0033 CONTROL # 1595
 2-02 305 2 14300 4.7 667 3.9 553 95DCR 1836C
 305 2X ME AVG 1L 18434M 845F 710P 2339C
 PPA -3091M -160F -59P / YD -4191M -207F -89P
 CDCB PTA 08/01/2015 1RECS 54%R 3%ILE
 -613M -30F -12P -258CM\$ -268NM\$ -293FM\$ -261GM\$
 -2.2PL -0.6DPR -1.8CCR -0.9HCR 3.03SCS
 AJCA 08/01/2015 PTAT 48%R -1.8 JUI -28.9
 JPI 45%R -105

SIRE: TENN MANNIX MANDATE-ET GJPI -31 10%ILE

NEXT DAM:
 HILLVIEW BERRETTA BUTTERFLY 88%
 4-09 305 2 23020 3.8 864 3.4 777 94DCR 2459C
 SIRE: MASON BOOMER SOONER BERRETTA GJPI -48 4%ILE

4TH DAM:
 HILLVIEW ADONIS BETH 87%
 4-00 305 2 21920 4.8 1060 3.5 773 94DCR 2512C



**SORENSENS HILLVIEW
JERSEY FARM, INC.**

MILKING HERD DISPERSAL

LOT 3161 HILLVIEW JASON MANGO{4} USA 067203161

BORN 05/09/2010
DHIA HERD # 35-70-0033 CONTROL # 3161
FEMALE EFI 8.5% AMERICAN ID 3161 / 3161

2-04 305 2 17940 4.5 808 3.5 631 97DCR 2166C
3-04 305 2 16220 4.6 739 3.8 614 98DCR 2035C
4-06 282 2 21215 4.0 855 3.6 758 RIP
22272 908 801 PACT
305 2X ME AVG 2L 19730M 872F 710P 2378C

2-06 80% 3-08 72%
ST SR DF RA RW RL FA FU RH RUW UC UD TP TL RTR RTS
36 25 30 21 37 27 17 28 42 39 4 17 14 25 14 36

PPA 874M -35F 17P / YD 976M -29F 15P
CDCB PTA 08/01/2015 3RECS 55%R 17%ILE
401M -14F 4P -97CM\$ -77NM\$ -30FM\$ -71GM\$
-0.7PL 0.0DPR -1.0CCR -0.3HCR 3.21SCS
AJCA 08/01/2015 PTAT 51%R -0.7 JUI -4.1

JPI 48%R -22
ST SR DF RA RW RL FA
-0.4 -1.3 -0.2 H0.5 -0.8 S0.8 L1.3
FU RH RUW UC UD TP TL
-0.7 0.7 0.1 -0.1 D0.1 W1.1 L0.7

FRESH: 12/07/2014
BRED: 02/12/2015 DUE: 11/18/2015 TO
STEINHAUERS IATOLA APPLEJACK
USA 115488982 11J9E68
CDCB GPTA 08/01/2015 774DAUS 125HRDS 43%RIP
98%R -232M 0.12% 13F 20%ILE
98%R 0.06% 4P 106CM\$ 95NM\$ 67FM\$ 167GM\$
-0.2PL 2.4DPR 2.9CCR 1.8HCR 3.26SCS
AJCA 08/01/2015 490DAUS
GPTAT 97%R 1.5 GJUI 18.9 GJPI 95%R 41

51 LBS. MILK ON SEPTEMBER TEST

SIRE:
FOREST GLEN JUDES JASON-ET
USA 112755267 CTHD JH1C JH2F 11J9E790
CDCB GPTA 08/01/2015 2674DAUS 268HRDS 5%RIP
99%R 152M -0.10% -13F 7%ILE
99%R 0.01% 7P -55CM\$ -52NM\$ -46FM\$ -20GM\$
-1.3PL 0.7DPR -0.4CCR 0.3HCR 3.24SCS
AJCA 08/01/2015 1548DAUS
GPTAT 99%R 0.1 GJUI 1.7 GJPI 98%R -7

DAM:
GR HILLVIEW GANNON MLKIWAY{3}
USA 067123002
DHIA HERD # 35-70-0033 CONTROL # 1741

1-11 305 2 15270 4.1 625 3.2 492 97DCR 1679C
3-01 305 2 19050 4.2 801 3.2 605 98DCR 2088C
305 2X ME AVG 3L 19457M 798F 603P 2067C

2-07 81% 3-02 81%
ST SR DF RA RW RL FA FU RH RUW UC UD TP TL RTR RTS
39 22 27 22 22 27 23 27 31 30 27 28 20 42

PPA 876M -63F -43P / YD 923M -47F -27P
CDCB PTA 08/01/2015 3RECS 60%R 12%ILE
534M -12F -4P -150CM\$ -111NM\$ -18FM\$ -130GM\$
-0.2PL -0.8DPR -1.4CCR -1.0HCR 3.15SCS
AJCA 08/01/2015 PTAT 54%R -0.7 JUI -6.1
JPI 51%R -44

SISTER(S):
HILLVIEW FERREIRA MIKZI 86%
3-08 305 2 19120 5.1 969 3.7 713 94DCR 2466C

SORENSENS HILLVIEW JERSEY FARM BREEDER & OWNER
PINE RIVER, WI

ROCK ELLA PARAMOUNT-ET
USA 000663877 GT50K JH1C JH2F 7JE442
CDCB GPTA 08/01/2015 16894DAUS 2800HRDS 4%RIP
99%R 2M -0.02% -3F 16%ILE
99%R 0.02% 4P 31CM\$ 26NM\$ 11FM\$ 28GM\$
0.3PL 0.1DPR 0.1CCR 0.9HCR 3.05SCS
AJCA 08/01/2015 8653DAUS
GPTAT 99%R 0.3 GJUI -0.7 GJPI 99%R 9

FOREST GLEN BARBER JUDE-ET 90%
USA 004013852 TATTOO M222 / M222
DHIA HERD # 92-20-0077 CONTROL # 3222
4-00 305 2 21650 4.2 913 3.7 791 92DCR 2559C
305 2X ME AVG 1L 21854M 918F 798P 2577C
PPA -156M 37F 19P / YD -243M 2F 10P
CDCB PTA 08/01/2015 2RECS 83%R 32%ILE
-330M -18F -6P 11CM\$ ONM\$ -23FM\$ 40GM\$
0.7PL 1.8DPR 1.0CCR 0.6HCR 2.87SCS
AJCA 08/01/2015 PTAT 74%R 0.5 JUI 6.9
JPI 75%R 2

PR OOMSDALE JACE GRATUDE GANNON{2}-ET
USA 067010225 GT 50K JH1C JH2F 1JE604
CDCB GPTA 08/01/2015 12143DAUS 1380HRDS 8%RIP
99%R 1246M -0.14% 30F 28%ILE
99%R -0.09% 26P 151CM\$ 170NM\$ 215FM\$ 116GM\$
0.8PL -1.1DPR -2.7CCR 0.3HCR 2.98SCS
AJCA 08/01/2015 4724DAUS
GPTAT 99%R 0.5 GJUI -0.2 GJPI 99%R 86

HILLVIEW MANNIX MIMP 67%
USA 112276995 GT TATTOO SHJ / A23
DHIA HERD # 35-70-0033 CONTROL # 1464
2-03 305 2 16000 4.8 766 3.5 554 94DCR 1914C
3-03 305 2 16570 4.9 817 3.6 592 94DCR 2046C
4-04 305 2 22400 4.7 1052 3.4 770 94DCR 2660C
305 2X ME AVG 3L 19812M 934F 688P 2377C
PPA -740M -34F -35P / YD -715M -56F -39P
CDCB PTA 08/01/2015 3RECS 62%R 5%ILE
-232M -27F -16P -229CM\$ -209NM\$ -161FM\$ -212GM\$
-0.5PL -0.7DPR -0.3CCR -0.4HCR 3.16SCS
AJCA 08/01/2015 PTAT 55%R -1.2 JUI -12.7
JPI 53%R -92

SIRE: ROCK MAPLE BROOK MANNIX GJPI -72 2%ILE

NEXT DAM:
HILLVIEW SAMBO MONTEGO 70%
4-01 305 2 21560 4.5 977 3.7 795 94DCR 2666C
SIRE: LESTER SAMBO GJPI -59 6%ILE

4TH DAM:
HILLVIEW SKY LINE MAYGYNN 85%
7-06 305 2 27950 4.3 1206 3.5 971 94DCR 3274C



**SORENSENS HILLVIEW
JERSEY FARM, INC.**
MILKING HERD DISPERSAL

LOT 3164 HILLVIEW CELEBRITY BUCKLEY USA 067203164

BORN 05/18/2010
DHIA HERD # 35-70-0033 CONTROL # 3164
FEMALE EFI 8.1% AMERICAN ID 3164 / 3164

SORENSEN CHRIS & CHERYL OWNER
PINE RIVER, WI

WILLIAMS, HANNAH BREEDER
WILD ROSE, WI

2-02 305 2 14310 5.4 775 3.7 531 96DCR 1837C
3-02 305 2 15190 5.5 842 4.0 603 98DCR 2087C
4-02 305 2 18560 5.5 1018 3.9 723 98DCR 2502C
5-01 64 2 4103 4.2 174 3.3 137 RIP
15260 730 537 PACT
305 2X ME AVG 3L 18952M 1011F 714P 2470C

2-06 85% 3-07 85% 4-03 90%
ST SR DF RA RW RL FA FU RH RUW UC UD TP TL RTR RTS
30 40 36 28 44 22 21 38 50 45 32 26 36 28 38 32

PPA -394M 79F 14P / YD -535M 53F 9P
CDCB PTA 08/01/2015 3RECS 57%R 60%ILE
-340M 14F 1P 117CM\$ 97NM\$ 50FM\$ 92GM\$
0.9PL 0.3DPR 0.0CCR 0.2HCR 2.98SCS
AJCA 08/01/2015 PTAT 53%R 0.7 JUI 12.3
JPI 50%R 33

ST SR DF RA RW RL FA
1.0 0.9 0.6 L0.6 0.5 P0.5 S0.5
FU RH RUW UC UD TP TL
1.2 1.0 1.1 0.8 S0.4 C1.2 L0.4

FRESH: 07/13/2015
SELLING OPEN

70 LBS. MILK SEPTEMBER TEST

DAUGHTER(S):
HILLVIEW ACTION BISCONTI 85%
1-11 305 2 15380 4.9 755 3.7 569 97DCR 1968C
SELLING AS LOT 3283

SISTER(S):
HILLVIEW TIME BINGY 83%
5-10 305 2 19280 4.9 937 3.6 691 97DCR 2389C
HILLVIEW JACE BREEN 72%
4-00 305 2 20310 5.5 1123 3.9 796 98DCR 2755C

SIRE:
GALAXIES CELEBRITY-ET
USA 113586152 GT50K JH1C JH2F 11JE826
CDCB GPTA 08/01/2015 7271DAUS 618HRDS 7%RIP
99%R 26M 0.07% 16F 27%ILE
99%R 0.02% 5P 178CM\$ 168NM\$ 146FM\$ 182GM\$
1.4PL 1.2DPR 0.4CCR 2.4HCR 2.91SCS
AJCA 08/01/2015 4429DAUS
GPTAT 99%R 1.3 GJUI 19.2 GJPI 99%R 69

DAM:
HILLVIEW FANCLUB BLEE
USA 112801070 TATTOO HS / B11
DHIA HERD # 35-70-0033 CONTROL # 1494

2-00 305 2 13680 5.3 724 3.8 519 94DCR 1796C
3-01 305 2 21050 5.1 1083 3.7 779 94DCR 2694C
4-02 304 2 19930 4.9 981 3.7 745 95DCR 2577C
5-01 305 2 19770 4.8 944 3.6 712 95DCR 2462C
6-01 305 2 17280 5.0 866 3.8 648 98DCR 2242C
7-01 305 2 20770 5.1 1061 3.7 771 98DCR 2667C
8-01 305 2 19930 4.9 969 3.7 742 98DCR 2567C
305 2X ME AVG 8L 19243M 975F 722P 2490C

2-01 82% 3-04 84%
ST SR DF RA RW RL FA FU RH RUW UC UD TP TL RTR RTS
26 33 35 31 33 25 36 37 28 29 13 27 35 29

PPA -611M 21F 3P / YD -1252M -9F -14P
CDCB PTA 08/01/2015 5RECS 63%R 15%ILE
-752M -10F -10P -72CM\$ -93NM\$ -141FM\$ -113GM\$
-0.1PL -1.0DPR -1.0CCR -0.2HCR 3.05SCS
AJCA 08/01/2015 PTAT 57%R -0.6 JUI -7.3
JPI 54%R -51

WINDY WILLOW MONTANA JACE
USA 110106571 GTHD JH1C JH2F 7JE535
CDCB GPTA 08/01/2015 12968DAUS 1920HRDS 4%RIP
99%R 141M 0.06% 19F 23%ILE
99%R 0.02% 8P 117CM\$ 105NM\$ 77FM\$ 44GM\$
0.8PL -1.4DPR -3.0CCR -1.8HCR 2.83SCS
AJCA 08/01/2015 7766DAUS
GPTAT 99%R 0.5 GJUI -3.0 GJPI 99%R 32

DEERVIEW DECLO GALAXIE 88%
USA 111102132 JH1C TATTOO D1210 / D1210
DHIA HERD # 61-33-0004 CONTROL # 84
1-11 305 2 17040 4.1 702 3.5 604 97DCR 1961C
305 2X ME AVG 1L 22880M 919F 812P 2597C
PPA 1529M 22F 67P / YD 2111M 42F 91P
CDCB PTA 08/01/2015 1RECS 81%R 15%ILE
-208M -24F -6P -94CM\$ -93NM\$ -91FM\$ -73GM\$
-0.4PL 0.3DPR 0.1CCR 0.4HCR 3.05SCS
AJCA 08/01/2015 PTAT 74%R 0.9 JUI 13.0
JPI 75%R -23

MOLLY BROOK BERRETTA FANCLUB-ET
USA 000664793 GT 50K JH1C JH2F 122JE5127
CDCB GPTA 08/01/2015 5166DAUS 692HRDS 2%RIP
99%R -408M 0.02% -15F 2%ILE
99%R 0.08% 1P -206CM\$ -226NM\$ -273FM\$ -300GM\$
-3.9PL -4.5DPR -4.8CCR -1.1HCR 3.11SCS
AJCA 08/01/2015 3302DAUS
GPTAT 99%R -0.6 GJUI -13.3 GJPI 99%R -83

BRUNS JUNO BELLE 80%
USA 110069269 GT TATTOO / B236
DHIA HERD # 35-70-0033 CONTROL # 1406
2-00 305 2 15730 5.2 818 3.6 569 94DCR 1850C
3-02 305 2 18260 5.5 1010 3.5 644 92DCR 2226C
4-03 305 2 20180 5.5 1118 3.6 728 94DCR 2517C
5-03 301 2 15760 4.8 759 3.6 561 94DCR 1939C
305 2X ME AVG 4L 18758M 996F 677P 2303C
PPA -2709M -76F -87P / YD -2472M -81F -79P
CDCB PTA 08/01/2015 4RECS 61%R 4%ILE
-1194M -42F -38P -247CM\$ -239NM\$ -219FM\$ -184GM\$
1.2PL 1.9DPR 2.2CCR 1.0HCR 3.16SCS
AJCA 08/01/2015 PTAT 56%R -0.7 JUI 0.9
JPI 53%R -117
SIRE: VALLEYSTREAM J I S JUNO GJPI -157 1%ILE

SISTER(S):
JUNIPER FAIR BELLE-ET 88%
3-02 294 2 19240 4.7 905 3.6 697 99DCR 2410C
JUNIPER LEMVIG BAMBI-ET 77%
1-11 305 2 16700 5.5 921 3.6 609 95DCR 2106C
JUNIPER HALLMARK BELLA-ET 85%
3-00 305 3 18120 4.6 833 3.0 551 102DCR 1900C
JUNIPER LEMVIG BRITTANY-ET 82%
1-11 305 2 15320 5.0 769 3.6 554 96DCR 1915C
JUNIPER JACE BECCA-ET 93%
3-09 305 2 20720 5.5 1137 3.3 689 102DCR 2379C
NEXT DAM:
ROCK ELLA B SOONER BELLE-ET 91%
4-02 305 2 19097 4.3 822 3.6 688 DHIR 2210C
SIRE: SOLDIERBOY BOOMER SOONER OF CJF
GJPI -121 1%ILE

4TH DAM:
DUNCAN BELLE EX 3 (CAN)
6-00 305 2 21029 5.5 1162 4.2 888 CAN 3077C



DUNCAN BELLE
Fourth Dam of Lot 3164



JUNIPER JACE BECCA-ET
Sister to Grandam of Lot 3164



ROCK ELLA B SOONER BELLE-ET
Great-Grandam of Lot 3164



**SORENSENS HILLVIEW
JERSEY FARM, INC.**

MILKING HERD DISPERSAL

LOT 3170 HILLVIEW CELEBRITY WOZZY USA 067203170 GA

BORN 07/15/2010
DHIA HERD # 35-70-0033 CONTROL # 3170
FEMALE EFI 8.7% AMERICAN ID 3170 / 3170

1-10 305 2 13280 5.1 671 3.5 460 96DCR 1589C
2-10 298 2 15330 5.6 851 3.6 556 98DCR 1922C
3-09 305 2 16610 5.1 852 3.7 622 98DCR 2152C
365 2 18666 5.3 981 3.8 709 DHIR 2454C
5-01 24 2 1469 4.3 63 3.7 54 RIP
15455 696 562 PACT
305 2X ME AVG 3L 18020M 934F 646P 2235C

2-04 82% 3-06 86%
ST SR DF RA RW RL FA FU RH RUW UC UD TP TL RTR RTS
37 26 31 27 36 27 26 36 42 33 35 37 33 22 34 32

PPA -1559M -9F -61P / YD -1065M -4F -40P
CDCB GPTA 08/01/2015 3RECS 59%R 69%ILE
-113M 7F -4P 135CM\$ 131NM\$ 124FM\$ 146GM\$
2.2PL 1.6DPR 1.3CCR 0.6HCR 2.84SCS
AJCA 08/01/2015 PTAT 52%R 1.1 GJUI 18.8
GJPI 53%R 47

ST SR DF RA RW RL FA
0.9 0.3 0.2 L0.6 0.4 P0.1 S0.4
FU RH RUW UC UD TP TL
1.2 0.7 0.5 1.1 S1.4 C1.4 S0.3

FRESH: 08/22/2015
SELLING OPEN
72 LBS. MILK ON SEPTEMBER TEST DAY

DAUGHTER(S):
HILLVIEW VENERABLE WASABI 84%
2-04 313 2 18800 4.8 893 3.7 693 DHIR 2390C
SELLING AS LOT 3272

SIRE:
GALAXIES CELEBRITY-ET
USA 113586152 GT50K JH1C JH2F 11JE826
CDCB GPTA 08/01/2015 7271DAUS 618HRDS 7%RIP
99%R 26M 0.07% 16F 27%ILE
99%R 0.02% 5P 178CM\$ 168NM\$ 146FM\$ 182GM\$
1.4PL 1.2DPR 0.4CCR 2.4HCR 2.91SCS
AJCA 08/01/2015 4429DAUS
GPTAT 99%R 1.3 GJUI 19.2 GJPI 99%R 69

DAM:
HIGHLAND BLAIR M WINNIE
USA 067132255 GT50K JH1F JH2F
DHIA HERD # 35-70-0033 CONTROL # 2255
2-02 305 2 15040 5.0 747 3.6 547 97DCR 1891C
3-03 305 2 15780 5.1 809 3.7 583 98DCR 2016C
4-03 305 2 15520 5.5 853 3.9 607 98DCR 2101C
305 2X ME AVG 3L 18003M 919F 665P 2300C

2-07 85% 3-09 85%
ST SR DF RA RW RL FA FU RH RUW UC UD TP TL RTR RTS
37 35 32 26 36 31 28 32 32 29 28 24 34 26
PPA -1121M -9F -27P / YD -750M -6F -19P
CDCB GPTA 09/01/2015 3RECS 81%R 75%ILE
-17M 2F OP 157CM\$ 152NM\$ 140FM\$ 179GM\$
3.0PL 2.3DPR 2.5CCR -1.1HCR 2.82SCS
AJCA 09/01/2015 GPTAT 80%R 0.7 GJUI 11.8
GJPI 77%R 55

SISTER(S):
HIGHLAND IMPULS M WINNIE 76%
2-10 305 2 18750 5.2 971 3.9 723 104DCR 2502C

SORENSEN CHRIS & CHERYL BREEDER & OWNER
PINE RIVER, WI

WINDY WILLOW MONTANA JACE
USA 110106571 GTHD JH1C JH2F 7JE535
CDCB GPTA 08/01/2015 12968DAUS 1920HRDS 4%RIP
99%R 141M 0.06% 19F 23%ILE
99%R 0.02% 8P 117CM\$ 105NM\$ 77FM\$ 44GM\$
0.8PL -1.4DPR -3.0CCR -1.8HCR 2.83SCS
AJCA 08/01/2015 7766DAUS
GPTAT 99%R 0.5 GJUI -3.0 GJPI 99%R 32

DEERVIEW DECLO GALAXIE 88%
USA 111102132 JH1C TATTOO D1210 / D1210
DHIA HERD # 61-33-0004 CONTROL # 84
1-11 305 2 17040 4.1 702 3.5 604 97DCR 1961C
305 2X ME AVG 1L 22880M 919F 812P 2597C
PPA 1529M 22F 67P / YD 2111M 42F 91P
CDCB PTA 08/01/2015 1RECS 81%R 15%ILE
-208M -24F -6P -94CM\$ -93NM\$ -91FM\$ -73GM\$
-0.4PL 0.3DPR 0.1CCR 0.4HCR 3.05SCS
AJCA 08/01/2015 PTAT 74%R 0.9 JUI 13.0
JPI 75%R -23

SIL-MIST MONTANA BLAIR 3753-ET
USA 111142055 GT 50K JH1F JH2F 14JE366
CDCB GPTA 08/01/2015 4152DAUS 832HRDS 4%RIP
99%R -99M 0.05% 5F 19%ILE
99%R 0.01% -1P 83CM\$ 73NM\$ 51FM\$ 74GM\$
0.5PL 0.6DPR -0.5CCR -2.3HCR 2.80SCS
AJCA 08/01/2015 2189DAUS
GPTAT 99%R 0.5 GJUI 6.6 GJPI 99%R 20

HIGHLAND MANNIX L WINNIE 86%
USA 112500661 GT TATTOO P1597 /
DHIA HERD # 11-23-0092 CONTROL # 1597
2-00 297 2 17210 4.4 760 3.4 583 99DCR 2014C
3-00 284 2 17230 4.4 765 3.4 591 97DCR 2041C
4-00 305 2 23080 4.7 1091 3.4 787 99DCR 2719C
5-04 305 2 21950 5.1 1119 3.6 794 103DCR 2745C
6-05 305 2 21460 4.8 1023 3.5 751 104DCR 2595C
305 2X ME AVG 5L 21458M 1008F 749P 2583C
PPA 1608M 41F 41P / YD 219M -7F 4P
CDCB PTA 08/01/2015 5RECS 64%R 20%ILE
-58M -9F -2P -55CM\$ -57NM\$ -60FM\$ -59GM\$
-0.2PL -0.2DPR 0.2CCR -0.4HCR 2.93SCS
AJCA 08/01/2015 PTAT 56%R -0.4 JUI -2.7
JPI 54%R -13
SIRE: ROCK MAPLE BROOK MANNIX GJPI -72 2%ILE

SISTER(S):
HIGHLAND TACO L WINNIE 88%
5-03 305 2 18790 5.3 997 3.7 691 104DCR 2390C

NEXT DAM:
HIGHLAND LESTER BR WINNIE 90%
2-11 286 2 18880 4.9 917 3.7 694 97DCR 2400C
SIRE: HIGHLAND DUNCAN LESTER GJPI -113 1%ILE

4TH DAM:
HIGHLAND BERRETTA W WINNIE 90%
2-00 305 2 15880 4.3 678 3.7 587 DHIR 1850C



LOT 3185 HILLVIEW RENEGADE BOGO USA 067203185

BORN 09/24/2010
 DHIA HERD # 35-70-0033 CONTROL # 3185
 FEMALE EFI 7.6% AMERICAN ID 3185 / 3185

SORENSENS HILLVIEW JERSEY FARM BREEDER & OWNER
 PINE RIVER, WI

2-02 305 2 15830 5.3 840 3.8 606 97DCR 2097C
 3-02 305 2 17560 5.8 1019 4.2 735 98DCR 2546C
 4-03 257 2 17561 5.1 897 4.1 725 RIP
 19173 969 813 PACT
 305 2X ME AVG 2L 18688M 1032F 753P 2608C

SUNSET CANYON MAXIMUM-ET
 USA 111950696 GT50K JH1F JH2F 203JE607
 CDCB GPTA 08/01/2015 12479DAUS 402HRDS 6%RIP
 99%R -322M 0.35% 53F 37%ILE
 99%R 0.08% 3P 242CM\$ 220NM\$ 168FM\$ 225GM\$
 1.0PL 1.0DPR 0.9CCR 0.8HCR 3.01SCS
 AJCA 08/01/2015 2027DAUS
 GPTAT 99%R -0.3 GJUI -6.0 GJPI 99%R 53

2-08 80% 3-11 83%
 ST SR DF RA RW RL FA FU RH RUW UC UD TP TL RTR RTS
 34 36 35 24 42 22 20 36 42 33 14 32 38 30 34 28

BW CENTURION IRIS K347 95%
 USA 111122015 GT50K JH1F JH2C TATTOO K347 / K347
 DHIA HERD # 93-52-0150 CONTROL # 1057
 6-09 305 3 34440 4.8 1655 3.5 1212 103DCR 4189C
 365 3 39630 4.8 1895 3.5 1392 DHIR 4812C
 9-04 305 3 31420 3.9 1233 3.0 939 103DCR 3237C
 365 3 37050 4.0 1465 3.0 1109 DHIR 3824C
 305 2X ME AVG 5L 24889M 1147F 823P 2840C
 PPA 2549M 99F 71P / YD 1551M 67F 48P
 CDCB GPTA 09/01/2015 4RECS 91%R 88%ILE
 244M 5F 3P 204CM\$ 214NM\$ 237FM\$ 233GM\$
 4.1PL 2.0DPR 2.6CCR 1.3HCR 3.08SCS
 AJCA 09/01/2015 GPTAT 87%R 1.4 GJUI 20.2
 GJPI 87%R 69

PPA 144M 100F 65P / YD 84M 94F 56P
 CDCB PTA 08/01/2015 3RECS 54%R 98%ILE
 60M 44F 24P 390CM\$ 349NM\$ 252FM\$ 313GM\$
 2.7PL 0.2DPR 0.7CCR 0.6HCR 2.92SCS
 AJCA 08/01/2015 PTAT 52%R 0.5 JUI 2.2
 JPI 47%R 122
 ST SR DF RA RW RL FA
 -0.5 -0.2 0.7 L0.2 -0.2 S0.3 S0.0
 FU RH RUW UC UD TP TL
 0.7 1.4 0.9 0.0 D1.1 C1.1 S0.1

FRESH: 01/01/2015
 BRED: 02/20/2015 DUE: 11/26/2015 TO
 SUN VALLEY IMPULS JUPITER
 USA 115870022 29JE3615
 CDCB GPTA 08/01/2015 1498DAUS 232HRDS 63%RIP
 99%R 1063M 0.00% 50F 53%ILE
 99%R 0.00% 39P 295CM\$ 289NM\$ 272FM\$ 238GM\$
 0.2PL -1.5DPR -0.6CCR -0.1HCR 3.21SCS
 AJCA 08/01/2015 622DAUS
 GPTAT 98%R 0.9 GJUI -1.4 GJPI 95%R 117
 RANKS ON THE TOP 1-1/2% LIST FOR JPI
 40 LBS. MILK SEPTEMBER TEST

THREE VALLEYS MAGNUM-ET
 USA 115089512 GT 50K JH1C JH2F 200JE40
 CDCB GPTA 08/01/2015 65DAUS 31HRDS 2%RIP
 91%R 368M 0.00% 19F 23%ILE
 92%R 0.02% 17P 129CM\$ 117NM\$ 90FM\$ 53GM\$
 0.1PL -2.4DPR -1.6CCR -0.2HCR 2.96SCS
 AJCA 08/01/2015 35DAUS
 GPTAT 85%R 0.7 GJUI -1.1 GJPI 87%R 46

DAUGHTER(S):
 HILLVIEW DAVID BARK 83%
 1-09 288 3 16000 4.7 757 3.7 599 91DCR 2042C
 RANKS ON THE TOP 1-1/2% LIST FOR JPI

HILLVIEW JACE BUDDU 82%
 USA 114095660 GT TATTOO SHJ / D22
 DHIA HERD # 35-70-0033 CONTROL # 1603
 2-00 305 2 19610 4.6 894 3.5 681 95DCR 2353C
 3-00 305 2 20340 4.8 969 3.7 745 95DCR 2576C
 305 2X ME AVG 2L 24248M 1116F 860P 2971C
 PPA 1064M 55F 56P / YD 819M 44F 49P
 CDCB PTA 08/01/2015 2RECS 59%R 47%ILE
 79M 12F 13P 73CM\$ 53NM\$ 5FM\$ 35GM\$
 -0.9PL -0.7DPR -1.6CCR -0.7HCR 2.94SCS
 AJCA 08/01/2015 PTAT 54%R 0.4 JUI -5.2
 JPI 51%R 29
 SIRE: WINDY WILLOW MONTANA JACE GJPI 32 23%ILE

SISTER(S):
 HILLVIEW DOMINICAN BARDOT 82%
 1-10 305 2 14910 5.4 809 4.0 593 97DCR 2053C
 SELLING AS LOT 3291
 HILLVIEW LEGAL BANDOL
 SELLING AS LOT 3347

SISTER(S):
 HILLVIEW SHOWTIME BRAVO 88%
 5-03 300 2 19300 4.1 785 3.2 621 98DCR 2113C

SIRE:
 BW RENEGADE-ET
 USA 115883929 GT50K JH1F JH2F 200JE60
 CDCB GPTA 08/01/2015 5780DAUS 392HRDS 19%RIP
 99%R -46M 0.30% 58F 75%ILE
 99%R 0.10% 18P 414CM\$ 381NM\$ 301FM\$ 359GM\$
 3.5PL 0.7DPR 1.8CCR 1.5HCR 3.03SCS
 AJCA 08/01/2015 1997DAUS
 GPTAT 99%R 0.3 GJUI 0.5 GJPI 99%R 117

NEXT DAM:
 HILLVIEW PARAMOUNT BABU-ETS 90%
 3-11 305 2 23530 4.7 1113 3.6 857 94DCR 2964C
 SIRE: ROCK ELLA PARAMOUNT-ET GJPI 9 16%ILE

DAM:
 HILLVIEW MAGNUM BOSTON
 USA 067163076
 DHIA HERD # 35-70-0033 CONTROL # 1821
 2-00 294 2 16380 5.2 847 3.6 594 96DCR 2054C
 3-00 305 2 15500 5.0 782 4.0 627 98DCR 2123C
 4-00 303 2 19810 5.1 1002 3.8 755 98DCR 2612C
 4-11 305 2 18460 5.2 959 4.1 762 98DCR 2595C
 305 2X ME AVG 4L 20187M 1004F 770P 2634C

4TH DAM:
 HILLVIEW BROOK BABS 91%
 4-01 305 2 24480 4.8 1179 3.6 877 93DCR 3032C

2-04 82% 3-06 82% 4-02 87%
 ST SR DF RA RW RL FA FU RH RUW UC UD TP TL RTR RTS
 30 20 40 22 27 22 29 39 42 36 46 19 28 27

PPA 470M 55F 58P / YD 432M 50F 49P
 CDCB PTA 08/01/2015 4RECS 57%R 81%ILE
 207M 24F 22P 210CM\$ 180NM\$ 108FM\$ 140GM\$
 0.2PL -1.1DPR -1.0CCR -0.4HCR 2.91SCS
 AJCA 08/01/2015 PTAT 51%R 0.6 JUI 1.3
 JPI 46%R 76



**SORENSENS HILLVIEW
JERSEY FARM, INC.**
MILKING HERD DISPERSAL



HILLVIEW SAMBO BRIANNE, E-90%
Great-Grandam of Lot 3186

LOT 3186 HILLVIEW LOUIE BEANIE USA 067203186

BORN 09/29/2010
DHIA HERD # 35-70-0033 CONTROL # 3186
FEMALE EFI 7.5% AMERICAN ID 3186 / 3186

SORENSEN, MICHAEL BREEDER & OWNER
PINE RIVER, WI

1-10 305 2 16390 4.8 780 3.4 561 96DCR 1938C
2-09 305 2 15000 4.6 692 3.8 571 98DCR 1900C
3-10 305 2 20490 4.6 937 3.8 775 98DCR 2576C
365 2 22641 4.6 1042 3.8 866 DHIR 2871C
305 2X ME AVG 3L 21137M 953F 756P 2543C

BW PARADE-ET
USA 000665185 GT50K JH1F JH2F 7JE472
CDCB GPTA 08/01/2015 4633DAUS 751HRDS 3%RIP
99%R 119M -0.06% -6F 14%ILE
99%R 0.03% 11P 16CM\$ 3NM\$ -28FM\$ 12GM\$
-0.3PL 0.1DPR 0.8CCR 1.8HCR 3.00SCS
AJCA 08/01/2015 1688DAUS
GPTAT 99%R 0.1 GJUI -3.9 GJPI 99%R 24

2-01 81% 3-03 83%
ST SR DF RA RW RL FA FU RH RUW UC UD TP TL RTR RTS
37 35 30 25 33 25 21 32 45 44 36 22 30 26 30 34

WALDEN FARM ANGEL GRAYSON AVALON 88%
USA 110797355 TATTOO / M2
DHIA HERD # 21-30-0358 CONTROL # 661
1-10 305 2 18400 4.1 751 3.3 612 98DCR 2047C
4-03 305 2 24100 3.7 896 3.2 777 99DCR 2507C
305 2X ME AVG 2L 21817M 864F 732P 2395C
PPA 2896M 23F 69P / YD 2138M 2F 48P
CDCB PTA 08/01/2015 2RECS 71%R 18%ILE
464M -15F 8P -82CM\$ -70NM\$ -41FM\$ -60GM\$
-1.3PL -0.1DPR -0.6CCR -1.4HCR 3.07SCS
AJCA 08/01/2015 PTAT 60%R -0.3 JUI -12.0
JPI 63%R -17

PPA 1002M 16F 37P / YD 862M 18F 34P
CDCB PTA 08/01/2015 3RECS 55%R 38%ILE
221M 6F 12P 28CM\$ 20NM\$ 0FM\$ 0GM\$
-1.2PL -1.3DPR -1.2CCR -0.3HCR 3.04SCS
AJCA 08/01/2015 PTAT 51%R 0.6 JUI 3.3
JPI 48%R 21
ST SR DF RA RW RL FA
-0.1 0.3 0.8 HO.4 0.1 PO.2 LO.2
FU RH RUW UC UD TP TL
0.1 0.9 1.5 0.3 DO.6 CL.2 SO.4

FRESH: 08/08/2014
BRED: 01/18/2015 DUE: 10/24/2015 TO
AHLEM BURGUNDY
USA 071199752 200JE1001
CDCB GPTA 08/01/2015
73%R 891M -0.12% 18F 54%ILE
74%R -0.04% 24P 294CM\$ 294NM\$ 295FM\$ 198GM\$
4.1PL -2.0DPR -1.6CCR 0.7HCR 2.85SCS
AJCA 08/01/2015 ODAUS
GPTAT 73%R 1.7 GJUI 25.6 GJPI 70%R 124

SC GOLD DUST PARAMOUNT IATOLA-ET
USA 112118277 GT 50K JH1F JH2F 29JE3301
CDCB GPTA 08/01/2015 17742DAUS 2373HRDS 7%RIP
99%R -294M 0.10% 7F 20%ILE
99%R 0.05% -2P 105CM\$ 91NM\$ 59FM\$ 99GM\$
0.6PL 0.4DPR 0.3CCR 0.6HCR 2.96SCS
AJCA 08/01/2015 9135DAUS
GPTAT 99%R 1.2 GJUI 16.6 GJPI 99%R 26

DAUGHTER(S):
GR HILLVIEW GANNO BORSCHT{3}
SELLING AS LOT 3282

HILLVIEW MAXIMUS BRYNNA-ET 80%
USA 067022067 GT
DHIA HERD # 35-70-0033 CONTROL # 1707
2-00 305 2 12630 5.7 726 3.7 466 97DCR 1612C
305 2X ME AVG 1L 16743M 935F 610P 2109C
PPA -2497M 14F -50P / YD -2766M -12F -70P
CDCB PTA 08/01/2015 1RECS 58%R 32%ILE
-969M 15F -15P 26CM\$ 0NM\$ -60FM\$ -4GM\$
-0.2PL -0.5DPR 0.6CCR -0.7HCR 2.95SCS
AJCA 08/01/2015 PTAT 51%R -0.2 JUI 3.3
SIRE: SUNSET CANYON MAXIMUS-ET GJPI 13 23%ILE

SISTER(S):
HILLVIEW ROBINHOOD BELIZE{4} 80%
2-06 305 2 13710 4.9 677 4.1 567 97DCR 1873C

SISTER(S):
HILLVIEW IMPULS BIA-ET 86%
5-11 301 3 21460 6.1 1315 4.0 854 102DCR 2957C
HILLVIEW IMPULS BLAKLY-ET 80%
4-05 287 2 19230 5.1 984 3.8 738 97DCR 2554C
HILLVIEW MAXIMUS BRUISER-ET 83%
HILLVIEW MAXIMUS BEEBEE-ET 81%
6-03 305 2 18310 6.1 1119 4.0 740 98DCR 2562C
HILLVIEW IMPULS BRAIDS 84%
1-10 305 2 15630 5.7 887 3.8 595 97DCR 2059C

SIRE:
BHF-SSF PARADE LOUIE-ET
USA 113486117 GT50K JH1C JH2F 7JE738
CDCB GPTA 08/01/2015 5104DAUS 620HRDS 10%RIP
99%R 822M -0.18% 1F 10%ILE
99%R -0.02% 25P -44CM\$ -39NM\$ -29FM\$ -69GM\$
-2.5PL -1.9DPR -2.3CCR 0.2HCR 3.18SCS
AJCA 08/01/2015 1468DAUS
GPTAT 99%R 0.3 GJUI -6.8 GJPI 99%R 22

NEXT DAM:
HILLVIEW SAMBO BRIANNE 90%
2-10 365 2 27051 5.3 1443 3.7 1002 DHIR 3466C
SIRE: LESTER SAMBO GJPI -59 6%ILE

DAM:
HILLVIEW IATOLA BAYOU
USA 067163067
DHIA HERD # 35-22-2136 CONTROL # 5

4TH DAM:
HILLVIEW HERMITAGE BELLE 88%
5-04 305 2 16200 5.6 900 4.2 677 DHIR 2205C

2-01 305 2 15770 5.6 876 3.7 582 97DCR 2013C
305 2X ME AVG 2L 17720M 934F 652P 2256C

2-05 83% 3-07 85%
ST SR DF RA RW RL FA FU RH RUW UC UD TP TL RTR RTS
30 35 30 20 35 20 30 35 42 43 26 29 22 27

PPA -1842M 2F -31P / YD -1447M 11F -22P
CDCB PTA 08/01/2015 3RECS 58%R 44%ILE
-636M 8F -8P 62CM\$ 42NM\$ -6FM\$ 36GM\$
0.3PL -0.3DPR 0.3CCR -0.2HCR 2.96SCS
AJCA 08/01/2015 PTAT 53%R 0.4 JUI 11.9
JPI 50%R 0



LOT 3190 HILLVIEW WADE INDIRA USA 067203190

BORN 11/10/2010
 DHIA HERD # 35-70-0033 CONTROL # 3190
 FEMALE EFI 6.3% AMERICAN ID 3190 / 3190

1-10 293 2 13810 4.5 625 3.4 473 97DCR 1634C
 2-11 305 2 18780 4.6 868 3.8 715 98DCR 2382C
 3-11 331 2 22470 4.4 982 3.8 859 DHIR 2766C
 305 2X ME AVG 2L 19489M 871F 702P 2366C

2-00 78% 3-02 78%
 ST SR DF RA RW RL FA FU RH RUW UC UD TP TL RTR RTS
 27 45 25 15 37 14 24 28 38 37 30 15 22 28 34 37

PPA 804M -14F 25P / YD 582M -1F 19P
 CDCB PTA 08/01/2015 3RECS 51%R 37%ILE
 199M 5F 7P 18CM\$ 17NM\$ 14FM\$ 31GM\$
 -0.5PL 0.5DPR 0.5CCR -0.2HCR 3.02SCS
 AJCA 08/01/2015 PTAT 47%R -0.6 JUI -15.5
 JPI 42%R 6
 ST SR DF RA RW RL FA
 -1.8 0.1 -0.7 H1.0 -0.4 P0.2 L0.6
 FU RH RUW UC UD TP TL
 -1.0 -0.9 -0.3 0.0 D1.7 W0.6 L0.8

FRESH: 10/19/2014
 BRED: 03/09/2015 DUE: 12/13/2015 TO
 DP GOLIATH-ET
 USA 117802580 200JE513
 CDCB GPTA 08/01/2015
 73%R 980M -0.03% 41F 54%ILE
 74%R 0.01% 36P 305CM\$ 295NM\$ 269FM\$ 255GM\$
 1.3PL -0.6DPR -0.2CCR 0.5HCR 3.05SCS
 AJCA 08/01/2015 ODAUS
 GPTAT 72%R 0.5 GJUI -1.0 GJPI 69%R 125
 45 LBS. MILK SEPTEMBER TEST

SIRE:
 ROCHA JEVON WADE-ET
 USA 116116893 GT50K JH1F JH2F 7JE1028
 CDCB GPTA 08/01/2015 96DAUS 52HRDS 6%RIP
 93%R 240M 0.09% 28F 24%ILE
 94%R 0.04% 16P 134CM\$ 122NM\$ 92FM\$ 131GM\$
 -0.8PL 0.4DPR 0.2CCR -0.9HCR 3.09SCS
 AJCA 08/01/2015 38DAUS
 GPTAT 86%R 0.7 GJUI -1.4 GJPI 89%R 51

DAM:
 HILLVIEW YUCATAN INNA
 USA 067123014
 DHIA HERD # 35-70-0033 CONTROL # 1755
 2-01 305 2 18380 4.3 783 3.2 593 97DCR 2047C
 3-04 305 2 21780 4.4 949 3.3 713 98DCR 2462C
 305 2X ME AVG 3L 19935M 869F 652P 2252C

2-05 77% 3-07 83%
 ST SR DF RA RW RL FA FU RH RUW UC UD TP TL RTR RTS
 34 32 32 26 34 34 26 35 33 30 36 25 32 26

PPA 662M -20F -15P / YD 390M -13F -12P
 CDCB PTA 08/01/2015 3RECS 56%R 11%ILE
 -50M -8F -7P -126CM\$ -119NM\$ -101FM\$ -97GM\$
 -1.5PL 0.2DPR 0.3CCR 0.3HCR 2.93SCS
 AJCA 08/01/2015 PTAT 50%R -2.1 JUI -21.0
 JPI 45%R -47

SORENSONS HILLVIEW JERSEY FARM BREEDER & OWNER
 PINE RIVER, WI

FOREST GLEN MECCAS JEVON-ET
 USA 112797481 GT50K JH1F JH2F 29JE3346
 CDCB GPTA 08/01/2015 7698DAUS 807HRDS 7%RIP
 99%R 417M 0.05% 29F 26%ILE
 99%R -0.02% 10P 147CM\$ 147NM\$ 148FM\$ 125GM\$
 0.8PL -0.2DPR 0.1CCR -0.2HCR 2.865CS
 AJCA 08/01/2015 3798DAUS
 GPTAT 99%R -0.3 GJUI -15.0 GJPI 99%R 44

ROCHA LETTERMAN WINDY 91%
 USA 113864948 GT50K JH1F JH2F TATTOO / C220
 DHIA HERD # 92-23-0448 CONTROL # 220
 3-08 305 2 24710 4.9 1218 3.9 961 100DCR 3284C
 5-06 305 2 21570 4.3 925 3.9 834 102DCR 2641C
 6-10 305 2 21220 4.1 861 3.7 784 101DCR 2467C
 8-02 305 2 16320 4.4 710 3.8 615 102DCR 1991C
 305 2X ME AVG 5L 20446M 934F 785P 2566C
 PPA 1239M 36F 67P / YD -114M -15F 17P
 CDCB GPTA 09/01/2015 4RECS 88%R 5%ILE
 -304M -31F -6P -201CM\$ -206NM\$ -218FM\$ -168GM\$
 -2.6PL 0.4DPR -0.4CCR -1.1HCR 3.02SCS
 AJCA 09/01/2015 GPTAT 84%R 0.3 GJUI 4.8
 GJPI 84%R -51

CAVE CREEK YUCATAN-ET
 USA 112867265 GT 50K JH1F JH2F 14JE413
 CDCB GPTA 08/01/2015 91DAUS 63HRDS 2%RIP
 92%R -540M 0.05% -17F 7%ILE
 92%R 0.04% -11P -55CM\$ -67NM\$ -94FM\$ -17GM\$
 1.0PL 2.4DPR 2.0CCR 0.2HCR 2.92SCS
 AJCA 08/01/2015 51DAUS
 GPTAT 86%R -2.4 GJUI -12.4 GJPI 87%R -27

HILLVIEW FLIGHT INALLY 78%
 USA 114095585 GT TATTOO SHJ / D14
 DHIA HERD # 35-70-0033 CONTROL # 1596
 2-01 305 2 20090 5.0 1009 3.4 691 95DCR 2387C
 3-02 305 2 22030 5.0 1099 3.5 774 94DCR 2675C
 4-06 305 2 19810 5.3 1055 3.5 702 98DCR 2427C
 5-07 305 2 25050 5.0 1262 3.4 844 98DCR 2915C
 305 2X ME AVG 5L 22152M 1174F 765P 2645C
 PPA 1663M 149F 47P / YD 441M 56F 9P
 CDCB PTA 08/01/2015 5RECS 57%R 12%ILE
 -84M 6F -5P -112CM\$ -111NM\$ -107FM\$ -138GM\$
 -2.4PL -2.0DPR -2.0CCR -0.6HCR 2.91SCS
 AJCA 08/01/2015 PTAT 51%R -1.7 JUI -30.4
 JPI 47%R -62
 SIRE: MVF POSEIDON FLIGHT-ET GJPI -56 4%ILE

NEXT DAM:
 HILLVIEW GUARANTEE IVEEN 72%
 2-10 305 2 18660 5.4 1006 3.6 674 94DCR 2330C
 SIRE: WF/L&M GUARANTEE-ET GJPI -87 2%ILE

4TH DAM:
 HILLVIEW RIGHT ONE ICECUBE 80%
 5-00 305 2 22110 5.2 1150 3.4 748 92DCR 2584C



**SORENSENS HILLVIEW
JERSEY FARM, INC.**

MILKING HERD DISPERSAL

LOT 3193 HILLVIEW MARKSMAN BEIGE USA 067203193

BORN 12/12/2010
DHIA HERD # 35-70-0033 CONTROL # 3193
FEMALE EFI 5.7% AMERICAN ID 3193 / 3193

2-01 305 2 12870 5.7 736 3.7 475 97DCR 1643C
3-03 305 2 14360 6.6 947 4.1 591 97DCR 2047C
4-05 113 2 7398 5.3 391 3.6 266 RIP
15311 898 583 PACT
305 2X ME AVG 2L 15464M 948F 608P 2103C

2-06 81% 3-08 83%
ST SR DF RA RW RL FA FU RH RUW UC UD TP TL RTR RTS
34 38 31 27 32 23 21 32 32 29 34 36 28 22 38 32

PPA -2318M 10F -69P / YD -2100M 9F -62P
CDCB PTA 08/01/2015 2RECS 52%R 12%ILE
-866M 4F -23P -108CM\$ -113NM\$ -122FM\$ -128GM\$
-0.4PL -1.0DPR -0.3CCR -1.0HCR 3.04SCS
AJCA 08/01/2015 PTAT 49%R -0.5 JUI -10.5
JPI 44%R -81

ST SR DF RA RW RL FA
-0.4 -0.1 -1.0 H0.3 -0.3 P0.5 S0.8
FU RH RUW UC UD TP TL
-0.4 -1.2 -1.1 -0.2 D0.4 W1.4 L1.0

FRESH: 05/25/2015
BRED: 08/28/2015 DUE: 06/02/2016 TO
KASH-IN MOZART SHEIK-P-ET
JE840003013871589 7JE1425
CDCB GPTA 08/01/2015
71%R 588M 0.03% 35F 70%ILE
73%R -0.02% 16P 365CM\$ 359NM\$ 347FM\$ 299GM\$
4.3PL -0.2DPR -0.7CCR 0.3HCR 2.73SCS
AJCA 08/01/2015 ODAUS
GPTAT 71%R 1.2 GJUI 23.6 GJPI 67%R 131

60 LBS. MILK ON SEPTEMBER TEST

SIRE:
SUNSET CANYON MARKSMAN-ET
USA 116022084 GT50K JH1F JH2F 29JE3640
CDCB GPTA 08/01/2015 94DAUS 57HRDS 19%RIP
93%R -85M 0.29% 52F 57%ILE
93%R 0.06% 8P 328CM\$ 304NM\$ 248FM\$ 225GM\$
3.3PL -1.3DPR -1.3CCR -0.2HCR 2.81SCS
AJCA 08/01/2015 49DAUS
GPTAT 86%R -0.1 GJUI -5.9 GJPI 89%R 75

DAM:
HILLVIEW MINISTER BLERINA
USA 067123013
DHIA HERD # 35-70-0033 CONTROL # 1754
2-05 305 2 13140 5.0 651 3.6 470 97DCR 1625C
3-05 275 2 14960 5.3 799 3.5 527 96DCR 1821C
305 2X ME AVG 2L 15862M 812F 564P 1952C

2-11 73% 3-07 74%
ST SR DF RA RW RL FA FU RH RUW UC UD TP TL RTR RTS
39 24 32 26 42 25 32 20 20 19 16 16 30 36

PPA -2764M -78F -92P / YD -2732M -83F -88P
CDCB PTA 08/01/2015 2RECS 56%R 0%ILE
-1342M -44F -41P -483CM\$ -476NM\$ -458FM\$ -411GM\$
-4.0PL -0.1DPR 0.7CCR -0.8HCR 3.22SCS
AJCA 08/01/2015 PTAT 53%R -1.0 JUI -16.3
JPI 48%R-195

SORENSENS HILLVIEW JERSEY FARM BREEDER & OWNER
PINE RIVER, WI

FOREST GLEN MECCAS JEVON-ET
USA 112797481 GT50K JH1F JH2F 29JE3346
CDCB GPTA 08/01/2015 7698DAUS 807HRDS 7%RIP
99%R 417M 0.05% 29F 26%ILE
99%R -0.02% 10P 147CM\$ 147NM\$ 148FM\$ 125GM\$
0.8PL -0.2DPR 0.1CCR -0.2HCR 2.86SCS
AJCA 08/01/2015 3798DAUS
GPTAT 99%R -0.3 GJUI -15.0 GJPI 99%R 44

SUNSET CANYON LEMVIG MAID 4-ET 93%
USA 112235062 GT50K JH1F JH2F TATTOO / C106
DHIA HERD # 92-23-0452 CONTROL # 1106
3-05 305 2 22230 7.2 1606 4.0 897 94DCR 3106C
365 2 25816 7.3 1875 4.1 1056 DHIR 3658C
5-02 305 2 26000 7.0 1810 4.2 1083 94DCR 3752C
365 2 30508 7.0 2150 4.3 1302 DHIR 4512C
305 2X ME AVG 3L 22926M 1562F 943P 3268C
PPA -734M 182F 33P / YD -924M 141F 21P
CDCB GPTA 09/01/2015 3RECS 95%R 91%ILE
-767M 42F -7P 271CM\$ 241NM\$ 169FM\$ 163GM\$
3.8PL -1.6DPR -1.0CCR 0.6HCR 2.93SCS
AJCA 09/01/2015 GPTAT 92%R 0.4 GJUI 11.2
GJPI 92%R 41

SELECT-SCOTT MINISTER-ET
JECAN000101483843 GT HD JH1F JH2F 200JE427
CDCB GPTA 08/01/2015 1568DAUS 729HRDS 9%RIP
99%R -1713M 0.21% -43F 1%ILE
99%R 0.09% -45P -299CM\$ -306NM\$ -321FM\$ -246GM\$
-0.2PL 1.4DPR 2.2CCR -1.5HCR 3.17SCS
AJCA 08/01/2015 1120DAUS
GPTAT 98%R 0.3 GJUI 16.1 GJPI 97%R -138

HILLVIEW RENDITION BRINA 72%
USA 067082016 GT
DHIA HERD # 35-70-0033 CONTROL # 1654
1-11 305 2 15810 4.2 663 3.4 541 95DCR 1809C
3-00 305 2 18930 4.1 780 3.5 669 98DCR 2175C
305 2X ME AVG 2L 21337M 874F 737P 2420C
PPA -820M -111F -31P / YD -1077M -105F -40P
CDCB PTA 08/01/2015 2RECS 57%R 0%ILE
-735M -48F -26P -444CM\$ -431NM\$ -401FM\$ -368GM\$
-4.2PL 0.1DPR -0.6CCR 0.0HCR 3.20SCS
AJCA 08/01/2015 PTAT 53%R -1.0 JUI -24.1
JPI 47%R-165
SIRE: SUNSET CANYON HR RENDITION-ET GJPI -202 0%ILE

NEXT DAM:
HILLVIEW BERRETTA BUTTERFLY 88%
4-09 305 2 23020 3.8 864 3.4 777 94DCR 2459C
SIRE: MASON BOOMER SOONER BERRETTA GJPI -48 4%ILE

4TH DAM:
HILLVIEW ADONIS BETH 87%
4-00 305 2 21920 4.8 1060 3.5 773 94DCR 2512C



LOT 3200 HILLVIEW ACADEMY BELANNA USA 067253200

BORN 02/06/2011
 DHIA HERD # 35-70-0033 CONTROL # 3200
 FEMALE EFI 7.0% AMERICAN ID 3200 / 3200

SORENSENS HILLVIEW JERSEY FARM BREEDER & OWNER
 PINE RIVER, WI

1-10 305 2 13080 5.3 692 3.9 505 97DCR 1748C
 2-11 296 2 15760 4.9 774 3.9 612 98DCR 2088C
 3-10 263 2 18742 4.5 840 3.7 698 RIP
 20171 911 770 PACT
 305 2X ME AVG 2L 16839M 852F 658P 2254C

2-04 75% 3-06 84% 4-03 88%
 ST SR DF RA RW RL FA FU RH RUW UC UD TP TL RTR RTS
 42 41 38 23 38 30 24 43 40 36 32 32 23 28 36 32

PPA -456M 7F 5P / YD -189M 15F 7P
 CDCB PTA 08/01/2015 3RECS 53%R 56%ILE
 29M 12F 4P 92CM\$ 86NM\$ 73FM\$ 76GM\$
 1.4PL 0.4DPR 0.4CCR 0.1HCR 3.00SCS
 AJCA 08/01/2015 PTAT 51%R -0.2 JUI 8.5
 JPI 48%R 38

ST SR DF RA RW RL FA
 1.0 0.6 -1.0 H0.6 0.7 50.7 L0.6
 FU RH RUW UC UD TP TL
 0.7 -0.2 -0.7 -0.1 51.8 W0.5 L0.3

SISTER(S):
 HILLVIEW ACADEMY BLABBER
 SELLING AS LOT 3336

SIRE:
 BW ACADEMY-ET
 USA 116022712 GTHD JH1F JH2F 11JE1000
 CDCB GPTA 08/01/2015 3262DAUS 237HRDS 11%RIP
 99%R 567M -0.11% 4F 29%ILE
 99%R -0.09% 2P 153CM\$ 176NM\$ 231FM\$ 212GM\$
 3.2PL 2.7DPR 2.4CCR 0.5HCR 2.91SCS
 AJCA 08/01/2015 2076DAUS
 GPTAT 99%R 0.9 GJUI 28.8 GJPI 98%R 79

DAM:
 HILLVIEW SULTAN BANANA
 USA 067022056
 DHIA HERD # 35-70-0033 CONTROL # 1696

2-00 305 2 15820 5.2 818 3.7 590 97DCR 2041C
 3-05 305 2 19650 5.4 1067 3.8 753 98DCR 2606C
 4-10 305 2 20820 5.2 1092 3.7 771 98DCR 2667C
 6-02 305 2 20750 5.1 1067 3.7 758 97DCR 2621C
 7-03 305 2 19790 5.4 1069 3.8 753 98DCR 2605C
 8-06 305 2 21490 5.8 1239 3.8 824 97DCR 2851C
 333 2 22850 5.8 1315 3.9 881 DHIR 3049C
 305 2X ME AVG 6L 20650M 1102F 778P 2690C

2-04 73% 3-07 81% 5-11 85%
 ST SR DF RA RW RL FA FU RH RUW UC UD TP TL RTR RTS
 38 35 38 38 42 38 25 38 35 36 36 22 28 28

PPA 661M 116F 59P / YD -409M 60F 22P
 CDCB PTA 08/01/2015 5RECS 57%R 31%ILE
 -378M 19F 5P 22CM\$ -4NM\$ -69FM\$ -52GM\$
 -1.0PL -2.2DPR -1.5CCR -0.5HCR 3.04SCS
 AJCA 08/01/2015 PTAT 53%R -0.8 JUI -7.4 JPI
 50%R -4

SISTER(S):
 HILLVIEW BRAND BANIKI 87%
 4-06 305 2 18680 4.7 879 3.8 712 95DCR 2395C
 HILLVIEW RUEBEN BISK 76%
 2-05 305 2 17890 4.8 864 3.6 647 95DCR 2237C
 HILLVIEW GHADA BAILEY 79%
 4-02 305 2 20590 4.7 968 3.5 712 98DCR 2460C

FRESH: 12/26/2014
 BRED: 03/14/2015 DUE: 12/18/2015 TO
 HILLVIEW ECLIPSE KEY LINGO-PP
 USA 118448826 76JE171
 CDCB GPTA 08/01/2015
 71%R 174M 0.07% 21F 23%ILE
 72%R 0.01% 7P 109CM\$ 106NM\$ 100FM\$ 11GM\$
 1.3PL -3.3DPR -2.4CCR 1.1HCR 2.98SCS
 AJCA 08/01/2015 ODAUS
 GPTAT 71%R 0.7 GJUI 7.2 GJPI 68%R 32
 40 LBS. MILK ON SEPTEMBER TEST

BW LEGION
 USA 110226426 GT50K JH1F JH2C 505JE101
 CDCB GPTA 08/01/2015 3567DAUS 803HRDS 3%RIP
 99%R -262M 0.11% 9F 13%ILE
 99%R 0.00% -9P 1CM\$ 2NM\$ 4FM\$ -43GM\$
 0.7PL -1.2DPR -2.3CCR -1.6HCR 2.94SCS
 AJCA 08/01/2015 2559DAUS
 GPTAT 99%R 1.3 GJUI 16.3 GJPI 99%R -6

BW AVERY KATIE ET121-ET 93%
 USA 110834153 GTHD JH1C JH2F TATTOO ET121 / ET121
 DHIA HERD # 93-52-0150 CONTROL # 896
 6-06 305 3 31710 4.8 1516 3.2 1010 93DCR 3486C
 365 3 36530 4.8 1747 3.2 1172 DHIR 4046C
 8-02 305 3 30600 4.5 1368 3.2 971 102DCR 3351C
 365 3 35240 4.4 1533 3.2 1128 DHIR 3894C
 305 2X ME AVG 5L 26912M 1196F 882P 3030C
 PPA 2559M 68F 62P / YD 1682M 24F 36P
 CDCB GPTA 09/01/2015 4RECS 95%R 69%ILE
 414M -16F -1P 110CM\$ 131NM\$ 181FM\$ 207GM\$
 4.3PL 4.5DPR 4.3CCR 1.8HCR 2.93SCS
 AJCA 09/01/2015 GPTAT 94%R 0.2 GJUI 11.8
 GJPI 94%R 59

SHF CENTURION SULTAN
 USA 110404026 GT 50K JH1C JH2C 200JE303
 CDCB GPTA 08/01/2015 12859DAUS 2487HRDS 6%RIP
 99%R -277M 0.11% 8F 16%ILE
 99%R 0.03% -4P 22CM\$ 17NM\$ 4FM\$ -38GM\$
 0.6PL -2.2DPR -1.3CCR -0.6HCR 3.05SCS
 AJCA 08/01/2015 7945DAUS
 GPTAT 99%R 1.0 GJUI 15.6 GJPI 99%R -3

HILLVIEW TWISTER BUMBI 83%
 USA 111442874 GT TATTOO SHJ / Z13
 DHIA HERD # 35-70-0033 CONTROL # 1413
 2-01 305 2 17860 6.1 1084 3.9 701 95DCR 2426C
 3-06 305 2 19750 5.5 1085 4.0 794 94DCR 2749C
 4-11 305 2 23050 5.5 1273 3.8 880 94DCR 3045C
 5-10 186 2 13290 4.6 616 3.7 487 81DCR 1661C
 305 2X ME AVG 4L 20954M 1144F 818P 2824C
 PPA 151M 98F 55P / YD -760M 53F 21P
 CDCB PTA 08/01/2015 4RECS 65%R 14%ILE
 -618M 14F 2P -56CM\$ -94NM\$ -184FM\$ -111GM\$
 -2.4PL -1.4DPR -1.0CCR -0.4HCR 2.92SCS
 AJCA 08/01/2015 PTAT 58%R -2.1 JUI -34.7
 JPI 54%R -39
 SIRE: AU TWINKIES BOLD TWISTER GJPI -43 8%ILE

NEXT DAM:
 HILLVIEW VENTURE BELLA 73%
 4-01 305 2 21010 6.2 1295 4.0 830 DHIR 2702C
 SIRE: BOLD VENTURE GJPI -115 1%ILE

4TH DAM:
 HILLVIEW HERMITAGE BRITTA 88%
 1-11 305 2 10020 4.9 490 3.9 395 DHIR 1286C



**SORENSENS HILLVIEW
JERSEY FARM, INC.**

MILKING HERD DISPERSAL

LOT 3214 HILLVIEW HONOR BRYTANA USA 067253214

BORN 05/10/2011
DHIA HERD # 35-70-0033 CONTROL # 3214
FEMALE EFI 7.6% AMERICAN ID 3214 / 3214

2-11 305 2 17790 5.0 895 3.8 673 97DCR 2328C
4-00 116 2 6437 4.9 313 3.4 217 RIP
13915 737 500 PACT
305 2X ME AVG 1L 20470M 1014F 776P 2685C

3-03 82%
ST SR DF RA RW RL FA FU RH RUW UC UD TP TL RTR RTS
36 33 32 28 36 23 19 46 46 32 12 42 32 33 32 26

PPA 1339M 97F 46P / YD 1387M 102F 48P
CDCB PTA 08/01/2015 1RECS 50%R 79%ILE
570M 38F 20P 175CM\$ 172NM\$ 165FM\$ 161GM\$
-0.9PL -0.6DPR -0.3CCR 0.4HCR 3.08SCS
AJCA 08/01/2015 PTAT 45%R 0.0 JUI 1.9

JPI 43%R 69
ST SR DF RA RW RL FA
-0.2 -0.4 0.6 H0.2 -0.3 S0.0 L0.2
FU RH RUW UC UD TP TL
0.3 0.7 0.2 -0.6 S0.4 W0.1 L0.1

FRESH: 05/22/2015
SELLING OPEN

57 LBS. MILK ON SEPTEMBER TEST

SIRE:

SUN VALLEY IMPULS HONOR-ET
USA 114592064 GT50K JH1C JH2F 1JE639
CDCB GPTA 08/01/2015 466DAUS 118HRDS 6%RIP
98%R 1025M -0.04% 41F 25%ILE
98%R -0.08% 21P 119CM\$ 141NM\$ 191FM\$ 150GM\$
-2.0PL -0.1DPR 0.6CCR -0.7HCR 3.14SCS
AJCA 08/01/2015 225DAUS
GPTAT 96%R -0.2 GJUI -4.1 GJPI 95%R 59

DAM:

HILLVIEW TBONE BUNDLE
USA 067273101 GA
DHIA HERD # 35-70-0033 CONTROL # 3101

2-00 305 2 16640 4.7 781 3.6 600 97DCR 2074C
3-01 305 2 21090 4.6 963 3.6 753 97DCR 2584C
305 2X ME AVG 2L 22563M 1032F 806P 2768C

2-04 85% 3-07 64%
ST SR DF RA RW RL FA FU RH RUW UC UD TP TL RTR RTS
35 25 29 22 35 25 25 15 15 25 10 8 15 15

PPA 1277M 81F 68P / YD 1196M 78F 63P
CDCB GPTA 08/01/2015 2RECS 57%R 47%ILE
101M 19F 13P 72CM\$ 54NM\$ 12FM\$ 15GM\$
-1.5PL -2.2DPR -1.8CCR 1.0HCR 3.00SCS
AJCA 08/01/2015 PTAT 52%R 0.7 GJUI 1.6
GJPI 52%R 29

SORENSENS HILLVIEW JERSEY FARM BREEDER & OWNER
PINE RIVER, WI

ISDK Q IMPULS

JEDNK000000301592 GTHD JH1F JH2F 236JE3
CDCB GPTA 08/01/2015 30944DAUS 2907HRDS 9%RIP
99%R 73M 0.18% 39F 54%ILE
99%R 0.12% 26P 328CM\$ 290NM\$ 196FM\$ 308GM\$
1.5PL 1.5DPR 2.5CCR 0.8HCR 3.10SCS
AJCA 08/01/2015 16832DAUS
GPTAT 99%R -0.1 GJUI -2.8 GJPI 99%R 110

SCOTCH VIEW FAIR HALO

94%
USA 111648300 GI JH1C TATTOO W114 / W114
DHIA HERD # 92-23-0481 CONTROL # 169
5-04 305 2 22400 4.4 990 3.3 745 100DCR 2573C
6-07 305 2 23980 4.3 1030 3.4 808 100DCR 2765C
8-00 288 2 19910 4.1 823 3.3 666 102DCR 2237C
8-11 305 2 16910 4.4 750 3.7 628 100DCR 2072C
305 2X ME AVG 6L 21574M 938F 733P 2495C
PPA 3291M 77F 70P / YD 1687M 7F 20P
CDCB GPTA 09/01/2015 4RECS 88%R 18%ILE
525M OF 1P -100CM\$ -72NM\$ -5FM\$ -93GM\$
-2.0PL -1.6DPR -2.2CCR -0.4HCR 3.11SCS
AJCA 09/01/2015 GPTAT 82%R 0.0 GJUI 3.4
GJPI 83%R -25

RICHIES JACE TBONE A364

USA 113672851 GT 50K JH1F JH2F 7JE1000
CDCB GPTA 08/01/2015 15447DAUS 1393HRDS 11%RIP
99%R -186M 0.21% 32F 23%ILE
99%R 0.11% 14P 145CM\$ 113NM\$ 37FM\$ 78GM\$
-1.0PL -1.8DPR -1.3CCR 2.5HCR 3.09SCS
AJCA 08/01/2015 8929DAUS
GPTAT 99%R 1.1 GJUI 9.2 GJPI 99%R 51

HILLVIEW IATOLA BITSY

90%
USA 067123019 GT 3K JH1C
DHIA HERD # 35-70-0033 CONTROL # 1760
1-09 305 2 15440 5.0 777 3.6 558 97DCR 1929C
3-02 305 2 18020 5.2 931 3.6 650 98DCR 2247C
305 2X ME AVG 3L 18446M 884F 653P 2252C
PPA -649M -9F -23P / YD -183M 5F -6P
CDCB GPTA 09/01/2015 3RECS 77%R 19%ILE
12M -8F -3P -67CM\$ -62NM\$ -48FM\$ -112GM\$
-1.0PL -2.6DPR -2.5CCR -0.8HCR 3.01SCS
AJCA 09/01/2015 GPTAT 75%R 1.1 GJUI 14.3
GJPI 72%R -24

SIRE: SC GOLD DUST PARAMOUNT IATOLA-ET
GJPI 26 20%ILE

SISTER(S):

HILLVIEW HALLMARK BIBIANA 83%
2-00 305 2 15100 4.3 653 3.4 514 97DCR 1755C
HILLVIEW LOTTO BECHIRA-ET 81%
2-01 305 3 17250 4.4 757 3.2 551 99DCR 1902C
HILLVIEW DOMINICAN BASALT 85%
SELLING AS LOT 3295

NEXT DAM:

HILLVIEW BLACKSTONE BICKEY 90%
4-05 305 2 24770 4.8 1185 3.4 834 98DCR 2881C
SIRE: LENCREST BLACKSTONE-ET GJPI 6 14%ILE

4TH DAM:

HILLVIEW FREDRICO BIK-ET 73%
2-07 305 2 20160 4.7 956 3.6 731 95DCR 2528C



LOT 3215 HILLVIEW UPPERCUT BRAXY USA 067253215

BORN 05/14/2011
 DHIA HERD # 35-70-0033 CONTROL # 3215
 FEMALE EFI 6.9% AMERICAN ID 3215 / 3215

SORENSENS HILLVIEW JERSEY FARM BREEDER & OWNER
 PINE RIVER, WI

2-10 305 2 15500 4.7 730 3.9 609 96DCR 2015C
 3-09 189 2 10944 5.1 561 3.8 417 RIP
 16079 857 636 PACT
 305 2X ME AVG 1L 17725M 827F 701P 2299C

3-03 83% 4-00 80%
 ST SR DF RA RW RL FA FU RH RUW UC UD TP TL RTR RTS
 32 28 32 32 32 16 25 18 25 21 25 24 25 32 36 24

PPA -328M 20F 8P / YD -218M 22F 10P
 CDCB PTA 08/01/2015 2RECS 52%R 66%ILE
 86M 15F 9P 134CM\$ 118NM\$ 82FM\$ 72GM\$
 1.3PL -0.9DPR -0.5CCR -0.4HCR 2.85SCS
 AJCA 08/01/2015 PTAT 50%R -0.4 JUI -10.6

JPI 44%R 35
 ST SR DF RA RW RL FA
 -0.7 -0.6 -0.7 L0.5 -0.5 S0.0 L0.1
 FU RH RUW UC UD TP TL
 -1.0 -1.0 -1.5 -0.2 D0.2 W0.9 L1.1

SUNSET CANYON RP MILITIA-ET
 USA 111953541 GT50K JH1F JH2F 200JE990
 CDCB GPTA 08/01/2015 5192DAUS 723HRDS 4%RIP
 99%R -58M 0.12% 22F 25%ILE
 99%R 0.06% 10P 152CM\$ 138NM\$ 104FM\$ 209GM\$
 1.0PL 3.6DPR 2.2CCR 0.5HCR 3.25SCS
 AJCA 08/01/2015 2373DAUS
 GPTAT 99%R -0.7 GJUI -15.1 GJPI 99%R 40

MOLLY BROOK ACTION UNFORGETTABLE-ET 90%
 USA 067022204 GT3K JH1F TATTOO / M204
 DHIA HERD # 13-12-0114 CONTROL # 204
 2-08 288 2 17610 5.2 916 4.0 706 102DCR 2444C
 3-07 295 2 19080 5.2 984 3.9 740 102DCR 2561C
 4-07 305 2 22860 5.1 1165 3.9 887 101DCR 3070C
 5-11 237 2 11810 5.2 613 4.0 467 99DCR 1616C
 305 2X ME AVG 5L 20353M 1058F 797P 2759C
 PPA 729M 79F 57P / YD 542M 43F 35P
 CDCB PTA 09/01/2015 5RECS 84%R 80%ILE
 145M 14F 8P 186CM\$ 176NM\$ 153FM\$ 151GM\$
 2.2PL 0.0DPR -0.3CCR 1.5HCR 2.88SCS
 AJCA 09/01/2015 GPTAT 79%R 1.2 GJUI 5.4
 GJPI 79%R 60

FRESH: 03/10/2015
 BRED: 06/04/2015 DUE: 03/09/2016 TO
 MISSISKA MACKENZIE-ET
 JECAN000107987355 200JE1007
 CDCB GPTA 08/01/2015
 68%R 572M 0.23% 74F 97%ILE
 69%R 0.10% 40P 577CM\$ 536NM\$ 437FM\$ 410GM\$
 4.6PL -2.4DPR -2.3CCR -0.6HCR 2.96SCS
 AJCA 08/01/2015 ODAUS
 GPTAT 69%R 1.2 GJUI 11.6 GJPI 65%R 184
 57 LBS. MILK ON SEPTEMBER TEST

ISDK JAS ARTIST
 JEDNK000000301607 GT HD JH1F JH2F 236JE4
 CDCB GPTA 08/01/2015 5748DAUS 1308HRDS 4%RIP
 99%R 529M -0.02% 22F 42%ILE
 99%R -0.04% 12P 242CM\$ 245NM\$ 253FM\$ 220GM\$
 3.2PL 0.6DPR 0.7CCR -1.5HCR 2.87SCS
 AJCA 08/01/2015 2977DAUS
 GPTAT 99%R -0.2 GJUI -3.4 GJPI 99%R 73

SIRE:
 MOLLY BROOK UPPERCUT
 USA 115590739 GT50K JH1F JH2F 200JE455
 CDCB GPTA 08/01/2015 794DAUS 199HRDS 21%RIP
 98%R 402M 0.00% 19F 28%ILE
 98%R 0.01% 18P 179CM\$ 169NM\$ 143FM\$ 152GM\$
 1.3PL 0.3DPR -0.3CCR -0.1HCR 2.96SCS
 AJCA 08/01/2015 441DAUS
 GPTAT 97%R 0.3 GJUI -6.2 GJPI 95%R 66

HILLVIEW LEMVIG BLU 80%
 USA 114095446 GT TATTOO SHJ / D38
 DHIA HERD # 35-70-0033 CONTROL # 1619
 2-01 305 2 17290 4.7 813 3.5 611 95DCR 2112C
 3-01 305 2 16320 5.3 868 4.0 645 98DCR 2233C
 4-05 304 2 20340 5.0 1027 3.6 736 98DCR 2545C
 5-04 305 2 21770 4.8 1053 3.6 794 98DCR 2746C
 6-05 305 2 21180 5.0 1062 3.8 809 98DCR 2799C
 7-11 305 2 21010 5.7 1189 3.9 809 97DCR 2800C
 8-11 185 2 7950 5.7 450 4.5 355 86DCR 1215C
 305 2X ME AVG 7L 19333M 995F 735P 2543C
 PPA -304M 19F 24P / YD -574M 14F 9P
 CDCB PTA 08/01/2015 5RECS 60%R 35%ILE
 -404M 6F OP 33CM\$ 9NM\$ -47FM\$ -42GM\$
 -0.2PL -2.2DPR -1.2CCR -0.4HCR 2.89SCS
 AJCA 08/01/2015 PTAT 56%R -0.3 JUI 2.0
 JPI 52%R -2

DAM:
 HILLVIEW ARTIST BRUSH
 USA 067022083
 DHIA HERD # 35-70-0033 CONTROL # 1723
 2-00 305 2 15510 5.3 828 3.6 558 97DCR 1929C
 3-07 305 2 18850 5.1 967 3.5 662 98DCR 2288C
 4-08 305 2 18610 4.9 912 3.6 672 97DCR 2323C
 5-08 214 2 11520 4.9 569 3.6 415 89DCR 1435C
 305 2X ME AVG 4L 18063M 918F 650P 2249C

SIRE: ISDK FYN LEMVIG GJPI -7 14%ILE

SISTER(S):
 HILLVIEW LIEUTENANT BOBIJO 87%
 3-02 294 2 17890 4.6 828 3.7 657 98DCR 2236C

2-05 76% 3-09 77%
 ST SR DF RA RW RL FA FU RH RUW UC UD TP TL RTR RTS
 28 32 24 27 45 28 25 28 31 27 28 28 20 45

NEXT DAM:
 HILLVIEW PARAMOUNT BAKI-ET 84%
 3-01 305 2 18480 4.9 910 3.7 684 94DCR 2366C
 SIRE: ROCK ELLA PARAMOUNT-ET GJPI 9 16%ILE

PPA -689M 25F -11P / YD -454M 18F -5P
 CDCB PTA 08/01/2015 4RECS 58%R 57%ILE
 -96M 12F 2P 101CM\$ 87NM\$ 57FM\$ 37GM\$
 1.2PL -1.2DPR -0.8CCR -1.3HCR 2.84SCS
 AJCA 08/01/2015 PTAT 53%R -0.7 JUI -6.8
 JPI 50%R 15

4TH DAM:
 HILLVIEW BROOK BABS 91%
 4-01 305 2 24480 4.8 1179 3.6 877 93DCR 3032C

SISTER(S):
 HILLVIEW HALLMARK BONFILA 82%
 2-10 305 2 18290 4.8 884 3.7 676 98DCR 2338C



**SORENSENS HILLVIEW
JERSEY FARM, INC.**

MILKING HERD DISPERSAL

LOT 3217 HILLVIEW AUNDRY ARUBA{4} USA 067253217

BORN 06/09/2011
DHIA HERD # 35-70-0033 CONTROL # 3217
FEMALE EFI 7.1% AMERICAN ID 3217 / 3217

2-01 305 2 11100 5.5 614 4.0 444 97DCR 1537C
3-01 305 2 13330 5.6 747 4.2 554 98DCR 1919C
305 2X ME AVG 2L 15114M 822F 606P 2100C

2-07 67%
ST SR DF RA RW RL FA FU RH RUW UC UD TP TL RTR RTS
20 22 21 22 18 30 31 16 21 26 45 17 15 28 38 22

PPA -2487M -47F -60P / YD -1925M -38F -48P
CDCB PTA 08/01/2015 2RECS 51%R 24%ILE
-353M -4F -8P -36CM\$ -37NM\$ -39FM\$ -58GM\$
1.5PL 0.0DPR -0.8CCR -0.6HCR 3.13SCS
AJCA 08/01/2015 PTAT 42%R -1.1 JUI -22.7
JPI 42%R -47

ST SR DF RA RW RL FA
-2.5 -0.9 -1.0 H1.1 -1.1 P0.2 L0.3
FU RH RUW UC UD TP TL
-2.1 -1.8 -1.0 0.3 D2.4 W0.8 L0.2

FRESH: 09/01/2015
SELLING OPEN

59 LBS. MILK ON SEPTEMBER TEST (14 DAYS FRESH)

DAUGHTER(S):
HILLVIEW TOPEKA ANTIGUA{5}
SELLING AS LOT 3341

SISTER(S):
HILLVIEW ADVICE ANNILYN 84%
2-10 305 2 16140 5.1 821 3.9 623 97DCR 2156C

SIRE:
GR BOHNERTS GARDEN AUNDRY{3}
USA 114756273 GT50K JH1F JH2F 7JE884
CDCB GPTA 08/01/2015 46DAUS 31HRDS 0%RIP
89%R 461M -0.07% 7F 18%ILE
90%R -0.04% 9P 47CM\$ 61NM\$ 92FM\$ 4GM\$
1.6PL -1.2DPR -2.3CCR -1.9HCR 3.14SCS
AJCA 08/01/2015 38DAUS
GPTAT 84%R -0.5 GJUI -5.4 GJPI 84%R 12

DAM:
HILLVIEW FUSION ANAYA
USA 067123006
DHIA HERD # 35-70-0033 CONTROL # 1745
2-02 305 2 14650 5.4 785 3.8 557 97DCR 1927C
3-02 304 2 15510 5.6 862 3.9 600 98DCR 2076C
305 2X ME AVG 3L 16772M 876F 629P 2176C

2-06 81% 3-08 81%
ST SR DF RA RW RL FA FU RH RUW UC UD TP TL RTR RTS
31 29 34 19 36 31 18 32 32 26 25 20 26 22

PPA -2484M -33F -46P / YD -1830M -35F -40P
CDCB PTA 08/01/2015 3RECS 59%R 7%ILE
-705M -14F -16P -171CM\$ -174NM\$ -182FM\$ -162GM\$
-0.9PL -0.1DPR -0.5CCR -0.4HCR 3.20SCS
AJCA 08/01/2015 PTAT 53%R -0.5 JUI -18.5
JPI 49%R -90

SORENSEN, MEGAN BREEDER & OWNER
PINE RIVER, WI

PR OOMSDALE JACE GRATIT GARDEN{2}-ET
USA 067010224 GT50K JH1F JH2F 7JE768
CDCB GPTA 08/01/2015 1398DAUS 467HRDS 5%RIP
99%R 1303M -0.15% 31F 43%ILE
99%R -0.05% 36P 249CM\$ 256NM\$ 273FM\$ 181GM\$
2.7PL -1.0DPR -2.7CCR -0.6HCR 3.07SCS
AJCA 08/01/2015 854DAUS
GPTAT 99%R -0.2 GJUI -10.0 GJPI 98%R 110

BOHNERTS BLAIR APRICOT 90%
USA 112398280 TATTOO / B283
DHIA HERD # 33-78-0522 CONTROL # 283
1-10 303 2 18040 5.6 1011 3.9 697 99DCR 2412C
2-09 305 2 20480 5.2 1067 4.0 829 100DCR 2860C
4-02 305 2 23040 5.3 1217 3.8 882 100DCR 3052C
305 2X ME AVG 3L 23839M 1256F 926P 3202C
PPA -330M 60F 31P / YD -730M 14F -2P
CDCB PTA 08/01/2015 3RECS 68%R 37%ILE
-548M -8F -10P 32CM\$ 18NM\$ -15FM\$ 25GM\$
1.7PL 1.3DPR 0.0CCR -1.3HCR 2.90SCS
AJCA 08/01/2015 PTAT 61%R -0.1 JUI -0.1
JPI 58%R -12

MOLLY BROOK FUSION-ET
USA 000666526 GT 50K JH1C JH2F 200JE404
CDCB GPTA 08/01/2015 3817DAUS 1296HRDS 4%RIP
98%R 9M -0.14% -27F 4%ILE
98%R -0.05% -9P -189CM\$ -164NM\$ -106FM\$ -169GM\$
-0.3PL -0.5DPR -1.3CCR -2.2HCR 3.27SCS
AJCA 08/01/2015 2305DAUS
GPTAT 96%R 0.5 GJUI 0.7 GJPI 97%R -69

HILLVIEW DAIRY AUDI 83%
USA 067082017 GT
DHIA HERD # 35-70-0033 CONTROL # 1655
1-10 305 2 16540 5.2 854 3.5 576 95DCR 1990C
2-10 305 2 19180 5.4 1028 3.6 691 98DCR 2389C
3-11 305 2 19030 5.2 985 3.7 706 98DCR 2442C
5-04 305 2 22040 5.3 1175 3.4 740 98DCR 2556C
6-05 305 2 20220 4.9 997 3.6 732 98DCR 2531C
7-07 305 2 20510 5.2 1060 3.6 736 98DCR 2545C
8-10 305 2 20160 5.2 1056 3.8 769 98DCR 2661C
365 2 22840 5.3 1202 3.9 883 DHIR 3056C
305 2X ME AVG 7L 20638M 1074F 745P 2575C
PPA -303M 69F -3P / YD -1357M 26F -23P
CDCB PTA 08/01/2015 5RECS 57%R 17%ILE
-876M 6F -16P -61CM\$ -77NM\$ -116FM\$ -79GM\$
-0.2PL -0.2DPR -0.2CCR 0.4HCR 3.05SCS
AJCA 08/01/2015 PTAT 51%R -1.1 JUI -23.2
JPI 48%R -65
SIRE: HERCULES OF MAACK DAIRY GJPI -81 4%ILE

SISTER(S):
HILLVIEW JERRICK ALMOST 81%
3-10 305 2 20850 5.3 1098 3.7 762 98DCR 2635C

NEXT DAM:
HILLVIEW KHAN ALMOND 83%
5-10 305 2 19350 5.0 959 3.6 692 94DCR 2392C
SIRE: GREENWOOD SOONER KHAN GJPI -47 6%ILE

4TH DAM:
HILLVIEW ADONIS ANAIS 78%



LOT 3225 HILLVIEW LIAM BEADU USA 067253225

BORN 07/10/2011
 DHIA HERD # 35-70-0033 CONTROL # 3225
 FEMALE EFI 6.8% AMERICAN ID 3225 / 3225

SORENSEN CHRIS & CHERYL OWNER
 PINE RIVER, WI

WILLIAMS, HANNAH BREEDER
 WILD ROSE, WI

3-01 305 2 13050 6.1 795 4.3 567 98DCR 1965C
 365 2 15107 6.1 928 4.4 659 DHIR 2285C
 305 2X ME AVG 1L 15087M 888F 648P 2245C

3-10 80%
 ST SR DF RA RW RL FA FU RH RUW UC UD TP TL RTR RTS
 42 23 24 28 38 26 24 43 32 28 25 40 36 30 48 35

PPA -2676M -46F -68P / YD -2649M -26F -63P
 CDCB PTA 08/01/2015 1RECS 46%R 3%ILE
 -894M -14F -20P -239CM\$ -251NM\$ -279FM\$ -283GM\$
 -3.0PL -2.8DPR -3.2CCR -1.2HCR 3.00SCS

AJCA 08/01/2015 PTAT 43%R -0.2 JUI 0.4
 JPI 38%R-102

ST SR DF RA RW RL FA
 0.7 0.4 -0.4 H0.3 0.5 P0.3 S0.0
 FU RH RUW UC UD TP TL
 0.8 -0.1 0.0 -0.9 S0.7 W0.1 L0.9

FRESH: 09/09/2014
 BRED: 07/21/2015 DUE: 04/25/2016 TO
 HILLVIEW ECLIPSE KEY LINGO-PP
 USA 118448826 76JE171
 CDCB GPTA 08/01/2015
 71%R 174M 0.07% 21F 23%ILE
 72%R 0.01% 7P 109CM\$ 106NM\$ 100FM\$ 11GM\$
 1.3PL -3.3DPR -2.4CCR 1.1HCR 2.98SCS
 AJCA 08/01/2015 ODAUS
 GPTAT 71%R 0.7 GJUI 7.2 GJPI 68%R 32
 32 LBS. MILK ON SEPTEMBER TEST

BRIDON REMAKE COMERICA-ET
 JECAN000008422994 GTHD JH1F JH2F 200JE131
 CDCB GPTA 08/01/2015 4150DAUS 1412HRDS 7%RIP
 99%R -1446M 0.23% -27F 1%ILE
 99%R 0.04% -45P -332CM\$ -330NM\$ -321FM\$ -341GM\$
 -2.2PL -1.9DPR -2.3CCR -0.8HCR 3.01SCS
 AJCA 08/01/2015 2715DAUS
 GPTAT 99%R 1.0 GJUI 24.4 GJPI 98%R -142

PIEDMONT DECLO BELLE
 JECAN000010209243 GI JH1C
 1-11 305 2 17231 5.5 944 4.0 692 CAN 2397C
 3-05 305 2 20876 5.6 1177 3.9 809 CAN 2800C
 5-03 305 2 24776 4.9 1208 3.9 955 CAN 3260C
 CDCB GPTA 09/01/2015 ORECS 89%R 3%ILE
 -680M -26F -18P -256CM\$ -253NM\$ -249FM\$ -235GM\$
 -3.0PL -0.9DPR -1.3CCR -0.7HCR 3.22SCS
 AJCA 09/01/2015 GPTAT 84%R 0.5 GJUI 6.5
 GJPI 86%R -98

O.F. MANNIX REBEL-ET
 USA 111080315 GT 50K JH1F JH2F 14JE365
 CDCB GPTA 08/01/2015 7465DAUS 1091HRDS 3%RIP
 99%R 262M 0.05% 23F 18%ILE
 99%R 0.01% 12P 78CM\$ 67NM\$ 44FM\$ -21GM\$
 -0.2PL -2.9DPR -4.3CCR -1.3HCR 2.92SCS
 AJCA 08/01/2015 3243DAUS
 GPTAT 99%R -0.5 GJUI -2.7 GJPI 99%R 25

HILLVIEW TIME BINGY 83%
 USA 114095624 GT TATTOO HS / D18
 DHIA HERD # 35-70-0033 CONTROL # 1594
 2-04 305 2 16330 5.6 922 3.9 643 95DCR 2226C
 3-10 305 2 18800 5.2 984 3.9 730 98DCR 2527C
 4-10 284 2 18780 5.0 932 3.7 686 97DCR 2372C
 5-10 305 2 19280 4.9 937 3.6 691 97DCR 2389C
 305 2X ME AVG 4L 19400M 1001F 732P 2534C
 PPA -1123M 23F 5P / YD -1344M 3F -12P
 CDCB PTA 08/01/2015 4RECS 58%R 7%ILE
 -734M -4F -10P -145CM\$ -166NM\$ -217FM\$ -199GM\$
 -2.5PL -2.4DPR -2.4CCR -2.1HCR 2.98SCS
 AJCA 08/01/2015 PTAT 54%R -0.4 JUI -6.2
 JPI 51%R -69
 SIRE: BLACKYS BIG TIME-ET GJPI -91 2%ILE

SISTER(S):
 HILLVIEW VERMEER BAVARIA 79%
 2-01 305 2 13450 5.0 676 3.7 497 96DCR 1719C

SIRE:
 LENCREST LIAM-ET
 JECAN000104862650 138JE4296
 CDCB PTA 08/01/2015 70DAUS 33HRDS 14%RIP
 87%R -1288M 0.15% -33F 1%ILE
 88%R 0.07% -33P -329CM\$ -337NM\$ -353FM\$ -339GM\$
 -3.0PL -2.1DPR -2.3CCR -0.5HCR 3.10SCS
 AJCA 08/01/2015 52DAUS
 PTAT 80%R 0.8 JUI 16.2 JPI 76%R -133

DAM:
 HILLVIEW REBEL BELLE
 USA 067022079
 DHIA HERD # 35-70-0033 CONTROL # 1718
 2-08 305 2 16930 5.3 890 3.8 641 97DCR 2218C
 3-07 305 2 16670 5.1 842 3.9 642 98DCR 2222C
 305 2X ME AVG 3L 17731M 816F 643P 2159C

SISTER(S):
 HILLVIEW JACE BREEN 72%
 4-00 305 2 20310 5.5 1123 3.9 796 98DCR 2755C
 HILLVIEW CELEBRITY BUCKLEY 90%
 4-02 305 2 18560 5.5 1018 3.9 723 98DCR 2502C
 SELLING AS LOT 3164

3-02 78% 3-09 71%
 ST SR DF RA RW RL FA FU RH RUW UC UD TP TL RTR RTS
 35 25 25 25 42 27 25 19 27 29 18 11 20 38

NEXT DAM:
 HILLVIEW FANCLUB BLEE 84%
 3-01 305 2 21050 5.1 1083 3.7 779 94DCR 2694C
 SIRE: MOLLY BROOK BERRETTA FANCLUB-ET
 GJPI -83 2%ILE

PPA -404M -11F OP / YD -299M 7F 6P
 CDCB PTA 08/01/2015 3RECS 59%R 8%ILE
 -297M 2F -2P -142CM\$ -157NM\$ -194FM\$ -213GM\$
 -3.1PL -3.2DPR -4.0CCR -2.2HCR 2.88SCS
 AJCA 08/01/2015 PTAT 53%R -1.0 JUI -18.5
 JPI 51%R -60

4TH DAM:
 BRUNS JUNO BELLE 80%
 4-03 305 2 20180 5.5 1118 3.6 728 94DCR 2517C



**SORENSENS HILLVIEW
JERSEY FARM, INC.**

MILKING HERD DISPERSAL

LOT 3228 HILLVIEW KYROS BAYAH USA 067253228 GT8K



YELLOW ROSE FELINA BELLE-ET
Grandam of Lot 3228



DUNCAN BELLE
Sixth Dam of Lot 3228



TH BOOMER BELLE-ET
Fourth Dam of Lot 3228



BOOMER BELLE
Fifth Dam of Lot 3228

BORN 07/18/2011
DHIA HERD # 35-70-0033 CONTROL # 3228
FEMALE EFI 8.5% AMERICAN ID 3228 / 3228
JH1F JH2F

2-06 305 2 18240 4.9 892 3.5 643 97DCR 2222C
3-09 140 2 7879 5.0 394 4.0 313 RIP
14774 776 623 PACT
305 2X ME AVG 1L 20967M 1029F 751P 2596C

3-01 86% 3-10 90%
ST SR DF RA RW RL FA FU RH RUW UC UD TP TL RTR RTS
42 43 34 28 38 29 26 40 42 35 32 32 34 28 38 34

PPA 1071M 74F 40P / YD 967M 70F 36P
CDCB GPTA 09/01/2015 2RECS 77%R 40%ILE
116M 26F 7P 28CM\$ 27NM\$ 22FM\$ -72GM\$
-0.7PL -4.0DPR -3.5CCR -2.1HCR 3.14SCS

AJCA 09/01/2015 GPTAT 77%R 0.8 GJUI 6.9
GJPI 73%R 1
ST SR DF RA RW RL FA
1.3 -0.1 1.1 L1.6 -0.2 S0.3 S0.1
FU RH RUW UC UD TP TL
0.4 0.9 0.7 0.6 S0.5 W0.1 L0.7

FRESH: 04/28/2015
BRED: 07/09/2015 DUE: 04/13/2016 TO
SCHULTZ VOLCANO HARRIS{4}
USA 118157731 29J3866
CDCB GPTA 08/01/2015
71%R 1530M -0.09% 56F 97%ILE
72%R -0.01% 52P 555CM\$ 540NM\$ 503FM\$ 427GM\$
4.9PL -2.0DPR -0.8CCR 1.2HCR 2.83SCS
AJCA 08/01/2015 ODAUS
GPTAT 70%R 1.2 GJUI 9.3 GJPI 67%R 218
60 LBS. MILK ON SEPTEMBER TEST

SIRE:
SUNSET CANYON KYROS-ET
USA 114704155 GT50K JH1F JH2F 7JE865
CDCB GPTA 08/01/2015 2670DAUS 530HRDS 34%RIP
99%R 509M -0.02% 19F 17%ILE
99%R -0.01% 17P 36CM\$ 37NM\$ 39FM\$ -57GM\$
-0.9PL -3.9DPR -3.5CCR -2.4HCR 3.14SCS
AJCA 08/01/2015 896DAUS
GPTAT 98%R 0.6 GJUI 0.7 GJPI 97%R 15

DAM:
MILLSTREAM JACE BELIA 1300
USA 067171300 GT3K JH1F
DHIA HERD # 35-70-0033 CONTROL # 1805
2-07 305 2 16040 5.4 861 3.7 597 97DCR 2065C
3-10 305 2 17690 5.3 943 3.6 628 98DCR 2171C
4-10 204 2 7920 5.2 414 3.5 279 90DCR 964C
305 2X ME AVG 3L 16257M 861F 587P 2031C

3-02 87% 4-04 88% 5-00 90%
ST SR DF RA RW RL FA FU RH RUW UC UD TP TL RTR RTS
41 37 38 30 43 30 36 37 41 40 25 27 34 32

PPA -1630M -5F -60P / YD -1213M 7F -41P
CDCB GPTA 09/01/2015 3RECS 78%R 37%ILE
-160M 10F -6P 16CM\$ 16NM\$ 18FM\$ -41GM\$
0.6PL -2.0DPR -2.1CCR -0.6HCR 2.97SCS
AJCA 09/01/2015 GPTAT 75%R 0.8 GJUI 15.7
GJPI 73%R -3

BROTHER(S):
MILLSTREAM BELLRINGER AT SIERRA DESERT BREEDERS, INC.
GJPI -12 16%ILE

SISTER(S):
MILLSTREAM HENERY ETTA BELLE-P 90%
2-01 305 2 19920 5.0 996 3.5 689 94DCR 2381C
MILLSTREAM JACE W4015 BELLE-ET 83%
1-08 305 2 19340 5.0 961 3.7 719 78DCR 2487C
MILLSTREAM JACE W4016 BELLA-ET 84%
3-04 305 2 21100 5.0 1058 3.7 777 95DCR 2687C
MILLSTREAM JACE BELLE-ET 82%
2-10 262 2 17730 4.0 716 3.4 601 94DCR 1977C
MILLSTREAM JACE BELLA-ET 90%
2-07 305 2 19650 5.2 1020 3.8 745 97DCR 2578C

WILLIAMS, HANNAH BREEDER & OWNER
WILD ROSE, WI

FOREST GLEN AVERY ACTION-ET
USA 111023978 GT50K JH1F JH2F 7JE590
CDCB GPTA 08/01/2015 23378DAUS 2675HRDS 5%RIP
99%R -350M -0.02% -20F 16%ILE
99%R 0.00% -13P 16CM\$ 19NM\$ 28FM\$ 43GM\$
2.6PL 1.4DPR 1.1CCR 3.6HCR 2.99SCS
AJCA 08/01/2015 11844DAUS
GPTAT 99%R 1.1 GJUI 17.0 GJPI 99%R 0

SUNSET CANYON BLACKY MAID 1-ET 90%
USA 113053256 TATTOO / C204
DHIA HERD # 92-23-0452 CONTROL # 1204
1-10 305 2 20760 6.6 1370 3.8 788 93DCR 2726C
365 2 24634 6.7 1646 3.9 950 93DCR 3288C
3-08 305 2 22240 5.3 1169 3.9 861 95DCR 2980C
305 2X ME AVG 2L 24184M 1438F 935P 3236C
PPA 9M 110F 40P / YD 205M 107F 41P
CDCB PTA 08/01/2015 2RECS 77%R 33%ILE
-207M 38F 8P 25CM\$ 4NM\$ -47FM\$ -55GM\$
-2.8PL -3.2DPR -3.0CCR -3.4HCR 3.11SCS
AJCA 08/01/2015 PTAT 66%R 0.1 JUI -6.9
JPI 71%R -10

WINDY WILLOW MONTANA JACE
USA 110106571 GT HD JH1C JH2F 7JE535
CDCB GPTA 08/01/2015 12968DAUS 1920HRDS 4%RIP
99%R 141M 0.06% 19F 23%ILE
99%R 0.02% 8P 117CM\$ 105NM\$ 77FM\$ 44GM\$
0.8PL -1.4DPR -3.0CCR -1.8HCR 2.83SCS
AJCA 08/01/2015 7766DAUS
GPTAT 99%R 0.5 GJUI -3.0 GJPI 99%R 32

YELLOW ROSE FELINA BELLE-ET 89%
USA 111739778 GT JH1F TATTOO L865 / L865
DHIA HERD # 31-32-9780 CONTROL # 865
2-01 305 2 15050 5.9 883 4.1 613 100DCR 2123C
3-06 305 2 19600 6.0 1177 3.9 771 100DCR 2669C
5-01 292 2 17010 6.5 1111 4.1 692 99DCR 2396C
6-01 205 2 10960 6.3 690 3.8 413 82DCR 1429C
305 2X ME AVG 4L 17850M 1081F 706P 2442C
PPA -913M 87F 5P / YD -1105M 49F -13P
CDCB PTA 08/01/2015 4RECS 76%R 24%ILE
-574M 18F -10P -26CM\$ -37NM\$ -63FM\$ -106GM\$
-0.7PL -3.4DPR -2.0CCR 1.3HCR 3.06SCS
AJCA 08/01/2015 PTAT 69%R 0.5 JUI 10.1
JPI 68%R -30

SIRE: ISDK FYN LEMVIG GJPI -7 14%ILE
SISTER(S):
YELLOW ROSE CARMEN BELLE-ET 80%
1-11 305 2 12610 5.4 676 3.3 422 98DCR 1457C
YELLOW ROSE BRETADARE BELLE 90%
3-06 305 2 15660 4.5 698 3.4 526 94DCR 1817C

NEXT DAM:
RUDOLF BELLE 91%
3-08 305 2 23980 4.9 1187 3.2 776 99DCR V 2518C
SIRE: HL PETER RUDOLF GJPI -107 1%ILE

4TH DAM:
TH BOOMER BELLE-ET 90%
4-05 305 2 17780 4.9 880 4.0 709 DHIR 2308C



LOT 3231 HILLVIEW HEADLINE ABILENE USA 067253231

BORN 07/24/2011
 DHIA HERD # 35-70-0033 CONTROL # 3231
 FEMALE EFI 7.7% AMERICAN ID 3231 / 3231

SORENSEN, MEGAN BREEDER & OWNER
 PINE RIVER, WI

2-05 305 2 16420 4.6 759 3.5 570 97DCR 1970C
 3-06 225 2 13967 4.8 669 3.5 489 RIP
 17871 873 638 PACT
 305 2X ME AVG 1L 18830M 872F 666P 2302C

3-01 83% 3-10 85%
 ST SR DF RA RW RL FA FU RH RUW UC UD TP TL RTR RTS
 34 35 36 32 34 15 24 36 37 34 38 18 23 19 45 24

PPA 667M 9F -4P / YD 810M 18F 8P
 CDCB PTA 08/01/2015 2RECS 53%R 63%ILE
 410M 6F 4P 92CM\$ 109NM\$ 149FM\$ 102GM\$
 2.5PL 1.0DPR 0.6CCR 0.1HCR 3.08SCS
 AJCA 08/01/2015 PTAT 50%R 0.4 JUI -0.2
 JPI 47%R 31
 ST SR DF RA RW RL FA
 -0.2 -0.1 0.6 L1.1 -0.2 S0.1 L0.2
 FU RH RUW UC UD TP TL
 -0.3 0.3 0.6 0.3 D0.5 W0.2 S0.8

FRESH: 02/02/2015
 BRED: 05/09/2015 DUE: 02/12/2016 TO
 GABYS ARCHER-ET
 USA 118827461 200JE912
 CDCB GPTA 08/01/2015
 72%R 1580M -0.13% 50F 85%ILE
 73%R -0.06% 44P 425CM\$ 425NM\$ 426FM\$ 334GM\$
 2.5PL -2.1DPR -1.5CCR 1.2HCR 2.82SCS
 AJCA 08/01/2015 ODAUS
 GPTAT 72%R 1.6 GJUI 18.1 GJPI 69%R 185

60 LBS. MILK ON SEPTEMBER TEST

SIRE:
 SCHULTZ RESCUE HEADLINE
 USA 114114336 GTHD JH1F JH2F 29JE3510
 CDCB GPTA 08/01/2015 7719DAUS 808HRDS 13%RIP
 99%R 992M -0.26% -6F 40%ILE
 99%R -0.11% 13P 204CM\$ 231NM\$ 295FM\$ 236GM\$
 5.1PL 2.3DPR 2.1CCR 0.0HCR 2.93SCS
 AJCA 08/01/2015 4038DAUS
 GPTAT 99%R 0.9 GJUI 11.5 GJPI 99%R 91

DAM:
 HILLVIEW ADVICE ANNILYN
 USA 067273113
 DHIA HERD # 35-70-0033 CONTROL # 3113

2-00 305 2 13880 5.0 688 3.7 512 97DCR 1771C
 2-10 305 2 16140 5.1 821 3.9 623 97DCR 2156C
 305 2X ME AVG 2L 19160M 943F 713P 2466C

2-01 84% 3-04 84%
 ST SR DF RA RW RL FA FU RH RUW UC UD TP TL RTR RTS
 39 25 38 25 45 27 28 38 33 25 25 26 18 28

PPA -134M 34F 4P / YD -95M 37F 4P
 CDCB PTA 08/01/2015 1RECS 53%R 40%ILE
 -140M 14F -1P 29CM\$ 27NM\$ 22FM\$ 16GM\$
 0.3PL -0.1DPR -0.6CCR -0.3HCR 3.12SCS
 AJCA 08/01/2015 PTAT 52%R 0.0 JUI -5.9
 JPI 46%R -6

SISTER(S):
 HILLVIEW AUNDRY ARUBA{4} 67%
 3-01 305 2 13330 5.6 747 4.2 554 98DCR 1919C
 SELLING AS LOT 3217

SCHULTZ DECLO RESCUE
 USA 110980032 GT50K JH1F JH2F 29JE3252
 CDCB GPTA 08/01/2015 2836DAUS 564HRDS 5%RIP
 99%R 265M -0.20% -27F 5%ILE
 99%R -0.06% -2P -133CM\$ -117NM\$ -79FM\$ -54GM\$
 -1.4PL 2.0DPR 1.3CCR -1.2HCR 2.97SCS
 AJCA 08/01/2015 1021DAUS
 GPTAT 99%R -0.9 GJUI -14.4 GJPI 98%R -36

SCHULTZ AVERY HARM-ET 91%
 USA 110979904 GI JH1F TATTOO A82 / A82
 DHIA HERD # 52-98-0014 CONTROL # 9082
 2-10 303 2 18350 4.7 861 3.4 620 97DCR 2142C
 3-09 305 2 21380 4.5 962 3.4 723 98DCR 2497C
 5-01 208 2 14610 4.5 662 3.7 542 81DCR 1811C
 6-03 305 2 18970 4.6 868 3.3 633 98DCR V 2186C
 305 2X ME AVG 5L 20176M 910F 690P 2366C
 PPA 796M 12F 4P / YD 663M -14F 1P
 CDCB GPTA 09/01/2015 5RECS 83%R 77%ILE
 19M -21F -12P 146CM\$ 161NM\$ 199FM\$ 182GM\$
 6.5PL 3.0DPR 3.5CCR 1.4HCR 2.79SCS
 AJCA 09/01/2015 GPTAT 76%R 0.6 GJUI 17.1
 GJPI 78%R 45

PRAIRIE HARBOUR ADVICE-ET
 USA 113638783 GT 50K JH1F JH2F 200JE940
 CDCB GPTA 08/01/2015 553DAUS 225HRDS 5%RIP
 97%R 403M 0.08% 36F 31%ILE
 97%R -0.03% 9P 180CM\$ 184NM\$ 192FM\$ 141GM\$
 1.6PL -0.5DPR -1.0CCR -0.8HCR 2.94SCS
 AJCA 08/01/2015 314DAUS
 GPTAT 95%R -0.2 GJUI -1.0 GJPI 95%R 56

HILLVIEW FUSION ANAYA 81%
 USA 067123006 GT
 DHIA HERD # 35-70-0033 CONTROL # 1745
 2-02 305 2 14650 5.4 785 3.8 557 97DCR 1927C
 3-02 304 2 15510 5.6 862 3.9 600 98DCR 2076C
 305 2X ME AVG 3L 16772M 876F 629P 2176C
 PPA -2484M -33F -46P / YD -1830M -35F -40P
 CDCB PTA 08/01/2015 3RECS 59%R 7%ILE
 -705M -14F -16P -171CM\$ -174NM\$ -182FM\$ -162GM\$
 -0.9PL -0.1DPR -0.5CCR -0.4HCR 3.20SCS
 AJCA 08/01/2015 PTAT 53%R -0.5 JUI -18.5
 JPI 49%R -90
 SIRE: MOLLY BROOK FUSION-ET GJPI -69 4%ILE

NEXT DAM:
 HILLVIEW DAIRY AUDI 83%
 8-10 365 2 22840 5.3 1202 3.9 883 DHIR 3056C
 SIRE: HERCULES OF MAACK DAIRY GJPI -81 4%ILE

4TH DAM:
 HILLVIEW KHAN ALMOND 83%
 5-10 305 2 19350 5.0 959 3.6 692 94DCR 2392C



**SORENSENS HILLVIEW
JERSEY FARM, INC.**

MILKING HERD DISPERSAL



DUNCAN BRAVE SANDY-ET, E-90%
Fifth Dam of Lot 3238

LOT 3238 HILLVIEW NESTOR SABRIA USA 067253238

BORN 08/23/2011
DHIA HERD # 35-70-0033 CONTROL # 3238
FEMALE EFI 6.8% AMERICAN ID 3238 / 3238

2-05 305 2 16220 5.4 876 4.0 656 97DCR 2272C
3-06 189 2 12273 4.9 597 3.9 476 RIP
18818 978 763 PACT
305 2X ME AVG 1L 19094M 1030F 783P 2712C

3-00 83% 3-09 80%
ST SR DF RA RW RL FA FU RH RUW UC UD TP TL RTR RTS
32 36 37 21 36 25 26 20 31 25 20 15 31 15 38 15

PPA 702M 115F 79P / YD 693M 122F 77P
CDCB PTA 08/01/2015 2RECS 52%R 90%ILE
38M 50F 24P 264CM\$ 228NM\$ 141FM\$ 200GM\$

0.3PL -0.4DPR 0.2CCR -1.2HCR 3.12SCS
AJCA 08/01/2015 PTAT 50%R -0.6 JUI -13.7
JPI 45%R 76

ST SR DF RA RW RL FA
0.1 -0.1 0.4 H0.7 -0.2 P0.1 S0.5
FU RH RUW UC UD TP TL
-1.0 -1.1 -1.0 -0.9 D1.1 W0.2 S0.7

SORENSENS CHRIS & CHERYL OWNER
PINE RIVER, WI

WILLIAMS, HANNAH BREEDER
WILD ROSE, WI

ISDK Q IMPULS
JEDNK00000301592 GTHD JH1F JH2F 236JE3
CDCB GPTA 08/01/2015 30944DAUS 2907HRDS 9%RIP
99%R 73M 0.18% 39F 54%ILE
99%R 0.12% 26P 328CM\$ 290NM\$ 196FM\$ 308GM\$
1.5PL 1.5DPR 2.5CCR 0.8HCR 3.10SCS
AJCA 08/01/2015 16832DAUS
GPTAT 99%R -0.1 GJUI -2.8 GJPI 99%R 110

CAL-MART LEMVIG NARDA 6600 89%
USA 111154625 GI JH1F TATTOO / F600
DHIA HERD # 92-23-0426 CONTROL # 202
1-10 305 2 20870 5.2 1079 3.5 723 95DCR 2498C
3-02 305 2 25080 4.9 1233 3.5 868 95DCR 2999C
4-10 305 2 23000 4.8 1113 3.6 820 94DCR 2835C
305 2X ME AVG 3L 24987M 1234F 878P 3034C
PPA 1439M 108F 44P / YD 821M 76F 23P
CDCB GPTA 09/01/2015 3RECS 84%R 33%ILE
12M 22F -2P 1CM\$ 4NM\$ 12FM\$ -34GM\$
-1.0PL -2.0DPR -0.6CCR -0.7HCR 2.96SCS
AJCA 09/01/2015 GPTAT 76%R -0.5 GJUI -7.4
GJPI 79%R -13

FRESH: 03/10/2015
BRED: 06/16/2015 DUE: 03/21/2016 TO
CDF VICTORIOUS-ET
JE840003002447508 200JE1002
CDCB GPTA 08/01/2015
73%R 247M 0.20% 51F 85%ILE
74%R 0.08% 25P 477CM\$ 446NM\$ 370FM\$ 429GM\$
5.0PL 1.6DPR 2.3CCR 2.3HCR 2.94SCS
AJCA 08/01/2015 ODAUS
GPTAT 73%R 0.4 GJUI 6.6 GJPI 70%R 158
72 LBS. MILK ON SEPTEMBER TEST

SUNSET CANYON MY TIME-ET
JECAN000104112327 GT 50K JH1C JH2F 200JE449
CDCB GPTA 08/01/2015 153DAUS 33HRDS 3%RIP
95%R 48M 0.24% 51F 47%ILE
96%R 0.08% 17P 299CM\$ 267NM\$ 192FM\$ 197GM\$
1.7PL -1.5DPR -1.6CCR 0.3HCR 2.86SCS
AJCA 08/01/2015 48DAUS
GPTAT 87%R -0.4 GJUI -4.3 GJPI 91%R 86

SISTER(S):
HILLVIEW VENERABLE SANGRIA 83%
SELLING AS LOT 3288

HILLVIEW HALLMARK SPICE 84%
USA 114351973 GT TATTOO HS / D45
DHIA HERD # 35-70-0033 CONTROL # 1624
2-02 305 2 15980 4.6 734 3.2 519 95DCR 1792C
3-07 305 2 16790 5.1 854 3.3 548 98DCR 1892C
5-02 305 2 23650 4.9 1168 3.4 793 98DCR 2739C
6-03 305 2 19710 4.6 900 3.4 669 98DCR 2311C
7-05 305 2 21090 4.8 1006 3.6 749 97DCR 2589C
305 2X ME AVG 5L 19427M 930F 661P 2284C
PPA -291M -1F -33P / YD 143M -12F -13P
CDCB PTA 08/01/2015 5RECS 60%R 18%ILE
69M -9F -5P -75CM\$ -69NM\$ -53FM\$ -102GM\$
-0.7PL -1.4DPR -2.0CCR -2.2HCR 2.80SCS
AJCA 08/01/2015 PTAT 55%R -0.5 JUI -3.1
JPI 52%R -29
SIRE: SCHULTZ BROOK HALLMARK GJPI -32 5%ILE

SIRE:
CAL-MART IMPULS NESTOR 3831
USA 114118901 GT50K JH1F JH2F 1JE631
CDCB GPTA 08/01/2015 1112DAUS 182HRDS 9%RIP
99%R -198M 0.33% 54F 32%ILE
99%R 0.14% 20P 225CM\$ 189NM\$ 99FM\$ 206GM\$
-0.8PL 0.7DPR 2.1CCR -0.7HCR 3.26SCS
AJCA 08/01/2015 441DAUS
GPTAT 97%R -1.0 GJUI -15.6 GJPI 97%R 61

DAM:
HILLVIEW MY TIME SNAP
USA 067273134
DHIA HERD # 35-70-0345 CONTROL # 3134

1-09 305 2 14990 5.1 758 3.7 555 97DCR 1920C
2-10 305 2 16250 6.2 1007 4.0 658 97DCR 2279C
4-00 305 2 20560 5.5 1126 4.0 830 98DCR 2874C
305 2X ME AVG 3L 19879M 1076F 772P 2672C

2-04 81% 3-00 81% 4-02 84%
ST SR DF RA RW RL FA FU RH RUW UC UD TP TL RTR RTS
40 32 42 21 37 26 25 27 36 48 26 17 23 28 22 36

PPA 558M 113F 58P / YD 563M 102F 46P
CDCB PTA 08/01/2015 4RECS 56%R 88%ILE
112M 38F 15P 244CM\$ 218NM\$ 158FM\$ 147GM\$

1.4PL -1.6DPR -1.6CCR -1.0HCR 2.82SCS
AJCA 08/01/2015 PTAT 52%R -0.3 JUI -5.3
JPI 47%R 68

SISTER(S):
HILLVIEW EMERY SELMA{4} 82%
1-10 298 2 14590 4.9 719 3.8 560 96DCR 1928C

SISTER(S):
HILLVIEW JACE SAXI 83%
3-10 305 2 18890 4.4 822 3.5 670 98DCR 2243C

NEXT DAM:
BLAZER S SANDY 83%
4-00 305 2 20000 4.3 854 3.1 620 94DCR 2139C
SIRE: FOREST GLEN TRAIL BLAZER-ET GJPI -61 4%ILE

4TH DAM:
SOONER D SANDY 87%
5-11 305 2 23810 4.4 1050 3.4 811 94DCR 2634C



LOT 3240 HILLVIEW RENEGADE BOZO USA 067253240 GT8K

BORN 09/15/2011
 DHIA HERD # 35-70-0033 CONTROL # 3240
 FEMALE EFI 7.0% AMERICAN ID 3240 / 3240
 JH1F JH2F

SORENSONS HILLVIEW JERSEY FARM BREEDER & OWNER
 PINE RIVER, WI

2-04 305 2 16910 5.0 842 3.7 626 97DCR 2165C
 3-05 185 2 10997 4.9 537 3.8 417 RIP
 17514 919 696 PACT
 305 2X ME AVG 1L 19798M 991F 746P 2581C

2-11 81% 3-08 81%
 ST SR DF RA RW RL FA FU RH RUW UC UD TP TL RTR RTS
 32 28 32 28 34 27 32 25 31 25 28 15 36 21 32 21

PPA 544M 69F 41P / YD 440M 68F 35P
 CDCB GPTA 09/01/2015 2RECS 76%R 97%ILE
 460M 41F 22P 320CM\$ 306NM\$ 270FM\$ 259GM\$
 2.9PL -0.4DPR 0.3CCR 1.5HCR 2.98SCS
 AJCA 09/01/2015 GPTAT 76%R 0.3 GJUI -6.8

GJPI 71%R 101
 ST SR DF RA RW RL FA
 -0.7 -0.2 0.3 L0.1 -0.2 S0.4 S0.2
 FU RH RUW UC UD TP TL
 0.0 0.3 0.2 0.1 D1.7 C0.4 L0.3

FRESH: 03/14/2015
 BRED: 06/10/2015 DUE: 03/15/2016 TO
 GABYS ARCHER-ET
 USA 118827461 200JE912
 CDCB GPTA 08/01/2015
 72%R 1580M -0.13% 50F 85%ILE
 73%R -0.06% 44P 425CM\$ 425NM\$ 426FM\$ 334GM\$
 2.5PL -2.1DPR -1.5CCR 1.2HCR 2.82SCS
 AJCA 08/01/2015 ODAUS
 GPTAT 72%R 1.6 GJUI 18.1 GJPI 69%R 185
 70 LBS. MILK ON SEPTEMBER TEST

DAUGHTER(S):
 HILLVIEW JUPITER BROOK
 SELLING AS LOT 3369

SISTER(S):
 HILLVIEW PREMIER BOCA
 SELLING AS LOT 3342

SIRE:
 BW RENEGADE-ET
 USA 115883929 GT50K JH1F JH2F 200JE60
 CDCB GPTA 08/01/2015 5780DAUS 392HRDS 19%RIP
 99%R -46M 0.30% 58F 75%ILE
 99%R 0.10% 18P 414CM\$ 381NM\$ 301FM\$ 359GM\$
 3.5PL 0.7DPR 1.8CCR 1.5HCR 3.03SCS
 AJCA 08/01/2015 1997DAUS
 GPTAT 99%R 0.3 GJUI 0.5 GJPI 99%R 117

DAM:
 HILLVIEW JEVON BEACH
 USA 067273119
 DHIA HERD # 35-70-0033 CONTROL # 3119
 2-01 290 2 13990 5.2 721 3.6 508 96DCR 1756C
 3-00 300 2 15220 5.9 894 3.8 585 96DCR 2024C
 3-11 305 2 14550 5.5 804 4.0 579 98DCR 2004C
 305 2X ME AVG 3L 17897M 965F 668P 2311C

2-07 79% 3-03 81%
 ST SR DF RA RW RL FA FU RH RUW UC UD TP TL RTR RTS
 36 35 26 29 38 27 22 35 28 38 25 28 26 29

PPA -1195M 43F -15P / YD -342M 44F 0P
 CDCB PTA 08/01/2015 4RECS 58%R 45%ILE
 -86M 18F 1P 52CM\$ 48NM\$ 38FM\$ 48GM\$
 0.2PL 0.2DPR 0.4CCR 0.0HCR 3.08SCS
 AJCA 08/01/2015 PTAT 53%R -0.3 JUI -8.9
 JPI 50%R 5

SISTER(S):
 HILLVIEW JACE BESTIANA 87%
 6-05 305 2 18360 5.2 948 3.8 698 98DCR 2415C
 SELLING AS LOT 3017

SUNSET CANYON MAXIMUM-ET
 USA 111950696 GT50K JH1F JH2F 203JE607
 CDCB GPTA 08/01/2015 12479DAUS 402HRDS 6%RIP
 99%R -322M 0.35% 53F 37%ILE
 99%R 0.08% 3P 242CM\$ 220NM\$ 168FM\$ 225GM\$
 1.0PL 1.0DPR 0.9CCR 0.8HCR 3.01SCS
 AJCA 08/01/2015 2027DAUS
 GPTAT 99%R -0.3 GJUI -6.0 GJPI 99%R 53

BW CENTURION IRIS K347 95%
 USA 111122015 GT50K JH1F JH2C TATTOO K347 / K347
 DHIA HERD # 93-52-0150 CONTROL # 1057
 6-09 305 3 34440 4.8 1655 3.5 1212 103DCR 4189C
 365 3 39630 4.8 1895 3.5 1392 DHIR 4812C
 9-04 305 3 31420 3.9 1233 3.0 939 103DCR 3237C
 365 3 37050 4.0 1465 3.0 1109 DHIR 3824C
 305 2X ME AVG 5L 24889M 1147F 823P 2840C
 PPA 2549M 99F 71P / YD 1551M 67F 48P
 CDCB GPTA 09/01/2015 4RECS 91%R 88%ILE
 244M 5F 3P 204CM\$ 214NM\$ 237FM\$ 233GM\$
 4.1PL 2.0DPR 2.6CCR 1.3HCR 3.08SCS
 AJCA 09/01/2015 GPTAT 87%R 1.4 GJUI 20.2
 GJPI 87%R 69

FOREST GLEN MECCAS JEVON-ET
 USA 112797481 GT 50K JH1F JH2F 29JE3346
 CDCB GPTA 08/01/2015 7698DAUS 807HRDS 7%RIP
 99%R 417M 0.05% 29F 26%ILE
 99%R -0.02% 10P 147CM\$ 147NM\$ 148FM\$ 125GM\$
 0.8PL -0.2DPR 0.1CCR -0.2HCR 2.86SCS
 AJCA 08/01/2015 3798DAUS
 GPTAT 99%R -0.3 GJUI -15.0 GJPI 99%R 44

HILLVIEW PARAMOUNT BIXEE 77%
 USA 067082011 CT
 DHIA HERD # 35-70-0033 CONTROL # 1649
 2-01 305 2 15760 5.0 793 3.6 574 95DCR 1985C
 3-02 305 2 17840 5.0 889 3.7 652 98DCR 2255C
 4-02 305 2 18780 5.1 951 3.8 722 98DCR 2499C
 5-08 305 2 17580 5.0 882 3.6 634 98DCR 2192C
 305 2X ME AVG 5L 18451M 904F 679P 2336C
 PPA -1118M -23F -16P / YD -1051M -14F -20P
 CDCB PTA 08/01/2015 5RECS 62%R 18%ILE
 -448M -4F -8P -66CM\$ -70NM\$ -82FM\$ -66GM\$
 -0.1PL -0.1DPR 0.2CCR 0.4HCR 3.17SCS
 AJCA 08/01/2015 PTAT 56%R -0.3 JUI -4.5
 JPI 53%R -39
 SIRE: ROCK ELLA PARAMOUNT-ET GJPI 9 16%ILE

NEXT DAM:
 HILLVIEW MANNIX BANAN 85%
 3-10 305 2 21740 5.5 1199 3.6 781 94DCR 2700C
 SIRE: ROCK MAPLE BROOK MANNIX GJPI -72 2%ILE

4TH DAM:
 HILLVIEW ADONIS BETH 87%
 4-00 305 2 21920 4.8 1060 3.5 773 94DCR 2512C



**SORENSENS HILLVIEW
JERSEY FARM, INC.**

MILKING HERD DISPERSAL

LOT 3243 HILLVIEW ECLIPSES FIJI-P USA 067253243

BORN 09/27/2011
DHIA HERD # 35-70-0033 CONTROL # 3243
FEMALE EFI 7.3% AMERICAN ID 3243 / 3243

2-03 305 2 14780 5.2 775 3.9 579 97DCR 2004C
3-04 214 2 17121 4.7 800 3.5 607 RIP
22220 1095 801 PACT
305 2X ME AVG 1L 17484M 922F 697P 2413C

2-11 85% 3-08 90%
ST SR DF RA RW RL FA FU RH RUW UC UD TP TL RTR RTS
42 32 45 34 34 32 21 44 45 36 38 32 35 28 45 42

PPA 798M 84F 47P / YD 827M 86F 47P
CDCB PTA 08/01/2015 2RECS 53%R 35%ILE
-45M 18F 6P 23CM\$ 11NM\$ -15FM\$ -32GM\$
-1.4PL -2.7DPR -1.5CCR 2.7HCR 3.04SCS
AJCA 08/01/2015 PTAT 51%R 1.0 JUI 9.1

JPI 46%R 15
ST SR DF RA RW RL FA
1.2 0.6 1.5 L1.2 0.3 S0.7 L0.6
FU RH RUW UC UD TP TL
0.6 1.4 1.7 0.8 D0.2 C1.3 L0.2

FRESH: 02/13/2015
BRED: 08/08/2015 DUE: 05/13/2016 TO
SUNSET CANYON DAYBREAK-ET
USA 117250114 29JE3768
CDCB GPTA 08/01/2015 640DAUS 72HRDS 40%RIP
98%R 1229M -0.02% 52F 98%ILE
98%R 0.00% 45P 589CM\$ 573NM\$ 536FM\$ 505GM\$
6.6PL 0.0DPR 2.1CCR 3.0HCR 2.96SCS
AJCA 08/01/2015 155DAUS
GPTAT 94%R 0.1 GJUI 0.8 GJPI 93%R 208

70 LBS. MILK ON SEPTEMBER TEST

SIRE:
MAACK DAIRY ECLIPSES-P-ET
USA 114845461 GT50K JH1F JH2F 7JE860
CDCB GPTA 08/01/2015 8966DAUS 1263HRDS 24%RIP
99%R -482M 0.19% 13F 6%ILE
99%R 0.05% -7P -96CM\$ -104NM\$ -123FM\$ -205GM\$
-1.3PL -5.2DPR -3.6CCR 3.8HCR 3.19SCS
AJCA 08/01/2015 4074DAUS
GPTAT 99%R 1.2 GJUI 14.7 GJPI 99%R -39

DAM:
MONTE FLETCH
USA 116406893 TATTOO M8822 / M8822
DHIA HERD # 35-70-0033 CONTROL # 2
1-11 305 2 16510 5.0 825 3.4 564 97DCR 1948C
3-00 305 2 18040 4.8 865 3.6 655 98DCR 2265C
4-00 305 2 19400 4.7 912 3.6 689 98DCR 2382C
5-00 297 2 16720 4.7 784 3.8 643 98DCR 2148C
305 2X ME AVG 4L 19994M 935F 708P 2426C

2-03 79% 3-05 85%
ST SR DF RA RW RL FA FU RH RUW UC UD TP TL RTR RTS
38 28 38 22 35 22 35 38 38 45 20 28 26 29

PPA 366M 4F 8P / YD 390M 8F 13P
CDCB PTA 08/01/2015 4RECS 58%R 34%ILE
202M 5F 8P 10CM\$ 6NM\$ -2FM\$ 19GM\$
-1.4PL -0.2DPR 0.6CCR 0.4HCR 2.99SCS
AJCA 08/01/2015 PTAT 53%R 0.0 JUI -9.4
JPI 49%R 8

SORENSENS CHRIS & CHERYL OWNER
PINE RIVER, WI

WILLIAMS, HANNAH BREEDER
WILD ROSE, WI

FOREST GLEN AVERY ACTION-ET
USA 111023978 GT50K JH1F JH2F 7JE590
CDCB GPTA 08/01/2015 23378DAUS 2675HRDS 5%RIP
99%R -350M -0.02% -20F 16%ILE
99%R 0.00% -13P 16CM\$ 19NM\$ 28FM\$ 43GM\$
2.6PL 1.4DPR 1.1CCR 3.6HCR 2.99SCS
AJCA 08/01/2015 11844DAUS
GPTAT 99%R 1.1 GJUI 17.0 GJPI 99%R 0

MILLSTREAM HENERY ETTA BELLE-P 90%
USA 113084847 TATTOO W10 / W10
DHIA HERD # 92-23-0420 CONTROL # 579
2-01 305 2 19920 5.0 996 3.5 689 94DCR 2381C
305 2X ME AVG 1L 24573M 1217F 857P 2962C
PPA 1328M 124F 50P / YD 502M 85F 24P
CDCB PTA 08/01/2015 2RECS 69%R 16%ILE
-272M 18F -5P -78CM\$ -82NM\$ -91FM\$ -158GM\$
-2.3PL -4.4DPR -3.2CCR 2.3HCR 3.06SCS
AJCA 08/01/2015 PTAT 62%R 0.2 JUI 1.8
JPI 63%R -39

THREE VALLEYS COUNTRY MONTE-ET
USA 115089491 147JE6130
CDCB PTA 08/01/2015 121DAUS 27HRDS 9%RIP
93%R 47M 0.01% 4F 16%ILE
94%R 0.02% 5P 19CM\$ 15NM\$ 4FM\$ 17GM\$
-0.5PL -0.4DPR 1.0CCR 0.6HCR 3.07SCS
AJCA 08/01/2015 59DAUS
PTAT 85%R 0.2 JUI -4.1 JPI 86%R 6

BOMBER FLETCH 62%
USA 115232488 GT TATTOO M7662 / M7662
DHIA HERD # 64-48-0111 CONTROL # 17662
2-00 305 2 13770 4.4 602 3.6 495 98DCR 1649C
3-00 305 2 17580 4.2 733 3.5 612 102DCR 2020C
4-02 305 2 15020 4.3 652 3.5 519 102DCR 1761C
305 2X ME AVG 4L 15434M 681F 552P 1839C
PPA 766M 8F 11P / YD 724M 5F 14P
CDCB PTA 08/01/2015 4RECS 65%R 19%ILE
216M -4F 4P -68CM\$ -62NM\$ -50FM\$ -50GM\$
-1.6PL -0.2DPR -0.6CCR 0.6HCR 3.04SCS
AJCA 08/01/2015 PTAT 57%R -0.7 JUI -15.1 J
PI 54%R -20
SIRE: WF BROOK BOMBER GJPI -79 2%ILE

SISTER(S):
NORTHSTATE FLETCH 79%
6-09 305 2 17220 4.6 784 3.8 651 97DCR 2159C

NEXT DAM:
UNIVERSE FLETCH 80%
3-06 305 2 19050 5.5 1045 4.1 788 99DCR 2729C
SIRE: SJ BARMORE HALEYS UNIVERSE-ET JPI -100 1%ILE

4TH DAM:
RS FLETCH 85%
4-01 305 2 20180 4.1 829 3.4 684 92DCR 2273C



SORENSONS HILLVIEW
JERSEY FARM, INC.
 MILKING HERD DISPERSAL

LOT 3246 HILLVIEW SCHOLAR MACHA-P USA 067253246

BORN 10/03/2011
 DHIA HERD # 35-70-0033 CONTROL # 3246
 FEMALE EFI 7.8% AMERICAN ID 3246 / 3246

2-08 305 2 19800 4.2 830 3.3 661 97DCR 2241C
 3-09 61 2 3829 4.0 152 3.6 138 RIP
 15882 776 608 PACT
 305 2X ME AVG 1L 23606M 976F 788P 2651C

2-10 84%
 ST SR DF RA RW RL FA FU RH RUW UC UD TP TL RTR RTS
 42 36 37 27 35 22 32 36 42 36 18 36 22 23 23 30

PPA 2903M 70F 55P / YD 3317M 76F 61P
 CDCB PTA 08/01/2015 1RECS 51%R 37%ILE
 695M 18F 16P 7CM\$ 16NM\$ 36FM\$ -39GM\$
 -2.0PL -2.8DPR -2.9CCR -1.2HCR 3.00SCS

AJCA 08/01/2015 PTAT 46%R 0.5 JUI -0.1
 JPI 44%R 22

ST SR DF RA RW RL FA
 1.5 0.6 0.7 L0.5 0.5 S0.3
 FU RH RUW UC UD TP TL
 -0.2 0.5 0.7 0.5 D0.2 W0.3 L0.8

FRESH: 07/16/2015
 SELLING OPEN

77 LBS. MILK ON SEPTEMBER TEST

SIRE:

D&E REBEL SCHOLAR-ET
 USA 114489458 GT50K JH1F JH2F 11JE915
 CDCB GPTA 08/01/2015 569DAUS 88HRDS 8%RIP
 98%R 665M -0.06% 21F 17%ILE
 98%R -0.01% 22P 64CM\$ 60NM\$ 49FM\$ -25GM\$
 -1.4PL -3.5DPR -3.9CCR -1.3HCR 3.00SCS
 AJCA 08/01/2015 338DAUS
 GPTAT 96%R 0.7 GJUI 4.3 GJPI 95%R 43

DAM:
 HILLVIEW HONOUR MELLOW-P
 USA 067163068

DHIA HERD # 35-70-0033 CONTROL # 1813
 1-11 305 2 16900 4.9 820 3.5 593 97DCR 2049C
 3-01 305 2 19990 4.7 933 3.5 706 98DCR 2440C
 305 2X ME AVG 3L 18062M 922F 648P 2242C

2-05 81% 3-07 87%
 ST SR DF RA RW RL FA FU RH RUW UC UD TP TL RTR RTS
 45 28 38 22 38 27 28 38 38 39 25 25 25 28

PPA 1106M 78F 30P / YD 850M 55F 22P
 CDCB PTA 08/01/2015 3RECS 55%R 28%ILE
 249M 10F 4P -28CM\$ -20NM\$ -2FM\$ -34GM\$
 -1.5PL -1.2DPR -1.0CCR -0.4HCR 3.06SCS

AJCA 08/01/2015 PTAT 52%R 0.1 JUI 0.4
 JPI 48%R -4

SISTER(S):

HILLVIEW PARAMOUNT MYLLO 88%
 4-03 305 2 21400 5.2 1117 3.8 813 98DCR 2813C

SORENSONS HILLVIEW JERSEY FARM BREEDER & OWNER
 PINE RIVER, WI

O.F. MANNIX REBEL-ET
 USA 111080315 GT50K JH1F JH2F 14JE365
 CDCB GPTA 08/01/2015 7465DAUS 1091HRDS 3%RIP
 99%R 262M 0.05% 23F 18%ILE
 99%R 0.01% 12P 78CM\$ 67NM\$ 44FM\$ -21GM\$
 -0.2PL -2.9DPR -4.3CCR -1.3HCR 2.92SCS
 AJCA 08/01/2015 3243DAUS
 GPTAT 99%R -0.5 GJUI -2.7 GJPI 99%R 25

MARV DU LYMVIC LITTLE BEAVER-ET 90%
 USA 111867682 TATTOO / OD21
 DHIA HERD # 93-24-1073 CONTROL # 3721
 1-11 305 2 15360 4.9 748 3.7 573 97DCR 1982C
 3-02 305 2 23450 4.4 1026 3.7 856 97DCR 2829C
 4-06 267 2 14910 4.9 731 3.7 555 85DCR 1920C
 305 2X ME AVG 3L 19898M 920F 737P 2491C
 PPA 1115M 19F 54P / YD 866M 2F 41P
 CDCB PTA 08/01/2015 3RECS 81%R 19%ILE
 334M -6F 15P -52CM\$ -61NM\$ -82FM\$ -78GM\$
 -2.4PL -1.8DPR -1.1CCR -0.5HCR 2.99SCS
 AJCA 08/01/2015 PTAT 73%R -0.1 JUI -5.4
 JPI 71%R 5

DUTCH HOLLOW HONOUR-P
 USA 111627994 GT 50K JH1C JH2F 1JE522
 CDCB GPTA 08/01/2015 999DAUS 393HRDS 4%RIP
 99%R 666M -0.17% -4F 12%ILE
 99%R -0.06% 13P -20CM\$ -1NM\$ 44FM\$ -9GM\$
 -1.1PL -1.0DPR -0.3CCR 0.2HCR 3.24SCS
 AJCA 08/01/2015 276DAUS
 GPTAT 97%R 0.2 GJUI 5.9 GJPI 97%R 12

HILLVIEW JACE MOLLO 75%
 USA 114095530 GT TATTOO SHJ / D8
 DHIA HERD # 35-70-0033 CONTROL # 1587
 2-01 305 2 17680 5.0 889 3.6 644 95DCR 2227C
 3-02 305 2 18070 5.3 951 3.7 674 95DCR 2331C
 4-05 305 2 18990 5.2 981 3.6 680 98DCR 2351C
 305 2X ME AVG 4L 19717M 1051F 708P 2449C
 PPA -750M 41F -13P / YD -833M 22F -17P
 CDCB PTA 08/01/2015 4RECS 64%R 22%ILE
 -424M 6F -10P -38CM\$ -48NM\$ -69FM\$ -54GM\$
 -0.5PL -0.2DPR -0.8CCR -1.1HCR 2.85SCS
 AJCA 08/01/2015 PTAT 58%R -0.2 JUI -5.7
 JPI 54%R -27
 SIRE: WINDY WILLOW MONTANA JACE GJPI 32 23%ILE

NEXT DAM:
 HILLVIEW GLENWOOD MARACA 91%
 7-02 305 2 21240 5.2 1104 3.6 764 95DCR 2641C
 SIRE: DUNCAN DUKE OF GLENWOOD GJPI -119 1%ILE

4TH DAM:
 HILLVIEW LEADING MACIN 91%
 5-09 305 2 23180 5.1 1173 3.6 846 DHIR 2751C



**SORENSENS HILLVIEW
JERSEY FARM, INC.**

MILKING HERD DISPERSAL

LOT 3250 GR HILLVIEW GANNO MARGO{3} USA 067213250

BORN 10/24/2011
DHIA HERD # 35-70-0033 CONTROL # 3250
FEMALE EFI 8.5% AMERICAN ID 3250 / 3250

1-10 305 2 13260 5.2 696 3.8 506 97DCR 1751C
3-01 289 2 18230 5.0 918 3.9 711 RIP
18984 962 743 PACT
305 2X ME AVG 1L 17577M 899F 667P 2308C

2-02 79% 3-07 80%
ST SR DF RA RW RL FA FU RH RUW UC UD TP TL RTR RTS
40 36 31 36 40 48 15 36 38 34 31 34 25 32 30 30

PPA 404M 41F 23P / YD 402M 41F 26P
CDCB PTA 08/01/2015 2RECS 54%R 65%ILE
370M 21F 12P 120CM\$ 116NM\$ 105FM\$ 81GM\$
0.5PL -0.6DPR -1.5CCR -1.0HCR 2.90SCS
AJCA 08/01/2015 PTAT 50%R 0.5 JUI 3.9

JPI 47%R 51
ST SR DF RA RW RL FA
2.6 0.6 0.5 L0.7 1.3 S0.7 L0.5
FU RH RUW UC UD TP TL
0.2 1.1 0.7 0.4 S0.5 W0.6 L1.5

SORENSENS HILLVIEW JERSEY FARM BREEDER & OWNER
PINE RIVER, WI

WINDY WILLOW MONTANA JACE
USA 110106571 GTHD JH1C JH2F 7JE535
CDCB GPTA 08/01/2015 12968DAUS 1920HRDS 4%RIP
99%R 141M 0.06% 19F 23%ILE
99%R 0.02% 8P 117CM\$ 105NM\$ 77FM\$ 44GM\$
0.8PL -1.4DPR -3.0CCR -1.8HCR 2.83SCS
AJCA 08/01/2015 7766DAUS
GPTAT 99%R 0.5 GJUI -3.0 GJPI 99%R 32

OA OOMSDALE GORDO GOLDIE GRATITUDE{1} 90%
USA 111224922 GT50K JH1F JH2F TATTOO S1M / S1M
2-00 305 2 22220 4.5 1005 3.4 749 100DCR 2587C
3-10 305 3 26940 4.2 1142 3.2 852 97DCR 2940C
305 2X ME AVG 3L 17450M 785F 592P 2044C
CDCB GPTA 09/01/2015 0RECS 91%R 72%ILE
1233M 26F 35P 131CM\$ 141NM\$ 163FM\$ 92GM\$
1.0PL -1.1DPR -1.0CCR 1.1HCR 3.22SCS
AJCA 09/01/2015 GPTAT 90%R -0.3 GJUI -11.2
GJPI 88%R 87

FRESH: 11/30/2014
BRED: 05/18/2015 DUE: 02/21/2016 TO
WILSONVIEW SYRIOUS{4}-ET
USA 117835780 200JE520
CDCB GPTA 08/01/2015
73%R 897M 0.01% 43F 51%ILE
74%R 0.01% 33P 288CM\$ 276NM\$ 247FM\$ 164GM\$
1.8PL -2.9DPR -3.2CCR -2.0HCR 2.96SCS
AJCA 08/01/2015 ODAUS
GPTAT 72%R 0.7 GJUI 4.8 GJPI 70%R 112

51 LBS. MILK ON SEPTEMBER TEST

SIRE:
PR OOMSDALE JACE GRATUDE GANNON{2}-ET
USA 067010225 GT50K JH1C JH2F 1JE604
CDCB GPTA 08/01/2015 12143DAUS 1380HRDS 8%RIP
99%R 1246M -0.14% 30F 28%ILE
99%R -0.09% 26P 151CM\$ 170NM\$ 215FM\$ 116GM\$
0.8PL -1.1DPR -2.7CCR 0.3HCR 2.98SCS
AJCA 08/01/2015 4724DAUS
GPTAT 99%R 0.5 GJUI -0.2 GJPI 99%R 86

DAM:
HILLVIEW PARAMOUNT MYLLO
USA 067273124
DHIA HERD # 35-70-0033 CONTROL # 3124

2-02 305 2 16910 4.8 806 3.6 603 97DCR 2084C
3-02 305 2 15800 5.5 872 3.9 612 98DCR 2118C
4-03 305 2 21400 5.2 1117 3.8 813 98DCR 2813C
305 2X ME AVG 4L 18684M 949F 703P 2432C

2-07 86% 3-03 86% 4-04 88%
ST SR DF RA RW RL FA FU RH RUW UC UD TP TL RTR RTS
43 28 40 19 40 28 25 33 40 40 27 23 27 26 30 30

PPA -267M 37F 6P / YD -328M 30F 3P
CDCB PTA 08/01/2015 4RECS 58%R 54%ILE
-315M 10F -2P 96CM\$ 79NM\$ 39FM\$ 76GM\$
0.7PL 0.3DPR 0.2CCR 0.0HCR 2.87SCS
AJCA 08/01/2015 PTAT 53%R 0.8 JUI 8.2
JPI 50%R 23

SISTER(S):
HILLVIEW HONOUR MELLOW-P 87%
3-01 305 2 19990 4.7 933 3.5 706 98DCR 2440C

SC GOLD DUST PARAMOUNT IATOLA-ET
USA 112118277 GT 50K JH1F JH2F 29JE3301
CDCB GPTA 08/01/2015 17742DAUS 2373HRDS 7%RIP
99%R -294M 0.10% 7F 20%ILE
99%R 0.05% -2P 105CM\$ 91NM\$ 59FM\$ 99GM\$
0.6PL 0.4DPR 0.3CCR 0.6HCR 3.22SCS
AJCA 08/01/2015 9135DAUS
GPTAT 99%R 1.2 GJUI 16.6 GJPI 99%R 26

HILLVIEW JACE MOLLO 75%
USA 114095530 GT TATTOO SHJ / D8
DHIA HERD # 35-70-0033 CONTROL # 1587
2-01 305 2 17680 5.0 889 3.6 644 95DCR 2227C
3-02 305 2 18070 5.3 951 3.7 674 95DCR 2331C
4-05 305 2 18990 5.2 981 3.6 680 98DCR 2351C
305 2X ME AVG 4L 19717M 1051F 708P 2449C
PPA -750M 41F -13P / YD -833M 22F -17P
CDCB PTA 08/01/2015 4RECS 64%R 22%ILE
-424M 6F -10P -38CM\$ -48NM\$ -69FM\$ -54GM\$
-0.5PL -0.2DPR -0.8CCR -1.1HCR 2.85SCS
AJCA 08/01/2015 PTAT 58%R -0.2 JUI -5.7
JPI 54%R -27
SIRE: WINDY WILLOW MONTANA JACE GJPI 32 23%ILE

NEXT DAM:
HILLVIEW GLENWOOD MARACA 91%
7-02 305 2 21240 5.2 1104 3.6 764 95DCR 2641C
SIRE: DUNCAN DUKE OF GLENWOOD GJPI -119 1%ILE

4TH DAM:
HILLVIEW LEADING MACIN 91%
5-09 305 2 23180 5.1 1173 3.6 846 DHIR 2751C



LOT 3253 HILLVIEW NESTOR BRINDIE{4} USA 067213253

BORN 11/21/2011
 DHIA HERD # 35-70-0033 CONTROL # 3253
 FEMALE EFI 7.1% AMERICAN ID 3253 / 3253

2-02 305 2 13330 4.5 598 3.5 472 97DCR 1610C
 2-10 217 2 12147 4.4 530 3.4 418 1426C
 15527 707 543 PACT
 305 2X ME AVG 1L 16196M 727F 583P 1971C

2-09 85%
 ST SR DF RA RW RL FA FU RH RUW UC UD TP TL RTR RTS
 34 35 36 26 34 22 26 38 42 33 33 35 24 17 46 34

PPA -897M -71F -45P / YD -805M -57F -42P
 CDCB PTA 08/01/2015 2RECS 53%R 13%ILE
 64M 3F -2P -118CM\$ -103NM\$ -68FM\$ -74GM\$
 -1.8PL 0.3DPR 0.6CCR -1.4HCR 3.28SCS
 AJCA 08/01/2015 PTAT 46%R -0.4 JUI -9.3
 JPI 45%R -41
 ST SR DF RA RW RL FA
 0.3 0.1 -0.1 H0.3 0.0 P0.1 L0.1
 FU RH RUW UC UD TP TL
 -0.8 -0.5 -0.7 -0.1 D0.8 W1.0 L0.0

FRESH: 02/10/2015
 BRED: 05/17/2015 DUE: 02/20/2016 TO
 HULK COLE H623 7163-ET
 JE840003012257435 7JE1311
 CDCB GPTA 08/01/2015
 71%R 112M 0.16% 35F 43%ILE
 72%R 0.06% 16P 283CM\$ 256NM\$ 193FM\$ 229GM\$
 1.9PL 0.1DPR 0.4CCR -0.1HCR 2.85SCS
 AJCA 08/01/2015 ODAUS
 GPTAT 70%R -0.3 GJUI 4.3 GJPI 67%R 93
 49 LBS. MILK ON SEPTEMBER TEST

SIRE:
 CAL-MART IMPULS NESTOR 3831
 USA 114118901 GT50K JH1F JH2F 1JE631
 CDCB GPTA 08/01/2015 1112DAUS 182HRDS 9%RIP
 99%R -198M 0.33% 54F 32%ILE
 99%R 0.14% 20P 225CM\$ 189NM\$ 99FM\$ 206GM\$
 -0.8PL 0.7DPR 2.1CCR -0.7HCR 3.26SCS
 AJCA 08/01/2015 441DAUS
 GPTAT 97%R -1.0 GJUI -15.6 GJPI 97%R 61

DAM:
 GR HILLVIEW GANNON BREVAN{3}
 USA 067273140
 DHIA HERD # 35-70-0033 CONTROL # 3140
 1-10 305 2 14110 3.7 527 3.0 420 96DCR 1421C
 2-11 214 2 11990 3.9 468 3.1 367 93DCR 1254C
 305 2X ME AVG 2L 16974M 644F 517P 1743C

2-02 75% 3-05 66%
 ST SR DF RA RW RL FA FU RH RUW UC UD TP TL RTR RTS
 43 24 27 27 13 36 15 12 28 26 21 24 23 24

PPA -172M -127F -81P / YD -51M -114F -70P
 CDCB PTA 08/01/2015 2RECS 56%R 6%ILE
 462M -22F -9P -235CM\$ -193NM\$ -93FM\$ -175GM\$
 -1.6PL 0.0DPR -0.9CCR -1.4HCR 3.08SCS
 AJCA 08/01/2015 PTAT 52%R -0.2 JUI -6.8
 JPI 49%R -66

SISTER(S):
 HILLVIEW JUPITER BARICA
 SELLING AS LOT 3320

SORENSENS HILLVIEW JERSEY FARM BREEDER & OWNER
 PINE RIVER, WI

ISDK Q IMPULS
 JEDNK000000301592 GTHD JH1F JH2F 236JE3
 CDCB GPTA 08/01/2015 30944DAUS 2907HRDS 9%RIP
 99%R 73M 0.18% 39F 54%ILE
 99%R 0.12% 26P 328CM\$ 290NM\$ 196FM\$ 308GM\$
 1.5PL 1.5DPR 2.5CCR 0.8HCR 3.10SCS
 AJCA 08/01/2015 16832DAUS
 GPTAT 99%R -0.1 GJUI -2.8 GJPI 99%R 110

CAL-MART LEMVIG NARDA 6600 89%
 USA 111154625 GI JH1F TATTOO / F600
 DHIA HERD # 92-23-0426 CONTROL # 202
 1-10 305 2 20870 5.2 1079 3.5 723 95DCR 2498C
 3-02 305 2 25080 4.9 1233 3.5 868 95DCR 2999C
 4-10 305 2 23000 4.8 1113 3.6 820 94DCR 2835C
 305 2X ME AVG 3L 24987M 1234F 878P 3034C
 PPA 1439M 108F 44P / YD 821M 76F 23P
 CDCB GPTA 09/01/2015 3RECS 84%R 33%ILE
 12M 22F -2P 1CM\$ 4NM\$ 12FM\$ -34GM\$
 -1.0PL -2.0DPR -0.6CCR -0.7HCR 2.96SCS
 AJCA 09/01/2015 GPTAT 76%R -0.5 GJUI -7.4
 GJPI 79%R -13

PR OOMSDALE JACE GRATUDE GANNON{2}-ET
 USA 067010225 GT 50K JH1C JH2F 1JE604
 CDCB GPTA 08/01/2015 12143DAUS 1380HRDS 8%RIP
 99%R 1246M -0.14% 30F 28%ILE
 99%R -0.09% 26P 151CM\$ 170NM\$ 215FM\$ 116GM\$
 0.8PL -1.1DPR -2.7CCR 0.3HCR 2.98SCS
 AJCA 08/01/2015 4724DAUS
 GPTAT 99%R 0.5 GJUI -0.2 GJPI 99%R 86

HILLVIEW SHOWTIME BRAVO 88%
 USA 067123035 GT
 DHIA HERD # 35-70-0033 CONTROL # 1778
 2-00 305 2 13010 4.2 549 3.3 429 97DCR 1471C
 3-02 287 2 15370 4.0 612 3.4 519 97DCR 1697C
 4-02 278 2 16710 3.8 642 3.2 540 95DCR 1773C
 5-03 300 2 19300 4.1 785 3.2 621 98DCR 2113C
 305 2X ME AVG 4L 17298M 699F 573P 1910C
 PPA -1177M -149F -80P / YD -746M -98F -53P
 CDCB PTA 08/01/2015 4RECS 58%R 4%ILE
 -142M -32F -17P -244CM\$ -221NM\$ -165FM\$ -183GM\$
 -1.7PL 0.4DPR 0.4CCR -1.2HCR 3.05SCS
 AJCA 08/01/2015 PTAT 53%R 0.1 JUI 1.0
 JPI 50%R -80
 SIRE: GABYS HALLMARK SHOWTIME GJPI -12 11%ILE

SISTER(S):
 HILLVIEW JACE BUDDU 82%
 3-00 305 2 20340 4.8 969 3.7 745 95DCR 2576C

NEXT DAM:
 HILLVIEW PARAMOUNT BABU-ETS 90%
 3-11 305 2 23530 4.7 1113 3.6 857 94DCR 2964C
 SIRE: ROCK ELLA PARAMOUNT-ET GJPI 9 16%ILE

4TH DAM:
 HILLVIEW BROOK BABS 91%
 4-01 305 2 24480 4.8 1179 3.6 877 93DCR 3032C



**SORENSENS HILLVIEW
JERSEY FARM, INC.**

MILKING HERD DISPERSAL

LOT 3255 HILLVIEW AMAZON BYRD USA 067213255 GA

BORN 01/14/2012
DHIA HERD # 35-70-0033 CONTROL # 3255
FEMALE EFI 6.6% AMERICAN ID 3255 / 3255

2-05 305 2 13040 4.6 600 3.8 499 97DCR 1653C
3-04 105 2 6284 4.2 261 3.5 223 RIP
13932 668 519 PACT
305 2X ME AVG 1L 15945M 726F 612P 2012C

2-07 83%
ST SR DF RA RW RL FA FU RH RUW UC UD TP TL RTR RTS
34 36 37 21 40 21 38 31 44 30 17 42 38 17 46 34

PPA -1078M -44F -31P / YD -1294M -59F -42P
CDCB GPTA 08/01/2015 1RECS 46%R 42%ILE
-80M 2F -2P 39CM\$ 35NM\$ 28FM\$ 36GM\$
1.0PL 0.6DPR 1.1CCR 0.1HCR 2.92SCS
AJCA 08/01/2015 PTAT 40%R -0.4 GJUI -3.1

ST SR DF RA RW RL FA
-0.1 0.2 -0.2 H1.2 0.3 S0.2 S0.1
FU RH RUW UC UD TP TL
0.0 -0.5 -0.3 -0.6 S0.1 W0.1 S0.1

FRESH: 06/02/2015
SELLING OPEN

51 LBS. MILK ON SEPTEMBER TEST

SISTER(S):

HILLVIEW APPLEJACK BRAYA 85%
3-00 305 2 17510 5.2 914 3.7 648 98DCR 2241C
HILLVIEW BONAR BELVA 84%
2-03 305 2 15930 5.4 855 3.8 610 97DCR 2111C
HILLVIEW VAUGHN BROOX 82%
SELLING AS LOT 3309
RANKS ON THE TOP 1-1/2% LIST FOR JPI

SIRE:

GABYS AMAZON-ET
USA 116384870 GT50K JH1C JH2F 200JE353
CDCB GPTA 08/01/2015 17DAUS 12HRDS 6%RIP
83%R 383M -0.05% 9F 10%ILE
84%R -0.06% 2P -47CM\$ -28NM\$ 17FM\$ 4GM\$
-1.6PL 0.6DPR 1.6CCR -0.3HCR 3.11SCS
AJCA 08/01/2015 16DAUS
GPTAT 79%R -0.1 GJUI -5.6 GJPI 80%R -5

DAM:

HILLVIEW MAIDSTONE BERKLEY
USA 067123042
DHIA HERD # 35-70-0033 CONTROL # 1786
2-00 304 2 12870 5.3 676 3.8 493 97DCR 1706C
2-11 305 2 18720 5.4 1013 3.8 708 98DCR 2450C
3-11 303 2 19840 4.9 965 3.8 763 97DCR 2604C
4-11 305 2 21500 5.4 1154 3.8 823 98DCR 2848C
6-04 305 2 18300 5.3 973 4.1 742 98DCR 2569C
305 2X ME AVG 5L 19232M 1006F 746P 2572C

2-04 75% 3-07 77% 6-07 82%
ST SR DF RA RW RL FA FU RH RUW UC UD TP TL RTR RTS
32 38 37 20 42 26 24 26 36 35 16 15 28 32 34 32

PPA -335M 62F 34P / YD -673M 32F 11P
CDCB PTA 08/01/2015 5RECS 60%R 67%ILE
-420M 10F 2P 155CM\$ 122NM\$ 46FM\$ 80GM\$
2.2PL -0.4DPR -0.2CCR 0.0HCR 2.76SCS
AJCA 08/01/2015 PTAT 54%R -0.7 JUI -3.6
JPI 50%R 34

SORENSENS HILLVIEW JERSEY FARM BREEDER & OWNER
PINE RIVER, WI

BW SPECIAL FORCES

USA 113245268 GT50K JH1C JH2F 203JE504
CDCB GPTA 08/01/2015 2379DAUS 232HRDS 5%RIP
99%R -459M 0.03% -16F 4%ILE
99%R -0.01% -18P -177CM\$ -166NM\$ -139FM\$ -90GM\$
-1.8PL 1.7DPR 2.7CCR 1.0HCR 3.15SCS
AJCA 08/01/2015 1271DAUS
GPTAT 99%R 0.1 GJUI -1.3 GJPI 98%R -65

GABYS ARTIST AMBROSIA

USA 114719504 GT50K JH1F JH2F TATTOO G1189 / G1189 94%
DHIA HERD # 63-12-0008 CONTROL # 1189
1-11 305 2 19720 4.6 902 3.2 633 100DCR 2185C
3-08 305 2 28430 5.7 1607 3.1 886 101DCR 3057C
305 2X ME AVG 2L 26662M 1346F 850P 2934C
PPA 3565M 156F 94P / YD 2914M 128F 73P
CDCB GPTA 09/01/2015 2RECS 90%R 73%ILE
581M 35F 15P 137CM\$ 144NM\$ 159FM\$ 112GM\$
0.1PL -0.9DPR -0.8CCR -0.9HCR 3.08SCS
AJCA 09/01/2015 GPTAT 86%R 0.3 GJUI -2.5
GJPI 85%R 50

SUNSET CANYON MAIDSTONE-ET

USA 114711047 GT 50K JH1C JH2F 200JE27
CDCB GPTA 08/01/2015 185DAUS 60HRDS 6%RIP
95%R -800M 0.20% OF 17%ILE
95%R 0.07% -14P 60CM\$ 39NM\$ -9FM\$ 13GM\$
2.2PL -0.5DPR 0.7CCR 0.7HCR 2.85SCS
AJCA 08/01/2015 35DAUS
GPTAT 86%R 0.0 GJUI 4.2 GJPI 91%R -10

HILLVIEW MANDATE BOOLALA

USA 067022051 GT
DHIA HERD # 35-70-0033 CONTROL # 1690
1-10 226 2 11770 4.6 545 3.5 410 92DCR 1417C
305 2X ME AVG 1L 18429M 868F 664P 2296C
PPA -285M 11F 18P / YD -123M 22F 17P
CDCB PTA 08/01/2015 1RECS 54%R 33%ILE
-279M 10F 2P 26CM\$ 3NM\$ -49FM\$ -16GM\$
-0.5PL -0.6DPR -1.4CCR -0.3HCR 2.84SCS
AJCA 08/01/2015 PTAT 47%R -1.2 JUI -13.1
JPI 44%R 0

SIRE: TENN MANNIX MANDATE-ET GJPI -31 10%ILE

SISTER(S):

MINISTER BLITZ 1090 83%
4-04 305 3 18520 5.2 969 3.9 728 94DCR 2520C
PENNSOTA JACEY 1242-P 79%
3-02 305 3 20790 4.1 859 3.4 697 94DCR 2338C

NEXT DAM:

HILLVIEW GARCON BANG 90%
6-08 294 3 17850 3.9 701 3.6 641 94DCR 2011C
SIRE: SHENANDOAH GREENLEA GARCON-ET
GJPI 7 16%ILE

4TH DAM:

HILLVIEW SHERIFF BINGLE



LOT 3256 HILLVIEW LIAM VIDALIA USA 067213256

BORN 01/16/2012
 DHIA HERD # 35-70-0033 CONTROL # 3256
 FEMALE EFI 6.6% AMERICAN ID 3256 / 3256

SORENSONS HILLVIEW JERSEY FARM BREEDER & OWNER
 PINE RIVER, WI

2-04 305 2 11120 5.0 561 3.8 423 97DCR 1463C
 3-04 114 2 5325 4.3 228 3.5 184 RIP
 11367 561 419 PACT
 305 2X ME AVG 1L 13735M 686F 524P 1813C

2-07 82%
 ST SR DF RA RW RL FA FU RH RUW UC UD TP TL RTR RTS
 32 34 33 26 36 14 35 37 43 28 18 44 32 20 42 28

PPA -3107M -116F -118P / YD -3093M -111F -117P
 CDCB PTA 08/01/2015 1RECS 48%R 1%ILE
 -972M -36F -37P -334CM\$ -316NM\$ -275FM\$ -291GM\$
 -2.0PL -0.7DPR -0.6CCR 0.1HCR 3.14SCS
 AJCA 08/01/2015 PTAT 42%R 0.6 JUI 13.1

JPI 39%R-135
 ST SR DF RA RW RL FA
 0.0 0.3 -0.3 H0.5 0.7 P0.9 S0.8
 FU RH RUW UC UD TP TL
 1.5 0.6 0.3 -0.6 S1.9 C0.4 L0.2

FRESH: 05/24/2015
 BRED: 09/04/2015 DUE: 06/09/2016 TO
 HILLVIEW ECLIPSE KEY LINGO-PP
 USA 118448826 76JE171
 CDCB GPTA 08/01/2015
 71%R 174M 0.07% 21F 23%ILE
 72%R 0.01% 7P 109CM\$ 106NM\$ 100FM\$ 11GM\$
 1.3PL -3.3DPR -2.4CCR 1.1HCR 2.98SCS
 AJCA 08/01/2015 ODAUS
 GPTAT 71%R 0.7 GJUI 7.2 GJPI 68%R 32

43 LBS. MILK ON SEPTEMBER TEST

SISTER(S):
 HILLVIEW MILITIA VENEDY 85%
 2-10 305 2 18780 5.0 943 3.6 669 98DCR 2313C

SIRE:
 LENCREST LIAM-ET
 JECAN000104862650 138JE4296
 CDCB PTA 08/01/2015 70DAUS 33HRDS 14%RIP
 87%R -1288M 0.15% -33F 1%ILE
 88%R 0.07% -33P -329CM\$ -337NM\$ -353FM\$ -339GM\$
 -3.0PL -2.1DPR -2.3CCR -0.5HCR 3.10SCS
 AJCA 08/01/2015 52DAUS
 PTAT 80%R 0.8 JUI 16.2 JPI 76%R -133

DAM:
 HILLVIEW BOMBARDIER VISALIA
 USA 067123040
 DHIA HERD # 35-70-0033 CONTROL # 1784
 2-01 297 2 16060 4.6 737 3.2 521 96DCR 1798C
 3-00 303 2 16090 4.8 776 3.5 557 98DCR 1925C
 4-00 197 2 10060 4.7 476 3.0 298 90DCR 1027C
 305 2X ME AVG 3L 17191M 809F 561P 1938C

2-05 86% 4-02 88%
 ST SR DF RA RW RL FA FU RH RUW UC UD TP TL RTR RTS
 38 25 38 25 45 28 39 38 36 40 25 28 28 28

PPA -1618M -86F -98P / YD -1243M -73F -79P
 CDCB PTA 08/01/2015 3RECS 60%R 4%ILE
 -458M -30F -32P -260CM\$ -226NM\$ -144FM\$ -179GM\$
 -1.0PL 0.7DPR 0.7CCR 0.8HCR 3.10SCS
 AJCA 08/01/2015 PTAT 50%R 0.8 JUI 13.8
 JPI 49%R -98

SISTER(S):
 HILLVIEW JACE VERIO 88%
 2-10 305 2 20830 5.0 1037 3.4 705 95DCR 2435C
 HILLVIEW VOLTAGE VEGAS 86%
 2-03 305 2 17530 4.6 814 3.2 563 97DCR 1943C

BRIDON REMAKE COMERICA-ET
 JECAN00008422994 GTHD JH1F JH2F 200JE131
 CDCB GPTA 08/01/2015 4150DAUS 1412HRDS 7%RIP
 99%R -1446M 0.23% -27F 1%ILE
 99%R 0.04% -45P -332CM\$ -330NM\$ -321FM\$ -341GM\$
 -2.2PL -1.9DPR -2.3CCR -0.8HCR 3.01SCS
 AJCA 08/01/2015 2715DAUS
 GPTAT 99%R 1.0 GJUI 24.4 GJPI 98%R -142

PIEDMONT DECLO BELLE
 JECAN00010209243 GI JH1C
 1-11 305 2 17231 5.5 944 4.0 692 CAN 2397C
 3-05 305 2 20876 5.6 1177 3.9 809 CAN 2800C
 5-03 305 2 24776 4.9 1208 3.9 955 CAN 3260C
 CDCB GPTA 09/01/2015 ORECS 89%R 3%ILE
 -680M -26F -18P -256CM\$ -253NM\$ -249FM\$ -235GM\$
 -3.0PL -0.9DPR -1.3CCR -0.7HCR 3.22SCS
 AJCA 09/01/2015 GPTAT 84%R 0.5 GJUI 6.5
 GJPI 86%R -98

BW BOMBARDIER-ET
 USA 114202907 CT 50K JH1C JH2F 200JE18
 CDCB GPTA 08/01/2015 513DAUS 97HRDS 2%RIP
 98%R -32M -0.05% -12F 6%ILE
 98%R -0.04% -10P -116CM\$ -95NM\$ -44FM\$ -82GM\$
 -0.4PL 0.0DPR -0.5CCR 0.8HCR 3.18SCS
 AJCA 08/01/2015 353DAUS
 GPTAT 96%R 0.9 GJUI 18.9 GJPI 95%R -29

HILLVIEW PLACE VIZZGAG 83%
 USA 112621393 GT TATTOO SHJ / B1
 DHIA HERD # 35-70-0033 CONTROL # 1482
 2-01 305 2 13290 4.2 553 3.3 440 95DCR 1492C
 3-02 305 2 18570 4.4 813 3.4 625 94DCR 2159C
 4-09 305 2 23020 4.7 1088 3.4 780 95DCR 2694C
 6-00 285 2 17890 4.1 726 3.2 574 97DCR 1953C
 305 2X ME AVG 4L 18864M 818F 632P 2159C
 PPA -770M -85F -53P / YD -832M -78F -58P
 CDCB PTA 08/01/2015 4RECS 60%R 2%ILE
 -449M -38F -30P -308CM\$ -278NM\$ -204FM\$ -219GM\$
 -1.7PL 0.8DPR 1.4CCR 0.3HCR 3.08SCS
 AJCA 08/01/2015 PTAT 53%R -0.3 JUI -5.7
 JPI 47%R-120
 SIRE: PIEDMONT PARK PLACE-ET GJPI -108 2%ILE

NEXT DAM:
 HILLVIEW CANDYMAN VIXEN 83%
 1-11 305 2 20880 4.0 845 3.2 674 95DCR 2282C
 SIRE: SUNSET CANYON CANDYMAN-ET GJPI -218 0%ILE

4TH DAM:
 HILLVIEW BEAU VICTORIA 80%
 8-04 305 2 20330 4.6 938 3.9 787 DHIR 2528C



**SORENSENS HILLVIEW
JERSEY FARM, INC.**

MILKING HERD DISPERSAL

LOT 3259 HILLVIEW AMAZON BIXON USA 067213259 GA

BORN 01/30/2012
DHIA HERD # 35-70-0033 CONTROL # 3259
FEMALE EFI 7.0% AMERICAN ID 3259 / 3259

2-04 305 2 14600 5.0 728 4.1 600 97DCR 2000C
3-04 90 2 6230 4.6 287 3.5 221 RIP
16662 824 624 PACT
305 2X ME AVG 1L 18033M 891F 743P 2460C

2-06 83%
ST SR DF RA RW RL FA FU RH RUW UC UD TP TL RTR RTS
34 33 38 26 36 33 19 41 42 34 16 40 28 24 32 34

PPA -225M 23F 22P / YD -48M 36F 32P
CDCB GPTA 08/01/2015 1RECS 46%R 52%ILE
-7M 9F 4P 79CM\$ 71NM\$ 51FM\$ 88GM\$
0.3PL 0.8DPR 1.6CCR 0.5HCR 3.03SCS
AJCA 08/01/2015 PTAT 40%R 0.2 GJUI -0.3

GJPI 39%R 24
ST SR DF RA RW RL FA
0.4 0.0 0.2 H1.1 0.4 S0.3 L0.2
FU RH RUW UC UD TP TL
0.3 0.2 0.2 -0.6 S0.2 C0.0 L0.2

FRESH: 06/17/2015
SELLING OPEN

70 LBS. MILK ON SEPTEMBER TEST

SIRE:

GABYS AMAZON-ET
USA 116384870 GT50K JH1C JH2F 200JE353
CDCB GPTA 08/01/2015 17DAUS 12HRDS 6%RIP
83%R 383M -0.05% 9F 10%ILE
84%R -0.06% 2P -47CM\$ -28NM\$ 17FM\$ 4GM\$
-1.6PL 0.6DPR 1.6CCR -0.3HCR 3.11SCS
AJCA 08/01/2015 16DAUS
GPTAT 79%R -0.1 GJUI -5.6 GJPI 80%R -5

DAM:

HILLVIEW APPLEJACK BRAYA
USA 067273142
DHIA HERD # 35-70-0033 CONTROL # 3142
2-00 305 2 13550 4.7 639 3.6 491 96DCR 1698C
3-00 305 2 17510 5.2 914 3.7 648 98DCR 2241C
3-11 305 2 16890 4.9 830 3.8 650 98DCR 2230C
305 2X ME AVG 3L 17683M 873F 660P 2271C

2-02 81% 3-04 85%
ST SR DF RA RW RL FA FU RH RUW UC UD TP TL RTR RTS
38 24 40 23 34 32 18 38 37 35 16 27 34 23

PPA -1079M -22F -25P / YD -910M -11F -14P
CDCB PTA 08/01/2015 3RECS 55%R 68%ILE
-328M 6F OP 146CM\$ 128NM\$ 84FM\$ 136GM\$
2.2PL 1.2DPR 1.6CCR 1.6HCR 2.95SCS
AJCA 08/01/2015 PTAT 52%R 0.6 JUI 8.3
JPI 47%R 40

SISTER(S):

HILLVIEW BONAR BELVA 84%
2-03 305 2 15930 5.4 855 3.8 610 97DCR 2111C
HILLVIEW AMAZON BYRD 83%
2-05 305 2 13040 4.6 600 3.8 499 97DCR 1653C
SELLING AS LOT 3255
HILLVIEW VAUGHN BROOX 82%
SELLING AS LOT 3309
RANKS ON THE TOP 1-1/2% LIST FOR JPI

SORENSENS HILLVIEW JERSEY FARM BREEDER & OWNER
PINE RIVER, WI

BW SPECIAL FORCES

USA 113245268 GT50K JH1C JH2F 203JE504
CDCB GPTA 08/01/2015 2379DAUS 232HRDS 5%RIP
99%R -459M 0.03% -16F 4%ILE
99%R -0.01% -18P -177CM\$ -166NM\$ -139FM\$ -90GM\$
-1.8PL 1.7DPR 2.7CCR 1.0HCR 3.15SCS
AJCA 08/01/2015 1271DAUS
GPTAT 99%R 0.1 GJUI -1.3 GJPI 98%R -65

GABYS ARTIST AMBROSIA

94%
USA 114719504 GT50K JH1F JH2F TATTOO G1189 / G1189
DHIA HERD # 63-12-0008 CONTROL # 1189
1-11 305 2 19720 4.6 902 3.2 633 100DCR 2185C
3-08 305 2 28430 5.7 1607 3.1 886 101DCR 3057C
305 2X ME AVG 2L 26662M 1346F 850P 2934C
PPA 3565M 156F 94P / YD 2914M 128F 73P
CDCB GPTA 09/01/2015 2RECS 90%R 73%ILE
581M 35F 15P 137CM\$ 144NM\$ 159FM\$ 112GM\$
0.1PL -0.9DPR -0.8CCR -0.9HCR 3.08SCS
AJCA 09/01/2015 GPTAT 86%R 0.3 GJUI -2.5
GJPI 85%R 50

STEINHAUERS IATOLA APPLEJACK

USA 115488982 GT 50K JH1F JH2F 111JE968
CDCB GPTA 08/01/2015 774DAUS 125HRDS 43%RIP
98%R -232M 0.12% 13F 20%ILE
98%R 0.06% 4P 106CM\$ 95NM\$ 67FM\$ 167GM\$
-0.2PL 2.4DPR 2.9CCR 1.8HCR 3.26SCS
AJCA 08/01/2015 490DAUS
GPTAT 97%R 1.5 GJUI 18.9 GJPI 95%R 41

HILLVIEW MAIDSTONE BERKLEY

82%
USA 067123042 GT
DHIA HERD # 35-70-0033 CONTROL # 1786
2-00 304 2 12870 5.3 676 3.8 493 97DCR 1706C
2-11 305 2 18720 5.4 1013 3.8 708 98DCR 2450C
3-11 303 2 19840 4.9 965 3.8 763 97DCR 2604C
4-11 305 2 21500 5.4 1154 3.8 823 98DCR 2848C
6-04 305 2 18300 5.3 973 4.1 742 98DCR 2569C
305 2X ME AVG 5L 19232M 1006F 746P 2572C
PPA -335M 62F 34P / YD -673M 32F 11P
CDCB PTA 08/01/2015 5RECS 60%R 67%ILE
-420M 10F 2P 155CM\$ 122NM\$ 46FM\$ 80GM\$
2.2PL -0.4DPR -0.2CCR 0.0HCR 2.76SCS
AJCA 08/01/2015 PTAT 54%R -0.7 JUI -3.6
JPI 50%R 34
SIRE: SUNSET CANYON MAIDSTONE-ET GJPI -10 17%ILE

NEXT DAM:

HILLVIEW MANDATE BOOLALA 67%
1-10 226 2 11770 4.6 545 3.5 410 92DCR 1417C
SIRE: TENN MANNIX MANDATE-ET GJPI -31 10%ILE

4TH DAM:

HILLVIEW GARCON BANG 90%
6-08 294 3 17850 3.9 701 3.6 641 94DCR 2011C



SORENSENS HILLVIEW
JERSEY FARM, INC.
 MILKING HERD DISPERSAL

LOT 3270 HILLVIEW POLO KAEDI USA 067213270

BORN 04/15/2012
 DHIA HERD # 35-70-0033 CONTROL # 3270
 FEMALE EFI 7.7% AMERICAN ID 3270 / 3270

SORENSEN CHRIS & CHERYL OWNER
 PINE RIVER, WI

WILLIAMS, HANNAH BREEDER
 WILD ROSE, WI

2-02 304 2 12090 4.9 595 3.8 455 97DCR 1574C
 3-01 104 2 5784 4.4 255 3.4 198 RIP
 14438 742 523 PACT
 305 2X ME AVG 1L 15585M 754F 584P 2016C

2-04 77%
 ST SR DF RA RW RL FA FU RH RUW UC UD TP TL RTR RTS
 33 31 32 36 22 23 23 28 36 16 28 42 21 40 36 37

PPA -1175M -43F -33P / YD -1404M -59F -44P
 CDCB PTA 08/01/2015 1RECS 48%R 19%ILE
 -110M 2F 0P -56CM\$ -61NM\$ -74FM\$ -71GM\$
 -1.1PL -0.8DPR -0.8CCR 0.1HCR 3.01SCS
 AJCA 08/01/2015 PTAT 42%R -0.7 JUI -10.9

JPI 39%R -22
 ST SR DF RA RW RL FA
 0.0 0.0 -0.6 L1.0 -0.4 P0.3 L0.5
 FU RH RUW UC UD TP TL
 -1.1 -1.3 -1.2 0.0 D0.5 W0.4 L0.7

FRESH: 06/03/2015
 BRED: 08/29/2015 DUE: 06/03/2016 TO
 VALSIGNA MARVEL CHEKELO
 USA 118506982 11JE1207
 CDCB GPTA 08/01/2015
 71%R 706M 0.04% 43F 77%ILE
 72%R 0.04% 31P 415CM\$ 389NM\$ 328FM\$ 282GM\$
 3.7PL -2.5DPR -0.6CCR 0.0HCR 2.72SCS
 AJCA 08/01/2015 ODAUS
 GPTAT 70%R 1.6 GJUI 18.4 GJPI 67%R 156

59 LBS. MILK ON SEPTEMBER TEST

SISTER(S):
 HILLVIEW MARKSMAN KAM 85%
 2-01 305 2 13740 5.4 744 3.9 539 97DCR 1866C

SIRE:
 AVON ROAD TBONE POLO-ET
 USA 067070569 GT50K JH1F JH2F 200JE159
 CDCB GPTA 08/01/2015 62DAUS 30HRDS 10%RIP
 90%R 83M 0.06% 15F 20%ILE
 91%R 0.05% 13P 116CM\$ 94NM\$ 41FM\$ 49GM\$
 0.5PL -1.4DPR -1.0CCR 1.2HCR 2.89SCS
 AJCA 08/01/2015 48DAUS
 GPTAT 86%R 0.1 GJUI -1.0 GJPI 86%R 47

DAM:
 HILLVIEW SHOWTIME KENEDY
 USA 067163091
 DHIA HERD # 35-70-0033 CONTROL # 3091
 1-11 305 2 15220 5.0 756 3.5 532 97DCR 1838C
 3-01 206 2 15160 4.7 717 3.4 513 88DCR 1772C
 305 2X ME AVG 2L 20108M 978F 700P 2421C

2-05 77%
 ST SR DF RA RW RL FA FU RH RUW UC UD TP TL RTR RTS
 34 35 34 37 28 12 24 25 34 25 24 22 24 27

PPA 303M 33F 3P / YD -1M 29F -1P
 CDCB PTA 08/01/2015 2RECS 58%R 19%ILE
 -258M -3F -8P -60CM\$ -61NM\$ -63FM\$ -54GM\$
 -0.3PL 0.2DPR 0.3CCR -1.1HCR 2.96SCS
 AJCA 08/01/2015 PTAT 49%R -0.8 JUI -13.6
 JPI 49%R -37

SISTER(S):
 HILLVIEW MAIDSTONE KAYDIN 77%
 2-04 305 2 16040 5.3 853 3.6 583 97DCR 2016C

RICHIES JACE TBONE A364
 USA 113672851 GT50K JH1F JH2F 7JE1000
 CDCB GPTA 08/01/2015 15447DAUS 1393HRDS 11%RIP
 99%R -186M 0.21% 32F 23%ILE
 99%R 0.11% 14P 145CM\$ 113NM\$ 37FM\$ 78GM\$
 -1.0PL -1.8DPR -1.3CCR 2.5HCR 3.09SCS
 AJCA 08/01/2015 8929DAUS
 GPTAT 99%R 1.1 GJUI 9.2 GJPI 99%R 51

AVON ROAD PARADE POPPY-ET 91%
 USA 067010334 TATTOO / S334
 DHIA HERD # 35-27-0804 CONTROL # 334
 4-03 305 2 25130 4.6 1151 3.7 942 98DCR 3149C
 5-09 305 2 26640 4.4 1168 3.8 1014 97DCR 3279C
 7-02 305 2 23020 4.6 1069 3.7 842 97DCR 2878C
 8-08 305 2 17040 4.7 795 3.6 621 95DCR 2133C
 305 2X ME AVG 6L 23617M 1090F 868P 2928C
 PPA 1749M 77F 77P / YD 190M 18F 26P
 CDCB PTA 08/01/2015 5RECS 76%R 68%ILE
 -140M 2F 6P 152CM\$ 128NM\$ 71FM\$ 105GM\$
 2.5PL 0.4DPR 0.6CCR 0.6HCR 2.78SCS
 AJCA 08/01/2015 PTAT 68%R 0.2 JUI 2.3
 JPI 66%R 52

GABYS HALLMARK SHOWTIME
 USA 111991006 GT 50K JH1C JH2F 29JE3307
 CDCB GPTA 08/01/2015 2297DAUS 355HRDS 7%RIP
 99%R 142M -0.06% -5F 11%ILE
 99%R -0.04% -4P -21CM\$ -9NM\$ 19FM\$ -3GM\$
 0.4PL 0.6DPR 0.7CCR -2.4HCR 2.94SCS
 AJCA 08/01/2015 598DAUS
 GPTAT 98%R -0.1 GJUI -3.6 GJPI 98%R -12

HILLVIEW BLACKSTONE KEIKO 78%
 USA 067082026 CT
 DHIA HERD # 35-70-0033 CONTROL # 1665
 2-06 305 2 14820 5.1 758 3.5 521 97DCR 1801C
 3-07 248 2 10890 4.9 529 3.5 385 95DCR 1331C
 4-06 305 2 18440 5.1 938 3.4 627 98DCR 2166C
 305 2X ME AVG 3L 16281M 820F 570P 1970C
 PPA -1589M -35F -49P / YD -1650M -35F -43P
 CDCB PTA 08/01/2015 3RECS 60%R 15%ILE
 -609M -10F -13P -81CM\$ -91NM\$ -114FM\$ -95GM\$
 0.0PL -0.3DPR -0.4CCR 0.2HCR 2.98SCS
 AJCA 08/01/2015 PTAT 51%R -0.7 JUI -3.7
 JPI 51%R -46
 SIRE: LENCREST BLACKSTONE-ET GJPI 6 14%ILE

NEXT DAM:
 CAVE CREEK 884 PARAGON KATHY 76%
 3-09 305 2 17480 4.9 859 3.8 666 94DCR 2299C
 SIRE: H&B ALF PARAGON-ET GJPI -27 6%ILE

4TH DAM:
 CAVE CREEK 815 BERRETTA KAVA-ET 90%
 4-02 365 2 31827 3.9 1239 3.2 1011 DHIR 3378C



CAVE CREEK 815 BERRETTA KAVA-ET
 Fourth Dam of Lot 3270



**SORENSENS HILLVIEW
JERSEY FARM, INC.**

MILKING HERD DISPERSAL

LOT 3271 HILLVIEW LOUIE BAPPLE USA 067213271

BORN 05/16/2012
DHIA HERD # 35-70-0033 CONTROL # 3271
FEMALE EFI 6.7% AMERICAN ID 3271 / 3271

2-00 305 2 13450 4.4 598 3.8 507 96DCR 1661C
3-02 52 2 3155 5.4 171 3.3 104 RIP
15797 825 551 PACT
305 2X ME AVG 1L 17289M 761F 655P 2128C

2-03 80%
ST SR DF RA RW RL FA FU RH RUW UC UD TP TL RTR RTS
35 31 32 41 32 24 28 29 38 28 22 35 32 22 42 26

PPA -91M 39F -9P / YD -433M 26F -21P
CDCB PTA 08/01/2015 1RECS 50%R 28%ILE
142M 20F 2P -27CM\$ -20NM\$ -6FM\$ -37GM\$
-1.5PL -1.0DPR -1.6CCR -1.2HCR 3.08SCS
AJCA 08/01/2015 PTAT 45%R 0.0 JUI -7.2
JPI 44%R -12
ST SR DF RA RW RL FA
1.4 0.3 0.4 L1.4 0.0 S0.3 S0.3
FU RH RUW UC UD TP TL
-0.7 -0.5 -0.5 0.2 D0.7 W0.5 L0.3

FRESH: 07/25/2015
SELLING OPEN

79 LBS. MILK ON SEPTEMBER TEST

SIRE:
TOLLENAARS IMPULS LOUIE 260-ET
USA 061929276 GT50K JH1C JH2F 14JE473
CDCB GPTA 08/01/2015 4658DAUS 708HRDS 13%RIP
99%R 980M -0.03% 41F 44%ILE
99%R -0.06% 22P 246CM\$ 259NM\$ 289FM\$ 207GM\$
2.4PL -0.4DPR -1.3CCR -0.4HCR 2.98SCS
AJCA 08/01/2015 2304DAUS
GPTAT 99%R -0.1 GJUI -4.5 GJPI 99%R 93

DAM:
HILLVIEW SECURITY BLEEP
USA 067273147
DHIA HERD # 35-70-0033 CONTROL # 3147
2-02 305 2 16380 5.1 836 3.7 602 96DCR 2082C
305 2X ME AVG 2L 15714M 728F 562P 1898C

2-09 85%
ST SR DF RA RW RL FA FU RH RUW UC UD TP TL RTR RTS
42 28 39 26 27 27 38 36 34 36 35 30 27 27

PPA -649M 30F -10P / YD -687M 27F -11P
CDCB PTA 08/01/2015 2RECS 54%R 6%ILE
-546M 2F -12P -183CM\$ -185NM\$ -191FM\$ -176GM\$
-3.4PL -1.2DPR -2.4CCR -0.3HCR 3.18SCS
AJCA 08/01/2015 PTAT 45%R 0.3 JUI -4.6
JPI 44%R -77

SISTER(S):
HILLVIEW HALLMARK BAKIKI 80%
2-02 305 2 14990 5.4 806 3.6 541 97DCR 1870C

SORENSEN CHRIS & CHERYL BREEDER & OWNER
PINE RIVER, WI

ISDK Q IMPULS
JEDNK000000301592 GTHD JH1F JH2F 236JE3
CDCB GPTA 08/01/2015 30944DAUS 2907HRDS 9%RIP
99%R 73M 0.18% 39F 54%ILE
99%R 0.12% 26P 328CM\$ 290NM\$ 196FM\$ 308GM\$
1.5PL 1.5DPR 2.5CCR 0.8HCR 3.10SCS
AJCA 08/01/2015 16832DAUS
GPTAT 99%R -0.1 GJUI -2.8 GJPI 99%R 110

BUDDVU ALLYS LOU-ET 91%
USA 111374980 GT50K JH1C JH2C TATTOO / 5713
DHIA HERD # 93-34-0279 CONTROL # 5713
1-09 305 2 18820 4.6 866 3.7 693 88DCR 2347C
3-02 305 2 24930 4.4 1099 3.2 797 96DCR 2751C
4-03 305 2 30530 5.6 1720 4.1 1251 90DCR 4333C
305 2X ME AVG 4L 24856M 1262F 902P 3089C
PPA 3665M 155F 105P / YD 1763M 84F 44P
CDCB GPTA 09/01/2015 4RECS 89%R 63%ILE
719M 21F 9P 86CM\$ 108NM\$ 159FM\$ 69GM\$
1.1PL -0.6DPR -1.7CCR -1.1HCR 3.02SCS
AJCA 09/01/2015 GPTAT 85%R -0.1 GJUI -4.9
GJPI 84%R 32

DAVE-RON MILITIA SECURITY
USA 067171036 GT 50K JH1F JH2F 7JE991
CDCB GPTA 08/01/2015 198DAUS 73HRDS 4%RIP
96%R -529M 0.17% 8F 12%ILE
96%R 0.02% -14P -7CM\$ -5NM\$ -1FM\$ 24GM\$
0.5PL 1.1DPR 1.1CCR 1.3HCR 3.19SCS
AJCA 08/01/2015 132DAUS
GPTAT 93%R 0.5 GJUI 2.0 GJPI 92%R -29

HILLVIEW BIG SHOT BRANDI 78%
USA 067022086 GT
DHIA HERD # 35-70-0033 CONTROL # 1726
2-00 305 2 11830 4.8 563 3.6 428 97DCR 1480C
305 2X ME AVG 1L 14374M 683F 528P 1824C
PPA -2052M -76F -53P / YD -2083M -77F -55P
CDCB PTA 08/01/2015 1RECS 56%R 2%ILE
-592M -12F -14P -276CM\$ -281NM\$ -293FM\$ -293GM\$
-4.3PL -2.4DPR -3.1CCR -2.1HCR 3.06SCS
AJCA 08/01/2015 PTAT 47%R -0.3 JUI -12.8
JPI 45%R -109

SIRE: BLACKYS BIG SHOT-ET GJPI -115 1%ILE
SISTER(S):
HILLVIEW AMERICAN BENITA 78%
1-10 305 2 18450 4.6 851 3.5 652 95DCR 2254C

NEXT DAM:
HILLVIEW DYNAMIC BAMIGY 87%
5-08 305 2 20920 4.6 968 3.9 814 94DCR 2681C
SIRE: BARMORE AERO DYNAMIC GJPI -37 6%ILE

4TH DAM:
HILLVIEW BARBER BLAMEY 86%
2-03 305 2 18990 4.7 893 3.7 703 95DCR 2286C



LOT 3272 HILLVIEW VENERABLE WASABI USA 067213272 GT8K

BORN 06/01/2012
 DHIA HERD # 35-70-0033 CONTROL # 3272
 FEMALE EFI 8.6% AMERICAN ID 3272 / 3272
 JH1F JH2F

SORENSEN CHRIS & CHERYL BREEDER & OWNER
 PINE RIVER, WI

2-04 313 2 18800 4.8 893 3.7 693 DHIR 2390C

3-00 84%
 ST SR DF RA RW RL FA FU RH RUW UC UD TP TL RTR RTS
 36 34 28 32 34 23 42 38 33 38 38 34 23 46 32

PPA 2210M 124F 71P / YD 2624M 129F 86P
 CDCB GPTA 09/01/2015 1RECS 76%R 94%ILE
 578M 50F 21P 275CM\$ 267NM\$ 249FM\$ 236GM\$
 0.9PL -0.5DPR 0.0CCR 0.5HCR 2.94SCS
 AJCA 09/01/2015 GPTAT 75%R 0.9 GJUI 6.9
 GJPI 72%R 105

ST SR DF RA RW RL FA
 1.9 1.1 0.7 L1.2 0.7 S0.0 S0.1
 FU RH RUW UC UD TP TL
 0.7 0.8 0.6 0.0 S0.4 C0.8 L0.2

FRESH: 10/24/2014
 BRED: 01/16/2015 DUE: 10/22/2015 TO
 SCHULTZ VOLCANO HARRIS{4}
 USA 118157731 29JE3866
 CDCB GPTA 08/01/2015
 71%R 1530M -0.09% 56F 97%ILE
 72%R -0.01% 52P 555CM\$ 540NM\$ 503FM\$ 427GM\$
 4.9PL -2.0DPR -0.8CCR 1.2HCR 2.83SCS
 AJCA 08/01/2015 ODAUS
 GPTAT 70%R 1.2 GJUI 9.3 GJPI 67%R 218

SIRE:
 BW VENERABLE-ET
 USA 114901730 GT50K JH1F JH2F 505JE121
 CDCB GPTA 08/01/2015 1904DAUS 194HRDS 47%RIP
 99%R 635M 0.20% 70F 47%ILE
 99%R 0.00% 23P 277CM\$ 270NM\$ 252FM\$ 197GM\$
 -0.1PL -2.4DPR -1.5CCR 0.1HCR 3.01SCS
 AJCA 08/01/2015 647DAUS
 GPTAT 98%R 0.6 GJUI -5.2 GJPI 96%R 89

DAM:
 HILLVIEW CELEBRITY WOZZY
 USA 067203170 GA
 DHIA HERD # 35-70-0033 CONTROL # 3170
 1-10 305 2 13280 5.1 671 3.5 460 96DCR 1589C
 2-10 298 2 15330 5.6 851 3.6 556 98DCR 1922C
 3-09 305 2 16610 5.1 852 3.7 622 98DCR 2152C
 365 2 18666 5.3 981 3.8 709 DHIR 2454C
 5-01 24 2 1469 4.3 63 3.7 54 RIP
 15455 696 562 PACT
 305 2X ME AVG 3L 18020M 934F 646P 2235C

2-04 82% 3-06 86%
 ST SR DF RA RW RL FA FU RH RUW UC UD TP TL RTR RTS
 37 26 31 27 36 27 26 36 42 33 35 37 33 22 34 32

PPA -1559M -9F -61P / YD -1065M -4F -40P
 CDCB GPTA 08/01/2015 3RECS 59%R 69%ILE
 -113M 7F -4P 135CM\$ 131NM\$ 124FM\$ 146GM\$
 2.2PL 1.6DPR 1.3CCR 0.6HCR 2.84SCS
 AJCA 08/01/2015 PTAT 52%R 1.1 GJUI 18.8
 GJPI 53%R 47

SELLING AS LOT 3170

SUNSET CANYON MAXIMUS-ET
 USA 111355530 GTHD JH1F JH2F 7JE620
 CDCB GPTA 08/01/2015 8582DAUS 992HRDS 8%RIP
 99%R -731M 0.48% 57F 23%ILE
 99%R 0.15% 2P 154CM\$ 113NM\$ 15FM\$ 77GM\$
 -1.4PL -1.5DPR -0.9CCR -1.7HCR 3.01SCS
 AJCA 08/01/2015 2725DAUS
 GPTAT 99%R -0.8 GJUI -11.5 GJPI 99%R 13

BW CENTURION PEGGY K798 92%
 USA 111926011 GT50K JH1C JH2F TAT00 K798 / K798
 DHIA HERD # 93-52-0150 CONTROL # 1197
 3-07 305 3 25500 5.2 1327 3.3 833 95DCR 2876C
 365 3 28650 5.1 1471 3.3 957 DHIR 3306C
 5-05 305 3 24100 5.0 1198 3.4 831 102DCR 2871C
 365 3 27800 4.8 1342 3.5 964 DHIR 3332C
 305 2X ME AVG 3L 23294M 1103F 774P 2672C
 PPA 1413M 64F 30P / YD 1911M 96F 54P
 CDCB GPTA 09/01/2015 3RECS 94%R 93%ILE
 856M 42F 23P 251CM\$ 257NM\$ 271FM\$ 176GM\$
 2.2PL -1.7DPR -2.4CCR -1.0HCR 3.06SCS
 AJCA 09/01/2015 GPTAT 92%R 1.0 GJUI 10.4
 GJPI 91%R 96

GALAXIES CELEBRITY-ET
 USA 113586152 GT 50K JH1C JH2F 11JE826
 CDCB GPTA 08/01/2015 7271DAUS 618HRDS 7%RIP
 99%R 26M 0.07% 16F 27%ILE
 99%R 0.02% 5P 178CM\$ 168NM\$ 146FM\$ 182GM\$
 1.4PL 1.2DPR 0.4CCR 2.4HCR 2.91SCS
 AJCA 08/01/2015 4429DAUS
 GPTAT 99%R 1.3 GJUI 19.2 GJPI 99%R 69

HIGHLAND BLAIR M WINNIE 85%
 USA 067132255 GT 50K JH1F JH2F
 DHIA HERD # 35-70-0033 CONTROL # 2255
 2-02 305 2 15040 5.0 747 3.6 547 97DCR 1891C
 3-03 305 2 15780 5.1 809 3.7 583 98DCR 2016C
 4-03 305 2 15520 5.5 853 3.9 607 98DCR 2101C
 305 2X ME AVG 3L 18003M 919F 665P 2300C
 PPA -1121M -9F -27P / YD -750M -6F -19P
 CDCB GPTA 09/01/2015 3RECS 81%R 75%ILE
 -17M 2F 0P 157CM\$ 152NM\$ 140FM\$ 179GM\$
 3.0PL 2.3DPR 2.5CCR -1.1HCR 2.82SCS
 AJCA 09/01/2015 GPTAT 80%R 0.7 GJUI 11.8
 GJPI 77%R 55

SIRE: SIL-MIST MONTANA BLAIR 3753-ET
 GJPI 20 19%ILE

SISTER(S):
 HIGHLAND IMPULS M WINNIE 76%
 2-10 305 2 18750 5.2 971 3.9 723 104DCR 2502C

NEXT DAM:
 HIGHLAND MANNIX L WINNIE 86%
 4-00 305 2 23080 4.7 1091 3.4 787 99DCR 2719C
 SIRE: ROCK MAPLE BROOK MANNIX GJPI -72 2%ILE

4TH DAM:
 HIGHLAND LESTER BR WINNIE 90%
 2-11 286 2 18880 4.9 917 3.7 694 97DCR 2400C



**SORENSENS HILLVIEW
JERSEY FARM, INC.**

MILKING HERD DISPERSAL



HILLVIEW TRADER BABKA
Fourth Dam of Lot 3275

LOT 3275 HILLVIEW HEADLINE BLKBERRY USA 067213275

BORN 06/15/2012
DHIA HERD # 35-70-0033 CONTROL # 3275
FEMALE EFI 7.9% AMERICAN ID 3275 / 3275

2-08 186 2 11561 4.0 467 3.4 389 RIP
17355 761 611 PACT

2-11 82%
ST SR DF RA RW RL FA FU RH RUW UC UD TP TL RTR RTS
32 22 34 41 28 32 26 35 35 31 40 35 36 12 48 18

PPA 1691M 29F 34P / YD 2479M 62F 70P
CDCB PTA 08/01/2015 1RECS 50%R 91%ILE
601M 6F 12P 235CM\$ 239NM\$ 251FM\$ 226GM\$
4.1PL 1.7DPR 1.4CCR -0.3HCR 2.80SCS
AJCA 08/01/2015 PTAT 46%R 0.4 JUI 4.8

JPI 44%R 87
ST SR DF RA RW RL FA
-0.5 -0.5 0.6 L1.6 -0.7 S0.3 L0.5
FU RH RUW UC UD TP TL
0.0 0.6 0.7 0.4 D0.1 C0.5 S0.9

FRESH: 03/13/2015
BRED: 08/12/2015 DUE: 05/17/2016 TO
MISSISKA MACKENZIE-ET
JECAN000107987355 200JE1007
CDCB GPTA 08/01/2015
68%R 572M 0.23% 74F 97%ILE
69%R 0.10% 40P 577CM\$ 536NM\$ 437FM\$ 410GM\$
4.6PL -2.4DPR -2.3CCR -0.6HCR 2.96SCS
AJCA 08/01/2015 ODAUS
GPTAT 69%R 1.2 GJUI 11.6 GJPI 65%R 184

59 LBS. MILK ON SEPTEMBER TEST

SISTER(S):
HILLVIEW RENEGADE BAX 79%
2-03 305 3 15380 5.2 801 4.3 666 92DCR 2211C
HILLVIEW BOLD BRUNEI
SELLING AS LOT 3330

SIRE:
SCHULTZ RESCUE HEADLINE
USA 114114336 GTHD JH1F JH2F 29JE3510
CDCB GPTA 08/01/2015 7719DAUS 808HRDS 13%RIP
99%R 992M -0.26% -6F 40%ILE
99%R -0.11% 13P 204CM\$ 231NM\$ 295FM\$ 236GM\$
5.1PL 2.3DPR 2.1CCR 0.0HCR 2.93SCS
AJCA 08/01/2015 4038DAUS
GPTAT 99%R 0.9 GJUI 11.5 GJPI 99%R 91

DAM:
HILLVIEW JEVON BUNGEE
USA 067163089
DHIA HERD # 35-70-0033 CONTROL # 3089

2-03 305 2 13270 4.8 636 3.6 478 96DCR 1652C
3-03 301 2 16930 4.9 832 3.7 624 97DCR 2158C
4-03 304 2 17530 4.9 861 3.6 636 98DCR 2199C
5-02 305 2 18850 5.2 972 3.9 738 98DCR 2554C
16299 848 606 PACT
305 2X ME AVG 4L 18584M 916F 686P 2372C

2-06 81% 3-09 81% 5-06 86%
ST SR DF RA RW RL FA FU RH RUW UC UD TP TL RTR RTS
35 34 36 27 38 18 29 36 40 33 25 28 32 36 44 26

PPA -981M 3F -23P / YD -46M 19F -1P
CDCB PTA 08/01/2015 5RECS 57%R 71%ILE
54M 11F 2P 145CM\$ 138NM\$ 121FM\$ 122GM\$
2.0PL 0.6DPR 0.6CCR -0.8HCR 2.77SCS
AJCA 08/01/2015 PTAT 52%R 0.0 JUI -2.2
JPI 50%R 39

SELLING AS LOT 3089

SISTER(S):
HILLVIEW ON TIME BELAGIO 83%
2-06 305 2 11750 5.1 594 3.8 444 96DCR 1536C

SORENSENS HILLVIEW JERSEY FARM BREEDER & OWNER
PINE RIVER, WI

SCHULTZ DECLO RESCUE
USA 110980032 GT50K JH1F JH2F 29JE3252
CDCB GPTA 08/01/2015 2836DAUS 564HRDS 5%RIP
99%R 265M -0.20% -27F 5%ILE
99%R -0.06% -2P -133CM\$ -117NM\$ -79FM\$ -54GM\$
-1.4PL 2.0DPR 1.3CCR -1.2HCR 2.97SCS
AJCA 08/01/2015 1021DAUS
GPTAT 99%R -0.9 GJUI -14.4 GJPI 98%R -36

SCHULTZ AVERY HARM-ET 91%
USA 110979904 GI JH1F TATTOO A82 / A82
DHIA HERD # 52-98-0014 CONTROL # 9082
2-10 303 2 18350 4.7 861 3.4 620 97DCR 2142C
3-09 305 2 21380 4.5 962 3.4 723 98DCR 2497C
5-01 208 2 14610 4.5 662 3.7 542 81DCR 1811C
6-03 305 2 18970 4.6 868 3.3 633 98DCR V 2186C
305 2X ME AVG 5L 20176M 910F 690P 2366C
PPA 796M 12F 4P / YD 663M -14F 1P
CDCB GPTA 09/01/2015 5RECS 83%R 77%ILE
19M -21F -12P 146CM\$ 161NM\$ 199FM\$ 182GM\$
6.5PL 3.0DPR 3.5CCR 1.4HCR 2.79SCS
AJCA 09/01/2015 GPTAT 76%R 0.6 GJUI 17.1
GJPI 78%R 45

FOREST GLEN MECCAS JEVON-ET
USA 112797481 GT 50K JH1F JH2F 29JE3346
CDCB GPTA 08/01/2015 7698DAUS 807HRDS 7%RIP
99%R 417M 0.05% 29F 26%ILE
99%R -0.02% 10P 147CM\$ 147NM\$ 148FM\$ 125GM\$
0.8PL -0.2DPR 0.1CCR -0.2HCR 2.86SCS
AJCA 08/01/2015 3798DAUS
GPTAT 99%R -0.3 GJUI -15.0 GJPI 99%R 44

HILLVIEW HALLMARK BOLA 85%
USA 067123000 GT
DHIA HERD # 35-70-0033 CONTROL # 1739
1-10 305 2 12470 5.3 657 3.7 464 97DCR 1605C
3-00 282 2 12580 4.7 589 3.8 476 97DCR 1603C
3-10 302 2 16990 5.3 894 3.7 631 98DCR 2183C
4-09 303 2 17710 4.8 845 3.9 698 97DCR 2323C
5-09 305 2 19030 5.2 995 3.8 724 98DCR 2505C
6-09 304 2 17910 5.5 992 4.1 732 98DCR 2535C
7-09 266 2 14260 5.3 756 4.2 594 RIP
15855 859 665 PACT
305 2X ME AVG 6L 17133M 881F 660P 2258C
PPA -1637M -40F -26P / YD -633M -24F -7P
CDCB PTA 08/01/2015 5RECS 61%R 31%ILE
-182M -10F -3P 1CM\$ -7NM\$ -28FM\$ -4GM\$
0.3PL 0.4DPR 0.0CCR -1.4HCR 2.84SCS
AJCA 08/01/2015 PTAT 44%R 0.1 JUI 3.5
JPI 51%R -1
SIRE: SCHULTZ BROOK HALLMARK GJPI -32 5%ILE

SISTER(S):
HILLVIEW IATOLA BOISE-ET 86%
6-01 305 2 28930 6.0 1735 3.3 954 97DCR 3294C

NEXT DAM:
HILLVIEW BARKLY BABETTE 86%
3-02 305 2 19370 5.0 974 3.7 722 94DCR 2497C
SIRE: LONG DISTANCE BARBER BARKLY GJPI -27 6%ILE

4TH DAM:
HILLVIEW TRADER BABKA 92%
6-00 365 2 32598 6.4 2100 3.6 1180 DHIR 3836C
2ND COW IN BREED HISTORY TO MAKE 2,000 LBS. OF FAT



LOT 3277 HILLVIEW SCHOLAR GRUYERE USA 067213277

BORN 07/07/2012
 DHIA HERD # 35-70-0033 CONTROL # 3277
 FEMALE EFI 7.4% AMERICAN ID 3277 / 3277

SORENSENS HILLVIEW JERSEY FARM BREEDER & OWNER
 PINE RIVER, WI

2-05 267 2 13835 4.9 672 3.6 501 RIP
 15585 782 579 PACT

2-10 82%
 ST SR DF RA RW RL FA FU RH RUW UC UD TP TL RTR RTS
 32 34 28 27 35 31 19 37 34 32 31 34 35 15 45 32

PPA 811M 27F 15P / YD 430M 25F 9P
 CDCB PTA 08/01/2015 1RECS 50%R 36%ILE
 338M 5F 6P 7CM\$ 14NM\$ 29FM\$ -42GM\$
 0.3PL -1.9DPR -2.0CCR -0.7HCR 2.98SCS

AJCA 08/01/2015 PTAT 46%R 0.2 JUI -0.9
 JPI 43%R 8

ST SR DF RA RW RL FA
 -0.1 0.6 0.1 L1.1 0.4 S0.3 L0.1
 FU RH RUW UC UD TP TL
 0.0 0.1 0.4 0.4 D0.8 C0.5 S0.2

FRESH: 12/22/2014
 BRED: 02/20/2015 DUE: 11/26/2015 TO
 MISSISKA MACKENZIE-ET
 JECAN000107987355 200JE1007
 CDCB GPTA 08/01/2015
 68%R 572M 0.23% 74F 97%ILE
 69%R 0.10% 40P 577CM\$ 536NM\$ 437FM\$ 410GM\$
 4.6PL -2.4DPR -2.3CCR -0.6HCR 2.96SCS
 AJCA 08/01/2015 ODAUS
 GPTAT 69%R 1.2 GJUI 11.6 GJPI 65%R 184

51 LBS. MILK ON SEPTEMBER TEST

SIRE:
 D&E REBEL SCHOLAR-ET
 USA 114489458 GT50K JH1F JH2F 11JE915
 CDCB GPTA 08/01/2015 569DAUS 88HRDS 8%RIP
 98%R 665M -0.06% 21F 17%ILE
 98%R -0.01% 22P 64CM\$ 60NM\$ 49FM\$ -25GM\$
 -1.4PL -3.5DPR -3.9CCR -1.3HCR 3.00SCS
 AJCA 08/01/2015 338DAUS
 GPTAT 96%R 0.7 GJUI 4.3 GJPI 95%R 43

DAM:
 HILLVIEW NIX GEZIM
 USA 067123012
 DHIA HERD # 35-70-0033 CONTROL # 1753
 2-00 305 2 14190 4.6 655 3.5 493 97DCR 1703C
 3-01 305 2 16950 4.5 766 3.4 580 98DCR 2004C
 4-01 305 2 15860 4.6 730 3.4 538 98DCR 1858C
 5-00 305 2 19240 4.0 772 3.4 652 97DCR 2137C
 305 2X ME AVG 5L 18329M 789F 621P 2100C

2-05 79% 3-07 79%
 ST SR DF RA RW RL FA FU RH RUW UC UD TP TL RTR RTS
 30 42 26 42 36 26 25 36 38 26 20 20 38 25

PPA -590M -88F -49P / YD -40M -47F -28P
 CDCB PTA 08/01/2015 5RECS 58%R 16%ILE
 87M -15F -10P -106CM\$ -82NM\$ -25FM\$ -113GM\$
 1.3PL -0.8DPR -0.7CCR -0.3HCR 3.08SCS
 AJCA 08/01/2015 PTAT 52%R -0.5 JUI -3.9
 JPI 49%R -43

SISTER(S):
 HILLVIEW APACHE GIRLY 84%
 4-04 305 2 25210 4.3 1072 3.5 880 98DCR 2934C

O.F. MANNIX REBEL-ET
 USA 111080315 GT50K JH1F JH2F 14JE365
 CDCB GPTA 08/01/2015 7465DAUS 1091HRDS 3%RIP
 99%R 262M 0.05% 23F 18%ILE
 99%R 0.01% 12P 78CM\$ 67NM\$ 44FM\$ -21GM\$
 -0.2PL -2.9DPR -4.3CCR -1.3HCR 2.92SCS
 AJCA 08/01/2015 3243DAUS
 GPTAT 99%R -0.5 GJUI -2.7 GJPI 99%R 25

MARV DU LYMVG LITTLE BEAVER-ET 90%
 USA 111867682 TATTOO / 0D21
 DHIA HERD # 93-24-1073 CONTROL # 3721
 1-11 305 2 15360 4.9 748 3.7 573 97DCR 1982C
 3-02 305 2 23450 4.4 1026 3.7 856 97DCR 2829C
 4-06 267 2 14910 4.9 731 3.7 555 85DCR 1920C
 305 2X ME AVG 3L 19898M 920F 737P 2491C
 PPA 1115M 19F 54P / YD 866M 2F 41P
 CDCB PTA 08/01/2015 3RECS 81%R 19%ILE
 334M -6F 15P -52CM\$ -61NM\$ -82FM\$ -78GM\$
 -2.4PL -1.8DPR -1.1CCR -0.5HCR 2.99SCS
 AJCA 08/01/2015 PTAT 73%R -0.1 JUI -5.4
 JPI 71%R 5

BELLES NIX-ET
 USA 111286766 GT 50K JH1F JH2C 11JE770
 CDCB GPTA 08/01/2015 609DAUS 124HRDS 2%RIP
 98%R 418M -0.06% 10F 7%ILE
 98%R -0.08% -1P -97CM\$ -65NM\$ 8FM\$ -90GM\$
 -0.5PL -0.9DPR -1.6CCR -1.7HCR 3.25SCS
 AJCA 08/01/2015 471DAUS
 GPTAT 98%R -0.2 GJUI -10.4 GJPI 96%R -34

HILLVIEW LEGAL GUL 82%
 USA 113705742 GT TATTOO SHJ / C23
 DHIA HERD # 35-70-0033 CONTROL # 1558
 2-01 305 2 16300 4.8 780 3.5 565 95DCR 1952C
 3-00 305 2 18670 4.4 830 3.4 642 95DCR 2216C
 3-11 305 2 17920 4.2 744 3.4 614 95DCR 2040C
 5-03 305 2 22190 4.4 973 3.3 724 98DCR 2500C
 6-09 305 2 22900 4.1 947 3.2 742 98DCR 2539C
 305 2X ME AVG 5L 21395M 927F 717P 2453C
 PPA 179M -46F -20P / YD -243M -49F -21P
 CDCB PTA 08/01/2015 5RECS 61%R 27%ILE
 -190M -25F -11P -23CM\$ -21NM\$ -13FM\$ -60GM\$
 2.5PL -0.7DPR 0.0CCR 0.0HCR 2.78SCS
 AJCA 08/01/2015 PTAT 54%R -0.4 JUI 9.3
 JPI 51%R -13
 SIRE: O.F. PARA LEGAL-ET GJPI -19 10%ILE

NEXT DAM:
 HILLVIEW MILLENIUM GIBEE 80%
 4-02 305 2 20830 4.6 951 3.4 713 94DCR 2463C
 SIRE: AUBURNVUE MILLENIUM-ET GJPI -60 4%ILE

4TH DAM:
 HILLVIEW LESTER GINGHAM 86%
 5-02 305 2 21750 4.5 971 3.6 774 DHIR 2516C



**SORENSENS HILLVIEW
JERSEY FARM, INC.**

MILKING HERD DISPERSAL

LOT 3278 HILLVIEW LOTTO BLEUCHZ USA 067213278

BORN 07/12/2012
DHIA HERD # 35-70-0033 CONTROL # 3278
FEMALE EFI 7.1% AMERICAN ID 3278 / 3278

1-11 305 2 15320 4.9 749 3.6 550 97DCR 1901C
3-00 60 2 3344 4.2 140 3.1 104 RIP
13316 663 438 PACT
305 2X ME AVG 1L 20599M 986F 735P 2541C

2-01 78%
ST SR DF RA RW RL FA FU RH RUW UC UD TP TL RTR RTS
35 33 37 26 18 20 22 17 40 26 32 43 36 22 46 24

PPA 1440M 79F 37P / YD 1609M 85F 42P
CDCB PTA 08/01/2015 1RECS 50%R 62%ILE
370M 26F 9P 106CM\$ 105NM\$ 103FM\$ 78GM\$
-0.2PL -0.9DPR -0.5CCR 0.0HCR 2.84SCS
AJCA 08/01/2015 PTAT 46%R -0.2 JUI -3.1

JPI 44%R 42
ST SR DF RA RW RL FA
0.4 0.2 0.4 L0.0 -0.2 S0.8 L0.4
FU RH RUW UC UD TP TL
-0.8 -0.1 -0.1 1.2 D0.6 W0.2 L1.1

FRESH: 07/17/2015
SELLING OPEN

59 LBS. MILK ON SEPTEMBER TEST

SISTER(S):
HILLVIEW LOUIE BOYKO 82%
2-00 305 3 19030 4.6 884 3.4 653 104DCR 2256C

SIRE:
MVJ JEYON LOTTO-ET
JE840003004222446 GT50K JH1F JH2F 14JE537
CDCB GPTA 08/01/2015 910DAUS 193HRDS 8%RIP
99%R 485M 0.13% 50F 47%ILE
99%R -0.02% 13P 273CM\$ 270NM\$ 262FM\$ 216GM\$
1.9PL -0.7DPR -1.1CCR -0.6HCR 2.79SCS
AJCA 08/01/2015 389DAUS
GPTAT 98%R 0.6 GJUI -0.8 GJPI 97%R 86

DAM:
HILLVIEW ROULETTE BAND-AID
USA 067163069
DHIA HERD # 35-70-0033 CONTROL # 1814
1-11 305 2 17250 4.5 773 3.4 586 97DCR 2024C
3-00 269 2 14310 4.5 649 3.6 509 97DCR 1743C
3-11 305 2 20470 4.2 869 3.5 717 97DCR 2383C
4-10 305 2 21820 4.6 998 3.5 774 98DCR 2668C
6-00 305 2 22060 4.5 999 3.8 835 98DCR 2758C
360 2 24617 4.6 1124 3.8 944 DHIR 3111C
305 2X ME AVG 5L 22107M 971F 774P 2624C

2-05 79% 3-07 84%
ST SR DF RA RW RL FA FU RH RUW UC UD TP TL RTR RTS
35 27 38 25 35 25 29 38 33 28 28 22 28

PPA 1840M 36F 46P / YD 648M 7F 14P
CDCB PTA 08/01/2015 5RECS 57%R 23%ILE
96M -2F OP -42CM\$ -41NM\$ -39FM\$ -28GM\$
-1.3PL -0.2DPR 1.0CCR 0.4HCR 2.85SCS
AJCA 08/01/2015 PTAT 53%R -0.6 JUI -8.4
JPI 49%R -8

SELLING AS LOT 3069

SISTER(S):
HILLVIEW IATOLA BAZINE 82%
2-11 305 2 17020 5.2 888 3.8 645 98DCR 2232C

SORENSENS HILLVIEW JERSEY FARM BREEDER & OWNER
PINE RIVER, WI

FOREST GLEN MECCAS JEYON-ET
USA 112797481 GT50K JH1F JH2F 29JE3346
CDCB GPTA 08/01/2015 7698DAUS 807HRDS 7%RIP
99%R 417M 0.05% 29F 26%ILE
99%R -0.02% 10P 147CM\$ 147NM\$ 148FM\$ 125GM\$
0.8PL -0.2DPR 0.1CCR -0.2HCR 2.86SCS
AJCA 08/01/2015 3798DAUS
GPTAT 99%R -0.3 GJUI -15.0 GJPI 99%R 44

WILDERNESS JACE LOTTO 92%
USA 113441637 GI JH1F TATTOO D347 / D347
DHIA HERD # 23-54-0005 CONTROL # 347
2-00 305 2 16230 4.3 694 3.2 512 91DCR 1767C
3-08 305 2 21640 4.8 1035 3.4 744 91DCR 2571C
5-08 305 2 21250 5.3 1132 3.1 651 95DCR 2245C
7-03 305 2 17440 5.0 869 3.4 599 94DCR 2070C
305 2X ME AVG 4L 19249M 930F 636P 2195C
PPA 1645M 103F 13P / YD 961M 54F 5P
CDCB PTA 09/01/2015 4RECS 81%R 56%ILE
561M 9F OP 60CM\$ 84NM\$ 142FM\$ 50GM\$
1.4PL -0.5DPR -1.5CCR -0.3HCR 2.85SCS
AJCA 09/01/2015 GPTAT 65%R 1.1 GJUI 10.6
GJPI 74%R 29

BUSH RIVER AVERY ROULETTE-ET
USA 110774321 GT HD JH1F JH2F 11JE370
CDCB GPTA 08/01/2015 2053DAUS 529HRDS 6%RIP
99%R -27M -0.04% -10F 11%ILE
99%R -0.03% -6P -15CM\$ -8NM\$ 8FM\$ 35GM\$
-0.1PL 1.2DPR 3.1CCR 1.2HCR 2.90SCS
AJCA 08/01/2015 453DAUS
GPTAT 98%R -0.2 GJUI 1.5 GJPI 98%R -3

HILLVIEW GHADA BAILEY 79%
USA 067082009 GT
DHIA HERD # 35-70-0033 CONTROL # 1647
1-11 305 2 16250 4.6 744 3.3 544 95DCR 1879C
3-03 304 2 17250 4.8 834 3.5 602 98DCR 2080C
4-02 305 2 20590 4.7 968 3.5 712 98DCR 2460C
5-09 305 2 18570 4.7 880 3.5 658 98DCR 2274C
305 2X ME AVG 5L 19058M 871F 652P 2242C
PPA -247M -20F -19P / YD -445M -3F -11P
CDCB PTA 08/01/2015 5RECS 60%R 5%ILE
-259M 2F -4P -196CM\$ -203NM\$ -220FM\$ -205GM\$
-4.0PL -1.7DPR -1.6CCR -1.2HCR 2.98SCS
AJCA 08/01/2015 PTAT 54%R -1.1 JUI -21.8
JPI 49%R -68

SIRE: OOMSDALE BARKLY GRET GHADA-ET
GJPI -94 1%ILE

SISTER(S):
HILLVIEW BRAND BANIKI 87%
4-06 305 2 18680 4.7 879 3.8 712 95DCR 2395C
HILLVIEW RUEBEN BISK 76%
2-05 305 2 17890 4.8 864 3.6 647 95DCR 2237C
HILLVIEW SULTAN BANANA 85%
8-06 333 2 22850 5.8 1315 3.9 881 DHIR 3049C

NEXT DAM:
HILLVIEW TWISTER BUMBI 83%
4-11 305 2 23050 5.5 1273 3.8 880 94DCR 3045C
SIRE: AU TWINKIES BOLD TWISTER GJPI -43 8%ILE

4TH DAM:
HILLVIEW VENTURE BELLA 73%
4-01 305 2 21010 6.2 1295 4.0 830 DHIR 2702C



SORENSONS HILLVIEW
JERSEY FARM, INC.
 MILKING HERD DISPERSAL



HILLVIEW SAMBO BRIANNE, E-90%
 Fourth Dam of Lot 3282

LOT 3282 GR HILLVIEW GANNO BORSCHT{3} USA 067213282

BORN 08/11/2012 P7
 FEMALE EFI 8.1% AMERICAN ID 3282 / 3282

SORENSEN, MICHAEL BREEDER & OWNER
 PINE RIVER, WI

PA 734M 18F 19P
 90CM\$ 95NM\$ 108FM\$
 -0.2PL -1.2DPR -2.0CCR 0.0HCR 3.01SCS
 PA TYPE 0.6 JPI 37R 54
 ST SR DF RA RW RL FA
 1.6 0.8 0.7 L0.0 0.9 S0.5 L0.5
 FU RH RUW UC UD TP TL
 -0.1 1.0 1.2 0.6 D0.5 C0.1 L0.7

WINDY WILLOW MONTANA JACE
 USA 110106571 GTHD JH1C JH2F 7JE535
 CDCB GPTA 08/01/2015 12968DAUS 1920HRDS 4%RIP
 99R 141M 0.06% 19F 23%ILE
 99R 0.02% 8P 117CM\$ 105NM\$ 77FM\$ 44GM\$
 0.8PL -1.4DPR -3.0CCR -1.8HCR 2.83SCS
 AJCA 08/01/2015 7766DAUS
 GPTAT 99R 0.5 GJUI -3.0 GJPI 99R 32

BRED: 02/15/2015 DUE: 11/21/2015 TO
 SR TOPEKA CHEROKEE
 USA 118519302 7JE1384
 CDCB GPTA 08/01/2015
 73R 244M 0.07% 25F 47%ILE
 74R 0.03% 15P 284CM\$ 267NM\$ 225FM\$ 200GM\$
 2.9PL -1.2DPR -1.5CCR -0.1HCR 2.84SCS
 AJCA 08/01/2015 ODAUS
 GPTAT 73R 1.5 GJUI 18.0 GJPI 70R 94

OA OOMSDALE GORDO GOLDIE GRATITUDE{1} 90%
 USA 111224922 GT50K JH1F JH2F TATTOO S1M / S1M
 2-00 305 2 22220 4.5 1005 3.4 749 100DCR 2587C
 3-10 305 3 26940 4.2 1142 3.2 852 97DCR 2940C
 305 2X ME AVG 3L 17450M 785F 592P 2044C
 CDCB GPTA 09/01/2015 ORECS 91R 72%ILE
 1233M 26F 35P 131CM\$ 141NM\$ 163FM\$ 92GM\$
 1.0PL -1.1DPR -1.0CCR 1.1HCR 3.22SCS
 AJCA 09/01/2015 GPTAT 90R -0.3 GJUI -11.2
 GJPI 88R 87

SIRE:
 PR OOMSDALE JACE GRATUDE GANNON{2}-ET
 USA 067010225 GT50K JH1C JH2F 1JE604
 CDCB GPTA 08/01/2015 12143DAUS 1380HRDS 8%RIP
 99R 1246M -0.14% 30F 28%ILE
 99R -0.09% 26P 151CM\$ 170NM\$ 215FM\$ 116GM\$
 0.8PL -1.1DPR -2.7CCR 0.3HCR 2.98SCS
 AJCA 08/01/2015 4724DAUS
 GPTAT 99R 0.5 GJUI -0.2 GJPI 99R 86

BHF-SSF PARADE LOUIE-ET
 USA 113486117 GT 50K JH1C JH2F 7JE738
 CDCB GPTA 08/01/2015 5104DAUS 620HRDS 10%RIP
 99R 822M -0.18% 1F 10%ILE
 99R -0.02% 25P -44CM\$ -39NM\$ -29FM\$ -69GM\$
 -2.5PL -1.9DPR -2.3CCR 0.2HCR 3.18SCS
 AJCA 08/01/2015 1468DAUS
 GPTAT 99R 0.3 GJUI -6.8 GJPI 99R 22

DAM:
 HILLVIEW LOUIE BEANIE
 USA 067203186
 DHIA HERD # 35-70-0033 CONTROL # 3186
 1-10 305 2 16390 4.8 780 3.4 561 96DCR 1938C
 2-09 305 2 15000 4.6 692 3.8 571 98DCR 1900C
 3-10 305 2 20490 4.6 937 3.8 775 98DCR 2576C
 305 2X ME AVG 3L 21137M 953F 756P 2543C

HILLVIEW IATOLA BAYOU 85%
 USA 067163067 GT
 DHIA HERD # 35-22-2136 CONTROL # 5
 2-01 305 2 15770 5.6 876 3.7 582 97DCR 2013C
 305 2X ME AVG 2L 17720M 934F 652P 2256C
 PPA -1842M 2F -31P / YD -1447M 11F -22P
 CDCB PTA 08/01/2015 3RECS 58R 44%ILE
 -636M 8F -8P 62CM\$ 42NM\$ -6FM\$ 36GM\$
 0.3PL -0.3DPR 0.3CCR -0.2HCR 2.96SCS
 AJCA 08/01/2015 PTAT 53R 0.4 JUI 11.9
 JPI 50R 0

2-01 81% 3-03 83%
 ST SR DF RA RW RL FA FU RH RUW UC UD TP TL RTR RTS
 37 35 30 25 33 25 21 32 45 44 36 22 30 26 30 34

SIRE: SC GOLD DUST PARAMOUNT IATOLA-ET
 GJPI 26 20%ILE

PPA 1002M 16F 37P / YD 862M 18F 34P
 CDCB PTA 08/01/2015 3RECS 55R 38%ILE
 221M 6F 12P 28CM\$ 20NM\$ 0FM\$ 0GM\$
 -1.2PL -1.3DPR -1.2CCR -0.3HCR 3.04SCS
 AJCA 08/01/2015 PTAT 51R 0.6 JUI 3.3
 JPI 48R 21

NEXT DAM:
 HILLVIEW MAXIMUS BRYNNA-ET 80%
 2-00 305 2 12630 5.7 726 3.7 466 97DCR 1612C
 SIRE: SUNSET CANYON MAXIMUS-ET GJPI 13 23%ILE

4TH DAM:
 HILLVIEW SAMBO BRIANNE 90%
 2-10 365 2 27051 5.3 1443 3.7 1002 DHIR 3466C

SELLING AS LOT 3186
 SISTER(S):
 HILLVIEW ROBINHOOD BELIZE{4} 80%
 2-06 305 2 13710 4.9 677 4.1 567 97DCR 1873C



**SORENSENS HILLVIEW
JERSEY FARM, INC.**
MILKING HERD DISPERSAL



DUNCAN BELLE, EX 3 (CAN)
Fifth Dam of Lot 3283



ROCK ELLA B SOONER BELLE-ET
Fourth Dam of Lot 3283

LOT 3283 HILLVIEW ACTION BISCOTI USA 067213283

BORN 08/13/2012
DHIA HERD # 35-70-0033 CONTROL # 3283
FEMALE EFI 8.4% AMERICAN ID 3283 / 3283

WILLIAMS, HANNAH BREEDER & OWNER
WILD ROSE, WI

1-11 305 2 15380 4.9 755 3.7 569 97DCR 1968C
2-11 48 2 1878 5.1 96 4.1 77 RIP
10902 612 472 PACT
305 2X ME AVG 1L 20680M 994F 761P 2632C

BANCREST LESTER AVERY
USA 000659230 GT50K JH1F JH2F 122JE5063
CDCB GPTA 08/01/2015 5058DAUS 886HRDS 3%RIP
99%R -573M 0.00% -27F 12%ILE
99%R -0.01% -23P -9CM\$ -5NM\$ 5FM\$ 12GM\$
3.7PL 1.2DPR 3.3CCR 3.4HCR 2.82SCS
AJCA 08/01/2015 3781DAUS
GPTAT 99%R 0.5 GJUI 9.5 GJPI 99%R -21

2-00 85%
ST SR DF RA RW RL FA FU RH RUW UC UD TP TL RTR RTS
33 36 42 24 30 16 32 42 46 35 20 44 42 36 44 34

WOLF RIVER BERRETTA ADDIE-ET 90%
USA 003925986 GT50K JH1C JH2F TATTOO WR41 / WR41
DHIA HERD # 92-20-0074 CONTROL # 496
2-00 305 3 25720 4.3 1106 3.7 956 DHIR 3016C
305 2X ME AVG 1L 28078M 1171F 1012P 3191C
PPA 2148M 60F 78P / YD 2845M 89F 104P
CDCB GPTA 09/01/2015 1RECS 90%R 22%ILE
15M -18F 2P -48CM\$ -48NM\$ -47FM\$ -59GM\$
0.6PL -0.2DPR -1.1CCR -0.4HCR 3.10SCS
AJCA 09/01/2015 GPTAT 86%R -0.1 GJUI 0.2
GJPI 86%R -13

PPA 912M 48F 36P / YD 658M 50F 32P
CDCB PTA 08/01/2015 1RECS 51%R 61%ILE
-252M 2F -2P 112CM\$ 101NM\$ 76FM\$ 102GM\$
2.0PL 0.8DPR 0.4CCR 1.8HCR 2.96SCS
AJCA 08/01/2015 PTAT 46%R 1.1 JUI 16.1
JPI 45%R 35

ST SR DF RA RW RL FA
0.7 0.6 1.0 L0.1 0.2 P0.2 S0.4
FU RH RUW UC UD TP TL
1.4 1.4 1.4 1.3 S0.7 C1.2 L1.1

FRESH: 07/29/2015
SELLING OPEN

45 LBS. MILK ON SEPTEMBER TEST

SIRE:
FOREST GLEN AVERY ACTION-ET
USA 111023978 GT50K JH1F JH2F 7JE590
CDCB GPTA 08/01/2015 23378DAUS 2675HRDS 5%RIP
99%R -350M -0.02% -20F 16%ILE
99%R 0.00% -13P 16CM\$ 19NM\$ 28FM\$ 43GM\$
2.6PL 1.4DPR 1.1CCR 3.6HCR 2.99SCS
AJCA 08/01/2015 11844DAUS
GPTAT 99%R 1.1 GJUI 17.0 GJPI 99%R 0

GALAXIES CELEBRITY-ET
USA 113586152 GT 50K JH1C JH2F 11JE826
CDCB GPTA 08/01/2015 7271DAUS 618HRDS 7%RIP
99%R 26M 0.07% 16F 27%ILE
99%R 0.02% 5P 178CM\$ 168NM\$ 146FM\$ 182GM\$
1.4PL 1.2DPR 0.4CCR 2.4HCR 2.91SCS
AJCA 08/01/2015 4429DAUS
GPTAT 99%R 1.3 GJUI 19.2 GJPI 99%R 69

DAM:
HILLVIEW CELEBRITY BUCKLEY
USA 067203164
DHIA HERD # 35-70-0033 CONTROL # 3164
2-02 305 2 14310 5.4 775 3.7 531 96DCR 1837C
3-02 305 2 15190 5.5 842 4.0 603 98DCR 2087C
4-02 305 2 18560 5.5 1018 3.9 723 98DCR 2502C
5-01 64 2 4103 4.2 174 3.3 137 RIP
15260 730 537 PACT
305 2X ME AVG 3L 18952M 1011F 714P 2470C

HILLVIEW FANCLUB BLEE 84%
USA 112801070 GT TATTOO HS / B11
DHIA HERD # 35-70-0033 CONTROL # 1494
2-00 305 2 13680 5.3 724 3.8 519 94DCR 1796C
3-01 305 2 21050 5.1 1083 3.7 779 94DCR 2694C
4-02 304 2 19930 4.9 981 3.7 745 95DCR 2577C
5-01 305 2 19770 4.8 944 3.6 712 95DCR 2462C
6-01 305 2 17280 5.0 866 3.8 648 98DCR 2242C
7-01 305 2 20770 5.1 1061 3.7 771 98DCR 2667C
8-01 305 2 19930 4.9 969 3.7 742 98DCR 2567C
305 2X ME AVG 8L 19243M 975F 722P 2490C
PPA -611M 21F 3P / YD -1252M -9F -14P
CDCB PTA 08/01/2015 5RECS 63%R 15%ILE
-752M -10F -10P -72CM\$ -93NM\$ -141FM\$ -113GM\$
-0.1PL -1.0DPR -1.0CCR -0.2HCR 3.05SCS
AJCA 08/01/2015 PTAT 57%R -0.6 JUI -7.3
JPI 54%R -51

2-06 85% 3-07 85% 4-03 90%
ST SR DF RA RW RL FA FU RH RUW UC UD TP TL RTR RTS
30 40 36 28 44 22 21 38 50 45 32 26 36 28 38 32

SIRE: MOLLY BROOK BERRETTA FANCLUB-ET
GJPI -83 2%ILE

PPA -394M 79F 14P / YD -535M 53F 9P
CDCB PTA 08/01/2015 3RECS 57%R 60%ILE
-340M 14F 1P 117CM\$ 97NM\$ 50FM\$ 92GM\$
0.9PL 0.3DPR 0.0CCR 0.2HCR 2.98SCS
AJCA 08/01/2015 PTAT 53%R 0.7 JUI 12.3
JPI 50%R 33

NEXT DAM:
BRUNS JUNO BELLE 80%
4-03 305 2 20180 5.5 1118 3.6 728 94DCR 2517C
SIRE: VALLEYSTREAM J I S JUNO GJPI -157 1%ILE

SELLING AS LOT 3164

4TH DAM:
ROCK ELLA B SOONER BELLE-ET 91%
4-02 305 2 19097 4.3 822 3.6 688 DHIR 2210C

SISTER(S):
HILLVIEW TIME BINGY 83%
5-10 305 2 19280 4.9 937 3.6 691 97DCR 2389C



LOT 3284 HILLVIEW VISIONARY LOKI USA 067213284 GT8K

BORN 08/30/2012
 DHIA HERD # 35-70-0033 CONTROL # 3284
 FEMALE EFI 7.6% AMERICAN ID 3284 / 3284
 JH1F JH2F

SORENSEN, CHRIS BREEDER & OWNER
 PINE RIVER, WI

2-09 104 2 6221 3.8 238 3.8 234 RIP
 16045 729 647 PACT

CDCB GPTA 09/01/2015 ORECS 71%R 97%ILE
 608M 20F 36P 352CM\$ 321NM\$ 246FM\$ 284GM\$
 3.2PL -0.4DPR 2.6CCR 1.8HCR 2.95SCS

AJCA 09/01/2015 GPTAT 70%R 0.5 GJUI 2.6
 GJPI 67%R 140
 ST SR DF RA RW RL FA
 -0.6 0.2 -0.1 L1.0 -0.3 P0.3 L0.3
 FU RH RUW UC UD TP TL
 0.2 0.6 0.5 0.3 S0.1 W0.9 L0.0

FRESH: 06/03/2015
 BRED: 09/11/2015 DUE: 06/17/2016 TO
 FARIA BROTHERS EUSEBIO{5}-ET
 JE840003124526334 1JE921
 CDCB GPTA 08/01/2015
 64%R 1324M 0.02% 67F 100%ILE
 65%R 0.03% 53P 603CM\$ 579NM\$ 519FM\$ 457GM\$
 5.0PL -2.4DPR -0.6CCR 0.9HCR 2.91SCS
 AJCA 08/01/2015 ODAUS
 GPTAT 63%R 1.6 GJUI 17.0 GJPI 60%R 229
 RANKS ON THE TOP 1-1/2% LIST FOR JPI
 59 LBS. MILK ON SEPTEMBER TEST

SISTER(S):
 HILLVIEW TBONE LELLI 87%
 3-04 305 2 18660 4.9 907 4.0 751 98DCR 2496C
 HILLVIEW JUPITER LAMBRU
 SELLING AS LOT 3348

SIRE:
 ALL LYNNS LEGAL VISIONARY-ET
 USA 117222740 GT50K JH1C JH2F 29JE3761
 CDCB GPTA 08/01/2015 1312DAUS 213HRDS 70%RIP
 99%R 1074M -0.04% 43F 88%ILE
 99%R 0.03% 46P 489CM\$ 464NM\$ 404FM\$ 346GM\$
 4.5PL -3.3DPR 1.3CCR 3.2HCR 2.93SCS
 AJCA 08/01/2015 558DAUS
 GPTAT 98%R 1.0 GJUI 13.4 GJPI 94%R 189

DAM:
 HILLVIEW IMPULS LOLLI
 USA 067163066 GT3K JH1F
 DHIA HERD # 35-70-0033 CONTROL # 1811
 2-01 305 2 17820 4.6 827 3.6 644 97DCR 2215C
 3-01 290 2 19220 4.6 884 3.8 728 97DCR 2425C
 4-00 305 2 20520 4.5 932 3.7 755 97DCR 2538C
 5-01 305 2 19540 4.5 881 4.0 789 98DCR 2509C
 305 2X ME AVG 4L 22227M 989F 820P 2720C
 2-05 77% 3-07 78%
 ST SR DF RA RW RL FA FU RH RUW UC UD TP TL RTR RTS
 40 40 25 45 45 22 35 38 27 25 25 25 25 28

PPA 1726M 38F 89P / YD 885M 20F 55P
 CDCB GPTA 09/01/2015 4RECS 76%R 61%ILE
 228M -3F 17P 120CM\$ 101NM\$ 55FM\$ 173GM\$
 0.3PL 3.1DPR 3.3CCR 0.9HCR 2.96SCS
 AJCA 09/01/2015 GPTAT 74%R -0.6 GJUI -5.9
 GJPI 71%R 63

SISTER(S):
 HILLVIEW HALLMARK LOVEY 83%
 2-11 305 2 21930 4.0 867 3.5 769 95DCR 2454C
 HILLVIEW SHOWTIME LAILA 68%
 4-09 365 2 25951 4.1 1066 3.7 956 DHIR 3034C
 SELLING AS LOT 3131

TOLLENAARS IMPULS LEGAL 233-ET
 USA 061929249 GTHD JH1C JH2F 29JE3506
 CDCB GPTA 08/01/2015 7808DAUS 843HRDS 17%RIP
 99%R 460M -0.07% 8F 42%ILE
 99%R 0.01% 19P 258CM\$ 249NM\$ 225FM\$ 211GM\$
 3.8PL -0.5DPR 1.6CCR 3.3HCR 2.99SCS
 AJCA 08/01/2015 3698DAUS
 GPTAT 99%R 1.1 GJUI 22.7 GJPI 99%R 109

D&E PARAMOUNT VIOLET 90%
 USA 067007718 GTHD JH1F JH2F TATTOO / D7718
 DHIA HERD # 35-57-0960 CONTROL # 7718
 1-09 305 2 20540 4.6 954 3.3 684 94DCR 2362C
 2-09 305 2 20550 4.5 921 3.4 705 94DCR 2436C
 5-02 305 3 27600 4.2 1167 3.5 953 95DCR 3186C
 305 2X ME AVG 3L 23841M 1059F 813P 2788C
 PPA 4555M 159F 127P / YD 4091M 137F 123P
 CDCB GPTA 09/01/2015 3RECS 96%R 99%ILE
 1601M 50F 48P 432CM\$ 434NM\$ 436FM\$ 296GM\$
 4.2PL -3.6DPR -1.2CCR 0.7HCR 3.06SCS
 AJCA 09/01/2015 GPTAT 94%R 0.6 GJUI -3.9
 GJPI 94%R 162

ISDK Q IMPULS
 JEDNK000000301592 GT HD JH1F JH2F 236JE3
 CDCB GPTA 08/01/2015 30944DAUS 2907HRDS 9%RIP
 99%R 73M 0.18% 39F 54%ILE
 99%R 0.12% 26P 328CM\$ 290NM\$ 196FM\$ 308GM\$
 1.5PL 1.5DPR 2.5CCR 0.8HCR 3.10SCS
 AJCA 08/01/2015 16832DAUS
 GPTAT 99%R -0.1 GJUI -2.8 GJPI 99%R 110

HILLVIEW FREDRICO LULU 84%
 USA 113160062 GT TATTOO CS / B38
 DHIA HERD # 35-70-0033 CONTROL # 1517
 1-11 305 2 15810 4.9 768 3.6 575 95DCR 1988C
 2-11 305 2 19210 4.6 885 3.7 714 94DCR 2407C
 3-11 297 2 19860 4.8 958 3.7 725 94DCR 2507C
 4-10 305 2 21040 4.8 1012 3.7 768 94DCR 2656C
 5-10 305 2 19610 4.3 848 3.7 719 98DCR 2355C
 7-00 231 2 17310 4.7 815 3.6 621 95DCR 2147C
 305 2X ME AVG 6L 21884M 1009F 782P 2674C
 PPA 510M 7F 32P / YD 107M -25F 15P
 CDCB PTA 08/01/2015 5RECS 66%R 36%ILE
 40M -15F 8P 29CM\$ 12NM\$ -29FM\$ 45GM\$
 0.2PL 1.4DPR 1.8CCR 1.5HCR 2.80SCS
 AJCA 08/01/2015 PTAT 59%R -0.9 JUI -3.2
 JPI 56%R 33
 SIRE: MVF BERRETTA FREDRICO-ET GJPI 23 17%ILE

NEXT DAM:
 HILLVIEW ALF LOLIPOP 84%
 3-04 300 2 23220 4.8 1125 3.8 881 93DCR 2866C
 SIRE: COMFORT ROYAL ALF-ET GJPI -37 6%ILE

4TH DAM:
 HILLVIEW LESTER LUCIA 71%
 4-02 305 2 18530 5.3 975 3.8 713 DHIR 2320C



**SORENSENS HILLVIEW
JERSEY FARM, INC.**

MILKING HERD DISPERSAL



DUNCAN BRAVE SANDY-ET, E-90%
Fifth Dam of Lot 3288

LOT 3288 HILLVIEW VENERABLE SANGRIA USA 067213288

BORN 09/12/2012
DHIA HERD # 35-70-0033 CONTROL # 3288
FEMALE EFI 7.6% AMERICAN ID 3288 / 3288

WILLIAMS, HANNAH BREEDER & OWNER
WILD ROSE, WI

2-04 227 2 12959 5.2 669 3.6 462 RIP
16695 911 609 PACT

SUNSET CANYON MAXIMUS-ET
USA 111355530 GTHD JH1F JH2F 7JE620
CDCB GPTA 08/01/2015 8582DAUS 992HRDS 8%RIP
99%R -731M 0.48% 57F 23%ILE
99%R 0.15% 2P 154CM\$ 113NM\$ 15FM\$ 77GM\$
-1.4PL -1.5DPR -0.9CCR -1.7HCR 3.01SCS
AJCA 08/01/2015 2725DAUS
GPTAT 99%R -0.8 GJUI -11.5 GJPI 99%R 13

2-08 83%
ST SR DF RA RW RL FA FU RH RUW UC UD TP TL RTR RTS
32 27 35 32 25 34 23 42 34 25 36 34 36 25 42 32

BW CENTURION PEGGY K798 92%
USA 111926011 GT50K JH1C JH2F TATTOO K798 / K798
DHIA HERD # 93-52-0150 CONTROL # 1197
3-07 305 3 25500 5.2 1327 3.3 833 95DCR 2876C
365 3 28650 5.1 1471 3.3 957 DHIR 3306C
5-05 305 3 24100 5.0 1198 3.4 831 102DCR 2871C
365 3 27800 4.8 1342 3.5 964 DHIR 3332C
305 2X ME AVG 3L 23294M 1103F 774P 2672C
PPA 1413M 64F 30P / YD 1911M 96F 54P
CDCB GPTA 09/01/2015 3RECS 94%R 93%ILE
856M 42F 23P 251CM\$ 257NM\$ 271FM\$ 176GM\$
2.2PL -1.7DPR -2.4CCR -1.0HCR 3.06SCS
AJCA 09/01/2015 GPTAT 92%R 1.0 GJUI 10.4
GJPI 91%R 96

PPA 1032M 155F 42P / YD 780M 160F 32P
CDCB PTA 08/01/2015 1RECS 50%R 93%ILE
336M 59F 18P 269CM\$ 254NM\$ 217FM\$ 185GM\$
0.6PL -1.9DPR -1.3CCR -0.5HCR 2.94SCS
AJCA 08/01/2015 PTAT 46%R 0.2 JUI -5.6
JPI 43%R 78

SUNSET CANYON MY TIME-ET
JECAN000104112327 GT 50K JH1C JH2F 200JE449
CDCB GPTA 08/01/2015 153DAUS 33HRDS 3%RIP
95%R 48M 0.24% 51F 47%ILE
96%R 0.08% 17P 299CM\$ 267NM\$ 192FM\$ 197GM\$
1.7PL -1.5DPR -1.6CCR 0.3HCR 2.86SCS
AJCA 08/01/2015 48DAUS
GPTAT 87%R -0.4 GJUI -4.3 GJPI 91%R 86

ST SR DF RA RW RL FA
0.8 0.0 1.0 L0.8 -0.3 S0.4 L0.3
FU RH RUW UC UD TP TL
-0.3 0.3 0.2 -0.5 D0.5 C0.2 L0.8

HILLVIEW HALLMARK SPICE 84%
USA 114351973 GT TATTOO HS / D45
DHIA HERD # 35-70-0033 CONTROL # 1624
2-02 305 2 15980 4.6 734 3.2 519 95DCR 1792C
3-07 305 2 16790 5.1 854 3.3 548 98DCR 1892C
5-02 305 2 23650 4.9 1168 3.4 793 98DCR 2739C
6-03 305 2 19710 4.6 900 3.4 669 98DCR 2311C
7-05 305 2 21090 4.8 1006 3.6 749 97DCR 2589C
305 2X ME AVG 5L 19427M 930F 661P 2284C
PPA -291M -1F -33P / YD 143M -12F -13P
CDCB PTA 08/01/2015 5RECS 60%R 18%ILE
69M -9F -5P -75CM\$ -69NM\$ -53FM\$ -102GM\$
-0.7PL -1.4DPR -2.0CCR -2.2HCR 2.80SCS
AJCA 08/01/2015 PTAT 55%R -0.5 JUI -3.1
JPI 52%R -29
SIRE: SCHULTZ BROOK HALLMARK GJPI -32 5%ILE

FRESH: 01/31/2015
BRED: 04/25/2015 DUE: 01/29/2016 TO
MISSISKA MACKENZIE-ET
JECAN000107987355 200JE1007
CDCB GPTA 08/01/2015
68%R 572M 0.23% 74F 97%ILE
69%R 0.10% 40P 577CM\$ 536NM\$ 437FM\$ 410GM\$
4.6PL -2.4DPR -2.3CCR -0.6HCR 2.96SCS
AJCA 08/01/2015 ODAUS
GPTAT 69%R 1.2 GJUI 11.6 GJPI 65%R 184
47 LBS. MILK ON SEPTEMBER TEST

SISTER(S):
HILLVIEW NESTOR SABRIA 80%
2-05 305 2 16220 5.4 876 4.0 656 97DCR 2272C
SELLING AS LOT 3238

SIRE:
BW VENERABLE-ET
USA 114901730 GT50K JH1F JH2F 505JE121
CDCB GPTA 08/01/2015 1904DAUS 194HRDS 47%RIP
99%R 635M 0.20% 70F 47%ILE
99%R 0.00% 23P 277CM\$ 270NM\$ 252FM\$ 197GM\$
-0.1PL -2.4DPR -1.5CCR 0.1HCR 3.01SCS
AJCA 08/01/2015 647DAUS
GPTAT 98%R 0.6 GJUI -5.2 GJPI 96%R 89

DAM:
HILLVIEW MY TIME SNAP
USA 067273134
DHIA HERD # 35-70-0345 CONTROL # 3134

1-09 305 2 14990 5.1 758 3.7 555 97DCR 1920C
2-10 305 2 16250 6.2 1007 4.0 658 97DCR 2279C
4-00 305 2 20560 5.5 1126 4.0 830 98DCR 2874C
305 2X ME AVG 3L 19879M 1076F 772P 2672C

SISTER(S):
HILLVIEW JACE SAXI 83%
3-10 305 2 18890 4.4 822 3.5 670 98DCR 2243C

NEXT DAM:
BLAZER S SANDY 83%
4-00 305 2 20000 4.3 854 3.1 620 94DCR 2139C
SIRE: FOREST GLEN TRAIL BLAZER-ET GJPI -61 4%ILE

2-04 81% 3-00 81% 4-02 84%
ST SR DF RA RW RL FA FU RH RUW UC UD TP TL RTR RTS
40 32 42 21 37 26 25 27 36 48 26 17 23 28 22 36

4TH DAM:
SOONER D SANDY 87%
5-11 305 2 23810 4.4 1050 3.4 811 94DCR 2634C

PPA 558M 113F 58P / YD 563M 102F 46P
CDCB PTA 08/01/2015 4RECS 56%R 88%ILE
112M 38F 15P 244CM\$ 218NM\$ 158FM\$ 147GM\$
1.4PL -1.6DPR -1.6CCR -1.0HCR 2.82SCS
AJCA 08/01/2015 PTAT 52%R -0.3 JUI -5.3
JPI 47%R 68

SISTER(S):
HILLVIEW EMERY SELMA{4} 82%
1-10 298 2 14590 4.9 719 3.8 560 96DCR 1928C



LOT 3290 HILLVIEW DOMINICAN BLUSH USA 067213290

BORN 09/19/2012
 DHIA HERD # 35-70-0033 CONTROL # 3290
 FEMALE EFI 7.9% AMERICAN ID 3290 / 3290

SORENSEN, REBECCA BREEDER & OWNER
 BERLIN, WI

1-10 305 2 15170 4.4 674 3.4 521 97DCR 1799C
 2-10 42 2 2394 3.9 94 3.3 79 RIP
 14290 669 493 PACT
 305 2X ME AVG 1L 20748M 892F 702P 2398C

1-11 79%
 ST SR DF RA RW RL FA FU RH RUW UC UD TP TL RTR RTS
 24 29 33 25 18 18 28 34 44 28 23 22 26 16 35 26

PPA 1958M 27F 32P / YD 2061M 20F 29P
 CDCB PTA 08/01/2015 1RECS 50%R 87%ILE
 886M 19F 18P 203CM\$ 213NM\$ 239FM\$ 171GM\$
 2.8PL 0.1DPR -0.7CCR 1.4HCR 2.85SCS
 AJCA 08/01/2015 PTAT 46%R -0.3 JUI -10.6

JPI 43%R 79
 ST SR DF RA RW RL FA
 -1.2 -0.4 0.2 L0.4 -0.7 S0.2 L0.8
 FU RH RUW UC UD TP TL
 -0.8 -0.9 0.0 -0.1 D1.7 C0.1 S1.4

FRESH: 08/04/2015
 SELLING OPEN

66 LBS. MILK ON SEPTEMBER TEST

SIRE:

SUNSET CANYON DOMINICAN-ET
 USA 117013483 GT50K JH1F JH2F 1JE770
 CDCB GPTA 08/01/2015 3562DAUS 320HRDS 42%RIP
 99%R 640M 0.06% 41F 66%ILE
 99%R 0.00% 22P 350CM\$ 341NM\$ 320FM\$ 312GM\$
 4.0PL 1.1DPR 0.1CCR 2.4HCR 2.89SCS
 AJCA 08/01/2015 892DAUS
 GPTAT 98%R -0.1 GJUI -0.9 GJPI 96%R 127

DAM:

HILLVIEW BLAISE BORIA
 USA 067203153
 DHIA HERD # 35-70-0345 CONTROL # 3153
 2-05 305 2 22900 3.9 895 3.1 699 97DCR 2394C
 3-11 253 2 20940 4.1 860 3.3 700 95DCR 2344C
 305 2X ME AVG 2L 25408M 1008F 815P 2737C

2-08 82% 4-05 88%
 ST SR DF RA RW RL FA FU RH RUW UC UD TP TL RTR RTS
 38 38 44 23 40 22 28 40 36 42 22 35 28 18 36 31

PPA 5119M 73F 94P / YD 3537M 42F 60P
 CDCB PTA 08/01/2015 3RECS 53%R 60%ILE
 998M 5F 15P 75CM\$ 98NM\$ 153FM\$ 56GM\$
 1.1PL -0.8DPR -1.4CCR 0.0HCR 2.90SCS
 AJCA 08/01/2015 PTAT 52%R -0.3 JUI -3.0
 JPI 47%R 47

SISTER(S):

GR HILLVIEW GANNON BUMP{3} 80%
 4-08 305 2 24840 4.9 1209 3.5 859 98DCR 2968C

SCHULTZ RESCUE HEADLINE

USA 114114336 GTHD JH1F JH2F 29JE3510
 CDCB GPTA 08/01/2015 7719DAUS 808HRDS 13%RIP
 99%R 992M -0.26% -6F 40%ILE
 99%R -0.11% 13P 204CM\$ 231NM\$ 295FM\$ 236GM\$
 5.1PL 2.3DPR 2.1CCR 0.0HCR 2.93SCS
 AJCA 08/01/2015 4038DAUS
 GPTAT 99%R 0.9 GJUI 11.5 GJPI 99%R 91

PEARLMTONT IMPULS DAFFY

90%
 USA 114356624 GTHD JH1F JH2F TATTOO / T49
 DHIA HERD # 92-23-0633 CONTROL # 9000
 2-11 305 2 17990 5.1 912 4.0 728 101DCR 2472C
 4-03 305 2 18560 5.0 932 3.8 707 102DCR 2446C
 6-07 305 2 16190 5.1 825 3.9 637 102DCR 2205C
 8-10 305 2 14990 5.6 839 4.0 606 102DCR 2098C
 305 2X ME AVG 5L 16794M 856F 661P 2271C
 PPA 707M 101F 78P / YD 648M 94F 63P
 CDCB GPTA 09/01/2015 4RECS 95%R 99%ILE
 299M 42F 28P 419CM\$ 385NM\$ 304FM\$ 340GM\$
 4.1PL 0.1DPR 0.7CCR 2.8HCR 2.93SCS
 AJCA 09/01/2015 GPTAT 93%R 0.5 GJUI 4.6
 GJPI 92%R 144

BW BLAISE-ET

USA 114203029 GT 50K JH1F JH2F 200JE988
 CDCB GPTA 08/01/2015 1510DAUS 186HRDS 6%RIP
 99%R 402M -0.10% -1F 23%ILE
 99%R -0.03% 9P 107CM\$ 110NM\$ 116FM\$ 131GM\$
 2.3PL 1.9DPR 1.4CCR 1.3HCR 2.90SCS
 AJCA 08/01/2015 441DAUS
 GPTAT 97%R -0.2 GJUI 0.2 GJPI 98%R 57

HILLVIEW REBEL BAMBOO

80%
 USA 067123001 GT
 DHIA HERD # 35-70-0033 CONTROL # 1740
 1-11 305 2 14930 4.5 674 3.5 518 97DCR 1790C
 3-00 305 2 19350 4.6 890 3.4 652 98DCR 2252C
 4-01 305 2 17370 4.6 793 3.4 595 97DCR 2056C
 5-04 305 2 14420 4.5 653 3.5 500 97DCR 1728C
 6-06 305 2 20440 4.8 973 3.5 716 98DCR 2475C
 305 2X ME AVG 5L 18610M 851F 640P 2210C
 PPA -118M -39F -28P / YD 949M 4F 7P
 CDCB PTA 08/01/2015 5RECS 61%R 15%ILE
 656M 8F 9P -106CM\$ -87NM\$ -44FM\$ -146GM\$
 -2.9PL -3.2DPR -4.0CCR -2.0HCR 2.99SCS
 AJCA 08/01/2015 PTAT 53%R -0.6 JUI -8.4
 JPI 52%R -22

SIRE: O.F. MANNIX REBEL-ET GJPI 25 18%ILE

NEXT DAM:

HILLVIEW RUEBEN BREEBA 67%
 2-01 305 2 18130 3.8 698 3.3 595 95DCR 1939C
 SIRE: SUNBOW RUEBEN GJPI -24 5%ILE

4TH DAM:

HILLVIEW AMERICAN BENITA 78%
 1-10 305 2 18450 4.6 851 3.5 652 95DCR 2254C



**SORENSENS HILLVIEW
JERSEY FARM, INC.**

MILKING HERD DISPERSAL

LOT 3291 HILLVIEW DOMINICAN BARDOT USA 067213291 GT8K

BORN 09/27/2012
DHIA HERD # 35-70-0033 CONTROL # 3291
FEMALE EFI 8.2% AMERICAN ID 3291 / 3291
JH1F JH2F

1-10 305 2 14910 5.4 809 4.0 593 97DCR 2053C
2-10 45 2 2750 4.9 134 3.4 93 RIP
13614 739 485 PACT
305 2X ME AVG 1L 20392M 1071F 799P 2766C

1-11 82%
ST SR DF RA RW RL FA FU RH RUW UC UD TP TL RTR RTS
31 33 35 28 18 12 26 34 46 32 26 42 38 18 44 20

PPA 1305M 121F 80P / YD 1564M 142F 94P
CDCB GPTA 09/01/2015 1RECS 76%R 86%ILE
-52M 32F 13P 227CM\$ 203NM\$ 145FM\$ 150GM\$
2.0PL -0.9DPR -1.6CCR 0.0HCR 3.01SCS
AJCA 09/01/2015 GPTAT 75%R 0.8 GJUI 8.1
GJPI 71%R 69
ST SR DF RA RW RL FA
0.5 0.4 0.8 L1.4 -0.1 P0.2 S0.1
FU RH RUW UC UD TP TL
0.1 0.6 0.5 1.0 D0.1 C1.5 S0.5

FRESH: 08/01/2015
SELLING OPEN

59 LBS. MILK ON SEPTEMBER TEST

SISTER(S):
HILLVIEW RENEGADE BOGO 83%
3-02 305 2 17560 5.8 1019 4.2 735 98DCR 2546C
SELLING AS LOT 3185
RANKS ON THE TOP 1-1/2% LIST FOR JPI
HILLVIEW LEGAL BANDOL
SELLING AS LOT 3347

SIRE:
SUNSET CANYON DOMINICAN-ET
USA 117013483 GT50K JH1F JH2F 1JE770
CDCB GPTA 08/01/2015 3562DAUS 320HRDS 42%RIP
99%R 640M 0.06% 41F 66%ILE
99%R 0.00% 22P 350CM\$ 341NM\$ 320FM\$ 312GM\$
4.0PL 1.1DPR 0.1CCR 2.4HCR 2.89SCS
AJCA 08/01/2015 892DAUS
GPTAT 98%R -0.1 GJUI -0.9 GJPI 96%R 127

DAM:
HILLVIEW MAGNUM BOSTON
USA 067163076
DHIA HERD # 35-70-0033 CONTROL # 1821
2-00 294 2 16380 5.2 847 3.6 594 96DCR 2054C
3-00 305 2 15500 5.0 782 4.0 627 98DCR 2123C
4-00 303 2 19810 5.1 1002 3.8 755 98DCR 2612C
4-11 305 2 18460 5.2 959 4.1 762 98DCR 2595C
305 2X ME AVG 4L 20187M 1004F 770P 2634C

2-04 82% 3-06 82% 4-02 87%
ST SR DF RA RW RL FA FU RH RUW UC UD TP TL RTR RTS
30 20 40 22 27 22 29 39 42 36 46 19 28 27

PPA 470M 55F 58P / YD 432M 50F 49P
CDCB PTA 08/01/2015 4RECS 57%R 81%ILE
207M 24F 22P 210CM\$ 180NM\$ 108FM\$ 140GM\$
0.2PL -1.1DPR -1.0CCR -0.4HCR 2.91SCS
AJCA 08/01/2015 PTAT 51%R 0.6 JUI 1.3
JPI 46%R 76

SORENSENS HILLVIEW JERSEY FARM BREEDER & OWNER
PINE RIVER, WI

SCHULTZ RESCUE HEADLINE
USA 114114336 GTHD JH1F JH2F 29JE3510
CDCB GPTA 08/01/2015 7719DAUS 808HRDS 13%RIP
99%R 992M -0.26% -6F 40%ILE
99%R -0.11% 13P 204CM\$ 231NM\$ 295FM\$ 236GM\$
5.1PL 2.3DPR 2.1CCR 0.0HCR 2.93SCS
AJCA 08/01/2015 4038DAUS
GPTAT 99%R 0.9 GJUI 11.5 GJPI 99%R 91

PEARL MOUNT IMPULS DAFFY 90%
USA 114356624 GTHD JH1F JH2F TATTOO /
T49
DHIA HERD # 92-23-0633 CONTROL # 9000
2-11 305 2 17990 5.1 912 4.0 728 101DCR 2472C
4-03 305 2 18560 5.0 932 3.8 707 102DCR 2446C
6-07 305 2 16190 5.1 825 3.9 637 102DCR 2205C
8-10 305 2 14990 5.6 839 4.0 606 102DCR 2098C
305 2X ME AVG 5L 16794M 856F 661P 2271C
PPA 707M 101F 78P / YD 648M 94F 63P
CDCB GPTA 09/01/2015 4RECS 95%R 99%ILE
299M 42F 28P 419CM\$ 385NM\$ 304FM\$ 340GM\$
4.1PL 0.1DPR 0.7CCR 2.8HCR 2.93SCS
AJCA 09/01/2015 GPTAT 93%R 0.5 GJUI 4.6
GJPI 92%R 144

THREE VALLEYS MAGNUM-ET
USA 115089512 GT 50K JH1C JH2F 200JE40
CDCB GPTA 08/01/2015 65DAUS 31HRDS 2%RIP
91%R 368M 0.00% 19F 23%ILE
92%R 0.02% 17P 129CM\$ 117NM\$ 90FM\$ 53GM\$
0.1PL -2.4DPR -1.6CCR -0.2HCR 2.96SCS
AJCA 08/01/2015 35DAUS
GPTAT 85%R 0.7 GJUI -1.1 GJPI 87%R 46

HILLVIEW JACE BUDDU 82%
USA 114095660 GT TATTOO SHJ / D22
DHIA HERD # 35-70-0033 CONTROL # 1603
2-00 305 2 19610 4.6 894 3.5 681 95DCR 2353C
3-00 305 2 20340 4.8 969 3.7 745 95DCR 2576C
305 2X ME AVG 2L 24248M 1116F 860P 2971C
PPA 1064M 55F 56P / YD 819M 44F 49P
CDCB PTA 08/01/2015 2RECS 59%R 47%ILE
79M 12F 13P 73CM\$ 53NM\$ 5FM\$ 35GM\$
-0.9PL -0.7DPR -1.6CCR -0.7HCR 2.94SCS
AJCA 08/01/2015 PTAT 54%R 0.4 JUI -5.2
JPI 51%R 29
SIRE: WINDY WILLOW MONTANA JACE GJPI 32 23%ILE

SISTER(S):
HILLVIEW SHOWTIME BRAVO 88%
5-03 300 2 19300 4.1 785 3.2 621 98DCR 2113C

NEXT DAM:
HILLVIEW PARAMOUNT BABU-ETS 90%
3-11 305 2 23530 4.7 1113 3.6 857 94DCR 2964C
SIRE: ROCK ELLA PARAMOUNT-ET GJPI 9 16%ILE

4TH DAM:
HILLVIEW BROOK BABS 91%
4-01 305 2 24480 4.8 1179 3.6 877 93DCR 3032C



LOT 3292 HILLVIEW PREMIER HENNA USA 067213292 GT8K

BORN 09/28/2012
 DHIA HERD # 35-70-0033 CONTROL # 3292
 FEMALE EFI 8.3% AMERICAN ID 3292 / 3292
 JH1C JH2F

1-11 305 2 9390 4.7 442 4.2 390 96DCR 1251C
 305 2X ME AVG 1L 12254M 563F 507P 1608C

2-08 79%
 ST SR DF RA RW RL FA FU RH RUW UC UD TP TL RTR RTS
 35 32 27 21 32 28 24 42 30 28 32 45 24 28 34 32

PPA -2823M -135F -76P / YD -3315M -160F -93P
 CDCB GPTA 09/01/2015 1RECS 76%R 26%ILE
 -658M -19F -4P -5CM\$ -29NM\$ -88FM\$ -10GM\$
 1.0PL 1.0DPR 0.0CCR 0.3HCR 3.11SCS
 AJCA 09/01/2015 GPTAT 75%R 0.5 GJUI 6.6
 GJPI 72%R -13

ST SR DF RA RW RL FA
 1.3 0.5 0.2 H0.3 0.3 P0.8 S0.8
 FU RH RUW UC UD TP TL
 0.4 0.5 0.4 0.3 S1.1 W0.8 L0.7

FRESH: 08/05/2014
 BRED: 12/29/2014 DUE: 10/04/2015 TO
 AHLEM PLUS CHEROKEE
 USA 073409323 7JE1460
 CDCB GPTA 08/01/2015
 72%R 1207M -0.07% 43F 89%ILE
 73%R -0.02% 39P 473CM\$ 465NM\$ 443FM\$ 411GM\$
 4.0PL -0.1DPR 0.6CCR -0.6HCR 2.87SCS
 AJCA 08/01/2015 ODAUS
 GPTAT 73%R 1.7 GJUI 13.8 GJPI 69%R 179

SIRE:
 HAWARDEN IMPULS PREMIER
 USA 067107510 GT50K JH1C JH2F 29JE3756
 CDCB GPTA 08/01/2015 2620DAUS 372HRDS 39%RIP
 99%R -675M 0.28% 22F 32%ILE
 99%R 0.16% 6P 240CM\$ 197NM\$ 93FM\$ 185GM\$
 2.7PL 0.8DPR -0.2CCR 0.7HCR 3.07SCS
 AJCA 08/01/2015 1397DAUS
 GPTAT 99%R 1.0 GJUI 11.4 GJPI 97%R 60

DAM:
 HILLVIEW MCGWIRE HADLEY
 USA 067203152
 DHIA HERD # 35-70-0345 CONTROL # 3152
 2-06 300 2 15800 4.6 726 3.7 587 97DCR 1976C
 3-06 303 2 16510 4.9 810 3.9 644 97DCR 2191C
 305 2X ME AVG 3L 17345M 796F 662P 2193C

2-08 79% 3-10 79%
 ST SR DF RA RW RL FA FU RH RUW UC UD TP TL RTR RTS
 36 28 25 48 22 37 13 26 40 37 34 21 21 28 32 33

PPA -352M -63F -1P / YD -116M -64F -3P
 CDCB PTA 08/01/2015 3RECS 56%R 16%ILE
 73M -30F 1P -89CM\$ -84NM\$ -71FM\$ -63GM\$
 0.5PL 0.8DPR 0.8CCR 0.6HCR 3.12SCS
 AJCA 08/01/2015 PTAT 51%R -0.3 JUI -6.2
 JPI 48%R -23

SORENSONS HILLVIEW JERSEY FARM BREEDER & OWNER
 PINE RIVER, WI

ISDK Q IMPULS
 JEDNK00000301592 GTHD JH1F JH2F 236JE3
 CDCB GPTA 08/01/2015 30944DAUS 2907HRDS 9%RIP
 99%R 73M 0.18% 39F 54%ILE
 99%R 0.12% 26P 328CM\$ 290NM\$ 196FM\$ 308GM\$
 1.5PL 1.5DPR 2.5CCR 0.8HCR 3.10SCS
 AJCA 08/01/2015 16832DAUS
 GPTAT 99%R -0.1 GJUI -2.8 GJPI 99%R 110

HAWARDEN JACE PIX 95%
 USA 114714077 GT3K JH1C TATT00 / W339
 DHIA HERD # 33-87-0722 CONTROL # 10
 4-10 305 2 21410 4.8 1026 3.8 823 102DCR 2785C
 5-10 305 2 20460 4.9 996 4.0 810 102DCR 2720C
 7-01 305 2 16950 4.6 780 3.6 611 102DCR 2094C
 8-11 305 2 17020 4.8 819 3.4 585 102DCR 2021C
 305 2X ME AVG 7L 19710M 967F 753P 2557C
 PPA -200M 78F 46P / YD -986M 41F 14P
 CDCB GPTA 09/01/2015 5RECS 84%R 69%ILE
 -389M 15F 6P 161CM\$ 129NM\$ 53FM\$ 98GM\$
 1.4PL -0.3DPR -1.8CCR -0.5HCR 2.96SCS
 AJCA 09/01/2015 GPTAT 79%R 1.0 GJUI 10.9
 GJPI 79%R 43

GRAMMER HALLMARK MCGWIRE-ET
 USA 113076543 GT 50K JH1F JH2F 29JE3439
 CDCB GPTA 08/01/2015 1655DAUS 305HRDS 3%RIP
 99%R 147M -0.18% -28F 14%ILE
 99%R 0.02% 9P 9CM\$ 3NM\$ -13FM\$ 2GM\$
 1.3PL 0.3DPR 0.5CCR -0.9HCR 3.02SCS
 AJCA 08/01/2015 411DAUS
 GPTAT 97%R -0.3 GJUI -0.1 GJPI 98%R 11

HILLVIEW ACTION HICCUP 90%
 USA 067163053 GT
 DHIA HERD # 35-70-0033 CONTROL # 1797
 1-09 305 2 18600 4.3 794 3.3 608 96DCR 2099C
 3-01 305 2 21160 3.8 804 3.3 689 98DCR 2239C
 4-06 305 2 24510 3.9 946 3.2 794 98DCR 2610C
 5-06 304 2 22700 4.1 936 3.4 767 98DCR 2558C
 6-06 295 2 20614 3.8 791 3.6 746 RIP
 20790 799 753 PACT
 305 2X ME AVG 4L 23311M 928F 769P 2547C
 PPA 3252M 5F 65P / YD 1316M -26F 19P
 CDCB PTA 08/01/2015 5RECS 57%R 34%ILE
 326M -18F 2P -7CM\$ 7NM\$ 41FM\$ 20GM\$
 1.4PL 0.9DPR 1.0CCR 1.8HCR 3.04SCS
 AJCA 08/01/2015 PTAT 53%R 0.4 JUI -1.0
 JPI 50%R 7
 SIRE: FOREST GLEN AVERY ACTION-ET GJPI 0 16%ILE

SISTER(S):
 HILLVIEW IATOLA HOAKIE 80%
 3-02 305 2 17520 4.4 773 3.6 622 96DCR 2098C

NEXT DAM:
 HILLVIEW PARAMOUNT HOXXI 75%
 3-01 304 2 19840 4.4 880 3.4 684 98DCR 2354C
 SIRE: ROCK ELLA PARAMOUNT-ET GJPI 9 16%ILE

4TH DAM:
 HILLVIEW BEAU HACHEW 83%
 2-11 305 2 20880 4.5 935 3.5 736 95DCR 2515C



**SORENSENS HILLVIEW
JERSEY FARM, INC.**

MILKING HERD DISPERSAL



HILLVIEW BERRETTA BOOKOO
Sister to the Grandam of Lot 3295



HILLVIEW TRADER BABKA
Fourth Dam of Lot 3295

LOT 3295 HILLVIEW DOMINICAN BASALT USA 067213295 GT8K

BORN 10/15/2012
DHIA HERD # 35-70-0033 CONTROL # 3295
FEMALE EFI 8.1% AMERICAN ID 3295 / 3295
JH1C JH2F

2-03 231 2 11872 4.6 547 3.6 433 RIP
14888 717 552 PACT

2-07 85%
ST SR DF RA RW RL FA FU RH RUW UC UD TP TL RTR RTS
37 34 31 36 34 32 28 43 44 32 35 43 36 25 42 32

PPA -19M 24F 7P / YD -549M 4F -10P
CDCB GPTA 09/01/2015 1RECS 76%R 87%ILE
360M 21F 13P 217CM\$ 210NM\$ 193FM\$ 160GM\$
2.5PL -0.7DPR -1.3CCR 1.0HCR 2.91SCS
AJCA 09/01/2015 GPTAT 75%R 1.3 GJUI 20.2
GJPI 72%R 86

ST SR DF RA RW RL FA
1.8 0.9 1.0 L1.5 0.7 P0.2 S0.2
FU RH RUW UC UD TP TL
1.3 1.2 0.9 0.5 S1.7 C1.3 S0.8

FRESH: 01/27/2015
BRED: 06/12/2015 DUE: 03/17/2016 TO
MISSISSKA MACKENZIE-ET
JECAN000107987355 200JE1007
CDCB GPTA 08/01/2015
68%R 572M 0.23% 74F 97%ILE
69%R 0.10% 40P 577CM\$ 536NM\$ 437FM\$ 410GM\$
4.6PL -2.4DPR -2.3CCR -0.6HCR 2.96SCS
AJCA 08/01/2015 ODAUS
GPTAT 69%R 1.2 GJUI 11.6 GJPI 65%R 184

47 LBS. MILK ON SEPTEMBER TEST

SON(S):
HILLVIEW NIKON BAGPIPE-P
SELLING AS LOT 3449

BROTHER(S):
HILLVIEW BOSSMAN-ET AT SEMEX ALLIANCE
GJPI 57 31%ILE

SISTER(S):
HILLVIEW IATOLA BITSY 90%
3-02 305 2 18020 5.2 931 3.6 650 98DCR 2247C
HILLVIEW HALLMARK BIBIANA 83%
2-00 305 2 15100 4.3 653 3.4 514 97DCR 1755C
HILLVIEW LOTTO BECHIRA-ET 81%
2-01 305 3 17250 4.4 757 3.2 551 99DCR 1902C

SIRE:
SUNSET CANYON DOMINICAN-ET
USA 117013483 GT50K JH1F JH2F 1JE770
CDCB GPTA 08/01/2015 3562DAUS 320HRDS 42%RIP
99%R 640M 0.06% 41F 66%ILE
99%R 0.00% 22P 350CM\$ 341NM\$ 320FM\$ 312GM\$
4.0PL 1.1DPR 0.1CCR 2.4HCR 2.89SCS
AJCA 08/01/2015 892DAUS
GPTAT 98%R -0.1 GJUI -0.9 GJPI 96%R 127

DAM:
HILLVIEW BLACKSTONE BICKEY
USA 067082028 GT3K JH1C
DHIA HERD # 35-70-0033 CONTROL # 1667

1-11 305 2 19790 4.5 894 3.3 659 96DCR 2276C
3-02 305 2 22310 4.9 1103 3.5 784 98DCR 2710C
4-05 305 2 24770 4.8 1185 3.4 834 98DCR 2881C
5-09 305 2 20910 4.8 999 3.5 738 98DCR 2551C
305 2X ME AVG 4L 23684M 1114F 815P 2815C

2-05 86% 3-00 87% 3-06 90%
ST SR DF RA RW RL FA FU RH RUW UC UD TP TL RTR RTS
38 35 43 19 36 27 29 37 43 38 24 35 28 26

PPA 3240M 140F 107P / YD 1328M 61F 52P
CDCB GPTA 09/01/2015 4RECS 79%R 40%ILE
270M 1F 7P 28CM\$ 29NM\$ 29FM\$ -38GM\$
-0.1PL -2.7DPR -2.4CCR -1.2HCR 2.96SCS
AJCA 09/01/2015 GPTAT 77%R 1.0 GJUI 16.9
GJPI 74%R 19

SORENSENS HILLVIEW JERSEY FARM BREEDER & OWNER
PINE RIVER, WI

SCHULTZ RESCUE HEADLINE
USA 114114336 GTHD JH1F JH2F 29JE3510
CDCB GPTA 08/01/2015 7719DAUS 808HRDS 13%RIP
99%R 992M -0.26% -6F 40%ILE
99%R -0.11% 13P 204CM\$ 231NM\$ 295FM\$ 236GM\$
5.1PL 2.3DPR 2.1CCR 0.0HCR 2.93SCS
AJCA 08/01/2015 4038DAUS
GPTAT 99%R 0.9 GJUI 11.5 GJPI 99%R 91

PEARLMONT IMPULS DAFFY 90%
USA 114356624 GTHD JH1F JH2F TATTOO / T49
DHIA HERD # 92-23-0633 CONTROL # 9000
2-11 305 2 17990 5.1 912 4.0 728 101DCR 2472C
4-03 305 2 18560 5.0 932 3.8 707 102DCR 2446C
6-07 305 2 16190 5.1 825 3.9 637 102DCR 2205C
8-10 305 2 14990 5.6 839 4.0 606 102DCR 2098C
305 2X ME AVG 5L 16794M 856F 661P 2271C
PPA 707M 101F 78P / YD 648M 94F 63P
CDCB GPTA 09/01/2015 4RECS 95%R 99%ILE
299M 42F 28P 419CM\$ 385NM\$ 304FM\$ 340GM\$
4.1PL 0.1DPR 0.7CCR 2.8HCR 2.93SCS
AJCA 09/01/2015 GPTAT 93%R 0.5 GJUI 4.6
GJPI 92%R 144

LENCREST BLACKSTONE-ET
JECAN000102058939 GT 50K JH1C JH2F 200JE423
CDCB GPTA 08/01/2015 8187DAUS 1610HRDS 11%RIP
99%R -76M 0.08% 11F 14%ILE
99%R 0.06% 8P 27CM\$ 12NM\$ -22FM\$ -46GM\$
-0.8PL -2.7DPR -2.1CCR -0.8HCR 3.13SCS
AJCA 08/01/2015 4429DAUS
GPTAT 99%R 0.8 GJUI 7.7 GJPI 99%R 6

HILLVIEW FREDRICO BIK-ET 73%
USA 113433436 GT TATTOO SHJ / B50
DHIA HERD # 35-70-0033 CONTROL # 1532
2-07 305 2 20160 4.7 956 3.6 731 95DCR 2528C
305 2X ME AVG 1L 24703M 1139F 883P 3045C
PPA 1120M 51F 55P / YD 1398M 52F 63P
CDCB PTA 08/01/2015 1RECS 58%R 31%ILE
-48M 0F 4P 2CM\$ -7NM\$ -31FM\$ -7GM\$
-0.8PL -0.2DPR -0.9CCR 0.0HCR 2.98SCS
AJCA 08/01/2015 PTAT 53%R -0.1 JUI 1.4
JPI 50%R 6

SIRE: MVF BERRETTA FREDRICO-ET GJPI 23 17%ILE

SISTER(S):
HILLVIEW BERRETTA BOOKOO 90%
4-01 305 2 18520 4.5 833 3.7 681 94DCR 2277C
HILLVIEW PARAMOUNT BAKI-ET 84%
3-01 305 2 18480 4.9 910 3.7 684 94DCR 2366C
HILLVIEW PARAMOUNT BABU-ETS 90%
3-11 305 2 23530 4.7 1113 3.6 857 94DCR 2964C
HILLVIEW BARKLY BALMET-ET 73%
3-03 305 2 25820 4.4 1141 3.2 834 94DCR 2879C
HILLVIEW FREDRICO BASQUE-ET 85%
2-06 305 2 17890 5.1 911 3.7 663 95DCR 2293C

NEXT DAM:
HILLVIEW BROOK BABS 91%
4-01 305 2 24480 4.8 1179 3.6 877 93DCR 3032C
SIRE: MOLLY BROOK BRASS MAJOR GJPI -96 2%ILE

4TH DAM:
HILLVIEW TRADER BABKA 92%
6-00 365 2 32598 6.4 2100 3.6 1180 DHIR 3836C
2ND COW IN BREED HISTORY TO MAKE 2,000 LBS. OF FAT



LOT 3296 HILLVIEW PACKED BAZAAR USA 067213296 GA

BORN 10/22/2012
 DHIA HERD # 35-70-0033 CONTROL # 3296
 FEMALE EFI 7.7% AMERICAN ID 3296 / 3296

SORENSONS HILLVIEW JERSEY FARM BREEDER & OWNER
 PINE RIVER, WI

2-04 188 2 8500 3.8 323 3.6 307 RIP
 12391 525 464 PACT

2-07 81%
 ST SR DF RA RW RL FA FU RH RUW UC UD TP TL RTR RTS
 34 33 28 23 34 32 27 40 34 28 32 40 34 26 38 35

PPA -1059M -101F -26P / YD -1498M -127F -37P
 CDCB GPTA 08/01/2015 1RECS 45%R 17%ILE
 -105M -30F -3P -74CM\$ -74NM\$ -73FM\$ -56GM\$
 0.5PL 0.7DPR 0.6CCR 0.4HCR 2.97SCS
 AJCA 08/01/2015 PTAT 40%R 0.3 GJUI 6.5

ST SR DF RA RW RL FA FU RH RUW UC UD TP TL
 0.1 -0.3 -0.2 H0.2 -0.2 S0.0 S0.1
 0.2 0.2 0.0 1.0 S0.8 W0.2 L1.2

FRESH: 03/11/2015
 BRED: 05/09/2015 DUE: 02/12/2016 TO
 GABYS ARCHER-ET
 USA 118827461 200JE912
 CDCB GPTA 08/01/2015
 72%R 1580M -0.13% 50F 85%ILE
 73%R -0.06% 44P 425CM\$ 425NM\$ 426FM\$ 334GM\$
 2.5PL -2.1DPR -1.5CCR 1.2HCR 2.82SCS
 AJCA 08/01/2015 ODAUS
 GPTAT 72%R 1.6 GJUI 18.1 GJPI 69%R 185
 40 LBS. MILK ON SEPTEMBER TEST

SIRE:
 HIGH LAWN ACTION PACKED
 USA 116743738 GT50K JH1F JH2F 76JE161
 CDCB GPTA 08/01/2015 39DAUS 23HRDS 15%RIP
 87%R 184M -0.21% -32F 6%ILE
 88%R -0.04% -2P -101CM\$ -86NM\$ -50FM\$ -54GM\$
 0.6PL 1.2DPR 1.0CCR 1.4HCR 3.08SCS
 AJCA 08/01/2015 17DAUS
 GPTAT 81%R 0.2 GJUI 2.4 GJPI 83%R -17

DAM:
 HILLVIEW MCGWIRE BLOOM
 USA 067273100
 DHIA HERD # 35-70-0033 CONTROL # 3100
 2-05 305 2 13550 4.8 656 3.8 519 97DCR 1770C
 3-05 305 2 17500 5.0 869 3.8 665 98DCR 2301C
 4-08 305 2 18270 4.9 893 3.9 707 98DCR 2411C
 305 2X ME AVG 3L 17379M 840F 666P 2269C

2-10 78% 3-07 85%
 ST SR DF RA RW RL FA FU RH RUW UC UD TP TL RTR RTS
 37 26 38 22 45 35 29 29 41 39 39 29 26 36
 PPA -1114M -53F -19P / YD -777M -46F -14P
 CDCB PTA 08/01/2015 4RECS 55%R 25%ILE
 -262M -18F -3P -21CM\$ -31NM\$ -54FM\$ -38GM\$
 0.5PL -0.2DPR -0.1CCR -0.8HCR 2.95SCS
 AJCA 08/01/2015 PTAT 52%R 0.1 JUI 9.1
 JPI 48%R -8

FOREST GLEN AVERY ACTION-ET
 USA 111023978 GT50K JH1F JH2F 7JE590
 CDCB GPTA 08/01/2015 23378DAUS 2675HRDS 5%RIP
 99%R -350M -0.02% -20F 16%ILE
 99%R 0.00% -13P 16CM\$ 19NM\$ 28FM\$ 43GM\$
 2.6PL 1.4DPR 1.1CCR 3.6HCR 2.99SCS
 AJCA 08/01/2015 11844DAUS
 GPTAT 99%R 1.1 GJUI 17.0 GJPI 99%R 0

MONTANA PRESERVE 92%
 USA 111786828 GI JH1C TATTOO A545 / A545
 DHIA HERD # 14-10-0002 CONTROL # 1545
 6-10 294 2 14690 4.4 643 3.3 488 92DCR 1685C
 7-10 305 2 22430 4.5 1017 3.4 769 103DCR 2657C
 8-11 305 2 20890 4.6 960 3.5 737 104DCR 2547C
 10-03 305 2 20690 4.9 1005 3.4 704 104DCR 2432C
 305 2X ME AVG 8L 20992M 1008F 736P 2543C
 PPA 1665M 71F 55P / YD 303M -1F 4P
 CDCB GPTA 09/01/2015 5RECS 74%R 36%ILE
 -249M -12F -8P 17CM\$ 14NM\$ 8FM\$ 33GM\$
 2.1PL 1.8DPR 0.3CCR -0.3HCR 2.87SCS
 AJCA 09/01/2015 GPTAT 64%R 0.0 GJUI -2.9
 GJPI 63%R -3

GRAMMER HALLMARK MCGWIRE-ET
 USA 113076543 GT 50K JH1F JH2F 29JE3439
 CDCB GPTA 08/01/2015 1655DAUS 305HRDS 3%RIP
 99%R 147M -0.18% -28F 14%ILE
 99%R 0.02% 9P 9CM\$ 3NM\$ -13FM\$ 2GM\$
 1.3PL 0.3DPR 0.5CCR -0.9HCR 3.02SCS
 AJCA 08/01/2015 411DAUS
 GPTAT 97%R -0.3 GJUI -0.1 GJPI 98%R 11

HILLVIEW IATOLA BAZINE 82%
 USA 067123003 GT
 DHIA HERD # 35-70-0033 CONTROL # 1742
 2-00 305 2 13570 5.4 732 3.9 523 97DCR 1810C
 2-11 305 2 17020 5.2 888 3.8 645 98DCR 2232C
 3-11 305 2 15570 5.6 873 3.9 607 98DCR 2101C
 305 2X ME AVG 3L 17494M 939F 673P 2328C
 PPA -1766M 1F -26P / YD -1218M 6F -16P
 CDCB PTA 08/01/2015 3RECS 58%R 15%ILE
 -462M 2F -6P -76CM\$ -89NM\$ -120FM\$ -79GM\$
 -2.1PL -0.6DPR -0.6CCR -0.6HCR 3.02SCS
 AJCA 08/01/2015 PTAT 53%R 0.0 JUI 4.3
 JPI 50%R -30
 SIRE: SC GOLD DUST PARAMOUNT IATOLA-ET
 GJPI 26 20%ILE

SISTER(S):
 HILLVIEW ROULETTE BAND-AID 84%
 6-00 360 2 24617 4.6 1124 3.8 944 DHIR 3111C
 SELLING AS LOT 3069

NEXT DAM:
 HILLVIEW GHADA BAILEY 79%
 4-02 305 2 20590 4.7 968 3.5 712 98DCR 2460C
 SIRE: OOMSDALE BARKLY GRET GHADA-ET
 GJPI -94 1%ILE

4TH DAM:
 HILLVIEW TWISTER BUMBI 83%
 4-11 305 2 23050 5.5 1273 3.8 880 94DCR 3045C



**SORENSENS HILLVIEW
JERSEY FARM, INC.**

MILKING HERD DISPERSAL

LOT 3298 HILLVIEW DAWSON BELROSE{4} USA 067213298

BORN 10/27/2012
DHIA HERD # 35-70-0033 CONTROL # 3298
FEMALE EFI 7.7% AMERICAN ID 3298 / 3298

SORENSEN, REBECCA BREEDER & OWNER
BERLIN, WI

2-02 237 2 13831 4.3 591 3.4 473 RIP
17000 754 592 PACT

2-07 79%

ST SR DF RA RW RL FA FU RH RUW UC UD TP TL RTR RTS
38 40 32 28 34 27 26 25 34 32 21 32 25 15 15 19

PPA 1570M 37F 34P / YD 1525M 37F 32P
CDCB PTA 08/01/2015 1RECS 48%R 41%ILE
844M 18F 20P 24CM\$ 34NM\$ 57FM\$ 9GM\$
-1.7PL -1.4DPR -1.1CCR -0.8HCR 3.02SCS
AJCA 08/01/2015 PTAT 40%R -0.4 JUI -11.8

JPI 39%R 32
ST SR DF RA RW RL FA
1.3 0.6 0.2 L1.1 0.5 S0.1 L0.4
FU RH RUW UC UD TP TL
-1.1 -0.1 0.2 -0.1 D1.3 W1.1 L0.1

FRESH: 01/21/2015
BRED: 06/11/2015 DUE: 03/17/2016 TO
CARRYING AN EMBRYO TO THE PEDIGREES ON THE NEXT PAGE.
EITHER BY MACKENZIE OR LEMONHEAD

53 LBS. MILK ON SEPTEMBER TEST

SIRE:

HEARTLAND VIBRANT DAWSON-ET
USA 067311914 GT50K JH1F JH2F 7JE1137
CDCB GPTA 08/01/2015 86DAUS 43HRDS 27%RIP
91%R 796M -0.16% 7F 37%ILE
92%R -0.01% 25P 221CM\$ 219NM\$ 211FM\$ 206GM\$
3.0PL 0.7DPR 2.0CCR 1.2HCR 2.98SCS
AJCA 08/01/2015 42DAUS
GPTAT 84%R -0.7 GJUI -5.7 GJPI 85%R 93

DAM:

GR HILLVIEW GANNON BUMP{3}
USA 067163092
DHIA HERD # 35-70-0033 CONTROL # 3092
2-06 305 2 16650 4.9 810 3.4 569 97DCR 1966C
3-07 305 2 20970 4.9 1028 3.4 704 98DCR 2432C
4-08 305 2 24840 4.9 1209 3.5 859 98DCR 2968C
5-08 269 2 23219 4.9 1129 3.5 818 RIP
23219 1129 818 PACT
305 2X ME AVG 3L 22036M 1057F 748P 2584C

3-08 74% 4-10 74% 6-02 80%
ST SR DF RA RW RL FA FU RH RUW UC UD TP TL RTR RTS
39 32 36 23 38 45 40 31 32 25 24 18 24 28 25 24

PPA 3452M 156F 77P / YD 2656M 106F 59P
CDCB PTA 08/01/2015 4RECS 58%R 67%ILE
1048M 34F 21P 107CM\$ 123NM\$ 159FM\$ 57GM\$
-0.6PL -2.0DPR -3.1CCR -2.0HCR 2.90SCS
AJCA 08/01/2015 PTAT 40%R 0.0 JUI -7.1
JPI 48%R 56

SISTER(S):

HILLVIEW BLAISE BORIA 88%
2-05 305 2 22900 3.9 895 3.1 699 97DCR 2394C

ALL LYNN'S RESTORE VIBRANT-ET
USA 116076850 GT50K JH1F JH2F 29JE3647
CDCB GPTA 08/01/2015 982DAUS 234HRDS 14%RIP
99%R 1712M -0.29% 21F 69%ILE
99%R -0.11% 38P 323CM\$ 345NM\$ 396FM\$ 258GM\$
4.5PL -1.8DPR 1.4CCR 1.0HCR 2.97SCS
AJCA 08/01/2015 613DAUS
GPTAT 98%R -0.7 GJUI -10.7 GJPI 97%R 129

HEARTLAND IMPULS DAWSON-ET 91%
USA 067041336 GT50K JH1F JH2F TATTOO / 1336
DHIA HERD # 48-89-0168 CONTROL # 1336
4-03 305 3 25810 4.7 1212 4.0 1022 92DCR 3361C
6-03 305 3 21210 5.1 1092 3.7 789 93DCR 2729C
7-06 305 3 20960 5.1 1077 3.9 826 95DCR 2859C
8-08 305 3 13180 4.6 612 4.0 532 93DCR 1720C
305 2X ME AVG 6L 18893M 922F 748P 2492C
PPA 806M 23F 60P / YD 561M 19F 43P
CDCB GPTA 09/01/2015 5RECS 88%R 43%ILE
83M 1F 13P 53CM\$ 39NM\$ 4FM\$ 71GM\$
-0.4PL 1.1DPR 1.1CCR 0.1HCR 3.13SCS
AJCA 09/01/2015 GPTAT 80%R -0.4 GJUI -6.0
GJPI 82%R 26

PR OOMSDALE JACE GRATUDE GANNON{2}-ET
USA 067010225 GT 50K JH1C JH2F 1JE604
CDCB GPTA 08/01/2015 12143DAUS 1380HRDS 8%RIP
99%R 1246M -0.14% 30F 28%ILE
99%R -0.09% 26P 151CM\$ 170NM\$ 215FM\$ 116GM\$
0.8PL -1.1DPR -2.7CCR 0.3HCR 2.98SCS
AJCA 08/01/2015 4724DAUS
GPTAT 99%R 0.5 GJUI -0.2 GJPI 99%R 86

HILLVIEW REBEL BAMBOO 80%
USA 067123001 GT
DHIA HERD # 35-70-0033 CONTROL # 1740
1-11 305 2 14930 4.5 674 3.5 518 97DCR 1790C
3-00 305 2 19350 4.6 890 3.4 652 98DCR 2252C
4-01 305 2 17370 4.6 793 3.4 595 97DCR 2056C
5-04 305 2 14420 4.5 653 3.5 500 97DCR 1728C
6-06 305 2 20440 4.8 973 3.5 716 98DCR 2475C
305 2X ME AVG 5L 18610M 851F 640P 2210C
PPA -118M -39F -28P / YD 949M 4F 7P
CDCB PTA 08/01/2015 5RECS 61%R 15%ILE
656M 8F 9P -106CM\$ -87NM\$ -44FM\$ -146GM\$
-2.9PL -3.2DPR -4.0CCR -2.0HCR 2.99SCS
AJCA 08/01/2015 PTAT 53%R -0.6 JUI -8.4
JPI 52%R -22
SIRE: O.F. MANNIX REBEL-ET GJPI 25 18%ILE

NEXT DAM:

HILLVIEW RUEBEN BREEBA 67%
2-01 305 2 18130 3.8 698 3.3 595 95DCR 1939C
SIRE: SUNBOW RUEBEN GJPI -24 5%ILE

4TH DAM:

HILLVIEW AMERICAN BENITA 78%
1-10 305 2 18450 4.6 851 3.5 652 95DCR 2254C



SORENSENS HILLVIEW
JERSEY FARM, INC.
 MILKING HERD DISPERSAL

EMBRYO CARRIED BY LOT 3298
HILLVIEW HEADLINE KEYLIME Sired BY EITHER MISSISKA
MACKENZIE OR SEXED STEINHAUERS SAMSON LEMONHEAD

EFI 8.4%

PA	1150M	38F	32P						
	426CM\$	430NM\$	438FM\$						
PA TYPE	1.4	JPI	35%R	163					
ST	SR	DF	RA	RW	RL	FA			
0.4	0.3	1.5	L1.1	0.4	PO.1	SO.4			
FU	RH	RUW	UC	UD	TP	TL			
1.0	1.7	1.3	0.5	SO.3	C1.3	SO.4			

SORENSEN CHRIS & CHERYL
 PINE RIVER, WI BREEDER & OWNER

DP VALENTINO SAMSON
 USA 067106977 GT50K JH1F JH2F 14JE576
 CDCB GPTA 08/01/2015 43DAUS 19HRDS 100%RIP
 87%R 841M 0.02% 43F 75%ILE
 88%R -0.01% 27P 383CM\$ 376NM\$ 360FM\$ 296GM\$
 3.6PL -1.6DPR -0.8CCR 0.9HCR 2.89SCS
 AJCA 08/01/2015 23DAUS
 GPTAT 82%R 2.2 GJUI 22.9 GJPI 82%R 145



HILLVIEW LOUIE KATI-KI-P
 Sister to the Embryo Carried by Lot 3298

EMBRYO CARRIED BY LOT 3298

SEE LOT 2 FOR MORE FAMILY INFO

SIRE:
 STEINHAUERS SAMSON LEMONHEAD
 USA 118662185 GT80K JH1F JH2F 14JE670
 CDCB GPTA 08/01/2015
 71%R 552M 0.12% 50F 89%ILE
 72%R 0.05% 31P 495CM\$ 469NM\$ 409FM\$ 456GM\$
 4.4PL 1.5DPR 2.1CCR 1.0HCR 2.96SCS
 AJCA 08/01/2015 ODAUS
 GPTAT 71%R 2.0 GJUI 23.9 GJPI 68%R 182

STEINHAUERS RENEGADE LEMONPIE-ET 88%
 USA 117255575 GT3K JH1F TATTOO S603 / S603
 DHIA HERD # 35-59-1096 CONTROL # 603
 2-00 305 2 14420 4.9 705 4.0 572 97DCR 1923C
 3-00 305 2 15690 5.0 785 4.0 635 98DCR 2139C
 305 2X ME AVG 3L 16501M 810F 621P 2089C
 PPA -87M 49F 15P / YD -189M 38F 9P
 CDCB GPTA 09/01/2015 3RECS 76%R 91%ILE
 54M 26F 13P 260CM\$ 241NM\$ 196FM\$ 248GM\$
 2.3PL 1.2DPR 2.0CCR 0.3HCR 3.04SCS
 AJCA 09/01/2015 GPTAT 74%R 1.2 GJUI 12.0
 GJPI 72%R 86

EFI 7.9%

PA	1160M	50F	37P						
	467CM\$	463NM\$	452FM\$						
PA TYPE	1.0	JPI	34%R	164					
ST	SR	DF	RA	RW	RL	FA			
-0.5	-0.1	1.4	L0.8	-0.2	SO.1	SO.1			
FU	RH	RUW	UC	UD	TP	TL			
0.6	1.5	1.2	0.4	DO.3	CO.4	SO.2			

ALL LYNNS VINNIE-ET
 USA 117655133 GT50K JH1F JH2F 200JE207
 CDCB GPTA 08/01/2015
 75%R 833M 0.11% 62F 70%ILE
 76%R 0.04% 38P 377CM\$ 354NM\$ 300FM\$ 217GM\$
 2.0PL -4.0DPR -3.2CCR -0.6HCR 3.02SCS
 AJCA 08/01/2015 ODAUS
 GPTAT 75%R 0.4 GJUI -0.4 GJPI 73%R 129

SUNSET CANYON MERCHANTS I MAID-ET
 USA 117763650 GT50K JH1C JH2F TATTOO / C84
 CDCB GPTA 09/01/2015 ORECS 77%R 97%ILE
 -70M 47F 16P 345CM\$ 313NM\$ 239FM\$ 228GM\$
 3.1PL -1.8DPR -1.6CCR 0.0HCR 2.99SCS
 AJCA 09/01/2015 GPTAT 72%R 1.3 GJUI 10.0
 GJPI 72%R 93

SIRE:
 MISSISKA MACKENZIE-ET
 JECAN000107987355 GT80K JH1F JH2F 200JE1007
 CDCB GPTA 08/01/2015
 68%R 572M 0.23% 74F 97%ILE
 69%R 0.10% 40P 577CM\$ 536NM\$ 437FM\$ 410GM\$
 4.6PL -2.4DPR -2.3CCR -0.6HCR 2.96SCS
 AJCA 08/01/2015 ODAUS
 GPTAT 69%R 1.2 GJUI 11.6 GJPI 65%R 184

SCHULTZ RESCUE HEADLINE
 USA 114114336 GT HD JH1F JH2F 29JE3510
 CDCB GPTA 08/01/2015 7719DAUS 808HRDS 13%RIP
 99%R 992M -0.26% -6F 40%ILE
 99%R -0.11% 13P 204CM\$ 231NM\$ 295FM\$ 236GM\$
 5.1PL 2.3DPR 2.1CCR 0.0HCR 2.93SCS
 AJCA 08/01/2015 4038DAUS
 GPTAT 99%R 0.9 GJUI 11.5 GJPI 99%R 91

DAM:
 HILLVIEW HEADLINE KEYLIME-P
 USA 067203177 GT3K JH1F
 DHIA HERD # 35-70-0033 CONTROL # 3177

1-10	305	2	22160	3.9	872	3.0	656	96DCR	2261C
2-10	305	2	20280	4.1	835	3.3	668	98DCR	2259C
	365	2	24170	4.1	1000	3.3	806	DHIR	2714C
4-06	226	2	18423	3.8	699	3.0	546	RIP	
			22705		874		687	PACT	
305 2X ME AVG		2L	26834M	1060F	828P		2829C		

2-04 84% 3-05 85% 4-10 87%

ST	SR	DF	RA	RW	RL	FA	FU	RH	RUW	UC	UD	TP	TL	RTR	RTS
36	32	36	28	40	31	35	40	41	32	16	25	23	34	32	

PPA 4045M 47F 44P / YD 3568M 47F 49P
 CDCB GPTA 09/01/2015 3RECS 76%R 99%ILE
 1747M 25F 33P 357CM\$ 390NM\$ 467FM\$ 321GM\$
 5.5PL -0.2DPR 0.9CCR -0.3HCR 2.94SCS
 AJCA 09/01/2015 GPTAT 75%R 0.7 GJUI 1.5
 GJPI 72%R 144

CIRCLE S ABE KEY LARGO-P 86%
 USA 116381046 GT 8K JH1F JH2F TATTOO / CS71
 DHIA HERD # 35-70-0033 CONTROL # 1
 2-00 305 2 21750 4.2 907 3.3 715 96DCR 2438C
 4-05 305 2 26240 4.1 1085 3.1 820 98DCR 2829C
 365 2 31214 4.2 1312 3.2 994 DHIR 3431C
 5-07 305 2 24460 4.3 1043 3.5 849 97DCR 2844C
 7-00 55 2 3873 4.0 154 3.4 132 RIP
 16527 769 595 PACT
 305 2X ME AVG 3L 24633M 1030F 821P 2783C
 PPA 5078M 133F 120P / YD 3319M 101F 83P
 CDCB GPTA 09/01/2015 3RECS 78%R 91%ILE
 914M 24F 20P 231CM\$ 240NM\$ 260FM\$ 158GM\$
 3.0PL -1.8DPR 0.0CCR -1.2HCR 2.84SCS
 AJCA 09/01/2015 GPTAT 77%R -0.5 GJUI -7.1
 GJPI 74%R 80

RANKS ON THE TOP 1-1/2% LIST FOR JPI
 #2 PTAM POLLED COW IN THE BREED (09/15)
 SELLS AS LOT 2

SIRE: AHLEM LEMVIG ABE-ET GJPI 83 42%ILE

SEE LOT 2 FOR MORE FAMILY INFO

NEXT DAM:
 CIRCLE S FANFARE KEIRA-P 86%
 4-10 270 2 18900 5.1 973 3.6 684 97DCR 2365C
 SIRE: MOLLY BROOK JACE FANFARE-ET GJPI 24 19%ILE

4TH DAM:
 CIRCLE S BARBER KYRI-P 90%
 3-09 301 2 18140 5.8 1049 3.9 714 95DCR 2472C
 1ST AGED COW, 2006 MASSACHUSETTS STATE SHOW



**SORENSENS HILLVIEW
JERSEY FARM, INC.**

MILKING HERD DISPERSAL

LOT 3299 HILLVIEW DELEGATE LILAC USA 067213299

BORN 11/05/2012
DHIA HERD # 35-70-0033 CONTROL # 3299
FEMALE EFI 7.5% AMERICAN ID 3299 / 3299

SORENSEN, CHRIS BREEDER & OWNER
PINE RIVER, WI

2-02 246 2 14078 3.8 529 3.5 486 RIP
16967 661 608 PACT

2-06 78%
ST SR DF RA RW RL FA FU RH RUW UC UD TP TL RTR RTS
25 21 25 42 25 32 36 31 37 25 32 34 25 16 40 35

PPA 874M -34F 22P / YD 823M -49F 23P
CDCB PTA 08/01/2015 1RECS 49%R 58%ILE
464M -2F 12P 90CM\$ 90NM\$ 90FM\$ 60GM\$
1.4PL -0.5DPR 0.4CCR -0.5HCR 2.88SCS
AJCA 08/01/2015 PTAT 41%R -0.1 JUI -2.4
JPI 40%R 41

ST SR DF RA RW RL FA
-0.7 -0.6 0.0 1.1.6 -0.8 SO.3 LO.6
FU RH RUW UC UD TP TL
-0.2 0.2 -0.2 -0.3 DO.4 WO.4 SO.8

FRESH: 01/12/2015
BRED: 05/11/2015 DUE: 02/14/2016 TO
HULK COLE H623 7163-ET
JE840003012257435 7JE1311
CDCB GPTA 08/01/2015
71%R 112M 0.16% 35F 43%ILE
72%R 0.06% 16P 283CM\$ 256NM\$ 193FM\$ 229GM\$
1.9PL 0.1DPR 0.4CCR -0.1HCR 2.85SCS
AJCA 08/01/2015 ODAUS
GPTAT 70%R -0.3 GJUI 4.3 GJPI 67%R 93

55 LBS. MILK ON SEPTEMBER TEST

SISTER(S):
HILLVIEW TBONE LACINA 84%
2-04 297 2 13080 4.7 610 3.8 493 97DCR 1660C
HILLVIEW HILARIO LAUGH
SELLING AS LOT 3359

SIRE:
SUNSET CANYON DELEGATE-ET
USA 117266797 GT50K JH1F JH2F 29JE3784
CDCB GPTA 08/01/2015 156DAUS 25HRDS 30%RIP
94%R 797M -0.01% 36F 69%ILE
94%R -0.01% 27P 352CM\$ 347NM\$ 333FM\$ 280GM\$
4.2PL -0.9DPR 0.7CCR 1.0HCR 2.97SCS
AJCA 08/01/2015 26DAUS
GPTAT 82%R 0.3 GJUI 1.4 GJPI 88%R 124

DAM:
HILLVIEW SHOWTIME LATIKA
USA 067273130
DHIA HERD # 35-70-0033 CONTROL # 3130

1-11 305 2 14680 4.0 594 3.4 497 97DCR 1638C
3-00 305 2 16590 4.4 727 3.5 585 98DCR 1973C
305 2X ME AVG 2L 18392M 758F 632P 2087C

2-05 80% 3-01 71%
ST SR DF RA RW RL FA FU RH RUW UC UD TP TL RTR RTS
39 29 29 28 35 26 28 22 26 22 12 14 17 22

PPA 37M -81F -17P / YD -118M -72F -15P
CDCB PTA 08/01/2015 2RECS 59%R 19%ILE
99M -22F -1P -66CM\$ -63NM\$ -56FM\$ -42GM\$
0.1PL 0.8DPR 1.3CCR -0.6HCR 2.86SCS
AJCA 08/01/2015 PTAT 54%R -0.6 JUI -5.9
JPI 50%R -11

SISTER(S):
HILLVIEW HALLMARK LOVEY 83%
2-11 305 2 21930 4.0 867 3.5 769 95DCR 2454C
HILLVIEW IMPULS LOLLI 78%
4-00 305 2 20520 4.5 932 3.7 755 97DCR 2538C
HILLVIEW SHOWTIME LAILA 68%
4-09 365 2 25951 4.1 1066 3.7 956 DHIR 3034C
SELLING AS LOT 3131

BW RENEGADE-ET
USA 115883929 GT50K JH1F JH2F 200JE60
CDCB GPTA 08/01/2015 5780DAUS 392HRDS 19%RIP
99%R -46M 0.30% 58F 75%ILE
99%R 0.10% 18P 414CM\$ 381NM\$ 301FM\$ 359GM\$
3.5PL 0.7DPR 1.8CCR 1.5HCR 3.03SCS
AJCA 08/01/2015 1997DAUS
GPTAT 99%R 0.3 GJUI 0.5 GJPI 99%R 117

PEARLMONT RESTORE DAHLIA-ET 84%
USA 116341879 GT50K JH1F JH2C TATTOO / P1
DHIA HERD # 33-87-0722 CONTROL # 26

2-00 305 2 19540 4.3 845 3.3 653 97DCR 2254C
365 2 22726 4.4 997 3.4 770 97DCR 2660C
3-05 305 3 21760 4.5 982 3.4 743 96DCR 2576C
305 2X ME AVG 2L 22700M 1000F 776P 2666C
PPA 1736M 6F 34P / YD 1915M 25F 46P
CDCB GPTA 09/01/2015 2RECS 88%R 88%ILE
1032M 25F 27P 213CM\$ 216NM\$ 224FM\$ 163GM\$
1.9PL -1.2DPR 0.2CCR 1.0HCR 2.90SCS
AJCA 09/01/2015 GPTAT 83%R -0.2 GJUI -8.1
GJPI 82%R 94

GABYS HALLMARK SHOWTIME
USA 111991006 GT 50K JH1C JH2F 29JE3307
CDCB GPTA 08/01/2015 2297DAUS 355HRDS 7%RIP
99%R 142M -0.06% -5F 11%ILE
99%R -0.04% -4P -21CM\$ -9NM\$ 19FM\$ -3GM\$
0.4PL 0.6DPR 0.7CCR -2.4HCR 2.94SCS
AJCA 08/01/2015 598DAUS
GPTAT 98%R -0.1 GJUI -3.6 GJPI 98%R -12

HILLVIEW FREDRICO LULU 84%
USA 113160062 GT TATTOO CS / B38
DHIA HERD # 35-70-0033 CONTROL # 1517

1-11 305 2 15810 4.9 768 3.6 575 95DCR 1988C
2-11 305 2 19210 4.6 885 3.7 714 94DCR 2407C
3-11 297 2 19860 4.8 958 3.7 725 94DCR 2507C
4-10 305 2 21040 4.8 1012 3.7 768 94DCR 2656C
5-10 305 2 19610 4.3 848 3.7 719 98DCR 2355C
7-00 231 2 17310 4.7 815 3.6 621 95DCR 2147C
305 2X ME AVG 6L 21884M 1009F 782P 2674C
PPA 510M 7F 32P / YD 107M -25F 15P
CDCB PTA 08/01/2015 5RECS 66%R 36%ILE
40M -15F 8P 29CM\$ 12NM\$ -29FM\$ 45GM\$
0.2PL 1.4DPR 1.8CCR 1.5HCR 2.80SCS
AJCA 08/01/2015 PTAT 59%R -0.9 JUI -3.2
JPI 56%R 33

SIRE: MVF BERRETTA FREDRICO-ET GJPI 23 17%ILE

NEXT DAM:
HILLVIEW ALF LOLIPOP 84%
3-04 300 2 23220 4.8 1125 3.8 881 93DCR 2866C
SIRE: COMFORT ROYAL ALF-ET GJPI -37 6%ILE

4TH DAM:
HILLVIEW LESTER LUCIA 71%
4-02 305 2 18530 5.3 975 3.8 713 DHIR 2320C



LOT 3303 HILLVIEW HANK NINA USA 067253303

BORN 11/21/2012 P3
 FEMALE EFI 7.6% AMERICAN ID 3303 / 3303

SORENSENS HILLVIEW JERSEY FARM BREEDER & OWNER
 PINE RIVER, WI

PA 203M -1F 2P
 22CM\$ 28NM\$ 42FM\$
 -0.5PL 1.6DPR 1.2CCR 0.9HCR 2.96SCS
 PA TYPE -0.3 JPI 36%R 13
 ST SR DF RA RW RL FA
 -1.2 -0.5 -0.4 H0.7 -0.4 P0.4 S0.2
 FU RH RUW UC UD TP TL
 -0.4 -0.3 0.3 0.2 D0.6 W0.1 S0.2

ROCK ELLA PARAMOUNT-ET
 USA 000663877 GT50K JH1C JH2F 7JE442
 CDCB GPTA 08/01/2015 16894DAUS 2800HRDS 4%RIP
 99%R 2M -0.02% -3F 16%ILE
 99%R 0.02% 4P 31CM\$ 26NM\$ 11FM\$ 28GM\$
 0.3PL 0.1DPR 0.1CCR 0.9HCR 3.05SCS
 AJCA 08/01/2015 8653DAUS
 GPTAT 99%R 0.3 GJUI -0.7 GJPI 99%R 9

BRED: 02/04/2015 DUE: 11/10/2015 TO
 GOLDEN DREAM LOVABULL ARMANI-P-ET
 USA 117378517 76JE163
 CDCB GPTA 08/01/2015
 73%R -121M 0.15% 22F 19%ILE
 74%R 0.07% 10P 95CM\$ 71NM\$ 13FM\$ 19GM\$
 -0.6PL -2.0DPR -2.2CCR -0.4HCR 2.96SCS
 AJCA 08/01/2015 2DAUS
 GPTAT 75%R 0.7 GJUI 6.6 GJPI 70%R 33

O.F. MONTANA LADYSLIPPER-ET 90%
 USA 110990516 TATTOO / W1022
 DHIA HERD # 35-49-0017 CONTROL # 4022
 1-11 305 2 15720 4.9 766 3.3 518 100DCR 1788C
 2-11 305 2 18900 4.8 903 3.5 668 99DCR 2309C
 4-04 243 2 12560 4.7 588 3.5 440 97DCR 1520C
 305 2X ME AVG 3L 18586M 881F 640P 2212C
 PPA 219M 23F -9P / YD 193M 9F -14P
 CDCB PTA 08/01/2015 3RECS 82%R 28%ILE
 -66M -6F -12P -28CM\$ -16NM\$ 13FM\$ -31GM\$
 0.5PL -0.4DPR -0.8CCR -0.8HCR 2.82SCS
 AJCA 08/01/2015 PTAT 75%R 0.5 JUI 8.1
 JPI 75%R -19

SISTER(S):
 HILLVIEW ALEXANDER NEB 85%
 HILLVIEW IMPULSIVE NALAH 83%
 3-05 269 2 19310 4.2 808 3.6 701 100DCR 2266C

SIRE:
 O.F. PARAMOUNT LOGAN
 USA 112909161 GT50K JH1F JH2F 1JE571
 CDCB GPTA 08/01/2015 690DAUS 188HRDS 9%RIP
 98%R 199M -0.02% 5F 23%ILE
 98%R -0.04% 0P 97CM\$ 106NM\$ 126FM\$ 154GM\$
 0.7PL 2.1DPR 1.8CCR 1.0HCR 2.93SCS
 AJCA 08/01/2015 127DAUS
 GPTAT 93%R 0.1 GJUI 4.9 GJPI 96%R 32

HANK OF D&E-P-ET
 USA 112913386 GT HD JH1F JH2F 7JE734
 CDCB GPTA 08/01/2015 341DAUS 116HRDS 3%RIP
 97%R 155M -0.02% 4F 7%ILE
 97%R -0.02% 2P -64CM\$ -61NM\$ -52FM\$ -28GM\$
 -2.4PL 0.4DPR 0.8CCR 0.2HCR 2.98SCS
 AJCA 08/01/2015 150DAUS
 GPTAT 94%R -1.0 GJUI -15.0 GJPI 94%R -15

DAM:
 HILLVIEW HANK NAH
 USA 067022092
 DHIA HERD # 35-70-0033 CONTROL # 1731
 2-04 305 2 17320 4.4 761 3.5 614 97DCR 2068C
 3-04 305 2 22500 4.5 1017 3.5 790 98DCR 2720C
 4-05 305 2 18780 4.3 814 3.4 637 96DCR 2183C
 305 2X ME AVG 3L 21987M 966F 763P 2603C

HILLVIEW GERMON NAGPUR 81%
 USA 113705715 GT TATTOO SHJ / C20
 DHIA HERD # 35-70-0033 CONTROL # 1551
 2-01 305 2 17760 4.5 800 3.6 631 95DCR 2154C
 3-06 305 2 20570 4.2 855 3.4 699 94DCR 2335C
 4-10 305 2 16610 4.7 774 3.5 582 98DCR 2011C
 305 2X ME AVG 3L 20065M 879F 702P 2372C
 PPA -816M -99F -32P / YD -445M -78F -22P
 CDCB PTA 08/01/2015 3RECS 56%R 9%ILE
 -98M -32F -8P -151CM\$ -141NM\$ -117FM\$ -77GM\$
 -0.7PL 2.0DPR 1.2CCR 0.7HCR 3.05SCS
 AJCA 08/01/2015 PTAT 54%R -0.5 JUI -8.2
 JPI 46%R -45
 SIRE: AMBZED US GERMON-ET GJPI -38 4%ILE

2-10 80% 3-05 80% 4-00 85%
 ST SR DF RA RW RL FA FU RH RUW UC UD TP TL RTR RTS
 29 38 35 20 34 26 29 34 32 32 30 26 30 26

PPA 1710M 30F 48P / YD 969M 5F 25P
 CDCB PTA 08/01/2015 3RECS 56%R 21%ILE
 206M -7F 4P -53CM\$ -50NM\$ -42FM\$ -5GM\$
 -1.7PL 1.0DPR 0.6CCR 0.8HCR 2.98SCS
 AJCA 08/01/2015 PTAT 54%R -0.6 JUI -12.4
 JPI 47%R -7

SISTER(S):
 HILLVIEW BIG BEN NAOMI 81%
 2-01 305 2 16820 5.0 839 3.7 622 95DCR 2151C
 NEXT DAM:
 HILLVIEW DIAMOND NAMIBIA 72%
 2-11 299 2 17520 5.5 964 3.6 639 93DCR 2210C
 SIRE: FOREST GLEN BARBERS DIAMOND-ET
 GJPI -15 7%ILE

4TH DAM:
 HILLVIEW ALONZO NANKING 80%
 4-00 305 2 18950 5.1 965 3.8 717 94DCR 2481C



**SORENSENS HILLVIEW
JERSEY FARM, INC.**

MILKING HERD DISPERSAL

LOT 3304 HILLVIEW MANHATTAN ODYSSEY USA 067253304

BORN 11/21/2012
DHIA HERD # 35-70-0033 CONTROL # 3304
FEMALE EFI 6.6% AMERICAN ID 3304 / 3304

2-05 130 2 7811 3.7 291 3.5 272 RIP
15651 693 579 PACT

2-06 83%

ST SR DF RA RW RL FA FU RH RUW UC UD TP TL RTR RTS
34 36 22 28 36 24 23 33 35 30 25 30 23 24 26 25

PPA 2139M 47F 81P / YD 3104M 52F 106P
CDCB PTA 08/01/2015 1RECS 47%R 68%ILE
732M 24F 30P 142CM\$ 128NM\$ 95FM\$ 122GM\$
-0.9PL -0.3DPR 0.7CCR 0.8HCR 3.00SCS
AJCA 08/01/2015 PTAT 44%R -1.2 JUI -25.3
JPI 42%R 67

ST SR DF RA RW RL FA
-0.1 0.8 -0.5 L0.8 0.4 PO.1 L0.4
FU RH RUW UC UD TP TL
-1.6 -1.1 -0.9 -1.0 D2.0 W2.2 L0.7

FRESH: 05/08/2015
BRED: 08/26/2015 DUE: 05/31/2016 TO
WILSONVIEW SYRIOUS{4}-ET
USA 117835780 200JE520
CDCB GPTA 08/01/2015
73%R 897M 0.01% 43F 51%ILE
74%R 0.01% 33P 288CM\$ 276NM\$ 247FM\$ 164GM\$
1.8PL -2.9DPR -3.2CCR -2.0HCR 2.96SCS
AJCA 08/01/2015 ODAUS
GPTAT 72%R 0.7 GJUI 4.8 GJPI 70%R 112

59 LBS. MILK ON SEPTEMBER TEST

SISTER(S):
HILLVIEW MICAH ORANGE
SELLING AS LOT 3364

SIRE:
ALL LYNNS VAUGHN-ET
USA 116160016 GT50K JH1F JH2F 200JE485
CDCB GPTA 08/01/2015 457DAUS 81HRDS 10%RIP
97%R 1169M -0.09% 38F 80%ILE
97%R -0.01% 40P 417CM\$ 408NM\$ 384FM\$ 395GM\$
3.5PL 1.2DPR 2.3CCR 1.7HCR 2.97SCS
AJCA 08/01/2015 184DAUS
GPTAT 93%R -0.5 GJUI -13.5 GJPI 92%R 155

DAM:
HILLVIEW MANHATTAN OLIVE
USA 067203175
DHIA HERD # 35-70-0033 CONTROL # 3175
2-03 305 2 20000 4.5 901 3.6 712 97DCR 2428C
305 2X ME AVG 2L 17706M 838F 678P 2281C

2-10 70%
ST SR DF RA RW RL FA FU RH RUW UC UD TP TL RTR RTS
29 33 39 32 34 32 18 15 18 24 21 18 16 24

PPA 1444M 70F 67P / YD 1368M 68F 66P
CDCB PTA 08/01/2015 2RECS 54%R 7%ILE
6M 10F 12P -158CM\$ -175NM\$ -218FM\$ -158GM\$
-5.5PL -1.6DPR -0.9CCR -0.9HCR 3.10SCS
AJCA 08/01/2015 PTAT 47%R -1.7 JUI -28.8
JPI 46%R -40

SORENSENS HILLVIEW JERSEY FARM BREEDER & OWNER
PINE RIVER, WI

ISDK Q IMPULS
JEDNK00000301592 GTHD JH1F JH2F 236JE3
CDCB GPTA 08/01/2015 30944DAUS 2907HRDS 9%RIP
99%R 73M 0.18% 39F 54%ILE
99%R 0.12% 26P 328CM\$ 290NM\$ 196FM\$ 308GM\$
1.5PL 1.5DPR 2.5CCR 0.8HCR 3.10SCS
AJCA 08/01/2015 16832DAUS
GPTAT 99%R -0.1 GJUI -2.8 GJPI 99%R 110

D&E PARAMOUNT VIOLET 90%
USA 067007718 GTHD JH1F JH2F TATTOO / D7718
DHIA HERD # 35-57-0960 CONTROL # 7718
1-09 305 2 20540 4.6 954 3.3 684 94DCR 2362C
2-09 305 2 20550 4.5 921 3.4 705 94DCR 2436C
5-02 305 3 27600 4.2 1167 3.5 953 95DCR 3186C
305 2X ME AVG 3L 23841M 1059F 813P 2788C
PPA 4555M 159F 127P / YD 4091M 137F 123P
CDCB GPTA 09/01/2015 3RECS 96%R 99%ILE
1601M 50F 48P 432CM\$ 434NM\$ 436FM\$ 296GM\$
4.2PL -3.6DPR -1.2CCR 0.7HCR 3.06SCS
AJCA 09/01/2015 GPTAT 94%R 0.6 GJUI -3.9
GJPI 94%R 162

ISNZ OKURA MANHATTEN ET S3J
JENZL000000300534 GT 50K JH1F JH2F 97JE534
CDCB GPTA 08/01/2015 50783DAUS 5305HRDS 4%RIP
99%R -306M 0.11% 6F 4%ILE
99%R 0.10% 9P -128CM\$ -153NM\$ -212FM\$ -166GM\$
-3.8PL -1.9DPR -1.2CCR -0.5HCR 3.23SCS
AJCA 08/01/2015 4863DAUS
GPTAT 98%R -1.6 GJUI -18.1 GJPI 98%R -38

HILLVIEW PRINCE OMNI 84%
USA 114095709 GT TATTOO SHJ / D26
DHIA HERD # 35-70-0033 CONTROL # 1607
2-01 305 2 18040 5.3 963 3.5 633 95DCR 2188C
3-09 305 2 23040 4.6 1068 3.4 780 98DCR 2694C
4-09 305 2 20360 5.0 1008 3.6 730 98DCR 2524C
6-00 208 2 14580 4.4 636 3.5 505 89DCR 1716C
305 2X ME AVG 4L 21413M 1036F 750P 2586C
PPA 663M 55F 25P / YD 68M 23F 8P
CDCB PTA 08/01/2015 4RECS 57%R 7%ILE
-164M 2F -2P -161CM\$ -168NM\$ -186FM\$ -144GM\$
-4.3PL -1.0DPR 0.0CCR -0.9HCR 2.92SCS
AJCA 08/01/2015 PTAT 52%R -0.8 JUI -14.3
JPI 48%R -46
SIRE: DEBOER CINDYS PARAMOUNT PRINCE 1-ET
GJPI -22 6%ILE

NEXT DAM:
HILLVIEW KENT OSESEK 87%
4-05 305 2 20790 5.2 1084 3.4 717 93DCR 2477C
SIRE: GREENWOOD SKYLINE KENT-ET GJPI -92 1%ILE

4TH DAM:
HILLVIEW ALDEN OSLO 82%
7-00 305 2 21120 4.8 1007 3.6 750 DHIR 2438C



LOT 3309 HILLVIEW VAUGHN BROOX USA 067253309

BORN 12/28/2012
 DHIA HERD # 35-70-0033 CONTROL # 3309
 FEMALE EFI 6.7% AMERICAN ID 3309 / 3309

SORENSENS HILLVIEW JERSEY FARM BREEDER & OWNER
 PINE RIVER, WI

2-00 259 2 15263 4.5 688 3.6 548 RIP
 17368 800 642 PACT

2-05 82%
 ST SR DF RA RW RL FA FU RH RUW UC UD TP TL RTR RTS
 34 28 35 28 28 27 26 40 36 31 28 42 21 26 42 24

PPA 2145M 96F 87P / YD 2810M 126F 104P
 CDCB PTA 08/01/2015 1RECS 50%R 99%ILE
 534M 30F 26P 385CM\$ 363NM\$ 310FM\$ 313GM\$
 4.6PL 0.5DPR 1.0CCR 1.2HCR 2.83SCS
 AJCA 08/01/2015 PTAT 45%R -0.4 JUI -7.4

JPI 42%R 127
 ST SR DF RA RW RL FA
 -0.2 -0.4 -0.2 L0.2 -0.3 S0.1 L0.3
 FU RH RUW UC UD TP TL
 -0.2 0.1 -0.7 -1.1 S0.1 W1.8 L0.4

FRESH: 12/30/2014
 BRED: 05/02/2015 DUE: 02/05/2016 TO
 ROWLEYS 11 VISIONARY CHILI-ET
 USA 118201001 29JE3867
 CDCB GPTA 08/01/2015
 72%R 816M 0.05% 49F 94%ILE
 73%R 0.06% 42P 522CM\$ 490NM\$ 411FM\$ 430GM\$
 4.4PL -0.5DPR 1.9CCR 1.1HCR 2.90SCS
 AJCA 08/01/2015 ODAUS
 GPTAT 72%R 1.4 GJUI 14.0 GJPI 68%R 195
 RANKS ON THE TOP 1-1/2% LIST FOR JPI

51 LBS. MILK ON SEPTEMBER TEST

SISTER(S):
 HILLVIEW APPLEJACK BRAYA 85%
 3-00 305 2 17510 5.2 914 3.7 648 98DCR 2241C
 HILLVIEW BONAR BELVA 84%
 2-03 305 2 15930 5.4 855 3.8 610 97DCR 2111C
 HILLVIEW AMAZON BYRD 83%
 2-05 305 2 13040 4.6 600 3.8 499 97DCR 1653C
 SELLING AS LOT 3255

SIRE:
 ALL LYNNS VAUGHN-ET
 USA 116160016 GT50K JH1F JH2F 200JE485
 CDCB GPTA 08/01/2015 457DAUS 81HRDS 10%RIP
 97%R 1169M -0.09% 38F 80%ILE
 97%R -0.01% 40P 417CM\$ 408NM\$ 384FM\$ 395GM\$
 3.5PL 1.2DPR 2.3CCR 1.7HCR 2.97SCS
 AJCA 08/01/2015 184DAUS
 GPTAT 93%R -0.5 GJUI -13.5 GJPI 92%R 155

DAM:
 HILLVIEW MAIDSTONE BERKLEY
 USA 067123042
 DHIA HERD # 35-70-0033 CONTROL # 1786

2-00 304 2 12870 5.3 676 3.8 493 97DCR 1706C
 2-11 305 2 18720 5.4 1013 3.8 708 98DCR 2450C
 3-11 303 2 19840 4.9 965 3.8 763 97DCR 2604C
 4-11 305 2 21500 5.4 1154 3.8 823 98DCR 2848C
 6-04 305 2 18300 5.3 973 4.1 742 98DCR 2569C
 305 2X ME AVG 5L 19232M 1006F 746P 2572C

2-04 75% 3-07 77% 6-07 82%
 ST SR DF RA RW RL FA FU RH RUW UC UD TP TL RTR RTS
 32 38 37 20 42 26 24 26 36 35 16 15 28 32 34 32

PPA -335M 62F 34P / YD -673M 32F 11P
 CDCB PTA 08/01/2015 5RECS 60%R 67%ILE
 -420M 10F 2P 155CM\$ 122NM\$ 46FM\$ 80GM\$
 2.2PL -0.4DPR -0.2CCR 0.0HCR 2.76SCS
 AJCA 08/01/2015 PTAT 54%R -0.7 JUI -3.6
 JPI 50%R 34

ISDK Q IMPULS
 JEDNK000000301592 GTHD JH1F JH2F 236JE3
 CDCB GPTA 08/01/2015 30944DAUS 2907HRDS 9%RIP
 99%R 73M 0.18% 39F 54%ILE
 99%R 0.12% 26P 328CM\$ 290NM\$ 196FM\$ 308GM\$
 1.5PL 1.5DPR 2.5CCR 0.8HCR 3.10SCS
 AJCA 08/01/2015 16832DAUS
 GPTAT 99%R -0.1 GJUI -2.8 GJPI 99%R 110

D&E PARAMOUNT VIOLET 90%
 USA 067007718 GTHD JH1F JH2F TATTOO / D7718
 DHIA HERD # 35-57-0960 CONTROL # 7718
 1-09 305 2 20540 4.6 954 3.3 684 94DCR 2362C
 2-09 305 2 20550 4.5 921 3.4 705 94DCR 2436C
 5-02 305 3 27600 4.2 1167 3.5 953 95DCR 3186C
 305 2X ME AVG 3L 23841M 1059F 813P 2788C
 PPA 4555M 159F 127P / YD 4091M 137F 123P
 CDCB GPTA 09/01/2015 3RECS 96%R 99%ILE
 1601M 50F 48P 432CM\$ 434NM\$ 436FM\$ 296GM\$
 4.2PL -3.6DPR -1.2CCR 0.7HCR 3.06SCS
 AJCA 09/01/2015 GPTAT 94%R 0.6 GJUI -3.9
 GJPI 94%R 162

SUNSET CANYON MAIDSTONE-ET
 USA 114711047 GT 50K JH1C JH2F 200JE27
 CDCB GPTA 08/01/2015 185DAUS 60HRDS 6%RIP
 95%R -800M 0.20% 0F 17%ILE
 95%R 0.07% -14P 60CM\$ 39NM\$ -9FM\$ 13GM\$
 2.2PL -0.5DPR 0.7CCR 0.7HCR 2.85SCS
 AJCA 08/01/2015 35DAUS
 GPTAT 86%R 0.0 GJUI 4.2 GJPI 91%R -10

HILLVIEW MANDATE BOOLALA 67%
 USA 067022051 GT
 DHIA HERD # 35-70-0033 CONTROL # 1690
 1-10 226 2 11770 4.6 545 3.5 410 92DCR 1417C
 305 2X ME AVG 1L 18429M 868F 664P 2296C
 PPA -285M 11F 18P / YD -123M 22F 17P
 CDCB PTA 08/01/2015 1RECS 54%R 33%ILE
 -279M 10F 2P 26CM\$ 3NM\$ -49FM\$ -16GM\$
 -0.5PL -0.6DPR -1.4CCR -0.3HCR 2.84SCS
 AJCA 08/01/2015 PTAT 47%R -1.2 JUI -13.1
 JPI 44%R 0
 SIRE: TENN MANNIX MANDATE-ET GJPI -31 10%ILE

SISTER(S):
 MINISTER BLITZ 1090 83%
 4-04 305 3 18520 5.2 969 3.9 728 94DCR 2520C
 PENNSOTA JACEY 1242-P 79%
 3-02 305 3 20790 4.1 859 3.4 697 94DCR 2338C

NEXT DAM:
 HILLVIEW GARCON BANG 90%
 6-08 294 3 17850 3.9 701 3.6 641 94DCR 2011C
 SIRE: SHENANDOAH GREENLEA GARCON-ET
 GJPI 7 16%ILE

4TH DAM:
 HILLVIEW SHERIFF BINGLE



SORENSENS HILLVIEW
JERSEY FARM, INC.
 MILKING HERD DISPERSAL

LOT 3311 HILLVIEW MAXIMUM VANETTA USA 067253311

BORN 01/05/2013
 DHIA HERD # 35-70-0033 CONTROL # 3311
 FEMALE EFI 6.5% AMERICAN ID 3311 / 3311

SORENSENS HILLVIEW JERSEY FARM BREEDER & OWNER
 PINE RIVER, WI

2-00 232 2 11811 5.4 633 3.7 441 RIP
 14520 814 551 PACT

2-04 83%

ST SR DF RA RW RL FA FU RH RUW UC UD TP TL RTR RTS
 35 36 36 23 34 36 25 43 32 34 31 40 34 23 45 24

PPA -574M 98F OP / YD -548M 111F 1P
 CDCB PTA 08/01/2015 1RECS 50%R 64%ILE
 -314M 34F -2P 120CM\$ 111NM\$ 89FM\$ 142GM\$
 0.3PL 1.6DPR 1.2CCR -0.5HCR 3.13SCS
 AJCA 08/01/2015 PTAT 46%R 0.4 JUI 0.8
 JPI 45%R 22

ST SR DF RA RW RL FA
 1.1 0.9 0.5 L0.4 0.5 S0.1 S0.8
 FU RH RUW UC UD TP TL
 0.4 0.2 0.3 0.0 D0.1 C0.2 L0.5

FRESH: 01/26/2015
 BRED: 03/29/2015 DUE: 01/02/2016 TO
 HAWARDEN IMPULS PREMIER
 USA 067107510 29JE3756
 CDCB GPTA 08/01/2015 2620DAUS 372HRDS 39%RIP
 99%R -675M 0.28% 22F 32%ILE
 99%R 0.16% 6P 240CM\$ 197NM\$ 93FM\$ 185GM\$
 2.7PL 0.8DPR -0.2CCR 0.7HCR 3.07SCS
 AJCA 08/01/2015 1397DAUS
 GPTAT 99%R 1.0 GJUI 11.4 GJPI 97%R 60

43 LBS. MILK ON SEPTEMBER TEST

SISTER(S):
 GR HILLVIEW GANNO VANA{3} 84%
 1-11 305 2 16150 4.5 719 3.4 554 97DCR 1914C

SIRE:
 SUNSET CANYON MAXIMUM-ET
 USA 111950696 GT50K JH1F JH2F 203JE607
 CDCB GPTA 08/01/2015 12479DAUS 402HRDS 6%RIP
 99%R -322M 0.35% 53F 37%ILE
 99%R 0.08% 3P 242CM\$ 220NM\$ 168FM\$ 225GM\$
 1.0PL 1.0DPR 0.9CCR 0.8HCR 3.01SCS
 AJCA 08/01/2015 2027DAUS
 GPTAT 99%R -0.3 GJUI -6.0 GJPI 99%R 53

DAM:
 HILLVIEW MILITIA VENEDY
 USA 067273145
 DHIA HERD # 35-70-0033 CONTROL # 3145
 1-10 305 2 15290 5.1 773 3.7 573 96DCR 1982C
 2-10 305 2 18780 5.0 943 3.6 669 98DCR 2313C
 305 2X ME AVG 2L 20162M 1008F 739P 2556C

2-01 84% 3-03 85%
 ST SR DF RA RW RL FA FU RH RUW UC UD TP TL RTR RTS
 43 34 36 32 35 35 23 37 34 35 25 31 27 26

PPA 257M 47F 16P / YD -192M 29F 7P
 CDCB PTA 08/01/2015 2RECS 58%R 35%ILE
 -234M 3F -6P 6CM\$ 10NM\$ 19FM\$ 70GM\$
 0.3PL 2.4DPR 1.8CCR 0.4HCR 3.19SCS
 AJCA 08/01/2015 PTAT 53%R 0.5 JUI 3.3
 JPI 49%R -5

SISTER(S):
 HILLVIEW LIAM VIDALIA 82%
 2-04 305 2 11120 5.0 561 3.8 423 97DCR 1463C
 SELLING AS LOT 3256

ISDK FYN LEMVIG
 JEDNK00000300003 GTHD JH1F JH2F 164JE1
 CDCB GPTA 08/01/2015 27672DAUS 2691HRDS 4%RIP
 99%R -521M 0.24% 22F 14%ILE
 99%R 0.09% -1P 36CM\$ 10NM\$ -49FM\$ -58GM\$
 -0.7PL -3.3DPR -0.9CCR 0.0HCR 2.98SCS
 AJCA 08/01/2015 9697DAUS
 GPTAT 99%R -0.5 GJUI 0.4 GJPI 99%R -7

TENN HAUG E MAID 93%
 USA 003775503 GTHD JH1F JH2F TATTOO L5 / L5
 DHIA HERD # 92-23-0452 CONTROL # 1
 4-00 303 2 13910 6.9 963 4.7 652 DHIR 2127C
 5-00 276 2 16570 7.3 1208 4.5 740 DHIR 2413C
 6-00 305 2 22500 7.0 1576 4.2 945 DHIR 3079C
 365 2 26014 7.0 1820 4.3 1107 DHIR 3605C
 305 2X ME AVG 5L 19389M 1295F 837P 2728C
 PPA -817M 185F 44P / YD -1433M 115F 3P
 CDCB GPTA 09/01/2015 5RECS 95%R 62%ILE
 -695M 43F -6P 131CM\$ 106NM\$ 48FM\$ 81GM\$
 0.6PL -0.4DPR -1.0CCR -0.1HCR 3.06SCS
 AJCA 09/01/2015 GPTAT 93%R -0.5 GJUI -6.2
 GJPI 94%R 4

SUNSET CANYON RP MILITIA-ET
 USA 111953541 GT 50K JH1F JH2F 200JE990
 CDCB GPTA 08/01/2015 5192DAUS 723HRDS 4%RIP
 99%R -58M 0.12% 22F 25%ILE
 99%R 0.06% 10P 152CM\$ 138NM\$ 104FM\$ 209GM\$
 1.0PL 3.6DPR 2.2CCR 0.5HCR 3.25SCS
 AJCA 08/01/2015 2373DAUS
 GPTAT 99%R -0.7 GJUI -15.1 GJPI 99%R 40

HILLVIEW BOMBARDIER VISALIA 88%
 USA 067123040 GT
 DHIA HERD # 35-70-0033 CONTROL # 1784
 2-01 297 2 16060 4.6 737 3.2 521 96DCR 1798C
 3-00 303 2 16090 4.8 776 3.5 557 98DCR 1925C
 4-00 197 2 10060 4.7 476 3.0 298 90DCR 1027C
 305 2X ME AVG 3L 17191M 809F 561P 1938C
 PPA -1618M -86F -98P / YD -1243M -73F -79P
 CDCB PTA 08/01/2015 3RECS 60%R 4%ILE
 -458M -30F -32P -260CM\$ -226NM\$ -144FM\$ -179GM\$
 -1.0PL 0.7DPR 0.7CCR 0.8HCR 3.10SCS
 AJCA 08/01/2015 PTAT 50%R 0.8 JUI 13.8
 JPI 49%R -98
 SIRE: BW BOMBARDIER-ET GJPI -29 6%ILE

SISTER(S):
 HILLVIEW JACE VERIO 88%
 2-10 305 2 20830 5.0 1037 3.4 705 95DCR 2435C
 HILLVIEW VOLTAGE VEGAS 86%
 2-03 305 2 17530 4.6 814 3.2 563 97DCR 1943C

NEXT DAM:
 HILLVIEW PLACE VIZZGAG 83%
 4-09 305 2 23020 4.7 1088 3.4 780 95DCR 2694C
 SIRE: PIEDMONT PARK PLACE-ET GJPI -108 2%ILE

4TH DAM:
 HILLVIEW CANDYMAN VIXEN 83%
 1-11 305 2 20880 4.0 845 3.2 674 95DCR 2282C



SORENSENS HILLVIEW
JERSEY FARM, INC.
 MILKING HERD DISPERSAL

LOT 3312 HILLVIEW BRILLIANT BLING{4} USA 067253312

BORN 01/10/2013 P4
 DHIA HERD # 35-70-0033 CONTROL #
 FEMALE EFI 7.8% AMERICAN ID 3312 / 3312

SORENSEN, MICHAEL BREEDER & OWNER
 PINE RIVER, WI

2-04 118 2 5124 3.9 200 3.2 164 RIP
 10082 501 341 PACT

2-04 78%
 ST SR DF RA RW RL FA FU RH RUW UC UD TP TL RTR RTS
 18 16 24 23 20 32 28 37 38 25 36 42 21 15 38 30

PA 163M 9F 1P
 134CM\$ 138NM\$ 148FM\$
 2.6PL 0.2DPR 0.1CCR -0.4HCR 2.92SCS
 PA TYPE 0.2 JPI 33%R 42
 ST SR DF RA RW RL FA
 -1.9 -1.3 -0.8 H0.8 -1.0 S0.3 L0.5
 FU RH RUW UC UD TP TL
 0.7 0.9 -0.2 0.1 S1.1 W0.6 S0.5

FRESH: 05/20/2015
 BRED: 07/25/2015 DUE: 04/29/2016 TO
 SUNSET CANYON DAYBREAK-ET
 USA 117250114 293E3768
 CDCB GPTA 08/01/2015 640DAUS 72HRDS 40%RIP
 98%R 1229M -0.02% 52F 98%ILE
 98%R 0.00% 45P 589CM\$ 573NM\$ 536FM\$ 505GM\$
 6.6PL 0.0DPR 2.1CCR 3.0HCR 2.96SCS
 AJCA 08/01/2015 155DAUS
 GPTAT 94%R 0.1 GJUI 0.8 GJPI 93%R 208

32 LBS. MILK ON SEPTEMBER TEST

SIRE:
 BARHAMS ACADEMY BRILLIANT-ET
 USA 117224470 GT50K JH1F JH2F 7JE1186
 CDCB GPTA 08/01/2015 57DAUS 28HRDS 61%RIP
 89%R 237M -0.09% -6F 26%ILE
 90%R -0.05% -3P 133CM\$ 143NM\$ 169FM\$ 148GM\$
 3.4PL 1.4DPR 1.5CCR 0.6HCR 2.78SCS
 AJCA 08/01/2015 19DAUS
 GPTAT 81%R 0.3 GJUI 19.7 GJPI 84%R 52

DAM:
 GR HILLVIEW GANNON BUTRCUP{3}
 USA 067273112
 DHIA HERD # 35-70-0033 CONTROL # 3112
 2-05 305 2 16520 4.5 740 3.4 554 96DCR 1913C
 3-06 305 2 15800 5.3 842 3.6 567 98DCR 1960C
 5-00 305 2 18740 5.1 963 3.7 688 98DCR 2379C
 5-11 78 2 4741 4.5 213 3.6 171 RIP
 15522 784 597 PACT
 305 2X ME AVG 3L 18219M 899F 646P 2234C

2-08 81% 3-11 83%
 ST SR DF RA RW RL FA FU RH RUW UC UD TP TL RTR RTS
 27 35 28 24 29 27 26 38 37 32 24 32 34 27
 PPA -208M 20F -17P / YD -72M 33F -4P
 CDCB PTA 08/01/2015 3RECS 55%R 70%ILE
 89M 24F 5P 135CM\$ 133NM\$ 127FM\$ 79GM\$
 1.7PL -1.0DPR -1.4CCR -1.4HCR 3.06SCS
 AJCA 08/01/2015 PTAT 52%R 0.3 JUI 4.3
 JPI 48%R 32
 SELLING AS LOT 3112

BW ACADEMY-ET
 USA 116022712 GTHD JH1F JH2F 11JE1000
 CDCB GPTA 08/01/2015 3262DAUS 237HRDS 11%RIP
 99%R 567M -0.11% 4F 29%ILE
 99%R -0.09% 2P 153CM\$ 176NM\$ 231FM\$ 212GM\$
 3.2PL 2.7DPR 2.4CCR 0.5HCR 2.91SCS
 AJCA 08/01/2015 2076DAUS
 GPTAT 99%R 0.9 GJUI 28.8 GJPI 98%R 79

BARHAM AD GOLD BLACKIE 92%
 USA 115530250 GT50K JH1F JH2F TATTOO / A97
 DHIA HERD # 63-23-0004 CONTROL # 367
 1-11 305 2 18930 4.8 908 3.6 674 95DCR 2330C
 3-02 305 2 16800 5.0 842 3.7 625 98DCR 2162C
 4-04 305 2 18550 5.2 958 3.8 706 97DCR 2443C
 5-09 305 2 19240 5.2 1007 3.5 682 98DCR 2357C
 305 2X ME AVG 4L 20170M 1001F 737P 2548C
 PPA 2188M 175F 97P / YD 1035M 96F 46P
 CDCB GPTA 09/01/2015 4RECS 89%R 59%ILE
 -40M 13F 0P 102CM\$ 94NM\$ 75FM\$ 39GM\$
 1.0PL -1.4DPR -2.1CCR -0.7HCR 2.81SCS
 AJCA 09/01/2015 GPTAT 83%R -0.3 GJUI -0.1
 GJPI 83%R 16

PR OOMSDALE JACE GRATUDE GANNON{2}-ET
 USA 067010225 GT 50K JH1C JH2F 1JE604
 CDCB GPTA 08/01/2015 12143DAUS 1380HRDS 8%RIP
 99%R 1246M -0.14% 30F 28%ILE
 99%R -0.09% 26P 151CM\$ 170NM\$ 215FM\$ 116GM\$
 0.8PL -1.1DPR -2.7CCR 0.3HCR 2.98SCS
 AJCA 08/01/2015 4724DAUS
 GPTAT 99%R 0.5 GJUI -0.2 GJPI 99%R 86

HILLVIEW MAXIMUS BEEBEE-ET 81%
 USA 067022069 GT
 DHIA HERD # 35-70-0033 CONTROL # 1709
 1-10 305 2 13520 5.9 798 4.1 557 97DCR 1929C
 2-11 305 2 15600 6.5 1012 4.3 674 98DCR 2336C
 3-11 305 2 15510 6.5 1010 4.3 674 98DCR 2336C
 5-02 305 2 16880 5.8 983 4.2 709 98DCR 2456C
 6-03 305 2 18310 6.1 1119 4.0 740 98DCR 2562C
 305 2X ME AVG 6L 16958M 1035F 711P 2463C
 PPA -2079M 93F 14P / YD -2064M 62F -9P
 CDCB PTA 08/01/2015 5RECS 60%R 59%ILE
 -1011M 27F -7P 135CM\$ 96NM\$ 0FM\$ 77GM\$
 0.8PL -0.4DPR 0.6CCR -0.6HCR 3.02SCS
 AJCA 08/01/2015 PTAT 55%R 0.0 JUI -2.0
 JPI 52%R 1

SIRE: SUNSET CANYON MAXIMUS-ET GJPI 13 23%ILE

SISTER(S):
 HILLVIEW IMPULS BIA-ET 86%
 5-11 301 3 21460 6.1 1315 4.0 854 102DCR 2957C
 HILLVIEW IMPULS BLAKLY-ET 80%
 4-05 287 2 19230 5.1 984 3.8 738 97DCR 2554C
 HILLVIEW MAXIMUS BRYNNA-ET 80%
 2-00 305 2 12630 5.7 726 3.7 466 97DCR 1612C
 HILLVIEW MAXIMUS BRUISER-ET 83%
 HILLVIEW IMPULS BRAIDS 84%
 1-10 305 2 15630 5.7 887 3.8 595 97DCR 2059C

NEXT DAM:
 HILLVIEW SAMBO BRIANNE 90%
 2-10 365 2 27051 5.3 1443 3.7 1002 DHIR 3466C
 SIRE: LESTER SAMBO GJPI -59 6%ILE

4TH DAM:
 HILLVIEW HERMITAGE BELLE 88%
 5-04 305 2 16200 5.6 900 4.2 677 DHIR 2205C



HILLVIEW SAMBO BRIANNE
 Great-Grandam of Lot 3312



**SORENSENS HILLVIEW
JERSEY FARM, INC.**

MILKING HERD DISPERSAL



HILLVIEW SAMBO BRIANNE
Great-Grandam of Lot 3313

LOT 3313 HILLVIEW JUPITER BUGS USA 067253313

BORN 01/12/2013
DHIA HERD # 35-70-0033 CONTROL # 3313
FEMALE EFI 7.2% AMERICAN ID 3313 / 3313

SORENSEN, MICHAEL BREEDER & OWNER
PINE RIVER, WI

2-00 235 2 14519 5.0 728 3.6 523 RIP
18163 972 668 PACT

2-04 85%
ST SR DF RA RW RL FA FU RH RUW UC UD TP TL RTR RTS
29 35 36 35 35 32 34 42 37 36 35 32 36 13 42 15

PPA 1645M 137F 64P / YD 2283M 171F 87P
CDCB PTA 08/01/2015 1RECS 50%R 94%ILE
585M 43F 25P 272CM\$ 263NM\$ 241FM\$ 220GM\$
1.4PL -0.7DPR -0.4CCR -0.5HCR 3.13SCS
AJCA 08/01/2015 PTAT 44%R 1.1 JUI 0.2

JPI 42%R 92
ST SR DF RA RW RL FA
-0.1 0.4 1.3 L1.9 0.0 S0.0 S0.2
FU RH RUW UC UD TP TL
0.1 1.3 1.1 0.0 D1.1 C0.8 S0.4

FRESH: 01/23/2015
BRED: 04/23/2015 DUE: 01/27/2016 TO
MISSISKA MACKENZIE-ET
JECAN000107987355 200JE1007
CDCB GPTA 08/01/2015
68%R 572M 0.23% 74F 97%ILE
69%R 0.10% 40P 577CM\$ 536NM\$ 437FM\$ 410GM\$
4.6PL -2.4DPR -2.3CCR -0.6HCR 2.96SCS
AJCA 08/01/2015 ODAUS
GPTAT 69%R 1.2 GJUI 11.6 GJPI 65%R 184

59 LBS. MILK ON SEPTEMBER TEST

SIRE:
SUN VALLEY IMPULS JUPITER
USA 115870022 GT50K JH1F JH2F 29JE3615
CDCB GPTA 08/01/2015 1498DAUS 232HRDS 63%RIP
99%R 1063M 0.00% 50F 53%ILE
99%R 0.00% 39P 295CM\$ 289NM\$ 272FM\$ 238GM\$
0.2PL -1.5DPR -0.6CCR -0.1HCR 3.21SCS
AJCA 08/01/2015 622DAUS
GPTAT 98%R 0.9 GJUI -1.4 GJPI 95%R 117

DAM:
HILLVIEW HEADLINE BRAZIL
USA 067203173

CONTROL #

PA -10M 11F 3P
170CM\$ 164NM\$ 148FM\$
3.0PL 1.0DPR 1.4CCR -0.3HCR 2.98SCS
PA TYPE 0.6 JPI 38%R 46

SISTER(S):
GR HILLVIEW GANNON BUTRCUP{3} 83%
5-00 305 2 18740 5.1 963 3.7 688 98DCR 2379C
SELLING AS LOT 3112

ISDK Q IMPULS
JEDNK00000301592 GTHD JH1F JH2F 236JE3
CDCB GPTA 08/01/2015 30944DAUS 2907HRDS 9%RIP
99%R 73M 0.18% 39F 54%ILE
99%R 0.12% 26P 328CM\$ 290NM\$ 196FM\$ 308GM\$
1.5PL 1.5DPR 2.5CCR 0.8HCR 3.10SCS
AJCA 08/01/2015 16832DAUS
GPTAT 99%R -0.1 GJUI -2.8 GJPI 99%R 110

SUN VALLEY HALLMARK JERSEY 92%
USA 113219298 TATTOO S494 / S494
DHIA HERD # 92-23-0481 CONTROL # 494
4-06 293 2 21140 4.7 1000 3.7 779 100DCR 2680C
5-05 305 2 20160 4.5 912 3.5 705 102DCR 2435C
6-10 305 2 20480 4.8 982 3.6 732 101DCR 2531C
8-00 305 2 19430 4.7 922 3.5 684 98DCR 2364C
305 2X ME AVG 6L 20745M 977F 736P 2538C
PPA 1714M 69F 59P / YD 1479M 43F 44P
CDCB PTA 08/01/2015 5RECS 75%R 66%ILE
594M 12F 16P 114CM\$ 119NM\$ 129FM\$ 72GM\$
0.5PL -1.4DPR -1.4CCR -1.4HCR 3.04SCS
AJCA 08/01/2015 PTAT 65%R 0.9 JUI 5.2
JPI 66%R 45

SCHULTZ RESCUE HEADLINE
USA 114114336 GT HD JH1F JH2F 29JE3510
CDCB GPTA 08/01/2015 7719DAUS 808HRDS 13%RIP
99%R 992M -0.26% -6F 40%ILE
99%R -0.11% 13P 204CM\$ 231NM\$ 295FM\$ 236GM\$
5.1PL 2.3DPR 2.1CCR 0.0HCR 2.93SCS
AJCA 08/01/2015 4038DAUS
GPTAT 99%R 0.9 GJUI 11.5 GJPI 99%R 91

HILLVIEW MAXIMUS BEEBEE-ET 81%
USA 067022069 CT
DHIA HERD # 35-70-0033 CONTROL # 1709
1-10 305 2 13520 5.9 798 4.1 557 97DCR 1929C
2-11 305 2 15600 6.5 1012 4.3 674 98DCR 2336C
3-11 305 2 15510 6.5 1010 4.3 674 98DCR 2336C
5-02 305 2 16880 5.8 983 4.2 709 98DCR 2456C
6-03 305 2 18310 6.1 1119 4.0 740 98DCR 2562C
305 2X ME AVG 6L 16958M 1035F 711P 2463C
PPA -2079M 93F 14P / YD -2064M 62F -9P
CDCB PTA 08/01/2015 5RECS 60%R 59%ILE
-1011M 27F -7P 135CM\$ 96NM\$ 0FM\$ 77GM\$
0.8PL -0.4DPR 0.6CCR -0.6HCR 3.02SCS
AJCA 08/01/2015 PTAT 55%R 0.0 JUI -2.0
JPI 52%R 1

SIRE: SUNSET CANYON MAXIMUS-ET GJPI 13 23%ILE
SISTER(S):
HILLVIEW IMPULS BIA-ET 86%
5-11 301 3 21460 6.1 1315 4.0 854 102DCR 2957C
HILLVIEW IMPULS BLAKLY-ET 80%
4-05 287 2 19230 5.1 984 3.8 738 97DCR 2554C
HILLVIEW MAXIMUS BRYNNA-ET 80%
2-00 305 2 12630 5.7 726 3.7 466 97DCR 1612C
HILLVIEW MAXIMUS BRUISER-ET 83%
HILLVIEW IMPULS BRAIDS 84%
1-10 305 2 15630 5.7 887 3.8 595 97DCR 2059C

NEXT DAM:
HILLVIEW SAMBO BRIANNE 90%
2-10 365 2 27051 5.3 1443 3.7 1002 DHIR 3466C
SIRE: LESTER SAMBO GJPI -59 6%ILE

4TH DAM:
HILLVIEW HERMITAGE BELLE 88%
5-04 305 2 16200 5.6 900 4.2 677 DHIR 2205C



**SORENSENS HILLVIEW
JERSEY FARM, INC.**
MILKING HERD DISPERSAL

LOT 3315 HILLVIEW DAVID BABYBLU USA 067253315 GA

BORN 01/28/2013
DHIA HERD # 35-70-0033 CONTROL # 3315
FEMALE EFI 7.7% AMERICAN ID 3315 / 3315

SORENSENS HILLVIEW JERSEY FARM BREEDER & OWNER
PINE RIVER, WI

1-11 252 2 13632 3.5 481 3.5 474 RIP
15643 575 561 PACT

2-04 80%
ST SR DF RA RW RL FA FU RH RUW UC UD TP TL RTR RTS
28 27 32 25 32 18 28 31 28 26 30 40 38 16 48 21

PPA 1542M -31F 54P / YD 1519M -54F 52P
CDCB GPTA 08/01/2015 1RECS 53%R 77%ILE
404M OF 21P 180CM\$ 161NM\$ 115FM\$ 126GM\$
2.2PL -0.2DPR -0.6CCR 0.6HCR 2.88SCS
AJCA 08/01/2015 PTAT 46%R 0.6 GJUI 5.0
GJPI 48%R 81
ST SR DF RA RW RL FA
0.1 0.0 0.5 L0.8 0.0 P0.4 S0.1
FU RH RUW UC UD TP TL
0.1 0.2 0.5 0.1 S0.1 C1.2 S1.0

FRESH: 01/06/2015
BRED: 04/02/2015 DUE: 01/06/2016 TO
MISSISKA MACKENZIE-ET
JECAN000107987355 200JE1007
CDCB GPTA 08/01/2015
68%R 572M 0.23% 74F 97%ILE
69%R 0.10% 40P 577CM\$ 536NM\$ 437FM\$ 410GM\$
4.6PL -2.4DPR -2.3CCR -0.6HCR 2.96SCS
AJCA 08/01/2015 ODAUS
GPTAT 69%R 1.2 GJUI 11.6 GJPI 65%R 184
43 LBS. MILK ON SEPTEMBER TEST

SIRE:
SUNSET CANYON DAVID-ET
USA 117335815 GT50K JH1F JH2F 200JE183
CDCB GPTA 08/01/2015 1186DAUS 173HRDS 73%RIP
98%R 664M -0.02% 27F 84%ILE
98%R 0.04% 33P 441CM\$ 415NM\$ 353FM\$ 321GM\$
5.8PL -1.3DPR -0.3CCR 1.7HCR 2.88SCS
AJCA 08/01/2015 495DAUS
GPTAT 97%R 1.0 GJUI 20.2 GJPI 93%R 165

DAM:
HILLVIEW LOUIE BAJA
USA 067203192 GT3K JH1F
DHIA HERD # 35-70-0033 CONTROL # 3192
2-01 305 2 13620 5.0 683 3.8 524 97DCR 1813C
3-02 305 2 17190 4.8 828 4.0 684 98DCR 2276C
305 2X ME AVG 2L 17454M 857F 688P 2328C

2-06 82% 3-08 84%
ST SR DF RA RW RL FA FU RH RUW UC UD TP TL RTR RTS
34 35 37 22 36 28 24 39 36 35 18 31 34 28 36 29

PPA -407M -32F 5P / YD -83M -22F 13P
CDCB GPTA 09/01/2015 2RECS 76%R 14%ILE
-150M -14F 4P -86CM\$ -100NM\$ -132FM\$ -106GM\$
-1.6PL -0.8DPR -1.4CCR -0.4HCR 3.02SCS
AJCA 09/01/2015 GPTAT 75%R 0.1 GJUI -3.8
GJPI 72%R -20

SELLING AS LOT 3192

SISTER(S):
HILLVIEW CELEBRITY BRYTON 69%
3-05 305 2 21850 4.4 965 3.5 769 97DCR 2609C
SELLING AS LOT 3139
HILLVIEW RENEGADE BLUE 85%
1-10 305 2 7710 5.0 383 3.7 289 96DCR 999C

ALL LYNNS LOUIE VALENTINO-ET
USA 116279413 GT50K JH1C JH2F 7JE1038
CDCB GPTA 08/01/2015 6209DAUS 659HRDS 23%RIP
99%R 1078M -0.09% 32F 76%ILE
99%R -0.02% 34P 388CM\$ 384NM\$ 373FM\$ 264GM\$
4.7PL -2.6DPR -2.4CCR 0.6HCR 2.94SCS
AJCA 08/01/2015 3110DAUS
GPTAT 99%R 2.1 GJUI 20.9 GJPI 99%R 150

PEARL MOUNT IMPULS DAFFY 90%
USA 114356624 GTHD JH1F JH2F TATTOO / T49
DHIA HERD # 92-23-0633 CONTROL # 9000
2-11 305 2 17990 5.1 912 4.0 728 101DCR 2472C
4-03 305 2 18560 5.0 932 3.8 707 102DCR 2446C
6-07 305 2 16190 5.1 825 3.9 637 102DCR 2205C
8-10 305 2 14990 5.6 839 4.0 606 102DCR 2098C
305 2X ME AVG 5L 16794M 856F 661P 2271C
PPA 707M 101F 78P / YD 648M 94F 63P
CDCB GPTA 09/01/2015 4RECS 95%R 99%ILE
299M 42F 28P 419CM\$ 385NM\$ 304FM\$ 340GM\$
4.1PL 0.1DPR 0.7CCR 2.8HCR 2.93SCS
AJCA 09/01/2015 GPTAT 93%R 0.5 GJUI 4.6
GJPI 92%R 144

BHF-SSF PARADE LOUIE-ET
USA 113486117 GT 50K JH1C JH2F 7JE738
CDCB GPTA 08/01/2015 5104DAUS 620HRDS 10%RIP
99%R 822M -0.18% 1F 10%ILE
99%R -0.02% 25P -44CM\$ -39NM\$ -29FM\$ -69GM\$
-2.5PL -1.9DPR -2.3CCR 0.2HCR 3.18SCS
AJCA 08/01/2015 1468DAUS
GPTAT 99%R 0.3 GJUI -6.8 GJPI 99%R 22

HILLVIEW IATOLA BOISE-ET 86%
USA 067022089 GT
DHIA HERD # 35-70-0033 CONTROL # 1729
2-01 305 2 14530 4.7 680 3.6 520 97DCR 1798C
3-00 291 2 20690 4.6 958 3.4 704 97DCR 2432C
4-00 305 2 21720 4.7 1017 3.5 763 98DCR 2637C
5-01 291 2 22170 4.9 1089 3.5 776 96DCR 2682C
6-01 305 2 28930 6.0 1735 3.3 954 97DCR 3294C
305 2X ME AVG 5L 22683M 1143F 782P 2700C
PPA 1690M 91F 57P / YD 792M 48F 32P
CDCB PTA 08/01/2015 5RECS 62%R 66%ILE
120M 12F 9P 134CM\$ 118NM\$ 82FM\$ 123GM\$
0.1PL 0.5DPR 0.4CCR -0.4HCR 2.79SCS
AJCA 08/01/2015 PTAT 56%R 0.5 JUI 4.6
JPI 54%R 53

SIRE: SC GOLD DUST PARAMOUNT IATOLA-ET
GJPI 26 20%ILE

SISTER(S):
HILLVIEW HALLMARK BOLA 85%
5-09 305 2 19030 5.2 995 3.8 724 98DCR 2505C

NEXT DAM:
HILLVIEW BARKLY BABETTE 86%
3-02 305 2 19370 5.0 974 3.7 722 94DCR 2497C
SIRE: LONG DISTANCE BARBER BARKLY GJPI -27 6%ILE

4TH DAM:
HILLVIEW TRADER BABKA 92%
6-00 365 2 32598 6.4 2100 3.6 1180 DHIR 3836C
2ND COW IN BREED HISTORY TO MAKE 2,000 LBS. OF FAT



HILLVIEW TRADER BABKA
Fourth Dam of Lot 3315



**SORENSENS HILLVIEW
JERSEY FARM, INC.**

MILKING HERD DISPERSAL

LOT 3317 HILLVIEW DELEGATE LIVE USA 067253317

BORN 02/03/2013 P7
FEMALE EFI 7.5% AMERICAN ID 3317 / 3317

SORENSEN, CHRIS
PINE RIVER, WI BREEDER & OWNER

PA 580M 16F 20P
194CM\$ 188NM\$ 173FM\$
2.1PL -0.3DPR 0.8CCR -0.1HCR 2.91SCS
PA TYPE -0.4 JPI 34%R 76
ST SR DF RA RW RL FA
-0.1 -0.2 0.3 L0.8 -0.4 S0.5 L0.6
FU RH RUW UC UD TP TL
-0.5 0.1 0.1 -0.4 D0.8 W0.3 S0.7

BRED: 03/04/2015 DUE: 12/08/2015 TO
SR TOPEKA CHEROKEE
USA 118519302 7JE1384
CDCB GPTA 08/01/2015
73%R 244M 0.07% 25F 47%ILE
74%R 0.03% 15P 284CM\$ 267NM\$ 225FM\$ 200GM\$
2.9PL -1.2DPR -1.5CCR -0.1HCR 2.84SCS
AJCA 08/01/2015 ODAUS
GPTAT 73%R 1.5 GJUI 18.0 GJPI 70%R 94

SIRE:
SUNSET CANYON DELEGATE-ET
USA 117266797 GT50K JH1F JH2F 29JE3784
CDCB GPTA 08/01/2015 156DAUS 25HRDS 30%RIP
94%R 797M -0.01% 36F 69%ILE
94%R -0.01% 27P 352CM\$ 347NM\$ 333FM\$ 280GM\$
4.2PL -0.9DPR 0.7CCR 1.0HCR 2.97SCS
AJCA 08/01/2015 26DAUS
GPTAT 82%R 0.3 GJUI 1.4 GJPI 88%R 124

DAM:
HILLVIEW SHOWTIME LAILA
USA 067273131
DHIA HERD # 35-70-0033 CONTROL # 3131
2-02 305 2 18780 4.1 777 3.5 660 96DCR 2158C
3-03 305 2 22210 4.5 990 3.5 776 98DCR 2658C
4-09 305 2 22380 4.2 929 3.7 820 98DCR 2625C
365 2 25951 4.1 1066 3.7 956 DHIR 3034C
305 2X ME AVG 3L 22916M 970F 820P 2689C

2-05 74% 3-08 68%
ST SR DF RA RW RL FA FU RH RUW UC UD TP TL RTR RTS
38 38 33 28 34 34 26 17 23 27 18 18 13 13
PPA 2753M 37F 87P / YD 1765M 19F 60P
CDCB PTA 08/01/2015 3RECS 55%R 40%ILE
362M -4F 12P 35CM\$ 29NM\$ 13FM\$ 32GM\$
0.0PL 0.4DPR 0.8CCR -1.1HCR 2.84SCS
AJCA 08/01/2015 PTAT 51%R -1.0 JUI -12.5
JPI 48%R 27

SELLING AS LOT 3131
SISTER(S):
HILLVIEW HALLMARK LOVEY 83%
2-11 305 2 21930 4.0 867 3.5 769 95DCR 2454C
HILLVIEW IMPULS LOLLII 78%
4-00 305 2 20520 4.5 932 3.7 755 97DCR 2538C

BW RENEGADE-ET
USA 115883929 GT50K JH1F JH2F 200JE60
CDCB GPTA 08/01/2015 5780DAUS 392HRDS 19%RIP
99%R -46M 0.30% 58F 75%ILE
99%R 0.10% 18P 414CM\$ 381NM\$ 301FM\$ 359GM\$
3.5PL 0.7DPR 1.8CCR 1.5HCR 3.03SCS
AJCA 08/01/2015 1997DAUS
GPTAT 99%R 0.3 GJUI 0.5 GJPI 99%R 117

PEARL MOUNT RESTORE DAHLIA-ET 84%
USA 116341879 GT50K JH1F JH2C TATTOO / P1
DHIA HERD # 33-87-0722 CONTROL # 26
2-00 305 2 19540 4.3 845 3.3 653 97DCR 2254C
365 2 22726 4.4 997 3.4 770 97DCR 2660C
3-05 305 3 21760 4.5 982 3.4 743 96DCR 2567C
305 2X ME AVG 2L 22700M 1000F 776P 2666C
PPA 1736M 6F 34P / YD 1915M 25F 46P
CDCB GPTA 09/01/2015 2RECS 88%R 88%ILE
1032M 25F 27P 213CM\$ 216NM\$ 224FM\$ 163GM\$
1.9PL -1.2DPR 0.2CCR 1.0HCR 2.90SCS
AJCA 09/01/2015 GPTAT 83%R -0.2 GJUI -8.1
GJPI 82%R 94

GABYS HALLMARK SHOWTIME
USA 111991006 GT 50K JH1C JH2F 29JE3307
CDCB GPTA 08/01/2015 2297DAUS 355HRDS 7%RIP
99%R 142M -0.06% -5F 11%ILE
99%R -0.04% -4P -21CM\$ -9NM\$ 19FM\$ -3GM\$
0.4PL 0.6DPR 0.7CCR -2.4HCR 2.94SCS
AJCA 08/01/2015 598DAUS
GPTAT 98%R -0.1 GJUI -3.6 GJPI 98%R -12

HILLVIEW FREDRICO LULU 84%
USA 113160062 GT TATTOO CS / B38
DHIA HERD # 35-70-0033 CONTROL # 1517
1-11 305 2 15810 4.9 768 3.6 575 95DCR 1988C
2-11 305 2 19210 4.6 885 3.7 714 94DCR 2407C
3-11 297 2 19860 4.8 958 3.7 725 94DCR 2507C
4-10 305 2 21040 4.8 1012 3.7 768 94DCR 2656C
5-10 305 2 19610 4.3 848 3.7 719 98DCR 2355C
7-00 231 2 17310 4.7 815 3.6 621 95DCR 2147C
305 2X ME AVG 6L 21884M 1009F 782P 2674C
PPA 510M 7F 32P / YD 107M -25F 15P
CDCB PTA 08/01/2015 5RECS 66%R 36%ILE
40M -15F 8P 29CM\$ 12NM\$ -29FM\$ 45GM\$
0.2PL 1.4DPR 1.8CCR 1.5HCR 2.80SCS
AJCA 08/01/2015 PTAT 59%R -0.9 JUI -3.2
JPI 56%R 33
SIRE: MVF BERRETTA FREDRICO-ET GJPI 23 17%ILE

NEXT DAM:
HILLVIEW ALF LOLIPOP 84%
3-04 300 2 23220 4.8 1125 3.8 881 93DCR 2866C
SIRE: COMFORT ROYAL ALF-ET GJPI -37 6%ILE
4TH DAM:
HILLVIEW LESTER LUCIA 71%
4-02 305 2 18530 5.3 975 3.8 713 DHIR 2320C



LOT 3320 HILLVIEW JUPITER BARICA USA 067253320

BORN 03/11/2013 P2
FEMALE EFI 7.5% AMERICAN ID 3320 / 3320

SOBRENSONS HILLVIEW JERSEY FARM BREEDER & OWNER
PINE RIVER, WI

SORENSONS HILLVIEW
JERSEY FARM, INC.
MILKING HERD DISPERSAL

2-02 118 2 5594 3.9 217 3.1 173 RIP
12635 618 416 PACT

PA 461M 9F 11P
26CM\$ 34NM\$ 54FM\$
-0.8PL -0.6DPR -0.1CCR -0.7HCR 3.13SCS
PA TYPE 0.5 JPI 36%R 19
ST SR DF RA RW RL FA
0.1 0.2 0.7 L1.1 -0.3 P0.2 S0.1
FU RH RUW UC UD TP TL
-0.1 0.8 0.7 0.2 D0.5 C0.2 L0.3

ISDK Q IMPULS
JEDNK000000301592 GTHD JH1F JH2F 236JE3
CDCB GPTA 08/01/2015 30944DAUS 2907HRDS 9%RIP
99%R 73M 0.18% 39F 54%ILE
99%R 0.12% 26P 328CM\$ 290NM\$ 196FM\$ 308GM\$
1.5PL 1.5DPR 2.5CCR 0.8HCR 3.10SCS
AJCA 08/01/2015 16832DAUS
GPTAT 99%R -0.1 GJUI -2.8 GJPI 99%R 110

SUN VALLEY HALLMARK JERSEY 92%
USA 113219298 TATTOO S494 / S494
DHIA HERD # 92-23-0481 CONTROL # 494
4-06 293 2 21140 4.7 1000 3.7 779 100DCR 2680C
5-05 305 2 20160 4.5 912 3.5 705 102DCR 2435C
6-10 305 2 20480 4.8 982 3.6 732 101DCR 2531C
8-00 305 2 19430 4.7 922 3.5 684 98DCR 2364C
305 2X ME AVG 6L 20745M 977F 736P 2538C
PPA 1714M 69F 59P / YD 1479M 43F 44P
CDCB PTA 08/01/2015 5RECS 75%R 66%ILE
594M 12F 16P 114CM\$ 119NM\$ 129FM\$ 72GM\$
0.5PL -1.4DPR -1.4CCR -1.4HCR 3.04SCS
AJCA 08/01/2015 PTAT 65%R 0.9 JUI 5.2
JPI 66%R 45



HILLVIEW BERRETTA BOOKOO
Sister to the Grandam of Lot 3320

FRESH: 05/20/2015
BRED: 09/20/2015 DUE: 06/26/2016 TO
SCHULTZ VOLCANO HARRIS{4}
USA 118157731 29JE3866
CDCB GPTA 08/01/2015
71%R 1530M -0.09% 56F 97%ILE
72%R -0.01% 52P 555CM\$ 540NM\$ 503FM\$ 427GM\$
4.9PL -2.0DPR -0.8CCR 1.2HCR 2.83SCS
AJCA 08/01/2015 ODAUS
GPTAT 70%R 1.2 GJUI 9.3 GJPI 67%R 218

49 LBS. MILK ON SEPTEMBER TEST

GABYS HALLMARK SHOWTIME
USA 111991006 GT 50K JH1C JH2F 29JE3307
CDCB GPTA 08/01/2015 2297DAUS 355HRDS 7%RIP
99%R 142M -0.06% -5F 11%ILE
99%R -0.04% -4P -21CM\$ -9NM\$ 19FM\$ -3GM\$
0.4PL 0.6DPR 0.7CCR -2.4HCR 2.94SCS
AJCA 08/01/2015 598DAUS
GPTAT 98%R -0.1 GJUI -3.6 GJPI 98%R -12



HILLVIEW TRADER BABKA
Fourth Dam of Lot 3320

SIRE:
SUN VALLEY IMPULS JUPITER
USA 115870022 CT50K JH1F JH2F 29JE3615
CDCB GPTA 08/01/2015 1498DAUS 232HRDS 63%RIP
99%R 1063M 0.00% 50F 53%ILE
99%R 0.00% 39P 295CM\$ 289NM\$ 272FM\$ 238GM\$
0.2PL -1.5DPR -0.6CCR -0.1HCR 3.21SCS
AJCA 08/01/2015 622DAUS
GPTAT 98%R 0.9 GJUI -1.4 GJPI 95%R 117

DAM:
HILLVIEW SHOWTIME BRAVO
USA 067123035
DHIA HERD # 35-70-0033 CONTROL # 1778
2-00 305 2 13010 4.2 549 3.3 429 97DCR 1471C
3-02 287 2 15370 4.0 612 3.4 519 97DCR 1697C
4-02 278 2 16710 3.8 642 3.2 540 95DCR 1773C
5-03 300 2 19300 4.1 785 3.2 621 98DCR 2113C
305 2X ME AVG 4L 17298M 699F 573P 1910C

HILLVIEW PARAMOUNT BABU-ETS 90%
USA 112938611 GT TATTOO SHJ / B22
DHIA HERD # 35-70-0033 CONTROL # 1508
1-10 305 2 15200 4.9 738 3.7 565 95DCR 1954C
2-11 305 2 19160 4.6 877 3.8 736 94DCR 2426C
3-11 305 2 23530 4.7 1113 3.6 857 94DCR 2964C
305 2X ME AVG 3L 22547M 1054F 835P 2838C
PPA 248M 7F 39P / YD -230M -7F 14P
CDCB PTA 08/01/2015 3RECS 64%R 14%ILE
-204M -8F 1P -85CM\$ -96NM\$ -123FM\$ -74GM\$
-2.4PL -0.3DPR -0.6CCR 0.0HCR 3.04SCS
AJCA 08/01/2015 PTAT 57%R 0.6 JUI 5.1
JPI 54%R -17

SIRE: ROCK ELLA PARAMOUNT-ET GJPI 9 16%ILE

2-06 79% 3-08 86% 5-06 88%
ST SR DF RA RW RL FA FU RH RUW UC UD TP TL RTR RTS
34 28 38 24 37 28 34 38 37 38 26 28 27 34

PPA -1177M -149F -80P / YD -746M -98F -53P
CDCB PTA 08/01/2015 4RECS 58%R 4%ILE
-142M -32F -17P -244CM\$ -221NM\$ -165FM\$ -183GM\$
-1.7PL 0.4DPR 0.4CCR -1.2HCR 3.05SCS
AJCA 08/01/2015 PTAT 53%R 0.1 JUI 1.0
JPI 50%R -80

SISTER(S):
HILLVIEW BERRETTA BOOKOO 90%
4-01 305 2 18520 4.5 833 3.7 681 94DCR 2277C
HILLVIEW PARAMOUNT BAKI-ET 84%
3-01 305 2 18480 4.9 910 3.7 684 94DCR 2366C
HILLVIEW BARKLY BALMET-ET 73%
3-03 305 2 25820 4.4 1141 3.2 834 94DCR 2879C
HILLVIEW FREDRICO BASQUE-ET 85%
2-06 305 2 17890 5.1 911 3.7 663 95DCR 2293C

NEXT DAM:
HILLVIEW BROOK BABS 91%
4-01 305 2 24480 4.8 1179 3.6 877 93DCR 3032C
SIRE: MOLLY BROOK BRASS MAJOR GJPI -96 2%ILE

SISTER(S):
HILLVIEW JACE BUDDU 82%
3-00 305 2 20340 4.8 969 3.7 745 95DCR 2576C

4TH DAM:
HILLVIEW TRADER BABKA 92%
6-00 365 2 32598 6.4 2100 3.6 1180 DHIR 3836C
2ND COW IN BREED HISTORY TO MAKE 2,000 LBS. OF FAT



**SORENSENS HILLVIEW
JERSEY FARM, INC.**

MILKING HERD DISPERSAL

LOT 3322 HILLVIEW SONNY MADGE USA 067253322

BORN 04/19/2013 P8
FEMALE EFI 7.1% AMERICAN ID 3322 / 3322

SORENSENS HILLVIEW JERSEY FARM BREEDER & OWNER
PINE RIVER, WI

PA 241M 19F 19P
275CM\$ 252NM\$ 197FM\$
3.0PL -0.9DPR 0.1CCR 0.3HCR 2.88SCS
PA TYPE 0.3 JPI 31%R 92
ST SR DF RA RW RL FA
-1.1 -1.2 0.5 H0.3 -0.7 S0.2 S0.0
FU RH RUW UC UD TP TL
0.1 0.7 0.4 0.6 S0.4 C0.3 S0.9

SELLING FRESH AND OPEN

SIRE:
HEARTLAND VIBRANT SONNY
USA 067332049 GT50K JH1F JH2F 7JE1197
CDCB GPTA 08/01/2015 53DAUS 28HRDS 89%RIP
87%R 771M -0.01% 34F 77%ILE
89%R 0.02% 31P 408CM\$ 391NM\$ 352FM\$ 293GM\$
4.7PL -2.0DPR 0.2CCR 0.8HCR 2.89SCS
AJCA 08/01/2015 27DAUS
GPTAT 82%R 0.0 GJUI 4.6 GJPI 82%R 138

DAM:
HILLVIEW PAT MABSOOT
USA 067253211
DHIA HERD # 35-70-0033 CONTROL # 3211

2-00 297 2 14630 5.1 752 3.9 577 96DCR 1997C
2-11 305 2 13750 5.5 756 4.2 573 98DCR 1985C
305 2X ME AVG 3L 14608M 766F 586P 2023C

2-02 83% 3-04 87%
ST SR DF RA RW RL FA FU RH RUW UC UD TP TL RTR RTS
35 33 38 18 40 27 28 42 36 32 28 38 32 18 44 28

PPA -902M -4F 4P / YD -769M OF 8P
CDCB PTA 08/01/2015 3RECS 50%R 64%ILE
-290M 3F 6P 142CM\$ 112NM\$ 42FM\$ 98GM\$
1.3PL 0.2DPR -0.1CCR -0.2HCR 2.86SCS
AJCA 08/01/2015 PTAT 49%R 0.5 JUI 11.0
JPI 42%R 46

ALL LYNNS RESTORE VIBRANT-ET
USA 116076850 GT50K JH1F JH2F 29JE3647
CDCB GPTA 08/01/2015 982DAUS 234HRDS 14%RIP
99%R 1712M -0.29% 21F 69%ILE
99%R -0.11% 38P 323CM\$ 345NM\$ 396FM\$ 258GM\$
4.5PL -1.8DPR 1.4CCR 1.0HCR 2.97SCS
AJCA 08/01/2015 613DAUS
GPTAT 98%R -0.7 GJUI -10.7 GJPI 97%R 129

HEARTLAND IMPULS SUNDANCE-ET 90%
USA 067041400 GT50K JH1F JH2F TATTOO / 1400
DHIA HERD # 48-89-0168 CONTROL # 1400
1-11 303 3 19250 5.9 1131 3.8 733 90DCR 2536C
2-10 305 3 18750 5.8 1095 4.2 781 92DCR 2705C
4-02 305 3 23520 6.2 1468 3.9 909 92DCR 3146C
5-04 305 3 18440 6.2 1147 4.1 747 94DCR 2587C
305 2X ME AVG 4L 19356M 1172F 774P 2682C
PPA -943M 115F -2P / YD -736M 87F 4P
CDCB GPTA 09/01/2015 4RECS 86%R 89%ILE
-290M 35F 3P 246CM\$ 223NM\$ 171FM\$ 206GM\$
2.3PL 0.4DPR 0.2CCR 0.4HCR 2.96SCS
AJCA 09/01/2015 GPTAT 81%R 0.0 GJUI 2.0
GJPI 80%R 55

AVON ROAD IMPULS PAT
USA 067070529 GT 50K JH1F JH2F 7JE1036
CDCB GPTA 08/01/2015 188DAUS 52HRDS 5%RIP
95%R -390M 0.25% 29F 43%ILE
96%R 0.14% 13P 306CM\$ 258NM\$ 143FM\$ 220GM\$
2.6PL -0.1DPR -0.2CCR -0.7HCR 2.84SCS
AJCA 08/01/2015 121DAUS
GPTAT 92%R 0.5 GJUI 8.3 GJPI 91%R 87

HILLVIEW MCGWIRE MUFFIN 84%
USA 067163099 GT
DHIA HERD # 35-70-0345 CONTROL # 3099
1-11 305 2 13960 4.7 652 3.7 516 97DCR 1759C
3-01 305 2 18080 4.9 889 3.9 708 97DCR 2406C
4-03 305 2 16200 4.7 767 3.9 625 98DCR 2096C
305 2X ME AVG 4L 18014M 847F 687P 2310C
PPA -641M -29F 10P / YD -461M -38F 2P
CDCB PTA 08/01/2015 4RECS 54%R 17%ILE
-174M -21F 0P -69CM\$ -78NM\$ -98FM\$ -74GM\$
-0.9PL -0.4DPR -0.7CCR -0.7HCR 3.02SCS
AJCA 08/01/2015 PTAT 50%R 0.0 JUI 5.8
JPI 46%R -20
SIRE: GRAMMER HALLMARK MCGWIRE-ET GJPI 11 14%ILE

NEXT DAM:
HILLVIEW GOLDRUSH MOOVMT
SIRE: CROCKETT FARMS GOLDRUSH-ET GJPI -106 1%ILE

4TH DAM:
HILLVIEW KARMA MOOTI 75%
3-05 305 2 20040 4.8 964 3.6 713 94DCR 2465C



LOT 3323 HILLVIEW KYROS NAT USA 067253323

BORN 04/23/2013 P1
 FEMALE EFI 7.5% AMERICAN ID 3323 / 3323

SORENSONS HILLVIEW JERSEY FARM BREEDER & OWNER
 PINE RIVER, WI

2-01 114 2 6590 4.6 305 3.7 242 RIP
 15616 847 614 PACT

PA -189M 3F -1P
 18CM\$ 12NM\$ -5FM\$
 0.9PL -2.0DPR -1.6CCR -1.1HCR 3.08SCS
 PA TYPE 0.6 JPI 36%R -10
 ST SR DF RA RW RL FA
 0.3 -0.4 0.9 H0.3 -0.1 S0.2 S0.4
 FU RH RUW UC UD TP TL
 0.2 0.7 0.7 0.0 S0.3 W0.2 S0.2

FRESH: 05/24/2015
 BRED: 08/19/2015 DUE: 05/24/2016 TO
 MISSISKA MACKENZIE-ET
 JECAN000107987355 200JE1007
 CDCB GPTA 08/01/2015
 68%R 572M 0.23% 74F 97%ILE
 69%R 0.10% 40P 577CM\$ 536NM\$ 437FM\$ 410GM\$
 4.6PL -2.4DPR -2.3CCR -0.6HCR 2.96SCS
 AJCA 08/01/2015 ODAUS
 GPTAT 69%R 1.2 GJUI 11.6 GJPI 65%R 184

64 LBS. MILK ON SEPTEMBER TEST

SIRE:
 SUNSET CANYON KYROS-ET
 USA 114704155 GT50K JH1F JH2F 7JE865
 CDCB GPTA 08/01/2015 2670DAUS 530HRDS 34%RIP
 99%R 509M -0.02% 19F 17%ILE
 99%R -0.01% 17P 36CM\$ 37NM\$ 39FM\$ -57GM\$
 -0.9PL -3.9DPR -3.5CCR -2.4HCR 3.14SCS
 AJCA 08/01/2015 896DAUS
 GPTAT 98%R 0.6 GJUI 0.7 GJPI 97%R 15

DAM:
 HILLVIEW CHAIRMAN NILANA
 USA 067123018
 DHIA HERD # 35-70-0033 CONTROL # 1759

1-10 296 2 12390 5.4 675 4.0 492 97DCR 1703C
 2-09 298 2 14450 5.4 784 3.9 564 98DCR 1952C
 3-08 297 2 12890 5.1 660 4.0 512 97DCR 1767C
 4-09 305 2 18050 5.1 914 3.9 711 97DCR 2450C
 5-09 266 2 14670 5.2 763 3.9 576 96DCR 1994C
 305 2X ME AVG 5L 16397M 859F 647P 2237C

2-04 82% 2-11 85%
 ST SR DF RA RW RL FA FU RH RUW UC UD TP TL RTR RTS
 27 24 34 26 38 29 31 32 35 38 28 28 26 22

PPA -2923M -63F -53P / YD -2071M -38F -40P
 CDCB PTA 08/01/2015 5RECS 54%R 29%ILE
 -86M -14F -18P 0CM\$ -14NM\$ -48FM\$ -35GM\$
 2.7PL 0.0DPR 0.4CCR 0.3HCR 3.02SCS
 AJCA 08/01/2015 PTAT 51%R 0.5 JUI 6.8
 JPI 47%R -34

SISTER(S):
 HILLVIEW MY TIME NOUGGET 77%
 3-04 305 2 16790 5.3 883 3.9 658 97DCR 2278C

FOREST GLEN AVERY ACTION-ET
 USA 111023978 GT50K JH1F JH2F 7JE590
 CDCB GPTA 08/01/2015 23378DAUS 2675HRDS 5%RIP
 99%R -350M -0.02% -20F 16%ILE
 99%R 0.00% -13P 16CM\$ 19NM\$ 28FM\$ 43GM\$
 2.6PL 1.4DPR 1.1CCR 3.6HCR 2.99SCS
 AJCA 08/01/2015 11844DAUS
 GPTAT 99%R 1.1 GJUI 17.0 GJPI 99%R 0

SUNSET CANYON BLACKY MAID 1-ET 90%
 USA 113053256 TATTOO / C204
 DHIA HERD # 92-23-0452 CONTROL # 1204
 1-10 305 2 20760 6.6 1370 3.8 788 93DCR 2726C
 365 2 24634 6.7 1646 3.9 950 93DCR 3288C
 3-08 305 2 22240 5.3 1169 3.9 861 95DCR 2980C
 305 2X ME AVG 2L 24184M 1438F 935P 3236C
 PPA 9M 110F 40P / YD 205M 107F 41P
 CDCB PTA 08/01/2015 2RECS 77%R 33%ILE
 -207M 38F 8P 25CM\$ 4NM\$ -47FM\$ -55GM\$
 -2.8PL -3.2DPR -3.0CCR -3.4HCR 3.11SCS
 AJCA 08/01/2015 PTAT 66%R 0.1 JUI -6.9
 JPI 71%R -10

GIPRAT BELLES CHAIRMAN-ET
 JECAN000010203360 GT 50K JH1F JH2F 200JE415
 CDCB GPTA 08/01/2015 1332DAUS 517HRDS 3%RIP
 98%R -860M 0.07% -28F 4%ILE
 98%R 0.02% -27P -145CM\$ -139NM\$ -125FM\$ -131GM\$
 1.5PL 0.1DPR 1.2CCR 0.1HCR 3.11SCS
 AJCA 08/01/2015 845DAUS
 GPTAT 97%R 0.8 GJUI 14.9 GJPI 97%R -71

HILLVIEW MANDATE NUT 90%
 USA 067082034 GT
 DHIA HERD # 35-70-0033 CONTROL # 1673
 1-10 305 2 16180 4.7 754 3.6 585 95DCR 2017C
 2-09 305 2 17630 5.0 887 3.9 681 97DCR 2357C
 3-11 305 2 21890 5.1 1114 3.8 826 98DCR 2858C
 4-11 305 2 22720 5.0 1141 3.8 859 98DCR 2972C
 6-00 298 2 19530 4.3 845 3.7 716 98DCR 2346C
 6-11 305 2 25460 5.0 1266 3.5 884 97DCR 3055C
 305 2X ME AVG 6L 23246M 1110F 839P 2874C
 PPA 684M 49F 58P / YD -217M 26F 20P
 CDCB PTA 08/01/2015 5RECS 59%R 49%ILE
 -320M 6F 2P 83CM\$ 62NM\$ 11FM\$ 27GM\$
 1.3PL -0.6DPR -1.1CCR 0.0HCR 2.96SCS
 AJCA 08/01/2015 PTAT 53%R -0.2 JUI -1.9
 JPI 49%R 13

SIRE: TENN MANNIX MANDATE-ET GJPI -31 10%ILE

SISTER(S):
 HILLVIEW HARVEST NAHLA 88%
 2-06 305 2 17500 4.4 776 3.4 598 96DCR 2066C
 SELLING AS LOT 3135

NEXT DAM:
 HILLVIEW ADVENTURE NOOT 87%
 4-08 305 2 22440 5.1 1136 3.7 829 98DCR 2867C
 SIRE: MOLLY BROOK POSEIDON ADVENTURE GJPI -69
 4%ILE

4TH DAM:
 HILLVIEW BERRETTA NEWTON 90%
 5-03 305 2 18810 5.3 994 3.8 708 94DCR 2449C



**SORENSENS HILLVIEW
JERSEY FARM, INC.**

MILKING HERD DISPERSAL

LOT 3324 HILLVIEW BOLD BINDY USA 067253324

BORN 04/27/2013 P5
FEMALE EFI 7.7% AMERICAN ID 3324 / 3324

SORENSENS HILLVIEW JERSEY FARM BREEDER & OWNER
PINE RIVER, WI

PA 931M 27F 25P
124CM\$ 131NM\$ 148FM\$
-0.9PL -1.4DPR -2.3CCR -2.6HCR 3.09SCS
PA TYPE 0.7 JPI 37%R 60
ST SR DF RA RW RL FA
1.2 -0.3 1.0 L0.7 0.3 P0.2 S0.2
FU RH RUW UC UD TP TL
0.1 0.9 1.0 -0.3 D0.4 C0.5 S0.4

FRESH: 09/08/2015
SELLING OPEN

57 LBS. MILK ON SEPTEMBER TEST (7 DAYS FRESH)

SIRE:

SWEETIE PLUS IATOLAS BOLD
USA 067129272 GT50K JH1F JH2F 1JE711
CDCB GPTA 08/01/2015 5610DAUS 602HRDS 32%RIP
99%R 1419M -0.07% 52F 69%ILE
99%R -0.02% 46P 350CM\$ 345NM\$ 332FM\$ 289GM\$
-0.2PL -1.5DPR -1.5CCR -2.9HCR 3.04SCS
AJCA 08/01/2015 2644DAUS
GPTAT 99%R 1.5 GJUI 10.1 GJPI 99%R 150

DAM:

HILLVIEW BRAZO BMBL BEE
USA 067163074
DHIA HERD # 35-70-0033 CONTROL # 1819
2-04 305 2 18870 4.5 842 3.4 634 97DCR 2190C
3-06 305 2 18960 4.4 835 3.5 659 97DCR 2248C
4-07 305 2 20890 4.5 941 3.4 713 98DCR 2463C
5-10 305 2 19190 4.6 889 3.7 701 98DCR 2394C
352 2 20734 4.7 968 3.7 769 DHIR 2616C
6-11 29 2 2246 3.7 84 3.4 76 RIP
17747 720 607 PACT
305 2X ME AVG 4L 20674M 932F 721P 2477C
2-11 79% 4-02 81%
ST SR DF RA RW RL FA FU RH RUW UC UD TP TL RTR RTS
42 42 26 26 42 22 32 36 27 29 22 22 19 23
PPA 1363M 6F 19P / YD 1024M 2F 11P
CDCB PTA 08/01/2015 4RECS 54%R 16%ILE
442M 2F 4P -103CM\$ -83NM\$ -36FM\$ -111GM\$
-1.5PL -1.3DPR -3.1CCR -2.2HCR 3.14SCS
AJCA 08/01/2015 PTAT 52%R -0.2 JUI -9.1
JPI 48%R -30

SELLING AS LOT 3074

SISTER(S):

HILLVIEW PERIMETER BABBITT 82%
5-03 305 2 21280 5.1 1091 3.5 753 98DCR 2603C
HILLVIEW HALLMARK BIZY B 85%
2-05 305 2 15050 5.0 759 3.5 533 97DCR 1842C

SC GOLD DUST PARAMOUNT IATOLA-ET
USA 112118277 GT50K JH1F JH2F 29JE3301
CDCB GPTA 08/01/2015 17742DAUS 2373HRDS 7%RIP
99%R -294M 0.10% 7F 20%ILE
99%R 0.05% -2P 105CM\$ 91NM\$ 59FM\$ 99GM\$
0.6PL 0.4DPR 0.3CCR 0.6HCR 2.96SCS
AJCA 08/01/2015 9135DAUS
GPTAT 99%R 1.2 GJUI 16.6 GJPI 99%R 26

SWEETIE PLUS FG ARTIST BOLD 88%

USA 067037181 GT3K JH1F
DHIA HERD # 92-20-0074 CONTROL # 7181
2-09 305 3 24790 4.1 1027 3.4 855 97DCR 2827C
4-02 299 3 29310 4.0 1173 3.3 969 102DCR 3216C
5-01 271 3 25070 3.7 919 3.3 833 99DCR 2624C
6-00 305 2 17190 4.6 785 3.5 603 97DCR 2084C
305 2X ME AVG 5L 23950M 978F 809P 2680C
PPA 4838M 129F 128P / YD 3613M 100F 88P
CDCB GPTA 09/01/2015 5RECS 84%R 89%ILE
1440M 40F 32P 202CM\$ 221NM\$ 265FM\$ 154GM\$
-0.2PL -2.0DPR -2.1CCR -2.3HCR 2.97SCS
AJCA 09/01/2015 GPTAT 78%R 0.6 GJUI -4.2
GJPI 79%R 92

SIL-MIST RMBM BUTTONS BRAZO-ET

USA 110896009 GT 50K JH1F JH2F 7JE563
CDCB GPTA 08/01/2015 5501DAUS 1043HRDS 5%RIP
99%R 967M -0.19% 7F 19%ILE
99%R -0.07% 20P 56CM\$ 76NM\$ 123FM\$ 19GM\$
0.8PL -1.2DPR -3.7CCR -2.0HCR 3.15SCS
AJCA 08/01/2015 2715DAUS
GPTAT 99%R 0.2 GJUI -6.7 GJPI 99%R 32

HILLVIEW MONTANA BAGMAR

90%
USA 112277035 GT TATTOO SHJ / A25
DHIA HERD # 35-70-0033 CONTROL # 1457
1-10 305 2 17300 5.1 889 3.4 596 95DCR 2059C
2-10 305 2 18980 5.1 960 3.5 657 94DCR 2270C
3-11 305 2 19810 4.8 957 3.5 699 94DCR 2416C
4-10 305 2 21470 4.8 1030 3.4 740 95DCR 2557C
6-01 305 2 21030 4.7 998 3.3 697 95DCR 2407C
305 2X ME AVG 6L 21387M 1034F 730P 2520C
PPA 237M 37F -8P / YD -429M 8F -24P
CDCB PTA 08/01/2015 5RECS 66%R 8%ILE
-252M 0F -13P -169CM\$ -158NM\$ -133FM\$
-163GM\$
-2.1PL -1.0DPR -1.7CCR -1.9HCR 3.04SCS
AJCA 08/01/2015 PTAT 60%R 0.0 JUI -6.4
JPI 56%R -68

SIRE: ROCK MAPLE BROOK MONTANA-ET GJPI -62 4%ILE

SISTER(S):

HILLVIEW BERRETTA BUTTERFLY 88%
4-09 305 2 23020 3.8 864 3.4 777 94DCR 2459C
HILLVIEW MANNIX BANAN 85%
3-10 305 2 21740 5.5 1199 3.6 781 94DCR 2700C
HILLVIEW APACHE BALATA 84%
3-10 305 2 22910 5.0 1153 3.5 811 95DCR 2803C

NEXT DAM:

HILLVIEW ADONIS BETH 87%
4-00 305 2 21920 4.8 1060 3.5 773 94DCR 2512C
SIRE: COMFORT PAL ADONIS-ET GJPI -136 1%ILE

4TH DAM:

HILLVIEW LESTER BLUBERI 92%
5-08 305 2 23210 3.9 906 3.5 812 93DCR 2506C



LOT 3325 HILLVIEW DOMINICAN MARILOU USA 067253325

BORN 04/29/2013 P3
 FEMALE EFI 8.0% AMERICAN ID 3325 / 3325

SORENSONS HILLVIEW JERSEY FARM BREEDER & OWNER
 PINE RIVER, WI

PA -1M 15F 2P
 107CM\$ 99NM\$ 82FM\$
 1.3PL 0.9DPR 0.3CCR 1.1HCR 2.88SCS
 PA TYPE -0.1 JPI 37%R 37
 ST SR DF RA RW RL FA
 1.5 0.6 -0.3 L0.9 0.4 P0.1 S0.2
 FU RH RUW UC UD TP TL
 -0.3 -1.1 -0.9 0.0 S0.5 C0.6 S0.3

SCHULTZ RESCUE HEADLINE
 USA 114114336 GTHD JH1F JH2F 29JE3510
 CDCB GPTA 08/01/2015 7719DAUS 808HRDS 13%RIP
 99%R 992M -0.26% -6F 40%ILE
 99%R -0.11% 13P 204CM\$ 231NM\$ 295FM\$ 236GM\$
 5.1PL 2.3DPR 2.1CCR 0.0HCR 2.93SCS
 AJCA 08/01/2015 4038DAUS
 GPTAT 99%R 0.9 GJUI 11.5 GJPI 99%R 91

BRED: 01/21/2015 DUE: 10/27/2015 TO
 HILLVIEW ECLIPSE KEY LINGO-PP
 USA 118448826 76JE171
 CDCB GPTA 08/01/2015
 71%R 174M 0.07% 21F 23%ILE
 72%R 0.01% 7P 109CM\$ 106NM\$ 100FM\$ 11GM\$
 1.3PL -3.3DPR -2.4CCR 1.1HCR 2.98SCS
 AJCA 08/01/2015 ODAUS
 GPTAT 71%R 0.7 GJUI 7.2 GJPI 68%R 32

PEARL MOUNT IMPULS DAFFY 90%
 USA 114356624 GTHD JH1F JH2F TATTOO / T49
 DHIA HERD # 92-23-0633 CONTROL # 9000
 2-11 305 2 17990 5.1 912 4.0 728 101DCR 2472C
 4-03 305 2 18560 5.0 932 3.8 707 102DCR 2446C
 6-07 305 2 16190 5.1 825 3.9 637 102DCR 2205C
 8-10 305 2 14990 5.6 839 4.0 606 102DCR 2098C
 305 2X ME AVG 5L 16794M 856F 661P 2271C
 PPA 707M 101F 78P / YD 648M 94F 63P
 CDCB GPTA 09/01/2015 4RECS 95%R 99%ILE
 299M 42F 28P 419CM\$ 385NM\$ 304FM\$ 340GM\$
 4.1PL 0.1DPR 0.7CCR 2.8HCR 2.93SCS
 AJCA 09/01/2015 GPTAT 93%R 0.5 GJUI 4.6
 GJPI 92%R 144

SISTER(S):
 HILLVIEW LIAM MORA 87%
 2-03 304 2 11350 5.3 596 3.9 440 97DCR 1523C

SIRE:
 SUNSET CANYON DOMINICAN-ET
 USA 117013483 GT50K JH1F JH2F 1JE770
 CDCB GPTA 08/01/2015 3562DAUS 320HRDS 42%RIP
 99%R 640M 0.06% 41F 66%ILE
 99%R 0.00% 22P 350CM\$ 341NM\$ 320FM\$ 312GM\$
 4.0PL 1.1DPR 0.1CCR 2.4HCR 2.89SCS
 AJCA 08/01/2015 892DAUS
 GPTAT 98%R -0.1 GJUI -0.9 GJPI 96%R 127

SC GOLD DUST PARAMOUNT IATOLA-ET
 USA 112118277 GT 50K JH1F JH2F 29JE3301
 CDCB GPTA 08/01/2015 17742DAUS 2373HRDS 7%RIP
 99%R -294M 0.10% 7F 20%ILE
 99%R 0.05% -2P 105CM\$ 91NM\$ 59FM\$ 99GM\$
 0.6PL 0.4DPR 0.3CCR 0.6HCR 2.96SCS
 AJCA 08/01/2015 9135DAUS
 GPTAT 99%R 1.2 GJUI 16.6 GJPI 99%R 26

DAM:
 HILLVIEW IATOLA MALLOW
 USA 067123007
 DHIA HERD # 35-70-0033 CONTROL # 1746
 2-00 305 2 13660 4.9 667 3.8 521 97DCR 1790C
 3-00 301 2 12370 5.0 624 3.8 474 98DCR 1640C
 3-11 305 2 14350 5.0 720 3.6 522 98DCR 1805C
 4-11 305 2 14340 5.1 731 3.8 542 95DCR 1875C
 305 2X ME AVG 5L 14801M 742F 551P 1899C

HILLVIEW JACE MOLLO 75%
 USA 114095530 GT TATTOO SHJ / D8
 DHIA HERD # 35-70-0033 CONTROL # 1587
 2-01 305 2 17680 5.0 889 3.6 644 95DCR 2227C
 3-02 305 2 18070 5.3 951 3.7 674 95DCR 2331C
 4-05 305 2 18990 5.2 981 3.6 680 98DCR 2351C
 305 2X ME AVG 4L 19717M 1051F 708P 2449C
 PPA -750M 41F -13P / YD -833M 22F -17P
 CDCB PTA 08/01/2015 4RECS 64%R 22%ILE
 -424M 6F -10P -38CM\$ -48NM\$ -69FM\$ -54GM\$
 -0.5PL -0.2DPR -0.8CCR -1.1HCR 2.85SCS
 AJCA 08/01/2015 PTAT 58%R -0.2 JUI -5.7
 JPI 54%R -27

2-06 77% 3-00 77%
 ST SR DF RA RW RL FA FU RH RUW UC UD TP TL RTR RTS
 43 33 24 28 33 28 27 22 26 28 28 27 19 20

SIRE: WINDY WILLOW MONTANA JACE GJPI 32 23%ILE

PPA -3509M -126F -104P / YD -1978M -60F -58P
 CDCB PTA 08/01/2015 5RECS 57%R 9%ILE
 -641M -12F -18P -136CM\$ -143NM\$ -157FM\$ -109GM\$
 -1.4PL 0.6DPR 0.4CCR -0.2HCR 2.86SCS
 AJCA 08/01/2015 PTAT 53%R -0.1 JUI 0.7
 JPI 50%R -53

NEXT DAM:
 HILLVIEW GLENWOOD MARACA 91%
 7-02 305 2 21240 5.2 1104 3.6 764 95DCR 2641C
 SIRE: DUNCAN DUKE OF GLENWOOD GJPI -119 1%ILE

SISTER(S):
 HILLVIEW HONOUR MELLOW-P 87%
 3-01 305 2 19990 4.7 933 3.5 706 98DCR 2440C
 HILLVIEW PARAMOUNT MYLLO 88%
 4-03 305 2 21400 5.2 1117 3.8 813 98DCR 2813C

4TH DAM:
 HILLVIEW LEADING MACIN 91%
 5-09 305 2 23180 5.1 1173 3.6 846 DHIR 2751C



**SORENSENS HILLVIEW
JERSEY FARM, INC.**

MILKING HERD DISPERSAL

LOT 3326 HILLVIEW SONNY AIRI{4} USA 067253326

BORN 04/30/2013 P8
FEMALE EFI 7.7% AMERICAN ID 3326 / 3326

SORENSEN, MEGAN BREEDER & OWNER
PINE RIVER, WI

PA 527M 31F 22P
271CM\$ 258NM\$ 229FM\$
2.5PL -1.7DPR -1.1CCR -0.5HCR 2.92SCS
PA TYPE 0.4 JPI 32%R 91
ST SR DF RA RW RL FA
-0.9 -0.7 0.4 H0.2 -0.2 S0.4 L0.2
FU RH RUW UC UD TP TL
-0.1 0.9 0.8 0.7 D0.4 W0.1 S0.3

BRED: 02/03/2015 DUE: 11/09/2015 TO
SUNSET CANYON DAVID-ET
USA 117335815 200JE183
CDCB GPTA 08/01/2015 1186DAUS 173HRDS 73%RIP
98%R 664M -0.02% 27F 84%ILE
98%R 0.04% 33P 441CM\$ 415NM\$ 353FM\$ 321GM\$
5.8PL -1.3DPR -0.3CCR 1.7HCR 2.88SCS
AJCA 08/01/2015 495DAUS
GPTAT 97%R 1.0 GJUI 20.2 GJPI 93%R 165

SIRE:
HEARTLAND VIBRANT SONNY
USA 067332049 GT50K JH1F JH2F 7JE1197
CDCB GPTA 08/01/2015 53DAUS 28HRDS 89%RIP
87%R 771M -0.01% 34F 77%ILE
89%R 0.02% 31P 408CM\$ 391NM\$ 352FM\$ 293GM\$
4.7PL -2.0DPR 0.2CCR 0.8HCR 2.89SCS
AJCA 08/01/2015 27DAUS
GPTAT 82%R 0.0 GJUI 4.6 GJPI 82%R 138

DAM:
GR HILLVIEW GANNON AMZIE{3}
USA 067273138
DHIA HERD # 35-70-0033 CONTROL # 3138

2-03 305 2 17160 5.3 909 3.6 624 96DCR 2158C
3-04 305 2 19090 5.6 1071 3.8 734 98DCR 2540C
305 2X ME AVG 2L 20497M 1114F 770P 2664C

2-11 87% 3-06 88%
ST SR DF RA RW RL FA FU RH RUW UC UD TP TL RTR RTS
27 38 43 26 34 28 26 37 42 38 26 27 28 26

PPA 102M 83F 21P / YD 151M 79F 24P
CDCB PTA 08/01/2015 2RECS 54%R 68%ILE
282M 27F 12P 133CM\$ 125NM\$ 106FM\$ 72GM\$
0.2PL -1.4DPR -2.3CCR -1.8HCR 2.94SCS
AJCA 08/01/2015 PTAT 50%R 0.7 JUI 1.7
JPI 47%R 44

SISTER(S):
HILLVIEW TBONE ADALIA 82%

ALL LYNNS RESTORE VIBRANT-ET
USA 116076850 GT50K JH1F JH2F 29JE3647
CDCB GPTA 08/01/2015 982DAUS 234HRDS 14%RIP
99%R 1712M -0.29% 21F 69%ILE
99%R -0.11% 38P 323CM\$ 345NM\$ 396FM\$ 258GM\$
4.5PL -1.8DPR 1.4CCR 1.0HCR 2.97SCS
AJCA 08/01/2015 613DAUS
GPTAT 98%R -0.7 GJUI -10.7 GJPI 97%R 129

HEARTLAND IMPULS SUNDANCE-ET 90%
USA 067041400 GT50K JH1F JH2F TATTOO / 1400
DHIA HERD # 48-89-0168 CONTROL # 1400
1-11 303 3 19250 5.9 1131 3.8 733 90DCR 2536C
2-10 305 3 18750 5.8 1095 4.2 781 92DCR 2705C
4-02 305 3 23520 6.2 1468 3.9 909 92DCR 3146C
5-04 305 3 18440 6.2 1147 4.1 747 94DCR 2587C
305 2X ME AVG 4L 19356M 1172F 774P 2682C
PPA -943M 115F -2P / YD -736M 87F 4P
CDCB GPTA 09/01/2015 4RECS 86%R 89%ILE
-290M 35F 3P 246CM\$ 223NM\$ 171FM\$ 206GM\$
2.3PL 0.4DPR 0.2CCR 0.4HCR 2.96SCS
AJCA 09/01/2015 GPTAT 81%R 0.0 GJUI 2.0
GJPI 80%R 55

PR OOMSDALE JACE GRATUDE GANNON{2}-ET
USA 067010225 GT 50K JH1C JH2F 1JE604
CDCB GPTA 08/01/2015 12143DAUS 1380HRDS 8%RIP
99%R 1246M -0.14% 30F 28%ILE
99%R -0.09% 26P 151CM\$ 170NM\$ 215FM\$ 116GM\$
0.8PL -1.1DPR -2.7CCR 0.3HCR 2.98SCS
AJCA 08/01/2015 4724DAUS
GPTAT 99%R 0.5 GJUI -0.2 GJPI 99%R 86

HILLVIEW ROCKETMAN AANY 81%
USA 067123033 GT
DHIA HERD # 35-70-0033 CONTROL # 1776
2-00 305 2 16460 5.0 818 3.6 590 97DCR 2040C
3-01 305 2 16740 4.8 811 3.7 622 98DCR 2151C
305 2X ME AVG 2L 18898M 924F 694P 2400C
PPA -636M 13F 1P / YD -608M 18F -1P
CDCB PTA 08/01/2015 2RECS 56%R 23%ILE
-314M 6F -3P -30CM\$ -42NM\$ -70FM\$ -56GM\$
-1.5PL -1.2DPR -1.2CCR -0.8HCR 2.98SCS
AJCA 08/01/2015 PTAT 51%R -0.3 JUI -1.9
JPI 46%R -22
SIRE: SUNSET CANYON ROCKETMAN-ET GJPI 4 11%ILE

NEXT DAM:
HILLVIEW JERRICK ALMOST 81%
3-10 305 2 20850 5.3 1098 3.7 762 98DCR 2635C
SIRE: FERREIRA GOLDENS JERRICK-ET GJPI -39 10%ILE

4TH DAM:
HILLVIEW KHAN ALMOND 83%
5-10 305 2 19350 5.0 959 3.6 692 94DCR 2392C



LOT 3327 HILLVIEW PACKED KALYPSO USA 067253327

BORN 04/30/2013 P1
 FEMALE EFI 7.3% AMERICAN ID 3327 / 3327

WILLIAMS, HANNAH BREEDER & OWNER
 WILD ROSE, WI

2-02 53 2 2514 4.2 105 3.3 82 RIP
 11236 595 391 PACT

PA -6M -3F -1P
 35CM\$ 35NM\$ 35FM\$
 1.4PL 0.1DPR 0.1CCR 0.1HCR 2.98SCS
 PA TYPE 0.0 JPI 31%R 6
 ST SR DF RA RW RL FA
 -0.8 0.0 -0.2 L0.5 -0.5 S0.0 L0.3
 FU RH RUW UC UD TP TL
 -0.1 0.1 0.1 0.6 D0.5 W0.2 L0.8

FRESH: 07/24/2015
 SELLING OPEN
 43 LBS. MILK ON SEPTEMBER TEST

SIRE:
 HIGH LAWN ACTION PACKED
 USA 116743738 GT50K JH1F JH2F 76JE161
 CDCB GPTA 08/01/2015 39DAUS 23HRDS 15%RIP
 87%R 184M -0.21% -32F 6%ILE
 88%R -0.04% -2P -101CM\$ -86NM\$ -50FM\$ -54GM\$
 0.6PL 1.2DPR 1.0CCR 1.4HCR 3.08SCS
 AJCA 08/01/2015 17DAUS
 GPTAT 81%R 0.2 GJUI 2.4 GJPI 83%R -17

DAM:
 HILLVIEW MARKSMAN KAM
 USA 067253208
 DHIA HERD # 35-70-0345 CONTROL # 3208
 2-01 305 2 13740 5.4 744 3.9 539 97DCR 1866C
 305 2X ME AVG 2L 17470M 950F 688P 2384C

2-03 83% 3-05 85%
 ST SR DF RA RW RL FA FU RH RUW UC UD TP TL RTR RTS
 30 34 30 24 35 20 26 36 42 40 32 32 38 22 42 34
 PPA -722M 60F 3P / YD -555M 58F 6P
 CDCB PTA 08/01/2015 2RECS 51%R 76%ILE
 -195M 26F 1P 171CM\$ 156NM\$ 120FM\$ 96GM\$
 2.2PL -1.0DPR -0.9CCR -1.2HCR 2.88SCS
 AJCA 08/01/2015 PTAT 47%R -0.2 JUI -5.4
 JPI 42%R 28

SISTER(S):
 HILLVIEW POLO KAEDI 77%
 2-02 304 2 12090 4.9 595 3.8 455 97DCR 1574C
 SELLING AS LOT 3270

FOREST GLEN AVERY ACTION-ET
 USA 111023978 GT50K JH1F JH2F 7JE590
 CDCB GPTA 08/01/2015 23378DAUS 2675HRDS 5%RIP
 99%R -350M -0.02% -20F 16%ILE
 99%R 0.00% -13P 16CM\$ 19NM\$ 28FM\$ 43GM\$
 2.6PL 1.4DPR 1.1CCR 3.6HCR 2.99SCS
 AJCA 08/01/2015 11844DAUS
 GPTAT 99%R 1.1 GJUI 17.0 GJPI 99%R 0

MONTANA PRESERVE 92%
 USA 111786828 GI JH1C TATTOO A545 / A545
 DHIA HERD # 14-10-0002 CONTROL # 1545
 6-10 294 2 14690 4.4 643 3.3 488 92DCR 1685C
 7-10 305 2 22430 4.5 1017 3.4 769 103DCR 2657C
 8-11 305 2 20890 4.6 960 3.5 737 104DCR 2547C
 10-03 305 2 20690 4.9 1005 3.4 704 104DCR 2432C
 305 2X ME AVG 8L 20992M 1008F 736P 2543C
 PPA 1665M 71F 55P / YD 303M -1F 4P
 CDCB GPTA 09/01/2015 5RECS 74%R 36%ILE
 -249M -12F -8P 17CM\$ 14NM\$ 8FM\$ 33GM\$
 2.1PL 1.8DPR 0.3CCR -0.3HCR 2.87SCS
 AJCA 09/01/2015 GPTAT 64%R 0.0 GJUI -2.9
 GJPI 63%R -3

SUNSET CANYON MARKSMAN-ET
 USA 116022084 GT 50K JH1F JH2F 29JE3640
 CDCB GPTA 08/01/2015 94DAUS 57HRDS 19%RIP
 93%R -85M 0.29% 52F 57%ILE
 93%R 0.06% 8P 328CM\$ 304NM\$ 248FM\$ 225GM\$
 3.3PL -1.3DPR -1.3CCR -0.2HCR 2.81SCS
 AJCA 08/01/2015 49DAUS
 GPTAT 86%R -0.1 GJUI -5.9 GJPI 89%R 75

HILLVIEW SHOWTIME KENEDY 77%
 USA 067163091 GT
 DHIA HERD # 35-70-0033 CONTROL # 3091
 1-11 305 2 15220 5.0 756 3.5 532 97DCR 1838C
 3-01 206 2 15160 4.7 717 3.4 513 88DCR 1772C
 305 2X ME AVG 2L 20108M 978F 700P 2421C
 PPA 303M 33F 3P / YD -1M 29F -1P
 CDCB PTA 08/01/2015 2RECS 58%R 19%ILE
 -258M -3F -8P -60CM\$ -61NM\$ -63FM\$ -54GM\$
 -0.3PL 0.2DPR 0.3CCR -1.1HCR 2.96SCS
 AJCA 08/01/2015 PTAT 49%R -0.8 JUI -13.6
 JPI 49%R -37
 SIRE: GABYS HALLMARK SHOWTIME GJPI -12 11%ILE

NEXT DAM:
 HILLVIEW BLACKSTONE KEIKO 78%
 4-06 305 2 18440 5.1 938 3.4 627 98DCR 2166C
 SIRE: LENCREST BLACKSTONE-ET GJPI 6 14%ILE

4TH DAM:
 CAVE CREEK 884 PARAGON KATHY 76%
 3-09 305 2 17480 4.9 859 3.8 666 94DCR 2299C



**SORENSENS HILLVIEW
JERSEY FARM, INC.**

MILKING HERD DISPERSAL

LOT 3328 HILLVIEW DEACON BRAIDY USA 067253328

BORN 05/10/2013 P3
FEMALE EFI 6.1% AMERICAN ID 3328 / 3328

SORENSENS HILLVIEW JERSEY FARM BREEDER & OWNER
PINE RIVER, WI

2-02 51 2 2674 4.6 122 3.3 88 RIP
13518 681 471 PACT

PA 215M 8F 8P
69CM\$ 65NM\$ 54FM\$
0.7PL -1.1DPR -2.1CCR -0.6HCR 2.89SCS
PA TYPE 0.0 JPI 35%R 28
ST SR DF RA RW RL FA
1.4 0.5 0.1 L0.3 0.4 P0.5 S0.6
FU RH RUW UC UD TP TL
-0.1 0.1 -0.4 -0.4 S0.7 W0.2 L0.0

FRESH: 07/26/2015
SELLING OPEN

57 LBS. MILK ON SEPTEMBER TEST

SIRE:
FAIRWAY TOPKICK DEACON-P
USA 112643858 GT50K JH1F JH2F 76JE140
CDCB GPTA 08/01/2015 641DAUS 192HRDS 4%RIP
98%R 333M -0.14% -13F 6%ILE
98%R -0.08% -3P -108CM\$ -85NM\$ -32FM\$ -152GM\$
-0.2PL -2.5DPR -4.8CCR -0.9HCR 2.97SCS
AJCA 08/01/2015 302DAUS
GPTAT 96%R 0.8 GJUI 11.5 GJPI 96%R -27

DAM:
HILLVIEW BONAR BELVA
USA 067203197
DHIA HERD # 35-70-0345 CONTROL # 3197

2-03 305 2 15930 5.4 855 3.8 610 97DCR 2111C
3-03 211 2 12500 5.4 672 4.1 514 90DCR 1780C
305 2X ME AVG 2L 18514M 994F 738P 2554C

2-05 78% 3-00 81% 3-07 84%
ST SR DF RA RW RL FA FU RH RUW UC UD TP TL RTR RTS
39 39 32 31 44 18 28 29 36 28 26 36 24 26 36 34

PPA 786M 105F 67P / YD 780M 94F 64P
CDCB PTA 08/01/2015 2RECS 51%R 88%ILE
97M 28F 18P 246CM\$ 214NM\$ 139FM\$ 194GM\$
1.5PL 0.4DPR 0.6CCR -0.2HCR 2.80SCS
AJCA 08/01/2015 PTAT 52%R -0.8 JUI -8.0
JPI 43%R 82

SISTER(S):
HILLVIEW APPLEJACK BRAYA 85%
3-00 305 2 17510 5.2 914 3.7 648 98DCR 2241C
HILLVIEW AMAZON BYRD 83%
2-05 305 2 13040 4.6 600 3.8 499 97DCR 1653C
SELLING AS LOT 3255
HILLVIEW VAUGHN BROOX 82%
SELLING AS LOT 3309
RANKS ON THE TOP 1-1/2% LIST FOR JPI

AU LESTER TOPKICK-ET
USA 000657642 GTHD JH1F JH2F 1JE317
CDCB GPTA 08/01/2015 6037DAUS 1471HRDS 4%RIP
99%R -533M 0.05% -16F 3%ILE
99%R 0.00% -20P -207CM\$ -202NM\$ -189FM\$ -203GM\$
-1.9PL -0.9DPR -1.0CCR -0.7HCR 2.94SCS
AJCA 08/01/2015 2899DAUS
GPTAT 99%R -0.5 GJUI -1.4 GJPI 99%R -81

ADONIS DALLY OF ASH-GO-P 91%
USA 003962989 GT50K JH1F JH2F TATTOO AG19 / AG19
DHIA HERD # 52-98-0014 CONTROL # 6190
5-09 305 2 18400 5.3 981 3.6 666 96DCR 2303C
7-00 305 2 20490 4.2 854 3.4 701 97DCR 2336C
8-03 263 2 12810 5.9 752 3.7 468 92DCR 1618C
9-04 242 2 10200 4.2 426 3.6 371 90DCR V 1196C
305 2X ME AVG 8L 16776M 795F 605P 2026C
PPA -564M -65F -27P / YD -427M -67F -22P
CDCB GPTA 09/01/2015 5RECS 90%R 16%ILE
6M -25F -5P -95CM\$ -84NM\$ -59FM\$ -111GM\$
0.7PL -0.6DPR -3.0CCR -1.2HCR 3.04SCS
AJCA 09/01/2015 GPTAT 86%R 0.6 GJUI 4.5
GJPI 85%R -34

CAL-MART MILITIA BONAR 3910
USA 115836404 GT 50K JH1F JH2F 7JE1001
CDCB GPTA 08/01/2015 162DAUS 74HRDS 11%RIP
95%R 505M 0.02% 29F 47%ILE
95%R 0.02% 22P 276CM\$ 261NM\$ 226FM\$ 287GM\$
2.0PL 2.2DPR 2.4CCR 0.4HCR 2.92SCS
AJCA 08/01/2015 90DAUS
GPTAT 91%R -0.8 GJUI -13.7 GJPI 90%R 96

HILLVIEW MAIDSTONE BERKLEY 82%
USA 067123042 GT
DHIA HERD # 35-70-0033 CONTROL # 1786
2-00 304 2 12870 5.3 676 3.8 493 97DCR 1706C
2-11 305 2 18720 5.4 1013 3.8 708 98DCR 2450C
3-11 303 2 19840 4.9 965 3.8 763 97DCR 2604C
4-11 305 2 21500 5.4 1154 3.8 823 98DCR 2848C
6-04 305 2 18300 5.3 973 4.1 742 98DCR 2569C
305 2X ME AVG 5L 19232M 1006F 746P 2572C
PPA -335M 62F 34P / YD -673M 32F 11P
CDCB PTA 08/01/2015 5RECS 60%R 67%ILE
-420M 10F 2P 155CM\$ 122NM\$ 46FM\$ 80GM\$
2.2PL -0.4DPR -0.2CCR 0.0HCR 2.76SCS
AJCA 08/01/2015 PTAT 54%R -0.7 JUI -3.6
JPI 50%R 34
SIRE: SUNSET CANYON MAIDSTONE-ET GJPI -10 17%ILE

NEXT DAM:
HILLVIEW MANDATE BOOLALA 67%
1-10 226 2 11770 4.6 545 3.5 410 92DCR 1417C
SIRE: TENN MANNIX MANDATE-ET GJPI -31 10%ILE

4TH DAM:
HILLVIEW GARCON BANG 90%
6-08 294 3 17850 3.9 701 3.6 641 94DCR 2011C



LOT 3329 HILLVIEW ECLIPSES BARA{5} USA 067253329

BORN 05/14/2013 P2
 FEMALE EFI 8.2% AMERICAN ID 3329 / 3329

SORENSON CHRIS & CHERYL BREEDER & OWNER
 PINE RIVER, WI

2-01 75 2 3923 3.7 146 3.3 129 RIP
 13848 701 487 PACT

PA 17M 18F 6P
 6CM\$ -1NM\$ -17FM\$
 -1.2PL -3.0DPR -2.4CCR 2.4HCR 3.11SCS
 PA TYPE 1.1 JPI 37%R 13
 ST SR DF RA RW RL FA
 2.1 1.2 1.4 L0.9 1.0 S0.5 L0.2
 FU RH RUW UC UD TP TL
 0.7 1.4 1.3 1.3 S0.4 C1.5 L1.0

FRESH: 07/02/2015
 SELLING OPEN
 55 LBS. MILK ON SEPTEMBER TEST

SIRE:
 MAACK DAIRY ECLIPES-P-ET
 USA 114845461 GT50K JH1F JH2F 7JE860
 CDCB GPTA 08/01/2015 8966DAUS 1263HRDS 24%RIP
 99%R -482M 0.19% 13F 6%ILE
 99%R 0.05% -7P -96CM\$ -104NM\$ -123FM\$ -205GM\$
 -1.3PL -5.2DPR -3.6CCR 3.8HCR 3.19SCS
 AJCA 08/01/2015 4074DAUS
 GPTAT 99%R 1.2 GJUI 14.7 GJPI 99%R -39

DAM:
 HILLVIEW TBONE BEEK{4}
 USA 067253213 GA
 DHIA HERD # 35-70-0345 CONTROL # 3213
 2-00 305 2 15570 4.9 768 3.7 573 97DCR 1982C
 305 2X ME AVG 2L 18684M 920F 704P 2434C
 2-01 85% 3-03 90%
 ST SR DF RA RW RL FA FU RH RUW UC UD TP TL RTR RTS
 44 45 42 26 40 22 26 42 46 45 32 36 32 34 40 35
 PPA 1117M 66F 51P / YD 1250M 68F 52P
 CDCB GPTA 08/01/2015 2RECS 56%R 61%ILE
 516M 23F 19P 107CM\$ 102NM\$ 89FM\$ 84GM\$
 -1.0PL -0.8DPR -1.1CCR 0.9HCR 3.03SCS
 AJCA 08/01/2015 PTAT 51%R 1.0 GJUI 10.4
 GJPI 50%R 64

FOREST GLEN AVERY ACTION-ET
 USA 111023978 GT50K JH1F JH2F 7JE590
 CDCB GPTA 08/01/2015 23378DAUS 2675HRDS 5%RIP
 99%R -350M -0.02% -20F 16%ILE
 99%R 0.00% -13P 16CM\$ 19NM\$ 28FM\$ 43GM\$
 2.6PL 1.4DPR 1.1CCR 3.6HCR 2.99SCS
 AJCA 08/01/2015 11844DAUS
 GPTAT 99%R 1.1 GJUI 17.0 GJPI 99%R 0

MILLSTREAM HENERY ETTA BELLE-P 90%
 USA 113084847 TATTOO W10 / W10
 DHIA HERD # 92-23-0420 CONTROL # 579
 2-01 305 2 19920 5.0 996 3.5 689 94DCR 2381C
 305 2X ME AVG 1L 24573M 1217F 857P 2962C
 PPA 1328M 124F 50P / YD 502M 85F 24P
 CDCB PTA 08/01/2015 2RECS 69%R 16%ILE
 -272M 18F -5P -78CM\$ -82NM\$ -91FM\$ -158GM\$
 -2.3PL -4.4DPR -3.2CCR 2.3HCR 3.06SCS
 AJCA 08/01/2015 PTAT 62%R 0.2 JUI 1.8
 JPI 63%R -39

RICHIES JACE TBONE A364
 USA 113672851 GT 50K JH1F JH2F 7JE1000
 CDCB GPTA 08/01/2015 15447DAUS 1393HRDS 11%RIP
 99%R -186M 0.21% 32F 23%ILE
 99%R 0.11% 14P 145CM\$ 113NM\$ 37FM\$ 78GM\$
 -1.0PL -1.8DPR -1.3CCR 2.5HCR 3.09SCS
 AJCA 08/01/2015 8929DAUS
 GPTAT 99%R 1.1 GJUI 9.2 GJPI 99%R 51

GR HILLVIEW GANNON BABBLE{3} 69%
 USA 067273107 GT 3K JH1F
 DHIA HERD # 35-70-0033 CONTROL # 3107
 1-11 305 2 17600 4.0 696 3.2 559 97DCR 1885C
 2-11 305 2 25070 4.0 1002 3.3 815 97DCR 2729C
 4-00 305 2 23280 4.1 945 3.4 783 98DCR 2595C
 4-11 305 2 20570 4.0 818 3.6 736 98DCR 2330C
 305 2X ME AVG 4L 24452M 972F 812P 2678C
 PPA 3392M 28F 65P / YD 2722M 28F 55P
 CDCB GPTA 09/01/2015 4RECS 74%R 36%ILE
 1180M 8F 21P -13CM\$ 12NM\$ 73FM\$ 14GM\$
 -1.9PL -0.1DPR -1.2CCR -0.7HCR 3.03SCS
 AJCA 09/01/2015 GPTAT 72%R 0.0 GJUI -7.5
 GJPI 69%R 36

SIRE: PR OOMSDALE JACE GRATUDE GANNON{2}-ET
 GJPI 86 28%ILE

SISTER(S):
 GR HILLVIEW GANNON BLUMOON{3}-ET 87%
 2-09 255 2 17570 4.6 801 3.6 637 102DCR 2164C

NEXT DAM:
 HILLVIEW COUNTRY BABBER 77%
 2-11 305 2 23060 4.5 1034 3.5 797 98DCR 2754C
 SIRE: BW COUNTRY-ET GJPI 13 17%ILE

4TH DAM:
 HILLVIEW BARKLY BALMET-ET 73%
 3-03 305 2 25820 4.4 1141 3.2 834 94DCR 2879C



**SORENSENS HILLVIEW
JERSEY FARM, INC.**

MILKING HERD DISPERSAL

LOT 3330 HILLVIEW BOLD BRUNEI USA 067253330



HILLVIEW TRADER BABKA
Fourth Dam of Lot 3330

BORN 05/28/2013 P8
FEMALE EFI 7.4% AMERICAN ID 3330 / 3330

SORENSENS HILLVIEW JERSEY FARM BREEDER & OWNER
PINE RIVER, WI

PA 737M 32F 24P
248CM\$ 242NM\$ 227FM\$
0.9PL -0.5DPR -0.5CCR -1.9HCR 2.91SCS
PA TYPE 0.8 JPI 37%R 95
ST SR DF RA RW RL FA
0.5 -0.5 0.9 L0.1 -0.2 P0.1 L0.1
FU RH RUW UC UD TP TL
0.2 1.2 1.0 -0.2 S0.1 C0.4 S0.2

FRESH: 08/28/2015
SELLING OPEN

59 LBS. MILK ON SEPTEMBER TEST (18 DAYS FRESH)

SISTER(S):
HILLVIEW RENEGADE BAX 79%
2-03 305 3 15380 5.2 801 4.3 666 92DCR 2211C
HILLVIEW HEADLINE BLKBERRY 82%
SELLING AS LOT 3275

SIRE:
SWEETIE PLUS IATOLAS BOLD
USA 067129272 GT50K JH1F JH2F 1JE711
CDCB GPTA 08/01/2015 5610DAUS 602HRDS 32%RIP
99%R 1419M -0.07% 52F 69%ILE
99%R -0.02% 46P 350CM\$ 345NM\$ 332FM\$ 289GM\$
-0.2PL -1.5DPR -1.5CCR -2.9HCR 3.04SCS
AJCA 08/01/2015 2644DAUS
GPTAT 99%R 1.5 GJUI 10.1 GJPI 99%R 150

DAM:
HILLVIEW JEVON BUNGEE
USA 067163089
DHIA HERD # 35-70-0033 CONTROL # 3089
2-03 305 2 13270 4.8 636 3.6 478 96DCR 1652C
3-03 301 2 16930 4.9 832 3.7 624 97DCR 2158C
4-03 304 2 17530 4.9 861 3.6 636 98DCR 2199C
5-02 305 2 18850 5.2 972 3.9 738 98DCR 2554C
305 2X ME AVG 4L 18584M 916F 686P 2372C

2-06 81% 3-09 81% 5-06 86%
ST SR DF RA RW RL FA FU RH RUW UC UD TP TL RTR RTS
35 34 36 27 38 18 29 36 40 33 25 28 32 36 44 26
PPA -981M 3F -23P / YD -46M 19F -1P
CDCB PTA 08/01/2015 5RECS 57%R 71%ILE
54M 11F 2P 145CM\$ 138NM\$ 121FM\$ 122GM\$
2.0PL 0.6DPR 0.6CCR -0.8HCR 2.77SCS
AJCA 08/01/2015 PTAT 52%R 0.0 JUI -2.2
JPI 50%R 39

SELLING AS LOT 3089

SISTER(S):
HILLVIEW ON TIME BELAGIO 83%
2-06 305 2 11750 5.1 594 3.8 444 96DCR 1536C

SC GOLD DUST PARAMOUNT IATOLA-ET
USA 112118277 GT50K JH1F JH2F 29JE3301
CDCB GPTA 08/01/2015 17742DAUS 2373HRDS 7%RIP
99%R -294M 0.10% 7F 20%ILE
99%R 0.05% -2P 105CM\$ 91NM\$ 59FM\$ 99GM\$
0.6PL 0.4DPR 0.3CCR 0.6HCR 2.96SCS
AJCA 08/01/2015 9135DAUS
GPTAT 99%R 1.2 GJUI 16.6 GJPI 99%R 26

SWEETIE PLUS FG ARTIST BOLD 88%
USA 067037181 GT3K JH1F
DHIA HERD # 92-20-0074 CONTROL # 7181
2-09 305 3 24790 4.1 1027 3.4 855 97DCR 2827C
4-02 299 3 29310 4.0 1173 3.3 969 102DCR 3216C
5-01 271 3 25070 3.7 919 3.3 833 99DCR 2624C
6-00 305 2 17190 4.6 785 3.5 603 97DCR 2084C
305 2X ME AVG 5L 23950M 978F 809P 2680C
PPA 4838M 129F 128P / YD 3613M 100F 88P
CDCB GPTA 09/01/2015 5RECS 84%R 89%ILE
1440M 40F 32P 202CM\$ 221NM\$ 265FM\$ 154GM\$
-0.2PL -2.0DPR -2.1CCR -2.3HCR 2.97SCS
AJCA 09/01/2015 GPTAT 78%R 0.6 GJUI -4.2
GJPI 79%R 92

FOREST GLEN MECCAS JEVON-ET
USA 112797481 GT 50K JH1F JH2F 29JE3346
CDCB GPTA 08/01/2015 7698DAUS 807HRDS 7%RIP
99%R 417M 0.05% 29F 26%ILE
99%R -0.02% 10P 147CM\$ 147NM\$ 148FM\$ 125GM\$
0.8PL -0.2DPR 0.1CCR -0.2HCR 2.86SCS
AJCA 08/01/2015 3798DAUS
GPTAT 99%R -0.3 GJUI -15.0 GJPI 99%R 44

HILLVIEW HALLMARK BOLA 85%
USA 067123000 GT
DHIA HERD # 35-70-0033 CONTROL # 1739
1-10 305 2 12470 5.3 657 3.7 464 97DCR 1605C
3-00 282 2 12580 4.7 589 3.8 476 97DCR 1603C
3-10 302 2 16990 5.3 894 3.7 631 98DCR 2183C
4-09 303 2 17710 4.8 845 3.9 698 97DCR 2323C
5-09 305 2 19030 5.2 995 3.8 724 98DCR 2505C
6-09 304 2 17910 5.5 992 4.1 732 98DCR 2535C
7-09 266 2 14260 5.3 756 4.2 594
15855 859 665 PACT
305 2X ME AVG 6L 17133M 881F 660P 2258C
PPA -1637M -40F -26P / YD -633M -24F -7P
CDCB PTA 08/01/2015 5RECS 61%R 31%ILE
-182M -10F -3P 1CM\$ -7NM\$ -28FM\$ -4GM\$
0.3PL 0.4DPR 0.0CCR -1.4HCR 2.84SCS
AJCA 08/01/2015 PTAT 44%R 0.1 JUI 3.5
JPI 51%R -1
SIRE: SCHULTZ BROOK HALLMARK GJPI -32 5%ILE

SISTER(S):
HILLVIEW IATOLA BOISE-ET 86%
6-01 305 2 28930 6.0 1735 3.3 954 97DCR 3294C
NEXT DAM:
HILLVIEW BARKLY BABETTE 86%
3-02 305 2 19370 5.0 974 3.7 722 94DCR 2497C
SIRE: LONG DISTANCE BARBER BARKLY GJPI -27 6%ILE

4TH DAM:
HILLVIEW TRADER BABKA 92%
6-00 365 2 32598 6.4 2100 3.6 1180 DHIR 3836C
2ND COW IN BREED HISTORY TO MAKE 2,000 LBS. OF FAT



LOT 3333 HILLVIEW BRILLIANT MOON{5} USA 067253333

BORN 06/15/2013 P7
 FEMALE EFI 7.0% AMERICAN ID 3333 / 3333

SORENSONS HILLVIEW JERSEY FARM BREEDER & OWNER
 PINE RIVER, WI

PA 412M 7F 14P
 211CM\$ 206NM\$ 194FM\$
 3.2PL 0.8DPR 0.9CCR -0.1HCR 2.90SCS
 PA TYPE 0.1 JPI 33%R 79
 ST SR DF RA RW RL FA
 -0.6 -0.4 -0.3 H0.7 -0.1 S0.3 L0.5
 FU RH RUW UC UD TP TL
 0.7 0.9 0.2 -0.1 S0.9 W0.5 S0.2

BW ACADEMY-ET
 USA 116022712 GTHD JH1F JH2F 11JE1000
 CDCB GPTA 08/01/2015 3262DAUS 237HRDS 11%RIP
 99%R 567M -0.11% 4F 29%ILE
 99%R -0.09% 2P 153CM\$ 176NM\$ 231FM\$ 212GM\$
 3.2PL 2.7DPR 2.4CCR 0.5HCR 2.91SCS
 AJCA 08/01/2015 2076DAUS
 GPTAT 99%R 0.9 GJUI 28.8 GJPI 98%R 79

SELLING FRESH AND OPEN

BARHAM AD GOLD BLACKIE 92%
 USA 115530250 GT50K JH1F JH2F TATTOO / A97
 DHIA HERD # 63-23-0004 CONTROL # 367
 1-11 305 2 18930 4.8 908 3.6 674 95DCR 2330C
 3-02 305 2 16800 5.0 842 3.7 625 98DCR 2162C
 4-04 305 2 18550 5.2 958 3.8 706 97DCR 2443C
 5-09 305 2 19240 5.2 1007 3.5 682 98DCR 2357C
 305 2X ME AVG 4L 20170M 1001F 737P 2548C
 PPA 2188M 175F 97P / YD 1035M 96F 46P
 CDCB GPTA 09/01/2015 4RECS 89%R 59%ILE
 -40M 13F 0P 102CM\$ 94NM\$ 75FM\$ 39GM\$
 1.0PL -1.4DPR -2.1CCR -0.7HCR 2.81SCS
 AJCA 09/01/2015 GPTAT 83%R -0.3 GJUI -0.1 G
 JPI 83%R 16

SIRE:
 BARHAMS ACADEMY BRILLIANT-ET
 USA 117224470 GT50K JH1F JH2F 7JE1186
 CDCB GPTA 08/01/2015 57DAUS 28HRDS 61%RIP
 89%R 237M -0.09% -6F 26%ILE
 90%R -0.05% -3P 133CM\$ 143NM\$ 169FM\$ 148GM\$
 3.4PL 1.4DPR 1.5CCR 0.6HCR 2.78SCS
 AJCA 08/01/2015 19DAUS
 GPTAT 81%R 0.3 GJUI 19.7 GJPI 84%R 52

ISDK Q IMPULS
 JEDNK00000301592 GT HD JH1F JH2F 236JE3
 CDCB GPTA 08/01/2015 30944DAUS 2907HRDS 9%RIP
 99%R 73M 0.18% 39F 54%ILE
 99%R 0.12% 26P 328CM\$ 290NM\$ 196FM\$ 308GM\$
 1.5PL 1.5DPR 2.5CCR 0.8HCR 3.10SCS
 AJCA 08/01/2015 16832DAUS
 GPTAT 99%R -0.1 GJUI -2.8 GJPI 99%R 110

DAM:
 HILLVIEW IMPULS MUPPET{4}
 USA 067273104
 DHIA HERD # 35-70-0033 CONTROL # 3104
 1-11 305 2 16050 4.7 757 3.8 602 97DCR 2046C
 3-00 305 2 23030 4.3 980 3.6 831 97DCR 2721C
 4-01 305 2 23260 4.5 1054 3.7 864 97DCR 2886C
 5-03 305 2 24120 4.3 1035 3.9 935 98DCR 2957C
 365 2 27189 4.3 1174 3.9 1057 DHIR 3350C
 305 2X ME AVG 4L 24187M 1064F 898P 2949C

GR HILLVIEW GANNON MAAY{3} 79%
 USA 067022055 GT
 DHIA HERD # 35-70-0033 CONTROL # 1695
 2-01 305 2 15660 4.1 646 3.4 540 97DCR 1781C
 3-01 305 2 20330 4.1 825 3.5 715 98DCR 2311C
 4-01 305 2 19960 3.9 777 3.5 693 98DCR 2204C
 305 2X ME AVG 4L 19934M 806F 688P 2243C
 PPA 667M -76F 5P / YD 1092M -41F 20P
 CDCB PTA 08/01/2015 4RECS 62%R 63%ILE
 712M -8F 14P 100CM\$ 109NM\$ 132FM\$ 50GM\$
 2.9PL -0.6DPR -1.2CCR -1.4HCR 2.88SCS
 AJCA 08/01/2015 PTAT 56%R -0.3 JUI -4.3
 JPI 53%R 45

2-03 78% 3-06 78% 4-08 80% 5-03 85%
 ST SR DF RA RW RL FA FU RH RUW UC UD TP TL RTR RTS
 41 38 40 24 44 22 35 19 43 38 16 22 22 28 24 34
 PPA 2921M 97F 130P / YD 1770M 57F 80P
 CDCB PTA 08/01/2015 4RECS 54%R 94%ILE
 587M 20F 30P 288CM\$ 268NM\$ 218FM\$ 227GM\$
 2.9PL 0.2DPR 0.3CCR -0.7HCR 3.02SCS
 AJCA 08/01/2015 PTAT 51%R -0.2 JUI -4.1
 JPI 48%R 106

SIRE: PR OOMSDALE JACE GRATUDE GANNON{2}-ET
 GJPI 86 28%ILE

SISTER(S):
 HILLVIEW MATINEE MAYHEM{4} 90%
 4-05 305 2 21420 5.3 1145 3.4 727 98DCR 2511C

SISTER(S):
 HILLVIEW MONTANA MOEKI 78%
 1-10 305 2 20580 3.8 790 3.2 660 95DCR 2175C

NEXT DAM:
 HILLVIEW DANIEL MEDOW 83%
 5-09 305 2 21420 3.5 760 3.4 726 94DCR 2222C
 SIRE: MVF BOLD VENTURE DANIEL GJPI 3 17%ILE

4TH DAM:
 HILLVIEW SKY LINE MAYGYNN 85%
 7-06 305 2 27950 4.3 1206 3.5 971 94DCR 3274C



**SORENSENS HILLVIEW
JERSEY FARM, INC.**

MILKING HERD DISPERSAL

LOT 3336 HILLVIEW ACADEMY BLABBER USA 067253336

BORN 07/03/2013 P3
FEMALE EFI 7.0% AMERICAN ID 3336 / 3336

SORENSENS HILLVIEW JERSEY FARM BREEDER & OWNER
PINE RIVER, WI

1-11 89 2 4448 4.3 192 3.1 140 RIP
13137 683 437 PACT

PA 95M 12F 4P
88CM\$ 86NM\$ 81FM\$
1.1PL 0.3DPR 0.5CCR 0.0HCR 2.98SCS
PA TYPE 0.1 JPI 37%R 38
ST SR DF RA RW RL FA
0.5 0.4 -0.5 H1.0 0.6 S0.8 L0.9
FU RH RUW UC UD TP TL
1.0 0.4 -0.1 0.0 51.6 W0.4 L0.2

FRESH: 06/18/2015
BRED: 09/03/2015 DUE: 06/08/2016 TO
FARIA BROTHERS EUSEBIO{5}-ET
JE840003124526334 1JE921
CDCB GPTA 08/01/2015
64%R 1324M 0.02% 67F 100%ILE
65%R 0.03% 53P 603CM\$ 579NM\$ 519FM\$ 457GM\$
5.0PL -2.4DPR -0.6CCR 0.9HCR 2.91SCS
AJCA 08/01/2015 ODAUS
GPTAT 63%R 1.6 GJUI 17.0 GJPI 60%R 229

49 LBS. MILK ON SEPTEMBER TEST

SISTER(S):
HILLVIEW ACADEMY BELANNA 88%
2-11 296 2 15760 4.9 774 3.9 612 98DCR 2088C
SELLING AS LOT 3200

SIRE:
BW ACADEMY-ET
USA 116022712 GTHD JH1F JH2F 11JE1000
CDCB GPTA 08/01/2015 3262DAUS 237HRDS 11%RIP
99%R 567M -0.11% 4F 29%ILE
99%R -0.09% 2P 153CM\$ 176NM\$ 231FM\$ 212GM\$
3.2PL 2.7DPR 2.4CCR 0.5HCR 2.91SCS
AJCA 08/01/2015 2076DAUS
GPTAT 99%R 0.9 GJUI 28.8 GJPI 98%R 79

DAM:
HILLVIEW SULTAN BANANA
USA 067022056
DHIA HERD # 35-70-0033 CONTROL # 1696
2-00 305 2 15820 5.2 818 3.7 590 97DCR 2041C
3-05 305 2 19650 5.4 1067 3.8 753 98DCR 2606C
4-10 305 2 20820 5.2 1092 3.7 771 98DCR 2667C
6-02 305 2 20750 5.1 1067 3.7 758 97DCR 2621C
7-03 305 2 19790 5.4 1069 3.8 753 98DCR 2605C
8-06 305 2 21490 5.8 1239 3.8 824 97DCR 2851C
333 2 22850 5.8 1315 3.9 881 DHIR 3049C
305 2X ME AVG 6L 20650M 1102F 778P 2690C
2-04 73% 3-07 81% 5-11 85%
ST SR DF RA RW RL FA FU RH RUW UC UD TP TL RTR RTS
38 35 38 38 42 38 25 38 35 36 36 22 28 28

PPA 661M 116F 59P / YD -409M 60F 22P
CDCB PTA 08/01/2015 5RECS 57%R 31%ILE
-378M 19F 5P 22CM\$ -4NM\$ -69FM\$ -52GM\$
-1.0PL -2.2DPR -1.5CCR -0.5HCR 3.04SCS
AJCA 08/01/2015 PTAT 53%R -0.8 JUI -7.4
JPI 50%R -4

SISTER(S):
HILLVIEW BRAND BANIKI 87%
4-06 305 2 18680 4.7 879 3.8 712 95DCR 2395C
HILLVIEW GHADA BAILEY 79%
4-02 305 2 20590 4.7 968 3.5 712 98DCR 2460C

BW LEGION
USA 110226426 GT50K JH1F JH2C 505JE101
CDCB GPTA 08/01/2015 3567DAUS 803HRDS 3%RIP
99%R -262M 0.11% 9F 13%ILE
99%R 0.00% -9P 1CM\$ 2NM\$ 4FM\$ -43GM\$
0.7PL -1.2DPR -2.3CCR -1.6HCR 2.94SCS
AJCA 08/01/2015 2559DAUS
GPTAT 99%R 1.3 GJUI 16.3 GJPI 99%R -6

BW AVERY KATIE ET121-ET 93%
USA 110834153 GTHD JH1C JH2F TATTOO ET121 / ET121
DHIA HERD # 93-52-0150 CONTROL # 896
6-06 305 3 31710 4.8 1516 3.2 1010 93DCR 3486C
365 3 36530 4.8 1747 3.2 1172 DHIR 4046C
8-02 305 3 30600 4.5 1368 3.2 971 102DCR 3351C
365 3 35240 4.4 1533 3.2 1128 DHIR 3894C
305 2X ME AVG 5L 26912M 1196F 882P 3030C
PPA 2559M 68F 62P / YD 1682M 24F 36P
CDCB GPTA 09/01/2015 4RECS 95%R 69%ILE
414M -16F -1P 110CM\$ 131NM\$ 181FM\$ 207GM\$
4.3PL 4.5DPR 4.3CCR 1.8HCR 2.93SCS
AJCA 09/01/2015 GPTAT 94%R 0.2 GJUI 11.8
GJPI 94%R 59

SHF CENTURION SULTAN
USA 110404026 GT 50K JH1C JH2C 200JE303
CDCB GPTA 08/01/2015 12859DAUS 2487HRDS 6%RIP
99%R -277M 0.11% 8F 16%ILE
99%R 0.03% -4P 22CM\$ 17NM\$ 4FM\$ -38GM\$
0.6PL -2.2DPR -1.3CCR -0.6HCR 3.05SCS
AJCA 08/01/2015 7945DAUS
GPTAT 99%R 1.0 GJUI 15.6 GJPI 99%R -3

HILLVIEW TWISTER BUMBI 83%
USA 111442874 GT TATTOO SHJ / Z13
DHIA HERD # 35-70-0033 CONTROL # 1413
2-01 305 2 17860 6.1 1084 3.9 701 95DCR 2426C
3-06 305 2 19750 5.5 1085 4.0 794 94DCR 2749C
4-11 305 2 23050 5.5 1273 3.8 880 94DCR 3045C
5-10 186 2 13290 4.6 616 3.7 487 81DCR 1661C
305 2X ME AVG 4L 20954M 1144F 818P 2824C
PPA 151M 98F 55P / YD -760M 53F 21P
CDCB PTA 08/01/2015 4RECS 65%R 14%ILE
-618M 14F 2P -56CM\$ -94NM\$ -184FM\$ -111GM\$
-2.4PL -1.4DPR -1.0CCR -0.4HCR 2.92SCS
AJCA 08/01/2015 PTAT 58%R -2.1 JUI -34.7
JPI 54%R -39

SIRE: AU TWINKIES BOLD TWISTER GJPI -43 8%ILE
NEXT DAM:
HILLVIEW VENTURE BELLA 73%
4-01 305 2 21010 6.2 1295 4.0 830 DHIR 2702C
SIRE: BOLD VENTURE GJPI -115 1%ILE
4TH DAM:
HILLVIEW HERMITAGE BRITTA 88%
1-11 305 2 10020 4.9 490 3.9 395 DHIR 1286C



LOT 3337 HILLVIEW BOLD HAUTE USA 067253337

BORN 07/07/2013 P8
 FEMALE EFI 8.0% AMERICAN ID 3337 / 3337

SORENSONS HILLVIEW JERSEY FARM BREEDER & OWNER
 PINE RIVER, WI

1-10 112 2 5567 3.9 216 3.4 192 RIP
 13041 628 475 PACT

PA 775M 24F 25P
 215CM\$ 210NM\$ 198FM\$
 0.5PL -0.4DPR -0.3CCR -1.3HCR 2.94SCS
 PA TYPE 0.8 JPI 37%R 89
 ST SR DF RA RW RL FA
 1.3 -0.7 0.9 L0.1 0.2 P0.4 S0.4
 FU RH RUW UC UD TP TL
 0.2 1.2 0.7 -0.4 S0.6 C0.2 L0.6

FRESH: 05/26/2015
 BRED: 08/06/2015 DUE: 05/11/2016 TO
 SCHULTZ VOLCANO HARRIS{4}
 USA 118157731 29JE3866
 CDCB GPTA 08/01/2015
 71%R 1530M -0.09% 56F 97%ILE
 72%R -0.01% 52P 555CM\$ 540NM\$ 503FM\$ 427GM\$
 4.9PL -2.0DPR -0.8CCR 1.2HCR 2.83SCS
 AJCA 08/01/2015 ODAUS
 GPTAT 70%R 1.2 GJUI 9.3 GJPI 67%R 218

51 LBS. MILK ON SEPTEMBER TEST

SISTER(S):
 HILLVIEW SENATOR HENNA{4} 79%
 2-02 305 2 17140 5.3 911 4.0 680 78DCR 2354C

SIRE:
 SWEETIE PLUS IATOLAS BOLD
 USA 067129272 GT50K JH1F JH2F 1JE711
 CDCB GPTA 08/01/2015 5610DAUS 602HRDS 32%RIP
 99%R 1419M -0.07% 52F 69%ILE
 99%R -0.02% 46P 350CM\$ 345NM\$ 332FM\$ 289GM\$
 -0.2PL -1.5DPR -1.5CCR -2.9HCR 3.04SCS
 AJCA 08/01/2015 2644DAUS
 GPTAT 99%R 1.5 GJUI 10.1 GJPI 99%R 150

DAM:
 HILLVIEW IATOLA HOAKIE
 USA 067273105
 DHIA HERD # 35-70-0033 CONTROL # 3105
 2-03 289 2 12040 4.4 535 3.7 442 97DCR 1469C
 3-02 305 2 17520 4.4 773 3.6 622 96DCR 2098C
 4-02 305 2 16210 4.5 723 3.6 584 98DCR 1966C
 305 2X ME AVG 3L 18389M 796F 647P 2170C

2-03 79% 3-06 80%
 ST SR DF RA RW RL FA FU RH RUW UC UD TP TL RTR RTS
 39 25 29 28 42 29 28 28 30 25 27 17 28 28

PPA 144M -32F -1P / YD 360M -19F 7P
 CDCB PTA 08/01/2015 3RECS 58%R 53%ILE
 131M -5F 4P 80CM\$ 75NM\$ 64FM\$ 83GM\$
 1.1PL 0.8DPR 1.0CCR 0.4HCR 2.84SCS
 AJCA 08/01/2015 PTAT 53%R 0.1 JUI -1.7
 JPI 50%R 28

SISTER(S):
 HILLVIEW ACTION HICCUP 90%
 4-06 305 2 24510 3.9 946 3.2 794 98DCR 2610C

SC GOLD DUST PARAMOUNT IATOLA-ET
 USA 112118277 GT50K JH1F JH2F 29JE3301
 CDCB GPTA 08/01/2015 17742DAUS 2373HRDS 7%RIP
 99%R -294M 0.10% 7F 20%ILE
 99%R 0.05% -2P 105CM\$ 91NM\$ 59FM\$ 99GM\$
 0.6PL 0.4DPR 0.3CCR 0.6HCR 2.96SCS
 AJCA 08/01/2015 9135DAUS
 GPTAT 99%R 1.2 GJUI 16.6 GJPI 99%R 26

SWEETIE PLUS FG ARTIST BOLD 88%
 USA 067037181 GT3K JH1F
 DHIA HERD # 92-20-0074 CONTROL # 7181
 2-09 305 3 24790 4.1 1027 3.4 855 97DCR 2827C
 4-02 299 3 29310 4.0 1173 3.3 969 102DCR 3216C
 5-01 271 3 25070 3.7 919 3.3 833 99DCR 2624C
 6-00 305 2 17190 4.6 785 3.5 603 97DCR 2084C
 305 2X ME AVG 5L 23950M 978F 809P 2680C
 PPA 4838M 129F 128P / YD 3613M 100F 88P
 CDCB GPTA 09/01/2015 5RECS 84%R 89%ILE
 1440M 40F 32P 202CM\$ 221NM\$ 265FM\$ 154GM\$
 -0.2PL -2.0DPR -2.1CCR -2.3HCR 2.97SCS
 AJCA 09/01/2015 GPTAT 78%R 0.6 GJUI -4.2
 GJPI 79%R 92

SC GOLD DUST PARAMOUNT IATOLA-ET
 USA 112118277 GT 50K JH1F JH2F 29JE3301
 CDCB GPTA 08/01/2015 17742DAUS 2373HRDS 7%RIP
 99%R -294M 0.10% 7F 20%ILE
 99%R 0.05% -2P 105CM\$ 91NM\$ 59FM\$ 99GM\$
 0.6PL 0.4DPR 0.3CCR 0.6HCR 2.96SCS
 AJCA 08/01/2015 9135DAUS
 GPTAT 99%R 1.2 GJUI 16.6 GJPI 99%R 26

HILLVIEW PARAMOUNT HOXXI 75%
 USA 067022054 GT
 DHIA HERD # 35-70-0033 CONTROL # 1693
 2-01 305 2 19330 4.4 847 3.3 647 97DCR 2235C
 3-01 304 2 19840 4.4 880 3.4 684 98DCR 2354C
 4-00 243 2 16360 4.2 688 3.3 543 95DCR 1851C
 305 2X ME AVG 3L 22354M 966F 752P 2585C
 PPA 1589M 8F 32P / YD 1100M -5F 17P
 CDCB PTA 08/01/2015 3RECS 61%R 31%ILE
 438M -9F 7P -14CM\$ -5NM\$ 17FM\$ 7GM\$
 0.0PL 0.5DPR 0.8CCR 0.2HCR 2.96SCS
 AJCA 08/01/2015 PTAT 55%R -0.7 JUI -15.8
 JPI 52%R 3

SIRE: ROCK ELLA PARAMOUNT-ET GJPI 9 16%ILE

NEXT DAM:
 HILLVIEW BEAU HACHEW 83%
 2-11 305 2 20880 4.5 935 3.5 736 95DCR 2515C
 SIRE: PRICELAND BOLD DANIEL BEAU-ET
 GJPI -9 10%ILE

4TH DAM:
 HILLVIEW KENT HAILEY 78%
 3-08 305 2 22980 4.3 984 3.5 793 94DCR 2672C



**SORENSENS HILLVIEW
JERSEY FARM, INC.**

MILKING HERD DISPERSAL

LOT 3338 HILLVIEW JUDGE BEYONCE{5} USA 067253338

BORN 07/14/2013 P3
FEMALE EFI 6.9% AMERICAN ID 3338 / 3338

WILLIAMS, HANNAH
WILD ROSE, WI BREEDER & OWNER

PA 22M 21F 9P
126CM\$ 110NM\$ 73FM\$
0.9PL -1.1DPR -0.9CCR -0.8HCR 2.96SCS
PA TYPE -0.3 JPI 31%R 35
ST SR DF RA RW RL FA
0.2 0.6 -0.3 L0.4 0.3 P0.1 S0.4
FU RH RUW UC UD TP TL
0.2 -0.6 -0.3 -0.5 D0.4 C0.2 S0.5

BW RENEGADE-ET
USA 115883929 GT50K JH1F JH2F 200JE60
CDCB GPTA 08/01/2015 5780DAUS 392HRDS 19%RIP
99%R -46M 0.30% 58F 75%ILE
99%R 0.10% 18P 414CM\$ 381NM\$ 301FM\$ 359GM\$
3.5PL 0.7DPR 1.8CCR 1.5HCR 3.03SCS
AJCA 08/01/2015 1997DAUS
GPTAT 99%R 0.3 GJUI 0.5 GJPI 99%R 117

BRED: 01/14/2015 DUE: 10/20/2015 TO
ROWLEYS 11 VISIONARY CHILLI-ET
USA 118201001 29JE3867
CDCB GPTA 08/01/2015
72%R 816M 0.05% 49F 94%ILE
73%R 0.06% 42P 522CM\$ 490NM\$ 411FM\$ 430GM\$
4.4PL -0.5DPR 1.9CCR 1.1HCR 2.90SCS
AJCA 08/01/2015 ODAUS
GPTAT 72%R 1.4 GJUI 14.0 GJPI 68%R 195

GR DEN-KEL DALE JUSTA{3}-ET 88%
USA 067078678 GT3K JH1F
DHIA HERD # 21-18-0569 CONTROL # 678
1-07 305 2 17860 4.8 851 3.4 610 101DCR 2107C
3-02 305 2 26350 4.5 1177 3.4 884 102DCR 3053C
4-06 295 2 20210 4.1 838 3.5 700 101DCR 2310C
305 2X ME AVG 3L 24195M 1073F 827P 2813C
PPA 2278M 25F 54P / YD 1998M 37F 62P
CDCB GPTA 09/01/2015 3RECS 79%R 77%ILE
941M 11F 25P 158CM\$ 162NM\$ 171FM\$ 92GM\$
2.0PL -1.6DPR -1.9CCR -0.8HCR 2.94SCS
AJCA 09/01/2015 GPTAT 73%R 0.2 GJUI 3.4
GJPI 72%R 81

SIRE:
DEN-KEL RENEGADE JUDGE{4}
USA 067100785 GT50K JH1F JH2F 7JE1200
CDCB GPTA 08/01/2015 43DAUS 24HRDS 93%RIP
85%R 329M 0.07% 30F 52%ILE
87%R 0.05% 22P 303CM\$ 282NM\$ 231FM\$ 234GM\$
3.2PL -0.3DPR -0.2CCR 0.3HCR 2.98SCS
AJCA 08/01/2015 10DAUS
GPTAT 75%R 0.4 GJUI 3.7 GJPI 79%R 103

CAVE CREEK VERMEER-ET
USA 114849531 GT 50K JH1F JH2F 1JE666
CDCB GPTA 08/01/2015 5067DAUS 601HRDS 13%RIP
99%R 165M 0.22% 51F 43%ILE
99%R 0.04% 14P 265CM\$ 251NM\$ 216FM\$ 238GM\$
1.7PL 0.5DPR 1.6CCR 0.4HCR 3.06SCS
AJCA 08/01/2015 1913DAUS
GPTAT 99%R -0.8 GJUI -11.5 GJPI 99%R 75

DAM:
HILLVIEW VERMEER BAVARIA
USA 067203155
DHIA HERD # 35-70-0033 CONTROL # 3155
2-01 305 2 13450 5.0 676 3.7 497 96DCR 1719C
305 2X ME AVG 2L 13938M 669F 514P 1760C

HILLVIEW REBEL BELLE 71%
USA 067022079 CT
DHIA HERD # 35-70-0033 CONTROL # 1718
2-08 305 2 16930 5.3 890 3.8 641 97DCR 2218C
3-07 305 2 16670 5.1 842 3.9 642 98DCR 2222C
305 2X ME AVG 3L 17731M 816F 643P 2159C
PPA -404M -11F OP / YD -299M 7F 6P
CDCB PTA 08/01/2015 3RECS 59%R 8%ILE
-297M 2F -2P -142CM\$ -157NM\$ -194FM\$ -213GM\$
-3.1PL -3.2DPR -4.0CCR -2.2HCR 2.88SCS
AJCA 08/01/2015 PTAT 53%R -1.0 JUI -18.5
JPI 51%R -60

2-07 79%
ST SR DF RA RW RL FA FU RH RUW UC UD TP TL RTR RTS
38 25 30 22 26 18 35 35 25 18 28 40 26 22
PPA -2873M -88F -87P / YD -2312M -61F -68P
CDCB PTA 08/01/2015 2RECS 53%R 19%ILE
-286M 12F -4P -52CM\$ -62NM\$ -85FM\$ -98GM\$
-1.4PL -1.8DPR -1.6CCR -1.8HCR 2.94SCS
AJCA 08/01/2015 PTAT 46%R -1.0 JUI -11.2
JPI 46%R -33

SIRE: O.F. MANNIX REBEL-ET GJPI 25 18%ILE
NEXT DAM:
HILLVIEW TIME BINGY 83%
5-10 305 2 19280 4.9 937 3.6 691 97DCR 2389C
SIRE: BLACKYS BIG TIME-ET GJPI -91 2%ILE

SISTER(S):
HILLVIEW LIAM BEADU 80%
3-01 365 2 15107 6.1 928 4.4 659 DHIR 2285C
SELLING AS LOT 3225

4TH DAM:
HILLVIEW FANCLUB BLEE 84%
3-01 305 2 21050 5.1 1083 3.7 779 94DCR 2694C



LOT 3339 HILLVIEW DIVIDEND BASKY USA 067253339

BORN 07/15/2013 P7
 FEMALE EFI 7.5% AMERICAN ID 3339 / 3339

SORENSENS HILLVIEW JERSEY FARM BREEDER & OWNER
 PINE RIVER, WI

PA 502M 16F 11P
 226CM\$ 231NM\$ 240FM\$
 3.8PL -0.7DPR 0.0CCR -0.2HCR 2.88SCS
 PA TYPE 0.9 JPI 36%R 76
 ST SR DF RA RW RL FA
 0.4 -0.2 0.4 L0.8 -0.5 P0.4 S0.1
 FU RH RUW UC UD TP TL
 0.8 1.0 0.8 0.3 S1.0 C0.3 S0.3

ALL LYNNS LOUIE VALENTINO-ET
 USA 116279413 GT50K JH1C JH2F 7JE1038
 CDCB GPTA 08/01/2015 6209DAUS 659HRDS 23%RIP
 99%R 1078M -0.09% 32F 76%ILE
 99%R -0.02% 34P 388CM\$ 384NM\$ 373FM\$ 264GM\$
 4.7PL -2.6DPR -2.4CCR 0.6HCR 2.94SCS
 AJCA 08/01/2015 3110DAUS
 GPTAT 99%R 2.1 GJUI 20.9 GJPI 99%R 150

BRED: 01/19/2015 DUE: 10/25/2015 TO
 DUTCH HOLLOW CLEARVISION-ET
 USA 067184852 200JE910
 CDCB GPTA 08/01/2015
 75%R 1432M -0.15% 38F 85%ILE
 75%R -0.01% 50P 456CM\$ 442NM\$ 405FM\$ 341GM\$
 3.7PL -2.3DPR -0.4CCR 0.9HCR 2.90SCS
 AJCA 08/01/2015 ODAUS
 GPTAT 74%R 1.1 GJUI 10.8 GJPI 71%R 188

PEARLMONT RESTORE DIXIE-ET 90%
 USA 116341888 GT50K JH1F JH2C TATTOO / P5
 DHIA HERD # 33-87-0722 CONTROL # 305
 2-00 305 2 19000 4.3 819 3.4 650 97DCR 2209C
 365 2 22546 4.3 975 3.5 789 97DCR 2653C
 3-07 305 2 20010 4.6 930 3.5 697 89DCR 2409C
 5-06 305 3 24280 4.4 1072 3.4 833 102DCR 2867C
 305 2X ME AVG 3L 20892M 945F 735P 2520C
 PPA 2036M 28F 54P / YD 2039M 43F 61P
 CDCB GPTA 09/01/2015 3RECS 90%R 99%ILE
 1046M 23F 29P 374CM\$ 370NM\$ 363FM\$ 288GM\$
 5.2PL -1.0DPR 0.3CCR 1.3HCR 2.72SCS
 AJCA 09/01/2015 GPTAT 87%R 0.5 GJUI 5.3
 GJPI 86%R 144

SIRE:
 SUNSET CANYON DIVIDEND-ET
 USA 117335691 GT50K JH1F JH2F 1JE791
 CDCB GPTA 08/01/2015 585DAUS 71HRDS 96%RIP
 98%R 1100M -0.07% 37F 93%ILE
 98%R -0.03% 33P 492CM\$ 486NM\$ 471FM\$ 358GM\$
 6.8PL -2.2DPR -0.8CCR 0.9HCR 2.79SCS
 AJCA 08/01/2015 82DAUS
 GPTAT 90%R 1.5 GJUI 20.0 GJPI 92%R 176

GABYS HALLMARK SHOWTIME
 USA 111991006 GT 50K JH1C JH2F 29JE3307
 CDCB GPTA 08/01/2015 2297DAUS 355HRDS 7%RIP
 99%R 142M -0.06% -5F 11%ILE
 99%R -0.04% -4P -21CM\$ -9NM\$ 19FM\$ -3GM\$
 0.4PL 0.6DPR 0.7CCR -2.4HCR 2.94SCS
 AJCA 08/01/2015 598DAUS
 GPTAT 98%R -0.1 GJUI -3.6 GJPI 98%R -12

DAM:
 HILLVIEW SHOWTIME BEELINE
 USA 067273106
 DHIA HERD # 35-70-0345 CONTROL # 3106
 2-02 305 2 13230 4.7 622 3.4 448 97DCR 1547C
 3-02 305 2 17690 4.7 836 3.4 606 96DCR 2094C
 4-02 305 2 17690 4.9 870 3.4 605 97DCR 2090C
 305 2X ME AVG 4L 18488M 885F 616P 2128C

HILLVIEW FUSION BLATZ 84%
 USA 067022060 GT
 DHIA HERD # 35-70-0033 CONTROL # 1700
 1-11 305 2 15680 5.0 791 3.6 565 97DCR 1953C
 2-11 305 2 18810 5.2 971 3.7 704 98DCR 2435C
 4-02 294 2 18700 5.2 964 3.6 668 97DCR 2309C
 5-01 305 2 17630 5.0 873 3.6 633 98DCR 2188C
 305 2X ME AVG 5L 18868M 930F 680P 2335C
 PPA -541M 20F -7P / YD -476M -13F -17P
 CDCB PTA 08/01/2015 5RECS 61%R 13%ILE
 -312M -13F -12P -110CM\$ -103NM\$ -86FM\$ -75GM\$
 -0.6PL 0.6DPR 0.4CCR -0.2HCR 3.09SCS
 AJCA 08/01/2015 PTAT 54%R 0.4 JUI 2.6
 JPI 51%R -44

2-03 79% 3-06 83%
 ST SR DF RA RW RL FA FU RH RUW UC UD TP TL RTR RTS
 37 35 29 29 30 19 29 36 38 38 26 29 22 27
 PPA 449M 19F -18P / YD -17M 2F -22P
 CDCB PTA 08/01/2015 4RECS 56%R 26%ILE
 -96M -6F -12P -40CM\$ -25NM\$ 9FM\$ -12GM\$
 0.7PL 0.8DPR 0.8CCR -1.3HCR 2.96SCS
 AJCA 08/01/2015 PTAT 52%R 0.3 JUI 2.6
 JPI 50%R -24

SIRE: MOLLY BROOK FUSION-ET GJPI -69 4%ILE
 NEXT DAM:
 HILLVIEW APACHE BALATA 84%
 3-10 305 2 22910 5.0 1153 3.5 811 95DCR 2803C
 SIRE: ISAU FLEURIEU APACHE GJPI -64 3%ILE

SISTER(S):
 HILLVIEW ACTION BLINI 86%

4TH DAM:
 HILLVIEW ADONIS BETH 87%
 4-00 305 2 21920 4.8 1060 3.5 773 94DCR 2512C



**SORENSENS HILLVIEW
JERSEY FARM, INC.**
MILKING HERD DISPERSAL

LOT 3340 HILLVIEW PREMIER BURUNDI USA 067253340



HILLVIEW TRADER BABKA
Great-Grandam of Lot 3340

BORN 07/15/2013 P3
FEMALE EFI 7.3% AMERICAN ID 3340 / 3340

SORENSENS HILLVIEW JERSEY FARM BREEDER & OWNER
PINE RIVER, WI

1-10 108 2 4315 4.4 191 3.7 159 RIP
10015 532 393 PACT

PA -352M 11F 4P
134CM\$ 110NM\$ 52FM\$
1.7PL 0.3DPR -0.5CCR 0.3HCR 3.01SCS

PA TYPE 0.5 JPI 37%R 37

ST SR DF RA RW RL FA
1.0 0.4 -0.3 H0.1 0.2 P0.6 S0.7
FU RH RUW UC UD TP TL
0.4 0.0 -0.1 0.7 S1.3 W0.4 L0.1

ISDK Q IMPULS
JEDNK00000301592 GTHD JH1F JH2F 236JE3
CDCB GPTA 08/01/2015 30944DAUS 2907HRDS 9%RIP
99%R 73M 0.18% 39F 54%ILE
99%R 0.12% 26P 328CM\$ 290NM\$ 196FM\$ 308GM\$
1.5PL 1.5DPR 2.5CCR 0.8HCR 3.10SCS

AJCA 08/01/2015 16832DAUS
GPTAT 99%R -0.1 GJUI -2.8 GJPI 99%R 110

HAWARDEN JACE PIX 95%
USA 114714077 GT3K JH1C TATTOO / W339
DHIA HERD # 33-87-0722 CONTROL # 10
4-10 305 2 21410 4.8 1026 3.8 823 102DCR 2785C
5-10 305 2 20460 4.9 996 4.0 810 102DCR 2720C
7-01 305 2 16950 4.6 780 3.6 611 102DCR 2094C
8-11 305 2 17020 4.8 819 3.4 585 102DCR 2021C
305 2X ME AVG 7L 19710M 967F 753P 2557C
PPA -200M 78F 46P / YD -986M 41F 14P
CDCB GPTA 09/01/2015 5RECS 84%R 69%ILE
-389M 15F 6P 161CM\$ 129NM\$ 53FM\$ 98GM\$
1.4PL -0.3DPR -1.8CCR -0.5HCR 2.96SCS

AJCA 09/01/2015 GPTAT 79%R 1.0 GJUI 10.9
GJPI 79%R 43

FRESH: 05/30/2015
BRED: 08/07/2015 DUE: 05/12/2016 TO
SUNSET CANYON DAYBREAK-ET
USA 117250114 29J3768
CDCB GPTA 08/01/2015 640DAUS 72HRDS 40%RIP
98%R 1229M -0.02% 52F 98%ILE
98%R 0.00% 45P 589CM\$ 573NM\$ 536FM\$ 505GM\$
6.6PL 0.0DPR 2.1CCR 3.0HCR 2.96SCS

AJCA 08/01/2015 155DAUS
GPTAT 94%R 0.1 GJUI 0.8 GJPI 93%R 208

36 LBS. MILK ON SEPTEMBER TEST

O.F. MANNIX REBEL-ET
USA 111080315 GT 50K JH1F JH2F 14JE365
CDCB GPTA 08/01/2015 7465DAUS 1091HRDS 3%RIP
99%R 262M 0.05% 23F 18%ILE
99%R 0.01% 12P 78CM\$ 67NM\$ 44FM\$ -21GM\$
-0.2PL -2.9DPR -4.3CCR -1.3HCR 2.92SCS

AJCA 08/01/2015 3243DAUS
GPTAT 99%R -0.5 GJUI -2.7 GJPI 99%R 25

SIRE:
HAWARDEN IMPULS PREMIER
USA 067107510 GT50K JH1C JH2F 29JE3756
CDCB GPTA 08/01/2015 2620DAUS 372HRDS 39%RIP
99%R -675M 0.28% 22F 32%ILE
99%R 0.16% 6P 240CM\$ 197NM\$ 93FM\$ 185GM\$
2.7PL 0.8DPR -0.2CCR 0.7HCR 3.07SCS

AJCA 08/01/2015 1397DAUS
GPTAT 99%R 1.0 GJUI 11.4 GJPI 97%R 60

HILLVIEW PARAMOUNT BRISH-ET 83%
USA 114351991 GT TATTOO SHJ / D47
DHIA HERD # 35-70-0033 CONTROL # 1626
1-11 305 2 18700 4.6 864 3.5 656 95DCR 2267C
2-11 305 2 19910 5.0 988 3.8 760 95DCR 2630C
4-00 305 2 17190 4.6 784 3.8 652 98DCR 2160C
5-00 291 2 15270 5.2 795 4.1 620 97DCR 2134C
305 2X ME AVG 5L 19284M 898F 720P 2437C
PPA -767M -47F 6P / YD -686M -22F 0P
CDCB PTA 08/01/2015 5RECS 62%R 31%ILE
-261M -4F 2P 10CM\$ -5NM\$ -45FM\$ 30GM\$
-0.5PL 1.2DPR 1.0CCR 0.3HCR 3.02SCS

AJCA 08/01/2015 PTAT 57%R 0.0 JUI 3.2
JPI 54%R 9
SIRE: ROCK ELLA PARAMOUNT-ET GJPI 9 16%ILE

DAM:
HILLVIEW REBEL BRAZEN
USA 067022081
DHIA HERD # 35-70-0033 CONTROL # 1721

2-01 294 2 15970 4.7 750 3.4 540 97DCR 1865C
3-00 303 2 15150 4.7 711 3.6 550 98DCR 1899C
3-11 305 2 16490 5.0 820 3.6 588 98DCR 2033C
4-10 305 2 15300 4.6 707 3.7 568 98DCR 1919C
5-10 302 2 16780 4.2 702 3.6 606 96DCR 1964C
6-10 281 2 17400 4.8 831 3.6 622 96DCR 2150C
305 2X ME AVG 6L 18727M 860F 656P 2239C

SISTER(S):
HILLVIEW BROOK BABS 91%
4-01 305 2 24480 4.8 1179 3.6 877 93DCR 3032C
HILLVIEW FANCLUB BARBIE-ET 79%
4-10 305 2 20840 4.8 1003 3.9 813 94DCR 2735C
HILLVIEW BARKLY BABETTE 86%
3-02 305 2 19370 5.0 974 3.7 722 94DCR 2497C
HILLVIEW PARAMOUNT BAKOPA-ET 86%
2-11 305 2 22450 4.8 1080 3.7 828 94DCR 2864C

2-05 82% 3-02 82% 4-04 85% 4-11 85%
ST SR DF RA RW RL FA FU RH RUW UC UD TP TL RTR RTS
49 40 31 34 43 28 34 36 37 36 25 22 38 37

PPA -994M -67F -40P / YD -248M -15F -7P
CDCB PTA 08/01/2015 5RECS 57%R 38%ILE
-28M OF 1P 28CM\$ 23NM\$ 11FM\$ 7GM\$
0.6PL -0.2DPR -0.8CCR -0.2HCR 2.94SCS

AJCA 08/01/2015 PTAT 51%R -0.1 JUI 6.4
JPI 50%R 13

NEXT DAM:
HILLVIEW TRADER BABKA 92%
6-00 365 2 32598 6.4 2100 3.6 1180 DHIR 3836C
2ND COW IN BREED HISTORY TO MAKE 2,000 LBS. OF FAT
SIRE: AVON ROAD TRADER-ET GJPI -139 1%ILE

SISTER(S):
HILLVIEW RESTORE BRUISER 83%
4-01 305 2 20350 4.9 987 3.7 753 98DCR 2604C

4TH DAM:
HILLVIEW SOONER BON BON 90%
4-11 305 2 18800 4.6 858 3.8 707 DHIR 2294C



LOT 3341 HILLVIEW TOPEKA ANTIGUA{5} USA 067253341

BORN 07/22/2013 P1
 FEMALE EFI 7.5% AMERICAN ID 3341 / 3341

SORENSEN, MEGAN BREEDER & OWNER
 PINE RIVER, WI

2-00 53 2 2063 4.7 97 3.7 76 RIP
 10785 600 422 PACT

PA -177M 15F OP
 48CM\$ 41NM\$ 25FM\$
 1.1PL -2.6DPR -2.7CCR -1.1HCR 3.10SCS
 PA TYPE 0.4 JPI 34%R -9
 ST SR DF RA RW RL FA
 -0.6 -0.3 0.2 L0.7 -0.4 P0.2 S0.3
 FU RH RUW UC UD TP TL
 -0.6 0.3 0.4 0.5 D0.3 W0.5 S0.2

FRESH: 07/24/2015
 SELLING OPEN
 43 LBS. MILK ON SEPTEMBER TEST

SIRE:
 HEARTLAND MERCHANT TOPEKA-ET
 USA 067332021 GT50K JH1F JH2F 7JE1169
 CDCB GPTA 08/01/2015 2083DAUS 213HRDS 76%RIP
 99%R OM 0.17% 33F 23%ILE
 99%R 0.04% 8P 131CM\$ 119NM\$ 89FM\$ -18GM\$
 0.6PL -5.1DPR -4.6CCR -1.5HCR 3.07SCS
 AJCA 08/01/2015 564DAUS
 GPTAT 98%R 1.9 GJUI 20.7 GJPI 94%R 29

DAM:
 HILLVIEW AUNDRY ARUBA{4}
 USA 067253217
 DHIA HERD # 35-70-0033 CONTROL # 3217
 2-01 305 2 11100 5.5 614 4.0 444 97DCR 1537C
 3-01 305 2 13330 5.6 747 4.2 554 98DCR 1919C
 305 2X ME AVG 2L 15114M 822F 606P 2100C

2-07 67%
 ST SR DF RA RW RL FA FU RH RUW UC UD TP TL RTR RTS
 20 22 21 22 18 30 31 16 21 26 45 17 15 28 38 22
 PPA -2487M -47F -60P / YD -1925M -38F -48P
 CDCB PTA 08/01/2015 2RECS 51%R 24%ILE
 -353M -4F -8P -36CM\$ -37NM\$ -39FM\$ -58GM\$
 1.5PL 0.0DPR -0.8CCR -0.6HCR 3.13SCS
 AJCA 08/01/2015 PTAT 42%R -1.1 JUI -22.7
 JPI 42%R -47
 SELLING AS LOT 3217

SISTER(S):
 HILLVIEW ADVICE ANNILYN 84%
 2-10 305 2 16140 5.1 821 3.9 623 97DCR 2156C

SUNSET CANYON MERCHANT-ET
 USA 114256027 GT50K JH1C JH2F 11JE884
 CDCB GPTA 08/01/2015 1962DAUS 219HRDS 6%RIP
 99%R 44M 0.13% 28F 20%ILE
 99%R 0.04% 9P 107CM\$ 94NM\$ 64FM\$ -37GM\$
 0.3PL -4.8DPR -5.1CCR -1.7HCR 3.02SCS
 AJCA 08/01/2015 1342DAUS
 GPTAT 99%R 1.7 GJUI 18.1 GJPI 98%R 27

HEARTLAND NATHAN TEXAS-ET 95%
 USA 067041437 GT50K JH1F JH2F
 DHIA HERD # 48-89-0168 CONTROL # 1437
 2-10 305 3 21850 4.6 1008 3.9 843 93DCR 2785C
 3-11 305 3 26340 4.3 1130 3.8 991 92DCR 3185C
 5-01 305 3 25940 4.6 1185 3.7 963 94DCR 3232C
 7-00 183 3 17610 4.8 844 3.5 610 79DCR 2108C
 305 2X ME AVG 5L 21944M 1006F 828P 2737C
 PPA 1672M 25F 67P / YD 734M 14F 39P
 CDCB GPTA 09/01/2015 5RECS 88%R 62%ILE
 78M -2F 9P 118CM\$ 105NM\$ 73FM\$ 13GM\$
 2.3PL -2.8DPR -2.2CCR -0.3HCR 2.95SCS
 AJCA 09/01/2015 GPTAT 82%R 1.1 GJUI 18.1
 GJPI 82%R 40

GR BOHNERTS GARDEN AUNDRY{3}
 USA 114756273 GT 50K JH1F JH2F 7JE884
 CDCB GPTA 08/01/2015 46DAUS 31HRDS 0%RIP
 89%R 461M -0.07% 7F 18%ILE
 90%R -0.04% 9P 47CM\$ 61NM\$ 92FM\$ 4GM\$
 1.6PL -1.2DPR -2.3CCR -1.9HCR 3.14SCS
 AJCA 08/01/2015 38DAUS
 GPTAT 84%R -0.5 GJUI -5.4 GJPI 84%R 12

HILLVIEW FUSION ANAYA 81%
 USA 067123006 GT
 DHIA HERD # 35-70-0033 CONTROL # 1745
 2-02 305 2 14650 5.4 785 3.8 557 97DCR 1927C
 3-02 304 2 15510 5.6 862 3.9 600 98DCR 2076C
 305 2X ME AVG 3L 16772M 876F 629P 2176C
 PPA -2484M -33F -46P / YD -1830M -35F -40P
 CDCB PTA 08/01/2015 3RECS 59%R 7%ILE
 -705M -14F -16P -171CM\$ -174NM\$ -182FM\$ -162GM\$
 -0.9PL -0.1DPR -0.5CCR -0.4HCR 3.20SCS
 AJCA 08/01/2015 PTAT 53%R -0.5 JUI -18.5
 JPI 49%R -90
 SIRE: MOLLY BROOK FUSION-ET GJPI -69 4%ILE

NEXT DAM:
 HILLVIEW DAIRY AUDI 83%
 8-10 365 2 22840 5.3 1202 3.9 883 DHIR 3056C
 SIRE: HERCULES OF MAACK DAIRY GJPI -81 4%ILE

4TH DAM:
 HILLVIEW KHAN ALMOND 83%
 5-10 305 2 19350 5.0 959 3.6 692 94DCR 2392C



**SORENSENS HILLVIEW
JERSEY FARM, INC.**

MILKING HERD DISPERSAL

LOT 3342 HILLVIEW PREMIER BOCA USA 067253342

BORN 07/23/2013 P3
FEMALE EFI 7.2% AMERICAN ID 3342 / 3342

SORENSENS HILLVIEW JERSEY FARM BREEDER & OWNER
PINE RIVER, WI

PA -381M 20F 4P
146CM\$ 123NM\$ 66FM\$
1.5PL 0.5DPR 0.1CCR 0.4HCR 3.08SCS
PA TYPE 0.4 JPI 37%R 33
ST SR DF RA RW RL FA
0.4 0.5 -0.2 H0.2 0.1 P0.5 S0.6
FU RH RUW UC UD TP TL
0.3 -0.3 -0.1 0.2 S0.4 W0.3 L0.4

FRESH: 09/12/2015
SELLING OPEN

SISTER(S):
HILLVIEW RENEGADE BOZO 81%
2-04 305 2 16910 5.0 842 3.7 626 97DCR 2165C
SELLING AS LOT 3240

SIRE:
HAWARDEN IMPULS PREMIER
USA 067107510 GT50K JH1C JH2F 29JE3756
CDCB GPTA 08/01/2015 2620DAUS 372HRDS 39%RIP
99%R -675M 0.28% 22F 32%ILE
99%R 0.16% 6P 240CM\$ 197NM\$ 93FM\$ 185GM\$
2.7PL 0.8DPR -0.2CCR 0.7HCR 3.07SCS
AJCA 08/01/2015 1397DAUS
GPTAT 99%R 1.0 GJUI 11.4 GJPI 97%R 60

DAM:
HILLVIEW JEVON BEACH
USA 067273119
DHIA HERD # 35-70-0033 CONTROL # 3119
2-01 290 2 13990 5.2 721 3.6 508 96DCR 1756C
3-00 300 2 15220 5.9 894 3.8 585 96DCR 2024C
3-11 305 2 14550 5.5 804 4.0 579 98DCR 2004C
305 2X ME AVG 3L 17897M 965F 668P 2311C

2-07 79% 3-03 81%
ST SR DF RA RW RL FA FU RH RUW UC UD TP TL RTR RTS
36 35 26 29 38 27 22 35 28 38 25 28 26 29

PPA -1195M 43F -15P / YD -342M 44F 0P
CDCB PTA 08/01/2015 4RECS 58%R 45%ILE
-86M 18F 1P 52CM\$ 48NM\$ 38FM\$ 48GM\$
0.2PL 0.2DPR 0.4CCR 0.0HCR 3.08SCS
AJCA 08/01/2015 PTAT 53%R -0.3 JUI -8.9
JPI 50%R 5

SISTER(S):
HILLVIEW JACE BESIANA 87%
6-05 305 2 18360 5.2 948 3.8 698 98DCR 2415C
SELLING AS LOT 3017

ISDK Q IMPULS
JEDNK000000301592 GTHD JH1F JH2F 236JE3
CDCB GPTA 08/01/2015 30944DAUS 2907HRDS 9%RIP
99%R 73M 0.18% 39F 54%ILE
99%R 0.12% 26P 328CM\$ 290NM\$ 196FM\$ 308GM\$
1.5PL 1.5DPR 2.5CCR 0.8HCR 3.10SCS
AJCA 08/01/2015 16832DAUS
GPTAT 99%R -0.1 GJUI -2.8 GJPI 99%R 110

HAWARDEN JACE PIX 95%
USA 114714077 GT3K JH1C TATTOO / W339
DHIA HERD # 33-87-0722 CONTROL # 10
4-10 305 2 21410 4.8 1026 3.8 823 102DCR 2785C
5-10 305 2 20460 4.9 996 4.0 810 102DCR 2720C
7-01 305 2 16950 4.6 780 3.6 611 102DCR 2094C
8-11 305 2 17020 4.8 819 3.4 585 102DCR 2021C
305 2X ME AVG 7L 19710M 967F 753P 2557C
PPA -200M 78F 46P / YD -986M 41F 14P
CDCB GPTA 09/01/2015 5RECS 84%R 69%ILE
-389M 15F 6P 161CM\$ 129NM\$ 53FM\$ 98GM\$
1.4PL -0.3DPR -1.8CCR -0.5HCR 2.96SCS
AJCA 09/01/2015 GPTAT 79%R 1.0 GJUI 10.9
GJPI 79%R 43

FOREST GLEN MECCAS JEVON-ET
USA 112797481 GT 50K JH1F JH2F 29JE3346
CDCB GPTA 08/01/2015 7698DAUS 807HRDS 7%RIP
99%R 417M 0.05% 29F 26%ILE
99%R -0.02% 10P 147CM\$ 147NM\$ 148FM\$ 125GM\$
0.8PL -0.2DPR 0.1CCR -0.2HCR 2.86SCS
AJCA 08/01/2015 3798DAUS
GPTAT 99%R -0.3 GJUI -15.0 GJPI 99%R 44

HILLVIEW PARAMOUNT BIXEE 77%
USA 067082011 GT
DHIA HERD # 35-70-0033 CONTROL # 1649
2-01 305 2 15760 5.0 793 3.6 574 95DCR 1985C
3-02 305 2 17840 5.0 889 3.7 652 98DCR 2255C
4-02 305 2 18780 5.1 951 3.8 722 98DCR 2499C
5-08 305 2 17580 5.0 882 3.6 634 98DCR 2192C
305 2X ME AVG 5L 18451M 904F 679P 2336C
PPA -1118M -23F -16P / YD -1051M -14F -20P
CDCB PTA 08/01/2015 5RECS 62%R 18%ILE
-448M -4F -8P -66CM\$ -70NM\$ -82FM\$ -66GM\$
-0.1PL -0.1DPR 0.2CCR 0.4HCR 3.17SCS
AJCA 08/01/2015 PTAT 56%R -0.3 JUI -4.5
JPI 53%R -39

SIRE: ROCK ELLA PARAMOUNT-ET GJPI 9 16%ILE

NEXT DAM:
HILLVIEW MANNIX BANAN 85%
3-10 305 2 21740 5.5 1199 3.6 781 94DCR 2700C
SIRE: ROCK MAPLE BROOK MANNIX GJPI -72 2%ILE

4TH DAM:
HILLVIEW ADONIS BETH 87%
4-00 305 2 21920 4.8 1060 3.5 773 94DCR 2512C



LOT 3343 HILLVIEW KONSPIRACY MADDY USA 067253343

BORN 08/05/2013 PO
 FEMALE EFI 6.3% AMERICAN ID 3343 / 3343

SORENSONS HILLVIEW JERSEY FARM BREEDER & OWNER
 PINE RIVER, WI

PA -1277M -40F -39P
 -280CM\$ -279NM\$ -277FM\$
 -0.8PL 0.3DPR 0.5CCR 1.1HCR 2.98SCS
 PA TYPE 0.7 JPI 29%R -113
 ST SR DF RA RW RL FA
 1.9 1.1 -0.3 H1.4 1.4 P1.0 S1.6
 FU RH RUW UC UD TP TL
 1.9 0.1 -0.2 0.1 S2.4 C1.1 L0.6

FRESH: 08/29/2015
 SELLING OPEN

40 LBS. MILK ON SEPTEMBER TEST DAY (17 DAYS FRESH)

SIRE:
 AVONLEA KOOKIES KONSPIRACY-ET
 JECAN000010989473 GT50K JH1F JH2C 76JE3276
 CDCB GPTA 08/01/2015 33DAUS 23HRDS 87%RIP
 81%R -1476M 0.12% -50F 1%ILE
 82%R 0.04% -46P -298CM\$ -295NM\$ -285FM\$ -235GM\$
 0.2PL 1.3DPR 1.9CCR 2.4HCR 3.01SCS
 AJCA 08/01/2015 13DAUS
 GPTAT 76%R 1.0 GJUI 22.7 GJPI 76%R -120

DAM:
 HILLVIEW LIAM MORA
 USA 067253212
 DHIA HERD # 35-70-0033 CONTROL # 3212
 2-03 304 2 11350 5.3 596 3.9 440 97DCR 1523C
 305 2X ME AVG 2L 13349M 666F 497P 1719C

2-08 78% 3-04 87%
 ST SR DF RA RW RL FA FU RH RUW UC UD TP TL RTR RTS
 38 32 33 18 40 22 28 38 44 36 28 42 25 30 36 28

PPA -3594M -124F -115P / YD -3078M -102F -96P
 CDCB PTA 08/01/2015 2RECS 51%R 3%ILE
 -1078M -30F -32P -261CM\$ -263NM\$ -268FM\$ -251GM\$
 -1.7PL -0.8DPR -1.0CCR -0.2HCR 2.95SCS
 AJCA 08/01/2015 PTAT 48%R 0.4 JUI 13.3
 JPI 41%R-106

SISTER(S):
 HILLVIEW DOMINICAN MARILOU
 SELLING AS LOT 3325

GIPRAT BELLES CONNECTION-ET
 JECAN000010203359 70JE9957
 CDCB PTA 08/01/2015 1160DAUS 443HRDS 3%RIP
 98%R -1197M 0.28% -4F 11%ILE
 98%R 0.09% -26P 8CM\$ -12NM\$ -61FM\$ 43GM\$
 0.6PL 2.1DPR 1.6CCR 1.9HCR 2.86SCS
 AJCA 08/01/2015 756DAUS
 GPTAT 96%R 1.5 JUI 19.5 JPI 96%R -23

AVONLEA RENAISSANCE KOOKIE-ET
 JECAN000010201300 JH1F TATTOO ENL / 6H
 CDCB PTA 08/01/2015 ORECS 71%R 3%ILE
 -1345M -55F -43P -275CM\$ -270NM\$ -258FM\$ -200GM\$
 1.2PL 2.2DPR 2.8CCR 3.2HCR 3.02SCS
 AJCA 09/04/2012 GPTAT 51%R 1.2 JUI 30.3
 JPI 56%R -96

LENCREST LIAM-ET
 JECAN000104862650 138JE4296
 CDCB PTA 08/01/2015 70DAUS 33HRDS 14%RIP
 87%R -1288M 0.15% -33F 1%ILE
 88%R 0.07% -33P -329CM\$ -337NM\$ -353FM\$ -339GM\$
 -3.0PL -2.1DPR -2.3CCR -0.5HCR 3.10SCS
 AJCA 08/01/2015 52DAUS
 PTAT 80%R 0.8 JUI 16.2 JPI 76%R -133

HILLVIEW IATOLA MALLOW 77%
 USA 067123007

DHIA HERD # 35-70-0033 CONTROL # 1746
 2-00 305 2 13660 4.9 667 3.8 521 97DCR 1790C
 3-00 301 2 12370 5.0 624 3.8 474 98DCR 1640C
 3-11 305 2 14350 5.0 720 3.6 522 98DCR 1805C
 4-11 305 2 14340 5.1 731 3.8 542 95DCR 1875C
 305 2X ME AVG 5L 14801M 742F 551P 1899C
 PPA -3509M -126F -104P / YD -1978M -60F -58P
 CDCB PTA 08/01/2015 5RECS 57%R 9%ILE
 -641M -12F -18P -136CM\$ -143NM\$ -157FM\$ -109GM\$
 -1.4PL 0.6DPR 0.4CCR -0.2HCR 2.86SCS
 AJCA 08/01/2015 PTAT 53%R -0.1 JUI 0.7
 JPI 50%R -53

SIRE: SC GOLD DUST PARAMOUNT IATOLA-ET
 GJPI 26 20%ILE

SISTER(S):
 HILLVIEW HONOUR MELLOW-P 87%
 3-01 305 2 19990 4.7 933 3.5 706 98DCR 2440C
 HILLVIEW PARAMOUNT MYLLO 88%
 4-03 305 2 21400 5.2 1117 3.8 813 98DCR 2813C

NEXT DAM:
 HILLVIEW JACE MOLLO 75%
 4-05 305 2 18990 5.2 981 3.6 680 98DCR 2351C
 SIRE: WINDY WILLOW MONTANA JACE GJPI 32 23%ILE

4TH DAM:
 HILLVIEW GLENWOOD MARACA 91%
 7-02 305 2 21240 5.2 1104 3.6 764 95DCR 2641C



**SORENSENS HILLVIEW
JERSEY FARM, INC.**

MILKING HERD DISPERSAL

LOT 3344 HILLVIEW ECLIPES BENGAL USA 067253344

BORN 08/06/2013 P1
FEMALE EFI 7.7% AMERICAN ID 3344 / 3344

SORENSENS HILLVIEW JERSEY FARM BREEDER & OWNER
PINE RIVER, WI

1-10 99 2 5276 4.1 216 3.3 175 RIP
14623 716 516 PACT

PA -61M 1F -6P
-40CM\$ -31NM\$ -11FM\$
0.6PL -1.8DPR -1.0CCR 1.7HCR 3.08SCS

PA TYPE 0.8 JPI 36%R -16

ST SR DF RA RW RL FA
0.8 0.4 0.9 L1.1 0.1 S0.2 L0.6
FU RH RUW UC UD TP TL
0.4 1.0 0.8 0.7 S0.2 C1.0 L0.2

FOREST GLEN AVERY ACTION-ET
USA 111023978 GT50K JH1F JH2F 7JE590
CDCB GPTA 08/01/2015 23378DAUS 2675HRDS 5%RIP
99%R -350M -0.02% -20F 16%ILE
99%R 0.00% -13P 16CM\$ 19NM\$ 28FM\$ 43GM\$
2.6PL 1.4DPR 1.1CCR 3.6HCR 2.99SCS

AJCA 08/01/2015 11844DAUS
GPTAT 99%R 1.1 GJUI 17.0 GJPI 99%R 0

MILLSTREAM HENERY ETTA BELLE-P 90%
USA 113084847 TATTOO W10 / W10
DHIA HERD # 92-23-0420 CONTROL # 579
2-01 305 2 19920 5.0 996 3.5 689 94DCR 2381C
305 2X ME AVG 1L 24573M 1217F 857P 2962C
PPA 1328M 124F 50P / YD 502M 85F 24P
CDCB PTA 08/01/2015 2RECS 69%R 16%ILE
-272M 18F -5P -78CM\$ -82NM\$ -91FM\$ -158GM\$
-2.3PL -4.4DPR -3.2CCR 2.3HCR 3.06SCS

AJCA 08/01/2015 PTAT 62%R 0.2 JUI 1.8
JPI 63%R -39

FRESH: 06/08/2015
SELLING OPEN

55 LBS. MILK ON SEPTEMBER TEST

SIRE:
MAACK DAIRY ECLIPES-P-ET
USA 114845461 GT50K JH1F JH2F 7JE860
CDCB GPTA 08/01/2015 8966DAUS 1263HRDS 24%RIP
99%R -482M 0.19% 13F 6%ILE
99%R 0.05% -7P -96CM\$ -104NM\$ -123FM\$ -205GM\$
-1.3PL -5.2DPR -3.6CCR 3.8HCR 3.19SCS

AJCA 08/01/2015 4074DAUS
GPTAT 99%R 1.2 GJUI 14.7 GJPI 99%R -39

SCHULTZ RESCUE HEADLINE
USA 114114336 GT HD JH1F JH2F 29JE3510
CDCB GPTA 08/01/2015 7719DAUS 808HRDS 13%RIP
99%R 992M -0.26% -6F 40%ILE
99%R -0.11% 13P 204CM\$ 231NM\$ 295FM\$ 236GM\$
5.1PL 2.3DPR 2.1CCR 0.0HCR 2.93SCS

AJCA 08/01/2015 4038DAUS
GPTAT 99%R 0.9 GJUI 11.5 GJPI 99%R 91

DAM:
HILLVIEW HEADLINE BEATRIX
USA 067253226
DHIA HERD # 35-70-0033 CONTROL # 3226

2-00 305 2 13170 4.3 571 3.3 438 97DCR 1512C
305 2X ME AVG 2L 14400M 618F 496P 1676C

2-06 79%
ST SR DF RA RW RL FA FU RH RUW UC UD TP TL RTR RTS
29 27 27 28 28 29 27 29 35 25 22 27 26 17 27 33

PPA -182M -68F -51P / YD -115M -63F -42P
CDCB PTA 08/01/2015 2RECS 53%R 44%ILE
360M -12F -4P 17CM\$ 42NM\$ 101FM\$ 56GM\$
2.4PL 1.6DPR 1.6CCR -0.5HCR 2.97SCS

AJCA 08/01/2015 PTAT 46%R 0.4 JUI 2.0
JPI 46%R 8

HILLVIEW SHOWTIME BEELINE 83%
USA 067273106 GT
DHIA HERD # 35-70-0345 CONTROL # 3106
2-02 305 2 13230 4.7 622 3.4 448 97DCR 1547C
3-02 305 2 17690 4.7 836 3.4 606 96DCR 2094C
4-02 305 2 17690 4.9 870 3.4 605 97DCR 2090C
305 2X ME AVG 4L 18488M 885F 616P 2128C
PPA 449M 19F -18P / YD -17M 2F -22P
CDCB PTA 08/01/2015 4RECS 56%R 26%ILE
-96M -6F -12P -40CM\$ -25NM\$ 9FM\$ -12GM\$
0.7PL 0.8DPR 0.8CCR -1.3HCR 2.96SCS

AJCA 08/01/2015 PTAT 52%R 0.3 JUI 2.6
JPI 50%R -24

SIRE: GABYS HALLMARK SHOWTIME GJPI -12 11%ILE

SISTER(S):
HILLVIEW DIVIDEND BASKY
SELLING AS LOT 3339

SISTER(S):
HILLVIEW ACTION BLINI 86%

NEXT DAM:
HILLVIEW FUSION BLATZ 84%
2-11 305 2 18810 5.2 971 3.7 704 98DCR 2435C
SIRE: MOLLY BROOK FUSION-ET GJPI -69 4%ILE

4TH DAM:
HILLVIEW APACHE BALATA 84%
3-10 305 2 22910 5.0 1153 3.5 811 95DCR 2803C



LOT 3347 HILLVIEW LEGAL BANDOL USA 067253347 GT8K

BORN 09/03/2013 P8
 FEMALE EFI 7.6% AMERICAN ID 3347 / 3347
 JH1F JH2F

SORENSENS HILLVIEW JERSEY FARM BREEDER & OWNER
 PINE RIVER, WI

CDCB GPTA 09/01/2015 0RECS 71%R 90%ILE
 244M 18F 18P 247CM\$ 228NM\$ 183FM\$ 202GM\$
 2.3PL -0.2DPR 0.8CCR 0.9HCR 2.96SCS
 AJCA 09/01/2015 GPTAT 71%R 1.1 GJUI 14.2
 GJPI 67%R 93
 ST SR DF RA RW RL FA
 -0.4 0.5 0.6 H0.4 -0.1 P0.3 S0.5
 FU RH RUW UC UD TP TL
 0.9 1.0 0.8 1.0 S0.6 C1.6 L0.0

ISDK Q IMPULS
 JEDNK000000301592 GTHD JH1F JH2F 236JE3
 CDCB GPTA 08/01/2015 30944DAUS 2907HRDS 9%RIP
 99%R 73M 0.18% 39F 54%ILE
 99%R 0.12% 26P 328CM\$ 290NM\$ 196FM\$ 308GM\$
 1.5PL 1.5DPR 2.5CCR 0.8HCR 3.10SCS
 AJCA 08/01/2015 16832DAUS
 GPTAT 99%R -0.1 GJUI -2.8 GJPI 99%R 110

WOODSTOCK LEMVIG LINDY 90%
 USA 111360167 TATTOO W505 / W505
 DHIA HERD # 93-34-0279 CONTROL # 4505
 1-11 305 2 15040 4.9 736 3.9 586 100DCR 1992C
 3-01 305 2 21290 4.6 989 3.8 802 89DCR 2696C
 305 2X ME AVG 2L 20374M 964F 784P 2632C
 PPA -1680M -23F -10P / YD -1433M -17F -6P
 CDCB PTA 08/01/2015 2RECS 77%R 43%ILE
 -256M -6F 0P 53CM\$ 39NM\$ 7FM\$ 45GM\$
 0.5PL 0.0DPR 0.8CCR 2.2HCR 2.99SCS
 AJCA 08/01/2015 PTAT 70%R 0.7 JUI 18.5
 JPI 71%R 24

BRED: 03/09/2015 DUE: 12/13/2015 TO
 SUN VALLEY IMPULS JUPITER
 USA 115870022 29JE3615
 CDCB GPTA 08/01/2015 1498DAUS 232HRDS 63%RIP
 99%R 1063M 0.00% 50F 53%ILE
 99%R 0.00% 39P 295CM\$ 289NM\$ 272FM\$ 238GM\$
 0.2PL -1.5DPR -0.6CCR -0.1HCR 3.21SCS
 AJCA 08/01/2015 622DAUS
 GPTAT 98%R 0.9 GJUI -1.4 GJPI 95%R 117

SISTER(S):
 HILLVIEW RENEGADE BOGO 83%
 3-02 305 2 17560 5.8 1019 4.2 735 98DCR 2546C
 SELLING AS LOT 3185
 RANKS ON THE TOP 1-1/2% LIST FOR JPI
 HILLVIEW DOMINICAN BARDOT 82%
 1-10 305 2 14910 5.4 809 4.0 593 97DCR 2053C
 SELLING AS LOT 3291

THREE VALLEYS MAGNUM-ET
 USA 115089512 GT 50K JH1C JH2F 200JE40
 CDCB GPTA 08/01/2015 65DAUS 31HRDS 2%RIP
 91%R 368M 0.00% 19F 23%ILE
 92%R 0.02% 17P 129CM\$ 117NM\$ 90FM\$ 53GM\$
 0.1PL -2.4DPR -1.6CCR -0.2HCR 2.96SCS
 AJCA 08/01/2015 35DAUS
 GPTAT 85%R 0.7 GJUI -1.1 GJPI 87%R 46

SIRE:
 TOLLENAARS IMPULS LEGAL 233-ET
 USA 061929249 GTHD JH1C JH2F 29JE3506
 CDCB GPTA 08/01/2015 7808DAUS 843HRDS 17%RIP
 99%R 460M -0.07% 8F 42%ILE
 99%R 0.01% 19P 258CM\$ 249NM\$ 225FM\$ 211GM\$
 3.8PL -0.5DPR 1.6CCR 3.3HCR 2.99SCS
 AJCA 08/01/2015 3698DAUS
 GPTAT 99%R 1.1 GJUI 22.7 GJPI 99%R 109

HILLVIEW JACE BUDDU 82%
 USA 114095660 GT TATTOO SHJ / D22
 DHIA HERD # 35-70-0033 CONTROL # 1603
 2-00 305 2 19610 4.6 894 3.5 681 95DCR 2353C
 3-00 305 2 20340 4.8 969 3.7 745 95DCR 2576C
 305 2X ME AVG 2L 24248M 1116F 860P 2971C
 PPA 1064M 55F 56P / YD 819M 44F 49P
 CDCB PTA 08/01/2015 2RECS 59%R 47%ILE
 79M 12F 13P 73CM\$ 53NM\$ 5FM\$ 35GM\$
 -0.9PL -0.7DPR -1.6CCR -0.7HCR 2.94SCS
 AJCA 08/01/2015 PTAT 54%R 0.4 JUI -5.2
 JPI 51%R 29
 SIRE: WINDY WILLOW MONTANA JACE GJPI 32 23%ILE

DAM:
 HILLVIEW MAGNUM BOSTON
 USA 067163076
 DHIA HERD # 35-70-0033 CONTROL # 1821
 2-00 294 2 16380 5.2 847 3.6 594 96DCR 2054C
 3-00 305 2 15500 5.0 782 4.0 627 98DCR 2123C
 4-00 303 2 19810 5.1 1002 3.8 755 98DCR 2612C
 4-11 305 2 18460 5.2 959 4.1 762 98DCR 2595C
 305 2X ME AVG 4L 20187M 1004F 770P 2634C

SISTER(S):
 HILLVIEW SHOWTIME BRAVO 88%
 5-03 300 2 19300 4.1 785 3.2 621 98DCR 2113C
 NEXT DAM:
 HILLVIEW PARAMOUNT BABU-ETS 90%
 3-11 305 2 23530 4.7 1113 3.6 857 94DCR 2964C
 SIRE: ROCK ELLA PARAMOUNT-ET GJPI 9 16%ILE

ST SR DF RA RW RL FA FU RH RUW UC UD TP TL RTR RTS
 30 20 40 22 27 22 29 39 42 36 46 19 28 27

4TH DAM:
 HILLVIEW BROOK BABS 91%
 4-01 305 2 24480 4.8 1179 3.6 877 93DCR 3032C

PPA 470M 55F 58P / YD 432M 50F 49P
 CDCB PTA 08/01/2015 4RECS 57%R 81%ILE
 207M 24F 22P 210CM\$ 180NM\$ 108FM\$ 140GM\$
 0.2PL -1.1DPR -1.0CCR -0.4HCR 2.91SCS
 AJCA 08/01/2015 PTAT 51%R 0.6 JUI 1.3
 JPI 46%R 76



**SORENSENS HILLVIEW
JERSEY FARM, INC.**

MILKING HERD DISPERSAL

LOT 3348 HILLVIEW JUPITER LAMBRU USA 067253348 GT8K

BORN 09/04/2013 P8
FEMALE EFI 6.8% AMERICAN ID 3348 / 3348
JH1F JH2F

SORENSEN, CHRIS BREEDER & OWNER
PINE RIVER, WI

CDCB GPTA 09/01/2015 ORECS 71%R 90%ILE
606M 25F 22P 234CM\$ 227NM\$ 210FM\$ 238GM\$
1.3PL 1.1DPR 1.6CCR 0.9HCR 3.02SCS
AJCA 09/01/2015 GPTAT 70%R 0.4 GJUI 0.2
GJPI 67%R 92
ST SR DF RA RW RL FA
-0.2 0.2 0.6 L2.3 -0.2 S0.2 L0.2
FU RH RUW UC UD TP TL
-0.3 1.1 0.8 0.4 D0.9 C0.5 S0.2

BRED: 03/19/2015 DUE: 12/23/2015 TO
MISSISKA MACKENZIE-ET
JECAN000107987355 200JE1007
CDCB GPTA 08/01/2015
68%R 572M 0.23% 74F 97%ILE
69%R 0.10% 40P 577CM\$ 536NM\$ 437FM\$ 410GM\$
4.6PL -2.4DPR -2.3CCR -0.6HCR 2.96SCS
AJCA 08/01/2015 ODAUS
GPTAT 69%R 1.2 GJUI 11.6 GJPI 65%R 184

SISTER(S):
HILLVIEW TBONE LELLI 87%
3-04 305 2 18660 4.9 907 4.0 751 98DCR 2496C
HILLVIEW VISIONARY LOKI
SELLING AS LOT 3284
RANKS ON THE TOP 1-1/2% LIST FOR JPI

SIRE:
SUN VALLEY IMPULS JUPITER
USA 115870022 GT50K JH1F JH2F 29JE3615
CDCB GPTA 08/01/2015 1498DAUS 232HRDS 63%RIP
99%R 1063M 0.00% 50F 53%ILE
99%R 0.00% 39P 295CM\$ 289NM\$ 272FM\$ 238GM\$
0.2PL -1.5DPR -0.6CCR -0.1HCR 3.21SCS
AJCA 08/01/2015 622DAUS
GPTAT 98%R 0.9 GJUI -1.4 GJPI 95%R 117

DAM:
HILLVIEW IMPULS LOLLIE
USA 067163066 GT3K JH1F
DHIA HERD # 35-70-0033 CONTROL # 1811
2-01 305 2 17820 4.6 827 3.6 644 97DCR 2215C
3-01 290 2 19220 4.6 884 3.8 728 97DCR 2425C
4-00 305 2 20520 4.5 932 3.7 755 97DCR 2538C
5-01 305 2 19540 4.5 881 4.0 789 98DCR 2509C
305 2X ME AVG 4L 22227M 989F 820P 2720C

2-05 77% 3-07 78%
ST SR DF RA RW RL FA FU RH RUW UC UD TP TL RTR RTS
40 40 25 45 45 22 35 38 27 25 25 25 25 28

PPA 1726M 38F 89P / YD 885M 20F 55P
CDCB GPTA 09/01/2015 4RECS 76%R 61%ILE
228M -3F 17P 120CM\$ 101NM\$ 55FM\$ 173GM\$
0.3PL 3.1DPR 3.3CCR 0.9HCR 2.96SCS
AJCA 09/01/2015 GPTAT 74%R -0.6 GJUI -5.9
GJPI 71%R 63

SISTER(S):
HILLVIEW HALLMARK LOVEY 83%
2-11 305 2 21930 4.0 867 3.5 769 95DCR 2454C
HILLVIEW SHOWTIME LAILA 68%
4-09 365 2 25951 4.1 1066 3.7 956 DHIR 3034C
SELLING AS LOT 3131

ISDK Q IMPULS
JEDNK000000301592 GTHD JH1F JH2F 236JE3
CDCB GPTA 08/01/2015 30944DAUS 2907HRDS 9%RIP
99%R 73M 0.18% 39F 54%ILE
99%R 0.12% 26P 328CM\$ 290NM\$ 196FM\$ 308GM\$
1.5PL 1.5DPR 2.5CCR 0.8HCR 3.10SCS
AJCA 08/01/2015 16832DAUS
GPTAT 99%R -0.1 GJUI -2.8 GJPI 99%R 110

SUN VALLEY HALLMARK JERSEY 92%
USA 113219298 TATTOO S494 / S494
DHIA HERD # 92-23-0481 CONTROL # 494
4-06 293 2 21140 4.7 1000 3.7 779 100DCR 2680C
5-05 305 2 20160 4.5 912 3.5 705 102DCR 2435C
6-10 305 2 20480 4.8 982 3.6 732 101DCR 2531C
8-00 305 2 19430 4.7 922 3.5 684 98DCR 2364C
305 2X ME AVG 6L 20745M 977F 736P 2538C
PPA 1714M 69F 59P / YD 1479M 43F 44P
CDCB PTA 08/01/2015 5RECS 75%R 66%ILE
594M 12F 16P 114CM\$ 119NM\$ 129FM\$ 72GM\$
0.5PL -1.4DPR -1.4CCR -1.4HCR 3.04SCS
AJCA 08/01/2015 PTAT 65%R 0.9 JUI 5.2
JPI 66%R 45

ISDK Q IMPULS
JEDNK000000301592 GT HD JH1F JH2F 236JE3
CDCB GPTA 08/01/2015 30944DAUS 2907HRDS 9%RIP
99%R 73M 0.18% 39F 54%ILE
99%R 0.12% 26P 328CM\$ 290NM\$ 196FM\$ 308GM\$
1.5PL 1.5DPR 2.5CCR 0.8HCR 3.10SCS
AJCA 08/01/2015 16832DAUS
GPTAT 99%R -0.1 GJUI -2.8 GJPI 99%R 110

HILLVIEW FREDRICO LULU 84%
USA 113160062 GT TATTOO CS / B38
DHIA HERD # 35-70-0033 CONTROL # 1517
1-11 305 2 15810 4.9 768 3.6 575 95DCR 1988C
2-11 305 2 19210 4.6 885 3.7 714 94DCR 2407C
3-11 297 2 19860 4.8 958 3.7 725 94DCR 2507C
4-10 305 2 21040 4.8 1012 3.7 768 94DCR 2656C
5-10 305 2 19610 4.3 848 3.7 719 98DCR 2355C
7-00 231 2 17310 4.7 815 3.6 621 95DCR 2147C
305 2X ME AVG 6L 21884M 1009F 782P 2674C
PPA 510M 7F 32P / YD 107M -25F 15P
CDCB PTA 08/01/2015 5RECS 66%R 36%ILE
40M -15F 8P 29CM\$ 12NM\$ -29FM\$ 45GM\$
0.2PL 1.4DPR 1.8CCR 1.5HCR 2.80SCS
AJCA 08/01/2015 PTAT 59%R -0.9 JUI -3.2
JPI 56%R 33
SIRE: MVF BERRETTA FREDRICO-ET GJPI 23 17%ILE

NEXT DAM:
HILLVIEW ALF LOLIPOP 84%
3-04 300 2 23220 4.8 1125 3.8 881 93DCR 2866C
SIRE: COMFORT ROYAL ALF-ET GJPI -37 6%ILE

4TH DAM:
HILLVIEW LESTER LUCIA 71%
4-02 305 2 18530 5.3 975 3.8 713 DHIR 2320C



LOT 3350 HILLVIEW VENERABLE BANYULS USA 067253350

BORN 09/26/2013 P2
 FEMALE EFI 7.2% AMERICAN ID 3350 / 3350

SORENSONS HILLVIEW JERSEY FARM BREEDER & OWNER
 PINE RIVER, WI

PA 113M 23F 5P
 47CM\$ 48NM\$ 48FM\$
 -0.7PL -2.0DPR -2.1CCR -0.5HCR 3.09SCS
 PA TYPE 0.9 JPI 34%R 13
 ST SR DF RA RW RL FA
 1.1 0.8 0.8 L0.0 0.7 P0.3 S0.2
 FU RH RUW UC UD TP TL
 1.2 1.2 1.0 -0.7 S0.6 C0.6 L0.3

SUNSET CANYON MAXIMUS-ET
 USA 111355530 GTHD JH1F JH2F 7JE620
 CDCB GPTA 08/01/2015 8582DAUS 992HRDS 8%RIP
 99%R -731M 0.48% 57F 23%ILE
 99%R 0.15% 2P 154CM\$ 113NM\$ 15FM\$ 77GM\$
 -1.4PL -1.5DPR -0.9CCR -1.7HCR 3.01SCS
 AJCA 08/01/2015 2725DAUS
 GPTAT 99%R -0.8 GJUI -11.5 GJPI 99%R 13

BRED: 04/23/2015 DUE: 01/27/2016 TO
 HILLVIEW ECLIPSE KEY LINGO-PP
 USA 118448826 76JE171
 CDCB GPTA 08/01/2015
 71%R 174M 0.07% 21F 23%ILE
 72%R 0.01% 7P 109CM\$ 106NM\$ 100FM\$ 11GM\$
 1.3PL -3.3DPR -2.4CCR 1.1HCR 2.98SCS
 AJCA 08/01/2015 ODAUS
 GPTAT 71%R 0.7 GJUI 7.2 GJPI 68%R 32

BW CENTURION PEGGY K798 92%
 USA 111926011 GT50K JH1C JH2F TATTOO K798 / K798
 DHIA HERD # 93-52-0150 CONTROL # 1197
 3-07 305 3 25500 5.2 1327 3.3 833 95DCR 2876C
 365 3 28650 5.1 1471 3.3 957 DHIR 3306C
 5-05 305 3 24100 5.0 1198 3.4 831 102DCR 2871C
 365 3 27800 4.8 1342 3.5 964 DHIR 3332C
 305 2X ME AVG 3L 23294M 1103F 774P 2672C
 PPA 1413M 64F 30P / YD 1911M 96F 54P
 CDCB GPTA 09/01/2015 3RECS 94%R 93%ILE
 856M 42F 23P 251CM\$ 257NM\$ 271FM\$ 176GM\$
 2.2PL -1.7DPR -2.4CCR -1.0HCR 3.06SCS
 AJCA 09/01/2015 GPTAT 92%R 1.0 GJUI 10.4
 GJPI 91%R 96

SIRE:
 BW VENERABLE-ET
 USA 114901730 GT50K JH1F JH2F 505JE121
 CDCB GPTA 08/01/2015 1904DAUS 194HRDS 47%RIP
 99%R 635M 0.20% 70F 47%ILE
 99%R 0.00% 23P 277CM\$ 270NM\$ 252FM\$ 197GM\$
 -0.1PL -2.4DPR -1.5CCR 0.1HCR 3.01SCS
 AJCA 08/01/2015 647DAUS
 GPTAT 98%R 0.6 GJUI -5.2 GJPI 96%R 89

LENCREST LIAM-ET
 JECAN000104862650 138JE4296
 CDCB PTA 08/01/2015 70DAUS 33HRDS 14%RIP
 87%R -1288M 0.15% -33F 1%ILE
 88%R 0.07% -33P -329CM\$ -337NM\$ -353FM\$ -339GM\$
 -3.0PL -2.1DPR -2.3CCR -0.5HCR 3.10SCS
 AJCA 08/01/2015 52DAUS
 PTAT 80%R 0.8 JUI 16.2 JPI 76%R -133

DAM:
 HILLVIEW LIAM BARIKA
 USA 067253249
 DHIA HERD # 35-70-0033 CONTROL # 3249
 1-11 305 2 13810 4.4 603 3.6 498 97DCR 1655C
 305 2X ME AVG 1L 18022M 768F 647P 2126C
 2-02 83%
 ST SR DF RA RW RL FA FU RH RUW UC UD TP TL RTR RTS
 32 28 23 17 32 21 33 43 45 30 31 42 22 20 32 33
 PPA -759M -74F -35P / YD -56M -58F -13P
 CDCB PTA 08/01/2015 1RECS 48%R 7%ILE
 -409M -24F -14P -183CM\$ -175NM\$ -157FM\$ -192GM\$
 -1.2PL -1.5DPR -2.6CCR -1.0HCR 3.16SCS
 AJCA 08/01/2015 PTAT 42%R 1.1 JUI 19.7
 JPI 39%R -64

HILLVIEW BRAZO BOZIKA 92%
 USA 067163080 GT
 DHIA HERD # 35-70-0033 CONTROL # 1825
 1-10 305 2 17200 4.6 789 3.4 587 97DCR 2028C
 2-11 305 2 18820 4.4 819 3.5 652 98DCR 2213C
 3-11 305 2 15780 4.4 695 3.5 549 98DCR 1872C
 305 2X ME AVG 3L 19560M 853F 672P 2287C
 PPA 261M -48F -5P / YD 272M -40F -4P
 CDCB PTA 08/01/2015 3RECS 56%R 33%ILE
 240M -10F 2P -13CM\$ 1NM\$ 35FM\$ -25GM\$
 0.9PL -0.6DPR -2.0CCR -1.0HCR 3.20SCS
 AJCA 08/01/2015 PTAT 51%R 1.1 JUI 18.4
 JPI 49%R 3

SIRE: SIL-MIST RMBM BUTTONS BRAZO-ET
 GJPI 32 19%ILE

NEXT DAM:
 HILLVIEW VOLTAGE BUZZ 87%
 3-05 294 2 18900 4.6 864 3.4 642 97DCR 2218C
 SIRE: ELLIOTT'S GOLDEN VOLTAGE-ET GJPI -39 10%ILE

4TH DAM:
 HILLVIEW PERIMETER BABBITT 82%
 5-03 305 2 21280 5.1 1091 3.5 753 98DCR 2603C



**SORENSONS HILLVIEW
JERSEY FARM, INC.**

MILKING HERD DISPERSAL

LOT 3351 HILLVIEW RENEGADE RIOJA USA 067253351

BORN 09/26/2013 P5
FEMALE EFI 7.1% AMERICAN ID 3351 / 3351

SORENSONS HILLVIEW JERSEY FARM BREEDER & OWNER
PINE RIVER, WI

PA 69M 37F 15P
196CM\$ 175NM\$ 126FM\$
0.5PL -0.5DPR 0.3CCR 1.1HCR 3.08SCS
PA TYPE 0.1 JPI 36%R 57
ST SR DF RA RW RL FA
0.1 0.2 0.7 L0.7 0.2 S0.4 S0.3
FU RH RUW UC UD TP TL
-0.1 0.2 0.7 -0.5 D1.6 C0.8 S0.5

FRESH: 08/22/2015
SELLING OPEN

51 LBS. MILK ON SEPTEMBER TEST (24 DAYS FRESH)

SIRE:
BW RENEGADE-ET
USA 115883929 GT50K JH1F JH2F 200JE60
CDCB GPTA 08/01/2015 5780DAUS 392HRDS 19%RIP
99%R -46M 0.30% 58F 75%ILE
99%R 0.10% 18P 414CM\$ 381NM\$ 301FM\$ 359GM\$
3.5PL 0.7DPR 1.8CCR 1.5HCR 3.03SCS
AJCA 08/01/2015 1997DAUS
GPTAT 99%R 0.3 GJUI 0.5 GJPI 99%R 117

DAM:
HILLVIEW LOUIE RALEIGH
USA 067253219
DHIA HERD # 35-70-0033 CONTROL # 3219

2-03 305 2 16690 5.0 837 3.7 614 97DCR 2123C
305 2X ME AVG 2L 14530M 704F 511P 1766C

2-07 76%
ST SR DF RA RW RL FA FU RH RUW UC UD TP TL RTR RTS
31 25 27 31 30 37 31 32 35 39 21 16 22 22 26 27

PPA 184M 27F 15P / YD 365M 35F 20P
CDCB PTA 08/01/2015 2RECS 52%R 25%ILE
184M 15F 12P -23CM\$ -31NM\$ -50FM\$ -43GM\$
-2.6PL -1.6DPR -1.2CCR 0.6HCR 3.12SCS
AJCA 08/01/2015 PTAT 45%R -0.2 JUI -14.5
JPI 45%R -4

SUNSET CANYON MAXIMUM-ET
USA 111950696 GT50K JH1F JH2F 203JE607
CDCB GPTA 08/01/2015 12479DAUS 402HRDS 6%RIP
99%R -322M 0.35% 53F 37%ILE
99%R 0.08% 3P 242CM\$ 220NM\$ 168FM\$ 225GM\$
1.0PL 1.0DPR 0.9CCR 0.8HCR 3.01SCS
AJCA 08/01/2015 2027DAUS
GPTAT 99%R -0.3 GJUI -6.0 GJPI 99%R 53

BW CENTURION IRIS K347 95%
USA 111122015 GT50K JH1F JH2C TATTOO K347 / K347
DHIA HERD # 93-52-0150 CONTROL # 1057
6-09 305 3 34440 4.8 1655 3.5 1212 103DCR 4189C
365 3 39630 4.8 1895 3.5 1392 DHIR 4812C
9-04 305 3 31420 3.9 1233 3.0 939 103DCR 3237C
365 3 37050 4.0 1465 3.0 1109 DHIR 3824C
305 2X ME AVG 5L 24889M 1147F 823P 2840C
PPA 2549M 99F 71P / YD 1551M 67F 48P
CDCB GPTA 09/01/2015 4RECS 91%R 88%ILE
244M 5F 3P 204CM\$ 214NM\$ 237FM\$ 233GM\$
4.1PL 2.0DPR 2.6CCR 1.3HCR 3.08SCS
AJCA 09/01/2015 GPTAT 87%R 1.4 GJUI 20.2
GJPI 87%R 69

BHF-SSF PARADE LOUIE-ET
USA 113486117 GT 50K JH1C JH2F 7JE738
CDCB GPTA 08/01/2015 5104DAUS 620HRDS 10%RIP
99%R 822M -0.18% 1F 10%ILE
99%R -0.02% 25P -44CM\$ -39NM\$ -29FM\$ -69GM\$
-2.5PL -1.9DPR -2.3CCR 0.2HCR 3.18SCS
AJCA 08/01/2015 1468DAUS
GPTAT 99%R 0.3 GJUI -6.8 GJPI 99%R 22

HILLVIEW TBONE KORAL 63%
USA 067273103 GT
DHIA HERD # 35-70-0033 CONTROL # 3103
2-01 305 2 14460 5.5 799 3.8 554 97DCR 1917C
3-02 305 2 15030 6.3 945 4.1 623 97DCR 2158C
305 2X ME AVG 2L 17824M 1032F 703P 2434C
PPA -1447M 93F 4P / YD -1227M 89F 6P
CDCB PTA 08/01/2015 2RECS 56%R 39%ILE
-449M 28F 2P 50CM\$ 26NM\$ -30FM\$ 24GM\$
-1.4PL -0.8DPR 0.1CCR 1.8HCR 3.10SCS
AJCA 08/01/2015 PTAT 50%R -0.5 JUI -14.1
JPI 48%R -4
SIRE: RICHIES JACE TBONE A364 GJPI 51 23%ILE

NEXT DAM:
CAVE CREEK 967 YOGURT KAREN
SIRE: CAVE CREEK YOGURT II-P-ET GJPI -76 4%ILE

4TH DAM:
CAVE CREEK 930 IMPULS KITE-ET 82%
6-11 305 2 25290 4.5 1150 3.6 902 94DCR 3089C



LOT 3359 HILLVIEW HILARIO LAUGH USA 067253359

BORN 12/02/2013 P4
 FEMALE EFI 7.4% AMERICAN ID 3359 / 3359

SORENSEN, CHRIS BREEDER & OWNER
 PINE RIVER, WI

PA -146M 15F 3P
 161CM\$ 146NM\$ 110FM\$
 2.3PL 0.8DPR 0.8CCR -1.0HCR 2.93SCS
 PA TYPE 0.1 JPI 35%R 42
 ST SR DF RA RW RL FA
 -0.1 -0.2 0.2 L0.9 -0.3 S0.1 L0.3
 FU RH RUW UC UD TP TL
 0.0 0.2 0.1 0.1 S0.1 W0.3 S0.5

BW RENEGADE-ET
 USA 115883929 GT50K JH1F JH2F 200JE60
 CDCB GPTA 08/01/2015 5780DAUS 392HRDS 19%RIP
 99%R -46M 0.30% 58F 75%ILE
 99%R 0.10% 18P 414CM\$ 381NM\$ 301FM\$ 359GM\$
 3.5PL 0.7DPR 1.8CCR 1.5HCR 3.03SCS
 AJCA 08/01/2015 1997DAUS
 GPTAT 99%R 0.3 GJUI 0.5 GJPI 99%R 117

BRED: 02/08/2015 DUE: 11/14/2015 TO
 DUTCH HOLLOW CLEARVISION-ET
 USA 067184852 200JE910
 CDCB GPTA 08/01/2015
 75%R 1432M -0.15% 38F 85%ILE
 75%R -0.01% 50P 456CM\$ 442NM\$ 405FM\$ 341GM\$
 3.7PL -2.3DPR -0.4CCR 0.9HCR 2.90SCS
 AJCA 08/01/2015 ODAUS
 GPTAT 74%R 1.1 GJUI 10.8 GJPI 71%R 188

CAL-MART NAVARA HOSHI 2778-ET 81%
 USA 116677015 GT50K JH1F JH2F TATTOO / K778
 DHIA HERD # 92-23-0426 CONTROL # 2778
 1-10 305 2 13530 5.5 743 3.9 534 97DCR 1848C
 3-00 297 3 16250 5.5 886 3.8 616 98DCR 2131C
 4-00 304 2 16400 5.5 894 3.9 635 98DCR 2198C
 305 2X ME AVG 4L 15927M 868F 623P 2156C
 PPA -2687M -39F -57P / YD -1555M 24F -12P
 CDCB GPTA 09/01/2015 4RECS 88%R 85%ILE
 -411M 25F 1P 227CM\$ 201NM\$ 142FM\$ 190GM\$
 2.6PL 1.0DPR 0.0CCR -1.2HCR 2.93SCS
 AJCA 09/01/2015 GPTAT 83%R 1.0 GJUI 12.5
 GJPI 81%R 56

SISTER(S):
 HILLVIEW TBONE LACINA 84%
 2-04 297 2 13080 4.7 610 3.8 493 97DCR 1660C
 HILLVIEW DELEGATE LILAC 78%
 SELLING AS LOT 3299

GABYS HALLMARK SHOWTIME
 USA 111991006 GT 50K JH1C JH2F 29JE3307
 CDCB GPTA 08/01/2015 2297DAUS 355HRDS 7%RIP
 99%R 142M -0.06% -5F 11%ILE
 99%R -0.04% -4P -21CM\$ -9NM\$ 19FM\$ -3GM\$
 0.4PL 0.6DPR 0.7CCR -2.4HCR 2.94SCS
 AJCA 08/01/2015 598DAUS
 GPTAT 98%R -0.1 GJUI -3.6 GJPI 98%R -12

SIRE:
 CAL-MART RENEGADE HILARIO-ET
 USA 117542312 GT50K JH1F JH2F 29JE3791
 CDCB GPTA 08/01/2015 379DAUS 28HRDS 92%RIP
 97%R -390M 0.36% 52F 70%ILE
 97%R 0.11% 7P 387CM\$ 354NM\$ 275FM\$ 316GM\$
 4.4PL 0.8DPR 0.3CCR -1.3HCR 2.99SCS
 AJCA 08/01/2015 65DAUS
 GPTAT 89%R 0.8 GJUI 9.3 GJPI 90%R 94

HILLVIEW FREDRICO LULU 84%
 USA 113160062 GT TATTOO CS / B38
 DHIA HERD # 35-70-0033 CONTROL # 1517
 1-11 305 2 15810 4.9 768 3.6 575 95DCR 1988C
 2-11 305 2 19210 4.6 885 3.7 714 94DCR 2407C
 3-11 297 2 19860 4.8 958 3.7 725 94DCR 2507C
 4-10 305 2 21040 4.8 1012 3.7 768 94DCR 2656C
 5-10 305 2 19610 4.3 848 3.7 719 98DCR 2355C
 7-00 231 2 17310 4.7 815 3.6 621 95DCR 2147C
 305 2X ME AVG 6L 21884M 1009F 782P 2674C
 PPA 510M 7F 32P / YD 107M -25F 15P
 CDCB PTA 08/01/2015 5RECS 66%R 36%ILE
 40M -15F 8P 29CM\$ 12NM\$ -29FM\$ 45GM\$
 0.2PL 1.4DPR 1.8CCR 1.5HCR 2.80SCS
 AJCA 08/01/2015 PTAT 59%R -0.9 JUI -3.2
 JPI 56%R 33

DAM:
 HILLVIEW SHOWTIME LATIKA
 USA 067273130
 DHIA HERD # 35-70-0033 CONTROL # 3130
 1-11 305 2 14680 4.0 594 3.4 497 97DCR 1638C
 3-00 305 2 16590 4.4 727 3.5 585 98DCR 1973C
 305 2X ME AVG 2L 18392M 758F 632P 2087C
 2-05 80% 3-01 71%
 ST SR DF RA RW RL FA FU RH RUW UC UD TP TL RTR RTS
 39 29 29 28 35 26 28 22 26 22 12 14 17 22
 PPA 37M -81F -17P / YD -118M -72F -15P
 CDCB PTA 08/01/2015 2RECS 59%R 19%ILE
 99M -22F -1P -66CM\$ -63NM\$ -56FM\$ -42GM\$
 0.1PL 0.8DPR 1.3CCR -0.6HCR 2.86SCS
 AJCA 08/01/2015 PTAT 54%R -0.6 JUI -5.9
 JPI 50%R -11

SIRE: MVF BERRETTA FREDRICO-ET GJPI 23 17%ILE

SISTER(S):
 HILLVIEW HALLMARK LOVEY 83%
 2-11 305 2 21930 4.0 867 3.5 769 95DCR 2454C
 HILLVIEW IMPULS LOLLI 78%
 4-00 305 2 20520 4.5 932 3.7 755 97DCR 2538C
 HILLVIEW SHOWTIME LAILA 68%
 4-09 365 2 25951 4.1 1066 3.7 956 DHIR 3034C
 SELLING AS LOT 3131

NEXT DAM:
 HILLVIEW ALF LOLIPOP 84%
 3-04 300 2 23220 4.8 1125 3.8 881 93DCR 2866C
 SIRE: COMFORT ROYAL ALF-ET GJPI -37 6%ILE
 4TH DAM:
 HILLVIEW LESTER LUCIA 71%
 4-02 305 2 18530 5.3 975 3.8 713 DHIR 2320C



**SORENSENS HILLVIEW
JERSEY FARM, INC.**

MILKING HERD DISPERSAL

LOT 3361 HILLVIEW SOPRANO PIANO{5} USA 067253361 GT13K

BORN 12/16/2013 P9
FEMALE EFI 5.3% AMERICAN ID 3361 / 3361
JH1F JH2F

SORENSENS CHRIS & CHERYL BREEDER & OWNER
PINE RIVER, WI



AVON ROAD DC POP
Great-Grandam of Lot 3361

CDCB GPTA 09/01/2015 ORECS 66%R 96%ILE
582M 16F 13P 283CM\$ 291NM\$ 312FM\$ 334GM\$
4.1PL 3.2DPR 3.4CCR 2.8HCR 3.00SCS
AJCA 09/01/2015 GPTAT 64%R 0.6 GJUI 14.6
GJPI 61%R 111
ST SR DF RA RW RL FA
0.2 0.1 0.1 L0.6 0.0 S0.2 S0.5
FU RH RUW UC UD TP TL
0.8 0.6 0.5 0.0 S1.9 C0.3 S0.7

BRED: 04/04/2015 DUE: 01/08/2016 TO
STEINHAUERS SAMSON LEMONHEAD
USA 118662185 14JE670
CDCB GPTA 08/01/2015
71%R 552M 0.12% 50F 89%ILE
72%R 0.05% 31P 495CM\$ 469NM\$ 409FM\$ 456GM\$
4.4PL 1.5DPR 2.1CCR 1.0HCR 2.96SCS
AJCA 08/01/2015 ODAUS
GPTAT 71%R 2.0 GJUI 23.9 GJPI 68%R 182

BRED USING SEXED SEMEN

SIRE:
WILSONVIEW SOPRANO{4}
USA 117824371 GT50K JH1F JH2F 200JE521
CDCB GPTA 08/01/2015
70%R 491M 0.10% 43F 77%ILE
71%R 0.01% 19P 411CM\$ 398NM\$ 367FM\$ 377GM\$
3.9PL 0.9DPR 1.5CCR 2.6HCR 2.83SCS
AJCA 08/01/2015 ODAUS
GPTAT 69%R 0.8 GJUI 9.9 GJPI 66%R 136

DAM:
AVON ROAD HEADLINE PATTY
USA 067106642 GT3K JH1F TATTOO / S642
DHIA HERD # 35-70-0033 CONTROL # 642
1-08 304 2 11070 4.7 518 3.5 384 97DCR 1327C
2-08 298 2 13160 4.9 639 3.6 469 97DCR 1621C
3-07 284 2 15367 4.7 724 3.6 555 RIP
15876 751 577 PACT
305 2X ME AVG 2L 14699M 692F 518P 1792C

2-02 78% 2-09 83%
ST SR DF RA RW RL FA FU RH RUW UC UD TP TL RTR RTS
33 33 30 21 38 26 28 39 32 33 28 33 22 27 27 24
PPA -2379M -127F -107P / YD -1255M -79F -60P
CDCB GPTA 09/01/2015 3RECS 75%R 63%ILE
-180M -12F -9P 105CM\$ 110NM\$ 122FM\$ 167GM\$
4.3PL 3.7DPR 3.5CCR 1.8HCR 2.97SCS
AJCA 09/01/2015 GPTAT 73%R 0.1 GJUI 10.5
GJPI 70%R 33

SELLING AS LOT 642

ISDK DJ ZUMA
JEDNK00000302730 GT50K JH1F JH2F 236JE146
CDCB GPTA 08/01/2015 13460DAUS 1158HRDS 33%RIP
99%R -669M 0.29% 23F 57%ILE
99%R 0.12% -1P 344CM\$ 303NM\$ 207FM\$ 340GM\$
3.6PL 2.5DPR 4.0CCR 3.2HCR 2.74SCS
AJCA 08/01/2015 8055DAUS
GPTAT 99%R 0.5 GJUI 19.1 GJPI 97%R 95

GR WILSONVIEW GARDEN SOCHI{3}-ET 92%
USA 067191494 GT3K JH1F
DHIA HERD # 92-23-0233 CONTROL # 1494
1-09 305 2 17490 5.3 921 3.5 604 101DCR 2087C
3-04 305 2 22630 4.6 1047 3.6 806 102DCR 2786C
5-00 305 2 24090 5.0 1201 3.3 788 101DCR 2721C
305 2X ME AVG 3L 22770M 1121F 787P 2712C
PPA 3351M 214F 112P / YD 2224M 141F 67P
CDCB GPTA 09/01/2015 4RECS 81%R 99%ILE
1000M 52F 28P 402CM\$ 406NM\$ 416FM\$ 332GM\$
4.7PL -0.3DPR -1.3CCR -0.3HCR 3.04SCS
AJCA 09/01/2015 GPTAT 75%R 0.5 GJUI 1.8
GJPI 73%R 135

SCHULTZ RESCUE HEADLINE
USA 114114336 GT HD JH1F JH2F 29JE3510
CDCB GPTA 08/01/2015 7719DAUS 808HRDS 13%RIP
99%R 992M -0.26% -6F 40%ILE
99%R -0.11% 13P 204CM\$ 231NM\$ 295FM\$ 236GM\$
5.1PL 2.3DPR 2.1CCR 0.0HCR 2.93SCS
AJCA 08/01/2015 4038DAUS
GPTAT 99%R 0.9 GJUI 11.5 GJPI 99%R 91

AVON ROAD IMPULS PIPER-ET 85%
USA 067070533 GT 3K JH1F TATTOO / S533
DHIA HERD # 35-27-0804 CONTROL # 533
1-06 305 2 15690 4.9 768 3.9 608 97DCR 2073C
2-08 305 2 19240 5.3 1025 3.9 742 97DCR 2568C
3-08 293 2 19290 5.0 955 3.9 756 97DCR 2578C
4-08 305 2 16440 5.2 857 4.0 657 98DCR 2257C
5-09 305 2 18770 4.9 920 4.0 756 97DCR 2524C
305 2X ME AVG 5L 19892M 1001F 785P 2674C
PPA -411M 59F 28P / YD -587M 22F 10P
CDCB GPTA 09/01/2015 5RECS 76%R 66%ILE
-725M -9F -8P 148CM\$ 120NM\$ 57FM\$ 171GM\$
3.5PL 3.1DPR 3.0CCR 1.6HCR 2.90SCS
AJCA 09/01/2015 GPTAT 73%R 0.1 GJUI 7.8
GJPI 70%R 31

SIRE: ISDK Q IMPULS GJPI 110 54%ILE

SISTER(S):
AVON ROAD CENTURION POOH 88%
2-02 305 2 19690 6.0 1179 3.6 699 94DCR 2416C
AVON ROAD SATURN POPETTE 81%
2-02 304 2 16370 5.1 833 3.5 567 94DCR 1959C
AVON ROAD PARADE POPPY-ET 91%
5-09 305 2 26640 4.4 1168 3.8 1014 97DCR 3279C
AVON ROAD JACE FIRST LOVE-ET 86%
4-02 305 3 19120 4.7 903 3.4 650 97DCR 2245C
AVON ROAD JACE CUT ABOVE-ET 88%
3-11 277 2 13430 4.9 662 3.3 446 96DCR 1540C
AVON ROAD JACE BABY TALK-ET 83%
4-05 305 2 20980 4.5 941 3.5 729 98DCR 2514C
AVON ROAD COUNTRY SKY-ET 86%
5-08 305 2 23830 4.7 1121 3.7 878 97DCR 3011C
AVON ROAD SULTAN POPPY-ET 91%
4-09 305 2 23720 4.4 1044 3.4 801 102DCR 2767C
AVON ROAD JACE PROUD-ET 85%
AVON ROAD JACE PIP-ET 85%
3-01 305 2 21690 4.7 1027 3.7 809 98DCR 2765C
AVON ROAD JACE PRIM-ET 83%
3-03 305 2 18950 5.0 954 3.9 733 98DCR 2537C
AVON ROAD MILITIA POP-ET 84%
3-11 305 2 21770 4.3 936 3.5 761 98DCR 2551C
AVON ROAD JURISDICTION PEPPER-ET 82%
2-09 305 2 15750 4.9 774 3.8 596 98DCR 2062C
AVON ROAD IATOLA POSIE-ET 87%
2-10 305 2 18440 4.8 879 3.6 664 97DCR 2296C

NEXT DAM:
AVON ROAD DC POP 93%
7-02 365 2 36523 5.6 2029 3.3 1200 DHIR 4144C
SIRE: DUNCAN CHIEF GJPI -28 12%ILE

4TH DAM:
AVON ROAD SOONER PIP 90%
4-11 305 2 21690 4.2 915 3.6 773 DHIR V 2470C



LOT 3365 HILLVIEW HEADLINE VOICE{4} USA 067253365

BORN 01/03/2014 P4
 FEMALE EFI 8.1% AMERICAN ID 3365 / 3365

SORENSONS HILLVIEW JERSEY FARM BREEDER & OWNER
 PINE RIVER, WI

PA 790M 5F 13P
 143CM\$ 162NM\$ 208FM\$
 2.8PL 1.5DPR 0.8CCR -0.4HCR 3.00SCS
 PA TYPE 0.8 JPI 36%R 66
 ST SR DF RA RW RL FA
 1.4 0.5 0.7 L1.1 0.5 S0.2 L0.1
 FU RH RUW UC UD TP TL
 0.2 1.0 0.8 0.4 S0.3 W0.4 L0.4

SCHULTZ DECLO RESCUE
 USA 110980032 GT50K JH1F JH2F 29JE3252
 CDCB GPTA 08/01/2015 2836DAUS 564HRDS 5%RIP
 99%R 265M -0.20% -27F 5%ILE
 99%R -0.06% -2P -133CM\$ -117NM\$ -79FM\$ -54GM\$
 -1.4PL 2.0DPR 1.3CCR -1.2HCR 2.97SCS
 AJCA 08/01/2015 1021DAUS
 GPTAT 99%R -0.9 GJUI -14.4 GJPI 98%R -36

BRED: 04/12/2015 DUE: 01/16/2016 TO
 BW VENERABLE-ET
 USA 114901730 505JE121
 CDCB GPTA 08/01/2015 1904DAUS 194HRDS 47%RIP
 99%R 635M 0.20% 70F 47%ILE
 99%R 0.00% 23P 277CM\$ 270NM\$ 252FM\$ 197GM\$
 -0.1PL -2.4DPR -1.5CCR 0.1HCR 3.01SCS
 AJCA 08/01/2015 647DAUS
 GPTAT 98%R 0.6 GJUI -5.2 GJPI 96%R 89
 BRED USING SEXED SEMEN

SCHULTZ AVERY HARM-ET 91%
 USA 110979904 GI JH1F TATTOO A82 / A82
 DHIA HERD # 52-98-0014 CONTROL # 9082
 2-10 303 2 18350 4.7 861 3.4 620 97DCR 2142C
 3-09 305 2 21380 4.5 962 3.4 723 98DCR 2497C
 5-01 208 2 14610 4.5 662 3.7 542 81DCR 1811C
 6-03 305 2 18970 4.6 868 3.3 633 98DCR V 2186C
 305 2X ME AVG 5L 20176M 910F 690P 2366C
 PPA 796M 12F 4P / YD 663M -14F 1P
 CDCB GPTA 09/01/2015 5RECS 83%R 77%ILE
 19M -21F -12P 146CM\$ 161NM\$ 199FM\$ 182GM\$
 6.5PL 3.0DPR 3.5CCR 1.4HCR 2.79SCS
 AJCA 09/01/2015 GPTAT 76%R 0.6 GJUI 17.1
 GJPI 78%R 45

SIRE:
 SCHULTZ RESCUE HEADLINE
 USA 114114336 GTHD JH1F JH2F 29JE3510
 CDCB GPTA 08/01/2015 7719DAUS 808HRDS 13%RIP
 99%R 992M -0.26% -6F 40%ILE
 99%R -0.11% 13P 204CM\$ 231NM\$ 295FM\$ 236GM\$
 5.1PL 2.3DPR 2.1CCR 0.0HCR 2.93SCS
 AJCA 08/01/2015 4038DAUS
 GPTAT 99%R 0.9 GJUI 11.5 GJPI 99%R 91

PR OOMSDALE JACE GRATUDE GANNON{2}-ET
 USA 067010225 GT 50K JH1C JH2F 1JE604
 CDCB GPTA 08/01/2015 12143DAUS 1380HRDS 8%RIP
 99%R 1246M -0.14% 30F 28%ILE
 99%R -0.09% 26P 151CM\$ 170NM\$ 215FM\$ 116GM\$
 0.8PL -1.1DPR -2.7CCR 0.3HCR 2.98SCS
 AJCA 08/01/2015 4724DAUS
 GPTAT 99%R 0.5 GJUI -0.2 GJPI 99%R 86

DAM:
 GR HILLVIEW GANNO VANA{3}
 USA 067213257
 DHIA HERD # 35-70-0345 CONTROL # 3257
 1-11 305 2 16150 4.5 719 3.4 554 97DCR 1914C
 305 2X ME AVG 1L 20090M 897F 702P 2407C
 2-07 84%
 ST SR DF RA RW RL FA FU RH RUW UC UD TP TL RTR RTS
 37 35 36 25 35 24 22 31 48 31 32 36 21 32 34 28
 PPA 1627M 30F 31P / YD 1520M 31F 32P
 CDCB PTA 08/01/2015 2RECS 52%R 58%ILE
 588M 16F 12P 81CM\$ 93NM\$ 120FM\$ 90GM\$
 0.5PL 0.6DPR -0.6CCR -0.7HCR 3.06SCS
 AJCA 08/01/2015 PTAT 46%R 0.6 JUI -1.9
 JPI 46%R 41

HILLVIEW MILITIA VENEDY 85%
 USA 067273145 GT
 DHIA HERD # 35-70-0033 CONTROL # 3145
 1-10 305 2 15290 5.1 773 3.7 573 96DCR 1982C
 2-10 305 2 18780 5.0 943 3.6 669 98DCR 2313C
 305 2X ME AVG 2L 20162M 1008F 739P 2556C
 PPA 257M 47F 16P / YD -192M 29F 7P
 CDCB PTA 08/01/2015 2RECS 58%R 35%ILE
 -234M 3F -6P 6CM\$ 10NM\$ 19FM\$ 70GM\$
 0.3PL 2.4DPR 1.8CCR 0.4HCR 3.19SCS
 AJCA 08/01/2015 PTAT 53%R 0.5 JUI 3.3
 JPI 49%R -5

SISTER(S):
 HILLVIEW MAXIMUM VANETTA 83%
 SELLING AS LOT 3311

SIRE: SUNSET CANYON RP MILITIA-ET GJPI 40 25%ILE
 SISTER(S):
 HILLVIEW LIAM VIDALIA 82%
 2-04 305 2 11120 5.0 561 3.8 423 97DCR 1463C
 SELLING AS LOT 3256

NEXT DAM:
 HILLVIEW BOMBARDIER VISALIA 88%
 3-00 303 2 16090 4.8 776 3.5 557 98DCR 1925C
 SIRE: BW BOMBARDIER-ET GJPI -29 6%ILE

4TH DAM:
 HILLVIEW PLACE VIZZGAG 83%
 4-09 305 2 23020 4.7 1088 3.4 780 95DCR 2694C



**SORENSENS HILLVIEW
JERSEY FARM, INC.**

MILKING HERD DISPERSAL

LOT 3369 HILLVIEW JUPITER BROOK USA 067253369 GT13K

BORN 01/22/2014 P8
FEMALE EFI 6.2% AMERICAN ID 3369 / 3369
JH1F JH2F

SORENSENS HILLVIEW JERSEY FARM BREEDER & OWNER
PINE RIVER, WI

CDCB GPTA 09/01/2015 ORECS 70%R 97%ILE
640M 60F 29P 324CM\$ 314NM\$ 289FM\$ 265GM\$
1.4PL -1.1DPR -0.2CCR 1.5HCR 3.22SCS
AJCA 09/01/2015 GPTAT 69%R 0.6 GJUI -5.1
GJPI 66%R 106
ST SR DF RA RW RL FA
0.6 0.2 0.8 L0.6 0.0 S0.0 S0.5
FU RH RUW UC UD TP TL
-0.3 0.7 0.5 0.0 D1.3 C0.5 L0.3

ISDK Q IMPULS
JEDNK00000301592 GTHD JH1F JH2F 236JE3
CDCB GPTA 08/01/2015 30944DAUS 2907HRDS 9%RIP
99%R 73M 0.18% 39F 54%ILE
99%R 0.12% 26P 328CM\$ 290NM\$ 196FM\$ 308GM\$
1.5PL 1.5DPR 2.5CCR 0.8HCR 3.10SCS
AJCA 08/01/2015 16832DAUS
GPTAT 99%R -0.1 GJUI -2.8 GJPI 99%R 110

SUN VALLEY HALLMARK JERSEY 92%
USA 113219298 TATTOO S494 / S494
DHIA HERD # 92-23-0481 CONTROL # 494
4-06 293 2 21140 4.7 1000 3.7 779 100DCR 2680C
5-05 305 2 20160 4.5 912 3.5 705 102DCR 2435C
6-10 305 2 20480 4.8 982 3.6 732 101DCR 2531C
8-00 305 2 19430 4.7 922 3.5 684 98DCR 2364C
305 2X ME AVG 6L 20745M 977F 736P 2538C
PPA 1714M 69F 59P / YD 1479M 43F 44P
CDCB PTA 08/01/2015 5RECS 75%R 66%ILE
594M 12F 16P 114CM\$ 119NM\$ 129FM\$ 72GM\$
0.5PL -1.4DPR -1.4CCR -1.4HCR 3.04SCS
AJCA 08/01/2015 PTAT 65%R 0.9 JUI 5.2
JPI 66%R 45

BRED: 03/09/2015 DUE: 12/13/2015 TO
MISSISKA MACKENZIE-ET
JECAN000107987355 200JE1007
CDCB GPTA 08/01/2015
68%R 572M 0.23% 74F 97%ILE
69%R 0.10% 40P 577CM\$ 536NM\$ 437FM\$ 410GM\$
4.6PL -2.4DPR -2.3CCR -0.6HCR 2.96SCS
AJCA 08/01/2015 ODAUS
GPTAT 69%R 1.2 GJUI 11.6 GJPI 65%R 184

SIRE:
SUN VALLEY IMPULS JUPITER
USA 115870022 GT50K JH1F JH2F 29JE3615
CDCB GPTA 08/01/2015 1498DAUS 232HRDS 63%RIP
99%R 1063M 0.00% 50F 53%ILE
99%R 0.00% 39P 295CM\$ 289NM\$ 272FM\$ 238GM\$
0.2PL -1.5DPR -0.6CCR -0.1HCR 3.21SCS
AJCA 08/01/2015 622DAUS
GPTAT 98%R 0.9 GJUI -1.4 GJPI 95%R 117

BW RENEGADE-ET
USA 115883929 GT 50K JH1F JH2F 200JE60
CDCB GPTA 08/01/2015 5780DAUS 392HRDS 19%RIP
99%R -46M 0.30% 58F 75%ILE
99%R 0.10% 18P 414CM\$ 381NM\$ 301FM\$ 359GM\$
3.5PL 0.7DPR 1.8CCR 1.5HCR 3.03SCS
AJCA 08/01/2015 1997DAUS
GPTAT 99%R 0.3 GJUI 0.5 GJPI 99%R 117

DAM:
HILLVIEW RENEGADE BOZO
USA 067253240 GT8K JH1F JH2F
DHIA HERD # 35-70-0033 CONTROL # 3240
2-04 305 2 16910 5.0 842 3.7 626 97DCR 2165C
3-05 185 2 10997 4.9 537 3.8 417 RIP
17514 919 696 PACT
305 2X ME AVG 1L 19798M 991F 746P 2581C

HILLVIEW JEVON BEACH 81%
USA 067273119 GT
DHIA HERD # 35-70-0033 CONTROL # 3119
2-01 290 2 13990 5.2 721 3.6 508 96DCR 1756C
3-00 300 2 15220 5.9 894 3.8 585 96DCR 2024C
3-11 305 2 14550 5.5 804 4.0 579 98DCR 2004C
305 2X ME AVG 3L 17897M 965F 668P 2311C
PPA -1195M 43F -15P / YD -342M 44F 0P
CDCB PTA 08/01/2015 4RECS 58%R 45%ILE
-86M 18F 1P 52CM\$ 48NM\$ 38FM\$ 48GM\$
0.2PL 0.2DPR 0.4CCR 0.0HCR 3.08SCS
AJCA 08/01/2015 PTAT 53%R -0.3 JUI -8.9
JPI 50%R 5
SIRE: FOREST GLEN MECCAS JEVON-ET GJPI 44 26%ILE

2-11 81% 3-08 81%
ST SR DF RA RW RL FA FU RH RUW UC UD TP TL RTR RTS
32 28 32 28 34 27 32 25 31 25 28 15 36 21 32 21
PPA 544M 69F 41P / YD 440M 68F 35P
CDCB GPTA 09/01/2015 2RECS 76%R 97%ILE
460M 41F 22P 320CM\$ 306NM\$ 270FM\$ 259GM\$
2.9PL -0.4DPR 0.3CCR 1.5HCR 2.98SCS
AJCA 09/01/2015 GPTAT 76%R 0.3 GJUI -6.8
GJPI 71%R 101

SISTER(S):
HILLVIEW JACE BESIANA 87%
6-05 305 2 18360 5.2 948 3.8 698 98DCR 2415C
SELLING AS LOT 3017

SELLING AS LOT 3240

SISTER(S):
HILLVIEW PREMIER BOCA
SELLING AS LOT 3342

NEXT DAM:
HILLVIEW PARAMOUNT BIXEE 77%
4-02 305 2 18780 5.1 951 3.8 722 98DCR 2499C
SIRE: ROCK ELLA PARAMOUNT-ET GJPI 9 16%ILE

4TH DAM:
HILLVIEW MANNIX BANAN 85%
3-10 305 2 21740 5.5 1199 3.6 781 94DCR 2700C



LOT 3449 HILLVIEW NIKON BAGPIPE-P USA 067333449

BORN 01/27/2015
 MALE EFI 8.1% AMERICAN ID 3449 / 3449

SORENSONS HILLVIEW JERSEY FARM BREEDER & OWNER
 PINE RIVER, WI

PA 382M 36F 20P
 295CM\$ 278NM\$ 237FM\$
 2.5PL -2.1DPR -2.2CCR -0.1HCR 2.93SCS
 PA TYPE 1.4 JPI 35%R 106
 ST SR DF RA RW RL FA
 1.0 0.2 1.0 L0.7 0.3 S0.1 S0.2
 FU RH RUW UC UD TP TL
 1.3 1.4 1.0 0.6 S2.1 C1.1 S0.6

SCHULTZ LEGAL CRITIC-P
 USA 117217618 GT50K JH1C JH2F 11JE1098
 CDCB GPTA 08/01/2015 1479DAUS 168HRDS 51%RIP
 99%R 499M 0.05% 34F 59%ILE
 99%R 0.01% 21P 325CM\$ 310NM\$ 274FM\$ 214GM\$
 3.0PL -2.5DPR -1.7CCR 0.5HCR 2.83SCS
 AJCA 08/01/2015 900DAUS
 GPTAT 98%R 1.4 GJUI 21.9 GJPI 94%R 116

MALE
 GENOMIC RESULTS PENDING

AHLEM ALLSTAR NITA 36001 87%
 USA 070047475 GT3K JH1F TATTOO / L6001
 DHIA HERD # 93-24-0224 CONTROL # 36001
 1-09 269 2 14460 5.6 811 4.1 586 97DCR 2029C
 2-08 305 3 19330 5.9 1149 4.0 774 96DCR 2680C
 305 2X ME AVG 2L 22244M 1255F 887P 3071C
 PPA -160M 202F 60P / YD -578M 135F 31P
 CDCB GPTA 09/01/2015 3RECS 77%R 91%ILE
 -329M 52F 13P 277CM\$ 236NM\$ 137FM\$ 195GM\$
 0.1PL -1.1DPR -1.3CCR -0.5HCR 2.96SCS
 AJCA 09/01/2015 GPTAT 76%R 0.8 GJUI 11.8
 GJPI 72%R 78

SIRE:
 AHLEM NIKON-P
 USA 071199770 GT50K JH1F JH2F 29JE3870
 CDCB GPTA 08/01/2015
 72%R 403M 0.17% 51F 69%ILE
 73%R 0.07% 27P 373CM\$ 346NM\$ 281FM\$ 224GM\$
 2.4PL -3.4DPR -3.0CCR -1.2HCR 2.94SCS
 AJCA 08/01/2015 ODAUS
 GPTAT 73%R 1.4 GJUI 23.1 GJPI 69%R 125

SUNSET CANYON DOMINICAN-ET
 USA 117013483 GT 50K JH1F JH2F 1JE770
 CDCB GPTA 08/01/2015 3562DAUS 320HRDS 42%RIP
 99%R 640M 0.06% 41F 66%ILE
 99%R 0.00% 22P 350CM\$ 341NM\$ 320FM\$ 312GM\$
 4.0PL 1.1DPR 0.1CCR 2.4HCR 2.89SCS
 AJCA 08/01/2015 892DAUS
 GPTAT 98%R -0.1 GJUI -0.9 GJPI 96%R 127

DAM:
 HILLVIEW DOMINICAN BASALT
 USA 067213295 GT8K JH1C JH2F
 DHIA HERD # 35-70-0033 CONTROL # 3295
 2-03 231 2 11872 4.6 547 3.6 433 RIP
 14888 717 552 PACT

HILLVIEW BLACKSTONE BICKEY 90%
 USA 067082028 GT 3K JH1C
 DHIA HERD # 35-70-0033 CONTROL # 1667
 1-11 305 2 19790 4.5 894 3.3 659 96DCR 2276C
 3-02 305 2 22310 4.9 1103 3.5 784 98DCR 2710C
 4-05 305 2 24770 4.8 1185 3.4 834 98DCR 2881C
 5-09 305 2 20910 4.8 999 3.5 738 98DCR 2551C
 305 2X ME AVG 4L 23684M 1114F 815P 2815C
 PPA 3240M 140F 107P / YD 1328M 61F 52P
 CDCB GPTA 09/01/2015 4RECS 79%R 40%ILE
 270M 1F 7P 28CM\$ 29NM\$ 29FM\$ -38GM\$
 -0.1PL -2.7DPR -2.4CCR -1.2HCR 2.96SCS
 AJCA 09/01/2015 GPTAT 77%R 1.0 GJUI 16.9
 GJPI 74%R 19
 SIRE: LENCREST BLACKSTONE-ET GJPI 6 14%ILE

2-07 85%
 ST SR DF RA RW RL FA FU RH RUW UC UD TP TL RTR RTS
 37 34 31 36 34 32 28 43 44 32 35 43 36 25 42 32
 PPA -19M 24F 7P / YD -549M 4F -10P
 CDCB GPTA 09/01/2015 1RECS 76%R 87%ILE
 360M 21F 13P 217CM\$ 210NM\$ 193FM\$ 160GM\$
 2.5PL -0.7DPR -1.3CCR 1.0HCR 2.91SCS
 AJCA 09/01/2015 GPTAT 75%R 1.3 GJUI 20.2
 GJPI 72%R 86

SELLING AS LOT 3295

BROTHER(S):
 HILLVIEW BOSSMAN-ET AT SEMEX ALLIANCE
 GJPI 57 31%ILE

NEXT DAM:
 HILLVIEW FREDRICO BIK-ET 73%
 2-07 305 2 20160 4.7 956 3.6 731 95DCR 2528C
 SIRE: MVF BERRETTA FREDRICO-ET GJPI 23 17%ILE

SISTER(S):
 HILLVIEW IATOLA BITSY 90%
 3-02 305 2 18020 5.2 931 3.6 650 98DCR 2247C
 HILLVIEW HALLMARK BIBIANA 83%
 2-00 305 2 15100 4.3 653 3.4 514 97DCR 1755C
 HILLVIEW LOTTO BECHIRA-ET 81%
 2-01 305 3 17250 4.4 757 3.2 551 99DCR 1902C

4TH DAM:
 HILLVIEW BROOK BABS 91%
 4-01 305 2 24480 4.8 1179 3.6 877 93DCR 3032C



**SORENSENS HILLVIEW
JERSEY FARM, INC.**

MILKING HERD DISPERSAL

INDEX TO CATTLE SELLING

Avon Road Headline Patty.....	642.....	S642.....	642
Avon Road Louie Bonnie.....	670.....	S670.....	670
Circle S Abe Key Largo-P.....	CS71.....		1
GR Hillview Ganno Borscht{3}.....	3282.....	3282.....	3282
GR Hillview Ganno Margo{3}.....	3250.....	3250.....	3250
GR Hillview Gannon Butrcup{3}.....	3112.....	3112.....	3112
Hillview Academy Belanna.....	3200.....	3200.....	3200
Hillview Academy Blabber.....	3336.....	3336.....	3336
Hillview Action Biscoti.....	3283.....	3283.....	3283
Hillview Action Hiccup.....	3053.....	3053.....	3053
Hillview Amazon Bixon.....	3259.....	3259.....	3259
Hillview Amazon Byrd.....	3255.....	3255.....	3255
Hillview Applejack Muffin.....	3123.....	3123.....	3123
Hillview Applejack Saffron.....	3297.....	3297.....	3297
Hillview Artist Beebop.....	2033.....	2033.....	2033
Hillview Aundry Aruba{4}.....	3217.....	3217.....	3217
Hillview Aundry Bima{4}.....	3087.....	3087.....	3087
Hillview Bold Bindy.....	3324.....	3324.....	3324
Hillview Bold Brunei.....	3330.....	3330.....	3330
Hillview Bold Haute.....	3337.....	3337.....	3337
Hillview Brazo Bmblbee.....	3074.....	3074.....	3074
Hillview Brilliant Bling{4}.....	3312.....	3312.....	3312
Hillview Brilliant Moon{5}.....	3333.....	3333.....	3333
Hillview Celebrity Bryton.....	3139.....	3139.....	3139
Hillview Celebrity Buckley.....	3164.....	3164.....	3164
Hillview Celebrity Wozzy.....	3170.....	3170.....	3170
Hillview Dairy Audi.....	2017.....	2017.....	2017
Hillview David Babyblu.....	3315.....	3315.....	3315
Hillview Dawson Belrose{4}.....	3298.....	3298.....	3298
Hillview Deacon Braidy.....	3328.....	3328.....	3328
Hillview Delegate Lilac.....	3299.....	3299.....	3299
Hillview Delegate Live.....	3317.....	3317.....	3317
Hillview Dividend Basky.....	3339.....	3339.....	3339
Hillview Dominic Keylight-P-ET.....	3397.....	3397.....	3
Hillview Dominican Bardot.....	3291.....	3291.....	3291
Hillview Dominican Basalt.....	3295.....	3295.....	3295
Hillview Dominican Blush.....	3290.....	3290.....	3290
Hillview Dominican Marilou.....	3325.....	3325.....	3325
Hillview Eclipses Bengal.....	3344.....	3344.....	3344
Hillview Eclipses Bara{5}.....	3329.....	3329.....	3329
Hillview Eclipses Fiji-P.....	3243.....	3243.....	3243
Hillview Hank Nina.....	3303.....	3303.....	3303
Hillview Harvest Nahla.....	3135.....	3135.....	3135
Hillview Headline Abilene.....	3231.....	3231.....	3231
Hillview Headline Blkbery.....	3275.....	3275.....	3275
Hillview Headline Keylime-P.....	3177.....	3177.....	2
Hillview Headline Voice{4}.....	3365.....	3365.....	3365
Hillview Hilario Laugh.....	3359.....	3359.....	3359
Hillview Honor Brytana.....	3214.....	3214.....	3214
Hillview Impuls Muppet{4}.....	3104.....	3104.....	3104
Hillview Jace Besiana.....	3017.....	3017.....	3017
Hillview Jason Mango{4}.....	3161.....	3161.....	3161
Hillview Jevon Bungee.....	3089.....	3089.....	3089
Hillview Judge Beyonce{5}.....	3338.....	3338.....	3338
Hillview Jupiter Barica.....	3320.....	3320.....	3320
Hillview Jupiter Brook.....	3369.....	3369.....	3369
Hillview Jupiter Bugs.....	3313.....	3313.....	3313
Hillview Jupiter Lambru.....	3348.....	3348.....	3348
Hillview Konspiracy Maddy.....	3343.....	3343.....	3343
Hillview Kyros Bayah.....	3228.....	3228.....	3228
Hillview Kyros Nat.....	3323.....	3323.....	3323
Hillview Legal Bandol.....	3347.....	3347.....	3347
Hillview Liam Beadu.....	3225.....	3225.....	3225
Hillview Liam Vidalia.....	3256.....	3256.....	3256
Hillview Lotto Bleuchz.....	3278.....	3278.....	3278
Hillview Louie Baja.....	3192.....	3192.....	3192
Hillview Louie Bapple.....	3271.....	3271.....	3271
Hillview Louie Beanie.....	3186.....	3186.....	3186
Hillview Machete Keylike-P-ET.....	3419.....	N60.....	4
Hillview Mack Bahira.....	3136.....	3136.....	3136
Hillview Manhattan Odyssey.....	3304.....	3304.....	3304
Hillview Marksman Beige.....	3193.....	3193.....	3193
Hillview Maximum Vanetta.....	3311.....	3311.....	3311
Hillview Nestor Brindie{4}.....	3253.....	3253.....	3253
Hillview Nestor Sabria.....	3238.....	3238.....	3238
Hillview Nikon Bagpipe-P.....	3449.....	3449.....	3449
Hillview Nikon Key- Chart-ET.....	3421.....	N62.....	7
Hillview Nikon Key-Chest-P-ET.....	3418.....	N59.....	6
Hillview Nikon Keylift-ET.....	3425.....	N67.....	8
Hillview Nikon Keynut-ET.....	3416.....	N57.....	5
Hillview Nikon Keywest-ET.....	3420.....	N61.....	14
Hillview Packed Bazaar.....	3296.....	3296.....	3296
Hillview Packed Kalypso.....	3327.....	3327.....	3327
Hillview Plus Key-Locket-P.....	3375.....	3375.....	9
Hillview Polo Kaedi.....	3270.....	3270.....	3270
Hillview Premier Boca.....	3342.....	3342.....	3342
Hillview Premier Burundi.....	3340.....	3340.....	3340
Hillview Premier Henna.....	3292.....	3292.....	3292
Hillview Renegade Bogo.....	3185.....	3185.....	3185
Hillview Renegade Bozo.....	3240.....	3240.....	3240
Hillview Renegade Rioja.....	3351.....	3351.....	3351
Hillview Roulette Band-Aid.....	3069.....	3069.....	3069
Hillview Scholar Gruyere.....	3277.....	3277.....	3277
Hillview Scholar Macha-P.....	3246.....	3246.....	3246
Hillview Showtime Laila.....	3131.....	3131.....	3131
Hillview Sikh Berkley.....	3143.....	3143.....	3143
Hillview Sonny Airi{4}.....	3326.....	3326.....	3326
Hillview Sonny Madge.....	3322.....	3322.....	3322
Hillview Soprano Piano{5}.....	3361.....	3361.....	3361
Hillview Spartan Key-Lackie-P-ET.....	3442.....	3442.....	10
Hillview Spartan Key-Lady-P-ET.....	3445.....	3445.....	11
Hillview Spartan Key-Larken-P-ET.....	3444.....	3444.....	13
Hillview Spartan Key-Lucky-P-ET.....	3443.....	3443.....	12
Hillview Topeka Antigua{5}.....	3341.....	3341.....	3341
Hillview Uppercut Braxy.....	3215.....	3215.....	3215
Hillview Vaughn Broox.....	3309.....	3309.....	3309
Hillview Venerable Banyuls.....	3350.....	3350.....	3350
Hillview Venerable Sangria.....	3288.....	3288.....	3288
Hillview Venerable Wasabi.....	3272.....	3272.....	3272
Hillview Visionary Loki.....	3284.....	3284.....	3284
Hillview Wade Indra.....	3190.....	3190.....	3190



SORENSONS HILLVIEW
JERSEY FARM, INC.

MILKING HERD DISPERSAL



SORENSONS HILLVIEW
JERSEY FARM, INC.

MILKING HERD DISPERSAL