

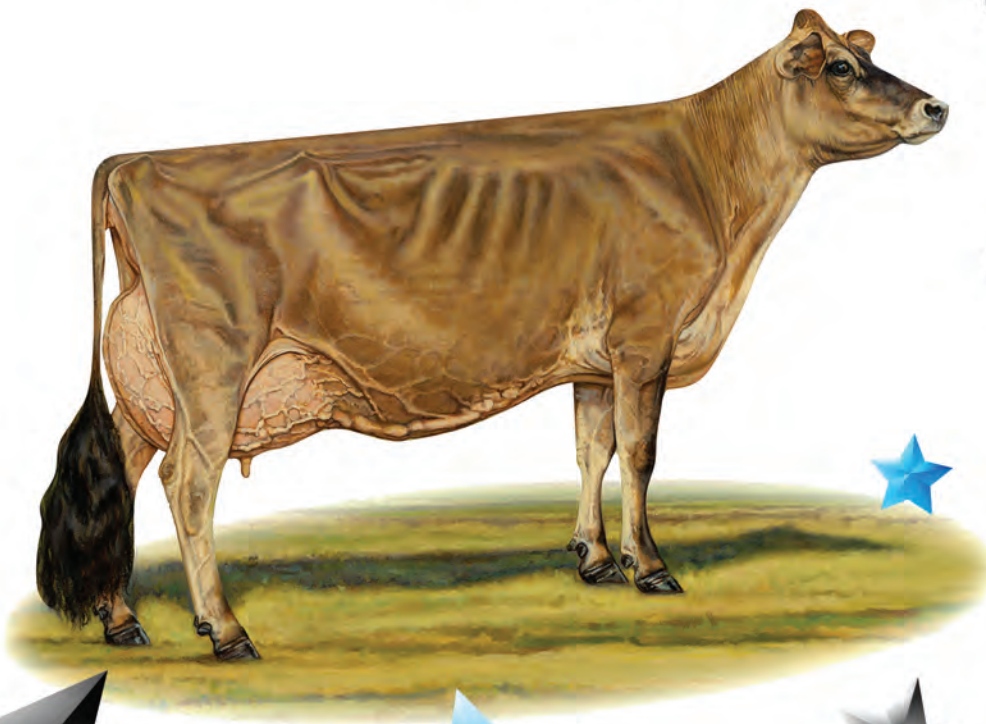

SOUTHEAST
Jersey Invitational



SEPTEMBER 10, 2018 • 11:00 AM EDT

hosted by **HER-MAN JERSEYS@SUNNY DAY FARM** Chester, S.C.

TERMS AND CONDITIONS FOR CONSIGNMENT SALES

Adopted December 31, 2005 by the American Jersey Cattle Association

TERMS: The terms of the sale are cash, check, or wire transfer for the full purchase price in U.S. funds on sale day. Parties unknown to the seller or sale management must furnish a statement or letter from his/her bank or a certified check. The seller, sponsor, or sale manager reserves the right to require payment by wire transfer, certified check, or in cash. If other arrangements for payment are made with the seller, a written agreement acknowledging such terms and signed by both parties must be filed with the sale clerk prior to release. All payments must be made to the sale clerk. No release will be given prior to a satisfactory settlement, whereupon a signed order from the clerk must be presented to the loading supervisor. Seller retains title until payment has been honored unless other arrangements are made. Buyers are entitled to warranties as listed below only after full compliance with these terms.

SALE POSITIVE: The highest bidder shall be the buyer. Every animal is pledged to absolute sale unless withdrawn for cause as determined by the sale manager. In case of dispute the animal shall again be put up for advance bids, and if there be no advance bid, the animal shall be sold to the person from whom the auctioneer accepted the last bid. If two or more claim the bid, the auctioneer shall indicate the party whose bid was recognized. Other claimants will be given an opportunity to increase the bid. Bidding directly or indirectly on an animal in which the bidder or any person for whom the bid is made has an ownership interest is prohibited unless the intention to bid is disclosed specific to each animal in the catalog or announced from the auction stand.

CERTIFICATES OF REGISTRATION: Certificates of registration or identification (whichever applies) showing transfer to the buyer on the records of the American Jersey Cattle Association will be furnished by the seller for each animal at no cost within a reasonable period of time. An animal may not be transferred back to the seller for a period of one year except at the discretion of the American Jersey Cattle Association. Registration certificates show registration on the records of the American Jersey Cattle Association, but are not documents of title.

CATALOG INFORMATION: The material in the sale catalog has been carefully edited. Any errors, omissions, or information noted after printing of the catalog will be announced from the auction stand. Such announcements will take precedence over printed matter in the catalog. In any event, neither the sponsor nor the sale manager shall be responsible for errors or omissions.

RISK: All animals are at the buyer's risk as soon as struck off, but will be cared for at no cost for 24 hours. Buyers must make arrangements for care of their purchases beyond the 24 hour period. Animals are solely at the seller's risk prior to being struck off, including that time while under the care and supervision of the sponsor or sale manager.

WARRANTIES:

- (a) **Title.** The seller warrants clear title to the animal and other items sold and the right to sell the same.
- (b) **Breeding.** The seller guarantees his/her animals to be breeders, but not beyond the purchase price, with the following understanding:
 - Males:** Should any bull within four months after the sale date or within four months after reaching the age of fourteen months, whichever is later, fail to prove a breeder after being used on a registered Jersey female known to be a breeder, the matter shall be reported in writing to the seller who shall have four months from the date the bull is returned to him/her to prove him to be a breeder, before refunding the full purchase amount or making other satisfactory settlement with the buyer.
 - Females:** Any female that has freshened normally within ninety days prior to the date of sale is, by that fact, considered to be a breeder. Should any other female when fresh over ninety days fail to become pregnant within four months of the sale date, or if she is less than sixteen months old when sold fail to become pregnant by the time she reaches the age of twenty months, after having been bred to a registered Jersey bull known to be a breeder and after having been treated by a licensed veterinarian, the matter shall be reported in writing to the seller within 90 days of the applicable limit, and the seller shall then have the privilege for four months after receiving the animal to prove her a breeder before refunding the full purchase price or making other settlement satisfactory to the buyer. Females bred when sold and pronounced in calf are presumed to be pregnant, but pregnancy is not guaranteed unless so announced. The seller makes no warranty that pregnant females will deliver calves or that they will carry them full term. Superovulation or flushing of a female after the sale negates any breeding warranty. Unless notice has been given to the sale manager prior to sale date and is noted in the catalog or announced from the auction stand that a female has been superovulated or flushed prior to sale date, the seller warrants that such is not the case. For animals that have been superovulated or flushed, a complete record of all embryo transfer offspring, pregnancies, and frozen embryos by service sire are to be given to the sale manager.
- (c) **Embryos.** Only Grade 1 embryos collected and processed by an embryo transfer business (ETB) certified by the American Embryo Transfer Association (AETA) will be sold. Sale manager will have a copy of the Certificate of Embryo Recovery and Certificate of Freezing (AETA Forms A and C) before and during any sale.
- (d) **Choice of Pregnancy.** Should an animal chosen from a specified flush fail to meet the breeding warranties, or should an animal of the sex specified by the buyer not result from a specified flush, the buyer and seller will take the following steps:
 1. Seller will offer the choice of remaining animals from the specified flush, and/or
 2. Seller will offer the choice of another flush already implanted or of a future flush. If the buyer accepts the choice of a future flush, unless otherwise agreed no interest will be charged to the buyer, but payment schedules will remain the same.
 3. If neither of the above options are acceptable to the buyer, the seller will make full refund of all payments received.
- (e) **Limited Warranties.** The Seller makes no other warranties, express or implied, including without limitation, merchantability or fitness for a particular purpose. All warranties cease when an animal is resold or transferred by the original purchaser.

HEALTH CERTIFICATE: The seller will provide to the buyer an official health certificate for interstate shipment of each animal. No warranty is made as to the condition or health of the animal or the result of any future health test or as to the condition of an animal's udder following calving. Herd and/or area accreditation and certification status and calfhood vaccination status will be printed in the catalog or announced from the auction stand. Health tests and condition for export sales to foreign countries or states with special health requirements are the sole responsibility of the buyer unless otherwise announced from the auction stand or otherwise agreed prior to sale between the seller and the potential buyer.

SHIPPING: Assistance will be given in loading and shipping animals after the sale but no risk is assumed by anyone associated with the sale when such assistance is given. All costs, risks and responsibilities are borne by the buyer, and transportation charges on all animals subject to adjustment shall be paid by the buyer, unless other arrangements are made.

ABSENTEE BIDDERS: While it is preferable for prospective bidders to attend the sale in person, for the convenience of those not present, members of the sales force will represent you at the sale. Others handling bids for absentee buyers should identify themselves to the sponsor or sale manager before the sale to ensure that the terms of the sale are complied with. Any person handling a bid for an absentee buyer does so as agent only and is not responsible to the buyer for any animal he may purchase in that capacity.

RESPONSIBILITY: The seller is solely responsible for all warranties, as to animals or other property offered for sale. The sale manager, auctioneer and sponsor are acting as agents only and are not responsible for the title, condition, quality, fitness, or productiveness of any animals or other items sold.

Examination of all purchases should be made immediately after purchase, and any complaint must be reported to the sale manager before the close of the sale. Neither the sale manager, the sponsor, the seller, the auctioneer, nor anyone associated with the sale shall be responsible for accident, injury or property loss to anyone attending the sale. The sale manager, sponsor, and auctioneer shall not be liable for payment of the purchase price of any animal or other item sold. In submitting entries and/or selling animals or other items, the seller agrees to the terms and conditions set forth herein and assumes full responsibility of his or her animals.

PENALTIES: Violations of these terms and conditions shall be considered unethical sales practices and shall subject the violator to such penalties as may be imposed by the American Jersey Cattle Association.

Southeast Jersey Invitational

Monday, September 10, 2018 • 11:00 A.M. Hosted by Her-Man Jerseys, Chester, S.C.

Sale Staff

Greg Lavan, Manager..... 614/216-8838
Jason Robinson, Logistics Supervisor..... 614/216-5862
Erica Davis, Internet & Area Representative.. 614/361-9716
Neal Smith, AJCA-NAJ Executive Secretary... 209/988-0601

Ron Mosser, Area Representative..... 614/264-0142
Drew Duncan, Sale Staff 614/266-6916
Lynn Lee, TN Auctioneer #RP07145 615/390-6312
Kaitlyn Hinds, Clerk 530/304-4009

Any member of the sale staff would be glad to handle your phone or mail bids in complete confidence.

Health Tests: All animals tested for interstate shipment. All eligible animals are official calfhood vaccinates, unless noted or announced. All animals have been tested for brucellosis, tuberculosis, and BVD-PI. All milking cows will be tested for *Staph aureus* and *Mycoplasma* species.

Sale Headquarters:

Quality Inn

3041 Lancaster Hwy. Richburg, S.C. 29729
803/789-7100 phone

Hosted by:

Her-Man Jerseys@Sunny Day Farm

1031 Dublin Road, Chester, S.C. 29706
Amanda • 803/899-2983 Herby • 803/374-0549

Directions: From Chester take Hwy. 321N and 97N about 2½ miles to intersection with a blinking light. Go straight on Hwy. 97N, go 1 mile to first paved road on the right (Dublin Rd.). Turn right, go 1 mile to white fence lane on left.



This sale will be broadcast live on JerseyAuctionLive.com. Bid from anywhere online with this service. Log on at sale time and see the sale...live.

Please bring this catalog to the sale with you.

The pedigrees in this catalog are prepared by sale management using the most recent pedigree information available. Breeding and production information is provided to us by the consignors. Although information is verified to the best of sale management's knowledge, management can not guarantee against errors or omissions.

All announcements from the box on sale day, take precedence over printed materials.



Discover, Visa, MasterCard, and American Express accepted.

NOTICE TO ALL BIDDERS ON A CHANGE TO PAYMENT TERMS: Cash, Check, Debit Card, Visa, MasterCard, American Express or Discover accepted. 3% buyer's premium on all sales with 3% waived for cash or check.



ON THE COVER

Side view from THE JERSEY paintings by Bonnie L. Mohr, commissioned by the American Jersey Cattle Association. Copyright © American Jersey Cattle Association 2018 All Rights Reserved

The American Jersey Cattle Association and National All-Jersey Inc., promote the use of authentic and unaltered photographic images of Jersey animals, and disapproves of the use of any photographic images that alter the body of the Jersey animal. The American Jersey Cattle Association therefore requests that all photographic images of Jersey animals submitted for publication in catalogs of Jersey Marketing Service contain no alterations to the body of the animal.

Despite its best efforts to ensure that only unaltered photographs of Jersey animals are used in this publication, the American Jersey Cattle Association cannot guarantee that every photographic image of a Jersey animal is authentic and unaltered.

~ *Notes* ~



DONATION HEIFER

LOT A SAR METALICA PAIGE JE840003144339703

BORN 10/23/2017 P4
 FEMALE EFI 7.6% AMERICAN ID 4834 / 4834

DORAN, TAMMIE STILES BREEDER & OWNER
 WOODSTOCK, VA
 803-924-1417

PA -37M 16F 6P
 287CM\$ 272NM\$ 241FM\$
 4.7PL 1.6DPR 1.4CCR 1.0HCR 2.81SCS
 PA TYPE 1.5 JPI 35%R 87
 ST SR DF RA RW RL FA FU
 0.6 0.2 0.5 L0.1 0.4 P0.7 S1.0 1.9
 RH RUW UC UD TP TL RTR RTS
 1.3 -0.1 0.2 S2.0 C0.7 S0.4

SELLING OPEN
 ALL PROCEEDS FROM THE SALE OF THIS HEIFER GO TO THE
 MICHAEL BARNES JUDGING ENDOWMENT AT VIRGINIA TECH.

SIRE:
 BW METALICA-ET
 USA 117961544 GT50K BBR 100 JH1C JH2F 7JE1251
 CDCB GPTA 08/01/2018 841DAUS 247HRDS 14%RIP
 98%R 60M 0.09% 20F 35%ILE
 99%R 0.03% 9P 288CM\$ 272NM\$ 240FM\$ 258GM\$
 3.8PL 1.8LIV 1.4DPR 0.8CCR 0.4HCR 2.80SCS
 AJCA 08/01/2018 447DAUS
 GPTAT 98%R 1.5 GJUI 17.2 GJPI 94%R 85

DAM:
 SAR DAZZLER PENNY
 USA 067314370
 DHIA HERD # 52-85-4501 CONTROL # 4370
 2-00 288 2 12670 5.1 641 3.3 419 55DCR 1447C
 305 2X ME AVG 1L 16830M 840F 561P 1937C

2-02 87% 3-02 90%
 ST SR DF RA RW RL FA FU RH RUW UC UD TP TL RTR RTS
 37 33 42 26 32 28 41 33 48 36 32 28 28 25 31 32

PPA -175M 15F 16P / YD -306M 3F 11P
 CDCB PTA 08/01/2018 1RECS 51%R 81%ILE
 -134M 11F 3P 286CM\$ 271NM\$ 241FM\$ 261GM\$
 5.5PL 2.4LIV 1.7DPR 2.0CCR 1.6HCR 2.81SCS
 AJCA 08/01/2018 PTAT 49%R 1.5 JUI 21.3
 JPI 44%R 88

SISTER(S):
 SAR COLTON POPTART
 SELLING AS LOT 8

HAWARDEN IMPULS PREMIER
 USA 067107510 GT50K BBR 100 JH1C JH2F 29JE3756
 CDCB GPTA 08/01/2018 6185DAUS 962HRDS 8%RIP
 99%R -499M 0.24% 23F 34%ILE
 99%R 0.13% 8P 307CM\$ 271NM\$ 192FM\$ 260GM\$
 3.8PL 3.1LIV 1.9DPR 0.1CCR 0.0HCR 3.06SCS
 AJCA 08/01/2018 3414DAUS
 GPTAT 99%R 1.0 GJUI 10.8 GJPI 99%R 77

BW CENTURION IRIS K347 {6} 95%
 USA 111122015 GT50K BBR 100 JH1F JH2C
 TATTOO K347 / K347
 DHIA HERD # 93-52-0150 CONTROL # 1057
 6-09 305 3 34440 4.8 1655 3.5 1212 103DCR 4189C
 365 3 39630 4.8 1895 3.5 1392 DHIR 4812C
 9-04 305 3 31420 3.9 1233 3.0 939 103DCR 3237C
 365 3 37050 4.0 1465 3.0 1109 DHIR 3824C
 305 2X ME AVG 5L 24889M 1147F 823P 2840C
 PPA 2442M 96F 67P / YD 1433M 61F 41P
 CDCB GPTA 08/01/2018 4RECS 92%R 50%ILE
 339M 9F 6P 153CM\$ 161NM\$ 178FM\$ 196GM\$
 1.7PL 0.9LIV 2.0DPR 2.5CCR 1.6HCR 3.08SCS
 AJCA 08/01/2018 GPTAT 90%R 1.2 GJUI 15.6
 GJPI 89%R 54

SUNSET CANYON DAZZLER-ET
 USA 117925081 GT50K BBR 100 JH1F JH2F 29JE3830
 CDCB GPTA 08/01/2018 733DAUS 164HRDS 6%RIP
 99%R 141M 0.10% 26F 77%ILE
 99%R 0.06% 17P 506CM\$ 480NM\$ 426FM\$ 485GM\$
 7.0PL 4.5LIV 3.3DPR 3.8CCR 3.7HCR 2.73SCS
 AJCA 08/01/2018 404DAUS
 GPTAT 98%R 1.8 GJUI 27.3 GJPI 96%R 162

SAR VINCENT PENNY 87%
 USA 067143685
 DHIA HERD # 52-85-4501 CONTROL # 3685
 2-00 305 2 15140 4.8 728 3.6 547 101DCR 1891C
 3-02 286 2 10730 5.3 572 3.5 377 99DCR 1303C
 4-01 305 2 14550 5.2 761 3.8 549 98DCR 1899C
 305 2X ME AVG 3L 16229M 799F 582P 2013C
 PPA -1112M 6F -26P / YD -894M 2F -26P
 CDCB PTA 08/01/2018 5RECS 60%R 21%ILE
 -456M -2F -14P 38CM\$ 36NM\$ 34FM\$ 15GM\$
 3.2PL 0.2LIV 0.0DPR 0.0CCR -0.5HCR 2.89SCS
 AJCA 08/01/2018 PTAT 53%R 0.6 JUI 15.1
 JPI 51%R 7
 SIRE: BRIDON VINCENT-ET GJPI -41 4%ILE

SISTER(S):
 SAR TIGERS PIPPY 87%
 6-11 305 2 16490 4.8 790 3.3 542 100DCR 1871C

NEXT DAM:
 SAR JACE PENNY 88%
 5-00 305 2 20390 5.1 1045 3.8 784 101DCR 2713C
 SIRE: WINDY WILLOW MONTANA JACE {6} GJPI 30 15%ILE

4TH DAM:
 SAR PARAMOUNT POP 81%
 7-06 305 2 21800 4.4 957 3.6 787 101DCR 2622C



LOT 1 LAUROLA CASINO VALENTINE 1140 {5} JE840003139717697

BORN 03/25/2018 P3
 FEMALE EFI 8.1% AMERICAN ID 1140 / 1140

BOWMAN DAIRY INC BREEDER & OWNER
 JULIAN, NC
 336-685-0579

PA 264M 19F 20P
 273CM\$ 254NM\$ 212FM\$
 3.0PL -0.3DPR -0.2CCR 1.4HCR 3.00SCS
 PA TYPE 2.1 JPI 29%R 89
 ST SR DF RA RW RL FA FU
 1.3 0.4 1.4 H0.1 0.7 P0.3 S0.8 2.3
 RH RUW UC UD TP TL RTR RTS
 2.0 1.1 0.6 S2.3 C1.5 S0.4

SELLING OPEN

SIRE:
 ELLIOTT'S REGENCY CASINO-ET
 JE840003125141657 GT50K BBR 100 JH1F JH2F 14JE725
 CDCB GPTA 08/01/2018 0%RIP
 76%R 490M 0.04% 31F 52%ILE
 76%R 0.08% 34P 391CM\$ 361NM\$ 293FM\$ 322GM\$
 3.0PL 1.1LIV 0.1DPR 0.7CCR 2.2HCR 3.03SCS
 AJCA 08/01/2018 ODAUS
 GPTAT 77%R 2.1 GJUI 26.3 GJPI 72%R 125

DAM:
 LAUROLA TEXAS VALENTINE {4}-ET
 JE840003139717465

PA 38M 7F 6P
 154CM\$ 147NM\$ 131FM\$
 3.0PL -0.8DPR -1.0CCR 0.5HCR 2.98SCS
 PA TYPE 2.1 JPI 43%R 52

SISTER(S):
 JX BILTMORE GRIEVES VIVIAN 2607 {3} 82%
 5-01 278 2 16790 4.2 702 3.5 581 97DCR 1927C
 BILTMORE TRIUMPH VIVIAN 2785 {4} 83%
 BILTMORE BLITZEN VIVIAN 3209 {4} 88%
 4-09 305 2 16650 5.7 943 3.6 599 97DCR 2071C

TJF VISIONARY REGENCY
 USA 067248196 GT80K BBR 100 JH1F JH2F 14JE662
 CDCB GPTA 08/01/2018 1042DAUS 99HRDS 86%RIP
 99%R 1599M -0.15% 45F 60%ILE
 99%R 0.03% 63P 417CM\$ 395NM\$ 346FM\$ 314GM\$
 1.5PL -2.9LIV -2.4DPR -0.1CCR 1.3HCR 3.12SCS
 AJCA 08/01/2018 246DAUS
 GPTAT 96%R 1.9 GJUI 16.1 GJPI 93%R 135

CHILLI PREMIER CINEMA-ET 93%
 USA 071577202 GT50K BBR 100 JH1F JH2F
 DHIA HERD # 23-63-4533 CONTROL # 20895
 1-11 305 2 16691 4.9 812 3.7 625 87DCR 2163C
 2-11 305 2 21669 5.4 1179 3.8 820 91DCR 2838C
 4-01 305 2 21170 5.6 1187 3.9 824 91DCR 2852C
 305 2X ME AVG 3L 21304M 1146F 803P 2779C
 PPA -1993M 16F -13P / YD -1978M 18F -18P
 CDCB GPTA 08/01/2018 3RECS 81%R 34%ILE
 -809M 1F -8P 126CM\$ 101NM\$ 45FM\$ 95GM\$
 2.4PL 1.4LIV 0.6DPR -0.6CCR 1.1HCR 3.05SCS
 AJCA 08/01/2018 GPTAT 81%R 1.9 GJUI 28.1
 GJPI 77%R 39

HEARTLAND IRWIN TEXAS-ET
 USA 067312531 GT80K BBR 100 JH1F JH2F 7JE1354
 CDCB GPTA 08/01/2018 1965DAUS 315HRDS 56%RIP
 99%R 534M -0.13% 0F 26%ILE
 99%R 0.00% 20P 229CM\$ 222NM\$ 209FM\$ 168GM\$
 4.5PL -0.1LIV -1.0DPR -0.9CCR 2.3HCR 3.01SCS
 AJCA 08/01/2018 828DAUS
 GPTAT 98%R 2.5 GJUI 32.7 GJPI 94%R 84

BILTMORE IATOLA VIVIAN 2228 {3} 94%
 USA 115538986 GT13K BBR 100 JH1F JH2F
 TATTOO / 2C7
 DHIA HERD # 55-40-0038 CONTROL # 2228
 1-09 255 2 12370 5.7 708 3.5 428 93DCR 1479C
 2-08 282 2 14360 5.8 839 3.8 539 97DCR 1865C
 4-07 303 2 17960 5.4 973 3.6 649 98DCR 2244C
 5-08 305 2 19680 5.4 1062 3.6 699 98DCR 2416C
 6-09 305 2 21050 5.7 1200 3.5 730 97DCR 2523C
 7-11 305 2 20910 5.3 1098 3.4 702 82DCR 2425C
 305 2X ME AVG 7L 16759M 920F 590P 2041C
 PPA 639M 137F 31P / YD -754M 53F -8P
 CDCB GPTA 08/01/2018 5RECS 85%R 27%ILE
 -458M 13F -9P 79CM\$ 71NM\$ 52FM\$ 46GM\$
 1.4PL -0.9LIV -0.5DPR -1.1CCR -1.3HCR 2.94SCS
 AJCA 08/01/2018 GPTAT 83%R 1.7 GJUI 22.3
 GJPI 79%R 20

SIRE: SC GOLD DUST PARAMOUNT IATOLA-ET
 GJPI 20 11%ILE

NEXT DAM:
 BILTMORE LEGION VIVIAN 1937 {2} 91%
 6-04 305 2 19770 5.1 1006 3.4 677 95DCR 2339C
 SIRE: BW LEGION GJPI 1 11%ILE

4TH DAM:
 BILTMORE VIVIAN 1163 {1} 77%

LOT 2 LYLESTANLEY LH CHARISMA 2820-ET USA 173298226

BORN 03/04/2018 TATTOO 2820 / LST P1
FEMALE EFI 6.3%

LYLESTANLEY TRACE LLC BREEDER & OWNER
LEE, FL
276-768-7886

PA -394M 25F 2P
218CM\$ 193NM\$ 139FM\$
2.1PL -0.4DPR 0.6CCR 1.2HCR 2.84SCS
PA TYPE 1.3 JPI 42%R 61
ST SR DF RA RW RL FA FU
1.3 0.5 0.4 H0.8 1.1 P0.6 S0.9 1.9
RH RUW UC UD TP TL RTR RTS
0.7 0.3 0.1 S2.1 C1.2 L0.4

SELLING OPEN

SIRE:
STEINHAUERS SAMSON LEMONHEAD
USA 118662185 GT80K BBR 100 JH1F JH2F 14JE670
CDCB GPTA 08/01/2018 1369DAUS 195HRDS 82%RIP
99%R 481M 0.16% 55F 85%ILE
99%R 0.07% 32P 541CM\$ 507NM\$ 436FM\$ 470GM\$
4.1PL 1.5LIV 0.8DPR 2.6CCR 2.9HCR 2.71SCS
AJCA 08/01/2018 533DAUS
GPTAT 98%R 1.9 GJUI 24.7 GJPI 92%R 164

DAM:
FAMILY HILL COMERICA CHANCE-ET
USA 115939901 GT13K BBR 100 JH1F JH2F
TATTOO / F218
DHIA HERD # 58-40-0278 CONTROL # 1055
2-08 305 2 13248 5.9 778 3.9 512 96DCR 1772C
3-07 305 2 15743 5.8 910 4.1 647 100DCR 2241C
5-06 305 2 16410 5.7 933 4.0 652 97DCR 2257C
7-07 305 2 18330 6.3 1152 3.9 713 77DCR 2468C
305 2X ME AVG 4L 17275M 981F 676P 2339C

3-09 91% 5-09 93% 7-10 94% 8-07 95%
ST SR DF RA RW RL FA FU RH RUW UC UD TP TL RTR RTS
46 42 49 16 48 26 42 48 50 26 25 26 25 28 27
PPA -613M 101F 29P / YD -2101M 18F -33P
CDCB GPTA 08/01/2018 4RECS 82%R 7%ILE
-1268M -5F -28P -105CM\$ -122NM\$ -158FM\$ -146GM\$
0.0PL -0.7LIV -1.6DPR -1.4CCR -0.5HCR 2.96SCS
AJCA 08/01/2018 GPTAT 78%R 0.7 GJUI 10.2
GJPI 77%R -42

2ND AGED COW, 2016 FLORIDA STATE FAIR
4TH 5-YEAR-OLD, 2013 MINNESOTA STATE FAIR
INTERMEDIATE CHAMPION, 2011 WISCONSIN STATE SHOW
RESERVE GRAND CHAMPION, 2011 WISCONSIN STATE FAIR
& STATE SHOW
9TH SENIOR THREE-YEAR-OLD, 2011 CENTRAL NATIONAL

BROTHER(S):
FAMILY HILL AVERY SIGNATURE AT ALTA GENETICS
FAMILY HILL RINGMASTER AT ANDROGENICS
FAMILY HILL CIR COALITION-ET AT SELECT SIRES
FAMILY HILL CIR TRADITION-ET AT SELECT SIRES
FAMILY HILL BIG TOP-ET AT SEMEX ALLIANCE
FAMILY HILL CIRCUS ULTIMATE AT SELECT SIRES
FAMILY HILL CIRCUS HIGH WIRE-ET AT ACCELERATED GENETICS

SISTER(S):
FAMILY HILL KICK CRANBERRY 91%
4-11 305 2 17180 5.0 861 3.5 597 93DCR 2063C
FAMILY HILL JADE CAROLINA-ET 91%
6-10 305 2 18520 5.4 999 3.6 674 102DCR 2331C
FAMILY HILL CONNECTION CHILLI-ET 91%
3-04 365 2 27470 6.3 1740 3.8 1038 DHIR 3592C
FAMILY HILL AMADEO COLBI 94%
5-07 275 2 14930 3.5 527 2.9 431 87DCR 1435C
FAMILY HILL IATOLA CALICO-ET 95%
6-03 305 2 19820 4.4 867 3.7 742 93DCR 2418C
FAMILY HILL IATOLA CASHMERE-ET 91%
4-09 305 2 21950 5.6 1219 3.7 819 97DCR 2833C
FAMILY HILL IATOLA OLYMPIA-ET 85%
7-03 305 3 20440 4.6 947 3.7 752 90DCR 2558C
FAMILY HILL EXCITE CHAOS-ET 90%
FAMILY HILL VINDICATION CHARM-ET 88%
2-02 305 2 12890 5.3 688 3.5 449 96DCR 1551C
FAMILY HILL VINDICATION CARNIVAL-ET 94%
6-04 305 2 17200 4.8 831 3.2 555 96DCR 1916C
FAMILY HILL REN CARLY-ET 90%
5-03 305 2 16840 4.8 811 3.7 631 97DCR 2173C
ROYALTY RIDGE TEQUILA CHARITY-ET 90%
3-01 305 2 14760 5.4 804 3.6 534 97DCR 1846C
ROYALTY RIDGE TEQUILA CUTIE-ET 90%
3-05 305 2 17770 4.8 861 3.5 621 96DCR 2146C
ROYALTY RIDGE TEQUILA CIRCUS-ET 91%
3-07 305 2 16900 4.6 785 3.9 657 104DCR 2169C
ROYALTY RIDGE HIRED GUN CHERISH-ET 92%
4-05 290 2 13720 6.1 831 4.1 559 93DCR 1936C

DP VALENTINO SAMSON
USA 067106977 GT50K BBR 100 JH1F JH2F 14JE576
CDCB GPTA 08/01/2018 801DAUS 261HRDS 8%RIP
99%R 810M 0.00% 38F 51%ILE
99%R 0.00% 29P 348CM\$ 337NM\$ 317FM\$ 215GM\$
2.9PL 1.6LIV -3.1DPR -2.5CCR 0.2HCR 2.87SCS
AJCA 08/01/2018 605DAUS
GPTAT 98%R 2.1 GJUI 23.1 GJPI 96%R 99

STEINHAUERS RENEGADE LEMONPIE-ET 88%
USA 117255575 GT3K BBR 100 JH1F
TATTOO S603 / S603
DHIA HERD # 35-59-1096 CONTROL # 603
2-00 305 2 14420 4.9 705 4.0 572 97DCR 1923C
3-00 305 2 15690 5.0 785 4.0 635 98DCR 2139C
305 2X ME AVG 3L 16501M 810F 621P 2089C
PPA -67M 50F 17P / YD -53M 41F 16P
CDCB GPTA 08/01/2018 3RECS 86%R 79%ILE
215M 31F 19P 282CM\$ 261NM\$ 216FM\$ 288GM\$
0.8PL -0.8LIV 1.8DPR 2.0CCR 0.8HCR 2.98SCS
AJCA 08/01/2018 GPTAT 82%R 1.4 GJUI 16.7
GJPI 79%R 90

BRIDON REMAKE COMERICA-ET
JECAN00008422994 GTHD BBR 100 JH1F JH2F 200JE131
CDCB GPTA 08/01/2018 4881DAUS 1586HRDS 5%RIP
99%R -1398M 0.23% -25F 0%ILE
99%R 0.04% -43P -334CM\$ -331NM\$ -327FM\$ -342GM\$
-2.0PL -2.4LIV -2.3DPR -2.6CCR -1.1HCR 3.03SCS
AJCA 08/01/2018 3223DAUS
GPTAT 99%R 1.0 GJUI 18.7 GJPI 98%R -104

PLEASANT NOOK F PRIZE CIRCUS 97%
JECAN000010203736 GI BBR 100 JH1F
TATTOO D8W / 42H
DHIA HERD # 91-74-0462 CONTROL # 90
2-01 305 2 15420 4.8 739 3.6 556 92DCR 1922C
3-04 305 2 21600 5.0 1077 3.5 760 90DCR 2627C
4-06 305 2 22000 4.9 1087 3.6 799 90DCR 2763C
6-04 305 2 22920 4.5 1038 3.5 813 92DCR 2786C
7-08 305 2 21670 4.8 1050 3.6 785 90DCR 2714C
305 2X ME AVG 5L 20979M 1012F 759P 2620C
PPA -1274M 34F -19P / YD -2368M -47F -64P
CDCB GPTA 08/01/2018 5RECS 92%R 5%ILE
-1332M -36F -37P -154CM\$ -160NM\$ -172FM\$ -89GM\$
1.5PL 1.7LIV 2.5DPR 2.7CCR 0.9HCR 2.93SCS
AJCA 08/01/2018 GPTAT 89%R 0.2 GJUI 11.6
GJPI 88%R -43

TWO TIME NATIONAL GRAND CHAMPION, 2003 & 2006
1ST AGED COW, 2005 ALL AMERICAN OPEN JERSEY SHOW
BEST BRED AND OWNED, 2005 ALL AMERICAN JERSEY SHOW
BEST UDDER, 2005 ALL AMERICAN JERSEY SHOW
RESERVE GRAND CHAMPION, 2005 ALL AMERICAN JERSEY SHOW
1ST AGED COW, 2006 ALL AMERICAN JERSEY SHOW
BEST UDDER, 2006 ALL AMERICAN JERSEY SHOW
SIRE: BOVI-LACT FIRST PRIZE-ET GJPI -65 3%ILE

SISTER(S):
FAMILY HILL RENE CHANTILLY 94%
5-09 305 2 23850 5.3 1253 3.8 909 92DCR 3145C
BREEZE CHERISE OF FAMILY HILL 90%
3-06 305 3 18090 4.2 766 3.4 617 85DCR 2079C

NEXT DAM:
FAMILY HILL BROOK CITRUS 91%
7-06 305 2 15370 4.8 731 4.0 614 90DCR 1972C
SIRE: MOLLY BROOK BRASS MAJOR GJPI -58 3%ILE

4TH DAM:
GOLDCREST RELIANTS CIRCUS 80%
3-01 305 2 13770 4.5 619 3.8 525 DHIR 1675C



FAMILY HILL COMERICA CHANCE-ET
Dam of Lot 2



PLEASANT NOOK F PRIZE CIRCUS
Grandam of Lot 2



FAMILY HILL IATOLA CALICO-ET
Sister to the Dam of Lot 2

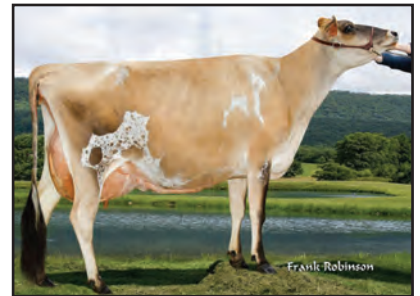

FAMILY HILL VINDICATION CARNIVAL-ET
Sister to the Dam of Lot 2



FAMILY HILL RENE CHANTILLY
Sister to the Grandam of Lot 2



LOT 3 JX LYLESTANLEY VICEROY HARLEY 2817 {5}-ET USA 173297609 GT

BORN 02/14/2018 TATTOO 2817 / LST P9 BBR 100
 FEMALE EFI 5.8% JH1F JH2F

LYLESTANLEY TRACE LLC BREEDER & OWNER
 LEE, FL
 276-768-7886

CDCB GPTA 08/01/2018 ORECS 74%R 99%ILE
 877M 81F 44P 600CM\$ 571NM\$ 509FM\$ 512GM\$
 3.7PL 1.4LIV 0.5DPR 1.4CCR 2.5HCR 3.01SCS
 AJCA 08/01/2018 GPTAT 74%R 0.8 GJUI 9.6
 GJPI 69%R 165

ST	SR	DF	RA	RW	RL	FA	FU
1.0	1.4	0.1	L1.1	0.6	S0.5	L0.5	1.0
RH	RUW	UC	UD	TP	TL	RTR	RTS
0.5	0.1	0.4	S0.7	C0.7	L0.1		



SCHULTZ LEGAL HARMA-ET
 Sister to the Dam of Lot 3

SELLING OPEN

SIRE:

CDF VICEROY-ET
 JE840003002447507 GT50K BBR 100 JH1F JH2F 11JE1179
 CDCB GPTA 08/01/2018 705DAUS 61HRDS 46%RIP
 98%R 1594M 0.02% 81F 98%ILE
 98%R 0.03% 63P 675CM\$ 652NM\$ 602FM\$ 614GM\$
 4.1PL 0.4LIV 1.3DPR 2.6CCR 5.0HCR 3.11SCS
 AJCA 08/01/2018 326DAUS
 GPTAT 97%R 0.8 GJUI 9.2 GJPI 93%R 197

DAM:

JX LYLESTANLEY LEONEL HOLLY 2174 {4}-ET
 USA 119537129 GT99K BBR 93 JH1F JH2F
 TATTOO 2174 / LST
 DHIA HERD # 58-40-0278 CONTROL # 2174

2-03 83%
 ST SR DF RA RW RL FA FU RH RUW UC UD TP TL RTR RTS
 45 32 33 27 24 38 24 40 34 27 31 37 35 22 38 34

PPA 2535M 156F 94P / YD 4073M 255F 146P
 CDCB GPTA 08/01/2018 1RECS 79%R 99%ILE
 1214M 75F 50P 633CM\$ 607NM\$ 553FM\$ 504GM\$
 5.0PL 2.1LIV -0.5DPR 0.1CCR -0.2HCR 2.82SCS
 AJCA 08/01/2018 GPTAT 78%R 0.9 GJUI 11.4
 GJPI 73%R 176

RANKS ON THE TOP 1-1/2% LIST FOR JPI

BROTHER(S):

SCHULTZ HEADLINE HENRICO AT ABS GLOBAL
 GJPI 136 83%ILE
 JX SCHULTZ CHARNESA HOKIE {4} AT ABS GLOBAL
 GJPI 120 70%ILE
 LYLESTANLEY ALTAHARVARD-ET AT ALTA GENETICS
 GJPI 134 70%ILE

SISTER(S):

SCHULTZ LEGAL HARMA-ET 85%
 2-10 270 2 15440 4.0 615 3.4 524 102DCR 1709C
 LYLESTANLEY CHARLEM HAYTER 2219-ET 82%
 LYLESTANLEY CHARLEM HARTLEY 2227-ET 83%
 LYLESTANLEY CHARLEM HI TIME 2229-ET 81%



SCHULTZ AVERY HARM-ET
 Fourth Dam of Lot 3

SUNSET CANYON DOMINICAN-ET
 USA 117013483 GT50K BBR 100 JH1F JH2F 11JE770
 CDCB GPTA 08/01/2018 5599DAUS 519HRDS 4%RIP
 99%R 582M 0.05% 38F 42%ILE
 99%R 0.01% 23P 303CM\$ 291NM\$ 267FM\$ 263GM\$
 3.3PL -0.3LIV 0.7DPR 0.2CCR 4.2HCR 2.87SCS
 AJCA 08/01/2018 1552DAUS
 GPTAT 99%R -0.5 GJUI -2.7 GJPI 99%R 89

ALL LYNNS IMPULS VIRGINIA-ET 86%

USA 116159979 GT50K BBR 100 JH1F JH2F
 TATTOO / A1164
 DHIA HERD # 93-24-0331 CONTROL # 1164
 2-02 305 3 18790 4.3 807 3.6 670 93DCR 2220C
 3-09 305 3 22950 4.6 1053 3.6 815 71DCR 2813C
 5-05 305 3 26290 6.0 1585 3.7 982 93DCR 3397C
 305 2X ME AVG 3L 20910M 1063F 774P 2630C
 PPA 2365M 169F 106P / YD 2134M 157F 100P
 CDCB GPTA 08/01/2018 3RECS 92%R 99%ILE
 1200M 75F 54P 614CM\$ 584NM\$ 519FM\$ 511GM\$
 3.9PL 0.4LIV -0.3DPR 1.7CCR 2.1HCR 2.96SCS
 AJCA 08/01/2018 GPTAT 90%R 0.7 GJUI 6.3
 GJPI 87%R 173

JX FARIA BROTHERS LEONEL {3}-ET

JE840003011610079 GT80K BBR 85 JH1F JH2F 14JE648
 CDCB GPTA 08/01/2018 2931DAUS 115HRDS 62%RIP
 99%R 1337M 0.02% 67F 89%ILE
 99%R 0.04% 56P 549CM\$ 522NM\$ 464FM\$ 403GM\$
 2.7PL 1.2LIV -2.0DPR -2.2CCR -0.7HCR 2.93SCS
 AJCA 08/01/2018 482DAUS
 GPTAT 98%R 1.4 GJUI 21.1 GJPI 94%R 155

SCHULTZ ABE HARMAE 86%

USA 067106153 GI BBR 100 JH1F
 TATTOO / H153
 DHIA HERD # 52-98-0014 CONTROL # 6153
 1-10 284 2 17540 4.4 767 3.5 606 103DCR V 2065C
 2-09 305 2 22510 4.0 897 3.4 771 104DCR 2503C
 4-00 305 2 21200 4.8 1008 3.5 733 104DCR 2533C
 5-03 305 2 21090 4.8 1009 3.5 747 104DCR 2582C
 6-04 276 2 14240 5.0 719 3.6 509 103DCR 1760C
 305 2X ME AVG 5L 22021M 977F 760P 2571C
 PPA 2706M 92F 89P / YD 2057M 83F 69P
 CDCB GPTA 08/01/2018 5RECS 84%R 91%ILE
 658M 39F 25P 334CM\$ 321NM\$ 296FM\$ 294GM\$
 2.6PL 1.3LIV 0.8DPR 1.7CCR -0.2HCR 2.80SCS
 AJCA 08/01/2018 GPTAT 78%R -0.2 GJUI -3.4
 GJPI 77%R 99

SIRE: AHLEM LEMVIG ABE {6}-ET GJPI 66 31%ILE

SISTER(S):

JX SCHULTZ DALE HARMAIL {3} 86%
 2-10 293 2 18340 4.7 865 3.5 645 104DCR 2229C
 LYLESTANLEY JUPITER HALO 1412-ET 80%
 2-00 305 2 15880 4.8 760 3.6 572 103DCR 1978C
 LYLESTANLEY DAVID HARTWICK 1517-ET 90%
 3-00 305 2 13870 4.5 618 3.7 517 92DCR 1706C
 LYLESTANLEY VERNON HOMELAND 1621-ET 85%
 3-07 305 2 14960 4.7 709 3.6 545 91DCR 1884C

NEXT DAM:

SCHULTZ ROCKET HARMNEE-ET 90%
 4-02 305 2 24550 4.2 1032 3.5 868 103DCR V 2854C
 SIRE: O.F. BARBER ROCKET GJPI 2 5%ILE

4TH DAM:

SCHULTZ AVERY HARM-ET 91%
 3-09 305 2 21380 4.5 962 3.4 723 98DCR 2497C

LOT 4 WILL DO BARNABAS HOOP JE840003147921319 GT

BORN 12/18/2017 TATTOO / WD386 P2 BBR 100
 FEMALE EFI 8.8% JH1F JH2F

ETTINGER EDWIN R & CHERYL F BREEDER & OWNER
 KINARDS, SC
 864-697-5658

CDCB GPTA 08/01/2018 ORECS 75%R 56%ILE
 679M 26F 28P 191CM\$ 179NM\$ 153FM\$ 119GM\$
 1.0PL -4.6LIV -2.2DPR -2.2CCR -0.1HCR 3.02SCS
 AJCA 08/01/2018 GPTAT 76%R 1.7 GJUI 15.6
 GJPI 71%R 59
 ST SR DF RA RW RL FA FU
 2.2 0.4 1.6 L0.8 0.5 P0.9 S1.2 0.8
 RH RUW UC UD TP TL RTR RTS
 1.9 1.2 0.4 S1.1 C1.0 S0.3

HEARTLAND MERCHANT TOPEKA-ET
 USA 067332021 GT50K BBR 100 JH1F JH2F 7JE1169
 CDCB GPTA 08/01/2018 10404DAUS 1077HRDS 12%RIP
 99%R 399M 0.14% 47F 17%ILE
 99%R 0.04% 22P 148CM\$ 137NM\$ 110FM\$ 29GM\$
 -0.5PL -6.8LIV -4.7DPR -5.2CCR -1.0HCR 3.27SCS
 AJCA 08/01/2018 3969DAUS
 GPTAT 99%R 1.8 GJUI 21.7 GJPI 99%R 35



WILL DO PLUS HOPE {6}
 Dam of Lot 4

SELLING OPEN

SISTER(S):
 WILL DO NORMAN HEED 84%

SIRE:
 JARS OF CLAY BARNABAS
 USA 067342492 GT80K BBR 100 JH1F JH2F 7JE1294
 CDCB GPTA 08/01/2018 2214DAUS 379HRDS 50%RIP
 99%R 703M 0.01% 35F 23%ILE
 99%R -0.01% 23P 211CM\$ 207NM\$ 200FM\$ 100GM\$
 1.7PL -4.4LIV -4.0DPR -3.6CCR 1.1HCR 2.98SCS
 AJCA 08/01/2018 1112DAUS
 GPTAT 98%R 2.4 GJUI 22.5 GJPI 95%R 60

JARS OF CLAY VALENTINO BRIDGET-P 91%
 USA 067243298 GT50K BBR 100 JH1F JH2F
 DHIA HERD # 93-54-0855 CONTROL # 3298
 1-09 305 3 20640 4.3 893 3.3 684 95DCR 2362C
 2-11 305 3 26210 4.6 1194 3.4 903 83DCR 3120C
 305 2X ME AVG 2L 24711M 1102F 849P 2923C
 PPA 4721M 131F 121P / YD 3537M 90F 84P
 CDCB GPTA 08/01/2018 2RECS 90%R 93%ILE
 1157M 31F 30P 335CM\$ 339NM\$ 352FM\$ 226GM\$
 4.5PL 0.1LIV -2.5DPR -2.3CCR 1.1HCR 2.87SCS
 AJCA 08/01/2018 GPTAT 88%R 2.2 GJUI 21.7
 GJPI 84%R 94



WILL DO JACE HEALER-ET
 Grandam of Lot 4

DAM:
 WILL DO PLUS HOPE {6}
 USA 118866365 GT8K BBR 100 JH1F JH2F
 TATTOO / WD830
 DHIA HERD # 56-30-0055 CONTROL # 830

SWEETIE PLUS IATOLAS BOLD {5}
 USA 067129272 GT50K BBR 100 JH1F JH2F 1JE711
 CDCB GPTA 08/01/2018 10972DAUS 924HRDS 5%RIP
 99%R 1402M -0.07% 52F 28%ILE
 99%R -0.02% 46P 230CM\$ 225NM\$ 213FM\$ 195GM\$
 -1.4PL -10.1LIV -1.5DPR -2.2CCR -4.4HCR 3.06SCS
 AJCA 08/01/2018 5724DAUS
 GPTAT 99%R 1.5 GJUI 11.9 GJPI 99%R 77



WILL DO PITINO HEAVEN
 Great-Grandam of Lot 4

2-00 283 2 16680 4.3 720 3.5 579 96DCR 1953C
 2-11 305 2 19180 5.0 951 3.8 731 98DCR 2529C
 305 2X ME AVG 2L 21818M 995F 796P 2695C

WILL DO JACE HEALER-ET 95%
 USA 114277095 GT3K BBR 100 JH1C
 TATTOO / WD834
 DHIA HERD # 56-30-0055 CONTROL # 834
 2-00 305 2 18270 4.7 863 3.5 639 93DCR 2208C
 3-01 265 2 14870 4.6 680 3.8 571 96DCR 1881C
 4-00 305 2 21330 4.9 1049 3.6 768 97DCR 2655C
 5-01 305 2 21870 4.4 954 3.7 804 98DCR 2642C
 6-02 305 2 23100 4.6 1055 3.6 840 95DCR 2852C
 7-03 293 2 24530 4.2 1020 3.6 872 96DCR 2841C
 8-03 299 2 22410 4.5 1012 3.6 812 96DCR 2745C
 9-03 305 2 25050 4.4 1106 3.7 922 97DCR 3049C
 10-05 305 2 22640 4.8 1097 3.7 832 98DCR 2877C
 12-00 305 2 20480 4.6 940 3.6 746 97DCR 2538C
 305 2X ME AVG 10L 22906M 1044F 827P 2798C
 PPA 1790M 78F 78P / YD 404M 24F 33P
 CDCB GPTA 08/01/2018 5RECS 89%R 33%ILE
 -82M -1F 7P 113CM\$ 99NM\$ 67FM\$ 107GM\$
 1.8PL 0.1LIV 1.0DPR 0.6CCR 0.1HCR 3.04SCS
 AJCA 08/01/2018 GPTAT 85%R 1.3 GJUI 17.4
 GJPI 83%R 40

2-04 81% 3-01 90% 4-03 92%
 ST SR DF RA RW RL FA FU RH RUW UC UD TP TL RTR RTS
 40 37 46 23 40 35 31 42 49 35 38 24 33 28 40 40

PPA 2050M 127F 87P / YD 2012M 111F 82P
 CDCB GPTA 08/01/2018 3RECS 82%R 51%ILE
 755M 31F 32P 175CM\$ 163NM\$ 135FM\$ 164GM\$
 -1.1PL -6.2LIV -0.2DPR -1.0CCR -1.7HCR 3.15SCS
 AJCA 08/01/2018 GPTAT 81%R 1.4 GJUI 13.3
 GJPI 77%R 58

BROTHER(S):
 WILL DO WHISKEY HOORAY AT ALTA GENETICS
 GJPI 0 9%ILE
 WILL DO GERONIMO HOTSHOT AT ALTA GENETICS
 GJPI -2 6%ILE

1ST SENIOR 2 YEAR OLD, 2007 CLEMSON SPRING SHOW
 SIRE: WINDY WILLOW MONTANA JACE {6} GJPI 30 15%ILE



WILL DO BERRETТА HYDE-ET
 Fourth Dam of Lot 4

SISTER(S):
 WILL DO JACINTO HOSANNA 85%
 5-10 305 2 18590 5.0 922 4.0 735 98DCR 2497C
 WILL DO LOUIE HISTORY 85%
 3-11 300 2 16850 5.2 878 3.8 639 96DCR 2211C
 WILL DO HEADLINE HORIZON-ET 93%
 5-11 305 2 22520 4.6 1047 3.7 823 97DCR 2816C
 WILL DO HEADLINE HURRY-ET 93%
 6-00 305 2 24480 4.7 1139 3.4 834 98DCR 2881C
 WILL DO ZUMA HYDRANGIA-ET 86%
 5-10 305 2 19110 5.2 1000 3.7 712 97DCR 2463C
 WILL DO ZUMA HEALTH-ET 82%
 3-08 292 2 16020 5.8 933 3.9 628 97DCR 2174C
 WILL DO ABBOTT HELPER 83%
 3-00 278 2 19010 4.6 875 3.5 674 97DCR 2330C

SISTER(S):
 WILL DO JACE HUGHES-ET 92%
 6-02 305 2 20810 5.2 1083 3.8 787 97DCR 2723C
 WILL DO RAINIER HEATHER 92%
 6-06 279 2 21790 4.9 1062 3.6 786 95DCR 2718C
 WILL DO JACE HILA-ET 81%
 4-11 305 2 20480 4.8 986 3.6 736 97DCR 2545C
 WILL DO JACE HALO-ET 85%
 3-11 305 2 17610 4.5 794 3.4 599 97DCR 2069C
 WILL DO JACE HAZEL-ET 90%
 5-01 305 2 19820 4.3 849 3.3 662 97DCR 2273C
 WILL DO JACE HEAVEN 91%
 4-07 305 2 19680 4.9 970 3.6 711 96DCR 2458C

NEXT DAM:
 WILL DO PITINO HEAVEN 92%
 6-09 305 2 20850 4.2 880 3.5 740 92DCR 2434C
 SIRE: ALTHEAS LES PITINO AL-TOP-ET GJPI -79 1%ILE

4TH DAM:
 WILL DO BERRETТА HYDE-ET 91%
 6-11 305 2 23380 4.6 1064 3.5 812 93DCR 2806C



WILL DO HEADLINE HURRY-ET
 Sister to the Dam of Lot 4



LYLESTANLEY GOVERNOR GALA 1418-ET
Dam of Lot 5



FAIRWAY VIEW GLORY
Grandam of Lot 5



ADONIS DALLY OF ASH-GO-P
Great-Grandam of Lot 5



LYLESTANLEY ACTION GIFT-ET
Sister to the Dam of Lot 5



FAIRWAY KODY DALLI-P
Sister to the Grandam of Lot 5

LOT 5 LYLESTANLEY LADD GOLDEN GLO 2728 USA 173248137

BORN 12/10/2017 TATTOO 2728 / LST P0
FEMALE EFI 6.8%

LYLESTANLEY TRACE LLC BREEDER & OWNER
LEE, FL
276-768-7886

PA -388M 8F -8P
69CM\$ 63NM\$ 51FM\$
1.0PL -0.4DPR 0.1CCR 1.4HCR 3.02SCS
PA TYPE 1.7 JPI 37%R 21
ST SR DF RA RW RL FA FU
2.2 0.4 1.4 H0.1 1.1 P0.4 S1.0 2.2
RH RUW UC UD TP TL RTR RTS
1.3 0.9 0.3 S2.5 C0.1 S0.3

BW KARBALA-ET
USA 115611760 GTHD BBR 100 JH1C JH2F 11JE978
CDCB GPTA 08/01/2018 3106DAUS 316HRDS 4%RIP
99%R 161M 0.11% 29F 27%ILE
99%R 0.00% 6P 227CM\$ 224NM\$ 217FM\$ 160GM\$
2.9PL 0.0LIV -1.3DPR -1.2CCR 0.4HCR 2.91SCS
AJCA 08/01/2018 1913DAUS
GPTAT 99%R 1.8 GJUI 27.0 GJPI 99%R 71

SELLING OPEN

SIRE:

GOLDUST KARBALA LADD-ET
USA 117627303 GT50K BBR 100 JH1F JH2F 11JE1140
CDCB GPTA 08/01/2018 1525DAUS 182HRDS 20%RIP
99%R -550M 0.27% 26F 21%ILE
99%R 0.07% -6P 212CM\$ 194NM\$ 155FM\$ 152GM\$
2.1PL 1.1LIV -0.9DPR -0.6CCR 1.6HCR 2.94SCS
AJCA 08/01/2018 883DAUS
GPTAT 98%R 2.6 GJUI 34.9 GJPI 96%R 63

DAM:

LYLESTANLEY GOVERNOR GALA 1418-ET
USA 118383914
TATTOO LST / 1418
DHIA HERD # 58-40-0278 CONTROL # 1418

3-01 287 2 13500 4.8 644 3.4 453 91DCR 1564C
4-01 287 2 10270 4.3 443 3.7 382 84DCR 1239C
305 2X ME AVG 2L 12816M 580F 450P 1510C

2-02 85% 2-09 87% 3-05 88%
ST SR DF RA RW RL FA FU RH RUW UC UD TP TL RTR RTS
49 29 45 18 46 26 25 42 39 35 35 22 21 27 26 28

PPA 659M 52F 17P / YD -33M 3F -8P
CDCB PTA 08/01/2018 4RECS 60%R 10%ILE
-226M -10F -10P -75CM\$ -68NM\$ -54FM\$ -48GM\$
-0.1PL -1.1LIV 0.1DPR 0.8CCR 1.2HCR 3.09SCS
AJCA 08/01/2018 PTAT 55%R 0.8 JUI 9.5

JPI 53%R -22
2ND JR 2-YEAR-OLD, 2015 FLORIDA STATE JERSEY SHOW
3RD 3-YEAR-OLD, 2016 FLORIDA STATE JERSEY SHOW

BROTHER(S):

FAIRWAY KLASSIC DACRON AT SEMEX ALLIANCE
GJPI 18 13%ILE

SISTER(S):

LYLESTANLEY ACTION GLORY-ET 90%
4-05 305 2 13650 3.5 472 3.5 475 93DCR 1415C
LYLESTANLEY ACTION GIFT-ET 92%
4-11 305 2 15750 4.2 662 3.5 553 94DCR 1825C
2ND 3-YR-OLD, 2015 FLORIDA STATE JERSEY SHOW
LYLESTANLEY ACT GEORGIA 1180-ET 84%
1-11 305 2 10180 4.4 453 3.3 340 90DCR 1174C
LYLESTANLEY ACTION DESIRE-ET 79%
3-11 305 2 21460 4.2 907 3.5 742 103DCR 2478C
LYLESTANLEY GOVERN GLENORA 1441-ET 86%
LYLESTANLEY TEQUIL TRANQUIL 1509-ET 92%
3-02 305 2 13500 4.5 604 3.6 492 93DCR 1649C
LYLESTANLEY CELEBRITY GLENMORA-ET 85%
3-01 305 2 13330 4.4 590 3.6 478 94DCR 1606C
LYLESTANLEY CELEB GENEVA 1668-ET 86%
2-00 305 2 12600 4.2 529 3.3 418 92DCR 1424C
LYLESTANLEY TEQUILA GAELIC 1833-ET 85%
2-02 305 2 8350 4.1 346 3.5 289 91DCR 953C
RESERVE JR CHAMP, 2016 FLORIDA STATE FAIR
LYLESTANLEY PLUS GLOMITA {6}-ET 84%
2-02 295 2 14440 4.0 579 3.4 488 90DCR 1601C
LYLESTANLEY TEQUILA GLOMIRA 1919-ET 88%
2-00 305 2 10650 4.3 455 3.9 420 92DCR 1313C

GOLDUST LEGION LEANNA 94%

USA 067161125 GT3K BBR 100 JH1C
TATTOO / G125
DHIA HERD # 82-52-0377 CONTROL # 1125
2-10 305 3 22750 1.0 234 3.8 869 62DCR 1596C
4-01 297 3 13330 7.8 1036 3.9 515 DHIA 1782C
5-01 305 2 26270 6.4 1672 3.5 928 102DCR 3208C
7-06 305 2 27390 8.0 2195 3.5 961 102DCR 3322C
305 2X ME AVG 5L 22110M 1238F 809P 2514C
PPA 1407M 159F 64P / YD -159M 94F 25P
CDCB GPTA 08/01/2018 4RECS 93%R 57%ILE
-592M 21F -4P 211CM\$ 182NM\$ 124FM\$ 188GM\$
1.6PL 1.2LIV 1.3DPR 0.5CCR 1.1HCR 2.68SCS
AJCA 08/01/2018 GPTAT 89%R 1.3 GJUI 23.7
GJPI 89%R 71

GRIFFENS GOVERNOR-ET

USA 115087248 GT50K BBR 100 JH1F JH2F 7JE867
CDCB GPTA 08/01/2018 5183DAUS 1382HRDS 5%RIP
99%R -557M 0.10% -8F 3%ILE
99%R 0.01% -19P -182CM\$ -175NM\$ -163FM\$ -128GM\$
-2.5PL -3.2LIV -0.2DPR 1.5CCR 2.4HCR 3.15SCS
AJCA 08/01/2018 2933DAUS
GPTAT 99%R 0.7 GJUI 5.6 GJPI 99%R -52

FAIRWAY VIEW GLORY

(TWIN) 93%
USA 111969964 GT3K BBR 100 JH1F
TATTOO C16 / C16
DHIA HERD # 58-40-0278 CONTROL # 16
1-10 305 2 16260 4.4 719 3.6 581 98DCR 1955C
3-07 286 2 16870 4.0 679 3.5 588 96DCR 1901C
4-06 305 2 20890 3.5 740 3.5 722 97DCR V 2186C
5-07 305 2 22020 3.4 749 3.5 763 103DCR V 2258C
6-08 305 2 25390 3.9 988 3.5 883 104DCR 2805C
8-06 305 2 23600 3.6 844 3.4 812 103DCR 2477C
305 2X ME AVG 6L 22274M 837F 771P 2409C
PPA 2528M -11F 74P / YD 760M -34F 15P
CDCB GPTA 08/01/2018 5RECS 89%R 8%ILE
8M -33F -7P -103CM\$ -90NM\$ -64FM\$ -87GM\$
2.3PL 1.1LIV 0.5DPR 0.1CCR 0.0HCR 3.03SCS
AJCA 08/01/2018 GPTAT 84%R -0.2 GJUI 0.4
GJPI 82%R -27
SIRE: DAR VIEW SKY LINE FROSTY GJPI -30 4%ILE

SISTER(S):

FAIRWAY HALLMARK DALLI-ET 90%
4-10 305 2 19360 4.1 788 3.4 667 97DCR V 2184C
FAIRWAY VIEW DOLLY-P 90%
4-04 303 2 19800 4.1 817 3.4 683 97DCR V 2253C
FAIRWAY KODY DALLI-P 91%
4-00 305 2 23830 4.6 1100 3.6 853 103DCR V 2941C
FAIRWAY IATOLA DALLY-P 87%
3-01 295 2 19890 4.8 946 3.5 687 104DCR 2374C

NEXT DAM:

ADONIS DALLY OF ASH-GO-P 91%
4-08 305 2 20500 4.6 952 3.5 719 93DCR 2485C
SIRE: COMFORT PAL ADONIS {6}-ET GJPI -87 1%ILE

4TH DAM:

BERRYS BERRETTA DONNA-P 86%
2-08 305 2 23310 4.2 977 3.8 879 DHIR 2710C

LOT 6 HER-MAN/SDF DISCO BELINDA JE840003145402303 GT

BORN 10/08/2017 TATTOO A474 / A474 P9 BBR 100
FEMALE EFI 9.7% JH1F JH2F

SUNNY DAY FARM & HER-MAN JERSEY BREEDER & OWNER
CHESTER, SC

CDCB GPTA 08/01/2018 ORECS 73%R 97%ILE
563M 37F 23P 403CM\$ 389NM\$ 362FM\$ 335GM\$
5.1PL 0.5LIV -0.1DPR 0.8CCR 3.0HCR 2.83SCS
AJCA 08/01/2018 GPTAT 74%R 1.6 GJUI 21.0
GJPI 68%R 128
ST SR DF RA RW RL FA FU
-0.3 -0.4 1.0 H0.2 -0.4 S0.1 S0.4 2.0
RH RUW UC UD TP TL RTR RTS
0.8 0.7 0.3 S1.5 C2.1 S1.6

SHAN-MAR HILARIO CHISEL-ET
USA 067108037 GT80K BBR 100 JH1F JH2F 7JE1375
CDCB GPTA 08/01/2018 47DAUS 12HRDS 68%RIP
90%R 313M 0.25% 65F 85%ILE
90%R 0.09% 29P 532CM\$ 498NM\$ 425FM\$ 453GM\$
4.3PL 0.5LIV 0.9DPR 0.5CCR 1.0HCR 2.88SCS
AJCA 08/01/2018 34DAUS
GPTAT 86%R 1.0 GJUI 9.7 GJPI 83%R 146

SUNSET CANYON DZZLER V MAID 2348 90%
USA 118706113 GT8K BBR 100 JH1F JH2F
TATTOO / C348
DHIA HERD # 46-34-0120 CONTROL # 2348
1-10 305 2 19100 5.6 1066 3.7 702 103DCR 2428C
2-11 305 2 24380 6.4 1566 4.0 983 103DCR 3404C
305 2X ME AVG 2L 26150M 1528F 996P 3448C
PPA 2982M 215F 130P / YD 1694M 141F 83P
CDCB GPTA 08/01/2018 3RECS 83%R 99%ILE
355M 47F 24P 534CM\$ 508NM\$ 456FM\$ 444GM\$
6.1PL 3.4LIV 0.4DPR 1.0CCR 3.2HCR 2.83SCS
AJCA 08/01/2018 GPTAT 81%R 2.1 GJUI 34.3
GJPI 77%R 159

SELLING OPEN

SIRE:
OAKLANE DAZZLER DISCO 2127-ET
USA 067742127 GT99K BBR 100 JH1F JH2F 7JE1528
CDCB GPTA 08/01/2018 0%RIP
76%R 547M 0.12% 51F 97%ILE
76%R 0.04% 28P 601CM\$ 577NM\$ 528FM\$ 534GM\$
7.2PL 2.8LIV 1.8DPR 2.1CCR 2.8HCR 2.73SCS
AJCA 08/01/2018 ODAUS
GPTAT 77%R 1.8 GJUI 29.4 GJPI 71%R 181

DAM:
HER-MAN/SDF CITATION BEL-ET
JE840003129809313
TATTOO A319 / A319
DHIA HERD # 56-12-0001 CONTROL # 319

PROJECTED TO 21761-939-695 ME AT 1-10
2-01 81%
ST SR DF RA RW RL FA FU RH RUW UC UD TP TL RTR RTS
36 20 34 26 26 36 27 37 37 34 28 25 33 14 36 27

PPA 1233M 63F 40P / YD 878M 33F 23P
CDCB PTA 08/01/2018 1RECS 52%R 87%ILE
451M 30F 20P 310CM\$ 299NM\$ 277FM\$ 250GM\$
3.2PL 1.5LIV -0.4DPR 0.1CCR 1.9HCR 3.00SCS
AJCA 08/01/2018 PTAT 47%R 1.1 JUI 13.7
JPI 46%R 91

SISTER(S):
HER-MAN/SDF PREMIER BRISTOL-ET 83%
4-04 305 2 17710 4.7 833 3.9 682 96DCR 2280C
HER-MAN/SDF SUCCESSION BELINDA 87%
3-01 365 2 30427 6.0 1811 3.7 1119 104DCR 3216C
HER-MAN/SDF PREMIER BREE-ET 86%
2-08 305 2 21660 5.8 1253 4.0 874 104DCR 3026C
HER-MAN/SDF PREMIER BRASS-ET 79%
2-11 300 3 17620 5.7 996 3.9 685 92DCR 2371C
HER-MAN/SDF SANTANA BEAM-ET 83%
2-05 305 2 17100 4.3 738 3.5 603 97DCR 2016C
HER-MAN/SDF SANTANA BRIGHT-P-ET 90%
2-09 305 2 24290 5.1 1238 3.8 926 104DCR 3204C

BW CITATION A-ET
USA 118367576 GT80K BBR 100 JH1C JH2F 505JE125
CDCB GPTA 08/01/2018 689DAUS 139HRDS 64%RIP
98%R 318M 0.06% 27F 49%ILE
98%R 0.00% 11P 325CM\$ 324NM\$ 320FM\$ 264GM\$
5.0PL 2.8LIV -0.3DPR 0.2CCR 2.8HCR 3.05SCS
AJCA 08/01/2018 466DAUS
GPTAT 98%R 1.7 GJUI 29.1 GJPI 92%R 93

JVB RED HOT TB BEL-ET 92%
JE840003004481640 GT3K BBR 100 JH1F
TATTOO / JVB21
DHIA HERD # 56-12-0001 CONTROL # 1021
1-10 305 2 16070 5.2 828 3.8 616 104DCR 2132C
3-01 305 2 19500 4.8 930 3.7 723 104DCR 2490C
4-03 305 2 22430 6.0 1346 3.8 844 104DCR 2920C
5-04 284 2 22490 4.5 1009 3.8 852 104DCR 2798C
305 2X ME AVG 4L 22471M 1126F 844P 2870C
PPA 1195M 69F 77P / YD 1152M 82F 71P
CDCB GPTA 08/01/2018 4RECS 85%R 50%ILE
-66M 16F 12P 183CM\$ 160NM\$ 109FM\$ 131GM\$
1.5PL 0.2LIV -0.5DPR 0.0CCR 0.9HCR 2.96SCS
AJCA 08/01/2018 GPTAT 81%R 0.7 GJUI 10.8
GJPI 78%R 56

SIRE: RICHIES JACE TBONE A364 GJPI 41 17%ILE
SISTER(S):
JVB RED HOT SABER BEBE 91%
3-02 305 2 24270 4.5 1083 3.3 804 94DCR 2776C
JVB RED HOT TBO BENITA-ET 91%
5-07 305 2 19950 4.9 975 3.7 746 102DCR 2581C
JVB RED HOT TBO BELINDA-ET 82%
4-09 305 2 18540 5.1 946 4.2 781 102DCR 2602C
JVB RED HOT T BO-ET 88%
2-02 301 2 16150 5.2 844 3.8 611 101DCR 2114C
JVB RED HOT SULTAN BELINDA 83%
2-11 305 2 14220 4.6 656 3.7 522 101DCR 1773C
JVB RED HOT RENEGADE LINDA 82%
3-05 305 2 14330 5.7 812 3.9 566 100DCR 1959C

NEXT DAM:
JVB RED HOT MOR BELINDA-ET 94%
7-00 305 2 29840 5.4 1609 3.5 1030 102DCR 3559C
PRODUCTION AWARD WINNER, 2007 MICHIGAN STATE FAIR
2ND SENIOR THREE-YEAR-OLD, 2007 MICHIGAN STATE FAIR
3RD MICHIGAN STATE FAIR FUTURITY, 2007
SIRE: WILSONVIEW KHAN MORGAN-ET GJPI -4 7%ILE

4TH DAM:
SUNNY DAY BOLD BELINDA-ET 94%
6-01 365 2 38557 4.7 1802 3.7 1411 DHIR 4840C



JVB RED HOT TB BEL-ET
Grandam of Lot 6



JVB RED HOT MORE BELINDA-ET
Great-Grandam of Lot 6



SUNNY DAY BOLD BELINDA-ET
Fourth Dam of Lot 6



HER-MAN/SDF SANTANA BRIGHT-P-ET
Sister to the Dam of Lot 6



JVB RED HOT SABER BEBE
Sister to the Grandam of Lot 6



LOT 7 LYLESTANLEY REGENCY HEART 2603-ET USA 1713137082 GT

BORN 09/28/2017 TATTOO 2603 / LST P8 BBR 100
 FEMALE EFI 10.0% JH1F JH2F

LYLESTANLEY TRACE LLC BREEDER & OWNER
 LEE, FL
 276-768-7886

CDCB GPTA 08/01/2018 ORECS 76%R 93%ILE
 825M 35F 38P 360CM\$ 338NM\$ 290FM\$ 281GM\$
 2.9PL -1.1LIV -0.8DPR -0.1CCR 1.4HCR 2.96SCS
 AJCA 08/01/2018 GPTAT 77%R 1.5 GJUI 13.0
 GJPI 72%R 113

ST	SR	DF	RA	RW	RL	FA	FU
0.8	0.1	0.9	L1.0	0.0	S0.3	S0.2	0.9
RH	RUW	UC	UD	TP	TL	RTR	RTS
1.6	0.7	0.4	S0.9	C0.2	S0.2		



SCHULTZ AVERY HARM-ET
 Great-Grandam of Lot 7



SCHULTZ SOONER HARMONY {6}
 Fourth Dam of Lot 7

SELLING OPEN

SIRE:

TJF VISIONARY REGENCY
 USA 067248196 GT80K BBR 100 JH1F JH2F 14JE662
 CDCB GPTA 08/01/2018 1042DAUS 99HRDS 86%RIP
 99%R 1599M -0.15% 45F 60%ILE
 99%R 0.03% 63P 417CM\$ 395NM\$ 346FM\$ 314GM\$
 1.5PL -2.9LIV -2.4DPR -0.1CCR 1.3HCR 3.12SCS
 AJCA 08/01/2018 246DAUS
 GPTAT 96%R 1.9 GJUI 16.1 GJPI 93%R 135

DAM:

LYLESTANLEY DAVID HARTWICK 1517-ET
 USA 118418375 GT8K BBR 100 JH1F JH2F
 TATTOO LST / 1517
 DHIA HERD # 58-40-0278 CONTROL # 1517

1-11	305	2	12510	4.6	574	3.3	412	90DCR	1422C
3-00	305	2	13870	4.5	618	3.7	517	92DCR	1706C
305	2X	ME	AVG	2L	15382M	685F	540P	1816C	

2-00	82%	2-08	87%	3-04	88%	5-02	90%								
ST	SR	DF	RA	RW	RL	FA	FU	RH	RUW	UC	UD	TP	TL	RTR	RTS
37	29	42	33	38	28	27	42	41	35	33	27	33	27	39	31

PPA 956M 73F 55P / YD 800M 51F 47P
 CDCB GPTA 08/01/2018 3RECS 81%R 90%ILE
 297M 27F 17P 335CM\$ 320NM\$ 289FM\$ 296GM\$
 4.4PL 1.2LIV 1.1DPR 1.0CCR 1.7HCR 2.91SCS
 AJCA 08/01/2018 GPTAT 80%R 1.2 GJUI 20.9
 GJPI 76%R 106

BROTHER(S):

JX SCHULTZ HIP HOP {3} AT SEMEX ALLIANCE
 GJPI 43 17%ILE

SISTER(S):

SCHULTZ ABE HARMAE 86%
 2-09 305 2 22510 4.0 897 3.4 771 104DCR 2503C
 JX SCHULTZ DALE HARMMAIL {3} 86%
 2-10 293 2 18340 4.7 865 3.5 645 104DCR 2229C
 LYLESTANLEY JUPITER HALO 1412-ET 80%
 2-00 305 2 15880 4.8 760 3.6 572 103DCR 1978C
 LYLESTANLEY VERNON HOMELAND 1621-ET 85%
 3-07 305 2 14960 4.7 709 3.6 545 91DCR 1884C

ALL LYNNS LEGAL VISIONARY-ET
 USA 117222740 GT50K BBR 100 JH1C JH2F 29JE3761
 CDCB GPTA 08/01/2018 4212DAUS 520HRDS 23%RIP
 99%R 1025M -0.06% 37F 56%ILE
 99%R 0.04% 45P 411CM\$ 385NM\$ 330FM\$ 312GM\$
 3.3PL -0.4LIV -1.6DPR 1.0CCR 4.0HCR 2.87SCS
 AJCA 08/01/2018 1799DAUS
 GPTAT 99%R 1.0 GJUI 14.0 GJPI 99%R 134

TJF PLUS ROXY 963 {6} 87%

USA 117349900 GT8K BBR 100 JH1F JH2F
 TATTOO / T963
 DHIA HERD # 65-27-0029 CONTROL # 963
 1-08 305 2 12870 4.0 520 3.5 448 97DCR 1453C
 2-10 270 2 11200 4.6 512 3.6 401 96DCR 1374C
 305 2X ME AVG 2L 15630M 656F 553P 1816C
 PPA 1491M 50F 60P / YD 1399M 48F 57P
 CDCB GPTA 08/01/2018 2RECS 84%R 63%ILE
 1098M 27F 40P 213CM\$ 202NM\$ 179FM\$ 176GM\$
 0.0PL -3.9LIV -0.6DPR -0.8CCR -1.5HCR 3.04SCS
 AJCA 08/01/2018 GPTAT 81%R 0.9 GJUI 7.2
 GJPI 79%R 73

SUNSET CANYON DAVID-ET

USA 117335815 GT50K BBR 100 JH1F JH2F 200JE183
 CDCB GPTA 08/01/2018 4658DAUS 560HRDS 15%RIP
 99%R 621M -0.03% 24F 51%ILE
 99%R 0.05% 33P 356CM\$ 332NM\$ 281FM\$ 229GM\$
 4.5PL 2.4LIV -1.8DPR -2.1CCR 1.9HCR 2.98SCS
 AJCA 08/01/2018 2123DAUS
 GPTAT 99%R 1.2 GJUI 22.1 GJPI 99%R 112

SCHULTZ ROCKET HARMNEE-ET 90%

USA 067044095 GI BBR 100 JH1F
 TATTOO / F95
 DHIA HERD # 52-98-0014 CONTROL # 4095
 2-03 305 2 16840 4.7 799 3.7 626 103DCR V 2146C
 3-03 273 2 17070 4.6 783 3.7 637 104DCR 2137C
 4-02 305 2 24550 4.2 1032 3.5 868 103DCR V 2854C
 5-03 279 2 21270 4.6 972 3.7 777 104DCR 2632C
 6-03 305 2 20000 4.6 916 3.5 693 104DCR 2395C
 305 2X ME AVG 5L 22990M 1018F 818P 2752C
 PPA 2002M 60F 75P / YD 1240M 37F 43P
 CDCB GPTA 08/01/2018 5RECS 83%R 40%ILE
 131M 1F 5P 134CM\$ 127NM\$ 116FM\$ 174GM\$
 2.1PL 0.1LIV 2.7DPR 2.6CCR 0.9HCR 2.77SCS
 AJCA 08/01/2018 GPTAT 76%R 0.5 GJUI 9.8
 GJPI 76%R 57

SIRE: O.F. BARBER ROCKET GJPI 2 5%ILE

SISTER(S):

SCHULTZ JAGUAR HARM 82%
 3-10 260 2 16510 4.4 720 3.6 589 93DCR V 1968C
 SCHULTZ KENDALL HARMNI-ET 88%
 2-11 305 2 20690 3.7 773 3.2 670 103DCR V 2163C
 SCHULTZ KENDALL HARMINI-ET 87%
 4-06 275 2 25360 4.1 1040 3.1 789 103DCR V 2722C
 SCHULTZ ABRAM HAZEL-ET 72%
 1-10 305 2 9200 4.7 429 3.3 306 96DCR V 1056C
 SCHULTZ ABRAM HALO-ET 81%
 3-06 305 2 20260 4.2 844 3.3 660 104DCR 2261C

NEXT DAM:

SCHULTZ AVERY HARM-ET 91%
 3-09 305 2 21380 4.5 962 3.4 723 98DCR 2497C
 SIRE: BANCREST LESTER AVERY GJPI -1 6%ILE

4TH DAM:

SCHULTZ SOONER HARMONY {6} 90%
 6-05 305 2 22430 4.3 963 3.7 823 DHIR 2613C



SAR DEALER POPOFF, E-93%
Fifth Dam of Lot 8



LOT 8 SAR COLTON POPTART JE840003144339693

BORN 09/12/2017 PO
FEMALE EFI 7.5% AMERICAN ID 4824 / 4824

DORAN, TAMMIE STILES BREEDER & OWNER
WOODSTOCK, VA
803-924-1417

PA -555M 10F -9P
86CM\$ 75NM\$ 51FM\$
2.5PL 0.4DPR 0.2CCR 0.4HCR 2.99SCS
PA TYPE 1.2 JPI 36%R 22
ST SR DF RA RW RL FA FU
1.2 -0.1 0.7 H0.2 0.3 P0.1 S0.6 1.6
RH RUW UC UD TP TL RTR RTS
1.4 0.4 0.7 S2.1 C0.4 L0.2

FOREST GLEN AVERY ACTION-ET
USA 111023978 GTHD BBR 100 JH1F JH2F 7JE590
CDCB GPTA 08/01/2018 23906DAUS 2798HRDS 4%RIP
99%R -326M -0.02% -19F 11%ILE
99%R 0.00% -12P 29CM\$ 32NM\$ 40FM\$ 42GM\$
2.7PL 4.0LIV 1.1DPR 0.9CCR 3.1HCR 3.00SCS
AJCA 08/01/2018 12183DAUS
GPTAT 99%R 1.3 GJUI 15.9 GJPI 99%R 17

SELLING OPEN

SISTER(S):
SAR DAZZLER PENNY 90%
2-00 288 2 12670 5.1 641 3.3 419 55DCR 1447C

FAMILY HILL CONNECTION CHILLI-ET 91%
USA 114535186 GT3K BBR 100 JH1F
TATTOO / F950
DHIA HERD # 51-09-0284 CONTROL # 950
2-04 266 2 17560 7.6 1335 4.0 694 89DCR 2403C
3-04 365 2 27470 6.3 1740 3.8 1038 DHIR 3592C
305 2X ME AVG 1L 23610M 1760F 934P 3234C
CDCB GPTA 08/01/2018 ORECS 89%R 17%ILE
-1260M -5F -21P 40CM\$ 11NM\$ -52FM\$ 27GM\$
1.1PL 0.9LIV 0.6DPR 0.6CCR 0.4HCR 2.90SCS
AJCA 08/01/2018 GPTAT 85%R 1.6 GJUI 20.8
GJPI 83%R 15

SIRE:
CHILLI ACTION COLTON-ET
USA 066738335 GT50K BBR 100 JH1F JH2F 7JE1088
CDCB GPTA 08/01/2018 978DAUS 392HRDS 37%RIP
98%R -885M 0.27% 9F 15%ILE
98%R 0.10% -13P 133CM\$ 113NM\$ 68FM\$ 113GM\$
1.8PL 2.4LIV 0.7DPR 0.3CCR 1.3HCR 3.09SCS
AJCA 08/01/2018 451DAUS
GPTAT 95%R 1.8 GJUI 25.4 GJPI 94%R 37

BRIDON VINCENT-ET
JECAN00008994410 GT50K BBR 100 JH1F JH2F 200JE149
CDCB GPTA 08/01/2018 680DAUS 357HRDS 6%RIP
97%R -638M 0.04% -23F 4%ILE
97%R -0.04% -31P -133CM\$ -113NM\$ -70FM\$ -103GM\$
2.5PL 0.4LIV 0.7DPR -0.2CCR -1.2HCR 3.03SCS
AJCA 08/01/2018 472DAUS
GPTAT 95%R 0.6 GJUI 21.0 GJPI 94%R -41

DAM:
SAR VINCENT PENNY
USA 067143685
DHIA HERD # 52-85-4501 CONTROL # 3685
2-00 305 2 15140 4.8 728 3.6 547 101DCR 1891C
3-02 286 2 10730 5.3 572 3.5 377 99DCR 1303C
4-01 305 2 14550 5.2 761 3.8 549 98DCR 1899C
305 2X ME AVG 3L 16229M 799F 582P 2013C

SAR JACE PENNY 88%
USA 114534297
TATTOO / R219
DHIA HERD # 56-36-0051 CONTROL # 6219
1-09 305 2 12940 5.0 643 3.6 465 74DCR 1607C
3-00 305 2 20350 5.0 1013 3.7 750 101DCR 2594C
4-01 270 2 17870 4.9 883 3.6 647 101DCR 2237C
5-00 305 2 20390 5.1 1045 3.8 784 101DCR 2713C
6-05 295 2 16640 4.6 772 3.7 623 101DCR 2100C
305 2X ME AVG 6L 18500M 924F 684P 2356C
PPA -770M 33F -5P / YD -472M 23F 3P
CDCB PTA 08/01/2018 5RECS 65%R 50%ILE
-239M 10F 1P 179CM\$ 161NM\$ 126FM\$ 144GM\$
3.8PL 0.0LIV 0.7DPR 0.5CCR 0.3HCR 2.80SCS
AJCA 08/01/2018 PTAT 56%R 0.5 JUI 10.2
JPI 56%R 55

2-00 81% 3-04 81% 4-08 85% 5-04 87%
ST SR DF RA RW RL FA FU RH RUW UC UD TP TL RTR RTS
40 37 36 27 42 18 26 36 40 36 36 16 26 28 37 26
PPA -1112M 6F -26P / YD -894M 2F -26P
CDCB PTA 08/01/2018 5RECS 60%R 21%ILE
-456M -2F -14P 38CM\$ 36NM\$ 34FM\$ 15GM\$
3.2PL 0.2LIV 0.0DPR 0.0CCR -0.5HCR 2.89SCS
AJCA 08/01/2018 PTAT 53%R 0.6 JUI 15.1
JPI 51%R 7

SIRE: WINDY WILLOW MONTANA JACE {6} GJPI 30 15%ILE
SISTER(S):
SAR BALLARD POPY 85%
3-00 305 2 20360 4.8 974 3.6 740 99DCR 2559C

SISTER(S):
SAR TIGERS PIPPY 87%
6-11 305 2 16490 4.8 790 3.3 542 100DCR 1871C

NEXT DAM:
SAR PARAMOUNT POP 81%
7-06 305 2 21800 4.4 957 3.6 787 101DCR 2622C
SIRE: ROCK ELLA PARAMOUNT-ET GJPI 8 9%ILE

4TH DAM:
SAR SELECT POPPY 87%
3-02 305 2 15230 4.3 649 3.8 575 DHIR 1789C



LOT 9 SK VICTORIOUS HALEY USA 173274714

BORN 07/01/2017 TATTOO C82 / C82 P1
 FEMALE EFI 7.1%

WETMORE, STEVEN T BREEDER & OWNER
 MOUNT ULLA, NC
 704-798-7405

PA 54M 3F 9P
 87CM\$ 76NM\$ 51FM\$
 1.4PL -0.9DPR -0.8CCR 1.2HCR 3.01SCS
 PA TYPE 1.4 JPI 36%R 33
 ST SR DF RA RW RL FA FU
 1.0 -0.1 1.2 H0.5 0.4 P0.8 S0.4 1.4
 RH RUW UC UD TP TL RTR RTS
 1.2 0.9 0.4 S1.3 C1.2 S0.1

SELLING OPEN

SIRE:
 RIVER VALLEY VICTORIOUS-ET
 JE840003126479524 GT99K BBR 100 JH1F JH2F 7JE5032
 CDCB GPTA 08/01/2018 100%RIP
 77%R -46M 0.10% 17F 17%ILE
 78%R 0.06% 10P 194CM\$ 174NM\$ 131FM\$ 119GM\$
 2.4PL -2.0LIV -1.7DPR -1.4CCR 1.7HCR 2.92SCS
 AJCA 08/01/2018 ODAUS
 GPTAT 77%R 2.0 GJUI 33.1 GJPI 73%R 68

DAM:
 SW SHOWDOWN SATURN-ET
 USA 119544495 GT29K BBR 100 JH1F JH2F
 TATTOO C69 / C69

2-04 86%
 ST SR DF RA RW RL FA FU RH RUW UC UD TP TL RTR RTS
 36 34 42 18 33 25 36 33 41 38 33 35 20 27 36 31

CDCB GPTA 08/01/2018 ORECS 75%R 14%ILE
 153M -12F 7P -21CM\$ -23NM\$ -29FM\$ -20GM\$
 0.3PL -0.8LIV -0.1DPR -0.2CCR 0.6HCR 3.09SCS
 AJCA 08/01/2018 GPTAT 78%R 0.7 GJUI -2.2 GJPI
 70%R -2

SISTER(S):
 SW ASTRONOMER LUTHER 88%
 3-00 305 2 15030 4.6 686 3.9 585 99DCR 1911C
 SW SPLENDOR LUNA 93%
 5-04 305 3 25530 4.4 1126 3.5 888 103DCR 3030C
 1ST 5-YR-OLD, 2017 NC STATE FAIR
 RESERVE SR & RESERVE GRAND CHAMPION, 2017 NC STATE FAIR
 1ST SR 3-YEAR-OLD, 2015 SOUTH CAROLINA STATE FAIR
 1ST PRODUCTION AWARD, 2015 SOUTH CAROLINA STATE FAIR
 2ND 3-YEAR-OLD, 2015 CLEMSON SPRING SHOW
 1ST PA PROTEIN AWARD, 2013 ALL AMERICAN SHOW
 1ST MILKING YEARLING & BEST UDDER, 2013 ALL AMERICAN JR SHOW
 1ST SR YEARLING IN MILK & BEST UDDER, 2013 NC STATE FAIR
 1ST SR YEARLING IN MILK, 2013 SC STATE FAIR
 SW CITATION STAR-ET 85%



BLACKSTONE STELLA
 Grandam of Lot 9



SW SPLENDOR LUNA
 Sister to the Dam of Lot 9

JARS OF CLAY BARNABAS
 USA 067342492 GT80K BBR 100 JH1F JH2F 7JE1294
 CDCB GPTA 08/01/2018 2214DAUS 379HRDS 50%RIP
 99%R 703M 0.01% 35F 23%ILE
 99%R -0.01% 23P 211CM\$ 207NM\$ 200FM\$ 100GM\$
 1.7PL -4.4LIV -4.0DPR -3.6CCR 1.1HCR 2.98SCS
 AJCA 08/01/2018 1112DAUS
 GPTAT 98%R 2.4 GJUI 22.5 GJPI 95%R 60

AVONLEA IATOLA VICTORIA 94%
 JECAN00010989478 GT8K BBR 100 JH1F JH2F
 TATTOO / 428X
 DHIA HERD # 33-87-0722 CONTROL # 16
 2-00 305 2 12880 4.9 633 3.6 464 100DCR 1604C
 3-01 305 2 17409 4.6 808 3.6 629 102DCR 2165C
 305 2X ME AVG 2L 17060M 816F 619P 2136C
 PPA -766M -16F -12P / YD -1565M -44F -33P
 CDCB GPTA 08/01/2018 5RECS 86%R 17%ILE
 -780M -18F -14P 24CM\$ 10NM\$ -21FM\$ -3GM\$
 3.3PL 1.3LIV 0.1DPR 0.0CCR -0.1HCR 3.07SCS
 AJCA 08/01/2018 GPTAT 81%R 1.4 GJUI 23.8
 GJPI 79%R 6

RIVER VALLEY SPICE SHOWDOWN
 JE840003012423904 GT80K BBR 100 JH1F JH2F 7JE5015
 CDCB GPTA 08/01/2018 93DAUS 38HRDS 77%RIP
 91%R -449M 0.15% 8F 16%ILE
 92%R 0.10% 4P 143CM\$ 115NM\$ 55FM\$ 116GM\$
 1.6PL 0.8LIV 0.8DPR 0.3CCR 0.6HCR 3.03SCS
 AJCA 08/01/2018 47DAUS
 GPTAT 86%R 0.9 GJUI 6.5 GJPI 84%R 37

BLACKSTONE STELLA 94%
 USA 067067042 GT8K BBR 100 JH1F JH2F
 TATTOO / J42
 DHIA HERD # 56-12-0001 CONTROL # 7042
 1-10 305 2 17830 4.2 741 3.4 599 104DCR V 2014C
 2-11 305 2 23780 3.8 897 3.4 811 98DCR 2559C
 4-07 305 2 27110 3.6 973 3.4 923 104DCR 2837C
 5-08 305 2 30320 3.9 1171 3.4 1037 104DCR 3310C
 305 2X ME AVG 5L 23527M 891F 797P 2528C
 PPA 3209M 23F 96P / YD 1619M 19F 59P
 CDCB GPTA 08/01/2018 4RECS 82%R 20%ILE
 429M OF 13P 33CM\$ 33NM\$ 33FM\$ -6GM\$
 0.3PL -2.1LIV -1.6DPR -2.3CCR -0.8HCR 3.02SCS
 AJCA 08/01/2018 GPTAT 82%R 1.2 GJUI 9.4
 GJPI 77%R 17

4TH AGED COW, 2013 SC STATE FAIR
 GRAND CHAMPION, 2010 NC STATE FAIR JUNIOR SHOW
 RESERVE GRAND CHAMPION, 2010 NC STATE FAIR
 1ST JR 3-YEAR-OLD, 2010 NC STATE FAIR OPEN & JR SHOWS
 6TH JR 3-YEAR-OLD, 2010 ALL AMERICAN JUNIOR SHOW
 4TH AGED COW, 2013 SC STATE FAIR
 2ND JR YEARLING, 2008 NC STATE FAIR JUNIOR SHOW
 3RD JR YEARLING, 2008 NC STATE FAIR
 SIRE: LENCREST BLACKSTONE-ET GJPI -9 6%ILE

SISTER(S):
 SW LEGION GOLDA 85%
 2-03 263 2 15570 3.9 607 3.2 505 99DCR 1669C

NEXT DAM:
 SOUTHERN OAKS JACE GOLDA 91%
 4-07 247 2 16320 5.9 955 3.4 548 103DCR 1893C
 SIRE: WINDY WILLOW MONTANA JACE {6} GJPI 30 15%ILE

4TH DAM:
 SOUTHERN OAKS REMAKE GOLDIE 78%
 3-04 290 2 14860 4.9 735 3.6 536 90DCR 1853C

LOT 10 HER-MAN IRWIN DELIGHT JE840003129809421

BORN 04/08/2017 TATTOO A427 / A427 PO BBR 100
FEMALE EFI 7.4%

LUTZ, HERBY, AMANDA &/OR HOBBS BREEDER & OWNER
CHESTER, SC

PA -273M -1F -5P
53CM\$ 48NM\$ 37FM\$
2.7PL -2.2DPR -2.2CCR 0.7HCR 3.00SCS
PA TYPE 1.6 JPI 43%R 15
ST SR DF RA RW RL FA FU
0.5 -0.5 0.9 H0.1 -0.4 P0.2 S0.2 1.7
RH RUW UC UD TP TL RTR RTS
1.7 0.7 0.2 S2.0 C0.6 S0.1

ALL LYNNS LOUIE VALENTINO-ET
USA 116279413 GT50K BBR 100 JH1C JH2F 7JE1038
CDCB GPTA 08/01/2018 15613DAUS 1801HRDS 12%RIP
99%R 805M -0.08% 22F 41%ILE
99%R -0.02% 25P 290CM\$ 288NM\$ 285FM\$ 170GM\$
4.0PL 3.1LIV -2.5DPR -3.2CCR 0.5HCR 2.99SCS
AJCA 08/01/2018 7330DAUS
GPTAT 99%R 1.9 GJUI 18.0 GJPI 99%R 79

BRED: 07/02/2018 DUE: 04/07/2019 TO
ARETHUSA VITALITY-ET
USA 118031741 94JE3868
CDCB GPTA 08/01/2018 137DAUS 84HRDS 24%RIP
93%R -1020M 0.28% 4F 7%ILE
93%R 0.07% -23P 9CM\$ -1NM\$ -24FM\$ -7GM\$
1.2PL -0.3LIV -0.4DPR -0.1CCR -0.2HCR 3.11SCS
AJCA 08/01/2018 108DAUS
GPTAT 90%R 1.3 GJUI 24.5 GJPI 86%R -7

JARS OF CLAY IATOLA 16710 2751 87%
USA 067142751 GT50K BBR 100 JH1F JH2F
DHIA HERD # 35-57-1394 CONTROL # 2751
2-03 305 3 20230 4.6 924 3.6 727 92DCR 2485C
305 2X ME AVG 1L 21994M 1031F 814P 2778C
PPA 774M 31F 39P / YD 275M 19F 22P
CDCB GPTA 08/01/2018 1RECS 88%R 48%ILE
494M 19F 20P 160CM\$ 153NM\$ 138FM\$ 103GM\$
1.0PL 0.0LIV -1.4DPR -1.2CCR 1.3HCR 3.09SCS
AJCA 08/01/2018 GPTAT 85%R 0.6 GJUI -0.2
GJPI 84%R 45

SIRE:
ALL LYNNS VALENTINO IRWIN-ET
USA 117423084 GT50K BBR 100 JH1C JH2F 7JE1163
CDCB GPTA 08/01/2018 3147DAUS 595HRDS 10%RIP
99%R 438M 0.00% 20F 29%ILE
99%R 0.00% 15P 234CM\$ 230NM\$ 222FM\$ 106GM\$
4.4PL 0.6LIV -3.4DPR -3.2CCR 1.8HCR 2.96SCS
AJCA 08/01/2018 1888DAUS
GPTAT 99%R 1.8 GJUI 24.9 GJPI 99%R 68

ELLIOTTS HG SCOUT
USA 118031714 91JE5479
CDCB PTA 08/01/2018 26DAUS 16HRDS 23%RIP
76%R -1714M 0.29% -29F 3%ILE
78%R 0.11% -41P -162CM\$ -177NM\$ -213FM\$ -106GM\$
1.9PL 0.5LIV 2.5DPR 3.1CCR 0.6HCR 3.05SCS
AJCA 08/01/2018 22DAUS
PTAT 67%R 0.4 JUI 3.8 JPI 65%R -56

DAM:
HER-MAN SCOUT DAZZLES DARLING-ET
JE840003129809245 GT13K BBR 100 JH1F JH2F
TATTOO A251 / A251
DHIA HERD # 56-12-0001 CONTROL # 251
2-00 284 2 12360 4.9 604 3.7 456 103DCR 1577C
305 2X ME AVG 1L 16498M 797F 614P 2124C

RATLIFF ACTION DAZZLE-ET 93%
USA 117006489 GT3K BBR 100 JH1F
TATTOO CK / 803
DHIA HERD # 56-12-0001 CONTROL # 1803
1-09 304 2 16820 4.1 687 3.5 584 97DCR 1908C
3-08 305 2 20000 4.1 811 3.8 756 102DCR 2349C
305 2X ME AVG 2L 22410M 894F 804P 2546C
PPA 56M 22F 29P / YD -1052M -12F -11P
CDCB GPTA 08/01/2018 3RECS 85%R 11%ILE
-802M -16F -16P -43CM\$ -57NM\$ -86FM\$ -70GM\$
1.3PL -0.1LIV -0.8DPR -0.6CCR 0.7HCR 2.96SCS
AJCA 08/01/2018 GPTAT 80%R 1.5 GJUI 21.5
GJPI 77%R -6

2-02 85%
ST SR DF RA RW RL FA FU RH RUW UC UD TP TL RTR RTS
25 22 38 23 25 28 36 39 38 27 28 32 28 26 36 34

2ND PREMIER PERFORMANCE COW, 2013 ALL AMERICAN SHOW
1ST PREMIER PERFORMANCE COW, 2012 ALL AMERICAN SHOW
2ND SR 2-YEAR-OLD, 2012 ALL AMERICAN SHOW
SIRE: FOREST GLEN AVERY ACTION-ET GJPI 17 11%ILE

PPA -3167M -103F -82P / YD -3261M -112F -85P
CDCB GPTA 08/01/2018 1RECS 78%R 6%ILE
-983M -22F -25P -129CM\$ -135NM\$ -149FM\$ -144GM\$
1.0PL -0.6LIV -0.9DPR -1.2CCR -0.4HCR 3.04SCS
AJCA 08/01/2018 GPTAT 78%R 1.3 GJUI 14.3
GJPI 72%R -39

SISTER(S):
RATLIFF SAMBO DEMI-ET 92%
2-11 305 2 19330 5.4 1050 3.6 696 96DCR 2406C
3RD PLACE, 2011 NATIONAL JERSEY JUG FUTURITY
RES INTERMEDIATE CHAMPION, 2011 KS STATE FAIR
RATLIFF SAMBO DREAM-ET 94%
5-09 305 2 19230 5.4 1046 3.9 749 96DCR 2592C
RESERVE SENIOR CHAMP, 2015 WIS SPRING SPECTACULAR
2ND AGED COW, 2016 SOUTHERN NATIONAL
3RD SR 3-YEAR-OLD & BB&O, 2013 ALL AMERICAN
RATLIFF SAMBO DAPHNE-ET 93%
3-02 305 2 18660 6.2 1157 4.0 745 96DCR 2579C
RATLIFF SAMBO DENALI-ET 93%
4-03 305 2 21840 5.5 1210 3.9 859 95DCR 2974C
RATLIFF ACTION DIAMONDS & BLING-ET 94%
4-05 305 2 25270 5.9 1492 3.9 985 96DCR 3409C
RATLIFF ACTION DABBLE-ET 94%
4-04 305 2 23340 5.3 1246 3.7 857 96DCR 2964C
RATLIFF IMPRESSION DIRTY-ET 90%
3-04 305 2 16490 4.8 794 3.8 632 96DCR 2148C
RATLIFF IMPRESSION DONNER-ET 91%
3-03 305 2 21730 5.8 1250 3.9 858 96DCR 2970C
2ND, 2017 NATIONAL JERSEY JUG FUTURITY
RESERVE SENIOR CHAMPION, 2018 SOUTHERN NATIONAL

BROTHER(S):
HER-MAN DAX AT SEMEX ALLIANCE
GJPI 46 17%ILE

SISTER(S):
HER-MAN PREMIER DAZZLE 88%
4-00 286 2 18800 5.3 1003 4.1 765 103DCR 2649C
HER-MAN IRWIN DAZZLE-ET 90%
2-10 305 2 18840 4.8 906 3.6 683 104DCR 2362C
HER-MAN MOZART DAZZLE DESIRE-ET 90%
1-11 305 2 13770 5.7 779 3.7 513 104DCR 1774C
HER-MAN METALICA DAZZLE DREAM-ET 90%
2-11 305 2 15080 5.6 848 3.7 565 102DCR 1954C
JR ALL AMERICAN MILKING YEARLING, 2016
RESERVE GRAND CHAMPION, 2016 SC STATE FAIR OPEN
HER-MAN BARNABAS DEZI-ET 86%
2-10 305 3 15100 5.5 823 3.9 588 96DCR 2035C
HER-MAN BARNABAS DEMI-ET 83%
2-03 305 2 18510 4.6 846 3.6 674 96DCR 2288C
HER-MAN BARNABAS DEBI-ET 86%
2-00 305 3 18350 4.9 906 3.5 639 104DCR 2208C

NEXT DAM:
ARETHUSA PRIMETIME DEJA VU-ET 95%
5-00 305 2 20000 5.0 996 3.8 763 96DCR 2640C
SENIOR CHAMPION, 2011 KANSAS STATE FAIR
1ST FIVE-YEAR-OLD, 2011 KANSAS STATE FAIR
2ND FIVE-YEAR-OLD, 2011 WISCONSIN SPRING SPECTACULAR
SIRE: GIL-BAR SPARKLER PRIMETIME JPI -122 0%ILE

4TH DAM:
HURONIA CENTURION VERONICA 20J 97%
6-08 365 2 24442 5.6 1380 3.9 955 DHIR 3306C
WINNER 2015 GREAT COW CONTEST
SUPREME CHAMPION, 2006 WORLD DAIRY EXPO
GRAND CHAMPION, 2004, 2005 & 2006 CENTRAL NATIONAL
RESERVE GRAND CHAMPION, 2002 ALL AMERICAN & RAWF



RATLIFF ACTION DAZZLE-ET
Grandam of Lot 10



ARETHUSA PRIMETIME DEJA VU-ET
Great-Grandam of Lot 10



HURONIA CENTURION VERONICA 20J
Fourth Dam of Lot 10



RATLIFF IMPRESSION DONNER-ET
Sister to the Grandam of Lot 10



RATLIFF SAMBO DREAM-ET
Sister to the Grandam of Lot 10



LOT 11 SAR IMPISH TEAL JE840003138997355



SAR SAMBO TALLY
Fourth Dam of Lot 11



TALLYS CENTURION TILLY
Sister to the Grandam of Lot 11

BORN 03/20/2017 P6
FEMALE EFI 8.0% AMERICAN ID 4794 / 4794

FRENCH, TABB GAITHER
WOODSTOCK, VA BREEDER & OWNER

PA 650M 43F 30P
361CM\$ 344NM\$ 308FM\$
2.4PL -1.1DPR -1.3CCR 1.3HCR 3.03SCS
PA TYPE 1.2 JPI 33%R 102
ST SR DF RA RW RL FA FU
0.4 -0.1 1.2 H0.6 0.3 P0.6 S0.3 0.7
RH RUW UC UD TP TL RTR RTS
0.9 0.8 0.3 S1.0 C0.6 L0.2

PASTURE BRED FROM: 06/01/2018 DUE AFTER:
03/07/2019 TO
SAR CHROME BLAZE
USA 173432785
PA 515M 34F 17P
320CM\$ 313NM\$ 301FM\$
3.6PL 0.4DPR 0.3CCR 1.2HCR 2.79SCS
PA TYPE 2.1 JPI 35%R 105

SIRE:
MFW SPARKY IMPISH-ET
USA 119052516 GT99K BBR 100 JH1F JH2F 29JE3987
CDCB GPTA 08/01/2018 56DAUS 14HRDS 100%RIP
89%R 1435M 0.02% 72F 85%ILE
90%R 0.03% 58P 523CM\$ 501NM\$ 453FM\$ 392GM\$
1.8PL -0.4LIV -2.3DPR -2.7CCR 1.3HCR 3.13SCS
AJCA 08/01/2018 34DAUS
GPTAT 85%R 1.0 GJUI 7.7 GJPI 83%R 149

DAM:
SAR SUCCESS TADPOLE
USA 067394218
DHIA HERD # 52-85-4501 CONTROL # 4218
2-00 305 2 23250 4.2 978 3.3 760 98DCR 2614C
3-00 305 2 17130 5.0 848 3.2 553 98DCR 1909C
305 2X ME AVG 2L 23916M 1060F 780P 2668C

2-02 85%
ST SR DF RA RW RL FA FU RH RUW UC UD TP TL RTR RTS
40 26 38 25 26 25 26 22 42 32 28 35 25 22 26 28
PPA 2780M 139F 90P / YD 1321M 86F 50P
CDCB PTA 08/01/2018 3RECS 54%R 58%ILE
-136M 13F 2P 198CM\$ 186NM\$ 162FM\$ 159GM\$
3.0PL 1.6LIV 0.1DPR 0.2CCR 1.2HCR 2.92SCS
AJCA 08/01/2018 PTAT 47%R 1.4 JUI 13.0
JPI 47%R 54

MAINSTREAM IATOLA SPARKY
USA 116117474 GT50K BBR 100 JH1F JH2F 11JE1022
CDCB GPTA 08/01/2018 2900DAUS 181HRDS 3%RIP
99%R 563M 0.02% 31F 46%ILE
99%R 0.03% 26P 321CM\$ 306NM\$ 274FM\$ 227GM\$
2.8PL 2.3LIV -1.2DPR -2.2CCR 0.3HCR 2.99SCS
AJCA 08/01/2018 2116DAUS
GPTAT 99%R 0.9 GJUI 13.8 GJPI 99%R 92

MFW VOLCANO IMPRESS 90%
USA 067471943 GT8K BBR 100 JH1F JH2F
DHIA HERD # 51-11-0210 CONTROL # 1943
2-00 305 3 21040 4.3 904 3.3 685 103DCR 2365C
3-04 305 3 22340 4.4 986 3.1 692 103DCR 2387C
305 2X ME AVG 2L 22846M 998F 742P 2560C
PPA 3396M 116F 108P / YD 3255M 105F 103P
CDCB GPTA 08/01/2018 2RECS 83%R 97%ILE
1310M 47F 45P 402CM\$ 395NM\$ 379FM\$ 326GM\$
2.5PL -1.5LIV -1.3DPR -1.0CCR 1.0HCR 3.13SCS
AJCA 08/01/2018 GPTAT 81%R 1.3 GJUI 16.4
GJPI 77%R 123

BUTTERCREST SUCCESS-ET
USA 115517525 GT50K BBR 100 JH1F JH2F 7JE962
CDCB GPTA 08/01/2018 3213DAUS 501HRDS 17%RIP
99%R 43M 0.15% 32F 23%ILE
99%R 0.06% 14P 227CM\$ 206NM\$ 161FM\$ 126GM\$
0.6PL 0.0LIV -2.5DPR -3.2CCR -0.5HCR 3.00SCS
AJCA 08/01/2018 1056DAUS
GPTAT 98%R 1.6 GJUI 13.4 GJPI 97%R 59

SAR ACTIONS TALLY 87%
USA 067143603
DHIA HERD # 52-85-4501 CONTROL # 3603
1-11 246 2 8710 3.7 318 3.3 287 98DCR 906C
2-10 303 2 17320 4.4 766 3.3 571 100DCR 1972C
5-02 262 2 13180 5.2 691 3.4 444 98DCR 1533C
6-01 181 2 9910 4.1 411 3.2 319 99DCR 1097C
305 2X ME AVG 4L 15444M 681F 514P 1737C
PPA -3212M -133F -107P / YD -2305M -85F -75P
CDCB PTA 08/01/2018 4RECS 59%R 12%ILE
-1000M -34F -32P -44CM\$ -43NM\$ -39FM\$ 9GM\$
4.3PL 3.2LIV 2.7DPR 3.6CCR 2.8HCR 2.90SCS
AJCA 08/01/2018 PTAT 53%R 1.1 JUI 19.2
JPI 52%R -6
SIRE: FOREST GLEN AVERY ACTION-ET GJPI 17 11%ILE

SISTER(S):
TALLYS CENTURION TILLY 94%
8-00 305 2 17700 5.1 899 3.7 656 100DCR 2269C
SUPREME & GRAND CHAMPION, 2012 CLEMSON SPRING SHOW
GRAND CHAMPION, 2010 SC STATE FAIR
1ST AGED COW, 2012 CLEMSON SPRING SHOW
1ST 4-YEAR-OLD, 2010 SC STATE FAIR
1ST 3-YEAR-OLD, 2009 SC STATE FAIR
1ST 3-YEAR-OLD, 2009 SC STATE FAIR JR SHOW
1ST JR 2-YEAR-OLD, 2008 SC STATE FAIR JR SHOW
1ST JR 2-YEAR-OLD, 2008 NC STATE FAIR
2ND 4-YEAR-OLD, 2010 SC STATE FAIR JR SHOW
2ND 4-YEAR-OLD, 2010 MID-ATLANTIC REGIONAL
2ND JR 2-YEAR-OLD, 2008 SC STATE FAIR
3RD AGED COW, 2012 ALL AMERICAN JR SHOW
3RD JR 3-YEAR-OLD, 2009 MID-ATLANTIC REGIONAL
4TH AGED COW, 2012 ALL AMERICAN JERSEY SHOW
4TH 4-YEAR-OLD, 2010 ALL AMERICAN JUNIOR SHOW
4TH JR 2-YEAR-OLD, 2008 ALL AMERICAN JR SHOW
SAR CENTURION TADPOLE 85%

NEXT DAM:
SAR PIEDMONT TALLY-ET 91%
10-01 305 2 14230 5.3 754 3.7 527 100DCR 1823C
1ST DRY COW, 2010 SOUTH CAROLINA STATE FAIR JUNIOR
2ND 4-YEAR-OLD, 2007 SOUTH CAROLINA STATE FAIR
SIRE: PIEDMONT NADINE FUROR GJPI -95 0%ILE

4TH DAM:
SAR SAMBO TALLY 94%
3-03 305 2 19640 4.2 817 3.2 638 100DCR 2188C
1ST SR 2-YEAR-OLD, 2001 ALL AMERICAN JERSEY SHOW
1ST SR 3-YEAR-OLD, 2002 CENTRAL NATIONAL JERSEY SHOW
2ND SR 2-YEAR-OLD, 2001 CENTRAL NATIONAL JERSEY SHOW
2ND SR 2-YEAR-OLD, 2001 MID-ATLANTIC REGIONAL SHOW
2ND SR 3-YEAR-OLD, 2002 ALL AMERICAN JERSEY SHOW
2ND 4-YEAR-OLD, 2003 MID-ATLANTIC REGIONAL SHOW
3RD 4-YEAR-OLD, 2003 CENTRAL NATIONAL JERSEY SHOW
BB&O SR FEMALE, 2003 MID-ATLANTIC REGIONAL SHOW

LOT 12 JX LYLESTANLEY COLTON GLENCOE 2568 {5}-ET USA 119967797

BORN 01/22/2017 TATTOO 2568 / LST P1
FEMALE EFI 7.3%

LYLESTANLEY TRACE LLC BREEDER & OWNER
LEE, FL
276-768-7886

PA -136M 30F 4P
218CM\$ 206NM\$ 179FM\$
1.7PL -0.2DPR -0.8CCR 0.3HCR 3.05SCS
PA TYPE 1.3 JPI 42%R 55
ST SR DF RA RW RL FA FU
2.0 0.1 1.3 H0.5 0.6 S0.2 S0.6 1.4
RH RUW UC UD TP TL RTR RTS
1.4 1.0 0.5 S1.7 C0.4 L1.0

BRED: 05/19/2018 DUE: 02/22/2019 TO
ELLIOTTS REGENCY CASINO-ET
JE840003125141657 14JE725
CDCB GPTA 08/01/2018 0%RIP
76%R 490M 0.04% 31F 52%ILE
76%R 0.08% 34P 391CM\$ 361NM\$ 293FM\$ 322GM\$
3.0PL 1.1LIV 0.1DPR 0.7CCR 2.2HCR 3.03SCS
AJCA 08/01/2018 ODAUS
GPTAT 77%R 2.1 GJUI 26.3 GJPI 72%R 125

BRED USING SEXED SEMEN

SISTER(S):

JX LYLESTANLEY FASTRACK GINA 1390 {5}-ET 84%
3-00 305 2 14740 3.9 579 3.2 468 93DCR 1572C
JX LYLESTANLEY FASTRACK GYPSY 1391 {5}-E 83%
3-02 305 2 15420 3.9 597 3.4 524 93DCR 1681C
JX LYLESTANLEY RENGAD GEM 1413 {5}-ET 83%
2-00 305 2 10790 4.8 523 3.4 368 90DCR 1271C
JX LYLESTANLEY MARVEL GILCREST 1460 {5}- 84%
4-04 305 2 20280 5.1 1040 3.5 708 104DCR 2447C
JX LYLESTANLEY EDDIE REGAL 1739 {5}-ET 86%
2-01 305 2 11790 4.5 525 3.3 391 88DCR 1350C
JX LYLESTANLEY PRIMERO GENENA 2193 {5}-E 82%

SIRE:

CHILLI ACTION COLTON-ET
USA 066738335 GT50K BBR 100 JH1F JH2F 7JE1088
CDCB GPTA 08/01/2018 978DAUS 392HRDS 37%RIP
98%R -885M 0.27% 9F 15%ILE
98%R 0.10% -13P 133CM\$ 113NM\$ 68FM\$ 113GM\$
1.8PL 2.4LIV 0.7DPR 0.3CCR 1.3HCR 3.09SCS
AJCA 08/01/2018 451DAUS
GPTAT 95%R 1.8 GJUI 25.4 GJPI 94%R 37

DAM:

JX OOMSDALE LOUIE GARYN GINA {4}-ET

USA 067138574 GT3K BBR 93 JH1F
DHIA HERD # 58-40-0278 CONTROL # 574

2-03 305 2 11450 4.4 507 3.5 400 89DCR 1365C
3-04 305 2 18000 5.1 909 3.4 613 88DCR 2118C
5-03 239 2 16710 4.5 744 3.1 513 84DCR 1769C
305 2X ME AVG 3L 16290M 760F 547P 1876C

2-04 86% 3-06 88% 4-03 90% 5-06 91%
ST SR DF RA RW RL FA FU RH RUW UC UD TP TL RTR RTS
45 27 47 17 46 22 26 39 46 48 26 27 20 31 27 25

PPA 2046M 146F 54P / YD 1804M 116F 47P
CDCB GPTA 08/01/2018 3RECS 82%R 87%ILE
613M 51F 21P 303CM\$ 299NM\$ 290FM\$ 236GM\$
1.6PL -0.8LIV -1.0DPR -1.8CCR -0.7HCR 3.01SCS
AJCA 08/01/2018 GPTAT 78%R 0.8 GJUI 6.2
GJPI 74%R 73

1ST JR 2-YEAR-OLD, 2013 FLORIDA STATE FAIR

BROTHER(S):

JX OOMSDALE GARYN LOUIE GUY {4}-ET AT SELECT SIRE
GJPI 104 52%ILE
JX OOMSDALE HDLINE GARYN GORDO {4}-ET AT SELECT SIRE
GJPI 57 29%ILE

SISTER(S):

JX OOMSDALE LOUIE GARYN GILMORE {4} 86%
1-10 305 3 16130 4.0 640 3.3 527 99DCR 1752C
JX OOMSDALE GARYN BUNGY GENOA {4}-ET 82%
3-00 305 3 19880 5.4 1075 3.6 723 100DCR 2500C
JX OOMSDALE GARYN NITROS GILLI {4}-ET 86%
2-00 305 3 18870 4.3 807 3.2 610 99DCR 2106C
JX OOMSDALE GARYN NITROS GIVA {4}-ET 84%
2-01 305 3 16530 4.9 812 3.5 583 99DCR 2015C
JX OOMSDALE LOUIE GARYN GAVRIELLE {4}-ET 86%
1-10 305 3 20130 4.8 962 3.5 700 98DCR 2419C
JX OOMSDALE CELEBRITY GARYN GEENA {4} 90%
5-01 305 3 20510 5.3 1097 3.5 727 102DCR 2513C
JX OOMSDALE LEGAL GARYN GLORIS {4}-ET 87%
3-03 298 2 18860 5.2 977 3.8 715 97DCR 2474C
JX OOMSDALE GARYN ZUMA GAVIT {4}-ET 82%
3-11 305 3 20540 5.5 1128 3.9 792 102DCR 2741C

FOREST GLEN AVERY ACTION-ET

USA 111023978 GTHD BBR 100 JH1F JH2F 7JE590
CDCB GPTA 08/01/2018 23906DAUS 2798HRDS 4%RIP
99%R -326M -0.02% -19F 11%ILE
99%R 0.00% -12P 29CM\$ 32NM\$ 40FM\$ 42GM\$
2.7PL 4.0LIV 1.1DPR 0.9CCR 3.1HCR 3.00SCS
AJCA 08/01/2018 12183DAUS
GPTAT 99%R 1.3 GJUI 15.9 GJPI 99%R 17

FAMILY HILL CONNECTION CHILLI-ET

USA 114535186 GT3K BBR 100 JH1F
TATTOO / F950
DHIA HERD # 51-09-0284 CONTROL # 950
2-04 266 2 17560 7.6 1335 4.0 694 89DCR 2403C
3-04 365 2 27470 6.3 1740 3.8 1038 DHIR 3592C
305 2X ME AVG 1L 23610M 1760F 934P 3234C
CDCB GPTA 08/01/2018 ORECS 89%R 17%ILE
-1260M -5F -21P 40CM\$ 11NM\$ -52FM\$ 27GM\$
1.1PL 0.9LIV 0.6DPR 0.6CCR 0.4HCR 2.90SCS
AJCA 08/01/2018 GPTAT 85%R 1.6 GJUI 20.8
GJPI 83%R 15

TOLLENAARS IMPULS LOUIE 260-ET

USA 061929276 GT50K BBR 100 JH1C JH2F 14JE473
CDCB GPTA 08/01/2018 5237DAUS 840HRDS 3%RIP
99%R 972M -0.03% 40F 28%ILE
99%R -0.06% 22P 216CM\$ 228NM\$ 253FM\$ 173GM\$
1.4PL -0.7LIV -0.5DPR -1.8CCR -3.1HCR 3.01SCS
AJCA 08/01/2018 2675DAUS
GPTAT 99%R -0.1 GJUI -3.0 GJPI 99%R 50

JX OOMSDALE CASEY IATOLA GARYN {3}

USA 067027359 GT50K BBR 89 JH1C JH2F
TATTOO 359 / 359
DHIA HERD # 21-10-0386 CONTROL # 359
2-00 305 3 17280 4.8 821 3.7 633 99DCR 2189C
3-05 305 3 21210 4.9 1040 3.5 741 100DCR 2561C
305 2X ME AVG 2L 19148M 952F 709P 2447C
PPA 2069M 119F 84P / YD 1506M 87F 61P
CDCB GPTA 08/01/2018 2RECS 89%R 63%ILE
265M 23F 12P 207CM\$ 203NM\$ 192FM\$ 221GM\$
1.7PL 0.1LIV 1.7DPR 1.6CCR 2.0HCR 3.125CS
AJCA 08/01/2018 GPTAT 84%R 1.0 GJUI 14.4
GJPI 82%R 56

SIRE: SC GOLD DUST PARAMOUNT IATOLA-ET

GJPI 20 11%ILE

SISTER(S):

JX OOMSDALE TBONE CASEY CYLENE {3}-ET 91%
3-03 305 3 17370 5.2 902 3.7 643 100DCR 2224C

JX OOMSDALE TBONE CASEY CAMI {3}-ET 81%
2-05 305 3 13760 4.2 581 3.2 440 99DCR 1518C
JX OOMSDALE CASEY CELEBRITY CLARA {3}-ET 86%
2-05 305 3 23430 4.1 970 3.0 707 99DCR 2438C
JX OOMSDALE CASEY CELEBRITY CHEYANN {3}-ET 87%
3-05 305 2 22600 5.3 1190 3.5 802 94DCR 2772C
JX OOMSDALE CASEY LEGAL GHADA {3}-ET 84%
2-03 305 3 18890 4.6 870 3.2 597 99DCR 2060C
JX OOMSDALE CASEY RENGA CHI {3}-ET 86%
2-11 305 3 18920 5.2 979 3.8 714 99DCR 2470C
JX OOMSDALE CASEY VALTINO CHEYE {3}-ET 86%
2-11 305 2 15160 4.1 614 3.5 533 93DCR 1721C
JX OOMSDALE CASEY COLIN CLIO {3}-ET 84%
2-04 305 2 11260 4.1 460 3.3 367 92DCR 1242C
JX OOMSDALE CASEY RENEG COCO {3}-ET 82%
2-02 305 2 12320 4.2 519 3.5 427 90DCR 1421C
JX OOMSDALE CASEY RENEG COCOA {3}-ET 83%

NEXT DAM:

JX OOMSDALE GRATITUDE COUNTRY CASEY {2}-ET 90%
3-08 305 3 25680 4.4 1124 3.5 905 100DCR 3052C
RANKS 157TH ON THE TOP 200 JERSEY FEMALES RANKED BY
GENOMIC JPI (9/10)
SIRE: BW COUNTRY-ET GJPI 7 10%ILE

4TH DAM:

JX OOMSDALE GORDO GOLDIE GRATITUDE {1} 90%
3-10 365 3 31078 4.2 1314 3.2 980 DHIR 3382C



JX OOMSDALE LOUIE GARYN GINA {4}-ET
Dam of Lot 12



JX OOMSDALE CASEY IATOLA GARYN {3}
Grandam of Lot 12



JX OOMSDALE GRATITUDE COUNTRY CASEY {2}-ET
Great-Grandam of Lot 12



JX OOMSDALE GORDO GOLDIE GRATITUDE {1}
Fourth Dam of Lot 12



JX OOMSDALE CASEY CELEBRITY CHEYANN {3}-ET
Sister to the Grandam of Lot 12



HOLLYLANE TREASURES JEWEL, EX 92-3E (CAN)
Fourth dam of Lot 13



HOLLYLANE N GIRLS TREASURES, EX-2E (CAN)
Fifth Dam of Lot 13

LOT 13 LYLESTANLEY FIZZ JOLENE 2437 USA 119881509

BORN 12/01/2016 TATTOO 2437 / LST PO
FEMALE EFI 5.3%

LYLESTANLEY TRACE LLC BREEDER & OWNER
LEE, FL
276-768-7886

PA -1011M -30F -31P
-197CM\$ -195NM\$ -192FM\$
0.8PL -0.4DPR -0.3CCR 1.2HCR 3.09SCS
PA TYPE 0.8 JPI 31%R -61
ST SR DF RA RW RL FA FU
1.1 0.4 0.0 H0.9 0.7 P0.5 S0.2 1.3
RH RUW UC UD TP TL RTR RTS
0.5 0.1 0.9 S1.8 W0.1 L1.0

TOWER VUE PRIME TEQUILA-ET
USA 114816452 GTHD BBR 100 JH1F JH2F 76JE156
CDCB GPTA 08/01/2018 3880DAUS 1264HRDS 12%RIP
99%R -1420M 0.22% -28F 0%ILE
99%R 0.09% -35P -363CM\$ -367NM\$ -382FM\$ -404GM\$
-2.2PL -4.2LIV -3.4DPR -5.5CCR -1.9HCR 3.37SCS
AJCA 08/01/2018 2679DAUS
GPTAT 99%R 1.7 GJUI 25.2 GJPI 98%R -118

BRED: 01/08/2018 DUE: 10/14/2018 TO
JX FARIA BROTHERS DANIELS {2}-ET
JE840003011610028 203JE1634
CDCB GPTA 08/01/2018 198DAUS 18HRDS 30%RIP
96%R 815M 0.03% 45F 64%ILE
96%R -0.01% 27P 437CM\$ 431NM\$ 420FM\$ 343GM\$
3.9PL 3.4LIV -1.1DPR -0.6CCR 1.2HCR 2.93SCS
AJCA 08/01/2018 65DAUS
GPTAT 89%R 2.0 GJUI 31.0 GJPI 89%R 128

HARMONY CORNERS FOZZY-ET 95%
USA 067052052 GT13K BBR 100 JH1F JH2C
DHIA HERD # 31-11-1023 CONTROL # 1001
6-06 305 2 17020 5.9 998 3.7 627 101DCR 2168C
8-04 305 2 18500 5.3 987 3.7 676 98DCR 2338C
305 2X ME AVG 2L 17474M 1000F 650P 2246C
PPA 501M 101F 43P / YD -797M 28F 1P
CDCB GPTA 08/01/2018 5RECS 83%R 21%ILE
-800M -3F -14P 55CM\$ 38NM\$ 2FM\$ 0GM\$
3.1PL 1.2LIV -0.8DPR 0.3CCR -0.6HCR 2.96SCS
AJCA 08/01/2018 GPTAT 79%R 1.0 GJUI 24.3
GJPI 77%R 13

SISTER(S):
LYLESTANLEY PRIMERO JESSIE 2153 80%

SIRE:
J-KAY TEQUILA FIZZ
USA 067060052 GT99K BBR 100 JH1F JH2F 7JE1486
CDCB GPTA 08/01/2018 80%RIP
78%R -1106M 0.16% -23F 2%ILE
78%R 0.05% -31P -215CM\$ -214NM\$ -217FM\$ -243GM\$
0.6PL -1.1LIV -2.0DPR -1.9CCR 0.5HCR 3.17SCS
AJCA 08/01/2018 ODAUS
GPTAT 75%R 1.1 GJUI 19.6 GJPI 73%R -73

FOREST GLEN AVERY ACTION-ET
USA 111023978 GTHD BBR 100 JH1F JH2F 7JE590
CDCB GPTA 08/01/2018 23906DAUS 2798HRDS 4%RIP
99%R -326M -0.02% -19F 11%ILE
99%R 0.00% -12P 29CM\$ 32NM\$ 40FM\$ 42GM\$
2.7PL 4.0LIV 1.1DPR 0.9CCR 3.1HCR 3.00SCS
AJCA 08/01/2018 12183DAUS
GPTAT 99%R 1.3 GJUI 15.9 GJPI 99%R 17

DAM:
CURR-VALE ACTION JESSICA 1675
USA 118917164
TATTOO 1675 / LST
DHIA HERD # 58-40-0278 CONTROL # 1675
1-11 305 2 12650 4.1 520 3.3 417 92DCR 1408C
3-00 305 2 14760 4.1 602 3.5 521 93DCR 1685C
305 2X ME AVG 2L 16220M 650F 552P 1806C

HC SOCRATES JULIET 91%
USA 115518469
TATTOO HC26 /
DHIA HERD # 58-40-0278 CONTROL # 9111
2-04 305 3 13890 5.0 691 3.5 489 96DCR 1690C
3-05 305 3 18340 5.1 932 3.5 634 93DCR 2191C
5-01 305 3 21480 5.0 1065 3.4 728 93DCR 2515C
6-02 305 2 15770 5.2 820 3.4 531 87DCR 1834C
7-02 191 2 8390 5.1 426 3.4 287 75DCR 991C
305 2X ME AVG 5L 15503M 796F 542P 1873C
PPA -2812M -70F -96P / YD -3368M -107F -114P
CDCB PTA 08/01/2018 5RECS 68%R 0%ILE
-1833M -61F -61P -438CM\$ -428NM\$ -408FM\$ -344GM\$
-0.6PL 1.1LIV 1.7DPR 2.1CCR 0.4HCR 2.97SCS
AJCA 08/01/2018 PTAT 46%R -0.2 JUI 5.7
JPI 55%R-130
SIRE: PIEDMONT PRIZE SOCRATES GJPI -96 0%ILE

2-05 80% 3-02 85%
ST SR DF RA RW RL FA FU RH RUW UC UD TP TL RTR RTS
34 34 35 26 37 26 26 32 40 29 36 33 20 22 33 32
PPA -420M -46F -27P / YD -726M -49F -31P
CDCB PTA 08/01/2018 2RECS 57%R 4%ILE
-915M -37F -30P -179CM\$ -175NM\$ -166FM\$ -135GM\$
1.0PL 2.4LIV 1.2DPR 1.3CCR 1.9HCR 3.00SCS
AJCA 08/01/2018 PTAT 51%R 0.4 JUI 9.3
JPI 49%R -48

NEXT DAM:
HOLLYLANE JEWELS JULIET 90%
SIRE: HOLLYLANE R REGAL-ET JPI -129 0%ILE

SISTER(S):
CURRVALE JULIETS JEWEL 86%
4-02 305 3 17480 5.4 942 3.5 604 100DCR 2087C
CURR-VALE GOVERNOR JUICY-ET 90%
6-05 296 3 20020 6.3 1253 3.6 716 87DCR 2475C
CURRVALE MINISTER JUANITA 88%
2-06 305 3 14480 4.9 712 3.6 519 96DCR 1794C
CURRVALE MINISTER JULIETTE 84%
3-00 295 3 17190 5.2 896 3.6 616 99DCR 2130C

4TH DAM:
HOLLYLANE TREASURES JEWEL EX 92-3E (CAN)
8-02 305 2 15830 5.6 893 4.0 635 CAN 2199C
NOMINATED ALL CANADIAN SENIOR HEIFER, 1990
NOMINATED ALL CANADIAN FOUR-YEAR-OLD, 1994
NOMINATED ALL CANADIAN FIVE-YEAR-OLD, 1995
1ST 5-YEAR-OLD, 1995 QUINTE CHAMPIONSHIP SHOW
2ND 5-YEAR-OLD, 1995 STRATFORD CHAMPIONSHIP SHOW
3RD 4-YEAR-OLD, 1994 RAWF
6TH 5-YEAR-OLD 1995 WORLD DAIRY EXPO
7TH 5-YEAR-OLD, 1995 RAWF



LOT 14 CHERUB VICTORIOUS GLORY JE840003128807542

BORN 10/08/2016 P1
 FEMALE EFI 6.8% AMERICAN ID 22 / 22

BOND MAJOR K & LUCILE A BREEDER & OWNER
 HICKORY, NC
 828-330-0014

PA -346M -12F -7P
 5CM\$ -2NM\$ -15FM\$
 1.7PL 0.6DPR 0.5CCR 1.2HCR 2.95SCS
 PA TYPE 1.2 JPI 31%R 15
 ST SR DF RA RW RL FA FU
 0.8 -0.2 0.4 H0.4 0.4 P0.5 S0.3 1.8
 RH RUW UC UD TP TL RTR RTS
 1.3 0.3 0.4 S2.5 C0.8 S0.6

JARS OF CLAY BARNABAS
 USA 067342492 GT80K BBR 100 JH1F JH2F 7JE1294
 CDCB GPTA 08/01/2018 2214DAUS 379HRDS 50%RIP
 99%R 703M 0.01% 35F 23%ILE
 99%R -0.01% 23P 211CM\$ 207NM\$ 200FM\$ 100GM\$
 1.7PL -4.4LIV -4.0DPR -3.6CCR 1.1HCR 2.98SCS
 AJCA 08/01/2018 1112DAUS
 GPTAT 98%R 2.4 GJUI 22.5 GJPI 95%R 60

SELLING FRESH AND OPEN

AVONLEA IATOLA VICTORIA 94%
 JECAN00010989478 GT8K BBR 100 JH1F JH2F
 TATTOO / 428X
 DHIA HERD # 33-87-0722 CONTROL # 16
 2-00 305 2 12880 4.9 633 3.6 464 100DCR 1604C
 3-01 305 2 17409 4.6 808 3.6 629 102DCR 2165C
 305 2X ME AVG 2L 17060M 816F 619P 2136C
 PPA -766M -16F -12P / YD -1565M -44F -33P
 CDCB GPTA 08/01/2018 5RECS 86%R 17%ILE
 -780M -18F -14P 24CM\$ 10NM\$ -21FM\$ -3GM\$
 3.3PL 1.3LIV 0.1DPR 0.0CCR -0.1HCR 3.07SCS
 AJCA 08/01/2018 GPTAT 81%R 1.4 GJUI 23.8
 GJPI 79%R 6

SIRE:
 RIVER VALLEY VICTORIOUS-ET
 JE840003126479524 GT99K BBR 100 JH1F JH2F 7JE5032
 CDCB GPTA 08/01/2018 100%RIP
 77%R -46M 0.10% 17F 17%ILE
 78%R 0.06% 10P 194CM\$ 174NM\$ 131FM\$ 119GM\$
 2.4PL -2.0LIV -1.7DPR -1.4CCR 1.7HCR 2.92SCS
 AJCA 08/01/2018 ODAUS
 GPTAT 77%R 2.0 GJUI 33.1 GJPI 73%R 68

O.F. BARBER ROCKET
 USA 110437084 GTHD BBR 100 JH1C JH2F 9JE202
 CDCB GPTA 08/01/2018 13696DAUS 1898HRDS 4%RIP
 99%R -238M -0.05% -21F 5%ILE
 99%R 0.00% -9P -69CM\$ -67NM\$ -62FM\$ 45GM\$
 -0.1PL -1.7LIV 4.3DPR 2.4CCR -0.8HCR 2.94SCS
 AJCA 08/01/2018 6523DAUS
 GPTAT 99%R 0.7 GJUI 9.7 GJPI 99%R 2

DAM:
 CHERUB ROCKET ANGEL
 USA 115390348
 TATTOO / S501
 DHIA HERD # 55-48-0177 CONTROL # 501

ALLIE ALICE OF CHERUB 86%
 USA 114089292
 TATTOO / S415
 DHIA HERD # 55-48-0161 CONTROL # 415
 2-04 290 2 13600 4.5 609 3.7 506 93DCR 1677C
 3-04 305 2 15940 4.8 765 3.8 598 98DCR 2053C
 305 2X ME AVG 2L 17262M 787F 644P 2152C
 PPA -1505M -47F -24P / YD -1838M -61F -40P
 CDCB PTA 08/01/2018 2RECS 54%R 3%ILE
 -1173M -41F -33P -214CM\$ -218NM\$ -226FM\$ -169GM\$
 0.9PL 0.4LIV 1.0DPR 1.9CCR 1.7HCR 2.98SCS
 AJCA 08/01/2018 PTAT 45%R 0.2 JUI 12.4
 JPI 45%R -56

1-08 285 2 9310 4.3 403 3.4 319 96DCR 1086C
 2-08 305 2 15870 4.3 676 3.4 536 98DCR 1822C
 3-09 305 2 16980 4.1 701 3.4 580 98DCR 1924C
 5-05 305 2 16290 4.1 667 3.3 535 98DCR 1806C
 6-06 227 2 8960 4.2 375 3.5 316 91DCR 1038C
 7-05 305 2 18340 4.2 771 3.4 623 98DCR 2095C
 8-09 305 2 16350 4.6 745 3.5 577 77DCR 1990C
 9-10 305 2 15620 4.6 715 3.7 575 96DCR 1941C
 305 2X ME AVG 8L 16367M 703F 563P 1902C

1ST SR 3-YEAR-OLD, 2007 CLEMSON SPRING DAIRY SHOW
 SR & GRAND CHAMPION, 2007 CLEMSON SPRING DAIRY SHOW
 SIRE: JUST A FEW JUDE EASTON GJPI -117 0%ILE

1-11 78% 3-01 82% 5-06 85% 7-11 87%
 ST SR DF RA RW RL FA FU RH RUW UC UD TP TL RTR RTS
 38 43 40 31 42 38 12 31 40 36 34 34 20 22 36 35

SISTER(S):
 CHERUB ALLIE MEGHAN 85%
 3-06 305 2 14320 5.4 778 4.0 577 98DCR 1998C

PPA -1587M -99F -65P / YD -1331M -88F -52P
 CDCB PTA 08/01/2018 5RECS 56%R 4%ILE
 -646M -40F -24P -184CM\$ -177NM\$ -161FM\$ -95GM\$
 1.0PL -0.3LIV 2.8DPR 2.3CCR 0.6HCR 2.98SCS
 AJCA 08/01/2018 PTAT 48%R 0.4 JUI 12.5
 JPI 49%R -38
 2ND SR 2-YEAR-OLD, 2009 WEST VIRGINIA STATE FAIR
 3RD SR 3-YEAR-OLD, 2010 NORTH CAROLINA STATE FAIR

NEXT DAM:
 FRANKLINS ALLIE OF NATURAS 91%
 7-02 305 2 19190 5.0 961 3.6 700 97DCR 2421C
 SIRE: BUSH RIVER BARBER MBSB FRANKLIN-ET
 JPI -6 5%ILE

4TH DAM:
 COOPER FARM KLONDIKE ALASKA



LYLESTANLEY TEQ HELLO DOLLY 3620-ET, VG-87%
Dam of Lot 15



HUMMING BT FINALIST DOTTIE
Grandam of Lot 15

LOT 15 LYLESTANLEY COLT DREAM GIRL 2360 USA 119829354

BORN 10/01/2016 TATTOO 2360 / LST P0
FEMALE EFI 6.2%

LYLESTANLEY TRACE LLC BREEDER & OWNER
LEE, FL
276-768-7886

PA -535M 4F -9P
-4CM\$ -11NM\$ -30FM\$
0.1PL -1.3DPR -1.8CCR -0.1HCR 3.19SCS
PA TYPE 1.7 JPI 42%R -5
ST SR DF RA RW RL FA FU
2.7 0.4 1.7 L0.2 0.5 S0.3 S0.4 1.4
RH RUW UC UD TP TL RTR RTS
1.9 1.3 1.0 S2.2 C0.6 L0.9

FOREST GLEN AVERY ACTION-ET
USA 111023978 GTHD BBR 100 JH1F JH2F 7JE590
CDCB GPTA 08/01/2018 23906DAUS 2798HRDS 4%RIP
99%R -326M -0.02% -19F 11%ILE
99%R 0.00% -12P 29CM\$ 32NM\$ 40FM\$ 42GM\$
2.7PL 4.0LIV 1.1DPR 0.9CCR 3.1HCR 3.00SCS
AJCA 08/01/2018 12183DAUS
GPTAT 99%R 1.3 GJUI 15.9 GJPI 99%R 17

BRED: 11/30/2017 DUE: 09/05/2018 TO
STEINHAUERS IATOLA APPLEJACK
USA 115488982 11JE968
CDCB GPTA 08/01/2018 2929DAUS 394HRDS 10%RIP
99%R -302M 0.11% 7F 8%ILE
99%R 0.06% 1P 17CM\$ 8NM\$ -17FM\$ 94GM\$
-1.4PL -4.2LIV 2.1DPR 2.9CCR 2.1HCR 3.34SCS
AJCA 08/01/2018 1514DAUS
GPTAT 99%R 1.5 GJUI 17.4 GJPI 98%R 16

FAMILY HILL CONNECTION CHILLI-ET 91%
USA 114535186 GT3K BBR 100 JH1F
TATTOO / F950
DHIA HERD # 51-09-0284 CONTROL # 950
2-04 266 2 17560 7.6 1335 4.0 694 89DCR 2403C
3-04 365 2 27470 6.3 1740 3.8 1038 DHIR 3592C
305 2X ME AVG 1L 23610M 1760F 934P 3234C
CDCB GPTA 08/01/2018 0RECS 89%R 17%ILE
-1260M -5F -21P 40CM\$ 11NM\$ -52FM\$ 27GM\$
1.1PL 0.9LIV 0.6DPR 0.6CCR 0.4HCR 2.90SCS
AJCA 08/01/2018 GPTAT 85%R 1.6 GJUI 20.8
GJPI 83%R 15

SIRE:
CHILLI ACTION COLTON-ET
USA 066738335 GT50K BBR 100 JH1F JH2F 7JE1088
CDCB GPTA 08/01/2018 978DAUS 392HRDS 37%RIP
98%R -885M 0.27% 9F 15%ILE
98%R 0.10% -13P 133CM\$ 113NM\$ 68FM\$ 113GM\$
1.8PL 2.4LIV 0.7DPR 0.3CCR 1.3HCR 3.09SCS
AJCA 08/01/2018 451DAUS
GPTAT 95%R 1.8 GJUI 25.4 GJPI 94%R 37

TOWER VUE PRIME TEQUILA-ET
USA 114816452 GTHD BBR 100 JH1F JH2F 76JE156
CDCB GPTA 08/01/2018 3880DAUS 1264HRDS 12%RIP
99%R -1420M 0.22% -28F 0%ILE
99%R 0.09% -35P -363CM\$ -367NM\$ -382FM\$ -404GM\$
-2.2PL -4.2LIV -3.4DPR -5.5CCR -1.9HCR 3.37SCS
AJCA 08/01/2018 2679DAUS
GPTAT 99%R 1.7 GJUI 25.2 GJPI 98%R -118

DAM:
LYLESTANLEY TEQ HELLO DOLLY 3620-ET
USA 119507520 GT29K BBR 100 JH1F JH2F
TATTOO 3620 / LST
DHIA HERD # 21-08-1139 CONTROL # 3620
1-09 305 2 17380 3.5 611 3.5 608 85DCR 1822C
305 2X ME AVG 1L 24302M 831F 851P 2512C

HUMMING BT FINALIST DOTTIE 91%
USA 117641431 GT13K BBR 100 JH1F JH2F
TATTOO B101 / B101
DHIA HERD # 58-40-0278 CONTROL # 28
3-10 305 2 16860 4.0 679 3.3 548 92DCR 1843C
305 2X ME AVG 1L 17235M 679F 554P 1851C
PPA 1757M 56F 43P / YD 2990M 86F 77P
CDCB GPTA 08/01/2018 1RECS 80%R 25%ILE
184M 14F 4P 57CM\$ 61NM\$ 69FM\$ 50GM\$
-0.6PL -2.5LIV -0.9DPR -0.9CCR -0.1HCR 3.08SCS
AJCA 08/01/2018 GPTAT 80%R 1.8 GJUI 22.5
GJPI 75%R 27

2-01 87%
ST SR DF RA RW RL FA FU RH RUW UC UD TP TL RTR RTS
45 34 40 27 37 22 28 40 40 37 36 37 30 32 40 33
PPA 1441M 54F 34P / YD 2663M 101F 73P
CDCB GPTA 08/01/2018 2RECS 79%R 6%ILE
-185M -1F -5P -140CM\$ -135NM\$ -128FM\$ -187GM\$
-1.7PL -3.6LIV -3.2DPR -3.9CCR -1.5HCR 3.29SCS
AJCA 08/01/2018 GPTAT 79%R 1.6 GJUI 18.5
GJPI 74%R -47

RESERVE GRAND CHAMPION, 2015 FLORIDA STATE FAIR
1ST 4-YEAR-OLD, 2015 FLORIDA STATE FAIR
1ST 5-YEAR-OLD, 2016 FLORIDA STATE FAIR
SIRE: BUSH RIVER BELLES BOWTIE-ET GJPI 12 11%ILE

SUPREME JUNIOR CHAMPION, 2016 FL STATE FAIR
SISTER(S):
LYLESTANLEY PRIMERO DULCE 2210-ET 85%
1-09 305 2 11020 5.3 585 3.9 431 93DCR 1492C

NEXT DAM:
HUMMING FINALIST DORA 90%
SIRE: BW FINALIST {6} GJPI -63 2%ILE

4TH DAM:
HUMMING BARBER DOLLY 91%
4-07 305 2 17570 4.9 855 3.6 631 93DCR 2181C



BRJ BERRETTA LESTER WEALTH, E-90%
Fourth Dam of Lot 16



LOT 16 BRJ COLTON TBONE WEALTH E-1 JE840003138997261

BORN 08/01/2016 P1
FEMALE EFI 7.5% AMERICAN ID 4701 / 4701

BAUSERMAN, CALLIE OWNER
MAURERTOWN, VA

PA -519M 21F -3P
113CM\$ 95NM\$ 53FM\$
0.0PL -0.5DPR -0.6CCR 1.7HCR 3.10SCS
PA TYPE 1.4 JPI 43%R 32
ST SR DF RA RW RL FA FU
1.3 0.2 1.5 L0.3 0.2 S0.5 S0.4 1.2
RH RUW UC UD TP TL RTR RTS
1.6 1.1 1.3 S1.2 C1.4 L0.7

BUSH RIVER / SKIPARILLA &/OR F BREEDER
WOODSTOCK, VA

FOREST GLEN AVERY ACTION-ET
USA 111023978 GTHD BBR 100 JH1F JH2F 7JE590
CDCB GPTA 08/01/2018 23906DAUS 2798HRDS 4%RIP
99%R -326M -0.02% -19F 11%ILE
99%R 0.00% -12P 29CM\$ 32NM\$ 40FM\$ 42GM\$
2.7PL 4.0LIV 1.1DPR 0.9CCR 3.1HCR 3.00SCS
AJCA 08/01/2018 12183DAUS
GPTAT 99%R 1.3 GJUI 15.9 GJPI 99%R 17

FRESH: 07/22/2018
SELLING OPEN

FAMILY HILL CONNECTION CHILLI-ET 91%
USA 114535186 GT3K BBR 100 JH1F
TATTOO / F950
DHIA HERD # 51-09-0284 CONTROL # 950
2-04 266 2 17560 7.6 1335 4.0 694 89DCR 2403C
3-04 365 2 27470 6.3 1740 3.8 1038 DHIR 3592C
305 2X ME AVG 1L 23610M 1760F 934P 3234C
CDCB GPTA 08/01/2018 ORECS 89%R 17%ILE
-1260M -5F -21P 40CM\$ 11NM\$ -52FM\$ 27GM\$
1.1PL 0.9LIV 0.6DPR 0.6CCR 0.4HCR 2.90SCS
AJCA 08/01/2018 GPTAT 85%R 1.6 GJUI 20.8
GJPI 83%R 15

SIRE:
CHILLI ACTION COLTON-ET
USA 066738335 GT50K BBR 100 JH1F JH2F 7JE1088
CDCB GPTA 08/01/2018 978DAUS 392HRDS 37%RIP
98%R -885M 0.27% 9F 15%ILE
98%R 0.10% -13P 133CM\$ 113NM\$ 68FM\$ 113GM\$
1.8PL 2.4LIV 0.7DPR 0.3CCR 1.3HCR 3.09SCS
AJCA 08/01/2018 451DAUS
GPTAT 95%R 1.8 GJUI 25.4 GJPI 94%R 37

RICHIES JACE TBONE A364
USA 113672851 GT50K BBR 100 JH1F JH2F 7JE1000
CDCB GPTA 08/01/2018 19938DAUS 1842HRDS 4%RIP
99%R -169M 0.20% 31F 17%ILE
99%R 0.10% 14P 155CM\$ 127NM\$ 63FM\$ 93GM\$
-1.0PL -1.6LIV -1.6DPR -1.3CCR 1.9HCR 3.12SCS
AJCA 08/01/2018 11085DAUS
GPTAT 99%R 1.0 GJUI 6.1 GJPI 99%R 41

DAM:
BRJ TBONE BOWTIE WEALTH P-94
USA 067223794 GT29K BBR 100 JH1F JH2F
TATTOO / P94
DHIA HERD # 61-92-0029 CONTROL # 3794
1-11 305 2 15500 5.2 811 3.3 516 100DCR 1782C
3-05 305 2 17000 5.9 1004 3.7 621 99DCR 2147C
4-05 212 2 8510 4.8 405 3.6 306 82DCR 1058C
305 2X ME AVG 4L 14780M 759F 522P 1791C

BRJ BOWTIE COMERICA WEALTH J-59 91%
USA 067173359
DHIA HERD # 56-36-0051 CONTROL # 3359
2-00 305 2 15500 4.6 720 3.3 508 101DCR 1754C
4-00 296 2 16910 5.0 849 3.7 633 100DCR 2190C
4-11 305 2 20730 5.4 1118 3.6 748 99DCR 2586C
305 2X ME AVG 3L 19133M 956F 678P 2344C
PPA 215M 55F 23P / YD -683M 16F -13P
CDCB PTA 08/01/2018 4RECS 62%R 14%ILE
-471M 0F -12P -22CM\$ -23NM\$ -26FM\$ 8GM\$
0.1PL -1.6LIV 0.7DPR 0.8CCR 1.3HCR 3.13SCS
AJCA 08/01/2018 PTAT 52%R 1.5 JUI 19.4
JPI 52%R -3

2-02 87% 3-06 90% 5-06 91%
ST SR DF RA RW RL FA FU RH RUW UC UD TP TL RTR RTS
48 45 43 24 41 35 28 39 46 43 38 26 36 27 46 39

PPA -1050M 1F -30P / YD -782M 15F -13P
CDCB GPTA 08/01/2018 4RECS 82%R 28%ILE
-153M 33F 7P 92CM\$ 76NM\$ 38FM\$ 53GM\$
-1.8PL -3.4LIV -1.7DPR -1.4CCR 2.0HCR 3.11SCS
AJCA 08/01/2018 GPTAT 80%R 1.0 GJUI 10.9
GJPI 77%R 27

SIRE: BUSH RIVER BELLES BOWTIE-ET GJPI 12 11%ILE

1ST SR 2-YEAR-OLD, 2014 SC STATE FAIR
3RD SR 2-YEAR-OLD, 2014 SC STATE FAIR JR SHOW
6TH SR 3-YEAR-OLD, 2015 MID-ATLANTIC REGIONAL
2ND SR 3-YEAR-OLD, 2015 SC STATE FAIR

NEXT DAM:
BRJ COMERICA BERETTA WEALTH A-98 79%
1-09 224 2 10800 4.4 473 3.5 382 99DCR 1286C
SIRE: BRIDON REMAKE COMERICA-ET GJPI -104 0%ILE

4TH DAM:
BRJ BERRETTA LESTER WEALTH 90%
5-04 305 2 16010 5.6 890 3.7 589 93DCR 2037C

LOT 100 JX GABYS ATTICUS GLORY {5} USA 119904297

BORN 11/05/2016 TATTOO G2572 / G2572 P4
 FEMALE EFI 7.2%

PA 633M 26F 22P
 244CM\$ 239NM\$ 228FM\$
 2.4PL -0.4DPR -0.1CCR 0.3HCR 2.95SCS
 PA TYPE 0.9 JPI 27% 73
 ST SR DF RA RW RL FA FU
 0.7 0.3 0.3 L0.1 0.7 P0.1 S0.4 1.4
 RH RUW UC UD TP TL RTR RTS
 0.7 0.2 -0.4 S1.9 W0.2 L0.2

BRED: 03/14/2018 DUE: 12/18/2018 TO
 GABYS LOTTO ARROWHEAD
 USA 117274037 7JE1188
 CDCB GPTA 08/01/2018 57DAUS 31HRDS 0%RIP
 92%R 507M 0.01% 27F 14%ILE
 92%R -0.06% 7P 80CM\$ 92NM\$ 119FM\$ 51GM\$
 -0.4PL -1.9LIV -1.5DPR -2.0CCR -0.8HCR 2.93SCS
 AJCA 08/01/2018 30DAUS
 GPTAT 86%R -0.1 GJUI -2.8 GJPI 86%R 17

SIRE:
 JX GABYS CHUCK ATTACK {4}-ET
 USA 119313299
 PA 489M 38F 19P
 300CM\$ 293NM\$ 279FM\$
 2.3PL 0.7DPR 0.5CCR 0.6HCR 2.98SCS
 PA TYPE 0.8 JPI 42%R 86

DAM:
 JX GABYS BALDWIN GENESIS {5}
 USA 119174070 GT BBR 100 JH1F JH2F
 TATTOO G2402 / G2402
 DHIA HERD # 63-12-0008 CONTROL # 2402
 CDCB GPTA 08/01/2018 ORECS 72%R 57%ILE
 777M 13F 25P 189CM\$ 184NM\$ 176FM\$ 128GM\$
 2.4PL -1.5LIV -1.4DPR -0.7CCR 0.1HCR 2.92SCS
 AJCA 08/01/2018 GPTAT 71%R 0.9 GJUI 12.5 GJPI 65%R 60

GABY JERSEY FARM BREEDER & OWNER
 GREENEVILLE, TN
 423-234-5261

SHAN-MAR DOMINICAN CHUCK-ET
 USA 067108026 GT80K BBR 100 JH1F JH2F 1JE846
 CDCB GPTA 08/01/2018 772DAUS 81HRDS 16%RIP
 99%R 355M 0.19% 56F 61%ILE
 99%R 0.03% 19P 417CM\$ 400NM\$ 365FM\$ 356GM\$
 3.2PL 0.7LIV 0.2DPR 0.4CCR 1.9HCR 2.82SCS
 AJCA 08/01/2018 108DAUS
 GPTAT 93%R 0.6 GJUI 13.3 GJPI 94%R 121
 JX GABYS GOOSE ASIA {3}-ET 86%
 USA 117783186 GT50K BBR 85 JH1F JH2F
 TATTOO G2045 / G2045
 DHIA HERD # 63-12-0008 CONTROL # 2045
 2-01 305 2 18370 4.7 866 3.5 645 93DCR 2229C
 3-07 303 2 18940 4.0 749 3.6 677 83DCR 2138C
 305 2X ME AVG 2L 21155M 912F 755P 2492C
 PPA 1271M 4F 48P / YD 1490M 26F 53P
 CDCB GPTA 08/01/2018 2RECS 78%R 58%ILE
 623M 20F 18P 182CM\$ 186NM\$ 193FM\$ 183GM\$
 1.4PL 0.6LIV 1.1DPR 0.6CCR -0.8HCR 3.14SCS
 AJCA 08/01/2018 GPTAT 74%R 1.0 GJUI 11.0 GJPI 72%R 50

JX ANTEBELLUM VISONRY BALDWIN {4}-ET
 USA 118190938 GT50K BBR 100 JH1F JH2F 7JE1330
 CDCB GPTA 08/01/2018 63DAUS 38HRDS 8%RIP
 91%R 821M -0.08% 23F 33%ILE
 92%R -0.02% 26P 266CM\$ 260NM\$ 251FM\$ 227GM\$
 2.6PL -0.4LIV 0.1DPR 0.2CCR 0.5HCR 2.84SCS
 AJCA 08/01/2018 32DAUS
 GPTAT 85%R 1.3 GJUI 18.0 GJPI 84%R 87
 GABYS ZUMA GLITTER 90%
 USA 117869150 GT8K BBR 100 JH1C JH2F
 TATTOO G2009 / G2009
 DHIA HERD # 63-12-0008 CONTROL # 2009
 2-01 305 2 17620 5.4 943 3.7 656 92DCR 2269C
 305 2X ME AVG 2L 21914M 1096F 817P 2814C
 PPA 726M 88F 58P / YD 865M 94F 61P
 CDCB GPTA 08/01/2018 2RECS 79%R 65%ILE
 -63M 23F 10P 232CM\$ 210NM\$ 163FM\$ 193GM\$
 2.3PL -1.7LIV -0.2DPR 1.3CCR 1.5HCR 2.86SCS
 AJCA 08/01/2018 GPTAT 77%R 0.6 GJUI 13.4 GJPI 72%R 72
 SIRE: ISDK DJ ZUMA GJPI 110 39%ILE

NEXT DAM:
 GABYS MOGENS GLORY 87%
 6-02 305 2 26230 4.6 1212 3.6 933 99DCR 3225C
 SIRE: SUNSET CANYON MOGENS-ET GJPI -23 8%ILE

4TH DAM:
 GABYS AMERICAN GLORY 85%
 3-05 305 2 26420 4.3 1130 3.4 899 98DCR 3051C



GABYS TBONE CHIME, E-92%
GREAT-GRANDAM OF LOT 101

LOT 101 JX GABYS ATTICUS BASIL {5} USA 119904288

BORN 11/01/2016 TATTOO G2571 / G2571 P8
FEMALE EFI 7.5%

PA 819M 48F 30P
357CM\$ 349NM\$ 330FM\$
2.3PL 0.3DPR 0.4CCR 0.3HCR 3.03SCS
PA TYPE 0.7 JPI 28%R 100
ST SR DF RA RW RL FA FU
0.5 0.2 0.7 L0.7 0.1 S0.4 L0.1 0.3
RH RUW UC UD TP TL RTR RTS
0.4 0.6 0.1 S0.3 C0.5 L0.1

BRED: 03/10/2018 DUE: 12/14/2018 TO
GABYS LOTTO ARROWHEAD
USA 117274037 7JE1188
CDCB GPTA 08/01/2018 57DAUS 31HRDS 0%RIP
92%R 507M 0.01% 27F 14%ILE
92%R -0.06% 7P 80CM\$ 92NM\$ 119FM\$ 51GM\$
-0.4PL -1.9LIV -1.5DPR -2.0CCR -0.8HCR 2.93SCS
AJCA 08/01/2018 30DAUS
GPTAT 86%R -0.1 GJUI -2.8 GJPI 86%R 17

SIRE:
JX GABYS CHUCK ATTACK {4}-ET
USA 119313299
PA 489M 38F 19P
300CM\$ 293NM\$ 279FM\$
2.3PL 0.7DPR 0.5CCR 0.6HCR 2.98SCS
PA TYPE 0.8 JPI 42%R 86

DAM:
GABYS MAGNUM BASIL-ET
USA 119194225 GT13K BBR 100 JH1F JH2F
TATTOO G2380 / G2380
DHIA HERD # 63-12-0008 CONTROL # 2380
CDCB GPTA 08/01/2018 ORECS 75%R 98%ILE
1149M 58F 42P 415CM\$ 404NM\$ 380FM\$ 355GM\$
2.3PL -1.1LIV -0.1DPR 0.2CCR 0.1HCR 3.08SCS
AJCA 08/01/2018 GPTAT 76%R 0.5 GJUI -4.0 GJPI 72%R 115

SISTER(S):
GABYS MAGNUM SAGE-ET
RANKS ON THE TOP 1-1/2% LIST FOR JPI

GABY JERSEY FARM BREEDER & OWNER
GREENEVILLE, TN
423-234-5261

SHAN-MAR DOMINICAN CHUCK-ET
USA 067108026 GT80K BBR 100 JH1F JH2F 1JE846
CDCB GPTA 08/01/2018 772DAUS 81HRDS 16%RIP
99%R 355M 0.19% 56F 61%ILE
99%R 0.03% 19P 417CM\$ 400NM\$ 365FM\$ 356GM\$
3.2PL 0.7LIV 0.2DPR 0.4CCR 1.9HCR 2.82SCS
AJCA 08/01/2018 108DAUS
GPTAT 93%R 0.6 GJUI 13.3 GJPI 94%R 121
JX GABYS GOOSE ASIA {3}-ET 86%
USA 117783186 GT50K BBR 85 JH1F JH2F
TATTOO G2045 / G2045
DHIA HERD # 63-12-0008 CONTROL # 2045
2-01 305 2 18370 4.7 866 3.5 645 93DCR 2229C
3-07 303 2 18940 4.0 749 3.6 677 83DCR 2138C
305 2X ME AVG 2L 21155M 912F 755P 2492C
PPA 1271M 4F 48P / YD 1490M 26F 53P
CDCB GPTA 08/01/2018 2RECS 78%R 58%ILE
623M 20F 18P 182CM\$ 186NM\$ 193FM\$ 183GM\$
1.4PL 0.6LIV 1.1DPR 0.6CCR -0.8HCR 3.14SCS
AJCA 08/01/2018 GPTAT 74%R 1.0 GJUI 11.0 GJPI 72%R 50

WILSONVIEW JEVEON MAGNUM-ET
USA 067010044 GT50K BBR 100 JH1F JH2F 203JE927
CDCB GPTA 08/01/2018 6224DAUS 199HRDS 4%RIP
99%R 1237M 0.13% 85F 88%ILE
99%R 0.01% 47P 532CM\$ 516NM\$ 482FM\$ 489GM\$
1.9PL -2.2LIV 1.4DPR 0.4CCR -2.0HCR 3.03SCS
AJCA 08/01/2018 1247DAUS
GPTAT 99%R 0.1 GJUI -7.8 GJPI 99%R 145
GABYS ARRIVAL CHARIOT 84%
USA 118138345 GT8K BBR 100 JH1C JH2F
TATTOO G2121 / G2121
DHIA HERD # 63-12-0008 CONTROL # 2121
2-02 180 2 12250 5.3 646 3.4 412 85DCR 1423C
305 2X ME AVG 1L 24090M 1279F 831P 2871C
PPA 2087M 148F 52P / YD 2092M 167F 54P
CDCB GPTA 08/01/2018 1RECS 80%R 88%ILE
373M 29F 15P 313CM\$ 305NM\$ 290FM\$ 251GM\$
4.4PL 2.0LIV -0.2DPR 0.8CCR 1.7HCR 2.93SCS
AJCA 08/01/2018 GPTAT 79%R 1.2 GJUI 10.5 GJPI 74%R 88
SIRE: GABYS VALENTINO ARRIVAL-ET GJPI 75 39%ILE

SISTER(S):
GABYS STONEY CHLOE 88%
3-03 305 2 21570 5.4 1172 3.6 774 95DCR 2676C
GABYS LAYNE CAROLINE-ET 90%
3-01 305 2 22990 4.8 1104 3.5 804 104DCR 2779C
GABYS VINKA CRIMSON-ET 84%
2-00 305 2 17850 4.7 845 3.9 696 101DCR 2320C

NEXT DAM:
GABYS TBONE CHIME 92%
5-07 305 2 25090 5.2 1313 3.4 853 86DCR 2947C
SIRE: RICHIES JACE TBONE A364 GJPI 41 17%ILE

4TH DAM:
GABYS FREDRICO CHERRY 85%
9-06 305 2 23800 5.2 1228 3.4 816 94DCR 2819C



**GABYS ACTION BABY, EX 90-3E (CAN)
FROM SAME FAMILY AS LOT 102**



**GABYS LEMVIG BARBIE, E-92%
FIFTH DAM OF LOT 102**

LOT 102 JX GABYS LEONEL BETTY {4} (TWIN) USA 119828559

BORN 06/06/2016 TATTOO G2531 / G2531 P9
FEMALE EFI 8.1%

PA 888M 47F 38P
423CM\$ 405NM\$ 367FM\$
3.6PL -0.5DPR -1.3CCR -0.9HCR 2.99SCS
PA TYPE 0.9 JPI 42%R 114
ST SR DF RA RW RL FA FU
1.9 1.0 0.0 L0.6 0.7 P0.4 S0.3 1.2
RH RUW UC UD TP TL RTR RTS
0.7 0.0 -0.3 S1.6 W0.1 L0.1

BRED: 02/12/2018 DUE: 11/18/2018 TO
GABYS VALENTINO ANTIDOTE-ET
USA 117237975 7JE1131
CDCB GPTA 08/01/2018 51DAUS 29HRDS 8%RIP
91%R 622M 0.07% 43F 52%ILE
92%R 0.01% 25P 369CM\$ 361NM\$ 342FM\$ 284GM\$
3.2PL 2.1LIV -1.1DPR -0.7CCR 0.1HCR 3.10SCS
AJCA 08/01/2018 20DAUS
GPTAT 85%R 1.6 GJUI 14.2 GJPI 86%R 95

SIRE:
JX FARIA BROTHERS LEONEL {3}-ET
JE840003011610079 GT80K BBR 85 JH1F JH2F 14JE648
CDCB GPTA 08/01/2018 2931DAUS 115HRDS 62%RIP
99%R 1337M 0.02% 67F 89%ILE
99%R 0.04% 56P 549CM\$ 522NM\$ 464FM\$ 403GM\$
2.7PL 1.2LIV -2.0DPR -2.2CCR -0.7HCR 2.93SCS
AJCA 08/01/2018 482DAUS
GPTAT 98%R 1.4 GJUI 21.1 GJPI 94%R 155

DAM:
GABYS PERCIVALE BECKET
USA 118760539 GT BBR 100 JH1F JH2F
TATTOO G2265 / G2265
DHIA HERD # 63-12-0008 CONTROL # 2265
1-09 303 2 17830 5.3 952 3.5 625 87DCR 2160C
305 2X ME AVG 1L 24901M 1305F 876P 3028C
2-01 82%
ST SR DF RA RW RL FA FU RH RUW UC UD TP TL RTR RTS
33 36 34 26 32 24 35 28 36 33 31 34 22 17 37 30
PPA 1489M 159F 58P / YD 1090M 123F 46P
CDCB GPTA 08/01/2018 2RECS 80%R 85%ILE
439M 26F 19P 297CM\$ 288NM\$ 269FM\$ 245GM\$
4.4PL 2.6LIV 1.0DPR -0.3CCR -1.1HCR 3.04SCS
AJCA 08/01/2018 GPTAT 79%R 0.3 GJUI 0.3 GJPI 74%R 73

GABY JERSEY FARM BREEDER & OWNER
GREENEVILLE, TN
423-234-5261

JX FARIA BROTHERS LEVY {3}
JE840003005174554 GT50K BBR 89 JH1C JH2F 97JE1
CDCB GPTA 08/01/2018 1465DAUS 27HRDS 20%RIP
99%R 665M 0.10% 51F 52%ILE
99%R 0.03% 30P 378CM\$ 363NM\$ 329FM\$ 228GM\$
3.4PL 2.2LIV -2.6DPR -3.4CCR -3.5HCR 3.06SCS
AJCA 08/01/2018 104DAUS
GPTAT 92%R 0.9 GJUI 12.9 GJPI 96%R 89
JX FARIA BROTHERS DO RIGHT DORSEY {2} 90%
JE840003003859375 GT6K BBR 77 JH1F JH2F
DHIA HERD # 74-97-4513 CONTROL # 41808
3-08 286 2 24670 4.3 1069 3.4 850 101DCR 2886C
4-07 305 2 28730 3.9 1121 3.6 1027 98DCR 3219C
5-09 305 2 25750 4.3 1097 3.5 909 101DCR 3015C
7-03 305 2 32160 4.4 1415 3.7 1183 102DCR 3906C
305 2X ME AVG 7L 26487M 1087F 947P 3047C
PPA 5510M 131F 163P / YD 4196M 106F 138P
CDCB GPTA 08/01/2018 5RECS 90%R 99%ILE
1958M 46F 65P 475CM\$ 462NM\$ 437FM\$ 404GM\$
2.4PL 0.8LIV 0.2DPR 0.7CCR -2.0HCR 2.91SCS
AJCA 08/01/2018 GPTAT 79%R 0.2 GJUI 5.0 GJPI 82%R 150

GABYS LOUIE PERCIVALE-ET
USA 117277049 GT50K BBR 100 JH1F JH2F 1JE785
CDCB GPTA 08/01/2018 1504DAUS 257HRDS 6%RIP
99%R -60M 0.21% 39F 41%ILE
99%R 0.05% 7P 298CM\$ 286NM\$ 258FM\$ 286GM\$
2.9PL 1.4LIV 2.2DPR 0.9CCR -2.3HCR 3.09SCS
AJCA 08/01/2018 518DAUS
GPTAT 98%R 1.0 GJUI 13.6 GJPI 97%R 69

GABYS HEADLINE BOSTON 80%
USA 117476943
TATTOO G1852 / G1852
DHIA HERD # 52-82-4503 CONTROL # 151
2-01 305 2 19510 3.9 764 3.4 666 99DCR 2145C
3-01 305 2 20560 4.3 877 3.5 727 93DCR 2411C
5-10 305 2 16500 3.8 625 3.5 577 77DCR 1800C
7-00 248 2 14630 3.9 575 3.4 496 84DCR 1606C
305 2X ME AVG 5L 20342M 825F 702P 2290C
PPA 2786M 30F 77P / YD 1813M 29F 52P
CDCB PTA 08/01/2018 5RECS 55%R 70%ILE
665M 13F 19P 224CM\$ 226NM\$ 230FM\$ 223GM\$
3.1PL 3.0LIV 1.8DPR 1.4CCR 0.5HCR 3.02SCS
AJCA 08/01/2018 PTAT 52%R 0.1 JUI -4.9 JPI 49%R 65
SIRE: SCHULTZ RESCUE HEADLINE GJPI 60 24%ILE

SISTER(S):
GABYS LOUIE BETSY 83%
3-00 305 2 20060 5.3 1055 3.7 752 95DCR 2601C

NEXT DAM:
GABYS MILITIA BARB 84%
5-00 305 2 18930 5.4 1022 3.9 744 100DCR 2575C
SIRE: SUNSET CANYON RP MILITIA-ET GJPI 30 17%ILE

4TH DAM:
GABYS ACTION BARB-ET 90%
4-11 301 3 19040 6.1 1168 3.8 720 99DCR 2491C



GABYS IATOLA AQUAMARINE-ET, VG-88%
FOURTH DAM OF LOT 103



GABYS HERMITAGE ROXETTE, E-90%
FIFTH DAM OF LOT 103

LOT 103 GABYS ARCHER SMOOTH USA 119904327

BORN 11/17/2016 TATTOO G2755 / G2577 P2
FEMALE EFI 8.3%
PA 1292M 30F 36P
181CM\$ 186NM\$ 198FM\$
-0.4PL -2.4DPR -2.3CCR -0.8HCR 3.00SCS
PA TYPE 0.6 JPI 34%R 55
ST SR DF RA RW RL FA FU
1.2 0.4 1.1 H0.3 0.5 P0.1 S0.1 0.6
RH RUW UC UD TP TL RTR RTS
0.1 0.7 -0.5 S0.4 W0.1 L0.5

BRED: 02/12/2018 DUE: 11/18/2018 TO
GABYS VALENTINO ANTIDOTE-ET
USA 117237975 7JE1131
CDCB GPTA 08/01/2018 51DAUS 29HRDS 8%RIP
91%R 622M 0.07% 43F 52%ILE
92%R 0.01% 25P 369CM\$ 361NM\$ 342FM\$ 284GM\$
3.2PL 2.1LIV -1.1DPR -0.7CCR 0.1HCR 3.10SCS
AJCA 08/01/2018 20DAUS
GPTAT 85%R 1.6 GJUI 14.2 GJPI 86%R 95

SIRE:
GABYS ARCHER-ET
USA 118827461 GT80K BBR 100 JH1F JH2F 200JE912
CDCB GPTA 08/01/2018 1088DAUS 125HRDS 68%RIP
99%R 1997M -0.21% 50F 58%ILE
99%R -0.10% 51P 380CM\$ 391NM\$ 417FM\$ 284GM\$
1.9PL -2.1LIV -2.8DPR -2.3CCR 0.2HCR 2.84SCS
AJCA 08/01/2018 457DAUS
GPTAT 97%R 1.6 GJUI 16.2 GJPI 93%R 119

DAM:
GABYS HARPER SMOOTH
USA 118183327
TATTOO G2156 / G2156
DHIA HERD # 63-12-0008 CONTROL # 2156
2-02 182 2 11110 4.6 512 3.5 393 86DCR 1358C
305 2X ME AVG 1L 19849M 938F 733P 2517C
2-05 72%
ST SR DF RA RW RL FA FU RH RUW UC UD TP TL RTR RTS
36 21 28 26 36 28 35 24 30 26 12 21 20 23 25 30
PPA 889M -10F 21P / YD 814M -21F 12P
CDCB PTA 08/01/2018 1RECS 50%R 14%ILE
586M 9F 20P -18CM\$ -19NM\$ -22FM\$ -53GM\$
-2.6PL -1.5LIV -1.9DPR -2.3CCR -1.8HCR 3.15SCS
AJCA 08/01/2018 PTAT 43%R -0.5 JUI -14.1 JPI 43%R -9

SISTER(S):
GABYS ZORBA SEASON 90%
4-04 305 2 21620 5.0 1077 3.8 821 89DCR 2841C

GABY, HENRY BREEDER & OWNER
GREENEVILLE, TN
423-234-0705

ALL LYNN'S LEGAL VOLCANO-ET
USA 117222807 GT50K BBR 100 JH1F JH2F 29JE3762
CDCB GPTA 08/01/2018 5102DAUS 277HRDS 13%RIP
99%R 1645M -0.10% 56F 68%ILE
99%R -0.05% 49P 446CM\$ 444NM\$ 442FM\$ 340GM\$
3.0PL -1.4LIV -2.7DPR -1.1CCR 4.1HCR 2.89SCS
AJCA 08/01/2018 985DAUS
GPTAT 99%R 1.3 GJUI 12.8 GJPI 99%R 140
GABYS CHAMP AMANDA-ET 90%
USA 117869271 GT50K BBR 100 JH1F JH2F
TATTOO G2028 / G2028
DHIA HERD # 55-48-0049 CONTROL # 2028
1-11 305 2 16500 4.8 789 3.5 578 90DCR 1998C
3-07 305 3 18770 4.2 791 3.5 658 99DCR 2177C
305 2X ME AVG 2L 19588M 884F 696P 2353C
PPA 600M -18F 5P / YD 548M -14F 3P
CDCB GPTA 08/01/2018 2RECS 86%R 65%ILE
497M 34F 24P 225CM\$ 211NM\$ 180FM\$ 167GM\$
0.4PL -1.6LIV -1.0DPR -1.2CCR -1.2HCR 3.03SCS
AJCA 08/01/2018 GPTAT 83%R 1.2 GJUI 10.7 GJPI 81%R 61

CAL-MART LOUIE HARPER 3944-ET
USA 116193908 GT50K BBR 100 JH1C JH2F 7JE1030
CDCB GPTA 08/01/2018 152DAUS 83HRDS 5%RIP
95%R 870M -0.05% 31F 17%ILE
95%R 0.05% 41P 172CM\$ 151NM\$ 103FM\$ 79GM\$
-1.9PL -1.9LIV -2.7DPR -3.3CCR -1.8HCR 3.14SCS
AJCA 08/01/2018 64DAUS
GPTAT 90%R -0.1 GJUI -11.3 GJPI 90%R 49
GABYS PRIMER SAVANAH 88%
USA 116384825
TATTOO G1628 / G1628
DHIA HERD # 63-12-0008 CONTROL # 1628
1-11 259 2 11210 4.6 518 3.6 404 95DCR 1388C
2-10 300 2 14320 4.7 675 3.6 517 102DCR 1787C
305 2X ME AVG 2L 17738M 805F 631P 2160C
PPA -1717M -140F -68P / YD -858M -91F -40P
CDCB PTA 08/01/2018 2RECS 62%R 9%ILE
227M -6F 2P -95CM\$ -87NM\$ -70FM\$ -97GM\$
-1.7PL -1.2LIV -1.0DPR -1.4CCR -1.8HCR 3.02SCS
AJCA 08/01/2018 PTAT 52%R 0.4 JUI -2.1 JPI 52%R -25
SIRE: BW PRIMER GJPI 8 12%ILE

SISTER(S):
GABYS CORAL SEQUENE-ET 80%
3-05 305 3 21450 5.2 1115 3.8 811 99DCR 2806C

NEXT DAM:
GABYS BLAIR SAMBA {6}-ET 86%
2-00 305 2 18080 4.5 813 3.3 605 100DCR 2089C
SIRE: SIL-MIST MONTANA BLAIR 3753 {5}-ET GJPI 27 12%ILE

4TH DAM:
GABYS IATOLA AQUAMARINE-ET 88%
3-00 305 2 19170 5.1 970 3.6 695 100DCR 2403C



GABYS RENEGADE BLISSFUL, E-90%
GRANDAM OF LOT 104



GABYS RUEBEN BLONDIE, E-90%
FIFTH DAM OF LOT 104

LOT 104 JX GABBYS AVON BONNIE {3} (TWIN) USA 119904541

BORN 10/08/2016 TATTOO G2567 / G2567 P9
FEMALE EFI 8.7%

PA 1046M 38F 32P
374CM\$ 371NM\$ 366FM\$
2.6PL 0.5DPR 0.8CCR 1.7HCR 2.90SCS
PA TYPE 1.5 JPI 42%R 119
ST SR DF RA RW RL FA FU
1.5 0.7 0.7 H0.3 0.8 P0.3 S1.0 2.2
RH RUW UC UD TP TL RTR RTS
1.1 0.5 0.7 S2.3 C0.2 L0.3

BRED: 03/06/2018 DUE: 12/10/2018 TO
GABYS LOTTO ARROWHEAD
USA 117274037 7JE1188
CDCB GPTA 08/01/2018 57DAUS 31HRDS 0%RIP
92%R 507M 0.01% 27F 14%ILE
92%R -0.06% 7P 80CM\$ 92NM\$ 119FM\$ 51GM\$
-0.4PL -1.9LIV -1.5DPR -2.0CCR -0.8HCR 2.93SCS
AJCA 08/01/2018 30DAUS
GPTAT 86%R -0.1 GJUI -2.8 GJPI 86%R 17

SIRE:
JX FARIA BROTHERS AVON {2}-ET
JE840003011609974 GT80K BBR 86 JH1F JH2F 14JE673
CDCB GPTA 08/01/2018 1822DAUS 46HRDS 83%RIP
99%R 1721M -0.24% 31F 83%ILE
99%R -0.06% 48P 491CM\$ 492NM\$ 498FM\$ 466GM\$
5.0PL 2.0LIV 1.4DPR 2.8CCR 3.9HCR 2.78SCS
AJCA 08/01/2018 112DAUS
GPTAT 92%R 1.8 GJUI 29.2 GJPI 91%R 168

DAM:
GABYS FRONTRUNNER BOSTON-ET
USA 118784331 GT13K BBR 100 JH1F JH2F
TATTOO G2318 / G2318
DHIA HERD # 63-12-0008 CONTROL # 2318
1-09 305 2 15510 4.2 651 3.4 534 92DCR 1781C
305 2X ME AVG 1L 22637M 920F 774P 2543C
1-09 78% 2-05 84%
ST SR DF RA RW RL FA FU RH RUW UC UD TP TL RTR RTS
42 32 38 25 39 26 28 38 41 38 36 38 25 22 35 27
PPA 2033M 126F 42P / YD 1600M 117F 31P
CDCB GPTA 08/01/2018 2RECS 80%R 76%ILE
371M 45F 16P 257CM\$ 249NM\$ 233FM\$ 214GM\$
0.1PL -0.5LIV -0.5DPR -1.3CCR -0.6HCR 3.02SCS
AJCA 08/01/2018 GPTAT 80%R 1.1 GJUI 14.5 GJPI 75%R 70

SISTER(S):
GABYS FRONTRUNNER BRAZILE-ET 82%
2-11 303 3 18170 5.3 964 3.6 661 92DCR 2286C
GABYS FRONTRUNNER BRISTOL-ET 87%
GABYS IRWIN BLUE 80%

GABY JERSEY FARM BREEDER & OWNER
GREENEVILLE, TN
423-234-5261

ALL LYNN'S LEGAL VISIONARY-ET
USA 117222740 GT50K BBR 100 JH1C JH2F 29JE3761
CDCB GPTA 08/01/2018 4212DAUS 520HRDS 23%RIP
99%R 1025M -0.06% 37F 56%ILE
99%R 0.04% 45P 411CM\$ 385NM\$ 330FM\$ 312GM\$
3.3PL -0.4LIV -1.6DPR 1.0CCR 4.0HCR 2.87SCS
AJCA 08/01/2018 1799DAUS
GPTAT 99%R 1.0 GJUI 14.0 GJPI 99%R 134
JX FARIA BROTHERS ACTION DEAN SMITH {1} 92%
JE840003001860402 GT50K BBR 74 JH1F JH2F
DHIA HERD # 74-97-4513 CONTROL # 507854
6-09 295 3 22340 4.9 1093 3.6 798 104DCR 2759C
7-11 305 2 29240 4.5 1309 3.5 1032 102DCR 3523C
9-00 275 2 19200 5.1 977 3.7 706 101DCR 2442C
10-02 305 2 22970 4.7 1091 3.5 810 101DCR 2800C
305 2X ME AVG 9L 25914M 1172F 905P 3079C
PPA 4846M 156F 138P / YD 3486M 136F 111P
CDCB GPTA 08/01/2018 5RECS 92%R 99%ILE
1558M 57F 48P 689CM\$ 682NM\$ 672FM\$ 652GM\$
6.6PL 4.3LIV 2.6DPR 2.9CCR 4.6HCR 2.79SCS
AJCA 08/01/2018 GPTAT 86%R 2.5 GJUI 34.4 GJPI 85%R 214

DP FRONTRUNNER-ET
USA 067431362 GT50K BBR 100 JH1F JH2F 200JE514
CDCB GPTA 08/01/2018 1311DAUS 276HRDS 7%RIP
99%R -162M 0.20% 31F 36%ILE
99%R 0.05% 4P 288CM\$ 273NM\$ 239FM\$ 283GM\$
2.3PL 1.8LIV 2.2DPR 0.5CCR -0.4HCR 2.93SCS
AJCA 08/01/2018 729DAUS
GPTAT 98%R 1.7 GJUI 23.5 GJPI 96%R 85

GABYS RENEGADE BLISSFUL 90%
USA 117477355 GT50K BBR 100 JH1F JH2F
TATTOO G1922 / G1922
DHIA HERD # 73-45-0015 CONTROL # 1922
3-02 305 2 21930 4.3 940 3.3 730 94DCR 2512C
362 2 24459 4.5 1093 3.4 828 DHIR 2861C
4-05 305 2 24860 5.2 1282 3.5 858 91DCR 2965C
305 2X ME AVG 2L 23676M 1108F 804P 2758C
PPA 2221M 151F 75P / YD 1728M 125F 56P
CDCB GPTA 08/01/2018 5RECS 84%R 62%ILE
716M 36F 22P 200CM\$ 198NM\$ 195FM\$ 163GM\$
-0.1PL -1.2LIV -0.9DPR -0.3CCR -0.8HCR 2.96SCS
AJCA 08/01/2018 GPTAT 82%R 0.0 GJUI -4.8 GJPI 78%R 52
SIRE: BW RENEGADE-ET GJPI 95 51%ILE

NEXT DAM:
GABYS PROVIDER BLISS 82%
3-00 305 2 21640 4.3 936 3.5 750 102DCR 2536C
SIRE: GABYS NATHAN PROVIDER-ET GJPI 20 14%ILE

4TH DAM:
GABYS REBEL BRENDA 90%
5-02 305 2 27780 5.2 1434 3.5 959 102DCR 3314C



JX GABYS DALE APRICOT {3}-ET, E-90%
GRANDAM OF LOT 105



GABYS VALENTINO ANNALISA-ET, E-90%
SISTER TO THE GRANDAM OF LOT 105



GABYS CHAMP AMANDA-ET, E-90%
SISTER TO THE GRANDAM OF LOT 105



GABYS VITO ALICIA, E-90%
SISTER TO THE GRANDAM OF LOT 105



GABYS JACINTO ALYSSA, E-93%
GREAT-GRANDAM OF LOT 105



GABYS ARTIST AMBROSIA, E-94%
FOURTH DAM OF LOT 105

LOT 105 JX GABYS REGENCY ADA {5} USA 119828643

BORN 08/08/2016 TATTOO G2541 / G2541 P9
 FEMALE EFI 7.9%

GABY, HENRY BREEDER & OWNER
 GREENEVILLE, TN
 423-234-0705

PA 838M 49F 42P
 388CM\$ 363NM\$ 307FM\$
 1.8PL -1.6DPR -0.5CCR 1.2HCR 3.12SCS
 PA TYPE 1.5 JPI 42%R 116
 ST SR DF RA RW RL FA FU
 1.0 0.9 0.4 H0.1 0.8 P0.2 S0.6 2.0
 RH RUW UC UD TP TL RTR RTS
 1.3 0.3 0.2 S2.0 C0.7 S0.6

BRED: 03/19/2018 DUE: 12/23/2018 TO
 GABYS LOTTO ARROWHEAD
 USA 117274037 7JE1188
 CDCB GPTA 08/01/2018 57DAUS 31HRDS 0%RIP
 92%R 507M 0.01% 27F 14%ILE
 92%R -0.06% 7P 80CM\$ 92NM\$ 119FM\$ 51GM\$
 -0.4PL -1.9LIV -1.5DPR -2.0CCR -0.8HCR 2.93SCS
 AJCA 08/01/2018 30DAUS
 GPTAT 86%R -0.1 GJUI -2.8 GJPI 86%R 17

SIRE:
 TJF VISIONARY REGENCY
 USA 067248196 GT80K BBR 100 JH1F JH2F 14JE662
 CDCB GPTA 08/01/2018 1042DAUS 99HRDS 86%RIP
 99%R 1599M -0.15% 45F 60%ILE
 99%R 0.03% 63P 417CM\$ 395NM\$ 346FM\$ 314GM\$
 1.5PL -2.9LIV -2.4DPR -0.1CCR 1.3HCR 3.12SCS
 AJCA 08/01/2018 246DAUS
 GPTAT 96%R 1.9 GJUI 16.1 GJPI 93%R 135

DAM:
 JX GABYS LAWSON ASHTON {4}
 USA 118760753 GT13K BBR 100 JH1F JH2F
 TATTOO G2307 / G2307
 DHIA HERD # 63-12-0008 CONTROL # 2307
 1-10 305 2 13310 5.6 740 4.1 551 86DCR 1908C
 305 2X ME AVG 1L 19004M 1025F 781P 2705C
 1-11 82%
 ST SR DF RA RW RL FA FU RH RUW UC UD TP TL RTR RTS
 36 35 32 31 36 26 40 40 35 33 18 44 24 14 37 32
 PPA -232M 61F 44P / YD -627M 51F 40P
 CDCB GPTA 08/01/2018 1RECS 79%R 92%ILE
 76M 53F 21P 358CM\$ 330NM\$ 268FM\$ 270GM\$
 2.0PL 0.4LIV -0.8DPR -0.9CCR 1.0HCR 3.11SCS
 AJCA 08/01/2018 GPTAT 77%R 1.1 GJUI 24.0 GJPI 74%R 96

BROTHER(S):
 JX GABYS VERNON AWESOME {4} AT ABS GLOBAL
 GJPI 77 46%ILE
 JX GABYS REDHOT ARMOR {4}-ET AT ACCELERATED GENETICS
 GJPI 104 52%ILE
 JX GABYS ALLSTAR ANDROID {4} AT ABS GLOBAL
 GJPI 52 31%ILE

ALL LYNN'S LEGAL VISIONARY-ET
 USA 117222740 GT50K BBR 100 JH1C JH2F 29JE3761
 CDCB GPTA 08/01/2018 4212DAUS 520HRDS 23%RIP
 99%R 1025M -0.06% 37F 56%ILE
 99%R 0.04% 45P 411CM\$ 385NM\$ 330FM\$ 312GM\$
 3.3PL -0.4LIV -1.6DPR 1.0CCR 4.0HCR 2.87SCS
 AJCA 08/01/2018 1799DAUS
 GPTAT 99%R 1.0 GJUI 14.0 GJPI 99%R 134
 TJF PLUS ROXY 963 {6} 87%
 USA 117349900 GT8K BBR 100 JH1F JH2F
 TATTOO / T963
 DHIA HERD # 65-27-0029 CONTROL # 963
 1-08 305 2 12870 4.0 520 3.5 448 97DCR 1453C
 2-10 270 2 11200 4.6 512 3.6 401 96DCR 1374C
 305 2X ME AVG 2L 15630M 656F 553P 1816C
 PPA 1491M 50F 60P / YD 1399M 48F 57P
 CDCB GPTA 08/01/2018 2RECS 84%R 63%ILE
 1098M 27F 40P 213CM\$ 202NM\$ 179FM\$ 176GM\$
 0.0PL -3.9LIV -0.6DPR -0.8CCR -1.5HCR 3.04SCS
 AJCA 08/01/2018 GPTAT 81%R 0.9 GJUI 7.2 GJPI 79%R 73

GOLDUST LEGAL LAWSON-ET
 USA 117721940 GT50K BBR 100 JH1F JH2F 29JE3811
 CDCB GPTA 08/01/2018 98DAUS 45HRDS 5%RIP
 94%R 148M 0.13% 33F 34%ILE
 94%R 0.06% 17P 291CM\$ 266NM\$ 214FM\$ 219GM\$
 1.8PL 0.7LIV -0.6DPR -0.6CCR 1.2HCR 2.77SCS
 AJCA 08/01/2018 40DAUS
 GPTAT 88%R 1.0 GJUI 23.5 GJPI 88%R 97
 JX GABYS DALE APRICOT {3}-ET 90%
 USA 116650265 GT50K BBR 89 JH1F JH2F
 TATTOO G1675 / G1675
 DHIA HERD # 63-12-0008 CONTROL # 1675
 2-00 305 2 19160 5.4 1029 3.5 675 101DCR 2333C
 3-05 305 2 20370 5.2 1065 3.8 771 101DCR 2668C
 305 2X ME AVG 2L 23098M 1205F 843P 2916C
 PPA 2568M 177F 96P / YD 2119M 148F 81P
 CDCB GPTA 08/01/2018 2RECS 88%R 86%ILE
 644M 53F 29P 301CM\$ 292NM\$ 267FM\$ 224GM\$
 1.5PL 0.1LIV -1.1DPR -1.4CCR 0.6HCR 3.31SCS
 AJCA 08/01/2018 GPTAT 84%R 0.3 GJUI -0.5 GJPI 83%R 65
 SIRE: JX OOMSDALE JACE GRATIT GARDEN {2}-ET GJPI 51 29%ILE

SISTER(S):
 JX GABYS DALE APPLE {3}-ET 84%
 2-04 305 2 19220 4.7 905 3.6 696 101DCR 2407C
 GABYS NAVARA ABIGAIL 88%
 5-11 305 2 27340 5.6 1532 3.6 994 91DCR 3437C
 GABYS HEADLINE ANASTASIA-ET 90%
 1-11 305 2 16290 3.2 515 2.8 463 95DCR 1461C
 GABYS VALENTINO ANNALISA-ET 90%
 3-03 305 2 20550 4.5 933 3.8 772 93DCR 2565C
 GABYS CHAMP AMANDA-ET 90%
 3-07 305 3 18770 4.2 791 3.5 658 99DCR 2177C
 JX GABYS GOOSE ASIA {3}-ET 86%
 3-07 303 2 18940 4.0 749 3.6 677 83DCR 2138C
 GABYS JANTE ALBERTA-ET 90%
 4-11 305 2 21660 5.3 1142 4.0 870 96DCR 3012C
 GABYS REDHOT AMBERS-ET 87%
 4-02 305 3 20750 4.8 1006 3.3 693 99DCR 2393C
 GABYS VITO ALICIA 90%
 3-05 305 2 25210 4.7 1175 3.5 881 92DCR 3045C
 RIVER VALLEY GALVANIZE ANGEL-ET 86%
 3-08 305 3 24470 4.4 1084 3.3 798 103DCR 2755C
 RIVER VALLEY DAZZLER ALYSSA 833-ET 90%
 2-10 305 3 15420 5.0 764 4.2 643 104DCR 2118C
 RANKS ON THE TOP 1-1/2% LIST FOR JPI
 RIVER VALLEY NITRO ARIANNA 895-ET 81%
 2-09 305 3 20180 5.3 1061 3.4 679 92DCR 2345C
 RIVER VALLEY AXIS ASHLYN-ET 90%
 2-09 305 3 20760 4.0 832 3.6 748 102DCR 2370C
 RIVER VALLEY CHROME ADELAIDE-ET
 RANKS ON THE TOP 1-1/2% LIST FOR JPI

NEXT DAM:
 GABYS JACINTO ALYSSA 93%
 3-03 305 2 22830 5.0 1140 3.6 825 102DCR 2853C
 SIRE: MASON LEMVIG JACINTO-ET GJPI 3 10%ILE

4TH DAM:
 GABYS ARTIST AMBROSIA 94%
 9-02 305 2 35549 5.4 1911 3.6 1275 94DCR 4409C
 10TH AGED COW, 2011 ALL AMERICAN JERSEY SHOW



GABYS LEMVIG BARBIE, E-92%
GRANDAM OF LOT 106



GABYS ALF BALLETT, E-90%
GREAT-GRANDAM OF LOT 106



GABYS RUEBEN BLONDIE, E-90%
SISTER TO DAM OF LOT 106



GABYS ACTION BABY-ET, EX 90-3E (CAN)
SISTER TO DAM OF LOT 106

LOT 106 GABYS LEMONHEAD BARBIE USA 119898204

BORN 11/22/2016 TATTOO G2581 / G2581 P7
 FEMALE EFI 8.0%

PA 465M 40F 24P
 338CM\$ 320NM\$ 281FM\$
 2.6PL -1.3DPR -0.5CCR 1.3HCR 2.90SCS
 PA TYPE 1.3 JPI 36%R 96
 ST SR DF RA RW RL FA FU
 1.4 0.5 0.7 L0.5 0.8 P0.3 S0.7 1.1
 RH RUW UC UD TP TL RTR RTS
 1.0 0.6 0.4 S1.5 C0.9 L0.5

SISTER(S):
 GABYS PAUL BELLA 87%
 1-11 305 2 20010 4.2 844 3.6 711 92DCR 2336C

SIRE:
 STEINHAUERS SAMSON LEMONHEAD
 USA 118662185 GT80K BBR 100 JH1F JH2F 14JE670
 CDCB GPTA 08/01/2018 1369DAUS 195HRDS 82%RIP
 99%R 481M 0.16% 55F 85%ILE
 99%R 0.07% 32P 541CM\$ 507NM\$ 436FM\$ 470GM\$
 4.1PL 1.5LIV 0.8DPR 2.6CCR 2.9HCR 2.71SCS
 AJCA 08/01/2018 533DAUS
 GPTAT 98%R 1.9 GJUI 24.7 GJPI 92%R 164

DAM:
 GABYS STONEY BARBETTE
 USA 117869329
 TATTOO G2035 / G2035
 DHIA HERD # 57-93-0007 CONTROL # 2035
 2-00 305 2 16840 4.8 804 3.5 589 90DCR 2035C
 3-00 305 2 20240 4.7 961 3.4 687 95DCR 2373C
 4-02 304 2 21280 5.1 1078 3.6 762 93DCR 2634C
 305 2X ME AVG 3L 22151M 1048F 766P 2648C
 2-02 85% 3-04 90%
 ST SR DF RA RW RL FA FU RH RUW UC UD TP TL RTR RTS
 31 29 37 23 36 28 35 30 43 40 31 27 30 31 30 35
 PPA 1305M 47F 35P / YD 1051M 47F 34P
 CDCB PTA 08/01/2018 4RECS 60%R 42%ILE
 449M 24F 16P 135CM\$ 132NM\$ 126FM\$ 31GM\$
 1.0PL -0.1LIV -3.3DPR -3.6CCR -0.4HCR 3.08SCS
 AJCA 08/01/2018 PTAT 55%R 0.6 JUI 3.2 JPI 53%R 27

BROTHER(S):
 GABYS ACTION BLAKE-ET AT GENEX / CRI
 GJPI 30 17%ILE
 GABYS BALLARD-ET AT ABS GLOBAL
 GJPI 33 16%ILE
 GABYS BALIN-ET AT ABS GLOBAL

GABYS IATOLA BACH-ET AT SEMEX ALLIANCE
 GJPI 26 15%ILE
 GABYS IATOLA BRAHMS-ET AT ABS GLOBAL
 GJPI 49 17%ILE
 GABYS SHOWTIME BRONZE-ET AT SELECT SIRE
 GJPI -18 6%ILE
 GABYS SHOWTIME BALTIMORE-ET AT SEMEX ALLIANCE
 GJPI 12 10%ILE
 GABYS SHOWTIME BRONX-ET AT ABS GLOBAL
 GJPI -3 9%ILE

SISTER(S):
 GABYS RUEBEN BLONDIE 90%
 6-06 305 2 26215 4.3 1123 3.2 826 95DCR 2851C
 GABYS HALLMARK BALLET 85%
 6-04 305 2 19650 5.3 1051 3.8 750 102DCR 2595C
 GABYS ACTION BARB-ET 90%
 4-11 301 3 19040 6.1 1168 3.8 720 99DCR 2491C
 GABYS ACTION BABY-ET EX 90-3E (CAN)
 4-11 305 2 25527 5.0 1277 3.7 935 CAN 3234C
 SILVER AWARD ON 6-10 RECORD IN CANADA
 GOLD AWARD ON 9-0 RECORD IN CANADA
 1 STAR BROOD COW, AUGUST 2016
 GABYS IATOLA BRISTOL-ET 92%
 4-08 305 2 22700 5.0 1137 3.7 841 102DCR 2909C
 GABYS SHOWTIME BLACKBERRY-ET 84%
 3-04 305 2 17580 5.5 963 3.8 662 102DCR 2290C
 GABYS ABRAM BLUEBERRY 85%
 4-02 305 2 22050 4.9 1089 3.6 802 101DCR 2773C
 GABYS IATOLA BARB-ET 90%
 5-00 305 2 20150 5.0 1008 3.6 733 104DCR 2535C
 GABYS ELROY BOBBI JO-ET 85%
 2-02 305 2 15850 4.9 777 3.6 577 100DCR 1995C
 GABYS CARRIER BARB 84%
 2-00 305 2 15650 4.5 709 3.4 525 100DCR 1813C
 GABYS DIMENSION BANNER 82%

BRED: 02/08/2018 DUE: 11/14/2018 TO
 GABYS VALENTINO ANTIDOTE-ET
 USA 117237975 7JE1131
 CDCB GPTA 08/01/2018 51DAUS 29HRDS 8%RIP
 91%R 622M 0.07% 43F 52%ILE
 92%R 0.01% 25P 369CM\$ 361NM\$ 342FM\$ 284GM\$
 3.2PL 2.1LIV -1.1DPR -0.7CCR 0.1HCR 3.10SCS
 AJCA 08/01/2018 20DAUS
 GPTAT 85%R 1.6 GJUI 14.2 GJPI 86%R 95

GABY JERSEY FARM BREEDER & OWNER
 GREENEVILLE, TN
 423-234-5261

DP VALENTINO SAMSON
 USA 067106977 GT50K BBR 100 JH1F JH2F 14JE576
 CDCB GPTA 08/01/2018 801DAUS 261HRDS 8%RIP
 99%R 810M 0.00% 38F 51%ILE
 99%R 0.00% 29P 348CM\$ 337NM\$ 317FM\$ 215GM\$
 2.9PL 1.6LIV -3.1DPR -2.5CCR 0.2HCR 2.87SCS
 AJCA 08/01/2018 605DAUS
 GPTAT 98%R 2.1 GJUI 23.1 GJPI 96%R 99
 STEINHAUERS RENEGADE LEMONPIE-ET 88%
 USA 117255575 GT3K BBR 100 JH1F
 TATTOO S603 / S603
 DHIA HERD # 35-59-1096 CONTROL # 603
 2-00 305 2 14420 4.9 705 4.0 572 97DCR 1923C
 3-00 305 2 15690 5.0 785 4.0 635 98DCR 2139C
 305 2X ME AVG 3L 16501M 810F 621P 2089C
 PPA -67M 50F 17P / YD -53M 41F 16P
 CDCB GPTA 08/01/2018 3RECS 86%R 79%ILE
 215M 31F 19P 282CM\$ 261NM\$ 216FM\$ 288GM\$
 0.8PL -0.8LIV 1.8DPR 2.0CCR 0.8HCR 2.98SCS
 AJCA 08/01/2018 GPTAT 82%R 1.4 GJUI 16.7 GJPI 79%R 90

GABYS AMBROSIAS STONEY-ET
 USA 116478858 GT50K BBR 100 JH1F JH2F 7JE1042
 CDCB GPTA 08/01/2018 222DAUS 84HRDS 2%RIP
 96%R 519M 0.03% 30F 11%ILE
 96%R -0.01% 17P 45CM\$ 48NM\$ 52FM\$ -46GM\$
 -1.5PL -1.6LIV -3.8DPR -4.1CCR -1.6HCR 3.27SCS
 AJCA 08/01/2018 109DAUS
 GPTAT 93%R 0.3 GJUI 0.0 GJPI 92%R -4

GABYS LEMVIG BARBIE 92%
 USA 112427533 GI BBR 100 JH1F
 TATTOO G836 / G836
 DHIA HERD # 63-12-0008 CONTROL # 836
 1-11 305 2 14430 5.3 761 3.7 535 98DCR 1850C
 2-10 305 2 19470 5.4 1042 3.8 734 98DCR 2539C
 4-02 305 2 18600 5.5 1026 3.6 670 99DCR 2316C
 5-08 305 2 19620 4.8 948 3.6 704 100DCR 2434C
 6-09 305 2 23550 5.6 1319 3.6 850 101DCR 2939C
 8-01 305 2 22210 6.0 1335 3.6 793 102DCR 2741C
 10-00 305 2 21980 5.2 1150 3.7 809 102DCR 2798C
 11-00 305 2 12310 5.8 714 4.0 498 100DCR 1724C
 305 2X ME AVG 10L 19285M 1018F 702P 2418C
 PPA 578M 90F 49P / YD 71M 65F 23P
 CDCB GPTA 08/01/2018 5RECS 91%R 48%ILE
 -88M 24F 5P 168CM\$ 155NM\$ 127FM\$ 75GM\$
 2.0PL 1.5LIV -2.2DPR -1.7CCR 0.8HCR 2.97SCS
 AJCA 08/01/2018 GPTAT 87%R 0.3 GJUI 2.2 GJPI 86%R 36
 SIRE: ISDK FYN LEMVIG GJPI -3 7%ILE

SISTER(S):
 GABYS DECLIO BALI 86%
 4-11 305 2 19870 4.4 870 3.4 674 97DCR 2323C
 NEXT DAM:
 GABYS ALF BALLET 90%
 4-11 305 2 25450 4.6 1181 3.5 903 98DCR 3122C
 SIRE: COMFORT ROYAL ALF-ET GJPI -13 5%ILE

4TH DAM:
 GABYS SOONER BERTHA 90%
 7-02 305 2 22750 3.9 885 3.3 747 98DCR 2385C



GABYS SABER EMERALD, E-90%
FOURTH DAM OF LOT 107

LOT 107 GABYS REGENCY CHER USA 119893366

BORN 09/07/2016 TATTOO G2560 / G2560 P7
FEMALE EFI 8.2%

CLOYD, ANDREW BREEDER & OWNER
GREENEVILLE, TN

PA 859M 37F 37P
307CM\$ 291NM\$ 255FM\$
1.4PL -1.1DPR 0.0CCR 0.5HCR 3.07SCS
PA TYPE 1.0 JPI 32%R 95
ST SR DF RA RW RL FA FU
0.2 0.0 0.6 L0.0 0.1 P0.1 S0.3 1.0
RH RUW UC UD TP TL RTR RTS
1.2 0.5 0.3 S1.2 C0.1 L0.2

ALL LYNN'S LEGAL VISIONARY-ET
USA 117222740 GT50K BBR 100 JH1C JH2F 29JE3761
CDCB GPTA 08/01/2018 4212DAUS 520HRDS 23%RIP
99%R 1025M -0.06% 37F 56%ILE
99%R 0.04% 45P 411CM\$ 385NM\$ 330FM\$ 312GM\$
3.3PL -0.4LIV -1.6DPR 1.0CCR 4.0HCR 2.87SCS
AJCA 08/01/2018 1799DAUS
GPTAT 99%R 1.0 GJUI 14.0 GJPI 99%R 134

BRED: 02/05/2018 DUE: 11/11/2018 TO
GABYS VALENTINO ANTIDOTE-ET
USA 117237975 7JE1131
CDCB GPTA 08/01/2018 51DAUS 29HRDS 8%RIP
91%R 622M 0.07% 43F 52%ILE
92%R 0.01% 25P 369CM\$ 361NM\$ 342FM\$ 284GM\$
3.2PL 2.1LIV -1.1DPR -0.7CCR 0.1HCR 3.10SCS
AJCA 08/01/2018 20DAUS
GPTAT 85%R 1.6 GJUI 14.2 GJPI 86%R 95

TJF PLUS ROXY 963 {6} 87%
USA 117349900 GT8K BBR 100 JH1F JH2F
TATTOO / T963
DHIA HERD # 65-27-0029 CONTROL # 963
1-08 305 2 12870 4.0 520 3.5 448 97DCR 1453C
2-10 270 2 11200 4.6 512 3.6 401 96DCR 1374C
305 2X ME AVG 2L 15630M 656F 553P 1816C
PPA 1491M 50F 60P / YD 1399M 48F 57P
CDCB GPTA 08/01/2018 2RECS 84%R 63%ILE
1098M 27F 40P 213CM\$ 202NM\$ 179FM\$ 176GM\$
0.0PL -3.9LIV -0.6DPR -0.8CCR -1.5HCR 3.04SCS
AJCA 08/01/2018 GPTAT 81%R 0.9 GJUI 7.2 GJPI 79%R 73

SIRE:
TJF VISIONARY REGENCY
USA 067248196 GT80K BBR 100 JH1F JH2F 14JE662
CDCB GPTA 08/01/2018 1042DAUS 99HRDS 86%RIP
99%R 1599M -0.15% 45F 60%ILE
99%R 0.03% 63P 417CM\$ 395NM\$ 346FM\$ 314GM\$
1.5PL -2.9LIV -2.4DPR -0.1CCR 1.3HCR 3.12SCS
AJCA 08/01/2018 246DAUS
GPTAT 96%R 1.9 GJUI 16.1 GJPI 93%R 135

JER-Z-BOYZ CRIS {6}-P-ET
USA 118125701 GT50K BBR 100 JH1C JH2F 203JE1388
CDCB GPTA 08/01/2018 1262DAUS 110HRDS 10%RIP
99%R 89M 0.18% 39F 40%ILE
99%R 0.05% 13P 301CM\$ 284NM\$ 247FM\$ 251GM\$
3.2PL -0.4LIV 0.3DPR 0.7CCR -0.6HCR 2.98SCS
AJCA 08/01/2018 608DAUS
GPTAT 98%R 0.0 GJUI 11.1 GJPI 96%R 84

DAM:
DOUBLE HEART CRIS SUNNY
USA 119320248
TATTOO DH26 / DH26
PA 119M 29F 10P
197CM\$ 187NM\$ 165FM\$
1.4PL 0.2DPR 0.2CCR -0.4HCR 3.01SCS
PA TYPE 0.2 JPI 33%R 55

DH LYNDONS PRINCESS
USA 118537032
TATTOO DH4 / DH4
PA 149M 18F 7P
93CM\$ 90NM\$ 83FM\$
-0.5PL 0.2DPR -0.4CCR -0.2HCR 3.05SCS
PA TYPE 0.4 JPI 37%R 26
SIRE: TOLLENAARS ARTIST LYNDON-ET GJPI 14 12%ILE

SISTER(S):
GABYS SUNAMI ZUBEL 84%
DH LYNDONS ENCHANTED 85%
1-11 305 2 16240 5.1 832 3.8 613 91DCR 2121C

NEXT DAM:
GABYS IMPULS ENGLAND-ET
SIRE: ISDK Q IMPULS GJPI 77 30%ILE

4TH DAM:
GABYS SABER EMERALD 90%
6-06 305 2 23570 5.0 1170 3.7 872 101DCR 3016C



**JX GABYS VISIONARY ARLENE {5}, VG-85%
DAM OF LOT 108**



**GABYS ARTIST AMBROSIA, E-94%
FOURTH DAM OF LOT 108**

LOT 108 JX GABYS DIMENSION ARLENE {6} USA 119904372

BORN 11/24/2016 TATTOO G2582 / G2582 P9
FEMALE EFI 8.2%

PA 457M 53F 37P
396CM\$ 358NM\$ 276FM\$
1.5PL -0.4DPR 0.4CCR 3.8HCR 2.94SCS
PA TYPE 0.3 JPI 43%R 117
ST SR DF RA RW RL FA FU
1.2 0.6 0.0 0.0 0.5 50.8 0.3 0.7
RH RUW UC UD TP TL RTR RTS
0.1 0.0 -0.1 50.6 0.2 0.3

BRED: 02/04/2018 DUE: 11/10/2018 TO
GABYS VALENTINO ANTIDOTE-ET
USA 117237975 7JE1131
CDCB GPTA 08/01/2018 51DAUS 29HRDS 8%RIP
91%R 622M 0.07% 43F 52%ILE
92%R 0.01% 25P 369CM\$ 361NM\$ 342FM\$ 284GM\$
3.2PL 2.1LIV -1.1DPR -0.7CCR 0.1HCR 3.10SCS
AJCA 08/01/2018 20DAUS
GPTAT 85%R 1.6 GJUI 14.2 GJPI 86%R 95

SIRE:
SUNSET CANYON DIMENSION-ET
USA 117168914 GT50K BBR 100 JH1F JH2F 7JE1149
CDCB GPTA 08/01/2018 1828DAUS 288HRDS 29%RIP
99%R 211M 0.24% 58F 61%ILE
99%R 0.16% 39P 457CM\$ 402NM\$ 283FM\$ 366GM\$
1.3PL -0.5LIV -0.1DPR 0.6CCR 4.6HCR 2.88SCS
AJCA 08/01/2018 646DAUS
GPTAT 99%R 0.2 GJUI 6.4 GJPI 98%R 139

DAM:
JX GABYS VISIONARY ARLENE {5}
USA 118166951 GT8K BBR 100 JH1F JH2F
TATTOO G2152 / G2152
DHIA HERD # 63-12-0008 CONTROL # 2152
2-02 305 2 19520 5.2 1009 3.7 724 92DCR 2504C
3-02 305 2 23110 4.0 914 3.6 824 94DCR 2606C
305 2X ME AVG 2L 24877M 1107F 900P 2968C
2-05 85% 3-08 85%
ST SR DF RA RW RL FA FU RH RUW UC UD TP TL RTR RTS
42 38 37 28 42 26 38 39 33 35 23 28 21 27 23 25
PPA 1984M 74F 76P / YD 2160M 94F 85P
CDCB GPTA 08/01/2018 2RECS 80%R 89%ILE
702M 47F 34P 334CM\$ 313NM\$ 268FM\$ 268GM\$
1.7PL -1.1LIV -0.6DPR 0.2CCR 2.9HCR 3.00SCS
AJCA 08/01/2018 GPTAT 78%R 0.4 GJUI 1.8 GJPI 74%R 95

GABY, HENRY BREEDER & OWNER
GREENEVILLE, TN
423-234-0705

BW RENEGADE-ET
USA 115883929 GT50K BBR 100 JH1F JH2F 200JE60
CDCB GPTA 08/01/2018 9231DAUS 786HRDS 4%RIP
99%R 61M 0.27% 56F 51%ILE
99%R 0.09% 20P 360CM\$ 332NM\$ 269FM\$ 328GM\$
0.7PL 0.1LIV 1.0DPR 1.4CCR 1.1HCR 3.05SCS
AJCA 08/01/2018 3644DAUS
GPTAT 99%R 0.0 GJUI -0.9 GJPI 99%R 95
PEARLMONT IMPULS DAFFY 90%
USA 114356624 GTHD BBR 100 JH1F JH2F
TATTOO / T49
DHIA HERD # 92-23-0633 CONTROL # 9000
4-03 305 2 18560 5.0 932 3.8 707 102DCR 2446C
6-07 305 2 16190 5.1 825 3.9 637 102DCR 2205C
8-10 305 2 14990 5.6 839 4.0 606 102DCR 2098C
10-01 305 2 12690 4.9 628 4.5 566 100DCR 1796C
305 2X ME AVG 6L 16118M 820F 647P 2197C
PPA 637M 99F 77P / YD 586M 89F 63P
CDCB GPTA 08/01/2018 4RECS 96%R 86%ILE
284M 40F 29P 325CM\$ 291NM\$ 217FM\$ 236GM\$
2.1PL -1.1LIV -1.0DPR -1.1CCR 3.8HCR 2.95SCS
AJCA 08/01/2018 GPTAT 95%R 0.2 GJUI 4.1 GJPI 94%R 96

ALL LYNNS LEGAL VISIONARY-ET
USA 117222740 GT50K BBR 100 JH1C JH2F 29JE3761
CDCB GPTA 08/01/2018 4212DAUS 520HRDS 23%RIP
99%R 1025M -0.06% 37F 56%ILE
99%R 0.04% 45P 411CM\$ 385NM\$ 330FM\$ 312GM\$
3.3PL -0.4LIV -1.6DPR 1.0CCR 4.0HCR 2.87SCS
AJCA 08/01/2018 1799DAUS
GPTAT 99%R 1.0 GJUI 14.0 GJPI 99%R 134

JX GABYS NAVARA AVON {4}-ET 87%
USA 117477140 GT50K BBR 100 JH1F JH2F
TATTOO G1896 / G1896
DHIA HERD # 63-12-0008 CONTROL # 1896
2-00 305 2 15920 5.2 823 3.8 606 99DCR 2097C
3-07 305 2 22780 5.9 1333 3.6 812 96DCR 2807C
305 2X ME AVG 2L 22110M 1197F 818P 2828C
PPA 1303M 133F 68P / YD 1010M 114F 55P
CDCB GPTA 08/01/2018 2RECS 81%R 64%ILE
198M 44F 16P 220CM\$ 207NM\$ 177FM\$ 175GM\$
0.1PL 0.2LIV -0.3DPR -1.2CCR 0.6HCR 3.17SCS
AJCA 08/01/2018 GPTAT 79%R 0.3 GJUI -3.7 GJPI 75%R 49
SIRE: ISAU DARAWAY FLOWERPOWER NAVARA-ET GJPI 59 21%ILE

NEXT DAM:
JX GABYS DALE AVON {3}-ET
SIRE: JX OOMSDALE JACE GRATIT GARDEN {2}-ET GJPI 51 29%ILE
4TH DAM:
GABYS ARTIST AMBROSIA 94%
9-02 305 2 35549 5.4 1911 3.6 1275 94DCR 4409C
10TH AGED COW, 2011 ALL AMERICAN JERSEY SHOW



GABYS IATOLA ZIRCON-ET, E-90%
FOURTH DAM OF LOT 109



GABYS HERMITAGE ROXETTE, E-90%
FIFTH DAM OF LOT 109

LOT 109 GABYS LEMONHEAD SAGE USA 119904420 GT

BORN 12/12/2016 TATTOO G2587 / G2587 P7 BBR 100
FEMALE EFI 8.2% JH1F JH2F

CDCB GPTA 08/01/2018 ORECS 75%R 94%ILE
951M 57F 35P 358CM\$ 349NM\$ 328FM\$ 277GM\$
1.1PL -0.5LIV -1.6DPR -0.7CCR 0.8HCR 3.07SCS
AJCA 08/01/2018 GPTAT 76%R 0.9 GJUI 2.3 GJPI 71%R 94
ST SR DF RA RW RL FA FU
2.4 0.3 1.3 L1.6 0.8 S0.3 S0.2 -0.3
RH RUW UC UD TP TL RTR RTS
0.8 1.0 0.6 D0.2 C0.1 L0.4

BRED: 01/30/2018 DUE: 11/05/2018 TO
GABYS VALENTINO ANTIDOTE-ET
USA 117237975 7JE1131
CDCB GPTA 08/01/2018 51DAUS 29HRDS 8%RIP
91%R 622M 0.07% 43F 52%ILE
92%R 0.01% 25P 369CM\$ 361NM\$ 342FM\$ 284GM\$
3.2PL 2.1LIV -1.1DPR -0.7CCR 0.1HCR 3.10SCS
AJCA 08/01/2018 20DAUS
GPTAT 85%R 1.6 GJUI 14.2 GJPI 86%R 95

SISTER(S):
GABYS PRIMERO SIZZLER 82%

SIRE:
STEINHAUERS SAMSON LEMONHEAD
USA 118662185 GT80K BBR 100 JH1F JH2F 14JE670
CDCB GPTA 08/01/2018 1369DAUS 195HRDS 82%RIP
99%R 481M 0.16% 55F 85%ILE
99%R 0.07% 32P 541CM\$ 507NM\$ 436FM\$ 470GM\$
4.1PL 1.5LIV 0.8DPR 2.6CCR 2.9HCR 2.71SCS
AJCA 08/01/2018 533DAUS
GPTAT 98%R 1.9 GJUI 24.7 GJPI 92%R 164

DAM:
GABYS VIBRANT SPRUCE
USA 118085535 GT BBR 100 JH1F JH2F
TATTOO G2100 / G2100
DHIA HERD # 51-17-0379 CONTROL # 2100
2-06 305 2 25170 5.6 1417 3.7 940 94DCR 3252C
3-06 305 2 29220 5.2 1520 3.2 944 91DCR 3259C
4-08 305 2 24370 4.2 1022 3.5 842 104DCR 2801C
305 2X ME AVG 3L 28787M 1426F 991P 3384C
2-10 84% 4-02 84%
ST SR DF RA RW RL FA FU RH RUW UC UD TP TL RTR RTS
46 32 46 38 42 27 22 20 42 45 26 16 27 22 45 40
PPA 4870M 183F 139P / YD 3131M 101F 89P
CDCB GPTA 08/01/2018 4RECS 81%R 59%ILE
1344M 30F 31P 176CM\$ 190NM\$ 223FM\$ 147GM\$
0.4PL -1.3LIV -1.2DPR -0.1CCR 0.0HCR 2.98SCS
AJCA 08/01/2018 GPTAT 80%R -0.1 GJUI -16.3 GJPI 76%R 53

GABY, HENRY BREEDER & OWNER
GREENEVILLE, TN
423-234-0705

DP VALENTINO SAMSON
USA 067106977 GT50K BBR 100 JH1F JH2F 14JE576
CDCB GPTA 08/01/2018 801DAUS 261HRDS 8%RIP
99%R 810M 0.00% 38F 51%ILE
99%R 0.00% 29P 348CM\$ 337NM\$ 317FM\$ 215GM\$
2.9PL 1.6LIV -3.1DPR -2.5CCR 0.2HCR 2.87SCS
AJCA 08/01/2018 605DAUS
GPTAT 98%R 2.1 GJUI 23.1 GJPI 96%R 99
STEINHAUERS RENEGADE LEMONPIE-ET 88%
USA 117255575 GT3K BBR 100 JH1F
TATTOO S603 / S603
DHIA HERD # 35-59-1096 CONTROL # 603
2-00 305 2 14420 4.9 705 4.0 572 97DCR 1923C
3-00 305 2 15690 5.0 785 4.0 635 98DCR 2139C
305 2X ME AVG 3L 16501M 810F 621P 2089C
PPA -67M 50F 17P / YD -53M 41F 16P
CDCB GPTA 08/01/2018 3RECS 86%R 79%ILE
215M 31F 19P 282CM\$ 261NM\$ 216FM\$ 288GM\$
0.8PL -0.8LIV 1.8DPR 2.0CCR 0.8HCR 2.98SCS
AJCA 08/01/2018 GPTAT 82%R 1.4 GJUI 16.7 GJPI 79%R 90

ALL LYNN'S RESTORE VIBRANT-ET
USA 116076850 GT50K BBR 100 JH1F JH2F 29JE3647
CDCB GPTA 08/01/2018 1092DAUS 262HRDS 7%RIP
99%R 1536M -0.27% 15F 29%ILE
99%R -0.10% 34P 222CM\$ 242NM\$ 285FM\$ 187GM\$
2.6PL 1.7LIV -1.1DPR 1.2CCR 1.7HCR 3.02SCS
AJCA 08/01/2018 679DAUS
GPTAT 99%R -0.4 GJUI -9.1 GJPI 98%R 73
GABYS CELEBRITY SPRUCE 83%
USA 116978808
TATTOO G1795 / G1795
DHIA HERD # 63-12-0008 CONTROL # 1795
PPA 2220M 70F 58P / YD 4536M 78F 108P
CDCB PTA 08/01/2018 1RECS 51%R 56%ILE
397M 30F 16P 190CM\$ 179NM\$ 160FM\$ 181GM\$
0.9PL -2.9LIV 0.7DPR 0.2CCR 0.1HCR 2.84SCS
AJCA 08/01/2018 PTAT 50%R 0.6 JUI -0.1 JPI 46%R 63
SIRE: GALAXIES CELEBRITY-ET GJPI 42 14%ILE

SISTER(S):
GABYS HARPER SAGE 81%
1-11 305 2 15860 4.9 776 3.7 587 97DCR 2030C

NEXT DAM:
GABYS MAXIMUM SAGE-ET 82%
2-00 304 2 14780 6.0 886 3.6 537 100DCR 1857C
SIRE: SUNSET CANYON MAXIMUM-ET GJPI 47 23%ILE

4TH DAM:
GABYS IATOLA ZIRCON-ET 90%
3-01 305 2 23770 5.1 1201 3.6 861 100DCR 2977C



GABYS HERMITAGE ROXETTE, E-90%
SIXTH DAM OF LOT 110

LOT 110 GABYS REGENCY SCARLETT USA 119904363

BORN 11/22/2016 TATTOO G2580 / G2580 P4
FEMALE EFI 7.7%

DANIELS, MASON BREEDER & OWNER
GREENEVILLE, TN
423-234-5924

PA 480M 31F 28P
245CM\$ 225NM\$ 180FM\$
1.3PL -0.8DPR -0.1CCR 0.4HCR 3.06SCS
PA TYPE 1.2 JPI 41%R 73
ST SR DF RA RW RL FA FU
1.6 0.7 0.6 L0.3 0.6 S0.1 S0.1 1.2
RH RUW UC UD TP TL RTR RTS
1.2 0.5 0.2 S1.3 C0.1 L0.7

BRED: 01/30/2018 DUE: 11/05/2018 TO
GABYS VALENTINO ANTIDOTE-ET
USA 117237975 7JE1131
CDCB GPTA 08/01/2018 51DAUS 29HRDS 8%RIP
91%R 622M 0.07% 43F 52%ILE
92%R 0.01% 25P 369CM\$ 361NM\$ 342FM\$ 284GM\$
3.2PL 2.1LIV -1.1DPR -0.7CCR 0.1HCR 3.10SCS
AJCA 08/01/2018 20DAUS
GPTAT 85%R 1.6 GJUI 14.2 GJPI 86%R 95

SIRE:
TJF VISIONARY REGENCY
USA 067248196 GT80K BBR 100 JH1F JH2F 14JE662
CDCB GPTA 08/01/2018 1042DAUS 99HRDS 86%RIP
99%R 1599M -0.15% 45F 60%ILE
99%R 0.03% 63P 417CM\$ 395NM\$ 346FM\$ 314GM\$
1.5PL -2.9LIV -2.4DPR -0.1CCR 1.3HCR 3.12SCS
AJCA 08/01/2018 246DAUS
GPTAT 96%R 1.9 GJUI 16.1 GJPI 93%R 135

DAM:
GABYS ROBINSON SCARLETT
USA 118760762 GT8K BBR 100 JH1F JH2F
TATTOO G2308 / G2308
DHIA HERD # 61-27-0084 CONTROL # 2308
1-11 305 2 12750 5.2 668 3.9 499 93DCR 1727C
3-01 274 3 14240 6.0 850 3.9 550 104DCR 1903C
305 2X ME AVG 2L 16102M 884F 628P 2174C
2-07 84% 3-02 87% 4-05 90%
ST SR DF RA RW RL FA FU RH RUW UC UD TP TL RTR RTS
41 35 40 27 38 37 25 34 37 38 34 33 28 24 34 27
PPA -1498M -22F -45P / YD -1009M 14F -24P
CDCB GPTA 08/01/2018 3RECS 78%R 24%ILE
-640M 17F -8P 72CM\$ 54NM\$ 14FM\$ 58GM\$
1.0PL -0.9LIV 0.8DPR 0.0CCR -0.6HCR 2.99SCS
AJCA 08/01/2018 GPTAT 77%R 0.5 GJUI 7.0 GJPI 72%R 10

ALL LYNN'S LEGAL VISIONARY-ET
USA 117222740 GT50K BBR 100 JH1C JH2F 29JE3761
CDCB GPTA 08/01/2018 4212DAUS 520HRDS 23%RIP
99%R 1025M -0.06% 37F 56%ILE
99%R 0.04% 45P 411CM\$ 385NM\$ 330FM\$ 312GM\$
3.3PL -0.4LIV -1.6DPR 1.0CCR 4.0HCR 2.87SCS
AJCA 08/01/2018 1799DAUS
GPTAT 99%R 1.0 GJUI 14.0 GJPI 99%R 134
TJF PLUS ROXY 963 {6} 87%
USA 117349900 GT8K BBR 100 JH1F JH2F
TATTOO / T963
DHIA HERD # 65-27-0029 CONTROL # 963
1-08 305 2 12870 4.0 520 3.5 448 97DCR 1453C
2-10 270 2 11200 4.6 512 3.6 401 96DCR 1374C
305 2X ME AVG 2L 15630M 656F 553P 1816C
PPA 1491M 50F 60P / YD 1399M 48F 57P
CDCB GPTA 08/01/2018 2RECS 84%R 63%ILE
1098M 27F 40P 213CM\$ 202NM\$ 179FM\$ 176GM\$
0.0PL -3.9LIV -0.6DPR -0.8CCR -1.5HCR 3.04SCS
AJCA 08/01/2018 GPTAT 81%R 0.9 GJUI 7.2 GJPI 79%R 73

GABYS JANTE ROBINSON-ET
USA 117872767 GT50K BBR 100 JH1F JH2F
CDCB GPTA 08/01/2018 75%RIP
80%R -29M 0.10% 19F 17%ILE
80%R 0.02% 3P 179CM\$ 171NM\$ 156FM\$ 192GM\$
2.2PL 1.0LIV 2.1DPR 2.1CCR -0.1HCR 2.95SCS
AJCA 08/01/2018 ODAUS
GPTAT 78%R 0.3 GJUI 0.4 GJPI 75%R 45

GABYS TEQUILA SHEBA 90%
USA 117869208 GT8K BBR 100 JH1F JH2F
TATTOO G2018 / G2018
DHIA HERD # 63-12-0008 CONTROL # 2018
2-01 296 2 14420 5.5 790 3.9 560 89DCR 1938C
3-00 255 2 12650 5.7 717 4.0 506 87DCR 1752C
3-11 273 2 15860 6.7 1065 3.9 618 83DCR 2139C
305 2X ME AVG 3L 18379M 1070F 711P 2461C
PPA -1728M 48F -13P / YD -1875M 29F -27P
CDCB GPTA 08/01/2018 4RECS 80%R 14%ILE
-902M 13F -12P 1CM\$ -20NM\$ -70FM\$ -55GM\$
0.3PL -2.8LIV -1.5DPR -2.8CCR -0.8HCR 3.12SCS
AJCA 08/01/2018 GPTAT 79%R 1.4 GJUI 19.2 GJPI 75%R -10
SIRE: TOWER VUE PRIME TEQUILA-ET GJPI -118 0%ILE

NEXT DAM:
GABYS SULTAN SEQUIN 74%
2-04 305 2 16920 5.6 951 3.8 635 100DCR 2197C
SIRE: SHF CENTURION SULTAN GJPI 1 9%ILE

4TH DAM:
GABYS BOMBER SHEBA-ET 87%
2-01 305 2 17060 5.5 932 3.4 575 98DCR 1986C



GABYS HERMITAGE ROXETTE, E-90%
SIXTH DAM OF LOT 111

LOT 111 GABYS FASTRACK SERENA USA 119904514

BORN 09/13/2016 TATTOO G2563 / G2563 P7
FEMALE EFI 8.1%

GABY, HENRY
GREENEVILLE, TN
423-234-0705

BREEDER & OWNER

PA 109M 37F 18P
358CM\$ 335NM\$ 285FM\$
3.6PL 0.8DPR 0.5CCR 0.8HCR 3.01SCS
PA TYPE 0.8 JPI 42%R 95
ST SR DF RA RW RL FA FU
0.9 0.2 -0.1 L1.1 0.3 P0.3 S0.5 1.6
RH RUW UC UD TP TL RTR RTS
1.0 -0.1 -0.7 S1.5 C0.7 L0.1

BRED: 01/27/2018 DUE: 11/02/2018 TO
GABYS GAZETTE-ET
USA 117168802 91JE5405
CDCB GPTA 08/01/2018 20DAUS 13HRDS 30%RIP
86%R 716M -0.07% 20F 33%ILE
86%R -0.05% 16P 252CM\$ 264NM\$ 288FM\$ 246GM\$
3.8PL 2.6LIV 1.5DPR 0.9CCR -1.3HCR 3.16SCS
AJCA 08/01/2018 15DAUS
GPTAT 83%R 0.8 GJUI 11.2 GJPI 81%R 66

SIRE:
BW FASTRACK-ET
USA 117460119 GT50K BBR 100 JH1F JH2F 7JE1190
CDCB GPTA 08/01/2018 1860DAUS 357HRDS 22%RIP
99%R 364M 0.15% 48F 61%ILE
99%R 0.06% 25P 430CM\$ 408NM\$ 361FM\$ 343GM\$
4.5PL 2.0LIV 0.2DPR -0.5CCR -0.6HCR 3.06SCS
AJCA 08/01/2018 955DAUS
GPTAT 99%R 0.7 GJUI 11.1 GJPI 98%R 110
DAM:
GABYS ULYSSE SERENA
USA 119199444 GT BBR 100 JH1F JH2F
TATTOO G2413 / G2413
DHIA HERD # 63-12-0008 CONTROL # 2413
PPA 29M 39F 36P / YD -303M 15F 36P
CDCB GPTA 08/01/2018 1RECS 75%R 79%ILE
-147M 25F 10P 285CM\$ 261NM\$ 209FM\$ 255GM\$
2.7PL 2.5LIV 1.3DPR 1.4CCR 2.1HCR 2.96SCS
AJCA 08/01/2018 GPTAT 73%R 0.8 GJUI 12.3 GJPI 68%R 79

BW RENEGADE-ET
USA 115883929 GT50K BBR 100 JH1F JH2F 200JE60
CDCB GPTA 08/01/2018 9231DAUS 786HRDS 4%RIP
99%R 61M 0.27% 56F 51%ILE
99%R 0.09% 20P 360CM\$ 332NM\$ 269FM\$ 328GM\$
0.7PL 0.1LIV 1.0DPR 1.4CCR 1.1HCR 3.05SCS
AJCA 08/01/2018 3644DAUS
GPTAT 99%R 0.0 GJUI -0.9 GJPI 99%R 95
BW AVERY SUZANNE ET119-ET 90%
USA 110834126 GT50K BBR 100 JH1C JH2F
TATTOO ET119 / ET119
DHIA HERD # 93-52-0150 CONTROL # 372
2-11 305 2 24100 5.0 1195 3.3 797 95DCR 2752C
365 2 28140 5.0 1395 3.3 942 DHIR 3254C
5-00 305 3 22660 4.7 1070 3.4 772 94DCR 2667C
365 3 26720 4.7 1252 3.4 909 DHIR 3141C
305 2X ME AVG 3L 21613M 1026F 727P 2510C
PPA 981M 35F 16P / YD 978M 32F 23P
CDCB GPTA 08/01/2018 3RECS 94%R 60%ILE
361M 3F 5P 181CM\$ 192NM\$ 215FM\$ 177GM\$
4.6PL 4.5LIV 1.6DPR 1.5CCR 0.8HCR 3.07SCS
AJCA 08/01/2018 GPTAT 92%R 0.3 GJUI 9.1 GJPI 90%R 48

VERMALAR ULYSSE-ET
USA 067012181 GT50K BBR 100 JH1F JH2F 147JE6212
CDCB GPTA 08/01/2018 50DAUS 33HRDS 12%RIP
89%R -250M 0.28% 43F 51%ILE
88%R 0.10% 10P 376CM\$ 350NM\$ 291FM\$ 327GM\$
3.2PL 2.7LIV 1.0DPR 0.9CCR 1.8HCR 3.09SCS
AJCA 08/01/2018 20DAUS
GPTAT 85%R 1.8 GJUI 16.6 GJPI 82%R 99
GABYS VISIONARY SHANIA 83%
USA 118327420
TATTOO G2177 / G2177
DHIA HERD # 63-12-0008 CONTROL # 2177
PPA 46M 3F 10P / YD -39M 21F 12P
CDCB PTA 08/01/2018 1RECS 52%R 68%ILE
480M 18F 20P 234CM\$ 220NM\$ 194FM\$ 176GM\$
3.2PL 0.0LIV -0.5DPR 0.6CCR 1.6HCR 2.78SCS
AJCA 08/01/2018 PTAT 46%R 0.2 JUI 3.5 JPI 46%R 75
SIRE: ALL LYNNS LEGAL VISIONARY-ET GJPI 134 56%ILE

NEXT DAM:
GABYS RAWHIDE SHANIA 80%
6-03 350 2 26151 4.2 1106 3.3 867 DHIR 2968C
SIRE: SCHULTZ RAWHIDE-ET GJPI -52 3%ILE

4TH DAM:
GABYS LEGION SHASTA 88%
3-11 305 2 18110 5.6 1020 3.6 656 99DCR 2268C



GABYS TBONE CHIME, E-92%
SISTER TO GRANDAM OF LOT 112

LOT 112 JX GABYS BRANSON CANDY {6} USA 119828700

BORN 09/03/2016 TATTOO G2550 / G2550 P3
FEMALE EFI 8.2%

GABY JERSEY FARM BREEDER & OWNER
GREENEVILLE, TN
423-234-5261

PA -173M 27F 7P
230CM\$ 213NM\$ 175FM\$
2.3PL 0.7DPR 0.3CCR 1.9HCR 3.11SCS
PA TYPE 0.7 JPI 34%R 61
ST SR DF RA RW RL FA FU
0.1 0.0 0.4 10.7 -0.2 50.7 50.4 0.3
RH RUW UC UD TP TL RTR RTS
0.3 0.4 0.6 50.6 11.5 50.7

BRED: 01/24/2018 DUE: 10/30/2018 TO
GABYS VALENTINO ANTIDOTE-ET
USA 117237975 7JE1131
CDCB GPTA 08/01/2018 51DAUS 29HRDS 8%RIP
91%R 622M 0.07% 43F 52%ILE
92%R 0.01% 25P 369CM\$ 361NM\$ 342FM\$ 284GM\$
3.2PL 2.1LIV -1.1DPR -0.7CCR 0.1HCR 3.10SCS
AJCA 08/01/2018 20DAUS
GPTAT 85%R 1.6 GJUI 14.2 GJPI 86%R 95

SIRE:
GABYS TBONE BRANSON-ET
USA 116697813 GT50K BBR 100 JH1F JH2F 147JE6185
CDCB GPTA 08/01/2018 779DAUS 237HRDS 15%RIP
96%R -538M 0.26% 25F 26%ILE
95%R 0.09% -2P 240CM\$ 217NM\$ 166FM\$ 188GM\$
2.9PL 2.2LIV 0.4DPR -0.7CCR 2.0HCR 2.97SCS
AJCA 08/01/2018 500DAUS
GPTAT 92%R 1.4 GJUI 21.6 GJPI 91%R 67

DAM:
JX GABYS AWESOME CATHY {5}
USA 118760687
TATTOO G2288 / G2288
DHIA HERD # 63-12-0008 CONTROL # 2288
1-11 275 2 11340 5.5 626 3.6 403 81DCR 1393C
305 2X ME AVG 1L 16917M 915F 600P 2074C
2-00 81%
ST SR DF RA RW RL FA FU RH RUW UC UD TP TL RTR RTS
31 28 31 37 19 27 36 35 37 34 26 32 35 16 44 35
PPA -527M 62F -5P / YD -1127M 67F -25P
CDCB PTA 08/01/2018 1RECS 49%R 65%ILE
193M 29F 15P 219CM\$ 209NM\$ 184FM\$ 204GM\$
1.7PL 1.1LIV 0.9DPR 1.3CCR 1.7HCR 3.24SCS
AJCA 08/01/2018 PTAT 44%R 0.0 JUI -3.3 JPI 43%R 55

RICHIES JACE TBONE A364
USA 113672851 GT50K BBR 100 JH1F JH2F 7JE1000
CDCB GPTA 08/01/2018 19938DAUS 1842HRDS 4%RIP
99%R -169M 0.20% 31F 17%ILE
99%R 0.10% 14P 155CM\$ 127NM\$ 63FM\$ 93GM\$
-1.0PL -1.6LIV -1.6DPR -1.3CCR 1.9HCR 3.12SCS
AJCA 08/01/2018 11085DAUS
GPTAT 99%R 1.0 GJUI 6.1 GJPI 99%R 41

GABYS ACTION BABY-ET EX 90-3E (CAN)
USA 114826486 GT50K BBR 100 JH1F JH2F
TATTOO G1233 / G1233
DHIA HERD # 63-12-0008 CONTROL # 1233
2-00 305 2 14240 5.2 741 3.4 482 100DCR 1665C
3-06 305 2 21350 5.4 1160 3.7 782 101DCR 2704C
4-11 305 2 25527 5.0 1277 3.7 935 CAN 3234C
305 2X ME AVG 2L 20356M 1061F 720P 2487C
PPA 293M 99F 25P / YD 423M 85F 31P
CDCB GPTA 08/01/2018 2RECS 90%R 62%ILE
-253M 21F -3P 210CM\$ 200NM\$ 180FM\$ 136GM\$
3.2PL 2.7LIV -1.1DPR -1.5CCR 2.2HCR 2.88SCS
AJCA 08/01/2018 GPTAT 86%R 1.2 GJUI 17.4 GJPI 85%R 54

JX GABYS VERNON AWESOME {4}
USA 117506028 GT50K BBR 100 JH1F JH2F 29JE3796
CDCB GPTA 08/01/2018 478DAUS 74HRDS 4%RIP
98%R 1111M -0.01% 50F 46%ILE
98%R 0.04% 48P 310CM\$ 297NM\$ 261FM\$ 246GM\$
-0.2PL -0.4LIV -1.2DPR -0.4CCR 1.9HCR 3.51SCS
AJCA 08/01/2018 253DAUS
GPTAT 96%R -0.4 GJUI -10.1 GJPI 94%R 77

GABYS LEGACY CHERRY-COKE 82%
USA 117477261
TATTOO G1911 / G1911
DHIA HERD # 63-12-0008 CONTROL # 1911
2-00 305 2 13110 5.4 704 3.9 514 97DCR 1779C
305 2X ME AVG 1L 17290M 907F 679P 2350C
PPA -1923M -29F -35P / YD -2529M -62F -48P
CDCB PTA 08/01/2018 1RECS 53%R 42%ILE
-411M 0F -6P 145CM\$ 133NM\$ 108FM\$ 176GM\$
3.4PL 2.6LIV 3.1DPR 2.9CCR 1.5HCR 2.92SCS
AJCA 08/01/2018 PTAT 48%R 0.1 JUI 4.9 JPI 48%R 45
SIRE: HOLLYLANE LILIBETS LEGACY GJPI 68 23%ILE

SISTER(S):
GABYS TBONE CHIME 92%
5-07 305 2 25090 5.2 1313 3.4 853 86DCR 2947C

NEXT DAM:
GABYS FREDRICO CHERRY 85%
9-06 305 2 23800 5.2 1228 3.4 816 94DCR 2819C
SIRE: MVF BERRETTA FREDRICO-ET GJPI 26 11%ILE

4TH DAM:
GABYS BVD CHENELL 81%
3-00 305 2 17190 5.2 887 3.6 625 98DCR 2161C



GABYS VALENTINO ANNALISA-ET, E-90%
GREAT-GRANDAM OF LOT 113



GABYS JACINTO ALYSSA, E-93%
FOURTH DAM OF LOT 113

LOT 113 JX GABYS ATTICUS OPAL {5} USA 119904390

BORN 12/01/2016 TATTOO G2584 / G2584 P7
FEMALE EFI 7.1%
PA 763M 52F 28P
359CM\$ 352NM\$ 336FM\$
2.2PL 0.4DPR -0.3CCR -0.1HCR 3.04SCS
PA TYPE 0.7 JPI 28%R 99
ST SR DF RA RW RL FA FU
0.5 0.1 0.3 0.7 0.3 50.3 50.0 0.6
RH RUW UC UD TP TL RTR RTS
0.6 0.3 0.0 50.8 0.2 0.1

BRED: 01/27/2018 DUE: 11/02/2018 TO
GABYS VALENTINO ARRIVAL-ET
USA 117221011 147JE6198
CDCB GPTA 08/01/2018 150DAUS 43HRDS 4%RIP
96%R 262M 0.07% 26F 39%ILE
96%R 0.03% 15P 292CM\$ 282NM\$ 260FM\$ 235GM\$
3.8PL 2.6LIV 0.0DPR 0.5CCR 1.1HCR 3.10SCS
AJCA 08/01/2018 70DAUS
GPTAT 93%R 1.4 GJUI 14.0 GJPI 91%R 75

SIRE:
JX GABYS CHUCK ATTACK {4}-ET
USA 119313299
PA 489M 38F 19P
300CM\$ 293NM\$ 279FM\$
2.3PL 0.7DPR 0.5CCR 0.6HCR 2.98SCS
PA TYPE 0.8 JPI 42%R 86

DAM:
GABYS MAGNUM OPAL-ET
USA 119173819 GT13K BBR 100 JH1F JH2F
TATTOO G2376 / G2376
CDCB GPTA 08/01/2018 ORECS 75%R 98%ILE
1037M 66F 37P 419CM\$ 411NM\$ 393FM\$ 364GM\$
2.0PL -1.5LIV 0.2DPR -1.1CCR -0.8HCR 3.09SCS
AJCA 08/01/2018 GPTAT 74%R 0.5 GJUI 1.0 GJPI 70%R 112

DANIELS, AIDAN OWNER
GREENEVILLE, TN
423-470-2054
GABY, HENRY BREEDER
GREENEVILLE, TN

SHAN-MAR DOMINICAN CHUCK-ET
USA 067108026 GT80K BBR 100 JH1F JH2F 1JE846
CDCB GPTA 08/01/2018 772DAUS 81HRDS 16%RIP
99%R 355M 0.19% 56F 61%ILE
99%R 0.03% 19P 417CM\$ 400NM\$ 365FM\$ 356GM\$
3.2PL 0.7LIV 0.2DPR 0.4CCR 1.9HCR 2.82SCS
AJCA 08/01/2018 108DAUS
GPTAT 93%R 0.6 GJUI 13.3 GJPI 94%R 121
JX GABYS GOOSE ASIA {3}-ET 86%
USA 117783186 GT50K BBR 85 JH1F JH2F
TATTOO G2045 / G2045
DHIA HERD # 63-12-0008 CONTROL # 2045
2-01 305 2 18370 4.7 866 3.5 645 93DCR 2229C
3-07 303 2 18940 4.0 749 3.6 677 83DCR 2138C
305 2X ME AVG 2L 21155M 912F 755P 2492C
PPA 1271M 4F 48P / YD 1490M 26F 53P
CDCB GPTA 08/01/2018 2RECS 78%R 58%ILE
623M 20F 18P 182CM\$ 186NM\$ 193FM\$ 183GM\$
1.4PL 0.6LIV 1.1DPR 0.6CCR -0.8HCR 3.14SCS
AJCA 08/01/2018 GPTAT 74%R 1.0 GJUI 11.0 GJPI 72%R 50

WILSONVIEW JEVEON MAGNUM-ET
USA 067010044 GT50K BBR 100 JH1F JH2F 203JE927
CDCB GPTA 08/01/2018 6224DAUS 199HRDS 4%RIP
99%R 1237M 0.13% 85F 88%ILE
99%R 0.01% 47P 532CM\$ 516NM\$ 482FM\$ 489GM\$
1.9PL -2.2LIV 1.4DPR 0.4CCR -2.0HCR 3.03SCS
AJCA 08/01/2018 1247DAUS
GPTAT 99%R 0.1 GJUI -7.8 GJPI 99%R 145
GABYS KANOO APPALACHIA 90%
USA 118085599 GT8K BBR 100 JH1F JH2F
TATTOO G2112 / G2112
DHIA HERD # 55-48-0049 CONTROL # 2112
4-00 305 3 21630 5.0 1091 3.6 783 100DCR 2707C
5-02 189 3 11910 5.0 591 3.2 384 92DCR 1325C
305 2X ME AVG 3L 18059M 893F 654P 2235C
PPA 1721M 8F 41P / YD 1519M 14F 36P
CDCB GPTA 08/01/2018 3RECS 81%R 61%ILE
468M 18F 15P 193CM\$ 195NM\$ 196FM\$ 160GM\$
2.3PL 0.1LIV -0.4DPR -0.5CCR 1.2HCR 3.16SCS
AJCA 08/01/2018 GPTAT 76%R 1.2 GJUI 20.2 GJPI 75%R 55
SIRE: CAVE CREEK KANOO-ET GJPI 54 17%ILE

SISTER(S):
GABYS TBONE ALACARTE-ET 80%
2-02 276 2 16950 4.8 808 3.7 623 94DCR 2155C

NEXT DAM:
GABYS VALENTINO ANNALISA-ET 90%
3-03 305 2 20550 4.5 933 3.8 772 93DCR 2565C
SIRE: ALL LYNNS LOUIE VALENTINO-ET GJPI 79 41%ILE

4TH DAM:
GABYS JACINTO ALYSSA 93%
3-03 305 2 22830 5.0 1140 3.6 825 102DCR 2853C



GABYS ACTION SHASTA, E-90%
FOURTH DAM OF LOT 114



GABYS HERMITAGE ROXETTE, E-90%
SIXTH DAM OF LOT 114

LOT 114 GABYS REGENCY KITTY USA 119893375

BORN 09/07/2016 TATTOO G2561 / G2561 P7
FEMALE EFI 8.9%

PA 729M 27F 37P
293CM\$ 270NM\$ 219FM\$
2.0PL -1.5DPR 0.1CCR 1.9HCR 3.09SCS
PA TYPE 1.2 JPI 42%R 95
ST SR DF RA RW RL FA FU
-0.1 0.0 0.4 LO.5 -0.2 PO.1 SO.1 0.9
RH RUW UC UD TP TL RTR RTS
1.1 0.3 0.5 S1.3 CO.4 SO.3

BRED: 01/17/2018 DUE: 10/23/2018 TO
GABYS GAZETTE-ET
USA 117168802 91JE5405
CDCB GPTA 08/01/2018 20DAUS 13HRDS 30%RIP
86%R 716M -0.07% 20F 33%ILE
86%R -0.05% 16P 252CM\$ 264NM\$ 288FM\$ 246GM\$
3.8PL 2.6LIV 1.5DPR 0.9CCR -1.3HCR 3.16SCS
AJCA 08/01/2018 15DAUS
GPTAT 83%R 0.8 GJUI 11.2 GJPI 81%R 66

SIRE:
TJF VISIONARY REGENCY
USA 067248196 GT80K BBR 100 JH1F JH2F 14JE662
CDCB GPTA 08/01/2018 1042DAUS 99HRDS 86%RIP
99%R 1599M -0.15% 45F 60%ILE
99%R 0.03% 63P 417CM\$ 395NM\$ 346FM\$ 314GM\$
1.5PL -2.9LIV -2.4DPR -0.1CCR 1.3HCR 3.12SCS
AJCA 08/01/2018 246DAUS
GPTAT 96%R 1.9 GJUI 16.1 GJPI 93%R 135
DAM:
GABYS PROMISE SKYLAR
USA 119174100 GT BBR 100 JH1F JH2F
TATTOO G2407 / G2407
DHIA HERD # 63-12-0008 CONTROL # 2407
PPA -86M -29F 28P / YD -546M -91F 24P
CDCB GPTA 08/01/2018 1RECS 78%R 45%ILE
-141M 8F 11P 168CM\$ 145NM\$ 92FM\$ 111GM\$
2.5PL 1.3LIV -0.5DPR 0.2CCR 2.4HCR 3.05SCS
AJCA 08/01/2018 GPTAT 77%R 0.5 GJUI 11.7 GJPI 73%R 55

GABY, HENRY BREEDER & OWNER
GREENEVILLE, TN
423-234-0705

ALL LYNN'S LEGAL VISIONARY-ET
USA 117222740 GT50K BBR 100 JH1C JH2F 29JE3761
CDCB GPTA 08/01/2018 4212DAUS 520HRDS 23%RIP
99%R 1025M -0.06% 37F 56%ILE
99%R 0.04% 45P 411CM\$ 385NM\$ 330FM\$ 312GM\$
3.3PL -0.4LIV -1.6DPR 1.0CCR 4.0HCR 2.87SCS
AJCA 08/01/2018 1799DAUS
GPTAT 99%R 1.0 GJUI 14.0 GJPI 99%R 134
TJF PLUS ROXY 963 {6} 87%
USA 117349900 GT8K BBR 100 JH1F JH2F
TATTOO / T963
DHIA HERD # 65-27-0029 CONTROL # 963
1-08 305 2 12870 4.0 520 3.5 448 97DCR 1453C
2-10 270 2 11200 4.6 512 3.6 401 96DCR 1374C
305 2X ME AVG 2L 15630M 656F 553P 1816C
PPA 1491M 50F 60P / YD 1399M 48F 57P
CDCB GPTA 08/01/2018 2RECS 84%R 63%ILE
1098M 27F 40P 213CM\$ 202NM\$ 179FM\$ 176GM\$
0.0PL -3.9LIV -0.6DPR -0.8CCR -1.5HCR 3.04SCS
AJCA 08/01/2018 GPTAT 81%R 0.9 GJUI 7.2 GJPI 79%R 73

CRF LEGAL PROMISE
USA 117722352 GT50K BBR 100 JH1F JH2F 203JE1347
CDCB GPTA 08/01/2018 3332DAUS 210HRDS 13%RIP
99%R -114M 0.13% 20F 35%ILE
99%R 0.09% 14P 300CM\$ 272NM\$ 211FM\$ 254GM\$
3.1PL 3.5LIV 1.0DPR 0.3CCR 4.2HCR 3.02SCS
AJCA 08/01/2018 1327DAUS
GPTAT 99%R 0.7 GJUI 18.9 GJPI 97%R 96
GABYS VISIONARY SHADOW 82%
USA 118183336 GT8K BBR 100 JH1F JH2F
TATTOO G2157 / G2157
DHIA HERD # 63-12-0008 CONTROL # 2157
2-01 305 2 15330 5.1 779 3.6 556 93DCR 1922C
3-01 305 2 17310 5.0 857 3.5 599 94DCR 2070C
305 2X ME AVG 2L 19975M 972F 700P 2420C
PPA -1280M -74F -41P / YD -442M -31F -10P
CDCB GPTA 08/01/2018 2RECS 80%R 45%ILE
154M 12F 10P 153CM\$ 143NM\$ 122FM\$ 106GM\$
2.6PL 0.0LIV -0.8DPR 0.9CCR 1.9HCR 2.93SCS
AJCA 08/01/2018 GPTAT 79%R 0.3 GJUI 7.8 GJPI 75%R 48
SIRE: ALL LYNN'S LEGAL VISIONARY-ET GJPI 134 56%ILE
NEXT DAM:
GABYS GERONIMO SALSA 90%
8-01 305 2 25040 6.9 1717 3.6 911 60DCR 3150C
SIRE: C-BAR HALLMARK GERONIMO GJPI 5 7%ILE
4TH DAM:
GABYS ACTION SHASTA 90%
4-02 305 2 18480 5.9 1088 3.8 696 102DCR 2408C



GABYS ACTION MICKA, E-91%
GREAT-GRANDAM OF LOT 115

LOT 115 JX GABYS FASTRACK MARIE {6} USA 119904381

BORN 11/26/2016 TATTOO G2583 / G2583 P6
FEMALE EFI 8.0%

GABY JERSEY FARM BREEDER & OWNER
GREENEVILLE, TN
423-234-5261

PA 722M 37F 32P
317CM\$ 305NM\$ 277FM\$
2.2PL -0.5DPR -0.7CCR -0.1HCR 3.21SCS
PA TYPE 0.6 JPI 36R 85
ST SR DF RA RW RL FA FU
0.4 -0.1 0.7 L1.4 -0.1 S0.1 S0.2 0.3
RH RUW UC UD TP TL RTR RTS
0.9 0.8 0.1 S0.1 C1.7 S0.1

BRED: 01/02/2018 DUE: 10/08/2018 TO
SUNSET CANYON DECISION-ET
USA 118035316 29JE3853
CDCB GPTA 08/01/2018 97DAUS 43HRDS 4%RIP
93R 147M 0.25% 57F 32%ILE
94R 0.09% 23P 283CM\$ 253NM\$ 187FM\$ 175GM\$
-0.2PL -2.0LIV -2.4DPR -2.8CCR 0.2HCR 2.98SCS
AJCA 08/01/2018 40DAUS
GPTAT 88R -0.1 GJUI -3.5 GJPI 88R 69

SIRE:
BW FASTRACK-ET
USA 117460119 GT50K BBR 100 JH1F JH2F 7JE1190
CDCB GPTA 08/01/2018 1860DAUS 357HRDS 22RIP
99R 364M 0.15% 48F 61%ILE
99R 0.06% 25P 430CM\$ 408NM\$ 361FM\$ 343GM\$
4.5PL 2.0LIV 0.2DPR -0.5CCR -0.6HCR 3.06SCS
AJCA 08/01/2018 955DAUS
GPTAT 99R 0.7 GJUI 11.1 GJPI 98R 110

DAM:
JX GABUS AWESOME MARIE {5}
USA 118760669
TATTOO G2285 / G2285
DHIA HERD # 43-97-0424 CONTROL # 2285
1-11 305 2 17740 3.8 670 3.4 605 91DCR 1910C
3-02 255 2 13030 4.0 526 3.6 465 94DCR 1487C
305 2X ME AVG 2L 19916M 751F 685P 2151C
2-00 82% 3-04 84%
ST SR DF RA RW RL FA FU RH RUW UC UD TP TL RTR RTS
34 38 40 23 33 27 23 32 36 39 38 19 37 21 41 45
PPA 2622M 11F 78P / YD 2535M 26F 81P
CDCB PTA 08/01/2018 3RECS 53R 63%ILE
1079M 26F 38P 204CM\$ 202NM\$ 193FM\$ 162GM\$
-0.1PL -0.4LIV -1.1DPR -0.9CCR 0.5HCR 3.36SCS
AJCA 08/01/2018 PTAT 48R 0.5 JUI 1.1 JPI 47R 60

BW RENEGADE-ET
USA 115883929 GT50K BBR 100 JH1F JH2F 200JE60
CDCB GPTA 08/01/2018 9231DAUS 786HRDS 4RIP
99R 61M 0.27% 56F 51%ILE
99R 0.09% 20P 360CM\$ 332NM\$ 269FM\$ 328GM\$
0.7PL 0.1LIV 1.0DPR 1.4CCR 1.1HCR 3.05SCS
AJCA 08/01/2018 3644DAUS
GPTAT 99R 0.0 GJUI -0.9 GJPI 99R 95
BW AVERY SUZANNE ET119-ET 90%
USA 110834126 GT50K BBR 100 JH1C JH2F
TATTOO ET119 / ET119
DHIA HERD # 93-52-0150 CONTROL # 372
2-11 305 2 24100 5.0 1195 3.3 797 95DCR 2752C
365 2 28140 5.0 1395 3.3 942 DHIR 3254C
5-00 305 3 22660 4.7 1070 3.4 772 94DCR 2667C
365 3 26720 4.7 1252 3.4 909 DHIR 3141C
305 2X ME AVG 3L 21613M 1026F 727P 2510C
PPA 981M 35F 16P / YD 978M 32F 23P
CDCB GPTA 08/01/2018 3RECS 94R 60%ILE
361M 3F 5P 181CM\$ 192NM\$ 215FM\$ 177GM\$
4.6PL 4.5LIV 1.6DPR 1.5CCR 0.8HCR 3.07SCS
AJCA 08/01/2018 GPTAT 92R 0.3 GJUI 9.1 GJPI 90R 48

JX GABYS VERNON AWESOME {4}
USA 117506028 GT50K BBR 100 JH1F JH2F 29JE3796
CDCB GPTA 08/01/2018 478DAUS 74HRDS 4RIP
98R 1111M -0.01% 50F 46%ILE
98R 0.04% 48P 310CM\$ 297NM\$ 261FM\$ 246GM\$
-0.2PL -0.4LIV -1.2DPR -0.4CCR 1.9HCR 3.51SCS
AJCA 08/01/2018 253DAUS
GPTAT 96R -0.4 GJUI -10.1 GJPI 94R 77

GABYS CHAMP MERCY-ET 83%
USA 117477270 GT8K BBR 100 JH1F JH2F
TATTOO G1912 / G1912
DHIA HERD # 63-12-0008 CONTROL # 1912
1-11 305 2 16350 4.8 779 3.6 585 97DCR 2022C
2-11 305 2 17410 4.6 806 3.5 614 91DCR 2122C
4-02 305 2 20990 5.2 1085 3.7 774 93DCR 2677C
305 2X ME AVG 3L 21403M 1010F 761P 2632C
PPA 1447M 61F 51P / YD 1221M 49F 42P
CDCB GPTA 08/01/2018 3RECS 82R 32%ILE
468M 16F 14P 88CM\$ 92NM\$ 99FM\$ 58GM\$
0.0PL -0.5LIV -1.1DPR -1.5CCR -0.9HCR 3.21SCS
AJCA 08/01/2018 GPTAT 81R 0.5 GJUI 6.9 GJPI 77R 26
SIRE: MARGANDALE CHERRY CHAMP (TWIN) GJPI 54 17%ILE

SISTER(S):
GABYS GIBRALTER MILAN 81%
2-02 305 2 15000 5.2 787 4.1 610 98DCR 2107C

NEXT DAM:
GABYS ACTION MICKA 91%
5-11 305 2 26210 4.7 1227 3.3 875 102DCR 3022C
SIRE: FOREST GLEN AVERY ACTION-ET GJPI 17 11%ILE

4TH DAM:
GABYS LEMVIG NICKA 88%
2-10 305 2 19010 5.0 955 3.5 664 98DCR 2295C

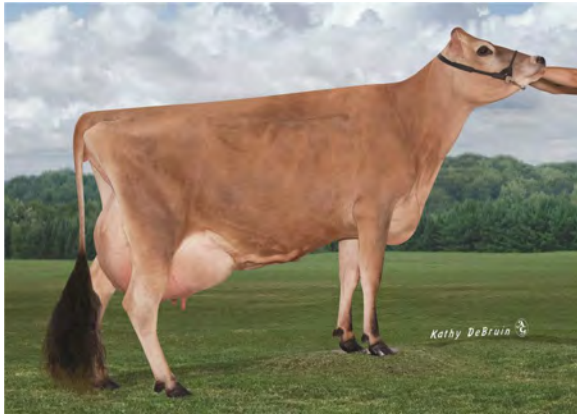

GABYS VERNON ASTER, E-90%
SISTER TO GRANDAM OF LOT 116



GABYS NATHAN ASTORIA-ET, E-91%
GREAT- GRANDAM OF LOT 116

LOT 116 GABYS NXLEVEL ASHLEY USA 119904345

BORN 11/20/2016 TATTOO G2578 / G2578 P9
FEMALE EFI 7.8%

PA 875M 57F 40P
439CM\$ 417NM\$ 369FM\$
2.6PL -1.0DPR -0.6CCR 0.2HCR 2.96SCS
PA TYPE 1.0 JPI 32%R 126
ST SR DF RA RW RL FA FU
0.4 -0.2 1.2 LO.5 -0.1 SO.1 LO.3 -0.3
RH RUW UC UD TP TL RTR RTS
1.1 0.8 1.0 SO.0 WO.5 LO.4

BRED: 12/30/2017 DUE: 10/05/2018 TO
SCHULTZ DECLIO RESCUE
USA 110980032 29JE3252
CDCB GPTA 08/01/2018 2833DAUS 569HRDS 5%RIP
99%R 247M -0.19% -26F 4%ILE
99%R -0.05% -2P -129CM\$ -115NM\$ -82FM\$ -50GM\$
-0.8PL -0.1LIV 2.3DPR 1.5CCR -2.0HCR 2.97SCS
AJCA 08/01/2018 1021DAUS
GPTAT 99%R -0.8 GJUI -13.4 GJPI 98%R -32

SIRE:
DP NXLEVEL-ET
USA 119095209 GT80K BBR 100 JH1F JH2F 200JE1035
CDCB GPTA 08/01/2018 14DAUS 4HRDS 100%RIP
84%R 1333M 0.11% 86F 98%ILE
84%R 0.07% 62P 656CM\$ 623NM\$ 549FM\$ 523GM\$
3.5PL -0.1LIV -1.2DPR -0.2CCR 0.4HCR 3.12SCS
AJCA 08/01/2018 6DAUS
GPTAT 79%R 1.4 GJUI 8.4 GJPI 78%R 184

DAM:
GABYS LOTTO ASHLEY
USA 117779390
TATTOO G1977 / G1977
DHIA HERD # 43-97-0424 CONTROL # 1977
1-11 305 2 18590 4.7 873 3.6 667 91DCR 2306C
3-01 305 2 19070 4.7 897 3.6 685 95DCR 2368C
4-04 305 2 20550 5.1 1058 3.6 730 93DCR 2523C
305 2X ME AVG 4L 20083M 950F 715P 2466C
2-05 78% 3-07 84%
ST SR DF RA RW RL FA FU RH RUW UC UD TP TL RTR RTS
42 38 43 20 50 28 42 31 35 31 35 23 30 24 40 35
PPA 1456M 79F 63P / YD 1160M 66F 45P
CDCB PTA 08/01/2018 4RECS 55%R 65%ILE
416M 27F 17P 222CM\$ 211NM\$ 189FM\$ 167GM\$
1.6PL -0.5LIV -0.7DPR -1.0CCR -0.1HCR 2.80SCS
AJCA 08/01/2018 PTAT 50%R 0.5 JUI 1.1 JPI 48%R 67

SISTER(S):
GABYS DECOY ARLENE 87%
2-02 305 2 18810 4.8 911 3.6 668 92DCR 2309C

GABY, HENRY BREEDER & OWNER
GREENEVILLE, TN
423-234-0705

DP MARVEL ISAAC-ET
USA 067481604 GT50K BBR 100 JH1F JH2F 11JE1186
CDCB GPTA 08/01/2018 1480DAUS 93HRDS 48%RIP
99%R 1198M -0.04% 49F 68%ILE
99%R 0.03% 50P 465CM\$ 442NM\$ 391FM\$ 357GM\$
3.6PL 0.3LIV -1.1DPR 0.6CCR -1.5HCR 2.98SCS
AJCA 08/01/2018 842DAUS
GPTAT 98%R 1.0 GJUI 10.9 GJPI 95%R 139
DP DAYBREAK CASSIE 4-1540-ET 82%
USA 067431540 GT8K BBR 100 JH1F JH2F
TATTOO / D1540
DHIA HERD # 92-20-7001 CONTROL # 1540
2-01 305 2 17110 5.9 1005 3.7 628 101DCR 2172C
305 2X ME AVG 1L 20478M 1208F 764P 2643C
PPA 823M 73F 52P / YD 917M 78F 54P
CDCB GPTA 08/01/2018 3RECS 82%R 99%ILE
705M 59F 38P 463CM\$ 437NM\$ 379FM\$ 367GM\$
2.4PL 1.1LIV -0.7DPR -0.9CCR 0.9HCR 3.04SCS
AJCA 08/01/2018 GPTAT 80%R 0.8 GJUI 4.2 GJPI 77%R 130

MVF JEVON LOTTO-ET
JE840003004222446 GT50K BBR 100 JH1F JH2F 14JE537
CDCB GPTA 08/01/2018 1075DAUS 226HRDS 3%RIP
99%R 498M 0.13% 50F 35%ILE
99%R -0.03% 12P 272CM\$ 272NM\$ 275FM\$ 220GM\$
1.7PL -0.4LIV -0.4DPR -1.7CCR -0.2HCR 2.78SCS
AJCA 08/01/2018 464DAUS
GPTAT 98%R 0.6 GJUI -0.8 GJPI 97%R 66
GABYS JIMMIE AZALEA-ET 86%
USA 116186052
TATTOO G1540 / G1540
DHIA HERD # 63-12-0008 CONTROL # 1540
2-01 305 2 15360 4.9 758 3.9 602 101DCR 2049C
3-02 305 2 17930 5.1 913 3.9 700 102DCR 2423C
4-03 305 2 19320 4.7 904 3.9 755 100DCR 2496C
5-03 305 2 17040 4.1 691 3.7 634 91DCR 1987C
305 2X ME AVG 4L 19713M 917F 757P 2519C
PPA -448M -16F 23P / YD 54M -10F 26P
CDCB PTA 08/01/2018 4RECS 63%R 33%ILE
147M -4F 14P 115CM\$ 97NM\$ 59FM\$ 83GM\$
1.5PL -0.6LIV -0.3DPR 0.3CCR 0.1HCR 2.88SCS
AJCA 08/01/2018 PTAT 55%R 0.7 JUI 8.7 JPI 55%R 49
SIRE: FOREST GLEN VD JADES JIMMIE-ET GJPI 20 6%ILE

SISTER(S):
GABYS RESTORE ARROW 87%
5-03 305 2 22860 3.4 784 3.3 746 93DCR 2287C
GABYS JEVON ANNALEE-ET 86%
1-11 305 2 16580 5.2 868 3.6 602 101DCR 2082C
GABYS CHAMP ASTONIA 88%
GABYS HARVEST ASTORIA-ET 90%
3-05 305 2 19780 3.6 710 3.5 696 95DCR 2103C
GABYS VERNON ASTER 90%
4-09 305 2 26020 5.2 1358 3.8 995 98DCR 3443C

NEXT DAM:
GABYS NATHAN ASTORIA-ET 91%
2-01 305 2 21360 4.7 1002 3.3 695 100DCR 2399C
SIRE: WETUMPKA LEMVIG NATHAN-ET GJPI 12 11%ILE

4TH DAM:
GABYS IATOLA AMETHUST-ET 90%
1-09 305 2 21300 4.8 1028 3.4 716 99DCR 2473C



GABYS IATOLA PEARL-ET, E-91%
FIFTH DAM OF LOT 117



GABYS HERMITAGE ROXETTE, E-90%
SIXTH DAM OF LOT 117

LOT 117 GABYS BRANSON PIPER USA 119904457

BORN 09/03/2016 TATTOO G2551 / G2551 P5
FEMALE EFI 8.2%

PA -9M 38F 15P
297CM\$ 271NM\$ 214FM\$
2.2PL -0.4DPR -1.2CCR 1.6HCR 3.01SCS
PA TYPE 1.3 JPI 33%R 80
ST SR DF RA RW RL FA FU
1.4 0.2 1.2 LO.5 0.3 SO.7 SO.7 1.0
RH RUW UC UD TP TL RTR RTS
0.7 0.9 0.9 SL.4 CL.7 SO.1

BRED: 12/29/2017 DUE: 10/04/2018 TO
BW SPECIAL FORCES
USA 113245268 203JE504
CDCB GPTA 08/01/2018 2388DAUS 241HRDS 5%RIP
99%R -461M 0.03% -16F 4%ILE
99%R -0.01% -19P -163CM\$ -152NM\$ -130FM\$ -80GM\$
-1.8PL -0.4LIV 1.5DPR 2.5CCR 1.6HCR 3.13SCS
AJCA 08/01/2018 1279DAUS
GPTAT 99%R 0.3 GJUI -1.7 GJPI 98%R -46

SIRE:
GABYS TBONE BRANSON-ET
USA 116697813 GT50K BBR 100 JH1F JH2F 147JE6185
CDCB GPTA 08/01/2018 779DAUS 237HRDS 15%RIP
96%R -538M 0.26% 25F 26%ILE
95%R 0.09% -2P 240CM\$ 217NM\$ 166FM\$ 188GM\$
2.9PL 2.2LIV 0.4DPR -0.7CCR 2.0HCR 2.97SCS
AJCA 08/01/2018 500DAUS
GPTAT 92%R 1.4 GJUI 21.6 GJPI 91%R 67

DAM:
GABYS EDDIE PIPER
USA 119174007 GA
TATTOO G2391 / G2391
DHIA HERD # 63-12-0008 CONTROL # 2391
PPA 1430M 128F 87P / YD 2568M 200F 123P
CDCB GPTA 12/01/2017 1RECS 50%R 93%ILE
521M 51F 32P 353CM\$ 325NM\$ 261FM\$ 266GM\$
1.5PL -1.5LIV -1.2DPR -1.6CCR 1.2HCR 3.05SCS
PA TYPE 1.3 GJUI GJPI 40%R 94

GABY, HENRY BREEDER & OWNER
GREENEVILLE, TN
423-234-0705

RICHIES JACE TBONE A364
USA 113672851 GT50K BBR 100 JH1F JH2F 7JE1000
CDCB GPTA 08/01/2018 19938DAUS 1842HRDS 4%RIP
99%R -169M 0.20% 31F 17%ILE
99%R 0.10% 14P 155CM\$ 127NM\$ 63FM\$ 93GM\$
-1.0PL -1.6LIV -1.6DPR -1.3CCR 1.9HCR 3.12SCS
AJCA 08/01/2018 11085DAUS
GPTAT 99%R 1.0 GJUI 6.1 GJPI 99%R 41
GABYS ACTION BABY-ET EX 90-3E (CAN)
USA 114826486 GT50K BBR 100 JH1F JH2F
TATTOO G1233 / G1233
DHIA HERD # 63-12-0008 CONTROL # 1233
2-00 305 2 14240 5.2 741 3.4 482 100DCR 1665C
3-06 305 2 21350 5.4 1160 3.7 782 101DCR 2704C
4-11 305 2 25527 5.0 1277 3.7 935 CAN 3234C
305 2X ME AVG 2L 20356M 1061F 720P 2487C
PPA 293M 99F 25P / YD 423M 85F 31P
CDCB GPTA 08/01/2018 2RECS 90%R 62%ILE
-253M 21F -3P 210CM\$ 200NM\$ 180FM\$ 136GM\$
3.2PL 2.7LIV -1.1DPR -1.5CCR 2.2HCR 2.88SCS
AJCA 08/01/2018 GPTAT 86%R 1.2 GJUI 17.4 GJPI 85%R 54

TC 1709 IMPRESSIVE EDDIE
USA 118017770 GT80K BBR 100 JH1F JH2F 14JE622
CDCB GPTA 08/01/2018 157DAUS 61HRDS 14%RIP
93%R 474M 0.15% 53F 47%ILE
94%R 0.09% 36P 347CM\$ 313NM\$ 238FM\$ 245GM\$
0.6PL -2.0LIV -1.5DPR -2.4CCR 0.2HCR 3.05SCS
AJCA 08/01/2018 78DAUS
GPTAT 90%R 1.3 GJUI 11.2 GJPI 87%R 98

GABYS PAUL PIPER
USA 118138390 GT8K BBR 100 JH1F JH2F
TATTOO G2135 / G2135
DHIA HERD # 63-12-0008 CONTROL # 2135
CDCB GPTA 08/01/2018 0RECS 75%R 85%ILE
641M 44F 27P 299CM\$ 289NM\$ 265FM\$ 235GM\$
1.3PL -1.6LIV -1.3DPR -1.5CCR 1.6HCR 3.12SCS
AJCA 08/01/2018 GPTAT 76%R 1.2 GJUI 12.1 GJPI 72%R 89
SIRE: D&E PAUL-ET GJPI 79 30%ILE

NEXT DAM:
GABYS TBONE PATIENCE 85%
3-10 305 3 15710 5.6 885 4.1 637 88DCR 2206C
SIRE: RICHIES JACE TBONE A364 GJPI 41 17%ILE

4TH DAM:
GABYS ACTION PINK 86%
2-10 291 2 16400 5.6 926 3.2 527 99DCR 1819C



GABYS RENEGADE ALLURE, VG-84%
SISTER TO DAM OF LOT 118



GABYS HERMITAGE ROXETTE, E-90%
FIFTH DAM OF LOT 118

LOT 118 JX GABYS ATTICUS AUDREY {5} USA 119904260

BORN 10/13/2016 TATTOO G2569 / G2569 P6
FEMALE EFI 7.8%

PA 518M 42F 19P
312CM\$ 306NM\$ 294FM\$
2.8PL -0.3DPR 0.2CCR -1.0HCR 2.97SCS
PA TYPE 0.8 JPI 29%R 85
ST SR DF RA RW RL FA FU
-0.2 -0.1 0.3 L0.4 0.2 S0.1 L0.1 1.0
RH RUW UC UD TP TL RTR RTS
0.6 0.3 -0.2 S1.2 C0.1 S0.4

BRED: 12/28/2017 DUE: 10/03/2018 TO
BW SPECIAL FORCES
USA 113245268 203JE504
CDCB GPTA 08/01/2018 2388DAUS 241HRDS 5%RIP
99%R -461M 0.03% -16F 4%ILE
99%R -0.01% -19P -163CM\$ -152NM\$ -130FM\$ -80GM\$
-1.8PL -0.4LIV 1.5DPR 2.5CCR 1.6HCR 3.13SCS
AJCA 08/01/2018 1279DAUS
GPTAT 99%R 0.3 GJUI -1.7 GJPI 98%R -46

SIRE:
JX GABYS CHUCK ATTACK {4}-ET
USA 119313299
PA 489M 38F 19P
300CM\$ 293NM\$ 279FM\$
2.3PL 0.7DPR 0.5CCR 0.6HCR 2.98SCS
PA TYPE 0.8 JPI 42%R 86
DAM:
GABYS MAREL AUDREY
USA 119173976 GT BBR 100 JH1F JH2F
TATTOO G2388 / G2388
DHIA HERD # 43-97-0424 CONTROL # 2388
2-01 305 2 15640 5.2 817 3.4 537 93DCR 1855C
305 2X ME AVG 2L 10835M 553F 383P 1310C
2-05 87%
ST SR DF RA RW RL FA FU RH RUW UC UD TP TL RTR RTS
29 32 43 24 35 21 38 36 38 34 35 34 32 18 33 36
PPA 740M 55F -4P / YD 735M 55F -4P
CDCB GPTA 08/01/2018 2RECS 80%R 90%ILE
547M 45F 19P 324CM\$ 319NM\$ 308FM\$ 240GM\$
3.3PL 0.5LIV -1.3DPR -0.1CCR -2.5HCR 2.95SCS
AJCA 08/01/2018 GPTAT 80%R 0.8 GJUI 6.6 GJPI 75%R 84

SISTER(S):
GABYS RENEGADE ASTRID 84%
1-09 305 2 15290 5.2 796 3.8 579 96DCR 2003C
GABYS RENEGADE ALLURE 88%
3-04 287 3 17860 5.6 1009 3.9 697 104DCR 2412C
GABYS SAMSON AVA 86%

GABY, HENRY BREEDER & OWNER
GREENEVILLE, TN
423-234-0705

SHAN-MAR DOMINICAN CHUCK-ET
USA 067108026 GT80K BBR 100 JH1F JH2F 11E846
CDCB GPTA 08/01/2018 772DAUS 81HRDS 16%RIP
99%R 355M 0.19% 56F 61%ILE
99%R 0.03% 19P 417CM\$ 400NM\$ 365FM\$ 356GM\$
3.2PL 0.7LIV 0.2DPR 0.4CCR 1.9HCR 2.82SCS
AJCA 08/01/2018 108DAUS
GPTAT 93%R 0.6 GJUI 13.3 GJPI 94%R 121
JX GABYS GOOSE ASIA {3}-ET 86%
USA 117783186 GT50K BBR 85 JH1F JH2F
TATTOO G2045 / G2045
DHIA HERD # 63-12-0008 CONTROL # 2045
2-01 305 2 18370 4.7 866 3.5 645 93DCR 2229C
3-07 303 2 18940 4.0 749 3.6 677 83DCR 2138C
305 2X ME AVG 2L 21155M 912F 755P 2492C
PPA 1271M 4F 48P / YD 1490M 26F 53P
CDCB GPTA 08/01/2018 2RECS 78%R 58%ILE
623M 20F 18P 182CM\$ 186NM\$ 193FM\$ 183GM\$
1.4PL 0.6LIV 1.1DPR 0.6CCR -0.8HCR 3.14SCS
AJCA 08/01/2018 GPTAT 74%R 1.0 GJUI 11.0 GJPI 72%R 50

ALL LYNN'S VALENTINO MARVEL
USA 117422971 GT50K BBR 100 JH1C JH2F 11JE1118
CDCB GPTA 08/01/2018 9749DAUS 305HRDS 16%RIP
99%R 773M -0.01% 35F 52%ILE
99%R -0.02% 24P 373CM\$ 370NM\$ 366FM\$ 264GM\$
4.9PL 2.4LIV -1.9DPR -1.0CCR -0.1HCR 2.96SCS
AJCA 08/01/2018 4419DAUS
GPTAT 99%R 1.6 GJUI 20.3 GJPI 99%R 103

GABYS ABE AQUA 91%
USA 116546331 GT BBR 100 JH1F JH2F
TATTOO G1668 / G1668
DHIA HERD # 93-54-0735 CONTROL # 1668
2-02 305 2 17340 5.4 936 3.6 620 101DCR 2143C
3-05 305 2 20010 5.5 1102 3.8 754 101DCR 2609C
4-06 305 2 21790 5.1 1106 3.8 833 86DCR 2882C
5-08 305 2 24740 7.0 1728 3.4 846 95DCR 2923C
6-09 305 2 24520 5.8 1411 3.8 932 94DCR 3225C
8-06 305 2 21220 5.0 1065 3.7 780 97DCR 2698C
305 2X ME AVG 6L 22940M 1291F 841P 2909C
PPA 1909M 171F 85P / YD 1158M 120F 54P
CDCB GPTA 08/01/2018 5RECS 83%R 91%ILE
291M 49F 20P 345CM\$ 325NM\$ 283FM\$ 272GM\$
2.6PL 0.5LIV -0.2DPR 0.4CCR -2.4HCR 2.93SCS
AJCA 08/01/2018 GPTAT 82%R 0.0 GJUI 3.0 GJPI 78%R 90
SIRE: AHLEM LEMVIG ABE {6}-ET GJPI 66 31%ILE

SISTER(S):
GABYS BERRETTA ALEXIS 80%
NEXT DAM:
GABYS BLAIR ANQUILLA {6}-ET 92%
7-02 352 2 27882 5.4 1498 3.3 921 DHIR 3181C
SIRE: SIL-MIST MONTANA BLAIR 3753 {5}-ET GJPI 27 12%ILE
4TH DAM:
GABYS IATOLA AMETHUST-ET 90%
1-09 305 2 21300 4.8 1028 3.4 716 99DCR 2473C



GABYS HERMITAGE ROXETTE, E-90%
SIXTH DAM OF LOT 119

LOT 119 JX GABYS AVON SIENA {3} USA 119904493

BORN 09/04/2016 TATTOO G2557 / G2557 P3
FEMALE EFI 7.1%

DANIELS, MASON BREEDER & OWNER
GREENEVILLE, TN
423-234-5924

PA 359M 9F 12P
178CM\$ 177NM\$ 175FM\$
2.9PL 0.5DPR 1.1CCR 2.3HCR 2.97SCS
PA TYPE 1.5 JPI 33R 60
ST SR DF RA RW RL FA FU
1.2 0.6 0.4 H0.6 0.7 P0.5 S0.8 2.2
RH RUW UC UD TP TL RTR RTS
1.1 0.3 0.7 S2.6 C0.3 L0.3

BRED: 03/22/2018 DUE: 12/26/2018 TO
GABYS LOTTO ARROWHEAD
USA 117274037 7JE1188
CDCB GPTA 08/01/2018 57DAUS 31HRDS 0%RIP
92%R 507M 0.01% 27F 14%ILE
92%R -0.06% 7P 80CM\$ 92NM\$ 119FM\$ 51GM\$
-0.4PL -1.9LIV -1.5DPR -2.0CCR -0.8HCR 2.93SCS
AJCA 08/01/2018 30DAUS
GPTAT 86%R -0.1 GJUI -2.8 GJPI 86%R 17

SIRE:
JX FARIA BROTHERS AVON {2}-ET
JE840003011609974 GT80K BBR 86 JH1F JH2F 14JE673
CDCB GPTA 08/01/2018 1822DAUS 46HRDS 83%RIP
99%R 1721M -0.24% 31F 83%ILE
99%R -0.06% 48P 491CM\$ 492NM\$ 498FM\$ 466GM\$
5.0PL 2.0LIV 1.4DPR 2.8CCR 3.9HCR 2.78SCS
AJCA 08/01/2018 112DAUS
GPTAT 92%R 1.8 GJUI 29.2 GJPI 91%R 168

DAM:
GABYS IMPRESSION SIENA
USA 119174025 GA
TATTOO G2395 / G2395
DHIA HERD # 63-12-0008 CONTROL # 2395
PPA -527M 46F -11P / YD 1655M 157F 49P
CDCB GPTA 12/01/2017 1RECS 50%R 7%ILE
-1003M -14F -25P -135CM\$ -138NM\$ -149FM\$ -139GM\$
0.8PL -1.4LIV -0.5DPR -0.6CCR 0.7HCR 3.16SCS
PA TYPE 1.2 GJUI GJPI 42%R -48

ALL LYNNS LEGAL VISIONARY-ET
USA 117222740 GT50K BBR 100 JH1C JH2F 29JE3761
CDCB GPTA 08/01/2018 4212DAUS 520HRDS 23%RIP
99%R 1025M -0.06% 37F 56%ILE
99%R 0.04% 45P 411CM\$ 385NM\$ 330FM\$ 312GM\$
3.3PL -0.4LIV -1.6DPR 1.0CCR 4.0HCR 2.87SCS
AJCA 08/01/2018 1799DAUS
GPTAT 99%R 1.0 GJUI 14.0 GJPI 99%R 134
JX FARIA BROTHERS ACTION DEAN SMITH {1} 92%
JE840003001860402 GT50K BBR 74 JH1F JH2F
DHIA HERD # 74-97-4513 CONTROL # 507854
6-09 295 3 22340 4.9 1093 3.6 798 104DCR 2759C
7-11 305 2 29240 4.5 1309 3.5 1032 102DCR 3523C
9-00 275 2 19200 5.1 977 3.7 706 101DCR 2442C
10-02 305 2 22970 4.7 1091 3.5 810 101DCR 2800C
305 2X ME AVG 9L 25914M 1172F 905P 3079C
PPA 4846M 156F 138P / YD 3486M 136F 111P
CDCB GPTA 08/01/2018 5RECS 92%R 99%ILE
1558M 57F 48P 689CM\$ 682NM\$ 672FM\$ 652GM\$
6.6PL 4.3LIV 2.6DPR 2.9CCR 4.6HCR 2.79SCS
AJCA 08/01/2018 GPTAT 86%R 2.5 GJUI 34.4 GJPI 85%R 214

ROCK ELLA IMPRESSION-ET
JECAN000011227649 GT50K BBR 100 JH1F JH2F 250JE3285
CDCB GPTA 08/01/2018 572DAUS 282HRDS 18%RIP
97%R -1214M 0.02% -54F 1%ILE
97%R 0.00% -43P -311CM\$ -296NM\$ -269FM\$ -216GM\$
0.8PL 0.5LIV 2.2DPR 1.4CCR 1.4HCR 3.15SCS
AJCA 08/01/2018 487DAUS
GPTAT 97%R 0.9 GJUI 15.7 GJPI 92%R -85

GABYS TEQUILA SHEBA 90%
USA 117869208 GT8K BBR 100 JH1F JH2F
TATTOO G2018 / G2018
DHIA HERD # 63-12-0008 CONTROL # 2018
2-01 296 2 14420 5.5 790 3.9 560 89DCR 1938C
3-00 255 2 12650 5.7 717 4.0 506 87DCR 1752C
3-11 273 2 15860 6.7 1065 3.9 618 83DCR 2139C
305 2X ME AVG 3L 18379M 1070F 711P 2461C
PPA -1728M 48F -13P / YD -1875M 29F -27P
CDCB GPTA 08/01/2018 4RECS 80%R 14%ILE
-902M 13F -12P 1CM\$ -20NM\$ -70FM\$ -55GM\$
0.3PL -2.8LIV -1.5DPR -2.8CCR -0.8HCR 3.12SCS
AJCA 08/01/2018 GPTAT 79%R 1.4 GJUI 19.2 GJPI 75%R -10
SIRE: TOWER VUE PRIME TEQUILA-ET GJPI -118 0%ILE

NEXT DAM:
GABYS SULTAN SEQUIN 74%
2-04 305 2 16920 5.6 951 3.8 635 100DCR 2197C
SIRE: SHF CENTURION SULTAN GJPI 1 9%ILE

4TH DAM:
GABYS BOMBER SHEBA-ET 87%
2-01 305 2 17060 5.5 932 3.4 575 98DCR 1986C



BRJ-ARCO LEGION MAN BELLE K-100-ET, VG-85%
GREAT-GRANDAM OF LOT 120



MANNIX BELLE-ET, E-90%
FOURTH DAM OF LOT 120

LOT 120 BRJ-ARCO IRWIN BELLE E-25 JE840003138997286 GT

BORN 09/03/2016 P2 BBR 100
FEMALE EFI 9.9% AMERICAN ID 4725 / 4725
JH1C JH2F

CDCB GPTA 08/01/2018 ORECS 76%R 55%ILE
591M 12F 16P 175CM\$ 177NM\$ 183FM\$ 81GM\$
3.7PL 0.1LIV -2.8DPR -1.8CCR 2.6HCR 2.97SCS
AJCA 08/01/2018 GPTAT 76%R 1.2 GJUI 18.6 GJPI 72%R 54
ST SR DF RA RW RL FA FU
0.5 0.1 0.2 H0.3 -0.2 P0.6 S0.0 1.9
RH RUW UC UD TP TL RTR RTS
1.2 0.1 -0.3 S2.2 C0.7 S0.3

BRED: 12/16/2017 DUE: 09/21/2018 TO
STEINHAUERS SAMSON LEMONHEAD
USA 118662185 14JE670
CDCB GPTA 08/01/2018 1369DAUS 195HRDS 82%RIP
99%R 481M 0.16% 55F 85%ILE
99%R 0.07% 32P 541CM\$ 507NM\$ 436FM\$ 470GM\$
4.1PL 1.5LIV 0.8DPR 2.6CCR 2.9HCR 2.71SCS
AJCA 08/01/2018 533DAUS
GPTAT 98%R 1.9 GJUI 24.7 GJPI 92%R 164

SIRE:
ALL LYNN'S VALENTINO IRWIN-ET
USA 117423084 GT50K BBR 100 JH1C JH2F 7JE1163
CDCB GPTA 08/01/2018 3147DAUS 595HRDS 10%RIP
99%R 438M 0.00% 20F 29%ILE
99%R 0.00% 15P 234CM\$ 230NM\$ 222FM\$ 106GM\$
4.4PL 0.6LIV -3.4DPR -3.2CCR 1.8HCR 2.96SCS
AJCA 08/01/2018 1888DAUS
GPTAT 99%R 1.8 GJUI 24.9 GJPI 99%R 68

DAM:
BRJ-ARCO LEGAL BEELE Z-32
USA 067314332
DHIA HERD # 74-81-0162 CONTROL # 24332
PPA -63M -16F -2P / YD -250M 8F OP
CDCB PTA 08/01/2018 2RECS 57%R 47%ILE
191M 11F 9P 158CM\$ 151NM\$ 139FM\$ 147GM\$
2.0PL -0.1LIV 0.5DPR 0.8CCR 1.7HCR 2.96SCS
PA TYPE 1.0 JUI JPI 39%R 60

LUTZ HERBY & AMANDA OWNER
CHESTER, SC
803-899-2983

MALNATI, COLLINS, DORAN BREEDER
NEWBERRY, SC

ALL LYNN'S LOUIE VALENTINO-ET
USA 116279413 GT50K BBR 100 JH1C JH2F 7JE1038
CDCB GPTA 08/01/2018 15613DAUS 1801HRDS 12%RIP
99%R 805M -0.08% 22F 41%ILE
99%R -0.02% 25P 290CM\$ 288NM\$ 285FM\$ 170GM\$
4.0PL 3.1LIV -2.5DPR -3.2CCR 0.5HCR 2.99SCS
AJCA 08/01/2018 7330DAUS
GPTAT 99%R 1.9 GJUI 18.0 GJPI 99%R 79
JARS OF CLAY IATOLA 16710 2751 87%
USA 067142751 GT50K BBR 100 JH1F JH2F
DHIA HERD # 35-57-1394 CONTROL # 2751
2-03 305 3 20230 4.6 924 3.6 727 92DCR 2485C
305 2X ME AVG 1L 21994M 1031F 814P 2778C
PPA 774M 31F 39P / YD 275M 19F 22P
CDCB GPTA 08/01/2018 1RECS 88%R 48%ILE
494M 19F 20P 160CM\$ 153NM\$ 138FM\$ 103GM\$
1.0PL 0.0LIV -1.4DPR -1.2CCR 1.3HCR 3.09SCS
AJCA 08/01/2018 GPTAT 85%R 0.6 GJUI -0.2 GJPI 84%R 45

TOLLENAARS IMPULS LEGAL 233-ET
USA 061929249 GTHD BBR 100 JH1C JH2F 29JE3506
CDCB GPTA 08/01/2018 12415DAUS 1359HRDS 7%RIP
99%R 392M -0.06% 6F 17%ILE
99%R 0.01% 17P 174CM\$ 165NM\$ 147FM\$ 169GM\$
2.0PL 0.5LIV 0.7DPR 1.6CCR 3.5HCR 3.01SCS
AJCA 08/01/2018 5601DAUS
GPTAT 99%R 0.8 GJUI 17.1 GJPI 99%R 70

BRJ-ARCO IATOLA LGION BELLE F-43 87%
USA 067183043
DHIA HERD # 56-36-0051 CONTROL # 3043
2-00 305 2 18510 5.0 929 3.5 652 101DCR 2253C
3-03 290 2 23090 4.1 936 3.2 739 101DCR 2517C
4-03 284 2 20970 4.8 998 3.4 720 101DCR 2488C
5-01 305 2 25970 4.3 1128 3.2 837 101DCR 2889C
6-01 305 2 12310 5.6 685 3.7 454 99DCR 1570C
305 2X ME AVG 5L 23215M 1052F 771P 2646C
PPA 2762M 137F 83P / YD 1162M 67F 38P
CDCB PTA 08/01/2018 5RECS 65%R 52%ILE
254M 20F 10P 173CM\$ 168NM\$ 159FM\$ 147GM\$
1.8PL -1.0LIV 0.0DPR -0.2CCR -0.3HCR 2.96SCS
AJCA 08/01/2018 PTAT 53%R 1.2 JUI 13.4 JPI 56%R 50
SIRE: SC GOLD DUST PARAMOUNT IATOLA-ET GJPI 20 11%ILE

NEXT DAM:
BRJ-ARCO LEGION MAN BELLE K-100-ET 85%
1-11 305 2 20500 4.2 852 3.2 663 100DCR 2278C
SIRE: BW LEGION GJPI 1 11%ILE

4TH DAM:
MANNIX BELLE-ET 90%
3-09 305 2 24090 4.9 1191 3.4 820 94DCR 2833C



WAGGONER POTLATCH POPTART, E-91%
FIFTH DAM OF LOT 121

LOT 121 JX WAGGONER WILDFIRE PUMPKIN {6} USA 119992047

BORN 10/13/2016 TATTOO W149 / W149 P5
FEMALE EFI 8.8%

WAGGONER, EMILY RUTH BREEDER & OWNER
PENDLETON, SC
864-356-4122

PA 861M 33F 35P
272CM\$ 260NM\$ 233FM\$
1.9PL -1.4DPR -1.6CCR 0.9HCR 3.17SCS
PA TYPE 1.6 JPI 35%R 82
ST SR DF RA RW RL FA FU
1.7 0.4 1.6 L1.8 0.1 S0.5 S0.0 0.7
RH RUW UC UD TP TL RTR RTS
1.9 1.2 0.8 S0.8 C0.5 L0.2

BRED: 12/22/2017 DUE: 09/27/2018 TO
RIVER VALLEY CECE CHROME-ET
JE840003012423929 7JE5004
CDCB GPTA 08/01/2018 848DAUS 167HRDS 60%RIP
98%R 1176M 0.07% 70F 95%ILE
98%R 0.01% 44P 593CM\$ 573NM\$ 533FM\$ 512GM\$
5.0PL -2.9LIV 0.0DPR 0.4CCR 2.8HCR 2.71SCS
AJCA 08/01/2018 488DAUS
GPTAT 97%R 2.6 GJUI 30.9 GJPI 93%R 193

BRED USING SEXED SEMEN

SIRE:
JX AHLEM GALVANIZE WILDFIRE {5}
USA 071199911 GT80K BBR 100 JH1F JH2F 14JE660
CDCB GPTA 08/01/2018 291DAUS 61HRDS 30%RIP
96%R 1049M -0.15% 18F 42%ILE
97%R 0.02% 41P 301CM\$ 290NM\$ 263FM\$ 255GM\$
3.1PL -0.8LIV -0.1DPR 0.0CCR 2.1HCR 3.21SCS
AJCA 08/01/2018 194DAUS
GPTAT 95%R 1.6 GJUI 17.8 GJPI 91%R 105

DAM:
WAGGONER TOPEKA PECAN
USA 119161771
TATTOO W143 / W143
DHIA HERD # 56-12-0001 CONTROL # 143
1-10 290 2 18600 5.1 946 3.4 636 104DCR 2197C
305 2X ME AVG 1L 26230M 1313F 906P 3131C
2-00 81% 2-06 85% 3-02 87%
ST SR DF RA RW RL FA FU RH RUW UC UD TP TL RTR RTS
43 38 34 33 35 22 33 30 45 46 32 25 32 26 37 35
PPA 3620M 216F 137P / YD 2579M 161F 100P
CDCB PTA 08/01/2018 2RECS 54%R 71%ILE
673M 47F 29P 242CM\$ 230NM\$ 203FM\$ 144GM\$
0.7PL -3.4LIV -2.7DPR -3.2CCR -0.3HCR 3.13SCS
AJCA 08/01/2018 PTAT 50%R 1.5 JUI 9.2 JPI 47%R 58

BUTTERCREST GALVANIZE
USA 117275551 GT50K BBR 100 JH1C JH2F 7JE1151
CDCB GPTA 08/01/2018 3850DAUS 429HRDS 13%RIP
99%R 850M -0.04% 32F 31%ILE
99%R 0.02% 35P 257CM\$ 245NM\$ 216FM\$ 130GM\$
2.0PL -1.0LIV -3.2DPR -3.8CCR -1.6HCR 3.14SCS
AJCA 08/01/2018 1234DAUS
GPTAT 99%R 1.7 GJUI 12.0 GJPI 99%R 67
JX AHLEM LEGAL WINOLA 37760 {4} 90%
USA 070049234 GT8K BBR 100 JH1C JH2F
TATTOO / L7760
DHIA HERD # 93-24-0224 CONTROL # 37760
1-09 305 3 16160 5.0 811 3.8 609 96DCR 2107C
2-11 305 3 22100 4.8 1053 3.7 808 95DCR 2794C
305 2X ME AVG 3L 20860M 1002F 777P 2676C
PPA 631M 47F 24P / YD 381M 23F 17P
CDCB GPTA 08/01/2018 3RECS 86%R 65%ILE
242M 11F 12P 214CM\$ 208NM\$ 195FM\$ 236GM\$
2.9PL 1.1LIV 2.2DPR 2.5CCR 3.5HCR 3.12SCS
AJCA 08/01/2018 GPTAT 83%R 1.1 GJUI 17.7 GJPI 79%R 74

HEARTLAND MERCHANT TOPEKA-ET
USA 067332021 GT50K BBR 100 JH1F JH2F 7JE1169
CDCB GPTA 08/01/2018 10404DAUS 1077HRDS 12%RIP
99%R 399M 0.14% 47F 17%ILE
99%R 0.04% 22P 148CM\$ 137NM\$ 110FM\$ 29GM\$
-0.5PL -6.8LIV -4.7DPR -5.2CCR -1.0HCR 3.27SCS
AJCA 08/01/2018 3969DAUS
GPTAT 99%R 1.8 GJUI 21.7 GJPI 99%R 35
WAGGONER VALENTINO PUDDIN 84%
USA 118276032
TATTOO W129 / W129
DHIA HERD # 56-30-0047 CONTROL # 2337
PPA 1832M 41F 55P / YD 1363M 31F 40P
CDCB PTA 08/01/2018 2RECS 54%R 44%ILE
570M 15F 18P 142CM\$ 141NM\$ 139FM\$ 86GM\$
1.4PL 0.0LIV -1.3DPR -1.9CCR 0.3HCR 3.03SCS
AJCA 08/01/2018 PTAT 41%R 1.2 JUI 3.9 JPI 46%R 34
SIRE: ALL LYNNS LOUIE VALENTINO-ET GJPI 79 41%ILE

NEXT DAM:
WAGGONER HERO PRALINE
SIRE: BUSH RIVER BOMBER HERO-ET

4TH DAM:
WAGGONER CURT PEEBLES



LAGERWEYS BROOK ROSESETTA-ET, E-94%
FOURTH DAM OF LOT 122



LAGERWEYS BETH LAD ROSEY, E-90%
FIFTH DAM OF LOT 122

LOT 122 WAGGONER LEMONHEAD SUNFLOWER USA 119768688

BORN 07/20/2016 TATTOO W148 / W148 P2
FEMALE EFI 8.1%

PA 53M 26F 12P
196CM\$ 179NM\$ 143FM\$
1.0PL -0.8DPR 0.5CCR 2.3HCR 2.95SCS
PA TYPE 1.1 JPI 33%R 55
ST SR DF RA RW RL FA FU
2.5 0.8 1.0 L0.8 0.8 S0.2 S0.3 0.4
RH RUW UC UD TP TL RTR RTS
0.7 0.9 0.7 S0.4 C0.9 L0.6

BRED: 02/22/2018 DUE: 11/28/2018 TO
JX RIVER VALLEY TRIUMPH {5}-ET
JE840003131639877 7JE5041
CDCB GPTA 08/01/2018 0%RIP
77%R 1587M -0.08% 59F 74%ILE
77%R -0.02% 52P 475CM\$ 466NM\$ 449FM\$ 358GM\$
3.4PL -1.8LIV -2.5DPR -1.4CCR 2.7HCR 2.93SCS
AJCA 08/01/2018 ODAUS
GPTAT 78%R 1.7 GJUI 14.3 GJPI 73%R 147

BRED USING SEXED SEMEN

SISTER(S):
WAGGONER VALENTINO DAISY 85%
4-03 302 2 16980 5.3 898 3.4 584 104DCR 2018C

SIRE:
STEINHAUERS SAMSON LEMONHEAD
USA 118662185 GT80K BBR 100 JH1F JH2F 14JE670
CDCB GPTA 08/01/2018 1369DAUS 195HRDS 82%RIP
99%R 481M 0.16% 55F 85%ILE
99%R 0.07% 32P 541CM\$ 507NM\$ 436FM\$ 470GM\$
4.1PL 1.5LIV 0.8DPR 2.6CCR 2.9HCR 2.71SCS
AJCA 08/01/2018 533DAUS
GPTAT 98%R 1.9 GJUI 24.7 GJPI 92%R 164

DAM:
WAGGONER ECLIPSE CLOVER-P
USA 117643273
TATTOO W120 / W120
2-02 75% 4-02 85%
ST SR DF RA RW RL FA FU RH RUW UC UD TP TL RTR RTS
39 31 35 32 29 24 29 36 36 40 38 28 32 31 36 30
CDCB PTA 08/01/2018 ORECS 42%R 5%ILE
-376M -4F -9P -149CM\$ -149NM\$ -151FM\$ -181GM\$
-2.2PL 0.1LIV -2.4DPR -1.7CCR 1.6HCR 3.18SCS
AJCA 08/01/2018 PTAT 39%R 0.2 JUI -9.4 JPI 39%R -55

WAGGONER, EMILY & ALLISON BREEDER & OWNER
PENDLETON, SC

DP VALENTINO SAMSON
USA 067106977 GT50K BBR 100 JH1F JH2F 14JE576
CDCB GPTA 08/01/2018 801DAUS 261HRDS 8%RIP
99%R 810M 0.00% 38F 51%ILE
99%R 0.00% 29P 348CM\$ 337NM\$ 317FM\$ 215GM\$
2.9PL 1.6LIV -3.1DPR -2.5CCR 0.2HCR 2.87SCS
AJCA 08/01/2018 605DAUS
GPTAT 98%R 2.1 GJUI 23.1 GJPI 96%R 99
STEINHAUERS RENEGADE LEMONPIE-ET 88%
USA 117255575 GT3K BBR 100 JH1F
TATTOO S603 / S603
DHIA HERD # 35-59-1096 CONTROL # 603
2-00 305 2 14420 4.9 705 4.0 572 97DCR 1923C
3-00 305 2 15690 5.0 785 4.0 635 98DCR 2139C
305 2X ME AVG 3L 16501M 810F 621P 2089C
PPA -67M 50F 17P / YD -53M 41F 16P
CDCB GPTA 08/01/2018 3RECS 86%R 79%ILE
215M 31F 19P 282CM\$ 261NM\$ 216FM\$ 288GM\$
0.8PL -0.8LIV 1.8DPR 2.0CCR 0.8HCR 2.98SCS
AJCA 08/01/2018 GPTAT 82%R 1.4 GJUI 16.7 GJPI 79%R 90

MAACK DAIRY ECLIPES-P-ET
USA 114845461 GT50K BBR 100 JH1F JH2F 7JE860
CDCB GPTA 08/01/2018 14167DAUS 1971HRDS 6%RIP
99%R -495M 0.17% 9F 5%ILE
99%R 0.05% -8P -51CM\$ -57NM\$ -73FM\$ -159GM\$
-1.2PL 1.5LIV -5.0DPR -3.8CCR 4.2HCR 3.24SCS
AJCA 08/01/2018 6069DAUS
GPTAT 99%R 1.2 GJUI 14.0 GJPI 99%R -23
WAGGONER FINALIST LILLY 77%
USA 116142005
TATTOO W95 / W95
DHIA HERD # 56-38-0003 CONTROL # 2070
PPA -255M -31F -10P / YD -288M -34F -14P
CDCB PTA 08/01/2018 2RECS 54%R 4%ILE
-242M -19F -10P -194CM\$ -187NM\$ -173FM\$ -156GM\$
-1.9PL -1.2LIV 0.1DPR 0.3CCR -1.1HCR 3.13SCS
AJCA 08/01/2018 PTAT 45%R -0.3 JUI -13.2 JPI 47%R -60
SIRE: BW FINALIST {6} GJPI -63 2%ILE

NEXT DAM:
KULP GEN PMONT ROSE-ET 82%
5-00 281 2 19590 3.6 701 3.1 614 95DCR 1969C
SIRE: ROCK ELLA PARAMOUNT-ET GJPI 8 9%ILE

4TH DAM:
LAGERWEYS BROOK ROSESETTA-ET 94%
5-07 365 2 21039 4.7 994 3.5 737 DHIR 2548C

LOT 123 CLEMSON LEMONHEAD 625 USA 119886755

BORN 09/16/2016 TATTOO CU / 625 P6
 FEMALE EFI 8.8%

PA 324M 28F 18P
 283CM\$ 268NM\$ 235FM\$
 2.3PL 0.0DPR 0.7CCR 1.0HCR 2.84SCS
 PA TYPE 1.5 JPI 34%R 88
 ST SR DF RA RW RL FA FU
 1.9 0.3 0.6 L0.6 0.7 P0.5 S0.8 1.6
 RH RUW UC UD TP TL RTR RTS
 1.3 0.5 0.4 S2.0 C0.9 L0.5

BRED: 01/24/2018 DUE: 10/30/2018 TO
 J-KAY TEQUILA FIZZ
 USA 067060052 7JE1486
 CDCB GPTA 08/01/2018 80%RIP
 78%R -1106M 0.16% -23F 2%ILE
 78%R 0.05% -31P -215CM\$ -214NM\$ -217FM\$ -243GM\$
 0.6PL -1.1LIV -2.0DPR -1.9CCR 0.5HCR 3.17SCS
 AJCA 08/01/2018 ODAUS
 GPTAT 75%R 1.1 GJUI 19.6 GJPI 73%R -73

BRED USING SEXED SEMEN

SIRE:
 STEINHAUERS SAMSON LEMONHEAD
 USA 118662185 GT80K BBR 100 JH1F JH2F 14JE670
 CDCB GPTA 08/01/2018 1369DAUS 195HRDS 82%RIP
 99%R 481M 0.16% 55F 85%ILE
 99%R 0.07% 32P 541CM\$ 507NM\$ 436FM\$ 470GM\$
 4.1PL 1.5LIV 0.8DPR 2.6CCR 2.9HCR 2.71SCS
 AJCA 08/01/2018 533DAUS
 GPTAT 98%R 1.9 GJUI 24.7 GJPI 92%R 164

DAM:
 CLEMSON GALVANIZE 420
 USA 119167012
 TATTOO CU / 420
 DHIA HERD # 56-39-0020 CONTROL # 420
 PPA -1048M -64F -40P / YD -1933M -89F -67P
 CDCB PTA 08/01/2018 1RECS 50%R 20%ILE
 166M OF 3P 25CM\$ 28NM\$ 34FM\$ 5GM\$
 0.5PL -1.0LIV -0.8DPR -1.3CCR -0.9HCR 2.97SCS
 PA TYPE 1.1 JUI JPI 43%R 11

SISTER(S):
 CLEMSON IRWIN 719 322 85%
 3-01 305 2 16750 4.6 776 3.4 568 104DCR 1962C

CLEMSON UNIVERSITY/DAIRY FARM BREEDER & OWNER
 CLEMSON, SC
 864-656-3189

DP VALENTINO SAMSON
 USA 067106977 GT50K BBR 100 JH1F JH2F 14JE576
 CDCB GPTA 08/01/2018 801DAUS 261HRDS 8%RIP
 99%R 810M 0.00% 38F 51%ILE
 99%R 0.00% 29P 348CM\$ 337NM\$ 317FM\$ 215GM\$
 2.9PL 1.6LIV -3.1DPR -2.5CCR 0.2HCR 2.87SCS
 AJCA 08/01/2018 605DAUS
 GPTAT 98%R 2.1 GJUI 23.1 GJPI 96%R 99

STEINHAUERS RENEGADE LEMONPIE-ET 88%
 USA 117255575 GT3K BBR 100 JH1F
 TATTOO S603 / S603
 DHIA HERD # 35-59-1096 CONTROL # 603
 2-00 305 2 14420 4.9 705 4.0 572 97DCR 1923C
 3-00 305 2 15690 5.0 785 4.0 635 98DCR 2139C
 305 2X ME AVG 3L 16501M 810F 621P 2089C
 PPA -67M 50F 17P / YD -53M 41F 16P
 CDCB GPTA 08/01/2018 3RECS 86%R 79%ILE
 215M 31F 19P 282CM\$ 261NM\$ 216FM\$ 288GM\$
 0.8PL -0.8LIV 1.8DPR 2.0CCR 0.8HCR 2.98SCS
 AJCA 08/01/2018 GPTAT 82%R 1.4 GJUI 16.7 GJPI 79%R 90

BUTTERCREST GALVANIZE
 USA 117275551 GT50K BBR 100 JH1C JH2F 7JE1151
 CDCB GPTA 08/01/2018 3850DAUS 429HRDS 13%RIP
 99%R 850M -0.04% 32F 31%ILE
 99%R 0.02% 35P 257CM\$ 245NM\$ 216FM\$ 130GM\$
 2.0PL -1.0LIV -3.2DPR -3.8CCR -1.6HCR 3.14SCS
 AJCA 08/01/2018 1234DAUS
 GPTAT 99%R 1.7 GJUI 12.0 GJPI 99%R 67

CLEMSON GARCON 719 86%
 USA 115803419
 TATTOO CU / 719
 DHIA HERD # 56-39-0020 CONTROL # 719
 2-00 305 2 14490 4.7 680 3.3 483 104DCR 1668C
 3-11 305 2 19670 4.9 967 3.4 666 103DCR 2301C
 5-00 287 3 17840 4.5 806 3.3 593 104DCR 2048C
 5-11 305 3 17790 4.4 787 3.3 584 104DCR 2016C
 305 2X ME AVG 5L 17000M 806F 557P 1923C
 PPA 1067M 27F 8P / YD -124M -23F -25P
 CDCB PTA 08/01/2018 5RECS 58%R 9%ILE
 -233M -19F -17P -101CM\$ -88NM\$ -57FM\$ -45GM\$
 0.1PL -1.0LIV 1.2DPR 0.7CCR -0.2HCR 2.86SCS
 AJCA 08/01/2018 PTAT 44%R 0.5 JUI 13.7 JPI 48%R -17
 SIRE: SHENANDOAH GREENLEA GARCON-ET GJPI 16 7%ILE

NEXT DAM:
 CLEMSON FREEDOM BAMBIE 86%
 3-02 305 3 18770 4.4 824 3.5 666 96DCR 2241C
 SIRE: MOLLY BROOK GLNWOOD FREEDOM {6}-ET GJPI -128 0%ILE
 4TH DAM:
 CLEMSON BARBER BAMBIE
 3-06 243 2 9070 4.9 440 3.8 345 94DCR V 1183C

LOT 124 CLEMSON LEMONHEAD 11 615 USA 119820515

BORN 07/15/2016 TATTOO CU / 615 P6
 FEMALE EFI 8.1%

PA 374M 44F 20P
 317CM\$ 300NM\$ 264FM\$
 1.6PL -0.1DPR 0.6CCR 0.8HCR 2.86SCS
 PA TYPE 1.2 JPI 42%R 89
 ST SR DF RA RW RL FA FU
 1.7 0.7 0.9 L0.3 0.8 S0.0 S0.4 0.9
 RH RUW UC UD TP TL RTR RTS
 0.9 0.6 0.5 S0.7 C0.5 L1.1

BRED: 12/28/2017 DUE: 10/03/2018 TO
 DP FASCINATION-ET
 USA 118672182 200JE537
 CDCB GPTA 08/01/2018 20DAUS 14HRDS 90%RIP
 85%R 145M 0.03% 13F 17%ILE
 86%R 0.04% 13P 188CM\$ 172NM\$ 140FM\$ 66GM\$
 3.0PL 1.1LIV -2.9DPR -3.3CCR -0.7HCR 2.94SCS
 AJCA 08/01/2018 6DAUS
 GPTAT 81%R 1.9 GJUI 25.0 GJPI 81%R 58

SIRE:
 STEINHAUERS SAMSON LEMONHEAD
 USA 118662185 GT80K BBR 100 JH1F JH2F 14JE670
 CDCB GPTA 08/01/2018 1369DAUS 195HRDS 82%RIP
 99%R 481M 0.16% 55F 85%ILE
 99%R 0.07% 32P 541CM\$ 507NM\$ 436FM\$ 470GM\$
 4.1PL 1.5LIV 0.8DPR 2.6CCR 2.9HCR 2.71SCS
 AJCA 08/01/2018 533DAUS
 GPTAT 98%R 1.9 GJUI 24.7 GJPI 92%R 164

DAM:
 CLEMSON JEVON 320 11-ET
 USA 117401136 GT8K BBR 100 JH1F JH2F
 TATTOO CU / 11
 DHIA HERD # 56-39-0020 CONTROL # 11
 1-11 241 2 11190 6.9 770 3.5 395 102DCR 1365C
 2-07 229 2 8700 5.6 483 3.9 338 102DCR 1170C
 3-08 294 2 17170 5.3 912 3.3 573 104DCR 1979C
 4-08 305 2 16600 5.1 842 3.6 601 104DCR 2078C
 305 2X ME AVG 4L 17293M 981F 619P 2139C
 2-05 71% 3-00 78% 5-00 81%
 ST SR DF RA RW RL FA FU RH RUW UC UD TP TL RTR RTS
 33 34 36 28 42 34 29 30 25 36 25 15 28 32 42 30
 PPA 593M 56F 11P / YD 515M 46F 10P
 CDCB GPTA 08/01/2018 3RECS 81%R 32%ILE
 266M 32F 8P 92CM\$ 92NM\$ 92FM\$ 64GM\$
 -0.9PL -2.1LIV -1.0DPR -1.4CCR -1.4HCR 3.00SCS
 AJCA 08/01/2018 GPTAT 80%R 0.4 GJUI -7.3 GJPI 76%R 14
 SISTER(S):
 CLEMSON BLAIR 2320 634 {6} 92%
 3-08 305 2 25460 5.5 1388 3.6 916 93DCR 3167C
 CLEMSON MILITIA 801-ET 86%
 2-09 305 3 22370 5.4 1217 3.8 853 94DCR 2952C

CLEMSON UNIVERSITY/DAIRY FARM BREEDER & OWNER
 CLEMSON, SC
 864-656-3189

DP VALENTINO SAMSON
 USA 067106977 GT50K BBR 100 JH1F JH2F 14JE576
 CDCB GPTA 08/01/2018 801DAUS 261HRDS 8%RIP
 99%R 810M 0.00% 38F 51%ILE
 99%R 0.00% 29P 348CM\$ 337NM\$ 317FM\$ 215GM\$
 2.9PL 1.6LIV -3.1DPR -2.5CCR 0.2HCR 2.87SCS
 AJCA 08/01/2018 605DAUS
 GPTAT 98%R 2.1 GJUI 23.1 GJPI 96%R 99

STEINHAUERS RENEGADE LEMONPIE-ET 88%
 USA 117255575 GT3K BBR 100 JH1F
 TATTOO S603 / S603
 DHIA HERD # 35-59-1096 CONTROL # 603
 2-00 305 2 14420 4.9 705 4.0 572 97DCR 1923C
 3-00 305 2 15690 5.0 785 4.0 635 98DCR 2139C
 305 2X ME AVG 3L 16501M 810F 621P 2089C
 PPA -67M 50F 17P / YD -53M 41F 16P
 CDCB GPTA 08/01/2018 3RECS 86%R 79%ILE
 215M 31F 19P 282CM\$ 261NM\$ 216FM\$ 288GM\$
 0.8PL -0.8LIV 1.8DPR 2.0CCR 0.8HCR 2.98SCS
 AJCA 08/01/2018 GPTAT 82%R 1.4 GJUI 16.7 GJPI 79%R 90

FOREST GLEN MECCAS JEVON-ET
 USA 112797481 GT50K BBR 100 JH1F JH2F 29JE3346
 CDCB GPTA 08/01/2018 7826DAUS 847HRDS 7%RIP
 99%R 393M 0.05% 28F 16%ILE
 99%R -0.03% 9P 114CM\$ 116NM\$ 122FM\$ 108GM\$
 0.1PL -1.6LIV 0.1DPR 0.3CCR -0.7HCR 2.87SCS
 AJCA 08/01/2018 3822DAUS
 GPTAT 99%R -0.3 GJUI -11.8 GJPI 99%R 29
 BRJ JACE CENTURION SKY Y-20-ET 88%
 USA 067032320 GI BBR 100 JH1F
 DHIA HERD # 56-39-0020 CONTROL # 2320
 1-10 305 2 15960 4.4 704 3.5 553 94DCR 1891C
 3-00 305 2 18730 4.7 887 3.4 639 98DCR 2208C
 305 2X ME AVG 3L 19766M 877F 686P 2329C
 PPA 325M 14F 9P / YD 509M 42F 18P
 CDCB GPTA 08/01/2018 3RECS 78%R 50%ILE
 256M 40F 12P 167CM\$ 161NM\$ 148FM\$ 113GM\$
 -0.3PL -2.3LIV -1.6DPR -2.1CCR -1.3HCR 3.07SCS
 AJCA 08/01/2018 GPTAT 70%R 1.2 GJUI 3.3 GJPI 68%R 35
 SIRE: WINDY WILLOW MONTANA JACE {6} GJPI 30 15%ILE

SISTER(S):
 BRJ JEN BILL CENTSKY Y-43 80%
 2-03 305 2 16940 5.2 889 3.5 599 100DCR 2070C

NEXT DAM:
 SOON CENT SKY 90%
 2-02 305 2 22810 4.7 1076 3.4 786 53DCR 2716C
 SIRE: SOONER CENTURION-ET GJPI -22 5%ILE

4TH DAM:
 LB SKY 86%
 1-11 305 2 17410 4.7 814 3.7 645 98DCR 2098C

LOT 125 CLEMSON LEMONHEAD 623 USA 119886737

BORN 09/11/2016 TATTOO CU / 623 P5
 FEMALE EFI 8.8%

PA 325M 27F 19P
 257CM\$ 242NM\$ 209FM\$
 2.2PL -0.7DPR 0.4CCR 1.3HCR 3.00SCS
 PA TYPE 1.3 JPI 35%R 75
 ST SR DF RA RW RL FA FU
 2.2 0.4 0.7 L1.1 0.7 P0.2 S0.8 1.4
 RH RUW UC UD TP TL RTR RTS
 1.1 0.4 0.3 S1.9 C0.8 L0.7

BRED: 01/11/2018 DUE: 10/17/2018 TO
 RIVER VALLEY CIRCUS CRAZE-ET
 USA 075341001 200JE10001
 CDCB GPTA 08/01/2018 0%RIP
 77%R 880M 0.07% 56F 98%ILE
 77%R 0.02% 36P 634CM\$ 616NM\$ 579FM\$ 585GM\$
 6.7PL 3.7LIV 2.4DPR 2.6CCR 3.3HCR 2.90SCS
 AJCA 08/01/2018 ODAUS
 GPTAT 78%R 1.8 GJUI 24.2 GJPI 73%R 185

SIRE:
 STEINHAUERS SAMSON LEMONHEAD
 USA 118662185 GT80K BBR 100 JH1F JH2F 14JE670
 CDCB GPTA 08/01/2018 1369DAUS 195HRDS 82%RIP
 99%R 481M 0.16% 55F 85%ILE
 99%R 0.07% 32P 541CM\$ 507NM\$ 436FM\$ 470GM\$
 4.1PL 1.5LIV 0.8DPR 2.6CCR 2.9HCR 2.71SCS
 AJCA 08/01/2018 533DAUS
 GPTAT 98%R 1.9 GJUI 24.7 GJPI 92%R 164

DAM:
 CLEMSON GALVANIZE 417
 USA 119166981
 TATTOO CU / 417
 DHIA HERD # 56-39-0020 CONTROL # 417
 2-00 305 2 12690 4.2 537 3.6 452 104DCR 1486C
 305 2X ME AVG 2L 17030M 706F 604P 1967C
 2-04 80%
 ST SR DF RA RW RL FA FU RH RUW UC UD TP TL RTR RTS
 41 28 32 33 33 30 33 40 38 34 15 40 22 22 36 39
 PPA -1644M -123F -64P / YD -1049M -84F -41P
 CDCB PTA 08/01/2018 2RECS 55%R 14%ILE
 168M -2F 6P -28CM\$ -23NM\$ -18FM\$ -74GM\$
 0.3PL -0.8LIV -2.2DPR -1.9CCR -0.4HCR 3.28SCS
 AJCA 08/01/2018 PTAT 45%R 0.7 JUI 7.4 JPI 48%R -15
 SISTER(S):
 CLEMSON TOPEKA 929 320 86%
 3-11 292 3 19600 5.1 995 3.8 735 104DCR 2543C

CLEMSON UNIVERSITY/DAIRY FARM BREEDER & OWNER
 CLEMSON, SC
 864-656-3189

DP VALENTINO SAMSON
 USA 067106977 GT50K BBR 100 JH1F JH2F 14JE576
 CDCB GPTA 08/01/2018 801DAUS 261HRDS 8%RIP
 99%R 810M 0.00% 38F 51%ILE
 99%R 0.00% 29P 348CM\$ 337NM\$ 317FM\$ 215GM\$
 2.9PL 1.6LIV -3.1DPR -2.5CCR 0.2HCR 2.87SCS
 AJCA 08/01/2018 605DAUS
 GPTAT 98%R 2.1 GJUI 23.1 GJPI 96%R 99
 STEINHAUERS RENEGADE LEMONPIE-ET 88%
 USA 117255575 GT3K BBR 100 JH1F
 TATTOO S603 / S603
 DHIA HERD # 35-59-1096 CONTROL # 603
 2-00 305 2 14420 4.9 705 4.0 572 97DCR 1923C
 3-00 305 2 15690 5.0 785 4.0 635 98DCR 2139C
 305 2X ME AVG 3L 16501M 810F 621P 2089C
 PPA -67M 50F 17P / YD -53M 41F 16P
 CDCB GPTA 08/01/2018 3RECS 86%R 79%ILE
 215M 31F 19P 282CM\$ 261NM\$ 216FM\$ 288GM\$
 0.8PL -0.8LIV 1.8DPR 2.0CCR 0.8HCR 2.98SCS
 AJCA 08/01/2018 GPTAT 82%R 1.4 GJUI 16.7 GJPI 79%R 90

BUTTERCREST GALVANIZE
 USA 117275551 GT50K BBR 100 JH1C JH2F 7JE1151
 CDCB GPTA 08/01/2018 3850DAUS 429HRDS 13%RIP
 99%R 850M -0.04% 32F 31%ILE
 99%R 0.02% 35P 257CM\$ 245NM\$ 216FM\$ 130GM\$
 2.0PL -1.0LIV -3.2DPR -3.8CCR -1.6HCR 3.14SCS
 AJCA 08/01/2018 1234DAUS
 GPTAT 99%R 1.7 GJUI 12.0 GJPI 99%R 67
 CLEMSON TBONE 722 929 76%
 USA 117086485
 TATTOO CU / 929
 DHIA HERD # 56-39-0020 CONTROL # 929
 1-11 289 2 13050 4.6 598 3.7 485 104DCR 1630C
 2-10 296 3 13250 4.9 648 3.9 515 104DCR 1752C
 3-10 272 3 14510 4.7 681 3.8 552 104DCR 1856C
 4-09 242 3 9460 4.9 463 3.9 370 103DCR 1255C
 305 2X ME AVG 4L 15421M 720F 584P 1964C
 PPA -1578M -95F -30P / YD -919M -38F -14P
 CDCB PTA 08/01/2018 4RECS 59%R 12%ILE
 -208M -3F 0P -37CM\$ -43NM\$ -58FM\$ -48GM\$
 -0.1PL -0.7LIV -0.7DPR 0.3CCR 1.2HCR 3.22SCS
 AJCA 08/01/2018 PTAT 49%R 0.1 JUI -0.2 JPI 51%R -15
 SIRE: RICHIES JACE TBONE A364 GJPI 41 17%ILE

NEXT DAM:
 CLEMSON ABEL 722 75%
 5-03 305 3 19080 4.9 939 3.5 668 104DCR 2309C
 SIRE: GABYS ABE ABEL GJPI 66 24%ILE

4TH DAM:
 CLEMSON MECCA 14 519 85%
 3-08 279 2 19120 4.9 945 3.5 668 102DCR 2309C

LOT 126 CLEMSON SHOWTIME 629 USA 119886782

BORN 10/04/2016 TATTOO CU / 629 PO
 FEMALE EFI 6.0%

PA -281M -9F -11P
 -117CM\$ -112NM\$ -102FM\$
 -0.1PL 0.7DPR 1.2CCR -0.4HCR 2.98SCS
 PA TYPE -0.6 JPI 37%R -37
 ST SR DF RA RW RL FA FU
 0.3 0.0 -0.2 H0.4 -0.2 P0.3 L0.3 -0.3
 RH RUW UC UD TP TL RTR RTS
 -0.7 -0.6 -0.5 S0.2 W1.0 L0.6

BRED: 01/28/2018 DUE: 11/03/2018 TO
 JX CROSSWIND PRIAPUS {3}
 USA 119499535 14JE742
 CDCB GPTA 08/01/2018 0%RIP
 75%R 669M 0.10% 52F 93%ILE
 75%R 0.03% 30P 566CM\$ 547NM\$ 508FM\$ 535GM\$
 5.7PL 2.6LIV 2.6DPR 2.4CCR 3.8HCR 2.86SCS
 AJCA 08/01/2018 ODAUS
 GPTAT 74%R 1.8 GJUI 22.5 GJPI 70%R 169

SIRE:
 GABYS HALLMARK SHOWTIME
 USA 111991006 GTHD BBR 100 JH1C JH2F 29JE3307
 CDCB GPTA 08/01/2018 2342DAUS 365HRDS 7%RIP
 99%R 154M -0.05% -3F 7%ILE
 99%R -0.04% -3P -19CM\$ -8NM\$ 16FM\$ 12GM\$
 0.4PL -0.5LIV 1.0DPR 0.9CCR -2.1HCR 2.93SCS
 AJCA 08/01/2018 608DAUS
 GPTAT 98%R -0.1 GJUI -4.0 GJPI 98%R -3

DAM:
 CLEMSON SUPREME 605 805
 USA 115984901
 TATTOO CU / 805
 DHIA HERD # 56-39-0020 CONTROL # 805
 2-00 305 2 11080 5.2 575 3.6 404 104DCR 1397C
 3-00 300 2 12390 5.1 627 3.6 449 104DCR 1552C
 3-11 305 2 13030 5.5 720 3.7 476 104DCR 1646C
 5-01 305 3 14680 5.2 768 3.4 501 104DCR 1731C
 6-02 305 3 15150 4.5 682 3.4 517 104DCR 1786C
 7-06 299 2 14280 5.3 759 3.6 508 104DCR 1756C
 305 2X ME AVG 6L 14135M 724F 503P 1739C
 2-04 77% 3-08 77%
 ST SR DF RA RW RL FA FU RH RUW UC UD TP TL RTR RTS
 37 42 28 23 48 34 18 28 29 20 22 28 30 34
 PPA -2954M -111F -97P / YD -2284M -73F -70P
 CDCB PTA 08/01/2018 5RECS 58%R 3%ILE
 -974M -29F -28P -215CM\$ -216NM\$ -220FM\$ -183GM\$
 -0.6PL 1.7LIV 0.4DPR 1.5CCR 1.4HCR 3.02SCS
 AJCA 08/01/2018 PTAT 50%R -1.0 JUI -7.5 JPI 49%R -71

CLEMSON UNIVERSITY/DAIRY FARM BREEDER & OWNER
 CLEMSON, SC
 864-656-3189

SCHULTZ BROOK HALLMARK
 USA 000661148 GTHD BBR 100 JH1C JH2F 29JE3114
 CDCB GPTA 08/01/2018 10347DAUS 1791HRDS 2%RIP
 99%R 193M -0.12% -14F 4%ILE
 99%R -0.03% 1P -121CM\$ -115NM\$ -99FM\$ -128GM\$
 -1.4PL -2.4LIV -1.3DPR -2.2CCR -1.9HCR 2.95SCS
 AJCA 08/01/2018 5718DAUS
 GPTAT 99%R 0.3 GJUI 4.3 GJPI 99%R -22
 GABYS BVD ROXSHASTA-ET 85%
 USA 110015233 GI BBR 100 JH1F
 TATTOO G528 / G528
 DHIA HERD # 63-12-0008 CONTROL # 528
 3-02 304 2 22030 4.6 1020 3.4 750 97DCR 2591C
 4-03 305 2 23750 5.1 1221 3.4 808 99DCR 2791C
 5-05 305 2 20720 5.2 1071 3.2 653 99DCR 2253C
 6-08 288 2 11420 5.3 608 3.4 393 95DCR 1358C
 305 2X ME AVG 5L 20036M 977F 673P 2294C
 PPA 380M 42F 4P / YD 551M 35F 6P
 CDCB GPTA 08/01/2018 5RECS 88%R 43%ILE
 218M 21F 4P 136CM\$ 136NM\$ 140FM\$ 160GM\$
 1.3PL 0.9LIV 2.1DPR 2.5CCR -0.9HCR 2.83SCS
 AJCA 08/01/2018 GPTAT 82%R -1.0 GJUI -18.9 GJPI 83%R 30

SUNSET CANYON NADINE SUPREME-ET
 USA 113516229 GT50K BBR 100 JH1F JH2F 147JE6076
 CDCB GPTA 08/01/2018 292DAUS 88HRDS 3%RIP
 96%R -1509M 0.15% -44F 0%ILE
 96%R 0.07% -42P -371CM\$ -373NM\$ -381FM\$ -343GM\$
 -2.0PL 1.3LIV -0.7DPR 1.1CCR 0.8HCR 3.12SCS
 AJCA 08/01/2018 115DAUS
 GPTAT 92%R -0.6 GJUI -2.8 GJPI 92%R -121

CLEMSON NATHAN 410 605 60%
 USA 114965398
 TATTOO CU / 605
 DHIA HERD # 56-39-0020 CONTROL # 605
 2-00 305 2 15830 4.9 783 3.5 555 101DCR V 1918C
 3-00 188 2 11540 6.1 705 3.5 403 94DCR 1393C
 305 2X ME AVG 2L 18600M 1016F 658P 2274C
 PPA -51M 57F -2P / YD -196M 30F -4P
 CDCB PTA 08/01/2018 2RECS 58%R 15%ILE
 -180M -3F -2P 0CM\$ -5NM\$ -17FM\$ 17GM\$
 0.6PL 0.8LIV 1.0DPR 1.7CCR 1.9HCR 3.01SCS
 AJCA 08/01/2018 PTAT 51%R -1.3 JUI -14.3 JPI 51%R -10
 SIRE: WETUMPKA LEMVIG NATHAN-ET GJPI 12 11%ILE

NEXT DAM:
 CLEMSON KODY 404 410 72%
 2-10 305 3 15450 4.4 673 3.6 550 99DCR 1839C
 SIRE: D&E AVERY KODY GJPI -32 4%ILE

4TH DAM:
 CLEMSON POINTER BLANCH {6} 84%
 5-06 305 3 19570 3.9 759 3.7 722 98DCR 2218C



BW RENEGADE DORO W192, VG-88%
GRANDAM OF LOT 127



BW LEGION CLEO ET631-ET, E-91%
GREAT-GRANDAM OF LOT 127



BW AVERY KATIE ET121-ET, E-93%
FOURTH DAM OF LOT 127



BW BERRETTA PRIZE G525, E-92%
FIFTH DAM OF LOT 127

LOT 127 JX LYLESTANLEY REGENCY DRAMA 2451 {5} USA 119928062 GT

BORN 12/08/2016 TATTOO 2451 / LST P9 BBR 100
 FEMALE EFI 7.2% JH1F JH2F

LYLESTANLEY TRACE LLC BREEDER & OWNER
 LEE, FL
 276-768-7886

CDCB GPTA 08/01/2018 ORECS 75%R 98%ILE
 1494M 44F 56P 444CM\$ 424NM\$ 384FM\$ 336GM\$
 2.9PL -0.3LIV -1.6DPR -0.9CCR 1.8HCR 2.96SCS
 AJCA 08/01/2018 GPTAT 74%R 1.4 GJUI 16.6 GJPI 70%R 139
 ST SR DF RA RW RL FA FU
 1.4 1.1 0.3 L0.3 0.9 P0.4 S0.5 1.7
 RH RUW UC UD TP TL RTR RTS
 1.2 0.2 0.3 S1.3 C0.7 S0.5

ALL LYNN'S LEGAL VISIONARY-ET
 USA 117222740 GT50K BBR 100 JH1C JH2F 29JE3761
 CDCB GPTA 08/01/2018 4212DAUS 520HRDS 23%RIP
 99%R 1025M -0.06% 37F 56%ILE
 99%R 0.04% 45P 411CM\$ 385NM\$ 330FM\$ 312GM\$
 3.3PL -0.4LIV -1.6DPR 1.0CCR 4.0HCR 2.87SCS
 AJCA 08/01/2018 1799DAUS
 GPTAT 99%R 1.0 GJUI 14.0 GJPI 99%R 134
 TJF PLUS ROXY 963 {6} 87%
 USA 117349900 GT8K BBR 100 JH1F JH2F
 TATTOO / T963
 DHIA HERD # 65-27-0029 CONTROL # 963
 1-08 305 2 12870 4.0 520 3.5 448 97DCR 1453C
 2-10 270 2 11200 4.6 512 3.6 401 96DCR 1374C
 305 2X ME AVG 2L 15630M 656F 553P 1816C
 PPA 1491M 50F 60P / YD 1399M 48F 57P
 CDCB GPTA 08/01/2018 2RECS 84%R 63%ILE
 1098M 27F 40P 213CM\$ 202NM\$ 179FM\$ 176GM\$
 0.0PL -3.9LIV -0.6DPR -0.8CCR -1.5HCR 3.04SCS
 AJCA 08/01/2018 GPTAT 81%R 0.9 GJUI 7.2 GJPI 79%R 73

BRED: 01/21/2018 DUE: 10/27/2018 TO
 LYLESTANLEY MANTIS HARVEST-ET
 USA 119275892
 CDCB GPTA 08/01/2018 0%RIP
 76%R 893M 0.08% 58F 77%ILE
 76%R 0.02% 37P 495CM\$ 478NM\$ 442FM\$ 400GM\$
 3.9PL 2.1LIV -0.5DPR -0.3CCR 1.0HCR 2.99SCS
 AJCA 08/01/2018 ODAUS
 GPTAT 76%R 0.6 GJUI 6.9 GJPI 71%R 138

SIRE:
 TJF VISIONARY REGENCY
 USA 067248196 GT80K BBR 100 JH1F JH2F 14JE662
 CDCB GPTA 08/01/2018 1042DAUS 99HRDS 86%RIP
 99%R 1599M -0.15% 45F 60%ILE
 99%R 0.03% 63P 417CM\$ 395NM\$ 346FM\$ 314GM\$
 1.5PL -2.9LIV -2.4DPR -0.1CCR 1.3HCR 3.12SCS
 AJCA 08/01/2018 246DAUS
 GPTAT 96%R 1.9 GJUI 16.1 GJPI 93%R 135

DAM:
 JX LYLESTANLEY LEONEL DAWN 2047 {4}-ET
 USA 119245202 GT13K BBR 100 JH1F JH2F
 TATTOO 2047 / LST
 DHIA HERD # 58-40-0278 CONTROL # 2047
 1-10 305 2 11510 3.8 434 3.4 386 89DCR 1229C
 305 2X ME AVG 1L 14936M 557F 507P 1593C
 PPA 942M 34F 10P / YD 1184M 19F -2P
 CDCB GPTA 08/01/2018 1RECS 78%R 99%ILE
 934M 53F 35P 473CM\$ 460NM\$ 434FM\$ 378GM\$
 4.3PL 2.1LIV -0.4DPR -0.7CCR 0.4HCR 2.95SCS
 AJCA 08/01/2018 GPTAT 75%R 1.3 GJUI 17.9 GJPI 72%R 130

JX FARIA BROTHERS LEONEL {3}-ET
 JE840003011610079 GT80K BBR 85 JH1F JH2F 14JE648
 CDCB GPTA 08/01/2018 2931DAUS 115HRDS 62%RIP
 99%R 1337M 0.02% 67F 89%ILE
 99%R 0.04% 56P 549CM\$ 522NM\$ 464FM\$ 403GM\$
 2.7PL 1.2LIV -2.0DPR -2.2CCR -0.7HCR 2.93SCS
 AJCA 08/01/2018 482DAUS
 GPTAT 98%R 1.4 GJUI 21.1 GJPI 94%R 155
 BW RENEGADE DORO W192 88%
 USA 117505287 GT8K BBR 100 JH1F JH2F
 TATTOO W192 / W192
 DHIA HERD # 58-40-0278 CONTROL # 192
 1-10 305 2 11280 4.6 517 3.5 393 89DCR 1358C
 2-11 305 2 17910 4.4 787 3.4 606 88DCR 2093C
 4-07 305 2 15550 4.7 724 3.5 549 94DCR 1897C
 305 2X ME AVG 3L 16235M 723F 564P 1936C
 PPA 1495M 112F 53P / YD 1291M 98F 44P
 CDCB GPTA 08/01/2018 3RECS 80%R 80%ILE
 261M 27F 13P 274CM\$ 264NM\$ 245FM\$ 259GM\$
 2.6PL 2.1LIV 1.5DPR 1.0CCR 1.5HCR 2.95SCS
 AJCA 08/01/2018 GPTAT 77%R 0.6 GJUI 12.0 GJPI 75%R 75
 SIRE: BW RENEGADE-ET GJPI 95 51%ILE

SISTER(S):
 BW RENEGADE CLEO W994 80%
 4-08 305 3 32140 4.9 1584 3.7 1198 103DCR 4144C
 RIVER VALLEY NITRO KATIE 926-ET 84%
 2-02 305 3 15770 4.3 675 3.4 539 104DCR 1825C

NEXT DAM:
 BW LEGION CLEO ET631-ET 91%
 2-00 305 3 24360 4.1 1002 3.3 807 103DCR 2718C
 SIRE: BW LEGION GJPI 1 11%ILE

4TH DAM:
 BW AVERY KATIE ET121-ET 93%
 6-06 365 3 36530 4.8 1747 3.2 1172 DHIR 4046C

LOT 128 ERTL DIMENSION JANA USA 067192952

BORN 09/13/2016 P4
 FEMALE EFI 7.8% AMERICAN ID 2952 / 2952

PA 27M 30F 16P
 248CM\$ 222NM\$ 165FM\$
 1.4PL 0.1DPR 0.2CCR 2.2HCR 2.93SCS
 PA TYPE 0.5 JPI 34% 74
 ST SR DF RA RW RL FA FU
 1.1 0.2 0.2 0.3 0.3 0.7 0.1 1.1
 RH RUW UC UD TP TL RTR RTS
 0.3 0.2 0.0 0.8 0.7 0.1

BRED: 01/11/2018 DUE: 10/17/2018 TO
 MISSISSKA MACKENZIE-ET
 JECAN00107987355 200JE1007
 CDCB GPTA 08/01/2018 3659DAUS 214HRDS 67%RIP
 99%R 649M 0.32% 96F 95%ILE
 99%R 0.13% 50P 619CM\$ 573NM\$ 471FM\$ 432GM\$
 2.4PL -1.1LIV -3.2DPR -2.6CCR -2.3HCR 3.19SCS
 AJCA 08/01/2018 1439DAUS
 GPTAT 99%R 1.9 GJUI 14.9 GJPI 94%R 154

SIRE:
 SUNSET CANYON DIMENSION-ET
 USA 117168914 GT50K BBR 100 JH1F JH2F 7JE1149
 CDCB GPTA 08/01/2018 1828DAUS 288HRDS 29%RIP
 99%R 211M 0.24% 58F 61%ILE
 99%R 0.16% 39P 457CM\$ 402NM\$ 283FM\$ 366GM\$
 1.3PL -0.5LIV -0.1DPR 0.6CCR 4.6HCR 2.88SCS
 AJCA 08/01/2018 646DAUS
 GPTAT 99%R 0.2 GJUI 6.4 GJPI 98%R 139

DAM:
 ERTL LEGION JENNA
 USA 067332898

PA -158M 2F -7P
 38CM\$ 41NM\$ 47FM\$
 1.6PL 0.3DPR -0.3CCR -0.3HCR 2.99SCS
 PA TYPE 0.9 JPI 37% 9

SISTER(S):
 JX ERTL GOLDA BUCKEYE {4} 88%
 ERTL GALVANIZE JESSIE 84%
 1-11 305 2 17350 5.4 942 3.7 645 76DCR 2231C
 ERTL CHARLEMAGNE JODI 82%

ERTL DAVID & BETH
 LASCASSAS, TN
 330-749-2291

BREEDER & OWNER

BW RENEGADE-ET
 USA 115883929 GT50K BBR 100 JH1F JH2F 200JE60
 CDCB GPTA 08/01/2018 9231DAUS 786HRDS 4%RIP
 99%R 61M 0.27% 56F 51%ILE
 99%R 0.09% 20P 360CM\$ 332NM\$ 269FM\$ 328GM\$
 0.7PL 0.1LIV 1.0DPR 1.4CCR 1.1HCR 3.05SCS
 AJCA 08/01/2018 3644DAUS
 GPTAT 99%R 0.0 GJUI -0.9 GJPI 99%R 95
 PEARLMONT IMPULS DAFFY 90%
 USA 114356624 GTHD BBR 100 JH1F JH2F
 TATTOO / T49
 DHIA HERD # 92-23-0633 CONTROL # 9000
 4-03 305 2 18560 5.0 932 3.8 707 102DCR 2446C
 6-07 305 2 16190 5.1 825 3.9 637 102DCR 2205C
 8-10 305 2 14990 5.6 839 4.0 606 102DCR 2098C
 10-01 305 2 12690 4.9 628 4.5 566 100DCR 1796C
 305 2X ME AVG 6L 16118M 820F 647P 2197C
 PPA 637M 99F 77P / YD 586M 89F 63P
 CDCB GPTA 08/01/2018 4RECS 96%R 86%ILE
 284M 40F 29P 325CM\$ 291NM\$ 217FM\$ 236GM\$
 2.1PL -1.1LIV -1.0DPR -1.1CCR 3.8HCR 2.95SCS
 AJCA 08/01/2018 GPTAT 95%R 0.2 GJUI 4.1 GJPI 94%R 96

BW LEGION
 USA 110226426 GTHD BBR 100 JH1F JH2C 505JE101
 CDCB GPTA 08/01/2018 3589DAUS 811HRDS 3%RIP
 99%R -217M 0.11% 12F 11%ILE
 99%R 0.00% -7P 35CM\$ 35NM\$ 34FM\$ -16GM\$
 1.1PL -0.1LIV -1.3DPR -2.4CCR -2.0HCR 2.93SCS
 AJCA 08/01/2018 2586DAUS
 GPTAT 99%R 1.3 GJUI 12.8 GJPI 99%R 1

ERTL ACTION JENNIE 75%
 USA 067301773
 DHIA HERD # 31-59-0001 CONTROL # 1773
 2-00 257 3 16360 4.4 725 3.3 543 92DCR 1875C
 3-02 305 2 18730 4.7 887 3.0 568 64DCR 1959C
 4-08 293 2 8910 4.9 435 3.6 318 77DCR 1099C
 305 2X ME AVG 4L 13833M 636F 458P 1573C
 PPA 726M 11F 8P / YD 835M 26F 18P
 CDCB PTA 08/01/2018 2RECS 57%R 23%ILE
 -98M -9F -6P 41CM\$ 47NM\$ 59FM\$ 79GM\$
 2.0PL 2.1LIV 1.9DPR 1.8CCR 1.5HCR 3.04SCS
 AJCA 08/01/2018 PTAT 49%R 0.4 JUI 7.1 JPI 50%R 17
 SIRE: FOREST GLEN AVERY ACTION-ET GJPI 17 11%ILE

SISTER(S):
 ERTL JACINTO JASMINE 84%
 2-08 305 3 17490 5.0 868 3.7 647 93DCR 2238C

NEXT DAM:
 ERTL GOLDEN JADE JENNA 86%
 2-11 282 3 19760 4.8 944 3.7 730 93DCR 2522C
 SIRE: CROCKETT FARMS GOLDEN JADE-ET JPI -39 4%ILE

4TH DAM:
 JONKRIS BARBER JODI 82%
 3-05 305 3 23090 4.2 967 3.6 821 90DCR 2686C

LOT 129 ERTL PRESCOTT SAMANTHA {6} USA 067132950

BORN 09/07/2016 P2
 FEMALE EFI 7.9% AMERICAN ID 2950 / 2950

PA 491M 34F 25P
 171CM\$ 156NM\$ 121FM\$
 -0.9PL -0.7DPR -1.0CCR -0.4HCR 3.0ISCS
 PA TYPE 0.4 JPI 33%R 50
 ST SR DF RA RW RL FA FU
 0.8 0.3 0.6 H0.2 0.5 S0.1 S0.7 0.6
 RH RUW UC UD TP TL RTR RTS
 0.5 0.4 -0.4 S0.3 C1.0 L0.3

BRED: 12/13/2017 DUE: 09/18/2018 TO
 MISSISSKA MACKENZIE-ET
 JECAN000107987355 200JE1007
 CDCB GPTA 08/01/2018 3659DAUS 214HRDS 67%RIP
 99%R 649M 0.32% 96F 95%ILE
 99%R 0.13% 50P 619CM\$ 573NM\$ 471FM\$ 432GM\$
 2.4PL -1.1LIV -3.2DPR -2.6CCR -2.3HCR 3.19SCS
 AJCA 08/01/2018 1439DAUS
 GPTAT 99%R 1.9 GJUI 14.9 GJPI 94%R 154

SIRE:
 DUTCH HOLLOW PRESCOTT {6}-ET
 USA 067184369 GT80K BBR 100 JH1F JH2F 7JE1173
 CDCB GPTA 08/01/2018 1788DAUS 243HRDS 10%RIP
 99%R 1311M -0.05% 52F 29%ILE
 99%R -0.01% 45P 251CM\$ 241NM\$ 219FM\$ 201GM\$
 -1.6PL -7.0LIV -1.5DPR -2.5CCR -2.3HCR 2.96SCS
 AJCA 08/01/2018 628DAUS
 GPTAT 98%R 0.5 GJUI -0.9 GJPI 97%R 75

DAM:
 ERTL TBONE SILLY SALLY {5}
 USA 067272697
 DHIA HERD # 31-59-0001 CONTROL #
 2-01 305 2 13880 5.4 755 4.2 579 77DCR 2006C
 3-02 305 2 18590 5.7 1067 3.8 711 77DCR 2460C
 305 2X ME AVG 2L 19634M 1074F 771P 2662C
 2-07 81%
 ST SR DF RA RW RL FA FU RH RUW UC UD TP TL RTR RTS
 36 33 32 24 34 14 15 33 37 33 38 36 42 18 42 32
 PA -330M 16F 4P
 92CM\$ 71NM\$ 24FM\$
 -0.2PL 0.1DPR 0.5CCR 1.5HCR 3.06SCS
 PA TYPE 0.2 JPI 36%R 25

ERTL DAVID & BETH
 LASCASSAS, TN
 330-749-2291

BREEDER & OWNER

SWEETIE PLUS IATOLAS BOLD {5}
 USA 067129272 GT50K BBR 100 JH1F JH2F 1JE711
 CDCB GPTA 08/01/2018 10972DAUS 924HRDS 5%RIP
 99%R 1402M -0.07% 52F 28%ILE
 99%R -0.02% 46P 230CM\$ 225NM\$ 213FM\$ 195GM\$
 -1.4PL -10.LIV -1.5DPR -2.2CCR -4.4HCR 3.06SCS
 AJCA 08/01/2018 5724DAUS
 GPTAT 99%R 1.5 GJUI 11.9 GJPI 99%R 77
 DUTCH HOLLOW LOUIE CHARITY 86%
 USA 115372430 GI BBR 100 JH1C
 TATTOO E346 / E346
 DHIA HERD # 21-10-0357 CONTROL # 3346
 1-09 305 3 24420 4.2 1015 3.3 801 101DCR 2730C
 2-10 305 3 26150 4.7 1232 3.4 896 102DCR 3096C
 305 2X ME AVG 3L 22759M 1039F 764P 2625C
 PPA 4142M 118F 124P / YD 3243M 87F 102P
 CDCB GPTA 08/01/2018 3RECS 93%R 53%ILE
 1119M 27F 37P 176CM\$ 169NM\$ 155FM\$ 89GM\$
 -0.2PL -1.8LIV -2.2DPR -4.0CCR -2.1HCR 2.93SCS
 AJCA 08/01/2018 GPTAT 90%R 0.2 GJUI -0.4 GJPI 89%R 51

RICHIES JACE TBONE A364
 USA 113672851 GT50K BBR 100 JH1F JH2F 7JE1000
 CDCB GPTA 08/01/2018 19938DAUS 1842HRDS 4%RIP
 99%R -169M 0.20% 31F 17%ILE
 99%R 0.10% 14P 155CM\$ 127NM\$ 63FM\$ 93GM\$
 -1.0PL -1.6LIV -1.6DPR -1.3CCR 1.9HCR 3.12SCS
 AJCA 08/01/2018 11085DAUS
 GPTAT 99%R 1.0 GJUI 6.1 GJPI 99%R 41

ERTL ZEKE SADIE {4} 90%
 USA 114685425
 TATTOO E835 / E835
 DHIA HERD # 31-59-1042 CONTROL # 835
 2-08 305 3 20400 5.3 1087 3.9 791 94DCR 2738C
 3-08 295 3 18590 5.5 1019 3.6 671 94DCR 2320C
 4-08 278 3 22760 5.5 1254 3.5 805 93DCR 2783C
 5-07 305 3 20050 5.2 1049 3.7 750 91DCR 2594C
 305 2X ME AVG 5L 17989M 1003F 667P 2308C
 PPA -168M 54F 11P / YD -712M 17F -4P
 CDCB PTA 08/01/2018 5RECS 58%R 18%ILE
 -490M 1F -6P 28CM\$ 14NM\$ -16FM\$ 59GM\$
 0.7PL -0.6LIV 1.8DPR 2.3CCR 1.0HCR 3.00SCS
 AJCA 08/01/2018 PTAT 42%R -0.8 JUI 0.5 JPI 46%R 9
 SIRE: GILMACS ZUKOR ZEKE GJPI -96 1%ILE

SISTER(S):
 ERTL ACTION SANDY {4} 83%

NEXT DAM:
 DISMUKES FREDRICO SUE {3} 78%
 6-00 305 3 22330 4.6 1037 3.9 878 94DCR 2881C
 SIRE: MVF BERRETTA FREDRICO-ET GJPI 26 11%ILE

4TH DAM:
 DISMUKES JEFF D22 {2} 82%
 7-00 303 2 15650 4.6 715 3.7 584 93DCR 1954C



**PRAIRIE HARBOUR RENEGADE MAGPIE, VG-88%
SISTER TO GRANDAM OF LOT 130**



**HIGH & DRY IMPULS MINERVA-ET, E-91%
GREAT-GRANDAM OF LOT 130**

LOT 130 ERTL PRESCOTT MARIA USA 067132951

BORN 10/15/2016 P5
FEMALE EFI 8.4% AMERICAN ID 2951 / 2951

PA 986M 40F 33P
265CM\$ 258NM\$ 243FM\$
1.1PL -1.1DPR -1.9CCR -0.8HCR 2.93SCS
PA TYPE 0.8 JPI 42%R 76
ST SR DF RA RW RL FA FU
1.5 0.7 0.7 10.7 0.6 50.1 50.3 0.4
RH RUW UC UD TP TL RTR RTS
1.1 0.5 -0.5 50.5 50.1 50.2

BRED: 01/24/2018 DUE: 10/30/2018 TO
MISSISKA MACKENZIE-ET
JECAN000107987355 200JE1007
CDCB GPTA 08/01/2018 3659DAUS 214HRDS 67%RIP
99%R 649M 0.32% 96F 95%ILE
99%R 0.13% 50P 619CM\$ 573NM\$ 471FM\$ 432GM\$
2.4PL -1.1LIV -3.2DPR -2.6CCR -2.3HCR 3.19SCS
AJCA 08/01/2018 1439DAUS
GPTAT 99%R 1.9 GJUI 14.9 GJPI 94%R 154

SIRE:
DUTCH HOLLOW PRESCOTT {6}-ET
USA 067184369 GT80K BBR 100 JH1F JH2F 7JE1173
CDCB GPTA 08/01/2018 1788DAUS 243HRDS 10%RIP
99%R 1311M -0.05% 52F 29%ILE
99%R -0.01% 45P 251CM\$ 241NM\$ 219FM\$ 201GM\$
-1.6PL -7.0LIV -1.5DPR -2.5CCR -2.3HCR 2.96SCS
AJCA 08/01/2018 628DAUS
GPTAT 98%R 0.5 GJUI -0.9 GJPI 97%R 75

DAM:
ERTL VALENTINO MYRA
USA 067362227 GT3K BBR 100 JH1F
DHIA HERD # 31-59-0001 CONTROL # 2227
2-00 305 2 18560 4.5 840 3.2 586 64DCR 2022C
3-04 305 2 16990 4.7 799 3.5 602 77DCR 2081C
4-04 305 2 16950 4.9 836 3.5 600 77DCR 2074C
305 2X ME AVG 3L 19504M 917F 664P 2295C
2-02 85% 3-11 85%
ST SR DF RA RW RL FA FU RH RUW UC UD TP TL RTR RTS
45 30 35 32 38 31 27 40 40 35 16 28 20 26 18 36
PPA 1825M 86F 65P / YD 2452M 122F 87P
CDCB GPTA 08/01/2018 1RECS 75%R 82%ILE
661M 28F 21P 278CM\$ 274NM\$ 266FM\$ 204GM\$
3.7PL 1.3LIV -0.7DPR -1.3CCR 0.7HCR 2.89SCS
AJCA 08/01/2018 GPTAT 75%R 1.1 GJUI 10.1 GJPI 71%R 77

ERTL DAVID & BETH BREEDER & OWNER
LASCASSAS, TN
330-749-2291

SWEETIE PLUS IATOLAS BOLD {5}
USA 067129272 GT50K BBR 100 JH1F JH2F 1JE711
CDCB GPTA 08/01/2018 10972DAUS 924HRDS 5%RIP
99%R 1402M -0.07% 52F 28%ILE
99%R -0.02% 46P 230CM\$ 225NM\$ 213FM\$ 195GM\$
-1.4PL -10.LIV -1.5DPR -2.2CCR -4.4HCR 3.06SCS
AJCA 08/01/2018 5724DAUS
GPTAT 99%R 1.5 GJUI 11.9 GJPI 99%R 77
DUTCH HOLLOW LOUIE CHARITY 86%
USA 115372430 GI BBR 100 JH1C
TATTOO E346 / E346
DHIA HERD # 21-10-0357 CONTROL # 3346
1-09 305 3 24420 4.2 1015 3.3 801 101DCR 2730C
2-10 305 3 26150 4.7 1232 3.4 896 102DCR 3096C
305 2X ME AVG 3L 22759M 1039F 764P 2625C
PPA 4142M 118F 124P / YD 3243M 87F 102P
CDCB GPTA 08/01/2018 3RECS 93%R 53%ILE
1119M 27F 37P 176CM\$ 169NM\$ 155FM\$ 89GM\$
-0.2PL -1.8LIV -2.2DPR -4.0CCR -2.1HCR 2.93SCS
AJCA 08/01/2018 GPTAT 90%R 0.2 GJUI -0.4 GJPI 89%R 51

ALL LYNN'S LOUIE VALENTINO-ET
USA 116279413 GT50K BBR 100 JH1C JH2F 7JE1038
CDCB GPTA 08/01/2018 15613DAUS 1801HRDS 12%RIP
99%R 805M -0.08% 22F 41%ILE
99%R -0.02% 25P 290CM\$ 288NM\$ 285FM\$ 170GM\$
4.0PL 3.1LIV -2.5DPR -3.2CCR 0.5HCR 2.99SCS
AJCA 08/01/2018 7330DAUS
GPTAT 99%R 1.9 GJUI 18.0 GJPI 99%R 79
PRAIRIE HARBOUR ADVICE MYRTLE-ET
USA 065779706 GT3K BBR 100 JH1F
DHIA HERD # 31-59-1042 CONTROL # 1812
PPA 2273M 78F 79P / YD 4560M 116F 153P
CDCB GPTA 08/01/2018 1RECS 76%R 71%ILE
725M 37F 23P 234CM\$ 232NM\$ 229FM\$ 166GM\$
1.3PL -0.1LIV -1.5DPR -1.1CCR -0.5HCR 3.02SCS
AJCA 08/01/2018 GPTAT 73%R 0.4 GJUI 2.6 GJPI 71%R 61
SIRE: PRAIRIE HARBOUR ADVICE-ET GJPI 42 20%ILE

SISTER(S):
PRAIRIE HARBOUR ADVICE MAY-ET 82%
PRAIRIE HARBOUR ACADEMY MINUET-ET 87%
3-06 284 3 24120 4.1 992 3.0 720 94DCR 2482C
PRAIRIE HARBOUR RENEGADE MAGPIE 88%
4-10 305 3 23790 6.2 1474 3.6 865 94DCR 2991C
PRAIRIE HARBOUR VIBRANT MOMENT-ET 83%
2-09 305 3 21830 4.5 985 3.3 730 94DCR 2521C
NEXT DAM:
HIGH & DRY IMPULS MINERVA-ET 91%
3-06 305 2 20780 4.5 932 4.0 823 94DCR 2638C
SIRE: ISDK Q IMPULS GJPI 77 30%ILE
4TH DAM:
WILSONVIEW AVERY MOMENT-ET 93%
5-03 305 2 23850 4.4 1043 3.5 837 91DCR 2828C

LOT 131 SAR COLTON PENNY JE840003138997331

BORN 11/19/2016 P1
 FEMALE EFI 6.9% AMERICAN ID 4770 / 4770

PA -482M 1F -13P
 49CM\$ 46NM\$ 41FM\$
 1.3PL 1.0DPR 0.6CCR 0.7HCR 3.0ISCS
 PA TYPE 1.4 JPI 36%R 18
 ST SR DF RA RW RL FA FU
 0.9 -0.1 0.7 H0.1 0.3 S0.7 L0.1 1.6
 RH RUW UC UD TP TL RTR RTS
 1.5 0.5 0.4 S2.1 C0.3 L0.2

BRED: 01/13/2018 DUE: 10/19/2018 TO
 OAKLANE DAZZLER DISCO 2127-ET
 USA 067742127 7JE1528
 CDCB GPTA 08/01/2018 0%RIP
 76%R 547M 0.12% 51F 97%ILE
 76%R 0.04% 28P 601CM\$ 577NM\$ 528FM\$ 534GM\$
 7.2PL 2.8LIV 1.8DPR 2.1CCR 2.8HCR 2.73SCS
 AJCA 08/01/2018 ODAUS
 GPTAT 77%R 1.8 GJUI 29.4 GJPI 71%R 181

SIRE:
 CHILLI ACTION COLTON-ET
 USA 066738335 GT50K BBR 100 JH1F JH2F 7JE1088
 CDCB GPTA 08/01/2018 978DAUS 392HRDS 37%RIP
 98%R -885M 0.27% 9F 15%ILE
 98%R 0.10% -13P 133CM\$ 113NM\$ 68FM\$ 113GM\$
 1.8PL 2.4LIV 0.7DPR 0.3CCR 1.3HCR 3.09SCS
 AJCA 08/01/2018 451DAUS
 GPTAT 95%R 1.8 GJUI 25.4 GJPI 94%R 37

DAM:
 SAR ACADEMY PENNY
 USA 067534193
 TATTOO / A93
 DHIA HERD # 33-62-0743 CONTROL # 2239
 1-10 305 2 14140 4.7 663 3.2 451 98DCR 1556C
 305 2X ME AVG 2L 17106M 756F 572P 1932C
 2-03 83% 2-11 84% 3-01 83% 4-04 83%
 ST SR DF RA RW RL FA FU RH RUW UC UD TP TL RTR RTS
 42 33 34 23 41 36 23 38 39 37 34 38 36 33 36 33
 PPA -642M -52F -45P / YD -245M -27F -34P
 CDCB PTA 08/01/2018 3RECS 56%R 14%ILE
 -79M -8F -13P -36CM\$ -21NM\$ 14FM\$ 5GM\$
 0.8PL 1.2LIV 1.3DPR 0.9CCR 0.1HCR 2.92SCS
 AJCA 08/01/2018 PTAT 50%R 1.0 JUI 13.0 JPI 49%R -2

SISTER(S):
 SAR POLO PENNY 88%
 3-01 305 2 17910 4.9 882 3.7 671 98DCR 2321C
 SAR IMPULS PENNY 84%
 3-01 305 2 18330 4.8 874 3.5 634 80DCR 2191C

DORAN, TAMMIE STILES BREEDER & OWNER
 WOODSTOCK, VA
 803-924-1417

FOREST GLEN AVERY ACTION-ET
 USA 111023978 GTHD BBR 100 JH1F JH2F 7JE590
 CDCB GPTA 08/01/2018 23906DAUS 2798HRDS 4%RIP
 99%R -326M -0.02% -19F 11%ILE
 99%R 0.00% -12P 29CM\$ 32NM\$ 40FM\$ 42GM\$
 2.7PL 4.0LIV 1.1DPR 0.9CCR 3.1HCR 3.00SCS
 AJCA 08/01/2018 12183DAUS
 GPTAT 99%R 1.3 GJUI 15.9 GJPI 99%R 17
 FAMILY HILL CONNECTION CHILLI-ET 91%
 USA 114535186 GT3K BBR 100 JH1F
 TATTOO / F950
 DHIA HERD # 51-09-0284 CONTROL # 950
 2-04 266 2 17560 7.6 1335 4.0 694 89DCR 2403C
 3-04 365 2 27470 6.3 1740 3.8 1038 DHIR 3592C
 305 2X ME AVG 1L 23610M 1760F 934P 3234C
 CDCB GPTA 08/01/2018 ORECS 89%R 17%ILE
 -1260M -5F -21P 40CM\$ 11NM\$ -52FM\$ 27GM\$
 1.1PL 0.9LIV 0.6DPR 0.6CCR 0.4HCR 2.90SCS
 AJCA 08/01/2018 GPTAT 85%R 1.6 GJUI 20.8 GJPI 83%R 15

BW ACADEMY-ET
 USA 116022712 GTHD BBR 100 JH1F JH2F 11JE1000
 CDCB GPTA 08/01/2018 4654DAUS 367HRDS 4%RIP
 99%R 746M -0.13% 9F 26%ILE
 99%R -0.09% 8P 196CM\$ 218NM\$ 267FM\$ 220GM\$
 3.8PL 3.8LIV 2.3DPR 1.3CCR 0.9HCR 2.94SCS
 AJCA 08/01/2018 2964DAUS
 GPTAT 99%R 1.0 GJUI 21.7 GJPI 99%R 65
 SAR COMERICA PENNY 88%
 USA 067213148
 DHIA HERD # 56-36-0051 CONTROL # 3148
 2-01 305 2 9470 5.2 495 3.7 347 100DCR 1200C
 3-02 290 2 16570 4.8 795 3.6 595 101DCR 2057C
 4-01 305 2 15350 5.4 827 3.8 579 100DCR 2003C
 5-01 259 2 15290 5.5 834 3.6 552 100DCR 1908C
 305 2X ME AVG 4L 15453M 795F 564P 1952C
 PPA -2388M -16F -57P / YD -1963M -29F -55P
 CDCB PTA 08/01/2018 4RECS 65%R 5%ILE
 -940M -16F -27P -155CM\$ -158NM\$ -165FM\$ -123GM\$
 -0.9PL -1.5LIV 0.3DPR 0.6CCR -0.7HCR 2.93SCS
 AJCA 08/01/2018 PTAT 57%R 1.1 JUI 12.1 JPI 55%R -40
 SIRE: BRIDON REMAKE COMERICA-ET GJPI -104 0%ILE

NEXT DAM:
 SAR CENTURION PRETZEL 88%
 3-09 236 2 18500 4.7 862 3.5 652 98DCR 2254C
 SIRE: SOONER CENTURION-ET GJPI -22 5%ILE
 4TH DAM:
 SAR WILLS PEANUT 90%
 5-03 305 2 18130 4.8 864 3.3 597 96DCR 2061C

LOT 132 SAR TATUM PIPPY JE840003138997333

BORN 11/19/2016 P2
 FEMALE EFI 7.4% AMERICAN ID 4772 / 4772

PA -404M 1F -6P
 179CM\$ 167NM\$ 143FM\$
 4.4PL 2.3DPR 2.0CCR 1.2HCR 2.91SCS
 PA TYPE 1.2 JPI 22%R 55
 ST SR DF RA RW RL FA FU
 0.1 0.0 0.4 H0.7 0.1 P0.6 S0.7 1.8
 RH RUW UC UD TP TL RTR RTS
 0.5 0.1 0.4 S2.0 C0.8 S0.5

BRED: 01/12/2018 DUE: 10/18/2018 TO
 OAKLANE DAZZLER DISCO 2127-ET
 USA 067742127 7JE1528
 CDCB GPTA 08/01/2018 0%RIP
 76%R 547M 0.12% 51F 97%ILE
 76%R 0.04% 28P 601CM\$ 577NM\$ 528FM\$ 534GM\$
 7.2PL 2.8LIV 1.8DPR 2.1CCR 2.8HCR 2.73SCS
 AJCA 08/01/2018 ODAUS
 GPTAT 77%R 1.8 GJUI 29.4 GJPI 71%R 181

SIRE:
 SAR PREMIER TATUM
 USA 119763058
 PA -424M 2F -3P
 164CM\$ 148NM\$ 113FM\$
 3.5PL 2.0DPR 1.1CCR 0.5HCR 2.98SCS
 PA TYPE 1.1 JPI 37%R 45

DAM:
 SAR DAZZLER PIPSTER
 USA 067314374
 DHIA HERD # 21-39-0766 CONTROL # 4374
 2-00 263 3 11980 6.1 725 3.8 453 99DCR 1567C
 2-10 276 2 10340 4.9 502 4.0 416 100DCR 1382C
 305 2X ME AVG 2L 14466M 792F 566P 1916C
 2-07 79% 3-02 85%
 ST SR DF RA RW RL FA FU RH RUW UC UD TP TL RTR RTS
 36 35 38 25 32 22 23 41 35 34 32 35 28 17 38 27
 PPA -1847M -65F -62P / YD -1358M -36F -41P
 CDCB PTA 08/01/2018 2RECS 58%R 58%ILE
 -384M -1F -9P 194CM\$ 187NM\$ 173FM\$ 210GM\$
 5.2PL 2.6LIV 2.6DPR 3.0CCR 1.9HCR 2.85SCS
 AJCA 08/01/2018 PTAT 49%R 1.4 JUI 24.5 JPI 49%R 66

SKIPARILLA / FRENCH, TYLER, TA OWNER
 WOODSTOCK, VA

DORAN, TAMMIE STILES BREEDER
 WOODSTOCK, VA

HAWARDEN IMPULS PREMIER
 USA 067107510 GT50K BBR 100 JH1C JH2F 29JE3756
 CDCB GPTA 08/01/2018 6185DAUS 962HRDS 8%RIP
 99%R -499M 0.24% 23F 34%ILE
 99%R 0.13% 8P 307CM\$ 271NM\$ 192FM\$ 260GM\$
 3.8PL 3.1LIV 1.9DPR 0.1CCR 0.0HCR 3.06SCS
 AJCA 08/01/2018 3414DAUS
 GPTAT 99%R 1.0 GJUI 10.8 GJPI 99%R 77

SAR RILEY TREAT 87%
 USA 067223774
 DHIA HERD # 56-36-0051 CONTROL # 3774
 2-01 305 2 15620 4.3 674 3.2 501 100DCR 1729C
 3-07 296 2 18670 5.0 933 3.4 639 99DCR 2208C
 305 2X ME AVG 2L 19796M 906F 657P 2268C
 PPA 171M 14F 3P / YD -137M -10F -13P
 CDCB PTA 08/01/2018 2RECS 58%R 19%ILE
 -348M -19F -14P 20CM\$ 24NM\$ 33FM\$ 54GM\$
 3.2PL 2.2LIV 2.1DPR 2.0CCR 0.9HCR 2.89SCS
 AJCA 08/01/2018 PTAT 47%R 1.1 JUI 13.9 JPI 50%R 12

SUNSET CANYON DAZZLER-ET
 USA 117925081 GT50K BBR 100 JH1F JH2F 29JE3830
 CDCB GPTA 08/01/2018 733DAUS 164HRDS 6%RIP
 99%R 141M 0.10% 26F 77%ILE
 99%R 0.06% 17P 506CM\$ 480NM\$ 426FM\$ 485GM\$
 7.0PL 4.5LIV 3.3DPR 3.8CCR 3.7HCR 2.73SCS
 AJCA 08/01/2018 404DAUS
 GPTAT 98%R 1.8 GJUI 27.3 GJPI 96%R 162

SAR LEGION PIPPY 82%
 USA 067153564
 DHIA HERD # 56-36-0051 CONTROL # 3564
 1-10 305 2 13790 5.4 749 3.6 502 100DCR 1736C
 2-10 285 2 12120 5.2 634 3.6 436 99DCR 1507C
 3-09 291 2 13630 5.6 757 3.8 523 99DCR 1810C
 305 2X ME AVG 4L 14918M 818F 545P 1886C
 PPA -2274M -22F -58P / YD -1797M -25F -53P
 CDCB PTA 08/01/2018 4RECS 62%R 15%ILE
 -753M -9F -23P -5CM\$ -6NM\$ -6FM\$ 25GM\$
 2.8PL 0.8LIV 1.8DPR 2.1CCR 0.1HCR 2.94SCS
 AJCA 08/01/2018 PTAT 53%R 1.0 JUI 14.8 JPI 53%R -4
 SIRE: BW LEGION GJPI 1 11%ILE

NEXT DAM:
 SAR TIGERS PIPPY 87%
 6-11 305 2 16490 4.8 790 3.3 542 100DCR 1871C
 SIRE: TALLYS REN TIGER GJPI -37 4%ILE

4TH DAM:
 SAR JACE PENNY 88%
 5-00 305 2 20390 5.1 1045 3.8 784 101DCR 2713C

LOT 133 BRJ DETOUR ROBBI E-77 JE840003138997338

BORN 11/20/2016 PO
 FEMALE EFI 6.3% AMERICAN ID 4777 / 4777

PA -88M -9F -2P
 -31CM\$ -29NM\$ -26FM\$
 1.2PL 0.7DPR 1.0CCR 0.5HCR 3.05SCS
 PA TYPE 0.6 JPI 33%R -5
 ST SR DF RA RW RL FA FU
 0.8 -0.1 0.0 H0.4 0.4 P0.2 S0.8 1.1
 RH RUW UC UD TP TL RTR RTS
 -0.1 0.0 -0.1 S1.9 C0.6 L0.0

BRED: 01/23/2018 DUE: 10/29/2018 TO
 OAKLANE DAZZLER DISCO 2127-ET
 USA 067742127 7JE1528
 CDCB GPTA 08/01/2018 0%RIP
 76%R 547M 0.12% 51F 97%ILE
 76%R 0.04% 28P 601CM\$ 577NM\$ 528FM\$ 534GM\$
 7.2PL 2.8LIV 1.8DPR 2.1CCR 2.8HCR 2.73SCS
 AJCA 08/01/2018 ODAUS
 GPTAT 77%R 1.8 GJUI 29.4 GJPI 71%R 181

SISTER(S):
 BRJ LEGAL GILLER ROBI C-76 82%

SIRE:
 RIVER VALLEY CDIXIE DETOUR
 JE840003013097965 GT80K BBR 100 JH1F JH2F 7JE5022
 CDCB GPTA 08/01/2018 53DAUS 7HRDS 89%RIP
 88%R 858M -0.12% 17F 51%ILE
 89%R -0.03% 25P 345CM\$ 344NM\$ 344FM\$ 348GM\$
 5.0PL 2.1LIV 2.3DPR 3.5CCR 1.8HCR 2.92SCS
 AJCA 08/01/2018 33DAUS
 GPTAT 85%R 0.9 GJUI 16.6 GJPI 82%R 115

DAM:
 BRJ GILLER MERCEDES ROBI M-36
 USA 067153536
 TATTOO / M36
 DHIA HERD # 56-36-0051 CONTROL # 3536
 2-02 305 2 11720 4.8 560 3.5 416 100DCR 1438C
 3-03 305 2 14920 4.6 692 3.5 522 100DCR 1804C
 5-00 305 2 18500 4.9 913 3.5 646 98DCR 2232C
 305 2X ME AVG 3L 15651M 740F 552P 1908C
 2-09 76% 3-05 79% 5-05 82%
 ST SR DF RA RW RL FA FU RH RUW UC UD TP TL RTR RTS
 42 32 38 22 45 22 15 42 27 25 25 22 26 22 27 25
 PPA -3013M -120F -91P / YD -2537M -95F -75P
 CDCB PTA 08/01/2018 3RECS 59%R 0%ILE
 -1289M -49F -39P -406CM\$ -401NM\$ -395FM\$ -376GM\$
 -2.6PL -0.3LIV -1.0DPR -1.6CCR -0.9HCR 3.17SCS
 AJCA 08/01/2018 PTAT 52%R 0.3 JUI 6.9 JPI 50%R-124

BUSH RIVER JERSEYS BREEDER & OWNER
 NEWBERRY, SC
 803-276-7366

ALL LYNN'S HENDRIX NITRO
 USA 117951556 GT50K BBR 100 JH1F JH2F 7JE1242
 CDCB GPTA 08/01/2018 2107DAUS 358HRDS 36%RIP
 99%R 779M -0.10% 17F 38%ILE
 99%R 0.00% 29P 288CM\$ 281NM\$ 264FM\$ 321GM\$
 2.9PL 0.5LIV 3.4DPR 3.1CCR -0.4HCR 3.10SCS
 AJCA 08/01/2018 911DAUS
 GPTAT 98%R 0.5 GJUI 10.5 GJPI 96%R 93
 SUNSET CANYON CRITIC DIXIE 163-P-ET 91%
 USA 118038971 GT8K BBR 100 JH1F JH2F
 TATTOO / C163
 DHIA HERD # 33-87-0722 CONTROL # 2163
 1-10 305 3 17300 4.1 713 3.4 585 101DCR 1950C
 3-10 305 3 22920 4.1 945 3.5 796 104DCR 2615C
 5-00 305 3 17800 4.1 728 3.6 648 103DCR 2065C
 305 2X ME AVG 3L 17870M 763F 646P 2118C
 PPA 1853M 58F 67P / YD 1617M 53F 58P
 CDCB GPTA 08/01/2018 3RECS 84%R 94%ILE
 892M 23F 28P 353CM\$ 346NM\$ 335FM\$ 275GM\$
 4.9PL 1.7LIV -0.8DPR 0.3CCR 2.0HCR 2.77SCS
 AJCA 08/01/2018 GPTAT 82%R 1.0 GJUI 16.9 GJPI 79%R 120

SHAMROCK GILLER
 JECAN000010211160 GT50K BBR 100 JH1F JH2F 11JE841
 CDCB GPTA 08/01/2018 656DAUS 325HRDS 2%RIP
 98%R -2736M 0.24% -89F 0%ILE
 98%R 0.11% -79P -691CM\$ -685NM\$ -681FM\$ -599GM\$
 -3.2PL 0.2LIV 0.1DPR -0.6CCR -0.8HCR 3.49SCS
 AJCA 08/01/2018 514DAUS
 GPTAT 96%R 0.8 GJUI 26.2 GJPI 94%R -206
 BRJ MERCEDES B BILL ROBI R-72 (TWIN) 86%

USA 067042672
 DHIA HERD # 56-36-0051 CONTROL # 2672
 1-10 305 2 19150 3.7 709 3.2 621 101DCR 1993C
 3-05 305 2 23120 3.6 842 3.5 803 101DCR 2461C
 4-05 305 2 21810 3.9 842 3.4 752 101DCR 2389C
 305 2X ME AVG 4L 19939M 731F 689P 2124C
 PPA 1591M -8F 45P / YD 814M -14F 18P
 CDCB PTA 08/01/2018 4RECS 65%R 9%ILE
 197M -10F 1P -90CM\$ -86NM\$ -75FM\$ -119GM\$
 -1.1PL -1.2LIV -1.8DPR -2.3CCR -1.3HCR 2.80SCS
 AJCA 08/01/2018 PTAT 57%R 0.3 JUI -5.1 JPI 55%R -25
 SIRE: FERREIRA MANNIX MERCEDES-ET GJPI -76 1%ILE

SISTER(S):
 BRJ GOVERNOR B BILL ROBI A-19 86%
 4-02 305 2 22820 4.8 1087 3.3 749 101DCR 2586C

NEXT DAM:
 BRJ B BILL TIDI ROBI K-26 85%
 4-02 305 2 24870 3.9 959 3.1 777 101DCR 2606C
 SIRE: DEBOER JENETTA BARBER BILL-ET GJPI 28 15%ILE

4TH DAM:
 BRJ TIDY LESTER ROBI 76%
 4-01 289 2 15010 3.8 563 3.3 497 95DCR 1588C



SAR DEALER POPOFF, E-93%
SIXTH DAM OF LOT 134

LOT 134 SAR FRISCO PRELL JE840003138997339

BORN 12/01/2016 PO
FEMALE EFI 6.0% AMERICAN ID 4778 / 4778

PA -711M -17F -21P
-63CM\$ -63NM\$ -65FM\$
1.3PL 1.8DPR 2.9CCR 1.8HCR 3.05SCS
PA TYPE 0.9 JPI 26%R -12
ST SR DF RA RW RL FA FU
1.0 -0.1 0.8 H1.1 0.4 P0.4 S0.5 1.5
RH RUW UC UD TP TL RTR RTS
0.8 0.3 -0.2 S2.1 C0.7 S0.5

BRED: 02/03/2018 DUE: 11/09/2018 TO
CHILLI ACTION COLTON-ET
USA 066738335 7JE1088
CDCB GPTA 08/01/2018 978DAUS 392HRDS 37%RIP
98%R -885M 0.27% 9F 15%ILE
98%R 0.10% -13P 133CM\$ 113NM\$ 68FM\$ 113GM\$
1.8PL 2.4LIV 0.7DPR 0.3CCR 1.3HCR 3.09SCS
AJCA 08/01/2018 451DAUS
GPTAT 95%R 1.8 GJUI 25.4 GJPI 94%R 37

SISTER(S):
SAR HEADLINE PARTY 90%
4-03 303 2 17850 4.4 789 3.2 569 55DCR 1964C
SAR HEADLINE PALACE 90%
3-00 297 2 20370 4.7 955 3.5 719 80DCR 2485C

SIRE:
SAR GOVERNOR FRISCO
USA 117479496
CDCB PTA 08/01/2018 10DAUS 3HRDS 50%RIP
63%R -443M 0.05% -11F 4%ILE
65%R 0.00% -16P -139CM\$ -128NM\$ -110FM\$ -75GM\$
-1.3PL -2.2LIV 0.6DPR 1.9CCR 1.7HCR 3.29SCS
AJCA 08/01/2018 6DAUS
PTAT 50%R 1.0 JUI 13.8 JPI 55%R -38

DAM:
SAR WICKER PUFF
USA 067062987
TATTOO / A87
DHIA HERD # 52-85-4501 CONTROL # 2987
1-10 249 2 9990 5.4 538 3.9 387 99DCR 1339C
2-10 303 2 14370 5.6 802 3.9 563 101DCR 1949C
3-10 247 2 13710 4.2 571 3.5 479 100DCR 1577C
4-10 305 2 14650 5.2 765 3.9 570 100DCR 1973C
5-11 304 2 16450 5.1 846 3.6 594 100DCR 2054C
6-11 305 2 15450 5.8 889 3.8 588 98DCR 2034C
8-08 305 2 13600 5.3 715 3.6 492 76DCR 1701C
305 2X ME AVG 7L 14862M 780F 561P 1928C

2-04 78% 3-00 85%
ST SR DF RA RW RL FA FU RH RUW UC UD TP TL RTR RTS
37 16 37 21 40 33 34 32 37 32 26 30 23 20
PPA -2731M -47F -67P / YD -2136M -46F -55P
CDCB PTA 08/01/2018 5RECS 60%R 16%ILE
-979M -22F -25P 13CM\$ 2NM\$ -20FM\$ 65GM\$
3.8PL 0.8LIV 3.0DPR 3.9CCR 1.8HCR 2.80SCS
AJCA 08/01/2018 PTAT 49%R 0.8 JUI 19.0 JPI 48%R 15

SKIPARILLA / FRENCH, TYLER, TA BREEDER & OWNER
WOODSTOCK, VA

GRIFFENS GOVERNOR-ET
USA 115087248 GT50K BBR 100 JH1F JH2F 7JE867
CDCB GPTA 08/01/2018 5183DAUS 1382HRDS 5%RIP
99%R -557M 0.10% -8F 3%ILE
99%R 0.01% -19P -182CM\$ -175NM\$ -163FM\$ -128GM\$
-2.5PL -3.2LIV -0.2DPR 1.5CCR 2.4HCR 3.15SCS
AJCA 08/01/2018 2933DAUS
GPTAT 99%R 0.7 GJUI 5.6 GJPI 99%R -52

SAR APOLLOS FRISKY 92%
USA 113951778
TATTOO / R176
DHIA HERD # 56-36-0051 CONTROL # 6176
2-03 302 2 15950 4.4 705 3.5 562 99DCR 1906C
3-03 301 2 18700 4.3 805 3.3 616 100DCR 2127C
4-03 302 2 18810 4.2 795 3.4 634 101DCR 2148C
6-02 283 2 17050 3.8 652 3.2 544 101DCR 1794C
305 2X ME AVG 5L 19545M 814F 649P 2198C
PPA 235M -22F -9P / YD -422M -28F -24P
CDCB PTA 08/01/2018 5RECS 66%R 11%ILE
-351M -17F -15P -59CM\$ -49NM\$ -30FM\$ 2GM\$
1.5PL -0.6LIV 1.8DPR 2.8CCR 0.8HCR 3.10SCS
AJCA 08/01/2018 PTAT 53%R 1.0 JUI 16.4 JPI 54%R -14

SAR TIGERS WICKER
USA 115703018
PA -1293M -36F -37P
-114CM\$ -116NM\$ -120FM\$
3.0PL 4.4DPR 6.0CCR 2.3HCR 3.06SCS
PA TYPE 0.3 JPI 37%R -34

SAR SULTAN POSSIBLE 85%
USA 114951463
TATTOO / R274
DHIA HERD # 56-36-0051 CONTROL # 6274
2-01 305 2 15320 4.8 734 3.7 560 101DCR 1936C
3-10 289 2 16880 4.8 810 3.7 618 101DCR 2137C
305 2X ME AVG 2L 17951M 845F 660P 2266C
PPA -585M -3F -5P / YD -724M -1F -12P
CDCB PTA 08/01/2018 2RECS 61%R 13%ILE
-492M -5F -11P -14CM\$ -24NM\$ -43FM\$ -22GM\$
0.8PL -1.0LIV -0.1DPR 0.4CCR 0.1HCR 2.80SCS
AJCA 08/01/2018 PTAT 53%R 0.9 JUI 11.7 JPI 52%R 2
SIRE: SHF CENTURION SULTAN GJPI 1 9%ILE

SISTER(S):
SAR CENTURION PRETZEL 88%
3-09 236 2 18500 4.7 862 3.5 652 98DCR 2254C
SAR ACTIONS PEANUT 85%
4-01 275 2 19320 3.5 678 3.2 624 100DCR 1948C

NEXT DAM:
SAR WILLS PEANUT 90%
5-03 305 2 18130 4.8 864 3.3 597 96DCR 2061C
SIRE: SAR PROSPECTOR WILL

4TH DAM:
SAR ROMULUS PATTY 88%
3-08 305 2 18870 4.7 879 3.5 657 97DCR 2270C

LOT 135 SAR IMPISH PEACHES JE840003138997348

BORN 02/06/2017 P7
 FEMALE EFI 8.0% AMERICAN ID 4787 / 4787

PA 834M 30F 30P
 345CM\$ 336NM\$ 318FM\$
 3.5PL 0.4DPR 0.2CCR 1.2HCR 2.98SCS
 PA TYPE 1.2 JPI 32%R 106
 ST SR DF RA RW RL FA FU
 0.2 0.1 1.0 H0.3 0.5 P0.6 S0.3 1.2
 RH RUW UC UD TP TL RTR RTS
 0.7 0.9 0.2 S1.3 C0.8 S0.6

PASTURE BRED FROM: 06/01/2018 DUE AFTER: 03/07/2019 TO
 SAR CHROME BLAZE
 USA 173432785
 PA 515M 34F 17P
 320CM\$ 313NM\$ 301FM\$
 3.6PL 0.4DPR 0.3CCR 1.2HCR 2.79SCS
 PA TYPE 2.1 JPI 35%R 105

SIRE:
 MFW SPARKY IMPISH-ET
 USA 119052516 GT99K BBR 100 JH1F JH2F 29JE3987
 CDCB GPTA 08/01/2018 56DAUS 14HRDS 100%RIP
 89%R 1435M 0.02% 72F 85%ILE
 90%R 0.03% 58P 523CM\$ 501NM\$ 453FM\$ 392GM\$
 1.8PL -0.4LIV -2.3DPR -2.7CCR 1.3HCR 3.13SCS
 AJCA 08/01/2018 34DAUS
 GPTAT 85%R 1.0 GJUI 7.7 GJPI 83%R 149

DAM:
 SAR HEADLINE PALACE-TWIN
 USA 067243995
 DHIA HERD # 52-85-4501 CONTROL # 3995
 2-01 298 2 17490 5.6 980 3.2 562 99DCR 1940C
 3-00 297 2 20370 4.7 955 3.5 719 80DCR 2485C
 4-00 217 2 17800 3.7 667 2.9 522 55DCR 1784C
 305 2X ME AVG 3L 22408M 1040F 725P 2496C
 2-07 85% 3-03 90%
 ST SR DF RA RW RL FA FU RH RUW UC UD TP TL RTR RTS
 42 32 45 22 45 26 28 40 45 45 26 30 25 25 45 30
 PPA 1516M -28F 45P / YD 1222M -21F 31P
 CDCB PTA 08/01/2018 3RECS 54%R 53%ILE
 233M -13F 2P 166CM\$ 171NM\$ 183FM\$ 202GM\$
 5.2PL 2.1LIV 3.0DPR 3.1CCR 1.0HCR 2.82SCS
 AJCA 08/01/2018 PTAT 51%R 1.3 JUI 18.6 JPI 46%R 62

SISTER(S):
 SAR HEADLINE PARTY 90%
 4-03 303 2 17850 4.4 789 3.2 569 55DCR 1964C
 SAR FRISCO PRELL
 SELLING AS LOT 134

SKIPARILLA / FRENCH, TYLER, TA BREEDER & OWNER
 WOODSTOCK, VA

MAINSTREAM IATOLA SPARKY
 USA 116117474 GT50K BBR 100 JH1F JH2F 11JE1022
 CDCB GPTA 08/01/2018 2900DAUS 181HRDS 3%RIP
 99%R 563M 0.02% 31F 46%ILE
 99%R 0.03% 26P 321CM\$ 306NM\$ 274FM\$ 227GM\$
 2.8PL 2.3LIV -1.2DPR -2.2CCR 0.3HCR 2.99SCS
 AJCA 08/01/2018 2116DAUS
 GPTAT 99%R 0.9 GJUI 13.8 GJPI 99%R 92
 MFW VOLCANO IMPRESS 90%
 USA 067471943 GT8K BBR 100 JH1F JH2F
 DHIA HERD # 51-11-0210 CONTROL # 1943
 2-00 305 3 21040 4.3 904 3.3 685 103DCR 2365C
 3-04 305 3 22340 4.4 986 3.1 692 103DCR 2387C
 305 2X ME AVG 2L 22846M 998F 742P 2560C
 PPA 3396M 116F 108P / YD 3255M 105F 103P
 CDCB GPTA 08/01/2018 2RECS 83%R 97%ILE
 1310M 47F 45P 402CM\$ 395NM\$ 379FM\$ 326GM\$
 2.5PL -1.5LIV -1.3DPR -1.0CCR 1.0HCR 3.13SCS
 AJCA 08/01/2018 GPTAT 81%R 1.3 GJUI 16.4 GJPI 77%R 123

SCHULTZ RESCUE HEADLINE
 USA 114114336 GTHD BBR 100 JH1F JH2F 29JE3510
 CDCB GPTA 08/01/2018 9026DAUS 974HRDS 8%RIP
 99%R 1029M -0.25% -3F 24%ILE
 99%R -0.11% 14P 186CM\$ 212NM\$ 270FM\$ 205GM\$
 5.1PL 3.2LIV 2.0DPR 1.6CCR 0.2HCR 2.95SCS
 AJCA 08/01/2018 4864DAUS
 GPTAT 99%R 0.7 GJUI 6.9 GJPI 99%R 60

SAR WICKER PUFF 85%
 USA 067062987
 TATTOO / A87
 DHIA HERD # 52-85-4501 CONTROL # 2987
 1-10 249 2 9990 5.4 538 3.9 387 99DCR 1339C
 2-10 303 2 14370 5.6 802 3.9 563 101DCR 1949C
 3-10 247 2 13710 4.2 571 3.5 479 100DCR 1577C
 4-10 305 2 14650 5.2 765 3.9 570 100DCR 1973C
 5-11 304 2 16450 5.1 846 3.6 594 100DCR 2054C
 6-11 305 2 15450 5.8 889 3.8 588 98DCR 2034C
 8-08 305 2 13600 5.3 715 3.6 492 76DCR 1701C
 305 2X ME AVG 7L 14862M 780F 561P 1928C
 PPA -2731M -47F -67P / YD -2136M -46F -55P
 CDCB PTA 08/01/2018 5RECS 60%R 16%ILE
 -979M -22F -25P 13CM\$ 2NM\$ -20FM\$ 65GM\$
 3.8PL 0.8LIV 3.0DPR 3.9CCR 1.8HCR 2.80SCS
 AJCA 08/01/2018 PTAT 49%R 0.8 JUI 19.0 JPI 48%R 15
 SIRE: SAR TIGERS WICKER

NEXT DAM:
 SAR SULTAN POSSIBLE 85%
 3-10 289 2 16880 4.8 810 3.7 618 101DCR 2137C
 SIRE: SHF CENTURION SULTAN GJPI 1 9%ILE
 4TH DAM:
 SAR WILLS PEANUT 90%
 5-03 305 2 18130 4.8 864 3.3 597 96DCR 2061C

LOT 136 JX SAR JACKS DAISY {6} JE840003138997350

BORN 03/01/2017 P2
 FEMALE EFI 7.4% AMERICAN ID 4789 / 4789

PA 158M 23F 14P
 216CM\$ 200NM\$ 167FM\$
 2.3PL -1.4DPR -1.3CCR -1.2HCR 2.94SCS
 PA TYPE 0.8 JPI 31%R 60
 ST SR DF RA RW RL FA FU
 0.3 0.6 0.4 H0.8 0.5 S0.1 S0.2 1.7
 RH RUW UC UD TP TL RTR RTS
 1.0 0.3 0.3 S1.6 C0.4 L0.3

PASTURE BRED FROM: 06/01/2018 DUE AFTER: 03/07/2019 TO
 SAR CHROME BLAZE
 USA 173432785
 PA 515M 34F 17P
 320CM\$ 313NM\$ 301FM\$
 3.6PL 0.4DPR 0.3CCR 1.2HCR 2.79SCS
 PA TYPE 2.1 JPI 35%R 105

SIRE:
 JX FOREST GLEN JUMBO JACKS {5}-ET
 USA 067578725 GT99K BBR 100 JH1F JH2F 29JE4014
 CDCB GPTA 08/01/2018 0%RIP
 76%R 677M -0.03% 26F 51%ILE
 77%R 0.04% 33P 358CM\$ 335NM\$ 287FM\$ 280GM\$
 3.6PL 1.4LIV -0.1DPR 0.1CCR 0.2HCR 2.89SCS
 AJCA 08/01/2018 0DAUS
 GPTAT 78%R 1.0 GJUI 19.5 GJPI 72%R 112

DAM:
 SAR REGION LIL DEB
 USA 067143629
 DHIA HERD # 52-85-4501 CONTROL # 3629
 2-04 305 2 17070 5.3 911 3.7 637 100DCR 2203C
 3-03 305 2 17720 5.5 971 3.6 638 99DCR 2206C
 4-06 305 2 21970 4.8 1045 3.5 761 98DCR 2630C
 5-08 305 2 20420 4.6 946 3.4 685 95DCR 2366C
 305 2X ME AVG 4L 20486M 1018F 724P 2502C
 2-10 84% 3-06 87% 4-10 91%
 ST SR DF RA RW RL FA FU RH RUW UC UD TP TL RTR RTS
 42 43 45 25 45 26 38 38 45 44 26 38 27 22 36 38
 PPA 1035M 116F 49P / YD -252M 64F 6P
 CDCB PTA 08/01/2018 4RECS 60%R 26%ILE
 -361M 19F -6P 73CM\$ 65NM\$ 47FM\$ -16GM\$
 1.0PL 0.6LIV -2.6DPR -2.7CCR -2.6HCR 2.98SCS
 AJCA 08/01/2018 PTAT 52%R 0.6 JUI 11.6 JPI 52%R 7

BUSH RIVER / SKIPARILLA &/OR F OWNER
 WOODSTOCK, VA

DORAN, TAMMIE STILES BREEDER
 WOODSTOCK, VA

JX DENKEL ROWLEYS V JUMBO 2114 {4}-ET
 USA 118277109 GT50K BBR 93 JH1F JH2F 14JE630
 CDCB GPTA 08/01/2018 929DAUS 158HRDS 39%RIP
 99%R 1010M -0.07% 34F 51%ILE
 99%R 0.00% 36P 365CM\$ 353NM\$ 328FM\$ 274GM\$
 4.2PL 0.3LIV -1.0DPR 0.2CCR 0.9HCR 2.86SCS
 AJCA 08/01/2018 542DAUS
 GPTAT 98%R 1.1 GJUI 17.5 GJPI 94%R 110
 FOREST GLEN IMPULS STACIE 85%
 USA 067323446 GT3K BBR 100 JH1C
 DHIA HERD # 92-20-0074 CONTROL # 34460
 2-10 305 2 17960 5.7 1015 4.0 724 98DCR 2507C
 4-00 305 2 17800 5.0 890 4.2 741 98DCR 2456C
 5-02 305 2 16670 5.5 909 3.8 639 98DCR 2211C
 6-02 305 2 13060 5.7 747 4.3 568 81DCR 1968C
 305 2X ME AVG 5L 17959M 965F 728P 2495C
 PPA 777M 156F 95P / YD 333M 106F 67P
 CDCB GPTA 08/01/2018 4RECS 83%R 97%ILE
 300M 45F 31P 420CM\$ 383NM\$ 303FM\$ 342GM\$
 2.3PL 0.7LIV 0.1DPR 0.2CCR 0.2HCR 2.92SCS
 AJCA 08/01/2018 GPTAT 78%R 0.4 GJUI 8.9 GJPI 75%R 126

MAACKDAIRY REGION-ET
 USA 114011567 GT50K BBR 100 JH1F JH2F 200JE944
 CDCB GPTA 08/01/2018 5526DAUS 628HRDS 3%RIP
 99%R 151M 0.16% 38F 17%ILE
 99%R 0.02% 9P 145CM\$ 141NM\$ 130FM\$ 6GM\$
 -0.3PL 1.9LIV -4.4DPR -5.4CCR -3.8HCR 3.15SCS
 AJCA 08/01/2018 2459DAUS
 GPTAT 99%R 0.7 GJUI 12.1 GJPI 99%R 20
 SAR SULTAN DEB 76%
 USA 067183012
 DHIA HERD # 56-36-0051 CONTROL # 3012
 2-00 302 2 8480 5.6 473 3.8 322 100DCR 1114C
 305 2X ME AVG 2L 11122M 574F 411P 1421C
 PPA -3999M -113F -132P / YD -3677M -95F -122P
 CDCB PTA 08/01/2018 2RECS 62%R 4%ILE
 -959M -18F -32P -202CM\$ -197NM\$ -187FM\$ -183GM\$
 -0.2PL -1.0LIV -0.4DPR 0.5CCR -0.8HCR 2.95SCS
 AJCA 08/01/2018 PTAT 51%R 0.2 JUI 4.8 JPI 52%R -61
 SIRE: SHF CENTURION SULTAN GJPI 1 9%ILE

NEXT DAM:
 SAR TROUBLES DEB 90%
 3-11 305 2 18350 4.9 905 3.6 658 96DCR V 2275C
 SIRE: TALLYS BIG TIME TROUBLE GJPI -59 3%ILE

4TH DAM:
 SAR KENTS DEBBIE 90%
 5-02 305 2 14930 4.6 689 3.9 576 94DCR 1903C



SAR SAMBO TALLY, E-94%
FOURTH DAM OF LOT 137

LOT 137 SAR IMPISH THATCHER JE840003138997358

BORN 03/25/2017 P3
FEMALE EFI 7.9% AMERICAN ID 4797 / 4797

PA 617M 31F 22P
267CM\$ 262NM\$ 251FM\$
2.2PL -0.2DPR -0.6CCR 0.9HCR 3.04SCS
PA TYPE 1.0 JPI 33%R 77
ST SR DF RA RW RL FA FU
-0.1 0.3 0.3 0.7 0.2 50.1 1.1
RH RUW UC UD TP TL RTR RTS
0.1 0.5 0.0 51.1 51.0 50.4

PASTURE BRED FROM: 05/10/2018 DUE AFTER: 02/13/2019 TO
SAR CHROME BLAZE
USA 173432785
PA 515M 34F 17P
320CM\$ 313NM\$ 301FM\$
3.6PL 0.4DPR 0.3CCR 1.2HCR 2.79SCS
PA TYPE 2.1 JPI 35%R 105

SIRE:
MFW SPARKY IMPISH-ET
USA 119052516 GT99K BBR 100 JH1F JH2F 29JE3987
CDCB GPTA 08/01/2018 56DAUS 14HRDS 100%RIP
89%R 1435M 0.02% 72F 85%ILE
90%R 0.03% 58P 523CM\$ 501NM\$ 453FM\$ 392GM\$
1.8PL -0.4LIV -2.3DPR -2.7CCR 1.3HCR 3.13SCS
AJCA 08/01/2018 34DAUS
GPTAT 85%R 1.0 GJUI 7.7 GJPI 83%R 149

DAM:
SAR ACADEMY TRAMP
USA 067534195
DHIA HERD # 52-85-4501 CONTROL # 4195
2-03 289 2 12630 4.5 568 3.3 416 97DCR 1436C
3-02 305 2 13840 4.7 650 3.2 447 98DCR 1543C
305 2X ME AVG 2L 15618M 708F 510P 1759C
2-03 84% 4-06 84%
ST SR DF RA RW RL FA FU RH RUW UC UD TP TL RTR RTS
31 37 42 23 37 30 27 30 41 35 36 15 36 33 45 45
PPA -1252M -51F -51P / YD -859M -34F -45P
CDCB PTA 08/01/2018 2RECS 55%R 19%ILE
-202M -10F -14P 10CM\$ 22NM\$ 48FM\$ 46GM\$
2.6PL 2.2LIV 1.9DPR 1.6CCR 0.5HCR 2.95SCS
AJCA 08/01/2018 PTAT 47%R 0.9 JUI 12.7 JPI 47%R 4

SISTER(S):
SAR RILEY TREAT 87%
3-07 296 2 18670 5.0 933 3.4 639 99DCR 2208C
SAR TERPSTER TALLEN 85%

DORAN, TAMMIE STILES BREEDER & OWNER
WOODSTOCK, VA
803-924-1417

MAINSTREAM IATOLA SPARKY
USA 116117474 GT50K BBR 100 JH1F JH2F 11JE1022
CDCB GPTA 08/01/2018 2900DAUS 181HRDS 3%RIP
99%R 563M 0.02% 31F 46%ILE
99%R 0.03% 26P 321CM\$ 306NM\$ 274FM\$ 227GM\$
2.8PL 2.3LIV -1.2DPR -2.2CCR 0.3HCR 2.99SCS
AJCA 08/01/2018 2116DAUS
GPTAT 99%R 0.9 GJUI 13.8 GJPI 99%R 92
MFW VOLCANO IMPRESS 90%
USA 067471943 GT8K BBR 100 JH1F JH2F
DHIA HERD # 51-11-0210 CONTROL # 1943
2-00 305 3 21040 4.3 904 3.3 685 103DCR 2365C
3-04 305 3 22340 4.4 986 3.1 692 103DCR 2387C
305 2X ME AVG 2L 22846M 998F 742P 2560C
PPA 3396M 116F 108P / YD 3255M 105F 103P
CDCB GPTA 08/01/2018 2RECS 83%R 97%ILE
1310M 47F 45P 402CM\$ 395NM\$ 379FM\$ 326GM\$
2.5PL -1.5LIV -1.3DPR -1.0CCR 1.0HCR 3.13SCS
AJCA 08/01/2018 GPTAT 81%R 1.3 GJUI 16.4 GJPI 77%R 123

BW ACADEMY-ET
USA 116022712 GTHD BBR 100 JH1F JH2F 11JE1000
CDCB GPTA 08/01/2018 4654DAUS 367HRDS 4%RIP
99%R 746M -0.13% 9F 26%ILE
99%R -0.09% 8P 196CM\$ 218NM\$ 267FM\$ 220GM\$
3.8PL 3.8LIV 2.3DPR 1.3CCR 0.9HCR 2.94SCS
AJCA 08/01/2018 2964DAUS
GPTAT 99%R 1.0 GJUI 21.7 GJPI 99%R 65
SAR APOLLO TALLEN 78%
USA 067173350
DHIA HERD # 56-36-0051 CONTROL # 3350
1-11 305 2 14700 5.3 786 3.5 520 101DCR 1797C
2-11 305 2 11980 5.8 695 4.0 476 100DCR 1648C
3-11 290 2 13080 5.5 724 3.6 470 100DCR 1625C
4-10 298 2 13730 5.7 778 3.9 536 99DCR 1855C
305 2X ME AVG 4L 14888M 817F 554P 1918C
PPA -2472M -33F -63P / YD -2219M -42F -61P
CDCB PTA 08/01/2018 4RECS 65%R 6%ILE
-1002M -23F -30P -149CM\$ -148NM\$ -147FM\$ -111GM\$
1.4PL 0.3LIV 1.2DPR 1.7CCR 0.0HCR 3.03SCS
AJCA 08/01/2018 PTAT 55%R 0.4 JUI 5.3 JPI 53%R -48
SIRE: WF BOMBER APOLLO GJPI -47 4%ILE

SISTER(S):
SAR PLUS TESSIE {6} 90%
4-03 287 2 18720 5.0 930 3.3 613 103DCR 2116C
NEXT DAM:
SAR LEGION TARA 91%
6-06 305 2 20480 4.5 921 3.3 668 100DCR 2306C
SIRE: BW LEGION GJPI 1 11%ILE

4TH DAM:
SAR SAMBO TALLY 94%
3-03 305 2 19640 4.2 817 3.2 638 100DCR 2188C
1ST SR 2-YEAR-OLD, 2001 ALL AMERICAN JERSEY SHOW
1ST SR 3-YEAR-OLD, 2002 CENTRAL NATIONAL JERSEY SHOW
2ND SR 2-YEAR-OLD, 2001 CENTRAL NATIONAL JERSEY SHOW
2ND SR 2-YEAR-OLD, 2001 MID-ATLANTIC REGIONAL SHOW
2ND SR 3-YEAR-OLD, 2002 ALL AMERICAN JERSEY SHOW
2ND 4-YEAR-OLD, 2003 MID-ATLANTIC REGIONAL SHOW
3RD 4-YEAR-OLD, 2003 CENTRAL NATIONAL JERSEY SHOW
4TH 5-YEAR-OLD, 2004 ALL AMERICAN JERSEY SHOW
5TH 5-YEAR-OLD, 2004 CENTRAL NATIONAL JERSEY SHOW
BEST BRED AND OWNED SENIOR FEMALE, 2003 MID-ATLANTIC REGIONAL SHOW

LOT 138 SAR BALLARD MISS B JE840003138997359

BORN 04/08/2017 P1
 FEMALE EFI 7.3% AMERICAN ID 4798 / 4798

DORAN, TAMMIE STILES BREEDER & OWNER
 WOODSTOCK, VA
 803-924-1417

PA -52M 12F 8P
 138CM\$ 127NM\$ 101FM\$
 1.7PL -0.9DPR -0.3CCR 0.3HCR 3.23SCS
 PA TYPE 0.8 JPI 44%R 36
 ST SR DF RA RW RL FA FU
 -0.1 -0.4 0.5 H0.1 -0.2 S0.3 S0.3 1.0
 RH RUW UC UD TP TL RTR RTS
 1.1 0.3 0.7 S1.1 C0.0 L0.1

PASTURE BRED FROM: 06/01/2018 DUE AFTER: 03/07/2019 TO
 SAR CHROME BLAZE
 USA 173432785
 PA 515M 34F 17P
 320CM\$ 313NM\$ 301FM\$
 3.6PL 0.4DPR 0.3CCR 1.2HCR 2.79SCS
 PA TYPE 2.1 JPI 35%R 105

SIRE:
 GABYS BALLARD-ET
 USA 114826570 GT50K BBR 100 JH1F JH2F 29JE3542
 CDCB GPTA 08/01/2018 2594DAUS 399HRDS 6%RIP
 99%R 363M -0.08% 1F 16%ILE
 99%R 0.01% 15P 116CM\$ 116NM\$ 112FM\$ 30GM\$
 2.3PL 2.4LIV -2.7DPR -1.9CCR 1.0HCR 3.33SCS
 AJCA 08/01/2018 1013DAUS
 GPTAT 99%R 1.5 GJUI 18.0 GJPI 98%R 33
 DAM:
 SAR IMPULS BROOKE
 USA 067143641 GT8K BBR 100 JH1F JH2F
 TATTOO / N41
 DHIA HERD # 52-85-4501 CONTROL # 3641
 2-01 298 2 16450 4.8 795 3.5 577 101DCR 1994C
 3-01 305 2 17870 5.0 894 3.6 652 100DCR 2255C
 4-08 305 2 17290 4.7 815 3.5 604 99DCR 2087C
 305 2X ME AVG 3L 20109M 956F 709P 2452C
 2-02 78% 3-06 82%
 ST SR DF RA RW RL FA FU RH RUW UC UD TP TL RTR RTS
 36 26 30 28 34 32 26 32 37 35 38 25 22 18 32 26
 PPA 403M 62F 31P / YD -183M 51F 19P
 CDCB GPTA 08/01/2018 3RECS 81%R 43%ILE
 -466M 23F 1P 160CM\$ 138NM\$ 89FM\$ 144GM\$
 1.0PL 0.6LIV 0.9DPR 1.3CCR -0.5HCR 3.12SCS
 AJCA 08/01/2018 GPTAT 79%R 0.1 GJUI 7.5 GJPI 76%R 38

FOREST GLEN AVERY ACTION-ET
 USA 111023978 GTHD BBR 100 JH1F JH2F 7JE590
 CDCB GPTA 08/01/2018 23906DAUS 2798HRDS 4%RIP
 99%R -326M -0.02% -19F 11%ILE
 99%R 0.00% -12P 29CM\$ 32NM\$ 40FM\$ 42GM\$
 2.7PL 4.0LIV 1.1DPR 0.9CCR 3.1HCR 3.00SCS
 AJCA 08/01/2018 12183DAUS
 GPTAT 99%R 1.3 GJUI 15.9 GJPI 99%R 17
 GABYS LEMVIG BARBIE 92%
 USA 112427533 GI BBR 100 JH1F
 TATTOO G836 / G836
 DHIA HERD # 63-12-0008 CONTROL # 836
 6-09 305 2 23550 5.6 1319 3.6 850 101DCR 2939C
 8-01 305 2 22210 6.0 1335 3.6 793 102DCR 2741C
 10-00 305 2 21980 5.2 1150 3.7 809 102DCR 2798C
 11-00 305 2 12310 5.8 714 4.0 498 100DCR 1724C
 305 2X ME AVG 10L 19285M 1018F 702P 2418C
 PPA 578M 90F 49P / YD 71M 65F 23P
 CDCB GPTA 08/01/2018 5RECS 91%R 48%ILE
 -88M 24F 5P 168CM\$ 155NM\$ 127FM\$ 75GM\$
 2.0PL 1.5LIV -2.2DPR -1.7CCR 0.8HCR 2.97SCS
 AJCA 08/01/2018 GPTAT 87%R 0.3 GJUI 2.2 GJPI 86%R 36

ISDK Q IMPULS
 JEDNK000000301592 GTHD BBR 100 JH1F JH2F 236JE3
 CDCB GPTA 08/01/2018 32050DAUS 3064HRDS 3%RIP
 99%R 43M 0.17% 35F 30%ILE
 99%R 0.11% 24P 278CM\$ 244NM\$ 166FM\$ 254GM\$
 0.6PL -0.6LIV 1.2DPR 1.9CCR 0.3HCR 3.09SCS
 AJCA 08/01/2018 17673DAUS
 GPTAT 99%R -0.4 GJUI -2.6 GJPI 99%R 77
 SAR SULTAN BROOKE 84%
 USA 067173241
 DHIA HERD # 56-36-0051 CONTROL # 3241
 1-11 278 2 12410 5.4 669 3.9 478 101DCR 1654C
 2-10 305 2 15990 5.5 887 3.7 590 101DCR 2040C
 4-02 305 2 17930 5.0 900 3.6 641 101DCR 2216C
 5-03 305 2 18330 5.9 1078 3.6 665 99DCR 2299C
 305 2X ME AVG 4L 18693M 1000F 683P 2363C
 PPA -421M 89F 12P / YD -930M 44F -10P
 CDCB PTA 08/01/2018 4RECS 65%R 18%ILE
 -606M 8F -11P 24CM\$ 15NM\$ -7FM\$ 11GM\$
 1.0PL -0.3LIV -0.1DPR 0.7CCR 0.0HCR 3.11SCS
 AJCA 08/01/2018 PTAT 53%R 0.7 JUI 10.3 JPI 55%R 3
 SIRE: SHF CENTURION SULTAN GJPI 1 9%ILE

NEXT DAM:
 SAR APOLLO BRANDI 85%
 5-03 305 2 15570 5.4 848 4.0 626 101DCR 2167C
 SIRE: WF BOMBER APOLLO GJPI -47 4%ILE
 4TH DAM:
 SAR PARAMOUNT BRASSY 91%
 3-03 305 2 15460 5.6 870 4.1 630 97DCR 2182C
 SR & GRAND CHAMPION, 2007 WEST VIRGINIA STATE FAIR
 SR & GRAND CHAMPION, 2008 VIRGINIA STATE FAIR
 1ST JR 3-YEAR-OLD, 2007 WEST VIRGINIA STATE FAIR
 1ST 4-YEAR-OLD, 2008 SOUTH CAROLINA STATE FAIR JUNIOR
 1ST 4-YEAR-OLD, 2008 VIRGINIA STATE FAIR
 1ST PREMIER PERFORMANCE JR 3-YEAR-OLD, 2007 ALL AMERICAN SHOW
 3RD 4-YEAR-OLD, 2008 SOUTH CAROLINA STATE FAIR
 5TH NATIONAL JERSEY JUG FUTURITY, 2007 ALL AMERICAN SHOW
 6TH OVERALL PREMIER PERFORMANCE COW, 2007 ALL AMERICAN SHOW

LOT 139 SAR RETREAT MAISEY JE840003144339671

BORN 04/21/2017 PO
 FEMALE EFI 6.6% AMERICAN ID 4802 / 4802

PA 178M 9F 7P
 36CM\$ 33NM\$ 27FM\$
 -0.7PL -1.9DPR -2.6CCR -0.8HCR 2.99SCS
 PA TYPE 0.7 JPI 34%R 12
 ST SR DF RA RW RL FA FU
 0.5 -0.2 0.6 H0.1 0.0 P0.6 S0.2 0.8
 RH RUW UC UD TP TL RTR RTS
 0.7 0.5 -0.2 S0.8 C0.8 S0.3

PASTURE BRED FROM: 06/05/2018 DUE AFTER: 03/11/2019 TO
 SAR CHROME BLAZE
 USA 173432785
 PA 515M 34F 17P
 320CM\$ 313NM\$ 301FM\$
 3.6PL 0.4DPR 0.3CCR 1.2HCR 2.79SCS
 PA TYPE 2.1 JPI 35%R 105

SIRE:
 SCHULTZ DEACON RETREAT-P-ET
 USA 114656612 GT50K BBR 100 JH1F JH2F 29JE3526
 CDCB GPTA 08/01/2018 210DAUS 77HRDS 1%RIP
 96%R 587M -0.17% -6F 6%ILE
 96%R -0.08% 4P -59CM\$ -41NM\$ 3FM\$ -66GM\$
 -1.0PL -0.7LIV -1.3DPR -2.5CCR -0.5HCR 2.86SCS
 AJCA 08/01/2018 90DAUS
 GPTAT 92%R 0.2 GJUI 4.2 GJPI 92%R -6

DAM:
 SAR SHINE MACK
 JE840003128483691
 DHIA HERD # 52-85-4501 CONTROL # 4444
 2-00 277 2 12660 5.0 635 3.5 446 55DCR 1541C
 305 2X ME AVG 1L 17060M 853F 612P 2116C

3-04 84%
 ST SR DF RA RW RL FA FU RH RUW UC UD TP TL RTR RTS
 32 31 33 26 33 22 25 30 37 30 22 28 33 25 34 33
 PPA 249M 72F 36P / YD 1042M 97F 55P
 CDCB PTA 08/01/2018 1RECS 48%R 35%ILE
 -231M 24F 10P 131CM\$ 107NM\$ 51FM\$ 40GM\$
 -0.3PL -0.7LIV -2.5DPR -2.6CCR -1.0HCR 3.12SCS
 PA TYPE 1.2 JUI JPI 42%R 30

DORAN, TAMMIE STILES OWNER
 WOODSTOCK, VA
 803-924-1417
 BUSH RIVER / SKIPARILLA &/OR F BREEDER
 WOODSTOCK, VA

FAIRWAY TOPKICK DEACON-P
 USA 112643858 GT50K BBR 100 JH1F JH2F 76JE140
 CDCB GPTA 08/01/2018 686DAUS 204HRDS 4%RIP
 98%R 455M -0.15% -9F 5%ILE
 98%R -0.08% 0P -76CM\$ -55NM\$ -9FM\$ -117GM\$
 -0.2PL -0.1LIV -2.4DPR -4.5CCR -0.8HCR 2.94SCS
 AJCA 08/01/2018 320DAUS
 GPTAT 97%R 0.8 GJUI 11.0 GJPI 96%R -22

SCHULTZ HALLMARK RENAE 90%
 USA 004021278 GI BBR 100 JH1F
 TATTOO Y85 / Y85
 DHIA HERD # 52-98-0014 CONTROL # 7085
 3-00 305 2 18180 4.8 869 3.5 642 96DCR 2086C
 4-01 211 2 14230 4.2 591 3.6 515 80DCR 1660C
 5-03 295 2 15640 4.7 736 3.9 604 97DCR 2017C
 6-07 305 2 18520 4.3 801 3.6 663 97DCR 2201C
 305 2X ME AVG 5L 19348M 878F 706P 2308C
 PPA 660M -11F 26P / YD 460M -25F 4P
 CDCB GPTA 08/01/2018 5RECS 91%R 11%ILE
 -135M -11F -5P -48CM\$ -51NM\$ -54FM\$ -15GM\$
 -0.7PL 0.1LIV 1.1DPR 1.5CCR -1.2HCR 2.80SCS
 AJCA 08/01/2018 GPTAT 86%R -0.5 GJUI -5.5 GJPI 87%R -2

FREEMAN BLACKSTONE SHINE-ET
 USA 067251066 GT50K BBR 100 JH1C JH2F 7JE1071
 CDCB GPTA 08/01/2018 776DAUS 204HRDS 18%RIP
 98%R -368M 0.19% 19F 7%ILE
 98%R 0.13% 11P 37CM\$ 6NM\$ -66FM\$ -82GM\$
 -2.4PL -1.9LIV -4.2DPR -4.7CCR -2.3HCR 3.19SCS
 AJCA 08/01/2018 262DAUS
 GPTAT 95%R 1.2 GJUI 14.1 GJPI 95%R 5

SAR SUCCESS MACK 85%
 USA 067454031
 DHIA HERD # 21-39-0766 CONTROL # 4031
 1-11 305 2 15160 5.5 832 3.6 547 99DCR 1891C
 2-11 242 2 16390 4.9 807 3.6 598 97DCR 2068C
 4-02 305 2 20230 5.2 1053 3.8 762 101DCR 2636C
 305 2X ME AVG 3L 20559M 1069F 760P 2630C
 PPA 1448M 131F 72P / YD 105M 77F 31P
 CDCB PTA 08/01/2018 3RECS 59%R 49%ILE
 -305M 23F 3P 176CM\$ 158NM\$ 116FM\$ 105GM\$
 1.9PL 0.4LIV -1.3DPR -0.9CCR 0.2HCR 3.03SCS
 AJCA 08/01/2018 PTAT 51%R 1.2 JUI 10.3 JPI 50%R 39
 SIRE: BUTTERCREST SUCCESS-ET GJPI 59 23%ILE

NEXT DAM:
 SAR VERBATIM MACK 87%
 2-00 305 2 17490 4.4 767 3.4 589 100DCR 2034C
 SIRE: ARETHUSA VERBATIM RESPONSE-ET GJPI -61 2%ILE

4TH DAM:
 SAR MINISTER MARLIE 91%
 7-03 305 2 14780 5.5 807 3.3 485 99DCR 1674C
 1ST 3-YEAR-OLD, 2011 SC STATE FAIR JR SHOW
 1ST 3-YEAR-OLD, 2011 SC STATE FAIR
 2ND JR 2-YEAR-OLD, 2010 KY STATE FAIR
 6TH JR 2-YEAR-OLD, 2010 ALL AMERICAN JUNIOR SHOW
 1ST JR 2-YEAR-OLD, 2010 SC STATE FAIR JR SHOW
 1ST JR 2-YEAR-OLD, 2010 SC STATE FAIR
 4TH JR 2-YEAR-OLD, 2010 MID-ATLANTIC REGIONAL

LOT 140 SAR DAZZLER BROWNIE JE840003144339672

BORN 05/03/2017 P1
 FEMALE EFI 6.6% AMERICAN ID 4803 / 4803

PA -316M 1F -4P
 125CM\$ 119NM\$ 105FM\$
 3.4PL 1.6DPR 2.2CCR 2.1HCR 2.96SCS
 PA TYPE 1.4 JPI 30%R 43
 ST SR DF RA RW RL FA FU
 0.8 -0.2 0.8 H0.5 0.2 P0.5 S0.9 1.8
 RH RUW UC UD TP TL RTR RTS
 1.1 0.5 0.4 S2.3 C1.0 S0.4

PASTURE BRED FROM: 06/03/2018 DUE AFTER: 03/09/2019 TO
 SAR CHROME BLAZE
 USA 173432785
 PA 515M 34F 17P
 320CM\$ 313NM\$ 301FM\$
 3.6PL 0.4DPR 0.3CCR 1.2HCR 2.79SCS
 PA TYPE 2.1 JPI 35%R 105

SIRE:
 SUNSET CANYON DAZZLER-ET
 USA 117925081 GT50K BBR 100 JH1F JH2F 29JE3830
 CDCB GPTA 08/01/2018 733DAUS 164HRDS 6%RIP
 99%R 141M 0.10% 26F 77%ILE
 99%R 0.06% 17P 506CM\$ 480NM\$ 426FM\$ 485GM\$
 7.0PL 4.5LIV 3.3DPR 3.8CCR 3.7HCR 2.73SCS
 AJCA 08/01/2018 404DAUS
 GPTAT 98%R 1.8 GJUI 27.3 GJPI 96%R 162

DAM:
 SAR FRISCO BOOZER
 JE840003128483664
 DHIA HERD # 52-85-4501 CONTROL #
 1-11 305 2 13380 5.3 710 3.7 492 55DCR 1701C
 305 2X ME AVG 1L 17652M 923F 655P 2266C
 2-07 83% 3-02 85%
 ST SR DF RA RW RL FA FU RH RUW UC UD TP TL RTR RTS
 36 42 42 18 35 31 16 35 31 40 23 27 41 27 33 40
 PA -772M -25F -26P
 -256CM\$ -242NM\$ -217FM\$
 -0.3PL -0.2DPR 0.6CCR 0.5HCR 3.19SCS
 PA TYPE 0.9 JPI 26%R -76

SKIPARILLA / FRENCH, TYLER, TA OWNER
 WOODSTOCK, VA

FRENCH, TYLER STILES BREEDER
 WOODSTOCK, VA

HAWARDEN IMPULS PREMIER
 USA 067107510 GT50K BBR 100 JH1C JH2F 29JE3756
 CDCB GPTA 08/01/2018 6185DAUS 962HRDS 8%RIP
 99%R -499M 0.24% 23F 34%ILE
 99%R 0.13% 8P 307CM\$ 271NM\$ 192FM\$ 260GM\$
 3.8PL 3.1LIV 1.9DPR 0.1CCR 0.0HCR 3.06SCS
 AJCA 08/01/2018 3414DAUS
 GPTAT 99%R 1.0 GJUI 10.8 GJPI 99%R 77
 PEARLMONT RESTORE DIXIE-ET 90%
 USA 116341888 GT50K BBR 100 JH1F JH2C
 TATTOO / P5
 DHIA HERD # 33-87-0722 CONTROL # 305
 2-00 305 2 19000 4.3 819 3.4 650 97DCR 2209C
 365 2 22546 4.3 975 3.5 789 97DCR 2653C
 3-07 305 2 20010 4.6 930 3.5 697 89DCR 2409C
 5-06 305 3 24280 4.4 1072 3.4 833 102DCR 2867C
 305 2X ME AVG 4L 17392M 791F 620P 2117C
 PPA 1130M -4F 26P / YD 1659M 39F 55P
 CDCB GPTA 08/01/2018 4RECS 94%R 97%ILE
 1058M 30F 35P 400CM\$ 389NM\$ 370FM\$ 310GM\$
 4.9PL 2.1LIV -0.9DPR 0.4CCR 2.8HCR 2.75SCS
 AJCA 08/01/2018 GPTAT 92%R 0.5 GJUI 6.8 GJPI 91%R 129

SAR GOVERNOR FRISCO
 USA 117479496
 CDCB PTA 08/01/2018 10DAUS 3HRDS 50%RIP
 63%R -443M 0.05% -11F 4%ILE
 65%R 0.00% -16P -139CM\$ -128NM\$ -110FM\$ -75GM\$
 -1.3PL -2.2LIV 0.6DPR 1.9CCR 1.7HCR 3.29SCS
 AJCA 08/01/2018 6DAUS
 PTAT 50%R 1.0 JUI 13.8 JPI 55%R -38

SAR GOLD ACTION BIANCA 90%
 USA 067153534
 TATTOO / M34
 DHIA HERD # 56-36-0051 CONTROL # 3534
 2-00 261 2 9350 4.8 450 3.7 342 98DCR 1182C
 3-01 292 2 11960 3.7 440 3.5 413 96DCR 1277C
 4-06 262 2 13220 5.0 666 3.6 478 98DCR 1653C
 305 2X ME AVG 4L 12064M 555F 433P 1452C
 PPA -4080M -171F -128P / YD -3279M -132F -114P
 CDCB PTA 08/01/2018 4RECS 57%R 0%ILE
 -1446M -57F -52P -372CM\$ -356NM\$ -323FM\$ -349GM\$
 0.7PL 1.2LIV -1.0DPR -0.8CCR -0.8HCR 3.09SCS
 AJCA 08/01/2018 PTAT 50%R 1.1 JUI 21.3 JPI 47%R-113
 SIRE: TOP GENE GOLD ACTION-ET GJPI -101 0%ILE

SISTER(S):
 SAR IATOLA BLAZE 88%
 3-01 305 2 16070 4.9 793 3.4 550 99DCR 1900C

NEXT DAM:
 SAR COMERICA BIRTHA 86%
 3-00 305 2 13550 5.1 696 3.3 448 101DCR 1547C
 SIRE: BRIDON REMAKE COMERICA-ET GJPI -104 0%ILE

4TH DAM:
 SAR NOBLES BAMBI 88%
 7-08 305 2 21680 4.5 968 3.6 781 101DCR 2631C



SCHULTZ RELAY HARMNI-ET, VG-86%
FIFTH DAM OF LOT 141



SCHULTZ SOONER HARMONY {6}, E-90%
SIXTH DAM OF LOT 141

LOT 141 JX SAR DARIAN HARMONY {6} JE840003144339676

BORN 06/11/2017 P3
FEMALE EFI 8.2% AMERICAN ID 4807 / 4807

PA 635M 41F 26P
275CM\$ 264NM\$ 241FM\$
1.4PL -0.9DPR -0.8CCR 0.6HCR 3.00SCS
PA TYPE 0.6 JPI 30%R 79
ST SR DF RA RW RL FA FU
-0.1 -0.2 0.3 LO.1 -0.2 SO.5 LO.6 0.1
RH RUW UC UD TP TL RTR RTS
0.6 0.4 0.2 SO.3 WO.4 LO.0

SELLING OPEN

SIRE:
JX SUNSET CANYON DARIAN {5}
USA 119327807 GT99K BBR 100 JH1F JH2F 29JE4035
CDCB GPTA 08/01/2018 0%RIP
77%R 1205M 0.08% 73F 74%ILE
77%R 0.04% 52P 494CM\$ 465NM\$ 404FM\$ 350GM\$
2.0PL -2.5LIV -2.8DPR -2.2CCR 0.1HCR 2.83SCS
AJCA 08/01/2018 ODAUS
GPTAT 77%R 0.3 GJUI -1.1 GJPI 73%R 143

DAM:
SAR ACADEMY HARMONY
USA 067454097
DHIA HERD # 52-85-4501 CONTROL # 4097
1-11 305 2 14210 5.8 828 3.6 516 99DCR 1784C
305 2X ME AVG 2L 14222M 785F 524P 1810C
2-01 80%
ST SR DF RA RW RL FA FU RH RUW UC UD TP TL RTR RTS
26 23 28 36 26 32 32 34 43 28 29 25 23 21 36 30
PPA -177M 28F -1P / YD 133M 53F 3P
CDCB PTA 08/01/2018 1RECS 53%R 25%ILE
65M 9F -1P 55CM\$ 63NM\$ 78FM\$ 76GM\$
0.8PL 0.9LIV 1.0DPR 0.7CCR 1.1HCR 3.16SCS
AJCA 08/01/2018 PTAT 47%R 0.8 JUI 7.8 JPI 47%R 14

SISTER(S):
SAR BALLARD HARP 84%
2-09 305 2 15500 6.3 971 4.0 616 60DCR 2133C

STILES, CLIFFORD HENRY BREEDER & OWNER
NEWBERRY, SC
540-333-2024

JX SCHULTZ VOLCANO HARRIS {4}
USA 118157731 GT80K BBR 100 JH1F JH2F 29JE3866
CDCB GPTA 08/01/2018 4750DAUS 191HRDS 31%RIP
99%R 2124M -0.08% 84F 90%ILE
99%R 0.01% 79P 556CM\$ 528NM\$ 470FM\$ 354GM\$
0.7PL -4.4LIV -5.4DPR -4.5CCR -1.1HCR 2.86SCS
AJCA 08/01/2018 1217DAUS
GPTAT 99%R 1.0 GJUI 6.8 GJPI 97%R 166
SUNSET CANYON ALLSTAR DAFFY 159-ET 86%
USA 118036401 GT8K BBR 100 JH1F JH2F
TATTOO / C159
DHIA HERD # 92-23-0452 CONTROL # 2159
1-09 305 2 17710 5.7 1015 3.8 677 97DCR 2343C
3-00 305 2 17960 5.7 1020 3.8 680 97DCR 2353C
4-01 282 2 13530 5.7 776 3.8 519 93DCR 1796C
305 2X ME AVG 3L 19150M 1088F 734P 2539C
PPA -376M 98F 30P / YD 117M 112F 41P
CDCB GPTA 08/01/2018 3RECS 85%R 97%ILE
282M 65F 27P 419CM\$ 388NM\$ 321FM\$ 332GM\$
1.4PL -0.4LIV -0.8DPR -0.4CCR 0.8HCR 2.94SCS
AJCA 08/01/2018 GPTAT 81%R -0.1 GJUI -1.2 GJPI 79%R 112

BW ACADEMY-ET
USA 116022712 GTHD BBR 100 JH1F JH2F 11JE1000
CDCB GPTA 08/01/2018 4654DAUS 367HRDS 4%RIP
99%R 746M -0.13% 9F 26%ILE
99%R -0.09% 8P 196CM\$ 218NM\$ 267FM\$ 220GM\$
3.8PL 3.8LIV 2.3DPR 1.3CCR 0.9HCR 2.94SCS
AJCA 08/01/2018 2964DAUS
GPTAT 99%R 1.0 GJUI 21.7 GJPI 99%R 65
SAR BOWTIE HARP 82%
USA 067183462
DHIA HERD # 56-36-0051 CONTROL # 3462
1-11 305 2 14280 4.7 672 3.8 536 101DCR 1819C
3-00 289 2 14210 4.5 642 3.7 527 100DCR 1758C
3-10 305 2 14420 4.5 652 3.6 522 100DCR 1767C
305 2X ME AVG 3L 17639M 791F 644P 2159C
PPA -1198M -29F -12P / YD -1326M -21F -24P
CDCB PTA 08/01/2018 3RECS 62%R 9%ILE
-522M -2F -9P -73CM\$ -77NM\$ -91FM\$ -63GM\$
-0.8PL -2.0LIV -0.4DPR -0.1CCR 1.3HCR 3.32SCS
AJCA 08/01/2018 PTAT 52%R 0.8 JUI 12.7 JPI 53%R -23
SIRE: BUSH RIVER BELLES BOWTIE-ET GJPI 12 11%ILE

NEXT DAM:
SAR IATOLA HAPPY 86%
3-04 281 2 10060 4.7 471 4.0 399 101DCR 1309C
SIRE: SC GOLD DUST PARAMOUNT IATOLA-ET GJPI 20 11%ILE

4TH DAM:
SAR COMMOTION HARMONIE-ET 91%
7-03 305 2 23630 4.4 1043 3.6 847 104DCR 2843C



BRJ MR T HERMITAGE BESS, VG-84%
FIFTH DAM OF LOT 142

LOT 142 JX SAR AWARD BESSY {5} JE840003144339679

BORN 07/01/2017 P1
FEMALE EFI 7.3% AMERICAN ID 4810 / 4810

PA 113M -12F OP
118CM\$ 123NM\$ 133FM\$
4.4PL 2.2DPR 1.7CCR 1.4HCR 2.95SCS

PA TYPE 1.0 JPI 37%R 42
ST SR DF RA RW RL FA FU
0.9 -0.2 0.1 H0.3 0.1 P0.3 S0.7 1.1
RH RUW UC UD TP TL RTR RTS
0.8 0.2 0.6 S2.0 C0.5 L0.3

SELLING OPEN

SISTER(S):
BRJ NIKON ACTION BESS C-77 87%

SIRE:
JX JER BEL ABBYS AWARD {4}
USA 117929227 GT50K BBR 100 JH1F JH2F 29JE3844
CDCB GPTA 08/01/2018 819DAUS 140HRDS 8%RIP
99%R 740M -0.18% -1F 37%ILE
99%R -0.05% 16P 267CM\$ 275NM\$ 294FM\$ 283GM\$
6.2PL 2.7LIV 3.0DPR 2.2CCR 0.9HCR 2.90SCS
AJCA 08/01/2018 478DAUS
GPTAT 98%R 1.1 GJUI 18.8 GJPI 95%R 86

DAM:
BRJ ACTION JAMAICA BESS P-5
USA 067223705
TATTOO / R5
DHIA HERD # 52-85-4501 CONTROL # 3705
2-01 302 2 14430 4.0 572 3.4 489 101DCR 1592C
3-00 305 2 11410 5.9 676 3.3 381 98DCR 1316C
4-02 305 2 19430 5.1 993 3.5 676 98DCR 2336C
344 2 21090 5.0 1055 3.5 732 DHIR 2530C
5-09 305 2 17030 5.1 874 3.6 609 104DCR 2105C
305 2X ME AVG 4L 17270M 840F 592P 2008C
2-08 87% 3-04 88% 4-07 90%
ST SR DF RA RW RL FA FU RH RUW UC UD TP TL RTR RTS
42 40 45 26 42 25 27 39 42 45 26 22 27 25 36 30
PPA -1684M -64F -54P / YD -1119M -45F -34P
CDCB PTA 08/01/2018 4RECS 58%R 13%ILE
-514M -23F -16P -31CM\$ -30NM\$ -28FM\$ -3GM\$
2.5PL 1.5LIV 1.4DPR 1.2CCR 1.8HCR 3.00SCS
AJCA 08/01/2018 PTAT 51%R 0.9 JUI 13.7 JPI 51%R -3

SISTER(S):
BRJ BALLARD JAMAICA BESS S-8 83%
1-11 305 2 17130 4.3 745 3.4 588 100DCR 2005C

STILES, CLIFFORD HENRY OWNER
NEWBERRY, SC
540-333-2024
BUSH RIVER / SKIPARILLA &/OR F BREEDER
WOODSTOCK, VA

SUNSET CANYON MEDALIST-ET
USA 117013205 GT50K BBR 100 JH1F JH2F 29JE3735
CDCB GPTA 08/01/2018 1732DAUS 294HRDS 2%RIP
99%R 260M 0.05% 23F 49%ILE
99%R 0.01% 11P 329CM\$ 322NM\$ 308FM\$ 263GM\$
5.9PL 3.6LIV 0.6DPR -0.2CCR 0.1HCR 2.91SCS
AJCA 08/01/2018 1189DAUS
GPTAT 99%R 0.9 GJUI 23.4 GJPI 98%R 93
JX JER BEL DALE ABBY {3} 92%
USA 116642121 GT3K BBR 87 JH1F
TATTOO / K660
DHIA HERD # 31-72-9017 CONTROL # 660
5-04 305 3 24540 4.4 1082 3.3 814 104DCR 2811C
6-06 305 3 24570 4.6 1125 3.4 841 103DCR 2906C
7-07 305 3 22510 5.6 1253 3.8 866 103DCR 2997C
8-07 305 3 23020 4.7 1076 3.4 785 103DCR 2712C
305 2X ME AVG 7L 22097M 1118F 793P 2743C
PPA 2758M 181F 92P / YD 1602M 78F 55P
CDCB GPTA 08/01/2018 5RECS 84%R 97%ILE
866M 47F 30P 405CM\$ 398NM\$ 383FM\$ 357GM\$
4.7PL -0.5LIV 0.9DPR 0.7CCR 0.8HCR 2.98SCS
AJCA 08/01/2018 GPTAT 78%R 0.9 GJUI 7.9 GJPI 77%R 108

FOREST GLEN AVERY ACTION-ET
USA 111023978 GTHD BBR 100 JH1F JH2F 7JE590
CDCB GPTA 08/01/2018 23906DAUS 2798HRDS 4%RIP
99%R -326M -0.02% -19F 11%ILE
99%R 0.00% -12P 29CM\$ 32NM\$ 40FM\$ 42GM\$
2.7PL 4.0LIV 1.1DPR 0.9CCR 3.1HCR 3.00SCS
AJCA 08/01/2018 12183DAUS
GPTAT 99%R 1.3 GJUI 15.9 GJPI 99%R 17

BRJ JAMAICA ROCKET BESS A-21 71%
USA 067062921
DHIA HERD # 56-36-0051 CONTROL # 2921
1-11 282 2 14220 4.7 663 3.6 508 101DCR 1756C
2-09 305 2 18360 4.7 868 3.7 685 101DCR 2339C
3-11 295 2 15720 4.1 648 3.6 571 101DCR 1829C
4-10 246 2 10750 3.7 394 3.5 379 100DCR 1156C
305 2X ME AVG 4L 18706M 800F 668P 2204C
PPA -461M -37F -5P / YD -966M -52F -26P
CDCB PTA 08/01/2018 4RECS 64%R 6%ILE
-579M -30F -17P -147CM\$ -146NM\$ -145FM\$ -80GM\$
1.0PL -1.3LIV 2.1DPR 1.9CCR 0.9HCR 3.07SCS
AJCA 08/01/2018 PTAT 51%R -0.3 JUI 0.1 JPI 54%R -35
SIRE: BRIDON JAMAICA-ET GJPI -93 0%ILE

SISTER(S):
BRJ APOLLO ROCKET BESS J-22 86%
1-11 305 2 15580 4.0 630 3.5 550 101DCR 1771C

NEXT DAM:
BRJ ROCKET HALLMAR BESS K-29 83%
4-01 305 2 20900 4.6 967 3.7 774 101DCR 2621C
SIRE: O.F. BARBER ROCKET GJPI 2 5%ILE

4TH DAM:
BRJ HALLMARK MR T BESS P56 79%
1-10 305 2 16190 5.1 827 3.8 614 96DCR 2124C

LOT 143 SAR IRWIN PENNY JE840003144339692

BORN 09/04/2017 P1
 FEMALE EFI 8.3% AMERICAN ID 4823 / 4823

PA 95M 12F 8P
 130CM\$ 121NM\$ 103FM\$
 2.3PL -2.2DPR -2.1CCR 0.9HCR 2.95SCS
 PA TYPE 1.3 JPI 36%R 42
 ST SR DF RA RW RL FA FU
 0.6 -0.3 0.8 L0.3 -0.3 P0.1 L0.1 1.5
 RH RUW UC UD TP TL RTR RTS
 1.4 0.3 0.0 S1.8 C1.0 S0.8

SELLING OPEN

SIRE:
 ALL LYNNS VALENTINO IRWIN-ET
 USA 117423084 GT50K BBR 100 JH1C JH2F 7JE1163
 CDCB GPTA 08/01/2018 3147DAUS 595HRDS 10%RIP
 99%R 438M 0.00% 20F 29%ILE
 99%R 0.00% 15P 234CM\$ 230NM\$ 222FM\$ 106GM\$
 4.4PL 0.6LIV -3.4DPR -3.2CCR 1.8HCR 2.96SCS
 AJCA 08/01/2018 1888DAUS
 GPTAT 99%R 1.8 GJUI 24.9 GJPI 99%R 68

DAM:
 SAR POLO PENNY
 USA 067223788
 DHIA HERD # 52-85-4501 CONTROL # 3788
 2-01 305 2 15760 4.9 779 3.6 562 100DCR 1943C
 3-01 305 2 17910 4.9 882 3.7 671 98DCR 2321C
 305 2X ME AVG 3L 16904M 789F 618P 2093C
 2-03 83% 3-06 86% 4-11 88%
 ST SR DF RA RW RL FA FU RH RUW UC UD TP TL RTR RTS
 38 36 40 24 36 34 32 36 37 36 27 23 34 17 40 18
 PPA 123M 31F 23P / YD -253M 11F 10P
 CDCB PTA 08/01/2018 4RECS 56%R 18%ILE
 -249M 3F 0P 25CM\$ 12NM\$ -16FM\$ -9GM\$
 0.1PL -1.0LIV -1.0DPR -0.9CCR -0.1HCR 2.93SCS
 AJCA 08/01/2018 PTAT 48%R 0.7 JUI 11.3 JPI 46%R 16

SISTER(S):
 SAR IMPULS PENNY 84%
 3-01 305 2 18330 4.8 874 3.5 634 80DCR 2191C

DORAN, TAMMIE STILES BREEDER & OWNER
 WOODSTOCK, VA
 803-924-1417

ALL LYNNS LOUIE VALENTINO-ET
 USA 116279413 GT50K BBR 100 JH1C JH2F 7JE1038
 CDCB GPTA 08/01/2018 15613DAUS 1801HRDS 12%RIP
 99%R 805M -0.08% 22F 41%ILE
 99%R -0.02% 25P 290CM\$ 288NM\$ 285FM\$ 170GM\$
 4.0PL 3.1LIV -2.5DPR -3.2CCR 0.5HCR 2.99SCS
 AJCA 08/01/2018 7330DAUS
 GPTAT 99%R 1.9 GJUI 18.0 GJPI 99%R 79
 JARS OF CLAY IATOLA 16710 2751 87%
 USA 067142751 GT50K BBR 100 JH1F JH2F
 DHIA HERD # 35-57-1394 CONTROL # 2751
 2-03 305 3 20230 4.6 924 3.6 727 92DCR 2485C
 305 2X ME AVG 1L 21994M 1031F 814P 2778C
 PPA 774M 31F 39P / YD 275M 19F 22P
 CDCB GPTA 08/01/2018 1RECS 88%R 48%ILE
 494M 19F 20P 160CM\$ 153NM\$ 138FM\$ 103GM\$
 1.0PL 0.0LIV -1.4DPR -1.2CCR 1.3HCR 3.09SCS
 AJCA 08/01/2018 GPTAT 85%R 0.6 GJUI -0.2 GJPI 84%R 45

AVON ROAD TBONE POLO-ET
 USA 067070569 GT50K BBR 100 JH1F JH2F 200JE159
 CDCB GPTA 08/01/2018 68DAUS 33HRDS 3%RIP
 92%R 138M 0.03% 13F 14%ILE
 93%R 0.06% 16P 91CM\$ 71NM\$ 27FM\$ 8GM\$
 0.0PL -0.5LIV -2.2DPR -2.6CCR 0.4HCR 2.93SCS
 AJCA 08/01/2018 57DAUS
 GPTAT 90%R 0.0 GJUI -0.1 GJPI 87%R 28

SAR COMERICA PENNY 88%
 USA 067213148
 DHIA HERD # 56-36-0051 CONTROL # 3148
 2-01 305 2 9470 5.2 495 3.7 347 100DCR 1200C
 3-02 290 2 16570 4.8 795 3.6 595 101DCR 2057C
 4-01 305 2 15350 5.4 827 3.8 579 100DCR 2003C
 5-01 259 2 15290 5.5 834 3.6 552 100DCR 1908C
 305 2X ME AVG 4L 15453M 795F 564P 1952C
 PPA -2388M -16F -57P / YD -1963M -29F -55P
 CDCB PTA 08/01/2018 4RECS 65%R 5%ILE
 -940M -16F -27P -155CM\$ -158NM\$ -165FM\$ -123GM\$
 -0.9PL -1.5LIV 0.3DPR 0.6CCR -0.7HCR 2.93SCS
 AJCA 08/01/2018 PTAT 57%R 1.1 JUI 12.1 JPI 55%R -40
 SIRE: BRIDON REMAKE COMERICA-ET GJPI -104 0%ILE

NEXT DAM:
 SAR CENTURION PRETZEL 88%
 3-09 236 2 18500 4.7 862 3.5 652 98DCR 2254C
 SIRE: SOONER CENTURION-ET GJPI -22 5%ILE

4TH DAM:
 SAR WILLS PEANUT 90%
 5-03 305 2 18130 4.8 864 3.3 597 96DCR 2061C



SAR CENTURION BRASS, E-91%
FOURTH DAM OF LOT 144

LOT 144 SAR TIGGER BROOK JE840003144339717

BORN 01/10/2018 PO
FEMALE EFI 6.2% AMERICAN ID 4848 / 4848

PA -600M -6F -13P
93CM\$ 84NM\$ 64FM\$
3.1PL 2.3DPR 3.5CCR 2.5HCR 2.99SCS
PA TYPE 1.2 JPI 18%R 36
ST SR DF RA RW RL FA FU
1.2 -0.1 0.8 H0.7 0.2 P0.5 S0.9 2.0
RH RUW UC UD TP TL RTR RTS
0.8 0.1 0.2 S2.7 C1.3 S0.1

SELLING OPEN

SIRE:

SAR FRISCO TIGGER
USA 172922678
PA -1151M -30F -36P
-157CM\$ -152NM\$ -144FM\$
1.6PL 2.0DPR 3.6CCR 2.0HCR 3.11SCS
PA TYPE 0.9 JPI 28%R -41

DAM:

SAR DAZZLER BRASS
JE840003135793775
DHIA HERD # 52-85-4501 CONTROL # 4632
2-03 80%
ST SR DF RA RW RL FA FU RH RUW UC UD TP TL RTR RTS
38 32 25 18 29 33 25 25 37 28 25 34 36 24 36 32
PPA 320M 38F 37P / YD 425M 32F 36P
CDCB PTA 08/01/2018 1RECS 51%R 90%ILE
-49M 18F 11P 343CM\$ 320NM\$ 272FM\$ 340GM\$
4.6PL 2.1LIV 2.6DPR 3.4CCR 3.0HCR 2.87SCS
PA TYPE 1.5 JUI JPI 44%R 113

DORAN, TAMMIE STILES BREEDER & OWNER
WOODSTOCK, VA
803-924-1417

SAR GOVERNOR FRISCO
USA 117479496
CDCB PTA 08/01/2018 10DAUS 3HRDS 50%RIP
63%R -443M 0.05% -11F 4%ILE
65%R 0.00% -16P -139CM\$ -128NM\$ -110FM\$ -75GM\$
-1.3PL -2.2LIV 0.6DPR 1.9CCR 1.7HCR 3.29SCS
AJCA 08/01/2018 6DAUS
PTAT 50%R 1.0 JUI 13.8 JPI 55%R -38

SAR PIEDMONT TALLY-ET 91%
USA 052424226
TATTOO / R131
DHIA HERD # 56-36-0051 CONTROL # 6131
6-02 180 2 7460 5.2 386 3.4 254 94DCR 877C
7-00 181 2 8990 4.3 391 3.4 309 92DCR 1053C
8-01 262 2 12190 5.5 672 3.7 451 100DCR 1560C
10-01 305 2 14230 5.3 754 3.7 527 100DCR 1823C
305 2X ME AVG 9L 12046M 651F 441P 1524C
PPA -5442M -114F -154P / YD -4089M -103F -124P
CDCB PTA 08/01/2018 5RECS 66%R 4%ILE
-1858M -48F -56P -175CM\$ -176NM\$ -177FM\$ -89GM\$
4.4PL 2.1LIV 3.3DPR 5.2CCR 2.2HCR 2.92SCS
AJCA 08/01/2018 PTAT 56%R 0.8 JUI 27.7 JPI 56%R -44

SUNSET CANYON DAZZLER-ET
USA 117925081 GT50K BBR 100 JH1F JH2F 29JE3830
CDCB GPTA 08/01/2018 733DAUS 164HRDS 6%RIP
99%R 141M 0.10% 26F 77%ILE
99%R 0.06% 17P 506CM\$ 480NM\$ 426FM\$ 485GM\$
7.0PL 4.5LIV 3.3DPR 3.8CCR 3.7HCR 2.73SCS
AJCA 08/01/2018 404DAUS
GPTAT 98%R 1.8 GJUI 27.3 GJPI 96%R 162

SAR TBONE BRASS 88%
USA 067223833
DHIA HERD # 52-85-4501 CONTROL # 3833
1-11 305 2 15490 5.2 803 3.5 543 100DCR 1877C
2-10 305 2 17550 5.6 988 3.9 691 99DCR 2392C
3-11 305 2 19380 5.3 1027 3.7 726 99DCR 2511C
4-11 303 2 18610 5.2 962 3.5 657 55DCR 2271C
305 2X ME AVG 5L 19536M 1024F 712P 2463C
PPA 79M 86F 33P / YD -323M 53F 19P
CDCB PTA 08/01/2018 3RECS 60%R 50%ILE
-397M 12F 1P 180CM\$ 159NM\$ 113FM\$ 195GM\$
2.1PL -0.3LIV 1.9DPR 2.9CCR 2.3HCR 3.00SCS
AJCA 08/01/2018 PTAT 54%R 1.1 JUI 19.7 JPI 52%R 59
SIRE: RICHIES JACE TBONE A364 GJPI 41 17%ILE

SISTER(S):
SAR ACTION BUMPER 86%
1-10 302 2 18000 4.2 749 3.3 590 100DCR 2013C

NEXT DAM:
SAR TIGER BRASS 84%
1-10 305 2 14230 4.6 661 3.6 507 101DCR 1753C
SIRE: TALLYS REN TIGER GJPI -37 4%ILE

4TH DAM:
SAR CENTURION BRASS 91%
5-01 305 2 18790 4.6 863 3.5 658 83DCR 2274C



SAR IMPERIALS TWIGGLE, E-93%
FIFTH DAM OF LOT 145

LOT 145 SAR IMPISH WIGGLES JE840003138997295

BORN 09/14/2016 P2
FEMALE EFI 7.1% AMERICAN ID 4735 / 4735

DORAN, TAMMIE STILES BREEDER & OWNER
WOODSTOCK, VA
803-924-1417

PA 185M 20F 13P
122CM\$ 113NM\$ 92FM\$
0.8PL -1.8DPR -2.3CCR 0.3HCR 3.15SCS
PA TYPE 1.0 JPI 30%R 45
ST SR DF RA RW RL FA FU
0.6 0.0 0.6 H0.4 0.6 P0.8 S0.4 0.8
RH RUW UC UD TP TL RTR RTS
0.4 0.3 0.4 S1.5 C0.9 L0.2

MAINSTREAM IATOLA SPARKY
USA 116117474 GT50K BBR 100 JH1F JH2F 11JE1022
CDCB GPTA 08/01/2018 2900DAUS 181HRDS 3%RIP
99%R 563M 0.02% 31F 46%ILE
99%R 0.03% 26P 321CM\$ 306NM\$ 274FM\$ 227GM\$
2.8PL 2.3LIV -1.2DPR -2.2CCR 0.3HCR 2.99SCS
AJCA 08/01/2018 2116DAUS
GPTAT 99%R 0.9 GJUI 13.8 GJPI 99%R 92

SELLING FRESH AND OPEN

MFW VOLCANO IMPRESS 90%
USA 067471943 GT8K BBR 100 JH1F JH2F
DHIA HERD # 51-11-0210 CONTROL # 1943
2-00 305 3 21040 4.3 904 3.3 685 103DCR 2365C
3-04 305 3 22340 4.4 986 3.1 692 103DCR 2387C
305 2X ME AVG 2L 22846M 998F 742P 2560C
PPA 3396M 116F 108P / YD 3255M 105F 103P
CDCB GPTA 08/01/2018 2RECS 83%R 97%ILE
1310M 47F 45P 402CM\$ 395NM\$ 379FM\$ 326GM\$
2.5PL -1.5LIV -1.3DPR -1.0CCR 1.0HCR 3.13SCS
AJCA 08/01/2018 GPTAT 81%R 1.3 GJUI 16.4 GJPI 77%R 123

SIRE:
MFW SPARKY IMPISH-ET
USA 119052516 GT99K BBR 100 JH1F JH2F 29JE3987
CDCB GPTA 08/01/2018 56DAUS 14HRDS 100%RIP
89%R 1435M 0.02% 72F 85%ILE
90%R 0.03% 58P 523CM\$ 501NM\$ 453FM\$ 392GM\$
1.8PL -0.4LIV -2.3DPR -2.7CCR 1.3HCR 3.13SCS
AJCA 08/01/2018 34DAUS
GPTAT 85%R 1.0 GJUI 7.7 GJPI 83%R 149

TOWER VUE PRIME TEQUILA-ET
USA 114816452 GTHD BBR 100 JH1F JH2F 76JE156
CDCB GPTA 08/01/2018 3880DAUS 1264HRDS 12%RIP
99%R -1420M 0.22% -28F 0%ILE
99%R 0.09% -35P -363CM\$ -367NM\$ -382FM\$ -404GM\$
-2.2PL -4.2LIV -3.4DPR -5.5CCR -1.9HCR 3.37SCS
AJCA 08/01/2018 2679DAUS
GPTAT 99%R 1.7 GJUI 25.2 GJPI 98%R -118

DAM:
SAR TEQUILA WINTER
USA 067534153
DHIA HERD # 52-85-4501 CONTROL # 4153
3-11 289 2 14700 4.9 713 3.5 508 103DCR 1755C
305 2X ME AVG 2L 13764M 660F 474P 1638C
3-03 85% 4-03 88%
ST SR DF RA RW RL FA FU RH RUW UC UD TP TL RTR RTS
40 43 37 17 32 33 30 31 37 44 26 25 26 30 29 33
PPA -3904M -156F -133P / YD -2614M -101F -86P
CDCB PTA 08/01/2018 3RECS 57%R 1%ILE
-1065M -33F -32P -280CM\$ -276NM\$ -270FM\$ -276GM\$
-0.3PL -2.2LIV -1.3DPR -1.8CCR -0.8HCR 3.17SCS
PA TYPE 1.1 JUI JPI 38%R -60

SAR IATOLA WIGGLES 82%
USA 067173260
DHIA HERD # 56-36-0051 CONTROL # 3260
2-00 305 2 15020 4.7 706 3.5 528 101DCR 1825C
3-02 305 2 15620 5.1 798 3.6 559 101DCR 1932C
4-02 305 2 19500 4.5 870 3.4 669 101DCR 2311C
5-01 305 2 18150 5.4 975 3.7 667 97DCR 2307C
305 2X ME AVG 4L 19412M 924F 677P 2338C
PPA -167M 32F 0P / YD -803M -9F -20P
CDCB PTA 08/01/2018 4RECS 64%R 14%ILE
-600M -15F -17P -17CM\$ -20NM\$ -27FM\$ 9GM\$
2.5PL 0.1LIV 1.4DPR 1.8CCR 0.9HCR 2.90SCS
AJCA 08/01/2018 PTAT 56%R 0.4 JUI 8.2 JPI 55%R -2
SIRE: SC GOLD DUST PARAMOUNT IATOLA-ET GJPI 20 11%ILE

SISTER(S):
SAR SHINE WIGGLES 85%

SISTER(S):
SAR EXCITATION TITAN 87%
2-11 305 2 16390 3.7 607 3.3 535 55DCR 1711C

NEXT DAM:
SAR SIGNATURES TWIG-ET 81%
5-06 288 2 17470 4.4 761 3.5 615 101DCR 2069C
SIRE: FAMILY HILL AVERY SIGNATURE GJPI -30 4%ILE

4TH DAM:
SAR SPECIALIST TWIG 92%
8-04 305 2 18580 4.5 832 3.4 636 98DCR 2197C



SAR IMPERIALS TWIGGLE, E-93%
FIFTH DAM OF LOT 146

LOT 146 SAR TIGGER WAM JE840003144339719

BORN 01/18/2018 PO
FEMALE EFI 6.3% AMERICAN ID 4850 / 4850

FRENCH, TYLER STILES BREEDER & OWNER
WOODSTOCK, VA
803-824-1981

PA -928M -15F -25P
-49CM\$ -52NM\$ -61FM\$
2.1PL 1.4DPR 2.2CCR 1.2HCR 3.04SCS
PA TYPE 0.8 JPI 17%R -13
ST SR DF RA RW RL FA FU
1.3 -0.2 0.3 H0.3 0.3 P0.6 S0.6 1.5
RH RUW UC UD TP TL RTR RTS
0.6 -0.2 0.1 S2.6 C1.2 L0.2

SAR GOVERNOR FRISCO
USA 117479496
CDCB PTA 08/01/2018 10DAUS 3HRDS 50%RIP
63%R -443M 0.05% -11F 4%ILE
65%R 0.00% -16P -139CM\$ -128NM\$ -110FM\$ -75GM\$
-1.3PL -2.2LIV 0.6DPR 1.9CCR 1.7HCR 3.29SCS
AJCA 08/01/2018 6DAUS
PTAT 50%R 1.0 JUI 13.8 JPI 55%R -38

SELLING OPEN

SAR PIEDMONT TALLY-ET 91%
USA 052424226
TATTOO / R131
DHIA HERD # 56-36-0051 CONTROL # 6131
6-02 180 2 7460 5.2 386 3.4 254 94DCR 877C
7-00 181 2 8990 4.3 391 3.4 309 92DCR 1053C
8-01 262 2 12190 5.5 672 3.7 451 100DCR 1560C
10-01 305 2 14230 5.3 754 3.7 527 100DCR 1823C
305 2X ME AVG 9L 12046M 651F 441P 1524C
PPA -5442M -114F -154P / YD -4089M -103F -124P
CDCB PTA 08/01/2018 5RECS 66%R 4%ILE
-1858M -48F -56P -175CM\$ -176NM\$ -177FM\$ -89GM\$
4.4PL 2.1LIV 3.3DPR 5.2CCR 2.2HCR 2.92SCS
AJCA 08/01/2018 PTAT 56%R 0.8 JUI 27.7 JPI 56%R -44

SIRE:
SAR FRISCO TIGGER
USA 172922678
PA -1151M -30F -36P
-157CM\$ -152NM\$ -144FM\$
1.6PL 2.0DPR 3.6CCR 2.0HCR 3.11SCS
PA TYPE 0.9 JPI 28%R -41

AHLEM FASTRACK PATRIOT 21976-ET
USA 071199791 GT80K BBR 100 JH1F JH2F 91JE5550
CDCB GPTA 08/01/2018 108DAUS 40HRDS 43%RIP
92%R 206M 0.11% 32F 36%ILE
92%R 0.04% 15P 288CM\$ 273NM\$ 241FM\$ 218GM\$
2.9PL 0.8LIV -0.5DPR -1.2CCR 0.0HCR 2.97SCS
AJCA 08/01/2018 83DAUS
GPTAT 89%R 1.2 GJUI 18.9 GJPI 86%R 81

DAM:
SAR PATRIOT WYONNNA
JE840003135793764
DHIA HERD # 52-85-4501 CONTROL # 4621
2-04 77%
ST SR DF RA RW RL FA FU RH RUW UC UD TP TL RTR RTS
37 32 25 25 24 27 31 21 28 28 24 37 28 22 33 40
PPA -2102M -11F -45P / YD -2576M -30F -61P
CDCB PTA 08/01/2018 1RECS 47%R 23%ILE
-705M OF -14P 60CM\$ 48NM\$ 21FM\$ 52GM\$
2.6PL 0.4LIV 0.8DPR 0.9CCR 0.5HCR 2.97SCS
PA TYPE 0.7 JUI JPI 42%R 15

HER-MAN WALKER WIGGLES 88%
USA 117893502 GT6K BBR 100 JH1C JH2F
TATTOO A765 / A765
DHIA HERD # 52-85-4501 CONTROL # 6765
1-10 300 2 13010 5.0 644 3.5 460 100DCR 1590C
2-09 286 2 11950 4.9 590 3.5 414 99DCR 1430C
3-08 305 2 13080 5.1 663 3.6 467 98DCR 1614C
4-09 268 2 13200 5.4 713 3.1 415 98DCR 1432C
5-08 258 2 9360 5.2 486 3.5 328 94DCR 1133C
305 2X ME AVG 5L 13989M 712F 483P 1670C
PPA -3073M -70F -92P / YD -2719M -65F -76P
CDCB GPTA 08/01/2018 5RECS 80%R 6%ILE
-1195M -31F -35P -143CM\$ -145NM\$ -149FM\$ -84GM\$
2.4PL 0.0LIV 2.1DPR 3.0CCR 1.1HCR 2.96SCS
AJCA 08/01/2018 GPTAT 78%R 0.2 GJUI 14.2 GJPI 74%R -39
SIRE: ROCHA IATOLA WALKER-ET GJPI 47 17%ILE

SISTER(S):
HER-MAN TEMPO VALENTINE WIGGLE 82%
3-10 305 2 15480 5.3 813 3.4 531 85DCR 1834C
HER-MAN KARBALA WIGGLES 88%
3-08 305 2 20710 3.6 740 3.1 651 104DCR 2083C

NEXT DAM:
SAR SIGNATURE WIGGLES-ET 90%
3-10 305 2 18990 3.6 692 3.4 650 98DCR 2008C
SIRE: FAMILY HILL AVERY SIGNATURE GJPI -30 4%ILE

4TH DAM:
SAR SPECIALIST TWIG 92%
8-04 305 2 18580 4.5 832 3.4 636 98DCR 2197C



HER-MAN AWARD S VALESKA, E-92%
GRANDAM OF LOT 147



BRIDON JADE VIRGINIA, VG-89 (CAN)
FOURTH DAM OF LOT 147

LOT 147 HER-MAN DAZ VALLEY JE840003129809406

BORN 02/10/2017 TATTOO A412 / A412 P0
FEMALE EFI 6.7%

PA -331M -4F -7P
49CM\$ 41NM\$ 25FM\$
2.1PL 0.0DPR -0.3CCR 0.9HCR 2.89SCS
PA TYPE 0.9 JPI 28% 11
ST SR DF RA RW RL FA FU
1.3 0.8 0.2 L0.0 0.7 P0.3 S0.6 1.5
RH RUW UC UD TP TL RTR RTS
0.7 0.2 0.2 S1.1 C0.3 L0.5

PASTURE BRED FROM: 08/26/2018 DUE AFTER: 06/01/2019 TO
HER-MAN TORPEDO 935 421
JE840003129809415
PA 401M 25F 16P
259CM\$ 252NM\$ 235FM\$
3.4PL -2.1DPR -2.0CCR 1.1HCR 2.88SCS
PA TYPE 1.5 JPI 37% 75

SIRE:
HER-MAN METALICA 193-ET
JE840003124766096 GT13K BBR 100 JH1F JH2F
CDCB GPTA 08/01/2018 0%RIP
76%R -103M -0.02% -8F 12%ILE
76%R 0.02% 1P 77CM\$ 65NM\$ 42FM\$ 31GM\$
2.5PL 0.6LIV -0.5DPR -1.1CCR 0.4HCR 2.74SCS
AJCA 08/01/2018 ODAUS
GPTAT 77%R 1.1 GJUI 14.4 GJPI 72%R 29

DAM:
HER-MAN FIRE VALLEY
JE840003124766104
TATTOO A185 / A185
DHIA HERD # 56-12-0001 CONTROL # 185
PPA -896M 48F -29P / YD -616M 109F -31P
CDCB PTA 08/01/2018 1RECS 46%R 18%ILE
-558M 0F -14P 20CM\$ 17NM\$ 8FM\$ 15GM\$
1.6PL 1.9LIV 0.5DPR 0.5CCR 1.3HCR 3.04SCS
PA TYPE 0.7 JUI JPI 40%R -7

LUTZ HERBY & AMANDA BREEDER & OWNER
CHESTER, SC
803-899-2983

BW METALICA-ET
USA 117961544 GT50K BBR 100 JH1C JH2F 7JE1251
CDCB GPTA 08/01/2018 841DAUS 247HRDS 14%RIP
98%R 60M 0.09% 20F 35%ILE
99%R 0.03% 9P 288CM\$ 272NM\$ 240FM\$ 258GM\$
3.8PL 1.8LIV 1.4DPR 0.8CCR 0.4HCR 2.80SCS
AJCA 08/01/2018 447DAUS
GPTAT 98%R 1.5 GJUI 17.2 GJPI 94%R 85
RATLIFF ACTION DAZZLE-ET 93%
USA 117006489 GT3K BBR 100 JH1F
TATTOO CK / 803
DHIA HERD # 56-12-0001 CONTROL # 1803
1-09 304 2 16820 4.1 687 3.5 584 97DCR 1908C
3-08 305 2 20000 4.1 811 3.8 756 102DCR 2349C
305 2X ME AVG 2L 22410M 894F 804P 2546C
PPA 56M 22F 29P / YD -1052M -12F -11P
CDCB GPTA 08/01/2018 3RECS 85%R 11%ILE
-802M -16F -16P -43CM\$ -57NM\$ -86FM\$ -70GM\$
1.3PL -0.1LIV -0.8DPR -0.6CCR 0.7HCR 2.96SCS
AJCA 08/01/2018 GPTAT 80%R 1.5 GJUI 21.5 GJPI 77%R -6

AVONLEA CF GT BALLS OF FIRE-ET
JECAN000010989464 GT50K BBR 100 JH1F JH2F 7JE1124
CDCB GPTA 08/01/2018 1049DAUS 462HRDS 8%RIP
99%R -563M 0.06% -15F 5%ILE
99%R 0.07% -7P -38CM\$ -51NM\$ -81FM\$ -73GM\$
1.7PL 2.2LIV -0.4DPR -0.6CCR 2.1HCR 3.16SCS
AJCA 08/01/2018 629DAUS
GPTAT 97%R 0.6 GJUI 5.3 GJPI 96%R -24

HER-MAN AWARD S VALESKA 92%
USA 117281424
TATTOO A696 / A696
DHIA HERD # 56-12-0001 CONTROL # 696
1-09 305 2 14210 4.9 695 3.4 486 104DCR 1679C
2-11 291 2 17730 4.7 841 3.4 603 104DCR 2083C
3-11 303 2 20780 4.8 1005 3.2 675 103DCR 2330C
5-02 293 2 20260 5.1 1034 3.5 700 103DCR 2419C
305 2X ME AVG 4L 20920M 1005F 701P 2420C
PPA -577M 20F -26P / YD -904M 2F -31P
CDCB PTA 08/01/2018 4RECS 51%R 20%ILE
-510M -2F -16P 28CM\$ 29NM\$ 30FM\$ 55GM\$
1.5PL 1.6LIV 1.5DPR 1.7CCR 0.5HCR 2.98SCS
AJCA 08/01/2018 PTAT 38%R 0.8 JUI 11.5 JPI 41%R 3
1ST AGED COW, 2016 CLEMSON SPRING SHOW
4TH JR 3 YEAR OLD, 2013 NORTH CAROLINA STATE FAIR
SIRE: HER-MAN/SAR AWARD SARGENT

NEXT DAM:
PAULLYN COUNTRY VALESKA 91%
2-09 305 2 17140 4.6 791 3.8 648 104DCR 2165C
SIRE: BW COUNTRY-ET GJPI 7 10%ILE

4TH DAM:
BRIDON JADE VIRGINIA VG 89 (CAN)
4-07 305 2 17296 5.5 959 3.9 681 CAN 2358C
4 STAR BROOD COW, JANUARY 2017
GRAND CHAMPION, 2004 GREY-BRUCE PARISH SHOW
HM ALL-CANADIAN MILKING YEARLING, 2003 (TIE)
4TH MILKING YEARLING, 2003 ROYAL WINTER FAIR



**HER-MAN/SDF SUCCESSION BELINDA, VG-87%
SISTER TO DAM OF LOT 148**



**HER-MAN/SDF SANTANA BRIGHT-P-ET, E-90%
SISTER TO DAM OF LOT 148**



**JVB RED HOT TB BEL-ET, E-92%
GRANDAM OF LOT 148**



**JVB RED HOT SABER BEBE, E-91%
SISTER TO GRANDAM OF LOT 148**



**JVB RED HOT MOR BELINDA-ET, E-94%
GREAT-GRANDAM OF LOT 148**



**SUNNY DAY BOLD BELINDA-ET, E-94%
FOURTH DAM OF LOT 148**

LOT 148 HER-MAN/SDF AVENGER BREE JE840003129809424

BORN 04/21/2017 TATTOO A430 / A430 P5
 FEMALE EFI 8.0%

PA 620M 43F 34P
 353CM\$ 329NM\$ 277FM\$
 1.9PL -0.9DPR -1.1CCR 0.4HCR 3.01SCS
 PA TYPE 0.6 JPI 40%R 96
 ST SR DF RA RW RL FA FU
 0.8 0.4 0.7 L0.5 0.3 P0.1 S0.5 -0.1
 RH RUW UC UD TP TL RTR RTS
 -0.1 0.5 -0.1 S0.2 C0.3 S0.5

BRED: 06/17/2018 DUE: 03/23/2019 TO
 DP REGENCY MAJESTA-ET
 USA 119636640 7JE1572
 CDCB GPTA 08/01/2018 0%RIP
 76%R 1353M -0.14% 34F 62%ILE
 77%R 0.01% 51P 434CM\$ 415NM\$ 375FM\$ 339GM\$
 3.7PL -0.2LIV -1.3DPR 0.1CCR 2.6HCR 2.90SCS
 AJCA 08/01/2018 ODAUS
 GPTAT 77%R 1.8 GJUI 14.9 GJPI 73%R 141

SIRE:
 RIVER VALLEY ALYSSA AVENGER-ET
 JE840003013097937 GT80K BBR 100 JH1F JH2F 7JE5026
 CDCB GPTA 08/01/2018 56DAUS 6HRDS 79%RIP
 89%R 1473M -0.11% 46F 62%ILE
 90%R -0.03% 47P 414CM\$ 410NM\$ 402FM\$ 320GM\$
 2.8PL 2.0LIV -1.4DPR -0.9CCR 1.2HCR 3.04SCS
 AJCA 08/01/2018 7DAUS
 GPTAT 81%R 1.0 GJUI 4.6 GJPI 83%R 116

DAM:
 HER-MAN/SDF PREMIER BREE-ET
 JE840003012916525 GT8K BBR 100 JH1C JH2F
 TATTOO A956 / A956
 DHIA HERD # 56-12-0001 CONTROL # 956
 1-09 278 2 17080 5.4 923 3.9 665 104DCR 2302C
 2-08 305 2 21660 5.8 1253 4.0 874 104DCR 3026C
 305 2X ME AVG 2L 24447M 1348F 972P 3365C
 1-11 82% 2-11 86%
 ST SR DF RA RW RL FA FU RH RUW UC UD TP TL RTR RTS
 32 35 39 22 42 22 38 29 42 40 26 22 27 26 37 28
 PPA 1035M 177F 104P / YD 861M 142F 91P
 CDCB GPTA 08/01/2018 2RECS 81%R 76%ILE
 -233M 40F 20P 292CM\$ 248NM\$ 151FM\$ 208GM\$
 0.9PL -0.3LIV -0.4DPR -1.2CCR -0.4HCR 2.97SCS
 AJCA 08/01/2018 GPTAT 80%R 0.2 GJUI -1.9 GJPI 76%R 76

SISTER(S):
 HER-MAN/SDF PREMIER BRISTOL-ET 83%
 4-04 305 2 17710 4.7 833 3.9 682 96DCR 2280C
 HER-MAN/SDF SUCCESSION BELINDA 87%
 3-01 365 2 30427 6.0 1811 3.7 1119 104DCR 3216C
 HER-MAN/SDF SANTANA BEAM-ET 83%
 2-05 305 2 17100 4.3 738 3.5 603 97DCR 2016C
 HER-MAN/SDF SANTANA BRIGHT-P-ET 90%
 2-09 305 2 24290 5.1 1238 3.8 926 104DCR 3204C
 HER-MAN/SDF CITATION BEL-ET 81%

SUNNY DAY FARM & HER-MAN JERSE BREEDER & OWNER
 CHESTER, SC

SUGAR GROVE VALENTINO AXIS
 USA 067072875 GT50K BBR 100 JH1F JH2F 7JE1274
 CDCB GPTA 08/01/2018 1908DAUS 255HRDS 18%RIP
 99%R 1884M -0.24% 38F 62%ILE
 99%R -0.05% 57P 423CM\$ 418NM\$ 411FM\$ 240GM\$
 3.2PL 2.2LIV -4.8DPR -4.5CCR 0.0HCR 2.83SCS
 AJCA 08/01/2018 811DAUS
 GPTAT 99%R 1.8 GJUI 12.5 GJPI 96%R 126
 GABYS JACINTO ALYSSA 93%
 USA 115761401 GT50K BBR 100 JH1F JH2F
 TATTOO G1424 / G1424
 DHIA HERD # 33-87-0722 CONTROL # 1424
 1-10 305 2 18340 4.7 862 3.5 635 100DCR 2194C
 3-03 305 2 22830 5.0 1140 3.6 825 102DCR 2853C
 4-09 305 3 20620 4.3 896 3.2 659 95DCR 2274C
 305 2X ME AVG 3L 22622M 1048F 783P 2707C
 PPA 2528M 105F 81P / YD 1402M 72F 51P
 CDCB GPTA 08/01/2018 3RECS 93%R 79%ILE
 534M 29F 21P 265CM\$ 261NM\$ 248FM\$ 221GM\$
 2.5PL 1.4LIV 0.0DPR 0.3CCR -0.6HCR 3.17SCS
 AJCA 08/01/2018 GPTAT 90%R 1.0 GJUI 11.2 GJPI 89%R 66

HAWARDEN IMPULS PREMIER
 USA 067107510 GT50K BBR 100 JH1C JH2F 29JE3756
 CDCB GPTA 08/01/2018 6185DAUS 962HRDS 8%RIP
 99%R -499M 0.24% 23F 34%ILE
 99%R 0.13% 8P 307CM\$ 271NM\$ 192FM\$ 260GM\$
 3.8PL 3.1LIV 1.9DPR 0.1CCR 0.0HCR 3.06SCS
 AJCA 08/01/2018 3414DAUS
 GPTAT 99%R 1.0 GJUI 10.8 GJPI 99%R 77
 JVB RED HOT TB BEL-ET 92%
 JE840003004481640 GT3K BBR 100 JH1F
 TATTOO / JVB021
 DHIA HERD # 56-12-0001 CONTROL # 1021
 1-10 305 2 16070 5.2 828 3.8 616 104DCR 2132C
 3-01 305 2 19500 4.8 930 3.7 723 104DCR 2490C
 4-03 305 2 22430 6.0 1346 3.8 844 104DCR 2920C
 5-04 284 2 22490 4.5 1009 3.8 852 104DCR 2798C
 305 2X ME AVG 4L 22471M 1126F 844P 2870C
 PPA 1195M 69F 77P / YD 1152M 82F 71P
 CDCB GPTA 08/01/2018 4RECS 85%R 50%ILE
 -66M 16F 12P 183CM\$ 160NM\$ 109FM\$ 131GM\$
 1.5PL 0.2LIV -0.5DPR 0.0CCR 0.9HCR 2.96SCS
 AJCA 08/01/2018 GPTAT 81%R 0.7 GJUI 10.8 GJPI 78%R 56
 SIRE: RICHIES JACE TBONE A364 GJPI 41 17%ILE

SISTER(S):
 JVB RED HOT SABER BEBE 91%
 3-02 305 2 24270 4.5 1083 3.3 804 94DCR 2776C
 JVB RED HOT TBO BENITA-ET 91%
 5-07 305 2 19950 4.9 975 3.7 746 102DCR 2581C
 JVB RED HOT TBO BELINDA-ET 82%
 4-09 305 2 18540 5.1 946 4.2 781 102DCR 2602C
 JVB RED HOT TBO-ET 88%
 2-02 301 2 16150 5.2 844 3.8 611 101DCR 2114C

NEXT DAM:
 JVB RED HOT MOR BELINDA-ET 94%
 7-00 305 2 29840 5.4 1609 3.5 1030 102DCR 3559C
 PRODUCTION AWARD WINNER, 2007 MICHIGAN STATE FAIR
 2ND SENIOR THREE-YEAR-OLD, 2007 MICHIGAN STATE FAIR
 3RD MICHIGAN STATE FAIR FUTURITY, 2007
 SIRE: WILSONVIEW KHAN MORGAN-ET GJPI -4 7%ILE

4TH DAM:
 SUNNY DAY BOLD BELINDA-ET 94%
 6-01 365 2 38557 4.7 1802 3.7 1411 DHIR 4840C



HER-MAN PREMIER ANN, E-93%
SISTER TO LOT 149



HER-MAN IRWIN BUTTERCUP, E-92%
SISTER TO LOT 149



HER-MAN IATOLA ANNIVERSARY, E-93%
DAM OF LOT 149



HER-MAN ACTION AGAIN, E-91%
SISTER TO DAM OF LOT 149



SAR CONNECTION P ANNIE, E-91%
GRANDAM OF LOT 149



SAR PIEDMONT ANNIE, E-90%
GREAT-GRANDAM OF LOT 149

LOT 149 HER-MAN SHOWDOWN MILKSHAKE JE840003129809428

BORN 05/02/2017 TATTOO A434 / A434 P1
 FEMALE EFI 6.8%

PA -698M 5F -5P
 134CM\$ 107NM\$ 50FM\$
 2.3PL 1.5DPR 1.4CCR 0.7HCR 2.95SCS
 PA TYPE 1.2 JPI 35%R 39
 ST SR DF RA RW RL FA FU
 0.2 -0.3 0.7 H1.3 0.4 P0.5 S0.9 1.3
 RH RUW UC UD TP TL RTR RTS
 0.5 0.5 0.0 S1.3 C0.7 S0.1

BRED: 07/19/2018 DUE: 04/24/2019 TO
 RIVER VALLEY CECE CHOICE
 JE840003133234718 200JE10027
 CDCB GPTA 08/01/2018 0%RIP
 73%R 805M 0.04% 47F 70%ILE
 73%R 0.01% 32P 466CM\$ 451NM\$ 420FM\$ 337GM\$
 4.6PL 0.5LIV -2.3DPR -2.6CCR 1.7HCR 2.89SCS
 AJCA 08/01/2018 ODAUS
 GPTAT 75%R 2.9 GJUI 41.3 GJPI 69%R 143

SISTER(S):
 HER-MAN FIRE ANN 91%
 4-03 289 2 19250 4.8 931 3.8 727 103DCR 2498C
 HER-MAN PREMIER ANN 93%
 3-10 281 2 18180 5.4 988 4.0 726 103DCR 2514C
 HER-MAN IRWIN BUTTERCUP 92%
 2-11 303 2 21274 5.5 1174 4.0 842 96DCR 2915C

SIRE:
 RIVER VALLEY SPICE SHOWDOWN
 JE840003012423904 GT80K BBR 100 JH1F JH2F 7JE5015
 CDCB GPTA 08/01/2018 93DAUS 38HRDS 77%RIP
 91%R -449M 0.15% 8F 16%ILE
 92%R 0.10% 4P 143CM\$ 115NM\$ 55FM\$ 116GM\$
 1.6PL 0.8LIV 0.8DPR 0.3CCR 0.6HCR 3.03SCS
 AJCA 08/01/2018 47DAUS
 GPTAT 86%R 0.9 GJUI 6.5 GJPI 84%R 37

DAM:
 HER-MAN IATOLA ANNIVERSARY
 USA 117175356
 TATTOO A678 / A678
 DHIA HERD # 56-12-0001 CONTROL # 678
 1-11 203 2 9070 5.1 464 3.7 335 101DCR 1158C
 2-09 224 2 13180 5.6 735 3.9 509 102DCR 1761C
 3-08 271 2 17700 5.2 919 3.9 690 103DCR 2388C
 4-08 305 2 21720 5.4 1183 4.0 872 104DCR 3019C
 5-11 298 2 19010 5.1 966 3.8 729 103DCR 2523C
 6-10 231 2 16020 5.1 810 3.8 601 101DCR 2079C
 305 2X ME AVG 6L 19139M 1012F 744P 2573C
 2-01 85% 3-00 90% 3-11 92% 4-11 93%
 ST SR DF RA RW RL FA FU RH RUW UC UD TP TL RTR RTS
 40 35 42 20 43 28 27 45 47 46 32 27 32 18 30 35
 PPA -2132M -7F -28P / YD -1936M 1F -26P
 CDCB PTA 08/01/2018 5RECS 63%R 33%ILE
 -947M 1F -14P 125CM\$ 99NM\$ 44FM\$ 136GM\$
 3.0PL -0.2LIV 2.1DPR 2.4CCR 0.7HCR 2.87SCS
 AJCA 08/01/2018 PTAT 56%R 1.5 JUI 16.8 JPI 54%R 41
 1ST AGED COW, 2016 SC STATE FAIR
 3RD FIVE YEAR OLD, 2015 NC STATE FAIR

SISTER(S):
 HER-MAN ACTION AGAIN 91%
 4-02 305 2 22230 5.5 1233 3.5 776 104DCR 2682C

LUTZ, HOBBS BREEDER & OWNER
 CHESTER, SC
 803-899-2983

HAWARDEN IMPULS PREMIER
 USA 067107510 GT50K BBR 100 JH1C JH2F 29JE3756
 CDCB GPTA 08/01/2018 6185DAUS 962HRDS 8%RIP
 99%R -499M 0.24% 23F 34%ILE
 99%R 0.13% 8P 307CM\$ 271NM\$ 192FM\$ 260GM\$
 3.8PL 3.1LIV 1.9DPR 0.1CCR 0.0HCR 3.06SCS
 AJCA 08/01/2018 3414DAUS
 GPTAT 99%R 1.0 GJUI 10.8 GJPI 99%R 77

SOUTH MOUNTAIN VOLTAGE SPICE-ET 95%
 USA 116023133 GT3K BBR 100 JH1F
 TATTOO E224 / E224
 DHIA HERD # 33-87-0722 CONTROL # 728
 4-01 257 2 10940 5.2 569 3.8 415 99DCR 1436C
 5-01 305 2 16280 5.0 814 3.7 609 102DCR 2107C
 7-00 305 2 16320 6.4 1051 3.7 604 102DCR 2089C
 9-01 267 2 11210 5.7 638 3.8 428 101DCR 1481C
 305 2X ME AVG 6L 15352M 840F 585P 2024C
 PPA -840M 17F 17P / YD -1414M -9F -15P
 CDCB GPTA 08/01/2018 5RECS 86%R 9%ILE
 -1037M -14F -15P -61CM\$ -85NM\$ -138FM\$ -70GM\$
 -0.1PL -0.1LIV 0.0DPR 0.1CCR 0.3HCR 3.11SCS
 AJCA 08/01/2018 GPTAT 78%R 0.9 GJUI 14.9 GJPI 76%R -21

SC GOLD DUST PARAMOUNT IATOLA-ET
 USA 112118277 GTHD BBR 100 JH1F JH2F 29JE3301
 CDCB GPTA 08/01/2018 18378DAUS 2544HRDS 6%RIP
 99%R -295M 0.10% 6F 11%ILE
 99%R 0.04% -2P 60CM\$ 48NM\$ 23FM\$ 54GM\$
 0.6PL -2.1LIV 0.1DPR -0.1CCR 0.0HCR 2.97SCS
 AJCA 08/01/2018 9574DAUS
 GPTAT 99%R 1.3 GJUI 13.1 GJPI 99%R 20

SAR CONNECTION P ANNIE 91%
 USA 115030004
 TATTOO / R285
 DHIA HERD # 56-12-0001 CONTROL # 285
 2-02 305 2 15810 5.5 868 3.7 584 97DCR 2020C
 3-02 305 2 17890 5.2 938 3.7 665 98DCR 2300C
 4-02 305 2 17540 5.4 952 3.8 671 101DCR 2322C
 5-02 279 2 14700 5.8 850 4.1 609 102DCR 2109C
 6-01 302 2 16520 5.9 975 3.7 613 104DCR 2120C
 305 2X ME AVG 5L 18526M 1025F 704P 2436C
 PPA -2718M 29F -55P / YD -2673M 9F -58P
 CDCB PTA 08/01/2018 5RECS 64%R 14%ILE
 -1419M -3F -33P -2CM\$ -20NM\$ -57FM\$ 31GM\$
 1.5PL 0.9LIV 2.0DPR 2.3CCR 1.2HCR 2.89SCS
 AJCA 08/01/2018 PTAT 56%R 1.1 JUI 8.6 JPI 54%R -5
 SIRE: GIPRAT BELLES CONNECTION-ET GJPI 5 7%ILE

SISTER(S):
 HER-MAN EXCITATION ANNIE 91%
 4-01 301 2 18860 6.1 1150 3.7 699 104DCR 2418C
 2ND BEST UDDER AND 2ND 4 YEAR OLD, 2013 NORTH CAROLINA STATE FAIR
 2ND 4 YEAR OLD, 2013 SOUTH CAROLINA STATE FAIR
 HER-MAN BUMMER ANNIE 91%
 4-01 305 2 23630 5.2 1235 3.5 826 104DCR 2855C
 3RD SENIOR 2 YEAR OLD, 2013 NORTH CAROLINA STATE FAIR

NEXT DAM:
 SAR PIEDMONT ANNIE 90%
 5-07 305 2 18510 4.9 916 3.7 677 98DCR 2341C
 RESERVE SENIOR & RESERVE GRAND CHAMPION. 2006 VIRGINIA STATE FAIR
 1ST SENIOR TWO-YEAR-OLD, 2006 VIRGINIA STATE FAIR
 SIRE: PIEDMONT NADINE FUROR GJPI -95 0%ILE

4TH DAM:
 SAR BARBER LIL ANNIE-ET 82%
 7-00 305 2 21530 4.8 1033 3.5 758 99DCR 2620C



**HER-MAN/SDF CALYPSO BELINDA-ET
DAM OF LOT 150**



**HER-MAN/SDF METALICA BELINDA, E-91%
SISTER TO DAM OF LOT 150**



**HER-MAN/SDF SUCCESSION BELINDA, VG-87%
GRANDAM OF LOT 150**



**HER-MAN/SDF SANTANA BRIGHT-P-ET, E-90%
SISTER TO GRANDAM OF LOT 150**



**JVB RED HOT TB BEL-ET, E-92%
GREAT-GRANDAM OF LOT 150**



**JVB RED HOT MOR BELINDA-ET, E-94%
FOURTH DAM OF LOT 150**

LOT 150 HER-MAN/SDF MET DAZ BECK JE840003129809432

BORN 05/15/2017 TATTOO A438 / A438 P1
 FEMALE EFI 7.2%

PA 254M 3F 11P
 126CM\$ 116NM\$ 96FM\$
 2.2PL -1.2DPR -1.2CCR -0.2HCR 2.76SCS
 PA TYPE 1.2 JPI 36%R 44
 ST SR DF RA RW RL FA FU
 0.5 0.1 0.7 H0.1 0.2 P0.1 S0.6 1.4
 RH RUW UC UD TP TL RTR RTS
 1.1 0.6 -0.2 S1.3 C0.4 L0.1

PASTURE BRED FROM: 08/26/2018 DUE AFTER: 06/01/2019 TO
 HER-MAN TORPEDO 935 421
 JE840003129809415
 PA 401M 25F 16P
 259CM\$ 252NM\$ 235FM\$
 3.4PL -2.1DPR -2.0CCR 1.1HCR 2.88SCS
 PA TYPE 1.5 JPI 37%R 75

SIRE:

HER-MAN METALICA 193-ET
 JE840003124766096 GT13K BBR 100 JH1F JH2F
 CDCB GPTA 08/01/2018 0%RIP
 76%R -103M -0.02% -8F 12%ILE
 76%R 0.02% 1P 77CM\$ 65NM\$ 42FM\$ 31GM\$
 2.5PL 0.6LIV -0.5DPR -1.1CCR 0.4HCR 2.74SCS
 AJCA 08/01/2018 0DAUS
 GPTAT 77%R 1.1 GJUI 14.4 GJPI 72%R 29

DAM:

HER-MAN/SDF CALYPSO BELINDA-ET
 JE840003129809244 GT13K BBR 100 JH1F JH2F
 TATTOO A250 / A250
 DHIA HERD # 56-12-0001 CONTROL # 250
 CDCB GPTA 08/01/2018 ORECS 76%R 52%ILE
 610M 13F 21P 175CM\$ 166NM\$ 149FM\$ 102GM\$
 1.8PL -1.5LIV -1.9DPR -1.2CCR -0.8HCR 2.78SCS
 AJCA 08/01/2018 GPTAT 76%R 1.3 GJUI 9.9 GJPI 71%R 59

SISTER(S):

HER-MAN/SDF METALICA BELINDA 91%
 2-11 289 3 20420 5.6 1138 3.6 732 104DCR 2531C
 HER-MAN/SDF CALYPSO BLAIR-ET 86%
 1-09 305 2 19410 4.0 786 3.1 599 104DCR 2066C

SUNNY DAY FARM & HER-MAN JERSE BREEDER & OWNER
 CHESTER, SC

BW METALICA-ET

USA 117961544 GT50K BBR 100 JH1C JH2F 7JE1251
 CDCB GPTA 08/01/2018 841DAUS 247HRDS 14%RIP
 98%R 60M 0.09% 20F 35%ILE
 99%R 0.03% 9P 288CM\$ 272NM\$ 240FM\$ 258GM\$
 3.8PL 1.8LIV 1.4DPR 0.8CCR 0.4HCR 2.80SCS
 AJCA 08/01/2018 447DAUS
 GPTAT 98%R 1.5 GJUI 17.2 GJPI 94%R 85
RATLIFF ACTION DAZZLE-ET 93%
 USA 117006489 GT3K BBR 100 JH1F
 TATTOO CK / 803
 DHIA HERD # 56-12-0001 CONTROL # 1803
 1-09 304 2 16820 4.1 687 3.5 584 97DCR 1908C
 3-08 305 2 20000 4.1 811 3.8 756 102DCR 2349C
 305 2X ME AVG 2L 22410M 894F 804P 2546C
 PPA 56M 22F 29P / YD -1052M -12F -11P
 CDCB GPTA 08/01/2018 3RECS 85%R 11%ILE
 -802M -16F -16P -43CM\$ -57NM\$ -86FM\$ -70GM\$
 1.3PL -0.1LIV -0.8DPR -0.6CCR 0.7HCR 2.96SCS
 AJCA 08/01/2018 GPTAT 80%R 1.5 GJUI 21.5 GJPI 77%R -6

AHLEM PRESCOTT CALYPSO-ET

USA 071199843 GT80K BBR 100 JH1F JH2F 7JE1350
 CDCB GPTA 08/01/2018 2055DAUS 174HRDS 66%RIP
 99%R 1340M -0.24% 13F 26%ILE
 99%R -0.08% 31P 214CM\$ 222NM\$ 244FM\$ 192GM\$
 2.3PL -3.3LIV -0.4DPR 0.0CCR -0.8HCR 2.67SCS
 AJCA 08/01/2018 950DAUS
 GPTAT 98%R 1.5 GJUI 15.7 GJPI 93%R 84
HER-MAN/SDF SUCCESSION BELINDA 87%
 USA 118102991 GT8K BBR 100 JH1F JH2F
 TATTOO A863 / A863
 DHIA HERD # 56-12-0001 CONTROL # 863
 1-09 365 2 21113 5.1 1084 3.7 788 103DCR 2296C
 3-01 365 2 30427 6.0 1811 3.7 1119 104DCR 3216C
 4-03 303 2 27320 4.8 1325 3.8 1031 104DCR 3551C
 305 2X ME AVG 3L 27315M 1416F 1000P 3447C
 PPA 2776M 199F 131P / YD 1193M 110F 70P
 CDCB GPTA 08/01/2018 3RECS 82%R 79%ILE
 105M 21F 16P 285CM\$ 262NM\$ 214FM\$ 215GM\$
 3.1PL 1.6LIV -0.5DPR 0.0CCR 1.6HCR 2.89SCS
 AJCA 08/01/2018 GPTAT 80%R 1.5 GJUI 15.7 GJPI 76%R 85
 SIRE: RJF BECKYS SUCCESSION-ET GJPI 1 7%ILE

SISTER(S):

HER-MAN/SDF PREMIER BRISTOL-ET 83%
 4-04 305 2 17710 4.7 833 3.9 682 96DCR 2280C
 HER-MAN/SDF PREMIER BREE-ET 86%
 2-08 305 2 21660 5.8 1253 4.0 874 104DCR 3026C
 HER-MAN/SDF SANTANA BEAM-ET 83%
 2-05 305 2 17100 4.3 738 3.5 603 97DCR 2016C
 HER-MAN/SDF SANTANA BRIGHT-P-ET 90%
 2-09 305 2 24290 5.1 1238 3.8 926 104DCR 3204C
 HER-MAN/SDF CITATION BEL-ET 81%

NEXT DAM:

JVB RED HOT TB BEL-ET 92%
 5-04 284 2 22490 4.5 1009 3.8 852 104DCR 2798C
 SIRE: RICHIES JACE TBONE A364 GJPI 41 17%ILE

4TH DAM:

JVB RED HOT MOR BELINDA-ET 94%
 7-00 305 2 29840 5.4 1609 3.5 1030 102DCR 3559C
 PRODUCTION AWARD WINNER, 2007 MICHIGAN STATE FAIR
 2ND SENIOR THREE-YEAR-OLD, 2007 MICHIGAN STATE FAIR
 3RD MICHIGAN STATE FAIR FUTURITY, 2007



SUNNY DAY BERRETTA ALVA-ET, VG-89%
FOURTH DAM OF LOT 151



ALTHEAS 3M 141-ET, VG-88%
FIFTH DAM OF LOT 151

LOT 151 SUNNY DAY DAZ ALVA JE840003129809402

BORN 02/03/2017 TATTOO A408 / A408 P0
FEMALE EFI 7.0%

PA -608M -24F -16P
-84CM\$ -89NM\$ -98FM\$
1.3PL -0.4DPR -0.5CCR 0.3HCR 2.96SCS
PA TYPE 1.1 JPI 28%R -22
ST SR DF RA RW RL FA FU
0.2 0.0 0.3 H0.5 0.4 P0.7 S0.6 1.8
RH RUW UC UD TP TL RTR RTS
1.0 0.3 0.1 S1.5 C0.7 L0.1

BRED: 06/17/2018 DUE: 03/23/2019 TO
HER-MAN TORPEDO 935 421
JE840003129809415
PA 401M 25F 16P
259CM\$ 252NM\$ 235FM\$
3.4PL -2.1DPR -2.0CCR 1.1HCR 2.88SCS
PA TYPE 1.5 JPI 37%R 75

SIRE:
HER-MAN METALICA 193-ET
JE840003124766096 GT13K BBR 100 JH1F JH2F
CDCB GPTA 08/01/2018 0%RIP
76%R -103M -0.02% -8F 12%ILE
76%R 0.02% 1P 77CM\$ 65NM\$ 42FM\$ 31GM\$
2.5PL 0.6LIV -0.5DPR -1.1CCR 0.4HCR 2.74SCS
AJCA 08/01/2018 ODAUS
GPTAT 77%R 1.1 GJUI 14.4 GJPI 72%R 29

DAM:
SUNNY DAY TERPSTER ALVA
JE840003124766056
TATTOO A223 / A223
DHIA HERD # 56-12-0001 CONTROL # 2233
PPA -4194M -124F -124P / YD -6181M -168F -182P
CDCB PTA 08/01/2018 1RECS 46%R 2%ILE
-1112M -40F -33P -245CM\$ -242NM\$ -238FM\$ -219GM\$
0.1PL 0.1LIV -0.3DPR 0.1CCR 0.2HCR 3.17SCS
PA TYPE 1.1 JUI JPI 39%R -72

SUNNY GENERATION SYNDICATE BREEDER & OWNER
CHESTER, SC

BW METALICA-ET
USA 117961544 GT50K BBR 100 JH1C JH2F 7JE1251
CDCB GPTA 08/01/2018 841DAUS 247HRDS 14%RIP
98%R 60M 0.09% 20F 35%ILE
99%R 0.03% 9P 288CM\$ 272NM\$ 240FM\$ 258GM\$
3.8PL 1.8LIV 1.4DPR 0.8CCR 0.4HCR 2.80SCS
AJCA 08/01/2018 447DAUS
GPTAT 98%R 1.5 GJUI 17.2 GJPI 94%R 85
RATLIFF ACTION DAZZLE-ET 93%
USA 117006489 GT3K BBR 100 JH1F
TATTOO CK / 803
DHIA HERD # 56-12-0001 CONTROL # 1803
1-09 304 2 16820 4.1 687 3.5 584 97DCR 1908C
3-08 305 2 20000 4.1 811 3.8 756 102DCR 2349C
305 2X ME AVG 2L 22410M 894F 804P 2546C
PPA 56M 22F 29P / YD -1052M -12F -11P
CDCB GPTA 08/01/2018 3RECS 85%R 11%ILE
-802M -16F -16P -43CM\$ -57NM\$ -86FM\$ -70GM\$
1.3PL -0.1LIV -0.8DPR -0.6CCR 0.7HCR 2.96SCS
AJCA 08/01/2018 GPTAT 80%R 1.5 GJUI 21.5 GJPI 77%R -6

WF ACTION TERPSTER
USA 118049214 GT80K BBR 100 JH1F JH2F 94JE3877
CDCB GPTA 08/01/2018 151DAUS 88HRDS 22%RIP
93%R -163M -0.19% -44F 3%ILE
94%R -0.02% -10P -199CM\$ -189NM\$ -167FM\$ -194GM\$
0.0PL 0.0LIV -1.3DPR -1.0CCR 0.0HCR 3.11SCS
AJCA 08/01/2018 109DAUS
GPTAT 90%R 1.5 GJUI 12.1 GJPI 87%R -45
SUNNY DAY TRADITION ALVA 88%
USA 067089286
TATTOO S286 / S286
DHIA HERD # 56-12-0001 CONTROL # 2286
2-01 194 2 8910 5.1 451 3.5 311 100DCR 1074C
305 2X ME AVG 2L 14624M 724F 540P 1852C
PPA -4993M -150F -148P / YD -4360M -113F -125P
CDCB PTA 08/01/2018 2RECS 56%R 3%ILE
-1532M -30F -40P -223CM\$ -227NM\$ -241FM\$ -182GM\$
0.1PL 0.1LIV 0.7DPR 1.1CCR 0.3HCR 3.24SCS
AJCA 08/01/2018 PTAT 49%R 0.7 JUI 20.9 JPI 47%R -72
SIRE: FAMILY HILL CIR TRADITION-ET GJPI -11 5%ILE

SISTER(S):
SUNNY DAY EXCALIBER ALVIE 83%
NEXT DAM:
SUNNY DAY SAMBO ALVA-ET 91%
3-01 298 2 17300 5.0 868 3.8 656 100DCR 2270C
SIRE: LESTER SAMBO GJPI -33 4%ILE

4TH DAM:
SUNNY DAY BERRETTA ALVA-ET 89%
2-01 305 2 19840 5.2 1024 3.9 769 DHIR 2503C



BERRYS TBONE PUCKET-ET, E-94%
GRANDAM OF LOT 152



BERRYS LENNOX MUFFIN-ET, E-91%
SISTER TO GRANDAM OF LOT 152

LOT 152 BERRYS STEVE JEMIMA JE840003140650460 GT29K

BORN 11/27/2016 TATTOO C632 / C632 P9 BBR 100
FEMALE EFI 9.2% JH1F JH2F

CDCB GPTA 08/01/2018 ORECS 72%R 98%ILE
881M 62F 37P 435CM\$ 418NM\$ 381FM\$ 320GM\$
2.8PL -1.6LIV -2.2DPR -2.2CCR 2.0HCR 3.02SCS
AJCA 08/01/2018 GPTAT 74%R 1.2 GJUI 10.6 GJPI 68%R 118
ST SR DF RA RW RL FA FU
1.3 0.2 1.6 LO.9 0.1 PO.1 SO.2 1.0
RH RUW UC UD TP TL RTR RTS
1.6 1.2 0.3 SO.7 CO.2 LO.7

BRED: 01/30/2018 DUE: 11/05/2018 TO
CDF VICEROY-ET
JE840003002447507 11JE1179
CDCB GPTA 08/01/2018 705DAUS 61HRDS 46%RIP
98%R 1594M 0.02% 81F 98%ILE
98%R 0.03% 63P 675CM\$ 652NM\$ 602FM\$ 614GM\$
4.1PL 0.4LIV 1.3DPR 2.6CCR 5.0HCR 3.11SCS
AJCA 08/01/2018 326DAUS
GPTAT 97%R 0.8 GJUI 9.2 GJPI 93%R 197

SIRE:
CDF IRWIN STEVE
JE840003006436334 GT80K BBR 100 JH1C JH2F 11JE1259
CDCB GPTA 08/01/2018 0%RIP
77%R 766M 0.17% 71F 85%ILE
77%R 0.06% 39P 526CM\$ 499NM\$ 442FM\$ 395GM\$
3.9PL -0.1LIV -1.9DPR -0.9CCR 3.0HCR 2.98SCS
AJCA 08/01/2018 ODAUS
GPTAT 78%R 1.3 GJUI 11.8 GJPI 74%R 146

DAM:
BERRYS TOPEKA JINX
USA 118213215 GT8K BBR 100 JH1F JH2F
TATTOO C226 / C226
DHIA HERD # 57-31-0502 CONTROL # 1226
1-11 305 2 14300 5.0 711 3.5 499 103DCR 1724C
3-01 305 2 16330 5.0 811 3.6 584 101DCR 2019C
4-01 305 2 19170 5.5 1051 3.7 701 102DCR 2424C
305 2X ME AVG 3L 18878M 947F 669P 2314C
2-03 84% 3-07 85% 4-03 88% 4-10 90%
ST SR DF RA RW RL FA FU RH RUW UC UD TP TL RTR RTS
40 40 42 25 35 24 20 40 40 37 26 22 33 20 40 33
PPA 298M 81F 39P / YD 404M 81F 37P
CDCB GPTA 08/01/2018 4RECS 80%R 60%ILE
390M 45F 26P 214CM\$ 193NM\$ 147FM\$ 107GM\$
0.0PL -4.1LIV -3.1DPR -3.9CCR -0.4HCR 3.13SCS
AJCA 08/01/2018 GPTAT 80%R 0.9 GJUI 9.4 GJPI 76%R 53

BROTHER(S):
BERRYS BLITZEN MAGUIRE AT GENEX / CRI
GJPI 70 37%ILE

BERRY COLLEGE BREEDER & OWNER
MOUNT BERRY, GA
706-236-2287

ALL LYNN'S VALENTINO IRWIN-ET
USA 117423084 GT50K BBR 100 JH1C JH2F 7JE1163
CDCB GPTA 08/01/2018 3147DAUS 595HRDS 10%RIP
99%R 438M 0.00% 20F 29%ILE
99%R 0.00% 15P 234CM\$ 230NM\$ 222FM\$ 106GM\$
4.4PL 0.6LIV -3.4DPR -3.2CCR 1.8HCR 2.96SCS
AJCA 08/01/2018 1888DAUS
GPTAT 99%R 1.8 GJUI 24.9 GJPI 99%R 68
CDF DOMINICAN IMPULS R626-ET 86%
JE840003002447518 GT BBR 100 JH1F JH2F
TATTOO / R626
DHIA HERD # 93-24-0331 CONTROL # 626
2-01 305 3 19090 5.2 999 3.7 706 92DCR 2442C
3-03 285 3 19540 5.1 989 3.8 748 92DCR 2588C
4-03 305 3 23360 5.1 1193 3.9 901 94DCR 3118C
305 2X ME AVG 3L 20974M 1080F 801P 2771C
PPA 1447M 128F 78P / YD 1482M 124F 75P
CDCB GPTA 08/01/2018 4RECS 83%R 99%ILE
1087M 70F 46P 500CM\$ 480NM\$ 436FM\$ 437GM\$
2.3PL -0.7LIV 0.2DPR 0.8CCR 3.3HCR 3.10SCS
AJCA 08/01/2018 GPTAT 82%R 0.4 GJUI -1.3 GJPI 78%R 137

HEARTLAND MERCHANT TOPEKA-ET
USA 067332021 GT50K BBR 100 JH1F JH2F 7JE1169
CDCB GPTA 08/01/2018 10404DAUS 1077HRDS 12%RIP
99%R 399M 0.14% 47F 17%ILE
99%R 0.04% 22P 148CM\$ 137NM\$ 110FM\$ 29GM\$
-0.5PL -6.8LIV -4.7DPR -5.2CCR -1.0HCR 3.27SCS
AJCA 08/01/2018 3969DAUS
GPTAT 99%R 1.8 GJUI 21.7 GJPI 99%R 35

BERRYS TBONE PUCKET-ET 94%
USA 116848385 GT3K BBR 100 JH1F
TATTOO C925 / C925
DHIA HERD # 57-31-0502 CONTROL # 925
1-11 305 2 14250 5.2 747 3.7 521 103DCR 1802C
3-00 305 2 14620 5.0 730 3.7 542 104DCR 1875C
4-06 305 2 17530 4.8 847 3.5 605 104DCR 2090C
6-01 305 2 21510 4.6 984 3.3 718 101DCR 2480C
7-02 271 2 19780 4.7 926 3.4 677 101DCR 2339C
305 2X ME AVG 5L 18927M 904F 662P 2288C
PPA 1467M 93F 68P / YD 1237M 89F 56P
CDCB GPTA 08/01/2018 5RECS 84%R 59%ILE
142M 31F 17P 210CM\$ 189NM\$ 143FM\$ 139GM\$
0.5PL -0.4LIV -1.2DPR -2.0CCR 0.6HCR 2.98SCS
AJCA 08/01/2018 GPTAT 80%R 0.7 GJUI 8.8 GJPI 77%R 57
SIRE: RICHIES JACE TBONE A364 GJPI 41 17%ILE

SISTER(S):
BERRYS GERONIMO BUTTERCUP 91%
4-08 305 2 18010 4.5 819 3.1 562 103DCR 1939C
BERRYS TBONE PANAMA-ET 90%
4-07 305 2 21280 5.2 1107 3.4 727 104DCR 2512C
BERRYS LENNOX MUFFIN-ET 91%
6-05 305 2 18780 4.4 824 3.1 582 103DCR 2008C

NEXT DAM:
BERRYS BRAZO CENTURY {6} 90%
4-02 305 2 19740 5.8 1147 3.4 666 102DCR V 2300C
SIRE: SIL-MIST RMBM BUTTONS BRAZO {5}-ET GJPI 22 15%ILE

4TH DAM:
BERRY ALL AMERICAN SURPRISED 84%
2-10 305 3 18960 5.6 1071 3.7 693 93DCR 2396C



WILL DO JACE HUGHES-ET, E-92%
SISTER TO GRANDAM OF LOT 153



WILL DO JACE HEALER-ET, E-95%
SISTER TO GRANDAM OF LOT 153



WILL DO RAINIER HEATHER, E-92%
SISTER TO GRANDAM OF LOT 153



WILL DO PITINO HEAVEN, E-92%
GREAT-GRANDAM OF LOT 153



WILL DO BERRETTA HYDE-ET, E-91%
FOURTH DAM OF LOT 153

LOT 153 WILL DO VOLCANO HELENA JE840003139952740

BORN 01/01/2017 TATTOO / WD286 P2
 FEMALE EFI 9.4%

PA 614M 9F 17P
 187CM\$ 188NM\$ 192FM\$
 3.0PL -0.5DPR -0.1CCR 2.1HCR 2.91SCS
 PA TYPE 1.2 JPI 37% 65
 ST SR DF RA RW RL FA FU
 0.7 -0.1 0.7 L0.2 -0.3 P0.1 S0.2 1.1
 RH RUW UC UD TP TL RTR RTS
 1.0 0.6 0.5 S1.4 C0.9 L0.3

BRED: 03/26/2018 DUE: 12/30/2018 TO
 ALL LYNNS HENDRIX NITRO
 USA 117951556 7JE1242
 CDCB GPTA 08/01/2018 2107DAUS 358HRDS 36%RIP
 99%R 779M -0.10% 17F 38%ILE
 99%R 0.00% 29P 288CM\$ 281NM\$ 264FM\$ 321GM\$
 2.9PL 0.5LIV 3.4DPR 3.1CCR -0.4HCR 3.10SCS
 AJCA 08/01/2018 911DAUS
 GPTAT 98%R 0.5 GJUI 10.5 GJPI 96%R 93

SIRE:
 ALL LYNNS LEGAL VOLCANO-ET
 USA 117222807 GT50K BBR 100 JH1F JH2F 29JE3762
 CDCB GPTA 08/01/2018 5102DAUS 277HRDS 13%RIP
 99%R 1645M -0.10% 56F 68%ILE
 99%R -0.05% 49P 446CM\$ 444NM\$ 442FM\$ 340GM\$
 3.0PL -1.4LIV -2.7DPR -1.1CCR 4.1HCR 2.89SCS
 AJCA 08/01/2018 985DAUS
 GPTAT 99%R 1.3 GJUI 12.8 GJPI 99%R 140

DAM:
 WILL DO RILEY HERSHEY
 USA 118086554
 TATTOO / WD644
 DHIA HERD # 56-30-0055 CONTROL # 644
 2-00 266 2 11360 4.2 475 3.7 415 94DCR 1336C
 2-10 291 2 13600 4.2 574 3.6 486 98DCR 1592C
 3-10 274 2 13850 4.8 667 3.7 506 97DCR 1750C
 4-09 277 2 11310 5.6 628 3.7 415 95DCR 1435C
 305 2X ME AVG 4L 14646M 672F 532P 1772C
 2-02 81% 3-05 82% 4-01 86% 6-00 90%
 ST SR DF RA RW RL FA FU RH RUW UC UD TP TL RTR RTS
 37 32 40 28 34 23 25 42 46 37 25 29 32 34 31 33
 PPA -2748M -162F -98P / YD -1572M -109F -56P
 CDCB PTA 08/01/2018 5RECS 57%R 10%ILE
 -418M -38F -16P -73CM\$ -69NM\$ -59FM\$ -40GM\$
 3.0PL 2.2LIV 1.8DPR 1.0CCR 0.0HCR 2.93SCS
 AJCA 08/01/2018 PTAT 52%R 1.1 JUI 16.1 JPI 50%R -11

SISTER(S):
 WILL DO GILBERT HOTTIE 90%
 6-07 291 2 16510 5.0 830 3.8 620 97DCR 2145C

ETTINGER EDWIN R & CHERYL F BREEDER & OWNER
 KINARDS, SC
 864-697-5658

TOLLENAARS IMPULS LEGAL 233-ET
 USA 061929249 GTHD BBR 100 JH1C JH2F 29JE3506
 CDCB GPTA 08/01/2018 12415DAUS 1359HRDS 7%RIP
 99%R 392M -0.06% 6F 17%ILE
 99%R 0.01% 17P 174CM\$ 165NM\$ 147FM\$ 169GM\$
 2.0PL 0.5LIV 0.7DPR 1.6CCR 3.5HCR 3.01SCS
 AJCA 08/01/2018 5601DAUS
 GPTAT 99%R 0.8 GJUI 17.1 GJPI 99%R 70
 D&E PARAMOUNT VIOLET 90%
 USA 067007718 GTHD BBR 100 JH1F JH2F
 TATTOO / D7718
 DHIA HERD # 35-57-0960 CONTROL # 7718
 1-09 305 2 20540 4.6 954 3.3 684 94DCR 2362C
 2-09 305 2 20550 4.5 921 3.4 705 94DCR 2436C
 5-02 305 3 27600 4.2 1167 3.5 953 95DCR 3186C
 305 2X ME AVG 3L 23841M 1059F 813P 2788C
 PPA 4361M 158F 124P / YD 3927M 138F 120P
 CDCB GPTA 08/01/2018 3RECS 97%R 98%ILE
 1579M 51F 50P 414CM\$ 414NM\$ 410FM\$ 289GM\$
 2.8PL 1.5LIV -3.0DPR -1.9CCR 1.4HCR 3.19SCS
 AJCA 08/01/2018 GPTAT 96%R 0.7 GJUI -1.0 GJPI 95%R 107

CHASIN-RAINBOWS ACT RILEY-ET
 USA 067029404 GT50K BBR 100 JH1F JH2F 7JE859
 CDCB GPTA 08/01/2018 9209DAUS 881HRDS 11%RIP
 99%R 121M -0.16% -26F 13%ILE
 99%R -0.05% -5P 56CM\$ 69NM\$ 99FM\$ 107GM\$
 3.6PL 4.2LIV 2.8DPR 2.2CCR 1.6HCR 2.97SCS
 AJCA 08/01/2018 3168DAUS
 GPTAT 99%R 1.3 GJUI 19.0 GJPI 99%R 33

WILL DO JACE HEAVEN 91%
 USA 116473068
 TATTOO / WD280
 DHIA HERD # 56-30-0055 CONTROL # 280
 2-03 305 2 17300 4.3 751 3.5 603 96DCR 2036C
 3-04 305 2 15350 4.9 752 3.7 561 96DCR 1940C
 4-07 305 2 19680 4.9 970 3.6 711 96DCR 2458C
 6-01 247 2 16890 4.4 742 3.5 594 89DCR 2010C
 305 2X ME AVG 4L 18545M 854F 667P 2268C
 PPA -407M -24F -3P / YD -809M -40F -15P
 CDCB PTA 08/01/2018 4RECS 63%R 13%ILE
 -399M -17F -8P -21CM\$ -29NM\$ -44FM\$ -46GM\$
 1.9PL 0.1LIV -0.3DPR -1.2CCR -1.1HCR 2.95SCS
 AJCA 08/01/2018 PTAT 58%R 1.2 JUI 14.4 JPI 55%R -6
 SIRE: WINDY WILLOW MONTANA JACE {6} GJPI 30 15%ILE

SISTER(S):
 WILL DO JACE HUGHES-ET 92%
 6-02 305 2 20810 5.2 1083 3.8 787 97DCR 2723C
 WILL DO JACE HEALER-ET 95%
 9-03 305 2 25050 4.4 1106 3.7 922 97DCR 3049C
 1ST SENIOR 2 YEAR OLD, 2007 CLEMSON SPRING SHOW
 WILL DO RAINIER HEATHER 92%
 6-06 279 2 21790 4.9 1062 3.6 786 95DCR 2718C
 WILL DO JACE HILA-ET 81%
 4-11 305 2 20480 4.8 986 3.6 736 97DCR 2545C
 WILL DO JACE HALO-ET 85%
 3-11 305 2 17610 4.5 794 3.4 599 97DCR 2069C
 WILL DO JACE HAZEL-ET 90%
 5-01 305 2 19820 4.3 849 3.3 662 97DCR 2273C

NEXT DAM:
 WILL DO PITINO HEAVEN 92%
 6-09 305 2 20850 4.2 880 3.5 740 92DCR 2434C
 SIRE: ALTHEAS LES PITINO AL-TOP-ET GJPI -79 1%ILE

4TH DAM:
 WILL DO BERRETTA HYDE-ET 91%
 6-11 305 2 23380 4.6 1064 3.5 812 93DCR 2806C



WILL DO JACE HUGHES-ET, E-92%
FOURTH DAM OF LOT 154



WILL DO PITINO HEAVEN, E-92%
FIFTH DAM OF LOT 154

LOT 154 WILL DO VOLCANO HARDEE JE840003139952731

BORN 12/09/2016 TATTOO / WD277 P9
FEMALE EFI 8.3%
PA 869M 52F 35P
348CM\$ 334NM\$ 305FM\$
3.0PL -0.5DPR 0.8CCR 3.5HCR 2.92SCS
PA TYPE 1.1 JPI 38R 112
ST SR DF RA RW RL FA FU
-0.6 -0.5 0.8 LO.2 -0.4 SO.1 SO.1 1.1
RH RUW UC UD TP TL RTR RTS
1.2 0.2 0.3 S1.5 C0.8 LO.2

BRED: 03/21/2018 DUE: 12/25/2018 TO
MISSISKA MACKENZIE-ET
JECAN000107987355 200JE1007
CDCB GPTA 08/01/2018 3659DAUS 214HRDS 67%RIP
99%R 649M 0.32% 96F 95%ILE
99%R 0.13% 50P 619CM\$ 573NM\$ 471FM\$ 432GM\$
2.4PL -1.1LIV -3.2DPR -2.6CCR -2.3HCR 3.19SCS
AJCA 08/01/2018 1439DAUS
GPTAT 99%R 1.9 GJUI 14.9 GJPI 94%R 154

SIRE:
ALL LYNNS LEGAL VOLCANO-ET
USA 117222807 GT50K BBR 100 JH1F JH2F 29JE3762
CDCB GPTA 08/01/2018 5102DAUS 277HRDS 13%RIP
99%R 1645M -0.10% 56F 68%ILE
99%R -0.05% 49P 446CM\$ 444NM\$ 442FM\$ 340GM\$
3.0PL -1.4LIV -2.7DPR -1.1CCR 4.1HCR 2.89SCS
AJCA 08/01/2018 985DAUS
GPTAT 99%R 1.3 GJUI 12.8 GJPI 99%R 140

DAM:
WILL DO ZUMA HASTY
USA 118012186
TATTOO / WD607
DHIA HERD # 56-30-0055 CONTROL # 607
2-01 305 2 16440 5.2 860 3.7 609 96DCR 2106C
3-02 301 2 18520 5.1 948 3.9 715 98DCR 2474C
4-02 281 2 16190 5.2 840 3.8 608 97DCR 2103C
5-00 305 2 18580 5.2 960 3.8 715 98DCR 2474C
305 2X ME AVG 5L 17976M 924F 679P 2350C
2-06 81% 3-09 82%
ST SR DF RA RW RL FA FU RH RUW UC UD TP TL RTR RTS
28 26 32 28 32 23 36 41 26 21 29 34 30 46 32
PPA -252M 51F 27P / YD -382M 38F 19P
CDCB PTA 08/01/2018 4RECS 59%R 69%ILE
-314M 17F 6P 250CM\$ 224NM\$ 168FM\$ 246GM\$
2.9PL 0.2LIV 1.7DPR 2.7CCR 2.8HCR 2.95SCS
AJCA 08/01/2018 PTAT 50%R 0.8 JUI 15.9 JPI 51%R 83

ETTINGER AMBER & KENLEY CAMERO OWNER
KINARDS, SC
864-923-1666
ETTINGER EDWIN R & CHERYL F BREEDER
KINARDS, SC

TOLLENAARS IMPULS LEGAL 233-ET
USA 061929249 GTHD BBR 100 JH1C JH2F 29JE3506
CDCB GPTA 08/01/2018 12415DAUS 1359HRDS 7%RIP
99%R 392M -0.06% 6F 17%ILE
99%R 0.01% 17P 174CM\$ 165NM\$ 147FM\$ 169GM\$
2.0PL 0.5LIV 0.7DPR 1.6CCR 3.5HCR 3.01SCS
AJCA 08/01/2018 5601DAUS
GPTAT 99%R 0.8 GJUI 17.1 GJPI 99%R 70
D&E PARAMOUNT VIOLET 90%
USA 067007718 GTHD BBR 100 JH1F JH2F
TATTOO / D7718
DHIA HERD # 35-57-0960 CONTROL # 7718
1-09 305 2 20540 4.6 954 3.3 684 94DCR 2362C
2-09 305 2 20550 4.5 921 3.4 705 94DCR 2436C
5-02 305 3 27600 4.2 1167 3.5 953 95DCR 3186C
305 2X ME AVG 3L 23841M 1059F 813P 2788C
PPA 4361M 158F 124P / YD 3927M 138F 120P
CDCB GPTA 08/01/2018 3RECS 97%R 98%ILE
1579M 51F 50P 414CM\$ 414NM\$ 410FM\$ 289GM\$
2.8PL 1.5LIV -3.0DPR -1.9CCR 1.4HCR 3.19SCS
AJCA 08/01/2018 GPTAT 96%R 0.7 GJUI -1.0 GJPI 95%R 107

ISDK DJ ZUMA
JEDNK000000302730 GT50K BBR 100 JH1F JH2F 236JE146
CDCB GPTA 08/01/2018 19949DAUS 1719HRDS 3%RIP
99%R -474M 0.24% 24F 39%ILE
99%R 0.11% 4P 318CM\$ 283NM\$ 211FM\$ 328GM\$
3.7PL -0.8LIV 2.6DPR 4.6CCR 4.6HCR 2.75SCS
AJCA 08/01/2018 11595DAUS
GPTAT 99%R 0.8 GJUI 17.1 GJPI 99%R 110

WILL DO APPARTITION HASTE 86%
USA 116992945
TATTOO / WD350
DHIA HERD # 56-30-0055 CONTROL # 350
2-02 305 2 17610 4.9 859 3.7 649 95DCR 2245C
3-04 305 2 20400 5.0 1024 3.7 763 97DCR 2639C
4-05 305 2 20020 5.2 1050 3.9 771 98DCR 2668C
5-06 204 2 15910 4.6 732 3.5 561 90DCR 1939C
305 2X ME AVG 4L 20520M 1011F 766P 2650C
PPA 1002M 82F 61P / YD 173M 49F 30P
CDCB PTA 08/01/2018 4RECS 60%R 63%ILE
-196M 17F 7P 225CM\$ 202NM\$ 153FM\$ 181GM\$
2.6PL 0.9LIV 0.4DPR 0.3CCR 0.4HCR 2.89SCS
AJCA 08/01/2018 PTAT 53%R 0.7 JUI 12.0 JPI 52%R 65
SIRE: SUNSET CANYON APPARTITION-ET GJPI 76 32%ILE

SISTER(S):
WILL DO JACINTO HANA 88%
6-00 305 2 23210 4.8 1107 3.7 870 97DCR 2978C
WILL DO ECLIPES HOCKEY 82%
5-10 270 2 16830 5.3 896 3.7 625 97DCR 2162C
WILL DO VALENTINO HURDLE 86%
3-01 305 2 19380 4.5 881 3.6 689 98DCR 2364C

NEXT DAM:
WILL DO HALLMARK KARL HUDDLE 91%
4-01 291 2 20870 4.5 943 3.6 741 96DCR 2535C
SIRE: FOREST GLEN HALLMARK KARL-ET GJPI -44 3%ILE
4TH DAM:
WILL DO JACE HUGHES-ET 92%
6-02 305 2 20810 5.2 1083 3.8 787 97DCR 2723C



WILL DO JACE HUGHES-ET, E-92%
SISTER TO DAM OF LOT 155



WILL DO JACE HEALER-ET, E-95%
SISTER TO DAM OF LOT 155



WILL DO RAINIER HEATHER, E-92%
SISTER TO DAM OF LOT 155



WILL DO PITINO HEAVEN, E-92%
GRANDAM OF LOT 155



WILL DO BERRETTA HYDE-ET, E-91%
GREAT-GRANDAM OF LOT 155



WILL DO DUNCAN HOUDINI, E-92%
FOURTH DAM OF LOT 155

LOT 155 JX WILL DO FRING HEAVEN {4} (TWIN) JE840003139952678

BORN 08/23/2016 TATTOO / WD220 P1
 FEMALE EFI 8.3%

PA 223M 7F 6P
 107CM\$ 111NM\$ 118FM\$
 2.0PL -0.1DPR -0.6CCR -0.7HCR 3.14SCS
 PA TYPE 1.2 JPI 38%R 28
 ST SR DF RA RW RL FA FU
 1.6 0.4 0.6 L0.1 0.5 P0.3 S0.5 1.5
 RH RUW UC UD TP TL RTR RTS
 1.2 0.7 0.4 S1.6 C0.9 L0.2

BRED: 03/20/2018 DUE: 12/24/2018 TO
 MISSISSKA MACKENZIE-ET
 JECAN000107987355 200JE1007
 CDCB GPTA 08/01/2018 3659DAUS 214HRDS 67%RIP
 99%R 649M 0.32% 96F 95%ILE
 99%R 0.13% 50P 619CM\$ 573NM\$ 471FM\$ 432GM\$
 2.4PL -1.1LIV -3.2DPR -2.6CCR -2.3HCR 3.19SCS
 AJCA 08/01/2018 1439DAUS
 GPTAT 99%R 1.9 GJUI 14.9 GJPI 94%R 154

SISTER(S):
 WILL DO RILEY HYDROX 83%
 5-02 305 2 19550 4.9 952 3.4 672 98DCR 2322C

SIRE:
 JX FARIA BROTHERS GUS FRING {3}
 JE840003011199101 GT50K BBR 91 JH1F JH2F 1JE859
 CDCB GPTA 08/01/2018 3297DAUS 126HRDS 34%RIP
 99%R 642M 0.01% 33F 42%ILE
 99%R 0.00% 23P 294CM\$ 291NM\$ 284FM\$ 246GM\$
 3.0PL 1.4LIV 0.1DPR -0.1CCR -0.3HCR 3.18SCS
 AJCA 08/01/2018 151DAUS
 GPTAT 92%R 0.9 GJUI 18.2 GJPI 95%R 79

DAM:
 WILL DO JACE HAZEL-ET
 USA 116472982
 TATTOO / WD269
 DHIA HERD # 56-30-0055 CONTROL # 269
 2-02 291 2 15880 3.9 619 3.2 512 96DCR 1697C
 3-01 305 2 18300 4.2 775 3.4 617 97DCR 2093C
 4-02 279 2 16200 4.3 690 3.4 558 96DCR 1876C
 5-01 305 2 19820 4.3 849 3.3 662 97DCR 2273C
 6-01 271 2 18710 4.0 752 3.3 621 96DCR 2062C
 7-00 273 2 16000 4.4 699 3.3 528 96DCR 1823C
 7-10 245 2 14350 4.3 617 3.3 478 95DCR 1647C
 305 2X ME AVG 7L 19348M 803F 637P 2152C
 2-05 86% 3-02 90%
 ST SR DF RA RW RL FA FU RH RUW UC UD TP TL RTR RTS
 41 40 42 26 43 31 34 43 46 42 26 25 35 26
 PPA -1M -80F -36P / YD -399M -60F -31P
 CDCB PTA 08/01/2018 5RECS 65%R 10%ILE
 -196M -19F -11P -81CM\$ -70NM\$ -49FM\$ -75GM\$
 0.9PL 0.3LIV -0.2DPR -1.0CCR -1.1HCR 3.10SCS
 AJCA 08/01/2018 PTAT 57%R 1.4 JUI 15.5 JPI 57%R -23

SISTER(S):
 WILL DO JACE HUGHES-ET 92%
 6-02 305 2 20810 5.2 1083 3.8 787 97DCR 2723C
 WILL DO JACE HEALER-ET 95%
 9-03 305 2 25050 4.4 1106 3.7 922 97DCR 3049C
 1ST SENIOR 2 YEAR OLD, 2007 CLEMSON SPRING SHOW
 WILL DO RAINIER HEATHER 92%
 6-06 279 2 21790 4.9 1062 3.6 786 95DCR 2718C
 WILL DO JACE HILA-ET 81%
 4-11 305 2 20480 4.8 986 3.6 736 97DCR 2545C
 WILL DO JACE HALO-ET 85%
 3-11 305 2 17610 4.5 794 3.4 599 97DCR 2069C
 WILL DO JACE HEAVEN 91%
 4-07 305 2 19680 4.9 970 3.6 711 96DCR 2458C

ETTINGER AMBER & KENLEY CAMERO OWNER
 KINARDS, SC
 864-923-1666

ETTINGER EDWIN R & CHERYL F BREEDER
 KINARDS, SC

ALL LYNN'S VALENTINO MARVEL
 USA 117422971 GT50K BBR 100 JH1C JH2F 11JE1118
 CDCB GPTA 08/01/2018 9749DAUS 305HRDS 16%RIP
 99%R 773M -0.01% 35F 52%ILE
 99%R -0.02% 24P 373CM\$ 370NM\$ 366FM\$ 264GM\$
 4.9PL 2.4LIV -1.9DPR -1.0CCR -0.1HCR 2.96SCS
 AJCA 08/01/2018 4419DAUS
 GPTAT 99%R 1.6 GJUI 20.3 GJPI 99%R 103

JX FARIA BROTHERS RENEGADE 101026 {2} 85%
 JE840003008534394 GT3K BBR 91 JH1F
 DHIA HERD # 74-25-4555 CONTROL # 159292
 2-07 277 2 15120 5.0 757 3.8 568 101DCR 1965C
 305 2X ME AVG 1L 18910M 920F 699P 2418C
 PPA 1936M 112F 77P / YD 1345M 82F 60P
 CDCB GPTA 08/01/2018 5RECS 83%R 72%ILE
 387M 33F 23P 248CM\$ 233NM\$ 197FM\$ 232GM\$
 0.8PL -0.1LIV 0.9DPR 1.0CCR 1.0HCR 3.14SCS
 AJCA 08/01/2018 GPTAT 71%R -0.3 GJUI 5.9 GJPI 76%R 70

WINDY WILLOW MONTANA JACE {6}
 USA 110106571 GTHD BBR 100 JH1C JH2F 7JE535
 CDCB GPTA 08/01/2018 13127DAUS 2032HRDS 4%RIP
 99%R 180M 0.06% 21F 15%ILE
 99%R 0.02% 10P 123CM\$ 112NM\$ 91FM\$ 59GM\$
 0.8PL -1.4LIV -1.3DPR -2.8CCR -1.7HCR 2.83SCS
 AJCA 08/01/2018 7856DAUS
 GPTAT 99%R 0.6 GJUI -1.5 GJPI 99%R 30

WILL DO PITINO HEAVEN 92%
 USA 111315279
 TATTOO / WD434
 DHIA HERD # 56-30-0055 CONTROL # 434
 1-10 269 2 13870 4.5 625 3.5 487 90DCR 1674C
 2-09 281 2 17890 4.4 782 3.5 635 92DCR 2131C
 3-08 305 2 20190 4.1 827 3.5 699 93DCR 2291C
 5-06 305 2 20810 4.8 993 3.4 706 94DCR 2439C
 6-09 305 2 20850 4.2 880 3.5 740 92DCR 2434C
 7-09 305 2 18350 4.5 831 3.6 663 94DCR 2248C
 305 2X ME AVG 6L 21518M 939F 750P 2524C
 PPA -405M -29F -3P / YD -1019M -40F -21P
 CDCB PTA 08/01/2018 5RECS 80%R 14%ILE
 -683M -24F -15P -14CM\$ -21NM\$ -37FM\$ -12GM\$
 2.4PL 1.7LIV 0.7DPR 0.8CCR -0.4HCR 3.10SCS
 AJCA 08/01/2018 PTAT 71%R 1.5 JUI 28.0 JPI 69%R -2
 SIRE: ALTHEAS LES PITINO AL-TOP-ET GJPI -79 1%ILE

SISTER(S):
 WILL DO MANNIX HOOPI-ET 90%
 9-04 305 2 22780 4.4 1013 3.5 797 98DCR 2724C
 WILL DO MANNIX HOLIDAY-ET 90%
 3-00 305 2 20910 4.6 969 3.4 713 93DCR 2463C
 WILL DO ELEVATION HILLARY 90%
 4-06 305 2 21290 4.6 971 3.3 698 97DCR 2410C
 WILL DO MECCA HYDE 88%
 6-00 291 2 16120 5.1 817 3.5 561 96DCR 1939C

NEXT DAM:
 WILL DO BERRETTA HYDE-ET 91%
 6-11 305 2 23380 4.6 1064 3.5 812 93DCR 2806C
 SIRE: MASON BOOMER SOONER BERRETTA {6} GJPI -30 4%ILE

4TH DAM:
 WILL DO DUNCAN HOUDINI 92%
 3-11 305 2 19420 6.0 1156 3.8 731 DHIR 2378C



WILL DO WARRANT KAYLA, VG-88%
DAM OF LOT 156

LOT 156 WILL DO NORMAN KAYAK JE840003139952722

BORN 11/12/2016 TATTOO / WD267 P0
FEMALE EFI 7.9%
PA 1M -1F -2P
50CM\$ 52NM\$ 57FM\$
1.9PL -0.9DPR -1.3CCR -0.3HCR 2.98SCS
PA TYPE 1.0 JPI 25%R 13
ST SR DF RA RW RL FA FU
0.7 0.3 1.1 H0.4 0.4 S0.2 S0.2 1.1
RH RUW UC UD TP TL RTR RTS
1.2 1.1 0.5 S0.8 C0.7 L0.1

BRED: 03/18/2018 DUE: 12/22/2018 TO
MISSISKA MACKENZIE-ET
JECAN000107987355 200JE1007
CDCB GPTA 08/01/2018 3659DAUS 214HRDS 67%RIP
99%R 649M 0.32% 96F 95%ILE
99%R 0.13% 50P 619CM\$ 573NM\$ 471FM\$ 432GM\$
2.4PL -1.1LIV -3.2DPR -2.6CCR -2.3HCR 3.19SCS
AJCA 08/01/2018 1439DAUS
GPTAT 99%R 1.9 GJUI 14.9 GJPI 94%R 154

SIRE:
PEELERS LEGION NORMAN
USA 11750045
CDCB PTA 08/01/2018 13DAUS 1HRDS 31%RIP
65%R -172M 0.00% -9F 5%ILE
66%R -0.03% -12P -62CM\$ -51NM\$ -26FM\$ -84GM\$
1.1PL 0.7LIV -1.1DPR -1.6CCR -1.0HCR 3.00SCS
AJCA 08/01/2018 14DAUS
PTAT 60%R 0.6 JUI 9.7 JPI 56%R -22

DAM:
WILL DO WARRANT KAYLA
JE840003127635867
TATTOO / WD895
DHIA HERD # 56-30-0055 CONTROL # 895
2-01 283 2 14690 5.0 738 3.8 558 96DCR 1931C
305 2X ME AVG 1L 19388M 970F 748P 2589C
2-04 87% 3-05 88%
ST SR DF RA RW RL FA FU RH RUW UC UD TP TL RTR RTS
38 34 43 23 37 32 29 34 39 29 25 28 33 29 34 36
PPA 274M 48F 38P / YD -41M 33F 24P
CDCB PTA 08/01/2018 2RECS 53%R 48%ILE
174M 8F 9P 161CM\$ 154NM\$ 139FM\$ 112GM\$
2.6PL 0.7LIV -0.6DPR -0.9CCR 0.4HCR 2.96SCS
AJCA 08/01/2018 PTAT 48%R 1.4 JUI 14.8 JPI 44%R 48

SISTER(S):
WILL DO LEGAL KAYAK 91%
5-06 305 2 22220 4.4 987 3.7 825 97DCR 2725C

ETTINGER AMBER & KENLEY CAMERO OWNER
KINARDS, SC
864-923-1666
ETTINGER EDWIN R & CHERYL F BREEDER
KINARDS, SC

BW LEGION
USA 110226426 GTHD BBR 100 JH1F JH2C 505JE101
CDCB GPTA 08/01/2018 3589DAUS 811HRDS 3%RIP
99%R -217M 0.11% 12F 11%ILE
99%R 0.00% -7P 35CM\$ 35NM\$ 34FM\$ -16GM\$
1.1PL -0.1LIV -1.3DPR -2.4CCR -2.0HCR 2.93SCS
AJCA 08/01/2018 2586DAUS
GPTAT 99%R 1.3 GJUI 12.8 GJPI 99%R 1

PEELERS COUNT NORA 91%
USA 115700211
TATTOO P129 / 507
DHIA HERD # 56-04-0069 CONTROL # 26
4-05 305 2 21490 3.4 727 3.3 701 97DCR 2134C
6-05 305 2 24340 4.1 996 3.1 764 96DCR 2636C
7-07 305 2 19340 4.0 766 3.3 647 104DCR 2120C
9-02 305 2 20800 4.0 841 3.3 690 101DCR 2299C
305 2X ME AVG 6L 21728M 864F 705P 2352C
PPA 2390M 43F 41P / YD 863M -7F 3P
CDCB PTA 08/01/2018 5RECS 61%R 13%ILE
149M -14F -6P -43CM\$ -27NM\$ 8FM\$ -75GM\$
2.2PL 1.0LIV -1.4DPR -1.4CCR -0.3HCR 2.96SCS
AJCA 08/01/2018 PTAT 54%R 0.2 JUI 4.1 JPI 51%R -17

WILL DO VALENTINO WARRANT-ET
USA 118272319 GT80K BBR 100 JH1F JH2F 14JE628
CDCB GPTA 08/01/2018 135DAUS 58HRDS 34%RIP
94%R 864M -0.13% 15F 29%ILE
94%R -0.05% 21P 227CM\$ 233NM\$ 248FM\$ 148GM\$
3.8PL 0.9LIV -1.6DPR -2.1CCR -0.6HCR 2.92SCS
AJCA 08/01/2018 74DAUS
GPTAT 90%R 1.5 GJUI 19.2 GJPI 88%R 70

WILL DO ACTION KAYA 87%
USA 116992888
TATTOO / WD344
DHIA HERD # 56-30-0055 CONTROL # 344
2-01 275 2 14040 4.8 675 3.5 494 93DCR 1707C
3-00 295 2 14720 5.1 750 3.8 558 97DCR 1931C
3-11 305 2 17000 5.0 842 3.8 643 96DCR 2225C
5-01 281 2 16390 5.1 834 3.7 614 97DCR 2124C
6-00 305 2 16730 4.9 824 3.5 592 98DCR 2046C
7-00 305 2 16920 5.0 838 3.7 628 98DCR 2172C
305 2X ME AVG 7L 18469M 905F 663P 2292C
PPA -1032M -28F -29P / YD -526M -14F -12P
CDCB PTA 08/01/2018 5RECS 64%R 19%ILE
-262M -8F -5P 30CM\$ 24NM\$ 13FM\$ 33GM\$
1.4PL 0.5LIV 0.5DPR 0.4CCR 1.5HCR 2.96SCS
AJCA 08/01/2018 PTAT 55%R 1.0 JUI 9.3 JPI 55%R 17
SIRE: FOREST GLEN AVERY ACTION-ET GJPI 17 11%ILE

SISTER(S):
WILL DO HOUSTON KIM 90%
4-00 302 2 17460 4.0 707 3.8 656 91DCR 2044C
WILL DO IAGO KALEY 84%
3-02 305 2 18780 4.2 794 3.4 645 97DCR 2163C

NEXT DAM:
WILL DO SABER KAYAK 66%
2-00 305 2 16760 4.5 752 3.5 593 95DCR 2024C
SIRE: O.F. MONTANA SABER-ET GJPI -70 2%ILE

4TH DAM:
WILL DO FREDRICO KAYDEE 70%
2-00 288 2 13370 4.5 597 3.5 463 92DCR 1595C

LOT 157 WILL DO BANCROFT RANGER JE840003139952710

BORN 10/30/2016 TATTOO / WD253 P6
 FEMALE EFI 7.2%
 PA 803M 17F 29P
 256CM\$ 249NM\$ 232FM\$
 2.1PL -0.1DPR -0.3CCR 1.0HCR 3.02SCS
 PA TYPE 0.6 JPI 31%R 84
 ST SR DF RA RW RL FA FU
 0.1 -0.8 0.3 H0.1 -0.3 P0.7 S0.3 0.9
 RH RUW UC UD TP TL RTR RTS
 1.0 0.4 -0.1 S1.0 C0.6 S0.6

ETTINGER AMBER & KENLEY CAMERO OWNER
 KINARDS, SC
 864-923-1666
 ETTINGER EDWIN R & CHERYL F BREEDER
 KINARDS, SC

BRED: 03/18/2018 DUE: 12/22/2018 TO
 GABYS ARCHER-ET
 USA 118827461 200JE912
 CDCB GPTA 08/01/2018 1088DAUS 125HRDS 68%RIP
 99%R 1997M -0.21% 50F 58%ILE
 99%R -0.10% 51P 380CM\$ 391NM\$ 417FM\$ 284GM\$
 1.9PL -2.1LIV -2.8DPR -2.3CCR 0.2HCR 2.84SCS
 AJCA 08/01/2018 457DAUS
 GPTAT 97%R 1.6 GJUI 16.2 GJPI 93%R 119

SIRE:
 AHLEM AXIS BANCROFT-ET
 USA 073409475 GT99K BBR 100 JH1F JH2F 29JE3991
 CDCB GPTA 08/01/2018 100%RIP
 80%R 1247M -0.08% 43F 77%ILE
 80%R 0.01% 46P 490CM\$ 477NM\$ 447FM\$ 423GM\$
 3.3PL 2.4LIV 0.0DPR 0.7CCR 2.2HCR 3.02SCS
 AJCA 08/01/2018 3DAUS
 GPTAT 79%R 1.4 GJUI 14.0 GJPI 75%R 149

DAM:
 WILL DO PAUL RANGER
 USA 118785864
 TATTOO / WD768
 DHIA HERD # 74-81-0162 CONTROL # 768
 2-00 305 2 17010 4.6 776 3.5 601 97DCR 2073C
 305 2X ME AVG 1L 23278M 1032F 814P 2778C
 2-01 78%
 ST SR DF RA RW RL FA FU RH RUW UC UD TP TL RTR RTS
 29 26 26 13 25 34 32 36 34 28 23 28 32 25 32 29
 PPA 3263M 44F 106P / YD 2048M 11F 64P
 CDCB PTA 08/01/2018 3RECS 57%R 19%ILE
 359M -9F 12P 22CM\$ 20NM\$ 16FM\$ 9GM\$
 0.9PL -0.6LIV -0.1DPR -1.2CCR -0.2HCR 3.01SCS
 AJCA 08/01/2018 PTAT 45%R -0.2 JUI 7.9 JPI 48%R 19

SUGAR GROVE VALENTINO AXIS
 USA 067072875 GT50K BBR 100 JH1F JH2F 7JE1274
 CDCB GPTA 08/01/2018 1908DAUS 255HRDS 18%RIP
 99%R 1884M -0.24% 38F 62%ILE
 99%R -0.05% 57P 423CM\$ 418NM\$ 411FM\$ 240GM\$
 3.2PL 2.2LIV -4.8DPR -4.5CCR 0.0HCR 2.83SCS
 AJCA 08/01/2018 811DAUS
 GPTAT 99%R 1.8 GJUI 12.5 GJPI 96%R 126

AHLEM RENEGADE BUTTONS 38500 90%
 USA 070950992 GT8K BBR 100 JH1F JH2F
 TATTOO / L8500
 DHIA HERD # 93-24-0224 CONTROL # 38500
 1-09 305 2 16920 5.1 855 3.8 640 97DCR 2214C
 2-11 305 3 21120 5.3 1112 3.9 824 96DCR 2852C
 4-01 305 3 24000 4.9 1170 3.8 923 95DCR 3154C
 305 2X ME AVG 4L 19442M 986F 752P 2592C
 PPA 1482M 167F 90P / YD 753M 95F 55P
 CDCB GPTA 08/01/2018 4RECS 84%R 98%ILE
 190M 43F 18P 433CM\$ 413NM\$ 369FM\$ 407GM\$
 3.5PL 1.2LIV 1.4DPR 2.3CCR 2.5HCR 2.98SCS
 AJCA 08/01/2018 GPTAT 83%R 1.7 GJUI 23.6 GJPI 78%R 131

D&E PAUL-ET
 USA 115181456 GT50K BBR 100 JH1F JH2F 11JE944
 CDCB GPTA 08/01/2018 5987DAUS 262HRDS 3%RIP
 99%R 1103M -0.09% 33F 30%ILE
 99%R 0.00% 39P 250CM\$ 243NM\$ 226FM\$ 125GM\$
 1.7PL -2.3LIV -3.4DPR -5.0CCR -1.5HCR 3.12SCS
 AJCA 08/01/2018 3552DAUS
 GPTAT 99%R 1.2 GJUI 17.4 GJPI 99%R 79

WILL DO HANDYMAN READY 77%
 USA 117795176
 TATTOO / WD539
 DHIA HERD # 56-30-0055 CONTROL # 539
 2-00 305 2 10600 4.4 464 3.5 368 96DCR 1251C
 305 2X ME AVG 2L 13474M 560F 465P 1539C
 PPA -4075M -228F -141P / YD -3556M -198F -125P
 CDCB PTA 08/01/2018 2RECS 53%R 0%ILE
 -1126M -63F -37P -371CM\$ -365NM\$ -354FM\$ -250GM\$
 -1.0PL 1.3LIV 3.3DPR 2.7CCR 1.4HCR 3.01SCS
 AJCA 08/01/2018 PTAT 44%R -1.8 JUI -8.0 JPI 43%R -99
 SIRE: WILL DOS MASTER HANDYMAN GJPI -144 0%ILE

NEXT DAM:
 WILL DO ADONIS RAPID 77%
 4-00 305 2 19110 4.6 880 3.8 725 97DCR 2415C
 SIRE: COMFORT PAL ADONIS {6}-ET GJPI -87 1%ILE

4TH DAM:
 WILL DO BERRETTA ROAR 90%
 3-11 290 2 21430 4.1 879 3.7 795 90DCR 2511C



WILL DO HEADLINE HORIZON-ET, E-93%
SISTER TO GRANDAM OF LOT 158



WILL DO HEADLINE HURRY-ET, E-93%
SISTER TO GRANDAM OF LOT 158



WILL DO PLUS HOPE (6), E-92%
SISTER TO GRANDAM OF LOT 158



WILL DO JACE HEALER-ET, E-95%
GREAT-GRANDAM OF LOT 158



WILL DO PITINO HEAVEN, E-92%
FOURTH DAM OF LOT 158

LOT 158 WILL DO QUIDDITCH HARK JE840003139952726

BORN 11/22/2016 TATTOO / WD272 P5
 FEMALE EFI 8.3%
 PA 445M 14F 20P
 207CM\$ 196NM\$ 172FM\$
 2.2PL -0.2DPR 0.3CCR 0.9HCR 2.93SCS
 PA TYPE 1.4 JPI 35%R 77
 ST SR DF RA RW RL FA FU
 1.3 -0.8 1.2 L0.6 -0.2 S0.5 S0.5 1.2
 RH RUW UC UD TP TL RTR RTS
 1.9 1.0 0.1 S2.3 C0.7 S0.5

ETTINGER AMBER & KENLEY CAMERO OWNER
 KINARDS, SC
 864-923-1666
 ETTINGER EDWIN R & CHERYL F BREEDER
 KINARDS, SC

BRED: 03/08/2018 DUE: 12/12/2018 TO
 AHLEM FORMIDABLE WICHITA 22978
 USA 07406763 7JE1537
 CDCB GPTA 08/01/2018 0%RIP
 76%R 1320M -0.07% 49F 64%ILE
 76%R 0.01% 50P 446CM\$ 429NM\$ 392FM\$ 365GM\$
 2.0PL 0.1LIV -0.7DPR -0.6CCR 0.8HCR 3.00SCS
 AJCA 08/01/2018 ODAUS
 GPTAT 77%R 1.2 GJUI 13.6 GJPI 73%R 133

HIGH LAWN VIBRANT SCORE-ET
 USA 117467479 GT50K BBR 100 JH1F JH2F 1JE803
 CDCB GPTA 08/01/2018 2071DAUS 164HRDS 13%RIP
 99%R 1483M -0.34% -1F 46%ILE
 99%R -0.10% 33P 288CM\$ 301NM\$ 333FM\$ 255GM\$
 5.0PL 2.4LIV 0.1DPR 0.7CCR 2.9HCR 2.73SCS
 AJCA 08/01/2018 328DAUS
 GPTAT 98%R 0.9 GJUI 14.5 GJPI 97%R 111

AHLEM LEGAL QUEEN 37363
 USA 070048837 GT6K BBR 100 JH1F JH2F 88%
 TATTOO / L7363
 DHIA HERD # 93-24-0224 CONTROL # 37363
 1-10 296 2 17520 5.0 868 3.7 653 97DCR 2259C
 2-10 305 3 22010 4.5 993 3.7 804 96DCR 2704C
 4-00 229 3 15940 4.5 714 3.7 591 89DCR 1963C
 305 2X ME AVG 3L 21115M 988F 789P 2673C
 PPA 882M 61F 48P / YD 391M 32F 31P
 CDCB GPTA 08/01/2018 3RECS 84%R 36%ILE
 115M 5F 11P 121CM\$ 109NM\$ 81FM\$ 111GM\$
 1.0PL 0.0LIV 0.3DPR 1.0CCR 2.7HCR 2.97SCS
 AJCA 08/01/2018 GPTAT 81%R 1.2 GJUI 17.7 GJPI 78%R 53

SIRE:
 AHLEM SCORE QUIDDITCH
 USA 071199883 GT80K BBR 100 JH1F JH2F 1JE885
 CDCB GPTA 08/01/2018 169DAUS 35HRDS 56%RIP
 95%R 483M -0.10% 2F 29%ILE
 95%R -0.02% 13P 245CM\$ 242NM\$ 241FM\$ 221GM\$
 4.5PL 1.5LIV 0.4DPR 1.3CCR 4.4HCR 2.78SCS
 AJCA 08/01/2018 42DAUS
 GPTAT 86%R 1.2 GJUI 25.5 GJPI 88%R 99

SWEETIE PLUS IATOLAS BOLD {5}
 USA 067129272 GT50K BBR 100 JH1F JH2F 1JE711
 CDCB GPTA 08/01/2018 10972DAUS 924HRDS 5%RIP
 99%R 1402M -0.07% 52F 28%ILE
 99%R -0.02% 46P 230CM\$ 225NM\$ 213FM\$ 195GM\$
 -1.4PL -10.LIV -1.5DPR -2.2CCR -4.4HCR 3.06SCS
 AJCA 08/01/2018 5724DAUS
 GPTAT 99%R 1.5 GJUI 11.9 GJPI 99%R 77

DAM:
 WILL DO BOLD HECKLE {6}
 USA 118785958
 TATTOO / WD777
 DHIA HERD # 56-30-0055 CONTROL # 777
 2-03 305 2 13940 5.3 739 4.1 567 97DCR 1963C
 3-03 305 2 19170 5.1 978 3.9 742 98DCR 2568C
 305 2X ME AVG 3L 17905M 898F 697P 2402C
 2-08 82% 3-05 86%
 ST SR DF RA RW RL FA FU RH RUW UC UD TP TL RTR RTS
 44 22 39 27 36 22 27 42 36 35 26 30 34 26 27 25
 PPA -266M 26F 37P / YD 167M 35F 44P
 CDCB PTA 08/01/2018 3RECS 57%R 47%ILE
 406M 26F 26P 169CM\$ 149NM\$ 102FM\$ 129GM\$
 -0.2PL -5.0LIV -0.8DPR -0.8CCR -2.6HCR 3.08SCS
 AJCA 08/01/2018 PTAT 52%R 1.5 JUI 14.9 JPI 50%R 54
 SISTER(S):
 WILL DO BARNABAS HOSANNA 82%

WILL DO JACINTO HOSANNA 85%
 USA 116472928
 TATTOO / WD263
 DHIA HERD # 56-30-0055 CONTROL # 263
 2-01 294 2 16160 5.2 834 3.8 609 93DCR 2107C
 3-00 269 2 14680 5.5 803 4.1 597 95DCR 2067C
 3-11 300 2 17270 5.1 886 3.9 671 97DCR 2322C
 4-10 292 2 15650 5.3 831 4.1 636 96DCR 2202C
 5-10 305 2 18590 5.0 922 4.0 735 98DCR 2497C
 305 2X ME AVG 6L 16707M 873F 649P 2244C
 PPA 49M 72F 50P / YD -573M 16F 19P
 CDCB PTA 08/01/2018 5RECS 68%R 40%ILE
 -272M 4F 8P 149CM\$ 124NM\$ 69FM\$ 112GM\$
 2.1PL 0.7LIV 0.2DPR 0.8CCR 0.5HCR 3.07SCS
 AJCA 08/01/2018 PTAT 59%R 1.4 JUI 12.4 JPI 59%R 42
 SIRE: MASON LEMVIG JACINTO-ET GJPI 3 10%ILE

SISTER(S):
 WILL DO LOUIE HISTORY 85%
 3-11 300 2 16850 5.2 878 3.8 639 96DCR 2211C
 WILL DO HEADLINE HORIZON-ET 93%
 5-11 305 2 22520 4.6 1047 3.7 823 97DCR 2816C
 WILL DO HEADLINE HURRY-ET 93%
 6-00 305 2 24480 4.7 1139 3.4 834 98DCR 2881C
 WILL DO ZUMA HYDRANGIA-ET 86%
 5-10 305 2 19110 5.2 1000 3.7 712 97DCR 2463C
 WILL DO ZUMA HEALTH-ET 82%
 3-08 292 2 16020 5.8 933 3.9 628 97DCR 2174C
 WILL DO ABBOTT HELPER 83%
 3-00 278 2 19010 4.6 875 3.5 674 97DCR 2330C
 WILL DO PLUS HOPE {6} 92%
 2-11 305 2 19180 5.0 951 3.8 731 98DCR 2529C

NEXT DAM:
 WILL DO JACE HEALER-ET 95%
 9-03 305 2 25050 4.4 1106 3.7 922 97DCR 3049C
 1ST SENIOR 2 YEAR OLD, 2007 CLEMSON SPRING SHOW
 SIRE: WINDY WILLOW MONTANA JACE {6} GJPI 30 15%ILE

4TH DAM:
 WILL DO PITINO HEAVEN 92%
 6-09 305 2 20850 4.2 880 3.5 740 92DCR 2434C

LOT 159 WILL DO VOLCANO JOAN JE840003139952705

BORN 10/19/2016 TATTOO / WD248 P4
 FEMALE EFI 8.6%

PA 652M 18F 14P
 194CM\$ 200NM\$ 215FM\$
 2.5PL -0.8DPR 0.2CCR 2.3HCR 2.85SCS
 PA TYPE 0.9 JPI 37%R 72
 ST SR DF RA RW RL FA FU
 -1.4 -1.0 0.4 H0.5 -0.9 P0.2 S0.1 1.7
 RH RUW UC UD TP TL RTR RTS
 1.0 0.3 -0.1 S1.7 C1.0 S0.3

BRED: 03/07/2018 DUE: 12/11/2018 TO
 AHLEM FORMIDABLE WICHITA 22978
 USA 074067763 7JE1537
 CDCB GPTA 08/01/2018 0%RIP
 76%R 1320M -0.07% 49F 64%ILE
 76%R 0.01% 50P 446CM\$ 429NM\$ 392FM\$ 365GM\$
 2.0PL 0.1LIV -0.7DPR -0.6CCR 0.8HCR 3.00SCS
 AJCA 08/01/2018 ODAUS
 GPTAT 77%R 1.2 GJUI 13.6 GJPI 73%R 133

SISTER(S):
 WILL DO JUPITER JAX 85%
 2-03 273 2 15600 4.6 720 3.4 537 96DCR 1855C

SIRE:
 ALL LYNNS LEGAL VOLCANO-ET
 USA 117222807 GT50K BBR 100 JH1F JH2F 29JE3762
 CDCB GPTA 08/01/2018 5102DAUS 277HRDS 13%RIP
 99%R 1645M -0.10% 56F 68%ILE
 99%R -0.05% 49P 446CM\$ 444NM\$ 442FM\$ 340GM\$
 3.0PL -1.4LIV -2.7DPR -1.1CCR 4.1HCR 2.89SCS
 AJCA 08/01/2018 985DAUS
 GPTAT 99%R 1.3 GJUI 12.8 GJPI 99%R 140

DAM:
 WILL DO GILBERT JACKIE
 USA 117465927
 TATTOO / WD468
 DHIA HERD # 56-30-0055 CONTROL # 468
 2-02 305 2 13080 4.8 626 3.4 451 96DCR 1558C
 3-02 279 2 13450 4.9 653 3.6 486 97DCR 1680C
 4-01 295 2 16640 5.0 825 3.6 602 97DCR 2081C
 5-01 295 2 15500 4.9 758 3.5 546 98DCR 1887C
 6-00 305 2 16250 5.2 847 3.6 588 98DCR 2033C
 305 2X ME AVG 6L 16131M 812F 571P 1972C
 2-05 81% 3-07 81% 6-04 85% 7-05 88%
 ST SR DF RA RW RL FA FU RH RUW UC UD TP TL RTR RTS
 36 38 33 23 32 27 30 35 36 32 25 31 37 24 34 28
 PPA -2281M -107F -94P / YD -921M -50F -49P
 CDCB PTA 08/01/2018 5RECS 59%R 12%ILE
 -342M -20F -21P -58CM\$ -44NM\$ -12FM\$ -8GM\$
 2.0PL -1.3LIV 1.1DPR 1.5CCR 0.5HCR 2.81SCS
 AJCA 08/01/2018 PTAT 47%R 0.5 JUI 20.0 JPI 47%R 3

ETTINGER AMBER & KENLEY CAMERO OWNER
 KINARDS, SC
 864-923-1666

ETTINGER EDWIN R & CHERYL F BREEDER
 KINARDS, SC

TOLLENAARS IMPULS LEGAL 233-ET
 USA 061929249 GTHD BBR 100 JH1C JH2F 29JE3506
 CDCB GPTA 08/01/2018 12415DAUS 1359HRDS 7%RIP
 99%R 392M -0.06% 6F 17%ILE
 99%R 0.01% 17P 174CM\$ 165NM\$ 147FM\$ 169GM\$
 2.0PL 0.5LIV 0.7DPR 1.6CCR 3.5HCR 3.01SCS
 AJCA 08/01/2018 5601DAUS
 GPTAT 99%R 0.8 GJUI 17.1 GJPI 99%R 70

D&E PARAMOUNT VIOLET 90%
 USA 067007718 GTHD BBR 100 JH1F JH2F
 TATTOO / D7718
 DHIA HERD # 35-57-0960 CONTROL # 7718
 1-09 305 2 20540 4.6 954 3.3 684 94DCR 2362C
 2-09 305 2 20550 4.5 921 3.4 705 94DCR 2436C
 5-02 305 3 27600 4.2 1167 3.5 953 95DCR 3186C
 305 2X ME AVG 3L 23841M 1059F 813P 2788C
 PPA 4361M 158F 124P / YD 3927M 138F 120P
 CDCB GPTA 08/01/2018 3RECS 97%R 98%ILE
 1579M 51F 50P 414CM\$ 414NM\$ 410FM\$ 289GM\$
 2.8PL 1.5LIV -3.0DPR -1.9CCR 1.4HCR 3.19SCS
 AJCA 08/01/2018 GPTAT 96%R 0.7 GJUI -1.0 GJPI 95%R 107

WILL DO JEVOON GILBERT
 USA 116524269
 CDCB PTA 08/01/2018 12DAUS 2HRDS 0%RIP
 70%R -25M -0.04% -9F 7%ILE
 71%R -0.06% -13P -19CM\$ -3NM\$ 35FM\$ 29GM\$
 2.0PL -1.6LIV 1.2DPR 1.8CCR 1.3HCR 2.84SCS
 AJCA 08/01/2018 12DAUS
 PTAT 63%R 0.6 JUI 8.8 JPI 61%R 6

WILL DO BLAIR JOAN {6} 81%
 USA 116472526
 TATTOO / WD216
 DHIA HERD # 56-30-0055 CONTROL # 216
 2-02 300 2 12670 4.7 601 3.7 471 95DCR 1615C
 305 2X ME AVG 2L 15504M 680F 576P 1887C
 PPA -1596M -87F -51P / YD -1436M -74F -47P
 CDCB PTA 08/01/2018 2RECS 59%R 10%ILE
 -337M -15F -14P -67CM\$ -63NM\$ -52FM\$ -45GM\$
 1.0PL -1.3LIV 0.4DPR 0.2CCR -0.3HCR 2.89SCS
 AJCA 08/01/2018 PTAT 49%R 0.1 JUI 11.8 JPI 51%R -9
 SIRE: SIL-MIST MONTANA BLAIR 3753 {5}-ET GJPI 27 12%ILE

NEXT DAM:
 WILL DO MECCA JOAN 80%
 3-00 305 2 14100 4.5 634 3.3 466 87DCR 1609C
 SIRE: SUNSET CANYON MECCA-ET GJPI -4 11%ILE

4TH DAM:
 WILL DO JOHN JAN 78%
 4-01 288 2 16970 4.3 729 3.5 599 93DCR 1996C



WILL DO DUNCAN HOUDINI, E-92
SIXTH DAM OF LOT 160

LOT 160 WILL DO HONOK HURT JE840003139952723

BORN 11/12/2016 TATTOO / WD268 P3
FEMALE EFI 8.0%
PA 151M 3F 4P
171CM\$ 172NM\$ 176FM\$
3.9PL 0.2DPR 0.3CCR 1.9HCR 2.99SCS
PA TYPE 1.0 JPI 34%R 59
ST SR DF RA RW RL FA FU
-1.1 -1.2 0.2 H0.8 -0.4 P0.5 S0.5 2.0
RH RUW UC UD TP TL RTR RTS
1.1 0.2 0.3 S2.7 C0.6 S0.2

BRED: 02/24/2018 DUE: 11/30/2018 TO
AHLEM FORMIDABLE WICHITA 22978
USA 074067763 7JE1537
CDCB GPTA 08/01/2018 0%RIP
76%R 1320M -0.07% 49F 64%ILE
76%R 0.01% 50P 446CM\$ 429NM\$ 392FM\$ 365GM\$
2.0PL 0.1LIV -0.7DPR -0.6CCR 0.8HCR 3.00SCS
AJCA 08/01/2018 ODAUS
GPTAT 77%R 1.2 GJUI 13.6 GJPI 73%R 133

SISTER(S):
WILL DO ECLIPES HUMANITY 85%

SIRE:
CAL-MART SPARKY HONOK
USA 067244328 GT80K BBR 100 JH1C JH2F 29JE3954
CDCB GPTA 08/01/2018 109DAUS 36HRDS 82%RIP
92%R 136M -0.01% 5F 32%ILE
93%R 0.00% 4P 258CM\$ 255NM\$ 251FM\$ 244GM\$
5.2PL 2.0LIV 1.3DPR 1.1CCR 3.0HCR 2.84SCS
AJCA 08/01/2018 82DAUS
GPTAT 90%R 1.4 GJUI 30.4 GJPI 87%R 88

DAM:
WILL DO BALLARD HUMBLE
USA 118364500
TATTOO / WD675
DHIA HERD # 56-30-0055 CONTROL # 675
1-10 305 2 16080 4.8 769 3.6 572 97DCR 1977C
3-01 305 2 18330 4.8 889 3.6 659 98DCR 2278C
4-02 305 2 19640 5.1 1005 3.7 728 98DCR 2518C
305 2X ME AVG 3L 20766M 992F 744P 2571C
2-04 80% 3-07 75% 4-04 85%
ST SR DF RA RW RL FA FU RH RUW UC UD TP TL RTR RTS
31 34 35 24 26 20 30 35 37 36 27 27 26 20 40 35
PPA 762M 36F 26P / YD 548M 25F 17P
CDCB PTA 08/01/2018 4RECS 59%R 31%ILE
166M 1F 3P 83CM\$ 89NM\$ 100FM\$ 50GM\$
2.5PL 0.7LIV -1.0DPR -0.5CCR 0.8HCR 3.14SCS
AJCA 08/01/2018 PTAT 50%R 0.6 JUI 14.4 JPI 50%R 29

ETTINGER AMBER & KENLEY CAMERO OWNER
KINARDS, SC
864-923-1666
ETTINGER EDWIN R & CHERYL F BREEDER
KINARDS, SC

MAINSTREAM IATOLA SPARKY
USA 116117474 GT50K BBR 100 JH1F JH2F 11JE1022
CDCB GPTA 08/01/2018 2900DAUS 181HRDS 3%RIP
99%R 563M 0.02% 31F 46%ILE
99%R 0.03% 26P 321CM\$ 306NM\$ 274FM\$ 227GM\$
2.8PL 2.3LIV -1.2DPR -2.2CCR 0.3HCR 2.99SCS
AJCA 08/01/2018 2116DAUS
GPTAT 99%R 0.9 GJUI 13.8 GJPI 99%R 92
CAL-MART LEGAL HANNI 5106 83%
USA 067385106 GT3K BBR 100 JH1C
TATTOO / 5106
DHIA HERD # 92-23-0426 CONTROL # 5106
1-07 299 3 17130 4.4 762 3.4 586 97DCR 2024C
2-06 296 2 19800 4.7 927 3.5 702 98DCR 2427C
3-06 305 2 21820 4.5 972 3.5 765 98DCR 2614C
305 2X ME AVG 3L 22980M 1038F 807P 2771C
PPA 2012M 21F 51P / YD 1412M 4F 35P
CDCB GPTA 08/01/2018 3RECS 84%R 73%ILE
933M 16F 23P 228CM\$ 236NM\$ 253FM\$ 228GM\$
2.5PL -0.4LIV 0.6DPR 0.8CCR 2.9HCR 2.99SCS
AJCA 08/01/2018 GPTAT 79%R 0.7 GJUI 15.9 GJPI 77%R 81

GABYS BALLARD-ET
USA 114826570 GT50K BBR 100 JH1F JH2F 29JE3542
CDCB GPTA 08/01/2018 2594DAUS 399HRDS 6%RIP
99%R 363M -0.08% 1F 16%ILE
99%R 0.01% 15P 116CM\$ 116NM\$ 112FM\$ 30GM\$
2.3PL 2.4LIV -2.7DPR -1.9CCR 1.0HCR 3.33SCS
AJCA 08/01/2018 1013DAUS
GPTAT 99%R 1.5 GJUI 18.0 GJPI 98%R 33

WILL DO GILBERT HART 80%
USA 117465897
TATTOO / WD462
DHIA HERD # 56-30-0055 CONTROL # 462
2-00 295 2 14190 4.6 649 3.3 466 95DCR 1609C
2-11 277 2 15390 4.4 680 3.4 528 96DCR 1818C
3-10 296 2 17350 4.7 824 3.6 633 98DCR 2189C
4-10 305 2 19080 4.4 848 3.5 668 98DCR 2281C
5-10 305 2 16940 4.9 836 3.7 623 98DCR 2155C
6-11 300 2 17860 4.9 868 3.5 634 97DCR 2192C
305 2X ME AVG 6L 19588M 905F 679P 2343C
PPA -374M -43F -33P / YD 327M -11F -7P
CDCB PTA 08/01/2018 5RECS 60%R 18%ILE
104M -7F -5P 3CM\$ 17NM\$ 46FM\$ 51GM\$
1.7PL -1.2LIV 1.4DPR 1.8CCR 1.0HCR 3.01SCS
AJCA 08/01/2018 PTAT 49%R 0.1 JUI 5.8 JPI 48%R 10
SIRE: WILL DO JEVON GILBERT GJPI 6 7%ILE

NEXT DAM:
WILL DO IAGO HARTWELL 79%
1-10 268 2 11790 4.7 554 3.5 411 93DCR 1420C
SIRE: DUTCH HOLLOW IAGO (TWIN) GJPI 59 17%ILE

4TH DAM:
WILL DO BARKLY HOUDINI 85%
6-03 305 2 21360 4.7 996 3.2 686 97DCR 2368C

LOT 161 WILL DO NORMAN CATHY JE840003133422090

BORN 04/01/2016 TATTOO / WD163 P1
 FEMALE EFI 7.8%
 PA 273M 6F 4P
 64CM\$ 69NM\$ 84FM\$
 1.5PL -1.8DPR -1.5CCR -0.4HCR 2.97SCS
 PA TYPE 0.8 JPI 25%R 16
 ST SR DF RA RW RL FA FU
 1.0 0.5 0.7 H0.5 0.7 S0.1 S0.3 1.2
 RH RUW UC UD TP TL RTR RTS
 0.7 0.5 0.1 S1.1 C0.4 S0.1

ETTINGER AMBER & KENLEY CAMERO OWNER
 KINARDS, SC
 864-923-1666
 ETTINGER EDWIN R & CHERYL F BREEDER
 KINARDS, SC

BRED: 02/17/2018 DUE: 11/23/2018 TO
 WILL DO HEADLINE HI-END-ET
 JE840003133422100
 CDCB GPTA 08/01/2018 0%RIP
 77%R 486M -0.18% -13F 14%ILE
 77%R -0.04% 10P 75CM\$ 82NM\$ 97FM\$ 95GM\$
 2.5PL 1.1LIV 1.6DPR 0.8CCR -0.9HCR 2.98SCS
 AJCA 08/01/2018 ODAUS
 GPTAT 78%R 0.8 GJUI 7.5 GJPI 74%R 30

SIRE:
 PEELERS LEGION NORMAN
 USA 117550045
 CDCB PTA 08/01/2018 13DAUS 1HRDS 31%RIP
 65%R -172M 0.00% -9F 5%ILE
 66%R -0.03% -12P -62CM\$ -51NM\$ -26FM\$ -84GM\$
 1.1PL 0.7LIV -1.1DPR -1.6CCR -1.0HCR 3.00SCS
 AJCA 08/01/2018 14DAUS
 PTAT 60%R 0.6 JUI 9.7 JPI 56%R -22

DAM:
 WILL DO SAMSON CACTUS
 USA 118908047
 TATTOO / WD824
 DHIA HERD # 56-30-0055 CONTROL # 824
 2-04 305 2 19270 4.3 825 3.4 653 97DCR 2223C
 3-08 305 2 20260 4.8 973 3.8 772 98DCR 2629C
 305 2X ME AVG 2L 22416M 1002F 805P 2718C
 2-05 80% 3-02 85% 4-04 87%
 ST SR DF RA RW RL FA FU RH RUW UC UD TP TL RTR RTS
 40 35 37 23 34 33 29 46 37 32 25 29 32 25 33 37
 PPA 2099M 45F 59P / YD 2714M 48F 73P
 CDCB PTA 08/01/2018 1RECS 49%R 59%ILE
 717M 21F 20P 189CM\$ 189NM\$ 193FM\$ 105GM\$
 1.8PL 0.9LIV -2.4DPR -1.4CCR 0.3HCR 2.94SCS
 AJCA 08/01/2018 PTAT 52%R 0.9 JUI 12.3 JPI 44%R 54

SISTER(S):
 WILL DO PLUS CAMDEN {6} 86%
 2-01 305 2 18200 4.4 794 3.4 610 97DCR 2107C

BW LEGION
 USA 110226426 GTHD BBR 100 JH1F JH2C 505JE101
 CDCB GPTA 08/01/2018 3589DAUS 811HRDS 3%RIP
 99%R -217M 0.11% 12F 11%ILE
 99%R 0.00% -7P 35CM\$ 35NM\$ 34FM\$ -16GM\$
 1.1PL -0.1LIV -1.3DPR -2.4CCR -2.0HCR 2.93SCS
 AJCA 08/01/2018 2586DAUS
 GPTAT 99%R 1.3 GJUI 12.8 GJPI 99%R 1

PEELERS COUNT NORA 91%
 USA 115700211
 TATTOO P129 / 507
 DHIA HERD # 56-04-0069 CONTROL # 26
 4-05 305 2 21490 3.4 727 3.3 701 97DCR 2134C
 6-05 305 2 24340 4.1 996 3.1 764 96DCR 2636C
 7-07 305 2 19340 4.0 766 3.3 647 104DCR 2120C
 9-02 305 2 20800 4.0 841 3.3 690 101DCR 2299C
 305 2X ME AVG 6L 21728M 864F 705P 2352C
 PPA 2390M 43F 41P / YD 863M -7F 3P
 CDCB PTA 08/01/2018 5RECS 61%R 13%ILE
 149M -14F -6P -43CM\$ -27NM\$ 8FM\$ -75GM\$
 2.2PL 1.0LIV -1.4DPR -1.4CCR -0.3HCR 2.96SCS
 AJCA 08/01/2018 PTAT 54%R 0.2 JUI 4.1 JPI 51%R -17

DP VALENTINO SAMSON
 USA 067106977 GT50K BBR 100 JH1F JH2F 14JE576
 CDCB GPTA 08/01/2018 801DAUS 261HRDS 8%RIP
 99%R 810M 0.00% 38F 51%ILE
 99%R 0.00% 29P 348CM\$ 337NM\$ 317FM\$ 215GM\$
 2.9PL 1.6LIV -3.1DPR -2.5CCR 0.2HCR 2.87SCS
 AJCA 08/01/2018 605DAUS
 GPTAT 98%R 2.1 GJUI 23.1 GJPI 96%R 99

WILL DO KWARTZ COOL 82%
 USA 117454068
 TATTOO / WD437
 DHIA HERD # 56-30-0055 CONTROL # 437
 2-02 305 2 16720 4.8 802 3.4 567 96DCR 1959C
 3-03 295 2 17560 5.0 872 3.6 636 97DCR 2199C
 4-03 305 2 18300 6.0 1090 3.6 657 98DCR 2271C
 305 2X ME AVG 3L 19924M 1014F 696P 2405C
 PPA 92M 20F -8P / YD 573M 21F 5P
 CDCB PTA 08/01/2018 3RECS 61%R 20%ILE
 329M 5F 4P 20CM\$ 30NM\$ 51FM\$ 5GM\$
 0.6PL 0.1LIV -0.9DPR 0.4CCR 0.4HCR 3.01SCS
 AJCA 08/01/2018 PTAT 54%R -0.6 JUI -3.5 JPI 52%R 3
 SIRE: CAVE CREEK KWARTZ-ET GJPI 36 17%ILE

NEXT DAM:
 WILL DO NATHAN CREAMY 83%
 5-03 305 2 19200 5.6 1071 3.8 730 96DCR 2526C
 SIRE: WETUMPKA LEMVIG NATHAN-ET GJPI 12 11%ILE

4TH DAM:
 WILL DO DUNKIRK CARMEL 80%
 3-09 287 2 18950 3.8 712 3.2 597 90DCR 1963C

LOT 162 WILL DO DETOUR EMMA {4} JE840003139952696

BORN 09/16/2016 TATTOO / WD239 P8
 FEMALE EFI 7.8%

PA 664M 17F 22P
 321CM\$ 316NM\$ 308FM\$
 4.3PL 2.1DPR 2.5CCR 1.4HCR 2.93SCS
 PA TYPE 1.0 JPI 33%R 104
 ST SR DF RA RW RL FA FU
 0.7 -0.8 0.7 L0.2 -0.4 S0.2 S0.5 0.6
 RH RUW UC UD TP TL RTR RTS
 0.8 0.5 0.2 S1.8 C0.3 S0.1

BRED: 02/08/2018 DUE: 11/14/2018 TO
 JX ABS HOTLINE {4}-ET
 JE840003141494349 29JE4093
 CDCB GPTA 08/01/2018 0%RIP
 73%R 1215M 0.11% 81F 98%ILE
 73%R 0.08% 61P 653CM\$ 612NM\$ 524FM\$ 520GM\$
 3.7PL -1.6LIV -1.1DPR -0.4CCR 1.4HCR 2.96SCS
 AJCA 08/01/2018 ODAUS
 GPTAT 73%R 1.5 GJUI 18.0 GJPI 67%R 194

SIRE:
 RIVER VALLEY CDIXIE DETOUR
 JE840003013097965 GT80K BBR 100 JH1F JH2F 7JE5022
 CDCB GPTA 08/01/2018 53DAUS 7HRDS 89%RIP
 88%R 858M -0.12% 17F 51%ILE
 89%R -0.03% 25P 345CM\$ 344NM\$ 344FM\$ 348GM\$
 5.0PL 2.1LIV 2.3DPR 3.5CCR 1.8HCR 2.92SCS
 AJCA 08/01/2018 33DAUS
 GPTAT 85%R 0.9 GJUI 16.6 GJPI 82%R 115

DAM:
 WILL DO RILEY EMERY {3}
 USA 118355746
 TATTOO / WD673
 DHIA HERD # 56-30-0055 CONTROL # 673
 2-00 305 2 19540 4.5 884 3.4 671 96DCR 2318C
 3-01 272 2 19860 4.5 896 3.6 718 97DCR 2429C
 4-00 282 2 20000 5.0 1009 3.7 735 97DCR 2542C
 4-11 302 2 21000 5.0 1044 3.7 772 97DCR 2670C
 305 2X ME AVG 4L 24425M 1136F 866P 2966C
 2-04 83% 3-07 88% 4-04 90%
 ST SR DF RA RW RL FA FU RH RUW UC UD TP TL RTR RTS
 43 35 41 23 36 27 36 42 40 37 33 26 26 22 34 30
 PPA 3294M 120F 107P / YD 1992M 73F 70P
 CDCB PTA 08/01/2018 4RECS 57%R 85%ILE
 469M 17F 18P 296CM\$ 288NM\$ 272FM\$ 288GM\$
 3.6PL 2.0LIV 1.8DPR 1.5CCR 1.0HCR 2.94SCS
 AJCA 08/01/2018 PTAT 49%R 1.0 JUI 9.4 JPI 49%R 92

ETTINGER AMBER & KENLEY CAMERO OWNER
 KINARDS, SC
 864-923-1666

ETTINGER EDWIN R & CHERYL F BREEDER
 KINARDS, SC

ALL LYNNS HENDRIX NITRO
 USA 117951556 GT50K BBR 100 JH1F JH2F 7JE1242
 CDCB GPTA 08/01/2018 2107DAUS 358HRDS 36%RIP
 99%R 779M -0.10% 17F 38%ILE
 99%R 0.00% 29P 288CM\$ 281NM\$ 264FM\$ 321GM\$
 2.9PL 0.5LIV 3.4DPR 3.1CCR -0.4HCR 3.10SCS
 AJCA 08/01/2018 911DAUS
 GPTAT 98%R 0.5 GJUI 10.5 GJPI 96%R 93
 SUNSET CANYON CRITIC DIXIE 163-P-ET 91%
 USA 118038971 GT8K BBR 100 JH1F JH2F
 TATTOO / C163
 DHIA HERD # 33-87-0722 CONTROL # 2163
 1-10 305 3 17300 4.1 713 3.4 585 101DCR 1950C
 3-10 305 3 22920 4.1 945 3.5 796 104DCR 2615C
 5-00 305 3 17800 4.1 728 3.6 648 103DCR 2065C
 305 2X ME AVG 3L 17870M 763F 646P 2118C
 PPA 1853M 58F 67P / YD 1617M 53F 58P
 CDCB GPTA 08/01/2018 3RECS 84%R 94%ILE
 892M 23F 28P 353CM\$ 346NM\$ 335FM\$ 275GM\$
 4.9PL 1.7LIV -0.8DPR 0.3CCR 2.0HCR 2.77SCS
 AJCA 08/01/2018 GPTAT 82%R 1.0 GJUI 16.9 GJPI 79%R 120

CHASIN-RAINBOWS ACT RILEY-ET
 USA 067029404 GT50K BBR 100 JH1F JH2F 7JE859
 CDCB GPTA 08/01/2018 9209DAUS 881HRDS 11%RIP
 99%R 121M -0.16% -26F 13%ILE
 99%R -0.05% -5P 56CM\$ 69NM\$ 99FM\$ 107GM\$
 3.6PL 4.2LIV 2.8DPR 2.2CCR 1.6HCR 2.97SCS
 AJCA 08/01/2018 3168DAUS
 GPTAT 99%R 1.3 GJUI 19.0 GJPI 99%R 33

WILL DO KARL EMMA {2} 82%
 USA 117454255
 TATTOO / WD460
 DHIA HERD # 57-53-0695 CONTROL # 87
 2-00 294 2 18960 5.2 978 3.7 704 95DCR 2435C
 2-11 284 2 10270 5.4 555 3.8 388 90DCR 1342C
 305 2X ME AVG 2L 19788M 1004F 730P 2523C
 PPA 2078M 178F 102P / YD 978M 123F 61P
 CDCB PTA 08/01/2018 3RECS 53%R 66%ILE
 188M 35F 16P 228CM\$ 212NM\$ 176FM\$ 194GM\$
 0.7PL -0.3LIV 0.1DPR 0.1CCR 0.6HCR 3.03SCS
 AJCA 08/01/2018 PTAT 46%R 0.0 JUI -11.3 JPI 45%R 54
 SIRE: FOREST GLEN ARTIST KARL (TWIN) GJPI 17 14%ILE

NEXT DAM:
 WILL DO JERSEY EMERY {1} 80%
 4-10 296 2 17160 5.2 896 3.7 639 96DCR 2210C

4TH DAM:
 WILL DO ROCKET EMMA-TWIN 81%
 4-09 305 2 18180 4.5 814 3.5 639 97DCR 2187C



WILL DO JACE HUGHES-ET, E-92%
FOURTH DAM OF LOT 163



WILL DO PITINO HEAVEN, E-92%
FIFTH DAM OF LOT 163

LOT 163 WILL DO LEXICON HAGAR JE840003139952711

BORN 10/31/2016 TATTOO / WD254 P5
FEMALE EFI 7.7%
PA 513M 29F 21P
273CM\$ 261NM\$ 237FM\$
2.7PL -0.6DPR -0.8CCR 0.4HCR 2.87SCS
PA TYPE 0.6 JPI 37%R 79
ST SR DF RA RW RL FA FU
-0.3 0.2 0.4 LO.3 -0.2 SO.2 SO.3 0.8
RH RUW UC UD TP TL RTR RTS
0.5 0.1 0.1 SO.1 C1.0 SO.4

BRED: 02/04/2018 DUE: 11/10/2018 TO
AHLEM FORMIDABLE WICHITA 22978
USA 074067763 7JE1537
CDCB GPTA 08/01/2018 0%RIP
76%R 1320M -0.07% 49F 64%ILE
76%R 0.01% 50P 446CM\$ 429NM\$ 392FM\$ 365GM\$
2.0PL 0.1LIV -0.7DPR -0.6CCR 0.8HCR 3.00SCS
AJCA 08/01/2018 ODAUS
GPTAT 77%R 1.2 GJUI 13.6 GJPI 73%R 133

SIRE:
DUTCH HOLLOW LEXICON-P
USA 115479865 GT50K BBR 100 JH1F JH2F 1JE700
CDCB GPTA 08/01/2018 3209DAUS 400HRDS 20%RIP
99%R 620M 0.02% 33F 40%ILE
99%R 0.02% 27P 302CM\$ 284NM\$ 248FM\$ 204GM\$
1.9PL 0.9LIV -1.5DPR -1.9CCR -1.7HCR 2.80SCS
AJCA 08/01/2018 1166DAUS
GPTAT 99%R 1.3 GJUI 15.5 GJPI 97%R 92

DAM:
WILL DO DOMINCAN HAGGIS
USA 118364470
TATTOO / WD661
DHIA HERD # 56-30-0055 CONTROL # 661
1-11 305 2 15940 4.9 783 3.6 568 97DCR 1963C
3-01 305 2 19980 5.3 1067 3.5 695 98DCR 2402C
4-03 305 2 18960 4.8 916 3.5 669 97DCR 2312C
305 2X ME AVG 3L 21378M 1048F 744P 2570C
2-05 82% 3-01 68% 3-09 76% 5-00 83%
ST SR DF RA RW RL FA FU RH RUW UC UD TP TL RTR RTS
37 39 34 29 32 39 34 42 34 32 26 26 28 29 27 28
PPA 983M 45F 14P / YD 878M 48F 24P
CDCB PTA 08/01/2018 4RECS 57%R 73%ILE
406M 25F 15P 243CM\$ 237NM\$ 226FM\$ 209GM\$
3.4PL 0.3LIV 0.4DPR 0.3CCR 2.4HCR 2.94SCS
AJCA 08/01/2018 PTAT 52%R -0.1 JUI -3.7 JPI 51%R 66

SISTER(S):
WILL DO MATINEE HESTER 90%
4-11 305 2 20950 6.3 1329 3.8 795 98DCR 2751C
WILL DO HEADLINE HOUR 88%
6-01 305 2 22860 4.6 1043 3.4 766 98DCR 2646C

ETTINGER AMBER & KENLEY CAMERO OWNER
KINARDS, SC
864-923-1666
ETTINGER EDWIN R & CHERYL F BREEDER
KINARDS, SC

WOODSTOCK LEXINGTON-ET
USA 112012496 GT50K BBR 100 JH1C JH2F 29JE3314
CDCB GPTA 08/01/2018 7314DAUS 943HRDS 5%RIP
99%R -374M 0.17% 15F 14%ILE
99%R 0.07% 0P 91CM\$ 73NM\$ 33FM\$ 62GM\$
-1.1PL 1.2LIV -0.3DPR -1.3CCR -0.5HCR 2.99SCS
AJCA 08/01/2018 2332DAUS
GPTAT 99%R 0.3 GJUI -0.5 GJPI 99%R 19

DUTCH HOLLOW REBEL DIVA-P 92%
USA 114536516 GT8K BBR 100 JH1F JH2F
TATTOO E085 / E085
DHIA HERD # 21-10-0357 CONTROL # 3085
4-06 305 3 24340 5.0 1226 3.5 852 102DCR 2945C
5-07 305 3 23920 5.4 1299 3.6 854 102DCR 2952C
8-06 305 3 28250 5.4 1529 3.2 906 102DCR 3127C
10-07 305 3 24060 5.5 1315 3.4 825 102DCR 2850C
305 2X ME AVG 6L 20036M 1082F 710P 2453C
PPA 1903M 146F 74P / YD 1609M 105F 63P
CDCB GPTA 08/01/2018 4RECS 89%R 98%ILE
730M 48F 29P 429CM\$ 410NM\$ 375FM\$ 298GM\$
4.8PL 1.8LIV -1.4DPR -2.3CCR -1.2HCR 2.67SCS
AJCA 08/01/2018 GPTAT 85%R 0.6 GJUI 8.1 GJPI 85%R 124

SUNSET CANYON DOMINICAN-ET
USA 117013483 GT50K BBR 100 JH1F JH2F 1JE770
CDCB GPTA 08/01/2018 5599DAUS 519HRDS 4%RIP
99%R 582M 0.05% 38F 42%ILE
99%R 0.01% 23P 303CM\$ 291NM\$ 267FM\$ 263GM\$
3.3PL -0.3LIV 0.7DPR 0.2CCR 4.2HCR 2.87SCS
AJCA 08/01/2018 1552DAUS
GPTAT 99%R -0.5 GJUI -2.7 GJPI 99%R 89

WILL DO JACINTO HANA 88%
USA 116472638 GT3K BBR 100 JH1C
TATTOO / WD230
DHIA HERD # 56-30-0055 CONTROL # 230
2-00 288 2 15700 5.2 824 3.8 596 93DCR 2062C
2-11 305 2 19170 5.0 961 3.9 746 97DCR 2574C
4-00 305 2 18220 4.9 898 3.8 684 97DCR 2366C
5-01 261 2 18220 5.0 916 3.9 704 94DCR 2436C
6-00 305 2 23210 4.8 1107 3.7 870 97DCR 2978C
7-01 305 2 20370 5.2 1062 3.9 788 98DCR 2727C
8-03 250 2 16630 5.2 859 3.8 630 92DCR 2180C
305 2X ME AVG 7L 21794M 1092F 821P 2840C
PPA 1755M 135F 96P / YD 535M 53F 42P
CDCB GPTA 08/01/2018 5RECS 84%R 77%ILE
-9M 23F 10P 271CM\$ 254NM\$ 218FM\$ 220GM\$
3.5PL 0.9LIV 0.1DPR 0.4CCR 0.6HCR 2.99SCS
AJCA 08/01/2018 GPTAT 79%R 1.2 GJUI 16.8 GJPI 78%R 73
SIRE: MASON LEMVIG JACINTO-ET GJPI 3 10%ILE

SISTER(S):
WILL DO APPARITION HASTE 86%
3-04 305 2 20400 5.0 1024 3.7 763 97DCR 2639C
WILL DO ECLIPES HOCKEY 82%
5-10 270 2 16830 5.3 896 3.7 625 97DCR 2162C
WILL DO VALENTINO HURDLE 86%
3-01 305 2 19380 4.5 881 3.6 689 98DCR 2364C

NEXT DAM:
WILL DO HALLMARK KARL HUDDLE 91%
4-01 291 2 20870 4.5 943 3.6 741 96DCR 2535C
SIRE: FOREST GLEN HALLMARK KARL-ET GJPI -44 3%ILE

4TH DAM:
WILL DO JACE HUGHES-ET 92%
6-02 305 2 20810 5.2 1083 3.8 787 97DCR 2723C

LOT 164 WILL DO NORMAN EXTRA JE840003139952690

BORN 09/11/2016 TATTOO / WD233 P0
 FEMALE EFI 7.0%
 PA -177M 2F -7P
 -2CM\$ -1NM\$ 4FM\$
 0.8PL -2.0DPR -2.2CCR -1.8HCR 2.98SCS
 PA TYPE 0.7 JPI 26%R -7
 ST SR DF RA RW RL FA FU
 -0.7 0.2 0.2 H0.4 0.1 S0.1 S0.3 1.2
 RH RUW UC UD TP TL RTR RTS
 0.7 0.3 0.2 S0.9 C0.6 S0.2

ETTINGER AMBER & KENLEY CAMERO OWNER
 KINARDS, SC
 864-923-1666
 ETTINGER EDWIN R & CHERYL F BREEDER
 KINARDS, SC

BRED: 02/04/2018 DUE: 11/10/2018 TO
 WILL DO HEADLINE HI-END-ET
 JE840003133422100
 CDCB GPTA 08/01/2018 0%RIP
 77%R 486M -0.18% -13F 14%ILE
 77%R -0.04% 10P 75CM\$ 82NM\$ 97FM\$ 95GM\$
 2.5PL 1.1LIV 1.6DPR 0.8CCR -0.9HCR 2.98SCS
 AJCA 08/01/2018 ODAUS
 GPTAT 78%R 0.8 GJUI 7.5 GJPI 74%R 30

SIRE:
 PEELERS LEGION NORMAN
 USA 117550045
 CDCB PTA 08/01/2018 13DAUS 1HRDS 31%RIP
 65%R -172M 0.00% -9F 5%ILE
 66%R -0.03% -12P -62CM\$ -51NM\$ -26FM\$ -84GM\$
 1.1PL 0.7LIV -1.1DPR -1.6CCR -1.0HCR 3.00SCS
 AJCA 08/01/2018 14DAUS
 PTAT 60%R 0.6 JUI 9.7 JPI 56%R -22

DAM:
 WILL DO MILES EMAIL
 USA 118932912
 TATTOO / WD849
 DHIA HERD # 56-30-0055 CONTROL # 849
 2-07 292 2 16850 4.9 825 3.6 608 96DCR 2102C
 3-07 262 2 12220 5.4 656 3.8 461 96DCR 1595C
 305 2X ME AVG 2L 18579M 920F 671P 2320C
 3-00 86% 4-02 86%
 ST SR DF RA RW RL FA FU RH RUW UC UD TP TL RTR RTS
 33 40 36 23 34 27 34 40 33 32 29 27 35 28 35 36
 PPA -1379M -9F -34P / YD -712M 15F -13P
 CDCB PTA 08/01/2018 2RECS 54%R 23%ILE
 -182M 13F -1P 58CM\$ 50NM\$ 33FM\$ -30GM\$
 0.5PL 0.4LIV -2.8DPR -2.7CCR -2.6HCR 2.96SCS
 AJCA 08/01/2018 PTAT 50%R 0.8 JUI 11.5 JPI 46%R 9

SISTER(S):
 WILL DO BLAIR EVENT {6} 82%
 3-01 280 2 18860 5.2 981 3.8 720 96DCR 2491C
 WILL DO PROMISE ECHO 84%
 3-00 305 2 16030 5.3 845 3.9 624 96DCR 2160C

BW LEGION
 USA 110226426 GTHD BBR 100 JH1F JH2C 505JE101
 CDCB GPTA 08/01/2018 3589DAUS 811HRDS 3%RIP
 99%R -217M 0.11% 12F 11%ILE
 99%R 0.00% -7P 35CM\$ 35NM\$ 34FM\$ -16GM\$
 1.1PL -0.1LIV -1.3DPR -2.4CCR -2.0HCR 2.93SCS
 AJCA 08/01/2018 2586DAUS
 GPTAT 99%R 1.3 GJUI 12.8 GJPI 99%R 1

PEELERS COUNT NORA 91%
 USA 115700211
 TATTOO P129 / 507
 DHIA HERD # 56-04-0069 CONTROL # 26
 4-05 305 2 21490 3.4 727 3.3 701 97DCR 2134C
 6-05 305 2 24340 4.1 996 3.1 764 96DCR 2636C
 7-07 305 2 19340 4.0 766 3.3 647 104DCR 2120C
 9-02 305 2 20800 4.0 841 3.3 690 101DCR 2299C
 305 2X ME AVG 6L 21728M 864F 705P 2352C
 PPA 2390M 43F 41P / YD 863M -7F 3P
 CDCB PTA 08/01/2018 5RECS 61%R 13%ILE
 149M -14F -6P -43CM\$ -27NM\$ 8FM\$ -75GM\$
 2.2PL 1.0LIV -1.4DPR -1.4CCR -0.3HCR 2.96SCS
 AJCA 08/01/2018 PTAT 54%R 0.2 JUI 4.1 JPI 51%R -17

THREE VALLEYS COUNTRY MILES-ET
 USA 115089482 GT50K BBR 100 JH1F JH2F 7JE886
 CDCB GPTA 08/01/2018 5990DAUS 807HRDS 10%RIP
 99%R 170M 0.10% 27F 15%ILE
 99%R 0.01% 9P 103CM\$ 98NM\$ 86FM\$ -26GM\$
 0.1PL 0.5LIV -4.2DPR -4.6CCR -4.2HCR 3.05SCS
 AJCA 08/01/2018 1920DAUS
 GPTAT 99%R 1.0 GJUI 9.6 GJPI 99%R 15

WILL DO BUTLER EXTRA 88%
 USA 113768318
 TATTOO / WD755
 DHIA HERD # 56-30-0055 CONTROL # 755
 1-09 305 2 14030 5.3 737 3.5 488 91DCR 1686C
 2-11 277 2 15180 5.3 805 3.7 568 91DCR 1965C
 3-10 300 2 17000 5.2 890 3.8 647 93DCR 2239C
 4-10 305 2 19560 5.4 1049 3.6 712 97DCR 2462C
 5-10 301 2 19860 5.3 1053 3.8 758 97DCR 2623C
 6-10 305 2 19630 4.9 967 3.7 722 95DCR 2497C
 8-00 305 2 20750 5.4 1120 3.8 780 97DCR 2698C
 9-01 305 2 18920 5.4 1016 3.7 708 97DCR 2449C
 10-04 252 2 19480 5.0 974 3.6 692 93DCR 2392C
 305 2X ME AVG 9L 20392M 1071F 748P 2587C
 PPA -988M 39F -10P / YD -824M 14F -10P
 CDCB PTA 08/01/2018 5RECS 62%R 20%ILE
 -430M OF -7P 43CM\$ 31NM\$ 6FM\$ 10GM\$
 1.5PL 0.5LIV -0.6DPR 0.3CCR -0.1HCR 2.87SCS
 AJCA 08/01/2018 PTAT 52%R 0.2 JUI 4.7 JPI 50%R 13
 SIRE: WILL DO LEMVIG BUTLER GJPI -35 4%ILE

NEXT DAM:
 WILL DO DANIEL EXTRA 83%
 3-00 303 2 15580 4.4 680 3.8 595 94DCR 1915C
 SIRE: MVF BOLD VENTURE DANIEL GJPI 6 12%ILE

4TH DAM:
 WILL DO VIEW EJECT 86%
 2-01 287 2 14400 4.5 655 3.5 502 94DCR 1735C

LOT 165 JX WILL DO LEONEL WILLIS {4} JE840003139952712

BORN 10/31/2016 TATTOO / WD255 P5
 FEMALE EFI 8.5%
 PA 568M 29F 25P
 287CM\$ 273NM\$ 244FM\$
 2.3PL -0.6DPR -0.9CCR -0.3HCR 2.97SCS
 PA TYPE 1.2 JPI 33%R 82
 ST SR DF RA RW RL FA FU
 2.0 1.0 0.1 H0.2 1.0 P0.6 S0.4 1.8
 RH RUW UC UD TP TL RTR RTS
 0.8 0.4 -0.1 S2.0 C0.8 L0.2

ETTINGER, AMBER L OWNER
 KINARDS, SC
 864-697-5658
 EADICICCO ERICA & ETTINGER AMB BREEDER
 KINARDS, SC

BRED: 01/29/2018 DUE: 11/04/2018 TO
 AHLEM SCORE QUIDDITCH
 USA 071199883 1JE885
 CDCB GPTA 08/01/2018 169DAUS 35HRDS 56%RIP
 95%R 483M -0.10% 2F 29%ILE
 95%R -0.02% 13P 245CM\$ 242NM\$ 241FM\$ 221GM\$
 4.5PL 1.5LIV 0.4DPR 1.3CCR 4.4HCR 2.78SCS
 AJCA 08/01/2018 42DAUS
 GPTAT 86%R 1.2 GJUI 25.5 GJPI 88%R 99

SIRE:
 JX FARIA BROTHERS LEONEL {3}-ET
 JE840003011610079 GT80K BBR 85 JH1F JH2F 14JE648
 CDCB GPTA 08/01/2018 2931DAUS 115HRDS 62%RIP
 99%R 1337M 0.02% 67F 89%ILE
 99%R 0.04% 56P 549CM\$ 522NM\$ 464FM\$ 403GM\$
 2.7PL 1.2LIV -2.0DPR -2.2CCR -0.7HCR 2.93SCS
 AJCA 08/01/2018 482DAUS
 GPTAT 98%R 1.4 GJUI 21.1 GJPI 94%R 155

DAM:
 WILL DO HIKER WINNER
 JE840003127635851
 TATTOO / WD913
 DHIA HERD # 56-30-0055 CONTROL # 913
 1-11 275 2 12950 4.8 627 3.7 474 95DCR 1639C
 305 2X ME AVG 1L 18606M 887F 688P 2373C
 2-02 83% 3-04 81%
 ST SR DF RA RW RL FA FU RH RUW UC UD TP TL RTR RTS
 35 29 31 23 34 22 28 36 33 31 28 28 32 22 37 33
 PPA -1008M -51F -28P / YD -843M -19F -23P
 CDCB PTA 08/01/2018 2RECS 47%R 19%ILE
 -202M -10F -6P 24CM\$ 24NM\$ 24FM\$ 29GM\$
 1.9PL 1.8LIV 0.9DPR 0.5CCR 0.2HCR 3.00SCS
 AJCA 08/01/2018 PTAT 40%R 0.9 JUI 11.8 JPI 39%R 8

JX FARIA BROTHERS LEVY {3}
 JE840003005174554 GT50K BBR 89 JH1C JH2F 97JE1
 CDCB GPTA 08/01/2018 1465DAUS 27HRDS 20%RIP
 99%R 665M 0.10% 51F 52%ILE
 99%R 0.03% 30P 378CM\$ 363NM\$ 329FM\$ 228GM\$
 3.4PL 2.2LIV -2.6DPR -3.4CCR -3.5HCR 3.06SCS
 AJCA 08/01/2018 104DAUS
 GPTAT 92%R 0.9 GJUI 12.9 GJPI 96%R 89
 JX FARIA BROTHERS DO RIGHT DORSEY {2} 90%
 JE840003003859375 GT6K BBR 77 JH1F JH2F
 DHIA HERD # 74-97-4513 CONTROL # 41808
 3-08 286 2 24670 4.3 1069 3.4 850 101DCR 2886C
 4-07 305 2 28730 3.9 1121 3.6 1027 98DCR 3219C
 5-09 305 2 25750 4.3 1097 3.5 909 101DCR 3015C
 7-03 305 2 32160 4.4 1415 3.7 1183 102DCR 3906C
 305 2X ME AVG 7L 26487M 1087F 947P 3047C
 PPA 5510M 131F 163P / YD 4196M 106F 138P
 CDCB GPTA 08/01/2018 5RECS 90%R 99%ILE
 1958M 46F 65P 475CM\$ 462NM\$ 437FM\$ 404GM\$
 2.4PL 0.8LIV 0.2DPR 0.7CCR -2.0HCR 2.91SCS
 AJCA 08/01/2018 GPTAT 79%R 0.2 GJUI 5.0 GJPI 82%R 150

WILL DO VALENTINO HIKER
 USA 117814187 GT50K BBR 100 JH1F JH2F
 CDCB GPTA 08/01/2018 0%RIP
 82%R 117M 0.03% 11F 21%ILE
 83%R 0.03% 10P 203CM\$ 192NM\$ 169FM\$ 139GM\$
 2.9PL 1.9LIV -0.7DPR -1.0CCR -0.4HCR 2.98SCS
 AJCA 08/01/2018 ODAUS
 GPTAT 79%R 2.2 GJUI 23.5 GJPI 78%R 54
 WILL DO RILEY WILLIS 76%
 USA 118355858
 TATTOO / WD691
 DHIA HERD # 56-30-0055 CONTROL # 691
 2-01 290 2 13670 4.3 590 3.4 468 97DCR 1591C
 305 2X ME AVG 1L 17698M 762F 617P 2073C
 PPA -1509M -113F -70P / YD -2396M -160F -97P
 CDCB PTA 08/01/2018 1RECS 55%R 8%ILE
 -206M -25F -13P -102CM\$ -90NM\$ -64FM\$ -31GM\$
 0.9PL 1.6LIV 2.5DPR 2.0CCR 0.8HCR 3.05SCS
 AJCA 08/01/2018 PTAT 49%R 0.1 JUI 0.7 JPI 47%R -25
 SIRE: CHASIN-RAINBOWS ACT RILEY-ET GJPI 33 13%ILE

SISTER(S):
 WILL DO ECLIPES WORLDLY 84%
 2-01 305 2 15430 4.6 710 3.5 535 97DCR 1849C

NEXT DAM:
 WILL DO WHISKY WILLOW 73%
 5-11 305 2 19340 5.2 999 3.8 728 98DCR 2519C
 SIRE: ISAU WATTLEBRINK WHISKY GJPI -24 5%ILE

4TH DAM:
 WILL DO RESCUE WAMBE 86%
 4-00 305 2 22920 4.4 1012 3.4 780 97DCR 2695C

LOT 166 WILL DO NORMAN TESTED JE840003139952719

BORN 11/08/2016 TATTOO / WD264 P1
 FEMALE EFI 7.6%

PA 315M 8F 2P
 112CM\$ 122NM\$ 147FM\$
 2.6PL 0.1DPR -0.8CCR -0.9HCR 2.88SCS
 PA TYPE 0.9 JPI 25%R 34
 ST SR DF RA RW RL FA FU
 0.5 0.2 0.7 H0.3 0.4 P0.2 S0.3 1.2
 RH RUW UC UD TP TL RTR RTS
 1.0 0.4 0.4 S1.0 C0.5 S0.1

BRED: 01/19/2018 DUE: 10/25/2018 TO
 AHLEM FORMIDABLE WICHITA 22978
 USA 074067763 7JE1537
 CDCB GPTA 08/01/2018 0%RIP
 76%R 1320M -0.07% 49F 64%ILE
 76%R 0.01% 50P 446CM\$ 429NM\$ 392FM\$ 365GM\$
 2.0PL 0.1LIV -0.7DPR -0.6CCR 0.8HCR 3.00SCS
 AJCA 08/01/2018 ODAUS
 GPTAT 77%R 1.2 GJUI 13.6 GJPI 73%R 133

SIRE:
 PEELERS LEGION NORMAN
 USA 117550045
 CDCB PTA 08/01/2018 13DAUS 1HRDS 31%RIP
 65%R -172M 0.00% -9F 5%ILE
 66%R -0.03% -12P -62CM\$ -51NM\$ -26FM\$ -84GM\$
 1.1PL 0.7LIV -1.1DPR -1.6CCR -1.0HCR 3.00SCS
 AJCA 08/01/2018 14DAUS
 PTAT 60%R 0.6 JUI 9.7 JPI 56%R -22

DAM:
 WILL DO VIABULL TESTER
 JE840003127635864
 TATTOO / WD900
 DHIA HERD # 56-30-0055 CONTROL # 900
 2-01 263 2 13950 4.5 631 3.3 465 95DCR 1606C
 2-11 269 2 16830 4.5 764 3.4 571 95DCR 1972C
 305 2X ME AVG 2L 20928M 929F 700P 2418C
 2-03 85% 3-05 88%
 ST SR DF RA RW RL FA FU RH RUW UC UD TP TL RTR RTS
 37 31 38 23 39 19 25 42 40 32 33 30 32 28 42 35
 PPA 1433M 7F 11P / YD 1433M 14F 11P
 CDCB PTA 08/01/2018 2RECS 53%R 86%ILE
 801M 25F 15P 286CM\$ 295NM\$ 319FM\$ 273GM\$
 4.0PL 0.6LIV 1.3DPR 0.1CCR -0.7HCR 2.75SCS
 AJCA 08/01/2018 PTAT 49%R 1.1 JUI 15.3 JPI 45%R 89
 SISTER(S):
 WILL DO CHARLEMAGNE TALL 84%

ETTINGER, AMBER L BREEDER & OWNER
 KINARDS, SC
 864-697-5658

BW LEGION
 USA 110226426 GTHD BBR 100 JH1F JH2C 505JE101
 CDCB GPTA 08/01/2018 3589DAUS 811HRDS 3%RIP
 99%R -217M 0.11% 12F 11%ILE
 99%R 0.00% -7P 35CM\$ 35NM\$ 34FM\$ -16GM\$
 1.1PL -0.1LIV -1.3DPR -2.4CCR -2.0HCR 2.93SCS
 AJCA 08/01/2018 2586DAUS
 GPTAT 99%R 1.3 GJUI 12.8 GJPI 99%R 1
 PEELERS COUNT NORA 91%
 USA 115700211
 TATTOO P129 / 507
 DHIA HERD # 56-04-0069 CONTROL # 26
 4-05 305 2 21490 3.4 727 3.3 701 96DCR 2134C
 6-05 305 2 24340 4.1 996 3.1 764 96DCR 2636C
 7-07 305 2 19340 4.0 766 3.3 647 104DCR 2120C
 9-02 305 2 20800 4.0 841 3.3 690 101DCR 2299C
 305 2X ME AVG 6L 21728M 864F 705P 2352C
 PPA 2390M 43F 41P / YD 863M -7F 3P
 CDCB PTA 08/01/2018 5RECS 61%R 13%ILE
 149M -14F -6P -43CM\$ -27NM\$ 8FM\$ -75GM\$
 2.2PL 1.0LIV -1.4DPR -1.4CCR -0.3HCR 2.96SCS
 AJCA 08/01/2018 PTAT 54%R 0.2 JUI 4.1 JPI 51%R -17

AHLEM VIABULL-P
 USA 071199749 GT50K BBR 100 JH1F JH2F 29JE3869
 CDCB GPTA 08/01/2018 201DAUS 57HRDS 18%RIP
 96%R 1154M -0.01% 53F 84%ILE
 96%R -0.05% 32P 496CM\$ 495NM\$ 498FM\$ 451GM\$
 4.9PL 1.2LIV 1.2DPR 0.6CCR 0.1HCR 2.79SCS
 AJCA 08/01/2018 110DAUS
 GPTAT 93%R 1.3 GJUI 14.6 GJPI 90%R 149

WILL DO LOUIE TECH 81%
 USA 117795260
 TATTOO / WD548
 DHIA HERD # 56-30-0055 CONTROL # 548
 2-01 305 2 14290 4.5 636 3.5 503 96DCR 1714C
 3-01 272 2 16030 4.6 738 3.6 580 97DCR 1984C
 4-00 305 2 17910 4.9 879 3.5 627 98DCR 2167C
 5-00 305 2 19010 4.9 936 3.5 673 98DCR 2326C
 305 2X ME AVG 4L 19916M 922F 694P 2374C
 PPA -29M -28F -16P / YD 250M 13F 2P
 CDCB PTA 08/01/2018 5RECS 63%R 41%ILE
 230M 9F 4P 128CM\$ 128NM\$ 132FM\$ 107GM\$
 3.0PL 0.0LIV 0.7DPR -0.5CCR -1.4HCR 2.79SCS
 AJCA 08/01/2018 PTAT 55%R 0.1 JUI 2.3 JPI 54%R 32
 SIRE: TOLLENAARS IMPULS LOUIE 260-ET GJPI 50 28%ILE

SISTER(S):
 WILL DO ABE TYLER 85%
 3-02 274 2 17020 5.6 948 4.1 693 95DCR 2400C
 WILL DO ACTION TIPPY 93%
 5-08 271 2 17020 5.1 867 3.9 665 97DCR 2302C

NEXT DAM:
 WILL DO JACE TILLY 85%
 5-04 305 2 18710 4.7 880 3.7 698 98DCR 2376C
 SIRE: WINDY WILLOW MONTANA JACE {6} GJPI 30 15%ILE

4TH DAM:
 WILL DO CHOICE TULIP 94%
 3-00 299 2 21880 4.2 927 3.4 738 93DCR 2503C



WILL DO BERRETTA EDEN, VG-87%
SIXTH DAM OF LOT 167

LOT 167 WILL DO LEMONHEAD EVA JE840003139952693

BORN 09/13/2016 TATTOO / WD236 P9
FEMALE EFI 7.5%
PA 713M 39F 33P
420CM\$ 400NM\$ 356FM\$
3.6PL 1.3DPR 2.5CCR 2.0HCR 2.87SCS
PA TYPE 0.9 JPI 32%R 121
ST SR DF RA RW RL FA FU
1.2 0.5 0.1 L0.5 0.6 P0.3 S0.7 0.9
RH RUW UC UD TP TL RTR RTS
0.8 0.1 0.3 S1.2 C0.2 L0.6

BRED: 01/17/2018 DUE: 10/23/2018 TO
RIVER VALLEY CECE CHROME-ET
JE840003012423929 7JE5004
CDCB GPTA 08/01/2018 848DAUS 167HRDS 60%RIP
98%R 1176M 0.07% 70F 95%ILE
98%R 0.01% 44P 593CM\$ 573NM\$ 533FM\$ 512GM\$
5.0PL -2.9LIV 0.0DPR 0.4CCR 2.8HCR 2.71SCS
AJCA 08/01/2018 488DAUS
GPTAT 97%R 2.6 GJUI 30.9 GJPI 93%R 193

SIRE:
STEINHAUERS SAMSON LEMONHEAD
USA 118662185 GT80K BBR 100 JH1F JH2F 14JE670
CDCB GPTA 08/01/2018 1369DAUS 195HRDS 82%RIP
99%R 481M 0.16% 55F 85%ILE
99%R 0.07% 32P 541CM\$ 507NM\$ 436FM\$ 470GM\$
4.1PL 1.5LIV 0.8DPR 2.6CCR 2.9HCR 2.71SCS
AJCA 08/01/2018 533DAUS
GPTAT 98%R 1.9 GJUI 24.7 GJPI 92%R 164

DAM:
WILL DO ZIPPER EVA
JE840003126322971
TATTOO / WD869
DHIA HERD # 74-81-0162 CONTROL # 869
PPA 2888M 55F 94P / YD 2516M 47F 81P
CDCB PTA 08/01/2018 2RECS 56%R 86%ILE
944M 22F 33P 299CM\$ 292NM\$ 276FM\$ 291GM\$
3.0PL 0.9LIV 1.7DPR 2.4CCR 1.0HCR 3.02SCS
PA TYPE -0.2 JUI JPI 37%R 78

ETTINGER AMBER & KENLEY CAMERO OWNER
KINARDS, SC
864-923-1666
ETTINGER EDWIN R & CHERYL F BREEDER
KINARDS, SC

DP VALENTINO SAMSON
USA 067106977 GT50K BBR 100 JH1F JH2F 14JE576
CDCB GPTA 08/01/2018 801DAUS 261HRDS 8%RIP
99%R 810M 0.00% 38F 51%ILE
99%R 0.00% 29P 348CM\$ 337NM\$ 317FM\$ 215GM\$
2.9PL 1.6LIV -3.1DPR -2.5CCR 0.2HCR 2.87SCS
AJCA 08/01/2018 605DAUS
GPTAT 98%R 2.1 GJUI 23.1 GJPI 96%R 99
STEINHAUERS RENEGADE LEMONPIE-ET 88%
USA 117255575 GT3K BBR 100 JH1F
TATTOO S603 / S603
DHIA HERD # 35-59-1096 CONTROL # 603
2-00 305 2 14420 4.9 705 4.0 572 97DCR 1923C
3-00 305 2 15690 5.0 785 4.0 635 98DCR 2139C
305 2X ME AVG 3L 16501M 810F 621P 2089C
PPA -67M 50F 17P / YD -53M 41F 16P
CDCB GPTA 08/01/2018 3RECS 86%R 79%ILE
215M 31F 19P 282CM\$ 261NM\$ 216FM\$ 288GM\$
0.8PL -0.8LIV 1.8DPR 2.0CCR 0.8HCR 2.98SCS
AJCA 08/01/2018 GPTAT 82%R 1.4 GJUI 16.7 GJPI 79%R 90

SUNRISE/HACKLINE BUNGY ZIPPER
USA 067039609 GT50K BBR 100 JH1F JH2F 7JE1046
CDCB GPTA 08/01/2018 925DAUS 210HRDS 13%RIP
99%R 764M -0.03% 31F 41%ILE
99%R 0.02% 32P 298CM\$ 286NM\$ 259FM\$ 308GM\$
1.5PL 0.2LIV 1.9DPR 3.2CCR 2.5HCR 3.15SCS
AJCA 08/01/2018 330DAUS
GPTAT 97%R -0.2 GJUI -8.5 GJPI 95%R 81
WILL DO HEADLINE ELLIE 83%
USA 118355607
TATTOO / WD656
DHIA HERD # 56-30-0055 CONTROL # 656
1-11 305 2 17700 4.9 864 3.7 647 97DCR 2237C
3-00 305 2 20000 4.6 926 3.8 757 97DCR 2533C
4-01 305 2 22780 4.3 990 3.6 829 98DCR 2734C
305 2X ME AVG 3L 23884M 1076F 871P 2924C
PPA 3101M 90F 105P / YD 2086M 55F 73P
CDCB PTA 08/01/2018 4RECS 61%R 76%ILE
791M 15F 25P 254CM\$ 250NM\$ 243FM\$ 223GM\$
3.8PL 1.6LIV 1.1DPR 0.8CCR -0.6HCR 2.91SCS
AJCA 08/01/2018 PTAT 51%R -0.2 JUI 0.0 JPI 52%R 75
SIRE: SCHULTZ RESCUE HEADLINE GJPI 60 24%ILE

SISTER(S):
WILL DO MACHETE EVEN 85%
3-02 305 2 18870 4.7 894 3.7 703 98DCR 2405C

NEXT DAM:
WILL DO VERMEER EVE 77%
5-00 305 2 19510 5.1 1002 3.6 712 98DCR 2462C
SIRE: CAVE CREEK VERMEER-ET GJPI 55 32%ILE

4TH DAM:
WILL DO ROBUST ELLIE 68%
3-03 294 2 15570 4.5 700 3.6 568 96DCR 1908C

LOT 168 WILL DO BANCROFT ELEANOR JE840003139952725

BORN 11/20/2016 TATTOO / WD271 P3
 FEMALE EFI 7.8%

PA 689M 23F 20P
 217CM\$ 219NM\$ 222FM\$
 1.6PL -1.5DPR -1.0CCR -0.2HCR 2.98SCS
 PA TYPE 1.1 JPI 31%R 65
 ST SR DF RA RW RL FA FU
 0.6 -0.3 1.0 L0.5 0.0 P0.2 S0.4 1.1
 RH RUW UC UD TP TL RTR RTS
 1.6 0.5 0.4 S1.0 W0.1 L0.4

BRED: 01/13/2018 DUE: 10/19/2018 TO
 WILL DO HEADLINE HI-END-ET
 JE840003133422100
 CDCB GPTA 08/01/2018 0%RIP
 77%R 486M -0.18% -13F 14%ILE
 77%R -0.04% 10P 75CM\$ 82NM\$ 97FM\$ 95GM\$
 2.5PL 1.1LIV 1.6DPR 0.8CCR -0.9HCR 2.98SCS
 AJCA 08/01/2018 ODAUS
 GPTAT 78%R 0.8 GJUI 7.5 GJPI 74%R 30

SIRE:
 AHLEM AXIS BANCROFT-ET
 USA 073409475 GT99K BBR 100 JH1F JH2F 29JE3991
 CDCB GPTA 08/01/2018 100%RIP
 80%R 1247M -0.08% 43F 77%ILE
 80%R 0.01% 46P 490CM\$ 477NM\$ 447FM\$ 423GM\$
 3.3PL 2.4LIV 0.0DPR 0.7CCR 2.2HCR 3.02SCS
 AJCA 08/01/2018 3DAUS
 GPTAT 79%R 1.4 GJUI 14.0 GJPI 75%R 149

DAM:
 WILL DO MILES ESTHER
 USA 118908010
 TATTOO / WD820
 DHIA HERD # 56-30-0055 CONTROL # 820
 2-00 297 2 15240 4.2 638 3.2 484 96DCR 1670C
 305 2X ME AVG 2L 16864M 757F 560P 1933C
 2-05 85% 3-02 85%
 ST SR DF RA RW RL FA FU RH RUW UC UD TP TL RTR RTS
 36 33 35 27 38 34 36 37 38 33 34 35 20 34 36 40
 PPA -1632M -97F -92P / YD -998M -75F -73P
 CDCB PTA 08/01/2018 2RECS 54%R 12%ILE
 130M 2F -7P -56CM\$ -40NM\$ -4FM\$ -109GM\$
 -0.2PL 0.0LIV -2.9DPR -2.7CCR -2.6HCR 2.93SCS
 AJCA 08/01/2018 PTAT 50%R 0.7 JUI 11.1 JPI 47%R -19

SISTER(S):
 WILL DO ABBOTT ELEMENT 80%
 2-11 305 2 17540 4.6 799 3.5 622 98DCR 2139C

ETTINGER AMBER & KENLEY CAMERO OWNER
 KINARDS, SC
 864-923-1666

ETTINGER EDWIN R & CHERYL F BREEDER
 KINARDS, SC

SUGAR GROVE VALENTINO AXIS
 USA 067072875 GT50K BBR 100 JH1F JH2F 7JE1274
 CDCB GPTA 08/01/2018 1908DAUS 255HRDS 18%RIP
 99%R 1884M -0.24% 38F 62%ILE
 99%R -0.05% 57P 423CM\$ 418NM\$ 411FM\$ 240GM\$
 3.2PL 2.2LIV -4.8DPR -4.5CCR 0.0HCR 2.83SCS
 AJCA 08/01/2018 811DAUS
 GPTAT 99%R 1.8 GJUI 12.5 GJPI 96%R 126
 AHLEM RENEGADE BUTTONS 38500 90%
 USA 070950992 GT8K BBR 100 JH1F JH2F
 TATTOO / L8500
 DHIA HERD # 93-24-0224 CONTROL # 38500
 1-09 305 2 16920 5.1 855 3.8 640 97DCR 2214C
 2-11 305 3 21120 5.3 1112 3.9 824 96DCR 2852C
 4-01 305 3 24000 4.9 1170 3.8 923 95DCR 3154C
 305 2X ME AVG 4L 19442M 986F 752P 2592C
 PPA 1482M 167F 90P / YD 753M 95F 55P
 CDCB GPTA 08/01/2018 4RECS 84%R 98%ILE
 190M 43F 18P 433CM\$ 413NM\$ 369FM\$ 407GM\$
 3.5PL 1.2LIV 1.4DPR 2.3CCR 2.5HCR 2.98SCS
 AJCA 08/01/2018 GPTAT 83%R 1.7 GJUI 23.6 GJPI 78%R 131

THREE VALLEYS COUNTRY MILES-ET
 USA 115089482 GT50K BBR 100 JH1F JH2F 7JE886
 CDCB GPTA 08/01/2018 5990DAUS 807HRDS 10%RIP
 99%R 170M 0.10% 27F 15%ILE
 99%R 0.01% 9P 103CM\$ 98NM\$ 86FM\$ -26GM\$
 0.1PL 0.5LIV -4.2DPR -4.6CCR -4.2HCR 3.05SCS
 AJCA 08/01/2018 1920DAUS
 GPTAT 99%R 1.0 GJUI 9.6 GJPI 99%R 15

WILL DO KWARTZ ESTHER 75%
 USA 117454086
 TATTOO / WD439
 DHIA HERD # 56-30-0055 CONTROL # 439
 1-11 305 2 14660 4.8 699 3.5 506 96DCR 1748C
 305 2X ME AVG 1L 20092M 933F 689P 2380C
 PPA -386M -8F -24P / YD -308M -6F -20P
 CDCB PTA 08/01/2018 1RECS 57%R 18%ILE
 268M 6F -1P 7CM\$ 19NM\$ 47FM\$ -11GM\$
 0.2PL -0.1LIV -1.3DPR -0.2CCR 0.0HCR 2.88SCS
 AJCA 08/01/2018 PTAT 50%R -0.1 JUI 2.8 JPI 49%R 6
 SIRE: CAVE CREEK KWARTZ-ET GJPI 36 17%ILE

NEXT DAM:
 WILL DO PROMISE ECHO 84%
 3-00 305 2 16030 5.3 845 3.9 624 96DCR 2160C
 SIRE: JENKS PARAMOUNT PROMISE-ET GJPI 31 17%ILE

4TH DAM:
 WILL DO BUTLER EXTRA 88%
 8-00 305 2 20750 5.4 1120 3.8 780 97DCR 2698C



**WILL DO HEADLINE HORIZON-ET, E-93%
GRANDAM OF LOT 169**



**WILL DO HEADLINE HURRY-ET, E-93%
SISTER TO GRANDAM OF LOT 169**



**WILL DO PLUS HOPE {6}, E-92%
SISTER TO GRANDAM OF LOT 169**



**WILL DO JACE HEALER-ET, E-95%
GREAT-GRANDAM OF LOT 169**



**WILL DO PITINO HEAVEN, E-92%
FOURTH DAM OF LOT 169**



**WILL DO BERRETTA HYDE-ET, E-91%
FIFTH DAM OF LOT 169**

LOT 169 WILL DO CHROME HARMONY JE840003139952721

BORN 11/11/2016 TATTOO / WD266 P9
 FEMALE EFI 8.4%

PA 1051M 49F 40P
 421CM\$ 404NM\$ 369FM\$
 3.2PL 0.0DPR -0.1CCR 0.3HCR 2.84SCS
 PA TYPE 2.1 JPI 42%R 138
 ST SR DF RA RW RL FA FU
 1.4 0.2 1.8 H0.3 0.8 S0.1 S0.3 1.8
 RH RUW UC UD TP TL RTR RTS
 2.2 1.3 0.9 S1.4 C1.9 S0.1

BRED: 04/15/2018 DUE: 01/19/2019 TO
 AHLEM SCORE QUIDDITCH
 USA 071199883 1JE885
 CDCB GPTA 08/01/2018 169DAUS 35HRDS 56%RIP
 95%R 483M -0.10% 2F 29%ILE
 95%R -0.02% 13P 245CM\$ 242NM\$ 241FM\$ 221GM\$
 4.5PL 1.5LIV 0.4DPR 1.3CCR 4.4HCR 2.78SCS
 AJCA 08/01/2018 42DAUS
 GPTAT 86%R 1.2 GJUI 25.5 GJPI 88%R 99

SIRE:
 RIVER VALLEY CECE CHROME-ET
 JE840003012423929 GT80K BBR 100 JH1F JH2F 7JE5004
 CDCB GPTA 08/01/2018 848DAUS 167HRDS 60%RIP
 98%R 1176M 0.07% 70F 95%ILE
 98%R 0.01% 44P 593CM\$ 573NM\$ 533FM\$ 512GM\$
 5.0PL -2.9LIV 0.0DPR 0.4CCR 2.8HCR 2.71SCS
 AJCA 08/01/2018 488DAUS
 GPTAT 97%R 2.6 GJUI 30.9 GJPI 93%R 193

DAM:
 WILL DO BOLD HAZY {6}
 USA 118786100 GT8K BBR 100 JH1F JH2F
 TATTOO / WD794
 DHIA HERD # 56-30-0055 CONTROL # 794
 2-00 305 2 20020 4.5 903 3.6 729 97DCR 2456C
 3-01 301 2 20830 5.1 1059 3.7 775 97DCR 2681C
 305 2X ME AVG 2L 24702M 1148F 903P 3057C
 2-07 84% 3-04 84%
 ST SR DF RA RW RL FA FU RH RUW UC UD TP TL RTR RTS
 37 36 40 24 33 14 34 35 36 36 27 15 30 20 20 36
 PPA 2557M 92F 113P / YD 2513M 83F 104P
 CDCB GPTA 08/01/2018 3RECS 81%R 72%ILE
 925M 28F 36P 249CM\$ 235NM\$ 205FM\$ 215GM\$
 1.4PL -5.1LIV 0.0DPR -0.6CCR -2.2HCR 2.97SCS
 AJCA 08/01/2018 GPTAT 80%R 1.5 GJUI 15.4 GJPI 76%R 83

ETTINGER AMBER & KENLEY CAMERO OWNER
 KINARDS, SC
 864-923-1666

ETTINGER EDWIN R & CHERYL F BREEDER
 KINARDS, SC

SCHULTZ LEGAL CRITIC-P
 USA 117217618 GT50K BBR 100 JH1C JH2F 11JE1098
 CDCB GPTA 08/01/2018 3932DAUS 350HRDS 9%RIP
 99%R 620M 0.06% 42F 51%ILE
 99%R 0.03% 28P 375CM\$ 358NM\$ 321FM\$ 260GM\$
 3.8PL -0.7LIV -2.1DPR -1.9CCR -0.1HCR 2.90SCS
 AJCA 08/01/2018 2506DAUS
 GPTAT 99%R 1.5 GJUI 21.6 GJPI 99%R 117

LYON CELEBRITY CECE-ET 91%
 USA 117046049 GT50K BBR 100 JH1C JH2F
 TATTOO J05 / J05
 DHIA HERD # 33-87-0722 CONTROL # 813
 2-02 305 3 18470 4.7 865 3.4 633 100DCR 2187C
 4-03 271 3 22660 4.4 999 3.6 823 102DCR 2740C
 305 2X ME AVG 2L 19070M 900F 699P 2370C
 PPA 2267M 124F 83P / YD 1249M 98F 50P
 CDCB GPTA 08/01/2018 2RECS 88%R 82%ILE
 416M 45F 17P 284CM\$ 275NM\$ 258FM\$ 235GM\$
 2.4PL -2.8LIV -0.5DPR -0.9CCR 1.4HCR 2.94SCS
 AJCA 08/01/2018 GPTAT 85%R 1.4 GJUI 10.1 GJPI 83%R 82

SWEETIE PLUS IATOLAS BOLD {5}
 USA 067129272 GT50K BBR 100 JH1F JH2F 1JE711
 CDCB GPTA 08/01/2018 10972DAUS 924HRDS 5%RIP
 99%R 1402M -0.07% 52F 28%ILE
 99%R -0.02% 46P 230CM\$ 225NM\$ 213FM\$ 195GM\$
 -1.4PL -10.LIV -1.5DPR -2.2CCR -4.4HCR 3.06SCS
 AJCA 08/01/2018 5724DAUS
 GPTAT 99%R 1.5 GJUI 11.9 GJPI 99%R 77

WILL DO HEADLINE HORIZON-ET 93%
 USA 117465936 GT8K BBR 100 JH1F JH2F
 TATTOO / WD471
 DHIA HERD # 56-30-0055 CONTROL # 471
 2-00 289 2 17110 4.2 711 3.5 595 95DCR 1962C
 2-11 305 2 18230 4.6 846 3.8 687 97DCR 2307C
 4-01 262 2 19980 4.5 899 3.6 723 97DCR 2441C
 4-10 188 2 9070 4.6 418 4.1 372 90DCR 1187C
 5-11 305 2 22520 4.6 1047 3.7 823 97DCR 2816C
 6-11 301 2 22350 4.5 1000 3.8 847 97DCR 2777C
 305 2X ME AVG 6L 21789M 964F 798P 2649C
 PPA 2064M 11F 73P / YD 1360M 4F 52P
 CDCB GPTA 08/01/2018 4RECS 83%R 60%ILE
 396M -7F 15P 201CM\$ 193NM\$ 177FM\$ 187GM\$
 4.6PL 1.6LIV 1.6DPR 1.4CCR 0.1HCR 2.85SCS
 AJCA 08/01/2018 GPTAT 81%R 1.1 GJUI 21.5 GJPI 78%R 76
 SIRE: SCHULTZ RESCUE HEADLINE GJPI 60 24%ILE

SISTER(S):
 WILL DO JACINTO HOSANNA 85%
 5-10 305 2 18590 5.0 922 4.0 735 98DCR 2497C
 WILL DO LOUIE HISTORY 85%
 3-11 300 2 16850 5.2 878 3.8 639 96DCR 2211C
 WILL DO HEADLINE HURRY-ET 93%
 6-00 305 2 24480 4.7 1139 3.4 834 98DCR 2881C
 WILL DO ZUMA HYDRANGIA-ET 86%
 5-10 305 2 19110 5.2 1000 3.7 712 97DCR 2463C
 WILL DO ZUMA HEALTH-ET 82%
 3-08 292 2 16020 5.8 933 3.9 628 97DCR 2174C
 WILL DO ABBOTT HELPER 83%
 3-00 278 2 19010 4.6 875 3.5 674 97DCR 2330C
 WILL DO PLUS HOPE {6} 92%
 2-11 305 2 19180 5.0 951 3.8 731 98DCR 2529C

NEXT DAM:
 WILL DO JACE HEALER-ET 95%
 9-03 305 2 25050 4.4 1106 3.7 922 97DCR 3049C
 1ST SENIOR 2 YEAR OLD, 2007 CLEMSON SPRING SHOW
 SIRE: WINDY WILLOW MONTANA JACE {6} GJPI 30 15%ILE

4TH DAM:
 WILL DO PITINO HEAVEN 92%
 6-09 305 2 20850 4.2 880 3.5 740 92DCR 2434C

LOT 170 WILL DO NITRO WOOHOO JE840003147921323

BORN 12/27/2017 TATTOO / WD390 P1
 FEMALE EFI 8.5%

PA 250M 10F 13P
 190CM\$ 183NM\$ 167FM\$
 2.6PL 1.7DPR 1.4CCR 0.2HCR 3.04SCS
 PA TYPE 0.8 JPI 34%R 57
 ST SR DF RA RW RL FA FU
 1.3 -0.2 0.2 L0.7 0.0 S0.2 S0.4 0.6
 RH RUW UC UD TP TL RTR RTS
 0.4 0.5 0.1 S1.3 C0.6 L0.1

SELLING OPEN

SIRE:

ALL LYNNS HENDRIX NITRO
 USA 117951556 GT50K BBR 100 JH1F JH2F 7JE1242
 CDCB GPTA 08/01/2018 2107DAUS 358HRDS 36%RIP
 99%R 779M -0.10% 17F 38%ILE
 99%R 0.00% 29P 288CM\$ 281NM\$ 264FM\$ 321GM\$
 2.9PL 0.5LIV 3.4DPR 3.1CCR -0.4HCR 3.10SCS
 AJCA 08/01/2018 911DAUS
 GPTAT 98%R 0.5 GJUI 10.5 GJPI 96%R 93

DAM:

WILL DO HIKER WOO
 USA 118932864
 TATTOO / WD838
 DHIA HERD # 56-30-0055 CONTROL # 838
 2-00 305 2 13460 5.1 693 3.7 497 96DCR 1719C
 3-00 294 2 15610 5.6 868 3.9 603 97DCR 2087C
 305 2X ME AVG 2L 17023M 898F 646P 2234C
 2-04 81% 3-07 83% 4-02 90%
 ST SR DF RA RW RL FA FU RH RUW UC UD TP TL RTR RTS
 27 35 31 27 42 23 25 38 38 43 27 34 28 25 34 33
 PPA -1857M -42F -38P / YD -1337M -5F -25P
 CDCB PTA 08/01/2018 3RECS 47%R 30%ILE
 -279M 3F -4P 92CM\$ 85NM\$ 69FM\$ 63GM\$
 2.2PL 1.7LIV 0.0DPR -0.3CCR 0.7HCR 2.98SCS
 AJCA 08/01/2018 PTAT 37%R 1.0 JUI 7.6 JPI 39%R 21

ETTINGER, AMBER L BREEDER & OWNER
 KINARDS, SC
 864-697-5658

PF LENNOX HENDRIX

USA 116844046 GT50K BBR 100 JH1C JH2F 1JE768
 CDCB GPTA 08/01/2018 2017DAUS 316HRDS 8%RIP
 99%R 446M 0.11% 44F 69%ILE
 99%R 0.02% 20P 462CM\$ 446NM\$ 414FM\$ 447GM\$
 4.8PL 1.8LIV 2.8DPR 2.4CCR 0.8HCR 2.73SCS
 AJCA 08/01/2018 682DAUS
 GPTAT 98%R 0.3 GJUI 7.6 GJPI 98%R 136

SPRING CREEK T-BONE NETTY-ET

USA 067124500 GI BBR 100 JH1F 92%
 TATTOO / K500
 DHIA HERD # 35-57-0960 CONTROL # 500
 3-00 305 3 21290 4.6 987 3.6 766 95DCR 2640C
 4-01 305 3 33460 4.2 1412 3.5 1161 93DCR 3867C
 5-01 305 3 28710 5.2 1504 3.8 1097 95DCR 3796C
 6-03 305 2 26300 4.8 1261 3.4 903 98DCR 3120C
 305 2X ME AVG 5L 25723M 1221F 938P 3193C
 PPA 3088M 146F 119P / YD 1962M 93F 82P
 CDCB GPTA 08/01/2018 5RECS 85%R 65%ILE
 996M 41F 40P 220CM\$ 209NM\$ 181FM\$ 148GM\$
 -1.4PL -1.5LIV -2.1DPR -2.0CCR 0.0HCR 3.25SCS
 AJCA 08/01/2018 GPTAT 81%R 0.4 GJUI -2.6 GJPI 79%R 59

WILL DO VALENTINO HIKER

USA 117814187 GT50K BBR 100 JH1F JH2F
 CDCB GPTA 08/01/2018 0%RIP
 82%R 117M 0.03% 11F 21%ILE
 83%R 0.03% 10P 203CM\$ 192NM\$ 169FM\$ 139GM\$
 2.9PL 1.9LIV -0.7DPR -1.0CCR -0.4HCR 2.98SCS
 AJCA 08/01/2018 ODAUS
 GPTAT 79%R 2.2 GJUI 23.5 GJPI 78%R 54

WILL DO ACTION WOW

USA 118012328 75%
 TATTOO / WD619
 DHIA HERD # 56-30-0055 CONTROL # 619
 2-00 305 2 16080 5.4 876 3.5 558 96DCR 1928C
 3-01 280 2 15770 5.4 854 3.7 582 97DCR 2013C
 4-00 305 2 19720 5.4 1063 3.5 690 98DCR 2385C
 5-00 305 2 17310 5.4 940 3.6 628 98DCR 2171C
 305 2X ME AVG 5L 17527M 946F 634P 2193C
 PPA -95M 39F -9P / YD -2M 27F -3P
 CDCB PTA 08/01/2018 5RECS 59%R 24%ILE
 -138M 3F -4P 56CM\$ 55NM\$ 53FM\$ 58GM\$
 1.4PL 1.5LIV 0.7DPR 0.5CCR 1.7HCR 2.96SCS
 AJCA 08/01/2018 PTAT 50%R 0.4 JUI -2.1 JPI 51%R 15
 SIRE: FOREST GLEN AVERY ACTION-ET GJPI 17 11%ILE

NEXT DAM:

WILL DO LOUIE WACO
 SIRE: BHF-SSF PARADE LOUIE-ET GJPI -19 5%ILE

4TH DAM:

WILL DO HERO WHITE 85%
 3-11 300 2 17970 4.8 861 3.4 617 96DCR 2132C

LOT 171 JX WILL DO ROSS WILMA {6} JE840003147921329

BORN 01/14/2018 TATTOO / WD396 P0
 FEMALE EFI 7.8%

PA -36M 8F 2P
 57CM\$ 51NM\$ 40FM\$
 1.3PL -1.2DPR -1.0CCR 0.4HCR 2.98SCS
 PA TYPE 0.1 JPI 18%R 13
 ST SR DF RA RW RL FA FU
 0.1 0.3 -0.2 L0.5 -0.2 S0.2 L0.1 0.2
 RH RUW UC UD TP TL RTR RTS
 -0.2 -0.3 0.4 S0.3 C0.4 S0.5

SELLING OPEN

SIRE:

JX WILL DO FLASHBACK ROSS {5}
 JE840003127635847
 PA 34M 14F 6P
 99CM\$ 90NM\$ 70FM\$
 1.6PL -1.1DPR -1.1CCR 0.4HCR 2.94SCS
 PA TYPE -0.4 JPI 38%R 19

DAM:

WILL DO NORMAN WANDER
 JE840003130011007
 TATTOO / WD941
 DHIA HERD # 56-30-0055 CONTROL # 941
 3-01 82%
 ST SR DF RA RW RL FA FU RH RUW UC UD TP TL RTR RTS
 32 29 30 28 34 31 27 35 29 35 20 38 23 16 35 23

PPA -447M 17F -8P / YD -199M 54F 7P
 CDCB PTA 08/01/2018 1RECS 43%R 18%ILE
 -105M 2F -2P 15CM\$ 13NM\$ 9FM\$ -21GM\$
 1.0PL -0.1LIV -1.2DPR -0.9CCR 0.4HCR 3.01SCS
 AJCA 08/01/2018 PTAT 39%R 0.6 JUI 12.4 JPI 35%R 8

ETTINGER AMBER & KENLEY CAMERO OWNER
 KINARDS, SC
 864-923-1666

ETTINGER, AMBER L BREEDER
 KINARDS, SC

JX DUPAT DOMINICAN FLASHBACK {4}-ET
 USA 067163410 GT80K BBR 93 JH1F JH2F 1JE843
 CDCB PTA 08/01/2018 717DAUS 75HRDS 19%RIP
 98%R 477M 0.04% 31F 33%ILE
 99%R 0.04% 26P 281CM\$ 260NM\$ 216FM\$ 168GM\$
 2.7PL 2.5LIV -1.7DPR -1.7CCR 1.2HCR 2.91SCS
 AJCA 08/01/2018 199DAUS
 GPTAT 96%R -0.1 GJUI 2.7 GJPI 94%R 78

WILL DO FREEDOM ROSILY 93%
 USA 112622899
 TATTOO / WD606
 DHIA HERD # 56-30-0055 CONTROL # 606
 8-11 305 2 18620 4.7 872 3.7 681 97DCR 2339C
 10-00 305 2 21900 4.6 1016 3.4 745 96DCR 2574C
 11-07 305 2 14610 4.4 637 3.7 543 97DCR 1773C
 12-11 240 2 11610 5.0 576 3.6 423 90DCR 1463C
 305 2X ME AVG 10L 18727M 878F 644P 2216C
 PPA -996M -33F -45P / YD -875M -18F -33P
 CDCB PTA 08/01/2018 5RECS 66%R 9%ILE
 -410M -4F -14P -83CM\$ -81NM\$ -76FM\$ -92GM\$
 0.5PL -0.5LIV -0.5DPR -0.5CCR -0.4HCR 2.97SCS
 AJCA 08/01/2018 PTAT 59%R -0.6 JUI -10.9 JPI 58%R -41

PEELERS LEGION NORMAN

USA 117550045
 CDCB PTA 08/01/2018 13DAUS 1HRDS 31%RIP
 65%R -172M 0.00% -9F 5%ILE
 66%R -0.03% -12P -62CM\$ -51NM\$ -26FM\$ -84GM\$
 1.1PL 0.7LIV -1.1DPR -1.6CCR -1.0HCR 3.00SCS
 AJCA 08/01/2018 14DAUS
 PTAT 60%R 0.6 JUI 9.7 JPI 56%R -22

WILL DO LEGAL WINTER 84%
 USA 118012355
 TATTOO / WD622
 DHIA HERD # 56-30-0055 CONTROL # 622
 3-01 305 2 19190 4.2 800 3.6 685 98DCR 2230C
 4-03 261 2 13310 4.8 639 3.6 481 96DCR 1663C
 305 2X ME AVG 2L 17822M 784F 644P 2138C
 PPA -170M -46F -3P / YD 150M -32F 11P
 CDCB PTA 08/01/2018 2RECS 55%R 19%ILE
 76M -1F 7P 30CM\$ 22NM\$ 5FM\$ 12GM\$
 0.1PL -0.8LIV -0.8DPR 0.2CCR 2.2HCR 3.00SCS
 AJCA 08/01/2018 PTAT 50%R 0.7 JUI 13.0 JPI 48%R 25
 SIRE: TOLLENAARS IMPULS LEGAL 233-ET GJPI 70 17%ILE

NEXT DAM:

WILL DO HARVEST WINTER
 SIRE: SUNSET CANYON GOLDEN HARVEST GJPI -51 3%ILE

4TH DAM:

WILL DO JACE WILSON 78%
 5-02 275 2 18650 5.6 1038 3.8 713 94DCR 2467C



WILL DO IMPULS KISS, E-90%
FOURTH DAM OF LOT 172

LOT 172 WILL DO TEXAS KEGAN JE840003147921332

BORN 01/21/2018 TATTOO / WD399 P4
FEMALE EFI 8.5%
PA 762M 17F 30P
291CM\$ 278NM\$ 252FM\$
3.4PL -1.1DPR -1.2CCR 0.3HCR 2.91SCS
PA TYPE 1.7 JPI 34R 96
ST SR DF RA RW RL FA FU
-0.1 0.2 1.0 L0.4 -0.2 P0.5 S0.4 2.0
RH RUW UC UD TP TL RTR RTS
2.2 1.1 0.5 S1.8 C0.5 S0.4

SELLING OPEN

SIRE:
HEARTLAND IRWIN TEXAS-ET
USA 067312531 GT80K BBR 100 JH1F JH2F 7JE1354
CDCB GPTA 08/01/2018 1965DAUS 315HRDS 56%RIP
99%R 534M -0.13% OF 26%ILE
99%R 0.00% 20P 229CM\$ 222NM\$ 209FM\$ 168GM\$
4.5PL -0.1LIV -1.0DPR -0.9CCR 2.3HCR 3.01SCS
AJCA 08/01/2018 828DAUS
GPTAT 98%R 2.5 GJUI 32.7 GJPI 94%R 84
DAM:
WILL DO NEWS KLUE
JE840003133422060
TATTOO / WD130
DHIA HERD # 56-30-0055 CONTROL # 130
2-04 84%
ST SR DF RA RW RL FA FU RH RUW UC UD TP TL RTR RTS
31 37 28 26 24 22 25 39 41 40 21 37 20 22 37 35
PPA 2881M 67F 94P / YD 3674M 95F 121P
CDCB PTA 08/01/2018 1RECS 49%R 92%ILE
990M 34F 39P 353CM\$ 333NM\$ 294FM\$ 258GM\$
2.3PL 0.2LIV -1.1DPR -1.5CCR -1.7HCR 2.80SCS
AJCA 08/01/2018 PTAT 44%R 0.9 JUI 11.5 JPI 42%R 108

ETTINGER AMBER & KENLEY CAMERO OWNER
KINARDS, SC
864-923-1666
ETTINGER EDWIN R & CHERYL F BREEDER
KINARDS, SC

ALL LYNNS VALENTINO IRWIN-ET
USA 117423084 GT50K BBR 100 JH1C JH2F 7JE1163
CDCB GPTA 08/01/2018 3147DAUS 595HRDS 10%RIP
99%R 438M 0.00% 20F 29%ILE
99%R 0.00% 15P 234CM\$ 230NM\$ 222FM\$ 106GM\$
4.4PL 0.6LIV -3.4DPR -3.2CCR 1.8HCR 2.96SCS
AJCA 08/01/2018 1888DAUS
GPTAT 99%R 1.8 GJUI 24.9 GJPI 99%R 68
HEARTLAND NATHAN TEXAS-ET 95%
USA 067041437 GT50K BBR 100 JH1F JH2F
DHIA HERD # 48-89-0168 CONTROL # 1437
2-10 305 3 21850 4.6 1008 3.9 843 93DCR 2785C
3-11 305 3 26340 4.3 1130 3.8 991 92DCR 3185C
5-01 305 3 25940 4.6 1185 3.7 963 94DCR 3232C
7-00 183 3 17610 4.8 844 3.5 610 79DCR 2108C
305 2X ME AVG 5L 21944M 1006F 828P 2737C
PPA 1718M 28F 71P / YD 1190M 28F 56P
CDCB GPTA 08/01/2018 5RECS 93%R 46%ILE
406M 11F 22P 160CM\$ 146NM\$ 113FM\$ 92GM\$
1.0PL -0.9LIV -1.9DPR -1.1CCR 0.7HCR 3.06SCS
AJCA 08/01/2018 GPTAT 90%R 1.6 GJUI 19.9 GJPI 89%R 55

GLYNN HEADLINE NEWS-ET
USA 117315110 GT50K BBR 100 JH1F JH2F 7JE1184
CDCB GPTA 08/01/2018 270DAUS 80HRDS 51%RIP
96%R 1768M -0.27% 25F 60%ILE
96%R -0.06% 51P 396CM\$ 395NM\$ 397FM\$ 314GM\$
4.1PL 1.8LIV -0.7DPR -0.7CCR -0.5HCR 2.83SCS
AJCA 08/01/2018 130DAUS
GPTAT 94%R 1.3 GJUI 5.5 GJPI 91%R 127

WILL DO VICTORY KEY 83%
USA 118908065
TATTOO / WD826
DHIA HERD # 56-30-0055 CONTROL # 826
1-11 305 2 16010 5.5 881 4.0 636 97DCR 2202C
2-11 305 2 15530 6.1 942 4.3 673 98DCR 2332C
3-11 231 2 9670 7.1 683 4.3 415 92DCR 1438C
305 2X ME AVG 3L 16796M 997F 697P 2416C
PPA -1771M 68F 24P / YD -1219M 73F 23P
CDCB PTA 08/01/2018 3RECS 58%R 67%ILE
-127M 41F 18P 256CM\$ 217NM\$ 135FM\$ 154GM\$
0.5PL -1.4LIV -1.5DPR -2.3CCR -1.9HCR 2.84SCS
AJCA 08/01/2018 PTAT 52%R 0.3 JUI 8.3 JPI 49%R 69
SIRE: ALL LYNNS MAXIMUM VICTORY-ET GJPI 84 51%ILE

SISTER(S):
WILL DO SULTAN KEMPER 84%
5-00 293 2 17950 4.7 835 3.7 671 96DCR 2267C

NEXT DAM:
WILL DO ROBUST KLUE 85%
6-01 305 2 19190 5.7 1098 4.0 764 97DCR 2645C
SIRE: SUNBOW ROBUST-ET GJPI -42 4%ILE

4TH DAM:
WILL DO IMPULS KISS 90%
1-11 305 2 16890 5.0 838 3.9 664 92DCR 2263C



WILL DO JACE HUGHES-ET, E-92%
FIFTH DAM OF LOT 173



WILL DO PITINO HEAVEN, E-92%
SIXTH DAM OF LOT 173

LOT 173 JX WILL DO TEXAS HARA {6} JE840003147921334

BORN 01/25/2018 TATTOO / WD401 P2
FEMALE EFI 8.5%
PA 507M 14F 19P
238CM\$ 233NM\$ 221FM\$
3.3PL -1.0DPR -0.7CCR 1.1HCR 3.05SCS
PA TYPE 2.0 JPI 35%R 76
ST SR DF RA RW RL FA FU
0.5 -0.1 1.5 L0.7 -0.3 P0.4 S0.7 1.9
RH RUW UC UD TP TL RTR RTS
2.8 1.2 0.6 S2.0 C1.0 L0.1

SELLING OPEN

SIRE:
HEARTLAND IRWIN TEXAS-ET
USA 067312531 GT80K BBR 100 JH1F JH2F 7JE1354
CDCB GPTA 08/01/2018 1965DAUS 315HRDS 56%RIP
99%R 534M -0.13% OF 26%ILE
99%R 0.00% 20P 229CM\$ 222NM\$ 209FM\$ 168GM\$
4.5PL -0.1LIV -1.0DPR -0.9CCR 2.3HCR 3.01SCS
AJCA 08/01/2018 828DAUS
GPTAT 98%R 2.5 GJUI 32.7 GJPI 94%R 84
DAM:
JX WILL DO FANTOM HAMPTON {5}
JE840003127635863
TATTOO / WD901
DHIA HERD # 56-30-0055 CONTROL # 901
2-01 305 2 16000 5.2 827 3.7 592 97DCR 2047C
305 2X ME AVG 1L 20112M 1026F 750P 2594C
2-03 86% 3-05 90%
ST SR DF RA RW RL FA FU RH RUW UC UD TP TL RTR RTS
36 32 45 29 35 23 34 43 47 34 27 28 33 29 34 42
PPA 232M 49F 20P / YD 372M 50F 23P
CDCB PTA 08/01/2018 2RECS 53%R 74%ILE
480M 27F 18P 247CM\$ 243NM\$ 233FM\$ 195GM\$
2.0PL 0.1LIV -0.9DPR -0.5CCR -0.2HCR 3.09SCS
AJCA 08/01/2018 PTAT 48%R 1.4 JUI 17.3 JPI 46%R 68

ETTINGER AMBER & KENLEY CAMERO OWNER
KINARDS, SC
864-923-1666
ETTINGER EDWIN R & CHERYL F BREEDER
KINARDS, SC

ALL LYNN'S VALENTINO IRWIN-ET
USA 117423084 GT50K BBR 100 JH1C JH2F 7JE1163
CDCB GPTA 08/01/2018 3147DAUS 595HRDS 10%RIP
99%R 438M 0.00% 20F 29%ILE
99%R 0.00% 15P 234CM\$ 230NM\$ 222FM\$ 106GM\$
4.4PL 0.6LIV -3.4DPR -3.2CCR 1.8HCR 2.96SCS
AJCA 08/01/2018 1888DAUS
GPTAT 99%R 1.8 GJUI 24.9 GJPI 99%R 68
HEARTLAND NATHAN TEXAS-ET 95%
USA 067041437 GT50K BBR 100 JH1F JH2F
DHIA HERD # 48-89-0168 CONTROL # 1437
2-10 305 3 21850 4.6 1008 3.9 843 93DCR 2785C
3-11 305 3 26340 4.3 1130 3.8 991 92DCR 3185C
5-01 305 3 25940 4.6 1185 3.7 963 94DCR 3232C
7-00 183 3 17610 4.8 844 3.5 610 79DCR 2108C
305 2X ME AVG 5L 21944M 1006F 828P 2737C
PPA 1718M 28F 71P / YD 1190M 28F 56P
CDCB GPTA 08/01/2018 5RECS 93%R 46%ILE
406M 11F 22P 160CM\$ 146NM\$ 113FM\$ 92GM\$
1.0PL -0.9LIV -1.9DPR -1.1CCR 0.7HCR 3.06SCS
AJCA 08/01/2018 GPTAT 90%R 1.6 GJUI 19.9 GJPI 89%R 55

JX SHAN-MAR RENEGADE FANTOM {4}
USA 067088613 GT50K BBR 100 JH1F JH2F 1JE797
CDCB GPTA 08/01/2018 512DAUS 85HRDS 7%RIP
98%R 439M 0.13% 47F 23%ILE
98%R 0.04% 23P 220CM\$ 206NM\$ 174FM\$ 148GM\$
-1.0PL -1.9LIV -2.1DPR -1.4CCR -0.9HCR 3.10SCS
AJCA 08/01/2018 101DAUS
GPTAT 92%R 0.8 GJUI 5.8 GJPI 94%R 54
WILL DO HEADLINE HOUR 88%
USA 117795064
TATTOO / WD527
DHIA HERD # 56-30-0055 CONTROL # 527
2-00 305 2 17230 4.0 682 3.3 568 96DCR 1876C
3-02 285 2 19530 4.3 834 3.3 653 98DCR 2236C
4-02 269 2 19980 4.4 875 3.4 689 96DCR 2353C
5-00 305 2 20420 4.3 875 3.4 690 98DCR 2354C
6-01 305 2 22860 4.6 1043 3.4 766 98DCR 2646C
305 2X ME AVG 5L 23249M 980F 772P 2616C
PPA 3143M 29F 68P / YD 1937M 16F 45P
CDCB PTA 08/01/2018 5RECS 62%R 78%ILE
750M 6F 17P 250CM\$ 258NM\$ 276FM\$ 239GM\$
4.3PL 2.1LIV 1.1DPR 1.0CCR 0.4HCR 2.96SCS
AJCA 08/01/2018 PTAT 55%R 1.4 JUI 19.7 JPI 54%R 81
SIRE: SCHULTZ RESCUE HEADLINE GJPI 60 24%ILE

SISTER(S):
WILL DO MATINEE HESTER 90%
4-11 305 2 20950 6.3 1329 3.8 795 98DCR 2751C
WILL DO DOMINCAN HAGGIS 83%
3-01 305 2 19980 5.3 1067 3.5 695 98DCR 2402C

NEXT DAM:
WILL DO JACINTO HANA 88%
6-00 305 2 23210 4.8 1107 3.7 870 97DCR 2978C
SIRE: MASON LEMVIG JACINTO-ET GJPI 3 10%ILE

4TH DAM:
WILL DO HALLMARK KARL HUDDLE 91%
4-01 291 2 20870 4.5 943 3.6 741 96DCR 2535C

LOT 174 WILL DO SAVVY HANSEL JE840003147921338

BORN 02/16/2018 TATTOO / WD406 P1
 FEMALE EFI 7.8%

ETTINGER EDWIN R & CHERYL F BREEDER & OWNER
 KINARDS, SC
 864-697-5658

PA 343M 17F 8P
 158CM\$ 161NM\$ 170FM\$
 1.9PL -1.0DPR -1.3CCR -0.6HCR 3.02SCS
 PA TYPE 1.4 JPI 32%R 43
 ST SR DF RA RW RL FA FU
 0.8 -0.3 1.2 L0.0 0.0 P0.3 S0.1 1.0
 RH RUW UC UD TP TL RTR RTS
 1.4 0.8 0.3 S0.8 C0.4 L0.1

RIVER VALLEY SAL SOLUTION-ET
 USA 117770524 GT50K BBR 100 JH1F JH2F 7JE1231
 CDCB GPTA 08/01/2018 197DAUS 65HRDS 11%RIP
 96%R 381M 0.07% 32F 19%ILE
 96%R -0.02% 10P 171CM\$ 179NM\$ 193FM\$ 139GM\$
 0.8PL 0.2LIV -1.1DPR -0.6CCR 0.6HCR 3.28SCS
 AJCA 08/01/2018 100DAUS
 GPTAT 93%R 1.2 GJUI 12.3 GJPI 91%R 42

SELLING OPEN

BUTTERCREST VALENTINO SARA 91%
 USA 117987674 GT8K BBR 100 JH1F JH2F
 TATTOO C561 / C561
 DHIA HERD # 31-88-0003 CONTROL # 1557
 1-11 305 2 22990 4.2 971 3.1 723 101DCR 2495C
 3-05 305 2 25380 4.6 1176 3.3 831 102DCR 2869C
 4-05 305 2 26560 4.2 1112 3.1 821 102DCR 2832C
 5-07 305 3 21560 4.5 963 3.2 692 85DCR 2388C
 305 2X ME AVG 4L 25693M 1124F 822P 2837C
 PPA 4715M 130F 109P / YD 2647M 80F 63P
 CDCB GPTA 08/01/2018 4RECS 83%R 91%ILE
 1041M 28F 24P 315CM\$ 326NM\$ 352FM\$ 253GM\$
 3.9PL 3.1LIV -0.4DPR -1.8CCR 0.1HCR 3.00SCS
 AJCA 08/01/2018 GPTAT 81%R 1.8 GJUI 16.9 GJPI 78%R 88

SIRE:
 BUTTERCREST SAVVY
 USA 118695189 GT80K BBR 100 JH1F JH2F 7JE1409
 CDCB GPTA 08/01/2018 52DAUS 32HRDS 81%RIP
 88%R 530M 0.02% 29F 48%ILE
 89%R -0.03% 12P 307CM\$ 314NM\$ 330FM\$ 287GM\$
 3.7PL 1.8LIV 0.6DPR 0.7CCR 1.8HCR 3.06SCS
 AJCA 08/01/2018 24DAUS
 GPTAT 83%R 2.3 GJUI 23.2 GJPI 82%R 89

THREE VALLEYS COUNTRY MILES-ET
 USA 115089482 GT50K BBR 100 JH1F JH2F 7JE886
 CDCB GPTA 08/01/2018 5990DAUS 807HRDS 10%RIP
 99%R 170M 0.10% 27F 15%ILE
 99%R 0.01% 9P 103CM\$ 98NM\$ 86FM\$ -26GM\$
 0.1PL 0.5LIV -4.2DPR -4.6CCR -4.2HCR 3.05SCS
 AJCA 08/01/2018 1920DAUS
 GPTAT 99%R 1.0 GJUI 9.6 GJPI 99%R 15

DAM:
 WILL DO MILES HOKI
 JE840003127635852
 TATTOO / WD912
 DHIA HERD # 56-30-0055 CONTROL # 912
 2-02 305 2 16480 4.8 784 3.4 560 94DCR 1934C
 305 2X ME AVG 1L 19883M 940F 685P 2367C
 2-08 83%
 ST SR DF RA RW RL FA FU RH RUW UC UD TP TL RTR RTS
 37 39 38 24 29 27 27 38 32 31 29 29 29 27 27 28
 PPA -524M -28F -30P / YD -2M -15F -24P
 CDCB PTA 08/01/2018 1RECS 51%R 17%ILE
 155M 4F 4P 8CM\$ 8NM\$ 10FM\$ -67GM\$
 0.1PL 1.0LIV -2.5DPR -3.3CCR -3.0HCR 2.97SCS
 AJCA 08/01/2018 PTAT 46%R 0.4 JUI -0.1 JPI 45%R -4

WILL DO BRAZO HOKI {6} 85%
 USA 115281651
 TATTOO / WD111
 DHIA HERD # 56-30-0055 CONTROL # 111
 2-00 301 2 15780 4.6 722 3.5 547 96DCR 1890C
 3-00 285 2 14450 4.7 683 3.8 544 96DCR 1848C
 4-00 305 2 19000 4.6 880 3.8 724 97DCR 2414C
 5-01 277 2 18640 4.7 873 3.6 678 95DCR 2336C
 6-01 289 2 16320 4.9 801 3.9 634 96DCR 2162C
 7-00 305 2 18640 4.9 917 3.9 736 97DCR 2490C
 305 2X ME AVG 6L 18840M 880F 699P 2377C
 PPA -427M -32F 0P / YD 58M -31F 10P
 CDCB PTA 08/01/2018 5RECS 61%R 16%ILE
 135M -14F 7P 6CM\$ 0NM\$ -13FM\$ -35GM\$
 1.1PL 1.5LIV -0.7DPR -1.9CCR -1.5HCR 2.94SCS
 AJCA 08/01/2018 PTAT 55%R -0.3 JUI -5.6 JPI 53%R 4
 SIRE: SIL-MIST RMBM BUTTONS BRAZO {5}-ET GJPI 22 15%ILE

SISTER(S):
 WILL DO JOURNEY HELP 80%
 4-03 305 3 18760 4.1 764 3.7 695 98DCR 2188C
 WILL DO FLIGHT HAMMIE 83%
 4-02 298 2 16550 5.1 842 3.8 634 91DCR 2194C

NEXT DAM:
 WILL DO PITINO HINDER 90%
 6-02 305 2 19700 5.3 1041 4.0 780 92DCR 2700C
 SIRE: ALTHEAS LES PITINO AL-TOP-ET GJPI -79 1%ILE

4TH DAM:
 WILL DO BOLD HAMMIE 84%
 3-11 265 2 20240 4.5 913 3.5 712 92DCR 2446C



WILL DO JACE HUGHES-ET, E-92%
SISTER TO GRANDAM OF LOT 175



WILL DO JACE HEALER-ET, E-95%
SISTER TO GRANDAM OF LOT 175



WILL DO RAINIER HEATHER, E-92%
SISTER TO GRANDAM OF LOT 175



WILL DO PITINO HEAVEN, E-92%
GREAT-GRANDAM OF LOT 175



WILL DO BERRETTA HYDE-ET, E-91%
FOURTH DAM OF LOT 175

LOT 175 WILL DO BARRICADE HAGAN JE840003147921325

BORN 01/03/2018 TATTOO / WD391 P6
 FEMALE EFI 7.9%

ETTINGER EDWIN R & CHERYL F BREEDER & OWNER
 KINARDS, SC
 864-697-5658

PA 462M 36F 23P
 373CM\$ 354NM\$ 317FM\$
 3.8PL 0.6DPR 0.7CCR 0.9HCR 2.85SCS
 PA TYPE 1.0 JPI 31%R 110
 ST SR DF RA RW RL FA FU
 0.9 0.1 0.8 L0.4 0.4 P0.5 S0.7 1.3
 RH RUW UC UD TP TL RTR RTS
 1.2 0.9 0.3 S1.2 C0.4 S0.2

CAL-MART JUPITER HECTOR-ET
 USA 118372055 GT80K BBR 100 JH1C JH2F 29JE3915
 CDCB GPTA 08/01/2018 311DAUS 50HRDS 29%RIP
 97%R 776M 0.10% 57F 51%ILE
 97%R 0.05% 39P 383CM\$ 356NM\$ 298FM\$ 270GM\$
 1.7PL -1.6LIV -1.9DPR -1.6CCR 0.1HCR 2.93SCS
 AJCA 08/01/2018 150DAUS
 GPTAT 94%R -0.5 GJUI -8.4 GJPI 91%R 99

SELLING OPEN

CAL-MART SPARKY BABA 6975 90%
 USA 067246975 GT8K BBR 100 JH1F JH2F
 TATTOO / 6975
 DHIA HERD # 92-23-0452 CONTROL # 6975
 1-08 305 2 14358 5.5 791 3.7 538 95DCR 1861C
 365 2 17263 5.8 1003 3.9 679 95DCR 2351C
 2-11 305 2 15160 6.2 935 4.0 600 97DCR 2077C
 305 2X ME AVG 2L 17615M 1016F 682P 2358C
 PPA -396M 95F 53P / YD 18M 98F 54P
 CDCB GPTA 08/01/2018 2RECS 81%R 99%ILE
 190M 53F 31P 486CM\$ 445NM\$ 356FM\$ 405GM\$
 2.7PL 0.1LIV 0.3DPR -0.2CCR 0.7HCR 3.01SCS
 AJCA 08/01/2018 GPTAT 80%R 1.6 GJUI 37.9 GJPI 75%R 150

SIRE:
 CAL-MART BARRICADE
 USA 067384455 GT99K BBR 100 JH1F JH2F 29JE4044
 CDCB GPTA 08/01/2018 0%RIP
 76%R 474M 0.21% 65F 88%ILE
 76%R 0.10% 38P 558CM\$ 514NM\$ 423FM\$ 474GM\$
 3.9PL -1.2LIV 0.6DPR 1.4CCR 2.5HCR 2.77SCS
 AJCA 08/01/2018 ODAUS
 GPTAT 76%R 0.9 GJUI 13.7 GJPI 71%R 164

SCHULTZ RESCUE HEADLINE
 USA 114114336 GTHD BBR 100 JH1F JH2F 29JE3510
 CDCB GPTA 08/01/2018 9026DAUS 974HRDS 8%RIP
 99%R 1029M -0.25% -3F 24%ILE
 99%R -0.11% 14P 186CM\$ 212NM\$ 270FM\$ 205GM\$
 5.1PL 3.2LIV 2.0DPR 1.6CCR 0.2HCR 2.95SCS
 AJCA 08/01/2018 4864DAUS
 GPTAT 99%R 0.7 GJUI 6.9 GJPI 99%R 60

DAM:
 WILL DO HEADLINE HUFFY
 USA 118364489
 TATTOO / WD666
 DHIA HERD # 56-30-0055 CONTROL # 666
 2-00 300 2 15580 4.5 705 3.4 525 96DCR 1813C
 2-11 305 2 19980 4.7 942 3.5 706 98DCR 2440C
 3-11 305 2 18850 4.9 918 3.5 669 98DCR 2313C
 305 2X ME AVG 4L 19716M 968F 680P 2350C
 2-05 85% 3-00 88% 4-11 90%
 ST SR DF RA RW RL FA FU RH RUW UC UD TP TL RTR RTS
 46 38 42 16 29 27 28 29 38 36 34 27 18 37 28 29
 PPA 1570M 47F 29P / YD 1032M 29F 20P
 CDCB PTA 08/01/2018 4RECS 59%R 60%ILE
 449M 7F 8P 187CM\$ 194NM\$ 211FM\$ 167GM\$
 3.7PL 1.8LIV 0.6DPR 0.0CCR -0.7HCR 2.93SCS
 AJCA 08/01/2018 PTAT 52%R 1.1 JUI 13.5 JPI 51%R 55

WILL DO JACE HILA-ET 81%
 USA 116472955
 TATTOO / WD266
 DHIA HERD # 56-30-0055 CONTROL # 266
 2-01 284 2 15350 4.7 720 3.4 523 94DCR 1807C
 3-00 271 2 16300 5.0 821 3.7 600 95DCR 2075C
 3-10 305 2 18180 4.7 862 3.5 643 96DCR 2223C
 4-11 305 2 20480 4.8 986 3.6 736 97DCR 2545C
 305 2X ME AVG 5L 19601M 895F 693P 2342C
 PPA 833M 67F 23P / YD 29M 27F 5P
 CDCB PTA 08/01/2018 4RECS 65%R 29%ILE
 -125M 8F OP 87CM\$ 80NM\$ 65FM\$ 52GM\$
 1.3PL 0.1LIV -0.5DPR -1.2CCR -1.2HCR 2.95SCS
 AJCA 08/01/2018 PTAT 57%R 0.8 JUI 5.8 JPI 56%R 20
 SIRE: WINDY WILLOW MONTANA JACE {6} GJPI 30 15%ILE

SISTER(S):
 WILL DO JACE HUGHES-ET 92%
 6-02 305 2 20810 5.2 1083 3.8 787 97DCR 2723C
 WILL DO JACE HEALER-ET 95%
 9-03 305 2 25050 4.4 1106 3.7 922 97DCR 3049C
 1ST SENIOR 2 YEAR OLD, 2007 CLEMSON SPRING SHOW
 WILL DO RAINIER HEATHER 92%
 6-06 279 2 21790 4.9 1062 3.6 786 95DCR 2718C
 WILL DO JACE HALO-ET 85%
 3-11 305 2 17610 4.5 794 3.4 599 97DCR 2069C
 WILL DO JACE HAZEL-ET 90%
 5-01 305 2 19820 4.3 849 3.3 662 97DCR 2273C
 WILL DO JACE HEAVEN 91%
 4-07 305 2 19680 4.9 970 3.6 711 96DCR 2458C

NEXT DAM:
 WILL DO PITINO HEAVEN 92%
 6-09 305 2 20850 4.2 880 3.5 740 92DCR 2434C
 SIRE: ALTHEAS LES PITINO AL-TOP-ET GJPI -79 1%ILE
 4TH DAM:
 WILL DO BERRETTA HYDE-ET 91%
 6-11 305 2 23380 4.6 1064 3.5 812 93DCR 2806C

LOT 176 WILL DO BARRICADE BUM JE840003147921324

BORN 12/30/2017 TATTOO / WD393 P9
 FEMALE EFI 7.9%

PA 506M 50F 35P
 427CM\$ 393NM\$ 322FM\$
 2.3PL -0.3DPR 0.2CCR 0.9HCR 2.89SCS
 PA TYPE 1.2 JPI 26%R 126
 ST SR DF RA RW RL FA FU
 1.3 0.5 1.2 L0.3 0.8 P0.2 S0.9 1.4
 RH RUW UC UD TP TL RTR RTS
 1.4 1.0 0.1 S1.1 C0.6 S0.2

SELLING OPEN

SIRE:
 CAL-MART BARRICADE
 USA 067384455 GT99K BBR 100 JH1F JH2F 29JE4044
 CDCB GPTA 08/01/2018 0%RIP
 76%R 474M 0.21% 65F 88%ILE
 76%R 0.10% 38P 558CM\$ 514NM\$ 423FM\$ 474GM\$
 3.9PL -1.2LIV 0.6DPR 1.4CCR 2.5HCR 2.77SCS
 AJCA 08/01/2018 ODAUS
 GPTAT 76%R 0.9 GJUI 13.7 GJPI 71%R 164

DAM:
 WILL DO SPOOK BUMP
 JE840003133422064
 TATTOO / WD135
 DHIA HERD # 56-30-0055 CONTROL # 135

2-03 85%
 ST SR DF RA RW RL FA FU RH RUW UC UD TP TL RTR RTS
 35 37 37 23 35 22 35 36 48 42 25 27 23 22 37 33
 PPA 2305M 124F 109P / YD 2857M 154F 131P
 CDCB PTA 08/01/2018 1RECS 38%R 82%ILE
 537M 34F 31P 296CM\$ 272NM\$ 220FM\$ 218GM\$
 0.6PL -0.2LIV -1.2DPR -1.1CCR -0.8HCR 3.01SCS
 AJCA 08/01/2018 PTAT 33%R 1.5 JUI 13.4 JPI 31%R 87

ETTINGER AMBER & KENLEY CAMERO OWNER
 KINARDS, SC
 864-923-1666

ETTINGER EDWIN R & CHERYL F BREEDER
 KINARDS, SC

CAL-MART JUPITER HECTOR-ET
 USA 118372055 GT80K BBR 100 JH1C JH2F 29JE3915
 CDCB GPTA 08/01/2018 311DAUS 50HRDS 29%RIP
 97%R 776M 0.10% 57F 51%ILE
 97%R 0.05% 39P 383CM\$ 356NM\$ 298FM\$ 270GM\$
 1.7PL -1.6LIV -1.9DPR -1.6CCR 0.1HCR 2.93SCS
 AJCA 08/01/2018 150DAUS
 GPTAT 94%R -0.5 GJUI -8.4 GJPI 91%R 99

CAL-MART SPARKY BABA 6975
 USA 067246975 GT8K BBR 100 JH1F JH2F 90%
 TATTOO / 6975
 DHIA HERD # 92-23-0452 CONTROL # 6975
 1-08 305 2 14358 5.5 791 3.7 538 95DCR 1861C
 365 2 17263 5.8 1003 3.9 679 95DCR 2351C
 2-11 305 2 15160 6.2 935 4.0 600 97DCR 2077C
 305 2X ME AVG 2L 17615M 1016F 682P 2358C
 PPA -396M 95F 53P / YD 18M 98F 54P
 CDCB GPTA 08/01/2018 2RECS 81%R 99%ILE
 190M 53F 31P 486CM\$ 445NM\$ 356FM\$ 405GM\$
 2.7PL 0.1LIV 0.3DPR -0.2CCR 0.7HCR 3.01SCS
 AJCA 08/01/2018 GPTAT 80%R 1.6 GJUI 37.9 GJPI 75%R 150

WILL DO SAMSON SPOOK
 USA 118697529 GT8K BBR 100 JH1F JH2F
 CDCB GPTA 08/01/2018 100%RIP
 76%R 501M 0.09% 43F 34%ILE
 76%R 0.06% 30P 293CM\$ 267NM\$ 211FM\$ 190GM\$
 0.0PL -0.3LIV -2.2DPR -1.7CCR -1.3HCR 2.92SCS
 AJCA 08/01/2018 ODAUS
 GPTAT 76%R 1.1 GJUI 8.9 GJPI 72%R 82

WILL DO HUDSON BLIMP 87%
 USA 118942432
 TATTOO / WD828
 DHIA HERD # 56-30-0055 CONTROL # 828
 1-11 289 2 14810 4.6 688 3.7 543 94DCR 1853C
 2-11 304 2 17550 5.1 899 3.9 676 98DCR 2339C
 305 2X ME AVG 2L 20162M 960F 752P 2570C
 PPA 268M 36F 40P / YD 290M 31F 36P
 CDCB PTA 08/01/2018 3RECS 49%R 48%ILE
 156M 13F 16P 170CM\$ 154NM\$ 118FM\$ 132GM\$
 1.2PL -0.1LIV -0.2DPR -0.5CCR -0.4HCR 3.11SCS
 AJCA 08/01/2018 PTAT 40%R 1.3 JUI 15.0 JPI 39%R 53
 SIRE: WILL DO LOUIE HUDSON GJPI 55 26%ILE

NEXT DAM:
 WILL DO HAVEN BEST 84%
 3-09 305 2 17070 4.8 827 3.8 650 98DCR 2225C
 SIRE: WILL DO RAY HAVEN-ET

4TH DAM:
 WILL DO GABE BEST-TWIN



SUNBOW HEADLINE ROSETTE, VG-83%
GRANDAM OF LOT 177



SUNBOW DUNKIRK EMPRESS-ET, E-92%
GREAT-GRANDAM OF LOT 177

LOT 177 SUNBOW DETERMINATE ENGAGEMENT RI (TWIN) USA 119895425

BORN 05/17/2016 TATTOO S613 / S613 P1
 FEMALE EFI 7.9%

PA 741M 17F 19P
 96CM\$ 105NM\$ 123FM\$
 0.6PL -1.1DPR -1.8CCR -0.1HCR 3.16SCS
 PA TYPE 0.4 JPI 38R 27
 ST SR DF RA RW RL FA FU
 -0.5 0.1 0.8 LO.9 -0.1 PO.5 LO.5 -0.2
 RH RUW UC UD TP TL RTR RTS
 0.8 0.6 0.3 D0.7 C0.8 S0.8

FRESH: 04/07/2018
 BRED: 08/03/2018 DUE: 05/09/2019 TO
 SUNBOW TUXEDO
 USA 119882948
 CDCB GPTA 08/01/2018 0%RIP
 75R 1811M -0.19% 45F 62%ILE
 75R -0.06% 52P 414CM\$ 418NM\$ 427FM\$ 277GM\$
 3.6PL 0.2LIV -3.4DPR -3.1CCR -1.1HCR 3.02SCS
 AJCA 08/01/2018 ODAUS
 GPTAT 76R 1.7 GJUI 10.3 GJPI 71R 116

SIRE:
 SUNBOW DETERMINATE
 USA 118405807 GT8K BBR 100 JH1F JH2F
 CDCB GPTA 08/01/2018 11RIP
 78R 680M -0.13% 5F 7%ILE
 79R -0.06% 12P -20CM\$ -2NM\$ 35FM\$ -17GM\$
 -0.8PL -0.2LIV -0.5DPR -1.4CCR 0.0HCR 3.23SCS
 AJCA 08/01/2018 ODAUS
 GPTAT 76R -0.5 GJUI -9.3 GJPI 74R -13

DAM:
 SUNBOW TOPEKA JEWEL
 USA 118447469 GT8K BBR 100 JH1F JH2F
 TATTOO S424 / S424
 DHIA HERD # 63-26-0068 CONTROL # 424
 1-09 305 2 15600 4.7 738 3.5 548 96DCR 1894C
 3-01 305 2 17140 5.1 876 3.6 617 97DCR 2133C
 305 2X ME AVG 2L 19386M 942F 698P 2412C
 1-10 82% 3-09 83%
 ST SR DF RA RW RL FA FU RH RUW UC UD TP TL RTR RTS
 29 31 36 25 32 14 14 36 36 41 35 26 34 21 40 25
 PPA 1719M 96F 76P / YD 1884M 95F 82P
 CDCB GPTA 08/01/2018 2RECS 80R 65%ILE
 801M 28F 25P 211CM\$ 211NM\$ 210FM\$ 150GM\$
 1.9PL -2.6LIV -1.6DPR -2.2CCR -0.1HCR 3.09SCS
 AJCA 08/01/2018 GPTAT 80R 1.3 GJUI 13.2 GJPI 76R 66

SISTER(S):
 SUNBOW VALENTINO PRIZE 84%
 3-07 262 2 15680 4.1 639 3.4 529 95DCR 1754C

STEER, ALEX BREEDER & OWNER
 DALHART, TX
 731-782-3463

GREENWOOD BERRETTA DUNKIRK-ET
 USA 000661494 GTHD BBR 100 JH1F JH2F 122JE5090
 CDCB GPTA 08/01/2018 4016DAUS 389HRDS 3RIP
 99R 966M -0.34% -25F 5%ILE
 99R -0.12% 10P -110CM\$ -79NM\$ -10FM\$ -64GM\$
 0.0PL -0.7LIV 0.4DPR -0.5CCR -0.2HCR 3.05SCS
 AJCA 08/01/2018 2888DAUS
 GPTAT 99R -0.3 GJUI -5.4 GJPI 99R -18
 SUNBOW GREATNESS ALLEGIANCE 88%
 USA 117835146
 TATTOO S260 / S260
 DHIA HERD # 63-26-0068 CONTROL # 260
 1-10 305 2 16190 4.2 683 3.2 517 96DCR 1784C
 3-00 305 2 17600 4.7 821 3.4 593 97DCR 2048C
 305 2X ME AVG 3L 15391M 661F 511P 1740C
 PPA -37M -48F -27P / YD 168M -32F -20P
 CDCB PTA 08/01/2018 3RECS 56R 6%ILE
 216M -5F -5P -168CM\$ -142NM\$ -91FM\$ -138GM\$
 -1.9PL -0.4LIV -0.7DPR -0.5CCR 0.7HCR 3.36SCS
 AJCA 08/01/2018 PTAT 50R -0.5 JUI -12.1 JPI 48R -62

HEARTLAND MERCHANT TOPEKA-ET
 USA 067332021 GT50K BBR 100 JH1F JH2F 7JE1169
 CDCB GPTA 08/01/2018 10404DAUS 1077HRDS 12RIP
 99R 399M 0.14% 47F 17%ILE
 99R 0.04% 22P 148CM\$ 137NM\$ 110FM\$ 29GM\$
 -0.5PL -6.8LIV -4.7DPR -5.2CCR -1.0HCR 3.27SCS
 AJCA 08/01/2018 3969DAUS
 GPTAT 99R 1.8 GJUI 21.7 GJPI 99R 35

SUNBOW HEADLINE ROSETTE 83%
 USA 117244764 GT6K BBR 100 JH1F JH2F
 TATTOO S291 / S291
 DHIA HERD # 63-26-0068 CONTROL # 291
 1-09 260 2 11500 4.1 470 3.4 392 93DCR 1294C
 2-08 305 2 16550 4.3 713 3.3 539 97DCR 1861C
 3-11 305 2 19590 4.6 907 3.6 715 96DCR 2442C
 5-00 305 2 17780 4.2 754 3.4 608 98DCR 2047C
 305 2X ME AVG 4L 18887M 808F 650P 2190C
 PPA 2426M 7F 58P / YD 2237M 8F 49P
 CDCB GPTA 08/01/2018 4RECS 81R 30%ILE
 1035M 3F 19P 67CM\$ 85NM\$ 126FM\$ 77GM\$
 1.2PL -0.3LIV 0.5DPR 0.1CCR -1.1HCR 2.95SCS
 AJCA 08/01/2018 GPTAT 80R -0.1 GJUI -7.2 GJPI 76R 30
 SIRE: SCHULTZ RESCUE HEADLINE GJPI 60 24%ILE

SISTER(S):
 SUNBOW REBEL ORMOLU 89%
 3-09 288 2 22310 4.5 996 3.4 752 97DCR 2598C
 SUNBOW BRAZO BARONESS {6} 82%
 5-04 305 2 24340 4.1 999 3.3 808 97DCR 2715C
 SUNBOW ZUMA ZIRCON 85%
 4-10 305 2 20450 4.2 855 3.3 682 97DCR 2310C

NEXT DAM:
 SUNBOW DUNKIRK EMPRESS-ET 92%
 5-05 305 2 29410 4.2 1249 3.3 978 97DCR 3349C
 SIRE: GREENWOOD BERRETTA DUNKIRK-ET GJPI -18 5%ILE

4TH DAM:
 SUNBOW BOLD DANIEL EMERALD 84%
 3-07 305 2 23100 4.4 1024 3.6 828 93DCR 2786C



SUNBOW SHANE GLORY-ET, E-91%
GREAT-GRANDAM OF LOT 178



BERRETTA CHARITY OF SUNBOW, E-91%
FOURTH DAM OF LOT 178

LOT 178 SUNBOW GENERATOR GRACIOUS USA 119895528

BORN 06/29/2016 TATTOO S623 / S623
DHIA HERD # 63-26-0068 CONTROL # 623
FEMALE EFI 5.4%

PPA -3214M -127F -112P / YD -2724M -114F -100P
CDCB PTA 08/01/2018 1RECS 47%R 0%ILE
-1779M -68F -61P -526CM\$ -514NM\$ -489FM\$ -395GM\$
-1.5PL -0.3LIV 2.4DPR 4.6CCR -0.5HCR 2.95SCS
PA TYPE -2.4 JUI JPI 42%R-152
ST SR DF RA RW RL FA FU
-1.9 -1.0 -3.1 H0.3 -0.8 P0.4 L0.4 -0.7
RH RUW UC UD TP TL RTR RTS
-2.3 -2.4 -1.3 S0.6 W1.8 S0.1

FRESH: 05/07/2018
BRED: 07/15/2018 DUE: 04/20/2019 TO
DUTCH HOLLOW DILLAN-P
USA 067485211 200JE245
CDCB GPTA 08/01/2018 541DAUS 87HRDS 60%RIP
98%R 466M 0.06% 34F 54%ILE
98%R 0.00% 16P 381CM\$ 376NM\$ 367FM\$ 399GM\$
4.5PL 1.1LIV 3.0DPR 3.5CCR 2.4HCR 2.93SCS
AJCA 08/01/2018 186DAUS
GPTAT 94%R 1.3 GJUI 16.1 GJPI 91%R 112

SISTER(S):
JX SUNBOW CPT. SULLY COMPASSION {4} 82%

SIRE:
MILESTONES GENERATOR
USA 000602658 GT80K BBR 100 JH1F JH2F 29JE2732
CDCB GPTA 08/01/2018 932DAUS 341HRDS 0%RIP
99%R -1976M -0.06% -104F 0%ILE
99%R -0.07% -83P -764CM\$ -724NM\$ -640FM\$ -574GM\$
-1.1PL -0.7LIV 2.8DPR 5.8CCR -1.4HCR 3.03SCS
AJCA 08/01/2018 862DAUS
GPTAT 99%R -2.6 GJUI -12.1 GJPI 99%R -221

DAM:
SUNBOW Q-SILVER SYMPATHY
USA 115500174
TATTOO S118 / S118
DHIA HERD # 63-26-0068 CONTROL # 118
1-08 297 2 10800 5.2 558 4.0 433 96DCR 1494C
2-08 293 2 13630 5.4 739 4.2 577 98DCR 1986C
3-07 305 2 14770 5.2 763 4.0 590 98DCR 2041C
6-01 305 2 16380 5.4 878 3.6 593 97DCR 2050C
8-06 256 2 12440 5.5 681 3.9 484 96DCR 1675C
9-05 288 2 14760 5.7 840 3.6 527 96DCR 1822C
305 2X ME AVG 6L 16178M 867F 624P 2146C
1-10 74% 3-01 83%
ST SR DF RA RW RL FA FU RH RUW UC UD TP TL RTR RTS
36 42 30 26 38 30 32 33 32 34 25 26 28 23
PPA -2328M -24F -49P / YD -3076M -55F -72P
CDCB PTA 08/01/2018 5RECS 56%R 1%ILE
-1673M -33F -40P -285CM\$ -305NM\$ -345FM\$ -211GM\$
-1.9PL 0.0LIV 2.2DPR 3.4CCR 0.4HCR 2.85SCS
AJCA 08/01/2018 PTAT 50%R -2.2 JUI -13.2 JPI 50%R -83
SISTER(S):
SUNBOW JACE ANTICIPATION 82%
3-08 302 2 17620 5.4 946 3.7 656 93DCR 2269C
SUNBOW IMPULS GENUINE 83%
4-07 299 2 16150 4.7 753 4.0 641 98DCR 2097C

SUNBOW JERSEYS BREEDER & OWNER
COTTAGE GROVE, TN
731-782-3463

MARLU MILESTONE
USA 000563805 GT50K BBR 100 JH1F JH2F 40JE537
CDCB GPTA 08/01/2018 59DAUS 24HRDS 0%RIP
99%R -3079M 0.25% -104F 0%ILE
98%R 0.11% -92P -751CM\$ -753NM\$ -759FM\$ -526GM\$
-2.6PL 0.6LIV 5.1DPR 11.9CCR 0.1HCR 2.86SCS
AJCA 08/01/2018 47DAUS
GPTAT 96%R -3.4 GJUI -12.0 GJPI 99%R -211
BEACON BAS LITTLE LADY 92%
USA 002147377
TATTOO 632 / M
12-07 305 2 12500 4.7 589 DHIR
13-08 305 3 15540 4.7 729 DHIR
14-09 305 2 14400 4.7 675 DHIR
16-00 266 2 13270 5.6 737 DHIR
305 2X ME AVG 14L 14789M 718F

S.S. QUICKSILVER OF FALLNEVA
USA 000593883 GT50K BBR 100 JH1F JH2F 24JE73
CDCB GPTA 08/01/2018 267DAUS 130HRDS 0%RIP
99%R -2797M 0.42% -62F 0%ILE
99%R 0.20% -66P -486CM\$ -520NM\$ -591FM\$ -366GM\$
-2.9PL -0.2LIV 3.3DPR 6.3CCR 1.1HCR 2.74SCS
AJCA 08/01/2018 302DAUS
GPTAT 99%R -2.5 GJUI -18.1 GJPI 99%R -139

SUNBOW EH V NOBLE COMPASSION-ET 85%
USA 112644765
TATTOO S866 / S866
DHIA HERD # 63-26-0068 CONTROL # 866
1-10 305 2 13580 4.9 671 3.6 488 95DCR 1687C
3-01 305 2 17060 4.5 772 3.5 593 92DCR 2049C
4-02 284 2 16930 4.6 784 3.4 578 91DCR 1997C
5-02 305 2 17010 4.8 808 3.6 614 93DCR 2123C
6-05 305 2 20250 4.7 955 3.4 689 96DCR 2380C
8-02 305 2 21490 4.7 1019 3.4 722 96DCR 2494C
305 2X ME AVG 6L 18325M 862F 640P 2208C
PPA -779M 1F -27P / YD -1458M -27F -44P
CDCB PTA 08/01/2018 5RECS 65%R 4%ILE
-799M -16F -23P -173CM\$ -175NM\$ -180FM\$ -126GM\$
-1.3PL -0.4LIV 1.1DPR 1.0CCR -0.3HCR 2.96SCS
AJCA 08/01/2018 PTAT 60%R -1.9 JUI -9.9 JPI 57%R -52
SIRE: EH V NOBLE GJPI -104 0%ILE

SISTER(S):
SUNBOW EH V NOBLE CONSTANCE-ET 80%
7-00 305 2 19180 4.5 862 3.5 673 97DCR 2311C
SUNBOW CEASAR MERCY 85%
2-02 305 2 22500 4.3 958 3.6 818 94DCR 2668C
SUNBOW MORGAN TRUTH-ET 82%
4-11 305 2 22590 4.5 1016 3.5 793 98DCR 2723C
SUNBOW REBEL RAMBUNCTIOUS-ET 81%
2-09 305 2 19070 4.1 789 3.3 629 97DCR 2131C
SUNBOW REBEL ROWDY-ET 86%
6-03 305 3 21990 4.3 956 3.4 751 102DCR 2568C
SUNBOW BRAZO GENUINE {6} 84%
2-07 305 2 15520 4.9 768 3.7 571 96DCR 1975C

NEXT DAM:
SUNBOW SHANE GLORY-ET 91%
5-11 305 2 27430 3.5 948 3.3 895 94DCR 2756C
SIRE: SCHULTZ LESTER SHANE GJPI -93 1%ILE

4TH DAM:
BERRETTA CHARITY OF SUNBOW-ET 91%
3-05 305 2 29170 3.3 953 3.5 1008 DHIR 2839C

LOT 179 SUNBOW ALUM LIPAN USA 119895573

BORN 07/11/2016 TATTOO S627 / S627 P1
 FEMALE EFI 7.6%

PA 369M 19F 20P
 130CM\$ 118NM\$ 91FM\$
 0.4PL -0.4DPR -1.0CCR 0.9HCR 3.15SCS
 PA TYPE -0.3 JPI 28%R 29
 ST SR DF RA RW RL FA FU
 -0.1 0.4 0.1 L0.3 0.0 S0.3 L0.1 -0.7
 RH RUW UC UD TP TL RTR RTS
 -0.7 0.2 -0.3 D1.0 W0.1 L0.2

FRESH: 05/25/2018
 BRED: 07/26/2018 DUE: 05/01/2019 TO
 DUTCH HOLLOW DILLAN-P
 USA 067485211 200JE245
 CDCB GPTA 08/01/2018 541DAUS 87HRDS 60%RIP
 98%R 466M 0.06% 34F 54%ILE
 98%R 0.00% 16P 381CM\$ 376NM\$ 367FM\$ 399GM\$
 4.5PL 1.1LIV 3.0DPR 3.5CCR 2.4HCR 2.93SCS
 AJCA 08/01/2018 186DAUS
 GPTAT 94%R 1.3 GJUI 16.1 GJPI 91%R 112

SIRE:
 SUNBOW ALUM
 USA 118770004 GT8K BBR 100 JH1F JH2F
 CDCB GPTA 08/01/2018 50%RIP
 75%R 686M -0.01% 31F 33%ILE
 75%R 0.02% 29P 273CM\$ 260NM\$ 232FM\$ 254GM\$
 1.8PL -0.2LIV 1.0DPR 1.4CCR 1.3HCR 3.06SCS
 AJCA 08/01/2018 ODAUS
 GPTAT 75%R -0.2 GJUI -8.1 GJPI 71%R 78
 DAM:
 SUNBOW DYNAMIC NAVAHO
 USA 118284792
 TATTOO S402 / S402
 DHIA HERD # 61-55-0038 CONTROL # 402
 2-00 305 2 15220 4.6 701 3.8 575 95DCR 1920C
 305 2X ME AVG 1L 20073M 903F 759P 2499C
 2-03 85%
 ST SR DF RA RW RL FA FU RH RUW UC UD TP TL RTR RTS
 45 37 35 23 32 26 28 36 40 43 26 25 28 24 30 35
 PPA 1673M 65F 82P / YD 2615M 103F 121P
 CDCB PTA 08/01/2018 1RECS 48%R 13%ILE
 51M 7F 11P -13CM\$ -24NM\$ -50FM\$ -70GM\$
 -1.0PL -0.4LIV -1.8DPR -3.3CCR 0.5HCR 3.24SCS
 AJCA 08/01/2018 PTAT 43%R -0.4 JUI -10.7 JPI 40%R -20

STEER, ERIC L BREEDER & OWNER
 CHAPMANSBORO, TN
 731-782-3463

ALL LYNN'S MAXIMUM VERNON-ET
 USA 115863998 GT50K BBR 100 JH1F JH2F 29JE3624
 CDCB GPTA 08/01/2018 7744DAUS 529HRDS 7%RIP
 99%R 1021M 0.04% 57F 56%ILE
 99%R 0.01% 38P 389CM\$ 383NM\$ 368FM\$ 295GM\$
 2.2PL 1.3LIV -1.5DPR -1.6CCR -0.7HCR 3.33SCS
 AJCA 08/01/2018 2561DAUS
 GPTAT 99%R 0.1 GJUI -3.3 GJPI 99%R 90
 SUNBOW ZUMA ZIRCON 85%
 USA 117984091 GT8K BBR 100 JH1F JH2F
 TATTOO S362 / S362
 DHIA HERD # 63-26-0068 CONTROL # 362
 1-09 299 2 13220 4.3 566 3.5 457 96DCR 1538C
 2-09 305 2 16650 4.4 736 3.5 576 96DCR 1974C
 3-09 303 2 19150 4.3 831 3.5 679 94DCR 2270C
 4-10 305 2 20450 4.2 855 3.3 682 97DCR 2310C
 305 2X ME AVG 4L 18966M 804F 652P 2188C
 PPA 1068M -19F 28P / YD 1033M 7F 36P
 CDCB GPTA 08/01/2018 4RECS 81%R 46%ILE
 732M 13F 19P 146CM\$ 147NM\$ 153FM\$ 146GM\$
 1.2PL -1.2LIV 0.3DPR 1.6CCR 1.4HCR 2.84SCS
 AJCA 08/01/2018 GPTAT 79%R -0.2 GJUI -3.8 GJPI 75%R 55

ERTL TBONE DYNAMIC-ET
 USA 067301757 GT50K BBR 100 JH1F JH2F 7JE1089
 CDCB GPTA 08/01/2018 168DAUS 74HRDS 13%RIP
 94%R 288M 0.16% 46F 20%ILE
 95%R 0.07% 25P 204CM\$ 183NM\$ 134FM\$ 99GM\$
 -1.1PL -0.6LIV -3.1DPR -2.9CCR 1.2HCR 3.27SCS
 AJCA 08/01/2018 50DAUS
 GPTAT 89%R 0.5 GJUI -2.3 GJPI 90%R 41
 SUNBOW LEGACY MIAMI 84%
 USA 117024717
 TATTOO S258 / S258
 DHIA HERD # 61-60-0001 CONTROL # 32
 1-11 235 2 10910 4.3 473 3.4 374 92DCR 1274C
 305 2X ME AVG 2L 17304M 751F 616P 2056C
 PPA -965M -88F -32P / YD -1081M -91F -40P
 CDCB PTA 08/01/2018 3RECS 48%R 2%ILE
 -453M -34F -16P -275CM\$ -269NM\$ -258FM\$ -261GM\$
 -1.2PL -0.3LIV -0.6DPR -1.3CCR -0.3HCR 3.10SCS
 AJCA 08/01/2018 PTAT 41%R -1.5 JUI -17.4 JPI 38%R -88
 SIRE: SUNBOW LEGACY

NEXT DAM:
 SUNBOW BIG LEAGUE ONEONTA 62%
 3-05 305 2 14200 4.4 626 3.5 504 97DCR 1700C
 SIRE: BLACKYS BIG LEAGUE-ET GJPI -33 4%ILE

4TH DAM:
 SUNBOW STEADFAST BLACKFOOT 70%
 3-05 305 2 16800 4.2 702 3.6 606 94DCR 1964C



SUNBOW SHANE GLORY-ET, E-91%
FOURTH DAM OF LOT 180

LOT 180 JX SUNBOW MADDEN CERTAINTY {4} USA 119923946

BORN 08/17/2016 TATTOO S635 / S635 P3
FEMALE EFI 7.9%

SUNBOW JERSEYS BREEDER & OWNER
COTTAGE GROVE, TN
731-782-3463

PA 348M 24F 15P
243CM\$ 234NM\$ 216FM\$
3.2PL 0.1DPR -0.1CCR 0.4HCR 2.89SCS
PA TYPE 0.5 JPI 37%R 62
ST SR DF RA RW RL FA FU
0.3 0.7 0.0 L0.7 0.5 P0.3 S0.1 0.1
RH RUW UC UD TP TL RTR RTS
0.0 0.2 0.1 S0.0 C0.3 L0.3

FRESH: 06/21/2018
SELLING OPEN

SISTER(S):
JX SUNBOW HARRIS BEYOND BELIEF {4} 82%
2-00 305 2 16710 5.3 890 3.6 602 96DCR 2081C

SIRE:
VIDA BOA VALENTINO MADDEN {4}
USA 067415153 GT50K BBR 100 JH1F JH2F 1JE801
CDCB GPTA 08/01/2018 3182DAUS 186HRDS 13%RIP
99%R -78M 0.14% 23F 34%ILE
99%R 0.05% 7P 288CM\$ 270NM\$ 233FM\$ 248GM\$
3.8PL 3.3LIV 1.3DPR 0.9CCR 0.6HCR 2.87SCS
AJCA 08/01/2018 377DAUS
GPTAT 97%R 1.1 GJUI 8.7 GJPI 97%R 78

DAM:
JX SUNBOW DALE BELIEF {3}
USA 118778936
TATTOO S447 / S447
DHIA HERD # 63-26-0068 CONTROL # 447

1-07 305 2 14220 4.7 667 3.4 479 96DCR 1654C
2-11 287 2 13550 5.4 726 3.8 513 97DCR 1775C
3-11 305 2 20230 5.1 1040 3.3 673 98DCR 2324C
305 2X ME AVG 3L 19428M 961F 670P 2315C
2-00 82% 3-11 85% 4-06 87%
ST SR DF RA RW RL FA FU RH RUW UC UD TP TL RTR RTS
36 31 34 25 40 32 31 38 39 33 36 28 27 24 45 35
PPA 1270M 60F 35P / YD 1207M 41F 32P
CDCB PTA 08/01/2018 3RECS 57%R 62%ILE
773M 25F 22P 198CM\$ 198NM\$ 199FM\$ 130GM\$
2.5PL 0.2LIV -1.2DPR -1.0CCR 0.1HCR 2.91SCS
AJCA 08/01/2018 PTAT 48%R -0.2 JUI -8.3 JPI 50%R 45

ALL LYNNS LOUIE VALENTINO-ET
USA 116279413 GT50K BBR 100 JH1C JH2F 7JE1038
CDCB GPTA 08/01/2018 15613DAUS 1801HRDS 12%RIP
99%R 805M -0.08% 22F 41%ILE
99%R -0.02% 25P 290CM\$ 288NM\$ 285FM\$ 170GM\$
4.0PL 3.1LIV -2.5DPR -3.2CCR 0.5HCR 2.99SCS
AJCA 08/01/2018 7330DAUS
GPTAT 99%R 1.9 GJUI 18.0 GJPI 99%R 79
VIDA BOA MATINEE 12619 {3} 84%
USA 115755761 GT3K BBR 100 JH1F
TATTOO / M12619
DHIA HERD # 93-54-0786 CONTROL # 12619
1-08 293 3 17330 5.3 925 3.7 635 95DCR 2196C
305 2X ME AVG 1L 22553M 1182F 829P 2867C
PPA 2301M 230F 101P / YD 880M 152F 49P
CDCB GPTA 08/01/2018 4RECS 85%R 89%ILE
46M 53F 15P 335CM\$ 312NM\$ 261FM\$ 310GM\$
1.7PL -0.1LIV 1.5DPR 1.4CCR 0.6HCR 2.92SCS
AJCA 08/01/2018 GPTAT 79%R -0.3 GJUI -8.2 GJPI 78%R 84

JX OOMSDALE JACE GRATIT GARDEN {2}-ET
USA 067010224 GTHD BBR 77 JH1F JH2F 7JE768
CDCB GPTA 08/01/2018 1407DAUS 472HRDS 4%RIP
99%R 1330M -0.14% 33F 29%ILE
99%R -0.06% 36P 235CM\$ 242NM\$ 259FM\$ 167GM\$
2.5PL -0.2LIV -1.1DPR -1.8CCR 0.5HCR 3.09SCS
AJCA 08/01/2018 861DAUS
GPTAT 99%R -0.2 GJUI -9.1 GJPI 99%R 51

SUNBOW ABE TRUST 85%
USA 115676392
TATTOO S138 / S138
DHIA HERD # 63-26-0068 CONTROL # 138
1-08 305 2 15610 4.0 628 3.4 532 97DCR 1741C
2-09 305 2 20720 4.3 884 3.6 739 97DCR 2439C
4-01 265 2 15840 4.2 661 3.6 571 97DCR 1850C
5-00 305 2 19590 4.1 808 3.4 672 97DCR 2223C
6-02 305 2 19990 4.0 794 3.4 684 98DCR 2218C
7-06 305 2 21500 3.9 829 3.3 706 97DCR 2302C
8-09 305 2 17970 4.1 732 3.3 597 97DCR 1996C
305 2X ME AVG 7L 20261M 824F 697P 2283C
PPA 2222M 36F 68P / YD 1382M 31F 44P
CDCB PTA 08/01/2018 5RECS 59%R 41%ILE
499M 14F 17P 136CM\$ 129NM\$ 117FM\$ 76GM\$
1.4PL 0.6LIV -1.3DPR -0.1CCR -0.6HCR 2.85SCS
AJCA 08/01/2018 PTAT 51%R -0.5 JUI -9.0 JPI 52%R 36
SIRE: AHLEM LEMVIG ABE {6}-ET GJPI 66 31%ILE

NEXT DAM:
SUNBOW MORGAN TRUTH-ET 82%
4-11 305 2 22590 4.5 1016 3.5 793 98DCR 2723C
SIRE: WILSONVIEW KHAN MORGAN-ET GJPI -4 7%ILE

4TH DAM:
SUNBOW SHANE GLORY-ET 91%
5-11 305 2 27430 3.5 948 3.3 895 94DCR 2756C



LUPITA KHAN OF SUNBOW-ET, E-90%
FIFTH DAM OF LOT 181

LOT 181 SUNBOW ALUM ANGELINA USA 119924059

BORN 09/01/2016 TATTOO S640 / S640 P3
FEMALE EFI 6.7%

SUNBOW JERSEYS BREEDER & OWNER
COTTAGE GROVE, TN
731-782-3463

PA 470M 27F 18P
217CM\$ 210NM\$ 195FM\$
1.5PL 1.3DPR 1.7CCR 1.0HCR 2.96SCS
PA TYPE -0.4 JPI 30%R 59
ST SR DF RA RW RL FA FU
-0.2 0.1 -0.3 LO.3 -0.1 SO.3 LO.2 -0.8
RH RUW UC UD TP TL RTR RTS
-0.7 0.0 -0.5 DO.7 WO.2 LO.0

FRESH: 07/30/2018
SELLING OPEN

SIRE:
SUNBOW ALUM
USA 118770004 GT8K BBR 100 JH1F JH2F
CDCB GPTA 08/01/2018 50%RIP
75%R 686M -0.01% 31F 33%ILE
75%R 0.02% 29P 273CM\$ 260NM\$ 232FM\$ 254GM\$
1.8PL -0.2LIV 1.0DPR 1.4CCR 1.3HCR 3.06SCS
AJCA 08/01/2018 ODAUS
GPTAT 75%R -0.2 GJUI -8.1 GJPI 71%R 78

DAM:
SUNBOW MATINEE LOLITA
USA 118066578
TATTOO S375 / S375
DHIA HERD # 63-26-0068 CONTROL # 375
1-11 288 2 12070 4.9 596 3.4 413 95DCR 1427C
2-10 305 2 16560 5.0 825 3.6 595 97DCR 2057C
305 2X ME AVG 3L 17184M 839F 602P 2080C
2-00 80% 3-02 82% 4-00 85%
ST SR DF RA RW RL FA FU RH RUW UC UD TP TL RTR RTS
39 42 43 28 38 32 28 35 35 39 28 26 25 30 35 25
PPA 393M 40F 6P / YD 649M 50F 15P
CDCB PTA 08/01/2018 3RECS 55%R 50%ILE
254M 23F 7P 161CM\$ 159NM\$ 157FM\$ 175GM\$
1.2PL 0.7LIV 1.6DPR 2.0CCR 0.6HCR 2.85SCS
AJCA 08/01/2018 PTAT 51%R -0.6 JUI -9.8 JPI 48%R 40

SISTER(S):
SUNBOW MATINEE ROSITA 84%
3-06 280 2 19670 4.4 863 3.6 714 89DCR 2371C

ALL LYNN'S MAXIMUM VERNON-ET
USA 115863998 GT50K BBR 100 JH1F JH2F 29JE3624
CDCB GPTA 08/01/2018 7744DAUS 529HRDS 7%RIP
99%R 1021M 0.04% 57F 56%ILE
99%R 0.01% 38P 389CM\$ 383NM\$ 368FM\$ 295GM\$
2.2PL 1.3LIV -1.5DPR -1.6CCR -0.7HCR 3.33SCS
AJCA 08/01/2018 2561DAUS
GPTAT 99%R 0.1 GJUI -3.3 GJPI 99%R 90

SUNBOW ZUMA ZIRCON 85%
USA 117984091 GT8K BBR 100 JH1F JH2F
TATTOO S362 / S362
DHIA HERD # 63-26-0068 CONTROL # 362
1-09 299 2 13220 4.3 566 3.5 457 96DCR 1538C
2-09 305 2 16650 4.4 736 3.5 576 96DCR 1974C
3-09 303 2 19150 4.3 831 3.5 679 94DCR 2270C
4-10 305 2 20450 4.2 855 3.3 682 97DCR 2310C
305 2X ME AVG 4L 18966M 804F 652P 2188C
PPA 1068M -19F 28P / YD 1033M 7F 36P
CDCB GPTA 08/01/2018 4RECS 81%R 46%ILE
732M 13F 19P 146CM\$ 147NM\$ 153FM\$ 146GM\$
1.2PL -1.2LIV 0.3DPR 1.6CCR 1.4HCR 2.84SCS
AJCA 08/01/2018 GPTAT 79%R -0.2 GJUI -3.8 GJPI 75%R 55

SUNSET CANYON MATINEE-ET
USA 111981214 GTHD BBR 100 JH1F JH2F 7JE714
CDCB GPTA 08/01/2018 5062DAUS 593HRDS 4%RIP
99%R 458M 0.20% 63F 42%ILE
99%R 0.00% 16P 293CM\$ 290NM\$ 282FM\$ 290GM\$
0.2PL -0.9LIV 1.0DPR 1.6CCR 0.8HCR 3.01SCS
AJCA 08/01/2018 1471DAUS
GPTAT 99%R -0.8 GJUI -18.7 GJPI 99%R 63

SUNBOW V FLIGHT EVITA 84%
USA 114999124
TATTOO S079 / S079
DHIA HERD # 63-26-0068 CONTROL # 79
1-08 303 2 12560 4.3 542 3.3 418 95DCR 1443C
2-07 305 2 17790 4.3 764 3.4 603 97DCR 2056C
3-07 292 2 17090 4.6 779 3.8 646 96DCR 2144C
4-07 305 2 19570 4.2 823 3.4 660 97DCR 2229C
6-02 279 2 17200 4.3 747 3.5 597 96DCR 2021C
7-02 233 2 14690 4.1 601 3.3 478 92DCR 1621C
305 2X ME AVG 7L 18376M 774F 629P 2108C
PPA 331M -26F 5P / YD 37M -36F 0P
CDCB PTA 08/01/2018 5RECS 59%R 21%ILE
-27M -19F -1P 42CM\$ 38NM\$ 32FM\$ 76GM\$
2.7PL 2.3LIV 2.5DPR 2.8CCR 0.7HCR 2.79SCS
AJCA 08/01/2018 PTAT 52%R -0.6 JUI -2.8 JPI 52%R 18
SIRE: S.R. VIEW FLIGHT GJPI 15 7%ILE

NEXT DAM:
SUNBOW GHANDI ANGELINA 72%
1-09 305 2 12730 4.2 531 3.6 463 94DCR 1492C
SIRE: SUNSET CANYON GHANDI-ET GJPI -46 4%ILE

4TH DAM:
SUNBOW LOTUS TULETA 84%
4-02 305 2 16220 5.3 854 4.0 644 93DCR 2229C



SUNBOW LOUIE VELVET, VG-88%
DAM OF LOT 182



GREENWOOD HOMESTEAD NAINSOOK-ET, E-91%
FOURTH DAM OF LOT 182

LOT 182 SUNBOW ZIPPER SATEEN USA 119923982

BORN 09/28/2016 TATTOO S643 / S643 P4
FEMALE EFI 5.9%
PA 664M 25F 18P
238CM\$ 241NM\$ 248FM\$
2.6PL 1.9DPR 2.4CCR 0.7HCR 2.97SCS
PA TYPE -0.3 JPI 42%R 67
ST SR DF RA RW RL FA FU
-0.6 -0.1 -0.4 H0.4 -0.2 P0.2 S0.2 0.0
RH RUW UC UD TP TL RTR RTS
0.4 -0.3 -0.2 S0.2 W1.5 L0.5

FRESH: 08/03/2018
SELLING OPEN

SISTER(S):
SUNBOW HENRICO PERCALE 80%
3-09 305 2 18260 4.7 851 3.3 599 97DCR 2068C
SUNBOW MARVEL CHIFFON 86%
3-02 255 2 15210 4.8 736 3.4 513 94DCR 1772C

SIRE:
SUNRISE/HACKLINE BUNGY ZIPPER
USA 067039609 GT50K BBR 100 JH1F JH2F 7JE1046
CDCB GPTA 08/01/2018 925DAUS 210HRDS 13%RIP
99%R 764M -0.03% 31F 41%ILE
99%R 0.02% 32P 298CM\$ 286NM\$ 259FM\$ 308GM\$
1.5PL 0.2LIV 1.9DPR 3.2CCR 2.5HCR 3.15SCS
AJCA 08/01/2018 330DAUS
GPTAT 97%R -0.2 GJUI -8.5 GJPI 95%R 81

DAM:
SUNBOW LOUIE VELVET
USA 117207170 GT3K BBR 100 JH1F
TATTOO S265 / S265
DHIA HERD # 63-26-0068 CONTROL # 265
2-11 305 2 16770 4.4 737 3.1 512 97DCR 1766C
4-00 287 2 18700 4.2 792 3.2 598 96DCR 2064C
4-11 305 2 19000 4.7 898 3.3 620 96DCR 2140C
6-07 304 2 17150 5.0 854 3.4 576 97DCR 1989C
7-07 256 2 15980 5.0 806 3.2 516 95DCR 1781C
305 2X ME AVG 5L 18196M 849F 586P 2023C
2-06 81% 3-00 83% 5-06 88%
ST SR DF RA RW RL FA FU RH RUW UC UD TP TL RTR RTS
42 32 38 22 46 26 28 40 38 38 26 26 20 35 25 27
PPA 1646M 30F 3P / YD 1210M 22F -2P
CDCB GPTA 08/01/2018 5RECS 81%R 61%ILE
563M 18F 3P 177CM\$ 195NM\$ 237FM\$ 199GM\$
3.6PL -0.2LIV 1.8DPR 1.5CCR -1.1HCR 2.78SCS
AJCA 08/01/2018 GPTAT 77%R -0.4 GJUI 4.8 GJPI 74%R 52

SISTER(S):
SUNBOW DECOY GABARDINE 83%
3-02 305 2 19400 4.7 915 3.2 613 97DCR 2115C
SUNBOW AXIS SEQUIN 87%
2-10 305 2 15390 5.0 773 3.6 551 97DCR 1905C

STEER, VERONICA BREEDER & OWNER
COTTAGE GROVE, TN
731-782-6143

ISDK JAS BUNGY
JEDNK00000301617 GT50K BBR 100 JH1F JH2F 228JE105
CDCB GPTA 08/01/2018 8810DAUS 1031HRDS 4%RIP
98%R -343M 0.20% 22F 25%ILE
98%R 0.08% 4P 239CM\$ 215NM\$ 163FM\$ 265GM\$
3.4PL 0.3LIV 3.9DPR 2.6CCR 0.1HCR 2.94SCS
AJCA 08/01/2018 4829DAUS
GPTAT 95%R -0.9 GJUI -3.9 GJPI 95%R 60
IMPULS ZIPPER 504 90%
USA 067019504
DHIA HERD # 23-43-0530 CONTROL # 504
2-01 305 2 18310 4.4 807 3.5 646 95DCR 2186C
3-09 305 2 22120 4.2 928 3.6 800 98DCR 2595C
5-00 305 2 21730 4.2 904 3.8 826 96DCR 2596C
305 2X ME AVG 3L 22205M 936F 813P 2627C
PPA 2596M 63F 88P / YD 1957M 38F 64P
CDCB PTA 08/01/2018 3RECS 71%R 54%ILE
824M 18F 27P 177CM\$ 175NM\$ 169FM\$ 187GM\$
0.3PL -1.2LIV 0.7DPR 2.0CCR 1.3HCR 3.08SCS
AJCA 08/01/2018 PTAT 61%R 0.1 JUI -4.6 JPI 63%R 55

TOLLENAARS IMPULS LOUIE 260-ET
USA 061929276 GT50K BBR 100 JH1C JH2F 14JE473
CDCB GPTA 08/01/2018 5237DAUS 840HRDS 3%RIP
99%R 972M -0.03% 40F 28%ILE
99%R -0.06% 22P 216CM\$ 228NM\$ 253FM\$ 173GM\$
1.4PL -0.7LIV -0.5DPR -1.8CCR -3.1HCR 3.01SCS
AJCA 08/01/2018 2675DAUS
GPTAT 99%R -0.1 GJUI -3.0 GJPI 99%R 50
SUNBOW ABRAM CALICO 87%
USA 116150792

TATTOO S173 / S173
DHIA HERD # 63-26-0068 CONTROL # 173
1-11 305 2 15010 4.5 672 3.2 483 96DCR 1667C
3-00 301 2 17260 4.6 798 3.1 542 97DCR 1870C
4-00 305 2 16400 4.3 697 3.2 532 97DCR 1836C
5-01 305 2 16880 5.4 917 3.3 552 97DCR 1906C
6-06 305 2 14980 5.1 761 3.5 525 98DCR 1814C
7-09 258 2 15290 4.7 713 3.3 498 96DCR 1719C
8-08 279 2 15080 5.3 793 3.2 488 95DCR 1684C
305 2X ME AVG 7L 16983M 816F 554P 1914C
PPA 161M 3F -33P / YD 93M -20F -33P
CDCB PTA 08/01/2018 5RECS 63%R 16%ILE
8M -15F -17P -23CM\$ -2NM\$ 49FM\$ 13GM\$
3.6PL 0.1LIV 1.2DPR 2.4CCR 0.0HCR 2.67SCS
AJCA 08/01/2018 PTAT 57%R -0.3 JUI 0.4 JPI 55%R 1
SIRE: GABYS PARAMOUNT ABRAM-ET GJPI 9 9%ILE

SISTER(S):
SUNBOW JACE BATISTE 82%
5-06 305 2 19070 4.7 901 3.5 672 97DCR 2323C

NEXT DAM:
SUNBOW TIDY BROCADE 82%
6-00 305 2 17230 4.9 841 3.7 639 93DCR 2210C
SIRE: BANCREST MALCOLM TIDY-ET GJPI -75 1%ILE

4TH DAM:
GREENWOOD HOMESTEAD NAINSOOK-ET 91%
5-10 305 2 22480 5.0 1129 3.8 855 DHIR 2782C

LOT 183 JX SUNBOW DONOVAN JAUNTY {4} USA 119895498

BORN 06/12/2016 TATTOO S619 / S619 P4
 FEMALE EFI 8.1%

STEER, VERONICA BREEDER & OWNER
 COTTAGE GROVE, TN
 731-782-6143

PA 1086M 35F 36P
 258CM\$ 255NM\$ 246FM\$
 1.5PL -1.3DPR -2.0CCR 0.3HCR 3.07SCS
 PA TYPE 0.4 JPI 34%R 72
 ST SR DF RA RW RL FA FU
 1.3 0.5 0.5 L0.9 0.5 S0.7 L0.5 -0.5
 RH RUW UC UD TP TL RTR RTS
 0.7 0.2 0.5 D0.1 W0.3 L0.7

JX OOMSDALE JACE GRATIT GARDEN {2}-ET
 USA 067010224 GTHD BBR 77 JH1F JH2F 71E768
 CDCB GPTA 08/01/2018 1407DAUS 472HRDS 4%RIP
 99%R 1330M -0.14% 33F 29%ILE
 99%R -0.06% 36P 235CM\$ 242NM\$ 259FM\$ 167GM\$
 2.5PL -0.2LIV -1.1DPR -1.8CCR 0.5HCR 3.09SCS
 AJCA 08/01/2018 861DAUS
 GPTAT 99%R -0.2 GJUI -9.1 GJPI 99%R 51

SELLING FRESH AND OPEN

GABYS ACTION BABY-ET EX 90-3E (CAN)
 USA 114826486 GT50K BBR 100 JH1F JH2F
 TATTOO G1233 / G1233
 DHIA HERD # 63-12-0008 CONTROL # 1233
 2-00 305 2 14240 5.2 741 3.4 482 100DCR 1665C
 3-06 305 2 21350 5.4 1160 3.7 782 101DCR 2704C
 4-11 305 2 25527 5.0 1277 3.7 935 CAN 3234C
 305 2X ME AVG 2L 20356M 1061F 720P 2487C
 PPA 293M 99F 25P / YD 423M 85F 31P
 CDCB GPTA 08/01/2018 2RECS 90%R 62%ILE
 -253M 21F -3P 210CM\$ 200NM\$ 180FM\$ 136GM\$
 3.2PL 2.7LIV -1.1DPR -1.5CCR 2.2HCR 2.88SCS
 AJCA 08/01/2018 GPTAT 86%R 1.2 GJUI 17.4 GJPI 85%R 54

SIRE:
 JX GABYS DALE DONOVAN {3}-ET
 USA 116697868 GT50K BBR 87 JH1F JH2F 147JE6187
 CDCB GPTA 08/01/2018 347DAUS 15HRDS 1%RIP
 98%R 910M -0.02% 40F 46%ILE
 98%R -0.02% 29P 300CM\$ 295NM\$ 286FM\$ 183GM\$
 2.7PL 1.1LIV -2.4DPR -3.3CCR 0.2HCR 2.91SCS
 AJCA 08/01/2018 20DAUS
 GPTAT 84%R 0.4 GJUI 5.9 GJPI 94%R 76

D&E CHAMP VIRTUAL-ET
 USA 067176253 GT50K BBR 100 JH1F JH2F 29JE3815
 CDCB GPTA 08/01/2018 107DAUS 39HRDS 0%RIP
 94%R 1623M -0.17% 40F 52%ILE
 95%R 0.00% 58P 377CM\$ 365NM\$ 336FM\$ 324GM\$
 0.8PL -1.9LIV -0.7DPR -0.2CCR 1.4HCR 3.14SCS
 AJCA 08/01/2018 58DAUS
 GPTAT 90%R 1.0 GJUI 3.6 GJPI 89%R 127

DAM:
 JX SUNBOW VIRTUAL BLISS {4}
 USA 118778990
 TATTOO S453 / S453
 DHIA HERD # 63-26-0068 CONTROL # 453
 1-08 288 2 14300 4.5 645 3.6 513 96DCR 1743C
 2-08 305 2 19310 4.5 860 3.5 669 97DCR 2301C
 3-11 270 2 17480 4.8 831 3.4 599 97DCR 2069C
 305 2X ME AVG 3L 21337M 953F 742P 2527C
 1-11 78% 4-05 78%
 ST SR DF RA RW RL FA FU RH RUW UC UD TP TL RTR RTS
 36 32 24 27 40 36 23 34 38 38 32 11 27 34 40 32
 PPA 2704M 67F 99P / YD 2724M 71F 97P
 CDCB PTA 08/01/2018 3RECS 51%R 66%ILE
 1261M 29F 42P 216CM\$ 214NM\$ 206FM\$ 187GM\$
 0.3PL -1.7LIV -0.2DPR -0.6CCR 0.3HCR 3.23SCS
 AJCA 08/01/2018 PTAT 42%R 0.3 JUI -5.3 JPI 43%R 67

JX SUNBOW GANNON GRIN {3} 81%
 USA 117024708
 TATTOO S255 / S255
 DHIA HERD # 63-26-0068 CONTROL # 255
 1-09 272 2 12840 4.4 564 3.3 423 96DCR 1460C
 2-09 241 2 14160 4.0 566 3.3 471 95DCR 1557C
 305 2X ME AVG 2L 20070M 823F 659P 2224C
 PPA 2167M 31F 31P / YD 1811M 11F 24P
 CDCB PTA 08/01/2018 2RECS 59%R 16%ILE
 754M 6F 13P -19CM\$ 1NM\$ 43FM\$ 2GM\$
 -0.2PL -1.5LIV 0.4DPR -0.9CCR -0.8HCR 3.23SCS
 AJCA 08/01/2018 PTAT 49%R -0.1 JUI -5.1 JPI 51%R -10
 SIRE: JX OOMSDALE JACE GRATITUDE GANNON {2}-ET GJPI 46 21%ILE

SISTER(S):
 JX SUNBOW LEGAL CHEERFUL {4} 84%
 5-04 305 2 19660 4.6 906 3.4 666 96DCR 2301C

NEXT DAM:
 SUNBOW DUNKIRK ZESTY 81%
 3-07 305 2 15720 4.4 694 3.6 560 94DCR 1886C
 SIRE: GREENWOOD BERRETTA DUNKIRK-ET GJPI -18 5%ILE

4TH DAM:
 SUNBOW STEADFAST DELIGHT 78%
 2-06 305 2 12480 5.3 657 3.8 476 96DCR 1647C

LOT 184 SUNBOW BUILDER CATAMARAN USA 119923964 GT

BORN 08/30/2016 TATTOO S639 / S639 P2 BBR 100
 FEMALE EFI 8.1% JH1F JH2F

CDCB GPTA 08/01/2018 ORECS 75%R 53%ILE
 1401M 7F 28P 150CM\$ 172NM\$ 221FM\$ 93GM\$
 2.6PL 0.2LIV -1.9DPR -2.7CCR 0.7HCR 2.98SCS
 AJCA 08/01/2018 GPTAT 76%R 0.9 GJUI 7.4 GJPI 70%R 51
 ST SR DF RA RW RL FA FU
 0.7 0.0 1.3 L0.8 0.0 P0.3 S0.2 0.2
 RH RUW UC UD TP TL RTR RTS
 1.1 1.0 0.7 S0.0 C0.4 S0.4

BRED: 03/01/2018 DUE: 12/05/2018 TO
 SUNBOW TUXEDO
 USA 119882948
 CDCB GPTA 08/01/2018 0%RIP
 75%R 1811M -0.19% 45F 62%ILE
 75%R -0.06% 52P 414CM\$ 418NM\$ 427FM\$ 277GM\$
 3.6PL 0.2LIV -3.4DPR -3.1CCR -1.1HCR 3.02SCS
 AJCA 08/01/2018 ODAUS
 GPTAT 76%R 1.7 GJUI 10.3 GJPI 71%R 116

SIRE:
 ALL LYNNS HP BUILDER-ET
 USA 118629773 GT99K BBR 100 JH1F JH2F 11JE1217
 CDCB GPTA 08/01/2018 54DAUS 20HRDS 11%RIP
 90%R 1474M -0.13% 43F 48%ILE
 90%R -0.09% 34P 302CM\$ 314NM\$ 346FM\$ 184GM\$
 2.4PL -1.1LIV -3.9DPR -3.7CCR 1.4HCR 2.84SCS
 AJCA 08/01/2018 48DAUS
 GPTAT 87%R 1.2 GJUI 9.5 GJPI 84%R 91

DAM:
 SUNBOW HEADLINE KAYAK
 USA 117603088
 TATTOO S310 / S310
 DHIA HERD # 63-26-0068 CONTROL # 310
 1-08 305 2 14900 3.4 508 3.2 470 95DCR 1462C
 2-08 286 2 19030 3.4 639 3.2 611 96DCR 1868C
 3-08 282 2 18920 3.6 680 3.2 612 97DCR 1934C
 4-07 295 2 20380 3.3 667 3.3 677 98DCR 2006C
 5-07 305 2 19460 3.7 722 3.3 643 98DCR 2045C
 305 2X ME AVG 5L 22206M 754F 711P 2190C
 2-01 84% 2-10 87%
 ST SR DF RA RW RL FA FU RH RUW UC UD TP TL RTR RTS
 35 33 34 22 33 28 16 36 42 40 22 22 29 16 22 46
 PPA 4516M -39F 97P / YD 3129M -44F 57P
 CDCB PTA 08/01/2018 5RECS 55%R 27%ILE
 1248M -22F 21P 46CM\$ 73NM\$ 132FM\$ 82GM\$
 2.6PL 1.9LIV 1.5DPR 1.1CCR 0.2HCR 3.03SCS
 AJCA 08/01/2018 PTAT 49%R 0.0 JUI 0.4 JPI 48%R 30

SUNBOW JERSEYS BREEDER & OWNER
 COTTAGE GROVE, TN
 731-782-3463

WAUNAKEE LEGAL PERFORM
 USA 066857901 GT50K BBR 100 JH1F JH2F 11JE1114
 CDCB GPTA 08/01/2018 7218DAUS 207HRDS 15%RIP
 99%R 1246M -0.10% 39F 41%ILE
 99%R -0.08% 29P 280CM\$ 288NM\$ 311FM\$ 165GM\$
 3.0PL -1.3LIV -3.8DPR -2.8CCR 3.7HCR 2.78SCS
 AJCA 08/01/2018 3724DAUS
 GPTAT 99%R 0.8 GJUI 8.7 GJPI 99%R 88
 ALL LYNNS CHERRY CHAMP VIVIAN-ET 86%
 USA 117655218 GT3K BBR 100 JH1C
 TATTOO / A1470
 DHIA HERD # 35-57-0960 CONTROL # 1470
 2-05 305 3 26560 3.5 928 3.1 835 92DCR 2638C
 3-06 305 3 30810 3.3 1031 3.0 936 93DCR 2941C
 4-06 305 2 25890 3.8 985 3.0 785 98DCR 2657C
 5-09 299 2 28040 3.8 1059 3.2 903 98DCR 2942C
 305 2X ME AVG 5L 23395M 866F 748P 2418C
 PPA 3381M 11F 64P / YD 2883M 42F 62P
 CDCB GPTA 08/01/2018 5RECS 84%R 70%ILE
 1597M 30F 36P 205CM\$ 226NM\$ 271FM\$ 144GM\$
 1.0PL -0.9LIV -2.3DPR -2.4CCR -1.1HCR 3.09SCS
 AJCA 08/01/2018 GPTAT 81%R 1.0 GJUI 5.2 GJPI 77%R 65

SCHULTZ RESCUE HEADLINE
 USA 114114336 GTHD BBR 100 JH1F JH2F 29JE3510
 CDCB GPTA 08/01/2018 9026DAUS 974HRDS 8%RIP
 99%R 1029M -0.25% -3F 24%ILE
 99%R -0.11% 14P 186CM\$ 212NM\$ 270FM\$ 205GM\$
 5.1PL 3.2LIV 2.0DPR 1.6CCR 0.2HCR 2.95SCS
 AJCA 08/01/2018 4864DAUS
 GPTAT 99%R 0.7 GJUI 6.9 GJPI 99%R 60

SUNBOW MUSKETEER CATAMARAN 82%
 USA 116741222
 TATTOO S228 / S228
 DHIA HERD # 63-26-0068 CONTROL # 228
 1-09 305 2 16290 3.4 560 3.1 504 96DCR 1591C
 3-00 305 2 18940 3.8 713 3.3 626 96DCR 2007C
 305 2X ME AVG 3L 17591M 616F 572P 1776C
 PPA 2054M -82F 24P / YD 1979M -72F 23P
 CDCB PTA 08/01/2018 2RECS 49%R 7%ILE
 795M -31F 7P -139CM\$ -111NM\$ -50FM\$ -79GM\$
 -0.7PL 0.2LIV 0.7DPR 0.5CCR 0.5HCR 3.04SCS
 AJCA 08/01/2018 PTAT 41%R -0.3 JUI -6.9 JPI 39%R -20
 SIRE: SUNBOW MUSKETEER-ET

NEXT DAM:
 SUNBOW KLASSIC CRUISER-ET 80%
 2-10 280 2 8650 4.1 358 3.2 277 94DCR 954C
 SIRE: EASTGLEN ALF KLASSIC-ET GJPI 21 11%ILE

4TH DAM:
 SUNBOW AVERY CANOE 87%
 5-02 305 2 24590 3.9 968 3.4 847 95DCR 2722C

LOT 185 SUNBOW ALUM ALUMINUM USA 119924116

BORN 11/19/2016 TATTOO S652 / S652 P2
 FEMALE EFI 7.6%

PA 585M 21F 25P
 187CM\$ 176NM\$ 151FM\$
 1.2PL -0.4DPR -0.7CCR 0.1HCR 2.99SCS
 PA TYPE -0.2 JPI 37%R 53
 ST SR DF RA RW RL FA FU
 0.0 -0.1 0.5 L0.1 -0.1 S0.5 L0.2 -0.9
 RH RUW UC UD TP TL RTR RTS
 -0.4 0.4 -0.5 D0.4 W0.4 L0.1

BRED: 02/05/2018 DUE: 11/11/2018 TO
 JX CAL-MART DINERO {4}
 USA 067384551 29JE4086
 CDCB GPTA 08/01/2018 0%RIP
 76%R 874M 0.08% 58F 89%ILE
 76%R 0.06% 43P 547CM\$ 517NM\$ 453FM\$ 463GM\$
 3.6PL 1.1LIV 0.3DPR 0.7CCR 2.2HCR 2.86SCS
 AJCA 08/01/2018 ODAUS
 GPTAT 76%R 1.3 GJUI 17.0 GJPI 71%R 164

SISTER(S):
 SUNBOW M-MAN PALADIUM 81%

SIRE:
 SUNBOW ALUM
 USA 118770004 GT8K BBR 100 JH1F JH2F
 CDCB GPTA 08/01/2018 50%RIP
 75%R 686M -0.01% 31F 33%ILE
 75%R 0.02% 29P 273CM\$ 260NM\$ 232FM\$ 254GM\$
 1.8PL -0.2LIV 1.0DPR 1.4CCR 1.3HCR 3.06SCS
 AJCA 08/01/2018 ODAUS
 GPTAT 75%R -0.2 GJUI -8.1 GJPI 71%R 78

DAM:
 SUNBOW RUBEX CHROME
 USA 117024687 GT8K BBR 100 JH1F JH2F
 TATTOO S249 / S249
 DHIA HERD # 63-26-0068 CONTROL # 249
 1-07 274 2 13140 4.9 640 3.4 449 95DCR 1551C
 2-06 305 2 16670 4.6 775 3.8 635 97DCR 2122C
 3-11 292 2 18530 4.7 875 3.7 688 98DCR 2354C
 4-11 305 2 18220 4.8 880 3.7 683 98DCR 2355C
 5-11 305 2 14550 4.2 614 3.8 547 97DCR 1743C
 7-02 305 2 18190 4.6 835 3.5 640 97DCR 2212C
 305 2X ME AVG 6L 18778M 865F 684P 2311C
 1-09 78% 2-04 82% 2-11 85% 4-02 86%
 ST SR DF RA RW RL FA FU RH RUW UC UD TP TL RTR RTS
 36 32 36 28 22 26 22 22 39 33 22 18 28 32 25 26
 PPA 1319M 43F 63P / YD 1109M 26F 43P
 CDCB GPTA 08/01/2018 5RECS 82%R 31%ILE
 483M 11F 20P 101CM\$ 91NM\$ 69FM\$ 28GM\$
 0.6PL -0.6LIV -1.8DPR -2.7CCR -1.1HCR 2.92SCS
 AJCA 08/01/2018 GPTAT 82%R -0.2 GJUI -6.7 GJPI 77%R 27

SISTER(S):
 SUNBOW SILVER FOX 86%
 2-10 267 2 16540 4.1 679 3.2 527 96DCR 1813C

SUNBOW JERSEYS BREEDER & OWNER
 COTTAGE GROVE, TN
 731-782-3463

ALL LYNN'S MAXIMUM VERNON-ET
 USA 115863998 GT50K BBR 100 JH1F JH2F 29JE3624
 CDCB GPTA 08/01/2018 7744DAUS 529HRDS 7%RIP
 99%R 1021M 0.04% 57F 56%ILE
 99%R 0.01% 38P 389CM\$ 383NM\$ 368FM\$ 295GM\$
 2.2PL 1.3LIV -1.5DPR -1.6CCR -0.7HCR 3.33SCS
 AJCA 08/01/2018 2561DAUS
 GPTAT 99%R 0.1 GJUI -3.3 GJPI 99%R 90
 SUNBOW ZUMA ZIRCON 85%
 USA 117984091 GT8K BBR 100 JH1F JH2F
 TATTOO S362 / S362
 DHIA HERD # 63-26-0068 CONTROL # 362
 1-09 299 2 13220 4.3 566 3.5 457 96DCR 1538C
 2-09 305 2 16650 4.4 736 3.5 576 96DCR 1974C
 3-09 303 2 19150 4.3 831 3.5 679 94DCR 2270C
 4-10 305 2 20450 4.2 855 3.3 682 97DCR 2310C
 305 2X ME AVG 4L 18966M 804F 652P 2188C
 PPA 1068M -19F 28P / YD 1033M 7F 36P
 CDCB GPTA 08/01/2018 4RECS 81%R 46%ILE
 732M 13F 19P 146CM\$ 147NM\$ 153FM\$ 146GM\$
 1.2PL -1.2LIV 0.3DPR 1.6CCR 1.4HCR 2.84SCS
 AJCA 08/01/2018 GPTAT 79%R -0.2 GJUI -3.8 GJPI 75%R 55

DEERVIEW RUBEX-ET
 USA 067001519 GT50K BBR 100 JH1F JH2F 11JE814
 CDCB GPTA 08/01/2018 1552DAUS 113HRDS 1%RIP
 99%R 740M -0.04% 26F 7%ILE
 99%R -0.03% 20P -22CM\$ -14NM\$ 0FM\$ -125GM\$
 -2.6PL -4.1LIV -5.4DPR -5.4CCR -1.6HCR 3.20SCS
 AJCA 08/01/2018 870DAUS
 GPTAT 99%R 0.0 GJUI -8.7 GJPI 98%R -17

SUNBOW GAUGE METALLICA 83%
 USA 115500165
 TATTOO S115 / S115
 DHIA HERD # 63-26-0068 CONTROL # 115
 1-07 305 2 14740 4.3 641 3.5 521 97DCR 1747C
 2-08 305 2 16020 4.1 662 3.6 579 98DCR 1863C
 305 2X ME AVG 2L 20819M 852F 732P 2378C
 PPA 209M -50F -12P / YD 497M -38F -1P
 CDCB PTA 08/01/2018 2RECS 60%R 9%ILE
 420M -12F 6P -94CM\$ -85NM\$ -65FM\$ -106GM\$
 -1.1PL 0.0LIV -1.0DPR -1.7CCR -0.9HCR 2.90SCS
 AJCA 08/01/2018 PTAT 51%R -0.3 JUI -6.9 JPI 49%R -25
 SIRE: SUNBOW J GAUGE-ET GJPI -23 5%ILE

NEXT DAM:
 SUNBOW DUNKIRK POLISH 85%
 4-01 305 2 25080 3.9 974 3.5 872 95DCR 2767C
 SIRE: GREENWOOD BERRETTA DUNKIRK-ET GJPI -18 5%ILE

4TH DAM:
 SUNBOW TRUSTY ZINC 91%
 4-01 305 2 23910 4.2 999 3.4 802 93DCR 2707C



HOLLYROCK MARCUS JULIE, E-91%
FIFTH DAM OF LOT 186

LOT 186 SUNBOW MADDEN GRAPEFRUIT {5} USA 172922481

BORN 01/03/2017 TATTOO S656 / S656 P2
FEMALE EFI 7.6%

SUNBOW JERSEYS BREEDER & OWNER
COTTAGE GROVE, TN
731-782-3463

PA -207M 22F -1P
232CM\$ 218NM\$ 192FM\$
3.3PL 1.5DPR 1.1CCR 0.2HCR 2.81SCS
PA TYPE 0.7 JPI 43%R 67
ST SR DF RA RW RL FA FU
-0.3 -0.2 0.1 L0.3 -0.2 P0.2 S0.0 1.0
RH RUW UC UD TP TL RTR RTS
0.5 0.0 0.2 S1.0 C0.7 S0.3

BRED: 03/02/2018 DUE: 12/06/2018 TO
JX AHLEM HARRIS RAZARRI {5}
USA 067823001 11JE1308
CDCB GPTA 08/01/2018 0%RIP
76%R 1997M -0.08% 77F 90%ILE
76%R 0.00% 72P 547CM\$ 526NM\$ 482FM\$ 353GM\$
1.9PL -2.7LIV -4.7DPR -4.7CCR -2.4HCR 2.94SCS
AJCA 08/01/2018 ODAUS
GPTAT 77%R 1.6 GJUI 13.5 GJPI 73%R 158

SIRE:
VIDA BOA VALENTINO MADDEN {4}
USA 067415153 GT50K BBR 100 JH1F JH2F 1JE801
CDCB GPTA 08/01/2018 3182DAUS 186HRDS 13%RIP
99%R -78M 0.14% 23F 34%ILE
99%R 0.05% 7P 288CM\$ 270NM\$ 233FM\$ 248GM\$
3.8PL 3.3LIV 1.3DPR 0.9CCR 0.6HCR 2.87SCS
AJCA 08/01/2018 377DAUS
GPTAT 97%R 1.1 GJUI 8.7 GJPI 97%R 78

DAM:
SUNBOW JEVON KIWI
USA 116740940 GT3K BBR 100 JH1C
TATTOO S214 / S214
DHIA HERD # 63-26-0068 CONTROL # 214
1-10 304 2 12380 4.7 577 3.5 431 95DCR 1489C
2-10 256 2 13620 5.7 773 3.8 511 94DCR 1768C
3-09 257 2 11050 5.4 601 4.0 438 96DCR 1516C
4-08 305 2 16990 5.8 983 3.8 645 98DCR 2232C
5-10 303 2 18690 5.5 1021 3.6 665 97DCR 2299C
6-10 305 2 16330 5.9 969 3.8 628 97DCR 2173C
8-00 277 2 15730 5.8 906 3.5 548 96DCR 1894C
305 2X ME AVG 7L 16698M 917F 611P 2114C
2-06 83% 3-00 86% 4-11 90% 6-01 91%
ST SR DF RA RW RL FA FU RH RUW UC UD TP TL RTR RTS
36 30 42 14 36 34 26 42 46 50 35 16 27 25 40 40
PPA -657M 61F -4P / YD -139M 56F 1P
CDCB GPTA 08/01/2018 5RECS 79%R 52%ILE
-336M 21F -8P 175CM\$ 166NM\$ 150FM\$ 176GM\$
2.7PL 0.0LIV 1.6DPR 1.2CCR -0.3HCR 2.74SCS
AJCA 08/01/2018 GPTAT 77%R 0.3 GJUI 12.4 GJPI 73%R 56

ALL LYNN'S LOUIE VALENTINO-ET
USA 116279413 GT50K BBR 100 JH1C JH2F 7JE1038
CDCB GPTA 08/01/2018 15613DAUS 1801HRDS 12%RIP
99%R 805M -0.08% 22F 41%ILE
99%R -0.02% 25P 290CM\$ 288NM\$ 285FM\$ 170GM\$
4.0PL 3.1LIV -2.5DPR -3.2CCR 0.5HCR 2.99SCS
AJCA 08/01/2018 7330DAUS
GPTAT 99%R 1.9 GJUI 18.0 GJPI 99%R 79
VIDA BOA MATINEE 12619 {3} 84%
USA 115755761 GT3K BBR 100 JH1F
TATTOO / M12619
DHIA HERD # 93-54-0786 CONTROL # 12619
1-08 293 3 17330 5.3 925 3.7 635 95DCR 2196C
305 2X ME AVG 1L 22553M 1182F 829P 2867C
PPA 2301M 230F 101P / YD 880M 152F 49P
CDCB GPTA 08/01/2018 4RECS 85%R 89%ILE
46M 53F 15P 335CM\$ 312NM\$ 261FM\$ 310GM\$
1.7PL -0.1LIV 1.5DPR 1.4CCR 0.6HCR 2.92SCS
AJCA 08/01/2018 GPTAT 79%R -0.3 GJUI -8.2 GJPI 78%R 84

FOREST GLEN MECCAS JEVON-ET
USA 112797481 GT50K BBR 100 JH1F JH2F 29JE3346
CDCB GPTA 08/01/2018 7826DAUS 847HRDS 7%RIP
99%R 393M 0.05% 28F 16%ILE
99%R -0.03% 9P 114CM\$ 116NM\$ 122FM\$ 108GM\$
0.1PL -1.6LIV 0.1DPR 0.3CCR -0.7HCR 2.87SCS
AJCA 08/01/2018 3822DAUS
GPTAT 99%R -0.3 GJUI -11.8 GJPI 99%R 29
SUNBOW BLAIR PAPAYA {6} 92%
USA 115500222
TATTOO S129 / S129
DHIA HERD # 63-26-0068 CONTROL # 129
1-09 305 2 16460 4.7 779 3.5 578 96DCR 1998C
2-10 304 2 18590 4.8 885 3.6 662 97DCR 2288C
3-11 305 2 19210 5.1 973 3.3 634 97DCR 2189C
5-05 305 2 20610 5.0 1031 3.4 710 97DCR 2453C
6-10 305 2 16480 5.2 859 3.4 564 96DCR 1948C
8-03 225 2 14350 5.2 749 3.3 467 91DCR 1612C
305 2X ME AVG 6L 19053M 947F 657P 2269C
PPA 1493M 112F 40P / YD 378M 63F 8P
CDCB PTA 08/01/2018 5RECS 58%R 39%ILE
2M 23F OP 123CM\$ 120NM\$ 115FM\$ 96GM\$
1.0PL -0.8LIV -0.3DPR -0.6CCR -1.5HCR 2.84SCS
AJCA 08/01/2018 PTAT 53%R 0.2 JUI 7.0 JPI 51%R 34
SIRE: SIL-MIST MONTANA BLAIR 3753 {5}-ET GJPI 27 12%ILE

NEXT DAM:
SUNBOW VICTORY PINEAPPLE 83%
1-08 305 2 12030 5.2 630 3.7 444 94DCR 1535C
SIRE: SUGAR RIDGE VIOLETS VICTORY GJPI -47 5%ILE
4TH DAM:
DEN-KEL LEMVIG JULIET-ET 83%
3-04 305 2 17520 4.9 855 3.6 636 93DCR 2199C



DEERVIEW HALLMARK DEGALAXY-ET, VG-89%
SISTER TO GRANDAM OF LOT 187



DEERVIEW ALF GALAXY-ET, E-94%
FOURTH DAM OF LOT 187



SWEET GRASS 2875 GURIT-ET, E-90%
FIFTH DAM OF LOT 187



SWEET GRASS BRASS GULKA, VG-85%
SIXTH DAM OF LOT 187

LOT 187 DEERVIEW SMOKE GALAXY JE840003133301691

BORN 07/25/2017 TATTOO / D2620 P0
 FEMALE EFI 6.4%

LUTZ, CHARLES WAYNE BREEDER & OWNER
 MOCKSVILLE, NC
 336-998-6161

PA -242M -12F -5P
 12CM\$ 9NM\$ OFM\$
 1.9PL 1.0DPR 0.9CCR 0.6HCR 2.99SCS
 PA TYPE 0.8 JPI 22%R 10
 ST SR DF RA RW RL FA FU
 0.4 0.1 0.3 H0.1 0.2 P0.2 S0.1 1.3
 RH RUW UC UD TP TL RTR RTS
 0.9 0.3 0.3 S1.2 C0.1 S0.1

SELLING OPEN

SIRE:

JX DEERVIEW SMOKE {6}-ET
 JE840003124730167
 PA 427M 12F 18P
 217CM\$ 210NM\$ 195FM\$
 3.0PL 0.4DPR -0.1CCR 1.1HCR 3.09SCS
 PA TYPE 1.7 JPI 42%R 76

DAM:

DEERVIEW SOCRATES GALAXY-1
 JE840003124730178
 DHIA HERD # 55-40-0038 CONTROL # 2502
 2-03 305 3 17020 5.0 848 3.5 594 93DCR 2053C
 305 2X ME AVG 1L 19522M 976F 689P 2381C
 2-08 79%

ST SR DF RA RW RL FA FU RH RUW UC UD TP TL RTR RTS
 35 36 28 23 35 25 33 27 33 32 29 23 26 24 27 28
 PPA -1784M -35F -45P / YD -1578M -33F -41P
 CDCB PTA 08/01/2018 1RECS 51%R 4%ILE
 -911M -36F -28P -192CM\$ -193NM\$ -194FM\$ -142GM\$
 0.9PL 0.1LIV 1.5DPR 1.8CCR 0.2HCR 2.89SCS
 AJCA 08/01/2018 PTAT 46%R -0.1 JUI -1.3 JPI 44%R -56

JX AHLEM GALVANIZE WILDFIRE {5}
 USA 071199911 GT80K BBR 100 JH1F JH2F 14JE660
 CDCB GPTA 08/01/2018 291DAUS 61HRDS 30%RIP
 96%R 1049M -0.15% 18F 42%ILE
 97%R 0.02% 41P 301CM\$ 290NM\$ 263FM\$ 255GM\$
 3.1PL -0.8LIV -0.1DPR 0.0CCR 2.1HCR 3.21SCS
 AJCA 08/01/2018 194DAUS
 GPTAT 95%R 1.6 GJUI 17.8 GJPI 91%R 105

DEERVIEW MERCHANT COED-ET 90%
 USA 067242261 GT8K BBR 100 JH1C JH2F
 TATTOO / D2261
 DHIA HERD # 55-40-0038 CONTROL # 2261
 2-09 305 2 17060 4.7 810 3.7 625 98DCR 2161C
 3-11 201 2 8100 5.0 406 4.0 325 70DCR 1101C
 5-00 287 3 18900 4.9 927 3.6 680 94DCR 2351C
 6-00 305 3 24910 4.6 1150 3.7 919 94DCR 3115C
 305 2X ME AVG 5L 18690M 911F 690P 2373C
 PPA 477M 40F 22P / YD 125M 19F 4P
 CDCB GPTA 08/01/2018 5RECS 82%R 41%ILE
 -196M 6F -5P 132CM\$ 130NM\$ 126FM\$ 122GM\$
 2.8PL 1.3LIV 0.9DPR -0.2CCR 0.0HCR 2.97SCS
 AJCA 08/01/2018 GPTAT 81%R 1.8 GJUI 34.8 GJPI 77%R 46

PIEDMONT PRIZE SOCRATES

JECAN000010214071 11JE722
 CDCB PTA 08/01/2018 342DAUS 123HRDS 3%RIP
 97%R -1768M 0.16% -55F 0%ILE
 97%R 0.04% -57P -332CM\$ -326NM\$ -314FM\$ -238GM\$
 1.0PL 0.3LIV 2.3DPR 2.9CCR 0.1HCR 2.94SCS
 AJCA 08/01/2018 207DAUS
 GPTAT 92%R 0.9 JUI 15.3 JPI 93%R -96

DEERVIEW TROPHY GALAXY-ET

94%
 USA 067071698
 TATTOO / D1698
 DHIA HERD # 55-29-0066 CONTROL # 1698
 1-10 305 2 17580 4.3 760 3.4 589 96DCR 2030C
 2-09 241 2 7390 4.5 336 3.7 275 94DCR 919C
 3-09 301 2 23770 4.6 1099 3.4 811 98DCR 2802C
 4-08 305 2 22460 4.4 978 3.4 772 98DCR 2633C
 5-09 305 2 21900 4.5 983 3.4 750 96DCR 2591C
 6-09 305 2 19800 4.4 863 3.6 722 98DCR 2382C
 7-09 305 2 19760 4.2 835 3.3 661 98DCR 2249C
 305 2X ME AVG 8L 18742M 833F 652P 2223C
 PPA -26M -18F -5P / YD 26M -40F -4P
 CDCB PTA 08/01/2018 5RECS 62%R 8%ILE
 20M -23F -2P -103CM\$ -102NM\$ -98FM\$ -84GM\$
 0.1PL -0.2LIV 0.5DPR 0.5CCR 0.3HCR 2.85SCS
 AJCA 08/01/2018 PTAT 57%R -0.7 JUI -5.3 JPI 54%R -22
 2ND DRY COW, 2009 NORTH CAROLINA STATE FAIR
 1ST 5 YEAR OLD, 2010 NORTH CAROLINA STATE FAIR OPEN AND JUNIOR
 2ND 5 YEAR OLD, 2011 FLORIDA STATE FAIR
 2ND DRY COW, 2011 NORTH CAROLINA STATE FAIR
 4TH AGED COW, 2013 NORTH CAROLINA STATE FAIR
 SIRE: AU SHOSHONE TROPHY-ET GJPI -34 3%ILE

SISTER(S):

DEERVIEW HALLMARK DEGALAXY-ET 89%
 2-02 305 2 18040 3.8 690 3.3 587 96DCR 1915C
 DEERVIEW TOPKICK REGAL-ET 82%
 1-09 305 2 15170 4.3 648 3.7 556 95DCR 1808C
 DEERVIEW TOPKICK GALAXY-ET 81%
 2-06 305 2 17860 3.7 660 3.3 597 95DCR 1882C
 DEERVIEW ADVENT GALAXY-ET 87%
 4-09 305 2 20430 4.3 877 3.8 778 98DCR 2485C
 DEERVIEW JOHN GALAXY-ET 85%
 3-00 305 2 18460 4.0 747 3.5 647 95DCR 2092C
 DEERVIEW AWARD GALAXY-ETS 85%
 4-00 301 2 20200 4.7 946 3.5 716 97DCR 2475C
 DEERVIEW PJS D1700 {1}-ET 91%

NEXT DAM:

DEERVIEW DECLO GALAXY-ET 87%
 2-00 305 2 19450 4.9 947 3.2 627 94DCR 2164C
 SIRE: BARBS MBSB DECLO GJPI -56 1%ILE

4TH DAM:

DEERVIEW ALF GALAXY-ET 94%
 4-02 305 2 26160 5.9 1549 3.6 938 94DCR 3049C



DEERVIEW FROSTY GALAXY-ET, E-91%
SISTER TO GRANDAM OF LOT 188



DEERVIEW MONTANA GALAXY-ET, E-94%
SISTER TO GRANDAM OF LOT 188



DEERVIEW ALF GALAXY-ET, E-94%
GREAT-GRANDAM OF LOT 188



SWEET GRASS 2875 GURIT-ET, E-90%
FOURTH DAM OF LOT 188

LOT 188 JX DEERVIEW SMOKE GEAH {5} JE840003133301683

BORN 05/14/2017 TATTOO / D2612 P2
 FEMALE EFI 7.7%

PA 605M 32F 24P
 204CM\$ 198NM\$ 184FM\$
 0.7PL -1.7DPR -2.0CCR 0.9HCR 3.15SCS
 PA TYPE 1.2 JPI 29% 59
 ST SR DF RA RW RL FA FU
 1.6 0.6 1.3 L1.1 0.4 S0.5 S0.1 0.9
 RH RUW UC UD TP TL RTR RTS
 1.6 1.0 0.6 S0.8 C0.5 S0.1

BRED: 05/30/2018 DUE: 03/05/2019 TO
 RIVER VALLEY CECE CHROME-ET
 JE84000312423929 7JE5004
 CDCB GPTA 08/01/2018 848DAUS 167HRDS 60%RIP
 98%R 1176M 0.07% 70F 95%ILE
 98%R 0.01% 44P 593CM\$ 573NM\$ 533FM\$ 512GM\$
 5.0PL -2.9LIV 0.0DPR 0.4CCR 2.8HCR 2.71SCS
 AJCA 08/01/2018 488DAUS
 GPTAT 97%R 2.6 GJUI 30.9 GJPI 93%R 193

SIRE:
 JX DEERVIEW SMOKE {6}-ET
 JE840003124730167
 PA 427M 12F 18P
 217CM\$ 210NM\$ 195FM\$
 3.0PL 0.4DPR -0.1CCR 1.1HCR 3.09SCS
 PA TYPE 1.7 JPI 42%R 76

DAM:
 JX LAUROLA GOLDA GAYLEN {4}-ET
 USA 067100704 GT13K BBR 93 JH1F JH2F
 DHIA HERD # 55-40-0038 CONTROL # 704
 2-00 305 3 21230 5.2 1094 3.6 767 93DCR 2652C
 305 2X ME AVG 1L 24570M 1284F 911P 3151C
 2-08 83%
 ST SR DF RA RW RL FA FU RH RUW UC UD TP TL RTR RTS
 44 35 31 31 38 29 28 35 37 33 32 35 28 21 34 25
 PPA 1040M 109F 60P / YD 1933M 153F 79P
 CDCB GPTA 08/01/2018 1RECS 79%R 58%ILE
 783M 52F 29P 191CM\$ 186NM\$ 173FM\$ 90GM\$
 -1.6PL -2.5LIV -3.8DPR -3.9CCR 0.8HCR 3.20SCS
 AJCA 08/01/2018 GPTAT 78%R 0.6 GJUI 1.0 GJPI 73%R 42

SISTER(S):
 DEERVIEW BLAIR GEHA {6} 85%
 3-09 305 2 19930 4.8 953 3.6 712 98DCR 2461C
 DEERVIEW MILITIA GEHA 81%
 1-11 305 2 15350 5.1 778 3.9 596 97DCR 2063C
 DEERVIEW EXCITATION GERTRUDE 86%
 3-06 279 3 23830 5.1 1214 3.6 848 93DCR 2932C
 DEERVIEW SOCRATES GEHA 1-ET 83%
 2-05 183 3 11280 5.5 619 3.5 395 82DCR 1365C
 4TH JUNIOR 2 YEAR OLD, 2017 NORTH CAROLINA STATE FAIR JUNIOR SHOW
 5TH JUNIOR 2 YEAR OLD, 2017 NORTH CAROLINA STATE FAIR OPEN SHOW
 JX LAUROLA GOLDA GABBI {4}-ET 82%
 1-08 305 3 18820 4.6 864 3.6 684 92DCR 2330C
 JX LAUROLA GOLDA GIADA {4}-ET 80%
 1-08 295 3 20020 4.4 875 3.4 680 93DCR 2340C
 JX LAUROLA GOLDA GALA {4}-ET 86%
 1-08 305 3 18140 5.0 902 3.6 645 93DCR 2230C
 JX LAUROLA GOLDA GEENA {4}-ET 80%
 1-09 305 3 16620 6.0 990 3.7 607 93DCR 2099C
 DEERVIEW TEXAS GEE-ET 84%
 1-10 294 3 16570 4.9 806 3.8 629 93DCR 2162C
 LAUROLA IRWIN GENNEVIEW-ET 83%
 1-10 305 3 18890 5.2 977 3.7 706 93DCR 2442C
 LAUROLA CHARLAMANGE GWYN-ET 82%
 LAUROLA GAL GINNY-ET 84%

LUTZ, CHARLES WAYNE BREEDER & OWNER
 MOCKSVILLE, NC
 336-998-6161

JX AHLEM GALVANIZE WILDFIRE {5}
 USA 071199911 GT80K BBR 100 JH1F JH2F 14JE660
 CDCB GPTA 08/01/2018 291DAUS 61HRDS 30%RIP
 96%R 1049M -0.15% 18F 42%ILE
 97%R 0.02% 41P 301CM\$ 290NM\$ 263FM\$ 255GM\$
 3.1PL -0.8LIV -0.1DPR 0.0CCR 2.1HCR 3.21SCS
 AJCA 08/01/2018 194DAUS
 GPTAT 95%R 1.6 GJUI 17.8 GJPI 91%R 105
 DEERVIEW MERCHANT COED-ET 90%
 USA 067242261 GT8K BBR 100 JH1C JH2F
 TATTOO / D2261
 DHIA HERD # 55-40-0038 CONTROL # 2261
 2-09 305 2 17060 4.7 810 3.7 625 98DCR 2161C
 3-11 201 2 8100 5.0 406 4.0 325 70DCR 1101C
 5-00 287 3 18900 4.9 927 3.6 680 94DCR 2351C
 6-00 305 3 24910 4.6 1150 3.7 919 94DCR 3115C
 305 2X ME AVG 5L 18690M 911F 690P 2373C
 PPA 477M 40F 22P / YD 125M 19F 4P
 CDCB GPTA 08/01/2018 5RECS 82%R 41%ILE
 -196M 6F -5P 132CM\$ 130NM\$ 126FM\$ 122GM\$
 2.8PL 1.3LIV 0.9DPR -0.2CCR 0.0HCR 2.97SCS
 AJCA 08/01/2018 GPTAT 81%R 1.8 GJUI 34.8 GJPI 77%R 46

JX OOMSDALE TBONE GOLDA {3}-ET
 USA 067080468 GT50K BBR 88 JH1F JH2F 7JE1067
 CDCB GPTA 08/01/2018 8821DAUS 851HRDS 16%RIP
 99%R 1531M -0.11% 49F 24%ILE
 99%R -0.04% 46P 204CM\$ 210NM\$ 220FM\$ 113GM\$
 -2.4PL -2.5LIV -4.3DPR -3.3CCR 3.0HCR 3.33SCS
 AJCA 08/01/2018 3077DAUS
 GPTAT 99%R 0.9 GJUI 3.4 GJPI 99%R 55
 DEERVIEW MOR GEHA-ET 92%
 USA 067001598 GT13K BBR 100 JH1F JH2F
 TATTOO D1598 / D1598
 DHIA HERD # 55-40-0038 CONTROL # 1598
 1-09 305 2 13760 5.3 729 3.8 520 95DCR 1799C
 3-00 305 2 15910 5.1 816 3.8 611 95DCR 2114C
 3-11 305 2 19360 5.2 1015 3.8 733 95DCR 2536C
 5-06 305 2 20510 5.0 1029 3.4 705 97DCR 2436C
 6-08 305 2 18140 5.0 911 3.6 647 98DCR 2237C
 8-03 261 2 16290 5.2 847 3.6 589 95DCR 2036C
 9-01 305 2 13540 6.8 915 4.0 546 98DCR 1890C
 12-11 252 3 19970 4.2 837 3.2 642 84DCR 2216C
 305 2X ME AVG 9L 17914M 943F 659P 2278C
 PPA -337M 66F 13P / YD -661M 31F -6P
 CDCB GPTA 08/01/2018 5RECS 88%R 14%ILE
 -609M 8F -9P 3CM\$ -16NM\$ -55FM\$ -90GM\$
 0.8PL -1.3LIV -2.9DPR -3.0CCR 0.0HCR 2.81SCS
 AJCA 08/01/2018 GPTAT 85%R 0.7 GJUI 5.3 GJPI 83%R -9
 SIRE: WILSONVIEW KHAN MORGAN-ET GJPI -4 7%ILE

SISTER(S):
 BERRETTA GURIT OF BELLEMONT-ET 90%
 3-06 303 2 15620 4.1 646 3.6 557 92DCR 1806C
 DEERVIEW FROSTY GALAXY-ET 91%
 3-07 305 2 19510 4.4 864 3.8 744 92DCR 2417C
 DEERVIEW VIEW GALAXY-ET 86%
 3-03 305 2 18590 4.2 787 3.7 685 94DCR 2210C
 DEERVIEW MONTANA GALAXY-ET 94%
 5-07 305 2 31810 4.5 1432 3.2 1004 94DCR 3465C
 DEERVIEW DECLO GALAXY-ET 87%
 2-00 305 2 19450 4.9 947 3.2 627 94DCR 2164C
 DEERVIEW DECLO GALAXIE 88%
 1-11 305 2 17040 4.1 702 3.5 604 97DCR 1961C
 DEERVIEW DANIEL GALAXY 83%
 4-05 305 2 19500 5.1 993 3.3 652 94DCR 2252C
 DEERVIEW LEGEND VENUS-ET 90%
 5-04 305 2 21830 5.2 1144 3.7 814 98DCR 2816C
 DEERVIEW LEGEND JUPITER-ET 80%
 DEERVIEW LEGEND URANUS-ET 83%
 4-08 278 2 18350 4.6 842 3.6 655 89DCR 2254C
 DEERVIEW LEGEND SATURN-ET 91%
 5-01 305 2 24610 4.1 1004 3.2 795 97DCR 2703C
 DEERVIEW RUEBEN MOON-ET 90%
 5-06 305 2 30090 3.5 1049 3.1 927 97DCR 2957C
 DEERVIEW RUEBEN SUN-ET 86%
 4-05 297 2 19400 4.6 899 3.6 702 85DCR 2411C
 DEERVIEW RUEBEN METEOR-ET 80%
 2-00 305 2 17490 4.0 691 3.3 579 95DCR 1906C
 DEERVIEW MOR GALLO-ET 82%
 DEERVIEW PARA GALAXY-ET 85%
 5-01 305 2 23500 4.5 1049 3.3 779 98DCR 2690C

NEXT DAM:
 DEERVIEW ALF GALAXY-ET 94%
 4-02 305 2 26160 5.9 1549 3.6 938 94DCR 3049C
 SIRE: COMFORT ROYAL ALF-ET GJPI -13 5%ILE

4TH DAM:
 SWEET GRASS 2875 GURIT-ET 90%
 1-11 305 2 17390 4.4 765 3.6 620 DHIR 2015C

LOT 189 JX DEERVIEW SMOKE DREW {6} JE840003133301682

BORN 05/13/2017 TATTOO / D2611 P3
 FEMALE EFI 8.3%

LUTZ, CHARLES WAYNE BREEDER & OWNER
 MOCKSVILLE, NC
 336-998-6161

PA 570M 10F 20P
 205CM\$ 202NM\$ 193FM\$
 3.1PL -0.3DPR -0.1CCR 0.7HCR 3.01SCS
 PA TYPE 1.3 JPI 20%R 73
 ST SR DF RA RW RL FA FU
 0.9 0.2 0.9 L0.2 0.4 S0.4 S0.0 2.2
 RH RUW UC UD TP TL RTR RTS
 1.7 0.5 0.5 S2.4 C0.4 S0.2

JX AHLEM GALVANIZE WILDFIRE {5}
 USA 071199911 GT80K BBR 100 JH1F JH2F 14JE660
 CDCB GPTA 08/01/2018 291DAUS 61HRDS 30%RIP
 96%R 1049M -0.15% 18F 42%ILE
 97%R 0.02% 41P 301CM\$ 290NM\$ 263FM\$ 255GM\$
 3.1PL -0.8LIV -0.1DPR 0.0CCR 2.1HCR 3.21SCS
 AJCA 08/01/2018 194DAUS
 GPTAT 95%R 1.6 GJUI 17.8 GJPI 91%R 105
 DEERVIEW MERCHANT COED-ET 90%
 USA 067242261 GT8K BBR 100 JH1C JH2F
 TATTOO / D2261
 DHIA HERD # 55-40-0038 CONTROL # 2261
 2-09 305 2 17060 4.7 810 3.7 625 98DCR 2161C
 3-11 201 2 8100 5.0 406 4.0 325 70DCR 1101C
 5-00 287 3 18900 4.9 927 3.6 680 94DCR 2351C
 6-00 305 3 24910 4.6 1150 3.7 919 94DCR 3115C
 305 2X ME AVG 5L 18690M 911F 690P 2373C
 PPA 477M 40F 22P / YD 125M 19F 4P
 CDCB GPTA 08/01/2018 5RECS 82%R 41%ILE
 -196M 6F -5P 132CM\$ 130NM\$ 126FM\$ 122GM\$
 2.8PL 1.3LIV 0.9DPR -0.2CCR 0.0HCR 2.97SCS
 AJCA 08/01/2018 GPTAT 81%R 1.8 GJUI 34.8 GJPI 77%R 46

BRED: 07/11/2018 DUE: 04/16/2019 TO
 RIVER VALLEY CECE CHROME-ET
 JE840003012423929 7JE5004
 CDCB GPTA 08/01/2018 848DAUS 167HRDS 60%RIP
 98%R 1176M 0.07% 70F 95%ILE
 98%R 0.01% 44P 593CM\$ 573NM\$ 533FM\$ 512GM\$
 5.0PL -2.9LIV 0.0DPR 0.4CCR 2.8HCR 2.71SCS
 AJCA 08/01/2018 488DAUS
 GPTAT 97%R 2.6 GJUI 30.9 GJPI 93%R 193

SIRE:
 JX DEERVIEW SMOKE {6}-ET
 JE840003124730167
 PA 427M 12F 18P
 217CM\$ 210NM\$ 195FM\$
 3.0PL 0.4DPR -0.1CCR 1.1HCR 3.09SCS
 PA TYPE 1.7 JPI 42%R 76

DAM:
 JX DEERVIEW JUMBO BABE {5}
 JE840003124730185
 DHIA HERD # 55-40-0038 CONTROL # 2495

2-10 76%
 ST SR DF RA RW RL FA FU RH RUW UC UD TP TL RTR RTS
 43 33 33 17 38 39 22 39 44 34 26 39 27 25 34 30
 PPA 1065M -26F 35P / YD -83M -204F -29P
 CDCB PTA 08/01/2018 1RECS 44%R 60%ILE
 713M 8F 21P 194CM\$ 193NM\$ 192FM\$ 140GM\$
 3.2PL 0.2LIV -0.9DPR -0.1CCR 0.4HCR 2.92SCS
 AJCA 08/01/2018 PTAT 45%R 0.8 JUI 22.4 JPI 39%R 70

JX DENKEL ROWLEYS V JUMBO 2114 {4}-ET
 USA 118277109 GT50K BBR 93 JH1F JH2F 14JE630
 CDCB GPTA 08/01/2018 929DAUS 158HRDS 39%RIP
 99%R 1010M -0.07% 34F 51%ILE
 99%R 0.00% 36P 365CM\$ 353NM\$ 328FM\$ 274GM\$
 4.2PL 0.3LIV -1.0DPR 0.2CCR 0.9HCR 2.86SCS
 AJCA 08/01/2018 542DAUS
 GPTAT 98%R 1.1 GJUI 17.5 GJPI 94%R 110
 DEERVIEW CRITIC BABE 80%
 USA 067292384
 DHIA HERD # 74-81-0162 CONTROL # 2384
 1-10 305 2 14560 3.8 556 3.5 515 96DCR 1604C
 305 2X ME AVG 1L 19041M 716F 678P 2087C
 PPA -3M -66F -5P / YD 292M -31F 6P
 CDCB PTA 08/01/2018 3RECS 57%R 31%ILE
 388M 0F 11P 88CM\$ 89NM\$ 91FM\$ 47GM\$
 2.1PL 0.1LIV -1.0DPR -0.9CCR -0.1HCR 3.00SCS
 AJCA 08/01/2018 PTAT 48%R 0.8 JUI 10.1 JPI 49%R 35
 SIRE: SCHULTZ LEGAL CRITIC-P GJPI 117 51%ILE

NEXT DAM:
 DEERVIEW ACCESS BABE 82%
 3-01 305 2 19150 4.3 816 3.4 654 98DCR 2210C
 SIRE: AHLEM ACTION ACCESS GJPI 19 9%ILE

4TH DAM:
 DEERVIEW LEGION BABE 90%
 2-11 298 2 19170 4.4 852 3.4 659 97DCR 2274C



SNIDERS FUTURE FENOLA, E-95%
FIFTH DAM OF LOT 190

LOT 190 DEERVIEW SMOKE FERN JE840003133301680

BORN 04/29/2017 TATTOO D2609 / P3
 FEMALE EFI 8.0%
 PA 234M 16F 15P
 228CM\$ 217NM\$ 190FM\$
 3.1PL 0.4DPR 0.5CCR 1.2HCR 3.06SCS
 PA TYPE 1.3 JPI 22%R 75
 ST SR DF RA RW RL FA FU
 0.5 -0.2 0.5 0.2 0.1 50.0 50.1 2.0
 RH RUW UC UD TP TL RTR RTS
 1.5 0.0 0.3 52.5 50.1

BRED: 05/30/2018 DUE: 03/05/2019 TO
 RIVER VALLEY CECE CHROME-ET
 JE840003012423929 7JE5004
 CDCB GPTA 08/01/2018 848DAUS 167HRDS 60%RIP
 98%R 1176M 0.07% 70F 95%ILE
 98%R 0.01% 44P 593CM\$ 573NM\$ 533FM\$ 512GM\$
 5.0PL -2.9LIV 0.0DPR 0.4CCR 2.8HCR 2.71SCS
 AJCA 08/01/2018 488DAUS
 GPTAT 97%R 2.6 GJUI 30.9 GJPI 93%R 193

SIRE:
 JX DEERVIEW SMOKE {6}-ET
 JE840003124730167
 PA 427M 12F 18P
 217CM\$ 210NM\$ 195FM\$
 3.0PL 0.4DPR -0.1CCR 1.1HCR 3.09SCS
 PA TYPE 1.7 JPI 42%R 76

DAM:
 DEERVIEW CHILI FERN
 JE840003123124730
 DHIA HERD # 55-48-0013 CONTROL # 2505
 1-11 294 3 17850 5.4 962 3.6 643 93DCR 2223C
 305 2X ME AVG 1L 21232M 1161F 787P 2722C
 2-00 82%
 ST SR DF RA RW RL FA FU RH RUW UC UD TP TL RTR RTS
 25 26 33 22 28 18 28 38 41 21 25 42 25 22 40 40
 PPA -359M 53F 21P / YD -293M 77F 27P
 CDCB PTA 08/01/2018 1RECS 51%R 69%ILE
 42M 20F 12P 239CM\$ 223NM\$ 185FM\$ 203GM\$
 3.2PL 0.0LIV 0.4DPR 1.1CCR 1.4HCR 3.02SCS
 AJCA 08/01/2018 PTAT 45%R 0.8 JUI 19.0 JPI 44%R 75

LUTZ, CHARLES WAYNE BREEDER & OWNER
 MOCKSVILLE, NC
 336-998-6161

JX AHLEM GALVANIZE WILDFIRE {5}
 USA 071199911 GT80K BBR 100 JH1F JH2F 14JE660
 CDCB GPTA 08/01/2018 291DAUS 61HRDS 30%RIP
 96%R 1049M -0.15% 18F 42%ILE
 97%R 0.02% 41P 301CM\$ 290NM\$ 263FM\$ 255GM\$
 3.1PL -0.8LIV -0.1DPR 0.0CCR 2.1HCR 3.21SCS
 AJCA 08/01/2018 194DAUS
 GPTAT 95%R 1.6 GJUI 17.8 GJPI 91%R 105
 DEERVIEW MERCHANT COED-ET 90%
 USA 067242261 GT8K BBR 100 JH1C JH2F
 TATTOO / D2261
 DHIA HERD # 55-40-0038 CONTROL # 2261
 2-09 305 2 17060 4.7 810 3.7 625 98DCR 2161C
 3-11 201 2 8100 5.0 406 4.0 325 70DCR 1101C
 5-00 287 3 18900 4.9 927 3.6 680 94DCR 2351C
 6-00 305 3 24910 4.6 1150 3.7 919 94DCR 3115C
 305 2X ME AVG 5L 18690M 911F 690P 2373C
 PPA 477M 40F 22P / YD 125M 19F 4P
 CDCB GPTA 08/01/2018 5RECS 82%R 41%ILE
 -196M 6F -5P 132CM\$ 130NM\$ 126FM\$ 122GM\$
 2.8PL 1.3LIV 0.9DPR -0.2CCR 0.0HCR 2.97SCS
 AJCA 08/01/2018 GPTAT 81%R 1.8 GJUI 34.8 GJPI 77%R 46

ROWLEYS 11 VISIONARY CHILI-ET
 USA 118201001 GT80K BBR 100 JH1F JH2F 29JE3867
 CDCB GPTA 08/01/2018 2364DAUS 276HRDS 43%RIP
 99%R 802M 0.06% 50F 73%ILE
 99%R 0.08% 45P 492CM\$ 458NM\$ 383FM\$ 438GM\$
 3.9PL -1.2LIV 1.1DPR 2.8CCR 3.5HCR 2.98SCS
 AJCA 08/01/2018 782DAUS
 GPTAT 99%R 1.1 GJUI 7.0 GJPI 96%R 150

DEERVIEW VINCENT FERN 90%
 USA 067292346
 DHIA HERD # 55-48-0013 CONTROL # 2346
 1-10 278 2 11810 4.9 584 3.6 422 96DCR 1459C
 2-09 305 2 16970 4.7 796 3.7 625 60DCR 2140C
 4-00 305 3 19720 4.5 885 3.6 716 95DCR 2409C
 5-00 183 3 15670 5.0 790 3.5 554 83DCR 1915C
 305 2X ME AVG 4L 19254M 931F 702P 2401C
 PPA -254M -7F -6P / YD -747M -27F -29P
 CDCB PTA 08/01/2018 4RECS 55%R 12%ILE
 -528M -21F -22P -50CM\$ -40NM\$ -20FM\$ -53GM\$
 3.4PL 1.3LIV 0.2DPR -0.1CCR -0.7HCR 2.97SCS
 AJCA 08/01/2018 PTAT 47%R 0.5 JUI 23.5 JPI 47%R -15
 SIRE: BRIDON VINCENT-ET GJPI -41 4%ILE

NEXT DAM:
 DEERVIEW CARRIER FERN
 1-09 239 2 9360 4.0 378 3.1 293 93DCR 1008C
 SIRE: BW CARRIER-ET GJPI -23 6%ILE

4TH DAM:
 AF SOCRATES FERN 87%
 3-00 299 2 16040 4.3 685 3.2 514 97DCR 1774C



DEERVIEW REACTION KATIE-ET, E-93%
SISTER TO GRANDAM OF LOT 191



DEERVIEW MERCHANT COED-ET, E-90%
SISTER TO GRANDAM OF LOT 191



BW LEGION COED-ET, E-91%
GREAT-GRANDAM OF LOT 191



BW AVERY KATIE ET121-ET, E-93%
FOURTH DAM OF LOT 191

LOT 191 DEERVIEW OLIVER COED-P JE840003133301665

BORN 03/05/2017 TATTOO D2594 / P5
 FEMALE EFI 8.6%

LUTZ, CHARLES WAYNE BREEDER & OWNER
 MOCKSVILLE, NC
 336-998-6161

PA 1002M 45F 27P
 334CM\$ 338NM\$ 348FM\$
 2.3PL -1.3DPR -1.5CCR -1.2HCR 2.98SCS
 PA TYPE 2.0 JPI 36%R 96
 ST SR DF RA RW RL FA FU
 1.1 0.3 1.2 L0.4 0.7 P0.4 S0.6 2.1
 RH RUW UC UD TP TL RTR RTS
 2.6 1.4 -0.2 S2.0 C0.9 S0.6

ALL LYNNS LOUIE VALENTINO-ET
 USA 116279413 GT50K BBR 100 JH1C JH2F 7JE1038
 CDCB GPTA 08/01/2018 15613DAUS 1801HRDS 12%RIP
 99%R 805M -0.08% 22F 41%ILE
 99%R -0.02% 25P 290CM\$ 288NM\$ 285FM\$ 170GM\$
 4.0PL 3.1LIV -2.5DPR -3.2CCR 0.5HCR 2.99SCS
 AJCA 08/01/2018 7330DAUS
 GPTAT 99%R 1.9 GJUI 18.0 GJPI 99%R 79

BRED: 07/13/2018 DUE: 04/18/2019 TO
 RIVER VALLEY CECE CHROME-ET
 JE840003012423929 7JE5004
 CDCB GPTA 08/01/2018 848DAUS 167HRDS 60%RIP
 98%R 1176M 0.07% 70F 95%ILE
 98%R 0.01% 44P 593CM\$ 573NM\$ 533FM\$ 512GM\$
 5.0PL -2.9LIV 0.0DPR 0.4CCR 2.8HCR 2.71SCS
 AJCA 08/01/2018 488DAUS
 GPTAT 97%R 2.6 GJUI 30.9 GJPI 93%R 193

DUTCH HOLLOW MIK OLIVE-P 93%
 USA 116469076 GT8K BBR 100 JH1F JH2F
 TATTOO E799 / E799
 DHIA HERD # 21-10-0357 CONTROL # 3799
 2-08 305 3 22050 5.5 1210 3.5 767 102DCR 2651C
 5-03 305 3 21260 5.3 1131 3.3 712 101DCR 2459C
 6-08 305 3 24000 5.3 1277 3.4 818 102DCR 2826C
 7-08 305 3 27650 4.7 1302 3.4 953 102DCR 3293C
 305 2X ME AVG 5L 21253M 1170F 751P 2595C
 PPA 234M 109F 17P / YD -495M 79F 3P
 CDCB GPTA 08/01/2018 5RECS 87%R 85%ILE
 -7M 44F 5P 301CM\$ 290NM\$ 268FM\$ 241GM\$
 2.4PL 0.7LIV -0.5DPR -0.8CCR 1.0HCR 2.88SCS
 AJCA 08/01/2018 GPTAT 83%R 1.6 GJUI 23.1 GJPI 80%R 82

SIRE:
 DUTCH HOLLOW OLIVER-P
 USA 067184544 GT50K BBR 100 JH1F JH2F 7JE1219
 CDCB GPTA 08/01/2018 947DAUS 269HRDS 11%RIP
 99%R 806M 0.04% 47F 55%ILE
 99%R -0.02% 24P 382CM\$ 381NM\$ 380FM\$ 282GM\$
 3.0PL 2.1LIV -1.9DPR -2.1CCR -0.1HCR 2.95SCS
 AJCA 08/01/2018 453DAUS
 GPTAT 97%R 2.3 GJUI 22.2 GJPI 95%R 104

SWEETIE PLUS IATOLAS BOLD {5}
 USA 067129272 GT50K BBR 100 JH1F JH2F 1JE711
 CDCB GPTA 08/01/2018 10972DAUS 924HRDS 5%RIP
 99%R 1402M -0.07% 52F 28%ILE
 99%R -0.02% 46P 230CM\$ 225NM\$ 213FM\$ 195GM\$
 -1.4PL -10.LIV -1.5DPR -2.2CCR -4.4HCR 3.06SCS
 AJCA 08/01/2018 5724DAUS
 GPTAT 99%R 1.5 GJUI 11.9 GJPI 99%R 77

DAM:
 DEERVIEW BOLD COED {6}
 JE840003124730189
 DHIA HERD # 55-48-0013 CONTROL # 2491
 1-11 270 3 21780 4.4 967 3.2 698 90DCR 2409C
 305 2X ME AVG 1L 26960M 1224F 895P 3091C
 2-02 85%
 ST SR DF RA RW RL FA FU RH RUW UC UD TP TL RTR RTS
 31 28 28 18 45 25 22 40 48 45 25 38 21 18 36 28
 PPA 3554M 115F 77P / YD 3495M 102F 78P
 CDCB PTA 08/01/2018 2RECS 55%R 86%ILE
 1197M 42F 30P 285CM\$ 294NM\$ 315FM\$ 254GM\$
 1.6PL -3.8LIV -0.6DPR -0.9CCR -2.3HCR 3.00SCS
 AJCA 08/01/2018 PTAT 47%R 1.7 JUI 23.8 JPI 48%R 88

DEERVIEW MARVEL COED 85%
 USA 067292378
 DHIA HERD # 74-81-0162 CONTROL # 2378
 1-11 305 2 15850 5.0 798 3.4 531 95DCR 1834C
 305 2X ME AVG 1L 20346M 1010F 686P 2370C
 PPA 1926M 143F 39P / YD 1691M 126F 35P
 CDCB PTA 08/01/2018 2RECS 61%R 88%ILE
 521M 29F 8P 293CM\$ 306NM\$ 334FM\$ 264GM\$
 4.0PL 2.7LIV 0.4DPR 0.3CCR -0.1HCR 3.03SCS
 AJCA 08/01/2018 PTAT 53%R 1.7 JUI 27.5 JPI 54%R 81
 SIRE: ALL LYNNS VALENTINO MARVEL GJPI 103 52%ILE

SISTER(S):
 DEERVIEW CELEBRITY COED-ET 86%
 1-11 305 2 12190 4.4 540 3.6 433 97DCR 1464C
 DEERVIEW VERMEER COED-ET 84%
 4-00 305 2 20920 5.3 1102 3.5 724 100DCR 2502C
 DEERVIEW VERMEER COED II-ET 92%
 7-00 305 3 24790 5.1 1261 3.5 868 94DCR 3000C
 DEERVIEW REACTION KATIE-ET 93%
 5-07 305 3 22000 4.5 996 3.6 782 94DCR 2676C
 DEERVIEW REACTION KATE-ET 86%
 3-00 305 2 16940 4.4 739 3.5 597 98DCR 2009C
 DEERVIEW VINCENT COED I-ET 81%
 3-06 240 2 17390 4.3 745 3.4 594 94DCR 2013C
 DEERVIEW HEADLINE COED-ET 85%
 1-08 305 2 16930 4.2 705 3.1 521 97DCR 1797C
 DEERVIEW MERCHANT COED-ET 90%
 6-00 305 3 24910 4.6 1150 3.7 919 94DCR 3115C
 DEERVIEW VALENTINO COED 86%
 2-08 305 2 15340 3.8 576 3.4 515 98DCR 1634C
 DEERVIEW TOPEKA COED 1-ET 88%
 2-07 305 2 16370 5.5 895 3.8 627 97DCR 2170C
 DEERVIEW TOPEKA COED 2-ET 82%
 1-07 305 3 19690 4.6 910 3.4 676 92DCR 2336C
 DEERVIEW MERCHANT 2340-ET 86%
 2-00 305 2 16430 4.3 707 3.4 562 96DCR 1908C
 DEERVIEW MERCHANT 2342-ET 86%
 1-09 305 2 14670 5.3 780 3.6 535 97DCR 1850C
 DEERVIEW DECOY COED-ET 85%
 2-00 305 2 17240 4.4 766 3.5 610 97DCR 2070C
 DEERVIEW PREMIER COET-ET 88%
 1-08 305 2 12570 5.1 643 3.9 494 97DCR 1710C
 DEERVIEW PREMIER COIT-ET 89%
 3-02 300 3 18310 5.1 931 4.1 744 97DCR 2525C
 DEERVIEW PERMIER COGIRL-ET 92%
 2-10 252 2 14433 5.4 782 3.8 551 DHIR 1907C
 2ND 3 YEAR OLD, 2016 FLORIDA STATE JERSEY SHOW
 DEERVIEW PLUS CATELYN {6}-ET 86%
 2-00 305 3 18890 4.2 802 3.3 621 96DCR 2140C
 DEERVIEW PLUS CAILIN {6}-ET 90%
 2-00 281 3 19980 4.6 926 3.3 668 96DCR 2307C
 6TH JUNIOR 2 YEAR OLD, 2016 NORTH CAROLINA STATE FAIR
 DEERVIEW JOEL COED 86%
 1-11 305 3 20940 4.2 886 3.7 776 95DCR 2496C
 DEERVIEW VOLCANO COED-ET 80%
 1-07 305 3 17950 4.9 880 3.5 635 93DCR 2195C
 DEERVIEW LEMON CODENE-ET 85%

NEXT DAM:
 BW LEGION COED-ET 91%
 7-10 305 3 25600 4.7 1211 3.4 858 97DCR 2963C
 SIRE: BW LEGION GJPI 1 11%ILE

4TH DAM:
 BW AVERY KATIE ET121-ET 93%
 6-06 365 3 36530 4.8 1747 3.2 1172 DHIR 4046C



DEERVIEW REACTION KATIE-ET, E-93%
SISTER TO DAM OF LOT 192



DEERVIEW MERCHANT COED-ET, E-90%
SISTER TO DAM OF LOT 192



BW BOMBER LIZZIE ET299-ET, VG-88%
SISTER TO GRANDAM OF LOT 192



BW JACE JENNY ET336-ET, E-91%
SISTER TO GRANDAM OF LOT 192



BW AVERY KATIE ET121-ET, E-93%
GREAT-GRANDAM OF LOT 192



BW BERRETTA PRIZE G525, E-92%
FOURTH DAM OF LOT 192

LOT 192 DEERVIEW IRWIN COPLUS JE840003133301664

BORN 03/02/2017 TATTOO D2593 / P2
 FEMALE EFI 8.8%

LUTZ, CHARLES WAYNE BREEDER & OWNER
 MOCKSVILLE, NC
 336-998-6161

PA 658M 19F 19P
 187CM\$ 189NM\$ 192FM\$
 2.9PL -1.5DPR -1.8CCR -0.6HCR 2.98SCS
 PA TYPE 1.7 JPI 44XR 59
 ST SR DF RA RW RL FA FU
 1.6 0.1 0.9 L0.5 -0.1 S0.1 L0.1 1.9
 RH RUW UC UD TP TL RTR RTS
 2.1 0.7 -0.3 S2.0 C0.7 S0.4

ALL LYNNS LOUIE VALENTINO-ET
 USA 116279413 GT50K BBR 100 JH1C JH2F 7JE1038
 CDCB GPTA 08/01/2018 15613DAUS 1801HRDS 12%RIP
 99%R 805M -0.08% 22F 41%ILE
 99%R -0.02% 25P 290CM\$ 288NM\$ 285FM\$ 170GM\$
 4.0PL 3.1LIV -2.5DPR -3.2CCR 0.5HCR 2.99SCS
 AJCA 08/01/2018 7330DAUS
 GPTAT 99%R 1.9 GJUI 18.0 GJPI 99%R 79

SELLING OPEN

JARS OF CLAY IATOLA 16710 2751 87%

USA 067142751 GT50K BBR 100 JH1F JH2F
 DHIA HERD # 35-57-1394 CONTROL # 2751
 2-03 305 3 20230 4.6 924 3.6 727 92DCR 2485C
 305 2X ME AVG 1L 21994M 1031F 814P 2778C
 PPA 774M 31F 39P / YD 275M 19F 22P
 CDCB GPTA 08/01/2018 1RECS 88%R 48%ILE
 494M 19F 20P 160CM\$ 153NM\$ 138FM\$ 103GM\$
 1.0PL 0.0LIV -1.4DPR -1.2CCR 1.3HCR 3.09SCS
 AJCA 08/01/2018 GPTAT 85%R 0.6 GJUI -0.2 GJPI 84%R 45

SIRE:

ALL LYNNS VALENTINO IRWIN-ET
 USA 117423084 GT50K BBR 100 JH1C JH2F 7JE1163
 CDCB GPTA 08/01/2018 3147DAUS 595HRDS 10%RIP
 99%R 438M 0.00% 20F 29%ILE
 99%R 0.00% 15P 234CM\$ 230NM\$ 222FM\$ 106GM\$
 4.4PL 0.6LIV -3.4DPR -3.2CCR 1.8HCR 2.96SCS
 AJCA 08/01/2018 1888DAUS
 GPTAT 99%R 1.8 GJUI 24.9 GJPI 99%R 68

SWEETIE PLUS IATOLAS BOLD {5}

USA 067129272 GT50K BBR 100 JH1F JH2F 1JE711
 CDCB GPTA 08/01/2018 10972DAUS 924HRDS 5%RIP
 99%R 1402M -0.07% 52F 28%ILE
 99%R -0.02% 46P 230CM\$ 225NM\$ 213FM\$ 195GM\$
 -1.4PL -10.LIV -1.5DPR -2.2CCR -4.4HCR 3.06SCS
 AJCA 08/01/2018 5724DAUS
 GPTAT 99%R 1.5 GJUI 11.9 GJPI 99%R 77

DAM:

DEERVIEW PLUS CAILIN {6}-ET
 JE840003124730253 GT BBR 100 JH1F JH2F
 TATTOO / D2427
 DHIA HERD # 55-01-0033 CONTROL # 2427
 2-00 281 3 19980 4.6 926 3.3 668 96DCR 2307C
 2-11 287 2 19310 4.3 829 3.3 643 96DCR 2214C
 305 2X ME AVG 2L 24428M 1086F 820P 2822C

BW LEGION COED-ET 91%

USA 116022703 GT50K BBR 100 JH1C JH2F
 TATTOO ET567 / ET567
 DHIA HERD # 55-40-0038 CONTROL # 1982
 1-11 305 2 16080 4.8 770 3.3 537 97DCR 1854C
 3-05 305 2 20160 4.8 966 3.4 682 98DCR 2356C
 4-11 305 2 21520 5.2 1111 3.1 662 97DCR 2283C
 6-03 246 2 17350 4.4 763 3.4 589 95DCR 2035C
 7-10 305 3 25600 4.7 1211 3.4 858 97DCR 2963C
 305 2X ME AVG 5L 21061M 1004F 706P 2437C
 PPA 1244M 66F 8P / YD 469M 17F -13P
 CDCB GPTA 08/01/2018 5RECS 90%R 31%ILE
 -64M -5F -13P 70CM\$ 88NM\$ 127FM\$ 118GM\$
 3.2PL 2.9LIV 2.6DPR 1.6CCR 0.0HCR 2.99SCS
 AJCA 08/01/2018 GPTAT 87%R 1.3 GJUI 23.2 GJPI 85%R 25
 SIRE: BW LEGION GJPI 1 11%ILE

2-06 84% 3-02 90%
 ST SR DF RA RW RL FA FU RH RUW UC UD TP TL RTR RTS
 42 36 46 22 46 27 29 42 38 40 26 28 26 25 36 38

PPA 2776M 98F 87P / YD 2403M 75F 73P
 CDCB GPTA 08/01/2018 3RECS 81%R 46%ILE
 878M 18F 22P 140CM\$ 147NM\$ 162FM\$ 141GM\$
 1.4PL -4.3LIV 0.5DPR -0.4CCR -2.9HCR 3.00SCS
 AJCA 08/01/2018 GPTAT 80%R 1.5 GJUI 14.5 GJPI 76%R 49
 6TH JUNIOR 2 YEAR OLD, 2016 NORTH CAROLINA STATE FAIR

SISTER(S):

DEERVIEW CELEBRITY COED-ET 86%
 1-11 305 2 12190 4.4 540 3.6 433 97DCR 1464C
 DEERVIEW VERMEER COED-ET 84%
 4-00 305 2 20920 5.3 1102 3.5 724 100DCR 2502C
 DEERVIEW VERMEER COED II-ET 92%
 7-00 305 3 24790 5.1 1261 3.5 868 94DCR 3000C
 DEERVIEW REACTION KATIE-ET 93%
 5-07 305 3 22000 4.5 996 3.6 782 94DCR 2676C
 DEERVIEW REACTION KATE-ET 86%
 3-00 305 2 16940 4.4 739 3.5 597 98DCR 2009C
 DEERVIEW VINCENT COED I-ET 81%
 3-06 240 2 17390 4.3 745 3.4 594 94DCR 2013C
 DEERVIEW HEADLINE COED-ET 85%
 1-08 305 2 16930 4.2 705 3.1 521 97DCR 1797C
 DEERVIEW MERCHANT COED-ET 90%
 6-00 305 3 24910 4.6 1150 3.7 919 94DCR 3115C
 DEERVIEW VALENTINO COED 86%
 2-08 305 2 15340 3.8 576 3.4 515 98DCR 1634C
 DEERVIEW TOPEKA COED 1-ET 88%
 2-07 305 2 16370 5.5 895 3.8 627 97DCR 2170C
 DEERVIEW TOPEKA COED 2-ET 82%
 1-07 305 3 19690 4.6 910 3.4 676 92DCR 2336C
 DEERVIEW TOPEKA COED 3-ET 84%
 1-08 305 2 15170 5.2 790 3.7 557 97DCR 1926C
 DEERVIEW MERCHANT 2340-ET 86%
 2-00 305 2 16430 4.3 707 3.4 562 96DCR 1908C
 DEERVIEW MERCHANT 2342-ET 86%
 1-09 305 2 14670 5.3 780 3.6 535 97DCR 1850C
 DEERVIEW DECOY COED-ET 85%
 2-00 305 2 17240 4.4 766 3.5 610 97DCR 2070C
 DEERVIEW PREMIER COET-ET 88%
 1-08 305 2 12570 5.1 643 3.9 494 97DCR 1710C
 DEERVIEW PREMIER COIT-ET 89%
 3-02 300 3 18310 5.1 931 4.1 744 97DCR 2525C
 DEERVIEW PREMIER COGIRL-ET 92%
 2-10 252 2 14433 5.4 782 3.8 551 DHIR 1907C
 2ND 3 YEAR OLD, 2016 FLORIDA STATE JERSEY SHOW
 DEERVIEW MARVEL COED 85%
 1-11 305 2 15850 5.0 798 3.4 531 95DCR 1834C
 DEERVIEW PLUS CATELYN {6}-ET 86%
 2-00 305 3 18890 4.2 802 3.3 621 96DCR 2140C
 DEERVIEW JOEL COED 86%
 1-11 305 3 20940 4.2 886 3.7 776 95DCR 2496C
 DEERVIEW VOLCANO COED-ET 80%
 1-07 305 3 17950 4.9 880 3.5 635 93DCR 2195C
 DEERVIEW LEMON CODENE-ET 85%

SISTER(S):

BW CENTURION ENID K783 94%
 6-00 365 3 37140 4.7 1734 3.2 1183 DHIR 4083C
 BW BOMBER LIZZIE ET299-ET 88%
 1-10 365 2 25573 5.1 1302 3.4 869 DHIR 3003C
 BW JACE JENNY ET336-ET 91%
 5-08 305 3 30310 4.3 1317 3.3 1009 98DCR 3485C
 BW JACE CARLY ET344-ET 91%
 5-03 305 3 28920 4.7 1347 3.6 1041 104DCR 3597C
 BW JACE CARRIE ET343-ET 85%
 3-00 305 3 27920 4.1 1148 3.2 896 103DCR 3073C
 BW SULTAN ANNIE ET371-ET 90%
 3-01 365 3 33520 4.5 1510 3.4 1137 DHIR 3928C
 BW SULTAN CARLY ET409-ET 90%
 3-00 305 3 28220 4.1 1150 3.2 910 104DCR 3096C
 BW IATOLA VALERIE ET516-ET 91%
 3-10 296 3 26810 4.6 1220 3.6 961 103DCR 3283C
 BW LEGION GALTANA ET629-ET 94%
 6-04 365 3 32350 5.0 1610 3.4 1112 104DCR 3843C
 BW LEGION CLEO ET631-ET 91%
 2-00 305 3 24360 4.1 1002 3.3 807 103DCR 2718C
 BW BLACKSTONE CHELSEY ET643-ET 91%
 4-08 305 3 28540 5.1 1445 3.4 979 103DCR 3383C
 BW LEGION CAYLIE ET702-ET 88%
 4-04 305 3 28050 4.3 1216 3.8 1055 104DCR 3412C
 BW SUREFIRE KIM ET716-ET 80%
 4-02 289 3 26200 4.6 1211 3.5 908 104DCR 3138C
 BW RENEGADE LACEY ET738-ET 87%
 4-09 305 3 27880 5.4 1516 3.8 1052 103DCR 3640C
 BW RENEGADE KATIE ET749-ET 90%
 6-02 305 3 27790 5.4 1504 3.8 1055 92DCR 3650C
 BW VALENTINO HELEN ET784-ET 92%
 3-04 305 3 32640 4.3 1411 3.5 1149 104DCR 3849C
 BW TEQUILA KATIE IF118-ET 88%
 4-10 305 3 26680 4.7 1255 3.6 954 104DCR 3298C
 BW PREMIER KATIE IF229-ET 84%
 4-04 305 3 31060 4.3 1334 3.6 1118 103DCR 3685C
 BW TOPEKA KATIE IF384-ET 82%
 3-10 305 3 25630 4.9 1251 3.8 968 104DCR 3345C

NEXT DAM:

BW AVERY KATIE ET121-ET 93%
 6-06 365 3 36530 4.8 1747 3.2 1172 DHIR 4046C
 SIRE: BANCREST LESTER AVERY GJPI -1 6%ILE

4TH DAM:

BW BERRETTA PRIZE G525 92%
 3-01 305 2 25570 4.0 1014 3.7 936 DHIR 2843C

LOT 193 ROSELAD LUCKY L JEAN USA 119887448

BORN 09/15/2016 TATTOO L345 / L345 P4
 FEMALE EFI 7.8%

LEAMON, DENNIS T BREEDER & OWNER
 STATESVILLE, NC
 704-876-3689

PA 562M 22F 20P
 218CM\$ 210NM\$ 196FM\$
 2.1PL 0.2DPR 1.4CCR 1.6HCR 2.86SCS
 PA TYPE -0.1 JPI 30%R 74
 ST SR DF RA RW RL FA FU
 -1.8 -0.8 -0.6 L0.6 -0.9 S0.5 L0.6 0.2
 RH RUW UC UD TP TL RTR RTS
 0.1 -0.9 -0.1 S0.4 W0.6 S0.6

WAUNAKEE DIGNITARY PROGRESS-ET
 USA 071436055 GT80K BBR 100 JH1F JH2F 29JE3885
 CDCB GPTA 08/01/2018 80DAUS 43HRDS 8%RIP
 92%R 615M 0.00% 29F 32%ILE
 93%R -0.03% 17P 254CM\$ 253NM\$ 254FM\$ 247GM\$
 2.3PL -1.1LIV 0.5DPR 1.8CCR 3.1HCR 2.86SCS
 AJCA 08/01/2018 46DAUS
 GPTAT 88%R 0.7 GJUI 9.0 GJPI 86%R 82

BRED: 12/23/2017 DUE: 09/28/2018 TO
 JX V-HARRIS LUCKY L CANDY CRUSH {5}
 USA 119961634
 CDCB GPTA 08/01/2018 0%RIP
 75%R 1360M -0.08% 48F 61%ILE
 75%R 0.01% 50P 417CM\$ 398NM\$ 361FM\$ 282GM\$
 2.6PL -1.2LIV -2.8DPR -2.6CCR -0.4HCR 2.83SCS
 AJCA 08/01/2018 ODAUS
 GPTAT 76%R 0.9 GJUI 8.7 GJPI 71%R 124

VERMEER LUCKY L ROSEBUD 82%
 USA 117284285
 TATTOO L722 / L722
 DHIA HERD # 55-48-0101 CONTROL # 722
 2-10 305 2 19140 5.3 1019 3.4 652 101DCR 2252C
 4-03 299 2 20330 5.6 1147 3.5 702 102DCR 2426C
 5-03 296 2 20380 5.5 1123 3.6 727 102DCR 2513C
 6-03 279 2 19800 5.6 1114 3.3 661 101DCR 2283C
 305 2X ME AVG 5L 21386M 1168F 733P 2531C
 PPA 414M 183F 11P / YD 109M 133F 12P
 CDCB PTA 08/01/2018 5RECS 62%R 78%ILE
 -98M 54F 4P 270CM\$ 256NM\$ 227FM\$ 215GM\$
 1.0PL 0.6LIV -0.4DPR -0.2CCR -1.0HCR 2.87SCS
 AJCA 08/01/2018 PTAT 54%R -0.1 JUI -6.0 JPI 53%R 62

SIRE:
 PROGRESS LUCKY L ROSELAD
 USA 119224645 GT13K BBR 100 JH1F JH2F
 CDCB GPTA 08/01/2018 0%RIP
 75%R 332M 0.09% 34F 31%ILE
 75%R 0.00% 11P 251CM\$ 247NM\$ 240FM\$ 260GM\$
 1.9PL 0.0LIV 1.6DPR 2.5CCR 1.3HCR 2.90SCS
 AJCA 08/01/2018 ODAUS
 GPTAT 76%R 0.1 GJUI 2.9 GJPI 70%R 75

ALL LYNNS LEGAL VISIONARY-ET
 USA 117222740 GT50K BBR 100 JH1C JH2F 29JE3761
 CDCB GPTA 08/01/2018 4212DAUS 520HRDS 23%RIP
 99%R 1025M -0.06% 37F 56%ILE
 99%R 0.04% 45P 411CM\$ 385NM\$ 330FM\$ 312GM\$
 3.3PL -0.4LIV -1.6DPR 1.0CCR 4.0HCR 2.87SCS
 AJCA 08/01/2018 1799DAUS
 GPTAT 99%R 1.0 GJUI 14.0 GJPI 99%R 134

DAM:
 VISIONARY LUCKY L JEAN
 USA 119178720
 TATTOO L153 / L153
 DHIA HERD # 55-48-0101 CONTROL # 153
 1-11 292 2 16240 4.4 708 3.5 574 101DCR 1928C
 2-11 305 2 18760 4.1 761 3.6 676 100DCR 2156C
 305 2X ME AVG 2L 22936M 934F 805P 2610C
 2-07 77% 3-03 72%
 ST SR DF RA RW RL FA FU RH RUW UC UD TP TL RTR RTS
 26 27 26 33 29 46 14 34 33 34 24 23 19 23 33 22
 PPA 1114M -34F 38P / YD 1385M -21F 48P
 CDCB PTA 08/01/2018 2RECS 55%R 54%ILE
 792M 9F 28P 184CM\$ 173NM\$ 152FM\$ 121GM\$
 2.2PL 0.0LIV -1.3DPR 0.2CCR 1.9HCR 2.82SCS
 AJCA 08/01/2018 PTAT 50%R -0.2 JUI 0.7 JPI 48%R 73

KWARTZ LUCKY L JEAN 79%
 USA 117284203
 TATTOO L712 / L712
 DHIA HERD # 55-48-0101 CONTROL # 712
 1-10 305 2 16020 4.3 688 3.5 559 101DCR 1875C
 3-02 305 2 20090 3.8 773 3.5 702 102DCR 2210C
 4-02 291 2 17730 4.6 823 3.7 660 102DCR 2232C
 5-02 305 2 19270 5.2 1002 3.8 727 102DCR 2515C
 6-02 305 2 20400 4.2 859 3.7 760 102DCR 2430C
 305 2X ME AVG 5L 21140M 916F 759P 2497C
 PPA 126M -40F 14P / YD 597M -19F 16P
 CDCB PTA 08/01/2018 5RECS 61%R 20%ILE
 477M -2F 11P 31CM\$ 33NM\$ 39FM\$ 16GM\$
 0.6PL 0.3LIV -0.4DPR 0.3CCR -0.3HCR 2.83SCS
 AJCA 08/01/2018 PTAT 52%R -1.0 JUI -3.8 JPI 52%R 26
 SIRE: CAVE CREEK KWARTZ-ET GJPI 36 17%ILE

NEXT DAM:
 CAMPBELL LUCKY L JEAN 88%
 4-01 288 2 24650 4.1 1013 3.2 782 102DCR 2699C
 SIRE: CALAMITYS ACTION CAMPBELL-ET GJPI 36 15%ILE

4TH DAM:
 NOAH LUCKY L JEAN 82%
 3-10 305 2 21370 4.6 982 3.4 735 102DCR 2540C

LOT 194 JX VERTEX LUCKY L CANDACE {4} USA 119996434

BORN 11/27/2016 TATTOO L360 / L360 P1
 FEMALE EFI 8.4%

LEAMON, DENNIS T BREEDER & OWNER
 STATESVILLE, NC
 704-876-3689

PA 405M 9F 10P
 87CM\$ 91NM\$ 101FM\$
 1.6PL -1.0DPR -1.0CCR 1.0HCR 3.0ISCS
 PA TYPE 0.1 JPI 35%R 21
 ST SR DF RA RW RL FA FU
 -0.3 -0.2 0.1 L0.6 -0.1 S0.0 L0.1 -0.8
 RH RUW UC UD TP TL RTR RTS
 0.4 0.2 0.9 D0.7 W0.7 L0.4

JX OOMSDALE JACE GRATIT GARDEN {2}-ET
 USA 067010224 GTHD BBR 77 JH1F JH2F 71E768
 CDCB GPTA 08/01/2018 1407DAUS 472HRDS 4%RIP
 99%R 1330M -0.14% 33F 29%ILE
 99%R -0.06% 36P 235CM\$ 242NM\$ 259FM\$ 167GM\$
 2.5PL -0.2LIV -1.1DPR -1.8CCR 0.5HCR 3.09SCS
 AJCA 08/01/2018 861DAUS
 GPTAT 99%R -0.2 GJUI -9.1 GJPI 99%R 51
 D&E PARAMOUNT VIOLET 90%
 USA 067007718 GTHD BBR 100 JH1F JH2F
 TATTOO / D7718
 DHIA HERD # 35-57-0960 CONTROL # 7718
 1-09 305 2 20540 4.6 954 3.3 684 94DCR 2362C
 2-09 305 2 20550 4.5 921 3.4 705 94DCR 2436C
 5-02 305 3 27600 4.2 1167 3.5 953 95DCR 3186C
 305 2X ME AVG 3L 23841M 1059F 813P 2788C
 PPA 4361M 158F 124P / YD 3927M 138F 120P
 CDCB GPTA 08/01/2018 3RECS 97%R 98%ILE
 1579M 51F 50P 414CM\$ 414NM\$ 410FM\$ 289GM\$
 2.8PL 1.5LIV -3.0DPR -1.9CCR 1.4HCR 3.19SCS
 AJCA 08/01/2018 GPTAT 96%R 0.7 GJUI -1.0 GJPI 95%R 107

BRED: 01/18/2018 DUE: 10/24/2018 TO
 JX V-HARRIS LUCKY L CANDY CRUSH {5}
 USA 119961634
 CDCB GPTA 08/01/2018 0%RIP
 75%R 1360M -0.08% 48F 61%ILE
 75%R 0.01% 50P 417CM\$ 398NM\$ 361FM\$ 282GM\$
 2.6PL -1.2LIV -2.8DPR -2.6CCR -0.4HCR 2.83SCS
 AJCA 08/01/2018 ODAUS
 GPTAT 76%R 0.9 GJUI 8.7 GJPI 71%R 124

SIRE:
 JX ALL LYNNS DALE VERTEX {3}-ET
 USA 116849162 GT50K BBR 93 JH1F JH2F 29JE3702
 CDCB GPTA 08/01/2018 154DAUS 69HRDS 7%RIP
 95%R 1614M -0.19% 37F 34%ILE
 96%R -0.08% 40P 249CM\$ 265NM\$ 299FM\$ 160GM\$
 1.7PL 0.3LIV -2.8DPR -2.5CCR 1.0HCR 3.13SCS
 AJCA 08/01/2018 75DAUS
 GPTAT 91%R -0.1 GJUI -10.2 GJPI 91%R 62

FOREST GLEN AVERY ACTION-ET
 USA 111023978 GTHD BBR 100 JH1F JH2F 7JE590
 CDCB GPTA 08/01/2018 23906DAUS 2798HRDS 4%RIP
 99%R -326M -0.02% -19F 11%ILE
 99%R 0.00% -12P 29CM\$ 32NM\$ 40FM\$ 42GM\$
 2.7PL 4.0LIV 1.1DPR 0.9CCR 3.1HCR 3.00SCS
 AJCA 08/01/2018 12183DAUS
 GPTAT 99%R 1.3 GJUI 15.9 GJPI 99%R 17

DAM:
 ACTION LUCKY L CANDACE
 USA 116983882
 TATTOO L647 / L647
 DHIA HERD # 55-48-0101 CONTROL # 647
 2-00 305 2 14990 4.9 738 3.5 525 101DCR 1814C
 3-00 296 2 14860 5.0 750 3.8 558 102DCR 1930C
 3-11 284 2 17030 4.5 766 3.6 611 102DCR 2072C
 4-11 266 2 14590 5.0 728 3.9 567 101DCR 1952C
 5-09 305 2 16680 5.0 839 3.8 627 102DCR 2169C
 7-01 305 2 20360 5.2 1056 3.7 763 102DCR 2640C
 305 2X ME AVG 6L 18701M 908F 682P 2349C
 2-01 80% 3-03 78%
 ST SR DF RA RW RL FA FU RH RUW UC UD TP TL RTR RTS
 39 39 36 22 34 29 34 28 28 22 22 34 10 32
 PPA -2431M -59F -57P / YD -2067M -52F -53P
 CDCB PTA 08/01/2018 5RECS 58%R 9%ILE
 -804M -20F -21P -76CM\$ -83NM\$ -98FM\$ -63GM\$
 1.5PL 0.8LIV 0.8DPR 0.6CCR 1.0HCR 2.89SCS
 AJCA 08/01/2018 PTAT 51%R 0.3 JUI 5.6 JPI 50%R -20

KRAFT LUCKY L CANDACE 84%
 USA 113384460
 TATTOO L91 / L91
 DHIA HERD # 55-48-0101 CONTROL # 91
 1-11 276 2 11940 5.2 625 3.8 449 97DCR 1553C
 2-10 305 2 14960 5.1 770 3.9 577 97DCR 1997C
 4-03 305 2 17840 5.0 888 3.6 651 98DCR 2251C
 5-05 305 2 17270 5.2 890 4.0 685 102DCR 2371C
 6-06 278 2 18430 4.8 879 3.7 679 102DCR 2348C
 7-05 284 2 18890 4.4 824 3.5 668 102DCR 2244C
 305 2X ME AVG 6L 18400M 895F 682P 2352C
 PPA -3580M -79F -77P / YD -2044M -40F -46P
 CDCB PTA 08/01/2018 5RECS 61%R 5%ILE
 -830M -15F -21P -152CM\$ -161NM\$ -179FM\$ -125GM\$
 -0.4PL -2.6LIV 0.6DPR 0.5CCR -0.9HCR 2.86SCS
 AJCA 08/01/2018 PTAT 55%R -0.3 JUI -2.0 JPI 51%R -42
 SIRE: EASTGLEN BARBER KRAFT-ET GJPI 1 9%ILE

SISTER(S):
 JUMPSHOT LUCKY L CANDACE 81%

SISTER(S):
 SUMMIT LUCKY L CANDACE 80%
 2-09 305 2 17510 4.7 819 3.4 591 102DCR 2041C
 LOUIE LUCKY L CANDACE 90%
 5-00 305 2 20310 5.2 1046 3.7 760 102DCR 2629C
 NEXT DAM:
 GWYN LUCKY L CANDACE 88%
 4-11 305 2 20040 4.6 926 3.5 704 97DCR 2433C
 SIRE: SELECT LUCKY L GWYN-ET JPI -49 3%ILE

4TH DAM:
 MONTANA LUCKY L CANDACE 83%
 3-05 305 2 19130 4.3 827 3.2 619 96DCR 2137C

LOT 195 JX GRIZLY LUCKY L CATHY {5} USA 119996425

BORN 11/25/2016 TATTOO L359 / L359 P3
 FEMALE EFI 7.4%

LEAMON, DENNIS T BREEDER & OWNER
 STATESVILLE, NC
 704-876-3689

PA 737M 31F 29P
 220CM\$ 211NM\$ 189FM\$
 0.4PL -1.5DPR -1.7CCR 0.1HCR 3.04SCS
 PA TYPE 0.2 JPI 30%R 57
 ST SR DF RA RW RL FA FU
 1.3 0.3 0.5 H0.3 0.5 P0.2 S0.3 0.4
 RH RUW UC UD TP TL RTR RTS
 0.5 0.2 -0.6 S0.2 W0.5 L1.0

KASH IN SANTANA-P-ET
 USA 067253405 GT50K BBR 100 JH1F JH2F 7JE1273
 CDCB GPTA 08/01/2018 336DAUS 117HRDS 31%RIP
 97%R 879M -0.01% 40F 36%ILE
 97%R 0.03% 37P 291CM\$ 273NM\$ 234FM\$ 162GM\$
 0.6PL -1.0LIV -3.6DPR -3.3CCR 1.0HCR 2.94SCS
 AJCA 08/01/2018 218DAUS
 GPTAT 96%R 1.3 GJUI 14.5 GJPI 91%R 86

BRED: 01/22/2018 DUE: 10/28/2018 TO
 JX V-HARRIS LUCKY L CANDY CRUSH {5}
 USA 119961634
 CDCB GPTA 08/01/2018 0%RIP
 75%R 1360M -0.08% 48F 61%ILE
 75%R 0.01% 50P 417CM\$ 398NM\$ 361FM\$ 282GM\$
 2.6PL -1.2LIV -2.8DPR -2.6CCR -0.4HCR 2.83SCS
 AJCA 08/01/2018 ODAUS
 GPTAT 76%R 0.9 GJUI 8.7 GJPI 71%R 124

JX SR GOOSE REACTION {3}-P 94%
 USA 118006585 GT8K BBR 83 JH1C JH2F
 TATTOO / B1
 DHIA HERD # 42-60-0008 CONTROL # 7
 1-09 289 3 17490 4.7 827 3.6 635 104DCR 2196C
 2-09 305 3 22610 4.5 1012 3.8 848 104DCR 2797C
 3-10 299 3 23450 4.9 1146 3.7 866 104DCR 2995C
 4-10 300 3 23300 4.5 1057 3.8 878 104DCR 2911C
 305 2X ME AVG 4L 22008M 1029F 823P 2780C
 PPA 5210M 166F 185P / YD 3436M 102F 120P
 CDCB GPTA 08/01/2018 5RECS 88%R 98%ILE
 1227M 36F 43P 440CM\$ 430NM\$ 409FM\$ 388GM\$
 4.7PL 0.0LIV 1.0DPR 0.4CCR -0.4HCR 3.01SCS
 AJCA 08/01/2018 GPTAT 82%R 1.6 GJUI 21.3 GJPI 79%R 126

SIRE:
 JX MULTI-ROSE S GRIZLY {4}-P-ET
 JE840003126242076 GT99K BBR 93 JH1F JH2F 7JE1487
 CDCB GPTA 08/01/2018 0%RIP
 77%R 1182M -0.06% 44F 51%ILE
 77%R 0.01% 44P 371CM\$ 355NM\$ 322FM\$ 257GM\$
 1.5PL -0.4LIV -2.3DPR -2.7CCR -0.3HCR 2.90SCS
 AJCA 08/01/2018 2DAUS
 GPTAT 77%R 1.5 GJUI 14.3 GJPI 71%R 106

BW RENEGADE-ET
 USA 115883929 GT50K BBR 100 JH1F JH2F 200JE60
 CDCB GPTA 08/01/2018 9231DAUS 786HRDS 4%RIP
 99%R 61M 0.27% 56F 51%ILE
 99%R 0.09% 20P 360CM\$ 332NM\$ 269FM\$ 328GM\$
 0.7PL 0.1LIV 1.0DPR 1.4CCR 1.1HCR 3.05SCS
 AJCA 08/01/2018 3644DAUS
 GPTAT 99%R 0.0 GJUI -0.9 GJPI 99%R 95

DAM:
 RENEGADES LUCKY L CATHY
 USA 117698590
 TATTOO L791 / L791
 DHIA HERD # 55-48-0101 CONTROL # 791
 1-11 305 2 16750 4.7 782 3.5 579 101DCR 2001C
 3-01 305 2 18000 4.8 863 3.7 661 102DCR 2286C
 4-05 305 2 18300 4.6 845 3.8 694 102DCR 2316C
 5-10 305 2 23990 4.8 1147 3.6 865 102DCR 2991C
 305 2X ME AVG 4L 20361M 950F 742P 2536C
 2-00 70% 3-10 71%
 ST SR DF RA RW RL FA FU RH RUW UC UD TP TL RTR RTS
 29 32 29 38 30 36 22 29 33 27 5 24 20 18 22 36
 PPA -66M 15F 21P / YD 548M 30F 28P
 CDCB PTA 08/01/2018 5RECS 58%R 26%ILE
 291M 18F 13P 69CM\$ 66NM\$ 56FM\$ 46GM\$
 -0.7PL -0.1LIV -0.7DPR -0.7CCR 0.5HCR 3.17SCS
 AJCA 08/01/2018 PTAT 50%R -1.1 JUI -17.3 JPI 50%R 8

CHIEF LUCKY L CATHY 82%
 USA 115129229
 TATTOO L338 / L338
 DHIA HERD # 55-48-0101 CONTROL # 338
 1-10 305 2 18350 3.8 691 3.1 573 101DCR 1896C
 3-06 305 2 24330 4.5 1105 3.2 767 98DCR 2647C
 4-06 305 2 24610 3.5 870 2.9 706 102DCR 2362C
 6-01 305 2 23240 4.0 927 3.1 726 102DCR 2483C
 7-02 305 2 21660 4.1 891 3.2 689 102DCR 2375C
 305 2X ME AVG 5L 23797M 938F 734P 2483C
 PPA 2832M 7F 37P / YD 1609M -5F 18P
 CDCB PTA 08/01/2018 4RECS 58%R 10%ILE
 524M -4F 5P -83CM\$ -63NM\$ -21FM\$ -88GM\$
 -1.2PL -0.3LIV -1.4DPR -1.8CCR -0.4HCR 3.12SCS
 AJCA 08/01/2018 PTAT 50%R -0.8 JUI -11.8 JPI 49%R -32
 SIRE: SR JACE CHIEF-P-ET GJPI 9 15%ILE

SISTER(S):
 GWYN LUCKY L CATHY 81%
 SABER LUCKY L CATHY 85%
 4-01 280 2 20610 4.1 853 3.1 640 102DCR 2208C

NEXT DAM:
 ROMULUS LUCKY L CATHY 77%
 4-08 305 2 22290 4.2 942 3.5 789 96DCR 2601C
 SIRE: SUNSET CANYON ROMULUS GJPI -100 0%ILE

4TH DAM:
 JASPER LUCKY L CATHY 88%
 3-04 305 2 19070 4.8 924 4.0 759 DHIR 2469C

LOT 196 PROTECTOR LUCKY L JENNIE USA 119996416

BORN 11/17/2016 TATTOO L358 / L358 P4
 FEMALE EFI 7.4%

LEAMON, DENNIS T BREEDER & OWNER
 STATESVILLE, NC
 704-876-3689

PA 999M 21F 32P
 183CM\$ 182NM\$ 177FM\$
 0.3PL -0.4DPR 0.0CCR 0.8HCR 3.04SCS
 PA TYPE 0.5 JPI 42%R 66
 ST SR DF RA RW RL FA FU
 0.1 -0.5 1.2 L0.7 -0.6 S1.0 L0.6 -0.5
 RH RUW UC UD TP TL RTR RTS
 1.1 0.9 0.8 D1.0 C0.4 S0.1

SUNSET CANYON DIGNITARY-ET
 USA 117168941 GT50K BBR 100 JH1F JH2F 7JE1150
 CDCB GPTA 08/01/2018 3324DAUS 389HRDS 8%RIP
 99%R 483M 0.16% 56F 41%ILE
 99%R 0.06% 30P 315CM\$ 287NM\$ 230FM\$ 253GM\$
 0.4PL -3.6LIV -0.6DPR -1.0CCR 2.5HCR 2.90SCS
 AJCA 08/01/2018 940DAUS
 GPTAT 99%R -0.1 GJUI -4.6 GJPI 99%R 85

BRED: 02/01/2018 DUE: 11/07/2018 TO
 JX V-HARRIS LUCKY L CANDY CRUSH {5}
 USA 119961634
 CDCB GPTA 08/01/2018 0%RIP
 75%R 1360M -0.08% 48F 61%ILE
 75%R 0.01% 50P 417CM\$ 398NM\$ 361FM\$ 282GM\$
 2.6PL -1.2LIV -2.8DPR -2.6CCR -0.4HCR 2.83SCS
 AJCA 08/01/2018 ODAUS
 GPTAT 76%R 0.9 GJUI 8.7 GJPI 71%R 124

WAUNAKEE JEVON PROMIS 2058 86%
 USA 116069883 GT50K BBR 100 JH1F JH2F
 TATTOO / W2058
 DHIA HERD # 35-25-0350 CONTROL # 2058
 1-11 280 3 26010 5.7 1470 3.1 809 85DCR 2791C
 305 2X ME AVG 1L 31119M 1803F 1000P 3452C
 PPA 3183M 121F 98P / YD 3705M 148F 113P
 CDCB GPTA 08/01/2018 1RECS 90%R 59%ILE
 816M 6F 17P 182CM\$ 191NM\$ 213FM\$ 217GM\$
 2.9PL -0.1LIV 2.0DPR 3.0CCR 2.0HCR 2.86SCS
 AJCA 08/01/2018 GPTAT 86%R 0.4 GJUI 5.3 GJPI 85%R 71

SIRE:
 WAUNAKEE DIGNITARY PROTECTOR-ET
 USA 071436056 GT50K BBR 100 JH1F JH2F 29JE3886
 CDCB GPTA 08/01/2018 261DAUS 55HRDS 23%RIP
 97%R 1715M -0.15% 50F 51%ILE
 97%R -0.05% 50P 333CM\$ 336NM\$ 341FM\$ 297GM\$
 0.2PL -3.0LIV -0.9DPR 0.1CCR 2.3HCR 3.02SCS
 AJCA 08/01/2018 87DAUS
 GPTAT 91%R 0.7 GJUI -2.7 GJPI 91%R 107

BW SEVILLE
 USA 112984032 GTHD BBR 100 JH1C JH2F 200JE985
 CDCB GPTA 08/01/2018 883DAUS 125HRDS 1%RIP
 99%R 239M -0.20% -28F 11%ILE
 99%R 0.03% 14P 59CM\$ 46NM\$ 20FM\$ 82GM\$
 2.0PL 1.2LIV 2.1DPR 1.6CCR -0.1HCR 2.94SCS
 AJCA 08/01/2018 354DAUS
 GPTAT 97%R 0.5 GJUI 14.2 GJPI 97%R 47

DAM:
 SEVILLE LUCKY L JENNIE
 USA 117839113 GT8K BBR 100 JH1C JH2F
 TATTOO L849 / L849
 DHIA HERD # 55-48-0101 CONTROL # 849
 1-09 305 2 15630 3.9 609 3.3 522 100DCR 1696C
 2-11 305 2 19050 4.5 853 3.6 692 102DCR 2324C
 4-01 305 2 20070 5.0 996 3.8 768 102DCR 2658C
 5-02 287 2 19700 4.8 948 3.7 729 102DCR 2521C
 305 2X ME AVG 4L 21156M 939F 761P 2555C
 1-11 80% 3-01 81%
 ST SR DF RA RW RL FA FU RH RUW UC UD TP TL RTR RTS
 35 30 43 16 31 28 23 28 37 33 15 30 20 14 45 33
 PPA 109M -10F 22P / YD 509M -12F 25P
 CDCB GPTA 08/01/2018 5RECS 80%R 20%ILE
 283M -8F 13P 33CM\$ 27NM\$ 13FM\$ 25GM\$
 0.4PL 0.0LIV 0.1DPR -0.1CCR -0.8HCR 3.06SCS
 AJCA 08/01/2018 GPTAT 80%R 0.3 GJUI 4.1 GJPI 75%R 25

BRUCE LUCKY L JENNIE 81%
 USA 116238647
 TATTOO L521 / L521
 DHIA HERD # 55-48-0101 CONTROL # 521
 1-09 305 2 17530 3.9 688 3.1 550 101DCR 1859C
 3-01 305 2 21550 4.1 874 3.3 705 102DCR 2372C
 4-00 305 2 21520 4.6 994 3.4 721 102DCR 2490C
 305 2X ME AVG 4L 20768M 848F 673P 2260C
 PPA 1457M 15F 24P / YD 823M 3F 15P
 CDCB PTA 08/01/2018 4RECS 59%R 17%ILE
 387M 5F 9P 7CM\$ 10NM\$ 16FM\$ -17GM\$
 -0.7PL -0.3LIV -1.0DPR -1.5CCR -1.3HCR 2.91SCS
 AJCA 08/01/2018 PTAT 50%R -0.3 JUI -9.6 JPI 49%R 11
 SIRE: LONG DISTANCE REBEL BRUCE GJPI 26 14%ILE

SISTER(S):
 JETDRIVE LUCKY L JENNIE 82%
 1-10 305 3 20280 4.3 880 3.4 699 103DCR 2375C

NEXT DAM:
 LEXINGTON LUCKY L JENNIE 81%
 5-05 271 2 22820 3.4 767 3.1 697 101DCR 2189C
 SIRE: WOODSTOCK LEXINGTON-ET GJPI 19 14%ILE

4TH DAM:
 MANNIX LUCKY L JENNIE 90%
 4-11 305 2 25160 4.1 1040 3.2 801 97DCR 2764C

LOT 197 MANZIEL LUCKY L ELLEN USA 119996470

BORN 12/08/2016 TATTOO L364 / L364 P3
 FEMALE EFI 7.8%

LEAMON, DENNIS T BREEDER & OWNER
 STATESVILLE, NC
 704-876-3689

PA 332M 20F 16P
 214CM\$ 203NM\$ 179FM\$
 2.6PL -1.0DPR -0.3CCR 1.4HCR 2.94SCS
 PA TYPE 0.7 JPI 31%R 59
 ST SR DF RA RW RL FA FU
 1.5 1.1 0.5 L1.1 0.8 S0.5 L0.1 1.0
 RH RUW UC UD TP TL RTR RTS
 0.7 0.6 0.3 S0.5 C1.0 L0.2

AHLEM HEADLINE PHAROAH 21795
 USA 068951429 GT50K BBR 100 JH1F JH2F 7JE1221
 CDCB GPTA 08/01/2018 641DAUS 121HRDS 1%RIP
 99%R 1432M -0.17% 31F 77%ILE
 99%R -0.07% 36P 471CM\$ 480NM\$ 502FM\$ 454GM\$
 5.9PL 4.2LIV 2.2DPR 2.7CCR 1.4HCR 2.91SCS
 AJCA 08/01/2018 428DAUS
 GPTAT 98%R 1.4 GJUI 16.6 GJPI 95%R 141

BRED: 02/01/2018 DUE: 11/07/2018 TO
 JX V-HARRIS LUCKY L CANDY CRUSH {5}
 USA 119961634
 CDCB GPTA 08/01/2018 0%RIP
 75%R 1360M -0.08% 48F 61%ILE
 75%R 0.01% 50P 417CM\$ 398NM\$ 361FM\$ 282GM\$
 2.6PL -1.2LIV -2.8DPR -2.6CCR -0.4HCR 2.83SCS
 AJCA 08/01/2018 ODAUS
 GPTAT 76%R 0.9 GJUI 8.7 GJPI 71%R 124

GOFF DIGNITARY 22444-ET 81%
 USA 067722444 GT8K BBR 100 JH1C JH2F
 DHIA HERD # 31-45-1022 CONTROL # 22444
 2-01 305 3 19000 5.2 992 3.6 683 98DCR 2361C
 3-02 305 3 18910 5.6 1065 3.7 701 93DCR 2425C
 4-02 192 2 12490 6.3 791 3.8 477 85DCR 1650C
 305 2X ME AVG 3L 19745M 1120F 731P 2530C
 PPA 1758M 119F 75P / YD 1188M 96F 64P
 CDCB GPTA 08/01/2018 4RECS 80%R 88%ILE
 576M 37F 24P 322CM\$ 307NM\$ 277FM\$ 236GM\$
 3.3PL 0.1LIV -0.8DPR -1.5CCR 0.8HCR 2.79SCS
 AJCA 08/01/2018 GPTAT 80%R 1.1 GJUI 10.1 GJPI 76%R 88

SIRE:
 GOFF GP PHAROAH MANZIEL
 USA 067254703 GT99K BBR 100 JH1F JH2F 7JE1485
 CDCB GPTA 08/01/2018 0%RIP
 76%R 824M -0.04% 31F 52%ILE
 77%R -0.02% 26P 377CM\$ 369NM\$ 356FM\$ 334GM\$
 4.7PL 2.1LIV 1.2DPR 1.6CCR 1.0HCR 2.73SCS
 AJCA 08/01/2018 ODAUS
 GPTAT 77%R 1.0 GJUI 9.7 GJPI 73%R 111

MAACK DAIRY ECLIPES-P-ET
 USA 114845461 GT50K BBR 100 JH1F JH2F 7JE860
 CDCB GPTA 08/01/2018 14167DAUS 1971HRDS 6%RIP
 99%R -495M 0.17% 9F 5%ILE
 99%R 0.05% -8P -51CM\$ -57NM\$ -73FM\$ -159GM\$
 -1.2PL 1.5LIV -5.0DPR -3.8CCR 4.2HCR 3.24SCS
 AJCA 08/01/2018 6069DAUS
 GPTAT 99%R 1.2 GJUI 14.0 GJPI 99%R -23

DAM:
 ECLIPES LUCKY L ELLEN
 USA 117839225
 TATTOO L861 / L861
 DHIA HERD # 55-48-0101 CONTROL # 861
 1-08 305 2 15140 5.1 775 3.6 546 100DCR 1888C
 2-11 305 2 18850 5.0 947 3.8 712 102DCR 2463C
 4-00 305 2 19650 4.8 945 3.7 722 102DCR 2497C
 5-01 305 2 21140 4.9 1031 3.7 792 101DCR 2740C
 305 2X ME AVG 4L 20959M 1015F 770P 2661C
 2-04 82% 3-00 82%
 ST SR DF RA RW RL FA FU RH RUW UC UD TP TL RTR RTS
 52 39 36 28 36 24 21 35 38 38 12 18 36 14 43 44
 PPA -718M 10F 7P / YD -368M 19F 12P
 CDCB PTA 08/01/2018 5RECS 57%R 21%ILE
 -160M 9F 6P 50CM\$ 36NM\$ 2FM\$ -46GM\$
 0.4PL 1.2LIV -3.2DPR -2.1CCR 1.7HCR 3.15SCS
 AJCA 08/01/2018 PTAT 50%R 0.3 JUI 8.2 JPI 50%R 6

ABE LUCKY L ELLEN 90%
 USA 116398264
 TATTOO L551 / L551
 DHIA HERD # 55-48-0101 CONTROL # 551
 1-11 305 2 18010 4.1 740 3.3 602 101DCR 2016C
 2-11 305 2 20900 4.3 906 3.6 744 102DCR 2481C
 4-03 257 2 18390 4.2 764 3.4 629 101DCR 2093C
 305 2X ME AVG 3L 22905M 940F 785P 2591C
 PPA 1543M 17F 62P / YD 655M 9F 38P
 CDCB PTA 08/01/2018 3RECS 60%R 35%ILE
 255M 5F 17P 122CM\$ 106NM\$ 70FM\$ 53GM\$
 1.8PL 0.9LIV -1.2DPR -0.3CCR -1.0HCR 2.93SCS
 AJCA 08/01/2018 PTAT 53%R -0.5 JUI -5.6 JPI 51%R 33
 SIRE: AHLEM LEMVIG ABE {6}-ET GJPI 66 31%ILE

SISTER(S):
 JACINTO LUCKY L ELLEN 83%
 4-09 305 2 21350 4.0 863 3.4 729 102DCR 2390C

NEXT DAM:
 GALILEO LUCKY L ELLEN 75%
 2-11 305 2 21610 4.3 935 3.6 784 102DCR 2584C
 SIRE: KILGUS RUEBEN GALILEO-ET GJPI -27 4%ILE

4TH DAM:
 POINTER LUCKY L ELLEN 76%
 5-07 305 2 23350 3.9 918 3.6 842 95DCR 2638C

LOT 198 TEXAS LUCKY L ABIGAIL {5} USA 119996407

BORN 11/16/2016 TATTOO L357 / L357 P2
 FEMALE EFI 8.0%

LEAMON, DENNIS T BREEDER & OWNER
 STATESVILLE, NC
 704-876-3689

PA 310M -6F 8P
 113CM\$ 115NM\$ 120FM\$
 3.8PL 0.3DPR 0.3CCR 0.8HCR 3.0ISCS
 PA TYPE 1.2 JPI 37%R 45
 ST SR DF RA RW RL FA FU
 -0.2 -0.3 0.3 L0.3 -0.3 P0.3 S0.2 1.6
 RH RUW UC UD TP TL RTR RTS
 1.4 -0.1 0.3 S2.2 C0.4 S0.7

BRED: 02/04/2018 DUE: 11/10/2018 TO
 JX V-HARRIS LUCKY L CANDY CRUSH {5}
 USA 119961634
 CDCB GPTA 08/01/2018 0%RIP
 75%R 1360M -0.08% 48F 61%ILE
 75%R 0.01% 50P 417CM\$ 398NM\$ 361FM\$ 282GM\$
 2.6PL -1.2LIV -2.8DPR -2.6CCR -0.4HCR 2.83SCS
 AJCA 08/01/2018 ODAUS
 GPTAT 76%R 0.9 GJUI 8.7 GJPI 71%R 124

SIRE:
 HEARTLAND IRWIN TEXAS-ET
 USA 067312531 GT80K BBR 100 JH1F JH2F 7JE1354
 CDCB GPTA 08/01/2018 1965DAUS 315HRDS 56%RIP
 99%R 534M -0.13% 0F 26%ILE
 99%R 0.00% 20P 229CM\$ 222NM\$ 209FM\$ 168GM\$
 4.5PL -0.1LIV -1.0DPR -0.9CCR 2.3HCR 3.0ISCS
 AJCA 08/01/2018 828DAUS
 GPTAT 98%R 2.5 GJUI 32.7 GJPI 94%R 84

DAM:
 LOUIE LUCKY L ABIGAIL {4}
 USA 117385520
 TATTOO L729 / L729
 DHIA HERD # 55-48-0101 CONTROL # 729
 1-11 275 2 15250 4.4 665 3.4 524 100DCR 1789C
 2-10 305 2 17690 4.1 732 3.5 626 102DCR 2039C
 3-10 305 2 21350 4.4 944 3.4 727 102DCR 2512C
 4-10 305 2 20530 4.5 915 3.5 722 102DCR 2463C
 6-01 305 2 22020 4.2 925 3.5 761 102DCR 2533C
 305 2X ME AVG 5L 22480M 953F 769P 2589C
 2-04 76% 2-11 77% 3-05 82%
 ST SR DF RA RW RL FA FU RH RUW UC UD TP TL RTR RTS
 43 38 28 25 41 27 32 37 32 30 26 35 30 16 32 27
 PPA 758M -10F 22P / YD 150M -30F -7P
 CDCB PTA 08/01/2018 5RECS 60%R 17%ILE
 85M -12F -4P -3CM\$ 7NM\$ 30FM\$ 21GM\$
 3.1PL 0.1LIV 1.5DPR 1.4CCR -0.8HCR 3.00SCS
 AJCA 08/01/2018 PTAT 54%R -0.2 JUI 8.4 JPI 52%R 5

SISTER(S):
 IATOLA LUCKY L ABIGAIL {4} 84%
 5-02 279 2 20040 3.9 784 3.2 637 102DCR 2133C

ALL LYNN'S VALENTINO IRWIN-ET
 USA 117423084 GT50K BBR 100 JH1C JH2F 7JE1163
 CDCB GPTA 08/01/2018 3147DAUS 595HRDS 10%RIP
 99%R 438M 0.00% 20F 29%ILE
 99%R 0.00% 15P 234CM\$ 230NM\$ 222FM\$ 106GM\$
 4.4PL 0.6LIV -3.4DPR -3.2CCR 1.8HCR 2.96SCS
 AJCA 08/01/2018 1888DAUS
 GPTAT 99%R 1.8 GJUI 24.9 GJPI 99%R 68

HEARTLAND NATHAN TEXAS-ET 95%
 USA 067041437 GT50K BBR 100 JH1F JH2F
 DHIA HERD # 48-89-0168 CONTROL # 1437
 2-10 305 3 21850 4.6 1008 3.9 843 93DCR 2785C
 3-11 305 3 26340 4.3 1130 3.8 991 92DCR 3185C
 5-01 305 3 25940 4.6 1185 3.7 963 94DCR 3232C
 7-00 183 3 17610 4.8 844 3.5 610 79DCR 2108C
 305 2X ME AVG 5L 21944M 1006F 828P 2737C
 PPA 1718M 28F 71P / YD 1190M 28F 56P
 CDCB GPTA 08/01/2018 5RECS 93%R 46%ILE
 406M 11F 22P 160CM\$ 146NM\$ 113FM\$ 92GM\$
 1.0PL -0.9LIV -1.9DPR -1.1CCR 0.7HCR 3.06SCS
 AJCA 08/01/2018 GPTAT 90%R 1.6 GJUI 19.9 GJPI 89%R 55

TOLLENAARS IMPULS LOUIE 260-ET
 USA 061929276 GT50K BBR 100 JH1C JH2F 14JE473
 CDCB GPTA 08/01/2018 5237DAUS 840HRDS 3%RIP
 99%R 972M -0.03% 40F 28%ILE
 99%R -0.06% 22P 216CM\$ 228NM\$ 253FM\$ 173GM\$
 1.4PL -0.7LIV -0.5DPR -1.8CCR -3.1HCR 3.0ISCS
 AJCA 08/01/2018 2675DAUS
 GPTAT 99%R -0.1 GJUI -3.0 GJPI 99%R 50

DIAMOND LUCKY L ABIGAIL {3} 85%
 USA 113217522
 TATTOO L67 / L67
 DHIA HERD # 55-48-0101 CONTROL # 67
 1-11 305 2 15320 4.4 673 3.4 516 98DCR 1782C
 3-01 275 2 15630 4.6 718 3.3 519 96DCR 1792C
 4-00 274 2 17980 4.2 762 3.4 612 98DCR 2066C
 4-11 267 2 17250 4.5 773 3.4 594 101DCR 2052C
 5-10 289 2 18750 4.5 851 3.5 647 102DCR 2236C
 6-09 281 2 20610 4.1 836 3.3 686 102DCR 2286C
 7-08 305 2 20420 4.0 820 3.3 673 102DCR 2242C
 8-09 274 2 19630 3.9 760 3.2 631 101DCR 2087C
 9-08 275 2 16500 4.7 783 3.6 589 102DCR 2036C
 10-07 299 2 17840 3.9 702 3.4 599 102DCR 1952C
 11-07 305 2 18600 4.3 800 3.4 627 102DCR 2146C
 12-11 305 2 19910 4.1 826 3.4 671 102DCR 2249C
 13-11 305 2 18180 4.8 867 3.4 625 102DCR 2159C
 305 2X ME AVG 13L 20430M 880F 682P 2323C
 PPA -1478M -92F -65P / YD -1589M -107F -69P
 CDCB PTA 08/01/2018 5RECS 64%R 2%ILE
 -791M -55F -34P -270CM\$ -251NM\$ -212FM\$ -148GM\$
 2.0PL 0.5LIV 3.5DPR 4.2CCR 1.5HCR 3.09SCS
 AJCA 08/01/2018 PTAT 55%R -0.2 JUI 4.4 JPI 54%R -68
 SIRE: FOREST GLEN BARBERS DIAMOND-ET GJPI -12 5%ILE

SISTER(S):
 JAKE LUCKY L ABIGAIL {3} 85%
 3-04 293 2 23770 3.8 914 3.2 763 94DCR 2516C
 MILES LUCKY L ANNETTE {3} 80%

NEXT DAM:
 SAMBO LUCKY L ABIGAIL {2} 90%
 6-09 305 2 20750 3.7 778 3.3 686 99DCR 2194C
 SIRE: LESTER SAMBO GJPI -33 4%ILE

4TH DAM:
 LUCKY L DAM OF ABIGAIL {1}

LOT 199 ROSELAND LUCKY L VALENTINE USA 173432888

BORN 01/11/2017 TATTOO L372 / L372 P2
 FEMALE EFI 7.9%

LEAMON, DENNIS T BREEDER & OWNER
 STATESVILLE, NC
 704-876-3689

PA 305M 22F 8P
 206CM\$ 207NM\$ 212FM\$
 3.0PL 0.2DPR 0.5CCR 1.0HCR 2.95SCS
 PA TYPE 0.7 JPI 29%R 60
 ST SR DF RA RW RL FA FU
 -0.3 -0.5 0.2 L0.4 -0.6 P0.1 L0.2 1.1
 RH RUW UC UD TP TL RTR RTS
 1.2 0.4 -0.1 S1.2 C0.2 S0.2

WAUNAKEE DIGNITARY PROGRESS-ET
 USA 071436055 GT80K BBR 100 JH1F JH2F 29JE3885
 CDCB GPTA 08/01/2018 80DAUS 43HRDS 8%RIP
 92%R 615M 0.00% 29F 32%ILE
 93%R -0.03% 17P 254CM\$ 253NM\$ 254FM\$ 247GM\$
 2.3PL -1.1LIV 0.5DPR 1.8CCR 3.1HCR 2.86SCS
 AJCA 08/01/2018 46DAUS
 GPTAT 88%R 0.7 GJUI 9.0 GJPI 86%R 82

BRED: 02/06/2018 DUE: 11/12/2018 TO
 JX AHLEM RUFIO {3}
 USA 074067757 200JE1080
 CDCB GPTA 08/01/2018 0%RIP
 75%R 964M 0.03% 51F 81%ILE
 75%R -0.04% 26P 485CM\$ 483NM\$ 484FM\$ 392GM\$
 5.9PL 1.9LIV -0.6DPR -0.5CCR 2.0HCR 2.69SCS
 AJCA 08/01/2018 ODAUS
 GPTAT 75%R 1.7 GJUI 26.7 GJPI 70%R 145

VERMEER LUCKY L ROSEBUD 82%
 USA 117284285
 TATTOO L722 / L722
 DHIA HERD # 55-48-0101 CONTROL # 722
 2-10 305 2 19140 5.3 1019 3.4 652 101DCR 2252C
 4-03 299 2 20330 5.6 1147 3.5 702 102DCR 2426C
 5-03 296 2 20380 5.5 1123 3.6 727 102DCR 2513C
 6-03 279 2 19800 5.6 1114 3.3 661 101DCR 2283C
 305 2X ME AVG 5L 21386M 1168F 733P 2531C
 PPA 414M 183F 11P / YD 109M 133F 12P
 CDCB PTA 08/01/2018 5RECS 62%R 78%ILE
 -98M 54F 4P 270CM\$ 256NM\$ 227FM\$ 215GM\$
 1.0PL 0.6LIV -0.4DPR -0.2CCR -1.0HCR 2.87SCS
 AJCA 08/01/2018 PTAT 54%R -0.1 JUI -6.0 JPI 53%R 62

SIRE:
 PROGRESS LUCKY L ROSELAD
 USA 119224645 GT13K BBR 100 JH1F JH2F
 CDCB GPTA 08/01/2018 0%RIP
 75%R 332M 0.09% 34F 31%ILE
 75%R 0.00% 11P 251CM\$ 247NM\$ 240FM\$ 260GM\$
 1.9PL 0.0LIV 1.6DPR 2.5CCR 1.3HCR 2.90SCS
 AJCA 08/01/2018 ODAUS
 GPTAT 76%R 0.1 GJUI 2.9 GJPI 70%R 75

ALL LYNNS VALENTINO IRWIN-ET
 USA 117423084 GT50K BBR 100 JH1C JH2F 7JE1163
 CDCB GPTA 08/01/2018 3147DAUS 595HRDS 10%RIP
 99%R 438M 0.00% 20F 29%ILE
 99%R 0.00% 15P 234CM\$ 230NM\$ 222FM\$ 106GM\$
 4.4PL 0.6LIV -3.4DPR -3.2CCR 1.8HCR 2.96SCS
 AJCA 08/01/2018 1888DAUS
 GPTAT 99%R 1.8 GJUI 24.9 GJPI 99%R 68

DAM:
 IRWIN LUCKY L VALENTINE
 USA 119925108
 TATTOO L187 / L187
 DHIA HERD # 55-48-0101 CONTROL # 187
 1-10 305 2 18470 4.6 842 3.2 589 101DCR 2033C
 305 2X ME AVG 1L 23782M 1075F 770P 2658C
 2-03 85%
 ST SR DF RA RW RL FA FU RH RUW UC UD TP TL RTR RTS
 39 25 38 22 28 27 28 38 42 40 26 38 20 28 30 30
 PPA 1302M 68F 18P / YD 1326M 63F 15P
 CDCB PTA 08/01/2018 1RECS 50%R 52%ILE
 278M 9F 4P 160CM\$ 167NM\$ 183FM\$ 102GM\$
 4.0PL 0.5LIV -1.3DPR -1.6CCR 0.7HCR 3.00SCS
 AJCA 08/01/2018 PTAT 45%R 1.3 JUI 20.4 JPI 46%R 45

EVAN LUCKY L VALENTINE 86%
 USA 117698778 GT8K JH1F JH2F
 TATTOO L812 / L812
 DHIA HERD # 55-48-0101 CONTROL # 812
 1-11 305 2 16760 4.1 693 3.0 509 100DCR 1755C
 2-11 305 2 20360 4.4 900 3.2 648 102DCR 2236C
 3-10 305 2 20960 4.5 946 3.4 705 102DCR 2435C
 4-10 284 2 21120 4.1 873 3.3 689 102DCR 2348C
 5-09 276 2 20690 4.1 853 3.4 708 100DCR 2345C
 305 2X ME AVG 5L 21754M 922F 707P 2416C
 PPA 765M -14F -8P / YD 286M -13F -7P
 CDCB GPTA 08/01/2018 5RECS 81%R 33%ILE
 145M -3F 0P 91CM\$ 98NM\$ 115FM\$ 86GM\$
 3.6PL 0.4LIV 0.7DPR 0.1CCR -0.5HCR 3.03SCS
 AJCA 08/01/2018 GPTAT 80%R 0.6 GJUI 11.2 GJPI 74%R 24
 SIRE: BRAZO LUCKY L EVAN {6} GJPI 54 19%ILE

SISTER(S):
 CHIEF LUCKY L VALENTINE 87%
 4-02 305 2 21820 4.2 912 3.4 733 102DCR 2472C

NEXT DAM:
 RAINDANCE LUCKY L JARRET 86%
 5-08 305 2 22120 4.4 969 3.5 771 97DCR 2618C
 SIRE: SUNSET CANYON RAINDANCE-ET GJPI -70 1%ILE

4TH DAM:
 PERK LESTER JADE 817 80%
 2-10 281 2 14090 4.5 628 3.8 536 DHIR 1704C

LOT 200 JX VERTEX LUCKY L KENIA {4} USA 119996461

BORN 12/06/2016 TATTOO L363 / L363 P3
 FEMALE EFI 8.6%

LEAMON, DENNIS T BREEDER & OWNER
 STATESVILLE, NC
 704-876-3689

PA 1050M 19F 31P
 210CM\$ 212NM\$ 217FM\$
 1.7PL -0.5DPR -0.2CCR 0.7HCR 3.10SCS
 PA TYPE 0.2 JPI 35%R 63
 ST SR DF RA RW RL FA FU
 -0.8 -0.3 0.5 H0.5 0.0 P0.2 L0.1 -0.4
 RH RUW UC UD TP TL RTR RTS
 0.6 0.7 0.4 D0.7 W0.4 S0.2

JX OOMSDALE JACE GRATIT GARDEN {2}-ET
 USA 067010224 GTHD BBR 77 JH1F JH2F 71E768
 CDCB GPTA 08/01/2018 1407DAUS 472HRDS 4%RIP
 99%R 1330M -0.14% 33F 29%ILE
 99%R -0.06% 36P 235CM\$ 242NM\$ 259FM\$ 167GM\$
 2.5PL -0.2LIV -1.1DPR -1.8CCR 0.5HCR 3.09SCS
 AJCA 08/01/2018 861DAUS
 GPTAT 99%R -0.2 GJUI -9.1 GJPI 99%R 51

BRED: 02/08/2018 DUE: 11/14/2018 TO
 JX AHLEM RUFIO {3}
 USA 074067757 200JE1080
 CDCB GPTA 08/01/2018 0%RIP
 75%R 964M 0.03% 51F 81%ILE
 75%R -0.04% 26P 485CM\$ 483NM\$ 484FM\$ 392GM\$
 5.9PL 1.9LIV -0.6DPR -0.5CCR 2.0HCR 2.69SCS
 AJCA 08/01/2018 ODAUS
 GPTAT 75%R 1.7 GJUI 26.7 GJPI 70%R 145

D&E PARAMOUNT VIOLET 90%
 USA 067007718 GTHD BBR 100 JH1F JH2F
 TATTOO / D7718
 DHIA HERD # 35-57-0960 CONTROL # 7718
 1-09 305 2 20540 4.6 954 3.3 684 94DCR 2362C
 2-09 305 2 20550 4.5 921 3.4 705 94DCR 2436C
 5-02 305 3 27600 4.2 1167 3.5 953 95DCR 3186C
 305 2X ME AVG 3L 23841M 1059F 813P 2788C
 PPA 4361M 158F 124P / YD 3927M 138F 120P
 CDCB GPTA 08/01/2018 3RECS 97%R 98%ILE
 1579M 51F 50P 414CM\$ 414NM\$ 410FM\$ 289GM\$
 2.8PL 1.5LIV -3.0DPR -1.9CCR 1.4HCR 3.19SCS
 AJCA 08/01/2018 GPTAT 96%R 0.7 GJUI -1.0 GJPI 95%R 107

SISTER(S):
 PLUS LUCKY L KENIA {6} 87%
 2-10 290 2 21130 4.3 919 3.5 734 102DCR 2486C

SIRE:
 JX ALL LYNN'S DALE VERTEX {3}-ET
 USA 116849162 GT50K BBR 93 JH1F JH2F 29JE3702
 CDCB GPTA 08/01/2018 154DAUS 69HRDS 7%RIP
 95%R 1614M -0.19% 37F 34%ILE
 96%R -0.08% 40P 249CM\$ 265NM\$ 299FM\$ 160GM\$
 1.7PL 0.3LIV -2.8DPR -2.5CCR 1.0HCR 3.13SCS
 AJCA 08/01/2018 75DAUS
 GPTAT 91%R -0.1 GJUI -10.2 GJPI 91%R 62

JACINTO LUCKY L CLEO
 USA 115930377
 CDCB PTA 08/01/2018 30DAUS 3HRDS 0%RIP
 80%R 46M -0.19% -35F 4%ILE
 82%R 0.00% 2P -140CM\$ -133NM\$ -124FM\$ -79GM\$
 0.1PL -0.1LIV 1.3DPR 2.4CCR 1.2HCR 3.37SCS
 AJCA 08/01/2018 20DAUS
 PTAT 70%R -0.5 JUI -7.1 JPI 70%R -35

DAM:
 CLEO LUCKY L KENIA
 USA 117284164
 TATTOO L708 / L708
 DHIA HERD # 55-48-0101 CONTROL # 708
 1-08 305 2 18220 4.0 735 3.4 628 101DCR 2046C
 2-08 305 2 20300 3.7 747 3.5 702 102DCR 2169C
 3-08 305 2 20900 4.1 853 3.4 714 102DCR 2353C
 4-08 305 2 24580 4.1 997 3.5 870 102DCR 2802C
 6-05 289 2 24160 4.3 1035 3.4 830 102DCR 2804C
 305 2X ME AVG 5L 23198M 928F 804P 2600C
 1-11 80% 3-01 80%
 ST SR DF RA RW RL FA FU RH RUW UC UD TP TL RTR RTS
 29 34 26 18 27 27 26 35 28 36 31 23 23 21
 PPA 2116M -13F 81P / YD 1408M 8F 59P
 CDCB PTA 08/01/2018 5RECS 59%R 50%ILE
 486M OF 22P 170CM\$ 159NM\$ 135FM\$ 188GM\$
 1.6PL 0.1LIV 1.8DPR 2.2CCR 0.4HCR 3.06SCS
 AJCA 08/01/2018 PTAT 49%R 0.4 JUI 7.2 JPI 47%R 63

BRUCE LUCKY L KENIA 87%
 USA 116238610
 TATTOO L517 / L517
 DHIA HERD # 55-48-0101 CONTROL # 517
 1-11 305 2 16930 4.5 766 3.5 590 101DCR 2039C
 3-01 283 2 22260 4.4 981 3.3 743 102DCR 2566C
 4-00 305 2 22510 4.8 1088 3.5 798 102DCR 2758C
 5-01 277 2 21270 4.2 886 3.3 706 101DCR 2393C
 305 2X ME AVG 5L 22860M 1081F 766P 2631C
 PPA 2478M 138F 83P / YD 1046M 74F 46P
 CDCB PTA 08/01/2018 5RECS 64%R 60%ILE
 263M 24F 16P 209CM\$ 194NM\$ 163FM\$ 210GM\$
 0.8PL -0.5LIV 1.6DPR 0.9CCR -1.1HCR 2.92SCS
 AJCA 08/01/2018 PTAT 52%R 0.5 JUI 4.3 JPI 53%R 66
 SIRE: LONG DISTANCE REBEL BRUCE GJPI 26 14%ILE

SISTER(S):
 FROSTLINE LUCKY L KENIA 87%
 2-10 305 3 25270 3.8 968 3.1 795 104DCR 2645C

NEXT DAM:
 ROCKET LUCKY L KENIA 79%
 3-05 273 2 17310 4.7 811 3.5 599 99DCR 2070C
 SIRE: O.F. BARBER ROCKET GJPI 2 5%ILE

4TH DAM:
 PERIMETER LUCKY L KENIA 79%
 5-00 303 2 20410 4.7 951 3.7 750 99DCR 2561C

LOT 201 JX GODZ LUCKY L RENNA {6} USA 119996582

BORN 01/29/2017 TATTOO L376 / L376 P1
 FEMALE EFI 7.6%

LEAMON, DENNIS T BREEDER & OWNER
 STATESVILLE, NC
 704-876-3689

PA 579M 24F 17P
 189CM\$ 187NM\$ 185FM\$
 1.3PL -1.1DPR -0.9CCR 1.2HCR 2.90SCS
 PA TYPE 0.9 JPI 30%R 57
 ST SR DF RA RW RL FA FU
 0.3 0.3 0.2 H0.4 0.3 P0.1 L0.2 1.3
 RH RUW UC UD TP TL RTR RTS
 0.6 0.3 -0.6 S1.3 W0.3 S0.3

KASH IN SANTANA-P-ET
 USA 067253405 GT50K BBR 100 JH1F JH2F 7JE1273
 CDCB GPTA 08/01/2018 336DAUS 117HRDS 31%RIP
 97%R 879M -0.01% 40F 36%ILE
 97%R 0.03% 37P 291CM\$ 273NM\$ 234FM\$ 162GM\$
 0.6PL -1.0LIV -3.6DPR -3.3CCR 1.0HCR 2.94SCS
 AJCA 08/01/2018 218DAUS
 GPTAT 96%R 1.3 GJUI 14.5 GJPI 91%R 86

BRED: 02/10/2018 DUE: 11/16/2018 TO
 JX AHLEM RUFIO {3}
 USA 074067757 200JE1080
 CDCB GPTA 08/01/2018 0%RIP
 75%R 964M 0.03% 51F 81%ILE
 75%R -0.04% 26P 485CM\$ 483NM\$ 484FM\$ 392GM\$
 5.9PL 1.9LIV -0.6DPR -0.5CCR 2.0HCR 2.69SCS
 AJCA 08/01/2018 ODAUS
 GPTAT 75%R 1.7 GJUI 26.7 GJPI 70%R 145

JX BUTTERCREST VISIONARY GEM {4} 85%
 USA 118203209 GT8K BBR 100 JH1F JH2F
 TATTOO C607 / C607
 DHIA HERD # 31-88-0003 CONTROL # 1554
 1-11 305 2 20450 4.0 810 3.2 645 101DCR 2185C
 3-07 305 2 21930 3.7 817 3.1 676 102DCR 2239C
 4-08 305 3 17000 4.5 765 3.5 596 83DCR 2049C
 305 2X ME AVG 3L 21468M 861F 697P 2339C
 PPA 2658M -42F 33P / YD 2689M 5F 54P
 CDCB GPTA 08/01/2018 3RECS 80%R 76%ILE
 1285M 20F 34P 241CM\$ 247NM\$ 262FM\$ 234GM\$
 1.8PL 0.1LIV 0.5DPR 1.1CCR 3.4HCR 2.97SCS
 AJCA 08/01/2018 GPTAT 79%R 0.5 GJUI 1.9 GJPI 75%R 80

SISTER(S):
 JX MAE-MARTIN LUCKY L RENNA {4} 80%

SIRE:
 JX BUTTERCREST GODZ {5}
 USA 119091689 GT99K BBR 100 JH1F JH2F 7JE1483
 CDCB GPTA 08/01/2018 0%RIP
 75%R 1121M -0.08% 36F 38%ILE
 75%R -0.02% 36P 283CM\$ 277NM\$ 266FM\$ 213GM\$
 1.2PL -1.0LIV -1.7DPR -0.8CCR 2.4HCR 2.90SCS
 AJCA 08/01/2018 ODAUS
 GPTAT 75%R 0.6 GJUI 4.1 GJPI 70%R 85

BW ACADEMY-ET
 USA 116022712 GTHD BBR 100 JH1F JH2F 11JE1000
 CDCB GPTA 08/01/2018 4654DAUS 367HRDS 4%RIP
 99%R 746M -0.13% 9F 26%ILE
 99%R -0.09% 8P 196CM\$ 218NM\$ 267FM\$ 220GM\$
 3.8PL 3.8LIV 2.3DPR 1.3CCR 0.9HCR 2.94SCS
 AJCA 08/01/2018 2964DAUS
 GPTAT 99%R 1.0 GJUI 21.7 GJPI 99%R 65

DAM:
 ACADEMY LUCKY L RENNA
 USA 118839554
 TATTOO L83 / L83
 DHIA HERD # 55-48-0101 CONTROL # 83
 2-01 293 2 15580 5.0 778 3.5 545 101DCR 1883C
 3-01 305 2 16750 5.1 855 3.8 630 102DCR 2179C
 305 2X ME AVG 2L 19108M 948F 692P 2392C
 2-08 83% 3-05 85%
 ST SR DF RA RW RL FA FU RH RUW UC UD TP TL RTR RTS
 38 35 37 22 42 25 28 38 42 39 19 30 26 25 30 35
 PPA -595M 18F -17P / YD -371M 14F -13P
 CDCB PTA 08/01/2018 2RECS 56%R 33%ILE
 36M 12F -2P 94CM\$ 97NM\$ 104FM\$ 66GM\$
 1.4PL 0.8LIV -0.5DPR -0.9CCR -0.1HCR 2.89SCS
 AJCA 08/01/2018 PTAT 51%R 1.1 JUI 13.4 JPI 48%R 29

NATE LUCKY L RENNA 85%
 USA 116087072
 TATTOO L509 / L509
 DHIA HERD # 55-48-0101 CONTROL # 509
 1-09 305 2 13450 5.2 698 3.7 498 101DCR 1722C
 3-00 305 2 15680 5.3 829 3.9 610 102DCR 2111C
 4-07 304 2 17980 5.6 1013 3.7 669 102DCR 2314C
 5-07 305 2 19640 4.7 930 3.7 721 102DCR 2487C
 6-10 305 2 17680 6.0 1059 3.9 687 102DCR 2378C
 305 2X ME AVG 5L 17513M 931F 664P 2295C
 PPA -2192M 15F -34P / YD -1440M 24F -26P
 CDCB PTA 08/01/2018 5RECS 61%R 13%ILE
 -483M 16F -9P -20CM\$ -32NM\$ -56FM\$ -96GM\$
 -1.3PL -2.3LIV -3.3DPR -3.2CCR -1.0HCR 2.85SCS
 AJCA 08/01/2018 PTAT 52%R 0.6 JUI 5.1 JPI 49%R -9
 SIRE: CHAPMANS MORGAN NATE GJPI -4 7%ILE

SISTER(S):
 CLEO LUCKY L RENNA 85%
 4-02 305 2 20980 3.9 814 3.3 702 102DCR 2274C
 MAINLINE LUCKY L CANDACE 83%
 3-00 305 2 20050 5.4 1089 3.7 734 102DCR 2538C

NEXT DAM:
 RAMBO LUCKY L RENNA 76%
 2-04 305 2 18800 4.8 908 3.5 661 101DCR 2285C
 SIRE: DEERVIEW RAMBO-ET
 4TH DAM:
 BARKLY LUCKY L KENIA 92%
 5-06 283 2 20550 4.0 829 3.2 659 102DCR 2236C

LOT 202 ROSELAD LUCKY L ROSEBUD USA 119996555

BORN 01/11/2017 TATTOO L373 / L373 P3
 FEMALE EFI 7.3%

LEAMON, DENNIS T BREEDER & OWNER
 STATESVILLE, NC
 704-876-3689

PA 323M 40F 15P
 284CM\$ 274NM\$ 254FM\$
 1.9PL 1.0DPR 1.4CCR 0.5HCR 2.91SCS
 PA TYPE 0.3 JPI 27%R 80
 ST SR DF RA RW RL FA FU
 -0.7 -0.2 -0.2 L0.5 -0.2 S0.2 L0.2 0.2
 RH RUW UC UD TP TL RTR RTS
 0.4 -0.1 -0.2 S0.2 W0.3 S0.5

WAUNAKEE DIGNITARY PROGRESS-ET
 USA 071436055 GT80K BBR 100 JH1F JH2F 29JE3885
 CDCB GPTA 08/01/2018 80DAUS 43HRDS 8%RIP
 92%R 615M 0.00% 29F 32%ILE
 93%R -0.03% 17P 254CM\$ 253NM\$ 254FM\$ 247GM\$
 2.3PL -1.1LIV 0.5DPR 1.8CCR 3.1HCR 2.86SCS
 AJCA 08/01/2018 46DAUS
 GPTAT 88%R 0.7 GJUI 9.0 GJPI 86%R 82

BRED: 02/08/2018 DUE: 11/14/2018 TO
 JX AHLEM RUFIO {3}
 USA 074067757 200JE1080
 CDCB GPTA 08/01/2018 0%RIP
 75%R 964M 0.03% 51F 81%ILE
 75%R -0.04% 26P 485CM\$ 483NM\$ 484FM\$ 392GM\$
 5.9PL 1.9LIV -0.6DPR -0.5CCR 2.0HCR 2.69SCS
 AJCA 08/01/2018 0DAUS
 GPTAT 75%R 1.7 GJUI 26.7 GJPI 70%R 145

VERMEER LUCKY L ROSEBUD 82%
 USA 117284285
 TATTOO L722 / L722
 DHIA HERD # 55-48-0101 CONTROL # 722
 2-10 305 2 19140 5.3 1019 3.4 652 101DCR 2252C
 4-03 299 2 20330 5.6 1147 3.5 702 102DCR 2426C
 5-03 296 2 20380 5.5 1123 3.6 727 102DCR 2513C
 6-03 279 2 19800 5.6 1114 3.3 661 101DCR 2283C
 305 2X ME AVG 5L 21386M 1168F 733P 2531C
 PPA 414M 183F 11P / YD 109M 133F 12P
 CDCB PTA 08/01/2018 5RECS 62%R 78%ILE
 -98M 54F 4P 270CM\$ 256NM\$ 227FM\$ 215GM\$
 1.0PL 0.6LIV -0.4DPR -0.2CCR -1.0HCR 2.87SCS
 AJCA 08/01/2018 PTAT 54%R -0.1 JUI -6.0 JPI 53%R 62

SIRE:
 PROGRESS LUCKY L ROSELAD
 USA 119224645 GT13K BBR 100 JH1F JH2F
 CDCB GPTA 08/01/2018 0%RIP
 75%R 332M 0.09% 34F 31%ILE
 75%R 0.00% 11P 251CM\$ 247NM\$ 240FM\$ 260GM\$
 1.9PL 0.0LIV 1.6DPR 2.5CCR 1.3HCR 2.90SCS
 AJCA 08/01/2018 0DAUS
 GPTAT 76%R 0.1 GJUI 2.9 GJPI 70%R 75

LUCKY L AX
 USA 118722793
 PA 290M 35F 9P
 251CM\$ 251NM\$ 251FM\$
 2.3PL 0.5DPR 0.2CCR -0.4HCR 3.03SCS
 PA TYPE 0.4 JPI 38%R 66

DAM:
 AX LUCKY L ROSEBUD
 USA 119331714
 TATTOO L201 / L201
 DHIA HERD # 55-48-0101 CONTROL # 201
 1-08 293 2 17000 4.3 736 3.5 591 101DCR 1995C
 305 2X ME AVG 1L 23492M 1006F 831P 2761C
 2-01 78%
 ST SR DF RA RW RL FA FU RH RUW UC UD TP TL RTR RTS
 38 25 28 29 38 25 28 22 38 32 26 28 17 18 30 30
 PPA 1622M 57F 65P / YD 1290M 71F 56P
 CDCB PTA 08/01/2018 2RECS 46%R 87%ILE
 313M 45F 18P 316CM\$ 300NM\$ 267FM\$ 268GM\$
 1.9PL 0.5LIV 0.3DPR 0.2CCR -0.3HCR 2.91SCS
 AJCA 08/01/2018 PTAT 36%R 0.4 JUI 1.7 JPI 36%R 84

MERLOT LUCKY L ROSEBUD 84%
 USA 118634672
 TATTOO L19 / L19
 DHIA HERD # 55-48-0101 CONTROL # 19
 1-09 305 2 14900 6.2 922 3.9 584 101DCR 2021C
 3-03 305 2 17620 6.5 1138 4.0 710 102DCR 2458C
 305 2X ME AVG 3L 18785M 1163F 747P 2585C
 PPA -1199M 191F 23P / YD -939M 167F 24P
 CDCB PTA 08/01/2018 3RECS 57%R 96%ILE
 -210M 69F 15P 417CM\$ 380NM\$ 299FM\$ 335GM\$
 1.7PL -0.5LIV -0.1DPR -0.1CCR -0.5HCR 2.83SCS
 AJCA 08/01/2018 PTAT 49%R 0.7 JUI 2.2 JPI 47%R 105
 SIRE: SUNSET CANYON MERLOT-ET GJPI 121 62%ILE

SISTER(S):
 EVAN LUCKY L ROSIE 80%
 4-10 280 2 18440 4.7 863 3.5 647 101DCR 2236C

NEXT DAM:
 VERMEER LUCKY L ROSEBUD 82%
 5-03 296 2 20380 5.5 1123 3.6 727 102DCR 2513C
 SIRE: CAVE CREEK VERMEER-ET GJPI 55 32%ILE

4TH DAM:
 ABEL LUCKY L ROSEBUD 84%
 2-09 291 2 16890 5.1 858 3.7 622 102DCR 2151C

LOT 203 JX GRIZLE LUCKY L KATE {5} USA 119996443

BORN 12/04/2016 TATTOO L361 / L361 P4
 FEMALE EFI 8.1%

PA 758M 27F 29P
 247CM\$ 235NM\$ 211FM\$
 1.4PL -2.0DPR -2.0CCR -0.7HCR 2.93SCS
 PA TYPE 1.7 JPI 30%R 74
 ST SR DF RA RW RL FA FU
 2.8 0.7 1.1 H0.4 1.1 P0.6 S0.9 1.8
 RH RUW UC UD TP TL RTR RTS
 1.5 0.8 0.2 S2.3 C0.5 L1.5

BRED: 12/15/2017 DUE: 09/20/2018 TO
 JX V-HARRIS LUCKY L CANDY CRUSH {5}
 USA 119961634
 CDCB GPTA 08/01/2018 0%RIP
 75%R 1360M -0.08% 48F 61%ILE
 75%R 0.01% 50P 417CM\$ 398NM\$ 361FM\$ 282GM\$
 2.6PL -1.2LIV -2.8DPR -2.6CCR -0.4HCR 2.83SCS
 AJCA 08/01/2018 ODAUS
 GPTAT 76%R 0.9 GJUI 8.7 GJPI 71%R 124

SIRE:
 JX MULTI-ROSE S GRIZLY {4}-P-ET
 JE840003126242076 GT99K BBR 93 JH1F JH2F 7JE1487
 CDCB GPTA 08/01/2018 0%RIP
 77%R 1182M -0.06% 44F 51%ILE
 77%R 0.01% 44P 371CM\$ 355NM\$ 322FM\$ 257GM\$
 1.5PL -0.4LIV -2.3DPR -2.7CCR -0.3HCR 2.90SCS
 AJCA 08/01/2018 2DAUS
 GPTAT 77%R 1.5 GJUI 14.3 GJPI 71%R 106

DAM:
 SAMSON LUCKY L KATE
 USA 118839509
 TATTOO L77 / L77
 DHIA HERD # 55-48-0101 CONTROL # 77
 1-11 305 2 17710 4.5 803 3.5 613 101DCR 2118C
 3-00 296 2 17490 5.1 887 3.7 646 102DCR 2234C
 305 2X ME AVG 2L 21301M 997F 758P 2612C
 2-02 82% 3-05 88%
 ST SR DF RA RW RL FA FU RH RUW UC UD TP TL RTR RTS
 42 32 38 26 45 25 35 38 40 38 28 38 26 43 36 38
 PPA -1136M -29F -29P / YD -292M -5F 2P
 CDCB PTA 08/01/2018 3RECS 58%R 37%ILE
 334M 9F 14P 122CM\$ 115NM\$ 99FM\$ 65GM\$
 1.2PL -1.7LIV -1.7DPR -1.2CCR -1.1HCR 2.95SCS
 AJCA 08/01/2018 PTAT 52%R 1.8 JUI 22.2 JPI 50%R 42
 SISTER(S):
 SAMSON LUCKY L KATIE 84%
 1-10 305 2 18270 4.0 734 3.5 635 101DCR 2054C

LEAMON, DENNIS T BREEDER & OWNER
 STATESVILLE, NC
 704-876-3689

KASH IN SANTANA-P-ET
 USA 067253405 GT50K BBR 100 JH1F JH2F 7JE1273
 CDCB GPTA 08/01/2018 336DAUS 117HRDS 31%RIP
 97%R 879M -0.01% 40F 36%ILE
 97%R 0.03% 37P 291CM\$ 273NM\$ 234FM\$ 162GM\$
 0.6PL -1.0LIV -3.6DPR -3.3CCR 1.0HCR 2.94SCS
 AJCA 08/01/2018 218DAUS
 GPTAT 96%R 1.3 GJUI 14.5 GJPI 91%R 86
 JX SR GOOSE REACTION {3}-P 94%
 USA 118006585 GT8K BBR 83 JH1C JH2F
 TATTOO / B1
 DHIA HERD # 42-60-0008 CONTROL # 7
 1-09 289 3 17490 4.7 827 3.6 635 104DCR 2196C
 2-09 305 3 22610 4.5 1012 3.8 848 104DCR 2797C
 3-10 299 3 23450 4.9 1146 3.7 866 104DCR 2995C
 4-10 300 3 23300 4.5 1057 3.8 878 104DCR 2911C
 305 2X ME AVG 4L 22008M 1029F 823P 2780C
 PPA 5210M 166F 185P / YD 3436M 102F 120P
 CDCB GPTA 08/01/2018 5RECS 88%R 98%ILE
 1227M 36F 43P 440CM\$ 430NM\$ 409FM\$ 388GM\$
 4.7PL 0.0LIV 1.0DPR 0.4CCR -0.4HCR 3.01SCS
 AJCA 08/01/2018 GPTAT 82%R 1.6 GJUI 21.3 GJPI 79%R 126

DP VALENTINO SAMSON
 USA 067106977 GT50K BBR 100 JH1F JH2F 14JE576
 CDCB GPTA 08/01/2018 801DAUS 261HRDS 8%RIP
 99%R 810M 0.00% 38F 51%ILE
 99%R 0.00% 29P 348CM\$ 337NM\$ 317FM\$ 215GM\$
 2.9PL 1.6LIV -3.1DPR -2.5CCR 0.2HCR 2.87SCS
 AJCA 08/01/2018 605DAUS
 GPTAT 98%R 2.1 GJUI 23.1 GJPI 96%R 99

BOLD LUCKY L KATE {6} 87%
 USA 117698684
 TATTOO L800 / L800
 DHIA HERD # 55-48-0101 CONTROL # 800
 1-11 294 2 17510 4.2 735 3.4 593 101DCR 1996C
 2-10 305 2 20210 4.1 838 3.5 703 102DCR 2314C
 3-10 305 2 22190 4.5 1007 3.5 786 102DCR 2699C
 5-00 291 2 17480 3.4 602 3.4 594 102DCR 1787C
 5-11 280 2 17020 4.0 684 3.3 570 102DCR 1883C
 305 2X ME AVG 6L 20310M 816F 703P 2280C
 PPA 298M -56F 6P / YD 475M -23F 20P
 CDCB PTA 08/01/2018 5RECS 63%R 18%ILE
 373M -3F 15P 17CM\$ 12NM\$ 1FM\$ 25GM\$
 0.1PL -5.0LIV 0.0DPR 0.2CCR -2.4HCR 3.07SCS
 AJCA 08/01/2018 PTAT 55%R 1.1 JUI 14.8 JPI 54%R 17
 SIRE: SWEETIE PLUS IATOLAS BOLD {5} GJPI 77 28%ILE

SISTER(S):
 A HEADLINE LUCKY L BERNICE 90%
 3-10 305 2 23120 4.7 1082 3.7 859 102DCR 2923C
 WARRANT LUCKY L BERNICE 83%
 1-11 273 2 15220 4.4 671 3.4 521 101DCR 1794C
 NEXT DAM:
 CMR NICHOLAS KATE 85%
 6-01 305 2 23020 4.1 951 3.5 800 102DCR 2630C
 SIRE: WETUMPKA LEMVIG NICHOLAS-ET GJPI -15 7%ILE
 4TH DAM:
 CANDACES FLYING KITE KATE 82%
 6-07 305 2 17160 4.0 693 3.5 594 94DCR 1932C

LOT 204 PROTECTOR LUCKY L ANNA USA 119996395

BORN 11/15/2016 TATTOO L356 / L356 P6
 FEMALE EFI 7.5%

LEAMON, JENNY BREEDER & OWNER
 STATESVILLE, NC

PA 994M 39F 35P
 275CM\$ 269NM\$ 254FM\$
 0.3PL 0.1DPR 0.0CCR 1.0HCR 3.07SCS
 PA TYPE 0.5 JPI 34%R 83
 ST SR DF RA RW RL FA FU
 0.5 -0.3 0.8 L0.9 -0.5 S0.6 L0.4 -0.6
 RH RUW UC UD TP TL RTR RTS
 0.9 0.9 0.4 D1.3 C0.3 S0.1

SUNSET CANYON DIGNITARY-ET
 USA 117168941 GT50K BBR 100 JH1F JH2F 7JE1150
 CDCB GPTA 08/01/2018 3324DAUS 389HRDS 8%RIP
 99%R 483M 0.16% 56F 41%ILE
 99%R 0.06% 30P 315CM\$ 287NM\$ 230FM\$ 253GM\$
 0.4PL -3.6LIV -0.6DPR -1.0CCR 2.5HCR 2.90SCS
 AJCA 08/01/2018 940DAUS
 GPTAT 99%R -0.1 GJUI -4.6 GJPI 99%R 85

BRED: 02/12/2018 DUE: 11/18/2018 TO
 JX V-HARRIS LUCKY L CANDY CRUSH {5}
 USA 119961634
 CDCB GPTA 08/01/2018 0%RIP
 75%R 1360M -0.08% 48F 61%ILE
 75%R 0.01% 50P 417CM\$ 398NM\$ 361FM\$ 282GM\$
 2.6PL -1.2LIV -2.8DPR -2.6CCR -0.4HCR 2.83SCS
 AJCA 08/01/2018 ODAUS
 GPTAT 76%R 0.9 GJUI 8.7 GJPI 71%R 124

WAUNAKEE JEVON PROMIS 2058 86%
 USA 116069883 GT50K BBR 100 JH1F JH2F
 TATTOO / W2058
 DHIA HERD # 35-25-0350 CONTROL # 2058
 1-11 280 3 26010 5.7 1470 3.1 809 85DCR 2791C
 305 2X ME AVG 1L 31119M 1803F 1000P 3452C
 PPA 3183M 121F 98P / YD 3705M 148F 113P
 CDCB GPTA 08/01/2018 1RECS 90%R 59%ILE
 816M 6F 17P 182CM\$ 191NM\$ 213FM\$ 217GM\$
 2.9PL -0.1LIV 2.0DPR 3.0CCR 2.0HCR 2.86SCS
 AJCA 08/01/2018 GPTAT 86%R 0.4 GJUI 5.3 GJPI 85%R 71

SISTER(S):
 DAZZLER LUCKY L ANNA 76%
 3-00 297 2 18440 6.0 1103 4.0 743 99DCR 2573C
 RANKS ON THE TOP 1-1/2% LIST FOR JPI

BRAZO LUCKY L EVAN {6}
 USA 116710378
 CDCB PTA 08/01/2018 14DAUS 1HRDS 0%RIP
 70%R 500M -0.03% 17F 19%ILE
 72%R 0.02% 22P 189CM\$ 179NM\$ 157FM\$ 185GM\$
 0.9PL 0.0LIV 1.4DPR -0.4CCR -1.2HCR 3.08SCS
 AJCA 08/01/2018 11DAUS
 PTAT 61%R 0.2 JUI -5.2 JPI 62%R 54

SIRE:
 WAUNAKEE DIGNITARY PROTECTOR-ET
 USA 071436056 GT50K BBR 100 JH1F JH2F 29JE3886
 CDCB GPTA 08/01/2018 261DAUS 55HRDS 23%RIP
 97%R 1715M -0.15% 50F 51%ILE
 97%R -0.05% 50P 333CM\$ 336NM\$ 341FM\$ 297GM\$
 0.2PL -3.0LIV -0.9DPR 0.1CCR 2.3HCR 3.02SCS
 AJCA 08/01/2018 87DAUS
 GPTAT 91%R 0.7 GJUI -2.7 GJPI 91%R 107

ACTION LUCKY L ANNA 90%
 USA 116983930
 TATTOO L652 / L652
 DHIA HERD # 55-48-0101 CONTROL # 652
 1-11 305 2 19760 4.7 932 3.3 659 101DCR 2276C
 3-00 305 2 20780 4.8 1006 3.6 745 102DCR 2576C
 4-00 305 2 20770 4.9 1024 3.5 719 102DCR 2484C
 5-01 294 2 19050 4.8 915 3.6 686 102DCR 2372C
 6-00 271 2 19570 5.2 1010 3.6 706 100DCR 2441C
 6-11 305 2 18550 5.4 999 3.8 714 102DCR 2471C
 305 2X ME AVG 6L 21676M 1060F 764P 2641C
 PPA 1445M 100F 51P / YD 496M 48F 19P
 CDCB PTA 08/01/2018 5RECS 65%R 54%ILE
 133M 14F 6P 177CM\$ 174NM\$ 169FM\$ 169GM\$
 2.1PL 2.3LIV 1.0DPR 0.6CCR 0.8HCR 3.05SCS
 AJCA 08/01/2018 PTAT 59%R 0.6 JUI 9.8 JPI 56%R 51
 SIRE: FOREST GLEN AVERY ACTION-ET GJPI 17 11%ILE

DAM:
 EVAN LUCKY L ANNA
 USA 117839261
 TATTOO L867 / L867
 DHIA HERD # 55-48-0101 CONTROL # 867
 1-10 289 2 16120 4.5 725 3.4 555 100DCR 1918C
 2-09 279 2 18160 4.7 858 3.7 664 102DCR 2293C
 3-08 305 2 20230 5.0 1006 3.7 750 102DCR 2594C
 5-00 195 2 14600 4.6 667 3.7 539 96DCR 1815C
 305 2X ME AVG 4L 22363M 1031F 802P 2742C
 2-04 80% 2-11 80%
 ST SR DF RA RW RL FA FU RH RUW UC UD TP TL RTR RTS
 40 31 33 38 31 35 32 34 40 34 20 23 24 14 26 41
 PPA 1028M 68F 56P / YD 780M 66F 48P
 CDCB PTA 08/01/2018 4RECS 56%R 62%ILE
 272M 27F 19P 216CM\$ 201NM\$ 166FM\$ 199GM\$
 0.4PL 1.1LIV 1.0DPR -0.1CCR -0.3HCR 3.12SCS
 AJCA 08/01/2018 PTAT 48%R 0.2 JUI -3.1 JPI 45%R 59
 SISTER(S):
 JX REVOLUTION LUCKY L ANNA {3} 85%

LOTTO LUCKY L ANNA 82%
 3-07 305 2 19820 4.3 854 3.3 662 102DCR 2281C
 NEXT DAM:
 BRAZO LUCKY L ANNA {6} 85%
 4-08 305 2 20760 4.4 906 3.3 685 102DCR 2365C
 SIRE: SIL-MIST RMBM BUTTONS BRAZO {5}-ET GJPI 22 15%ILE
 4TH DAM:
 ZODIAC LUCKY L ANNA 80%
 5-10 305 2 20160 4.7 942 3.5 709 102DCR 2450C

LOT 205 WINDSTAR LUCKY L ALISON USA 119996498

BORN 12/21/2016 TATTOO L366 / L366 P6
 FEMALE EFI 7.9%

LEAMON, DENNIS T BREEDER & OWNER
 STATESVILLE, NC
 704-876-3689

PA 737M 52F 32P
 306CM\$ 293NM\$ 262FM\$
 0.7PL -2.3DPR -2.4CCR -0.5HCR 3.10SCS
 PA TYPE 1.0 JPI 31%R 86
 ST SR DF RA RW RL FA FU
 0.8 -0.2 1.1 H0.2 -0.3 S0.4 S0.1 0.7
 RH RUW UC UD TP TL RTR RTS
 1.0 0.7 0.6 S1.2 W0.4 L0.2

SUNSET CANYON MEGATRON-ET
 USA 117763696 GT50K BBR 100 JH1C JH2F 147JE6209
 CDCB GPTA 08/01/2018 1883DAUS 119HRDS 10%RIP
 99%R 434M 0.29% 80F 34%ILE
 99%R 0.07% 30P 296CM\$ 271NM\$ 214FM\$ 143GM\$
 -2.0PL -4.9LIV -5.0DPR -4.9CCR -2.2HCR 3.11SCS
 AJCA 08/01/2018 812DAUS
 GPTAT 98%R 1.0 GJUI 8.2 GJPI 97%R 70

BRED: 02/18/2018 DUE: 11/24/2018 TO
 JX V-HARRIS LUCKY L CANDY CRUSH {5}
 USA 119961634
 CDCB GPTA 08/01/2018 0%RIP
 75%R 1360M -0.08% 48F 61%ILE
 75%R 0.01% 50P 417CM\$ 398NM\$ 361FM\$ 282GM\$
 2.6PL -1.2LIV -2.8DPR -2.6CCR -0.4HCR 2.83SCS
 AJCA 08/01/2018 ODAUS
 GPTAT 76%R 0.9 GJUI 8.7 GJPI 71%R 124

AHLEM LEGAL WYN 35647 86%
 USA 069042853 GT3K BBR 100 JH1F
 TATTOO / L5647
 DHIA HERD # 93-24-0224 CONTROL # 35647
 1-11 305 2 14300 5.1 732 3.9 557 97DCR 1928C
 3-02 222 3 15080 5.1 767 3.7 560 90DCR 1937C
 305 2X ME AVG 2L 18094M 916F 693P 2392C
 PPA -619M 18F 11P / YD -944M -4F 1P
 CDCB GPTA 08/01/2018 2RECS 86%R 25%ILE
 57M 11F 15P 79CM\$ 59NM\$ 14FM\$ -10GM\$
 0.4PL -1.9LIV -2.8DPR -2.8CCR 1.6HCR 3.06SCS
 AJCA 08/01/2018 GPTAT 82%R 1.0 GJUI 12.5 GJPI 79%R 30

SIRE:
 AHLEM MEGATRON WINDSTAR-ET
 USA 072520611 GT80K BBR 100 JH1F JH2F 7JE1411
 CDCB GPTA 08/01/2018 553DAUS 69HRDS 81%RIP
 97%R 698M 0.20% 75F 52%ILE
 97%R 0.09% 43P 398CM\$ 366NM\$ 293FM\$ 252GM\$
 -0.5PL -4.0LIV -4.0DPR -3.8CCR 0.4HCR 3.18SCS
 AJCA 08/01/2018 104DAUS
 GPTAT 91%R 1.3 GJUI 14.2 GJPI 90%R 110

LUCKY L AX
 USA 118722793
 PA 290M 35F 9P
 251CM\$ 251NM\$ 251FM\$
 2.3PL 0.5DPR 0.2CCR -0.4HCR 3.03SCS
 PA TYPE 0.4 JPI 38%R 66

DAM:
 AX LUCKY L ALISON
 USA 119331590
 TATTOO L188 / L188
 DHIA HERD # 55-48-0101 CONTROL # 188
 1-10 305 2 20480 4.3 890 3.2 665 101DCR 2296C
 305 2X ME AVG 1L 26576M 1142F 874P 3018C
 2-03 84%
 ST SR DF RA RW RL FA FU RH RUW UC UD TP TL RTR RTS
 32 32 38 22 38 25 28 38 35 35 23 32 26 22 36 30
 PPA 3122M 64F 75P / YD 2824M 75F 68P
 CDCB PTA 08/01/2018 2RECS 45%R 68%ILE
 775M 28F 20P 214CM\$ 219NM\$ 231FM\$ 170GM\$
 1.9PL 0.2LIV -0.6DPR -1.0CCR -1.3HCR 3.01SCS
 AJCA 08/01/2018 PTAT 35%R 0.6 JUI 7.8 JPI 35%R 62

AUGUST LUCKY L ALISON 80%
 USA 118429289
 TATTOO L986 / L986
 DHIA HERD # 55-48-0101 CONTROL # 986
 2-01 297 2 17830 4.2 746 3.4 600 101DCR 2023C
 3-00 295 2 20830 4.5 928 3.5 736 102DCR 2504C
 4-00 305 2 22210 4.8 1060 3.6 795 102DCR 2748C
 305 2X ME AVG 3L 22708M 1001F 792P 2688C
 PPA 1408M 43F 44P / YD 1343M 47F 43P
 CDCB PTA 08/01/2018 4RECS 58%R 42%ILE
 603M 20F 19P 134CM\$ 132NM\$ 127FM\$ 74GM\$
 1.0PL -1.0LIV -1.4DPR -2.0CCR -2.2HCR 2.96SCS
 AJCA 08/01/2018 PTAT 47%R 0.2 JUI 0.2 JPI 49%R 38
 SIRE: LYON STONE AUGUST GJPI 67 19%ILE

SISTER(S):
 TBONE LUCKY L ALISON 80%
 2-11 305 2 17300 4.6 789 3.5 604 102DCR 2087C

NEXT DAM:
 ABEL LUCKY L ALISON 90%
 2-10 305 2 23180 4.6 1060 3.3 765 102DCR 2642C
 SIRE: GABYS ABE ABEL GJPI 66 24%ILE

4TH DAM:
 DUNKIRK LUCKY L ALISON 85%
 4-01 305 2 24870 4.1 1023 3.1 760 102DCR 2621C

LOT 206 VIPER LUCKY L CATHY USA 119887484

BORN 10/19/2016 TATTOO L349 / L349 P7
 FEMALE EFI 7.7%

LEAMON, DENNIS T BREEDER & OWNER
 STATESVILLE, NC
 704-876-3689

PA 922M 43F 36P
 296CM\$ 282NM\$ 252FM\$
 0.6PL -1.6DPR -1.1CCR -0.1HCR 3.00SCS
 PA TYPE 1.2 JPI 34%R 93
 ST SR DF RA RW RL FA FU
 1.1 -0.1 1.7 L0.3 0.0 S0.7 S0.0 0.4
 RH RUW UC UD TP TL RTR RTS
 1.3 1.3 0.2 S0.6 C1.5 L0.0

ALL LYNN'S LEGAL VOLCANO-ET
 USA 117222807 GT50K BBR 100 JH1F JH2F 29JE3762
 CDCB GPTA 08/01/2018 5102DAUS 277HRDS 13%RIP
 99%R 1645M -0.10% 56F 68%ILE
 99%R -0.05% 49P 446CM\$ 444NM\$ 442FM\$ 340GM\$
 3.0PL -1.4LIV -2.7DPR -1.1CCR 4.1HCR 2.89SCS
 AJCA 08/01/2018 985DAUS
 GPTAT 99%R 1.3 GJUI 12.8 GJPI 99%R 140

BRED: 02/23/2018 DUE: 11/29/2018 TO
 JX FARIA BROTHERS VERNE LUNDQUIST {3}-ET
 JE840003135124350 29JE4071
 CDCB GPTA 08/01/2018 0%RIP
 75%R 1021M 0.05% 59F 91%ILE
 75%R 0.05% 47P 567CM\$ 536NM\$ 473FM\$ 519GM\$
 3.8PL -0.3LIV 1.7DPR 2.4CCR 2.8HCR 2.83SCS
 AJCA 08/01/2018 ODAUS
 GPTAT 74%R 1.4 GJUI 18.8 GJPI 70%R 175

FOREST GLEN LOUIES MARTHA 83%
 USA 067354623 GT3K BBR 100 JH1F
 DHIA HERD # 92-20-0074 CONTROL # 46230
 1-09 295 2 13900 4.9 677 3.8 525 97DCR 1811C
 2-09 305 2 17960 4.8 854 3.6 639 98DCR 2209C
 4-10 300 2 21670 4.4 957 3.6 770 97DCR 2598C
 5-11 305 2 16370 4.7 776 3.4 558 98DCR 1928C
 305 2X ME AVG 4L 19706M 921F 704P 2410C
 PPA 2506M 112F 98P / YD 1835M 91F 76P
 CDCB GPTA 08/01/2018 5RECS 85%R 97%ILE
 746M 55F 37P 421CM\$ 399NM\$ 349FM\$ 351GM\$
 2.7PL 0.2LIV 0.2DPR 0.3CCR 0.6HCR 3.06SCS
 AJCA 08/01/2018 GPTAT 79%R 0.5 GJUI -2.1 GJPI 77%R 111

SIRE:
 FOREST GLEN VOLCANO VIPER
 USA 067466631 GT80K BBR 100 JH1F JH2F 29JE3936
 CDCB GPTA 08/01/2018 353DAUS 63HRDS 69%RIP
 97%R 1393M -0.04% 57F 69%ILE
 97%R 0.02% 54P 467CM\$ 447NM\$ 404FM\$ 346GM\$
 2.1PL -0.9LIV -2.4DPR -1.5CCR 2.0HCR 3.01SCS
 AJCA 08/01/2018 190DAUS
 GPTAT 94%R 1.8 GJUI 19.2 GJPI 90%R 143

SWEETIE PLUS IATOLAS BOLD {5}
 USA 067129272 GT50K BBR 100 JH1F JH2F 1JE711
 CDCB GPTA 08/01/2018 10972DAUS 924HRDS 5%RIP
 99%R 1402M -0.07% 52F 28%ILE
 99%R -0.02% 46P 230CM\$ 225NM\$ 213FM\$ 195GM\$
 -1.4PL -10.LIV -1.5DPR -2.2CCR -4.4HCR 3.06SCS
 AJCA 08/01/2018 5724DAUS
 GPTAT 99%R 1.5 GJUI 11.9 GJPI 99%R 77

DAM:
 BOOLD LUCKY L CATHY {6}
 USA 119249073
 TATTOO L180 / L180
 DHIA HERD # 55-48-0101 CONTROL # 180
 1-09 305 2 16690 4.9 811 3.5 584 101DCR 2018C
 305 2X ME AVG 1L 23337M 1103F 818P 2827C
 2-04 78% 2-11 71%
 ST SR DF RA RW RL FA FU RH RUW UC UD TP TL RTR RTS
 35 27 39 16 31 36 17 8 24 37 23 21 24 27 34 41
 PPA 866M 31F 26P / YD 588M 34F 24P
 CDCB PTA 08/01/2018 2RECS 54%R 37%ILE
 451M 29F 18P 124CM\$ 116NM\$ 100FM\$ 106GM\$
 -0.9PL -4.8LIV -0.7DPR -0.7CCR -2.2HCR 2.99SCS
 AJCA 08/01/2018 PTAT 50%R 0.6 JUI 0.7 JPI 47%R 43

REGENT LUCKY L CATHY 85%
 USA 116398303
 TATTOO L555 / L555
 DHIA HERD # 55-48-0101 CONTROL # 555
 1-10 305 2 14860 5.8 856 3.7 549 101DCR 1899C
 2-11 305 2 17580 5.8 1027 3.8 665 102DCR 2301C
 4-01 305 2 18650 5.6 1052 3.6 679 102DCR 2348C
 5-02 305 2 17690 5.3 944 3.6 645 101DCR 2230C
 305 2X ME AVG 5L 18602M 1039F 684P 2367C
 PPA -1770M 99F -25P / YD -1153M 52F -17P
 CDCB PTA 08/01/2018 5RECS 57%R 33%ILE
 -452M 17F -7P 108CM\$ 97NM\$ 73FM\$ 102GM\$
 0.6PL 0.7LIV 0.5DPR 0.8CCR 0.1HCR 2.97SCS
 AJCA 08/01/2018 PTAT 48%R 0.4 JUI 3.6 JPI 47%R 29
 SIRE: O.F. REGENT-ET GJPI 25 12%ILE

SISTER(S):
 ACTION LUCKY L CATHY 83%
 5-11 305 2 23970 4.7 1125 3.6 861 102DCR 2977C
 TBONE LUCKY L CATHY 83%
 3-00 274 2 16020 5.0 793 3.6 583 101DCR 2016C

NEXT DAM:
 KLASSIC LUCKY L CATHY 84%
 5-04 305 2 24460 4.7 1150 3.3 798 102DCR 2755C
 SIRE: EASTGLEN ALF KLASSIC-ET GJPI 21 11%ILE

4TH DAM:
 GWYN LUCKY L CATHY 81%

LOT 207 JX DETERMINATE LUCKY L MARY {4} USA 119815997

BORN 08/04/2016 TATTOO L325 / L325 P6
 FEMALE EFI 8.2%

LEAMON, DENNIS T BREEDER & OWNER
 STATESVILLE, NC
 704-876-3689

PA 953M 25F 32P
 263CM\$ 257NM\$ 243FM\$
 2.1PL -1.1DPR -1.5CCR 0.3HCR 2.95SCS
 PA TYPE 1.0 JPI 36%R 83
 ST SR DF RA RW RL FA FU
 1.5 0.5 0.7 L0.1 0.8 S0.1 L0.3 1.0
 RH RUW UC UD TP TL RTR RTS
 1.1 0.7 0.3 S1.1 C0.6 S0.1

ALL LYNN'S LOUIE VALENTINO-ET
 USA 116279413 GT50K BBR 100 JH1C JH2F 7JE1038
 CDCB GPTA 08/01/2018 15613DAUS 1801HRDS 12%RIP
 99%R 805M -0.08% 22F 41%ILE
 99%R -0.02% 25P 290CM\$ 288NM\$ 285FM\$ 170GM\$
 4.0PL 3.1LIV -2.5DPR -3.2CCR 0.5HCR 2.99SCS
 AJCA 08/01/2018 7330DAUS
 GPTAT 99%R 1.9 GJUI 18.0 GJPI 99%R 79

BRED: 02/28/2018 DUE: 12/04/2018 TO
 JX V-HARRIS LUCKY L CANDY CRUSH {5}
 USA 119961634
 CDCB GPTA 08/01/2018 0%RIP
 75%R 1360M -0.08% 48F 61%ILE
 75%R 0.01% 50P 417CM\$ 398NM\$ 361FM\$ 282GM\$
 2.6PL -1.2LIV -2.8DPR -2.6CCR -0.4HCR 2.83SCS
 AJCA 08/01/2018 ODAUS
 GPTAT 76%R 0.9 GJUI 8.7 GJPI 71%R 124

PEARLMONT IMPULS DAFFY 90%
 USA 114356624 GTHD BBR 100 JH1F JH2F
 TATTOO / T49
 DHIA HERD # 92-23-0633 CONTROL # 9000
 4-03 305 2 18560 5.0 932 3.8 707 102DCR 2446C
 6-07 305 2 16190 5.1 825 3.9 637 102DCR 2205C
 8-10 305 2 14990 5.6 839 4.0 606 102DCR 2098C
 10-01 305 2 12690 4.9 628 4.5 566 100DCR 1796C
 305 2X ME AVG 6L 16118M 820F 647P 2197C
 PPA 637M 99F 77P / YD 586M 89F 63P
 CDCB GPTA 08/01/2018 4RECS 96%R 86%ILE
 284M 40F 29P 325CM\$ 291NM\$ 217FM\$ 236GM\$
 2.1PL -1.1LIV -1.0DPR -1.1CCR 3.8HCR 2.95SCS
 AJCA 08/01/2018 GPTAT 95%R 0.2 GJUI 4.1 GJPI 94%R 96

SIRE:
 SUNSET CANYON DETERMINATE-ET
 USA 117335794 GT50K BBR 100 JH1F JH2F 200JE9830
 CDCB GPTA 08/01/2018 649DAUS 88HRDS 15%RIP
 99%R 869M 0.00% 41F 61%ILE
 99%R 0.03% 37P 421CM\$ 402NM\$ 360FM\$ 327GM\$
 3.5PL 1.4LIV -0.9DPR -0.6CCR 2.4HCR 2.91SCS
 AJCA 08/01/2018 328DAUS
 GPTAT 97%R 1.1 GJUI 17.1 GJPI 96%R 133

JX OOMSDALE ROCKET GOOSE {2}-ET
 USA 067027311 GT50K BBR 69 JH1F JH2F 1JE672
 CDCB GPTA 08/01/2018 6542DAUS 420HRDS 4%RIP
 99%R 1196M -0.13% 30F 29%ILE
 99%R -0.04% 35P 236CM\$ 237NM\$ 239FM\$ 218GM\$
 0.8PL -1.4LIV 0.6DPR -0.8CCR -0.6HCR 2.97SCS
 AJCA 08/01/2018 1840DAUS
 GPTAT 99%R 1.0 GJUI 4.0 GJPI 99%R 68

DAM:
 JX GOOSE LUCKY L MARY {3}
 USA 118085843
 TATTOO L898 / L898
 DHIA HERD # 55-48-0101 CONTROL # 898
 1-09 305 2 18100 3.7 677 3.2 574 101DCR 1875C
 2-09 305 2 22260 4.3 964 3.3 741 102DCR 2559C
 4-05 305 2 23020 3.8 874 3.3 757 102DCR 2445C
 305 2X ME AVG 3L 24115M 935F 786P 2581C
 2-00 82% 3-04 85%
 ST SR DF RA RW RL FA FU RH RUW UC UD TP TL RTR RTS
 43 33 35 26 46 28 29 38 37 41 42 28 22 22 43 33
 PPA 2868M 2F 64P / YD 2369M 12F 58P
 CDCB PTA 08/01/2018 4RECS 56%R 36%ILE
 1036M 9F 27P 105CM\$ 111NM\$ 126FM\$ 58GM\$
 0.6PL -0.5LIV -1.2DPR -2.4CCR -1.9HCR 2.99SCS
 AJCA 08/01/2018 PTAT 49%R 0.9 JUI 8.1 JPI 49%R 33

MILES LUCKY L MARY {5} 83%
 USA 116710202
 TATTOO L585 / L585
 DHIA HERD # 55-48-0101 CONTROL # 585
 1-11 305 2 16150 4.0 649 3.3 530 101DCR 1770C
 2-11 305 2 20540 4.5 918 3.5 720 102DCR 2465C
 4-05 294 2 19210 4.4 846 3.7 711 101DCR 2341C
 5-04 305 2 22110 4.5 1003 3.7 820 102DCR 2743C
 6-05 298 2 21040 4.2 890 3.7 776 102DCR 2502C
 7-04 305 2 22900 3.9 897 3.4 781 102DCR 2517C
 305 2X ME AVG 6L 22360M 948F 788P 2609C
 PPA 1117M 12F 55P / YD 1049M 0F 40P
 CDCB PTA 08/01/2018 5RECS 63%R 22%ILE
 531M -3F 17P 46CM\$ 44NM\$ 39FM\$ -35GM\$
 1.0PL 0.4LIV -2.4DPR -3.1CCR -2.6HCR 2.96SCS
 AJCA 08/01/2018 PTAT 55%R 0.5 JUI 11.3 JPI 54%R 18
 SIRE: THREE VALLEYS COUNTRY MILES-ET GJPI 15 15%ILE

SISTER(S):
 WRAITH LUCKY L MARY {6} 84%
 4-00 302 2 19510 4.4 857 3.5 691 100DCR 2328C
 IRWIN LUCKY L MARY {6} 80%
 1-10 305 2 18000 3.9 705 3.4 616 101DCR 1981C

NEXT DAM:
 DUNKIRK LUCKY L MARY {4} 89%
 4-06 305 2 24820 3.6 882 3.2 787 102DCR 2498C
 SIRE: GREENWOOD BERRETTA DUNKIRK-ET GJPI -18 5%ILE
 4TH DAM:
 GLEN LUCKY L GLADYS {3} 91%
 8-00 305 2 26840 3.9 1042 3.2 846 102DCR 2834C

LOT 208 PHAROAH LUCKY L GERALDINE USA 119996519

BORN 12/28/2016 TATTOO L368 / L368 P7
 FEMALE EFI 8.3%

LEAMON, DENNIS T BREEDER & OWNER
 STATESVILLE, NC
 704-876-3689

PA 736M 36F 29P
 373CM\$ 362NM\$ 337FM\$
 3.8PL 0.2DPR 0.5CCR 0.2HCR 2.99SCS
 PA TYPE 0.7 JPI 36%R 99
 ST SR DF RA RW RL FA FU
 0.5 0.8 0.1 L0.3 0.7 P0.3 S0.7 1.0
 RH RUW UC UD TP TL RTR RTS
 0.8 0.2 0.2 S0.7 W0.6 L0.5

SCHULTZ RESCUE HEADLINE
 USA 114114336 GTHD BBR 100 JH1F JH2F 29JE3510
 CDCB GPTA 08/01/2018 9026DAUS 974HRDS 8%RIP
 99%R 1029M -0.25% -3F 24%ILE
 99%R -0.11% 14P 186CM\$ 212NM\$ 270FM\$ 205GM\$
 5.1PL 3.2LIV 2.0DPR 1.6CCR 0.2HCR 2.95SCS
 AJCA 08/01/2018 4864DAUS
 GPTAT 99%R 0.7 GJUI 6.9 GJPI 99%R 60

BRED: 02/28/2018 DUE: 12/04/2018 TO
 JX V-HARRIS LUCKY L CANDY CRUSH {5}
 USA 119961634
 CDCB GPTA 08/01/2018 0%RIP
 75%R 1360M -0.08% 48F 61%ILE
 75%R 0.01% 50P 417CM\$ 398NM\$ 361FM\$ 282GM\$
 2.6PL -1.2LIV -2.8DPR -2.6CCR -0.4HCR 2.83SCS
 AJCA 08/01/2018 ODAUS
 GPTAT 76%R 0.9 GJUI 8.7 GJPI 71%R 124

AHLEM IATOLA PRINCESS 33280 90%
 USA 066622713 GT3K BBR 100 JH1F
 TATTOO / L3280
 DHIA HERD # 93-24-0224 CONTROL # 33280
 3-01 305 3 21930 5.3 1155 3.8 826 96DCR 2858C
 4-02 305 3 22390 5.0 1117 3.7 837 96DCR 2895C
 5-07 305 3 22680 4.6 1043 3.7 834 95DCR 2825C
 6-08 305 3 26450 4.9 1295 3.7 982 94DCR 3397C
 305 2X ME AVG 5L 21340M 1067F 811P 2787C
 PPA 1121M 97F 52P / YD 1133M 64F 41P
 CDCB GPTA 08/01/2018 5RECS 88%R 69%ILE
 405M 19F 13P 229CM\$ 223NM\$ 213FM\$ 189GM\$
 2.3PL 0.9LIV -0.3DPR 0.5CCR 0.9HCR 2.79SCS
 AJCA 08/01/2018 GPTAT 84%R 1.0 GJUI 16.3 GJPI 82%R 74

SIRE:
 AHLEM HEADLINE PHAROAH 21795
 USA 068951429 GT50K BBR 100 JH1F JH2F 7JE1221
 CDCB GPTA 08/01/2018 641DAUS 121HRDS 1%RIP
 99%R 1432M -0.17% 31F 77%ILE
 99%R -0.07% 36P 471CM\$ 480NM\$ 502FM\$ 454GM\$
 5.9PL 4.2LIV 2.2DPR 2.7CCR 1.4HCR 2.91SCS
 AJCA 08/01/2018 428DAUS
 GPTAT 98%R 1.4 GJUI 16.6 GJPI 95%R 141

ALL LYNN'S LOTTO VEGAS-ET
 USA 117423141 GT50K BBR 100 JH1F JH2F 14JE572
 CDCB GPTA 08/01/2018 1418DAUS 156HRDS 7%RIP
 99%R 691M 0.09% 51F 51%ILE
 99%R 0.05% 36P 354CM\$ 332NM\$ 280FM\$ 212GM\$
 2.5PL 0.5LIV -2.7DPR -3.0CCR -0.9HCR 3.09SCS
 AJCA 08/01/2018 418DAUS
 GPTAT 98%R 0.3 GJUI -6.1 GJPI 97%R 76

DAM:
 VEGAS LUCKY L GERALDINE
 USA 118538006
 TATTOO L12 / L12
 DHIA HERD # 55-48-0101 CONTROL # 12
 1-09 304 2 14740 5.2 773 3.9 575 101DCR 1990C
 2-09 291 2 18210 5.1 928 3.8 699 102DCR 2419C
 3-08 290 2 19410 5.2 1010 3.9 763 102DCR 2641C
 305 2X ME AVG 3L 20479M 1041F 794P 2747C
 2-03 78% 3-05 78%
 ST SR DF RA RW RL FA FU RH RUW UC UD TP TL RTR RTS
 34 33 32 27 33 40 23 32 26 29 37 26 24 15 33 35
 PPA -669M 73F 37P / YD -241M 79F 42P
 CDCB PTA 08/01/2018 4RECS 58%R 74%ILE
 40M 41F 22P 275CM\$ 243NM\$ 172FM\$ 159GM\$
 1.7PL 0.4LIV -1.9DPR -1.7CCR -1.1HCR 3.07SCS
 AJCA 08/01/2018 PTAT 52%R -0.1 JUI -2.8 JPI 50%R 57

ABE LUCKY L GERALDINE 90%
 USA 116571908
 TATTOO L579 / L579
 DHIA HERD # 55-48-0101 CONTROL # 579
 2-00 305 2 16570 4.9 807 3.5 574 101DCR 1983C
 3-00 305 2 19220 5.0 970 3.7 707 102DCR 2445C
 4-02 305 2 21090 4.6 973 3.6 759 102DCR 2608C
 5-06 305 2 21520 4.6 993 3.6 779 102DCR 2668C
 6-08 305 2 21330 5.2 1105 3.7 796 102DCR 2754C
 305 2X ME AVG 5L 21074M 1017F 765P 2632C
 PPA 450M 69F 45P / YD -279M 47F 19P
 CDCB PTA 08/01/2018 5RECS 60%R 27%ILE
 -129M 20F 8P 86CM\$ 69NM\$ 30FM\$ 9GM\$
 -0.2PL -0.2LIV -2.2DPR -1.8CCR -1.5HCR 3.08SCS
 AJCA 08/01/2018 PTAT 56%R -0.2 JUI 0.3 JPI 52%R 13
 SIRE: AHLEM LEMVIG ABE {6}-ET GJPI 66 31%ILE

SISTER(S):
 JUNIOR LUCKY L GERALDENE 84%
 2-04 305 2 20280 4.6 941 3.5 704 101DCR 2433C
 NEXT DAM:
 FREEDOM LUCKY L GERALDENE 82%
 5-04 305 2 21980 4.4 968 3.5 759 102DCR 2599C
 SIRE: MOLLY BROOK GLNWOOD FREEDOM {6}-ET GJPI -128 0%ILE
 4TH DAM:
 FABULOUS LUCKY L GERALDINE 87%
 5-05 305 2 24000 4.2 1016 3.5 842 97DCR 2792C

LOT 209 JX TEXAS LUCKY L LESLIE {6} USA 119996489

BORN 12/13/2016 TATTOO L365 / L365 P4
 FEMALE EFI 8.7%

LEAMON, DENNIS T BREEDER & OWNER
 STATESVILLE, NC
 704-876-3689

PA 384M 13F 20P
 231CM\$ 219NM\$ 193FM\$
 3.5PL -1.1DPR -0.9CCR 1.8HCR 3.06SCS
 PA TYPE 1.8 JPI 35%R 73
 ST SR DF RA RW RL FA FU
 0.1 -0.2 1.3 L0.3 -0.5 P0.3 S0.3 1.5
 RH RUW UC UD TP TL RTR RTS
 2.1 1.2 0.4 S1.5 C0.8 S0.4

ALL LYNN'S VALENTINO IRWIN-ET
 USA 117423084 GT50K BBR 100 JH1C JH2F 7JE1163
 CDCB GPTA 08/01/2018 3147DAUS 595HRDS 10%RIP
 99%R 438M 0.00% 20F 29%ILE
 99%R 0.00% 15P 234CM\$ 230NM\$ 222FM\$ 106GM\$
 4.4PL 0.6LIV -3.4DPR -3.2CCR 1.8HCR 2.96SCS
 AJCA 08/01/2018 1888DAUS
 GPTAT 99%R 1.8 GJUI 24.9 GJPI 99%R 68

BRED: 02/25/2018 DUE: 12/01/2018 TO
 JX V-HARRIS LUCKY L CANDY CRUSH {5}
 USA 119961634
 CDCB GPTA 08/01/2018 0%RIP
 75%R 1360M -0.08% 48F 61%ILE
 75%R 0.01% 50P 417CM\$ 398NM\$ 361FM\$ 282GM\$
 2.6PL -1.2LIV -2.8DPR -2.6CCR -0.4HCR 2.83SCS
 AJCA 08/01/2018 ODAUS
 GPTAT 76%R 0.9 GJUI 8.7 GJPI 71%R 124

HEARTLAND NATHAN TEXAS-ET 95%
 USA 067041437 GT50K BBR 100 JH1F JH2F
 DHIA HERD # 48-89-0168 CONTROL # 1437
 2-10 305 3 21850 4.6 1008 3.9 843 93DCR 2785C
 3-11 305 3 26340 4.3 1130 3.8 991 92DCR 3185C
 5-01 305 3 25940 4.6 1185 3.7 963 94DCR 3232C
 7-00 183 3 17610 4.8 844 3.5 610 79DCR 2108C
 305 2X ME AVG 5L 21944M 1006F 828P 2737C
 PPA 1718M 28F 71P / YD 1190M 28F 56P
 CDCB GPTA 08/01/2018 5RECS 93%R 46%ILE
 406M 11F 22P 160CM\$ 146NM\$ 113FM\$ 92GM\$
 1.0PL -0.9LIV -1.9DPR -1.1CCR 0.7HCR 3.06SCS
 AJCA 08/01/2018 GPTAT 90%R 1.6 GJUI 19.9 GJPI 89%R 55

SIRE:
 HEARTLAND IRWIN TEXAS-ET
 USA 067312531 GT80K BBR 100 JH1F JH2F 7JE1354
 CDCB GPTA 08/01/2018 1965DAUS 315HRDS 56%RIP
 99%R 534M -0.13% 0F 26%ILE
 99%R 0.00% 20P 229CM\$ 222NM\$ 209FM\$ 168GM\$
 4.5PL -0.1LIV -1.0DPR -0.9CCR 2.3HCR 3.01SCS
 AJCA 08/01/2018 828DAUS
 GPTAT 98%R 2.5 GJUI 32.7 GJPI 94%R 84

ALL LYNN'S VALENTINO IRWIN-ET
 USA 117423084 GT50K BBR 100 JH1C JH2F 7JE1163
 CDCB GPTA 08/01/2018 3147DAUS 595HRDS 10%RIP
 99%R 438M 0.00% 20F 29%ILE
 99%R 0.00% 15P 234CM\$ 230NM\$ 222FM\$ 106GM\$
 4.4PL 0.6LIV -3.4DPR -3.2CCR 1.8HCR 2.96SCS
 AJCA 08/01/2018 1888DAUS
 GPTAT 99%R 1.8 GJUI 24.9 GJPI 99%R 68

DAM:
 JX IRWIN LUCKY L LESLEE {5}
 USA 119249091
 TATTOO L182 / L182
 DHIA HERD # 55-48-0101 CONTROL # 182
 1-10 301 2 17150 5.4 919 3.7 639 101DCR 2210C
 305 2X ME AVG 1L 22478M 1191F 847P 2930C
 2-03 84% 2-11 84%
 ST SR DF RA RW RL FA FU RH RUW UC UD TP TL RTR RTS
 35 36 31 26 34 26 27 35 36 37 33 18 33 24 36 27
 PPA 459M 110F 52P / YD 216M 86F 46P
 CDCB PTA 08/01/2018 2RECS 53%R 67%ILE
 234M 25F 19P 232CM\$ 215NM\$ 176FM\$ 160GM\$
 2.4PL 0.1LIV -1.1DPR -0.8CCR 1.3HCR 3.11SCS
 AJCA 08/01/2018 PTAT 50%R 1.1 JUI 6.4 JPI 46%R 61

JX CLEO LUCKY L LESLIE {4} 83%
 USA 117200034
 TATTOO L694 / L694
 DHIA HERD # 55-48-0101 CONTROL # 694
 1-09 301 2 20110 4.4 875 3.3 673 101DCR 2324C
 2-09 285 2 19020 4.5 851 3.5 673 102DCR 2293C
 3-08 305 2 22710 4.3 974 3.5 803 102DCR 2671C
 4-08 228 2 17790 4.1 736 3.5 630 98DCR 2051C
 305 2X ME AVG 4L 23418M 999F 816P 2727C
 PPA 2173M 43F 84P / YD 1348M 47F 59P
 CDCB PTA 08/01/2018 4RECS 60%R 38%ILE
 317M 11F 19P 129CM\$ 118NM\$ 90FM\$ 130GM\$
 0.8PL -0.5LIV 1.0DPR 1.3CCR 0.5HCR 3.18SCS
 AJCA 08/01/2018 PTAT 51%R -0.1 JUI -9.3 JPI 47%R 33
 SIRE: JACINTO LUCKY L CLEO GJPI -35 4%ILE

SISTER(S):
 JX VALENTINO LUCKY L LESLIE {5} 86%
 3-00 268 2 16180 5.4 870 3.8 610 102DCR 2110C

NEXT DAM:
 JX GRETZKE LUCKY L LESLIE {3} 84%
 6-00 305 2 23980 4.6 1100 3.4 813 102DCR 2808C
 SIRE: JX OOMS DALE REBEL GRAT GRETZKE {2}-ET GJPI 1 12%ILE
 4TH DAM:
 RESCUE LUCKY L LESLIE 90%
 2-09 299 2 21380 4.6 977 3.4 729 102DCR 2518C



GABYS JACINTO DEMA, E-91%
GRANDAM OF LOT 210

LOT 210 JX GABYS AVON DIANE {3} USA 119904309

BORN 11/06/2016 TATTOO G2573 / G2573 P8
FEMALE EFI 8.1%

GABY, HENRY
GREENEVILLE, TN
423-234-0705

BREEDER & OWNER

PA 1183M 27F 38P
331CM\$ 327NM\$ 319FM\$
2.7PL 0.6DPR 1.6CCR 2.2HCR 2.98SCS
PA TYPE 0.6 JPI 42%R 106
ST SR DF RA RW RL FA FU
-0.1 0.5 0.1 L0.2 -0.1 S0.0 S0.3 1.0
RH RUW UC UD TP TL RTR RTS
0.5 0.1 0.1 S0.9 W0.2 S0.1

ALL LYNNS LEGAL VISIONARY-ET
USA 117222740 GT50K BBR 100 JH1F JH2F 29JE3761
CDCB GPTA 08/01/2018 4212DAUS 520HRDS 23%RIP
99%R 1025M -0.06% 37F 56%ILE
99%R 0.04% 45P 411CM\$ 385NM\$ 330FM\$ 312GM\$
3.3PL -0.4LIV -1.6DPR 1.0CCR 4.0HCR 2.87SCS
AJCA 08/01/2018 1799DAUS
GPTAT 99%R 1.0 GJUI 14.0 GJPI 99%R 134

BRED: 01/24/2018 DUE: 10/30/2018 TO
GABYS VALENTINO ARRIVAL-ET
USA 117221011 147JE6198
CDCB GPTA 08/01/2018 150DAUS 43HRDS 4%RIP
96%R 262M 0.07% 26F 39%ILE
96%R 0.03% 15P 292CM\$ 282NM\$ 260FM\$ 235GM\$
3.8PL 2.6LIV 0.0DPR 0.5CCR 1.1HCR 3.10SCS
AJCA 08/01/2018 70DAUS
GPTAT 93%R 1.4 GJUI 14.0 GJPI 91%R 75

JX FARIA BROTHERS ACTION DEAN SMITH {1} 92%
JE840003001860402 GT50K BBR 74 JH1F JH2F
DHIA HERD # 74-97-4513 CONTROL # 507854
6-09 295 3 22340 4.9 1093 3.6 798 104DCR 2759C
7-11 305 2 29240 4.5 1309 3.5 1032 102DCR 3523C
9-00 275 2 19200 5.1 977 3.7 706 101DCR 2442C
10-02 305 2 22970 4.7 1091 3.5 810 101DCR 2800C
305 2X ME AVG 9L 25914M 1172F 905P 3079C
PPA 4846M 156F 138P / YD 3486M 136F 111P
CDCB GPTA 08/01/2018 5RECS 92%R 99%ILE
1558M 57F 48P 689CM\$ 682NM\$ 672FM\$ 652GM\$
6.6PL 4.3LIV 2.6DPR 2.9CCR 4.6HCR 2.79SCS
AJCA 08/01/2018 GPTAT 86%R 2.5 GJUI 34.4 GJPI 85%R 214

SIRE:
JX FARIA BROTHERS AVON {2}-ET
JE840003011609974 GT80K BBR 86 JH1F JH2F 14JE673
CDCB GPTA 08/01/2018 1822DAUS 46HRDS 83%RIP
99%R 1721M -0.24% 31F 83%ILE
99%R -0.06% 48P 491CM\$ 492NM\$ 498FM\$ 466GM\$
5.0PL 2.0LIV 1.4DPR 2.8CCR 3.9HCR 2.78SCS
AJCA 08/01/2018 112DAUS
GPTAT 92%R 1.8 GJUI 29.2 GJPI 91%R 168

ISDK Q IMPULS
JEDNK000000301592 GTHD BBR 100 JH1F JH2F 236JE3
CDCB GPTA 08/01/2018 3205DAUS 3064HRDS 3%RIP
99%R 43M 0.17% 35F 30%ILE
99%R 0.11% 24P 278CM\$ 244NM\$ 166FM\$ 254GM\$
0.6PL -0.6LIV 1.2DPR 1.9CCR 0.3HCR 3.09SCS
AJCA 08/01/2018 17673DAUS
GPTAT 99%R -0.4 GJUI -2.6 GJPI 99%R 77

DAM:
GABYS IMPULS DIANE-ET
USA 116027735 GT50K BBR 100 JH1F JH2F
TATTOO G1514 / G1514
DHIA HERD # 63-12-0008 CONTROL # 1514
2-00 305 2 17740 4.5 803 3.4 602 101DCR 2079C
3-06 305 2 22910 4.9 1115 3.6 828 102DCR 2863C
4-07 305 2 25770 4.9 1254 3.6 925 100DCR 3198C
5-07 305 2 24130 4.7 1135 3.6 878 91DCR 3033C
6-07 305 2 25780 5.0 1292 3.8 967 95DCR 3345C
7-08 305 2 24200 5.0 1202 3.7 892 94DCR 3085C
305 2X ME AVG 6L 25239M 1203F 903P 3122C
2-05 85% 3-11 85%
ST SR DF RA RW RL FA FU RH RUW UC UD TP TL RTR RTS
31 35 34 37 42 28 33 25 33 39 32 22 42 18
PPA 3460M 168F 132P / YD 1837M 90F 78P
CDCB GPTA 08/01/2018 5RECS 82%R 50%ILE
644M 23F 27P 171CM\$ 162NM\$ 140FM\$ 141GM\$
0.4PL -0.2LIV -0.2DPR 0.4CCR 0.5HCR 3.17SCS
AJCA 08/01/2018 GPTAT 81%R -0.6 GJUI -12.7 GJPI 77%R 44

GABYS JACINTO DEMA 91%
USA 113700288 GI BBR 100 JH1F
TATTOO G1056 / G1056
DHIA HERD # 63-12-0008 CONTROL # 1056
2-00 305 2 19700 4.8 944 3.2 633 99DCR 2185C
3-01 305 2 32540 4.1 1324 3.4 1094 99DCR 3632C
4-09 305 2 34510 4.6 1571 3.3 1141 102DCR 3940C
305 2X ME AVG 3L 31408M 1368F 1036P 3512C
PPA 6714M 225F 210P / YD 3515M 95F 107P
CDCB GPTA 08/01/2018 3RECS 90%R 20%ILE
952M 4F 22P 16CM\$ 29NM\$ 57FM\$ -17GM\$
-0.2PL -0.5LIV -1.8DPR -1.4CCR 0.4HCR 3.13SCS
AJCA 08/01/2018 GPTAT 85%R -0.4 GJUI -12.9 GJPI 85%R 3
SIRE: MASON LEMVIG JACINTO-ET GJPI 3 10%ILE

NEXT DAM:
GABYS ALL AMERICAN DEMA 88%
5-04 305 2 22080 4.1 903 3.4 743 98DCR 2472C
SIRE: AL-TOP ALL AMERICAN GJPI -74 3%ILE

SISTER(S):
GABYS REBEL DARCIÉ 86%
5-02 305 3 25780 3.7 964 3.4 871 94DCR 2749C
GABY IATOLA DREW 86%
6-01 305 2 19770 4.6 918 3.6 709 104DCR 2451C
GABYS ABRAM DEMA-ET 91%
7-00 305 2 18530 3.6 663 3.0 553 91DCR 1822C
GABYS ABRAM DARCIÉ-ET 87%
6-10 305 2 25980 4.5 1164 3.3 846 95DCR 2921C
GABYS RESTORE DIAMOND-ET 85%
6-08 305 2 24210 3.7 896 3.3 799 93DCR 2539C
GABYS RESTORE DIXIE-ET 81%
3-06 305 3 22760 4.0 912 3.4 766 95DCR 2519C
GABYS ABEL DELHIA-ET 90%
3-10 305 2 16580 5.0 828 4.0 662 98DCR 2245C
GABYS JEWELER DREAMA 75%
3-04 305 2 22060 4.5 995 3.4 760 101DCR 2626C
GABYS ABRAM DEMILLA-ET 83%
3-09 305 2 22360 5.0 1107 3.4 750 101DCR 2590C

4TH DAM:
GABYS BERRETTA DEMA 92%
5-00 305 2 19460 4.2 823 3.7 719 98DCR 2315C



GABYS VALENTINO ANNALISA-ET, E-90%
GREAT-GRANDAM OF LOT 211



GABYS JACINTO ALYSSA, E-93%
FOURTH DAM OF LOT 211

LOT 211 JX GABYS ATTICUS EMERNAD {5} USA 119904279

BORN 10/26/2016 TATTOO G2570 / G2570 P5
FEMALE EFI 7.1%

PA 600M 40F 23P
286CM\$ 281NM\$ 266FM\$
1.7PL 0.8DPR 0.5CCR 0.2HCR 3.12SCS
PA TYPE 0.5 JPI 28%R 79
ST SR DF RA RW RL FA FU
0.2 0.1 0.0 LO.7 0.1 SO.1 50.0 0.7
RH RUW UC UD TP TL RTR RTS
0.5 0.0 -0.1 SO.8 WO.1 LO.3

BRED: 12/19/2017 DUE: 09/24/2018 TO
GABYS ASCOT-ET
USA 117238958 80JE4019
CDCB GPTA 08/01/2018 25DAUS 14HRDS 8%RIP
87%R 19M 0.20% 40F 17%ILE
87%R 0.02% 4P 180CM\$ 175NM\$ 163FM\$ 130GM\$
1.3PL 0.5LIV -0.5DPR -0.8CCR -0.9HCR 3.00SCS
AJCA 08/01/2018 18DAUS
GPTAT 83%R -0.2 GJUI -5.9 GJPI 81%R 30

SIRE:
JX GABYS CHUCK ATTACK {4}-ET
USA 119313299
PA 489M 38F 19P
300CM\$ 293NM\$ 279FM\$
2.3PL 0.7DPR 0.5CCR 0.6HCR 2.98SCS
PA TYPE 0.8 JPI 42%R 86

DAM:
GABYS MAGNUM EMERNAD-ET
USA 119173864 GT13K BBR 100 JH1F JH2F
TATTOO G2378 / G2378
DHIA HERD # 63-12-0008 CONTROL # 2378
CDCB GPTA 08/01/2018 ORECS 75%R 81%ILE
711M 42F 28P 273CM\$ 268NM\$ 252FM\$ 263GM\$
1.1PL -1.3LIV 1.0DPR 0.5CCR -0.2HCR 3.25SCS
AJCA 08/01/2018 GPTAT 75%R 0.1 GJUI -0.1 GJPI 71%R 72

GABY, HENRY BREEDER & OWNER
GREENEVILLE, TN
423-234-0705

SHAN-MAR DOMINICAN CHUCK-ET
USA 067108026 GT80K BBR 100 JH1F JH2F 1JE846
CDCB GPTA 08/01/2018 772DAUS 81HRDS 16%RIP
99%R 355M 0.19% 56F 61%ILE
99%R 0.03% 19P 417CM\$ 400NM\$ 365FM\$ 356GM\$
3.2PL 0.7LIV 0.2DPR 0.4CCR 1.9HCR 2.82SCS
AJCA 08/01/2018 108DAUS
GPTAT 93%R 0.6 GJUI 13.3 GJPI 94%R 121
JX GABYS GOOSE ASIA {3}-ET 86%
USA 117783186 GT50K BBR 85 JH1F JH2F
TATTOO G2045 / G2045
DHIA HERD # 63-12-0008 CONTROL # 2045
2-01 305 2 18370 4.7 866 3.5 645 93DCR 2229C
3-07 303 2 18940 4.0 749 3.6 677 83DCR 2138C
305 2X ME AVG 2L 21155M 912F 755P 2492C
PPA 1271M 4F 48P / YD 1490M 26F 53P
CDCB GPTA 08/01/2018 2RECS 78%R 58%ILE
623M 20F 18P 182CM\$ 186NM\$ 193FM\$ 183GM\$
1.4PL 0.6LIV 1.1DPR 0.6CCR -0.8HCR 3.14SCS
AJCA 08/01/2018 GPTAT 74%R 1.0 GJUI 11.0 GJPI 72%R 50

WILSONVIEW JEVEON MAGNUM-ET
USA 067010044 GT50K BBR 100 JH1F JH2F 203JE927
CDCB GPTA 08/01/2018 6224DAUS 199HRDS 4%RIP
99%R 1237M 0.13% 85F 88%ILE
99%R 0.01% 47P 532CM\$ 516NM\$ 482FM\$ 489GM\$
1.9PL -2.2LIV 1.4DPR 0.4CCR -2.0HCR 3.03SCS
AJCA 08/01/2018 1247DAUS
GPTAT 99%R 0.1 GJUI -7.8 GJPI 99%R 145
GABYS KANOO APPALACHIA 90%
USA 118085599 GT8K BBR 100 JH1F JH2F
TATTOO G2112 / G2112
DHIA HERD # 55-48-0049 CONTROL # 2112
4-00 305 3 21630 5.0 1091 3.6 783 100DCR 2707C
5-02 189 3 11910 5.0 591 3.2 384 92DCR 1325C
305 2X ME AVG 3L 18059M 893F 654P 2235C
PPA 1721M 8F 41P / YD 1519M 14F 36P
CDCB GPTA 08/01/2018 3RECS 81%R 61%ILE
468M 18F 15P 193CM\$ 195NM\$ 196FM\$ 160GM\$
2.3PL 0.1LIV -0.4DPR -0.5CCR 1.2HCR 3.16SCS
AJCA 08/01/2018 GPTAT 76%R 1.2 GJUI 20.2 GJPI 75%R 55
SIRE: CAVE CREEK KANOO-ET GJPI 54 17%ILE

SISTER(S):
GABYS TBONE ALACARTE-ET 80%
2-02 276 2 16950 4.8 808 3.7 623 94DCR 2155C

NEXT DAM:
GABYS VALENTINO ANNALISA-ET 90%
3-03 305 2 20550 4.5 933 3.8 772 93DCR 2565C
SIRE: ALL LYNNS LOUIE VALENTINO-ET GJPI 79 41%ILE

4TH DAM:
GABYS JACINTO ALYSSA 93%
3-03 305 2 22830 5.0 1140 3.6 825 102DCR 2853C

LOT 212 JSBRIARPATCH VERBATIM MISFIT JE840003134110927

BORN 08/31/2016 PO
 FEMALE EFI 4.2% AMERICAN ID 61135 / 61135

PA -1334M -25F -35P
 -232CM\$ -239NM\$ -257FM\$
 -0.4PL -0.7DPR -0.3CCR 1.7HCR 3.06SCS
 PA TYPE 0.5 JPI 34%R -76
 ST SR DF RA RW RL FA FU
 0.5 0.1 -0.1 H1.1 0.5 P0.8 S1.0 1.6
 RH RUW UC UD TP TL RTR RTS
 -0.3 -0.3 -0.6 S1.7 W0.3 L0.1

PASTURE BRED FROM: 11/01/2017 DUE AFTER: 08/07/2018 TO
 HER-MAN/SAR PATRIOT SUN CHIP
 JE840003129809246
 CDCB GPTA 08/01/2018 0%RIP
 75%R 18M 0.07% 14F 16%ILE
 75%R 0.04% 8P 130CM\$ 119NM\$ 95FM\$ 65GM\$
 1.3PL 1.9LIV -1.2DPR -1.9CCR 0.7HCR 3.07SCS
 AJCA 08/01/2018 ODAUS
 GPTAT 76%R 0.9 GJUI 9.4 GJPI 71%R 34

SISTER(S):
 JSBRIARPATCH TORONTO DISCO 85%
 3-07 271 2 15520 5.4 832 3.7 567 97DCR 1961C

SIRE:
 ARETHUSA VERBATIM RESPONSE-ET
 USA 116023076 GT50K BBR 100 JH1F JH2F 94JE3704
 CDCB GPTA 08/01/2018 1079DAUS 476HRDS 8%RIP
 98%R -1435M 0.26% -21F 2%ILE
 98%R 0.09% -36P -201CM\$ -211NM\$ -235FM\$ -181GM\$
 -1.2PL -0.7LIV -0.6DPR 0.9CCR 2.5HCR 3.03SCS
 AJCA 08/01/2018 786DAUS
 GPTAT 97%R 0.6 GJUI 9.3 GJPI 95%R -61

DAM:
 MAKER REAGAN HIP-HOP
 JECAN000011238368
 TATTOO /
 DHIA HERD # 57-67-0075 CONTROL # 1135
 3-05 233 3 10070 4.9 497 4.1 410 95DCR 1366C
 4-05 305 2 16810 5.5 927 3.7 629 98DCR 2176C
 305 2X ME AVG 2L 14782M 778F 570P 1943C
 2-02 86% 3-06 90% 4-10 91%
 ST SR DF RA RW RL FA FU RH RUW UC UD TP TL RTR RTS
 46 44 42 23 44 27 36 42 41 37 35 27 26 32 36 24
 PPA -3638M -88F -107P / YD -3008M -65F -83P
 CDCB PTA 08/01/2018 3RECS 50%R 2%ILE
 -1498M -37F -41P -262CM\$ -266NM\$ -278FM\$ -269GM\$
 0.4PL 1.7LIV -0.8DPR -1.4CCR 0.8HCR 3.08SCS
 AJCA 08/01/2018 PTAT 38%R 0.4 JUI 7.9 JPI 42%R -91
 3RD JR 3 YEAR OLD, 2015 SC STATE FAIR

SWAFFORD, JILLIAN
 EATONTON, GA
 423-506-3299

BREEDER & OWNER

HOLLYLANE R RESPONSE-ET
 USA 000660024 158JE19
 CDCB PTA 08/01/2018 148DAUS 47HRDS 2%RIP
 95%R -1275M 0.08% -46F 0%ILE
 96%R 0.01% -44P -356CM\$ -341NM\$ -313FM\$ -279GM\$
 -1.0PL -1.1LIV 0.2DPR 1.7CCR 3.1HCR 3.26SCS
 AJCA 08/01/2018 112DAUS
 PTAT 92%R 0.9 JUI 20.4 JPI 91%R -103
 HURONIA CENTURION VERONICA 20J 97%
 JECAN000010206465 GI BBR 100 JH1F
 TATTOO UZA / 20J
 DHIA HERD # 16-06-0456 CONTROL # 10104
 6-08 365 2 24442 5.6 1380 3.9 955 DHIR 3306C
 8-06 305 2 18810 5.8 1089 3.9 732 96DCR 2534C
 10-04 305 2 21270 5.0 1058 3.6 767 95DCR 2652C
 11-09 305 2 19020 5.4 1024 3.5 673 96DCR 2326C
 305 2X ME AVG 7L 21014M 1145F 815P 2807C
 CDCB GPTA 08/01/2018 ORECS 96%R 8%ILE
 -1264M -15F -24P -70CM\$ -90NM\$ -134FM\$ -43GM\$
 0.4PL 0.5LIV 1.3DPR 2.1CCR 0.3HCR 3.14SCS
 AJCA 08/01/2018 GPTAT 93%R 0.4 GJUI 12.1 GJPI 93%R -24

RAPID BAY REAGAN-ET
 JECAN000104411830 70JE9947
 CDCB PTA 08/01/2018 612DAUS 302HRDS 4%RIP
 94%R -1386M 0.21% -28F 0%ILE
 94%R 0.10% -32P -307CM\$ -319NM\$ -348FM\$ -376GM\$
 -2.6PL 0.5LIV -3.9DPR -4.6CCR -0.8HCR 3.16SCS
 AJCA 08/01/2018 447DAUS
 GPTAT 91%R 0.7 JUI 7.8 JPI 88%R -106

MAKER GROVE HOPSCOTCH GP 83 (CAN)
 JECAN000010880469
 TATTOO /
 1-11 305 2 12348 4.7 584 3.8 474 CAN 1593C
 CDCB PTA 08/01/2018 ORECS 56%R 0%ILE
 -1846M -68F -53P -374CM\$ -378NM\$ -387FM\$ -311GM\$
 1.2PL 2.4LIV 1.7DPR 1.8CCR 1.9HCR 2.98SCS
 AJCA 08/01/2018 PTAT 26%R -0.2 JUI 2.9 JPI 48%R -115
 SIRE: SHAMROCK GROVE GEMINI 50R GJPI -106 0%ILE

NEXT DAM:
 POTWELL RESSURECTION HALEY 9S VG 87 (CAN)
 3-08 305 2 15845 4.7 741 4.0 639 CAN 2076C
 SIRE: RAPID BAY RESSURECTION-ET JPI -36 5%ILE
 4TH DAM:
 POTWELL JUST WAIT J J 8P EX 93-2E (CAN)
 5-01 305 2 15585 4.9 759 4.1 642 CAN 2109C
 10TH FOUR-YEAR-OLD, 2008 ROYAL WINTER FAIR
 4TH JUNIOR TWO-YEAR-OLD, 2006 BRANT/NORFOLK PARISH SHOW



RATLIFF REN KENDRA-ET, E-95%
SISTER TO GRANDAM OF LOT 213



AVONLEA D JUDE KARMEL, E-94%
GREAT-GRANDAM OF LOT 213



RATLIFF F PRIZE KIRBY-ET, E-90%
SISTER TO GRANDAM OF LOT 213



RATLIFF F PRIZE KAY-ET, E-93%
SISTER TO GRANDAM OF LOT 213



RENN KANDIE OF RATLIFF, E-95%
SISTER TO GRANDAM OF LOT 213



RATLIFF F PRIZE KANSAS, E-95%
SISTER TO GRANDAM OF LOT 213

LOT 213 JSBRIARPATCH PREMIER LUCKY (TWIN) JE840003134110929

BORN 08/31/2016 PO
 FEMALE EFI 6.4% AMERICAN ID 2597 / 2597

SWAFFORD, JILLIAN
 EATONTON, GA
 423-506-3299

BREEDER & OWNER

PA -906M -13F -22P
 -14CM\$ -20NM\$ -36FM\$
 2.2PL 1.6DPR 0.8CCR 0.8HCR 3.13SCS
 PA TYPE 1.0 JPI 36%R -14
 ST SR DF RA RW RL FA FU
 0.8 0.4 0.3 H0.6 0.6 P0.8 S0.9 1.3
 RH RUW UC UD TP TL RTR RTS
 0.2 0.3 0.2 S1.7 C0.0 L0.3

ISDK Q IMPULS
 JEDNK00000301592 GTHD BBR 100 JH1F JH2F 236JE3
 CDCB GPTA 08/01/2018 32050DAUS 3064HRDS 3%RIP
 99%R 43M 0.17% 35F 30%ILE
 99%R 0.11% 24P 278CM\$ 244NM\$ 166FM\$ 254GM\$
 0.6PL -0.6LIV 1.2DPR 1.9CCR 0.3HCR 3.09SCS
 AJCA 08/01/2018 17673DAUS
 GPTAT 99%R -0.4 GJUI -2.6 GJPI 99%R 77

PASTURE BRED FROM: 11/01/2017 DUE AFTER: 08/07/2018 TO
 HER-MAN/SAR PATRIOT SUN CHIP
 JE840003129809246
 CDCB GPTA 08/01/2018 0%RIP
 75%R 18M 0.07% 14F 16%ILE
 75%R 0.04% 8P 130CM\$ 119NM\$ 95FM\$ 65GM\$
 1.3PL 1.9LIV -1.2DPR -1.9CCR 0.7HCR 3.07SCS
 AJCA 08/01/2018 ODAUS
 GPTAT 76%R 0.9 GJUI 9.4 GJPI 71%R 34

HAWARDEN JACE PIX 95%
 USA 114714077 GT3K BBR 100 JH1C
 TATTOO / W339
 DHIA HERD # 33-87-0722 CONTROL # 10
 4-10 305 2 21410 4.8 1026 3.8 823 102DCR 2785C
 5-10 305 2 20460 4.9 996 4.0 810 102DCR 2720C
 7-01 305 2 16950 4.6 780 3.6 611 102DCR 2094C
 8-11 305 2 17020 4.8 819 3.4 585 102DCR 2021C
 305 2X ME AVG 7L 19710M 967F 753P 2557C
 PPA -28M 89F 55P / YD -710M 52F 27P
 CDCB GPTA 08/01/2018 5RECS 89%R 59%ILE
 -380M 18F 8P 222CM\$ 190NM\$ 121FM\$ 159GM\$
 2.4PL 1.3LIV 0.3DPR -1.6CCR -0.1HCR 2.96SCS
 AJCA 08/01/2018 GPTAT 83%R 1.1 GJUI 12.0 GJPI 83%R 59

SIRE:
 HAWARDEN IMPULS PREMIER
 USA 067107510 GT50K BBR 100 JH1C JH2F 29JE3756
 CDCB GPTA 08/01/2018 6185DAUS 962HRDS 8%RIP
 99%R -499M 0.24% 23F 34%ILE
 99%R 0.13% 8P 307CM\$ 271NM\$ 192FM\$ 260GM\$
 3.8PL 3.1LIV 1.9DPR 0.1CCR 0.0HCR 3.06SCS
 AJCA 08/01/2018 3414DAUS
 GPTAT 99%R 1.0 GJUI 10.8 GJPI 99%R 77

ARETHUSA JADE VELOCITY-ET
 USA 117243204 GT50K BBR 100 JH1F JH2F 70JE9939
 CDCB GPTA 08/01/2018 303DAUS 173HRDS 20%RIP
 94%R -1739M 0.16% -53F 0%ILE
 94%R -0.01% -64P -400CM\$ -376NM\$ -329FM\$ -288GM\$
 -0.2PL 1.1LIV 2.0DPR 1.9CCR 0.7HCR 3.18SCS
 AJCA 08/01/2018 209DAUS
 GPTAT 91%R 1.2 GJUI 15.9 GJPI 88%R -128

DAM:
 AVONLEA VELOCITY KARMELE
 JECAN000012121388
 TATTOO 597B /
 DHIA HERD # 57-67-0656 CONTROL # 597

RATLIFF ACTION KURIOUS-ET
 USA 116894706
 TATTOO CK / 776
 CDCB PTA 08/01/2018 0RECS 50%R 4%ILE
 -740M -41F -25P -184CM\$ -177NM\$ -164FM\$ -136GM\$
 1.3PL 1.3LIV 1.1DPR 1.2CCR 2.4HCR 3.10SCS
 AJCA 08/01/2018 PTAT 47%R 0.7 JUI 11.0 JPI 47%R -50
 SIRE: FOREST GLEN AVERY ACTION-ET GJPI 17 11%ILE

2-04 83%
 ST SR DF RA RW RL FA FU RH RUW UC UD TP TL RTR RTS
 34 32 35 25 34 19 35 35 33 30 27 38 30 17 37 33

SISTER(S):
 RENN KANDIE OF RATLIFF 95%
 7-04 365 3 34997 4.1 1447 3.6 1262 DHIR 4067C
 SENIOR & GRAND CHAMPION, 2008 MISSOURI STATE FAIR
 RESERVE SENIOR CHAMPION, 2008 SOUTHERN NATIONAL JERSEY SHOW
 1ST AGED COW, 2008 SOUTHERN NATIONAL & MO STATE FAIR
 RATLIFF F PRIZE KANSAS-ET 95%
 7-04 305 2 22610 4.5 1010 3.5 788 96DCR 2706C
 3RD SR 3-YEAR-OLD, 2005 ALL AMERICAN JERSEY SHOW
 3RD PLACE, 2005 NATIONAL JERSEY JUG FUTURITY
 RATLIFF CR KLASSIC 90%
 4-03 253 2 19510 4.2 819 3.6 695 88DCR 2274C
 RATLIFF F PRIZE KIRBY-ET 90%
 4-02 305 2 19970 4.6 916 3.7 731 95DCR 2479C
 RESERVE INTERMEDIATE CHAMPION, 2007 KANSAS STATE FAIR
 1ST JR 2-YEAR-OLD, 2007 WISCONSIN SPRING SPECTACULAR
 1ST JR 2-YEAR-OLD, 2007 KANSAS STATE FAIR
 1ST BU JR 2-YEAR-OLD, 2007 WI SPRING SPECTACULAR
 RATLIFF F PRIZE KAY-ET 93%
 5-09 305 2 20330 4.6 928 3.7 746 102DCR 2519C
 2ND JR 3-YEAR-OLD, 2008 ALL AMERICAN JUNIOR JERSEY SHOW
 3RD JR 2-YEAR-OLD, 2007 ALL AMERICAN JERSEY SHOW
 3RD JR 3-YEAR-OLD, 2008 WISCONSIN STATE FAIR
 5TH JR 2-YEAR-OLD, 2007 ALL AMERICAN JUNIOR JERSEY SHOW
 10TH NATIONAL JERSEY JUG FUTURITY, 2008 ALL AMERICAN SHOW
 RATLIFF F PRIZE KAYLA-ET 90%
 5-01 305 3 22220 4.1 909 3.6 808 99DCR 2576C
 3RD JR 3-YEAR-OLD, 2008 SOUTHERN NATIONAL JERSEY SHOW
 RATLIFF REN KENDRA-ET 95%
 6-11 305 2 21760 5.0 1096 3.5 755 95DCR 2609C
 INTERMEDIATE CHAMPION, 2010 KANSAS STATE FAIR
 RESERVE SR & RESERVE GRAND CHAMPION, 2011 KANSAS STATE FAIR
 RESERVE GRAND CHAMPION, 2010 KANSAS STATE FAIR
 1ST 4-YEAR-OLD, 2011 KANSAS STATE FAIR
 1ST SR 3-YEAR-OLD, 2010 KANSAS STATE FAIR
 RESERVE WINNER, 2010 KINGSMILL INTERNATIONAL JERSEY FUTURITY
 3RD PLACE, 2010 NATIONAL JERSEY JUG FUTURITY
 3RD SR 2-YEAR-OLD, 2009 SOUTHERN NATIONAL JERSEY SHOW
 3RD 4-YEAR-OLD, 2011 WISCONSIN SPRING SPECTACULAR
 RATLIFF SAMBO KATLYN-ET 92%
 6-07 305 2 21920 3.6 785 3.5 777 97DCR 2335C
 RATLIFF AMEDEO KUPID-ET 90%
 4TH JR 2-YEAR-OLD, 2009 CENTRAL NATIONAL JUNIOR SHOW
 RATLIFF AMEDEO KACIE-ET 92%
 6-00 305 2 23920 5.0 1201 3.4 805 97DCR 2781C
 1ST JR 3-YEAR-OLD, 2010 KANSAS STATE FAIR

PPA -2935M -98F -125P / YD -2804M -97F -116P
 CDCB PTA 08/01/2018 2RECS 54%R 1%ILE
 -1313M -48F -51P -334CM\$ -311NM\$ -264FM\$ -248GM\$
 0.5PL 1.2LIV 1.3DPR 1.5CCR 1.5HCR 3.19SCS
 AJCA 08/01/2018 PTAT 42%R 1.0 JUI 13.1 JPI 44%R-105

NEXT DAM:
 AVONLEA D JUDE KARMELE 94%
 4-06 305 2 19730 4.3 847 3.5 686 92DCR 2305C
 NOMINATED ALL-CANADIAN FALL YEARLING, 1999
 JUNIOR ALL AMERICAN SENIOR TWO-YEAR-OLD, 2000
 JUNIOR ALL AMERICAN FOUR-YEAR-OLD, 2002
 3RD SENIOR TWO-YEAR-OLD, 2000 ALL-AMERICAN SHOW
 SIRE: CURTSEY DUNCAN JUDE-ET GJPI -91 1%ILE

4TH DAM:
 AVONLEA JUNO KERSEY-ET 80%
 6-02 305 2 15982 4.3 684 3.8 615 CAN 1950C

LOT 214 JSBRIARPATCH APPLEJACK FRANCIS JE840003134110930

BORN 09/05/2016 PO
 FEMALE EFI 5.5% AMERICAN ID 63157 / 63157
 PA -1137M -38F -38P 36%R
 -290CM\$ -279NM\$ -258FM\$
 -1.2PL 2.2DPR 2.7CCR 2.0HCR 3.24SCS

SWAFFORD, JASE BREEDER & OWNER
 EATONTON, GA
 423-506-2621

PASTURE BRED FROM: 11/01/2017 DUE AFTER: 08/07/2018 TO
 HER-MAN/SAR PATRIOT SUN CHIP
 JE840003129809246
 CDCB GPTA 08/01/2018 0%RIP
 75%R 18M 0.07% 14F 16%ILE
 75%R 0.04% 8P 130CM\$ 119NM\$ 95FM\$ 65GM\$
 1.3PL 1.9LIV -1.2DPR -1.9CCR 0.7HCR 3.07SCS
 AJCA 08/01/2018 ODAUS
 GPTAT 76%R 0.9 GJUI 9.4 GJPI 71%R 34

SIRE:
 STEINHAUERS IATOLA APPLEJACK
 USA 115488982 GT50K BBR 100 JH1F JH2F 11JE968
 CDCB GPTA 08/01/2018 2929DAUS 394HRDS 10%RIP
 99%R -302M 0.11% 7F 8%ILE
 99%R 0.06% 1P 17CM\$ 8NM\$ -17FM\$ 94GM\$
 -1.4PL -4.2LIV 2.1DPR 2.9CCR 2.1HCR 3.34SCS
 AJCA 08/01/2018 1514DAUS
 GPTAT 99%R 1.5 GJUI 17.4 GJPI 98%R 16

DAM:
 WC MADMAN FRANCIE
 USA 118549684
 TATTOO W870 / W870
 DHIA HERD # 57-67-0075 CONTROL # 3157
 3-04 185 2 6120 4.9 297 3.5 213 88DCR 736C
 305 2X ME AVG 3L 8978M 414F 315P 1055C
 3-09 81% 4-03 84%
 ST SR DF RA RW RL FA FU RH RUW UC UD TP TL RTR RTS
 43 36 36 12 34 34 37 29 34 26 37 37 24 29 34 29
 PPA -4064M -209F -186P / YD -3602M -179F -162P
 CDCB PTA 08/01/2018 2RECS 46%R 0%ILE
 -1971M -82F -77P -597CM\$ -565NM\$ -498FM\$ -452GM\$
 -0.9PL 2.1LIV 2.3DPR 2.4CCR 1.8HCR 3.13SCS

SC GOLD DUST PARAMOUNT IATOLA-ET
 USA 112118277 GTHD BBR 100 JH1F JH2F 29JE3301
 CDCB GPTA 08/01/2018 18378DAUS 2544HRDS 6%RIP
 99%R -295M 0.10% 6F 11%ILE
 99%R 0.04% -2P 60CM\$ 48NM\$ 23FM\$ 54GM\$
 0.6PL -2.1LIV 0.1DPR -0.1CCR 0.0HCR 2.97SCS
 AJCA 08/01/2018 9574DAUS
 GPTAT 99%R 1.3 GJUI 13.1 GJPI 99%R 20

STEINHAUERS H MARK APPLEPIE 92%
 USA 113506044 GT50K BBR 100 JH1F JH2F
 TATTOO S42 / S42
 DHIA HERD # 35-59-1096 CONTROL # 42
 3-04 278 2 18020 5.1 927 3.7 664 94DCR 2296C
 4-03 305 2 23540 4.7 1117 3.8 888 94DCR 3020C
 5-03 305 2 20350 4.6 926 3.6 729 98DCR 2491C
 6-03 305 2 17130 4.6 796 3.7 628 98DCR 2144C
 305 2X ME AVG 5L 21394M 1022F 786P 2698C
 PPA -22M 37F 19P / YD 64M 35F 20P
 CDCB GPTA 08/01/2018 5RECS 90%R 23%ILE
 -125M 1F -1P 50CM\$ 49NM\$ 44FM\$ 108GM\$
 0.7PL -2.5LIV 2.1DPR 2.4CCR 0.0HCR 3.16SCS
 AJCA 08/01/2018 GPTAT 88%R 1.4 GJUI 20.5 GJPI 85%R 25

AVONLEA MISCHIEFS MADMAN-ET
 JECAN000009603702 48JE1004
 CDCB PTA 08/01/2018 11DAUS 5HRDS 0%RIP
 67%R -1254M -0.02% -64F 0%ILE
 69%R -0.04% -52P -428CM\$ -402NM\$ -348FM\$ -333GM\$
 -0.1PL 1.4LIV 1.1DPR 1.6CCR 2.3HCR 3.12SCS
 AJCA 08/01/2018 5DAUS
 PTAT 45%R -0.1 JUI 6.4 JPI 57%R -126

WC OTTO FRANCIE
 USA 116712679
 TATTOO W802 / W802
 CDCB PTA 08/01/2018 0RECS 24%R 0%ILE
 -2870M -92F -97P -694CM\$ -676NM\$ -638FM\$ -542GM\$
 -1.7PL 2.7LIV 2.9DPR 2.0CCR 1.1HCR 2.98SCS
 SIRE: WC KILOWATT GLANCE OTTO

NEXT DAM:
 WC KILOWATT FRANKIE
 SIRE: AVONLEA FIRST KILOWATT-ET JPI -199 0%ILE
 4TH DAM:
 WC AVONLEA IMPERIAL FRANNY



GABYS RUEBEN BLONDIE, E-90%
GREAT-GRANDAM OF LOT 215



GABYS LEMVIG BARBIE, E-92%
FOURTH DAM OF LOT 215

LOT 215 JSBRIARPATCH FIZZ COMET JE840003134110935

BORN 09/03/2016 PO
FEMALE EFI 5.7% AMERICAN ID 1603 / 1603

PA -904M -26F -28P
-200CM\$ -197NM\$ -193FM\$
0.5PL -1.3DPR -0.9CCR 0.6HCR 3.11SCS
PA TYPE 0.9 JPI 28%R -63
ST SR DF RA RW RL FA FU
1.2 0.2 0.4 H1.0 0.8 P0.6 S0.5 1.2
RH RUW UC UD TP TL RTR RTS
0.6 0.0 0.4 S1.8 C0.6 L0.6

PASTURE BRED FROM: 11/01/2017 DUE AFTER: 08/07/2018 TO
HER-MAN/SAR PATRIOT SUN CHIP
JE840003129809246

CDCB GPTA 08/01/2018 0%RIP
75%R 18M 0.07% 14F 16%ILE
75%R 0.04% 8P 130CM\$ 119NM\$ 95FM\$ 65GM\$
1.3PL 1.9LIV -1.2DPR -1.9CCR 0.7HCR 3.07SCS
AJCA 08/01/2018 ODAUS
GPTAT 76%R 0.9 GJUI 9.4 GJPI 71%R 34

SIRE:
J-KAY TEQUILA FIZZ
USA 067060052 GT99K BBR 100 JH1F JH2F 7JE1486
CDCB GPTA 08/01/2018 80%RIP
78%R -1106M 0.16% -23F 2%ILE
78%R 0.05% -31P -215CM\$ -214NM\$ -217FM\$ -243GM\$
0.6PL -1.1LIV -2.0DPR -1.9CCR 0.5HCR 3.17SCS
AJCA 08/01/2018 ODAUS
GPTAT 75%R 1.1 GJUI 19.6 GJPI 73%R -73

DAM:
BACKWOODS BRIGHTSTAR
USA 119224449
TATTOO B24 / B24
DHIA HERD # 57-67-0075 CONTROL # 3
1-10 249 2 7760 4.9 377 3.7 288 94DCR 996C
305 2X ME AVG 1L 12742M 611F 478P 1641C
2-03 82%
ST SR DF RA RW RL FA FU RH RUW UC UD TP TL RTR RTS
34 23 33 23 35 17 35 36 34 27 28 35 31 17 45 18
PPA -2330M -88F -77P / YD -1948M -74F -65P
CDCB PTA 08/01/2018 2RECS 47%R 4%ILE
-702M -28F -24P -185CM\$ -180NM\$ -168FM\$ -168GM\$
0.3PL -0.5LIV -0.5DPR 0.2CCR 0.7HCR 3.04SCS
AJCA 08/01/2018 PTAT 37%R 0.6 JUI 8.6 JPI 38%R -53

SISTER(S):
GABYS SPECIAL FORCES BROWN 87%
2-01 305 2 19280 5.2 999 3.4 652 101DCR 2252C

SWAFFORD, JASE BREEDER & OWNER
EATONTON, GA
423-506-2621

TOWER VUE PRIME TEQUILA-ET
USA 114816452 GTHD BBR 100 JH1F JH2F 76JE156
CDCB GPTA 08/01/2018 3880DAUS 1264HRDS 12%RIP
99%R -1420M 0.22% -28F 0%ILE
99%R 0.09% -35P -363CM\$ -367NM\$ -382FM\$ -404GM\$
-2.2PL -4.2LIV -3.4DPR -5.5CCR -1.9HCR 3.37SCS
AJCA 08/01/2018 2679DAUS
GPTAT 99%R 1.7 GJUI 25.2 GJPI 98%R -118
HARMONY CORNERS FOZZY-ET 95%
USA 067052052 GT13K BBR 100 JH1F JH2C
DHIA HERD # 31-11-1023 CONTROL # 1001
6-06 305 2 17020 5.9 998 3.7 627 101DCR 2168C
8-04 305 2 18500 5.3 987 3.7 676 98DCR 2338C
305 2X ME AVG 2L 17474M 1000F 650P 2246C
PPA 501M 101F 43P / YD -797M 28F 1P
CDCB GPTA 08/01/2018 5RECS 83%R 21%ILE
-800M -3F -14P 55CM\$ 38NM\$ 2FM\$ OGM\$
3.1PL 1.2LIV -0.8DPR 0.3CCR -0.6HCR 2.96SCS
AJCA 08/01/2018 GPTAT 79%R 1.0 GJUI 24.3 GJPI 77%R 13

KCJF MOLLYS RENE MAKERS MARK-ET
USA 117337433
PA -1241M -52F -41P
-294CM\$ -287NM\$ -271FM\$
1.5PL 0.5DPR 1.7CCR 2.2HCR 3.11SCS
PA TYPE 0.6 JPI 41%R -86

GABYS IATOLA BRUNETTE 91%
USA 115222687
TATTOO G1318 / G1318
DHIA HERD # 63-12-0008 CONTROL # 1318
2-00 305 2 15190 5.3 802 3.5 536 100DCR 1853C
3-00 305 2 19920 4.9 969 3.5 702 101DCR 2426C
305 2X ME AVG 2L 22253M 1090F 772P 2666C
PPA 568M 42F 14P / YD 363M 31F 9P
CDCB PTA 08/01/2018 2RECS 64%R 25%ILE
213M 12F 7P 61CM\$ 59NM\$ 55FM\$ 36GM\$
-0.3PL -1.5LIV -1.1DPR -0.8CCR -0.7HCR 2.95SCS
AJCA 08/01/2018 PTAT 58%R 0.8 JUI 5.3 JPI 56%R 20
SIRE: SC GOLD DUST PARAMOUNT IATOLA-ET GJPI 20 11%ILE

SISTER(S):
GABYS REBEL BRENDA 90%
5-02 305 2 27780 5.2 1434 3.5 959 102DCR 3314C
GABYS QUE BETHANY {6}-ET 85%
4-00 305 2 21200 5.3 1117 3.6 753 102DCR 2603C

NEXT DAM:
GABYS RUEBEN BLONDIE 90%
6-06 305 2 26215 4.3 1123 3.2 826 95DCR 2851C
SIRE: SUNBOW RUEBEN GJPI -32 4%ILE

4TH DAM:
GABYS LEMVIG BARBIE 92%
6-09 305 2 23550 5.6 1319 3.6 850 101DCR 2939C

LOT 216 PIEDMONT COMERICA AWESOME USA 119906392

BORN 09/14/2016 TATTOO L2677 / L2677 P0
 FEMALE EFI 5.6%

PA -871M -22F -25P
 -211CM\$ -212NM\$ -216FM\$
 -0.9PL -2.0DPR -1.3CCR -0.1HCR 3.02SCS
 PA TYPE 0.6 JPI 38%R -60
 ST SR DF RA RW RL FA FU
 -1.1 -0.1 -0.2 H1.1 0.3 P0.3 S0.5 1.6
 RH RUW UC UD TP TL RTR RTS
 0.5 -0.3 -0.3 S1.5 C1.2 S0.2

BRED: 12/01/2017 DUE: 09/06/2018 TO
 DUTCH HOLLOW OLIVER-P
 USA 067184544 7JE1219
 CDCB GPTA 08/01/2018 947DAUS 269HRDS 11%RIP
 99%R 806M 0.04% 47F 55%ILE
 99%R -0.02% 24P 382CM\$ 381NM\$ 380FM\$ 282GM\$
 3.0PL 2.1LIV -1.9DPR -2.1CCR -0.1HCR 2.95SCS
 AJCA 08/01/2018 453DAUS
 GPTAT 97%R 2.3 GJUI 22.2 GJPI 95%R 104
BRED USING SEXED SEMEN

SIRE:
 BRIDON REMAKE COMERICA-ET
 JECAN000008422994 GTHD BBR 100 JH1F JH2F 200JE131
 CDCB GPTA 08/01/2018 4881DAUS 1586HRDS 5%RIP
 99%R -1398M 0.23% -25F 0%ILE
 99%R 0.04% -43P -334CM\$ -331NM\$ -327FM\$ -342GM\$
 -2.0PL -2.4LIV -2.3DPR -2.6CCR -1.1HCR 3.03SCS
 AJCA 08/01/2018 3223DAUS
 GPTAT 99%R 1.0 GJUI 18.7 GJPI 98%R -104

DAM:
 PIEDMONT HARVEST AWESOME
 USA 117083606
 TATTOO L1743 / L1743
 DHIA HERD # 55-17-0017 CONTROL # 1743
 1-09 256 2 11090 4.2 469 3.5 393 100DCR 1295C
 2-08 305 2 14700 4.3 635 3.7 544 102DCR 1771C
 3-09 273 2 15320 4.2 639 3.7 563 101DCR 1804C
 4-09 265 2 15340 4.2 640 3.7 567 101DCR 1812C
 5-07 305 2 19310 3.7 724 3.4 650 102DCR 2058C
 305 2X ME AVG 6L 18184M 728F 650P 2067C
 2-00 82% 3-02 82%
 ST SR DF RA RW RL FA FU RH RUW UC UD TP TL RTR RTS
 36 26 34 22 34 28 26 23 38 23 24 32 32 33
 PPA -1575M -115F -44P / YD -793M -55F -19P
 CDCB PTA 08/01/2018 5RECS 63%R 8%ILE
 -343M -19F -7P -88CM\$ -93NM\$ -104FM\$ -110GM\$
 0.2PL -1.0LIV -1.7DPR 0.0CCR 0.9HCR 3.00SCS
 AJCA 08/01/2018 PTAT 55%R 0.1 JUI 7.4 JPI 54%R -16

LUTZ, MANDY NICOLE BREEDER & OWNER
 LINCOLNTON, NC
 704-735-1222

ROCK ELLA REMAKE-ET
 JECAN00000139233 GTHD BBR 100 JH1F JH2F 94JE3083
 CDCB GPTA 08/01/2018 3750DAUS 1294HRDS 4%RIP
 99%R -1012M 0.17% -17F 5%ILE
 99%R 0.03% -30P -65CM\$ -69NM\$ -76FM\$ -27GM\$
 2.2PL 1.3LIV 2.2DPR 1.7CCR -0.5HCR 2.83SCS
 AJCA 08/01/2018 2202DAUS
 GPTAT 99%R -0.1 GJUI 12.0 GJPI 99%R -16
 JASPAR RENAISSANCES EVENING EX 91-3E (CAN)
 JECAN00000599920 GI BBR 100 JH1F
 TATTOO HCJ / 12E
 5-05 305 2 18676 6.0 1125 4.0 747 CAN 2587C
 6-08 305 2 20489 5.6 1153 4.0 814 CAN 2819C
 8-00 305 2 23031 6.0 1378 3.8 878 CAN 3039C
 9-05 305 2 22639 5.8 1314 3.9 882 CAN 3053C
 CDCB GPTA 08/01/2018 0RECS 86%R 1%ILE
 -1684M -38F -52P -336CM\$ -333NM\$ -327FM\$ -263GM\$
 -1.3PL -0.7LIV 0.6DPR 2.3CCR 2.5HCR 3.03SCS
 AJCA 08/01/2018 GPTAT 76%R 0.4 GJUI 6.6 GJPI 80%R-104

SUNSET CANYON GOLDEN HARVEST
 USA 113553028 GT50K BBR 100 JH1F JH2F 7JE778
 CDCB GPTA 08/01/2018 2903DAUS 576HRDS 8%RIP
 99%R -386M 0.01% -16F 3%ILE
 99%R 0.04% -6P -202CM\$ -209NM\$ -225FM\$ -269GM\$
 -2.9PL -3.0LIV -4.9DPR -2.5CCR 1.8HCR 3.10SCS
 AJCA 08/01/2018 936DAUS
 GPTAT 98%R 1.3 GJUI 11.1 GJPI 98%R -51

TC ABE 1167 AWESOME 86%
 USA 115246265
 TATTOO T / 1167
 DHIA HERD # 55-17-0017 CONTROL # 1167
 2-01 261 2 18230 3.9 711 3.2 582 99DCR 1941C
 3-00 300 2 20790 4.2 870 3.4 697 102DCR 2355C
 4-11 305 2 23420 4.4 1033 3.4 803 102DCR 2763C
 6-00 305 2 27090 4.2 1128 3.2 864 102DCR 2982C
 7-05 297 2 22180 4.1 906 3.1 686 102DCR 2366C
 305 2X ME AVG 5L 24454M 1006F 794P 2697C
 PPA 2484M 77F 60P / YD 229M 17F 8P
 CDCB PTA 08/01/2018 5RECS 65%R 29%ILE
 -251M -2F -4P 87CM\$ 80NM\$ 65FM\$ 90GM\$
 2.8PL 1.2LIV 1.2DPR 2.0CCR 0.5HCR 2.92SCS
 AJCA 08/01/2018 PTAT 56%R -0.7 JUI -0.7 JPI 56%R 28
 SIRE: AHLEM LEMVIG ABE {6}-ET GJPI 66 31%ILE

NEXT DAM:
 BERRYS ADONIS AWESOME 90%
 7-07 305 2 21610 4.4 956 3.5 761 97DCR 2583C
 SIRE: COMFORT PAL ADONIS {6}-ET GJPI -87 1%ILE

4TH DAM:
 BERRYS BERRETTA AWESOME 90%
 5-00 305 2 19900 4.0 804 4.0 787 95DCR 2316C

LOT 217 PIEDMONT COMERICA BALINDA USA 119906477

BORN 10/09/2016 TATTOO L2685 / L2685 P0
 FEMALE EFI 5.9%

PA -532M -14F -21P
 -101CM\$ -94NM\$ -80FM\$
 0.9PL -0.5DPR -0.6CCR -0.4HCR 2.96SCS
 PA TYPE 1.2 JPI 36%R -28
 ST SR DF RA RW RL FA FU
 0.3 0.7 0.3 H0.7 1.0 P0.3 S0.5 2.1
 RH RUW UC UD TP TL RTR RTS
 0.8 0.3 0.0 S2.0 C1.5 S0.3

BRED: 02/01/2018 DUE: 11/07/2018 TO
 SUN VALLEY JIVE
 USA 119191044 200JE1039
 CDCB GPTA 08/01/2018 0%RIP
 76%R 864M 0.08% 57F 62%ILE
 76%R 0.06% 43P 440CM\$ 412NM\$ 353FM\$ 310GM\$
 2.4PL -1.7LIV -2.7DPR -1.8CCR 2.6HCR 3.02SCS
 AJCA 08/01/2018 ODAUS
 GPTAT 77%R 2.0 GJUI 21.8 GJPI 72%R 128
BRED USING SEXED SEMEN

SIRE:
 BRIDON REMAKE COMERICA-ET
 JECAN000008422994 GTHD BBR 100 JH1F JH2F 200JE131
 CDCB GPTA 08/01/2018 4881DAUS 1586HRDS 5%RIP
 99%R -1398M 0.23% -25F 0%ILE
 99%R 0.04% -43P -334CM\$ -331NM\$ -327FM\$ -342GM\$
 -2.0PL -2.4LIV -2.3DPR -2.6CCR -1.1HCR 3.03SCS
 AJCA 08/01/2018 3223DAUS
 GPTAT 99%R 1.0 GJUI 18.7 GJPI 98%R -104

DAM:
 PIEDMONT HEADLINE BALINDA
 USA 118673080
 TATTOO L2222 / L2222
 DHIA HERD # 55-17-0017 CONTROL # 2222
 1-09 305 2 18040 4.2 766 3.3 593 101DCR 2044C
 3-03 275 2 18090 4.7 856 3.4 618 101DCR 2135C
 4-02 284 2 21600 3.9 837 3.2 700 102DCR 2306C
 305 2X ME AVG 3L 23314M 966F 765P 2584C
 2-00 86% 3-10 90% 4-06 91%
 ST SR DF RA RW RL FA FU RH RUW UC UD TP TL RTR RTS
 37 36 44 24 36 34 27 39 44 45 35 20 36 24 36 27
 PPA 1965M 28F 33P / YD 1132M 13F 16P
 CDCB PTA 08/01/2018 3RECS 55%R 45%ILE
 335M -3F 2P 132CM\$ 143NM\$ 167FM\$ 144GM\$
 3.8PL 1.4LIV 1.4DPR 1.5CCR 0.3HCR 2.88SCS
 AJCA 08/01/2018 PTAT 49%R 1.4 JUI 19.3 JPI 47%R 48

LUTZ COREY & MANDY & PEARSON J BREEDER & OWNER
 LINCOLNTON, NC

ROCK ELLA REMAKE-ET
 JECAN000000139233 GTHD BBR 100 JH1F JH2F 94JE3083
 CDCB GPTA 08/01/2018 3750DAUS 1294HRDS 4%RIP
 99%R -1012M 0.17% -17F 5%ILE
 99%R 0.03% -30P -65CM\$ -69NM\$ -76FM\$ -27GM\$
 2.2PL 1.3LIV 2.2DPR 1.7CCR -0.5HCR 2.83SCS
 AJCA 08/01/2018 2202DAUS
 GPTAT 99%R -0.1 GJUI 12.0 GJPI 99%R -16
 JASPAR RENAISSANCES EVENING EX 91-3E (CAN)
 JECAN000000599920 GI BBR 100 JH1F
 TATTOO HCJ / 12E
 5-05 305 2 18676 6.0 1125 4.0 747 CAN 2587C
 6-08 305 2 20489 5.6 1153 4.0 814 CAN 2819C
 8-00 305 2 23031 6.0 1378 3.8 878 CAN 3039C
 9-05 305 2 22639 5.8 1314 3.9 882 CAN 3053C
 CDCB GPTA 08/01/2018 ORECS 86%R 1%ILE
 -1684M -38F -52P -336CM\$ -333NM\$ -327FM\$ -263GM\$
 -1.3PL -0.7LIV 0.6DPR 2.3CCR 2.5HCR 3.03SCS
 AJCA 08/01/2018 GPTAT 76%R 0.4 GJUI 6.6 GJPI 80%R-104

SCHULTZ RESCUE HEADLINE
 USA 114114336 GTHD BBR 100 JH1F JH2F 29JE3510
 CDCB GPTA 08/01/2018 9026DAUS 974HRDS 8%RIP
 99%R 1029M -0.25% -3F 24%ILE
 99%R -0.11% 14P 186CM\$ 212NM\$ 270FM\$ 205GM\$
 5.1PL 3.2LIV 2.0DPR 1.6CCR 0.2HCR 2.95SCS
 AJCA 08/01/2018 4864DAUS
 GPTAT 99%R 0.7 GJUI 6.9 GJPI 99%R 60

PIEDMONT LONDON BALINDA 83%
 USA 117083624
 TATTOO L1745 / L1745
 DHIA HERD # 55-17-0017 CONTROL # 1745
 1-09 272 2 13470 4.7 634 3.7 492 100DCR 1696C
 2-08 251 2 12470 4.4 545 3.6 452 100DCR 1499C
 3-07 248 2 13380 4.6 611 3.4 461 100DCR 1593C
 305 2X ME AVG 3L 18741M 844F 670P 2267C
 PPA -1388M -60F -39P / YD -1232M -41F -33P
 CDCB PTA 08/01/2018 3RECS 52%R 11%ILE
 -558M -13F -15P -46CM\$ -52NM\$ -64FM\$ -31GM\$
 1.1PL -0.5LIV 0.7DPR 1.1CCR 0.3HCR 2.84SCS
 AJCA 08/01/2018 PTAT 42%R 0.7 JUI 13.5 JPI 41%R -3
 SIRE: PIEDMONT SULTAN LONDON

SISTER(S):
 PIEDMONT ON TIME BALINDA 80%
 4TH 4 YEAR OLD, 2017 NC STATE FAIR JUNIOR

NEXT DAM:
 PIEDMONT FOUNDATION BALINDA 86%
 4-11 305 2 21770 5.4 1169 4.0 861 102DCR 2981C
 SIRE: PIEDMONT MORGAN FOUNDATION

4TH DAM:
 PIEDMONT SAMBO BALINDA 91%
 3-10 305 2 18270 4.5 831 3.5 637 100DCR 2201C

LOT 218 PIEDMONT VICTORIOUS STARLEAN USA 119973932

BORN 11/15/2016 TATTOO L2700 / L2700 P2
 FEMALE EFI 7.8%

PA -91M 10F 6P
 126CM\$ 111NM\$ 79FM\$
 1.7PL -1.0DPR -0.2CCR 2.2HCR 2.97SCS
 PA TYPE 1.3 JPI 32%R 46
 ST SR DF RA RW RL FA FU
 0.3 -0.1 1.0 H0.9 0.2 P0.2 S0.4 1.7
 RH RUW UC UD TP TL RTR RTS
 1.3 0.6 0.3 S1.7 C1.5 S0.5

BRED: 12/16/2017 DUE: 09/21/2018 TO
 MFW ALTACHIVE-ET
 USA 119691058 11JE1326
 CDCB GPTA 08/01/2018 0%RIP
 77%R 1383M -0.08% 48F 75%ILE
 77%R 0.02% 54P 489CM\$ 470NM\$ 429FM\$ 420GM\$
 3.4PL -1.7LIV -0.4DPR 1.1CCR 3.2HCR 3.09SCS
 AJCA 08/01/2018 ODAUS
 GPTAT 78%R 1.7 GJUI 23.6 GJPI 73%R 156

SISTER(S):
 PIEDMONT VALENTINO STARLEAN 87%
 1-07 305 2 16140 4.1 668 3.5 570 101DCR 1859C
 PIEDMONT TOPEKA STARLEAN 84%

SIRE:
 RIVER VALLEY VICTORIOUS-ET
 JE840003126479524 GT99K BBR 100 JH1F JH2F 7JE5032
 CDCB GPTA 08/01/2018 100%RIP
 77%R -46M 0.10% 17F 17%ILE
 78%R 0.06% 10P 194CM\$ 174NM\$ 131FM\$ 119GM\$
 2.4PL -2.0LIV -1.7DPR -1.4CCR 1.7HCR 2.92SCS
 AJCA 08/01/2018 ODAUS
 GPTAT 77%R 2.0 GJUI 33.1 GJPI 73%R 68

DAM:
 PIEDMONT LEGAL STARLEAN
 USA 117740185
 TATTOO L1937 / L1937
 DHIA HERD # 55-17-0017 CONTROL # 1937
 1-07 295 2 17510 4.6 800 3.5 613 101DCR 2118C
 2-07 288 2 17540 4.9 861 3.7 646 102DCR 2234C
 3-06 277 2 18630 4.8 901 3.7 684 102DCR 2366C
 4-05 269 2 19940 5.1 1022 3.7 734 101DCR 2539C
 5-05 294 2 18570 4.6 857 3.6 672 102DCR 2302C
 305 2X ME AVG 5L 21534M 1024F 780P 2685C
 2-02 85% 2-08 85%
 ST SR DF RA RW RL FA FU RH RUW UC UD TP TL RTR RTS
 35 33 36 19 34 34 33 33 36 35 32 24 24 25 30 30
 PPA 499M 77F 40P / YD -46M 27F 14P
 CDCB PTA 08/01/2018 5RECS 61%R 23%ILE
 -136M 2F 2P 58CM\$ 48NM\$ 27FM\$ 48GM\$
 1.0PL -0.6LIV -0.2DPR 1.1CCR 2.7HCR 3.01SCS
 AJCA 08/01/2018 PTAT 56%R 0.5 JUI 6.1 JPI 53%R 24

LUTZ COREY & MANDY & PEARSON J BREEDER & OWNER
 LINCOLNTON, NC

JARS OF CLAY BARNABAS
 USA 067342492 GT80K BBR 100 JH1F JH2F 7JE1294
 CDCB GPTA 08/01/2018 2214DAUS 379HRDS 50%RIP
 99%R 703M 0.01% 35F 23%ILE
 99%R -0.01% 23P 211CM\$ 207NM\$ 200FM\$ 100GM\$
 1.7PL -4.4LIV -4.0DPR -3.6CCR 1.1HCR 2.98SCS
 AJCA 08/01/2018 1112DAUS
 GPTAT 98%R 2.4 GJUI 22.5 GJPI 95%R 60

AVONLEA IATOLA VICTORIA 94%
 JECAN000010989478 GT8K BBR 100 JH1F JH2F
 TATTOO / 428X
 DHIA HERD # 33-87-0722 CONTROL # 16
 2-00 305 2 12880 4.9 633 3.6 464 100DCR 1604C
 3-01 305 2 17409 4.6 808 3.6 629 102DCR 2165C
 305 2X ME AVG 2L 17060M 816F 619P 2136C
 PPA -766M -16F -12P / YD -1565M -44F -33P
 CDCB GPTA 08/01/2018 5RECS 86%R 17%ILE
 -780M -18F -14P 24CM\$ 10NM\$ -21FM\$ -3GM\$
 3.3PL 1.3LIV 0.1DPR 0.0CCR -0.1HCR 3.07SCS
 AJCA 08/01/2018 GPTAT 81%R 1.4 GJUI 23.8 GJPI 79%R 6

TOLLENAARS IMPULS LEGAL 233-ET
 USA 061929249 GTHD BBR 100 JH1C JH2F 29JE3506
 CDCB GPTA 08/01/2018 12415DAUS 1359HRDS 7%RIP
 99%R 392M -0.06% 6F 17%ILE
 99%R 0.01% 17P 174CM\$ 165NM\$ 147FM\$ 169GM\$
 2.0PL 0.5LIV 0.7DPR 1.6CCR 3.5HCR 3.01SCS
 AJCA 08/01/2018 5601DAUS
 GPTAT 99%R 0.8 GJUI 17.1 GJPI 99%R 70

PIEDMONT HARVEST STAR 83%
 USA 116810779
 TATTOO L1698 / L1698
 DHIA HERD # 55-17-0017 CONTROL # 1698
 1-10 266 2 10470 4.6 477 3.7 385 99DCR 1297C
 2-09 305 2 13310 4.6 606 3.6 484 102DCR 1640C
 3-11 274 2 13670 4.7 646 3.7 506 102DCR 1735C
 305 2X ME AVG 3L 15599M 711F 573P 1933C
 PPA -4172M -165F -123P / YD -2700M -102F -82P
 CDCB PTA 08/01/2018 3RECS 61%R 2%ILE
 -848M -31F -25P -260CM\$ -259NM\$ -259FM\$ -251GM\$
 -1.1PL -2.0LIV -1.6DPR 0.2CCR 1.4HCR 3.06SCS
 AJCA 08/01/2018 PTAT 54%R 0.5 JUI 2.9 JPI 53%R -75
 SIRE: SUNSET CANYON GOLDEN HARVEST GJPI -51 3%ILE

SISTER(S):
 PIEDMONT GOLDEN STAR 81%
 2-00 305 2 15210 5.0 763 3.8 584 101DCR 2021C
 PIEDMONT VERIFY STAR 88%
 4-10 305 2 20930 4.9 1019 3.5 735 102DCR 2540C
 PIEDMONT CARRIER STAR 90%
 4-07 301 2 19040 4.3 817 3.2 613 102DCR 2116C

NEXT DAM:
 PIEDMONT AVERY STAR 87%
 3-00 251 2 15550 4.8 749 3.6 561 97DCR 1940C
 SIRE: BANCREST LESTER AVERY GJPI -1 6%ILE

4TH DAM:
 WINDRIDGE ALL AM STAR 93%
 1-10 305 2 16130 4.0 651 3.3 536 91DCR 1782C
 5TH SENIOR TWO-YEAR-OLD, 2003 ALL AMERICAN JUNIOR SHOW
 10TH SENIOR TWO-YEAR-OLD, 2003 ALL AMERICAN JERSEY SHOW



PIEDMONT JET FANCY LADY, VG-88%
FIFTH DAM OF LOT 219

LOT 219 PIEDMONT VICTORIOUS LADY USA 119973923

BORN 11/14/2016 TATTOO L2699 / L2699 P1
FEMALE EFI 8.2%

LUTZ, COREY ALAN BREEDER & OWNER
LINCOLN, NC
704-735-1222

PA 39M 7F 6P
111CM\$ 102NM\$ 82FM\$
2.0PL -1.2DPR -1.2CCR 0.8HCR 2.93SCS
PA TYPE 1.6 JPI 33%R 39
ST SR DF RA RW RL FA FU
1.4 -0.3 0.9 H0.3 0.4 P0.9 S0.8 1.5
RH RUW UC UD TP TL RTR RTS
1.4 0.4 0.5 S2.1 C1.3 L0.2

JARS OF CLAY BARNABAS
USA 067342492 GT80K BBR 100 JH1F JH2F 7JE1294
CDCB GPTA 08/01/2018 2214DAUS 379HRDS 50%RIP
99%R 703M 0.01% 35F 23%ILE
99%R -0.01% 23P 211CM\$ 207NM\$ 200FM\$ 100GM\$
1.7PL -4.4LIV -4.0DPR -3.6CCR 1.1HCR 2.98SCS
AJCA 08/01/2018 1112DAUS
GPTAT 98%R 2.4 GJUI 22.5 GJPI 95%R 60

BRED: 12/23/2017 DUE: 09/28/2018 TO
MFW ALTACHIVE-ET
USA 119691058 11JE1326
CDCB GPTA 08/01/2018 0%RIP
77%R 1383M -0.08% 48F 75%ILE
77%R 0.02% 54P 489CM\$ 470NM\$ 429FM\$ 420GM\$
3.4PL -1.7LIV -0.4DPR 1.1CCR 3.2HCR 3.09SCS
AJCA 08/01/2018 ODAUS
GPTAT 78%R 1.7 GJUI 23.6 GJPI 73%R 156

AVONLEA IATOLA VICTORIA 94%
JECAN00010989478 GT8K BBR 100 JH1F JH2F
TATTOO / 428X
DHIA HERD # 33-87-0722 CONTROL # 16
2-00 305 2 12880 4.9 633 3.6 464 100DCR 1604C
3-01 305 2 17409 4.6 808 3.6 629 102DCR 2165C
305 2X ME AVG 2L 17060M 816F 619P 2136C
PPA -766M -16F -12P / YD -1565M -44F -33P
CDCB GPTA 08/01/2018 5RECS 86%R 17%ILE
-780M -18F -14P 24CM\$ 10NM\$ -21FM\$ -3GM\$
3.3PL 1.3LIV 0.1DPR 0.0CCR -0.1HCR 3.07SCS
AJCA 08/01/2018 GPTAT 81%R 1.4 GJUI 23.8 GJPI 79%R 6

SISTER(S):
PIEDMONT VERIFY LADY 85%
3-02 305 2 21110 4.4 925 3.3 707 102DCR 2442C
PIEDMONT DEACON LADY 90%
4-02 305 2 23310 4.2 988 3.3 767 102DCR 2640C

SC GOLD DUST PARAMOUNT IATOLA-ET
USA 112118277 GTHD BBR 100 JH1F JH2F 29JE3301
CDCB GPTA 08/01/2018 18378DAUS 2544HRDS 6%RIP
99%R -295M 0.10% 6F 11%ILE
99%R 0.04% -2P 60CM\$ 48NM\$ 23FM\$ 54GM\$
0.6PL -2.1LIV 0.1DPR -0.1CCR 0.0HCR 2.97SCS
AJCA 08/01/2018 9574DAUS
GPTAT 99%R 1.3 GJUI 13.1 GJPI 99%R 20

SIRE:
RIVER VALLEY VICTORIOUS-ET
JE840003126479524 GT99K BBR 100 JH1F JH2F 7JE5032
CDCB GPTA 08/01/2018 100%RIP
77%R -46M 0.10% 17F 17%ILE
78%R 0.06% 10P 194CM\$ 174NM\$ 131FM\$ 119GM\$
2.4PL -2.0LIV -1.7DPR -1.4CCR 1.7HCR 2.92SCS
AJCA 08/01/2018 ODAUS
GPTAT 77%R 2.0 GJUI 33.1 GJPI 73%R 68

PIEDMONT JACE LUCKY LADY 87%
USA 114384762
TATTOO L1059 / L1059
DHIA HERD # 55-17-0017 CONTROL # 1059
1-09 246 2 12210 4.8 590 3.5 426 98DCR 1472C
2-07 305 2 19730 4.6 903 3.6 702 100DCR 2417C
3-07 293 2 21490 4.2 896 3.6 769 102DCR 2500C
4-07 305 2 19790 4.1 808 3.8 753 102DCR 2341C
5-09 305 2 20910 4.7 978 3.7 766 102DCR 2627C
7-00 248 2 14040 4.5 638 3.6 503 100DCR 1717C
305 2X ME AVG 6L 21432M 943F 765P 2559C
PPA 944M 43F 48P / YD -2M -3F 12P
CDCB PTA 08/01/2018 5RECS 67%R 12%ILE
-202M -11F -2P -37CM\$ -45NM\$ -62FM\$ -57GM\$
1.1PL -0.4LIV -0.3DPR -0.3CCR 0.1HCR 2.91SCS
AJCA 08/01/2018 PTAT 58%R 0.3 JUI -5.3 JPI 58%R -12
SIRE: WINDY WILLOW MONTANA JACE {6} GJPI 30 15%ILE

DAM:
PIEDMONT IATOLA L. LADY
USA 115800322
TATTOO L1404 / L1404
DHIA HERD # 55-17-0017 CONTROL # 1404
1-09 305 2 17090 3.8 642 3.2 551 101DCR 1788C
2-11 305 2 18680 4.4 825 3.4 636 102DCR 2197C
4-01 293 2 19390 4.5 864 3.5 672 102DCR 2312C
5-00 305 2 22700 4.5 1011 3.3 759 102DCR 2621C
6-01 284 2 22990 4.4 1005 3.3 759 101DCR 2621C
7-00 305 2 24170 4.2 1009 3.3 787 102DCR 2701C
8-03 277 2 22100 4.5 984 3.1 695 102DCR 2398C
9-02 305 2 23170 4.2 964 3.4 778 102DCR 2618C
305 2X ME AVG 8L 23572M 1001F 772P 2633C
1-09 83% 2-11 90% 7-02 92%
ST SR DF RA RW RL FA FU RH RUW UC UD TP TL RTR RTS
43 42 44 24 45 22 36 45 46 45 33 22 22 26 30 32
PPA 1450M 28F 27P / YD 558M -1F 8P
CDCB PTA 08/01/2018 5RECS 67%R 20%ILE
123M -4F 2P 28CM\$ 29NM\$ 33FM\$ 4GM\$
1.6PL -1.0LIV -0.7DPR -1.0CCR -0.1HCR 2.93SCS
AJCA 08/01/2018 PTAT 56%R 1.1 JUI 7.0 JPI 58%R 10

SISTER(S):
PIEDMONT BARBER S LADY 86%
3-00 305 2 20570 4.3 881 3.7 757 97DCR 2461C
PIEDMONT THUNDER LADY 87%
4-06 303 2 16690 4.8 804 3.8 640 102DCR 2175C

NEXT DAM:
PIEDMONT SAMBO LADY 88%
5-02 305 2 21220 4.2 886 3.8 810 97DCR 2545C
SIRE: LESTER SAMBO GJPI -33 4%ILE

4TH DAM:
PIEDMONT MT FANCY LADY 84%
5-02 287 2 17390 4.5 774 3.6 627 96DCR 2107C



RENAISSANCE KEY GOLDIE, E-93%
GREAT-GRANDAM OF LOT 220



JIF LITTLE MINNIE, EX 96-4E (CAN)
FIFTH DAM OF LOT 220

LOT 220 JSBRIARPATCH DIVIDEND ANNA USA 119771110

BORN 06/08/2016 TATTOO S611 / S611 P1
FEMALE EFI 6.4%

PA -304M 1F -6P
97CM\$ 91NM\$ 76FM\$
3.2PL -0.8DPR -0.5CCR 0.8HCR 2.91SCS
PA TYPE 1.0 JPI 36R 24
ST SR DF RA RW RL FA FU
0.5 -0.3 0.4 H0.2 0.2 P0.4 S0.6 1.3
RH RUW UC UD TP TL RTR RTS
0.8 0.2 0.2 S1.3 C0.1 S0.3

FRESH: 07/29/2018
SELLING OPEN

SIRE:
SUNSET CANYON DIVIDEND-ET
USA 117335691 GT50K BBR 100 JH1F JH2F 1JE791
CDCB GPTA 08/01/2018 3388DAUS 405HRDS 9%RIP
99%R 1001M -0.03% 41F 74%ILE
99%R 0.00% 35P 478CM\$ 467NM\$ 444FM\$ 323GM\$
6.2PL 3.2LIV -2.9DPR -1.5CCR 2.0HCR 2.85SCS
AJCA 08/01/2018 1230DAUS
GPTAT 99%R 1.7 GJUI 17.3 GJPI 99%R 139

DAM:
NATURE HILLS GRAND GIFT-ET
USA 118410096
TATTOO NH31 / NH31
DHIA HERD # 57-67-0075 CONTROL # 1860
2-06 305 3 15720 4.4 684 3.6 566 93DCR 1879C
3-09 274 2 11470 5.1 589 3.7 424 97DCR 1466C
305 2X ME AVG 2L 14629M 688F 539P 1818C
3-00 83%
ST SR DF RA RW RL FA FU RH RUW UC UD TP TL RTR RTS
32 35 32 23 27 23 36 46 43 30 23 29 25 32 30 30
PPA -2913M -59F -87P / YD -2996M -63F -88P
CDCB PTA 08/01/2018 2RECS 51%R 1%ILE
-1608M -39F -47P -284CM\$ -286NM\$ -292FM\$ -232GM\$
0.2PL 0.2LIV 1.3DPR 0.6CCR -0.4HCR 2.97SCS
AJCA 08/01/2018 PTAT 42%R 0.2 JUI 7.7 JPI 44%R -91

SISTER(S):
NATURE HILLS GRAND GOLDIE-ET 90%
4-09 305 2 18350 4.9 892 3.8 690 91DCR 2384C
1ST SR 2 YEAR OLD, 2015 EASTERN STATES EXPOSITION JR
2ND SR 2 YEAR OLD, 2015 EASTERN STATES EXPOSITION
NATURE HILLS GRAND GIGI-ET 91%
2ND AGED COW, 2018 SOUTHWESTERN EXPOSITION JR SHOW
1ST 5 YEAR OLD COW, 2018 SOUTHWESTERN EXPOSITION
RESERVE SR CHAMPION, 2017 SOUTHERN NATIONAL JR
2ND 4 YEAR OLD, 2017 SOUTHERN NATIONAL JR
RESERVE SR AND RESERVE GRAND CHAMPION, SOUTHWESTERN EXPOSITION
1ST 4 YEAR OLD, 2015 SOUTHWESTERN EXPOSITION
3RD SR 2 YEAR OLD, 2015 MID-ATLANTIC REGIONAL JR SHOW

SWAFFORD, JILLIAN BREEDER & OWNER
EATONTON, GA
423-506-3299

ALL LYNN'S LOUIE VALENTINO-ET
USA 116279413 GT50K BBR 100 JH1C JH2F 7JE1038
CDCB GPTA 08/01/2018 15613DAUS 1801HRDS 12%RIP
99%R 805M -0.08% 22F 41%ILE
99%R -0.02% 25P 290CM\$ 288NM\$ 285FM\$ 170GM\$
4.0PL 3.1LIV -2.5DPR -3.2CCR 0.5HCR 2.99SCS
AJCA 08/01/2018 7330DAUS
GPTAT 99%R 1.9 GJUI 18.0 GJPI 99%R 79
PEARLMONT RESTORE DIXIE-ET 90%
USA 116341888 GT50K BBR 100 JH1F JH2C
TATTOO / P5
DHIA HERD # 33-87-0722 CONTROL # 305
2-00 305 2 19000 4.3 819 3.4 650 97DCR 2209C
365 2 22546 4.3 975 3.5 789 97DCR 2653C
3-07 305 2 20010 4.6 930 3.5 697 89DCR 2409C
5-06 305 3 24280 4.4 1072 3.4 833 102DCR 2867C
305 2X ME AVG 4L 17392M 791F 620P 2117C
PPA 1130M -4F 26P / YD 1659M 39F 55P
CDCB GPTA 08/01/2018 4RECS 94%R 97%ILE
1058M 30F 35P 400CM\$ 389NM\$ 370FM\$ 310GM\$
4.9PL 2.1LIV -0.9DPR 0.4CCR 2.8HCR 2.75SCS
AJCA 08/01/2018 GPTAT 92%R 0.5 GJUI 6.8 GJPI 91%R 129

RAPID BAY GRAND-PRIX-ET
JECAN000104411831 54JE588
CDCB PTA 08/01/2018 520DAUS 275HRDS 5%RIP
95%R -1610M 0.27% -27F 3%ILE
95%R 0.06% -47P -182CM\$ -185NM\$ -192FM\$ -139GM\$
1.4PL 1.9LIV 1.8DPR 0.6CCR 0.5HCR 2.93SCS
AJCA 08/01/2018 335DAUS
GPTAT 92%R 0.5 JUI 9.3 JPI 90%R -67

GOLDIES PRIME GIFT-ET 90%
USA 116192121 GT8K BBR 100 JH1F JH2F
TATTOO / T1
2-02 305 2 17190 6.1 1048 4.3 743 DHIA 2575C
3-08 305 2 22950 4.4 1018 3.6 831 DHIA 2782C
CDCB GPTA 08/01/2018 0RECS 75%R 0%ILE
-1621M -56F -49P -404CM\$ -402NM\$ -401FM\$ -336GM\$
-0.9PL -1.5LIV 0.9DPR 0.6CCR -1.2HCR 3.01SCS
AJCA 08/01/2018 GPTAT 73%R 0.5 GJUI 20.7 GJPI 68%R-112
SIRE: GIL-BAR SPARKLER PRIMETIME GJPI -122 0%ILE

NEXT DAM:
RENAISSANCE KEY GOLDIE 93%
3-05 305 2 15521 4.9 760 3.6 555 DHIA 1919C
GRAND CHAMPION, 2006 MARYLAND STATE FAIR
NOMINATED ALL BREEDS ACCESS ALL AMERICAN SENIOR 3-YEAR-OLD, 2006
5TH SR. 3-YEAR-OLD, 2006 CENTRAL NATIONAL SHOW
SIRE: AVONLEA RENAISSANCE KEY JPI -186 0%ILE

4TH DAM:
RSJ GOLDIE
3-07 305 2 10600 6.5 692 4.1 431 26DCR 1492C

LOT 221 PIEDMONT COMERICA GOLD USA 119550715

BORN 08/07/2015 TATTOO L2524 / L2524
 DHIA HERD # 55-17-0017 CONTROL # 2524
 FEMALE EFI 6.0%

1-10 305 2 15190 3.8 580 3.3 506 101DCR 1628C
 305 2X ME AVG 1L 20772M 779F 694P 2207C

2-05 82% 3-00 87%
 ST SR DF RA RW RL FA FU RH RUW UC UD TP TL RTR RTS
 38 38 39 26 35 25 26 32 42 42 38 28 26 27 26 27

PPA -1098M -66F -51P / YD -1673M -142F -75P
 CDCB PTA 08/01/2018 1RECS 51%R 3%ILE
 -539M -19F -21P -224CM\$ -216NM\$ -198FM\$ -225GM\$
 -1.2PL -4.0LIV -1.8DPR -2.2CCR -1.7HCR 3.01SCS
 AJCA 08/01/2018 PTAT 47%R 1.0 JUI 16.7 JPI 47%R -63
 ST SR DF RA RW RL FA FU
 -0.1 0.1 -0.2 H0.9 0.4 P0.6 S0.7 1.8
 RH RUW UC UD TP TL RTR RTS
 0.8 0.5 -0.2 S1.8 C1.3 S0.3 C0.7 C0.4

FRESH: 08/01/2018
 SELLING OPEN

SIRE:
 BRIDON REMAKE COMERICA-ET
 JECAN000008422994 GTHD BBR 100 JH1F JH2F 200JE131
 CDCB GPTA 08/01/2018 4881DAUS 1586HRDS 5%RIP
 99%R -1398M 0.23% -25F 0%ILE
 99%R 0.04% -43P -334CM\$ -331NM\$ -327FM\$ -342GM\$
 -2.0PL -2.4LIV -2.3DPR -2.6CCR -1.1HCR 3.03SCS
 AJCA 08/01/2018 3223DAUS
 GPTAT 99%R 1.0 GJUI 18.7 GJPI 98%R -104

DAM:
 PIEDMONT PLUS GOLD {6}
 USA 117638990 GT8K BBR 100 JH1F JH2F
 TATTOO L1920 / L1920
 DHIA HERD # 55-17-0017 CONTROL # 1920
 1-08 305 2 15630 4.4 688 3.3 520 101DCR 1796C
 2-09 305 2 18040 4.6 823 3.5 635 102DCR 2195C
 4-03 290 2 18870 5.0 937 3.5 655 102DCR 2263C
 5-03 305 2 19350 4.7 918 3.6 693 102DCR 2396C
 305 2X ME AVG 4L 20370M 939F 707P 2436C

2-04 85% 3-06 86%
 ST SR DF RA RW RL FA FU RH RUW UC UD TP TL RTR RTS
 34 32 38 20 32 15 43 41 37 42 22 35 28 18 43 40
 PPA -502M 3F -24P / YD -73M 8F -10P
 CDCB GPTA 08/01/2018 4RECS 81%R 27%ILE
 634M 20F 13P 60CM\$ 69NM\$ 89FM\$ 47GM\$
 -0.3PL -5.6LIV -1.2DPR -1.9CCR -2.2HCR 2.98SCS
 AJCA 08/01/2018 GPTAT 80%R 0.8 GJUI 6.2 GJPI 76%R 20

SISTER(S):
 PIEDMONT APPLEJACK SILVER 87%
 3-09 305 2 18390 4.4 808 3.6 660 102DCR 2208C
 PIEDMONT SULTAN SAVANA 82%
 1-10 305 2 16550 4.3 709 3.4 556 101DCR 1903C

LUTZ, COREY ALAN BREEDER & OWNER
 LINCOLNTON, NC
 704-735-1222

ROCK ELLA REMAKE-ET
 JECAN00000139233 GTHD BBR 100 JH1F JH2F 94JE3083
 CDCB GPTA 08/01/2018 3750DAUS 1294HRDS 4%RIP
 99%R -1012M 0.17% -17F 5%ILE
 99%R 0.03% -30P -65CM\$ -69NM\$ -76FM\$ -27GM\$
 2.2PL 1.3LIV 2.2DPR 1.7CCR -0.5HCR 2.83SCS
 AJCA 08/01/2018 2202DAUS
 GPTAT 99%R -0.1 GJUI 12.0 GJPI 99%R -16
 JASPAR RENAISSANCES EVENING EX 91-3E (CAN)
 JECAN00000599920 GI BBR 100 JH1F
 TATTOO HCJ / 12E
 5-05 305 2 18676 6.0 1125 4.0 747 CAN 2587C
 6-08 305 2 20489 5.6 1153 4.0 814 CAN 2819C
 8-00 305 2 23031 6.0 1378 3.8 878 CAN 3039C
 9-05 305 2 22639 5.8 1314 3.9 882 CAN 3053C
 CDCB GPTA 08/01/2018 0RECS 86%R 1%ILE
 -1684M -38F -52P -336CM\$ -333NM\$ -327FM\$ -263GM\$
 -1.3PL -0.7LIV 0.6DPR 2.3CCR 2.5HCR 3.03SCS
 AJCA 08/01/2018 GPTAT 76%R 0.4 GJUI 6.6 GJPI 80%R-104

SWEETIE PLUS IATOLAS BOLD {5}
 USA 067129272 GT50K BBR 100 JH1F JH2F 1JE711
 CDCB GPTA 08/01/2018 10972DAUS 924HRDS 5%RIP
 99%R 1402M -0.07% 52F 28%ILE
 99%R -0.02% 46P 230CM\$ 225NM\$ 213FM\$ 195GM\$
 -1.4PL -10.LLIV -1.5DPR -2.2CCR -4.4HCR 3.06SCS
 AJCA 08/01/2018 5724DAUS
 GPTAT 99%R 1.5 GJUI 11.9 GJPI 99%R 77

PIEDMONT ACTION SILVER 90%
 USA 115269888
 TATTOO L1271 / L1271
 DHIA HERD # 55-17-0017 CONTROL # 1271
 1-07 275 2 13130 4.8 630 3.5 466 100DCR 1611C
 2-06 277 2 16740 4.6 778 3.4 571 102DCR 1973C
 3-05 305 2 18000 5.6 1010 3.6 656 102DCR 2268C
 4-07 305 2 21960 4.8 1052 3.7 811 102DCR 2805C
 6-00 305 2 20300 5.0 1023 3.5 716 102DCR 2475C
 7-00 305 2 20920 5.0 1050 3.7 774 102DCR 2677C
 8-06 305 2 23910 4.8 1155 3.4 823 102DCR 2844C
 9-08 305 2 20450 4.5 912 3.4 704 102DCR 2432C
 305 2X ME AVG 8L 20961M 1031F 748P 2587C
 PPA -903M 54F -15P / YD -1006M 3F -27P
 CDCB PTA 08/01/2018 5RECS 65%R 18%ILE
 -634M -13F -18P 16CM\$ 13NM\$ 8FM\$ 18GM\$
 2.6PL 1.6LIV 0.7DPR 0.2CCR 0.8HCR 2.95SCS
 AJCA 08/01/2018 PTAT 55%R 0.7 JUI 14.3 JPI 56%R 6
 SIRE: FOREST GLEN AVERY ACTION-ET GJPI 17 11%ILE

NEXT DAM:
 PIEDMONT BILL SILVER
 SIRE: JENKS BARBER BILL GJPI -17 4%ILE

4TH DAM:
 PIEDMONT PITINO SILVER 82%
 9-04 305 2 22890 3.8 881 3.2 729 102DCR 2416C

LOT 222 PIEDMONT MARVEL OLIVIA USA 119906383

BORN 09/13/2016 TATTOO L2676 / L2676 P3
 FEMALE EFI 8.7%

LUTZ, COREY ALAN BREEDER & OWNER
 LINCOLNTON, NC
 704-735-1222

1-11 76%
 ST SR DF RA RW RL FA FU RH RUW UC UD TP TL RTR RTS
 24 28 26 27 29 34 28 22 34 28 26 26 26 27 27 28
 PA 141M 23F 12P
 200CM\$ 187NM\$ 159FM\$
 2.3PL -1.1DPR -0.9CCR 0.2HCR 2.98SCS
 PA TYPE 1.1 JPI 37%R 57
 ST SR DF RA RW RL FA FU
 0.4 0.0 0.8 H0.2 0.4 P0.2 L0.1 1.2
 RH RUW UC UD TP TL RTR RTS
 1.2 0.8 0.5 S1.0 C0.4 L0.0

FRESH: 06/29/2018
 SELLING OPEN

SIRE:
 ALL LYNNS VALENTINO MARVEL
 USA 117422971 GT50K BBR 100 JH1C JH2F 11JE1118
 CDCB GPTA 08/01/2018 9749DAUS 305HRDS 16%RIP
 99%R 773M -0.01% 35F 52%ILE
 99%R -0.02% 24P 373CM\$ 370NM\$ 366FM\$ 264GM\$
 4.9PL 2.4LIV -1.9DPR -1.0CCR -0.1HCR 2.96SCS
 AJCA 08/01/2018 4419DAUS
 GPTAT 99%R 1.6 GJUI 20.3 GJPI 99%R 103

DAM:
 PIEDMONT CELEBRITY OLIVIA
 USA 118784096
 TATTOO L2266 / L2266
 DHIA HERD # 55-17-0017 CONTROL # 2266
 1-10 305 2 16040 5.5 881 3.9 629 101DCR 2177C
 2-11 253 2 11740 5.2 606 4.0 465 101DCR 1610C
 305 2X ME AVG 2L 19120M 996F 746P 2576C
 2-04 80% 3-07 80%
 ST SR DF RA RW RL FA FU RH RUW UC UD TP TL RTR RTS
 45 35 26 25 45 27 22 32 42 38 45 18 30 35 48 45
 PPA -2233M 2F -29P / YD -1444M 28F -2P
 CDCB PTA 08/01/2018 2RECS 56%R 16%ILE
 -492M 11F 0P 27CM\$ 3NM\$ -49FM\$ 5GM\$
 -0.4PL -3.2LIV -0.3DPR -0.8CCR 0.4HCR 3.00SCS
 AJCA 08/01/2018 PTAT 52%R 0.6 JUI 6.2 JPI 49%R 10

ALL LYNNS LOUIE VALENTINO-ET
 USA 116279413 GT50K BBR 100 JH1C JH2F 7JE1038
 CDCB GPTA 08/01/2018 15613DAUS 1801HRDS 12%RIP
 99%R 805M -0.08% 22F 41%ILE
 99%R -0.02% 25P 290CM\$ 288NM\$ 285FM\$ 170GM\$
 4.0PL 3.1LIV -2.5DPR -3.2CCR 0.5HCR 2.99SCS
 AJCA 08/01/2018 7330DAUS
 GPTAT 99%R 1.9 GJUI 18.0 GJPI 99%R 79

IMPULS MONICAS MARVEL-ET 91%
 USA 116279570 GI BBR 100 JH1F
 TATTOO / A1195
 DHIA HERD # 35-57-0960 CONTROL # 1195
 2-02 305 3 22170 4.4 965 3.7 817 94DCR 2678C
 3-10 305 2 21100 4.9 1027 3.9 825 98DCR 2790C
 5-00 305 3 29270 4.7 1369 3.9 1152 93DCR 3793C
 6-06 305 3 23260 4.1 964 3.6 846 94DCR 2717C
 305 2X ME AVG 5L 21927M 1029F 833P 2750C
 PPA 1374M 76F 82P / YD 738M 65F 50P
 CDCB GPTA 08/01/2018 5RECS 87%R 48%ILE
 116M 16F 15P 169CM\$ 152NM\$ 114FM\$ 158GM\$
 0.9PL -0.3LIV 0.7DPR 1.7CCR 0.3HCR 3.08SCS
 AJCA 08/01/2018 GPTAT 81%R 0.5 GJUI 6.5 GJPI 81%R 54

GALAXIES CELEBRITY-ET
 USA 113586152 GT50K BBR 100 JH1C JH2F 11JE826
 CDCB GPTA 08/01/2018 9443DAUS 818HRDS 5%RIP
 99%R 49M 0.06% 14F 14%ILE
 99%R 0.02% 5P 99CM\$ 91NM\$ 75FM\$ 93GM\$
 1.9PL -4.6LIV 0.3DPR -0.3CCR 1.3HCR 2.88SCS
 AJCA 08/01/2018 5369DAUS
 GPTAT 99%R 1.3 GJUI 16.3 GJPI 99%R 42

PIEDMONT ONTIME OLIVIA 88%
 USA 117596272
 TATTOO L1884 / L1884
 DHIA HERD # 55-00-0003 CONTROL # 1884
 1-09 289 2 14460 5.4 788 3.9 560 100DCR 1938C
 305 2X ME AVG 2L 17948M 917F 704P 2398C
 PPA -1580M -2F -14P / YD -1269M 11F -5P
 CDCB PTA 08/01/2018 3RECS 58%R 11%ILE
 -648M 0F -5P -30CM\$ -50NM\$ -97FM\$ -55GM\$
 -1.1PL -1.3LIV -0.9DPR -1.0CCR -0.4HCR 3.13SCS
 AJCA 08/01/2018 PTAT 52%R 0.8 JUI 8.6 JPI 50%R -11
 SIRE: LENCREST ON TIME-ET GJPI 0 6%ILE

NEXT DAM:
 PIEDMONT ACTION OLIVIA 87%
 2-08 239 2 13500 5.6 758 3.9 530 101DCR 1834C
 SIRE: FOREST GLEN AVERY ACTION-ET GJPI 17 11%ILE

4TH DAM:
 PIEDMONT LEGION OLIVIA 90%
 5-02 305 2 20510 4.0 821 3.3 671 102DCR 2240C



CHW BERRETTA GOLDEN, E-92%
FIFTH DAM OF LOT 223



DUNCANS SARAH OF GRASSMOOR-ET, VG-82%
SIXTH DAM OF LOT 223

LOT 223 PIEDMONT MARVEL GOLDEN USA 119906404

BORN 09/16/2016 TATTOO L2678 / L2678 P3
FEMALE EFI 7.9%

1-11 80%
ST SR DF RA RW RL FA FU RH RUW UC UD TP TL RTR RTS
24 26 29 26 34 27 28 29 34 29 35 29 26 27 26 37
PA 468M 21F 15P
203CM\$ 200NM\$ 196FM\$
2.9PL -1.2DPR -0.6CCR -0.9HCR 2.97SCS
PA TYPE 1.3 JPI 36%R 59
ST SR DF RA RW RL FA FU
0.5 -0.4 0.7 H0.6 0.4 P0.5 S0.4 1.6
RH RUW UC UD TP TL RTR RTS
1.3 0.5 -0.4 S2.0 C0.3 S0.2

FRESH: 07/29/2018
SELLING OPEN

SIRE:
ALL LYNNS VALENTINO MARVEL
USA 117422971 GT50K BBR 100 JH1C JH2F 11JE1118
CDCB GPTA 08/01/2018 9749DAUS 305HRDS 16%RIP
99%R 773M -0.01% 35F 52%ILE
99%R -0.02% 24P 373CM\$ 370NM\$ 366FM\$ 264GM\$
4.9PL 2.4LIV -1.9DPR -1.0CCR -0.1HCR 2.96SCS
AJCA 08/01/2018 4419DAUS
GPTAT 99%R 1.6 GJUI 20.3 GJPI 99%R 103

DAM:
PIEDMONT PLUS GOLDEN {6}
USA 119287752
TATTOO L2406 / L2406
DHIA HERD # 55-17-0017 CONTROL # 2406
PPA 241M 14F 10P / YD -456M -11F -20P
CDCB PTA 08/01/2018 1RECS 50%R 20%ILE
162M 6F 6P 33CM\$ 30NM\$ 26FM\$ 26GM\$
0.9PL -4.6LIV -0.4DPR -0.1CCR -1.6HCR 2.98SCS
PA TYPE 0.9 JUI JPI 44%R 15

SISTER(S):
PIEDMONT SABER GOLDEN 83%
1-11 305 2 16440 3.5 579 3.3 537 101DCR 1669C
PIEDMONT VALENTINO GOLD 81%
1-11 305 2 15230 4.4 674 3.3 501 101DCR 1730C
PIEDMONT MARCIN GOLDEN 80%

PEARSON, JAMES BREEDER & OWNER
LINCOLNTON, NC
704-735-1222

ALL LYNNS LOUIE VALENTINO-ET
USA 116279413 GT50K BBR 100 JH1C JH2F 7JE1038
CDCB GPTA 08/01/2018 15613DAUS 1801HRDS 12%RIP
99%R 805M -0.08% 22F 41%ILE
99%R -0.02% 25P 290CM\$ 288NM\$ 285FM\$ 170GM\$
4.0PL 3.1LIV -2.5DPR -3.2CCR 0.5HCR 2.99SCS
AJCA 08/01/2018 7330DAUS
GPTAT 99%R 1.9 GJUI 18.0 GJPI 99%R 79
IMPULS MONICAS MARVEL-ET 91%
USA 116279570 GI BBR 100 JH1F
TATTOO / A1195
DHIA HERD # 35-57-0960 CONTROL # 1195
2-02 305 3 22170 4.4 965 3.7 817 94DCR 2678C
3-10 305 2 21100 4.9 1027 3.9 825 98DCR 2790C
5-00 305 3 29270 4.7 1369 3.9 1152 93DCR 3793C
6-06 305 3 23260 4.1 964 3.6 846 94DCR 2717C
305 2X ME AVG 5L 21927M 1029F 833P 2750C
PPA 1374M 76F 82P / YD 738M 65F 50P
CDCB GPTA 08/01/2018 5RECS 87%R 48%ILE
116M 16F 15P 169CM\$ 152NM\$ 114FM\$ 158GM\$
0.9PL -0.3LIV 0.7DPR 1.7CCR 0.3HCR 3.08SCS
AJCA 08/01/2018 GPTAT 81%R 0.5 GJUI 6.5 GJPI 81%R 54

SWEETIE PLUS IATOLAS BOLD {5}
USA 067129272 GT50K BBR 100 JH1F JH2F 1JE711
CDCB GPTA 08/01/2018 10972DAUS 924HRDS 5%RIP
99%R 1402M -0.07% 52F 28%ILE
99%R -0.02% 46P 230CM\$ 225NM\$ 213FM\$ 195GM\$
-1.4PL -10.LIV -1.5DPR -2.2CCR -4.4HCR 3.06SCS
AJCA 08/01/2018 5724DAUS
GPTAT 99%R 1.5 GJUI 11.9 GJPI 99%R 77

PIEDMONT VERTIGO GOLDEN 87%
USA 116207186
TATTOO L1553 / L1553
DHIA HERD # 55-17-0017 CONTROL # 1553
1-08 305 2 12130 4.7 573 3.6 442 101DCR 1528C
2-10 305 2 13940 4.5 626 3.7 522 102DCR 1726C
4-00 305 2 15750 5.0 782 3.7 579 102DCR 2002C
5-01 305 2 16810 5.0 846 3.7 624 102DCR 2158C
6-03 275 2 18380 4.9 904 3.6 666 102DCR 2303C
7-02 241 2 12800 4.6 595 3.8 482 99DCR 1621C
8-01 285 2 18670 4.7 876 3.6 676 102DCR 2337C
9-01 271 2 14520 4.7 679 3.5 510 101DCR 1763C
305 2X ME AVG 8L 17562M 834F 636P 2178C
PPA -2592M -82F -73P / YD -2115M -76F -60P
CDCB PTA 08/01/2018 5RECS 63%R 7%ILE
-978M -37F -27P -114CM\$ -118NM\$ -128FM\$ -99GM\$
3.4PL 1.5LIV 0.9DPR 2.2CCR 0.9HCR 2.95SCS
AJCA 08/01/2018 PTAT 52%R 0.3 JUI 11.4 JPI 53%R -32
SIRE: ARETHUSA FUROR VERTIGO-ET GJPI -57 2%ILE

SISTER(S):
PIEDMONT BLAIR GOLD {6} 90%
4-07 305 2 27000 4.1 1120 3.2 876 102DCR 3001C
PIEDMONT ACADEMY GOLDEN 86%
3-01 273 2 19850 4.1 811 3.2 641 101DCR 2182C

NEXT DAM:
PIEDMONT SIGNATURE GOLDEN 93%
5-01 299 2 23100 4.0 927 3.2 750 102DCR 2519C
SIRE: FAMILY HILL AVERY SIGNATURE GJPI -30 4%ILE

4TH DAM:
SAMBO ELSIE OF PIEDMONT 86%
6-01 305 2 17270 4.8 828 3.8 663 96DCR 2246C

LOT 224 PIEDMONT MANTRA STACY USA 119906217

BORN 08/21/2016 TATTOO L2659 / L2659 P2
 FEMALE EFI 9.2%

PA 583M 5F 23P
 161CM\$ 154NM\$ 137FM\$
 1.9PL -0.3DPR -0.4CCR 2.2HCR 3.10SCS
 PA TYPE 0.7 JPI 35%R 49
 ST SR DF RA RW RL FA FU
 0.9 0.6 0.5 L1.1 0.5 P0.2 S0.1 0.7
 RH RUW UC UD TP TL RTR RTS
 1.2 0.7 0.2 S0.3 W0.9 L0.3

BRED: 12/25/2017 DUE: 09/30/2018 TO
 AHLEM TOPEKA RUFUS
 USA 072520562 11JE1213
 CDCB GPTA 08/01/2018 523DAUS 59HRDS 54%RIP
 97%R -230M 0.20% 28F 42%ILE
 98%R 0.09% 10P 318CM\$ 291NM\$ 230FM\$ 292GM\$
 3.6PL -1.9LIV 1.0DPR 0.8CCR 4.7HCR 2.98SCS
 AJCA 08/01/2018 286DAUS
 GPTAT 96%R 2.2 GJUI 33.4 GJPI 91%R 103

SIRE:
 ERTL MANTRA
 USA 067362213 GT50K BBR 100 JH1C JH2F 200JE180
 CDCB GPTA 08/01/2018 1068DAUS 301HRDS 9%RIP
 98%R 804M -0.08% 22F 51%ILE
 98%R 0.01% 30P 350CM\$ 337NM\$ 311FM\$ 233GM\$
 4.2PL 3.9LIV -1.8DPR -2.0CCR 2.8HCR 2.84SCS
 AJCA 08/01/2018 632DAUS
 GPTAT 97%R 1.7 GJUI 18.0 GJPI 94%R 102

DAM:
 PIEDMONT VOLTAGE STACY
 USA 118326586
 TATTOO L2130 / L2130
 DHIA HERD # 55-17-0017 CONTROL # 2130
 1-10 280 2 15390 3.9 605 3.6 558 101DCR 1743C
 2-09 301 2 17260 3.8 656 3.7 640 102DCR 1940C
 305 2X ME AVG 2L 22342M 838F 805P 2458C
 2-00 81% 3-03 71%
 ST SR DF RA RW RL FA FU RH RUW UC UD TP TL RTR RTS
 37 35 32 21 38 32 23 18 36 38 13 7 14 17 30 31
 PPA 144M -97F 27P / YD 310M -77F 29P
 CDCB PTA 08/01/2018 2RECS 54%R 13%ILE
 362M -13F 16P -29CM\$ -30NM\$ -37FM\$ 12GM\$
 -0.4PL -1.6LIV 1.2DPR 1.2CCR 1.6HCR 3.36SCS
 AJCA 08/01/2018 PTAT 49%R -0.3 JUI -6.9 JPI 47%R -5

LUTZ, MANDY NICOLE BREEDER & OWNER
 LINCOLNTON, NC
 704-735-1222

ALL LYNN'S LOUIE VALENTINO-ET
 USA 116279413 GT50K BBR 100 JH1C JH2F 7JE1038
 CDCB GPTA 08/01/2018 15613DAUS 1801HRDS 12%RIP
 99%R 805M -0.08% 22F 41%ILE
 99%R -0.02% 25P 290CM\$ 288NM\$ 285FM\$ 170GM\$
 4.0PL 3.1LIV -2.5DPR -3.2CCR 0.5HCR 2.99SCS
 AJCA 08/01/2018 7330DAUS
 GPTAT 99%R 1.9 GJUI 18.0 GJPI 99%R 79
 TJF/LEE ACTION MAMME 840-ET 90%
 USA 116435295 GT3K BBR 100 JH1F
 TATTOO / T840
 DHIA HERD # 31-59-0001 CONTROL # 840
 2-02 286 3 18700 4.6 860 3.4 640 88DCR 2211C
 3-01 263 3 20290 4.3 873 3.6 735 93DCR 2416C
 4-05 305 2 20350 4.6 937 3.2 660 71DCR 2278C
 5-08 305 2 16140 4.6 742 3.7 594 78DCR 2011C
 305 2X ME AVG 4L 19682M 900F 699P 2368C
 PPA 1557M 25F 45P / YD 1008M 28F 38P
 CDCB GPTA 08/01/2018 3RECS 85%R 45%ILE
 57M 1F 5P 151CM\$ 145NM\$ 131FM\$ 124GM\$
 3.1PL 3.0LIV 0.4DPR 0.8CCR 3.0HCR 2.94SCS
 AJCA 08/01/2018 GPTAT 82%R 1.1 GJUI 12.3 GJPI 79%R 48

ALL LYNN'S CELEBRITY VOLTAGE-ET
 USA 117123881 GT50K BBR 100 JH1F JH2F 11JE1091
 CDCB GPTA 08/01/2018 3407DAUS 106HRDS 2%RIP
 99%R 853M -0.06% 28F 22%ILE
 99%R 0.03% 36P 209CM\$ 200NM\$ 176FM\$ 177GM\$
 1.0PL -2.1LIV -0.5DPR 0.3CCR 3.3HCR 3.40SCS
 AJCA 08/01/2018 1905DAUS
 GPTAT 99%R 0.1 GJUI -6.1 GJPI 99%R 56

PIEDMONT ROCKET STACY 86%
 USA 117240993
 TATTOO L1783 / L1783
 DHIA HERD # 55-00-0003 CONTROL # 1783
 2-06 296 2 19600 4.2 829 3.5 687 101DCR 2278C
 305 2X ME AVG 2L 19922M 784F 684P 2202C
 PPA 514M -60F 12P / YD 1189M -42F 28P
 CDCB PTA 08/01/2018 2RECS 59%R 7%ILE
 -112M -33F -6P -129CM\$ -123NM\$ -112FM\$ -52GM\$
 0.3PL -1.0LIV 2.4DPR 1.8CCR -0.1HCR 3.06SCS
 AJCA 08/01/2018 PTAT 51%R 0.2 JUI 4.5 JPI 51%R -24
 SIRE: O.F. BARBER ROCKET GJPI 2 5%ILE

NEXT DAM:
 PIEDMONT JACINTO STACY 85%
 4-09 305 2 20900 4.3 891 3.5 736 102DCR 2445C
 SIRE: MASON LEMVIG JACINTO-ET GJPI 3 10%ILE

4TH DAM:
 PIEDMONT INVENTION STACY 82%
 2-08 305 2 15670 4.3 679 3.6 561 102DCR 1864C

LOT 225 PIEDMONT PATRIOT DEBBIE USA 119906338

BORN 09/01/2016 TATTOO L2671 / L2671 P0
 FEMALE EFI 7.8%

PA -3M -8F -9P
 -24CM\$ -10NM\$ 22FM\$
 1.2PL 0.2DPR 0.3CCR -0.1HCR 2.98SCS
 PA TYPE 0.8 JPI 21%R -2
 ST SR DF RA RW RL FA FU
 0.3 0.2 -0.1 H0.7 0.5 P0.6 S0.3 2.0
 RH RUW UC UD TP TL RTR RTS
 0.9 0.1 0.3 S2.2 C0.3 L0.6

BRED: 12/24/2017 DUE: 09/29/2018 TO
 ALL LYNNS LOUIE VALENTINO-ET
 USA 116279413 7JE1038
 CDCB GPTA 08/01/2018 15613DAUS 1801HRDS 12%RIP
 99%R 805M -0.08% 22F 41%ILE
 99%R -0.02% 25P 290CM\$ 288NM\$ 285FM\$ 170GM\$
 4.0PL 3.1LIV -2.5DPR -3.2CCR 0.5HCR 2.99SCS
 AJCA 08/01/2018 7330DAUS
 GPTAT 99%R 1.9 GJUI 18.0 GJPI 99%R 79

SIRE:
 PIEDMONT MARVEL PATRIOT
 USA 118998901
 PA 329M 15F 9P
 182CM\$ 181NM\$ 180FM\$
 2.8PL -0.7DPR -0.8CCR -0.6HCR 2.88SCS
 PA TYPE 1.0 JPI 38%R 55

DAM:
 PIEDMONT CYRUS DEBBIE
 USA 119110515
 TATTOO L2336 / L2336
 DHIA HERD # 35-54-1139 CONTROL # 1279
 2-03 242 2 7810 4.0 313 3.1 246 98DCR 840C
 3-04 253 2 12860 4.1 526 3.3 426 103DCR 1430C
 305 2X ME AVG 2L 14043M 560F 452P 1520C
 2-04 77% 3-11 78%
 ST SR DF RA RW RL FA FU RH RUW UC UD TP TL RTR RTS
 33 29 22 11 41 28 23 43 33 23 35 31 26 23 39 31
 PPA -3473M -195F -158P / YD -2245M -138F -112P
 CDCB PTA 08/01/2018 2RECS 53%R 4%ILE
 -334M -31F -27P -229CM\$ -200NM\$ -137FM\$ -149GM\$
 -0.4PL -0.2LIV 1.0DPR 1.3CCR 0.5HCR 3.08SCS
 AJCA 08/01/2018 PTAT 48%R 0.6 JUI 21.3 JPI 45%R -59

PEARSON, JAMES
 LINCOLNTON, NC
 704-735-1222
 BREEDER & OWNER

ALL LYNNS VALENTINO MARVEL
 USA 117422971 GT50K BBR 100 JH1C JH2F 11JE1118
 CDCB GPTA 08/01/2018 9749DAUS 305HRDS 16%RIP
 99%R 773M -0.01% 35F 52%ILE
 99%R -0.02% 24P 373CM\$ 370NM\$ 366FM\$ 264GM\$
 4.9PL 2.4LIV -1.9DPR -1.0CCR -0.1HCR 2.96SCS
 AJCA 08/01/2018 4419DAUS
 GPTAT 99%R 1.6 GJUI 20.3 GJPI 99%R 103

PIEDMONT JACE LIBBY 88%
 USA 115940468
 TATTOO L1456 / L1456
 DHIA HERD # 55-17-0017 CONTROL # 1456
 2-01 270 2 13960 4.4 614 3.3 456 100DCR 1574C
 3-00 305 2 18850 4.8 907 3.5 668 102DCR 2309C
 4-01 305 2 22280 4.7 1048 3.5 778 102DCR 2689C
 305 2X ME AVG 3L 20752M 949F 714P 2467C
 PPA 163M 24F -3P / YD -72M 5F -8P
 CDCB PTA 08/01/2018 3RECS 58%R 15%ILE
 -116M -5F -6P -9CM\$ -9NM\$ -6FM\$ 4GM\$
 0.6PL -1.9LIV 0.5DPR -0.5CCR -1.1HCR 2.79SCS
 AJCA 08/01/2018 PTAT 52%R 0.3 JUI 9.6 JPI 51%R 7

AHLEM COUNTRY CYRUS
 USA 114975265 GT50K BBR 100 JH1F JH2F 11JE926
 CDCB GPTA 08/01/2018 1185DAUS 109HRDS 12%RIP
 99%R 438M -0.12% -4F 11%ILE
 99%R -0.07% 1P 35CM\$ 55NM\$ 100FM\$ 102GM\$
 0.8PL -0.3LIV 1.8DPR 2.3CCR 1.5HCR 3.06SCS
 AJCA 08/01/2018 591DAUS
 GPTAT 98%R 1.7 GJUI 19.5 GJPI 96%R 27

PIEDMONT COMMANDER DEBBIE 92%
 USA 117596227
 TATTOO L1879 / L1879
 DHIA HERD # 55-17-0017 CONTROL # 1879
 2-05 282 2 15260 4.7 712 3.3 504 100DCR 1740C
 3-04 284 2 19920 4.2 833 3.2 644 102DCR 2221C
 4-04 296 2 21590 3.9 851 3.3 702 102DCR 2331C
 5-04 305 2 20710 4.2 864 3.2 673 102DCR 2311C
 6-06 304 2 19170 4.0 759 3.1 603 102DCR 2046C
 305 2X ME AVG 5L 21117M 883F 686P 2339C
 PPA -434M -38F -45P / YD -907M -48F -52P
 CDCB PTA 08/01/2018 5RECS 53%R 5%ILE
 -608M -24F -28P -174CM\$ -157NM\$ -121FM\$ -124GM\$
 0.4PL -0.2LIV 0.8DPR 0.8CCR -0.6HCR 3.05SCS
 AJCA 08/01/2018 PTAT 45%R 0.6 JUI 23.4 JPI 43%R -53
 2ND 5-YEAR-OLD, 2016 NC STATE FAIR
 SIRE: CAROLINAS COMMANDER-ET

NEXT DAM:
 PIEDMONT COUNTRY DEBBIE 84%
 2-08 305 2 17270 4.9 842 3.5 603 86DCR 2084C
 SIRE: BW COUNTRY-ET GJPI 7 10%ILE

4TH DAM:
 MACS ZUKOR BLAIR DEBBIE {6} 84%
 3-00 230 2 14950 4.1 617 3.2 484 99DCR 1655C

LOT 226 PIEDMONT CALYPSO LADY USA 119906347

BORN 09/01/2016 TATTOO L2672 / L2672 P1
 FEMALE EFI 7.4%

PA 469M -4F 8P
 66CM\$ 73NM\$ 89FM\$
 1.7PL -0.3DPR -0.1CCR -0.3HCR 2.84SCS
 PA TYPE 1.3 JPI 33%R 35
 ST SR DF RA RW RL FA FU
 1.2 -0.1 0.7 H0.3 0.2 P0.2 S0.9 2.0
 RH RUW UC UD TP TL RTR RTS
 1.7 0.2 -0.5 S2.5 C0.3 S0.2

BRED: 12/24/2017 DUE: 09/29/2018 TO
 GABYS CHRONICLE-ET
 USA 117168820 200JE370
 CDCB GPTA 08/01/2018 1353DAUS 149HRDS 20%RIP
 99%R 1169M -0.17% 19F 51%ILE
 99%R -0.09% 23P 330CM\$ 350NM\$ 395FM\$ 350GM\$
 4.6PL 4.1LIV 2.7DPR 2.5CCR -0.6HCR 3.07SCS
 AJCA 08/01/2018 524DAUS
 GPTAT 98%R 1.7 GJUI 19.0 GJPI 97%R 97

SIRE:
 AHLEM PRESCOTT CALYPSO-ET
 USA 071199843 GT80K BBR 100 JH1F JH2F 7JE1350
 CDCB GPTA 08/01/2018 2055DAUS 174HRDS 66%RIP
 99%R 1340M -0.24% 13F 26%ILE
 99%R -0.08% 31P 214CM\$ 222NM\$ 244FM\$ 192GM\$
 2.3PL -3.3LIV -0.4DPR 0.0CCR -0.8HCR 2.67SCS
 AJCA 08/01/2018 950DAUS
 GPTAT 98%R 1.5 GJUI 15.7 GJPI 93%R 84

DAM:
 PIEDMONT TRUBADOR LADY
 USA 119287734
 TATTOO L2404 / L2404
 DHIA HERD # 55-17-0017 CONTROL # 2404
 1-10 85%
 ST SR DF RA RW RL FA FU RH RUW UC UD TP TL RTR RTS
 40 30 32 26 33 25 37 40 40 27 26 40 23 8 32 35
 PPA -1742M -81F -55P / YD -2525M -113F -75P
 CDCB PTA 08/01/2018 1RECS 44%R 9%ILE
 -403M -21F -15P -82CM\$ -77NM\$ -67FM\$ -73GM\$
 1.0PL 0.1LIV -0.1DPR -0.2CCR 0.3HCR 3.01SCS
 AJCA 08/01/2018 PTAT 38%R 1.0 JUI 24.3 JPI 37%R -15

SISTER(S):
 PIEDMONT BELVEDERE LADY 83%
 3-08 305 2 21780 4.2 905 3.2 704 102DCR 2419C

LUTZ, COREY ALAN BREEDER & OWNER
 LINCOLNTON, NC
 704-735-1222

DUTCH HOLLOW PRESCOTT {6}-ET
 USA 067184369 GT80K BBR 100 JH1F JH2F 7JE1173
 CDCB GPTA 08/01/2018 1788DAUS 243HRDS 10%RIP
 99%R 1311M -0.05% 52F 29%ILE
 99%R -0.01% 45P 251CM\$ 241NM\$ 219FM\$ 201GM\$
 -1.6PL -7.0LIV -1.5DPR -2.5CCR -2.3HCR 2.96SCS
 AJCA 08/01/2018 628DAUS
 GPTAT 98%R 0.5 GJUI -0.9 GJPI 97%R 75
 AHLEM HEADLINE CAROL 34265-ET 90%
 USA 069041471 GT3K BBR 100 JH1C
 TATTOO / L4265
 DHIA HERD # 93-24-0224 CONTROL # 34265
 3-00 305 3 20110 4.0 811 3.4 687 97DCR 2249C
 4-04 299 3 24550 4.0 978 3.5 855 94DCR 2750C
 5-04 305 3 24010 4.0 950 3.6 853 97DCR 2704C
 6-07 305 3 24510 3.9 958 3.4 836 95DCR 2691C
 305 2X ME AVG 5L 21807M 898F 764P 2496C
 PPA 2019M -42F 22P / YD 1557M -42F 17P
 CDCB GPTA 08/01/2018 5RECS 86%R 57%ILE
 709M -11F 5P 160CM\$ 183NM\$ 236FM\$ 224GM\$
 5.1PL 2.7LIV 3.5DPR 3.6CCR 2.1HCR 2.85SCS
 AJCA 08/01/2018 GPTAT 82%R 1.3 GJUI 14.3 GJPI 79%R 61

KCJF SAMBOS TRUBADOR
 USA 067054786 GT8K BBR 100 JH1F JH2F 293JE93
 CDCB GPTA 08/01/2018 23DAUS 7HRDS 4%RIP
 86%R -1308M 0.16% -32F 3%ILE
 87%R 0.07% -35P -155CM\$ -160NM\$ -172FM\$ -87GM\$
 1.2PL 1.0LIV 2.2DPR 3.5CCR 1.1HCR 3.09SCS
 AJCA 08/01/2018 8DAUS
 GPTAT 78%R 0.0 GJUI 12.5 GJPI 80%R -43

PIEDMONT DEACON LADY 90%
 USA 117900046
 TATTOO L1982 / L1982
 DHIA HERD # 55-17-0017 CONTROL # 1982
 1-08 305 2 15690 4.0 628 3.3 518 101DCR 1721C
 3-01 305 2 21300 4.2 885 3.3 707 102DCR 2393C
 4-02 305 2 23310 4.2 988 3.3 767 102DCR 2640C
 305 2X ME AVG 3L 22508M 910F 743P 2483C
 PPA 1105M -36F 8P / YD 876M -20F 3P
 CDCB PTA 08/01/2018 3RECS 62%R 11%ILE
 247M -13F -3P -70CM\$ -56NM\$ -22FM\$ -116GM\$
 0.9PL -0.8LIV -2.3DPR -3.8CCR -0.4HCR 2.89SCS
 AJCA 08/01/2018 PTAT 54%R 1.0 JUI 13.6 JPI 53%R -19
 SIRE: FAIRWAY TOPKICK DEACON-P GJPI -22 5%ILE

SISTER(S):
 PIEDMONT VERIFY LADY 85%
 3-02 305 2 21110 4.4 925 3.3 707 102DCR 2442C
 PIEDMONT VICTORIOUS LADY
 SELLING AS LOT 219

NEXT DAM:
 PIEDMONT IATOLA L. LADY 92%
 7-00 305 2 24170 4.2 1009 3.3 787 102DCR 2701C
 SIRE: SC GOLD DUST PARAMOUNT IATOLA-ET GJPI 20 11%ILE

4TH DAM:
 PIEDMONT JACE LUCKY LADY 87%
 3-07 293 2 21490 4.2 896 3.6 769 102DCR 2500C



PIEDMONT SAMBO DEBRA, E-93%
FOURTH DAM OF LOT 227

LOT 227 PIEDMONT MARCIN DEBRA USA 119973969

BORN 11/22/2016 TATTOO L2703 / L2703 P4
FEMALE EFI 8.4%

PA 776M 31F 30P
250CM\$ 239NM\$ 216FM\$
1.9PL -3.4DPR -3.4CCR -0.2HCR 3.02SCS
PA TYPE 1.3 JPI 37%R 69
ST SR DF RA RW RL FA FU
-0.1 0.1 0.9 H0.3 -0.2 P0.6 S0.0 0.9
RH RUW UC UD TP TL RTR RTS
1.1 0.8 0.2 S0.4 C0.4 L0.1

BRED: 01/23/2018 DUE: 10/29/2018 TO
RIVER VALLEY CECE CHROME-ET
JE840003012423929 7JE5004
CDCB GPTA 08/01/2018 848DAUS 167HRDS 60%RIP
98%R 1176M 0.07% 70F 95%ILE
98%R 0.01% 44P 593CM\$ 573NM\$ 533FM\$ 512GM\$
5.0PL -2.9LIV 0.0DPR 0.4CCR 2.8HCR 2.71SCS
AJCA 08/01/2018 488DAUS
GPTAT 97%R 2.6 GJUI 30.9 GJPI 93%R 193

SIRE:
GLYNN VALENTINO MARCIN
USA 117360129 GT50K BBR 100 JH1C JH2F 11JE1117
CDCB GPTA 08/01/2018 1561DAUS 110HRDS 19%RIP
99%R 2077M -0.21% 53F 77%ILE
99%R -0.05% 64P 479CM\$ 475NM\$ 468FM\$ 274GM\$
3.7PL 0.4LIV -5.5DPR -5.7CCR -0.5HCR 2.98SCS
AJCA 08/01/2018 976DAUS
GPTAT 99%R 2.0 GJUI 12.8 GJPI 97%R 136

DAM:
PIEDMONT BLACKSTONE DEBRA
USA 118211361
TATTOO L2068 / L2068
DHIA HERD # 55-17-0017 CONTROL # 2068
1-08 305 2 16250 4.7 768 3.6 587 101DCR 2030C
3-03 305 2 14020 5.3 750 3.9 552 102DCR 1911C
4-05 305 2 20820 5.0 1036 3.8 792 102DCR 2740C
305 2X ME AVG 3L 19198M 933F 722P 2488C
2-04 81% 3-01 83% 3-07 83%
ST SR DF RA RW RL FA FU RH RUW UC UD TP TL RTR RTS
34 34 33 21 38 35 26 27 34 38 32 24 31 16 30 33
PPA -2511M -22F -40P / YD -1440M 12F -15P
CDCB PTA 08/01/2018 4RECS 57%R 16%ILE
-525M 9F -4P 21CM\$ 3NM\$ -36FM\$ -25GM\$
0.1PL -1.0LIV -1.3DPR -1.1CCR 0.1HCR 3.06SCS
AJCA 08/01/2018 PTAT 53%R 0.5 JUI 3.7 JPI 50%R 1

SISTER(S):
PIEDMONT KARBALA DEBRA 84%
2-01 292 2 16860 5.2 874 3.6 607 100DCR 2099C

LUTZ, COREY ALAN BREEDER & OWNER
LINCOLNTON, NC
704-735-1222

ALL LYNN'S LOUIE VALENTINO-ET
USA 116279413 GT50K BBR 100 JH1C JH2F 7JE1038
CDCB GPTA 08/01/2018 15613DAUS 1801HRDS 12%RIP
99%R 805M -0.08% 22F 41%ILE
99%R -0.02% 25P 290CM\$ 288NM\$ 285FM\$ 170GM\$
4.0PL 3.1LIV -2.5DPR -3.2CCR 0.5HCR 2.99SCS
AJCA 08/01/2018 7330DAUS
GPTAT 99%R 1.9 GJUI 18.0 GJPI 99%R 79
DUTCH HOLLOW JEVON MELINDA 822-ET 90%
USA 116510875 GT50K BBR 100 JH1C JH2F
TATTOO E822 / E822
DHIA HERD # 65-06-0001 CONTROL # 647
3-05 305 2 10620 4.7 499 3.8 401 98DCR 1355C
4-07 305 2 16850 4.5 754 3.4 569 96DCR 1965C
5-09 305 2 18360 3.9 722 3.5 648 96DCR 2054C
6-10 305 2 18440 4.1 765 3.6 671 98DCR 2155C
305 2X ME AVG 6L 17113M 700F 587P 1930C
PPA 2987M 46F 75P / YD 2918M 61F 83P
CDCB GPTA 08/01/2018 4RECS 88%R 65%ILE
1025M 25F 30P 212CM\$ 210NM\$ 208FM\$ 122GM\$
1.2PL -0.3LIV -2.5DPR -2.6CCR -0.6HCR 2.86SCS
AJCA 08/01/2018 GPTAT 85%R 0.8 GJUI 1.4 GJPI 84%R 65

LENCREST BLACKSTONE-ET
JECAN000102058939 GT50K BBR 100 JH1C JH2F 200JE423
CDCB GPTA 08/01/2018 10103DAUS 2100HRDS 2%RIP
99%R -83M 0.07% 9F 6%ILE
99%R 0.06% 8P -27CM\$ -41NM\$ -73FM\$ -85GM\$
-1.7PL -3.3LIV -2.7DPR -2.1CCR -1.3HCR 3.15SCS
AJCA 08/01/2018 5174DAUS
GPTAT 99%R 0.6 GJUI 4.9 GJPI 99%R -9

PIEDMONT ACTION DEBRA 90%
USA 117377011
TATTOO L1836 / L1836
DHIA HERD # 55-17-0017 CONTROL # 1836
1-09 293 2 11900 5.7 683 3.8 449 101DCR 1553C
2-08 276 2 13270 5.9 785 3.7 491 101DCR 1698C
3-08 296 2 16730 5.6 929 3.7 614 102DCR 2123C
4-08 305 2 17850 5.4 961 3.7 666 102DCR 2304C
5-11 302 2 21810 5.2 1124 3.9 848 102DCR 2935C
305 2X ME AVG 5L 18782M 1030F 705P 2440C
PPA -2649M 41F -50P / YD -1564M 31F -30P
CDCB PTA 08/01/2018 5RECS 63%R 26%ILE
-631M 9F -12P 78CM\$ 67NM\$ 43FM\$ 67GM\$
2.3PL 0.9LIV 0.7DPR 0.7CCR 2.0HCR 3.01SCS
AJCA 08/01/2018 PTAT 55%R 0.3 JUI 4.5 JPI 54%R 15
SIRE: FOREST GLEN AVERY ACTION-ET GJPI 17 11%ILE

NEXT DAM:
PIEDMONT BOMBER DEBRA 76%
3-00 305 2 21620 4.5 965 3.5 758 100DCR 2593C
SIRE: WF BROOK BOMBER GJPI -68 2%ILE

4TH DAM:
PIEDMONT SAMBO DEBRA 93%
8-06 305 2 23510 4.3 1009 3.6 849 102DCR 2792C
SENIOR & GRAND CHAMPION, 2007 NC STATE JR. SHOW
1ST AGED COW, 2007 NORTH CAROLINA STATE FAIR JUNIOR SHOW
3RD AGED COW, 2006 NC STATE FAIR
5TH AGED COW, 2005 ALL AMERICAN JR. SHOW
7TH AGED COW, 2008 ALL AMERICAN JUNIOR SHOW

LOT 228 PIEDMONT PATRIOT BELL USA 119973978

BORN 11/23/2016 TATTOO L2704 / L2704 P3
 FEMALE EFI 8.4%

PA 105M 23F 10P
 215CM\$ 204NM\$ 182FM\$
 2.4PL -0.5DPR -1.2CCR -1.0HCR 2.99SCS
 PA TYPE 1.0 JPI 21%R 57
 ST SR DF RA RW RL FA FU
 0.2 -0.2 0.8 H0.3 0.2 P0.6 S0.5 1.0
 RH RUW UC UD TP TL RTR RTS
 0.8 0.4 0.1 S1.2 C0.2 S0.4

BRED: 02/04/2018 DUE: 11/10/2018 TO
 STEINHAUERS SAMSON LEMONHEAD
 USA 118662185 14JE670
 CDCB GPTA 08/01/2018 1369DAUS 195HRDS 82%RIP
 99%R 481M 0.16% 55F 85%ILE
 99%R 0.07% 32P 541CM\$ 507NM\$ 436FM\$ 470GM\$
 4.1PL 1.5LIV 0.8DPR 2.6CCR 2.9HCR 2.71SCS
 AJCA 08/01/2018 533DAUS
 GPTAT 98%R 1.9 GJUI 24.7 GJPI 92%R 164

SIRE:
 PIEDMONT MARVEL PATRIOT
 USA 118998901
 PA 329M 15F 9P
 182CM\$ 181NM\$ 180FM\$
 2.8PL -0.7DPR -0.8CCR -0.6HCR 2.88SCS
 PA TYPE 1.0 JPI 38%R 55

DAM:
 PIEDMONT PREMIER BELL
 USA 118326474
 TATTOO L2119 / L2119
 DHIA HERD # 55-17-0017 CONTROL # 2119
 2-06 305 2 17910 5.3 952 3.7 671 101DCR 2321C
 305 2X ME AVG 2L 18802M 994F 698P 2416C
 2-10 88%
 ST SR DF RA RW RL FA FU RH RUW UC UD TP TL RTR RTS
 39 25 39 25 42 22 38 39 42 40 26 27 28 22 28 29
 PPA -401M 112F 26P / YD 401M 133F 45P
 CDCB PTA 08/01/2018 2RECS 54%R 70%ILE
 -119M 31F 10P 247CM\$ 227NM\$ 183FM\$ 179GM\$
 2.1PL 1.6LIV -0.3DPR -1.6CCR -1.3HCR 3.11SCS
 AJCA 08/01/2018 PTAT 47%R 1.0 JUI 7.9 JPI 47%R 58
 4TH DRY COW, 2016 NC STATE FAIR

SISTER(S):
 JX PIEDMONT GOOSE BELL {3} 81%
 1-07 305 2 17560 4.7 817 3.6 624 94DCR 2157C

LUTZ, COREY ALAN BREEDER & OWNER
 LINCOLNTON, NC
 704-735-1222

ALL LYNN'S VALENTINO MARVEL
 USA 117422971 GT50K BBR 100 JH1C JH2F 11JE1118
 CDCB GPTA 08/01/2018 9749DAUS 305HRDS 16%RIP
 99%R 773M -0.01% 35F 52%ILE
 99%R -0.02% 24P 373CM\$ 370NM\$ 366FM\$ 264GM\$
 4.9PL 2.4LIV -1.9DPR -1.0CCR -0.1HCR 2.96SCS
 AJCA 08/01/2018 4419DAUS
 GPTAT 99%R 1.6 GJUI 20.3 GJPI 99%R 103
 PIEDMONT JACE LIBBY 88%
 USA 115940468
 TATTOO L1456 / L1456
 DHIA HERD # 55-17-0017 CONTROL # 1456
 2-01 270 2 13960 4.4 614 3.3 456 100DCR 1574C
 3-00 305 2 18850 4.8 907 3.5 668 102DCR 2309C
 4-01 305 2 22280 4.7 1048 3.5 778 102DCR 2689C
 305 2X ME AVG 3L 20752M 949F 714P 2467C
 PPA 163M 24F -3P / YD -72M 5F -8P
 CDCB PTA 08/01/2018 3RECS 58%R 15%ILE
 -116M -5F -6P -9CM\$ -9NM\$ -6FM\$ 4GM\$
 0.6PL -1.9LIV 0.5DPR -0.5CCR -1.1HCR 2.79SCS
 AJCA 08/01/2018 PTAT 52%R 0.3 JUI 9.6 JPI 51%R 7

HAWARDEN IMPULS PREMIER
 USA 067107510 GT50K BBR 100 JH1C JH2F 29JE3756
 CDCB GPTA 08/01/2018 6185DAUS 962HRDS 8%RIP
 99%R -499M 0.24% 23F 34%ILE
 99%R 0.13% 8P 307CM\$ 271NM\$ 192FM\$ 260GM\$
 3.8PL 3.1LIV 1.9DPR 0.1CCR 0.0HCR 3.06SCS
 AJCA 08/01/2018 3414DAUS
 GPTAT 99%R 1.0 GJUI 10.8 GJPI 99%R 77
 PIEDMONT ACE BELL 82%
 USA 116713849
 TATTOO L1649 / L1649
 DHIA HERD # 55-17-0017 CONTROL # 1649
 2-01 305 2 16390 4.8 780 3.5 579 101DCR 2001C
 3-05 305 2 18860 5.0 944 3.7 699 102DCR 2418C
 4-04 305 2 15130 5.5 831 3.9 593 102DCR 2053C
 5-07 305 2 22170 4.5 987 3.4 755 102DCR 2608C
 6-09 305 2 21990 4.4 974 3.4 755 102DCR 2602C
 305 2X ME AVG 5L 20147M 954F 719P 2485C
 PPA 761M 53F 24P / YD 659M 34F 15P
 CDCB PTA 08/01/2018 4RECS 61%R 21%ILE
 265M 15F 6P 32CM\$ 39NM\$ 53FM\$ 1GM\$
 -0.5PL 0.0LIV -1.4DPR -1.8CCR -1.3HCR 3.22SCS
 AJCA 08/01/2018 PTAT 51%R 0.4 JUI -1.5 JPI 53%R 1
 SIRE: SENN-SATIONAL PARAMOUNT ACE GJPI 15 12%ILE

NEXT DAM:
 PIEDMONT KENAI BELL
 SIRE: DOGWOOD HILL POSEIDON KENAI GJPI 2 7%ILE
 4TH DAM:
 PIEDMONT SABER BELL 86%
 2-09 305 2 20650 4.6 947 3.6 747 102DCR 2550C

LOT 229 PIEDMONT MEGAPOWER PRIA USA 172930486

BORN 03/01/2017 TATTOO L2730 / L2730 P2
 FEMALE EFI 8.1%

LUTZ, COREY ALAN BREEDER & OWNER
 LINCOLNTON, NC
 704-735-1222

PA 310M 43F 21P
 245CM\$ 229NM\$ 193FM\$
 0.1PL -1.1DPR -0.4CCR 1.6HCR 3.11SCS
 PA TYPE 1.1 JPI 34%R 69
 ST SR DF RA RW RL FA FU
 0.9 0.5 1.2 L0.4 0.2 S0.8 S0.3 0.9
 RH RUW UC UD TP TL RTR RTS
 0.7 0.8 1.0 S0.2 C1.2 L0.7

BRED: 01/21/2018 DUE: 10/27/2018 TO
 RIVER VALLEY CECE CHROME-ET
 JE840003012423929 7JE5004
 CDCB GPTA 08/01/2018 848DAUS 167HRDS 60%RIP
 98%R 1176M 0.07% 70F 95%ILE
 98%R 0.01% 44P 593CM\$ 573NM\$ 533FM\$ 512GM\$
 5.0PL -2.9LIV 0.0DPR 0.4CCR 2.8HCR 2.71SCS
 AJCA 08/01/2018 488DAUS
 GPTAT 97%R 2.6 GJUI 30.9 GJPI 93%R 193

SIRE:
 RIVER VALLEY PF MEGAPOWER-ET
 JE840003012423848 GT80K BBR 100 JH1C JH2F 7JE5011
 CDCB GPTA 08/01/2018 481DAUS 73HRDS 52%RIP
 97%R 914M 0.16% 76F 66%ILE
 97%R 0.03% 39P 454CM\$ 437NM\$ 401FM\$ 367GM\$
 0.6PL -1.4LIV -1.6DPR -0.6CCR 1.2HCR 3.13SCS
 AJCA 08/01/2018 249DAUS
 GPTAT 95%R 1.5 GJUI 18.0 GJPI 91%R 126

DAM:
 PIEDMONT TBONE PRIA
 USA 119473768
 TATTOO L2471 / L2471
 DHIA HERD # 55-17-0017 CONTROL # 2471
 1-09 305 2 17550 4.4 771 3.4 590 101DCR 2038C
 305 2X ME AVG 1L 23417M 1012F 793P 2715C
 2-00 80% 3-03 83%
 ST SR DF RA RW RL FA FU RH RUW UC UD TP TL RTR RTS
 37 36 38 29 39 37 28 34 39 39 34 22 29 27 34 32
 PPA -355M 2F 11P / YD -400M 3F 9P
 CDCB PTA 08/01/2018 2RECS 53%R 19%ILE
 -294M 9F 2P 35CM\$ 20NM\$ -16FM\$ 14GM\$
 -0.5PL -0.6LIV -0.6DPR -0.2CCR 1.9HCR 3.08SCS
 AJCA 08/01/2018 PTAT 44%R 0.6 JUI 0.1 JPI 46%R 12

SUNSET CANYON MEGATRON-ET
 USA 117763696 GT50K BBR 100 JH1C JH2F 147JE6209
 CDCB GPTA 08/01/2018 1883DAUS 119HRDS 10%RIP
 99%R 434M 0.29% 80F 34%ILE
 99%R 0.07% 30P 296CM\$ 271NM\$ 214FM\$ 143GM\$
 -2.0PL -4.9LIV -5.0DPR -4.9CCR -2.2HCR 3.11SCS
 AJCA 08/01/2018 812DAUS
 GPTAT 98%R 1.0 GJUI 8.2 GJPI 97%R 70
 HI-KEL TBONE PFENNIG-ET 90%
 USA 067100742 GT3K BBR 100 JH1C
 DHIA HERD # 33-87-0722 CONTROL # 746
 2-01 305 3 19230 4.9 943 3.4 660 100DCR 2280C
 3-07 305 3 21200 4.8 1015 3.7 781 102DCR 2701C
 5-03 215 3 13410 5.5 740 3.6 480 100DCR 1659C
 305 2X ME AVG 3L 18042M 932F 662P 2285C
 PPA 1743M 108F 76P / YD 1528M 99F 71P
 CDCB GPTA 08/01/2018 3RECS 88%R 90%ILE
 646M 48F 30P 330CM\$ 316NM\$ 283FM\$ 280GM\$
 0.6PL -0.9LIV -0.7DPR 0.1CCR 2.3HCR 3.16SCS
 AJCA 08/01/2018 GPTAT 83%R 1.5 GJUI 19.3 GJPI 82%R 96

RICHIES JACE TBONE A364
 USA 113672851 GT50K BBR 100 JH1F JH2F 7JE1000
 CDCB GPTA 08/01/2018 19938DAUS 1842HRDS 4%RIP
 99%R -169M 0.20% 31F 17%ILE
 99%R 0.10% 14P 155CM\$ 127NM\$ 63FM\$ 93GM\$
 -1.0PL -1.6LIV -1.6DPR -1.3CCR 1.9HCR 3.12SCS
 AJCA 08/01/2018 11085DAUS
 GPTAT 99%R 1.0 GJUI 6.1 GJPI 99%R 41

PIEDMONT CUSTOM PRIME
 USA 118783929
 TATTOO L2242 / L2242
 DHIA HERD # 55-17-0017 CONTROL # 2242
 CDCB PTA 08/01/2018 ORECS 40%R 10%ILE
 -539M -6F -14P -68CM\$ -71NM\$ -77FM\$ -60GM\$
 -0.5PL 0.5LIV -0.2DPR 0.3CCR 1.8HCR 3.04SCS
 AJCA 08/01/2018 PTAT 37%R 0.5 JUI 5.1 JPI 37%R -15
 SIRE: WF ACTION CUSTOM-ET GJPI 52 17%ILE

NEXT DAM:
 PIEDMONT HARVEST PRIME 80%
 2-00 213 2 9130 4.5 407 3.2 295 97DCR 1018C
 SIRE: SUNSET CANYON GOLDEN HARVEST GJPI -51 3%ILE
 4TH DAM:
 PIEDMONT ACTION PRIME 88%
 4-03 284 2 20850 5.0 1039 3.4 710 102DCR 2453C



SAR SAMBO SHOWGIRL, E-92%
FOURTH DAM OF LOT 230

LOT 230 SAR CATAPULT SHIVER JE840003138997307

BORN 10/11/2016 P4
FEMALE EFI 7.7% AMERICAN ID 4747 / 4747
PA -48M 23F 7P
248CM\$ 233NM\$ 200FM\$
3.5PL -0.3DPR -0.6CCR 0.5HCR 2.93SCS
PA TYPE 1.1 JPI 32%R 71
ST SR DF RA RW RL FA FU
0.4 -0.2 0.3 H0.2 0.2 P0.4 S0.6 1.9
RH RUW UC UD TP TL RTR RTS
0.7 -0.4 0.2 S2.4 C0.4 L0.2

BRED: 12/20/2017 DUE: 09/25/2018 TO
J-KAY TEQUILA FIZZ
USA 067060052 7JE1486
CDCB GPTA 08/01/2018 80%RIP
78%R -1106M 0.16% -23F 2%ILE
78%R 0.05% -31P -215CM\$ -214NM\$ -217FM\$ -243GM\$
0.6PL -1.1LIV -2.0DPR -1.9CCR 0.5HCR 3.17SCS
AJCA 08/01/2018 ODAUS
GPTAT 75%R 1.1 GJUI 19.6 GJPI 73%R -73

SIRE:
HOMETOWN CATAPULT-P-ET
USA 118400884 GT80K BBR 100 JH1F JH2F 91JE5502
CDCB GPTA 08/01/2018 12DAUS 5HRDS 8%RIP
84%R 145M 0.15% 36F 29%ILE
85%R 0.03% 12P 255CM\$ 242NM\$ 213FM\$ 154GM\$
2.6PL 0.1LIV -1.9DPR -3.0CCR -0.9HCR 2.95SCS
AJCA 08/01/2018 5DAUS
GPTAT 81%R 1.0 GJUI 22.2 GJPI 80%R 68

DAM:
SAR DAZZLER SHOWGIRL
USA 067314355
TATTOO / C55
DHIA HERD # 65-27-0029 CONTROL # 4355
1-11 305 2 11660 4.9 570 3.7 435 95DCR 1505C
305 2X ME AVG 1L 15656M 747F 585P 2007C
2-07 81%
ST SR DF RA RW RL FA FU RH RUW UC UD TP TL RTR RTS
27 26 35 28 36 29 27 28 39 28 26 35 20 25 25 27
PPA -1127M -10F -12P / YD -991M -6F -10P
CDCB PTA 08/01/2018 2RECS 54%R 69%ILE
-241M 10F 2P 240CM\$ 223NM\$ 187FM\$ 218GM\$
4.3PL 2.2LIV 1.4DPR 1.8CCR 1.8HCR 2.90SCS
AJCA 08/01/2018 PTAT 46%R 1.1 JUI 15.3 JPI 48%R 73

SISTER(S):
SAR FRISCO SHOWGIRL 83%

TINSLEY SIERRA & SMITH NATE OWNER
PELZER, SC
606-365-1810
SKIPARILLA / FRENCH, TYLER, TA BREEDER
WOODSTOCK, VA

GOLDUST VALENTINO LAYNE-ET
USA 117432987 GT50K BBR 100 JH1F JH2F 11JE1122
CDCB GPTA 08/01/2018 6396DAUS 257HRDS 13%RIP
99%R 329M 0.05% 26F 41%ILE
99%R 0.01% 14P 295CM\$ 285NM\$ 266FM\$ 214GM\$
4.7PL 3.0LIV -0.2DPR -1.4CCR 1.3HCR 2.85SCS
AJCA 08/01/2018 3652DAUS
GPTAT 99%R 0.2 GJUI 12.2 GJPI 99%R 86

SCHULTZ MYGENT CHILLI-P 90%
USA 067116089 GT3K BBR 100 JH1F
TATTOO / H89
DHIA HERD # 52-98-0014 CONTROL # 6089
1-11 305 2 17520 4.7 827 3.5 620 103DCR V 2143C
2-11 298 2 19160 5.3 1012 3.9 755 103DCR 2614C
3-11 291 2 20270 5.0 1014 3.6 730 104DCR 2524C
305 2X ME AVG 4L 22632M 1088F 842P 2864C
PPA 2050M 131F 100P / YD 836M 92F 49P
CDCB GPTA 08/01/2018 4RECS 90%R 38%ILE
98M 38F 15P 139CM\$ 119NM\$ 75FM\$ -23GM\$
-0.2PL -3.2LIV -5.4DPR -6.4CCR -2.7HCR 2.95SCS
AJCA 08/01/2018 GPTAT 86%R 1.0 GJUI 9.9 GJPI 85%R 29

SUNSET CANYON DAZZLER-ET
USA 117925081 GT50K BBR 100 JH1F JH2F 29JE3830
CDCB GPTA 08/01/2018 733DAUS 164HRDS 6%RIP
99%R 141M 0.10% 26F 77%ILE
99%R 0.06% 17P 506CM\$ 480NM\$ 426FM\$ 485GM\$
7.0PL 4.5LIV 3.3DPR 3.8CCR 3.7HCR 2.73SCS
AJCA 08/01/2018 404DAUS
GPTAT 98%R 1.8 GJUI 27.3 GJPI 96%R 162

SAR IMPULS SHOWGIRL 90%
USA 067223712 GT8K BBR 100 JH1F JH2F
DHIA HERD # 52-85-4501 CONTROL # 3712
2-00 305 2 16300 4.4 722 3.3 536 101DCR 1851C
3-00 305 2 11490 5.4 625 3.6 415 97DCR 1435C
4-05 305 2 20470 4.5 911 3.3 671 98DCR 2317C
305 2X ME AVG 3L 18064M 828F 607P 2098C
PPA -757M -8F -27P / YD -1090M -3F -27P
CDCB GPTA 08/01/2018 3RECS 83%R 40%ILE
-283M 16F 1P 139CM\$ 125NM\$ 94FM\$ 99GM\$
1.6PL -0.1LIV -0.5DPR -0.1CCR -0.1HCR 3.07SCS
AJCA 08/01/2018 GPTAT 79%R 0.5 GJUI 9.2 GJPI 76%R 30
SIRE: ISDK Q IMPULS GJPI 77 30%ILE

SISTER(S):
SAR SUCCESS SADIE 90%
2-04 305 2 15070 5.7 866 3.5 528 80DCR 1825C

NEXT DAM:
SAR APOLLO SHOWGIRL 87%
1-11 287 2 19620 4.7 927 3.3 648 101DCR 2238C
SIRE: WF BOMBER APOLLO GJPI -47 4%ILE

4TH DAM:
SAR SAMBO SHOWGIRL 92%
2-08 305 2 17070 4.8 818 3.3 564 94DCR 1947C
1ST 4-YEAR-OLD, 2009 CLEMSON SPRING SHOW
1ST 3-YEAR-OLD, 2008 SOUTH CAROLINA STATE FAIR



SEACORD FARM VALENTINO VENUS, E-91%
DAM OF LOT 231

LOT 231 HER-MAN SMACK VENICE-P JE840003129809400 GT

BORN 01/16/2017 TATTOO A406 / A406 P2 BBR 100
FEMALE EFI 7.8% JH1F JH2F

LUTZ, HOBBS BREEDER & OWNER
CHESTER, SC
803-899-2983

CDCB GPTA 08/01/2018 ORECS 73%R 57%ILE
429M 11F 15P 190CM\$ 183NM\$ 170FM\$ 177GM\$
2.3PL 0.5LIV 1.2DPR 0.3CCR -0.9HCR 2.82SCS
AJCA 08/01/2018 GPTAT 74%R 0.2 GJUI 10.0 GJPI 68%R 63
ST SR DF RA RW RL FA FU
0.8 0.1 -0.1 L0.1 0.3 P0.6 S0.5 1.4
RH RUW UC UD TP TL RTR RTS
0.1 -0.1 -0.8 S1.4 C0.4 S1.3

ALL LYNNS HENDRIX NITRO
USA 117951556 GT50K BBR 100 JH1F JH2F 7JE1242
CDCB GPTA 08/01/2018 2107DAUS 358HRDS 36%RIP
99%R 779M -0.10% 17F 38%ILE
99%R 0.00% 29P 288CM\$ 281NM\$ 264FM\$ 321GM\$
2.9PL 0.5LIV 3.4DPR 3.1CCR -0.4HCR 3.10SCS
AJCA 08/01/2018 911DAUS
GPTAT 98%R 0.5 GJUI 10.5 GJPI 96%R 93

BRED: 03/20/2018 DUE: 12/24/2018 TO
DOUBLE-EAGLE COACH-ET
JE840003128890712 7JE1517
CDCB GPTA 08/01/2018 0%RIP
76%R 1279M -0.08% 43F 56%ILE
76%R 0.03% 52P 403CM\$ 383NM\$ 338FM\$ 310GM\$
2.3PL 0.2LIV -0.6DPR -1.5CCR -2.1HCR 3.09SCS
AJCA 08/01/2018 ODAUS
GPTAT 77%R 0.7 GJUI 1.8 GJPI 72%R 113

KASH IN DIMENSION 39428-P-ET 90%
USA 071054955 GT8K BBR 100 JH1F JH2F
DHIA HERD # 93-54-0855 CONTROL # 39428
1-10 282 3 16470 5.7 946 3.9 638 92DCR 2208C
2-09 298 3 21600 5.6 1215 4.0 869 93DCR 3009C
3-09 305 3 21960 5.6 1239 4.1 900 95DCR 3117C
305 2X ME AVG 3L 20820M 1204F 849P 2941C
PPA 750M 174F 88P / YD 446M 144F 77P
CDCB GPTA 08/01/2018 3RECS 85%R 97%ILE
126M 58F 34P 447CM\$ 393NM\$ 280FM\$ 321GM\$
1.6PL -0.4LIV -1.2DPR -1.4CCR 1.1HCR 2.78SCS
AJCA 08/01/2018 GPTAT 82%R 0.8 GJUI 9.0 GJPI 79%R 129

SISTER(S):
HER-MAN CHRONICLE VELCRO 85%

SIRE:
KASH-IN SMACK-P-ET
JE840003126234073 GT99K BBR 100 JH1F JH2F 7JE1476
CDCB GPTA 08/01/2018 86%RIP
80%R 883M -0.05% 31F 46%ILE
80%R 0.03% 37P 322CM\$ 303NM\$ 264FM\$ 293GM\$
1.8PL -0.5LIV 1.5DPR 0.7CCR -4.2HCR 2.93SCS
AJCA 08/01/2018 3DAUS
GPTAT 79%R 0.3 GJUI 5.0 GJPI 76%R 99

ALL LYNNS LOUIE VALENTINO-ET
USA 116279413 GT50K BBR 100 JH1C JH2F 7JE1038
CDCB GPTA 08/01/2018 15613DAUS 1801HRDS 12%RIP
99%R 805M -0.08% 22F 41%ILE
99%R -0.02% 25P 290CM\$ 288NM\$ 285FM\$ 170GM\$
4.0PL 3.1LIV -2.5DPR -3.2CCR 0.5HCR 2.99SCS
AJCA 08/01/2018 7330DAUS
GPTAT 99%R 1.9 GJUI 18.0 GJPI 99%R 79

DAM:
SEACORD FARM VALENTINO VENUS
USA 118354914 GT8K BBR 100 JH1C JH2F
TATTOO / J645
DHIA HERD # 56-12-0001 CONTROL # 1645
2-01 294 2 16910 4.1 697 3.4 572 103DCR 1906C
3-01 305 2 21580 4.7 1004 3.5 753 104DCR 2602C
4-03 305 2 26010 4.4 1151 3.4 888 104DCR 3068C
305 2X ME AVG 3L 23793M 1029F 814P 2763C
2-03 86% 3-06 90% 4-07 91%
ST SR DF RA RW RL FA FU RH RUW UC UD TP TL RTR RTS
41 38 40 25 38 27 26 40 46 40 28 23 25 28 32 35
PPA 1245M 31F 43P / YD 1033M 36F 42P
CDCB GPTA 08/01/2018 4RECS 80%R 49%ILE
221M 3F 9P 165CM\$ 158NM\$ 144FM\$ 123GM\$
3.3PL 0.9LIV -0.2DPR -0.3CCR 0.8HCR 2.83SCS
AJCA 08/01/2018 GPTAT 80%R 0.5 GJUI 8.7 GJPI 75%R 51

FORTRESS IMPULS HETTIE 90%
USA 116639327
TATTOO / C145
DHIA HERD # 21-52-0241 CONTROL # 145
2-00 305 2 16210 5.2 838 3.8 623 96DCR 2156C
3-01 305 2 16850 5.1 864 4.1 687 95DCR 2338C
4-00 305 2 18350 5.5 1001 4.2 769 96DCR 2664C
5-02 294 2 18600 5.6 1038 4.2 772 96DCR 2674C
6-01 305 2 19690 5.6 1100 4.1 808 96DCR 2799C
305 2X ME AVG 5L 19140M 1017F 776P 2673C
PPA -483M 58F 53P / YD -358M 35F 32P
CDCB PTA 08/01/2018 5RECS 61%R 49%ILE
-206M 10F 11P 189CM\$ 158NM\$ 91FM\$ 153GM\$
2.4PL -0.5LIV 0.8DPR 0.9CCR 0.3HCR 2.81SCS
AJCA 08/01/2018 PTAT 53%R 0.3 JUI 5.5 JPI 53%R 60
SIRE: ISDK Q IMPULS GJPI 77 30%ILE

SISTER(S):
FORTRESS RENEGADE HELEN 90%
4-04 305 2 22030 5.4 1187 3.8 847 102DCR 2931C
SEACORD FARM IRWIN IRENE 85%

SISTER(S):
FORTRESS NATHANS NADIA 92%
4-03 305 2 24450 4.1 1003 3.6 892 97DCR 2844C
FORTRESS MILITIAS MARYETTE 85%
3-05 305 2 15300 4.8 734 3.7 563 97DCR 1947C

NEXT DAM:
FORTRESS HALLMARK HARRIET 91%
5-00 304 2 21860 4.3 934 3.6 789 95DCR 2589C
SIRE: SCHULTZ BROOK HALLMARK GJPI -22 4%ILE

4TH DAM:
FORTRESS AVERY ARIANNA 91%
3-06 305 2 17620 4.4 777 3.6 626 93DCR 2110C

Index to Consignors

Consignor

RE	LE	Lot
BERRY COLLEGE, MOUNT BERRY, GA		
C632	C632	152
BUSH RIVER / SKIPARILLA &/OR FRENCH, TYLER, TABB & TREY, WOODSTOCK, VA		
4789	4789	136
BUSH RIVER JERSEYS, NEWBERRY, SC		
4777	4777	133
CLEMSON UNIVERSITY/DAIRY FARM, CLEMSON, SC		
CU	625	123
CU	615	124
CU	623	125
CU	629	126
CLOYD, ANDREW, GREENEVILLE, TN		
G2560	G2560	107
DANIELS, AIDAN, GREENEVILLE, TN		
G2584	G2584	113
DANIELS, MASON, GREENEVILLE, TN		
G2580	G2580	110
G2557	G2557	119
DORAN, TAMMIE STILES, WOODSTOCK, VA		
4770	4770	131
4797	4797	137
4798	4798	138
4802	4802	139
4823	4823	143
4848	4848	144
4735	4735	145
ERTL DAVID & BETH, LASCASSAS, TN		
2952	2952	128
2950	2950	129
2951	2951	130
ETTINGER AMBER & KENLEY CAMERON, KINARDS, SC		
	277	154
	220	155
	267	156
	253	157
	272	158
	248	159
	268	160
	163	161
	239	162
	254	163
	233	164
	236	167
	271	168
	266	169
	396	171
	399	172
	401	173
	WD393	176
ETTINGER EDWIN R & CHERYL F, KINARDS, SC		
	286	153
	406	174
	392	175
ETTINGER, AMBER L, KINARDS, SC		
	255	165
	264	166
	WD390	170
FRENCH, TYLER STILES, WOODSTOCK, VA		
4850	4850	146
GABY JERSEY FARM, GREENEVILLE, TN		
G2572	G2572	100
G2571	G2571	101
G2531	G2531	102
G2567	G2567	104
G2581	G2581	106
G2550	G2550	112
G2583	G2583	115
GABY, HENRY, GREENEVILLE, TN		
G2755	G2577	103
G2541	G2541	105
G2582	G2582	108
G2587	G2587	109
G2563	G2563	111
G2561	G2561	114
G2578	G2578	116

Consignor

RE	LE	Lot
G2551	G2551	117
G2569	G2569	118
G2573	G2573	210
G2570	G2570	211
LEAMON, DENNIS T, STATESVILLE, NC		
L345	L345	193
L360	L360	194
L359	L359	195
L358	L358	196
L364	L364	197
L357	L357	198
L372	L372	199
L363	L363	200
L376	L376	201
L373	L373	202
L361	L361	203
L366	L366	205
L349	L349	206
L325	L325	207
L368	L368	208
L365	L365	209
LEAMON, JENNY, STATESVILLE, NC		
L356	L356	204
LUTZ COREY & MANDY & PEARSON JAMES & OLIVIA, LINCOLN, NC		
L2685	L2685	217
L2700	L2700	218
LUTZ HERBY & AMANDA, CHESTER, SC		
4725	4725	120
412	A412	147
LUTZ, CHARLES WAYNE, MOCKSVILLE, NC		
	D2620	187
	D2612	188
	D2611	189
D2609		190
D2594		191
D2593		192
LUTZ, COREY ALAN, LINCOLN, NC		
L2699	L2699	219
L2524	L2524	221
L2676	L2676	222
L2672	L2672	226
L2703	L2703	227
L2704	L2704	228
L2730	L2730	229
LUTZ, HOBBS, CHESTER, SC		
434	A434	149
406	A406	231
LUTZ, MANDY NICOLE, LINCOLN, NC		
L2677	L2677	216
L2659	L2659	224
LYLESTANLEY TRACE LLC, LEE, FL		
2451	LST	127
PEARSON, JAMES, LINCOLN, NC		
L2678	L2678	223
L2671	L2671	225
SKIPARILLA / FRENCH, TYLER, TABB & TREY, WOODSTOCK, VA		
4772	4772	132
4778	4778	134
4787	4787	135
4803	4803	140
STEER, ALEX, DALHART, TX		
S613	S613	177
STEER, ERIC L, CHAPMANSBORO, TN		
S627	S627	179
STEER, VERONICA, COTTAGE GROVE, TN		
S643	S643	182
S619	S619	183
STILES, CLIFFORD HENRY, NEWBERRY, SC		
4807	4807	141
4810	4810	142
SUNBOW JERSEYS, COTTAGE GROVE, TN		
S623	S623	178

Consignor

RE	LE	Lot
S635	S635	180
S640	S640	181
S639	S639	184
S652	S652	185
S656	S656	186
SUNNY DAY FARM & HER-MAN JERSEYS, CHESTER, SC		
430	A430	148
438	A438	150
SUNNY GENERATION SYNDICATE, CHESTER, SC		
408	A408	151
SWAFFORD, JASE, EATONTON, GA		
63157	63157	214
1603	1603	215
SWAFFORD, JILLIAN, EATONTON, GA		
61135	61135	212
2597	2597	213
S611	S611	220
TINSLEY SIERRA & SMITH NATE, PELZER, SC		
4747	4747	230
WAGGONER, EMILY & ALLISON, PENDLETON, SC		
W148	W148	122
WAGGONER, EMILY RUTH, PENDLETON, SC		
W149	W149	121

