

There is Quality in Quantity at the  
**PrairieLand *Production* Sale**

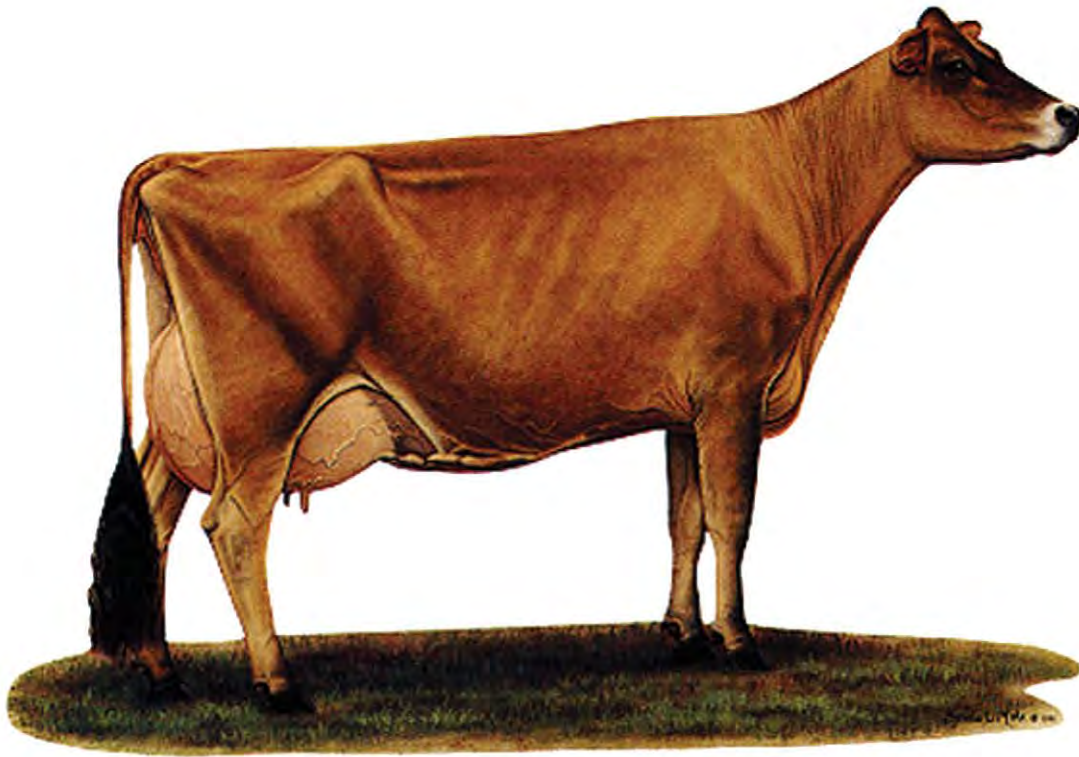

Saturday, May 14, 2016 11:00 A.M (CDT)  
Fayette County Fairgrounds, West Union, Iowa

## TERMS AND CONDITIONS FOR CONSIGNMENT SALES

*Adopted December 31, 2005 by the American Jersey Cattle Association*

**TERMS:** The terms of the sale are cash, check, or wire transfer for the full purchase price in U.S. funds on sale day. Parties unknown to the seller or sale management must furnish a statement or letter from his/her bank or a certified check. The seller, sponsor, or sale manager reserves the right to require payment by wire transfer, certified check, or in cash. If other arrangements for payment are made with the seller, a written agreement acknowledging such terms and signed by both parties must be filed with the sale clerk prior to release. All payments must be made to the sale clerk. No release will be given prior to a satisfactory settlement, whereupon a signed order from the clerk must be presented to the loading supervisor. Seller retains title until payment has been honored unless other arrangements are made. Buyers are entitled to warranties as listed below only after full compliance with these terms.

**SALE POSITIVE:** The highest bidder shall be the buyer. Every animal is pledged to absolute sale unless withdrawn for cause as determined by the sale manager. In case of dispute the animal shall again be put up for advance bids, and if there be no advance bid, the animal shall be sold to the person from whom the auctioneer accepted the last bid. If two or more claim the bid, the auctioneer shall indicate the party whose bid was recognized. Other claimants will be given an opportunity to increase the bid. Bidding directly or indirectly on an animal in which the bidder or any person for whom the bid is made has an ownership interest is prohibited unless the intention to bid is disclosed specific to each animal in the catalog or announced from the auction stand.

**CERTIFICATES OF REGISTRATION:** Certificates of registration or identification (whichever applies) showing transfer to the buyer on the records of the American Jersey Cattle Association will be furnished by the seller for each animal at no cost within a reasonable period of time. An animal may not be transferred back to the seller for a period of one year except at the discretion of the American Jersey Cattle Association. Registration certificates show registration on the records of the American Jersey Cattle Association, but are not documents of title.

**CATALOG INFORMATION:** The material in the sale catalog has been carefully edited. Any errors, omissions, or information noted after printing of the catalog will be announced from the auction stand. Such announcements will take precedence over printed matter in the catalog. In any event, neither the sponsor nor the sale manager shall be responsible for errors or omissions.

**RISK:** All animals are at the buyer's risk as soon as struck off, but will be cared for at no cost for 24 hours. Buyers must make arrangements for care of their purchases beyond the 24 hour period. Animals are solely at the seller's risk prior to being struck off, including that time while under the care and supervision of the sponsor or sale manager.

### **WARRANTIES:**

- (a) **Title.** The seller warrants clear title to the animal and other items sold and the right to sell the same.
- (b) **Breeding.** The seller guarantees his/her animals to be breeders, but not beyond the purchase price, with the following understanding:
  - Males:** Should any bull within four months after the sale date or within four months after reaching the age of fourteen months, whichever is later, fail to prove a breeder after being used on a registered Jersey female known to be a breeder, the matter shall be reported in writing to the seller who shall have four months from the date the bull is returned to him/her to prove him to be a breeder, before refunding the full purchase amount or making other satisfactory settlement with the buyer.
  - Females:** Any female that has freshened normally within ninety days prior to the date of sale is, by that fact, considered to be a breeder. Should any other female when fresh over ninety days fail to become pregnant within four months of the sale date, or if she is less than sixteen months old when sold fail to become pregnant by the time she reaches the age of twenty months, after having been bred to a registered Jersey bull known to be a breeder and after having been treated by a licensed veterinarian, the matter shall be reported in writing to the seller within 90 days of the applicable limit, and the seller shall then have the privilege for four months after receiving the animal to prove her a breeder before refunding the full purchase price or making other settlement satisfactory to the buyer. Females bred when sold and pronounced in calf are presumed to be pregnant, but pregnancy is not guaranteed unless so announced. The seller makes no warranty that pregnant females will deliver calves or that they will carry them full term. Superovulation or flushing of a female after the sale negates any breeding warranty. Unless notice has been given to the sale manager prior to sale date and is noted in the catalog or announced from the auction stand that a female has been superovulated or flushed prior to sale date, the seller warrants that such is not the case. For animals that have been superovulated or flushed, a complete record of all embryo transfer offspring, pregnancies, and frozen embryos by service sire are to be given to the sale manager.
- (c) **Embryos.** Only Grade 1 embryos collected and processed by an embryo transfer business (ETB) certified by the American Embryo Transfer Association (AETA) will be sold. Sale manager will have a copy of the Certificate of Embryo Recovery and Certificate of Freezing (AETA Forms A and C) before and during any sale.
- (d) **Choice of Pregnancy.** Should an animal chosen from a specified flush fail to meet the breeding warranties, or should an animal of the sex specified by the buyer not result from a specified flush, the buyer and seller will take the following steps:
  1. Seller will offer the choice of remaining animals from the specified flush, and/or
  2. Seller will offer the choice of another flush already implanted or of a future flush. If the buyer accepts the choice of a future flush, unless otherwise agreed no interest will be charged to the buyer, but payment schedules will remain the same.
  3. If neither of the above options are acceptable to the buyer, the seller will make full refund of all payments received.
- (e) **Limited Warranties.** The Seller makes no other warranties, express or implied, including without limitation, merchantability or fitness for a particular purpose. All warranties cease when an animal is resold or transferred by the original purchaser.

**HEALTH CERTIFICATE:** The seller will provide to the buyer an official health certificate for interstate shipment of each animal. No warranty is made as to the condition or health of the animal or the result of any future health test or as to the condition of an animal's udder following calving. Herd and/or area accreditation and certification status and calfhood vaccination status will be printed in the catalog or announced from the auction stand. Health tests and condition for export sales to foreign countries or states with special health requirements are the sole responsibility of the buyer unless otherwise announced from the auction stand or otherwise agreed prior to sale between the seller and the potential buyer.

**SHIPPING:** Assistance will be given in loading and shipping animals after the sale but no risk is assumed by anyone associated with the sale when such assistance is given. All costs, risks and responsibilities are borne by the buyer, and transportation charges on all animals subject to adjustment shall be paid by the buyer, unless other arrangements are made.

**ABSENTEE BIDDERS:** While it is preferable for prospective bidders to attend the sale in person, for the convenience of those not present, members of the sales force will represent you at the sale. Others handling bids for absentee buyers should identify themselves to the sponsor or sale manager before the sale to ensure that the terms of the sale are complied with. Any person handling a bid for an absentee buyer does so as agent only and is not responsible to the buyer for any animal he may purchase in that capacity.

**RESPONSIBILITY:** The seller is solely responsible for all warranties, as to animals or other property offered for sale. The sale manager, auctioneer and sponsor are acting as agents only and are not responsible for the title, condition, quality, fitness, or productiveness of any animals or other items sold.

Examination of all purchases should be made immediately after purchase, and any complaint must be reported to the sale manager before the close of the sale. Neither the sale manager, the sponsor, the seller, the auctioneer, nor anyone associated with the sale shall be responsible for accident, injury or property loss to anyone attending the sale. The sale manager, sponsor, and auctioneer shall not be liable for payment of the purchase price of any animal or other item sold. In submitting entries and/or selling animals or other items, the seller agrees to the terms and conditions set forth herein and assumes full responsibility of his or her animals.

**PENALTIES:** Violations of these terms and conditions shall be considered unethical sales practices and shall subject the violator to such penalties as may be imposed by the American Jersey Cattle Association.

# PrairieLand Production Sale

Saturday May 14, 2016 • 11:00 AM (CDT)  
Fayette County Fairgrounds, West Union, Iowa

## Sale Staff

|                      |   |              |
|----------------------|---|--------------|
| Greg Lavan .....     | JMS Manager .....                           | 614/216-8838 |
| Jason Robinson ..... | Logistics & Onsite Auction Supervisor ..... | 614/216-5862 |
| Shawn Styer .....    | AJCA-NAJ Area Representative .....          | 614/266-2419 |
| Heather Lord .....   | AJCA-NAJ Area Representative .....          | 614/313-5818 |
| Kristin Paul .....   | AJCA-NAJ Area Representative .....          | 209/402-5679 |
| Ron Mosser .....     | AJCA-NAJ Area Representative .....          | 614/264-0142 |
| Erica Davis .....    | JMS Internet Marketing Coordinator .....    | 614/361-9716 |
| Neal Smith .....     | AJCA-NAJ Executive Secretary .....          | 209/988-0601 |
| Sally Stine .....    | Clerk .....                                 | 530/304-4009 |
| Seth Andrews .....   | Auctioneer .....                            | 330/466-5471 |

Any member of the sale staff would be glad to handle your phone or mail bids in complete confidence.

All animals tested for interstate shipment. All eligible animals are official calthood vaccinates, unless noted or announced. All animals have been tested for BVD-PI, tuberculosis, brucellosis and have received shipping fever boosters. All milking cows will be tested for *Staph aureus* and *Mycoplasma* species.



The sale will be broadcast live, with live bidding at [JerseyAuctionLive.com](http://JerseyAuctionLive.com)

## Sale Headquarters:

**Best Rest Inn & Suites**  
108 Hwy. 150, West Union, Iowa  
563/422-3537



Discover, Visa, MasterCard, and American Express accepted.

NOTICE TO ALL BIDDERS ON A CHANGE TO PAYMENT TERMS: Cash, Check, Debit Card, Visa, MasterCard, American Express or Discover accepted. 3% buyer's premium on all sales with 3% waived for cash or check.

Online catalog available at  
<http://JMS.USJersey.com>

**Please bring this catalog to the sale with you.**

The pedigrees in this catalog are prepared by sale management using the most recent pedigree information available. Breeding and production information is provided to us by the consignors. Although information is verified to the best of sale management's knowledge, management cannot guarantee against errors or omissions.

All announcements from the box on sale day, take precedence over printed materials.



The American Jersey Cattle Association and National All-Jersey Inc., promote the use of authentic and unaltered photographic images of Jersey animals, and disapproves of the use of any photographic images that alter the body of the Jersey animal. The American Jersey Cattle Association therefore requests that all photographic images of Jersey animals submitted for publication in catalogs of Jersey Marketing Service contain no alterations to the body of the animal.

Despite its best efforts to ensure that only unaltered photographs of Jersey animals are used in this publication, the American Jersey Cattle Association cannot guarantee that every photographic image of a Jersey animal is authentic and unaltered.

## *Notes*

# PRAIRIELAND PRODUCTION SALE

## LOT 1 KLOPPE DIVIDEND 2419 USA 067482419

BORN 05/04/2014 P5  
FEMALE EFI 8.4% AMERICAN ID 2419 / 2419

PA 423M 8F 15P  
170CM\$ 164NM\$ 150FM\$  
2.4PL -0.3DPR 0.3CCR 0.8HCR 2.90SCS  
PA TYPE 0.3 JPI 36%R 66  
ST SR DF RA RW RL FA  
0.1 -0.1 0.3 L0.6 -0.2 P0.2 S0.2  
FU RH RUW UC UD TP TL  
-0.5 0.1 0.2 0.7 D0.3 W0.2 S0.6

BRED: 11/14/2015 DUE: 08/19/2016 TO  
ALL LYNNS LOUIE VALENTINO-ET  
USA 116279413 7JE1038  
CDCB GPTA 04/01/2016 7618DAUS 849HRDS 20%RIP  
99%R 854M -0.07% 27F 61%ILE  
99%R -0.01% 28P 358CM\$ 353NM\$ 340FM\$ 233GM\$  
5.2PL -2.3DPR -2.7CCR 0.0HCR 2.98SCS  
AJCA 04/01/2016 3483DAUS  
GPTAT 99%R 2.0 GJUI 19.3 GJPI 99%R 129

SIRE:  
SUNSET CANYON DIVIDEND-ET  
USA 117335691 GT50K JH1F JH2F 1JE791  
CDCB GPTA 04/01/2016 1678DAUS 179HRDS 67%RIP  
99%R 1026M -0.06% 37F 91%ILE  
99%R -0.02% 33P 481CM\$ 473NM\$ 454FM\$ 330GM\$  
7.2PL -2.8DPR -0.9CCR 1.5HCR 2.84SCS  
AJCA 04/01/2016 501DAUS  
GPTAT 98%R 1.6 GJUI 15.2 GJPI 95%R 169

DAM:  
KLOPPE NOAH 1478  
USA 116813222 TATTOO / F478  
DHIA HERD # 43-33-0002 CONTROL # 1478  
1-10 305 2 12930 4.2 546 3.5 455 101DCR 1504C  
3-00 305 2 15780 3.9 622 3.5 556 102DCR 1766C  
4-01 266 2 13320 4.1 552 3.5 472 101DCR 1537C  
305 2X ME AVG 3L 16148M 663F 573P 1855C  
2-00 74% 4-01 69%  
ST SR DF RA RW RL FA FU RH RUW UC UD TP TL RTR RTS  
34 36 32 20 43 24 24 3 36 30 30 14 10 10  
PPA -1M -49F 8P / YD 230M -33F 11P  
CDCB PTA 04/01/2016 3RECS 58%R 7%ILE  
-180M -22F -4P -142CM\$ -146NM\$ -155FM\$ -61GM\$  
-2.4PL 2.3DPR 1.4CCR 0.1HCR 2.95SCS  
AJCA 04/01/2016 PTAT 47%R -1.1 JUI -13.7 JPI 48%R -37

KLOPPE DAIRY FARM INC BREEDER & OWNER  
NEW HAVEN, MO  
573-237-3177

ALL LYNNS LOUIE VALENTINO-ET  
USA 116279413 GT50K JH1C JH2F 7JE1038  
CDCB GPTA 04/01/2016 7618DAUS 849HRDS 20%RIP  
99%R 854M -0.07% 27F 61%ILE  
99%R -0.01% 28P 358CM\$ 353NM\$ 340FM\$ 233GM\$  
5.2PL -2.3DPR -2.7CCR 0.0HCR 2.98SCS  
AJCA 04/01/2016 3483DAUS  
GPTAT 99%R 2.0 GJUI 19.3 GJPI 99%R 129  
PEARLMONT RESTORE DIXIE-ET 90%  
USA 116341888 GT50K JH1F JH2C TATTOO / P5  
DHIA HERD # 33-87-0722 CONTROL # 305  
2-00 305 2 19000 4.3 819 3.4 650 97DCR 2209C  
365 2 22546 4.3 975 3.5 789 97DCR 2653C  
3-07 305 2 20010 4.6 930 3.5 697 89DCR 2409C  
5-06 305 3 24280 4.4 1072 3.4 833 102DCR 2867C  
305 2X ME AVG 4L 17392M 791F 620P 2117C  
PPA 1151M -1F 27P / YD 1585M 33F 50P  
CDCB GPTA 04/01/2016 4RECS 92%R 99%ILE  
1113M 28F 31P 413CM\$ 410NM\$ 402FM\$ 310GM\$  
5.9PL -1.6DPR 0.1CCR 3.0HCR 2.75SCS  
AJCA 04/01/2016 GPTAT 89%R 0.5 GJUI 3.9 GJPI 88%R 154

GABYS PARAMOUNT NOAH-ET  
USA 112605580 GT 50K JH1F JH2F 29JE3348  
CDCB GPTA 04/01/2016 871DAUS 123HRDS 5%RIP  
99%R -5M -0.03% -6F 17%ILE  
99%R 0.04% 8P 120CM\$ 99NM\$ 48FM\$ 127GM\$  
1.4PL 2.0DPR 1.5CCR -0.4HCR 2.76SCS  
AJCA 04/01/2016 328DAUS  
GPTAT 97%R -0.2 GJUI -4.1 GJPI 97%R 47  
KLOPPE SPLITTER 1179 74%  
USA 115788091 GT TATTOO / C179  
DHIA HERD # 43-33-0002 CONTROL # 1179  
1-10 305 2 11930 4.7 565 3.5 421 101DCR 1455C  
305 2X ME AVG 2L 12810M 540F 454P 1478C  
PPA -2673M -124F -91P / YD -2501M -116F -84P  
CDCB PTA 04/01/2016 2RECS 50%R 1%ILE  
-654M -34F -23P -354CM\$ -345NM\$ -324FM\$ -232GM\$  
-4.7PL 2.0DPR 1.0CCR 0.4HCR 3.11SCS  
AJCA 04/01/2016 PTAT 42%R -1.1 JUI -7.2 JPI 39%R-115  
SIRE: JO-KIRCH ROCKET SPLITTER

NEXT DAM:  
KLOPPE GORDON 626 77%  
SIRE: JO-KIRCH BERRETTA GORDON JPI -115 1%ILE  
4TH DAM:  
GR KLOPPE MATT 39

# PRAIRIELAND PRODUCTION SALE

## LOT 2 KLOPPE PERCIVALE 2420 USA 067482420

BORN 05/10/2014 P3  
FEMALE EFI 7.3% AMERICAN ID 2420 / 2420

PA -8M 22F 4P  
175CM\$ 171NM\$ 161FM\$  
2.4PL 0.3DPR -0.2CCR -0.7HCR 3.12SCS  
PA TYPE 1.1 JPI 36%R 49  
ST SR DF RA RW RL FA  
0.0 0.1 0.1 H0.5 -0.1 P0.1 S0.5  
FU RH RUW UC UD TP TL  
1.3 1.0 0.7 0.4 S1.4 C0.3 L0.1

BRED: 08/27/2015 DUE: 06/01/2016 TO  
HI-LAND SCORE FORMIDABLE  
USA 067247473 1JE882  
CDCB GPTA 04/01/2016  
74%R 1482M -0.24% 23F 89%ILE  
74%R -0.07% 38P 447CM\$ 455NM\$ 474FM\$ 416GM\$  
6.0PL 1.1DPR 1.9CCR 0.7HCR 2.91SCS  
AJCA 04/01/2016 ODAUS  
GPTAT 74%R 1.0 GJUI 7.7 GJPI 70%R 176

SIRE:  
GABYS LOUIE PERCIVALE-ET  
USA 117277049 GT50K JH1F JH2F 1JE785  
CDCB GPTA 04/01/2016 1238DAUS 189HRDS 47%RIP  
99%R -293M 0.24% 33F 33%ILE  
99%R 0.05% 0P 235CM\$ 222NM\$ 191FM\$ 217GM\$  
3.2PL 1.5DPR 0.3CCR -2.1HCR 3.08SCS  
AJCA 04/01/2016 349DAUS  
GPTAT 97%R 1.3 GJUI 14.2 GJPI 95%R 56

DAM:  
KLOPPE BALLARD 2043  
USA 067392043  
DHIA HERD # 43-33-0002 CONTROL # 2043  
1-11 269 2 12420 4.6 570 3.4 423 99DCR 1461C  
2-09 305 2 16310 4.8 778 3.5 577 102DCR 1994C  
305 2X ME AVG 2L 17857M 839F 622P 2151C  
2-02 86% 3-06 86%  
ST SR DF RA RW RL FA FU RH RUW UC UD TP TL RTR RTS  
34 35 37 24 31 23 28 36 34 35 34 28 34 27 37 24  
PPA 1665M 103F 54P / YD 1508M 90F 46P  
CDCB PTA 04/01/2016 2RECS 54%R 58%ILE  
278M 11F 8P 114CM\$ 120NM\$ 131FM\$ 81GM\$  
1.5PL -1.0DPR -0.6CCR 0.8HCR 3.15SCS  
AJCA 04/01/2016 PTAT 50%R 0.9 JUI 15.8 JPI 48%R 41

KLOPPE DAIRY FARM INC BREEDER & OWNER  
NEW HAVEN, MO  
573-237-3177

TOLLENAARS IMPULS LOUIE 260-ET  
USA 061929276 GT50K JH1C JH2F 141E473  
CDCB GPTA 04/01/2016 4980DAUS 767HRDS 6%RIP  
99%R 960M -0.02% 42F 38%ILE  
99%R -0.06% 22P 232CM\$ 244NM\$ 272FM\$ 193GM\$  
1.9PL -0.4DPR -1.4CCR -2.9HCR 3.00SCS  
AJCA 04/01/2016 2532DAUS  
GPTAT 99%R -0.1 GJUI -3.9 GJPI 99%R 86  
GABYS JACINTO ALYSSA 93%  
USA 115761401 GT50K JH1F JH2F TATTOO G1424 / G1424  
DHIA HERD # 33-87-0722 CONTROL # 1424  
1-10 305 2 18340 4.7 862 3.5 635 100DCR 2194C  
3-03 305 2 22830 5.0 1140 3.6 825 102DCR 2853C  
4-09 305 3 20620 4.3 896 3.2 659 95DCR 2274C  
305 2X ME AVG 3L 22622M 1048F 783P 2707C  
PPA 2478M 102F 80P / YD 1192M 63F 47P  
CDCB GPTA 04/01/2016 3RECS 92%R 87%ILE  
392M 24F 16P 240CM\$ 236NM\$ 227FM\$ 198GM\$  
3.0PL -0.3DPR 0.2CCR -0.2HCR 3.14SCS  
AJCA 04/01/2016 GPTAT 88%R 1.2 GJUI 15.5 GJPI 87%R 83

GABYS BALLARD-ET  
USA 114826570 GT 50K JH1F JH2F 29JE3542  
CDCB GPTA 04/01/2016 2247DAUS 318HRDS 17%RIP  
99%R 389M -0.07% 4F 21%ILE  
99%R 0.01% 17P 108CM\$ 112NM\$ 116FM\$ 26GM\$  
2.5PL -2.7DPR -2.3CCR 0.8HCR 3.39SCS  
AJCA 04/01/2016 884DAUS  
GPTAT 98%R 1.3 GJUI 18.8 GJPI 98%R 43  
KLOPPE HONOUR 1170 83%  
USA 115788000 GT TATTOO / C170  
DHIA HERD # 43-33-0002 CONTROL # 1170  
1-10 272 2 11150 4.2 469 3.2 359 100DCR 1239C  
2-09 298 2 14450 4.2 604 3.2 469 102DCR 1613C  
3-09 305 2 16830 4.4 736 3.4 568 102DCR 1962C  
4-11 276 2 13510 4.6 624 3.6 487 101DCR 1673C  
305 2X ME AVG 5L 14310M 623F 485P 1667C  
PPA 313M -4F -21P / YD -39M -6F -24P  
CDCB PTA 04/01/2016 5RECS 61%R 29%ILE  
32M -4F -8P 0CM\$ 14NM\$ 50FM\$ 63QM\$  
0.3PL 1.9DPR 1.4CCR 1.1HCR 2.98SCS  
AJCA 04/01/2016 PTAT 50%R -0.1 JUI 4.9 JPI 50%R -2  
SIRE: DUTCH HOLLOW HONOUR-P GJPI 11 9%ILE

NEXT DAM:  
KLOPPE BRANSON 661 84%  
3-08 305 2 16190 4.5 735 3.5 564 102DCR 1949C  
SIRE: JO-KIRCH MONTANA BRANSON JPI -92 1%ILE  
4TH DAM:  
KLOPPE OLIVER 191

# PRAIRIELAND PRODUCTION SALE

## LOT 3 KLOPPE LEGAL 2432 USA 067482432

BORN 06/04/2014 P2  
FEMALE EFI 7.4% AMERICAN ID 2432 / 2432

PA 261M 9F 11P  
85CM\$ 81NM\$ 71FM\$  
1.2PL 1.0DPR 2.1CCR 2.6HCR 2.96SCS  
PA TYPE -0.2 JPI 36%R 41  
ST SR DF RA RW RL FA  
-0.3 0.1 0.1 L0.6 -0.4 S0.3 L0.1  
FU RH RUW UC UD TP TL  
-0.3 -0.6 -0.3 0.5 D0.3 C0.6 S0.3

BRED: 09/01/2015 DUE: 06/06/2016 TO  
WILSONVIEW MARVEL SCORCH{4}-ET  
USA 118318684 1JE860  
CDCB GPTA 04/01/2016  
72%R 749M 0.06% 47F 80%ILE  
73%R 0.01% 27P 416CM\$ 406NM\$ 382FM\$ 326GM\$  
4.7PL -0.9DPR -0.9CCR 0.8HCR 2.95SCS  
AJCA 04/01/2016 ODAUS  
GPTAT 71%R 1.3 GJUI 11.7 GJPI 69%R 143

SIRE:  
TOLLENAARS IMPULS LEGAL 233-ET  
USA 061929249 GTHD JH1C JH2F 29JE3506  
CDCB GPTA 04/01/2016 9033DAUS 948HRDS 16%RIP  
99%R 382M -0.06% 6F 29%ILE  
99%R 0.02% 18P 218CM\$ 207NM\$ 179FM\$ 203GM\$  
2.4PL 0.4DPR 1.9CCR 3.7HCR 3.00SCS  
AJCA 04/01/2016 4106DAUS  
GPTAT 99%R 1.0 GJUI 22.1 GJPI 99%R 101

DAM:  
KLOPPE JANTE 1899  
USA 067341899  
DHIA HERD # 43-33-0002 CONTROL # 1899  
1-11 273 2 8500 4.7 400 3.5 300 100DCR 1037C  
305 2X ME AVG 2L 13716M 586F 472P 1584C  
2-05 68% 3-00 77%  
ST SR DF RA RW RL FA FU RH RUW UC UD TP TL RTR RTS  
32 28 31 40 30 28 29 19 36 35 40 13 25 32 35 30  
PPA -1681M -78F -66P / YD -1370M -60F -58P  
CDCB PTA 04/01/2016 2RECS 55%R 18%ILE  
-36M -6F -4P -48CM\$ -45NM\$ -38FM\$ -6GM\$  
0.0PL 1.5DPR 2.2CCR 1.4HCR 2.92SCS  
AJCA 04/01/2016 PTAT 50%R -1.3 JUI -22.9 JPI 46%R -20  
SISTER(S):  
KLOPPE PERCIVALE 2440  
SELLING AS LOT 6

KLOPPE DAIRY FARM INC BREEDER & OWNER  
NEW HAVEN, MO  
573-237-3177

ISDK Q IMPULS  
JEDNK00000301592 GTHD JH1F JH2F 236JE3  
CDCB GPTA 04/01/2016 31641DAUS 2999HRDS 5%RIP  
99%R 40M 0.17% 37F 42%ILE  
99%R 0.12% 25P 308CM\$ 269NM\$ 175FM\$ 283GM\$  
1.2PL 1.3DPR 2.2CCR 0.6HCR 3.09SCS  
AJCA 04/01/2016 17128DAUS  
GPTAT 99%R -0.1 GJUI -2.9 GJPI 99%R 102

WOODSTOCK LEMVIG LINDY 90%  
USA 111360167 TATTOO W505 / W505  
DHIA HERD # 93-34-0279 CONTROL # 4505  
1-11 305 2 15040 4.9 736 3.9 586 100DCR 1992C  
3-01 305 2 21290 4.6 989 3.8 802 89DCR 2696C  
305 2X ME AVG 2L 20374M 964F 784P 2632C  
PPA -1733M -24F -10P / YD -1511M -19F -7P  
CDCB PTA 04/01/2016 2RECS 77%R 29%ILE  
-310M -8F -2P 30CM\$ 16NM\$ -14FM\$ 24GM\$  
0.2PL -0.1DPR 0.6CCR 2.4HCR 2.98SCS  
AJCA 04/01/2016 PTAT 70%R 0.7 JUI 18.3 JPI 71%R 15

ISDK DJ JANTE  
JEDNK00000302761 GT 50K JH1F JH2F 236JE145  
CDCB GPTA 04/01/2016 6978DAUS 842HRDS 8%RIP  
96%R 112M 0.16% 38F 30%ILE  
97%R 0.04% 12P 228CM\$ 208NM\$ 163FM\$ 224GM\$  
0.9PL 1.5DPR 1.4CCR 0.0HCR 2.84SCS  
AJCA 04/01/2016 4232DAUS  
GPTAT 93%R 0.1 GJUI -5.7 GJPI 94%R 77

KLOPPE RESTORE 545 76%  
USA 116910938 GT TATTOO / G545  
DHIA HERD # 43-33-0002 CONTROL # 1545  
1-11 270 2 11680 3.8 444 3.2 379 100DCR 1234C  
2-09 305 2 14600 3.7 546 3.4 495 102DCR 1559C  
3-10 290 2 13230 4.0 524 3.3 440 102DCR 1447C  
4-09 285 2 16370 3.4 555 3.3 544 102DCR 1642C  
5-09 273 2 12830 4.0 508 3.4 435 102DCR 1415C  
305 2X ME AVG 5L 16337M 614F 543P 1734C  
PPA 832M -97F -13P / YD 304M -86F -20P  
CDCB PTA 04/01/2016 5RECS 61%R 9%ILE  
189M -35F -8P -140CM\$ -116NM\$ -60FM\$ -76GM\$  
0.9PL 1.5DPR 3.0CCR 1.0HCR 3.00SCS  
AJCA 04/01/2016 PTAT 45%R -1.5 JUI -18.5 JPI 50%R -45  
SIRE: SCHULTZ DUDLEY RESTORE-ET GJPI 62 22%ILE

NEXT DAM:  
KLOPPE GEORGE 708 78%  
2-10 283 2 10480 4.6 484 3.7 386 102DCR 1309C  
SIRE: JO-KIRCH QUEST GEORGE JPI -55 3%ILE

4TH DAM:  
KLOPPE TOPSIDE 439 72%  
6-08 294 2 13350 4.9 654 3.7 488 102DCR 1687C

# PRAIRIELAND PRODUCTION SALE

## LOT 4 KLOPPE BONAR 2433 USA 067482433

BORN 06/05/2014 P2  
FEMALE EFI 6.5% AMERICAN ID 2433 / 2433

PA 193M 15F 8P  
93CM\$ 89NM\$ 80FM\$  
0.2PL 0.0DPR 0.1CCR -0.1HCR 2.98SCS  
PA TYPE -0.6 JPI 35%R 27  
ST SR DF RA RW RL FA  
0.2 -0.4 0.1 L0.1 -0.5 P0.1 S0.4  
FU RH RUW UC UD TP TL  
-0.8 0.1 -0.2 -0.2 D0.2 W1.0 L0.4

BRED: 09/26/2015 DUE: 07/01/2016 TO  
CAL-MART NAVARA BLADE  
USA 116490957 29JE3678  
CDCB GPTA 04/01/2016 1443DAUS 124HRDS 76%RIP  
99%R 715M 0.07% 47F 69%ILE  
99%R 0.07% 41P 408CM\$ 372NM\$ 286FM\$ 386GM\$  
1.1PL 1.2DPR 2.5CCR 4.7HCR 2.90SCS  
AJCA 04/01/2016 263DAUS  
GPTAT 96%R 0.2 GJUI -4.5 GJPI 96%R 168

SIRE:  
CAL-MART MILITIA BONAR 3910  
USA 115836404 GT50K JH1F JH2F 7JE1001  
CDCB GPTA 04/01/2016 177DAUS 82HRDS 16%RIP  
95%R 467M 0.02% 27F 33%ILE  
96%R 0.03% 21P 233CM\$ 218NM\$ 182FM\$ 227GM\$  
1.2PL 1.2DPR 1.5CCR 0.4HCR 2.92SCS  
AJCA 04/01/2016 93DAUS  
GPTAT 91%R -0.8 GJUI -13.1 GJPI 91%R 82

DAM:  
KLOPPE KARL 2056  
USA 067392056  
DHIA HERD # 43-33-0002 CONTROL # 2056  
1-11 287 2 12130 4.5 548 3.5 420 102DCR 1451C  
2-11 305 2 15220 4.7 717 3.6 549 102DCR 1898C  
305 2X ME AVG 2L 16723M 770F 591P 2042C  
2-01 80% 3-05 80%  
ST SR DF RA RW RL FA FU RH RUW UC UD TP TL RTR RTS  
21 31 30 15 27 37 32 28 37 34 20 21 38 26 36 24  
PPA -108M 19F 1P / YD 241M 17F 3P  
CDCB PTA 04/01/2016 2RECS 55%R 18%ILE  
-82M 2F -6P -47CM\$ -40NM\$ -23FM\$ -60GM\$  
-0.8PL -1.2DPR -1.4CCR -0.5HCR 3.04SCS  
AJCA 04/01/2016 PTAT 51%R -0.4 JUI 1.9 JPI 48%R -28  
SISTER(S):  
KLOPPE NICHOLAS 1153 87%  
4-01 305 2 16960 3.8 650 3.5 600 102DCR 1873C

KLOPPE DAIRY FARM INC BREEDER & OWNER  
NEW HAVEN, MO  
573-237-3177

SUNSET CANYON RP MILITIA-ET  
USA 111953541 GT50K JH1F JH2F 200JE990  
CDCB GPTA 04/01/2016 5219DAUS 730HRDS 4%RIP  
99%R -79M 0.12% 21F 22%ILE  
99%R 0.06% 9P 136CM\$ 123NM\$ 90FM\$ 190GM\$  
0.8PL 3.4DPR 2.2CCR -0.4HCR 3.24SCS  
AJCA 04/01/2016 2384DAUS  
GPTAT 99%R -0.7 GJUI -13.8 GJPI 99%R 34  
CAL-MART IMPULS BABITA 8435 86%  
USA 114389749 GT50K JH1F JH2F TATTOO / H435  
DHIA HERD # 92-23-0426 CONTROL # 582  
1-10 299 2 22400 4.3 968 3.6 801 94DCR 2659C  
2-10 305 2 25840 4.2 1091 3.7 949 97DCR 3063C  
3-11 305 2 25660 4.7 1194 3.8 966 96DCR 3251C  
305 2X ME AVG 4L 25842M 1130F 949P 3126C  
PPA 2046M 36F 86P / YD 1358M 25F 58P  
CDCB GPTA 04/01/2016 4RECS 89%R 81%ILE  
548M 5F 23P 224CM\$ 206NM\$ 164FM\$ 225GM\$  
2.0PL 1.5DPR 2.7CCR 2.2HCR 2.77SCS  
AJCA 04/01/2016 GPTAT 84%R -0.1 GJUI -2.2 GJPI 84%R 103

FOREST GLEN ARTIST KARL  
USA 067037285 GT 50K JH1F JH2F 29JE3509  
CDCB GPTA 04/01/2016 2472DAUS 219HRDS 10%RIP  
99%R 121M 0.14% 34F 18%ILE  
99%R 0.05% 14P 113CM\$ 101NM\$ 69FM\$ 23GM\$  
-0.9PL -3.2DPR -2.8CCR -1.1HCR 3.17SCS  
AJCA 04/01/2016 640DAUS  
GPTAT 98%R 0.3 GJUI 0.6 GJPI 98%R 24  
KLOPPE ELEVATION 780 85%  
USA 115556531 GT TATTOO / K780  
DHIA HERD # 43-33-0002 CONTROL # 780  
1-11 280 2 10590 4.0 427 3.1 325 100DCR 1121C  
2-10 274 2 10260 4.2 426 3.2 330 102DCR 1136C  
3-09 305 2 13570 4.3 578 3.1 417 102DCR 1438C  
4-10 305 2 14430 3.9 566 3.3 473 102DCR 1559C  
5-10 305 2 13370 4.2 555 3.2 425 102DCR 1466C  
305 2X ME AVG 6L 13290M 550F 428P 1451C  
PPA -1688M -117F -108P / YD -1232M -91F -83P  
CDCB PTA 04/01/2016 5RECS 66%R 3%ILE  
-396M -35F -30P -263CM\$ -235NM\$ -167FM\$ -184GM\$  
-1.3PL 1.0DPR 0.4CCR 0.2HCR 2.90SCS  
AJCA 04/01/2016 PTAT 55%R -0.9 JUI 1.6 JPI 54%R -98  
SIRE: EASTGLEN BARBER ELEVATION GJPI -45 3%ILE

NEXT DAM:  
KLOPPE GORDON 322  
SIRE: JO-KIRCH BERRETTA GORDON JPI -115 1%ILE  
4TH DAM:  
GR KLOPPE OLIVER 29



# PRAIRIELAND PRODUCTION SALE

## LOT 5 KLOPPE PERCIVALE 2437 USA 067482437

BORN 06/13/2014 P2  
FEMALE EFI 7.0% AMERICAN ID 2437 / 2437

PA 84M 12F 5P  
113CM\$ 111NM\$ 106FM\$  
1.5PL 1.6DPR 1.5CCR -0.5HCR 3.08SCS  
PA TYPE 0.1 JPI 32%R 34  
ST SR DF RA RW RL FA  
0.0 0.0 -0.2 L0.0 -0.1 P0.1 S0.2  
FU RH RUW UC UD TP TL  
0.2 -0.1 -0.1 -0.3 S0.0 W0.1 S0.4

BRED: 09/03/2015 DUE: 06/08/2016 TO  
CAL-MART NAVARA BLADE  
USA 116490957 29JE3678  
CDCB GPTA 04/01/2016 1443DAUS 124HRDS 76%RIP  
99%R 715M 0.07% 47F 69%ILE  
99%R 0.07% 41P 408CM\$ 372NM\$ 286FM\$ 386GM\$  
1.1PL 1.2DPR 2.5CCR 4.7HCR 2.90SCS  
AJCA 04/01/2016 263DAUS  
GPTAT 96%R 0.2 GJUI -4.5 GJPI 96%R 168

SIRE:  
GABYS LOUIE PERCIVALE-ET  
USA 117277049 GT50K JH1F JH2F 1JE785  
CDCB GPTA 04/01/2016 1238DAUS 189HRDS 47%RIP  
99%R -293M 0.24% 33F 33%ILE  
99%R 0.05% 0P 235CM\$ 222NM\$ 191FM\$ 217GM\$  
3.2PL 1.5DPR 0.3CCR -2.1HCR 3.08SCS  
AJCA 04/01/2016 349DAUS  
GPTAT 97%R 1.3 GJUI 14.2 GJPI 95%R 56

DAM:  
KLOPPE RESTORE 1740  
USA 067331740 TATTOO / F740  
DHIA HERD # 43-33-0002 CONTROL # 1740  
1-10 268 2 10940 4.2 461 3.5 380 100DCR 1264C  
3-09 284 2 15090 4.0 607 3.6 537 102DCR 1716C  
4-08 302 2 15540 4.3 661 3.5 547 102DCR 1815C  
305 2X ME AVG 3L 16419M 685F 577P 1896C  
3-04 80% 3-11 82%  
ST SR DF RA RW RL FA FU RH RUW UC UD TP TL RTR RTS  
32 30 34 18 33 36 33 28 34 32 35 20 25 34 35 30  
PPA 652M -29F 15P / YD 458M -29F 7P  
CDCB PTA 04/01/2016 4RECS 59%R 26%ILE  
460M -10F 10P -9CM\$ ONM\$ 20FM\$ 48GM\$  
-0.3PL 1.6DPR 2.7CCR 1.2HCR 3.08SCS  
PA TYPE -1.1 JUI JPI 34%R 11

KLOPPE DAIRY FARM INC BREEDER & OWNER  
NEW HAVEN, MO  
573-237-3177

TOLLENAARS IMPULS LOUIE 260-ET  
USA 061929276 GT50K JH1C JH2F 14JE473  
CDCB GPTA 04/01/2016 4980DAUS 767HRDS 6%RIP  
99%R 960M -0.02% 42F 38%ILE  
99%R -0.06% 22P 232CM\$ 244NM\$ 272FM\$ 193GM\$  
1.9PL -0.4DPR -1.4CCR -2.9HCR 3.00SCS  
AJCA 04/01/2016 2532DAUS  
GPTAT 99%R -0.1 GJUI -3.9 GJPI 99%R 86

GABYS JACINTO ALYSSA 93%  
USA 115761401 GT50K JH1F JH2F TATTOO G1424 / G1424  
DHIA HERD # 33-87-0722 CONTROL # 1424  
1-10 305 2 18340 4.7 862 3.5 635 100DCR 2194C  
3-03 305 2 22830 5.0 1140 3.6 825 102DCR 2853C  
4-09 305 3 20620 4.3 896 3.2 659 95DCR 2274C  
305 2X ME AVG 3L 22622M 1048F 783P 2707C  
PPA 2478M 102F 80P / YD 1192M 63F 47P  
CDCB GPTA 04/01/2016 3RECS 92%R 87%ILE  
392M 24F 16P 240CM\$ 236NM\$ 227FM\$ 198GM\$  
3.0PL -0.3DPR 0.2CCR -0.2HCR 3.14SCS  
AJCA 04/01/2016 GPTAT 88%R 1.2 GJUI 15.5 GJPI 87%R 83

SCHULTZ DUDLEY RESTORE-ET  
USA 113008443 GT HD JH1F JH2C 29JE3360  
CDCB GPTA 04/01/2016 2223DAUS 349HRDS 8%RIP  
99%R 1094M -0.30% -11F 22%ILE  
99%R -0.09% 20P 107CM\$ 123NM\$ 161FM\$ 102GM\$  
2.2PL 0.0DPR 1.4CCR 0.0HCR 2.81SCS  
AJCA 04/01/2016 695DAUS  
GPTAT 98%R -0.8 GJUI -9.5 GJPI 98%R 62

KLOPPE MTINEE 1392  
USA 116395627 GT TATTOO / E392  
DHIA HERD # 43-33-0002 CONTROL # 1392  
PPA -179M -48F 19P / YD -2016M -286F 8P  
CDCB PTA 04/01/2016 1RECS 50%R 7%ILE  
-90M -11F -2P -153CM\$ -145NM\$ -128FM\$ -36GM\$  
-2.9PL 2.6DPR 3.4CCR 1.1HCR 3.30SCS  
PA TYPE -1.3 JUI JPI 36%R -40  
SIRE: SUNSET CANYON MATINEE-ET GJPI 81 41%ILE

SISTER(S):  
KLOPPE NICHOLAS 1090 81%  
NEXT DAM:  
KLOPPE GEORGE 741 74%  
2-10 269 2 10390 3.8 394 3.2 330 101DCR 1086C  
SIRE: JO-KIRCH QUEST GEORGE JPI -55 3%ILE  
4TH DAM:  
KLOPPE BODYSHOP 450 74%

# PRAIRIELAND PRODUCTION SALE

## LOT 6 KLOPPE PERCIVALE 2440 USA 067482440

BORN 06/20/2014 P1  
FEMALE EFI 7.0% AMERICAN ID 2440 / 2440

PA -52M -1F -4P  
48CM\$ 53NM\$ 66FM\$  
2.1PL 1.5DPR 1.7CCR -0.6HCR 3.04SCS  
PA TYPE -0.1 JPI 36%R 6  
ST SR DF RA RW RL FA  
-0.3 -0.3 -0.3 L0.8 -0.5 S0.1 S0.0  
FU RH RUW UC UD TP TL  
-0.2 -0.4 -0.3 -0.2 D0.1 W0.3 S0.6

BRED: 10/17/2015 DUE: 07/22/2016 TO  
CAL-MART NAVARA BLADE  
USA 116490957 29JE3678  
CDCB GPTA 04/01/2016 1443DAUS 124HRDS 76%RIP  
99%R 715M 0.07% 47F 69%ILE  
99%R 0.07% 41P 408CM\$ 372NM\$ 286FM\$ 386GM\$  
1.1PL 1.2DPR 2.5CCR 4.7HCR 2.90SCS  
AJCA 04/01/2016 263DAUS  
GPTAT 96%R 0.2 GJUI -4.5 GJPI 96%R 168

SIRE:  
GABYS LOUIE PERCIVALE-ET  
USA 117277049 GT50K JH1F JH2F 1JE785  
CDCB GPTA 04/01/2016 1238DAUS 189HRDS 47%RIP  
99%R -293M 0.24% 33F 33%ILE  
99%R 0.05% 0P 235CM\$ 222NM\$ 191FM\$ 217GM\$  
3.2PL 1.5DPR 0.3CCR -2.1HCR 3.08SCS  
AJCA 04/01/2016 349DAUS  
GPTAT 97%R 1.3 GJUI 14.2 GJPI 95%R 56

DAM:  
KLOPPE RESTORE 545  
USA 116910938 TATTOO / G545  
DHIA HERD # 43-33-0002 CONTROL # 1545  
1-11 270 2 11680 3.8 444 3.2 379 100DCR 1234C  
2-09 305 2 14600 3.7 546 3.4 495 102DCR 1559C  
3-10 290 2 13230 4.0 524 3.3 440 102DCR 1447C  
4-09 285 2 16370 3.4 555 3.3 544 102DCR 1642C  
5-09 273 2 12830 4.0 508 3.4 435 102DCR 1415C  
305 2X ME AVG 5L 16337M 614F 543P 1734C  
2-05 76% 4-04 76%  
ST SR DF RA RW RL FA FU RH RUW UC UD TP TL RTR RTS  
33 33 24 24 28 22 24 22 30 22 22 30 24 24 30 35  
PPA 832M -97F -13P / YD 304M -86F -20P  
CDCB PTA 04/01/2016 5RECS 61%R 9%ILE  
189M -35F -8P -140CM\$ -116NM\$ -60FM\$ -76GM\$  
0.9PL 1.5DPR 3.0CCR 1.0HCR 3.00SCS  
AJCA 04/01/2016 PTAT 45%R -1.5 JUI -18.5 JPI 50%R -45

KLOPPE DAIRY FARM INC BREEDER & OWNER  
NEW HAVEN, MO  
573-237-3177

TOLLENAARS IMPULS LOUIE 260-ET  
USA 061929276 GT50K JH1C JH2F 141E473  
CDCB GPTA 04/01/2016 4980DAUS 767HRDS 6%RIP  
99%R 960M -0.02% 42F 38%ILE  
99%R -0.06% 22P 232CM\$ 244NM\$ 272FM\$ 193GM\$  
1.9PL -0.4DPR -1.4CCR -2.9HCR 3.00SCS  
AJCA 04/01/2016 2532DAUS  
GPTAT 99%R -0.1 GJUI -3.9 GJPI 99%R 86  
GABYS JACINTO ALYSSA 93%  
USA 115761401 GT50K JH1F JH2F TATTOO G1424 / G1424  
DHIA HERD # 33-87-0722 CONTROL # 1424  
1-10 305 2 18340 4.7 862 3.5 635 100DCR 2194C  
3-03 305 2 22830 5.0 1140 3.6 825 102DCR 2853C  
4-09 305 3 20620 4.3 896 3.2 659 95DCR 2274C  
305 2X ME AVG 3L 22622M 1048F 783P 2707C  
PPA 2478M 102F 80P / YD 1192M 63F 47P  
CDCB GPTA 04/01/2016 3RECS 92%R 87%ILE  
392M 24F 16P 240CM\$ 236NM\$ 227FM\$ 198GM\$  
3.0PL -0.3DPR 0.2CCR -0.2HCR 3.14SCS  
AJCA 04/01/2016 GPTAT 88%R 1.2 GJUI 15.5 GJPI 87%R 83

SCHULTZ DUDLEY RESTORE-ET  
USA 113008443 GT HD JH1F JH2C 29JE3360  
CDCB GPTA 04/01/2016 2223DAUS 349HRDS 8%RIP  
99%R 1094M -0.30% -11F 22%ILE  
99%R -0.09% 20P 107CM\$ 123NM\$ 161FM\$ 102GM\$  
2.2PL 0.0DPR 1.4CCR 0.0HCR 2.81SCS  
AJCA 04/01/2016 695DAUS  
GPTAT 98%R -0.8 GJUI -9.5 GJPI 98%R 62  
KLOPPE GEORGE 708 78%  
USA 115566471 GT TATTOO / K708  
DHIA HERD # 43-33-0002 CONTROL # 708  
2-10 283 2 10480 4.6 484 3.7 386 102DCR 1309C  
4-09 274 2 10200 3.9 402 3.6 364 102DCR 1148C  
305 2X ME AVG 3L 12029M 508F 425P 1401C  
PPA -1875M -100F -78P / YD -1517M -82F -55P  
CDCB PTA 04/01/2016 5RECS 63%R 3%ILE  
-677M -36F -24P -244CM\$ -234NM\$ -208FM\$ -139GM\$  
-0.8PL 2.6DPR 3.8CCR 1.6HCR 3.16SCS  
AJCA 12/01/2014 PTAT 32%R -1.6 JUI -18.8 JPI 47%R-101  
SIRE: JO-KIRCH QUEST GEORGE GJPI -55 3%ILE

SISTER(S):  
KLOPPE MECCA 1210 84%  
3-08 305 2 19130 5.2 997 3.6 695 97DCR 2403C

NEXT DAM:  
KLOPPE TOPSIDE 439 72%  
6-08 294 2 13350 4.9 654 3.7 488 102DCR 1687C  
SIRE: AU LESTER TOPSIDE-ET GJPI -61 5%ILE

4TH DAM:  
GR KLOPPE OLIVER 68

# PRAIRIELAND PRODUCTION SALE

## LOT 7 KLOPPE MACHETE 2442 USA 067482442

BORN 06/25/2014 P9  
FEMALE EFI 7.1% AMERICAN ID 2442 / 2442

PA 593M 34F 24P  
353CM\$ 343NM\$ 318FM\$  
4.0PL -0.3DPR 0.2CCR 1.1HCR 2.98SCS  
PA TYPE 0.8 JPI 35%R 119  
ST SR DF RA RW RL FA  
0.1 -0.3 0.9 H0.2 -0.4 S0.3 S0.3  
FU RH RUW UC UD TP TL  
0.5 1.1 1.0 0.9 S0.2 W0.1 L1.1

BRED: 09/20/2015 DUE: 06/25/2016 TO  
CAL-MART NAVARA BLADE  
USA 116490957 29JE3678  
CDCB GPTA 04/01/2016 1443DAUS 124HRDS 76%RIP  
99%R 715M 0.07% 47F 69%ILE  
99%R 0.07% 41P 408CM\$ 372NM\$ 286FM\$ 386GM\$  
1.1PL 1.2DPR 2.5CCR 4.7HCR 2.90SCS  
AJCA 04/01/2016 263DAUS  
GPTAT 96%R 0.2 GJUI -4.5 GJPI 96%R 168

SIRE:  
SUNSET CANYON MACHETE-ET  
USA 117324107 GT50K JH1F JH2F 1JE792  
CDCB GPTA 04/01/2016 1138DAUS 107HRDS 49%RIP  
99%R 1307M -0.05% 51F 99%ILE  
99%R -0.02% 43P 572CM\$ 563NM\$ 539FM\$ 507GM\$  
6.2PL 0.7DPR 1.6CCR 1.3HCR 2.87SCS  
AJCA 04/01/2016 301DAUS  
GPTAT 96%R 0.3 GJUI -1.8 GJPI 94%R 202

DAM:  
KLOPPE BALLARD 2060  
USA 067392060  
DHIA HERD # 43-33-0002 CONTROL # 2060  
1-11 288 2 10490 4.9 510 3.8 394 102DCR 1362C  
2-11 292 2 12770 5.2 666 3.9 500 102DCR 1731C  
305 2X ME AVG 2L 14656M 734F 560P 1934C  
2-01 84% 3-05 86%  
ST SR DF RA RW RL FA FU RH RUW UC UD TP TL RTR RTS  
37 34 37 18 36 24 27 34 40 36 31 28 39 34 40 32  
PPA -1227M 24F -9P / YD -1451M 8F -19P  
CDCB PTA 04/01/2016 2RECS 55%R 59%ILE  
-122M 16F 4P 133CM\$ 123NM\$ 97FM\$ 73GM\$  
1.8PL -1.2DPR -1.2CCR 0.9HCR 3.09SCS  
AJCA 04/01/2016 PTAT 51%R 1.3 JUI 15.2 JPI 47%R 36

SISTER(S):  
KLOPPE AMITY 1877 86%  
3-00 305 3 20270 5.8 1173 4.1 841 104DCR 2913C  
RANKS ON THE TOP 1-1/2% LIST FOR JPI

KLOPPE DAIRY FARM INC BREEDER & OWNER  
NEW HAVEN, MO  
573-237-3177

ALL LYNN'S RESTORE VIBRANT-ET  
USA 116076850 GT50K JH1F JH2F 29JE3647  
CDCB GPTA 04/01/2016 1041DAUS 244HRDS 13%RIP  
99%R 1673M -0.28% 19F 55%ILE  
99%R -0.11% 38P 314CM\$ 335NM\$ 386FM\$ 262GM\$  
4.3PL -1.3DPR 1.5CCR 1.2HCR 2.98SCS  
AJCA 04/01/2016 619DAUS  
GPTAT 99%R -0.6 GJUI -8.8 GJPI 98%R 131  
SUNSET CANYON IMPULS L MAID 4-ET 91%  
USA 116519669 GT50K JH1F JH2F TATTOO / C749  
DHIA HERD # 92-23-0452 CONTROL # 1749  
1-08 305 2 17030 6.0 1016 3.9 670 97DCR 2319C  
365 2 19834 6.0 1192 4.0 794 97DCR 2750C  
3-11 305 2 22730 5.8 1310 3.7 847 95DCR 2930C  
305 2X ME AVG 2L 20902M 1242F 820P 2836C  
PPA 1637M 259F 104P / YD 1029M 215F 85P  
CDCB GPTA 04/01/2016 2RECS 90%R 99%ILE  
-72M 69F 23P 457CM\$ 414NM\$ 311FM\$ 364GM\$  
3.4PL -0.1DPR 0.4CCR 0.3HCR 3.02SCS  
AJCA 04/01/2016 GPTAT 85%R 0.7 GJUI -0.6 GJPI 85%R 129

GABYS BALLARD-ET  
USA 114826570 GT 50K JH1F JH2F 29JE3542  
CDCB GPTA 04/01/2016 2247DAUS 318HRDS 17%RIP  
99%R 389M -0.07% 4F 21%ILE  
99%R 0.01% 17P 108CM\$ 112NM\$ 116FM\$ 26GM\$  
2.5PL -2.7DPR -2.3CCR 0.8HCR 3.39SCS  
AJCA 04/01/2016 884DAUS  
GPTAT 98%R 1.3 GJUI 18.8 GJPI 98%R 43  
KLOPPE MAGNA 1372 87%  
USA 116395421 GT TATTOO / E372  
DHIA HERD # 43-33-0002 CONTROL # 1372  
1-09 305 2 10330 5.4 558 3.6 376 101DCR 1300C  
2-09 305 2 15100 5.1 767 3.7 559 102DCR 1933C  
3-09 271 2 14290 4.9 702 3.6 520 102DCR 1798C  
4-09 210 2 10360 5.1 525 3.5 367 98DCR 1268C  
305 2X ME AVG 4L 15481M 792F 562P 1944C  
PPA -298M 112F 7P / YD -26M 99F 14P  
CDCB PTA 04/01/2016 4RECS 63%R 67%ILE  
-218M 34F 0P 166CM\$ 150NM\$ 114FM\$ 137GM\$  
0.5PL 0.0DPR -0.4CCR 0.6HCR 2.86SCS  
AJCA 04/01/2016 PTAT 53%R 0.8 JUI 9.0 JPI 52%R 45  
SIRE: DEN-KEL HEINO MAGNA-P-ET GJPI -18 9%ILE  
NEXT DAM:  
KLOPPE MECCA 818 85%  
4-10 305 2 16800 4.8 803 3.6 608 102DCR 2102C  
SIRE: SUNSET CANYON MECCA-ET GJPI -19 11%ILE  
4TH DAM:  
GR KLOPPE BODYSHOP 407

# PRAIRIELAND PRODUCTION SALE

## LOT 8 KLOPPE MACHETE 2445 USA 067482445

BORN 07/07/2014 P7  
FEMALE EFI 6.9% AMERICAN ID 2445 / 2445

PA 408M 44F 19P  
311CM\$ 299NM\$ 270FM\$  
2.7PL 0.4DPR 1.0CCR 0.3HCR 2.94SCS  
PA TYPE -0.8 JPI 36%R 91  
ST SR DF RA RW RL FA  
-0.7 -0.3 0.0 L0.6 -0.6 S0.0 L0.2  
FU RH RUW UC UD TP TL  
-0.9 -0.1 -0.1 -0.2 D1.3 W1.1 L0.8

BRED: 11/20/2015 DUE: 08/25/2016 TO  
FOREST GLEN ACTION JR  
USA 067261615 7JE1048  
CDCB GPTA 04/01/2016 127DAUS 68HRDS 3%RIP  
94%R 670M -0.07% 19F 22%ILE  
94%R -0.03% 18P 154CM\$ 158NM\$ 167FM\$ 151GM\$  
1.0PL 0.5DPR 0.1CCR 0.0HCR 3.03SCS  
AJCA 04/01/2016 63DAUS  
GPTAT 89%R 0.6 GJUI -3.8 GJPI 90%R 64

SIRE:  
SUNSET CANYON MACHETE-ET  
USA 117324107 GT50K JH1F JH2F 1JE792  
CDCB GPTA 04/01/2016 1138DAUS 107HRDS 49%RIP  
99%R 1307M -0.05% 51F 99%ILE  
99%R -0.02% 43P 572CM\$ 563NM\$ 539FM\$ 507GM\$  
6.2PL 0.7DPR 1.6CCR 1.3HCR 2.87SCS  
AJCA 04/01/2016 301DAUS  
GPTAT 96%R 0.3 GJUI -1.8 GJPI 94%R 202

DAM:  
KLOPPE VERMEER 1869  
USA 067341869  
DHIA HERD # 43-33-0002 CONTROL # 1869  
2-01 290 2 10220 5.1 521 3.6 373 100DCR 1290C  
3-00 276 2 11550 5.5 632 3.8 437 103DCR 1512C  
3-11 280 2 11720 5.1 593 3.6 417 102DCR 1441C  
305 2X ME AVG 3L 13935M 718F 505P 1747C  
2-07 68% 3-02 69%  
ST SR DF RA RW RL FA FU RH RUW UC UD TP TL RTR RTS  
28 24 20 24 23 38 20 18 38 36 20 18 25 34 30 40  
PPA -2912M 7F -84P / YD -1458M 53F -33P  
CDCB PTA 04/01/2016 3RECS 56%R 34%ILE  
-492M 36F -6P 50CM\$ 35NM\$ 0FM\$ 38GM\$  
-0.9PL 0.0DPR 0.3CCR -0.8HCR 3.01SCS  
AJCA 04/01/2016 PTAT 50%R -1.9 JUI -23.1 JPI 49%R -20

KLOPPE DAIRY FARM INC BREEDER & OWNER  
NEW HAVEN, MO  
573-237-3177

ALL LYNN'S RESTORE VIBRANT-ET  
USA 116076850 GT50K JH1F JH2F 29JE3647  
CDCB GPTA 04/01/2016 1041DAUS 244HRDS 13%RIP  
99%R 1673M -0.28% 19F 55%ILE  
99%R -0.11% 38P 314CM\$ 335NM\$ 386FM\$ 262GM\$  
4.3PL -1.3DPR 1.5CCR 1.2HCR 2.98SCS  
AJCA 04/01/2016 619DAUS  
GPTAT 99%R -0.6 GJUI -8.8 GJPI 98%R 131  
SUNSET CANYON IMPULS L MAID 4-ET 91%  
USA 116519669 GT50K JH1F JH2F TATTOO / C749  
DHIA HERD # 92-23-0452 CONTROL # 1749  
1-08 305 2 17030 6.0 1016 3.9 670 97DCR 2319C  
365 2 19834 6.0 1192 4.0 794 97DCR 2750C  
3-11 305 2 22730 5.8 1310 3.7 847 95DCR 2930C  
305 2X ME AVG 2L 20902M 1242F 820P 2836C  
PPA 1637M 259F 104P / YD 1029M 215F 85P  
CDCB GPTA 04/01/2016 2RECS 90%R 99%ILE  
-72M 69F 23P 457CM\$ 414NM\$ 311FM\$ 364GM\$  
3.4PL -0.1DPR 0.4CCR 0.3HCR 3.02SCS  
AJCA 04/01/2016 GPTAT 85%R 0.7 GJUI -0.6 GJPI 85%R 129

CAVE CREEK VERMEER-ET  
USA 114849531 GT 50K JH1F JH2F 1JE666  
CDCB GPTA 04/01/2016 5334DAUS 621HRDS 7%RIP  
99%R 168M 0.22% 52F 39%ILE  
99%R 0.04% 14P 260CM\$ 246NM\$ 211FM\$ 226GM\$  
1.5PL 0.3DPR 1.0CCR -0.8HCR 3.04SCS  
AJCA 04/01/2016 1957DAUS  
GPTAT 99%R -0.7 GJUI -10.4 GJPI 99%R 72  
KLOPPE MAXIMUS 1524 78%  
USA 116813633 GT TATTOO / G524  
DHIA HERD # 43-33-0002 CONTROL # 1524  
1-10 305 2 11970 5.6 675 3.8 449 101DCR 1553C  
2-10 305 2 13500 5.7 766 4.0 545 102DCR 1887C  
4-00 285 2 13170 5.9 777 3.9 515 102DCR 1782C  
305 2X ME AVG 3L 15359M 872F 594P 2057C  
PPA -1391M 148F 2P / YD -1249M 107F -2P  
CDCB PTA 04/01/2016 3RECS 60%R 17%ILE  
-982M 28F -14P -23CM\$ -49NM\$ -111FM\$ -39GM\$  
-2.1PL -0.4DPR -0.6CCR -0.6HCR 3.02SCS  
AJCA 04/01/2016 PTAT 49%R -1.2 JUI -14.6 JPI 50%R -50  
SIRE: SUNSET CANYON MAXIMUS-ET GJPI 7 17%ILE

NEXT DAM:  
KLOPPE TELMARK 1228 80%  
3-10 305 2 10830 5.2 558 4.0 431 102DCR 1492C  
SIRE: LYNVAIL TELMARK-ET GJPI -46 3%ILE

4TH DAM:  
GR KLOPPE GORDON 206  
4-11 300 2 13092 4.7 610 3.8 504 71DCR 1677C

# PRAIRIELAND PRODUCTION SALE

## LOT 9 KLOPPE DIVIDEND 2446 (TWIN) USA 067482446

BORN 07/07/2014 P5  
FEMALE EFI 7.7% AMERICAN ID 2446 / 2446

PA 235M 19F 6P  
241CM\$ 241NM\$ 241FM\$  
4.5PL -0.4DPR 0.7CCR 1.7HCR 2.90SCS  
PA TYPE 0.4 JPI 37%R 70  
ST SR DF RA RW RL FA  
-0.5 -0.7 -0.1 L0.2 -0.6 P0.2 S0.2  
FU RH RUW UC UD TP TL  
0.3 0.3 0.1 0.2 S0.5 C0.3 S0.5

BRED: 09/09/2015 DUE: 06/14/2016 TO  
CAL-MART NAVARA BLADE  
USA 116490957 29JE3678  
CDCB GPTA 04/01/2016 1443DAUS 124HRDS 76%RIP  
99%R 715M 0.07% 47F 69%ILE  
99%R 0.07% 41P 408CM\$ 372NM\$ 286FM\$ 386GM\$  
1.1PL 1.2DPR 2.5CCR 4.7HCR 2.90SCS  
AJCA 04/01/2016 263DAUS  
GPTAT 96%R 0.2 GJUI -4.5 GJPI 96%R 168

SISTER(S):  
KLOPPE BOLD 1904 85%  
2-11 305 2 16820 4.5 753 3.4 572 103DCR 1976C  
KLOPPE TBONE 2075 87%  
1-11 305 2 20460 5.1 1036 3.7 749 104DCR 2590C

SIRE:  
SUNSET CANYON DIVIDEND-ET  
USA 117335691 GT50K JH1F JH2F 1JE791  
CDCB GPTA 04/01/2016 1678DAUS 179HRDS 67%RIP  
99%R 1026M -0.06% 37F 91%ILE  
99%R -0.02% 33P 481CM\$ 473NM\$ 454FM\$ 330GM\$  
7.2PL -2.8DPR -0.9CCR 1.5HCR 2.84SCS  
AJCA 04/01/2016 501DAUS  
GPTAT 98%R 1.6 GJUI 15.2 GJPI 95%R 169

DAM:  
KLOPPE MATINEE 1514  
USA 116813530 TATTOO / G1514  
DHIA HERD # 43-33-0002 CONTROL # 1514  
2-00 286 2 10170 5.3 539 3.6 365 100DCR 1262C  
2-11 270 2 11590 4.9 568 3.7 430 101DCR 1487C  
3-10 305 2 12770 5.1 648 3.7 469 102DCR 1622C  
4-11 233 2 10210 5.0 510 3.7 380 101DCR 1314C  
305 2X ME AVG 4L 13988M 704F 509P 1759C  
2-06 77% 3-11 77%  
ST SR DF RA RW RL FA FU RH RUW UC UD TP TL RTR RTS  
28 49 23 26 31 23 21 18 42 28 32 17 38 23  
PPA -1912M -5F -59P / YD -1739M -21F -62P  
CDCB PTA 04/01/2016 4RECS 63%R 28%ILE  
-556M OF -22P 1CM\$ 8NM\$ 27FM\$ 48GM\$  
1.8PL 2.1DPR 2.2CCR 1.8HCR 2.95SCS  
AJCA 04/01/2016 PTAT 51%R -0.8 JUI -3.4 JPI 52%R -30

KLOPPE DAIRY FARM INC BREEDER & OWNER  
NEW HAVEN, MO  
573-237-3177

ALL LYNN'S LOUIE VALENTINO-ET  
USA 116279413 GT50K JH1C JH2F 7JE1038  
CDCB GPTA 04/01/2016 7618DAUS 849HRDS 20%RIP  
99%R 854M -0.07% 27F 61%ILE  
99%R -0.01% 28P 358CM\$ 353NM\$ 340FM\$ 233GM\$  
5.2PL -2.3DPR -2.7CCR 0.0HCR 2.98SCS  
AJCA 04/01/2016 3483DAUS  
GPTAT 99%R 2.0 GJUI 19.3 GJPI 99%R 129  
PEARLMONT RESTORE DIXIE-ET 90%  
USA 116341888 GT50K JH1F JH2C TATTOO / P5  
DHIA HERD # 33-87-0722 CONTROL # 305  
2-00 305 2 19000 4.3 819 3.4 650 97DCR 2209C  
365 2 22546 4.3 975 3.5 789 97DCR 2653C  
3-07 305 2 20010 4.6 930 3.5 697 89DCR 2409C  
5-06 305 3 24280 4.4 1072 3.4 833 102DCR 2867C  
305 2X ME AVG 4L 17392M 791F 620P 2117C  
PPA 1151M -1F 27P / YD 1585M 33F 50P  
CDCB GPTA 04/01/2016 4RECS 92%R 99%ILE  
1113M 28F 31P 413CM\$ 410NM\$ 402FM\$ 310GM\$  
5.9PL -1.6DPR 0.1CCR 3.0HCR 2.75SCS  
AJCA 04/01/2016 GPTAT 89%R 0.5 GJUI 3.9 GJPI 88%R 154

SUNSET CANYON MATINEE-ET  
USA 111981214 GT 50K JH1F JH2F 7JE714  
CDCB GPTA 04/01/2016 5031DAUS 584HRDS 5%RIP  
99%R 482M 0.21% 66F 41%ILE  
99%R 0.00% 17P 267CM\$ 263NM\$ 253FM\$ 279GM\$  
0.0PL 1.1DPR 1.9CCR 1.3HCR 3.00SCS  
AJCA 04/01/2016 1463DAUS  
GPTAT 99%R -0.8 GJUI -21.3 GJPI 99%R 81  
KLOPPE ACTION 854 75%  
USA 115579051 GT TATTOO / K854  
DHIA HERD # 43-33-0002 CONTROL # 854  
1-10 269 2 7150 4.6 331 3.8 270 99DCR 904C  
2-09 261 2 5800 5.1 296 3.8 223 102DCR 771C  
3-08 274 2 7090 4.7 332 3.8 270 101DCR 906C  
4-07 187 2 6270 4.1 255 3.7 229 94DCR 726C  
305 2X ME AVG 4L 9110M 417F 341P 1136C  
PPA -6813M -284F -225P / YD -4243M -182F -145P  
CDCB PTA 04/01/2016 4RECS 63%R 1%ILE  
-1478M -66F -53P -340CM\$ -328NM\$ -296FM\$ -235GM\$  
0.9PL 3.1DPR 2.6CCR 2.6HCR 2.94SCS  
AJCA 04/01/2016 PTAT 52%R -1.5 JUI 9.6 JPI 52%R-144  
SIRE: FOREST GLEN AVERY ACTION-ET GJPI 2 16%ILE  
NEXT DAM:  
KLOPPE GORDON 422  
SIRE: JO-KIRCH BERRETTA GORDON JPI -115 1%ILE  
4TH DAM:  
GR KLOPPE OLIVER 306

# PRAIRIELAND PRODUCTION SALE

## LOT 10 KLOPPE LEGAL 2447 USA 067482447

BORN 07/08/2014 P2  
FEMALE EFI 6.6% AMERICAN ID 2447 / 2447

PA 169M -4F 4P  
85CM\$ 84NM\$ 81FM\$  
1.2PL 0.9DPR 1.7CCR 1.7HCR 2.90SCS  
PA TYPE 0.1 JPI 37%R 41  
ST SR DF RA RW RL FA  
-0.9 -0.4 -0.3 H0.9 -0.6 S0.2 S0.0  
FU RH RUW UC UD TP TL  
0.4 -0.1 -0.4 0.4 S1.1 C0.5 S0.5

BRED: 09/28/2015 DUE: 07/03/2016 TO  
WILSONVIEW MARVEL SCORCH{4}-ET  
USA 118318684 1JE860  
CDCB GPTA 04/01/2016  
72%R 749M 0.06% 47F 80%ILE  
73%R 0.01% 27P 416CM\$ 406NM\$ 382FM\$ 326GM\$  
4.7PL -0.9DPR -0.9CCR 0.8HCR 2.95SCS  
AJCA 04/01/2016 ODAUS  
GPTAT 71%R 1.3 GJUI 11.7 GJPI 69%R 143

SISTER(S):  
KLOPPE PERCIVALE 2260 83%

SIRE:  
TOLLENAARS IMPULS LEGAL 233-ET  
USA 061929249 GTHD JH1C JH2F 29JE3506  
CDCB GPTA 04/01/2016 9033DAUS 948HRDS 16%RIP  
99%R 382M -0.06% 6F 29%ILE  
99%R 0.02% 18P 218CM\$ 207NM\$ 179FM\$ 203GM\$  
2.4PL 0.4DPR 1.9CCR 3.7HCR 3.00SCS  
AJCA 04/01/2016 4106DAUS  
GPTAT 99%R 1.0 GJUI 22.1 GJPI 99%R 101

DAM:  
KLOPPE JOULE 1660  
USA 067331660  
DHIA HERD # 43-33-0002 CONTROL # 1660  
1-11 305 2 14100 4.2 589 3.4 475 101DCR 1599C  
3-01 305 2 13980 4.3 604 3.5 494 102DCR 1651C  
4-02 288 2 16080 4.1 652 3.4 548 103DCR 1802C  
305 2X ME AVG 4L 15967M 652F 546P 1799C

3-08 80% 4-03 85%  
ST SR DF RA RW RL FA FU RH RUW UC UD TP TL RTR RTS  
28 31 36 31 36 28 35 23 38 36 35 28 30 27 35 30  
PPA 678M -31F -6P / YD 269M -31F -11P  
CDCB PTA 04/01/2016 4RECS 59%R 18%ILE  
-44M -13F -10P -49CM\$ -40NM\$ -18FM\$ -4GM\$  
0.0PL 1.4DPR 1.4CCR -0.4HCR 2.80SCS  
AJCA 04/01/2016 PTAT 33%R -0.8 JUI -4.5 JPI 47%R -20

SISTER(S):  
KLOPPE KENAI 984 85%

KLOPPE DAIRY FARM INC BREEDER & OWNER  
NEW HAVEN, MO  
573-237-3177

ISDK Q IMPULS  
JEDNK00000301592 GTHD JH1F JH2F 236JE3  
CDCB GPTA 04/01/2016 31641DAUS 2999HRDS 5%RIP  
99%R 40M 0.17% 37F 42%ILE  
99%R 0.12% 25P 308CM\$ 269NM\$ 175FM\$ 283GM\$  
1.2PL 1.3DPR 2.2CCR 0.6HCR 3.09SCS  
AJCA 04/01/2016 17128DAUS  
GPTAT 99%R -0.1 GJUI -2.9 GJPI 99%R 102

WOODSTOCK LEMVIG LINDY 90%  
USA 111360167 TATTOO W505 / W505  
DHIA HERD # 93-34-0279 CONTROL # 4505  
1-11 305 2 15040 4.9 736 3.9 586 100DCR 1992C  
3-01 305 2 21290 4.6 989 3.8 802 89DCR 2696C  
305 2X ME AVG 2L 20374M 964F 784P 2632C  
PPA -1733M -24F -10P / YD -1511M -19F -7P  
CDCB PTA 04/01/2016 2RECS 77%R 29%ILE  
-310M -8F -2P 30CM\$ 16NM\$ -14FM\$ 24GM\$  
0.2PL -0.1DPR 0.6CCR 2.4HCR 2.98SCS  
AJCA 04/01/2016 PTAT 70%R 0.7 JUI 18.3 JPI 71%R 15

DEN-KEL ARTIST JOULE-ET  
USA 067029497 GT 50K JH1F JH2F 1JE670  
CDCB GPTA 04/01/2016 657DAUS 174HRDS 5%RIP  
98%R 324M -0.07% 2F 22%ILE  
98%R -0.05% 1P 118CM\$ 125NM\$ 144FM\$ 152GM\$  
1.7PL 1.9DPR 2.1CCR -1.2HCR 2.74SCS  
AJCA 04/01/2016 122DAUS  
GPTAT 93%R -0.7 GJUI -5.8 GJPI 95%R 35

KLOPPE BRANSON 501 88%  
USA 115562413 GT TATTOO / U01  
DHIA HERD # 43-33-0002 CONTROL # 501  
3-11 302 2 13550 4.8 656 3.7 497 100DCR 1719C  
4-10 264 2 11770 4.5 526 3.5 408 101DCR 1406C  
5-09 292 2 13890 4.3 601 3.5 481 102DCR 1627C  
305 2X ME AVG 4L 14295M 642F 503P 1717C  
PPA -727M -16F -33P / YD -1422M -46F -53P  
CDCB PTA 04/01/2016 4RECS 62%R 3%ILE  
-836M -29F -32P -240CM\$ -230NM\$ -206FM\$ -150GM\$  
-1.3PL 2.2DPR 1.7CCR 0.8HCR 2.94SCS  
AJCA 12/01/2013 PTAT 30%R -0.7 JUI -0.5 JPI 46%R -95  
SIRE: JO-KIRCH MONTANA BRANSON GJPI -92 1%ILE

NEXT DAM:  
GR KLOPPE OLIVER 124 73%  
7-06 305 2 15140 5.2 790 3.6 538 102DCR 1860C  
SIRE: JO-KIRCH FORWARD OLIVER JPI -139 1%ILE

4TH DAM:  
PR KLOPPE BUDDY 176

# PRAIRIELAND PRODUCTION SALE

## LOT 11 KLOPPE PERCIVALE 2448 USA 067482448

BORN 07/13/2014 P1  
FEMALE EFI 7.0% AMERICAN ID 2448 / 2448

PA -272M 16F -1P  
84CM\$ 74NM\$ 50FM\$  
0.9PL 1.0DPR -0.6CCR -1.3HCR 3.09SCS  
PA TYPE 0.4 JPI 35%R 13  
ST SR DF RA RW RL FA  
0.2 0.4 0.0 L0.1 0.3 P0.2 S0.3  
FU RH RUW UC UD TP TL  
0.3 0.3 0.3 -0.2 S0.3 W0.1 L0.0

BRED: 09/28/2015 DUE: 07/03/2016 TO  
ALL LYNNS MAXIMUM VERNON-ET  
USA 115863998 29JE3624  
CDCB GPTA 04/01/2016 3738DAUS 220HRDS 64%RIP  
99%R 989M 0.07% 62F 69%ILE  
99%R 0.02% 40P 382CM\$ 372NM\$ 346FM\$ 294GM\$  
2.2PL -1.7DPR -0.6CCR -0.9HCR 3.25SCS  
AJCA 04/01/2016 985DAUS  
GPTAT 98%R 0.3 GJUI -6.5 GJPI 97%R 131

SIRE:  
GABYS LOUIE PERCIVALE-ET  
USA 117277049 GT50K JH1F JH2F 1JE785  
CDCB GPTA 04/01/2016 1238DAUS 189HRDS 47%RIP  
99%R -293M 0.24% 33F 33%ILE  
99%R 0.05% 0P 235CM\$ 222NM\$ 191FM\$ 217GM\$  
3.2PL 1.5DPR 0.3CCR -2.1HCR 3.08SCS  
AJCA 04/01/2016 349DAUS  
GPTAT 97%R 1.3 GJUI 14.2 GJPI 95%R 56

DAM:  
KLOPPE FORBES 2093  
USA 067392093  
DHIA HERD # 43-33-0002 CONTROL # 2093  
1-11 305 2 12800 4.5 570 3.7 468 102DCR 1561C  
2-11 236 2 9600 4.6 438 3.7 355 100DCR 1193C  
305 2X ME AVG 2L 15065M 670F 552P 1838C  
2-06 79% 3-03 79%  
ST SR DF RA RW RL FA FU RH RUW UC UD TP TL RTR RTS  
34 26 28 36 29 24 31 28 33 34 25 20 42 26 38 32  
PPA -1190M -47F -35P / YD -694M -23F -13P  
CDCB PTA 04/01/2016 2RECS 53%R 13%ILE  
-250M -2F -2P -68CM\$ -75NM\$ -92FM\$ -54GM\$  
-1.5PL 0.4DPR -1.4CCR -0.4HCR 3.09SCS  
AJCA 04/01/2016 PTAT 48%R -0.5 JUI -9.5 JPI 44%R -31

KLOPPE DAIRY FARM INC BREEDER & OWNER  
NEW HAVEN, MO  
573-237-3177

TOLLENAARS IMPULS LOUIE 260-ET  
USA 061929276 GT50K JH1C JH2F 141E473  
CDCB GPTA 04/01/2016 4980DAUS 767HRDS 6%RIP  
99%R 960M -0.02% 42F 38%ILE  
99%R -0.06% 22P 232CM\$ 244NM\$ 272FM\$ 193GM\$  
1.9PL -0.4DPR -1.4CCR -2.9HCR 3.00SCS  
AJCA 04/01/2016 2532DAUS  
GPTAT 99%R -0.1 GJUI -3.9 GJPI 99%R 86

GABYS JACINTO ALYSSA 93%  
USA 115761401 GT50K JH1F JH2F TATTOO G1424 / G1424  
DHIA HERD # 33-87-0722 CONTROL # 1424  
1-10 305 2 18340 4.7 862 3.5 635 100DCR 2194C  
3-03 305 2 22830 5.0 1140 3.6 825 102DCR 2853C  
4-09 305 3 20620 4.3 896 3.2 659 95DCR 2274C  
305 2X ME AVG 3L 22622M 1048F 783P 2707C  
PPA 2478M 102F 80P / YD 1192M 63F 47P  
CDCB GPTA 04/01/2016 3RECS 92%R 87%ILE  
392M 24F 16P 240CM\$ 236NM\$ 227FM\$ 198GM\$  
3.0PL -0.3DPR 0.2CCR -0.2HCR 3.14SCS  
AJCA 04/01/2016 GPTAT 88%R 1.2 GJUI 15.5 GJPI 87%R 83

BUTTERCREST FORBES  
USA 114896953 GT 50K JH1C JH2F 29JE3563  
CDCB GPTA 04/01/2016 328DAUS 131HRDS 10%RIP  
96%R -5M 0.22% 43F 22%ILE  
96%R 0.06% 13P 139CM\$ 121NM\$ 76FM\$ 68GM\$  
-0.8PL -1.9DPR -2.6CCR -0.6HCR 3.14SCS  
AJCA 04/01/2016 96DAUS  
GPTAT 90%R 0.4 GJUI -3.0 GJPI 92%R 34

KLOPPE MYWAY 1376 75%  
USA 116395467 GT TATTOO / E376  
DHIA HERD # 43-33-0002 CONTROL # 1376  
1-11 289 2 9810 4.6 448 3.8 371 100DCR 1232C  
2-11 305 2 12270 4.2 510 3.8 472 102DCR 1473C  
3-11 271 2 10660 4.3 457 3.9 411 101DCR 1303C  
305 2X ME AVG 4L 12710M 502F 476P 1465C  
PPA -2364M -132F -59P / YD -1551M -102F -39P  
CDCB PTA 04/01/2016 3RECS 57%R 3%ILE  
-506M -38F -14P -215CM\$ -219NM\$ -228FM\$ -156GM\$  
-1.7PL 1.6DPR 0.6CCR -0.1HCR 2.94SCS  
AJCA 04/01/2016 PTAT 48%R -1.3 JUI -15.2 JPI 46%R -76  
SIRE: DEN-KEL EXCEED MYWAY-P-ET GJPI 3 16%ILE

SISTER(S):  
KLOPPE ACE 1234 84%  
3-09 305 2 19430 3.3 642 3.3 646 102DCR 1923C

NEXT DAM:  
KLOPPE GORDON 713 74%  
4-08 305 2 13230 3.6 475 3.7 489 102DCR 1440C  
SIRE: JO-KIRCH BERRETTA GORDON JPI -115 1%ILE

4TH DAM:  
GR KLOPPE OLLIE 118

# PRAIRIELAND PRODUCTION SALE

## LOT 12 KLOPPE LYNDON 2449 USA 067482449

BORN 07/13/2014 P2  
FEMALE EFI 6.6% AMERICAN ID 2449 / 2449

PA 506M 22F 8P  
55CM\$ 73NM\$ 115FM\$  
-1.0PL 1.1DPR 0.9CCR 1.0HCR 3.16SCS  
PA TYPE 0.2 JPI 37%R 26  
ST SR DF RA RW RL FA  
0.1 0.3 0.5 H0.6 0.4 P0.3 S0.6  
FU RH RUW UC UD TP TL  
-0.2 0.3 0.6 -0.2 D0.6 W0.1 S0.2

BRED: 09/10/2015 DUE: 06/15/2016 TO  
SUN VALLEY IMPULS JUPITER  
USA 115870022 29JE3615  
CDCB GPTA 04/01/2016 2239DAUS 323HRDS 34%RIP  
99%R 898M 0.03% 49F 33%ILE  
99%R 0.02% 37P 237CM\$ 228NM\$ 205FM\$ 172GM\$  
-0.9PL -2.1DPR -1.9CCR -0.3HCR 3.25SCS  
AJCA 04/01/2016 816DAUS  
GPTAT 98%R 0.5 GJUI -2.8 GJPI 97%R 95

SISTER(S):  
KLOPPE ZUMA 1916 81%  
2-11 305 2 17570 4.9 861 3.6 627 103DCR 2167C

SIRE:  
TOLLENAARS ARTIST LYNDON-ET  
USA 061929278 GT50K JH1F JH2F 29JE3508  
CDCB GPTA 04/01/2016 2578DAUS 236HRDS 21%RIP  
99%R 226M 0.02% 15F 17%ILE  
99%R -0.03% 2P 64CM\$ 75NM\$ 102FM\$ 93GM\$  
-0.1PL 0.6DPR 0.1CCR 1.3HCR 3.11SCS  
AJCA 04/01/2016 642DAUS  
GPTAT 98%R 0.7 GJUI 4.0 GJPI 98%R 19

DAM:  
KLOPPE MATINEE 569  
USA 116911162 TATTOO / G569  
DHIA HERD # 43-33-0002 CONTROL # 1569  
1-10 276 2 14360 4.3 614 3.3 472 101DCR 1630C  
2-09 289 2 15010 4.4 666 3.4 515 102DCR 1777C  
3-09 305 2 13330 4.5 598 3.4 457 102DCR 1579C  
4-09 192 2 12900 4.0 512 3.2 410 95DCR 1384C  
305 2X ME AVG 4L 18600M 787F 610P 2095C  
2-04 84% 4-03 84%  
ST SR DF RA RW RL FA FU RH RUW UC UD TP TL RTR RTS  
34 35 30 22 38 22 24 22 37 35 27 27 28 24 32 32  
PPA 3123M 116F 63P / YD 2165M 71F 33P  
CDCB PTA 04/01/2016 4RECS 61%R 43%ILE  
786M 29F 13P 45CM\$ 70NM\$ 127FM\$ 127GM\$  
-1.8PL 1.6DPR 1.7CCR 0.6HCR 3.20SCS  
AJCA 04/01/2016 PTAT 49%R -0.4 JUI -10.3 JPI 51%R 33

KLOPPE DAIRY FARM INC BREEDER & OWNER  
NEW HAVEN, MO  
573-237-3177

ISDK JAS ARTIST  
JEDNK00000301607 GTHD JH1F JH2F 236JE4  
CDCB GPTA 04/01/2016 5762DAUS 1318HRDS 4%RIP  
99%R 534M -0.02% 22F 39%ILE  
99%R -0.04% 12P 243CM\$ 246NM\$ 254FM\$ 223GM\$  
3.2PL 0.7DPR 0.7CCR -1.8HCR 2.86SCS  
AJCA 04/01/2016 2977DAUS  
GPTAT 99%R -0.3 GJUI -3.4 GJPI 99%R 73  
WOODSTOCK LEMVIG LINDY 90%  
USA 111360167 TATTOO W505 / W505  
DHIA HERD # 93-34-0279 CONTROL # 4505  
1-11 305 2 15040 4.9 736 3.9 586 100DCR 1992C  
3-01 305 2 21290 4.6 989 3.8 802 89DCR 2696C  
305 2X ME AVG 2L 20374M 964F 784P 2632C  
PPA -1733M -24F -10P / YD -1511M -19F -7P  
CDCB PTA 04/01/2016 2RECS 77%R 29%ILE  
-310M -8F -2P 30CM\$ 16NM\$ -14FM\$ 24GM\$  
0.2PL -0.1DPR 0.6CCR 2.4HCR 2.98SCS  
AJCA 04/01/2016 PTAT 70%R 0.7 JUI 18.3 JPI 71%R 15

SUNSET CANYON MATINEE-ET  
USA 111981214 GT 50K JH1F JH2F 7JE714  
CDCB GPTA 04/01/2016 5031DAUS 584HRDS 5%RIP  
99%R 482M 0.21% 66F 41%ILE  
99%R 0.00% 17P 267CM\$ 263NM\$ 253FM\$ 279GM\$  
0.0PL 1.1DPR 1.9CCR 1.3HCR 3.00SCS  
AJCA 04/01/2016 1463DAUS  
GPTAT 99%R -0.8 GJUI -21.3 GJPI 99%R 81  
KLOPPE BRAZO 1221 76%  
USA 115788484 GT TATTOO / D221  
DHIA HERD # 43-33-0002 CONTROL # 1221  
2-00 288 2 11270 3.9 443 3.5 400 100DCR 1264C  
2-11 266 2 10620 3.6 382 3.4 363 102DCR 1114C  
3-11 197 2 8360 3.6 297 3.4 284 97DCR 869C  
305 2X ME AVG 3L 13680M 497F 467P 1442C  
PPA -1109M -153F -68P / YD -643M -118F -49P  
CDCB PTA 04/01/2016 3RECS 63%R 4%ILE  
396M -26F 0P -243CM\$ -213NM\$ -144FM\$ -130GM\$  
-3.2PL 1.6DPR 1.2CCR -0.3HCR 3.30SCS  
AJCA 04/01/2016 PTAT 52%R -0.9 JUI -11.0 JPI 52%R -58

SIRE: SIL-MIST RMBM BUTTONS BRAZO-ET GJPI 31 16%ILE  
NEXT DAM:  
KLOPPE GEORGE 652 81%  
4-11 283 2 13290 4.0 535 3.6 474 102DCR 1513C  
SIRE: JO-KIRCH QUEST GEORGE JPI -55 3%ILE

4TH DAM:  
KLOPPE BRANSON 386



# PRAIRIELAND PRODUCTION SALE

## LOT 13 KLOPPE SCORE 2453 USA 067482453

BORN 07/25/2014 P8  
FEMALE EFI 7.9% AMERICAN ID 2453 / 2453

PA 480M 10F 18P  
248CM\$ 239NM\$ 217FM\$  
3.0PL 0.6DPR 1.0CCR 2.0HCR 2.89SCS  
PA TYPE 0.7 JPI 35%R 99  
ST SR DF RA RW RL FA  
0.3 -0.1 0.8 L1.3 0.1 S0.4 S0.4  
FU RH RUW UC UD TP TL  
0.6 1.2 1.1 0.7 S0.6 C0.6 S0.1

BRED: 12/05/2015 DUE: 09/09/2016 TO  
ALL LYNNS LOUIE VALENTINO-ET  
USA 116279413 7JE1038  
CDCB GPTA 04/01/2016 7618DAUS 849HRDS 20%RIP  
99%R 854M -0.07% 27F 61%ILE  
99%R -0.01% 28P 358CM\$ 353NM\$ 340FM\$ 233GM\$  
5.2PL -2.3DPR -2.7CCR 0.0HCR 2.98SCS  
AJCA 04/01/2016 3483DAUS  
GPTAT 99%R 2.0 GJUI 19.3 GJPI 99%R 129

SIRE:  
HIGH LAWN VIBRANT SCORE-ET  
USA 117467479 GT50K JH1F JH2F 1JE803  
CDCB GPTA 04/01/2016 778DAUS 81HRDS 73%RIP  
98%R 1428M -0.33% -1F 81%ILE  
98%R -0.10% 30P 392CM\$ 407NM\$ 442FM\$ 365GM\$  
6.8PL 1.0DPR 1.5CCR 2.6HCR 2.72SCS  
AJCA 04/01/2016 1933DAUS  
GPTAT 94%R 0.6 GJUI 12.6 GJPI 93%R 162

DAM:  
KLOPPE TBONE 2092  
USA 067392092  
DHIA HERD # 43-33-0002 CONTROL # 2092  
1-11 305 2 13000 4.9 643 3.9 508 103DCR 1734C  
2-11 222 2 10320 5.3 542 3.9 400 99DCR 1384C  
305 2X ME AVG 2L 16010M 803F 620P 2120C  
2-07 78% 3-04 86%  
ST SR DF RA RW RL FA FU RH RUW UC UD TP TL RTR RTS  
46 38 41 35 31 32 31 34 39 40 32 23 37 29 38 32  
PPA -810M 73F 19P / YD -411M 81F 33P  
CDCB PTA 04/01/2016 2RECS 54%R 43%ILE  
-469M 21F 6P 103CM\$ 70NM\$ -8FM\$ 85GM\$  
-0.8PL 0.2DPR 0.5CCR 1.4HCR 3.06SCS  
AJCA 04/01/2016 PTAT 50%R 0.8 JUI 9.3 JPI 47%R 35  
SISTER(S):  
KLOPPE BALLARD 2278 85%

KLOPPE DAIRY FARM INC BREEDER & OWNER  
NEW HAVEN, MO  
573-237-3177

ALL LYNNS RESTORE VIBRANT-ET  
USA 116076850 GT50K JH1F JH2F 29JE3647  
CDCB GPTA 04/01/2016 1041DAUS 244HRDS 13%RIP  
99%R 1673M -0.28% 19F 55%ILE  
99%R -0.11% 38P 314CM\$ 335NM\$ 386FM\$ 262GM\$  
4.3PL -1.3DPR 1.5CCR 1.2HCR 2.98SCS  
AJCA 04/01/2016 619DAUS  
GPTAT 99%R -0.6 GJUI -8.8 GJPI 98%R 131  
HIGH LAWN IMPULS EUREKA 90%  
USA 115348855 GT3K JH1F TATTOO H164 / H164  
DHIA HERD # 14-10-0002 CONTROL # 8164  
2-10 305 2 19050 4.6 882 3.6 689 104DCR 2366C  
4-01 305 2 22880 5.1 1158 3.7 846 103DCR 2926C  
5-04 305 2 21950 4.7 1036 3.9 863 104DCR 2858C  
6-05 240 3 13520 4.2 570 3.6 480 98DCR 1577C  
305 2X ME AVG 5L 20631M 961F 761P 2576C  
PPA 1033M 48F 60P / YD 571M 32F 40P  
CDCB GPTA 04/01/2016 5RECS 84%R 72%ILE  
368M 13F 18P 182CM\$ 169NM\$ 135FM\$ 174GM\$  
1.4PL 0.9DPR 1.2CCR 0.8HCR 2.92SCS  
AJCA 04/01/2016 GPTAT 79%R 0.3 GJUI 0.5 GJPI 79%R 78

RICHIES JACE TBONE A364  
USA 113672851 GT 50K JH1F JH2F 7JE1000  
CDCB GPTA 04/01/2016 16949DAUS 1526HRDS 9%RIP  
99%R -220M 0.21% 32F 17%ILE  
99%R 0.11% 13P 124CM\$ 93NM\$ 18FM\$ 56GM\$  
-1.1PL -1.9DPR -1.2CCR 1.9HCR 3.11SCS  
AJCA 04/01/2016 9733DAUS  
GPTAT 99%R 1.1 GJUI 6.6 GJPI 99%R 42  
KLOPPE APPARITION 572 79%  
USA 116911199 GT TATTOO / G572  
DHIA HERD # 43-33-0002 CONTROL # 1572  
1-10 275 2 8890 5.8 512 4.3 380 100DCR 1317C  
2-09 285 2 10270 5.6 579 4.3 442 102DCR 1532C  
3-09 274 2 10620 5.8 621 4.2 441 102DCR 1527C  
4-08 303 2 11320 4.5 512 4.2 480 103DCR 1489C  
305 2X ME AVG 4L 12868M 690F 537P 1815C  
PPA -3503M -26F -50P / YD -2378M -32F -39P  
CDCB PTA 04/01/2016 4RECS 62%R 19%ILE  
-774M -2F -8P -6CM\$ -33NM\$ -96FM\$ 56GM\$  
-1.0PL 3.0DPR 2.8CCR 0.8HCR 3.00SCS  
AJCA 04/01/2016 PTAT 49%R 0.1 JUI 2.1 JPI 52%R -6  
SIRE: SUNSET CANYON APPARITION-ET GJPI 60 39%ILE  
NEXT DAM:  
KLOPPE ROCKET 1084 80%  
SIRE: O.F. BARBER ROCKET GJPI -8 7%ILE  
4TH DAM:  
KLOPPE GEORGE 732 77%  
6-08 305 2 18640 4.0 750 3.5 648 102DCR 2098C

# PRAIRIELAND PRODUCTION SALE

## LOT 14 KLOPPE PERCIVALE 2455 USA 067482455

BORN 07/27/2014 P3  
FEMALE EFI 6.8% AMERICAN ID 2455 / 2455

PA 233M 17F 9P  
182CM\$ 177NM\$ 166FM\$  
2.4PL 0.6DPR 0.6CCR -0.6HCR 2.97SCS  
PA TYPE 0.3 JPI 33%R 47  
ST SR DF RA RW RL FA  
0.2 0.0 -0.3 L0.0 -0.1 P0.2 S0.4  
FU RH RUW UC UD TP TL  
0.5 0.1 -0.2 -0.2 S0.7 W0.3 S0.2

BRED: 10/23/2015 DUE: 07/28/2016 TO  
CAL-MART NAVARA BLADE  
USA 116490957 29JE3678  
CDCB GPTA 04/01/2016 1443DAUS 124HRDS 76%RIP  
99%R 715M 0.07% 47F 69%ILE  
99%R 0.07% 41P 408CM\$ 372NM\$ 286FM\$ 386GM\$  
1.1PL 1.2DPR 2.5CCR 4.7HCR 2.90SCS  
AJCA 04/01/2016 263DAUS  
GPTAT 96%R 0.2 GJUI -4.5 GJPI 96%R 168

SIRE:  
GABYS LOUIE PERCIVALE-ET  
USA 117277049 GT50K JH1F JH2F 1JE785  
CDCB GPTA 04/01/2016 1238DAUS 189HRDS 47%RIP  
99%R -293M 0.24% 33F 33%ILE  
99%R 0.05% 0P 235CM\$ 222NM\$ 191FM\$ 217GM\$  
3.2PL 1.5DPR 0.3CCR -2.1HCR 3.08SCS  
AJCA 04/01/2016 349DAUS  
GPTAT 97%R 1.3 GJUI 14.2 GJPI 95%R 56

DAM:  
KLOPPE RESTORE 1744  
USA 067331744 TATTOO / F744  
DHIA HERD # 43-33-0002 CONTROL # 1744  
1-11 293 2 13980 3.9 548 3.3 458 100DCR 1510C  
2-10 270 2 12400 4.1 509 3.5 438 102DCR 1421C  
3-10 269 2 16290 3.7 599 3.4 560 103DCR 1735C  
305 2X ME AVG 3L 18451M 704F 619P 1984C  
3-04 80% 4-05 85%  
ST SR DF RA RW RL FA FU RH RUW UC UD TP TL RTR RTS  
37 42 36 28 32 24 32 35 37 33 38 26 36 15 42 32  
PPA 3228M 34F 86P / YD 2067M 13F 53P  
CDCB PTA 04/01/2016 4RECS 58%R 61%ILE  
758M 1F 18P 128CM\$ 132NM\$ 141FM\$ 104GM\$  
1.5PL -0.4DPR 0.8CCR 1.0HCR 2.85SCS  
PA TYPE -0.8 JUI JPI 36%R 37

KLOPPE DAIRY FARM INC BREEDER & OWNER  
NEW HAVEN, MO  
573-237-3177

TOLLENAARS IMPULS LOUIE 260-ET  
USA 061929276 GT50K JH1C JH2F 141E473  
CDCB GPTA 04/01/2016 4980DAUS 767HRDS 6%RIP  
99%R 960M -0.02% 42F 38%ILE  
99%R -0.06% 22P 232CM\$ 244NM\$ 272FM\$ 193GM\$  
1.9PL -0.4DPR -1.4CCR -2.9HCR 3.00SCS  
AJCA 04/01/2016 2532DAUS  
GPTAT 99%R -0.1 GJUI -3.9 GJPI 99%R 86

GABYS JACINTO ALYSSA 93%  
USA 115761401 GT50K JH1F JH2F TATTOO G1424 / G1424  
DHIA HERD # 33-87-0722 CONTROL # 1424  
1-10 305 2 18340 4.7 862 3.5 635 100DCR 2194C  
3-03 305 2 22830 5.0 1140 3.6 825 102DCR 2853C  
4-09 305 3 20620 4.3 896 3.2 659 95DCR 2274C  
305 2X ME AVG 3L 22622M 1048F 783P 2707C  
PPA 2478M 102F 80P / YD 1192M 63F 47P  
CDCB GPTA 04/01/2016 3RECS 92%R 87%ILE  
392M 24F 16P 240CM\$ 236NM\$ 227FM\$ 198GM\$  
3.0PL -0.3DPR 0.2CCR -0.2HCR 3.14SCS  
AJCA 04/01/2016 GPTAT 88%R 1.2 GJUI 15.5 GJPI 87%R 83

SCHULTZ DUDLEY RESTORE-ET  
USA 113008443 GT HD JH1F JH2C 29JE3360  
CDCB GPTA 04/01/2016 2223DAUS 349HRDS 8%RIP  
99%R 1094M -0.30% -11F 22%ILE  
99%R -0.09% 20P 107CM\$ 123NM\$ 161FM\$ 102GM\$  
2.2PL 0.0DPR 1.4CCR 0.0HCR 2.81SCS  
AJCA 04/01/2016 695DAUS  
GPTAT 98%R -0.8 GJUI -9.5 GJPI 98%R 62  
KLOPPE HOVBORG 1399 78%  
USA 116395690 GT TATTOO / E399  
DHIA HERD # 43-33-0002 CONTROL # 1399  
PPA 585M 39F 16P / YD 2372M 82F 75P  
CDCB PTA 04/01/2016 1RECS 54%R 34%ILE  
43M 9F 3P 40CM\$ 34NM\$ 20FM\$ 3GM\$  
-0.3PL -1.5DPR -0.5CCR 1.3HCR 2.90SCS  
AJCA 04/01/2016 PTAT 46%R -0.7 JUI -1.2 JPI 46%R 12  
SIRE: ISDK DJ HOVBORG GJPI 26 22%ILE

SISTER(S):  
KLOPPE VITO 2125 82%  
2-00 292 2 15140 4.0 604 3.3 502 102DCR 1660C

NEXT DAM:  
KLOPPE MOR 845 80%  
6-00 304 2 17160 3.7 628 3.3 568 102DCR 1791C  
SIRE: WILSONVIEW KHAN MORGAN-ET GJPI -9 11%ILE

4TH DAM:  
GR KLOPPE GORDON 237

# PRAIRIELAND PRODUCTION SALE

## LOT 15 KLOPPE SCORE 2458 USA 067482458

BORN 07/30/2014 P5  
FEMALE EFI 7.6% AMERICAN ID 2458 / 2458

PA 640M OF 13P  
165CM\$ 175NM\$ 198FM\$  
2.9PL 0.9DPR 0.5CCR 1.4HCR 2.96SCS  
PA TYPE 0.3 JPI 35%R 68  
ST SR DF RA RW RL FA  
-0.6 -0.7 0.7 L0.6 -0.4 S0.1 S0.1  
FU RH RUW UC UD TP TL  
0.3 0.9 0.9 -0.1 S0.4 C0.1 S0.8

BRED: 11/05/2015 DUE: 08/10/2016 TO  
GR OOMSDALE TBONE GOLDA{3}-ET  
USA 067080468 7JE1067  
CDCB GPTA 04/01/2016 3699DAUS 282HRDS 17%RIP  
99%R 1599M -0.10% 55F 37%ILE  
99%R -0.03% 51P 238CM\$ 240NM\$ 241FM\$ 134GM\$  
-1.7PL -4.4DPR -3.6CCR 2.6HCR 3.21SCS  
AJCA 04/01/2016 1224DAUS  
GPTAT 99%R 1.1 GJUI 2.2 GJPI 98%R 129

SIRE:  
HIGH LAWN VIBRANT SCORE-ET  
USA 117467479 GT50K JH1F JH2F 1JE803  
CDCB GPTA 04/01/2016 778DAUS 81HRDS 73%RIP  
98%R 1428M -0.33% -1F 81%ILE  
98%R -0.10% 30P 392CM\$ 407NM\$ 442FM\$ 365GM\$  
6.8PL 1.0DPR 1.5CCR 2.6HCR 2.72SCS  
AJCA 04/01/2016 193DAUS  
GPTAT 94%R 0.6 GJUI 12.6 GJPI 93%R 162

DAM:  
KLOPPE FORBES 2089  
USA 067392089  
DHIA HERD # 43-33-0002 CONTROL # 2089  
1-11 300 2 11040 4.6 510 3.6 400 103DCR 1370C  
305 2X ME AVG 1L 14844M 674F 536P 1821C  
2-07 73% 3-04 84%  
ST SR DF RA RW RL FA FU RH RUW UC UD TP TL RTR RTS  
42 38 43 24 36 21 41 37 33 38 15 27 38 24 35 28  
PPA -1922M -69F -68P / YD -1455M -46F -48P  
CDCB PTA 04/01/2016 2RECS 53%R 16%ILE  
-149M 1F -4P -63CM\$ -58NM\$ -47FM\$ -30GM\$  
-1.1PL 0.7DPR -0.6CCR 0.1HCR 3.19SCS  
AJCA 04/01/2016 PTAT 49%R -0.1 JUI -0.9 JPI 45%R -26

KLOPPE DAIRY FARM INC BREEDER & OWNER  
NEW HAVEN, MO  
573-237-3177

ALL LYNN'S RESTORE VIBRANT-ET  
USA 116076850 GT50K JH1F JH2F 29JE3647  
CDCB GPTA 04/01/2016 1041DAUS 244HRDS 13%RIP  
99%R 1673M -0.28% 19F 55%ILE  
99%R -0.11% 38P 314CM\$ 335NM\$ 386FM\$ 262GM\$  
4.3PL -1.3DPR 1.5CCR 1.2HCR 2.98SCS  
AJCA 04/01/2016 619DAUS  
GPTAT 99%R -0.6 GJUI -8.8 GJPI 98%R 131  
HIGH LAWN IMPULS EUREKA 90%  
USA 115348855 GT3K JH1F TATTOO H164 / H164  
DHIA HERD # 14-10-0002 CONTROL # 8164  
2-10 305 2 19050 4.6 882 3.6 689 104DCR 2366C  
4-01 305 2 22880 5.1 1158 3.7 846 103DCR 2926C  
5-04 305 2 21950 4.7 1036 3.9 863 104DCR 2858C  
6-05 240 3 13520 4.2 570 3.6 480 98DCR 1577C  
305 2X ME AVG 5L 20631M 961F 761P 2576C  
PPA 1033M 48F 60P / YD 571M 32F 40P  
CDCB GPTA 04/01/2016 5RECS 84%R 72%ILE  
368M 13F 18P 182CM\$ 169NM\$ 135FM\$ 174GM\$  
1.4PL 0.9DPR 1.2CCR 0.8HCR 2.92SCS  
AJCA 04/01/2016 GPTAT 79%R 0.3 GJUI 0.5 GJPI 79%R 78

BUTTERCREST FORBES  
USA 114896953 GT 50K JH1C JH2F 29JE3563  
CDCB GPTA 04/01/2016 328DAUS 131HRDS 10%RIP  
96%R -5M 0.22% 43F 22%ILE  
96%R 0.06% 13P 139CM\$ 121NM\$ 76FM\$ 68GM\$  
-0.8PL -1.9DPR -2.6CCR -0.6HCR 3.14SCS  
AJCA 04/01/2016 96DAUS  
GPTAT 90%R 0.4 GJUI -3.0 GJPI 92%R 34  
KLOPPE KENAI 1046 84%  
USA 115580358 GT TATTOO / B046  
DHIA HERD # 43-33-0002 CONTROL # 1046  
5-09 305 2 14860 4.2 631 3.7 553 102DCR 1778C  
6-10 305 2 14060 4.7 655 3.7 518 102DCR 1766C  
305 2X ME AVG 2L 15396M 686F 560P 1874C  
PPA 1107M 10F 38P / YD 109M -36F -1P  
CDCB PTA 04/01/2016 5RECS 64%R 7%ILE  
-34M -24F -6P -154CM\$ -140NM\$ -106FM\$ -88GM\$  
-1.1PL 1.2DPR 1.2CCR 0.4HCR 3.20SCS  
AJCA 04/01/2016 PTAT 51%R -0.2 JUI -1.0 JPI 52%R -44  
SIRE: DOGWOOD HILL POSEIDON KENAI GJPI 2 9%ILE

NEXT DAM:  
GR KLOPPE MATT 64 82%  
SIRE: MAR KUT SHANE MATT JPI 27 16%ILE  
4TH DAM:  
PR KLOPPE BIG A 102

# PRAIRIELAND PRODUCTION SALE

## LOT 16 KLOPPE BONAR 2459 USA 067482459

BORN 07/31/2014 P3  
FEMALE EFI 7.0% AMERICAN ID 2459 / 2459

PA 229M 13F 13P  
130CM\$ 121NM\$ 98FM\$  
1.1PL 0.0DPR 0.3CCR 0.5HCR 3.07SCS  
PA TYPE 0.0 JPI 32%R 46  
ST SR DF RA RW RL FA  
0.8 -0.1 0.4 L0.4 -0.2 S0.1 S0.2  
FU RH RUW UC UD TP TL  
-0.5 0.4 0.2 0.4 D0.1 W0.9 L0.8

BRED: 11/07/2015 DUE: 08/12/2016 TO  
ALL LYNNS LOUIE VALENTINO-ET  
USA 116279413 7JE1038  
CDCB GPTA 04/01/2016 7618DAUS 849HRDS 20%RIP  
99%R 854M -0.07% 27F 61%ILE  
99%R -0.01% 28P 358CM\$ 353NM\$ 340FM\$ 233GM\$  
5.2PL -2.3DPR -2.7CCR 0.0HCR 2.98SCS  
AJCA 04/01/2016 3483DAUS  
GPTAT 99%R 2.0 GJUI 19.3 GJPI 99%R 129

SIRE:  
CAL-MART MILITIA BONAR 3910  
USA 115836404 GT50K JH1F JH2F 7JE1001  
CDCB GPTA 04/01/2016 177DAUS 82HRDS 16%RIP  
95%R 467M 0.02% 27F 33%ILE  
96%R 0.03% 21P 233CM\$ 218NM\$ 182FM\$ 227GM\$  
1.2PL 1.2DPR 1.5CCR 0.4HCR 2.92SCS  
AJCA 04/01/2016 93DAUS  
GPTAT 91%R -0.8 GJUI -13.1 GJPI 91%R 82

DAM:  
KLOPPE BALLARD 2051  
USA 067392051  
PA -9M -1F 6P  
26CM\$ 24NM\$ 14FM\$  
1.0PL -1.3DPR -0.9CCR 0.5HCR 3.22SCS  
PA TYPE 0.8 JPI 38%R 10

KLOPPE DAIRY FARM INC BREEDER & OWNER  
NEW HAVEN, MO  
573-237-3177

SUNSET CANYON RP MILITIA-ET  
USA 111953541 GT50K JH1F JH2F 200JE990  
CDCB GPTA 04/01/2016 5219DAUS 730HRDS 4%RIP  
99%R -79M 0.12% 21F 22%ILE  
99%R 0.06% 9P 136CM\$ 123NM\$ 90FM\$ 190GM\$  
0.8PL 3.4DPR 2.2CCR -0.4HCR 3.24SCS  
AJCA 04/01/2016 2384DAUS  
GPTAT 99%R -0.7 GJUI -13.8 GJPI 99%R 34  
CAL-MART IMPULS BABITA 8435 86%  
USA 114389749 GT50K JH1F JH2F TATTOO / H435  
DHIA HERD # 92-23-0426 CONTROL # 582  
1-10 299 2 22400 4.3 968 3.6 801 94DCR 2659C  
2-10 305 2 25840 4.2 1091 3.7 949 97DCR 3063C  
3-11 305 2 25660 4.7 1194 3.8 966 96DCR 3251C  
305 2X ME AVG 4L 25842M 1130F 949P 3126C  
PPA 2046M 36F 86P / YD 1358M 25F 58P  
CDCB GPTA 04/01/2016 4RECS 89%R 81%ILE  
548M 5F 23P 224CM\$ 206NM\$ 164FM\$ 225GM\$  
2.0PL 1.5DPR 2.7CCR 2.2HCR 2.77SCS  
AJCA 04/01/2016 GPTAT 84%R -0.1 GJUI -2.2 GJPI 84%R 103

GABYS BALLARD-ET  
USA 114826570 GT 50K JH1F JH2F 29JE3542  
CDCB GPTA 04/01/2016 2247DAUS 318HRDS 17%RIP  
99%R 389M -0.07% 4F 21%ILE  
99%R 0.01% 17P 108CM\$ 112NM\$ 116FM\$ 26GM\$  
2.5PL -2.7DPR -2.3CCR 0.8HCR 3.39SCS  
AJCA 04/01/2016 884DAUS  
GPTAT 98%R 1.3 GJUI 18.8 GJPI 98%R 43  
KLOPPE SULTAN 755 87%  
USA 115558926 GT TATTOO / K755  
DHIA HERD # 43-33-0002 CONTROL # 755  
1-11 286 2 13200 4.3 563 3.5 462 100DCR 1540C  
2-10 287 2 14000 4.7 660 3.6 508 102DCR 1756C  
3-10 305 2 16830 4.7 789 3.8 637 102DCR 2147C  
5-00 305 2 16090 4.6 742 3.7 599 102DCR 2018C  
6-02 302 2 16880 4.6 780 3.7 624 102DCR 2113C  
7-02 305 2 16050 4.8 778 3.8 611 102DCR 2093C  
8-02 191 2 10450 4.7 488 3.7 384 95DCR 1313C  
305 2X ME AVG 7L 16521M 779F 615P 2095C  
PPA 837M 61F 48P / YD -410M 6F 5P  
CDCB PTA 04/01/2016 5RECS 64%R 15%ILE  
-407M -6F -6P -56CM\$ -65NM\$ -88FM\$ -49GM\$  
-0.6PL 0.2DPR 0.6CCR 0.2HCR 3.04SCS  
AJCA 04/01/2016 PTAT 51%R 0.2 JUI -0.2 JPI 52%R -24  
SIRE: SHF CENTURION SULTAN GJPI -2 14%ILE

NEXT DAM:  
KLOPPE MATT 120  
SIRE: MAR KUT SHANE MATT JPI 27 16%ILE  
4TH DAM:  
GR KLOPPE OLLIE 159

# PRAIRIELAND PRODUCTION SALE

## LOT 17 KLOPPE VIRGIL 2460 USA 067482460

BORN 08/01/2014 P3  
FEMALE EFI 7.2% AMERICAN ID 2460 / 2460

PA 683M 20F 22P  
113CM\$ 115NM\$ 120FM\$  
0.2PL -1.8DPR -1.5CCR -0.4HCR 3.17SCS  
PA TYPE -0.2 JPI 37%R 45  
ST SR DF RA RW RL FA  
-0.6 -0.5 0.5 L0.7 -0.4 P0.1 S0.0  
FU RH RUW UC UD TP TL  
-0.6 0.1 0.5 -0.2 D1.1 W0.3 S0.2

BRED: 10/28/2015 DUE: 08/02/2016 TO  
ALL LYNNS MAXIMUM VERNON-ET  
USA 115863998 29JE3624  
CDCB GPTA 04/01/2016 3738DAUS 220HRDS 64%RIP  
99%R 989M 0.07% 62F 69%ILE  
99%R 0.02% 40P 382CM\$ 372NM\$ 346FM\$ 294GM\$  
2.2PL -1.7DPR -0.6CCR -0.9HCR 3.25SCS  
AJCA 04/01/2016 985DAUS  
GPTAT 98%R 0.3 GJUI -6.5 GJPI 97%R 131

SIRE:  
ALL LYNNS ARTIST VIRGIL-ET  
USA 116279459 GT50K JH1F JH2F 29JE3665  
CDCB GPTA 04/01/2016 779DAUS 144HRDS 13%RIP  
98%R 998M -0.03% 40F 41%ILE  
98%R -0.02% 32P 260CM\$ 266NM\$ 278FM\$ 164GM\$  
2.4PL -2.8DPR -2.2CCR -0.6HCR 3.32SCS  
AJCA 04/01/2016 398DAUS  
GPTAT 98%R -0.1 GJUI -10.9 GJPI 97%R 80

DAM:  
KLOPPE LOUIE 579  
USA 116911256 TATTOO / G579  
DHIA HERD # 43-33-0002 CONTROL # 1579  
1-10 296 2 14420 3.7 537 3.4 489 101DCR 1537C  
2-10 277 2 13810 3.8 523 3.5 487 102DCR 1513C  
3-09 305 2 17190 3.4 576 3.4 581 102DCR 1727C  
4-09 305 2 18060 3.1 563 3.3 600 103DCR 1733C  
305 2X ME AVG 4L 19275M 660F 644P 1949C  
2-03 83% 4-03 83%  
ST SR DF RA RW RL FA FU RH RUW UC UD TP TL RTR RTS  
37 35 32 22 33 22 27 25 36 35 33 28 32 30 30 35  
PPA 3281M -30F 78P / YD 1394M -12F 37P  
CDCB PTA 04/01/2016 5RECS 61%R 19%ILE  
368M OF 12P -35CM\$ -36NM\$ -39FM\$ -36GM\$  
-2.0PL -0.8DPR -0.7CCR -0.2HCR 3.02SCS  
AJCA 04/01/2016 PTAT 47%R -0.2 JUI -4.3 JPI 51%R 9

KLOPPE DAIRY FARM INC BREEDER & OWNER  
NEW HAVEN, MO  
573-237-3177

ISDK JAS ARTIST  
JEDNK00000301607 GTHD JH1F JH2F 236JE4  
CDCB GPTA 04/01/2016 5762DAUS 1318HRDS 4%RIP  
99%R 534M -0.02% 22F 39%ILE  
99%R -0.04% 12P 243CM\$ 246NM\$ 254FM\$ 223GM\$  
3.2PL 0.7DPR 0.7CCR -1.8HCR 2.86SCS  
AJCA 04/01/2016 2977DAUS  
GPTAT 99%R -0.3 GJUI -3.4 GJPI 99%R 73  
D&E PARAMOUNT VIOLET 90%  
USA 067007718 GTHD JH1F JH2F TATTOO / D7718  
DHIA HERD # 35-57-0960 CONTROL # 7718  
1-09 305 2 20540 4.6 954 3.3 684 94DCR 2362C  
2-09 305 2 20550 4.5 921 3.4 705 94DCR 2436C  
5-02 305 3 27600 4.2 1167 3.5 953 95DCR 3186C  
305 2X ME AVG 3L 23841M 1059F 813P 2788C  
PPA 4435M 162F 127P / YD 3987M 146F 124P  
CDCB GPTA 04/01/2016 3RECS 96%R 99%ILE  
1554M 55F 51P 453CM\$ 449NM\$ 439FM\$ 311GM\$  
4.0PL -3.5DPR -1.8CCR 1.1HCR 3.09SCS  
AJCA 04/01/2016 GPTAT 95%R 0.6 GJUI -4.0 GJPI 94%R 171

BHF-SSF PARADE LOUIE-ET  
USA 113486117 GT 50K JH1C JH2F 7JE738  
CDCB GPTA 04/01/2016 5205DAUS 639HRDS 5%RIP  
99%R 778M -0.19% -2F 7%ILE  
99%R -0.02% 24P -68CM\$ -62NM\$ -51FM\$ -97GM\$  
-2.7PL -2.2DPR -2.4CCR -0.6HCR 3.19SCS  
AJCA 04/01/2016 1482DAUS  
GPTAT 99%R 0.2 GJUI -6.2 GJPI 99%R 13  
KLOPPE MAXIMUS 1249 73%  
USA 115788747 GT TATTOO / D249  
DHIA HERD # 43-33-0002 CONTROL # 1249  
1-11 305 2 10530 5.7 603 3.9 409 101DCR 1415C  
305 2X ME AVG 1L 13303M 754F 520P 1800C  
PPA -2391M 68F -40P / YD -2438M 65F -42P  
CDCB PTA 04/01/2016 1RECS 58%R 21%ILE  
-700M 18F -12P -9CM\$ -26NM\$ -67FM\$ -4GM\$  
-1.4PL 0.3DPR 0.5CCR -0.2HCR 2.94SCS  
AJCA 04/01/2016 PTAT 48%R -0.9 JUI -4.2 JPI 49%R -26  
SIRE: SUNSET CANYON MAXIMUS-ET GJPI 7 17%ILE

NEXT DAM:  
KLOPPE BRANSON 577 81%  
6-09 275 2 13690 4.6 628 3.5 473 102DCR 1634C  
SIRE: JO-KIRCH MONTANA BRANSON JPI -92 1%ILE

4TH DAM:  
KLOPPE BIG A 232

# PRAIRIELAND PRODUCTION SALE

## LOT 18 KLOPPE DIVIDEND 2463 USA 067482463

BORN 08/09/2014 P7  
FEMALE EFI 8.3% AMERICAN ID 2463 / 2463

PA 644M 11F 18P  
238CM\$ 240NM\$ 246FM\$  
4.3PL -0.5DPR 0.7CCR 1.3HCR 2.97SCS  
PA TYPE 0.7 JPI 37%R 88  
ST SR DF RA RW RL FA  
-0.1 -0.3 0.6 L1.4 -0.4 P0.1 S0.2  
FU RH RUW UC UD TP TL  
0.1 0.5 0.7 0.6 D0.1 C0.6 S0.6

BRED: 11/09/2015 DUE: 08/14/2016 TO  
WILSONVIEW MARVEL SCORCH{4}-ET  
USA 118318684 1JE860  
CDCB GPTA 04/01/2016  
72%R 749M 0.06% 47F 80%ILE  
73%R 0.01% 27P 416CM\$ 406NM\$ 382FM\$ 326GM\$  
4.7PL -0.9DPR -0.9CCR 0.8HCR 2.95SCS  
AJCA 04/01/2016 ODAUS  
GPTAT 71%R 1.3 GJUI 11.7 GJPI 69%R 143

SIRE:  
SUNSET CANYON DIVIDEND-ET  
USA 117335691 GT50K JH1F JH2F 1JE791  
CDCB GPTA 04/01/2016 1678DAUS 179HRDS 67%RIP  
99%R 1026M -0.06% 37F 91%ILE  
99%R -0.02% 33P 481CM\$ 473NM\$ 454FM\$ 330GM\$  
7.2PL -2.8DPR -0.9CCR 1.5HCR 2.84SCS  
AJCA 04/01/2016 501DAUS  
GPTAT 98%R 1.6 GJUI 15.2 GJPI 95%R 169

DAM:  
KLOPPE HEADLINE 1725  
USA 067331725  
DHIA HERD # 43-33-0002 CONTROL # 1725  
1-11 305 2 13170 4.5 594 3.4 451 101DCR 1558C  
3-01 269 2 13050 4.6 596 3.6 471 102DCR 1606C  
3-11 305 2 15080 4.2 627 3.6 548 103DCR 1764C  
305 2X ME AVG 3L 16943M 730F 592P 1986C  
2-10 77% 3-05 80%  
ST SR DF RA RW RL FA FU RH RUW UC UD TP TL RTR RTS  
27 27 27 24 22 21 28 25 33 35 28 28 28 23 35 35  
PPA 752M 6F 10P / YD 704M -21F 6P  
CDCB PTA 04/01/2016 4RECS 62%R 27%ILE  
262M -16F 2P -5CM\$ 7NM\$ 38FM\$ 43GM\$  
1.4PL 1.8DPR 2.3CCR 1.0HCR 3.10SCS  
AJCA 04/01/2016 PTAT 51%R -0.2 JUI -4.9 JPI 52%R 6

SISTER(S):  
KLOPPE BRAZO 1014 84%  
KLOPPE JACINTO 1237 84%

KLOPPE DAIRY FARM INC BREEDER & OWNER  
NEW HAVEN, MO  
573-237-3177

ALL LYNN'S LOUIE VALENTINO-ET  
USA 116279413 GT50K JH1C JH2F 7JE1038  
CDCB GPTA 04/01/2016 7618DAUS 849HRDS 20%RIP  
99%R 854M -0.07% 27F 61%ILE  
99%R -0.01% 28P 358CM\$ 353NM\$ 340FM\$ 233GM\$  
5.2PL -2.3DPR -2.7CCR 0.0HCR 2.98SCS  
AJCA 04/01/2016 3483DAUS  
GPTAT 99%R 2.0 GJUI 19.3 GJPI 99%R 129  
PEARLMONT RESTORE DIXIE-ET 90%  
USA 116341888 GT50K JH1F JH2C TATTOO / P5  
DHIA HERD # 33-87-0722 CONTROL # 305  
2-00 305 2 19000 4.3 819 3.4 650 97DCR 2209C  
365 2 22546 4.3 975 3.5 789 97DCR 2653C  
3-07 305 2 20010 4.6 930 3.5 697 89DCR 2409C  
5-06 305 3 24280 4.4 1072 3.4 833 102DCR 2867C  
305 2X ME AVG 4L 17392M 791F 620P 2117C  
PPA 1151M -1F 27P / YD 1585M 33F 50P  
CDCB GPTA 04/01/2016 4RECS 92%R 99%ILE  
1113M 28F 31P 413CM\$ 410NM\$ 402FM\$ 310GM\$  
5.9PL -1.6DPR 0.1CCR 3.0HCR 2.75SCS  
AJCA 04/01/2016 GPTAT 89%R 0.5 GJUI 3.9 GJPI 88%R 154

SCHULTZ RESCUE HEADLINE  
USA 114114336 GT HD JH1F JH2F 29JE3510  
CDCB GPTA 04/01/2016 8286DAUS 870HRDS 11%RIP  
99%R 1009M -0.25% -5F 39%ILE  
99%R -0.11% 14P 221CM\$ 248NM\$ 310FM\$ 248GM\$  
5.5PL 2.2DPR 1.9CCR 0.6HCR 2.94SCS  
AJCA 04/01/2016 4491DAUS  
GPTAT 99%R 0.9 GJUI 10.7 GJPI 99%R 96

KLOPPE GEORGE 675 84%  
USA 115558980 GT TATTOO / K675  
DHIA HERD # 43-33-0002 CONTROL # 675  
3-00 267 2 10970 4.7 521 3.8 421 98DCR 1418C  
3-11 305 2 12420 4.9 613 4.0 494 102DCR 1668C  
4-11 284 2 10840 4.2 459 3.9 422 102DCR 1322C  
5-10 305 2 10730 4.7 504 3.9 423 102DCR 1395C  
6-11 215 2 10830 4.6 497 3.7 404 99DCR 1356C  
305 2X ME AVG 5L 13001M 594F 494P 1636C  
PPA -1855M -75F -39P / YD -1436M -69F -28P  
CDCB PTA 04/01/2016 5RECS 63%R 2%ILE  
-620M -34F -14P -274CM\$ -273NM\$ -274FM\$ -157GM\$  
-3.2PL 2.4DPR 3.6CCR 1.5HCR 3.28SCS  
AJCA 12/01/2014 PTAT 33%R -0.8 JUI -13.8 JPI 47%R -91  
SIRE: JO-KIRCH QUEST GEORGE GJPI -55 3%ILE

NEXT DAM:  
GR KLOPPE BODYSHOP 425  
SIRE: JO-KIRCH DECLO BODY SHOP JPI -83 1%ILE  
4TH DAM:  
PR KLOPPE GORDON 81

# PRAIRIELAND PRODUCTION SALE

## LOT 19 KLOPPE DIVIDEND 2467 USA 067482467

BORN 08/18/2014 P2  
FEMALE EFI 7.6% AMERICAN ID 2467 / 2467

PA 103M 24F 9P  
183CM\$ 174NM\$ 152FM\$  
3.3PL -0.9DPR 0.1CCR 0.9HCR 2.99SCS  
PA TYPE 0.2 JPI 36%R 38  
ST SR DF RA RW RL FA  
-1.6 -0.8 -0.4 L0.5 -0.9 P0.4 S0.5  
FU RH RUW UC UD TP TL  
0.0 -0.1 -0.4 0.2 S0.0 W0.1 S0.2

BRED: 10/28/2015 DUE: 08/02/2016 TO  
ALL LYNNS MAXIMUM VERNON-ET  
USA 115863998 29JE3624  
CDCB GPTA 04/01/2016 3738DAUS 220HRDS 64%RIP  
99%R 989M 0.07% 62F 69%ILE  
99%R 0.02% 40P 382CM\$ 372NM\$ 346FM\$ 294GM\$  
2.2PL -1.7DPR -0.6CCR -0.9HCR 3.25SCS  
AJCA 04/01/2016 985DAUS  
GPTAT 98%R 0.3 GJUI -6.5 GJPI 97%R 131

SISTER(S):  
KLOPPE LANCE 2296 81%

SIRE:  
SUNSET CANYON DIVIDEND-ET  
USA 117335691 GT50K JH1F JH2F 1JE791  
CDCB GPTA 04/01/2016 1678DAUS 179HRDS 67%RIP  
99%R 1026M -0.06% 37F 91%ILE  
99%R -0.02% 33P 481CM\$ 473NM\$ 454FM\$ 330GM\$  
7.2PL -2.8DPR -0.9CCR 1.5HCR 2.84SCS  
AJCA 04/01/2016 501DAUS  
GPTAT 98%R 1.6 GJUI 15.2 GJPI 95%R 169

DAM:  
KLOPPE NICHOLAS 1081  
USA 115580620 TATTOO / B081  
DHIA HERD # 43-33-0002 CONTROL # 1081  
6-09 277 2 10830 5.8 632 4.0 433 102DCR 1499C  
305 2X ME AVG 2L 11610M 634F 439P 1518C  
2-00 77% 3-03 85%  
ST SR DF RA RW RL FA FU RH RUW UC UD TP TL RTR RTS  
20 26 38 26 23 13 26 38 38 26 28 26 29 36  
PPA -3198M 31F -74P / YD -2493M 15F -56P  
CDCB PTA 04/01/2016 5RECS 62%R 8%ILE  
-1203M -3F -28P -115CM\$ -125NM\$ -150FM\$ -81GM\$  
-0.7PL 1.1DPR 1.1CCR 0.2HCR 3.13SCS  
AJCA 04/01/2016 PTAT 49%R -1.2 JUI -14.0 JPI 50%R -93

KLOPPE DAIRY FARM INC BREEDER & OWNER  
NEW HAVEN, MO  
573-237-3177

ALL LYNNS LOUIE VALENTINO-ET  
USA 116279413 GT50K JH1C JH2F 7JE1038  
CDCB GPTA 04/01/2016 7618DAUS 849HRDS 20%RIP  
99%R 854M -0.07% 27F 61%ILE  
99%R -0.01% 28P 358CM\$ 353NM\$ 340FM\$ 233GM\$  
5.2PL -2.3DPR -2.7CCR 0.0HCR 2.98SCS  
AJCA 04/01/2016 3483DAUS  
GPTAT 99%R 2.0 GJUI 19.3 GJPI 99%R 129  
PEARLMONT RESTORE DIXIE-ET 90%  
USA 116341888 GT50K JH1F JH2C TATTOO / P5  
DHIA HERD # 33-87-0722 CONTROL # 305  
2-00 305 2 19000 4.3 819 3.4 650 97DCR 2209C  
365 2 22546 4.3 975 3.5 789 97DCR 2653C  
3-07 305 2 20010 4.6 930 3.5 697 89DCR 2409C  
5-06 305 3 24280 4.4 1072 3.4 833 102DCR 2867C  
305 2X ME AVG 4L 17392M 791F 620P 2117C  
PPA 1151M -1F 27P / YD 1585M 33F 50P  
CDCB GPTA 04/01/2016 4RECS 92%R 99%ILE  
1113M 28F 31P 413CM\$ 410NM\$ 402FM\$ 310GM\$  
5.9PL -1.6DPR 0.1CCR 3.0HCR 2.75SCS  
AJCA 04/01/2016 GPTAT 89%R 0.5 GJUI 3.9 GJPI 88%R 154

WETUMPKA LEMVIG NICHOLAS-ET  
USA 111524666 GT 50K JH1F JH2F 1JE2036  
CDCB GPTA 04/01/2016 856DAUS 329HRDS 4%RIP  
98%R -471M 0.18% 12F 5%ILE  
99%R 0.10% 3P -58CM\$ -76NM\$ -123FM\$ -72GM\$  
-2.8PL -1.2DPR 0.3CCR -0.6HCR 3.34SCS  
AJCA 04/01/2016 174DAUS  
GPTAT 95%R -0.1 GJUI -4.2 GJPI 97%R -31  
GR KLOPPE OLIVER 252 87%  
USA 115555893 GT TATTOO / L27  
DHIA HERD # 43-33-0002 CONTROL # 252  
CDCB PTA 04/01/2016 0RECS 34%R 1%ILE  
-1287M -43F -44P -329CM\$ -326NM\$ -317FM\$ -235GM\$  
-1.7PL 2.4DPR 1.7CCR 0.7HCR 2.80SCS  
SIRE: JO-KIRCH FORWARD OLIVER GJPI -139 1%ILE

NEXT DAM:  
PR KLOPPE OLLIE 372  
SIRE: JO-KIRCH SKY LINE OLLIE  
4TH DAM:  
OA KLOPPE PJS DAM OF 372

# PRAIRIELAND PRODUCTION SALE

## LOT 20 KLOPPE VIRGIL 2468 USA 067482468

BORN 08/18/2014 P6  
FEMALE EFI 6.5% AMERICAN ID 2468 / 2468

PA 236M 32F 18P  
261CM\$ 247NM\$ 210FM\$  
2.8PL -0.6DPR 0.1CCR 0.6HCR 3.14SCS  
PA TYPE -0.4 JPI 36%R 75  
ST SR DF RA RW RL FA  
-1.0 -0.9 -0.4 L0.6 -0.7 P0.3 S0.3  
FU RH RUW UC UD TP TL  
-0.2 -0.2 -0.5 -0.2 D0.2 W0.8 S0.1

BRED: 11/16/2015 DUE: 08/21/2016 TO  
CAL-MART NAVARA BLADE  
USA 116490957 29JE3678  
CDCB GPTA 04/01/2016 1443DAUS 124HRDS 76%RIP  
99%R 715M 0.07% 47F 69%ILE  
99%R 0.07% 41P 408CM\$ 372NM\$ 286FM\$ 386GM\$  
1.1PL 1.2DPR 2.5CCR 4.7HCR 2.90SCS  
AJCA 04/01/2016 263DAUS  
GPTAT 96%R 0.2 GJUI -4.5 GJPI 96%R 168

SIRE:  
ALL LYNNS ARTIST VIRGIL-ET  
USA 116279459 GT50K JH1F JH2F 29JE3665  
CDCB GPTA 04/01/2016 779DAUS 144HRDS 13%RIP  
98%R 998M -0.03% 40F 41%ILE  
98%R -0.02% 32P 260CM\$ 266NM\$ 278FM\$ 164GM\$  
2.4PL -2.8DPR -2.2CCR -0.6HCR 3.32SCS  
AJCA 04/01/2016 398DAUS  
GPTAT 98%R -0.1 GJUI -10.9 GJPI 97%R 80

DAM:  
KLOPPE KANOO 1927  
USA 067331927  
DHIA HERD # 43-33-0002 CONTROL # 1927  
2-00 269 2 9010 5.8 523 4.1 367 100DCR 1271C  
2-10 273 2 9580 4.9 469 4.3 415 103DCR 1330C  
305 2X ME AVG 2L 12688M 666F 528P 1758C  
2-04 77% 3-05 77%  
ST SR DF RA RW RL FA FU RH RUW UC UD TP TL RTR RTS  
28 35 15 22 32 25 28 25 25 28 26 34 26 22 35 23  
PPA -2743M 10F -30P / YD -1925M 29F -13P  
CDCB PTA 04/01/2016 3RECS 57%R 85%ILE  
-526M 24F 4P 262CM\$ 227NM\$ 142FM\$ 230GM\$  
3.2PL 1.6DPR 2.4CCR 1.8HCR 2.96SCS  
AJCA 04/01/2016 PTAT 50%R -0.6 JUI 3.7 JPI 48%R 69

KLOPPE DAIRY FARM INC BREEDER & OWNER  
NEW HAVEN, MO  
573-237-3177

ISDK JAS ARTIST  
JEDNK00000301607 GTHD JH1F JH2F 236JE4  
CDCB GPTA 04/01/2016 5762DAUS 1318HRDS 4%RIP  
99%R 534M -0.02% 22F 39%ILE  
99%R -0.04% 12P 243CM\$ 246NM\$ 254FM\$ 223GM\$  
3.2PL 0.7DPR 0.7CCR -1.8HCR 2.86SCS  
AJCA 04/01/2016 2977DAUS  
GPTAT 99%R -0.3 GJUI -3.4 GJPI 99%R 73  
D&E PARAMOUNT VIOLET 90%  
USA 067007718 GTHD JH1F JH2F TATTOO / D7718  
DHIA HERD # 35-57-0960 CONTROL # 7718  
1-09 305 2 20540 4.6 954 3.3 684 94DCR 2362C  
2-09 305 2 20550 4.5 921 3.4 705 94DCR 2436C  
5-02 305 3 27600 4.2 1167 3.5 953 95DCR 3186C  
305 2X ME AVG 3L 23841M 1059F 813P 2788C  
PPA 4435M 162F 127P / YD 3987M 146F 124P  
CDCB GPTA 04/01/2016 3RECS 96%R 99%ILE  
1554M 55F 51P 453CM\$ 449NM\$ 439FM\$ 311GM\$  
4.0PL -3.5DPR -1.8CCR 1.1HCR 3.09SCS  
AJCA 04/01/2016 GPTAT 95%R 0.6 GJUI -4.0 GJPI 94%R 171

CAVE CREEK KANOO-ET  
USA 114118219 GT 50K JH1F JH2F 203JE522  
CDCB GPTA 04/01/2016 1839DAUS 326HRDS 12%RIP  
99%R 438M -0.01% 19F 26%ILE  
99%R 0.01% 18P 191CM\$ 187NM\$ 176FM\$ 202GM\$  
1.6PL 1.0DPR 2.6CCR 2.2HCR 3.14SCS  
AJCA 04/01/2016 960DAUS  
GPTAT 99%R -0.1 GJUI 3.6 GJPI 98%R 79  
GR KLOPPE APPARITION 575 80%  
USA 116911229 GT TATTOO / G575  
DHIA HERD # 43-33-0002 CONTROL # 1575  
1-11 267 2 9720 6.1 594 4.3 422 100DCR 1462C  
2-09 272 2 10580 6.1 647 4.5 476 101DCR 1650C  
3-08 305 2 12210 6.3 765 4.5 547 102DCR 1896C  
4-10 305 2 15170 6.1 923 4.5 679 103DCR 2354C  
305 2X ME AVG 4L 14664M 886F 642P 2226C  
PPA -1658M 185F 59P / YD -1774M 103F 22P  
CDCB PTA 04/01/2016 5RECS 62%R 88%ILE  
-1043M 33F 1P 307CM\$ 245NM\$ 97FM\$ 248GM\$  
2.6PL 1.6DPR 1.6CCR 1.0HCR 2.79SCS  
AJCA 04/01/2016 PTAT 48%R -0.5 JUI 0.3 JPI 52%R 67  
SIRE: SUNSET CANYON APPARITION-ET GJPI 60 39%ILE

SISTER(S):  
GR KLOPPE VITO 2110 85%  
1-11 305 2 15690 4.1 650 3.5 548 102DCR 1799C

NEXT DAM:  
PR KLOPPE LIEUTENANT 1262 77%  
3-09 305 2 12970 5.2 669 4.0 525 102DCR 1800C  
SIRE: WOODSTOCK LLV LIEUTENANT-ET GJPI -20 7%ILE

4TH DAM:  
OA KLOPPES MATT U18 74%  
5-03 305 2 11820 5.1 602 3.9 457 102DCR 1581C



# PRAIRIELAND PRODUCTION SALE

## LOT 21 KLOPPE BONAR 2470 USA 067482470

BORN 08/22/2014 P7  
FEMALE EFI 6.7% AMERICAN ID 2470 / 2470

PA 921M 27F 33P  
183CM\$ 173NM\$ 149FM\$  
-0.4PL -1.0DPR -0.3CCR -0.2HCR 2.96SCS  
PA TYPE -0.7 JPI 32%R 87  
ST SR DF RA RW RL FA  
1.6 0.5 0.3 L0.5 0.1 P0.2 S0.1  
FU RH RUW UC UD TP TL  
-1.3 -0.4 0.2 0.4 D1.1 W1.0 L1.1

BRED: 10/18/2015 DUE: 07/23/2016 TO  
FOREST GLEN ACTION JR  
USA 067261615 7JE1048  
CDCB GPTA 04/01/2016 127DAUS 68HRDS 3%RIP  
94%R 670M -0.07% 19F 22%ILE  
94%R -0.03% 18P 154CM\$ 158NM\$ 167FM\$ 151GM\$  
1.0PL 0.5DPR 0.1CCR 0.0HCR 3.03SCS  
AJCA 04/01/2016 63DAUS  
GPTAT 89%R 0.6 GJUI -3.8 GJPI 90%R 64

SIRE:  
CAL-MART MILITIA BONAR 3910  
USA 115836404 GT50K JH1F JH2F 7JE1001  
CDCB GPTA 04/01/2016 177DAUS 82HRDS 16%RIP  
95%R 467M 0.02% 27F 33%ILE  
96%R 0.03% 21P 233CM\$ 218NM\$ 182FM\$ 227GM\$  
1.2PL 1.2DPR 1.5CCR 0.4HCR 2.92SCS  
AJCA 04/01/2016 93DAUS  
GPTAT 91%R -0.8 GJUI -13.1 GJPI 91%R 82

DAM:  
KLOPPE VITO 2096  
USA 067392096  
DHIA HERD # 43-33-0002 CONTROL # 2096  
2-06 76%  
ST SR DF RA RW RL FA FU RH RUW UC UD TP TL RTR RTS  
35 38 28 20 34 36 5 32 35 38 32 32 28 32 42 30  
PPA 3526M 89F 117P / YD 4401M 122F 155P  
CDCB PTA 04/01/2016 1RECS 44%R 60%ILE  
1375M 26F 44P 132CM\$ 128NM\$ 116FM\$ 58GM\$  
-2.0PL -3.2DPR -2.0CCR -0.8HCR 3.00SCS  
AJCA 04/01/2016 PTAT 37%R -0.5 JUI -10.4 JPI 36%R 92

KLOPPE DAIRY FARM INC BREEDER & OWNER  
NEW HAVEN, MO  
573-237-3177

SUNSET CANYON RP MILITIA-ET  
USA 111953541 GT50K JH1F JH2F 200JE990  
CDCB GPTA 04/01/2016 5219DAUS 730HRDS 4%RIP  
99%R -79M 0.12% 21F 22%ILE  
99%R 0.06% 9P 136CM\$ 123NM\$ 90FM\$ 190GM\$  
0.8PL 3.4DPR 2.2CCR -0.4HCR 3.24SCS  
AJCA 04/01/2016 2384DAUS  
GPTAT 99%R -0.7 GJUI -13.8 GJPI 99%R 34  
CAL-MART IMPULS BABITA 8435 86%  
USA 114389749 GT50K JH1F JH2F TATTOO / H435  
DHIA HERD # 92-23-0426 CONTROL # 582  
1-10 299 2 22400 4.3 968 3.6 801 94DCR 2659C  
2-10 305 2 25840 4.2 1091 3.7 949 97DCR 3063C  
3-11 305 2 25660 4.7 1194 3.8 966 96DCR 3251C  
305 2X ME AVG 4L 25842M 1130F 949P 3126C  
PPA 2046M 36F 86P / YD 1358M 25F 58P  
CDCB GPTA 04/01/2016 4RECS 89%R 81%ILE  
548M 5F 23P 224CM\$ 206NM\$ 164FM\$ 225GM\$  
2.0PL 1.5DPR 2.7CCR 2.2HCR 2.77SCS  
AJCA 04/01/2016 GPTAT 84%R -0.1 GJUI -2.2 GJPI 84%R 103

ALL LYNNS RESTORE VITO-ET  
USA 116076869 GT 50K JH1F JH2C 14JE533  
CDCB GPTA 04/01/2016 980DAUS 179HRDS 21%RIP  
99%R 1988M -0.27% 36F 36%ILE  
99%R -0.04% 62P 239CM\$ 237NM\$ 232FM\$ 68GM\$  
-0.2PL -6.2DPR -4.0CCR -1.0HCR 3.08SCS  
AJCA 04/01/2016 426DAUS  
GPTAT 97%R -0.1 GJUI -18.3 GJPI 97%R 126  
KLOPPE KWARTZ 1706 83%  
USA 067331706 GT  
DHIA HERD # 43-33-0002 CONTROL # 1706  
2-00 303 2 12230 4.4 543 3.7 455 101DCR 1500C  
3-00 280 2 13630 4.6 625 3.7 508 102DCR 1705C  
4-00 290 2 16250 4.4 721 3.7 597 103DCR 1982C  
305 2X ME AVG 3L 17371M 760F 629P 2088C  
PPA 1275M 57F 58P / YD 541M 31F 27P  
CDCB PTA 04/01/2016 4RECS 59%R 34%ILE  
168M 6F 6P 39CM\$ 35NM\$ 25FM\$ 41GM\$  
-0.1PL 0.3DPR 1.0CCR -0.1HCR 2.91SCS  
AJCA 04/01/2016 PTAT 32%R -0.6 JUI -7.5 JPI 46%R 20  
SIRE: CAVE CREEK KWARTZ-ET GJPI 45 21%ILE

NEXT DAM:  
GR KLOPPE BRANSON 498 85%  
3-10 305 2 13330 3.8 500 3.6 477 100DCR 1462C  
SIRE: JO-KIRCH MONTANA BRANSON JPI -92 1%ILE

4TH DAM:  
PR KLOPPE BIG A 86

# PRAIRIELAND PRODUCTION SALE

## LOT 22 KLOPPE ACTION JR 2471{4} USA 067482471

BORN 08/25/2014 P3  
FEMALE EFI 7.1% AMERICAN ID 2471 / 2471

PA 321M 17F 11P  
141CM\$ 137NM\$ 127FM\$  
1.3PL 0.3DPR -0.5CCR -0.2HCR 2.96SCS  
PA TYPE 0.3 JPI 35%R 49  
ST SR DF RA RW RL FA  
0.1 0.1 0.1 H0.6 0.0 S0.3 L0.3  
FU RH RUW UC UD TP TL  
-0.1 0.2 0.1 0.0 D0.3 W0.8 L0.4

BRED: 10/20/2015 DUE: 07/25/2016 TO  
CAL-MART NAVARA BLADE  
USA 116490957 29JE3678  
CDCB GPTA 04/01/2016 1443DAUS 124HRDS 76%RIP  
99%R 715M 0.07% 47F 69%ILE  
99%R 0.07% 41P 408CM\$ 372NM\$ 286FM\$ 386GM\$  
1.1PL 1.2DPR 2.5CCR 4.7HCR 2.90SCS  
AJCA 04/01/2016 263DAUS  
GPTAT 96%R 0.2 GJUI -4.5 GJPI 96%R 168

SIRE:  
FOREST GLEN ACTION JR  
USA 067261615 GT50K JH1F JH2F 7JE1048  
CDCB GPTA 04/01/2016 127DAUS 68HRDS 3%RIP  
94%R 670M -0.07% 19F 22%ILE  
94%R -0.03% 18P 154CM\$ 158NM\$ 167FM\$ 151GM\$  
1.0PL 0.5DPR 0.1CCR 0.0HCR 3.03SCS  
AJCA 04/01/2016 63DAUS  
GPTAT 89%R 0.6 GJUI -3.8 GJPI 90%R 64

DAM:  
GR KLOPPE GANNON 1934{3}  
USA 067331934  
DHIA HERD # 43-33-0002 CONTROL # 1934  
1-11 270 2 10140 5.4 550 3.9 393 100DCR 1360C  
2-10 305 2 12040 5.4 656 4.4 524 103DCR 1780C  
305 2X ME AVG 2L 14694M 780F 596P 2040C  
2-03 78% 3-05 83%  
ST SR DF RA RW RL FA FU RH RUW UC UD TP TL RTR RTS  
30 33 39 28 34 34 32 25 36 32 35 37 21 23 38 32  
PPA -1240M 50F 5P / YD -972M 61F 4P  
CDCB PTA 04/01/2016 3RECS 58%R 56%ILE  
-29M 14F 4P 127CM\$ 115NM\$ 87FM\$ 86GM\$  
1.6PL 0.0DPR -1.0CCR -0.3HCR 2.88SCS  
AJCA 04/01/2016 PTAT 51%R 0.0 JUI -1.7 JPI 50%R 34

SISTER(S):  
KLOPPE SHOWTIME 1737 86%  
4-00 284 2 15490 3.9 610 3.7 573 103DCR 1773C

KLOPPE DAIRY FARM INC BREEDER & OWNER  
NEW HAVEN, MO  
573-237-3177

FOREST GLEN AVERY ACTION-ET  
USA 111023978 GT50K JH1F JH2F 7JE590  
CDCB GPTA 04/01/2016 23645DAUS 2741HRDS 4%RIP  
99%R -337M -0.02% -19F 16%ILE  
99%R 0.00% -12P 25CM\$ 27NM\$ 34FM\$ 44GM\$  
2.8PL 1.3DPR 1.0CCR 3.2HCR 2.99SCS  
AJCA 04/01/2016 11979DAUS  
GPTAT 99%R 1.2 GJUI 15.9 GJPI 99%R 2

SWEETIE PLUS FG ARTIST BOLD 88%  
USA 067037181 GT3K JH1F  
DHIA HERD # 92-20-0074 CONTROL # 7181  
2-09 305 3 24790 4.1 1027 3.4 855 97DCR 2827C  
4-02 299 3 29310 4.0 1173 3.3 969 102DCR 3216C  
5-01 271 3 25070 3.7 919 3.3 833 99DCR 2624C  
6-00 305 2 17190 4.6 785 3.5 603 97DCR 2084C  
305 2X ME AVG 5L 23950M 978F 809P 2680C  
PPA 4735M 126F 125P / YD 3587M 99F 87P  
CDCB GPTA 04/01/2016 5RECS 85%R 80%ILE  
1444M 40F 32P 180CM\$ 200NM\$ 245FM\$ 129GM\$  
-0.7PL -2.2DPR -2.6CCR -3.5HCR 2.96SCS  
AJCA 04/01/2016 GPTAT 79%R 0.6 GJUI -3.3 GJPI 80%R 86

PR OOMSDALE JACE GRATUDE GANNON{2}-ET  
USA 067010225 GT 50K JH1C JH2F 1JE604  
CDCB GPTA 04/01/2016 12602DAUS 1431HRDS 5%RIP  
99%R 1252M -0.13% 32F 26%ILE  
99%R -0.09% 27P 164CM\$ 181NM\$ 223FM\$ 127GM\$  
0.8PL -0.9DPR -2.4CCR -1.4HCR 2.98SCS  
AJCA 04/01/2016 4806DAUS  
GPTAT 99%R 0.5 GJUI -1.1 GJPI 99%R 87

KLOPPE HANK 1375 75%  
USA 116395458 GT TATTOO / E375  
DHIA HERD # 43-33-0002 CONTROL # 1375  
1-11 305 2 11970 4.4 530 3.7 443 101DCR 1463C  
3-00 294 2 14390 4.2 610 3.7 533 102DCR 1716C  
4-00 299 2 15180 3.9 594 3.6 548 102DCR 1711C  
305 2X ME AVG 3L 16294M 662F 588P 1876C  
PPA 515M -38F 20P / YD -370M -60F -7P  
CDCB PTA 04/01/2016 3RECS 64%R 10%ILE  
-334M -28F -10P -106CM\$ -110NM\$ -118FM\$ -73GM\$  
-0.4PL 1.1DPR 0.6CCR 0.8HCR 2.88SCS  
AJCA 04/01/2016 PTAT 54%R -1.0 JUI -10.7 JPI 53%R -43  
SIRE: HANK OF D&E-P-ET GJPI -12 7%ILE

SISTER(S):  
KLOPPE KANOO 1918 85%  
3-07 292 2 19770 4.1 806 3.7 734 102DCR 2310C

NEXT DAM:  
KLOPPE ROCKET 1051 82%  
SIRE: O.F. BARBER ROCKET GJPI -8 7%ILE

4TH DAM:  
KLOPPE BODYSHOP 714 74%  
4-11 305 2 13160 3.1 411 3.4 448 102DCR 1280C

# PRAIRIELAND PRODUCTION SALE

## LOT 23 KLOPPE HARRIS 2474{5} USA 067482474

BORN 08/27/2014 P8  
FEMALE EFI 8.1% AMERICAN ID 2474 / 2474

PA 932M 19F 20P  
264CM\$ 275NM\$ 301FM\$  
3.9PL 0.2DPR 0.5CCR 0.3HCR 2.88SCS  
PA TYPE 0.4 JPI 29%R 102  
ST SR DF RA RW RL FA  
-0.8 -0.1 -0.2 L0.1 -0.3 P0.2 S0.0  
FU RH RUW UC UD TP TL  
0.4 0.2 -0.2 0.2 S0.3 C0.2 L0.0

BRED: 11/10/2015 DUE: 08/15/2016 TO  
ALL LYNNS LOUIE VALENTINO-ET  
USA 116279413 7JE1038  
CDCB GPTA 04/01/2016 7618DAUS 849HRDS 20%RIP  
99%R 854M -0.07% 27F 61%ILE  
99%R -0.01% 28P 358CM\$ 353NM\$ 340FM\$ 233GM\$  
5.2PL -2.3DPR -2.7CCR 0.0HCR 2.98SCS  
AJCA 04/01/2016 3483DAUS  
GPTAT 99%R 2.0 GJUI 19.3 GJPI 99%R 129

SISTER(S):  
KLOPPE AZTEC 2311 82%

SIRE:  
SCHULTZ VOLCANO HARRIS{4}  
USA 118157731 GT80K JH1F JH2F 29JE3866  
CDCB GPTA 04/01/2016  
72%R 1435M -0.08% 54F 96%ILE  
73%R -0.01% 49P 550CM\$ 536NM\$ 499FM\$ 428GM\$  
5.4PL -1.5DPR -0.9CCR 0.2HCR 2.84SCS  
AJCA 04/01/2016 ODAUS  
GPTAT 72%R 1.1 GJUI 9.5 GJPI 69%R 212

DAM:  
KLOPPE HEADLINE 1765  
USA 067331765 TATTOO / F765  
DHIA HERD # 43-33-0002 CONTROL # 1765  
2-00 278 2 11860 4.2 501 3.1 365 100DCR 1259C  
2-11 273 2 12620 4.6 575 3.5 439 101DCR 1517C  
305 2X ME AVG 3L 14584M 613F 466P 1608C  
2-07 78% 3-02 78%  
ST SR DF RA RW RL FA FU RH RUW UC UD TP TL RTR RTS  
28 22 26 22 20 37 21 22 28 13 22 25 28 25 25 25  
PPA 381M -21F -40P / YD 555M -38F -37P  
CDCB PTA 04/01/2016 3RECS 56%R 29%ILE  
428M -17F -10P -23CM\$ 13NM\$ 102FM\$ 39GM\$  
2.3PL 1.9DPR 1.9CCR 0.4HCR 2.92SCS  
AJCA 04/01/2016 PTAT 49%R -0.3 JUI -2.1 JPI 48%R -8

SISTER(S):  
KLOPPE MECCA 865 85%  
4-03 305 2 16050 4.6 744 3.4 553 102DCR 1911C  
KLOPPE HOVBORG 581 81%  
4-10 305 2 16400 4.7 767 3.5 579 103DCR 2001C

KLOPPE DAIRY FARM INC BREEDER & OWNER  
NEW HAVEN, MO  
573-237-3177

ALL LYNNS LEGAL VOLCANO-ET  
USA 117222807 GT50K JH1F JH2F 29JE3762  
CDCB GPTA 04/01/2016 2563DAUS 117HRDS 61%RIP  
99%R 1519M -0.04% 64F 97%ILE  
99%R -0.02% 50P 565CM\$ 554NM\$ 524FM\$ 448GM\$  
4.4PL -2.2DPR 0.0CCR 3.9HCR 2.84SCS  
AJCA 04/01/2016 342DAUS  
GPTAT 97%R 1.1 GJUI 12.8 GJPI 97%R 223  
GR SCHULTZ DALE HARMAL{3} 86%  
USA 067269177 GT3K JH1C TATTOO L177 / L177  
DHIA HERD # 52-98-0014 CONTROL # 9177  
1-10 299 2 14990 4.4 666 3.6 540 104DCR 1814C  
2-10 293 2 18340 4.7 865 3.5 645 104DCR 2229C  
3-10 305 2 12870 4.6 597 3.6 465 103DCR 1599C  
4-10 209 2 13330 4.7 623 3.6 476 98DCR 1645C  
305 2X ME AVG 4L 19185M 871F 676P 2310C  
PPA 1109M -5F 43P / YD 1486M 25F 47P  
CDCB GPTA 04/01/2016 5RECS 78%R 90%ILE  
799M 20F 26P 264CM\$ 258NM\$ 242FM\$ 203GM\$  
3.3PL -0.4DPR -0.2CCR -0.8HCR 2.91SCS  
AJCA 04/01/2016 GPTAT 73%R 0.3 GJUI -1.7 GJPI 73%R 103

SCHULTZ RESCUE HEADLINE  
USA 114114336 GT HD JH1F JH2F 29JE3510  
CDCB GPTA 04/01/2016 8286DAUS 870HRDS 11%RIP  
99%R 1009M -0.25% -5F 39%ILE  
99%R -0.11% 14P 221CM\$ 248NM\$ 310FM\$ 248GM\$  
5.5PL 2.2DPR 1.9CCR 0.6HCR 2.94SCS  
AJCA 04/01/2016 4491DAUS  
GPTAT 99%R 0.9 GJUI 10.7 GJPI 99%R 96  
KLOPPE DUCKWORTH 560 79%  
USA 115563973 GT TATTOO / U60  
DHIA HERD # 43-33-0002 CONTROL # 560  
3-11 300 2 15240 4.3 651 3.2 485 102DCR 1674C  
4-11 300 2 14730 4.4 643 3.1 456 102DCR 1573C  
5-11 305 2 15340 3.9 596 3.1 480 102DCR 1615C  
6-11 305 2 16320 3.8 620 3.0 488 102DCR 1663C  
305 2X ME AVG 5L 15320M 615F 472P 1612C  
PPA 889M -33F -36P / YD 223M -48F -44P  
CDCB PTA 04/01/2016 5RECS 63%R 4%ILE  
-43M -28F -24P -228CM\$ -192NM\$ -104FM\$ -151GM\$  
-0.9PL 0.8DPR 1.1CCR 0.2HCR 2.90SCS  
AJCA 12/01/2013 PTAT 39%R -0.1 JUI -0.9 JPI 48%R -77  
SIRE: KEVIN DUCKWORTH GJPI -118 1%ILE

NEXT DAM:  
GR KLOPPE BIG A 23  
SIRE: JO-KIRCH ALF BIG A  
4TH DAM:  
PR KLOPPE OLLIE 91

# PRAIRIELAND PRODUCTION SALE

## LOT 24 KLOPPE BONAR 2481 USA 067482481

BORN 09/10/2014 P5  
FEMALE EFI 5.8% AMERICAN ID 2481 / 2481

PA 399M 18F 18P  
170CM\$ 158NM\$ 129FM\$  
0.7PL 1.2DPR 1.4CCR 0.4HCR 2.93SCS  
PA TYPE -0.5 JPI 35%R 67  
ST SR DF RA RW RL FA  
0.8 0.4 0.1 L0.1 0.2 P0.2 S0.4  
FU RH RUW UC UD TP TL  
-1.0 -0.3 0.0 -0.1 D0.7 W1.2 S0.1

BRED: 11/09/2015 DUE: 08/14/2016 TO  
ALL LYNNS LOUIE VALENTINO-ET  
USA 116279413 7JE1038  
CDCB GPTA 04/01/2016 7618DAUS 849HRDS 20%RIP  
99%R 854M -0.07% 27F 61%ILE  
99%R -0.01% 28P 358CM\$ 353NM\$ 340FM\$ 233GM\$  
5.2PL -2.3DPR -2.7CCR 0.0HCR 2.98SCS  
AJCA 04/01/2016 3483DAUS  
GPTAT 99%R 2.0 GJUI 19.3 GJPI 99%R 129

SIRE:  
CAL-MART MILITIA BONAR 3910  
USA 115836404 GT50K JH1F JH2F 7JE1001  
CDCB GPTA 04/01/2016 177DAUS 82HRDS 16%RIP  
95%R 467M 0.02% 27F 33%ILE  
96%R 0.03% 21P 233CM\$ 218NM\$ 182FM\$ 227GM\$  
1.2PL 1.2DPR 1.5CCR 0.4HCR 2.92SCS  
AJCA 04/01/2016 93DAUS  
GPTAT 91%R -0.8 GJUI -13.1 GJPI 91%R 82

DAM:  
KLOPPE HANK 1425  
USA 116574817 TATTOO / F1425  
DHIA HERD # 43-33-0002 CONTROL # 1425  
1-09 300 2 13740 4.5 619 3.5 480 101DCR 1654C  
2-09 274 2 15200 4.4 671 3.8 575 102DCR 1872C  
3-08 295 2 15080 4.9 733 3.9 587 102DCR 1988C  
4-08 291 2 14230 4.8 688 3.8 542 102DCR 1853C  
5-07 300 2 16310 4.1 666 3.7 608 103DCR 1911C  
305 2X ME AVG 5L 17486M 775F 642P 2131C  
2-04 81% 3-01 83%  
ST SR DF RA RW RL FA FU RH RUW UC UD TP TL RTR RTS  
40 31 35 33 42 20 29 27 39 33 31 29 28 15  
PPA 1649M 68F 72P / YD 760M 27F 38P  
CDCB PTA 04/01/2016 5RECS 58%R 51%ILE  
331M 8F 14P 106CM\$ 98NM\$ 76FM\$ 121GM\$  
0.1PL 1.2DPR 1.2CCR 0.4HCR 2.93SCS  
AJCA 04/01/2016 PTAT 50%R -0.1 JUI -5.0 JPI 49%R 52

KLOPPE DAIRY FARM INC BREEDER & OWNER  
NEW HAVEN, MO  
573-237-3177

SUNSET CANYON RP MILITIA-ET  
USA 111953541 GT50K JH1F JH2F 200JE990  
CDCB GPTA 04/01/2016 5219DAUS 730HRDS 4%RIP  
99%R -79M 0.12% 21F 22%ILE  
99%R 0.06% 9P 136CM\$ 123NM\$ 90FM\$ 190GM\$  
0.8PL 3.4DPR 2.2CCR -0.4HCR 3.24SCS  
AJCA 04/01/2016 2384DAUS  
GPTAT 99%R -0.7 GJUI -13.8 GJPI 99%R 34  
CAL-MART IMPULS BABITA 8435 86%  
USA 114389749 GT50K JH1F JH2F TATTOO / H435  
DHIA HERD # 92-23-0426 CONTROL # 582  
1-10 299 2 22400 4.3 968 3.6 801 94DCR 2659C  
2-10 305 2 25840 4.2 1091 3.7 949 97DCR 3063C  
3-11 305 2 25660 4.7 1194 3.8 966 96DCR 3251C  
305 2X ME AVG 4L 25842M 1130F 949P 3126C  
PPA 2046M 36F 86P / YD 1358M 25F 58P  
CDCB GPTA 04/01/2016 4RECS 89%R 81%ILE  
548M 5F 23P 224CM\$ 206NM\$ 164FM\$ 225GM\$  
2.0PL 1.5DPR 2.7CCR 2.2HCR 2.77SCS  
AJCA 04/01/2016 GPTAT 84%R -0.1 GJUI -2.2 GJPI 84%R 103

HANK OF D&E-P-ET  
USA 112913386 GT HD JH1F JH2F 7JE734  
CDCB GPTA 04/01/2016 342DAUS 117HRDS 3%RIP  
97%R 151M -0.02% 3F 7%ILE  
97%R -0.02% 2P -56CM\$ -52NM\$ -43FM\$ -19GM\$  
-2.2PL 0.5DPR 0.9CCR 0.8HCR 2.97SCS  
AJCA 04/01/2016 150DAUS  
GPTAT 94%R -1.0 GJUI -15.0 GJPI 95%R -12  
KLOPPE ARTIST 1103 81%  
USA 115580808 GT TATTOO / C103  
DHIA HERD # 43-33-0002 CONTROL # 1103  
PPA 1564M 11F 56P / YD 1267M -1F 41P  
CDCB PTA 04/01/2016 5RECS 64%R 60%ILE  
535M -2F 17P 132CM\$ 128NM\$ 117FM\$ 140GM\$  
1.5PL 1.4DPR 1.6CCR -0.6HCR 2.90SCS  
AJCA 04/01/2016 PTAT 51%R -0.1 JUI -5.0 JPI 53%R 62  
SIRE: ISDK JAS ARTIST GJPI 73 39%ILE

NEXT DAM:  
KLOPPE MATT 453 76%  
7-00 305 2 15080 3.5 532 3.5 521 102DCR 1574C  
SIRE: MAR KUT SHANE MATT JPI 27 16%ILE

4TH DAM:  
GR KLOPPE BIG A 376

# PRAIRIELAND PRODUCTION SALE

## LOT 25 KLOPPE ZAYD 2488 USA 067482488

BORN 09/24/2014 P3  
FEMALE EFI 7.2% AMERICAN ID 2488 / 2488

PA 258M 36F 12P  
126CM\$ 119NM\$ 102FM\$  
-1.0PL -0.3DPR -0.6CCR -2.9HCR 2.99SCS  
PA TYPE 0.5 JPI 36%R 43  
ST SR DF RA RW RL FA  
0.7 0.5 0.1 H0.1 0.5 S0.2 S0.1  
FU RH RUW UC UD TP TL  
0.3 0.2 0.1 -0.4 S0.0 W0.4 L0.1

BRED: 12/05/2015 DUE: 09/09/2016 TO  
PEARLMONT VISIONARY ILLUSION  
USA 067139480 1JE848  
CDCB GPTA 04/01/2016  
73%R 652M 0.05% 41F 84%ILE  
74%R 0.08% 40P 461CM\$ 423NM\$ 331FM\$ 357GM\$  
3.4PL -1.2DPR 1.2CCR 1.8HCR 2.87SCS  
AJCA 04/01/2016 ODAUS  
GPTAT 73%R 1.1 GJUI 11.6 GJPI 70%R 174

SIRE:  
CAL-MART PLUS ZAYD  
USA 117349003 GT50K JH1F JH2F 1JE794  
CDCB GPTA 04/01/2016 1283DAUS 118HRDS 79%RIP  
99%R 961M 0.00% 46F 28%ILE  
99%R -0.03% 28P 201CM\$ 202NM\$ 204FM\$ 158GM\$  
-0.7PL -0.9DPR -1.9CCR -5.5HCR 2.99SCS  
AJCA 04/01/2016 205DAUS  
GPTAT 95%R 1.2 GJUI 3.3 GJPI 94%R 88

DAM:  
KLOPPE JEVON 1953  
USA 067331953  
DHIA HERD # 43-33-0002 CONTROL # 1953  
1-11 296 2 11540 5.4 625 3.7 426 101DCR 1473C  
2-10 272 2 11070 5.8 641 4.0 439 103DCR 1520C  
305 2X ME AVG 2L 14466M 794F 550P 1902C  
2-02 76% 3-04 79%  
ST SR DF RA RW RL FA FU RH RUW UC UD TP TL RTR RTS  
34 37 29 23 34 28 39 35 33 33 24 26 23 20 36 33  
PPA -1007M 107F -4P / YD -1315M 74F -17P  
CDCB PTA 04/01/2016 3RECS 57%R 34%ILE  
-445M 26F -5P 51CM\$ 36NM\$ 0FM\$ 58GM\$  
-1.2PL 0.4DPR 0.8CCR -0.2HCR 2.98SCS  
AJCA 04/01/2016 PTAT 51%R -0.3 JUI -5.4 JPI 50%R -3

KLOPPE DAIRY FARM INC BREEDER & OWNER  
NEW HAVEN, MO  
573-237-3177

SWEETIE PLUS IATOLAS BOLD  
USA 067129272 GT50K JH1F JH2F 1JE711  
CDCB GPTA 04/01/2016 7550DAUS 720HRDS 25%RIP  
99%R 1385M -0.07% 52F 49%ILE  
99%R -0.02% 46P 324CM\$ 317NM\$ 299FM\$ 256GM\$  
-0.8PL -1.7DPR -2.0CCR -4.8HCR 3.02SCS  
AJCA 04/01/2016 3273DAUS  
GPTAT 99%R 1.5 GJUI 9.8 GJPI 99%R 142  
CAL-MART ABE ZIPPORIA 8783 86%  
USA 114900207 GT3K JH1F TATTOO / H783  
DHIA HERD # 92-23-0426 CONTROL # 696  
2-09 305 2 23900 5.0 1200 3.7 879 98DCR 3040C  
3-09 305 2 25470 5.3 1361 3.7 955 97DCR 3304C  
5-00 292 2 24380 4.9 1200 3.5 862 97DCR 2980C  
5-11 305 2 23850 4.9 1177 3.7 894 98DCR 3093C  
305 2X ME AVG 5L 26515M 1314F 958P 3312C  
PPA 2368M 156F 91P / YD 1191M 81F 51P  
CDCB GPTA 04/01/2016 5RECS 85%R 75%ILE  
426M 19F 14P 191CM\$ 183NM\$ 165FM\$ 150GM\$  
1.9PL -0.1DPR 0.3CCR -2.2HCR 2.79SCS  
AJCA 04/01/2016 GPTAT 79%R -0.1 GJUI -1.4 GJPI 79%R 69

FOREST GLEN MECCAS JEVON-ET  
USA 112797481 GT 50K JH1F JH2F 29JE3346  
CDCB GPTA 04/01/2016 7755DAUS 823HRDS 7%RIP  
99%R 407M 0.04% 28F 22%ILE  
99%R -0.03% 9P 144CM\$ 145NM\$ 148FM\$ 127GM\$  
0.7PL 0.0DPR 0.3CCR -0.7HCR 2.86SCS  
AJCA 04/01/2016 3806DAUS  
GPTAT 99%R -0.3 GJUI -13.3 GJPI 99%R 42  
KLOPPE NICHOLAS 1265 83%  
USA 115947616 GT TATTOO / D265  
DHIA HERD # 43-33-0002 CONTROL # 1265  
1-11 294 2 12400 5.1 631 3.6 451 101DCR 1559C  
2-11 303 2 12280 5.5 680 3.9 476 102DCR 1647C  
305 2X ME AVG 3L 14058M 759F 537P 1858C  
PPA -2467M 49F -46P / YD -1881M 49F -28P  
CDCB PTA 04/01/2016 3RECS 60%R 11%ILE  
-909M 8F -15P -76CM\$ -94NM\$ -137FM\$ -42GM\$  
-2.4PL 0.8DPR 0.6CCR -0.2HCR 3.12SCS  
AJCA 04/01/2016 PTAT 51%R -0.3 JUI 0.7 JPI 50%R -50  
SIRE: WETUMPKA LEMVIG NICHOLAS-ET GJPI -31 5%ILE

NEXT DAM:  
KLOPPE BODYSHOP 724 80%  
2-11 276 2 9620 5.3 506 4.0 382 101DCR 1322C  
SIRE: JO-KIRCH DECLO BODY SHOP JPI -83 1%ILE  
4TH DAM:  
GR KLOPPE BIG A 154  
6-03 275 2 11640 3.9 451 3.4 394 99DCR 1267C

# PRAIRIELAND PRODUCTION SALE

## LOT 26 KLOPPE DAVENPORT 2494 USA 067482494

BORN 10/06/2014 P1  
FEMALE EFI 7.3% AMERICAN ID 2494 / 2494

PA -79M 4F -3P  
56CM\$ 57NM\$ 60FM\$  
1.2PL 1.0DPR 2.0CCR 0.9HCR 3.01SCS  
PA TYPE -0.1 JPI 35%R 11  
ST SR DF RA RW RL FA  
-0.7 -0.2 0.6 L0.2 -0.6 P0.2 L0.3  
FU RH RUW UC UD TP TL  
-0.1 0.6 0.4 0.1 D0.4 C0.3 S0.2

BRED: 12/12/2015 DUE: 09/16/2016 TO  
ALL LYNNS LOUIE VALENTINO-ET  
USA 116279413 7JE1038  
CDCB GPTA 04/01/2016 7618DAUS 849HRDS 20%RIP  
99%R 854M -0.07% 27F 61%ILE  
99%R -0.01% 28P 358CM\$ 353NM\$ 340FM\$ 233GM\$  
5.2PL -2.3DPR -2.7CCR 0.0HCR 2.98SCS  
AJCA 04/01/2016 3483DAUS  
GPTAT 99%R 2.0 GJUI 19.3 GJPI 99%R 129

SIRE:  
GABYS IMPULS DAVENPORT-ET  
USA 116027632 GT50K JH1F JH2F 7JE1027  
CDCB GPTA 04/01/2016 210DAUS 75HRDS 6%RIP  
96%R 265M 0.05% 22F 26%ILE  
96%R 0.02% 14P 200CM\$ 192NM\$ 173FM\$ 204GM\$  
1.6PL 0.8DPR 2.7CCR 2.0HCR 3.10SCS  
AJCA 04/01/2016 73DAUS  
GPTAT 90%R 0.1 GJUI -1.0 GJPI 92%R 67

DAM:  
KLOPPE SHOWTIME 1752  
USA 067331752 TATTOO / F752  
DHIA HERD # 43-33-0002 CONTROL # 1752  
1-11 305 2 12720 4.5 569 3.4 437 101DCR 1510C  
3-00 278 2 11890 4.5 540 3.6 426 102DCR 1454C  
4-00 282 2 13330 4.5 595 3.5 471 102DCR 1604C  
305 2X ME AVG 4L 14805M 669F 515P 1758C  
2-08 80% 3-03 80%  
ST SR DF RA RW RL FA FU RH RUW UC UD TP TL RTR RTS  
30 32 33 22 25 22 14 15 32 35 24 25 28 23 32 34  
PPA -1011M -45F -55P / YD -894M -30F -45P  
CDCB PTA 04/01/2016 4RECS 58%R 13%ILE  
-422M -15F -20P -88CM\$ -78NM\$ -53FM\$ -50GM\$  
0.7PL 1.2DPR 1.3CCR -0.3HCR 2.92SCS  
AJCA 04/01/2016 PTAT 51%R -0.2 JUI 2.0 JPI 49%R -46

KLOPPE DAIRY FARM INC BREEDER & OWNER  
NEW HAVEN, MO  
573-237-3177

ISDK Q IMPULS  
JEDNK00000301592 GTHD JH1F JH2F 236JE3  
CDCB GPTA 04/01/2016 31641DAUS 2999HRDS 5%RIP  
99%R 40M 0.17% 37F 42%ILE  
99%R 0.12% 25P 308CM\$ 269NM\$ 175FM\$ 283GM\$  
1.2PL 1.3DPR 2.2CCR 0.6HCR 3.09SCS  
AJCA 04/01/2016 17128DAUS  
GPTAT 99%R -0.1 GJUI -2.9 GJPI 99%R 102  
GABYS JACINTO DEMA 91%  
USA 113700288 GI JH1F TATTOO G1056 / G1056  
DHIA HERD # 63-12-0008 CONTROL # 1056  
2-00 305 2 19700 4.8 944 3.2 633 99DCR 2185C  
3-01 305 2 32540 4.1 1324 3.4 1094 99DCR 3632C  
4-09 305 2 34510 4.6 1571 3.3 1141 102DCR 3940C  
305 2X ME AVG 3L 31408M 1368F 1036P 3512C  
PPA 6741M 223F 210P / YD 3494M 91F 106P  
CDCB GPTA 04/01/2016 3RECS 90%R 32%ILE  
858M -2F 17P 9CM\$ 28NM\$ 71FM\$ 2GM\$  
0.1PL -0.9DPR -0.4CCR 0.4HCR 3.12SCS  
AJCA 04/01/2016 GPTAT 84%R -0.4 GJUI -11.6 GJPI 85%R 21

GABYS HALLMARK SHOWTIME  
USA 111991006 GT 50K JH1C JH2F 29JE3307  
CDCB GPTA 04/01/2016 2320DAUS 357HRDS 8%RIP  
99%R 149M -0.06% -4F 12%ILE  
99%R -0.05% -4P -12CM\$ ONM\$ 28FM\$ 8GM\$  
0.5PL 0.7DPR 0.9CCR -2.3HCR 2.93SCS  
AJCA 04/01/2016 604DAUS  
GPTAT 98%R -0.2 GJUI -3.7 GJPI 98%R -10  
GR KLOPPE PARAMOUNT 898 81%  
USA 115579378 GT TATTOO / K898  
DHIA HERD # 43-33-0002 CONTROL # 898  
1-10 303 2 11440 4.8 553 3.5 404 101DCR 1396C  
2-10 280 2 10850 5.2 568 3.7 402 102DCR 1390C  
3-09 280 2 9280 5.1 476 3.9 361 102DCR 1249C  
4-09 294 2 12760 5.3 672 3.6 463 102DCR 1601C  
6-08 275 2 12850 5.2 672 3.7 477 102DCR 1650C  
305 2X ME AVG 6L 13040M 652F 475P 1641C  
PPA -1883M -41F -66P / YD -1863M -39F -62P  
CDCB PTA 04/01/2016 5RECS 65%R 7%ILE  
-970M -26F -31P -148CM\$ -149NM\$ -150FM\$ -86GM\$  
0.2PL 2.1DPR 1.8CCR 1.6HCR 2.87SCS  
AJCA 04/01/2016 PTAT 53%R -0.3 JUI 3.6 JPI 53%R -72  
SIRE: ROCK ELLA PARAMOUNT-ET GJPI 5 13%ILE

NEXT DAM:  
PR KLOPPE GORDON 171  
SIRE: JO-KIRCH BERRETTA GORDON JPI -115 1%ILE  
4TH DAM:  
OA KLOPPE PJS DAM OF 171

# PRAIRIELAND PRODUCTION SALE

## LOT 27 KUNDE DEACON MARGE USA 117920013

BORN 11/18/2011 TATTOO KJ / 488  
DHIA HERD # 42-28-0493 CONTROL # 488  
FEMALE EFI 7.3%  
2-02 305 2 14090 4.4 621 3.3 461 97DCR 1591C  
3-03 291 2 20440 4.5 923 3.2 646 96DCR 2229C  
305 2X ME AVG 2L 19551M 874F 631P 2178C

2-10 76% 3-07 85%  
ST SR DF RA RW RL FA FU RH RUW UC UD TP TL RTR RTS  
34 33 36 32 36 30 35 42 43 38 25 23 26 24 36 38  
PPA 14M -27F -14P / YD -506M -42F -25P  
CDCB PTA 04/01/2016 2RECS 52%R 11%ILE  
-366M -25F -15P -101CM\$ -93NM\$ -73FM\$ -51GM\$  
0.6PL 1.5DPR 1.3CCR 1.5HCR 3.04SCS  
AJCA 04/01/2016 PTAT 45%R 0.1 JUI 2.8 JPI 40%R -41  
ST SR DF RA RW RL FA  
0.0 -0.3 0.0 L0.6 -0.4 P0.2 S0.1  
FU RH RUW UC UD TP TL  
0.2 0.5 0.1 0.1 S0.3 W0.5 L0.1

FRESH: 01/26/2016  
BRED: 02/25/2016 DUE: 11/30/2016 TO  
STEINHAUERS IATOLA APPLEJACK  
USA 115488982 11JE968  
CDCB GPTA 04/01/2016 1154DAUS 182HRDS 29%RIP  
99%R -283M 0.15% 15F 17%ILE  
99%R 0.06% 2P 110CM\$ 100NM\$ 73FM\$ 170GM\$  
0.0PL 2.5DPR 2.7CCR 1.4HCR 3.27SCS  
AJCA 04/01/2016 684DAUS  
GPTAT 98%R 1.6 GJUI 18.5 GJPI 97%R 37  
68.9 LBS MILK MARCH TEST  
PROJECTED TO 15,506M  
SCC: 303,000

SISTER(S):  
KUNDE PREMIER MAGGIE 80%

SIRE:  
ZUMBACH ACTION DEACON  
USA 116717610 107JE1414  
CDCB PTA 04/01/2016 11DAUS 2HRDS 0%RIP  
66%R -752M -0.01% -37F 3%ILE  
68%R -0.02% -30P -140CM\$ -129NM\$ -100FM\$ -72GM\$  
1.5PL 2.2DPR 2.2CCR 2.0HCR 2.96SCS  
AJCA 04/01/2016 11DAUS  
PTAT 59%R 0.3 JUI 10.9 JPI 56%R -66

DAM:  
KUNDE ACTION MADDIE  
USA 117018291 TATTOO KJ / 210  
DHIA HERD # 42-28-0493 CONTROL # 210  
1-11 288 2 12800 4.3 544 3.4 436 97DCR 1473C  
2-10 305 2 14410 4.3 622 3.5 505 98DCR 1694C  
3-10 305 2 16130 4.4 703 3.4 543 98DCR 1875C  
4-10 285 2 18770 4.4 833 3.4 639 96DCR 2207C  
305 2X ME AVG 4L 17328M 740F 587P 1994C  
2-04 83% 2-11 87% 4-01 90% 5-06 91%  
ST SR DF RA RW RL FA FU RH RUW UC UD TP TL RTR RTS  
42 38 38 25 37 32 38 44 47 43 38 18 27 24 36 35  
PPA -787M -79F -25P / YD -272M -42F -7P  
CDCB PTA 04/01/2016 5RECS 64%R 13%ILE  
-92M -16F -2P -84CM\$ -81NM\$ -77FM\$ -51GM\$  
-0.7PL 0.6DPR 0.6CCR 0.9HCR 3.12SCS  
AJCA 04/01/2016 PTAT 54%R 0.3 JUI 3.5 JPI 53%R -19

KUNDE DAVID & DONNA  
MANCHESTER, IA  
563-922-2883

BREEDER & OWNER

FOREST GLEN AVERY ACTION-ET  
USA 111023978 GT50K JH1F JH2F 7JE590  
CDCB GPTA 04/01/2016 23645DAUS 2741HRDS 4%RIP  
99%R -337M -0.02% -19F 16%ILE  
99%R 0.00% -12P 25CM\$ 27NM\$ 34FM\$ 44GM\$  
2.8PL 1.3DPR 1.0CCR 3.2HCR 2.99SCS  
AJCA 04/01/2016 11979DAUS  
GPTAT 99%R 1.2 GJUI 15.9 GJPI 99%R 2  
BUTTERFIELD JOHN DERRY 92%  
USA 113458994 TATTOO Z553 / Z553  
DHIA HERD # 42-28-0493 CONTROL # 553  
5-11 304 2 17390 4.9 851 3.2 563 97DCR 1943C  
6-11 305 2 16440 4.6 755 3.3 537 97DCR 1854C  
305 2X ME AVG 2L 17812M 856F 574P 1983C  
PPA -924M -34F -50P / YD -2155M -101F -82P  
CDCB PTA 04/01/2016 5RECS 68%R 1%ILE  
-1281M -60F -46P -365CM\$ -356NM\$ -331FM\$ -232GM\$  
-1.3PL 3.4DPR 3.6CCR 1.0HCR 2.90SCS  
AJCA 12/01/2013 PTAT 39%R -0.5 JUI 5.0 JPI 50%R-137

FOREST GLEN AVERY ACTION-ET  
USA 111023978 GT 50K JH1F JH2F 7JE590  
CDCB GPTA 04/01/2016 23645DAUS 2741HRDS 4%RIP  
99%R -337M -0.02% -19F 16%ILE  
99%R 0.00% -12P 25CM\$ 27NM\$ 34FM\$ 44GM\$  
2.8PL 1.3DPR 1.0CCR 3.2HCR 2.99SCS  
AJCA 04/01/2016 11979DAUS  
GPTAT 99%R 1.2 GJUI 15.9 GJPI 99%R 2  
KUNDE SABER MARGO 88%  
USA 115386897 GT TATTOO KJ / 776  
DHIA HERD # 42-28-0493 CONTROL # 776  
3-02 305 2 18600 5.3 982 3.5 658 98DCR 2274C  
305 2X ME AVG 1L 19525M 1018F 687P 2374C  
PPA 65M 59F 26P / YD 78M 39F 19P  
CDCB PTA 04/01/2016 2RECS 59%R 9%ILE  
-84M 1F 3P -113CM\$ -119NM\$ -132FM\$ -127GM\$  
-2.7PL -1.4DPR -1.6CCR -2.1HCR 3.14SCS  
AJCA 04/01/2016 PTAT 52%R -0.5 JUI -12.7 JPI 51%R -42  
SIRE: O.F. MONTANA SABER-ET GJPI -64 2%ILE

SISTER(S):  
KUNDE IATOLA MAID 80%  
KUNDE SULTAN MINNIE 82%  
5-04 305 2 16550 6.0 989 3.9 652 98DCR 2257C

NEXT DAM:  
CROSS CREEK AEROSTAR MAE 92%  
5-01 305 2 23232 4.7 1092 3.7 856 DHIA 2935C  
SIRE: ALTHEAS AEROSTAR-ET GJPI -75 3%ILE

4TH DAM:  
HERMITAGE S MAIDEN 76%  
2-00 305 2 10730 4.1 439 4.0 431 DHIR 1267C

# PRAIRIELAND PRODUCTION SALE

## LOT 28 KUNDE RILEY VALENTINE USA 117981838

BORN 01/31/2012 TATTOO KJ / 505  
 DHIA HERD # 42-28-0493 CONTROL # 505  
 FEMALE EFI 8.4%

2-00 305 2 15420 4.2 649 3.4 519 96DCR 1756C  
 3-01 295 2 20590 4.3 890 3.3 672 96DCR 2320C  
 305 2X ME AVG 2L 20864M 888F 695P 2366C

2-07 76% 3-04 83%  
 ST SR DF RA RW RL FA FU RH RUW UC UD TP TL RTR RTS  
 32 30 37 28 30 35 24 29 37 39 33 35 25 24 42 30

PPA 122M -39F -1P / YD 457M -18F 10P  
 CDCB PTA 04/01/2016 2RECS 57%R 42%ILE  
 55M -8F 0P 59CM\$ 65NM\$ 78FM\$ 85GM\$  
 2.0PL 1.6DPR 1.4CCR 0.3HCR 3.10SCS  
 AJCA 04/01/2016 PTAT 50%R 0.5 JUI 10.3 JPI 48%R 22

ST SR DF RA RW RL FA  
 -0.9 -1.1 -0.3 H0.2 -1.0 P0.3 L0.3  
 FU RH RUW UC UD TP TL  
 0.4 0.1 -0.2 0.2 S1.4 C0.5 S0.5

FRESH: 02/23/2016  
 SELLING OPEN  
 76.2 LBS MILK MARCH TEST  
 SCC: 13,000

SIRE:  
 CHASIN-RAINBOWS ACT RILEY-ET  
 USA 067029404 GT50K JH1F JH2F 71E859  
 CDCB GPTA 04/01/2016 5486DAUS 619HRDS 24%RIP  
 99%R -48M -0.13% -28F 16%ILE  
 99%R -0.04% -10P 40CM\$ 54NM\$ 86FM\$ 109GM\$  
 3.6PL 3.2DPR 2.7CCR 1.2HCR 2.98SCS  
 AJCA 04/01/2016 2117DAUS  
 GPTAT 99%R 1.0 GJUI 19.4 GJPI 99%R 18

DAM:  
 KUNDE BLACKSTONE VALENTINE  
 USA 117016619 TATTOO KJ / 87  
 DHIA HERD # 42-28-0493 CONTROL # 87

1-11 305 2 15020 5.3 789 3.4 512 97DCR 1769C  
 305 2X ME AVG 2L 15400M 908F 553P 1912C

2-07 86%  
 ST SR DF RA RW RL FA FU RH RUW UC UD TP TL RTR RTS  
 30 34 36 23 34 23 37 36 36 33 22 34 24 22

PPA -213M 86F 14P / YD 116M 88F 18P  
 CDCB PTA 04/01/2016 2RECS 57%R 35%ILE  
 -98M 14F 3P 48CM\$ 40NM\$ 22FM\$ 30GM\$  
 -0.3PL -0.4DPR -0.6CCR -0.7HCR 3.10SCS  
 AJCA 04/01/2016 PTAT 47%R 0.2 JUI 0.6 JPI 48%R 7

SISTER(S):  
 KUNDE HEADLINE VAL 81%  
 2-00 305 2 17240 4.4 754 3.0 521 97DCR 1796C  
 KUNDE RILEY VALLEY 87%  
 2-11 305 2 22350 4.3 950 3.1 701 97DCR 2419C

KUNDE DAVID & DONNA BREEDER & OWNER  
 MANCHESTER, IA  
 563-922-2883

FOREST GLEN AVERY ACTION-ET  
 USA 111023978 GT50K JH1F JH2F 71E590  
 CDCB GPTA 04/01/2016 23645DAUS 2741HRDS 4%RIP  
 99%R -337M -0.02% -19F 16%ILE  
 99%R 0.00% -12P 25CM\$ 27NM\$ 34FM\$ 44GM\$  
 2.8PL 1.3DPR 1.0CCR 3.2HCR 2.99SCS  
 AJCA 04/01/2016 11979DAUS  
 GPTAT 99%R 1.2 GJUI 15.9 GJPI 99%R 2

PARAMOUNT ROSIE  
 USA 112485962 TATTOO / A288  
 DHIA HERD # 91-26-0066 CONTROL # 9288

2-01 305 2 22380 5.3 1186 3.3 746 100DCR 2576C  
 4-00 305 2 25850 5.0 1303 3.4 882 99DCR 3047C  
 5-00 305 2 28200 5.6 1576 3.6 1007 100DCR 3481C  
 6-01 305 3 22360 4.1 921 3.3 739 100DCR 2494C  
 305 2X ME AVG 4L 24456M 1248F 848P 2922C  
 PPA 2040M 134F 39P / YD 496M 33F 0P  
 CDCB PTA 04/01/2016 4RECS 75%R 22%ILE  
 -36M -2F -8P -30CM\$ -21NM\$ 1FM\$ 13GM\$  
 -0.4PL 1.2DPR 1.1CCR -0.9HCR 2.91SCS  
 AJCA 04/01/2016 PTAT 66%R 0.4 JUI 1.9 JPI 67%R -12

LENCREST BLACKSTONE-ET  
 JECAN000102058939 GT 50K JH1C JH2F 200JE423  
 CDCB GPTA 04/01/2016 8724DAUS 1721HRDS 6%RIP  
 99%R -98M 0.08% 11F 9%ILE  
 99%R 0.06% 8P 7CM\$ -7NM\$ -46FM\$ -65GM\$  
 -1.3PL -2.8DPR -2.2CCR -1.2HCR 3.13SCS  
 AJCA 04/01/2016 4606DAUS  
 GPTAT 99%R 0.7 GJUI 7.0 GJPI 99%R 1

KUNDE JACE VAL 86%  
 USA 114001391 GT TATTOO KJ / 412  
 DHIA HERD # 42-28-0493 CONTROL # 412

5-05 286 2 16280 4.8 783 3.2 524 95DCR 1809C  
 6-04 305 2 19580 4.6 910 3.2 636 97DCR 2195C  
 7-05 295 2 20220 4.8 967 3.2 646 97DCR 2229C  
 8-04 305 2 16740 4.5 757 3.2 537 98DCR 1853C  
 305 2X ME AVG 4L 18225M 866F 589P 2034C  
 CDCB PTA 04/01/2016 0RECS 51%R 23%ILE  
 -122M -2F -6P -14CM\$ -14NM\$ -12FM\$ 13GM\$  
 -0.2PL 1.2DPR 0.3CCR -0.5HCR 2.88SCS  
 AJCA 12/01/2013 PTAT 40%R 0.0 JUI -3.6 JPI 42%R -10  
 SIRE: WINDY WILLOW MONTANA JACE GJPI 35 21%ILE

NEXT DAM:  
 BRETADARE VAL OF KUNDE 76%  
 8-08 279 2 15390 5.0 774 3.2 488 95DCR 1684C  
 SIRE: LUTZ BRETADARE-ET GJPI -103 1%ILE

4TH DAM:  
 GR TRACY VALLEY D INDIAN VICKI 88%  
 3-07 299 2 13260 4.7 622 3.8 499 DHIR 1623C



# PRAIRIELAND PRODUCTION SALE

## LOT 29 KUNDE HEADLINE NAN USA 118097093

BORN 06/04/2012 TATTOO KJ / 566  
DHIA HERD # 42-28-0493 CONTROL # 566  
FEMALE EFI 8.5%  
1-11 290 2 17640 3.9 681 2.8 496 95DCR 1708C  
2-10 305 2 22060 3.2 697 2.9 635 97DCR 1989C  
305 2X ME AVG 2L 24592M 854F 700P 2299C

2-03 79% 3-00 79%  
ST SR DF RA RW RL FA FU RH RUW UC UD TP TL RTR RTS  
37 33 25 34 34 34 32 25 37 42 25 11 36 10 45 23  
PPA 1469M -67F -16P / YD 1362M -62F -7P  
CDCB PTA 04/01/2016 2RECS 58%R 26%ILE  
639M -15F 2P -26CM\$ 1NM\$ 70FM\$ 33GM\$  
1.0PL 1.7DPR 1.6CCR 0.3HCR 2.96SCS  
AJCA 04/01/2016 PTAT 51%R 0.0 JUI 0.1 JPI 49%R 14  
ST SR DF RA RW RL FA  
0.8 0.1 0.8 L1.5 0.3 S0.2 S0.0  
FU RH RUW UC UD TP TL  
-0.6 -0.2 0.5 0.5 D0.6 C1.2 S1.0

SISTER(S):  
KUNDE HEADLINE NADINE 90%  
2-11 305 2 16980 4.1 691 3.1 525 97DCR 1811C

SIRE:  
SCHULTZ RESCUE HEADLINE  
USA 114114336 GTHD JH1F JH2F 29JE3510  
CDCB GPTA 04/01/2016 8286DAUS 870HRDS 11%RIP  
99%R 1009M -0.25% -5F 39%ILE  
99%R -0.11% 14P 221CM\$ 248NM\$ 310FM\$ 248GM\$  
5.5PL 2.2DPR 1.9CCR 0.6HCR 2.94SCS  
AJCA 04/01/2016 4491DAUS  
GPTAT 99%R 0.9 GJUI 10.7 GJPI 99%R 96

DAM:  
GR KUNDE IATOLA NANDA  
USA 117019005 TATTOO KJ / 965  
DHIA HERD # 42-28-0493 CONTROL # 965  
2-00 305 2 14870 4.8 713 3.3 497 96DCR 1716C  
3-02 305 2 16530 4.6 756 3.6 594 98DCR 2032C  
305 2X ME AVG 2L 18976M 874F 652P 2240C

2-02 77% 3-04 79%  
ST SR DF RA RW RL FA FU RH RUW UC UD TP TL RTR RTS  
35 32 39 23 36 27 29 19 27 32 22 20 25 29  
PPA 741M 14F 23P / YD 298M 7F 6P  
CDCB PTA 04/01/2016 2RECS 61%R 21%ILE  
-16M -2F -3P -23CM\$ -22NM\$ -19FM\$ OGM\$  
-0.6PL 0.6DPR 0.7CCR 0.0HCR 2.88SCS  
AJCA 04/01/2016 PTAT 52%R -0.1 JUI -7.0 JPI 50%R -9

SISTER(S):  
GR KUNDE ACTION NADIA 81%  
4-05 305 2 20030 4.5 908 3.2 641 98DCR 2212C

SELLING FRESH AND OPEN

KUNDE DAVID & DONNA BREEDER & OWNER  
MANCHESTER, IA  
563-922-2883

SCHULTZ DECLO RESCUE  
USA 110980032 GT50K JH1F JH2F 29JE3252  
CDCB GPTA 04/01/2016 2837DAUS 565HRDS 5%RIP  
99%R 270M -0.20% -27F 5%ILE  
99%R -0.06% -2P -126CM\$ -110NM\$ -72FM\$ -43GM\$  
-1.3PL 2.2DPR 1.3CCR -1.3HCR 2.96SCS  
AJCA 04/01/2016 1020DAUS  
GPTAT 99%R -0.8 GJUI -13.3 GJPI 98%R -33

SCHULTZ AVERY HARM-ET 91%  
USA 110979904 GI JH1F TATTOO A82 / A82  
DHIA HERD # 52-98-0014 CONTROL # 9082  
2-10 303 2 18350 4.7 861 3.4 620 97DCR 2142C  
3-09 305 2 21380 4.5 962 3.4 723 98DCR 2497C  
5-01 208 2 14610 4.5 662 3.7 542 81DCR 1811C  
6-03 305 2 18970 4.6 868 3.3 633 98DCR V 2186C  
305 2X ME AVG 5L 20176M 910F 690P 2366C  
PPA 837M 15F 5P / YD 696M -9F 2P  
CDCB GPTA 04/01/2016 5RECS 83%R 72%ILE  
56M -19F -11P 153CM\$ 168NM\$ 206FM\$ 192GM\$  
6.4PL 3.0DPR 3.3CCR 1.9HCR 2.79SCS  
AJCA 04/01/2016 GPTAT 76%R 0.6 GJUI 15.8 GJPI 78%R 47

SC GOLD DUST PARAMOUNT IATOLA-ET  
USA 112118277 GT 50K JH1F JH2F 29JE3301  
CDCB GPTA 04/01/2016 18033DAUS 2441HRDS 6%RIP  
99%R -298M 0.11% 7F 17%ILE  
99%R 0.05% -2P 105CM\$ 91NM\$ 58FM\$ 93GM\$  
0.8PL 0.3DPR 0.1CCR 0.2HCR 2.96SCS  
AJCA 04/01/2016 9309DAUS  
GPTAT 99%R 1.2 GJUI 15.2 GJPI 99%R 24

PR KUNDE JACE NANDA  
USA 117018992 GT TATTOO KJ / 454  
4-10 293 2 16834 3.8 633 3.0 507 DHIR 1711C  
CDCB PTA 04/01/2016 ORECS 45%R 20%ILE  
34M -6F -4P -33CM\$ -28NM\$ -13FM\$ -21GM\$  
0.1PL 0.4DPR 0.2CCR -0.6HCR 2.90SCS  
AJCA 12/01/2013 PTAT 36%R -0.2 JUI -10.5 JPI 37%R -18  
SIRE: WINDY WILLOW MONTANA JACE GJPI 35 21%ILE

NEXT DAM:  
OA KUNDE FARLEY NANDA  
SIRE: KUNDE KHAN FARLEY

# PRAIRIELAND PRODUCTION SALE

## LOT 30 KUNDE BLACKSTONE NADDY USA 118097114

BORN 06/08/2012 TATTOO KJ / 568  
DHIA HERD # 42-28-0493 CONTROL # 568  
FEMALE EFI 8.1%  
1-11 279 2 15050 5.3 803 3.5 526 94DCR 1818C  
2-10 305 2 19770 4.9 976 3.5 693 97DCR 2395C  
305 2X ME AVG 2L 22110M 1123F 772P 2670C

3-00 85%  
ST SR DF RA RW RL FA FU RH RUW UC UD TP TL RTR RTS  
33 34 35 20 34 32 25 34 43 40 24 24 26 22 35 37  
PPA -114M 41F 18P / YD 108M 32F 18P  
CDCB PTA 04/01/2016 2RECS 58%R 38%ILE  
-36M 8F 4P 59CM\$ 52NM\$ 35FM\$ 22GM\$  
0.7PL -0.9DPR -0.6CCR 0.2HCR 3.06SCS  
PA TYPE 0.4 JUI JPI 47%R 14  
ST SR DF RA RW RL FA  
-0.2 -0.3 0.4 L0.3 -0.2 P0.4 L0.4  
FU RH RUW UC UD TP TL  
0.1 0.5 0.4 0.2 S0.1 W0.1 L0.1

SIRE:  
LENCREST BLACKSTONE-ET  
JECAN000102058939 GT50K JH1C JH2F 200JE423  
CDCB GPTA 04/01/2016 8724DAUS 1721HRDS 6%RIP  
99%R -98M 0.08% 11F 9%ILE  
99%R 0.06% 8P 7CM\$ -7NM\$ -46FM\$ -65GM\$  
-1.3PL -2.8DPR -2.2CCR -1.2HCR 3.13SCS  
AJCA 04/01/2016 4606DAUS  
GPTAT 99%R 0.7 GJUI 7.0 GJPI 99%R 1

DAM:  
GR KUNDE ACTION NADIA  
USA 117019014 TATTOO KJ / 119  
DHIA HERD # 42-28-0493 CONTROL # 119  
1-11 305 2 18270 4.3 786 3.3 600 97DCR 2072C  
3-01 305 2 18210 4.5 813 3.3 592 98DCR 2044C  
4-05 305 2 20030 4.5 908 3.2 641 98DCR 2212C  
305 2X ME AVG 4L 20160M 902F 663P 2286C  
2-04 84% 3-07 78% 5-04 81%  
ST SR DF RA RW RL FA FU RH RUW UC UD TP TL RTR RTS  
42 32 28 25 38 29 22 32 43 33 18 36 27 28 22 32  
PPA 944M 12F 19P / YD 452M 1F 7P  
CDCB PTA 04/01/2016 4RECS 60%R 29%ILE  
34M -6F -2P 11CM\$ 16NM\$ 28FM\$ 28GM\$  
1.0PL 0.8DPR 0.7CCR 1.4HCR 3.00SCS  
AJCA 04/01/2016 PTAT 48%R 0.1 JUI -2.9 JPI 50%R 1

FRESH: 04/18/2015  
BRED: 09/22/2015 DUE: 06/27/2016 TO  
GLYNN VALENTINO MARCIN  
USA 117360129 11JE1117  
CDCB GPTA 04/01/2016 457DAUS 56HRDS 61%RIP  
97%R 2144M -0.23% 51F 98%ILE  
98%R -0.07% 64P 564CM\$ 560NM\$ 550FM\$ 396GM\$  
5.0PL -3.6DPR -3.6CCR -0.9HCR 2.86SCS  
AJCA 04/01/2016 251DAUS  
GPTAT 95%R 2.0 GJUI 16.2 GJPI 92%R 236  
25.4 LBS MILK MARCH TEST  
PROJECTED TO 21,346M  
SCC: 141,000

KUNDE DAVID & DONNA BREEDER & OWNER  
MANCHESTER, IA  
563-922-2883

BW PARADE-ET  
USA 000665185 GT50K JH1F JH2F 7JE472  
CDCB GPTA 04/01/2016 4654DAUS 767HRDS 3%RIP  
99%R 106M -0.06% -6F 12%ILE  
99%R 0.04% 11P 14CM\$ 1NM\$ -31FM\$ 11GM\$  
-0.4PL 0.2DPR 0.7CCR 2.0HCR 3.00SCS  
AJCA 04/01/2016 1691DAUS  
GPTAT 99%R 0.0 GJUI -2.9 GJPI 99%R 25  
PIEDMONT DECLLO BELLE EX 94 (CAN)  
JECAN000010209243 GI JH1C  
1-11 305 2 17231 5.5 944 4.0 692 CAN 2397C  
3-05 305 2 20876 5.6 1177 3.9 809 CAN 2800C  
5-03 305 2 24776 4.9 1208 3.9 955 CAN 3260C  
CDCB GPTA 04/01/2016 ORECS 89%R 3%ILE  
-636M -24F -16P -241CM\$ -240NM\$ -239FM\$ -231GM\$  
-3.0PL -1.2DPR -1.4CCR -1.2HCR 3.21SCS  
AJCA 04/01/2016 GPTAT 84%R 0.5 GJUI 6.5 GJPI 86%R -94

FOREST GLEN AVERY ACTION-ET  
USA 111023978 GT 50K JH1F JH2F 7JE590  
CDCB GPTA 04/01/2016 23645DAUS 2741HRDS 4%RIP  
99%R -337M -0.02% -19F 16%ILE  
99%R 0.00% -12P 25CM\$ 27NM\$ 34FM\$ 44GM\$  
2.8PL 1.3DPR 1.0CCR 3.2HCR 2.99SCS  
AJCA 04/01/2016 11979DAUS  
GPTAT 99%R 1.2 GJUI 15.9 GJPI 99%R 2  
PR KUNDE JACE NANDA  
USA 117018992 GT TATTOO KJ / 454  
4-10 293 2 16834 3.8 633 3.0 507 DHIR 1711C  
CDCB PTA 04/01/2016 ORECS 45%R 20%ILE  
34M -6F -4P -33CM\$ -28NM\$ -13FM\$ -21GM\$  
0.1PL 0.4DPR 0.2CCR -0.6HCR 2.90SCS  
AJCA 12/01/2013 PTAT 36%R -0.2 JUI -10.5 JPI 37%R -18  
SIRE: WINDY WILLOW MONTANA JACE GJPI 35 21%ILE

NEXT DAM:  
OA KUNDE FARLEY NANDA  
SIRE: KUNDE KHAN FARLEY

# PRAIRIELAND PRODUCTION SALE



BUTTERFIELD WILD EMP, E-91%  
FIFTH DAM OF LOT 31

## LOT 31 KUNDE TEQUILA ERICA USA 118335649

BORN 11/05/2012 TATTOO KJ / 633  
DHIA HERD # 42-28-0493 CONTROL # 633  
FEMALE EFI 6.0%

KUNDE, DAVID C BREEDER & OWNER  
MANCHESTER, IA  
563-922-2883

1-10 305 2 15380 4.9 759 3.5 537 95DCR 1856C  
305 2X ME AVG 1L 20388M 980F 708P 2447C

2-07 75%  
ST SR DF RA RW RL FA FU RH RUW UC UD TP TL RTR RTS  
37 39 23 25 34 34 38 32 36 34 33 24 35 24 45 28

PPA -2005M -91F -46P / YD -1996M -90F -46P  
CDCB PTA 04/01/2016 1RECS 53%R 2%ILE  
-944M -24F -20P -269CM\$ -278NM\$ -300FM\$ -295GM\$  
-2.7PL -2.2DPR -3.0CCR -0.9HCR 3.18SCS  
AJCA 04/01/2016 PTAT 46%R 0.8 JUI 12.3 JPI 46%R-102

ST SR DF RA RW RL FA  
1.6 0.7 0.2 H0.3 0.7 P0.6 S0.7  
FU RH RUW UC UD TP TL  
0.9 0.2 0.4 0.7 S1.3 C1.1 L0.8

GIL-BAR SPARKLER PRIMETIME  
USA 000663520 36JE23  
CDCB PTA 04/01/2016 141DAUS 42HRDS 2%RIP  
95%R -1947M 0.23% -51F 0%ILE  
95%R 0.09% -54P -415CM\$ -423NM\$ -439FM\$ -414GM\$  
-1.2PL -0.8DPR -2.0CCR -1.6HCR 3.03SCS  
AJCA 04/01/2016 60DAUS  
PTAT 90%R 0.8 JUI 13.4 JPI 90%R -185

PLEASANT NOOK SAMBO TEAL 94%  
JECAN000010202602 TATTOO D8W / 81  
3-11 305 2 17540 5.3 923 3.5 615 94DCR 2125C  
5-00 305 3 19040 5.2 990 3.5 662 94DCR 2288C  
6-06 305 2 21960 5.9 1287 3.4 755 94DCR 2609C  
8-00 305 2 25000 6.0 1501 3.5 869 95DCR 3003C  
305 2X ME AVG 6L 19008M 1065F 676P 2335C  
PA -1021M -25F -31P  
-234CM\$ -232NM\$ -225FM\$  
-1.0PL -0.1DPR 0.6CCR 0.4HCR 3.08SCS  
PA TYPE 0.5 JPI 39%R -96

FRESH: 01/15/2016  
SELLING OPEN  
79.8 LBS MILK MARCH TEST  
PROJECTED TO 19,118M  
SCC: 20,000

SIRE:  
TOWER VUE PRIME TEQUILA-ET  
USA 114816452 GTHD JH1F JH2F 76JE156  
CDCB GPTA 04/01/2016 2103DAUS 783HRDS 19%RIP  
99%R -1636M 0.25% -33F 0%ILE  
99%R 0.11% -40P -418CM\$ -425NM\$ -441FM\$ -474GM\$  
-3.2PL -3.7DPR -5.4CCR -1.5HCR 3.32SCS  
AJCA 04/01/2016 1412DAUS  
GPTAT 99%R 1.8 GJUI 27.4 GJPI 97%R -171

RICHIES JACE TBONE A364  
USA 113672851 GT 50K JH1F JH2F 7JE1000  
CDCB GPTA 04/01/2016 16949DAUS 1526HRDS 9%RIP  
99%R -220M 0.21% 32F 17%ILE  
99%R 0.11% 13P 124CM\$ 93NM\$ 18FM\$ 56GM\$  
-1.1PL -1.9DPR -1.2CCR 1.9HCR 3.11SCS  
AJCA 04/01/2016 9733DAUS  
GPTAT 99%R 1.1 GJUI 6.6 GJPI 99%R 42

DAM:  
KUNDE T BONE ERIN  
USA 117016749 TATTOO KJ / 189  
DHIA HERD # 42-28-0493 CONTROL # 189

1-10 305 2 13650 4.5 614 3.5 481 97DCR 1648C  
3-00 305 2 17700 4.7 834 3.6 631 98DCR 2181C  
4-03 305 2 21320 4.6 988 3.5 749 98DCR 2589C  
5-04 258 2 21750 4.6 995 3.4 734 96DCR 2535C  
305 2X ME AVG 4L 20257M 926F 709P 2440C

KUNDE ELLIOTT ERICA 90%  
USA 116717450 TATTOO KJ / 793  
DHIA HERD # 42-12-0260 CONTROL # 793  
2-10 297 2 16670 5.4 900 3.8 640 85DCR 2215C  
3-10 287 2 18600 5.0 933 4.0 736 96DCR 2516C  
305 2X ME AVG 2L 19098M 976F 740P 2538C  
PPA -2025M -33F -23P / YD -1618M -36F -24P  
CDCB PTA 04/01/2016 3RECS 57%R 12%ILE  
-785M -24F -18P -73CM\$ -84NM\$ -108FM\$ -24GM\$  
0.3PL 2.0DPR 2.2CCR 0.9HCR 2.98SCS  
AJCA 04/01/2016 PTAT 52%R 0.2 JUI 13.1 JPI 48%R -34  
SIRE: ELLIOTT'S GOLDEN VELOCITY-ET GJPI -72 3%ILE

2-06 87% 3-01 88% 4-11 89%  
ST SR DF RA RW RL FA FU RH RUW UC UD TP TL RTR RTS  
39 25 45 25 48 25 27 48 41 42 25 27 28 25 42 40

PPA 586M 17F 40P / YD -449M -6F 9P  
CDCB PTA 04/01/2016 4RECS 60%R 29%ILE  
-336M -2F 2P 34CM\$ 14NM\$ -32FM\$ 23GM\$  
-0.2PL 0.0DPR 0.4CCR 1.3HCR 3.04SCS  
AJCA 04/01/2016 PTAT 52%R 0.5 JUI 12.4 JPI 52%R 16

NEXT DAM:  
KUNDE COUNTRY ERICA  
SIRE: BW COUNTRY-ET GJPI 11 16%ILE  
4TH DAM:  
BUTTERFIELD NIGHT EMILIA 82%

# PRAIRIELAND PRODUCTION SALE

## LOT 32 KUNDE RILEY SPRITE USA 118455389

BORN 04/10/2013 TATTOO KJ / 678  
DHIA HERD # 42-28-0493 CONTROL # 678  
FEMALE EFI 8.0%

PPA -2438M -92F -69P / YD -2370M -86F -62P  
CDCB PTA 04/01/2016 1RECS 54%R 26%ILE  
-336M -21F -12P -3CM\$ 1NM\$ 13FM\$ 55GM\$  
2.4PL 3.0DPR 2.4CCR 0.4HCR 3.06SCS  
PA TYPE 0.4 JUI JPI 45%R -8  
ST SR DF RA RW RL FA  
0.3 -0.2 -0.1 H0.2 -0.4 P0.2 S0.4  
FU RH RUW UC UD TP TL  
0.4 0.3 0.2 0.6 S0.9 C0.3 L0.1

FRESH: 06/03/2015  
BRED: 09/04/2015 DUE: 06/09/2016 TO  
ALL LYNNS VALENTINO MARVEL  
USA 117422971 11JE1118  
CDCB GPTA 04/01/2016 3264DAUS 141HRDS 43%RIP  
99%R 540M 0.04% 35F 49%ILE  
99%R 0.00% 19P 330CM\$ 324NM\$ 310FM\$ 212GM\$  
4.3PL -2.7DPR -1.2CCR -0.7HCR 2.98SCS  
AJCA 04/01/2016 1133DAUS  
GPTAT 99%R 1.8 GJUI 21.7 GJPI 96%R 107  
18.1 LBS MILK MARCH TEST  
PROJECTED TO 14,873M  
SCC: 264,000

SISTER(S):  
KUNDE PREMIER SPOTLIGHT  
SELLING AS LOT 46

SIRE:  
CHASIN-RAINBOWS ACT RILEY-ET  
USA 067029404 GT50K JH1F JH2F 71E859  
CDCB GPTA 04/01/2016 5486DAUS 619HRDS 24%RIP  
99%R -48M -0.13% -28F 16%ILE  
99%R -0.04% -10P 40CM\$ 54NM\$ 86FM\$ 109GM\$  
3.6PL 3.2DPR 2.7CCR 1.2HCR 2.98SCS  
AJCA 04/01/2016 2117DAUS  
GPTAT 99%R 1.0 GJUI 19.4 GJPI 99%R 18

DAM:  
KUNDE MILITIA SCARLET  
USA 117364682 TATTOO KJ / 88  
DHIA HERD # 42-28-0493 CONTROL # 88  
1-11 305 2 14200 5.1 723 3.5 495 97DCR 1710C  
3-02 279 2 14110 5.1 715 3.5 491 97DCR 1697C  
4-01 290 2 13310 4.7 631 3.4 453 97DCR 1565C  
5-01 288 2 15660 5.1 800 3.2 508 97DCR 1754C  
6-00 288 2 20900 5.0 1038 3.3 683 96DCR 2358C  
305 2X ME AVG 5L 17333M 867F 587P 2026C  
2-07 87% 3-09 87%  
ST SR DF RA RW RL FA FU RH RUW UC UD TP TL RTR RTS  
35 36 39 22 34 23 24 28 39 35 22 32 28 23  
PPA -1040M -29F -34P / YD -578M -19F -20P  
CDCB PTA 04/01/2016 5RECS 64%R 25%ILE  
-234M -8F -8P -7CM\$ -4NM\$ 2FM\$ 47GM\$  
1.0PL 2.6DPR 1.7CCR -0.4HCR 3.05SCS  
AJCA 04/01/2016 PTAT 52%R -0.2 JUI -2.4 JPI 54%R -11

KUNDE DAVID & DONNA BREEDER & OWNER  
MANCHESTER, IA  
563-922-2883

FOREST GLEN AVERY ACTION-ET  
USA 111023978 GT50K JH1F JH2F 71E590  
CDCB GPTA 04/01/2016 23645DAUS 2741HRDS 4%RIP  
99%R -337M -0.02% -19F 16%ILE  
99%R 0.00% -12P 25CM\$ 27NM\$ 34FM\$ 44GM\$  
2.8PL 1.3DPR 1.0CCR 3.2HCR 2.99SCS  
AJCA 04/01/2016 11979DAUS  
GPTAT 99%R 1.2 GJUI 15.9 GJPI 99%R 2

PARAMOUNT ROSIE 86%  
USA 112485962 TATTOO / A288  
DHIA HERD # 91-26-0066 CONTROL # 9288  
2-01 305 2 22380 5.3 1186 3.3 746 100DCR 2576C  
4-00 305 2 25850 5.0 1303 3.4 882 99DCR 3047C  
5-00 305 2 28200 5.6 1576 3.6 1007 100DCR 3481C  
6-01 305 3 22360 4.1 921 3.3 739 100DCR 2494C  
305 2X ME AVG 4L 24456M 1248F 848P 2922C  
PPA 2040M 134F 39P / YD 496M 33F 0P  
CDCB PTA 04/01/2016 4RECS 75%R 22%ILE  
-36M -2F -8P -30CM\$ -21NM\$ 1FM\$ 13GM\$  
-0.4PL 1.2DPR 1.1CCR -0.9HCR 2.91SCS  
AJCA 04/01/2016 PTAT 66%R 0.4 JUI 1.9 JPI 67%R -12

SUNSET CANYON RP MILITIA-ET  
USA 111953541 GT 50K JH1F JH2F 200JE990  
CDCB GPTA 04/01/2016 5219DAUS 730HRDS 4%RIP  
99%R -79M 0.12% 21F 22%ILE  
99%R 0.06% 9P 136CM\$ 123NM\$ 90FM\$ 190GM\$  
0.8PL 3.4DPR 2.2CCR -0.4HCR 3.24SCS  
AJCA 04/01/2016 2384DAUS  
GPTAT 99%R -0.7 GJUI -13.8 GJPI 99%R 34

KUNDE J BILL SAMANTHA 84%  
USA 117364673 GT TATTOO KJ / 518  
DHIA HERD # 42-28-0493 CONTROL # 518  
1-11 305 2 12546 4.0 507 3.1 388 DHIA 1339C  
2-11 286 2 13333 4.0 529 3.1 408 DHIA 1407C  
3-10 295 2 14204 4.4 627 3.0 433 DHIA 1494C  
4-11 297 2 18013 4.0 722 2.9 524 DHIA 1806C  
5-10 286 2 15610 3.5 551 2.8 434 96DCR 1476C  
6-09 305 2 19880 4.0 801 2.9 580 98DCR 1999C  
305 2X ME AVG 2L 17762M 685F 509P 1746C  
PPA -566M -103F -65P / YD -200M -72F -42P  
CDCB PTA 04/01/2016 5RECS 65%R 6%ILE  
-64M -31F -18P -181CM\$ -158NM\$ -102FM\$ -135GM\$  
-0.5PL 0.6DPR -0.2CCR -1.2HCR 2.84SCS  
AJCA 04/01/2016 PTAT 51%R -0.3 JUI 1.3 JPI 54%R -60  
SIRE: DEBOER JENETTA BARBER BILL-ET GJPI 30 17%ILE

SISTER(S):  
KUNDE FUTURITY SAMI 88%  
NEXT DAM:  
GR KUNDE DECLLO SAMI 86%  
SIRE: BARBS MBSB DECLLO GJPI -58 2%ILE  
4TH DAM:  
PR KUNDE TOPKICK SAM

# PRAIRIELAND PRODUCTION SALE

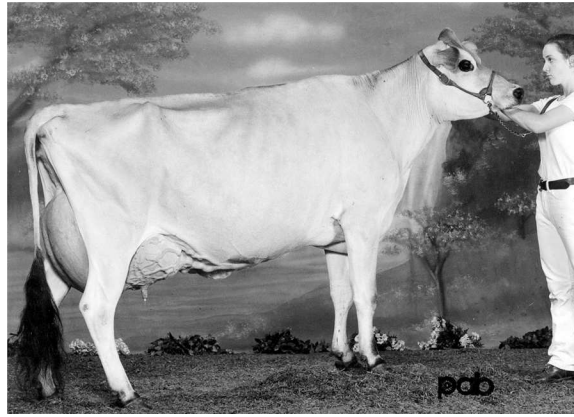

LLOLYN JUDE GOLD 42D, EX 90 (CAN)  
FOURTH DAM OF LOT 33

## LOT 33 KUNDE RILEY GOLDYLOX USA 118603728

BORN 04/21/2013 TATTOO KJ / 683  
DHIA HERD # 42-28-0493 CONTROL # 683  
FEMALE EFI 7.8%

2-00 305 2 15860 5.0 799 3.2 509 96DCR 1757C  
305 2X ME AVG 1L 20190M 1012F 654P 2258C

2-02 81%

ST SR DF RA RW RL FA FU RH RUW UC UD TP TL RTR RTS  
34 28 33 28 25 34 29 34 37 34 28 37 28 19 38 28

PPA -926M -24F -32P / YD -229M 2F -13P

CDCB PTA 04/01/2016 1RECS 53%R 29%ILE  
-398M -14F -10P 21CM\$ 16NM\$ 6FM\$ 34GM\$

2.1PL 1.5DPR 1.2CCR 0.1HCR 2.96SCS  
AJCA 04/01/2016 PTAT 46%R 0.6 JUI 10.5 JPI 46%R -2

ST SR DF RA RW RL FA  
0.3 -0.5 0.1 L0.0 -0.4 P0.3 S0.0

FU RH RUW UC UD TP TL  
0.5 0.2 0.1 0.4 S1.2 CO.7 S0.2

FRESH: 04/26/2015

BRED: 09/20/2015 DUE: 06/25/2016 TO

STEINHAUERS IATOLA APPLEJACK

USA 115488982 11JE968

CDCB GPTA 04/01/2016 1154DAUS 182HRDS 29%RIP

99%R -283M 0.15% 15F 17%ILE

99%R 0.06% 2P 110CM\$ 100NM\$ 73FM\$ 170GM\$

0.0PL 2.5DPR 2.7CCR 1.4HCR 3.27SCS

AJCA 04/01/2016 684DAUS

GPTAT 98%R 1.6 GJUI 18.5 GJPI 97%R 37

25.4 LBS MILK MARCH TEST

PROJECTED TO 19,354M

SCC: 115,000

SIRE:

CHASIN-RAINBOWS ACT RILEY-ET

USA 067029404 GT50K JH1F JH2F 7JE859

CDCB GPTA 04/01/2016 5486DAUS 619HRDS 24%RIP

99%R -48M -0.13% -28F 16%ILE

99%R -0.04% -10P 40CM\$ 54NM\$ 86FM\$ 109GM\$

3.6PL 3.2DPR 2.7CCR 1.2HCR 2.98SCS

AJCA 04/01/2016 2117DAUS

GPTAT 99%R 1.0 GJUI 19.4 GJPI 99%R 18

DAM:

KUNDE BLACKSTONE GAIL

USA 117024089 TATTOO KJ / 129

DHIA HERD # 42-28-0493 CONTROL # 129

1-10 305 2 12300 5.3 647 3.9 483 97DCR 1672C

2-11 300 2 11570 6.1 701 4.2 488 97DCR 1691C

3-10 305 2 12070 6.1 740 4.2 504 98DCR 1746C

4-10 305 2 13120 5.3 694 4.0 525 97DCR 1818C

305 2X ME AVG 4L 13778M 777F 562P 1946C

2-04 84% 3-06 84%

ST SR DF RA RW RL FA FU RH RUW UC UD TP TL RTR RTS

36 35 32 24 35 28 36 38 30 29 28 32 28 23

PPA -2330M -15F -17P / YD -1816M -14F -17P

CDCB PTA 04/01/2016 5RECS 61%R 19%ILE

-876M -7F -10P -6CM\$ -36NM\$ -106FM\$ -41GM\$

0.6PL 0.0DPR 0.0CCR -0.6HCR 2.96SCS

AJCA 04/01/2016 PTAT 51%R 0.1 JUI 2.6 JPI 52%R -24

SISTER(S):

HALLMARK GOLDIE OF KUNDE 85%

6-05 305 2 19670 4.7 921 3.4 678 98DCR 2343C

KUNDE SULTAN GOLDA 91%

7-08 305 2 21820 5.1 1120 3.2 701 96DCR 2420C

KUNDE DAVID & DONNA  
MANCHESTER, IA  
563-922-2883

BREEDER & OWNER

FOREST GLEN AVERY ACTION-ET

USA 111023978 GT50K JH1F JH2F 7JE590

CDCB GPTA 04/01/2016 23645DAUS 2741HRDS 4%RIP

99%R -337M -0.02% -19F 16%ILE

99%R 0.00% -12P 25CM\$ 27NM\$ 34FM\$ 44GM\$

2.8PL 1.3DPR 1.0CCR 3.2HCR 2.99SCS

AJCA 04/01/2016 11979DAUS

GPTAT 99%R 1.2 GJUI 15.9 GJPI 99%R 2

PARAMOUNT ROSIE

USA 112485962 TATTOO / A288

DHIA HERD # 91-26-0066 CONTROL # 9288

2-01 305 2 22380 5.3 1186 3.3 746 100DCR 2576C

4-00 305 2 25850 5.0 1303 3.4 882 99DCR 3047C

5-00 305 2 28200 5.6 1576 3.6 1007 100DCR 3481C

6-01 305 3 22360 4.1 921 3.3 739 100DCR 2494C

305 2X ME AVG 4L 24456M 1248F 848P 2922C

PPA 2040M 134F 39P / YD 496M 33F 0P

CDCB PTA 04/01/2016 4RECS 75%R 22%ILE

-36M -2F -8P -30CM\$ -21NM\$ 1FM\$ 13GM\$

-0.4PL 1.2DPR 1.1CCR -0.9HCR 2.91SCS

AJCA 04/01/2016 PTAT 66%R 0.4 JUI 1.9 JPI 67%R -12

LENCREST BLACKSTONE-ET

JECAN000102058939 GT 50K JH1C JH2F 200JE423

CDCB GPTA 04/01/2016 8724DAUS 1721HRDS 6%RIP

99%R -98M 0.08% 11F 9%ILE

99%R 0.06% 8P 7CM\$ -7NM\$ -46FM\$ -65GM\$

-1.3PL -2.8DPR -2.2CCR -1.2HCR 3.13SCS

AJCA 04/01/2016 4606DAUS

GPTAT 99%R 0.7 GJUI 7.0 GJPI 99%R 1

REXLEA PERIMETER GOLD

JECAN000008402730 GT 85%

DHIA HERD # 42-28-0493 CONTROL # 350

2-00 305 2 10248 6.0 617 4.3 439 DHIA 1522C

3-00 277 2 11809 6.4 755 4.2 493 DHIA 1708C

3-11 282 2 11504 6.1 704 4.1 471 DHIA 1632C

4-10 305 2 11836 6.2 729 4.0 469 DHIA 1624C

5-10 296 2 11288 6.2 705 3.8 430 DHIA 1488C

6-10 305 2 11930 5.9 702 4.0 482 95DCR 1669C

7-10 305 2 14650 6.3 921 3.9 576 97DCR 1994C

305 2X ME AVG 3L 10661M 737F 422P 1461C

PPA -3757M -30F -61P / YD -3342M -53F -60P

CDCB PTA 04/01/2016 5RECS 68%R 5%ILE

-1564M -30F -30P -147CM\$ -178NM\$ -252FM\$ -114GM\$

0.3PL 2.4DPR 1.6CCR 0.2HCR 2.94SCS

AJCA 12/01/2012 PTAT 43%R -0.1 JUI 6.4 JPI 54%R -74

SIRE: ROCK ELLA PERIMETER-ET GJPI 10 13%ILE

SISTER(S):

REXLEA PERIMETER GINNY EX 90-2E (CAN)

7-04 305 2 19898 5.8 1162 4.4 882 CAN 3058C

2 STAR BROOD COW IN CANADA, DECEMBER 2011

NEXT DAM:

LLOLYN TOP PRIZE GOLD 9H VG 87 (CAN)

3-01 305 2 11521 5.0 571 4.0 459 CAN 1552C

SIRE: GLENAMORE TOP PRIZE JPI -304 0%ILE

4TH DAM:

LLOLYN JUDE GOLD 42D EX 90 (CAN)

3-06 303 2 18709 4.3 798 3.6 677 CAN 2216C

8 STAR BROOD COW IN CANADA, DECEMBER 2011

RESERVE JUNIOR CHAMPION, 1998 STRATFORD

RESERVE GRAND CHAMPION, 1998 ONTARIO DAIRY DISCOVERY

HONORABLE MENTION GRAND CHAMPION, 1999 ST-HYACINTHE

1ST FOUR YEAR OLD, 1999 ST-HYACINTHE

1ST THREE YEAR OLD, 1998 OXFORD PARISH SHOW

3RD TWO YEAR OLD, 1997 ONTARIO SPRING SHOW

SILVER AWARD ON 2-3 RECORD

# PRAIRIELAND PRODUCTION SALE



AVON ROAD SPECIALIST PRECISE, VG-87%  
FOURTH DAM OF LOT 34

## LOT 34 KUNDE RILEY PHYLO USA 118603737

BORN 04/22/2013 TATTOO KJ / 684  
DHIA HERD # 42-28-0493 CONTROL # 684  
FEMALE EFI 8.3%

1-09 266 2 11730 4.7 549 3.4 396 93DCR 1368C  
305 2X ME AVG 1L 16679M 782F 577P 1994C

2-01 77%  
ST SR DF RA RW RL FA FU RH RUW UC UD TP TL RTR RTS  
37 25 27 28 25 43 22 38 38 25 25 45 24 22 32 22

PPA -1169M -83F -59P / YD -1120M -85F -63P  
CDCB PTA 04/01/2016 1RECS 50%R 34%ILE  
-90M -23F -12P 21CM\$ 35NM\$ 70FM\$ 67GM\$  
3.5PL 2.7DPR 2.0CCR 0.2HCR 2.94SCS  
AJCA 04/01/2016 PTAT 46%R 0.2 JUI 16.4 JPI 44%R 9  
ST SR DF RA RW RL FA  
1.0 -0.4 -0.4 L0.3 -0.2 S0.3 L0.4  
FU RH RUW UC UD TP TL  
1.2 0.5 0.0 -0.1 S2.4 C0.6 L0.2

FRESH: 12/31/2015  
SELLING OPEN  
50.8 LBS MILK MARCH TEST  
PROJECTED TO 14,395M  
SCC: 25,000

SIRE:  
CHASIN-RAINBOWS ACT RILEY-ET  
USA 067029404 GT50K JH1F JH2F 7JE859  
CDCB GPTA 04/01/2016 5486DAUS 619HRDS 24%RIP  
99%R -48M -0.13% -28F 16%ILE  
99%R -0.04% -10P 40CM\$ 54NM\$ 86FM\$ 109GM\$  
3.6PL 3.2DPR 2.7CCR 1.2HCR 2.98SCS  
AJCA 04/01/2016 2117DAUS  
GPTAT 99%R 1.0 GJUI 19.4 GJPI 99%R 18

DAM:  
KUNDE CARRIER PHLOX  
USA 117018835 TATTOO KJ / 82  
DHIA HERD # 42-28-0493 CONTROL # 82  
2-01 304 2 17480 4.7 813 3.3 579 97DCR 1999C  
3-01 305 2 18870 4.5 853 3.3 620 98DCR 2141C  
4-02 305 2 16760 4.2 705 3.3 560 98DCR 1902C  
5-03 305 2 14310 4.8 682 3.6 512 97DCR 1770C  
6-03 262 2 18720 5.5 1022 3.2 603 96DCR 2081C  
305 2X ME AVG 5L 19180M 911F 640P 2202C

2-07 83% 3-02 84%  
ST SR DF RA RW RL FA FU RH RUW UC UD TP TL RTR RTS  
42 31 27 31 34 32 26 38 34 30 20 30 31 26  
PPA 673M 32F 15P / YD 9M -15F -9P  
CDCB PTA 04/01/2016 5RECS 62%R 34%ILE  
-40M -12F -7P 30CM\$ 37NM\$ 55FM\$ 28GM\$  
3.0PL 1.2DPR 0.2CCR -0.6HCR 2.91SCS  
AJCA 04/01/2016 PTAT 53%R 0.0 JUI 7.5 JPI 53%R 9

SISTER(S):  
KUNDE HALLMARK PETUNIA 80%  
3-00 305 2 15940 4.6 731 3.3 522 97DCR 1802C

KUNDE DAVID & DONNA BREEDER & OWNER  
MANCHESTER, IA  
563-922-2883

FOREST GLEN AVERY ACTION-ET  
USA 111023978 GT50K JH1F JH2F 7JE590  
CDCB GPTA 04/01/2016 23645DAUS 2741HRDS 4%RIP  
99%R -337M -0.02% -19F 16%ILE  
99%R 0.00% -12P 25CM\$ 27NM\$ 34FM\$ 44GM\$  
2.8PL 1.3DPR 1.0CCR 3.2HCR 2.99SCS  
AJCA 04/01/2016 11979DAUS  
GPTAT 99%R 1.2 GJUI 15.9 GJPI 99%R 2

PARAMOUNT ROSIE 86%  
USA 112485962 TATTOO / A288  
DHIA HERD # 91-26-0066 CONTROL # 9288  
2-01 305 2 22380 5.3 1186 3.3 746 100DCR 2576C  
4-00 305 2 25850 5.0 1303 3.4 882 99DCR 3047C  
5-00 305 2 28200 5.6 1576 3.6 1007 100DCR 3481C  
6-01 305 3 22360 4.1 921 3.3 739 100DCR 2494C  
305 2X ME AVG 4L 24456M 1248F 848P 2922C  
PPA 2040M 134F 39P / YD 496M 33F 0P  
CDCB PTA 04/01/2016 4RECS 75%R 22%ILE  
-36M -2F -8P -30CM\$ -21NM\$ 1FM\$ 13GM\$  
-0.4PL 1.2DPR 1.1CCR -0.9HCR 2.91SCS  
AJCA 04/01/2016 PTAT 66%R 0.4 JUI 1.9 JPI 67%R -12

BW CARRIER-ET  
USA 113292756 GT 50K JH1C JH2F 11JE806  
CDCB GPTA 04/01/2016 6187DAUS 499HRDS 3%RIP  
99%R 631M -0.22% -16F 7%ILE  
99%R -0.10% 3P -83CM\$ -50NM\$ 26FM\$ -67GM\$  
1.2PL 0.0DPR -1.2CCR -0.7HCR 3.19SCS  
AJCA 04/01/2016 4095DAUS  
GPTAT 99%R 0.4 GJUI 1.2 GJPI 99%R -10

KUNDE LEGION PEONY 85%  
USA 117018808 GT TATTOO KJ / 523  
DHIA HERD # 42-28-0493 CONTROL # 523  
2-11 305 2 12467 5.2 648 3.5 437 DHIR 1511C  
305 2X ME AVG 1L 3172M 227F 104P 359C  
PPA -1426M -53F -39P / YD -1406M -51F -43P  
CDCB PTA 04/01/2016 5RECS 66%R 37%ILE  
-586M -20F -17P 54CM\$ 47NM\$ 32FM\$ 44GM\$  
4.0PL 1.6DPR 1.2CCR -0.2HCR 2.80SCS  
AJCA 04/01/2016 PTAT 50%R 0.0 JUI 10.0 JPI 55%R -3  
SIRE: BW LEGION GJPI -3 14%ILE

SISTER(S):  
KUNDE GOLDEN POLE 86%  
8-03 305 2 18630 4.9 922 3.8 709 98DCR 2453C

NEXT DAM:  
KUNDE PARAMOUNT POLLY 80%  
5-00 305 2 19992 4.3 867 3.4 672 DHIA 2316C  
SIRE: ROCK ELLA PARAMOUNT-ET GJPI 5 13%ILE

4TH DAM:  
AVON ROAD SPECIALIST PRECISE 87%  
6-10 305 2 16733 4.3 716 3.7 612 DHIA 1995C

# PRAIRIELAND PRODUCTION SALE

## LOT 35 KUNDE RILEY DEVAN USA 118603755

BORN 04/27/2013 TATTOO KJ / 688  
 DHIA HERD # 42-28-0493 CONTROL # 688  
 FEMALE EFI 7.8%

2-00 305 2 17790 4.3 765 2.9 521 96DCR 1795C  
 305 2X ME AVG 1L 22867M 974F 673P 2319C

2-01 85%  
 ST SR DF RA RW RL FA FU RH RUW UC UD TP TL RTR RTS  
 37 35 36 23 28 34 32 35 38 37 35 29 33 25 36 38

PPA -270M -39F -38P / YD 483M -15F -19P  
 CDCB PTA 04/01/2016 1RECS 54%R 19%ILE  
 -147M -18F -13P -48CM\$ -33NM\$ 1FM\$ 11GM\$

AJCA 04/01/2016 PTAT 46%R 0.7 JUI 11.9 JPI 47%R -12  
 ST SR DF RA RW RL FA  
 1.1 0.2 0.1 H1.0 0.2 S0.0 S0.1  
 FU RH RUW UC UD TP TL  
 0.7 0.2 0.2 0.8 S1.3 C1.0 L0.8

SELLING FRESH AND OPEN

**SIRE:**

CHASIN-RAINBOWS ACT RILEY-ET  
 USA 067029404 GT50K JH1F JH2F 7JE859  
 CDCB GPTA 04/01/2016 5486DAUS 619HRDS 24%RIP  
 99%R -48M -0.13% -28F 16%ILE  
 99%R -0.04% -10P 40CM\$ 54NM\$ 86FM\$ 109GM\$  
 3.6PL 3.2DPR 2.7CCR 1.2HCR 2.98SCS  
 AJCA 04/01/2016 2117DAUS  
 GPTAT 99%R 1.0 GJUI 19.4 GJPI 99%R 18

**DAM:**

KUNDE SULTAN DESTINY  
 USA 117016495 TATTOO KJ / 15  
 DHIA HERD # 42-28-0493 CONTROL # 15  
 1-11 291 2 11790 4.8 562 3.5 414 95DCR 1431C  
 2-10 279 2 15500 4.7 736 3.4 526 97DCR 1817C  
 3-10 287 2 15600 4.7 736 3.2 494 98DCR 1705C  
 4-09 305 2 17680 4.5 794 3.3 578 97DCR 1995C  
 5-08 305 2 16140 4.9 791 3.1 505 97DCR 1742C  
 305 2X ME AVG 5L 17676M 830F 580P 2003C  
 2-06 78% 3-02 82% 4-04 87% 5-00 88%  
 ST SR DF RA RW RL FA FU RH RUW UC UD TP TL RTR RTS  
 46 35 43 23 35 28 28 29 38 34 35 29 30 25  
 PPA -243M -7F -20P / YD -894M -26F -32P  
 CDCB PTA 04/01/2016 5RECS 62%R 9%ILE  
 -466M -13F -16P -126CM\$ -123NM\$ -115FM\$ -82GM\$  
 -0.9PL 0.9DPR 1.2CCR 0.2HCR 2.99SCS  
 AJCA 04/01/2016 PTAT 52%R 0.1 JUI 11.3 JPI 52%R -39

KUNDE, DAVID C BREEDER & OWNER  
 MANCHESTER, IA  
 563-922-2883

FOREST GLEN AVERY ACTION-ET  
 USA 111023978 GT50K JH1F JH2F 7JE590  
 CDCB GPTA 04/01/2016 23645DAUS 2741HRDS 4%RIP  
 99%R -337M -0.02% -19F 16%ILE  
 99%R 0.00% -12P 25CM\$ 27NM\$ 34FM\$ 44GM\$  
 2.8PL 1.3DPR 1.0CCR 3.2HCR 2.99SCS  
 AJCA 04/01/2016 11979DAUS  
 GPTAT 99%R 1.2 GJUI 15.9 GJPI 99%R 2

PARAMOUNT ROSIE 86%  
 USA 112485962 TATTOO / A288  
 DHIA HERD # 91-26-0066 CONTROL # 9288  
 2-01 305 2 22380 5.3 1186 3.3 746 100DCR 2576C  
 4-00 305 2 25850 5.0 1303 3.4 882 99DCR 3047C  
 5-00 305 2 28200 5.6 1576 3.6 1007 100DCR 3481C  
 6-01 305 3 22360 4.1 921 3.3 739 100DCR 2494C  
 305 2X ME AVG 4L 24456M 1248F 848P 2922C  
 PPA 2040M 134F 39P / YD 496M 33F 0P  
 CDCB PTA 04/01/2016 4RECS 75%R 22%ILE  
 -36M -2F -8P -30CM\$ -21NM\$ 1FM\$ 13GM\$  
 -0.4PL 1.2DPR 1.1CCR -0.9HCR 2.91SCS  
 AJCA 04/01/2016 PTAT 66%R 0.4 JUI 1.9 JPI 67%R -12

SHF CENTURION SULTAN  
 USA 110404026 GT 50K JH1C JH2C 200JE303  
 CDCB GPTA 04/01/2016 13177DAUS 2545HRDS 5%RIP  
 99%R -274M 0.11% 9F 14%ILE  
 99%R 0.03% -4P 24CM\$ 19NM\$ 7FM\$ -36GM\$  
 0.7PL -2.1DPR -1.4CCR -0.8HCR 3.05SCS  
 AJCA 04/01/2016 8183DAUS  
 GPTAT 99%R 1.0 GJUI 15.1 GJPI 99%R -2

KUNDE IATOLA DYNAMIC 87%  
 USA 115487271 GT TATTOO KJ / 749  
 DHIA HERD # 42-28-0493 CONTROL # 749  
 3-01 305 2 13710 4.9 671 3.6 500 98DCR 1729C  
 4-04 305 2 12140 5.2 627 3.8 458 98DCR 1584C  
 5-05 305 2 14580 4.6 666 3.6 519 98DCR 1784C  
 305 2X ME AVG 3L 13987M 668F 506P 1744C  
 PPA -1640M -71F -38P / YD -1767M -69F -49P  
 CDCB PTA 04/01/2016 4RECS 63%R 7%ILE  
 -841M -33F -24P -146CM\$ -151NM\$ -160FM\$ -75GM\$  
 -0.1PL 2.4DPR 2.6CCR 0.8HCR 2.94SCS  
 AJCA 04/01/2016 PTAT 55%R -0.1 JUI 11.3 JPI 53%R -55  
 SIRE: SC GOLD DUST PARAMOUNT IATOLA-ET GJPI 24 17%ILE

**SISTER(S):**

KUNDE MILITIA DINKY 82%  
 4-07 305 2 15880 5.1 802 3.4 535 98DCR 1848C  
 KUNDE SULTAN DIAMOND 84%  
 2-11 298 2 17530 4.1 720 3.3 577 97DCR 1949C

**NEXT DAM:**

BUTTERFIELD NIGHT DIAL 90%  
 3-11 300 3 15560 4.6 721 3.8 588 89DCR 1970C  
 SIRE: MIDNIGHT OBSERVER-ET JPI -91 2%ILE

**4TH DAM:**

BUTTERFIELD WILD DALAI 90%  
 6-06 305 3 19700 4.7 921 3.8 741 83DCR 2502C

# PRAIRIELAND PRODUCTION SALE

## LOT 36 KUNDE IGNITE RAINY USA 118603791

BORN 05/09/2013 TATTOO KJ / 694  
 DHIA HERD # 42-28-0493 CONTROL # 694  
 FEMALE EFI 6.3%

1-11 287 2 9420 4.8 448 3.2 298 95DCR 1028C  
 305 2X ME AVG 1L 12654M 598F 404P 1394C

2-01 78%  
 ST SR DF RA RW RL FA FU RH RUW UC UD TP TL RTR RTS  
 28 25 30 21 28 36 38 42 40 28 22 40 28 16 38 25

PPA -3387M -146F -117P / YD -3780M -188F -140P  
 CDCB PTA 04/01/2016 1RECS 46%R 7%ILE  
 -988M -42F -35P -153CM\$ -144NM\$ -123FM\$ -76GM\$

2.1PL 3.0DPR 2.8CCR 0.9HCR 2.99SCS  
 AJCA 04/01/2016 PTAT 37%R 0.1 JUI 9.9 JPI 35%R -78  
 ST SR DF RA RW RL FA  
 -0.3 -0.6 -0.9 H1.6 0.0 P0.8 S0.6  
 FU RH RUW UC UD TP TL  
 1.2 0.1 -0.6 -0.6 S1.6 C0.2 S0.3

SELLING FRESH AND OPEN

**SIRE:**

KUNDE SUREFIRE IGNITE  
 USA 118097271  
 PA -648M -23F -20P  
 -50CM\$ -48NM\$ -41FM\$  
 2.0PL 2.4DPR 2.8CCR 1.0HCR 3.07SCS  
 PA TYPE 0.6 JPI 38%R -30

**DAM:**

KUNDE IATOLA RAIN  
 USA 117642816 TATTOO KJ / 406  
 DHIA HERD # 42-28-0493 CONTROL # 406  
 1-11 282 2 11400 4.6 522 3.4 385 94DCR 1330C  
 2-10 305 2 15030 4.2 637 3.4 506 97DCR 1718C  
 3-11 253 2 15390 4.6 710 3.3 510 94DCR 1761C  
 305 2X ME AVG 3L 16842M 752F 567P 1947C

2-02 77% 3-04 81%  
 ST SR DF RA RW RL FA FU RH RUW UC UD TP TL RTR RTS  
 29 28 35 22 42 27 22 28 38 35 16 25 26 28 25 42

PPA -1615M -87F -54P / YD -1942M -80F -65P  
 CDCB PTA 04/01/2016 3RECS 61%R 6%ILE  
 -984M -38F -33P -168CM\$ -167NM\$ -163FM\$ -89GM\$

0.6PL 2.9DPR 2.4CCR 0.8HCR 2.84SCS  
 AJCA 04/01/2016 PTAT 53%R -0.2 JUI 3.1 JPI 51%R -78

**SISTER(S):**

KUNDE SULTAN REN 86%  
 3-11 281 2 16340 4.7 773 3.3 541 96DCR 1868C  
 KUNDE TBONE RUBY 88%  
 4-10 305 2 22100 5.7 1251 3.5 768 96DCR 2654C

KUNDE, MICHAEL  
 MANCHESTER, IA

BREEDER & OWNER

**BW SUREFIRE**

USA 114204404 GTHD JH1F JH2F 505JE110  
 CDCB GPTA 04/01/2016 1593DAUS 301HRDS 12%RIP  
 99%R -482M -0.02% -26F 7%ILE  
 99%R 0.00% -18P -56CM\$ -44NM\$ -14FM\$ 41GM\$  
 1.6PL 3.0DPR 4.1CCR 2.8HCR 3.23SCS

AJCA 04/01/2016 790DAUS  
 GPTAT 98%R 1.2 GJUI 21.4 GJPI 97%R -22

**KUNDE JADE INDY**

87%  
 USA 115419395 TATTOO KJ / 769  
 DHIA HERD # 42-28-0493 CONTROL # 769  
 2-11 282 2 11470 5.7 655 3.8 433 97DCR 1498C  
 3-10 290 2 11500 5.8 663 3.8 440 97DCR 1522C  
 4-10 305 2 15830 5.3 841 3.8 598 98DCR 2069C  
 305 2X ME AVG 3L 14996M 819F 553P 1914C  
 PPA -2107M -31F -46P / YD -1786M -41F -45P  
 CDCB PTA 04/01/2016 4RECS 64%R 17%ILE  
 -813M -20F -22P -44CM\$ -51NM\$ -67FM\$ -31GM\$  
 2.3PL 1.7DPR 1.4CCR -0.8HCR 2.90SCS  
 AJCA 04/01/2016 PTAT 53%R 0.0 JUI 5.9 JPI 53%R -38

**SC GOLD DUST PARAMOUNT IATOLA-ET**

USA 112118277 GT 50K JH1F JH2F 29JE3301  
 CDCB GPTA 04/01/2016 18033DAUS 2441HRDS 6%RIP  
 99%R -298M 0.11% 7F 17%ILE  
 99%R 0.05% -2P 105CM\$ 91NM\$ 58FM\$ 93GM\$  
 0.8PL 0.3DPR 0.1CCR 0.2HCR 2.96SCS

AJCA 04/01/2016 9309DAUS  
 GPTAT 99%R 1.2 GJUI 15.2 GJPI 99%R 24

**BUTTERFIELD IMAGE REBUTIA**

90%  
 USA 112174789 GT TATTOO Z252 / Z252  
 DHIA HERD # 42-28-0493 CONTROL # 2279  
 2-00 305 3 12700 5.5 693 3.4 436 88DCR 1506C  
 8-05 305 2 10820 5.0 541 3.0 328 95DCR 1131C  
 9-05 268 2 8410 4.6 389 3.1 264 96DCR 911C  
 10-07 239 2 6650 4.1 273 3.3 217 95DCR 736C  
 305 2X ME AVG 4L 10491M 520F 343P 1183C  
 PPA -2060M -49F -90P / YD -2855M -97F -106P  
 CDCB PTA 04/01/2016 5RECS 67%R 1%ILE  
 -1622M -62F -58P -318CM\$ -313NM\$ -297FM\$ -196GM\$  
 0.8PL 4.4DPR 3.1CCR 1.2HCR 2.66SCS  
 AJCA 04/01/2016 PTAT 55%R -1.1 JUI 0.3 JPI 53%R-143

SIRE: BUTTERFIELD IMAGE GJPI -221 0%ILE

**NEXT DAM:**

BUTTERFIELD DENIM RENNY 90%  
 6-03 365 3 25707 4.4 1122 3.6 914 DHIR 3062C  
 SIRE: DENIM-ET JPI -86 2%ILE

**4TH DAM:**

BUTTERFIELD TOP RHAPSODY  
 6-01 305 2 18930 4.2 803 3.6 682 98DCR 2172C



# PRAIRIELAND PRODUCTION SALE

## LOT 37 KUNDE RILEY DIANA USA 118603821

BORN 05/11/2013 TATTOO KJ / 697  
DHIA HERD # 42-28-0493 CONTROL # 697  
FEMALE EFI 7.3%

2-01 271 2 16210 4.1 659 3.1 505 94DCR 1742C  
305 2X ME AVG 1L 22407M 909F 706P 2427C

2-08 80%  
ST SR DF RA RW RL FA FU RH RUW UC UD TP TL RTR RTS  
35 38 34 26 27 30 27 29 26 29 24 24 37 31 30 30

PPA -313M -55F -19P / YD 487M -31F 5P  
CDCB PTA 04/01/2016 1RECS 53%R 16%ILE  
-174M -25F -10P -64CM\$ -55NM\$ -33FM\$ 6GM\$

1.2PL 2.7DPR 2.6CCR 1.0HCR 3.03SCS  
AJCA 04/01/2016 PTAT 47%R 0.1 JUI 0.1 JPI 47%R -20  
ST SR DF RA RW RL FA  
0.4 -0.2 -0.4 H1.1 -0.3 P0.1 S0.0  
FU RH RUW UC UD TP TL  
0.0 -0.6 -0.6 0.0 S0.6 C0.1 L0.8

FRESH: 06/21/2015  
BRED: 08/08/2015 DUE: 05/13/2016 TO  
BW&RV NANCY NAVIGATOR-ET  
JE840003012423912 7JE5014  
CDCB GPTA 04/01/2016  
75%R 607M 0.03% 35F 49%ILE  
75%R -0.01% 22P 321CM\$ 315NM\$ 300FM\$ 270GM\$  
2.3PL -0.6DPR -0.3CCR -1.4HCR 2.98SCS  
AJCA 04/01/2016 ODAUS  
GPTAT 75%R 1.8 GJUI 19.8 GJPI 72%R 112

SISTER(S):  
KUNDE NUTTY DI 90%  
4-02 305 2 23460 6.0 1398 3.5 823 97DCR 2844C

SIRE:  
CHASIN-RAINBOWS ACT RILEY-ET  
USA 067029404 GT50K JH1F JH2F 7JE859  
CDCB GPTA 04/01/2016 5486DAUS 619HRDS 24%RIP  
99%R -48M -0.13% -28F 16%ILE  
99%R -0.04% -10P 40CM\$ 54NM\$ 86FM\$ 109GM\$  
3.6PL 3.2DPR 2.7CCR 1.2HCR 2.98SCS  
AJCA 04/01/2016 2117DAUS  
GPTAT 99%R 1.0 GJUI 19.4 GJPI 99%R 18

DAM:  
KUNDE SULTAN DIAMOND  
USA 117016413 TATTOO KJ / 1  
DHIA HERD # 42-28-0493 CONTROL # 600  
2-00 300 2 13930 4.6 635 3.3 453 96DCR 1564C  
2-11 298 2 17530 4.1 720 3.3 577 97DCR 1949C  
3-11 284 2 13890 4.1 576 3.3 457 97DCR 1553C  
305 2X ME AVG 4L 17217M 687F 569P 1865C

2-07 82% 3-02 84%  
ST SR DF RA RW RL FA FU RH RUW UC UD TP TL RTR RTS  
41 28 42 16 36 26 29 25 37 30 28 30 17 36

PPA 331M -38F -9P / YD -688M -56F -29P  
CDCB PTA 04/01/2016 4RECS 64%R 7%ILE  
-497M -26F -18P -148CM\$ -142NM\$ -127FM\$ -83GM\$

-0.2PL 1.8DPR 2.1CCR 0.6HCR 3.04SCS  
AJCA 04/01/2016 PTAT 54%R -0.4 JUI 2.4 JPI 52%R -54

SISTER(S):  
KUNDE MILITIA DINKY 82%  
4-07 305 2 15880 5.1 802 3.4 535 98DCR 1848C

KUNDE, DAVID C BREEDER & OWNER  
MANCHESTER, IA  
563-922-2883

FOREST GLEN AVERY ACTION-ET  
USA 111023978 GT50K JH1F JH2F 7JE590  
CDCB GPTA 04/01/2016 23645DAUS 2741HRDS 4%RIP  
99%R -337M -0.02% -19F 16%ILE  
99%R 0.00% -12P 25CM\$ 27NM\$ 34FM\$ 44GM\$  
2.8PL 1.3DPR 1.0CCR 3.2HCR 2.99SCS  
AJCA 04/01/2016 11979DAUS  
GPTAT 99%R 1.2 GJUI 15.9 GJPI 99%R 2

PARAMOUNT ROSIE 86%  
USA 112485962 TATTOO / A288  
DHIA HERD # 91-26-0066 CONTROL # 9288  
2-01 305 2 22380 5.3 1186 3.3 746 100DCR 2576C  
4-00 305 2 25850 5.0 1303 3.4 882 99DCR 3047C  
5-00 305 2 28200 5.6 1576 3.6 1007 100DCR 3481C  
6-01 305 3 22360 4.1 921 3.3 739 100DCR 2494C  
305 2X ME AVG 4L 24456M 1248F 848P 2922C  
PPA 2040M 134F 39P / YD 496M 33F 0P  
CDCB PTA 04/01/2016 4RECS 75%R 22%ILE  
-36M -2F -8P -30CM\$ -21NM\$ 1FM\$ 13GM\$  
-0.4PL 1.2DPR 1.1CCR -0.9HCR 2.91SCS  
AJCA 04/01/2016 PTAT 66%R 0.4 JUI 1.9 JPI 67%R -12

SHF CENTURION SULTAN  
USA 110404026 GT 50K JH1C JH2C 200JE303  
CDCB GPTA 04/01/2016 13177DAUS 2545HRDS 5%RIP  
99%R -274M 0.11% 9F 14%ILE  
99%R 0.03% -4P 24CM\$ 19NM\$ 7FM\$ -36GM\$  
0.7PL -2.1DPR -1.4CCR -0.8HCR 3.05SCS  
AJCA 04/01/2016 8183DAUS  
GPTAT 99%R 1.0 GJUI 15.1 GJPI 99%R -2

BUTTERFIELD NIGHT DIAL 90%  
USA 110734172 GT TATTOO N56 / N56  
DHIA HERD # 42-28-0493 CONTROL # 2081  
2-00 194 3 7960 4.2 335 3.5 278 75DCR 897C  
3-11 300 3 15560 4.6 721 3.8 588 89DCR 1970C  
305 2X ME AVG 2L 12776M 562F 470P 1535C  
PPA -3347M -181F -108P / YD -2715M -144F -93P  
CDCB PTA 04/01/2016 5RECS 64%R 0%ILE  
-1227M -65F -42P -375CM\$ -367NM\$ -346FM\$ -218GM\$  
-1.4PL 4.4DPR 4.4CCR 1.3HCR 2.99SCS  
AJCA 04/01/2016 PTAT 54%R -1.3 JUI 1.6 JPI 50%R-133  
SIRE: MIDNIGHT OBSERVER-ET GJPI -91 2%ILE

NEXT DAM:  
BUTTERFIELD WILD DALAI 90%  
6-06 305 3 19700 4.7 921 3.8 741 83DCR 2502C  
SIRE: WILDFIRE-ET JPI -80 3%ILE

4TH DAM:  
BUTTERFIELD REWARD DAMIER 74%

# PRAIRIELAND PRODUCTION SALE

## LOT 38 KUNDE PLUS MACI USA 118760061 GT8K

BORN 09/12/2013 TATTOO KJ / 754  
DHIA HERD # 42-28-0493 CONTROL # 754  
FEMALE EFI 8.2% JH1F JH2F

2-04 83%  
ST SR DF RA RW RL FA FU RH RUW UC UD TP TL RTR RTS  
27 30 39 35 30 32 29 34 28 34 33 27 37 26 35 30  
PPA 2007M 33F 43P / YD 2210M 27F 48P  
CDCB GPTA 04/01/2016 1RECS 78%R 31%ILE  
980M 18F 28P 17CM\$ 21NM\$ 31FM\$ 5GM\$  
-3.4PL -1.2DPR -2.2CCR -3.8HCR 3.03SCS  
AJCA 04/01/2016 GPTAT 76%R 0.6 GJUI -1.4 GJPI 73%R 46  
ST SR DF RA RW RL FA  
1.7 0.6 0.7 L1.0 0.9 P0.1 S0.4  
FU RH RUW UC UD TP TL  
0.0 0.1 0.1 -0.3 D0.3 C0.7 L0.0

FRESH: 10/23/2015  
BRED: 03/05/2016 DUE: 12/09/2016 TO  
ALL LYNNS VALENTINO IRWIN-ET  
USA 117423084 7JE1163  
CDCB GPTA 04/01/2016 1111DAUS 171HRDS 60%RIP  
98%R 552M 0.00% 27F 50%ILE  
98%R 0.00% 19P 332CM\$ 325NM\$ 307FM\$ 198GM\$  
4.7PL -2.8DPR -3.1CCR -0.7HCR 2.90SCS  
AJCA 04/01/2016 252DAUS  
GPTAT 97%R 1.9 GJUI 27.4 GJPI 94%R 111  
59.8 LBS MILK MARCH TEST  
PROJECTED TO 22,435  
SCC: 13,000

SIRE:  
SWEETIE PLUS IATOLAS BOLD  
USA 067129272 GT50K JH1F JH2F 1JE711  
CDCB GPTA 04/01/2016 7550DAUS 720HRDS 25%RIP  
99%R 1385M -0.07% 52F 49%ILE  
99%R -0.02% 46P 324CM\$ 317NM\$ 299FM\$ 256GM\$  
-0.8PL -1.7DPR -2.0CCR -4.8HCR 3.02SCS  
AJCA 04/01/2016 3273DAUS  
GPTAT 99%R 1.5 GJUI 9.8 GJPI 99%R 142

DAM:  
KUNDE BLACKSTONE MANDY  
USA 117365816 TATTOO KJ / 165  
DHIA HERD # 42-28-0493 CONTROL # 165  
2-00 288 2 13940 4.7 650 3.6 508 96DCR 1744C  
2-11 305 2 15720 4.6 722 3.6 570 98DCR 1945C  
305 2X ME AVG 3L 17358M 765F 621P 2086C  
2-01 85% 3-04 85%  
ST SR DF RA RW RL FA FU RH RUW UC UD TP TL RTR RTS  
36 32 36 32 34 34 33 35 36 34 22 33 28 23  
PPA 55M -7F 22P / YD 89M -13F 13P  
CDCB PTA 04/01/2016 3RECS 62%R 11%ILE  
-102M -10F OP -91CM\$ -94NM\$ -101FM\$ -66GM\$  
-2.0PL 0.2DPR -0.4CCR -1.0HCR 3.08SCS  
AJCA 04/01/2016 PTAT 51%R 0.2 JUI 1.6 JPI 51%R -24

KUNDE DAVID & DONNA BREEDER & OWNER  
MANCHESTER, IA  
563-922-2883

SC GOLD DUST PARAMOUNT IATOLA-ET  
USA 112118277 GT50K JH1F JH2F 29JE3301  
CDCB GPTA 04/01/2016 18033DAUS 2441HRDS 6%RIP  
99%R -298M 0.11% 7F 17%ILE  
99%R 0.05% -2P 105CM\$ 91NM\$ 58FM\$ 93GM\$  
0.8PL 0.3DPR 0.1CCR 0.2HCR 2.96SCS  
AJCA 04/01/2016 9309DAUS  
GPTAT 99%R 1.2 GJUI 15.2 GJPI 99%R 24  
SWEETIE PLUS FG ARTIST BOLD 88%  
USA 067037181 GT3K JH1F  
DHIA HERD # 92-20-0074 CONTROL # 7181  
2-09 305 3 24790 4.1 1027 3.4 855 97DCR 2827C  
4-02 299 3 29310 4.0 1173 3.3 969 102DCR 3216C  
5-01 271 3 25070 3.7 919 3.3 833 99DCR 2624C  
6-00 305 2 17190 4.6 785 3.5 603 97DCR 2084C  
305 2X ME AVG 5L 23950M 978F 809P 2680C  
PPA 4735M 126F 125P / YD 3587M 99F 87P  
CDCB GPTA 04/01/2016 5RECS 85%R 80%ILE  
1444M 40F 32P 180CM\$ 200NM\$ 245FM\$ 129GM\$  
-0.7PL -2.2DPR -2.6CCR -3.5HCR 2.96SCS  
AJCA 04/01/2016 GPTAT 79%R 0.6 GJUI -3.3 GJPI 80%R 86

LENCREST BLACKSTONE-ET  
JECAN000102058939 GT 50K JH1C JH2F 200JE423  
CDCB GPTA 04/01/2016 8724DAUS 1721HRDS 6%RIP  
99%R -98M 0.08% 11F 9%ILE  
99%R 0.06% 8P 7CM\$ -7NM\$ -46FM\$ -65GM\$  
-1.3PL -2.8DPR -2.2CCR -1.2HCR 3.13SCS  
AJCA 04/01/2016 4606DAUS  
GPTAT 99%R 0.7 GJUI 7.0 GJPI 99%R 1

KUNDE ROCKET MINDY 75%  
USA 117365049 GT TATTOO KJ / 725  
DHIA HERD # 42-70-0121 CONTROL # 725  
4-02 269 2 10660 5.0 532 3.6 382 96DCR 1320C  
305 2X ME AVG 1L 12388M 617F 441P 1524C  
PPA -1863M -104F -76P / YD -1169M -75F -48P  
CDCB PTA 04/01/2016 3RECS 56%R 5%ILE  
-386M -34F -17P -191CM\$ -182NM\$ -160FM\$ -69GM\$  
-1.8PL 3.5DPR 2.2CCR -0.4HCR 2.99SCS  
AJCA 04/01/2016 PTAT 35%R -0.3 JUI -0.1 JPI 44%R -59  
SIRE: O.F. BARBER ROCKET GJPI -8 7%ILE

NEXT DAM:  
KUNDE D-MAN MOLLY  
6-01 272 2 12950 4.1 528 3.4 440 95DCR 1453C  
SIRE: KUNDE BOLD D-MAN  
4TH DAM:  
KUNDE PILOT MOLLY

# PRAIRIELAND PRODUCTION SALE

## LOT 39 KUNDE PREMIRE SAGE USA 118760128

BORN 09/24/2013 TATTOO KJ / 764  
DHIA HERD # 42-28-0493 CONTROL # 764  
FEMALE EFI 7.7%

KUNDE DAVID & DONNA BREEDER & OWNER  
MANCHESTER, IA  
563-922-2883

2-03 87%  
ST SR DF RA RW RL FA FU RH RUW UC UD TP TL RTR RTS  
35 38 40 29 34 27 28 43 34 32 26 30 32 27 35 28  
PPA -1094M 5F -3P / YD -1666M -8F -18P  
CDCB PTA 04/01/2016 1RECS 54%R 37%ILE  
-642M 9F -4P 72CM\$ 47NM\$ -12FM\$ 59GM\$  
0.8PL 0.9DPR 0.0CCR 0.8HCR 3.04SCS  
AJCA 04/01/2016 PTAT 46%R 0.6 JUI 5.7 JPI 46%R 10  
ST SR DF RA RW RL FA  
0.9 0.9 0.0 H0.2 0.6 P0.4 S1.1  
FU RH RUW UC UD TP TL  
0.8 -0.3 -0.3 0.1 S0.7 C0.4 L0.2

ISDK Q IMPULS  
JEDNK00000301592 GTHD JH1F JH2F 236JE3  
CDCB GPTA 04/01/2016 31641DAUS 2999HRDS 5%RIP  
99%R 40M 0.17% 37F 42%ILE  
99%R 0.12% 25P 308CM\$ 269NM\$ 175FM\$ 283GM\$  
1.2PL 1.3DPR 2.2CCR 0.6HCR 3.09SCS  
AJCA 04/01/2016 17128DAUS  
GPTAT 99%R -0.1 GJUI -2.9 GJPI 99%R 102  
HAWARDEN JACE PIX 95%  
USA 114714077 GT3K JH1C TATTOO / W339  
DHIA HERD # 33-87-0722 CONTROL # 10  
4-10 305 2 21410 4.8 1026 3.8 823 102DCR 2785C  
5-10 305 2 20460 4.9 996 4.0 810 102DCR 2720C  
7-01 305 2 16950 4.6 780 3.6 611 102DCR 2094C  
8-11 305 2 17020 4.8 819 3.4 585 102DCR 2021C  
305 2X ME AVG 7L 19710M 967F 753P 2557C  
PPA -137M 83F 51P / YD -908M 47F 20P  
CDCB GPTA 04/01/2016 5RECS 84%R 66%ILE  
-449M 16F 6P 184CM\$ 148NM\$ 63FM\$ 116GM\$  
1.8PL -0.2DPR -1.6CCR -0.2HCR 2.94SCS  
AJCA 04/01/2016 GPTAT 80%R 1.1 GJUI 11.9 GJPI 80%R 50

FRESH: 09/22/2015  
BRED: 02/08/2016 DUE: 11/13/2016 TO  
ALL LYNNS VALENTINO IRWIN-ET  
USA 117423084 7JE1163  
CDCB GPTA 04/01/2016 1111DAUS 171HRDS 60%RIP  
98%R 552M 0.00% 27F 50%ILE  
98%R 0.00% 19P 332CM\$ 325NM\$ 307FM\$ 198GM\$  
4.7PL -2.8DPR -3.1CCR -0.7HCR 2.90SCS  
AJCA 04/01/2016 252DAUS  
GPTAT 97%R 1.9 GJUI 27.4 GJPI 94%R 111  
39.9 LBS MILK MARCH TEST  
PROJECTED TO 17,151M  
SCC: 47,000

RICHIES JACE TBONE A364  
USA 113672851 GT 50K JH1F JH2F 7JE1000  
CDCB GPTA 04/01/2016 16949DAUS 1526HRDS 9%RIP  
99%R -220M 0.21% 32F 17%ILE  
99%R 0.11% 13P 124CM\$ 93NM\$ 18FM\$ 56GM\$  
-1.1PL -1.9DPR -1.2CCR 1.9HCR 3.11SCS  
AJCA 04/01/2016 9733DAUS  
GPTAT 99%R 1.1 GJUI 6.6 GJPI 99%R 42

SIRE:  
HAWARDEN IMPULS PREMIER  
USA 067107510 GT50K JH1C JH2F 29JE3756  
CDCB GPTA 04/01/2016 3531DAUS 493HRDS 25%RIP  
99%R -696M 0.29% 23F 32%ILE  
99%R 0.16% 5P 255CM\$ 212NM\$ 108FM\$ 209GM\$  
3.0PL 1.4DPR 0.0CCR 0.5HCR 3.07SCS  
AJCA 04/01/2016 1674DAUS  
GPTAT 99%R 1.0 GJUI 11.8 GJPI 98%R 63

GR KUNDE LEGION SHERRY 84%  
USA 117365366 GT TATTOO KJ / 902  
DHIA HERD # 42-28-0493 CONTROL # 902  
1-08 273 2 6787 5.6 382 3.6 241 DHIA 833C  
2-08 305 2 11090 5.5 613 3.6 396 97DCR 1369C  
3-07 270 2 12010 5.6 675 3.7 449 96DCR 1553C  
4-06 305 2 12440 4.7 584 3.4 429 98DCR 1482C  
305 2X ME AVG 3L 13889M 719F 487P 1683C  
PPA -2605M -74F -84P / YD -2285M -65F -81P  
CDCB PTA 04/01/2016 4RECS 62%R 3%ILE  
-938M -24F -35P -230CM\$ -221NM\$ -199FM\$ -151GM\$  
-0.8PL 2.2DPR 1.2CCR 0.0HCR 2.91SCS  
AJCA 04/01/2016 PTAT 51%R -0.5 JUI 1.9 JPI 52%R -95  
SIRE: BW LEGION GJPI -3 14%ILE

DAM:  
KUNDE T BONE STEAK  
USA 117365375 TATTOO KJ / 308  
DHIA HERD # 42-28-0493 CONTROL # 308  
2-01 305 2 13900 4.8 663 3.4 468 97DCR 1616C  
3-01 305 2 15450 4.9 761 3.5 543 98DCR 1877C  
4-01 293 2 21090 5.3 1124 3.5 728 96DCR 2515C  
305 2X ME AVG 3L 19396M 950F 657P 2268C

SISTER(S):  
GR KUNDE FREEDOM SHANNON 84%  
4-00 305 2 19830 5.2 1032 3.1 624 98DCR 2153C

2-04 82% 3-06 82%  
ST SR DF RA RW RL FA FU RH RUW UC UD TP TL RTR RTS  
39 38 32 28 38 36 38 25 28 38 35 24 32 26 41 32  
PPA -221M 32F 1P / YD -961M 5F -21P  
CDCB PTA 04/01/2016 3RECS 61%R 13%ILE  
-538M 2F -11P -65CM\$ -75NM\$ -97FM\$ -52GM\$  
-1.1PL 0.3DPR 0.1CCR 1.0HCR 2.98SCS  
AJCA 04/01/2016 PTAT 52%R 0.0 JUI -1.4 JPI 51%R -31

NEXT DAM:  
PR KUNDE TALON SHERRY  
3-09 305 2 15319 5.2 790 3.5 537 DHIA 1856C  
SIRE: AU TWILIGHTS TALON-ET GJPI -45 5%ILE

4TH DAM:  
OA KUNDE STUD SHERRY

# PRAIRIELAND PRODUCTION SALE

## LOT 40 KUNDE EDGY STAR USA 118760173

BORN 10/20/2013 TATTOO KJ / 774  
DHIA HERD # 42-28-0493 CONTROL # 774  
FEMALE EFI 7.7%

2-02 81%  
ST SR DF RA RW RL FA FU RH RUW UC UD TP TL RTR RTS  
35 38 37 29 34 31 34 37 36 35 16 37 24 20 33 39  
PPA 674M -15F 9P / YD 653M -29F 4P  
CDCB PTA 04/01/2016 1RECS 44%R 33%ILE  
-84M -6F -4P 29CM\$ 32NM\$ 40FM\$ 53GM\$  
1.1PL 1.0DPR 1.6CCR 1.0HCR 3.02SCS  
AJCA 04/01/2016 PTAT 36%R 0.7 JUI 14.7 JPI 34%R 14  
ST SR DF RA RW RL FA  
1.3 0.2 0.2 H0.4 0.5 P0.2 S0.9  
FU RH RUW UC UD TP TL  
1.4 0.9 0.3 -0.3 S1.7 C0.5 S0.3

FRESH: 11/18/2015  
BRED: 03/04/2016 DUE: 12/08/2016 TO  
STEINHAUERS IATOLA APPLEJACK  
USA 115488982 11JE968  
CDCB GPTA 04/01/2016 1154DAUS 182HRDS 29%RIP  
99%R -283M 0.15% 15F 17%ILE  
99%R 0.06% 2P 110CM\$ 100NM\$ 73FM\$ 170GM\$  
0.0PL 2.5DPR 2.7CCR 1.4HCR 3.27SCS  
AJCA 04/01/2016 684DAUS  
GPTAT 98%R 1.6 GJUI 18.5 GJPI 97%R 37

54.4 LBS MILK MARCH TEST  
PROJECTED TO 19,735M  
SCC: 81,000

SIRE:  
KUNDE SUREFIRE EDGY  
USA 117922006  
PA -546M -18F -23P  
-55CM\$ -44NM\$ -15FM\$  
2.0PL 1.2DPR 1.6CCR 0.9HCR 3.06SCS  
PA TYPE 0.9 JPI 44%R -36

DAM:  
KUNDE T BONE SIZZLE  
USA 117919994 TATTOO KJ / 484  
DHIA HERD # 42-28-0493 CONTROL # 484  
1-11 305 2 14940 5.4 806 3.4 513 96DCR 1772C  
3-01 305 2 22020 5.2 1145 3.4 750 96DCR 2591C  
305 2X ME AVG 2L 20866M 1090F 716P 2472C

2-03 79% 3-07 85%  
ST SR DF RA RW RL FA FU RH RUW UC UD TP TL RTR RTS  
42 37 33 30 33 32 36 38 43 39 33 25 33 23 35 38  
PPA 383M 66F 20P / YD -71M 34F 5P  
CDCB PTA 04/01/2016 3RECS 56%R 30%ILE  
47M 12F 5P 25CM\$ 17NM\$ 0FM\$ 6GM\$  
-1.2PL -1.0DPR -0.4CCR 0.4HCR 2.96SCS  
AJCA 04/01/2016 PTAT 49%R 0.6 JUI 7.0 JPI 47%R 18

SISTER(S):  
KUNDE ACTION SARA 90%  
5-03 305 2 25470 4.5 1154 3.2 811 97DCR 2799C

KUNDE DAVID & DONNA BREEDER & OWNER  
MANCHESTER, IA  
563-922-2883

BW SUREFIRE  
USA 114204404 GTHD JH1F JH2F 505JE110  
CDCB GPTA 04/01/2016 1593DAUS 301HRDS 12%RIP  
99%R -482M -0.02% -26F 7%ILE  
99%R 0.00% -18P -56CM\$ -44NM\$ -14FM\$ 41GM\$  
1.6PL 3.0DPR 4.1CCR 2.8HCR 3.23SCS  
AJCA 04/01/2016 790DAUS  
GPTAT 98%R 1.2 GJUI 21.4 GJPI 97%R -22  
KUNDE JADE EVELYN 94%  
USA 115487217 GT8K JH1F JH2F TATTOO KJ / 782  
DHIA HERD # 42-28-0493 CONTROL # 782  
5-00 305 2 18820 5.2 970 3.4 631 98DCR 2179C  
6-02 305 2 18620 5.1 942 3.3 619 98DCR 2138C  
7-02 305 2 21600 5.2 1123 3.3 709 98DCR 2448C  
8-05 305 2 23990 5.3 1272 3.1 754 97DCR 2602C  
305 2X ME AVG 6L 19822M 1030F 649P 2242C  
PPA 161M 60F -5P / YD -671M 9F -26P  
CDCB GPTA 04/01/2016 5RECS 83%R 18%ILE  
-610M -9F -27P -54CM\$ -43NM\$ -15FM\$ -77GM\$  
2.3PL -0.6DPR -1.0CCR -1.0HCR 2.88SCS  
AJCA 04/01/2016 GPTAT 79%R 0.5 GJUI 14.3 GJPI 78%R -49

RICHIES JACE TBONE A364  
USA 113672851 GT 50K JH1F JH2F 7JE1000  
CDCB GPTA 04/01/2016 16949DAUS 1526HRDS 9%RIP  
99%R -220M 0.21% 32F 17%ILE  
99%R 0.11% 13P 124CM\$ 93NM\$ 18FM\$ 56GM\$  
-1.1PL -1.9DPR -1.2CCR 1.9HCR 3.11SCS  
AJCA 04/01/2016 9733DAUS  
GPTAT 99%R 1.1 GJUI 6.6 GJPI 99%R 42

KUNDE HALLMARK SADIE 88%  
USA 117365133 GT TATTOO KJ / 792  
6-06 305 2 17723 4.5 806 3.2 564 DHIR 1947C  
CDCB PTA 04/01/2016 0RECS 42%R 12%ILE  
346M -12F -2P -103CM\$ -87NM\$ -46FM\$ -81GM\$  
-1.4PL -0.4DPR -0.2CCR -1.1HCR 2.84SCS  
AJCA 04/01/2016 PTAT 35%R -0.1 JUI 0.1 JPI 35%R -18  
SIRE: SCHULTZ BROOK HALLMARK GJPI -26 5%ILE

NEXT DAM:  
GR KUNDE BBILL SADIE  
SIRE: JENKS BARBER BILL GJPI -20 5%ILE

4TH DAM:  
PR KUNDE GOLIATH SAFFRON

# PRAIRIELAND PRODUCTION SALE

## LOT 41 KUNDE EDGY SHAKIRA USA 118760221

BORN 11/11/2013 TATTOO KJ / 779  
DHIA HERD # 42-28-0493 CONTROL # 779  
FEMALE EFI 6.6%

2-02 80%  
ST SR DF RA RW RL FA FU RH RUW UC UD TP TL RTR RTS  
26 34 30 27 29 28 34 35 34 29 27 43 35 8 34 30  
PPA -2478M -134F -91P / YD -3419M -179F -120P  
CDCB PTA 04/01/2016 1RECS 44%R 20%ILE  
-700M -34F -29P -42CM\$ -30NM\$ OFM\$ 9GM\$  
3.6PL 2.4DPR 3.2CCR 1.4HCR 2.95SCS  
AJCA 04/01/2016 PTAT 36%R 0.6 JUI 23.6 JPI 35%R -32  
ST SR DF RA RW RL FA  
-0.6 -0.5 -0.6 H1.4 0.1 P0.9 S0.9  
FU RH RUW UC UD TP TL  
2.1 1.0 0.0 -0.1 S2.5 C0.7 S1.3

FRESH: 11/27/2015  
BRED: 02/10/2016 DUE: 11/15/2016 TO  
TJF VISIONARY REGENCY  
USA 067248196 14JE662  
CDCB GPTA 04/01/2016  
73%R 1178M -0.06% 44F 94%ILE  
74%R 0.04% 49P 527CM\$ 500NM\$ 435FM\$ 412GM\$  
4.1PL -1.6DPR -0.2CCR 1.4HCR 2.87SCS  
AJCA 04/01/2016 ODAUS  
GPTAT 75%R 1.6 GJUI 17.3 GJPI 71%R 206  
25.4 LBS MILK MARCH TEST  
PROJECTED TO 9,842M  
SCC: 19,000

SIRE:  
KUNDE SUREFIRE EDGY  
USA 117922006  
PA -546M -18F -23P  
-55CM\$ -44NM\$ -15FM\$  
2.0PL 1.2DPR 1.6CCR 0.9HCR 3.06SCS  
PA TYPE 0.9 JPI 44%R -36

DAM:  
KUNDE SUREFIRE SHAR  
USA 117919985 TATTOO KJ / 482  
DHIA HERD # 42-28-0493 CONTROL # 482  
2-00 263 2 12570 4.8 606 3.0 377 95DCR 1300C  
305 2X ME AVG 1L 16800M 816F 516P 1780C  
2-03 81%  
ST SR DF RA RW RL FA FU RH RUW UC UD TP TL RTR RTS  
25 27 31 25 25 22 32 28 34 33 25 25 32 16 35 32  
PPA -630M -18F -42P / YD -434M -1F -42P  
CDCB PTA 04/01/2016 1RECS 56%R 11%ILE  
-606M -29F -28P -116CM\$ -101NM\$ -64FM\$ -85GM\$  
1.9PL 0.8DPR 1.9CCR 1.2HCR 2.95SCS  
AJCA 04/01/2016 PTAT 46%R 0.4 JUI 8.5 JPI 46%R -62

SISTER(S):  
KUNDE SUREFIRE SASSY 83%  
KUNDE MOON SHARMON  
SELLING AS LOT 51

KUNDE DAVID & DONNA  
MANCHESTER, IA  
563-922-2883

BREEDER & OWNER

BW SUREFIRE  
USA 114204404 GTHD JH1F JH2F 505JE110  
CDCB GPTA 04/01/2016 1593DAUS 301HRDS 12%RIP  
99%R -482M -0.02% -26F 7%ILE  
99%R 0.00% -18P -56CM\$ -44NM\$ -14FM\$ 41GM\$  
1.6PL 3.0DPR 4.1CCR 2.8HCR 3.23SCS  
AJCA 04/01/2016 790DAUS  
GPTAT 98%R 1.2 GJUI 21.4 GJPI 97%R -22  
KUNDE JADE EVELYN 94%  
USA 115487217 GT8K JH1F JH2F TATTOO KJ / 782  
DHIA HERD # 42-28-0493 CONTROL # 782  
5-00 305 2 18820 5.2 970 3.4 631 98DCR 2179C  
6-02 305 2 18620 5.1 942 3.3 619 98DCR 2138C  
7-02 305 2 21600 5.2 1123 3.3 709 98DCR 2448C  
8-05 305 2 23990 5.3 1272 3.1 754 97DCR 2602C  
305 2X ME AVG 6L 19822M 1030F 649P 2242C  
PPA 161M 60F -5P / YD -671M 9F -26P  
CDCB GPTA 04/01/2016 5RECS 83%R 18%ILE  
-610M -9F -27P -54CM\$ -43NM\$ -15FM\$ -77GM\$  
2.3PL -0.6DPR -1.0CCR -1.0HCR 2.88SCS  
AJCA 04/01/2016 GPTAT 79%R 0.5 GJUI 14.3 GJPI 78%R -49

BW SUREFIRE  
USA 114204404 GT HD JH1F JH2F 505JE110  
CDCB GPTA 04/01/2016 1593DAUS 301HRDS 12%RIP  
99%R -482M -0.02% -26F 7%ILE  
99%R 0.00% -18P -56CM\$ -44NM\$ -14FM\$ 41GM\$  
1.6PL 3.0DPR 4.1CCR 2.8HCR 3.23SCS  
AJCA 04/01/2016 790DAUS  
GPTAT 98%R 1.2 GJUI 21.4 GJPI 97%R -22  
KUNDE EVEN SHARONA 88%  
USA 117365508 GT TATTOO KJ / 889  
DHIA HERD # 42-28-0493 CONTROL # 889  
3-00 305 2 15110 5.1 771 3.3 500 98DCR 1726C  
4-00 305 2 17100 4.6 791 3.4 575 98DCR 1986C  
5-01 294 2 18500 4.8 885 3.2 593 97DCR 2047C  
6-10 305 2 19300 4.9 945 3.1 604 97DCR 2084C  
305 2X ME AVG 4L 17860M 853F 575P 1986C  
PPA -499M -25F -39P / YD -1258M -60F -65P  
CDCB PTA 04/01/2016 5RECS 59%R 3%ILE  
-713M -36F -36P -240CM\$ -221NM\$ -175FM\$ -211GM\$  
0.2PL 0.2DPR -0.6CCR -0.8HCR 2.78SCS  
AJCA 04/01/2016 PTAT 45%R -0.6 JUI -1.1 JPI 45%R -108  
SIRE: KUNDE DUAISEOIR EVEN

NEXT DAM:  
GR KUNDE FREEDOM SHARON 85%  
3-11 305 2 11190 4.6 517 3.2 361 97DCR 1246C  
SIRE: MOLLY BROOK GLNWOOD FREEDOM-ET GJPI -160 1%ILE  
4TH DAM:  
PR KUNDE TALON SHERRY  
3-09 305 2 15319 5.2 790 3.5 537 DHIA 1856C

# PRAIRIELAND PRODUCTION SALE

## LOT 42 KUNDE MOON PASTRY USA 119125834

BORN 07/13/2014 TATTOO KJ / 884 PO  
FEMALE EFI 6.0%

KUNDE, MICHAEL  
MANCHESTER, IA

BREEDER & OWNER

PA -645M -26F -23P  
-146CM\$ -137NM\$ -117FM\$  
0.8PL 0.7DPR 0.5CCR 0.3HCR 3.12SCS  
PA TYPE 0.8 JPI 18%R -65  
ST SR DF RA RW RL FA  
0.4 -0.2 -0.1 H0.5 0.2 P0.5 S0.3  
FU RH RUW UC UD TP TL  
1.0 0.4 0.3 0.4 S1.2 C0.5 L0.5

FRESH: 02/27/2016  
SELLING OPEN  
50.8 LBS MILK MARCH TEST  
SCC: 57,000

SIRE:  
KUNDE TEQUILA MOON  
USA 118617130  
PA -906M -29F -27P  
-250CM\$ -247NM\$ -237FM\$  
-1.3PL -0.3DPR -0.7CCR 0.3HCR 3.15SCS  
PA TYPE 0.9 JPI 37%R -100

DAM:  
KUNDE BARBWIRE POP  
USA 118097208 TATTOO KJ / 580  
DHIA HERD # 35-72-1155 CONTROL # 15063  
2-00 296 2 14230 4.3 615 3.0 430 94DCR 1482C  
305 2X ME AVG 1L 19225M 814F 579P 1996C  
2-02 83% 2-10 85%  
ST SR DF RA RW RL FA FU RH RUW UC UD TP TL RTR RTS  
30 28 31 25 34 28 37 39 42 30 34 28 30 24 37 29  
PPA -1367M -90F -63P / YD -863M -83F -54P  
CDCB PTA 04/01/2016 1RECS 45%R 20%ILE  
-383M -24F -18P -42CM\$ -28NM\$ 4FM\$ -10GM\$  
2.9PL 1.6DPR 1.6CCR 0.4HCR 3.09SCS  
AJCA 04/01/2016 PTAT 43%R 0.7 JUI 11.2 JPI 36%R -30

TOWER VUE PRIME TEQUILA-ET  
USA 114816452 GTHD JH1F JH2F 76JE156  
CDCB GPTA 04/01/2016 2103DAUS 783HRDS 19%RIP  
99%R -1636M 0.25% -33F 0%ILE  
99%R 0.11% -40P -418CM\$ -425NM\$ -441FM\$ -474GM\$  
-3.2PL -3.7DPR -5.4CCR -1.5HCR 3.32SCS  
AJCA 04/01/2016 1412DAUS  
GPTAT 99%R 1.8 GJUI 27.4 GJPI 97%R -171

KUNDE COUNTRY MABEL 91%  
USA 117024333 TATTOO KJ / 604  
DHIA HERD # 42-28-0493 CONTROL # 604  
4-11 305 2 20880 4.3 889 3.2 663 98DCR 2288C  
5-11 305 2 17330 4.6 792 3.2 561 98DCR 1936C  
305 2X ME AVG 3L 16309M 759F 545P 1882C  
PPA 689M -12F 5P / YD -160M -44F -23P  
CDCB PTA 04/01/2016 5RECS 60%R 14%ILE  
-176M -24F -14P -82CM\$ -68NM\$ -33FM\$ 18GM\$  
0.6PL 3.2DPR 4.0CCR 2.0HCR 2.98SCS  
AJCA 12/01/2015 PTAT 40%R -0.1 JUI -5.0 JPI 49%R -28

KUNDE CARRIER BARBWIRE  
USA 117365571  
CDCB PTA 04/01/2016 11DAUS 4HRDS 0%RIP  
61%R -117M -0.07% -20F 5%ILE  
62%R -0.02% -9P -113CM\$ -98NM\$ -63FM\$ -87GM\$  
0.3PL 0.4DPR -0.2CCR -0.7HCR 3.19SCS  
AJCA 04/01/2016 5DAUS  
PTAT 47%R 0.7 JUI 8.7 JPI 51%R -38

KUNDE SUREFIRE PRETZEL 90%  
USA 117359925 GT TATTOO KJ / 309  
DHIA HERD # 42-28-0493 CONTROL # 309  
1-10 305 2 12600 5.1 642 3.4 424 97DCR 1464C  
2-10 305 2 14100 5.3 748 3.7 515 97DCR 1781C  
4-02 305 2 20430 4.9 1001 3.3 678 97DCR 2341C  
305 2X ME AVG 4L 17242M 891F 589P 2034C  
PPA -1104M -15F -29P / YD -1302M -24F -40P  
CDCB PTA 04/01/2016 4RECS 61%R 28%ILE  
-737M -18F -22P 7CM\$ 8NM\$ 11FM\$ 47GM\$  
3.4PL 2.5DPR 3.2CCR 1.5HCR 3.05SCS  
AJCA 04/01/2016 PTAT 53%R 0.7 JUI 15.2 JPI 50%R -18  
SIRE: BW SUREFIRE GJPI -22 7%ILE

NEXT DAM:  
KUNDE MINISTER PEPSI 88%  
7-03 305 2 22550 5.9 1339 3.5 786 97DCR 2716C  
SIRE: SELECT-SCOTT MINISTER-ET GJPI -141 1%ILE

4TH DAM:  
KUNDE LEGION PICKLE 87%  
4-08 305 2 17150 4.9 846 3.2 554 96DCR 1912C

# PRAIRIELAND PRODUCTION SALE

## LOT 43 KUNDE PLUS EMORY USA 119201086

BORN 07/28/2014 TATTOO KJ / 891 P3  
FEMALE EFI 7.3%

PA 727M 25F 23P  
99CM\$ 96NM\$ 89FM\$  
-2.1PL -1.4DPR -1.4CCR -3.1HCR 2.98SCS  
PA TYPE 0.6 JPI 37%R 51  
ST SR DF RA RW RL FA  
1.1 -0.3 0.8 L0.2 0.2 P0.1 S0.4  
FU RH RUW UC UD TP TL  
0.1 0.6 0.6 -0.7 D0.1 C0.1 L0.5

FRESH: 03/18/2016  
SELLING OPEN  
25.4 LBS MILK MARCH TEST  
SCC: 1,300,000

### SIRE:

SWEETIE PLUS IATOLAS BOLD  
USA 067129272 GT50K JH1F JH2F 1JE711  
CDCB GPTA 04/01/2016 7550DAUS 720HRDS 25%RIP  
99%R 1385M -0.07% 52F 49%ILE  
99%R -0.02% 46P 324CM\$ 317NM\$ 299FM\$ 256GM\$  
-0.8PL -1.7DPR -2.0CCR -4.8HCR 3.02SCS  
AJCA 04/01/2016 3273DAUS  
GPTAT 99%R 1.5 GJUI 9.8 GJPI 99%R 142

### DAM:

GR KUNDE FINALIST EBONY  
USA 117364815 TATTOO KJ / 264  
DHIA HERD # 42-28-0493 CONTROL # 264  
1-11 305 2 15830 5.0 789 3.4 531 97DCR 1834C  
3-01 305 2 18060 4.6 837 3.6 645 97DCR 2230C  
4-02 305 2 20640 4.6 945 3.4 708 96DCR 2446C  
305 2X ME AVG 3L 21089M 985F 722P 2494C  
2-06 84% 3-08 76% 5-01 81%  
ST SR DF RA RW RL FA FU RH RUW UC UD TP TL RTR RTS  
40 37 32 25 34 34 38 33 43 35 25 16 22 23 35 38  
PPA 1568M 83F 59P / YD 578M 17F 14P  
CDCB PTA 04/01/2016 3RECS 59%R 8%ILE  
68M -2F 0P -127CM\$ -121FM\$ -113GM\$  
-3.4PL -1.0DPR -0.7CCR -1.4HCR 2.94SCS  
AJCA 04/01/2016 PTAT 48%R -0.3 JUI -13.2 JPI 50%R -40

KUNDE DAVID & DONNA  
MANCHESTER, IA  
563-922-2883

BREEDER & OWNER

SC GOLD DUST PARAMOUNT IATOLA-ET  
USA 112118277 GT50K JH1F JH2F 29JE3301  
CDCB GPTA 04/01/2016 18033DAUS 2441HRDS 6%RIP  
99%R -298M 0.11% 7F 17%ILE  
99%R 0.05% -2P 105CM\$ 91NM\$ 58FM\$ 93GM\$  
0.8PL 0.3DPR 0.1CCR 0.2HCR 2.96SCS  
AJCA 04/01/2016 9309DAUS  
GPTAT 99%R 1.2 GJUI 15.2 GJPI 99%R 24

SWEETIE PLUS FG ARTIST BOLD 88%  
USA 067037181 GT3K JH1F  
DHIA HERD # 92-20-0074 CONTROL # 7181  
2-09 305 3 24790 4.1 1027 3.4 855 97DCR 2827C  
4-02 299 3 29310 4.0 1173 3.3 969 102DCR 3216C  
5-01 271 3 25070 3.7 919 3.3 833 99DCR 2624C  
6-00 305 2 17190 4.6 785 3.5 603 97DCR 2084C  
305 2X ME AVG 5L 23950M 978F 809P 2680C  
PPA 4735M 126F 125P / YD 3587M 99F 87P  
CDCB GPTA 04/01/2016 5RECS 85%R 80%ILE  
1444M 40F 32P 180CM\$ 200NM\$ 245FM\$ 129GM\$  
-0.7PL -2.2DPR -2.6CCR -3.5HCR 2.96SCS  
AJCA 04/01/2016 GPTAT 79%R 0.6 GJUI -3.3 GJPI 80%R 86

### BW FINALIST

USA 112735151 GT 50K JH1F JH2F 7JE715  
CDCB GPTA 04/01/2016 2308DAUS 453HRDS 6%RIP  
99%R -345M -0.07% -29F 2%ILE  
99%R -0.02% -17P -240CM\$ -226NM\$ -192FM\$ -213GM\$  
-1.9PL -0.7DPR 0.1CCR -1.6HCR 3.08SCS  
AJCA 04/01/2016 1258DAUS  
GPTAT 99%R 0.4 GJUI 3.4 GJPI 98%R -85

### PR KUNDE SABER EADIE 85%

USA 117364794 GT TATTOO KJ / 607  
DHIA HERD # 42-28-0493 CONTROL # 607  
5-04 305 2 21040 4.9 1023 3.3 702 97DCR 2424C  
6-08 221 2 16330 4.7 774 3.3 545 93DCR 1882C  
305 2X ME AVG 2L 19995M 970F 676P 2333C  
PPA 2056M 113F 61P / YD 959M 40F 21P  
CDCB PTA 04/01/2016 5RECS 60%R 14%ILE  
244M 6F 4P -75CM\$ -72NM\$ -63FM\$ -66GM\$  
-3.1PL -1.0DPR -1.2CCR -1.0HCR 2.92SCS  
AJCA 12/01/2015 PTAT 35%R -0.4 JUI -14.9 JPI 49%R -23  
SIRE: O.F. MONTANA SABER-ET GJPI -64 2%ILE

### NEXT DAM:

QA KUNDE TIDY EBONY  
SIRE: BANCREST MALCOLM TIDY-ET GJPI -108 1%ILE

# PRAIRIELAND PRODUCTION SALE

## LOT 44 KUNDE RILEY OO LA LA USA 117981847

BORN 02/04/2012 TATTOO KJ / 506  
DHIA HERD # 42-28-0493 CONTROL # 5062  
FEMALE EFI 8.0%

KUNDE DAVID & DONNA BREEDER & OWNER  
MANCHESTER, IA  
563-922-2883

3-11 84%  
ST SR DF RA RW RL FA FU RH RUW UC UD TP TL RTR RTS  
35 36 37 29 34 27 34 39 35 31 23 37 24 26 35 30  
PPA -366M -26F -20P / YD 243M -5F -3P  
CDCB PTA 04/01/2016 1RECS 55%R 41%ILE  
-110M -10F -4P 59CM\$ 63NM\$ 72FM\$ 92GM\$  
2.5PL 2.2DPR 1.4CCR 0.3HCR 3.10SCS  
PA TYPE 0.6 JUI JPI 38%R 15  
ST SR DF RA RW RL FA  
0.6 -0.2 0.3 H0.2 -0.4 P0.3 S0.4  
FU RH RUW UC UD TP TL  
0.4 0.8 0.5 0.9 S1.1 C0.4 L0.3

FOREST GLEN AVERY ACTION-ET  
USA 111023978 GT50K JH1F JH2F 7JE590  
CDCB GPTA 04/01/2016 23645DAUS 2741HRDS 4%RIP  
99%R -337M -0.02% -19F 16%ILE  
99%R 0.00% -12P 25CM\$ 27NM\$ 34FM\$ 44GM\$  
2.8PL 1.3DPR 1.0CCR 3.2HCR 2.99SCS  
AJCA 04/01/2016 11979DAUS  
GPTAT 99%R 1.2 GJUI 15.9 GJPI 99%R 2  
PARAMOUNT ROSIE TATTOO / A288 86%  
USA 112485962 CONTROL # 9288  
DHIA HERD # 91-26-0066  
2-01 305 2 22380 5.3 1186 3.3 746 100DCR 2576C  
4-00 305 2 25850 5.0 1303 3.4 882 99DCR 3047C  
5-00 305 2 28200 5.6 1576 3.6 1007 100DCR 3481C  
6-01 305 3 22360 4.1 921 3.3 739 100DCR 2494C  
305 2X ME AVG 4L 24456M 1248F 848P 2922C  
PPA 2040M 134F 39P / YD 496M 33F 0P  
CDCB PTA 04/01/2016 4RECS 75%R 22%ILE  
-36M -2F -8P -30CM\$ -21NM\$ 1FM\$ 13GM\$  
-0.4PL 1.2DPR 1.1CCR -0.9HCR 2.91SCS  
AJCA 04/01/2016 PTAT 66%R 0.4 JUI 1.9 JPI 67%R -12

FRESH: 06/15/2015  
BRED: 08/19/2015 DUE: 05/24/2016 TO  
ALL LYNN'S LOUIE VALENTINO-ET  
USA 116279413 7JE1038  
CDCB GPTA 04/01/2016 7618DAUS 849HRDS 20%RIP  
99%R 854M -0.07% 27F 61%ILE  
99%R -0.01% 28P 358CM\$ 353NM\$ 340FM\$ 233GM\$  
5.2PL -2.3DPR -2.7CCR 0.0HCR 2.98SCS  
AJCA 04/01/2016 3483DAUS  
GPTAT 99%R 2.0 GJUI 19.3 GJPI 99%R 129  
47.1 LBS MILK MARCH TEST  
PROJECTED TO 21,771M  
SCC: 66,000

SUNSET CANYON RP MILITIA-ET  
USA 111953541 GT 50K JH1F JH2F 200JE990  
CDCB GPTA 04/01/2016 5219DAUS 730HRDS 4%RIP  
99%R -79M 0.12% 21F 22%ILE  
99%R 0.06% 9P 136CM\$ 123NM\$ 90FM\$ 190GM\$  
0.8PL 3.4DPR 2.2CCR -0.4HCR 3.24SCS  
AJCA 04/01/2016 2384DAUS  
GPTAT 99%R -0.7 GJUI -13.8 GJPI 99%R 34

SISTER(S):  
KUNDE DOMINIC OMEGA 85%  
4-00 305 2 21620 4.9 1068 3.6 768 97DCR 2655C

KUNDE REFLECTION OPAL TATTOO KJ / 808  
USA 117364703 GT CONTROL # 808  
DHIA HERD # 42-28-0493  
3-01 305 2 14970 4.7 706 3.5 519 97DCR 1793C  
305 2X ME AVG 1L 16088M 754F 557P 1925C  
PPA -952M -50F -20P / YD -954M -50F -21P  
CDCB PTA 04/01/2016 1RECS 57%R 10%ILE  
-526M -26F -10P -98CM\$ -107NM\$ -130FM\$ -122GM\$  
0.4PL -0.6DPR -1.0CCR -0.6HCR 3.02SCS  
AJCA 04/01/2016 PTAT 38%R 0.2 JUI 6.7 JPI 45%R -43  
SIRE: SENN-SATIONAL APRIL REFLECTION GJPI -7 7%ILE

SIRE:  
CHASIN-RAINBOWS ACT RILEY-ET  
USA 067029404 GT50K JH1F JH2F 7JE859  
CDCB GPTA 04/01/2016 5486DAUS 619HRDS 24%RIP  
99%R -48M -0.13% -28F 16%ILE  
99%R -0.04% -10P 40CM\$ 54NM\$ 86FM\$ 109GM\$  
3.6PL 3.2DPR 2.7CCR 1.2HCR 2.98SCS  
AJCA 04/01/2016 2117DAUS  
GPTAT 99%R 1.0 GJUI 19.4 GJPI 99%R 18

SISTER(S):  
KUNDE FINALIST OLIVETTE 86%  
3-00 305 2 17740 4.5 802 3.5 613 98DCR 2118C  
KUNDE BOMBARDIER OLIVE 80%  
2-07 365 2 15323 5.0 765 3.2 496 DHIR 1713C  
NEXT DAM:  
KUNDE VIPOR OLIVE  
7-03 305 2 10960 4.9 539 3.8 413 97DCR 1429C  
SIRE: FERREIRA MANNIX VIPOR-ET GJPI -93 1%ILE

DAM:  
KUNDE MILITIA OPAH TATTOO KJ / 101  
USA 117364721 CONTROL # 101  
DHIA HERD # 42-28-0493  
1-11 299 2 14070 5.4 754 3.7 514 96DCR 1777C  
2-10 305 2 17200 5.2 901 3.5 609 98DCR 2105C  
3-10 305 2 13180 5.1 675 3.9 509 97DCR 1761C  
4-10 305 2 17290 5.2 907 3.6 614 98DCR 2122C  
6-00 305 2 20050 4.9 976 3.5 701 97DCR 2423C  
305 2X ME AVG 5L 17451M 903F 634P 2192C  
2-06 87% 3-01 90% 5-06 91%  
ST SR DF RA RW RL FA FU RH RUW UC UD TP TL RTR RTS  
42 32 44 25 45 22 28 42 46 40 32 22 20 27 35 38  
PPA -857M 12F OP / YD -652M 7F 4P  
CDCB PTA 04/01/2016 5RECS 62%R 40%ILE  
-316M 2F 2P 72CM\$ 59NM\$ 26FM\$ 77GM\$  
1.4PL 1.5DPR 0.5CCR -0.6HCR 3.22SCS  
AJCA 04/01/2016 PTAT 50%R 0.2 JUI 3.5 JPI 52%R 12

4TH DAM:  
KUNDE AVERY OREO 87%  
2-11 305 2 17731 5.0 880 3.9 683 DHIA 2357C



# PRAIRIELAND PRODUCTION SALE

## LOT 45 KUNDE ICE REBA USA 119018635

BORN 02/28/2014 TATTOO KJ / 814 PO  
FEMALE EFI 5.4%

PA -938M -23F -26P  
-282CM\$ -277NM\$ -265FM\$  
-1.2PL -1.5DPR -2.4CCR -0.8HCR 3.17SCS  
PA TYPE 1.1 JPI 19%R -102  
ST SR DF RA RW RL FA  
1.9 0.6 0.4 H0.7 0.7 P0.5 S0.3  
FU RH RUW UC UD TP TL  
1.2 0.9 0.7 0.7 S1.9 C0.6 L1.1

BRED: 07/20/2015 DUE: 04/24/2016 TO  
KUNDE IRWIN LINUS  
USA 119417948  
PA 21M 21F 11P  
231CM\$ 212NM\$ 165FM\$  
2.8PL -1.4DPR -1.3CCR 0.0HCR 2.93SCS  
PA TYPE 1.5 JPI 36%R 72

SIRE:  
KUNDE TEQUILA ICE  
USA 118574279  
PA -834M -20F -25P  
-223CM\$ -219NM\$ -210FM\$  
-1.0PL -1.9DPR -2.7CCR -1.1HCR 3.17SCS  
PA TYPE 1.2 JPI 37%R -91

DAM:  
KUNDE TEQUILA REBUTIA  
USA 117921984 TATTOO KJ / 504  
DHIA HERD # 42-28-0493 CONTROL # 504  
2-01 199 2 4080 4.5 183 3.4 140 84DCR 483C  
3-01 242 2 13410 7.7 1033 3.2 425 88DCR 1466C  
305 2X ME AVG 2L 11684M 800F 388P 1336C  
3-04 84%  
ST SR DF RA RW RL FA FU RH RUW UC UD TP TL RTR RTS  
43 37 33 25 36 33 35 37 34 42 18 25 22 24 35 38  
PPA -3947M -134F -131P / YD -3407M -103F -110P  
CDCB PTA 04/01/2016 2RECS 58%R 1%ILE  
-1290M -36F -40P -341CM\$ -335NM\$ -319FM\$ -331GM\$  
-1.3PL -1.0DPR -2.0CCR -0.5HCR 3.16SCS  
PA TYPE 1.0 JUI JPI 37%R-114

KUNDE, MICHAEL BREEDER & OWNER  
MANCHESTER, IA

TOWER VUE PRIME TEQUILA-ET  
USA 114816452 GTHD JH1F JH2F 76JE156  
CDCB GPTA 04/01/2016 2103DAUS 783HRDS 19%RIP  
99%R -1636M 0.25% -33F 0%ILE  
99%R 0.11% -40P -418CM\$ -425NM\$ -441FM\$ -474GM\$  
-3.2PL -3.7DPR -5.4CCR -1.5HCR 3.32SCS  
AJCA 04/01/2016 1412DAUS  
GPTAT 99%R 1.8 GJUI 27.4 GJPI 97%R -171  
KUNDE SULTAN INGRID 90%  
USA 117016516 TATTOO KJ / 21  
DHIA HERD # 42-28-0493 CONTROL # 21  
4-01 278 2 17230 4.7 813 3.1 542 97DCR 1870C  
4-11 281 2 15950 4.3 679 3.3 524 97DCR 1809C  
5-10 274 2 18010 4.6 835 3.1 556 97DCR 1918C  
6-09 305 2 27030 4.6 1251 3.0 803 97DCR 2768C  
305 2X ME AVG 6L 20855M 941F 644P 2221C  
PPA 877M 24F -1P / YD 36M -9F -17P  
CDCB PTA 04/01/2016 5RECS 63%R 23%ILE  
-32M -6F -9P -27CM\$ -13NM\$ 21FM\$ -26GM\$  
1.2PL -0.1DPR 0.0CCR -0.6HCR 3.02SCS  
AJCA 04/01/2016 PTAT 42%R 0.6 JUI 13.9 JPI 52%R -10

TOWER VUE PRIME TEQUILA-ET  
USA 114816452 GT HD JH1F JH2F 76JE156  
CDCB GPTA 04/01/2016 2103DAUS 783HRDS 19%RIP  
99%R -1636M 0.25% -33F 0%ILE  
99%R 0.11% -40P -418CM\$ -425NM\$ -441FM\$ -474GM\$  
-3.2PL -3.7DPR -5.4CCR -1.5HCR 3.32SCS  
AJCA 04/01/2016 1412DAUS  
GPTAT 99%R 1.8 GJUI 27.4 GJPI 97%R -171  
KUNDE COUNTRY ROBIN 79%  
USA 117016329 GT TATTOO KJ / 95  
DHIA HERD # 42-28-0493 CONTROL # 95  
1-11 298 2 11510 5.1 582 3.5 407 96DCR 1407C  
2-10 304 2 14110 5.0 700 3.4 477 97DCR 1648C  
3-09 277 2 14650 5.2 769 3.4 495 97DCR 1710C  
305 2X ME AVG 3L 15603M 790F 537P 1854C  
PPA -1424M -37F -46P / YD -1420M -52F -52P  
CDCB PTA 04/01/2016 3RECS 63%R 10%ILE  
-578M -24F -22P -115CM\$ -108NM\$ -91FM\$ -61GM\$  
0.9PL 1.8DPR 2.0CCR 1.5HCR 2.96SCS  
AJCA 04/01/2016 PTAT 40%R 0.2 JUI -3.0 JPI 52%R -56  
SIRE: BW COUNTRY-ET GJPI 11 16%ILE

NEXT DAM:  
KUNDE SULTAN REN 86%  
3-11 281 2 16340 4.7 773 3.3 541 96DCR 1868C  
SIRE: SHF CENTURION SULTAN GJPI -2 14%ILE

4TH DAM:  
BUTTERFIELD IMAGE REBUTIA 90%  
2-00 305 3 12700 5.5 693 3.4 436 88DCR 1506C

# PRAIRIELAND PRODUCTION SALE

## LOT 46 KUNDE PREMIER SPOTLIGHT USA 119048663

BORN 04/02/2014 TATTOO KJ / 827 P2  
FEMALE EFI 7.2%

PA -465M 8F -2P  
124CM\$ 104NM\$ 55FM\$  
2.0PL 2.0DPR 0.9CCR 0.1HCR 3.06SCS  
PA TYPE 0.4 JPI 38%R 26  
ST SR DF RA RW RL FA  
0.6 0.4 -0.1 H0.2 0.1 P0.8 S0.8  
FU RH RUW UC UD TP TL  
0.4 -0.2 -0.2 0.3 S0.8 W0.5 L0.1

BRED: 08/14/2015 DUE: 05/19/2016 TO  
KUNDE IRWIN LINUS  
USA 119417948  
PA 21M 21F 11P  
231CM\$ 212NM\$ 165FM\$  
2.8PL -1.4DPR -1.3CCR 0.0HCR 2.93SCS  
PA TYPE 1.5 JPI 36%R 72

SISTER(S):  
KUNDE RILEY SPRITE  
SELLING AS LOT 32

SIRE:  
HAWARDEN IMPULS PREMIER  
USA 067107510 GT50K JH1C JH2F 293E3756  
CDCB GPTA 04/01/2016 3531DAUS 493HRDS 25%RIP  
99%R -696M 0.29% 23F 32%ILE  
99%R 0.16% 5P 255CM\$ 212NM\$ 108FM\$ 209GM\$  
3.0PL 1.4DPR 0.0CCR 0.5HCR 3.07SCS  
AJCA 04/01/2016 1674DAUS  
GPTAT 99%R 1.0 GJUI 11.8 GJPI 98%R 63

DAM:  
KUNDE MILITIA SCARLET  
USA 117364682 TATTOO KJ / 88  
DHIA HERD # 42-28-0493 CONTROL # 88  
1-11 305 2 14200 5.1 723 3.5 495 97DCR 1710C  
3-02 279 2 14110 5.1 715 3.5 491 97DCR 1697C  
4-01 290 2 13310 4.7 631 3.4 453 97DCR 1565C  
5-01 288 2 15660 5.1 800 3.2 508 97DCR 1754C  
6-00 288 2 20900 5.0 1038 3.3 683 96DCR 2358C  
305 2X ME AVG 5L 17333M 867F 587P 2026C  
2-07 87% 3-09 87%  
ST SR DF RA RW RL FA FU RH RUW UC UD TP TL RTR RTS  
35 36 39 22 34 23 24 28 39 35 22 32 28 23  
PPA -1040M -29F -34P / YD -578M -19F -20P  
CDCB PTA 04/01/2016 5RECS 64%R 25%ILE  
-234M -8F -8P -7CM\$ -4NM\$ 2FM\$ 47GM\$  
1.0PL 2.6DPR 1.7CCR -0.4HCR 3.05SCS  
AJCA 04/01/2016 PTAT 52%R -0.2 JUI -2.4 JPI 54%R -11

KUNDE DAVID & DONNA  
MANCHESTER, IA  
563-922-2883

BREEDER & OWNER

ISDK Q IMPULS  
JEDNK00000301592 GTHD JH1F JH2F 236JE3  
CDCB GPTA 04/01/2016 31641DAUS 2999HRDS 5%RIP  
99%R 40M 0.17% 37F 42%ILE  
99%R 0.12% 25P 308CM\$ 269NM\$ 175FM\$ 283GM\$  
1.2PL 1.3DPR 2.2CCR 0.6HCR 3.09SCS  
AJCA 04/01/2016 17128DAUS  
GPTAT 99%R -0.1 GJUI -2.9 GJPI 99%R 102  
HAWARDEN JACE PIX 95%  
USA 114714077 GT3K JH1C TATTOO / W339  
DHIA HERD # 33-87-0722 CONTROL # 10  
4-10 305 2 21410 4.8 1026 3.8 823 102DCR 2785C  
5-10 305 2 20460 4.9 996 4.0 810 102DCR 2720C  
7-01 305 2 16950 4.6 780 3.6 611 102DCR 2094C  
8-11 305 2 17020 4.8 819 3.4 585 102DCR 2021C  
305 2X ME AVG 7L 19710M 967F 753P 2557C  
PPA -137M 83F 51P / YD -908M 47F 20P  
CDCB GPTA 04/01/2016 5RECS 84%R 66%ILE  
-449M 16F 6P 184CM\$ 148NM\$ 63FM\$ 116GM\$  
1.8PL -0.2DPR -1.6CCR -0.2HCR 2.94SCS  
AJCA 04/01/2016 GPTAT 80%R 1.1 GJUI 11.9 GJPI 80%R 50

SUNSET CANYON RP MILITIA-ET  
USA 111953541 GT 50K JH1F JH2F 200JE990  
CDCB GPTA 04/01/2016 5219DAUS 730HRDS 4%RIP  
99%R -79M 0.12% 21F 22%ILE  
99%R 0.06% 9P 136CM\$ 123NM\$ 90FM\$ 190GM\$  
0.8PL 3.4DPR 2.2CCR -0.4HCR 3.24SCS  
AJCA 04/01/2016 2384DAUS  
GPTAT 99%R -0.7 GJUI -13.8 GJPI 99%R 34  
KUNDE J BILL SAMANTHA 84%  
USA 117364673 GT TATTOO KJ / 518  
DHIA HERD # 42-28-0493 CONTROL # 518  
1-11 305 2 12546 4.0 507 3.1 388 DHIA 1339C  
2-11 286 2 13333 4.0 529 3.1 408 DHIA 1407C  
3-10 295 2 14204 4.4 627 3.0 433 DHIA 1494C  
4-11 297 2 18013 4.0 722 2.9 524 DHIA 1806C  
5-10 286 2 15610 3.5 551 2.8 434 96DCR 1476C  
6-09 305 2 19880 4.0 801 2.9 580 98DCR 1999C  
305 2X ME AVG 2L 17762M 685F 509P 1746C  
PPA -566M -103F -65P / YD -200M -72F -42P  
CDCB PTA 04/01/2016 5RECS 65%R 6%ILE  
-64M -31F -18P -181CM\$ -158NM\$ -102FM\$ -135GM\$  
-0.5PL 0.6DPR -0.2CCR -1.2HCR 2.84SCS  
AJCA 04/01/2016 PTAT 51%R -0.3 JUI 1.3 JPI 54%R -60  
SIRE: DEBOER JENETTA BARBER BILL-ET GJPI 30 17%ILE

SISTER(S):  
KUNDE FUTURITY SAMI 88%  
NEXT DAM:  
GR KUNDE DECLO SAMI 86%  
SIRE: BARBS MBSB DECLO GJPI -58 2%ILE  
4TH DAM:  
PR KUNDE TOPKICK SAM

# PRAIRIELAND PRODUCTION SALE

## LOT 47 KUNDE PREMIER GOLD USA 119048690

BORN 04/08/2014 TATTOO KJ / 830 P1  
 FEMALE EFI 7.3%

PA -560M 3F -5P  
 112CM\$ 91NM\$ 38FM\$  
 2.5PL 1.4DPR 0.6CCR 0.7HCR 2.99SCS  
 PA TYPE 0.3 JPI 38%R 17  
 ST SR DF RA RW RL FA  
 0.1 0.1 -0.4 H0.5 -0.2 P0.5 S0.5  
 FU RH RUW UC UD TP TL  
 0.2 -0.2 -0.2 0.3 S0.4 W0.3 L0.2

BRED: 07/25/2015 DUE: 04/29/2016 TO  
 KUNDE IRWIN LINUS  
 USA 119417948  
 PA 21M 21F 11P  
 231CM\$ 212NM\$ 165FM\$  
 2.8PL -1.4DPR -1.3CCR 0.0HCR 2.93SCS  
 PA TYPE 1.5 JPI 36%R 72

SISTER(S):  
 KUNDE RILEY GOLDEY 80%  
 1-11 305 2 21160 5.1 1086 3.3 705 103DCR 2435C

SIRE:  
 HAWARDEN IMPULS PREMIER  
 USA 067107510 GT50K JH1C JH2F 293E3756  
 CDCB GPTA 04/01/2016 3531DAUS 493HRDS 25%RIP  
 99%R -696M 0.29% 23F 32%ILE  
 99%R 0.16% 5P 255CM\$ 212NM\$ 108FM\$ 209GM\$  
 3.0PL 1.4DPR 0.0CCR 0.5HCR 3.07SCS  
 AJCA 04/01/2016 1674DAUS  
 GPTAT 99%R 1.0 GJUI 11.8 GJPI 98%R 63

DAM:  
 KUNDE COUNTRY GOLDEN  
 USA 117030242 TATTOO KJ / 32  
 DHIA HERD # 42-28-0493 CONTROL # 32  
 1-08 258 2 9740 4.9 482 3.3 319 94DCR 1101C  
 2-07 305 2 13230 4.9 654 3.5 465 98DCR 1607C  
 3-07 287 2 11090 5.2 582 3.5 383 97DCR 1323C  
 4-06 305 2 12790 5.2 669 3.5 450 97DCR 1555C  
 5-07 305 2 13320 5.5 726 3.4 456 98DCR 1575C  
 6-06 305 2 17210 5.3 905 3.5 594 97DCR 2052C  
 305 2X ME AVG 6L 14465M 748F 499P 1723C  
 1-10 75% 3-01 81% 3-08 82%  
 ST SR DF RA RW RL FA FU RH RUW UC UD TP TL RTR RTS  
 34 35 32 20 35 23 34 27 34 32 20 24 31 28  
 PPA -2185M -68F -69P / YD -1299M -50F -44P  
 CDCB PTA 04/01/2016 5RECS 61%R 20%ILE  
 -424M -18F -14P -31CM\$ -31NM\$ -32FM\$ -14GM\$  
 1.9PL 1.4DPR 1.2CCR 0.8HCR 2.91SCS  
 AJCA 04/01/2016 PTAT 51%R -0.5 JUI -7.4 JPI 52%R -30

KUNDE DAVID & DONNA BREEDER & OWNER  
 MANCHESTER, IA  
 563-922-2883

ISDK Q IMPULS  
 JEDNK00000301592 GTHD JH1F JH2F 236JE3  
 CDCB GPTA 04/01/2016 31641DAUS 2999HRDS 5%RIP  
 99%R 40M 0.17% 37F 42%ILE  
 99%R 0.12% 25P 308CM\$ 269NM\$ 175FM\$ 283GM\$  
 1.2PL 1.3DPR 2.2CCR 0.6HCR 3.09SCS  
 AJCA 04/01/2016 17128DAUS  
 GPTAT 99%R -0.1 GJUI -2.9 GJPI 99%R 102  
 HAWARDEN JACE PIX 95%  
 USA 114714077 GT3K JH1C TATTOO / W339  
 DHIA HERD # 33-87-0722 CONTROL # 10  
 4-10 305 2 21410 4.8 1026 3.8 823 102DCR 2785C  
 5-10 305 2 20460 4.9 996 4.0 810 102DCR 2720C  
 7-01 305 2 16950 4.6 780 3.6 611 102DCR 2094C  
 8-11 305 2 17020 4.8 819 3.4 585 102DCR 2021C  
 305 2X ME AVG 7L 19710M 967F 753P 2557C  
 PPA -137M 83F 51P / YD -908M 47F 20P  
 CDCB GPTA 04/01/2016 5RECS 84%R 66%ILE  
 -449M 16F 6P 184CM\$ 148NM\$ 63FM\$ 116GM\$  
 1.8PL -0.2DPR -1.6CCR -0.2HCR 2.94SCS  
 AJCA 04/01/2016 GPTAT 80%R 1.1 GJUI 11.9 GJPI 80%R 50

BW COUNTRY-ET  
 USA 110834238 GT 50K JH1C JH2F 200JE989  
 CDCB GPTA 04/01/2016 6985DAUS 1171HRDS 4%RIP  
 99%R 271M -0.08% -4F 16%ILE  
 99%R -0.04% 2P 14CM\$ 26NM\$ 55FM\$ 51GM\$  
 0.9PL 1.0DPR 1.8CCR 2.2HCR 3.05SCS  
 AJCA 04/01/2016 3772DAUS  
 GPTAT 99%R 0.4 GJUI -5.4 GJPI 99%R 11  
 HALLMARK GOLDIE OF KUNDE 85%  
 USA 117030233 GT TATTOO KJ / 562  
 DHIA HERD # 42-28-0493 CONTROL # 562  
 1-10 273 2 12314 4.4 541 3.3 406 DHIA 1402C  
 2-08 305 2 11103 4.7 525 3.6 396 DHIA 1369C  
 4-01 305 2 16658 4.7 788 3.4 573 DHIA 1980C  
 5-01 305 2 18170 4.6 837 3.6 649 98DCR 2238C  
 6-05 305 2 19670 4.7 921 3.4 678 98DCR 2343C  
 305 2X ME AVG 2L 18478M 852F 648P 2235C  
 PPA -274M -21F -2P / YD -1204M -46F -25P  
 CDCB PTA 04/01/2016 5RECS 62%R 10%ILE  
 -692M -24F -16P -92CM\$ -104NM\$ -132FM\$ -97GM\$  
 0.7PL 0.6DPR -0.4CCR -0.9HCR 2.88SCS  
 AJCA 12/01/2014 PTAT 40%R -0.5 JUI -0.1 JPI 51%R -48  
 SIRE: SCHULTZ BROOK HALLMARK GJPI -26 5%ILE

SISTER(S):  
 KUNDE SULTAN GOLDA 91%  
 7-08 305 2 21820 5.1 1120 3.2 701 96DCR 2420C

NEXT DAM:  
 REXLEA PERIMITER GOLD 85%  
 7-10 305 2 14650 6.3 921 3.9 576 97DCR 1994C  
 SIRE: ROCK ELLA PERIMITER-ET GJPI 10 13%ILE

4TH DAM:  
 LLOLYN TOP PRIZE GOLD 9H VG 87 (CAN)  
 3-01 305 2 11521 5.0 571 4.0 459 CAN 1552C

# PRAIRIELAND PRODUCTION SALE

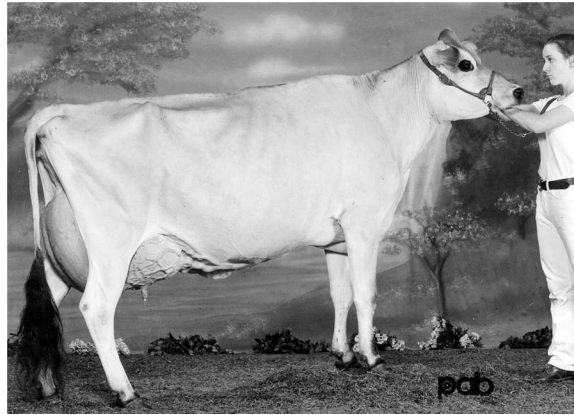

**LLOLYN JUDE GOLD 42D, VG 87 (CAN)  
FIFTH DAM OF LOT 48**

## LOT 48 KUNDE TOPEKA LARK USA 119125357

BORN 04/15/2014 TATTOO KJ / 835 P1  
FEMALE EFI 7.9%

KUNDE DAVID & DONNA BREEDER & OWNER  
MANCHESTER, IA  
563-922-2883

PA 31M 13F 7P  
40CM\$ 37NM\$ 29FM\$  
-0.1PL -1.0DPR -1.2CCR -1.2HCR 3.23SCS  
PA TYPE 0.7 JPI 37%R 8  
ST SR DF RA RW RL FA  
0.7 0.1 0.8 L1.5 -0.1 P0.5 S0.4  
FU RH RUW UC UD TP TL  
-0.3 1.0 0.7 0.5 S0.3 W0.6 L0.0

BRED: 07/25/2015 DUE: 04/29/2016 TO  
KUNDE IRWIN LINUS  
USA 119417948  
PA 21M 21F 11P  
231CM\$ 212NM\$ 165FM\$  
2.8PL -1.4DPR -1.3CCR 0.0HCR 2.93SCS  
PA TYPE 1.5 JPI 36%R 72

SIRE:  
HEARTLAND MERCHANT TOPEKA-ET  
USA 067332021 GT50K JH1F JH2F 7JE1169  
CDCB GPTA 04/01/2016 4922DAUS 422HRDS 58%RIP  
99%R 11M 0.20% 40F 23%ILE  
99%R 0.05% 11P 177CM\$ 163NM\$ 131FM\$ 46GM\$  
1.0PL -4.1DPR -3.5CCR -1.7HCR 3.18SCS  
AJCA 04/01/2016 1009DAUS  
GPTAT 99%R 1.9 GJUI 20.8 GJPI 97%R 44

DAM:  
KUNDE MILITIA LOREMO  
USA 117025642 TATTOO KJ / 7  
DHIA HERD # 42-28-0493 CONTROL # 7  
2-00 288 2 13930 4.1 576 3.4 473 95DCR 1576C  
2-11 296 2 14140 3.9 553 3.5 500 98DCR 1578C  
3-10 262 2 11860 4.3 506 3.4 402 96DCR 1365C  
4-09 290 2 12670 3.9 489 3.5 449 94DCR 1405C  
5-09 243 2 14550 4.5 657 3.3 484 94DCR 1671C  
305 2X ME AVG 5L 16246M 670F 555P 1827C  
3-02 76%  
ST SR DF RA RW RL FA FU RH RUW UC UD TP TL RTR RTS  
35 26 37 23 36 29 32 16 34 27 16 18 17 22  
PPA -795M -89F -25P / YD -91M -44F -2P  
CDCB PTA 04/01/2016 5RECS 63%R 12%ILE  
51M -15F 2P -97CM\$ -89NM\$ -73FM\$ -22GM\$  
-1.1PL 2.2DPR 1.1CCR -0.6HCR 3.27SCS  
AJCA 04/01/2016 PTAT 37%R -0.5 JUI -12.6 JPI 51%R -29

SISTER(S):  
KUNDE ROSS LOTUS 86%  
5-07 305 2 21400 4.8 1019 3.3 710 98DCR 2452C  
KUNDE IATOLA LINCOLN 84%  
4-07 305 2 20560 4.3 892 3.2 657 96DCR 2267C

SUNSET CANYON MERCHANT-ET  
USA 114256027 GT50K JH1C JH2F 11JE884  
CDCB GPTA 04/01/2016 2015DAUS 241HRDS 4%RIP  
99%R 58M 0.14% 31F 21%ILE  
99%R 0.04% 10P 125CM\$ 111NM\$ 80FM\$ -20GM\$  
0.5PL -4.6DPR -4.9CCR -2.6HCR 3.02SCS  
AJCA 04/01/2016 1373DAUS  
GPTAT 99%R 1.6 GJUI 16.5 GJPI 98%R 31  
HEARTLAND NATHAN TEXAS-ET 95%  
USA 067041437 GT50K JH1F JH2F  
DHIA HERD # 48-89-0168 CONTROL # 1437  
2-10 305 3 21850 4.6 1008 3.9 843 93DCR 2785C  
3-11 305 3 26340 4.3 1130 3.8 991 92DCR 3185C  
5-01 305 3 25940 4.6 1185 3.7 963 94DCR 3232C  
7-00 183 3 17610 4.8 844 3.5 610 79DCR 2108C  
305 2X ME AVG 5L 21944M 1006F 828P 2737C  
PPA 1666M 23F 68P / YD 754M 11F 40P  
CDCB GPTA 04/01/2016 5RECS 90%R 54%ILE  
111M -3F 9P 120CM\$ 109NM\$ 83FM\$ 31GM\$  
2.4PL -2.4DPR -1.4CCR -0.2HCR 2.99SCS  
AJCA 04/01/2016 GPTAT 85%R 1.1 GJUI 18.6 GJPI 84%R 41

SUNSET CANYON RP MILITIA-ET  
USA 111953541 GT 50K JH1F JH2F 200JE990  
CDCB GPTA 04/01/2016 5219DAUS 730HRDS 4%RIP  
99%R -79M 0.12% 21F 22%ILE  
99%R 0.06% 9P 136CM\$ 123NM\$ 90FM\$ 190GM\$  
0.8PL 3.4DPR 2.2CCR -0.4HCR 3.24SCS  
AJCA 04/01/2016 2384DAUS  
GPTAT 99%R -0.7 GJUI -13.8 GJPI 99%R 34

KUNDE DUNKIRK LINCOLN  
USA 117025615 GT TATTOO KJ / 465  
DHIA HERD # 42-28-0493 CONTROL # 465  
1-09 305 2 19593 4.1 803 3.2 632 DHIR 2157C  
6-01 290 2 15180 3.9 599 3.2 491 97DCR 1636C  
305 2X ME AVG 1L 15911M 618F 507P 1688C  
PPA 986M -72F 2P / YD 971M -53F 5P  
CDCB PTA 04/01/2016 5RECS 69%R 4%ILE  
384M -29F 0P -229CM\$ -202NM\$ -138FM\$ -152GM\$  
-2.7PL 0.6DPR -0.2CCR -0.8HCR 3.24SCS  
AJCA 12/01/2013 PTAT 40%R 0.2 JUI -8.1 JPI 55%R -58  
SIRE: GREENWOOD BERRETTA DUNKIRK-ET GJPI -2 7%ILE

NEXT DAM:  
KUNDE BLUEMOON LINCOLN  
SIRE: PHILS BERRETTA BLUE MOON-ET GJPI -100 1%ILE  
4TH DAM:  
KUNDE KAHN LUMINA

# PRAIRIELAND PRODUCTION SALE

## LOT 49 KUNDE CYRUS DARCY USA 119125674

BORN 06/05/2014 TATTOO KJ / 868 PO  
FEMALE EFI 7.8%

PA 101M -14F -8P  
-48CM\$ -27NM\$ 22FM\$  
0.6PL 0.8DPR 1.0CCR 1.2HCR 3.07SCS  
PA TYPE 1.1 JPI 37%R -11  
ST SR DF RA RW RL FA  
-0.2 0.1 0.6 L0.0 -0.2 S0.1 S0.2  
FU RH RUW UC UD TP TL  
0.9 1.6 1.3 1.0 S0.5 C0.9 L0.6

BRED: 11/29/2015 DUE: 09/03/2016 TO  
KUNDE MOON ORVILLE{4}  
USA 119542028  
PA -27M -7F -6P  
-81CM\$ -72NM\$ -51FM\$  
-0.3PL -1.1DPR -1.8CCR -0.3HCR 3.04SCS  
PA TYPE 0.8 JPI 28%R -23

SIRE:  
AHLEM COUNTRY CYRUS  
USA 114975265 GT50K JH1F JH2F 11JE926  
CDCB GPTA 04/01/2016 610DAUS 64HRDS 21%RIP  
98%R 593M -0.13% 2F 20%ILE  
98%R -0.08% 5P 86CM\$ 108NM\$ 160FM\$ 148GM\$  
0.8PL 1.5DPR 2.3CCR 1.7HCR 3.01SCS  
AJCA 04/01/2016 432DAUS  
GPTAT 96%R 1.5 GJUI 20.5 GJPI 95%R 53

DAM:  
KUNDE ACTION DANICA  
USA 117029879 TATTOO KJ / 121  
DHIA HERD # 42-28-0493 CONTROL # 121  
2-00 305 2 16170 4.5 734 3.1 506 97DCR 1746C  
3-01 299 2 14640 4.2 620 3.2 472 98DCR 1629C  
4-01 247 2 11910 4.2 499 3.3 388 93DCR 1334C  
5-00 305 2 15640 4.3 677 3.1 492 97DCR 1697C  
305 2X ME AVG 4L 17298M 747F 548P 1892C  
2-04 85% 3-06 87%  
ST SR DF RA RW RL FA FU RH RUW UC UD TP TL RTR RTS  
39 41 38 23 39 28 36 28 38 38 23 33 38 32  
PPA -905M -59F -48P / YD -739M -56F -41P  
CDCB PTA 04/01/2016 5RECS 60%R 6%ILE  
-392M -29F -21P -181CM\$ -162NM\$ -116FM\$ -153GM\$  
0.3PL 0.0DPR -0.4CCR 0.6HCR 3.12SCS  
AJCA 04/01/2016 PTAT 50%R 0.7 JUI 5.5 JPI 51%R -75

KUNDE DAVID & DONNA  
MANCHESTER, IA  
563-922-2883

BREEDER & OWNER

BW COUNTRY-ET  
USA 110834238 GT50K JH1C JH2F 200JE989  
CDCB GPTA 04/01/2016 6985DAUS 1171HRDS 4%RIP  
99%R 271M -0.08% -4F 16%ILE  
99%R -0.04% 2P 14CM\$ 26NM\$ 55FM\$ 51GM\$  
0.9PL 1.0DPR 1.8CCR 2.2HCR 3.05SCS  
AJCA 04/01/2016 3772DAUS  
GPTAT 99%R 0.4 GJUI -5.4 GJPI 99%R 11  
AHLEM HALLMARK LU 2425 91%  
USA 051282425 TATTOO / T2425  
DHIA HERD # 93-24-0224 CONTROL # 2425  
1-10 305 3 20600 4.0 833 3.1 638 98DCR 2201C  
3-01 305 3 30760 4.3 1312 3.3 1009 96DCR 3484C  
305 2X ME AVG 3L 24325M 991F 785P 2669C  
PPA 3748M 82F 91P / YD 2526M 35F 50P  
CDCB PTA 04/01/2016 3RECS 71%R 38%ILE  
544M -5F 6P 38CM\$ 51NM\$ 83FM\$ 67GM\$  
-0.3PL 0.6DPR 0.1CCR -0.6HCR 2.84SCS  
AJCA 04/01/2016 PTAT 62%R 1.2 JUI 16.3 JPI 62%R 38

FOREST GLEN AVERY ACTION-ET  
USA 111023978 GT 50K JH1F JH2F 7JE590  
CDCB GPTA 04/01/2016 23645DAUS 2741HRDS 4%RIP  
99%R -337M -0.02% -19F 16%ILE  
99%R 0.00% -12P 25CM\$ 27NM\$ 34FM\$ 44GM\$  
2.8PL 1.3DPR 1.0CCR 3.2HCR 2.99SCS  
AJCA 04/01/2016 11979DAUS  
GPTAT 99%R 1.2 GJUI 15.9 GJPI 99%R 2

KUNDE FREEDOM DONNA 82%  
USA 117029833 GT TATTOO KJ / 559  
DHIA HERD # 42-28-0493 CONTROL # 559  
4-09 305 2 16850 3.6 601 3.1 522 96DCR 1682C  
5-10 305 2 13040 3.9 515 3.1 398 97DCR 1371C  
305 2X ME AVG 2L 15328M 576F 472P 1568C  
PPA -795M -119F -67P / YD -852M -96F -60P  
CDCB PTA 04/01/2016 5RECS 62%R 1%ILE  
-476M -44F -30P -350CM\$ -321NM\$ -250FM\$ -325GM\$  
-1.3PL -1.2DPR -1.4CCR -2.1HCR 3.08SCS  
AJCA 04/01/2016 PTAT 46%R -0.2 JUI -5.3 JPI 52%R-141  
SIRE: MOLLY BROOK GLNWOOD FREEDOM-ET GJPI -160 1%ILE

SISTER(S):  
KUNDE SULTAN DAWN 84%  
9-03 305 2 16770 4.5 760 3.3 555 96DCR 1916C

NEXT DAM:  
GR KUNDE PITINO DANA  
SIRE: ALTHEAS LES PITINO AL-TOP-ET GJPI -105 1%ILE  
4TH DAM:  
PR KUNDE BERRETTA DIXIE

# PRAIRIELAND PRODUCTION SALE

## LOT 50 KUNDE TOPEKA LINDA USA 119125740

BORN 06/21/2014 TATTOO KJ / 875 P2  
FEMALE EFI 7.6%  
PA -7M 16F 5P 39%R  
15CM\$ 13NM\$ 10FM\$  
0.5PL -1.5DPR -1.1CCR -0.5HCR 3.15SCS

BRED: 11/29/2015 DUE: 09/03/2016 TO  
KUNDE IRWIN LINUS  
USA 119417948  
PA 21M 21F 11P  
231CM\$ 212NM\$ 165FM\$  
2.8PL -1.4DPR -1.3CCR 0.0HCR 2.93SCS  
PA TYPE 1.5 JPI 36%R 72

SIRE:  
HEARTLAND MERCHANT TOPEKA-ET  
USA 067332021 GT50K JH1F JH2F 7JE1169  
CDCB GPTA 04/01/2016 4922DAUS 422HRDS 58%RIP  
99%R 11M 0.20% 40F 23%ILE  
99%R 0.05% 11P 177CM\$ 163NM\$ 131FM\$ 46GM\$  
1.0PL -4.1DPR -3.5CCR -1.7HCR 3.18SCS  
AJCA 04/01/2016 1009DAUS  
GPTAT 99%R 1.9 GJUI 20.8 GJPI 97%R 44

DAM:  
KUNDE SUREFIRE LAZER  
USA 117642704 TATTOO KJ / 380  
DHIA HERD # 42-28-0493 CONTROL # 380  
2-02 273 2 8110 3.8 305 3.3 265 94DCR 854C  
3-03 296 2 10510 4.3 454 3.3 345 97DCR 1191C  
305 2X ME AVG 2L 11390M 459F 373P 1242C  
3-07 79%  
ST SR DF RA RW RL FA FU RH RUW UC UD TP TL RTR RTS  
35 38 18 22 38 22 32 38 38 35 25 25 22 22 27 25  
PPA -2631M -157F -95P / YD -1857M -115F -71P  
CDCB PTA 04/01/2016 2RECS 57%R 8%ILE  
-394M -30F -16P -148CM\$ -137NM\$ -112FM\$ -91GM\$  
-0.1PL 1.2DPR 1.4CCR 0.7HCR 3.12SCS

SISTER(S):  
KUNDE HEADLINE LIGHTS 84%

KUNDE DAVID & DONNA BREEDER & OWNER  
MANCHESTER, IA  
563-922-2883

SUNSET CANYON MERCHANT-ET  
USA 114256027 GT50K JH1C JH2F 11JE884  
CDCB GPTA 04/01/2016 2015DAUS 241HRDS 4%RIP  
99%R 58M 0.14% 31F 21%ILE  
99%R 0.04% 10P 125CM\$ 111NM\$ 80FM\$ -20GM\$  
0.5PL -4.6DPR -4.9CCR -2.6HCR 3.02SCS  
AJCA 04/01/2016 1373DAUS  
GPTAT 99%R 1.6 GJUI 16.5 GJPI 98%R 31

HEARTLAND NATHAN TEXAS-ET 95%  
USA 067041437 GT50K JH1F JH2F  
DHIA HERD # 48-89-0168 CONTROL # 1437  
2-10 305 3 21850 4.6 1008 3.9 843 93DCR 2785C  
3-11 305 3 26340 4.3 1130 3.8 991 92DCR 3185C  
5-01 305 3 25940 4.6 1185 3.7 963 94DCR 3232C  
7-00 183 3 17610 4.8 844 3.5 610 79DCR 2108C  
305 2X ME AVG 5L 21944M 1006F 828P 2737C  
PPA 1666M 23F 68P / YD 754M 11F 40P  
CDCB GPTA 04/01/2016 5RECS 90%R 54%ILE  
111M -3F 9P 120CM\$ 109NM\$ 83FM\$ 31GM\$  
2.4PL -2.4DPR -1.4CCR -0.2HCR 2.99SCS  
AJCA 04/01/2016 GPTAT 85%R 1.1 GJUI 18.6 GJPI 84%R 41

BW SUREFIRE  
USA 114204404 GT HD JH1F JH2F 505JE110  
CDCB GPTA 04/01/2016 1593DAUS 301HRDS 12%RIP  
99%R -482M -0.02% -26F 7%ILE  
99%R 0.00% -18P -56CM\$ -44NM\$ -14FM\$ 41GM\$  
1.6PL 3.0DPR 4.1CCR 2.8HCR 3.23SCS  
AJCA 04/01/2016 790DAUS  
GPTAT 98%R 1.2 GJUI 21.4 GJPI 97%R -22

KUNDE FUTURITY LISA 91%  
USA 117642599 GT TATTOO KJ / 650  
DHIA HERD # 42-28-0493 CONTROL # 650  
5-06 305 2 21900 4.0 879 3.5 756 97DCR 2454C  
6-06 305 2 19490 4.2 811 3.4 659 98DCR 2209C  
7-10 305 2 19660 4.4 865 3.5 691 97DCR 2341C  
8-11 286 2 17280 4.5 785 3.5 601 96DCR 2077C  
305 2X ME AVG 5L 20673M 910F 708P 2398C  
PPA 1865M 62F 76P / YD 631M 5F 29P  
CDCB PTA 04/01/2016 5RECS 60%R 23%ILE  
68M -6F 6P -5CM\$ -15NM\$ -38FM\$ -41GM\$  
-0.4PL -1.0DPR -1.3CCR -1.2HCR 2.90SCS  
SIRE: SUNSET CANYON FUTURITY-ET GJPI -12 7%ILE

NEXT DAM:  
GR KUNDE BOLD DANIEL LISA  
SIRE: MVF BOLD VENTURE DANIEL GJPI 9 16%ILE

4TH DAM:  
PR KUNDE BERRETTA LOU

# PRAIRIELAND PRODUCTION SALE

## LOT 51 KUNDE MOON SHARON USA 119201095

BORN 08/05/2014 TATTOO KJ / 893 PO  
FEMALE EFI 5.5%

PA -810M -32F -32P  
-245CM\$ -234NM\$ -206FM\$  
-0.6PL 0.0DPR -0.7CCR -0.3HCR 2.97SCS  
PA TYPE 0.1 JPI 20%R -104  
ST SR DF RA RW RL FA  
0.3 0.2 -0.4 H0.9 0.2 P0.8 S0.3  
FU RH RUW UC UD TP TL  
0.5 0.1 0.1 0.2 S0.8 C0.1 L0.6

BRED: 11/29/2015 DUE: 09/03/2016 TO  
KUNDE IRWIN LINUS  
USA 119417948  
PA 21M 21F 11P  
231CM\$ 212NM\$ 165FM\$  
2.8PL -1.4DPR -1.3CCR 0.0HCR 2.93SCS  
PA TYPE 1.5 JPI 36%R 72

SISTER(S):  
KUNDE SUREFIRE SASSY 83%

SIRE:  
KUNDE TEQUILA MOON  
USA 118617130  
PA -906M -29F -27P  
-250CM\$ -247NM\$ -237FM\$  
-1.3PL -0.3DPR -0.7CCR 0.3HCR 3.15SCS  
PA TYPE 0.9 JPI 37%R -100

DAM:  
KUNDE EVEN SHARONA  
USA 117365508 TATTOO KJ / 889  
DHIA HERD # 42-28-0493 CONTROL # 889  
3-00 305 2 15110 5.1 771 3.3 500 98DCR 1726C  
4-00 305 2 17100 4.6 791 3.4 575 98DCR 1986C  
5-01 294 2 18500 4.8 885 3.2 593 97DCR 2047C  
6-10 305 2 19300 4.9 945 3.1 604 97DCR 2084C  
305 2X ME AVG 4L 17860M 853F 575P 1986C  
2-02 78% 3-04 85% 4-07 88%  
ST SR DF RA RW RL FA FU RH RUW UC UD TP TL RTR RTS  
34 32 39 20 27 23 34 37 34 35 26 25 31 26  
PPA -499M -25F -39P / YD -1258M -60F -65P  
CDCB PTA 04/01/2016 5RECS 59%R 3%ILE  
-713M -36F -36P -240CM\$ -221NM\$ -175FM\$ -211GM\$  
0.2PL 0.2DPR -0.6CCR -0.8HCR 2.78SCS  
AJCA 04/01/2016 PTAT 45%R -0.6 JUI -1.1 JPI 45%R-108

KUNDE DAVID & DONNA  
MANCHESTER, IA  
563-922-2883

BREEDER & OWNER

TOWER VUE PRIME TEQUILA-ET  
USA 114816452 GTHD JH1F JH2F 76JE156  
CDCB GPTA 04/01/2016 2103DAUS 783HRDS 19%RIP  
99%R -1636M 0.25% -33F 0%ILE  
99%R 0.11% -40P -418CM\$ -425NM\$ -441FM\$ -474GM\$  
-3.2PL -3.7DPR -5.4CCR -1.5HCR 3.32SCS  
AJCA 04/01/2016 1412DAUS  
GPTAT 99%R 1.8 GJUI 27.4 GJPI 97%R -171

KUNDE COUNTRY MABEL 91%  
USA 117024333 TATTOO KJ / 604  
DHIA HERD # 42-28-0493 CONTROL # 604  
4-11 305 2 20880 4.3 889 3.2 663 98DCR 2288C  
5-11 305 2 17330 4.6 792 3.2 561 98DCR 1936C  
305 2X ME AVG 3L 16309M 759F 545P 1882C  
PPA 689M -12F 5P / YD -160M -44F -23P  
CDCB PTA 04/01/2016 5RECS 60%R 14%ILE  
-176M -24F -14P -82CM\$ -68NM\$ -33FM\$ 18GM\$  
0.6PL 3.2DPR 4.0CCR 2.0HCR 2.98SCS  
AJCA 12/01/2015 PTAT 40%R -0.1 JUI -5.0 JPI 49%R -28

KUNDE DUAISEOIR EVEN  
USA 115487299  
PA -957M -54F -37P  
-298CM\$ -288NM\$ -260FM\$  
0.2PL 0.5DPR -0.1CCR -0.1HCR 2.92SCS  
PA TYPE 0.3 JPI 37%R -113

GR KUNDE FREEDOM SHARON 85%  
USA 117030420 GT TATTOO KJ / 674  
DHIA HERD # 42-28-0493 CONTROL # 674  
3-11 305 2 11190 4.6 517 3.2 361 97DCR 1246C  
305 2X ME AVG 1L 11838M 532F 375P 1294C  
PPA -2233M -125F -113P / YD -1710M -98F -94P  
CDCB PTA 04/01/2016 3RECS 60%R 1%ILE  
-706M -38F -42P -381CM\$ -349NM\$ -268FM\$ -324GM\$  
-2.0PL -0.2DPR -1.5CCR -1.4HCR 2.91SCS  
AJCA 12/01/2015 PTAT 37%R -1.0 JUI -11.0 JPI 48%R-161  
SIRE: MOLLY BROOK GLNWOOD FREEDOM-ET GJPI -160 1%ILE

SISTER(S):  
GR KUNDE FREEDOM SHANNON 84%  
4-00 305 2 19830 5.2 1032 3.1 624 98DCR 2153C

NEXT DAM:  
PR KUNDE TALON SHERRY  
3-09 305 2 15319 5.2 790 3.5 537 DHIA 1856C  
SIRE: AU TWILIGHTS TALON-ET GJPI -45 5%ILE

4TH DAM:  
OA KUNDE STUD SHERRY

# PRAIRIELAND PRODUCTION SALE

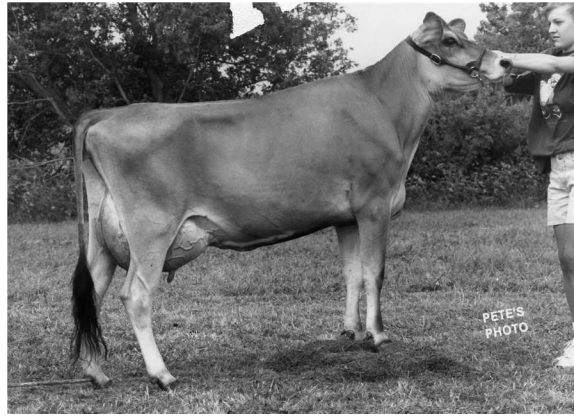

AVON ROAD SPECIALIST PRECISE, VG-87%  
FOURTH DAM OF LOT 52

## LOT 52 KUNDE MOON PINK USA 119201198

BORN 08/27/2014 TATTOO KJ / 900 P0  
FEMALE EFI 6.1%

PA -945M -26F -28P  
-219CM\$ -216NM\$ -211FM\$  
-0.4PL -0.7DPR -0.4CCR 1.7HCR 3.14SCS  
PA TYPE 0.6 JPI 21%R -94  
ST SR DF RA RW RL FA  
1.0 0.2 0.1 H0.2 0.3 P0.3 S0.0  
FU RH RUW UC UD TP TL  
0.6 0.4 0.4 0.5 S1.1 C0.5 L0.8

BRED: 01/08/2016 DUE: 10/13/2016 TO  
KUNDE MOON ORVILLE{4}  
USA 119542028  
PA -27M -7F -6P  
-81CM\$ -72NM\$ -51FM\$  
-0.3PL -1.1DPR -1.8CCR -0.3HCR 3.04SCS  
PA TYPE 0.8 JPI 28%R -23

SIRE:  
KUNDE TEQUILA MOON  
USA 118617130  
PA -906M -29F -27P  
-250CM\$ -247NM\$ -237FM\$  
-1.3PL -0.3DPR -0.7CCR 0.3HCR 3.15SCS  
PA TYPE 0.9 JPI 37%R -100

DAM:  
KUNDE ECLIPSE PIPES  
USA 118335407 TATTOO KJ / 610  
DHIA HERD # 42-28-0493 CONTROL # 610  
1-11 305 2 15550 5.6 866 3.5 546 95DCR 1887C  
2-11 210 2 5540 5.1 281 3.7 204 89DCR 705C  
305 2X ME AVG 2L 14642M 774F 513P 1772C  
2-09 78%  
ST SR DF RA RW RL FA FU RH RUW UC UD TP TL RTR RTS  
37 35 28 26 35 34 28 25 37 34 25 34 28 23 35 36  
PPA -3553M -114F -104P / YD -2860M -84F -81P  
CDCB PTA 04/01/2016 2RECS 56%R 5%ILE  
-983M -23F -28P -187CM\$ -186NM\$ -185FM\$ -200GM\$  
0.5PL -1.2DPR 0.0CCR 3.2HCR 3.12SCS  
AJCA 04/01/2016 PTAT 43%R 0.4 JUI 7.6 JPI 47%R -88

KUNDE DAVID & DONNA BREEDER & OWNER  
MANCHESTER, IA  
563-922-2883

TOWER VUE PRIME TEQUILA-ET  
USA 114816452 GTHD JH1F JH2F 76JE156  
CDCB GPTA 04/01/2016 2103DAUS 783HRDS 19%RIP  
99%R -1636M 0.25% -33F 0%ILE  
99%R 0.11% -40P -418CM\$ -425NM\$ -441FM\$ -474GM\$  
-3.2PL -3.7DPR -5.4CCR -1.5HCR 3.32SCS  
AJCA 04/01/2016 1412DAUS  
GPTAT 99%R 1.8 GJUI 27.4 GJPI 97%R -171

KUNDE COUNTRY MABEL 91%  
USA 117024333 TATTOO KJ / 604  
DHIA HERD # 42-28-0493 CONTROL # 604  
4-11 305 2 20880 4.3 889 3.2 663 98DCR 2288C  
5-11 305 2 17330 4.6 792 3.2 561 98DCR 1936C  
305 2X ME AVG 3L 16309M 759F 545P 1882C  
PPA 689M -12F 5P / YD -160M -44F -23P  
CDCB PTA 04/01/2016 5RECS 60%R 14%ILE  
-176M -24F -14P -82CM\$ -68NM\$ -33FM\$ 18GM\$  
0.6PL 3.2DPR 4.0CCR 2.0HCR 2.98SCS  
AJCA 12/01/2015 PTAT 40%R -0.1 JUI -5.0 JPI 49%R -28

MAACK DAIRY ECLIPSE-P-ET  
USA 114845461 GT 50K JH1F JH2F 7JE860  
CDCB GPTA 04/01/2016 10749DAUS 1472HRDS 17%RIP  
99%R -563M 0.20% 12F 5%ILE  
99%R 0.06% -8P -104CM\$ -112NM\$ -133FM\$ -210GM\$  
-1.2PL -5.1DPR -3.7CCR 4.8HCR 3.22SCS  
AJCA 04/01/2016 4655DAUS  
GPTAT 99%R 1.1 GJUI 13.4 GJPI 99%R -43

KUNDE LENNOX PIPER 86%  
USA 117016598 GT TATTOO KJ / 50  
DHIA HERD # 42-28-0493 CONTROL # 50  
2-01 277 2 9030 5.1 463 3.4 310 96DCR 1071C  
3-00 282 2 10580 5.6 590 3.8 400 97DCR 1384C  
3-11 305 2 12880 5.1 655 3.6 460 98DCR 1590C  
305 2X ME AVG 4L 12590M 670F 454P 1568C  
PPA -3029M -81F -87P / YD -2271M -78F -71P  
CDCB PTA 04/01/2016 4RECS 59%R 8%ILE  
-1055M -40F -34P -129CM\$ -127NM\$ -121FM\$ -82GM\$  
2.5PL 2.2DPR 2.8CCR 0.6HCR 2.94SCS  
AJCA 04/01/2016 PTAT 36%R 0.0 JUI 9.7 JPI 47%R -74  
SIRE: FOREST GLEN HALLMARK LENNOX-ET GJPI 26 17%ILE

NEXT DAM:  
KUNDE KUHNE PRIME 85%  
3-11 305 2 10670 5.4 575 3.7 396 97DCR 1369C  
SIRE: PYR-BUSHLEA FERNLEAF KUHNE-ET GJPI -146 1%ILE

4TH DAM:  
AVON ROAD SPECIALIST PRECISE 87%  
6-10 305 2 16733 4.3 716 3.7 612 DHIA 1995C



# PRAIRIELAND PRODUCTION SALE

## LOT 53 KUNDE MOON SYDNEY{4} USA 119201282

BORN 10/03/2014 TATTOO KJ / 911 P0  
FEMALE EFI 6.5%

PA -99M -16F -11P  
-157CM\$ -142NM\$ -108FM\$  
-1.2PL -0.5DPR -1.3CCR -0.5HCR 3.03SCS  
PA TYPE 0.7 JPI 21%R -48  
ST SR DF RA RW RL FA  
1.4 0.7 0.2 H0.4 0.7 P0.3 S0.0  
FU RH RUW UC UD TP TL  
0.7 0.8 0.8 0.6 S0.6 C0.0 L1.1

BRED: 11/29/2015 DUE: 09/03/2016 TO  
KUNDE IRWIN LINUS  
USA 119417948  
PA 21M 21F 11P  
231CM\$ 212NM\$ 165FM\$  
2.8PL -1.4DPR -1.3CCR 0.0HCR 2.93SCS  
PA TYPE 1.5 JPI 36%R 72

SIRE:  
KUNDE TEQUILA MOON  
USA 118617130  
PA -906M -29F -27P  
-250CM\$ -247NM\$ -237FM\$  
-1.3PL -0.3DPR -0.7CCR 0.3HCR 3.15SCS  
PA TYPE 0.9 JPI 37%R -100

DAM:  
GR KUNDE GANNON SAMARA{3}  
USA 117125306 TATTOO KJ / 232  
DHIA HERD # 42-28-0493 CONTROL # 232  
1-11 303 2 17850 3.6 638 2.9 520 97DCR 1735C  
2-10 305 2 18750 4.2 783 3.1 587 98DCR 2025C  
4-06 233 2 21520 4.3 928 2.7 573 91DCR 1971C  
5-02 299 2 19070 4.4 830 3.1 584 97DCR 2014C  
305 2X ME AVG 4L 22847M 927F 668P 2280C  
2-01 83% 3-04 87%  
ST SR DF RA RW RL FA FU RH RUW UC UD TP TL RTR RTS  
42 33 32 26 37 28 35 37 37 34 32 28 28 25  
PPA 2421M 20F 22P / YD 1573M -4F 10P  
CDCB PTA 04/01/2016 3RECS 56%R 19%ILE  
708M -4F 5P -63CM\$ -37NM\$ 22FM\$ -53GM\$  
-1.1PL -0.8DPR -1.8CCR -1.3HCR 2.90SCS  
AJCA 04/01/2016 PTAT 49%R 0.6 JUI 3.8 JPI 49%R 4

KUNDE DAVID & DONNA  
MANCHESTER, IA  
563-922-2883

BREEDER & OWNER

TOWER VUE PRIME TEQUILA-ET  
USA 114816452 GTHD JH1F JH2F 76JE156  
CDCB GPTA 04/01/2016 2103DAUS 783HRDS 19%RIP  
99%R -1636M 0.25% -33F 0%ILE  
99%R 0.11% -40P -418CM\$ -425NM\$ -441FM\$ -474GM\$  
-3.2PL -3.7DPR -5.4CCR -1.5HCR 3.32SCS  
AJCA 04/01/2016 1412DAUS  
GPTAT 99%R 1.8 GJUI 27.4 GJPI 97%R -171

KUNDE COUNTRY MABEL 91%  
USA 117024333 TATTOO KJ / 604  
DHIA HERD # 42-28-0493 CONTROL # 604  
4-11 305 2 20880 4.3 889 3.2 663 98DCR 2288C  
5-11 305 2 17330 4.6 792 3.2 561 98DCR 1936C  
305 2X ME AVG 3L 16309M 759F 545P 1882C  
PPA 689M -12F 5P / YD -160M -44F -23P  
CDCB PTA 04/01/2016 5RECS 60%R 14%ILE  
-176M -24F -14P -82CM\$ -68NM\$ -33FM\$ 18GM\$  
0.6PL 3.2DPR 4.0CCR 2.0HCR 2.98SCS  
AJCA 12/01/2015 PTAT 40%R -0.1 JUI -5.0 JPI 49%R -28

PR OOMSDALE JACE GRATUDE GANNON{2}-ET  
USA 067010225 GT 50K JH1C JH2F 1JE604  
CDCB GPTA 04/01/2016 12602DAUS 1431HRDS 5%RIP  
99%R 1252M -0.13% 32F 26%ILE  
99%R -0.09% 27P 164CM\$ 181NM\$ 223FM\$ 127GM\$  
0.8PL -0.9DPR -2.4CCR -1.4HCR 2.98SCS  
AJCA 04/01/2016 4806DAUS  
GPTAT 99%R 0.5 GJUI -1.1 GJPI 99%R 87

KUNDE FUTURITY SAMI 88%  
USA 117030523 GT TATTOO KJ / 670  
DHIA HERD # 42-28-0493 CONTROL # 670  
PPA -418M -109F -63P / YD -250M -101F -50P  
CDCB PTA 04/01/2016 3RECS 61%R 2%ILE  
-2M -38F -16P -281CM\$ -259NM\$ -205FM\$ -241GM\$  
-3.0PL -0.9DPR -1.3CCR -1.2HCR 2.82SCS  
AJCA 12/01/2015 PTAT 41%R 0.1 JUI 2.1 JPI 50%R -83  
SIRE: SUNSET CANYON FUTURITY-ET GJPI -12 7%ILE

SISTER(S):  
KUNDE J BILL SAMANTHA 84%  
6-09 305 2 19880 4.0 801 2.9 580 98DCR 1999C

NEXT DAM:  
GR KUNDE DECLO SAMI 86%  
SIRE: BARBS MBSB DECLO GJPI -58 2%ILE

4TH DAM:  
PR KUNDE TOPKICK SAM

# PRAIRIELAND PRODUCTION SALE

## LOT 54 KUNDE RILEY JAMMY USA 119300691

BORN 11/18/2014 TATTOO KJ / 929 P0  
FEMALE EFI 7.7%

PA -494M -32F -22P  
-91CM\$ -79NM\$ -52FM\$  
2.0PL 2.4DPR 2.1CCR 1.3HCR 2.98SCS  
PA TYPE 0.6 JPI 34%R -40  
ST SR DF RA RW RL FA  
0.5 -0.2 -0.2 H0.1 -0.3 P0.2 S0.3  
FU RH RUW UC UD TP TL  
0.7 0.4 0.1 0.4 S1.4 C0.5 L0.2

PASTURE BRED FROM: 09/01/2015 DUE AFTER: 06/06/2016 TO  
KUNDE MOON ORVILLE{4}  
USA 119542028  
PA -27M -7F -6P  
-81CM\$ -72NM\$ -51FM\$  
-0.3PL -1.1DPR -1.8CCR -0.3HCR 3.04SCS  
PA TYPE 0.8 JPI 28%R -23

### SIRE:

CHASIN-RAINBOWS ACT RILEY-ET  
USA 067029404 GT50K JH1F JH2F 7JE859  
CDCB GPTA 04/01/2016 5486DAUS 619HRDS 24%RIP  
99%R -48M -0.13% -28F 16%ILE  
99%R -0.04% -10P 40CM\$ 54NM\$ 86FM\$ 109GM\$  
3.6PL 3.2DPR 2.7CCR 1.2HCR 2.98SCS  
AJCA 04/01/2016 2117DAUS  
GPTAT 99%R 1.0 GJUI 19.4 GJPI 99%R 18

### DAM:

KUNDE DEACON JAMMY  
USA 117919903 TATTOO KJ / 468  
DHIA HERD # 35-72-1155 CONTROL # 15061  
2-02 305 2 7110 5.0 355 3.3 238 96DCR 822C  
305 2X ME AVG 2L 13521M 643F 433P 1494C  
2-05 80% 3-08 84%  
ST SR DF RA RW RL FA FU RH RUW UC UD TP TL RTR RTS  
37 32 34 27 37 30 37 34 39 32 28 24 29 27 30 29  
PPA -2873M -107F -105P / YD -2879M -104F -101P  
CDCB PTA 04/01/2016 2RECS 49%R 4%ILE  
-939M -36F -34P -221CM\$ -212NM\$ -189FM\$ -159GM\$  
0.3PL 1.6DPR 1.5CCR 1.3HCR 2.98SCS  
AJCA 04/01/2016 PTAT 41%R 0.1 JUI 3.6 JPI 36%R -97

KUNDE DAVID & DONNA  
MANCHESTER, IA  
563-922-2883

BREEDER & OWNER

FOREST GLEN AVERY ACTION-ET  
USA 111023978 GT50K JH1F JH2F 7JE590  
CDCB GPTA 04/01/2016 23645DAUS 2741HRDS 4%RIP  
99%R -337M -0.02% -19F 16%ILE  
99%R 0.00% -12P 25CM\$ 27NM\$ 34FM\$ 44GM\$  
2.8PL 1.3DPR 1.0CCR 3.2HCR 2.99SCS  
AJCA 04/01/2016 11979DAUS  
GPTAT 99%R 1.2 GJUI 15.9 GJPI 99%R 2

PARAMOUNT ROSIE  
USA 112485962 TATTOO / A288 86%  
DHIA HERD # 91-26-0066 CONTROL # 9288  
2-01 305 2 22380 5.3 1186 3.3 746 100DCR 2576C  
4-00 305 2 25850 5.0 1303 3.4 882 99DCR 3047C  
5-00 305 2 28200 5.6 1576 3.6 1007 100DCR 3481C  
6-01 305 3 22360 4.1 921 3.3 739 100DCR 2494C  
305 2X ME AVG 4L 24456M 1248F 848P 2922C  
PPA 2040M 134F 39P / YD 496M 33F 0P  
CDCB PTA 04/01/2016 4RECS 75%R 22%ILE  
-36M -2F -8P -30CM\$ -21NM\$ 1FM\$ 13GM\$  
-0.4PL 1.2DPR 1.1CCR -0.9HCR 2.91SCS  
AJCA 04/01/2016 PTAT 66%R 0.4 JUI 1.9 JPI 67%R -12

### ZUMBACH ACTION DEACON

USA 116717610 107JE1414  
CDCB PTA 04/01/2016 11DAUS 2HRDS 0%RIP  
66%R -752M -0.01% -37F 3%ILE  
68%R -0.02% -30P -140CM\$ -129NM\$ -100FM\$ -72GM\$  
1.5PL 2.2DPR 2.2CCR 2.0HCR 2.96SCS  
AJCA 04/01/2016 11DAUS  
PTAT 59%R 0.3 JUI 10.9 JPI 56%R -66

### KUNDE SAL JAM

USA 117030671 GT TATTOO KJ / 172  
CONTROL # 172  
CDCB PTA 08/01/2014 0RECS 31%R 11%ILE  
-601M -12F -16P 0CM\$ -6NM\$ -16FM\$  
2.1PL 0.6DPR 0.4CCR 0.5HCR 3.04SCS  
AJCA 04/01/2016 PTAT 29%R -0.2 JUI 3.3 JPI 28%R -22  
SIRE: KUNDE SENIOR SAL

### SISTER(S):

KUNDE BLACKSTONE JAMAICA 87%  
3-02 305 2 15590 4.8 751 3.2 494 97DCR 1705C

### NEXT DAM:

KUNDE SENIOR JAMIE 84%  
3-04 305 2 13910 4.7 654 3.3 465 98DCR 1606C  
SIRE: PINE HAVEN SENIOR GJPI 22 16%ILE

### 4TH DAM:

KUNDE TED JAMIE

# PRAIRIELAND PRODUCTION SALE

## LOT 55 TLJ HENDRIX NASCAR USA 067302037 GT8K

BORN 01/25/2013  
DHIA HERD # 41-79-0758 CONTROL # 2037  
FEMALE EFI 7.7% AMERICAN ID 2037 / 2037  
JH1F JH2F

2-04 83%  
ST SR DF RA RW RL FA FU RH RUW UC UD TP TL RTR RTS  
39 29 34 31 34 30 27 29 43 28 25 26 27 25 40 32  
PPA -602M 86F 30P / YD -888M 101F 31P  
CDCB GPTA 04/01/2016 1RECS 77%R 66%ILE  
-365M 31F 7P 184CM\$ 148NM\$ 63FM\$ 106GM\$  
0.5PL -1.0DPR -1.3CCR -0.4HCR 2.83SCS  
AJCA 04/01/2016 GPTAT 76%R -0.2 GJUI -2.1 GJPI 73%R 44  
ST SR DF RA RW RL FA  
0.2 0.1 -0.2 L1.0 -0.1 S0.5 S0.0  
FU RH RUW UC UD TP TL  
0.3 0.1 0.1 -0.6 D0.2 C0.2 L0.2

SELLING FRESH AND OPEN

SIRE:  
PF LENNOX HENDRIX  
USA 116844046 GT50K JH1C JH2F 1JE768  
CDCB GPTA 04/01/2016 1593DAUS 237HRDS 20%RIP  
99%R 303M 0.13% 41F 71%ILE  
99%R 0.03% 16P 398CM\$ 378NM\$ 330FM\$ 368GM\$  
3.3PL 1.2DPR 1.6CCR 1.0HCR 2.72SCS  
AJCA 04/01/2016 615DAUS  
GPTAT 98%R 0.5 GJUI 9.7 GJPI 97%R 128  
DAM:  
GIESEKES TRIUMPH NELLIE  
USA 067301632  
DHIA HERD # 41-79-0758 CONTROL # 1632  
3-01 268 2 14550 5.7 831 4.2 617 96DCR 2138C  
4-00 303 2 18290 6.2 1133 4.1 751 97DCR 2601C  
5-00 244 2 16380 5.8 945 3.9 644 93DCR 2229C  
305 2X ME AVG 4L 18266M 1028F 723P 2503C  
2-04 75% 3-06 75% 4-01 78% 5-05 84%  
ST SR DF RA RW RL FA FU RH RUW UC UD TP TL RTR RTS  
37 34 37 29 37 35 34 37 40 35 25 14 35 25 40 27  
PPA -216M 97F 38P / YD -171M 64F 28P  
CDCB PTA 04/01/2016 4RECS 56%R 49%ILE  
-75M 24F 12P 120CM\$ 90NM\$ 21FM\$ 30GM\$  
0.0PL -1.6DPR -2.4CCR -2.6HCR 2.84SCS  
AJCA 04/01/2016 PTAT 52%R -0.8 JUI -14.5 JPI 48%R 27

LEHNERTZ, TRAVIS  
PLAINVIEW, MN BREEDER & OWNER

FOREST GLEN HALLMARK LENNOX-ET  
USA 111958489 GT50K JH1F JH2F 1JE531  
CDCB GPTA 04/01/2016 485DAUS 160HRDS 5%RIP  
98%R -274M -0.08% -29F 17%ILE  
98%R -0.02% -13P 81CM\$ 81NM\$ 82FM\$ 144GM\$  
3.0PL 3.0DPR 4.0CCR 1.9HCR 2.75SCS  
AJCA 04/01/2016 248DAUS  
GPTAT 97%R 0.8 GJUI 23.9 GJPI 97%R 26  
BOYD-LEE MATINEE HABANERO-ET 91%  
USA 115582976 GT50K JH1C JH2F TATTOO L292 / L292  
DHIA HERD # 35-57-0960 CONTROL # 292  
2-02 305 3 19970 4.8 953 3.3 660 94DCR 2279C  
4-06 305 3 23850 5.3 1263 3.3 790 97DCR 2728C  
5-10 305 3 24080 5.3 1272 3.5 849 95DCR 2935C  
305 2X ME AVG 4L 21106M 1062F 705P 2435C  
PPA 965M 93F 19P / YD 886M 112F 30P  
CDCB GPTA 04/01/2016 5RECS 84%R 86%ILE  
477M 48F 13P 231CM\$ 233NM\$ 237FM\$ 214GM\$  
1.0PL 0.0DPR 0.7CCR 0.4HCR 2.96SCS  
AJCA 04/01/2016 GPTAT 80%R -0.1 GJUI -6.4 GJPI 79%R 72

NORSE STAR JACE TRIUMPH-ET  
USA 114067607 GT 50K JH1C JH2F 14JE446  
CDCB GPTA 04/01/2016 1263DAUS 242HRDS 6%RIP  
99%R 547M -0.04% 17F 12%ILE  
99%R 0.01% 22P 15CM\$ 1NM\$ -31FM\$ -130GM\$  
-2.1PL -5.1DPR -6.4CCR -3.5HCR 2.86SCS  
AJCA 04/01/2016 577DAUS  
GPTAT 98%R 0.0 GJUI -9.6 GJPI 98%R 15  
GIESEKES SENIOR NITA 76%  
USA 067151518 GT TATTOO / G436  
DHIA HERD # 41-83-0063 CONTROL # 1518  
2-00 305 2 18350 5.2 948 3.6 656 96DCR 2268C  
3-03 305 2 19970 5.4 1075 3.8 762 97DCR 2637C  
305 2X ME AVG 2L 21520M 1132F 804P 2781C  
PPA -845M 52F 9P / YD -658M 41F 6P  
CDCB PTA 04/01/2016 2RECS 57%R 47%ILE  
-366M 8F -2P 103CM\$ 83NM\$ 37FM\$ 105GM\$  
1.5PL 1.8DPR 1.6CCR 0.1HCR 2.86SCS  
AJCA 04/01/2016 PTAT 52%R -1.1 JUI -8.2 JPI 48%R 21  
SIRE: PINE HAVEN SENIOR GJPI 22 16%ILE  
SISTER(S):  
GIESEKES JIMMIE NOLA 83%  
NEXT DAM:  
GIESEKES GRAYSON NANCY 78%  
5-03 305 2 26720 4.8 1285 3.2 857 98DCR 2958C  
SIRE: SWEET GRASS PACER GRAYSON GJPI -44 5%ILE  
4TH DAM:  
GIESEKES KRAFT NORA 84%  
4-03 305 2 19370 5.1 997 3.4 664 94DCR 2294C

# PRAIRIELAND PRODUCTION SALE

## LOT 56 TLJ BIJAN HICKORY USA 067302056

BORN 06/12/2013

DHIA HERD # 41-79-0758 CONTROL # 2056  
FEMALE EFI 6.9% AMERICAN ID 2056 / 2056

1-09 305 2 14950 4.5 679 3.2 484 96DCR 1671C  
305 2X ME AVG 1L 19938M 896F 651P 2247C

1-11 78%  
ST SR DF RA RW RL FA FU RH RUW UC UD TP TL RTR RTS  
30 25 31 21 28 30 26 24 30 24 35 29 20 24 30 32

PPA -841M -82F -61P / YD -986M -93F -75P  
CDCB PTA 04/01/2016 1RECS 46%R 6%ILE  
-259M -28F -16P -170CM\$ -158NM\$ -130FM\$ -154GM\$  
-0.6PL -0.5DPR 0.0CCR 0.5HCR 2.92SCS

AJCA 04/01/2016 PTAT 41%R 0.5 JUI 2.4 JPI 38%R -60  
ST SR DF RA RW RL FA  
-0.7 0.0 0.3 H1.1 -0.1 S0.0 L0.2  
FU RH RUW UC UD TP TL  
0.3 0.6 0.7 0.4 D0.5 C0.0 S0.4

SELLING FRESH AND OPEN

SIRE:

PRAIRIE HARBOUR BIJAN-ET  
USA 067017508 GT50K JH1F JH2F 200JE9808  
CDCB GPTA 04/01/2016 34DAUS 22HRDS 15%RIP  
89%R -185M -0.07% -22F 9%ILE  
90%R 0.00% -8P -13CM\$ -13NM\$ -12FM\$ -5GM\$  
1.3PL 0.4DPR 0.6CCR 1.1HCR 2.89SCS  
AJCA 04/01/2016 25DAUS  
GPTAT 84%R 0.9 GJUI 14.7 GJPI 85%R -3

DAM:

GIESEKES MAFIOSO HILARY

USA 067191558  
DHIA HERD # 41-79-0758 CONTROL # 1558

2-01 305 2 19270 4.6 892 3.4 651 97DCR 2249C  
3-04 305 2 18180 4.3 774 3.5 643 97DCR 2129C  
4-08 293 2 17010 4.4 750 3.6 617 97DCR 2056C  
305 2X ME AVG 4L 18740M 829F 652P 2205C

2-04 87% 3-07 87%  
ST SR DF RA RW RL FA FU RH RUW UC UD TP TL RTR RTS  
32 38 34 25 34 28 22 38 46 46 30 20 34 16

PPA -24M -31F -10P / YD -357M -42F -21P  
CDCB PTA 04/01/2016 4RECS 58%R 6%ILE  
-270M -24F -14P -170CM\$ -159NM\$ -134FM\$ -178GM\$  
-0.7PL -1.4DPR -1.2CCR -0.6HCR 3.02SCS  
AJCA 04/01/2016 PTAT 51%R 0.8 JUI 2.6 JPI 48%R -66

LEHNERTZ, TRAVIS  
PLAINVIEW, MN

BREEDER & OWNER

FOREST GLEN AVERY ACTION-ET  
USA 111023978 GT50K JH1F JH2F 7JE590  
CDCB GPTA 04/01/2016 23645DAUS 2741HRDS 4%RIP  
99%R -337M -0.02% -19F 16%ILE  
99%R 0.00% -12P 25CM\$ 27NM\$ 34FM\$ 44GM\$  
2.8PL 1.3DPR 1.0CCR 3.2HCR 2.99SCS  
AJCA 04/01/2016 11979DAUS  
GPTAT 99%R 1.2 GJUI 15.9 GJPI 99%R 2

ALF BELLE-ET 92%  
USA 003928174 TATTOO M1186 / M1186  
DHIA HERD # 41-46-0748 CONTROL # 5101  
4-01 305 2 21050 4.9 1024 3.9 820 94DCR 2669C  
5-01 305 2 17970 4.7 844 3.7 673 94DCR 2284C  
6-01 225 2 14150 4.5 640 3.6 503 86DCR 1720C  
7-03 305 2 18300 4.6 849 3.7 677 21DCR 2297C  
305 2X ME AVG 6L 19247M 874F 709P 2343C  
PPA 321M 10F 18P / YD -1326M -58F -34P  
CDCB PTA 04/01/2016 5RECS 75%R 7%ILE  
-908M -38F -24P -134CM\$ -152NM\$ -191FM\$ -135GM\$  
-0.1PL 0.2DPR 0.5CCR 0.4HCR 2.60SCS  
AJCA 04/01/2016 PTAT 63%R -0.1 JUI 10.3 JPI 64%R -54

SUNSET CANYON MAFIOSO-ET

USA 114891538 GT 50K JH1F JH2F 200JE35  
CDCB GPTA 04/01/2016 99DAUS 30HRDS 5%RIP  
94%R -126M 0.10% 14F 9%ILE  
94%R 0.04% 2P 1CM\$ -9NM\$ -34FM\$ -91GM\$  
-1.3PL -3.5DPR -3.9CCR -2.5HCR 2.99SCS  
AJCA 04/01/2016 32DAUS  
GPTAT 86%R 0.8 GJUI 6.8 GJPI 90%R -13

GIESEKES PLATINUM HELEN

USA 067071462 GT TATTOO / G380  
DHIA HERD # 41-83-0063 CONTROL # 1462  
2-01 305 2 12920 4.8 615 3.5 456 96DCR 1576C  
3-02 305 2 20420 4.4 889 3.5 705 96DCR 2398C  
4-02 305 2 21210 4.5 964 3.5 735 98DCR 2540C  
305 2X ME AVG 3L 20109M 889F 690P 2366C  
PPA -2088M -118F -84P / YD -1779M -97F -69P  
CDCB PTA 04/01/2016 3RECS 59%R 3%ILE  
-861M -45F -32P -236CM\$ -228NM\$ -209FM\$ -175GM\$  
0.0PL 1.4DPR 1.8CCR 1.1HCR 2.90SCS  
AJCA 04/01/2016 PTAT 52%R 0.2 JUI -1.2 JPI 48%R -99

SIRE: SUNSET CANYON PLATINUM GJPI -107 2%ILE

SISTER(S):

GIESEKES WOODY HEIDI 86%  
2-04 305 2 17690 4.8 849 3.6 640 96DCR 2213C

NEXT DAM:

GIESEKES MAX HEIDI 75%  
3-01 305 2 16580 4.8 793 3.6 591 94DCR 2043C  
SIRE: WILSONVIEW AVERY MAX-ET GJPI 13 16%ILE

4TH DAM:

GIESEKES TRIMMER HILDA 85%  
2-03 298 2 17410 5.6 967 3.5 601 95DCR 2077C

# PRAIRIELAND PRODUCTION SALE

## LOT 57 TLJ HENDRIX WANNABE USA 067302088 GT8K

BORN 02/11/2014 P1  
FEMALE EFI 5.7% AMERICAN ID 2088 / 2088  
JH1F JH2F

CDCB GPTA 04/01/2016 ORECS 71%R 29%ILE  
-784M 1F -15P 37CM\$ 16NM\$ -32FM\$ 70GM\$  
0.3PL 2.3DPR 1.9CCR 0.2HCR 2.79SCS  
AJCA 04/01/2016 GPTAT 70%R -0.3 GJUI 3.8 GJPI 67%R -6  
ST SR DF RA RW RL FA  
0.3 -0.4 -1.0 H1.6 -0.3 P0.2 S0.2  
FU RH RUW UC UD TP TL  
0.5 -0.5 -0.4 -0.7 S1.3 W0.2 S0.2

SELLING FRESH AND OPEN

### SIRE:

PF LENNOX HENDRIX  
USA 116844046 GT50K JH1C JH2F 1JE768  
CDCB GPTA 04/01/2016 1593DAUS 237HRDS 20%RIP  
99%R 303M 0.13% 41F 71%ILE  
99%R 0.03% 16P 398CM\$ 378NM\$ 330FM\$ 368GM\$  
3.3PL 1.2DPR 1.6CCR 1.0HCR 2.72SCS  
AJCA 04/01/2016 615DAUS  
GPTAT 98%R 0.5 GJUI 9.7 GJPI 97%R 128

### DAM:

GREEN MAPLES IATOLA WANDA  
USA 117013269 TATTOO M1 / M1  
DHIA HERD # 41-79-0758 CONTROL # 269  
2-03 277 2 10650 5.2 551 4.0 424 94DCR 1468C  
3-03 288 2 14790 5.0 744 3.9 571 97DCR 1976C  
4-02 305 2 15970 5.1 817 3.9 624 97DCR 2160C  
305 2X ME AVG 3L 15551M 794F 611P 2112C  
2-05 78% 3-07 79%  
ST SR DF RA RW RL FA FU RH RUW UC UD TP TL RTR RTS  
33 35 18 19 36 23 26 34 34 38 28 31 24 26  
PPA -3698M -126F -93P / YD -3554M -112F -92P  
CDCB PTA 04/01/2016 3RECS 53%R 2%ILE  
-1606M -48F -42P -258CM\$ -270NM\$ -297FM\$ -174GM\$  
-0.4PL 2.8DPR 2.8CCR 1.2HCR 2.98SCS  
AJCA 04/01/2016 PTAT 46%R -0.5 JUI 9.2 JPI 45%R-116

LEHNERTZ, TRAVIS  
PLAINVIEW, MN BREEDER & OWNER

FOREST GLEN HALLMARK LENNOX-ET  
USA 111958489 GT50K JH1F JH2F 1JE531  
CDCB GPTA 04/01/2016 485DAUS 160HRDS 5%RIP  
98%R -274M -0.08% -29F 17%ILE  
98%R -0.02% -13P 81CM\$ 81NM\$ 82FM\$ 144GM\$  
3.0PL 3.0DPR 4.0CCR 1.9HCR 2.75SCS  
AJCA 04/01/2016 248DAUS  
GPTAT 97%R 0.8 GJUI 23.9 GJPI 97%R 26

BOYD-LEE MATINEE HABANERO-ET 91%  
USA 115582976 GT50K JH1C JH2F TATTOO L292 / L292  
DHIA HERD # 35-57-0960 CONTROL # 292  
2-02 305 3 19970 4.8 953 3.3 660 94DCR 2279C  
4-06 305 3 23850 5.3 1263 3.3 790 97DCR 2728C  
5-10 305 3 24080 5.3 1272 3.5 849 95DCR 2935C  
305 2X ME AVG 4L 21106M 1062F 705P 2435C  
PPA 965M 93F 19P / YD 886M 112F 30P  
CDCB GPTA 04/01/2016 5RECS 84%R 86%ILE  
477M 48F 13P 231CM\$ 233NM\$ 237FM\$ 214GM\$  
1.0PL 0.0DPR 0.7CCR 0.4HCR 2.96SCS  
AJCA 04/01/2016 GPTAT 80%R -0.1 GJUI -6.4 GJPI 79%R 72

SC GOLD DUST PARAMOUNT IATOLA-ET  
USA 112118277 GT 50K JH1F JH2F 29JE3301  
CDCB GPTA 04/01/2016 18033DAUS 2441HRDS 6%RIP  
99%R -298M 0.11% 7F 17%ILE  
99%R 0.05% -2P 105CM\$ 91NM\$ 58FM\$ 93GM\$  
0.8PL 0.3DPR 0.1CCR 0.2HCR 2.96SCS  
AJCA 04/01/2016 9309DAUS  
GPTAT 99%R 1.2 GJUI 15.2 GJPI 99%R 24

PM TRACKER WILLIE 91%  
USA 111413463 GT TATTOO / U68  
DHIA HERD # 41-46-0613 CONTROL # 1520  
8-02 305 2 16770 4.9 827 3.6 600 97DCR 2074C  
305 2X ME AVG 1L 17012M 862F 615P 2126C  
CDCB PTA 04/01/2016 ORECS 39%R 0%ILE  
-2729M -92F -80P -642CM\$ -647NM\$ -655FM\$ -453GM\$  
-2.9PL 5.0DPR 4.8CCR 1.7HCR 2.98SCS  
SIRE: PM JUSTIN TRACKER GJPI -273 0%ILE

### NEXT DAM:

PM FX WILMA  
SIRE: PM SPECIAL FX

### 4TH DAM:

SMART PATRICK SAM DARLA

# PRAIRIELAND PRODUCTION SALE



**BJ INDIANA JONESIE, E-90%**  
SISTER TO DAM OF LOT 58

## LOT 58 TLJ TOPEKA JELLY USA 067682111 GT13K

BORN 06/02/2014 PO  
FEMALE EFI 7.5% AMERICAN ID 2111 / 2111  
JH1F JH2F

CDCB GPTA 04/01/2016 ORECS 73%R 27%ILE  
-509M 8F -10P 8CM\$ 5NM\$ -3FM\$ -23GM\$  
1.0PL -1.0DPR -0.6CCR 0.2HCR 3.20SCS  
AJCA 04/01/2016 GPTAT 72%R 1.3 GJUI 20.3 GJPI 69%R -13  
ST SR DF RA RW RL FA  
1.2 0.4 0.4 L1.2 0.3 P0.4 S0.3  
FU RH RUW UC UD TP TL  
1.0 1.3 1.0 1.0 S2.0 C0.4 L0.0

**SELLING FRESH AND OPEN**

**SIRE:**

HEARTLAND MERCHANT TOPEKA-ET  
USA 067332021 GT50K JH1F JH2F 7JE1169  
CDCB GPTA 04/01/2016 4922DAUS 422HRDS 58%RIP  
99%R 11M 0.20% 40F 23%ILE  
99%R 0.05% 11P 177CM\$ 163NM\$ 131FM\$ 46GM\$  
1.0PL -4.1DPR -3.5CCR -1.7HCR 3.18SCS  
AJCA 04/01/2016 1009DAUS  
GPTAT 99%R 1.9 GJUI 20.8 GJPI 97%R 44

**DAM:**

TLJ BALLS OF FIRE JUJU  
USA 067492011 GT8K JH1F JH2F  
DHIA HERD # 41-79-0758 CONTROL # 2011  
1-11 305 2 11390 5.8 661 4.0 453 96DCR 1568C  
2-11 282 2 11940 6.0 717 4.0 474 96DCR 1641C  
305 2X ME AVG 2L 14648M 858F 582P 2014C  
2-02 81% 2-11 86%  
ST SR DF RA RW RL FA FU RH RUW UC UD TP TL RTR RTS  
39 34 34 25 35 30 26 35 45 34 40 31 27 35 30 32  
PPA -3432M -62F -77P / YD -2822M -45F -61P  
CDCB GPTA 04/01/2016 2RECS 77%R 11%ILE  
-1102M -18F -21P -74CM\$ -92NM\$ -134FM\$ -61GM\$  
1.0PL 1.1DPR 1.3CCR 1.0HCR 3.10SCS  
AJCA 04/01/2016 GPTAT 77%R 0.5 GJUI 13.5 GJPI 72%R -46  
SELLING AS LOT 59

**SISTER(S):**

BJ INDIANA JONESIE 90%  
4-06 305 2 18760 4.3 803 3.4 647 102DCR 2180C  
TLJ PREMIER JACKPOT-ET 84%  
1-10 305 2 16190 5.2 835 3.8 622 96DCR 2152C  
TLJ PREMIER JADE-ET 85%  
2-03 305 2 17110 5.1 876 3.7 626 96DCR 2165C

LEHNERTZ, TRAVIS BREEDER & OWNER  
PLAINVIEW, MN

**SUNSET CANYON MERCHANT-ET**

USA 114256027 GT50K JH1C JH2F 11JE884  
CDCB GPTA 04/01/2016 2015DAUS 241HRDS 4%RIP  
99%R 58M 0.14% 31F 21%ILE  
99%R 0.04% 10P 125CM\$ 111NM\$ 80FM\$ -20GM\$  
0.5PL -4.6DPR -4.9CCR -2.6HCR 3.02SCS  
AJCA 04/01/2016 1373DAUS  
GPTAT 99%R 1.6 GJUI 16.5 GJPI 98%R 31

**HEARTLAND NATHAN TEXAS-ET**

USA 067041437 GT50K JH1F JH2F 95%  
DHIA HERD # 48-89-0168 CONTROL # 1437  
2-10 305 3 21850 4.6 1008 3.9 843 93DCR 2785C  
3-11 305 3 26340 4.3 1130 3.8 991 92DCR 3185C  
5-01 305 3 25940 4.6 1185 3.7 963 94DCR 3232C  
7-00 183 3 17610 4.8 844 3.5 610 79DCR 2108C  
305 2X ME AVG 5L 21944M 1006F 828P 2737C  
PPA 1666M 23F 68P / YD 754M 11F 40P  
CDCB GPTA 04/01/2016 5RECS 90%R 54%ILE  
111M -3F 9P 120CM\$ 109NM\$ 83FM\$ 31GM\$  
2.4PL -2.4DPR -1.4CCR -0.2HCR 2.99SCS  
AJCA 04/01/2016 GPTAT 85%R 1.1 GJUI 18.6 GJPI 84%R 41

**AVONLEA CF GT BALLS OF FIRE-ET**

JECAN00010989464 GT 50K JH1F JH2F 7JE1124  
CDCB GPTA 04/01/2016 731DAUS 335HRDS 32%RIP  
97%R -713M 0.09% -16F 5%ILE  
98%R 0.09% -8P -75CM\$ -94NM\$ -138FM\$ -97GM\$  
0.6PL -0.1DPR -0.6CCR 1.6HCR 3.14SCS  
AJCA 04/01/2016 378DAUS  
GPTAT 96%R 0.7 GJUI 3.9 GJPI 94%R -33

**BJ PARAMOUNT JIGGLER**

USA 113678277 GT 8K JH1C JH2F TATTOO / BJ17  
DHIA HERD # 41-79-0758 CONTROL # 28  
2-03 279 2 14402 4.9 702 3.8 541 DHIA 1872C  
3-02 305 2 16800 5.0 833 3.8 638 DHIA 2208C  
4-02 305 2 17550 5.1 894 3.7 658 93DCR 2276C  
5-04 305 2 22510 5.0 1122 3.6 817 98DCR 2825C  
6-06 305 2 19150 5.5 1059 3.6 688 97DCR 2379C  
7-08 305 2 20080 4.7 951 3.6 720 97DCR 2489C  
9-00 305 2 18910 4.7 896 3.8 710 98DCR 2419C  
305 2X ME AVG 6L 19411M 969F 718P 2476C  
PPA -546M -20F -3P / YD -807M -16F -8P  
CDCB GPTA 04/01/2016 5RECS 81%R 15%ILE  
-375M -14F -7P -56CM\$ -63NM\$ -80FM\$ -40GM\$  
-0.3PL 0.7DPR 0.3CCR -0.3HCR 3.02SCS  
AJCA 04/01/2016 GPTAT 78%R -0.1 GJUI 4.8 GJPI 76%R -23  
SIRE: ROCK ELLA PARAMOUNT-ET GJPI 5 13%ILE

**SISTER(S):**

FLETCHDALE GENERAL LESLIE 87%

**NEXT DAM:**

FLETCHDALE LASER JELLO 93%  
5-10 305 2 20604 5.4 1109 3.7 764 DHIA 2643C  
SIRE: WILLOA LASER GJPI -52 5%ILE

**4TH DAM:**

FLETCHDALE BEACON FUDGE GP 81 (CAN)  
5-11 305 2 16562 5.1 849 4.1 679 CAN 2304C

# PRAIRIELAND PRODUCTION SALE



**BJ INDIANA JONESIE, E-90%**  
SISTER TO LOT 59

## LOT 59 TLJ BALLS OF FIRE JUJU USA 067492011 GT8K

BORN 06/26/2012  
 DHIA HERD # 41-79-0758 CONTROL # 2011  
 FEMALE EFI 7.1% AMERICAN ID 2011 / 2011  
 JH1F JH2F

|      |     |    |       |     |        |      |      |       |       |
|------|-----|----|-------|-----|--------|------|------|-------|-------|
| 1-11 | 305 | 2  | 11390 | 5.8 | 661    | 4.0  | 453  | 96DCR | 1568C |
| 2-11 | 282 | 2  | 11940 | 6.0 | 717    | 4.0  | 474  | 96DCR | 1641C |
| 305  | 2X  | ME | AVG   | 2L  | 14648M | 858F | 582P | 2014C |       |

|      |     |      |     |    |    |    |    |    |     |    |    |    |    |     |     |
|------|-----|------|-----|----|----|----|----|----|-----|----|----|----|----|-----|-----|
| 2-02 | 81% | 2-11 | 86% |    |    |    |    |    |     |    |    |    |    |     |     |
| ST   | SR  | DF   | RA  | RW | RL | FA | FU | RH | RUW | UC | UD | TP | TL | RTR | RTS |
| 39   | 34  | 34   | 25  | 35 | 30 | 26 | 35 | 45 | 34  | 40 | 31 | 27 | 35 | 30  | 32  |

PPA -3432M -62F -77P / YD -2822M -45F -61P  
 CDCB GPTA 04/01/2016 2RECS 77%R 11%ILE  
 -1102M -18F -21P -74CM\$ -92NM\$ -134FM\$ -61GM\$  
 1.0PL 1.1DPR 1.3CCR 1.0HCR 3.10SCS  
 AJCA 04/01/2016 GPTAT 77%R 0.5 GJUI 13.5 GJPI 72%R -46

|     |     |      |      |      |      |      |  |  |  |
|-----|-----|------|------|------|------|------|--|--|--|
| ST  | SR  | DF   | RA   | RW   | RL   | FA   |  |  |  |
| 1.3 | 0.4 | -0.5 | L0.1 | 0.5  | P0.3 | S0.3 |  |  |  |
| FU  | RH  | RUW  | UC   | UD   | TP   | TL   |  |  |  |
| 0.8 | 0.5 | 0.4  | 0.6  | S2.0 | W0.4 | L0.9 |  |  |  |

DAUGHTER(S):  
 TLJ TOPEKA JELLY  
 SELLING AS LOT 58

SISTER(S):  
 BJ INDIANA JONESIE 90%  
 4-06 305 2 18760 4.3 803 3.4 647 102DCR 2180C  
 TLJ PREMIER JACKPOT-ET 84%  
 1-10 305 2 16190 5.2 835 3.8 622 96DCR 2152C  
 TLJ PREMIER JADE-ET 85%  
 2-03 305 2 17110 5.1 876 3.7 626 96DCR 2165C

SIRE:  
 AVONLEA CF GT BALLS OF FIRE-ET  
 JECAN00010989464 GT50K JH1F JH2F 7JE1124  
 CDCB GPTA 04/01/2016 731DAUS 335HRDS 32%RIP  
 97%R -713M 0.09% -16F 5%ILE  
 98%R 0.09% -8P -75CM\$ -94NM\$ -138FM\$ -97GM\$  
 0.6PL -0.1DPR -0.6CCR 1.6HCR 3.14SCS  
 AJCA 04/01/2016 378DAUS  
 GPTAT 96%R 0.7 GJUI 3.9 GJPI 94%R -33

DAM:  
 BJ PARAMOUNT JIGGLER  
 USA 113678277 GT8K JH1C JH2F TATTOO / B117  
 DHIA HERD # 41-79-0758 CONTROL # 28

|      |     |    |       |     |        |      |      |       |       |
|------|-----|----|-------|-----|--------|------|------|-------|-------|
| 2-03 | 279 | 2  | 14402 | 4.9 | 702    | 3.8  | 541  | DHIA  | 1872C |
| 3-02 | 305 | 2  | 16800 | 5.0 | 833    | 3.8  | 638  | DHIA  | 2208C |
| 4-02 | 305 | 2  | 17550 | 5.1 | 894    | 3.7  | 658  | 93DCR | 2276C |
| 5-04 | 305 | 2  | 22510 | 5.0 | 1122   | 3.6  | 817  | 98DCR | 2825C |
| 6-06 | 305 | 2  | 19150 | 5.5 | 1059   | 3.6  | 688  | 97DCR | 2379C |
| 7-08 | 305 | 2  | 20080 | 4.7 | 951    | 3.6  | 720  | 97DCR | 2489C |
| 9-00 | 305 | 2  | 18910 | 4.7 | 896    | 3.8  | 710  | 98DCR | 2419C |
| 305  | 2X  | ME | AVG   | 6L  | 19411M | 969F | 718P | 2476C |       |

2-09 88% 3-05 90% 5-08 91% 8-11 92%  
 ST SR DF RA RW RL FA FU RH RUW UC UD TP TL RTR RTS  
 38 38 42 25 38 28 30 36 40 40 30 12 30 26

PPA -546M -20F -3P / YD -807M -16F -8P  
 CDCB GPTA 04/01/2016 5RECS 81%R 15%ILE  
 -375M -14F -7P -56CM\$ -63NM\$ -80FM\$ -40GM\$  
 -0.3PL 0.7DPR 0.3CCR -0.3HCR 3.02SCS  
 AJCA 04/01/2016 GPTAT 78%R -0.1 GJUI 4.8 GJPI 76%R -23

SISTER(S):  
 FLETCHDALE GENERAL LESLIE 87%

BRED: 09/03/2015 DUE: 06/08/2016 TO  
 FARIA BROTHERS EUSEBIO{5}-ET  
 JE840003124526334 1JE921  
 CDCB GPTA 04/01/2016  
 66%R 1246M 0.03% 66F 100%ILE  
 67%R 0.03% 50P 590CM\$ 567NM\$ 511FM\$ 454GM\$  
 5.1PL -1.9DPR -0.7CCR 0.4HCR 2.94SCS  
 AJCA 04/01/2016 ODAUS  
 GPTAT 65%R 1.6 GJUI 17.3 GJPI 62%R 221  
 CARRYING AN ULTRASOUNDED FEMALE

LEHNERTZ, TRAVIS BREEDER & OWNER  
 PLAINVIEW, MN

FOREST GLEN AVERY ACTION-ET  
 USA 111023978 GT50K JH1F JH2F 7JE590  
 CDCB GPTA 04/01/2016 23645DAUS 2741HRDS 4%RIP  
 99%R -337M -0.02% -19F 16%ILE  
 99%R 0.00% -12P 25CM\$ 27NM\$ 34FM\$ 44GM\$  
 2.8PL 1.3DPR 1.0CCR 3.2HCR 2.99SCS  
 AJCA 04/01/2016 11979DAUS  
 GPTAT 99%R 1.2 GJUI 15.9 GJPI 99%R 2

ALEXVALE MADE ME GIGGLE-ET EX 96-3E (CAN)  
 JECAN00010215815 GI JH1F TATTOO ALX / 1L  
 3-09 305 2 18189 5.8 1058 3.8 690 CAN 2388C  
 4-08 304 2 19131 5.6 1067 3.8 723 CAN 2502C  
 5-07 300 2 19521 5.1 986 3.9 754 CAN 2610C  
 6-07 305 2 19486 5.2 1019 3.9 752 CAN 2603C  
 CDCB GPTA 04/01/2016 ORECS 73%R 8%ILE  
 -1120M -31F -31P -135CM\$ -138NM\$ -142FM\$ -72GM\$  
 1.8PL 2.6DPR 2.8CCR 1.5HCR 3.09SCS  
 AJCA 04/01/2016 GPTAT 60%R 0.2 GJUI 8.7 GJPI 66%R -70

ROCK ELLA PARAMOUNT-ET  
 USA 000663877 GT 50K JH1C JH2F 7JE442  
 CDCB GPTA 04/01/2016 16952DAUS 2823HRDS 4%RIP  
 99%R -26M -0.02% -4F 13%ILE  
 99%R 0.02% 3P 21CM\$ 15NM\$ 2FM\$ 20GM\$  
 0.2PL 0.1DPR 0.1CCR 0.9HCR 3.05SCS  
 AJCA 04/01/2016 8654DAUS  
 GPTAT 99%R 0.3 GJUI -0.9 GJPI 99%R 5

FLETCHDALE LASER JELLO 93%  
 JECAN00010207297 GT TATTOO MZX / 8J  
 DHIA HERD # 35-14-0357 CONTROL # 18

|      |     |    |       |     |        |      |      |       |       |
|------|-----|----|-------|-----|--------|------|------|-------|-------|
| 1-11 | 305 | 2  | 13262 | 4.6 | 604    | 3.6  | 479  | DHIA  | 1630C |
| 3-09 | 305 | 2  | 18446 | 5.5 | 1015   | 3.5  | 648  | DHIA  | 2240C |
| 4-09 | 305 | 2  | 16976 | 5.4 | 922    | 3.7  | 631  | DHIA  | 2183C |
| 5-10 | 305 | 2  | 20604 | 5.4 | 1109   | 3.7  | 764  | DHIA  | 2643C |
| 7-01 | 277 | 2  | 17513 | 5.2 | 915    | 3.7  | 648  | DHIA  | 2242C |
| 8-03 | 305 | 2  | 14768 | 5.5 | 810    | 3.7  | 545  | DHIA  | 1885C |
| 305  | 2X  | ME | AVG   | 1L  | 16827M | 910F | 565P | 1951C |       |

CDCB PTA 04/01/2016 ORECS 45%R 1%ILE  
 -1280M -32F -35P -313CM\$ -318NM\$ -329FM\$ -273GM\$  
 -2.2PL 0.2DPR 0.3CCR 0.4HCR 3.04SCS  
 AJCA 08/01/2009 PTAT 36%R 0.0 JUI 8.7 JPI 38%R-120  
 SIRE: WILLOA LASER GJPI -52 5%ILE

NEXT DAM:  
 FLETCHDALE BEACON FUDGE GP 81 (CAN)  
 5-11 305 2 16562 5.1 849 4.1 679 CAN 2304C  
 SIRE: VALLEYSSTREAM SILVER BEACON JPI -115 1%ILE

4TH DAM:  
 FLETCHDALE EXCEL BERNADETTE

# PRAIRIELAND PRODUCTION SALE

## LOT 60 GIESEKES TLJ ECLIPES MAKENZIE-P USA 067492012 GT8K

BORN 06/29/2012  
 DHIA HERD # 41-79-0758 CONTROL # 2012  
 FEMALE EFI 9.2% AMERICAN ID 2012 / 2012  
 JH1C JH2F

1-10 305 2 14350 5.9 845 3.9 553 95DCR 1914C  
 3-00 238 2 12010 5.7 688 3.9 470 93DCR 1627C  
 305 2X ME AVG 2L 17534M 1005F 678P 2348C

2-02 85% 3-06 85%  
 ST SR DF RA RW RL FA FU RH RUW UC UD TP TL RTR RTS  
 40 42 27 32 40 33 35 38 38 35 37 23 34 23 45 33

PPA -1781M 34F -18P / YD -1662M 27F -18P  
 CDCB GPTA 04/01/2016 2RECS 78%R 18%ILE  
 -801M 12F -12P -23CM\$ -39NM\$ -77FM\$ -89GM\$  
 -0.2PL -2.5DPR -1.7CCR 2.1HCR 3.15SCS  
 AJCA 04/01/2016 GPTAT 78%R 1.1 GJUI 17.3 GJPI 74%R -28  
 ST SR DF RA RW RL FA  
 0.1 0.5 0.7 L0.9 0.0 S0.2 L0.4  
 FU RH RUW UC UD TP TL  
 1.3 1.3 1.0 0.9 S0.9 C1.6 L0.0

BRED: 09/03/2015 DUE: 06/08/2016 TO  
 FARIA BROTHERS EUSEBIO{5}-ET  
 JE840003124526334 1JE921  
 CDCB GPTA 04/01/2016  
 66%R 1246M 0.03% 66F 100%ILE  
 67%R 0.03% 50P 590CM\$ 567NM\$ 511FM\$ 454GM\$  
 5.1PL -1.9DPR -0.7CCR 0.4HCR 2.94SCS  
 AJCA 04/01/2016 ODAUS  
 GPTAT 65%R 1.6 GJUI 17.3 GJPI 62%R 221

SIRE:  
 MAACK DAIRY ECLIPES-P-ET  
 USA 114845461 GT50K JH1F JH2F 7JE860  
 CDCB GPTA 04/01/2016 10749DAUS 1472HRDS 17%RIP  
 99%R -563M 0.20% 12F 5%ILE  
 99%R 0.06% -8P -104CM\$ -112NM\$ -133FM\$ -210GM\$  
 -1.2PL -5.1DPR -3.7CCR 4.8HCR 3.22SCS  
 AJCA 04/01/2016 4655DAUS  
 GPTAT 99%R 1.1 GJUI 13.4 GJPI 99%R -43

DAM:  
 GIESEKES VERIFY MAYA  
 USA 067051589 TATTOO / G507  
 DHIA HERD # 41-79-0758 CONTROL # 1589  
 2-01 305 2 17840 4.9 872 3.7 654 95DCR 2262C  
 3-02 296 2 14220 4.9 702 3.9 561 97DCR 1903C  
 4-01 274 2 14210 4.7 667 3.8 537 95DCR 1813C  
 305 2X ME AVG 3L 18433M 886F 694P 2371C  
 2-03 84% 3-07 74%  
 ST SR DF RA RW RL FA FU RH RUW UC UD TP TL RTR RTS  
 27 26 33 26 23 21 26 24 27 16 10 26 16 27  
 PPA -1212M -4F -6P / YD -1343M -19F -16P  
 CDCB PTA 04/01/2016 3RECS 56%R 6%ILE  
 -649M -10F -9P -156CM\$ -168NM\$ -197FM\$ -147GM\$  
 -2.8PL -0.8DPR -0.3CCR -0.8HCR 3.21SCS  
 AJCA 04/01/2016 PTAT 53%R -0.2 JUI 2.2 JPI 49%R -64

SISTER(S):  
 GIESEKES ADAM MISTY 87%  
 2-07 305 2 16370 5.0 818 3.9 638 97DCR 2195C

LEHNERTZ, TRAVIS OWNER  
 PLAINVIEW, MN

GIESEKE, PETER BREEDER  
 SAINT JAMES, MN

FOREST GLEN AVERY ACTION-ET  
 USA 111023978 GT50K JH1F JH2F 7JE590  
 CDCB GPTA 04/01/2016 23645DAUS 2741HRDS 4%RIP  
 99%R -337M -0.02% -19F 16%ILE  
 99%R 0.00% -12P 25CM\$ 27NM\$ 34FM\$ 44GM\$  
 2.8PL 1.3DPR 1.0CCR 3.2HCR 2.99SCS  
 AJCA 04/01/2016 11979DAUS  
 GPTAT 99%R 1.2 GJUI 15.9 GJPI 99%R 2

MILLSTREAM HENERY ETTA BELLE-P 90%  
 USA 113084847 TATTOO W10 / W10  
 DHIA HERD # 92-23-0420 CONTROL # 579  
 2-01 305 2 19920 5.0 996 3.5 689 94DCR 2381C  
 305 2X ME AVG 1L 24573M 1217F 857P 2962C  
 PPA 1308M 124F 50P / YD 465M 85F 24P  
 CDCB PTA 04/01/2016 2RECS 69%R 12%ILE  
 -301M 18F -6P -81CM\$ -84NM\$ -93FM\$ -155GM\$  
 -2.3PL -4.2DPR -3.0CCR 2.2HCR 3.06SCS  
 AJCA 04/01/2016 PTAT 62%R 0.1 JUI 1.5 JPI 63%R -40

ARETHUSA SAMBO VERIFY-ET  
 USA 115016220 GT 50K JH1F JH2F 7JE915  
 CDCB GPTA 04/01/2016 990DAUS 350HRDS 2%RIP  
 98%R -806M 0.13% -14F 3%ILE  
 98%R 0.05% -20P -177CM\$ -175NM\$ -172FM\$ -155GM\$  
 -1.5PL -0.5DPR 1.0CCR -0.7HCR 3.32SCS  
 AJCA 04/01/2016 426DAUS  
 GPTAT 96%R 0.2 GJUI 7.4 GJPI 97%R -86

GIESEKES REFLECTION MISTY 84%  
 USA 067151489 GT TATTOO / G407  
 DHIA HERD # 41-83-0063 CONTROL # 1489  
 2-00 305 2 20150 4.7 938 3.6 732 95DCR 2515C  
 3-09 305 2 16920 5.2 876 3.8 644 97DCR 2228C  
 305 2X ME AVG 2L 20938M 1012F 784P 2688C  
 PPA -58M -3F 24P / YD -377M -22F 9P  
 CDCB PTA 04/01/2016 2RECS 60%R 5%ILE  
 -310M -19F -1P -165CM\$ -178NM\$ -210FM\$ -174GM\$  
 -3.4PL -1.4DPR -2.4CCR -0.9HCR 3.04SCS  
 AJCA 04/01/2016 PTAT 55%R -0.1 JUI -0.1 JPI 50%R -51  
 SIRE: SENN-SATIONAL APRIL REFLECTION GJPI -7 7%ILE

SISTER(S):  
 GIESEKES SULTAN MOON 85%  
 1-10 305 2 18090 4.6 835 3.4 609 96DCR 2103C

NEXT DAM:  
 GIESEKES FANCLUB MISTY 83%  
 2-06 305 2 17700 3.9 688 3.4 600 95DCR 1931C  
 SIRE: MOLLY BROOK BERRETTA FANCLUB-ET GJPI -81 2%ILE

4TH DAM:  
 GIESEKES JASON MADISON-ET 88%  
 3-03 305 2 25160 3.9 981 3.1 770 93DCR 2630C



# PRAIRIELAND PRODUCTION SALE

## LOT 61 GIESEKES CASCADE PAISLEY AT TLJ USA 067302089 GT8K

BORN 02/17/2014 P6  
FEMALE EFI 6.7% AMERICAN ID 2089 / 2089  
JH1F JH2F

CDCB GPTA 04/01/2016 ORECS 70%R 67%ILE  
921M 16F 33P 161CM\$ 153NM\$ 132FM\$ 102GM\$  
0.4PL -1.6DPR -0.5CCR 0.2HCR 3.03SCS  
AJCA 04/01/2016 GPTAT 68%R -0.6 GJUI -14.5 GJPI 65%R 77  
ST SR DF RA RW RL FA  
-0.5 -0.3 -0.1 L0.8 -0.4 S0.3 L0.4  
FU RH RUW UC UD TP TL  
-0.9 -0.8 -0.6 -0.4 D1.3 W0.3 L0.9

BRED: 11/16/2015 DUE: 08/21/2016 TO  
TLJ THOR KAZAM  
USA 067100537  
CDCB GPTA 04/01/2016  
69%R 383M 0.07% 32F 34%ILE  
69%R -0.01% 12P 231CM\$ 233NM\$ 237FM\$ 132GM\$  
3.2PL -2.5DPR -2.5CCR -0.5HCR 3.07SCS  
AJCA 04/01/2016 ODAUS  
GPTAT 70%R 1.7 GJUI 20.5 GJPI 66%R 72

SIRE:  
CAL-MART VIRGIL CASCADE-ET  
USA 117706138 GT50K JH1F JH2F 29JE3818  
CDCB GPTA 04/01/2016 64DAUS 24HRDS 95%RIP  
88%R 705M -0.05% 24F 29%ILE  
89%R 0.00% 25P 207CM\$ 206NM\$ 200FM\$ 163GM\$  
2.0PL -0.8DPR 0.3CCR -0.3HCR 3.13SCS  
AJCA 04/01/2016 22DAUS  
GPTAT 80%R 0.0 GJUI -2.7 GJPI 83%R 80

DAM:  
GIESEKES VITO PATTY  
USA 067131722 TATTOO / G639  
DHIA HERD # 41-79-0758 CONTROL # 1722  
PPA 1569M 79F 81P / YD 2119M 189F 147P  
CDCB PTA 04/01/2016 1RECS 43%R 35%ILE  
677M 18F 28P 47CM\$ 39NM\$ 16FM\$ -34GM\$  
-2.1PL -3.8DPR -2.5CCR -0.6HCR 3.14SCS  
PA TYPE 0.4 JUI JPI 35%R 31

LEHNERTZ, TRAVIS  
PLAINVIEW, MN OWNER

GIESEKE PETER & AMY LOUISE  
SAINT JAMES, MN BREEDER

ALL LYNN'S ARTIST VIRGIL-ET  
USA 116279459 GT50K JH1F JH2F 29JE3665  
CDCB GPTA 04/01/2016 779DAUS 144HRDS 13%RIP  
98%R 998M -0.03% 40F 41%ILE  
98%R -0.02% 32P 260CM\$ 266NM\$ 278FM\$ 164GM\$  
2.4PL -2.8DPR -2.2CCR -0.6HCR 3.32SCS  
AJCA 04/01/2016 398DAUS  
GPTAT 98%R -0.1 GJUI -10.9 GJPI 97%R 80

CAL-MART IMPULS CASCIE 9213 87%  
USA 115177790 GI JH1C TATTOO / J213  
DHIA HERD # 92-23-0426 CONTROL # 993  
2-09 305 2 21150 5.3 1121 3.8 809 98DCR 2799C  
3-11 240 2 19260 5.3 1016 3.8 727 94DCR 2515C  
5-00 280 2 14430 5.5 793 4.0 575 97DCR 1991C  
5-11 187 3 11940 4.9 588 3.8 453 84DCR 1567C  
305 2X ME AVG 5L 21381M 1122F 815P 2819C  
PPA -420M 59F 40P / YD -53M 55F 39P  
CDCB GPTA 04/01/2016 5RECS 84%R 78%ILE  
10M 35F 20P 224CM\$ 192NM\$ 113FM\$ 155GM\$  
0.8PL -0.8DPR -0.2CCR -0.3HCR 3.02SCS  
AJCA 04/01/2016 GPTAT 76%R -0.1 GJUI 1.1 GJPI 76%R 77

ALL LYNN'S RESTORE VITO-ET  
USA 116076869 GT 50K JH1F JH2C 14JE533  
CDCB GPTA 04/01/2016 980DAUS 179HRDS 21%RIP  
99%R 1988M -0.27% 36F 36%ILE  
99%R -0.04% 62P 239CM\$ 237NM\$ 232FM\$ 68GM\$  
-0.2PL -6.2DPR -4.0CCR -1.0HCR 3.08SCS  
AJCA 04/01/2016 426DAUS  
GPTAT 97%R -0.1 GJUI -18.3 GJPI 97%R 126

GIESEKES ENIGMA PATTY 90%  
USA 067301629 GT  
DHIA HERD # 41-79-0758 CONTROL # 1629  
3-02 305 2 16990 5.2 878 3.9 660 98DCR 2284C  
4-03 305 2 17740 5.0 892 3.6 637 97DCR 2202C  
305 2X ME AVG 3L 17323M 890F 659P 2281C  
PPA -1090M -28F -29P / YD -1085M -26F -28P  
CDCB PTA 04/01/2016 4RECS 53%R 5%ILE  
-540M -12F -14P -170CM\$ -171NM\$ -174FM\$ -153GM\$  
-2.4PL -0.6DPR -1.1CCR -0.6HCR 3.10SCS  
AJCA 04/01/2016 PTAT 45%R 0.8 JUI 7.6 JPI 44%R -65  
SIRE: BW ENIGMA-ET GJPI -26 5%ILE

NEXT DAM:  
GIESEKES BIG TIME PATTY  
SIRE: BLACKYS BIG TIME-ET GJPI -88 2%ILE

4TH DAM:  
GIESEKES RENDITION PINTO 80%  
2-00 305 2 9990 5.5 547 3.8 382 96DCR 1322C

# PRAIRIELAND PRODUCTION SALE

## LOT 62 TLJ TOPEKA RUDY USA 067302091 GT8K

BORN 02/23/2014 P3  
FEMALE EFI 8.3% AMERICAN ID 2091 / 2091  
JH1F JH2F

CDCB GPTA 04/01/2016 ORECS 73%R 67%ILE  
-164M 13F 6P 166CM\$ 150NM\$ 111FM\$ 114GM\$  
2.1PL -0.7DPR -0.2CCR -0.6HCR 3.09SCS  
AJCA 04/01/2016 GPTAT 74%R 1.1 GJUI 14.1 GJPI 70%R 42  
ST SR DF RA RW RL FA  
0.0 -0.4 0.4 L0.8 -0.3 P0.6 S0.5  
FU RH RUW UC UD TP TL  
0.7 1.8 1.4 0.7 S1.4 W0.8 L0.5

BRED: 11/08/2015 DUE: 08/13/2016 TO  
TLJ THOR KAZAM  
USA 067100537  
CDCB GPTA 04/01/2016  
69%R 383M 0.07% 32F 34%ILE  
69%R -0.01% 12P 231CM\$ 233NM\$ 237FM\$ 132GM\$  
3.2PL -2.5DPR -2.5CCR -0.5HCR 3.07SCS  
AJCA 04/01/2016 ODAUS  
GPTAT 70%R 1.7 GJUI 20.5 GJPI 66%R 72

SIRE:  
HEARTLAND MERCHANT TOPEKA-ET  
USA 067332021 GT50K JH1F JH2F 7JE1169  
CDCB GPTA 04/01/2016 4922DAUS 422HRDS 58%RIP  
99%R 11M 0.20% 40F 23%ILE  
99%R 0.05% 11P 177CM\$ 163NM\$ 131FM\$ 46GM\$  
1.0PL -4.1DPR -3.5CCR -1.7HCR 3.18SCS  
AJCA 04/01/2016 1009DAUS  
GPTAT 99%R 1.9 GJUI 20.8 GJPI 97%R 44

DAM:  
GIESEKES MCGWIRE RIDDLE  
USA 067301623 TATTOO / G541  
DHIA HERD # 41-79-0758 CONTROL # 1623  
3-04 305 2 16070 4.8 777 4.0 648 97DCR 2145C  
4-03 305 2 16780 5.4 906 4.0 668 97DCR 2313C  
305 2X ME AVG 4L 13990M 756F 554P 1892C  
2-06 79% 3-01 82% 3-08 84%  
ST SR DF RA RW RL FA FU RH RUW UC UD TP TL RTR RTS  
34 19 25 37 33 32 29 35 47 33 32 29 24 28  
PPA -1712M -80F -30P / YD -1292M -77F -27P  
CDCB PTA 04/01/2016 4RECS 56%R 16%ILE  
-472M -35F -10P -45CM\$ -55NM\$ -79FM\$ -58GM\$  
1.5PL 0.2DPR 0.4CCR -0.6HCR 2.90SCS  
AJCA 04/01/2016 PTAT 53%R 0.1 JUI 10.9 JPI 48%R -25

LEHNERTZ, TRAVIS BREEDER & OWNER  
PLAINVIEW, MN

SUNSET CANYON MERCHANT-ET  
USA 114256027 GT50K JH1C JH2F 11JE884  
CDCB GPTA 04/01/2016 2015DAUS 241HRDS 4%RIP  
99%R 58M 0.14% 31F 21%ILE  
99%R 0.04% 10P 125CM\$ 111NM\$ 80FM\$ -20GM\$  
0.5PL -4.6DPR -4.9CCR -2.6HCR 3.02SCS  
AJCA 04/01/2016 1373DAUS  
GPTAT 99%R 1.6 GJUI 16.5 GJPI 98%R 31  
HEARTLAND NATHAN TEXAS-ET 95%  
USA 067041437 GT50K JH1F JH2F  
DHIA HERD # 48-89-0168 CONTROL # 1437  
2-10 305 3 21850 4.6 1008 3.9 843 93DCR 2785C  
3-11 305 3 26340 4.3 1130 3.8 991 92DCR 3185C  
5-01 305 3 25940 4.6 1185 3.7 963 94DCR 3232C  
7-00 183 3 17610 4.8 844 3.5 610 79DCR 2108C  
305 2X ME AVG 5L 21944M 1006F 828P 2737C  
PPA 1666M 23F 68P / YD 754M 11F 40P  
CDCB GPTA 04/01/2016 5RECS 90%R 54%ILE  
111M -3F 9P 120CM\$ 109NM\$ 83FM\$ 31GM\$  
2.4PL -2.4DPR -1.4CCR -0.2HCR 2.99SCS  
AJCA 04/01/2016 GPTAT 85%R 1.1 GJUI 18.6 GJPI 84%R 41

GRAMMER HALLMARK MCGWIRE-ET  
USA 113076543 GT 50K JH1F JH2F 29JE3439  
CDCB GPTA 04/01/2016 1678DAUS 307HRDS 2%RIP  
99%R 165M -0.18% -27F 12%ILE  
99%R 0.02% 10P 18CM\$ 10NM\$ -9FM\$ 8GM\$  
1.2PL 0.3DPR 0.5CCR -0.9HCR 3.01SCS  
AJCA 04/01/2016 411DAUS  
GPTAT 97%R -0.2 GJUI 1.2 GJPI 98%R 16  
GIESEKES PLATINUM RUBY 90%  
USA 067071463 GT TATTOO / G381  
DHIA HERD # 41-34-0399 CONTROL # 19  
2-02 305 2 19840 4.5 884 3.5 694 96DCR 2375C  
3-02 298 2 17380 4.6 807 3.6 621 94DCR 2147C  
4-04 305 2 21420 3.6 769 3.4 718 97DCR 2225C  
305 2X ME AVG 4L 18920M 792F 660P 2181C  
PPA -1408M -105F -43P / YD -1452M -85F -41P  
CDCB PTA 04/01/2016 4RECS 56%R 4%ILE  
-827M -40F -23P -211CM\$ -216NM\$ -227FM\$ -198GM\$  
-0.7PL -0.1DPR 0.0CCR -0.4HCR 2.94SCS  
AJCA 04/01/2016 PTAT 50%R 0.0 JUI -0.4 JPI 46%R -91  
SIRE: SUNSET CANYON PLATINUM GJPI -107 2%ILE

NEXT DAM:  
GIESEKES KAVA RANDI 80%  
1-11 305 2 15560 4.7 733 3.6 559 93DCR 1933C  
SIRE: LS KAVA SAMBO-ET GJPI -42 5%ILE

4TH DAM:  
GIESEKES MARCUS RENA 73%  
5-03 305 2 23120 4.1 958 3.4 788 93DCR 2623C

# PRAIRIELAND PRODUCTION SALE



BJ INDIANA JONESIE, E-90%  
SISTER TO DAM OF LOT 63

## LOT 63 TLJ TOPEKA JASMINE USA 067302094 GT13K

BORN 03/05/2014 P2  
FEMALE EFI 7.7% AMERICAN ID 2094 / 2094  
JH1F JH2F

CDCB GPTA 04/01/2016 ORECS 73%R 58%ILE  
-379M 22F 6P 147CM\$ 120NM\$ 55FM\$ 60GM\$  
1.1PL -1.9DPR -1.8CCR -0.5HCR 3.11SCS  
AJCA 04/01/2016 GPTAT 73%R 1.1 GJUI 17.4 GJPI 69%R 36  
ST SR DF RA RW RL FA  
0.6 -0.1 0.7 L1.2 0.0 P0.7 S0.4  
FU RH RUW UC UD TP TL  
0.9 1.2 0.9 0.6 S1.6 C0.4 S0.7

BRED: 10/23/2015 DUE: 07/28/2016 TO  
TLJ THOR KAZAM  
USA 067100537  
CDCB GPTA 04/01/2016  
69%R 383M 0.07% 32F 34%ILE  
69%R -0.01% 12P 231CM\$ 233NM\$ 237FM\$ 132GM\$  
3.2PL -2.5DPR -2.5CCR -0.5HCR 3.07SCS  
AJCA 04/01/2016 ODAUS  
GPTAT 70%R 1.7 GJUI 20.5 GJPI 66%R 72

SIRE:  
HEARTLAND MERCHANT TOPEKA-ET  
USA 067332021 GT50K JH1F JH2F 7JE1169  
CDCB GPTA 04/01/2016 4922DAUS 422HRDS 58%RIP  
99%R 11M 0.20% 40F 23%ILE  
99%R 0.05% 11P 177CM\$ 163NM\$ 131FM\$ 46GM\$  
1.0PL -4.1DPR -3.5CCR -1.7HCR 3.18SCS  
AJCA 04/01/2016 1009DAUS  
GPTAT 99%R 1.9 GJUI 20.8 GJPI 97%R 44

DAM:  
TLJ PREMIER JACKPOT-ET  
USA 067492005 GT8K JH1C JH2F  
DHIA HERD # 41-79-0758 CONTROL # 2005  
1-10 305 2 16190 5.2 835 3.8 622 96DCR 2152C  
305 2X ME AVG 1L 20965M 1076F 815P 2821C  
2-04 81% 3-01 84%  
ST SR DF RA RW RL FA FU RH RUW UC UD TP TL RTR RTS  
40 34 36 28 34 24 35 27 46 37 37 17 29 34 30 35  
PPA -527M 26F 45P / YD -542M 26F 40P  
CDCB GPTA 04/01/2016 2RECS 78%R 21%ILE  
-547M -7F 2P 5CM\$ -23NM\$ -92FM\$ -18GM\$  
-0.2PL 0.2DPR -0.6CCR -0.4HCR 3.11SCS  
AJCA 04/01/2016 GPTAT 77%R 0.2 GJUI 2.2 GJPI 73%R -6

SISTER(S):  
BJ INDIANA JONESIE 90%  
4-06 305 2 18760 4.3 803 3.4 647 102DCR 2180C  
TLJ PREMIER JADE-ET 85%  
2-03 305 2 17110 5.1 876 3.7 626 96DCR 2165C  
TLJ BALLS OF FIRE JUJU 86%  
2-11 282 2 11940 6.0 717 4.0 474 96DCR 1641C  
SELLING AS LOT 59

LEHNERTZ, TRAVIS BREEDER & OWNER  
PLAINVIEW, MN

SUNSET CANYON MERCHANT-ET  
USA 114256027 GT50K JH1C JH2F 11JE884  
CDCB GPTA 04/01/2016 2015DAUS 241HRDS 4%RIP  
99%R 58M 0.14% 31F 21%ILE  
99%R 0.04% 10P 125CM\$ 111NM\$ 80FM\$ -20GM\$  
0.5PL -4.6DPR -4.9CCR -2.6HCR 3.02SCS  
AJCA 04/01/2016 1373DAUS  
GPTAT 99%R 1.6 GJUI 16.5 GJPI 98%R 31

HEARTLAND NATHAN TEXAS-ET 95%  
USA 067041437 GT50K JH1F JH2F  
DHIA HERD # 48-89-0168 CONTROL # 1437  
2-10 305 3 21850 4.6 1008 3.9 843 93DCR 2785C  
3-11 305 3 26340 4.3 1130 3.8 991 92DCR 3185C  
5-01 305 3 25940 4.6 1185 3.7 963 94DCR 3232C  
7-00 183 3 17610 4.8 844 3.5 610 79DCR 2108C  
305 2X ME AVG 5L 21944M 1006F 828P 2737C  
PPA 1666M 23F 68P / YD 754M 11F 40P  
CDCB GPTA 04/01/2016 5RECS 90%R 54%ILE  
111M -3F 9P 120CM\$ 109NM\$ 83FM\$ 31GM\$  
2.4PL -2.4DPR -1.4CCR -0.2HCR 2.99SCS  
AJCA 04/01/2016 GPTAT 85%R 1.1 GJUI 18.6 GJPI 84%R 41

HAWARDEN IMPULS PREMIER  
USA 067107510 GT 50K JH1C JH2F 29JE3756  
CDCB GPTA 04/01/2016 3531DAUS 493HRDS 25%RIP  
99%R -696M 0.29% 23F 32%ILE  
99%R 0.16% 5P 255CM\$ 212NM\$ 108FM\$ 209GM\$  
3.0PL 1.4DPR 0.0CCR 0.5HCR 3.07SCS  
AJCA 04/01/2016 1674DAUS  
GPTAT 99%R 1.0 GJUI 11.8 GJPI 98%R 63

BJ PARAMOUNT JIGGLER 92%  
USA 113678277 GT 8K JH1C JH2F TATTOO / BJ17  
DHIA HERD # 41-79-0758 CONTROL # 28  
2-03 279 2 14402 4.9 702 3.8 541 DHIA 1872C  
3-02 305 2 16800 5.0 833 3.8 638 DHIA 2208C  
4-02 305 2 17550 5.1 894 3.7 658 93DCR 2276C  
5-04 305 2 22510 5.0 1122 3.6 817 98DCR 2825C  
6-06 305 2 19150 5.5 1059 3.6 688 97DCR 2379C  
7-08 305 2 20080 4.7 951 3.6 720 97DCR 2489C  
9-00 305 2 18910 4.7 896 3.8 710 98DCR 2419C  
305 2X ME AVG 6L 19411M 969F 718P 2476C  
PPA -546M -20F -3P / YD -807M -16F -8P  
CDCB GPTA 04/01/2016 5RECS 81%R 15%ILE  
-375M -14F -7P -56CM\$ -63NM\$ -80FM\$ -40GM\$  
-0.3PL 0.7DPR 0.3CCR -0.3HCR 3.02SCS  
AJCA 04/01/2016 GPTAT 78%R -0.1 GJUI 4.8 GJPI 76%R -23  
SIRE: ROCK ELLA PARAMOUNT-ET GJPI 5 13%ILE

SISTER(S):  
FLETCHDALE GENERAL LESLIE 87%

NEXT DAM:  
FLETCHDALE LASER JELLO 93%  
5-10 305 2 20604 5.4 1109 3.7 764 DHIA 2643C  
SIRE: WILLOA LASER GJPI -52 5%ILE

4TH DAM:  
FLETCHDALE BEACON FUDGE GP 81 (CAN)  
5-11 305 2 16562 5.1 849 4.1 679 CAN 2304C

# PRAIRIELAND PRODUCTION SALE



KCJF IATOLA ATTITUDE, E-93%  
SISTER TO LOT 64

## LOT 64 TLJ TEQUILA ADA-ET USA 067682106

BORN 04/21/2014 PO  
FEMALE EFI 4.3% AMERICAN ID 2106 / 2106

PA -1347M -28F -36P  
-228CM\$ -233NM\$ -243FM\$  
-0.3PL 0.2DPR -1.0CCR -0.3HCR 3.12SCS  
PA TYPE 0.9 JPI 43%R -104  
ST SR DF RA RW RL FA  
1.6 0.4 -0.4 H0.7 0.8 P0.7 S0.5  
FU RH RUW UC UD TP TL  
1.5 0.4 0.3 0.4 S3.3 C0.8 L0.8

BRED: 11/30/2015 DUE: 09/04/2016 TO  
TLJ THOR KAZAM  
USA 067100537  
CDCB GPTA 04/01/2016  
69%R 383M 0.07% 32F 34%ILE  
69%R -0.01% 12P 231CM\$ 233NM\$ 237FM\$ 132GM\$  
3.2PL -2.5DPR -2.5CCR -0.5HCR 3.07SCS  
AJCA 04/01/2016 ODAUS  
GPTAT 70%R 1.7 GJUI 20.5 GJPI 66%R 72

SISTER(S):  
KCJF IATOLA ATTITUDE 93%  
3-00 305 2 21020 5.5 1162 3.7 777 96DCR 2687C  
1ST FOUR YEAR OLD, 2015 KENTUCKY STATE FAIR  
RESERVE WINNER, 2014 NATIONAL JERSEY JUG FUTURITY  
FUTURITY WINNER, 2014 KENTUCKY STATE FAIR  
INTERMEDIATE CHAMPION, 2014 KENTUCKY STATE FAIR  
1ST JUNIOR THREE-YEAR-OLD, 2014 KENTUCKY STATE FAIR  
RESERVE GRAND CHAMPION, 2014 KENTUCKY STATE FAIR  
3RD PLACE JUNIOR TWO-YEAR-OLD, 2013 KENTUCKY STATE FAIR  
TLJ TOPEKA AMERICA 84%  
2-00 305 2 15080 5.1 770 3.6 548 96DCR 1895C

SIRE:  
TOWER VUE PRIME TEQUILA-ET  
USA 114816452 GTHD JH1F JH2F 76JE156  
CDCB GPTA 04/01/2016 2103DAUS 783HRDS 19%RIP  
99%R -1636M 0.25% -33F 0%ILE  
99%R 0.11% -40P -418CM\$ -425NM\$ -441FM\$ -474GM\$  
-3.2PL -3.7DPR -5.4CCR -1.5HCR 3.32SCS  
AJCA 04/01/2016 1412DAUS  
GPTAT 99%R 1.8 GJUI 27.4 GJPI 97%R -171

DAM:  
COMERICAS ADELENE  
USA 116128360 GT8K JH1F JH2F TATTOO / W865  
DHIA HERD # 41-79-0758 CONTROL # 51  
1-11 292 2 13460 4.6 615 3.6 488 93DCR 1660C  
4-00 305 2 20600 4.5 933 3.6 732 98DCR 2506C  
5-00 305 2 21220 4.7 994 3.6 769 97DCR 2656C  
6-02 305 2 20020 4.9 989 3.4 687 97DCR 2374C  
305 2X ME AVG 6L 17455M 830F 636P 2139C

3-04 87% 4-01 90% 4-08 91% 5-03 91%  
ST SR DF RA RW RL FA FU RH RUW UC UD TP TL RTR RTS  
43 36 39 25 40 29 45 38 42 35 33 22 27 27  
PPA -1238M -41F -31P / YD -2050M -51F -57P  
CDCB GPTA 04/01/2016 5RECS 79%R 18%ILE  
-1058M -23F -32P -38CM\$ -40NM\$ -44FM\$ 46GM\$  
2.6PL 4.0DPR 3.4CCR 0.9HCR 2.91SCS  
AJCA 04/01/2016 GPTAT 77%R -0.1 GJUI 16.7 GJPI 73%R -36

SISTER(S):  
WF ROCKET ANABEL 81%  
5-09 305 2 16380 4.8 788 3.6 595 98DCR 2057C  
WF IATOLA AIMSLEE 84%  
4-03 305 2 17090 4.4 755 3.7 632 98DCR 2085C

LEHNERTZ, TRAVIS BREEDER & OWNER  
PLAINVIEW, MN

GIL-BAR SPARKLER PRIMETIME  
USA 000663520 36JE23  
CDCB PTA 04/01/2016 141DAUS 42HRDS 2%RIP  
95%R -1947M 0.23% -51F 0%ILE  
95%R 0.09% -54P -415CM\$ -423NM\$ -439FM\$ -414GM\$  
-1.2PL -0.8DPR -2.0CCR -1.6HCR 3.03SCS  
AJCA 04/01/2016 60DAUS  
PTAT 90%R 0.8 JUI 13.4 JPI 90%R -185

PLEASANT NOOK SAMBO TEAL 94%  
JECAN000010202602 TATTOO D8W / 8J  
3-11 305 2 17540 5.3 923 3.5 615 94DCR 2125C  
5-00 305 3 19040 5.2 990 3.5 662 94DCR 2288C  
6-06 305 2 21960 5.9 1287 3.4 755 94DCR 2609C  
8-00 305 2 25000 6.0 1501 3.5 869 95DCR 3003C  
305 2X ME AVG 6L 19008M 1065F 676P 2335C  
PA -1021M -25F -31P  
-234CM\$ -232NM\$ -225FM\$  
-1.0PL -0.1DPR 0.6CCR 0.4HCR 3.08SCS  
PA TYPE 0.5 JPI 39%R -96

BRIDON REMAKE COMERICA-ET  
JECAN000008422994 GT HD JH1F JH2F 200JE131  
CDCB GPTA 04/01/2016 4406DAUS 1483HRDS 7%RIP  
99%R -1450M 0.23% -26F 1%ILE  
99%R 0.04% -44P -316CM\$ -315NM\$ -311FM\$ -336GM\$  
-1.8PL -2.1DPR -2.5CCR -1.0HCR 3.02SCS  
AJCA 04/01/2016 2857DAUS  
GPTAT 99%R 1.0 GJUI 23.4 GJPI 98%R -139

STORN-WEST BRET AMELIA 94%  
USA 003864646 TATTOO / S429  
DHIA HERD # 52-33-0019 CONTROL # 3178  
1-10 305 3 9880 4.8 470 3.9 385 DHIR 1253C  
3-07 283 2 13290 4.9 649 3.8 503 DHIR 1636C  
4-06 305 2 20090 4.7 938 3.8 770 DHIR 2505C  
5-10 305 2 20820 4.8 996 3.6 751 99DCR 2441C  
6-10 305 2 19740 4.7 923 3.6 709 99DCR 2451C  
8-06 206 2 13630 5.1 690 3.6 488 81DCR 1687C  
9-07 305 2 20210 4.5 912 3.4 685 99DCR 2366C  
10-09 296 2 17530 4.6 803 3.5 621 98DCR 2144C  
11-09 305 2 19410 4.6 891 3.4 669 99DCR 2312C  
12-10 305 2 19080 4.3 815 3.4 646 99DCR 2197C  
13-10 305 2 15220 4.4 674 3.6 542 97DCR 1829C  
305 2X ME AVG 12L 18150M 858F 654P 2215C  
PPA -3104M -105F -94P / YD -2802M -103F -85P  
CDCB PTA 04/01/2016 4RECS 68%R 12%ILE  
-1388M -52F -42P -79CM\$ -87NM\$ -102FM\$ 27GM\$  
4.4PL 6.0DPR 5.2CCR 2.4HCR 2.74SCS  
AJCA 04/01/2016 PTAT 58%R -2.1 JUI 0.9 JPI 56%R -62  
SIRE: BRET-ET GJPI -61 5%ILE

SISTER(S):  
HI-FIVE ADMIRAL ELLEN 84%  
4-00 305 2 15400 4.9 760 3.7 576 DHIR 1874C  
HI-FIVE BRIGADIER ELF 81%  
2-06 305 2 15950 5.3 846 4.0 638 DHIR V 2077C

NEXT DAM:  
JO-KIRK LEGEND EMILY 90%  
10-01 305 2 19520 4.6 891 3.4 661 DHIR 2147C  
SIRE: SCHULTZ PERFORMING LEGEND GJPI -123 2%ILE

4TH DAM:  
HEDGES HOMESTEAD S.F. EUNICE 90%  
3-08 299 2 14910 4.5 677 3.9 575 DHIR 1833C

# PRAIRIELAND PRODUCTION SALE



HEI-BRI PARAMOUNT EMORY, E-90%  
GREAT-GRANDAM OF LOT 65

## LOT 65 HEI-BRI LUSCIOUS ELKADER USA 075131066 GT13K

BORN 05/18/2014 P2  
FEMALE EFI 8.4% AMERICAN ID 1066 / 1066  
JH1F JH2F

CDCB GPTA 04/01/2016 ORECS 73%R 30%ILE  
777M -6F 13P 0CM\$ 18NM\$ 61FM\$ 36GM\$  
-0.4PL 0.7DPR 0.1CCR 0.6HCR 3.04SCS  
AJCA 04/01/2016 GPTAT 73%R 0.6 GJUI 3.2 GJPI 69%R 33  
ST SR DF RA RW RL FA  
0.3 0.3 1.1 H0.2 0.1 S0.3 L0.4  
FU RH RUW UC UD TP TL  
-0.2 0.6 0.4 1.2 D0.7 C1.1 L0.3

SELLING FRESH AND OPEN

### SIRE:

D&E LUSCIOUS-ET  
USA 067176247 GT50K JH1F JH2F 11JE1137  
CDCB GPTA 04/01/2016 348DAUS 53HRDS 82%RIP  
96%R 973M -0.11% 24F 42%ILE  
97%R -0.07% 21P 260CM\$ 274NM\$ 307FM\$ 257GM\$  
3.3PL 0.8DPR 1.0CCR 1.3HCR 2.99SCS  
AJCA 04/01/2016 115DAUS  
GPTAT 91%R 0.6 GJUI 13.0 GJPI 90%R 114

### DAM:

HEI-BRI ACTION ELGIN  
USA 067127741 GA  
DHIA HERD # 42-22-0073 CONTROL # 741  
2-00 282 2 15730 4.2 666 3.7 576 93DCR 1865C  
2-11 265 2 13460 4.0 537 3.7 502 88DCR 1557C  
305 2X ME AVG 2L 19263M 792F 714P 2258C  
2-01 75% 3-02 71%  
ST SR DF RA RW RL FA FU RH RUW UC UD TP TL RTR RTS  
45 25 25 25 42 25 20 22 25 42 12 35 45 42 32  
PPA -952M -118F -20P / YD -575M -71F -3P  
CDCB GPTA 04/01/2016 3RECS 58%R 15%ILE  
-101M -18F OP -60CM\$ -64NM\$ -71FM\$ -49GM\$  
0.0PL 0.1DPR 0.6CCR 1.8HCR 3.08SCS  
AJCA 04/01/2016 PTAT 52%R 0.0 GJUI -2.6 GJPI 52%R -16

### SISTER(S):

HEI-BRI TBONE EMAJEAN 84%  
4-03 305 2 24600 5.2 1282 4.1 1003 98DCR 3447C

LANTZKY BRIAN & HEIDI & FAMILY BREEDER & OWNER  
HAWKEYE, IA  
563-429-2000

TOLLENAARS IMPULS LEGAL 233-ET  
USA 061929249 GTHD JH1C JH2F 29JE3506  
CDCB GPTA 04/01/2016 9033DAUS 948HRDS 16%RIP  
99%R 382M -0.06% 6F 29%ILE  
99%R 0.02% 18P 218CM\$ 207NM\$ 179FM\$ 203GM\$  
2.4PL 0.4DPR 1.9CCR 3.7HCR 3.00SCS  
AJCA 04/01/2016 4106DAUS  
GPTAT 99%R 1.0 GJUI 22.1 GJPI 99%R 101

D&E MERCHANT BLITZEN 21001 91%  
USA 067521001 GT50K JH1C JH2F TATTOO / D1001  
DHIA HERD # 93-24-0662 CONTROL # 21001  
1-08 292 2 15540 4.7 724 3.8 593 100DCR 1982C  
2-08 305 2 20840 5.1 1060 3.8 782 101DCR 2705C  
4-08 275 2 17520 5.1 901 3.6 622 99DCR 2150C  
305 2X ME AVG 3L 20869M 1020F 773P 2627C  
PPA 1932M 141F 95P / YD 1910M 127F 88P  
CDCB GPTA 04/01/2016 3RECS 88%R 84%ILE  
296M 33F 18P 241CM\$ 222NM\$ 177FM\$ 164GM\$  
1.5PL -1.2DPR -1.2CCR -1.8HCR 2.92SCS  
AJCA 04/01/2016 GPTAT 84%R 0.7 GJUI 16.0 GJPI 83%R 89

FOREST GLEN AVERY ACTION-ET  
USA 111023978 GT 50K JH1F JH2F 7JE590  
CDCB GPTA 04/01/2016 23645DAUS 2741HRDS 4%RIP  
99%R -337M -0.02% -19F 16%ILE  
99%R 0.00% -12P 25CM\$ 27NM\$ 34FM\$ 44GM\$  
2.8PL 1.3DPR 1.0CCR 3.2HCR 2.99SCS  
AJCA 04/01/2016 11979DAUS  
GPTAT 99%R 1.2 GJUI 15.9 GJPI 99%R 2

HEI-BRI JACINTO EMMYSUE-ET 81%  
USA 067059374 GT 8K JH1C JH2F  
DHIA HERD # 42-33-0432 CONTROL # 374  
2-00 305 2 21330 4.2 900 3.4 719 96DCR 2434C  
3-02 305 2 22990 4.5 1032 3.6 835 98DCR 2809C  
4-05 305 2 24500 4.3 1060 3.6 883 97DCR 2921C  
5-06 305 2 25000 4.6 1152 3.8 940 97DCR 3148C  
6-10 305 2 27180 4.8 1312 3.6 983 96DCR 3399C  
305 2X ME AVG 5L 25877M 1150F 926P 3115C  
PPA 4049M 140F 144P / YD 1747M 65F 74P  
CDCB GPTA 04/01/2016 5RECS 82%R 40%ILE  
238M 6F 13P 63CM\$ 58NM\$ 46FM\$ 28GM\$  
0.3PL -1.2DPR -0.3CCR 0.6HCR 3.16SCS  
AJCA 04/01/2016 GPTAT 81%R 0.4 GJUI 2.5 GJPI 78%R 28  
SIRE: MASON LEMVIG JACINTO-ET GJPI -4 12%ILE

### SISTER(S):

HEI-BRI JARVIS EMERALD 90%  
3-03 305 2 17710 5.1 898 3.8 667 95DCR 2308C  
HEI BRI RASMUS EDEN-ET 83%  
4-11 305 2 22020 4.7 1045 3.7 806 98DCR 2787C  
HEI BRI LEXINGTON EMILY-ET 80%  
2-10 302 2 20280 5.2 1064 3.6 731 96DCR 2527C  
HEI-BRI JACINTO EMIRA-ET 88%  
5-05 305 2 22040 3.9 866 3.6 788 97DCR 2479C

### NEXT DAM:

HEI-BRI PARAMOUNT EMORY 90%  
4-05 305 2 24320 4.1 997 3.6 868 94DCR 2799C  
SIRE: ROCK ELLA PARAMOUNT-ET GJPI 5 13%ILE

### 4TH DAM:

HEI-BRI EMILYS EMMA 85%  
5-00 305 2 20340 4.0 821 3.7 756 92DCR 2365C

# PRAIRIELAND PRODUCTION SALE

## LOT 66 HEI-BRI TOPEKA ALABAMA USA 075131073 GT13K

BORN 06/01/2014 PO  
FEMALE EFI 8.6% AMERICAN ID 1073 / 1073  
JH1F JH2F

CDCB GPTA 04/01/2016 ORECS 73%R 25%ILE  
-152M 12F 3P 2CM\$ -5NM\$ -26FM\$ -80GM\$  
-0.7PL -3.5DPR -2.4CCR -0.5HCR 3.18SCS  
AJCA 04/01/2016 GPTAT 74%R 0.8 GJUI 7.0 GJPI 70%R -14  
ST SR DF RA RW RL FA  
-0.4 -0.9 0.7 L0.9 -0.7 P0.5 S0.1  
FU RH RUW UC UD TP TL  
0.2 0.9 0.7 0.3 S0.5 C0.2 S0.2

SELLING FRESH AND OPEN

### SIRE:

HEARTLAND MERCHANT TOPEKA-ET  
USA 067332021 GT50K JH1F JH2F 7JE1169  
CDCB GPTA 04/01/2016 4922DAUS 422HRDS 58%RIP  
99%R 11M 0.20% 40F 23%ILE  
99%R 0.05% 11P 177CM\$ 163NM\$ 131FM\$ 46GM\$  
1.0PL -4.1DPR -3.5CCR -1.7HCR 3.18SCS  
AJCA 04/01/2016 1009DAUS  
GPTAT 99%R 1.9 GJUI 20.8 GJPI 97%R 44

### DAM:

HEI-BRI IATOLA ASHLYN  
USA 067147866  
DHIA HERD # 42-33-0432 CONTROL # 866  
1-09 305 2 18320 4.9 898 3.9 718 94DCR 2435C  
305 2X ME AVG 1L 24927M 1200F 978P 3280C  
2-00 75% 3-05 77%  
ST SR DF RA RW RL FA FU RH RUW UC UD TP TL RTR RTS  
33 32 27 20 30 20 23 28 28 27 26 18 34 18 39 26  
PPA -614M 20F 24P / YD -17M 20F 30P  
CDCB PTA 04/01/2016 2RECS 55%R 17%ILE  
-72M 0F 8P -33CM\$ -46NM\$ -77FM\$ -49GM\$  
-1.7PL -1.0DPR -0.7CCR 0.0HCR 3.16SCS  
AJCA 04/01/2016 PTAT 51%R -0.2 JUI -12.4 JPI 48%R -16

### SISTER(S):

HEI-BRI IMPULS ANNIE 88%  
2-10 305 2 19980 5.9 1188 4.2 836 102DCR 2896C

LANTZKY BRIAN & HEIDI & FAMILY BREEDER & OWNER  
HAWKEYE, IA  
563-429-2000

### SUNSET CANYON MERCHANT-ET

USA 114256027 GT50K JH1C JH2F 11JE884  
CDCB GPTA 04/01/2016 2015DAUS 241HRDS 4%RIP  
99%R 58M 0.14% 31F 21%ILE  
99%R 0.04% 10P 125CM\$ 111NM\$ 80FM\$ -20GM\$  
0.5PL -4.6DPR -4.9CCR -2.6HCR 3.02SCS  
AJCA 04/01/2016 1373DAUS  
GPTAT 99%R 1.6 GJUI 16.5 GJPI 98%R 31

### HEARTLAND NATHAN TEXAS-ET

USA 067041437 GT50K JH1F JH2F 95%  
DHIA HERD # 48-89-0168 CONTROL # 1437  
2-10 305 3 21850 4.6 1008 3.9 843 93DCR 2785C  
3-11 305 3 26340 4.3 1130 3.8 991 92DCR 3185C  
5-01 305 3 25940 4.6 1185 3.7 963 94DCR 3232C  
7-00 183 3 17610 4.8 844 3.5 610 79DCR 2108C  
305 2X ME AVG 5L 21944M 1006F 828P 2737C  
PPA 1666M 23F 68P / YD 754M 11F 40P  
CDCB GPTA 04/01/2016 5RECS 90%R 54%ILE  
111M -3F 9P 120CM\$ 109NM\$ 83FM\$ 31GM\$  
2.4PL -2.4DPR -1.4CCR -0.2HCR 2.99SCS  
AJCA 04/01/2016 GPTAT 85%R 1.1 GJUI 18.6 GJPI 84%R 41

### SC GOLD DUST PARAMOUNT IATOLA-ET

USA 112118277 GT 50K JH1F JH2F 29JE3301  
CDCB GPTA 04/01/2016 18033DAUS 2441HRDS 6%RIP  
99%R -298M 0.11% 7F 17%ILE  
99%R 0.05% -2P 105CM\$ 91NM\$ 58FM\$ 93GM\$  
0.8PL 0.3DPR 0.1CCR 0.2HCR 2.96SCS  
AJCA 04/01/2016 9309DAUS  
GPTAT 99%R 1.2 GJUI 15.2 GJPI 99%R 24

### HEI-BRI JACINTO AMY

USA 067116529 GT 72%  
DHIA HERD # 42-33-0432 CONTROL # 529  
1-10 305 2 17140 3.9 675 3.6 619 97DCR 1940C  
3-00 305 2 17380 4.3 751 3.7 649 97DCR 2103C  
4-00 291 2 16530 3.6 596 3.8 633 97DCR 1836C  
305 2X ME AVG 3L 20445M 790F 748P 2304C  
PPA 162M -105F 20P / YD -138M -79F 9P  
CDCB GPTA 04/01/2016 3RECS 63%R 4%ILE  
186M -20F 9P -211CM\$ -208NM\$ -203FM\$ -227GM\$  
-3.2PL -2.3DPR -1.9CCR -0.6HCR 3.29SCS  
AJCA 04/01/2016 PTAT 56%R -0.8 GJUI -25.6 GJPI 56%R -67  
SIRE: MASON LEMVIG JACINTO-ET GJPI -4 12%ILE

### SISTER(S):

HEI-BRI BONAR AFRICA 80%  
4-00 298 2 21760 3.7 812 3.5 751 97DCR 2341C  
HEI-BRI BELLRINGER ALLIE 81%  
1-11 305 2 22160 4.3 944 3.4 754 97DCR 2553C

### NEXT DAM:

SUMMETZ SABER AVA 83%  
3-10 305 2 22530 3.7 836 3.4 759 98DCR 2389C  
SIRE: O.F. MONTANA SABER-ET GJPI -64 2%ILE

### 4TH DAM:

SUMMETZ PARA ADA ADINE 88%

# PRAIRIELAND PRODUCTION SALE

## LOT 67 HEI-BRI APPLEJACK JEEBERS USA 075131033

BORN 01/16/2014 P2  
FEMALE EFI 7.7% AMERICAN ID 1033 / 1033

PA -200M 16F 6P  
62CM\$ 47NM\$ 8FM\$  
-1.3PL 1.1DPR 1.0CCR 0.2HCR 3.18SCS  
PA TYPE 0.6 JPI 36%R 25  
ST SR DF RA RW RL FA  
0.2 -0.2 0.5 H0.8 0.2 S0.2 L0.1  
FU RH RUW UC UD TP TL  
0.5 0.6 0.9 0.2 S0.7 C0.9 S0.4

SELLING FRESH AND OPEN

SISTER(S):  
HEI-BRI PRAETORIAN JACIE 82%  
2-01 291 2 17440 4.9 852 3.7 644 94DCR 2227C

SIRE:  
STEINHAUERS IATOLA APPLEJACK  
USA 115488982 GT50K JH1F JH2F 11JE968  
CDCB GPTA 04/01/2016 1154DAUS 182HRDS 29%RIP  
99%R -283M 0.15% 15F 17%ILE  
99%R 0.06% 2P 110CM\$ 100NM\$ 73FM\$ 170GM\$  
0.0PL 2.5DPR 2.7CCR 1.4HCR 3.27SCS  
AJCA 04/01/2016 684DAUS  
GPTAT 98%R 1.6 GJUI 18.5 GJPI 97%R 37

DAM:  
HEI-BRI LEVY JANINE  
USA 067116563  
DHIA HERD # 42-33-0432 CONTROL # 563  
1-11 305 2 16860 5.0 840 3.6 606 97DCR 2095C  
3-02 305 2 17990 4.8 867 3.8 684 95DCR 2337C  
4-02 305 2 22400 5.4 1202 3.9 864 97DCR 2990C  
305 2X ME AVG 3L 20758M 1044F 782P 2689C  
2-06 81% 3-07 83%  
ST SR DF RA RW RL FA FU RH RUW UC UD TP TL RTR RTS  
32 37 35 25 32 28 33 25 27 42 25 22 40 12  
PPA -625M 47F 11P / YD -372M 38F 15P  
CDCB PTA 04/01/2016 4RECS 56%R 24%ILE  
-116M 16F 10P 13CM\$ -7NM\$ -58FM\$ 6GM\$  
-2.6PL -0.3DPR -0.8CCR -1.0HCR 3.08SCS  
AJCA 04/01/2016 PTAT 50%R -0.5 JUI -1.5 JPI 46%R 12  
SISTER(S):  
HEI-BRI PARAMOUNT JANEL 83%  
2-03 305 2 21120 4.7 993 3.5 743 96DCR 2568C

LANTZKY BRIAN & HEIDI & FAMILY BREEDER & OWNER  
HAWKEYE, IA  
563-429-2000

SC GOLD DUST PARAMOUNT IATOLA-ET  
USA 112118277 GT50K JH1F JH2F 29JE3301  
CDCB GPTA 04/01/2016 18033DAUS 2441HRDS 6%RIP  
99%R -298M 0.11% 7F 17%ILE  
99%R 0.05% -2P 105CM\$ 91NM\$ 58FM\$ 93GM\$  
0.8PL 0.3DPR 0.1CCR 0.2HCR 2.96SCS  
AJCA 04/01/2016 9309DAUS  
GPTAT 99%R 1.2 GJUI 15.2 GJPI 99%R 24

STEINHAUERS H MARK APPLEPIE 92%  
USA 113506044 GT50K JH1F JH2F TATTOO S42 / S42  
DHIA HERD # 35-59-1096 CONTROL # 42  
3-04 278 2 18020 5.1 927 3.7 664 94DCR 2296C  
4-03 305 2 23540 4.7 1117 3.8 888 94DCR 3020C  
5-03 305 2 20350 4.6 926 3.6 729 98DCR 2491C  
6-03 305 2 17130 4.6 796 3.7 628 98DCR 2144C  
305 2X ME AVG 5L 21394M 1022F 786P 2698C  
PPA -8M 34F 18P / YD 132M 36F 19P  
CDCB GPTA 04/01/2016 5RECS 88%R 44%ILE  
-150M 1F -2P 72CM\$ 73NM\$ 73FM\$ 111GM\$  
1.1PL 1.8DPR 1.5CCR -0.8HCR 3.13SCS  
AJCA 04/01/2016 GPTAT 86%R 1.2 GJUI 19.4 GJPI 84%R 23

SR MANHATTEN LEVY  
USA 114868196 GT 50K JH1F JH2F 14JE491  
CDCB GPTA 04/01/2016 87DAUS 47HRDS 1%RIP  
92%R 414M 0.00% 20F 16%ILE  
93%R 0.10% 33P 60CM\$ 27NM\$ -52FM\$ -12GM\$  
-2.8PL -2.1DPR -2.0CCR -1.1HCR 3.10SCS  
AJCA 04/01/2016 51DAUS  
GPTAT 87%R -0.9 GJUI -18.7 GJPI 88%R 45

HEI-BRI BARBER JANNESHA 82%  
USA 050748709 GT TATTOO / HL47  
DHIA HERD # 42-33-0432 CONTROL # 138  
2-00 296 2 16820 4.9 827 3.5 594 94DCR 2053C  
3-00 305 2 19290 4.8 925 3.6 689 97DCR 2382C  
4-00 305 2 17290 5.1 886 3.5 610 97DCR 2108C  
305 2X ME AVG 3L 20475M 986F 718P 2480C  
PPA 67M 36F -8P / YD -421M 22F -21P  
CDCB PTA 04/01/2016 3RECS 64%R 12%ILE  
-442M 2F -16P -87CM\$ -84NM\$ -77FM\$ -42GM\$  
-1.8PL 0.8DPR 0.5CCR -0.8HCR 2.94SCS  
AJCA 04/01/2016 PTAT 55%R -0.4 JUI 0.9 JPI 53%R -43  
SIRE: WF/L&M DUNCAN BARBER-ET GJPI -68 3%ILE

NEXT DAM:  
NA LYN GOLDEN JASMIN 84%  
5-01 305 2 14070 4.4 625 3.7 519 95DCR 1720C  
SIRE: GOLDEN BOY OF FERREIRA GJPI -56 5%ILE

4TH DAM:  
NA LYN WINDSOR JESS

# PRAIRIELAND PRODUCTION SALE

## LOT 68 HEI-BRI IMPRESSION DARE USA 075131051

BORN 03/31/2014 PO  
FEMALE EFI 4.4% AMERICAN ID 1051 / 1051

PA -1308M -38F -42P  
-247CM\$ -245NM\$ -238FM\$  
-0.3PL 1.9DPR 1.8CCR 0.6HCR 2.94SCS  
PA TYPE 0.5 JPI 34%R -109  
ST SR DF RA RW RL FA  
0.7 0.1 -0.3 H1.0 0.7 P0.5 S0.5  
FU RH RUW UC UD TP TL  
1.2 0.1 -0.4 -0.2 S1.9 C0.3 S0.4

SELLING FRESH AND OPEN

### SIRE:

ROCK ELLA IMPRESSION-ET  
JECAN000011227649 GT50K JH1F JH2F 250JE3285  
CDCB GPTA 04/01/2016 210DAUS 110HRDS 40%RIP  
93%R -1458M 0.07% -56F 1%ILE  
93%R 0.04% -46P -367CM\$ -361NM\$ -344FM\$ -252GM\$  
-1.8PL 2.5DPR 2.8CCR 1.9HCR 3.11SCS  
AJCA 04/01/2016 148DAUS  
GPTAT 91%R 0.9 GJUI 14.9 GJPI 86%R -144

### DAM:

HEI-BRI REMAKE DYNAMIC  
USA 067084436  
DHIA HERD # 42-33-0432 CONTROL # 436  
2-00 299 2 12980 5.4 695 3.6 464 95DCR 1604C  
3-00 305 2 14160 5.3 746 3.8 533 98DCR 1844C  
4-03 305 2 18380 5.1 931 3.5 638 95DCR 2205C  
5-05 222 2 14100 5.0 698 3.5 499 91DCR 1725C  
305 2X ME AVG 4L 16570M 851F 599P 2072C  
2-04 81% 3-07 84%  
ST SR DF RA RW RL FA FU RH RUW UC UD TP TL RTR RTS  
35 38 40 21 35 26 38 32 36 28 26 26 27 28  
PPA -2600M -53F -93P / YD -2345M -40F -83P  
CDCB PTA 04/01/2016 4RECS 57%R 8%ILE  
-1157M -19F -38P -127CM\$ -129NM\$ -131FM\$ -107GM\$  
1.3PL 1.3DPR 0.8CCR -0.8HCR 2.76SCS  
AJCA 04/01/2016 PTAT 51%R 0.1 JUI 11.7 JPI 49%R -74

LANTZKY BRIAN & HEIDI & FAMILY BREEDER & OWNER  
HAWKEYE, IA  
563-429-2000

### IMPRESSIVE INDIANA-ET

USA 112391117 138JE3163  
CDCB PTA 04/01/2016 152DAUS 79HRDS 5%RIP  
94%R -1422M -0.07% -80F 0%ILE  
94%R 0.00% -52P -570CM\$ -546NM\$ -488FM\$ -402GM\$  
-3.4PL 2.6DPR 2.9CCR 3.3HCR 3.29SCS  
AJCA 04/01/2016 122DAUS  
PTAT 91%R 0.9 JUI 8.2 JPI 87%R -201  
HURONIA CONNECTN CRYSTALYN 23L SUP-EX 95-3E (CAN)  
JECAN000010214696 GT50K JH1F JH2C TATTOO UZA / 23L  
3-00 305 2 15135 5.2 792 4.0 600 CAN 2078C  
4-08 305 2 17777 5.0 897 3.8 670 CAN 2318C  
5-11 305 2 17514 4.7 825 3.8 659 CAN 2235C  
9-11 305 2 15902 5.1 811 3.7 584 CAN 2020C  
CDCB GPTA 04/01/2016 ORECS 83%R 13%ILE  
-998M -37F -28P -74CM\$ -79NM\$ -91FM\$ -19GM\$  
2.3PL 2.5DPR 3.0CCR 1.4HCR 2.94SCS  
AJCA 04/01/2016 GPTAT 75%R 1.0 GJUI 20.8 GJPI 77%R -42

### ROCK ELLA REMAKE-ET

JECAN000000139233 GT HD JH1F JH2F 94JE3083  
CDCB GPTA 04/01/2016 3727DAUS 1275HRDS 4%RIP  
99%R -1010M 0.15% -20F 5%ILE  
99%R 0.03% -31P -63CM\$ -67NM\$ -76FM\$ -29GM\$  
2.1PL 2.2DPR 1.5CCR -0.4HCR 2.82SCS  
AJCA 04/01/2016 2188DAUS  
GPTAT 99%R -0.1 GJUI 14.0 GJPI 98%R -46  
HEI-BRI IMPERIAL DESIGN 88%  
USA 067046187  
DHIA HERD # 42-33-0432 CONTROL # 187  
1-11 305 2 11640 5.8 671 3.8 438 97DCR 1515C  
2-11 305 2 15390 5.4 825 3.6 561 97DCR 1940C  
3-11 305 2 18020 4.5 814 3.6 640 96DCR 2189C  
5-01 305 2 21240 4.6 987 3.5 741 97DCR 2561C  
305 2X ME AVG 5L 16507M 876F 572P 1969C  
PPA -2428M -28F -84P / YD -2590M -31F -79P  
CDCB PTA 04/01/2016 5RECS 61%R 3%ILE  
-1327M -16F -38P -210CM\$ -219NM\$ -237FM\$ -188GM\$  
-1.0PL 0.5DPR 0.2CCR -0.7HCR 2.84SCS  
AJCA 04/01/2016 PTAT 55%R -0.3 JUI 7.6 JPI 52%R-100  
SIRE: MEADOW LAWN J IMPERIAL 50R-ET GJPI -124 1%ILE

### SISTER(S):

HEI BRI REMAKE DEBBIE 91%  
7-00 305 2 22230 5.3 1169 3.6 798 98DCR 2759C

### NEXT DAM:

HEI-BRI INSTANT DESTINY 91%  
6-10 305 2 23930 5.3 1277 3.6 860 97DCR 2973C  
SIRE: SC GOLDDUST CONNECTION INSTANT GJPI -64 4%ILE

### 4TH DAM:

FV DYNAS PREMONITION DIANA 90%  
5-10 305 2 14490 4.6 672 3.7 542 95DCR 1827C



# PRAIRIELAND PRODUCTION SALE

## LOT 69 HEI-BRI AWARD MIX{5} (TWIN) USA 075131078 GT13K

BORN 07/07/2014 P7  
FEMALE EFI 6.5% AMERICAN ID 1078 / 1078  
JH1F JH2F

CDCB GPTA 04/01/2016 ORECS 71%R 91%ILE  
416M 6F 12P 266CM\$ 262NM\$ 253FM\$ 246GM\$  
4.7PL 1.3DPR 1.1CCR 1.5HCR 2.82SCS  
AJCA 04/01/2016 GPTAT 70%R 0.6 GJUI 4.9 GJPI 66%R 91  
ST SR DF RA RW RL FA  
0.1 0.0 0.1 L0.2 0.1 P0.6 S0.2  
FU RH RUW UC UD TP TL  
0.6 0.9 0.7 0.0 S0.4 W0.1 L0.6

SELLING FRESH AND OPEN

SISTER(S):  
HEI-BRI LOUIE MITSY 83%  
1-11 305 2 20610 5.3 1097 3.4 701 102DCR 2422C  
HEI-BRI AWARD MATCH{5}  
SELLING AS LOT 73

SIRE:  
JER BEL ABBYS AWARD{4}  
USA 117929227 GT50K JH1F JH2F 29JE3844  
CDCB GPTA 04/01/2016 25DAUS 11HRDS 96%RIP  
82%R 513M -0.09% 4F 54%ILE  
84%R -0.02% 13P 335CM\$ 333NM\$ 330FM\$ 300GM\$  
6.8PL 1.6DPR 0.4CCR 0.8HCR 2.80SCS  
AJCA 04/01/2016 13DAUS  
GPTAT 77%R 1.5 GJUI 21.1 GJPI 78%R 121

DAM:  
HEI-BRI JEVON MITTS  
USA 067100616  
DHIA HERD # 42-33-0432 CONTROL # 616  
1-11 305 2 17270 4.6 792 3.4 590 96DCR 2038C  
3-00 305 2 22240 4.5 992 3.5 787 95DCR 2677C  
4-02 305 2 26680 4.5 1207 3.4 899 97DCR 3105C  
305 2X ME AVG 3L 25290M 1132F 865P 2971C

2-00 72% 3-02 78%  
ST SR DF RA RW RL FA FU RH RUW UC UD TP TL RTR RTS  
37 35 36 30 35 28 27 16 36 28 32 19 20 35  
PPA 1875M 61F 41P / YD 653M 19F 3P  
CDCB PTA 04/01/2016 4RECS 59%R 28%ILE  
20M 2F -6P 3CM\$ 10NM\$ 28FM\$ 38GM\$  
0.2PL 1.3DPR 1.1CCR 0.2HCR 2.86SCS  
AJCA 04/01/2016 PTAT 51%R -0.6 JUI -13.2 JPI 50%R -9

LANTZKY BRIAN & HEIDI & FAMILY BREEDER & OWNER  
HAWKEYE, IA  
563-429-2000

SUNSET CANYON MEDALIST-ET  
USA 117013205 GT50K JH1F JH2F 29JE3735  
CDCB GPTA 04/01/2016 1653DAUS 272HRDS 6%RIP  
99%R -58M 0.09% 14F 39%ILE  
99%R 0.03% 3P 265CM\$ 254NM\$ 229FM\$ 212GM\$  
5.1PL 0.3DPR -0.2CCR 1.4HCR 2.91SCS  
AJCA 04/01/2016 1109DAUS  
GPTAT 99%R 1.0 GJUI 26.3 GJPI 97%R 83  
GR JER BEL DALE ABBY{3} 91%  
USA 116642121 GT3K JH1F TATTOO / K660  
DHIA HERD # 31-72-9017 CONTROL # 660  
1-10 305 2 19040 5.0 947 3.6 677 100DCR 2340C  
2-11 305 2 20120 5.3 1059 3.7 737 101DCR 2549C  
4-01 305 2 23610 5.2 1225 3.6 845 101DCR 2921C  
5-04 305 3 24540 4.4 1082 3.3 814 104DCR 2811C  
305 2X ME AVG 4L 22342M 1120F 801P 2770C  
PPA 2629M 172F 88P / YD 1413M 76F 51P  
CDCB GPTA 04/01/2016 5RECS 78%R 98%ILE  
688M 43F 27P 378CM\$ 364NM\$ 330FM\$ 329GM\$  
3.3PL 0.6DPR -0.2CCR 0.2HCR 2.90SCS  
AJCA 04/01/2016 GPTAT 72%R 1.0 GJUI 9.9 GJPI 71%R 141

FOREST GLEN MECCAS JEVON-ET  
USA 112797481 GT 50K JH1F JH2F 29JE3346  
CDCB GPTA 04/01/2016 7755DAUS 823HRDS 7%RIP  
99%R 407M 0.04% 28F 22%ILE  
99%R -0.03% 9P 144CM\$ 145NM\$ 148FM\$ 127GM\$  
0.7PL 0.0DPR 0.3CCR -0.7HCR 2.86SCS  
AJCA 04/01/2016 3806DAUS  
GPTAT 99%R -0.3 GJUI -13.3 GJPI 99%R 42  
HEI-BRI NACHOS MUFFIN 90%  
USA 207647732 GT TATTOO / HL15  
DHIA HERD # 42-33-0432 CONTROL # 101  
2-01 305 2 13850 3.8 521 3.5 478 93DCR 1496C  
3-01 305 2 21250 4.6 970 3.4 729 95DCR 2519C  
4-02 305 2 21910 4.5 987 3.3 722 98DCR 2493C  
5-06 305 2 19380 4.1 804 3.0 582 94DCR 2006C  
6-07 305 2 22440 4.2 948 3.2 723 97DCR 2496C  
7-10 305 2 18930 4.5 859 3.5 669 96DCR 2300C  
305 2X ME AVG 6L 20316M 877F 679P 2309C  
PPA -480M -49F -49P / YD -1044M -60F -50P  
CDCB PTA 04/01/2016 5RECS 58%R 4%ILE  
-764M -37F -30P -201CM\$ -194NM\$ -177FM\$ -107GM\$  
-0.5PL 2.8DPR 2.2CCR 1.0HCR 2.82SCS  
AJCA 04/01/2016 PTAT 49%R -0.9 JUI -5.1 JPI 46%R -84  
SIRE: KERNS LEGEND NACHOS GJPI -185 0%ILE

SISTER(S):  
HEI-BRI BARBER MAX 90%  
4-00 284 2 19940 4.5 905 3.6 715 96DCR 2438C

NEXT DAM:  
HEI-BRI DECLO MINNIE-ET 80%  
5-11 305 2 19630 4.5 891 3.9 761 94DCR 2484C  
SIRE: BARBS MBSB DECLO GJPI -58 2%ILE

4TH DAM:  
GOLDEN DREAM ALF MERRY 84%  
3-10 305 2 14460 5.5 793 4.3 618 94DCR 2014C

# PRAIRIELAND PRODUCTION SALE



**HEI-BRI TBONE EQUAL, E-90%**  
GRANDAM OF LOT 70



**HEI-BRI PARAMOUNT EMORY, E-90%**  
FOURTH DAM OF LOT 70

## LOT 70 HEI-BRI ZAYD ENTICE USA 075131064 GT13K

BORN 05/17/2014 P9  
FEMALE EFI 8.9% AMERICAN ID 1064 / 1064  
JH1F JH2F

CDCB GPTA 04/01/2016 ORECS 73%R 95%ILE  
1112M 51F 31P 293CM\$ 297NM\$ 306FM\$ 248GM\$  
1.2PL -0.7DPR -0.5CCR -2.0HCR 3.01SCS  
AJCA 04/01/2016 GPTAT 73%R 1.0 GJUI 3.0 GJPI 70%R 119  
ST SR DF RA RW RL FA  
2.1 0.5 1.4 L0.9 0.7 S0.4 S0.2  
FU RH RUW UC UD TP TL  
0.1 0.6 0.4 0.5 D0.2 C0.4 L0.2

SELLING FRESH AND OPEN

**SIRE:**

CAL-MART PLUS ZAYD  
USA 117349003 GT50K JH1F JH2F 1JE794  
CDCB GPTA 04/01/2016 1283DAUS 118HRDS 79%RIP  
99%R 961M 0.00% 46F 28%ILE  
99%R -0.03% 28P 201CM\$ 202NM\$ 204FM\$ 158GM\$  
-0.7PL -0.9DPR -1.9CCR -5.5HCR 2.99SCS  
AJCA 04/01/2016 205DAUS  
GPTAT 95%R 1.2 GJUI 3.3 GJPI 94%R 88

**DAM:**

HEI-BRI LOUIE ENSURE  
USA 067147856 GT8K JH1F JH2F  
DHIA HERD # 42-33-0432 CONTROL # 856  
1-10 305 2 22310 4.5 1014 3.4 750 95DCR 2590C  
305 2X ME AVG 1L 29558M 1326F 998P 3447C  
2-02 79% 3-06 82%  
ST SR DF RA RW RL FA FU RH RUW UC UD TP TL RTR RTS  
38 34 35 26 32 23 23 35 29 35 33 17 38 24 26 30  
PPA 2784M 101F 54P / YD 2219M 83F 43P  
CDCB GPTA 04/01/2016 2RECS 78%R 82%ILE  
787M 31F 13P 190CM\$ 209NM\$ 254FM\$ 154GM\$  
2.5PL -1.0DPR -0.2CCR -0.5HCR 3.01SCS  
AJCA 04/01/2016 GPTAT 78%R 0.3 GJUI 4.9 GJPI 74%R 69

**SISTER(S):**

HEI-BRI TOPEKA ESBON 85%

LANTZKY BRIAN & HEIDI & FAMILY BREEDER & OWNER  
HAWKEYE, IA  
563-429-2000

**SWEETIE PLUS IATOLAS BOLD**

USA 067129272 GT50K JH1F JH2F 1JE711  
CDCB GPTA 04/01/2016 7550DAUS 720HRDS 25%RIP  
99%R 1385M -0.07% 52F 49%ILE  
99%R -0.02% 46P 324CM\$ 317NM\$ 299FM\$ 256GM\$  
-0.8PL -1.7DPR -2.0CCR -4.8HCR 3.02SCS  
AJCA 04/01/2016 3273DAUS  
GPTAT 99%R 1.5 GJUI 9.8 GJPI 99%R 142

CAL-MART ABE ZIPPORIA 8783 86%  
USA 114900207 GT3K JH1F TATTOO / H783

DHIA HERD # 92-23-0426 CONTROL # 696  
2-09 305 2 23900 5.0 1200 3.7 879 98DCR 3040C  
3-09 305 2 25470 5.3 1361 3.7 955 97DCR 3304C  
5-00 292 2 24380 4.9 1200 3.5 862 97DCR 2980C  
5-11 305 2 23850 4.9 1177 3.7 894 98DCR 3093C  
305 2X ME AVG 5L 26515M 1314F 958P 3312C  
PPA 2368M 156F 91P / YD 1191M 81F 51P  
CDCB GPTA 04/01/2016 5RECS 85%R 75%ILE  
426M 19F 14P 191CM\$ 183NM\$ 165FM\$ 150GM\$  
1.9PL -0.1DPR 0.3CCR -2.2HCR 2.79SCS  
AJCA 04/01/2016 GPTAT 79%R -0.1 GJUI -1.4 GJPI 79%R 69

**TOLLENAARS IMPULS LOUIE 260-ET**

USA 061929276 GT 50K JH1C JH2F 14JE473  
CDCB GPTA 04/01/2016 4980DAUS 767HRDS 6%RIP  
99%R 960M -0.02% 42F 38%ILE  
99%R -0.06% 22P 232CM\$ 244NM\$ 272FM\$ 193GM\$  
1.9PL -0.4DPR -1.4CCR -2.9HCR 3.00SCS  
AJCA 04/01/2016 2532DAUS  
GPTAT 99%R -0.1 GJUI -3.9 GJPI 99%R 86

**HEI-BRI TBONE EQUAL**

USA 067100608 GT 6K JH1F JH2F 90%  
DHIA HERD # 42-33-0432 CONTROL # 608  
2-02 305 2 17080 5.1 877 3.6 609 96DCR 2105C  
3-06 303 2 20500 4.8 982 3.7 758 96DCR 2622C  
4-05 292 2 15740 5.0 792 3.8 599 97DCR 2072C  
305 2X ME AVG 3L 20277M 986F 736P 2538C  
PPA 203M 53F 7P / YD 122M 27F 4P  
CDCB GPTA 04/01/2016 4RECS 81%R 58%ILE  
106M 15F 4P 123CM\$ 121NM\$ 118FM\$ 80GM\$  
1.8PL -1.2DPR 0.1CCR 1.8HCR 3.03SCS  
AJCA 04/01/2016 GPTAT 80%R 0.9 GJUI 10.4 GJPI 77%R 38  
SIRE: RICHIES JACE TBONE A364 GJPI 42 17%ILE

**SISTER(S):**

HEI-BRI IMPULS EQUATE 82%  
3-02 305 2 21230 3.9 829 3.5 741 94DCR 2354C  
HEI-BRI ECLIPES EXPECT 86%  
2-11 281 2 17090 4.4 751 3.6 614 94DCR 2053C  
HEI-BRI TBONE EM 86%  
2-00 305 2 18230 4.6 843 3.4 625 93DCR 2159C

**NEXT DAM:**

HEI-BRI JACINTO EQUITY-ET 75%  
4-10 305 2 22440 4.1 922 3.4 752 95DCR 2515C  
SIRE: MASON LEMVIG JACINTO-ET GJPI -4 12%ILE

**4TH DAM:**

HEI-BRI PARAMOUNT EMORY 90%  
4-05 305 2 24320 4.1 997 3.6 868 94DCR 2799C

# PRAIRIELAND PRODUCTION SALE

## LOT 71 HEI-BRI ZAYD UKRAINE USA 075131083 GT13K

BORN 07/27/2014 P2  
FEMALE EFI 8.2% AMERICAN ID 1083 / 1083  
JH1F JH2F

CDCB GPTA 04/01/2016 ORECS 73%R 31%ILE  
677M 16F 17P 12CM\$ 22NM\$ 44FM\$ OGM\$  
-1.6PL -1.1DPR -1.3CCR -2.6HCR 3.16SCS  
AJCA 04/01/2016 GPTAT 73%R 0.7 GJUI 6.3 GJPI 69%R 30  
ST SR DF RA RW RL FA  
1.4 1.1 0.0 L0.9 0.8 P0.1 S0.0  
FU RH RUW UC UD TP TL  
0.6 0.4 0.3 0.5 S0.4 C0.3 L0.5

SELLING FRESH AND OPEN

### SIRE:

CAL-MART PLUS ZAYD  
USA 117349003 GT50K JH1F JH2F 1JE794  
CDCB GPTA 04/01/2016 1283DAUS 118HRDS 79%RIP  
99%R 961M 0.00% 46F 28%ILE  
99%R -0.03% 28P 201CM\$ 202NM\$ 204FM\$ 158GM\$  
-0.7PL -0.9DPR -1.9CCR -5.5HCR 2.99SCS  
AJCA 04/01/2016 205DAUS  
GPTAT 95%R 1.2 GJUI 3.3 GJPI 94%R 88

### DAM:

GR HEI-BRI ACTION UTEP  
USA 067127768 GT8K JH1F JH2F  
DHIA HERD # 42-91-0190 CONTROL # 768  
1-11 272 2 17060 4.4 757 3.4 572 96DCR 1975C  
305 2X ME AVG 2L 21622M 930F 732P 2496C  
2-05 76% 3-00 81%  
ST SR DF RA RW RL FA FU RH RUW UC UD TP TL RTR RTS  
32 35 28 22 45 25 29 26 28 35 46 42 25 25 25 22  
PPA 1140M -1F -7P / YD 1105M 14F 0P  
CDCB GPTA 04/01/2016 2RECS 79%R 22%ILE  
443M -1F 8P -32CM\$ -20NM\$ 8FM\$ -23GM\$  
-0.6PL -0.7DPR 0.5CCR 2.0HCR 3.13SCS  
AJCA 04/01/2016 GPTAT 79%R 0.0 GJUI 0.9 GJPI 75%R 11

LANTZKY BRIAN & HEIDI & FAMILY BREEDER & OWNER  
HAWKEYE, IA  
563-429-2000

### SWEETIE PLUS IATOLAS BOLD

USA 067129272 GT50K JH1F JH2F 1JE711  
CDCB GPTA 04/01/2016 7550DAUS 720HRDS 25%RIP  
99%R 1385M -0.07% 52F 49%ILE  
99%R -0.02% 46P 324CM\$ 317NM\$ 299FM\$ 256GM\$  
-0.8PL -1.7DPR -2.0CCR -4.8HCR 3.02SCS  
AJCA 04/01/2016 3273DAUS  
GPTAT 99%R 1.5 GJUI 9.8 GJPI 99%R 142  
CAL-MART ABE ZIPPORIA 8783 86%  
USA 114900207 GT3K JH1F TATTOO / H783  
DHIA HERD # 92-23-0426 CONTROL # 696  
2-09 305 2 23900 5.0 1200 3.7 879 98DCR 3040C  
3-09 305 2 25470 5.3 1361 3.7 955 97DCR 3304C  
5-00 292 2 24380 4.9 1200 3.5 862 97DCR 2980C  
5-11 305 2 23850 4.9 1177 3.7 894 98DCR 3093C  
305 2X ME AVG 5L 26515M 1314F 958P 3312C  
PPA 2368M 156F 91P / YD 1191M 81F 51P  
CDCB GPTA 04/01/2016 5RECS 85%R 75%ILE  
426M 19F 14P 191CM\$ 183NM\$ 165FM\$ 150GM\$  
1.9PL -0.1DPR 0.3CCR -2.2HCR 2.79SCS  
AJCA 04/01/2016 GPTAT 79%R -0.1 GJUI -1.4 GJPI 79%R 69

### FOREST GLEN AVERY ACTION-ET

USA 111023978 GT 50K JH1F JH2F 7JE590  
CDCB GPTA 04/01/2016 23645DAUS 2741HRDS 4%RIP  
99%R -337M -0.02% -19F 16%ILE  
99%R 0.00% -12P 25CM\$ 27NM\$ 34FM\$ 44GM\$  
2.8PL 1.3DPR 1.0CCR 3.2HCR 2.99SCS  
AJCA 04/01/2016 11979DAUS  
GPTAT 99%R 1.2 GJUI 15.9 GJPI 99%R 2  
PR HEI-BRI COUNTRY UNIQUE 85%  
USA 067049332 GT  
DHIA HERD # 42-33-0432 CONTROL # 332  
2-00 302 2 21980 4.0 874 3.0 663 95DCR 2286C  
3-00 302 2 20230 4.0 817 3.4 679 97DCR 2246C  
305 2X ME AVG 3L 22454M 889F 707P 2396C  
PPA 3045M -1F 21P / YD 2163M -9F 9P  
CDCB PTA 04/01/2016 3RECS 56%R 7%ILE  
654M -4F 2P -183CM\$ -150NM\$ -72FM\$ -98GM\$  
-4.2PL -0.1DPR 0.8CCR -0.1HCR 3.08SCS  
AJCA 04/01/2016 PTAT 46%R -0.1 JUI 0.4 JPI 44%R -27  
SIRE: TC 992 COUNTRY GJPI 75 26%ILE

### NEXT DAM:

QA HEI-BRI PRIZE UMA 85%  
SIRE: FV PROMISE PREMONITION PRIZE JPI -174 0%ILE

# PRAIRIELAND PRODUCTION SALE

## LOT 72 HEI-BRI MAGNUM SPRITZ USA 075131056 GT13K

BORN 04/11/2014 P9  
FEMALE EFI 6.8% AMERICAN ID 1056 / 1056  
JH1F JH2F

CDCB GPTA 04/01/2016 ORECS 73%R 93%ILE  
724M 39F 29P 294CM\$ 279NM\$ 242FM\$ 305GM\$  
0.8PL 1.9DPR 2.6CCR -0.5HCR 2.89SCS  
AJCA 04/01/2016 GPTAT 72%R -0.6 GJUI -17.5 GJPI 69%R 111  
ST SR DF RA RW RL FA  
-0.1 -0.1 0.5 L0.6 -0.3 S0.5 L0.3  
FU RH RUW UC UD TP TL  
-1.5 -0.4 -0.3 0.3 D2.3 W0.3 L1.0

FRESH: 05/05/2015  
SELLING OPEN

### SIRE:

WILSONVIEW JEVON MAGNUM-ET  
USA 067010044 GT50K JH1F JH2F 523JE927  
CDCB GPTA 04/01/2016 1313DAUS 51HRDS 79%RIP  
99%R 1150M 0.14% 82F 96%ILE  
99%R 0.00% 42P 558CM\$ 544NM\$ 510FM\$ 529GM\$  
3.0PL 1.6DPR 2.1CCR -2.2HCR 2.96SCS  
AJCA 04/01/2016 191DAUS  
GPTAT 96%R 0.1 GJUI -7.1 GJPI 96%R 190

### DAM:

HEI-BRI PARAMOUNT SQUIRT  
USA 067147853  
DHIA HERD # 42-33-0432 CONTROL # 853  
1-09 305 2 19420 3.8 731 3.6 692 94DCR 2131C  
305 2X ME AVG 1L 25899M 964F 930P 2835C  
2-02 78% 3-06 83%  
ST SR DF RA RW RL FA FU RH RUW UC UD TP TL RTR RTS  
34 36 35 28 36 28 34 32 37 35 33 15 38 25 35 30  
PPA 1404M -30F 75P / YD 1352M -20F 64P  
CDCB PTA 04/01/2016 2RECS 54%R 51%ILE  
266M -2F 18P 118CM\$ 97NM\$ 47FM\$ 91GM\$  
0.4PL 0.1DPR 0.0CCR 0.7HCR 2.88SCS  
AJCA 04/01/2016 PTAT 50%R 0.1 JUI -5.4 JPI 47%R 53

LANTZKY BRIAN & HEIDI & FAMILY BREEDER & OWNER  
HAWKEYE, IA  
563-429-2000

FOREST GLEN MECCAS JEVON-ET  
USA 112797481 GT50K JH1F JH2F 29JE3346  
CDCB GPTA 04/01/2016 7755DAUS 823HRDS 7%RIP  
99%R 407M 0.04% 28F 22%ILE  
99%R -0.03% 9P 144CM\$ 145NM\$ 148FM\$ 127GM\$  
0.7PL 0.0DPR 0.3CCR -0.7HCR 2.86SCS  
AJCA 04/01/2016 3806DAUS  
GPTAT 99%R -0.3 GJUI -13.3 GJPI 99%R 42  
IMPULSIVE MONET OF WILSONVIEW-ET 88%  
USA 067181169 GI JH1F  
DHIA HERD # 92-23-0233 CONTROL # 1169  
2-00 305 2 16510 5.1 834 3.6 598 100DCR 2068C  
3-03 305 2 17250 5.2 894 3.9 677 102DCR 2343C  
305 2X ME AVG 2L 19754M 994F 743P 2570C  
PPA 82M 60F 37P / YD -232M 43F 17P  
CDCB GPTA 04/01/2016 2RECS 87%R 94%ILE  
-23M 31F 6P 300CM\$ 289NM\$ 264FM\$ 287GM\$  
4.2PL 1.8DPR 1.7CCR -1.4HCR 3.03SCS  
AJCA 04/01/2016 GPTAT 81%R 0.4 GJUI 8.9 GJPI 82%R 79

### ROCK ELLA PARAMOUNT-ET

USA 000663877 GT 50K JH1C JH2F 7JE442  
CDCB GPTA 04/01/2016 16952DAUS 2823HRDS 4%RIP  
99%R -26M -0.02% -4F 13%ILE  
99%R 0.02% 3P 21CM\$ 15NM\$ 2FM\$ 20GM\$  
0.2PL 0.1DPR 0.1CCR 0.9HCR 3.05SCS  
AJCA 04/01/2016 8654DAUS  
GPTAT 99%R 0.3 GJUI -0.9 GJPI 99%R 5  
GR HEI-BRI BLUEPRINT SPIT 80%  
USA 067084403 GT  
DHIA HERD # 42-33-0432 CONTROL # 403  
1-10 305 2 17210 4.5 770 3.5 600 97DCR 2062C  
2-10 305 2 18490 5.0 923 3.8 711 98DCR 2460C  
4-00 305 2 20310 4.7 963 3.7 756 98DCR 2589C  
5-01 305 2 23940 4.5 1083 3.7 893 95DCR 2972C  
6-02 305 2 26480 4.7 1257 3.7 992 98DCR 3388C  
305 2X ME AVG 5L 23798M 1110F 874P 2987C  
PPA 1246M 77F 68P / YD 524M 45F 39P  
CDCB PTA 04/01/2016 5RECS 58%R 50%ILE  
85M 12F 14P 119CM\$ 94NM\$ 36FM\$ 97GM\$  
-0.2PL 0.4DPR 0.0CCR 0.6HCR 2.84SCS  
AJCA 04/01/2016 PTAT 51%R -0.7 JUI -14.7 JPI 49%R 42  
SIRE: WILDERNESS BLUEPRINT GJPI -13 7%ILE

### NEXT DAM:

PR HEI BRI MANGO SALIVA 81%  
2-00 297 2 16010 4.2 677 3.2 515 96DCR 1777C  
SIRE: HEI-BRI REMAKE MANGO

### 4TH DAM:

OA HEI-BRI RED DOG SLOBBER 80%  
2-10 293 2 19490 4.1 799 3.4 672 95DCR 2209C

# PRAIRIELAND PRODUCTION SALE

## LOT 73 HEI-BRI AWARD MATCH{5} (TWIN) USA 075131079 GT13K

BORN 07/07/2014 P4  
FEMALE EFI 6.4% AMERICAN ID 1079 / 1079  
JH1F JH2F

CDCB GPTA 04/01/2016 ORECS 71%R 71%ILE  
409M 10F 8P 163CM\$ 166NM\$ 172FM\$ 130GM\$  
2.8PL 0.1DPR -0.6CCR -0.8HCR 2.81SCS  
AJCA 04/01/2016 GPTAT 70%R 0.5 GJUI 5.6 GJPI 66%R 60  
ST SR DF RA RW RL FA  
1.0 0.5 0.3 H0.9 0.5 P0.1 S0.2  
FU RH RUW UC UD TP TL  
0.6 0.4 0.3 0.0 S0.6 C0.3 L0.3

BRED: 08/31/2015 DUE: 06/05/2016 TO  
TJF VISIONARY REGENCY  
USA 067248196 14JE662  
CDCB GPTA 04/01/2016  
73%R 1178M -0.06% 44F 94%ILE  
74%R 0.04% 49P 527CM\$ 500NM\$ 435FM\$ 412GM\$  
4.1PL -1.6DPR -0.2CCR 1.4HCR 2.87SCS  
AJCA 04/01/2016 ODAUS  
GPTAT 75%R 1.6 GJUI 17.3 GJPI 71%R 206

SISTER(S):  
HEI-BRI LOUIE MITSY 83%  
1-11 305 2 20610 5.3 1097 3.4 701 102DCR 2422C  
HEI-BRI AWARD MIX{5}  
SELLING AS LOT 69

SIRE:  
JER BEL ABBYS AWARD{4}  
USA 117929227 GT50K JH1F JH2F 29JE3844  
CDCB GPTA 04/01/2016 25DAUS 11HRDS 96%RIP  
82%R 513M -0.09% 4F 54%ILE  
84%R -0.02% 13P 335CM\$ 333NM\$ 330FM\$ 300GM\$  
6.8PL 1.6DPR 0.4CCR 0.8HCR 2.80SCS  
AJCA 04/01/2016 13DAUS  
GPTAT 77%R 1.5 GJUI 21.1 GJPI 78%R 121

DAM:  
HEI-BRI JEVON MITTS  
USA 067100616  
DHIA HERD # 42-33-0432 CONTROL # 616  
1-11 305 2 17270 4.6 792 3.4 590 96DCR 2038C  
3-00 305 2 22240 4.5 992 3.5 787 95DCR 2677C  
4-02 305 2 26680 4.5 1207 3.4 899 97DCR 3105C  
305 2X ME AVG 3L 25290M 1132F 865P 2971C  
2-00 72% 3-02 78%  
ST SR DF RA RW RL FA FU RH RUW UC UD TP TL RTR RTS  
37 35 36 30 35 28 27 16 36 28 32 19 20 35  
PPA 1875M 61F 41P / YD 653M 19F 3P  
CDCB PTA 04/01/2016 4RECS 59%R 28%ILE  
20M 2F -6P 3CM\$ 10NM\$ 28FM\$ 38GM\$  
0.2PL 1.3DPR 1.1CCR 0.2HCR 2.86SCS  
AJCA 04/01/2016 PTAT 51%R -0.6 JUI -13.2 JPI 50%R -9

LANTZKY BRIAN & HEIDI & FAMILY BREEDER & OWNER  
HAWKEYE, IA  
563-429-2000

SUNSET CANYON MEDALIST-ET  
USA 117013205 GT50K JH1F JH2F 29JE3735  
CDCB GPTA 04/01/2016 1653DAUS 272HRDS 6%RIP  
99%R -58M 0.09% 14F 39%ILE  
99%R 0.03% 3P 265CM\$ 254NM\$ 229FM\$ 212GM\$  
5.1PL 0.3DPR -0.2CCR 1.4HCR 2.91SCS  
AJCA 04/01/2016 1109DAUS  
GPTAT 99%R 1.0 GJUI 26.3 GJPI 97%R 83  
GR JER BEL DALE ABBY{3} 91%  
USA 116642121 GT3K JH1F TATTOO / K660  
DHIA HERD # 31-72-9017 CONTROL # 660  
1-10 305 2 19040 5.0 947 3.6 677 100DCR 2340C  
2-11 305 2 20120 5.3 1059 3.7 737 101DCR 2549C  
4-01 305 2 23610 5.2 1225 3.6 845 101DCR 2921C  
5-04 305 3 24540 4.4 1082 3.3 814 104DCR 2811C  
305 2X ME AVG 4L 22342M 1120F 801P 2770C  
PPA 2629M 172F 88P / YD 1413M 76F 51P  
CDCB GPTA 04/01/2016 5RECS 78%R 98%ILE  
688M 43F 27P 378CM\$ 364NM\$ 330FM\$ 329GM\$  
3.3PL 0.6DPR -0.2CCR 0.2HCR 2.90SCS  
AJCA 04/01/2016 GPTAT 72%R 1.0 GJUI 9.9 GJPI 71%R 141

FOREST GLEN MECCAS JEVON-ET  
USA 112797481 GT 50K JH1F JH2F 29JE3346  
CDCB GPTA 04/01/2016 7755DAUS 823HRDS 7%RIP  
99%R 407M 0.04% 28F 22%ILE  
99%R -0.03% 9P 144CM\$ 145NM\$ 148FM\$ 127GM\$  
0.7PL 0.0DPR 0.3CCR -0.7HCR 2.86SCS  
AJCA 04/01/2016 3806DAUS  
GPTAT 99%R -0.3 GJUI -13.3 GJPI 99%R 42

HEI-BRI NACHOS MUFFIN 90%  
USA 207647732 GT TATTOO / HL15  
DHIA HERD # 42-33-0432 CONTROL # 101  
2-01 305 2 13850 3.8 521 3.5 478 93DCR 1496C  
3-01 305 2 21250 4.6 970 3.4 729 95DCR 2519C  
4-02 305 2 21910 4.5 987 3.3 722 98DCR 2493C  
5-06 305 2 19380 4.1 804 3.0 582 94DCR 2006C  
6-07 305 2 22440 4.2 948 3.2 723 97DCR 2496C  
7-10 305 2 18930 4.5 859 3.5 669 96DCR 2300C  
305 2X ME AVG 6L 20316M 877F 679P 2309C  
PPA -480M -49F -49P / YD -1044M -60F -50P  
CDCB PTA 04/01/2016 5RECS 58%R 4%ILE  
-764M -37F -30P -201CM\$ -194NM\$ -177FM\$ -107GM\$  
-0.5PL 2.8DPR 2.2CCR 1.0HCR 2.82SCS  
AJCA 04/01/2016 PTAT 49%R -0.9 JUI -5.1 JPI 46%R -84  
SIRE: KERNS LEGEND NACHOS GJPI -185 0%ILE

SISTER(S):  
HEI-BRI BARBER MAX 90%  
4-00 284 2 19940 4.5 905 3.6 715 96DCR 2438C

NEXT DAM:  
HEI-BRI DECLO MINNIE-ET 80%  
5-11 305 2 19630 4.5 891 3.9 761 94DCR 2484C  
SIRE: BARBS MBSB DECLO GJPI -58 2%ILE

4TH DAM:  
GOLDEN DREAM ALF MERRY 84%  
3-10 305 2 14460 5.5 793 4.3 618 94DCR 2014C

# PRAIRIELAND PRODUCTION SALE



HEI-BRI PARAMOUNT EMORY, E-90%  
GREAT-GRANDAM OF LOT 74

## LOT 74 HEI-BRI TOPEKA ELDORA USA 075131037 GT8K

BORN 02/16/2014  
DHIA HERD # 42-33-0432 CONTROL # 1037  
FEMALE EFI 8.4% AMERICAN ID 1037 / 1037  
JH1C JH2F

CDCB GPTA 04/01/2016 ORECS 73%R 62%ILE  
440M 18F 14P 134CM\$ 135NM\$ 135FM\$ 59GM\$  
1.5PL -2.2DPR -2.0CCR -1.4HCR 3.08SCS  
AJCA 04/01/2016 GPTAT 74%R 1.0 GJUI 9.6 GJPI 70%R 47  
ST SR DF RA RW RL FA  
0.3 -0.1 0.9 L1.5 -0.2 PO.4 S0.3  
FU RH RUW UC UD TP TL  
0.3 1.1 0.8 0.4 S0.6 C0.4 S0.6

FRESH: 01/04/2016  
BRED: 03/26/2016 DUE: 12/30/2016 TO  
ALL LYNN'S VALENTINO IRWIN-ET  
USA 117423084 7JE1163  
CDCB GPTA 04/01/2016 1111DAUS 171HRDS 60%RIP  
98%R 552M 0.00% 27F 50%ILE  
98%R 0.00% 19P 332CM\$ 325NM\$ 307FM\$ 198GM\$  
4.7PL -2.8DPR -3.1CCR -0.7HCR 2.90SCS  
AJCA 04/01/2016 252DAUS  
GPTAT 97%R 1.9 GJUI 27.4 GJPI 94%R 111  
58 LBS MILK APRIL TEST

SISTER(S):  
HEI-BRI SEAN ENDEAR{4} 90%  
3-05 287 2 23960 5.0 1191 3.7 888 94DCR 3072C

SIRE:  
HEARTLAND MERCHANT TOPEKA-ET  
USA 067332021 GT50K JH1F JH2F 7JE1169  
CDCB GPTA 04/01/2016 4922DAUS 422HRDS 58%RIP  
99%R 11M 0.20% 40F 23%ILE  
99%R 0.05% 11P 177CM\$ 163NM\$ 131FM\$ 46GM\$  
1.0PL -4.1DPR -3.5CCR -1.7HCR 3.18SCS  
AJCA 04/01/2016 1009DAUS  
GPTAT 99%R 1.9 GJUI 20.8 GJPI 97%R 44

DAM:  
HEI-BRI RESTORE ENDURE  
USA 067084443  
DHIA HERD # 42-33-0432 CONTROL # 443  
2-02 305 2 22260 3.4 766 3.1 679 96DCR 2162C  
3-03 282 2 16790 3.9 661 3.4 576 97DCR 1855C  
4-03 305 2 24220 3.9 952 3.1 757 93DCR 2567C  
5-04 305 2 25560 3.6 917 3.4 860 97DCR 2659C  
6-05 305 2 27920 3.7 1020 3.4 937 94DCR 2930C  
305 2X ME AVG 5L 24180M 898F 795P 2537C  
2-04 83% 2-11 83% 3-06 83%  
ST SR DF RA RW RL FA FU RH RUW UC UD TP TL RTR RTS  
32 27 33 31 37 32 27 28 28 31 30 18 26 29  
PPA 2821M -34F 47P / YD 1751M -16F 29P  
CDCB PTA 04/01/2016 5RECS 60%R 59%ILE  
812M -4F 14P 113CM\$ 126NM\$ 156FM\$ 111GM\$  
1.7PL 0.2DPR 1.3CCR 0.2HCR 2.82SCS  
AJCA 04/01/2016 PTAT 57%R 0.1 JUI -3.0 JPI 52%R 56

SISTER(S):  
HEI-BRI RESTORE ELANA 82%  
4-03 294 2 22900 4.5 1020 3.7 856 97DCR 2821C  
GR HEI-BRI DALE EDENA{3} 82%  
3-07 305 2 18910 5.0 948 3.9 741 95DCR 2546C  
HEI-BRI ACTION EDIT 86%  
2-01 305 2 19600 4.4 862 3.3 645 96DCR 2227C  
GR HEI-BRI DALE EDNA{3} 80%  
1-10 305 2 25470 3.5 897 3.3 831 96DCR 2585C

LANTZKY BRIAN & HEIDI & FAMILY BREEDER & OWNER  
HAWKEYE, IA  
563-429-2000

SUNSET CANYON MERCHANT-ET  
USA 114256027 GT50K JH1C JH2F 11JE884  
CDCB GPTA 04/01/2016 2015DAUS 241HRDS 4%RIP  
99%R 58M 0.14% 31F 21%ILE  
99%R 0.04% 10P 125CM\$ 111NM\$ 80FM\$ -20GM\$  
0.5PL -4.6DPR -4.9CCR -2.6HCR 3.02SCS  
AJCA 04/01/2016 1373DAUS  
GPTAT 99%R 1.6 GJUI 16.5 GJPI 98%R 31

HEARTLAND NATHAN TEXAS-ET 95%  
USA 067041437 GT50K JH1F JH2F  
DHIA HERD # 48-89-0168 CONTROL # 1437  
2-10 305 3 21850 4.6 1008 3.9 843 93DCR 2785C  
3-11 305 3 26340 4.3 1130 3.8 991 92DCR 3185C  
5-01 305 3 25940 4.6 1185 3.7 963 94DCR 3232C  
7-00 183 3 17610 4.8 844 3.5 610 79DCR 2108C  
305 2X ME AVG 5L 21944M 1006F 828P 2737C  
PPA 1666M 23F 68P / YD 754M 11F 40P  
CDCB GPTA 04/01/2016 5RECS 90%R 54%ILE  
111M -3F 9P 120CM\$ 109NM\$ 83FM\$ 31GM\$  
2.4PL -2.4DPR -1.4CCR -0.2HCR 2.99SCS  
AJCA 04/01/2016 GPTAT 85%R 1.1 GJUI 18.6 GJPI 84%R 41

SCHULTZ DUDLEY RESTORE-ET  
USA 113008443 GT HD JH1F JH2C 29JE3360  
CDCB GPTA 04/01/2016 2223DAUS 349HRDS 8%RIP  
99%R 1094M -0.30% -11F 22%ILE  
99%R -0.09% 20P 107CM\$ 123NM\$ 161FM\$ 102GM\$  
2.2PL 0.0DPR 1.4CCR 0.0HCR 2.81SCS  
AJCA 04/01/2016 695DAUS  
GPTAT 98%R -0.8 GJUI -9.5 GJPI 98%R 62

HEI BRI RASMUS EDEN-ET 83%  
USA 067049261 GT  
DHIA HERD # 42-33-0432 CONTROL # 261  
1-11 305 2 16220 4.7 758 3.4 548 95DCR 1893C  
2-11 305 2 14580 5.1 744 3.7 546 97DCR 1889C  
4-00 283 2 20250 4.6 930 3.6 720 96DCR 2485C  
4-11 305 2 22020 4.7 1045 3.7 806 98DCR 2787C  
6-00 185 2 13700 4.6 633 3.5 478 85DCR 1652C  
305 2X ME AVG 5L 20010M 932F 707P 2440C  
PPA -159M -8F -13P / YD 406M 0F 10P  
CDCB PTA 04/01/2016 5RECS 69%R 47%ILE  
283M 2F 9P 86CM\$ 84NM\$ 80FM\$ 83GM\$  
0.3PL 0.0DPR 0.4CCR 0.3HCR 2.96SCS  
AJCA 04/01/2016 PTAT 63%R 0.6 JUI 0.0 JPI 59%R 32  
SIRE: YOSEMITE LEMVIG BROOK RASMUS GJPI -2 14%ILE

SISTER(S):  
HEI-BRI JARVIS EMERALD 90%  
3-03 305 2 17710 5.1 898 3.8 667 95DCR 2308C  
HEI BRI LEXINGTON EMILY-ET 80%  
2-10 302 2 20280 5.2 1064 3.6 731 96DCR 2527C  
HEI-BRI JACINTO EMIRA-ET 88%  
5-05 305 2 22040 3.9 866 3.6 788 97DCR 2479C  
HEI-BRI JACINTO EMMYSUE-ET 81%  
6-10 305 2 27180 4.8 1312 3.6 983 96DCR 3399C

NEXT DAM:  
HEI-BRI PARAMOUNT EMORY 90%  
4-05 305 2 24320 4.1 997 3.6 868 94DCR 2799C  
SIRE: ROCK ELLA PARAMOUNT-ET GJPI 5 13%ILE

4TH DAM:  
HEI-BRI EMILYS EMMA 85%  
5-00 305 2 20340 4.0 821 3.7 756 92DCR 2365C

# PRAIRIELAND PRODUCTION SALE

## LOT 75 HEI-BRI APPLEJACK MADATME USA 075131035

BORN 02/02/2014 P2  
FEMALE EFI 8.0% AMERICAN ID 1035 / 1035

PA 29M 7F -2P  
84CM\$ 90NM\$ 103FM\$  
0.7PL 2.6DPR 2.5CCR 0.9HCR 3.03SCS  
PA TYPE 1.1 JPI 37%R 36  
ST SR DF RA RW RL FA  
0.6 -0.2 0.3 H1.2 0.3 S0.3 L0.2  
FU RH RUW UC UD TP TL  
1.4 1.5 1.0 0.0 S1.8 C0.3 L0.1

FRESH: 12/25/2015  
BRED: 04/04/2016 DUE: 01/08/2017 TO  
GOFF GP PHAROAH MANZIEL  
USA 067254703 7JE1485  
CDCB GPTA 04/01/2016  
73%R 727M -0.02% 30F 71%ILE  
74%R -0.02% 22P 392CM\$ 383NM\$ 363FM\$ 358GM\$  
4.8PL 1.3DPR 1.4CCR 0.6HCR 2.74SCS  
AJCA 04/01/2016 ODAUS  
GPTAT 73%R 1.2 GJUI 13.7 GJPI 69%R 147  
65 LBS MILK APRIL TEST

SISTER(S):  
HEI-BRI IMPULS MAXI 86%

SIRE:  
STEINHAUERS IATOLA APPLEJACK  
USA 115488982 GT50K JH1F JH2F 11JE968  
CDCB GPTA 04/01/2016 1154DAUS 182HRDS 29%RIP  
99%R -283M 0.15% 15F 17%ILE  
99%R 0.06% 2P 110CM\$ 100NM\$ 73FM\$ 170GM\$  
0.0PL 2.5DPR 2.7CCR 1.4HCR 3.27SCS  
AJCA 04/01/2016 684DAUS  
GPTAT 98%R 1.6 GJUI 18.5 GJPI 97%R 37

DAM:  
HEI-BRI ACADEMY MADDIE  
USA 067100650  
DHIA HERD # 42-33-0432 CONTROL # 650  
2-04 289 2 18050 4.2 750 3.1 558 93DCR 1925C  
3-03 305 2 18960 4.3 814 3.4 649 97DCR 2200C  
4-03 301 2 24730 4.0 983 3.1 764 95DCR 2625C  
305 2X ME AVG 3L 22722M 935F 727P 2488C  
2-07 84% 3-04 85% 4-08 87%  
ST SR DF RA RW RL FA FU RH RUW UC UD TP TL RTR RTS  
34 37 37 24 34 38 20 35 43 36 33 24 22 23 34 32  
PPA 1338M -12F -19P / YD 965M -7F -15P  
CDCB PTA 04/01/2016 3RECS 58%R 46%ILE  
341M -2F -6P 57CM\$ 79NM\$ 132FM\$ 129GM\$  
1.3PL 2.6DPR 2.2CCR 0.3HCR 2.79SCS  
AJCA 04/01/2016 PTAT 53%R 0.6 JUI 14.6 JPI 50%R 35

SISTER(S):  
HEI-BRI BIG BOY MILLION 87%  
3-11 305 2 22470 4.3 976 3.5 789 97DCR 2654C

LANTZKY BRIAN & HEIDI & FAMILY BREEDER & OWNER  
HAWKEYE, IA  
563-429-2000

SC GOLD DUST PARAMOUNT IATOLA-ET  
USA 112118277 GT50K JH1F JH2F 29JE3301  
CDCB GPTA 04/01/2016 18033DAUS 2441HRDS 6%RIP  
99%R -298M 0.11% 7F 17%ILE  
99%R 0.05% -2P 105CM\$ 91NM\$ 58FM\$ 93GM\$  
0.8PL 0.3DPR 0.1CCR 0.2HCR 2.96SCS  
AJCA 04/01/2016 9309DAUS  
GPTAT 99%R 1.2 GJUI 15.2 GJPI 99%R 24

STEINHAUERS H MARK APPLEPIE 92%  
USA 113506044 GT50K JH1F JH2F TATTOO S42 / S42  
DHIA HERD # 35-59-1096 CONTROL # 42  
3-04 278 2 18020 5.1 927 3.7 664 94DCR 2296C  
4-03 305 2 23540 4.7 1117 3.8 888 94DCR 3020C  
5-03 305 2 20350 4.6 926 3.6 729 98DCR 2491C  
6-03 305 2 17130 4.6 796 3.7 628 98DCR 2144C  
305 2X ME AVG 5L 21394M 1022F 786P 2698C  
PPA -8M 34F 18P / YD 132M 36F 19P  
CDCB GPTA 04/01/2016 5RECS 88%R 44%ILE  
-150M 1F -2P 72CM\$ 73NM\$ 73FM\$ 111GM\$  
1.1PL 1.8DPR 1.5CCR -0.8HCR 3.13SCS  
AJCA 04/01/2016 GPTAT 86%R 1.2 GJUI 19.4 GJPI 84%R 23

BW ACADEMY-ET  
USA 116022712 GT HD JH1F JH2F 11JE1000  
CDCB GPTA 04/01/2016 3886DAUS 282HRDS 15%RIP  
99%R 655M -0.12% 7F 28%ILE  
99%R -0.09% 5P 179CM\$ 202NM\$ 256FM\$ 235GM\$  
3.3PL 2.7DPR 2.2CCR 0.9HCR 2.91SCS  
AJCA 04/01/2016 2305DAUS  
GPTAT 99%R 1.0 GJUI 26.1 GJPI 98%R 88

HEI-BRI BARBER MAX 90%  
USA 067046186 GT  
DHIA HERD # 42-33-0432 CONTROL # 186  
1-11 305 2 17640 4.5 799 3.5 623 97DCR 2141C  
3-00 305 2 18590 4.7 867 3.5 659 96DCR 2278C  
4-00 284 2 19940 4.5 905 3.6 715 96DCR 2438C  
305 2X ME AVG 3L 21163M 950F 749P 2556C  
PPA 785M 15F 16P / YD 283M -2F -2P  
CDCB PTA 04/01/2016 3RECS 63%R 20%ILE  
-153M -13F -12P -33CM\$ -29NM\$ -18FM\$ 9CM\$  
-0.3PL 1.4DPR 1.0CCR -0.6HCR 2.70SCS  
AJCA 04/01/2016 PTAT 56%R -0.2 JUI 2.5 JPI 54%R -14  
SIRE: WF/L&M DUNCAN BARBER-ET GJPI -68 3%ILE

SISTER(S):  
HEI-BRI NACHOS MUFFIN 90%  
6-07 305 2 22440 4.2 948 3.2 723 97DCR 2496C

NEXT DAM:  
HEI-BRI DECLLO MINNIE-ET 80%  
5-11 305 2 19630 4.5 891 3.9 761 94DCR 2484C  
SIRE: BARBS MBSB DECLLO GJPI -58 2%ILE

4TH DAM:  
GOLDEN DREAM ALF MERRY 84%  
3-10 305 2 14460 5.5 793 4.3 618 94DCR 2014C

# PRAIRIELAND PRODUCTION SALE

## LOT 76 HEI-BRI PERFORM DAFFY{5} USA 075131032 GT8K

BORN 01/13/2014 P8  
FEMALE EFI 9.1% AMERICAN ID 1032 / 1032  
JH1F JH2F

CDCB GPTA 04/01/2016 ORECS 72%R 89%ILE  
974M 23F 20P 237CM\$ 248NM\$ 273FM\$ 149GM\$  
2.8PL -2.7DPR -2.1CCR 1.9HCR 2.81SCS  
AJCA 04/01/2016 GPTAT 71%R 0.8 GJUI 10.0 GJPI 68%R 95  
ST SR DF RA RW RL FA  
0.2 -0.4 0.3 L0.0 -0.1 S0.0 S0.2  
FU RH RUW UC UD TP TL  
0.4 0.8 0.6 0.7 S0.9 C0.3 L0.4

FRESH: 03/25/2016  
SELLING OPEN

### SIRE:

WAUNAKEE LEGAL PERFORM  
USA 066857901 GT50K JH1F JH2F 11JE1114  
CDCB GPTA 04/01/2016 2568DAUS 109HRDS 57%RIP  
99%R 1188M -0.11% 34F 40%ILE  
99%R -0.09% 24P 245CM\$ 258NM\$ 291FM\$ 153GM\$  
2.0PL -3.3DPR -1.5CCR 2.5HCR 2.78SCS  
AJCA 04/01/2016 897DAUS  
GPTAT 98%R 0.7 GJUI 6.2 GJPI 95%R 105

### DAM:

HEI-BRI VERTEX DAPHNE{4}  
USA 067147811 GT8K JH1F JH2F  
DHIA HERD # 42-33-0432 CONTROL # 811  
PPA -244M -23F -11P / YD -2440M -111F -74P  
CDCB GPTA 04/01/2016 1RECS 75%R 76%ILE  
667M 21F 20P 186CM\$ 186NM\$ 184FM\$ 117GM\$  
1.7PL -1.9DPR -1.4CCR 0.7HCR 2.97SCS  
AJCA 04/01/2016 GPTAT 73%R 0.4 GJUI 1.5 GJPI 71%R 72

LANTZKY BRIAN & HEIDI & FAMILY BREEDER & OWNER  
HAWKEYE, IA  
563-429-2000

TOLLENAARS IMPULS LEGAL 233-ET  
USA 061929249 GTHD JH1C JH2F 29JE3506  
CDCB GPTA 04/01/2016 9033DAUS 948HRDS 16%RIP  
99%R 382M -0.06% 6F 29%ILE  
99%R 0.02% 18P 218CM\$ 207NM\$ 179FM\$ 203GM\$  
2.4PL 0.4DPR 1.9CCR 3.7HCR 3.00SCS  
AJCA 04/01/2016 4106DAUS  
GPTAT 99%R 1.0 GJUI 22.1 GJPI 99%R 101

WAUNAKEE JACE PEGGY-ET 86%  
USA 115234042 GT50K JH1C JH2F TATTOO / W1688  
DHIA HERD # 35-25-0350 CONTROL # 1688  
1-11 305 3 19480 4.5 880 3.1 610 91DCR 2104C  
2-11 305 3 26410 4.9 1291 3.3 863 94DCR 2980C  
4-01 305 3 25210 4.8 1218 3.4 860 94DCR 2971C  
5-02 305 3 28670 4.7 1360 3.4 975 94DCR 3368C  
305 2X ME AVG 4L 24441M 1173F 816P 2818C  
PPA 1411M 52F 35P / YD 1204M 38F 32P  
CDCB GPTA 04/01/2016 4RECS 85%R 60%ILE  
275M 13F 5P 128CM\$ 127NM\$ 126FM\$ 93GM\$  
1.5PL -0.6DPR -0.6CCR 0.3HCR 2.81SCS  
AJCA 04/01/2016 GPTAT 83%R 0.5 GJUI 0.0 GJPI 82%R 40

GR ALL LYNNS DALE VERTEX{3}-ET  
USA 116849162 GT 50K JH1F JH2F 29JE3702  
CDCB GPTA 04/01/2016 140DAUS 61HRDS 4%RIP  
94%R 1621M -0.17% 41F 49%ILE  
95%R -0.08% 41P 306CM\$ 322NM\$ 356FM\$ 206GM\$  
2.9PL -3.0DPR -1.9CCR 0.9HCR 3.06SCS  
AJCA 04/01/2016 75DAUS  
GPTAT 91%R 0.1 GJUI -8.2 GJPI 91%R 127

HEI-BRI IATOLA DIEGO 84%  
USA 067100603 GT 8K JH1F JH2F  
DHIA HERD # 42-33-0432 CONTROL # 603  
1-10 305 2 19050 4.7 904 3.5 673 97DCR 2326C  
3-00 302 2 21560 4.5 975 3.7 793 95DCR 2660C  
305 2X ME AVG 2L 23891M 1102F 868P 2951C  
PPA 817M 72F 48P / YD 1236M 65F 50P  
CDCB GPTA 04/01/2016 2RECS 78%R 22%ILE  
-180M 1F -2P -10CM\$ -17NM\$ -36FM\$ -8GM\$  
-1.1PL 0.0DPR -0.4CCR 0.0HCR 2.95SCS  
AJCA 04/01/2016 GPTAT 77%R 0.2 GJUI 2.6 GJPI 74%R -6  
SIRE: SC GOLD DUST PARAMOUNT IATOLA-ET GJPI 24 17%ILE

### NEXT DAM:

HEI-BRI BOMBER DESDEMONA  
SIRE: WF BROOK BOMBER GJPI -75 2%ILE

### 4TH DAM:

FV LADYS STAR DIAMOND 86%  
4-03 288 2 16260 4.6 754 3.8 623 94DCR 2072C



# PRAIRIELAND PRODUCTION SALE

## LOT 77 HEI-BRI APPLEJACK ELSA USA 075131036

BORN 02/14/2014 P2  
FEMALE EFI 7.9% AMERICAN ID 1036 / 1036

PA -220M 18F 7P  
88CM\$ 69NM\$ 21FM\$  
-0.1PL 1.5DPR 2.1CCR 0.6HCR 3.11SCS  
PA TYPE 1.2 JPI 36%R 27  
ST SR DF RA RW RL FA  
1.7 -0.1 0.9 H0.3 0.5 P0.4 S0.5  
FU RH RUW UC UD TP TL  
0.8 1.5 1.1 0.2 S1.3 C0.6 L0.1

FRESH: 03/07/2016  
SELLING OPEN  
40 LBS MILK APRIL TEST

SISTER(S):  
HEI-BRI ECLIPES ELK 83%  
2-01 305 2 19130 4.7 904 3.6 696 93DCR 2407C

SIRE:  
STEINHAUERS IATOLA APPLEJACK  
USA 115488982 GT50K JH1F JH2F 111E968  
CDCB GPTA 04/01/2016 1154DAUS 182HRDS 29%RIP  
99%R -283M 0.15% 15F 17%ILE  
99%R 0.06% 2P 110CM\$ 100NM\$ 73FM\$ 170GM\$  
0.0PL 2.5DPR 2.7CCR 1.4HCR 3.27SCS  
AJCA 04/01/2016 684DAUS  
GPTAT 98%R 1.6 GJUI 18.5 GJPI 97%R 37

DAM:  
HEI-BRI KERNAL ELLEN  
USA 067116585  
DHIA HERD # 42-33-0432 CONTROL # 585  
2-02 293 2 15210 5.4 825 4.0 604 95DCR 2091C  
3-01 305 2 18670 5.6 1050 4.1 758 95DCR 2625C  
4-00 300 2 17010 5.8 979 4.3 728 97DCR 2523C  
5-00 305 2 20590 5.6 1156 4.0 820 96DCR 2839C  
305 2X ME AVG 4L 19508M 1090F 794P 2748C  
2-03 86% 3-04 90% 5-05 91%  
ST SR DF RA RW RL FA FU RH RUW UC UD TP TL RTR RTS  
38 35 36 12 45 25 34 35 46 40 35 20 26 23 37 33  
PPA -1442M 81F 23P / YD -1199M 32F 6P  
CDCB PTA 04/01/2016 4RECS 56%R 34%ILE  
-528M 5F 0P 66CM\$ 37NM\$ -31FM\$ 53GM\$  
-0.2PL 0.4DPR 1.4CCR -0.2HCR 2.95SCS  
AJCA 04/01/2016 PTAT 49%R 0.8 JUI 8.8 JPI 46%R 17

LANTZKY, DAYLE BREEDER & OWNER  
HAWKEYE, IA

SC GOLD DUST PARAMOUNT IATOLA-ET  
USA 112118277 GT50K JH1F JH2F 29JE3301  
CDCB GPTA 04/01/2016 18033DAUS 2441HRDS 6%RIP  
99%R -298M 0.11% 7F 17%ILE  
99%R 0.05% -2P 105CM\$ 91NM\$ 58FM\$ 93GM\$  
0.8PL 0.3DPR 0.1CCR 0.2HCR 2.96SCS  
AJCA 04/01/2016 9309DAUS  
GPTAT 99%R 1.2 GJUI 15.2 GJPI 99%R 24

STEINHAUERS H MARK APPLEPIE 92%  
USA 113506044 GT50K JH1F JH2F TATTOO S42 / S42  
DHIA HERD # 35-59-1096 CONTROL # 42  
3-04 278 2 18020 5.1 927 3.7 664 94DCR 2296C  
4-03 305 2 23540 4.7 1117 3.8 888 94DCR 3020C  
5-03 305 2 20350 4.6 926 3.6 729 98DCR 2491C  
6-03 305 2 17130 4.6 796 3.7 628 98DCR 2144C  
305 2X ME AVG 5L 21394M 1022F 786P 2698C  
PPA -8M 34F 18P / YD 132M 36F 19P  
CDCB GPTA 04/01/2016 5RECS 88%R 44%ILE  
-150M 1F -2P 72CM\$ 73NM\$ 73FM\$ 111GM\$  
1.1PL 1.8DPR 1.5CCR -0.8HCR 3.13SCS  
AJCA 04/01/2016 GPTAT 86%R 1.2 GJUI 19.4 GJPI 84%R 23

SAND HILL IATOLA KERNAL  
USA 067095597 GT 50K JH1C JH2F 29JE3625  
CDCB GPTA 04/01/2016 163DAUS 74HRDS 11%RIP  
91%R -372M 0.09% 0F 16%ILE  
92%R 0.10% 5P 74CM\$ 46NM\$ -21FM\$ 69GM\$  
-0.3PL 0.7DPR 1.0CCR 0.3HCR 2.99SCS  
AJCA 04/01/2016 65DAUS  
GPTAT 85%R 0.5 GJUI 7.3 GJPI 87%R 25

BOLDT SABER EDEN 83%  
USA 115274741 GT TATTOO E178 / E178  
DHIA HERD # 42-33-0432 CONTROL # 90178  
2-02 305 2 15120 4.3 655 3.4 518 96DCR 1764C  
3-06 305 2 18750 4.3 806 3.5 663 97DCR 2208C  
4-05 305 2 19890 4.1 823 3.5 702 98DCR 2290C  
5-06 276 2 18330 4.3 794 3.6 658 97DCR 2183C  
305 2X ME AVG 4L 19189M 814F 676P 2238C  
PPA -835M -96F -48P / YD -876M -63F -35P  
CDCB PTA 04/01/2016 4RECS 60%R 5%ILE  
-328M -22F -14P -186CM\$ -179NM\$ -162FM\$ -175GM\$  
-1.5PL -0.9DPR -0.4CCR -0.6HCR 3.00SCS  
AJCA 04/01/2016 PTAT 54%R 0.4 JUI 1.9 JPI 52%R -67  
SIRE: O.F. MONTANA SABER-ET GJPI -64 2%ILE

SISTER(S):  
BOLDT SATURN ECLIPSE 88%  
4-04 295 2 15960 5.3 847 3.7 585 98DCR 2023C  
BOLDT JACE EXTREME 85%  
5-00 305 2 18020 4.9 890 3.6 647 96DCR 2237C  
BOLDT BOMBER ELLY 83%  
3-00 305 2 22460 4.0 909 3.1 691 101DCR 2383C

NEXT DAM:  
AVERY EXCEL OF BOLDTS 90%  
10-01 305 2 20680 4.3 892 3.4 696 101DCR 2389C  
SIRE: BANCREST LESTER AVERY GJPI -20 12%ILE

4TH DAM:  
LYON CENTURION EMONT 84%  
3-01 282 2 14240 4.8 680 3.6 514 96DCR 1777C

# PRAIRIELAND PRODUCTION SALE

## LOT 78 HEI-BRI SPARKY DAHLI USA 075131040

BORN 02/22/2014 P2  
FEMALE EFI 7.7% AMERICAN ID 1040 / 1040

PA 460M 13F 16P  
67CM\$ 67NM\$ 67FM\$  
0.4PL 0.0DPR -0.5CCR 0.6HCR 3.03SCS  
PA TYPE 0.4 JPI 36%R 36  
ST SR DF RA RW RL FA  
1.1 0.0 0.2 H0.2 0.7 P0.2 S0.1  
FU RH RUW UC UD TP TL  
0.3 0.1 0.3 0.2 S1.2 C0.3 L0.5

FRESH: 03/06/2016  
SELLING OPEN  
54 LBS MILK APRIL TEST

SIRE:  
MAINSTREAM IATOLA SPARKY  
USA 116117474 GT50K JH1F JH2F 11JE1022  
CDCB GPTA 04/01/2016 2610DAUS 131HRDS 14%RIP  
99%R 586M 0.02% 33F 66%ILE  
99%R 0.04% 28P 384CM\$ 365NM\$ 320FM\$ 310GM\$  
3.9PL -0.2DPR -1.0CCR 0.7HCR 2.99SCS  
AJCA 04/01/2016 1763DAUS  
GPTAT 99%R 1.1 GJUI 18.2 GJPI 98%R 139

DAM:  
HEI-BRI BOMBER DANCE  
USA 067147828  
DHIA HERD # 42-33-0432 CONTROL # 828  
1-10 292 2 16480 4.3 716 3.4 563 95DCR 1924C  
2-10 250 2 16850 4.3 731 3.4 581 91DCR 1973C  
305 2X ME AVG 2L 21638M 933F 748P 2528C  
2-05 78% 3-02 82%  
ST SR DF RA RW RL FA FU RH RUW UC UD TP TL RTR RTS  
66 38 35 16 34 34 32 35 35 38 36 20 26 23 33 35  
PPA 236M -42F -17P / YD -302M -53F -21P  
CDCB PTA 04/01/2016 2RECS 54%R 3%ILE  
3M -22F -10P -251CM\$ -232NM\$ -186FM\$ -185GM\$  
-3.1PL 0.2DPR 0.0CCR 0.4HCR 3.06SCS  
AJCA 04/01/2016 PTAT 50%R -0.3 JUI -4.5 JPI 47%R -68  
SISTER(S):  
HEI-BRI LEGION DISTRA 90%  
4-11 305 2 22100 4.0 880 3.2 717 96DCR 2398C

LANTZKY BRIAN & HEIDI & FAMILY BREEDER & OWNER  
HAWKEYE, IA  
563-429-2000

SC GOLD DUST PARAMOUNT IATOLA-ET  
USA 112118277 GT50K JH1F JH2F 29JE3301  
CDCB GPTA 04/01/2016 18033DAUS 2441HRDS 6%RIP  
99%R -298M 0.11% 7F 17%ILE  
99%R 0.05% -2P 105CM\$ 91NM\$ 58FM\$ 93GM\$  
0.8PL 0.3DPR 0.1CCR 0.2HCR 2.96SCS  
AJCA 04/01/2016 9309DAUS  
GPTAT 99%R 1.2 GJUI 15.2 GJPI 99%R 24  
MAINSTREAM JACE SHELLY 91%  
USA 113853052 GT3K JH1C TATTOO / MK63  
DHIA HERD # 91-74-0649 CONTROL # 54  
7-08 305 2 34750 4.8 1673 3.5 1225 102DCR 4234C  
365 2 40030 4.9 1953 3.6 1426 DHIR 4931C  
9-01 305 2 32490 4.9 1594 3.8 1222 101DCR 4228C  
365 2 38380 5.0 1919 3.8 1458 DHIR 5046C  
305 2X ME AVG 7L 35785M 1777F 1310P 4521C  
PPA 2558M 148F 98P / YD 1244M 92F 52P  
CDCB GPTA 04/01/2016 5RECS 85%R 45%ILE  
230M 6F 9P 80CM\$ 76NM\$ 67FM\$ 45GM\$  
1.2PL -0.5DPR -1.5CCR 0.2HCR 3.01SCS  
AJCA 04/01/2016 GPTAT 82%R -0.2 GJUI -4.1 GJPI 81%R 27

WF BROOK BOMBER  
USA 110021067 GT 50K JH1F JH2F 76JE119  
CDCB GPTA 04/01/2016 3676DAUS 791HRDS 3%RIP  
99%R 272M -0.09% -4F 2%ILE  
99%R -0.08% -6P -249CM\$ -216NM\$ -137FM\$ -194GM\$  
-4.2PL -1.0DPR -1.5CCR 1.2HCR 3.29SCS  
AJCA 04/01/2016 2063DAUS  
GPTAT 99%R -0.2 GJUI -7.7 GJPI 99%R -75  
HEI-BRI REMAKE DISNEY 87%  
USA 207647358 GT TATTOO / BL80  
DHIA HERD # 42-33-0432 CONTROL # 72  
1-10 305 2 14080 4.1 581 3.3 468 94DCR 1576C  
3-01 305 2 15910 3.7 591 3.4 539 92DCR 1692C  
4-01 305 2 22140 3.7 826 3.4 753 94DCR 2365C  
5-02 305 2 20980 3.6 762 3.3 690 98DCR 2174C  
6-05 305 2 23250 3.2 754 3.1 725 95DCR 2208C  
8-03 305 2 20640 3.6 749 3.2 662 97DCR 2113C  
305 2X ME AVG 7L 17292M 640F 572P 1810C  
PPA -44M -124F -39P / YD -138M -90F -29P  
CDCB PTA 04/01/2016 5RECS 61%R 9%ILE  
-130M -40F -14P -126CM\$ -117NM\$ -94FM\$ -95GM\$  
1.0PL 1.2DPR 0.8CCR -0.4HCR 2.72SCS  
AJCA 04/01/2016 PTAT 51%R -0.4 JUI 3.9 JPI 51%R -32  
SIRE: ROCK ELLA REMAKE-ET GJPI -46 5%ILE

NEXT DAM:  
BONFIRE DAWN OF HEI-BRI 84%  
3-11 212 2 16570 3.8 633 3.6 591 86DCR 1833C  
SIRE: WIRKUS BOLD DANIEL BONFIRE-ET GJPI 14 13%ILE  
4TH DAM:  
STROTTMANN PARAGON DUSK 83%  
2-02 305 2 14150 4.4 621 3.5 497 83DCR 1615C

# PRAIRIELAND PRODUCTION SALE

## LOT 79 GR HEI-BRI TOPEKA KANSAS 2 USA 075131041 GT8K

BORN 02/23/2014 P1  
FEMALE EFI 8.4% AMERICAN ID 1041 / 1041  
JH1F JH2F

CDCB GPTA 04/01/2016 ORECS 72%R 53%ILE  
76M 20F 2P 103CM\$ 105NM\$ 109FM\$ 32GM\$  
1.8PL -2.2DPR -1.6CCR 0.5HCR 3.06SCS  
AJCA 04/01/2016 GPTAT 72%R 0.9 GJUI 9.2 GJPI 69%R 23  
ST SR DF RA RW RL FA  
0.2 -0.3 0.6 L1.6 -0.3 S0.2 S0.2  
FU RH RUW UC UD TP TL  
0.3 0.5 0.4 0.4 S0.7 C0.2 S1.1

FRESH: 03/04/2016  
SELLING OPEN

36 LBS MILK APRIL TEST

### SIRE:

HEARTLAND MERCHANT TOPEKA-ET  
USA 067332021 GT50K JH1F JH2F 7JE1169  
CDCB GPTA 04/01/2016 4922DAUS 422HRDS 58%RIP  
99%R 11M 0.20% 40F 23%ILE  
99%R 0.05% 11P 177CM\$ 163NM\$ 131FM\$ 46GM\$  
1.0PL -4.1DPR -3.5CCR -1.7HCR 3.18SCS  
AJCA 04/01/2016 1009DAUS  
GPTAT 99%R 1.9 GJUI 20.8 GJPI 97%R 44

### DAM:

PR HEI-BRI TBONE KITTEN  
USA 067147826  
DHIA HERD # 42-33-0432 CONTROL # 826  
PPA -1081M -74F -39P / YD -2437M -218F -99P  
CDCB PTA 04/01/2016 1RECS 48%R 11%ILE  
-190M -4F -6P -98CM\$ -94NM\$ -86FM\$ -72GM\$  
-1.5PL 0.0DPR 0.1CCR 0.7HCR 3.10SCS  
PA TYPE -0.1 JUI JPI 39%R -5

### SISTER(S):

PR HEI-BRI OLYMPIAN KANGA 85%  
6-03 305 2 24870 5.1 1256 3.7 924 95DCR 3196C

LANTZKY BRIAN & HEIDI & FAMILY BREEDER & OWNER  
HAWKEYE, IA  
563-429-2000

### SUNSET CANYON MERCHANT-ET

USA 114256027 GT50K JH1C JH2F 11JE884  
CDCB GPTA 04/01/2016 2015DAUS 241HRDS 4%RIP  
99%R 58M 0.14% 31F 21%ILE  
99%R 0.04% 10P 125CM\$ 111NM\$ 80FM\$ -20GM\$  
0.5PL -4.6DPR -4.9CCR -2.6HCR 3.02SCS  
AJCA 04/01/2016 1373DAUS  
GPTAT 99%R 1.6 GJUI 16.5 GJPI 98%R 31

### HEARTLAND NATHAN TEXAS-ET

USA 067041437 GT50K JH1F JH2F 95%  
DHIA HERD # 48-89-0168 CONTROL # 1437  
2-10 305 3 21850 4.6 1008 3.9 843 93DCR 2785C  
3-11 305 3 26340 4.3 1130 3.8 991 92DCR 3185C  
5-01 305 3 25940 4.6 1185 3.7 963 94DCR 3232C  
7-00 183 3 17610 4.8 844 3.5 610 79DCR 2108C  
305 2X ME AVG 5L 21944M 1006F 828P 2737C  
PPA 1666M 23F 68P / YD 754M 11F 40P  
CDCB GPTA 04/01/2016 5RECS 90%R 54%ILE  
111M -3F 9P 120CM\$ 109NM\$ 83FM\$ 31GM\$  
2.4PL -2.4DPR -1.4CCR -0.2HCR 2.99SCS  
AJCA 04/01/2016 GPTAT 85%R 1.1 GJUI 18.6 GJPI 84%R 41

### RICHIES JACE TBONE A364

USA 113672851 GT 50K JH1F JH2F 7JE1000  
CDCB GPTA 04/01/2016 16949DAUS 1526HRDS 9%RIP  
99%R -220M 0.21% 32F 17%ILE  
99%R 0.11% 13P 124CM\$ 93NM\$ 18FM\$ 56GM\$  
-1.1PL -1.9DPR -1.2CCR 1.9HCR 3.11SCS  
AJCA 04/01/2016 9733DAUS  
GPTAT 99%R 1.1 GJUI 6.6 GJPI 99%R 42

### OA HEI-BRI BARBERS KITTY

USA 111199543 GT TATTOO HB20 /  
DHIA HERD # 42-33-0432 CONTROL # 5999  
2-11 305 2 21220 4.5 955 3.3 699 95DCR 2414C  
4-02 305 2 21100 4.6 965 3.3 705 94DCR 2435C  
5-04 304 2 21870 4.4 972 3.4 753 93DCR 2596C  
6-04 296 2 19350 4.4 850 3.4 653 93DCR 2256C  
7-04 305 2 20900 4.6 968 3.3 692 88DCR 2390C  
8-06 305 2 20100 5.1 1019 3.4 688 95DCR 2377C  
9-11 305 2 19080 4.6 876 3.2 605 96DCR 2088C  
11-00 305 2 19280 4.9 948 3.3 645 98DCR 2228C  
12-01 305 2 18370 4.5 831 3.4 629 96DCR 2173C  
13-03 275 2 15560 4.8 740 3.5 541 97DCR 1869C  
305 2X ME AVG 10L 20164M 948F 683P 2358C  
PPA 1746M 68F 23P / YD 391M 11F -11P  
CDCB PTA 04/01/2016 5RECS 65%R 10%ILE  
-153M -10F -16P -123CM\$ -104NM\$ -59FM\$ -46GM\$  
-0.7PL 1.9DPR 1.8CCR -0.2HCR 2.97SCS  
AJCA 04/01/2016 PTAT 57%R -1.3 JUI -11.8 JPI 55%R -51  
SIRE: WF/L&M DUNCAN BARBER-ET GJPI -68 3%ILE

# PRAIRIELAND PRODUCTION SALE

## LOT 80 HEI-BRI TOPEKE SAYSO USA 075131044 GT8K

BORN 03/02/2014 P2  
FEMALE EFI 8.5% AMERICAN ID 1044 / 1044  
JH1F JH2F

CDCB GPTA 04/01/2016 ORECS 72%R 50%ILE  
-376M 32F 6P 119CM\$ 94NM\$ 34FM\$ 52GM\$  
-0.3PL -1.7DPR -1.7CCR -0.1HCR 3.14SCS  
AJCA 04/01/2016 GPTAT 72%R 1.1 GJUI 13.6 GJPI 69%R 30  
ST SR DF RA RW RL FA  
1.9 0.7 0.9 L2.0 0.7 P0.3 S1.0  
FU RH RUW UC UD TP TL  
0.7 0.9 0.7 0.4 S1.3 C0.6 S0.4

FRESH: 03/11/2016  
SELLING OPEN

### SIRE:

HEARTLAND MERCHANT TOPEKA-ET  
USA 067332021 GT50K JH1F JH2F 7JE1169  
CDCB GPTA 04/01/2016 4922DAUS 422HRDS 58%RIP  
99%R 11M 0.20% 40F 23%ILE  
99%R 0.05% 11P 177CM\$ 163NM\$ 131FM\$ 46GM\$  
1.0PL -4.1DPR -3.5CCR -1.7HCR 3.18SCS  
AJCA 04/01/2016 1009DAUS  
GPTAT 99%R 1.9 GJUI 20.8 GJPI 97%R 44

### DAM:

HEI-BRI TBONE SERISLY  
USA 067147823 GA  
DHIA HERD # 42-33-0432 CONTROL # 823  
1-11 285 2 15170 5.8 874 3.9 594 93DCR 2056C  
305 2X ME AVG 1L 20313M 1167F 806P 2790C  
2-05 82%  
ST SR DF RA RW RL FA FU RH RUW UC UD TP TL RTR RTS  
38 28 32 23 38 22 39 28 35 35 25 35 28 25 28 35  
PPA -2086M 12F -45P / YD -2847M -15F -75P  
CDCB GPTA 04/01/2016 1RECS 55%R 38%ILE  
-455M 14F -2P 73CM\$ 52NM\$ 5FM\$ 70GM\$  
-0.1PL 0.4DPR 0.8CCR 1.2HCR 2.99SCS  
AJCA 04/01/2016 PTAT 46%R 0.5 GJUI 6.6 GJPI 50%R 16

LANTZKY BRIAN & HEIDI & FAMILY BREEDER & OWNER  
HAWKEYE, IA  
563-429-2000

### SUNSET CANYON MERCHANT-ET

USA 114256027 GT50K JH1C JH2F 11JE884  
CDCB GPTA 04/01/2016 2015DAUS 241HRDS 4%RIP  
99%R 58M 0.14% 31F 21%ILE  
99%R 0.04% 10P 125CM\$ 111NM\$ 80FM\$ -20GM\$  
0.5PL -4.6DPR -4.9CCR -2.6HCR 3.02SCS  
AJCA 04/01/2016 1373DAUS  
GPTAT 99%R 1.6 GJUI 16.5 GJPI 98%R 31

### HEARTLAND NATHAN TEXAS-ET

USA 067041437 GT50K JH1F JH2F 95%  
DHIA HERD # 48-89-0168 CONTROL # 1437  
2-10 305 3 21850 4.6 1008 3.9 843 93DCR 2785C  
3-11 305 3 26340 4.3 1130 3.8 991 92DCR 3185C  
5-01 305 3 25940 4.6 1185 3.7 963 94DCR 3232C  
7-00 183 3 17610 4.8 844 3.5 610 79DCR 2108C  
305 2X ME AVG 5L 21944M 1006F 828P 2737C  
PPA 1666M 23F 68P / YD 754M 11F 40P  
CDCB GPTA 04/01/2016 5RECS 90%R 54%ILE  
111M -3F 9P 120CM\$ 109NM\$ 83FM\$ 31GM\$  
2.4PL -2.4DPR -1.4CCR -0.2HCR 2.99SCS  
AJCA 04/01/2016 GPTAT 85%R 1.1 GJUI 18.6 GJPI 84%R 41

### RICHIES JACE TBONE A364

USA 113672851 GT 50K JH1F JH2F 7JE1000  
CDCB GPTA 04/01/2016 16949DAUS 1526HRDS 9%RIP  
99%R -220M 0.21% 32F 17%ILE  
99%R 0.11% 13P 124CM\$ 93NM\$ 18FM\$ 56GM\$  
-1.1PL -1.9DPR -1.2CCR 1.9HCR 3.11SCS  
AJCA 04/01/2016 9733DAUS  
GPTAT 99%R 1.1 GJUI 6.6 GJPI 99%R 42

### GR HEI-BRI RESCUE SERIOUS

USA 067116502 GT 8K JH1F JH2F 85%  
DHIA HERD # 42-33-0432 CONTROL # 502  
1-11 282 2 14900 4.8 717 3.6 541 96DCR 1871C  
2-10 299 2 16190 5.1 833 3.9 633 97DCR 2191C  
3-09 305 2 16600 5.1 853 4.0 663 95DCR 2286C  
4-09 305 2 17450 4.9 863 3.9 681 95DCR 2327C  
305 2X ME AVG 5L 17564M 868F 678P 2323C  
PPA -1583M -24F -22P / YD -1030M -17F -14P  
CDCB GPTA 04/01/2016 5RECS 80%R 52%ILE  
-301M 1F -2P 119CM\$ 102NM\$ 63FM\$ 147GM\$  
1.5PL 2.3DPR 2.5CCR 0.5HCR 2.86SCS  
AJCA 04/01/2016 GPTAT 79%R 0.1 GJUI 4.1 GJPI 76%R 33  
SIRE: SCHULTZ DECLO RESCUE GJPI -33 5%ILE

### SISTER(S):

GR HEI-BRI MANGO SAND 90%  
4-02 285 2 20630 4.9 1006 3.6 736 96DCR 2544C

### NEXT DAM:

PR HEI-BRI PARAMOUNT SARABI 88%  
4-00 305 2 17740 6.0 1059 4.3 757 98DCR 2623C  
SIRE: ROCK ELLA PARAMOUNT-ET GJPI 5 13%ILE

### 4TH DAM:

OA HEI-BRI DARBY SAVANA 79%  
4-01 305 2 20360 4.5 910 3.6 739 94DCR 2481C

# PRAIRIELAND PRODUCTION SALE

## LOT 81 HEI-BRI GALVANIZE ON-IT USA 075131045 GT8K

BORN 03/04/2014 P4  
FEMALE EFI 8.9% AMERICAN ID 1045 / 1045  
JH1F JH2F

CDCB GPTA 04/01/2016 ORECS 73%R 59%ILE  
903M 8F 23P 116CM\$ 124NM\$ 142FM\$ 44GM\$  
1.2PL -2.7DPR -1.4CCR -0.5HCR 3.03SCS  
AJCA 04/01/2016 GPTAT 73%R 1.2 GJUI 6.5 GJPI 70%R 62  
ST SR DF RA RW RL FA  
0.4 0.4 0.6 L0.3 0.2 P0.3 S0.4  
FU RH RUW UC UD TP TL  
0.8 0.9 0.7 0.4 S0.0 C0.2 L0.1

FRESH: 03/25/2016  
SELLING OPEN

### SIRE:

BUTTERCREST GALVANIZE  
USA 117275551 GT50K JH1C JH2F 7JE1151  
CDCB GPTA 04/01/2016 1544DAUS 153HRDS 35%RIP  
99%R 1063M -0.03% 44F 48%ILE  
99%R 0.03% 45P 330CM\$ 309NM\$ 258FM\$ 158GM\$  
1.6PL -4.6DPR -4.9CCR -1.6HCR 3.05SCS  
AJCA 04/01/2016 365DAUS  
GPTAT 97%R 1.5 GJUI 11.0 GJPI 95%R 134

### DAM:

GR HEI-BRI IMPULS ONA  
USA 067100695 GT6K JH1F JH2F  
DHIA HERD # 42-33-0432 CONTROL # 695  
1-10 305 2 16770 4.1 683 3.4 568 93DCR 1879C  
2-11 282 2 17310 3.8 657 3.5 608 96DCR 1895C  
3-10 237 2 16680 3.8 635 3.4 560 90DCR 1791C  
305 2X ME AVG 3L 20397M 796F 704P 2249C  
2-02 79% 3-05 85% 4-03 87%  
ST SR DF RA RW RL FA FU RH RUW UC UD TP TL RTR RTS  
36 35 38 25 34 32 35 40 43 32 25 23 26 23 34 36  
PPA -170M -95F -20P / YD 317M -55F -5P  
CDCB GPTA 04/01/2016 3RECS 79%R 51%ILE  
582M -16F 9P 85CM\$ 97NM\$ 126FM\$ 94GM\$  
2.6PL 0.6DPR 1.7CCR 0.8HCR 2.92SCS  
AJCA 04/01/2016 GPTAT 77%R 0.1 GJUI 3.3 GJPI 74%R 44

### SISTER(S):

GR HEI-BRI TBONE ELLIE 82%  
3-00 305 2 21800 4.6 1004 3.7 808 94DCR 2727C  
GR HEI-BRI IMPULS OCTAVIA 82%  
2-01 305 2 18420 4.5 835 3.6 665 93DCR 2257C

LANTZKY BRIAN & HEIDI & FAMILY BREEDER & OWNER  
HAWKEYE, IA  
563-429-2000

ALL LYNN'S LOUIE VALENTINO-ET  
USA 116279413 GT50K JH1C JH2F 7JE1038  
CDCB GPTA 04/01/2016 7618DAUS 849HRDS 20%RIP  
99%R 854M -0.07% 27F 61%ILE  
99%R -0.01% 28P 358CM\$ 353NM\$ 340FM\$ 233GM\$  
5.2PL -2.3DPR -2.7CCR 0.0HCR 2.98SCS  
AJCA 04/01/2016 3483DAUS  
GPTAT 99%R 2.0 GJUI 19.3 GJPI 99%R 129  
BUTTERCREST JEVON GALVESTON 88%  
USA 116438597 GT3K JH1F TATTOO C354 / C354  
DHIA HERD # 31-45-0129 CONTROL # 354  
1-11 305 2 22110 5.5 1220 3.8 835 101DCR 2889C  
2-11 305 2 25240 5.5 1400 3.6 904 102DCR 3125C  
305 2X ME AVG 2L 29812M 1608F 1078P 3728C  
PPA 5782M 308F 220P / YD 4522M 234F 172P  
CDCB GPTA 04/01/2016 2RECS 82%R 74%ILE  
615M 39F 29P 196CM\$ 178NM\$ 133FM\$ 104GM\$  
-0.6PL -2.5DPR -2.5CCR -1.5HCR 2.97SCS  
AJCA 04/01/2016 GPTAT 77%R 0.4 GJUI -8.4 GJPI 78%R 75

### ISDK Q IMPULS

JEDNK00000301592 GT HD JH1F JH2F 236JE3  
CDCB GPTA 04/01/2016 31641DAUS 2999HRDS 5%RIP  
99%R 40M 0.17% 37F 42%ILE  
99%R 0.12% 25P 308CM\$ 269NM\$ 175FM\$ 283GM\$  
1.2PL 1.3DPR 2.2CCR 0.6HCR 3.09SCS  
AJCA 04/01/2016 17128DAUS  
GPTAT 99%R -0.1 GJUI -2.9 GJPI 99%R 102  
PR HEI-BRI RESTORE OCHO 86%  
USA 067084492 GT  
DHIA HERD # 42-33-0432 CONTROL # 492  
1-10 301 2 18380 3.6 665 3.3 603 96DCR 1898C  
2-10 305 2 21940 3.7 801 3.3 734 97DCR 2298C  
3-10 305 2 25230 3.7 923 3.3 823 95DCR 2615C  
5-01 305 2 27260 3.6 978 3.5 957 95DCR 2894C  
305 2X ME AVG 4L 25648M 928F 863P 2682C  
PPA 3955M -10F 88P / YD 2166M -23F 40P  
CDCB PTA 04/01/2016 5RECS 62%R 72%ILE  
818M -17F 12P 157CM\$ 171NM\$ 206FM\$ 187GM\$  
3.8PL 2.2DPR 3.6CCR 1.4HCR 2.74SCS  
AJCA 04/01/2016 PTAT 55%R -0.6 JUI -4.6 JPI 52%R 73  
SIRE: SCHULTZ DUDLEY RESTORE-ET GJPI 62 22%ILE  
SISTER(S):  
PR HEI-BRI LEXINGTON OUCH 80%  
3-03 305 2 19110 5.0 960 4.0 771 98DCR 2609C  
NEXT DAM:  
OA HEI-BRI ALOHA OLIVIA 155 72%  
4-00 305 2 19880 4.1 816 3.3 653 97DCR 2207C  
SIRE: GOLDEN DREAM GARTH ALOHA

# PRAIRIELAND PRODUCTION SALE

## LOT 82 HEI-BRI MAGNUM FARA USA 075131055 GT13K

BORN 04/09/2014 P6  
FEMALE EFI 7.5% AMERICAN ID 1055 / 1055  
JH1F JH2F

CDCB GPTA 04/01/2016 ORECS 73%R 93%ILE  
270M 42F 8P 282CM\$ 280NM\$ 274FM\$ 277GM\$  
2.6PL 1.4DPR 0.7CCR -0.2HCR 2.92SCS  
AJCA 04/01/2016 GPTAT 74%R 0.4 GJUI 4.0 GJPI 70%R 83  
ST SR DF RA RW RL FA  
-1.0 -0.1 0.9 L0.3 -0.6 S0.8 L0.7  
FU RH RUW UC UD TP TL  
0.7 0.9 0.7 0.4 D0.6 C0.7 L0.1

FRESH: 03/18/2016  
SELLING OPEN

### SIRE:

WILSONVIEW JEVON MAGNUM-ET  
USA 067010044 GT50K JH1F JH2F 523JE927  
CDCB GPTA 04/01/2016 1313DAUS 51HRDS 79%RIP  
99%R 1150M 0.14% 82F 96%ILE  
99%R 0.00% 42P 558CM\$ 544NM\$ 510FM\$ 529GM\$  
3.0PL 1.6DPR 2.1CCR -2.2HCR 2.96SCS  
AJCA 04/01/2016 191DAUS  
GPTAT 96%R 0.1 GJUI -7.1 GJPI 96%R 190

### DAM:

HEI-BRI BELLRINGER FACT  
USA 067147851  
DHIA HERD # 42-53-0212 CONTROL # 7851  
1-09 305 3 17680 4.9 873 3.5 614 90DCR 2122C  
305 2X ME AVG 1L 21053M 1057F 750P 2593C  
2-03 84% 3-06 87%  
ST SR DF RA RW RL FA FU RH RUW UC UD TP TL RTR RTS  
35 37 43 26 28 32 25 37 33 36 34 26 34 26 35 32  
PPA -2372M -28F -66P / YD -2077M -23F -60P  
CDCB PTA 04/01/2016 2RECS 54%R 9%ILE  
-582M -4F -20P -130CM\$ -123NM\$ -106FM\$ -139GM\$  
-0.5PL -1.2DPR -1.2CCR 0.6HCR 3.10SCS  
AJCA 04/01/2016 PTAT 51%R 0.6 JUI 6.2 JPI 48%R -65

### SISTER(S):

HEI-BRI RESTORE FUN 83%  
4-11 292 3 21030 4.8 1016 3.6 767 104DCR 2652C  
HEI-BRI ACTION FIASCO 80%  
3-10 284 2 18050 4.0 728 3.4 608 102DCR 2006C

LANTZKY BRIAN & HEIDI & FAMILY BREEDER & OWNER  
HAWKEYE, IA  
563-429-2000

FOREST GLEN MECCAS JEVON-ET  
USA 112797481 GT50K JH1F JH2F 29JE3346  
CDCB GPTA 04/01/2016 7755DAUS 823HRDS 7%RIP  
99%R 407M 0.04% 28F 22%ILE  
99%R -0.03% 9P 144CM\$ 145NM\$ 148FM\$ 127GM\$  
0.7PL 0.0DPR 0.3CCR -0.7HCR 2.86SCS  
AJCA 04/01/2016 3806DAUS  
GPTAT 99%R -0.3 GJUI -13.3 GJPI 99%R 42  
IMPULSIVE MONET OF WILSONVIEW-ET 88%  
USA 067181169 GI JH1F  
DHIA HERD # 92-23-0233 CONTROL # 1169  
2-00 305 2 16510 5.1 834 3.6 598 100DCR 2068C  
3-03 305 2 17250 5.2 894 3.9 677 102DCR 2343C  
305 2X ME AVG 2L 19754M 994F 743P 2570C  
PPA 82M 60F 37P / YD -232M 43F 17P  
CDCB GPTA 04/01/2016 2RECS 87%R 94%ILE  
-23M 31F 6P 300CM\$ 289NM\$ 264FM\$ 287GM\$  
4.2PL 1.8DPR 1.7CCR -1.4HCR 3.03SCS  
AJCA 04/01/2016 GPTAT 81%R 0.4 GJUI 8.9 GJPI 82%R 79

### MILLSTREAM BELLRINGER

USA 113757011 GT 50K JH1F JH2F 506JE171  
CDCB GPTA 04/01/2016 4834DAUS 131HRDS 6%RIP  
99%R -246M 0.15% 17F 14%ILE  
99%R 0.02% -5P 21CM\$ 21NM\$ 20FM\$ -50GM\$  
0.7PL -2.6DPR -2.3CCR -0.1HCR 3.14SCS  
AJCA 04/01/2016 1645DAUS  
GPTAT 99%R 1.0 GJUI 8.1 GJPI 99%R -14  
HEI-BRI BOMBER FRUITY 83%  
USA 067059370 GT  
DHIA HERD # 42-33-0432 CONTROL # 370  
1-11 305 2 17950 4.8 864 3.4 606 96DCR 2093C  
3-02 305 2 19280 4.9 951 3.5 681 98DCR 2354C  
4-04 301 2 15700 4.6 725 3.3 522 97DCR 1803C  
5-04 305 2 19520 3.9 753 3.3 647 97DCR 2100C  
305 2X ME AVG 4L 20026M 912F 681P 2320C  
PPA -477M -25F -51P / YD -1103M -43F -55P  
CDCB PTA 04/01/2016 4RECS 63%R 2%ILE  
-558M -24F -26P -276CM\$ -259NM\$ -218FM\$ -210GM\$  
-2.4PL 0.5DPR -0.3CCR 0.8HCR 3.04SCS  
AJCA 04/01/2016 PTAT 56%R 0.2 JUI -0.2 JPI 52%R-100  
SIRE: WF BROOK BOMBER GJPI -75 2%ILE

### NEXT DAM:

HEI BRI MANGO FRUIT 83%  
3-00 305 2 15020 4.3 647 3.5 523 94DCR 1759C  
SIRE: HEI-BRI REMAKE MANGO

### 4TH DAM:

HEI-BRI SHAMROCK FAWNDOU 85%  
3-00 305 2 15560 4.2 651 3.6 561 95DCR 1820C

# PRAIRIELAND PRODUCTION SALE

## LOT 83 HEI-BRI MAGNUM MAXINE USA 075131059 GT13K

BORN 04/21/2014 P9  
FEMALE EFI 8.2% AMERICAN ID 1059 / 1059  
JH1F JH2F

CDCB GPTA 04/01/2016 ORECS 73%R 95%ILE  
783M 28F 27P 311CM\$ 301NM\$ 278FM\$ 279GM\$  
2.7PL 0.6DPR 1.6CCR -0.8HCR 2.88SCS  
AJCA 04/01/2016 GPTAT 74%R -0.1 GJUI -6.7 GJPI 70%R 112  
ST SR DF RA RW RL FA  
-1.4 -0.8 0.3 L0.7 -0.9 S0.3 L0.6  
FU RH RUW UC UD TP TL  
-0.9 0.3 0.2 0.7 D1.5 C0.3 L0.4

FRESH: 03/21/2016  
SELLING OPEN

### SIRE:

WILSONVIEW JEVON MAGNUM-ET  
USA 067010044 GT50K JH1F JH2F 523JE927  
CDCB GPTA 04/01/2016 1313DAUS 51HRDS 79%RIP  
99%R 1150M 0.14% 82F 96%ILE  
99%R 0.00% 42P 558CM\$ 544NM\$ 510FM\$ 529GM\$  
3.0PL 1.6DPR 2.1CCR -2.2HCR 2.96SCS  
AJCA 04/01/2016 191DAUS  
GPTAT 96%R 0.1 GJUI -7.1 GJPI 96%R 190

### DAM:

HEI-BRI PARAMOUNT MAGGIE  
USA 067147857 GA  
DHIA HERD # 42-33-0432 CONTROL # 857  
1-09 305 2 19820 3.9 780 3.4 676 95DCR 2184C  
2-10 275 2 18980 3.9 734 3.4 648 87DCR 2072C  
305 2X ME AVG 2L 24600M 950F 840P 2684C  
2-02 76% 2-11 82%  
ST SR DF RA RW RL FA FU RH RUW UC UD TP TL RTR RTS  
34 32 37 25 30 37 22 28 45 36 32 23 26 22 35 38  
PPA 1737M -33F 41P / YD 1723M -26F 34P  
CDCB GPTA 04/01/2016 2RECS 58%R 53%ILE  
539M -9F 12P 101CM\$ 103NM\$ 108FM\$ 79GM\$  
2.2PL 0.0DPR 0.5CCR 0.4HCR 2.88SCS  
AJCA 04/01/2016 PTAT 51%R -0.2 GJUI -2.0 GJPI 52%R 45

LANTZKY BRIAN & HEIDI & FAMILY BREEDER & OWNER  
HAWKEYE, IA  
563-429-2000

FOREST GLEN MECCAS JEVON-ET  
USA 112797481 GT50K JH1F JH2F 29JE3346  
CDCB GPTA 04/01/2016 7755DAUS 823HRDS 7%RIP  
99%R 407M 0.04% 28F 22%ILE  
99%R -0.03% 9P 144CM\$ 145NM\$ 148FM\$ 127GM\$  
0.7PL 0.0DPR 0.3CCR -0.7HCR 2.86SCS  
AJCA 04/01/2016 3806DAUS  
GPTAT 99%R -0.3 GJUI -13.3 GJPI 99%R 42  
IMPULSIVE MONET OF WILSONVIEW-ET 88%  
USA 067181169 GI JH1F  
DHIA HERD # 92-23-0233 CONTROL # 1169  
2-00 305 2 16510 5.1 834 3.6 598 100DCR 2068C  
3-03 305 2 17250 5.2 894 3.9 677 102DCR 2343C  
305 2X ME AVG 2L 19754M 994F 743P 2570C  
PPA 82M 60F 37P / YD -232M 43F 17P  
CDCB GPTA 04/01/2016 2RECS 87%R 94%ILE  
-23M 31F 6P 300CM\$ 289NM\$ 264FM\$ 287GM\$  
4.2PL 1.8DPR 1.7CCR -1.4HCR 3.03SCS  
AJCA 04/01/2016 GPTAT 81%R 0.4 GJUI 8.9 GJPI 82%R 79

ROCK ELLA PARAMOUNT-ET  
USA 000663877 GT 50K JH1C JH2F 7JE442  
CDCB GPTA 04/01/2016 16952DAUS 2823HRDS 4%RIP  
99%R -26M -0.02% -4F 13%ILE  
99%R 0.02% 3P 21CM\$ 15NM\$ 2FM\$ 20GM\$  
0.2PL 0.1DPR 0.1CCR 0.9HCR 3.05SCS  
AJCA 04/01/2016 8654DAUS  
GPTAT 99%R 0.3 GJUI -0.9 GJPI 99%R 5

HEI-BRI RESTORE MOXY 83%  
USA 067116522 GT 6K JH1F JH2C  
DHIA HERD # 42-33-0432 CONTROL # 522  
2-00 297 2 17110 3.9 661 3.5 599 97DCR 1888C  
3-00 305 2 19730 3.9 776 3.6 710 97DCR 2227C  
4-03 286 2 22010 4.0 882 3.7 807 97DCR 2533C  
5-02 305 2 26170 3.9 1020 3.5 927 98DCR 2918C  
305 2X ME AVG 5L 22439M 874F 790P 2493C  
PPA 2550M -29F 72P / YD 1492M -26F 42P  
CDCB GPTA 04/01/2016 5RECS 80%R 66%ILE  
724M -7F 20P 152CM\$ 148NM\$ 139FM\$ 101GM\$  
2.8PL -0.6DPR 0.2CCR -0.6HCR 2.78SCS  
AJCA 04/01/2016 GPTAT 79%R -0.6 GJUI -4.2 GJPI 76%R 70  
SIRE: SCHULTZ DUDLEY RESTORE-ET GJPI 62 22%ILE

### SISTER(S):

HEI-BRI GOLD DUST MARBLE 80%  
4-05 305 2 24580 4.1 1009 3.6 890 97DCR 2850C  
HEI BRI POLISH MILLIE 90%  
5-07 305 2 18720 4.0 745 3.5 658 98DCR 2104C

### NEXT DAM:

HEI-BRI VOLLANT MAPLE 85%  
4-08 305 2 23050 4.4 1008 4.0 923 93DCR 2899C  
SIRE: NOBLEDALE VIEW VOLLANT-ET GJPI 5 16%ILE

### 4TH DAM:

HEI-BRI SAMBO MANDY 90%  
6-09 305 2 21260 5.2 1103 3.9 820 94DCR 2838C

# PRAIRIELAND PRODUCTION SALE



GR CCJ BARBER MOLLY, E-95%  
FOURTH DAM OF LOT 84



HEI-BRI IMPULS DANA, VG-87%  
SAME FAMILY AS LOT 84

## LOT 84 HEI-BRI LEGAL DAYLEO USA 075131063 GT13K

BORN 05/14/2014 P6  
FEMALE EFI 7.4% AMERICAN ID 1063 / 1063  
JH1C JH2F

CDCB GPTA 04/01/2016 ORECS 73%R 73%ILE  
191M 7F 14P 190CM\$ 175NM\$ 139FM\$ 136GM\$  
2.1PL -1.1DPR 0.4CCR 2.2HCR 2.96SCS  
AJCA 04/01/2016 GPTAT 72%R 1.0 GJUI 20.1 GJPI 69%R 77  
ST SR DF RA RW RL FA  
0.0 0.0 0.1 H1.6 -0.2 P0.1 S0.4  
FU RH RUW UC UD TP TL  
1.3 1.0 0.8 0.5 S2.3 C0.3 S0.2

FRESH: 03/27/2016  
SELLING OPEN

SIRE:  
TOLLENAARS IMPULS LEGAL 233-ET  
USA 061929249 GTHD JH1C JH2F 29JE3506  
CDCB GPTA 04/01/2016 9033DAUS 948HRDS 16%RIP  
99%R 382M -0.06% 6F 29%ILE  
99%R 0.02% 18P 218CM\$ 207NM\$ 179FM\$ 203GM\$  
2.4PL 0.4DPR 1.9CCR 3.7HCR 3.00SCS  
AJCA 04/01/2016 4106DAUS  
GPTAT 99%R 1.0 GJUI 22.1 GJPI 99%R 101

DAM:  
HEI-BRI KERNAL DIMPLES  
USA 067116584  
DHIA HERD # 42-33-0432 CONTROL # 584  
2-02 275 2 14940 5.1 762 3.6 544 94DCR 1881C  
3-01 305 2 19040 5.0 956 3.9 739 95DCR 2556C  
4-03 288 2 18790 4.8 898 3.9 736 96DCR 2460C  
305 2X ME AVG 3L 20335M 1009F 779P 2662C  
2-03 82% 3-04 86% 4-07 90%  
ST SR DF RA RW RL FA FU RH RUW UC UD TP TL RTR RTS  
45 35 39 28 22 27 25 38 45 42 26 27 25 25 32 35  
PPA -632M 41F 16P / YD -639M 12F 5P  
CDCB PTA 04/01/2016 3RECS 55%R 47%ILE  
-359M OF OP 107CM\$ 82NM\$ 24FM\$ 79GM\$  
1.0PL 0.3DPR 1.0CCR -0.8HCR 2.79SCS  
AJCA 04/01/2016 PTAT 49%R 0.4 JUI 11.1 JPI 45%R 31

SISTER(S):  
HEI-BRI JAX DEUCE 88%  
6-02 305 2 22770 5.0 1148 3.7 837 97DCR 2895C

LANTZKY BRIAN & HEIDI & FAMILY BREEDER & OWNER  
HAWKEYE, IA  
563-429-2000

ISDK Q IMPULS  
JEDNK00000301592 GTHD JH1F JH2F 236JE3  
CDCB GPTA 04/01/2016 31641DAUS 2999HRDS 5%RIP  
99%R 40M 0.17% 37F 42%ILE  
99%R 0.12% 25P 308CM\$ 269NM\$ 175FM\$ 283GM\$  
1.2PL 1.3DPR 2.2CCR 0.6HCR 3.09SCS  
AJCA 04/01/2016 17128DAUS  
GPTAT 99%R -0.1 GJUI -2.9 GJPI 99%R 102  
WOODSTOCK LEMVIG LINDY 90%  
USA 111360167 TATTOO W505 / W505  
DHIA HERD # 93-34-0279 CONTROL # 4505  
1-11 305 2 15040 4.9 736 3.9 586 100DCR 1992C  
3-01 305 2 21290 4.6 989 3.8 802 89DCR 2696C  
305 2X ME AVG 2L 20374M 964F 784P 2632C  
PPA -1733M -24F -10P / YD -1511M -19F -7P  
CDCB PTA 04/01/2016 2RECS 77%R 29%ILE  
-310M -8F -2P 30CM\$ 16NM\$ -14FM\$ 24GM\$  
0.2PL -0.1DPR 0.6CCR 2.4HCR 2.98SCS  
AJCA 04/01/2016 PTAT 70%R 0.7 JUI 18.3 JPI 71%R 15

SAND HILL IATOLA KERNAL  
USA 067095597 GT 50K JH1C JH2F 29JE3625  
CDCB GPTA 04/01/2016 163DAUS 74HRDS 11%RIP  
91%R -372M 0.09% OF 16%ILE  
92%R 0.10% 5P 74CM\$ 46NM\$ -21FM\$ 69GM\$  
-0.3PL 0.7DPR 1.0CCR 0.3HCR 2.99SCS  
AJCA 04/01/2016 65DAUS  
GPTAT 85%R 0.5 GJUI 7.3 GJPI 87%R 25

HEI BRI SOLOMON DICE 84%  
USA 067046230 GT  
DHIA HERD # 42-33-0432 CONTROL # 230  
1-09 305 2 14790 4.8 713 3.5 521 97DCR 1801C  
3-06 246 2 15070 4.7 711 3.6 542 94DCR 1874C  
305 2X ME AVG 2L 18052M 858F 652P 2250C  
PPA -1441M -51F -52P / YD -1024M -31F -37P  
CDCB PTA 04/01/2016 2RECS 60%R 31%ILE  
-328M -6F -10P 34CM\$ 23NM\$ 0FM\$ -3GM\$  
1.0PL -0.5DPR -0.4CCR -1.4HCR 2.62SCS  
AJCA 04/01/2016 PTAT 54%R 0.0 JUI 7.9 JPI 50%R 0  
SIRE: WF CENTURION SOLOMON-ET GJPI -22 8%ILE

SISTER(S):  
FROSTED BEAUTY MIRANDA 89%  
4-01 305 2 19770 6.0 1194 4.2 828 94DCR 2869C  
HEI-BRI PARAMOUNT DEMI 84%  
2-03 305 2 21650 4.3 938 3.4 743 93DCR 2528C

NEXT DAM:  
CCJ DANIEL MASTERPIECE 90%  
6-10 305 2 22680 4.4 1002 3.6 823 98DCR 2745C  
SIRE: MVF BOLD VENTURE DANIEL GJPI 9 16%ILE

4TH DAM:  
GR CCJ BARBER MOLLY 95%  
8-05 305 2 24540 5.5 1343 3.7 916 95DCR 3169C  
1ST AGED COW, 2005 WORLD DAIRY EXPO



# PRAIRIELAND PRODUCTION SALE

## LOT 85 HEI-BRI ZAYD FLICKER USA 075131068 GT13K

BORN 05/20/2014 P1  
FEMALE EFI 6.8% AMERICAN ID 1068 / 1068  
JH1F JH2F

CDCB GPTA 04/01/2016 ORECS 72%R 29%ILE  
344M 10F 10P 12CM\$ 13NM\$ 14FM\$ -8GM\$  
-1.2PL -1.0DPR -1.0CCR -2.7HCR 3.03SCS  
AJCA 04/01/2016 GPTAT 72%R 0.5 GJUI -0.5 GJPI 68%R 12  
ST SR DF RA RW RL FA  
0.9 0.2 0.2 0.1 0.1 0.0 0.0  
FU RH RUW UC UD TP TL  
0.3 0.2 0.1 -0.4 0.0 0.1 0.0

FRESH: 03/25/2016  
SELLING OPEN

### SIRE:

CAL-MART PLUS ZAYD  
USA 117349003 GT50K JH1F JH2F 1JE794  
CDCB GPTA 04/01/2016 1283DAUS 118HRDS 79%RIP  
99%R 961M 0.00% 46F 28%ILE  
99%R -0.03% 28P 201CM\$ 202NM\$ 204FM\$ 158GM\$  
-0.7PL -0.9DPR -1.9CCR -5.5HCR 2.99SCS  
AJCA 04/01/2016 205DAUS  
GPTAT 95%R 1.2 GJUI 3.3 GJPI 94%R 88

### DAM:

HEI-BRI BOMBER FLICKA  
USA 067147862  
DHIA HERD # 42-33-0432 CONTROL # 862  
2-01 79%  
ST SR DF RA RW RL FA FU RH RUW UC UD TP TL RTR RTS  
22 25 35 22 18 37 28 22 38 38 35 25 25 22 25 25  
PPA -604M -82F -78P / YD -2200M -161F -135P  
CDCB PTA 04/01/2016 1RECS 51%R 6%ILE  
-97M -13F -16P -189CM\$ -164NM\$ -103FM\$ -126GM\$  
-1.8PL 0.1DPR 0.7CCR 1.6HCR 3.10SCS  
AJCA 04/01/2016 PTAT 46%R 0.0 JUI -4.7 JPI 44%R -69

LANTZKY BRIAN & HEIDI & FAMILY BREEDER & OWNER  
HAWKEYE, IA  
563-429-2000

### SWEETIE PLUS IATOLAS BOLD

USA 067129272 GT50K JH1F JH2F 1JE711  
CDCB GPTA 04/01/2016 7550DAUS 720HRDS 25%RIP  
99%R 1385M -0.07% 52F 49%ILE  
99%R -0.02% 46P 324CM\$ 317NM\$ 299FM\$ 256GM\$  
-0.8PL -1.7DPR -2.0CCR -4.8HCR 3.02SCS  
AJCA 04/01/2016 3273DAUS  
GPTAT 99%R 1.5 GJUI 9.8 GJPI 99%R 142  
CAL-MART ABE ZIPPORIA 8783 86%  
USA 114900207 GT3K JH1F TATTOO / H783  
DHIA HERD # 92-23-0426 CONTROL # 696  
2-09 305 2 23900 5.0 1200 3.7 879 98DCR 3040C  
3-09 305 2 25470 5.3 1361 3.7 955 97DCR 3304C  
5-00 292 2 24380 4.9 1200 3.5 862 97DCR 2980C  
5-11 305 2 23850 4.9 1177 3.7 894 98DCR 3093C  
305 2X ME AVG 5L 26515M 1314F 958P 3312C  
PPA 2368M 156F 91P / YD 1191M 81F 51P  
CDCB GPTA 04/01/2016 5RECS 85%R 75%ILE  
426M 19F 14P 191CM\$ 183NM\$ 165FM\$ 150GM\$  
1.9PL -0.1DPR 0.3CCR -2.2HCR 2.79SCS  
AJCA 04/01/2016 GPTAT 79%R -0.1 GJUI -1.4 GJPI 79%R 69

### WF BROOK BOMBER

USA 110021067 GT 50K JH1F JH2F 76JE119  
CDCB GPTA 04/01/2016 3676DAUS 791HRDS 3%RIP  
99%R 272M -0.09% -4F 2%ILE  
99%R -0.08% -6P -249CM\$ -216NM\$ -137FM\$ -194GM\$  
-4.2PL -1.0DPR -1.5CCR 1.2HCR 3.29SCS  
AJCA 04/01/2016 2063DAUS  
GPTAT 99%R -0.2 GJUI -7.7 GJPI 99%R -75

### HEI-BRI BOWTIE FERRY

USA 067046232 GT 82%  
DHIA HERD # 42-33-0432 CONTROL # 232  
1-09 305 2 14660 5.6 817 3.6 521 97DCR 1801C  
2-09 287 2 17470 5.0 876 3.6 628 95DCR 2171C  
3-09 305 2 21280 5.0 1057 3.5 750 97DCR 2592C  
4-09 305 2 20420 4.9 996 3.6 744 98DCR 2573C  
6-00 290 2 16270 4.7 762 3.6 585 96DCR 2022C  
7-00 303 2 20580 5.1 1043 3.6 737 96DCR 2548C  
8-00 305 2 22730 4.5 1031 3.6 812 98DCR 2774C  
305 2X ME AVG 7L 21205M 1050F 754P 2608C  
PPA -190M 68F -1P / YD -603M 22F -12P  
CDCB PTA 04/01/2016 5RECS 61%R 27%ILE  
-355M 4F -8P 13CM\$ 7NM\$ -4FM\$ 49GM\$  
0.0PL 1.4DPR 1.8CCR 2.1HCR 2.98SCS  
AJCA 04/01/2016 PTAT 53%R 0.2 JUI -0.2 JPI 51%R -4  
SIRE: BUSH RIVER BELLES BOWTIE-ET GJPI -8 12%ILE

### NEXT DAM:

HEI-BRI DARBY FAIRY 85%  
4-01 305 2 18780 4.7 878 4.0 747 93DCR 2444C  
SIRE: BARBS POINTER DARBY-ET GJPI -5 9%ILE

### 4TH DAM:

BOHNERTS KENNY FAY FERN 90%  
5-08 305 2 20470 3.6 738 3.5 709 93DCR 2165C

# PRAIRIELAND PRODUCTION SALE

## LOT 86 GOLDEN RULE MILES SAN USA 067390121

BORN 11/09/2013 P1  
FEMALE EFI 7.5% AMERICAN ID 121 / 121

PA 252M 12F 8P  
-10CM\$ -9NM\$ -9FM\$  
-1.4PL -2.5DPR -3.4CCR -2.6HCR 3.04SCS  
PA TYPE 0.6 JPI 36%R -2  
ST SR DF RA RW RL FA  
-0.2 0.1 0.6 L0.3 -0.1 S0.2 L0.1  
FU RH RUW UC UD TP TL  
0.2 0.6 1.0 0.1 D0.5 C0.5 S0.1

BRED: 12/19/2015 DUE: 09/23/2016 TO  
SUNSET CANYON DIMENSION-ET  
USA 117168914 7JE1149  
CDCB GPTA 04/01/2016 1141DAUS 172HRDS 18%RIP  
99%R 148M 0.28% 62F 92%ILE  
99%R 0.18% 41P 544CM\$ 477NM\$ 316FM\$ 435GM\$  
3.0PL -0.1DPR 0.9CCR 4.3HCR 2.84SCS  
AJCA 04/01/2016 447DAUS  
GPTAT 98%R 0.4 GJUI 6.4 GJPI 96%R 195

SIRE:  
THREE VALLEYS COUNTRY MILES-ET  
USA 115089482 GT50K JH1F JH2F 7JE886  
CDCB GPTA 04/01/2016 2316DAUS 385HRDS 44%RIP  
99%R -116M 0.12% 19F 10%ILE  
99%R 0.02% 0P 0CM\$ -6NM\$ -19FM\$ -86GM\$  
-1.1PL -3.1DPR -3.9CCR -3.9HCR 3.00SCS  
AJCA 04/01/2016 680DAUS  
GPTAT 98%R 0.9 GJUI 8.7 GJPI 97%R -13

DAM:  
GOLDEN RULE LOUIE SUE  
USA 067074057  
DHIA HERD # 43-28-0026 CONTROL # 57  
2-07 305 2 14450 4.6 666 3.6 514 95DCR 1777C  
305 2X ME AVG 1L 16169M 739F 580P 1986C  
2-10 80%  
ST SR DF RA RW RL FA FU RH RUW UC UD TP TL RTR RTS  
28 32 27 28 32 21 32 33 36 32 22 32 28 25 32 32  
PPA 1678M 41F 49P / YD 1748M 41F 46P  
CDCB PTA 04/01/2016 2RECS 52%R 23%ILE  
620M 4F 16P -19CM\$ -12NM\$ 2FM\$ -51GM\$  
-1.6PL -1.9DPR -2.8CCR -1.2HCR 3.07SCS  
AJCA 04/01/2016 PTAT 42%R 0.2 JUI -6.6 JPI 45%R 9

FLORY, TIM  
JAMESPORT, MO  
660-684-6970

BREEDER & OWNER

BW COUNTRY-ET  
USA 110834238 GT50K JH1C JH2F 200JE989  
CDCB GPTA 04/01/2016 6985DAUS 1171HRDS 4%RIP  
99%R 271M -0.08% -4F 16%ILE  
99%R -0.04% 2P 14CM\$ 26NM\$ 55FM\$ 51GM\$  
0.9PL 1.0DPR 1.8CCR 2.2HCR 3.05SCS  
AJCA 04/01/2016 3772DAUS  
GPTAT 99%R 0.4 GJUI -5.4 GJPI 99%R 11  
SUNSET CANYON CENTURION MAID 91%  
USA 113293104 GT50K JH1F JH2F TATTOO / C242  
DHIA HERD # 92-23-0635 CONTROL # 1242  
1-09 305 2 20160 5.4 1097 3.6 728 95DCR 2517C  
365 2 23546 5.6 1309 3.7 868 DHIR 3003C  
3-07 305 2 25190 6.1 1537 3.5 883 100DCR 3052C  
305 2X ME AVG 3L 20412M 1160F 723P 2499C  
PPA 1456M 183F 72P / YD 471M 130F 46P  
CDCB GPTA 04/01/2016 3RECS 93%R 40%ILE  
-184M 32F 7P 79CM\$ 57NM\$ 5FM\$ -26GM\$  
-1.2PL -3.3DPR -3.5CCR -2.4HCR 2.98SCS  
AJCA 04/01/2016 GPTAT 89%R 0.4 GJUI 1.0 GJPI 90%R 10

BHF-SSF PARADE LOUIE-ET  
USA 113486117 GT 50K JH1C JH2F 7JE738  
CDCB GPTA 04/01/2016 5205DAUS 639HRDS 5%RIP  
99%R 778M -0.19% -2F 7%ILE  
99%R -0.02% 24P -68CM\$ -62NM\$ -51FM\$ -97GM\$  
-2.7PL -2.2DPR -2.4CCR -0.6HCR 3.19SCS  
AJCA 04/01/2016 1482DAUS  
GPTAT 99%R 0.2 GJUI -6.2 GJPI 99%R 13  
GOLDEN RULE BRAZO STAR 72%  
USA 067035180 GT  
DHIA HERD # 43-28-0026 CONTROL # 180  
2-07 305 2 16990 4.0 681 3.5 596 96DCR 1916C  
3-11 305 2 17170 4.2 716 3.4 590 97DCR 1962C  
305 2X ME AVG 2L 17896M 726F 626P 2028C  
PPA 456M -45F 1P / YD 1222M -6F 26P  
CDCB PTA 04/01/2016 2RECS 55%R 12%ILE  
360M -4F 6P -100CM\$ -88NM\$ -59FM\$ -114GM\$  
-1.8PL -1.5DPR -3.1CCR -1.8HCR 3.14SCS  
AJCA 04/01/2016 PTAT 39%R 0.0 JUI -6.7 JPI 47%R -28  
SIRE: SIL-MIST RMBM BUTTONS BRAZO-ET GJPI 31 16%ILE

NEXT DAM:  
GOLDEN RULE GOLDEN STARBRIGHT 83%  
3-08 305 2 20330 4.2 858 3.6 734 91DCR 2391C  
SIRE: GOLDEN BOY OF FERREIRA GJPI -56 5%ILE

4TH DAM:  
WINDMILL HILL BOLD T STAR 81%  
4-04 305 2 17500 4.6 802 3.6 634 92DCR 2162C

# PRAIRIELAND PRODUCTION SALE

## LOT 87 GR GOLDEN RULE ECLIPES DORIS USA 067390123

BORN 03/11/2014 PO  
FEMALE EFI 7.7% AMERICAN ID 123 / 123

PA -107M 4F -4P  
-50CM\$ -46NM\$ -38FM\$  
-0.4PL -2.8DPR -2.4CCR 1.9HCR 3.07SCS  
PA TYPE 0.8 JPI 32%R -16  
ST SR DF RA RW RL FA  
0.3 0.1 0.6 L0.1 -0.1 S0.2 L0.4  
FU RH RUW UC UD TP TL  
0.7 0.7 0.5 0.9 S0.7 C1.4 S0.3

### SIRE:

MAACK DAIRY ECLIPES-P-ET  
USA 114845461 GT50K JH1F JH2F 7JE860  
CDCB GPTA 04/01/2016 10749DAUS 1472HRDS 17%RIP  
99%R -563M 0.20% 12F 5%ILE  
99%R 0.06% -8P -104CM\$ -112NM\$ -133FM\$ -210GM\$  
-1.2PL -5.1DPR -3.7CCR 4.8HCR 3.22SCS  
AJCA 04/01/2016 4655DAUS  
GPTAT 99%R 1.1 GJUI 13.4 GJPI 99%R -43

### DAM:

PR GOLDEN KYLE PETE DEB  
USA 067074045  
DHIA HERD # 43-28-0026 CONTROL # 45  
2-03 305 2 13680 4.2 576 3.5 472 95DCR 1575C  
3-11 305 2 13980 4.7 658 3.3 458 97DCR 1581C  
305 2X ME AVG 2L 15210M 665F 514P 1733C  
2-05 78% 3-02 83% 4-11 85%  
ST SR DF RA RW RL FA FU RH RUW UC UD TP TL RTR RTS  
32 33 34 28 26 35 38 37 32 34 36 37 26 20 38 32  
PPA 1439M 26F 11P / YD 1203M 15F 7P  
CDCB PTA 04/01/2016 2RECS 38%R 30%ILE  
350M -4F OP 4CM\$ 20NM\$ 58FM\$ -1GM\$  
0.5PL -0.5DPR -1.0CCR -1.0HCR 2.92SCS  
AJCA 04/01/2016 PTAT 39%R 0.4 JUI 11.7 JPI 30%R 11

PASTURE BRED FROM: 10/25/2015 DUE AFTER: 07/30/2016 TO  
GOLDEN RULE JACK BILL  
USA 119004081  
PA -421M -12F -10P  
-97CM\$ -101NM\$ -110FM\$  
-0.3PL -2.3DPR -1.8CCR 2.1HCR 3.01SCS  
PA TYPE 0.6 JPI 17%R -31

FLORY, TIM BREEDER & OWNER  
JAMESPORT, MO  
660-684-6970

FOREST GLEN AVERY ACTION-ET  
USA 111023978 GT50K JH1F JH2F 7JE590  
CDCB GPTA 04/01/2016 23645DAUS 2741HRDS 4%RIP  
99%R -337M -0.02% -19F 16%ILE  
99%R 0.00% -12P 25CM\$ 27NM\$ 34FM\$ 44GM\$  
2.8PL 1.3DPR 1.0CCR 3.2HCR 2.99SCS  
AJCA 04/01/2016 11979DAUS  
GPTAT 99%R 1.2 GJUI 15.9 GJPI 99%R 2  
MILLSTREAM HENERY ET TA BELLE-P 90%  
USA 113084847 TATTOO W10 / W10  
DHIA HERD # 92-23-0420 CONTROL # 579  
2-01 305 2 19920 5.0 996 3.5 689 94DCR 2381C  
305 2X ME AVG 1L 24573M 1217F 857P 2962C  
PPA 1308M 124F 50P / YD 465M 85F 24P  
CDCB PTA 04/01/2016 2RECS 69%R 12%ILE  
-301M 18F -6P -81CM\$ -84NM\$ -93FM\$ -155GM\$  
-2.3PL -4.2DPR -3.0CCR 2.2HCR 3.06SCS  
AJCA 04/01/2016 PTAT 62%R 0.1 JUI 1.5 JPI 63%R -40

### GOLDEN RULE LEGION PETE

USA 115737189  
PA 250M 3F 3P  
-20CM\$ -12NM\$ 9FM\$  
0.3PL -0.3DPR -1.1CCR -1.3HCR 2.93SCS  
PA TYPE 0.6 JPI 36%R 1  
OA DEBBIE SAMSON OF A-Y  
USA 117343155 GT TATTOO GR1 / GR1  
CDCB PTA 04/01/2016 0RECS 18%R 21%ILE  
378M -9F OP -38CM\$ -22NM\$ 16FM\$ -21GM\$  
-0.2PL 0.0DPR -0.2CCR -0.7HCR 2.88SCS  
AJCA 04/01/2016 PTAT 17%R -0.1 JUI 2.8 JPI 15%R 1  
SIRE: GOLDEN RULE JACE SAMSON

# PRAIRIELAND PRODUCTION SALE



**LONG DISTANCE BERRETTA BABE ONE-ET, E-90%**  
SEVENTH DAM OF LOT 88



**WFL&M CHIEF BABE-ET, E-92%**  
NINTH DAM OF LOT 88

## LOT 88 GOLDEN RULE JACK BRIGHT USA 067378126

BORN 05/24/2014 P1  
FEMALE EFI 8.5% AMERICAN ID 126 / 126

PA -157M 11F 5P  
34CM\$ 19NM\$ -17FM\$  
-0.3PL -2.1DPR -1.7CCR 1.7HCR 3.03SCS  
PA TYPE 0.6 JPI 19% 10  
ST SR DF RA RW RL FA  
0.4 0.2 0.4 0.2 0.0 50.3 50.2  
FU RH RUW UC UD TP TL  
0.2 0.2 0.2 0.7 50.1 50.1 50.6

BRED: 10/12/2015 DUE: 07/17/2016 TO  
GR OOMSDALE TBONE GOLDA{3}-ET  
USA 067080468 7JE1067  
CDCB GPTA 04/01/2016 3699DAUS 282HRDS 17%RIP  
99%R 1599M -0.10% 55F 37%ILE  
99%R -0.03% 51P 238CM\$ 240NM\$ 241FM\$ 134GM\$  
-1.7PL -4.4DPR -3.6CCR 2.6HCR 3.21SCS  
AJCA 04/01/2016 1224DAUS  
GPTAT 99%R 1.1 GJUI 2.2 GJPI 98%R 129

SIRE:  
GOLDEN RULE ECLIPES JACK  
USA 118304937  
PA -273M -3F -7P  
-49CM\$ -52NM\$ -58FM\$  
0.3PL -2.5DPR -2.3CCR 2.5HCR 2.98SCS  
PA TYPE 0.4 JPI 33%R -22

DAM:  
GOLDEN RULE TBONE BARB  
USA 067074067  
DHIA HERD # 43-28-0026 CONTROL # 67  
2-10 305 2 13940 5.0 691 3.8 535 95DCR 1848C  
305 2X ME AVG 1L 15732M 775F 604P 2078C  
3-01 82%  
ST SR DF RA RW RL FA FU RH RUW UC UD TP TL RTR RTS  
35 31 33 20 34 32 35 36 36 32 28 24 28 31 30 30  
PPA 730M 92F 58P / YD 1782M 136F 95P  
CDCB PTA 04/01/2016 1RECS 51%R 49%ILE  
-40M 24F 16P 117CM\$ 90NM\$ 24FM\$ 53GM\$  
-0.9PL -1.8DPR -1.1CCR 0.8HCR 3.09SCS  
AJCA 04/01/2016 PTAT 42%R 0.7 JUI 2.4 JPI 44%R 42

FLORY, TIM BREEDER & OWNER  
JAMESPORT, MO  
660-684-6970

MAACK DAIRY ECLIPES-P-ET  
USA 114845461 GT50K JH1F JH2F 7JE860  
CDCB GPTA 04/01/2016 10749DAUS 1472HRDS 17%RIP  
99%R -563M 0.20% 12F 5%ILE  
99%R 0.06% -8P -104CM\$ -112NM\$ -133FM\$ -210GM\$  
-1.2PL -5.1DPR -3.7CCR 4.8HCR 3.22SCS  
AJCA 04/01/2016 4655DAUS  
GPTAT 99%R 1.1 GJUI 13.4 GJPI 99%R -43  
GR GOLDEN RULE LACY JILL 72%  
USA 067074048  
DHIA HERD # 43-28-0026 CONTROL # 48  
2-00 305 2 10860 4.1 443 3.6 395 96DCR 1257C  
3-03 305 2 14950 4.0 598 3.6 537 97DCR 1702C  
4-04 304 2 15260 4.7 719 3.4 521 96DCR 1800C  
305 2X ME AVG 3L 15546M 654F 546P 1779C  
PPA -376M -54F -32P / YD -163M -44F -22P  
CDCB PTA 04/01/2016 3RECS 41%R 28%ILE  
17M -17F -6P 6CM\$ 9NM\$ 18FM\$ -8GM\$  
1.7PL 0.2DPR -0.8CCR 0.2HCR 2.73SCS  
AJCA 04/01/2016 PTAT 36%R -0.3 JUI -0.2 JPI 31%R -1

RICHIES JACE TBONE A364  
USA 113672851 GT 50K JH1F JH2F 7JE1000  
CDCB GPTA 04/01/2016 16949DAUS 1526HRDS 9%RIP  
99%R -220M 0.21% 32F 17%ILE  
99%R 0.11% 13P 124CM\$ 93NM\$ 18FM\$ 56GM\$  
-1.1PL -1.9DPR -1.2CCR 1.9HCR 3.11SCS  
AJCA 04/01/2016 9733DAUS  
GPTAT 99%R 1.1 GJUI 6.6 GJPI 99%R 42

GOLDEN RULE JACINTO BONNIE 90%  
USA 067017196 GT  
DHIA HERD # 43-28-0026 CONTROL # 196  
1-11 305 2 13310 4.6 616 3.7 487 96DCR 1661C  
3-03 305 2 14960 4.8 717 4.0 596 97DCR 1976C  
4-04 305 2 16030 4.2 670 3.8 607 97DCR 1916C  
5-05 305 2 15500 5.1 794 3.8 582 96DCR 2013C  
305 2X ME AVG 4L 16698M 772F 630P 2093C  
PPA 747M 50F 49P / YD 122M 20F 26P  
CDCB PTA 04/01/2016 4RECS 54%R 28%ILE  
-143M 0F 4P 21CM\$ 9NM\$ -21FM\$ -17GM\$  
0.0PL -1.2DPR -0.7CCR 0.0HCR 3.06SCS  
AJCA 04/01/2016 PTAT 36%R 0.4 JUI 2.4 JPI 45%R 3  
SIRE: MASON LEMVIG JACINTO-ET GJPI -4 12%ILE

NEXT DAM:  
GOLDEN RULE MERCEDES BABE 86%  
2-10 305 2 10870 4.7 516 3.8 409 97DCR 1393C  
SIRE: FERREIRA MANNIX MERCEDES-ET GJPI -97 1%ILE

4TH DAM:  
LONG DISTANCE JACE LEMVIG 86%  
3-06 305 2 18320 4.3 789 3.6 668 88DCR 2189C

# PRAIRIELAND PRODUCTION SALE



**JERSEYLAND DUNCAN BABE 3RD-ET, E92%**  
SEVENTH DAM OF LOT 89



**QUICKSILVER BABE, E-94%**  
NINTH DAM OF LOT 89

## LOT 89 GOLDEN RULE VALENTINO BONNIE (TWIN) USA 067378132

BORN 08/09/2014 P3  
FEMALE EFI 9.6% AMERICAN ID 132 / 132

PA 101M 10F 6P  
176CM\$ 172NM\$ 163FM\$  
3.7PL -1.1DPR -0.9CCR 0.6HCR 3.06SCS  
PA TYPE 1.2 JPI 37%R 49  
ST SR DF RA RW RL FA  
0.1 -0.1 0.5 L0.7 -0.2 P0.3 S0.4  
FU RH RUW UC UD TP TL  
1.1 1.2 0.6 0.1 S1.2 C0.7 S0.4

PASTURE BRED FROM: 10/25/2015 DUE AFTER: 07/30/2016 TO  
GOLDEN RULE JACK BILL  
USA 119004081  
PA -421M -12F -10P  
-97CM\$ -101NM\$ -110FM\$  
-0.3PL -2.3DPR -1.8CCR 2.1HCR 3.01SCS  
PA TYPE 0.6 JPI 17%R -31

SISTER(S):  
GOLDEN RULE VALENTINO CONNIE  
SELLING AS LOT 90

SIRE:  
ALL LYNNS LOUIE VALENTINO-ET  
USA 116279413 GT50K JH1C JH2F 7JE1038  
CDCB GPTA 04/01/2016 7618DAUS 849HRDS 20%RIP  
99%R 854M -0.07% 27F 61%ILE  
99%R -0.01% 28P 358CM\$ 353NM\$ 340FM\$ 233GM\$  
5.2PL -2.3DPR -2.7CCR 0.0HCR 2.98SCS  
AJCA 04/01/2016 3483DAUS  
GPTAT 99%R 2.0 GJUI 19.3 GJPI 99%R 129

DAM:  
GOLDEN RULE JACINTO BARB  
USA 067074036  
DHIA HERD # 43-28-0026 CONTROL # 36  
2-00 305 2 8300 5.3 441 3.9 324 96DCR 1121C  
3-01 305 2 8950 6.3 566 4.0 355 96DCR 1229C  
4-02 305 2 12530 5.9 736 4.1 508 96DCR 1759C  
305 2X ME AVG 3L 11527M 662F 453P 1568C  
2-03 75% 3-07 75%  
ST SR DF RA RW RL FA FU RH RUW UC UD TP TL RTR RTS  
28 32 28 22 36 22 28 36 36 25 22 28 12 22 28 28  
PPA -2242M -17F -56P / YD -1922M -18F -47P  
CDCB PTA 04/01/2016 3RECS 56%R 24%ILE  
-653M -8F -16P -7CM\$ -9NM\$ -15FM\$ -17GM\$  
2.1PL 0.1DPR 1.0CCR 1.1HCR 3.14SCS  
AJCA 04/01/2016 PTAT 48%R 0.4 JUI 7.9 JPI 48%R -31

FLORY, TIM BREEDER & OWNER  
JAMESPORT, MO  
660-684-6970

BHF-SSF PARADE LOUIE-ET  
USA 113486117 GT50K JH1C JH2F 7JE738  
CDCB GPTA 04/01/2016 5205DAUS 639HRDS 5%RIP  
99%R 778M -0.19% -2F 7%ILE  
99%R -0.02% 24P -68CM\$ -62NM\$ -51FM\$ -97GM\$  
-2.7PL -2.2DPR -2.4CCR -0.6HCR 3.19SCS  
AJCA 04/01/2016 1482DAUS  
GPTAT 99%R 0.2 GJUI -6.2 GJPI 99%R 13

D&E PARAMOUNT VIOLET 90%  
USA 067007718 GTHD JH1F JH2F TATTOO / D7718  
DHIA HERD # 35-57-0960 CONTROL # 7718  
1-09 305 2 20540 4.6 954 3.3 684 94DCR 2362C  
2-09 305 2 20550 4.5 921 3.4 705 94DCR 2436C  
5-02 305 3 27600 4.2 1167 3.5 953 95DCR 3186C  
305 2X ME AVG 3L 23841M 1059F 813P 2788C  
PPA 4435M 162F 127P / YD 3987M 146F 124P  
CDCB GPTA 04/01/2016 3RECS 96%R 99%ILE  
1554M 55F 51P 453CM\$ 449NM\$ 439FM\$ 311GM\$  
4.0PL -3.5DPR -1.8CCR 1.1HCR 3.09SCS  
AJCA 04/01/2016 GPTAT 95%R 0.6 GJUI -4.0 GJPI 94%R 171

MASON LEMVIG JACINTO-ET  
USA 112037374 GT 50K JH1C JH2F 7JE667  
CDCB GPTA 04/01/2016 10512DAUS 1311HRDS 3%RIP  
99%R -192M 0.01% -7F 12%ILE  
99%R 0.05% 2P 14CM\$ 10NM\$ -1FM\$ -6GM\$  
1.3PL -0.7DPR 0.9CCR 0.9HCR 3.30SCS  
AJCA 04/01/2016 4794DAUS  
GPTAT 99%R 0.3 GJUI 5.5 GJPI 99%R -4

GOLDEN RULE ACTION BARBIE 72%  
USA 067035181 GT  
DHIA HERD # 43-28-0026 CONTROL # 181  
3-01 305 2 13450 5.6 751 3.6 489 97DCR 1691C  
4-04 305 2 10910 5.8 634 4.0 434 97DCR 1502C  
5-05 305 2 14490 5.3 767 3.9 559 97DCR 1934C  
305 2X ME AVG 3L 13846M 751F 519P 1796C  
PPA -1858M -7F -51P / YD -1351M -12F -38P  
CDCB PTA 04/01/2016 3RECS 58%R 17%ILE  
-562M -14F -18P -48CM\$ -47NM\$ -44FM\$ -37GM\$  
1.2PL 0.7DPR 0.2CCR 1.0HCR 2.97SCS  
AJCA 04/01/2016 PTAT 41%R 0.7 JUI 6.9 JPI 47%R -36  
SIRE: FOREST GLEN AVERY ACTION-ET GJPI 2 16%ILE

SISTER(S):  
GOLDEN RULE MAXIMUM LUCKY 88%  
4-03 305 2 18410 4.7 857 3.8 706 97DCR 2352C

NEXT DAM:  
LONG DISTANCE JACE LEMVIG 86%  
3-06 305 2 18320 4.3 789 3.6 668 88DCR 2189C  
SIRE: WINDY WILLOW MONTANA JACE GJPI 35 21%ILE

4TH DAM:  
LONG DISTANCE LEMVIG BABE 82%  
2-01 305 2 17610 4.4 782 3.8 677 100DCR 2193C

# PRAIRIELAND PRODUCTION SALE



**JERSEYLAND DUNCAN BABE 3RD-ET, E92%**  
SEVENTH DAM OF LOT 89



**QUICKSILVER BABE, E-94%**  
NINTH DAM OF LOT 89

## LOT 90 GOLDEN RULE VALENTINO CONNIE (TWIN) USA 067378133

BORN 08/09/2014 P3  
FEMALE EFI 9.6% AMERICAN ID 133 / 133

PA 101M 10F 6P  
176CM\$ 172NM\$ 163FM\$  
3.7PL -1.1DPR -0.9CCR 0.6HCR 3.06SCS  
PA TYPE 1.2 JPI 37%R 49  
ST SR DF RA RW RL FA  
0.1 -0.1 0.5 LO.7 -0.2 PO.3 SO.4  
FU RH RUW UC UD TP TL  
1.1 1.2 0.6 0.1 SL.2 CO.7 SO.4

PASTURE BRED FROM: 10/25/2015 DUE AFTER: 07/30/2016 TO  
GOLDEN RULE JACK BILL  
USA 119004081  
PA -421M -12F -10P  
-97CM\$ -101NM\$ -110FM\$  
-0.3PL -2.3DPR -1.8CCR 2.1HCR 3.01SCS  
PA TYPE 0.6 JPI 17%R -31

SISTER(S):  
GOLDEN RULE VALENTINO BONNIE  
SELLING AS LOT 89

SIRE:  
ALL LYNNS LOUIE VALENTINO-ET  
USA 116279413 GT50K JH1C JH2F 7JE1038  
CDCB GPTA 04/01/2016 7618DAUS 849HRDS 20%RIP  
99%R 854M -0.07% 27F 61%ILE  
99%R -0.01% 28P 358CM\$ 353NM\$ 340FM\$ 233GM\$  
5.2PL -2.3DPR -2.7CCR 0.0HCR 2.98SCS  
AJCA 04/01/2016 3483DAUS  
GPTAT 99%R 2.0 GJUI 19.3 GJPI 99%R 129

DAM:  
GOLDEN RULE JACINTO BARB  
USA 067074036  
DHIA HERD # 43-28-0026 CONTROL # 36  
2-00 305 2 8300 5.3 441 3.9 324 96DCR 1121C  
3-01 305 2 8950 6.3 566 4.0 355 96DCR 1229C  
4-02 305 2 12530 5.9 736 4.1 508 96DCR 1759C  
305 2X ME AVG 3L 11527M 662F 453P 1568C  
2-03 75% 3-07 75%  
ST SR DF RA RW RL FA FU RH RUW UC UD TP TL RTR RTS  
28 32 28 22 36 22 28 36 36 25 22 28 12 22 28 28  
PPA -2242M -17F -56P / YD -1922M -18F -47P  
CDCB PTA 04/01/2016 3RECS 56%R 24%ILE  
-653M -8F -16P -7CM\$ -9NM\$ -15FM\$ -17GM\$  
2.1PL 0.1DPR 1.0CCR 1.1HCR 3.14SCS  
AJCA 04/01/2016 PTAT 48%R 0.4 JUI 7.9 JPI 48%R -31

FLORY, TIM BREEDER & OWNER  
JAMESPORT, MO  
660-684-6970

BHF-SSF PARADE LOUIE-ET  
USA 113486117 GT50K JH1C JH2F 7JE738  
CDCB GPTA 04/01/2016 5205DAUS 639HRDS 5%RIP  
99%R 778M -0.19% -2F 7%ILE  
99%R -0.02% 24P -68CM\$ -62NM\$ -51FM\$ -97GM\$  
-2.7PL -2.2DPR -2.4CCR -0.6HCR 3.19SCS  
AJCA 04/01/2016 1482DAUS  
GPTAT 99%R 0.2 GJUI -6.2 GJPI 99%R 13  
D&E PARAMOUNT VIOLET 90%  
USA 067007718 GTHD JH1F JH2F TATTOO / D7718  
DHIA HERD # 35-57-0960 CONTROL # 7718  
1-09 305 2 20540 4.6 954 3.3 684 94DCR 2362C  
2-09 305 2 20550 4.5 921 3.4 705 94DCR 2436C  
5-02 305 3 27600 4.2 1167 3.5 953 95DCR 3186C  
305 2X ME AVG 3L 23841M 1059F 813P 2788C  
PPA 4435M 162F 127P / YD 3987M 146F 124P  
CDCB GPTA 04/01/2016 3RECS 96%R 99%ILE  
1554M 55F 51P 453CM\$ 449NM\$ 439FM\$ 311GM\$  
4.0PL -3.5DPR -1.8CCR 1.1HCR 3.09SCS  
AJCA 04/01/2016 GPTAT 95%R 0.6 GJUI -4.0 GJPI 94%R 171

MASON LEMVIG JACINTO-ET  
USA 112037374 GT 50K JH1C JH2F 7JE667  
CDCB GPTA 04/01/2016 10512DAUS 1311HRDS 3%RIP  
99%R -192M 0.01% -7F 12%ILE  
99%R 0.05% 2P 14CM\$ 10NM\$ -1FM\$ -6GM\$  
1.3PL -0.7DPR 0.9CCR 0.9HCR 3.30SCS  
AJCA 04/01/2016 4794DAUS  
GPTAT 99%R 0.3 GJUI 5.5 GJPI 99%R -4  
GOLDEN RULE ACTION BARBIE 72%  
USA 067035181 GT  
DHIA HERD # 43-28-0026 CONTROL # 181  
3-01 305 2 13450 5.6 751 3.6 489 97DCR 1691C  
4-04 305 2 10910 5.8 634 4.0 434 97DCR 1502C  
5-05 305 2 14490 5.3 767 3.9 559 97DCR 1934C  
305 2X ME AVG 3L 13846M 751F 519P 1796C  
PPA -1858M -7F -51P / YD -1351M -12F -38P  
CDCB PTA 04/01/2016 3RECS 58%R 17%ILE  
-562M -14F -18P -48CM\$ -47NM\$ -44FM\$ -37GM\$  
1.2PL 0.7DPR 0.2CCR 1.0HCR 2.97SCS  
AJCA 04/01/2016 PTAT 41%R 0.7 JUI 6.9 JPI 47%R -36  
SIRE: FOREST GLEN AVERY ACTION-ET GJPI 2 16%ILE

SISTER(S):  
GOLDEN RULE MAXIMUM LUCKY 88%  
4-03 305 2 18410 4.7 857 3.8 706 97DCR 2352C

NEXT DAM:  
LONG DISTANCE JACE LEMVIG 86%  
3-06 305 2 18320 4.3 789 3.6 668 88DCR 2189C  
SIRE: WINDY WILLOW MONTANA JACE GJPI 35 21%ILE

4TH DAM:  
LONG DISTANCE LEMVIG BABE 82%  
2-01 305 2 17610 4.4 782 3.8 677 100DCR 2193C

# PRAIRIELAND PRODUCTION SALE

## LOT 91 PBJ COUNTRY GINGER USA 119175316

BORN 06/02/2014 TATTOO / PB79 P0  
 FEMALE EFI 7.5%

PA -30M -10F -7P  
 -48CM\$ -37NM\$ -9FM\$  
 0.6PL 0.8DPR 1.5CCR 1.5HCR 3.03SCS  
 PA TYPE 0.0 JPI 36%R -17  
 ST SR DF RA RW RL FA  
 -0.6 0.4 -0.1 H0.3 0.2 S0.3 L0.3  
 FU RH RUW UC UD TP TL  
 -0.1 0.4 0.3 0.5 D0.8 C0.5 L0.8

FRESH: 03/02/2016  
 SELLING OPEN

**SIRE:**

BW COUNTRY-ET  
 USA 110834238 GT50K JH1C JH2F 200JE989  
 CDCB GPTA 04/01/2016 6985DAUS 1171HRDS 4%RIP  
 99%R 271M -0.08% -4F 16%ILE  
 99%R -0.04% 2P 14CM\$ 26NM\$ 55FM\$ 51GM\$  
 0.9PL 1.0DPR 1.8CCR 2.2HCR 3.05SCS  
 AJCA 04/01/2016 3772DAUS  
 GPTAT 99%R 0.4 GJUI -5.4 GJPI 99%R 11

**DAM:**

PB ACE GINNY  
 USA 117327753 TATTOO / PB25  
 DHIA HERD # 63-22-0042 CONTROL # 2025  
 2-02 256 2 7640 4.7 356 3.7 284 94DCR 963C  
 305 2X ME AVG 2L 11866M 494F 433P 1392C  
 2-08 76%  
 ST SR DF RA RW RL FA FU RH RUW UC UD TP TL RTR RTS  
 40 35 17 20 46 26 36 28 30 30 25 29 27 25  
 PPA -2234M -82F -72P / YD -2946M -100F -82P  
 CDCB PTA 04/01/2016 1RECS 54%R 11%ILE  
 -330M -16F -16P -110CM\$ -99NM\$ -73FM\$ -76GM\$  
 0.2PL 0.6DPR 1.2CCR 0.7HCR 3.01SCS  
 AJCA 04/01/2016 PTAT 47%R -0.4 JUI 1.8 JPI 46%R -45

DEMENTS JERSEYS OWNER  
 KENNEY, IL  
 217-725-2432

PENDLETON JOEY & BRUNDIGE FREE BREEDER  
 FULTON, KY

BANCREST LESTER AVERY  
 USA 000659230 GT50K JH1F JH2F 122JE5063  
 CDCB GPTA 04/01/2016 5061DAUS 887HRDS 3%RIP  
 99%R -569M 0.01% -26F 12%ILE  
 99%R -0.01% -23P -4CM\$ 0NM\$ 10FM\$ 19GM\$  
 3.7PL 1.3DPR 3.3CCR 3.6HCR 2.82SCS  
 AJCA 04/01/2016 3783DAUS  
 GPTAT 99%R 0.6 GJUI 9.1 GJPI 99%R -20

BW BERRETTA PRIZE G525 92%  
 USA 003910073 GI JH1C TATTOO G525 / G525  
 DHIA HERD # 93-52-0150 CONTROL # 879  
 2-00 305 2 20920 4.2 869 3.3 684 DHIR 2220C  
 3-01 305 2 25570 4.0 1014 3.7 936 DHIR 2843C  
 4-01 200 3 20006 4.5 900 3.8 764 DHIR 2437C  
 6-07 219 3 17600 7.7 1354 3.7 644 DHIR 2094C  
 305 2X ME AVG 4L 24938M 1192F 881P 2792C  
 PPA 2739M 64F 82P / YD 1139M 8F 34P  
 CDCB GPTA 04/01/2016 4RECS 88%R 33%ILE  
 211M -19F 0P 16CM\$ 32NM\$ 69FM\$ 138GM\$  
 2.0PL 5.2DPR 3.0CCR 0.3HCR 3.14SCS  
 AJCA 04/01/2016 GPTAT 82%R 0.1 GJUI 6.9 GJPI 84%R 28

SENN-SATIONAL PARAMOUNT ACE  
 USA 112537258 GT 50K JH1C JH2F 1JE552  
 CDCB GPTA 04/01/2016 5194DAUS 899HRDS 5%RIP  
 99%R 303M -0.04% 6F 16%ILE  
 99%R -0.05% 1P 35CM\$ 52NM\$ 90FM\$ 52GM\$  
 0.4PL 0.2DPR 0.0CCR -0.3HCR 3.08SCS  
 AJCA 04/01/2016 2242DAUS  
 GPTAT 99%R 0.6 GJUI 8.8 GJPI 99%R 14

CR PROMISE GINGER 86%  
 USA 116490377 GT TATTOO CR69 / CR69  
 DHIA HERD # 63-22-0042 CONTROL # 69  
 2-04 305 2 14720 4.7 691 3.6 524 96DCR 1811C  
 305 2X ME AVG 2L 14448M 658F 522P 1774C  
 PPA -2343M -99F -77P / YD -2097M -91F -72P  
 CDCB PTA 04/01/2016 2RECS 54%R 5%ILE  
 -752M -36F -30P -191CM\$ -182NM\$ -159FM\$ -148GM\$  
 0.9PL 1.0DPR 2.2CCR 1.5HCR 2.88SCS  
 AJCA 04/01/2016 PTAT 50%R -0.8 JUI -2.3 JPI 46%R -83

**SISTER(S):**

ROCHELLES OSCAR GINGER 91%  
 5-01 305 2 15080 4.8 718 3.4 513 97DCR 1772C

**NEXT DAM:**

ROCHELLES EXTREME GINGER 71%  
 7-06 305 2 12830 3.5 449 3.3 425 57DCR 1307C  
 SIRE: PIEDMONT NADINE EXTREME-ET GJPI -259 0%ILE

**4TH DAM:**

ROCHELLES SPOTCHECK LEGS

# PRAIRIELAND PRODUCTION SALE



DEMENTS SOCRATES PEARL, E-95%  
SISTER TO DAM OF LOT 92

## LOT 92 DEMENTS FIRE PATTY (TWIN) USA 118907738

BORN 12/06/2013 TATTOO / D594 P0  
FEMALE EFI 6.9%

PA -775M -28F -22P  
-133CM\$ -137NM\$ -144FM\$  
0.6PL 1.3DPR 1.3CCR 1.0HCR 2.98SCS  
PA TYPE 0.3 JPI 34%R -56  
ST SR DF RA RW RL FA  
1.1 0.7 -0.3 H0.2 0.5 P0.4 S0.4  
FU RH RUW UC UD TP TL  
0.4 0.2 0.0 0.7 S0.8 W0.1 L0.5

SISTER(S):  
DEMENTS COUNCILLER POLLY 89%  
5-03 297 2 16120 5.6 902 3.6 581 95DCR 2009C  
DEMENTS FIRE PAM  
SELLING AS LOT 93

SIRE:  
AVONLEA CF GT BALLS OF FIRE-ET  
JECAN000010989464 GT50K JH1F JH2F 7JE1124  
CDCB GPTA 04/01/2016 731DAUS 335HRDS 32%RIP  
97%R -713M 0.09% -16F 5%ILE  
98%R 0.09% -8P -75CM\$ -94NM\$ -138FM\$ -97GM\$  
0.6PL -0.1DPR -0.6CCR 1.6HCR 3.14SCS  
AJCA 04/01/2016 378DAUS  
GPTAT 96%R 0.7 GJUI 3.9 GJPI 94%R -33

DAM:  
DEMENTS MAGICIAN PENNY  
USA 112722955 TATTOO / D393  
DHIA HERD # 33-19-0214 CONTROL # 393  
2-05 305 2 13940 3.8 535 3.2 451 94DCR 1479C  
3-05 292 2 14700 3.7 544 3.1 463 89DCR 1509C  
4-05 305 2 15260 3.8 584 3.0 462 88DCR 1570C  
5-05 305 2 12810 3.2 412 3.1 401 91DCR 1213C  
6-07 268 2 12250 4.3 529 3.3 408 88DCR 1409C  
7-08 305 2 12270 3.9 482 3.3 405 96DCR 1331C  
305 2X ME AVG 6L 13901M 529F 445P 1460C

3-00 83% 3-07 90% 6-00 91%  
ST SR DF RA RW RL FA FU RH RUW UC UD TP TL RTR RTS  
40 33 42 23 45 33 28 40 43 39 26 24 35 24  
PPA -1088M -83F -71P / YD -1470M -82F -70P  
CDCB PTA 04/01/2016 5RECS 52%R 5%ILE  
-836M -40F -35P -190CM\$ -179NM\$ -149FM\$ -100GM\$  
0.5PL 2.7DPR 3.1CCR 0.4HCR 2.82SCS  
AJCA 04/01/2016 PTAT 50%R -0.2 JUI 10.5 JPI 43%R -78

SISTER(S):  
DEMENTS SOCRATES PEARL 95%  
5-06 305 2 15720 5.6 884 3.9 616 99DCR 2132C  
2ND PLACE AGED COW, 2012 ILLINOIS STATE FAIR  
RESERVE ALL AMERICAN FIVE-YEAR-OLD, 2010  
2ND FIVE-YEAR-OLD, 2010 CENTRAL NATIONAL JUNIOR SHOW  
RESERVE SENIOR CHAMPION, 2010 WISCONSIN SPRING SPECTACULAR  
1ST FIVE YEAR OLD, 2010 WISCONSIN SPRING SPECTACULAR  
RESERVE GRAND CHAMPION, 2010 WISCONSIN SPRING SPECTACULAR  
RESERVE JUNIOR ALL AMERICAN FOUR-YEAR-OLD, 2009  
6TH FOUR-YEAR-OLD, 2009 ALL AMERICAN OPEN SHOW  
4TH FUTURITY, 2008 ALL AMERICAN JUNIOR JERSEY SHOW  
10TH SENIOR TWO-YEAR-OLD, 2007 ALL AMERICAN OPEN SHOW

SELLING FRESH AND OPEN

DEMENT, TED BREEDER & OWNER  
KENNEY, IL  
217-944-2093

FOREST GLEN AVERY ACTION-ET  
USA 111023978 GT50K JH1F JH2F 7JE590  
CDCB GPTA 04/01/2016 23645DAUS 2741HRDS 4%RIP  
99%R -337M -0.02% -19F 16%ILE  
99%R 0.00% -12P 25CM\$ 27NM\$ 34FM\$ 44GM\$  
2.8PL 1.3DPR 1.0CCR 3.2HCR 2.99SCS  
AJCA 04/01/2016 11979DAUS  
GPTAT 99%R 1.2 GJUI 15.9 GJPI 99%R 2

ALEXVALE MADE ME GIGGLE-ET EX 96-3E (CAN)  
JECAN000010215815 GI JH1F TATTOO ALX / 1L  
3-09 305 2 18189 5.8 1058 3.8 690 CAN 2388C  
4-08 304 2 19131 5.6 1067 3.8 723 CAN 2502C  
5-07 300 2 19521 5.1 986 3.9 754 CAN 2610C  
6-07 305 2 19486 5.2 1019 3.9 752 CAN 2603C  
CDCB GPTA 04/01/2016 ORECS 73%R 8%ILE  
-1120M -31F -31P -135CM\$ -138NM\$ -142FM\$ -72GM\$  
1.8PL 2.6DPR 2.8CCR 1.5HCR 3.09SCS  
AJCA 04/01/2016 GPTAT 60%R 0.2 GJUI 8.7 GJPI 66%R -70

BELLES MAGICIAN-ET  
USA 000662322 100JE7124  
CDCB PTA 04/01/2016 31DAUS 7HRDS 6%RIP  
83%R -1303M 0.04% -55F 1%ILE  
84%R 0.03% -42P -321CM\$ -322NM\$ -321FM\$ -204GM\$  
-1.4PL 3.3DPR 3.5CCR 0.4HCR 2.82SCS  
AJCA 04/01/2016 15DAUS  
PTAT 70%R -0.8 JUI 5.6 JPI 73%R -120

DEMENT SAMBO PATSY 87%  
USA 111632455 GT TATTOO / D365  
DHIA HERD # 32-35-0053 CONTROL # 310  
3-06 305 2 15290 4.1 624 3.3 500 93DCR 1689C  
4-08 214 2 13030 3.7 477 2.9 379 83DCR 1284C  
305 2X ME AVG 2L 15562M 602F 485P 1632C  
PPA -231M -54F -36P / YD -1061M -66F -58P  
CDCB PTA 04/01/2016 4RECS 58%R 3%ILE  
-728M -33F -32P -255CM\$ -236NM\$ -191FM\$ -165GM\$  
-1.1PL 1.6DPR 2.2CCR 0.4HCR 3.04SCS  
AJCA 04/01/2016 PTAT 55%R 0.2 JUI 7.6 JPI 50%R -98  
SIRE: LESTER SAMBO GJPI -59 5%ILE

NEXT DAM:  
CHESTNUT DUNCAN PEGGY 90%  
7-04 305 2 18860 4.1 778 3.4 639 98DCR 2074C  
SIRE: AU SOONER BRASS CHESTNUT-ET GJPI -151 1%ILE  
4TH DAM:  
DAFFYS PANSY 90%  
4-02 305 2 16910 4.1 700 3.3 551 DHIR 1788C



# PRAIRIELAND PRODUCTION SALE



DEMENTS SOCRATES PEARL, E-95%  
SISTER TO DAM OF LOT 93

## LOT 93 DEMENTS FIRE PAM (TWIN) USA 118907729

BORN 12/06/2013 TATTOO / D593 P0  
FEMALE EFI 6.9%

PA -775M -28F -22P  
-133CM\$ -137NM\$ -144FM\$  
0.6PL 1.3DPR 1.3CCR 1.0HCR 2.98SCS  
PA TYPE 0.3 JPI 34%R -56  
ST SR DF RA RW RL FA  
1.1 0.7 -0.3 H0.2 0.5 P0.4 S0.4  
FU RH RUW UC UD TP TL  
0.4 0.2 0.0 0.7 S0.8 W0.1 L0.5

SISTER(S):  
DEMENTS COUNCILLER POLLY 89%  
5-03 297 2 16120 5.6 902 3.6 581 95DCR 2009C  
DEMENTS FIRE PATTY  
SELLING AS LOT 92

SIRE:  
AVONLEA CF GT BALLS OF FIRE-ET  
JECAN000010989464 GT50K JH1F JH2F 7JE1124  
CDCB GPTA 04/01/2016 731DAUS 335HRDS 32%RIP  
97%R -713M 0.09% -16F 5%ILE  
98%R 0.09% -8P -75CM\$ -94NM\$ -138FM\$ -97GM\$  
0.6PL -0.1DPR -0.6CCR 1.6HCR 3.14SCS  
AJCA 04/01/2016 378DAUS  
GPTAT 96%R 0.7 GJUI 3.9 GJPI 94%R -33

DAM:  
DEMENTS MAGICIAN PENNY  
USA 112722955 TATTOO / D393  
DHIA HERD # 33-19-0214 CONTROL # 393  
2-05 305 2 13940 3.8 535 3.2 451 94DCR 1479C  
3-05 292 2 14700 3.7 544 3.1 463 89DCR 1509C  
4-05 305 2 15260 3.8 584 3.0 462 88DCR 1570C  
5-05 305 2 12810 3.2 412 3.1 401 91DCR 1213C  
6-07 268 2 12250 4.3 529 3.3 408 88DCR 1409C  
7-08 305 2 12270 3.9 482 3.3 405 96DCR 1331C  
305 2X ME AVG 6L 13901M 529F 445P 1460C

3-00 83% 3-07 90% 6-00 91%  
ST SR DF RA RW RL FA FU RH RUW UC UD TP TL RTR RTS  
40 33 42 23 45 33 28 40 43 39 26 24 35 24  
PPA -1088M -83F -71P / YD -1470M -82F -70P  
CDCB PTA 04/01/2016 5RECS 52%R 5%ILE  
-836M -40F -35P -190CM\$ -179NM\$ -149FM\$ -100GM\$  
0.5PL 2.7DPR 3.1CCR 0.4HCR 2.82SCS  
AJCA 04/01/2016 PTAT 50%R -0.2 JUI 10.5 JPI 43%R -78

SISTER(S):  
DEMENTS SOCRATES PEARL 95%  
5-06 305 2 15720 5.6 884 3.9 616 99DCR 2132C  
2ND PLACE AGED COW, 2012 ILLINOIS STATE FAIR  
RESERVE ALL AMERICAN FIVE-YEAR-OLD, 2010  
2ND FIVE-YEAR-OLD, 2010 CENTRAL NATIONAL JUNIOR SHOW  
RESERVE SENIOR CHAMPION, 2010 WISCONSIN SPRING SPECTACULAR  
1ST FIVE YEAR OLD, 2010 WISCONSIN SPRING SPECTACULAR  
RESERVE GRAND CHAMPION, 2010 WISCONSIN SPRING SPECTACULAR  
RESERVE JUNIOR ALL AMERICAN FOUR-YEAR-OLD, 2009  
6TH FOUR-YEAR-OLD, 2009 ALL AMERICAN OPEN SHOW  
4TH FUTURITY, 2008 ALL AMERICAN JUNIOR JERSEY SHOW  
10TH SENIOR TWO-YEAR-OLD, 2007 ALL AMERICAN OPEN SHOW

FRESH: 02/01/2016  
SELLING OPEN  
WILL BE BRED BEFORE SALE TIME

DEMENT, TED BREEDER & OWNER  
KENNEY, IL  
217-944-2093

FOREST GLEN AVERY ACTION-ET  
USA 111023978 GT50K JH1F JH2F 7JE590  
CDCB GPTA 04/01/2016 23645DAUS 2741HRDS 4%RIP  
99%R -337M -0.02% -19F 16%ILE  
99%R 0.00% -12P 25CM\$ 27NM\$ 34FM\$ 44GM\$  
2.8PL 1.3DPR 1.0CCR 3.2HCR 2.99SCS  
AJCA 04/01/2016 11979DAUS  
GPTAT 99%R 1.2 GJUI 15.9 GJPI 99%R 2

ALEXVALE MADE ME GIGGLE-ET EX 96-3E (CAN)  
JECAN000010215815 GI JH1F TATTOO ALX / 1L  
3-09 305 2 18189 5.8 1058 3.8 690 CAN 2388C  
4-08 304 2 19131 5.6 1067 3.8 723 CAN 2502C  
5-07 300 2 19521 5.1 986 3.9 754 CAN 2610C  
6-07 305 2 19486 5.2 1019 3.9 752 CAN 2603C  
CDCB GPTA 04/01/2016 ORECS 73%R 8%ILE  
-1120M -31F -31P -135CM\$ -138NM\$ -142FM\$ -72GM\$  
1.8PL 2.6DPR 2.8CCR 1.5HCR 3.09SCS  
AJCA 04/01/2016 GPTAT 60%R 0.2 GJUI 8.7 GJPI 66%R -70

BELLES MAGICIAN-ET  
USA 00062322 100JE7124  
CDCB PTA 04/01/2016 31DAUS 7HRDS 6%RIP  
83%R -1303M 0.04% -55F 1%ILE  
84%R 0.03% -42P -321CM\$ -322NM\$ -321FM\$ -204GM\$  
-1.4PL 3.3DPR 3.5CCR 0.4HCR 2.82SCS  
AJCA 04/01/2016 15DAUS  
PTAT 70%R -0.8 JUI 5.6 JPI 73%R -120

DEMENT SAMBO PATSY 87%  
USA 111632455 GT TATTOO / D365  
DHIA HERD # 32-35-0053 CONTROL # 310  
3-06 305 2 15290 4.1 624 3.3 500 93DCR 1689C  
4-08 214 2 13030 3.7 477 2.9 379 83DCR 1284C  
305 2X ME AVG 2L 15562M 602F 485P 1632C  
PPA -231M -54F -36P / YD -1061M -66F -58P  
CDCB PTA 04/01/2016 4RECS 58%R 3%ILE  
-728M -33F -32P -255CM\$ -236NM\$ -191FM\$ -165GM\$  
-1.1PL 1.6DPR 2.2CCR 0.4HCR 3.04SCS  
AJCA 04/01/2016 PTAT 55%R 0.2 JUI 7.6 JPI 50%R -98  
SIRE: LESTER SAMBO GJPI -59 5%ILE

NEXT DAM:  
CHESTNUT DUNCAN PEGGY 90%  
7-04 305 2 18860 4.1 778 3.4 639 98DCR 2074C  
SIRE: AU SOONER BRASS CHESTNUT-ET GJPI -151 1%ILE

4TH DAM:  
DAFFYS PANSY 90%  
4-02 305 2 16910 4.1 700 3.3 551 DHIR 1788C

# PRAIRIELAND PRODUCTION SALE



**DEMENTS ZUKOR NIOLA, E-93%**  
GRANDAM OF LOT 94

## LOT 94 DEMENTS KALVIN NESTLE USA 118907699

BORN 03/01/2013 TATTOO / D585  
DHIA HERD # 33-51-0672 CONTROL # 1585  
FEMALE EFI 7.0%

2-02 287 2 13020 4.0 524 3.3 435 95DCR 1440C  
305 2X ME AVG 1L 16562M 666F 557P 1836C  
PPA -1258M -61F -52P / YD -1180M -76F -52P  
CDCB PTA 04/01/2016 1RECS 42%R 5%ILE  
-466M -24F -18P -200CM\$ -190NM\$ -167FM\$ -174GM\$  
-1.2PL -0.5DPR 0.0CCR 1.1HCR 3.10SCS  
PA TYPE 0.6 JUI JPI 21%R -57  
ST SR DF RA RW RL FA  
1.4 0.4 0.4 L0.4 0.3 P0.3 S0.2  
FU RH RUW UC UD TP TL  
0.8 0.3 0.1 0.4 S1.5 C0.9 L0.5

SELLING FRESH AND OPEN

SISTER(S):  
DEMENTS JADE NELLIE 84%  
3-02 305 2 16090 4.6 733 3.5 563 98DCR 1946C

SIRE:  
KILGUS ECLIPSE KALVIN  
USA 117585582  
PA -172M 5F 3P  
14CM\$ 2NM\$ -28FM\$  
0.1PL -2.4DPR -1.8CCR 2.0HCR 3.05SCS  
PA TYPE 0.8 JPI 38%R 9

DAM:  
DEMENTS EMERSON NORMA  
USA 115016079 TATTOO / D475  
DHIA HERD # 33-19-0214 CONTROL # 89  
2-00 305 2 12360 3.9 483 3.2 401 91DCR 1326C  
3-02 267 2 11840 4.0 472 3.4 401 91DCR 1310C  
305 2X ME AVG 2L 14414M 570F 481P 1576C

2-03 85% 2-11 88% 3-06 90%  
ST SR DF RA RW RL FA FU RH RUW UC UD TP TL RTR RTS  
38 34 38 33 29 16 29 39 38 39 35 36 38 36  
PPA -1886M -117F -74P / YD -1481M -109F -67P  
CDCB PTA 04/01/2016 3RECS 58%R 1%ILE  
-683M -51F -34P -360CM\$ -336NM\$ -276FM\$ -276GM\$  
-1.7PL 0.8DPR 1.2CCR -0.2HCR 3.05SCS  
AJCA 04/01/2016 PTAT 51%R 0.3 JUI 12.5 JPI 46%R-122

SISTER(S):  
DEMENTS JUDE Z NARI 90%  
5-10 305 2 16450 3.6 594 3.1 511 88DCR 1655C  
DEMENTS SAGE NECTER 84%  
3-05 305 3 18750 4.0 755 3.1 576 102DCR 1987C

DEMENTS JERSEYS BREEDER & OWNER  
KENNEY, IL  
217-725-2432

MAACK DAIRY ECLIPES-P-ET  
USA 114845461 GT50K JH1F JH2F 7JE860  
CDCB GPTA 04/01/2016 10749DAUS 1472HRDS 17%RIP  
99%R -563M 0.20% 12F 5%ILE  
99%R 0.06% -8P -104CM\$ -112NM\$ -133FM\$ -210GM\$  
-1.2PL -5.1DPR -3.7CCR 4.8HCR 3.22SCS  
AJCA 04/01/2016 4655DAUS  
GPTAT 99%R 1.1 GJUI 13.4 GJPI 99%R -43

KILGUS IATOLA KAYLA 90%  
USA 116064815 TATTOO / K403  
DHIA HERD # 33-51-0672 CONTROL # 403  
1-11 305 2 15020 4.3 652 3.6 547 93DCR 1802C  
3-00 286 2 17830 4.2 755 3.5 621 85DCR 2068C  
3-11 292 2 17420 4.2 736 3.6 628 95DCR 2049C  
4-11 305 2 18250 4.3 781 3.6 653 97DCR 2155C  
305 2X ME AVG 5L 17188M 732F 613P 2019C  
PPA 82M -33F 15P / YD 625M -9F 33P  
CDCB PTA 04/01/2016 5RECS 63%R 56%ILE  
219M -3F 14P 132CM\$ 115NM\$ 77FM\$ 105GM\$  
1.3PL 0.4DPR 0.2CCR -0.8HCR 2.88SCS  
AJCA 04/01/2016 PTAT 56%R 0.5 JUI 10.2 JPI 54%R 60

BRIDON REMAKE EMERSON-ET  
JECAN000008422987 138JE2556  
CDCB PTA 04/01/2016 30DAUS 11HRDS 7%RIP  
80%R -1443M 0.09% -52F 1%ILE  
82%R -0.01% -53P -298CM\$ -285NM\$ -251FM\$ -209GM\$  
0.8PL 2.4DPR 2.7CCR 1.1HCR 2.90SCS  
AJCA 04/01/2016 20DAUS  
PTAT 71%R 0.1 JUI 16.5 JPI 70%R -132

DEMENTS ZUKOR NIOLA 93%  
USA 110637103 GT TATTOO / D341  
DHIA HERD # 33-19-0214 CONTROL # 1399  
5-01 305 2 19020 3.8 720 3.0 578 93DCR 1948C  
6-02 275 2 18570 3.5 641 3.0 559 92DCR 1796C  
7-02 305 2 18610 3.6 662 3.1 573 91DCR 1849C  
8-06 292 2 14180 3.6 511 3.1 446 86DCR 1433C  
305 2X ME AVG 4L 17495M 638F 540P 1765C  
PPA 1420M -77F -15P / YD 413M -93F -37P  
CDCB PTA 04/01/2016 5RECS 64%R 1%ILE  
-36M -50F -24P -398CM\$ -357NM\$ -260FM\$ -336GM\$  
-2.6PL -1.0DPR -0.5CCR -0.8HCR 3.04SCS  
AJCA 04/01/2016 PTAT 55%R 0.3 JUI 3.6 JPI 53%R-122  
SIRE: BW ZUKOR-ET GJPI -105 1%ILE

SISTER(S):  
GURTON LESTER NELLIE 93%  
10-01 301 2 25740 3.8 973 3.2 833 97DCR 2708C

NEXT DAM:  
FRERICHS M77 LESTER NORMA 93%  
7-09 305 2 22490 4.0 894 3.1 706 97DCR 2290C  
SIRE: HIGHLAND DUNCAN LESTER GJPI -109 1%ILE

4TH DAM:  
FRERICHS BOOMER SOONER NORMA 55%  
5-02 275 2 15810 4.0 635 3.3 516 DHIR 1675C

# PRAIRIELAND PRODUCTION SALE

## LOT 95 SPECT MAYE USA 117507935 GT6K

BORN 12/29/2010 TATTOO X166 / X166  
DHIA HERD # 42-82-0161 CONTROL # 166  
FEMALE EFI 6.1% JH1F JH2F  
1-10 305 2 15240 3.6 550 3.3 503 101DCR 1576C  
2-11 305 2 17730 4.7 826 3.5 629 102DCR 2174C  
4-01 305 2 21100 4.1 875 3.4 708 102DCR 2379C  
305 2X ME AVG 3L 19606M 806F 671P 2217C

1-11 69% 3-01 83% 4-05 90%  
ST SR DF RA RW RL FA FU RH RUW UC UD TP TL RTR RTS  
38 25 36 28 37 29 32 36 46 43 40 32 25 23 33 35  
PPA -1396M -97F -65P / YD -776M -51F -35P  
CDCB GPTA 04/01/2016 3RECS 79%R 19%ILE  
-182M -17F -14P -46CM\$ -34NM\$ -6FM\$ -45GM\$  
1.2PL -0.2DPR -0.4CCR -0.1HCR 2.91SCS  
AJCA 04/01/2016 GPTAT 76%R 0.2 GJUI 19.3 GJPI 74%R -19  
ST SR DF RA RW RL FA  
0.1 -0.3 -0.7 H0.3 -0.3 S0.0 S0.7  
FU RH RUW UC UD TP TL  
1.8 0.4 0.3 -0.5 S2.9 W0.2 S0.7

FRESH: 03/24/2016  
SELLING OPEN

SIRE:  
MAACK DAIRY SPECTACULAR-ET  
USA 114245720 GT50K JH1F JH2F 7JE821  
CDCB GPTA 04/01/2016 1689DAUS 308HRDS 25%RIP  
99%R -300M 0.09% 3F 16%ILE  
99%R 0.05% -2P 53CM\$ 38NM\$ 2FM\$ -7GM\$  
0.3PL -1.9DPR -1.3CCR 0.6HCR 2.91SCS  
AJCA 04/01/2016 299DAUS  
GPTAT 96%R 0.3 GJUI 13.8 GJPI 97%R 8

DAM:  
BELSHAZAR MAVI  
USA 115940860 TATTOO M8539 / M8539  
DHIA HERD # 64-48-0110 CONTROL # 18539  
1-11 305 2 8650 5.0 432 3.7 324 101DCR 1121C  
2-11 305 2 11630 4.2 489 3.5 409 102DCR 1349C  
3-11 274 2 13020 4.8 630 3.5 450 102DCR 1555C  
305 2X ME AVG 3L 12690M 581F 450P 1526C  
2-08 75% 3-01 84%  
ST SR DF RA RW RL FA FU RH RUW UC UD TP TL RTR RTS  
36 35 32 26 36 15 26 34 34 36 33 28 32 27  
PPA -2065M -87F -80P / YD -1451M -69F -61P  
CDCB PTA 04/01/2016 3RECS 62%R 10%ILE  
-512M -24F -22P -115CM\$ -104NM\$ -78FM\$ -77GM\$  
0.6PL 0.9DPR 0.9CCR 0.1HCR 2.98SCS  
AJCA 04/01/2016 PTAT 50%R 0.2 JUI 17.9 JPI 49%R -46

MAXWELL ALLISON & EMILY OWNER  
DONAHUE, IA  
563-843-2349  
CEDARCREST FARMS BREEDER  
FAUNSDALE, AL

ISDK Q IMPULS  
JEDNK00000301592 GTHD JH1F JH2F 236JE3  
CDCB GPTA 04/01/2016 31641DAUS 2999HRDS 5%RIP  
99%R 40M 0.17% 37F 42%ILE  
99%R 0.12% 25P 308CM\$ 269NM\$ 175FM\$ 283GM\$  
1.2PL 1.3DPR 2.2CCR 0.6HCR 3.09SCS  
AJCA 04/01/2016 17128DAUS  
GPTAT 99%R -0.1 GJUI -2.9 GJPI 99%R 102  
SUNSET CANYON LV SEQUOIA I-ET 87%  
USA 111556481 GI JH1F TATTOO / C1027  
DHIA HERD # 92-23-0420 CONTROL # 434  
1-08 305 2 20610 6.9 1426 3.9 812 94DCR 2811C  
3-01 305 2 20900 6.5 1357 3.8 788 92DCR 2726C  
4-06 305 2 10680 4.7 499 3.8 408 91DCR 1365C  
305 2X ME AVG 3L 20064M 1267F 778P 2673C  
PPA -719M 50F 11P / YD -1084M 27F -3P  
CDCB GPTA 04/01/2016 4RECS 83%R 9%ILE  
-1078M -6F -16P -92CM\$ -122NM\$ -191FM\$ -124GM\$  
-1.1PL -0.8DPR -0.2CCR 0.8HCR 2.98SCS  
AJCA 04/01/2016 GPTAT 76%R -0.7 GJUI -3.0 GJPI 78%R -58

SUNSET CANYON BELSHAZAR-ET  
USA 114495965 156JE12  
CDCB PTA 04/01/2016 51DAUS 10HRDS 2%RIP  
88%R -256M 0.12% 12F 16%ILE  
89%R 0.05% 0P 80CM\$ 64NM\$ 29FM\$ 29GM\$  
0.4PL -1.2DPR -1.1CCR -0.2HCR 2.94SCS  
AJCA 04/01/2016 47DAUS  
PTAT 83%R 0.5 JUI 13.2 JPI 79%R 20  
GARRETT MAVI 80%  
USA 115027545 GT TATTOO M7399 / M7399  
DHIA HERD # 64-48-0110 CONTROL # 17399  
1-11 206 2 5810 3.4 196 3.6 211 93DCR 607C  
305 2X ME AVG 1L 9769M 338F 371P 1058C  
PPA -3742M -227F -123P / YD -4509M -275F -137P  
CDCB PTA 04/01/2016 1RECS 56%R 6%ILE  
-586M -40F -24P -179CM\$ -169NM\$ -144FM\$ -118GM\$  
0.5PL 1.8DPR 1.4CCR -0.3HCR 2.97SCS  
AJCA 04/01/2016 PTAT 48%R -0.1 JUI 2.6 JPI 47%R -74  
SIRE: SHEN GREEN JACE GARRETT-ET GJPI -22 9%ILE  
NEXT DAM:  
COUNTRY MAVI 79%  
6-00 289 2 13640 4.6 633 3.6 489 102DCR 1690C  
SIRE: BW COUNTRY-ET GJPI 11 16%ILE  
4TH DAM:  
SOON CENT MAVI 84%

# PRAIRIELAND PRODUCTION SALE

## *Index to Consignors*

**Consignor**

| RE  | LE   | Lot |
|---|------|-----|
| <b>DEMENT, TED, KENNEY, IL</b>              |      |     |
| .....                                       | D594 | 92  |
| .....                                       | D593 | 93  |
| <b>DEMENTS JERSEYS, KENNEY, IL</b>          |      |     |
| .....                                       | PB79 | 91  |
| .....                                       | D585 | 94  |
| <b>FLORY, TIM, JAMESPORT, MO</b>            |      |     |
| 121   | 121  | 86  |
| 123   | 123  | 87  |
| 126   | 126  | 88  |
| 132   | 132  | 89  |
| 133   | 133  | 90  |
| <b>KLOPPE DAIRY FARM INC, NEW HAVEN, MO</b> |      |     |
| 2419  | 2419 | 1   |
| 2420  | 2420 | 2   |
| 2432  | 2432 | 3   |
| 2433  | 2433 | 4   |
| 2437  | 2437 | 5   |
| 2440  | 2440 | 6   |
| 2442  | 2442 | 7   |
| 2445  | 2445 | 8   |
| 2446  | 2446 | 9   |
| 2447  | 2447 | 10  |
| 2448  | 2448 | 11  |
| 2449  | 2449 | 12  |
| 2453  | 2453 | 13  |
| 2455  | 2455 | 14  |
| 2458  | 2458 | 15  |
| 2459  | 2459 | 16  |
| 2460  | 2460 | 17  |
| 2463  | 2463 | 18  |
| 2467  | 2467 | 19  |
| 2468  | 2468 | 20  |
| 2470  | 2470 | 21  |
| 2471  | 2471 | 22  |
| 2474  | 2474 | 23  |
| 2481  | 2481 | 24  |
| 2488  | 2488 | 25  |
| 2494  | 2494 | 26  |

**KUNDE DAVID & DONNA, MANCHESTER, IA**

|    |     |    |
|----|-----|----|
| KJ | 488 | 27 |
| KJ | 505 | 28 |
| KJ | 566 | 29 |
| KJ | 568 | 30 |
| KJ | 678 | 32 |
| KJ | 683 | 33 |
| KJ | 684 | 34 |
| KJ | 754 | 38 |
| KJ | 764 | 39 |
| KJ | 774 | 40 |
| KJ | 779 | 41 |
| KJ | 891 | 43 |
| KJ | 506 | 44 |
| KJ | 827 | 46 |
| KJ | 830 | 47 |
| KJ | 835 | 48 |
| KJ | 868 | 49 |
| KJ | 875 | 50 |
| KJ | 893 | 51 |
| KJ | 900 | 52 |
| KJ | 911 | 53 |
| KJ | 929 | 54 |

**KUNDE, DAVID C, MANCHESTER, IA**

|    |     |    |
|----|-----|----|
| KJ | 633 | 31 |
| KJ | 688 | 35 |
| KJ | 697 | 37 |

**KUNDE, MICHAEL, MANCHESTER, IA**

|    |     |    |
|----|-----|----|
| KJ | 694 | 36 |
| KJ | 884 | 42 |
| KJ | 814 | 45 |

**LANTZKY BRIAN & HEIDI & FAMILY, HAWKEYE, IA**

|      |      |    |
|------|------|----|
| 1066 | 1066 | 65 |
| 1073 | 1073 | 66 |
| 1033 | 1033 | 67 |
| 1051 | 1051 | 68 |
| 1078 | 1078 | 69 |
| 1064 | 1064 | 70 |
| 1083 | 1083 | 71 |
| 1056 | 1056 | 72 |
| 1079 | 1079 | 73 |
| 1037 | 1037 | 74 |
| 1035 | 1035 | 75 |
| 1032 | 1032 | 76 |

**Consignor**

| RE  | LE   | Lot |
|---|------|-----|
| 1040  | 1040 | 78  |
| 1041  | 1041 | 79  |
| 1044  | 1044 | 80  |
| 1045  | 1045 | 81  |
| 1055  | 1055 | 82  |
| 1059  | 1059 | 83  |
| 1063  | 1063 | 84  |
| 1068  | 1068 | 85  |
| <b>LANTZKY, DAYLE, HAWKEYE, IA</b>              |      |     |
| 1036  | 1036 | 77  |
| <b>LEHNERTZ, TRAVIS, PLAINVIEW, MN</b>          |      |     |
| 2037  | 2037 | 55  |
| 2056  | 2056 | 56  |
| 2088  | 2088 | 57  |
| 2111  | 2111 | 58  |
| 2011  | 2011 | 59  |
| 2012  | 2012 | 60  |
| 2089  | 2089 | 61  |
| 2091  | 2091 | 62  |
| 2094  | 2094 | 63  |
| 2106  | 2106 | 64  |
| <b>MAXWELL ALLISON &amp; EMILY, DONAHUE, IA</b> |      |     |
| X166  | X166 | 95  |

**Consignor**

| RE | LE | Lot |
|----|----|-----|
|----|----|-----|

# PRAIRIELAND PRODUCTION SALE

# PRAIRIELAND PRODUCTION SALE