

# The 58<sup>th</sup> *Pot O'Gold Sale*

NOVEMBER 7, 2015

LOUISVILLE, KENTUCKY



EVERYTHING'S NOT ALWAYS SO

# BLACK & WHITE

THAT'S WHY WE CREATED  
**COW'S MATCH®**  
**JERSEY BLEND**  
ESPECIALLY FOR JERSEY CALVES



Is your calf nutrition still one size fits all?  
In U.S. Jersey field trials, calves fed Cow's Match® Jersey Blend milk replacer were 15 pounds heavier, taller and more able to tolerate disease outbreak through nine weeks of age.

**JERSEY BLEND**



**COW'S MATCH**

CALF GROWTH FORMULA

[www.lolmilkreplacer.com](http://www.lolmilkreplacer.com)

Jerseys need specialized nutrition like the 28 percent protein : 25 percent fat formula of Cows Match® Jersey Blend to reach their full potential. Make sure your nutrition program is focused on their future. **There's no second chance to feed your calves right.**



# 58TH POT O'GOLD SALE

Saturday, November 7, 2015 4:30 P.M.  
Newmarket Hall, Louisville, Kentucky



### 2015 Pot O'Gold Production Contest Winner

Anneke Boer, Dalhart, Texas, captured first place in the Pot O'Gold contest with Peellers Louie Presca. She was purchased in the 2012 Pot O'Gold Sale.

She was consigned by Iris and Davis Peeler, Star, S.C.

### ALL AMERICAN SALE COMMITTEE

Mike Wickstrom, Chair Alan Chittenden, Associate Chair  
Brett Barlass, Sam Bok, Scott Carson, David Endres, Michael Hurst, Kip Keller, Charles Luchsinger Herby D. Lutz, Corey Lutz, Kevin Lutz, Jonathan Merriam, Kelly Moss, Benny Rector, Craig Rhein, Thomas Seals, Eric Silva, Bradley Taylor, and George Wilson

### SCHEDULE OF EVENTS

Saturday, November 7

- 8:00 a.m. The All American Junior Show, Freedom Hall
- 4:30 p.m. Pot O'Gold Sale, presented by Cow's Match® Jersey Blend, Newmarket Hall
- 7:30 p.m. Junior Banquet, South Wing Conference Center C201-202

Sunday, November 8

- 12:00 p.m. Selection of Junior Dairy Show Supreme Champion, Freedom Hall
- 1:00 p.m. National Jersey Jug Futurity, Freedom Hall
- 3:45 p.m. Wine, cider and cheese social, West Hall Sale Arena
- 4:30 p.m. The All American Jersey Sale, West Hall Sale Arena

Monday, November 9

- 7:30 a.m. The All American Jersey Show, Freedom Hall

Tuesday, November 10

- After Shows Selection of the Supreme Champion, Freedom Hall

### SALE HEADQUARTERS

Hilton Garden Inn Louisville Airport  
Adjacent to the fairgrounds at Gate 4 Phone: 502/637-2424

Sale crew can be reached at the LaQuinta Inn  
Phone: 502/368-0007 Fax: 502/368-1617

### SALES FORCE AND STAFF

*Auctioneer, Pot O'Gold Sale*

Seth Andrews, Wooster, OH..... 330/466-5471

*Jersey Marketing Service*

Jason Robinson, Manager.....614/216-5862

Greg Lavan, Marketing Coordinator.....614/216-8838

Neal Smith, AJCA-NAJ Executive Secretary .....209/988-0601

Kristin Paul, Director of Field Service ..... 209/402-5679

Ron Mosser, Area Representative.....614/264-0142

Shawn Styer, Area Representative .....614/266-2419

Heather Lord, Area Representative ..... 614/313-5818

Sara Barlass, Area Representative ..... 614/256-6502

Erica Davis, Internet Marketing Coordinator.....614/361-9716

*In the event you are unable to attend the sale, members of the sales force or AJCA-NAJ staff are available to represent you and will do so gladly and in complete confidence.*

*Clerking*

Sally Stine, JMS Administrative Assistant.....530/304-4009

Vickie White, AJCA-NAJ Treasurer..... Office: 614/322-4452

### NOTICE

*The pedigrees in this catalog are prepared by sale management using the most recent pedigree information available. Breeding and production information is provided to us by the consignors. Although information is verified to the best of sale management's knowledge, management cannot guarantee against errors or omissions. All announcements from the box on sale day take precedence over printed materials.*

### SHOW ENTRIES AND RELEASE AFTER SALE

Purchasers of animals in the Pot O'Gold Sale or The All American Sale that are not already entered in the Open Show may enter them *ONLY* on Sunday evening after the sale. The new owner pays the entry fee. Sale animals not being shown will be released immediately following the sale.

### HEALTH TESTS

All eligible animals will be tested for Brucellosis, Tuberculosis, Bovine Leukosis, BVD-PI, and Anaplasmosis. All milking animals will have a negative Johnes test and a negative milk culture for *Staph. aureus*, *Mycoplasma*. Any other health tests will be posted. Interstate health charts will be available.

### TERMS AND CONDITIONS

Potential buyers are asked to review carefully the Terms and Conditions which are printed on the following page.

### INTERNATIONAL BUYERS

Please contact Jersey Marketing Service about the details of qualifications for foreign shipment. We welcome international buyers and will make every effort possible to work with you.



*This sale will be broadcast live on JerseyAuctionLive.com. Bid from anywhere online with this service. Log on at sale time and see the sale...live.*



## TERMS AND CONDITIONS FOR CONSIGNMENT SALES

*Adopted December 31, 2005 by the American Jersey Cattle Association*

**TERMS:** The terms of the sale are cash, check, or wire transfer for the full purchase price in U.S. funds on sale day. Parties unknown to the seller or sale management must furnish a statement or letter from his/her bank or a certified check. The seller, sponsor, or sale manager reserves the right to require payment by wire transfer, certified check, or in cash. If other arrangements for payment are made with the seller, a written agreement acknowledging such terms and signed by both parties must be filed with the sale clerk prior to release. All payments must be made to the sale clerk. No release will be given prior to a satisfactory settlement, whereupon a signed order from the clerk must be presented to the loading supervisor. Seller retains title until payment has been honored unless other arrangements are made. Buyers are entitled to warranties as listed below only after full compliance with these terms.

**SALE POSITIVE:** The highest bidder shall be the buyer. Every animal is pledged to absolute sale unless withdrawn for cause as determined by the sale manager. In case of dispute the animal shall again be put up for advance bids, and if there be no advance bid, the animal shall be sold to the person from whom the auctioneer accepted the last bid. If two or more claim the bid, the auctioneer shall indicate the party whose bid was recognized. Other claimants will be given an opportunity to increase the bid. Bidding directly or indirectly on an animal in which the bidder or any person for whom the bid is made has an ownership interest is prohibited unless the intention to bid is disclosed specific to each animal in the catalog or announced from the auction stand.

**CERTIFICATES OF REGISTRATION:** Certificates of registration or identification (whichever applies) showing transfer to the buyer on the records of the American Jersey Cattle Association will be furnished by the seller for each animal at no cost within a reasonable period of time. An animal may not be transferred back to the seller for a period of one year except at the discretion of the American Jersey Cattle Association. Registration certificates show registration on the records of the American Jersey Cattle Association, but are not documents of title.

**CATALOG INFORMATION:** The material in the sale catalog has been carefully edited. Any errors, omissions, or information noted after printing of the catalog will be announced from the auction stand. Such announcements will take precedence over printed matter in the catalog. In any event, neither the sponsor nor the sale manager shall be responsible for errors or omissions.

**RISK:** All animals are at the buyer's risk as soon as struck off, but will be cared for at no cost for 24 hours. Buyers must make arrangements for care of their purchases beyond the 24 hour period. Animals are solely at the seller's risk prior to being struck off, including that time while under the care and supervision of the sponsor or sale manager.

### WARRANTIES:

- (a) **Title.** The seller warrants clear title to the animal and other items sold and the right to sell the same.
- (b) **Breeding.** The seller guarantees his/her animals to be breeders, but not beyond the purchase price, with the following understanding:
  - Males:** Should any bull within four months after the sale date or within four months after reaching the age of fourteen months, whichever is later, fail to prove a breeder after being used on a registered Jersey female known to be a breeder, the matter shall be reported in writing to the seller who shall have four months from the date the bull is returned to him/her to prove him to be a breeder, before refunding the full purchase amount or making other satisfactory settlement with the buyer.
  - Females:** Any female that has freshened normally within ninety days prior to the date of sale is, by that fact, considered to be a breeder. Should any other female when fresh over ninety days fail to become pregnant within four months of the sale date, or if she is less than sixteen months old when sold fail to become pregnant by the time she reaches the age of twenty months, after having been bred to a registered Jersey bull known to be a breeder and after having been treated by a licensed veterinarian, the matter shall be reported in writing to the seller within 90 days of the applicable limit, and the seller shall then have the privilege for four months after receiving the animal to prove her a breeder before refunding the full purchase price or making other settlement satisfactory to the buyer. Females bred when sold and pronounced in calf are presumed to be pregnant, but pregnancy is not guaranteed unless so announced. The seller makes no warranty that pregnant females will deliver calves or that they will carry them full term. Superovulation or flushing of a female after the sale negates any breeding warranty. Unless notice has been given to the sale manager prior to sale date and is noted in the catalog or announced from the auction stand that a female has been superovulated or flushed prior to sale date, the seller warrants that such is not the case. For animals that have been superovulated or flushed, a complete record of all embryo transfer offspring, pregnancies, and frozen embryos by service sire are to be given to the sale manager.
- (c) **Embryos.** Only Grade 1 embryos collected and processed by an embryo transfer business (ETB) certified by the American Embryo Transfer Association (AETA) will be sold. Sale manager will have a copy of the Certificate of Embryo Recovery and Certificate of Freezing (AETA Forms A and C) before and during any sale.
- (d) **Choice of Pregnancy.** Should an animal chosen from a specified flush fail to meet the breeding warranties, or should an animal of the sex specified by the buyer not result from a specified flush, the buyer and seller will take the following steps:
  1. Seller will offer the choice of remaining animals from the specified flush, and/or
  2. Seller will offer the choice of another flush already implanted or of a future flush. If the buyer accepts the choice of a future flush, unless otherwise agreed no interest will be charged to the buyer, but payment schedules will remain the same.
  3. If neither of the above options are acceptable to the buyer, the seller will make full refund of all payments received.
- (e) **Limited Warranties.** The Seller makes no other warranties, express or implied, including without limitation, merchantability or fitness for a particular purpose. All warranties cease when an animal is resold or transferred by the original purchaser.

**HEALTH CERTIFICATE:** The seller will provide to the buyer an official health certificate for interstate shipment of each animal. No warranty is made as to the condition or health of the animal or the result of any future health test or as to the condition of an animal's udder following calving. Herd and/or area accreditation and certification status and calfhood vaccination status will be printed in the catalog or announced from the auction stand. Health tests and condition for export sales to foreign countries or states with special health requirements are the sole responsibility of the buyer unless otherwise announced from the auction stand or otherwise agreed prior to sale between the seller and the potential buyer.

**SHIPPING:** Assistance will be given in loading and shipping animals after the sale but no risk is assumed by anyone associated with the sale when such assistance is given. All costs, risks and responsibilities are borne by the buyer, and transportation charges on all animals subject to adjustment shall be paid by the buyer, unless other arrangements are made.

**ABSENTEE BIDDERS:** While it is preferable for prospective bidders to attend the sale in person, for the convenience of those not present, members of the sales force will represent you at the sale. Others handling bids for absentee buyers should identify themselves to the sponsor or sale manager before the sale to ensure that the terms of the sale are complied with. Any person handling a bid for an absentee buyer does so as agent only and is not responsible to the buyer for any animal he may purchase in that capacity.

**RESPONSIBILITY:** The seller is solely responsible for all warranties, as to animals or other property offered for sale. The sale manager, auctioneer and sponsor are acting as agents only and are not responsible for the title, condition, quality, fitness, or productiveness of any animals or other items sold.

Examination of all purchases should be made immediately after purchase, and any complaint must be reported to the sale manager before the close of the sale. Neither the sale manager, the sponsor, the seller, the auctioneer, nor anyone associated with the sale shall be responsible for accident, injury or property loss to anyone attending the sale. The sale manager, sponsor, and auctioneer shall not be liable for payment of the purchase price of any animal or other item sold. In submitting entries and/or selling animals or other items, the seller agrees to the terms and conditions set forth herein and assumes full responsibility of his or her animals.

**PENALTIES:** Violations of these terms and conditions shall be considered unethical sales practices and shall subject the violator to such penalties as may be imposed by the American Jersey Cattle Association.



# A WINNING INVESTMENT.

We're investing in today's youth by helping to develop tomorrow's Jersey cows. How? Cow's Match® Calf Growth Formula Jersey Blend gives you bigger, stronger, healthier calves that become better Jersey cows. Better Jersey cows build a brighter future for Jersey youth. Let Cow's Match® Jersey Blend help you unlock your calves' full genetic potential and help you create your own winning investment today.

*Proud Presenting Sponsor of the 58<sup>th</sup> Pot O'Gold Sale*

## Rankings in the 2015 Pot O'Gold Production Contest

Name Address	Animal Consignor	Purchase Price	MCP Dollar Value	Cash Prize
Anneke Boer Dalhart, Texas	Peelers Louie Presca <i>Iris and Davis Peeler, Starr, S.C.</i>	\$4,300	\$8,490.93	\$4,894.47
Brantley Moye Ayden, N.C.	All Lynns Merchant Wiggle <i>Tommy Allen, Reedsburg, Wis.</i>	7,200	8,200.14	3,127.02
Colin Wussow Cecil, Wis.	Woodstock Renegade CJ Bonnie <i>Emily Woods, Beaver, Ore.</i>	4,100	7,610.18	2,175.32
Clayton Kirchdoerfer Cape Girardeau, Mo.	GCJ Renegade Garnet <i>Grand Central Jerseys, Bristow, Iowa</i>	4,100	7,600.63	1,767.45
McCalister Russell Hilmar, Calif.	Grazeland Plus Krystaleen{4} <i>Russell and Cheryl King, Creston, Ohio</i>	6,100	7,071.24	1,631.49
Sarah Schonauer Killbuck, Ohio	Cedar Mountain Farm Plus Olivia <i>Kerry Gawalt, Hartland, Vt.</i>	2,600	6,986.01	1,495.53
Brock Tate Hilmar, Calif.	Pine Hill Allstar Gabby <i>Lindsays Pine Hill Jersey Farm, New Waterford, Ohio</i>	4,000	6,924.70	1,359.58
Tricia Jo Kirchdoerfer Cape Girardeau, Mo.	PBJ Legal Donna <i>Joey Pendleton and Freeman Brundige, Fulton, Ky.</i>	3,700	6,918.99	1,223.62
Kara Alice Maxwell Donahue, Iowa	Waunakee Plus Jolt 3277 <i>Gerald Laufenberg, Mount Horeb, Wis.</i>	11,600	6,889.39	1,087.66
Alyson Buchholz Racine, Wis.	Keystone Lhendrix Dewdrop-ET <i>Dylan Ellenburg, Morristown, Tenn.</i>	3,100	6,826.16	1,087.66
Rebekah Schonauer Killbuck, Ohio	Woodstock Lotto JP Tina Tori <i>Woodstock Dairy, Beaver, Ore.</i>	3,900	6,791.63	815.75
Jack Zina Hadley, Mass.	Kilgus latola Kiera <i>Kilgus Dairy, Fairbury, Ill.</i>	4,100	6,665.61	815.75
Regina Pozzi Petaluma, Calif.	Tenn Zuma IHG Maid <i>University of Tennessee Dairy Research &amp; Education Center, Lewisburg, Tenn.</i>	5,100	6,544.92	815.75
Ryan Lawton Newark Valley, N.Y.	Fortress Renegade Helen <i>Richard Seacord, Greenwich, N.Y.</i>	4,250	6,457.26	679.79
Jonas Tate Hilmar, Calif.	Ahlem Renegade Buttons 418 <i>William Ahlem Jr., Hilmar, Calif.</i>	11,000	6,327.53	679.79
Tyler C. Kirchdoerfer Cape Girardeau, Mo.	Berrys Eclipses Corona Austrina-ET <i>Berry College, Mount Berry, Ga.</i>	3,700	6,324.57	679.79
Will Tate Hilmar, Calif.	Dupat Legal 8974 <i>Wickstrom Jersey Farms Inc., Hilmar, Calif.</i>	4,800	6,267.77	543.83
Cole Provoast Prescott, Mich.	Wicks Louie 4285 <i>Wickstrom Bros., Hilmar, Calif.</i>	4,000	6,103.53	543.83
Lars William Russell Hilmar, Calif.	D&E Legal Partytime 22362 <i>D &amp; E Jerseys, Hilmar, Calif.</i>	9,100	6,087.30	543.83
Colin R. Russell Hilmar, Calif.	Ohio TBone Louie 90 <i>Ohio State University, Columbus, Ohio</i>	4,100	5,871.12	407.87
William Hughes Killbuck, Ohio	CDF Plus Brazo R42521 <i>C &amp; S Livestock, Hilmar, Calif.</i>	4,000	5,845.47	407.87
Andy Sauder Tremont, Ill.	Cal-Mart Medalist Brenley 5478-ET <i>Martin Dairy LLC, Tillamook, Ore.</i>	17,600	5,481.36	407.87





# 58TH POT O'GOLD SALE



### 2014 High Seller—Schirm Plus Saturn

Schirm Plus Saturn 22877 was the high seller of the 57th Pot O'Gold Sale at \$12,500. She was purchased by McCalister Russell, represented by Maija Haggith, right, and consigned by Paul Schirm, second left. Also pictured are 2013 National Jersey Queen Sydney Endres, left, JMS Manager Jason Robinson, back, and Tyler Bohnert, at the halter. In the box are Greg Lavan, JMS Marketing Coordinator, and Seth Andrews, auctioneer.



Sold in the 2009 Pot O'Gold Sale

### Kilgus Finalist Gem, VG-87%

1-11 305 30,430 5.0% 1,515 3.3% 1,011  
Winner, 2011 Pot O'Gold Production Contest



Sold in the 2007 Pot O'Gold Sale

### Havs latola Topaz, E-91%

3-1 365 43,110 5.0% 2,144 3.5% 1,522  
Winner, 2010 Pot O'Gold Production Contest

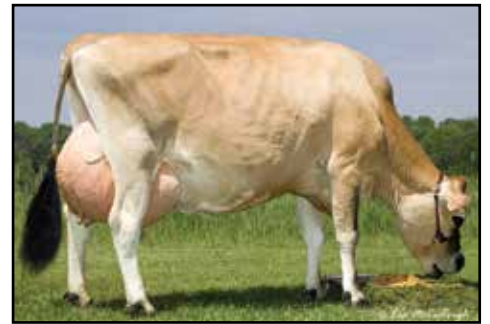

Sold in the 2005 Pot O'Gold Sale

### Ahlem Jace Charm 15069-ET, VG-88%

2-1 305 3x 33,550 4.6% 1,546 3.1% 1,048  
Winner, 2008 Pot O'Gold Production Contest

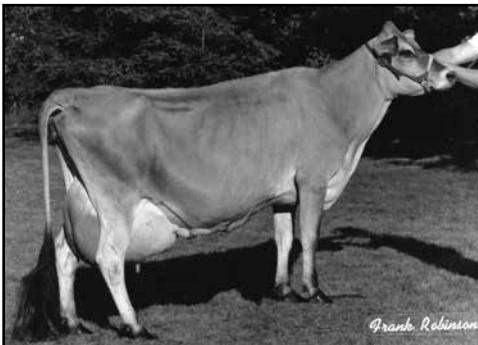

Sold in the 1987 Pot O'Gold Sale

### Duncan Brave PR Dee, VG-84%

7-3 305 24,920 4.7% 1,165 3.7% 911  
Winner, 1990 Pot O'Gold Production Contest



Sold in the 1986 Pot O'Gold Sale

### Greenwood Chief Glad Tidings, VG-85%

4-6 305 22,590 4.9% 1,097 3.6% 806  
Winner, 1989 Pot O'Gold Production Contest



Sold in the 2012 Pot O'Gold sale

### Peelers Louie Presca, VG-87%

2-11 305 27,900 4.6% 1,274 3.4% 961  
Winner, 2015 Pot O'Gold Production Contest



Sold in the 2011 Pot O'Gold Sale

### Heinz Lotto Linette 7132, VG-86%

3-3 305 3x 21,560 5.3% 1,135 3.5% 757



Sold in the 1996 Pot O'Gold Sale

### Dutch Hollow T Matron-P-ET, VG-88%

3-8 365 32,138 4.7% 1,520 3.6% 1,161



Sold in the 2003 Pot O'Gold Sale

### Dupat Bill J832, E-90%

3-0 305 22,380 4.7% 1,042 4.1% 910



# 58TH POT O'GOLD SALE



Sold in the 2008 Pot O'Gold Sale  
**Boyd-Lee Matinee Holly-ET, VG-86%**  
 1-11 305 19,120 4.7% 904 3.4% 655



Sold in the 2010 Pot O'Gold Sale  
**Lyon Impuls Eternity, VG-86%**  
 3-2 298 20,130 5.5 1,100 3.9% 779

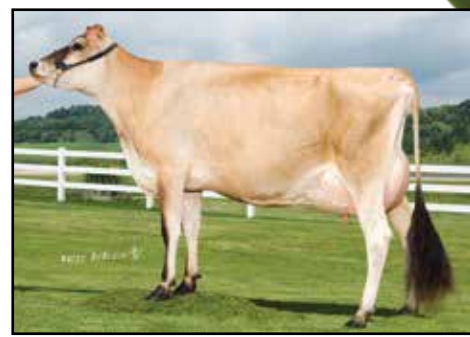

Sold in the 2009 Pot O'Gold Sale  
**Jars of Clay latola 16710 2751, VG-87%**  
 2-3 305 3x 20,230 4.6% 924 3.6% 727



Sold in the 1997 Pot O'Gold Sale  
**Rebob Barber Hurrah, E-90%**  
 1-11 305 19,070 5.4% 1,021 372% 702  
 Winner, 2000 Pot O' Gold Production Contest



Sold in the 1994 Pot O'Gold Sale  
**LJF2 SB Berretta Haley, E-90%**  
 4-2 365 32,420 5.2% 1,678 4.3% 1,386 DHIR  
 Former #1 PTI Cow  
 Winner, 1997 Pot O'Gold Production Contest



Sold in the 1991 Pot O'Gold Sale  
**Mar Kut Sooner 920, E-91%**  
 3-0 305 24,190 4.7% 1,131 3.2% 774  
 Winner, 1996 Milking Competition Brazil National  
 Winner, 1994 Pot O'Gold Production Contest



Sold in the 1974 Pot O'Gold Sale  
**Zev of Ogstons Dani, VG-86%**  
 3-5 365 25,160 4.5% 1,125  
 Winner, 1977 Pot O'Gold Production Contest



Sold in the 1971 Pot O'Gold Sale  
**Generators Faustine of Ogston, E-93%**  
 4-3 365 24,440 4.3% 1,059  
 Dam of A-Nine Top Brass  
 Winner, 1974 Pot O'Gold Production Contest



Sold in the 1967 Pot O'Gold Sale  
**Ettas Master Babe, E-94%**  
 11-4 365 17,550 5.3% 922  
 Winner, 1970 Pot O'Gold Production Contest  
 1970 National Jersey Jug Futurity Winner



Sold in the 2004 Pot O'Gold Sale  
**Crescent Rueben Montana Jade, E-91%**  
 4-6 305 25,020 3.7% 923 3.4% 841



Sold in the 2012 Pot O'Gold Sale  
**Grazeland Plus Krystaleen{4}, E-90%**  
 3-0 305 23,550 4.9% 1,161 3.8% 889



Sold in the 2005 Pot O'Gold Sale  
**Schirm Rocket Vintage-ET, E-90%**  
 3-00 365 34,530 4.7% 1,612 3.8% 1,327



# 58TH POT O'GOLD SALE

## 2015 Pot O'Gold Sale

*Production Awards to be presented in 2018*

**Presented by Cow's Match® Jersey Blend, Land O'Lakes Animal Milk Products Co.**

**Saturday, November 7, 2014 at 4:30 p.m. – Newmarket Hall**

**Request catalogs from Jersey Marketing Service,  
or log on to <http://jms.usjersey.com/AAPOG/Default.htm>**

**Cash awards of \$25,627.50 and the Sunny Day Farm Trophy**, sponsored by Sunny Day Farm and Her-Man Jerseys, Chester, SC, will be presented for the 2015 Pot O'Gold Production Contest.

### Information and Rules

#### Eligibility to Purchase

Animals in the Pot O'Gold Sale can only be purchased by juniors between the ages of 7 and 20 (inclusive) on January 1 of the sale year, who reside in the United States or Canada. A junior may purchase only one Pot O'Gold calf per contest year.

Related or unrelated youth may purchase an animal to be transferred to them in partnership. A junior may not purchase an animal consigned by a member of his or her immediate family.

Loss, death or transfer of ownership of any purchase before the record is complete will eliminate the heifer and owner(s) from the Pot O'Gold Production Contest.

#### Production Contest

Seventeen percent (17%) of the gross sales will be set aside in a Pot O'Gold Fund. This fund will provide cash awards for the owners of the 22 calves that complete the highest records ranked by total product value.

#### Testing Requirements

All heifers must be tested in a DHI herd owned by the purchaser, or the purchaser's parent(s) or legal guardian(s). In the event this is not possible, a written request to test the heifer in another herd must be made to the All American Executive Committee by December 31 of the year the heifer is purchased. In any case, the heifer cannot be tested in the herd(s) owned by her breeder and/or consignor.

DHI records will be confirmed by files obtained from the Council on Dairy Cattle Breeding (CDCB). If completed in Canada, records must be a form of test recognized by the American Jersey Cattle Association (AJCA) or Jersey Canada.

#### Eligible Records

Records must be submitted to the American Jersey Cattle Association no later than July 1 of the contest year. Only first-lactation records are accepted, provided the heifer calves before 30 months of age.

Records must have a minimum Data Collection Rating (DCR) of 90 to qualify.

Rankings are determined by adjusting the records for age and month of calving using USDA regional factors (305-day, 2x, m.e.), then applying the USDA component values for Net Merit dollars.

#### Distribution of Pot O'Gold Fund

Placing	Distribution	Placing	Distribution
1st	18.0%	12th	3.0%
2nd	11.5%	13th	3.0%
3rd	8.0%	14th	2.5%
4th	6.5%	15th	2.5%
5th	6.0%	16th	2.5%
6th	5.5%	17th	2.0%
7th	5.0%	18th	2.0%
8th	4.5%	19th	2.0%
9th	4.0%	20th	1.5%
10th	4.0%	21st	1.5%
11th	3.0%	22nd	1.5%







**LOT 101 GRIMS AXIS JAMIE 514 USA 119267860 GT13K**

BORN 03/19/2015 TATTOO GV14 / P9  
 FEMALE EFI 9.8% JH1F JH2F

GRIM, ERIC BREEDER & OWNER  
 NEW LONDON, OH  
 419-929-4304

CDCB GPTA 10/06/2015 ORECS 68%R 99%ILE  
 788M 31F 27P 448CM\$ 435NM\$ 405FM\$ 379GM\$  
 5.3PL 0.2DPR 0.6CCR 0.3HCR 2.76SCS  
 AJCA 10/06/2015 GPTAT 68%R 1.3 GJUI 20.3  
 GJPI 65%R 162  
 ST SR DF RA RW RL FA  
 0.5 -0.2 1.0 L1.0 -0.3 PO.1 S0.5  
 FU RH RUW UC UD TP TL  
 1.1 2.0 1.6 0.7 S1.5 C0.6 S0.7

SELLING OPEN  
 A.I. INTEREST EXPRESSED BY SEMEX AND ACCELERATED GENETICS

SIRE:  
 SUGAR GROVE VALENTINO AXIS  
 USA 067072875 GT50K JH1F JH2F 7JE1274  
 CDCB GPTA 08/01/2015  
 73%R 1482M -0.21% 28F 89%ILE  
 74%R -0.05% 40P 469CM\$ 468NM\$ 467FM\$ 357GM\$  
 6.0PL -1.8DPR -0.2CCR 0.3HCR 2.72SCS  
 AJCA 08/01/2015 ODAUS  
 GPTAT 74%R 1.4 GJUI 14.5 GJPI 71%R 184

DAM:  
 GRIM FARM J JESS JOY 320  
 USA 118522674 TATTOO / FC20  
 DHIA HERD # 31-47-0999 CONTROL # 320

2-05 80%  
 ST SR DF RA RW RL FA FU RH RUW UC UD TP TL RTR RTS  
 37 29 38 29 20 38 25 36 45 32 21 28 15 20 30 34

PPA -542M -10F -3P / YD -746M -33F -12P  
 CDCB PTA 08/01/2015 1RECS 48%R 39%ILE  
 12M 8F 7P 36CM\$ 24NM\$ -2FM\$ 66GM\$  
 -1.5PL 1.0DPR 0.9CCR 1.3HCR 3.00SCS

SISTER(S):  
 GRIMS JESS JOY 209 81%  
 2-01 233 2 9910 5.0 497 3.8 379 91DCR 1311C

ALL LYNNS LOUIE VALENTINO-ET  
 USA 116279413 GT50K JH1C JH2F 7JE1038  
 CDCB GPTA 08/01/2015 6209DAUS 659HRDS 23%RIP  
 99%R 1078M -0.09% 32F 76%ILE  
 99%R -0.02% 34P 388CM\$ 384NM\$ 373FM\$ 264GM\$  
 4.7PL -2.6DPR -2.4CCR 0.6HCR 2.94SCS  
 AJCA 08/01/2015 3110DAUS  
 GPTAT 99%R 2.1 GJUI 20.9 GJPI 99%R 150

SUGAR GROVE RESTORE ADDIE-ET 87%  
 USA 067251259 GT3K JH1F  
 DHIA HERD # 52-86-0023 CONTROL # 1259  
 1-09 305 2 14340 4.2 609 3.4 488 101DCR 1649C  
 2-10 278 2 18320 4.0 733 3.5 635 101DCR 2053C  
 305 2X ME AVG 3L 17793M 773F 595P 1968C  
 PPA 1759M 36F 45P / YD 1450M 12F 38P  
 CDCB GPTA 10/06/2015 3RECS 78%R 95%ILE  
 772M 1F 19P 284CM\$ 283NM\$ 282FM\$ 243GM\$  
 5.1PL 0.4DPR 1.5CCR 0.7HCR 2.74SCS  
 AJCA 10/06/2015 GPTAT 74%R -0.1 GJUI 1.9  
 GJPI 73%R 105

BLUE MIST TBONE MONTEREY-ET  
 USA 117031476 GT 50K JH1F JH2F 1JE766  
 CDCB GPTA 08/01/2015 463DAUS 65HRDS 73%RIP  
 96%R -158M 0.26% 44F 49%ILE  
 96%R 0.15% 24P 321CM\$ 273NM\$ 155FM\$ 270GM\$  
 1.1PL 0.6DPR 1.1CCR 2.0HCR 3.01SCS  
 AJCA 08/01/2015 70DAUS  
 GPTAT 87%R -0.2 GJUI -3.7 GJPI 91%R 105

GR GRIMS JADEN JESS  
 USA 116768737 GT TATTOO / GF03  
 DHIA HERD # 31-47-0999 CONTROL # 902  
 4-00 305 2 18990 4.1 770 3.2 604 95DCR 2065C  
 305 2X ME AVG 1L 18850M 763F 603P 2052C  
 PPA 1372M -14F 4P / YD 1699M -16F 5P  
 CDCB PTA 08/01/2015 1RECS 52%R 5%ILE  
 234M -19F -6P -217CM\$ -196NM\$ -146FM\$ -128GM\$  
 -4.3PL 0.6DPR 0.0CCR 0.1HCR 2.94SCS  
 SIRE: MAINSTREAM ROCKER-ET GJPI -23 6%ILE

NEXT DAM:  
 PR GRIMS ZUKOR JADEN  
 7-08 305 2 16990 3.9 656 3.4 572 95DCR 1841C  
 SIRE: BW ZUKOR-ET GJPI -110 1%ILE

4TH DAM:  
 OA GRIMS DOCS JASMIN



# 58TH POT O'GOLD SALE



**SUN VALLEY JUPITER DOLLAR, VG-83%**  
From the Same Family as Lot 102

## LOT 102 SUN VALLEY MUSKET DOLLY USA 119401020 GT13K

BORN 03/08/2015 TATTOO S3731 / S3731 P9  
FEMALE EFI 7.7% JH1F JH2F

SUN VALLEY FARM BREEDER & OWNER  
CLOVERDALE, OR  
503-392-5870

CDCB GPTA 10/06/2015 ORECS 68%R 99%ILE  
954M 52F 41P 486CM\$ 465NM\$ 412FM\$ 410GM\$  
3.9PL -0.3DPR 1.0CCR 1.8HCR 2.96SCS  
AJCA 10/06/2015 GPTAT 68%R 1.0 GJUI 9.3  
GJPI 64%R 183

ST	SR	DF	RA	RW	RL	FA
1.9	0.8	0.9	L0.7	0.4	S0.1	S0.5
FU	RH	RW	UC	UD	TP	TL
1.2	1.5	1.2	-0.4	S1.0	W0.3	L0.6

ALL LYNNS LOUIE VALENTINO-ET  
USA 116279413 GT50K JH1C JH2F 7JE1038  
CDCB GPTA 08/01/2015 6209DAUS 659HRDS 23%RIP  
99%R 1078M -0.09% 32F 76%ILE  
99%R -0.02% 34P 388CM\$ 384NM\$ 373FM\$ 264GM\$  
4.7PL -2.6DPR -2.4CCR 0.6HCR 2.94SCS  
AJCA 08/01/2015 3110DAUS  
GPTAT 99%R 2.1 GJUI 20.9 GJPI 99%R 150

SELLING OPEN  
RANKS ON THE TOP 300 JPI HEIFER LIST  
A.I. INTEREST EXPRESSED BY SEMEX, GENEX, ACCELERATED  
GENETICS AND ABS

SUNSET CANYON IMPULS L MAID 4-ET 91%  
USA 116519669 GT50K JH1F JH2F TATTOO / C749  
DHIA HERD # 92-23-0452 CONTROL # 1749  
1-08 305 2 17030 6.0 1016 3.9 670 97DCR 2319C  
365 2 19834 6.0 1192 4.0 794 97DCR 2750C  
3-11 305 2 22730 5.8 1310 3.7 847 95DCR 2930C  
305 2X ME AVG 2L 20902M 1242F 820P 2836C  
PPA 1652M 256F 108P / YD 823M 198F 80P  
CDCB GPTA 10/06/2015 2RECS 88%R 99%ILE  
-129M 63F 22P 453CM\$ 408NM\$ 299FM\$ 367GM\$  
3.6PL 0.2DPR 1.2CCR 1.1HCR 2.98SCS  
AJCA 10/06/2015 GPTAT 82%R 0.6 GJUI 0.2  
GJPI 82%R 130

SIRE:  
SUNSET CANYON MUSKET-ET  
USA 117925045 GT50K JH1F JH2F 97JE109  
CDCB GPTA 08/01/2015  
74%R 637M 0.11% 54F 85%ILE  
75%R 0.05% 33P 451CM\$ 429NM\$ 376FM\$ 327GM\$  
4.5PL -2.0DPR -0.8CCR 1.3HCR 3.03SCS  
AJCA 08/01/2015 ODAUS  
GPTAT 73%R 1.5 GJUI 10.2 GJPI 71%R 152

BW RENEGADE-ET  
USA 115883929 GT 50K JH1F JH2F 200JE60  
CDCB GPTA 08/01/2015 5780DAUS 392HRDS 19%RIP  
99%R -46M 0.30% 58F 75%ILE  
99%R 0.10% 18P 414CM\$ 381NM\$ 301FM\$ 359GM\$  
3.5PL 0.7DPR 1.8CCR 1.5HCR 3.03SCS  
AJCA 08/01/2015 1997DAUS  
GPTAT 99%R 0.3 GJUI 0.5 GJPI 99%R 117

DAM:  
SUN VALLEY RENEGADE DOLLY  
USA 117958870 TATTOO S2999 / S2999  
DHIA HERD # 92-23-0481 CONTROL # 2999

2-02	3-03	305	2X ME AVG
305	216	2	1L
15990	14310	17820	18933M
5.0	5.4	1007	1077
798	777	731	782
3.9	4.0	754P	945F
628	572	754P	945F
96DCR	RIP	PACT	PME
2149C	2332C	2407C	2560C

SUN VALLEY IMPULS DOLLY 85%  
USA 116926098 GT TATTOO S2429 / S2429  
DHIA HERD # 92-23-0481 CONTROL # 2429  
2-04 305 2 16540 5.1 847 4.2 701 97DCR 2332C  
3-05 293 2 16730 5.3 880 4.3 717 97DCR 2407C  
4-04 305 2 17190 5.4 922 4.0 689 98DCR 2386C  
305 2X ME AVG 4L 17440M 880F 723P 2406C  
PPA -410M 39F 62P / YD -481M 21F 38P  
CDCB PTA 08/01/2015 4RECS 61%R 84%ILE  
-188M 16F 15P 233CM\$ 194NM\$ 101FM\$ 178GM\$  
2.1PL 0.6DPR 1.1CCR 0.0HCR 2.88SCS  
AJCA 08/01/2015 PTAT 54%R -0.6 JUI -7.2  
JPI 52%R 69

ST	SR	DF	RA	RW	RL	FA	FU	RH	RW	UC	UD	TP	TL	RTR	RTS
48	37	38	27	40	26	28	34	46	36	38	25	37	33	37	38

PPA 770M 112F 95P / YD 722M 84F 82P  
CDCB PTA 08/01/2015 2RECS 54%R 98%ILE  
-19M 37F 23P 392CM\$ 349NM\$ 246FM\$ 316GM\$  
3.5PL 0.6DPR 1.4CCR 0.6HCR 2.92SCS  
AJCA 08/01/2015 PTAT 51%R 0.4 JUI 4.6  
JPI 47%R 124

RANKS ON THE TOP 1-1/2% LIST FOR JPI

SIRE: ISDK Q IMPULS GJPI 110 54%ILE  
SISTER(S):  
GR SUN VALLEY GANNON DOLLY{3} 83%  
4-02 289 2 20520 5.0 1030 3.7 766 96DCR 2650C

NEXT DAM:  
SUN VALLEY DANIEL DOLLY 88%  
3-08 250 2 14720 5.2 767 3.5 508 96DCR 1755C  
SIRE: MVF BOLD VENTURE DANIEL GJPI 3 17%ILE  
HER SISTER: SUN VALLEY JACE DOLLY, VG-85%  
5-01 305 2 18500 5.3 972 3.7 681 101DCR 2355C

4TH DAM:  
SUN VALLEY PARAGON DOLLY 78%  
4-01 305 2 15180 5.7 862 3.7 562 99DCR 1944C







**DP GOLDA TRIS 1355{4}-ET, VG-84%**  
Dam of Lot 103

**58TH POT O'GOLD SALE**



**LOT 103 RIVER VALLEY CHROME TRIS 1244{5}-ET JE840003126479405 GT13K**

BORN 03/04/2015 P9  
FEMALE EFI 8.1% AMERICAN ID 1244 / 1244  
JH1F JH2F

RIVER VALLEY FARM BREEDER & OWNER  
TREMONT, IL

CDCB GPTA 10/06/2015 ORECS 68%R 98%ILE  
786M 39F 30P 338CM\$ 326NM\$ 295FM\$ 268GMS  
2.2PL -1.1DPR -0.5CCR 0.7HCR 2.93SCS  
AJCA 10/06/2015 GPTAT 68%R 1.3 GJUI 15.8  
GJPI 64%R 135

ST	SR	DF	RA	RW	RL	FA
0.8	0.5	1.3	L0.3	0.4	S0.1	S0.7
FU	RH	RUW	UC	UD	TP	TL
0.8	1.3	1.0	1.0	S0.7	C1.7	S0.3

SCHULTZ LEGAL CRITIC-P  
USA 117217618 GT50K JH1C JH2F 11JE1098  
CDCB GPTA 08/01/2015 1479DAUS 168HRDS 51%RIP  
99%R 499M 0.05% 34F 59%ILE  
99%R 0.01% 21P 325CM\$ 310NM\$ 274FM\$ 214GMS  
3.0PL -2.5DPR -1.7CCR 0.5HCR 2.83SCS  
AJCA 08/01/2015 900DAUS  
GPTAT 98%R 1.4 GJUI 21.9 GJPI 94%R 116



**DP GOLDA TRIS 1367{4}-ET**  
Sister to Dam of Lot 103

SELLING OPEN

BROTHER(S):  
RIVER VALLEY TRIS TOTAL{5}-ET AT SELECT SIRE  
GJPI 175 85%ILE

SISTER(S):  
RIVER VALLEY TRNSFRMER TRIS 1248{5}-ET  
RANKS ON THE TOP 300 JPI HEIFER LIST

SIRE:  
RIVER VALLEY CECE CHROME-ET  
JE840003012423929 GT80K JH1F JH2F 7JE5004  
CDCB GPTA 08/01/2015  
74%R 465M 0.07% 36F 71%ILE  
74%R 0.01% 17P 375CM\$ 365NM\$ 341FM\$ 305GMS  
4.2PL -0.6DPR 0.2CCR 0.4HCR 2.84SCS  
AJCA 08/01/2015 ODAUS  
GPTAT 74%R 1.9 GJUI 30.9 GJPI 71%R 134

LYON CELEBRITY CECE-ET 91%  
USA 117046049 GT50K JH1C JH2F TATTOO J05 / J05  
DHIA HERD # 33-87-0722 CONTROL # 813  
2-02 305 3 18470 4.7 865 3.4 633 100DCR 2187C  
4-03 271 3 22660 4.4 999 3.6 823 102DCR 2740C  
305 2X ME AVG 2L 19070M 900F 699P 2370C  
PPA 2025M 121F 78P / YD 1064M 99F 49P  
CDCB GPTA 10/06/2015 2RECS 82%R 92%ILE  
248M 36F 12P 253CM\$ 244NM\$ 222FM\$ 209GMS  
1.8PL -0.4DPR -0.5CCR 0.3HCR 2.93SCS  
AJCA 10/06/2015 GPTAT 81%R 1.3 GJUI 16.4  
GJPI 78%R 86

DAM:  
DP GOLDA TRIS 1355{4}-ET  
USA 067431355 GT8K JH1F JH2F TATTOO / D1355  
DHIA HERD # 33-87-0722 CONTROL # 1355  
1-11 305 3 19130 4.0 766 3.5 671 101DCR 2156C  
365 3 23270 4.2 938 3.7 829 DHIR 2651C  
HD: +5183M +189F +154P  
305 2X ME AVG 1L 20874M 865F 758P 2436C

GR OOMSDALE TBONE GOLDA{3}-ET  
USA 067080468 GT 50K JH1F JH2F 7JE1067  
CDCB GPTA 08/01/2015 3123DAUS 236HRDS 28%RIP  
99%R 1674M -0.12% 55F 49%ILE  
99%R -0.05% 50P 268CM\$ 273NM\$ 284FM\$ 158GMS  
-0.6PL -4.6DPR -2.8CCR 2.8HCR 3.16SCS  
AJCA 08/01/2015 1040DAUS  
GPTAT 99%R 1.4 GJUI 4.3 GJPI 97%R 139

1-11 84%  
ST SR DF RA RW RL FA FU RH RUW UC UD TP TL RTR RTS  
43 32 39 28 39 27 32 35 32 39 25 35 25 19 35 30  
PPA 4128M 113F 152P / YD 4298M 126F 158P  
CDCB GPTA 10/06/2015 1RECS 77%R 99%ILE  
1434M 39F 47P 370CM\$ 363NM\$ 345FM\$ 276GMS  
2.0PL -2.3DPR -1.5CCR 1.2HCR 3.00SCS  
AJCA 10/06/2015 GPTAT 74%R 1.2 GJUI 11.9  
GJPI 72%R 165  
RANKS ON THE TOP 1-1/2% LIST FOR JPI

DP IMPULS TRIS 8622 88%  
USA 114324676 GT 3K JH1F TATTOO / D8622  
DHIA HERD # 92-20-7001 CONTROL # 8622  
1-10 305 2 15250 4.5 682 3.4 519 100DCR 1793C  
2-11 305 2 18820 4.1 778 3.6 673 76DCR 2178C  
4-03 298 2 24350 3.9 958 3.6 887 103DCR 2765C  
5-03 305 2 23620 4.9 1150 3.7 872 103DCR 3016C  
6-03 305 2 17250 4.7 805 3.8 655 104DCR 2198C  
8-06 305 2 17440 4.2 738 3.5 619 81DCR 2039C  
305 2X ME AVG 6L 20308M 883F 732P 2422C  
PPA 2740M 80F 97P / YD 1773M 63F 69P  
CDCB GPTA 10/06/2015 5RECS 84%R 97%ILE  
576M 29F 25P 327CM\$ 314NM\$ 282FM\$ 272GMS  
3.3PL 0.0DPR -0.1CCR -0.3HCR 2.99SCS  
AJCA 10/06/2015 GPTAT 78%R 0.6 GJUI 8.3  
GJPI 77%R 116

BROTHER(S):  
DP CHAMPS TITAN AT ABS GLOBAL  
GJPI 119 47%ILE  
DP GOLDA TREY{4}-ET AT SELECT SIRE  
GJPI 134 55%ILE

SIRE: ISDK Q IMPULS GJPI 110 54%ILE

SISTER(S):  
DP IMPULS TRIS 8623 85%  
4-01 265 2 20560 4.5 929 3.6 744 103DCR 2518C

SISTER(S):  
DP BUNGEE TRIS 1303-ET 86%  
2-00 305 2 17280 5.1 885 3.5 613 104DCR 2119C  
DP MEDALIST TRIS 1352-ET 80%  
1-11 305 2 15800 5.3 836 3.4 541 103DCR 1869C  
DP GOLDA TRIS 1367{4}-ET 85%  
2-03 305 2 16210 6.2 1010 3.5 569 104DCR 1966C  
RANKS ON THE TOP 1-1/2% LIST FOR JPI  
DP GOLDA TRIS 1497{4}-ET  
RANKS ON THE TOP 1-1/2% LIST FOR JPI

NEXT DAM:  
DP BOLD BERRETTA TRIS 79%  
4-01 294 2 18120 3.9 698 3.1 563 96DCR 1893C  
SIRE: MVF BOLD VENTURE DANIEL GJPI 3 17%ILE

4TH DAM:  
DP BERRETTA BR TOP TRIS 81%  
4-03 305 2 20090 4.2 843 3.4 690 97DCR 2304C





# 58TH POT O'GOLD SALE



**HER-MAN IMPRESSIVE MADRID-ET, VG-86%**  
Sister to Dam of Lot 104



**HER-MAN FASTERACK MEAGAN-ET**  
Sister to Dam of Lot 104



**THREE VALLEYS TBONE C MAYBELL-ET**  
Grandam of Lot 104



**THREE VALLEYS COUNTRY MAID 3-ET**  
Great-Grandam of Lot 104



**SUNSET CANYON CENTURION MAID**  
Fourth Dam of Lot 104

Presented by

**JERSEY BLEND**



CALF GROWTH FORMULA

## LOT 104 MAYBELLAS MAGIC USA 067139790

BORN 03/02/2015 P8  
FEMALE EFI 7.8% AMERICAN ID 790 / 790

BACHELOR, CAYLEE BREEDER & OWNER  
ANGOLA, IN

PA 517M 48F 24P  
363CM\$ 348NM\$ 313FM\$  
3.5PL 0.7DPR 0.3CCR 1.8HCR 3.00SCS  
PA TYPE 0.4 JPI 42%R 124  
ST SR DF RA RW RL FA  
1.1 0.6 0.4 L1.4 0.4 S0.4 S0.1  
FU RH RUW UC UD TP TL  
0.3 -0.1 0.0 -0.1 D0.4 C0.7 S0.2

SCHULTZ RESCUE HEADLINE  
USA 114114336 GTHD JH1F JH2F 29JE3510  
CDCB GPTA 08/01/2015 7719DAUS 808HRDS 13%RIP  
99%R 992M -0.26% -6F 40%ILE  
99%R -0.11% 13P 204CM\$ 231NM\$ 295FM\$ 236GM\$  
5.1PL 2.3DPR 2.1CCR 0.0HCR 2.93SCS  
AJCA 08/01/2015 4038DAUS  
GPTAT 99%R 0.9 GJUI 11.5 GJPI 99%R 91

SELLING OPEN

PEARL MONT IMPULS DAFFY 90%  
USA 114356624 GTHD JH1F JH2F TATTOO / T49  
DHIA HERD # 92-23-0633 CONTROL # 9000  
2-11 305 2 17990 5.1 912 4.0 728 101DCR 2472C  
4-03 305 2 18560 5.0 932 3.8 707 102DCR 2446C  
6-07 305 2 16190 5.1 825 3.9 637 102DCR 2205C  
8-10 305 2 14990 5.6 839 4.0 606 102DCR 2098C  
305 2X ME AVG 5L 16794M 856F 661P 2271C  
PPA 707M 101F 78P / YD 648M 94F 63P  
CDCB GPTA 10/06/2015 4RECS 95%R 99%ILE  
302M 42F 28P 420CM\$ 387NM\$ 305FM\$ 341GM\$  
4.1PL 0.1DPR 0.7CCR 2.8HCR 2.93SCS  
AJCA 10/06/2015 GPTAT 93%R 0.5 GJUI 4.6  
GJPI 92%R 144

GENOMICS WILL BE AVAILABLE BY SALE TIME

4TH JUNIOR CALF, 2015 INDIANA STATE FAIR JUNIOR SHOW  
5TH JUNIOR CALF, 2015 INDIANA STATE FAIR OPEN SHOW

SIRE:  
SUNSET CANYON DOMINICAN-ET  
USA 117013483 GT50K JH1F JH2F 1JE770  
CDCB GPTA 08/01/2015 3562DAUS 320HRDS 42%RIP  
99%R 640M 0.06% 41F 66%ILE  
99%R 0.00% 22P 350CM\$ 341NM\$ 320FM\$ 312GM\$  
4.0PL 1.1DPR 0.1CCR 2.4HCR 2.89SCS  
AJCA 08/01/2015 892DAUS  
GPTAT 98%R -0.1 GJUI -0.9 GJPI 96%R 127

BW FASTERACK-ET  
USA 117460119 GT 50K JH1F JH2F 7JE1190  
CDCB GPTA 08/01/2015 688DAUS 113HRDS 85%RIP  
98%R 388M 0.17% 52F 90%ILE  
98%R 0.04% 23P 500CM\$ 482NM\$ 435FM\$ 427GM\$  
6.6PL 0.9DPR 0.7CCR 0.3HCR 3.01SCS  
AJCA 08/01/2015 282DAUS  
GPTAT 96%R 0.8 GJUI 14.4 GJPI 93%R 157

DAM:  
HER-MAN FASTERACK MABELLA-ET  
USA 118198169 GT8K JH1F JH2F TATTOO A892 / A892  
DHIA HERD # 34-12-0535 CONTROL # 100

THREE VALLEYS TBONE C MAYBELL-ET 90%  
USA 116631954 GT 3K JH1F TATTOO / R6  
DHIA HERD # 56-12-0001 CONTROL # 1006  
1-10 305 2 15820 4.9 770 3.8 595 104DCR 2057C  
365 2 18654 5.0 925 3.9 723 DHIR 2485C  
4-02 305 2 23190 5.0 1155 3.6 845 104DCR 2922C  
305 2X ME AVG 2L 20113M 992F 762P 2615C  
PPA 265M 48F 43P / YD 196M 55F 38P  
CDCB GPTA 10/06/2015 2RECS 81%R 85%ILE  
309M 33F 18P 212CM\$ 200NM\$ 172FM\$ 194GM\$  
1.0PL 0.2DPR 0.5CCR 2.5HCR 3.10SCS  
AJCA 10/06/2015 GPTAT 77%R 1.0 GJUI 2.2  
GJPI 75%R 79  
SIRE: RICHIES JACE TBONE A364 GJPI 51 23%ILE

2-05 206 2 8015 4.7 378 3.9 315 RIP  
15351 772 626 PME

3-00 83%  
ST SR DF RA RW RL FA FU RH RUW UC UD TP TL RTR RTS  
33 32 31 32 26 31 28 41 35 32 27 32 30 23 36 26

PPA -697M 34F -2P / YD -1308M 10F -24P  
CDCB GPTA 10/06/2015 1RECS 75%R 98%ILE  
393M 54F 25P 375CM\$ 355NM\$ 306FM\$ 322GM\$  
3.0PL 0.2DPR 0.5CCR 1.1HCR 3.10SCS  
AJCA 10/06/2015 GPTAT 72%R 0.8 GJUI 0.2  
GJPI 70%R 120

RANKS ON THE TOP 1-1/2% LIST FOR JPI

BROTHER(S):  
HER-MAN ECLIPES MASTER-P AT SELECT Sires  
GJPI 74 41%ILE

SISTER(S):  
HER-MAN IMPRESSIVE MADRID-ET 86%  
1-10 302 2 12920 4.8 623 3.8 489 104DCR 1675C  
HER-MAN IMPRESS MANDALAY-ET 88%  
1-09 305 2 16360 4.5 736 3.5 573 95DCR 1970C  
RANKS ON THE TOP 1-1/2% LIST FOR JPI  
2012 HIGHEST SELLING JERSEY FEMALE AT PUBLIC AUCTION  
HER-MAN FASTERACK MANDARIN-ET 81%  
RANKS ON THE TOP 1-1/2% LIST FOR JPI  
HER-MAN FASTERACK MAGNET-ET 82%  
RANKS ON THE TOP 1-1/2% LIST FOR JPI  
HER-MAN FASTERACK MEAGAN-ET 85%  
1-08 305 2 15740 5.1 797 3.8 601 103DCR 2080C  
RANKS ON THE TOP 1-1/2% LIST FOR JPI

SISTER(S):  
THREE VALLEYS C JACINTO MAID 88%  
3-08 305 3 19630 4.7 920 3.6 703 94DCR 2430C  
THREE VALLEYS TBONE C MOLLY-ET 74%  
3-02 305 2 15900 5.1 806 3.9 613 102DCR 2121C

NEXT DAM:  
THREE VALLEYS COUNTRY MAID 3-ET 85%  
SIRE: BW COUNTRY-ET GJPI 13 17%ILE

4TH DAM:  
SUNSET CANYON CENTURION MAID 91%  
3-07 305 2 25190 6.1 1537 3.5 883 100DCR 3052C



# 58TH POT O'GOLD SALE



**SUN VALLEY MARVEL KORETTA-ET, VG-84%**  
Dam of Lot 105

## LOT 105 RIVER VALLEY MGAPWR KORETTA 1233-ET JE840003126479416 GT13K

BORN 02/23/2015 P9  
FEMALE EFI 6.1% AMERICAN ID 1233 / 1233  
JH1F JH2F

RIVER VALLEY FARM  
TREMONT, IL  
OWNER & BREEDER

CDCB GPTA 10/06/2015 ORECS 66%R 99%ILE  
774M 46F 27P 446CM\$ 436NM\$ 411FM\$ 385GM\$  
4.3PL 0.1DPR 0.0CCR 0.3HCR 2.88SCS  
AJCA 10/06/2015 GPTAT 64%R 1.5 GJUI 13.9  
GJPI 61%R 152

ST	SR	DF	RA	RW	RL	FA
0.0	0.2	1.5	L0.4	0.0	S0.1	S0.5
FU	RH	RUW	UC	UD	TP	TL
1.2	2.2	1.7	0.5	S0.5	C0.4	L0.2

SUNSET CANYON MEGATRON-ET  
USA 117763696 GT50K JH1C JH2F 147JE6209  
CDCB GPTA 08/01/2015 21DAUS 3HRDS 95%RIP  
83%R 338M 0.26% 67F 71%ILE  
84%R 0.08% 25P 387CM\$ 360NM\$ 296FM\$ 264GM\$  
2.2PL -2.5DPR -1.7CCR -0.2HCR 2.98SCS  
AJCA 08/01/2015 18DAUS  
GPTAT 80%R 1.6 GJUI 9.1 GJPI 78%R 121

HI-KEL TBONE PFENNIG-ET 90%  
USA 067100742 GT3K JH1C  
DHIA HERD # 33-87-0722 CONTROL # 746  
2-01 305 3 19230 4.9 943 3.4 660 100DCR 2280C  
3-07 305 3 21200 4.8 1015 3.7 781 102DCR 2701C  
305 2X ME AVG 2L 19634M 970F 716P 2469C  
PPA 2022M 129F 90P / YD 1538M 105F 75P  
CDCB GPTA 10/06/2015 2RECS 77%R 96%ILE  
588M 46F 29P 310CM\$ 293NM\$ 251FM\$ 243GM\$  
0.7PL -1.6DPR -0.4CCR 1.2HCR 3.07SCS  
AJCA 10/06/2015 GPTAT 74%R 1.6 GJUI 22.1  
GJPI 72%R 125

SELLING OPEN

A.I. INTEREST EXPRESSED BY GENEX AND ACCELERATED GENETICS

SIRE:  
RIVER VALLEY PF MEGAPOW-ET  
JE840003012423848 GT80K JH1C JH2F 7JE5011  
CDCB GPTA 08/01/2015  
70%R 590M 0.14% 56F 77%ILE  
71%R 0.03% 27P 402CM\$ 387NM\$ 348FM\$ 323GM\$  
2.8PL -1.2DPR -0.1CCR 1.1HCR 3.00SCS  
AJCA 08/01/2015 ODAUS  
GPTAT 70%R 1.6 GJUI 16.9 GJPI 67%R 140

DAM:  
SUN VALLEY MARVEL KORETTA-ET  
USA 118523433 GT8K JH1F JH2F TATT00 S3280 / S3280  
DHIA HERD # 33-87-0722 CONTROL # 3280

PROJECTED TO: 20911M---1005F---730P ACTUAL AT 1-11  
HD: +6049M +99F +196P

2-01 84%  
ST SR DF RA RW RL FA FU RH RUW UC UD TP TL RTR RTS  
14 24 39 18 22 32 22 38 46 42 22 35 26 17 32 32

PPA 2765M 136F 98P / YD 2682M 133F 95P  
CDCB GPTA 10/06/2015 1RECS 76%R 97%ILE  
550M 24F 17P 318CM\$ 312NM\$ 298FM\$ 261GM\$  
3.7PL -0.2DPR -0.2CCR -1.1HCR 2.83SCS  
AJCA 10/06/2015 GPTAT 72%R 1.1 GJUI 14.5  
GJPI 69%R 106

BROTHER(S):  
SUN VALLEY ZUMA KONA-ET AT SELECT SIRES  
GJPI 76 54%ILE  
SUN VALLEY ZUMA KINDLE-ET AT HOLLAND GENETICS  
GJPI 94 63%ILE  
SUN VALLEY MARVEL KORTEZ-ET AT SELECT SIRES  
GJPI 85 43%ILE  
SUN VALLEY MARVEL KASCADE-ET AT HOLLAND GENETICS  
GJPI 115 63%ILE

ALL LYNNS VALENTINO MARVEL  
USA 117422971 GT 50K JH1C JH2F 11JE1118  
CDCB GPTA 08/01/2015 1867DAUS 93HRDS 80%RIP  
99%R 676M 0.01% 35F 61%ILE  
99%R -0.01% 22P 323CM\$ 318NM\$ 305FM\$ 189GM\$  
3.8PL -3.8DPR -0.9CCR -0.8HCR 2.94SCS  
AJCA 08/01/2015 498DAUS  
GPTAT 98%R 1.8 GJUI 23.7 GJPI 94%R 111

SUN VALLEY BUNGY KORDELIA 92%  
USA 115700471 GT 3K JH1F TATT00 S2004 / S2004  
DHIA HERD # 92-23-0652 CONTROL # 2004  
2-00 305 2 13880 4.7 654 3.8 531 100DCR 1784C  
3-05 305 2 18760 4.4 831 3.7 693 98DCR 2291C  
4-07 305 2 19990 4.6 929 3.8 765 98DCR 2549C  
6-02 305 2 23310 5.6 1314 3.7 864 95DCR 2989C  
305 2X ME AVG 4L 19672M 954F 744P 2492C  
PPA 841M 47F 51P / YD 740M 44F 45P  
CDCB GPTA 10/06/2015 5RECS 78%R 90%ILE  
130M 5F 9P 244CM\$ 231NM\$ 201FM\$ 239GM\$  
4.0PL 2.4DPR 0.3CCR -1.3HCR 2.89SCS  
AJCA 10/06/2015 GPTAT 75%R 0.3 GJUI 1.5  
GJPI 72%R 71

SIRE: ISDK JAS BUNGY GJPI 74 40%ILE  
SISTER(S):  
SUN VALLEY JACINTO KARMA 92%  
6-00 305 2 23120 4.6 1065 3.7 848 98DCR 2880C

NEXT DAM:  
SUN VALLEY JACE K-LAH 87%  
4-00 305 2 22070 4.1 896 3.4 749 102DCR 2470C  
SIRE: WINDY WILLOW MONTANA JACE GJPI 32 23%ILE

4TH DAM:  
TURBO K-LEE OF SUN VALLEY 93%  
7-05 305 2 25280 4.4 1111 3.6 901 94DCR 3026C



**SUN VALLEY BUNGY KORDELIA**  
Grandam of Lot 105

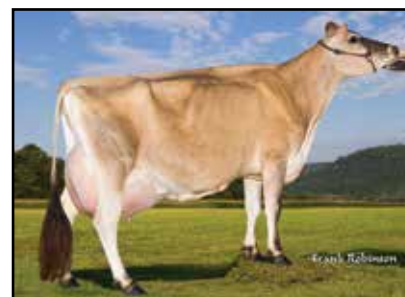

**SUN VALLEY JACINTO KARMA**  
Sister to Grandam of Lot 105



**TURBO K-LEE OF SUN VALLEY**  
Fourth Dam of Lot 105



# 58TH POT O'GOLD SALE



**STEINHAUERS RENEGADE CHERRYPIE-ET, VG-88%**  
Sister to Dam of Lot 106



**STEINHAUERS RENEGADE LEMONPIE-ET**  
Sister to Dam of Lot 106



**STEINHAUERS VANCE PUDDINGPIE-ET**  
Sister to Dam of Lot 106



**STEINHAUERS VANCE CREAMPIE-ET**  
Sister to Dam of Lot 106



**STEINHAUERS H MARK APPLEPIE**  
Grandam of Lot 106

Presented by  
**JERSEY BLEND**



## LOT 106 WINDHAVENS PUMPKIN PRAISE-ET USA 11928892 GT13K

BORN 02/22/2015 TATTOO C733 / C733 P7  
FEMALE EFI 9.1% JH1F JH2F

GREENE, WAYNE JR BREEDER & OWNER  
CADOTT, WI  
715-289-4821

**SELLING OPEN**

CDCB GPTA 10/06/2015 ORECS 69%R 96%ILE  
358M 35F 21P 311CM\$ 294NM\$ 252FM\$ 235GM\$  
2.5PL -1.2DPR -0.7CCR -0.5HCR 3.03SCS  
AJCA 10/06/2015 GPTAT 70%R 1.6 GJUI 23.6  
GJPI 65%R 109

ST	SR	DF	RA	RW	RL	FA
1.4	-0.1	1.4	L0.4	0.1	S0.3	S0.6
FU	RH	RW	UC	UD	TP	TL
1.7	2.2	1.8	0.2	S2.1	C1.1	S0.3

SISTER(S):  
WINDHAVENS PASTRY VISIONARY-ET 84%  
1-10 305 2 12000 5.2 627 3.7 447 93DCR 1546C  
RANKS ON THE TOP 1-1/2% LIST FOR JPI  
WINDHAVENS CRITIC PEACH-ET 84%  
1-10 305 2 11440 4.9 559 3.5 401 92DCR 1386C  
RANKS ON THE TOP 1-1/2% LIST FOR JPI  
SELLING IN ALL AMERICAN SALE

SIRE:  
AHLEM NIKON-P  
USA 071199770 GT50K JH1F JH2F 29J3870  
CDCB GPTA 08/01/2015  
72%R 403M 0.17% 51F 69%ILE  
73%R 0.07% 27P 373CM\$ 346NM\$ 281FM\$ 224GM\$  
2.4PL -3.4DPR -3.0CCR -1.2HCR 2.94SCS  
AJCA 08/01/2015 ODAUS  
GPTAT 73%R 1.4 GJUI 23.1 GJPI 69%R 125

DAM:  
STEINHAUERS RENEGADE PUMPKINPIE-ET  
USA 117255584 GT3K JH1F TATTOO S604 / S604  
DHIA HERD # 35-09-0774 CONTROL # 604  
2-00 305 2 12490 5.4 670 3.7 466 93DCR 1612C  
3-05 305 2 14000 5.3 737 3.6 507 95DCR 1753C  
305 2X ME AVG 2L 15080M 792F 556P 1923C

2-02 86% 4-00 90%  
ST SR DF RA RW RL FA FU RH RW UC UD TP TL RTR RTS  
41 28 42 25 24 35 34 42 41 36 34 36 35 25 38 34  
PPA 303M 90F 31P / YD 264M 90F 30P  
CDCB GPTA 10/06/2015 2RECS 77%R 96%ILE  
-65M 38F 13P 310CM\$ 286NM\$ 227FM\$ 269GM\$  
2.6PL 0.4DPR 1.0CCR 0.2HCR 3.03SCS  
AJCA 10/06/2015 GPTAT 75%R 1.2 GJUI 18.2  
GJPI 72%R 97

SELLING IN ALL AMERICAN SALE

BROTHER(S):  
STEINHAUERS IATOLA APPLEJACK AT ALTA GENETICS  
GJPI 41 20%ILE

SISTER(S):  
STEINHAUERS TRACE APPLETOPT 83%  
3-00 305 2 18980 4.8 908 3.8 729 97DCR 2465C  
STEINHAUERS JACINTO APPLE SEED 83%  
2-11 305 2 16330 5.0 817 3.9 635 98DCR 2189C  
STEINHAUERS RENEGADE CHERRYPIE-ET 88%  
4-02 305 2 17540 5.5 963 4.1 727 98DCR 2518C  
RANKS ON THE TOP 1-1/2% LIST FOR JPI  
STEINHAUERS RENEGADE LEMONPIE-ET 88%  
3-00 305 2 15690 5.0 785 4.0 635 98DCR 2139C  
STEINHAUERS VANCE PUDDINGPIE-ET 90%  
3-00 305 2 21510 3.7 801 3.4 726 98DCR 2287C  
STEINHAUERS VANCE CREAMPIE-ET 90%  
3-02 305 2 15980 5.2 835 4.0 642 98DCR 2223C  
STEINHAUERS PLUS RHUBARBPIE-ET 90%  
3-01 305 2 16260 5.2 841 4.0 651 98DCR 2250C  
RANKS ON THE TOP 1-1/2% LIST FOR JPI  
STEINHAUERS PLUS PEACHPIE-ET 85%  
2-11 305 2 14480 4.9 710 3.8 549 98DCR 1898C

SCHULTZ LEGAL CRITIC-P  
USA 117217618 GT50K JH1C JH2F 11JE1098  
CDCB GPTA 08/01/2015 1479DAUS 168HRDS 51%RIP  
99%R 499M 0.05% 34F 59%ILE  
99%R 0.01% 21P 325CM\$ 310NM\$ 274FM\$ 214GM\$  
3.0PL -2.5DPR -1.7CCR 0.5HCR 2.83SCS  
AJCA 08/01/2015 900DAUS  
GPTAT 98%R 1.4 GJUI 21.9 GJPI 94%R 116

AHLEM ALLSTAR NITA 36001 87%  
USA 070047475 GT3K JH1F TATTOO / L6001  
DHIA HERD # 93-24-0224 CONTROL # 36001  
1-09 269 2 14460 5.6 811 4.1 586 97DCR 2029C  
2-08 305 3 19330 5.9 1149 4.0 774 96DCR 2680C  
4-01 231 3 15260 5.4 826 3.7 565 90DCR 1954C  
305 2X ME AVG 3L 20069M 1128F 793P 2746C  
PPA -160M 202F 60P / YD -578M 135F 31P  
CDCB GPTA 10/06/2015 3RECS 77%R 91%ILE  
-329M 52F 13P 277CM\$ 236NM\$ 138FM\$ 195GM\$  
0.2PL -1.1DPR -1.3CCR -0.5HCR 2.96SCS  
AJCA 10/06/2015 GPTAT 76%R 0.8 GJUI 12.0  
GJPI 72%R 78

BW RENEGADE-ET  
USA 115883929 GT 50K JH1F JH2F 200JE60  
CDCB GPTA 08/01/2015 5780DAUS 392HRDS 19%RIP  
99%R -46M 0.30% 58F 75%ILE  
99%R 0.10% 18P 414CM\$ 381NM\$ 301FM\$ 359GM\$  
3.5PL 0.7DPR 1.8CCR 1.5HCR 3.03SCS  
AJCA 08/01/2015 1997DAUS  
GPTAT 99%R 0.3 GJUI 0.5 GJPI 99%R 117

STEINHAUERS H MARK APPLEPIE 92%  
USA 113506044 GT 50K JH1F JH2F TATTOO S42 / S42  
DHIA HERD # 35-59-1096 CONTROL # 42  
2-04 305 2 17010 4.8 822 3.8 638 94DCR 2200C  
3-04 278 2 18020 5.1 927 3.7 664 94DCR 2296C  
4-03 305 2 23540 4.7 1117 3.8 888 94DCR 3020C  
5-03 305 2 20350 4.6 926 3.6 729 98DCR 2491C  
6-03 305 2 17130 4.6 796 3.7 628 98DCR 2144C  
305 2X ME AVG 5L 21394M 1022F 786P 2698C  
PPA -42M 30F 17P / YD 142M 32F 21P  
CDCB GPTA 10/06/2015 5RECS 88%R 49%ILE  
-146M -1F -2P 63CM\$ 62NM\$ 59FM\$ 95GM\$  
0.9PL 1.5DPR 1.4CCR -0.4HCR 3.13SCS  
AJCA 10/06/2015 GPTAT 85%R 1.1 GJUI 19.2  
GJPI 83%R 20

SIRE: SCHULTZ BROOK HALLMARK GJPI -32 5%ILE

SISTER(S):  
STEINHAUERS FREEDOM ATHENS 91%  
6-03 305 2 25740 4.3 1100 3.5 889 94DCR 2990C  
STEINHAUERS HALLMARK APPLESAUCE 86%  
4-00 305 2 21480 4.7 1019 3.7 796 94DCR 2734C

NEXT DAM:  
STEINHAUERS CEASAR APPLETON 91%  
3-02 305 3 22030 4.5 998 3.3 725 97DCR 2354C  
SIRE: STEINHAUERS LESTER CEASAR JPI -35 6%ILE

4TH DAM:  
STEINHAUERS GLENWOOD AUTUMN-ET 81%  
5-03 298 3 19690 4.6 915 3.5 687 97DCR 2232C





**LOT 107 CEDAR MTN FARM AXIS GOLDIE{4} JE840003125418613 GT13K**

BORN 01/26/2015 P9  
 FEMALE EFI 8.5% AMERICAN ID 123 / 123  
 JH1F JH2F

GAWALT, KERRY BREEDER & OWNER  
 HARTLAND, VT  
 802-436-1448

CDCB GPTA 10/06/2015 ORECS 68%R 97%ILE  
 1207M 19F 29P 316CM\$ 318NM\$ 325FM\$ 242GM\$  
 3.5PL -1.4DPR -0.3CCR 0.4HCR 2.67SCS  
 AJCA 10/06/2015 GPTAT 68%R 1.1 GJUI 13.5  
 GJPI 64%R 138  
 ST SR DF RA RW RL FA  
 0.8 -0.1 1.1 L0.8 0.3 S0.6 L0.4  
 FU RH RUW UC UD TP TL  
 0.5 1.8 1.4 0.7 S0.8 C0.2 S0.4

ALL LYNNS LOUIE VALENTINO-ET  
 USA 116279413 GT50K JH1C JH2F 7JE1038  
 CDCB GPTA 08/01/2015 6209DAUS 659HRDS 23%RIP  
 99%R 1078M -0.09% 32F 76%ILE  
 99%R -0.02% 34P 388CM\$ 384NM\$ 373FM\$ 264GM\$  
 4.7PL -2.6DPR -2.4CCR 0.6HCR 2.94SCS  
 AJCA 08/01/2015 3110DAUS  
 GPTAT 99%R 2.1 GJUI 20.9 GJPI 99%R 150

SUGAR GROVE RESTORE ADDIE-ET 87%  
 USA 067251259 GT3K JH1F  
 DHIA HERD # 52-86-0023 CONTROL # 1259  
 1-09 305 2 14340 4.2 609 3.4 488 101DCR 1649C  
 2-10 278 2 18320 4.0 733 3.5 635 101DCR 2053C  
 305 2X ME AVG 3L 17793M 773F 595P 1968C  
 PPA 1759M 36F 45P / YD 1450M 12F 38P  
 CDCB GPTA 10/06/2015 3RECS 78%R 95%ILE  
 772M 1F 19P 284CM\$ 283NM\$ 282FM\$ 243GM\$  
 5.1PL 0.4DPR 1.5CCR 0.7HCR 2.74SCS  
 AJCA 10/06/2015 GPTAT 74%R -0.1 GJUI 1.9  
 GJPI 73%R 105

SELLING OPEN  
 SISTER SOLD IN 2014 POT O'GOLD

SIRE:  
 SUGAR GROVE VALENTINO AXIS  
 USA 067072875 GT50K JH1F JH2F 7JE1274  
 CDCB GPTA 08/01/2015  
 73%R 1482M -0.21% 28F 89%ILE  
 74%R -0.05% 40P 469CM\$ 468NM\$ 467FM\$ 357GM\$  
 6.0PL -1.8DPR -0.2CCR 0.3HCR 2.72SCS  
 AJCA 08/01/2015 ODAUS  
 GPTAT 74%R 1.4 GJUI 14.5 GJPI 71%R 184

PR OOMSDALE JACE GRATUDE GANNON{2}-ET  
 USA 067010225 GT 50K JH1C JH2F 1JE604  
 CDCB GPTA 08/01/2015 12143DAUS 1380HRDS 8%RIP  
 99%R 1246M -0.14% 30F 28%ILE  
 99%R -0.09% 26P 151CM\$ 170NM\$ 215FM\$ 116GM\$  
 0.8PL -1.1DPR -2.7CCR 0.3HCR 2.98SCS  
 AJCA 08/01/2015 4724DAUS  
 GPTAT 99%R 0.5 GJUI -0.2 GJPI 99%R 86

DAM:  
 GR CEDAR MOUNTAIN FARM GANNON GABBY{3}  
 USA 117283499 GT3K JH1C TATTOO / CMF62  
 DHIA HERD # 13-11-4506 CONTROL # 126

ILSLEV LILAC OF CEDAR MT FARM 84%  
 USA 114612450 GT TATTOO / CMF20  
 DHIA HERD # 13-11-4506 CONTROL # 11  
 4-01 305 2 14160 4.5 641 3.7 521 98DCR 1748C  
 305 2X ME AVG 1L 14945M 660F 541P 1806C  
 PPA -625M -29F -9P / YD -704M -34F -11P  
 CDCB PTA 08/01/2015 1RECS 52%R 10%ILE  
 -112M -2F 2P -126CM\$ -136NM\$ -160FM\$ -121GM\$  
 -3.5PL -1.0DPR -0.7CCR -0.6HCR 2.97SCS  
 AJCA 08/01/2015 PTAT 37%R -1.1 JUI -19.3  
 JPI 42%R -42

2-00 305 2 13820 4.2 584 3.6 491 96DCR 1615C  
 3-01 305 2 15480 4.5 690 3.7 566 98DCR 1889C  
 305 2X ME AVG 2L 17115M 732F 617P 2028C

2-04 83% 3-05 88% 4-09 90%  
 ST SR DF RA RW RL FA FU RH RUW UC UD TP TL RTR RTS  
 42 43 38 24 44 34 18 37 42 37 38 33 33 34 37 36

PPA 1352M 50F 47P / YD 1637M 52F 49P  
 CDCB GPTA 10/06/2015 3RECS 73%R 57%ILE  
 348M 19F 12P 95CM\$ 87NM\$ 68FM\$ 44GM\$  
 -0.3PL -1.3DPR -2.0CCR -0.3HCR 2.83SCS  
 AJCA 10/06/2015 GPTAT 70%R 0.3 GJUI -1.9  
 GJPI 68%R 41

SIRE: ISDK ODA ILSLEV GJPI 41 22%ILE  
 SISTER(S):  
 CEDAR MT ELEGANT LARCH 85%  
 8-03 305 2 18627 4.3 803 3.4 631 DHIA 2157C

NEXT DAM:  
 GR BROKENRIDGE KENT LINDEN  
 SIRE: GREENWOOD SKYLINE KENT-ET GJPI -92 1%ILE

4TH DAM:  
 PR BROKENRIDGE MARCUS SPAM



# 58TH POT O'GOLD SALE

## LOT 108 CDF PERFORM MARVEL V8719 JE840003126794396 GT13K

BORN 01/23/2015 TATTOO / V8719 P8  
 FEMALE EFI 8.5% AMERICAN ID 8719 / 8719  
 JH1F JH2F

C & S LIVESTOCK  
 HILMAR, CA  
 209-667-4582

BREEDER & OWNER

CDCB GPTA 10/06/2015 ORECS 72%R 94%ILE  
 1370M 36F 32P 250CM\$ 265NM\$ 299FM\$ 167GM\$  
 1.4PL -3.3DPR -1.3CCR 0.9HCR 2.95SCS  
 AJCA 10/06/2015 GPTAT 71%R 1.1 GJUI 13.1  
 GJPI 68%R 118  
 ST SR DF RA RW RL FA  
 1.8 0.4 0.9 L0.0 0.6 P0.2 S1.0  
 FU RH RUW UC UD TP TL  
 0.6 0.8 0.6 0.6 S1.4 C0.7 L0.4

TOLLENAARS IMPULS LEGAL 233-ET  
 USA 061929249 GTHD JH1C JH2F 29JE3506  
 CDCB GPTA 08/01/2015 7808DAUS 843HRDS 17%RIP  
 99%R 460M -0.07% 8F 42%ILE  
 99%R 0.01% 19P 258CM\$ 249NM\$ 225FM\$ 211GM\$  
 3.8PL -0.5DPR 1.6CCR 3.3HCR 2.99SCS  
 AJCA 08/01/2015 3698DAUS  
 GPTAT 99%R 1.1 GJUI 22.7 GJPI 99%R 109

### SELLING OPEN

#### SIRE:

WAUNAKEE LEGAL PERFORM  
 USA 066857901 GT50K JH1F JH2F 11JE1114  
 CDCB GPTA 08/01/2015 1142DAUS 67HRDS 85%RIP  
 98%R 1336M -0.12% 37F 63%ILE  
 98%R -0.10% 26P 313CM\$ 332NM\$ 376FM\$ 233GM\$  
 3.5PL -2.6DPR -0.5CCR 2.4HCR 2.81SCS  
 AJCA 08/01/2015 201DAUS  
 GPTAT 95%R 0.9 GJUI 9.4 GJPI 93%R 128

#### DAM:

CDF MARVEL SPARKY S48531  
 JE840003011302218 TATTOO / S8531  
 DHIA HERD # 93-24-0331 CONTROL # 48531  
 1-08 244 2 14900 4.0 596 3.2 484 RIP  
 19938 845 685 PME

#### 1-11 80%

ST SR DF RA RW RL FA FU RH RUW UC UD TP TL RTR RTS  
 43 21 26 20 32 32 34 36 36 31 33 37 24 31 26 30

PPA 2666M 77F 88P / YD 2687M 22F 83P  
 CDCB PTA 08/01/2015 1RECS 48%R 94%ILE  
 716M 24F 26P 268CM\$ 262NM\$ 245FM\$ 187GM\$  
 2.6PL -1.7DPR -0.4CCR 0.2HCR 3.04SCS  
 AJCA 08/01/2015 PTAT 46%R 1.1 JUI 18.5  
 JPI 41%R 109

#### WAUNAKEE JACE PEGGY-ET

USA 115234042 GT50K JH1C JH2F TATTOO / 86%  
 DHIA HERD # 35-25-0350 CONTROL # 1688  
 1-11 305 3 19480 4.5 880 3.1 610 91DCR 2104C  
 2-11 305 3 26410 4.9 1291 3.3 863 94DCR 2980C  
 4-01 305 3 25210 4.8 1218 3.4 860 94DCR 2971C  
 5-02 305 3 28670 4.7 1360 3.4 975 94DCR 3368C  
 305 2X ME AVG 4L 24441M 1173F 816P 2818C  
 PPA 1415M 52F 35P / YD 1215M 37F 29P  
 CDCB GPTA 10/06/2015 4RECS 85%R 70%ILE  
 282M 13F 5P 130CM\$ 132NM\$ 136FM\$ 103GM\$  
 1.6PL -0.4DPR -0.4CCR 0.6HCR 2.82SCS  
 AJCA 10/06/2015 GPTAT 82%R 0.5 GJUI 1.4  
 GJPI 81%R 43

#### ALL LYNNS VALENTINO MARVEL

USA 117422971 GT 50K JH1C JH2F 11JE1118  
 CDCB GPTA 08/01/2015 1867DAUS 93HRDS 80%RIP  
 99%R 676M 0.01% 35F 61%ILE  
 99%R -0.01% 22P 323CM\$ 318NM\$ 305FM\$ 189GM\$  
 3.8PL -3.8DPR -0.9CCR -0.8HCR 2.94SCS  
 AJCA 08/01/2015 498DAUS  
 GPTAT 98%R 1.8 GJUI 23.7 GJPI 94%R 111

#### CDF SPARKY SHAWNEE P38739

JE840003008236799 GT TATTOO / 84%  
 DHIA HERD # 93-24-0331 CONTROL # 38739  
 1-09 292 3 15890 4.6 734 3.7 588 93DCR 1990C  
 2-09 305 3 17950 4.8 865 3.9 708 94DCR 2368C  
 305 2X ME AVG 2L 18904M 898F 731P 2452C  
 PPA 344M 2F 37P / YD 657M 17F 47P  
 CDCB PTA 08/01/2015 2RECS 58%R 93%ILE  
 544M 19F 24P 269CM\$ 257NM\$ 226FM\$ 226GM\$  
 2.8PL 0.4DPR -0.2CCR 1.1HCR 3.02SCS  
 AJCA 08/01/2015 PTAT 52%R 0.3 JUI 10.4  
 JPI 49%R 108

SIRE: MAINSTREAM IATOLA SPARKY GJPI 159 79%ILE

#### NEXT DAM:

CDF SHAWNEE BRAZO M28643 81%  
 4-07 305 3 21930 5.3 1164 3.8 833 94DCR 2882C  
 SIRE: SUNSET CANYON SHAWNEE-ET GJPI 102 42%ILE

#### 4TH DAM:

CDF BRAZO ROULETTE H0608 73%  
 4-02 305 3 20750 4.0 824 3.6 739 95DCR 2344C

Presented by

JERSEY BLEND



CALF GROWTH FORMULA



**LOT 109 SCHIRM VERNON WINDCHILL USA 067581729 GT13K**

BORN 01/13/2015 P9  
 FEMALE EFI 7.2% AMERICAN ID 1729 / 1729  
 JH1F JH2F

SCHIRM, PAUL R OWNER  
 WEST SALEM, OH  
 330-263-0637

CDCB GPTA 10/06/2015 ORECS 72%R 99%ILE  
 557M 22F 21P 374CM\$ 368NM\$ 354FM\$ 340GM\$  
 5.8PL 0.9DPR 2.9CCR 1.3HCR 3.04SCS  
 AJCA 10/06/2015 GPTAT 70%R 1.2 GJUI 14.2  
 GJPI 67%R 129

ST	SR	DF	RA	RW	RL	FA
-0.1	0.3	0.5	L0.3	-0.2	P0.3	S0.6
FU	RH	RW	UC	UD	TP	TL
1.2	1.1	0.9	0.4	S1.2	C0.8	L0.4

SCHIRM PAUL & DAWN & FAMILY BREEDER  
 WEST SALEM, OH

SUNSET CANYON MAXIMUM-ET  
 USA 111950696 GT50K JH1F JH2F 203JE607  
 CDCB GPTA 08/01/2015 12479DAUS 402HRDS 6%RIP  
 99%R -322M 0.35% 53F 37%ILE  
 99%R 0.08% 3P 242CM\$ 220NM\$ 168FM\$ 225GM\$  
 1.0PL 1.0DPR 0.9CCR 0.8HCR 3.01SCS  
 AJCA 08/01/2015 2027DAUS  
 GPTAT 99%R -0.3 GJUI -6.0 GJPI 99%R 53

**SELLING OPEN**

SISTER(S):  
 SCHIRM VIBRANT WHISPER 81%  
 2-01 305 2 19820 3.5 686 3.3 659 100DCR 2011C

D&E PARAMOUNT VIOLET 90%  
 USA 067007718 GTHD JH1F JH2F TATTOO / D7718  
 DHIA HERD # 35-57-0960 CONTROL # 7718  
 1-09 305 2 20540 4.6 954 3.3 684 94DCR 2362C  
 2-09 305 2 20550 4.5 921 3.4 705 94DCR 2436C  
 5-02 305 3 27600 4.2 1167 3.5 953 95DCR 3186C  
 305 2X ME AVG 3L 23841M 1059F 813P 2788C  
 PPA 4555M 159F 127P / YD 4091M 137F 123P  
 CDCB GPTA 10/06/2015 3RECS 96%R 99%ILE  
 1597M 50F 48P 432CM\$ 434NM\$ 436FM\$ 295GM\$  
 4.2PL -3.6DPR -1.2CCR 0.7HCR 3.06SCS  
 AJCA 10/06/2015 GPTAT 94%R 0.6 GJUI -3.9  
 GJPI 94%R 162

SIRE:  
 ALL LYNNS MAXIMUM VERNON-ET  
 USA 115863998 GT50K JH1F JH2F 29JE3624  
 CDCB GPTA 08/01/2015 1269DAUS 108HRDS 73%RIP  
 99%R 1021M 0.03% 55F 73%ILE  
 99%R 0.02% 40P 381CM\$ 373NM\$ 351FM\$ 297GM\$  
 2.9PL -1.5DPR 0.0CCR -0.2HCR 3.23SCS  
 AJCA 08/01/2015 341DAUS  
 GPTAT 96%R 0.5 GJUI -6.9 GJPI 95%R 134

TOLLENAARS IMPULS LEGAL 233-ET  
 USA 061929249 GT HD JH1C JH2F 29JE3506  
 CDCB GPTA 08/01/2015 7808DAUS 843HRDS 17%RIP  
 99%R 460M -0.07% 8F 42%ILE  
 99%R 0.01% 19P 258CM\$ 249NM\$ 225FM\$ 211GM\$  
 3.8PL -0.5DPR 1.6CCR 3.3HCR 2.99SCS  
 AJCA 08/01/2015 3698DAUS  
 GPTAT 99%R 1.1 GJUI 22.7 GJPI 99%R 109

DAM:  
 SCHIRM LEGAL WHITLEY  
 USA 067291315 GT8K JH1C JH2F  
 DHIA HERD # 31-85-1513 CONTROL # 1315

1-09	270	2	16310	4.3	700	3.4	552	100DCR	1883C
2-07	305	2	18730	4.5	842	3.5	648	101DCR	2239C
3-07	305	2	20570	4.5	920	3.5	721	102DCR	2470C
305	2X	ME	AVG	3L	21836M	965F	754P	2585C	

SCHIRM NATHAN WHITNEY 90%  
 USA 067451026 GT 8K JH1F JH2F  
 DHIA HERD # 31-85-1513 CONTROL # 1026  
 1-09 305 2 15240 4.8 724 3.8 584 101DCR 1969C  
 2-09 293 2 16690 4.7 780 3.8 641 100DCR 2139C  
 3-07 293 2 18700 4.9 909 3.9 724 101DCR 2460C  
 4-06 286 2 18510 4.8 886 3.8 710 101DCR 2404C  
 5-05 279 2 20050 4.5 896 3.6 727 102DCR 2442C  
 6-04 305 2 23090 4.5 1033 3.5 818 101DCR 2786C  
 7-06 305 2 22470 4.5 1014 3.7 829 102DCR 2773C  
 305 2X ME AVG 7L 21386M 997F 798P 2703C  
 PPA 701M 41F 52P / YD 76M 12F 24P  
 CDCB GPTA 10/06/2015 5RECS 81%R 83%ILE  
 57M 2F 11P 207CM\$ 187NM\$ 139FM\$ 204GM\$  
 2.9PL 2.0DPR 1.5CCR 0.5HCR 2.87SCS  
 AJCA 10/06/2015 GPTAT 78%R 0.4 GJUI 6.2  
 GJPI 76%R 75

2-02 86% 2-09 90%  
 ST SR DF RA RW RL FA FU RH RW UC UD TP TL RTR RTS  
 35 31 36 26 35 28 38 34 41 37 34 29 32 28

PPA 1732M 33F 46P / YD 874M -5F 25P  
 CDCB GPTA 10/06/2015 4RECS 79%R 95%ILE  
 295M 2F 9P 277CM\$ 274NM\$ 266FM\$ 276GM\$  
 5.3PL 1.9DPR 2.5CCR 2.0HCR 2.90SCS  
 AJCA 10/06/2015 GPTAT 76%R 1.0 GJUI 20.2  
 GJPI 74%R 101

SIRE: WETUMPKA LEMVIG NATHAN-ET GJPI 30 18%ILE  
 SISTER(S):  
 SCHIRM MECCA WINONA 86%  
 4-09 283 2 19520 5.2 1009 3.6 694 101DCR 2399C

NEXT DAM:  
 SCHIRM JACE WHISPER 90%  
 4-03 305 2 19230 4.8 926 3.7 704 101DCR 2435C  
 SIRE: WINDY WILLOW MONTANA JACE GJPI 32 23%ILE

4TH DAM:  
 HIGHLAND JOSH WHITNEY 90%  
 7-06 305 2 16350 4.7 766 3.6 582 101DCR 2012C







# 58TH POT O'GOLD SALE

## LOT 110 F&W AXIS BUTTERFINGER-ET USA 067159245 GT13K

BORN 01/11/2015 TATTOO / F245 P9  
FEMALE EFI 7.9% JH1F JH2F

FUGATE, DANIEL KYLE BREEDER & OWNER  
MORRISTOWN, TN  
423-235-4478

CDCB GPTA 10/06/2015 ORECS 67%R 99%ILE  
1278M 37F 40P 467CM\$ 456NM\$ 432FM\$ 385GM\$  
4.5PL -0.6DPR 0.2CCR 0.3HCR 2.73SCS  
AJCA 10/06/2015 GPTAT 68%R 1.0 GJUI 7.7  
GJPI 63%R 181  
ST SR DF RA RW RL FA  
-0.2 0.3 1.2 L1.1 0.0 S0.0 S0.1  
FU RH RUW UC UD TP TL  
0.3 1.9 1.4 0.7 D0.3 C0.2 S0.2

ALL LYNNS LOUIE VALENTINO-ET  
USA 116279413 GT50K JH1C JH2F 7JE1038  
CDCB GPTA 08/01/2015 6209DAUS 659HRDS 23%RIP  
99%R 1078M -0.09% 32F 76%ILE  
99%R -0.02% 34P 388CM\$ 384NM\$ 373FM\$ 264GM\$  
4.7PL -2.6DPR -2.4CCR 0.6HCR 2.94SCS  
AJCA 08/01/2015 3110DAUS  
GPTAT 99%R 2.1 GJUI 20.9 GJPI 99%R 150

SELLING OPEN  
RANKS ON THE TOP 300 JPI HEIFER LIST

A.I. INTEREST EXPRESSED BY SEMEX, GENEX, ACCELERATED  
GENETICS AND ABS

SUGAR GROVE RESTORE ADDIE-ET 87%  
USA 067251259 GT3K JH1F  
DHIA HERD # 52-86-0023 CONTROL # 1259  
1-09 305 2 14340 4.2 609 3.4 488 101DCR 1649C  
2-10 278 2 18320 4.0 733 3.5 635 101DCR 2053C  
305 2X ME AVG 3L 17793M 773F 595P 1968C  
PPA 1759M 36F 45P / YD 1450M 12F 38P  
CDCB GPTA 10/06/2015 3RECS 78%R 95%ILE  
772M 1F 19P 284CM\$ 283NM\$ 282FM\$ 243GM\$  
5.1PL 0.4DPR 1.5CCR 0.7HCR 2.74SCS  
AJCA 10/06/2015 GPTAT 74%R -0.1 GJUI 1.9  
GJPI 73%R 105

SIRE:  
SUGAR GROVE VALENTINO AXIS  
USA 067072875 GT50K JH1F JH2F 7JE1274  
CDCB GPTA 08/01/2015  
73%R 1482M -0.21% 28F 89%ILE  
74%R -0.05% 40P 469CM\$ 468NM\$ 467FM\$ 357GM\$  
6.0PL -1.8DPR -0.2CCR 0.3HCR 2.72SCS  
AJCA 08/01/2015 ODAUS  
GPTAT 74%R 1.4 GJUI 14.5 GJPI 71%R 184

WILSONVIEW JEVO MAGNUM-ET  
USA 067010044 GT 50K JH1F JH2F 523JE927  
CDCB GPTA 08/01/2015 261DAUS 28HRDS 0%RIP  
97%R 1025M 0.15% 80F 97%ILE  
97%R 0.01% 41P 588CM\$ 569NM\$ 524FM\$ 559GM\$  
3.7PL 1.8DPR 2.4CCR 1.3HCR 2.93SCS  
AJCA 08/01/2015 164DAUS  
GPTAT 95%R 0.2 GJUI -6.6 GJPI 94%R 200

DAM:  
F&W MAGNUM BABY RUTH  
USA 067150219 GT8K JH1C JH2F TATTOO / F219  
DHIA HERD # 63-27-0031 CONTROL # 219

MONCIERS DRAKE KIT KAT 85%  
USA 117346297 GT 8K JH1C JH2F TATTOO M607 / M607  
DHIA HERD # 63-27-0031 CONTROL # 607  
4-03 305 2 18100 4.1 745 3.8 696 95DCR 2161C  
305 2X ME AVG 1L 18870M 770F 721P 2235C  
PPA 2082M 41F 76P / YD 2298M 48F 87P  
CDCB GPTA 10/06/2015 1RECS 71%R 21%ILE  
638M -1F 13P -66CM\$ -55NM\$ -29FM\$ -99GM\$  
-1.6PL -2.0DPR -2.0CCR -1.7HCR 3.02SCS  
AJCA 10/06/2015 GPTAT 64%R -0.6 GJUI -11.6  
GJPI 64%R -4

PROJECTED TO: 19030M---713F---594P PME AT 3-6  
2-06 81%  
ST SR DF RA RW RL FA FU RH RUW UC UD TP TL RTR RTS  
28 33 34 28 28 28 22 29 34 35 36 24 40 24 40 32  
CDCB GPTA 10/06/2015 ORECS 69%R 93%ILE  
1065M 49F 31P 252CM\$ 255NM\$ 261FM\$ 231GM\$  
0.2PL -0.1DPR -0.3CCR -0.3HCR 3.02SCS  
AJCA 10/06/2015 GPTAT 71%R -0.1 GJUI -12.8  
GJPI 65%R 103

SIRE: ASPEN GROVE REBELS DRAKE-ET  
NEXT DAM:  
MONCIERS BARKLY VANILLA  
SIRE: LONG DISTANCE BARBER BARKLY GJPI -27 6%ILE

4TH DAM:  
MONCIERS SIR PATRICK VIRGINIA





**LOT 111 AVI-LANCHE PILGRIM VANESSA 14243 USA 067614243 GT13K**

BORN 01/01/2015 TATTOO / A4243 P9  
 FEMALE EFI 6.5% AMERICAN ID 14243 / 14243  
 JH1F JH2F

AVILA RICHARD & JENNIFER M BREEDER & OWNER  
 DALHART, TX  
 806-244-3164

CDCB GPTA 10/06/2015 ORECS 68%R 99%ILE  
 816M 35F 30P 439CM\$ 425NM\$ 393FM\$ 384GM\$  
 5.1PL 0.7DPR 1.8CCR 0.1HCR 2.85SCS  
 AJCA 10/06/2015 GPTAT 67%R 0.7 GJUI 12.8  
 GJPI 63%R 163  
 ST SR DF RA RW RL FA  
 0.2 0.2 0.2 L0.0 0.0 S0.1 S0.7  
 FU RH RUW UC UD TP TL  
 1.0 0.3 0.3 0.4 S1.1 C0.8 S0.6

SUNSET CANYON MEDALIST-ET  
 USA 117013205 GT50K JH1F JH2F 29JE3735  
 CDCB GPTA 08/01/2015 1483DAUS 241HRDS 23%RIP  
 99%R -78M 0.08% 12F 42%ILE  
 99%R 0.02% 1P 247CM\$ 238NM\$ 215FM\$ 212GM\$  
 4.6PL 0.9DPR 0.2CCR 0.9HCR 2.88SCS  
 AJCA 08/01/2015 1000DAUS  
 GPTAT 99%R 1.0 GJUI 28.9 GJPI 96%R 81

**SELLING OPEN**

A.I. INTEREST EXPRESSED BY SEMEX, GENEX, AND ACCELERATED GENETICS

SIRE:  
 CAL-MART MEDALIST PILGRIM  
 USA 118113935 GT50K JH1F JH2F 29JE3860  
 CDCB GPTA 08/01/2015  
 73%R 787M 0.00% 39F 86%ILE  
 73%R -0.01% 26P 459CM\$ 450NM\$ 429FM\$ 404GM\$  
 5.9PL 1.0DPR 0.6CCR 0.5HCR 2.84SCS  
 AJCA 08/01/2015 ODAUS  
 GPTAT 73%R 1.2 GJUI 19.0 GJPI 69%R 167

DAM:  
 D&E ABE VANESSA 2813  
 USA 067302813 TATTOO / A2813  
 DHIA HERD # 74-95-4502 CONTROL # 2813  
 1-09 305 2 16550 4.3 713 3.6 594 102DCR 1964C  
 2-10 305 2 21530 4.9 1047 3.8 823 102DCR 2818C  
 4-02 294 2 24830 4.8 1196 3.6 902 103DCR 3119C  
 305 2X ME AVG 3L 24659M 1118F 901P 3039C

2-00 83% 3-00 84%  
 ST SR DF RA RW RL FA FU RH RUW UC UD TP TL RTR RTS  
 35 38 30 23 32 25 32 36 34 33 25 25 33 25  
 PPA 1750M 49F 75P / YD 1076M 36F 53P  
 CDCB PTA 08/01/2015 4RECS 62%R 68%ILE  
 332M 12F 19P 146CM\$ 127NM\$ 83FM\$ 94GM\$  
 0.3PL -1.0DPR -0.2CCR -0.6HCR 2.90SCS  
 AJCA 08/01/2015 PTAT 51%R 0.1 JUI 2.2  
 JPI 52%R 62

CAL-MART LOUIE PENNA 3725 80%  
 USA 117337161 GT3K JH1C TATTOO / L725  
 DHIA HERD # 92-23-0426 CONTROL # 3725  
 1-08 288 2 18970 4.7 898 3.4 643 96DCR 2221C  
 2-07 288 2 17390 5.6 975 3.6 625 95DCR 2161C  
 305 2X ME AVG 3L 22620M 1130F 782P 2701C  
 PPA 2142M 135F 52P / YD 2037M 120F 50P  
 CDCB GPTA 10/06/2015 3RECS 77%R 98%ILE  
 685M 50F 24P 331CM\$ 326NM\$ 313FM\$ 293GM\$  
 2.8PL 0.5DPR 0.1CCR -0.6HCR 3.02SCS  
 AJCA 10/06/2015 GPTAT 73%R 0.4 GJUI 0.6  
 GJPI 71%R 116

AHLEM LEMVIG ABE-ET  
 USA 111334898 GT 50K JH1F JH2F 122JE5198  
 CDCB GPTA 08/01/2015 9634DAUS 656HRDS 5%RIP  
 99%R 410M 0.10% 40F 42%ILE  
 99%R 0.05% 24P 265CM\$ 242NM\$ 186FM\$ 174GM\$  
 1.4PL -1.7DPR 0.2CCR -1.7HCR 2.90SCS  
 AJCA 08/01/2015 6294DAUS  
 GPTAT 99%R -0.9 GJUI -11.8 GJPI 99%R 83

D&E JASON VANESSA 85%  
 USA 067110386 GT TATTOO / S0386  
 DHIA HERD # 74-95-4502 CONTROL # 10386  
 2-01 305 2 14990 4.2 631 3.6 543 100DCR 1763C  
 3-01 287 2 11660 4.7 547 4.0 464 101DCR 1521C  
 4-00 305 2 16520 4.3 705 3.9 639 102DCR 2017C  
 305 2X ME AVG 4L 15238M 674F 579P 1878C  
 PPA 148M -33F 22P / YD -112M -41F 6P  
 CDCB PTA 08/01/2015 4RECS 63%R 15%ILE  
 -89M -23F OP -87CM\$ -93NM\$ -106FM\$ -74GM\$  
 -1.3PL 0.0DPR -0.5CCR 0.3HCR 2.97SCS  
 AJCA 08/01/2015 PTAT 53%R 0.0 JUI 0.7  
 JPI 52%R -22

SIRE: FOREST GLEN JUDES JASON-ET GJPI -7 7%ILE  
 NEXT DAM:  
 D&E GATE KEEPER VANESSA 79%  
 4-11 305 2 20620 4.2 861 3.8 775 101DCR 2455C  
 SIRE: POSEIDON GATE KEEPER OF D&E GJPI -78 1%ILE

4TH DAM:  
 D&E AMBROSE VANESSA 86%  
 6-00 305 2 18740 4.8 896 3.8 720 100DCR 2434C





# 58TH POT O'GOLD SALE



**YOSEMITE KLASSIC TIDY E16494, E-92%**  
Grandam of Lot 112

## LOT 112 ALL LYNNS HP TEA CUP-ET USA 119287499 GT13K

BORN 12/22/2014 TATTOO / HQ59 P9  
FEMALE EFI 6.2% JH1F JH2F

HILLPOINT PARTNERS & ALLEN DAV OWNER  
REEDSBURG, WI

CDCB GPTA 10/06/2015 ORECS 66%R 99%ILE  
681M 27F 25P 377CM\$ 368NM\$ 345FM\$ 346GM\$  
4.2PL 0.8DPR 2.1CCR 1.6HCR 2.93SCS  
AJCA 10/06/2015 GPTAT 65%R 1.4 GJUI 23.6  
GJPI 61%R 149

ALLEN, DAVID BREEDER  
REEDSBURG, WI

ST SR DF RA RW RL FA  
0.9 0.7 0.3 H0.1 0.4 P0.3 S0.7  
FU RH RUW UC UD TP TL  
1.8 1.5 1.2 0.5 S2.3 C0.9 S0.1

ALL LYNNS VALENTINO MARVEL  
USA 117422971 GT50K JH1C JH2F 11JE1118  
CDCB GPTA 08/01/2015 1867DAUS 93HRDS 80%RIP  
99%R 676M 0.01% 35F 61%ILE  
99%R -0.01% 22P 323CM\$ 318NM\$ 305FM\$ 189GM\$  
3.8PL -3.8DPR -0.9CCR -0.8HCR 2.94SCS  
AJCA 08/01/2015 498DAUS  
GPTAT 98%R 1.8 GJUI 23.7 GJPI 94%R 111

SELLING OPEN  
A.I. INTEREST EXPRESSED BY ACCELERATED GENETICS

DP IMPULS IRENE 638 90%  
USA 067081638 GT8K JH1F JH2F TATTOO / D638  
DHIA HERD # 92-20-7001 CONTROL # 638  
2-01 305 2 14600 5.3 772 3.9 573 104DCR 1983C  
3-03 305 2 18520 5.0 924 3.8 712 104DCR 2464C  
4-09 305 2 18910 5.8 1092 3.9 729 104DCR 2523C  
305 2X ME AVG 3L 18678M 989F 727P 2512C  
PPA 1706M 136F 101P / YD 983M 93F 75P  
CDCB GPTA 10/06/2015 3RECS 78%R 96%ILE  
OM 23F 22P 330CM\$ 289NM\$ 190FM\$ 306GM\$  
2.3PL 1.8DPR 2.0CCR 1.2HCR 2.89SCS  
AJCA 10/06/2015 GPTAT 75%R 0.3 GJUI 9.2  
GJPI 72%R 119

BROTHER(S):  
ALL LYNNS DIMENSION TANNER AT ALTA GENETICS  
GJPI 137 61%ILE

SIRE:  
DP MARVEL ISAAC-ET  
USA 067481604 GT50K JH1F JH2F 11JE1186  
CDCB GPTA 08/01/2015  
72%R 678M 0.02% 38F 79%ILE  
73%R 0.04% 32P 425CM\$ 402NM\$ 347FM\$ 375GM\$  
3.7PL 0.6DPR 1.9CCR 0.5HCR 2.92SCS  
AJCA 08/01/2015 ODAUS  
GPTAT 71%R 0.9 GJUI 11.9 GJPI 68%R 157

TOLLENAARS IMPULS LEGAL 233-ET  
USA 061929249 GT HD JH1C JH2F 29JE3506  
CDCB GPTA 08/01/2015 7808DAUS 843HRDS 17%RIP  
99%R 460M -0.07% 8F 42%ILE  
99%R 0.01% 19P 258CM\$ 249NM\$ 225FM\$ 211GM\$  
3.8PL -0.5DPR 1.6CCR 3.3HCR 2.99SCS  
AJCA 08/01/2015 3698DAUS  
GPTAT 99%R 1.1 GJUI 22.7 GJPI 99%R 109

DAM:  
BELLWOOD TAMMY-ET  
USA 117226409 GT3K JH1F TATTOO B8 /  
DHIA HERD # 35-57-0960 CONTROL # 8  
2-00 305 2 18910 4.2 792 3.4 636 96DCR 2146C  
3-03 305 3 28020 4.3 1217 3.5 969 93DCR 3288C  
305 2X ME AVG 2L 25302M 1074F 868P 2918C  
2-03 80% 2-10 83% 3-05 84%  
ST SR DF RA RW RL FA FU RH RUW UC UD TP TL RTR RTS  
42 29 29 24 35 37 24 43 40 28 24 34 29 31 47 31  
PPA 2636M 59F 62P / YD 1719M 32F 38P  
CDCB GPTA 10/06/2015 3RECS 75%R 82%ILE  
413M 14F 13P 183CM\$ 183NM\$ 183FM\$ 154GM\$  
2.2PL -0.6DPR 0.9CCR 1.2HCR 3.02SCS  
AJCA 10/06/2015 GPTAT 74%R 1.2 GJUI 20.3  
GJPI 70%R 77

YOSEMITE KLASSIC TIDY E16494 92%  
USA 114460008 GT 3K JH1F TATTOO / E6494  
DHIA HERD # 35-31-0605 CONTROL # 121  
1-11 305 3 20190 4.1 832 3.3 670 96DCR 2257C  
3-00 305 2 23310 4.3 1007 3.4 783 97DCR 2693C  
4-05 305 2 26680 4.4 1185 3.3 868 93DCR 2997C  
5-11 305 2 27760 4.8 1320 3.3 905 97DCR 3124C  
8-10 305 3 3200 5.1 163 2.3 74 104DCR 253C  
305 2X ME AVG 5L 20387M 900F 670P 2291C  
PPA 3821M 140F 93P / YD 1841M 40F 27P  
CDCB GPTA 10/06/2015 4RECS 85%R 56%ILE  
412M 2F -1P 64CM\$ 83NM\$ 130FM\$ 73GM\$  
1.2PL 0.0DPR 0.2CCR 0.7HCR 2.86SCS  
AJCA 10/06/2015 GPTAT 81%R 1.3 GJUI 15.2  
GJPI 78%R 31

BROTHER(S):  
BELLWOOD TITAN-ET AT SELECT SIRES  
GJPI 69 24%ILE

SIRE: EASTGLEN ALF KLASSIC-ET GJPI 7 17%ILE  
SISTER(S):  
YOSEMITE RASMUS TIDY C11489 90%  
9-09 305 3 24230 4.5 1085 3.4 823 100DCR 2843C  
YOSEMITE SABER TIDY G19072 86%  
3-11 305 3 20770 4.6 948 3.6 751 100DCR 2557C  
YOSEMITE ECHO TIDY G2085 80%  
5-07 267 3 21960 5.9 1291 3.8 829 91DCR 2868C  
YOSEMITE REDWOOD TIDY H4250 87%  
3-10 275 3 19180 5.3 1017 3.7 714 98DCR 2470C

SISTER(S):  
YOSEMITE FOREST TORNADO 85%  
3-06 305 2 20780 5.6 1158 3.6 746 96DCR 2579C  
GR BELLWOOD GANNON TANGO{3} 79%  
3-11 305 3 22110 4.6 1027 3.4 756 103DCR 2612C  
BELLWOOD TULIP-ET 87%  
4-02 305 3 21990 4.1 905 3.5 778 104DCR 2527C  
BELLWOOD TABITHA-ET 91%  
3-11 305 2 21920 4.0 884 3.5 770 102DCR 2482C  
BELLWOOD TIDY TINKER{4}-ET 87%  
2-00 305 3 24950 4.5 1124 2.9 719 92DCR 2477C

NEXT DAM:  
YOSEMITE TIDY PITINO A8284 91%  
4-05 295 3 23680 3.9 922 3.4 800 92DCR 2583C  
SIRE: BANCREST MALCOLM TIDY-ET GJPI -111 1%ILE

4TH DAM:  
YOSEMITE PITINO BERRETTA X6010 86%  
4-01 305 2 21260 5.0 1057 3.7 777 94DCR 2687C







# 58TH POT O'GOLD SALE



**PEELERS ON TIME SALLY, E-91%**  
Dam of Lot 113

## LOT 113 PEELERS BARNABAS SALLY 1458 JE840003127628588 GT13K

BORN 12/16/2014 TATTOO P458 / 1214 P4  
FEMALE EFI 8.1% AMERICAN ID 1458 / 1458  
JH1F JH2F

PEELER, LOYD DAVIS III BREEDER & OWNER  
STARR, SC  
864-352-2014

CDCB GPTA 10/06/2015 ORECS 68%R 80%ILE  
331M 27F 14P 180CM\$ 174NM\$ 159FM\$ 87GM\$  
1.0PL -2.8DPR -3.6CCR -0.5HCR 3.02SCS  
AJCA 10/06/2015 GPTAT 69%R 1.7 GJUI 19.1  
GJPI 64%R 60

ST	SR	DF	RA	RW	RL	FA
0.5	-0.1	1.3	H0.4	-0.1	P0.4	S0.9
FU	RH	RUW	UC	UD	TP	TL
1.4	2.1	1.6	0.7	S1.3	C0.5	L0.1

HEARTLAND MERCHANT TOPEKA-ET  
USA 067332021 GT50K JH1F JH2F 7JE1169  
CDCB GPTA 08/01/2015 2083DAUS 213HRDS 76%RIP  
99%R OM 0.17% 33F 23%ILE  
99%R 0.04% 8P 131CM\$ 119NM\$ 89FM\$ -18GM\$  
0.6PL -5.1DPR -4.6CCR -1.5HCR 3.07SCS  
AJCA 08/01/2015 564DAUS  
GPTAT 98%R 1.9 GJUI 20.7 GJPI 94%R 29

JARS OF CLAY VALENTINO BRIDGET 91%  
USA 067243298 GT50K JH1F JH2F  
DHIA HERD # 93-54-0855 CONTROL # 3298  
1-09 305 3 20640 4.3 893 3.3 684 95DCR 2362C  
2-11 305 3 26210 4.6 1194 3.4 903 83DCR 3120C  
305 2X ME AVG 2L 24711M 1102F 849P 2923C  
PPA 4767M 142F 121P / YD 3669M 108F 90P  
CDCB GPTA 10/06/2015 2RECS 81%R 99%ILE  
1302M 43F 35P 402CM\$ 405NM\$ 413FM\$ 312GM\$  
3.6PL -1.7DPR -2.2CCR 0.7HCR 2.86SCS  
AJCA 10/06/2015 GPTAT 81%R 1.9 GJUI 20.1  
GJPI 77%R 163

**SELLING OPEN**

SIRE:  
JARS OF CLAY BARNABAS  
USA 067342492 GT80K JH1F JH2F 7JE1294  
CDCB GPTA 08/01/2015  
73%R 835M 0.01% 42F 56%ILE  
74%R -0.01% 27P 306CM\$ 302NM\$ 289FM\$ 195GM\$  
2.0PL -2.9DPR -3.8CCR -0.3HCR 2.97SCS  
AJCA 08/01/2015 ODAUS  
GPTAT 73%R 2.1 GJUI 19.8 GJPI 69%R 114

LENCREST ON TIME-ET  
JECAN000101962790 GT 50K JH1C JH2F 200JE430  
CDCB GPTA 08/01/2015 4102DAUS 1107HRDS 5%RIP  
99%R -160M 0.02% -3F 11%ILE  
99%R 0.07% 9P 8CM\$ -8NM\$ -49FM\$ -33GM\$  
-1.3PL -1.6DPR -2.0CCR -1.4HCR 3.22SCS  
AJCA 08/01/2015 2388DAUS  
GPTAT 99%R 1.7 GJUI 19.6 GJPI 98%R 7

DAM:  
PEELERS ON TIME SALLY  
USA 117375710 GT8K JH1F JH2F TATTOO P117 / 1010  
DHIA HERD # 56-04-0069 CONTROL # 32

1-10	305	2	10810	4.8	520	3.7	396	96DCR	1369C
3-02	298	2	17250	4.9	838	3.8	647	95DCR	2238C
305 2X ME AVG			2L	16772M	788F	618P	2117C		

PEELERS REBEL SALLY 85%  
USA 115952878 GT TATTOO P51 / 1207  
DHIA HERD # 56-04-0069 CONTROL # 117  
1-08 305 2 13050 4.7 613 3.5 457 97DCR 1579C  
2-09 305 2 17410 4.9 853 3.7 645 98DCR 2231C  
4-05 305 2 20290 4.9 998 3.4 700 96DCR 2419C  
5-07 305 2 18370 4.6 846 3.7 684 96DCR 2303C  
305 2X ME AVG 5L 17661M 841F 643P 2209C  
PPA -301M 49F 4P / YD 314M 60F 17P  
CDCB PTA 08/01/2015 5RECS 61%R 48%ILE  
83M 24F 6P 65CM\$ 56NM\$ 35FM\$ 0GM\$  
-0.8PL -2.1DPR -3.2CCR -1.4HCR 2.90SCS  
AJCA 08/01/2015 PTAT 55%R 0.3 JUI 1.7  
JPI 52%R 18  
SIRE: O.F. MANNIX REBEL-ET GJPI 25 18%ILE

2-04	81%	2-11	85%	3-07	90%	4-03	91%								
ST	SR	DF	RA	RW	RL	FA	FU	RH	RUW	UC	UD	TP	TL	RTR	RTS
36	29	40	20	34	25	35	36	42	40	32	32	25	23	42	33

PPA -1417M -8F -24P / YD -657M 18F -1P  
CDCB GPTA 10/06/2015 3RECS 79%R 34%ILE  
-176M 14F 4P 16CM\$ 5NM\$ -21FM\$ -37GM\$  
-1.3PL -2.1DPR -2.8CCR -0.9HCR 3.15SCS  
AJCA 10/06/2015 GPTAT 79%R 1.2 GJUI 15.3  
GJPI 74%R 3

SISTER(S):  
PEELERS ACTION SALLY 85%

NEXT DAM:  
PEELERS PARAMOUNT SALLY 85%  
2-10 305 2 20460 4.6 948 3.5 714 97DCR 2467C  
SIRE: ROCK ELLA PARAMOUNT-ET GJPI 9 16%ILE

4TH DAM:  
PEELERS BARKLY SALLY 79%  
3-01 252 2 16480 4.3 716 3.6 592 97DCR 1966C

# 58TH POT O'GOLD SALE

## LOT 114 DUPAT ISAAC 13835-ET JE840003126792979 GT13K

BORN 12/12/2014 P9  
 FEMALE EFI 7.8% AMERICAN ID 13835 / 13835  
 JH1F JH2F

WICKSTROM JERSEY FARMS INC BREEDER & OWNER  
 HILMAR, CA  
 209-495-8797

CDCB GPTA 10/06/2015 ORECS 68%R 99%ILE  
 790M 49F 29P 442CM\$ 433NM\$ 410FM\$ 383GM\$  
 4.6PL 0.1DPR 0.6CCR 1.8HCR 2.97SCS  
 AJCA 10/06/2015 GPTAT 68%R 1.2 GJUI 11.3  
 GJPI 64%R 157  
 ST SR DF RA RW RL FA  
 1.3 0.7 1.3 L0.9 0.4 P0.3 S0.6  
 FU RH RUW UC UD TP TL  
 0.9 1.5 1.2 0.4 S0.6 C0.7 L0.4

ALL LYNNS VALENTINO MARVEL  
 USA 117422971 GT50K JH1C JH2F 11JE1118  
 CDCB GPTA 08/01/2015 1867DAUS 93HRDS 80%RIP  
 99%R 676M 0.01% 35F 61%ILE  
 99%R -0.01% 22P 323CM\$ 318NM\$ 305FM\$ 189GM\$  
 3.8PL -3.8DPR -0.9CCR -0.8HCR 2.94SCS  
 AJCA 08/01/2015 498DAUS  
 GPTAT 98%R 1.8 GJUI 23.7 GJPI 94%R 111

SELLING OPEN  
 A.I. INTEREST EXPRESSED BY GENEX, ACCELERATED  
 GENETICS AND ABS

SISTER(S):  
 DUPAT CALYPSO 13971-ET  
 RANKS ON THE TOP 300 JPI HEIFER LIST  
 DUPAT ILLUSION 14097  
 RANKS 52ND ON THE TOP 300 JPI HEIFER LIST

DP IMPULS IRENE 638 90%  
 USA 067081638 GT8K JH1F JH2F TATTOO / D638  
 DHIA HERD # 92-20-7001 CONTROL # 638  
 2-01 305 2 14600 5.3 772 3.9 573 104DCR 1983C  
 3-03 305 2 18520 5.0 924 3.8 712 104DCR 2464C  
 4-09 305 2 18910 5.8 1092 3.9 729 104DCR 2523C  
 305 2X ME AVG 3L 18678M 989F 727P 2512C  
 PPA 1706M 136F 101P / YD 983M 93F 75P  
 CDCB GPTA 10/06/2015 3RECS 78%R 96%ILE  
 OM 23F 22P 330CM\$ 289NM\$ 190FM\$ 306GM\$  
 2.3PL 1.8DPR 2.0CCR 1.2HCR 2.89SCS  
 AJCA 10/06/2015 GPTAT 75%R 0.3 GJUI 9.2  
 GJPI 72%R 119

SIRE:  
 DP MARVEL ISAAC-ET  
 USA 067481604 GT50K JH1F JH2F 11JE1186  
 CDCB GPTA 08/01/2015  
 72%R 678M 0.02% 38F 79%ILE  
 73%R 0.04% 32P 425CM\$ 402NM\$ 347FM\$ 375GM\$  
 3.7PL 0.6DPR 1.9CCR 0.5HCR 2.92SCS  
 AJCA 08/01/2015 ODAUS  
 GPTAT 71%R 0.9 GJUI 11.9 GJPI 68%R 157

SUNSET CANYON DOMINICAN-ET  
 USA 117013483 GT 50K JH1F JH2F 1JE770  
 CDCB GPTA 08/01/2015 3562DAUS 320HRDS 42%RIP  
 99%R 640M 0.06% 41F 66%ILE  
 99%R 0.00% 22P 350CM\$ 341NM\$ 320FM\$ 312GM\$  
 4.0PL 1.1DPR 0.1CCR 2.4HCR 2.89SCS  
 AJCA 08/01/2015 892DAUS  
 GPTAT 98%R -0.1 GJUI -0.9 GJPI 96%R 127

DAM:  
 DUPAT DOMINICAN 1438-ET  
 USA 067991438 GT8K JH1F JH2F  
 DHIA HERD # 93-24-0534 CONTROL # 1438

DUPAT VALENTINO 8707-ET 83%  
 USA 067148707 GT 3K JH1C  
 DHIA HERD # 93-24-0534 CONTROL # 8707  
 2-00 305 2 20980 4.7 976 3.5 735 104DCR 2540C  
 305 2X ME AVG 1L 26358M 1194F 920P 3180C  
 PPA 2400M 86F 79P / YD 2242M 75F 72P  
 CDCB GPTA 10/06/2015 1RECS 76%R 99%ILE  
 1237M 38F 38P 378CM\$ 374NM\$ 363FM\$ 280GM\$  
 3.5PL -2.0DPR -1.0CCR 1.0HCR 2.92SCS  
 AJCA 10/06/2015 GPTAT 73%R 1.3 GJUI 8.4  
 GJPI 71%R 152

1-11 222 2 16222 3.6 578 3.3 542 RIP  
 21591 788 733 PACT

SIRE: ALL LYNNS LOUIE VALENTINO-ET GJPI 150 76%ILE

2-01 83%  
 ST SR DF RA RW RL FA FU RH RUW UC UD TP TL RTR RTS  
 37 29 42 38 38 28 34 30 37 36 35 26 34 15 32 28  
 PPA 2103M 68F 68P / YD 2644M 82F 85P  
 CDCB GPTA 10/06/2015 1RECS 77%R 99%ILE  
 1039M 48F 35P 454CM\$ 444NM\$ 418FM\$ 372GM\$  
 4.9PL -0.4DPR 0.3CCR 1.5HCR 2.86SCS  
 AJCA 10/06/2015 GPTAT 74%R 0.8 GJUI 2.3  
 GJPI 72%R 168

SISTER(S):  
 DUPAT ACE 6509 83%  
 4-03 281 2 22400 4.4 982 3.7 820 104DCR 2709C  
 DUPAT VALENTINO 404-ET 82%  
 1-10 292 2 20370 3.8 775 3.4 689 103DCR 2194C  
 DUPAT VISIONARY 1015-ET 83%  
 1-10 305 2 21310 5.0 1057 3.6 764 104DCR 2641C

RANKS ON THE TOP 1-1/2% LIST FOR JPI

NEXT DAM:  
 DUPAT KAMOO 4705 81%  
 3-08 305 2 21550 4.8 1034 3.6 773 104DCR 2672C  
 SIRE: CAVE CREEK KANOO-ET GJPI 64 26%ILE

SISTER(S):  
 DUPAT PERFORM 1894-ET  
 RANKS ON THE TOP 1-1/2% LIST FOR JPI

4TH DAM:  
 DUPAT DUNKIRK 3031 84%  
 3-10 305 2 26690 4.3 1135 3.3 882 104DCR 3034C





**LOT 115 CAL-MART PROMISE MARIS 7565{5} USA 067287565 GT13K**

BORN 12/11/2014 TATTOO / 7565 P9  
 FEMALE EFI 7.9% AMERICAN ID 7565 / 7565  
 JH1F JH2F

MARTIN DAIRY LLC BREEDER & OWNER  
 TILLAMOOK, OR  
 503-815-3560

CDCB GPTA 10/06/2015 ORECS 67%R 99%ILE  
 709M 47F 32P 520CM\$ 501NM\$ 454FM\$ 436GM\$  
 6.3PL 0.4DPR 0.5CCR 1.0HCR 2.96SCS  
 AJCA 10/06/2015 GPTAT 67%R 1.1 GJUI 11.4  
 GJPI 63%R 175  
 ST SR DF RA RW RL FA  
 -0.2 0.1 0.7 L0.3 -0.1 P0.5 S0.2  
 FU RH RUW UC UD TP TL  
 0.6 1.4 1.1 0.7 S0.5 C0.5 S0.1

TOLLENAARS IMPULS LEGAL 233-ET  
 USA 061929249 GTHD JH1C JH2F 29JE3506  
 CDCB GPTA 08/01/2015 7808DAUS 843HRDS 17%RIP  
 99%R 460M -0.07% 8F 42%ILE  
 99%R 0.01% 19P 258CM\$ 249NM\$ 225FM\$ 211GM\$  
 3.8PL -0.5DPR 1.6CCR 3.3HCR 2.99SCS  
 AJCA 08/01/2015 3698DAUS  
 GPTAT 99%R 1.1 GJUI 22.7 GJPI 99%R 109

SELLING OPEN  
 RANKS ON THE TOP 300 JPI HEIFER LIST

A.I. CONTRACT WITH ABS  
 A.I. INTEREST EXPRESSED BY SEMEX, GENEX, AND  
 ACCELERATED GENETICS

HAWARDEN JACE PIXY 90%  
 USA 114076890 GT50K JH1F JH2F TATTOO / W259  
 DHIA HERD # 87-25-0057 CONTROL # 732  
 1-10 305 2 13590 5.5 745 4.2 571 100DCR 1978C  
 305 2X ME AVG 1L 17592M 957F 744P 2567C  
 PPA -1623M 42F 10P / YD -1845M 4F -13P  
 CDCB GPTA 10/06/2015 5RECS 82%R 85%ILE  
 -578M 9F -3P 226CM\$ 197NM\$ 129FM\$ 193GM\$  
 3.7PL 1.4DPR 0.5CCR 0.1HCR 2.86SCS  
 AJCA 10/06/2015 GPTAT 80%R 0.9 GJUI 20.0  
 GJPI 77%R 57

SIRE:  
 CRF LEGAL PROMISE  
 USA 117722352 GT50K JH1F JH2F 203JE1347  
 CDCB GPTA 08/01/2015  
 73%R 140M 0.06% 18F 70%ILE  
 74%R 0.05% 13P 375CM\$ 358NM\$ 319FM\$ 345GM\$  
 5.9PL 1.5DPR 2.5CCR 2.8HCR 2.96SCS  
 AJCA 08/01/2015 ODAUS  
 GPTAT 73%R 1.2 GJUI 23.4 GJPI 70%R 126

GR OOMSDALE CC VALET CLARK{3}-ET  
 USA 067138561 GT 50K JH1F JH2F 7JE1179  
 CDCB GPTA 08/01/2015 58DAUS 26HRDS 97%RIP  
 88%R 691M -0.08% 17F 70%ILE  
 89%R 0.06% 36P 378CM\$ 358NM\$ 308FM\$ 304GM\$  
 6.2PL 0.5DPR 0.6CCR 1.1HCR 3.23SCS  
 AJCA 08/01/2015 34DAUS  
 GPTAT 84%R 1.1 GJUI 4.9 GJPI 83%R 141

DAM:  
 CAL-MART CLARK MOIN 6472{4}  
 USA 067246472 GT8K JH1F JH2F TATTOO / 6472  
 DHIA HERD # 92-23-0426 CONTROL # 6472  
 1-07 284 2 16670 5.0 830 3.5 585 RIP 2022C  
 23680 1205 851 PACT

CAL-MART LOUIE MAIDA 3587 79%  
 USA 117242735 GT TATTOO / L587  
 DHIA HERD # 92-23-0426 CONTROL # 3587  
 1-08 305 2 19380 5.0 974 3.6 706 97DCR 2441C  
 305 2X ME AVG 2L 22548M 1157F 835P 2888C  
 PPA 2008M 146F 77P / YD 2195M 150F 80P  
 CDCB PTA 08/01/2015 2RECS 61%R 92%ILE  
 523M 44F 18P 248CM\$ 243NM\$ 232FM\$ 203GM\$  
 1.5PL -0.2DPR -0.7CCR -1.3HCR 2.97SCS  
 AJCA 08/01/2015 PTAT 50%R 0.1 JUI -5.5  
 JPI 51%R 79

2-01 80%  
 ST SR DF RA RW RL FA FU RH RUW UC UD TP TL RTR RTS  
 34 33 34 38 30 28 17 32 36 37 24 23 34 20 34 40  
 PPA 2071M 109F 71P / YD 2717M 141F 81P  
 CDCB GPTA 10/06/2015 1RECS 75%R 99%ILE  
 644M 40F 28P 403CM\$ 391NM\$ 360FM\$ 319GM\$  
 5.3PL -0.3DPR -0.7CCR 0.7HCR 3.10SCS  
 AJCA 10/06/2015 GPTAT 72%R 1.1 GJUI 4.9  
 GJPI 68%R 132  
 RANKS ON THE TOP 1-1/2% LIST FOR JPI

SIRE: TOLLENAARS IMPULS LOUIE 260-ET  
 GJPI 93 44%ILE  
 NEXT DAM:  
 CAL-MART MAXIMUM MINDA 9836-ET 83%  
 3-10 305 2 17360 6.2 1078 4.1 707 98DCR 2448C  
 SIRE: SUNSET CANYON MAXIMUM-ET GJPI 53 37%ILE

SISTER(S):  
 CAL-MART TBONE MAMIE 5687 82%  
 1-07 305 2 16500 4.8 788 3.5 579 97DCR 2001C

4TH DAM:  
 CAL-MART JEWELER MONHA 7853 68%  
 2-00 280 2 19380 5.0 963 3.6 706 92DCR 2441C





# 58TH POT O'GOLD SALE

## LOT 116 VALSIGNA MARVEL 25919 USA 119178328 GT13K

BORN 11/30/2014 TATTOO / W25919 P8  
FEMALE EFI 7.7% JH1F JH2F

WICKSTROM DAIRIES, LP BREEDER & OWNER  
HILMAR, CA  
209-632-3399

CDCB GPTA 10/06/2015 ORECS 71%R 92%ILE  
747M 16F 18P 243CM\$ 248NM\$ 261FM\$ 179GM\$  
3.2PL -1.6DPR 0.2CCR -0.3HCR 2.93SCS  
AJCA 10/06/2015 GPTAT 71%R 1.3 GJUI 23.6  
GJPI 67%R 98  
ST SR DF RA RW RL FA  
0.6 -0.5 0.0 HO.3 -0.3 PO.6 SO.1  
FU RH RUW UC UD TP TL  
1.6 1.4 1.1 0.2 S2.6 CO.7 SO.6

ALL LYNNS LOUIE VALENTINO-ET  
USA 116279413 GT50K JH1C JH2F 7JE1038  
CDCB GPTA 08/01/2015 6209DAUS 659HRDS 23%RIP  
99%R 1078M -0.09% 32F 76%ILE  
99%R -0.02% 34P 388CM\$ 384NM\$ 373FM\$ 264GM\$  
4.7PL -2.6DPR -2.4CCR 0.6HCR 2.94SCS  
AJCA 08/01/2015 3110DAUS  
GPTAT 99%R 2.1 GJUI 20.9 GJPI 99%R 150

SELLING OPEN

SIRE:  
ALL LYNNS VALENTINO MARVEL  
USA 117422971 GT50K JH1C JH2F 11JE1118  
CDCB GPTA 08/01/2015 1867DAUS 93HRDS 80%RIP  
99%R 676M 0.01% 35F 61%ILE  
99%R -0.01% 22P 323CM\$ 318NM\$ 305FM\$ 189GM\$  
3.8PL -3.8DPR -0.9CCR -0.8HCR 2.94SCS  
AJCA 08/01/2015 498DAUS  
GPTAT 98%R 1.8 GJUI 23.7 GJPI 94%R 111

IMPULS MONICAS MARVEL-ET 91%  
USA 116279570 GI JH1F TATTOO / A1195  
DHIA HERD # 35-57-0960 CONTROL # 1195  
2-02 305 3 22170 4.4 965 3.7 817 94DCR 2678C  
3-10 305 2 21100 4.9 1027 3.9 825 98DCR 2790C  
5-00 305 3 29270 4.7 1369 3.9 1152 93DCR 3793C  
305 2X ME AVG 3L 24150M 1122F 940P 3102C  
PPA 1782M 79F 103P / YD 1017M 72F 72P  
CDCB GPTA 10/06/2015 4RECS 78%R 94%ILE  
98M 19F 17P 285CM\$ 261NM\$ 202FM\$ 253GM\$  
2.8PL 0.6DPR 2.3CCR 0.5HCR 2.98SCS  
AJCA 10/06/2015 GPTAT 72%R 0.8 GJUI 13.3  
GJPI 72%R 97

DAM:  
VALSIGNA PAUL 21920  
USA 118424529 GT8K JH1F JH2F TATTOO / W21920  
DHIA HERD # 93-24-1009 CONTROL # 21920

D&E PAUL-ET  
USA 115181456 GT 50K JH1F JH2F 11JE944  
CDCB GPTA 08/01/2015 3162DAUS 165HRDS 64%RIP  
99%R 1024M -0.10% 28F 36%ILE  
99%R -0.01% 35P 218CM\$ 213NM\$ 201FM\$ 112GM\$  
0.8PL -3.1DPR -3.8CCR -1.4HCR 3.07SCS  
AJCA 08/01/2015 1611DAUS  
GPTAT 99%R 1.1 GJUI 14.6 GJPI 96%R 103

1-09 282 2 20320 4.7 962 3.8 776 RIP  
25650 1209 980 PME

VALSIGNA SPARKY 17563 80%  
USA 117612338 GT 3K JH1F TATTOO / W17563  
DHIA HERD # 93-24-1009 CONTROL # 17563  
CDCB GPTA 10/06/2015 ORECS 70%R 92%ILE  
234M 25F 23P 272CM\$ 242NM\$ 170FM\$ 230GM\$  
1.4PL 0.3DPR 0.7CCR 0.8HCR 2.92SCS  
AJCA 10/06/2015 GPTAT 73%R 0.5 GJUI 11.6  
GJPI 68%R 108  
SIRE: MAINSTREAM IATOLA SPARKY GJPI 159 79%ILE

2-02 82%  
ST SR DF RA RW RL FA FU RH RUW UC UD TP TL RTR RTS  
36 32 31 32 26 32 24 36 37 32 32 32 30 26 37 26  
PPA 3210M 102F 150P / YD 3245M 99F 159P  
CDCB GPTA 10/06/2015 1RECS 76%R 92%ILE  
620M 25F 28P 266CM\$ 247NM\$ 202FM\$ 196GM\$  
1.4PL -1.1DPR -0.9CCR -0.1HCR 2.92SCS  
AJCA 10/06/2015 GPTAT 76%R 0.7 GJUI 11.8  
GJPI 72%R 110

NEXT DAM:  
VALSIGNA DUKE 13801 70%  
1-09 274 3 14850 4.9 726 3.9 582 97DCR 1970C  
SIRE: ASPEN GROVE PARAMOUNT DUKE-ET  
GJPI 32 17%ILE

4TH DAM:  
GR WESTWICK KEEPER 16933 72%  
3-08 305 2 19890 4.1 824 3.8 748 97DCR 2358C





**LOT 117 SUNWEST MASTERS CRITIC T47866 JE840003123699421 GT13K**

BORN 11/25/2014 TATTOO / T7866 P9  
 FEMALE EFI 6.4% AMERICAN ID 47866 / 47866  
 JH1F JH2F

SUNWEST JERSEY DAIRY BREEDER & OWNER  
 HILMAR, CA  
 209-667-4582

CDCB GPTA 10/06/2015 ORECS 67%R 99%ILE  
 -154M 36F 14P 416CM\$ 377NM\$ 282FM\$ 354GM\$  
 3.7PL 0.6DPR 1.3CCR 2.1HCR 2.72SCS  
 AJCA 10/06/2015 GPTAT 66%R 1.2 GJUI 27.9  
 GJPI 62%R 138  
 ST SR DF RA RW RL FA  
 0.3 -0.3 1.2 L0.9 -0.3 S0.5 S0.2  
 FU RH RUW UC UD TP TL  
 1.6 2.1 1.6 0.4 S2.7 C0.7 S1.4

ISDK DJ ZUMA  
 JEDNK000000302730 GT50K JH1F JH2F 236JE146  
 CDCB GPTA 08/01/2015 13460DAUS 1158HRDS 33%RIP  
 99%R -669M 0.29% 23F 57%ILE  
 99%R 0.12% -1P 344CM\$ 303NM\$ 207FM\$ 340GM\$  
 3.6PL 2.5DPR 4.0CCR 3.2HCR 2.74SCS  
 AJCA 08/01/2015 8055DAUS  
 GPTAT 99%R 0.5 GJUI 19.1 GJPI 97%R 95

SELLING OPEN

SIRE:  
 DUPAT ZUMA MASTERS-ET  
 USA 067135385 GT50K JH1F JH2F 11JE1153  
 CDCB GPTA 08/01/2015  
 72%R -267M 0.24% 31F 65%ILE  
 73%R 0.11% 12P 374CM\$ 335NM\$ 241FM\$ 361GM\$  
 3.2PL 2.3DPR 2.4CCR 2.5HCR 2.83SCS  
 AJCA 08/01/2015 ODAUS  
 GPTAT 71%R 0.9 GJUI 22.7 GJPI 68%R 126

DUPAT IMPULS 3549 86%  
 USA 067103549 GT3K JH1F  
 DHIA HERD # 93-24-0534 CONTROL # 3549  
 1-11 283 2 17660 5.1 899 3.6 628 95DCR 2171C  
 2-10 302 2 19830 5.5 1085 3.8 745 103DCR 2577C  
 3-10 234 2 15980 5.7 908 3.5 554 102DCR 1914C  
 305 2X ME AVG 3L 22353M 1195F 803P 2776C  
 PPA 516M 71F 25P / YD 473M 57F 33P  
 CDCB GPTA 10/06/2015 3RECS 84%R 71%ILE  
 37M 20F 14P 157CM\$ 137NM\$ 87FM\$ 148GM\$  
 -0.1PL 0.5DPR 0.8CCR 0.3HCR 3.05SCS  
 AJCA 10/06/2015 GPTAT 77%R 0.3 GJUI 5.2  
 GJPI 76%R 57

DAM:  
 SUNWEST CRITIC ACHILLES S39996  
 JE840003009903750 TATTOO / S9996  
 DHIA HERD # 93-24-1052 CONTROL # 39996  
 1-10 305 2 16230 5.1 821 3.5 568 96DCR 1963C  
 305 2X ME AVG 1L 20868M 1026F 728P 2516C  
 2-03 82%  
 ST SR DF RA RW RL FA FU RH RUW UC UD TP TL RTR RTS  
 34 31 34 25 30 29 17 36 36 30 27 34 30 22 37 33

SCHULTZ LEGAL CRITIC-P  
 USA 117217618 GT 50K JH1C JH2F 11JE1098  
 CDCB GPTA 08/01/2015 1479DAUS 168HRDS 51%RIP  
 99%R 499M 0.05% 34F 59%ILE  
 99%R 0.01% 21P 325CM\$ 310NM\$ 274FM\$ 214GM\$  
 3.0PL -2.5DPR -1.7CCR 0.5HCR 2.83SCS  
 AJCA 08/01/2015 900DAUS  
 GPTAT 98%R 1.4 GJUI 21.9 GJPI 94%R 116

PPA 809M 101F 27P / YD 1287M 140F 49P  
 CDCB PTA 08/01/2015 1RECS 51%R 81%ILE  
 198M 29F 10P 191CM\$ 179NM\$ 149FM\$ 139GM\$  
 0.5PL -1.0DPR -1.2CCR -0.9HCR 2.81SCS  
 AJCA 08/01/2015 PTAT 47%R 0.7 JUI 12.4  
 JPI 44%R 65

SUNWEST ACHILLES SABER M23792 80%  
 JE840003005347211 GT TATTOO / M3792  
 DHIA HERD # 93-24-1052 CONTROL # 23792  
 1-09 305 2 15950 4.4 702 3.6 581 97DCR 1929C  
 2-11 305 2 23570 4.7 1114 3.6 838 98DCR 2897C  
 4-00 256 2 20280 4.5 915 3.5 718 95DCR 2458C  
 305 2X ME AVG 4L 21329M 928F 758P 2527C  
 PPA 1065M 46F 33P / YD 170M 25F 5P  
 CDCB PTA 08/01/2015 4RECS 65%R 38%ILE  
 -141M 8F -4P 23CM\$ 20NM\$ 13FM\$ 34GM\$  
 -0.3PL 0.6DPR 0.2CCR -1.2HCR 2.91SCS  
 AJCA 08/01/2015 PTAT 54%R -0.1 JUI 0.3  
 JPI 53%R -1

SISTER(S):  
 SUNWEST ROVER ACHILLES N31956 80%  
 3-00 305 2 19020 5.2 995 3.8 721 102DCR 2495C

SIRE: SUNSET CANYON ANTHEMS ACHILLES-ET  
 GJPI -84 4%ILE

NEXT DAM:  
 SUNWEST SABER AVERY H7787 88%  
 4-09 305 3 25290 4.3 1094 3.6 905 95DCR 3005C  
 SIRE: O.F. MONTANA SABER-ET GJPI -67 2%ILE

4TH DAM:  
 SUNWEST AVERY SAM Y6975 88%  
 4-00 305 2 22850 4.4 1007 3.1 713 94DCR 2460C





**TJF/LEE ACTION MAMME 836-ET**  
Grandam of Lot 118



**VANTAGE CURTIS MAME**  
Sister to Grandam of Lot 118



**TJF/LEE ACTION MAMME 847-ET**  
Sister to Grandam of Lot 118



**TJF/LEE RILEY MAMME 938-ET**  
Sister to Grandam of Lot 118

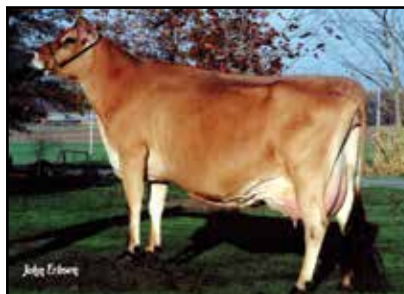

**VANTAGE LEMVIG MAMME**  
Great-Grandam of Lot 118

# LOT 118 ROCK SOLID NIKON MILLIE-P-ET USA 067307549 GT13K

BORN 11/23/2014 P7  
FEMALE EFI 8.3% AMERICAN ID 7549 / 7549  
JH1F JH2F

SCHNEIDER, KEVIN BREEDER & OWNER  
ROCK VALLEY, IA  
262-689-7166

CDCB GPTA 10/06/2015 ORECS 68%R 94%ILE  
50M 21F 11P 289CM\$ 271NM\$ 228FM\$ 215GM\$  
4.1PL -0.7DPR 0.1CCR 1.1HCR 2.92SCS  
AJCA 10/06/2015 GPTAT 68%R 1.4 GJUI 23.4  
GJPI 64%R 95  
ST SR DF RA RW RL FA  
0.6 0.1 1.0 L0.0 -0.1 S0.0 S0.5  
FU RH RUW UC UD TP TL  
1.5 1.6 1.3 0.7 S2.1 C1.0 S0.4

SCHULTZ LEGAL CRITIC-P  
USA 117217618 GT50K JH1C JH2F 11JE1098  
CDCB GPTA 08/01/2015 1479DAUS 168HRDS 51%RIP  
99%R 499M 0.05% 34F 59%ILE  
99%R 0.01% 21P 325CM\$ 312NM\$ 274FM\$ 214GM\$  
3.0PL -2.5DPR -1.7CCR 0.5HCR 2.83SCS  
AJCA 08/01/2015 900DAUS  
GPTAT 98%R 1.4 GJUI 21.9 GJPI 94%R 116

BRED: 10/18/2015 DUE: 07/23/2016 TO  
GABYS ARCHER-ET  
USA 118827461 200JE912  
CDCB GPTA 08/01/2015  
72%R 1580M -0.13% 50F 85%ILE  
73%R -0.06% 44P 425CM\$ 425NM\$ 426FM\$ 334GM\$  
2.5PL -2.1DPR -1.5CCR 1.2HCR 2.82SCS  
AJCA 08/01/2015 ODAUS  
GPTAT 72%R 1.6 GJUI 18.1 GJPI 69%R 185

AHLEM ALLSTAR NITA 36001 87%  
USA 070047475 GT3K JH1F TATTOO / L6001  
DHIA HERD # 93-24-0224 CONTROL # 36001  
1-09 269 2 14460 5.6 811 4.1 586 97DCR 2029C  
2-08 305 3 19330 5.9 1149 4.0 774 96DCR 2680C  
4-01 231 3 15260 5.4 826 3.7 565 90DCR 1954C  
305 2X ME AVG 3L 20069M 1128F 793P 2746C  
PPA -160M 202F 60P / YD -578M 135F 31P  
CDCB GPTA 10/06/2015 3RECS 77%R 91%ILE  
-329M 52F 13P 277CM\$ 236NM\$ 138FM\$ 195GM\$  
0.2PL -1.1DPR -1.3CCR -0.5HCR 2.96SCS  
AJCA 10/06/2015 GPTAT 76%R 0.8 GJUI 12.0  
GJPI 72%R 78

BRED USING SEXED SEMEN

SISTER(S):  
ALL LYNNS IRWIN MARCELLA 83%

SUNSET CANYON MEDALIST-ET  
USA 117013205 GT 50K JH1F JH2F 29JE3735  
CDCB GPTA 08/01/2015 1483DAUS 241HRDS 23%RIP  
99%R -78M 0.08% 12F 42%ILE  
99%R 0.02% 1P 247CM\$ 238NM\$ 215FM\$ 212GM\$  
4.6PL 0.9DPR 0.2CCR 0.9HCR 2.88SCS  
AJCA 08/01/2015 1000DAUS  
GPTAT 99%R 1.0 GJUI 28.9 GJPI 96%R 81

SIRE:  
AHLEM NIKON-P  
USA 071199770 GT50K JH1F JH2F 29JE3870  
CDCB GPTA 08/01/2015  
72%R 403M 0.17% 51F 69%ILE  
73%R 0.07% 27P 373CM\$ 346NM\$ 281FM\$ 224GM\$  
2.4PL -3.4DPR -3.0CCR -1.2HCR 2.94SCS  
AJCA 08/01/2015 ODAUS  
GPTAT 73%R 1.4 GJUI 23.1 GJPI 69%R 125

TJF/LEE ACTION MAMME 836-ET 88%  
USA 116435259 GT 3K JH1F TATTOO / T836  
DHIA HERD # 35-57-0960 CONTROL # 836  
2-02 305 3 19010 4.2 800 3.4 646 93DCR 2173C  
3-09 305 2 18630 4.0 754 3.4 638 97DCR 2090C  
5-00 305 3 26130 3.8 1001 3.4 891 93DCR 2361C  
305 2X ME AVG 3L 20921M 847F 726P 2836C  
PPA 185M -55F -12P / YD 7M -29F -7P  
CDCB GPTA 10/06/2015 4RECS 80%R 56%ILE  
307M 5F 7P 80CM\$ 85NM\$ 95FM\$ 42GM\$  
1.6PL -1.1DPR -1.3CCR 1.6HCR 3.05SCS  
AJCA 10/06/2015 GPTAT 76%R 1.4 GJUI 14.8  
GJPI 75%R 39

DAM:  
ALL LYNNS MEDALIST MARCY-ET  
USA 117951604 GT8K JH1F JH2F TATTOO / A1562  
DHIA HERD # 42-60-0851 CONTROL # 204

SIRE: FOREST GLEN AVERY ACTION-ET GJPI 0 16%ILE

1-09 305 3 13810 5.4 747 3.9 541 94DCR 1872C  
2-11 214 2 15940 5.3 847 3.8 613 RIP  
18914 1030 737 PME  
305 2X ME AVG 1L 17236M 929F 687P 2378C

SISTER(S):  
VANTAGE CURTIS MAME 90%  
2-11 292 3 23150 4.0 927 3.3 759 88DCR 2532C  
VANTAGE REBEL MACY-ET 90%  
6-08 305 2 18360 4.8 875 3.6 659 104DCR 2278C  
VANTAGE KLASSIC MARIE-ET 86%  
2-10 305 2 21120 5.1 1083 3.5 731 102DCR 2526C  
ARTIST MAMME 675 OF TJF/LEE 80%  
4-08 305 2 19600 5.5 1070 3.5 683 98DCR 2360C  
TJF/LEE LEXNTN MAMME 792 87%  
6-03 283 3 22120 5.6 1233 3.9 852 93DCR 2949C

2-07 83% 3-03 85%  
ST SR DF RA RW RL FA FU RH RUW UC UD TP TL RTR RTS  
42 32 35 25 25 26 34 37 37 38 24 32 35 28 38 30

TJF/LEE ACTION MAMME 838-ET 88%  
4-03 305 2 20030 4.8 962 3.8 754 102DCR 2585C  
TJF/LEE ACTION MAMME 840-ET 90%  
4-05 305 2 20350 4.6 937 3.2 660 71DCR 2278C  
TJF/LEE ACTION MAMME 841-ET 91%  
5-11 305 3 22830 5.4 1222 3.7 842 94DCR 2912C  
TJF/LEE ACTION MAMME 844-ET 85%  
3-09 305 2 14540 5.0 723 3.7 538 96DCR 1861C  
TJF/LEE ACTION MAMME 847-ET 91%  
3-01 305 3 19550 5.4 1053 3.7 721 94DCR 2494C  
TJF ACTION MAMME 848-ET 91%  
5-00 305 2 15940 4.9 789 3.5 556 96DCR 1921C  
TJF/LEE CELEBRITY MAMME 915-ET 88%  
3-04 305 3 18220 4.7 860 3.5 640 95DCR 2212C  
TJF/LEE TBONE MAMME 924-ET 90%  
3-08 305 2 15510 4.6 708 3.7 580 97DCR 1938C  
TJF/LEE RILEY MAMME 938-ET 88%  
4-05 305 3 24820 5.2 1289 3.7 916 94DCR 3168C  
TJF/LEE VALENTINO MAMME 980-ET 85%  
2-01 305 2 17210 5.1 871 3.8 646 100DCR 2235C  
TJF/LEE VALENTINO MAMME 983-ET 90%  
TJF/LEE ECLIPES MAMME 63-ET 88%  
3-06 305 2 20710 5.6 1153 3.7 768 104DCR 2656C  
TJF/LEE ECLIPES MAMME 69-ET 85%  
1-11 305 2 13230 4.8 629 3.3 440 95DCR 1519C  
TJF/LEE MERCHANT MAMME 76-ET 85%  
2-03 305 2 15450 5.8 893 3.9 601 104DCR 2080C  
TJF/LEE ECLIPSE MAMME 83-P-ET 88%  
2-01 305 2 14180 5.4 766 3.4 487 104DCR 1682C  
TJF/LEE KYROS MAMME 85-ET 86%  
1-11 305 2 17690 4.8 852 3.8 671 101DCR 2294C  
TJF/LEE KYROS MAMME 92-ET 82%  
2-06 305 2 16160 6.1 978 3.8 611 104DCR 2114C  
TJF/LEE KYROS MAMME 99-ET 85%  
2-02 305 2 16680 4.8 793 3.6 596 104DCR 2060C

PPA -177M 27F 16P / YD -179M 21F 12P  
CDCB GPTA 10/06/2015 2RECS 79%R 96%ILE  
-78M 21F 6P 308CM\$ 289NM\$ 245FM\$ 256GM\$  
4.6PL 0.5DPR 0.0CCR 2.3HCR 2.86SCS  
AJCA 10/06/2015 GPTAT 77%R 1.6 GJUI 25.7  
GJPI 73%R 99

SISTER(S):  
ALL LYNNS MEDALIST MAGGIE-ET 83%  
1-09 305 2 15140 4.6 700 3.8 572 97DCR 1914C  
ALL LYNNS ACADEMY MOSELLE  
1-10 305 2 20130 4.6 923 3.4 690 101DCR 2384C

NEXT DAM:  
VANTAGE LEMVIG MAMME 90%  
4-04 305 3 27440 4.8 1316 3.6 996 84DCR 3444C  
SIRE: ISDK FYN LEMVIG GJPI -7 14%ILE

4TH DAM:  
VANTAGE BERRETTA MAME 87%  
2-10 305 3 20870 4.1 859 3.5 728 94DCR 2321C







**LOT 119 JCJ SANTIAGO 31927 JE840003125570073 GT13K**

BORN 11/19/2014 P9  
 FEMALE EFI 8.6% AMERICAN ID 31927 / 31927  
 JH1F JH2F

AHLEM, JAMES BREEDER & OWNER  
 HILMAR, CA  
 209-632-8656

CDCB GPTA 10/06/2015 ORECS 69%R 98%ILE  
 465M 32F 26P 365CM\$ 344NM\$ 293FM\$ 342GM\$  
 2.9PL 1.3DPR 1.6CCR 1.0HCR 2.97SCS  
 AJCA 10/06/2015 GPTAT 69%R 0.8 GJUI 14.8  
 GJPI 65%R 136  
 ST SR DF RA RW RL FA  
 1.1 0.2 0.4 L0.5 0.5 S0.1 S0.4  
 FU RH RUW UC UD TP TL  
 1.1 1.8 1.4 0.1 S1.3 C0.1 S0.1

SELLING OPEN

SIRE:  
 FREEMANS SANTIAGO-ET  
 USA 067431147 GT50K JH1F JH2F 11JE1147  
 CDCB GPTA 08/01/2015  
 73%R 297M 0.22% 59F 59%ILE  
 74%R 0.09% 27P 334CM\$ 309NM\$ 246FM\$ 241GM\$  
 1.2PL -1.8DPR -1.4CCR 0.0HCR 3.16SCS  
 AJCA 08/01/2015 ODAUS  
 GPTAT 73%R 1.2 GJUI 6.9 GJPI 71%R 107

DAM:  
 JCJ KILOWATT 27835  
 JE840003011191913  
 DHIA HERD # 93-24-0632 CONTROL # 27835  
 1-09 302 2 19020 4.8 919 3.5 667 RIP  
 25152 1180 883 PME

2-02 81%  
 ST SR DF RA RW RL FA FU RH RUW UC UD TP TL RTR RTS  
 39 28 33 23 35 27 29 29 39 28 28 38 16 18 22 23  
 PPA 570M 59F 40P / YD 715M 54F 46P  
 CDCB PTA 08/01/2015 1RECS 53%R 97%ILE  
 204M 24F 18P 336CM\$ 314NM\$ 259FM\$ 348GM\$  
 3.3PL 3.2DPR 2.4CCR 2.1HCR 2.92SCS  
 AJCA 08/01/2015 PTAT 47%R 0.5 JUI 11.6  
 JPI 46%R 124  
 RANKS ON THE TOP 1-1/2% LIST FOR JPI

BW RENEGADE-ET  
 USA 115883929 GT50K JH1F JH2F 200JE60  
 CDCB GPTA 08/01/2015 5780DAUS 392HRDS 19%RIP  
 99%R -46M 0.30% 58F 75%ILE  
 99%R 0.10% 18P 414CM\$ 381NM\$ 301FM\$ 359GM\$  
 3.5PL 0.7DPR 1.8CCR 1.5HCR 3.03SCS  
 AJCA 08/01/2015 1997DAUS  
 GPTAT 99%R 0.3 GJUI 0.5 GJPI 99%R 117

DAVE-RON IATOLA SYLVIA-ET 87%  
 USA 067351026 GT3K JH1F  
 DHIA HERD # 33-02-0310 CONTROL # 1026  
 2-03 305 2 22830 5.5 1245 3.5 790 90DCR 2730C  
 305 2X ME AVG 1L 26645M 1455F 934P 3228C  
 PPA 3849M 298F 161P / YD 4928M 375F 200P  
 CDCB GPTA 10/06/2015 1RECS 84%R 66%ILE  
 123M 37F 20P 144CM\$ 120NM\$ 61FM\$ 76GM\$  
 -1.6PL -2.0DPR -2.3CCR -0.3HCR 3.16SCS  
 AJCA 10/06/2015 GPTAT 80%R 1.3 GJUI 2.3  
 GJPI 79%R 48

FAIRWAY KLASIK KILOWATT-ET  
 USA 114656667 GT 50K JH1F JH2F 11JE921  
 CDCB GPTA 08/01/2015 4594DAUS 148HRDS 13%RIP  
 99%R 132M 0.09% 24F 72%ILE  
 99%R 0.07% 18P 397CM\$ 369NM\$ 305FM\$ 449GM\$  
 4.5PL 5.3DPR 4.3CCR 1.5HCR 2.89SCS  
 AJCA 08/01/2015 3075DAUS  
 GPTAT 99%R -0.4 GJUI 1.2 GJPI 98%R 136

JCJ CELEBRITY 1141 85%  
 JE840003008376542 GT  
 DHIA HERD # 93-24-0632 CONTROL # 1141  
 1-09 301 2 18850 4.5 854 3.6 682 96DCR 2312C  
 2-09 277 2 22960 4.7 1087 3.7 839 98DCR 2901C  
 305 2X ME AVG 2L 25570M 1177F 936P 3180C  
 PPA 1697M 113F 86P / YD 1246M 84F 68P  
 CDCB PTA 08/01/2015 3RECS 62%R 88%ILE  
 206M 22F 18P 242CM\$ 219NM\$ 164FM\$ 220GM\$  
 1.4PL 1.0DPR 0.7CCR 0.3HCR 2.90SCS  
 AJCA 08/01/2015 PTAT 53%R 1.1 JUI 15.2  
 JPI 52%R 99  
 SIRE: GALAXIES CELEBRITY-ET GJPI 69 27%ILE

NEXT DAM:  
 JCJ FUTURITY 14580 81%  
 2-10 292 2 22060 4.7 1043 3.6 784 99DCR 2710C  
 SIRE: SUNSET CANYON FUTURITY-ET GJPI -13 7%ILE

4TH DAM:  
 JCJ JERRICK 12614 75%  
 3-11 305 2 22130 4.2 938 3.3 731 98DCR 2510C



# 58TH POT O'GOLD SALE

## LOT 120 4X BARNABAS FAIRY (TWIN) JE840003124766066 GT13K

BORN 11/14/2014 TATTOO A223 / A223 P5  
FEMALE EFI 8.0% JH1F JH2F

LUTZ HERBY & AMANDA, JORDAN DA BREEDER & OWNER  
CHESTER, SC  
803-374-0549



**BILLINGS ACTION FAIRLEE-ET**  
Dam of Lot 120

CDCB GPTA 10/06/2015 ORECS 68%R 88%ILE  
158M 8F 6P 225CM\$ 220NM\$ 209FM\$ 169GM\$  
4.2PL -0.4DPR -0.6CCR 0.9HCR 2.87SCS  
AJCA 10/06/2015 GPTAT 68%R 1.5 GJUI 21.5  
GJPI 64%R 75

ST	SR	DF	RA	RW	RL	FA
0.6	0.4	1.0	L1.2	0.4	P0.4	S0.5
FU	RH	RUW	UC	UD	TP	TL
1.6	2.1	1.6	0.7	S1.3	C1.2	S0.4

**SELLING OPEN**

SISTER(S):  
4X VALENTINO FAIRLEE 82%  
2-00 305 2 10290 4.8 495 4.2 432 96DCR 1394C



**SHF RENAISSANCE FALINE-ET**  
Grandam of Lot 120

SIRE:  
JARS OF CLAY BARNABAS  
USA 067342492 GT80K JH1F JH2F 7JE1294  
CDCB GPTA 08/01/2015  
73%R 835M 0.01% 42F 56%ILE  
74%R -0.01% 27P 306CM\$ 302NM\$ 289FM\$ 195GM\$  
2.0PL -2.9DPR -3.8CCR -0.3HCR 2.97SCS  
AJCA 08/01/2015 ODAUS  
GPTAT 73%R 2.1 GJUI 19.8 GJPI 69%R 114

DAM:  
BILLINGS ACTION FAIRLEE-ET  
USA 116934815 GT8K JH1F JH2F TATTOO / B042  
DHIA HERD # 56-12-0001 CONTROL # 1042

1-09	305	2	16440	4.1	666	3.5	579	104DCR	1868C
2-09	305	2	20270	4.3	866	3.4	694	104DCR	2346C
3-10	305	2	25150	3.9	986	3.3	830	104DCR	2725C
4-11	305	2	25520	3.8	967	3.4	869	104DCR	2751C
305 2X ME AVG				4L	25035M		975F	842P	2725C

3-02	90%	4-00	91%	5-01	92%	5-06	93%
ST	SR	DF	RA	RW	RL	FA	RTR
35	42	42	25	42	23	23	43
46	46	35	20	32	27	42	40

PPA 1756M -29F 46P / YD -39M -75F -13P  
CDCB GPTA 10/06/2015 4RECS 79%R 34%ILE  
-249M -37F -18P -6CM\$ 7NM\$ 43FM\$ 29GM\$  
4.1PL 1.8DPR 1.7CCR 2.5HCR 2.88SCS  
AJCA 10/06/2015 GPTAT 76%R 0.5 GJUI 17.1  
GJPI 74%R -8

SISTER(S):  
REMAKE FALLON OF OBLONG VALLEY 84%  
2-11 305 2 14650 5.2 755 4.0 579 101DCR 2004C  
BILLINGS COUNTRY FAYRE-ET 90%  
4-07 305 2 21700 3.5 754 3.3 726 96DCR 2212C



**SHF RENAISSANCE FANTASTIC**  
Sister to Grandam of Lot 120



**SHF RENAISSANCE FROST-ET**  
Sister to Grandam of Lot 120

HEARTLAND MERCHANT TOPEKA-ET  
USA 067332021 GT50K JH1F JH2F 7JE1169  
CDCB GPTA 08/01/2015 2083DAUS 213HRDS 76%RIP  
99%R 0M 0.17% 33F 23%ILE  
99%R 0.04% 8P 131CM\$ 119NM\$ 89FM\$ -18GM\$  
0.6PL -5.1DPR -4.6CCR -1.5HCR 3.07SCS  
AJCA 08/01/2015 564DAUS  
GPTAT 98%R 1.9 GJUI 20.7 GJPI 94%R 29

JARS OF CLAY VALENTINO BRIDGET 91%  
USA 067243298 GT50K JH1F JH2F  
DHIA HERD # 93-54-0855 CONTROL # 3298  
1-09 305 3 20640 4.3 893 3.3 684 95DCR 2362C  
2-11 305 3 26210 4.6 1194 3.4 903 83DCR 3120C  
305 2X ME AVG 2L 24711M 1102F 849P 2923C  
PPA 4767M 142F 121P / YD 3669M 108F 90P  
CDCB GPTA 10/06/2015 2RECS 81%R 99%ILE  
1302M 43F 35P 402CM\$ 405NM\$ 413FM\$ 312GM\$  
3.6PL -1.7DPR -2.2CCR 0.7HCR 2.86SCS  
AJCA 10/06/2015 GPTAT 81%R 1.9 GJUI 20.1  
GJPI 77%R 163

FOREST GLEN AVERY ACTION-ET  
USA 111023978 GT 50K JH1F JH2F 7JE590  
CDCB GPTA 08/01/2015 23378DAUS 2675HRDS 5%RIP  
99%R -350M -0.02% -20F 16%ILE  
99%R 0.00% -13P 16CM\$ 19NM\$ 28FM\$ 43GM\$  
2.6PL 1.4DPR 1.1CCR 3.6HCR 2.99SCS  
AJCA 08/01/2015 11844DAUS  
GPTAT 99%R 1.1 GJUI 17.0 GJPI 99%R 0

SHF RENAISSANCE FALINE-ET 95%  
USA 112096197 GT TATTOO / S52  
DHIA HERD # 13-14-0202 CONTROL # 52  
1-11 305 2 15830 4.6 721 3.4 544 100DCR 1879C  
3-02 305 2 17440 4.7 818 3.3 573 98DCR 1978C  
4-03 305 2 20680 4.0 831 3.5 720 99DCR 2327C  
5-05 305 2 17800 4.2 739 3.4 611 97DCR 2028C  
7-03 305 2 24820 4.3 1060 3.3 829 102DCR 2841C  
8-11 305 2 23170 3.7 866 3.4 781 102DCR 2467C  
305 2X ME AVG 6L 20775M 886F 710P 2376C  
PPA -428M -104F -34P / YD -1506M -118F -67P  
CDCB GPTA 08/01/2015 5RECS 64%R 3%ILE  
-891M -60F -38P -290CM\$ -271NM\$ -224FM\$ -250GM\$  
1.7PL 0.6DPR 1.5CCR 1.6HCR 2.97SCS  
AJCA 08/01/2015 PTAT 60%R -0.3 GJUI 4.7  
GJPI 57%R-118

4TH PLACE, 2004 NATIONAL JERSEY JUG FUTURITY  
1ST 5-YEAR-OLD, 2006 EASTERN STATES EXPO & VT  
JERSEY PARISH SHOWS  
HM SR CHAMP & 2ND AGED COW, 2008 EASTERN STATES EXPO  
1ST JUNIOR TWO-YEAR-OLD, 2003 NY STATE FAIR JR SHOW  
2ND JUNIOR TWO-YEAR-OLD & BU, 2003 NY SPRING SHOW  
2ND JUNIOR THREE-YEAR-OLD, 2004 CENTRAL NATIONAL  
3RD AGED COW, 2008 NEW YORK STATE FAIR  
8TH JUNIOR THREE-YEAR-OLD, 2004 ALL AMERICAN  
SIRE: HOLLYLANE RENAISSANCE GJPI -162 1%ILE

SISTER(S):  
SHF RENAISSANCE FANTASTIC 95%  
6-09 365 2 35771 5.2 1847 3.4 1221 DHIR 4219C  
WINNER, 1999 NATIONAL JERSEY JUG FUTURITY  
3RD NATIONAL JERSEY FUTURITY PEOPLE'S CHOICE AWARD, 2005  
2ND SR 3-YEAR-OLD, 1999 ALL AMERICAN JUNIOR SHOW  
3RD FOUR-YEAR-OLD, 2000 ALL AMERICAN JUNIOR SHOW  
BEST BRED AND OWNED, 1999 ALL AMERICAN JUNIOR SHOW  
SHF GROVE FANTASIA 92%  
6-00 365 2 20059 5.2 1050 3.5 703 DHIR 2430C  
RESERVE GRAND CHAMPION, 2001 NY STATE FAIR JR SHOW  
1ST FIVE-YEAR-OLD, 2001 NY STATE FAIR JUNIOR SHOW  
SHF DUNCAN JUDE FLAIR 87%  
5-02 299 2 21900 6.4 1397 3.6 778 97DCR 2689C  
RESERVE JUNIOR ALL AMERICAN SENIOR YEARLING, 1999  
SHF RENAISSANCE FRAN-ET 93%  
2-11 305 2 16760 6.2 1042 3.8 641 94DCR 2218C  
JUNIOR ALL AMERICAN MILKING YEARLING, 2001  
2ND MILKING YEARLING, 2001 MID-ATLANTIC REGIONAL  
SHF JUDES FORTUNE 92%  
5-05 305 2 22130 4.7 1044 3.5 777 99DCR 2685C  
1ST SENIOR TWO-YEAR-OLD, 2002 NY STATE FAIR JR SHOW  
2ND SENIOR 2-YEAR-OLD, 2002 NY STATE FAIR OPEN SHOW  
2ND SENIOR 3-YEAR-OLD, 2003 NY STATE FAIR OPEN SHOW  
RESERVE ALL NEW YORK SENIOR TWO-YEAR-OLD, 2002  
RESERVE ALL NEW YORK SENIOR THREE-YEAR-OLD, 2003  
SHF RENAISSANCE FELICITY-ET 90%  
5-08 305 2 26440 3.9 1044 3.3 869 95DCR 2871C  
SHF RENAISSANCE FAVOR-ET 88%  
3-10 305 2 20187 4.7 942 3.4 695 DHIR 2402C  
SHF RENAISSANCE FELICIA-ET 86%  
1-11 305 2 14400 4.2 606 3.2 455 100DCR 1570C  
SHF RENAISSANCE FROST-ET 92%  
4-01 305 2 22330 5.8 1303 3.5 790 94DCR 2731C  
7TH JUNIOR THREE-YEAR-OLD, 2005 CENTRAL NATIONAL  
SHF RENAISSANCE FACET-ET 91%

NEXT DAM:  
SOONER FROSTY 88%  
6-03 305 2 20760 4.9 1016 3.4 715 99DCR 2323C  
SIRE: SOLDIERBOY BOOMER SOONER OF CJF  
GJPI -121 1%ILE

4TH DAM:  
IMPERIAL FROST OF SSF 90%  
2-01 305 2 15990 4.6 738 3.8 606 DHIR 1971C





**NORSE STAR TOPEKA MIDNIGHT-ET, VG-87%**  
Dam of Lot 121

**58TH POT O'GOLD SALE**



**LOT 121 IGL GIDEON MONOPOLY-ET JE840003126822789 GT80K**

BORN 11/11/2014 P9  
FEMALE EFI 7.6% AMERICAN ID 9 / 9  
JH1F JH2F

INTERNATIONAL GENETICS/B YOUNG BREEDER & OWNER  
COLLINGWOOD, ON  
4197367522

CDCB GPTA 10/06/2015 ORECS 68%R 97%ILE  
680M 39F 30P 326CM\$ 307NM\$ 261FM\$ 237GM\$  
2.1PL -1.5DPR -1.4CCR 0.3HCR 2.89SCS  
AJCA 10/06/2015 GPTAT 69%R 1.4 GJUI 13.5  
GJPI 64%R 130  
ST SR DF RA RW RL FA  
1.9 0.6 1.2 L1.3 0.9 S0.5 S0.5  
FU RH RUW UC UD TP TL  
0.7 1.2 0.9 0.5 S1.2 C0.6 L0.1

SUNSET CANYON DIMENSION-ET  
USA 117168914 GT50K JH1F JH2F 7JE1149  
CDCB GPTA 08/01/2015 962DAUS 143HRDS 50%RIP  
98%R 212M 0.26% 62F 96%ILE  
98%R 0.17% 41P 584CM\$ 518NM\$ 362FM\$ 481GM\$  
4.1PL 0.5DPR 2.1CCR 3.3HCR 2.78SCS  
AJCA 08/01/2015 323DAUS  
GPTAT 96%R 0.6 GJUI 7.3 GJPI 94%R 209



**HILL TOP JARRETT MARIAH**  
Sister to Dam of Lot 121

SELLING OPEN

BROTHER(S):  
IGL CHILI MARCUS-ET AT SELECT SIRE  
GJPI 146 69%ILE  
IGL GIDEON MAURICE-ET AT SELECT SIRE  
GJPI 143 65%ILE

BERRYS ACADEMY ESPERANZA-ET 92%  
USA 117317336 GT3K JH1F TATTOO C021 / C021  
DHIA HERD # 57-31-0502 CONTROL # 1021  
1-10 305 2 14430 4.0 582 3.1 449 104DCR 1549C  
3-03 305 2 19150 3.8 725 3.0 569 104DCR 1942C  
305 2X ME AVG 2L 19935M 762F 606P 2054C  
PPA 1929M -27F 29P / YD 1681M 2F 32P  
CDCB GPTA 10/06/2015 3RECS 76%R 63%ILE  
860M 4F 16P 91CM\$ 109NM\$ 152FM\$ 119GM\$  
0.6PL 0.8DPR 0.6CCR -0.1HCR 3.02SCS  
AJCA 10/06/2015 GPTAT 73%R 1.0 GJUI 19.6  
GJPI 71%R 71



**NORSE STAR RENEGADE MARLEY**  
Sister to Dam of Lot 121

SIRE:  
ORTH-BERRY DIMENSION GIDEON-ET  
USA 118225326 GT50K JH1F JH2F 7JE1292  
CDCB GPTA 08/01/2015  
71%R 1118M -0.03% 48F 79%ILE  
72%R 0.03% 45P 430CM\$ 406NM\$ 348FM\$ 358GM\$  
2.2PL -0.3DPR 0.0CCR 1.0HCR 2.83SCS  
AJCA 08/01/2015 ODAUS  
GPTAT 71%R 0.8 GJUI 6.7 GJPI 68%R 183

HEARTLAND MERCHANT TOPEKA-ET  
USA 067332021 GT 50K JH1F JH2F 7JE1169  
CDCB GPTA 08/01/2015 2083DAUS 213HRDS 76%RIP  
99%R OM 0.17% 33F 23%ILE  
99%R 0.04% 8P 131CM\$ 119NM\$ 89FM\$ -18GM\$  
0.6PL -5.1DPR -4.6CCR -1.5HCR 3.07SCS  
AJCA 08/01/2015 564DAUS  
GPTAT 98%R 1.9 GJUI 20.7 GJPI 94%R 29

DAM:  
NORSE STAR TOPEKA MIDNIGHT-ET  
USA 067253948 GT8K JH1F JH2F  
2-04 87%  
ST SR DF RA RW RL FA FU RH RUW UC UD TP TL RTR RTS  
32 28 48 29 42 22 32 38 42 38 27 42 19 21 32 38

HILL TOP ACE MORGAN 90%  
USA 116121037 GT 3K JH1F TATTOO E117 / E117  
DHIA HERD # 35-63-0983 CONTROL # 3939  
1-11 289 3 18180 5.0 906 3.7 679 88DCR 2349C  
2-10 305 3 28130 4.5 1258 3.8 1065 93DCR 3493C  
365 2 32904 4.5 1480 3.8 1244 DHIR 4097C  
4-03 305 3 26690 4.8 1284 3.6 954 93DCR 3298C  
5-11 305 3 25580 5.1 1306 3.8 961 92DCR 3325C  
305 2X ME AVG 5L 22822M 1123F 849P 2898C  
PPA 2075M 93F 77P / YD 864M 50F 37P  
CDCB GPTA 10/06/2015 5RECS 81%R 82%ILE  
583M 22F 19P 184CM\$ 185NM\$ 185FM\$ 216GM\$  
0.9PL 1.7DPR 2.1CCR 1.1HCR 3.08SCS  
AJCA 10/06/2015 GPTAT 77%R 0.0 GJUI -1.9  
GJPI 74%R 79

CDCB GPTA 10/06/2015 ORECS 72%R 90%ILE  
460M 37F 24P 244CM\$ 229NM\$ 192FM\$ 172GM\$  
1.0PL -1.5DPR -1.8CCR -0.2HCR 3.06SCS  
AJCA 10/06/2015 GPTAT 74%R 1.3 GJUI 14.1  
GJPI 68%R 95

SISTER(S):  
HILL TOP JARRETT MARIAH 82%  
1-11 281 3 23460 4.3 1002 3.4 805 90DCR 2717C  
NORSE STAR RENEGADE MARLEY 83%  
3-02 331 3 20948 6.6 1389 3.8 806 DHIR 2790C  
NORSE STAR TOPEKA MOONLIGHT-ET 82%  
1-09 283 3 14650 5.6 820 3.9 569 90DCR 1969C  
NORSE STAR TOPEKA MAGIC-ET 80%  
1-10 246 3 15540 4.7 732 3.5 541 87DCR 1869C

SIRE: SENN-SATIONAL PARAMOUNT ACE GJPI 17 18%ILE

NEXT DAM:  
HILL TOP IMPULS MONIQUE 86%  
2-10 305 2 11730 5.0 582 3.6 421 97DCR 1455C  
SIRE: ISDK Q IMPULS GJPI 110 54%ILE

4TH DAM:  
HILL TOP SAMBO MONICA 91%  
3-10 305 2 14160 4.6 649 3.5 489 95DCR 1690C







# 58TH POT O'GOLD SALE



**PBJ CENTURION JANIE, E-94%**  
From the Same Family as Lot 122

## LOT 122 PBJ VAL JALENE USA 119195150 GT13K

BORN 11/09/2014 TATTOO / PB86 P5  
FEMALE EFI 8.1% JH1F JH2F

PENDLETON JOEY & BRUNDIGE FREE BREEDER & OWNER  
FULTON, KY  
731-446-6248

CDCB GPTA 10/06/2015 ORECS 72%R 84%ILE  
582M -2F 11P 183CM\$ 193NM\$ 216FM\$ 166GM\$  
4.2PL 0.4DPR 1.1CCR 1.3HCR 2.94SCS  
AJCA 10/06/2015 GPTAT 72%R 0.7 GJUI 8.1  
GJPI 69%R 71

ST	SR	DF	RA	RW	RL	FA
0.4	-0.1	0.5	L0.5	0.0	P0.3	S0.2
FU	RH	RUW	UC	UD	TP	TL
0.7	0.9	0.7	-0.4	S0.9	W0.1	S0.6

BHF-SSF PARADE LOUIE-ET  
USA 113486117 GT50K JH1C JH2F 7JE738  
CDCB GPTA 08/01/2015 5104DAUS 620HRDS 10%RIP  
99%R 822M -0.18% 1F 10%ILE  
99%R -0.02% 25P -44CM\$ -39NM\$ -29FM\$ -69GM\$  
-2.5PL -1.9DPR -2.3CCR 0.2HCR 3.18SCS  
AJCA 08/01/2015 1468DAUS  
GPTAT 99%R 0.3 GJUI -6.8 GJPI 99%R 22

### SELLING OPEN

SIRE:  
ALL LYNNS LOUIE VALENTINO-ET  
USA 116279413 GT50K JH1C JH2F 7JE1038  
CDCB GPTA 08/01/2015 6209DAUS 659HRDS 23%RIP  
99%R 1078M -0.09% 32F 76%ILE  
99%R -0.02% 34P 388CM\$ 384NM\$ 373FM\$ 264GM\$  
4.7PL -2.6DPR -2.4CCR 0.6HCR 2.94SCS  
AJCA 08/01/2015 3110DAUS  
GPTAT 99%R 2.1 GJUI 20.9 GJPI 99%R 150

DAM:  
PBJ HEADLINE JASMINE  
USA 117436655 TATTOO / PB31  
DHIA HERD # 63-22-0042 CONTROL # 2031

2-00	305	2	13540	4.5	607	3.4	455	97DCR	1571C
3-01	305	2	16160	4.8	770	3.6	587	97DCR	2030C
4-01	303	2	19120	4.6	885	3.6	684	98DCR	2363C
305 2X ME AVG				3L	18775M	844F	653P		2249C

2-05	84%	3-02	88%	3-09	90%	4-04	91%								
ST	SR	DF	RA	RW	RL	FA	FU	RH	RUW	UC	UD	TP	TL	RTR	RTS
34	43	37	22	45	23	33	37	40	48	25	24	22	32	23	31

PPA 1341M 72F 38P / YD 868M 46F 22P  
CDCB PTA 08/01/2015 3RECS 52%R 89%ILE  
79M 2F 0P 229CM\$ 226NM\$ 220FM\$ 258GM\$  
4.7PL 3.4DPR 3.9CCR 1.2HCR 2.76SCS  
AJCA 08/01/2015 PTAT 52%R 0.5 JUI 5.4  
JPI 45%R 75

SISTER(S):  
PBJ REGION JULIE 85%  
2-11 305 2 13960 5.0 702 4.0 557 98DCR 1897C

D&E PARAMOUNT VIOLET 90%  
USA 067007718 GTHD JH1F JH2F TATTOO / D7718  
DHIA HERD # 35-57-0960 CONTROL # 7718  
1-09 305 2 20540 4.6 954 3.3 684 94DCR 2362C  
2-09 305 2 20550 4.5 921 3.4 705 94DCR 2436C  
5-02 305 3 27600 4.2 1167 3.5 953 95DCR 3186C  
305 2X ME AVG 3L 23841M 1059F 813P 2788C  
PPA 4555M 159F 127P / YD 4091M 137F 123P  
CDCB GPTA 10/06/2015 3RECS 96%R 99%ILE  
1597M 50F 48P 432CM\$ 434NM\$ 436FM\$ 295GM\$  
4.2PL -3.6DPR -1.2CCR 0.7HCR 3.06SCS  
AJCA 10/06/2015 GPTAT 94%R 0.6 GJUI -3.9  
GJPI 94%R 162

SCHULTZ RESCUE HEADLINE  
USA 114114336 GT HD JH1F JH2F 29JE3510  
CDCB GPTA 08/01/2015 7719DAUS 808HRDS 13%RIP  
99%R 992M -0.26% -6F 40%ILE  
99%R -0.11% 13P 204CM\$ 231NM\$ 295FM\$ 236GM\$  
5.1PL 2.3DPR 2.1CCR 0.0HCR 2.93SCS  
AJCA 08/01/2015 4038DAUS  
GPTAT 99%R 0.9 GJUI 11.5 GJPI 99%R 91

WINFIELD LAYNE JADA 90%  
USA 115087378 GT TATTOO / H175  
DHIA HERD # 63-22-0042 CONTROL # 2175  
2-00 305 2 11190 5.3 598 3.8 427 96DCR 1477C  
3-05 305 2 16040 4.8 776 3.8 604 98DCR 2079C  
4-05 305 2 14620 5.2 764 3.9 577 98DCR 1997C  
5-05 286 2 14920 5.0 752 4.0 594 97DCR 2029C  
6-04 238 2 11630 5.2 599 3.9 456 94DCR 1578C  
305 2X ME AVG 5L 15704M 790F 604P 2076C  
PPA -493M 47F 13P / YD -1696M -6F -32P  
CDCB PTA 08/01/2015 5RECS 52%R 36%ILE  
-1056M -12F -24P 35CM\$ 13NM\$ -36FM\$ 102GM\$  
2.2PL 4.1DPR 5.3CCR 1.6HCR 2.72SCS  
AJCA 08/01/2015 PTAT 46%R -0.5 JUI -4.8  
JPI 40%R -15  
SIRE: KCJF JAMMIN ILLUSION GJPI -66 5%ILE

SISTER(S):  
WINFIELD LAYNE JASMINE 92%  
4-05 305 2 15640 5.2 815 3.8 600 89DCR 2076C  
WINFIELD LAYNE JANICE 87%  
1-11 305 2 18410 3.9 715 3.4 624 96DCR 2008C

NEXT DAM:  
LARCON VS JUNO JAJAI 83%  
6-06 305 2 16310 5.0 815 3.8 613 88DCR 2121C  
SIRE: VALLEYSTREAM DPM MAXIM GJPI -116 1%ILE

4TH DAM:  
LARCON JUNO JUJU GP 82 (CAN)  
5-09 305 2 7998 5.8 467 4.2 335 CAN 1161C





**LOT 123 YOSEMITE MESCHACH PLUS T33261-P-ET JE840003125451917 GT13K**

BORN 10/16/2014 TATTOO / T3261 P9  
 FEMALE EFI 7.3% AMERICAN ID 33261 / 33261  
 JH1F JH2F

YOSEMITE JERSEY DAIRY BREEDER & OWNER  
 HILMAR, CA  
 209-668-4309

CDCB GPTA 10/06/2015 ORECS 68%R 98%ILE  
 382M 38F 19P 366CM\$ 350NM\$ 313FM\$ 334GM\$  
 3.2PL 0.9DPR 1.0CCR 0.3HCR 2.90SCS  
 AJCA 10/06/2015 GPTAT 67%R 0.7 GJUI 15.8  
 GJPI 63%R 125  
 ST SR DF RA RW RL FA  
 0.7 -0.2 0.2 L0.8 0.0 P0.4 S0.8  
 FU RH RUW UC UD TP TL  
 1.1 1.2 0.9 0.1 S1.9 C0.5 L0.4

SCHULTZ LEGAL CRITIC-P  
 USA 117217618 GT50K JH1C JH2F 11JE1098  
 CDCB GPTA 08/01/2015 1479DAUS 168HRDS 51%RIP  
 99%R 499M 0.05% 34F 59%ILE  
 99%R 0.01% 21P 325CM\$ 310NM\$ 274FM\$ 214GM\$  
 3.0PL -2.5DPR -1.7CCR 0.5HCR 2.83SCS  
 AJCA 08/01/2015 900DAUS  
 GPTAT 98%R 1.4 GJUI 21.9 GJPI 94%R 116

**SELLING OPEN**

SIRE:  
 SHOT OF NAT MESCHACH-P-ET  
 USA 117981511 GT50K JH1F JH2F 11JE1168  
 CDCB GPTA 08/01/2015  
 72%R 318M 0.11% 37F 73%ILE  
 73%R 0.03% 17P 390CM\$ 373NM\$ 335FM\$ 326GM\$  
 4.8PL 0.2DPR 0.5CCR 1.7HCR 2.87SCS  
 AJCA 08/01/2015 ODAUS  
 GPTAT 72%R 0.7 GJUI 10.8 GJPI 69%R 124

SUNSET CANYON RENEGADE ANTHEM-ET 91%  
 USA 117261130 GT3K JH1F TATTOO / C902  
 DHIA HERD # 35-11-0828 CONTROL # 407  
 2-02 305 3 22760 7.0 1603 3.8 867 92DCR 3000C  
 3-04 305 3 32960 6.6 2184 3.8 1250 93DCR 4325C  
 305 2X ME AVG 2L 28533M 1952F 1093P 3782C  
 PPA 3257M 292F 149P / YD 1725M 195F 94P  
 CDCB GPTA 10/06/2015 2RECS 78%R 98%ILE  
 98M 39F 17P 375CM\$ 350NM\$ 288FM\$ 338GM\$  
 3.8PL 1.2DPR 1.7CCR 0.8HCR 2.96SCS  
 AJCA 10/06/2015 GPTAT 74%R 0.8 GJUI 12.4  
 GJPI 72%R 120

DAM:  
 YOSEMITE PLUS CAPTAIN P25416  
 JE840003009261718 GT8K JH1F JH2F TATTOO / P25416  
 DHIA HERD # 93-24-0571 CONTROL # 25416

SWEETIE PLUS IATOLAS BOLD  
 USA 067129272 GT 50K JH1F JH2F 1JE711  
 CDCB GPTA 08/01/2015 5610DAUS 602HRDS 32%RIP  
 99%R 1419M -0.07% 52F 69%ILE  
 99%R -0.02% 46P 350CM\$ 345NM\$ 332FM\$ 289GM\$  
 -0.2PL -1.5DPR -1.5CCR -2.9HCR 3.04SCS  
 AJCA 08/01/2015 2644DAUS  
 GPTAT 99%R 1.5 GJUI 10.1 GJPI 99%R 150

1-09 305 3 18300 4.7 865 3.6 655 93DCR 2264C  
 3-01 263 2 20850 4.5 947 3.6 745 RIP  
 23410 1059 855 PACT  
 25050 1112 898 PME  
 305 2X ME AVG 1L 21826M 1025F 789P 2728C

YOSEMITE CAPTAIN ROULETTE H3058 88%  
 JE840003001258641 GT TATTOO / H3058  
 DHIA HERD # 93-24-0571 CONTROL # 3058  
 1-09 277 3 12840 4.2 537 3.4 435 97DCR 1461C  
 2-08 305 3 18620 4.0 749 3.6 662 100DCR 2117C  
 3-09 259 3 19720 3.8 753 3.5 683 97DCR 2152C  
 4-08 305 3 23490 4.7 1111 3.7 860 100DCR 2969C  
 5-10 271 3 21940 4.5 995 3.5 767 92DCR 2651C  
 305 2X ME AVG 5L 18908M 833F 683P 2271C  
 PPA 196M -19F -4P / YD 371M -19F -2P  
 CDCB PTA 08/01/2015 5RECS 67%R 47%ILE  
 140M -12F -3P 44CM\$ 55NM\$ 80FM\$ 80GM\$  
 1.5PL 1.7DPR 0.8CCR -0.2HCR 2.94SCS  
 AJCA 08/01/2015 PTAT 54%R 0.3 JUI 11.2  
 JPI 52%R 18

1-10 85% 2-09 86% 3-03 87%  
 ST SR DF RA RW RL FA FU RH RUW UC UD TP TL RTR RTS  
 40 29 40 15 34 27 24 44 39 35 29 34 46 28 48 33

PPA 1768M 7F 51P / YD 1942M 11F 57P  
 CDCB GPTA 10/06/2015 2RECS 78%R 88%ILE  
 947M 12F 25P 213CM\$ 220NM\$ 236FM\$ 203GM\$  
 0.9PL 0.0DPR -0.9CCR -1.6HCR 3.06SCS  
 AJCA 10/06/2015 GPTAT 77%R 1.8 GJUI 25.8  
 GJPI 73%R 98

YOSEMITE CAPTAIN ROULETTE H3058 88%  
 SIRE: BI-MY DUNKIRK CAMMYS CAPTAIN-ET  
 GJPI -17 8%ILE

SISTER(S):  
 YOSEMITE BELLRINGER CPTN M7485 86%  
 4-08 305 3 23480 5.2 1225 3.8 891 94DCR 3083C  
 YOSEMITE J JACK CAPTAIN N11409 86%  
 1-10 305 3 18720 4.4 827 3.4 639 98DCR 2206C

NEXT DAM:  
 YOSEMITE ROULETTE BARBER F17280  
 SIRE: BUSH RIVER AVERY ROULETTE-ET GJPI -3 11%ILE

4TH DAM:  
 YOSEMITE BARBER BROOK X5272 87%  
 6-10 305 3 19180 4.2 802 3.9 740 91DCR 2313C





# 58TH POT O'GOLD SALE

## LOT 124 DUTCH HOLLOW VARICK EXCEPTION JE840003123600448 GT13K

BORN 10/11/2014 TATTOO / G715 P9  
FEMALE EFI 8.0% AMERICAN ID 5715 / 5715  
JH1F JH2F

CHITTENDEN, PAUL C BREEDER & OWNER  
SCHODACK LANDING, NY  
518-732-4729

CDCB GPTA 10/06/2015 ORECS 68%R 98%ILE  
692M 18F 25P 353CM\$ 342NM\$ 316FM\$ 340GM\$  
4.1PL 1.5DPR 2.5CCR 1.6HCR 2.89SCS  
AJCA 10/06/2015 GPTAT 67%R 0.7 GJUI 16.4 GJPI  
63%R 141  
ST SR DF RA RW RL FA  
0.1 -0.2 0.2 L0.4 0.1 S0.1 S0.3  
FU RH RUW UC UD TP TL  
1.1 1.0 0.7 0.4 S1.5 C0.6 S0.6

SUNSET CANYON DIMENSION-ET  
USA 117168914 GT50K JH1F JH2F 7JE1149  
CDCB GPTA 08/01/2015 962DAUS 143HRDS 50%RIP  
98%R 212M 0.26% 62F 96%ILE  
98%R 0.17% 41P 584CM\$ 518NM\$ 362FM\$ 481GM\$  
4.1PL 0.5DPR 2.1CCR 3.3HCR 2.78SCS  
AJCA 08/01/2015 323DAUS  
GPTAT 96%R 0.6 GJUI 7.3 GJPI 94%R 209

SELLING OPEN  
A.I. INTEREST EXPRESSED BY ACCELERATED GENETICS

SIRE:  
BERRYS DIMENSION VARICK-ET  
USA 118148696 GT50K JH1F JH2F 7JE1331  
CDCB GPTA 08/01/2015  
72%R 305M 0.11% 36F 85%ILE  
73%R 0.09% 28P 454CM\$ 417NM\$ 329FM\$ 425GM\$  
4.1PL 2.1DPR 2.6CCR 2.4HCR 2.85SCS  
AJCA 08/01/2015 ODAUS  
GPTAT 71%R 1.0 GJUI 19.0 GJPI 68%R 171

BERRYS ACADEMY ESPERANZA-ET 92%  
USA 117317336 GT3K JH1F TATTOO C021 / C021  
DHIA HERD # 57-31-0502 CONTROL # 1021  
1-10 305 2 14430 4.0 582 3.1 449 104DCR 1549C  
3-03 305 2 19150 3.8 725 3.0 569 104DCR 1942C  
305 2X ME AVG 2L 19935M 762F 606P 2054C  
PPA 1929M -27F 29P / YD 1681M 2F 32P  
CDCB GPTA 10/06/2015 3RECS 76%R 63%ILE  
860M 4F 16P 91CM\$ 109NM\$ 152FM\$ 119GM\$  
0.6PL 0.8DPR 0.6CCR -0.1HCR 3.02SCS  
AJCA 10/06/2015 GPTAT 73%R 1.0 GJUI 19.6  
GJPI 71%R 71

DAM:  
DUTCH HOLLOW SEBASTIAN EXAMPLE  
USA 067485057 GT8K JH1F JH2F TATTOO / G057  
DHIA HERD # 21-10-0357 CONTROL # 5057  
1-09 305 3 22740 4.1 928 3.0 677 101DCR 2334C  
305 2X ME AVG 1L 26767M 1113F 817P 2818C

ALL LYNNS VIBRANT SEBASTIAN  
USA 117272624 GT 50K JH1F JH2F 7JE1140  
CDCB GPTA 08/01/2015 172DAUS 58HRDS 65%RIP  
94%R 849M -0.03% 35F 54%ILE  
95%R -0.04% 23P 289CM\$ 291NM\$ 293FM\$ 216GM\$  
2.8PL -1.6DPR -0.2CCR -0.9HCR 2.90SCS  
AJCA 08/01/2015 86DAUS  
GPTAT 90%R 0.5 GJUI 10.0 GJPI 89%R 108

2-02 82%  
ST SR DF RA RW RL FA FU RH RUW UC UD TP TL RTR RTS  
29 37 33 30 28 34 36 32 42 30 34 33 32 17 38 35  
PPA 4128M 100F 106P / YD 4392M 96F 108P  
CDCB GPTA 10/06/2015 1RECS 76%R 92%ILE  
1488M 21F 36P 229CM\$ 246NM\$ 285FM\$ 152GM\$  
2.2PL -2.7DPR -1.1CCR -1.6HCR 3.07SCS  
AJCA 10/06/2015 GPTAT 74%R 0.5 GJUI 4.7  
GJPI 70%R 106

DUTCH HOLLOW AIDEN EXCEL 83%  
USA 116510866 GT 8K JH1F JH2F TATTOO E821 / E821  
DHIA HERD # 21-10-0357 CONTROL # 3821  
1-08 305 3 21550 4.5 971 3.3 717 101DCR 2476C  
3-00 305 3 27550 4.6 1268 3.6 1001 102DCR 3416C  
4-01 305 3 28240 5.0 1420 3.4 948 102DCR 3274C  
5-01 305 3 26670 4.3 1145 3.5 934 101DCR 3126C  
305 2X ME AVG 4L 25148M 1185F 888P 3034C  
PPA 3211M 107F 117P / YD 1583M 58F 66P  
CDCB GPTA 10/06/2015 5RECS 80%R 91%ILE  
947M 26F 30P 238CM\$ 236NM\$ 229FM\$ 152GM\$  
1.9PL -2.1DPR -1.7CCR -1.5HCR 3.02SCS  
AJCA 10/06/2015 GPTAT 76%R 0.4 GJUI 4.0  
GJPI 74%R 97

SIRE: DUTCH HOLLOW AIDEN-ET GJPI 78 42%ILE  
NEXT DAM:  
DUTCH HOLLOW REGION ELEGANCE 88%  
3-00 305 3 22270 5.1 1131 3.6 799 102DCR 2762C  
SIRE: MAACKDAIRY REGION-ET GJPI 16 19%ILE

4TH DAM:  
DUTCH HOLLOW KYLE ELEGANT 83%  
3-00 303 3 18260 4.7 863 3.6 655 99DCR 2264C







# 58TH POT O'GOLD SALE



**BOHNERTS CHARISMA VIENNA, VG-87%**  
From the Same Family as Lot 125

## LOT 125 BOHNERTS ISAAC VIPOR USA 067662003 GT13K

BORN 10/08/2014 P9  
FEMALE EFI 8.0% AMERICAN ID 2003 / 2003  
JH1F JH2F

BOHNERT JERSEYS  
EAST MOLINE, IL  
563-320-2895  
BREEDER & OWNER

CDCB GPTA 10/06/2015 ORECS 69%R 99%ILE  
864M 30F 32P 432CM\$ 419NM\$ 389FM\$ 408GM\$  
4.7PL 1.5DPR 2.8CCR 0.8HCR 2.93SCS  
AJCA 10/06/2015 GPTAT 69%R 1.1 GJUI 11.9  
GJPI 64%R 164  
ST SR DF RA RW RL FA  
0.5 0.4 0.5 H0.8 0.5 P0.4 S0.6  
FU RH RUW UC UD TP TL  
1.0 1.2 1.0 0.0 S1.2 C0.3 L0.2

ALL LYNNS VALENTINO MARVEL  
USA 117422971 GT50K JH1C JH2F 11JE1118  
CDCB GPTA 08/01/2015 1867DAUS 93HRDS 80%RIP  
99%R 676M 0.01% 35F 61%ILE  
99%R -0.01% 22P 323CM\$ 318NM\$ 305FM\$ 189GM\$  
3.8PL -3.8DPR -0.9CCR -0.8HCR 2.94SCS  
AJCA 08/01/2015 498DAUS  
GPTAT 98%R 1.8 GJUI 23.7 GJPI 94%R 111

**SELLING OPEN**

A.I. INTEREST EXPRESSED BY SEMEX, GENEX, ACCELERATED GENETICS AND ABS

DP IMPULS IRENE 638 90%  
USA 067081638 GT8K JH1F JH2F TATTOO / D638  
DHIA HERD # 92-20-7001 CONTROL # 638  
2-01 305 2 14600 5.3 772 3.9 573 104DCR 1983C  
3-03 305 2 18520 5.0 924 3.8 712 104DCR 2464C  
4-09 305 2 18910 5.8 1092 3.9 729 104DCR 2523C  
305 2X ME AVG 3L 18678M 989F 727P 2512C  
PPA 1706M 136F 101P / YD 983M 93F 75P  
CDCB GPTA 10/06/2015 3RECS 78%R 96%ILE  
OM 23F 22P 330CM\$ 289NM\$ 190FM\$ 306GM\$  
2.3PL 1.8DPR 2.0CCR 1.2HCR 2.89SCS  
AJCA 10/06/2015 GPTAT 75%R 0.3 GJUI 9.2  
GJPI 72%R 119

SIRE:  
DP MARVEL ISAAC-ET  
USA 067481604 GT50K JH1F JH2F 11JE1186  
CDCB GPTA 08/01/2015  
72%R 678M 0.02% 38F 79%ILE  
73%R 0.04% 32P 425CM\$ 402NM\$ 347FM\$ 375GM\$  
3.7PL 0.6DPR 1.9CCR 0.5HCR 2.92SCS  
AJCA 08/01/2015 ODAUS  
GPTAT 71%R 0.9 GJUI 11.9 GJPI 68%R 157

SCHULTZ RESCUE HEADLINE  
USA 114114336 GT HD JH1F JH2F 29JE3510  
CDCB GPTA 08/01/2015 7719DAUS 808HRDS 13%RIP  
99%R 992M -0.26% -6F 40%ILE  
99%R -0.11% 13P 204CM\$ 231NM\$ 295FM\$ 236GM\$  
5.1PL 2.3DPR 2.1CCR 0.0HCR 2.93SCS  
AJCA 08/01/2015 4038DAUS  
GPTAT 99%R 0.9 GJUI 11.5 GJPI 99%R 91

DAM:  
BOHNERTS HEADLINE VIPE  
USA 067421213  
DHIA HERD # 33-78-0522 CONTROL # 1213  
1-09 284 2 19520 4.2 828 3.3 642 100DCR 2211C  
2-08 296 2 21780 4.9 1068 3.7 801 102DCR 2770C  
3-07 301 2 23200 4.8 1102 3.6 845 102DCR 2922C  
305 2X ME AVG 3L 25961M 1174F 905P 3116C

BOHNERTS AWARD VEBE 85%  
USA 067044767 GT TATTOO / B767  
DHIA HERD # 33-78-0522 CONTROL # 767  
1-09 285 2 16570 4.3 718 3.4 569 100DCR 1936C  
2-08 305 2 18780 4.5 850 3.8 721 99DCR 2362C  
4-01 305 2 22830 4.7 1084 3.5 810 102DCR 2800C  
305 2X ME AVG 3L 22687M 1019F 814P 2749C  
PPA 417M -40F -4P / YD -1M -42F -9P  
CDCB PTA 08/01/2015 3RECS 66%R 28%ILE  
-272M -26F -12P -25CM\$ -19NM\$ -6FM\$ 14GM\$  
1.9PL 2.0DPR 1.4CCR 0.3HCR 2.96SCS  
AJCA 08/01/2015 PTAT 56%R 0.4 JUI 6.9  
JPI 56%R -16

2-03 76% 2-11 84%  
ST SR DF RA RW RL FA FU RH RUW UC UD TP TL RTR RTS  
24 25 36 18 29 22 32 36 37 35 25 25 27 22 42 28  
PPA 3222M 77F 83P / YD 1922M 22F 41P  
CDCB PTA 08/01/2015 3RECS 62%R 94%ILE  
636M -3F 11P 251CM\$ 261NM\$ 286FM\$ 258GM\$  
5.4PL 2.5DPR 2.2CCR 0.4HCR 2.88SCS  
AJCA 08/01/2015 PTAT 52%R 0.6 JUI 5.0  
JPI 52%R 89

SIRE: BW AWARD GJPI -38 6%ILE

SISTER(S):  
BOHNERTS HEADLINE VELMA 84%  
3-09 261 2 20900 4.7 975 3.4 708 101DCR 2446C

SISTER(S):  
BOHNERTS LEGAL VINYERD 87%  
3-03 305 2 21070 5.2 1101 3.9 826 102DCR 2859C  
BOHNERTS LEGAL VINNY 82%  
3-05 305 2 21370 4.9 1042 3.9 829 102DCR 2819C

NEXT DAM:  
BOHNERTS CHAIRMAN VINE 84%  
4-10 259 2 15640 5.5 856 4.0 627 101DCR 2171C  
SIRE: GIPRAT BELLES CHAIRMAN-ET GJPI -71 4%ILE

4TH DAM:  
BOHNERTS KENT VEBE 87%  
6-00 305 2 26170 4.3 1125 3.7 981 99DCR 3163C





# 58TH POT O'GOLD SALE



**VALSIGNA KANOO 10408, VG-88%**  
Grandam of Lot 126

## LOT 126 DILSAVER CHILI CLARABELLE JE840003128968709 GT13K

BORN 10/07/2014 P9 DILSAVER, JAYLIN BREEDER & OWNER  
FEMALE EFI 7.7% AMERICAN ID 6 / 6 WAYNE, OHIO  
JH1C JH2F

CDCB GPTA 10/06/2015 ORECS 67%R 98%ILE  
1115M 25F 39P 330CM\$ 322NM\$ 301FM\$ 265GM\$  
2.5PL -1.0DPR 0.2CCR -0.2HCR 3.02SCS  
AJCA 10/06/2015 GPTAT 67%R 0.8 GJUI 8.2  
GJPI 62%R 138  
ST SR DF RA RW RL FA  
0.8 0.2 0.9 H0.2 -0.1 P0.1 S0.3  
FU RH RUW UC UD TP TL  
1.2 1.7 1.4 -0.1 S0.7 W0.7 L1.1

ALL LYNNS LEGAL VISIONARY-ET  
USA 117222740 GT50K JH1C JH2F 29JE3761  
CDCB GPTA 08/01/2015 1312DAUS 213HRDS 70%RIP  
99%R 1074M -0.04% 43F 88%ILE  
99%R 0.03% 46P 489CM\$ 464NM\$ 404FM\$ 346GM\$  
4.5PL -3.3DPR 1.3CCR 3.2HCR 2.93SCS  
AJCA 08/01/2015 558DAUS  
GPTAT 98%R 1.0 GJUI 13.4 GJPI 94%R 189

GABYS MAXIMUM SPICE-ET 85%  
USA 116027771 GT3K JH1F TATTOO G1508 / G1508  
DHIA HERD # 65-06-0092 CONTROL # 11  
2-02 305 2 16104 4.9 783 3.4 555 92DCR 1918C  
3-02 305 2 17980 5.2 935 3.5 630 97DCR 2177C  
5-01 227 2 10310 3.1 318 2.9 297 92DCR 917C  
305 2X ME AVG 3L 16527M 735F 548P 1851C  
PPA 32M -2F 5P / YD 155M 2F 7P  
CDCB GPTA 10/06/2015 2RECS 79%R 92%ILE  
103M 37F 19P 270CM\$ 245NM\$ 185FM\$ 265GM\$  
1.5PL 1.7DPR 1.9CCR 0.2HCR 3.09SCS  
AJCA 10/06/2015 GPTAT 76%R 0.4 GJUI -2.2  
GJPI 74%R 89

BRED: 10/07/2015 DUE: 07/12/2016 TO  
FARIA BROTHERS EUSEBIO{5}-ET  
JE840003124526334 1JE921  
CDCB GPTA 08/01/2015  
64%R 1324M 0.02% 67F 100%ILE  
65%R 0.03% 53P 603CM\$ 579NM\$ 519FM\$ 457GM\$  
5.0PL -2.4DPR -0.6CCR 0.9HCR 2.91SCS  
AJCA 08/01/2015 ODAUS  
GPTAT 63%R 1.6 GJUI 17.0 GJPI 60%R 229

SIRE:  
ROWLEYS 11 VISIONARY CHILI-ET  
USA 118201001 GT80K JH1F JH2F 29JE3867  
CDCB GPTA 08/01/2015  
72%R 816M 0.05% 49F 94%ILE  
73%R 0.06% 42P 522CM\$ 490NM\$ 411FM\$ 430GM\$  
4.4PL -0.5DPR 1.9CCR 1.1HCR 2.90SCS  
AJCA 08/01/2015 ODAUS  
GPTAT 72%R 1.4 GJUI 14.0 GJPI 68%R 195

D&E CELEBRITY VALUE  
USA 067176214 GT 50K JH1C JH2F 11JE1085  
CDCB GPTA 08/01/2015 481DAUS 64HRDS 68%RIP  
97%R 1216M -0.08% 42F 87%ILE  
97%R -0.03% 39P 465CM\$ 458NM\$ 442FM\$ 399GM\$  
4.3PL -0.2DPR 0.0CCR 1.4HCR 2.89SCS  
AJCA 08/01/2015 282DAUS  
GPTAT 96%R 1.2 GJUI 11.8 GJPI 92%R 180

DAM:  
VALSIGNA VALUE 21281-ET  
USA 118440471 GT8K JH1C JH2F TATTOO / W21281  
1-10 359 2 25280 4.5 1140 3.6 910 DHIR 3086C  
2-02 85%  
ST SR DF RA RW RL FA FU RH RUW UC UD TP TL RTR RTS  
38 36 41 31 32 21 40 43 38 38 42 36 38 18 48 28  
CDCB GPTA 10/06/2015 ORECS 73%R 95%ILE  
945M 18F 34P 287CM\$ 279NM\$ 257FM\$ 225GM\$  
2.5PL -0.8DPR -0.8CCR 0.0HCR 3.00SCS  
AJCA 10/06/2015 GPTAT 75%R 1.0 GJUI 14.9  
GJPI 68%R 128

VALSIGNA KANOO 10408 88%  
USA 115725854 GT 3K JH1F TATTOO / W10408  
DHIA HERD # 93-24-1009 CONTROL # 10408  
1-09 305 3 17270 4.3 746 3.7 645 97DCR 2090C  
2-10 305 3 22670 3.8 870 3.8 854 99DCR 2581C  
4-00 305 3 22960 4.4 1010 3.9 905 98DCR 2876C  
305 2X ME AVG 3L 22333M 937F 860P 2695C  
PPA 829M -43F 36P / YD 227M -57F 16P  
CDCB GPTA 10/06/2015 3RECS 81%R 61%ILE  
422M -7F 15P 106CM\$ 100NM\$ 85FM\$ 91GM\$  
1.0PL 0.0DPR 0.8CCR -0.1HCR 2.93SCS  
AJCA 10/06/2015 GPTAT 76%R 0.6 GJUI 11.4  
GJPI 74%R 57

BROTHER(S):  
VALSIGNA MENDEL AT ALTA GENETICS  
GJPI 42 24%ILE

SISTER(S):  
WESTWICK ABE 19109 79%  
2-09 305 3 21280 4.2 893 3.7 778 96DCR 2509C

SISTER(S):  
VALSIGNA AVANTI 13448 87%  
VALSIGNA CRITIC 20973-ET 80%  
1-10 305 3 16570 4.6 758 3.6 600 96DCR 2044C  
VALSIGNA VALUE MARIELOS 21274-ET 80%  
1-09 279 3 16750 5.0 834 3.7 614 96DCR 2123C  
VALSIGNA VALUE 21319-ET 80%  
RANKS ON THE TOP 1-1/2% LIST FOR JPI

NEXT DAM:  
WESTWICK BILL 15174 87%  
4-08 305 2 24490 4.6 1117 3.3 816 95DCR 2818C  
SIRE: JENKS BARBER BILL GJPI -22 6%ILE

4TH DAM:  
WESTWICK AVERY 377 85%  
5-02 274 3 18800 4.8 893 3.5 667 95DCR 2306C





**BERRYS BERRETTA MEDLEY, E-91%**  
Fourth Dam of Lot 127

**58TH POT O'GOLD SALE**



**LOT 127 BERRYS EDDIE ARABELLA JE840003126039783 GT13K**

BORN 09/30/2014 TATTOO C430 / C430 P9  
FEMALE EFI 8.3% JH1F JH2F

CDCB GPTA 10/06/2015 ORECS 68%R 95%ILE  
348M 22F 23P 303CM\$ 279NM\$ 219FM\$ 270GMS  
2.4PL 0.7DPR 0.9CCR 2.5HCR 2.90SCS  
AJCA 10/06/2015 GPTAT 69%R 0.8 GJUI 10.0  
GJPI 64%R 116

ST	SR	DF	RA	RW	RL	FA
0.7	0.1	1.0	L1.0	0.1	S0.2	S0.4
FU	RH	RW	UC	UD	TP	TL
0.7	0.8	0.6	0.3	S0.9	C0.8	L0.4

BRED: 09/29/2015 DUE: 07/04/2016 TO  
KASH-IN SAXON-P-ET  
JE840003013871358 7JE1445  
CDCB GPTA 08/01/2015  
69%R 1199M -0.04% 49F 85%ILE  
70%R -0.03% 34P 431CM\$ 426NM\$ 416FM\$ 347GMS  
3.5PL -1.3DPR -0.7CCR 0.9HCR 2.73SCS  
AJCA 08/01/2015 ODAUS  
GPTAT 71%R 1.2 GJUI 10.3 GJPI 66%R 166

BRED USING SEXED SEMEN

SIRE:  
TC 1709 IMPRESSIVE EDDIE  
USA 118017770 GT80K JH1F JH2F 14JE622  
CDCB GPTA 08/01/2015  
72%R 450M 0.14% 49F 65%ILE  
73%R 0.08% 32P 368CM\$ 336NM\$ 260FM\$ 293GMS  
1.7PL -0.6DPR -0.8CCR 1.8HCR 3.02SCS  
AJCA 08/01/2015 ODAUS  
GPTAT 72%R 1.4 GJUI 12.1 GJPI 69%R 139

DAM:  
BERRYS ACTION ABIGAIL-ET  
USA 117257438 GT3K JH1F TATTOO C011 / C011  
DHIA HERD # 57-31-0502 CONTROL # 1011

1-10	305	2	11160	4.7	526	3.4	385	104DCR	1330C
3-02	285	2	15050	4.8	720	3.5	530	104DCR	1832C
305 2X ME AVG			3L	15952M			758F	553P	1910C

2-00	85%	3-04	86%												
ST	SR	DF	RA	RW	RL	FA	FU	RH	RW	UC	UD	TP	TL	RTR	RTS
32	25	36	25	38	28	29	35	34	37	22	32	26	27	29	28

PPA -500M -16F -13P / YD -187M -8F -5P  
CDCB GPTA 10/06/2015 3RECS 76%R 34%ILE  
50M -8F -2P 3CM\$ 5NM\$ 11FM\$ 5GM\$  
0.6PL 0.1DPR 0.2CCR 1.7HCR 2.88SCS  
AJCA 10/06/2015 GPTAT 74%R -0.1 GJUI 0.9  
GJPI 72%R 5

SISTER(S):  
BERRYS LEGACY KARA-ET 84%  
4-00 305 2 14050 6.0 842 4.4 612 97DCR 2121C  
BERRYS LEGACY SNOW-ET 82%  
1-11 305 2 13290 5.6 744 3.6 482 102DCR 1666C  
GR BERRYS GANNON MEDLEY WILLOW{3}-ET 82%  
3-11 305 3 23490 5.6 1317 3.6 848 93DCR 2932C  
GR BERRYS GANNON MEDLEY LINDA SUE{3}-ET 88%  
3-11 286 3 25470 4.5 1146 3.6 908 93DCR 3091C  
BERRYS ACTION LASHARKWA-ET 83%  
1-09 298 2 12370 3.9 482 3.4 419 103DCR 1351C

BERRY COLLEGE BREEDER & OWNER  
MOUNT BERRY, GA  
706-506-5293

FOREST GLEN IMPULS IMPRESSIVE  
USA 067323161 GT50K JH1C JH2F 7JE1110  
CDCB GPTA 08/01/2015 229DAUS 58HRDS 20%RIP  
96%R 748M 0.10% 56F 63%ILE  
96%R 0.06% 39P 352CM\$ 324NM\$ 256FM\$ 284GMS  
-0.2PL -1.0DPR -0.7CCR -0.1HCR 2.99SCS  
AJCA 08/01/2015 75DAUS  
GPTAT 88%R 0.6 GJUI -1.0 GJPI 90%R 135

TC 1378 TBONE BESSIE 90%  
USA 116679941 GT3K JH1F TATTOO T / 1378  
DHIA HERD # 55-54-0057 CONTROL # 1378  
1-11 305 2 14860 5.1 755 3.9 573 101DCR 1983C  
2-11 290 2 14390 5.5 792 3.8 548 101DCR 1896C  
3-10 305 2 16970 5.6 949 4.1 689 102DCR 2386C  
4-10 305 2 18210 5.4 983 3.9 710 102DCR 2457C  
305 2X ME AVG 4L 17650M 939F 688P 2380C  
PPA -831M 81F 28P / YD -897M 64F 21P  
CDCB GPTA 10/06/2015 4RECS 77%R 65%ILE  
-542M 20F 5P 150CM\$ 116NM\$ 34FM\$ 97GMS  
1.0PL -0.4DPR -0.4CCR 1.6HCR 3.10SCS  
AJCA 10/06/2015 GPTAT 76%R 1.0 GJUI 11.8  
GJPI 73%R 39

FOREST GLEN AVERY ACTION-ET  
USA 111023978 GT 50K JH1F JH2F 7JE590  
CDCB GPTA 08/01/2015 23378DAUS 2675HRDS 5%RIP  
99%R -350M -0.02% -20F 16%ILE  
99%R 0.00% -13P 16CM\$ 19NM\$ 28FM\$ 43GMS  
2.6PL 1.4DPR 1.1CCR 3.6HCR 2.99SCS  
AJCA 08/01/2015 11844DAUS  
GPTAT 99%R 1.1 GJUI 17.0 GJPI 99%R 0

BERRYS DANIEL MINDI 90%  
USA 112232694 GT JH1F TATTOO C105 / C105  
DHIA HERD # 57-31-0502 CONTROL # 105  
1-11 305 2 14450 4.2 610 3.7 533 95DCR 1716C  
6-02 291 2 21630 5.1 1097 3.4 746 103DCR 2578C  
305 2X ME AVG 2L 15362M 715F 563P 1847C  
PPA 2261M 62F 85P / YD 1844M 56F 69P  
CDCB GPTA 10/06/2015 2RECS 80%R 30%ILE  
390M -3F 10P -11CM\$ -11NM\$ -11FM\$ -34GMS  
-0.9PL -1.0DPR -1.1CCR -0.6HCR 2.86SCS  
AJCA 10/06/2015 GPTAT 73%R -0.9 GJUI -10.7  
GJPI 72%R 9

SIRE: MVF BOLD VENTURE DANIEL GJPI 3 17%ILE

SISTER(S):  
BERRYS FREEDOM MINDY 85%  
3-10 305 2 20300 4.5 918 3.3 670 103DCR 2313C  
BERRYS PARAMOUNT MINNIE 82%  
2-04 305 3 17740 5.3 949 3.8 676 94DCR 2339C  
MEDLEY MADIMUS OF HILLPOINT-ET 78%  
3-02 292 2 21270 5.2 1108 3.7 797 91DCR 2757C  
BERRYS LEGACY MARIE-ET 88%  
3-01 283 2 12490 6.9 866 3.8 478 103DCR 1654C  
BERRYS ACTION FREYA-ET 82%  
2-00 305 2 12410 5.2 647 3.6 443 103DCR 1531C  
BERRYS IMPULS CINDYLOU-ET 84%  
1-10 305 2 9420 5.3 496 3.6 342 104DCR 1182C

NEXT DAM:  
BERRYS PARADE MEDLEY 91%  
2-11 286 2 23750 5.2 1235 3.5 831 96DCR 2872C  
LIFETIME TO DATE: 124,471 MILK, 6,121 FAT, 4,485  
PROTEIN  
SIRE: BERRYS DANIEL PARADE GJPI -36 6%ILE

4TH DAM:  
BERRYS BERRETTA MEDLEY 91%  
3-01 282 2 18880 4.1 770 3.7 706 92DCR 2153C



**BERRYS LEGACY SNOW-ET**  
Sister to Dam of Lot 127



**BERRYS DANIEL MINDI**  
Grandam of Lot 127



**BERRYS PARADE MEDLEY**  
Great-Grandam of Lot 127





# 58TH POT O'GOLD SALE

## LOT 128 LAWTONS VALENTINO EDIE JE840003014151221 GT13K

BORN 09/20/2014 TATTOO / T246 P9  
 FEMALE EFI 8.9% JH1C JH2F

LAWTON MERLE & TIMOTHY BREEDER & OWNER  
 NEWARK VALLEY, NY  
 607-642-8169

CDCB GPTA 10/06/2015 ORECS 72%R 98%ILE  
 728M 28F 25P 334CM\$ 329NM\$ 315FM\$ 259GM\$  
 4.6PL -0.5DPR -1.2CCR 0.2HCR 2.98SCS  
 AJCA 10/06/2015 GPTAT 73%R 1.0 GJUI 12.6  
 GJPI 69%R 123  
 ST SR DF RA RW RL FA  
 1.7 0.7 0.6 L0.8 0.4 P0.8 S0.8  
 FU RH RUW UC UD TP TL  
 1.0 0.8 0.6 0.5 S0.9 C1.2 L0.2

BHF-SSF PARADE LOUIE-ET  
 USA 113486117 GT50K JH1C JH2F 7JE738  
 CDCB GPTA 08/01/2015 5104DAUS 620HRDS 10%RIP  
 99%R 822M -0.18% 1F 10%ILE  
 99%R -0.02% 25P -44CM\$ -39NM\$ -29FM\$ -69GM\$  
 -2.5PL -1.9DPR -2.3CCR 0.2HCR 3.18SCS  
 AJCA 08/01/2015 1468DAUS  
 GPTAT 99%R 0.3 GJUI -6.8 GJPI 99%R 22

**SELLING OPEN**

**SIRE:**

ALL LYNNS LOUIE VALENTINO-ET  
 USA 116279413 GT50K JH1C JH2F 7JE1038  
 CDCB GPTA 08/01/2015 6209DAUS 659HRDS 23%RIP  
 99%R 1078M -0.09% 32F 76%ILE  
 99%R -0.02% 34P 388CM\$ 384NM\$ 373FM\$ 264GM\$  
 4.7PL -2.6DPR -2.4CCR 0.6HCR 2.94SCS  
 AJCA 08/01/2015 3110DAUS  
 GPTAT 99%R 2.1 GJUI 20.9 GJPI 99%R 150

**D&E PARAMOUNT VIOLET**

USA 067007718 GTHD JH1F JH2F TATTOO / D7718  
 DHIA HERD # 35-57-0960 CONTROL # 7718  
 1-09 305 2 20540 4.6 954 3.3 684 94DCR 2362C  
 2-09 305 2 20550 4.5 921 3.4 705 94DCR 2436C  
 5-02 305 3 27600 4.2 1167 3.5 953 95DCR 3186C  
 305 2X ME AVG 3L 23841M 1059F 813P 2788C  
 PPA 4555M 159F 127P / YD 4091M 137F 123P  
 CDCB GPTA 10/06/2015 3RECS 96%R 99%ILE  
 1597M 50F 48P 432CM\$ 434NM\$ 436FM\$ 295GM\$  
 4.2PL -3.6DPR -1.2CCR 0.7HCR 3.06SCS  
 AJCA 10/06/2015 GPTAT 94%R 0.6 GJUI -3.9  
 GJPI 94%R 162

**DAM:**

WINDY ACRES LOUIE POPPY  
 USA 117483666 GA TATTOO A191 / A191  
 DHIA HERD # 21-48-0116 CONTROL # 191  
 1-10 305 2 17450 4.9 857 3.5 618 101DCR 2136C  
 2-11 305 2 22180 5.0 1111 3.5 787 102DCR 2720C  
 3-11 305 2 23880 5.1 1223 3.6 855 102DCR 2956C  
 305 2X ME AVG 3L 24999M 1222F 874P 3022C  
 2-04 83% 3-00 86% 4-05 86%  
 ST SR DF RA RW RL FA FU RH RUW UC UD TP TL RTR RTS  
 42 33 30 23 43 23 18 35 39 32 34 25 25 34 32 35  
 PPA 1456M 81F 38P / YD 1444M 66F 46P  
 CDCB GPTA 08/01/2015 3RECS 56%R 84%ILE  
 699M 26F 20P 189CM\$ 194NM\$ 205FM\$ 149GM\$  
 2.0PL -0.4DPR -1.4CCR -0.6HCR 3.09SCS  
 AJCA 08/01/2015 PTAT 51%R 0.1 GJUI 0.9  
 GJPI 52%R 73

**TOLLENAARS IMPULS LOUIE 260-ET**

USA 061929276 GT 50K JH1C JH2F 14JE473  
 CDCB GPTA 08/01/2015 4658DAUS 708HRDS 13%RIP  
 99%R 980M -0.03% 41F 44%ILE  
 99%R -0.06% 22P 246CM\$ 259NM\$ 289FM\$ 207GM\$  
 2.4PL -0.4DPR -1.3CCR -0.4HCR 2.98SCS  
 AJCA 08/01/2015 2304DAUS  
 GPTAT 99%R -0.1 GJUI -4.5 GJPI 99%R 93

**WINDY ACRES BRAZO PAT**

USA 114848763 GT 6K JH1F JH2F TATTOO C89 / C897  
 DHIA HERD # 23-03-0154 CONTROL # 897  
 2-00 296 2 17490 4.4 776 3.6 630 94DCR 2115C  
 2-11 305 2 19480 4.2 824 3.6 711 98DCR 2305C  
 3-11 305 2 19840 4.4 876 3.7 728 98DCR V 2412C  
 5-00 299 2 22390 4.5 1014 3.7 821 97DCR 2761C  
 6-00 278 2 17380 4.4 766 3.8 663 101DCR 2147C  
 305 2X ME AVG 5L 22348M 964F 805P 2659C  
 PPA 2404M 61F 99P / YD 1685M 44F 74P  
 CDCB GPTA 10/06/2015 5RECS 81%R 68%ILE  
 488M 8F 20P 133CM\$ 128NM\$ 113FM\$ 84GM\$  
 1.6PL -0.7DPR -1.8CCR -1.2HCR 3.10SCS  
 AJCA 10/06/2015 GPTAT 79%R 0.1 GJUI 3.2  
 GJPI 76%R 57

**SISTER(S):**

WINDY ACRES MECCA PEONY 85%  
 4-02 305 2 23020 4.8 1094 3.9 908 88DCR 3013C  
 WINDY ACRES IMPULS LOUIS WHITNEY 84%  
 2-03 305 2 16800 4.8 811 3.3 554 100DCR 1913C

**SIRE: SIL-MIST RMBM BUTTONS BRAZO-ET**

GJPI 32 19%ILE

**NEXT DAM:**

WINDY ACRES TELMARK PARIS 82%  
 4-08 305 2 21860 4.8 1056 3.6 778 98DCR 2689C  
 SIRE: LYNVAIL TELMARK-ET GJPI -49 4%ILE

**4TH DAM:**

WINDY ACRES PITINO POPPY 86%  
 7-06 303 2 21510 4.2 900 3.3 707 98DCR V 2416C

Presented by

JERSEY BLEND



CALF GROWTH FORMULA



# 58TH POT O'GOLD SALE



**ASPEN GROVE BRAVEHART MIRACLE, VG-87%**  
Grandam of Lot 129

## LOT 129 ASPEN GROVE AXIS MARIA USA 067250404 GT13K

BORN 09/18/2014 TATTOO A404 / A404 P9  
FEMALE EFI 8.1% AMERICAN ID 404 / 404  
JH1F JH2F

ELLENBURG, DYLAN  
MORRISTOWN, TN  
423-587-4738

BREEDER & OWNER

CDCB GPTA 10/06/2015 ORECS 68%R 98%ILE  
1014M 35F 29P 323CM\$ 324NM\$ 324FM\$ 230GM\$  
3.7PL -1.9DPR -0.8CCR -0.3HCR 2.90SCS  
AJCA 10/06/2015 GPTAT 68%R 0.1 GJUI -3.4  
GJPI 64%R 115

ST	SR	DF	RA	RW	RL	FA
0.3	-0.4	0.7	L1.6	-0.3	S0.0	S0.0
FU	RH	RUW	UC	UD	TP	TL
-0.7	0.7	0.5	-0.2	D0.5	W1.0	S0.9

ALL LYNNS LOUIE VALENTINO-ET  
USA 116279413 GT50K JH1C JH2F 7JE1038  
CDCB GPTA 08/01/2015 6209DAUS 659HRDS 23%RIP  
99%R 1078M -0.09% 32F 76%ILE  
99%R -0.02% 34P 388CM\$ 384NM\$ 373FM\$ 264GM\$  
4.7PL -2.6DPR -2.4CCR 0.6HCR 2.94SCS  
AJCA 08/01/2015 3110DAUS  
GPTAT 99%R 2.1 GJUI 20.9 GJPI 99%R 150

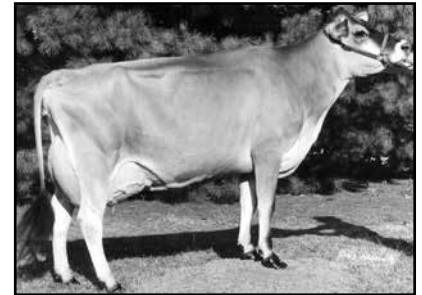

**ASPEN GROVE KODIS MIRAGE, E-93%**  
Fifth Dam of Lot 129

SELLING OPEN

SISTER(S):  
ASPEN GROVE DAVID MARGARITA 85%  
RANKS ON THE TOP 1-1/2% LIST FOR JPI

SIRE:  
SUGAR GROVE VALENTINO AXIS  
USA 067072875 GT50K JH1F JH2F 7JE1274  
CDCB GPTA 08/01/2015  
73%R 1482M -0.21% 28F 89%ILE  
74%R -0.05% 40P 469CM\$ 468NM\$ 467FM\$ 357GM\$  
6.0PL -1.8DPR -0.2CCR 0.3HCR 2.72SCS  
AJCA 08/01/2015 ODAUS  
GPTAT 74%R 1.4 GJUI 14.5 GJPI 71%R 184

DAM:  
ASPEN GROVE RENEGADE MAJO  
USA 067138335 GT3K JH1F TATTOO A335 / A335  
DHIA HERD # 63-46-0020 CONTROL # 335

1-11	305	2	18870	6.5	1227	3.8	708	90DCR	2449C
3-08	305	2	19000	5.9	1113	3.7	695	96DCR	2403C
305	2X	ME	AVG	2L	21680M	1325F	810P	2804C	

2-01	79%	4-00	85%												
ST	SR	DF	RA	RW	RL	FA	FU	RH	RUW	UC	UD	TP	TL	RTR	RTS
34	26	31	18	32	28	33	36	40	34	31	28	32	28	30	35

PPA 1796M 154F 84P / YD 1307M 135F 69P  
CDCB GPTA 10/06/2015 2RECS 74%R 99%ILE  
159M 50F 23P 403CM\$ 374NM\$ 304FM\$ 317GM\$  
3.8PL -0.5DPR -0.1CCR 0.6HCR 3.05SCS  
AJCA 10/06/2015 GPTAT 71%R 0.1 GJUI 1.4  
GJPI 69%R 117  
RANKS ON THE TOP 1-1/2% LIST FOR JPI

SUGAR GROVE RESTORE ADDIE-ET 87%  
USA 067251259 GT3K JH1F  
DHIA HERD # 52-86-0023 CONTROL # 1259  
1-09 305 2 14340 4.2 609 3.4 488 10IDCR 1649C  
2-10 278 2 18320 4.0 733 3.5 635 10IDCR 2053C  
305 2X ME AVG 3L 17793M 773F 595P 1968C  
PPA 1759M 36F 45P / YD 1450M 12F 38P  
CDCB GPTA 10/06/2015 3RECS 78%R 95%ILE  
772M 1F 19P 284CM\$ 283NM\$ 282FM\$ 243GM\$  
5.1PL 0.4DPR 1.5CCR 0.7HCR 2.74SCS  
AJCA 10/06/2015 GPTAT 74%R -0.1 GJUI 1.9  
GJPI 73%R 105

BW RENEGADE-ET  
USA 115883929 GT 50K JH1F JH2F 200JE60  
CDCB GPTA 08/01/2015 5780DAUS 392HRDS 19%RIP  
99%R -46M 0.30% 58F 75%ILE  
99%R 0.10% 18P 414CM\$ 381NM\$ 301FM\$ 359GM\$  
3.5PL 0.7DPR 1.8CCR 1.5HCR 3.03SCS  
AJCA 08/01/2015 1997DAUS  
GPTAT 99%R 0.3 GJUI 0.5 GJPI 99%R 117

ASPEN GROVE BRAVEHEART MIRACLE 87%  
USA 067092309 GT 50K JH1F JH2F TATTOO A3098 / A309  
DHIA HERD # 63-46-0020 CONTROL # 309  
1-09 293 2 17630 6.6 1157 3.4 591 94DCR 2041C  
2-09 267 2 19360 5.5 1067 3.7 717 92DCR 2480C  
3-08 302 2 20430 6.2 1270 3.7 748 92DCR 2587C  
4-08 219 2 14700 5.7 833 3.9 571 87DCR 1976C  
305 2X ME AVG 4L 21750M 1290F 789P 2728C  
PPA 1886M 138F 71P / YD 842M 56F 37P  
CDCB GPTA 10/06/2015 4RECS 78%R 63%ILE  
61M 13F 7P 114CM\$ 107NM\$ 90FM\$ 82GM\$  
1.4PL -0.3DPR -0.6CCR -0.2HCR 3.07SCS  
AJCA 10/06/2015 GPTAT 77%R 0.1 GJUI -2.2  
GJPI 73%R 27  
SIRE: KEYSTONE DUKE BRAVEHEART GJPI 75 32%ILE

NEXT DAM:  
ASPEN GROVE MILITIA MIRAGE 82%  
2-02 305 2 16590 5.7 944 3.6 597 94DCR 2064C  
SIRE: SUNSET CANYON RP MILITIA-ET GJPI 40 25%ILE

4TH DAM:  
ASPEN GROVE MIRAGE IMAGE-ET 87%  
4-05 305 2 22360 5.7 1273 3.8 841 98DCR 2910C



# 58TH POT O'GOLD SALE



**AHLEM RENEGADE MAGGIE 281, VG-85%**  
Dam of Lot 130



**AHLEM LEGAL MAGGIE 35894**  
Sister to Dam of Lot 130



**AHLEM TBONE MAGGIE 31936**  
Grandam of Lot 130

## LOT 130 AHLEM PHAROAH MAGGIE 45070-ET USA 073560434 GT13K

BORN 09/07/2014 TATTOO / A5070 P9  
FEMALE EFI 7.3% JH1F JH2F  
AHLEM FARMS PARTNERSHIP OWNER  
HILMAR, CA  
209-632-5822  
AJCA 10/06/2015 GPTAT 68%R 1.3 GJUI 17.7  
GJPI 64%R 169

ST	SR	DF	RA	RW	RL	FA
1.7	0.7	0.6	L0.4	0.8	S0.2	S1.1
FU	RH	RUW	UC	UD	TP	TL
1.6	1.5	1.1	0.2	S1.5	C0.6	S0.1

AHLEM, WILLIAM JR BREEDER  
HILMAR, CA  
SCHULTZ RESCUE HEADLINE  
USA 114114336 GTHD JH1F JH2F 29JE3510  
CDCB GPTA 08/01/2015 7719DAUS 808HRDS 13%RIP  
99%R 992M -0.26% -6F 40%ILE  
99%R -0.11% 13P 204CM\$ 231NM\$ 295FM\$ 236GM\$  
5.1PL 2.3DPR 2.1CCR 0.0HCR 2.93SCS  
AJCA 08/01/2015 4038DAUS  
GPTAT 99%R 0.9 GJUI 11.5 GJPI 99%R 91

BRED: 09/20/2015 DUE: 06/25/2016 TO  
SUNSET CANYON DIMENSION-ET  
USA 117168914 7JE1149  
CDCB GPTA 08/01/2015 962DAUS 143HRDS 50%RIP  
98%R 212M 0.26% 62F 96%ILE  
98%R 0.17% 41P 584CM\$ 518NM\$ 362FM\$ 481GM\$  
4.1PL 0.5DPR 2.1CCR 3.3HCR 2.78SCS  
AJCA 08/01/2015 323DAUS  
GPTAT 96%R 0.6 GJUI 7.3 GJPI 94%R 209

AHLEM IATOLA PRINCESS 33280 90%  
USA 066622713 GT3K JH1F TATTOO / L3280  
DHIA HERD # 93-24-0224 CONTROL # 33280  
1-09 305 2 15630 5.0 776 3.8 598 97DCR 2069C  
3-01 305 3 21930 5.3 1155 3.8 826 96DCR 2858C  
4-02 305 3 22390 5.0 1117 3.7 837 96DCR 2895C  
305 2X ME AVG 3L 21274M 1067F 803P 2766C  
PPA 945M 80F 45P / YD 617M 42F 29P  
CDCB GPTA 10/06/2015 4RECS 79%R 90%ILE  
340M 16F 12P 240CM\$ 230NM\$ 207FM\$ 200GM\$  
2.2PL -0.4DPR 0.5CCR 0.9HCR 2.79SCS  
AJCA 10/06/2015 GPTAT 75%R 1.3 GJUI 20.0  
GJPI 73%R 89

A.I. INTEREST EXPRESSED BY SEMEX, GENEX, ACCELERATED GENETICS AND ABS  
BROTHER(S):  
AHLEM PHAROAH MOONSTAR-ET AT ALTA GENETICS  
GJPI 163 86%ILE

SISTER(S):  
AHLEM PHAROAH MAGGIE 45109-ET  
RANKS ON THE TOP 300 JPI HEIFER LIST

SIRE:  
AHLEM HEADLINE PHAROAH 21795  
USA 068951429 GT50K JH1F JH2F 7JE1221  
CDCB GPTA 08/01/2015  
73%R 1050M -0.16% 18F 75%ILE  
74%R -0.06% 25P 365CM\$ 374NM\$ 394FM\$ 360GM\$  
5.0PL 1.5DPR 2.0CCR 1.0HCR 2.89SCS  
AJCA 08/01/2015 2DAUS  
GPTAT 75%R 1.8 GJUI 24.3 GJPI 70%R 152

BW RENEGADE-ET  
USA 115883929 GT 50K JH1F JH2F 200JE60  
CDCB GPTA 08/01/2015 5780DAUS 392HRDS 19%RIP  
99%R -46M 0.30% 58F 75%ILE  
99%R 0.10% 18P 414CM\$ 381NM\$ 301FM\$ 359GM\$  
3.5PL 0.7DPR 1.8CCR 1.5HCR 3.03SCS  
AJCA 08/01/2015 1997DAUS  
GPTAT 99%R 0.3 GJUI 0.5 GJPI 99%R 117

DAM:  
AHLEM RENEGADE MAGGIE 281  
USA 070047255 GT8K JH1F JH2F TATTOO / J281  
DHIA HERD # 93-24-0224 CONTROL # 16  
1-10 305 2 16830 5.5 931 4.1 691 96DCR 2393C  
305 2X ME AVG 1L 22337M 1194F 910P 3152C

AHLEM TBONE MAGGIE 31936 87%  
USA 066069320 GT 3K JH1F TATTOO / L1936  
DHIA HERD # 93-24-0224 CONTROL # 31936  
1-10 280 2 18450 5.4 1005 3.9 718 93DCR 2485C  
2-09 305 3 18630 4.3 800 3.6 677 43DCR 2219C  
4-02 305 3 23760 5.4 1275 4.0 945 96DCR 3272C  
305 2X ME AVG 3L 22157M 1117F 857P 2922C  
PPA 1932M 265F 165P / YD 841M 184F 109P  
CDCB GPTA 10/06/2015 3RECS 81%R 98%ILE  
7M 68F 31P 375CM\$ 325NM\$ 205FM\$ 280GM\$  
-0.1PL -1.4DPR -0.9CCR 1.0HCR 3.08SCS  
AJCA 10/06/2015 GPTAT 77%R 0.8 GJUI 5.0  
GJPI 75%R 123

2-05 83% 2-09 85%  
ST SR DF RA RW RL FA FU RH RUW UC UD TP TL RTR RTS  
34 36 37 28 36 28 35 38 38 38 25 19 43 25 48 28  
PPA 1234M 247F 129P / YD 1317M 206F 136P  
CDCB GPTA 10/06/2015 1RECS 76%R 99%ILE  
208M 70F 38P 519CM\$ 465NM\$ 336FM\$ 397GM\$  
3.2PL -0.8DPR 0.1CCR 0.0HCR 3.02SCS  
AJCA 10/06/2015 GPTAT 76%R 0.5 GJUI -1.2  
GJPI 72%R 163

AHLEM TBONE MAGGIE 31936 87%  
USA 066069320 GT 3K JH1F TATTOO / L1936  
DHIA HERD # 93-24-0224 CONTROL # 31936  
1-10 280 2 18450 5.4 1005 3.9 718 93DCR 2485C  
2-09 305 3 18630 4.3 800 3.6 677 43DCR 2219C  
4-02 305 3 23760 5.4 1275 4.0 945 96DCR 3272C  
305 2X ME AVG 3L 22157M 1117F 857P 2922C  
PPA 1932M 265F 165P / YD 841M 184F 109P  
CDCB GPTA 10/06/2015 3RECS 81%R 98%ILE  
7M 68F 31P 375CM\$ 325NM\$ 205FM\$ 280GM\$  
-0.1PL -1.4DPR -0.9CCR 1.0HCR 3.08SCS  
AJCA 10/06/2015 GPTAT 77%R 0.8 GJUI 5.0  
GJPI 75%R 123

BROTHER(S):  
AHLEM PLUS MOHICAN-ET AT GENEX / CRI  
GJPI 150 63%ILE  
AHLEM VISIONARY MIWUK 22065 AT SELECT SIRES  
GJPI 149 77%ILE

SIRE: RICHIES JACE TBONE A364 GJPI 51 23%ILE  
SISTER(S):  
AHLEM ACTION MAGGIE 36332 86%  
3-00 305 3 20270 4.8 969 3.6 722 96DCR 2496C

SISTER(S):  
AHLEM LEGAL MAGGIE 35894 87%  
3-00 305 3 20830 5.1 1056 4.0 823 96DCR 2833C  
RANKS ON THE TOP 1-1/2% LIST FOR JPI  
AHLEM VIRGIL MAGGIE 40592-ET 84%  
1-09 305 2 17550 5.1 891 3.9 686 97DCR 2374C  
AHLEM VIRGIL MAGGIE 40621-ET 80%  
1-10 305 2 17780 5.1 908 3.8 678 97DCR 2346C  
RANKS ON THE TOP 1-1/2% LIST FOR JPI

NEXT DAM:  
AHLEM LEXINGTON MAGGIE 18655 85%  
3-09 305 3 24830 5.0 1245 3.9 956 99DCR 3308C  
SIRE: WOODSTOCK LEXINGTON-ET GJPI 2 17%ILE  
4TH DAM:  
AHLEM PARAMOUNT MAGGIE 3947 84%  
4-02 305 3 21870 4.6 1011 3.7 811 99DCR 2743C





# 58TH POT O'GOLD SALE



**PHILS CRITIC 4788 7407-P, VG-84%**  
Dam of Lot 130

## LOT 131 PHIL BALLISTIC F8661-ET USA 119064627 GT13K

BORN 08/17/2014 TATTOO / F8661 P9 FANELLI, PHIL V BREEDER & OWNER  
 FEMALE EFI 8.1% JH1F JH2F HILMAR, CA  
 209-668-1174

CDCB GPTA 10/06/2015 ORECS 68%R 99%ILE  
 701M 32F 20P 393CM\$ 394NM\$ 397FM\$ 313GM\$  
 5.6PL -0.8DPR -0.7CCR 0.0HCR 2.95SCS  
 AJCA 10/06/2015 GPTAT 68%R 1.5 GJUI 25.3  
 GJPI 64%R 133

ST	SR	DF	RA	RW	RL	FA
-0.8	-0.3	0.6	H0.4	-0.2	P0.4	S0.5
FU	RH	RUW	UC	UD	TP	TL
1.7	2.0	1.6	0.8	S1.9	C1.2	S0.7

BW FASTRACK-ET  
 USA 117460119 GT50K JH1F JH2F 7JE1190  
 CDCB GPTA 08/01/2015 688DAUS 113HRDS 85%RIP  
 98%R 388M 0.17% 52F 90%ILE  
 98%R 0.04% 23P 500CM\$ 482NM\$ 435FM\$ 427GM\$  
 6.6PL 0.9DPR 0.7CCR 0.3HCR 3.01SCS  
 AJCA 08/01/2015 282DAUS  
 GPTAT 96%R 0.8 GJUI 14.4 GJPI 93%R 157

DP LYNDON CASSIE 942  
 USA 067106942 GT3K JH1F TATTOO / D942  
 CDCB GPTA 10/06/2015 ORECS 75%R 67%ILE  
 112M 28F 15P 138CM\$ 122NM\$ 82FM\$ 104GM\$  
 -0.4PL -0.8DPR 0.1CCR 0.1HCR 3.13SCS  
 AJCA 10/06/2015 GPTAT 71%R 0.6 GJUI 3.3  
 GJPI 70%R 49

BRED: 08/25/2015 DUE: 05/30/2016 TO  
 GRAMMER SAMSON KEITH  
 USA 067244527 11JE1235  
 CDCB GPTA 08/01/2015  
 71%R 627M 0.07% 44F 87%ILE  
 72%R 0.06% 34P 488CM\$ 458NM\$ 385FM\$ 374GM\$  
 4.8PL -1.2DPR -0.3CCR 1.5HCR 2.84SCS  
 AJCA 08/01/2015 ODAUS  
 GPTAT 70%R 2.0 GJUI 25.0 GJPI 67%R 181

SCHULTZ LEGAL CRITIC-P  
 USA 117217618 GT 50K JH1C JH2F 11JE1098  
 CDCB GPTA 08/01/2015 1479DAUS 168HRDS 51%RIP  
 99%R 499M 0.05% 34F 59%ILE  
 99%R 0.01% 21P 325CM\$ 310NM\$ 274FM\$ 214GM\$  
 3.0PL -2.5DPR -1.7CCR 0.5HCR 2.83SCS  
 AJCA 08/01/2015 900DAUS  
 GPTAT 98%R 1.4 GJUI 21.9 GJPI 94%R 116

SIRE:  
 DP BALLISTIC  
 USA 067431552 GT50K JH1F JH2F 7JE1336  
 CDCB GPTA 08/01/2015  
 72%R 469M 0.13% 49F 85%ILE  
 73%R 0.01% 19P 432CM\$ 423NM\$ 401FM\$ 364GM\$  
 5.1PL -0.1DPR 0.3CCR -0.4HCR 3.01SCS  
 AJCA 08/01/2015 ODAUS  
 GPTAT 72%R 1.3 GJUI 24.8 GJPI 69%R 139

PHILS PHILISTINE 4788 84%  
 USA 115592272 GT 8K JH1F JH2F TATTOO / F4788  
 DHIA HERD # 93-24-0555 CONTROL # 4788  
 1-09 305 2 13390 4.2 563 3.3 440 97DCR 1508C  
 2-09 294 2 15940 4.3 689 3.4 536 97DCR 1843C  
 3-09 305 2 17650 4.9 866 3.6 637 97DCR 2202C  
 5-00 268 2 18700 4.3 806 3.3 608 96DCR 2099C  
 5-10 305 2 19490 4.3 833 3.5 674 97DCR 2266C  
 7-04 281 2 18530 3.8 710 2.7 507 97DCR 1745C  
 305 2X ME AVG 7L 18439M 804F 606P 2076C  
 PPA 1395M 47F 8P / YD 470M 20F -12P  
 CDCB GPTA 10/06/2015 5RECS 82%R 21%ILE  
 48M -2F -13P -76CM\$ -53NM\$ 2FM\$ -68GM\$  
 -0.3PL -0.8DPR -1.1CCR -0.6HCR 2.94SCS  
 AJCA 10/06/2015 GPTAT 78%R 0.3 GJUI 0.0  
 GJPI 76%R -40

DAM:  
 PHILS CRITIC 4788 7407-P  
 USA 118343699 GT8K JH1F JH2F TATTOO / F7407  
 DHIA HERD # 93-24-0555 CONTROL # 7407

2-03	302	2	14660	4.5	662	3.5	519	RIP
			18120		803		631	PME

2-07 84%  
 ST SR DF RA RW RL FA FU RH RUW UC UD TP TL RTR RTS  
 36 32 35 16 31 22 27 41 37 34 27 34 27 22 29 36

PPA 48M 4F -12P / YD -266M -11F -15P  
 CDCB GPTA 10/06/2015 1RECS 77%R 85%ILE  
 501M 11F 9P 193CM\$ 201NM\$ 219FM\$ 120GM\$  
 3.5PL -1.8DPR -1.5CCR -0.1HCR 2.93SCS  
 AJCA 10/06/2015 GPTAT 75%R 0.9 GJUI 14.8  
 GJPI 71%R 61

SIRE: JENKS ALL AMERICAN ECHO GJPI -69 4%ILE  
 NEXT DAM:  
 PHILS TARZAN PHILISTINE 4098 79%  
 2-00 305 2 14600 4.6 667 3.5 505 95DCR 1745C  
 SIRE: TARZAN F1559 GJPI -92 4%ILE

SISTER(S):  
 PHILS TUESDAY PHILISTINE 5874 83%  
 3-09 305 2 15840 4.8 755 3.5 561 97DCR 1939C

4TH DAM:  
 PHILS MARKER PHILISTINE 2695 83%  
 4-02 305 3 22010 3.7 821 3.2 715 97DCR 2302C



# 58TH POT O'GOLD SALE

## LOT 132 FOUR J DIGNITARY 17337 JE840003125975249 GT13K

BORN 08/03/2014 TATTOO / J17337 P9  
 FEMALE EFI 7.6% JH1F JH2F

FOUR J JERSEYS BREEDER & OWNER  
 TIPTON, CA  
 559-827-1480

CDCB GPTA 10/06/2015 ORECS 72%R 99%ILE  
 67IM 51F 30P 394CM\$ 374NM\$ 327FM\$ 340GM\$  
 2.7PL 0.3DPR 0.5CCR 0.0HCR 2.90SCS  
 AJCA 10/06/2015 GPTAT 70%R 0.9 GJUI 5.3  
 GJPI 68%R 145

ST	SR	DF	RA	RW	RL	FA
1.1	1.1	0.5	LO.8	0.9	SO.2	SO.0
FU	RH	RW	UC	UD	TP	TL
0.9	1.1	0.8	0.0	DO.3	CO.3	SO.4

BW RENEGADE-ET  
 USA 115883929 GT50K JH1F JH2F 200JE60  
 CDCB GPTA 08/01/2015 5780DAUS 392HRDS 19%RIP  
 99%R -46M 0.30% 58F 75%ILE  
 99%R 0.10% 18P 414CM\$ 381NM\$ 301FM\$ 359GM\$  
 3.5PL 0.7DPR 1.8CCR 1.5HCR 3.03SCS  
 AJCA 08/01/2015 1997DAUS  
 GPTAT 99%R 0.3 GJUI 0.5 GJPI 99%R 117

BRED: 07/31/2015 DUE: 05/05/2016 TO  
 BUTTERCREST GAMEDAY-ET  
 USA 118169888 200JE230  
 CDCB GPTA 08/01/2015  
 74%R 786M 0.00% 36F 65%ILE  
 75%R 0.02% 33P 358CM\$ 336NM\$ 284FM\$ 226GM\$  
 3.2PL -2.6DPR -1.8CCR -0.6HCR 2.81SCS  
 AJCA 08/01/2015 ODAUS  
 GPTAT 74%R 0.8 GJUI 7.8 GJPI 71%R 134

PEARLMONT IMPULS DAFFY 90%  
 USA 114356624 GTHD JH1F JH2F TATTOO /  
 T49  
 DHIA HERD # 92-23-0633 CONTROL # 9000  
 2-11 305 2 17990 5.1 912 4.0 728 101DCR 2472C  
 4-03 305 2 18560 5.0 932 3.8 707 102DCR 2446C  
 6-07 305 2 16190 5.1 825 3.9 637 102DCR 2205C  
 8-10 305 2 14990 5.6 839 4.0 606 102DCR 2098C  
 305 2X ME AVG 5L 16794M 856F 661P 2271C  
 PPA 707M 101F 78P / YD 648M 94F 63P  
 CDCB GPTA 10/06/2015 4RECS 95%R 99%ILE  
 302M 42F 28P 420CM\$ 387NM\$ 305FM\$ 341GM\$  
 4.1PL 0.1DPR 0.7CCR 2.8HCR 2.93SCS  
 AJCA 10/06/2015 GPTAT 93%R 0.5 GJUI 4.6  
 GJPI 92%R 144

SIRE:  
 SUNSET CANYON DIGNITARY-ET  
 USA 117168941 GT50K JH1F JH2F 7JE1150  
 CDCB GPTA 08/01/2015 1248DAUS 149HRDS 65%RIP  
 99%R 608M 0.15% 59F 85%ILE  
 99%R 0.05% 32P 473CM\$ 446NM\$ 381FM\$ 426GM\$  
 3.8PL 1.2DPR 1.7CCR 2.3HCR 2.91SCS  
 AJCA 08/01/2015 274DAUS  
 GPTAT 95%R 0.5 GJUI -5.0 GJPI 94%R 162

BW ACADEMY-ET  
 USA 116022712 GT HD JH1F JH2F 11JE1000  
 CDCB GPTA 08/01/2015 3262DAUS 237HRDS 11%RIP  
 99%R 567M -0.11% 4F 29%ILE  
 99%R -0.09% 2P 153CM\$ 176NM\$ 231FM\$ 212GM\$  
 3.2PL 2.7DPR 2.4CCR 0.5HCR 2.91SCS  
 AJCA 08/01/2015 2076DAUS  
 GPTAT 99%R 0.9 GJUI 28.8 GJPI 98%R 79

DAM:  
 HILMAR ACADEMY 29030  
 USA 067329030  
 DHIA HERD # 93-54-0691 CONTROL # 9128

1-10	305	2	22990	3.6	831	3.5	798	DHIR	2437C		
			365	2	26500	3.6	964	3.5	932	DHIR	2837C
3-00	292	2	24470	3.8	923	3.6	878	98DCR	2697C		
3-11	305	2	17800	4.0	711	3.8	684	102DCR	2090C		
305 2X ME AVG				3L	20665M		856F	741P	2321C		

3-07 90%  
 ST SR DF RA RW RL FA FU RH RW UC UD TP TL RTR RTS  
 43 38 40 18 50 18 21 50 42 50 35 30 32 15 35 32

PPA 2338M -55F 78P / YD 1332M -42F 43P  
 CDCB PTA 08/01/2015 3RECS 61%R 59%ILE  
 498M -9F 15P 98CM\$ 95NM\$ 90FM\$ 128GM\$  
 0.8PL 1.8DPR 1.4CCR -0.4HCR 2.92SCS  
 PA TYPE 0.5 JUI JPI 39%R 56

HILMAR FUTURITY 13996 86%  
 USA 067113996 GT  
 DHIA HERD # 93-24-0072 CONTROL # 13996  
 1-08 305 2 20390 4.6 933 3.6 735 93DCR 2511C  
 2-08 275 3 20830 5.0 1034 3.6 752 99DCR 2600C  
 3-07 305 3 21020 5.0 1053 3.8 804 96DCR 2782C  
 305 2X ME AVG 3L 24714M 1191F 909P 3114C  
 PPA 1024M 86F 68P / YD 511M 44F 46P  
 CDCB PTA 08/01/2015 3RECS 70%R 47%ILE  
 -61M 4F 12P 79CM\$ 52NM\$ -9FM\$ 85GM\$  
 -1.3PL 0.9DPR 0.6CCR -0.4HCR 2.92SCS  
 AJCA 08/01/2015 PTAT 60%R 0.0 JUI -4.2  
 JPI 58%R 33

SISTER(S):  
 HILMAR TBONE 17866 85%  
 4-00 288 3 24070 5.6 1347 3.8 925 96DCR 3201C  
 HILMAR JASON 21214 80%  
 2-10 249 3 19820 4.8 943 3.6 720 94DCR 2490C  
 HILMAR CARRIER 23904 81%  
 3-02 280 3 20900 4.6 970 3.7 771 95DCR 2621C

SIRE: SUNSET CANYON FUTURITY-ET GJPI -13 7%ILE  
 NEXT DAM:  
 GR HILMAR TRIMMER 3274 75%  
 4-06 285 2 12860 4.6 587 3.8 493 94DCR 1624C  
 SIRE: AU ROCK CREEK TRIMMER-ET GJPI 2 17%ILE

4TH DAM:  
 PR HILMAR JASON A543 76%  
 2-09 279 2 19230 4.9 949 3.5 665 88DCR 2298C



# 58TH POT O'GOLD SALE



**LENCREST PARADING BELLE-ET, VG 88 (CAN)**  
Fifth Dam of Lot 133

## LOT 133 UNIQUE HP BROADWAY{6}-ET USA 119061316 GT13K

BORN 07/19/2014 TATTOO / HW64 P9  
FEMALE EFI 8.0% JH1F JH2F

PAUL KRISTIN & BRIAN  
MILTON, WI OWNER

CDCB GPTA 10/06/2015 ORECS 67%R 99%ILE  
540M 37F 28P 406CM\$ 380NM\$ 319FM\$ 355GM\$  
3.2PL 0.7DPR 0.2CCR 1.4HCR 2.84SCS

HILLPOINT PARTNERS & UNIQUE ST BREEDER  
CROSS PLAINS, WI

AJCA 10/06/2015 GPTAT 67%R 1.0 GJUI 18.9  
GJPI 63%R 154  
ST SR DF RA RW RL FA  
1.8 0.5 0.7 L1.0 0.6 S0.2 S0.7  
FU RH RUW UC UD TP TL  
1.5 1.2 0.9 0.0 S2.0 C1.3 L0.0

PF LENNOX HENDRIX  
USA 116844046 GT50K JH1C JH2F 1JE768  
CDCB GPTA 08/01/2015 1323DAUS 202HRDS 43%RIP  
99%R 197M 0.13% 34F 59%ILE  
99%R 0.03% 12P 328CM\$ 310NM\$ 267FM\$ 291GM\$  
2.6PL 0.5DPR 0.9CCR 1.3HCR 2.75SCS  
AJCA 08/01/2015 518DAUS  
GPTAT 97%R 0.4 GJUI 10.2 GJPI 95%R 103

BRED: 08/14/2015 DUE: 05/19/2016 TO  
AVI-LANCHE MARVEL TYBO  
USA 067448586 11JE1200  
CDCB GPTA 08/01/2015  
71%R 947M 0.01% 47F 85%ILE  
72%R 0.02% 37P 452CM\$ 437NM\$ 400FM\$ 338GM\$  
3.9PL -2.2DPR -0.5CCR -0.1HCR 2.98SCS  
AJCA 08/01/2015 ODAUS  
GPTAT 71%R 1.8 GJUI 20.5 GJPI 68%R 165  
A.I. INTEREST EXPRESSED BY GENEX AND ACCELERATED  
GENETICS

SPRING CREEK T-BONE NETTY-ET 90%  
USA 067124500 GI JH1F TATTOO / K500  
DHIA HERD # 35-57-0960 CONTROL # 500  
1-11 305 3 19500 4.4 850 3.6 700 96DCR 2330C  
3-00 305 3 21290 4.6 987 3.6 766 95DCR 2640C  
4-01 305 3 33460 4.2 1412 3.5 1161 93DCR 3867C  
305 2X ME AVG 3L 25239M 1127F 913P 3069C  
PPA 2742M 129F 106P / YD 1674M 101F 78P  
CDCB GPTA 10/06/2015 4RECS 70%R 85%ILE  
953M 48F 38P 213CM\$ 200NM\$ 168FM\$ 160GM\$  
-2.2PL -1.9DPR -1.9CCR 0.7HCR 3.10SCS  
AJCA 10/06/2015 GPTAT 68%R 1.3 GJUI 7.5  
GJPI 64%R 111

SIRE:  
ALL LYNNS HENDRIX NITRO  
USA 117951556 GT50K JH1F JH2F 7JE1242  
CDCB GPTA 08/01/2015  
72%R 596M 0.04% 38F 61%ILE  
73%R 0.05% 30P 337CM\$ 313NM\$ 256FM\$ 300GM\$  
1.0PL 0.3DPR -0.2CCR 1.2HCR 2.88SCS  
AJCA 08/01/2015 ODAUS  
GPTAT 72%R 1.3 GJUI 16.0 GJPI 69%R 138

BW FASTRACK-ET  
USA 117460119 GT 50K JH1F JH2F 7JE1190  
CDCB GPTA 08/01/2015 688DAUS 113HRDS 85%RIP  
98%R 388M 0.17% 52F 90%ILE  
98%R 0.04% 23P 500CM\$ 482NM\$ 435FM\$ 427GM\$  
6.6PL 0.9DPR 0.7CCR 0.3HCR 3.01SCS  
AJCA 08/01/2015 282DAUS  
GPTAT 96%R 0.8 GJUI 14.4 GJPI 93%R 157

DAM:  
UNIQUE HP FAST BLOSSOM{5}-ET  
USA 118268112 GT8K JH1F JH2F TATTOO / HZ16  
DHIA HERD # 86-01-9447 CONTROL # 216  
2-00 305 2 17048 5.3 899 3.6 615 DHIR 2127C  
2-01 79% 2-07 83%  
ST SR DF RA RW RL FA FU RH RUW UC UD TP TL RTR RTS  
49 29 37 28 34 31 31 40 39 36 31 28 38 31 30 26  
PPA 1824M 133F 76P / YD 2005M 144F 83P  
CDCB GPTA 10/06/2015 1RECS 75%R 99%ILE  
505M 52F 25P 402CM\$ 382NM\$ 333FM\$ 308GM\$  
3.5PL -1.0DPR -1.2CCR 0.8HCR 2.89SCS  
AJCA 10/06/2015 GPTAT 74%R 1.0 GJUI 13.7  
GJPI 69%R 138  
RANKS ON THE TOP 1-1/2% LIST FOR JPI

UNIQUE HP VAL BLOND{4}-ET 88%  
USA 117592559 GT 3K JH1C TATTOO / HK74  
DHIA HERD # 35-23-1712 CONTROL # 104  
1-11 305 2 14289 4.6 652 3.5 504 DHIA 1741C  
2-11 119 2 6676 5.0 335 3.9 260 RIP  
305 2X ME AVG 1L 14440M 723F 570P 1949C  
PPA -1660M -59F -25P / YD -918M -33F -7P  
CDCB GPTA 10/06/2015 2RECS 73%R 89%ILE  
620M 24F 24P 238CM\$ 226NM\$ 197FM\$ 134GM\$  
2.3PL -2.3DPR -2.6CCR -0.3HCR 2.92SCS  
AJCA 10/06/2015 GPTAT 67%R 1.0 GJUI 9.5  
GJPI 68%R 92  
SIRE: ALL LYNNS LOUIE VALENTINO-ET GJPI 150 76%ILE  
SISTER(S):  
UNIQUE HP VIB BOUNCE{4}-ET GP 82 (CAN)  
UNIQUE HP VIB BLAST{4}-ET 81%  
3-00 301 3 24330 4.2 1021 3.5 844 94DCR 2802C

NEXT DAM:  
GR HILLPOINT USF BOUQUET{3}-ET  
SIRE: PR OOMSDALE JACE GRATIT GARDEN{2}-ET  
GJPI 110 43%ILE

4TH DAM:  
BETHANY IATOLA OF HILLPOINT-ET  
4-03 305 2 16868 4.7 785 3.6 611 CAN 2103C



**PIEDMONT DECLO BELLE, EX 94 (CAN)**  
Sixth Dam of Lot 133



**DUNCAN BELLE, EX 3E (CAN)**  
Eighth Dam of Lot 133





# 58TH POT O'GOLD SALE



**MICHAEL CENTURION DARLA, E-93%**  
Great-Grandam of Lot 134



**CENTURION DC DELLA**  
Fourth Dam of Lot 134

## LOT 134 COVINGTON MASTERS DARLA 3-ET JE840003014373364 GT13K

BORN 07/07/2014 P9  
FEMALE EFI 6.4% AMERICAN ID 822 / 822  
JH1F JH2F

COVINGTON JERSEYS & COVINGTON BREEDER & OWNER  
LEON, IA  
641-446-8427

CDCB GPTA 10/06/2015 ORECS 67%R 98%ILE  
148M 18F 13P 366CM\$ 345NM\$ 295FM\$ 330GM\$  
5.0PL 1.3DPR 1.9CCR 2.2HCR 2.79SCS  
AJCA 10/06/2015 GPTAT 66%R 0.8 GJUI 19.3  
GJPI 62%R 123

SISTER(S):  
COVINGTON ZUMA DELLA 86%  
2-00 281 2 11110 5.0 560 3.6 398 93DCR 1376C  
SON AT SEMEX

ST	SR	DF	RA	RW	RL	FA
-0.1	0.2	0.1	L0.5	0.0	P0.3	S0.4
FU	RH	RUW	UC	UD	TP	TL
1.5	1.6	1.3	0.2	S1.9	C0.6	L0.0

ISDK DJ ZUMA  
JEDNK00000302730 GT50K JH1F JH2F 236JE146  
CDCB GPTA 08/01/2015 13460DAUS 1158HRDS 33%RIP  
99%R -669M 0.29% 23F 57%ILE  
99%R 0.12% -1P 344CM\$ 303NM\$ 207FM\$ 340GM\$  
3.6PL 2.5DPR 4.0CCR 3.2HCR 2.74SCS  
AJCA 08/01/2015 8055DAUS  
GPTAT 99%R 0.5 GJUI 19.1 GJPI 97%R 95

PASTURE BRED FROM: 07/15/2015 DUE AFTER:  
04/19/2016 TO  
MULTI-ROSE CREDIBULL COMET-PP-ET  
JE840003014373525 54JE625  
CDCB GPTA 08/01/2015  
67%R 401M 0.06% 29F 54%ILE  
68%R 0.02% 17P 303CM\$ 292NM\$ 267FM\$ 245GM\$  
3.5PL -0.3DPR -0.1CCR 1.3HCR 2.95SCS  
AJCA 08/01/2015 ODAUS  
GPTAT 67%R 0.5 GJUI 11.5 GJPI 63%R 102

DUPAT IMPULS 3549 86%  
USA 067103549 GT3K JH1F  
DHIA HERD # 93-24-0534 CONTROL # 3549  
1-11 283 2 17660 5.1 899 3.6 628 95DCR 2171C  
2-10 302 2 19830 5.5 1085 3.8 745 103DCR 2577C  
3-10 234 2 15980 5.7 908 3.5 554 102DCR 1914C  
305 2X ME AVG 3L 22353M 1195F 803P 2776C  
PPA 516M 71F 25P / YD 473M 57F 33P  
CDCB GPTA 10/06/2015 3RECS 84%R 71%ILE  
37M 20F 14P 157CM\$ 137NM\$ 87FM\$ 148GM\$  
-0.1PL 0.5DPR 0.8CCR 0.3HCR 3.05SCS  
AJCA 10/06/2015 GPTAT 77%R 0.3 GJUI 5.2  
GJPI 76%R 57

SIRE:  
DUPAT ZUMA MASTERS-ET  
USA 067135385 GT50K JH1F JH2F 11JE1153  
CDCB GPTA 08/01/2015  
72%R -267M 0.24% 31F 65%ILE  
73%R 0.11% 12P 374CM\$ 335NM\$ 241FM\$ 361GM\$  
3.2PL 2.3DPR 2.4CCR 2.5HCR 2.83SCS  
AJCA 08/01/2015 ODAUS  
GPTAT 71%R 0.9 GJUI 22.7 GJPI 68%R 126

THREE VALLEYS MAGNUM-ET  
USA 115089512 GT 50K JH1C JH2F 200JE40  
CDCB GPTA 08/01/2015 65DAUS 31HRDS 2%RIP  
91%R 368M 0.00% 19F 23%ILE  
92%R 0.02% 17P 129CM\$ 117NM\$ 90FM\$ 53GM\$  
0.1PL -2.4DPR -1.6CCR -0.2HCR 2.96SCS  
AJCA 08/01/2015 35DAUS  
GPTAT 85%R 0.7 GJUI -1.1 GJPI 87%R 46

DAM:  
COVINGTON MAGNUM DARLA  
USA 116475202 GT3K JH1F TATTOO / C592  
DHIA HERD # 42-27-4500 CONTROL # 592

COVINGTON JEWELER DELLA 93%  
USA 114897187 GT TATTOO / C490  
DHIA HERD # 35-69-0975 CONTROL # 57  
1-11 305 2 12550 3.9 488 3.5 445 94DCR 1398C  
2-11 275 2 13970 3.8 532 3.6 502 97DCR 1548C  
3-10 297 2 16040 3.4 548 3.5 561 98DCR 1656C  
4-10 305 2 18240 3.3 603 3.5 634 98DCR 1846C  
6-01 305 2 17760 3.6 646 3.4 610 98DCR 1879C  
7-01 305 2 13130 3.6 472 3.7 488 98DCR 1434C  
8-03 281 2 12610 3.5 437 3.6 453 97DCR 1329C  
305 2X ME AVG 7L 16400M 578F 572P 1720C  
PPA 24M -117F -3P / YD 193M -76F 3P  
CDCB GPTA 08/01/2015 5RECS 53%R 36%ILE  
-28M -37F -3P 9CM\$ 13NM\$ 22FM\$ 49GM\$  
3.1PL 2.4DPR 2.6CCR 1.0HCR 2.93SCS  
AJCA 08/01/2015 PTAT 46%R -0.3 GJUI -2.9  
GJPI 45%R 4

1-09	305	2	13810	4.2	582	3.3	453	95DCR	1556C
2-09	305	2	18540	4.4	811	3.3	618	97DCR	2134C
3-09	295	2	16460	4.3	709	3.5	574	96DCR	1929C
4-09	305	2	18740	4.3	797	3.4	639	97DCR	2159C
5-10	305	2	17480	4.3	757	3.5	612	96DCR	2058C
305 2X ME AVG				5L	19612M		834F	659P	2240C

1-10 87% 3-00 90% 4-03 91%  
ST SR DF RA RW RL FA FU RH RUW UC UD TP TL RTR RTS  
37 35 34 22 49 22 28 38 40 37 38 16 38 29  
PPA 2231M 0F 61P / YD 1182M -8F 37P  
CDCB GPTA 10/06/2015 5RECS 74%R 77%ILE  
466M -10F 13P 162CM\$ 161NM\$ 157FM\$ 113GM\$  
3.5PL -0.8DPR 0.5CCR 1.0HCR 2.91SCS  
AJCA 10/06/2015 GPTAT 73%R 0.7 GJUI 3.3  
GJPI 69%R 57

NEXT DAM:  
MICHAEL CENTURION DARLA 93%  
4-11 305 3 35130 4.9 1732 3.3 1158 96DCR V 3999C  
GRAND CHAMPION, 2007 WI SPRING SPECTACULAR JR SHOW  
OVERALL PREMIER PERFORMANCE COW, 2007 ALL AMERICAN  
JUNIOR SHOW  
PREMIER PERFORMANCE, SENIOR THREE-YEAR-OLD, 2008 ALL  
AMERICAN JUNIOR JERSEY SHOW  
RESERVE JUNIOR ALL AMERICAN FOUR-YEAR-OLD, 2008  
RESERVE JUNIOR ALL AMERICAN SR 3-YEAR-OLD, 2007  
1ST 5-YEAR-OLD, 2009 WI SPRING SPECTACULAR JR SHOW  
NATIONAL JERSEY YOUTH PRODUCTION CONTEST WINNER, 2009  
SIRE: SUNSET CANYON MICHAEL-ET GJPI 33 24%ILE

SIRE: CHIEF BERRETTA JEWELER-ET  
SISTER(S):  
KING MICHAELS DARLING 90%  
4-02 305 3 28550 4.9 1398 3.4 974 96DCR 3365C  
MILK-N-MORE-KCW COMERICA DAFFDIL-ET 84%  
2-03 305 3 21290 5.1 1085 3.3 708 95DCR 2445C  
MILK-N-MORE-KCW LEGION DAFNE-ET 88%  
2-11 305 3 19900 5.5 1096 3.8 762 96DCR 2637C  
MILK-N-MORE-KCW LEGION DANICA-ET 87%  
5-00 305 3 27280 4.7 1283 3.6 971 95DCR 3357C  
MILK-N-MORE-KCW LEGION DAWN-ET 85%  
2-03 263 3 13060 5.4 703 3.6 470 93DCR 1625C  
MILK-N-MORE-KCW LEGION DAZZLE-ET 84%  
2-05 305 3 17690 5.0 879 3.6 642 96DCR 2220C  
MILK-N-MORE-KCW AMENITY DARING-ET 88%  
2-10 305 3 26120 4.1 1062 3.5 912 95DCR 2963C  
MILK-N-MORE-KCW AMENITY DELIGHT-ET 87%  
3-00 305 3 27020 4.6 1236 3.5 959 94DCR 3305C

4TH DAM:  
CENTURION DC DELLA 90%  
3-03 305 2 15950 4.9 780 3.6 581 92DCR V 2009C  
1ST DRY COW, 2004 IOWA & NEBRASKA STATE FAIRS







# 58TH POT O'GOLD SALE



**GRAZELAND BOLD DAVITA, E-91%**  
Fifth Dam of Lot 135

## LOT 135 GRAZELAND VERNON WHISPER USA 119185162 GT13K

BORN 06/30/2014 TATTOO / G1111 P9  
FEMALE EFI 7.7% JH1F JH2F

KING, BRANDON RUSSELL BREEDER & OWNER  
CRESTON, OH  
330-435-4023

CDCB GPTA 10/06/2015 ORECS 71%R 99%ILE  
985M 66F 42P 447CM\$ 429NM\$ 383FM\$ 341GM\$  
2.3PL -2.0DPR -0.9CCR -0.8HCR 3.10SCS  
AJCA 10/06/2015 GPTAT 70%R 1.3 GJUI 4.8  
GJPI 67%R 157

ST	SR	DF	RA	RW	RL	FA
1.5	-0.1	1.8	L0.7	0.1	P0.3	S0.6
FU	RH	RW	UC	UD	TP	TL
0.5	1.5	1.2	0.1	DO.1	CO.5	L0.7

SUNSET CANYON MAXIMUM-ET  
USA 111950696 GT50K JH1F JH2F 203JE607  
CDCB GPTA 08/01/2015 12479DAUS 402HRDS 6%RIP  
99%R -322M 0.35% 53F 37%ILE  
99%R 0.08% 3P 242CM\$ 220NM\$ 168FM\$ 225GM\$  
1.0PL 1.0DPR 0.9CCR 0.8HCR 3.01SCS  
AJCA 08/01/2015 2027DAUS  
GPTAT 99%R -0.3 GJUI -6.0 GJPI 99%R 53

BRED: 08/27/2015 DUE: 06/01/2016 TO  
SCHULTZ VOLCANO HARRIS{4}  
USA 118157731 29JE3866  
CDCB GPTA 08/01/2015  
71%R 1530M -0.09% 56F 97%ILE  
72%R -0.01% 52P 555CM\$ 540NM\$ 503FM\$ 427GM\$  
4.9PL -2.0DPR -0.8CCR 1.2HCR 2.83SCS  
AJCA 08/01/2015 ODAUS  
GPTAT 70%R 1.2 GJUI 9.3 GJPI 67%R 218  
A.I. INTEREST EXPRESSED BY GENEX AND ACCELERATED  
GENETICS

D&E PARAMOUNT VIOLET 90%  
USA 067007718 GTHD JH1F JH2F TATTOO / D7718  
DHIA HERD # 35-57-0960 CONTROL # 7718  
1-09 305 2 20540 4.6 954 3.3 684 94DCR 2362C  
2-09 305 2 20550 4.5 921 3.4 705 94DCR 2436C  
5-02 305 3 27600 4.2 1167 3.5 953 95DCR 3186C  
305 2X ME AVG 3L 23841M 1059F 813P 2788C  
PPA 4555M 159F 127P / YD 4091M 137F 123P  
CDCB GPTA 10/06/2015 3RECS 96%R 99%ILE  
1597M 50F 48P 432CM\$ 434NM\$ 436FM\$ 295GM\$  
4.2PL -3.6DPR -1.2CCR 0.7HCR 3.06SCS  
AJCA 10/06/2015 GPTAT 94%R 0.6 GJUI -3.9  
GJPI 94%R 162

SIRE:  
ALL LYNNS MAXIMUM VERNON-ET  
USA 115863998 GT50K JH1F JH2F 29JE3624  
CDCB GPTA 08/01/2015 1269DAUS 108HRDS 73%RIP  
99%R 1021M 0.03% 55F 73%ILE  
99%R 0.02% 40P 381CM\$ 373NM\$ 351FM\$ 297GM\$  
2.9PL -1.5DPR 0.0CCR -0.2HCR 3.23SCS  
AJCA 08/01/2015 341DAUS  
GPTAT 96%R 0.5 GJUI -6.9 GJPI 95%R 134

SWEETIE PLUS IATOLAS BOLD  
USA 067129272 GT 50K JH1F JH2F 1JE711  
CDCB GPTA 08/01/2015 5610DAUS 602HRDS 32%RIP  
99%R 1419M -0.07% 52F 69%ILE  
99%R -0.02% 46P 350CM\$ 345NM\$ 332FM\$ 289GM\$  
-0.2PL -1.5DPR -1.5CCR -2.9HCR 3.04SCS  
AJCA 08/01/2015 2644DAUS  
GPTAT 99%R 1.5 GJUI 10.1 GJPI 99%R 150

DAM:  
GRAZELAND PLUS WISHBONE  
USA 118285083 GT13K JH1F JH2F TATTOO / G885  
DHIA HERD # 31-85-1157 CONTROL # 885  
1-11 305 2 16700 5.3 880 3.8 627 95DCR 2169C  
305 2X ME AVG 1L 21660M 1138F 817P 2827C

GRAZELAND IMPULS WISDOM 84%  
USA 116776518 GT TATTOO / G669  
DHIA HERD # 31-85-1157 CONTROL # 669  
2-02 305 2 15390 6.0 917 4.1 626 96DCR 2168C  
3-04 305 2 18590 6.2 1151 4.0 750 98DCR 2597C  
4-05 305 2 17820 6.2 1104 4.2 741 97DCR 2567C  
5-06 298 2 17110 6.4 1090 4.1 693 96DCR 2400C  
305 2X ME AVG 4L 19225M 1170F 775P 2684C  
PPA -921M 135F 47P / YD -790M 92F 33P  
CDCB PTA 08/01/2015 4RECS 59%R 89%ILE  
-250M 38F 18P 265CM\$ 221NM\$ 113FM\$ 240GM\$  
0.4PL 1.2DPR 2.4CCR 0.2HCR 2.97SCS  
AJCA 08/01/2015 PTAT 53%R 0.0 JUI -4.6  
JPI 51%R 84

2-06 86% 3-01 87%  
ST SR DF RA RW RL FA FU RH RW UC UD TP TL RTR RTS  
42 32 42 22 45 27 32 36 42 35 28 22 27 28 39 35  
PPA 2242M 156F 116P / YD 3764M 242F 171P  
CDCB GPTA 10/06/2015 1RECS 76%R 99%ILE  
856M 58F 45P 438CM\$ 403NM\$ 319FM\$ 355GM\$  
0.7PL -0.7DPR -0.7CCR -2.6HCR 2.95SCS  
AJCA 10/06/2015 GPTAT 74%R 1.2 GJUI 10.2  
GJPI 71%R 168  
RANKS ON THE TOP 1-1/2% LIST FOR JPI

SIRE: ISDK Q IMPULS GJPI 110 54%ILE  
SISTER(S):  
TELMARK WISHFUL PRIZE 83%  
2-04 304 2 12450 5.2 648 3.6 447 96DCR 1545C  
GRAZELAND IMPULS WISH 92%  
4-11 305 2 24990 4.9 1225 3.7 917 97DCR 3171C

NEXT DAM:  
ROULETTE WISHFUL DREAM 82%  
7-10 305 2 23110 5.1 1171 3.7 859 97DCR 2971C  
SIRE: BUSH RIVER AVERY ROULETTE-ET GJPI -3 11%ILE

4TH DAM:  
GRAZELAND AMERICAN DREAM 80%  
3-00 305 2 18200 4.9 883 3.5 643 94DCR 2222C



# 58TH POT O'GOLD SALE



**HER-MAN FASTRACK MEAGAN-ET, VG-85%**  
Dam of Lot 136



**HER-MAN IMPRESSIVE MADRID-ET**  
Sister to Dam of Lot 136



**THREE VALLEYS TBONE C MAYBELL-ET**  
Grandam of Lot 136



**THREE VALLEYS COUNTRY MAID 3-ET**  
Great-Grandam of Lot 136



**SUNSET CANYON CENTURION MAID**  
Fourth Dam of Lot 136

## LOT 136 HER-MAN FRANKLIN MIA JE840003124766115 GT13K

BORN 06/08/2014 TATTOO A174 / A174 P9  
FEMALE EFI 8.2% JH1F JH2F  
CDCB GPTA 10/06/2015 ORECS 68%R 96%ILE  
369M 48F 31P 327CM\$ 296NM\$ 220FM\$ 269GM\$  
1.4PL 0.1DPR -0.6CCR 1.0HCR 3.09SCS  
AJCA 10/06/2015 GPTAT 67%R 0.9 GJUI 0.4  
ST SR DF RA RW RL FA  
2.9 1.5 1.0 L1.5 1.4 P0.2 S1.2  
FU RH RUW UC UD TP TL  
0.4 0.4 0.3 -0.1 D0.1 W0.4 L0.3

BRED: 06/26/2015 DUE: 03/31/2016 TO  
BW CITATION A-ET  
USA 118367576 7JE1348  
CDCB GPTA 08/01/2015  
75%R 663M 0.05% 40F 85%ILE  
76%R -0.01% 21P 432CM\$ 429NM\$ 420FM\$ 353GM\$  
5.9PL -0.5DPR 0.2CCR 0.5HCR 2.96SCS  
AJCA 08/01/2015 ODAUS  
GPTAT 75%R 1.6 GJUI 29.0 GJPI 72%R 149

SIRE:  
DP PREMIER FRANKLIN-ET  
USA 067431366 GT50K JH1F JH2F 7JE1246  
CDCB GPTA 08/01/2015  
73%R -88M 0.24% 42F 51%ILE  
74%R 0.09% 15P 309CM\$ 278NM\$ 203FM\$ 267GM\$  
2.1PL 0.9DPR -0.2CCR 0.7HCR 2.94SCS  
AJCA 08/01/2015 ODAUS  
GPTAT 73%R 0.9 GJUI 7.8 GJPI 70%R 99

DAM:  
HER-MAN FASTRACK MEAGAN-ET  
USA 118194044 GT80K JH1F JH2F TATTOO A888 / A888  
DHIA HERD # 56-12-0001 CONTROL # 888

1-08 305 2 15740 5.1 797 3.8 601 103DCR 2080C  
2-08 102 2 7374 4.1 304 3.4 254 RIP  
21208 939 763 PME  
305 2X ME AVG 1L 22487M 1115F 862P 2980C

2-03 85% 2-11 85%  
ST SR DF RA RW RL FA FU RH RUW UC UD TP TL RTR RTS  
34 29 36 34 28 27 30 35 46 40 18 17 20 24 30 31  
PPA -139M 82F 38P / YD -243M 81F 38P  
CDCB GPTA 10/06/2015 1RECS 78%R 99%ILE  
467M 51F 30P 392CM\$ 369NM\$ 311FM\$ 338GM\$  
3.2PL 0.4DPR 0.8CCR 1.9HCR 3.15SCS  
AJCA 10/06/2015 GPTAT 76%R 0.7 GJUI -0.1  
GJPI 72%R 132

RANKS ON THE TOP 1-1/2% LIST FOR JPI

BROTHER(S):  
HER-MAN ECLIPES MASTER-P AT SELECT SIRE  
GJPI 74 41%ILE

SISTER(S):  
HER-MAN IMPRESSIVE MADRID-ET 86%  
1-10 302 2 12920 4.8 623 3.8 489 104DCR 1675C  
HER-MAN IMPRESS MANDALAY-ET 88%  
1-09 305 2 16360 4.5 736 3.5 573 95DCR 1970C  
RANKS ON THE TOP 1-1/2% LIST FOR JPI  
2012 HIGHEST SELLING JERSEY FEMALE AT PUBLIC AUCTION  
HER-MAN FASTRACK MANDARIN-ET 81%  
RANKS ON THE TOP 1-1/2% LIST FOR JPI  
HER-MAN FASTRACK MAGNET-ET 82%  
RANKS ON THE TOP 1-1/2% LIST FOR JPI  
HER-MAN FASTRACK MABELLA-ET 83%  
RANKS ON THE TOP 1-1/2% LIST FOR JPI

LUTZ HERBY & AMANDA BREEDER & OWNER  
CHESTER, SC  
803-899-2983

HAWARDEN IMPULS PREMIER  
USA 067107510 GT50K JH1C JH2F 29JE3756  
CDCB GPTA 08/01/2015 2620DAUS 372HRDS 39%RIP  
99%R -675M 0.28% 22F 32%ILE  
99%R 0.16% 6P 240CM\$ 197NM\$ 93FM\$ 185GM\$  
2.7PL 0.8DPR -0.2CCR 0.7HCR 3.07SCS  
AJCA 08/01/2015 1397DAUS  
GPTAT 99%R 1.0 GJUI 11.4 GJPI 97%R 60

DP IATOLA FLOWER 16 90%  
USA 115517123 GT3K JH1F TATTOO / D016  
DHIA HERD # 92-20-7001 CONTROL # 16  
2-09 288 2 18910 5.0 937 3.6 674 103DCR 2330C  
3-08 305 2 20400 5.7 1171 3.7 764 104DCR 2643C  
305 2X ME AVG 2L 21920M 1158F 798P 2758C  
PPA 3482M 210F 119P / YD 2576M 167F 95P  
CDCB GPTA 10/06/2015 2RECS 85%R 91%ILE  
304M 34F 14P 249CM\$ 235NM\$ 203FM\$ 224GM\$  
1.2PL 0.4DPR 0.0CCR 0.8HCR 2.83SCS  
AJCA 10/06/2015 GPTAT 79%R 1.1 GJUI 13.9  
GJPI 78%R 95

BW FASTRACK-ET  
USA 117460119 GT 50K JH1F JH2F 7JE1190  
CDCB GPTA 08/01/2015 688DAUS 113HRDS 85%RIP  
98%R 388M 0.17% 52F 90%ILE  
98%R 0.04% 23P 500CM\$ 482NM\$ 435FM\$ 427GM\$  
6.6PL 0.9DPR 0.7CCR 0.3HCR 3.01SCS  
AJCA 08/01/2015 282DAUS  
GPTAT 96%R 0.8 GJUI 14.4 GJPI 93%R 157

THREE VALLEYS TBONE C MAYBELL-ET 90%  
USA 116631954 GT 3K JH1F TATTOO / R6  
DHIA HERD # 56-12-0001 CONTROL # 1006  
1-10 305 2 15820 4.9 770 3.8 595 104DCR 2057C  
365 2 18654 5.0 925 3.9 723 DHIR 2485C  
4-02 305 2 23190 5.0 1155 3.6 845 104DCR 2922C  
305 2X ME AVG 2L 20113M 992F 762P 2615C  
PPA 265M 48F 43P / YD 196M 55F 38P  
CDCB GPTA 10/06/2015 2RECS 81%R 85%ILE  
309M 33F 18P 212CM\$ 200NM\$ 172FM\$ 194GM\$  
1.0PL 0.2DPR 0.5CCR 2.5HCR 3.10SCS  
AJCA 10/06/2015 GPTAT 77%R 1.0 GJUI 2.2  
GJPI 75%R 79  
SIRE: RICHIES JACE TBONE A364 GJPI 51 23%ILE

SISTER(S):  
THREE VALLEYS C JACINTO MAID 88%  
3-08 305 3 19630 4.7 920 3.6 703 94DCR 2430C

NEXT DAM:  
THREE VALLEYS COUNTRY MAID 3-ET 85%  
SIRE: BW COUNTRY-ET GJPI 13 17%ILE

4TH DAM:  
SUNSET CANYON CENTURION MAID 91%  
3-07 305 2 25190 6.1 1537 3.5 883 100DCR 3052C



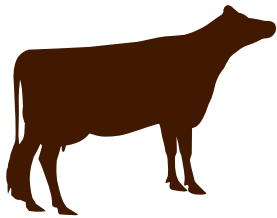

# THE JERSEY GENERATION



COMING ATTRACTION!  
AVAILABLE SOON!

◀ Dam: GR Faria Brothers Marvel Eusebio, VG-86%

## GENOMIC GIANT

After being syndicated at the 2014 All-American Sale, EUSEBIO is one of the breed's most sought after genomic sires.

**1JE00921** Faria Brothers **EUSEBIO**{5}-ET JH1F, JH2F  
*Harris{4} x Marvel x Renegade*

### Incredible Credentials:

- +229 JPI™
- +603 CM\$
- +17.0 JUI™
- +120 CFP
- +1342 Milk
- +5.0 PL

### About the Name ...

Eusebio (*you say bee oh*)

Origin: Eusébio da Silva Ferreira was one of the greatest soccer players of all time.



WE'VE WITNESSED THE PROFITABILITY OF THE JERSEY COW. WE ARE EXCITED TO BE A PART OF THE JERSEY GENERATION. Visit: <http://genex.crinet.com>.



**Genex**  
Cooperative, Inc.

A Subsidiary of Cooperative Resources International

f | t 888.333.1783 • [www.crinet.com](http://www.crinet.com)





## INDEX TO CONSIGNORS

<i>Consignor</i>	<i>LE</i>	<i>RE</i>	<i>Lot</i>
Ahlem Farms Partnership, Hilmar, CA.....		A5070	130
Ahlem, James, Hilmar, CA.....	31927	31927	119
Avila Richard & Jennifer M, Dalhart, TX.....	14243	A4243	111
Bachelor, Caylee, Angola, IN.....	790	790	104
Berry College, Mount Berry, GA.....	C430	C430	127
Bohnert Jerseys, East Moline, IL.....	2003	2003	125
C & S Livestock, Hilmar, CA.....	8719	V8719	108
Chittenden, Paul C, Schodack Landing, NY.....	5715	G715	124
Covington Jerseys & Covington Hannah & Titus, Leon, IA.....	822	822	134
Dilsaver, Jaylin, Wayne, Ohio.....	6	6	126
Ellenburg, Dylan, Morristown, TN.....	A404	A404	129
Fanelli, Phil V, Hilmar, CA.....		F8661	131
Four J Jerseys, Tipton, CA.....		J17337	132
Fugate, Daniel Kyle, Morristown, TN.....	245	F245	110
Gawalt, Kerry, Hartland, VT.....	123	123	107
Greene, Wayne Jr, Cadott, WI.....	C733	C733	106
Grim, Eric, New London, OH.....	GV14		101
Hillpoint Partners & Allen David, Reedsburg, WI.....		HQ59	112
International Genetics/B Young, Collingwood, ON.....	9	9	121
King, Brandon Russell, Creston, OH.....		G1111	135
Lawton Merle & Timothy, Newark Valley, NY.....		T246	128
Lutz Herby & Amanda, Chester, SC.....	A174	A174	136
Lutz Herby & Amanda, Jordan David, Hurst Michael & Bauer Dan, Chester, SC.....	A223	A223	120
Martin Dairy LLC, Tillamook, OR.....	7565	7565	115
Paul Kristin & Brian, Milton, WI.....		HW64	133
Peeler, Loyd Davis III, Starr, SC.....	P458	1214	113
Pendleton Joey & Brundige Freeman, Fulton, KY.....		PB86	122
River Valley Farm, Tremont, IL.....	1244	1244	103
.....	1233	1233	105
Schirm, Paul R, West Salem, OH.....	1729	1729	109
Schneider, Kevin, Rock Valley, IA.....	7549	7549	118
Sun Valley Farm, Cloverdale, OR.....	S3731	S3731	102
Sunwest Jersey Dairy, Hilmar, CA.....	47866	T7866	117
Wickstrom Dairies, LP, Hilmar, CA.....		W25919	116
Wickstrom Jersey Farms Inc, Hilmar, CA.....	13835	13835	114
Yosemite Jersey Dairy, Hilmar, CA.....	33261	T3261	123

Presented by

JERSEY BLEND



CALF GROWTH FORMULA



## A BETTER WAY TO FIGHT DISEASE



Rob and Kerri Anderson from Australia with their 0200JE00183 SUNSET CANYON DAVID daughters. Photo by Stu Mackie.

Semex's exclusive, patented Immunity+ sires have been tested and confirmed to have high levels of immune response. Studies show that Immunity+ sires pass on their natural defense to their daughters and future generations.

Ask about Immunity+ Jersey sires and take advantage of this new technology to manage your herd health.

**LATEST RESEARCH SHOWS  
HERITABILITY NOW**

**30%**

***Learn about Immunity+ and take advantage of this new technology to manage your herd health!***

IMMUNITY+ MEETING/INFORMATION SESSION/EDUCATION MEETING  
During All American Jersey Show and Sale at nearby NAILE grounds

**Sunday, November 8 • 9-11 AM**

HILTON GARDEN INN, 2735 Crittenden Drive, Louisville, Kentucky



**DISEASE RESISTANT GENETICS**

800-303-BULL (2855) [www.semex.com](http://www.semex.com)





### 2014 HIGH SELLING FEMALE

Schirm Plus Saturn 22877, sold for \$12,500 to McCalister Russell, CA and consigned by Paul Schirm, OH