



The 60<sup>th</sup>  
*Pot O'Gold Sale*



NOVEMBER 4, 2017

LOUISVILLE, KENTUCKY





EVERYTHING'S NOT ALWAYS SO

# BLACK & WHITE

THAT'S WHY WE CREATED

**COW'S MATCH®  
JERSEY BLEND**

ESPECIALLY FOR JERSEY CALVES



Is your calf nutrition still one size fits all?  
In U.S. Jersey field trials, calves fed Cow's Match® Jersey Blend milk replacer were 15 pounds heavier, taller and more able to tolerate disease outbreak through nine weeks of age.

JERSEY BLEND



CALF GROWTH FORMULA

[www.lolmilkreplacer.com](http://www.lolmilkreplacer.com)

Jerseys need specialized nutrition like the 28 percent protein : 25 percent fat formula of Cows Match® Jersey Blend to reach their full potential. Make sure your nutrition program is focused on their future. **There's no second chance to feed your calves right.**



**Saturday, November 4, 2017 4:30 P.M.**  
**Newmarket Hall, Louisville, Kentucky**



**2017 Pot O'Gold  
 Production Contest  
 Winner**

Andy McReynolds,  
 Danville, Vermont,  
 captured first place in the  
 Pot O'Gold contest with  
 Avi-Lanche Dazz Buttermilk  
 12564. She was purchased  
 by Andy in the 2014  
 Pot O'Gold Sale for \$3,900.  
 She was bred and  
 consigned by D&E Jerseys,  
 Dalhart, Texas.

**ALL AMERICAN SALE COMMITTEE**

Jonathan Merriam, Chair    Mark Gardner, Associate Chair  
 Joel Albright, Scott Bohnert, Sam Bok, Scott Carson, Jason Cast, David  
 Endres, James Huffard, Michael Hurst, Jason Johnson, Corey Lutz,  
 Herby D. Lutz, Kelly Moss, Benny Rector, Craig Rhein, Eric Silva,  
 Veronica Steer, Bradley Taylor, and George Wilson.

**SCHEDULE OF EVENTS**

- Saturday, November 4  
 8:00 a.m. The All American Junior Show, Freedom Hall  
 4:30 p.m. Pot O'Gold Sale, presented by Cow's Match® Jersey  
 Blend, Newmarket Hall  
 7:30 p.m. Junior Banquet, Hilton Garden Inn Triple Crown Ballroom
- Sunday, November 5  
 12:00 p.m. Selection of Junior Dairy Show Supreme Champion, Freedom Hall  
 1:00 p.m. National Jersey Jug Futurity, Freedom Hall  
 3:45 p.m. Wine, cider and cheese social, West Hall Sale Arena  
 4:30 p.m. The All American Jersey Sale, West Hall Sale Arena
- Monday, November 6  
 7:30 a.m. The All American Jersey Show, Freedom Hall
- Tuesday, November 7  
 After Shows Selection of the Supreme Champion, Freedom Hall

**SALE HEADQUARTERS**

Hilton Garden Inn Louisville Airport  
 Adjacent to the fairgrounds at Gate 4 Phone: 502/637-2424  
 Sale crew can be reached at the LaQuinta Inn  
 Phone: 502/368-0007 Fax: 502/368-1617

**SALES FORCE AND STAFF**

- Auctioneer, Pot O'Gold Sale*  
 Seth Andrews, Wooster, Ohio.....330/466-5471
- Jersey Marketing Service*  
 Greg Lavan, Manager.....614/216-8838  
 Jason Robinson, Logistics and Onsite Supervisor.....614/216-5862  
 Neal Smith, AJCA-NAJ Executive Secretary .....209/988-0601  
 Kristin Paul, Director of Field Service .....209/402-5679  
 Ron Mosser, Area Representative.....614/264-0142  
 Seth Israelsen, Area Representative .....614/216-9727  
 Heather Lord, Area Representative .....614/313-5818  
 Sara Barlass, Area Representative .....614/256-6502  
 Drew Duncan, Assistant Manager, NAJ .....614/266-6916  
 Erica Davis, Internet Marketing Coordinator.....614/361-9716

*In the event you are unable to attend the sale, members of the sales force or  
 AJCA-NAJ staff are available to represent you and will do so gladly and in  
 complete confidence.*

*Clerking*

Vickie White, AJCA-NAJ Treasurer .....Office: 614/322-4452

**NOTICE**

*The pedigrees in this catalog are prepared by sale management using the most  
 recent pedigree information available. Breeding and production information is  
 provided to us by the consignors. Although information is verified to the best of  
 sale management's knowledge, management cannot guarantee against errors  
 or omissions. All announcements from the box on sale day take precedence over  
 printed materials.*

**SHOW ENTRIES AND RELEASE AFTER SALE**

Purchasers of animals in the Pot O'Gold Sale or The All American Sale that  
 are not already entered in the Open Show may enter them *ONLY* on Sunday  
 evening after the sale. The new owner pays the entry fee. Sale animals not  
 being shown will be released immediately following the sale.

**HEALTH TESTS**

All eligible animals will be tested for Brucellosis, Tuberculosis, Bovine Leukosis,  
 BVD-PI, and Anaplasmosis. All milking animals will have a negative Johnes test  
 and a negative milk culture for *Staph. aureus*, *Mycoplasma*. Any other health  
 tests will be posted. Interstate health charts will be available.

**TERMS AND CONDITIONS**

Potential buyers are asked to review carefully the Terms and Conditions which  
 are printed on the following page.

**INTERNATIONAL BUYERS**

Please contact Jersey Marketing Service about the details of qualifications  
 for foreign shipment. We welcome international buyers and will make every  
 effort possible to work with you.



*This sale will be broadcast live on  
 JerseyAuctionLive.com. Bid from any-  
 where online with this service. Log on  
 at sale time and see the sale...live.*





## TERMS AND CONDITIONS FOR CONSIGNMENT SALES

*Adopted December 31, 2005 by the American Jersey Cattle Association*

**TERMS:** The terms of the sale are cash, check, or wire transfer for the full purchase price in U.S. funds on sale day. Parties unknown to the seller or sale management must furnish a statement or letter from his/her bank or a certified check. The seller, sponsor, or sale manager reserves the right to require payment by wire transfer, certified check, or in cash. If other arrangements for payment are made with the seller, a written agreement acknowledging such terms and signed by both parties must be filed with the sale clerk prior to release. All payments must be made to the sale clerk. No release will be given prior to a satisfactory settlement, whereupon a signed order from the clerk must be presented to the loading supervisor. Seller retains title until payment has been honored unless other arrangements are made. Buyers are entitled to warranties as listed below only after full compliance with these terms.

**SALE POSITIVE:** The highest bidder shall be the buyer. Every animal is pledged to absolute sale unless withdrawn for cause as determined by the sale manager. In case of dispute the animal shall again be put up for advance bids, and if there be no advance bid, the animal shall be sold to the person from whom the auctioneer accepted the last bid. If two or more claim the bid, the auctioneer shall indicate the party whose bid was recognized. Other claimants will be given an opportunity to increase the bid. Bidding directly or indirectly on an animal in which the bidder or any person for whom the bid is made has an ownership interest is prohibited unless the intention to bid is disclosed specific to each animal in the catalog or announced from the auction stand.

**CERTIFICATES OF REGISTRATION:** Certificates of registration or identification (whichever applies) showing transfer to the buyer on the records of the American Jersey Cattle Association will be furnished by the seller for each animal at no cost within a reasonable period of time. An animal may not be transferred back to the seller for a period of one year except at the discretion of the American Jersey Cattle Association. Registration certificates show registration on the records of the American Jersey Cattle Association, but are not documents of title.

**CATALOG INFORMATION:** The material in the sale catalog has been carefully edited. Any errors, omissions, or information noted after printing of the catalog will be announced from the auction stand. Such announcements will take precedence over printed matter in the catalog. In any event, neither the sponsor nor the sale manager shall be responsible for errors or omissions.

**RISK:** All animals are at the buyer's risk as soon as struck off, but will be cared for at no cost for 24 hours. Buyers must make arrangements for care of their purchases beyond the 24 hour period. Animals are solely at the seller's risk prior to being struck off, including that time while under the care and supervision of the sponsor or sale manager.

### **WARRANTIES:**

- (a) **Title.** The seller warrants clear title to the animal and other items sold and the right to sell the same.
- (b) **Breeding.** The seller guarantees his/her animals to be breeders, but not beyond the purchase price, with the following understanding:
  - Males:** Should any bull within four months after the sale date or within four months after reaching the age of fourteen months, whichever is later, fail to prove a breeder after being used on a registered Jersey female known to be a breeder, the matter shall be reported in writing to the seller who shall have four months from the date the bull is returned to him/her to prove him to be a breeder, before refunding the full purchase amount or making other satisfactory settlement with the buyer.
  - Females:** Any female that has freshened normally within ninety days prior to the date of sale is, by that fact, considered to be a breeder. Should any other female when fresh over ninety days fail to become pregnant within four months of the sale date, or if she is less than sixteen months old when sold fail to become pregnant by the time she reaches the age of twenty months, after having been bred to a registered Jersey bull known to be a breeder and after having been treated by a licensed veterinarian, the matter shall be reported in writing to the seller within 90 days of the applicable limit, and the seller shall then have the privilege for four months after receiving the animal to prove her a breeder before refunding the full purchase price or making other settlement satisfactory to the buyer. Females bred when sold and pronounced in calf are presumed to be pregnant, but pregnancy is not guaranteed unless so announced. The seller makes no warranty that pregnant females will deliver calves or that they will carry them full term. Superovulation or flushing of a female after the sale negates any breeding warranty. Unless notice has been given to the sale manager prior to sale date and is noted in the catalog or announced from the auction stand that a female has been superovulated or flushed prior to sale date, the seller warrants that such is not the case. For animals that have been superovulated or flushed, a complete record of all embryo transfer offspring, pregnancies, and frozen embryos by service sire are to be given to the sale manager.
- (c) **Embryos.** Only Grade 1 embryos collected and processed by an embryo transfer business (ETB) certified by the American Embryo Transfer Association (AETA) will be sold. Sale manager will have a copy of the Certificate of Embryo Recovery and Certificate of Freezing (AETA Forms A and C) before and during any sale.
- (d) **Choice of Pregnancy.** Should an animal chosen from a specified flush fail to meet the breeding warranties, or should an animal of the sex specified by the buyer not result from a specified flush, the buyer and seller will take the following steps:
  1. Seller will offer the choice of remaining animals from the specified flush, and/or
  2. Seller will offer the choice of another flush already implanted or of a future flush. If the buyer accepts the choice of a future flush, unless otherwise agreed no interest will be charged to the buyer, but payment schedules will remain the same.
  3. If neither of the above options are acceptable to the buyer, the seller will make full refund of all payments received.
- (e) **Limited Warranties.** The Seller makes no other warranties, express or implied, including without limitation, merchantability or fitness for a particular purpose. All warranties cease when an animal is resold or transferred by the original purchaser.

**HEALTH CERTIFICATE:** The seller will provide to the buyer an official health certificate for interstate shipment of each animal. No warranty is made as to the condition or health of the animal or the result of any future health test or as to the condition of an animal's udder following calving. Herd and/or area accreditation and certification status and calfhood vaccination status will be printed in the catalog or announced from the auction stand. Health tests and condition for export sales to foreign countries or states with special health requirements are the sole responsibility of the buyer unless otherwise announced from the auction stand or otherwise agreed prior to sale between the seller and the potential buyer.

**SHIPPING:** Assistance will be given in loading and shipping animals after the sale but no risk is assumed by anyone associated with the sale when such assistance is given. All costs, risks and responsibilities are borne by the buyer, and transportation charges on all animals subject to adjustment shall be paid by the buyer, unless other arrangements are made.

**ABSENTEE BIDDERS:** While it is preferable for prospective bidders to attend the sale in person, for the convenience of those not present, members of the sales force will represent you at the sale. Others handling bids for absentee buyers should identify themselves to the sponsor or sale manager before the sale to ensure that the terms of the sale are complied with. Any person handling a bid for an absentee buyer does so as agent only and is not responsible to the buyer for any animal he may purchase in that capacity.

**RESPONSIBILITY:** The seller is solely responsible for all warranties, as to animals or other property offered for sale. The sale manager, auctioneer and sponsor are acting as agents only and are not responsible for the title, condition, quality, fitness, or productiveness of any animals or other items sold.

Examination of all purchases should be made immediately after purchase, and any complaint must be reported to the sale manager before the close of the sale. Neither the sale manager, the sponsor, the seller, the auctioneer, nor anyone associated with the sale shall be responsible for accident, injury or property loss to anyone attending the sale. The sale manager, sponsor, and auctioneer shall not be liable for payment of the purchase price of any animal or other item sold. In submitting entries and/or selling animals or other items, the seller agrees to the terms and conditions set forth herein and assumes full responsibility of his or her animals.

**PENALTIES:** Violations of these terms and conditions shall be considered unethical sales practices and shall subject the violator to such penalties as may be imposed by the American Jersey Cattle Association.



# A WINNING INVESTMENT.

We're investing in today's youth by helping to develop tomorrow's Jersey cows. How? Cow's Match® Calf Growth Formula Jersey Blend gives you bigger, stronger, healthier calves that become better Jersey cows. Better Jersey cows build a brighter future for Jersey youth. Let Cow's Match® Jersey Blend help you unlock your calves' full genetic potential and help you create your own winning investment today.

*Proud Presenting Sponsor of the 60<sup>th</sup> Pot O'Gold Sale*

## Rankings in the 2017 Pot O'Gold Production Contest

Name Address	Animal Consignor	Purchase Price	MCP Dollar Value	Cash Prize
Andrew McReynolds Danville, Vt.	Avi-Lanche Dazz Buttermilk 12564 <i>Richard and Jennifer M. Avila, Dalhart, Texas</i>	\$3,900	\$8,097.34	\$4,510.44
Cassie Bohnert East Moline, Ill.	Ahlem Fastrack Princess 43508-ET <i>William Ahlem, Jr., Hilmar, Calif.</i>	4,100	8,034.84	2,881.67
Kaila Wussow Cecil, Wis.	Lawtons Visionary Future <i>Timothy Lawton, Newark Valley, N.Y.</i>	5,500	7,952.35	2,004.64
McCalister Russell Hilmar, Calif.	Schirm Plus Saturn {6} <i>Paul R. Schirm, West Salem, Ohio</i>	12,500	7,827.83	1,628.77
Kara Alice Maxwell Donahue, Iowa	Hilmar Magnum 43054 <i>Charles Ahlem, Hilmar, Calif.</i>	5,500	7,585.59	1,503.48
India Tauchen Bonduel, Wis.	JX Pro-Hart Soprano Lia {5}-ET <i>Cole Provoast, Prescott, Mich.</i>	4,600	7,416.98	1,378.19
Camille Herrera Hilmar, Calif.	JX Buttercrest Clark Goblet {4} <i>Buttercrest Jerseys, Croton, Ohio</i>	4,500	7,396.86	1,252.90
Luke W. McReynolds Danville, Vt.	JX Cedar Mtn Farm Topeka Garnet {4} <i>Kerry Gawalt, Hartland, Vt.</i>	3,700	7,315.13	1,127.61
Emily Jane Chittenden Schodack Landing, N.Y.	Sunwest Devotion Academy S43768 {6} <i>Sunwest Jersey Dairy, Hilmar, Calif.</i>	4,400	7,285.04	1,002.32
Charlie Tauchen Bonduel, Wis.	Colins Samson Bonduel <i>Colin Wussow, Cecil, Wis.</i>	4,300	6,994.95	1,002.32
Lowell R. Chamberlain Wyoming, N.Y.	JCJ Marvel 29578 <i>James Ahlem, Hilmar, Calif.</i>	7,000	6,987.72	751.74
Grace Vos and Emma Vos Maribel, Wis.	Woodstock Topeka AS Sweetie <i>Stephanie D. Woods, Willamina, Ore.</i>	3,000	6,449.27	751.74
Clayton Kirchdoerfer Cape Girardeau, Mo.	JX CDF Kilowatt Vacation T2695 {5} <i>C &amp; S Livestock, Hilmar, Calif.</i>	3,000	6,439.93	751.74
Lee Taylor Booneville, Miss.	All-Lynns Irwin Marcella <i>Kevin Schneider, Rock Valley, Iowa</i>	3,700	6,096.80	626.45
Lars William Russell Hilmar, Calif.	Bohnerts Sparky Giliana <i>Bohnert Jerseys, East Moline, Ill.</i>	5,400	5,994.05	626.45
Tyler C. Kirchdoerfer Cape Girardeau, Mo.	Cold Run Visionary Anchor <i>Cold Run Jerseys LLC, Salem, Ohio</i>	3,700	5,982.28	626.45
Joelle M. Ziegler Galloway, Ohio	Ohio Volcano Iatola 293 <i>Ohio State University, Columbus, Ohio</i>	4,700	5,908.36	501.16
Tricia Jo Walther Jackson, Mo.	MS Topeka 8020 A407 <i>Mountain Shadow Dairy, Litchfield Park, Ariz.</i>	3,600	5,846.81	501.16
Tori Barham Calhoun, Tenn.	JX Cal-Mart Awesome Berny 6971 {5} <i>Martin Dairy LLC, Tillamook, Ore.</i>	3,800	5,674.68	501.16
Cole Provoast Prescott, Mich.	Grammer Criticp Tracy-P <i>Grammer Jersey Farm LLC, Sebring, Ohio</i>	3,700	5,474.97	375.87



# 60TH POT O'GOLD SALE



Sold in the 2014 Pot O'Gold Sale  
**Schirm Plus Saturn {6}, VG-84%**  
 2-11 305 3x 24,830 4.9% 1,219 3.6% 895



Sold in the 2014 Pot O'Gold Sale  
**JX Buttercrest Clark Goblet {4}, E-90%**  
 1-11 305 3x 20,450 4.5% 919 3.9% 802



Sold in the 2013 Pot O'Gold Sale  
**JX Shan-Mar Fastrack Cherita {4}, VG-86%**  
 1-11 305 3x 21,390 5.5% 1,173 3.5% 752



Sold in the 2009 Pot O'Gold Sale  
**Kilgus Finalist Gem, VG-87%**  
 1-11 365 36,400 5.0% 1,816 3.4% 1,226  
 Winner, 2011 Pot O'Gold Production Contest



Sold in the 2007 Pot O'Gold Sale  
**Havs latola Topaz, E-91%**  
 3-1 365 43,110 5.0% 2,144 3.5% 1,522  
 Winner, 2010 Pot O'Gold Production Contest



Sold in the 2005 Pot O'Gold Sale  
**Ahlem Jace Charm 15069-ET, VG-88%**  
 2-1 305 3x 33,550 4.6% 1,546 3.1% 1,048  
 Winner, 2008 Pot O'Gold Production Contest

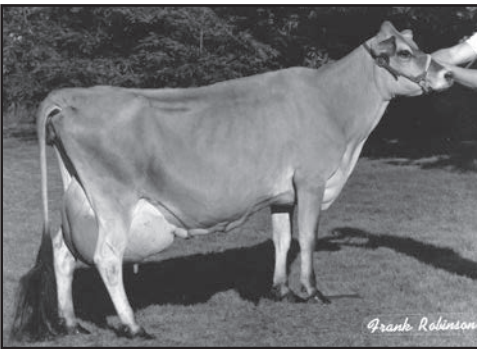

Sold in the 1987 Pot O'Gold Sale  
**Duncan Brave PR Dee, VG-84%**  
 7-3 305 24,920 4.7% 1,165 3.7% 911  
 Winner, 1990 Pot O'Gold Production Contest



Sold in the 1986 Pot O'Gold Sale  
**Greenwood Chief Glad Tidings, VG-85%**  
 4-6 305 22,590 4.9% 1,097 3.6% 806  
 Winner, 1989 Pot O'Gold Production Contest



Sold in the 2012 Pot O'Gold sale  
**Peelers Louie Presca, VG-87%**  
 2-11 305 27,900 4.6% 1,274 3.4% 961  
 Winner, 2015 Pot O'Gold Production Contest



Sold in the 2011 Pot O'Gold Sale  
**Heinz Lotto Linette 7132 {4}, VG-88%**  
 4-10 305 3x 21,770 4.8% 1,039 3.7% 797



Sold in the 2012 Pot O'Gold Sale  
**Waunakee Plus Jolt 3277 {6}-ET, E-92%**  
 4-5 305 31,380 4.3% 1,362 3.8% 1,200



Sold in the 2013 Pot O'Gold Sale  
**Hilmar Vermeer 39176 {6}, E-92%**  
 3-10 297 3x 27,050 4.3% 1,157 3.7% 1,010



# 60TH POT O'GOLD SALE



Sold in the 2008 Pot O'Gold Sale  
**Boyd-Lee Matinee Holly-ET, VG-86%**  
 1-11 305 19,120 4.7% 904 3.4% 655



Sold in the 2010 Pot O'Gold Sale  
**Lyon Impuls Eternity, VG-86%**  
 3-2 298 20,130 5.5 1,100 3.9% 779



Sold in the 2009 Pot O'Gold Sale  
**Jars of Clay latola 16710 2751, VG-87%**  
 2-3 305 3x 20,230 4.6% 924 3.6% 727



Sold in the 1997 Pot O'Gold Sale  
**Rebob Barber Hurrah, E-90%**  
 1-11 305 19,070 5.4% 1,021 372% 702  
 Winner, 2000 Pot O' Gold Production Contest



Sold in the 1994 Pot O'Gold Sale  
**LJF2 SB Berretta Haley, E-90%**  
 4-2 365 32,420 5.2% 1,678 4.3% 1,386  
 Former #1 PTI Cow  
 Winner, 1997 Pot O'Gold Production Contest

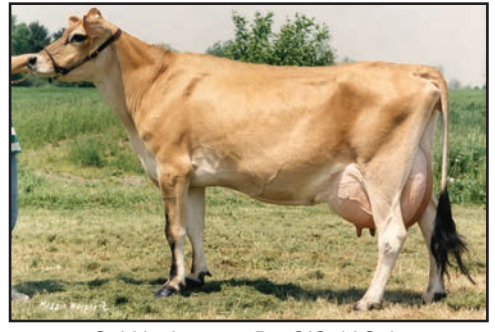

Sold in the 1991 Pot O'Gold Sale  
**Mar Kut Sooner 920, E-91%**  
 3-0 305 24,190 4.7% 1,131 3.2% 774  
 Winner, 1996 Milking Competition Brazil National  
 Winner, 1994 Pot O'Gold Production Contest



Sold in the 2013 Pot O'Gold Sale  
**Lost Hill Dimension Holly, VG-84%**  
 1-10 291 19,680 6.7% 1,325 3.7% 737  
 Winner, 2016 Pot O'Gold Production Contest



Sold in the 1971 Pot O'Gold Sale  
**Generators Faustine of Ogston, E-93%**  
 4-3 365 24,440 4.3% 1,059  
 Dam of A-Nine Top Brass  
 Winner, 1974 Pot O'Gold Production Contest



Sold in the 1967 Pot O'Gold Sale  
**Ettas Master Babe, E-94%**  
 11-4 365 17,550 5.3% 922  
 Winner, 1970 Pot O'Gold Production Contest  
 1970 National Jersey Jug Futurity Winner



Sold in the 2014 Pot O'Gold Sale  
**Grammer Criticp Tracy-P, E-90%**  
 2-8 289 3x 16,260 5.0% 813 3.7% 608



Sold in the 2012 Pot O'Gold Sale  
**JX Grazeland Plus Krystaleen{4}, E-90%**  
 3-0 305 23,550 4.9% 1,161 3.8% 889



Sold in the 2005 Pot O'Gold Sale  
**Schirm Rocket Vintage-ET, E-90%**  
 4-2 365 40,210 4.8% 1,927 3.6% 1,451

**2017 Pot O'Gold Sale**

*Production Awards to be presented in 2020*

**Presented by Cow's Match® Jersey  
Blend, Land O'Lakes Animal Milk Products Co.**

**Saturday, November 4, 2017 at 4:30 p.m. – Newmarket Hall**

**Request catalogs from Jersey Marketing Service,  
or log on to <http://jms.usjersey.com>**

**Cash awards of \$25,058 and the Sunny Day Farm Trophy**, sponsored by Sunny Day Farm and HerMan Jerseys, Chester, SC, will be presented for the 2017 Pot O'Gold Production Contest.

**Information and Rules**

**Eligibility to Purchase**

Animals in the Pot O'Gold Sale can only be purchased by juniors between the ages of 7 and 20 (inclusive) on January 1 of the sale year, who reside in the United States or Canada. A junior may purchase only one Pot O'Gold calf per contest year.

Related or unrelated youth may purchase an animal to be transferred to them in partnership. A junior may not purchase an animal consigned by a member of his or her immediate family.

Loss, death or transfer of ownership of any purchase before the record is complete will eliminate the heifer and owner(s) from the Pot O'Gold Production Contest.

**Production Contest**

Seventeen percent (17%) of the gross sales will be set aside in a Pot O'Gold Fund. This fund will provide cash awards for the owners of the 22 calves that complete the highest records ranked by total product value.

**Testing Requirements**

All heifers must be tested in a DHI herd owned by the purchaser, or the purchaser's parent(s) or legal guardian(s). In the event this is not possible, a written request to test the heifer in another herd must be made to the All American Executive Committee by December 31 of the year the heifer is purchased. In any case, the heifer cannot be tested in the herd(s) owned by her breeder and/or consignor.

DHI records will be confirmed by files obtained from the Council on Dairy Cattle Breeding (CDCB). If completed in Canada, records must be a form of test recognized by the American Jersey Cattle Association (AJCA) or Jersey Canada.

**Eligible Records**

Records must be submitted to the American Jersey Cattle Association no later than July 1 of the contest year. Only first-lactation records are accepted, provided the heifer calves before 30 months of age.

Records must have a minimum Data Collection Rating (DCR) of 90 to qualify.

Rankings are determined by adjusting the records for age and month of calving using USDA regional factors (305-day, 2x, m.e.), then applying the USDA component values for Net Merit dollars.

**Distribution of Pot O'Gold Fund**

<u>Placing</u>	<u>Distribution</u>	<u>Placing</u>	<u>Distribution</u>
1st	18.0%	12th	3.0%
2nd	11.5%	13th	3.0%
3rd	8.0%	14th	2.5%
4th	6.5%	15th	2.5%
5th	6.0%	16th	2.5%
6th	5.5%	17th	2.0%
7th	5.0%	18th	2.0%
8th	4.5%	19th	2.0%
9th	4.0%	20th	1.5%
10th	4.0%	21st	1.5%
11th	3.0%	22nd	1.5%





**LOT 101 JX VALSIGNA STRIKER 31339 {5} JE840003142472592 GT**

BORN 03/30/2017 P9 BBR 100  
 FEMALE EFI 7.6% AMERICAN ID 31339 / 31339  
 JH1F JH2F

WICKSTROM DAIRIES L.P. BREEDER & OWNER  
 HILMAR, CA  
 209-632-3399

CDCB GPTA 10/03/2017 ORECS 70%R 99%ILE  
 877M 47F 38P 448CM\$ 430NM\$ 388FM\$ 375GM\$  
 4.0PL 2.1LIV 0.0DPR 0.4CCR 1.3HCR 3.05SCS  
 AJCA 10/03/2017 GPTAT 70%R 1.7 GJUI 21.1  
 GJPI 64%R 132  
 ST SR DF RA RW RL FA FU  
 2.3 1.3 0.8 L0.2 1.3 P0.3 S1.3 2.3  
 RH RUW UC UD TP TL RTR RTS  
 1.6 0.6 0.2 S1.9 C0.6 S0.2

SUGAR GROVE VALENTINO AXIS  
 USA 067072875 GT50K BBR 100 JH1F JH2F 7JE1274  
 CDCB GPTA 08/08/2017 1263DAUS 187HRDS 73%RIP  
 99%R 2009M -0.24% 44F 91%ILE  
 99%R -0.05% 61P 566CM\$ 557NM\$ 543FM\$ 362GM\$  
 6.8PL 2.3LIV -4.6DPR -3.5CCR 0.4HCR 2.79SCS  
 AJCA 08/08/2017 473DAUS  
 GPTAT 98%R 1.8 GJUI 13.0 GJPI 93%R 155

SELLING OPEN

HEARTLAND ARTIST SALINA 91%  
 USA 067041416 GTHD BBR 100 JH1F JH2F  
 TATTOO / 1416  
 DHIA HERD # 33-87-0722 CONTROL # 9670  
 1-11 305 3 18800 4.9 913 3.6 672 65DCR 2323C  
 2-11 305 2 20810 4.4 906 3.5 729 101DCR V 2459C  
 305 2X ME AVG 2L 22972M 1022F 799P 2718C  
 PPA 2763M 105F 77P / YD 2110M 74F 63P  
 CDCB GPTA 10/03/2017 2RECS 93%R 56%ILE  
 652M 21F 19P 141CM\$ 146NM\$ 156FM\$ 116GM\$  
 0.4PL -1.1LIV -0.9DPR -0.9CCR -1.5HCR 3.13SCS  
 AJCA 10/03/2017 GPTAT 90%R 0.7 GJUI 6.3  
 GJPI 89%R 41

SIRE:  
 RIVER VALLEY SAL STRIKER-ET  
 JE840003013097975 GT80K BBR 100 JH1F JH2F 7JE5020  
 CDCB GPTA 08/08/2017  
 78%R 1512M -0.09% 52F 78%ILE  
 78%R -0.03% 48P 479CM\$ 474NM\$ 464FM\$ 350GM\$  
 4.5PL 1.1LIV -2.8DPR -1.4CCR 0.6HCR 3.00SCS  
 AJCA 08/08/2017 ODAUS  
 GPTAT 78%R 2.0 GJUI 18.5 GJPI 73%R 136

JX OOMSDALE TBONE CC CALLAHAN {3}-ET  
 USA 067080473 GT50K BBR 88 JH1C JH2F 203JE1220  
 CDCB GPTA 08/08/2017 355DAUS 39HRDS 19%RIP  
 97%R 822M 0.04% 47F 51%ILE  
 97%R 0.08% 46P 381CM\$ 355NM\$ 292FM\$ 346GM\$  
 2.2PL 0.5LIV 0.9DPR 2.3CCR 3.1HCR 3.29SCS  
 AJCA 08/08/2017 184DAUS  
 GPTAT 95%R 0.9 GJUI 7.7 GJPI 93%R 118

DAM:  
 JX VALSIGNA CALLAHAN 21892 {4}  
 USA 118424248 GT8K BBR 91 JH1C JH2F  
 TATTOO / W21892  
 DHIA HERD # 93-24-1009 CONTROL # 21892  
 2-00 305 3 21920 4.3 952 3.5 770 94DCR 2589C  
 3-00 305 3 22720 4.9 1114 3.7 848 94DCR 2933C  
 305 2X ME AVG 2L 23146M 1083F 855P 2904C

VALSIGNA ACADEMY 17399 {5} 83%  
 USA 117610792 GT3K BBR 100 JH1F  
 TATTOO / W17399  
 DHIA HERD # 93-24-1009 CONTROL # 17399  
 1-10 264 3 15910 4.9 776 3.5 563 94DCR 1946C  
 2-09 259 3 21590 4.5 975 3.2 682 91DCR 2353C  
 305 2X ME AVG 2L 22560M 1064F 766P 2646C  
 PPA 2896M 70F 71P / YD 2107M 48F 51P  
 CDCB GPTA 10/03/2017 2RECS 78%R 89%ILE  
 509M 15F 13P 286CM\$ 283NM\$ 281FM\$ 279GM\$  
 3.7PL 2.6LIV 1.8DPR 1.3CCR 0.6HCR 2.83SCS  
 AJCA 10/03/2017 GPTAT 76%R 1.5 GJUI 27.9  
 GJPI 72%R 93

2-02 82% 3-02 87%  
 ST SR DF RA RW RL FA FU RH RUW UC UD TP TL RTR RTS  
 46 26 45 27 50 25 28 28 42 38 26 28 27 28 36 26  
 PPA 3350M 100F 129P / YD 2872M 92F 112P  
 CDCB GPTA 10/03/2017 3RECS 79%R 99%ILE  
 1273M 44F 44P 415CM\$ 410NM\$ 399FM\$ 376GM\$  
 4.1PL 1.7LIV 1.0DPR 0.8CCR 1.4HCR 3.16SCS  
 AJCA 10/03/2017 GPTAT 77%R 1.6 GJUI 18.2  
 GJPI 71%R 127

RANKS ON THE TOP 1-1/2% LIST FOR JPI

SIRE: BW ACADEMY-ET GJPI 67 25%ILE  
 SISTER(S):  
 VALSIGNA ACADEMY 19680 {5} 86%  
 4-08 274 3 25800 6.1 1586 3.4 886 93DCR 3061C

NEXT DAM:  
 VALSIGNA TBONE 13372 {4} 78%  
 1-11 286 3 21270 5.0 1059 3.5 745 98DCR 2575C  
 SIRE: RICHIES JACE TBONE A364 GJPI 40 16%ILE

4TH DAM:  
 KAMOO 10368 OF VALSIGNA {3} 77%  
 2-08 305 3 22160 4.3 942 3.6 797 97DCR 2613C



# 60TH POT O'GOLD SALE

## LOT 102 JX LAST CHANCE EUSEBIO MAYFAIR {5} USA 067300261 GT

BORN 03/15/2017 P9 BBR 100  
 FEMALE EFI 7.0% AMERICAN ID 261 / 261  
 JH1F JH2F

WINTER BOB & DARLENE BREEDER & OWNER  
 CHETEK, WI  
 715-458-3843

CDCB GPTA 10/03/2017 ORECS 69%R 99%ILE  
 968M 48F 42P 477CM\$ 454NM\$ 400FM\$ 351GM\$  
 5.7PL 0.3LIV -1.7DPR -0.1CCR 0.3HCR 2.91SCS  
 AJCA 10/03/2017 GPTAT 69%R 0.7 GJUI 13.0  
 GJPI 63%R 136

ST	SR	DF	RA	RW	RL	FA	FU
0.0	0.0	-0.3	L0.3	-0.1	S0.4	S0.0	0.7
RH	RUW	UC	UD	TP	TL	RTR	RTS
0.7	-0.2	0.7	S1.5	W0.3	S0.1		

JX SCHULTZ VOLCANO HARRIS {4}  
 USA 118157731 GT80K BBR 100 JH1F JH2F 29JE3866  
 CDCB GPTA 08/08/2017 2113DAUS 101HRDS 76%RIP  
 99%R 2291M -0.06% 96F 96%ILE  
 99%R 0.00% 83P 684CM\$ 654NM\$ 587FM\$ 440GM\$  
 4.0PL -2.7LIV -6.4DPR -3.5CCR -0.4HCR 2.79SCS  
 AJCA 08/08/2017 283DAUS  
 GPTAT 96%R 0.9 GJUI 8.0 GJPI 92%R 195

**SELLING OPEN**

BROTHER(S):  
 LAST CHANCE PLUS MATLOCK {6} AT ALTA GENETICS  
 GJPI 133 62%ILE

JX FARIA BROTHERS MARVEL EUSEBIO {3} 86%  
 JE840003011216168 GT8K BBR 100 JH1F JH2F  
 DHIA HERD # 74-97-4513 CONTROL # 108791  
 2-00 305 2 23200 5.4 1249 3.8 882 100DCR 3052C  
 305 2X ME AVG 1L 29056M 1550F 1118P 3869C  
 PPA 3266M 249F 159P / YD 3545M 279F 171P  
 CDCB GPTA 10/03/2017 1RECS 80%R 99%ILE  
 1087M 63F 46P 511CM\$ 489NM\$ 440FM\$ 384GM\$  
 4.0PL 1.4LIV -1.9DPR -1.2CCR 0.2HCR 3.04SCS  
 AJCA 10/03/2017 GPTAT 77%R 0.9 GJUI 7.8  
 GJPI 73%R 141

SIRE:  
 JX FARIA BROTHERS EUSEBIO {4}-ET  
 JE840003124526334 GT80K BBR 93 JH1F JH2F 1JE921  
 CDCB GPTA 08/08/2017  
 73%R 1637M 0.04% 86F 96%ILE  
 74%R 0.04% 66P 640CM\$ 611NM\$ 545FM\$ 445GM\$  
 4.2PL 0.0LIV -4.2DPR -2.1CCR -0.1HCR 2.94SCS  
 AJCA 08/08/2017 ODAUS  
 GPTAT 73%R 1.5 GJUI 14.4 GJPI 68%R 181

SCHULTZ LEGAL CRITIC-P  
 USA 117217618 GT50K BBR 100 JH1C JH2F 11JE1098  
 CDCB GPTA 08/08/2017 3397DAUS 291HRDS 12%RIP  
 99%R 584M 0.06% 41F 60%ILE  
 99%R 0.03% 27P 418CM\$ 401NM\$ 360FM\$ 295GM\$  
 6.0PL -1.4LIV -2.2DPR -1.7CCR 0.6HCR 2.90SCS  
 AJCA 08/08/2017 2151DAUS  
 GPTAT 99%R 1.5 GJUI 21.1 GJPI 98%R 119

DAM:  
 LAST CHANCE CRITIC MAYBEN-ET  
 USA 067242155 GT8K BBR 100 JH1F JH2F  
 DHIA HERD # 35-03-4575 CONTROL # 225

2-05	305	2	17570	4.4	774	3.9	680	97DCR	2184C
3-07	305	2	21330	4.3	918	3.8	806	98DCR	2589C
4-08	204	2	15355	4.1	625	3.5	541	RIP	
			20314		838		736	PACT	
305 2X ME AVG		2L	21106M		916F		813P		2596C

2-10 80% 5-03 80%  
 ST SR DF RA RW RL FA FU RH RUW UC UD TP TL RTR RTS  
 47 34 34 22 36 32 30 23 35 39 32 18 18 24 27 29

LAST CHANCE ACADEMY MAYFLOWER 93%  
 USA 067199122 GT99K BBR 100 JH1F JH2F  
 DHIA HERD # 35-03-4575 CONTROL # 186  
 2-00 305 2 17830 5.1 918 3.9 701 97DCR 2427C  
 3-02 288 2 21260 5.0 1056 4.1 863 97DCR 2891C  
 4-02 305 2 23460 5.1 1198 4.0 945 98DCR 3231C  
 5-04 282 2 20570 4.5 919 3.8 776 97DCR 2548C  
 305 2X ME AVG 4L 22694M 1105F 894P 3011C  
 PPA 2030M 140F 115P / YD 1212M 86F 76P  
 CDCB GPTA 10/03/2017 5RECS 85%R 77%ILE  
 427M 24F 19P 234CM\$ 222NM\$ 195FM\$ 201GM\$  
 1.9PL 1.6LIV 0.6DPR -0.2CCR 0.2HCR 2.92SCS  
 AJCA 10/03/2017 GPTAT 82%R 0.6 GJUI 13.4  
 GJPI 78%R 76

PPA 1624M 71F 86P / YD 1580M 76F 80P  
 CDCB GPTA 10/03/2017 3RECS 78%R 98%ILE  
 937M 31F 35P 402CM\$ 386NM\$ 352FM\$ 308GM\$  
 5.3PL 0.5LIV -0.8DPR -0.4CCR 0.9HCR 2.85SCS  
 AJCA 10/03/2017 GPTAT 77%R 0.6 GJUI 17.1  
 GJPI 73%R 122

SIRE: BW ACADEMY-ET GJPI 67 25%ILE  
 SISTER(S):  
 LAST CHANCE LENNOX MARIGOLD 84%  
 3-03 283 2 15600 4.4 688 3.7 572 97DCR 1894C

RANKS ON THE TOP 1-1/2% LIST FOR JPI

BROTHER(S):  
 LAST CHANCE CRITIC MAYDAY-ET AT ALTA GENETICS  
 GJPI 131 66%ILE

NEXT DAM:  
 DA-VEW KEVEN MARY-P 82%  
 5-03 305 2 19550 5.5 1079 4.3 836 97DCR 2891C  
 SIRE: FOREST GLEN HALLMARK KEVIN-P-ET  
 GJPI -38 4%ILE

SISTER(S):  
 LAST CHANCE CRITIC MAYBELLINE-P-ET 88%  
 4-00 305 2 17100 4.5 777 3.8 658 98DCR 2158C  
 LAST CHANCE CRITIC MAYTAG-P-ET 87%  
 1-11 305 3 16850 6.2 1048 4.1 690 92DCR 2390C  
 LAST CHANCE PLUS MAYPOLE {6} 86%  
 4-01 305 2 22650 3.9 884 3.4 774 97DCR 2486C

4TH DAM:  
 DA-VEW TERMINATOR MARY {6} 80%  
 2-02 301 2 14510 5.5 802 4.1 600 92DCR 2078C



**LAST CHANCE ACADEMY MAYFLOWER**  
 Grandam of Lot 102





**LOT 103 M-SPRINGDALE DIMENSION BALLOON USA 119993280 GT**

BORN 03/01/2017 TATTOO M628 / M628 P7 BBR 100  
 FEMALE EFI 5.3% JH1F JH2F

TAYLOR DUSTIN & KRISTIN OWNER  
 WEST SALEM, OH  
 330-466-5350

CDCB GPTA 10/03/2017 ORECS 72%R 96%ILE  
 373M 47F 31P 384CM\$ 350NM\$ 269FM\$ 329GM\$  
 2.8PL -0.8LIV 0.4DPR 1.5CCR 3.9HCR 2.94SCS  
 AJCA 10/03/2017 GPTAT 71%R 0.1 GJUI 0.0  
 GJPI 66%R 109

MOODY, WILLIAM S BREEDER  
 HAMDEN, NY

ST	SR	DF	RA	RW	RL	FA	FU		
1.3	0.7	0.2	L0.7	0.5	S0.1	S0.6	0.3		
RH	RUW	UC	UD	TP	TL	RTR	RTS		
-0.1	0.2	0.1	S0.2	W0.5	L0.8				

BW RENEGADE-ET  
 USA 115883929 GT50K BBR 100 JH1F JH2F 200JE60  
 CDCB GPTA 08/08/2017 8733DAUS 739HRDS 10%RIP  
 99%R -8M 0.27% 54F 45%ILE  
 99%R 0.10% 19P 356CM\$ 326NM\$ 256FM\$ 321GM\$  
 1.5PL 0.3LIV 0.8DPR 1.7CCR 1.3HCR 3.06SCS  
 AJCA 08/08/2017 3469DAUS  
 GPTAT 99%R 0.0 GJUI -1.0 GJPI 99%R 94

**SELLING OPEN**

SISTER(S):  
 JX M-SPRINGDALE GOLDA BUMBLEBEE {4} 85%

PEARLMONT IMPULS DAFFY 90%  
 USA 114356624 GTHD BBR 100 JH1F JH2F  
 TATTOO / T49  
 DHIA HERD # 92-23-0633 CONTROL # 9000  
 4-03 305 2 18560 5.0 932 3.8 707 102DCR 2446C  
 6-07 305 2 16190 5.1 825 3.9 637 102DCR 2205C  
 8-10 305 2 14990 5.6 839 4.0 606 102DCR 2098C  
 10-01 305 2 12690 4.9 628 4.5 566 100DCR 1796C  
 305 2X ME AVG 6L 16118M 820F 647P 2197C  
 PPA 650M 99F 77P / YD 543M 89F 63P  
 CDCB GPTA 10/03/2017 4RECS 96%R 93%ILE  
 211M 38F 26P 344CM\$ 310NM\$ 232FM\$ 261GM\$  
 4.1PL -1.7LIV -0.6DPR -0.2CCR 4.6HCR 2.96SCS  
 AJCA 10/03/2017 GPTAT 94%R 0.3 GJUI 4.9  
 GJPI 94%R 98

SIRE:  
 SUNSET CANYON DIMENSION-ET  
 USA 117168914 GT50K BBR 100 JH1F JH2F 7JE1149  
 CDCB GPTA 08/08/2017 1264DAUS 210HRDS 4%RIP  
 99%R 121M 0.26% 56F 61%ILE  
 99%R 0.16% 38P 475CM\$ 416NM\$ 279FM\$ 386GM\$  
 2.9PL -0.8LIV 0.1DPR 1.4CCR 5.2HCR 2.89SCS  
 AJCA 08/08/2017 510DAUS  
 GPTAT 98%R 0.2 GJUI 6.7 GJPI 97%R 145

DAM:  
 M-SPRINGDALE KANOO BUNNY  
 USA 118098094 GT8K BBR 100 JH1F JH2F  
 TATTOO M550 / M550  
 DHIA HERD # 21-12-1017 CONTROL # 1228  
 2-00 288 2 12710 4.5 574 3.5 446 95DCR 1535C  
 2-11 299 2 17550 4.5 787 3.6 629 97DCR 2131C  
 3-11 302 2 17740 4.6 808 3.5 629 96DCR 2164C  
 305 2X ME AVG 3L 18460M 832F 656P 2239C

CAVE CREEK KANOO-ET  
 USA 114118219 GT50K BBR 100 JH1F JH2F 203JE522  
 CDCB GPTA 08/08/2017 1970DAUS 348HRDS 5%RIP  
 99%R 433M -0.02% 16F 18%ILE  
 99%R 0.01% 17P 160CM\$ 157NM\$ 149FM\$ 173GM\$  
 1.9PL -1.0LIV 1.0DPR 2.5CCR 2.4HCR 3.11SCS  
 AJCA 08/08/2017 1023DAUS  
 GPTAT 99%R -0.4 GJUI 1.4 GJPI 97%R 52

2-02 77% 3-05 84% 5-03 85%  
 ST SR DF RA RW RL FA FU RH RUW UC UD TP TL RTR RTS  
 36 29 35 26 30 30 34 29 43 26 25 26 33 28 32 30  
 PPA 217M 52F 30P / YD -8M 34F 16P  
 CDCB GPTA 10/03/2017 4RECS 78%R 48%ILE  
 217M 15F 14P 128CM\$ 116NM\$ 87FM\$ 99GM\$  
 1.5PL -0.9LIV -0.3DPR 1.0CCR 0.9HCR 3.00SCS  
 AJCA 10/03/2017 GPTAT 75%R -0.2 GJUI -2.0  
 GJPI 71%R 32

M-SPRINGDALE SPECT BAMBI 91%  
 USA 067531003  
 DHIA HERD # 21-12-1017 CONTROL # 1003  
 2-00 278 2 11950 4.8 577 3.7 445 95DCR 1539C  
 2-11 282 2 14130 4.9 695 3.7 517 96DCR 1788C  
 3-11 283 2 13790 5.2 712 3.5 489 97DCR 1690C  
 4-10 305 2 15400 5.3 818 3.6 561 98DCR 1940C  
 305 2X ME AVG 4L 16014M 812F 586P 2022C  
 PPA 258M 70F 41P / YD -584M 34F 8P  
 CDCB PTA 08/01/2017 4RECS 58%R 34%ILE  
 -490M 7F -4P 85CM\$ 63NM\$ 12FM\$ 46GM\$  
 1.3PL 0.2LIV -0.2DPR 0.2CCR -0.3HCR 2.84SCS  
 AJCA 08/01/2017 PTAT 50%R 0.2 JUI 2.2  
 JPI 48%R 17  
 SIRE: MAACK DAIRY SPECTACULAR-ET GJPI 12 13%ILE

SISTER(S):  
 M-SPRINGDALE PAT BONNIE 87%  
 3-02 305 2 14860 5.6 837 3.5 524 97DCR 1811C

SISTER(S):  
 M-SPRINGDALE IMAGE BLONDE BETTY 84%  
 NEXT DAM:  
 M-SPRINGDALE SARDON BLONDIE 87%  
 4-06 305 2 15290 5.4 832 3.8 580 96DCR 2007C  
 SIRE: SUNBOW SARDONYX GJPI -98 0%ILE

4TH DAM:  
 M-SPRINGDALE RELAY BETTY BROWNIE 86%



# 60TH POT O'GOLD SALE

## LOT 104 KILGUS CHROME CHARM JE840003137923329 GT

BORN 02/12/2017 P6 BBR 100  
 FEMALE EFI 9.1% AMERICAN ID 879 / 879  
 JH1F JH2F

KILGUS DAIRY/CARLA KILGUS BREEDER & OWNER  
 FAIRBURY, IL  
 815-692-4814

CDCB GPTA 10/03/2017 ORECS 73%R 95%ILE  
 830M 35F 26P 328CM\$ 325NM\$ 318FM\$ 309GM\$  
 4.9PL -3.7LIV 1.0DPR 0.8CCR 0.6HCR 2.97SCS  
 AJCA 10/03/2017 GPTAT 71%R 1.3 GJUI 18.8  
 GJPI 68%R 101  
 ST SR DF RA RW RL FA FU  
 1.6 0.1 0.6 L0.1 0.5 S0.1 S0.1 1.1  
 RH RUW UC UD TP TL RTR RTS  
 1.4 0.5 0.6 S2.0 C0.8 L0.2

SCHULTZ LEGAL CRITIC-P  
 USA 117217618 GT50K BBR 100 JH1C JH2F 11JE1098  
 CDCB GPTA 08/08/2017 3397DAUS 291HRDS 12%RIP  
 99%R 584M 0.06% 41F 60%ILE  
 99%R 0.03% 27P 418CM\$ 401NM\$ 360FM\$ 295GM\$  
 6.0PL -1.4LIV -2.2DPR -1.7CCR 0.6HCR 2.90SCS  
 AJCA 08/08/2017 2151DAUS  
 GPTAT 99%R 1.5 GJUI 21.1 GJPI 98%R 119

**SELLING OPEN**

LYON CELEBRITY CECE-ET 91%  
 USA 117046049 GT50K BBR 100 JH1C JH2F  
 TATTOO J05 / J05  
 DHIA HERD # 33-87-0722 CONTROL # 813  
 2-02 305 3 18470 4.7 865 3.4 633 100DCR 2187C  
 4-03 271 3 22660 4.4 999 3.6 823 102DCR 2740C  
 305 2X ME AVG 2L 19070M 900F 699P 2370C  
 PPA 2174M 125F 80P / YD 1056M 97F 45P  
 CDCB GPTA 10/03/2017 2RECS 86%R 78%ILE  
 208M 39F 11P 232CM\$ 224NM\$ 205FM\$ 198GM\$  
 2.5PL -3.2LIV -0.3DPR -0.5CCR 0.9HCR 2.97SCS  
 AJCA 10/03/2017 GPTAT 83%R 1.2 GJUI 10.5  
 GJPI 80%R 67

SIRE:  
 RIVER VALLEY CECE CHROME-ET  
 JE840003012423929 GT80K BBR 100 JH1F JH2F 7JE5004  
 CDCB GPTA 08/08/2017 81DAUS 19HRDS 98%RIP  
 91%R 583M 0.13% 54F 79%ILE  
 92%R 0.03% 26P 492CM\$ 476NM\$ 442FM\$ 436GM\$  
 6.9PL -2.8LIV 0.6DPR 1.1CCR 3.1HCR 2.94SCS  
 AJCA 08/08/2017 9DAUS  
 GPTAT 80%R 2.0 GJUI 28.0 GJPI 84%R 148

SWEETIE PLUS IATOLAS BOLD {5}  
 USA 067129272 GT50K BBR 100 JH1F JH2F 1JE711  
 CDCB GPTA 08/08/2017 10339DAUS 860HRDS 11%RIP  
 99%R 1403M -0.07% 52F 27%ILE  
 99%R -0.02% 46P 233CM\$ 228NM\$ 216FM\$ 202GM\$  
 -1.2PL -10.1LIV -1.6DPR -1.8CCR -4.5HCR 3.04SCS  
 AJCA 08/08/2017 5247DAUS  
 GPTAT 99%R 1.5 GJUI 10.1 GJPI 99%R 80

DAM:  
 GRAZELAND PLUS CASSIOPEIA {6}  
 USA 118581518  
 TATTOO / G1024  
 DHIA HERD # 33-51-0672 CONTROL # 1024  
 1-11 211 2 7320 5.1 371 3.7 271 91DCR 937C  
 2-10 305 2 19280 4.6 894 3.4 656 97DCR 2266C  
 4-00 209 2 16951 4.2 720 3.4 580 RIP  
 22197 942 768 PME  
 305 2X ME AVG 2L 16350M 786F 580P 2005C

GRAZELAND LEGAL CASSANDRA 86%  
 USA 117221244  
 TATTOO / G735  
 DHIA HERD # 31-85-1157 CONTROL # 735  
 1-11 296 2 16180 4.6 750 3.5 564 96DCR 1949C  
 2-11 278 2 15670 4.9 766 3.6 564 97DCR 1950C  
 305 2X ME AVG 3L 17086M 832F 630P 2175C  
 PPA -1489M -76F -37P / YD -1408M -72F -38P  
 CDCB PTA 08/01/2017 3RECS 57%R 12%ILE  
 -390M -26F -12P -77CM\$ -78NM\$ -78FM\$ -45GM\$  
 1.0PL -0.4LIV 0.9DPR 1.6CCR 1.8HCR 2.98SCS  
 AJCA 08/01/2017 PTAT 51%R 0.4 JUI 15.5  
 JPI 47%R -11

3-01 90% 4-00 91%  
 ST SR DF RA RW RL FA FU RH RUW UC UD TP TL RTR RTS  
 56 48 38 23 48 25 32 46 41 38 29 40 18 22 28 36  
 PPA 581M 23F 15P / YD 681M 24F 19P  
 CDCB PTA 08/01/2017 2RECS 54%R 37%ILE  
 459M 14F 14P 77CM\$ 77NM\$ 77FM\$ 78GM\$  
 0.4PL -5.1LIV -0.3DPR 0.0CCR -1.5HCR 3.02SCS  
 PA TYPE 1.0 JUI JPI 37%R 35

SIRE: TOLLENAARS IMPULS LEGAL 233-ET  
 GJPI 71 18%ILE  
 SISTER(S):  
 GRAZELAND COUNTRY COUSIN 83%  
 2-02 299 2 13010 5.3 688 3.3 426 94DCR 1471C

NEXT DAM:  
 GRAZELAND MANNIX CASSANDRA 90%  
 5-00 305 2 18800 4.3 806 3.2 604 93DCR 2085C  
 SIRE: ROCK MAPLE BROOK MANNIX GJPI -63 2%ILE

4TH DAM:  
 GRAZELAND OSCAR CALLISTA 87%  
 3-10 305 2 18960 4.1 770 3.1 596 94DCR 2053C







# 60TH POT O'GOLD SALE



**JX AVI-LANCHE MAGNUM JO 13320 {4}, VG-84%**  
 Dam of Lot 105

## LOT 105 JX AVI-LANCHE CAMPEONE JO 18078 {4}-ET JE840003131411466 GT

BORN 02/08/2017 P9 BBR 100  
 FEMALE EFI 6.8% AMERICAN ID 18078 / 18078  
 JH1F JH2F

AVILA RICHARD & JENNIFER M BREEDER & OWNER  
 DALHART, TX  
 806-244-3164

CDCB GPTA 10/03/2017 ORECS 70%R 99%ILE  
 632M 43F 29P 508CM\$ 489NM\$ 446FM\$ 459GM\$  
 6.6PL 1.2LIV 1.9DPR 1.2CCR 0.2HCR 2.93SCS  
 AJCA 10/03/2017 GPTAT 71%R 1.3 GJUI 16.7  
 GJPI 64%R 141

ST	SR	DF	RA	RW	RL	FA	FU
0.2	-0.3	0.0	L0.5	-0.1	P0.3	S0.3	1.6
RH	RUW	UC	UD	TP	TL	RTR	RTS
1.7	0.0	0.1	S2.0	W0.4	L0.7		

ALL LYNNS VALENTINO MARVEL  
 USA 117422971 GT50K BBR 100 JH1C JH2F 11JE1118  
 CDCB GPTA 08/08/2017 7430DAUS 260HRDS 24%RIP  
 99%R 766M -0.01% 36F 55%ILE  
 99%R -0.02% 25P 390CM\$ 386NM\$ 377FM\$ 285GM\$  
 5.2PL 1.6LIV -2.0DPR -0.5CCR 0.2HCR 2.96SCS  
 AJCA 08/08/2017 3218DAUS  
 GPTAT 99%R 1.7 GJUI 21.1 GJPI 99%R 107

**SELLING OPEN**

BROTHER(S):  
 JX AVI-LANCHE JAVA {5} AT ABS GLOBAL  
 GJPI 158 87%ILE

JX FARIA BROTHERS VALENTINO JEMMYE {2} 91%  
 JE840003008537404 GT3K BBR 89 JH1F  
 DHIA HERD # 74-97-4513 CONTROL # 93036  
 2-03 305 2 20830 4.8 1010 3.7 767 100DCR 2653C  
 3-04 287 2 25230 5.0 1254 3.8 949 102DCR 3283C  
 4-03 305 2 25730 5.1 1318 3.9 1005 102DCR 3479C  
 305 2X ME AVG 3L 28349M 1377F 1057P 3656C  
 PPA 5350M 246F 194P / YD 3778M 172F 137P  
 CDCB GPTA 10/03/2017 4RECS 81%R 100%ILE  
 1427M 62F 50P 745CM\$ 727NM\$ 689FM\$ 620GM\$  
 9.1PL 4.5LIV 0.2DPR 0.0CCR 2.2HCR 2.81SCS  
 AJCA 10/03/2017 GPTAT 75%R 2.5 GJUI 33.3  
 GJPI 74%R 215

SIRE:  
 JX FARIA BROTHERS CAMPEONE {3}  
 JE840003126051887 GT99K BBR 92 JH1C JH2F 14JE707  
 CDCB GPTA 08/08/2017  
 74%R 998M -0.01% 45F 96%ILE  
 75%R 0.00% 37P 609CM\$ 590NM\$ 549FM\$ 500GM\$  
 7.9PL 2.8LIV -0.1DPR 0.3CCR 1.8HCR 2.79SCS  
 AJCA 08/08/2017 ODAUS  
 GPTAT 74%R 2.1 GJUI 30.2 GJPI 70%R 174

WILSONVIEW JEVON MAGNUM-ET  
 USA 067010044 GT50K BBR 100 JH1F JH2F 203JE927  
 CDCB GPTA 08/08/2017 5985DAUS 169HRDS 21%RIP  
 99%R 866M 0.19% 80F 81%ILE  
 99%R 0.02% 35P 517CM\$ 501NM\$ 466FM\$ 496GM\$  
 3.1PL -0.9LIV 2.0DPR 1.8CCR -1.2HCR 2.98SCS  
 AJCA 08/08/2017 1076DAUS  
 GPTAT 99%R 0.1 GJUI -8.3 GJPI 99%R 140

DAM:  
 JX AVI-LANCHE MAGNUM JO 13320 {4}  
 USA 067613320 GT13K BBR 92 JH1F JH2F  
 TATTOO / A3320  
 DHIA HERD # 74-95-4502 CONTROL # 13320

JX D&E GOOSE JO 22721 {3} 81%  
 USA 067422721 GT8K BBR 84 JH1F JH2F  
 TATTOO / D2721  
 DHIA HERD # 74-95-4502 CONTROL # 22721  
 1-08 278 2 17540 5.0 881 3.4 598 102DCR 2066C  
 2-07 305 2 21800 4.8 1051 3.4 749 103DCR 2588C  
 3-10 304 2 20780 4.7 980 3.4 714 103DCR 2467C  
 305 2X ME AVG 3L 25000M 1200F 859P 2967C  
 PPA 1849M 94F 42P / YD 1858M 84F 49P  
 CDCB GPTA 10/03/2017 3RECS 77%R 92%ILE  
 1092M 37F 32P 301CM\$ 304NM\$ 313FM\$ 300GM\$  
 2.9PL -0.1LIV 1.5DPR 1.5CCR 0.4HCR 3.06SCS  
 AJCA 10/03/2017 GPTAT 68%R 0.5 GJUI -1.6  
 GJPI 67%R 87

1-07 305 2 16900 4.9 836 3.4 580 103DCR 2004C  
 305 2X ME AVG 1L 23201M 1134F 810P 2799C

1-11	82%	2-10	84%												
ST	SR	DF	RA	RW	RL	FA	FU	RH	RUW	UC	UD	TP	TL	RTR	RTS
32	29	36	26	27	34	29	39	30	42	29	22	26	27	34	32

PPA 2186M 104F 64P / YD 2147M 117F 63P  
 CDCB GPTA 10/03/2017 1RECS 78%R 97%ILE  
 676M 50F 28P 375CM\$ 360NM\$ 326FM\$ 348GM\$  
 2.8PL -0.3LIV 1.3DPR 1.2CCR -0.7HCR 2.93SCS  
 AJCA 10/03/2017 GPTAT 77%R 0.5 GJUI -1.0  
 GJPI 71%R 103

SIRE: JX OOMSDALE ROCKET GOOSE {2}-ET  
 GJPI 75 26%ILE

SISTER(S):  
 JX D&E VACATION JO 22380 {4} 83%  
 1-11 305 2 20220 4.8 964 3.7 739 96DCR 2556C

NEXT DAM:  
 D&E JEVON JO 21328 80%  
 5-02 305 2 24220 5.1 1226 3.6 868 96DCR 3001C  
 SIRE: FOREST GLEN MECCAS JEVON-ET GJPI 27 16%ILE

4TH DAM:  
 D&E ABE JO 82%  
 5-09 305 2 18770 5.2 970 3.9 737 101DCR 2551C



# 60TH POT O'GOLD SALE



**CLARESHOE ALLSTAR ZOOM ZOOM, E-91%**  
Grandam of Lot 106



**JX PVF PROP JOE ZIP {4}-ET**  
Dam of Lot 106



**JX PVF PROP JOE ZAP {4}-ET**  
Full Sister to the Dam of Lot 106

## LOT 106 JX PVF NEWS ZEVA {5}-ET JE840003137449707 GT

BORN 01/21/2017 P9 BBR 100  
FEMALE EFI 8.2% AMERICAN ID 1185 / 1185  
JH1F JH2F

JAMES, JASON & LEAH  
MINERAL POINT, WI  
507-312-4311

BREEDER & OWNER

CDCB GPTA 10/03/2017 ORECS 74%R 99%ILE  
1076M 56F 43P 491CM\$ 471NM\$ 426FM\$ 369GM\$  
4.6PL 1.0LIV -1.5DPR -1.5CCR -0.6HCR 2.95SCS  
AJCA 10/03/2017 GPTAT 74%R 0.9 GJUI 10.5  
GJPI 69%R 137  
ST SR DF RA RW RL FA FU  
-0.8 0.2 0.3 L0.0 -0.2 S0.0 S0.1 1.4  
RH RUW UC UD TP TL RTR RTS  
0.9 0.3 0.3 S0.5 C0.6 L0.0

SCHULTZ RESCUE HEADLINE  
USA 114114336 GTHD BBR 100 JH1F JH2F 29JE3510  
CDCB GPTA 08/08/2017 8775DAUS 941HRDS 8%RIP  
99%R 1008M -0.25% -5F 29%ILE  
99%R -0.11% 13P 220CM\$ 245NM\$ 308FM\$ 231GM\$  
6.0PL 3.3LIV 1.9DPR 1.7CCR 0.2HCR 2.95SCS  
AJCA 08/08/2017 4776DAUS  
GPTAT 99%R 0.8 GJUI 8.4 GJPI 99%R 61

DUTCH HOLLOW JEVEON MELINDA 822-ET 90%

USA 116510875 GT50K BBR 100 JH1C JH2F  
TATTOO E822 / E822  
DHIA HERD # 65-06-0001 CONTROL # 647  
3-05 305 2 10620 4.7 499 3.8 401 98DCR 1355C  
4-07 305 2 16850 4.5 754 3.4 569 96DCR 1965C  
5-09 305 2 18360 3.9 722 3.5 648 96DCR 2054C  
6-10 305 2 18440 4.1 765 3.6 671 98DCR 2155C  
305 2X ME AVG 6L 17113M 700F 587P 1930C  
PPA 2986M 44F 73P / YD 2947M 60F 81P  
CDCB GPTA 10/03/2017 4RECS 87%R 74%ILE  
1008M 23F 27P 210CM\$ 211NM\$ 216FM\$ 122GM\$  
2.0PL 0.0LIV -2.4DPR -2.4CCR -1.0HCR 2.88SCS  
AJCA 10/03/2017 GPTAT 85%R 0.8 GJUI 0.4  
GJPI 83%R 57

**SELLING OPEN**

BROTHER(S):  
JX PVF WC ZINC {5}-ET AT GENEX / CRI  
GJPI 222 100%ILE

SIRE:  
GLYNN HEADLINE NEWS-ET  
USA 117315110 GT50K BBR 100 JH1F JH2F 7JE1184  
CDCB GPTA 08/08/2017 124DAUS 43HRDS 22%RIP  
94%R 1816M -0.30% 23F 62%ILE  
94%R -0.07% 50P 421CM\$ 423NM\$ 431FM\$ 347GM\$  
5.2PL 1.8LIV -0.4DPR -0.1CCR -0.9HCR 2.83SCS  
AJCA 08/08/2017 77DAUS  
GPTAT 91%R 1.2 GJUI 4.5 GJPI 89%R 125

DAM:  
JX PVF PROP JOE ZIP {4}-ET  
USA 075201024 GT13K BBR 100 JH1F JH2F  
DHIA HERD # 35-25-1528 CONTROL # 1024

1-11 160 2 8658 4.6 399 3.7 322 RIP  
19058 1029 749 PME

2-04 85%  
ST SR DF RA RW RL FA FU RH RUW UC UD TP TL RTR RTS  
33 35 34 28 36 32 32 38 44 29 36 41 26 26 36 35

PPA 1073M 229F 74P / YD 1754M 283F 94P  
CDCB GPTA 10/03/2017 1RECS 77%R 99%ILE  
455M 90F 36P 680CM\$ 641NM\$ 551FM\$ 544GM\$  
5.9PL 1.4LIV -0.6DPR -0.8CCR 1.6HCR 2.89SCS  
AJCA 10/03/2017 GPTAT 73%R 1.5 GJUI 23.4  
GJPI 70%R 190

RANKS ON THE TOP 1-1/2% LIST FOR JPI

BROTHER(S):  
PVF WORLD CUP ZUP {6}-ET AT JERSEYLAND SIRES  
GJPI 174 70%ILE

SISTER(S):  
JX PVF PROP JOE ZAP {4}-ET 80%  
RANKS ON THE TOP 1-1/2% LIST FOR JPI  
PVF PREMIUM ZIG-ET 84%  
RANKS ON THE TOP 1-1/2% LIST FOR JPI

JX FARIA BROTHERS PROP JOE {3}-ET  
JE840003011609994 GT80K BBR 100 JH1F JH2F 1JE889  
CDCB GPTA 08/08/2017 220DAUS 9HRDS 100%RIP  
95%R 861M 0.30% 103F 100%ILE  
95%R 0.07% 45P 741CM\$ 706NM\$ 627FM\$ 600GM\$  
5.6PL 1.2LIV -0.9DPR -1.1CCR 1.9HCR 2.86SCS  
AJCA 08/08/2017 2DAUS  
GPTAT 76%R 1.7 GJUI 22.7 GJPI 85%R 209

CLARESHOE ALLSTAR ZOOM ZOOM 91%  
USA 067461512 GT8K BBR 100 JH1F JH2F  
TATTOO / Z512  
DHIA HERD # 35-25-1528 CONTROL # 11512  
1-10 305 2 14650 5.8 846 3.8 551 93DCR 1906C  
2-10 305 2 18750 5.9 1111 3.9 739 95DCR 2558C  
305 2X ME AVG 2L 19575M 1136F 757P 2620C  
PPA -851M 158F 33P / YD -395M 145F 35P  
CDCB GPTA 10/03/2017 3RECS 80%R 99%ILE  
4M 57F 18P 451CM\$ 419NM\$ 344FM\$ 369GM\$  
4.0PL 0.7LIV -0.1DPR 0.6CCR 1.6HCR 2.88SCS  
AJCA 10/03/2017 GPTAT 77%R 0.8 GJUI 18.4  
GJPI 73%R 128

RANKS ON THE TOP 1-1/2% LIST FOR JPI  
SIRE: SUNSET CANYON ANTHEMS ALLSTAR-ET  
GJPI 83 36%ILE

SISTER(S):  
CLARESHOE MARVEL ZEALOUS 88%  
1-10 305 2 13940 4.8 665 3.6 499 96DCR 1725C

NEXT DAM:  
CLARESHOE LEGAL ZEBRA 91%  
4-05 305 2 17960 4.9 875 4.1 730 96DCR 2416C  
SIRE: TOLLENAARS IMPULS LEGAL 233-ET GJPI 71 18%ILE

4TH DAM:  
CLARESHOE FOREVER ZEEK 86%  
6-09 305 2 22320 3.8 843 3.5 787 97DCR 2441C







# 60TH POT O'GOLD SALE



**LOST HILL DIMENSION HOLLY, VG-84%**  
Dam of Lot 107

## LOT 107 PRIMUS KWYNN HAVEN-ET JE840003132247873 GT

BORN 01/17/2017 P9 BBR 100  
FEMALE EFI 7.7% AMERICAN ID 210 / 210  
JH1F JH2F

JERSEYLAND SIREs  
TURLOCK, CA  
209-585-7118

BREEDER & OWNER

CDCB GPTA 10/03/2017 ORECS 74%R 99%ILE  
555M 48F 33P 552CM\$ 518NM\$ 441FM\$ 482GM\$  
6.3PL 0.3LIV 1.3DPR 1.8CCR 2.0HCR 2.74SCS  
AJCA 10/03/2017 GPTAT 74%R 1.3 GJUI 19.0  
GJPI 69%R 164  
ST SR DF RA RW RL FA FU  
2.4 0.0 1.4 L0.4 1.0 P0.4 S0.8 1.6  
RH RUW UC UD TP TL RTR RTS  
1.2 1.1 0.4 S1.9 C0.2 S0.5

BW KARBALA-ET  
USA 115611760 GTHD BBR 100 JH1C JH2F 11JE978  
CDCB GPTA 08/08/2017 3000DAUS 291HRDS 7%RIP  
99%R 133M 0.10% 27F 27%ILE  
99%R 0.00% 5P 239CM\$ 235NM\$ 227FM\$ 166GM\$  
3.4PL 0.6LIV -1.5DPR -1.1CCR 0.4HCR 2.91SCS  
AJCA 08/08/2017 1857DAUS  
GPTAT 99%R 1.7 GJUI 26.4 GJPI 98%R 71

ALL LYNNS IMPULS VIRGINIA-ET 86%  
USA 116159979 GT50K BBR 100 JH1F JH2F  
TATTOO / A1164  
DHIA HERD # 93-24-0331 CONTROL # 1164  
2-02 305 3 18790 4.3 807 3.6 670 93DCR 2220C  
3-09 305 3 22950 4.6 1053 3.6 815 71DCR 2813C  
5-05 305 3 26290 6.0 1585 3.7 982 93DCR 3397C  
305 2X ME AVG 3L 20910M 1063F 774P 2630C  
PPA 2396M 174F 108P / YD 2081M 163F 101P  
CDCB GPTA 10/03/2017 3RECS 91%R 99%ILE  
1116M 75F 51P 643CM\$ 615NM\$ 550FM\$ 543GM\$  
6.4PL 0.5LIV 0.1DPR 1.7CCR 2.2HCR 3.01SCS  
AJCA 10/03/2017 GPTAT 88%R 0.8 GJUI 5.2  
GJPI 85%R 176

SELLING OPEN

A.I. INTEREST EXPRESSED BY ALTA AND SEMEX

SIRE:  
CDF KARBALA KWYNN  
JE840003005791893 GT50K BBR 100 JH1C JH2F 11JE1110  
CDCB GPTA 08/08/2017 602DAUS 47HRDS 4%RIP  
98%R 619M 0.12% 52F 80%ILE  
98%R 0.06% 35P 525CM\$ 494NM\$ 424FM\$ 438GM\$  
4.7PL 0.4LIV -0.2DPR 1.0CCR 1.6HCR 2.88SCS  
AJCA 08/08/2017 333DAUS  
GPTAT 97%R 1.7 GJUI 28.9 GJPI 94%R 162

SUNSET CANYON DIMENSION-ET  
USA 117168914 GT50K BBR 100 JH1F JH2F 7JE1149  
CDCB GPTA 08/08/2017 1264DAUS 210HRDS 4%RIP  
99%R 121M 0.26% 56F 61%ILE  
99%R 0.16% 38P 475CM\$ 416NM\$ 279FM\$ 386GM\$  
2.9PL -0.8LIV 0.1DPR 1.4CCR 5.2HCR 2.89SCS  
AJCA 08/08/2017 510DAUS  
GPTAT 98%R 0.2 GJUI 6.7 GJPI 97%R 145

DAM:  
LOST HILL DIMENSION HOLLY  
USA 118313643 GT8K BBR 100 JH1F JH2F  
TATTOO / E27  
DHIA HERD # 55-44-0089 CONTROL # 303  
1-10 291 2 19680 6.7 1325 3.7 737 96DCR 2550C  
305 2X ME AVG 2L 22008M 1346F 826P 2858C

LOST HILL HEADLINE HORNET 83%  
USA 117271801 GT29K BBR 100 JH1F JH2F  
TATTOO / D36  
DHIA HERD # 23-59-0592 CONTROL # 120  
3-02 305 2 15380 5.1 779 3.6 549 98DCR 1898C  
4-03 305 2 18120 4.7 854 3.3 604 98DCR 2086C  
5-06 255 2 15000 4.8 720 3.3 496 95DCR 1713C  
305 2X ME AVG 3L 17030M 817F 578P 1996C  
PPA -452M -30F -32P / YD 201M -4F -5P  
CDCB GPTA 10/03/2017 4RECS 80%R 75%ILE  
133M 2F 2P 214CM\$ 212NM\$ 208FM\$ 205GM\$  
5.2PL 1.9LIV 1.7DPR 1.8CCR 0.0HCR 2.81SCS  
AJCA 10/03/2017 GPTAT 79%R 0.4 GJUI 2.2  
GJPI 75%R 51

2-03 84% 2-11 84%  
ST SR DF RA RW RL FA FU RH RUW UC UD TP TL RTR RTS  
37 20 30 40 38 20 20 30 40 25 45 18 20 30 45 25  
PPA 2912M 228F 143P / YD 2118M 180F 116P  
CDCB GPTA 10/03/2017 2RECS 79%R 99%ILE  
467M 56F 36P 523CM\$ 484NM\$ 393FM\$ 438GM\$  
5.0PL 0.6LIV 0.5DPR 1.7CCR 2.6HCR 2.86SCS  
AJCA 10/03/2017 GPTAT 75%R 0.2 GJUI -3.7  
GJPI 73%R 142

SIRE: SCHULTZ RESCUE HEADLINE GJPI 61 29%ILE  
SISTER(S):  
LOST HILL LEGAL STING 84%  
2-10 271 2 13720 4.8 656 3.5 475 95DCR 1641C  
LOST HILL JUPITER WHISPER 88%

RANKS ON THE TOP 1-1/2% LIST FOR JPI  
WINNER, 2016 POT O'GOLD PRODUCTION CONTEST

NEXT DAM:  
LOST HILL ARTIST WASP 83%  
5-06 305 2 18520 5.2 956 3.7 691 98DCR 2390C  
SIRE: ISDK JAS ARTIST GJPI 54 26%ILE

4TH DAM:  
LOST HILL JACE WALNUT 84%  
5-10 305 2 18850 4.9 915 3.5 667 97DCR 2305C



LOT 108 FREEMANS AXIS FASTNFURIOUS USA 067561378 GT

BORN 01/09/2017 P7 BBR 100  
 FEMALE EFI 8.6% AMERICAN ID 1378 / 1378  
 JH1F JH2F

FREEMAN, DAVID E BREEDER & OWNER  
 GREENVILLE, IL  
 618-780-3240

CDCB GPTA 10/03/2017 ORECS 73%R 98%ILE  
 974M 26F 33P 387CM\$ 380NM\$ 366FM\$ 268GM\$  
 5.9PL 2.5LIV -2.1DPR -1.3CCR 1.3HCR 2.98SCS  
 AJCA 10/03/2017 GPTAT 74%R 1.4 GJUI 11.8  
 GJPI 69%R 104  
 ST SR DF RA RW RL FA FU  
 0.2 0.1 0.9 L0.8 -0.1 P0.6 S0.3 1.1  
 RH RUW UC UD TP TL RTR RTS  
 1.7 0.7 0.4 S0.6 W0.6 S0.4

ALL LYNNS LOUIE VALENTINO-ET  
 USA 116279413 GT50K BBR 100 JH1C JH2F 7JE1038  
 CDCB GPTA 08/08/2017 12439DAUS 1453HRDS 18%RIP  
 99%R 816M -0.08% 23F 46%ILE  
 99%R -0.02% 26P 343CM\$ 341NM\$ 336FM\$ 222GM\$  
 6.0PL 2.8LIV -2.1DPR -2.7CCR 0.8HCR 3.00SCS  
 AJCA 08/08/2017 6010DAUS  
 GPTAT 99%R 1.8 GJUI 17.5 GJPI 99%R 89

SELLING OPEN

SIRE:  
 SUGAR GROVE VALENTINO AXIS  
 USA 067072875 GT50K BBR 100 JH1F JH2F 7JE1274  
 CDCB GPTA 08/08/2017 1263DAUS 187HRDS 73%RIP  
 99%R 2009M -0.24% 44F 91%ILE  
 99%R -0.05% 61P 566CM\$ 557NM\$ 543FM\$ 362GM\$  
 6.8PL 2.3LIV -4.6DPR -3.5CCR 0.4HCR 2.79SCS  
 AJCA 08/08/2017 473DAUS  
 GPTAT 98%R 1.8 GJUI 13.0 GJPI 93%R 155

SUGAR GROVE RESTORE ADDIE-ET 87%  
 USA 067251259 GT3K BBR 100 JH1F  
 DHIA HERD # 52-86-0023 CONTROL # 1259  
 1-09 305 2 14340 4.2 609 3.4 488 101DCR 1649C  
 2-10 278 2 18320 4.0 733 3.5 635 101DCR 2053C  
 305 2X ME AVG 3L 17793M 773F 595P 1968C  
 PPA 2111M 47F 55P / YD 2201M 34F 60P  
 CDCB GPTA 10/03/2017 3RECS 83%R 94%ILE  
 1008M 7F 27P 326CM\$ 324NM\$ 325FM\$ 265GM\$  
 5.4PL 2.5LIV -0.2DPR 0.9CCR 0.6HCR 2.78SCS  
 AJCA 10/03/2017 GPTAT 79%R 0.4 GJUI 1.2  
 GJPI 77%R 90

DAM:  
 FREEMANS MEDALIST FREEDOM  
 USA 067381185  
 DHIA HERD # 33-25-0855 CONTROL # 1185

SUNSET CANYON MEDALIST-ET  
 USA 117013205 GT50K BBR 100 JH1F JH2F 29JE3735  
 CDCB GPTA 08/08/2017 1711DAUS 284HRDS 2%RIP  
 99%R 100M 0.08% 19F 46%ILE  
 99%R 0.02% 7P 347CM\$ 339NM\$ 320FM\$ 274GM\$  
 7.7PL 3.8LIV 0.7DPR 0.3CCR 0.7HCR 2.92SCS  
 AJCA 08/08/2017 1179DAUS  
 GPTAT 99%R 0.9 GJUI 23.4 GJPI 97%R 92

2-00 305 2 17440 4.5 779 3.5 604 93DCR 2082C  
 3-02 305 2 19299 4.8 926 3.6 686 DHIR 2372C  
 4-04 226 2 17404 4.3 755 3.6 618 RIP  
 18665 833 681 PME  
 305 2X ME AVG 1L 22638M 988F 781P 2661C

ILLINI JUAN FREEEED 82%  
 USA 068865681  
 TATTOO UI8627 / UI8627  
 DHIA HERD # 33-02-0310 CONTROL # 681  
 1-11 210 2 8820 5.6 492 4.1 365 82DCR 1264C  
 305 2X ME AVG 2L 14991M 814F 586P 2028C  
 PPA -2393M -37F -58P / YD -2202M -34F -54P  
 CDCB PTA 08/01/2017 2RECS 58%R 9%ILE  
 -646M -8F -18P -111CM\$ -110NM\$ -108FM\$ -113GM\$  
 -0.4PL 1.0LIV -0.4DPR -0.4CCR -0.4HCR 3.12SCS  
 AJCA 08/01/2017 PTAT 48%R 0.3 JUI 0.2  
 JPI 48%R -42  
 SIRE: MVF MAXIMUS JUAN 1025-ET GJPI -61 3%ILE

2-06 81% 3-03 84% 3-10 86%  
 ST SR DF RA RW RL FA FU RH RUW UC UD TP TL RTR RTS  
 28 34 35 28 28 23 30 35 37 34 36 23 35 22 34 39

PPA 393M 18F 18P / YD -67M 12F 4P  
 CDCB PTA 08/01/2017 3RECS 52%R 47%ILE  
 -164M 6F -2P 119CM\$ 114NM\$ 102FM\$ 96GM\$  
 2.5PL 2.5LIV 0.4DPR 0.4CCR 0.4HCR 2.99SCS  
 AJCA 08/01/2017 PTAT 46%R 0.6 JUI 6.6  
 JPI 44%R 29

SISTER(S):  
 FREEMANS ECLIPES FRAN-P 87%  
 3-03 293 2 14130 5.6 787 3.8 541 91DCR 1872C

SISTER(S):  
 ILLINI TBONE FREEEED 82%  
 2-00 305 3 17430 5.0 873 3.6 628 104DCR 2171C

NEXT DAM:  
 ILLINI ACTION FREEEEDA-ET 91%  
 4-06 305 3 20280 5.3 1067 3.5 716 104DCR 2475C  
 SIRE: FOREST GLEN AVERY ACTION-ET GJPI 18 13%ILE

4TH DAM:  
 ILLINI FREEDOM FREDA 90%  
 3-11 305 2 16610 6.3 1045 3.8 623 100DCR V 2155C





60TH POT O'GOLD SALE



SHOT OF NAT DIMENSION TIRAMISU, VG-87%  
Dam of Lot 109



LOT 109 RIVER VALLEY MLTON TIRAMISU 4915-ET USA 067404915 GT

BORN 12/29/2016 P9 BBR 100  
FEMALE EFI 7.5% AMERICAN ID 4915 / 4915  
JH1F JH2F

RIVER VALLEY FARM BREEDER & OWNER  
TREMONT, IL

CDCB GPTA 10/03/2017 ORECS 71%R 99%ILE  
822M 80F 41P 570CM\$ 543NM\$ 480FM\$ 489GM\$  
4.1PL -0.2LIV 0.0DPR 1.4CCR 2.2HCR 3.01SCS  
AJCA 10/03/2017 GPTAT 72%R 1.0 GJUI 7.6  
GJPI 65%R 158  
ST SR DF RA RW RL FA FU  
1.8 0.6 1.2 L0.9 0.4 S0.5 S0.2 1.0  
RH RUW UC UD TP TL RTR RTS  
1.4 0.9 -0.2 S0.5 C0.1 L0.4

WILSONVIEW JEVON MAGNUM-ET  
USA 067010044 GT50K BBR 100 JH1F JH2F 203JE927  
CDCB GPTA 08/08/2017 5985DAUS 169HRDS 21%RIP  
99%R 866M 0.19% 80F 81%ILE  
99%R 0.02% 35P 517CM\$ 501NM\$ 466FM\$ 496GM\$  
3.1PL -0.9LIV 2.0DPR 1.8CCR -1.2HCR 2.98SCS  
AJCA 08/08/2017 1076DAUS  
GPTAT 99%R 0.1 GJUI -8.3 GJPI 99%R 140

SELLING OPEN  
A.I. INTEREST EXPRESSED BY SEMEX

SIRE:  
IGL MAGNUM MILTON-ET  
JE840003125325412 GT80K BBR 100 JH1F JH2F 7JE1471  
CDCB GPTA 08/08/2017  
75%R 1162M 0.09% 75F 77%ILE  
75%R 0.02% 43P 481CM\$ 472NM\$ 451FM\$ 436GM\$  
2.5PL -0.3LIV 0.3DPR 0.7CCR 0.2HCR 3.13SCS  
AJCA 08/08/2017 ODAUS  
GPTAT 75%R 0.5 GJUI -0.5 GJPI 71%R 133

HEARTLAND IRWIN MYRA-ET 88%  
USA 067292780 GT8K BBR 100 JH1F JH2F  
TATTOO / 2780  
DHIA HERD # 48-72-0055 CONTROL # 2780  
2-02 305 2 17430 4.6 804 3.6 635 96DCR 2166C  
4-00 305 3 23640 5.1 1203 3.9 933 104DCR 3221C  
305 2X ME AVG 2L 20422M 999F 791P 2697C  
PPA 1807M 132F 93P / YD 1501M 121F 81P  
CDCB GPTA 10/03/2017 2RECS 79%R 92%ILE  
516M 49F 30P 327CM\$ 304NM\$ 249FM\$ 222GM\$  
2.1PL -0.2LIV -2.1DPR -1.4CCR 1.4HCR 3.02SCS  
AJCA 10/03/2017 GPTAT 75%R 1.3 GJUI 7.1  
GJPI 73%R 90

DAM:  
SHOT OF NAT DIMENSION TIRAMISU  
USA 118392899 GT8K BBR 100 JH1F JH2F  
TATTOO / SN23  
DHIA HERD # 33-87-0722 CONTROL # 100  
1-09 289 3 17740 5.1 910 4.0 704 101DCR 2434C  
2-09 305 3 17090 5.3 898 4.1 693 104DCR 2400C  
305 2X ME AVG 3L 16701M 897F 684P 2363C  
1-11 83% 2-10 87%  
ST SR DF RA RW RL FA FU RH RUW UC UD TP TL RTR RTS  
44 37 35 37 45 38 26 43 48 36 28 36 36 16 45 28

SUNSET CANYON DIMENSION-ET  
USA 117168914 GT50K BBR 100 JH1F JH2F 7JE1149  
CDCB GPTA 08/08/2017 1264DAUS 210HRDS 4%RIP  
99%R 121M 0.26% 56F 61%ILE  
99%R 0.16% 38P 475CM\$ 416NM\$ 279FM\$ 386GM\$  
2.9PL -0.8LIV 0.1DPR 1.4CCR 5.2HCR 2.89SCS  
AJCA 08/08/2017 510DAUS  
GPTAT 98%R 0.2 GJUI 6.7 GJPI 97%R 145

PPA 1000M 103F 70P / YD 867M 88F 62P  
CDCB GPTA 10/03/2017 3RECS 80%R 99%ILE  
512M 53F 37P 442CM\$ 406NM\$ 322FM\$ 344GM\$  
3.7PL 0.0LIV -0.8DPR 0.7CCR 3.2HCR 2.96SCS  
AJCA 10/03/2017 GPTAT 78%R 1.0 GJUI 16.9  
GJPI 74%R 134

SUNSET CANYON HEADLINE M TONAPAH 82%  
USA 117478150 GT3K BBR 100 JH1F  
TATTOO / C991  
DHIA HERD # 35-11-0828 CONTROL # 13  
1-11 305 3 20310 4.4 886 3.1 630 92DCR 2173C  
4-04 305 3 26100 4.9 1275 3.3 859 94DCR 2966C  
5-07 302 3 21430 4.8 1027 3.4 719 91DCR 2483C  
305 2X ME AVG 4L 19930M 1004F 693P 2394C  
PPA 520M -40F -6P / YD 799M -9F 11P  
CDCB GPTA 10/03/2017 4RECS 78%R 56%ILE  
275M -12F -2P 129CM\$ 144NM\$ 181FM\$ 171GM\$  
4.8PL 2.1LIV 2.8DPR 2.4CCR 1.0HCR 2.95SCS  
AJCA 10/03/2017 GPTAT 73%R 0.7 GJUI 12.3  
GJPI 72%R 38

RANKS ON THE TOP 1-1/2% LIST FOR JPI

SIRE: SCHULTZ RESCUE HEADLINE GJPI 61 29%ILE

NEXT DAM:  
SUNSET CANYON MILITIA F TONAPAH 87%  
3-00 305 2 17470 5.6 974 3.9 688 98DCR 2382C  
SIRE: SUNSET CANYON RP MILITIA-ET GJPI 32 17%ILE

4TH DAM:  
SUNSET CANYON FUTURITY TONAPAH 2-ET 85%  
2-09 305 2 17750 5.4 956 4.1 728 97DCR 2521C



SUNSET CANYON LEMVIG  
TONAPAH-ET  
Fifth Dam of Lot 109



# 60TH POT O'GOLD SALE

## LOT 110 CEDAR MTN FARM LEXICON RIBBON JE840003140929242 GT

BORN 12/27/2016 P2 BBR 100  
 FEMALE EFI 7.6% AMERICAN ID 142 / 142  
 JH1F JH2F

GAWALT, KERRY  
 HARTLAND, VT  
 802-436-1448  
 BREEDER & OWNER

CDCB GPTA 10/03/2017 ORECS 75%R 51%ILE  
 -66M 11F 7P 144CM\$ 128NM\$ 91FM\$ 77GM\$  
 1.7PL 1.5LIV -1.2DPR -1.1CCR 0.0HCR 2.95SCS  
 AJCA 10/03/2017 GPTAT 75%R 1.2 GJUI 18.9  
 ST SR DF RA RW RL FA FU  
 -1.4 0.5 -0.6 H0.1 0.2 P0.7 S0.7 1.6  
 RH RUW UC UD TP TL RTR RTS  
 1.4 -0.5 0.9 S1.1 C1.3 S0.5

WOODSTOCK LEXINGTON-ET  
 USA 112012496 GT50K BBR 100 JH1C JH2F 29JE3314  
 CDCB GPTA 08/08/2017 7306DAUS 941HRDS 5%RIP  
 99%R -362M 0.16% 15F 15%ILE  
 99%R 0.06% OP 102CM\$ 85NM\$ 43FM\$ 74GM\$  
 -0.9PL 1.5LIV -0.3DPR -1.3CCR -0.2HCR 2.99SCS  
 AJCA 08/08/2017 2363DAUS  
 GPTAT 99%R 0.3 GJUI -0.5 GJPI 99%R 22

**SELLING OPEN**

SISTER(S):  
 CEDAR MTN FARM TOPEKA RUBY RAE 90%  
 3-02 305 2 14930 6.0 899 3.6 540 89DCR 1867C

SIRE:  
 DUTCH HOLLOW LEXICON  
 USA 115479865 GT50K BBR 100 JH1F JH2F 1JE700  
 CDCB GPTA 08/08/2017 1938DAUS 272HRDS 33%RIP  
 99%R 529M 0.03% 30F 33%ILE  
 99%R 0.03% 26P 295CM\$ 273NM\$ 225FM\$ 205GM\$  
 2.0PL 0.8LIV -1.2DPR -1.8CCR -1.4HCR 2.80SCS  
 AJCA 08/08/2017 710DAUS  
 GPTAT 98%R 1.4 GJUI 15.6 GJPI 96%R 90

DUTCH HOLLOW REBEL DIVA 92%  
 USA 114536516 GT8K BBR 100 JH1F JH2F  
 TATTOO E085 / E085  
 DHIA HERD # 21-10-0357 CONTROL # 3085  
 4-06 305 3 24340 5.0 1226 3.5 852 102DCR 2945C  
 5-07 305 3 23920 5.4 1299 3.6 854 102DCR 2952C  
 8-06 305 3 28250 5.4 1529 3.2 906 102DCR 3127C  
 10-07 305 3 24060 5.5 1315 3.4 825 102DCR 2850C  
 305 2X ME AVG 6L 20036M 1082F 710P 2453C  
 PPA 1772M 142F 71P / YD 1292M 98F 56P  
 CDCB GPTA 10/03/2017 4RECS 89%R 98%ILE  
 542M 40F 23P 419CM\$ 398NM\$ 353FM\$ 288GM\$  
 6.1PL 1.3LIV -1.3DPR -2.2CCR -1.2HCR 2.65SCS  
 AJCA 10/03/2017 GPTAT 84%R 0.7 GJUI 8.1  
 GJPI 83%R 113

DAM:  
 CEDAR MOUNTAIN FARM ACE ROSE  
 USA 116777117 GT3K BBR 100 JH1F  
 TATTOO / CMF46  
 DHIA HERD # 13-11-4506 CONTROL # 112

SENN-SATIONAL PARAMOUNT ACE  
 USA 112537258 GT50K BBR 100 JH1C JH2F 1JE552  
 CDCB GPTA 08/08/2017 5226DAUS 920HRDS 5%RIP  
 99%R 310M -0.04% 6F 13%ILE  
 99%R -0.05% 1P 41CM\$ 56NM\$ 92FM\$ 52GM\$  
 0.4PL 0.5LIV 0.0DPR -0.1CCR -0.3HCR 3.07SCS  
 AJCA 08/08/2017 2265DAUS  
 GPTAT 99%R 0.7 GJUI 7.8 GJPI 99%R 13

2-00 277 2 12490 3.9 486 3.5 437 96DCR 1383C  
 3-00 305 2 15310 3.2 493 3.4 528 98DCR 1522C  
 4-00 305 2 13570 3.5 479 3.6 491 97DCR 1449C  
 5-02 305 2 18740 3.5 657 3.5 650 97DCR 1953C  
 6-02 305 2 18340 3.4 622 3.5 645 98DCR 1891C  
 7-06 266 2 17868 3.2 576 3.3 582 RIP  
 19651 582 642 PME  
 305 2X ME AVG 5L 17751M 615F 616P 1839C

CEDAR MT RINGO HIBISCUS  
 USA 113871166 GA TATTOO / CMF13  
 DHIA HERD # 13-11-4506 CONTROL # 7  
 CDCB GPTA 08/01/2017 ORECS 52%R 18%ILE  
 84M -6F 6P -19CM\$ -26NM\$ -43FM\$ -1GM\$  
 -0.5PL -0.2LIV 0.9DPR 0.6CCR -0.4HCR 2.96SCS  
 AJCA 08/01/2017 PTAT 35%R -0.8 GJUI -14.8  
 GJPI 46%R -8

ST SR DF RA RW RL FA FU RH RUW UC UD TP TL RTR RTS  
 30 40 44 31 38 21 28 28 50 34 33 26 22 24 35 33

SIRE: SHANES RINGO OF SUNNY DAY-ET GJPI 8 11%ILE

PPA 2019M -44F 48P / YD 1211M -20F 28P  
 CDCB GPTA 10/03/2017 5RECS 75%R 16%ILE  
 94M -9F 3P -41CM\$ -37NM\$ -29FM\$ -6GM\$  
 -0.8PL 1.0LIV 1.1DPR 0.8CCR 0.7HCR 3.12SCS  
 AJCA 10/03/2017 GPTAT 71%R 0.1 GJUI -2.7  
 GJPI 69%R -7

SISTER(S):  
 CEDAR MNT FARM IMPULS HERMIONE 86%  
 6-02 305 2 13830 4.9 680 4.0 556 97DCR 1861C  
 CEDAR MTN FARM ALLSTAR HONEY 85%  
 3-02 305 2 13230 5.5 725 4.0 530 97DCR 1835C

SISTER(S):  
 CEDAR MT FARM RASPBERRY BELLE 88%

NEXT DAM:  
 FOX VALLEY IVAR HAZELNUT 85%  
 10-09 305 2 13290 5.0 662 4.0 525 98DCR 1789C  
 SIRE: TWIN HAVEN KHAN IVAR GJPI -41 5%ILE

4TH DAM:  
 FOX VALLEY FANT AVIA







**LOT 111 JX MOONSHADOW HILLS BOSSY {5} JE840003141203257 GT**

BORN 12/22/2016 P9 BBR 100  
 FEMALE EFI 7.0% AMERICAN ID 947 / 947  
 JH1F JH2F

SMITH, NEAL OWNER  
 REYNOLDSBURG, OH  
 614-864-4803

CDCB GPTA 10/03/2017 ORECS 69%R 98%ILE  
 866M 45F 40P 413CM\$ 392NM\$ 345FM\$ 336GM\$  
 3.3PL -0.2LIV -0.8DPR 0.0CCR 1.3HCR 3.06SCS  
 AJCA 10/03/2017 GPTAT 69%R 0.7 GJUI 13.7

SMITH, RICHARD E BREEDER  
 MEDINA, NY

ST SR DF RA RW RL FA FU  
 0.7 -0.2 0.9 L0.4 -0.1 S0.1 S0.4 0.8  
 RH RUW UC UD TP TL RTR RTS  
 1.0 0.6 1.0 S0.8 C0.4 S0.5

DP MARVEL ISAAC-ET  
 USA 067481604 GT50K BBR 100 JH1F JH2F 11JE1186  
 CDCB GPTA 08/08/2017 515DAUS 60HRDS 57%RIP  
 98%R 1016M -0.04% 41F 71%ILE  
 98%R 0.04% 46P 469CM\$ 442NM\$ 381FM\$ 383GM\$  
 4.8PL 0.1LIV -0.3DPR 1.4CCR 0.4HCR 2.93SCS  
 AJCA 08/08/2017 282DAUS  
 GPTAT 96%R 1.1 GJUI 7.7 GJPI 90%R 138

SELLING OPEN

DP DAYBREAK CASSIE 4-1540-ET 82%  
 USA 067431540 GT8K BBR 100 JH1F JH2F  
 TATTOO / D1540  
 DHIA HERD # 92-20-7001 CONTROL # 1540  
 2-01 305 2 17110 5.9 1005 3.7 628 101DCR 2172C  
 305 2X ME AVG 1L 20478M 1208F 764P 2643C  
 PPA 1628M 114F 81P / YD 1180M 93F 63P  
 CDCB GPTA 10/03/2017 2RECS 80%R 99%ILE  
 608M 59F 33P 478CM\$ 454NM\$ 398FM\$ 392GM\$  
 3.8PL 0.7LIV -0.4DPR -0.8CCR 1.4HCR 3.01SCS  
 AJCA 10/03/2017 GPTAT 78%R 0.6 GJUI 5.0  
 GJPI 74%R 132

SIRE:  
 DP NXLEVEL-ET  
 USA 119095209 GT80K BBR 100 JH1F JH2F 200JE1035  
 CDCB GPTA 08/08/2017  
 74%R 1076M 0.12% 76F 93%ILE  
 75%R 0.08% 54P 605CM\$ 571NM\$ 492FM\$ 507GM\$  
 4.3PL -0.6LIV -0.4DPR 0.6CCR 2.1HCR 3.06SCS  
 AJCA 08/08/2017 ODAUS  
 GPTAT 75%R 1.3 GJUI 7.8 GJPI 70%R 175

JX OOMSDALE TBONE GOLDA {3}-ET  
 USA 067080468 GT50K BBR 88 JH1F JH2F 7JE1067  
 CDCB GPTA 08/08/2017 6120DAUS 500HRDS 30%RIP  
 99%R 1522M -0.11% 49F 24%ILE  
 99%R -0.04% 47P 205CM\$ 212NM\$ 227FM\$ 133GM\$  
 -1.8PL -1.8LIV -3.7DPR -2.9CCR 3.1HCR 3.30SCS  
 AJCA 08/08/2017 2036DAUS  
 GPTAT 99%R 1.0 GJUI 5.1 GJPI 99%R 69

DAM:  
 JX MOONSHADOW HILLS BITSY {4}  
 USA 117959004 GT8K BBR 100 JH1F JH2F  
 TATTOO B36 /  
 DHIA HERD # 21-33-0139 CONTROL # 784  
 1-10 292 2 17520 3.5 609 3.0 529 97DCR 1703C  
 2-09 305 2 16700 3.9 650 3.4 569 97DCR 1828C  
 3-09 305 2 17640 3.7 648 3.4 597 98DCR 1864C  
 305 2X ME AVG 4L 19742M 722F 637P 2036C

MOONSHADOW HILLS BELLA 85%  
 USA 116032643  
 TATTOO B14 /  
 DHIA HERD # 21-33-0139 CONTROL # 689  
 4-07 289 2 17380 4.6 792 3.9 682 97DCR 2216C  
 5-06 300 2 15830 4.5 707 3.8 605 98DCR 1972C  
 6-06 293 2 11780 4.8 570 4.2 491 97DCR 1596C  
 7-05 259 2 9240 4.6 425 4.0 372 96DCR 1198C  
 305 2X ME AVG 4L 13658M 631F 542P 1764C  
 PPA 1234M 16F 89P / YD 611M 18F 59P  
 CDCB PTA 08/01/2017 5RECS 60%R 75%ILE  
 257M 8F 26P 241CM\$ 213NM\$ 146FM\$ 226GM\$  
 3.2PL 0.7LIV 1.8DPR 2.8CCR 1.0HCR 3.05SCS  
 AJCA 08/01/2017 PTAT 48%R -0.6 JUI -7.6  
 JPI 50%R 68

2-05 82% 3-01 82%  
 ST SR DF RA RW RL FA FU RH RUW UC UD TP TL RTR RTS  
 40 36 33 23 36 30 37 23 30 36 41 22 34 22 44 32  
 PPA 4516M 22F 114P / YD 3465M 39F 99P  
 CDCB GPTA 10/03/2017 4RECS 78%R 62%ILE  
 1157M 6F 29P 153CM\$ 167NM\$ 199FM\$ 149GM\$  
 1.7PL 0.5LIV 0.0DPR 0.5CCR 1.1HCR 3.15SCS  
 AJCA 10/03/2017 GPTAT 76%R 0.4 GJUI 11.2  
 GJPI 72%R 54

SIRE: ISDK Q IMPULS GJPI 79 29%ILE  
 SISTER(S):  
 MOONSHADOW HILLS GENEVIEVE {6} 84%  
 4-09 281 2 15490 4.0 622 3.5 549 97DCR 1757C  
 MOONSHADOW HILLS GAYLE 85%  
 1-10 305 2 14010 4.1 581 3.5 497 97DCR 1619C

SISTER(S):  
 JX MOONSHADOW HILLS HEIDI {3} 80%  
 4-01 295 2 17540 4.8 849 3.7 649 97DCR 2245C  
 MOONSHADOW HILLS BOUNCE 81%  
 1-09 305 2 14230 5.1 720 3.8 535 96DCR 1851C  
 RANKS ON THE TOP 1-1/2% LIST FOR JPI  
 MOONSHADOW HILLS BACARDI 82%

NEXT DAM:  
 MOONSHADOW HILLS GINGER 83%  
 7-03 295 2 13640 4.7 636 3.7 511 98DCR 1727C  
 SIRE: BUSH RIVER AVERY ROULETTE-ET GJPI 13 11%ILE

4TH DAM:  
 MOONSHADOW HILLS SUGAR 78%



# 60TH POT O'GOLD SALE



**JX SCHIRM HARRIS BELLAMY {5}, VG-87%**  
Dam of Lot 112



**JX SCHIRM HARRIS BELLAMY {5}**  
Dam of Lot 112



**JX SCHIRM HARRIS BELLAMY {5}**  
Dam of Lot 112

## LOT 112 JX RIVER VALLEY RIDE BELLAMY 4864 {6}-ET USA 067404864 GT29K

BORN 12/18/2016 P9 BBR 100  
FEMALE EFI 5.9% AMERICAN ID 4864 / 4864  
JH1F JH2F

RIVER VALLEY FARM  
MORTON, IL  
309-925-5702

BREEDER & OWNER

CDCB GPTA 10/03/2017 ORECS 70%R 99%ILE  
1200M 43F 44P 473CM\$ 459NM\$ 427FM\$ 399GM\$  
5.2PL 0.6LIV 0.0DPR 0.6CCR 1.1HCR 2.96SCS  
AJCA 10/03/2017 GPTAT 70%R 1.1 GJUI 14.5  
GJPI 63%R 138  
ST SR DF RA RW RL FA FU  
0.9 0.5 0.1 L0.7 0.2 P0.4 S0.5 0.9  
RH RUW UC UD TP TL RTR RTS  
1.2 0.1 0.7 S1.6 W0.2 L0.5

SUNRISE/HACKLINE BUNGY ZIPPER  
USA 067039609 GT50K BBR 100 JH1F JH2F 7J1E1046  
CDCB GPTA 08/08/2017 784DAUS 172HRDS 31%RIP  
98%R 720M 0.00% 34F 31%ILE  
98%R 0.03% 32P 274CM\$ 261NM\$ 230FM\$ 295GM\$  
1.0PL -0.6LIV 2.0DPR 2.7CCR 2.5HCR 3.16SCS  
AJCA 08/08/2017 222DAUS  
GPTAT 95%R -0.3 GJUI -7.5 GJPI 92%R 80

HILMAR SPARKY 33086 86%  
USA 067433086 GT6K BBR 100 JH1F JH2F  
DHIA HERD # 93-24-0072 CONTROL # 33086  
1-09 305 2 20750 5.0 1033 3.6 741 97DCR 2562C  
2-09 305 3 24820 4.4 1089 3.6 896 94DCR 2985C  
305 2X ME AVG 2L 25331M 1193F 922P 3138C  
PPA 1948M 120F 89P / YD 1669M 99F 81P  
CDCB GPTA 10/03/2017 2RECS 84%R 97%ILE  
951M 38F 37P 378CM\$ 365NM\$ 335FM\$ 318GM\$  
3.1PL 1.2LIV 0.1DPR -1.0CCR 0.9HCR 3.00SCS  
AJCA 10/03/2017 GPTAT 81%R 1.3 GJUI 14.0  
GJPI 77%R 116

### SELLING OPEN

#### BROTHER(S):

JX RIVER VALLEY BELLA BOY {6}-P-ET AT SELECT SIRE  
GJPI 152 80%ILE  
JX RIVER VALLEY BELLA BOOM {6}-ET AT SELECT SIRE  
GJPI 168 90%ILE  
JX RIVER VALLEY BELLA BOLD {6}-ET AT SELECT SIRE  
GJPI 157 84%ILE  
JX RIVER VALLEY BELVO {6}-ET AT SEMEX  
GJPI 169 85%ILE

#### SIRE:

HILMAR ZIPPER RIDE-ET  
USA 119225730 GT99K BBR 100 JH1F JH2F 7J1E1512  
CDCB GPTA 08/08/2017  
75%R 1072M -0.06% 39F 56%ILE  
76%R 0.02% 41P 401CM\$ 387NM\$ 355FM\$ 395GM\$  
3.0PL 0.6LIV 2.0DPR 2.1CCR 2.2HCR 3.03SCS  
AJCA 08/08/2017 ODAUS  
GPTAT 75%R 0.3 GJUI -0.7 GJPI 69%R 121

#### DAM:

JX SCHIRM HARRIS BELLAMY {5}  
USA 067511712 GT13K BBR 100 JH1F JH2F  
DHIA HERD # 33-87-0722 CONTROL # 1712  
1-09 305 3 16550 4.7 776 4.1 678 104DCR 2186C  
305 2X ME AVG 1L 20537M 970F 850P 2737C

2-01 87%  
ST SR DF RA RW RL FA FU RH RUW UC UD TP TL RTR RTS  
32 25 38 22 36 12 38 46 40 36 27 38 25 22 38 22

PPA 2586M 108F 126P / YD 2725M 116F 129P  
CDCB GPTA 10/03/2017 1RECS 79%R 99%ILE  
1515M 62F 59P 619CM\$ 594NM\$ 537FM\$ 479GM\$  
5.1PL -0.2LIV -2.3DPR -0.8CCR 0.4HCR 2.88SCS  
AJCA 10/03/2017 GPTAT 78%R 1.6 GJUI 27.2  
GJPI 73%R 184

RANKS ON THE TOP 1-1/2% LIST FOR JPI

JX SCHULTZ VOLCANO HARRIS {4}  
USA 118157731 GT80K BBR 100 JH1F JH2F 29J3866  
CDCB GPTA 08/08/2017 2113DAUS 101HRDS 76%RIP  
99%R 2291M -0.06% 96F 96%ILE  
99%R 0.00% 83P 684CM\$ 654NM\$ 587FM\$ 440GM\$  
4.0PL -2.7LIV -6.4DPR -3.5CCR -0.4HCR 2.79SCS  
AJCA 08/08/2017 283DAUS  
GPTAT 96%R 0.9 GJUI 8.0 GJPI 92%R 195

SCHIRM SULTAN BELINDA 93%  
USA 067341193  
DHIA HERD # 31-85-1513 CONTROL # 1193  
1-09 305 2 18290 4.0 729 3.4 624 100DCR 2030C  
3-01 280 2 20230 3.8 772 3.5 703 101DCR 2210C  
4-00 305 2 24260 3.7 903 3.4 820 101DCR 2581C  
5-07 305 2 26390 4.1 1084 3.4 899 101DCR 2979C  
6-10 305 2 25960 3.5 907 3.3 856 101DCR 2637C  
305 2X ME AVG 5L 23961M 917F 819P 2603C  
PPA 2846M 25F 88P / YD 1283M -2F 47P  
CDCB PTA 08/01/2017 5RECS 61%R 63%ILE  
456M -2F 19P 179CM\$ 170NM\$ 149FM\$ 139GM\$  
2.5PL 0.0LIV -0.5DPR 0.0CCR -0.6HCR 2.99SCS  
AJCA 08/01/2017 PTAT 51%R 1.0 JUI 15.2  
JPI 49%R 57

SIRE: MVF KULP SJ PMONT SULTON-ET GJPI 51 17%ILE

NEXT DAM:  
SCHIRM JACINTO BELLAMY 84%  
4-04 286 2 19330 4.8 922 3.8 734 102DCR 2494C  
SIRE: MASON LEMVIG JACINTO-ET GJPI 0 10%ILE

4TH DAM:  
SCHIRM B BILL BRASS 85%  
1-10 305 2 21970 4.5 978 3.5 759 100DCR 2615C

Presented by

JERSEY BLEND



CALF GROWTH FORMULA



**LOT 113 SUN VALLEY JIVE TART USA 119987643 GT**

BORN 12/01/2016 TATTOO S4201 / S4201 P8 BBR 100  
 FEMALE EFI 8.5% JH1F JH2F

SEALS DAVID & KIMBERLY BREEDER & OWNER  
 CLOVERDALE, OR  
 503-392-6164

CDCB GPTA 10/03/2017 ORECS 71%R 95%ILE  
 362M 51F 34P 364CM\$ 332NM\$ 256FM\$ 237GM\$  
 2.5PL -1.0LIV -2.6DPR -2.1CCR -0.1HCR 3.16SCS  
 AJCA 10/03/2017 GPTAT 73%R 2.0 GJUI 25.5  
 GJPI 66%R 107  
 ST SR DF RA RW RL FA FU  
 1.7 0.7 1.0 L0.6 0.7 P0.7 S1.0 2.4  
 RH RUW UC UD TP TL RTR RTS  
 1.5 0.7 0.2 S2.4 C1.5 S0.8

JARS OF CLAY BARNABAS  
 USA 067342492 GT80K BBR 100 JH1F JH2F 7JE1294  
 CDCB GPTA 08/08/2017 601DAUS 151HRDS 84%RIP  
 98%R 551M 0.06% 38F 36%ILE  
 98%R 0.01% 23P 294CM\$ 283NM\$ 256FM\$ 174GM\$  
 4.2PL -3.3LIV -3.0DPR -3.3CCR 0.9HCR 2.94SCS  
 AJCA 08/08/2017 286DAUS  
 GPTAT 96%R 2.3 GJUI 25.4 GJPI 91%R 82

SUN VALLEY DIMENSION JERSEE 90%  
 USA 118371821 GT8K BBR 100 JH1F JH2F  
 TATTOO S3212 / S3212  
 DHIA HERD # 92-23-0481 CONTROL # 3212  
 2-01 301 2 16420 5.3 871 3.9 646 97DCR 2236C  
 3-01 305 2 18690 5.3 986 4.1 770 97DCR 2649C  
 305 2X ME AVG 2L 20229M 1064F 816P 2813C  
 PPA 1494M 183F 145P / YD 1262M 163F 127P  
 CDCB GPTA 10/03/2017 3RECS 79%R 99%ILE  
 314M 60F 40P 534CM\$ 483NM\$ 363FM\$ 440GM\$  
 4.3PL 0.6LIV 0.4DPR 1.4CCR 3.8HCR 2.96SCS  
 AJCA 10/03/2017 GPTAT 78%R 1.1 GJUI 18.9  
 GJPI 73%R 159

SELLING OPEN

SIRE:  
 SUN VALLEY JIVE  
 USA 119191044 GT80K BBR 100 JH1F JH2F 200JE1039  
 CDCB GPTA 08/08/2017  
 74%R 790M 0.11% 60F 73%ILE  
 75%R 0.07% 42P 476CM\$ 447NM\$ 379FM\$ 353GM\$  
 3.9PL -0.8LIV -2.0DPR -1.5CCR 2.6HCR 3.02SCS  
 AJCA 08/08/2017 ODAUS  
 GPTAT 75%R 2.0 GJUI 24.5 GJPI 70%R 141

DAM:  
 STEINHAUERS GALVANIZE CHERRYTORT  
 USA 118713845 GT8K BBR 100 JH1F JH2F  
 TATTOO S917 / S917  
 DHIA HERD # 92-23-0481 CONTROL # 917  
 1-11 305 2 13000 5.4 698 4.2 541 96DCR 1870C  
 3-00 282 2 16480 5.2 856 4.1 675 97DCR 2309C  
 305 2X ME AVG 2L 17340M 916F 722P 2470C

2-02 85% 3-04 85%  
 ST SR DF RA RW RL FA FU RH RUW UC UD TP TL RTR RTS  
 37 40 40 25 32 26 25 30 40 36 25 28 37 20 31 37

PPA 360M 84F 90P / YD 282M 80F 81P  
 CDCB GPTA 10/03/2017 2RECS 79%R 89%ILE  
 252M 47F 33P 308CM\$ 278NM\$ 201FM\$ 235GM\$  
 1.6PL -1.2LIV -0.8DPR -0.1CCR -1.3HCR 3.35SCS  
 AJCA 10/03/2017 GPTAT 79%R 1.2 GJUI 6.3  
 GJPI 74%R 83

BUTTERCREST GALVANIZE  
 USA 117275551 GT50K BBR 100 JH1C JH2F 7JE1151  
 CDCB GPTA 08/08/2017 3138DAUS 319HRDS 25%RIP  
 99%R 913M -0.03% 38F 31%ILE  
 99%R 0.03% 39P 273CM\$ 259NM\$ 225FM\$ 155GM\$  
 1.8PL -1.2LIV -3.1DPR -3.0CCR -1.4HCR 3.14SCS  
 AJCA 08/08/2017 982DAUS  
 GPTAT 98%R 1.6 GJUI 11.9 GJPI 97%R 78

STEINHAUERS RENEGADE CHERRYPIE-ET 88%  
 USA 117255566 GT3K BBR 100 JH1F  
 TATTOO S602 / S602  
 DHIA HERD # 35-59-1096 CONTROL # 602  
 2-02 305 2 15800 5.6 892 4.0 633 97DCR 2192C  
 3-02 264 2 12820 6.1 776 4.3 554 95DCR 1920C  
 4-02 305 2 17540 5.5 963 4.1 727 98DCR 2518C  
 305 2X ME AVG 3L 17422M 980F 719P 2491C  
 PPA -475M 137F 51P / YD -531M 109F 41P  
 CDCB GPTA 10/03/2017 3RECS 79%R 92%ILE  
 -87M 45F 18P 327CM\$ 300NM\$ 234FM\$ 299GM\$  
 2.0PL -1.2LIV 0.6DPR 1.5CCR 1.8HCR 3.21SCS  
 AJCA 10/03/2017 GPTAT 77%R 1.2 GJUI 17.0  
 GJPI 73%R 94

SIRE: BW RENEGADE-ET GJPI 94 45%ILE

SISTER(S):  
 STEINHAUERS TRACE APPLETORT 83%  
 3-00 305 2 18980 4.8 908 3.8 729 97DCR 2465C  
 STEINHAUERS JACINTO APPLE SEED 83%  
 2-11 305 2 16330 5.0 817 3.9 635 98DCR 2189C  
 STEINHAUERS RENEGADE LEMONPIE-ET 88%  
 3-00 305 2 15690 5.0 785 4.0 635 98DCR 2139C  
 STEINHAUERS RENEGADE PUMPKINPIE-ET 90%  
 3-05 305 2 14000 5.3 737 3.6 507 95DCR 1753C  
 STEINHAUERS VANCE PUDDINGPIE-ET 90%  
 4-01 305 2 22300 4.2 930 3.6 800 98DCR 2598C  
 STEINHAUERS VANCE CREAMPIE-ET 90%  
 5-03 305 2 16540 5.1 847 4.0 659 98DCR 2271C  
 STEINHAUERS PLUS RHUBARBPIE {6}-ET 91%  
 5-09 305 2 21880 4.5 988 3.7 819 98DCR 2718C  
 STEINHAUERS PLUS PEACHPIE {6}-ET 85%  
 5-00 305 2 18660 4.8 905 3.7 693 97DCR 2397C

NEXT DAM:  
 STEINHAUERS H MARK APPLEPIE 92%  
 4-03 305 2 23540 4.7 1117 3.8 888 94DCR 3020C  
 SIRE: SCHULTZ BROOK HALLMARK GJPI -24 7%ILE

4TH DAM:  
 STEINHAUERS CEASAR APPLETON 91%  
 3-02 305 3 22030 4.5 998 3.3 725 97DCR 2354C



**STEINHAUERS RENEGADE CHERRYPIE-ET**  
 Grandam of Lot 113



**STEINHAUERS H MARK APPLEPIE**  
 Great-Grandam of Lot 113



**STEINHAUERS VANCE PUDDINGPIE-ET**  
 Sister to the Grandam of Lot 113



**STEINHAUERS VANCE CREAMPIE-ET**  
 Sister to the Grandam of Lot 113



**STEINHAUERS TRACE APPLETORT**  
 Sister to the Grandam of Lot 113

# 60TH POT O'GOLD SALE



**D&E PARAMOUNT VIOLET-ET, E-90%**  
Fourth Dam of Lot 114

## LOT 114 JX AVON ROAD CAMPEONE VIRGINIA {4}-ET JE840003129747236 GT29K

BORN 11/19/2016 TATTOO / S891 P9 BBR 100 AVON ROAD JERSEY FARM INC BREEDER & OWNER  
 FEMALE EFI 7.8% AMERICAN ID 891 / 891 ALMA CENTER, WI  
 JH1F JH2F 715-964-1063

CDCB GPTA 10/03/2017 ORECS 71%R 99%ILE  
 854M 43F 28P 486CM\$ 476NM\$ 457FM\$ 402GM\$  
 6.4PL 0.1LIV -0.4DPR -0.5CCR 1.5HCR 2.85SCS  
 AJCA 10/03/2017 GPTAT 72%R 1.8 GJUI 26.8  
 GJPI 65%R 140  
 ST SR DF RA RW RL FA FU  
 0.0 -0.4 1.0 L0.1 0.1 P0.6 S0.7 2.3  
 RH RUW UC UD TP TL RTR RTS  
 2.0 0.8 0.5 S2.6 C0.8 S0.2

ALL LYNNS VALENTINO MARVEL  
 USA 117422971 GT50K BBR 100 JH1C JH2F 11JE1118  
 CDCB GPTA 08/08/2017 7430DAUS 260HRDS 24%RIP  
 99%R 766M -0.01% 36F 55%ILE  
 99%R -0.02% 25P 390CM\$ 386NM\$ 377FM\$ 285GM\$  
 5.2PL 1.6LIV -2.0DPR -0.5CCR 0.2HCR 2.96SCS  
 AJCA 08/08/2017 3218DAUS  
 GPTAT 99%R 1.7 GJUI 21.1 GJPI 99%R 107

**SELLING OPEN**

SIRE:  
 JX FARIA BROTHERS CAMPEONE {3}  
 JE840003126051887 GT99K BBR 92 JH1C JH2F 14JE707  
 CDCB GPTA 08/08/2017  
 74%R 998M -0.01% 45F 96%ILE  
 75%R 0.00% 37P 609CM\$ 590NM\$ 549FM\$ 500GM\$  
 7.9PL 2.8LIV -0.1DPR 0.3CCR 1.8HCR 2.79SCS  
 AJCA 08/08/2017 ODAUS  
 GPTAT 74%R 2.1 GJUI 30.2 GJPI 70%R 174

JX FARIA BROTHERS VALENTINO JEMMYE {2} 91%  
 JE840003008537404 GT3K BBR 89 JH1F  
 DHIA HERD # 74-97-4513 CONTROL # 93036  
 2-03 305 2 20830 4.8 1010 3.7 767 100DCR 2653C  
 3-04 287 2 25230 5.0 1254 3.8 949 102DCR 3283C  
 4-03 305 2 25730 5.1 1318 3.9 1005 102DCR 3479C  
 305 2X ME AVG 3L 28349M 1377F 1057P 3656C  
 PPA 5350M 246F 194P / YD 3778M 172F 137P  
 CDCB GPTA 10/03/2017 4RECS 81%R 100%ILE  
 1427M 62F 50P 745CM\$ 727NM\$ 689FM\$ 620GM\$  
 9.1PL 4.5LIV 0.2DPR 0.0CCR 2.2HCR 2.81SCS  
 AJCA 10/03/2017 GPTAT 75%R 2.5 GJUI 33.3  
 GJPI 74%R 215

DAM:  
 JX ALL-LYNNS SOPRANO VIVIFY {5}  
 USA 118707570 GT8K BBR 100 JH1F JH2F  
 TATTOO / A1821  
 DHIA HERD # 35-27-0804 CONTROL # 2001  
 1-10 305 2 17090 5.6 960 3.5 605 97DCR 2091C  
 2-11 305 2 17680 5.9 1037 3.8 670 98DCR 2318C  
 305 2X ME AVG 2L 21058M 1173F 762P 2633C

JX WILSONVIEW SOPRANO {4}  
 USA 117824371 GT50K BBR 100 JH1F JH2F 200JE521  
 CDCB GPTA 08/08/2017 1287DAUS 105HRDS 35%RIP  
 99%R 617M 0.04% 38F 33%ILE  
 99%R 0.02% 27P 287CM\$ 269NM\$ 229FM\$ 248GM\$  
 1.8PL -4.0LIV -0.7DPR 0.7CCR 4.3HCR 2.89SCS  
 AJCA 08/08/2017 645DAUS  
 GPTAT 98%R 1.1 GJUI 13.5 GJPI 94%R 96

2-00 86% 2-08 88% 3-03 88% 3-10 90%  
 ST SR DF RA RW RL FA FU RH RUW UC UD TP TL RTR RTS  
 37 29 37 24 38 29 27 36 42 48 32 21 32 18 37 26  
 PPA 1216M 150F 39P / YD 1412M 119F 44P  
 CDCB GPTA 10/03/2017 2RECS 79%R 95%ILE  
 788M 51F 27P 337CM\$ 330NM\$ 316FM\$ 275GM\$  
 2.6PL -2.9LIV -1.3DPR -0.5CCR 1.5HCR 2.94SCS  
 AJCA 10/03/2017 GPTAT 79%R 1.3 GJUI 9.3  
 GJPI 73%R 98

ALL LYNNS CHERRY CHAMP VIVIAN-ET 86%  
 USA 117655218 GT3K BBR 100 JH1C  
 TATTOO / A1470  
 DHIA HERD # 35-57-0960 CONTROL # 1470  
 2-05 305 3 26560 3.5 928 3.1 835 92DCR 2638C  
 3-06 305 3 30810 3.3 1031 3.0 936 93DCR 2941C  
 4-06 305 2 25890 3.8 985 3.0 785 98DCR 2657C  
 305 2X ME AVG 3L 26820M 964F 840P 2701C  
 PPA 3925M 13F 75P / YD 3281M 35F 68P  
 CDCB GPTA 10/03/2017 4RECS 81%R 74%ILE  
 1527M 28F 33P 186CM\$ 209NM\$ 264FM\$ 123GM\$  
 0.9PL -0.7LIV -2.8DPR -2.8CCR -0.9HCR 3.06SCS  
 AJCA 10/03/2017 GPTAT 78%R 1.1 GJUI 7.8  
 GJPI 75%R 60

BROTHER(S):  
 ALL LYNNS HP BUILDER-ET AT ALTA GENETICS  
 GJPI 89 44%ILE

SIRE: MARGANDALE CHERRY CHAMP-TWIN GJPI 54 17%ILE  
 SISTER(S):  
 ALL LYNNS NAVARA VERA-ET 88%  
 2-08 290 2 19070 5.2 985 3.8 717 100DCR 2480C  
 ALL LYNNS NAVARA VERENA-ET 80%  
 2-04 305 3 20150 4.5 912 3.5 713 92DCR 2446C  
 ALL LYNNS CHERRY CHAMP VIVA-ET 85%  
 2-08 305 2 20850 4.8 998 3.5 729 104DCR 2519C  
 ALL LYNNS-LEAK VANA-ET 77%  
 2-02 305 2 20830 3.9 806 3.1 644 96DCR 2177C

SISTER(S):  
 ALL LYNNS PERFORM VIVIETTE-ET 87%  
 3-03 305 2 22990 4.4 1003 3.4 777 98DCR 2679C  
 ALL LYNNS HP VIVACIOUS-ET 82%  
 2-09 305 2 20000 4.5 907 3.7 731 98DCR 2465C

NEXT DAM:  
 ALL LYNNS RESTORE VANESSA-ET 82%  
 2-02 305 3 24300 3.6 865 3.1 747 96DCR 2414C  
 SIRE: SCHULTZ DUDLEY RESTORE-ET GJPI 38 17%ILE

4TH DAM:  
 D&E PARAMOUNT VIOLET 90%  
 5-02 305 3 27600 4.2 1167 3.5 953 95DCR 3186C





**LOT 115 SUNWEST MACKENZIE MOZART W5793 JE840003139288837 GT**

BORN 11/17/2016 TATTOO / W5793 P9 BBR 100  
 FEMALE EFI 7.3% AMERICAN ID 5793 / 5793  
 JH1F JH2F

SUNWEST JERSEY DAIRY BREEDER & OWNER  
 HILMAR, CA  
 209-667-4582

CDCB GPTA 10/03/2017 ORECS 73%R 99%ILE  
 700M 69F 43P 513CM\$ 480NM\$ 402FM\$ 353GM\$  
 4.2PL -0.9LIV -3.0DPR -2.6CCR -0.3HCR 3.07SCS  
 AJCA 10/03/2017 GPTAT 73%R 1.4 GJUI 14.4  
 GJPI 67%R 138  
 ST SR DF RA RW RL FA FU  
 0.9 0.1 1.5 L0.0 0.3 P0.1 S0.6 1.7  
 RH RUW UC UD TP TL RTR RTS  
 1.6 1.1 -0.3 S1.3 C0.7 L0.2

ALL LYNNS VINNIE-ET  
 USA 117655133 GT50K BBR 100 JH1F JH2F 200JE207  
 CDCB GPTA 08/08/2017 192DAUS 109HRDS 26%RIP  
 94%R 785M 0.16% 71F 66%ILE  
 94%R 0.08% 44P 456CM\$ 427NM\$ 357FM\$ 265GM\$  
 3.0PL 1.6LIV -4.2DPR -4.0CCR -1.5HCR 3.10SCS  
 AJCA 08/08/2017 112DAUS  
 GPTAT 89%R 0.9 GJUI 2.4 GJPI 88%R 114

SUNSET CANYON MERCHANTS I MAID-ET EX 90-2E (CAN)  
 USA 117763650 GT50K BBR 100 JH1C JH2F  
 TATTOO / C84  
 1-08 305 2 14979 5.9 886 3.9 584 CAN 2022C  
 3-01 305 2 17241 5.8 1008 4.0 697 CAN 2414C  
 4-06 305 2 17812 5.9 1050 4.0 714 CAN 2473C  
 CDCB GPTA 10/03/2017 ORECS 83%R 84%ILE  
 OM 48F 15P 275CM\$ 254NM\$ 204FM\$ 164GM\$  
 3.2PL -2.3LIV -2.4DPR -2.2CCR -0.3HCR 3.10SCS  
 AJCA 10/03/2017 GPTAT 80%R 1.1 GJUI 10.0  
 GJPI 77%R 65

SELLING OPEN

SIRE:  
 MISSISKA MACKENZIE-ET  
 JECAN000107987355 GT80K BBR 100 JH1F JH2F 200JE1007  
 CDCB GPTA 08/08/2017 383DAUS 62HRDS 97%RIP  
 96%R 627M 0.24% 80F 88%ILE  
 97%R 0.10% 42P 559CM\$ 525NM\$ 444FM\$ 385GM\$  
 4.9PL -0.4LIV -3.0DPR -3.0CCR -1.5HCR 3.14SCS  
 AJCA 08/08/2017 86DAUS  
 GPTAT 91%R 1.7 GJUI 17.2 GJPI 88%R 145

PRAIRIE HARBOUR MOZART-ET  
 USA 067094101 GT50K BBR 100 JH1F JH2F 11JE1112  
 CDCB GPTA 08/08/2017 276DAUS 65HRDS 5%RIP  
 97%R 334M 0.07% 30F 39%ILE  
 97%R -0.01% 11P 297CM\$ 293NM\$ 286FM\$ 268GM\$  
 3.5PL 2.2LIV 0.9DPR 0.6CCR 0.6HCR 2.93SCS  
 AJCA 08/08/2017 237DAUS  
 GPTAT 96%R 1.3 GJUI 25.7 GJPI 91%R 92

DAM:  
 SUNWEST MOZART KARBALA S41769  
 JE840003011301707 TATTOO / S1769  
 DHIA HERD # 93-24-1052 CONTROL # 41769

SUNWEST KARBALA BOSS N29916 85%  
 JE840003007461608 TATTOO / N9916  
 DHIA HERD # 93-24-1052 CONTROL # 29916  
 2-00 292 2 15780 4.7 740 3.6 564 97DCR 1950C  
 3-00 269 2 18300 4.6 838 3.4 631 97DCR 2180C  
 305 2X ME AVG 2L 20746M 949F 727P 2504C  
 PPA 1060M 66F 31P / YD 444M 30F 10P  
 CDCB PTA 08/01/2017 2RECS 63%R 57%ILE  
 232M 22F 7P 150CM\$ 150NM\$ 149FM\$ 157GM\$  
 1.1PL -0.6LIV 0.8DPR 0.8CCR 0.5HCR 2.99SCS  
 AJCA 08/01/2017 PTAT 56%R 1.4 JUI 8.7  
 JPI 50%R 48  
 SIRE: BW KARBALA-ET GJPI 71 27%ILE

1-08 265 2 15870 4.9 774 3.5 551 96DCR 1904C  
 2-07 284 2 19190 5.3 1010 3.7 716 97DCR 2477C  
 3-07 300 2 22530 5.2 1164 3.8 845 98DCR 2923C  
 305 2X ME AVG 3L 24043M 1200F 868P 3000C

2-00 82% 2-11 82%  
 ST SR DF RA RW RL FA FU RH RUW UC UD TP TL RTR RTS  
 35 35 34 29 29 25 32 25 32 32 16 26 25 25 25 32

PPA 2803M 196F 106P / YD 1905M 140F 71P  
 CDCB PTA 08/01/2017 3RECS 60%R 95%ILE  
 450M 42F 17P 334CM\$ 325NM\$ 306FM\$ 303GM\$  
 3.1PL 0.6LIV 0.8DPR 0.8CCR 0.5HCR 2.90SCS  
 AJCA 08/01/2017 PTAT 52%R 1.2 JUI 7.5  
 JPI 46%R 95

NEXT DAM:  
 SUNWEST BOSS KENAI J20861 82%  
 2-10 305 2 19110 4.4 850 3.7 699 98DCR 2330C  
 SIRE: DEBOER BARBER BILL BOSS A354 JPI 62 22%ILE

SISTER(S):  
 SUNWEST CRITIC KARBALA T44888-P 87%  
 2-06 281 2 18880 5.0 951 3.8 717 97DCR 2481C

4TH DAM:  
 SUNWEST KENAI ANDREW G4965 75%  
 4-09 305 2 18830 5.8 1084 3.7 706 98DCR 2442C





# 60TH POT O'GOLD SALE



**DUTCH HOLLOW VALENTINO CHEER, E-90%**  
Grandam of Lot 116



**DUTCH HOLLOW SCHOLAR CHARM**  
Great-Grandam of Lot 116



**DUTCH HOLLOW JACKSON CHARITY**  
Fourth Dam of Lot 116



**DUTCH HOLLOW LOUIE CHARITY, VG-86%**  
Sister to the Fourth Dam of Lot 116

## LOT 116 DUTCH HOLLOW MONUMENT CHERRY JE840003139920537

BORN 11/17/2016 P9  
FEMALE EFI 7.8% AMERICAN ID 6549 / 6549

CHITTENDEN, PAUL C  
SCHODACK LNDG, NY  
518-732-4729

BREEDER & OWNER

PA 1181M 36F 35P  
384CM\$ 382NM\$ 381FM\$  
4.3PL 0.3DPR 0.3CCR 0.3HCR 2.90SCS  
PA TYPE 1.2 JPI 36%R 114  
ST SR DF RA RW RL FA FU  
1.8 0.9 0.9 L0.1 0.9 S0.1 S0.3 1.7  
RH RUW UC UD TP TL RTR RTS  
1.4 0.7 0.2 S1.3 C0.3 L0.8

AHLEM HEADLINE PHAROAH 21795  
USA 068951429 GT50K BBR 100 JH1F JH2F 7JE1221  
CDCB GPTA 08/08/2017 624DAUS 112HRDS 22%RIP  
98%R 1386M -0.17% 29F 74%ILE  
98%R -0.08% 33P 449CM\$ 460NM\$ 491FM\$ 444GM\$  
6.1PL 3.7LIV 2.3DPR 2.9CCR 1.3HCR 2.92SCS  
AJCA 08/08/2017 396DAUS  
GPTAT 97%R 1.4 GJUI 16.6 GJPI 93%R 133

SELLING OPEN

PRELIMINARY GENOMICS TO BE ANNOUNCED AT SALE.

WILSONVIEW JEVOV MOMENTUM 88%  
USA 067191466 GT3K BBR 100 JH1F  
DHIA HERD # 92-23-0233 CONTROL # 1466  
3-11 305 2 18100 4.7 846 3.4 614 102DCR 2121C  
5-00 305 2 19030 4.5 849 3.3 623 102DCR 2151C  
6-02 305 2 20460 4.3 874 3.4 686 102DCR 2346C  
7-02 305 2 19460 4.2 822 3.3 645 101DCR 2206C  
305 2X ME AVG 6L 20799M 920F 702P 2412C  
PPA 1606M 73F 42P / YD 2219M 95F 66P  
CDCB GPTA 10/03/2017 5RECS 82%R 93%ILE  
882M 45F 26P 310CM\$ 309NM\$ 307FM\$ 305GM\$  
2.6PL 0.0LIV 1.4DPR 2.3CCR 0.6HCR 2.94SCS  
AJCA 10/03/2017 GPTAT 78%R 0.1 GJUI -10.6  
GJPI 76%R 83

SIRE:  
WILSONVIEW PHAROAH MONUMENT  
USA 118644165 GT80K BBR 100 JH1F JH2F 1JE896  
CDCB GPTA 08/08/2017  
76%R 1325M -0.11% 39F 79%ILE  
77%R -0.05% 36P 481CM\$ 482NM\$ 488FM\$ 467GM\$  
5.5PL 2.7LIV 2.3DPR 2.5CCR 1.1HCR 2.85SCS  
AJCA 08/08/2017 ODAUS  
GPTAT 77%R 0.8 GJUI 9.7 GJPI 72%R 141

KASH-IN SPARTAN {6}-P-ET  
USA 067253444 GT80K BBR 100 JH1F JH2F 7JE1368  
CDCB GPTA 08/08/2017 49DAUS 16HRDS 100%RIP  
89%R 1527M -0.13% 47F 31%ILE  
90%R -0.08% 39P 242CM\$ 252NM\$ 278FM\$ 229GM\$  
-0.8PL -3.8LIV -0.8DPR -1.2CCR 0.2HCR 2.96SCS  
AJCA 08/08/2017 31DAUS  
GPTAT 86%R 1.5 GJUI 7.0 GJPI 82%R 81

DAM:  
DUTCH HOLLOW SPARTAN CHERRI  
JE840003126920571 GT13K BBR 100 JH1F JH2F  
TATTOO / G886  
DHIA HERD # 21-10-0357 CONTROL # 5886  
1-08 305 3 21760 4.3 930 3.5 769 101DCR 2554C  
305 2X ME AVG 1L 25745M 1128F 939P 3108C

DUTCH HOLLOW VALENTINO CHEER 90%  
USA 067184413 GT3K BBR 100 JH1F  
TATTOO / F413  
DHIA HERD # 21-10-0357 CONTROL # 4413  
1-11 305 3 20160 5.0 1006 3.6 729 101DCR 2521C  
3-00 305 3 19730 5.8 1144 3.7 734 101DCR 2539C  
4-03 305 3 21310 5.1 1083 3.5 755 102DCR 2610C  
305 2X ME AVG 4L 19642M 1034F 716P 2476C  
PPA 1175M 80F 59P / YD 966M 60F 47P  
CDCB GPTA 10/03/2017 4RECS 81%R 83%ILE  
292M 18F 19P 263CM\$ 246NM\$ 204FM\$ 179GM\$  
4.2PL 0.8LIV -0.9DPR -1.1CCR 0.5HCR 2.96SCS  
AJCA 10/03/2017 GPTAT 77%R 1.6 GJUI 17.5  
GJPI 74%R 71

1-09 80% 2-03 84%  
ST SR DF RA RW RL FA FU RH RUW UC UD TP TL RTR RTS  
41 37 30 25 43 22 26 37 41 45 34 29 35 31 40 40  
PPA 3493M 138F 107P / YD 3546M 128F 104P  
CDCB GPTA 10/03/2017 1RECS 77%R 89%ILE  
1036M 33F 33P 287CM\$ 282NM\$ 273FM\$ 201GM\$  
3.1PL -1.0LIV -1.7DPR -2.0CCR -0.6HCR 2.94SCS  
AJCA 10/03/2017 GPTAT 77%R 1.6 GJUI 18.7  
GJPI 71%R 87

SIRE: ALL LYNNS LOUIE VALENTINO-ET GJPI 89 46%ILE

SISTER(S):  
DUTCH HOLLOW DIMENSION CHANT 75%  
3-11 305 3 19340 5.9 1140 4.1 784 102DCR 2715C  
RANKS ON THE TOP 1-1/2% LIST FOR JPI  
DUTCH HOLLOW TOPEKA CHERLYN 87%  
2-03 305 3 21590 4.6 995 3.5 757 101DCR 2616C

NEXT DAM:  
DUTCH HOLLOW SCHOLAR CHARM 85%  
3-10 305 3 25440 4.2 1061 3.5 894 102DCR 2936C  
SIRE: D&E REBEL SCHOLAR {6}-ET GJPI 18 13%ILE

4TH DAM:  
DUTCH HOLLOW JACKSON CHARITY 86%  
3-09 305 3 24350 4.8 1163 3.6 865 102DCR 2990C

Presented by

JERSEY BLEND



CALF GROWTH FORMULA

**LOT 117 JX ALL LYNNS LEONEL WINTER {4}-ET USA 119874372 GT99K**

BORN 11/15/2016 TATTOO / A2256 P9 BBR 91  
 FEMALE EFI 4.5% JH1F JH2F

ALLEN, TOMMY BREEDER & OWNER  
 REEDSBURG, WI  
 608-524-6889

CDCB GPTA 10/03/2017 ORECS 73%R 99%ILE  
 1051M 55F 43P 548CM\$ 519NM\$ 457FM\$ 411GM\$  
 5.5PL 1.6LIV -1.4DPR -0.7CCR 0.4HCR 2.71SCS  
 AJCA 10/03/2017 GPTAT 70%R 1.0 GJUI 14.0  
 GJPI 66%R 155  
 ST SR DF RA RW RL FA FU  
 1.7 0.5 0.1 L1.0 0.7 P0.4 S0.5 1.7  
 RH RUW UC UD TP TL RTR RTS  
 0.7 0.1 -0.8 S2.0 C0.3 S0.7

JX FARIA BROTHERS LEVY {3}  
 JE840003005174554 GT50K BBR 89 JH1C JH2F 97JE1  
 CDCB GPTA 08/08/2017 1140DAUS 19HRDS 25%RIP  
 99%R 678M 0.12% 57F 54%ILE  
 99%R 0.04% 33P 403CM\$ 380NM\$ 327FM\$ 258GM\$  
 3.2PL 1.3LIV -2.5DPR -2.5CCR -3.5HCR 2.89SCS  
 AJCA 08/08/2017 74DAUS  
 GPTAT 89%R 1.0 GJUI 14.1 GJPI 94%R 108

SELLING OPEN  
 A.I. INTEREST EXPRESSED BY SEMEX.

SISTER(S):  
 ALL-LYNNS VOLCANO WILMA 80%  
 1-08 305 2 17320 5.0 859 3.7 649 97DCR 2245C

SIRE:  
 JX FARIA BROTHERS LEONEL {3}-ET  
 JE840003011610079 GT80K BBR 85 JH1F JH2F 143JE648  
 CDCB GPTA 08/08/2017 462DAUS 31HRDS 97%RIP  
 97%R 1444M 0.05% 79F 96%ILE  
 97%R 0.03% 59P 651CM\$ 621NM\$ 553FM\$ 523GM\$  
 4.5PL 1.5LIV -1.2DPR 0.7CCR 1.1HCR 2.84SCS  
 AJCA 08/08/2017 63DAUS  
 GPTAT 87%R 1.3 GJUI 22.4 GJPI 87%R 195

DAM:  
 ALL LYNNS VALENTINO WIXEN-ET  
 USA 117422869 GT3K BBR 100 JH1F  
 TATTOO / A1418  
 DHIA HERD # 35-57-1394 CONTROL # 1418

1-10 305 3 15720 4.4 694 3.6 569 97DCR 1899C  
 3-00 305 3 24570 4.4 1090 3.6 892 91DCR 2981C  
 4-00 305 3 28380 4.4 1246 3.4 975 94DCR 3342C  
 305 2X ME AVG 3L 22401M 1008F 815P 2743C

2-06 82% 3-01 86% 4-05 90% 6-09 91%  
 ST SR DF RA RW RL FA FU RH RUW UC UD TP TL RTR RTS  
 34 38 41 28 37 28 32 39 36 36 36 35 24 18 38 27

PPA 1220M 42F 52P / YD 970M 31F 44P  
 CDCB GPTA 10/03/2017 4RECS 78%R 85%ILE  
 91M 5F 14P 280CM\$ 258NM\$ 206FM\$ 182GM\$  
 6.1PL 1.2LIV -0.7DPR -1.1CCR -0.1HCR 2.87SCS  
 AJCA 10/03/2017 GPTAT 76%R 1.0 GJUI 11.4  
 GJPI 72%R 71

BROTHER(S):  
 ALL LYNNS VIBRANT WRAPPER-ET AT ABS GLOBAL  
 GJPI 78 33%ILE  
 ALL LYNNS VALENTINO WRANGLER AT HOLLAND GENETICS  
 GJPI 49 18%ILE  
 ALL LYNNS VALENTINO WIZARD-ET AT ALTA GENETICS  
 GJPI 55 19%ILE  
 ALL LYNNS VALENTINO WHOPPER-ET AT SELECT SIRES  
 GJPI 59 24%ILE

SISTER(S):  
 ROCHA JEVON WHITLEY 86%  
 5-09 305 3 27820 3.7 1033 3.1 856 93DCR 2833C  
 ALL LYNNS BLACKSTONE WENDY 90%  
 5-06 291 3 19450 4.1 788 3.1 596 93DCR 2055C  
 ALL LYNNS VIBRANT WHISKY-ET 86%  
 4-06 305 3 30320 4.1 1250 3.4 1036 94DCR 3434C  
 ALL LYNNS VIBRANT WHOLESOME-ET 78%  
 2-10 305 3 22590 4.4 1002 3.7 839 94DCR 2768C  
 ALL LYNNS HEADLINE WORTHY-ET 83%  
 4-02 305 2 29630 4.3 1269 3.6 1069 98DCR 3513C  
 ALL LYNNS HEADLINE WORRY-ET 87%  
 3-04 305 2 25070 3.6 895 3.3 838 98DCR 2593C

JX FARIA BROTHERS DO RIGHT DORSEY {2} 90%  
 JE840003003859375 GT6K BBR 77 JH1F JH2F  
 DHIA HERD # 74-97-4513 CONTROL # 41808  
 3-08 286 2 24670 4.3 1069 3.4 850 101DCR 2886C  
 4-07 305 2 28730 3.9 1121 3.6 1027 98DCR 3219C  
 5-09 305 2 25750 4.3 1097 3.5 909 101DCR 3015C  
 7-03 305 2 32160 4.4 1415 3.7 1183 102DCR 3906C  
 305 2X ME AVG 7L 26487M 1087F 947P 3047C  
 PPA 5457M 129F 163P / YD 4154M 107F 139P  
 CDCB GPTA 10/03/2017 5RECS 89%R 99%ILE  
 1745M 45F 61P 457CM\$ 442NM\$ 408FM\$ 422GM\$  
 1.5PL 1.3LIV 0.9DPR 1.9CCR -0.5HCR 2.94SCS  
 AJCA 10/03/2017 GPTAT 77%R 0.3 GJUI 6.5  
 GJPI 78%R 150

ALL LYNNS LOUIE VALENTINO-ET  
 USA 116279413 GT50K BBR 100 JH1C JH2F 7JE1038  
 CDCB GPTA 08/08/2017 12439DAUS 1453HRDS 18%RIP  
 99%R 816M -0.08% 23F 46%ILE  
 99%R -0.02% 26P 343CM\$ 341NM\$ 336FM\$ 222GM\$  
 6.0PL 2.8LIV -2.1DPR -2.7CCR 0.8HCR 3.00SCS  
 AJCA 08/08/2017 6010DAUS  
 GPTAT 99%R 1.8 GJUI 17.5 GJPI 99%R 89

ROCHA IMPULS WHITNEY 89%  
 USA 115472215 GI BBR 100 JH1F  
 TATTOO / C378  
 DHIA HERD # 35-57-1394 CONTROL # 378  
 1-08 305 2 18000 4.4 786 3.5 637 97DCR 2140C  
 2-11 305 3 24340 4.5 1099 3.6 866 89DCR 2958C  
 4-04 305 3 30680 4.1 1271 3.4 1034 94DCR 3464C  
 6-01 305 2 16880 4.1 690 3.7 627 98DCR 1975C  
 305 2X ME AVG 5L 21028M 909F 768P 2519C  
 PPA 269M -38F 15P / YD 215M -9F 18P  
 CDCB GPTA 10/03/2017 5RECS 88%R 32%ILE  
 23M -10F 2P 57CM\$ 55NM\$ 50FM\$ 32GM\$  
 2.9PL 0.2LIV -0.1DPR -0.1CCR -0.8HCR 2.99SCS  
 AJCA 10/03/2017 GPTAT 84%R -0.2 GJUI 6.3  
 GJPI 81%R 14

SIRE: ISDK Q IMPULS GJPI 79 29%ILE

SISTER(S):  
 ROCHA FUTURITY WINNIFRED-ET 88%  
 3-10 305 2 19100 4.8 910 3.7 715 102DCR 2448C  
 ROCHA ANYTIME WHITNEY 91%  
 5-11 305 2 23830 4.7 1111 3.6 846 102DCR 2924C  
 ROCHA MERCHANT WHITNEY-ET 86%  
 1-11 305 2 14330 4.8 692 3.5 499 101DCR 1724C

NEXT DAM:  
 ROCHA HALLMARK WHISTLE 91%  
 6-01 305 2 24340 4.4 1072 3.3 810 102DCR 2797C  
 SIRE: SCHULTZ BROOK HALLMARK GJPI -24 7%ILE

4TH DAM:  
 ROCHA LIMVIG WHITNEY-ET 92%  
 5-08 305 2 24120 4.5 1097 3.6 860 100DCR 2946C



**ROCHA IMPULS WHITNEY**  
 Grandam of Lot 117



**ROCHA HALLMARK WHISTLE**  
 Great-Grandam of Lot 117



**ROCHA FUTURITY WINNIFRED-ET**  
 Sister to the Grandam of Lot 117

# 60TH POT O'GOLD SALE



**ILLINI BLACKSTONE CANYON, E-90%**  
Grandam of Lot 118

## LOT 118 FREEMANS SAXON CREED USA 067561373 GT

BORN 11/12/2016 P6 BBR 100  
FEMALE EFI 9.4% AMERICAN ID 1373 / 1373  
JH1F JH2F

FREEMAN, DAVID E  
GREENVILLE, IL  
618-780-3240

BREEDER & OWNER

CDCB GPTA 10/03/2017 ORECS 71%R 91%ILE  
635M 23F 23P 308CM\$ 295NM\$ 266FM\$ 246GM\$  
4.4PL 0.4LIV 0.0DPR 0.2CCR 0.5HCR 2.79SCS  
AJCA 10/03/2017 GPTAT 72%R 0.9 GJUI 6.4  
GJPI 66%R 89  
ST SR DF RA RW RL FA FU  
0.1 0.3 0.6 L0.0 0.3 S0.1 L0.6 1.0  
RH RUW UC UD TP TL RTR RTS  
0.9 0.4 -0.5 S0.3 C0.5 S0.7

SUGAR GROVE VALENTINO AXIS  
USA 067072875 GT50K BBR 100 JH1F JH2F 7JE1274  
CDCB GPTA 08/08/2017 1263DAUS 187HRDS 73%RIP  
99%R 2009M -0.24% 44F 91%ILE  
99%R -0.05% 61P 566CM\$ 557NM\$ 543FM\$ 362GM\$  
6.8PL 2.3LIV -4.6DPR -3.5CCR 0.4HCR 2.79SCS  
AJCA 08/08/2017 473DAUS  
GPTAT 98%R 1.8 GJUI 13.0 GJPI 93%R 155

SELLING OPEN

JARS OF CLAY VENERABLE 1771 2620-P 90%

USA 067142620 GT3K BBR 100 JH1F  
DHIA HERD # 93-54-0855 CONTROL # 2620  
1-08 294 3 14570 5.1 746 3.5 514 101DCR 1776C  
2-08 305 3 20050 5.0 1011 3.8 769 81DCR 2661C  
305 2X ME AVG 2L 20060M 1018F 748P 2586C  
PPA 1570M 108F 61P / YD 1287M 96F 54P  
CDCB GPTA 10/03/2017 2RECS 91%R 84%ILE  
536M 33F 20P 265CM\$ 254NM\$ 232FM\$ 186GM\$  
2.1PL 0.6LIV -1.5DPR -1.7CCR 2.1HCR 2.87SCS  
AJCA 10/03/2017 GPTAT 88%R 1.4 GJUI 14.7  
GJPI 83%R 74

SIRE:

KASH-IN SAXON-P-ET  
JE840003013871358 GT80K BBR 100 JH1F JH2F 7JE1445  
CDCB GPTA 08/08/2017  
77%R 1301M -0.05% 49F 68%ILE  
78%R -0.02% 43P 450CM\$ 435NM\$ 406FM\$ 326GM\$  
3.6PL 0.1LIV -2.5DPR -1.7CCR 1.6HCR 2.73SCS  
AJCA 08/08/2017 ODAUS  
GPTAT 78%R 1.9 GJUI 16.8 GJPI 73%R 133

BW LEGION

USA 110226426 GTHD BBR 100 JH1F JH2C 505JE101  
CDCB GPTA 08/08/2017 3583DAUS 807HRDS 3%RIP  
99%R -242M 0.12% 11F 10%ILE  
99%R 0.01% -7P 8CM\$ 7NM\$ 4FM\$ -48GM\$  
1.0PL 0.0LIV -1.5DPR -2.5CCR -2.1HCR 2.94SCS  
AJCA 08/08/2017 2581DAUS  
GPTAT 99%R 1.3 GJUI 12.8 GJPI 99%R -2

DAM:

FREEMANS LEGION CREEK  
USA 067381188  
DHIA HERD # 33-02-0310 CONTROL # 1188  
1-10 299 2 16790 4.9 815 3.4 570 93DCR 1969C  
2-09 305 3 14160 4.7 663 3.7 522 95DCR 1784C  
305 2X ME AVG 2L 19370M 906F 676P 2320C

ILLINI BLACKSTONE CANYON 90%

USA 068865702 TATTOO UI8648 / UI8648  
DHIA HERD # 33-02-0310 CONTROL # 702  
1-11 305 2 18000 4.1 744 3.5 627 88DCR 2059C  
2-11 265 2 17060 3.6 615 3.8 648 89DCR 1887C  
305 2X ME AVG 2L 20980M 812F 768P 2368C  
PPA 701M -34F 34P / YD 528M -29F 30P  
CDCB PTA 08/01/2017 2RECS 55%R 25%ILE  
12M -9F 6P 27CM\$ 18NM\$ -4FM\$ 7GM\$  
1.4PL -1.8LIV -0.4DPR 0.2CCR 0.0HCR 2.98SCS  
AJCA 08/01/2017 PTAT 50%R 0.6 JUI 3.9  
JPI 46%R 11

2-03 82% 3-00 84%  
ST SR DF RA RW RL FA FU RH RUW UC UD TP TL RTR RTS  
22 33 36 29 27 33 16 37 36 34 28 35 22 16 37 38

PPA -354M -3F -10P / YD -302M -9F -8P  
CDCB PTA 08/01/2017 2RECS 54%R 22%ILE  
-123M -2F -2P 8CM\$ 4NM\$ -6FM\$ -16GM\$  
1.0PL -0.6LIV -0.5DPR -0.8CCR -0.7HCR 2.93SCS  
AJCA 08/01/2017 PTAT 47%R 0.9 JUI 5.6  
JPI 46%R 3

SIRE: LENCREST BLACKSTONE-ET GJPI -5 8%ILE

NEXT DAM:

ILLINI FLIGHT CANYON 83%  
3-07 296 3 18270 4.8 868 3.6 662 101DCR V 2289C  
SIRE: S.R. VIEW FLIGHT GJPI 13 11%ILE

4TH DAM:

ILLINI PARAMOUNT CANYON 74%  
6-06 305 3 22000 4.6 1012 3.4 740 102DCR V 2556C

Presented by

JERSEY BLEND



CALF GROWTH FORMULA



# 60TH POT O'GOLD SALE



**LAWTONS ACTION VICTORIA, E-93%**  
Grandam of Lot 119



## LOT 119 LAWTONS GENOMINATOR VIOLA JE840003135138774 GT

BORN 10/27/2016 TATTOO / R51 P9 BBR 100  
FEMALE EFI 9.5% AMERICAN ID 7051 / 7051  
JH1C JH2F

LAWTON, RYAN  
NEWARK VALLEY, NY

BREEDER & OWNER

CDCB GPTA 10/03/2017 ORECS 73%R 98%ILE  
607M 42F 33P 416CM\$ 391NM\$ 333FM\$ 314GM\$  
4.7PL -1.7LIV -1.2DPR -1.3CCR 0.4HCR 2.97SCS  
AJCA 10/03/2017 GPTAT 73%R 1.4 GJUI 17.7  
GJPI 69%R 119  
ST SR DF RA RW RL FA FU  
1.6 -0.4 1.1 L0.1 0.0 PO.2 S0.7 1.1  
RH RUW UC UD TP TL RTR RTS  
1.6 0.8 0.2 S1.9 C0.4 S0.3

ALL LYNNS VALENTINO MARVEL  
USA 117422971 GT50K BBR 100 JH1C JH2F 11JE1118  
CDCB GPTA 08/08/2017 7430DAUS 260HRDS 24%RIP  
99%R 766M -0.01% 36F 55%ILE  
99%R -0.02% 25P 390CM\$ 386NM\$ 377FM\$ 285GM\$  
5.2PL 1.6LIV -2.0DPR -0.5CCR 0.2HCR 2.96SCS  
AJCA 08/08/2017 3218DAUS  
GPTAT 99%R 1.7 GJUI 21.1 GJPI 99%R 107



**LAWTONS ACTION VICTORIA**  
Grandam of Lot 119

SELLING OPEN

SIRE:  
AHLEM GENOMINATOR  
USA 071199882 GT80K BBR 100 JH1C JH2F 200JE241  
CDCB GPTA 08/08/2017 27DAUS 10HRDS 100%RIP  
85%R 527M 0.06% 36F 80%ILE  
86%R 0.03% 25P 508CM\$ 490NM\$ 449FM\$ 433GM\$  
7.9PL 2.1LIV 0.7DPR 1.7CCR 3.0HCR 2.88SCS  
AJCA 08/08/2017 1DAUS  
GPTAT 77%R 2.1 GJUI 30.1 GJPI 79%R 148

AHLEM LEGAL VETTE 37469 84%  
USA 070048943 GT3K BBR 100 JH1F  
TATTOO / L7469  
DHIA HERD # 93-24-0224 CONTROL # 37469  
1-09 268 2 14660 4.7 691 3.6 529 96DCR 1829C  
2-08 267 3 18510 4.5 824 3.6 668 93DCR 2244C  
3-07 279 3 19470 5.0 965 3.7 730 94DCR 2525C  
4-07 273 3 21250 4.4 943 3.6 761 93DCR 2563C  
305 2X ME AVG 4L 20224M 956F 750P 2562C  
PPA 341M 45F 22P / YD 106M 20F 15P  
CDCB GPTA 10/03/2017 5RECS 81%R 68%ILE  
124M 1F 3P 186CM\$ 187NM\$ 187FM\$ 147GM\$  
5.2PL 1.5LIV -0.2DPR 0.7CCR 3.3HCR 2.99SCS  
AJCA 10/03/2017 GPTAT 78%R 1.4 GJUI 22.4  
GJPI 74%R 55

DAM:  
LAWTONS PLUS VANNA {6}  
JE840003012916448 GT13K BBR 100 JH1F JH2F  
TATTOO / R27  
DHIA HERD # 21-48-0116 CONTROL # 7027  
1-11 305 2 20410 5.0 1017 3.8 776 101DCR 2685C  
3-00 305 2 26610 4.8 1279 3.7 997 102DCR 3429C  
305 2X ME AVG 2L 28114M 1344F 1053P 3612C

SWEETIE PLUS IATOLAS BOLD {5}  
USA 067129272 GT50K BBR 100 JH1F JH2F 11JE711  
CDCB GPTA 08/08/2017 10339DAUS 860HRDS 11%RIP  
99%R 1403M -0.07% 52F 27%ILE  
99%R -0.02% 46P 233CM\$ 228NM\$ 216FM\$ 202GM\$  
-1.2PL -10.1LIV -1.6DPR -1.8CCR -4.5HCR 3.04SCS  
AJCA 08/08/2017 5247DAUS  
GPTAT 99%R 1.5 GJUI 10.1 GJPI 99%R 80

2-07 81% 3-02 84%  
ST SR DF RA RW RL FA FU RH RUW UC UD TP TL RTR RTS  
43 35 43 26 32 25 22 24 42 43 32 15 26 25 36 39  
PPA 2640M 122F 119P / YD 2004M 92F 89P  
CDCB GPTA 10/03/2017 2RECS 79%R 55%ILE  
518M 31F 24P 157CM\$ 143NM\$ 112FM\$ 116GM\$  
-0.5PL -4.9LIV -1.3DPR -1.5CCR -1.8HCR 2.99SCS  
AJCA 10/03/2017 GPTAT 79%R 0.7 GJUI 5.7  
GJPI 74%R 51

LAWTONS ACTION VICTORIA 93%  
USA 117381133  
TATTOO / R7  
DHIA HERD # 21-48-0116 CONTROL # 7007  
2-00 305 2 15470 5.2 799 3.7 574 101DCR 1985C  
3-00 305 2 15980 5.2 828 3.9 626 102DCR 2167C  
4-00 305 2 21550 5.5 1193 3.7 800 102DCR 2767C  
365 2 23523 5.5 1294 3.7 877 DHIR 3034C  
5-05 305 2 23140 5.0 1162 3.8 869 102DCR 3006C  
365 2 26152 5.1 1325 3.8 992 DHIR 3433C  
305 2X ME AVG 4L 20519M 1056F 771P 2667C  
PPA -2310M -45F -54P / YD -989M -9F -22P  
CDCB PTA 08/01/2017 4RECS 60%R 35%ILE  
-261M 1F -4P 77CM\$ 69NM\$ 50FM\$ 50GM\$  
1.2PL 1.6LIV -0.4DPR -0.4CCR 1.8HCR 2.94SCS  
AJCA 08/01/2017 PTAT 50%R 0.5 JUI 13.8  
JPI 50%R 26  
SIRE: FOREST GLEN AVERY ACTION-ET GJPI 18 13%ILE

SISTER(S):  
LAWTONS SAMSON VALERIE 85%  
2-00 305 2 13960 5.6 778 3.8 535 101DCR 1851C

SISTER(S):  
LAWTONS TBOVE VOLCANO 83%  
3-00 300 2 20430 5.5 1121 3.8 774 102DCR 2678C  
LAWTONS TBOVE VINCA 83%  
2-00 305 2 19560 5.0 978 3.5 689 101DCR 2381C

4TH DAM:  
NORMANDELL MOR VALI 90%  
8-00 305 2 19600 6.5 1276 3.8 741 101DCR 2564C

NEXT DAM:  
NORMANDELL GERONIMO VIOLET 83%  
5-04 365 2 30913 5.1 1566 3.7 1144 DHIR 3958C  
SIRE: C-BAR HALLMARK GERONIMO GJPI 6 13%ILE  
WINNER, PA POT OF GOLD PRODUCTION CONTEST



# 60TH POT O'GOLD SALE

## LOT 120 BOHNERTS SAXON STELLA JE840003140175556 GT29K

BORN 10/25/2016 P9 BBR 100  
 FEMALE EFI 8.4% AMERICAN ID 2621 / 2621  
 JH1F JH2F

BOHNERT JERSEYS  
 EAST MOLINE, IL  
 563-320-2895

BREEDER & OWNER

CDCB GPTA 10/03/2017 ORECS 71%R 99%ILE  
 977M 50F 37P 506CM\$ 487NM\$ 446FM\$ 414GM\$  
 5.2PL 1.1LIV -0.3DPR -0.9CCR 2.2HCR 2.80SCS  
 AJCA 10/03/2017 GPTAT 72%R 1.5 GJUI 11.7  
 GJPI 66%R 145  
 ST SR DF RA RW RL FA FU  
 0.4 0.3 1.2 L0.1 0.4 S0.1 S0.3 1.6  
 RH RUW UC UD TP TL RTR RTS  
 1.5 0.9 -0.2 S0.7 C0.5 S0.1

SUGAR GROVE VALENTINO AXIS  
 USA 067072875 GT50K BBR 100 JH1F JH2F 7JE1274  
 CDCB GPTA 08/08/2017 1263DAUS 187HRDS 73%RIP  
 99%R 2009M -0.24% 44F 91%ILE  
 99%R -0.05% 61P 566CM\$ 557NM\$ 543FM\$ 362GM\$  
 6.8PL 2.3LIV -4.6DPR -3.5CCR 0.4HCR 2.79SCS  
 AJCA 08/08/2017 473DAUS  
 GPTAT 98%R 1.8 GJUI 13.0 GJPI 93%R 155

BRED: 10/01/2017 DUE: 07/07/2018 TO  
 JX DUPAT JLS AVON KLAY {3}-P-ET  
 JE840003127607528 7JE1569  
 CDCB GPTA 08/08/2017  
 72%R 1425M -0.03% 62F 98%ILE  
 73%R 0.01% 54P 691CM\$ 668NM\$ 618FM\$ 610GM\$  
 7.4PL 1.4LIV 0.9DPR 2.4CCR 3.1HCR 2.87SCS  
 AJCA 08/08/2017 ODAUS  
 GPTAT 71%R 1.4 GJUI 19.7 GJPI 66%R 202

JARS OF CLAY VENERABLE 1771 2620-P 90%  
 USA 067142620 GT3K BBR 100 JH1F  
 DHIA HERD # 93-54-0855 CONTROL # 2620  
 1-08 294 3 14570 5.1 746 3.5 514 101DCR 1776C  
 2-08 305 3 20050 5.0 1011 3.8 769 81DCR 2661C  
 305 2X ME AVG 2L 20060M 1018F 748P 2586C  
 PPA 1570M 108F 61P / YD 1287M 96F 54P  
 CDCB GPTA 10/03/2017 2RECS 91%R 84%ILE  
 536M 33F 20P 265CM\$ 254NM\$ 232FM\$ 186GM\$  
 2.1PL 0.6LIV -1.5DPR -1.7CCR 2.1HCR 2.87SCS  
 AJCA 10/03/2017 GPTAT 88%R 1.4 GJUI 14.7  
 GJPI 83%R 74

BRED USING SEXED SEMEN

SIRE:  
 KASH-IN SAXON-P-ET  
 JE840003013871358 GT80K BBR 100 JH1F JH2F 7JE1445  
 CDCB GPTA 08/08/2017  
 77%R 1301M -0.05% 49F 68%ILE  
 78%R -0.02% 43P 450CM\$ 435NM\$ 406FM\$ 326GM\$  
 3.6PL 0.1LIV -2.5DPR -1.7CCR 1.6HCR 2.73SCS  
 AJCA 08/08/2017 ODAUS  
 GPTAT 78%R 1.9 GJUI 16.8 GJPI 73%R 133

WILSONVIEW D MARSHALL-ET  
 USA 118212148 GT80K BBR 100 JH1F JH2F 14JE633  
 CDCB GPTA 08/08/2017 54DAUS 25HRDS 59%RIP  
 89%R 182M 0.15% 39F 41%ILE  
 90%R 0.13% 32P 342CM\$ 301NM\$ 203FM\$ 282GM\$  
 2.0PL -0.2LIV 0.4DPR 1.0CCR 2.8HCR 3.03SCS  
 AJCA 08/08/2017 14DAUS  
 GPTAT 81%R 0.5 GJUI 12.3 GJPI 83%R 110

DAM:  
 BOHNERTS MARSHALL STEFFI  
 USA 067762057 GA  
 DHIA HERD # 33-78-0522 CONTROL # 2057  
 1-09 267 3 16810 4.7 793 3.8 635 95DCR 2150C  
 305 2X ME AVG 1L 21582M 1044F 842P 2841C

BOHNERTS RILEY STEPANI 82%  
 USA 067441327  
 DHIA HERD # 33-78-0522 CONTROL # 1327  
 1-09 305 2 18770 4.6 867 3.6 673 101DCR 2319C  
 3-02 305 2 25870 4.7 1219 3.5 910 102DCR 3145C  
 4-02 305 2 23050 4.7 1073 3.6 827 102DCR 2859C  
 305 2X ME AVG 3L 25060M 1155F 892P 3071C  
 PPA 2121M 41F 62P / YD 785M 5F 21P  
 CDCB PTA 08/01/2017 3RECS 64%R 56%ILE  
 122M -8F 3P 143CM\$ 145NM\$ 149FM\$ 155GM\$  
 3.3PL 3.3LIV 1.7DPR 1.6CCR 1.2HCR 3.02SCS  
 AJCA 08/01/2017 PTAT 55%R 0.5 JUI 1.3  
 JPI 52%R 36

2-01 82%  
 ST SR DF RA RW RL FA FU RH RUW UC UD TP TL RTR RTS  
 30 32 31 22 25 29 28 37 37 33 30 34 27 21 34 26  
 PPA 158M -6F 44P / YD 141M -9F 44P  
 CDCB GPTA 08/01/2017 1RECS 50%R 76%ILE  
 154M 10F 18P 240CM\$ 217NM\$ 164FM\$ 218GM\$  
 2.8PL 1.5LIV 1.2DPR 1.3CCR 2.0HCR 3.02SCS  
 AJCA 08/01/2017 PTAT 39%R 0.6 GJUI 6.9  
 GJPI 40%R 71

SIRE: CHASIN-RAINBOWS ACT RILEY-ET GJPI 31 15%ILE  
 SISTER(S):  
 BOHNERTS PROTECTOR STEFFI 86%  
 2-09 305 2 24040 4.9 1187 3.6 865 102DCR 2991C

SISTER(S):  
 BOHNERTS DIGNITARY STEFF 87%  
 2-09 277 3 21020 5.2 1089 3.8 806 100DCR 2789C

NEXT DAM:  
 BOHNERTS JACINTO STEFFI-TWIN 80%  
 5-01 294 2 20170 5.4 1090 3.7 744 102DCR 2573C  
 SIRE: MASON LEMWIG JACINTO-ET GJPI 0 10%ILE

4TH DAM:  
 BOHNERTS PITINO STEPHANIE 86%  
 5-04 305 2 27020 4.5 1213 3.8 1019 99DCR 3356C



**60TH POT O'GOLD SALE**



**COVINGTON ZUMA DELLA, VG-86%**  
Grandam of Lot 121



**LOT 121 ELDORADO REGENCY ROYAL JE840003137351875 GT13K**

BORN 10/23/2016 P9 BBR 100  
FEMALE EFI 8.7% AMERICAN ID 2793 / 2793  
JH1F JH2F

FRANCK, NATHAN BREEDER & OWNER  
NEWHALL, IA  
319-560-1507

CDCB GPTA 10/03/2017 ORECS 72%R 99%ILE  
1061M 51F 51P 496CM\$ 464NM\$ 391FM\$ 384GM\$  
4.5PL -1.7LIV -1.4DPR -0.4CCR 2.6HCR 2.96SCS  
AJCA 10/03/2017 GPTAT 72%R 1.4 GJUI 12.7  
GJPI 67%R 148

ST	SR	DF	RA	RW	RL	FA	FU
0.6	0.5	1.1	L0.3	0.4	S0.1	S0.2	1.2
RH	RW	UC	UD	TP	TL	RTR	RTS
1.9	0.9	0.1	S0.8	CO.6	L0.3		

ALL LYNNS LEGAL VISIONARY-ET  
USA 117222740 GT50K BBR 100 JH1C JH2F 29JE3761  
CDCB GPTA 08/08/2017 2808DAUS 418HRDS 13%RIP  
99%R 1040M -0.05% 39F 78%ILE  
99%R 0.04% 46P 504CM\$ 475NM\$ 409FM\$ 376GM\$  
6.9PL -0.4LIV -1.8DPR 1.1CCR 4.5HCR 2.87SCS  
AJCA 08/08/2017 1390DAUS  
GPTAT 99%R 1.0 GJUI 14.9 GJPI 97%R 148



**COVINGTON METALICA DIVA-ET**  
Sister to the Dam of Lot 121

**SELLING OPEN**

SIRE:  
TJF VISIONARY REGENCY  
USA 067248196 GT80K BBR 100 JH1F JH2F 14JE662  
CDCB GPTA 08/08/2017 12DAUS 7HRDS 100%RIP  
81%R 1166M -0.07% 41F 71%ILE  
82%R 0.04% 49P 466CM\$ 441NM\$ 384FM\$ 378GM\$  
5.2PL -3.0LIV -1.0DPR 1.0CCR 3.4HCR 2.94SCS  
AJCA 08/08/2017 3DAUS  
GPTAT 78%R 1.5 GJUI 16.8 GJPI 76%R 143

TJF PLUS ROXY 963 {6} 87%  
USA 117349900 GT8K BBR 100 JH1F JH2F  
TATTOO / T963  
DHIA HERD # 65-27-0029 CONTROL # 963  
1-08 305 2 12870 4.0 520 3.5 448 97DCR 1453C  
2-10 270 2 11200 4.6 512 3.6 401 96DCR 1374C  
305 2X ME AVG 2L 15630M 656F 553P 1816C  
PPA 1226M 43F 51P / YD 1115M 41F 47P  
CDCB GPTA 10/03/2017 2RECS 81%R 76%ILE  
952M 24F 34P 227CM\$ 218NM\$ 200FM\$ 196GM\$  
1.9PL -3.8LIV -0.2DPR -0.4CCR -1.1HCR 3.01SCS  
AJCA 10/03/2017 GPTAT 79%R 0.8 GJUI 9.2  
GJPI 75%R 75

DAM:  
COVINGTON CHILI DALLY-ET  
USA 073796101 GT13K BBR 100 JH1F JH2F  
DHIA HERD # 42-53-0212 CONTROL # 2483

2-00	305	3	21390	5.5	1167	3.8	822	92DCR	2845C
305	2X	ME	AVG	1L	23626M	1311F	934P	3233C	

ROWLEYS 11 VISIONARY CHILI-ET  
USA 118201001 GT80K BBR 100 JH1F JH2F 29JE3867  
CDCB GPTA 08/08/2017 984DAUS 165HRDS 60%RIP  
98%R 645M 0.09% 49F 85%ILE  
99%R 0.09% 43P 554CM\$ 514NM\$ 422FM\$ 481GM\$  
6.1PL -0.2LIV 0.8DPR 3.1CCR 4.7HCR 2.94SCS  
AJCA 08/08/2017 371DAUS  
GPTAT 97%R 1.3 GJUI 10.5 GJPI 92%R 163

2-05 82%  
ST SR DF RA RW RL FA FU RH RUW UC UD TP TL RTR RTS  
33 30 36 25 30 32 29 30 37 34 32 29 32 26 37 33

PPA -894M 70F 31P / YD -1045M 75F 28P  
CDCB GPTA 10/03/2017 1RECS 78%R 97%ILE  
335M 39F 26P 387CM\$ 359NM\$ 295FM\$ 312GM\$  
4.2PL -0.6LIV -0.4DPR 0.9CCR 2.8HCR 2.92SCS  
AJCA 10/03/2017 GPTAT 77%R 1.2 GJUI 11.9  
GJPI 72%R 112

COVINGTON ZUMA DELLA 86%  
USA 118205984 GT8K BBR 100 JH1F JH2F  
TATTOO / C730  
DHIA HERD # 42-19-0249 CONTROL # 730  
2-00 281 2 11110 5.0 560 3.6 398 93DCR 1376C  
305 2X ME AVG 1L 15599M 771F 556P 1922C  
PPA 316M 49F 34P / YD 534M 60F 42P  
CDCB GPTA 10/03/2017 2RECS 81%R 90%ILE  
27M 17F 11P 311CM\$ 289NM\$ 239FM\$ 267GM\$  
4.7PL -0.1LIV 0.5DPR 1.4CCR 2.1HCR 2.82SCS  
AJCA 10/03/2017 GPTAT 78%R 0.6 GJUI 15.5  
GJPI 74%R 91

BROTHER(S):  
COVINGTON ANTONIO-ET AT SEMEX ALLIANCE  
GJPI 125 61%ILE

SIRE: ISDK DJ ZUMA GJPI 113 46%ILE

SISTER(S):  
COVINGTON METALICA DIVA-ET 90%  
COVINGTON METALICA DIVINA-ET 86%  
1-11 299 2 15200 5.3 801 3.6 551 95DCR 1905C  
RANKS ON THE TOP 1-1/2% LIST FOR JPI  
COVINGTON AXIS DEXTRA-ET 77%  
2-01 305 3 16080 5.0 800 3.8 609 83DCR 2107C  
RANKS ON THE TOP 1-1/2% LIST FOR JPI  
COVINGTON CHILI DILLY-ET 75%  
2-00 305 3 19100 6.1 1158 4.0 768 91DCR 2659C  
RANKS ON THE TOP 1-1/2% LIST FOR JPI  
COVINGTON CHILI DOLLY-ET 79%  
1-09 305 2 13530 4.8 645 3.8 512 84DCR 1742C  
RANKS ON THE TOP 1-1/2% LIST FOR JPI

SISTER(S):  
COVINGTON MASTERS DARLA 3-ET 83%  
1-09 305 2 11940 4.9 580 3.4 405 101DCR 1399C

NEXT DAM:  
COVINGTON MAGNUM DARLA 91%  
4-09 305 2 18740 4.3 797 3.4 639 97DCR 2159C  
SIRE: THREE VALLEYS MAGNUM-ET GJPI 24 15%ILE

4TH DAM:  
COVINGTON JEWELER DELLA 93%  
4-10 305 2 18240 3.3 603 3.5 634 98DCR 1846C





# 60TH POT O'GOLD SALE

## LOT 122 FOUR J MILTON 22632 {5} JE840003139710400 GT

BORN 10/15/2016 TATTOO / J22632 P9 BBR 100 FOUR J JERSEYS BREEDER & OWNER  
 FEMALE EFI 8.7% AMERICAN ID 22632 / 22632 TIPTON, CA  
 JH1F JH2F 559-827-1480

CDCB GPTA 10/03/2017 ORECS 71%R 99%ILE  
 836M 58F 32P 424CM\$ 412NM\$ 385FM\$ 331GM\$  
 2.9PL -0.1LIV -1.8DPR -0.7CCR 0.4HCR 2.98SCS  
 AJCA 10/03/2017 GPTAT 72%R 1.5 GJUI 21.8  
 GJPI 66%R 124  
 ST SR DF RA RW RL FA FU  
 1.7 0.0 1.2 L0.5 0.2 S0.2 S0.5 1.7  
 RH RUW UC UD TP TL RTR RTS  
 1.7 0.9 0.5 S1.9 C1.3 S0.2

WILSONVIEW JEVON MAGNUM-ET  
 USA 067010044 GT50K BBR 100 JH1F JH2F 203JE927  
 CDCB GPTA 08/08/2017 5985DAUS 169HRDS 21%RIP  
 99%R 866M 0.19% 80F 81%ILE  
 99%R 0.02% 35P 517CM\$ 501NM\$ 466FM\$ 496GM\$  
 3.1PL -0.9LIV 2.0DPR 1.8CCR -1.2HCR 2.98SCS  
 AJCA 08/08/2017 1076DAUS  
 GPTAT 99%R 0.1 GJUI -8.3 GJPI 99%R 140

HEARTLAND IRWIN MYRA-ET 88%  
 USA 067292780 GT8K BBR 100 JH1F JH2F  
 TATTOO / 2780  
 DHIA HERD # 48-72-0055 CONTROL # 2780  
 2-02 305 2 17430 4.6 804 3.6 635 96DCR 2166C  
 4-00 305 3 23640 5.1 1203 3.9 933 104DCR 3221C  
 305 2X ME AVG 2L 20422M 999F 791P 2697C  
 PPA 1807M 132F 93P / YD 1501M 121F 81P  
 CDCB GPTA 10/03/2017 2RECS 79%R 92%ILE  
 516M 49F 30P 327CM\$ 304NM\$ 249FM\$ 222GM\$  
 2.1PL -0.2LIV -2.1DPR -1.4CCR 1.4HCR 3.02SCS  
 AJCA 10/03/2017 GPTAT 75%R 1.3 GJUI 7.1  
 GJPI 73%R 90

**SELLING OPEN**

SIRE:  
 IGL MAGNUM MILTON-ET  
 JE840003125325412 GT80K BBR 100 JH1F JH2F 7JE1471  
 CDCB GPTA 08/08/2017  
 75%R 1162M 0.09% 75F 77%ILE  
 75%R 0.02% 43P 481CM\$ 472NM\$ 451FM\$ 436GM\$  
 2.5PL -0.3LIV 0.3DPR 0.7CCR 0.2HCR 3.13SCS  
 AJCA 08/08/2017 ODAUS  
 GPTAT 75%R 0.5 GJUI -0.5 GJPI 71%R 133

DAM:  
 FOUR J DIVIDEND 16077 {4}  
 JE840003013554314 GT13K BBR 100 JH1F JH2F  
 TATTOO / J16077  
 DHIA HERD # 93-54-0691 CONTROL # 4059  
 1-09 305 2 18710 5.6 1050 3.5 661 98DCR 2285C  
 2-10 305 3 20720 5.2 1068 3.9 805 98DCR 2786C  
 305 2X ME AVG 2L 23825M 1252F 872P 3016C

1-10 83% 3-04 85%  
 ST SR DF RA RW RL FA FU RH RUW UC UD TP TL RTR RTS  
 42 38 42 25 37 35 22 42 27 38 29 29 32 26 37 28  
 PPA 799M 128F 38P / YD 946M 131F 42P  
 CDCB GPTA 10/03/2017 2RECS 81%R 97%ILE  
 625M 44F 25P 370CM\$ 359NM\$ 335FM\$ 259GM\$  
 3.6PL 1.6LIV -2.3DPR -1.4CCR 0.5HCR 2.96SCS  
 AJCA 10/03/2017 GPTAT 78%R 1.2 GJUI 20.5  
 GJPI 75%R 105

SUNSET CANYON DIVIDEND-ET  
 USA 117335691 GT50K BBR 100 JH1F JH2F 1JE791  
 CDCB GPTA 08/08/2017 3091DAUS 329HRDS 16%RIP  
 99%R 968M -0.03% 40F 79%ILE  
 99%R -0.01% 34P 499CM\$ 485NM\$ 457FM\$ 349GM\$  
 6.2PL 2.8LIV -3.1DPR -1.1CCR 2.6HCR 2.85SCS  
 AJCA 08/08/2017 1068DAUS  
 GPTAT 99%R 1.5 GJUI 17.7 GJPI 97%R 138

FOUR J INFLUENCE 9810 {3}-TWIN 90%  
 JE840003010465029  
 TATTOO / J9810  
 DHIA HERD # 93-54-0691 CONTROL # 9484  
 2-02 316 2 17860 5.1 911 3.7 652 DHIR 2255C  
 3-03 302 2 18480 5.2 962 3.5 649 76DCR 2243C  
 4-02 292 2 19510 5.1 999 3.6 693 104DCR 2396C  
 5-01 288 2 23320 4.7 1091 3.6 829 97DCR 2866C  
 6-01 287 3 23060 4.6 1055 3.6 835 94DCR 2845C  
 7-00 35 2 700 4.7 33 4.0 28 RIP  
 305 2X ME AVG 4L 21935M 1059F 774P 2668C  
 PPA 466M 33F 6P / YD 179M 26F -3P  
 CDCB PTA 08/01/2017 5RECS 65%R 26%ILE  
 100M 16F OP 18CM\$ 26NM\$ 45FM\$ 58GM\$  
 -0.7PL -0.3LIV 1.2DPR 1.2CCR 0.0HCR 3.12SCS  
 AJCA 08/01/2017 PTAT 32%R -0.1 JUI 3.1  
 JPI 50%R 11

SIRE: GALAXIES INFLUENCE-ET GJPI -14 8%ILE

NEXT DAM:  
 FOUR J MAXIMUS 6534 {2}  
 SIRE: SUNSET CANYON MAXIMUS-ET GJPI 24 16%ILE

4TH DAM:  
 FOUR J PJS 7309 {1}

Presented by

JERSEY BLEND



CALF GROWTH FORMULA



**LOT 123 CDF DAPPER LEGAL PROMISE W7057 JE840003139320326 GT**

BORN 10/09/2016 TATTOO / W7057 P9 BBR 100  
 FEMALE EFI 8.3% AMERICAN ID 17057 / 17057  
 JH1F JH2F

C & S LIVESTOCK BREEDER & OWNER  
 HILMAR, CA  
 209-667-4582

CDCB GPTA 10/03/2017 ORECS 69%R 98%ILE  
 726M 43F 24P 396CM\$ 389NM\$ 376FM\$ 331GM\$  
 4.2PL 0.9LIV -0.7DPR -0.1CCR 3.9HCR 2.93SCS  
 AJCA 10/03/2017 GPTAT 71%R 1.4 GJUI 19.6  
 GJPI 65%R 118  
 ST SR DF RA RW RL FA FU  
 0.4 -0.1 0.9 L0.0 -0.2 S0.3 S0.3 1.6  
 RH RUW UC UD TP TL RTR RTS  
 1.1 0.7 0.7 S1.6 C1.1 S0.5

CAL-MART NAVARA BLADE  
 USA 116490957 GT50K BBR 100 JH1F JH2F 29JE3678  
 CDCB GPTA 08/08/2017 3339DAUS 269HRDS 14%RIP  
 99%R 903M 0.03% 49F 57%ILE  
 99%R 0.06% 45P 419CM\$ 388NM\$ 315FM\$ 396GM\$  
 1.0PL -0.5LIV 1.0DPR 2.3CCR 6.0HCR 2.91SCS  
 AJCA 08/08/2017 778DAUS  
 GPTAT 98%R 0.0 GJUI -3.5 GJPI 97%R 136

**SELLING OPEN**

SIRE:  
 AHLEM BLADE DAPPER  
 USA 073409328 GT80K BBR 100 JH1F JH2F 11JE1253  
 CDCB GPTA 08/08/2017  
 75%R 778M 0.06% 49F 62%ILE  
 76%R 0.04% 35P 437CM\$ 418NM\$ 372FM\$ 364GM\$  
 4.0PL -0.1LIV -0.5DPR 0.6CCR 3.0HCR 2.96SCS  
 AJCA 08/08/2017 ODAUS  
 GPTAT 76%R 1.3 GJUI 11.1 GJPI 71%R 130

AHLEM MEDALIST DAWN 39927 80%  
 USA 070952419 GT8K BBR 100 JH1F JH2F  
 TATTOO / L9927  
 DHIA HERD # 93-24-0224 CONTROL # 39927  
 1-09 264 2 14930 4.2 634 3.6 535 94DCR 1756C  
 2-08 270 3 20010 4.3 859 3.6 724 93DCR 2379C  
 3-07 276 3 22220 4.3 955 3.5 773 93DCR 2598C  
 305 2X ME AVG 3L 22319M 966F 805P 2663C  
 PPA 2168M 66F 67P / YD 1459M 40F 53P  
 CDCB GPTA 10/03/2017 4RECS 81%R 93%ILE  
 545M 16F 19P 313CM\$ 309NM\$ 300FM\$ 244GM\$  
 6.5PL 1.9LIV -0.1DPR -0.4CCR 1.2HCR 3.04SCS  
 AJCA 10/03/2017 GPTAT 79%R 1.2 GJUI 11.7  
 GJPI 75%R 84

DAM:  
 CDF LEGAL PROMISE MARVEL T7517  
 JE840003126794848  
 TATTOO / T7517  
 DHIA HERD # 93-24-0331 CONTROL # 7517  
 2-00 305 3 21020 5.1 1066 3.5 743 93DCR 2568C  
 305 2X ME AVG 1L 23745M 1201F 850P 2939C  
 2-06 83%  
 ST SR DF RA RW RL FA FU RH RUW UC UD TP TL RTR RTS  
 40 32 36 21 30 32 23 37 38 30 31 31 32 28 33 32  
 PPA 2366M 167F 89P / YD 3911M 250F 136P  
 CDCB PTA 08/01/2017 1RECS 50%R 97%ILE  
 508M 37F 24P 382CM\$ 366NM\$ 330FM\$ 300GM\$  
 4.9PL 0.8LIV -0.6DPR -0.2CCR 1.5HCR 2.95SCS  
 AJCA 08/01/2017 PTAT 47%R 1.0 JUI 18.3  
 JPI 42%R 110

CRF LEGAL PROMISE  
 USA 117722352 GT50K BBR 100 JH1F JH2F 203JE1347  
 CDCB GPTA 08/08/2017 2546DAUS 177HRDS 35%RIP  
 99%R 5M 0.12% 25F 43%ILE  
 99%R 0.09% 19P 337CM\$ 306NM\$ 232FM\$ 275GM\$  
 4.3PL 1.0LIV 0.4DPR 0.8CCR 3.7HCR 2.96SCS  
 AJCA 08/08/2017 1113DAUS  
 GPTAT 99%R 0.5 GJUI 19.5 GJPI 95%R 106

CDF MARVEL SCOUT S46571 82%  
 JE840003011302678  
 TATTOO / S6571  
 DHIA HERD # 93-24-0331 CONTROL # 46571  
 1-08 289 3 16100 4.3 689 3.4 542 92DCR 1851C  
 2-08 278 3 19760 4.9 966 3.4 673 92DCR 2325C  
 3-07 266 3 21140 4.4 935 3.5 743 91DCR 2525C  
 305 2X ME AVG 3L 22366M 1017F 772P 2636C  
 PPA 1764M 46F 35P / YD 1754M 51F 40P  
 CDCB PTA 08/01/2017 3RECS 60%R 74%ILE  
 728M 20F 18P 203CM\$ 209NM\$ 224FM\$ 154GM\$  
 2.4PL 0.6LIV -1.2DPR -0.6CCR -0.6HCR 3.00SCS  
 AJCA 08/01/2017 PTAT 53%R 0.9 JUI 12.5  
 JPI 49%R 58

SIRE: ALL LYNN VALANTINO MARVEL GJPI 107 55%ILE

SISTER(S):  
 CDF ABBOTT SCOUT P40689 83%  
 5-00 305 3 25920 4.6 1203 3.4 881 94DCR 3044C

NEXT DAM:  
 CDF SCOUT SABER N30556 76%  
 3-11 305 3 21060 3.5 735 3.5 741 94DCR 2205C  
 SIRE: BW SCOUT GJPI 9 13%ILE

4TH DAM:  
 CDF SABER JERRICK J22579 77%  
 1-09 305 3 14930 4.0 597 3.3 493 93DCR 1636C



# 60TH POT O'GOLD SALE

## LOT 124 OHIO SPARTAN SENSATION 540 JE840003134516585 GT29K

BORN 09/23/2016 P8 BBR 100  
 FEMALE EFI 7.4% AMERICAN ID 540 / 540  
 JH1F JH2F

OHIO STATE UNIVERSITY BREEDER & OWNER  
 COLUMBUS, OH  
 614-292-6759

CDCB GPTA 10/03/2017 ORECS 73%R 95%ILE  
 1282M 40F 35P 326CM\$ 327NM\$ 332FM\$ 270GM\$  
 1.7PL -1.3LIV -1.2DPR -1.3CCR 0.3HCR 2.85SCS  
 AJCA 10/03/2017 GPTAT 73%R 1.7 GJUI 12.1  
 GJPI 68%R 100  
 ST SR DF RA RW RL FA FU  
 1.5 0.4 1.6 L0.3 0.5 P0.3 S0.7 0.7  
 RH RUW UC UD TP TL RTR RTS  
 2.0 1.2 0.5 S0.6 C0.6 L0.4

SWEETIE PLUS IATOLAS BOLD {5}  
 USA 067129272 GT50K BBR 100 JH1F JH2F 1JE711  
 CDCB GPTA 08/08/2017 10339DAUS 860HRDS 11%RIP  
 99%R 1403M -0.07% 52F 27%ILE  
 99%R -0.02% 46P 233CM\$ 228NM\$ 216FM\$ 202GM\$  
 -1.2PL -1.0LIV -1.6DPR -1.8CCR -4.5HCR 3.04SCS  
 AJCA 08/08/2017 5247DAUS  
 GPTAT 99%R 1.5 GJUI 10.1 GJPI 99%R 80

BRED: 09/14/2017 DUE: 06/20/2018 TO  
 RIVER VALLEY SAL STRIKER-ET  
 JE840003013097975 7JE5020  
 CDCB GPTA 08/08/2017  
 78%R 1512M -0.09% 52F 78%ILE  
 78%R -0.03% 48P 479CM\$ 474NM\$ 464FM\$ 350GM\$  
 4.5PL 1.1LIV -2.8DPR -1.4CCR 0.6HCR 3.00SCS  
 AJCA 08/08/2017 ODAUS  
 GPTAT 78%R 2.0 GJUI 18.5 GJPI 73%R 136  
**BRED USING SEXED SEMEN**

JARS OF CLAY VENERABLE 1771 2620-P 90%  
 USA 067142620 GT3K BBR 100 JH1F  
 DHIA HERD # 93-54-0855 CONTROL # 2620  
 1-08 294 3 14570 5.1 746 3.5 514 101DCR 1776C  
 2-08 305 3 20050 5.0 1011 3.8 769 81DCR 2661C  
 305 2X ME AVG 2L 20060M 1018F 748P 2586C  
 PPA 1570M 108F 61P / YD 1287M 96F 54P  
 CDCB GPTA 10/03/2017 2RECS 91%R 84%ILE  
 536M 33F 20P 265CM\$ 254NM\$ 232FM\$ 186GM\$  
 2.1PL 0.6LIV -1.5DPR -1.7CCR 2.1HCR 2.87SCS  
 AJCA 10/03/2017 GPTAT 88%R 1.4 GJUI 14.7  
 GJPI 83%R 74

SIRE:  
 KASH-IN SPARTAN {6}-P-ET  
 USA 067253444 GT80K BBR 100 JH1F JH2F 7JE1368  
 CDCB GPTA 08/08/2017 49DAUS 16HRDS 100%RIP  
 89%R 1527M -0.13% 47F 31%ILE  
 90%R -0.08% 39P 242CM\$ 252NM\$ 278FM\$ 229GM\$  
 -0.8PL -3.8LIV -0.8DPR -1.2CCR 0.2HCR 2.96SCS  
 AJCA 08/08/2017 31DAUS  
 GPTAT 86%R 1.5 GJUI 7.0 GJPI 82%R 81

RIVER VALLEY SAL SENSATION-ET  
 USA 116908452 GT50K BBR 100 JH1F JH2F 7JE1103  
 CDCB GPTA 08/08/2017 93DAUS 43HRDS 3%RIP  
 93%R 347M -0.09% -2F 13%ILE  
 94%R -0.04% 5P 38CM\$ 50NM\$ 77FM\$ 52GM\$  
 1.1PL 2.0LIV 0.9DPR 0.4CCR -0.5HCR 3.09SCS  
 AJCA 08/08/2017 31DAUS  
 GPTAT 86%R 0.7 GJUI 4.0 GJPI 88%R 12

DAM:  
 OHIO SENSATION JACE 88  
 USA 117966905 GT8K BBR 100 JH1F JH2F  
 TATTOO / J88  
 DHIA HERD # 31-49-9063 CONTROL # 88  
 1-08 305 2 13760 4.8 661 3.7 507 104DCR 1753C  
 2-09 277 2 15890 4.7 751 3.7 584 103DCR 2011C  
 3-08 289 2 19810 4.7 929 3.6 717 104DCR 2479C  
 4-08 202 2 14840 4.1 612 3.3 490 100DCR 1656C  
 305 2X ME AVG 4L 19909M 898F 704P 2412C

BUTTERCREST JACE FITCH 84%  
 USA 116438636  
 TATTOO C358 / C358  
 DHIA HERD # 31-49-9063 CONTROL # 4258  
 2-01 305 2 15390 4.4 675 3.6 554 104DCR 1848C  
 3-04 305 2 17270 4.7 813 3.6 622 104DCR 2150C  
 4-06 305 2 18700 4.4 830 3.5 660 104DCR 2242C  
 305 2X ME AVG 3L 18222M 817F 656P 2215C  
 PPA 587M -2F 10P / YD 459M 2F 10P  
 CDCB PTA 08/01/2017 3RECS 61%R 26%ILE  
 175M 4F 6P 29CM\$ 24NM\$ 14FM\$ -2GM\$  
 -0.6PL -2.0LIV -1.5DPR -1.6CCR -0.3HCR 2.88SCS  
 AJCA 08/01/2017 PTAT 55%R 0.5 JUI -2.8  
 JPI 51%R 7

1-10 81% 2-11 84% 4-01 85%  
 ST SR DF RA RW RL FA FU RH RUW UC UD TP TL RTR RTS  
 32 31 41 20 38 27 25 30 32 35 28 22 25 22 25 26

SIRE: WINDY WILLOW MONTANA JACE {6} GJPI 29 16%ILE

PPA 1574M 43F 44P / YD 1004M 21F 26P  
 CDCB GPTA 10/03/2017 4RECS 79%R 63%ILE  
 556M 16F 14P 168CM\$ 169NM\$ 172FM\$ 122GM\$  
 1.8PL 0.0LIV -1.1DPR -0.9CCR 0.1HCR 2.90SCS  
 AJCA 10/03/2017 GPTAT 78%R 0.7 GJUI 0.8  
 GJPI 73%R 46

SISTER(S):  
 BUTTERCREST JACINTO FAVOR 90%  
 2-11 281 2 12790 5.5 701 4.0 507 94DCR 1755C

NEXT DAM:  
 BUTTERCREST HARVEST FLAME 90%  
 2-10 305 2 18840 5.2 974 4.0 757 102DCR 2611C  
 SIRE: SUNSET CANYON GOLDEN HARVEST GJPI -57 1%ILE

4TH DAM:  
 BUTTERCREST BARKLY FANNY 78%  
 2-01 302 2 20650 5.1 1054 3.3 688 100DCR 2376C







**LOT 125 JX GURE BEHIA LEONEL 12788 {4} USA 067812788 GT**

BORN 09/20/2016 P9 BBR 100  
 FEMALE EFI 6.1% AMERICAN ID 12788 / 12788  
 JH1F JH2F

GREEN VALLEY DAIRY BREEDER & OWNER  
 KERMAN, CA  
 559-977-5137

CDCB GPTA 10/03/2017 ORECS 73%R 99%ILE  
 720M 72F 40P 464CM\$ 432NM\$ 358FM\$ 357GM\$  
 2.6PL -0.2LIV -1.0DPR -0.4CCR 0.5HCR 2.93SCS  
 AJCA 10/03/2017 GPTAT 72%R 0.2 GJUI 3.3  
 GJPI 67%R 129  
 ST SR DF RA RW RL FA FU  
 1.6 0.9 -0.3 L0.6 0.6 S0.1 L0.1 0.6  
 RH RUW UC UD TP TL RTR RTS  
 0.1 -0.3 -0.4 S1.0 W0.6 L0.5

JX FARIA BROTHERS LEVY {3}  
 JE840003005174554 GT50K BBR 89 JH1C JH2F 97JE1  
 CDCB GPTA 08/08/2017 1140DAUS 19HRDS 25%RIP  
 99%R 678M 0.12% 57F 54%ILE  
 99%R 0.04% 33P 403CM\$ 380NM\$ 327FM\$ 258GM\$  
 3.2PL 1.3LIV -2.5DPR -2.5CCR -3.5HCR 2.89SCS  
 AJCA 08/08/2017 74DAUS  
 GPTAT 89%R 1.0 GJUI 14.1 GJPI 94%R 108

JX FARIA BROTHERS DO RIGHT DORSEY {2} 90%  
 JE840003003859375 GT6K BBR 77 JH1F JH2F  
 DHIA HERD # 74-97-4513 CONTROL # 41808  
 3-08 286 2 24670 4.3 1069 3.4 850 101DCR 2886C  
 4-07 305 2 28730 3.9 1121 3.6 1027 98DCR 3219C  
 5-09 305 2 25750 4.3 1097 3.5 909 101DCR 3015C  
 7-03 305 2 32160 4.4 1415 3.7 1183 102DCR 3906C  
 305 2X ME AVG 7L 26487M 1087F 947P 3047C  
 PPA 5457M 129F 163P / YD 4154M 107F 139P  
 CDCB GPTA 10/03/2017 5RECS 89%R 99%ILE  
 1745M 45F 61P 457CM\$ 442NM\$ 408FM\$ 422GM\$  
 1.5PL 1.3LIV 0.9DPR 1.9CCR -0.5HCR 2.94SCS  
 AJCA 10/03/2017 GPTAT 77%R 0.3 GJUI 6.5  
 GJPI 78%R 150

SELLING OPEN

SIRE:  
 JX FARIA BROTHERS LEONEL {3}-ET  
 JE840003011610079 GT80K BBR 85 JH1F JH2F 14JE648  
 CDCB GPTA 08/08/2017 462DAUS 31HRDS 97%RIP  
 97%R 1444M 0.05% 79F 96%ILE  
 97%R 0.03% 59P 651CM\$ 621NM\$ 553FM\$ 523GM\$  
 4.5PL 1.5LIV -1.2DPR 0.7CCR 1.1HCR 2.84SCS  
 AJCA 08/08/2017 63DAUS  
 GPTAT 87%R 1.3 GJUI 22.4 GJPI 87%R 195

SUNSET CANYON DOMINICAN-ET  
 USA 117013483 GT50K BBR 100 JH1F JH2F 1JE770  
 CDCB GPTA 08/08/2017 5420DAUS 495HRDS 7%RIP  
 99%R 548M 0.06% 38F 37%ILE  
 99%R 0.01% 22P 296CM\$ 284NM\$ 258FM\$ 268GM\$  
 3.6PL -0.6LIV 1.1DPR 0.5CCR 3.9HCR 2.91SCS  
 AJCA 08/08/2017 1516DAUS  
 GPTAT 99%R -0.4 GJUI -1.5 GJPI 99%R 87

DAM:  
 GURE BEHIA DOMINICAN 4951 {6}  
 USA 067464951  
 DHIA HERD # 93-10-0658 CONTROL # 4951  
 1-10 305 2 16980 5.7 971 3.9 656 98DCR 2270C  
 2-10 279 2 20130 5.4 1090 3.9 779 100DCR 2696C  
 3-10 305 2 22390 5.8 1292 3.9 867 102DCR 3001C  
 305 2X ME AVG 3L 24110M 1314F 915P 3165C

JER-Z-BOYZ SULTAN 24300 {5} 80%  
 USA 116802662  
 TATTOO / A300  
 DHIA HERD # 93-10-0658 CONTROL # 4300  
 1-10 269 2 15290 5.3 810 4.1 630 93DCR 2172C  
 2-08 305 2 20090 5.6 1131 4.4 891 98DCR 3052C  
 4-02 305 2 19590 5.0 989 4.2 832 102DCR 2742C  
 305 2X ME AVG 4L 20030M 1056F 854P 2879C  
 PPA -90M 77F 75P / YD -535M 65F 46P  
 CDCB PTA 08/01/2017 4RECS 66%R 46%ILE  
 -348M 28F 14P 150CM\$ 110NM\$ 14FM\$ 62GM\$  
 -1.0PL -0.3LIV -1.8DPR -1.5CCR -0.8HCR 2.96SCS  
 AJCA 08/01/2017 PTAT 52%R 0.4 JUI 5.6  
 JPI 52%R 42

2-04 84% 2-11 84%  
 ST SR DF RA RW RL FA FU RH RUW UC UD TP TL RTR RTS  
 45 38 33 28 33 22 25 28 42 25 30 18 28 22 30 35  
 PPA 2794M 250F 135P / YD 1644M 187F 94P  
 CDCB PTA 08/01/2017 3RECS 62%R 95%ILE  
 248M 56F 28P 364CM\$ 328NM\$ 244FM\$ 283GM\$  
 1.8PL -0.4LIV -0.4DPR -0.5CCR 1.6HCR 2.91SCS  
 AJCA 08/01/2017 PTAT 53%R 0.3 JUI -0.1  
 JPI 50%R 102

SIRE: SHF CENTURION SULTAN GJPI 0 10%ILE

SISTER(S):  
 GURE BEHIA BLACKSTONE 847 {6} 88%  
 4-11 305 2 21590 5.4 1156 4.1 883 99DCR 3058C

NEXT DAM:  
 JER-Z-BOYZ MORGAN 17535 {4}  
 SIRE: SUNSET CANYON MORGAN-ET JPI 14 16%ILE

4TH DAM:  
 JER-Z-BOYZ LIONEL 13496 {3}



# 60TH POT O'GOLD SALE

## LOT 126 JX CLOVER FARMS PROP JOE GAL 4540 {4} USA 067334540 GT

BORN 09/18/2016 P9 BBR 100  
 FEMALE EFI 7.2% AMERICAN ID 4540 / 4540  
 JH1F JH2F

CLOVER FARMS  
 DUNDAS, IL  
 618-395-3218

BREEDER & OWNER

CDCB GPTA 10/03/2017 ORECS 74%R 99%ILE  
 647M 68F 32P 564CM\$ 543NM\$ 495FM\$ 483GM\$  
 5.7PL 1.6LIV 0.6DPR -0.1CCR 1.7HCR 2.97SCS  
 AJCA 10/03/2017 GPTAT 72%R 1.3 GJUI 14.9  
 GJPI 68%R 156  
 ST SR DF RA RW RL FA FU  
 0.8 0.1 0.9 L0.9 0.1 S0.4 S0.4 1.3  
 RH RUW UC UD TP TL RTR RTS  
 1.4 0.7 0.5 S0.8 C1.9 L0.3

CAL-MART RENEGADE HILARIO-ET  
 USA 117542312 GT50K BBR 100 JH1F JH2F 29JE3791  
 CDCB GPTA 08/08/2017 679DAUS 97HRDS 4%RIP  
 98%R -40M 0.33% 63F 53%ILE  
 99%R 0.11% 22P 412CM\$ 375NM\$ 287FM\$ 291GM\$  
 3.2PL 0.4LIV -1.2DPR -2.4CCR -1.0HCR 3.00SCS  
 AJCA 08/08/2017 239DAUS  
 GPTAT 97%R 0.3 GJUI 7.0 GJPI 95%R 106

BRED: 10/15/2017 DUE: 07/21/2018 TO  
 JX DUPAT JLS AVON KLAY {3}-P-ET  
 JE840003127607528 7JE1569  
 CDCB GPTA 08/08/2017  
 72%R 1425M -0.03% 62F 98%ILE  
 73%R 0.01% 54P 691CM\$ 668NM\$ 618FM\$ 610GM\$  
 7.4PL 1.4LIV 0.9DPR 2.4CCR 3.1HCR 2.87SCS  
 AJCA 08/08/2017 ODAUS  
 GPTAT 71%R 1.4 GJUI 19.7 GJPI 66%R 202  
 BRED USING SEXED SEMEN  
 A.I. INTEREST EXPRESSED BY SEMEX

JX FARIA BROTHERS TARGET RONALDO {2} 88%  
 JE840003007109191 GT6K BBR 89 JH1F JH2F  
 DHIA HERD # 74-97-4513 CONTROL # 80982  
 2-00 305 2 20630 5.3 1097 3.6 750 100DCR 2593C  
 3-02 305 2 22630 6.0 1361 3.9 886 101DCR 3067C  
 4-07 271 2 21550 5.8 1252 4.0 858 101DCR 2971C  
 5-06 305 2 25390 5.7 1442 4.0 1007 101DCR 3486C  
 305 2X ME AVG 4L 25370M 1422F 977P 3382C  
 PPA 3008M 254F 128P / YD 3028M 224F 121P  
 CDCB GPTA 10/03/2017 5RECS 90%R 100%ILE  
 1292M 92F 49P 712CM\$ 690NM\$ 641FM\$ 586GM\$  
 6.1PL 2.4LIV -0.4DPR -0.5CCR 1.2HCR 2.81SCS  
 AJCA 10/03/2017 GPTAT 79%R 1.2 GJUI 11.7  
 GJPI 80%R 197

SIRE:  
 JX FARIA BROTHERS PROP JOE {3}-ET  
 JE840003011609994 GT80K BBR 100 JH1F JH2F 1JE889  
 CDCB GPTA 08/08/2017 220DAUS 9HRDS 100%RIP  
 95%R 861M 0.30% 103F 100%ILE  
 95%R 0.07% 45P 741CM\$ 706NM\$ 627FM\$ 600GM\$  
 5.6PL 1.2LIV -0.9DPR -1.1CCR 1.9HCR 2.86SCS  
 AJCA 08/08/2017 2DAUS  
 GPTAT 76%R 1.7 GJUI 22.7 GJPI 85%R 209  
 DAM:  
 JX CLOVER FARMS AWARD GAL 3164 {5}  
 USA 067563164  
 DHIA HERD # 33-77-0313 CONTROL # 3164  
 1-10 276 2 17170 5.2 889 3.4 581 92DCR 2007C  
 305 2X ME AVG 1L 24612M 1247F 830P 2867C  
 2-03 85% 2-10 87%  
 ST SR DF RA RW RL FA FU RH RUW UC UD TP TL RTR RTS  
 39 33 34 21 33 23 27 36 45 40 35 30 37 21 38 31  
 PPA 2237M 59F 58P / YD 2507M 73F 58P  
 CDCB PTA 08/01/2017 1RECS 55%R 61%ILE  
 818M 13F 18P 147CM\$ 161NM\$ 195FM\$ 153GM\$  
 1.6PL 1.2LIV 0.4DPR 0.7CCR 1.9HCR 3.14SCS  
 AJCA 08/01/2017 PTAT 47%R 0.9 JUI 6.2  
 JPI 42%R 46  
 SISTER(S):  
 JX CLOVER FARMS NIKON GAL 3717 {5} 80%

JX JER BEL ABBYS AWARD {4}  
 USA 117929227 GT50K BBR 100 JH1F JH2F 29JE3844  
 CDCB GPTA 08/08/2017 702DAUS 108HRDS 30%RIP  
 98%R 443M -0.15% -10F 29%ILE  
 98%R -0.05% 6P 232CM\$ 241NM\$ 264FM\$ 241GM\$  
 6.7PL 3.3LIV 2.6DPR 2.1CCR 1.6HCR 2.89SCS  
 AJCA 08/08/2017 392DAUS  
 GPTAT 97%R 1.0 GJUI 17.3 GJPI 92%R 67  
 JX CLOVER FARMS GOLDA GAL 1868 {4} 80%  
 USA 067461868  
 DHIA HERD # 33-77-0313 CONTROL # 1868  
 1-10 273 2 16330 4.9 808 3.5 571 87DCR 1973C  
 2-09 266 2 15490 5.1 786 3.5 546 89DCR 1887C  
 3-08 305 2 16350 5.3 867 3.7 610 90DCR 2110C  
 305 2X ME AVG 3L 20116M 1007F 712P 2461C  
 PPA 1231M 60F 34P / YD 1716M 53F 47P  
 CDCB PTA 08/01/2017 3RECS 62%R 39%ILE  
 1016M 23F 27P 68CM\$ 83NM\$ 115FM\$ 57GM\$  
 -1.6PL -1.0LIV -1.7DPR -0.9CCR 2.0HCR 3.30SCS  
 AJCA 08/01/2017 PTAT 53%R 0.3 JUI 3.0  
 JPI 50%R 30  
 SIRE: JX OOMSDALE TBONE GOLDA {3}-ET  
 GJPI 69 24%ILE  
 SISTER(S):  
 CLOVER FARMS LEGAL GERTIE 1480 82%  
 3-09 277 2 19420 4.4 864 3.4 656 88DCR 2266C  
 NEXT DAM:  
 GOLDEN PLAIN GERONIMO GERTIE 87%  
 4-03 288 2 23510 3.8 883 3.7 866 92DCR 2617C  
 SIRE: C-BAR HALLMARK GERONIMO GJPI 6 13%ILE  
 4TH DAM:  
 COS GENI 86%  
 5-11 305 2 19900 4.3 849 3.8 748 97DCR 2398C





# 60TH POT O'GOLD SALE



**HEI-BRI ZAYD IZNOT {5}, VG-86%**  
Sister to the Dam of Lot 127

## LOT 127 HEI-BRI REGENCY IMA-B {6} USA 067751348 GT

BORN 09/15/2016 P7 BBR 100  
FEMALE EFI 7.7% AMERICAN ID 1348 / 1348  
JH1F JH2F

LANTZKY BRIAN & HEIDI & FAMILY BREEDER & OWNER  
HAWKEYE, IA  
563-429-2000

CDCB GPTA 10/03/2017 ORECS 72%R 90%ILE  
486M 40F 33P 319CM\$ 289NM\$ 219FM\$ 220GM\$  
2.3PL -2.4LIV -2.0DPR -0.9CCR 0.9HCR 2.98SCS  
AJCA 10/03/2017 GPTAT 72%R 0.8 GJUI 9.7  
GJPI 67%R 94  
ST SR DF RA RW RL FA FU  
0.1 0.0 0.3 L0.6 0.0 S0.0 S0.2 1.0  
RH RUW UC UD TP TL RTR RTS  
1.2 0.2 -0.1 S0.6 C0.9 S0.2

ALL LYNNS LEGAL VISIONARY-ET  
USA 117222740 GT50K BBR 100 JH1C JH2F 29JE3761  
CDCB GPTA 08/08/2017 2808DAUS 418HRDS 13%RIP  
99%R 1040M -0.05% 39F 78%ILE  
99%R 0.04% 46P 504CM\$ 475NM\$ 409FM\$ 376GM\$  
6.9PL -0.4LIV -1.8DPR 1.1CCR 4.5HCR 2.87SCS  
AJCA 08/08/2017 1390DAUS  
GPTAT 99%R 1.0 GJUI 14.9 GJPI 97%R 148

**SELLING OPEN**

SISTER(S):  
HEI-BRI MAGNUM IMAJEAN {6} 80%  
1-11 293 2 14920 5.0 753 4.0 593 95DCR 2029C

TJF PLUS ROXY 963 {6} 87%  
USA 117349900 GT8K BBR 100 JH1F JH2F  
TATTOO / T963  
DHIA HERD # 65-27-0029 CONTROL # 963  
1-08 305 2 12870 4.0 520 3.5 448 97DCR 1453C  
2-10 270 2 11200 4.6 512 3.6 401 96DCR 1374C  
305 2X ME AVG 2L 15630M 656F 553P 1816C  
PPA 1226M 43F 51P / YD 1115M 41F 47P  
CDCB GPTA 10/03/2017 2RECS 81%R 76%ILE  
952M 24F 34P 227CM\$ 218NM\$ 200FM\$ 196GM\$  
1.9PL -3.8LIV -0.2DPR -0.4CCR -1.1HCR 3.01SCS  
AJCA 10/03/2017 GPTAT 79%R 0.8 GJUI 9.2  
GJPI 75%R 75

SIRE:  
TJF VISIONARY REGENCY  
USA 067248196 GT80K BBR 100 JH1F JH2F 14JE662  
CDCB GPTA 08/08/2017 12DAUS 7HRDS 100%RIP  
81%R 1166M -0.07% 41F 71%ILE  
82%R 0.04% 49P 466CM\$ 441NM\$ 384FM\$ 378GM\$  
5.2PL -3.0LIV -1.0DPR 1.0CCR 3.4HCR 2.94SCS  
AJCA 08/08/2017 3DAUS  
GPTAT 78%R 1.5 GJUI 16.8 GJPI 76%R 143

BW RENEGADE-ET  
USA 115883929 GT50K BBR 100 JH1F JH2F 200JE60  
CDCB GPTA 08/08/2017 8733DAUS 739HRDS 10%RIP  
99%R -8M 0.27% 54F 45%ILE  
99%R 0.10% 19P 356CM\$ 326NM\$ 256FM\$ 321GM\$  
1.5PL 0.3LIV 0.8DPR 1.7CCR 1.3HCR 3.06SCS  
AJCA 08/08/2017 3469DAUS  
GPTAT 99%R 0.0 GJUI -1.0 GJPI 99%R 94

DAM:  
HEI BRI RENEGADE IMA {5}-ET  
USA 067168901 GT8K BBR 100 JH1F JH2F  
DHIA HERD # 42-33-0432 CONTROL # 901  
1-09 305 2 19520 5.1 1001 4.0 778 97DCR 2683C  
2-10 289 2 14440 5.3 766 4.4 640 93DCR 2119C  
3-09 294 2 18100 6.1 1097 4.4 790 97DCR 2738C  
305 2X ME AVG 3L 21249M 1127F 882P 2990C

HEI-BRI MILES IZZIT {4} 91%  
USA 067084448 GT3K BBR 100 JH1F  
DHIA HERD # 42-33-0432 CONTROL # 448  
1-11 247 2 10030 5.3 535 3.9 393 92DCR 1360C  
2-10 295 2 17460 5.3 921 4.0 694 97DCR 2403C  
3-10 305 2 18310 4.9 900 3.8 701 97DCR 2413C  
5-03 305 2 23860 4.7 1126 3.8 911 97DCR 3067C  
6-03 305 2 24420 4.3 1048 3.7 894 95DCR 2918C  
7-06 283 2 18620 4.8 888 3.6 665 90DCR 2299C  
305 2X ME AVG 7L 20027M 977F 758P 2584C  
PPA 1075M 69F 67P / YD 96M 16F 27P  
CDCB GPTA 10/03/2017 4RECS 82%R 23%ILE  
-206M 4F 1P 23CM\$ 8NM\$ -25FM\$ -54GM\$  
0.2PL -2.2LIV -2.5DPR -3.5CCR -1.6HCR 2.89SCS  
AJCA 10/03/2017 GPTAT 78%R 1.5 GJUI 22.5  
GJPI 74%R 13  
SIRE: THREE VALLEYS COUNTRY MILES-ET GJPI 1 13%ILE

2-07 82% 3-01 87%  
ST SR DF RA RW RL FA FU RH RUW UC UD TP TL RTR RTS  
33 35 28 26 34 25 34 42 35 36 37 28 30 24 34 25  
PPA 17M 121F 83P / YD -28M 94F 61P  
CDCB GPTA 10/03/2017 3RECS 80%R 61%ILE  
-107M 29F 19P 198CM\$ 164NM\$ 82FM\$ 132GM\$  
0.3PL -1.3LIV -1.0DPR -0.7CCR 0.2HCR 3.02SCS  
AJCA 10/03/2017 GPTAT 78%R 0.5 GJUI 5.5  
GJPI 74%R 59

SISTER(S):  
HEI-BRI IATOLA ISIT {5} 86%  
1-10 305 3 16880 4.7 798 3.5 599 102DCR 2070C  
HEI-BRI RENEGADE ISADORA {5}-ET 86%  
3-00 279 2 18940 5.6 1052 4.1 782 101DCR 2709C  
HEI BRI RENEGADE IRETA {5}-ET 82%  
3-01 292 2 18070 5.9 1071 3.9 710 90DCR 2458C  
HEI BRI RENEGADE IWISH {5}-ET 86%  
1-09 305 2 18830 4.9 926 3.8 723 96DCR 2485C  
HEI-BRI ZAYD IZNOT {5} 86%  
1-08 305 2 15500 4.8 740 3.6 565 92DCR 1954C

NEXT DAM:  
HEI BRI HALLMARK IZZY {3} 91%  
3-05 305 2 23850 4.1 985 3.3 784 97DCR 2659C  
SIRE: SCHULTZ BROOK HALLMARK GJPI -24 7%ILE  
4TH DAM:  
HEI-BRI IATOLA INSANITY {2} 88%  
8-00 305 2 23460 4.3 1011 3.5 817 96DCR 2749C





# 60TH POT O'GOLD SALE



**QA/WF VALENTINO DEVINE, E-90%**  
Dam of Lot 128



**QA/WF HALLMARK DELIRIOUS**  
Great-Grandam of Lot 128

## LOT 128 GRAM-WAY CHILI DELILAH-ET JE840003132219784 GT

BORN 09/02/2016 TATTOO / G1785 P8 BBR 100  
FEMALE EFI 9.4% JH1F JH2F

GRAHAM RYAN AND KIM  
BRIGHTON, IL  
618-779-6777

BREEDER & OWNER

CDCB GPTA 10/03/2017 ORECS 75%R 98%ILE  
456M 40F 24P 390CM\$ 371NM\$ 327FM\$ 313GM\$  
5.4PL -0.2LIV -0.2DPR 0.2CCR 2.1HCR 2.92SCS  
AJCA 10/03/2017 GPTAT 75%R 1.0 GJUI 5.8  
GJPI 70%R 104  
ST SR DF RA RW RL FA FU  
1.0 0.4 1.3 L0.3 0.3 S0.2 S0.2 0.7  
RH RUW UC UD TP TL RTR RTS  
1.1 1.0 0.0 S0.0 C0.6 L0.0

ALL LYNNS LEGAL VISIONARY-ET  
USA 117222740 GT50K BBR 100 JH1C JH2F 29JE3761  
CDCB GPTA 08/08/2017 2808DAUS 418HRDS 13%RIP  
99%R 1040M -0.05% 39F 78%ILE  
99%R 0.04% 46P 504CM\$ 475NM\$ 409FM\$ 376GM\$  
6.9PL -0.4LIV -1.8DPR 1.1CCR 4.5HCR 2.87SCS  
AJCA 08/08/2017 1390DAUS  
GPTAT 99%R 1.0 GJUI 14.9 GJPI 97%R 148

GABYS MAXIMUM SPICE-ET 85%

USA 116027771 GT3K BBR 100 JH1F  
TATTOO G1508 / G1508  
DHIA HERD # 65-06-0092 CONTROL # 11  
2-02 305 2 16104 4.9 783 3.4 555 92DCR 1918C  
3-02 305 2 17980 5.2 935 3.5 630 97DCR 2177C  
5-01 227 2 10310 3.1 318 2.9 297 92DCR 917C  
305 2X ME AVG 3L 16527M 735F 548P 1851C  
PPA 34M 3F 6P / YD 176M 8F 9P  
CDCB GPTA 10/03/2017 2RECS 86%R 74%ILE  
-45M 34F 15P 233CM\$ 209NM\$ 152FM\$ 235GM\$  
1.5PL -0.9LIV 1.8DPR 2.5CCR 0.5HCR 3.10SCS  
AJCA 10/03/2017 GPTAT 82%R 0.2 GJUI -5.3  
GJPI 79%R 62

ALL LYNNS LOUIE VALENTINO-ET  
USA 116279413 GT50K BBR 100 JH1C JH2F 7JE1038  
CDCB GPTA 08/08/2017 12439DAUS 1453HRDS 18%RIP  
99%R 816M -0.08% 23F 46%ILE  
99%R -0.02% 26P 343CM\$ 341NM\$ 336FM\$ 222GM\$  
6.0PL 2.8LIV -2.1DPR -2.7CCR 0.8HCR 3.00SCS  
AJCA 08/08/2017 6010DAUS  
GPTAT 99%R 1.8 GJUI 17.5 GJPI 99%R 89

QA/WF MATINEE DISCO-ET 86%  
USA 117472800  
TATTOO QAJ / 221  
DHIA HERD # 51-04-0497 CONTROL # 221  
2-03 305 2 24000 4.8 1162 3.5 835 97DCR 2886C  
3-06 305 2 26510 4.9 1300 3.8 1000 98DCR 3460C  
4-11 305 2 30910 4.7 1447 3.5 1088 97DCR 3761C  
305 2X ME AVG 3L 28990M 1373F 1042P 3595C  
PPA 3599M 171F 117P / YD 2102M 109F 69P  
CDCB PTA 08/01/2017 3RECS 59%R 62%ILE  
661M 38F 22P 169CM\$ 165NM\$ 157FM\$ 158GM\$  
-1.3PL -1.2LIV -0.2DPR -0.2CCR -0.7HCR 3.00SCS  
AJCA 08/01/2017 PTAT 48%R 0.0 JUI -5.8  
JPI 49%R 49

SIRE: SUNSET CANYON MATINEE-ET GJPI 64 31%ILE

SISTER(S):  
QA/WF MERCURY DEBUTANTE 91%  
4-06 305 2 27320 4.5 1219 3.6 973 98DCR 3298C  
DEMI MOR OF HILLPOINT-ET 86%  
4-03 305 3 25180 4.4 1099 3.4 848 94DCR 2929C  
QA/WF LIEUTENANT DAZZLE-ET 87%  
2-05 305 3 16310 4.6 757 3.9 632 92DCR 2090C  
QA/WF LIEUTENANT DRAMA 89%  
3-00 305 3 23970 5.3 1282 3.8 913 91DCR 3159C

NEXT DAM:  
QA/WF HALLMARK DELIRIOUS 90%  
4-01 365 2 44611 5.4 2411 3.7 1641 DHIR 5676C  
FORMER WORLD RECORD HOLDER FOR PROTEIN & CHEESE YIELD  
SIRE: SCHULTZ BROOK HALLMARK GJPI -24 7%ILE

SELLING OPEN

SISTER(S):  
GRAM-WAY PILGRIM DESERAE 85%

SIRE:  
ROWLEYS 11 VISIONARY CHILI-ET  
USA 118201001 GT80K BBR 100 JH1F JH2F 29JE3867  
CDCB GPTA 08/08/2017 984DAUS 165HRDS 60%RIP  
98%R 645M 0.09% 49F 85%ILE  
99%R 0.09% 43P 554CM\$ 514NM\$ 422FM\$ 481GM\$  
6.1PL -0.2LIV 0.8DPR 3.1CCR 4.7HCR 2.94SCS  
AJCA 08/08/2017 371DAUS  
GPTAT 97%R 1.3 GJUI 10.5 GJPI 92%R 163

DAM:  
QA/WF VALENTINO DEVINE  
USA 118371326 GT8K BBR 100 JH1F JH2F  
TATTOO QAJ / 308  
DHIA HERD # 33-40-0743 CONTROL # 308  
1-10 305 2 17009 4.5 769 3.3 560 DHIR 1934C

2-03 88% 3-00 90%  
ST SR DF RA RW RL FA FU RH RUW UC UD TP TL RTR RTS  
44 42 42 38 38 22 35 36 42 45 38 26 37 20 38 36  
PPA 1029M 43F 23P / YD 1085M 45F 26P  
CDCB GPTA 10/03/2017 2RECS 79%R 77%ILE  
534M 23F 12P 215CM\$ 222NM\$ 236FM\$ 184GM\$  
3.5PL 0.6LIV -0.1DPR -0.4CCR 1.5HCR 3.01SCS  
AJCA 10/03/2017 GPTAT 76%R 1.1 GJUI 6.9  
GJPI 74%R 55

4TH DAM:  
BERRETTAS DIVA 91%  
4-01 305 2 19160 5.1 986 3.9 740 94DCR 2561C





VANTAGE LEMVIG MAMME, E-90%  
Fourth Dam of Lot 129

**LOT 129 STORMVIEW LEMONHEAD MACKENZIE JE840003135138725**

BORN 09/01/2016 P7 BBR 100  
FEMALE EFI 8.5% AMERICAN ID 16020 / 16020

BOWEN BREANNA & DAKOTA OWNER  
CAMP POINT, IL

PA 571M 25F 23P  
292CM\$ 283NM\$ 262FM\$  
2.8PL 1.0DPR 1.7CCR 1.2HCR 3.01SCS  
PA TYPE 1.4 JPI 28%R 91  
ST SR DF RA RW RL FA FU  
2.5 0.6 0.8 L0.7 0.9 S0.2 S0.7 1.0  
RH RUW UC UD TP TL RTR RTS  
0.9 0.4 0.5 S1.7 C0.9 L0.3

STORM VIEW DAIRY BREEDER  
SHOBONIER, IL

SERVICE INFORMATION TO BE ANNOUNCED  
PRELIMINARY GENOMICS WILL BE ANNOUNCED AT SALE

DP VALENTINO SAMSON  
USA 067106977 GT50K BBR 100 JH1F JH2F 14JE576  
CDCB GPTA 08/08/2017 740DAUS 251HRDS 26%RIP  
98%R 810M 0.00% 38F 44%ILE  
98%R 0.00% 28P 319CM\$ 309NM\$ 287FM\$ 192GM\$  
2.2PL 1.4LIV -3.5DPR -2.6CCR 0.5HCR 2.90SCS  
AJCA 08/08/2017 537DAUS  
GPTAT 98%R 2.2 GJUI 24.2 GJPI 94%R 93

STEINHAUERS RENEGADE LEMONPIE-ET 88%  
USA 117255575 GT3K BBR 100 JH1F  
TATTOO S603 / S603  
DHIA HERD # 35-59-1096 CONTROL # 603  
2-00 305 2 14420 4.9 705 4.0 572 97DCR 1923C  
3-00 305 2 15690 5.0 785 4.0 635 98DCR 2139C  
305 2X ME AVG 3L 16501M 810F 621P 2089C  
PPA -64M 45F 13P / YD -166M 33F 7P  
CDCB GPTA 10/03/2017 3RECS 78%R 67%ILE  
151M 26F 14P 196CM\$ 183NM\$ 151FM\$ 207GM\$  
0.2PL -0.5LIV 1.3DPR 1.4CCR 0.5HCR 3.05SCS  
AJCA 10/03/2017 GPTAT 79%R 1.2 GJUI 12.0  
GJPI 73%R 64

SIRE:  
STEINHAUERS SAMSON LEMONHEAD  
USA 118662185 GT80K BBR 100 JH1F JH2F 14JE670  
CDCB GPTA 08/08/2017  
75%R 441M 0.11% 42F 53%ILE  
76%R 0.05% 26P 396CM\$ 374NM\$ 325FM\$ 340GM\$  
3.4PL 1.5LIV 0.3DPR 1.3CCR 1.0HCR 2.97SCS  
AJCA 08/08/2017 2DAUS  
GPTAT 78%R 1.9 GJUI 20.9 GJPI 71%R 118

ALL LYNNS HENDRIX NITRO  
USA 117951556 GT50K BBR 100 JH1F JH2F 7JE1242  
CDCB GPTA 08/08/2017 959DAUS 218HRDS 52%RIP  
98%R 719M -0.07% 20F 39%ILE  
98%R 0.01% 27P 301CM\$ 293NM\$ 273FM\$ 351GM\$  
2.1PL 0.6LIV 3.6DPR 3.5CCR 0.8HCR 3.02SCS  
AJCA 08/08/2017 478DAUS  
GPTAT 97%R 0.6 GJUI 11.0 GJPI 92%R 100

DAM:  
ALL LYNNS NITRO MARY  
USA 067514008  
DHIA HERD # 33-25-0010 CONTROL #  
1-10 298 2 14765 4.8 704 3.7 542 97DCR 1875C  
2-09 55 2 1164 5.2 61 3.8 44 RIP  
305 2X ME AVG 1L 20929M 964F 747P 2577C

ALL LYNNS VOLLEY MAMIE 90%  
USA 118363796 GT8K BBR 100 JH1F JH2F  
TATTOO / A1647  
DHIA HERD # 33-25-0010 CONTROL # 9056  
1-11 305 2 19160 4.3 817 3.4 648 97DCR 2203C  
3-10 305 2 23980 4.6 1107 3.4 825 98DCR 2851C  
305 2X ME AVG 2L 23378M 1020F 802P 2736C  
PPA 2499M 57F 57P / YD 2105M 46F 50P  
CDCB GPTA 10/03/2017 2RECS 77%R 40%ILE  
681M -3F 13P 75CM\$ 89NM\$ 124FM\$ 63GM\$  
2.4PL 2.1LIV -0.2DPR 0.7CCR 2.0HCR 3.07SCS  
AJCA 10/03/2017 GPTAT 77%R 0.9 GJUI 10.5  
GJPI 71%R 27  
SIRE: ALL LYNNS LEGAL VOLLEY-ET GJPI 72 29%ILE

2-03 85% 2-10 90%  
ST SR DF RA RW RL FA FU RH RUW UC UD TP TL RTR RTS  
44 27 40 26 38 27 27 44 46 39 27 27 34 24 40 46

PA 700M 9F 20P  
188CM\$ 191NM\$ 199FM\$  
2.3PL 1.7DPR 2.1CCR 1.4HCR 3.05SCS  
PA TYPE 0.8 JPI 41%R 64

NEXT DAM:  
TJF/LEE CARRIER MAMME 856-ET 82%  
6-00 291 2 18400 5.0 919 3.3 615 74DCR 2124C  
SIRE: BW CARRIER-ET GJPI -23 8%ILE

4TH DAM:  
VANTAGE LEMVIG MAMME 90%  
4-04 305 3 27440 4.8 1316 3.6 996 84DCR 3444C



# 60TH POT O'GOLD SALE

## LOT 130 YOSEMITE MOON MARCIN 35854 JE840003137374877 GT

BORN 08/21/2016 P9 BBR 100  
 FEMALE EFI 9.4% AMERICAN ID 35854 / 35854  
 JH1F JH2F

YOSEMITE JERSEY DAIRY BREEDER & OWNER  
 HILMAR, CA  
 209-668-4309

CDCB GPTA 10/03/2017 ORECS 70%R 99%ILE  
 1063M 47F 38P 427CM\$ 419NM\$ 399FM\$ 351GM\$  
 3.5PL 0.7LIV -1.0DPR -0.4CCR 1.0HCR 3.04SCS  
 AJCA 10/03/2017 GPTAT 71%R 1.7 GJUI 19.7  
 GJPI 65%R 125

ST	SR	DF	RA	RW	RL	FA	FU
1.6	0.5	1.5	L0.0	0.8	P0.8	S0.7	1.6
RH	RUW	UC	UD	TP	TL	RTR	RTS
2.1	1.1	0.8	S1.4	C0.9	L0.6		

MAINSTREAM IATOLA SPARKY  
 USA 116117474 GT50K BBR 100 JH1F JH2F 11JE1022  
 CDCB GPTA 08/08/2017 2863DAUS 175HRDS 5%RIP  
 99%R 603M 0.02% 33F 46%ILE  
 99%R 0.03% 28P 350CM\$ 335NM\$ 300FM\$ 261GM\$  
 3.6PL 1.6LIV -1.1DPR -1.9CCR 1.2HCR 3.01SCS  
 AJCA 08/08/2017 2074DAUS  
 GPTAT 99%R 1.0 GJUI 14.3 GJPI 98%R 101

BRED: 08/07/2017 DUE: 05/13/2018 TO  
 RIVER VALLEY CDIXIE DETOUR  
 JE840003013097965 7JE5022  
 CDCB GPTA 08/08/2017  
 75%R 1017M -0.12% 25F 61%ILE  
 76%R -0.02% 32P 410CM\$ 406NM\$ 397FM\$ 402GM\$  
 5.2PL 1.2LIV 1.8DPR 3.2CCR 2.6HCR 2.95SCS  
 AJCA 08/08/2017 ODAUS  
 GPTAT 76%R 1.1 GJUI 16.0 GJPI 71%R 128

BRED USING SEXED SEMEN

CDF DOMINICAN IMPULS R620-ET 91%  
 JE840003002447517 GT8K BBR 100 JH1F JH2F  
 TATTOO / R620  
 DHIA HERD # 33-77-0313 CONTROL # 27517  
 1-11 305 2 18430 5.2 960 3.6 660 102DCR 2282C  
 3-00 305 3 25670 4.7 1197 3.6 930 100DCR 3204C  
 4-03 305 2 24840 6.8 1681 3.8 949 94DCR 3284C  
 305 2X ME AVG 3L 26054M 1406F 952P 3286C  
 PPA 2457M 181F 105P / YD 2332M 156F 98P  
 CDCB GPTA 10/03/2017 3RECS 80%R 99%ILE  
 894M 54F 36P 437CM\$ 423NM\$ 389FM\$ 382GM\$  
 4.2PL -0.3LIV 0.4DPR 0.2CCR 3.2HCR 2.95SCS  
 AJCA 10/03/2017 GPTAT 79%R 0.7 GJUI 11.6  
 GJPI 75%R 129

SIRE:  
 RECTORS SPARKY MOON  
 USA 067613300 GT80K BBR 100 JH1F JH2F 11JE1245  
 CDCB GPTA 08/08/2017  
 75%R 923M 0.07% 59F 62%ILE  
 76%R 0.01% 36P 437CM\$ 422NM\$ 389FM\$ 364GM\$  
 2.9PL 0.0LIV -0.6DPR -1.0CCR 2.1HCR 2.97SCS  
 AJCA 08/08/2017 ODAUS  
 GPTAT 76%R 1.0 GJUI 11.1 GJPI 71%R 130

GLYNN VALENTINO MARCIN  
 USA 117360129 GT50K BBR 100 JH1C JH2F 11JE1117  
 CDCB GPTA 08/08/2017 1104DAUS 78HRDS 29%RIP  
 99%R 2151M -0.22% 54F 80%ILE  
 99%R -0.06% 65P 498CM\$ 494NM\$ 490FM\$ 303GM\$  
 4.0PL 0.8LIV -5.3DPR -5.1CCR -1.0HCR 2.94SCS  
 AJCA 08/08/2017 690DAUS  
 GPTAT 98%R 2.1 GJUI 12.2 GJPI 95%R 140

DAM:  
 YOSEMITE MARCIN MARSHAL T33534  
 JE840003127351897 GT13K BBR 100 JH1F JH2F  
 TATTOO / T3534  
 DHIA HERD # 93-24-0571 CONTROL # 33534

1-07	305	3	19120	4.3	822	3.5	666	93DCR	2237C
305	2X	ME	AVG	1L	24348M	1030F	850P	2825C	

1-09 83%  
 ST SR DF RA RW RL FA FU RH RUW UC UD TP TL RTR RTS  
 29 32 38 14 28 18 28 44 38 32 28 42 23 23 38 38

PPA 3620M 46F 107P / YD 3243M -2F 95P  
 CDCB GPTA 10/03/2017 1RECS 79%R 96%ILE  
 1047M 19F 30P 344CM\$ 341NM\$ 337FM\$ 233GM\$  
 6.0PL 0.9LIV -1.9DPR -1.5CCR -0.4HCR 2.86SCS  
 AJCA 10/03/2017 GPTAT 79%R 1.9 GJUI 20.4  
 GJPI 73%R 94

YOSEMITE MARSHAL ALLSTAR N20376 88%  
 JE840003007349423  
 TATTOO / N0376  
 DHIA HERD # 93-24-0571 CONTROL # 20376  
 1-09 305 3 15790 4.7 746 3.7 583 98DCR 2002C  
 2-09 305 3 19590 5.1 999 3.9 761 94DCR 2634C  
 3-09 305 3 22900 5.3 1210 3.9 900 94DCR 3115C  
 4-09 280 3 19410 5.0 968 4.0 767 93DCR 2615C  
 5-08 305 3 23290 5.2 1209 3.9 916 93DCR 3171C  
 6-07 305 3 22160 5.3 1183 4.0 876 94DCR 3033C  
 305 2X ME AVG 6L 19515M 1021F 771P 2660C  
 PPA 417M 29F 37P / YD 192M 24F 25P  
 CDCB PTA 08/01/2017 5RECS 66%R 85%ILE  
 69M 9F 10P 279CM\$ 260NM\$ 217FM\$ 239GM\$  
 5.3PL 0.5LIV 0.8DPR 2.6CCR 0.9HCR 2.80SCS  
 AJCA 08/01/2017 PTAT 56%R 0.8 JUI 12.3  
 JPI 52%R 79

SISTER(S):  
 YOSEMITE PAUL MARSHAL S28193 87%  
 3-08 305 3 25550 5.2 1330 3.9 999 94DCR 3458C

SIRE: BW MARSHAL GJPI 56 17%ILE  
 SISTER(S):  
 YOSEMITE BELLRINGER ALSTAR M8500 84%  
 2-08 305 3 18990 5.8 1100 3.8 720 98DCR 2491C

NEXT DAM:  
 YOSEMITE ALLSTAR BERRETTA H3480 84%  
 5-05 293 3 22940 5.3 1215 3.9 902 91DCR 3122C  
 SIRE: SUNSET CANYON ANTHEMS ALLSTAR-ET GJPI 83  
 36%ILE

4TH DAM:  
 YOSEMITE BERRETTA BROOK X5093 84%  
 8-02 305 3 28880 3.2 933 3.2 928 96DCR 2777C







**LOT 131 JX DREAM VIEW PROP JOE 4403 {4} USA 067444403 GT**

BORN 08/19/2016 P9 BBR 100  
 FEMALE EFI 6.5% AMERICAN ID 4403 / 4403  
 JH1F JH2F

BLOUNT KEVIN & RONDA BREEDER & OWNER  
 TURLOCK, CA  
 209-668-7129

CDCB GPTA 10/03/2017 ORECS 73%R 99%ILE  
 146M 60F 24P 558CM\$ 521NM\$ 436FM\$ 489GM\$  
 6.1PL 1.6LIV 1.8DPR 1.4CCR 1.3HCR 2.84SCS  
 AJCA 10/03/2017 GPTAT 70%R 0.7 GJUI 15.3  
 GJPI 66%R 155  
 ST SR DF RA RW RL FA FU  
 0.1 -0.1 -0.4 L0.6 -0.1 P0.4 S0.8 1.5  
 RH RUW UC UD TP TL RTR RTS  
 0.6 -0.3 0.5 S1.6 C0.6 L0.2

CAL-MART RENEGADE HILARIO-ET  
 USA 117542312 GT50K BBR 100 JH1F JH2F 29JE3791  
 CDCB GPTA 08/08/2017 679DAUS 97HRDS 4%RIP  
 98%R -40M 0.33% 63F 53%ILE  
 99%R 0.11% 22P 412CM\$ 375NM\$ 287FM\$ 291GM\$  
 3.2PL 0.4LIV -1.2DPR -2.4CCR -1.0HCR 3.00SCS  
 AJCA 08/08/2017 239DAUS  
 GPTAT 97%R 0.3 GJUI 7.0 GJPI 95%R 106

SERVICE INFORMATION TO BE ANNOUNCED AT SALE TIME.  
 A.I. INTEREST EXPRESSED BY SEMEX

SIRE:  
 JX FARIA BROTHERS PROP JOE {3}-ET  
 JE840003011609994 GT80K BBR 100 JH1F JH2F 1JE889  
 CDCB GPTA 08/08/2017 220DAUS 9HRDS 100%RIP  
 95%R 861M 0.30% 103F 100%ILE  
 95%R 0.07% 45P 741CM\$ 706NM\$ 627FM\$ 600GM\$  
 5.6PL 1.2LIV -0.9DPR -1.1CCR 1.9HCR 2.86SCS  
 AJCA 08/08/2017 2DAUS  
 GPTAT 76%R 1.7 GJUI 22.7 GJPI 85%R 209

JX FARIA BROTHERS TARGET RONALDO {2} 88%  
 JE840003007109191 GT6K BBR 89 JH1F JH2F  
 DHIA HERD # 74-97-4513 CONTROL # 80982  
 2-00 305 2 20630 5.3 1097 3.6 750 100DCR 2593C  
 3-02 305 2 22630 6.0 1361 3.9 886 101DCR 3067C  
 4-07 271 2 21550 5.8 1252 4.0 858 101DCR 2971C  
 5-06 305 2 25390 5.7 1442 4.0 1007 101DCR 3486C  
 305 2X ME AVG 4L 25370M 1422F 977P 3382C  
 PPA 3008M 254F 128P / YD 3028M 224F 121P  
 CDCB GPTA 10/03/2017 5RECS 90%R 100%ILE  
 1292M 92F 49P 712CM\$ 690NM\$ 641FM\$ 586GM\$  
 6.1PL 2.4LIV -0.4DPR -0.5CCR 1.2HCR 2.81SCS  
 AJCA 10/03/2017 GPTAT 79%R 1.2 GJUI 11.7  
 GJPI 80%R 197

DAM:  
 DREAM VIEW RENEGADE 2340 {5}  
 USA 067392340  
 DHIA HERD # 93-50-0033 CONTROL # 2340  
 1-11 278 2 14020 5.0 704 3.7 519 96DCR 1795C  
 2-10 305 2 17610 5.5 974 4.1 716 97DCR 2480C  
 3-10 299 2 19900 5.6 1118 4.1 812 95DCR 2812C  
 305 2X ME AVG 3L 21355M 1123F 831P 2876C

BW RENEGADE-ET  
 USA 115883929 GT50K BBR 100 JH1F JH2F 200JE60  
 CDCB GPTA 08/08/2017 8733DAUS 739HRDS 10%RIP  
 99%R -8M 0.27% 54F 45%ILE  
 99%R 0.10% 19P 356CM\$ 326NM\$ 256FM\$ 321GM\$  
 1.5PL 0.3LIV 0.8DPR 1.7CCR 1.3HCR 3.06SCS  
 AJCA 08/08/2017 3469DAUS  
 GPTAT 99%R 0.0 GJUI -1.0 GJPI 99%R 94

2-00 75% 3-00 81%  
 ST SR DF RA RW RL FA FU RH RUW UC UD TP TL RTR RTS  
 33 28 26 16 39 18 38 38 39 38 26 19 36 19 45 29  
 PPA 289M 78F 45P / YD 80M 58F 36P  
 CDCB PTA 08/01/2017 3RECS 59%R 84%ILE  
 OM 25F 16P 280CM\$ 255NM\$ 194FM\$ 299GM\$  
 1.9PL 1.1LIV 2.8DPR 3.3CCR 1.6HCR 3.01SCS  
 AJCA 08/01/2017 PTAT 49%R -0.4 JUI 3.0  
 JPI 49%R 83

DREAM VIEW MARSHAL 1108 {4} 80%  
 USA 067391108  
 DHIA HERD # 93-50-0033 CONTROL # 1108  
 1-09 273 2 13630 4.5 612 3.6 496 91DCR 1667C  
 2-08 303 2 17730 5.0 878 4.0 701 96DCR 2379C  
 3-07 280 2 18070 4.6 829 4.1 746 96DCR 2367C  
 4-06 276 2 19270 4.5 865 4.0 766 96DCR 2451C  
 5-05 298 2 19340 4.4 859 3.9 763 98DCR 2437C  
 305 2X ME AVG 5L 21218M 951F 818P 2660C  
 PPA 1329M 30F 79P / YD 336M -10F 31P  
 CDCB PTA 08/01/2017 5RECS 64%R 33%ILE  
 4M -12F 8P 72CM\$ 58NM\$ 25FM\$ 127GM\$  
 0.9PL 0.9LIV 2.9DPR 4.4CCR 1.8HCR 2.95SCS  
 AJCA 08/01/2017 PTAT 43%R -1.1 JUI -7.6  
 JPI 50%R 28

SIRE: BW MARSHAL GJPI 56 17%ILE  
 SISTER(S):  
 DREAM VIEW FUTURITY 660 {4} 82%  
 4-02 305 2 19730 5.1 1009 3.8 745 98DCR 2577C  
 DREAM VIEW CHARMC 882 {4} 76%  
 3-01 305 2 18760 4.7 884 3.8 712 97DCR 2403C

NEXT DAM:  
 SUNWEST ANDREW LEO E18975 {3} 71%  
 4-07 291 2 17920 5.4 966 3.9 700 97DCR 2423C  
 SIRE: GABYS ADONIS ROX ANDREW-ET GJPI -21 8%ILE

4TH DAM:  
 SUNWEST LEO U2911 {2} 74%  
 5-10 305 2 22090 4.0 880 3.3 726 92DCR 2411C



# 60TH POT O'GOLD SALE



**HER-MAN IRWIN ANSLEY, E-90%**  
Dam of Lot 132

## LOT 132 HER-MAN CALYPSO ATTIC JE840003129809376 GT

BORN 08/17/2016 TATTOO A382 / A382 P2 BBR 100 LUTZ, AMANDA STILES BREEDER & OWNER  
FEMALE EFI 9.0% JH1F JH2F CHESTER, SC  
803-899-2983

CDCB GPTA 10/03/2017 ORECS 75%R 62%ILE  
486M 10F 8P 157CM\$ 165NM\$ 188FM\$ 132GM\$  
3.2PL -0.3LIV -0.2DPR -0.9CCR -0.1HCR 2.93SCS  
AJCA 10/03/2017 GPTAT 75%R 1.0 GJUI 13.3  
GJPI 70%R 45  
ST SR DF RA RW RL FA FU  
0.7 -0.3 0.5 L0.3 -0.4 S0.1 S0.3 1.2  
RH RUW UC UD TP TL RTR RTS  
1.4 0.4 -0.2 S1.3 C0.4 S0.4

DUTCH HOLLOW PRESCOTT {6}-ET  
USA 067184369 GT80K BBR 100 JH1F JH2F 7JE1173  
CDCB GPTA 08/08/2017 1555DAUS 216HRDS 21%RIP  
99%R 1169M -0.04% 47F 24%ILE  
99%R -0.02% 39P 222CM\$ 214NM\$ 196FM\$ 190GM\$  
-1.3PL -5.9LIV -0.9DPR -2.1CCR -2.2HCR 2.96SCS  
AJCA 08/08/2017 54IDAUS  
GPTAT 98%R 0.4 GJUI -1.4 GJPI 96%R 68

BRED: 09/17/2017 DUE: 06/23/2018 TO  
STEINHAUERS SAMSON LEMONHEAD  
USA 118662185 14JE670  
CDCB GPTA 08/08/2017  
75%R 441M 0.11% 42F 53%ILE  
76%R 0.05% 26P 396CM\$ 374NM\$ 325FM\$ 340GM\$  
3.4PL 1.5LIV 0.3DPR 1.3CCR 1.0HCR 2.97SCS  
AJCA 08/08/2017 2DAUS  
GPTAT 78%R 1.9 GJUI 20.9 GJPI 71%R 118

AHLEM HEADLINE CAROL 34265-ET 90%  
USA 069041471 GT3K BBR 100 JH1C  
TATTOO / L4265  
DHIA HERD # 93-24-0224 CONTROL # 34265  
3-00 305 3 20110 4.0 811 3.4 687 97DCR 2249C  
4-04 299 3 24550 4.0 978 3.5 855 94DCR 2750C  
5-04 305 3 24010 4.0 950 3.6 853 97DCR 2704C  
6-07 305 3 24510 3.9 958 3.4 836 95DCR 2691C  
305 2X ME AVG 5L 21807M 898F 764P 2496C  
PPA 2082M -37F 25P / YD 1492M -44F 14P  
CDCB GPTA 10/03/2017 5RECS 84%R 77%ILE  
644M -13F 3P 198CM\$ 220NM\$ 275FM\$ 235GM\$  
6.5PL 3.3LIV 3.0DPR 3.0CCR 1.5HCR 2.87SCS  
AJCA 10/03/2017 GPTAT 79%R 1.2 GJUI 16.4  
GJPI 76%R 60

SIRE:  
AHLEM PRESCOTT CALYPSO-ET  
USA 071199843 GT80K BBR 100 JH1F JH2F 7JE1350  
CDCB GPTA 08/08/2017 196DAUS 58HRDS 91%RIP  
94%R 1175M -0.20% 13F 31%ILE  
95%R -0.08% 26P 246CM\$ 253NM\$ 273FM\$ 210GM\$  
3.3PL -1.7LIV -0.4DPR -0.3CCR -0.9HCR 2.75SCS  
AJCA 08/08/2017 84DAUS  
GPTAT 91%R 1.3 GJUI 14.1 GJPI 87%R 77

ALL LYNNS VALENTINO IRWIN-ET  
USA 117423084 GT50K BBR 100 JH1C JH2F 7JE1163  
CDCB GPTA 08/08/2017 2488DAUS 452HRDS 18%RIP  
99%R 409M 0.02% 23F 29%ILE  
99%R 0.00% 16P 254CM\$ 247NM\$ 231FM\$ 124GM\$  
3.8PL 0.8LIV -3.5DPR -3.6CCR 1.3HCR 2.94SCS  
AJCA 08/08/2017 1423DAUS  
GPTAT 99%R 1.8 GJUI 25.2 GJPI 96%R 72

DAM:  
HER-MAN IRWIN ANSLEY  
JE840003012160366 GT8K BBR 100 JH1F JH2F  
TATTOO A932 / A932  
DHIA HERD # 56-12-0001 CONTROL # 932  
1-10 305 2 16240 4.6 745 3.3 536 104DCR 1851C  
365 2 19266 4.6 895 3.3 643 DHIR 2221C  
3-05 305 2 21130 4.7 999 3.5 740 104DCR 2557C  
365 2 24188 4.8 1153 3.5 852 DHIR 2945C  
305 2X ME AVG 2L 21844M 998F 745P 2574C

HER-MAN ACTION ANDREA 90%  
USA 117194779  
TATTOO A674 / A674  
DHIA HERD # 56-12-0001 CONTROL # 674  
1-11 256 2 13580 4.7 637 3.2 433 103DCR 1494C  
2-09 296 2 17410 5.0 871 3.5 617 104DCR 2133C  
3-10 278 2 18630 4.4 824 3.4 628 103DCR 2169C  
4-09 270 2 17090 4.4 746 3.6 610 102DCR 2039C  
5-07 279 2 17040 4.7 809 3.4 585 103DCR 2021C  
305 2X ME AVG 5L 19667M 908F 671P 2307C  
PPA -1381M -44F -53P / YD -1287M -46F -52P  
CDCB PTA 08/01/2017 5RECS 60%R 19%ILE  
-522M -18F -22P -19CM\$ -13NM\$ 2FM\$ 3GM\$  
2.5PL 1.9LIV 1.3DPR 1.4CCR 0.9HCR 2.86SCS  
AJCA 08/01/2017 PTAT 54%R 0.7 JUI 6.3  
JPI 50%R -10

2-02 85% 3-09 88% 4-02 90%  
ST SR DF RA RW RL FA FU RH RUW UC UD TP TL RTR RTS  
40 40 38 23 34 23 28 41 42 39 40 28 34 19 46 39  
PPA -69M -5F -14P / YD -236M -9F -16P  
CDCB GPTA 10/03/2017 2RECS 80%R 54%ILE  
8M 2F -2P 140CM\$ 140NM\$ 143FM\$ 73GM\$  
4.3PL 1.2LIV -1.4DPR -1.3CCR 1.3HCR 2.91SCS  
AJCA 10/03/2017 GPTAT 80%R 1.3 GJUI 17.6  
GJPI 75%R 37

SIRE: FOREST GLEN AVERY ACTION-ET GJPI 18 13%ILE  
NEXT DAM:  
HER-MAN SHOWTIME DESIGN 86%  
1-11 305 2 16330 4.5 736 3.5 573 100DCR 1970C  
SIRE: GABYS HALLMARK SHOWTIME GJPI -6 10%ILE

SISTER(S):  
HER-MAN PREMIER ANNIE 82%  
3-00 305 2 16790 5.8 971 3.8 645 95DCR 2232C

4TH DAM:  
SAR SULTAN DESIGN 90%  
4-02 305 2 18780 4.4 827 3.5 652 101DCR 2225C



**LOT 133 AHLEM TORPEDO PRINCESS 49413-ET USA 067749413 GT29K**

BORN 07/28/2016 TATTOO / A9413 P9 BBR 100  
 FEMALE EFI 8.0% AMERICAN ID 49413 / 49413  
 JH1F JH2F

AHLEM FARMS PARTNERSHIP BREEDER & OWNER  
 HILMAR, CA  
 209-632-5822

CDCB GPTA 10/03/2017 ORECS 71%R 99%ILE  
 902M 56F 36P 486CM\$ 469NM\$ 430FM\$ 382GM\$  
 4.7PL -0.4LIV -1.4DPR -1.1CCR 2.2HCR 2.94SCS  
 AJCA 10/03/2017 GPTAT 72%R 1.9 GJUI 22.6  
 GJPI 66%R 138  
 ST SR DF RA RW RL FA FU  
 1.4 0.6 1.1 L0.5 0.5 P0.5 S0.8 2.0  
 RH RUW UC UD TP TL RTR RTS  
 2.5 0.8 0.3 S2.2 W0.2 L0.3

BRED: 08/05/2017 DUE: 05/11/2018 TO  
 JX LEGENDAIRY MONEYBAG {5}  
 USA 119392427 200JE1065  
 CDCB GPTA 08/08/2017  
 75%R 1820M -0.11% 63F 89%ILE  
 75%R 0.00% 65P 550CM\$ 534NM\$ 498FM\$ 402GM\$  
 4.3PL -1.0LIV -3.2DPR -1.9CCR 0.7HCR 3.02SCS  
 AJCA 08/08/2017 ODAUS  
 GPTAT 75%R 1.0 GJUI 7.9 GJPI 70%R 158  
 BRED USING SEXED SEMEN



**AHLEM JUPITER PRINCESS 40390**  
 Dam of Lot 133

BROTHER(S):  
 JX AHLEM PASSPORT {5} AT ABS GLOBAL  
 GJPI 107 55%ILE  
 AHLEM REGENCY PRINCETON-ET AT SELECT SIRES  
 GJPI 147 79%ILE  
 JX AHLEM PRECEDENT {3}-ET AT ABS GLOBAL  
 GJPI 143 80%ILE

KASH IN SANTANA-P-ET  
 USA 067253405 GT50K BBR 100 JH1F JH2F 7JE1273  
 CDCB GPTA 08/08/2017 171DAUS 63HRDS 76%RIP  
 95%R 705M -0.01% 31F 31%ILE  
 95%R 0.02% 29P 278CM\$ 260NM\$ 220FM\$ 181GM\$  
 1.8PL -0.6LIV -2.4DPR -1.9CCR 2.8HCR 2.86SCS  
 AJCA 08/08/2017 98DAUS  
 GPTAT 92%R 1.3 GJUI 14.3 GJPI 87%R 85



**AHLEM IATOLA PRINCESS 33280**  
 Grandam of Lot 133

SIRE:  
 IGL SANTANA TORPEDO-ET  
 JE840003125325348 GT80K BBR 100 JH1F JH2F 250JE1456  
 CDCB GPTA 08/08/2017  
 75%R 788M -0.01% 36F 59%ILE  
 75%R 0.02% 32P 410CM\$ 394NM\$ 357FM\$ 301GM\$  
 4.9PL 0.2LIV -1.7DPR -1.4CCR 1.2HCR 2.88SCS  
 AJCA 08/08/2017 ODAUS  
 GPTAT 75%R 1.6 GJUI 26.2 GJPI 70%R 122

HEARTLAND FASTRACK TEMPE-ET 88%  
 USA 067292715 GT8K BBR 100 JH1F JH2F  
 TATTOO / 2715  
 DHIA HERD # 31-06-1141 CONTROL # 2715  
 2-01 305 2 15900 4.3 683 3.5 551 96DCR 1855C  
 305 2X ME AVG 2L 16756M 672F 598P 1906C  
 PPA 320M -11F 17P / YD 429M OF 22P  
 CDCB GPTA 10/03/2017 2RECS 81%R 98%ILE  
 672M 27F 28P 409CM\$ 396NM\$ 365FM\$ 315GM\$  
 6.4PL 1.5LIV -0.6DPR -0.2CCR 0.1HCR 2.96SCS  
 AJCA 10/03/2017 GPTAT 78%R 1.5 GJUI 25.0  
 GJPI 75%R 117

DAM:  
 AHLEM JUPITER PRINCESS 40390  
 USA 071783851 GT8K BBR 100 JH1F JH2F  
 TATTOO / A0390  
 DHIA HERD # 93-24-0224 CONTROL # 40390

SUN VALLEY IMPULS JUPITER  
 USA 115870022 GT50K BBR 100 JH1F JH2F 29JE3615  
 CDCB GPTA 08/08/2017 3367DAUS 444HRDS 13%RIP  
 99%R 868M 0.02% 46F 23%ILE  
 99%R 0.01% 35P 211CM\$ 203NM\$ 183FM\$ 147GM\$  
 -0.2PL -4.3LIV -2.4DPR -1.6CCR -0.2HCR 3.21SCS  
 AJCA 08/08/2017 1635DAUS  
 GPTAT 99%R 0.3 GJUI -3.5 GJPI 97%R 58

1-09 305 2 18680 4.4 821 3.6 677 95DCR 2252C  
 3-07 305 3 26210 5.0 1298 3.5 914 94DCR 3159C  
 305 2X ME AVG 2L 23818M 1108F 858P 2888C

AHLEM IATOLA PRINCESS 33280 90%  
 USA 066622713 GT3K BBR 100 JH1F  
 TATTOO / L3280  
 DHIA HERD # 93-24-0224 CONTROL # 33280  
 1-09 305 2 15630 5.0 776 3.8 598 97DCR 2069C  
 3-01 305 3 21930 5.3 1155 3.8 826 96DCR 2858C  
 4-02 305 3 22390 5.0 1117 3.7 837 96DCR 2895C  
 5-07 305 3 22680 4.6 1043 3.7 834 95DCR 2825C  
 6-08 305 3 26450 4.9 1295 3.7 982 94DCR 3397C  
 305 2X ME AVG 5L 21340M 1067F 811P 2787C  
 PPA 1156M 99F 52P / YD 958M 55F 32P  
 CDCB GPTA 10/03/2017 5RECS 86%R 71%ILE  
 327M 16F 7P 201CM\$ 199NM\$ 197FM\$ 176GM\$  
 2.6PL 0.1LIV -0.1DPR 1.0CCR 0.9HCR 2.79SCS  
 AJCA 10/03/2017 GPTAT 82%R 0.8 GJUI 12.6  
 GJPI 79%R 59

2-00 83% 4-00 83% 4-06 88%  
 ST SR DF RA RW RL FA FU RH RUW UC UD TP TL RTR RTS  
 43 35 41 25 40 31 31 41 41 48 35 20 25 23 32 32

SIRE: SC GOLD DUST PARAMOUNT IATOLA-ET  
 GJPI 24 14%ILE

PPA 3726M 152F 110P / YD 2497M 108F 73P  
 CDCB GPTA 10/03/2017 2RECS 80%R 98%ILE  
 1239M 49F 36P 379CM\$ 380NM\$ 383FM\$ 317GM\$  
 2.9PL -2.0LIV -1.4DPR -0.2CCR 0.8HCR 2.98SCS  
 AJCA 10/03/2017 GPTAT 80%R 1.2 GJUI 7.5  
 GJPI 75%R 107

NEXT DAM:  
 AHLEM COUNTRY PRINCESS 15691 88%  
 4-03 305 3 25590 4.6 1186 3.5 885 98DCR 3058C  
 SIRE: BW COUNTRY-ET GJPI 5 11%ILE

BROTHER(S):  
 AHLEM HEADLINE PHAROAH 21795 AT SELECT SIRES  
 GJPI 133 74%ILE  
 JX AHLEM HARRIS PROMO {5}-ET AT ALTA GENETICS  
 GJPI 123 61%ILE  
 JX AHLEM HARRIS PATRON {5}-ET AT ALTA GENETICS  
 GJPI 137 70%ILE

4TH DAM:  
 AHLEM LEMVIG PRINCESS 1521-ET 90%  
 3-02 305 3 23800 5.0 1183 3.8 905 92DCR 3131C

SISTER(S):  
 AHLEM HOSTAGE PRINCESS 42949-ET 82%  
 2-10 267 3 13400 5.7 767 4.0 534 96DCR 1849C  
 AHLEM PAYTON PRINCESS 43205-ET 80%  
 2-10 288 3 21950 4.4 970 3.6 782 93DCR 2635C  
 AHLEM FT RUNNER PRINCESS 43208 82%  
 2-10 294 3 18020 5.6 1006 4.0 726 97DCR 2514C  
 JX AHLEM PRINCESS {5}-ET 89%  
 RANKS ON THE TOP 1-1/2% LIST FOR JPI  
 AHLEM MERCURY PRINCESS 45858-ET 83%  
 1-10 269 2 14730 4.8 711 3.7 545 96DCR 1885C





# 60TH POT O'GOLD SALE

## LOT 134 JCJ VICEROY 36150 JE840003138396814 GT29K

BORN 07/25/2016 P9 BBR 100  
 FEMALE EFI 6.0% AMERICAN ID 36150 / 36150  
 JH1F JH2F

AHLEM, JAMES  
 HILMAR, CA  
 209-632-8656

BREEDER & OWNER

CDCB GPTA 10/03/2017 ORECS 73%R 99%ILE  
 1321M 55F 42P 477CM\$ 475NM\$ 471FM\$ 437GM\$  
 4.5PL 0.2LIV 0.7DPR 1.2CCR 1.6HCR 3.07SCS  
 AJCA 10/03/2017 GPTAT 73%R 0.7 GJUI 10.7  
 GJPI 67%R 139  
 ST SR DF RA RW RL FA FU  
 -0.4 -0.1 0.0 H0.6 0.3 S0.1 S0.3 1.7  
 RH RUW UC UD TP TL RTR RTS  
 0.6 0.0 -0.1 S1.1 W0.1 L0.1

SUNSET CANYON DOMINICAN-ET  
 USA 117013483 GT50K BBR 100 JH1F JH2F 11E770  
 CDCB GPTA 08/08/2017 5420DAUS 495HRDS 7%RIP  
 99%R 548M 0.06% 38F 37%ILE  
 99%R 0.01% 22P 296CM\$ 284NM\$ 258FM\$ 268GM\$  
 3.6PL -0.6LIV 1.1DPR 0.5CCR 3.9HCR 2.91SCS  
 AJCA 08/08/2017 1516DAUS  
 GPTAT 99%R -0.4 GJUI -1.5 GJPI 99%R 87

BRED: 09/07/2017 DUE: 06/13/2018 TO  
 JX AHLEM BOUDREAU STORMCLOUD {4}-ET  
 USA 074067679 7JE1540  
 CDCB GPTA 08/08/2017  
 74%R 1128M 0.04% 64F 95%ILE  
 75%R 0.02% 44P 591CM\$ 575NM\$ 537FM\$ 496GM\$  
 6.1PL 1.9LIV -0.4DPR 0.6CCR 3.4HCR 3.02SCS  
 AJCA 08/08/2017 ODAUS  
 GPTAT 73%R 1.3 GJUI 14.6 GJPI 68%R 167  
 BRED USING SEXED SEMEN

ALL LYNNS IMPULS VIRGINIA-ET 86%  
 USA 116159979 GT50K BBR 100 JH1F JH2F  
 TATTOO / A1164  
 DHIA HERD # 93-24-0331 CONTROL # 1164  
 2-02 305 3 18790 4.3 807 3.6 670 93DCR 2220C  
 3-09 305 3 22950 4.6 1053 3.6 815 71DCR 2813C  
 5-05 305 3 26290 6.0 1585 3.7 982 93DCR 3397C  
 305 2X ME AVG 3L 20910M 1063F 774P 2630C  
 PPA 2396M 174F 108P / YD 2081M 163F 101P  
 CDCB GPTA 10/03/2017 3RECS 91%R 99%ILE  
 1116M 75F 51P 643CM\$ 615NM\$ 550FM\$ 543GM\$  
 6.4PL 0.5LIV 0.1DPR 1.7CCR 2.2HCR 3.01SCS  
 AJCA 10/03/2017 GPTAT 88%R 0.8 GJUI 5.2  
 GJPI 85%R 176

SIRE:  
 CDF VICEROY-ET  
 JE840003002447507 GT50K BBR 100 JH1F JH2F 11JE1179  
 CDCB GPTA 08/08/2017 297DAUS 43HRDS 70%RIP  
 96%R 1510M 0.05% 82F 97%ILE  
 96%R 0.03% 60P 679CM\$ 656NM\$ 604FM\$ 610GM\$  
 6.3PL -0.3LIV 1.2DPR 2.2CCR 4.5HCR 3.05SCS  
 AJCA 08/08/2017 139DAUS  
 GPTAT 92%R 0.7 GJUI 7.7 GJPI 89%R 198

ALL LYNNS VALENTINO MARVEL  
 USA 117422971 GT50K BBR 100 JH1C JH2F 11JE1118  
 CDCB GPTA 08/08/2017 7430DAUS 260HRDS 24%RIP  
 99%R 766M -0.01% 36F 55%ILE  
 99%R -0.02% 25P 390CM\$ 386NM\$ 377FM\$ 285GM\$  
 5.2PL 1.6LIV -2.0DPR -0.5CCR 0.2HCR 2.96SCS  
 AJCA 08/08/2017 3218DAUS  
 GPTAT 99%R 1.7 GJUI 21.1 GJPI 99%R 107

DAM:  
 JCJ MARVEL 31431  
 JE840003125570569  
 DHIA HERD # 93-24-0632 CONTROL # 31431  
 1-10 276 2 17300 4.5 775 3.2 558 96DCR 1926C  
 305 2X ME AVG 2L 21010M 940F 698P 2408C  
 2-01 84%  
 ST SR DF RA RW RL FA FU RH RUW UC UD TP TL RTR RTS  
 31 33 30 18 30 26 27 34 45 32 28 36 26 17 32 35  
 PPA 2203M 28F 31P / YD 3429M 63F 55P  
 CDCB PTA 08/01/2017 1RECS 52%R 82%ILE  
 914M 22F 18P 227CM\$ 243NM\$ 280FM\$ 199GM\$  
 2.8PL 1.0LIV -0.8DPR 0.6CCR 1.0HCR 3.02SCS  
 AJCA 08/01/2017 PTAT 48%R 0.9 JUI 16.6  
 JPI 44%R 69

JCJ AVANTI 20119 82%  
 JE840003005971617  
 DHIA HERD # 93-24-0632 CONTROL # 20119  
 1-09 305 2 18490 4.5 830 3.3 618 97DCR 2134C  
 2-10 305 2 23530 3.9 918 3.2 763 98DCR 2523C  
 4-01 276 2 27690 4.1 1140 3.3 912 96DCR 3084C  
 305 2X ME AVG 4L 26944M 1132F 879P 2974C  
 PPA 2592M 23F 41P / YD 1978M 25F 28P  
 CDCB PTA 08/01/2017 4RECS 65%R 33%ILE  
 706M 9F 8P 34CM\$ 57NM\$ 110FM\$ 66GM\$  
 -0.3PL 0.1LIV 0.0DPR 1.7CCR 1.7HCR 3.05SCS  
 AJCA 08/01/2017 PTAT 55%R -0.4 JUI 0.3  
 JPI 53%R 15  
 SIRE: SUNSET CANYON AVANTI-ET GJPI 5 13%ILE

SISTER(S):  
 JCJ DANDEE 26422 80%  
 2-09 277 2 24220 4.5 1102 3.4 821 97DCR 2836C

NEXT DAM:  
 JCJ NIX 15367 67%  
 1-11 291 2 17360 5.4 930 3.5 610 101DCR 2108C  
 SIRE: BELLES NIX-ET GJPI -36 8%ILE  
 4TH DAM:  
 JCJ JOHN 11923 72%  
 1-08 268 2 10500 4.3 454 3.2 341 91DCR 1177C





**LOT 135 JX SCHIRM HONOK SNOW {6} USA 067571873 GT**

BORN 07/24/2016 P8 BBR 100  
 FEMALE EFI 7.6% AMERICAN ID 1873 / 1873  
 JH1F JH2F

SCHIRM, PAUL R BREEDER & OWNER  
 WEST SALEM, OH  
 330-263-0637

CDCB GPTA 10/03/2017 ORECS 69%R 96%ILE  
 362M 28F 16P 356CM\$ 345NM\$ 322FM\$ 297GM\$  
 5.2PL 1.6LIV 0.3DPR -0.3CCR 1.2HCR 2.92SCS  
 AJCA 10/03/2017 GPTAT 70%R 0.9 GJUI 21.1  
 GJPI 64%R 101  
 ST SR DF RA RW RL FA FU  
 0.8 -0.5 0.0 H0.5 0.2 P0.5 S0.7 1.5  
 RH RUW UC UD TP TL RTR RTS  
 0.7 0.0 0.2 S3.2 C0.3 L0.3

MAINSTREAM IATOLA SPARKY  
 USA 116117474 GT50K BBR 100 JH1F JH2F 11JE1022  
 CDCB GPTA 08/08/2017 2863DAUS 175HRDS 5%RIP  
 99%R 603M 0.02% 33F 46%ILE  
 99%R 0.03% 28P 350CM\$ 335NM\$ 300FM\$ 261GM\$  
 3.6PL 1.6LIV -1.1DPR -1.9CCR 1.2HCR 3.01SCS  
 AJCA 08/08/2017 2074DAUS  
 GPTAT 99%R 1.0 GJUI 14.3 GJPI 98%R 101

BRED: 09/24/2017 DUE: 06/30/2018 TO  
 JX AHLEM HARRIS BALTAZAR {5}-ET  
 USA 074067612 29JE4008  
 CDCB GPTA 08/08/2017  
 76%R 1350M -0.03% 59F 96%ILE  
 76%R 0.02% 51P 624CM\$ 603NM\$ 557FM\$ 521GM\$  
 6.6PL 0.8LIV -0.4DPR 1.0CCR 2.2HCR 2.89SCS  
 AJCA 08/08/2017 ODAUS  
 GPTAT 76%R 1.2 GJUI 15.0 GJPI 71%R 180  
 BRED USING SEXED SEMEN

CAL-MART LEGAL HANNI 5106 83%  
 USA 067385106 GT3K BBR 100 JH1C  
 TATTOO / 5106  
 DHIA HERD # 92-23-0426 CONTROL # 5106  
 1-07 299 3 17130 4.4 762 3.4 586 97DCR 2024C  
 2-06 296 2 19800 4.7 927 3.5 702 98DCR 2427C  
 3-06 305 2 21820 4.5 972 3.5 765 98DCR 2614C  
 305 2X ME AVG 3L 22980M 1038F 807P 2771C  
 PPA 2254M 30F 59P / YD 1770M 13F 48P  
 CDCB GPTA 10/03/2017 3RECS 79%R 87%ILE  
 903M 16F 23P 263CM\$ 271NM\$ 291FM\$ 253GM\$  
 3.9PL -0.1LIV 0.6DPR 0.8CCR 2.0HCR 3.05SCS  
 AJCA 10/03/2017 GPTAT 76%R 0.7 GJUI 16.4  
 GJPI 73%R 83

SIRE:  
 CAL-MART SPARKY HONOK  
 USA 067244328 GT80K BBR 100 JH1C JH2F 29JE3954  
 CDCB GPTA 08/08/2017  
 75%R 522M -0.01% 23F 55%ILE  
 76%R 0.01% 20P 393CM\$ 384NM\$ 364FM\$ 341GM\$  
 5.7PL 1.7LIV 0.5DPR 0.3CCR 1.7HCR 2.91SCS  
 AJCA 08/08/2017 ODAUS  
 GPTAT 77%R 1.4 GJUI 28.4 GJPI 72%R 118

JX JER BEL ABBYS AWARD {4}  
 USA 117929227 GT50K BBR 100 JH1F JH2F 29JE3844  
 CDCB GPTA 08/08/2017 702DAUS 108HRDS 30%RIP  
 98%R 443M -0.15% -10F 29%ILE  
 98%R -0.05% 6P 232CM\$ 241NM\$ 264FM\$ 241GM\$  
 6.7PL 3.3LIV 2.6DPR 2.1CCR 1.6HCR 2.89SCS  
 AJCA 08/08/2017 392DAUS  
 GPTAT 97%R 1.0 GJUI 17.3 GJPI 92%R 67

DAM:  
 JX SCHIRM AWARD SNOWSCAPE {5}  
 USA 067511694  
 DHIA HERD # 31-85-1513 CONTROL # 1694  
 1-11 305 2 19230 4.2 811 3.5 671 99DCR 2227C  
 305 2X ME AVG 1L 25601M 1062F 890P 2932C  
 2-04 80% 2-11 87%  
 ST SR DF RA RW RL FA FU RH RUW UC UD TP TL RTR RTS  
 38 34 38 27 34 28 35 37 40 38 25 28 27 24 33 31  
 PPA 1068M 54F 44P / YD 1500M 73F 63P  
 CDCB PTA 08/01/2017 1RECS 52%R 94%ILE  
 330M 18F 15P 329CM\$ 316NM\$ 288FM\$ 312GM\$  
 5.0PL 2.0LIV 2.0DPR 2.0CCR 1.8HCR 2.86SCS  
 AJCA 08/01/2017 PTAT 46%R 0.6 JUI 15.7  
 JPI 41%R 98

SCHIRM LEGAL SNOWBERRY 82%  
 USA 067361459  
 DHIA HERD # 31-85-1513 CONTROL # 1459  
 1-08 281 2 13780 5.7 785 3.9 531 99DCR 1837C  
 2-07 305 2 18670 5.5 1026 3.9 734 101DCR 2541C  
 3-07 305 2 20390 5.4 1100 3.8 777 102DCR 2689C  
 4-07 305 2 20680 5.3 1091 3.9 808 101DCR 2797C  
 305 2X ME AVG 4L 22414M 1196F 850P 2940C  
 PPA 1048M 184F 82P / YD 221M 97F 42P  
 CDCB PTA 08/01/2017 4RECS 60%R 96%ILE  
 72M 36F 16P 368CM\$ 342NM\$ 283FM\$ 334GM\$  
 4.2PL 0.4LIV 1.4DPR 1.8CCR 2.1HCR 2.89SCS  
 AJCA 08/01/2017 PTAT 52%R 0.0 JUI 7.6  
 JPI 49%R 106  
 SIRE: TOLLENAARS IMPULS LEGAL 233-ET  
 GJPI 71 18%ILE

NEXT DAM:  
 SCHIRM MILITIA SNOWBELL 83%  
 4-08 305 2 23350 5.0 1161 3.4 793 101DCR 2739C  
 SIRE: SUNSET CANYON RP MILITIA-ET GJPI 32 17%ILE

4TH DAM:  
 SCHIRM GOLDEN SNOW BELL 80%  
 4-01 305 2 16440 5.3 868 3.6 596 102DCR 2061C





**HER-MAN/SDF SANTANA BRIGHT-P-ET**  
Dam of Lot 136



**JVB RED HOT TB BEL-ET**  
Grandam of Lot 136



**HER-MAN/SDF SUCCESSION BELINDA**  
Sister to the Dam of Lot 136



**JVB RED HOT MOR BELINDA-ET**  
Great-Grandam of Lot 136



**SUNNY DAY BOLD BELINDA-ET**  
Fourth Dam of Lot 136

**LOT SALE**

**LOT 136 HER-MAN/SDF BALIN BECK-P JE840003129809362 GT29K**

BORN 07/07/2016 TATTOO A368 / A368 P6 BBR 100  
FEMALE EFI 6.5% JH1F JH2F

SUNNY DAY FARM & HER-MAN JERSE BREEDER & OWNER  
CHESTER, SC

CDCB GPTA 10/03/2017 ORECS 70%R 89%ILE  
-325M 23F 1P 300CM\$ 279NM\$ 231FM\$ 246GM\$  
4.4PL 1.4LIV 0.2DPR 0.6CCR 1.7HCR 2.90SCS  
AJCA 10/03/2017 GPTAT 70%R 1.6 GJUI 24.0  
GJPI 64%R 83  
ST SR DF RA RW RL FA FU  
0.8 -0.5 1.0 H1.1 0.3 P0.3 S1.0 2.1  
RH RUW UC UD TP TL RTR RTS  
1.3 0.7 0.8 S2.4 C0.8 L0.2

DP FRONTRUNNER-ET  
USA 067431362 GT50K BBR 100 JH1F JH2F 200JE514  
CDCB GPTA 08/08/2017 1047DAUS 200HRDS 26%RIP  
98%R -297M 0.20% 25F 22%ILE  
98%R 0.05% OP 207CM\$ 192NM\$ 156FM\$ 177GM\$  
1.5PL 1.9LIV 0.6DPR -0.7CCR -0.6HCR 2.95SCS  
AJCA 08/08/2017 569DAUS  
GPTAT 98%R 1.6 GJUI 24.7 GJPI 93%R 64

BRED: 06/24/2017 DUE: 03/30/2018 TO  
RIVER VALLEY CIRCUS CRAZE-ET  
USA 075341001 200JE10001  
CDCB GPTA 08/08/2017  
72%R 914M 0.03% 50F 90%ILE  
72%R 0.00% 32P 553CM\$ 544NM\$ 525FM\$ 508GM\$  
6.1PL 3.3LIV 1.5DPR 1.6CCR 2.3HCR 2.95SCS  
AJCA 08/08/2017 ODAUS  
GPTAT 75%R 2.0 GJUI 23.6 GJPI 68%R 160  
BRED USING SEXED SEMEN  
CARRYING AN ULTRASOUNDED FEMALE CALF

AHLEM ACTION BUTTONS 31973 93%  
USA 066069357 GT8K BBR 100 JH1F JH2F  
TATTOO / L1973  
DHIA HERD # 93-24-0224 CONTROL # 31973  
2-10 252 3 17880 5.1 907 3.6 652 95DCR 2255C  
3-09 305 3 22450 5.1 1149 3.8 847 98DCR 2930C  
4-11 305 3 21500 4.5 975 3.7 791 96DCR 2657C  
6-04 305 3 20380 5.1 1045 3.7 762 96DCR 2636C  
305 2X ME AVG 6L 19569M 978F 729P 2509C  
PPA 730M 75F 27P / YD 89M 39F 8P  
CDCB GPTA 10/03/2017 5RECS 85%R 98%ILE  
-265M 15F -4P 393CM\$ 384NM\$ 363FM\$ 404GM\$  
7.3PL 3.0LIV 3.1DPR 4.0CCR 3.7HCR 2.90SCS  
AJCA 10/03/2017 GPTAT 81%R 2.1 GJUI 35.3  
GJPI 78%R 118

SIRE:  
AHLEM BALIN-ET  
USA 072520700 GT80K BBR 100 JH1F JH2F 200JE1014  
CDCB GPTA 08/08/2017  
76%R -151M 0.13% 17F 45%ILE  
77%R 0.02% -1P 339CM\$ 331NM\$ 313FM\$ 311GM\$  
5.6PL 2.6LIV 1.3DPR 0.8CCR 1.5HCR 2.91SCS  
AJCA 08/08/2017 ODAUS  
GPTAT 77%R 2.4 GJUI 37.2 GJPI 71%R 101

KASH IN SANTANA-P-ET  
USA 067253405 GT50K BBR 100 JH1F JH2F 7JE1273  
CDCB GPTA 08/08/2017 171DAUS 63HRDS 76%RIP  
95%R 705M -0.01% 31F 31%ILE  
95%R 0.02% 29P 278CM\$ 260NM\$ 220FM\$ 181GM\$  
1.8PL -0.6LIV -2.4DPR -1.9CCR 2.8HCR 2.86SCS  
AJCA 08/08/2017 98DAUS  
GPTAT 92%R 1.3 GJUI 14.3 GJPI 87%R 85

DAM:  
HER-MAN/SDF SANTANA BRIGHT-P-ET  
JE840003124766089 GT13K BBR 100 JH1F JH2F  
TATTOO A200 / A200  
DHIA HERD # 56-12-0001 CONTROL # 200  
1-10 291 2 18470 4.9 896 3.7 679 104DCR 2348C  
2-09 110 2 10218 4.5 464 3.4 344 RIP  
23509 1144 832 PACT  
27896 1336 980 PME  
FIRST TWO TESTS: 100 AND 95 LBS. MILK  
305 2X ME AVG 1L 26596M 1255F 971P 3354C

JVB RED HOT TB BEL-ET 92%  
JE840003004481640 GT3K BBR 100 JH1F  
TATTOO / JVB21  
DHIA HERD # 56-12-0001 CONTROL # 1021  
1-10 305 2 16070 5.2 828 3.8 616 104DCR 2132C  
3-01 305 2 19500 4.8 930 3.7 723 104DCR 2490C  
4-03 305 2 22430 6.0 1346 3.8 844 104DCR 2920C  
5-04 284 2 22490 4.5 1009 3.8 852 104DCR 2798C  
305 2X ME AVG 4L 22471M 1126F 844P 2870C  
PPA 1211M 68F 78P / YD 1223M 81F 72P  
CDCB GPTA 10/03/2017 4RECS 83%R 62%ILE  
-11M 19F 14P 189CM\$ 166NM\$ 111FM\$ 144GM\$  
1.3PL 0.2LIV -0.2DPR 0.1CCR 0.5HCR 2.97SCS  
AJCA 10/03/2017 GPTAT 78%R 0.7 GJUI 11.1  
GJPI 76%R 59

2-03 86% 2-10 90%  
ST SR DF RA RW RL FA FU RH RUW UC UD TP TL RTR RTS  
39 36 42 26 37 34 25 39 42 41 37 29 37 29 34 28

SIRE: RICHIES JACE TBONE A364 GJPI 40 16%ILE

PPA 3315M 163F 142P / YD 3463M 169F 147P  
CDCB GPTA 10/03/2017 1RECS 79%R 88%ILE  
308M 33F 23P 301CM\$ 274NM\$ 213FM\$ 204GM\$  
2.2PL 0.5LIV -1.7DPR -1.4CCR 2.1HCR 2.86SCS  
AJCA 10/03/2017 GPTAT 77%R 1.0 GJUI 11.6  
GJPI 72%R 89

SISTER(S):  
JVB RED HOT SABER BEBE 91%  
3-02 305 2 24270 4.5 1083 3.3 804 94DCR 2776C  
JVB RED HOT TBO BENITA-ET 91%  
5-07 305 2 19950 4.9 975 3.7 746 102DCR 2581C  
JVB RED HOT TBO BELINDA-ET 82%  
4-09 305 2 18540 5.1 946 4.2 781 102DCR 2602C  
JVB RED HOT T BO-ET 88%  
2-02 301 2 16150 5.2 844 3.8 611 101DCR 2114C  
JVB RED HOT SULTAN BELINDA 83%  
2-11 305 2 14220 4.6 656 3.7 522 101DCR 1773C  
JVB RED HOT RENEGADE LINDA 82%  
3-05 305 2 14330 5.7 812 3.9 566 100DCR 1959C

SISTER(S):  
HER-MAN/SDF PREMIER BRISTOL-ET 83%  
4-04 305 2 17710 4.7 833 3.9 682 96DCR 2280C  
HER-MAN/SDF SUCCESSION BELINDA 87%  
3-01 365 2 30427 6.0 1811 3.7 1119 104DCR 3216C  
HER-MAN/SDF PREMIER BREE-ET 86%  
2-08 305 2 21660 5.8 1253 4.0 874 104DCR 3026C  
HER-MAN/SDF PREMIER BRASS-ET 79%  
2-11 300 3 17620 5.7 996 3.9 685 92DCR 2371C  
HER-MAN/SDF SANTANA BEAM-ET 81%

NEXT DAM:  
JVB RED HOT MOR BELINDA-ET 94%  
7-00 305 2 29840 5.4 1609 3.5 1030 102DCR 3559C  
PRODUCTION AWARD WINNER, 2007 MICHIGAN STATE FAIR  
2ND SENIOR THREE-YEAR-OLD, 2007 MICHIGAN STATE FAIR  
3RD MICHIGAN STATE FAIR FUTURITY, 2007  
SIRE: WILSONVIEW KHAN MORGAN-ET GJPI -9 9%ILE

4TH DAM:  
SUNNY DAY BOLD BELINDA-ET 94%  
4-01 365 2 38557 4.7 1802 3.7 1411 DHIR 4840C



**LOT 137 IGL TEMP MYRA-ET JE840003137827122 GT29K**

BORN 06/09/2016 P9 BBR 100  
 FEMALE EFI 7.4% AMERICAN ID 240 / 240  
 JH1F JH2F

CDCB GPTA 10/03/2017 ORECS 71%R 99%ILE  
 990M 66F 44P 470CM\$ 449NM\$ 399FM\$ 386GM\$  
 3.8PL -1.3LIV -0.8DPR 0.8CCR 2.5HCR 3.06SCS  
 AJCA 10/03/2017 GPTAT 71%R 1.4 GJUI 4.2  
 GJPI 65%R 133  
 ST SR DF RA RW RL FA FU  
 2.1 1.2 1.5 L1.6 0.3 S0.8 L0.1 0.3  
 RH RUW UC UD TP TL RTR RTS  
 1.5 1.1 0.3 D0.2 C0.1 L0.7

BRED: 10/17/2017 DUE: 07/23/2018 TO  
 OAKLANE DAZZLER DISCO 2127-ET  
 USA 067742127 73E1528  
 CDCB GPTA 08/08/2017  
 72%R 409M 0.14% 49F 96%ILE  
 72%R 0.04% 24P 639CM\$ 612NM\$ 553FM\$ 555GM\$  
 9.6PL 2.3LIV 1.5DPR 2.2CCR 2.8HCR 2.77SCS  
 AJCA 08/08/2017 ODAUS  
 GPTAT 74%R 1.9 GJUI 32.6 GJPI 67%R 181

BROTHER(S):  
 IGL MAGNUM MILTON-ET AT SELECT SIRES  
 GJPI 133 77%ILE  
 IGL MAGNUM MARAUDER-ET AT SELECT SIRES  
 GJPI 103 51%ILE  
 IGL BARNABAS MACHO MAN-ET AT SELECT SIRES  
 GJPI 87 40%ILE

SIRE:  
 IGL RISING TEMP-ET  
 JE840003124584980 GT80K BBR 100 JH1F JH2F 73E1438  
 CDCB GPTA 08/08/2017  
 75%R 1074M 0.09% 68F 79%ILE  
 76%R 0.05% 47P 501CM\$ 480NM\$ 431FM\$ 424GM\$  
 3.5PL -1.5LIV -0.4DPR 0.3CCR 0.3HCR 3.11SCS  
 AJCA 08/08/2017 ODAUS  
 GPTAT 76%R 1.0 GJUI 4.2 GJPI 71%R 142

DAM:  
 HEARTLAND IRWIN MYRA-ET  
 USA 067292780 GT8K BBR 100 JH1F JH2F  
 TATTOO / 2780  
 DHIA HERD # 48-72-0055 CONTROL # 2780  
 2-02 305 2 17430 4.6 804 3.6 635 96DCR 2166C  
 4-00 305 3 23640 5.1 1203 3.9 933 104DCR 3221C  
 305 2X ME AVG 2L 20422M 999F 791P 2697C

2-05 85% 2-09 87% 4-06 88%  
 ST SR DF RA RW RL FA FU RH RUW UC UD TP TL RTR RTS  
 62 38 38 29 34 38 34 39 38 39 34 28 34 29 27

PPA 1807M 132F 93P / YD 1501M 121F 81P  
 CDCB GPTA 10/03/2017 2RECS 79%R 92%ILE  
 516M 49F 30P 327CM\$ 304NM\$ 249FM\$ 222GM\$  
 2.1PL -0.2LIV -2.1DPR -1.4CCR 1.4HCR 3.02SCS  
 AJCA 10/03/2017 GPTAT 75%R 1.3 GJUI 7.1  
 GJPI 73%R 90

SISTER(S):  
 HEARTLAND TOPEKA MIA 85%  
 HEARTLAND TOPEKA MADALYN-ET 87%  
 3-04 290 3 19770 4.6 902 4.0 783 104DCR 2533C

INTERNATIONAL GENETICS/B YOUNG BREEDER & OWNER  
 COLLINGWOOD, ON  
 4197367522

WILSONVIEW JEVO MAGNUM-ET  
 USA 067010044 GT50K BBR 100 JH1F JH2F 203JE927  
 CDCB GPTA 08/08/2017 5985DAUS 169HRDS 21%RIP  
 99%R 866M 0.19% 80F 81%ILE  
 99%R 0.02% 35P 517CM\$ 501NM\$ 466FM\$ 496GM\$  
 3.1PL -0.9LIV 2.0DPR 1.8CCR -1.2HCR 2.98SCS  
 AJCA 08/08/2017 1076DAUS  
 GPTAT 99%R 0.1 GJUI -8.3 GJPI 99%R 140

HEARTLAND FASTRACK TEMPE-ET 88%  
 USA 067292715 GT8K BBR 100 JH1F JH2F  
 TATTOO / 2715  
 DHIA HERD # 31-06-1141 CONTROL # 2715  
 2-01 305 2 15900 4.3 683 3.5 551 96DCR 1855C  
 305 2X ME AVG 2L 16756M 672F 598P 1906C  
 PPA 320M -11F 17P / YD 429M OF 22P  
 CDCB GPTA 10/03/2017 2RECS 81%R 98%ILE  
 672M 27F 28P 409CM\$ 396NM\$ 365FM\$ 315GM\$  
 6.4PL 1.5LIV -0.6DPR -0.2CCR 0.1HCR 2.96SCS  
 AJCA 10/03/2017 GPTAT 78%R 1.5 GJUI 25.0  
 GJPI 75%R 117

ALL LYNNS VALENTINO IRWIN-ET  
 USA 117423084 GT50K BBR 100 JH1C JH2F 73E1163  
 CDCB GPTA 08/08/2017 2488DAUS 452HRDS 18%RIP  
 99%R 409M 0.02% 23F 29%ILE  
 99%R 0.00% 16P 254CM\$ 247NM\$ 231FM\$ 124GM\$  
 3.8PL 0.8LIV -3.5DPR -3.6CCR 1.3HCR 2.94SCS  
 AJCA 08/08/2017 1423DAUS  
 GPTAT 99%R 1.8 GJUI 25.2 GJPI 96%R 72

NORSE STAR RENEGADE MARLEY 83%  
 USA 067223223 GT50K BBR 100 JH1F JH2F  
 TATTOO / N3223  
 DHIA HERD # 48-89-0168 CONTROL # 3223  
 2-00 305 3 18880 6.0 1125 4.1 766 94DCR 2653C  
 3-02 305 3 20330 6.7 1363 3.9 786 94DCR 2720C  
 331 3 20948 6.6 1389 3.8 806 DHIR 2790C  
 305 2X ME AVG 2L 20640M 1300F 826P 2860C  
 PPA 462M 173F 64P / YD 739M 151F 74P  
 CDCB GPTA 10/03/2017 2RECS 83%R 91%ILE  
 257M 44F 27P 322CM\$ 294NM\$ 226FM\$ 277GM\$  
 1.7PL -0.1LIV 0.5DPR 0.9CCR 0.4HCR 3.09SCS  
 AJCA 10/03/2017 GPTAT 80%R 0.1 GJUI -0.4  
 GJPI 76%R 88

SIRE: BW RENEGADE-ET GJPI 94 45%ILE  
 SISTER(S):  
 HILL TOP JARRETT MARIAH 82%  
 1-11 281 3 23460 4.3 1002 3.4 805 90DCR 2717C  
 NORSE STAR TOPEKA MIDNIGHT-ET 90%  
 3-01 305 2 14980 5.5 827 4.1 619 94DCR 2144C  
 NORSE STAR TOPEKA MOONLIGHT-ET 90%  
 1-09 283 3 14650 5.6 820 3.9 569 90DCR 1969C  
 NORSE STAR TOPEKA MAGIC-ET 80%  
 1-10 246 3 15540 4.7 732 3.5 541 87DCR 1869C  
 NORSE STAR MERCHANT MALLORY-ET 85%  
 NORSE STAR VINTAGE 4196-P 80%  
 NORSE STAR BARNABAS 4722 84%  
 NORSE STAR NIKON 4755-ET 84%

NEXT DAM:  
 HILL TOP ACE MORGAN 90%  
 2-10 365 2 32904 4.5 1480 3.8 1244 DHIR 4097C  
 SIRE: SENN-SATIONAL PARAMOUNT ACE GJPI 13 13%ILE  
 4TH DAM:  
 HILL TOP IMPULS MONIQUE 88%  
 2-10 305 2 11730 5.0 582 3.6 421 97DCR 1455C



**HEARTLAND IRWIN MYRA-ET**  
 Dam of Lot 137



**NORSE STAR RENEGADE MARLEY**  
 Grandam of Lot 137



**HILL TOP ACE MORGAN**  
 Great-Grandam of Lot 137



**NORSE STAR TOPEKA MIDNIGHT-ET**  
 Sister to the Grandam of Lot 137

***Index to Consignors***

Ahlem Farms Partnership, Hilmar, CA.....	49413 .....	A9413 .....	133
Ahlem, James, Hilmar, CA .....	36150 .....	36150.....	134
Allen, Tommy, Reedsburg, WI.....	.....	A2256 .....	117
Avila Richard & Jennifer M., Dalhart, TX.....	18078 .....	18078.....	105
Avon Road Jersey Farm Inc., Alma Center, WI.....	891 .....	S891 .....	114
Blount Kevin & Ronda, Turlock, CA.....	4403.....	4403 .....	131
Bohnert Jerseys, East Moline, IL.....	2621.....	2621 .....	120
Bowen Breanna & Dakota, Camp Point, IL.....	16020 .....	16020.....	129
C & S Livestock, Hilmar, CA.....	17057 .....	W7057 .....	123
Chittenden, Paul C., Schodack Lndg, NY.....	6549.....	6549 .....	116
Clover Farms, Dundas, IL .....	4540.....	4540 .....	126
Four J Jerseys, Tipton, CA.....	22632 .....	J22632 .....	122
Franck, Nathan, Newhall, IA .....	2793.....	2793 .....	121
Freeman, David E., Greenville, IL .....	1378.....	1378 .....	108
.....	1373.....	1373 .....	118
Gawalt, Kerry, Hartland, VT .....	142.....	142.....	110
Graham Ryan and Kim, Brighton, IL.....	1785.....	G1785.....	128
Green Valley Dairy, Kerman, CA.....	12788 .....	12788.....	125
International Genetics/B Young, Collingwood, ON .....	240.....	240.....	137
James, Jason & Leah, Mineral Point, WI .....	1185.....	1185 .....	106
Jerseyland Sires, Turlock, CA.....	210.....	210.....	107
Kilgus Dairy/Carla Kilgus, Fairbury, IL.....	879.....	879.....	104
Lantzky Brian & Heidi & Family, Hawkeye, IA .....	1348.....	1348 .....	127
Lawton, Ryan, Newark Valley, NY.....	7051.....	R51 .....	119
Lutz, Amanda Stiles, Chester, SC .....	A382.....	A382.....	132
Ohio State University, Columbus, OH.....	540.....	540.....	124
River Valley Farm, Morton, IL .....	4864.....	4864 .....	112
.....	4915.....	4915 .....	109
Schirm, Paul R., West Salem, OH.....	1873.....	1873 .....	135
Seals, David & Kimberly, Cloverdale, OR.....	S4201 .....	S4201.....	113
Smith, Neal, Reynoldsburg, OH.....	947 .....	947.....	111
Sunny Day Farm & Her-Man Jerseys, Chester, SC .....	A368.....	A368.....	136
Sunwest Jersey Dairy, Hilmar, CA.....	5793.....	W5793 .....	115
Taylor Dustin & Kristin, West Salem, OH.....	M628.....	M628 .....	103
Wickstrom Dairies L.P., Hilmar, CA.....	31339 .....	31339.....	101
Winter Bob & Darlene, Chetek, WI.....	261 .....	261.....	102
Yosemite Jersey Dairy, Hilmar, CA.....	35854 .....	35854.....	130





# For your convenience

## AJCA is now accepting Credit Cards online.

You can now use your credit/debit card to pay your account online at [infoJersey.com](http://infoJersey.com)



WELCOME, JERSEY OWNER

Today is Tuesday, September 5, 2017

**Account**

- Account Overview
- Update Contact Information
- Change Password

**Billing**

- Statements
- Recent Payments & Transactions
- Make a Payment

To pay your account online go to [infoJersey.com](http://infoJersey.com). From the My Account Menu, under Billing, select "Make A Payment".

**Payment Information**

Payment Amount (USD)	\$ <input type="text"/>
Convenience Fee	\$3.00
<b>Total</b>	<b>\$3.00</b>

In this menu, enter the payment amount. NOTE: A \$3.00 convenience fee will be added to each transaction. Then, click Proceed.

**Email Address**

**Card Information**

VISA

**Card Number \***

**Expiration Date (MM/YY) \***

**Card Verification Number \* ?**

CVV Number

In the last menu, confirm (1) billing name, (2) credit card mailing address and (3) email address.

Then, enter your credit/debit card information.

Click Submit Payment.

If your email address is provided, a receipt will be immediately emailed to you.

**USJersey**

Questions? Contact us at [accounting@usjersey.com](mailto:accounting@usjersey.com) or call:  
Connie Hoy 614/861-3636 | Danielle Schrock 614/322-4465 | Vickie White 614/322-4452





### 2016 HIGH SELLER

JX Ahlem Harris Havs 48332 {5}-ET, sold for \$10,400 to Bradin, Thayne and Caylee Bjelland, Wis. She was consigned by Ahlem Farms Partnership, Calif.



### 2016 SECOND HIGH SELLER

Sunwest Nitro Kilowatt V1837, sold for \$7,500 to Camille Herrera, Calif. She was consigned by Sunwest Jerseys, Calif.