

OHIO FALL PRODUCTION SALE



SATURDAY, OCTOBER 19, 2019 11:00A.M.

WAYNE COUNTY FAIRGROUNDS, WOOSTER, OH

TERMS AND CONDITIONS FOR CONSIGNMENT SALES

Adopted December 31, 2005 by the American Jersey Cattle Association

TERMS: The terms of the sale are cash, check, or wire transfer for the full purchase price in U.S. funds on sale day. Parties unknown to the seller or sale management must furnish a statement or letter from his/her bank or a certified check. The seller, sponsor, or sale manager reserves the right to require payment by wire transfer, certified check, or in cash. If other arrangements for payment are made with the seller, a written agreement acknowledging such terms and signed by both parties must be filed with the sale clerk prior to release. All payments must be made to the sale clerk. No release will be given prior to a satisfactory settlement, whereupon a signed order from the clerk must be presented to the loading supervisor. Seller retains title until payment has been honored unless other arrangements are made. Buyers are entitled to warranties as listed below only after full compliance with these terms.

SALE POSITIVE: The highest bidder shall be the buyer. Every animal is pledged to absolute sale unless withdrawn for cause as determined by the sale manager. In case of dispute the animal shall again be put up for advance bids, and if there be no advance bid, the animal shall be sold to the person from whom the auctioneer accepted the last bid. If two or more claim the bid, the auctioneer shall indicate the party whose bid was recognized. Other claimants will be given an opportunity to increase the bid. Bidding directly or indirectly on an animal in which the bidder or any person for whom the bid is made has an ownership interest is prohibited unless the intention to bid is disclosed specific to each animal in the catalog or announced from the auction stand.

CERTIFICATES OF REGISTRATION: Certificates of registration or identification (whichever applies) showing transfer to the buyer on the records of the American Jersey Cattle Association will be furnished by the seller for each animal at no cost within a reasonable period of time. An animal may not be transferred back to the seller for a period of one year except at the discretion of the American Jersey Cattle Association. Registration certificates show registration on the records of the American Jersey Cattle Association, but are not documents of title.

CATALOG INFORMATION: The material in the sale catalog has been carefully edited. Any errors, omissions, or information noted after printing of the catalog will be announced from the auction stand. Such announcements will take precedence over printed matter in the catalog. In any event, neither the sponsor nor the sale manager shall be responsible for errors or omissions.

RISK: All animals are at the buyer's risk as soon as struck off, but will be cared for at no cost for 24 hours. Buyers must make arrangements for care of their purchases beyond the 24 hour period. Animals are solely at the seller's risk prior to being struck off, including that time while under the care and supervision of the sponsor or sale manager.

WARRANTIES:

- (a) **Title.** The seller warrants clear title to the animal and other items sold and the right to sell the same.
- (b) **Breeding.** The seller guarantees his/her animals to be breeders, but not beyond the purchase price, with the following understanding:

Males: Should any bull within four months after the sale date or within four months after reaching the age of fourteen months, whichever is later, fail to prove a breeder after being used on a registered Jersey female known to be a breeder, the matter shall be reported in writing to the seller who shall have four months from the date the bull is returned to him/her to prove him to be a breeder, before refunding the full purchase amount or making other satisfactory settlement with the buyer.

Females: Any female that has freshened normally within ninety days prior to the date of sale is, by that fact, considered to be a breeder. Should any other female when fresh over ninety days fail to become pregnant within four months of the sale date, or if she is less than sixteen months old when sold fail to become pregnant by the time she reaches the age of twenty months, after having been bred to a registered Jersey bull known to be a breeder and after having been treated by a licensed veterinarian, the matter shall be reported in writing to the seller within 90 days of the applicable limit, and the seller shall then have the privilege for four months after receiving the animal to prove her a breeder before refunding the full purchase price or making other settlement satisfactory to the buyer. Females bred when sold and pronounced in calf are presumed to be pregnant, but pregnancy is not guaranteed unless so announced. The seller makes no warranty that pregnant females will deliver calves or that they will carry them full term. Superovulation or flushing of a female after the sale negates any breeding warranty. Unless notice has been given to the sale manager prior to sale date and is noted in the catalog or announced from the auction stand that a female has been superovulated or flushed prior to sale date, the seller warrants that such is not the case. For animals that have been superovulated or flushed, a complete record of all embryo transfer offspring, pregnancies, and frozen embryos by service sire are to be given to the sale manager.
- (c) **Embryos.** Only Grade 1 embryos collected and processed by an embryo transfer business (ETB) certified by the American Embryo Transfer Association (AETA) will be sold. Sale manager will have a copy of the Certificate of Embryo Recovery and Certificate of Freezing (AETA Forms A and C) before and during any sale.
- (d) **Choice of Pregnancy.** Should an animal chosen from a specified flush fail to meet the breeding warranties, or should an animal of the sex specified by the buyer not result from a specified flush, the buyer and seller will take the following steps:
 1. Seller will offer the choice of remaining animals from the specified flush, and/or
 2. Seller will offer the choice of another flush already implanted or of a future flush. If the buyer accepts the choice of a future flush, unless otherwise agreed no interest will be charged to the buyer, but payment schedules will remain the same.
 3. If neither of the above options are acceptable to the buyer, the seller will make full refund of all payments received.
- (e) **Limited Warranties.** The Seller makes no other warranties, express or implied, including without limitation, merchantability or fitness for a particular purpose. All warranties cease when an animal is resold or transferred by the original purchaser.

HEALTH CERTIFICATE: The seller will provide to the buyer an official health certificate for interstate shipment of each animal. No warranty is made as to the condition or health of the animal or the result of any future health test or as to the condition of an animal's udder following calving. Herd and/or area accreditation and certification status and calfhood vaccination status will be printed in the catalog or announced from the auction stand. Health tests and condition for export sales to foreign countries or states with special health requirements are the sole responsibility of the buyer unless otherwise announced from the auction stand or otherwise agreed prior to sale between the seller and the potential buyer.

SHIPPING: Assistance will be given in loading and shipping animals after the sale but no risk is assumed by anyone associated with the sale when such assistance is given. All costs, risks and responsibilities are borne by the buyer, and transportation charges on all animals subject to adjustment shall be paid by the buyer, unless other arrangements are made.

ABSENTEE BIDDERS: While it is preferable for prospective bidders to attend the sale in person, for the convenience of those not present, members of the sales force will represent you at the sale. Others handling bids for absentee buyers should identify themselves to the sponsor or sale manager before the sale to ensure that the terms of the sale are complied with. Any person handling a bid for an absentee buyer does so as agent only and is not responsible to the buyer for any animal he may purchase in that capacity.

RESPONSIBILITY: The seller is solely responsible for all warranties, as to animals or other property offered for sale. The sale manager, auctioneer and sponsor are acting as agents only and are not responsible for the title, condition, quality, fitness, or productiveness of any animals or other items sold.

Examination of all purchases should be made immediately after purchase, and any complaint must be reported to the sale manager before the close of the sale. Neither the sale manager, the sponsor, the seller, the auctioneer, nor anyone associated with the sale shall be responsible for accident, injury or property loss to anyone attending the sale. The sale manager, sponsor, and auctioneer shall not be liable for payment of the purchase price of any animal or other item sold. In submitting entries and/or selling animals or other items, the seller agrees to the terms and conditions set forth herein and assumes full responsibility of his or her animals.

PENALTIES: Violations of these terms and conditions shall be considered unethical sales practices and shall subject the violator to such penalties as may be imposed by the American Jersey Cattle Association.



OHIO FALL PRODUCTION SALE

Ohio Fall Production Sale

Saturday, October 19, 2019 11:00 A.M. (EDT)

Wayne County Fairgrounds, Wooster, Ohio

Sale Staff

Greg Lavan.....	JMS Manager	614/216-8838
Jason Robinson.....	AJCA-NAJ Area Representative	614/216-5862
Ron Mosser	AJCA-NAJ Area Representative	614/264-0142
Erica Davis	AJCA-NAJ Area Representative	614/361-9716
Drew Duncan.....	NAJ Assistant Manager.....	614/266-6916
Neal Smith.....	AJCA-NAJ Executive Secretary.....	209/988-0601
Hannah Meller	Clerk	614/322-4473
Todd Woodruff, License #14035	Auctioneer.....	937/605-0139

Any member of the sale staff would be glad to handle your bids in complete confidence.

All animals tested for interstate shipment. All eligible animals are official calfhood vaccinates, unless noted or announced. All animals have been tested for BVD-PI, tuberculosis, and brucellosis.

All milking cows will be tested for *Staph aureus* and *Mycoplasma* species.

Sale Headquarters

Quality Inn

Wooster, Ohio

phone 330/262-5008 fax 330/262-5084

Directions to the fairgrounds:

Take Route 30 East to Route 3 North, fairgrounds is on the right.

GPS address: 199 Vanover Street Wooster, OH 44691

Lunch will be available from the Wayne County Junior Jersey Breeders Association



Discover, Visa, MasterCard, and American Express accepted.

NOTICE TO ALL BIDDERS ON A CHANGE TO PAYMENT TERMS: Cash, Check, Debit Card, Visa, MasterCard, American Express or Discover accepted. 3% buyer's premium on all sales with 3% waived for cash or check.

Online catalog available at
<http://JMS.USJersey.com>

The pedigrees in this catalog are prepared by sale management using the most recent pedigree information available. Breeding and production information is provided to us by the consignors. Although information is verified to the best of sale management's knowledge, management can not guarantee against errors or omissions.

All announcements from the box on sale day, take precedence over printed materials.

ON THE COVER

Front view from THE JERSEY paintings by Bonnie L. Mohr, commissioned by the American Jersey Cattle Association.

Copyright © American Jersey Cattle Association 2018

All Rights Reserved



6486 E. Main Street, Reynoldsburg, OH 43068
614.322.4473 Hannah Meller 614.322.4496 fax
JMS@USJersey.com | <http://JMS.USJersey.com>

The American Jersey Cattle Association and National All-Jersey Inc., promote the use of authentic and unaltered photographic images of Jersey animals, and disapproves of the use of any photographic images that alter the body of the Jersey animal. The American Jersey Cattle Association therefore requests that all photographic images of Jersey animals submitted for publication in catalogs of Jersey Marketing Service contain no alterations to the body of the animal.

Despite its best efforts to ensure that only unaltered photographs of Jersey animals are used in this publication, the American Jersey Cattle Association cannot guarantee that every photographic image of a Jersey animal is authentic and unaltered.



WOODSTOCK THUNDER TINA LOUISE {6}-ET, VG-88%
FIFTH DAM OF LOT 1



WOODSTOCK DUNCAN TINA LOUISE {5}, E-95%
SIXTH DAM OF LOT 1

LOT 1 WOODSTOCK DOORMAN ZU TINALLOUISE JE840003146222007 GT

BORN 12/08/2017 TATTOO / W1775 P8 BBR 100
FEMALE EFI 7.9% JH1F

CDCB GPTA S 10/01/2019 ORECS 72%R 94%ILE
579M 0.11% 50F 0.04% 28P 401CM\$ 382NM\$ 343FM\$
3.3PL 0.9LIV 0.1DPR -0.4CCR 0.5HCR 2.95SCS 327GM\$
AJCA 10/01/2019 GPTAT 73%R 0.6 GJUI 5.7 GJPI 67%R 107
ST SR DF RA RW RL FA FU
1.2 0.5 0.3 LO.2 0.5 PO.1 SO.6 0.7
RH RUW UC UD TP TL RTR RTS
0.0 0.2 0.1 SO.7 CO.4 LO.2

SELLING FRESH AND OPEN

SIRE:

OAKLANE DAZZLER DOORMAN 2125-ET
USA 067742125 GT99K BBR 100 JH1F 7JE1529
CDCB GPTA S 08/01/2019 12DAUS 8HRDS 83%RIP
81%R 520M 0.11% 47F 97%ILE
82%R 0.05% 29P 591CM\$ 564NM\$ 507FM\$ 535GM\$
6.9PL 3.0LIV 2.1DPR 2.6CCR 4.6HCR 2.71SCS
AJCA 08/01/2019 2DAUS
GPTAT 79%R 1.4 GJUI 25.1 GJPI 76%R 182

DAM:

WOODSTOCK ZAYD UT TINA LOUISE {6}
USA 119326860
TATTOO / W1555
DHIA HERD # 35-54-1093 CONTROL # 1555
2-02 305 3 19410 4.7 917 3.4 651 55DCR 2248C
3-03 305 3 21500 4.7 1010 3.6 770 77DCR 2662C
305 2X ME AVG 2L 20882M 1002F 740P 2560C
2-11 80%

ST SR DF RA RW RL FA FU RH RUW UC UD TP TL RTR RTS
38 35 26 27 42 25 28 38 30 30 26 26 29 18 30 35
PPA 1533M 63F 51P / YD 1544M 56F 44P
CDCB PTA 08/01/2019 1RECS 52%R 28%ILE
500M 0.01% 26F 0.01% 19P 118CM\$ 113NM\$ 101FM\$
0.2PL -1.0LIV -0.7DPR -1.6CCR -2.9HCR 3.08SCS 72GM\$
AJCA 08/01/2019 PTAT 47%R -0.1 JUI -3.8 JPI 45%R 27

SISTER(S):

WOODSTOCK TENNANT UT TINALLOUISE 81%

GRAMMER JERSEY FARM LLC OWNER
SEBRING, OH
330-938-6798

WOODSTOCK DAIRY BREEDER
CORNING, CA

SHAN-MAR HILARIO CHISEL-ET

USA 067108037 GT80K BBR 100 JH1F 7JE1375
CDCB GPTA S 08/01/2019 56DAUS 13HRDS 23%RIP
92%R 346M 0.22% 61F 68%ILE
93%R 0.09% 30P 487CM\$ 454NM\$ 381FM\$ 393GM\$
3.5PL 0.1LIV -0.2DPR -0.1CCR 1.2HCR 2.90SCS
AJCA 08/01/2019 43DAUS
GPTAT 89%R 1.1 GJUI 11.3 GJPI 86%R 135

SUNSET CANYON DZZLER V MAID 2348

USA 118706113 GT8K BBR 100 JH1F 90%
TATTOO / C348
DHIA HERD # 46-34-0120 CONTROL # 2348
1-10 305 2 19100 5.6 1066 3.7 702 103DCR 2428C
2-11 305 2 24380 6.4 1566 4.0 983 103DCR 3404C
4-01 269 2 22690 6.3 1438 4.1 935 103DCR 3239C
305 2X ME AVG 3L 25339M 1521F 995P 3444C
PPA 3130M 223F 135P / YD 1698M 132F 78P
CDCB GPTA S 10/01/2019 4RECS 86%R 99%ILE
366M 0.13% 43F 0.05% 23P 526CM\$ 503NM\$ 454FM\$
6.6PL 3.3LIV 0.4DPR 0.4CCR 4.0HCR 2.81SCS 435GM\$
AJCA 10/01/2019 GPTAT 83%R 2.0 GJUI 34.8 GJPI 80%R 157

CAL-MART PLUS ZAYD {5}

USA 117349003 GT50K BBR 100 JH1F 1JE794
CDCB GPTA S 08/01/2019 8410DAUS 437HRDS 2%RIP
99%R 1115M 0.00% 53F 33%ILE
99%R -0.03% 34P 288CM\$ 288NM\$ 288FM\$ 212GM\$
1.5PL -1.8LIV -0.8DPR -2.8CCR -6.0HCR 3.07SCS
AJCA 08/01/2019 996DAUS
GPTAT 99%R 0.3 GJUI 1.2 GJPI 99%R 69

WOODSTOCK UPPERCUT TINA LOUISE

85%
USA 117809505
TATTOO W1332 / W1332
DHIA HERD # 35-01-0118 CONTROL # 1332
2-01 305 2 12530 4.5 568 3.7 467 90DCR 1557C
3-01 305 2 14610 4.7 685 4.1 598 97DCR 1929C
305 2X ME AVG 3L 16692M 762F 647P 2120C
PPA -523M -26F 7P / YD -464M -19F 4P
CDCB PTA 08/01/2019 3RECS 57%R 9%ILE
-199M 0.02% -5F 0.04% 1P -30CM\$ -41NM\$ -64FM\$
-0.4PL -0.6LIV 0.1DPR 0.0CCR -0.4HCR 3.05SCS -32GM\$
AJCA 08/01/2019 PTAT 50%R -0.2 JUI -0.8 JPI 48%R -3
SIRE: MOLLY BROOK UPPERCUT GJPI 48 16%ILE

NEXT DAM:

WOODSTOCK TRINITY TINA LOUISE 80%
3-05 305 2 14360 5.6 808 4.0 569 99DCR 1970C
SIRE: WOODSTOCK TRINITY-ET

4TH DAM:

WOODSTOCK GOLDEN TINA LOUISE 84%
3-02 305 2 13070 4.9 645 3.8 495 100DCR 1712C



WOODSTOCK DUNCAN TINA (5), E-95%
SIXTH DAM OF LOT 2

LOT 2 WOODSTOCK MARCIN IL TILDA JE840003146222020 GT

BORN 01/25/2018 TATTOO / W1788 P3 BBR 100
FEMALE EFI 8.8% JH1F

GRAMMER JERSEY FARM LLC OWNER
SEBRING, OH
330-938-6798

CDCB GPTA S 10/01/2019 ORECS 74%R 83%ILE
1167M -0.05% 44F -0.02% 38P 310CM\$ 307NM\$ 300FM\$
2.1PL -0.5LIV -3.6DPR -3.5CCR 0.7HCR 3.11SCS 182GM\$
AJCA 10/01/2019 GPTAT 76%R 1.2 GJUI 2.7 GJPI 71%R 79
ST SR DF RA RW RL FA FU
1.5 0.5 1.9 L0.8 -0.1 S0.3 S0.1 0.3
RH RUW UC UD TP TL RTR RTS
1.6 1.4 -0.2 D0.5 C0.3 S0.1

WOODSTOCK DAIRY BREEDER
CORNING, CA

BRED: 02/28/2019 DUE: 12/04/2019 TO
RIVER VALLEY CECE CHROME-ET
JE840003012423929 7JE5004
CDCB GPTA S 08/01/2019 1874DAUS 295HRDS 36%RIP
99%R 1185M 0.03% 63F 97%ILE
99%R 0.01% 44P 583CM\$ 565NM\$ 529FM\$ 516GM\$
5.3PL -2.2LIV 0.6DPR 0.7CCR 2.7HCR 2.80SCS
AJCA 08/01/2019 1144DAUS
GPTAT 98%R 2.8 GJUI 33.0 GJPI 95%R 191

BRED USING SEXED SEMEN

SIRE:
GLYNN VALENTINO MARCIN
USA 117360129 GT50K BBR 100 JH1C 11JE1117
CDCB GPTA S 08/01/2019 2696DAUS 213HRDS 28%RIP
99%R 2064M -0.24% 45F 62%ILE
99%R -0.06% 61P 423CM\$ 424NM\$ 426FM\$ 190GM\$
4.3PL 0.1LIV -6.8DPR -7.3CCR -0.7HCR 2.97SCS
AJCA 08/01/2019 1560DAUS
GPTAT 99%R 2.1 GJUI 11.3 GJPI 97%R 115

DAM:
WOODSTOCK IMPULS LG TILDA
USA 119985977
TATTOO W1589 / W1589
DHIA HERD # 35-01-0118 CONTROL # 1589
1-11 305 3 18000 5.9 1055 3.9 694 89DCR 2402C
305 2X ME AVG 2L 19008M 1110F 767P 2656C

2-06 79%
ST SR DF RA RW RL FA FU RH RUW UC UD TP TL RTR RTS
40 35 29 22 33 27 29 38 37 30 23 28 25 19 30 35
PPA -278M 95F 44P / YD 23M 111F 56P
CDCB PTA 08/01/2019 2RECS 51%R 38%ILE
-191M 0.19% 28F 0.10% 13P 181CM\$ 154NM\$ 91FM\$
0.2PL -1.0LIV 0.5DPR 0.9CCR -0.2HCR 3.12SCS 155GM\$
AJCA 08/01/2019 PTAT 45%R 0.2 JUI 3.3 JPI 45%R 48

ALL LYNNS LOUIE VALENTINO-ET
USA 116279413 GT50K BBR 100 JH1C 7JE1038
CDCB GPTA S 08/01/2019 18882DAUS 2083HRDS 9%RIP
99%R 774M -0.08% 20F 31%ILE
99%R -0.02% 24P 283CM\$ 281NM\$ 278FM\$ 157GM\$
4.2PL 3.3LIV -2.7DPR -3.6CCR 0.9HCR 2.97SCS
AJCA 08/01/2019 8556DAUS
GPTAT 99%R 1.9 GJUI 17.1 GJPI 99%R 77
DUTCH HOLLOW JEVON MELINDA 822-ET 90%
USA 116510875 GT50K BBR 100 JH1C
TATTOO E822 / E822
DHIA HERD # 65-06-0001 CONTROL # 647
3-05 305 2 10620 4.7 499 3.8 401 98DCR 1355C
4-07 305 2 16850 4.5 754 3.4 569 96DCR 1965C
5-09 305 2 18360 3.9 722 3.5 648 96DCR 2054C
6-10 305 2 18440 4.1 765 3.6 671 98DCR 2155C
305 2X ME AVG 6L 17113M 700F 587P 1930C
PPA 3009M 43F 74P / YD 2983M 59F 83P
CDCB GPTA S 10/01/2019 4RECS 88%R 47%ILE
1045M -0.13% 23F -0.04% 29P 183CM\$ 184NM\$ 189FM\$
1.0PL -0.7LIV -2.9DPR -3.1CCR -0.8HCR 2.88SCS 90GM\$
AJCA 10/01/2019 GPTAT 86%R 0.9 GJUI 0.9 GJPI 84%R 55

ISDK Q IMPULS
JEDNK000000301592 GTHD BBR 100 JH1F 236JE3
CDCB GPTA S 08/01/2019 32153DAUS 3083HRDS 3%RIP
99%R 40M 0.16% 34F 23%ILE
99%R 0.11% 23P 267CM\$ 233NM\$ 159FM\$ 236GM\$
0.7PL -0.6LIV 0.9DPR 1.7CCR 0.0HCR 3.09SCS
AJCA 08/01/2019 17690DAUS
GPTAT 99%R -0.5 GJUI -2.4 GJPI 99%R 73

WOODSTOCK LEGIONAIRE GJ TILDA-P 79%
USA 118594022
TATTOO W1447 / W1447
DHIA HERD # 35-01-0118 CONTROL # 1447
2-01 305 2 13830 4.7 656 3.7 513 95DCR 1761C
305 2X ME AVG 1L 17238M 816F 650P 2208C
PPA -718M -7F -14P / YD -741M -13F -15P
CDCB PTA 08/01/2019 1RECS 52%R 9%ILE
-328M 0.10% 4F 0.03% -6P -47CM\$ -50NM\$ -57FM\$
-1.1PL -1.3LIV -0.5DPR -0.7CCR -0.5HCR 3.19SCS -47GM\$
AJCA 08/01/2019 PTAT 45%R 0.5 JUI 7.1 JPI 45%R -16
SIRE: BW LEGIONAIRE-ET GJPI -16 5%ILE

NEXT DAM:
WOODSTOCK GOVERNOR TILDA-P
SIRE: GRIFFENS GOVERNOR-ET GJPI -51 4%ILE

4TH DAM:
WOODSTOCK JACE TINA TILLY-P 85%
4-01 305 2 18670 4.4 814 3.7 685 101DCR 2253C

LOT 3 ERNEST VOODOO TIKI TEQUILA JE840003129776627

BORN 04/19/2018 TATTOO HE18 / HE18 PO
 FEMALE EFI 6.3%

PA -713M -10F -18P
 -144CM\$ -147NM\$ -156FM\$
 0.2PL -2.6DPR -3.0CCR 0.3HCR 3.16SCS
 PA TYPE 1.3 JPI 31%R -49
 ST SR DF RA RW RL FA FU
 1.5 0.6 0.8 L0.4 0.6 P0.2 S0.3 1.2
 RH RUW UC UD TP TL RTR RTS
 1.1 0.5 0.8 S1.8 C0.7 L0.6

BRED: 08/06/2019 DUE: 05/11/2020 TO
 DUTCH HOLLOW OLIVER-P
 USA 067184544 7JE1219
 CDCB GPTA S 08/01/2019 1673DAUS 408HRDS 38%RIP
 99%R 713M 0.05% 44F 44%ILE
 99%R -0.01% 23P 345CM\$ 343NM\$ 337FM\$ 235GM\$
 2.2PL 2.5LIV -2.4DPR -3.0CCR -0.8HCR 3.01SCS
 AJCA 08/01/2019 593DAUS
 GPTAT 98%R 2.3 GJUI 21.7 GJPI 96%R 92

SIRE:
 J-KAY TEQUILA FIZZ
 USA 067060052 GT99K BBR 100 JH1F 7JE1486
 CDCB GPTA S 08/01/2019 232DAUS 134HRDS 69%RIP
 94%R -1303M 0.16% -33F 1%ILE
 95%R 0.05% -38P -303CM\$ -300NM\$ -298FM\$ -345GM\$
 0.5PL -1.4LIV -2.9DPR -3.3CCR 0.1HCR 3.20SCS
 AJCA 08/01/2019 121DAUS
 GPTAT 90%R 1.4 GJUI 21.5 GJPI 86%R -100

DAM:
 ERNEST ZUZU
 JE840003139242678
 TATTOO HE12 / HE12
 PA -124M 13F 3P
 15CM\$ 7NM\$ -14FM\$
 -0.1PL -2.4DPR -2.7CCR 0.5HCR 3.12SCS
 PA TYPE 1.1 JPI 36%R 3

ERNEST, HEATH A BREEDER & OWNER
 SHERIDAN, IN
 317-758-5745

TOWER VUE PRIME TEQUILA-ET
 USA 114816452 GTHD BBR 100 JH1F 76JE156
 CDCB GPTA S 08/01/2019 4793DAUS 1400HRDS 11%RIP
 99%R -1404M 0.21% -29F 0%ILE
 99%R 0.08% -35P -376CM\$ -378NM\$ -391FM\$ -424GM\$
 -2.3PL -4.1LIV -3.9DPR -5.6CCR -1.7HCR 3.40SCS
 AJCA 08/01/2019 3195DAUS
 GPTAT 99%R 1.8 GJUI 26.0 GJPI 98%R -123
 HARMONY CORNERS FOZZY-ET 95%
 USA 067052052 GT13K BBR 100 JH1F
 DHIA HERD # 31-11-1023 CONTROL # 1001
 6-06 305 2 17020 5.9 998 3.7 627 101DCR 2168C
 8-04 305 2 18500 5.3 987 3.7 676 98DCR 2338C
 9-05 305 2 15610 6.2 963 3.6 558 96DCR 1929C
 305 2X ME AVG 3L 17183M 1020F 632P 2187C
 PPA 465M 99F 42P / YD -1054M 11F -10P
 CDCB GPTA S 10/01/2019 5RECS 86%R 12%ILE
 -943M 0.19% -9F 0.08% -18P 8CM\$ -9NM\$ -46FM\$
 2.8PL 0.9LIV -0.5DPR 0.0CCR -0.6HCR 2.97SCS -35GM\$
 AJCA 10/01/2019 GPTAT 81%R 0.9 GJUI 22.2 GJPI 80%R 1

HEARTLAND MERCHANT TOPEKA-ET
 USA 067332021 GT50K BBR 100 JH1F 7JE1169
 CDCB GPTA S 08/01/2019 11904DAUS 1308HRDS 10%RIP
 99%R 400M 0.13% 45F 15%ILE
 99%R 0.04% 22P 143CM\$ 132NM\$ 105FM\$ 9GM\$
 -0.1PL -6.6LIV -5.2DPR -5.7CCR -0.7HCR 3.26SCS
 AJCA 08/01/2019 4481DAUS
 GPTAT 99%R 2.0 GJUI 22.0 GJPI 99%R 33

RANDLE TB TINKERBELL
 USA 117079191
 TATTOO R02 / R02
 DHIA HERD # 32-29-9320 CONTROL # 1008
 PPA -1911M -118F -65P / YD -1713M -73F -51P
 CDCB PTA 08/01/2019 2RECS 54%R 6%ILE
 -647M 0.06% -20F 0.04% -16P -113CM\$ -119NM\$ -132FM\$
 -0.1PL -0.1LIV 0.5DPR 0.4CCR 1.7HCR 2.98SCS -90GM\$
 AJCA 08/01/2019 PTAT 45%R 0.2 JUI 4.5 JPI 46%R -27
 SIRE: RICHIES JACE TBONE A364 GJPI 39 15%ILE

NEXT DAM:
 CLOVERFIELD VINDICATION TEACUP
 SIRE: VINDICATION GJPI -32 4%ILE

4TH DAM:
 COUNCILLERS TIARA OF CFJ 86%
 8-00 305 2 17100 3.6 617 3.6 617 83DCR 1845C

LOT 4 ERNEST SILVER DIAMOND TEQUILA JE840003136686929

BORN 06/30/2018 TATTOO HE19 / HE19
 FEMALE EFI 5.3%

ERNEST, HEATH A BREEDER & OWNER
 SHERIDAN, IN
 317-758-5745

BRED: 04/24/2019 DUE: 01/28/2020 TO
 DUTCH HOLLOW OLIVER-P
 USA 067184544 7JE1219
 CDCB GPTA S 08/01/2019 1673DAUS 408HRDS 38%RIP
 99%R 713M 0.05% 44F 44%ILE
 99%R -0.01% 23P 345CM\$ 343NM\$ 337FM\$ 235GM\$
 2.2PL 2.5LIV -2.4DPR -3.0CCR -0.8HCR 3.01SCS
 AJCA 08/01/2019 593DAUS
 GPTAT 98%R 2.3 GJUI 21.7 GJPI 96%R 92

TOWER VUE PRIME TEQUILA-ET
 USA 114816452 GTHD BBR 100 JH1F 76JE156
 CDCB GPTA S 08/01/2019 4793DAUS 1400HRDS 11%RIP
 99%R -1404M 0.21% -29F 0%ILE
 99%R 0.08% -35P -376CM\$ -378NM\$ -391FM\$ -424GM\$
 -2.3PL -4.1LIV -3.9DPR -5.6CCR -1.7HCR 3.40SCS
 AJCA 08/01/2019 3195DAUS
 GPTAT 99%R 1.8 GJUI 26.0 GJPI 98%R -123

SIRE:
 J-KAY TEQUILA FIZZ
 USA 067060052 GT99K BBR 100 JH1F 7JE1486
 CDCB GPTA S 08/01/2019 232DAUS 134HRDS 69%RIP
 94%R -1303M 0.16% -33F 1%ILE
 95%R 0.05% -38P -303CM\$ -300NM\$ -298FM\$ -345GM\$
 0.5PL -1.4LIV -2.9DPR -3.3CCR 0.1HCR 3.20SCS
 AJCA 08/01/2019 121DAUS
 GPTAT 90%R 1.4 GJUI 21.5 GJPI 86%R -100

HARMONY CORNERS FOZZY-ET 95%
 USA 067052052 GT13K BBR 100 JH1F
 DHIA HERD # 31-11-1023 CONTROL # 1001
 6-06 305 2 17020 5.9 998 3.7 627 101DCR 2168C
 8-04 305 2 18500 5.3 987 3.7 676 98DCR 2338C
 9-05 305 2 15610 6.2 963 3.6 558 96DCR 1929C
 305 2X ME AVG 3L 17183M 1020F 632P 2187C
 PPA 465M 99F 42P / YD -1054M 11F -10P
 CDCB GPTA S 10/01/2019 5RECS 86%R 12%ILE
 -943M 0.19% -9F 0.08% -18P 8CM\$ -9NM\$ -46FM\$
 2.8PL 0.9LIV -0.5DPR 0.0CCR -0.6HCR 2.97SCS -35GM\$
 AJCA 10/01/2019 GPTAT 81%R 0.9 GJUI 22.2 GJPI 80%R 1

DAM:
 ERNEST DIAMOND
 USA 119736117
 TATTOO HE10 / HE10

CAVE CREEK KANOO-ET
 USA 114118219 GT50K BBR 100 JH1F 203JE522
 CDCB GPTA S 08/01/2019 2020DAUS 363HRDS 3%RIP
 99%R 459M -0.02% 17F 16%ILE
 99%R 0.00% 17P 165CM\$ 161NM\$ 152FM\$ 181GM\$
 1.7PL -1.2LIV 1.2DPR 2.7CCR 2.8HCR 3.08SCS
 AJCA 08/01/2019 1033DAUS
 GPTAT 99%R -0.5 GJUI 0.0 GJPI 98%R 54

ERNEST DESTINY
 USA 118993652
 TATTOO HE04 / HE04
 SIRE: BELLAVISTA INDIANA TANNER

NEXT DAM:
 RANDLE TBONE TOOTSIE
 SIRE: RICHIES JACE TBONE A364 GJPI 39 15%ILE

4TH DAM:
 CLOVERFIELD VINDICATION TEACUP

LOT 5 ERNEST DOBEL DIAMANTE TEQUILA (TWIN) JE840003136686930

BORN 09/15/2018 TATTOO HE20 / HE20 PO
 FEMALE EFI 5.4%

ERNEST, HEATH A BREEDER & OWNER
 SHERIDAN, IN
 317-758-5745

PA -1127M -30F -31P
 -257CM\$ -258NM\$ -262FM\$
 0.1PL -0.7DPR -0.8CCR 1.0HCR 3.13SCS
 PA TYPE 0.7 JPI 25%R -78

ST	SR	DF	RA	RW	RL	FA	FU
1.2	0.4	0.2	H0.6	0.6	P0.3	S0.3	1.1
RH	RUW	UC	UD	TP	TL	RTR	RTS
0.3	-0.1	0.5	S1.5	CO.9	L0.6		

TOWER VUE PRIME TEQUILA-ET
 USA 114816452 GTHD BBR 100 JH1F 76JE156
 CDCB GPTA S 08/01/2019 4793DAUS 1400HRDS 11%RIP
 99%R -1404M 0.21% -29F 0%ILE
 99%R 0.08% -35P -376CM\$ -378NM\$ -391FM\$ -424GM\$
 -2.3PL -4.1LIV -3.9DPR -5.6CCR -1.7HCR 3.40SCS
 AJCA 08/01/2019 3195DAUS
 GPTAT 99%R 1.8 GJUI 26.0 GJPI 98%R -123

BRED: 08/06/2019 DUE: 05/11/2020 TO
 SUNSET CANYON DIMENSION-ET
 USA 117168914 7JE1149
 CDCB GPTA S 08/01/2019 4579DAUS 537HRDS 37%RIP
 99%R 88M 0.24% 52F 45%ILE
 99%R 0.16% 35P 406CM\$ 351NM\$ 232FM\$ 304GM\$
 1.5PL -1.1LIV -0.7DPR 0.3CCR 4.0HCR 2.86SCS
 AJCA 08/01/2019 1756DAUS
 GPTAT 99%R 0.3 GJUI 7.2 GJPI 99%R 124

HARMONY CORNERS FOZZY-ET 95%
 USA 067052052 GT13K BBR 100 JH1F
 DHIA HERD # 31-11-1023 CONTROL # 1001
 6-06 305 2 17020 5.9 998 3.7 627 101DCR 2168C
 8-04 305 2 18500 5.3 987 3.7 676 98DCR 2338C
 9-05 305 2 15610 6.2 963 3.6 558 96DCR 1929C
 305 2X ME AVG 3L 17183M 1020F 632P 2187C
 PPA 465M 99F 42P / YD -1054M 11F -10P
 CDCB GPTA S 10/01/2019 5RECS 86%R 12%ILE
 -943M 0.19% -9F 0.08% -18P 8CM\$ -9NM\$ -46FM\$
 2.8PL 0.9LIV -0.5DPR 0.0CCR -0.6HCR 2.97SCS -35GM\$
 AJCA 10/01/2019 GPTAT 81%R 0.9 GJUI 22.2 GJPI 80%R 1

SIRE:
 J-KAY TEQUILA FIZZ
 USA 067060052 GT99K BBR 100 JH1F 7JE1486
 CDCB GPTA S 08/01/2019 232DAUS 134HRDS 69%RIP
 94%R -1303M 0.16% -33F 1%ILE
 95%R 0.05% -38P -303CM\$ -300NM\$ -298FM\$ -345GM\$
 0.5PL -1.4LIV -2.9DPR -3.3CCR 0.1HCR 3.20SCS
 AJCA 08/01/2019 121DAUS
 GPTAT 90%R 1.4 GJUI 21.5 GJPI 86%R -100

BELLAVISTA INDIANA TANNER
 USA 116062877
 PA -1456M -58F -44P
 -380CM\$ -377NM\$ -372FM\$
 -0.9PL 2.7DPR 3.3CCR 2.1HCR 3.11SCS
 PA TYPE -0.3 JPI 29%R -102

DAM:
 ERNEST PEACH
 USA 119301843
 TATTOO HE07 / HE07
 PA -951M -28F -24P
 -212CM\$ -216NM\$ -226FM\$
 -0.3PL 1.6DPR 1.8CCR 1.9HCR 3.05SCS
 PA TYPE 0.0 JPI 16%R -56

RANDLE TBONE TOOTSIE
 USA 118023287
 TATTOO R20 / R20
 PA -446M 2F -5P
 -44CM\$ -55NM\$ -81FM\$
 0.3PL 0.5DPR 0.4CCR 1.7HCR 3.00SCS
 PA TYPE 0.3 JPI 34%R -11
 SIRE: RICHIES JACE TBONE A364 GJPI 39 15%ILE

NEXT DAM:
 CLOVERFIELD VINDICATION TEACUP
 SIRE: VINDICATION GJPI -32 4%ILE

4TH DAM:
 COUNCILLERS TIARA OF CFJ 86%
 8-00 305 2 17100 3.6 617 3.6 617 83DCR 1845C

LOT 6 JX CLARESHOE HARRIS TIFFIN {5} JE840003137576684

BORN 07/26/2017 TATTOO / Z975 P3
 FEMALE EFI 8.6% AMERICAN ID 1975 / 1975

SHOEMAKER, STEVEN R BREEDER & OWNER
 SALEM, OH
 330-207-5607

PA 1049M 45F 38P
 261CM\$ 250NM\$ 228FM\$
 0.6PL -4.7DPR -5.0CCR -0.7HCR 3.01SCS
 PA TYPE 1.0 JPI 38% 72
 ST SR DF RA RW RL FA FU
 0.1 0.7 0.7 H0.1 -0.1 P0.1 S0.3 1.1
 RH RUW UC UD TP TL RTR RTS
 0.7 0.7 0.6 S0.7 C0.6 L0.4

ALL LYNN'S LEGAL VOLCANO-ET
 USA 117222807 GT50K BBR 100 JH1F 29JE3762
 CDCB GPTA S 08/01/2019 6552DAUS 425HRDS 14%RIP
 99%R 1570M -0.10% 53F 55%ILE
 99%R -0.05% 46P 407CM\$ 406NM\$ 406FM\$ 280GM\$
 2.8PL -1.2LIV -3.7DPR -1.7CCR 3.1HCR 2.88SCS
 AJCA 08/01/2019 1586DAUS
 GPTAT 99%R 1.3 GJUI 12.7 GJPI 99%R 127

BRED: 01/18/2019 DUE: 10/24/2019 TO
 ALL LYNN'S HENDRIX NITRO
 USA 117951556 7JE1242
 CDCB GPTA S 08/01/2019 3083DAUS 439HRDS 19%RIP
 99%R 715M -0.09% 15F 22%ILE
 99%R 0.00% 26P 229CM\$ 223NM\$ 209FM\$ 241GM\$
 1.8PL 0.7LIV 2.2DPR 1.4CCR -0.9HCR 3.07SCS
 AJCA 08/01/2019 1185DAUS
 GPTAT 99%R 0.4 GJUI 10.2 GJPI 97%R 76

JX SCHULTZ DALE HARMAIL {3} 86%
 USA 067269177 GT3K BBR 93 JH1F
 TATTOO L177 / L177
 DHIA HERD # 52-98-0014 CONTROL # 9177
 3-10 305 2 12870 4.6 597 3.6 465 93DCR 1599C
 4-10 209 2 13330 4.7 623 3.6 476 98DCR 1645C
 5-10 254 2 11630 4.2 493 3.6 424 103DCR 1377C
 6-10 209 2 8280 5.3 442 3.5 288 97DCR 995C
 305 2X ME AVG 7L 15183M 704F 539P 1834C
 PPA 1062M -3F 43P / YD 2020M 53F 70P
 CDCB GPTA S 10/01/2019 5RECS 85%R 40%ILE
 730M -0.06% 22F 0.01% 28P 171CM\$ 159NM\$ 135FM\$
 1.0PL -2.5LIV -1.9DPR -1.7CCR 0.8HCR 2.92SCS 99GM\$
 AJCA 10/01/2019 GPTAT 80%R 0.3 GJUI 1.6 GJPI 79%R 52

SISTER(S):
 CLARESHOE DIVINE TIFFIN 87%
 3-11 305 2 23620 4.3 1016 3.5 838 94DCR 2787C

SIRE:
 JX SCHULTZ VOLCANO HARRIS {4}
 USA 118157731 GT80K BBR 100 JH1F 29JE3866
 CDCB GPTA S 08/01/2019 6490DAUS 253HRDS 15%RIP
 99%R 2015M -0.10% 74F 70%ILE
 99%R 0.01% 75P 486CM\$ 460NM\$ 407FM\$ 264GM\$
 1.2PL -5.2LIV -6.6DPR -6.5CCR 1.2HCR 2.92SCS
 AJCA 08/01/2019 1793DAUS
 GPTAT 99%R 1.0 GJUI 5.7 GJPI 99%R 143

MAACKDAIRY REGION-ET
 USA 114011567 GT50K BBR 100 JH1F 200JE944
 CDCB GPTA S 08/01/2019 5562DAUS 633HRDS 3%RIP
 99%R 170M 0.16% 39F 16%ILE
 99%R 0.02% 10P 147CM\$ 141NM\$ 128FM\$ -1GM\$
 -0.4PL 1.8LIV -4.7DPR -5.7CCR -4.1HCR 3.13SCS
 AJCA 08/01/2019 2456DAUS
 GPTAT 99%R 0.7 GJUI 11.3 GJPI 99%R 21

DAM:
 CLARESHOE REGION TOLEDO
 USA 067451365
 TATTOO / Z365
 DHIA HERD # 31-15-1193 CONTROL # 1365
 1-10 305 2 13620 4.6 623 3.5 480 97DCR 1659C
 3-02 295 2 14140 5.0 709 3.8 538 96DCR 1861C
 4-04 250 2 14640 4.9 711 3.5 506 95DCR 1748C
 5-03 246 2 11570 4.2 490 3.8 435 94DCR 1388C
 305 2X ME AVG 4L 16366M 762F 592P 2012C
 2-01 81% 3-03 85%
 ST SR DF RA RW RL FA FU RH RUW UC UD TP TL RTR RTS
 38 38 28 22 42 26 28 38 38 39 33 28 36 24 43 33
 PPA 145M 19F -6P / YD 257M 31F 3P
 CDCB PTA 08/01/2019 4RECS 58%R 16%ILE
 82M 0.06% 15F -0.01% 1P 36CM\$ 40NM\$ 48FM\$
 -0.1PL 1.1LIV -2.7DPR -3.4CCR -2.6HCR 3.10SCS -40GM\$
 AJCA 08/01/2019 PTAT 52%R 1.0 JUI 14.9 JPI 51%R 1

CLARESHOE KENAI TIC TOC 87%
 USA 067024764
 DHIA HERD # 31-15-1193 CONTROL # 764
 2-00 286 2 13910 4.2 590 3.4 475 93DCR 1601C
 2-11 305 2 20470 4.8 973 3.6 730 98DCR 2524C
 4-00 305 2 17060 4.6 790 3.6 620 98DCR 2123C
 305 2X ME AVG 3L 18982M 863F 675P 2303C
 PPA 314M 56F 20P / YD -182M 6F -11P
 CDCB PTA 08/01/2019 3RECS 60%R 7%ILE
 -163M -0.01% -9F -0.03% -11P -98CM\$ -87NM\$ -65FM\$
 -0.4PL 0.1LIV -0.4DPR -0.5CCR -0.5HCR 3.04SCS -88GM\$
 AJCA 08/01/2019 PTAT 53%R 0.5 JUI 8.4 JPI 52%R -24
 SIRE: DOGWOOD HILL POSEIDON KENAI GJPI 4 9%ILE

SISTER(S):
 CLARESHOE BLACKSTONE TWISTER 86%
 4-01 296 2 17150 4.8 825 3.3 558 97DCR 1926C

SISTER(S):
 CLARESHOE KENZIE THYRZA 2 85%
 4-09 305 2 19690 5.4 1054 3.5 684 98DCR 2364C

NEXT DAM:
 CLARESHOE MANNIX TYRA 2 {6} (TWIN) 80%
 3-08 305 2 15220 4.0 616 3.4 524 93DCR 1711C
 SIRE: ROCK MAPLE BROOK MANNIX GJPI -57 4%ILE

4TH DAM:
 CLARESHOE TIPSTER {5} 85%
 4-09 305 2 21770 3.9 859 3.5 766 94DCR 2437C

LOT 7 JX CLARESHOE MARLO RHODODENDRON {3} JE840003137576698

BORN 10/15/2017 TATTOO / Z989 P7
 FEMALE EFI 8.5% AMERICAN ID 1989 / 1989

SHOEMAKER, STEVEN R BREEDER & OWNER
 SALEM, OH
 330-207-5607

PA 294M 41F 20P
 374CM\$ 357NM\$ 318FM\$
 4.4PL -0.5DPR -1.2CCR 1.6HCR 2.98SCS
 PA TYPE 1.6 JPI 35%R 104
 ST SR DF RA RW RL FA FU
 0.4 -0.1 1.1 H0.2 0.2 S0.2 S0.7 1.7
 RH RUW UC UD TP TL RTR RTS
 1.2 0.8 0.5 S2.0 C1.3 S0.2

FRESH: 09/13/2019
 SELLING OPEN

SIRE:

JX FARIA BROTHERS MARLO {2}-ET
 JE840003011610022 GT99K BBR 87 14JE652
 CDCB GPTA M 08/01/2019 5034DAUS 185HRDS 51%RIP
 99%R 623M 0.16% 63F 87%ILE
 99%R 0.03% 28P 536CM\$ 520NM\$ 485FM\$ 391GM\$
 6.3PL 0.9LIV -1.8DPR -2.9CCR 0.1HCR 2.94SCS
 AJCA 08/01/2019 1154DAUS
 GPTAT 99%R 2.3 GJUI 25.6 GJPI 96%R 140M

DAM:

CLARESHOE MATT ROADY {6}
 USA 067571755
 TATTOO / Z755
 DHIA HERD # 74-81-0162 CONTROL # 6012
 PPA -1561M 7F -8P / YD -1184M 15F 1P
 CDCB PTA 08/01/2019 1RECS 54%R 50%ILE
 -36M 0.10% 18F 0.06% 11P 212CM\$ 193NM\$ 151FM\$
 2.5PL -0.6LIV 0.8DPR 0.6CCR 3.1HCR 3.01SCS 192GM\$
 PA TYPE 1.0 JUI JPI 43%R 68

SISTER(S):

CLARESHOE IRWIN REAGAN {6} 87%
 3-04 305 2 17230 4.3 743 3.7 632 97DCR 2066C
 CLARESHOE GAMGEE RECKLESS {6} 90%
 2-11 303 2 15310 5.5 838 4.0 607 98DCR 2101C

CAL-MART RENEGADE HILARIO-ET
 USA 117542312 GT50K BBR 100 JH1F 29JE3791
 CDCB GPTA S 08/01/2019 695DAUS 102HRDS 4%RIP
 99%R -41M 0.30% 58F 40%ILE
 99%R 0.11% 20P 347CM\$ 313NM\$ 239FM\$ 203GM\$
 2.0PL 0.0LIV -2.4DPR -4.0CCR -2.7HCR 3.02SCS

AJCA 08/01/2019 246DAUS
 GPTAT 97%R 0.4 GJUI 7.9 GJPI 97%R 83

JX FARIA BROTHERS ACTION DEAN SMITH {1} 92%

JE840003001860402 GT99K BBR 73
 DHIA HERD # 74-97-4513 CONTROL # 507854
 6-09 295 3 22340 4.9 1093 3.6 798 104DCR 2759C
 7-11 305 2 29240 4.5 1309 3.5 1032 102DCR 3523C
 9-00 275 2 19200 5.1 977 3.7 706 101DCR 2442C
 10-02 305 2 22970 4.7 1091 3.5 810 101DCR 2800C
 305 2X ME AVG 9L 25914M 1172F 905P 3079C
 PPA 4646M 144F 130P / YD 2679M 99F 83P
 CDCB GPTA M 10/01/2019 5RECS 94%R 99%ILE
 1098M -0.05% 41F -0.03% 34P 510CM\$ 507NM\$ 501FM\$
 4.9PL 3.8LIV 1.3DPR 0.1CCR 3.3HCR 2.93SCS 464GM\$
 AJCA 10/01/2019 GPTAT 88%R 2.7 GJUI 37.2 GJPI 89%R 158M

WILSONVIEW IF MATT-ET

USA 118367941 GT80K BBR 100 JH1F 7JE1344
 CDCB GPTA S 08/01/2019 3188DAUS 369HRDS 40%RIP
 99%R 360M 0.05% 27F 32%ILE
 99%R 0.03% 19P 299CM\$ 284NM\$ 253FM\$ 254GM\$
 3.8PL -1.1LIV 0.3DPR -0.7CCR 4.1HCR 2.93SCS

AJCA 08/01/2019 840DAUS
 GPTAT 97%R 1.5 GJUI 21.1 GJPI 96%R 99

CLARESHOE LEGAL RAISIN {5} 86%

USA 067421320 GT8K BBR 100 JH1F
 TATTOO / Z320
 DHIA HERD # 31-15-1193 CONTROL # 1320
 1-11 297 2 12230 4.8 590 3.8 462 96DCR 1585C
 2-11 266 2 12800 5.1 651 4.1 520 96DCR 1765C
 3-10 305 2 16220 4.9 800 3.8 624 97DCR 2146C
 4-11 305 2 14590 5.1 737 4.0 580 97DCR 1985C
 6-00 305 2 14540 4.5 648 4.1 589 97DCR 1858C
 7-00 292 2 14040 4.9 691 4.0 563 96DCR 1889C
 305 2X ME AVG 6L 16329M 782F 632P 2130C
 PPA -119M 43F 27P / YD -60M 28F 16P
 CDCB GPTA S 10/01/2019 5RECS 82%R 20%ILE
 7M 0.00% 0F 0.02% 4P 73CM\$ 69NM\$ 59FM\$
 1.2PL 0.0LIV 1.3DPR 2.0CCR 2.1HCR 3.09SCS 99GM\$
 AJCA 10/01/2019 GPTAT 80%R 0.4 GJUI 9.8 GJPI 76%R 36
 SIRE: TOLLENAARS IMPULS LEGAL 233-ET GJPI 69 16%ILE

SISTER(S):

CLARESHOE BLACKSTONE ROCHELLE {5} 83%
 1-11 305 2 18990 5.2 979 3.8 717 97DCR 2481C

NEXT DAM:

CLARESHOE COUNTRY RENAE {4} 90%
 4-10 305 2 13970 4.8 669 3.8 535 98DCR 1813C
 SIRE: BW COUNTRY-ET GJPI 7 10%ILE

4TH DAM:

CLARESHOE CHAIRMAN RIVIERA {3} 85%
 4-04 305 2 18870 5.9 1118 3.9 737 98DCR 2551C

LOT 8 CLARESHOE IRWIN SIDESADDLE JE840003137576700

BORN 10/19/2017 TATTOO / Z991 P1
 FEMALE EFI 9.1% AMERICAN ID 1991 / 1991

SHOEMAKER, STEVEN R BREEDER & OWNER
 SALEM, OH
 330-207-5607

PA 166M 10F 6P
 119CM\$ 117NM\$ 115FM\$
 2.5PL -1.4DPR -0.9CCR 2.0HCR 2.98SCS
 PA TYPE 1.0 JPI 37%R 38
 ST SR DF RA RW RL FA FU
 -0.1 -0.3 -0.1 H0.1 -0.6 P0.1 L0.1 1.5
 RH RUW UC UD TP TL RTR RTS
 0.9 0.0 -0.1 S1.8 C0.6 S0.4

ALL LYNN'S LOUIE VALENTINO-ET
 USA 116279413 GT50K BBR 100 JH1C 7JE1038
 CDCB GPTA S 08/01/2019 18882DAUS 2083HRDS 9%RIP
 99%R 774M -0.08% 20F 31%ILE
 99%R -0.02% 24P 283CM\$ 281NM\$ 278FM\$ 157GM\$
 4.2PL 3.3LIV -2.7DPR -3.6CCR 0.9HCR 2.97SCS
 AJCA 08/01/2019 8556DAUS
 GPTAT 99%R 1.9 GJUI 17.1 GJPI 99%R 77
 JARS OF CLAY IATOLA 16710 2751 87%
 USA 067142751 GT50K BBR 100 JH1F
 DHIA HERD # 35-57-1394 CONTROL # 2751
 2-03 305 3 20230 4.6 924 3.6 727 92DCR 2485C
 305 2X ME AVG 1L 21994M 1031F 814P 2778C
 PPA 835M 30F 41P / YD 326M 18F 23P
 CDCB GPTA S 10/01/2019 1RECS 88%R 35%ILE
 552M -0.03% 20F 0.00% 20P 146CM\$ 143NM\$ 133FM\$
 0.8PL -0.5LIV -1.6DPR -1.1CCR 0.8HCR 3.09SCS 91GM\$
 AJCA 10/01/2019 GPTAT 86%R 0.6 GJUI -0.4 GJPI 84%R 43

BRED: 02/25/2019 DUE: 12/01/2019 TO
 CHILLI ACTION COLTON-ET
 USA 066738335 7JE1088
 CDCB GPTA S 08/01/2019 1973DAUS 675HRDS 32%RIP
 99%R -1058M 0.27% 1F 9%ILE
 99%R 0.09% -21P 40CM\$ 26NM\$ -7FM\$ 29GM\$
 0.7PL 2.4LIV 0.2DPR 0.0CCR 0.8HCR 3.16SCS
 AJCA 08/01/2019 1026DAUS
 GPTAT 97%R 2.2 GJUI 26.8 GJPI 96%R 10
BRED USING SEXED SEMEN

SIRE:
 ALL LYNN'S VALENTINO IRWIN-ET
 USA 117423084 GT50K BBR 100 JH1C 7JE1163
 CDCB GPTA S 08/01/2019 3787DAUS 723HRDS 12%RIP
 99%R 419M -0.01% 18F 21%ILE
 99%R -0.01% 14P 203CM\$ 199NM\$ 193FM\$ 75GM\$
 4.2PL -0.1LIV -3.6DPR -3.6CCR 2.0HCR 2.94SCS
 AJCA 08/01/2019 2211DAUS
 GPTAT 99%R 1.7 GJUI 24.8 GJPI 99%R 61

TOLLENAARS IMPULS LEGAL 233-ET
 USA 061929249 GTHD BBR 100 JH1C 29JE3506
 CDCB GPTA S 08/01/2019 13008DAUS 1463HRDS 6%RIP
 99%R 404M -0.07% 6F 16%ILE
 99%R 0.01% 17P 172CM\$ 164NM\$ 147FM\$ 159GM\$
 2.2PL 0.4LIV 0.4DPR 1.4CCR 3.3HCR 3.00SCS
 AJCA 08/01/2019 5842DAUS
 GPTAT 99%R 0.7 GJUI 16.8 GJPI 99%R 69

DAM:
 CLARESHOE LEGAL SONOMA
 USA 067461585
 TATTOO / X585
 DHIA HERD # 31-15-1193 CONTROL # 1585
 2-02 305 2 12120 5.2 626 3.8 466 96DCR 1612C
 3-04 266 2 12830 5.1 649 3.9 506 95DCR 1741C
 4-03 305 2 14530 5.9 854 4.0 577 97DCR 1997C
 305 2X ME AVG 3L 15261M 795F 588P 2025C
 2-05 82% 3-07 83%
 ST SR DF RA RW RL FA FU RH RUW UC UD TP TL RTR RTS
 36 33 29 21 32 26 31 39 36 32 31 28 33 27 33 32
 PPA -1014M 7F -17P / YD -480M 3F -14P
 CDCB PTA 08/01/2019 3RECS 55%R 16%ILE
 -87M 0.03% 2F 0.00% -3P 34CM\$ 35NM\$ 37FM\$
 0.8PL -0.2LIV 0.8DPR 1.8CCR 1.9HCR 3.02SCS 58GM\$
 AJCA 08/01/2019 PTAT 48%R 0.3 JUI 5.7 JPI 48%R 14

CLARESHOE SPECIAL FORCE SONATINA
 USA 067451374
 TATTOO Z374 /
 DHIA HERD # 31-15-1193 CONTROL # 1374
 PPA -1300M -29F -61P / YD -989M -30F -63P
 CDCB PTA 08/01/2019 1RECS 51%R 7%ILE
 -373M 0.08% -3F -0.02% -17P -105CM\$ -95NM\$ -73FM\$
 -1.3PL -1.1LIV 1.1DPR 1.6CCR 0.8HCR 3.04SCS -44GM\$
 AJCA 08/01/2019 PTAT 40%R 0.0 JUI -3.9 JPI 45%R -35
 SIRE: BW SPECIAL FORCES GJPI -42 4%ILE
 NEXT DAM:
 CLARESHOE IATOLA SELENA 72%
 SIRE: SC GOLD DUST PARAMOUNT IATOLA-ET GJPI 22 11%ILE
 4TH DAM:
 CLARESHOE COUNTRY SHANIQUA 85%
 4-01 305 2 19570 4.6 893 3.4 670 81DCR 2315C

LOT 9 CLARESHOE IRWIN KENTUCKY JE840003137576701

BORN 10/22/2017 TATTOO / Z992 P1
 FEMALE EFI 8.9% AMERICAN ID 1992 / 1992

SHOEMAKER, STEVEN R BREEDER & OWNER
 SALEM, OH
 330-207-5607

PA 324M 12F 11P
 140CM\$ 138NM\$ 134FM\$
 2.6PL -1.8DPR -2.0CCR 0.9HCR 3.02SCS
 PA TYPE 1.0 JPI 43%R 44
 ST SR DF RA RW RL FA FU
 0.5 -0.1 0.5 L0.4 -0.4 S0.1 L0.4 1.3
 RH RUW UC UD TP TL RTR RTS
 1.0 0.4 0.2 S1.7 C0.5 S0.6

BRED: 02/03/2019 DUE: 11/09/2019 TO
 RIVER VALLEY MAC MODEL-ET
 USA 075341177 200JE10032
 CDCB GPTA S 08/01/2019 0%RIP
 76%R 297M 0.25% 64F 68%ILE
 76%R 0.11% 32P 493CM\$ 453NM\$ 367FM\$ 375GM\$
 2.9PL -1.9LIV -1.5DPR -0.7CCR 0.8HCR 2.86SCS
 AJCA 08/01/2019 ODAUS
 GPTAT 78%R 2.3 GJUI 28.1 GJPI 73%R 147

SISTER(S):
 CLARESHOE PLUS ELDORADO {6} 83%
 3-02 305 2 18160 4.0 724 3.5 629 97DCR 2030C

SIRE:
 ALL LYNNS VALENTINO IRWIN-ET
 USA 117423084 GT50K BBR 100 JH1C 7JE1163
 CDCB GPTA S 08/01/2019 3787DAUS 723HRDS 12%RIP
 99%R 419M -0.01% 18F 21%ILE
 99%R -0.01% 14P 203CM\$ 199NM\$ 193FM\$ 75GM\$
 4.2PL -0.1LIV -3.6DPR -3.6CCR 2.0HCR 2.94SCS
 AJCA 08/01/2019 2211DAUS
 GPTAT 99%R 1.7 GJUI 24.8 GJPI 99%R 61

DAM:
 CLARESHOE LEGAL EL DRAINO KARA
 USA 067461132 GT3K BBR 100 JH1F
 TATTOO / Z132
 DHIA HERD # 31-15-1193 CONTROL # 1132
 1-10 280 2 11160 4.2 470 3.3 371 96DCR 1264C
 2-09 305 2 15950 4.2 665 3.4 547 98DCR 1821C
 3-11 305 2 21420 3.9 842 3.4 725 98DCR 2351C
 5-02 305 2 19470 4.7 906 3.7 717 97DCR 2444C
 6-03 305 2 21170 4.5 953 3.5 740 97DCR 2549C
 7-04 305 2 22910 4.6 1054 3.6 814 97DCR 2813C
 305 2X ME AVG 6L 20185M 872F 699P 2363C
 2-02 81% 4-07 88% 7-08 90% 8-03 91%
 ST SR DF RA RW RL FA FU RH RUW UC UD TP TL RTR RTS
 35 38 46 16 43 26 28 40 40 39 40 14 38 22 44 33
 PPA 1294M 46F 33P / YD 1203M 15F 21P
 CDCB GPTA S 10/01/2019 5RECS 78%R 21%ILE
 229M -0.02% 6F 0.00% 8P 76CM\$ 76NM\$ 75FM\$
 1.0PL 0.8LIV 0.0DPR -0.4CCR -0.2HCR 3.10SCS 60GM\$
 AJCA 10/01/2019 GPTAT 77%R 0.3 GJUI 7.4 GJPI 73%R 26

ALL LYNNS LOUIE VALENTINO-ET
 USA 116279413 GT50K BBR 100 JH1C 7JE1038
 CDCB GPTA S 08/01/2019 18882DAUS 2083HRDS 9%RIP
 99%R 774M -0.08% 20F 31%ILE
 99%R -0.02% 24P 283CM\$ 281NM\$ 278FM\$ 157GM\$
 4.2PL 3.3LIV -2.7DPR -3.6CCR 0.9HCR 2.97SCS
 AJCA 08/01/2019 8556DAUS
 GPTAT 99%R 1.9 GJUI 17.1 GJPI 99%R 77
 JARS OF CLAY IATOLA 16710 2751 87%
 USA 067142751 GT50K BBR 100 JH1F
 DHIA HERD # 35-57-1394 CONTROL # 2751
 2-03 305 3 20230 4.6 924 3.6 727 92DCR 2485C
 305 2X ME AVG 1L 21994M 1031F 814P 2778C
 PPA 835M 30F 41P / YD 326M 18F 23P
 CDCB GPTA S 10/01/2019 1RECS 88%R 35%ILE
 552M -0.03% 20F 0.00% 20P 146CM\$ 143NM\$ 133FM\$
 0.8PL -0.5LIV -1.6DPR -1.1CCR 0.8HCR 3.09SCS 91GM\$
 AJCA 10/01/2019 GPTAT 86%R 0.6 GJUI -0.4 GJPI 84%R 43

TOLLENAARS IMPULS LEGAL 233-ET
 USA 061929249 GTHD BBR 100 JH1C 29JE3506
 CDCB GPTA S 08/01/2019 13008DAUS 1463HRDS 6%RIP
 99%R 404M -0.07% 6F 16%ILE
 99%R 0.01% 17P 172CM\$ 164NM\$ 147FM\$ 159GM\$
 2.2PL 0.4LIV 0.4DPR 1.4CCR 3.3HCR 3.00SCS
 AJCA 08/01/2019 5842DAUS
 GPTAT 99%R 0.7 GJUI 16.8 GJPI 99%R 69

CLARESHOE KENAI KARAT {6} 83%
 USA 067024748
 DHIA HERD # 31-15-1193 CONTROL # 748
 2-10 285 2 15000 4.0 602 3.7 550 98DCR 1727C
 3-09 293 2 19110 4.0 768 3.6 691 97DCR 2188C
 4-09 305 2 18710 3.7 694 3.6 676 98DCR 2050C
 5-09 288 2 16840 3.8 633 3.5 594 97DCR 1837C
 305 2X ME AVG 5L 18000M 698F 637P 2001C
 PPA 917M -57F 17P / YD 934M -31F 13P
 CDCB PTA 08/01/2019 5RECS 56%R 10%ILE
 388M -0.17% -15F -0.05% 3P -45CM\$ -32NM\$ -3FM\$
 0.8PL 0.1LIV 0.3DPR 0.0CCR -0.9HCR 2.95SCS -30GM\$
 AJCA 08/01/2019 PTAT 49%R 0.1 JUI -1.1 JPI 49%R -3
 SIRE: DOGWOOD HILL POSEIDON KENAI GJPI 4 9%ILE

NEXT DAM:
 CLARESHOE HALLMARK KAPPY {5} 84%
 2-01 284 2 11750 4.1 483 3.2 381 93DCR 1298C
 SIRE: SCHULTZ BROOK HALLMARK GJPI -23 5%ILE

4TH DAM:
 CLARESHOE VOLLANT KANDIE {4} 85%
 3-08 305 2 21410 3.5 757 3.2 681 94DCR 2152C

LOT 10 CLARESHOE TAD ROWDY JE840003137576708

BORN 12/24/2017 TATTOO / Z999 P3
 FEMALE EFI 7.5% AMERICAN ID 1999 / 1999

SHOEMAKER, STEVEN R BREEDER & OWNER
 SALEM, OH
 330-207-5607

PA 424M 21F 19P
 220CM\$ 207NM\$ 182FM\$
 2.3PL 0.4DPR 0.2CCR 0.0HCR 2.86SCS
 PA TYPE 0.1 JPI 33%R 69
 ST SR DF RA RW RL FA FU
 1.0 0.3 0.3 L0.2 0.1 S0.8 L0.2 0.5
 RH RUW UC UD TP TL RTR RTS
 -0.2 -0.2 0.2 S0.7 C0.1 L0.0

CAL-MART MEDALIST PILGRIM
 USA 118113935 GT50K BBR 100 JH1F 29JE3860
 CDCB GPTA S 08/01/2019 1075DAUS 181HRDS 15%RIP
 99%R 1133M -0.07% 39F 77%ILE
 99%R -0.01% 38P 496CM\$ 487NM\$ 470FM\$ 462GM\$
 5.6PL 3.8LIV 2.3DPR 2.5CCR 2.3HCR 2.91SCS
 AJCA 08/01/2019 482DAUS
 GPTAT 98%R 1.1 GJUI 13.9 GJPI 96%R 150

BRED: 02/15/2019 DUE: 11/21/2019 TO
 PROMETEDOR MADISON-ET
 USA 067299614 200JE1139
 CDCB GPTA S 08/01/2019 0%RIP
 76%R 868M 0.18% 78F 89%ILE
 76%R 0.07% 46P 557CM\$ 523NM\$ 450FM\$ 385GM\$
 2.8PL -1.8LIV -3.5DPR -2.8CCR -0.3HCR 2.92SCS
 AJCA 08/01/2019 ODAUS
 GPTAT 77%R 2.3 GJUI 28.6 GJPI 72%R 161

CAL-MART DIMENSION TONIA 6693 85%
 USA 067246693 GT8K BBR 100 JH1F
 TATTOO / 6693
 DHIA HERD # 92-23-0426 CONTROL # 6693
 1-08 305 2 16830 5.4 911 4.1 691 97DCR 2393C
 2-08 286 2 18110 5.6 1009 4.2 757 97DCR 2622C
 305 2X ME AVG 3L 20814M 1120F 839P 2906C
 PPA 2190M 188F 157P / YD 1069M 116F 108P
 CDCB GPTA S 10/01/2019 3RECS 84%R 84%ILE
 556M 0.08% 42F 0.11% 42P 353CM\$ 312NM\$ 223FM\$
 1.4PL -0.4LIV -1.8DPR -2.2CCR 1.1HCR 3.00SCS 230GM\$
 AJCA 10/01/2019 GPTAT 80%R 0.6 GJUI 6.7 GJPI 78%R 104

SIRE:
 CAL-MART PILGRIM TAD
 USA 067294424 GT99K BBR 100 JH1F 1JE944
 CDCB GPTA S 08/01/2019 152DAUS 24HRDS 96%RIP
 94%R 746M 0.06% 48F 63%ILE
 94%R 0.08% 43P 461CM\$ 427NM\$ 354FM\$ 379GM\$
 3.3PL 2.4LIV 0.9DPR 0.6CCR -0.3HCR 2.99SCS
 AJCA 08/01/2019 21DAUS
 GPTAT 83%R 0.5 GJUI 3.9 GJPI 87%R 130

BERRYS JEON DAVID-ET
 USA 116909275 GT50K BBR 100 JH1F 203JE1147
 CDCB GPTA S 08/01/2019 39DAUS 18HRDS 13%RIP
 90%R -17M 0.05% 9F 14%ILE
 91%R 0.01% 1P 110CM\$ 100NM\$ 84FM\$ 74GM\$
 1.8PL -1.4LIV -0.4DPR -0.8CCR -0.8HCR 2.65SCS
 AJCA 08/01/2019 27DAUS
 GPTAT 86%R 0.5 GJUI 13.1 GJPI 85%R 43

DAM:
 CLARESHOE DAVID REGINA
 USA 067451375
 TATTOO Z375 /
 DHIA HERD # 31-15-1193 CONTROL # 1375
 2-01 305 2 15240 4.2 644 3.4 513 96DCR 1739C
 3-06 284 2 14900 4.2 625 3.5 522 96DCR 1723C
 4-05 299 2 16230 4.1 670 3.4 554 97DCR 1838C
 5-04 192 2 8890 4.1 362 3.5 315 87DCR 1016C
 305 2X ME AVG 4L 15801M 652F 545P 1798C
 2-05 80% 3-07 82%
 ST SR DF RA RW RL FA FU RH RUW UC UD TP TL RTR RTS
 40 30 32 23 36 26 30 36 32 30 23 33 31 18 30 27
 PPA -77M -56F -45P / YD 83M -32F -25P
 CDCB PTA 08/01/2019 4RECS 54%R 11%ILE
 101M -0.06% -7F -0.05% -6P -21CM\$ -13NM\$ 10FM\$
 1.3PL -0.8LIV -0.2DPR -0.2CCR 0.3HCR 2.72SCS -21GM\$
 AJCA 08/01/2019 PTAT 46%R -0.3 JUI 5.3 JPI 44%R 7

CLARESHOE LEGAL REVIVE 79%
 USA 067461145
 TATTOO / Z145
 DHIA HERD # 31-15-1193 CONTROL # 1145
 1-10 265 2 9540 4.6 435 3.6 346 96DCR 1175C
 2-09 305 2 13950 4.1 575 3.7 511 98DCR 1630C
 4-00 305 2 17680 4.3 766 3.6 645 98DCR 2120C
 5-02 305 2 20250 4.2 849 3.6 726 97DCR 2365C
 6-03 305 2 14650 4.1 603 3.6 527 97DCR 1696C
 305 2X ME AVG 5L 16605M 698F 598P 1947C
 PPA -37M -10F 1P / YD 255M -10F 1P
 CDCB PTA 08/01/2019 5RECS 60%R 13%ILE
 117M -0.05% -4F -0.02% 1P 2CM\$ 3NM\$ 9FM\$
 0.8PL -0.1LIV 0.1DPR 0.4CCR 1.5HCR 2.89SCS 3GM\$
 AJCA 08/01/2019 PTAT 53%R -0.3 JUI -1.6 JPI 52%R 8
 SIRE: TOLLENAARS IMPULS LEGAL 233-ET GJPI 69 16%ILE

NEXT DAM:
 CLARESHOE KENNAI RELY 83%
 3-01 305 2 13710 4.4 604 3.9 532 98DCR 1706C
 SIRE: DOGWOOD HILL POSEIDON KENAI GJPI 4 9%ILE
 4TH DAM:
 CLARESHOE FOREST GLEN RANDI 77%
 4-01 305 2 18470 5.1 944 3.4 630 93DCR 2176C

LOT 11 CLARESHOE HARLEM TOPNOTCH JE840003149936109

BORN 02/04/2018 TATTOO / Z111 P3
 FEMALE EFI 8.1% AMERICAN ID 2111 / 2111

SHOEMAKER, STEVEN R BREEDER & OWNER
 SALEM, OH
 330-207-5607

PA 368M 17F 16P
 257CM\$ 247NM\$ 227FM\$
 3.5PL 0.4DPR -0.3CCR 1.3HCR 2.85SCS
 PA TYPE 1.0 JPI 31%R 84
 ST SR DF RA RW RL FA FU
 -0.3 -0.3 0.6 H0.6 -0.2 P0.4 S0.5 1.5
 RH RUW UC UD TP TL RTR RTS
 0.6 0.2 0.6 S1.7 C0.3 L0.2

GABYS ARCHER-ET
 USA 118827461 GT80K BBR 100 JH1F 200JE912
 CDCB GPTA S 08/01/2019 2041DAUS 221HRDS 24%RIP
 99%R 1915M -0.20% 47F 42%ILE
 99%R -0.09% 49P 319CM\$ 329NM\$ 355FM\$ 190GM\$
 1.3PL -2.7LIV -4.5DPR -4.2CCR 0.5HCR 2.87SCS
 AJCA 08/01/2019 1159DAUS
 GPTAT 99%R 1.5 GJUI 16.3 GJPI 96%R 102
 AHLEM VICTORY HAVS 42440-ET 88%
 USA 072720656 GT13K BBR 100 JH1C
 TATTOO / A2440
 DHIA HERD # 31-85-0561 CONTROL # 6056
 PPA 1263M 28F 50P / YD 1170M 44F 49P
 CDCB GPTA S 10/01/2019 3RECS 85%R 87%ILE
 806M -0.01% 37F 0.01% 31P 343CM\$ 332NM\$ 307FM\$
 2.7PL 1.1LIV -1.8DPR -1.1CCR 1.5HCR 2.99SCS 249GM\$
 AJCA 10/01/2019 GPTAT 82%R 0.7 GJUI 9.0 GJPI 79%R 103

BRED: 03/16/2019 DUE: 12/20/2019 TO
 ALL LYNNS DEMOS-P-ET
 USA 173162305 200JE1178
 CDCB GPTA S 08/01/2019 0%RIP
 77%R 1176M 0.01% 57F 96%ILE
 77%R 0.02% 47P 579CM\$ 556NM\$ 510FM\$ 481GM\$
 5.2PL 1.8LIV 0.0DPR 0.7CCR 2.6HCR 2.84SCS
 AJCA 08/01/2019 ODAUS
 GPTAT 78%R 1.5 GJUI 16.8 GJPI 72%R 175
BRED USING SEXED SEMEN

SISTER(S):
 CLARESHOE PLUS TOTS {6} 91%
 2-10 296 2 15690 5.0 783 3.9 618 96DCR 2112C

SIRE:
 JECAN00012302933 GT99K BBR 100 JH1C 200JE1061
 CDCB GPTA S 08/01/2019 0%RIP
 77%R 1302M -0.07% 47F 66%ILE
 77%R -0.02% 42P 455CM\$ 446NM\$ 431FM\$ 353GM\$
 3.9PL -0.2LIV -1.6DPR -1.8CCR 1.9HCR 2.82SCS
 AJCA 08/01/2019 ODAUS
 GPTAT 78%R 1.5 GJUI 22.2 GJPI 74%R 145

DAM:
 CLARESHOE PREMIER TOPDOWN
 USA 067461519
 TATTOO / Z519
 DHIA HERD # 31-15-1193 CONTROL # 1519
 1-10 251 2 8990 4.7 425 3.9 351 92DCR 1168C
 2-10 282 2 13610 4.4 595 3.9 528 96DCR 1687C
 4-00 248 2 12000 4.6 552 3.6 437 95DCR 1489C
 305 2X ME AVG 4L 14136M 656F 538P 1794C

2-05 77% 3-00 84%
 ST SR DF RA RW RL FA FU RH RUW UC UD TP TL RTR RTS
 36 32 35 23 34 26 23 32 35 30 32 24 35 23 30 31
 PPA -2244M -81F -57P / YD -1333M -47F -33P
 CDCB PTA 08/01/2019 4RECS 58%R 17%ILE
 -567M 0.07% -14F 0.05% -11P 59CM\$ 47NM\$ 22FM\$
 3.0PL 1.9LIV 2.3DPR 1.3CCR 0.7HCR 2.88SCS 79GM\$
 AJCA 08/01/2019 PTAT 52%R 0.5 JUI 9.5 JPI 50%R 23

SISTER(S):
 CLARESHOE MERCHANT TIPPY 87%
 6-00 305 2 19410 4.1 804 3.4 661 98DCR 2201C
 CLARESHOE REGION TAP DANCER 91%
 3-11 305 2 16890 4.6 773 3.3 563 95DCR 1944C

HAWARDEN IMPULS PREMIER
 USA 067107510 GT50K BBR 100 JH1C 29JE3756
 CDCB GPTA S 08/01/2019 6916DAUS 1089HRDS 6%RIP
 99%R -479M 0.23% 22F 31%ILE
 99%R 0.13% 8P 308CM\$ 274NM\$ 197FM\$ 264GM\$
 4.0PL 3.1LIV 2.0DPR 0.3CCR 0.0HCR 3.07SCS
 AJCA 08/01/2019 3804DAUS
 GPTAT 99%R 1.0 GJUI 11.7 GJPI 99%R 78

CLARESHOE LETTERMAN TIP TOP {6} 84%
 USA 067024767
 DHIA HERD # 31-15-1193 CONTROL # 767
 2-00 284 2 11730 4.5 532 3.7 433 95DCR 1452C
 2-11 294 2 17050 4.1 699 3.5 600 97DCR 1950C
 3-11 305 2 14230 4.3 608 3.6 510 98DCR 1680C
 5-00 296 2 15490 4.3 665 3.5 542 97DCR 1814C
 305 2X ME AVG 5L 15449M 668F 549P 1828C
 PPA -621M -55F -25P / YD -863M -64F -34P
 CDCB PTA 08/01/2019 5RECS 63%R 4%ILE
 -485M -0.06% -34F -0.01% -19P -156CM\$ -152NM\$ -142FM\$
 0.2PL 0.4LIV 1.2DPR 0.8CCR 0.8HCR 2.83SCS -107GM\$
 AJCA 08/01/2019 PTAT 54%R 0.2 JUI 4.7 JPI 54%R -29
 SIRE: WOODSTOCK LETTERMAN-ET GJPI -28 4%ILE

SISTER(S):
 CLARESHOE BLACKSTONE TIPPY {6} 84%
 5-03 305 2 15500 4.7 730 3.8 594 98DCR 1993C
 CLARESHOE MVF TIPPY {6} 83%
 3-11 293 2 15860 4.0 640 3.7 584 97DCR 1835C

NEXT DAM:
 CLARESHOE COUNTRY TIPTOE {5} 85%
 5-05 305 2 17750 4.7 827 3.5 629 97DCR 2174C
 SIRE: BW COUNTRY-ET GJPI 7 10%ILE

4TH DAM:
 CLARESHOE TSUNAMI TIPPER {4} 81%
 3-10 297 2 16710 4.6 771 3.7 617 94DCR 2089C



GOLDUST KARBALA LAINA-ET, E-92%
SISTER TO LOT 12



GOLDUST SOONER LEA {6}, E-93%
FOURTH DAM OF LOT 12



GOLDUST BARBER LEA, VG-89%
FROM THE SAME FAMILY AS LOT 12

LOT 12 PINE-TREE MACKENZIE LAURA-ET USA 075191077 GT13K

BORN 03/27/2015 TATTOO / PT77 BBR 100
 DHIA HERD # 31-47-0005 CONTROL # 4077
 FEMALE EFI 8.7% JH1F

LAMB CLAYTON, GLENN, JOAN & RO OWNER
 SULLIVAN, OH

2-08 286 2 12610 5.0 625 3.5 446 DHIR 1542C
 4-02 104 2 5968 4.8 286 3.1 187 RIP
 15679 845 517 PME

STEINER, MATTHEW BREEDER
 MARSHALLVILLE, OH

2-10 86% 4-02 88%
 ST SR DF RA RW RL FA FU RH RUW UC UD TP TL RTR RTS
 43 34 41 22 39 27 26 36 37 39 37 37 34 26 28 29

FRESH: 06/01/2019
 BRED: 09/14/2019 DUE: 06/19/2020 TO
 ELLIOTT'S REGENCY CASINO-ET
 JE840003125141657 14JE725
 CDCB GPTA S 08/01/2019 100%RIP
 78%R 451M 0.06% 34F 49%ILE
 78%R 0.08% 33P 408CM\$ 379NM\$ 314FM\$ 339GM\$
 3.8PL 0.9LIV 0.3DPR 0.5CCR 3.0HCR 3.11SCS
 AJCA 08/01/2019 2DAUS
 GPTAT 79%R 2.0 GJUI 25.7 GJPI 75%R 123

PPA 408M 119F 43P / YD 435M 117F 41P
 CDCB GPTA S 10/01/2019 1RECS 80%R 96%ILE
 366M 0.22% 61F 0.08% 29P 440CM\$ 408NM\$ 341FM\$
 2.4PL -0.2LIV -1.0DPR -1.8CCR 0.5HCR 2.88SCS 333GM\$
 AJCA 10/01/2019 GPTAT 80%R 1.1 GJUI 9.9 GJPI 77%R 120
 ST SR DF RA RW RL FA FU
 0.5 0.5 1.0 H0.1 0.4 S0.2 S0.4 1.1
 RH RUW UC UD TP TL RTR RTS
 1.1 0.7 0.1 S1.0 W1.0 S0.1 W0.8 B0.4

ALL LYNNS VINNIE-ET
 USA 117655133 GT50K BBR 100 JH1F 200JE207
 CDCB GPTA S 08/01/2019 218DAUS 124HRDS 2%RIP
 95%R 709M 0.17% 68F 54%ILE
 95%R 0.08% 42P 425CM\$ 393NM\$ 323FM\$ 245GM\$
 0.8PL 1.0LIV -3.9DPR -4.9CCR -1.9HCR 3.09SCS
 AJCA 08/01/2019 128DAUS
 GPTAT 91%R 0.9 GJUI 2.9 GJPI 91%R 102
 SUNSET CANYON MERCHANTS I MAID-ET
 USA 117763650 GT50K BBR 100 JH1C
 TATTOO / C84
 CDCB GPTA S 10/01/2019 0RECS 86%R 69%ILE
 99M 0.26% 57F 0.08% 19P 280CM\$ 256NM\$ 202FM\$
 0.9PL -2.7LIV -3.7DPR -3.7CCR -0.7HCR 3.09SCS 144GM\$
 AJCA 10/01/2019 GPTAT 84%R 1.2 GJUI 9.5 GJPI 82%R 61

DAUGHTER(S):
 JTL NEVIN LOLA SELLING AS LOT 24

BROTHER(S):
 GOLDUST JACINTO LARAMIE AT SELECT SIRES
 GJPI 31 14%ILE
 JX GOLDUST GARDEN LUCKY {3}-ET AT SEMEX ALLIANCE
 GJPI 51 16%ILE
 GOLDUST VALENTINO LAYNE-ET AT ALTA GENETICS
 GJPI 70 25%ILE
 GOLDUST KARBALA LADD-ET AT ALTA GENETICS
 GJPI 54 19%ILE
 GOLDUST LEGAL LANSING-ET AT ABS GLOBAL
 GJPI 80 22%ILE
 GOLDUST LEGAL LAWSON-ET AT ABS GLOBAL
 GJPI 92 28%ILE
 GOLDUST VERNON LEN-ET AT SELECT SIRES
 GJPI 96 44%ILE
 GOLDUST PLUS LAZARO {6}-ET AT ALTA GENETICS
 GJPI 73 21%ILE

BW LEGION
 USA 110226426 GTHD BBR 100 JH1F 505JE101
 CDCB GPTA S 08/01/2019 3592DAUS 807HRDS 3%RIP
 99%R -224M 0.12% 13F 11%ILE
 99%R 0.01% -7P 37CM\$ 36NM\$ 36FM\$ -14GM\$
 1.0PL 0.0LIV -1.3DPR -2.3CCR -2.4HCR 2.94SCS
 AJCA 08/01/2019 2591DAUS
 GPTAT 99%R 1.3 GJUI 12.6 GJPI 99%R 2
 GOLDUST COSMO LEANNA-ET 90%
 USA 112607694
 TATTOO L819 /
 DHIA HERD # 82-52-0377 CONTROL # 819
 1-10 305 2 22100 4.9 1090 3.5 765 98DCR 2643C
 2-10 305 3 29970 5.0 1495 3.5 1063 86DCR 3675C
 4-04 305 3 30650 5.3 1622 3.5 1067 100DCR 3688C
 305 2X ME AVG 4L 24420M 1263F 859P 2970C
 PPA 2601M 150F 101P / YD 957M 63F 49P
 CDCB PTA 08/01/2019 4RECS 76%R 32%ILE
 160M 0.05% 18F 0.05% 15P 148CM\$ 128NM\$ 86FM\$
 -1.1PL -0.4LIV 1.5DPR 1.0CCR 1.5HCR 2.83SCS 162GM\$
 AJCA 08/01/2019 PTAT 66%R -0.4 JUI 0.3 JPI 68%R 59
 SIRE: BARBS MBSB COSMO-ET GJPI -26 4%ILE

SISTER(S):
 GOLDUST GERONIMO LEANNA-ET 92%
 4-09 305 2 41950 4.9 2041 3.7 1554 102DCR 5376C
 JX GOLDUST GARDEN LEANNA {3}-ET 90%
 2-10 305 2 29770 5.4 1598 3.6 1063 102DCR 3675C
 JX GOLDUST DALE LEANNA {3}-ET 87%
 3-11 305 2 34120 5.8 1968 3.8 1291 102DCR 4467C
 GOLDUST MERCHANT LYMARIE-ET 88%
 3-04 305 2 31070 5.0 1552 3.6 1129 102DCR 3904C
 GOLDUST RENEGADE LYMARIE-ET 85%
 1-09 302 2 21440 5.8 1235 3.7 799 101DCR 2764C
 GOLDUST KARBALA LAINA-ET 92%
 1-06 299 2 18780 5.1 957 3.7 700 101DCR 2421C
 PINE-TREE MAGNUM LISA-ET 86%
 3-02 305 3 20500 5.5 1118 3.8 781 104DCR 2702C
 PINE-TREE CITATION LEANNA-ET 84%
 2-10 305 3 21620 5.9 1271 4.1 895 104DCR 3100C
 PINE-TREE SPARKY LEORA-ET 83%
 2-10 305 3 22330 5.5 1217 3.7 834 104DCR 2885C

SISTER(S):
 GOLDUST BOLD DANIEL LILA-ET 80%
 4-00 305 3 22450 4.7 1052 3.5 775 90DCR 2678C
 GOLDUST BOLD DANIEL LARINA-ET 84%
 3-10 305 3 24200 5.4 1296 3.4 817 91DCR 2822C
 GOLDUST BOLD DANIEL LARISSA-ET 81%
 3-11 287 3 20650 4.5 935 3.7 767 90DCR 2560C
 GOLDUST COSMO LEEANN-ET 88%
 4-07 305 3 29140 4.9 1437 3.5 1029 101DCR 3557C

SIRE:
 MISSISKA MACKENZIE-ET
 JECAN000107987355 GT80K BBR 100 JH1F 200JE1007
 CDCB GPTA S 08/01/2019 7348DAUS 311HRDS 33%RIP
 99%R 662M 0.31% 95F 93%ILE
 99%R 0.13% 51P 587CM\$ 540NM\$ 435FM\$ 372GM\$
 1.5PL -1.4LIV -4.6DPR -4.9CCR -1.7HCR 3.16SCS
 AJCA 08/01/2019 2542DAUS
 GPTAT 99%R 1.7 GJUI 14.2 GJPI 99%R 145

NEXT DAM:
 GOLDUST BARBER LEA 89%
 2-00 305 2 18360 4.9 905 4.1 752 DHIA 2431C
 SIRE: WF/L&M DUNCAN BARBER-ET GJPI -44 4%ILE

DAM:
 GOLDUST LEGION LEANNA
 USA 067161125 GT3K BBR 100 JH1C
 TATTOO / G125
 DHIA HERD # 82-52-0377 CONTROL # 1125
 1-07 305 3 20920 5.2 1085 3.6 749 101DCR 2589C
 2-10 305 3 22750 1.0 234 3.8 869 62DCR 1596C
 4-01 297 3 13330 7.8 1036 3.9 515 DHIA 1782C
 5-01 305 2 26270 6.4 1672 3.5 928 102DCR 3208C
 7-06 305 2 27390 8.0 2195 3.5 961 102DCR 3322C
 305 2X ME AVG 5L 22110M 1238F 809P 2514C

4TH DAM:
 GOLDUST SOONER LEA {6} 93%
 6-02 305 2 26950 4.5 1224 3.8 1028 DHIA 3299C

3-04 90% 5-02 92% 5-09 93% 7-07 94%
 ST SR DF RA RW RL FA FU RH RUW UC UD TP TL RTR RTS
 47 42 42 23 44 28 28 45 50 50 28 16 25 28

PPA 1365M 159F 63P / YD -270M 93F 21P
 CDCB GPTA S 10/01/2019 4RECS 94%R 46%ILE
 -546M 0.25% 22F 0.09% -3P 206CM\$ 179NM\$ 124FM\$
 1.3PL 0.8LIV 1.3DPR 0.5CCR 2.3HCR 2.73SCS 191GM\$
 AJCA 10/01/2019 GPTAT 90%R 1.2 GJUI 22.8 GJPI 89%R 73

SISTER(S):
 GOLDUST JEVON LEANNA 85%
 4-05 305 2 22480 5.6 1258 3.6 817 102DCR 2825C



CHARLYN LEGACY SADIE, SUP-EX 94-6E (CAN)
GREAT-GRANDAM OF LOT 13

LOT 13 JTL CHROME SILVER JE840003139800623 GT45K

BORN 12/17/2016 BBR 100
DHIA HERD # 31-47-0005 CONTROL # 413
FEMALE EFI 8.1% AMERICAN ID 13 / 13
JH1F

LAMB, CLAYTON BREEDER & OWNER
SULLIVAN, OH
440-213-3769

1-11 285 2 13140 5.0 651 3.5 454 RIP
17305 852 591 PME

2-05 83%

ST SR DF RA RW RL FA FU RH RUW UC UD TP TL RTR RTS
34 22 27 29 34 24 28 42 37 34 28 39 29 24 29 37

PPA 615M 75F 34P / YD 615M 75F 34P

CDCB GPTA S 10/01/2019 1RECS 79%R 84%ILE

704M 0.01% 36F 0.00% 25P 322CM\$ 316NM\$ 303FM\$

2.8PL 0.0LIV 0.1DPR 0.1CCR 1.4HCR 3.02SCS 280GM\$

AJCA 10/01/2019 GPTAT 78%R 1.7 GJUI 13.3 GJPI 74%R 97

ST SR DF RA RW RL FA FU

1.2 -0.1 1.7 L0.2 0.3 S0.6 L0.2 0.9

RH RUW UC UD TP TL RTR RTS

1.3 1.3 0.5 S1.1 C0.6 L0.3 C1.8 B0.9

FRESH: 12/02/2018
BRED: 09/23/2019 DUE: 06/28/2020 TO

ELLIOTTS REGENCY CASINO-ET

JE840003125141657 14JE725

CDCB GPTA S 08/01/2019 100%RIP

78%R 451M 0.06% 34F 49%ILE

78%R 0.08% 33P 408CM\$ 379NM\$ 314FM\$ 339GM\$

3.8PL 0.9LIV 0.3DPR 0.5CCR 3.0HCR 3.11SCS

AJCA 08/01/2019 2DAUS

GPTAT 79%R 2.0 GJUI 25.7 GJPI 75%R 123

DAUGHTER(S):
JTL KNOCKOUT STRATUS
SELLING AS LOT 23

SISTER(S):
JTL SAVVY SILKY
SELLING AS LOT 18

SIRE:
RIVER VALLEY CECE CHROME-ET

JE840003012423929 GT80K BBR 100 JH1F 7JE5004

CDCB GPTA S 08/01/2019 1874DAUS 295HRDS 36%RIP

99%R 1185M 0.03% 63F 97%ILE

99%R 0.01% 44P 583CM\$ 565NM\$ 529FM\$ 516GM\$

5.3PL -2.2LIV 0.6DPR 0.7CCR 2.7HCR 2.80SCS

AJCA 08/01/2019 1144DAUS

GPTAT 98%R 2.8 GJUI 33.0 GJPI 95%R 191

DAM:
CHARLYN COLTON SHAE

JECAN000012182766

TATTOO KJK / 17B

DHIA HERD # 98-31-0044 CONTROL #

3-06 305 2 14911 5.2 775 3.7 554 DHIR 1917C

4-06 90 2 5926 3.9 231 3.3 198 RIP

14808 609 514 PME

2-07 87% 3-09 90%

ST SR DF RA RW RL FA FU RH RUW UC UD TP TL RTR RTS

44 27 43 27 40 29 28 46 46 37 32 35 32 28 31 31

PA -543M 6F -13P

54CM\$ 50NM\$ 40FM\$

1.3PL 0.6DPR 0.0CCR -0.4HCR 3.11SCS

PA TYPE 1.2 JPI 36%R 10

SCHULTZ LEGAL CRITIC-P

USA 117217618 GT50K BBR 100 JH1C 11JE1098

CDCB GPTA S 08/01/2019 4058DAUS 367HRDS 4%RIP

99%R 518M 0.06% 36F 42%ILE

99%R 0.03% 25P 351CM\$ 334NM\$ 297FM\$ 240GM\$

4.1PL -0.2LIV -1.8DPR -1.7CCR -0.9HCR 2.91SCS

AJCA 08/01/2019 2500DAUS

GPTAT 99%R 1.6 GJUI 21.6 GJPI 99%R 110

LYON CELEBRITY CECE-ET 91%

USA 117046049 GT50K BBR 100 JH1C

TATTOO J05 / J05

DHIA HERD # 33-87-0722 CONTROL # 813

2-02 305 3 18470 4.7 865 3.4 633 100DCR 2187C

4-03 271 3 22660 4.4 999 3.6 823 102DCR 2740C

305 2X ME AVG 2L 19070M 900F 699P 2370C

PPA 2139M 117F 78P / YD 1084M 89F 43P

CDCB GPTA S 10/01/2019 2RECS 88%R 67%ILE

376M 0.11% 39F 0.01% 16P 258CM\$ 249NM\$ 230FM\$

2.6PL -3.1LIV -0.5DPR -1.4CCR 1.0HCR 2.93SCS 208GM\$

AJCA 10/01/2019 GPTAT 85%R 1.4 GJUI 11.7 GJPI 83%R 75

CHILLI ACTION COLTON-ET

USA 066738335 GT50K BBR 100 JH1F 7JE1088

CDCB GPTA S 08/01/2019 1973DAUS 675HRDS 32%RIP

99%R -1058M 0.27% 1F 9%ILE

99%R 0.09% -21P 40CM\$ 26NM\$ -7FM\$ 29GM\$

0.7PL 2.4LIV 0.2DPR 0.0CCR 0.8HCR 3.16SCS

AJCA 08/01/2019 1026DAUS

GPTAT 97%R 2.2 GJUI 26.8 GJPI 96%R 10

CHARLYN LOUIE SYDNEY-ET EX 90 (CAN)

JECAN000011388672

1-11 304 2 14868 5.0 736 3.6 538 CAN 1861C

3-01 305 2 18544 4.8 882 3.7 679 CAN 2349C

4-04 305 2 18055 4.8 871 3.6 648 CAN 2241C

CDCB PTA 08/01/2019 0RECS 54%R 21%ILE

-28M 0.06% 10F -0.02% -4P 67CM\$ 73NM\$ 86FM\$

1.9PL 1.0LIV 0.9DPR 0.0CCR -1.5HCR 3.05SCS 67GM\$

AJCA 08/01/2019 PTAT 34%R -0.1 JUI 4.0 JPI 49%R 9

SIRE: TOLLENAARS IMPULS LOUIE 260-ET GJPI 48 22%ILE

NEXT DAM:

CHARLYN LEGACY SADIE SUP-EX 94-6E (CAN)

5-10 305 2 16978 5.1 864 4.1 688 CAN 2340C

ALL ONTARIO MATURE COW NOMINEE, 2013

2ND 4-YEAR-OLD, 2011 ON SPRING DISCOVERY

1ST MATURE COW, 2014 OXFORD PARISH SHOW

3RD MATURE COW, 2014 STRATFORD CHAMPIONSHIP SHOW

1ST MATURE COW, 2013 OXFORD/SOUTHWESTERN JERSEY SHOW

RESERVE GRAND CHAMPION, 2013 OXFORD/SOUTHWESTERN SHOW

2ND MATURE COW, 2013 STRATFORD CHAMPIONSHIP JERSEY SHOW

3 STAR BROOD COW, AUGUST 2016

SIRE: HOLLYLANE LILIBETS LEGACY GJPI 68 22%ILE

4TH DAM:

CHARLYN COUNCILLER SASSY EX 90 (CAN)

5-05 305 2 16793 5.0 836 3.7 615 CAN 2127C

2 STAR BROOD COW, JUNE 2012

LOT 14 JTL TEXAS LEXAS {3} JE840003139800626 GT45K

BORN 10/25/2017 P2 BBR 100
 FEMALE EFI 8.0% AMERICAN ID 16 / 16
 JH1F

JTL FARMS BREEDER & OWNER
 SULLIVAN, OH
 440-647-1319

CDCB GPTA S 10/01/2019 ORECS 75%R 42%ILE
 73M 0.02% 7F 0.03% 8P 176CM\$ 167NM\$ 148FM\$
 2.4PL 0.4LIV -0.1DPR -0.8CCR 1.8HCR 3.04SCS 145GM\$
 AJCA 10/01/2019 GPTAT 76%R 1.6 GJUI 25.2 GJPI 71%R 62
 ST SR DF RA RW RL FA FU
 -1.0 -0.9 0.5 H0.4 -0.7 P0.9 S0.6 2.2
 RH RUW UC UD TP TL RTR RTS
 2.0 0.4 0.2 S2.3 C0.8 S1.0

ALL LYNN'S VALENTINO IRWIN-ET
 USA 117423084 GT50K BBR 100 JH1C 7JE1163
 CDCB GPTA S 08/01/2019 3787DAUS 723HRDS 12%RIP
 99%R 419M -0.01% 18F 21%ILE
 99%R -0.01% 14P 203CM\$ 199NM\$ 193FM\$ 75GM\$
 4.2PL -0.1LIV -3.6DPR -3.6CCR 2.0HCR 2.94SCS
 AJCA 08/01/2019 2211DAUS
 GPTAT 99%R 1.7 GJUI 24.8 GJPI 99%R 61

BRED: 04/26/2019 DUE: 01/30/2020 TO
 ELLIOTT'S REGENCY CASINO-ET
 JE840003125141657 14JE725
 CDCB GPTA S 08/01/2019 100%RIP
 78%R 451M 0.06% 34F 49%ILE
 78%R 0.08% 33P 408CM\$ 379NM\$ 314FM\$ 339GM\$
 3.8PL 0.9LIV 0.3DPR 0.5CCR 3.0HCR 3.11SCS
 AJCA 08/01/2019 2DAUS
 GPTAT 79%R 2.0 GJUI 25.7 GJPI 75%R 123

HEARTLAND NATHAN TEXAS-ET 95%
 USA 067041437 GT50K BBR 100 JH1F
 DHIA HERD # 48-89-0168 CONTROL # 1437
 2-10 305 3 21850 4.6 1008 3.9 843 93DCR 2785C
 3-11 305 3 26340 4.3 1130 3.8 991 92DCR 3185C
 5-01 305 3 25940 4.6 1185 3.7 963 94DCR 3232C
 7-00 183 3 17610 4.8 844 3.5 610 79DCR 2108C
 305 2X ME AVG 5L 21944M 1006F 828P 2737C
 PPA 1709M 27F 70P / YD 1127M 22F 53P
 CDCB GPTA S 10/01/2019 5RECS 93%R 23%ILE
 357M -0.06% 5F 0.03% 18P 98CM\$ 88NM\$ 66FM\$
 0.9PL -1.1LIV -2.6DPR -2.1CCR 0.7HCR 3.12SCS 22GM\$
 AJCA 10/01/2019 GPTAT 90%R 1.5 GJUI 20.1 GJPI 90%R 35

SISTER(S):
 JTL STONE DOTTIE {3} 87%
 JTL ALLSTAR MABEL SUGAR {3} 85%

SIRE:
 HEARTLAND IRWIN TEXAS-ET
 USA 067312531 GT80K BBR 100 JH1F 7JE1354
 CDCB GPTA S 08/01/2019 3655DAUS 457HRDS 37%RIP
 99%R 509M -0.11% 1F 20%ILE
 99%R 0.01% 20P 196CM\$ 189NM\$ 173FM\$ 123GM\$
 3.9PL -1.2LIV -1.8DPR -1.8CCR 2.5HCR 3.03SCS
 AJCA 08/01/2019 1170DAUS
 GPTAT 99%R 2.6 GJUI 34.2 GJPI 97%R 77

WOODSTOCK LEXINGTON-ET
 USA 112012496 GT50K BBR 100 JH1C 29JE3314
 CDCB GPTA S 08/01/2019 7321DAUS 948HRDS 5%RIP
 99%R -385M 0.17% 15F 13%ILE
 99%R 0.07% -1P 88CM\$ 71NM\$ 33FM\$ 64GM\$
 -1.0PL 1.2LIV -0.1DPR -1.3CCR -0.7HCR 2.99SCS
 AJCA 08/01/2019 2365DAUS
 GPTAT 99%R 0.2 GJUI -1.1 GJPI 99%R 17

DAM:
 LEXINGTON LILA {2}
 USA 118549246 GT8K BBR 100 JH1C
 TATTOO L02 / L02
 3-07 83% 4-02 87% 5-04 88% 6-08 90%
 ST SR DF RA RW RL FA FU RH RUW UC UD TP TL RTR RTS
 45 36 46 15 42 25 31 34 34 36 37 23 26 23 39 34

JTL LACY {1}
 USA 118549237
 TATTOO L01 / L01
 CONTROL #
 SIRE: MOLLY BROOK POSEIDON ADVENTURE GJPI -36 4%ILE

CDCB GPTA S 10/01/2019 ORECS 73%R 26%ILE
 -374M 0.15% 12F 0.06% -2P 115CM\$ 101NM\$ 70FM\$
 1.3PL 1.1LIV 0.1DPR -0.5CCR 0.2HCR 3.05SCS 86GM\$
 AJCA 10/01/2019 GPTAT 76%R 0.2 GJUI 6.0 GJPI 70%R 27

LOT 15 JX JTL KYROS PATTY {6} JE840003139800628 GT45K

BORN 03/21/2018 PO BBR 100
 FEMALE EFI 6.3% AMERICAN ID 18 / 18
 JH1F

LAMB CLAYTON, GLENN, JOAN & RO OWNER
 SULLIVAN, OH

CDCB GPTA S 10/01/2019 ORECS 75%R 20%ILE
 662M -0.06% 20F 0.00% 23P 68CM\$ 67NM\$ 61FM\$
 -1.5PL -1.9LIV -3.2DPR -3.2CCR -1.3HCR 3.18SCS -6GM\$
 AJCA 10/01/2019 GPTAT 75%R 0.7 GJUI 5.3 GJPI 71%R 18
 ST SR DF RA RW RL FA FU
 1.2 0.0 1.0 L0.9 -0.2 S0.1 S0.4 -0.3
 RH RUW UC UD TP TL RTR RTS
 0.7 0.8 0.5 S0.3 C0.2 S0.4

LUND BILL & BEAT RACHEL BREEDER
 NORWALK, OH

FOREST GLEN AVERY ACTION-ET
 USA 111023978 GTHD BBR 100 JH1F 7JE590
 CDCB GPTA S 08/01/2019 23977DAUS 2797HRDS 4%RIP
 99%R -327M -0.02% -19F 11%ILE
 99%R 0.00% -12P 30CM\$ 33NM\$ 41FM\$ 42GM\$
 2.7PL 4.1LIV 1.1DPR 0.9CCR 2.9HCR 3.00SCS
 AJCA 08/01/2019 12185DAUS
 GPTAT 99%R 1.3 GJUI 16.4 GJPI 99%R 18

BRED: 09/23/2019 DUE: 06/28/2020 TO
 ELLIOTT'S REGENCY CASINO-ET
 JE840003125141657 14JE725
 CDCB GPTA S 08/01/2019 100%RIP
 78%R 451M 0.06% 34F 49%ILE
 78%R 0.08% 33P 408CM\$ 379NM\$ 314FM\$ 339GM\$
 3.8PL 0.9LIV 0.3DPR 0.5CCR 3.0HCR 3.11SCS
 AJCA 08/01/2019 2DAUS
 GPTAT 79%R 2.0 GJUI 25.7 GJPI 75%R 123

SUNSET CANYON BLACKY MAID 1-ET 90%
 USA 113053256
 TATTOO / C204
 DHIA HERD # 92-23-0452 CONTROL # 1204
 1-10 305 2 20760 6.6 1370 3.8 788 93DCR 2726C
 365 2 24634 6.7 1646 3.9 950 93DCR 3288C
 3-08 305 2 22240 5.3 1169 3.9 861 95DCR 2980C
 305 2X ME AVG 2L 24184M 1438F 935P 3236C
 PPA -130M 111F 37P / YD 88M 108F 40P
 CDCB PTA 08/01/2019 2RECS 77%R 16%ILE
 -258M 0.25% 37F 0.08% 7P 55CM\$ 35NM\$ -13FM\$
 -3.3PL -1.5LIV -3.3DPR -3.1CCR -2.6HCR 3.15SCS -31GM\$
 AJCA 08/01/2019 PTAT 66%R 0.0 JUI -7.9 JPI 71%R -6

SIRE:
 SUNSET CANYON KYROS-ET
 USA 114704155 GT50K BBR 100 JH1F 7JE865
 CDCB GPTA S 08/01/2019 4482DAUS 867HRDS 4%RIP
 99%R 437M -0.03% 15F 9%ILE
 99%R 0.00% 16P 17CM\$ 16NM\$ 11FM\$ -89GM\$
 -1.9PL -0.7LIV -4.7DPR -4.4CCR -1.8HCR 3.18SCS
 AJCA 08/01/2019 1475DAUS
 GPTAT 99%R 0.6 GJUI 1.1 GJPI 99%R -7

JX BLUE MIST GOLDA PAGEANT {4}-ET
 USA 118156365 GT50K BBR 100 JH1F 14JE614
 CDCB GPTA S 08/01/2019 749DAUS 119HRDS 4%RIP
 99%R 448M 0.09% 39F 31%ILE
 99%R 0.05% 26P 295CM\$ 278NM\$ 238FM\$ 219GM\$
 2.5PL -0.8LIV -0.7DPR -1.0CCR -1.6HCR 3.15SCS
 AJCA 08/01/2019 202DAUS
 GPTAT 95%R 0.3 GJUI 8.3 GJPI 95%R 76

DAM:
 JX BERNHARD PAGEANT 3515 {5}
 JE840003128585271
 DHIA HERD # 31-47-4501 CONTROL # 3515
 PPA 1160M 71F 64P / YD 1041M 79F 73P
 CDCB PTA 08/01/2019 1RECS 44%R 49%ILE
 644M -0.02% 27F 0.02% 28P 200CM\$ 190NM\$ 165FM\$
 0.8PL -1.7LIV -0.9DPR -1.3CCR -1.4HCR 3.18SCS 147GM\$
 PA TYPE 0.4 JUI JPI 42%R 54

JX BERNHARD DENNIS 3187 {5}
 USA 067103187 GT13K BBR 100 JH1F
 DHIA HERD # 31-70-0003 CONTROL # 3187
 PPA 2194M 94F 67P / YD 2082M 156F 55P
 CDCB GPTA S 10/01/2019 1RECS 77%R 24%ILE
 845M -0.12% 16F -0.03% 25P 85CM\$ 90NM\$ 98FM\$
 -0.8PL -2.5LIV -1.1DPR -1.7CCR -1.2HCR 3.22SCS 64GM\$
 AJCA 10/01/2019 GPTAT 77%R 0.4 GJUI 7.8 GJPI 73%R 31
 SIRE: PEARLMONT PLUS DENNIS {6} GJPI 39 14%ILE

NEXT DAM:
 JX BERNHARD DAZZLE 2808 {4} 81%
 2-09 271 3 18990 4.8 905 3.5 670 91DCR 2316C
 SIRE: JX HOCKETT RESCUE DALE DAZZLE {3}-ET GJPI 83 24%ILE

4TH DAM:
 BERNHARD BOLD 630 {3} 82%
 6-00 305 3 24470 3.9 958 3.2 791 94DCR 2625C

LOT 16 JX JTL VICTORIOUS HOORAY {6} JE840003139800629 GT45K

BORN 06/01/2018 P2 BBR 100
 FEMALE EFI 7.5% AMERICAN ID 19 / 19
 JH1F

LAMB, GLENN
 SULLIVAN, OH
 440-213-3769
 BREEDER & OWNER

CDCB GPTA S 10/01/2019 ORECS 74%R 47%ILE
 352M 0.03% 23F 0.03% 18P 194CM\$ 184NM\$ 160FM\$
 1.9PL -1.2LIV -1.0DPR -1.6CCR 2.2HCR 3.10SCS 138GM\$
 AJCA 10/01/2019 GPTAT 76%R 1.4 GJUI 20.5 GJPI 70%R 62
 ST SR DF RA RW RL FA FU
 1.3 0.4 0.7 L1.2 0.3 S0.2 S0.0 1.1
 RH RUW UC UD TP TL RTR RTS
 1.5 0.6 1.1 S1.6 C1.2 S0.3

BRED: 10/12/2019 DUE: 07/17/2020 TO
 RIVER VALLEY CECE CHROME-ET
 JE840003012423929 7JE5004
 CDCB GPTA S 08/01/2019 1874DAUS 295HRDS 36%RIP
 99%R 1185M 0.03% 63F 97%ILE
 99%R 0.01% 44P 583CM\$ 565NM\$ 529FM\$ 516GM\$
 5.3PL -2.2LIV 0.6DPR 0.7CCR 2.7HCR 2.80SCS
 AJCA 08/01/2019 1144DAUS
 GPTAT 98%R 2.8 GJUI 33.0 GJPI 95%R 191

SIRE:
 RIVER VALLEY VICTORIOUS-ET
 JE840003126479524 GT99K BBR 100 JH1F 7JE5032
 CDCB GPTA S 08/01/2019 403DAUS 81HRDS 67%RIP
 97%R -517M 0.16% 7F 12%ILE
 97%R 0.09% -2P 91CM\$ 69NM\$ 20FM\$ 29GM\$
 2.2PL -3.4LIV -1.7DPR -1.7CCR 3.1HCR 2.96SCS
 AJCA 08/01/2019 136DAUS
 GPTAT 92%R 2.1 GJUI 31.0 GJPI 90%R 35

DAM:
 JX TWINING PROMISE HOPE {5}
 JE840003139800621
 DHIA HERD # 98-31-0044 CONTROL #
 2-07 82% 3-01 84%
 ST SR DF RA RW RL FA FU RH RUW UC UD TP TL RTR RTS
 36 30 34 29 28 26 32 35 42 32 33 37 33 23 36 31
 PA 351M 19F 17P
 209CM\$ 202NM\$ 183FM\$
 1.7PL -0.3DPR -0.4CCR 2.9HCR 3.15SCS
 PA TYPE 0.6 JPI 36%R 64

JARS OF CLAY BARNABAS
 USA 067342492 GT80K BBR 100 JH1F 7JE1294
 CDCB GPTA S 08/01/2019 3531DAUS 566HRDS 26%RIP
 99%R 664M 0.00% 32F 18%ILE
 99%R 0.00% 23P 177CM\$ 172NM\$ 163FM\$ 59GM\$
 1.7PL -5.5LIV -4.3DPR -5.0CCR 1.2HCR 3.04SCS
 AJCA 08/01/2019 1625DAUS
 GPTAT 99%R 2.4 GJUI 23.7 GJPI 97%R 51

AVONLEA IATOLA VICTORIA
 JECAN00010989478 GT8K BBR 100 JH1F 94%
 TATTOO / 428X
 DHIA HERD # 33-87-0722 CONTROL # 16
 2-00 305 2 12880 4.9 633 3.6 464 100DCR 1604C
 3-01 305 2 17409 4.6 808 3.6 629 102DCR 2165C
 305 2X ME AVG 2L 17060M 816F 619P 2136C
 PPA -705M -10F -10P / YD -1388M -27F -25P
 CDCB GPTA S 10/01/2019 5RECS 88%R 10%ILE
 -866M 0.12% -19F 0.07% -17P -19CM\$ -32NM\$ -63FM\$
 2.2PL 1.0LIV 0.1DPR -0.2CCR 0.0HCR 3.03SCS -36GM\$
 AJCA 10/01/2019 GPTAT 84%R 1.3 GJUI 20.6 GJPI 82%R -5

CRF LEGAL PROMISE
 USA 117722352 GT50K BBR 100 JH1F 203JE1347
 CDCB GPTA S 08/01/2019 3468DAUS 223HRDS 4%RIP
 99%R -152M 0.12% 17F 28%ILE
 99%R 0.09% 12P 285CM\$ 259NM\$ 202FM\$ 223GM\$
 3.4PL 3.8LIV 0.3DPR -0.3CCR 3.5HCR 3.04SCS
 AJCA 08/01/2019 1368DAUS
 GPTAT 99%R 0.8 GJUI 22.4 GJPI 99%R 90

JX ERTL GOLDA BUCKEYE {4}
 USA 067272565
 DHIA HERD # 31-47-0005 CONTROL # 50
 PPA 2888M 62F 65P / YD 2029M 49F 50P
 CDCB PTA 08/01/2019 5RECS 51%R 36%ILE
 853M -0.10% 20F -0.04% 22P 133CM\$ 144NM\$ 164FM\$
 0.0PL 0.1LIV -0.8DPR -0.5CCR 2.3HCR 3.25SCS 117GM\$
 AJCA 08/01/2019 PTAT 39%R 0.6 JUI 5.6 JPI 46%R 38
 SIRE: JX OOMS DALE TBONE GOLDA {3}-ET GJPI 55 22%ILE

SISTER(S):
 ERTL GALVANIZE JESSIE 84%
 1-11 305 2 17350 5.4 942 3.7 645 76DCR 2231C
 ERTL CHARLEMAGNE JODI 87%

NEXT DAM:
 ERTL ACTION JENNIE 75%
 3-02 305 2 18730 4.7 887 3.0 568 64DCR 1959C
 SIRE: FOREST GLEN AVERY ACTION-ET GJPI 18 11%ILE

4TH DAM:
 ERTL GOLDEN JADE JENNA 86%
 2-11 282 3 19760 4.8 944 3.7 730 93DCR 2522C

LOT 17 JTL VICTORIOUS GIGGLES {5} JE840003139800630 GT45K

BORN 06/09/2018 PO BBR 100
 FEMALE EFI 6.0% AMERICAN ID 20 / 20
 JH1F

CDCB GPTA S 10/01/2019 ORECS 74%R 7%ILE
 -503M 0.10% -4F 0.06% -7P -69CM\$ -81NM\$ -108FM\$
 0.4PL -2.6LIV -2.7DPR -2.9CCR 1.0HCR 3.05SCS -134GM\$
 AJCA 10/01/2019 GPTAT 75%R 1.0 GJUI 10.9 GJPI 70%R -22
 ST SR DF RA RW RL FA FU
 0.9 0.1 0.7 L0.4 0.2 P0.2 L0.1 0.5
 RH RUW UC UD TP TL RTR RTS
 0.9 0.5 0.4 S1.0 C0.8 L0.0

BRED: 10/12/2019 DUE: 07/17/2020 TO
 RIVER VALLEY CECE CHROME-ET
 JE840003012423929 7JE5004
 CDCB GPTA S 08/01/2019 1874DAUS 295HRDS 36%RIP
 99%R 1185M 0.03% 63F 97%ILE
 99%R 0.01% 44P 583CM\$ 565NM\$ 529FM\$ 516GM\$
 5.3PL -2.2LIV 0.6DPR 0.7CCR 2.7HCR 2.80SCS
 AJCA 08/01/2019 1144DAUS
 GPTAT 98%R 2.8 GJUI 33.0 GJPI 95%R 191

SIRE:
 RIVER VALLEY VICTORIOUS-ET
 JE840003126479524 GT99K BBR 100 JH1F 7JE5032
 CDCB GPTA S 08/01/2019 403DAUS 81HRDS 67%RIP
 97%R -517M 0.16% 7F 12%ILE
 97%R 0.09% -2P 91CM\$ 69NM\$ 20FM\$ 29GM\$
 2.2PL -3.4LIV -1.7DPR -1.7CCR 3.1HCR 2.96SCS
 AJCA 08/01/2019 136DAUS
 GPTAT 92%R 2.1 GJUI 31.0 GJPI 90%R 35

DAM:
 JTL TEQUILA GINNY {4}
 USA 119776937 GT45K BBR 100 JH1C
 TATTOO L12 / L12
 1-10 305 2 12829 5.1 657 3.7 471 DHIR 1629C
 1-10 365 2 15670 5.1 805 3.7 583 DHIR 2017C
 2-01 85%
 ST SR DF RA RW RL FA FU RH RUW UC UD TP TL RTR RTS
 32 37 33 36 35 34 23 41 43 35 29 37 27 28 36 34
 CDCB GPTA S 10/01/2019 ORECS 74%R 3%ILE
 -512M 0.08% -9F 0.04% -11P -196CM\$ -197NM\$ -205FM\$
 -1.9PL -2.2LIV -3.1DPR -4.0CCR -0.9HCR 3.27SCS -246GM\$
 AJCA 10/01/2019 GPTAT 77%R 0.4 GJUI 4.2 GJPI 70%R -65

LAMB CLAYTON, GLENN, JOAN & RO BREEDER & OWNER
 SULLIVAN, OH

JARS OF CLAY BARNABAS
 USA 067342492 GT80K BBR 100 JH1F 7JE1294
 CDCB GPTA S 08/01/2019 3531DAUS 566HRDS 26%RIP
 99%R 664M 0.00% 32F 18%ILE
 99%R 0.00% 23P 177CM\$ 172NM\$ 163FM\$ 59GM\$
 1.7PL -5.5LIV -4.3DPR -5.0CCR 1.2HCR 3.04SCS
 AJCA 08/01/2019 1625DAUS
 GPTAT 99%R 2.4 GJUI 23.7 GJPI 97%R 51

AVONLEA IATOLA VICTORIA 94%
 JECAN000010989478 GT8K BBR 100 JH1F
 TATTOO / 428X
 DHIA HERD # 33-87-0722 CONTROL # 16
 2-00 305 2 12880 4.9 633 3.6 464 100DCR 1604C
 3-01 305 2 17409 4.6 808 3.6 629 102DCR 2165C
 305 2X ME AVG 2L 17060M 816F 619P 2136C
 PPA -705M -10F -10P / YD -1388M -27F -25P
 CDCB GPTA S 10/01/2019 5RECS 88%R 10%ILE
 -866M 0.12% -19F 0.07% -17P -19CM\$ -32NM\$ -63FM\$
 2.2PL 1.0LIV 0.1DPR -0.2CCR 0.0HCR 3.03SCS -36GM\$
 AJCA 10/01/2019 GPTAT 84%R 1.3 GJUI 20.6 GJPI 82%R -5

TOWER VUE PRIME TEQUILA-ET
 USA 114816452 GTHD BBR 100 JH1F 76JE156
 CDCB GPTA S 08/01/2019 4793DAUS 1400HRDS 11%RIP
 99%R -1404M 0.21% -29F 0%ILE
 99%R 0.08% -35P -376CM\$ -378NM\$ -391FM\$ -424GM\$
 -2.3PL -4.1LIV -3.9DPR -5.6CCR -1.7HCR 3.40SCS
 AJCA 08/01/2019 3195DAUS
 GPTAT 99%R 1.8 GJUI 26.0 GJPI 98%R -123

JTL STONE DOTTIE {3} 87%
 USA 118549255 GT8K BBR 100 JH1C
 TATTOO L03 / L03
 CDCB GPTA S 10/01/2019 ORECS 75%R 30%ILE
 104M 0.14% 33F 0.07% 18P 147CM\$ 122NM\$ 67FM\$
 -0.6PL -1.4LIV -2.4DPR -3.6CCR -2.6HCR 2.93SCS 46GM\$
 AJCA 10/01/2019 GPTAT 76%R -0.8 GJUI -5.9 GJPI 72%R 36
 SIRE: SR IMPULS STONE-ET GJPI 32 13%ILE

SISTER(S):
 JTL ALLSTAR MABEL SUGAR {3} 85%
 JTL TEXAS LEXAS {3}
 SELLING AS LOT 14

NEXT DAM:
 LEXINGTON LILA {2} 90%
 SIRE: WOODSTOCK LEXINGTON-ET GJPI 17 13%ILE

4TH DAM:
 JTL LACY {1}



CHARLYN LEGACY SADIE, SUP-EX 94-6E (CAN)
GREAT-GRANDAM OF LOT 18

LOT 18 JTL SAVVY SILKY JE840003139800631 GT45K

BORN 06/14/2018 P1 BBR 100
FEMALE EFI 6.9% AMERICAN ID 21 / 21
JH1F

LAMB, CLAYTON
SULLIVAN, OH
440-213-3769

BREEDER & OWNER

CDCB GPTA S 10/01/2019 ORECS 74%R 50%ILE
-192M 0.14% 19F 0.04% 1P 201CM\$ 192NM\$ 172FM\$
3.3PL 2.0LIV 0.4DPR 0.7CCR 1.3HCR 3.11SCS 167GM\$
AJCA 10/01/2019 GPTAT 75%R 1.4 GJUI 11.9 GJPI 69%R 48
ST SR DF RA RW RL FA FU
1.5 0.2 1.2 L0.1 0.6 P0.3 S0.4 0.6
RH RUW UC UD TP TL RTR RTS
1.0 0.9 1.2 S0.7 C0.6 L0.7

RIVER VALLEY SAL SOLUTION-ET
USA 117770524 GT50K BBR 100 JH1F 7JE1231
CDCB GPTA S 08/01/2019 198DAUS 66HRDS 2%RIP
96%R 358M 0.05% 28F 15%ILE
97%R -0.02% 8P 122CM\$ 133NM\$ 153FM\$ 80GM\$
0.8PL -0.2LIV -1.6DPR -1.7CCR -0.4HCR 3.33SCS
AJCA 08/01/2019 102DAUS
GPTAT 93%R 1.1 GJUI 9.7 GJPI 92%R 23

BRED: 10/12/2019 DUE: 07/17/2020 TO
RIVER VALLEY CECE CHROME-ET
JE840003012423929 7JE5004
CDCB GPTA S 08/01/2019 1874DAUS 295HRDS 36%RIP
99%R 1185M 0.03% 63F 97%ILE
99%R 0.01% 44P 583CM\$ 565NM\$ 529FM\$ 516GM\$
5.3PL -2.2LIV 0.6DPR 0.7CCR 2.7HCR 2.80SCS
AJCA 08/01/2019 1144DAUS
GPTAT 98%R 2.8 GJUI 33.0 GJPI 95%R 191

BUTTERCREST VALENTINO SARA 91%
USA 117987674 GT8K BBR 100 JH1F
TATTOO C561 / C561
DHIA HERD # 31-88-0003 CONTROL # 1557
1-11 305 2 22990 4.2 971 3.1 723 101DCR 2495C
3-05 305 2 25380 4.6 1176 3.3 831 102DCR 2869C
4-05 305 2 26560 4.2 1112 3.1 821 102DCR 2832C
5-07 305 3 21560 4.5 963 3.2 692 85DCR 2388C
305 2X ME AVG 4L 25693M 1124F 822P 2837C
PPA 4726M 128F 109P / YD 2757M 74F 66P
CDCB GPTA S 10/01/2019 4RECS 83%R 75%ILE
1052M -0.12% 24F -0.07% 23P 264CM\$ 277NM\$ 307FM\$
3.5PL 2.8LIV -1.4DPR -2.9CCR 0.2HCR 2.99SCS 186GM\$
AJCA 10/01/2019 GPTAT 81%R 1.5 GJUI 14.8 GJPI 78%R 73

SISTER(S):
JTL CHROME SILVER 83%
PROJECTED TO 17,305M, 852F, 591P ME AT 1-11
SELLING AS LOT 13

SIRE:
BUTTERCREST SAVVY
USA 118695189 GT80K BBR 100 JH1F 7JE1409
CDCB GPTA S 08/01/2019 94DAUS 51HRDS 41%RIP
92%R 645M -0.04% 22F 30%ILE
92%R -0.04% 16P 257CM\$ 264NM\$ 280FM\$ 230GM\$
3.1PL 1.2LIV 0.1DPR -0.5CCR 1.0HCR 3.12SCS
AJCA 08/01/2019 38DAUS
GPTAT 86%R 2.1 GJUI 21.0 GJPI 85%R 76

CHILLI ACTION COLTON-ET
USA 066738335 GT50K BBR 100 JH1F 7JE1088
CDCB GPTA S 08/01/2019 1973DAUS 675HRDS 32%RIP
99%R -1058M 0.27% 1F 9%ILE
99%R 0.09% -21P 40CM\$ 26NM\$ -7FM\$ 29GM\$
0.7PL 2.4LIV 0.2DPR 0.0CCR 0.8HCR 3.16SCS
AJCA 08/01/2019 1026DAUS
GPTAT 97%R 2.2 GJUI 26.8 GJPI 96%R 10

DAM:
CHARLYN COLTON SHAE
JECAN000012182766
TATTOO KJK / 17B
DHIA HERD # 98-31-0044 CONTROL #
3-06 305 2 14911 5.2 775 3.7 554 DHIR 1917C
4-06 90 2 5926 3.9 231 3.3 198 RIP
14808 609 514 PME

CHARLYN LOUIE SYDNEY-ET EX 90 (CAN)
JECAN000011388672
1-11 304 2 14868 5.0 736 3.6 538 CAN 1861C
3-01 305 2 18544 4.8 882 3.7 679 CAN 2349C
4-04 305 2 18055 4.8 871 3.6 648 CAN 2241C
CDCB PTA 08/01/2019 ORECS 54%R 21%ILE
-28M 0.06% 10F -0.02% -4P 67CM\$ 73NM\$ 86FM\$
1.9PL 1.0LIV 0.9DPR 0.0CCR -1.5HCR 3.05SCS 67GM\$
AJCA 08/01/2019 PTAT 34%R -0.1 JUI 4.0 JPI 49%R 9
SIRE: TOLLENAARS IMPULS LOUIE 260-ET GJPI 48 22%ILE

2-07 87% 3-09 90%
ST SR DF RA RW RL FA FU RH RUW UC UD TP TL RTR RTS
44 27 43 27 40 29 28 46 37 32 35 32 28 31 31
PA -543M 6F -13P
54CM\$ 50NM\$ 40FM\$
1.3PL 0.6DPR 0.0CCR -0.4HCR 3.11SCS
PA TYPE 1.2 JPI 36%R 10

NEXT DAM:
CHARLYN LEGACY SADIE SUP-EX 94-6E (CAN)
5-10 305 2 16978 5.1 864 4.1 688 CAN 2340C
ALL ONTARIO MATURE COW NOMINEE, 2013
2ND 4-YEAR-OLD, 2011 ON SPRING DISCOVERY
1ST MATURE COW, 2014 OXFORD PARISH SHOW
3RD MATURE COW, 2014 STRATFORD CHAMPIONSHIP SHOW
1ST MATURE COW, 2013 OXFORD/SOUTHWESTERN JERSEY SHOW
RESERVE GRAND CHAMPION, 2013 OXFORD/SOUTHWESTERN SHOW
2ND MATURE COW, 2013 STRATFORD CHAMPIONSHIP JERSEY SHOW
3 STAR BROOD COW, AUGUST 2016
SIRE: HOLLYLANE LILIBETS LEGACY GJPI 68 22%ILE

4TH DAM:
CHARLYN COUNCILLER SASSY EX 90 (CAN)
5-05 305 2 16793 5.0 836 3.7 615 CAN 2127C
2 STAR BROOD COW, JUNE 2012

LOT 19 JTL SAVVY RUBY {6} JE840003201408278 GT

BORN 06/14/2018 PO BBR 100
 FEMALE EFI 5.2% AMERICAN ID 22 / 22
 JH1F

JTL FARMS
 SULLIVAN, OH
 440-647-1319
 BREEDER & OWNER

CDCB GPTA S 10/01/2019 ORECS 72%R 23%ILE
 -157M 0.05% 2F 0.00% -6P 82CM\$ 83NM\$ 85FM\$
 2.2PL 1.8LIV -0.4DPR -0.7CCR 0.0HCR 2.93SCS 51GM\$
 AJCA 10/01/2019 GPTAT 71%R 1.2 GJUI 19.7 GJPI 66%R 23
 ST SR DF RA RW RL FA FU
 2.0 0.2 0.7 H1.2 0.9 P1.0 S0.9 1.7
 RH RUW UC UD TP TL RTR RTS
 1.0 0.5 0.4 S1.9 C1.2 S0.4

RIVER VALLEY SAL SOLUTION-ET
 USA 117770524 GT50K BBR 100 JH1F 7JE1231
 CDCB GPTA S 08/01/2019 198DAUS 66HRDS 2%RIP
 96%R 358M 0.05% 28F 15%ILE
 97%R -0.02% 8P 122CM\$ 133NM\$ 153FM\$ 80GM\$
 0.8PL -0.2LIV -1.6DPR -1.7CCR -0.4HCR 3.33SCS
 AJCA 08/01/2019 102DAUS
 GPTAT 93%R 1.1 GJUI 9.7 GJPI 92%R 23

BRED: 10/12/2019 DUE: 07/17/2020 TO
 OAKLANE DAZZLER DISCO 2127-ET
 USA 067742127 7JE1528
 CDCB GPTA S 08/01/2019 27DAUS 14HRDS 93%RIP
 86%R 636M 0.06% 42F 96%ILE
 87%R 0.02% 27P 568CM\$ 549NM\$ 512FM\$ 503GM\$
 7.5PL 2.9LIV 1.6DPR 1.9CCR 3.1HCR 2.70SCS
 AJCA 08/01/2019 11DAUS
 GPTAT 81%R 1.9 GJUI 30.8 GJPI 80%R 174
 BRED USING SEXED SEMEN

BUTTERCREST VALENTINO SARA 91%
 USA 117987674 GT8K BBR 100 JH1F
 TATTOO C561 / C561
 DHIA HERD # 31-88-0003 CONTROL # 1557
 1-11 305 2 22990 4.2 971 3.1 723 101DCR 2495C
 3-05 305 2 25380 4.6 1176 3.3 831 102DCR 2869C
 4-05 305 2 26560 4.2 1112 3.1 821 102DCR 2832C
 5-07 305 3 21560 4.5 963 3.2 692 85DCR 2388C
 305 2X ME AVG 4L 25693M 1124F 822P 2837C
 PPA 4726M 128F 109P / YD 2757M 74F 66P
 CDCB GPTA S 10/01/2019 4RECS 83%R 75%ILE
 1052M -0.12% 24F -0.07% 23P 264CM\$ 277NM\$ 307FM\$
 3.5PL 2.8LIV -1.4DPR -2.9CCR 0.2HCR 2.99SCS 186GM\$
 AJCA 10/01/2019 GPTAT 81%R 1.5 GJUI 14.8 GJPI 78%R 73

SIRE:
 BUTTERCREST SAVVY
 USA 118695189 GT80K BBR 100 JH1F 7JE1409
 CDCB GPTA S 08/01/2019 94DAUS 51HRDS 41%RIP
 92%R 645M -0.04% 22F 30%ILE
 92%R -0.04% 16P 257CM\$ 264NM\$ 280FM\$ 230GM\$
 3.1PL 1.2LIV 0.1DPR -0.5CCR 1.0HCR 3.12SCS
 AJCA 08/01/2019 38DAUS
 GPTAT 86%R 2.1 GJUI 21.0 GJPI 85%R 76

STARWISCHER FIRE AND ICE {4}
 USA 118276724
 PA -939M -36F -26P
 -183CM\$ -184NM\$ -190FM\$
 0.4PL 1.5DPR 1.4CCR 2.2HCR 3.12SCS
 PA TYPE 0.6 JPI 35%R -52
 GENTEEL D M RUE
 USA 118480741
 TATTOO G12 / G12
 DHIA HERD # 31-11-1145 CONTROL # 800
 PPA -2614M -38F -84P / YD -2259M 46F -68P
 CDCB PTA 08/01/2019 1RECS 40%R 0%ILE
 -1497M 0.15% -43F 0.04% -47P -324CM\$ -321NM\$ -314FM\$
 -1.5PL 1.2LIV 1.5DPR 1.8CCR 1.3HCR 2.99SCS -243GM\$
 AJCA 08/01/2019 PTAT 22%R -0.4 JUI 9.2 JPI 31%R -91
 SIRE: DUKE MOE

DAM:
 GENTEEL FIRE N ICE RUEDEE {5}
 USA 119641110 GT29K BBR 100 JH1F
 TATTOO / C92
 DHIA HERD # 31-47-0005 CONTROL # 492
 2-05 294 2 8972 5.3 477 3.5 310 DHIR 1071C
 2-08 85%
 ST SR DF RA RW RL FA FU RH RUW UC UD TP TL RTR RTS
 37 35 31 23 29 32 30 42 43 32 28 40 33 23 32 27
 PPA -2737M -87F -88P / YD -2756M -87F -89P
 CDCB GPTA S 10/01/2019 1RECS 75%R 4%ILE
 -998M 0.16% -17F 0.03% -31P -161CM\$ -158NM\$ -153FM\$
 -0.2PL 0.8LIV 0.5DPR 1.0CCR 0.4HCR 3.05SCS -129GM\$
 AJCA 10/01/2019 GPTAT 72%R 0.2 GJUI 10.5 GJPI 66%R -54

NEXT DAM:
 GENTEEL ERNIE RUBY 80%
 2-00 305 2 16780 5.2 870 3.5 594 89DCR 2053C
 SIRE: JWH DEVINE ERNIE JPI -97 0%ILE
 4TH DAM:
 GENTEEL MINISTER RYANN 91%
 5-08 305 2 18510 6.3 1167 3.8 700 93DCR 2422C

LOT 20 JTL TEXAS CINNAMON JE840003201408279

BORN 07/20/2018 P3
 FEMALE EFI 8.6% AMERICAN ID 23 / 23

PA 706M 24F 26P
 252CM\$ 244NM\$ 227FM\$
 2.6PL -2.9DPR -2.6CCR 1.4HCR 3.02SCS
 PA TYPE 1.8 JPI 43%R 78
 ST SR DF RA RW RL FA FU
 0.6 -0.3 1.5 H0.2 -0.1 P0.3 S0.3 1.9
 RH RUW UC UD TP TL RTR RTS
 2.1 1.2 0.2 S2.1 C0.4 L0.5

BRED: 10/12/2019 DUE: 07/17/2020 TO
 OAKLANE DAZZLER DISCO 2127-ET
 USA 067742127 7JE1528
 CDCB GPTA S 08/01/2019 27DAUS 14HRDS 93%RIP
 86%R 636M 0.06% 42F 96%ILE
 87%R 0.02% 27P 568CM\$ 549NM\$ 512FM\$ 503GM\$
 7.5PL 2.9LIV 1.6DPR 1.9CCR 3.1HCR 2.70SCS
 AJCA 08/01/2019 11DAUS
 GPTAT 81%R 1.9 GJUI 30.8 GJPI 80%R 174
BRED USING SEXED SEMEN

SIRE:
 HEARTLAND IRWIN TEXAS-ET
 USA 067312531 GT80K BBR 100 JH1F 7JE1354
 CDCB GPTA S 08/01/2019 3655DAUS 457HRDS 37%RIP
 99%R 509M -0.11% 1F 20%ILE
 99%R 0.01% 20P 196CM\$ 189NM\$ 173FM\$ 123GM\$
 3.9PL -1.2LIV -1.8DPR -1.8CCR 2.5HCR 3.03SCS
 AJCA 08/01/2019 1170DAUS
 GPTAT 99%R 2.6 GJUI 34.2 GJPI 97%R 77

DAM:
 JX JTL ARCHER COCOA {6}
 USA 119771679 GT29K BBR 100 JH1F
 TATTOO L8 /
 DHIA HERD # 31-47-0005 CONTROL # 408
 2-06 84%
 ST SR DF RA RW RL FA FU RH RUW UC UD TP TL RTR RTS
 42 27 36 23 37 27 28 46 40 28 23 42 32 29 33 40
 PPA -4M -38F -6P / YD -1560M -109F -53P
 CDCB GPTA S 10/01/2019 1RECS 78%R 81%ILE
 903M 0.02% 47F 0.00% 32P 307CM\$ 298NM\$ 281FM\$
 1.2PL -0.4LIV -3.9DPR -3.3CCR 0.2HCR 3.00SCS 174GM\$
 AJCA 10/01/2019 GPTAT 78%R 1.0 GJUI 7.8 GJPI 73%R 79

LAMB CLAYTON, GLENN, JOAN & RO BREEDER & OWNER
 SULLIVAN, OH

ALL LYNN'S VALENTINO IRWIN-ET
 USA 117423084 GT50K BBR 100 JH1C 7JE1163
 CDCB GPTA S 08/01/2019 3787DAUS 723HRDS 12%RIP
 99%R 419M -0.01% 18F 21%ILE
 99%R -0.01% 14P 203CM\$ 199NM\$ 193FM\$ 75GM\$
 4.2PL -0.1LIV -3.6DPR -3.6CCR 2.0HCR 2.94SCS
 AJCA 08/01/2019 2211DAUS
 GPTAT 99%R 1.7 GJUI 24.8 GJPI 99%R 61
 HEARTLAND NATHAN TEXAS-ET 95%
 USA 067041437 GT50K BBR 100 JH1F
 DHIA HERD # 48-89-0168 CONTROL # 1437
 2-10 305 3 21850 4.6 1008 3.9 843 93DCR 2785C
 3-11 305 3 26340 4.3 1130 3.8 991 92DCR 3185C
 5-01 305 3 25940 4.6 1185 3.7 963 94DCR 3232C
 7-00 183 3 17610 4.8 844 3.5 610 79DCR 2108C
 305 2X ME AVG 5L 21944M 1006F 828P 2737C
 PPA 1709M 27F 70P / YD 1127M 22F 53P
 CDCB GPTA S 10/01/2019 5RECS 93%R 23%ILE
 357M -0.06% 5F 0.03% 18P 98CM\$ 88NM\$ 66FM\$
 0.9PL -1.1LIV -2.6DPR -2.1CCR 0.7HCR 3.12SCS 22GM\$
 AJCA 10/01/2019 GPTAT 90%R 1.5 GJUI 20.1 GJPI 90%R 35

GABYS ARCHER-ET
 USA 118827461 GT80K BBR 100 JH1F 200JE912
 CDCB GPTA S 08/01/2019 2041DAUS 221HRDS 24%RIP
 99%R 1915M -0.20% 47F 42%ILE
 99%R -0.09% 49P 319CM\$ 329NM\$ 355FM\$ 190GM\$
 1.3PL -2.7LIV -4.5DPR -4.2CCR 0.5HCR 2.87SCS
 AJCA 08/01/2019 1159DAUS
 GPTAT 99%R 1.5 GJUI 16.3 GJPI 96%R 102
 JX BBR WIZARD YOSEMITE {5}
 USA 067196807 GT8K BBR 100 JH1F
 CDCB GPTA S 10/01/2019 0RECS 74%R 40%ILE
 51M 0.15% 33F 0.06% 14P 176CM\$ 160NM\$ 123FM\$
 0.0PL 0.1LIV -0.6DPR -1.0CCR -0.8HCR 3.21SCS 128GM\$
 AJCA 10/01/2019 GPTAT 75%R 0.0 GJUI -6.7 GJPI 69%R 32
 SIRE: NORSE STAR RENEGADE WIZARD (TWIN) GJPI 113 59%ILE

NEXT DAM:
 JX BBR IMPACT JEMMA {4} 79%
 2-11 305 2 15960 4.4 708 3.4 548 100DCR 1890C
 SIRE: DUTCH HOLLOW IMPACT-ET GJPI 17 9%ILE

4TH DAM:
 JX BILLMAN BROTHERS GANNON ERIN {3} 84%
 2-05 305 2 13490 4.4 597 3.0 409 102DCR 1410C



HOLLYLANE JEWELS JASMINE, E-94%
FIFTH DAM OF LOT 21



HOLLYLANE TREASURES JEWEL, EX 92-3E (CAN)
SIXTH DAM OF LOT 21

LOT 21 JTL TEXAS JEZEBEL JE840003201408281

BORN 09/01/2018 PO
FEMALE EFI 8.1% AMERICAN ID 25 / 25

PA -358M -18F -8P
-21CM\$ -25NM\$ -35FM\$
2.0PL -0.2DPR 0.2CCR 1.4HCR 3.06SCS
PA TYPE 1.5 JPI 34%
ST SR DF RA RW RL FA FU
0.6 -0.2 0.4 L0.0 -0.1 P0.6 S0.6 1.9
RH RUW UC UD TP TL RTR RTS
1.4 0.2 0.5 S2.4 C0.3 L0.0

SELLING OPEN

SIRE:

HEARTLAND IRWIN TEXAS-ET
USA 067312531 GT80K BBR 100 JH1F 7JE1354
CDCB GPTA S 08/01/2019 3655DAUS 457HRDS 37%RIP
99%R 509M -0.11% 1F 20%ILE
99%R 0.01% 20P 196CM\$ 189NM\$ 173FM\$ 123GM\$
3.9PL -1.2LIV -1.8DPR -1.8CCR 2.5HCR 3.03SCS
AJCA 08/01/2019 1170DAUS
GPTAT 99%R 2.6 GJUI 34.2 GJPI 97%R 77

DAM:

EHRHARDT MINISTER JAZZY
USA 072300430
TATTOO E325 /

2-09 77%
ST SR DF RA RW RL FA FU RH RUW UC UD TP TL RTR RTS
34 29 26 36 24 22 27 40 26 33 27 37 30 23 30 23

PA -1225M -37F -35P
-237CM\$ -238NM\$ -242FM\$
0.2PL 1.4DPR 2.2CCR 0.3HCR 3.08SCS
PA TYPE 0.4 JPI 37%R -72

SISTER(S):

EHRHARDT VINICATION JELLYROLL 87%
EHRHARDT ANDREAS JELLY 82%

JTL FARMS BREEDER & OWNER
SULLIVAN, OH
440-647-1319

ALL LYNNS VALENTINO IRWIN-ET
USA 117423084 GT50K BBR 100 JH1C 7JE1163
CDCB GPTA S 08/01/2019 3787DAUS 723HRDS 12%RIP
99%R 419M -0.01% 18F 21%ILE
99%R -0.01% 14P 203CM\$ 199NM\$ 193FM\$ 75GM\$
4.2PL -0.1LIV -3.6DPR -3.6CCR 2.0HCR 2.94SCS
AJCA 08/01/2019 2211DAUS
GPTAT 99%R 1.7 GJUI 24.8 GJPI 99%R 61
HEARTLAND NATHAN TEXAS-ET 95%
USA 067041437 GT50K BBR 100 JH1F
DHIA HERD # 48-89-0168 CONTROL # 1437
2-10 305 3 21850 4.6 1008 3.9 843 93DCR 2785C
3-11 305 3 26340 4.3 1130 3.8 991 92DCR 3185C
5-01 305 3 25940 4.6 1185 3.7 963 94DCR 3232C
7-00 183 3 17610 4.8 844 3.5 610 79DCR 2108C
305 2X ME AVG 5L 21944M 1006F 828P 2737C
PPA 1709M 27F 70P / YD 1127M 22F 53P
CDCB GPTA S 10/01/2019 5RECS 93%R 23%ILE
357M -0.06% 5F 0.03% 18P 98CM\$ 88NM\$ 66FM\$
0.9PL -1.1LIV -2.6DPR -2.1CCR 0.7HCR 3.12SCS 22GM\$
AJCA 10/01/2019 GPTAT 90%R 1.5 GJUI 20.1 GJPI 90%R 35

SELECT-SCOTT MINISTER-ET

JECAN000101483843 GTHD BBR 100 JH1F 200JE427
CDCB GPTA S 08/01/2019 1968DAUS 872HRDS 4%RIP
99%R -1586M 0.19% -41F 3%ILE
99%R 0.08% -42P -239CM\$ -244NM\$ -259FM\$ -192GM\$
0.8PL 2.4LIV 1.7DPR 2.0CCR -2.5HCR 3.17SCS
AJCA 08/01/2019 1410DAUS
GPTAT 98%R 0.4 GJUI 16.0 GJPI 97%R -81

EHRHARDT CG JELLYBEAN

90%
USA 069678635
DHIA HERD # 51-09-0284 CONTROL # 171
2-00 265 2 16160 4.4 709 3.6 587 DHIR 1949C
2-11 323 2 17250 3.9 681 3.4 580 DHIR 1893C
4-00 305 2 18820 4.6 871 3.3 629 DHIR 2173C
PPA -279M -49F -15P / YD -1395M -61F -47P
CDCB PTA 08/01/2019 5RECS 60%R 2%ILE
-864M 0.05% -32F 0.02% -28P -235CM\$ -232NM\$ -225FM\$
-0.5PL -2.0LIV 1.1DPR 2.3CCR 3.0HCR 2.99SCS -164GM\$
AJCA 08/01/2019 PTAT 50%R 0.4 JUI 3.3 JPI 52%R -62
SIRE: GRIFFENS GOVERNOR-ET GJPI -51 4%ILE

SISTER(S):

EHRHARDT H GUN JUPITER-ET 83%

NEXT DAM:

EHRHARDT JEWELS JAMAICA-ET 89%
3-03 365 2 21230 4.6 976 3.3 702 DHIR 2425C
2ND SR 3-YEAR-OLD, 2010 MARYLAND STATE FAIR
5TH SR 3-YEAR-OLD, 2009 MID-ATLANTIC REGIONAL SHOW
9TH SR 3-YEAR-OLD, 2009 CENTRAL NATIONAL
SIRE: BRIDON JAMAICA-ET GJPI -90 1%ILE

4TH DAM:

JEWELS DELUXE MODEL-ET
ALL AMERICAN JUNIOR CHAMPION, 2004
ALL AMERICAN JUNIOR YEARLING, 2004

LOT 22 JTL KNOCKOUT ALI {5} JE840003201408282

BORN 09/05/2018 P5
 FEMALE EFI 8.2% AMERICAN ID 26 / 26

PA 754M 46F 33P
 352CM\$ 334NM\$ 297FM\$
 2.2PL -0.9DPR -1.8CCR 0.4HCR 2.93SCS
 PA TYPE 0.6 JPI 30%R 102
 ST SR DF RA RW RL FA FU
 1.2 0.2 0.9 L0.5 0.3 S0.4 S0.4 0.8
 RH RUW UC UD TP TL RTR RTS
 0.2 0.4 0.1 S1.0 C0.9 L0.2

SELLING OPEN

SIRE:

SHAN-MAR ARCHER KNOCK-OUT-ET
 USA 067460152 GT50K BBR 100 JH1F 14JE758
 CDCB GPTA S 08/01/2019 0%RIP
 77%R 928M 0.08% 60F 72%ILE
 77%R 0.04% 41P 487CM\$ 465NM\$ 417FM\$ 385GM\$
 2.9PL -0.7LIV -1.0DPR -1.9CCR 0.1HCR 2.96SCS
 AJCA 08/01/2019 ODAUS
 GPTAT 78%R 1.6 GJUI 22.4 GJPI 74%R 143

DAM:

JTL DOMINICAN ANGEL {4}
 USA 067005695
 TATTOO L5 /
 DHIA HERD # 31-47-0005 CONTROL # 405
 3-06 289 2 10849 4.5 491 3.6 386 DHIR 1320C
 4-05 213 2 11892 4.7 554 3.6 430 DHIR 1482C
 1-11 84% 3-10 86% 4-06 90%
 ST SR DF RA RW RL FA FU RH RUW UC UD TP TL RTR RTS
 38 40 40 27 34 29 28 32 34 35 29 26 33 22 40 37
 PPA 2319M 92F 77P / YD 2400M 95F 79P
 CDCB PTA 08/01/2019 1RECS 50%R 53%ILE
 579M 0.02% 31F 0.02% 24P 216CM\$ 203NM\$ 176FM\$
 1.4PL -0.7LIV -0.8DPR -1.7CCR 0.6HCR 2.89SCS 152GM\$
 AJCA 08/01/2019 PTAT 37%R -0.4 JUI -6.4 JPI 46%R 60

SISTER(S):

JTL TEQUILA GINNY {4} 85%
 1-10 365 2 15670 5.1 805 3.7 583 DHIR 2017C

JTL FARMS BREEDER & OWNER
 SULLIVAN, OH
 440-647-1319

GABYS ARCHER-ET

USA 118827461 GT80K BBR 100 JH1F 200JE912
 CDCB GPTA S 08/01/2019 2041DAUS 221HRDS 24%RIP
 99%R 1915M -0.20% 47F 42%ILE
 99%R -0.09% 49P 319CM\$ 329NM\$ 355FM\$ 190GM\$
 1.3PL -2.7LIV -4.5DPR -4.2CCR 0.5HCR 2.87SCS
 AJCA 08/01/2019 1159DAUS
 GPTAT 99%R 1.5 GJUI 16.3 GJPI 96%R 102
 SHAN-MAR HILARIO CHARLENE-ET 90%
 USA 067180910 GT8K BBR 100 JH1F
 DHIA HERD # 23-03-0154 CONTROL # 910
 2-02 305 2 17880 5.7 1021 4.2 744 101DCR 2577C
 3-08 305 2 21320 6.2 1321 4.2 904 102DCR 3132C
 4-10 305 2 19200 6.3 1210 4.4 845 102DCR 2929C
 305 2X ME AVG 4L 19559M 1157F 824P 2854C
 PPA 1546M 263F 157P / YD 1496M 211F 131P
 CDCB GPTA S 10/01/2019 3RECS 84%R 99%ILE
 378M 0.30% 79F 0.17% 47P 636CM\$ 580NM\$ 456FM\$
 3.6PL 0.7LIV -0.6DPR -1.3CCR -0.5HCR 3.06SCS 491GM\$
 AJCA 10/01/2019 GPTAT 82%R 1.1 GJUI 9.8 GJPI 79%R 172

SUNSET CANYON DOMINICAN-ET

USA 117013483 GT50K BBR 100 JH1F 1JE770
 CDCB GPTA S 08/01/2019 5655DAUS 528HRDS 3%RIP
 99%R 569M 0.05% 37F 33%ILE
 99%R 0.01% 22P 304CM\$ 293NM\$ 271FM\$ 264GM\$
 3.5PL 0.1LIV 0.8DPR 0.1CCR 3.7HCR 2.85SCS
 AJCA 08/01/2019 1569DAUS
 GPTAT 99%R -0.5 GJUI -2.8 GJPI 99%R 88
 JTL STONE DOTTIE {3} 87%
 USA 118549255 GT8K BBR 100 JH1C
 TATTOO L03 / L03
 CDCB GPTA S 10/01/2019 0RECS 75%R 30%ILE
 104M 0.14% 33F 0.07% 18P 147CM\$ 122NM\$ 67FM\$
 -0.6PL -1.4LIV -2.4DPR -3.6CCR -2.6HCR 2.93SCS 46GM\$
 AJCA 10/01/2019 GPTAT 76%R -0.8 GJUI -5.9 GJPI 72%R 36
 SIRE: SR IMPULS STONE-ET GJPI 32 13%ILE

SISTER(S):

JTL ALLSTAR MABEL SUGAR {3} 85%
 JTL TEXAS LEXAS {3}
 SELLING AS LOT 14

NEXT DAM:

LEXINGTON LILA {2} 90%
 SIRE: WOODSTOCK LEXINGTON-ET GJPI 17 13%ILE

4TH DAM:

JTL LACY {1}



CHARLYN LEGACY SADIE, SUP-EX 94-6E (CAN)
FOURTH DAM OF LOT 23

LOT 23 JTL KNOCKOUT STRATUS JE840003201408283

BORN 12/02/2018 P8
FEMALE EFI 8.2% AMERICAN ID 27 / 27

PA 816M 48F 33P
405CM\$ 391NM\$ 360FM\$
2.9PL -0.5DPR -0.9CCR 0.8HCR 2.99SCS
PA TYPE 1.7 JPI 37%R 120
ST SR DF RA RW RL FA FU
1.5 0.1 1.7 H0.2 0.5 S0.4 S0.5 1.5
RH RUW UC UD TP TL RTR RTS
1.1 1.3 0.5 S1.8 C1.1 L0.5

SELLING OPEN

SIRE:

SHAN-MAR ARCHER KNOCK-OUT-ET
USA 067460152 GT50K BBR 100 JH1F 14JE758
CDCB GPTA S 08/01/2019 0%RIP
77%R 928M 0.08% 60F 72%ILE
77%R 0.04% 41P 487CM\$ 465NM\$ 417FM\$ 385GM\$
2.9PL -0.7LIV -1.0DPR -1.9CCR 0.1HCR 2.96SCS
AJCA 08/01/2019 ODAUS
GPTAT 78%R 1.6 GJUI 22.4 GJPI 74%R 143

DAM:

JTL CHROME SILVER
JE840003139800623 GT45K BBR 100 JH1F
DHIA HERD # 31-47-0005 CONTROL # 413

1-11 285 2 13140 5.0 651 3.5 454 RIP
17305 852 591 PME

2-05 83%

ST SR DF RA RW RL FA FU RH RUW UC UD TP TL RTR RTS
34 22 27 29 34 24 28 42 37 34 28 39 29 24 29 37

PPA 615M 75F 34P / YD 615M 75F 34P
CDCB GPTA S 10/01/2019 1RECS 79%R 84%ILE
704M 0.01% 36F 0.00% 25P 322CM\$ 316NM\$ 303FM\$
2.8PL 0.0LIV 0.1DPR 0.1CCR 1.4HCR 3.02SCS 280GM\$
AJCA 10/01/2019 GPTAT 78%R 1.7 GJUI 13.3 GJPI 74%R 97
SELLING AS LOT 13

SISTER(S):

JTL SAVVY SILKY
SELLING AS LOT 18

LAMB, CLAYTON BREEDER & OWNER
SULLIVAN, OH
440-213-3769

GABYS ARCHER-ET

USA 118827461 GT80K BBR 100 JH1F 200JE912
CDCB GPTA S 08/01/2019 2041DAUS 221HRDS 24%RIP
99%R 1915M -0.20% 47F 42%ILE
99%R -0.09% 49P 319CM\$ 329NM\$ 355FM\$ 190GM\$
1.3PL -2.7LIV -4.5DPR -4.2CCR 0.5HCR 2.87SCS
AJCA 08/01/2019 1159DAUS
GPTAT 99%R 1.5 GJUI 16.3 GJPI 96%R 102

SHAN-MAR HILARIO CHARLENE-ET

USA 067180910 GT8K BBR 100 JH1F 90%
DHIA HERD # 23-03-0154 CONTROL # 910
2-02 305 2 17880 5.7 1021 4.2 744 101DCR 2577C
3-08 305 2 21320 6.2 1321 4.2 904 102DCR 3132C
4-10 305 2 19200 6.3 1210 4.4 845 102DCR 2929C
305 2X ME AVG 4L 19559M 1157F 824P 2854C
PPA 1546M 263F 157P / YD 1496M 211F 131P
CDCB GPTA S 10/01/2019 3RECS 84%R 99%ILE
378M 0.30% 79F 0.17% 47P 636CM\$ 580NM\$ 456FM\$
3.6PL 0.7LIV -0.6DPR -1.3CCR -0.5HCR 3.06SCS 491GM\$
AJCA 10/01/2019 GPTAT 82%R 1.1 GJUI 9.8 GJPI 79%R 172

RIVER VALLEY CECE CHROME-ET

JE840003012423929 GT80K BBR 100 JH1F 7JE5004
CDCB GPTA S 08/01/2019 1874DAUS 295HRDS 36%RIP
99%R 1185M 0.03% 63F 97%ILE
99%R 0.01% 44P 583CM\$ 565NM\$ 529FM\$ 516GM\$
5.3PL -2.2LIV 0.6DPR 0.7CCR 2.7HCR 2.80SCS
AJCA 08/01/2019 1144DAUS
GPTAT 98%R 2.8 GJUI 33.0 GJPI 95%R 191

CHARLYN COLTON SHAE

JECAN000012182766 90%
TATTOO KJK / 17B
DHIA HERD # 98-31-0044 CONTROL #
3-06 305 2 14911 5.2 775 3.7 554 DHIR 1917C
4-06 90 2 5926 3.9 231 3.3 198 RIP
14808 609 514 PME

PA -543M 6F -13P
54CM\$ 50NM\$ 40FM\$
1.3PL 0.6DPR 0.0CCR -0.4HCR 3.11SCS

PA TYPE 1.2 JPI 36%R 10
SIRE: CHILLI ACTION COLTON-ET GJPI 10 9%ILE

NEXT DAM:

CHARLYN LOUIE SYDNEY-ET EX 90 (CAN)
3-01 305 2 18544 4.8 882 3.7 679 CAN 2349C
SIRE: TOLLENAARS IMPULS LOUIE 260-ET GJPI 48 22%ILE

4TH DAM:

CHARLYN LEGACY SADIE SUP-EX 94-6E (CAN)
5-10 305 2 16978 5.1 864 4.1 688 CAN 2340C
ALL ONTARIO MATURE COW NOMINEE, 2013
2ND 4-YEAR-OLD, 2011 ON SPRING DISCOVERY
1ST MATURE COW, 2014 OXFORD PARISH SHOW
3RD MATURE COW, 2014 STRATFORD CHAMPIONSHIP SHOW
1ST MATURE COW, 2013 OXFORD/SOUTHWESTERN JERSEY SHOW
RESERVE GRAND CHAMPION, 2013 OXFORD/SOUTHWESTERN SHOW
2ND MATURE COW, 2013 STRATFORD CHAMPIONSHIP JERSEY SHOW
3 STAR BROOD COW, AUGUST 2016



GOLDUST KARBALA LAINA-ET, E-92%
SISTER TO THE DAM OF LOT 24



GOLDUST SOONER LEA (6), E-93%
FIFTH DAM OF LOT 24



GOLDUST BARBER LEA, VG-89%
FOURTH DAM OF LOT 24

LOT 24 JTL NEVIN LOLA JE840003201408286

BORN 06/01/2019 P4
 FEMALE EFI 8.6% AMERICAN ID 30 / 30

LAMB CLAYTON, GLENN, JOAN & RO BREEDER & OWNER
 SULLIVAN, OH

PA 738M 52F 34P
 370CM\$ 351NM\$ 311FM\$
 2.OPL -1.5DPR -2.0CCR 1.1HCR 3.00SCS
 PA TYPE 1.0 JPI 42%R 105
 ST SR DF RA RW RL FA FU
 1.5 0.2 0.9 L0.4 0.2 S0.6 S0.3 0.9
 RH RUW UC UD TP TL RTR RTS
 0.6 0.7 -0.1 S1.4 W0.2 S0.2

SELLING OPEN

SIRE:

ALL LYNNS IRWIN NEVIN-ET
 USA 118392349 GT80K BBR 100 JH1C 14JE664
 CDCB GPTA S 08/01/2019 270DAUS 66HRDS 17%RIP
 97%R 1110M -0.05% 42F 33%ILE
 97%R -0.01% 38P 299CM\$ 294NM\$ 281FM\$ 213GM\$
 1.6PL -1.1LIV -2.0DPR -2.1CCR 1.6HCR 3.11SCS
 AJCA 08/01/2019 185DAUS
 GPTAT 92%R 0.8 GJUI 9.9 GJPI 92%R 89

ALL LYNNS VALENTINO IRWIN-ET
 USA 117423084 GT50K BBR 100 JH1C 7JE1163
 CDCB GPTA S 08/01/2019 3787DAUS 723HRDS 12%RIP
 99%R 419M -0.01% 18F 21%ILE
 99%R -0.01% 14P 203CM\$ 199NM\$ 193FM\$ 75GM\$
 4.2PL -0.1LIV -3.6DPR -3.6CCR 2.0HCR 2.94SCS
 AJCA 08/01/2019 2211DAUS
 GPTAT 99%R 1.7 GJUI 24.8 GJPI 99%R 61

DAM:

PINE-TREE MACKENZIE LAURA-ET
 USA 075191077 GT13K BBR 100 JH1F
 TATTOO / PT77
 DHIA HERD # 31-47-0005 CONTROL # 4077
 2-08 286 2 12610 5.0 625 3.5 446 DHIR 1542C
 4-02 104 2 5968 4.8 286 3.1 187 RIP
 15679 845 517 PME

SPRING CREEK T-BONE NETTY-ET 92%
 USA 067124500 GI BBR 100 JH1F
 TATTOO / K500
 DHIA HERD # 35-57-0960 CONTROL # 500
 5-01 305 3 28710 5.2 1504 3.8 1097 95DCR 3796C
 6-03 305 2 26300 4.8 1261 3.4 903 98DCR 3120C
 7-07 305 2 25560 4.6 1172 3.6 921 98DCR 3151C
 8-09 194 2 11010 4.5 492 3.4 378 89DCR 1306C
 305 2X ME AVG 7L 23973M 1129F 870P 2967C
 PPA 3020M 142F 117P / YD 1887M 88F 80P
 CDCB GPTA S 10/01/2019 5RECS 85%R 45%ILE
 852M -0.01% 38F 0.03% 36P 189CM\$ 176NM\$ 147FM\$
 -1.5PL -1.1LIV -2.1DPR -2.2CCR -0.4HCR 3.23SCS 115GM\$
 AJCA 10/01/2019 GPTAT 81%R 0.2 GJUI -4.4 GJPI 80%R 48

2-10 86% 4-02 88%
 ST SR DF RA RW RL FA FU RH RUW UC UD TP TL RTR RTS
 43 34 41 22 39 27 26 36 37 39 37 37 34 26 28 29

PPA 408M 119F 43P / YD 435M 117F 41P
 CDCB GPTA S 10/01/2019 1RECS 80%R 96%ILE
 366M 0.22% 61F 0.08% 29P 440CM\$ 408NM\$ 341FM\$
 2.4PL -0.2LIV -1.0DPR -1.8CCR 0.5HCR 2.88SCS 333GM\$
 AJCA 10/01/2019 GPTAT 80%R 1.1 GJUI 9.9 GJPI 77%R 120
 SELLING AS LOT 12

MISSISSKA MACKENZIE-ET
 JECAN000107987355 GT80K BBR 100 JH1F 200JE1007
 CDCB GPTA S 08/01/2019 7348DAUS 311HRDS 33%RIP
 99%R 662M 0.31% 95F 93%ILE
 99%R 0.13% 51P 587CM\$ 540NM\$ 435FM\$ 372GM\$
 1.5PL -1.4LIV -4.6DPR -4.9CCR -1.7HCR 3.16SCS
 AJCA 08/01/2019 2542DAUS
 GPTAT 99%R 1.7 GJUI 14.2 GJPI 99%R 145

BROTHER(S):

GOLDUST JACINTO LARAMIE AT SELECT SIRES
 GJPI 31 14%ILE
 JX GOLDUST GARDEN LUCKY {3}-ET AT SEMEX ALLIANCE
 GJPI 51 16%ILE
 GOLDUST VALENTINO LAYNE-ET AT ALTA GENETICS
 GJPI 70 25%ILE
 GOLDUST KARBALA LADD-ET AT ALTA GENETICS
 GJPI 54 19%ILE
 GOLDUST LEGAL LANSTING-ET AT ABS GLOBAL
 GJPI 80 22%ILE
 GOLDUST LEGAL LAWSON-ET AT ABS GLOBAL
 GJPI 92 28%ILE
 GOLDUST VERNON LEN-ET AT SELECT SIRES
 GJPI 96 44%ILE
 GOLDUST PLUS LAZARO {6}-ET AT ALTA GENETICS
 GJPI 73 21%ILE

GOLDUST LEGION LEANNA 94%
 USA 067161125 GT3K BBR 100 JH1C
 TATTOO / G125
 DHIA HERD # 82-52-0377 CONTROL # 1125
 1-07 305 3 20920 5.2 1085 3.6 749 101DCR 2589C
 2-10 305 3 22750 1.0 234 3.8 869 62DCR 1596C
 4-01 297 3 13330 7.8 1036 3.9 515 DHIA 1782C
 5-01 305 2 26270 6.4 1672 3.5 928 102DCR 3208C
 7-06 305 2 27390 8.0 2195 3.5 961 102DCR 3322C
 305 2X ME AVG 5L 22110M 1238F 809P 2514C
 PPA 1365M 159F 63P / YD -270M 93F 21P
 CDCB GPTA S 10/01/2019 4RECS 94%R 46%ILE
 -546M 0.25% 22F 0.09% -3P 206CM\$ 179NM\$ 124FM\$
 1.3PL 0.8LIV 1.3DPR 0.5CCR 2.3HCR 2.73SCS 191GM\$
 AJCA 10/01/2019 GPTAT 90%R 1.2 GJUI 22.8 GJPI 89%R 73
 SIRE: BW LEGION GJPI 2 11%ILE

SISTER(S):

GOLDUST GERONIMO LEANNA-ET 92%
 4-09 305 2 41950 4.9 2041 3.7 1554 102DCR 5376C
 JX GOLDUST GARDEN LEANNA {3}-ET 90%
 2-10 305 2 29770 5.4 1598 3.6 1063 102DCR 3675C
 JX GOLDUST DALE LEANNA {3}-ET 87%
 3-11 305 2 34120 5.8 1968 3.8 1291 102DCR 4467C
 GOLDUST BLAISE LERYN 82%
 4-08 305 2 19170 5.4 1027 3.4 646 102DCR 2231C
 GOLDUST MERCHANT LYMARI-ET 88%
 3-04 305 2 31070 5.0 1552 3.6 1129 102DCR 3904C
 GOLDUST RENEGADE LYMARI-ET 85%
 1-09 302 2 21440 5.8 1235 3.7 799 101DCR 2764C
 GOLDUST RENEGADE LAKISHA-ET 83%
 2-10 305 2 17240 5.7 976 4.0 683 102DCR 2364C
 GOLDUST KARBALA LANA-ET 88%
 4-01 305 2 18730 5.8 1083 3.6 674 103DCR 2330C
 GOLDUST KARBALA LEILA-ET 87%
 3-10 305 2 19390 6.3 1215 3.5 686 102DCR 2371C
 GOLDUST KARBALA LAE-ET 84%
 4-00 305 2 32950 4.9 1616 3.8 1254 102DCR 4326C
 GOLDUST KARBALA LAINA-ET 92%
 1-06 299 2 18780 5.1 957 3.7 700 101DCR 2421C
 PINE-TREE ZIPPER LEANNA-ET 83%
 3-01 305 3 20160 5.2 1039 3.9 787 104DCR 2724C
 PINE-TREE MAGNUM LISA-ET 86%
 3-02 305 3 20500 5.5 1118 3.8 781 104DCR 2702C
 PINE-TREE MAGNUM LUCY-ET 81%
 2-11 305 3 22810 5.8 1323 4.1 935 104DCR 3238C
 JX PINE-TREE HARRIS LYDIA {5}-ET 82%
 2-07 305 2 20020 5.7 1141 4.1 826 97DCR 2861C
 PINE-TREE CITATION LEANNA-ET 84%
 2-10 305 3 21620 5.9 1271 4.1 895 104DCR 3100C
 PINE-TREE SPARKY LICORICE-ET 86%
 2-02 305 2 20830 4.9 1013 3.6 754 93DCR 2607C
 PINE-TREE SPARKY LEORA-ET 83%
 2-10 305 3 22330 5.5 1217 3.7 834 104DCR 2885C

SISTER(S):

GOLDUST JEVON LEANNA 85%
 4-05 305 2 22480 5.6 1258 3.6 817 102DCR 2825C

NEXT DAM:

GOLDUST COSMO LEANNA-ET 90%
 4-04 305 3 30650 5.3 1622 3.5 1067 100DCR 3688C
 SIRE: BARBS MBSB COSMO-ET GJPI -26 4%ILE

4TH DAM:

GOLDUST BARBER LEA 89%
 2-00 305 2 18360 4.9 905 4.1 752 DHIA 2431C

LOT 25 JX JTL RUTHLESS BERTHA {6} JE840003201408287

BORN 06/02/2019 P6
 FEMALE EFI 8.6% AMERICAN ID 31 / 31

PA 1109M 45F 37P
 374CM\$ 367NM\$ 353FM\$
 2.6PL -2.0DPR -1.9CCR 0.8HCR 2.93SCS
 PA TYPE 2.0 JPI 36%R 115

ST	SR	DF	RA	RW	RL	FA	FU
1.8	0.2	1.9	L0.3	0.6	P0.1	S0.5	1.7
RH	RUW	UC	UD	TP	TL	RTR	RTS
2.2	1.4	0.6	S1.8	C0.8	L0.6		

SELLING OPEN

SIRE:
 JX RIVER VALLEY RUTHLESS {5}-P-ET
 JE840003126479169 GT99K BBR 100 JH1F 200JE10002
 CDCB GPTA S 08/01/2019 0%RIP
 77%R 1130M -0.04% 46F 45%ILE
 77%R -0.01% 39P 368CM\$ 358NM\$ 338FM\$ 251GM\$
 2.2PL -1.2LIV -2.7DPR -2.8CCR -0.6HCR 2.92SCS
 AJCA 08/01/2019 ODAUS
 GPTAT 79%R 2.0 GJUI 23.8 GJPI 73%R 109

DAM:
 TRIPPLICITY J CHROME BELLE-P
 USA 067007263 GT45K BBR 100 JH1F
 CDCB GPTA S 10/01/2019 ORECS 75%R 93%ILE
 1087M -0.04% 43F -0.02% 34P 379CM\$ 375NM\$ 368FM\$
 2.9PL -1.2LIV -1.2DPR -0.9CCR 2.1HCR 2.94SCS 310GM\$
 AJCA 10/01/2019 GPTAT 77%R 1.9 GJUI 17.8 GJPI 72%R 120

LAMB CLAYTON, GLENN, JOAN & RO BREEDER & OWNER
 SULLIVAN, OH

GABYS ARCHER-ET
 USA 118827461 GT80K BBR 100 JH1F 200JE912
 CDCB GPTA S 08/01/2019 2041DAUS 221HRDS 24%RIP
 99%R 1915M -0.20% 47F 42%ILE
 99%R -0.09% 49P 319CM\$ 329NM\$ 355FM\$ 190GM\$
 1.3PL -2.7LIV -4.5DPR -4.2CCR 0.5HCR 2.87SCS
 AJCA 08/01/2019 1159DAUS
 GPTAT 99%R 1.5 GJUI 16.3 GJPI 96%R 102
 JX MULTI-ROSE OLIVER RUTH {4}-PP-ET 90%
 JE840003012916691 GT8K BBR 91 JH1F
 DHIA HERD # 33-87-0722 CONTROL # 6116
 1-09 305 3 16490 5.3 882 3.6 586 103DCR 2026C
 3-02 290 3 16810 6.7 1119 3.8 640 102DCR 2214C
 305 2X ME AVG 2L 17988M 1076F 672P 2323C
 PPA 1712M 115F 60P / YD 1938M 107F 67P
 CDCB GPTA S 10/01/2019 2RECS 84%R 94%ILE
 808M 0.03% 45F 0.01% 32P 396CM\$ 385NM\$ 361FM\$
 3.1PL 0.2LIV -0.8DPR -1.5CCR -0.3HCR 3.09SCS 314GM\$
 AJCA 10/01/2019 GPTAT 82%R 2.0 GJUI 26.3 GJPI 77%R 113

RIVER VALLEY CECE CHROME-ET
 JE840003012423929 GT80K BBR 100 JH1F 7JE5004
 CDCB GPTA S 08/01/2019 1874DAUS 295HRDS 36%RIP
 99%R 1185M 0.03% 63F 97%ILE
 99%R 0.01% 44P 583CM\$ 565NM\$ 529FM\$ 516GM\$
 5.3PL -2.2LIV 0.6DPR 0.7CCR 2.7HCR 2.80SCS
 AJCA 08/01/2019 1144DAUS
 GPTAT 98%R 2.8 GJUI 33.0 GJPI 95%R 191

PRALDO VALIDATE BECKY-P
 USA 067196805
 CDCB PTA 08/01/2019 ORECS 38%R 12%ILE
 -158M 0.04% 0F -0.01% -7P -11CM\$ -4NM\$ 8FM\$
 1.3PL 1.0LIV -1.6DPR -1.1CCR 1.1HCR 3.14SCS -48GM\$
 PA TYPE 0.2 JUI JPI 35%R 2
 SIRE: ALL LYNN'S ECLIPES VALIDATE-P-ET GJPI 24 16%ILE

NEXT DAM:
 PRALDO CAMPBELL GYPSY 86%
 4-10 287 2 13440 5.1 692 3.5 470 99DCR 1624C
 SIRE: CALAMITY'S ACTION CAMPBELL-ET GJPI 36 14%ILE

4TH DAM:
 PRALDO KEEPER FON 88%
 4-09 304 2 15550 4.3 666 3.6 567 102DCR 1852C

LOT 26 OSU-ATI IRWIN SUCCESS 2573 JE840003135793716 GT29K

BORN 07/14/2016 BBR 100
 DHIA HERD # 31-85-1128 CONTROL # 2573
 FEMALE EFI 10.1% AMERICAN ID 2573 / 2573
 JH1F

OSU AGRIC TECHNICAL INSTITUTE BREEDER & OWNER
 WOOSTER, OH
 330-698-5021

2-02 81%
 ST SR DF RA RW RL FA FU RH RUW UC UD TP TL RTR RTS
 44 28 32 39 36 26 24 40 29 32 28 40 27 22 35 25
 PPA -1474M -51F -43P / YD -1121M -25F -33P
 CDCB GPTA S 10/01/2019 1RECS 80%R 28%ILE
 175M 0.02% 12F 0.01% 9P 117CM\$ 112NM\$ 101FM\$
 2.8PL -1.0LIV -2.5DPR -2.7CCR 1.6HCR 3.05SCS 29GM\$
 AJCA 10/01/2019 GPTAT 80%R 1.8 GJUI 24.2 GJPI 76%R 35
 ST SR DF RA RW RL FA FU
 2.5 0.9 0.8 L2.0 0.3 S0.1 S0.0 1.5
 RH RUW UC UD TP TL RTR RTS
 1.7 0.6 0.0 S2.8 C0.8 S1.2 C0.2 C1.1

FRESH: 07/27/2019
 BRED: 09/21/2019 DUE: 06/26/2020 TO
 HEARTLAND IRWIN TEXAS-ET
 USA 067312531 7JE1354
 CDCB GPTA S 08/01/2019 3655DAUS 457HRDS 37%RIP
 99%R 509M -0.11% 1F 20%ILE
 99%R 0.01% 20P 196CM\$ 189NM\$ 173FM\$ 123GM\$
 3.9PL -1.2LIV -1.8DPR -1.8CCR 2.5HCR 3.03SCS
 AJCA 08/01/2019 1170DAUS
 GPTAT 99%R 2.6 GJUI 34.2 GJPI 97%R 77

SIRE:
 ALL LYNN'S VALENTINO IRWIN-ET
 USA 117423084 GT50K BBR 100 JH1C 7JE1163
 CDCB GPTA S 08/01/2019 3787DAUS 723HRDS 12%RIP
 99%R 419M -0.01% 18F 21%ILE
 99%R -0.01% 14P 203CM\$ 199NM\$ 193FM\$ 75GM\$
 4.2PL -0.1LIV -3.6DPR -3.6CCR 2.0HCR 2.94SCS
 AJCA 08/01/2019 2211DAUS
 GPTAT 99%R 1.7 GJUI 24.8 GJPI 99%R 61

DAM:
 OSU-ATI TOPEKA SUCCESS 1898
 USA 067241898
 DHIA HERD # 31-85-1128 CONTROL # 1898
 1-11 189 2 9820 5.6 549 3.5 345 99DCR 1192C
 305 2X ME AVG 1L 18564M 1056F 672P 2324C
 2-04 83%
 ST SR DF RA RW RL FA FU RH RUW UC UD TP TL RTR RTS
 36 22 40 42 15 22 45 36 36 43 22 36 27 12 34 24
 PPA 45M 91F 18P / YD -563M 86F -1P
 CDCB PTA 08/01/2019 1RECS 53%R 24%ILE
 28M 0.10% 22F 0.03% 7P 96CM\$ 91NM\$ 76FM\$
 0.8PL -1.9LIV -2.0DPR -2.3CCR 0.3HCR 3.22SCS 35GM\$
 AJCA 08/01/2019 PTAT 48%R 1.4 JUI 15.3 JPI 47%R 23

ALL LYNN'S LOUIE VALENTINO-ET
 USA 116279413 GT50K BBR 100 JH1C 7JE1038
 CDCB GPTA S 08/01/2019 18882DAUS 2083HRDS 9%RIP
 99%R 774M -0.08% 20F 31%ILE
 99%R -0.02% 24P 283CM\$ 281NM\$ 278FM\$ 157GM\$
 4.2PL 3.3LIV -2.7DPR -3.6CCR 0.9HCR 2.97SCS
 AJCA 08/01/2019 8556DAUS
 GPTAT 99%R 1.9 GJUI 17.1 GJPI 99%R 77
 JARS OF CLAY IATOLA 16710 2751 87%
 USA 067142751 GT50K BBR 100 JH1F
 DHIA HERD # 35-57-1394 CONTROL # 2751
 2-03 305 3 20230 4.6 924 3.6 727 92DCR 2485C
 305 2X ME AVG 1L 21994M 1031F 814P 2778C
 PPA 835M 30F 41P / YD 326M 18F 23P
 CDCB GPTA S 10/01/2019 1RECS 88%R 35%ILE
 552M -0.03% 20F 0.00% 20P 146CM\$ 143NM\$ 133FM\$
 0.8PL -0.5LIV -1.6DPR -1.1CCR 0.8HCR 3.09SCS 91GM\$
 AJCA 10/01/2019 GPTAT 86%R 0.6 GJUI -0.4 GJPI 84%R 43

HEARTLAND MERCHANT TOPEKA-ET
 USA 067332021 GT50K BBR 100 JH1F 7JE1169
 CDCB GPTA S 08/01/2019 11904DAUS 1308HRDS 10%RIP
 99%R 400M 0.13% 45F 15%ILE
 99%R 0.04% 22P 143CM\$ 132NM\$ 105FM\$ 9GM\$
 -0.1PL -6.6LIV -5.2DPR -5.7CCR -0.7HCR 3.26SCS
 AJCA 08/01/2019 4481DAUS
 GPTAT 99%R 2.0 GJUI 22.0 GJPI 99%R 33

OSU-ATI RILEY SUCCESS 1830 84%
 USA 067161830
 DHIA HERD # 31-85-1128 CONTROL # 1830
 2-00 305 2 15130 4.9 745 3.7 558 104DCR 1930C
 3-00 305 2 18040 5.2 943 3.8 681 104DCR 2356C
 4-00 305 2 18530 5.0 922 3.8 711 104DCR 2460C
 5-02 305 2 16860 5.0 845 3.8 635 104DCR 2197C
 305 2X ME AVG 4L 19627M 966F 727P 2514C
 PPA -451M -21F 3P / YD 76M -11F 9P
 CDCB PTA 08/01/2019 4RECS 58%R 27%ILE
 18M -0.03% -6F 0.01% 3P 110CM\$ 109NM\$ 104FM\$
 3.2PL 2.7LIV 2.0DPR 1.9CCR 1.3HCR 3.13SCS 126GM\$
 AJCA 08/01/2019 PTAT 53%R 0.8 JUI 9.5 JPI 52%R 35
 SIRE: CHASIN-RAINBOWS ACT RILEY-ET GJPI 34 13%ILE

SISTER(S):
 OSU-ATI RILEY SUCCESS 1870 87%
 4-11 305 2 18150 4.6 839 3.6 654 104DCR 2248C

NEXT DAM:
 OSU-ATI JACINTO SUCCESS 1746 80%
 3-01 305 2 21270 5.6 1185 3.8 807 104DCR 2792C
 SIRE: MASON LEMVIG JACINTO-ET GJPI 1 9%ILE

4TH DAM:
 OSU-ATI LEGION SUCCESS 1705 82%
 1-09 305 2 17050 4.3 739 3.4 574 104DCR V 1975C

LOT 27 OSU-ATI LEMONHEAD 1870 2583 JE840003135793726 GT29K

BORN 10/20/2016 BBR 100
 DHIA HERD # 31-85-1128 CONTROL # 2583
 FEMALE EFI 8.1% AMERICAN ID 2583 / 2583
 JH1C

1-10 305 2 15570 5.3 819 3.8 598 103DCR 2069C
 305 2X ME AVG 1L 20859M 1074F 798P 2761C

2-07 75%
 ST SR DF RA RW RL FA FU RH RUW UC UD TP TL RTR RTS
 37 37 13 24 36 12 45 34 34 36 37 36 34 29 38 34

PPA -670M 5F 8P / YD -847M -4F 4P
 CDCB GPTA S 10/01/2019 1RECS 80%R 60%ILE
 49M 0.01% 4F 0.05% 12P 246CM\$ 226NM\$ 184FM\$
 4.1PL 2.4LIV 1.4DPR 1.8CCR 1.5HCR 2.86SCS 217GM\$
 AJCA 10/01/2019 GPTAT 79%R 0.9 GJUI 24.8 GJPI 75%R 80
 ST SR DF RA RW RL FA FU
 2.2 0.6 -0.7 L0.5 0.9 P0.9 S1.3 2.3
 RH RUW UC UD TP TL RTR RTS
 0.6 -0.5 0.3 S3.2 C1.4 L0.3 C1.6 C0.5

FRESH: 08/22/2019
 SELLING OPEN

SIRE:
 STEINHAUERS SAMSON LEMONHEAD
 USA 118662185 GT80K BBR 100 JH1F 14JE670
 CDCB GPTA S 08/01/2019 4341DAUS 523HRDS 38%RIP
 99%R 149M 0.19% 45F 49%ILE
 99%R 0.08% 22P 418CM\$ 385NM\$ 317FM\$ 333GM\$
 4.0PL 0.1LIV -0.1DPR 0.8CCR 1.3HCR 2.79SCS
 AJCA 08/01/2019 1988DAUS
 GPTAT 99%R 1.7 GJUI 23.5 GJPI 96%R 122

DAM:
 OSU-ATI RILEY SUCCESS 1870
 USA 067241870
 DHIA HERD # 31-85-1128 CONTROL # 1870
 2-00 305 2 17370 5.0 874 3.4 594 104DCR 2052C
 3-00 285 2 17050 4.2 724 3.5 601 104DCR 1991C
 3-11 285 2 17590 5.0 878 3.6 629 103DCR 2174C
 4-11 305 2 18150 4.6 839 3.6 654 104DCR 2248C
 305 2X ME AVG 4L 20493M 944F 710P 2422C

2-05 80% 3-02 86% 4-04 87%
 ST SR DF RA RW RL FA FU RH RUW UC UD TP TL RTR RTS
 43 34 38 33 28 22 31 37 36 32 35 28 35 26 42 27
 PPA -148M -59F -3P / YD 346M -34F 8P
 CDCB PTA 08/01/2019 4RECS 57%R 29%ILE
 145M -0.09% -12F -0.01% 4P 112CM\$ 114NM\$ 117FM\$
 3.2PL 2.7LIV 2.0DPR 1.9CCR 1.3HCR 3.06SCS 135GM\$
 AJCA 08/01/2019 PTAT 51%R 0.9 JUI 20.7 JPI 51%R 46

SISTER(S):
 OSU-ATI RILEY SUCCESS 1830 84%
 4-00 305 2 18530 5.0 922 3.8 711 104DCR 2460C

OSU AGRIC TECHNICAL INSTITUTE BREEDER & OWNER
 WOOSTER, OH
 330-698-5021

DP VALENTINO SAMSON
 USA 067106977 GT50K BBR 100 JH1F 14JE576
 CDCB GPTA S 08/01/2019 823DAUS 270HRDS 5%RIP
 99%R 769M -0.01% 35F 41%ILE
 99%R 0.00% 28P 330CM\$ 318NM\$ 296FM\$ 198GM\$
 2.7PL 1.5LIV -3.1DPR -2.5CCR -0.4HCR 2.84SCS
 AJCA 08/01/2019 624DAUS
 GPTAT 99%R 2.1 GJUI 23.3 GJPI 97%R 96

STEINHAUERS RENEGADE LEMONPIE-ET 88%
 USA 117255575 GT3K BBR 100 JH1F
 TATTOO S603 / S603
 DHIA HERD # 35-59-1096 CONTROL # 603
 2-00 305 2 14420 4.9 705 4.0 572 97DCR 1923C
 3-00 305 2 15690 5.0 785 4.0 635 98DCR 2139C
 305 2X ME AVG 3L 16501M 810F 621P 2089C
 PPA -213M 44F 11P / YD -248M 34F 10P
 CDCB GPTA S 10/01/2019 3RECS 86%R 53%ILE
 26M 0.13% 26F 0.06% 13P 221CM\$ 202NM\$ 160FM\$
 1.1PL -1.5LIV 1.2DPR 1.3CCR 0.2HCR 3.03SCS 217GM\$
 AJCA 10/01/2019 GPTAT 83%R 1.3 GJUI 15.3 GJPI 80%R 67

CHASIN-RAINBOWS ACT RILEY-ET
 USA 067029404 GT50K BBR 100 JH1F 7JE859
 CDCB GPTA S 08/01/2019 9531DAUS 925HRDS 5%RIP
 99%R 161M -0.16% -24F 13%ILE
 99%R -0.05% -4P 56CM\$ 70NM\$ 100FM\$ 109GM\$
 3.5PL 3.6LIV 2.8DPR 2.2CCR 1.5HCR 2.98SCS
 AJCA 08/01/2019 3280DAUS
 GPTAT 99%R 1.3 GJUI 19.7 GJPI 99%R 34

OSU-ATI JACINTO SUCCESS 1746 80%
 USA 116891271 GT8K BBR 100 JH1C
 TATTOO A746 / A746
 DHIA HERD # 31-85-1128 CONTROL # 1746
 2-00 305 2 16610 5.0 838 3.6 602 104DCR 2081C
 3-01 305 2 21270 5.6 1185 3.8 807 104DCR 2792C
 4-03 305 2 20630 5.0 1040 3.8 780 104DCR 2699C
 5-03 249 2 17730 4.8 856 3.9 684 103DCR 2320C
 305 2X ME AVG 4L 21961M 1107F 817P 2812C
 PPA 1919M 117F 87P / YD 1243M 78F 62P
 CDCB GPTA S 10/01/2019 3RECS 82%R 35%ILE
 297M -0.04% 6F -0.01% 8P 135CM\$ 140NM\$ 149FM\$
 2.9PL 1.8LIV 1.2DPR 1.6CCR 1.1HCR 3.19SCS 140GM\$
 AJCA 10/01/2019 GPTAT 81%R 0.5 GJUI 4.8 GJPI 77%R 36
 SIRE: MASON LEMVIG JACINTO-ET GJPI 1 9%ILE

NEXT DAM:
 OSU-ATI LEGION SUCCESS 1705 82%
 1-09 305 2 17050 4.3 739 3.4 574 104DCR V 1975C
 SIRE: BW LEGION GJPI 2 11%ILE

4TH DAM:
 OSU-ATI UPDATE SUCCESS 1670 69%
 2-10 253 2 18100 4.9 888 3.4 619 103DCR 2138C

LOT 28 OSU-ATI TORPEDO FAVORITE 2603 USA 067382603 GT45K

BORN 05/04/2017 BBR 100
 DHIA HERD # 31-85-1128 CONTROL # 2603
 FEMALE EFI 9.2% AMERICAN ID 2603 / 2603
 JH1F

PPA 1457M 56F 30P / YD 1627M 65F 33P
 CDCB GPTA S 10/01/2019 1RECS 79%R 32%ILE
 586M -0.10% 7F -0.05% 11P 118CM\$ 131NM\$ 159FM\$
 2.7PL 1.3LIV -2.7DPR -2.5CCR 1.0HCR 3.13SCS 41GM\$
 AJCA 10/01/2019 GPTAT 78%R 1.3 GJUI 19.4 GJPI 74%R 33
 ST SR DF RA RW RL FA FU
 0.4 -0.6 0.4 L0.3 -0.1 P0.6 S0.6 1.9
 RH RUW UC UD TP TL RTR RTS
 0.9 0.3 -0.5 S2.2 C1.9 S0.8

FRESH: 04/30/2019
 BRED: 08/04/2019 DUE: 05/09/2020 TO
 FOREST GLEN KALAHARI
 USA 067650122 29JE4073
 CDCB GPTA S 08/01/2019 0%RIP
 76%R 702M 0.08% 49F 80%ILE
 76%R 0.10% 46P 531CM\$ 493NM\$ 408FM\$ 430GM\$
 4.6PL 0.1LIV -0.2DPR 0.5CCR 2.3HCR 3.11SCS
 AJCA 08/01/2019 ODAUS
 GPTAT 76%R 1.7 GJUI 25.2 GJPI 71%R 157
 BRED USING SEXED SEMEN

SIRE:
 IGL SANTANA TORPEDO-ET
 JE840003125325348 GT80K BBR 100 JH1F 250JE1456
 CDCB GPTA S 08/01/2019 420DAUS 124HRDS 79%RIP
 96%R 532M -0.03% 20F 21%ILE
 96%R -0.03% 14P 193CM\$ 195NM\$ 200FM\$ 84GM\$
 3.3PL -0.7LIV -3.4DPR -3.2CCR 1.2HCR 2.93SCS
 AJCA 08/01/2019 192DAUS
 GPTAT 93%R 1.6 GJUI 26.9 GJPI 89%R 59

DAM:
 OSU-ATI VALENTINO FAVORITE 1851
 USA 067241851
 DHIA HERD # 31-85-1128 CONTROL # 1851
 2-00 305 2 15740 5.0 784 3.6 561 103DCR 1939C
 3-02 282 2 18080 4.6 826 3.7 664 104DCR 2242C
 4-01 305 2 21290 5.2 1111 3.6 770 104DCR 2662C
 305 2X ME AVG 3L 20788M 1029F 755P 2591C

2-04 80% 3-08 86%
 ST SR DF RA RW RL FA FU RH RUW UC UD TP TL RTR RTS
 35 28 40 30 33 33 43 43 39 40 22 35 32 18 32 26
 PPA 148M -17F 7P / YD 612M 2F 19P
 CDCB PTA 08/01/2019 3RECS 57%R 31%ILE
 348M -0.06% 4F -0.01% 11P 126CM\$ 126NM\$ 127FM\$
 2.5PL 1.6LIV -1.7DPR -1.8CCR 0.4HCR 3.07SCS 59GM\$
 AJCA 08/01/2019 PTAT 50%R 1.2 JUI 11.7 JPI 50%R 35

OSU AGRIC TECHNICAL INSTITUTE BREEDER & OWNER
 WOOSTER, OH
 330-698-5021

KASH IN SANTANA-P-ET
 USA 067253405 GT50K BBR 100 JH1F 7JE1273
 CDCB GPTA S 08/01/2019 388DAUS 127HRDS 7%RIP
 98%R 935M -0.03% 39F 30%ILE
 98%R 0.03% 39P 284CM\$ 264NM\$ 224FM\$ 150GM\$
 1.1PL -2.0LIV -3.6DPR -3.2CCR -0.3HCR 2.94SCS
 AJCA 08/01/2019 250DAUS
 GPTAT 97%R 1.3 GJUI 14.7 GJPI 94%R 85
 HEARTLAND FASTRACK TEMPE-ET 88%
 USA 067292715 GT8K BBR 100 JH1F
 TATTOO / 2715
 DHIA HERD # 31-06-1141 CONTROL # 2715
 2-01 305 2 15900 4.3 683 3.5 551 96DCR 1855C
 305 2X ME AVG 2L 16756M 672F 598P 1906C
 PPA 430M -8F 18P / YD 521M 1F 22P
 CDCB GPTA S 10/01/2019 2RECS 88%R 65%ILE
 395M -0.01% 17F 0.00% 15P 249CM\$ 242NM\$ 228FM\$
 3.8PL 1.5LIV -1.5DPR -1.1CCR 1.7HCR 2.91SCS 167GM\$
 AJCA 10/01/2019 GPTAT 84%R 1.2 GJUI 21.2 GJPI 82%R 76

ALL LYNN'S LOUIE VALENTINO-ET
 USA 116279413 GT50K BBR 100 JH1C 7JE1038
 CDCB GPTA S 08/01/2019 18882DAUS 2083HRDS 9%RIP
 99%R 774M -0.08% 20F 31%ILE
 99%R -0.02% 24P 283CM\$ 281NM\$ 278FM\$ 157GM\$
 4.2PL 3.3LIV -2.7DPR -3.6CCR 0.9HCR 2.97SCS
 AJCA 08/01/2019 8556DAUS
 GPTAT 99%R 1.9 GJUI 17.1 GJPI 99%R 77
 OSU-ATI IATOLA FAVORITE 1794 80%
 USA 067251794
 DHIA HERD # 31-85-1128 CONTROL # 1794
 2-00 305 2 15000 4.7 710 3.7 559 103DCR 1911C
 3-01 251 2 13740 4.6 633 3.3 456 103DCR 1575C
 305 2X ME AVG 2L 17533M 824F 626P 2143C
 PPA -1358M -84F -45P / YD -552M -51F -21P
 CDCB PTA 08/01/2019 2RECS 57%R 8%ILE
 -93M -0.03% -10F 0.01% -1P -63CM\$ -64NM\$ -67FM\$
 -0.3PL -0.5LIV -0.3DPR 0.2CCR 0.3HCR 3.11SCS -58GM\$
 AJCA 08/01/2019 PTAT 52%R 0.1 JUI -5.3 JPI 50%R -16
 SIRE: SC GOLD DUST PARAMOUNT IATOLA-ET GJPI 22 11%ILE

SISTER(S):
 OSU-ATI RILEY FAVORITE 1824 83%
 5-04 305 2 19410 4.7 918 3.6 704 104DCR 2434C
 OSU-ATI RILEY FAVORITE FUZ 1859 88%
 4-10 304 2 22760 4.9 1123 3.6 816 104DCR 2821C
 NEXT DAM:
 OSU-ATI JACINTO FAVORITE 1710 73%
 4-06 305 2 20990 4.8 1009 3.8 803 104DCR 2729C
 SIRE: MASON LEMVIG JACINTO-ET GJPI 1 9%ILE

4TH DAM:
 OSU-ATI COSMO 1502 FAVORITE 1611 82%
 2-00 305 2 18350 4.2 772 3.5 641 69DCR V 2123C

LOT 29 JX OSU-ATI JUMBO FAVORITE 2617 {5} USA 067382617 GT45K

BORN 10/03/2017 P5 BBR 100
 FEMALE EFI 6.4% AMERICAN ID 2617 / 2617
 JH1F

CDCB GPTA S 10/01/2019 ORECS 75%R 71%ILE
 313M 0.03% 21F 0.03% 17P 276CM\$ 261NM\$ 230FM\$
 3.9PL 0.3LIV 0.3DPR 0.0CCR 0.1HCR 2.88SCS 223GM\$
 AJCA 10/01/2019 GPTAT 76%R 1.2 GJUI 16.2 GJPI 71%R 84
 ST SR DF RA RW RL FA FU
 1.2 0.0 0.6 L0.0 0.4 S0.2 S0.6 1.4
 RH RUW UC UD TP TL RTR RTS
 0.9 0.5 0.3 S1.9 C0.1 L0.0

SELLING FRESH AND OPEN

SIRE:

JX DENKEL ROWLEYS V JUMBO 2114 {4}-ET
 USA 118277109 GT50K BBR 92 JH1F 14JE630
 CDCB GPTA S 08/01/2019 1172DAUS 200HRDS 10%RIP
 99%R 1042M -0.09% 31F 49%ILE
 99%R -0.01% 35P 393CM\$ 383NM\$ 365FM\$ 287GM\$
 5.5PL 1.6LIV -1.3DPR 0.3CCR 1.5HCR 2.82SCS
 AJCA 08/01/2019 668DAUS
 GPTAT 98%R 1.3 GJUI 21.2 GJPI 96%R 119

DAM:

OSU-ATI PRESCOTT FAVORITE 1876
 USA 067241876
 DHIA HERD # 31-85-1128 CONTROL # 1876
 1-11 286 2 17980 4.0 727 3.4 603 103DCR 1997C
 2-10 296 2 18400 4.9 904 3.7 684 104DCR 2366C
 3-09 305 2 19020 5.0 944 3.7 710 104DCR 2456C
 305 2X ME AVG 3L 21833M 988F 777P 2641C
 2-03 80% 3-00 82%
 ST SR DF RA RW RL FA FU RH RUW UC UD TP TL RTR RTS
 26 23 32 29 27 25 36 40 46 13 24 19 38 33 29
 PPA 1011M 6F 45P / YD 832M 17F 35P
 CDCB PTA 08/01/2019 3RECS 53%R 19%ILE
 397M -0.06% 6F 0.00% 15P 63CM\$ 58NM\$ 47FM\$
 0.0PL -2.8LIV 0.1DPR -0.3CCR -0.1HCR 3.00SCS 62GM\$
 AJCA 08/01/2019 PTAT 47%R 0.3 JUI -0.8 JPI 47%R 22

OSU AGRIC TECHNICAL INSTITUTE BREEDER & OWNER
 WOOSTER, OH
 330-698-5021

ALL LYNN'S LEGAL VISIONARY-ET

USA 117222740 GT50K BBR 100 JH1C 29JE3761
 CDCB GPTA S 08/01/2019 4888DAUS 593HRDS 6%RIP
 99%R 950M -0.06% 33F 49%ILE
 99%R 0.04% 42P 405CM\$ 381NM\$ 330FM\$ 294GM\$
 4.2PL 0.3LIV -1.8DPR 0.3CCR 3.7HCR 2.89SCS
 AJCA 08/01/2019 2061DAUS
 GPTAT 99%R 1.2 GJUI 14.9 GJPI 99%R 128
 JX DEN-KEL JAMBOREE {3}-ET 90%
 USA 067100779 GT3K BBR 87
 DHIA HERD # 65-06-0092 CONTROL # 1779
 2-02 305 2 14190 4.4 628 3.3 468 94DCR 1616C
 3-06 305 2 14510 5.0 725 3.9 566 97DCR 1946C
 305 2X ME AVG 2L 16102M 744F 578P 1982C
 PPA 3438M 180F 120P / YD 2993M 163F 114P
 CDCB GPTA M 10/01/2019 2RECS 81%R 92%ILE
 1061M 0.00% 50F -0.01% 36P 379CM\$ 367NM\$ 346FM\$
 3.0PL -1.2LIV -0.8DPR -2.0CCR -0.3HCR 2.78SCS 290GM\$
 AJCA 10/01/2019 GPTAT 75%R 1.2 GJUI 8.8 GJPI 75%R 109M

DUTCH HOLLOW PRESCOTT {6}-ET

USA 067184369 GT80K BBR 100 JH1F 7JE1173
 CDCB GPTA S 08/01/2019 1978DAUS 283HRDS 9%RIP
 99%R 1254M -0.04% 52F 22%ILE
 99%R -0.01% 43P 231CM\$ 221NM\$ 201FM\$ 177GM\$
 -2.1PL -7.0LIV -1.9DPR -3.0CCR -2.0HCR 2.97SCS
 AJCA 08/01/2019 694DAUS
 GPTAT 99%R 0.5 GJUI -1.1 GJPI 98%R 67

OSU-ATI RILEY FAVORITE 1813

USA 067161813
 DHIA HERD # 31-85-1128 CONTROL # 1813
 PPA -3674M -198F -107P / YD -5097M -279F -154P
 CDCB PTA 08/01/2019 1RECS 54%R 5%ILE
 -440M -0.11% -43F 0.00% -15P -130CM\$ -125NM\$ -117FM\$
 1.5PL 1.8LIV 2.0DPR 2.3CCR 1.6HCR 3.06SCS -69GM\$
 AJCA 08/01/2019 PTAT 41%R 0.5 JUI 11.3 JPI 47%R -23
 SIRE: CHASIN-RAINBOWS ACT RILEY-ET GJPI 34 13%ILE

SISTER(S):

OSU-ATI IRWIN FAVORITE 2524 88%
 2-11 245 2 15990 5.2 827 3.9 619 102DCR 2142C

NEXT DAM:

OSU-ATI NATHAN FAVORITE 1731 86%
 3-00 292 2 17770 4.4 776 3.6 641 104DCR 2130C
 SIRE: WETUMPKA LEMVIG NATHAN-ET GJPI 11 11%ILE

4TH DAM:

OSU-ATI COSMO 1502 FAVORITE 1611 82%
 2-00 305 2 18350 4.2 772 3.5 641 69DCR V 2123C



OSU-ATI TEXAS BUFFY 2521, E-91%
FROM THE SAME FAMILY AS LOT 30

LOT 30 JX OSU-ATI AVON BUFFY 2628 {3} USA 067382628 GT45K

BORN 01/16/2018 TATTOO A628 / A628 P3 BBR 93
FEMALE EFI 7.9% AMERICAN ID 2628 / 2628
JH1C

OSU AGRIC TECHNICAL INSTITUTE BREEDER & OWNER
WOOSTER, OH
330-698-5021

CDCB GPTA S 10/01/2019 ORECS 76%R 72%ILE
881M -0.12% 17F -0.03% 25P 262CM\$ 266NM\$ 274FM\$
4.5PL 1.3LIV -0.8DPR -1.7CCR 2.4HCR 3.10SCS 194GM\$
AJCA 10/01/2019 GPTAT 77%R 2.0 GJUI 26.7 GJPI 72%R 82
ST SR DF RA RW RL FA FU
1.7 1.0 0.4 L0.9 0.3 S0.0 S0.1 2.3
RH RUW UC UD TP TL RTR RTS
1.3 0.3 0.8 S2.7 C1.1 S0.1

ALL LYNNS LEGAL VISIONARY-ET
USA 117222740 GT50K BBR 100 JH1C 29JE3761
CDCB GPTA S 08/01/2019 4888DAUS 593HRDS 6%RIP
99%R 950M -0.06% 33F 49%ILE
99%R 0.04% 42P 405CM\$ 381NM\$ 330FM\$ 294GM\$
4.2PL 0.3LIV -1.8DPR 0.3CCR 3.7HCR 2.89SCS
AJCA 08/01/2019 2061DAUS
GPTAT 99%R 1.2 GJUI 14.9 GJPI 99%R 128
JX FARIA BROTHERS ACTION DEAN SMITH {1} 92%
JE840003001860402 GT99K BBR 73
DHIA HERD # 74-97-4513 CONTROL # 507854
6-09 295 3 22340 4.9 1093 3.6 798 104DCR 2759C
7-11 305 2 29240 4.5 1309 3.5 1032 102DCR 3523C
9-00 275 2 19200 5.1 977 3.7 706 101DCR 2442C
10-02 305 2 22970 4.7 1091 3.5 810 101DCR 2800C
305 2X ME AVG 9L 25914M 1172F 905P 3079C
PPA 4646M 144F 130P / YD 2679M 99F 83P
CDCB GPTA M 10/01/2019 5RECS 94%R 99%ILE
1098M -0.05% 41F -0.03% 34P 510CM\$ 507NM\$ 501FM\$
4.9PL 3.8LIV 1.3DPR 0.1CCR 3.3HCR 2.93SCS 464GM\$
AJCA 10/01/2019 GPTAT 88%R 2.7 GJUI 37.2 GJPI 89%R 158M

BRED: 01/25/2019 DUE: 10/31/2019 TO
AHLEM KWYNN RESPECT-ET
USA 067823687 7JE1638
CDCB GPTA S 08/01/2019 0%RIP
77%R 714M 0.15% 64F 80%ILE
77%R 0.05% 35P 523CM\$ 495NM\$ 437FM\$ 373GM\$
4.0PL -0.1LIV -2.8DPR -1.6CCR 2.9HCR 2.69SCS
AJCA 08/01/2019 ODAUS
GPTAT 78%R 2.6 GJUI 32.9 GJPI 73%R 164
BRED USING SEXED SEMEN

SIRE:
JX FARIA BROTHERS AVON {2}-ET
JE840003011609974 GT99K BBR 84 14JE673
CDCB GPTA M 08/01/2019 5181DAUS 187HRDS 47%RIP
99%R 1551M -0.28% 13F 53%ILE
99%R -0.08% 38P 378CM\$ 391NM\$ 422FM\$ 344GM\$
6.0PL 3.0LIV 0.8DPR 0.6CCR 3.8HCR 3.01SCS
AJCA 08/01/2019 970DAUS
GPTAT 98%R 2.1 GJUI 27.4 GJPI 96%R 122M

DAM:
OSU-ATI IRWIN BUFFY 2558
USA 067342558
DHIA HERD # 31-85-1128 CONTROL # 2558
1-10 305 2 16710 4.9 823 3.5 589 104DCR 2036C
305 2X ME AVG 1L 20772M 1032F 746P 2579C
2-06 84% 3-03 87%
ST SR DF RA RW RL FA FU RH RUW UC UD TP TL RTR RTS
38 34 37 24 32 28 29 37 42 38 26 32 34 28 37 34
PPA -1024M -53F -27P / YD -252M -6F -2P
CDCB PTA 08/01/2019 2RECS 56%R 31%ILE
62M 0.03% 9F 0.02% 7P 135CM\$ 127NM\$ 108FM\$
2.4PL -0.5LIV -1.0DPR -1.0CCR 1.7HCR 2.99SCS 85GM\$
AJCA 08/01/2019 PTAT 49%R 1.6 JUI 20.8 JPI 48%R 44

SISTER(S):
OSU-ATI ACADEMY BUFFY 2523 85%
3-01 305 2 21560 5.0 1086 3.8 810 104DCR 2802C

ALL LYNNS VALENTINO IRWIN-ET
USA 117423084 GT50K BBR 100 JH1C 7JE1163
CDCB GPTA S 08/01/2019 3787DAUS 723HRDS 12%RIP
99%R 419M -0.01% 18F 21%ILE
99%R -0.01% 14P 203CM\$ 199NM\$ 193FM\$ 75GM\$
4.2PL -0.1LIV -3.6DPR -3.6CCR 2.0HCR 2.94SCS
AJCA 08/01/2019 2211DAUS
GPTAT 99%R 1.7 GJUI 24.8 GJPI 99%R 61

OSU-ATI TBONE BUFFY 1816 85%
USA 067161816
DHIA HERD # 31-85-1128 CONTROL # 1816
2-00 305 2 15690 5.1 805 3.7 575 104DCR 1988C
3-01 296 2 17870 5.4 967 3.5 630 104DCR 2177C
4-00 303 2 19080 5.0 957 3.7 708 104DCR 2449C
305 2X ME AVG 4L 19128M 978F 692P 2393C
PPA 232M 58F 30P / YD -232M 27F 18P
CDCB PTA 08/01/2019 4RECS 59%R 30%ILE
-211M 0.11% 11F 0.07% 7P 138CM\$ 119NM\$ 75FM\$
1.2PL -1.0LIV 1.5DPR 1.4CCR 1.3HCR 3.11SCS 146GM\$
AJCA 08/01/2019 PTAT 53%R 1.2 JUI 16.7 JPI 51%R 43
SIRE: RICHIES JACE TBONE A364 GJPI 39 15%ILE

SISTER(S):
OSU-ATI TBONE BUFFY 1762 91%
5-01 305 2 20580 5.0 1033 3.7 760 104DCR 2629C
OSU-ATI TBONE BUFFY 1790 85%
2-11 305 2 16850 5.2 871 3.7 628 104DCR 2172C
OSU-ATI TBONE BUFFY 1848 81%
3-01 284 2 16250 5.4 878 3.9 630 104DCR 2180C

NEXT DAM:
OSU-ATI MILITIA BUFFY 1712 82%
5-01 305 2 19600 5.0 974 3.8 751 104DCR 2599C
SIRE: SUNSET CANYON RP MILITIA-ET GJPI 30 16%ILE

4TH DAM:
OSU-ATI TOPFLIGHT BUFFY 1677 81%
3-01 305 2 19770 4.0 795 3.5 683 104DCR V 2218C

LOT 31 OSU-ATI CHANGE UP AGATHA 2645 JE840003200734045 GT45K

BORN 08/18/2018 TATTOO A645 / A645 P8 BBR 100
 FEMALE EFI 8.1% AMERICAN ID 2645 / 2645
 JH1F

OSU AGRIC TECHNICAL INSTITUTE BREEDER & OWNER
 WOOSTER, OH
 330-698-5021

CDCB GPTA S 10/01/2019 ORECS 72%R 98%ILE
 408M 0.22% 64F 0.06% 27P 470CM\$ 444NM\$ 390FM\$
 3.1PL 1.1LIV -1.0DPR -1.4CCR 1.6HCR 2.93SCS 363GM\$
 AJCA 10/01/2019 GPTAT 74%R 1.0 GJUI 8.8 GJPI 68%R 127
 ST SR DF RA RW RL FA FU
 0.4 -0.4 1.0 L0.3 -0.1 S0.0 S0.5 0.5
 RH RUW UC UD TP TL RTR RTS
 0.4 0.7 0.6 S0.8 C0.4 L0.1

AHLEM GENOMINATOR
 USA 071199882 GT80K BBR 100 JH1C 200JE241
 CDCB GPTA S 08/01/2019 1811DAUS 251HRDS 24%RIP
 99%R 17M 0.16% 32F 37%ILE
 99%R 0.06% 13P 330CM\$ 305NM\$ 253FM\$ 228GM\$
 3.9PL 0.9LIV -1.5DPR -1.0CCR 3.0HCR 2.76SCS
 AJCA 08/01/2019 861DAUS
 GPTAT 98%R 1.8 GJUI 21.8 GJPI 95%R 99
 SHAN-MAR HILARIO CHARLEY-ET 87%
 USA 067180912 GT8K BBR 100 JH1F
 DHIA HERD # 33-87-0722 CONTROL # 912
 1-11 305 3 21690 5.1 1106 3.4 744 102DCR 2571C
 305 2X ME AVG 2L 15331M 840F 528P 1824C
 PPA 1632M 176F 68P / YD 1421M 157F 66P
 CDCB GPTA S 10/01/2019 2RECS 83%R 98%ILE
 702M 0.15% 65F 0.06% 38P 468CM\$ 440NM\$ 379FM\$
 2.4PL -0.5LIV -1.6DPR -1.5CCR 1.2HCR 2.97SCS 353GM\$
 AJCA 10/01/2019 GPTAT 80%R 0.9 GJUI 8.4 GJPI 78%R 131

SELLING OPEN

SIRE:
 RIVER VALLEY CHARLEY CHANGE UP-ET
 JE840003126479215 GT99K BBR 100 JH1C 200JE10010
 CDCB GPTA S 08/01/2019 100%RIP
 80%R 494M 0.18% 60F 77%ILE
 80%R 0.07% 31P 514CM\$ 485NM\$ 425FM\$ 409GM\$
 4.4PL 0.1LIV -0.8DPR -0.6CCR 3.5HCR 2.89SCS
 AJCA 08/01/2019 ODAUS
 GPTAT 78%R 1.9 GJUI 19.9 GJPI 75%R 147

HEARTLAND PHAROAH APOLLO-ET
 USA 067342676 GT80K BBR 100 JH1F 7JE1404
 CDCB GPTA S 08/01/2019 349DAUS 64HRDS 53%RIP
 96%R 272M 0.15% 43F 54%ILE
 96%R 0.04% 18P 414CM\$ 396NM\$ 359FM\$ 362GM\$
 3.6PL 3.1LIV 0.7DPR 1.6CCR 2.3HCR 2.93SCS
 AJCA 08/01/2019 119DAUS
 GPTAT 92%R 1.4 GJUI 21.7 GJPI 90%R 119

DAM:
 OSU-ATI APOLLO AGATHA 2582
 JE840003135793725 GT29K BBR 100 JH1F
 DHIA HERD # 31-85-1128 CONTROL # 2582
 CDCB GPTA S 10/01/2019 ORECS 76%R 86%ILE
 354M 0.13% 42F 0.03% 19P 337CM\$ 323NM\$ 293FM\$
 2.3PL 2.0LIV -0.9DPR -1.1CCR 1.1HCR 2.98SCS 258GM\$
 AJCA 10/01/2019 GPTAT 77%R 1.0 GJUI 8.2 GJPI 72%R 88

OSU-ATI VALENTINO AGATHA 1826 86%
 USA 067161826
 DHIA HERD # 31-85-1128 CONTROL # 1826
 1-11 305 2 15840 5.1 809 3.6 573 104DCR 1981C
 3-01 305 2 18510 5.1 938 3.8 702 104DCR 2429C
 4-02 305 2 21140 5.0 1049 3.6 759 104DCR 2624C
 305 2X ME AVG 3L 21381M 1056F 774P 2677C
 PPA 782M 47F 40P / YD 1039M 49F 46P
 CDCB PTA 08/01/2019 3RECS 55%R 53%ILE
 447M -0.02% 18F 0.03% 22P 216CM\$ 202NM\$ 173FM\$
 1.8PL 1.5LIV -0.8DPR -1.9CCR 0.0HCR 3.03SCS 147GM\$
 AJCA 08/01/2019 PTAT 52%R 1.0 JUI 5.7 JPI 49%R 60
 SIRE: ALL LYNNS LOUIE VALENTINO-ET GJPI 77 31%ILE

SISTER(S):
 OSU-ATI PREMIER AGATHA 1891 82%
 3-01 305 2 19420 5.2 1015 3.9 762 104DCR 2638C

NEXT DAM:
 OSU-ATI MILITIA AGATHA 1740 76%
 3-04 305 2 19300 4.7 905 3.8 732 104DCR 2464C
 SIRE: SUNSET CANYON RP MILITIA-ET GJPI 30 16%ILE

4TH DAM:
 OSU-ATI SABER AGATHA 1699 84%
 3-00 303 2 17110 4.5 768 3.8 653 104DCR 2136C

LOT 32 JX OSU-ATI CHROME STARRIE 2663 {6} JE840003200734063 GT45K

BORN 01/23/2019 TATTOO A663 / A663 P7 BBR 100
 FEMALE EFI 8.3% AMERICAN ID 2663 / 2663
 JH1F

OSU AGRIC TECHNICAL INSTITUTE BREEDER & OWNER
 WOOSTER, OH
 330-698-5021

CDCB GPTA S 10/01/2019 ORECS 76%R 96%ILE
 1071M 0.02% 54F -0.01% 36P 411CM\$ 401NM\$ 382FM\$
 3.0PL -1.6LIV -0.4DPR -1.3CCR 1.2HCR 2.82SCS 340GM\$
 AJCA 10/01/2019 GPTAT 77%R 1.0 GJUI 9.5 GJPI 72%R 125
 ST SR DF RA RW RL FA FU
 1.0 -0.2 0.7 L0.5 0.1 S0.4 L0.1 0.7
 RH RUW UC UD TP TL RTR RTS
 0.5 0.6 0.6 S0.8 C0.9 L0.6

SCHULTZ LEGAL CRITIC-P
 USA 117217618 GT50K BBR 100 JH1C 11JE1098
 CDCB GPTA S 08/01/2019 4058DAUS 367HRDS 4%RIP
 99%R 518M 0.06% 36F 42%ILE
 99%R 0.03% 25P 351CM\$ 334NM\$ 297FM\$ 240GM\$
 4.1PL -0.2LIV -1.8DPR -1.7CCR -0.9HCR 2.91SCS
 AJCA 08/01/2019 2500DAUS
 GPTAT 99%R 1.6 GJUI 21.6 GJPI 99%R 110

SELLING OPEN

LYON CELEBRITY CECE-ET 91%
 USA 117046049 GT50K BBR 100 JH1C
 TATTOO J05 / J05
 DHIA HERD # 33-87-0722 CONTROL # 813
 2-02 305 3 18470 4.7 865 3.4 633 100DCR 2187C
 4-03 271 3 22660 4.4 999 3.6 823 102DCR 2740C
 305 2X ME AVG 2L 19070M 900F 699P 2370C
 PPA 2139M 117F 78P / YD 1084M 89F 43P
 CDCB GPTA S 10/01/2019 2RECS 88%R 67%ILE
 376M 0.11% 39F 0.01% 16P 258CM\$ 249NM\$ 230FM\$
 2.6PL -3.1LIV -0.5DPR -1.4CCR 1.0HCR 2.93SCS 208GM\$
 AJCA 10/01/2019 GPTAT 85%R 1.4 GJUI 11.7 GJPI 83%R 75

SIRE:
 RIVER VALLEY CECE CHROME-ET
 JE840003012423929 GT80K BBR 100 JH1F 7JE5004
 CDCB GPTA S 08/01/2019 1874DAUS 295HRDS 36%RIP
 99%R 1185M 0.03% 63F 97%ILE
 99%R 0.01% 44P 583CM\$ 565NM\$ 529FM\$ 516GM\$
 5.3PL -2.2LIV 0.6DPR 0.7CCR 2.7HCR 2.80SCS
 AJCA 08/01/2019 1144DAUS
 GPTAT 98%R 2.8 GJUI 33.0 GJPI 95%R 191

JX FARIA BROTHERS WALTER WHITE {4}-ET
 JE840003011610018 GT50K BBR 100 JH1C 29JE3927
 CDCB GPTA S 08/01/2019 1267DAUS 102HRDS 10%RIP
 99%R 254M 0.25% 63F 46%ILE
 99%R 0.11% 32P 412CM\$ 369NM\$ 279FM\$ 211GM\$
 0.9PL 1.0LIV -4.5DPR -5.8CCR -1.3HCR 2.85SCS
 AJCA 08/01/2019 204DAUS
 GPTAT 96%R 1.5 GJUI 14.3 GJPI 96%R 106

DAM:
 JX OSU-ATI WALTER WHITE 2592 {5}
 JE840003135793735 GT45K BBR 100 JH1C
 DHIA HERD # 31-85-1128 CONTROL # 2592
 2-04 81%
 ST SR DF RA RW RL FA FU RH RUW UC UD TP TL RTR RTS
 32 26 29 26 39 16 37 45 29 37 28 37 29 24 29 32
 PPA -112M 28F -5P / YD 170M 35F 2P
 CDCB GPTA S 10/01/2019 1RECS 80%R 74%ILE
 768M 0.01% 38F 0.00% 27P 279CM\$ 273NM\$ 261FM\$
 1.4PL 0.7LIV -1.5DPR -2.4CCR 0.9HCR 3.04SCS 201GM\$
 AJCA 10/01/2019 GPTAT 79%R 0.7 GJUI 2.3 GJPI 74%R 74

JX OSU-ATI GOLD STARRIE 1832 {4} 72%
 USA 067161832
 DHIA HERD # 31-85-1128 CONTROL # 1832
 2-00 305 2 17550 3.9 677 3.2 557 104DCR 1852C
 3-04 305 2 19980 4.0 795 3.3 660 104DCR 2184C
 4-05 244 2 17600 4.3 758 3.2 560 103DCR 1932C
 305 2X ME AVG 3L 20869M 834F 673P 2246C
 PPA 1426M -62F 5P / YD 1380M -40F 12P
 CDCB PTA 08/01/2019 3RECS 59%R 9%ILE
 774M -0.21% -7F -0.09% 10P -76CM\$ -51NM\$ 0FM\$
 -0.7PL -0.3LIV -1.8DPR -1.2CCR 2.0HCR 3.15SCS -83GM\$
 AJCA 08/01/2019 PTAT 52%R -0.3 JUI -8.7 JPI 52%R -24
 SIRE: JX OOMS DALE TBONE GOLDA {3}-ET GJPI 55 22%ILE

SISTER(S):
 JX OSU-ATI BALLISTIC STARRIE 2554 {5} 82%
 1-10 305 2 16380 5.0 814 3.3 548 104DCR 1893C

SISTER(S):
 OSU-ATI FANTOM STARRIE 1797 86%
 3-01 305 2 18750 4.6 854 3.5 656 104DCR 2267C

NEXT DAM:
 OSU-ATI COUNTRY STARRIE 1701 80%
 3-10 305 2 21850 4.3 934 3.4 735 104DCR 2510C
 SIRE: BW COUNTRY-ET GJPI 7 10%ILE

4TH DAM:
 OSU-ATI DENNY STOCKER 1577 71%
 3-06 305 2 23960 4.0 958 3.2 775 68DCR V 2603C

LOT 33 BLJ AXIS SISSY USA 173319480

BORN 03/08/2018 TATTOO BLJ / L23 P2
 FEMALE EFI 8.9%

PA 1047M 10F 28P
 215CM\$ 218NM\$ 227FM\$
 3.3PL -2.1DPR -2.7CCR 1.0HCR 2.86SCS
 PA TYPE 1.1 JPI 37%R 69
 ST SR DF RA RW RL FA FU
 1.0 0.2 0.9 L1.4 0.2 P0.5 S0.4 0.8
 RH RUW UC UD TP TL RTR RTS
 1.1 0.8 0.1 S0.9 C0.1 S0.8

BRED: 05/19/2019 DUE: 02/22/2020 TO
 RIVER VALLEY CECE CHROME-ET
 JE840003012423929 7JE5004
 CDCB GPTA S 08/01/2019 1874DAUS 295HRDS 36%RIP
 99%R 1185M 0.03% 63F 97%ILE
 99%R 0.01% 44P 583CM\$ 565NM\$ 529FM\$ 516GM\$
 5.3PL -2.2LIV 0.6DPR 0.7CCR 2.7HCR 2.80SCS
 AJCA 08/01/2019 1144DAUS
 GPTAT 98%R 2.8 GJUI 33.0 GJPI 95%R 191

SISTER(S):
 JX BLJ GOLDA SUGAR {4} 84%
 2-05 305 3 21980 4.8 1064 3.5 768 104DCR 2654C

SIRE:
 SUGAR GROVE VALENTINO AXIS
 USA 067072875 GT50K BBR 100 JH1F 7JE1274
 CDCB GPTA S 08/01/2019 2009DAUS 276HRDS 7%RIP
 99%R 1813M -0.24% 35F 47%ILE
 99%R -0.05% 55P 377CM\$ 372NM\$ 366FM\$ 166GM\$
 3.2PL 1.4LIV -6.1DPR -6.8CCR 1.3HCR 2.86SCS
 AJCA 08/01/2019 928DAUS
 GPTAT 99%R 1.9 GJUI 12.1 GJPI 97%R 108

DAM:
 BLJ HEADLINE SISSY
 USA 118004172
 TATTOO BLJ / E42
 DHIA HERD # 31-39-0925 CONTROL # 142
 2-10 295 2 17130 4.5 776 3.7 626 93DCR 2110C
 3-10 305 3 20290 4.4 901 3.7 749 99DCR 2481C
 5-05 305 3 20150 4.7 956 3.4 683 103DCR 2359C
 6-07 288 3 24410 3.1 761 3.0 740 104DCR 2239C
 305 2X ME AVG 4L 19402M 822F 678P 2232C
 4-00 82% 7-01 82%
 ST SR DF RA RW RL FA FU RH RUW UC UD TP TL RTR RTS
 37 38 35 17 37 33 27 21 37 33 20 15 35 24 31 24
 PPA 240M -53F -11P / YD 423M -38F -4P
 CDCB PTA 08/01/2019 4RECS 60%R 19%ILE
 281M -0.15% -16F -0.05% 0P 52CM\$ 63NM\$ 88FM\$
 3.3PL 1.3LIV 1.9DPR 1.5CCR 0.7HCR 2.85SCS 83GM\$
 AJCA 08/01/2019 PTAT 39%R 0.3 JUI 9.0 JPI 51%R 29

BOCK, DAN OWNER
 SEVILLE, OH
 330-807-3084

BAR-LEE JERSEYS & NUHFER JASON BREEDER
 WILLARD, OH

ALL LYNNS LOUIE VALENTINO-ET
 USA 116279413 GT50K BBR 100 JH1C 7JE1038
 CDCB GPTA S 08/01/2019 18882DAUS 2083HRDS 9%RIP
 99%R 774M -0.08% 20F 31%ILE
 99%R -0.02% 24P 283CM\$ 281NM\$ 278FM\$ 157GM\$
 4.2PL 3.3LIV -2.7DPR -3.6CCR 0.9HCR 2.97SCS
 AJCA 08/01/2019 8556DAUS
 GPTAT 99%R 1.9 GJUI 17.1 GJPI 99%R 77
 SUGAR GROVE RESTORE ADDIE-ET 87%
 USA 067251259 GT3K BBR 100 JH1F
 DHIA HERD # 52-86-0023 CONTROL # 1259
 1-09 305 2 14340 4.2 609 3.4 488 101DCR 1649C
 2-10 278 2 18320 4.0 733 3.5 635 101DCR 2053C
 305 2X ME AVG 3L 17793M 773F 595P 1968C
 PPA 2030M 44F 54P / YD 2078M 29F 57P
 CDCB GPTA S 10/01/2019 3RECS 86%R 41%ILE
 752M -0.19% -4F -0.03% 20P 164CM\$ 163NM\$ 166FM\$
 3.0PL 1.7LIV 0.0DPR 0.5CCR 1.4HCR 2.78SCS 134GM\$
 AJCA 10/01/2019 GPTAT 78%R 0.4 GJUI 0.7 GJPI 80%R 60

SCHULTZ RESCUE HEADLINE
 USA 114114336 GTHD BBR 100 JH1F 29JE3510
 CDCB GPTA S 08/01/2019 9144DAUS 998HRDS 7%RIP
 99%R 1019M -0.25% -3F 22%ILE
 99%R -0.11% 14P 175CM\$ 200NM\$ 257FM\$ 185GM\$
 4.9PL 3.0LIV 1.6DPR 1.2CCR 0.1HCR 2.95SCS
 AJCA 08/01/2019 4934DAUS
 GPTAT 99%R 0.8 GJUI 7.2 GJPI 99%R 56
 BLJ RAY SIS 85%
 USA 116137964
 TATTOO BLJ / B13
 DHIA HERD # 31-39-0925 CONTROL # 713

2-03 305 2 13730 4.5 611 3.5 482 96DCR 1645C
 3-03 305 2 14940 4.2 633 3.7 550 97DCR 1776C
 4-03 305 2 12920 4.9 635 3.7 484 97DCR 1674C
 5-03 305 2 14480 4.4 643 3.8 550 96DCR 1793C
 305 2X ME AVG 4L 16111M 709F 582P 1936C
 PPA -2218M -154F -88P / YD -1249M -105F -51P
 CDCB PTA 08/01/2019 4RECS 58%R 3%ILE
 -406M -0.10% -39F -0.01% -17P -209CM\$ -202NM\$ -187FM\$
 -0.8PL -0.2LIV 1.8DPR 1.1CCR 1.2HCR 2.95SCS -133GM\$
 AJCA 08/01/2019 PTAT 46%R -0.2 JUI 3.9 JPI 50%R -40
 SIRE: ALL LYNNS HALLMARK RAY-ET GJPI 28 9%ILE

NEXT DAM:
 BLJ JOHN SISSY 84%
 5-03 259 2 13380 4.9 660 3.5 465 95DCR 1607C
 SIRE: FOREST GLEN BARBERS JOHN-ET GJPI 18 5%ILE

4TH DAM:
 BLJ REPLICIA SISSY 77%
 3-09 305 2 15850 4.4 691 3.7 582 92DCR 1913C

LOT 34 BLJ CASINO JORDAN USA 173319686

BORN 01/07/2018 TATTOO BLJ / L1 P1
 FEMALE EFI 7.4%

PA 343M -3F 14P
 107CM\$ 103NM\$ 94FM\$
 2.1PL 0.1DPR 0.5CCR 1.6HCR 3.07SCS
 PA TYPE 0.9 JPI 30%R 38
 ST SR DF RA RW RL FA FU
 0.5 -0.1 0.7 H0.1 0.2 P0.1 S0.5 0.8
 RH RUW UC UD TP TL RTR RTS
 0.4 0.5 0.3 S0.7 C0.6 S0.3

BRED: 06/17/2019 DUE: 03/22/2020 TO
 RIVER VALLEY CECE CHROME-ET
 JE840003012423929 7JE5004
 CDCB GPTA S 08/01/2019 1874DAUS 295HRDS 36%RIP
 99%R 1185M 0.03% 63F 97%ILE
 99%R 0.01% 44P 583CM\$ 565NM\$ 529FM\$ 516GM\$
 5.3PL -2.2LIV 0.6DPR 0.7CCR 2.7HCR 2.80SCS
 AJCA 08/01/2019 1144DAUS
 GPTAT 98%R 2.8 GJUI 33.0 GJPI 95%R 191
BRED USING SEXED SEMEN

AND BRED TO:

BRED: 06/17/2019 DUE: 03/22/2020 TO
 AHLEM CRITIC MAUI-ET
 USA 071199737 11JE1176
 CDCB GPTA S 08/01/2019 44DAUS 5HRDS 0%RIP
 91%R 579M 0.07% 42F 47%ILE
 91%R 0.03% 27P 390CM\$ 374NM\$ 341FM\$ 295GM\$
 3.8PL 1.5LIV -0.8DPR -1.5CCR -1.4HCR 3.02SCS
 AJCA 08/01/2019 38DAUS
 GPTAT 89%R 1.3 GJUI 15.2 GJPI 85%R 111

SIRE:

ELLIOTTS REGENCY CASINO-ET
 JE840003125141657 GT50K BBR 100 JH1F 14JE725
 CDCB GPTA S 08/01/2019 100%RIP
 78%R 451M 0.06% 34F 49%ILE
 78%R 0.08% 33P 408CM\$ 379NM\$ 314FM\$ 339GM\$
 3.8PL 0.9LIV 0.3DPR 0.5CCR 3.0HCR 3.11SCS
 AJCA 08/01/2019 2DAUS
 GPTAT 79%R 2.0 GJUI 25.7 GJPI 75%R 123

DAM:

BLJ TERPSTER JORDAN
 USA 119403367
 TATTOO BLJ / H31
 DHIA HERD # 31-39-0925 CONTROL # 1231
 2-05 284 3 21030 3.6 762 3.0 626 102DCR 2081C
 3-04 288 3 23140 3.1 721 2.9 663 104DCR 2066C
 305 2X ME AVG 2L 22498M 777F 672P 2168C
 2-10 76% 3-05 80%
 ST SR DF RA RW RL FA FU RH RUW UC UD TP TL RTR RTS
 37 36 34 21 38 18 33 30 30 35 25 16 28 29 31 28
 PPA 2509M -13F 39P / YD 1368M -50F 11P
 CDCB PTA 08/01/2019 3RECS 56%R 4%ILE
 234M -0.25% -39F -0.07% -6P -194CM\$ -173NM\$ -126FM\$
 0.4PL 0.3LIV -0.2DPR 0.4CCR 0.1HCR 3.02SCS -162GM\$
 AJCA 08/01/2019 PTAT 47%R -0.2 JUI -8.6 JPI 46%R -47

SISTER(S):

BLJ BRAZO JUDY {6} 90%
 6-11 305 2 18270 3.5 640 3.4 625 96DCR 1891C
 BLJ BLAISE JEOPARDY 84%
 4-07 305 2 19530 4.3 845 3.7 716 96DCR 2346C
 BLJ DIGNITARY JAMIE 85%
 3-05 305 3 23420 4.2 995 3.7 862 103DCR 2789C

BOCK, DAN OWNER
 SEVILLE, OH
 330-807-3084

BAR-LEE JERSEYS BREEDER
 WILLARD, OH

TJF VISIONARY REGENCY
 USA 067248196 GT80K BBR 100 JH1F 14JE662
 CDCB GPTA S 08/01/2019 2579DAUS 194HRDS 39%RIP
 99%R 1551M -0.13% 46F 47%ILE
 99%R 0.03% 63P 395CM\$ 373NM\$ 323FM\$ 267GM\$
 1.4PL -3.1LIV -3.4DPR -2.4CCR 2.4HCR 3.24SCS
 AJCA 08/01/2019 896DAUS
 GPTAT 99%R 2.1 GJUI 15.2 GJPI 96%R 120

CHILLI PREMIER CINEMA-ET 93%
 USA 071577202 GT50K BBR 100 JH1F
 DHIA HERD # 23-63-4533 CONTROL # 20895
 1-11 305 2 16691 4.9 812 3.7 625 87DCR 2163C
 2-11 305 2 21669 5.4 1179 3.8 820 91DCR 2838C
 4-01 305 2 21170 5.6 1187 3.9 824 91DCR 2852C
 305 2X ME AVG 3L 21304M 1146F 803P 2779C
 PPA -2322M -4F -23P / YD -1868M 16F -15P
 CDCB GPTA S 10/01/2019 3RECS 85%R 28%ILE
 -758M 0.20% 2F 0.11% -7P 136CM\$ 113NM\$ 60FM\$
 2.7PL 1.1LIV 0.8DPR 0.2CCR 1.3HCR 3.09SCS 113GM\$
 AJCA 10/01/2019 GPTAT 82%R 1.7 GJUI 27.4 GJPI 79%R 41

WF ACTION TERPSTER
 USA 118049214 GT80K BBR 100 JH1F 94JE3877
 CDCB GPTA S 08/01/2019 175DAUS 104HRDS 13%RIP
 94%R -87M -0.16% -36F 4%ILE
 94%R -0.02% -7P -152CM\$ -142NM\$ -122FM\$ -157GM\$
 0.3PL 0.0LIV -1.7DPR -0.1CCR 0.1HCR 3.14SCS
 AJCA 08/01/2019 126DAUS
 GPTAT 91%R 1.5 GJUI 11.5 GJPI 89%R -35

BLJ YEAR JAMIE 90%

USA 113977367
 TATTOO BLJ / V36
 DHIA HERD # 31-39-0925 CONTROL # 36
 2-05 271 2 15520 3.4 532 3.1 479 90DCR 1512C
 4-01 305 2 16540 3.7 604 3.3 548 97DCR 1725C
 5-01 305 2 21860 3.7 815 3.2 694 97DCR 2262C
 6-01 286 2 17080 3.5 596 3.4 581 97DCR 1759C
 7-00 305 2 24330 3.8 935 3.1 752 96DCR 2532C
 8-00 305 2 15230 3.9 600 3.5 528 96DCR 1692C
 8-11 305 2 19830 4.6 921 3.5 697 97DCR 2409C
 10-09 305 2 21830 3.7 812 3.4 753 96DCR 2343C
 305 2X ME AVG 9L 18962M 727F 631P 2030C
 PPA -583M -154F -71P / YD -106M -117F -44P
 CDCB PTA 08/01/2019 4RECS 64%R 1%ILE
 -50M -0.27% -55F -0.09% -20P -303CM\$ -275NM\$ -212FM\$
 0.5PL 0.6LIV 1.3DPR 0.9CCR 0.2HCR 2.92SCS -226GM\$
 AJCA 08/01/2019 PTAT 50%R -1.1 JUI -8.6 JPI 51%R -74
 SIRE: BLJ SOONER YEAR

NEXT DAM:

BLJ MANNIX JEOPARDY
 SIRE: ROCK MAPLE BROOK MANNIX GJPI -57 4%ILE

4TH DAM:

BLJ BERRETTA JENNY 83%
 7-03 305 2 20100 4.2 854 3.9 781 94DCR 2454C



SCHULTZ AVERY HARM-ET, E-91%
GREAT-GRANDAM OF LOT 35



SCHULTZ SOONER HARMONY {6}, E-90%
FOURTH DAM OF LOT 35



SCHULTZ DUNCAN HARMONY {5}, E-90%
FIFTH DAM OF LOT 35



SCHULTZ QS NOBLE HARMONY {4}, VG-88%
SIXTH DAM OF LOT 35

LOT 35 LYLESTANLEY REGENCY HEART 2603-ET USA 173137082 GT45K

BORN 09/28/2017 TATTOO 2603 / LST P6 BBR 100
 FEMALE EFI 10.3% JH1F

ROSEVALE JERSEYS OWNER
 GAMBIER, OH

CDCB GPTA S 10/01/2019 ORECS 77%R 79%ILE
 768M -0.01% 34F 0.04% 36P 313CM\$ 293NM\$ 250FM\$
 2.4PL -1.3LIV -1.5DPR -1.6CCR 1.5HCR 3.07SCS 223GM\$
 AJCA 10/01/2019 GPTAT 78%R 1.4 GJUI 9.7 GJPI 73%R 93
 ST SR DF RA RW RL FA FU
 0.7 0.1 1.0 L0.9 0.0 S0.4 S0.1 0.7
 RH RUW UC UD TP TL RTR RTS
 1.6 0.8 0.3 S0.6 W0.3 L0.0

LYLESTANLEY TRACE LLC BREEDER
 LEE, FL

BRED: 03/16/2019 DUE: 12/20/2019 TO
 RIVER VALLEY PF MEGAPOWER-ET
 JE840003012423848 7JE5011
 CDCB GPTA S 08/01/2019 938DAUS 115HRDS 23%RIP
 98%R 900M 0.17% 77F 60%ILE
 98%R 0.02% 37P 433CM\$ 420NM\$ 391FM\$ 346GM\$
 1.0PL -2.6LIV -1.8DPR -1.0CCR 1.1HCR 3.19SCS
 AJCA 08/01/2019 500DAUS
 GPTAT 97%R 1.7 GJUI 19.3 GJPI 93%R 119

ALL LYNNS LEGAL VISIONARY-ET
 USA 117222740 GT50K BBR 100 JH1C 29JE3761
 CDCB GPTA S 08/01/2019 4888DAUS 593HRDS 6%RIP
 99%R 950M -0.06% 33F 49%ILE
 99%R 0.04% 42P 405CM\$ 381NM\$ 330FM\$ 294GM\$
 4.2PL 0.3LIV -1.8DPR 0.3CCR 3.7HCR 2.89SCS
 AJCA 08/01/2019 2061DAUS
 GPTAT 99%R 1.2 GJUI 14.9 GJPI 99%R 128
 TJF PLUS ROXY 963 {6} 87%
 USA 117349900 GT8K BBR 100 JH1F
 TATTOO / T963
 DHIA HERD # 65-27-0029 CONTROL # 963
 1-08 305 2 12870 4.0 520 3.5 448 97DCR 1453C
 2-10 270 2 11200 4.6 512 3.6 401 96DCR 1374C
 305 2X ME AVG 2L 15630M 656F 553P 1816C
 PPA 1463M 49F 60P / YD 1382M 48F 57P
 CDCB GPTA S 10/01/2019 2RECS 84%R 43%ILE
 1102M -0.12% 28F 0.00% 40P 178CM\$ 170NM\$ 150FM\$
 -0.7PL -4.1LIV -1.1DPR -1.6CCR -1.7HCR 3.14SCS 136GM\$
 AJCA 10/01/2019 GPTAT 82%R 0.8 GJUI 4.4 GJPI 80%R 59

SIRE:
 TJF VISIONARY REGENCY
 USA 067248196 GT80K BBR 100 JH1F 14JE662
 CDCB GPTA S 08/01/2019 2579DAUS 194HRDS 39%RIP
 99%R 1551M -0.13% 46F 47%ILE
 99%R 0.03% 63P 395CM\$ 373NM\$ 323FM\$ 267GM\$
 1.4PL -3.1LIV -3.4DPR -2.4CCR 2.4HCR 3.24SCS
 AJCA 08/01/2019 896DAUS
 GPTAT 99%R 2.1 GJUI 15.2 GJPI 96%R 120

SUNSET CANYON DAVID-ET
 USA 117335815 GT50K BBR 100 JH1F 200JE183
 CDCB GPTA S 08/01/2019 6189DAUS 736HRDS 10%RIP
 99%R 509M -0.02% 20F 35%ILE
 99%R 0.05% 29P 325CM\$ 301NM\$ 251FM\$ 190GM\$
 4.4PL 2.8LIV -2.2DPR -2.7CCR 2.0HCR 2.95SCS
 AJCA 08/01/2019 2864DAUS
 GPTAT 99%R 1.1 GJUI 20.9 GJPI 99%R 101

DAM:
 LYLESTANLEY DAVID HARTWICK 1517-ET
 USA 118418375 GT8K BBR 100 JH1F
 TATTOO LST / 1517
 DHIA HERD # 58-40-0278 CONTROL # 1517
 1-11 305 2 12510 4.6 574 3.3 412 90DCR 1422C
 3-00 305 2 13870 4.5 618 3.7 517 92DCR 1706C
 305 2X ME AVG 2L 15382M 685F 540P 1816C

SCHULTZ ROCKET HARMNEE-ET 90%
 USA 067044095 GI BBR 100 JH1F
 TATTOO / F95
 DHIA HERD # 52-98-0014 CONTROL # 4095
 2-03 305 2 16840 4.7 799 3.7 626 103DCR V 2146C
 3-03 273 2 17070 4.6 783 3.7 637 104DCR V 2137C
 4-02 305 2 24550 4.2 1032 3.5 868 103DCR V 2854C
 5-03 279 2 21270 4.6 972 3.7 777 104DCR 2632C
 6-03 305 2 20000 4.6 916 3.5 693 104DCR 2395C
 305 2X ME AVG 5L 22990M 1018F 818P 2752C
 PPA 1958M 59F 73P / YD 1178M 34F 39P
 CDCB GPTA S 10/01/2019 5RECS 82%R 34%ILE
 -19M 0.01% 1F 0.02% 3P 147CM\$ 137NM\$ 118FM\$
 2.7PL 0.2LIV 2.6DPR 2.1CCR 1.5HCR 2.79SCS 177GM\$
 AJCA 10/01/2019 GPTAT 74%R 0.7 GJUI 12.1 GJPI 75%R 58
 SIRE: O.F. BARBER ROCKET GJPI 3 5%ILE

2-00 82% 2-08 87% 3-04 88% 5-02 90%
 ST SR DF RA RW RL FA FU RH RUW UC UD TP TL RTR RTS
 37 29 42 33 38 28 27 42 41 35 33 27 33 27 39 31
 PPA 664M 55F 36P / YD 631M 42F 36P
 CDCB GPTA S 10/01/2019 4RECS 81%R 81%ILE
 235M 0.07% 26F 0.03% 15P 314CM\$ 299NM\$ 268FM\$
 4.3PL 1.2LIV 0.7DPR 0.3CCR 1.9HCR 2.91SCS 266GM\$
 AJCA 10/01/2019 GPTAT 81%R 1.0 GJUI 19.2 GJPI 77%R 99

SISTER(S):
 SCHULTZ JAGUAR HARM 82%
 3-10 260 2 16510 4.4 720 3.6 589 93DCR V 1968C
 SCHULTZ KENDALL HARMNI-ET 88%
 2-11 305 2 20690 3.7 773 3.2 670 103DCR V 2163C
 SCHULTZ KENDALL HARMINI-ET 87%
 4-06 275 2 25360 4.1 1040 3.1 789 103DCR V 2722C
 SCHULTZ ABRAM HALO-ET 81%
 3-06 305 2 20260 4.2 844 3.3 660 104DCR 2261C

BROTHER(S):
 JX SCHULTZ HIP HOP {3} AT SEMEX ALLIANCE
 GJPI 45 16%ILE

NEXT DAM:
 SCHULTZ AVERY HARM-ET 91%
 3-09 305 2 21380 4.5 962 3.4 723 98DCR 2497C
 SIRE: BANCREST LESTER AVERY GJPI 0 7%ILE

SISTER(S):
 SCHULTZ ABE HARMAE 86%
 2-09 305 2 22510 4.0 897 3.4 771 104DCR 2503C
 JX SCHULTZ DALE HARMAIL {3} 86%
 2-10 293 2 18340 4.7 865 3.5 645 104DCR 2229C
 LYLESTANLEY JUPITER HALO 1412-ET 80%
 2-00 305 2 15880 4.8 760 3.6 572 103DCR 1978C

4TH DAM:
 SCHULTZ SOONER HARMONY {6} 90%
 6-05 305 2 22430 4.3 963 3.7 823 DHIR 2613C

LOT 36 WILD HILL DIME MOST USA 067507159

BORN 04/20/2018 P2
 FEMALE EFI 7.2% AMERICAN ID 159 / 159

PA -135M 36F 18P
 254CM\$ 218NM\$ 141FM\$
 1.1PL -0.5DPR 0.1CCR 2.6HCR 2.97SCS
 PA TYPE 0.0 JPI 32% 71
 ST SR DF RA RW RL FA FU
 1.0 0.4 -0.3 L0.6 0.4 S0.6 L0.3 0.5
 RH RUW UC UD TP TL RTR RTS
 -0.3 -0.2 -0.1 S0.3 C0.7 S0.1

BRED: 05/27/2019 DUE: 03/01/2020 TO
 DUTCH HOLLOW OLIVER-P
 USA 067184544 7JE1219
 CDCB GPTA S 08/01/2019 1673DAUS 408HRDS 38%RIP
 99%R 713M 0.05% 44F 44%ILE
 99%R -0.01% 23P 345CM\$ 343NM\$ 337FM\$ 235GM\$
 2.2PL 2.5LIV -2.4DPR -3.0CCR -0.8HCR 3.01SCS
 AJCA 08/01/2019 593DAUS
 GPTAT 98%R 2.3 GJUI 21.7 GJPI 96%R 92

BRED USING SEXED SEMEN

SIRE:
 SUNSET CANYON DIMENSION-ET
 USA 117168914 GT50K BBR 100 JH1F 7JE1149
 CDCB GPTA S 08/01/2019 4579DAUS 537HRDS 37%RIP
 99%R 88M 0.24% 52F 45%ILE
 99%R 0.16% 35P 406CM\$ 351NM\$ 232FM\$ 304GM\$
 1.5PL -1.1LIV -0.7DPR 0.3CCR 4.0HCR 2.86SCS
 AJCA 08/01/2019 1756DAUS
 GPTAT 99%R 0.3 GJUI 7.2 GJPI 99%R 124

DAM:
 WILD HILL MORE MILK-P
 USA 067109053
 DHIA HERD # 31-79-0006 CONTROL # 53
 2-08 305 2 10460 5.9 613 4.3 445 80DCR 1542C
 3-10 276 2 13010 5.8 752 3.9 504 78DCR 1744C
 305 2X ME AVG 2L 12499M 729F 508P 1758C
 3-01 80% 4-03 80%
 ST SR DF RA RW RL FA FU RH RUW UC UD TP TL RTR RTS
 37 35 34 29 46 27 26 20 38 36 32 15 35 21 35 31
 PPA -1135M 50F -3P / YD -960M 46F -2P
 CDCB PTA 08/01/2019 3RECS 38%R 23%ILE
 -357M 0.19% 20F 0.07% OP 101CM\$ 85NM\$ 50FM\$
 0.7PL 1.1LIV -0.2DPR -0.1CCR 1.2HCR 3.07SCS 65GM\$
 AJCA 08/01/2019 PTAT 18%R -0.3 JUI -1.9 JPI 30%R 17

YODER, JEREMY
 SUGARCREEK, OH
 330-852-3085
 BREEDER & OWNER

BW RENEGADE-ET
 USA 115883929 GT50K BBR 100 JH1F 200JE60
 CDCB GPTA S 08/01/2019 9596DAUS 822HRDS 4%RIP
 99%R 24M 0.27% 54F 36%ILE
 99%R 0.09% 18P 329CM\$ 302NM\$ 242FM\$ 289GM\$
 0.5PL -0.1LIV 0.4DPR 1.1CCR 1.4HCR 3.04SCS
 AJCA 08/01/2019 3680DAUS
 GPTAT 99%R -0.1 GJUI -2.4 GJPI 99%R 85
 PEARLMONT IMPULS DAFFY 90%
 USA 114356624 GTHD BBR 100 JH1F
 TATTOO / T49
 DHIA HERD # 92-23-0633 CONTROL # 9000
 4-03 305 2 18560 5.0 932 3.8 707 102DCR 2446C
 6-07 305 2 16190 5.1 825 3.9 637 102DCR 2205C
 8-10 305 2 14990 5.6 839 4.0 606 102DCR 2098C
 10-01 305 2 12690 4.9 628 4.5 566 100DCR 1796C
 305 2X ME AVG 6L 16118M 820F 647P 2197C
 PPA 610M 98F 76P / YD 550M 88F 62P
 CDCB GPTA S 10/01/2019 4RECS 96%R 79%ILE
 310M 0.13% 40F 0.09% 29P 325CM\$ 291NM\$ 219FM\$
 2.3PL -1.4LIV -1.3DPR -1.4CCR 3.4HCR 2.92SCS 229GM\$
 AJCA 10/01/2019 GPTAT 95%R 0.2 GJUI 4.6 GJPI 94%R 95

WILD HILL BRUTE
 USA 067049087
 PA -422M 17F -3P
 98CM\$ 82NM\$ 46FM\$
 1.4PL 1.4DPR 1.3CCR 0.1HCR 3.00SCS
 PA TYPE -1.2 JPI 35%R 12
 WILD HILL MOST MORE-P 83%
 USA 067138318
 DHIA HERD # 31-79-0006 CONTROL # 18
 3-11 305 2 13820 6.2 856 4.0 550 80DCR 1904C
 5-00 277 2 10730 6.0 648 4.0 429 79DCR 1485C
 5-11 225 2 9670 7.2 698 4.0 384 72DCR 1329C
 305 2X ME AVG 3L 13269M 850F 520P 1799C
 PPA -613M 38F -9P / YD -312M 41F 1P
 CDCB PTA 08/01/2019 2RECS 50%R 16%ILE
 -55M 0.10% 17F 0.02% 2P 40CM\$ 37NM\$ 27FM\$
 -0.8PL 1.0LIV -2.4DPR -1.7CCR 2.4HCR 3.12SCS -18GM\$
 AJCA 08/01/2019 PTAT 26%R 0.5 JUI 6.7 JPI 41%R 5
 SIRE: MAACK DAIRY ECLIPES-P-ET GJPI -22 5%ILE

NEXT DAM:
 BUTTER VALLEY VEGAS MOST-P
 SIRE: SUNSET CANYON VEGAS-ET GJPI 28 14%ILE
 4TH DAM:
 BUTTER VALLEY AUSTIN MORE-P
 6-02 305 2 16800 6.2 1036 3.9 657 101DCR 2274C

LOT 37 WILD HILL TOPEKA TULIP USA 067507164

BORN 08/06/2018 P1
 FEMALE EFI 7.4% AMERICAN ID 164 / 164

PA 80M 26F 12P
 122CM\$ 108NM\$ 75FM\$
 0.7PL -2.7DPR -2.9CCR -0.3HCR 3.10SCS
 PA TYPE 1.0 JPI 30%R 41
 ST SR DF RA RW RL FA FU
 0.9 0.3 0.7 L1.6 0.1 P0.3 S0.4 0.6
 RH RUW UC UD TP TL RTR RTS
 1.0 0.4 0.4 S1.2 C0.2 S0.2

BRED: 09/01/2019 DUE: 06/06/2020 TO
 SHAN-MAR LEMONHEAD KINGSTON-ET
 USA 067460159 14JE760
 CDCB GPTA S 08/01/2019 0%RIP
 77%R 206M 0.29% 68F 77%ILE
 77%R 0.13% 34P 525CM\$ 478NM\$ 376FM\$ 393GM\$
 3.0PL 0.1LIV -1.1DPR -1.2CCR 0.1HCR 2.90SCS
 AJCA 08/01/2019 ODAUS
 GPTAT 78%R 1.5 GJUI 18.3 GJPI 73%R 145
BRED USING SEXED SEMEN

SIRE:
 HEARTLAND MERCHANT TOPEKA-ET
 USA 067332021 GT50K BBR 100 JH1F 7JE1169
 CDCB GPTA S 08/01/2019 11904DAUS 1308HRDS 10%RIP
 99%R 400M 0.13% 45F 15%ILE
 99%R 0.04% 22P 143CM\$ 132NM\$ 105FM\$ 9GM\$
 -0.1PL -6.6LIV -5.2DPR -5.7CCR -0.7HCR 3.26SCS
 AJCA 08/01/2019 4481DAUS
 GPTAT 99%R 2.0 GJUI 22.0 GJPI 99%R 33

DAM:
 WILD HILL GOLDEN ROSE
 USA 067109065
 DHIA HERD # 31-79-0006 CONTROL # 65
 2-08 305 2 6800 6.4 437 4.4 302 80DCR 1047C
 3-08 305 2 11000 5.9 652 3.9 432 77DCR 1495C
 305 2X ME AVG 2L 10272M 614F 414P 1432C
 3-10 71%
 ST SR DF RA RW RL FA FU RH RUW UC UD TP TL RTR RTS
 34 32 31 25 32 38 24 18 39 30 14 24 13 41 32 14
 PPA -1592M -35F -38P / YD -2215M -66F -64P
 CDCB PTA 04/01/2018 1RECS 40%R 33%ILE
 -240M 0.09% 7F 0.05% 2P 101CM\$ 84NM\$ 45FM\$
 1.4PL 1.4LIV -0.2DPR 0.0CCR 0.2HCR 2.94SCS 61GM\$
 PA TYPE 0.0 JUI JPI 20%R 49

YODER, JEREMY
 SUGARCREEK, OH
 330-852-3085

BREEDER & OWNER

SUNSET CANYON MERCHANT-ET
 USA 114256027 GT50K BBR 100 JH1C 11JE884
 CDCB GPTA S 08/01/2019 2056DAUS 249HRDS 3%RIP
 99%R 35M 0.13% 27F 11%ILE
 99%R 0.03% 8P 71CM\$ 60NM\$ 35FM\$ -59GM\$
 -0.2PL -3.2LIV -4.8DPR -5.4CCR -2.3HCR 3.00SCS
 AJCA 08/01/2019 1429DAUS
 GPTAT 99%R 1.4 GJUI 15.9 GJPI 99%R 16
 HEARTLAND NATHAN TEXAS-ET 95%
 USA 067041437 GT50K BBR 100 JH1F
 DHIA HERD # 48-89-0168 CONTROL # 1437
 2-10 305 3 21850 4.6 1008 3.9 843 93DCR 2785C
 3-11 305 3 26340 4.3 1130 3.8 991 92DCR 3185C
 5-01 305 3 25940 4.6 1185 3.7 963 94DCR 3232C
 7-00 183 3 17610 4.8 844 3.5 610 79DCR 2108C
 305 2X ME AVG 5L 21944M 1006F 828P 2737C
 PPA 1709M 27F 70P / YD 1127M 22F 53P
 CDCB GPTA S 10/01/2019 5RECS 93%R 23%ILE
 357M -0.06% 5F 0.03% 18P 98CM\$ 88NM\$ 66FM\$
 0.9PL -1.1LIV -2.6DPR -2.1CCR 0.7HCR 3.12SCS 22GM\$
 AJCA 10/01/2019 GPTAT 90%R 1.5 GJUI 20.1 GJPI 90%R 35

WILD HILL IMPULS JAS
 USA 067126026
 PA -348M 27F 7P
 185CM\$ 155NM\$ 92FM\$
 0.4PL 1.0DPR 1.9CCR 0.1HCR 2.94SCS
 PA TYPE -0.8 JPI 36%R 48
 WILD HILL GEICO GOLDEN 79%
 USA 067138316
 DHIA HERD # 31-79-0006 CONTROL # 16
 4-00 305 2 14360 6.0 868 4.0 576 80DCR 1994C
 5-00 305 2 13830 4.8 668 4.2 574 80DCR 1869C
 5-11 305 2 15020 5.5 831 4.2 627 76DCR 2172C
 305 2X ME AVG 3L 15653M 843F 630P 2142C
 PPA -57M 13F 28P / YD 164M 12F 24P
 CDCB PTA 08/01/2019 3RECS 57%R 33%ILE
 52M 0.02% 7F 0.04% 9P 146CM\$ 134NM\$ 107FM\$
 2.5PL 2.3LIV -0.8DPR -1.6CCR 0.3HCR 2.99SCS 79GM\$
 PA TYPE 0.8 JUI JPI 43%R 50
 SIRE: ALL LYNNS LOUIE VALENTINO-ET GJPI 77 31%ILE

NEXT DAM:
 BUTTER VALLEY DRILL GEICO
 7-01 305 2 13060 5.4 708 4.1 534 80DCR 1849C
 SIRE: BUTTER VALLEY DRILLBIT JPI 47 15%ILE
 4TH DAM:
 BUTTER VALLEY TELMARK CAVE
 7-05 305 2 21010 6.5 1374 4.0 850 102DCR 2943C

LOT 38 WILD HILL CHROME BLOSS USA 067507183 GT

BORN 09/26/2018 P9 BBR 100
 FEMALE EFI 9.1% AMERICAN ID 183 / 183
 JH1F

YODER, JEREMY
 SUGARCREEK, OH
 330-852-3085
 BREEDER & OWNER

CDCB GPTA S 10/01/2019 ORECS 75%R 96%ILE
 586M 0.07% 43F 0.04% 30P 432CM\$ 409NM\$ 362FM\$
 4.5PL -0.6LIV -0.2DPR -0.3CCR 2.2HCR 2.88SCS 351GM\$
 AJCA 10/01/2019 GPTAT 75%R 2.1 GJUI 29.1 GJPI 71%R 138
 ST SR DF RA RW RL FA FU
 1.8 0.0 1.2 L1.1 0.3 S0.7 S0.2 1.9
 RH RUW UC UD TP TL RTR RTS
 2.1 0.9 1.3 S2.6 C1.3 L0.1

SCHULTZ LEGAL CRITIC-P
 USA 117217618 GT50K BBR 100 JH1C 11JE1098
 CDCB GPTA S 08/01/2019 4058DAUS 367HRDS 4%RIP
 99%R 518M 0.06% 36F 42%ILE
 99%R 0.03% 25P 351CM\$ 334NM\$ 297FM\$ 240GM\$
 4.1PL -0.2LIV -1.8DPR -1.7CCR -0.9HCR 2.91SCS
 AJCA 08/01/2019 2500DAUS
 GPTAT 99%R 1.6 GJUI 21.6 GJPI 99%R 110
 LYON CELEBRITY CECE-ET 91%
 USA 117046049 GT50K BBR 100 JH1C
 TATTOO J05 / J05
 DHIA HERD # 33-87-0722 CONTROL # 813
 2-02 305 3 18470 4.7 865 3.4 633 100DCR 2187C
 4-03 271 3 22660 4.4 999 3.6 823 102DCR 2740C
 305 2X ME AVG 2L 19070M 900F 699P 2370C
 PPA 2139M 117F 78P / YD 1084M 89F 43P
 CDCB GPTA S 10/01/2019 2RECS 88%R 67%ILE
 376M 0.11% 39F 0.01% 16P 258CM\$ 249NM\$ 230FM\$
 2.6PL -3.1LIV -0.5DPR -1.4CCR 1.0HCR 2.93SCS 208GM\$
 AJCA 10/01/2019 GPTAT 85%R 1.4 GJUI 11.7 GJPI 83%R 75

SELLING OPEN

SIRE:
 RIVER VALLEY CECE CHROME-ET
 JE840003012423929 GT80K BBR 100 JH1F 7JE5004
 CDCB GPTA S 08/01/2019 1874DAUS 295HRDS 36%RIP
 99%R 1185M 0.03% 63F 97%ILE
 99%R 0.01% 44P 583CM\$ 565NM\$ 529FM\$ 516GM\$
 5.3PL -2.2LIV 0.6DPR 0.7CCR 2.7HCR 2.80SCS
 AJCA 08/01/2019 1144DAUS
 GPTAT 98%R 2.8 GJUI 33.0 GJPI 95%R 191

DAM:
 WILD HILL GAM BLOSSEM
 USA 067109056 GT BBR 100 JH1F
 DHIA HERD # 31-79-0006 CONTROL # 56
 1-11 305 2 14390 5.2 743 3.6 519 79DCR 1794C
 3-00 305 2 10260 5.1 521 4.2 436 80DCR 1441C
 4-01 292 2 15290 5.2 800 3.8 574 75DCR 1986C
 305 2X ME AVG 3L 16059M 808F 603P 2057C
 4-10 85%
 ST SR DF RA RW RL FA FU RH RUW UC UD TP TL RTR RTS
 38 34 35 30 36 30 19 33 40 36 33 24 26 20 30 30
 PPA -165M 6F 1P / YD -94M 13F 4P
 CDCB GPTA S 10/01/2019 2RECS 79%R 50%ILE
 402M 0.07% 33F 0.03% 20P 206CM\$ 194NM\$ 167FM\$
 0.5PL 0.7LIV -2.2DPR -2.1CCR -0.1HCR 3.03SCS 117GM\$
 AJCA 10/01/2019 GPTAT 74%R 0.5 GJUI 2.0 GJPI 74%R 54

AHLEM VALENT GAMGEE 21815-ET
 USA 068951449 GT50K BBR 100 JH1C 7JE1226
 CDCB GPTA S 08/01/2019 378DAUS 132HRDS 8%RIP
 97%R 1069M -0.06% 39F 31%ILE
 97%R -0.04% 30P 270CM\$ 271NM\$ 275FM\$ 96GM\$
 1.8PL 1.9LIV -5.1DPR -6.4CCR -1.7HCR 2.91SCS
 AJCA 08/01/2019 279DAUS
 GPTAT 94%R 1.6 GJUI 16.5 GJPI 93%R 73

WILD HILL BUD
 USA 067049083
 DHIA HERD # 31-79-0006 CONTROL # 3
 PPA -1977M 18F -31P / YD -2077M 14F -34P
 CDCB PTA 08/01/2019 2RECS 55%R 15%ILE
 -887M 0.28% 11F 0.11% -12P 52CM\$ 25NM\$ -32FM\$
 0.0PL -0.2LIV 1.3DPR 2.0CCR 1.0HCR 2.83SCS 60GM\$
 AJCA 08/01/2019 PTAT 37%R -0.7 JUI -3.6 JPI 47%R 14
 SIRE: ISDK ODA RIX GJPI 29 13%ILE

SISTER(S):
 BUTTER VALLEY TBONE LIMB 84%
 3-11 305 2 17410 5.8 1012 3.5 613 80DCR 2119C
 WILD HILL TEA STEM 83%

NEXT DAM:
 BUTTER VALLEY JEWELER LEAF
 4-11 305 2 20790 5.6 1166 3.8 800 101DCR 2769C
 SIRE: FOREST GLEN EXCEED JEWELER-ET GJPI -23 5%ILE

4TH DAM:
 BUTTER VALLEY CHEESE SAPORLING {6} 86%
 6-07 305 2 16980 5.7 962 3.5 594 100DCR 2053C

LOT 39 WILD HILL CHROME TURNIP USA 067507193

BORN 03/24/2019 P8
 FEMALE EFI 8.5% AMERICAN ID 193 / 193

PA 741M 47F 30P
 428CM\$ 413NM\$ 382FM\$
 3.9PL -0.1DPR -0.1CCR 2.0HCR 2.90SCS
 PA TYPE 2.1 JPI 34%R 134
 ST SR DF RA RW RL FA FU
 1.3 -0.1 1.6 L0.9 0.2 S0.5 S0.2 1.5
 RH RUW UC UD TP TL RTR RTS
 2.0 1.3 1.0 S1.8 C1.5 S0.3

SELLING OPEN

SIRE:
 RIVER VALLEY CECE CHROME-ET
 JE840003012423929 GT80K BBR 100 JH1F 7JE5004
 CDCB GPTA S 08/01/2019 1874DAUS 295HRDS 36%RIP
 99%R 1185M 0.03% 63F 97%ILE
 99%R 0.01% 44P 583CM\$ 565NM\$ 529FM\$ 516GM\$
 5.3PL -2.2LIV 0.6DPR 0.7CCR 2.7HCR 2.80SCS
 AJCA 08/01/2019 1144DAUS
 GPTAT 98%R 2.8 GJUI 33.0 GJPI 95%R 191

DAM:
 WILD HILL OLIVER TULIP
 USA 067689135
 DHIA HERD # 31-79-0006 CONTROL # 135

1-11 77%
 ST SR DF RA RW RL FA FU RH RUW UC UD TP TL RTR RTS
 37 16 23 42 25 20 29 30 37 33 26 37 30 18 40 25
 PPA 753M 59F 36P / YD 1088M 52F 45P
 CDCB PTA 08/01/2019 1RECS 44%R 70%ILE
 297M 0.08% 31F 0.03% 16P 272CM\$ 260NM\$ 235FM\$
 2.4PL 0.9LIV -0.8DPR -0.8CCR 1.3HCR 2.99SCS 206GM\$
 AJCA 08/01/2019 PTAT 43%R 1.3 JUI 14.2 JPI 39%R 76

YODER, JEREMY
 SUGARCREEK, OH
 330-852-3085
 BREEDER & OWNER

SCHULTZ LEGAL CRITIC-P
 USA 117217618 GT50K BBR 100 JH1C 11JE1098
 CDCB GPTA S 08/01/2019 4058DAUS 367HRDS 4%RIP
 99%R 518M 0.06% 36F 42%ILE
 99%R 0.03% 25P 351CM\$ 334NM\$ 297FM\$ 240GM\$
 4.1PL -0.2LIV -1.8DPR -1.7CCR -0.9HCR 2.91SCS
 AJCA 08/01/2019 2500DAUS
 GPTAT 99%R 1.6 GJUI 21.6 GJPI 99%R 110

LYON CELEBRITY CECE-ET
 USA 117046049 GT50K BBR 100 JH1C 91%
 TATTOO J05 / J05
 DHIA HERD # 33-87-0722 CONTROL # 813
 2-02 305 3 18470 4.7 865 3.4 633 100DCR 2187C
 4-03 271 3 22660 4.4 999 3.6 823 102DCR 2740C
 305 2X ME AVG 2L 19070M 900F 699P 2370C
 PPA 2139M 117F 78P / YD 1084M 89F 43P
 CDCB GPTA S 10/01/2019 2RECS 88%R 67%ILE
 376M 0.11% 39F 0.01% 16P 258CM\$ 249NM\$ 230FM\$
 2.6PL -3.1LIV -0.5DPR -1.4CCR 1.0HCR 2.93SCS 208GM\$
 AJCA 10/01/2019 GPTAT 85%R 1.4 GJUI 11.7 GJPI 83%R 75

DUTCH HOLLOW OLIVER-P
 USA 067184544 GT50K BBR 100 JH1F 7JE1219
 CDCB GPTA S 08/01/2019 1673DAUS 408HRDS 38%RIP
 99%R 713M 0.05% 44F 44%ILE
 99%R -0.01% 23P 345CM\$ 343NM\$ 337FM\$ 235GM\$
 2.2PL 2.5LIV -2.4DPR -3.0CCR -0.8HCR 3.01SCS
 AJCA 08/01/2019 593DAUS
 GPTAT 98%R 2.3 GJUI 21.7 GJPI 96%R 92

WILD HILL MATT TONYA
 USA 067105082
 DHIA HERD # 31-79-0006 CONTROL # 82
 1-10 305 2 8990 6.5 584 4.4 399 79DCR 1383C
 2-11 305 2 10590 6.9 733 4.2 450 77DCR 1559C
 305 2X ME AVG 2L 12050M 796F 519P 1798C
 PPA -1000M 53F 10P / YD -1184M 60F 9P
 CDCB PTA 08/01/2019 1RECS 50%R 48%ILE
 -318M 0.18% 20F 0.09% 6P 213CM\$ 188NM\$ 131FM\$
 3.0PL -0.6LIV 1.0DPR 1.4CCR 3.5HCR 2.96SCS 189GM\$
 AJCA 08/01/2019 PTAT 43%R 0.4 JUI 8.0 JPI 43%R 67
 SIRE: WILSONVIEW IF MATT-ET GJPI 99 32%ILE

NEXT DAM:
 WILD HILL TURN 80%
 7-03 291 2 14940 6.0 894 4.0 604 75DCR 2091C
 SIRE: ISDK DJ ZUMA GJPI 116 35%ILE

4TH DAM:
 BUTTER VALLEY GROUND TWIST
 4-00 266 2 9790 6.5 639 4.2 413 102DCR 1431C



GRAZELAND BOLD DAVITA, E-91%
FOURTH DAM OF LOT 40

LOT 40 BUENA VISTA BALLISTIC SUSSEE USA 173390713

BORN 03/18/2018 TATTOO R216 / R216 P3
FEMALE EFI 7.6%

HOCHSTETLER, RUDY I BREEDER & OWNER
MILLERSBURG, OH
330-600-1600

PA 283M 44F 20P
321CM\$ 305NM\$ 268FM\$
2.1PL -1.8DPR -1.6CCR -0.9HCR 3.14SCS
PA TYPE 1.5 JPI 36%R 85
ST SR DF RA RW RL FA FU
0.5 -0.3 1.1 L1.3 -0.1 P0.1 S0.6 1.5
RH RUW UC UD TP TL RTR RTS
1.9 0.8 0.3 S1.5 C1.7 S0.3

BW FASTRACK-ET
USA 117460119 GT50K BBR 100 JH1F 7JE1190
CDCB GPTA S 08/01/2019 2834DAUS 515HRDS 19%RIP
99%R 305M 0.16% 46F 45%ILE
99%R 0.06% 23P 380CM\$ 359NM\$ 311FM\$ 288GM\$
3.3PL 1.8LIV -0.6DPR -0.8CCR -0.5HCR 3.04SCS
AJCA 08/01/2019 1393DAUS
GPTAT 99%R 0.6 GJUI 10.6 GJPI 99%R 98
DP LYNDON CASSIE 942
USA 067106942 GT3K BBR 100 JH1F
TATTOO / D942
CDCB GPTA S 10/01/2019 0RECS 84%R 43%ILE
1M 0.18% 35F 0.08% 15P 192CM\$ 172NM\$ 126FM\$
-0.6PL -0.7LIV -1.4DPR -1.7CCR 0.6HCR 3.22SCS 133GM\$
AJCA 10/01/2019 GPTAT 78%R 1.0 GJUI 7.1 GJPI 78%R 47

BRED: 08/22/2019 DUE: 05/27/2020 TO
STEINHAUERS SAMSON LEMONHEAD
USA 118662185 14JE670
CDCB GPTA S 08/01/2019 4341DAUS 523HRDS 38%RIP
99%R 149M 0.19% 45F 49%ILE
99%R 0.08% 22P 418CM\$ 385NM\$ 317FM\$ 333GM\$
4.0PL 0.1LIV -0.1DPR 0.8CCR 1.3HCR 2.79SCS
AJCA 08/01/2019 1988DAUS
GPTAT 99%R 1.7 GJUI 23.5 GJPI 96%R 122

RICHIES JACE TBONE A364
USA 113672851 GT50K BBR 100 JH1F 7JE1000
CDCB GPTA S 08/01/2019 20494DAUS 1909HRDS 4%RIP
99%R -175M 0.20% 30F 15%ILE
99%R 0.10% 14P 150CM\$ 122NM\$ 58FM\$ 85GM\$
-0.9PL -1.7LIV -1.7DPR -1.4CCR 1.8HCR 3.13SCS
AJCA 08/01/2019 11193DAUS
GPTAT 99%R 1.0 GJUI 6.1 GJPI 99%R 39
GRAZELAND IMPULS DIVINIA 90%
USA 115968518
TATTOO / G587
DHIA HERD # 31-85-1157 CONTROL # 587
2-03 305 2 17000 4.3 738 3.4 586 97DCR 1991C
3-03 305 2 23930 4.2 1012 3.5 842 97DCR 2786C
4-06 282 2 22440 4.5 1010 3.6 797 96DCR 2720C
5-06 301 2 24920 4.4 1108 3.5 871 97DCR 2978C
6-03 234 2 11320 4.8 543 3.8 427 94DCR 1461C
305 2X ME AVG 5L 21349M 939F 755P 2548C
PPA 1876M 18F 71P / YD 1145M 6F 46P
CDCB PTA 08/01/2019 4RECS 61%R 30%ILE
445M -0.07% 7F 0.03% 22P 133CM\$ 121NM\$ 94FM\$
0.3PL 0.0LIV -1.2DPR -1.0CCR -0.5HCR 3.12SCS 84GM\$
AJCA 08/01/2019 PTAT 54%R 0.6 JUI 13.7 JPI 53%R 42
SIRE: ISDK Q IMPULS GJPI 73 23%ILE

SISTER(S):
GRAZELAND ABILENE DYVENNA 88%
3-04 283 2 18550 6.2 1154 3.7 688 97DCR 2380C

SIRE:
DP BALLISTIC
USA 067431552 GT50K BBR 100 JH1F 7JE1336
CDCB GPTA S 08/01/2019 1162DAUS 160HRDS 22%RIP
99%R 326M 0.23% 62F 64%ILE
99%R 0.03% 17P 441CM\$ 431NM\$ 409FM\$ 315GM\$
4.3PL 1.7LIV -2.1DPR -2.1CCR -2.3HCR 3.11SCS
AJCA 08/01/2019 319DAUS
GPTAT 97%R 2.0 GJUI 25.8 GJPI 96%R 112

SISTER(S):
GRAZELAND MECCA DEVOTION 90%
5-03 305 2 23180 4.3 991 3.2 753 97DCR 2599C
GRAZELAND IMPULS DEEVAH 91%
3-11 305 2 21920 5.1 1127 3.9 844 97DCR 2921C
NEXT DAM:
GRAZELAND KODY DIVA-ET 90%
4-04 305 2 20210 4.2 856 3.5 714 97DCR 2359C
SIRE: D&E AVERY KODY GJPI -32 5%ILE
4TH DAM:
GRAZELAND BOLD DAVITA 91%
4-02 305 2 23710 4.7 1115 3.4 802 93DCR 2770C

DAM:
GRAZELAND TBONE DIVEENA
USA 118581460
TATTOO / G1019
DHIA HERD # 31-85-0561 CONTROL # 65
5-02 305 2 22890 5.5 1254 3.8 861 91DCR 2979C
305 2X ME AVG 2L 20068M 1076F 730P 2526C
6-04 85%
ST SR DF RA RW RL FA FU RH RUW UC UD TP TL RTR RTS
62 42 42 16 32 27 22 37 28 39 34 22 32 21 34 29
PPA 1510M 107F 86P / YD 836M 73F 60P
CDCB PTA 08/01/2019 4RECS 56%R 45%ILE
239M 0.07% 26F 0.07% 23P 200CM\$ 178NM\$ 127FM\$
-0.1PL -0.7LIV -1.4DPR -1.1CCR 0.6HCR 3.16SCS 136GM\$
AJCA 08/01/2019 PTAT 41%R 0.9 JUI 12.8 JPI 49%R 57

SISTER(S):
GRAZELAND SAMUAL DIVYA-P 87%
2-05 305 2 18010 4.2 751 3.4 606 96DCR 2039C

LOT 41 JX BUENA VISTA TORPEDO LILLIE {6} USA 173390722

BORN 03/29/2018 TATTOO R217 / R217 P2
 FEMALE EFI 8.6%

PA 638M 29F 22P
 257CM\$ 252NM\$ 241FM\$
 3.0PL -2.8DPR -2.8CCR 1.0HCR 2.98SCS
 PA TYPE 1.5 JPI 31%R 64
 ST SR DF RA RW RL FA FU
 0.9 0.1 0.6 L0.9 0.0 P0.4 S0.4 1.8
 RH RUW UC UD TP TL RTR RTS
 1.4 0.4 -0.1 S2.3 C1.2 S0.4

BRED: 04/22/2019 DUE: 01/26/2020 TO
 JX FARIA BROTHERS LEONEL {3}-ET
 JE840003011610079 14JE648
 CDCB GPTA M 08/01/2019 5315DAUS 207HRDS 25%RIP
 99%R 1190M -0.01% 55F 68%ILE
 99%R 0.03% 49P 481CM\$ 459NM\$ 413FM\$ 299GM\$
 4.2PL 2.1LIV -2.9DPR -5.4CCR -1.9HCR 3.03SCS
 AJCA 08/01/2019 1250DAUS
 GPTAT 99%R 1.3 GJUI 19.2 GJPI 97%R 124M

SIRE:
 IGL SANTANA TORPEDO-ET
 JE840003125325348 GT80K BBR 100 JH1F 250JE1456
 CDCB GPTA S 08/01/2019 420DAUS 124HRDS 79%RIP
 96%R 532M -0.03% 20F 21%ILE
 96%R -0.03% 14P 193CM\$ 195NM\$ 200FM\$ 84GM\$
 3.3PL -0.7LIV -3.4DPR -3.2CCR 1.2HCR 2.93SCS
 AJCA 08/01/2019 192DAUS
 GPTAT 93%R 1.6 GJUI 26.9 GJPI 89%R 59

DAM:
 JX BUENA VISTA VALENTINO KARI {5}
 USA 119905300
 TATTOO 194 / R194
 DHIA HERD # 31-38-0108 CONTROL # 194
 PPA 2629M 129F 105P / YD 3350M 163F 134P
 CDCB PTA 08/01/2019 1RECS 49%R 83%ILE
 743M 0.01% 37F 0.02% 30P 321CM\$ 308NM\$ 282FM\$
 2.7PL 0.3LIV -2.1DPR -2.3CCR 0.7HCR 3.02SCS 215GM\$
 PA TYPE 1.4 JUI JPI 34%R 68

SISTER(S):
 JX BUENA VISTI VALENTINO TILLY {5}
 SELLING AS LOT 45

HOCHSTETLER, RUDY I BREEDER & OWNER
 MILLERSBURG, OH
 330-600-1600

KASH IN SANTANA-P-ET
 USA 067253405 GT50K BBR 100 JH1F 7JE1273
 CDCB GPTA S 08/01/2019 388DAUS 127HRDS 7%RIP
 98%R 935M -0.03% 39F 30%ILE
 98%R 0.03% 39P 284CM\$ 264NM\$ 224FM\$ 150GM\$
 1.1PL -2.0LIV -3.6DPR -3.2CCR -0.3HCR 2.94SCS
 AJCA 08/01/2019 250DAUS
 GPTAT 97%R 1.3 GJUI 14.7 GJPI 94%R 85
 HEARTLAND FASTRACK TEMPE-ET 88%
 USA 067292715 GT8K BBR 100 JH1F
 TATTOO / 2715
 DHIA HERD # 31-06-1141 CONTROL # 2715
 2-01 305 2 15900 4.3 683 3.5 551 96DCR 1855C
 305 2X ME AVG 2L 16756M 672F 598P 1906C
 PPA 430M -8F 18P / YD 521M 1F 22P
 CDCB GPTA S 10/01/2019 2RECS 88%R 65%ILE
 395M -0.01% 17F 0.00% 15P 249CM\$ 242NM\$ 228FM\$
 3.8PL 1.5LIV -1.5DPR -1.1CCR 1.7HCR 2.91SCS 167GM\$
 AJCA 10/01/2019 GPTAT 84%R 1.2 GJUI 21.2 GJPI 82%R 76

ALL LYNN'S LOUIE VALENTINO-ET
 USA 116279413 GT50K BBR 100 JH1C 7JE1038
 CDCB GPTA S 08/01/2019 18882DAUS 2083HRDS 9%RIP
 99%R 774M -0.08% 20F 31%ILE
 99%R -0.02% 24P 283CM\$ 281NM\$ 278FM\$ 157GM\$
 4.2PL 3.3LIV -2.7DPR -3.6CCR 0.9HCR 2.97SCS
 AJCA 08/01/2019 8556DAUS
 GPTAT 99%R 1.9 GJUI 17.1 GJPI 99%R 77

JX CANTENDO TOPEKA RHONDA {4}
 USA 118586175
 TATTOO / C1032
 DHIA HERD # 31-38-0108 CONTROL # 1032
 PPA 652M 73F 40P / YD 930M 77F 44P
 CDCB PTA 08/01/2019 4RECS 54%R 62%ILE
 526M 0.07% 39F 0.02% 23P 243CM\$ 232NM\$ 208FM\$
 1.5PL -2.7LIV -1.4DPR -1.0CCR 0.5HCR 3.05SCS 179GM\$
 PA TYPE 1.0 JUI JPI 37%R 59
 SIRE: HEARTLAND MERCHANT TOPEKA-ET GJPI 33 15%ILE

NEXT DAM:
 JX CANTENDO LEGAL RHOMBUS {3} 86%
 2-11 282 2 20040 4.8 955 3.4 672 97DCR 2321C
 SIRE: TOLLENAARS IMPULS LEGAL 233-ET GJPI 69 16%ILE

4TH DAM:
 JX CANTENDO BOLD RHUBARB {2} 71%
 5-10 298 2 22780 4.7 1068 3.3 748 96DCR 2583C

LOT 42 JX BUENA VISTA BALLISTIC ROSIE {5} USA 173390731

BORN 04/01/2018 TATTOO R218 / R218 P2
 FEMALE EFI 7.2%

PA 355M 40F 15P
 272CM\$ 268NM\$ 257FM\$
 2.6PL -2.0DPR -1.6CCR 0.1HCR 3.15SCS
 PA TYPE 1.2 JPI 36%R 65
 ST SR DF RA RW RL FA FU
 0.5 0.0 0.7 L1.6 0.0 S0.3 L0.4 0.8
 RH RUW UC UD TP TL RTR RTS
 1.6 0.9 0.1 S0.7 C1.4 S0.4

BRED: 08/20/2019 DUE: 05/25/2020 TO
 STEINHAUERS SAMSON LEMONHEAD
 USA 118662185 14JE670
 CDCB GPTA S 08/01/2019 4341DAUS 523HRDS 38%RIP
 99%R 149M 0.19% 45F 49%ILE
 99%R 0.08% 22P 418CM\$ 385NM\$ 317FM\$ 333GM\$
 4.0PL 0.1LIV -0.1DPR 0.8CCR 1.3HCR 2.79SCS
 AJCA 08/01/2019 1988DAUS
 GPTAT 99%R 1.7 GJUI 23.5 GJPI 96%R 122

SISTER(S):
 JX GRAZELAND DIVIDEND BAKANAH {5} 83%
 3-00 305 2 20300 4.8 975 3.6 726 98DCR 2510C

SIRE:
 DP BALLISTIC
 USA 067431552 GT50K BBR 100 JH1F 7JE1336
 CDCB GPTA S 08/01/2019 1162DAUS 160HRDS 22%RIP
 99%R 326M 0.23% 62F 64%ILE
 99%R 0.03% 17P 441CM\$ 431NM\$ 409FM\$ 315GM\$
 4.3PL 1.7LIV -2.1DPR -2.1CCR -2.3HCR 3.11SCS
 AJCA 08/01/2019 319DAUS
 GPTAT 97%R 2.0 GJUI 25.8 GJPI 96%R 112

DAM:
 JX GRAZELAND ECLIPES BAKARI {4}-P
 USA 118285261
 TATTOO / G895
 DHIA HERD # 31-85-0561 CONTROL # 59
 5-07 305 2 22140 5.1 1136 3.7 814 92DCR 2815C
 305 2X ME AVG 2L 19732M 1035F 720P 2490C
 2-04 82% 6-00 84% 6-09 88%

ST SR DF RA RW RL FA FU RH RUW UC UD TP TL RTR RTS
 49 37 42 25 32 22 24 34 42 38 26 22 29 24 37 32
 PPA 957M 41F 37P / YD 1100M 44F 37P
 CDCB PTA 08/01/2019 5RECS 55%R 26%ILE
 383M 0.00% 18F 0.00% 13P 103CM\$ 104NM\$ 104FM\$
 0.9PL 1.4LIV -1.8DPR -1.0CCR 2.4HCR 3.18SCS 44GM\$
 AJCA 08/01/2019 PTAT 49%R 0.4 JUI -1.8 JPI 48%R 18

SISTER(S):
 JX GRAZELAND DIVIDEND BARRIE {4} 83%
 3-11 305 2 17800 5.2 934 3.5 622 98DCR 2150C

HOCHSTETLER, RUDY I BREEDER & OWNER
 MILLERSBURG, OH
 330-600-1600

BW FASTRACK-ET
 USA 117460119 GT50K BBR 100 JH1F 7JE1190
 CDCB GPTA S 08/01/2019 2834DAUS 515HRDS 19%RIP
 99%R 305M 0.16% 46F 45%ILE
 99%R 0.06% 23P 380CM\$ 359NM\$ 311FM\$ 288GM\$
 3.3PL 1.8LIV -0.6DPR -0.8CCR -0.5HCR 3.04SCS
 AJCA 08/01/2019 1393DAUS
 GPTAT 99%R 0.6 GJUI 10.6 GJPI 99%R 98

DP LYNDON CASSIE 942
 USA 067106942 GT3K BBR 100 JH1F
 TATTOO / D942
 CDCB GPTA S 10/01/2019 0RECS 84%R 43%ILE
 1M 0.18% 35F 0.08% 15P 192CM\$ 172NM\$ 126FM\$
 -0.6PL -0.7LIV -1.4DPR -1.7CCR 0.6HCR 3.22SCS 133GM\$
 AJCA 10/01/2019 GPTAT 78%R 1.0 GJUI 7.1 GJPI 78%R 47

MAACK DAIRY ECLIPES-P-ET
 USA 114845461 GT50K BBR 100 JH1F 7JE860
 CDCB GPTA S 08/01/2019 14549DAUS 2017HRDS 4%RIP
 99%R -467M 0.17% 10F 5%ILE
 99%R 0.05% -7P -45CM\$ -51NM\$ -68FM\$ -154GM\$
 -1.2PL 1.3LIV -5.0DPR -3.7CCR 4.0HCR 3.24SCS
 AJCA 08/01/2019 6161DAUS
 GPTAT 99%R 1.2 GJUI 14.2 GJPI 99%R -22

JX GRAZELAND GARDEN BARIKA {3} 80%
 USA 116776536
 TATTOO / G671
 DHIA HERD # 31-85-1157 CONTROL # 671
 2-02 305 2 20890 3.9 819 3.1 658 96DCR 2218C
 3-05 305 2 22580 4.5 1021 3.4 765 98DCR 2643C
 4-09 305 2 24000 4.6 1104 3.2 776 98DCR 2679C
 5-10 297 2 21320 5.1 1085 3.3 700 97DCR 2417C
 6-09 291 2 23220 4.8 1126 3.4 795 97DCR 2747C
 305 2X ME AVG 6L 21582M 1007F 727P 2497C
 PPA 2807M 59F 51P / YD 2099M 54F 48P
 CDCB PTA 08/01/2019 5RECS 59%R 50%ILE
 866M -0.09% 23F -0.05% 21P 183CM\$ 195NM\$ 219FM\$
 2.1PL 1.0LIV 1.0DPR 0.8CCR 0.7HCR 3.19SCS 183GM\$
 AJCA 08/01/2019 PTAT 54%R -0.1 JUI -10.6 JPI 52%R 36
 SIRE: JX OOMSDALE JACE GRATIT GARDEN {2}-ET GJPI 54 28%ILE

SISTER(S):
 JX GRAZELAND GANNON BARRAH {3} 90%
 3-01 293 2 24720 4.4 1089 3.3 814 97DCR 2811C
 GRAZELAND HEADLINE BARRETT 90%
 3-00 305 2 19440 4.8 928 3.4 669 98DCR 2311C
 GRAZELAND ECLIPSE BARREENA 84%
 1-10 305 2 15160 5.5 841 3.5 535 96DCR 1849C

NEXT DAM:
 GRAZELAND IMPULS BARBRA 85%
 6-00 305 2 22060 4.8 1059 3.5 772 97DCR 2668C
 SIRE: ISDK Q IMPULS GJPI 73 23%ILE

4TH DAM:
 GRAZELAND DUDLEY BARBARA 87%
 5-09 305 2 18430 4.2 776 3.2 594 94DCR 2050C

LOT 43 JX BUENA VISTI VALENTINO GRETTA {6} USA 173390759

BORN 04/03/2018 TATTOO R219 / R219 P2
 FEMALE EFI 9.1%

HOCHSTETLER, RUDY I BREEDER & OWNER
 MILLERSBURG, OH
 330-600-1600

PA 622M 13F 20P
 211CM\$ 207NM\$ 200FM\$
 3.0PL -1.2DPR -1.8CCR 0.4HCR 2.90SCS
 PA TYPE 1.0 JPI 32%R 63
 ST SR DF RA RW RL FA FU
 0.6 0.1 0.6 L1.2 0.1 P0.3 S0.1 0.6
 RH RUW UC UD TP TL RTR RTS
 0.9 0.4 -0.1 S0.5 C0.3 S0.4

BHF-SSF PARADE LOUIE-ET
 USA 113486117 GT50K BBR 100 JH1C 7JE738
 CDCB GPTA S 08/01/2019 5323DAUS 669HRDS 3%RIP
 99%R 742M -0.18% -1F 5%ILE
 99%R -0.02% 22P -90CM\$ -86NM\$ -79FM\$ -129GM\$
 -2.9PL -3.2LIV -2.8DPR -3.1CCR -1.1HCR 3.19SCS
 AJCA 08/01/2019 1508DAUS
 GPTAT 99%R 0.3 GJUI -5.5 GJPI 99%R -20

BRED: 05/29/2019 DUE: 03/03/2020 TO
 JX FARIA BROTHERS MARLO {2}-ET
 JE840003011610022 14JE652
 CDCB GPTA M 08/01/2019 5034DAUS 185HRDS 51%RIP
 99%R 623M 0.16% 63F 87%ILE
 99%R 0.03% 28P 536CM\$ 520NM\$ 485FM\$ 391GM\$
 6.3PL 0.9LIV -1.8DPR -2.9CCR 0.1HCR 2.94SCS
 AJCA 08/01/2019 1154DAUS
 GPTAT 99%R 2.3 GJUI 25.6 GJPI 96%R 140M

D&E PARAMOUNT VIOLET 90%
 USA 067007718 GTHD BBR 100 JH1F
 TATTOO / D7718
 DHIA HERD # 35-57-0960 CONTROL # 7718
 1-09 305 2 20540 4.6 954 3.3 684 94DCR 2362C
 2-09 305 2 20550 4.5 921 3.4 705 94DCR 2436C
 5-02 305 3 27600 4.2 1167 3.5 953 95DCR 3186C
 305 2X ME AVG 3L 23841M 1059F 813P 2788C
 PPA 4231M 152F 120P / YD 3743M 128F 113P
 CDCB GPTA S 10/01/2019 3RECS 97%R 93%ILE
 1479M -0.11% 46F -0.03% 46P 371CM\$ 372NM\$ 372FM\$
 2.5PL 1.6LIV -3.5DPR -2.5CCR 1.5HCR 3.17SCS 241GM\$
 AJCA 10/01/2019 GPTAT 96%R 0.7 GJUI -0.6 GJPI 96%R 95

SIRE:
 ALL LYNNS LOUIE VALENTINO-ET
 USA 116279413 GT50K BBR 100 JH1C 7JE1038
 CDCB GPTA S 08/01/2019 18882DAUS 2083HRDS 9%RIP
 99%R 774M -0.08% 20F 31%ILE
 99%R -0.02% 24P 283CM\$ 281NM\$ 278FM\$ 157GM\$
 4.2PL 3.3LIV -2.7DPR -3.6CCR 0.9HCR 2.97SCS
 AJCA 08/01/2019 8556DAUS
 GPTAT 99%R 1.9 GJUI 17.1 GJPI 99%R 77

CANTENDO HEADLINE MAESTRO
 USA 117609486 GT3K BBR 100 JH1F
 CDCB GPTA S 10/01/2019 0%RIP
 78%R 927M -0.15% 12F 22%ILE
 79%R -0.04% 26P 223CM\$ 225NM\$ 231FM\$ 211GM\$
 2.8PL 1.2LIV 1.2DPR 0.4CCR -0.8HCR 2.98SCS
 AJCA 10/01/2019 0DAUS
 GPTAT 73%R 0.6 GJUI 0.2 GJPI 73%R 69

DAM:
 JX GRAZELAND MAESTRO CONCHITA {5}
 USA 118586232
 TATTOO / G1039
 DHIA HERD # 23-62-4516 CONTROL # 480
 4-11 280 3 21990 5.3 1174 3.5 779 69DCR 2693C
 305 2X ME AVG 1L 22440M 1218F 802P 2773C
 PPA 834M 8F 30P / YD 919M 12F 32P
 CDCB PTA 08/01/2019 4RECS 43%R 33%ILE
 470M -0.08% 6F 0.00% 16P 139CM\$ 133NM\$ 121FM\$
 1.8PL 0.3LIV 0.4DPR 0.1CCR -0.1HCR 2.83SCS 117GM\$
 PA TYPE 0.0 JUI JPI 29%R 50

JX GRAZELAND SPRITZER CONSTANCE {4} 81%
 USA 117652194
 TATTOO / G798
 DHIA HERD # 31-85-1157 CONTROL # 798
 2-01 305 2 17680 4.5 796 3.6 642 95DCR 2164C
 305 2X ME AVG 1L 21552M 968F 789P 2643C
 PPA 574M 9F 48P / YD 612M -1F 52P
 CDCB PTA 08/01/2019 1RECS 51%R 20%ILE
 128M -0.01% 5F 0.04% 12P 85CM\$ 69NM\$ 35FM\$
 0.8PL -0.6LIV -0.4DPR -0.1CCR 0.6HCR 2.86SCS 50GM\$
 AJCA 08/01/2019 PTAT 42%R -0.6 JUI -5.9 JPI 43%R 30
 SIRE: JX WILSONVIEW DALE SPRITZER {3}-ET GJPI 23 16%ILE

NEXT DAM:
 GRAZELAND ROULETTE CONSUELO 83%
 4-08 305 2 21000 4.4 916 3.5 727 97DCR 2471C
 SIRE: BUSH RIVER AVERY ROULETTE-ET GJPI 13 9%ILE
 4TH DAM:
 GRAZELAND VIEW CONSTELATION 80%
 4-00 305 2 20220 3.6 725 3.2 637 93DCR 2039C

LOT 44 BUENA VISTA BALLISTIC MACY USA 173390768

BORN 04/11/2018 TATTOO R220 / R220 P3
 FEMALE EFI 7.4%

PA 420M 34F 15P
 286CM\$ 282NM\$ 276FM\$
 3.2PL -0.5DPR -0.7CCR -1.1HCR 3.02SCS
 PA TYPE 1.0 JPI 35%R 77
 ST SR DF RA RW RL FA FU
 0.3 -0.5 0.6 L1.7 -0.6 S0.3 L0.1 0.9
 RH RUW UC UD TP TL RTR RTS
 1.4 0.3 -0.1 S1.1 C1.0 S1.0

SELLING OPEN

SISTER(S):
 GRAZELAND VALENTINO BROWSE 84%
 2-11 305 2 17270 4.7 820 3.7 638 98DCR 2196C

SIRE:
 DP BALLISTIC
 USA 067431552 GT50K BBR 100 JH1F 7J1E1336
 CDCB GPTA S 08/01/2019 1162DAUS 160HRDS 22%RIP
 99%R 326M 0.23% 62F 64%ILE
 99%R 0.03% 17P 441CM\$ 431NM\$ 409FM\$ 315GM\$
 4.3PL 1.7LIV -2.1DPR -2.1CCR -2.3HCR 3.11SCS
 AJCA 08/01/2019 319DAUS
 GPTAT 97%R 2.0 GJUI 25.8 GJPI 96%R 112

DAM:
 GRAZELAND MAESTRO BROWNIE
 USA 118586223
 TATTOO / G1038
 DHIA HERD # 31-38-0108 CONTROL # 1038
 PPA 766M 5F 19P / YD 939M 10F 23P
 CDCB PTA 08/01/2019 4RECS 52%R 33%ILE
 514M -0.09% 6F -0.03% 12P 130CM\$ 133NM\$ 143FM\$
 2.0PL 0.7LIV 1.1DPR 0.8CCR 0.2HCR 2.92SCS 134GM\$
 AJCA 08/01/2019 PTAT 28%R 0.0 JUI 1.0 JPI 42%R 42

SISTER(S):
 GRAZELAND AHS ZAYD BELLA {6} 90%
 2-10 305 2 18700 5.5 1029 3.8 717 98DCR 2481C

HOCHSTETLER, RUDY I BREEDER & OWNER
 MILLERSBURG, OH
 330-600-1600

BW FASTRACK-ET
 USA 117460119 GT50K BBR 100 JH1F 7J1E1190
 CDCB GPTA S 08/01/2019 2834DAUS 515HRDS 19%RIP
 99%R 305M 0.16% 46F 45%ILE
 99%R 0.06% 23P 380CM\$ 359NM\$ 311FM\$ 288GM\$
 3.3PL 1.8LIV -0.6DPR -0.8CCR -0.5HCR 3.04SCS
 AJCA 08/01/2019 1393DAUS
 GPTAT 99%R 0.6 GJUI 10.6 GJPI 99%R 98

DP LYNDON CASSIE 942
 USA 067106942 GT3K BBR 100 JH1F
 TATTOO / D942
 CDCB GPTA S 10/01/2019 0RECS 84%R 43%ILE
 1M 0.18% 35F 0.08% 15P 192CM\$ 172NM\$ 126FM\$
 -0.6PL -0.7LIV -1.4DPR -1.7CCR 0.6HCR 3.22SCS 133GM\$
 AJCA 10/01/2019 GPTAT 78%R 1.0 GJUI 7.1 GJPI 78%R 47

CANTENDO HEADLINE MAESTRO
 USA 117609486 GT3K BBR 100 JH1F
 CDCB GPTA S 10/01/2019 0%RIP
 78%R 927M -0.15% 12F 22%ILE
 79%R -0.04% 26P 223CM\$ 225NM\$ 231FM\$ 211GM\$
 2.8PL 1.2LIV 1.2DPR 0.4CCR -0.8HCR 2.98SCS
 AJCA 10/01/2019 ODAUS
 GPTAT 73%R 0.6 GJUI 0.2 GJPI 73%R 69

GRAZELAND LEGAL BROOCH 87%
 USA 117652130
 TATTOO / G792
 DHIA HERD # 31-85-0057 CONTROL # 792
 2-02 272 2 15140 4.8 722 3.6 548 94DCR 1895C
 3-01 305 2 18960 4.8 907 3.9 735 97DCR 2472C
 4-02 291 2 17290 4.7 812 3.7 641 94DCR 2188C
 305 2X ME AVG 4L 18317M 877F 688P 2354C
 PPA 274M 36F 31P / YD 21M 21F 19P
 CDCB PTA 08/01/2019 4RECS 62%R 24%ILE
 -13M 0.04% 7F 0.03% 6P 103CM\$ 92NM\$ 68FM\$
 1.2PL 0.2LIV 1.0DPR 1.3CCR 1.2HCR 2.96SCS 104GM\$
 AJCA 08/01/2019 PTAT 53%R -0.1 JUI 9.5 JPI 53%R 40
 SIRE: TOLLENAARS IMPULS LEGAL 233-ET GJPI 69 16%ILE

NEXT DAM:
 GRAZELAND JEVON BROWZE 78%
 1-10 200 2 10210 4.3 444 3.2 328 88DCR 1132C
 SIRE: FOREST GLEN MECCAS JEVON-ET GJPI 25 14%ILE

4TH DAM:
 GRAZELAND JACE BRONZE 82%
 1-11 305 2 13840 4.9 676 3.9 533 96DCR 1822C

LOT 45 JX BUENA VISTI VALENTINO TILLY {5} USA 173390777

BORN 05/16/2018 TATTOO R221 / R221 P2
 FEMALE EFI 9.5%

HOCHSTETLER, RUDY I BREEDER & OWNER
 MILLERSBURG, OH
 330-600-1600

PA 650M 30F 24P
 263CM\$ 257NM\$ 243FM\$
 2.9PL -2.1DPR -2.3CCR 0.7HCR 3.01SCS
 PA TYPE 1.4 JPI 34%R 68
 ST SR DF RA RW RL FA FU
 1.3 0.5 1.1 L1.3 0.3 P0.2 S0.3 1.1
 RH RUW UC UD TP TL RTR RTS
 1.3 0.8 0.2 S1.3 C0.6 S0.5

BHF-SSF PARADE LOUIE-ET
 USA 113486117 GT50K BBR 100 JH1C 7JE738
 CDCB GPTA S 08/01/2019 5323DAUS 669HRDS 3%RIP
 99%R 742M -0.18% -1F 5%ILE
 99%R -0.02% 22P -90CM\$ -86NM\$ -79FM\$ -129GM\$
 -2.9PL -3.2LIV -2.8DPR -3.1CCR -1.1HCR 3.19SCS
 AJCA 08/01/2019 1508DAUS
 GPTAT 99%R 0.3 GJUI -5.5 GJPI 99%R -20

BRED: 09/07/2019 DUE: 06/12/2020 TO
 STEINHAUERS SAMSON LEMONHEAD
 USA 118662185 14JE670
 CDCB GPTA S 08/01/2019 4341DAUS 523HRDS 38%RIP
 99%R 149M 0.19% 45F 49%ILE
 99%R 0.08% 22P 418CM\$ 385NM\$ 317FM\$ 333GM\$
 4.0PL 0.1LIV -0.1DPR 0.8CCR 1.3HCR 2.79SCS
 AJCA 08/01/2019 1988DAUS
 GPTAT 99%R 1.7 GJUI 23.5 GJPI 96%R 122

D&E PARAMOUNT VIOLET 90%
 USA 067007718 GTHD BBR 100 JH1F
 TATTOO / D7718
 DHIA HERD # 35-57-0960 CONTROL # 7718
 1-09 305 2 20540 4.6 954 3.3 684 94DCR 2362C
 2-09 305 2 20550 4.5 921 3.4 705 94DCR 2436C
 5-02 305 3 27600 4.2 1167 3.5 953 95DCR 3186C
 305 2X ME AVG 3L 23841M 1059F 813P 2788C
 PPA 4231M 152F 120P / YD 3743M 128F 113P
 CDCB GPTA S 10/01/2019 3RECS 97%R 93%ILE
 1479M -0.11% 46F -0.03% 46P 371CM\$ 372NM\$ 372FM\$
 2.5PL 1.6LIV -3.5DPR -2.5CCR 1.5HCR 3.17SCS 241GM\$
 AJCA 10/01/2019 GPTAT 96%R 0.7 GJUI -0.6 GJPI 96%R 95

SIRE:
 ALL LYNNS LOUIE VALENTINO-ET
 USA 116279413 GT50K BBR 100 JH1C 7JE1038
 CDCB GPTA S 08/01/2019 18882DAUS 2083HRDS 9%RIP
 99%R 774M -0.08% 20F 31%ILE
 99%R -0.02% 24P 283CM\$ 281NM\$ 278FM\$ 157GM\$
 4.2PL 3.3LIV -2.7DPR -3.6CCR 0.9HCR 2.97SCS
 AJCA 08/01/2019 8556DAUS
 GPTAT 99%R 1.9 GJUI 17.1 GJPI 99%R 77

HEARTLAND MERCHANT TOPEKA-ET
 USA 067332021 GT50K BBR 100 JH1F 7JE1169
 CDCB GPTA S 08/01/2019 11904DAUS 1308HRDS 10%RIP
 99%R 400M 0.13% 45F 15%ILE
 99%R 0.04% 22P 143CM\$ 132NM\$ 105FM\$ 9GM\$
 -0.1PL -6.6LIV -5.2DPR -5.7CCR -0.7HCR 3.26SCS
 AJCA 08/01/2019 4481DAUS
 GPTAT 99%R 2.0 GJUI 22.0 GJPI 99%R 33

DAM:
 JX CANTENDO TOPEKA RHONDA {4}
 USA 118586175
 TATTOO / C1032
 DHIA HERD # 31-38-0108 CONTROL # 1032
 PPA 652M 73F 40P / YD 930M 77F 44P
 CDCB PTA 08/01/2019 4RECS 54%R 62%ILE
 526M 0.07% 39F 0.02% 23P 243CM\$ 232NM\$ 208FM\$
 1.5PL -2.7LIV -1.4DPR -1.0CCR 0.5HCR 3.05SCS 179GM\$
 PA TYPE 1.0 JUI JPI 37%R 59

JX CANTENDO LEGAL RHOMBUS {3} 86%
 USA 117652167
 TATTOO / C795
 DHIA HERD # 31-85-1157 CONTROL # 795
 2-00 278 2 18530 4.5 843 3.2 594 94DCR 2050C
 2-11 282 2 20040 4.8 955 3.4 672 97DCR 2321C
 3-11 296 2 19550 5.2 1011 3.5 682 98DCR 2357C
 305 2X ME AVG 3L 22483M 1086F 756P 2611C
 PPA 2641M 119F 71P / YD 1979M 87F 54P
 CDCB PTA 08/01/2019 3RECS 58%R 73%ILE
 655M -0.02% 27F -0.02% 19P 272CM\$ 270NM\$ 269FM\$
 2.6PL 1.1LIV 1.8DPR 2.7CCR 1.5HCR 2.88SCS 278GM\$
 AJCA 08/01/2019 PTAT 51%R -0.1 JUI 2.9 JPI 50%R 85
 SIRE: TOLLENAARS IMPULS LEGAL 233-ET GJPI 69 16%ILE

SISTER(S):
 JX CANTENDO MONTANA RHYME {3} 83%
 4-10 305 2 23490 4.7 1099 3.2 741 97DCR 2557C

NEXT DAM:
 JX CANTENDO BOLD RHUBARB {2} 71%
 5-10 298 2 22780 4.7 1068 3.3 748 96DCR 2583C
 SIRE: MVF BOLD VENTURE DANIEL GJPI 8 12%ILE

4TH DAM:
 JX CANTENDO EMMETT RASPBERRY {1} 77%
 3-10 305 2 26000 4.2 1087 3.1 801 95DCR 2763C

LOT 46 BUENA VISTA TOPREDO LOUSSIE USA 173390786

BORN 05/20/2018 TATTOO R223 / R223 P1
 FEMALE EFI 7.8%

PA 323M 28F 14P
 202CM\$ 195NM\$ 180FM\$
 2.3PL -2.9DPR -3.2CCR 0.2HCR 2.96SCS
 PA TYPE 1.1 JPI 31%R 52
 ST SR DF RA RW RL FA FU
 0.4 0.0 0.1 0.8 -0.3 0.2 50.2 1.8
 RH RUW UC UD TP TL RTR RTS
 1.0 0.0 -0.1 52.3 C1.0 50.3

BRED: 06/24/2019 DUE: 03/29/2020 TO
 RIVER VALLEY CECE CHROME-ET
 JE840003012423929 7JE5004
 CDCB GPTA S 08/01/2019 1874DAUS 295HRDS 36%RIP
 99%R 1185M 0.03% 63F 97%ILE
 99%R 0.01% 44P 583CM\$ 565NM\$ 529FM\$ 516GM\$
 5.3PL -2.2LIV 0.6DPR 0.7CCR 2.7HCR 2.80SCS
 AJCA 08/01/2019 1144DAUS
 GPTAT 98%R 2.8 GJUI 33.0 GJPI 95%R 191

SIRE:
 IGL SANTANA TORPEDO-ET
 JE840003125325348 GT80K BBR 100 JH1F 250JE1456
 CDCB GPTA S 08/01/2019 420DAUS 124HRDS 79%RIP
 96%R 532M -0.03% 20F 21%ILE
 96%R -0.03% 14P 193CM\$ 195NM\$ 200FM\$ 84GM\$
 3.3PL -0.7LIV -3.4DPR -3.2CCR 1.2HCR 2.93SCS
 AJCA 08/01/2019 192DAUS
 GPTAT 93%R 1.6 GJUI 26.9 GJPI 89%R 59

DAM:
 BUENA VISTA JORDACHE MARCIA
 USA 119905328
 TATTOO 196 / R196
 DHIA HERD # 31-38-0108 CONTROL # 196
 PPA 1264M 128F 47P / YD 2949M 218F 81P
 CDCB PTA 08/01/2019 1RECS 43%R 50%ILE
 114M 0.15% 36F 0.04% 13P 210CM\$ 194NM\$ 159FM\$
 1.3PL 0.3LIV -2.4DPR -3.1CCR -0.8HCR 2.98SCS 104GM\$
 PA TYPE 0.6 JUI JPI 35%R 46

SISTER(S):
 GRAZELAND VALENTINO BROWSE 84%
 2-11 305 2 17270 4.7 820 3.7 638 98DCR 2196C
 BUENA VISTA BALLISTIC MACY
 SELLING AS LOT 44

HOCHSTETLER, RUDY I BREEDER & OWNER
 MILLERSBURG, OH
 330-600-1600

KASH IN SANTANA-P-ET
 USA 067253405 GT50K BBR 100 JH1F 7JE1273
 CDCB GPTA S 08/01/2019 388DAUS 127HRDS 7%RIP
 98%R 935M -0.03% 39F 30%ILE
 98%R 0.03% 39P 284CM\$ 264NM\$ 224FM\$ 150GM\$
 1.1PL -2.0LIV -3.6DPR -3.2CCR -0.3HCR 2.94SCS
 AJCA 08/01/2019 250DAUS
 GPTAT 97%R 1.3 GJUI 14.7 GJPI 94%R 85
 HEARTLAND FASTRACK TEMPE-ET 88%
 USA 067292715 GT8K BBR 100 JH1F
 TATTOO / 2715
 DHIA HERD # 31-06-1141 CONTROL # 2715
 2-01 305 2 15900 4.3 683 3.5 551 96DCR 1855C
 305 2X ME AVG 2L 16756M 672F 598P 1906C
 PPA 430M -8F 18P / YD 521M 1F 22P
 CDCB GPTA S 10/01/2019 2RECS 88%R 65%ILE
 395M -0.01% 17F 0.00% 15P 249CM\$ 242NM\$ 228FM\$
 3.8PL 1.5LIV -1.5DPR -1.1CCR 1.7HCR 2.91SCS 167GM\$
 AJCA 10/01/2019 GPTAT 84%R 1.2 GJUI 21.2 GJPI 82%R 76

SUNSET CANYON JORDACHE-ET
 USA 118216768 GT50K BBR 100 JH1F 7JE1335
 CDCB GPTA S 08/01/2019 2984DAUS 187HRDS 22%RIP
 99%R -467M 0.38% 52F 21%ILE
 99%R 0.15% 12P 239CM\$ 199NM\$ 110FM\$ 24GM\$
 0.6PL -0.2LIV -5.9DPR -7.1CCR -1.8HCR 3.08SCS
 AJCA 08/01/2019 795DAUS
 GPTAT 98%R 1.2 GJUI 21.1 GJPI 97%R 49

GRAZELAND MAESTRO BROWNIE
 USA 118586223
 TATTOO / G1038
 DHIA HERD # 31-38-0108 CONTROL # 1038
 PPA 766M 5F 19P / YD 939M 10F 23P
 CDCB PTA 08/01/2019 4RECS 52%R 33%ILE
 514M -0.09% 6F -0.03% 12P 130CM\$ 133NM\$ 143FM\$
 2.0PL 0.7LIV 1.1DPR 0.8CCR 0.2HCR 2.92SCS 134GM\$
 AJCA 08/01/2019 PTAT 28%R 0.0 JUI 1.0 JPI 42%R 42
 SIRE: CANTENDO HEADLINE MAESTRO GJPI 69 22%ILE

SISTER(S):
 GRAZELAND AHS ZAYD BELLA {6} 90%
 2-10 305 2 18700 5.5 1029 3.8 717 98DCR 2481C

NEXT DAM:
 GRAZELAND LEGAL BROOCH 87%
 3-01 305 2 18960 4.8 907 3.9 735 97DCR 2472C
 SIRE: TOLLENAARS IMPULS LEGAL 233-ET GJPI 69 16%ILE

4TH DAM:
 GRAZELAND JEVON BROWZE 78%
 1-10 200 2 10210 4.3 444 3.2 328 88DCR 1132C

LOT 47 BUENA VISTA RENO HANNAH USA 173390795

BORN 05/21/2018 TATTOO R224 / R224 P1
 FEMALE EFI 7.9%

PA 552M 39F 18P
 211CM\$ 212NM\$ 214FM\$
 1.0PL -2.3DPR -2.0CCR 1.3HCR 3.20SCS
 PA TYPE 1.2 JPI 32%R 55
 ST SR DF RA RW RL FA FU
 -0.2 0.1 1.0 L0.6 -0.1 P0.3 S0.3 1.5
 RH RUW UC UD TP TL RTR RTS
 1.4 0.8 0.0 S1.7 W0.1 S0.4

SELLING OPEN

SIRE:
 ORTHRIDGE RENO
 JE840003010771735 GT50K BBR 100 JH1F 7JE1332
 CDCB GPTA S 08/01/2019 3669DAUS 238HRDS 35%RIP
 99%R 750M 0.06% 47F 32%ILE
 99%R -0.05% 17P 269CM\$ 282NM\$ 309FM\$ 213GM\$
 1.0PL 0.0LIV -2.2DPR -1.5CCR 2.5HCR 3.22SCS
 AJCA 08/01/2019 682DAUS
 GPTAT 98%R 1.5 GJUI 19.6 GJPI 96%R 71

DAM:
 BUENA VISTA TOPEKA BETTY
 USA 119905355
 TATTOO 199 / R199
 DHIA HERD # 31-38-0108 CONTROL # 199

PPA 235M 51F 34P / YD -367M 38F 31P
 CDCB PTA 08/01/2019 1RECS 44%R 35%ILE
 353M 0.07% 30F 0.03% 19P 152CM\$ 142NM\$ 118FM\$
 1.0PL -3.3LIV -2.4DPR -2.4CCR 0.1HCR 3.17SCS 74GM\$
 PA TYPE 0.9 JUI JPI 33%R 40

HOCHSTETLER, RUDY I BREEDER & OWNER
 MILLERSBURG, OH
 330-600-1600

ALL LYNN'S LEGAL VOLCANO-ET
 USA 117222807 GT50K BBR 100 JH1F 29JE3762
 CDCB GPTA S 08/01/2019 6552DAUS 425HRDS 14%RIP
 99%R 1570M -0.10% 53F 55%ILE
 99%R -0.05% 46P 407CM\$ 406NM\$ 406FM\$ 280GM\$
 2.8PL -1.2LIV -3.7DPR -1.7CCR 3.1HCR 2.88SCS
 AJCA 08/01/2019 1586DAUS
 GPTAT 99%R 1.3 GJUI 12.7 GJPI 99%R 127
 HIGH LAWN MAXIMUM RITZY 88%
 USA 116840789 GT3K BBR 100 JH1F
 TATTOO T326 / T326
 DHIA HERD # 35-22-2099 CONTROL # 326
 1-09 296 3 15810 5.2 815 3.7 592 93DCR 2048C
 2-09 305 3 17580 5.6 993 4.1 712 94DCR 2466C
 3-09 288 3 17310 5.8 1006 3.7 635 93DCR 2196C
 4-08 274 3 15860 6.1 971 4.1 656 88DCR 2272C
 305 2X ME AVG 5L 14875M 833F 583P 2005C
 PPA -921M 56F -12P / YD -652M 47F -13P
 CDCB GPTA S 10/01/2019 5RECS 86%R 27%ILE
 -247M 0.16% 19F 0.01% -6P 105CM\$ 105NM\$ 103FM\$
 0.2PL 1.0LIV 1.3DPR 1.1CCR 1.1HCR 3.11SCS 130GM\$
 AJCA 10/01/2019 GPTAT 81%R -0.1 GJUI 5.9 GJPI 80%R 23

HEARTLAND MERCHANT TOPEKA-ET
 USA 067332021 GT50K BBR 100 JH1F 7JE1169
 CDCB GPTA S 08/01/2019 11904DAUS 1308HRDS 10%RIP
 99%R 400M 0.13% 45F 15%ILE
 99%R 0.04% 22P 143CM\$ 132NM\$ 105FM\$ 9GM\$
 -0.1PL -6.6LIV -5.2DPR -5.7CCR -0.7HCR 3.26SCS
 AJCA 08/01/2019 4481DAUS
 GPTAT 99%R 2.0 GJUI 22.0 GJPI 99%R 33

CANTENDO KANOO AMMEE 85%
 USA 118586193
 TATTOO / C1034
 DHIA HERD # 31-85-0561 CONTROL # 69
 5-04 305 3 25170 4.7 1192 3.6 905 96DCR 3129C
 305 2X ME AVG 1L 26452M 1241F 940P 3250C
 PPA 1828M 54F 49P / YD 1262M 42F 39P
 CDCB PTA 08/01/2019 4RECS 53%R 41%ILE
 437M -0.02% 17F 0.00% 16P 164CM\$ 162NM\$ 155FM\$
 2.1PL 0.1LIV 0.3DPR 0.9CCR 1.2HCR 3.11SCS 146GM\$
 PA TYPE -0.3 JUI JPI 34%R 46
 SIRE: CAVE CREEK KANOO-ET GJPI 54 16%ILE

SISTER(S):
 CANTENDO IMPULS AMETHYST 86%
 4-04 305 2 26790 5.8 1544 3.9 1043 97DCR 3610C

NEXT DAM:
 CANTENDO VEGAS AMEERA (TWIN) 90%
 4-06 305 2 22680 4.4 987 3.4 768 97DCR 2641C
 SIRE: SUNSET CANYON VEGAS-ET GJPI 28 14%ILE

4TH DAM:
 CANTENDO DEVIN AMALEE 81%
 7-03 305 2 22260 4.6 1016 3.4 766 97DCR 2647C

LOT 48 BUENA VISTA RENO TAMIE USA 173390807

BORN 05/22/2018 TATTOO R225 / R225 P1
 FEMALE EFI 8.0%

PA 636M 29F 12P
 112CM\$ 126NM\$ 157FM\$
 -0.3PL -1.7DPR -1.5CCR 0.0HCR 3.12SCS
 PA TYPE 1.3 JPI 33%R 43
 ST SR DF RA RW RL FA FU
 0.3 -0.1 0.9 H0.1 0.0 P0.4 S0.4 1.6
 RH RUW UC UD TP TL RTR RTS
 1.5 0.8 -0.5 S1.7 C0.2 S0.2

BRED: 07/18/2019 DUE: 04/22/2020 TO
 RIVER VALLEY CECE CHROME-ET
 JE840003012423929 7JE5004
 CDCB GPTA S 08/01/2019 1874DAUS 295HRDS 36%RIP
 99%R 1185M 0.03% 63F 97%ILE
 99%R 0.01% 44P 583CM\$ 565NM\$ 529FM\$ 516GM\$
 5.3PL -2.2LIV 0.6DPR 0.7CCR 2.7HCR 2.80SCS
 AJCA 08/01/2019 1144DAUS
 GPTAT 98%R 2.8 GJUI 33.0 GJPI 95%R 191

SIRE:
 ORTHRIDGE RENO
 JE840003010771735 GT50K BBR 100 JH1F 7JE1332
 CDCB GPTA S 08/01/2019 3669DAUS 238HRDS 35%RIP
 99%R 750M 0.06% 47F 32%ILE
 99%R -0.05% 17P 269CM\$ 282NM\$ 309FM\$ 213GM\$
 1.0PL 0.0LIV -2.2DPR -1.5CCR 2.5HCR 3.22SCS
 AJCA 08/01/2019 682DAUS
 GPTAT 98%R 1.5 GJUI 19.6 GJPI 96%R 71

DAM:
 GRAZELAND PLUS ZAKIRA {6}
 USA 118893868
 TATTOO / G1085
 DHIA HERD # 31-38-0108 CONTROL # 1085
 PPA 398M -23F -13P / YD 581M -10F -3P
 CDCB PTA 08/01/2019 2RECS 55%R 10%ILE
 522M -0.07% 10F -0.06% 6P -46CM\$ -30NM\$ 4FM\$
 -1.5PL -5.5LIV -1.1DPR -1.4CCR -2.5HCR 3.02SCS -35GM\$
 PA TYPE 1.0 JUI JPI 37%R 15

SISTER(S):
 GRAZELAND MILLIONAIRE ZAIDEE 88%
 3-01 305 2 18930 4.7 897 3.5 658 97DCR 2274C

HOCHSTETLER, RUDY I BREEDER & OWNER
 MILLERSBURG, OH
 330-600-1600

ALL LYNN'S LEGAL VOLCANO-ET
 USA 117222807 GT50K BBR 100 JH1F 29JE3762
 CDCB GPTA S 08/01/2019 6552DAUS 425HRDS 14%RIP
 99%R 1570M -0.10% 53F 55%ILE
 99%R -0.05% 46P 407CM\$ 406NM\$ 406FM\$ 280GM\$
 2.8PL -1.2LIV -3.7DPR -1.7CCR 3.1HCR 2.88SCS
 AJCA 08/01/2019 1586DAUS
 GPTAT 99%R 1.3 GJUI 12.7 GJPI 99%R 127
 HIGH LAWN MAXIMUM RITZY 88%
 USA 116840789 GT3K BBR 100 JH1F
 TATTOO T326 / T326
 DHIA HERD # 35-22-2099 CONTROL # 326
 1-09 296 3 15810 5.2 815 3.7 592 93DCR 2048C
 2-09 305 3 17580 5.6 993 4.1 712 94DCR 2466C
 3-09 288 3 17310 5.8 1006 3.7 635 93DCR 2196C
 4-08 274 3 15860 6.1 971 4.1 656 88DCR 2272C
 305 2X ME AVG 5L 14875M 833F 583P 2005C
 PPA -921M 56F -12P / YD -652M 47F -13P
 CDCB GPTA S 10/01/2019 5RECS 86%R 27%ILE
 -247M 0.16% 19F 0.01% -6P 105CM\$ 105NM\$ 103FM\$
 0.2PL 1.0LIV 1.3DPR 1.1CCR 1.1HCR 3.11SCS 130GM\$
 AJCA 10/01/2019 GPTAT 81%R -0.1 GJUI 5.9 GJPI 80%R 23

SWEETIE PLUS IATOLAS BOLD {5}
 USA 067129272 GT50K BBR 100 JH1F 1JE711
 CDCB GPTA S 08/01/2019 11214DAUS 941HRDS 3%RIP
 99%R 1429M -0.07% 52F 22%ILE
 99%R -0.02% 47P 223CM\$ 217NM\$ 205FM\$ 181GM\$
 -1.6PL -10.LIV -1.8DPR -2.5CCR -4.2HCR 3.07SCS
 AJCA 08/01/2019 5841DAUS
 GPTAT 99%R 1.6 GJUI 12.1 GJPI 99%R 75

GRAZELAND SMARTBULL ZAHRA 86%
 USA 116545527
 TATTOO / G656
 DHIA HERD # 31-38-0108 CONTROL # 656
 2-03 305 2 18350 4.3 782 3.1 571 96DCR 1970C
 3-05 274 2 17520 4.3 754 3.1 544 96DCR 1876C
 4-04 305 2 18210 4.5 828 3.2 576 97DCR 1987C
 5-04 305 2 19190 5.0 957 3.2 609 98DCR 2101C
 305 2X ME AVG 5L 17841M 855F 563P 1943C
 PPA -161M -36F -66P / YD -120M -33F -47P
 CDCB PTA 08/01/2019 5RECS 58%R 5%ILE
 -52M -0.07% -16F -0.09% -20P -164CM\$ -136NM\$ -74FM\$
 -0.3PL -0.7LIV -0.2DPR -0.4CCR -0.6HCR 2.90SCS -126GM\$
 AJCA 08/01/2019 PTAT 49%R 0.4 JUI 7.1 JPI 49%R -45
 SIRE: WF FUTURITY SMARTBULL GJPI -38 4%ILE

SISTER(S):
 GRAZELAND KARL ZOFIA 85%
 3-02 305 2 20330 5.6 1148 3.6 737 97DCR 2548C

NEXT DAM:
 GRAZELAND MANNIX ZOEY 90%
 4-03 305 2 21020 4.6 964 3.2 665 94DCR 2295C
 SIRE: ROCK MAPLE BROOK MANNIX GJPI -57 4%ILE

4TH DAM:
 GRAZELAND DUDLEY BARBARA 87%
 5-09 305 2 18430 4.2 776 3.2 594 94DCR 2050C

LOT 49 BUENA VISTA TORPEDO LEAH USA 173390816

BORN 05/28/2018 TATTOO R226 / R226 P5
 FEMALE EFI 8.0%

PA 947M 25F 28P 37R
 221CM\$ 221NM\$ 222FM\$
 2.0PL -2.0DPR -2.0CCR 0.4HCR 2.92SCS

BRED: 08/11/2019 DUE: 05/16/2020 TO
 ORTHRIDGE RENO
 JE840003010771735 7JE1332
 CDCB GPTA S 08/01/2019 3669DAUS 238HRDS 35%RIP
 99%R 750M 0.06% 47F 32%ILE
 99%R -0.05% 17P 269CM\$ 282NM\$ 309FM\$ 213GM\$
 1.0PL 0.0LIV -2.2DPR -1.5CCR 2.5HCR 3.22SCS
 AJCA 08/01/2019 682DAUS
 GPTAT 98%R 1.5 GJUI 19.6 GJPI 96%R 71

SIRE:
 IGL SANTANA TORPEDO-ET
 JE840003125325348 GT80K BBR 100 JH1F 250JE1456
 CDCB GPTA S 08/01/2019 420DAUS 124HRDS 79%RIP
 96%R 532M -0.03% 20F 21%ILE
 96%R -0.03% 14P 193CM\$ 195NM\$ 200FM\$ 84GM\$
 3.3PL -0.7LIV -3.4DPR -3.2CCR 1.2HCR 2.93SCS
 AJCA 08/01/2019 192DAUS
 GPTAT 93%R 1.6 GJUI 26.9 GJPI 89%R 59

DAM:
 JX CANTENDO CLEARVISION LOU {6}
 USA 119722358
 TATTOO / R180
 DHIA HERD # 31-38-0108 CONTROL # 180
 PPA 2603M 40F 66P / YD 2593M 38F 64P
 CDCB PTA 08/01/2019 1RECS 51%R 67%ILE
 1361M -0.16% 30F -0.04% 41P 249CM\$ 247NM\$ 244FM\$
 0.6PL -3.5LIV -0.5DPR -0.8CCR -0.5HCR 2.91SCS 217GM\$

HOCHSTETLER, RUDY I BREEDER & OWNER
 MILLERSBURG, OH
 330-600-1600

KASH IN SANTANA-P-ET
 USA 067253405 GT50K BBR 100 JH1F 7JE1273
 CDCB GPTA S 08/01/2019 388DAUS 127HRDS 7%RIP
 98%R 935M -0.03% 39F 30%ILE
 98%R 0.03% 39P 284CM\$ 264NM\$ 224FM\$ 150GM\$
 1.1PL -2.0LIV -3.6DPR -3.2CCR -0.3HCR 2.94SCS
 AJCA 08/01/2019 250DAUS
 GPTAT 97%R 1.3 GJUI 14.7 GJPI 94%R 85

HEARTLAND FASTRACK TEMPE-ET 88%
 USA 067292715 GT8K BBR 100 JH1F
 TATTOO / 2715
 DHIA HERD # 31-06-1141 CONTROL # 2715
 2-01 305 2 15900 4.3 683 3.5 551 96DCR 1855C
 305 2X ME AVG 2L 16756M 672F 598P 1906C
 PPA 430M -8F 18P / YD 521M 1F 22P
 CDCB GPTA S 10/01/2019 2RECS 88%R 65%ILE
 395M -0.01% 17F 0.00% 15P 249CM\$ 242NM\$ 228FM\$
 3.8PL 1.5LIV -1.5DPR -1.1CCR 1.7HCR 2.91SCS 167GM\$
 AJCA 10/01/2019 GPTAT 84%R 1.2 GJUI 21.2 GJPI 82%R 76

DUTCH HOLLOW CLEARVISION-ET
 USA 067184852 GT50K BBR 100 JH1F 200JE910
 CDCB GPTA S 08/01/2019 494DAUS 69HRDS 4%RIP
 98%R 1563M -0.19% 33F 54%ILE
 98%R -0.01% 54P 407CM\$ 394NM\$ 367FM\$ 338GM\$
 2.8PL -0.3LIV -0.3DPR -0.6CCR 1.2HCR 2.95SCS
 AJCA 08/01/2019 234DAUS
 GPTAT 96%R 1.3 GJUI 12.2 GJPI 95%R 133

JX CANTENDO PLUS MYSSEE {5}
 USA 118586205
 TATTOO / C1035
 DHIA HERD # 31-38-0108 CONTROL # 1035
 PPA 3126M 72F 89P / YD 3629M 80F 108P
 CDCB PTA 08/01/2019 1RECS 53%R 35%ILE
 1110M -0.09% 33F -0.03% 34P 142CM\$ 140NM\$ 137FM\$
 -1.2PL -6.6LIV -1.5DPR -2.1CCR -2.1HCR 2.97SCS 108GM\$
 SIRE: SWEETIE PLUS IATOLAS BOLD {5} GJPI 75 22%ILE

NEXT DAM:
 JX CANTENDO SPRITZER MISSEE {4}
 2-00 213 2 12930 4.6 597 3.4 434 91DCR 1499C
 SIRE: JX WILSONVIEW DALE SPRITZER {3}-ET GJPI 23 16%ILE

4TH DAM:
 CANTENDO GERONIMO MISSY 76%
 3-03 289 2 20500 4.3 891 3.4 705 97DCR 2401C

LOT 50 BUENA VISTA TORPEDO SUE USA 173467978

BORN 06/07/2018 TATTOO R227 / R227 P1
 FEMALE EFI 7.6%

PA 299M 25F 15P
 168CM\$ 160NM\$ 140FM\$
 1.9PL -3.0DPR -3.0CCR 0.5HCR 3.00SCS
 PA TYPE 1.3 JPI 31%R 48
 ST SR DF RA RW RL FA FU
 0.4 0.0 0.5 L0.8 -0.2 P0.5 S0.4 1.6
 RH RUW UC UD TP TL RTR RTS
 1.2 0.3 0.0 S2.0 C0.9 S0.3

BRED: 09/04/2019 DUE: 06/09/2020 TO
 STEINHAUERS SAMSON LEMONHEAD
 USA 118662185 14JE670
 CDCB GPTA S 08/01/2019 4341DAUS 523HRDS 38%RIP
 99%R 149M 0.19% 45F 49%ILE
 99%R 0.08% 22P 418CM\$ 385NM\$ 317FM\$ 333GM\$
 4.0PL 0.1LIV -0.1DPR 0.8CCR 1.3HCR 2.79SCS
 AJCA 08/01/2019 1988DAUS
 GPTAT 99%R 1.7 GJUI 23.5 GJPI 96%R 122

SIRE:
 IGL SANTANA TORPEDO-ET
 JE840003125325348 GT80K BBR 100 JH1F 250JE1456
 CDCB GPTA S 08/01/2019 420DAUS 124HRDS 79%RIP
 96%R 532M -0.03% 20F 21%ILE
 96%R -0.03% 14P 193CM\$ 195NM\$ 200FM\$ 84GM\$
 3.3PL -0.7LIV -3.4DPR -3.2CCR 1.2HCR 2.93SCS
 AJCA 08/01/2019 192DAUS
 GPTAT 93%R 1.6 GJUI 26.9 GJPI 89%R 59

DAM:
 BUENA VISTA TOPEKA HEIDIE
 USA 119905337
 TATTOO 197 / R197

PA 67M 30F 15P
 144CM\$ 124NM\$ 80FM\$
 0.6PL -2.6DPR -2.8CCR -0.3HCR 3.07SCS
 PA TYPE 1.0 JPI 36%R 37

HOCHSTETLER, RUDY I BREEDER & OWNER
 MILLERSBURG, OH
 330-600-1600

KASH IN SANTANA-P-ET
 USA 067253405 GT50K BBR 100 JH1F 7JE1273
 CDCB GPTA S 08/01/2019 388DAUS 127HRDS 7%RIP
 98%R 935M -0.03% 39F 30%ILE
 98%R 0.03% 39P 284CM\$ 264NM\$ 224FM\$ 150GM\$
 1.1PL -2.0LIV -3.6DPR -3.2CCR -0.3HCR 2.94SCS
 AJCA 08/01/2019 250DAUS
 GPTAT 97%R 1.3 GJUI 14.7 GJPI 94%R 85

HEARTLAND FASTRACK TEMPE-ET 88%
 USA 067292715 GT8K BBR 100 JH1F
 TATTOO / 2715
 DHIA HERD # 31-06-1141 CONTROL # 2715
 2-01 305 2 15900 4.3 683 3.5 551 96DCR 1855C
 305 2X ME AVG 2L 16756M 672F 598P 1906C
 PPA 430M -8F 18P / YD 521M 1F 22P
 CDCB GPTA S 10/01/2019 2RECS 88%R 65%ILE
 395M -0.01% 17F 0.00% 15P 249CM\$ 242NM\$ 228FM\$
 3.8PL 1.5LIV -1.5DPR -1.1CCR 1.7HCR 2.91SCS 167GM\$
 AJCA 10/01/2019 GPTAT 84%R 1.2 GJUI 21.2 GJPI 82%R 76

HEARTLAND MERCHANT TOPEKA-ET
 USA 067332021 GT50K BBR 100 JH1F 7JE1169
 CDCB GPTA S 08/01/2019 11904DAUS 1308HRDS 10%RIP
 99%R 400M 0.13% 45F 15%ILE
 99%R 0.04% 22P 143CM\$ 132NM\$ 105FM\$ 9GM\$
 -0.1PL -6.6LIV -5.2DPR -5.7CCR -0.7HCR 3.26SCS
 AJCA 08/01/2019 4481DAUS
 GPTAT 99%R 2.0 GJUI 22.0 GJPI 99%R 33

GRAZELAND IMPULS DELIZA 90%
 USA 118001487
 TATTOO / G861
 DHIA HERD # 31-85-0561 CONTROL # 51
 1-10 305 2 12760 5.7 725 3.9 499 97DCR 1727C
 3-01 305 2 10804 5.4 582 3.8 409 DHIA 1415C
 4-01 305 2 14124 5.7 803 3.9 554 DHIA 1918C
 5-05 278 2 13930 6.6 921 4.1 565 55DCR 1956C
 6-04 305 3 19870 5.1 1023 4.0 788 96DCR 2728C
 305 2X ME AVG 3L 17667M 1008F 695P 2407C
 PPA -1159M 45F 12P / YD -856M 25F 9P
 CDCB PTA 08/01/2019 5RECS 52%R 29%ILE
 -267M 0.14% 14F 0.09% 8P 144CM\$ 116NM\$ 55FM\$
 1.2PL -0.4LIV 0.1DPR 0.2CCR 0.2HCR 2.87SCS 103GM\$
 AJCA 08/01/2019 PTAT 46%R 0.0 JUI -3.4 JPI 46%R 41
 SIRE: ISDK Q IMPULS GJPI 73 23%ILE

SISTER(S):
 GRAZELAND PLUS DELISHA {6} 90%
 1-10 301 2 15860 5.1 810 3.5 550 97DCR 1900C

NEXT DAM:
 GRAZELAND DARWIN DELIGHTFUL 91%
 3-11 305 2 18160 4.9 885 3.8 684 96DCR 2365C
 SIRE: DAWNS JEWELER DARWIN

4TH DAM:
 GRAZELAND JACE DELICIOUS 90%
 4-03 305 2 25090 4.1 1035 3.4 859 97DCR 2845C

LOT 51 JX CANTENDO PROP JOE AMELIA {4} USA 173190612

BORN 09/05/2017 TATTOO / C1235 P5
 FEMALE EFI 8.0%

NOYES THOMAS E & FAMILY BREEDER & OWNER
 WOOSTER, OH
 330-345-6516

PA 356M 44F 21P
 351CM\$ 333NM\$ 296FM\$
 3.2PL -1.4DPR -2.4CCR 1.0HCR 2.97SCS
 PA TYPE 1.1 JPI 34%R 89
 ST SR DF RA RW RL FA FU
 0.3 0.3 0.7 L0.7 0.2 S0.2 S0.6 0.9
 RH RUW UC UD TP TL RTR RTS
 0.8 0.4 0.8 S1.2 C0.6 L0.1

CAL-MART RENEGADE HILARIO-ET
 USA 117542312 GT50K BBR 100 JH1F 29JE3791
 CDCB GPTA S 08/01/2019 695DAUS 102HRDS 4%RIP
 99%R -41M 0.30% 58F 40%ILE
 99%R 0.11% 20P 347CM\$ 313NM\$ 239FM\$ 203GM\$
 2.0PL 0.0LIV -2.4DPR -4.0CCR -2.7HCR 3.02SCS
 AJCA 08/01/2019 246DAUS
 GPTAT 97%R 0.4 GJUI 7.9 GJPI 97%R 83

BRED: 03/08/2019 DUE: 12/12/2019 TO
 JX FARIA BROTHERS CAMPEONE {3}
 JE840003126051887 14JE707
 CDCB GPTA S 08/01/2019 518DAUS 57HRDS 90%RIP
 97%R 766M -0.13% 10F 41%ILE
 98%R -0.01% 26P 318CM\$ 315NM\$ 308FM\$ 245GM\$
 5.7PL 3.1LIV -0.5DPR -0.6CCR 3.4HCR 3.10SCS
 AJCA 08/01/2019 93DAUS
 GPTAT 91%R 2.2 GJUI 24.7 GJPI 90%R 97

JX FARIA BROTHERS TARGET RONALDO {2} 88%
 JE840003007109191 GT6K BBR 88
 DHIA HERD # 74-97-4513 CONTROL # 80982
 4-07 271 2 21550 5.8 1252 4.0 858 101DCR 2971C
 5-06 305 2 25390 5.7 1442 4.0 1007 101DCR 3486C
 6-11 305 2 21750 5.7 1241 3.7 803 102DCR 2777C
 7-11 305 2 21980 5.6 1240 3.7 818 102DCR 2830C
 305 2X ME AVG 6L 23823M 1348F 910P 3151C
 PPA 2921M 236F 121P / YD 2439M 173F 95P
 CDCB GPTA M 10/01/2019 5RECS 92%R 95%ILE
 823M 0.08% 56F 0.00% 30P 400CM\$ 389NM\$ 366FM\$
 1.2PL 2.6LIV -1.1DPR -2.7CCR 0.4HCR 2.86SCS 307GM\$
 AJCA 10/01/2019 GPTAT 81%R 1.4 GJUI 13.1 GJPI 86%R 110M

SIRE:
 JX FARIA BROTHERS PROP JOE {3}-ET
 JE840003011609994 GT80K BBR 100 JH1F 1JE889
 CDCB GPTA S 08/01/2019 7794DAUS 224HRDS 44%RIP
 99%R 29M 0.30% 61F 50%ILE
 99%R 0.08% 17P 416CM\$ 386NM\$ 324FM\$ 258GM\$
 3.0PL 1.3LIV -2.8DPR -4.5CCR 0.2HCR 2.83SCS
 AJCA 08/01/2019 555DAUS
 GPTAT 98%R 1.6 GJUI 20.5 GJPI 99%R 107

HI-LAND SCORE FORMIDABLE
 USA 067247473 GT80K BBR 100 JH1F 1JE882
 CDCB GPTA S 08/01/2019 2306DAUS 155HRDS 12%RIP
 99%R 1822M -0.24% 34F 60%ILE
 99%R -0.08% 49P 407CM\$ 418NM\$ 441FM\$ 332GM\$
 4.3PL 2.0LIV -0.8DPR -1.9CCR 1.7HCR 3.11SCS
 AJCA 08/01/2019 593DAUS
 GPTAT 98%R 0.9 GJUI 6.6 GJPI 97%R 121

DAM:
 CANTENDO FORMIDABEL AMILISA
 USA 119559835
 TATTOO / C1181
 DHIA HERD # 74-81-0162 CONTROL # 6011
 PPA 3017M 88F 119P / YD 1214M 61F 54P
 CDCB PTA 08/01/2019 2RECS 57%R 76%ILE
 682M -0.03% 26F 0.00% 25P 286CM\$ 280NM\$ 267FM\$
 3.4PL 1.3LIV 0.0DPR -0.3CCR 1.8HCR 3.10SCS 235GM\$
 PA TYPE 0.5 JUI JPI 37%R 71

CANTENDO TBONE AMILITA 81%
 USA 118586241
 TATTOO / C1040
 DHIA HERD # 63-26-0062 CONTROL # 1040
 2-02 305 2 12170 5.8 700 3.9 470 87DCR 1626C
 3-02 253 2 10320 5.5 570 3.9 402 95DCR 1391C
 4-02 305 2 13510 5.6 755 3.8 512 98DCR 1771C
 5-02 260 2 11150 5.0 559 3.8 429 94DCR 1484C
 305 2X ME AVG 4L 14244M 773F 544P 1881C
 PPA -1968M -32F -47P / YD -1184M 3F -20P
 CDCB PTA 08/01/2019 4RECS 61%R 22%ILE
 -314M 0.14% 12F 0.06% OP 94CM\$ 81NM\$ 50FM\$
 1.7PL 0.6LIV -0.3DPR 0.1CCR 1.5HCR 3.10SCS 58GM\$
 AJCA 08/01/2019 PTAT 51%R 0.1 JUI 6.0 JPI 52%R 21
 SIRE: RICHIES JACE TBONE A364 GJPI 39 15%ILE

SISTER(S):
 CANTENDO VEGAS AMEERA 90%
 4-06 305 2 22680 4.4 987 3.4 768 97DCR 2641C
 CANTENDO VEGAS AMEENA 86%
 3-03 305 2 19600 4.5 891 3.6 699 102DCR 2394C
 JX CANTENDO GOOSE AMALINDA {3} 83%
 4-08 305 2 20552 4.3 879 3.3 681 DHIA 2347C
 CANTENDO VISIONARY AMARILLA 84%
 3-11 305 2 23380 6.0 1408 3.4 806 98DCR 2785C
 CANTENDO JAZZ AMALEY 81%
 2-00 305 2 18860 5.5 1043 3.7 706 97DCR 2442C

NEXT DAM:
 CANTENDO DEVIN AMALEE 81%
 7-03 305 2 22260 4.6 1016 3.4 766 97DCR 2647C
 SIRE: GRAZELAND PARAGON DEVIN

4TH DAM:
 CANTENDO ALF AMELIA 80%
 3-03 262 2 14530 4.9 715 3.4 498 91DCR 1720C

LOT 52 JX GRAZELAND MARLO CASSIDEE {3} USA 173190591

BORN 07/22/2017 TATTOO / G1233 P7
 FEMALE EFI 8.2%

KING RUSSELL & CHERYL BREEDER & OWNER
 CRESTON, OH
 330-435-4023

PA 671M 48F 28P
 394CM\$ 381NM\$ 353FM\$
 4.1PL -1.4DPR -2.1CCR 1.0HCR 2.95SCS
 PA TYPE 0.8 JPI 36%R 103
 ST SR DF RA RW RL FA FU
 0.1 -0.3 0.8 L0.5 -0.1 S0.1 S0.4 0.3
 RH RUW UC UD TP TL RTR RTS
 0.5 0.4 0.1 S0.4 W0.3 L0.2

CAL-MART RENEGADE HILARIO-ET
 USA 117542312 GT50K BBR 100 JH1F 29JE3791
 CDCB GPTA S 08/01/2019 695DAUS 102HRDS 4%RIP
 99%R -41M 0.30% 58F 40%ILE
 99%R 0.11% 20P 347CM\$ 313NM\$ 239FM\$ 203GM\$
 2.0PL 0.0LIV -2.4DPR -4.0CCR -2.7HCR 3.02SCS
 AJCA 08/01/2019 246DAUS
 GPTAT 97%R 0.4 GJUI 7.9 GJPI 97%R 83

BRED: 02/08/2019 DUE: 11/14/2019 TO
 SUNSET CANYON DIVIDEND-ET
 USA 117335691 1JE791
 CDCB GPTA S 08/01/2019 4031DAUS 460HRDS 12%RIP
 99%R 1036M -0.05% 39F 75%ILE
 99%R -0.01% 35P 477CM\$ 468NM\$ 449FM\$ 310GM\$
 6.6PL 3.6LIV -3.3DPR -2.0CCR 1.5HCR 2.85SCS
 AJCA 08/01/2019 1467DAUS
 GPTAT 99%R 1.8 GJUI 17.7 GJPI 99%R 136

JX FARIA BROTHERS ACTION DEAN SMITH {1} 92%
 JE840003001860402 GT99K BBR 73
 DHIA HERD # 74-97-4513 CONTROL # 507854
 6-09 295 3 22340 4.9 1093 3.6 798 104DCR 2759C
 7-11 305 2 29240 4.5 1309 3.5 1032 102DCR 3523C
 9-00 275 2 19200 5.1 977 3.7 706 101DCR 2442C
 10-02 305 2 22970 4.7 1091 3.5 810 101DCR 2800C
 305 2X ME AVG 9L 25914M 1172F 905P 3079C
 PPA 4646M 144F 130P / YD 2679M 99F 83P
 CDCB GPTA M 10/01/2019 5RECS 94%R 99%ILE
 1098M -0.05% 41F -0.03% 34P 510CM\$ 507NM\$ 501FM\$
 4.9PL 3.8LIV 1.3DPR 0.1CCR 3.3HCR 2.93SCS 464GM\$
 AJCA 10/01/2019 GPTAT 88%R 2.7 GJUI 37.2 GJPI 89%R 158M

SIRE:
 JX FARIA BROTHERS MARLO {2}-ET
 JE840003011610022 GT99K BBR 87 14JE652
 CDCB GPTA M 08/01/2019 5034DAUS 185HRDS 51%RIP
 99%R 623M 0.16% 63F 87%ILE
 99%R 0.03% 28P 536CM\$ 520NM\$ 485FM\$ 391GM\$
 6.3PL 0.9LIV -1.8DPR -2.9CCR 0.1HCR 2.94SCS
 AJCA 08/01/2019 1154DAUS
 GPTAT 99%R 2.3 GJUI 25.6 GJPI 96%R 140M

SUNSET CANYON MACHETE-ET
 USA 117324107 GT50K BBR 100 JH1F 1JE792
 CDCB GPTA S 08/01/2019 3273DAUS 269HRDS 10%RIP
 99%R 1131M -0.08% 37F 46%ILE
 99%R -0.03% 35P 372CM\$ 370NM\$ 367FM\$ 298GM\$
 3.7PL 1.9LIV -0.7DPR -0.6CCR 1.7HCR 3.02SCS
 AJCA 08/01/2019 934DAUS
 GPTAT 99%R 0.2 GJUI -1.7 GJPI 98%R 102

DAM:
 GRAZELAND MACHETE CARROLIN
 USA 119559817
 TATTOO / G1179
 DHIA HERD # 31-85-1157 CONTROL # 1179
 2-00 305 2 17100 5.4 929 3.8 652 97DCR 2256C
 3-01 305 2 20060 6.1 1231 3.8 770 98DCR 2665C
 305 2X ME AVG 2L 22554M 1271F 852P 2948C
 2-06 76% 3-10 79%
 ST SR DF RA RW RL FA FU RH RUW UC UD TP TL RTR RTS
 34 29 34 28 32 27 28 22 34 28 26 29 24 26 27 28
 PPA 1699M 84F 65P / YD 1580M 75F 60P
 CDCB PTA 08/01/2019 2RECS 53%R 65%ILE
 719M -0.01% 33F 0.01% 27P 251CM\$ 241NM\$ 220FM\$
 1.9PL 0.7LIV -0.9DPR -1.3CCR 1.8HCR 2.95SCS 182GM\$
 AJCA 08/01/2019 PTAT 47%R -0.7 JUI -18.7 JPI 46%R 65

GRAZELAND DOMINICAN CARROLA 83%
 USA 118586317
 TATTOO / G1048
 DHIA HERD # 63-60-0003 CONTROL # 1048
 3-04 305 2 17050 5.1 868 3.7 638 97DCR 2207C
 305 2X ME AVG 3L 16262M 810F 596P 2061C
 PPA 971M 81F 56P / YD 787M 65F 45P
 CDCB PTA 08/01/2019 3RECS 55%R 31%ILE
 287M 0.04% 22F 0.03% 16P 136CM\$ 123NM\$ 94FM\$
 0.6PL -0.4LIV -0.9DPR -1.6CCR 1.9HCR 2.93SCS 84GM\$
 AJCA 08/01/2019 PTAT 46%R -0.6 JUI -11.6 JPI 47%R 39

SIRE: SUNSET CANYON DOMINICAN-ET GJPI 88 33%ILE
 NEXT DAM:
 GRAZELAND DARWIN CARRINA 87%
 2-05 305 2 16250 5.0 808 3.8 610 96DCR 2110C
 SIRE: DAWNS JEWELER DARWIN

4TH DAM:
 GRAZELAND REBEL CARRIE 85%
 3-03 305 2 23720 4.8 1144 3.4 801 97DCR 2767C

LOT 53 GRAZELAND DIMENSION SHERITA USA 119923571

BORN 09/02/2016 TATTOO / G1208
 DHIA HERD # 31-85-1157 CONTROL # 1208
 FEMALE EFI 6.7%
 2-02 305 2 14640 5.5 811 4.3 624 97DCR 2162C
 305 2X ME AVG 1L 17279M 953F 746P 2564C

2-09 77%
 ST SR DF RA RW RL FA FU RH RUW UC UD TP TL RTR RTS
 52 38 24 26 36 27 28 39 29 24 28 28 27 28 26 24
 PPA -751M 52F 49P / YD -870M 50F 48P
 CDCB PTA 08/01/2019 1RECS 52%R 56%ILE
 -61M 0.16% 28F 0.11% 20P 254CM\$ 214NM\$ 131FM\$
 1.8PL 0.0LIV -0.6DPR 0.0CCR 1.6HCR 2.79SCS 171GM\$
 AJCA 08/01/2019 PTAT 46%R -0.4 JUI 3.1 JPI 45%R 75
 ST SR DF RA RW RL FA FU
 1.4 0.6 -0.6 L0.3 0.6 S0.4 S0.2 0.9
 RH RUW UC UD TP TL RTR RTS
 -0.4 -1.2 -0.4 S0.9 W0.1 L0.4 W0.7 C1.1

BRED: 03/12/2019 DUE: 12/16/2019 TO
 JX PINE-TREE ACHIEVER {3}-ET
 USA 067731401 1JE1054
 CDCB GPTA M 08/01/2019 0%RIP
 53%R 1025M 0.00% 48F 77%ILE
 53%R 0.03% 44P 505CM\$ 484NM\$ 437FM\$ 388GM\$
 4.8PL 1.3LIV -1.0DPR -1.7CCR 1.5HCR 3.01SCS
 AJCA 08/01/2019 ODAUS
 GPTAT 50%R 2.1 GJUI 24.7 GJPI 50%R 146M
 BRED USING SEXED SEMEN

SIRE:
 SUNSET CANYON DIMENSION-ET
 USA 117168914 GT50K BBR 100 JH1F 7JE1149
 CDCB GPTA S 08/01/2019 4579DAUS 537HRDS 37%RIP
 99%R 88M 0.24% 52F 45%ILE
 99%R 0.16% 35P 406CM\$ 351NM\$ 232FM\$ 304GM\$
 1.5PL -1.1LIV -0.7DPR 0.3CCR 4.0HCR 2.86SCS
 AJCA 08/01/2019 1756DAUS
 GPTAT 99%R 0.3 GJUI 7.2 GJPI 99%R 124

DAM:
 GRAZELAND ARTIST SHERYL
 USA 115972751
 TATTOO / G601
 DHIA HERD # 31-85-1157 CONTROL # 601
 2-00 305 2 15280 4.3 659 3.3 508 97DCR 1754C
 3-00 303 2 20390 4.2 848 3.2 650 96DCR 2243C
 4-00 305 2 19040 4.4 844 3.3 628 97DCR 2168C
 5-04 305 2 17490 4.5 786 3.2 564 97DCR 1947C
 6-06 305 2 19390 4.5 872 3.2 622 96DCR 2147C
 7-07 279 2 20040 4.3 868 3.4 681 97DCR 2330C
 8-06 305 2 18360 4.5 819 3.4 632 98DCR 2184C
 9-07 305 2 19720 5.0 978 3.4 673 97DCR 2325C
 305 2X ME AVG 8L 20166M 898F 663P 2287C
 2-01 80% 3-04 84% 8-00 90% 9-11 91%
 ST SR DF RA RW RL FA FU RH RUW UC UD TP TL RTR RTS
 36 40 46 18 39 25 30 37 36 38 28 14 28 28 38 27
 PPA -500M -82F -44P / YD -102M -17F -11P
 CDCB PTA 08/01/2019 5RECS 61%R 17%ILE
 46M 0.00% 2F -0.01% OP 45CM\$ 44NM\$ 44FM\$
 1.3PL 1.0LIV -0.5DPR -0.3CCR -1.2HCR 2.84SCS 14GM\$
 AJCA 08/01/2019 PTAT 53%R -0.4 JUI -0.2 JPI 53%R 9

SISTER(S):
 GRAZELAND GUNSLINGER SHENELL 87%
 3-08 305 2 20090 5.1 1025 3.7 749 97DCR 2591C

KING RUSSELL & CHERYL BREEDER & OWNER
 CRESTON, OH
 330-435-4023

BW RENEGADE-ET
 USA 115883929 GT50K BBR 100 JH1F 200JE60
 CDCB GPTA S 08/01/2019 9596DAUS 822HRDS 4%RIP
 99%R 24M 0.27% 54F 36%ILE
 99%R 0.09% 18P 329CM\$ 302NM\$ 242FM\$ 289GM\$
 0.5PL -0.1LIV 0.4DPR 1.1CCR 1.4HCR 3.04SCS
 AJCA 08/01/2019 3680DAUS
 GPTAT 99%R -0.1 GJUI -2.4 GJPI 99%R 85
 PEARLMONT IMPULS DAFFY 90%
 USA 114356624 GTHD BBR 100 JH1F
 TATTOO / T49
 DHIA HERD # 92-23-0633 CONTROL # 9000
 4-03 305 2 18560 5.0 932 3.8 707 102DCR 2446C
 6-07 305 2 16190 5.1 825 3.9 637 102DCR 2205C
 8-10 305 2 14990 5.6 839 4.0 606 102DCR 2098C
 10-01 305 2 12690 4.9 628 4.5 566 100DCR 1796C
 305 2X ME AVG 6L 16118M 820F 647P 2197C
 PPA 610M 98F 76P / YD 550M 88F 62P
 CDCB GPTA S 10/01/2019 4RECS 96%R 79%ILE
 310M 0.13% 40F 0.09% 29P 325CM\$ 291NM\$ 219FM\$
 2.3PL -1.4LIV -1.3DPR -1.4CCR 3.4HCR 2.92SCS 229GM\$
 AJCA 10/01/2019 GPTAT 95%R 0.2 GJUI 4.6 GJPI 94%R 95

ISDK JAS ARTIST
 JEDNK000000301607 GTHD BBR 100 JH1F 236JE4
 CDCB GPTA S 08/01/2019 5782DAUS 1321HRDS 4%RIP
 99%R 514M -0.01% 22F 22%ILE
 99%R -0.03% 12P 198CM\$ 200NM\$ 208FM\$ 176GM\$
 2.5PL 0.6LIV 0.6DPR 0.2CCR -1.7HCR 2.87SCS
 AJCA 08/01/2019 3005DAUS
 GPTAT 99%R -0.5 GJUI -3.9 GJPI 99%R 51

GRAZELAND BOLD SHERRI 90%
 USA 113711811
 TATTOO / G396
 DHIA HERD # 31-85-1157 CONTROL # 396
 2-00 305 2 14800 5.3 779 3.6 533 95DCR 1843C
 3-05 305 2 18540 5.7 1049 3.9 717 94DCR 2481C
 4-08 305 2 19420 4.9 954 3.6 699 98DCR 2417C
 5-11 305 2 22620 5.9 1339 3.8 851 97DCR 2944C
 305 2X ME AVG 4L 19516M 1061F 729P 2521C
 PPA -349M 125F 44P / YD -705M 56F 13P
 CDCB PTA 08/01/2019 4RECS 64%R 17%ILE
 -318M 0.15% 14F 0.07% 3P 70CM\$ 46NM\$ -3FM\$
 -0.3PL 0.8LIV -1.6DPR -1.5CCR -1.0HCR 2.84SCS -2GM\$
 AJCA 08/01/2019 PTAT 58%R -0.3 JUI -6.0 JPI 55%R 16
 SIRE: MVF BOLD VENTURE DANIEL GJPI 8 12%ILE

SISTER(S):
 GRAZELAND JACE SHIRLEY 84%
 4-05 305 2 21410 5.4 1163 4.0 848 97DCR 2936C
 GRAZELAND JACE LAVERNE 85%
 4-02 305 2 20700 4.6 957 3.3 682 97DCR 2355C

NEXT DAM:
 GRAZELAND BERRETTA SHIRLEY 84%
 4-02 305 2 19270 6.1 1183 3.6 696 90DCR 2406C
 SIRE: MASON BOOMER SOONER BERRETTA {6} GJPI -30 4%ILE

4TH DAM:
 CANTENDO MAGIC MINER 78%
 3-10 305 2 18110 5.2 940 3.9 699 DHIR 2275C



GRAZELAND BOLD DAVITA, E-91%
FOURTH DAM OF LOT 54



GRAZELAND PLUS WISHBONE (6), VG-87%
FROM THE SAME FAMILY AS LOT 54

LOT 54 GRAZELAND KYROS WHISTLE USA 119923562

BORN 08/26/2016 TATTOO / G1207
DHIA HERD # 31-85-1157 CONTROL # 1207
FEMALE EFI 6.8%

1-09 305 2 18600 5.5 1032 3.7 693 97DCR 2397C
305 2X ME AVG 1L 24929M 1382F 934P 3231C

2-00 83%

ST SR DF RA RW RL FA FU RH RUW UC UD TP TL RTR RTS
34 36 32 24 26 27 28 36 38 28 28 30 38 24 34 32

PPA 2310M 146F 108P / YD 2748M 168F 124P
CDCB PTA 08/01/2019 1RECS 52%R 57%ILE
477M 0.07% 36F 0.07% 31P 241CM\$ 216NM\$ 160FM\$
-0.1PL -0.5LIV -1.9DPR -1.1CCR -1.1HCR 3.09SCS 152GM\$
AJCA 08/01/2019 PTAT 46%R 0.5 JUI 0.6 JPI 47%R 64

ST SR DF RA RW RL FA FU
0.9 0.4 0.6 L0.6 0.0 S0.2 S0.4 0.1
RH RUW UC UD TP TL RTR RTS
0.5 0.2 0.0 D0.1 W0.1 L0.3 W0.4 B0.1

SISTER(S):
GRAZELAND ZAYD WISHBONE {6} 80%
4-01 305 2 23190 4.4 1025 3.8 887 96DCR 2873C
JX GRAZELAND GOLDA RUSH {4} 84%
3-03 305 2 21740 4.8 1047 3.8 821 98DCR 2814C

SIRE:
SUNSET CANYON KYROS-ET
USA 114704155 GT50K BBR 100 JH1F 7JE865
CDCB GPTA S 08/01/2019 4482DAUS 867HRDS 4%RIP
99%R 437M -0.03% 15F 9%ILE
99%R 0.00% 16P 17CM\$ 16NM\$ 11FM\$ -89GM\$
-1.9PL -0.7LIV -4.7DPR -4.4CCR -1.8HCR 3.18SCS
AJCA 08/01/2019 1475DAUS
GPTAT 99%R 0.6 GJUI 1.1 GJPI 99%R -7

DAM:
GRAZELAND IMPULS WISH
USA 116210047 GT13K BBR 100 JH1F
TATTOO / G606
DHIA HERD # 31-85-1157 CONTROL # 606

2-00 303 2 17140 4.8 823 3.7 626 96DCR 2165C
2-11 305 2 22390 4.6 1026 3.6 801 97DCR 2751C
4-00 268 2 20420 4.5 924 3.7 747 96DCR 2514C
4-11 305 2 24990 4.9 1225 3.7 917 97DCR 3171C
6-00 305 2 24410 5.3 1290 3.9 942 98DCR 3260C
7-02 305 2 22810 5.1 1172 3.8 869 98DCR 3007C
8-05 305 2 19590 5.3 1042 4.0 783 98DCR 2711C
9-10 305 2 19630 5.9 1158 3.9 771 98DCR 2669C
305 2X ME AVG 9L 21759M 1118F 825P 2844C

3-03 88% 5-08 90% 6-02 92% 10-06 93%

ST SR DF RA RW RL FA FU RH RUW UC UD TP TL RTR RTS
34 46 50 22 40 20 20 36 38 38 30 14 36 30 38 28

PPA 1999M 139F 123P / YD 890M 84F 76P
CDCB GPTA S 10/01/2019 5RECS 82%R 58%ILE
253M 0.06% 25F 0.05% 20P 239CM\$ 219NM\$ 175FM\$
1.8PL -0.3LIV 1.0DPR 2.2CCR -0.3HCR 3.00SCS 218GM\$
AJCA 10/01/2019 GPTAT 81%R -0.1 GJUI -0.7 GJPI 76%R 68

SISTER(S):
GRAZELAND IMPULS WISDOM 91%
6-06 305 2 21620 6.1 1323 4.1 893 98DCR 3093C

FRESH: 08/12/2019
SELLING OPEN
52 LBS MILK ON THE SEPTEMBER TEST

KING, BRANDON RUSSELL BREEDER & OWNER
CRESTON, OH
330-435-4023

FOREST GLEN AVERY ACTION-ET
USA 111023978 GTHD BBR 100 JH1F 7JE590
CDCB GPTA S 08/01/2019 23977DAUS 2797HRDS 4%RIP
99%R -327M -0.02% -19F 11%ILE
99%R 0.00% -12P 30CM\$ 33NM\$ 41FM\$ 42GM\$
2.7PL 4.1LIV 1.1DPR 0.9CCR 2.9HCR 3.00SCS
AJCA 08/01/2019 12185DAUS
GPTAT 99%R 1.3 GJUI 16.4 GJPI 99%R 18

SUNSET CANYON BLACKY MAID 1-ET 90%
USA 113053256
TATTOO / C204
DHIA HERD # 92-23-0452 CONTROL # 1204
1-10 305 2 20760 6.6 1370 3.8 788 93DCR 2726C
365 2 24634 6.7 1646 3.9 950 93DCR 3288C
3-08 305 2 22240 5.3 1169 3.9 861 95DCR 2980C
305 2X ME AVG 2L 24184M 1438F 935P 3236C
PPA -130M 111F 37P / YD 88M 108F 40P
CDCB PTA 08/01/2019 2RECS 77%R 16%ILE
-258M 0.25% 37F 0.08% 7P 55CM\$ 35NM\$ -13FM\$
-3.3PL -1.5LIV -3.3DPR -3.1CCR -2.6HCR 3.15SCS -31GM\$
AJCA 08/01/2019 PTAT 66%R 0.0 JUI -7.9 JPI 71%R -6

ISDK Q IMPULS
JEDNK000000301592 GTHD BBR 100 JH1F 236JE3
CDCB GPTA S 08/01/2019 32153DAUS 3083HRDS 3%RIP
99%R 40M 0.16% 34F 23%ILE
99%R 0.11% 23P 267CM\$ 233NM\$ 159FM\$ 236GM\$
0.7PL -0.6LIV 0.9DPR 1.7CCR 0.0HCR 3.09SCS
AJCA 08/01/2019 17690DAUS
GPTAT 99%R -0.5 GJUI -2.4 GJPI 99%R 73

ROULETTE WISHFUL DREAM 82%
USA 114760564
TATTOO / G461
DHIA HERD # 31-85-1157 CONTROL # 461
2-00 303 2 13900 4.9 676 3.7 513 94DCR 1774C
3-00 272 2 15030 4.8 723 3.6 548 97DCR 1895C
3-11 305 2 19030 4.7 886 3.9 736 97DCR 2441C
4-11 275 2 19540 4.9 951 3.8 748 96DCR 2560C
5-10 289 2 21400 4.8 1023 3.7 784 96DCR 2711C
6-10 291 2 19610 4.7 929 3.8 740 96DCR 2513C
7-10 305 2 23110 5.1 1171 3.7 859 97DCR 2971C
305 2X ME AVG 8L 19371M 970F 740P 2540C
PPA -279M 28F 43P / YD -258M 22F 25P
CDCB PTA 08/01/2019 5RECS 64%R 28%ILE
-146M 0.09% 11F 0.07% 9P 133CM\$ 111NM\$ 61FM\$
1.2PL -0.1LIV 1.2DPR 2.6CCR 0.1HCR 2.94SCS 128GM\$
AJCA 08/01/2019 PTAT 57%R -0.2 JUI -6.4 JPI 56%R 41
SIRE: BUSH RIVER AVERY ROULETTE-ET GJPI 13 9%ILE

NEXT DAM:
GRAZELAND AMERICAN DREAM 80%
3-00 305 2 18200 4.9 883 3.5 643 94DCR 2222C
SIRE: AL-TOP ALL AMERICAN GJPI -71 4%ILE

4TH DAM:
GRAZELAND BOLD DAVITA 91%
4-02 305 2 23710 4.7 1115 3.4 802 93DCR 2770C



GRAZELAND BOLD DAVITA, E-91%
FIFTH DAM OF LOT 55

LOT 55 GRAZELAND FORMIDABLE DAYSHA USA 119923496 GT

BORN 07/17/2016 TATTOO / G1202 BBR 100
DHIA HERD # 31-85-1157 CONTROL # 1202
FEMALE EFI 8.2% JH1F

KING RUSSELL & CHERYL BREEDER & OWNER
CRESTON, OH
330-435-4023

1-11 305 2 17790 5.5 987 3.9 693 97DCR 2399C
305 2X ME AVG 1L 23684M 1292F 919P 3181C

HIGH LAWN VIBRANT SCORE-ET
USA 117467479 GT50K BBR 100 JH1F 1JE803
CDCB GPTA S 08/01/2019 2270DAUS 175HRDS 5%RIP
99%R 1453M -0.34% -3F 31%ILE
99%R -0.10% 31P 261CM\$ 275NM\$ 311FM\$ 226GM\$
4.5PL 2.5LIV -0.2DPR 0.1CCR 2.9HCR 2.71SCS
AJCA 08/01/2019 337DAUS
GPTAT 98%R 0.8 GJUI 15.2 GJPI 98%R 105

2-02 80%
ST SR DF RA RW RL FA FU RH RUW UC UD TP TL RTR RTS
26 28 32 28 24 34 18 28 38 34 26 28 24 20 28 40
PPA 2241M 87F 85P / YD 2800M 117F 101P
CDCB GPTA S 10/01/2019 1RECS 79%R 82%ILE
876M -0.04% 33F 0.00% 32P 316CM\$ 306NM\$ 286FM\$
2.6PL 0.9LIV 0.0DPR -0.3CCR 3.4HCR 2.99SCS 265GM\$
AJCA 10/01/2019 GPTAT 78%R 0.1 GJUI -4.1 GJPI 74%R 96
ST SR DF RA RW RL FA FU
-1.0 -0.7 0.0 L2.1 -1.3 S1.0 L0.9 -0.8
RH RUW UC UD TP TL RTR RTS
0.5 0.0 0.0 D0.5 W0.7 L0.0 W0.3 B0.5

HI-LAND HEADLINE FORM 88%
USA 067146413 GT3K BBR 100 JH1C
TATTOO / F413
DHIA HERD # 21-55-0454 CONTROL # 6413
1-11 305 2 18880 4.6 875 3.3 629 94DCR 2172C
2-11 260 2 19027 4.7 901 3.3 622 92DCR 2148C
3-11 305 2 16150 4.7 767 3.5 558 96DCR 1928C
5-04 285 2 17440 4.3 757 3.4 596 96DCR 2035C
305 2X ME AVG 4L 20938M 965F 703P 2422C
PPA 1318M 17F 33P / YD 1707M 40F 49P
CDCB GPTA S 10/01/2019 5RECS 86%R 83%ILE
883M -0.11% 19F -0.01% 29P 314CM\$ 309NM\$ 299FM\$
4.0PL 2.7LIV 2.1DPR 1.0CCR 0.4HCR 2.97SCS 297GM\$
AJCA 10/01/2019 GPTAT 81%R 0.3 GJUI -2.2 GJPI 80%R 88

FRESH: 09/16/2019
SELLING OPEN

SIRE:
HI-LAND SCORE FORMIDABLE
USA 067247473 GT80K BBR 100 JH1F 1JE882
CDCB GPTA S 08/01/2019 2306DAUS 155HRDS 12%RIP
99%R 1822M -0.24% 34F 60%ILE
99%R -0.08% 49P 407CM\$ 418NM\$ 441FM\$ 332GM\$
4.3PL 2.0LIV -0.8DPR -1.9CCR 1.7HCR 3.11SCS
AJCA 08/01/2019 593DAUS
GPTAT 98%R 0.9 GJUI 6.6 GJPI 97%R 121

ALL LYNNS LEGAL VOLCANO-ET
USA 117222807 GT50K BBR 100 JH1F 29JE3762
CDCB GPTA S 08/01/2019 6552DAUS 425HRDS 14%RIP
99%R 1570M -0.10% 53F 55%ILE
99%R -0.05% 46P 407CM\$ 406NM\$ 406FM\$ 280GM\$
2.8PL -1.2LIV -3.7DPR -1.7CCR 3.1HCR 2.88SCS
AJCA 08/01/2019 1586DAUS
GPTAT 99%R 1.3 GJUI 12.7 GJPI 99%R 127

DAM:
GRAZELAND VOLCANO DAYNAH
USA 119185153 GT13K BBR 100 JH1F
TATTOO / G1110
DHIA HERD # 31-85-1157 CONTROL # 1110
2-00 305 2 13280 5.2 687 3.8 506 95DCR 1751C
3-00 303 2 17130 5.8 997 3.9 671 97DCR 2323C
4-01 303 2 19210 6.3 1202 3.9 756 98DCR 2617C
305 2X ME AVG 3L 19615M 1117F 753P 2605C
2-05 83% 3-07 84%
ST SR DF RA RW RL FA FU RH RUW UC UD TP TL RTR RTS
34 33 34 23 36 27 28 36 34 37 33 23 37 25 38 32
PPA 285M 57F 29P / YD 942M 71F 42P
CDCB GPTA S 10/01/2019 3RECS 81%R 74%ILE
329M 0.08% 32F 0.01% 14P 283CM\$ 273NM\$ 253FM\$
3.5PL -0.6LIV 0.1DPR 0.3CCR 1.4HCR 2.84SCS 237GM\$
AJCA 10/01/2019 GPTAT 81%R 0.7 GJUI 10.7 GJPI 77%R 84

GRAZELAND BLAIR DAYNA {6} 80%
USA 116400075
TATTOO / G619
DHIA HERD # 31-85-1157 CONTROL # 619
1-11 305 2 12780 4.9 623 3.6 462 96DCR 1597C
3-00 305 2 17590 4.7 820 3.4 603 96DCR 2083C
4-00 282 2 16100 4.8 768 3.6 574 96DCR 1984C
5-00 305 2 18760 4.8 897 3.5 659 97DCR 2278C
305 2X ME AVG 5L 18288M 871F 636P 2199C
PPA -1364M -54F -46P / YD -1023M -32F -26P
CDCB PTA 08/01/2019 5RECS 63%R 12%ILE
-382M 0.05% -8F 0.03% -7P 10CM\$ 1NM\$ -18FM\$
1.7PL -0.2LIV 1.4DPR 1.1CCR -0.3HCR 2.90SCS 25GM\$
AJCA 08/01/2019 PTAT 54%R -0.5 JUI -4.4 JPI 55%R 3
SIRE: SIL-MIST MONTANA BLAIR 3753 {5}-ET GJPI 27 12%ILE

SISTER(S):
JX GRAZELAND GANNON DAYLIN {3} 84%
4-01 305 2 19660 5.0 989 3.4 676 97DCR 2336C
GRAZELAND VIRGIL DAYLILY-ET 85%
3-10 305 3 18750 4.6 871 3.8 712 92DCR 2382C
GRAZELAND PLUS DAYZEE0 {6} 90%
5-01 288 2 18330 5.5 1000 3.8 694 98DCR 2401C

NEXT DAM:
GRAZELAND IMPULS DAYLEE 90%
5-01 305 2 22100 4.6 1025 3.7 819 97DCR 2776C
SIRE: ISDK Q IMPULS GJPI 73 23%ILE

4TH DAM:
GRAZELAND BJ DAVITA DAWN-ET 91%
5-04 305 2 20980 4.5 940 3.5 726 98DCR 2508C

LOT 56 GRAZELAND PLUS BAREENAH {6} USA 119413216

BORN 03/08/2015 TATTOO / G1159
 DHIA HERD # 31-85-1157 CONTROL # 1159
 FEMALE EFI 7.2%

2-00 305 2 12550 5.9 745 3.6 457 97DCR 1580C
 3-02 305 2 17680 7.8 1373 3.7 659 98DCR 2280C
 305 2X ME AVG 2L 17210M 1193F 638P 2206C

2-04 86% 3-06 86%
 ST SR DF RA RW RL FA FU RH RUW UC UD TP TL RTR RTS
 30 34 40 20 32 30 18 42 42 36 30 24 30 28 38 34

PPA -1110M 28F -36P / YD -166M 62F -7P
 CDCB PTA 08/01/2019 2RECS 54%R 26%ILE
 318M 0.10% 35F 0.00% 11P 102CM\$ 103NM\$ 103FM\$
 -0.6PL -4.7LIV -1.6DPR -1.3CCR -1.0HCR 3.16SCS 72GM\$
 AJCA 08/01/2019 PTAT 50%R 1.1 JUI 7.8 JPI 48%R 25

ST SR DF RA RW RL FA FU
 -0.1 -0.6 0.6 L0.2 -0.2 S0.2 L0.4 0.7
 RH RUW UC UD TP TL RTR RTS
 1.5 0.9 -0.2 S0.5 C0.5 L0.2 C0.0 B0.2

FRESH: 08/22/2019
 SELLING OPEN
 44 LBS MILK ON THE SEPTEMBER TEST

SIRE:
 SWEETIE PLUS IATOLAS BOLD {5}
 USA 067129272 GT50K BBR 100 JH1F 11E711
 CDCB GPTA S 08/01/2019 11214DAUS 941HRDS 3%RIP
 99%R 1429M -0.07% 52F 22%ILE
 99%R -0.02% 47P 223CM\$ 217NM\$ 205FM\$ 181GM\$
 -1.6PL -10.LIV -1.8DPR -2.5CCR -4.2HCR 3.07SCS
 AJCA 08/01/2019 5841DAUS
 GPTAT 99%R 1.6 GJUI 12.1 GJPI 99%R 75

DAM:
 GRAZELAND ECLIPSE BARREENA
 USA 118001423
 TATTOO / G857
 DHIA HERD # 31-38-0108 CONTROL # 857

1-10 305 2 15160 5.5 841 3.5 535 96DCR 1849C
 305 2X ME AVG 2L 16631M 934F 576P 1990C

2-03 84%
 ST SR DF RA RW RL FA FU RH RUW UC UD TP TL RTR RTS
 34 28 32 27 28 36 35 32 36 33 31 29 30 26 33 30

PPA -851M 58F -13P / YD -467M 52F -4P
 CDCB PTA 08/01/2019 4RECS 57%R 18%ILE
 -340M 0.17% 17F 0.03% -6P 58CM\$ 56NM\$ 47FM\$
 0.6PL 1.2LIV -1.5DPR -0.6CCR 2.2HCR 3.20SCS 16GM\$
 AJCA 08/01/2019 PTAT 50%R 0.6 JUI 6.0 JPI 50%R 4

SISTER(S):
 JX GRAZELAND GARDEN BARIKA {3} 80%
 4-09 305 2 24000 4.6 1104 3.2 776 98DCR 2679C
 90%
 JX GRAZELAND GANNON BARRAH {3} 90%
 3-01 293 2 24720 4.4 1089 3.3 814 97DCR 2811C
 GRAZELAND HEADLINE BARRETT 90%
 3-00 305 2 19440 4.8 928 3.4 669 98DCR 2311C

KING RUSSELL & CHERYL BREEDER & OWNER
 CRESTON, OH
 330-435-4023

SC GOLD DUST PARAMOUNT IATOLA-ET
 USA 112118277 GTHD BBR 100 JH1F 29JE3301
 CDCB GPTA S 08/01/2019 18493DAUS 2561HRDS 6%RIP
 99%R -293M 0.10% 6F 11%ILE
 99%R 0.05% -1P 66CM\$ 53NM\$ 25FM\$ 55GM\$
 0.7PL -2.0LIV 0.0DPR -0.1CCR 0.0HCR 2.97SCS
 AJCA 08/01/2019 9611DAUS
 GPTAT 99%R 1.3 GJUI 13.1 GJPI 99%R 22

SWEETIE PLUS FG ARTIST BOLD {4} 88%
 USA 067037181 GT3K BBR 100 JH1F
 DHIA HERD # 92-20-0074 CONTROL # 7181
 2-09 305 3 24790 4.1 1027 3.4 855 97DCR 2827C
 4-02 299 3 29310 4.0 1173 3.3 969 102DCR 3216C
 5-01 271 3 25070 3.7 919 3.3 833 99DCR 2624C
 6-00 305 2 17190 4.6 785 3.5 603 97DCR 2084C
 305 2X ME AVG 5L 23950M 978F 809P 2680C
 PPA 4586M 123F 121P / YD 3515M 98F 86P
 CDCB GPTA S 10/01/2019 5RECS 87%R 42%ILE
 1483M -0.16% 36F -0.10% 33P 151CM\$ 167NM\$ 205FM\$
 -0.6PL -5.6LIV -2.2DPR -2.7CCR -3.4HCR 2.91SCS 107GM\$
 AJCA 10/01/2019 GPTAT 81%R 0.9 GJUI -0.6 GJPI 82%R 44

MAACK DAIRY ECLIPSE-P-ET
 USA 114845461 GT50K BBR 100 JH1F 7JE860
 CDCB GPTA S 08/01/2019 14549DAUS 2017HRDS 4%RIP
 99%R -467M 0.17% 10F 5%ILE
 99%R 0.05% -7P -45CM\$ -51NM\$ -68FM\$ -154GM\$
 -1.2PL 1.3LIV -5.0DPR -3.7CCR 4.0HCR 3.24SCS
 AJCA 08/01/2019 6161DAUS
 GPTAT 99%R 1.2 GJUI 14.2 GJPI 99%R -22

GRAZELAND IMPULS BARBRA 85%
 USA 114443025
 TATTOO / G455
 DHIA HERD # 31-85-1157 CONTROL # 455

1-11 302 2 13870 5.0 690 3.4 476 95DCR 1644C
 2-10 305 2 18160 5.3 964 3.5 641 97DCR 2216C
 4-00 300 2 20840 4.7 975 3.5 730 97DCR 2523C
 5-00 285 2 19090 4.5 868 3.6 681 97DCR 2332C
 6-00 305 2 22060 4.8 1059 3.5 772 97DCR 2668C
 305 2X ME AVG 6L 19242M 938F 675P 2330C
 PPA -154M 56F 17P / YD -241M 28F 1P
 CDCB PTA 08/01/2019 5RECS 65%R 38%ILE
 -63M 0.08% 13F 0.02% 2P 157CM\$ 152NM\$ 141FM\$
 2.7PL 0.7LIV 2.6DPR 3.1CCR 0.4HCR 3.08SCS 189GM\$
 AJCA 08/01/2019 PTAT 59%R 0.0 JUI -1.8 JPI 56%R 38
 SIRE: ISDK Q IMPULS GJPI 73 23%ILE

SISTER(S):
 GRAZELAND MANNIX ZOEY 90%
 4-03 305 2 21020 4.6 964 3.2 665 94DCR 2295C

NEXT DAM:
 GRAZELAND DUDLEY BARBARA 87%
 5-09 305 2 18430 4.2 776 3.2 594 94DCR 2050C
 SIRE: CLOVER FARMS DUDLEY-ET GJPI 27 13%ILE

4TH DAM:
 CANTENDO SOONER BARBIE 84%
 6-09 305 2 20870 4.3 895 3.4 706 DHIR 2293C

LOT 57 JX GRAZELAND PLUS BASILLIA {5} USA 172946818

BORN 02/02/2017 TATTOO / G1222 P2
 FEMALE EFI 7.9%

KING RUSSELL & CHERYL BREEDER & OWNER
 CRESTON, OH
 330-435-4023

PA 1073M 36F 36P
 195CM\$ 191NM\$ 182FM\$
 0.2PL -1.5DPR -2.2CCR -2.7HCR 3.09SCS
 PA TYPE 1.3 JPI 37%R 59
 ST SR DF RA RW RL FA FU
 1.6 -0.3 1.0 L1.0 0.2 S0.2 L0.1 0.4
 RH RUW UC UD TP TL RTR RTS
 1.9 0.9 -0.2 S0.3 C0.3 L0.4

FRESH: 07/30/2019
 SELLING OPEN
 44 LBS MILK ON THE SEPTEMBER TEST

SIRE:
 SWEETIE PLUS IATOLAS BOLD {5}
 USA 067129272 GT50K BBR 100 JH1F 1JE711
 CDCB GPTA S 08/01/2019 11214DAUS 941HRDS 3%RIP
 99%R 1429M -0.07% 52F 22%ILE
 99%R -0.02% 47P 223CM\$ 217NM\$ 205FM\$ 181GM\$
 -1.6PL -1.0LIV -1.8DPR -2.5CCR -4.2HCR 3.07SCS
 AJCA 08/01/2019 5841DAUS
 GPTAT 99%R 1.6 GJUI 12.1 GJPI 99%R 75

DAM:
 JX GRAZELAND GALVANIZE BATTISTA {4}
 USA 119413234
 TATTOO / G1161
 DHIA HERD # 31-85-1157 CONTROL # 1161
 1-10 287 2 16670 4.6 765 3.6 602 96DCR 2058C
 2-09 305 2 14870 5.7 846 4.0 590 97DCR 2042C
 305 2X ME AVG 2L 19101M 966F 722P 2476C

2-04 83%
 ST SR DF RA RW RL FA FU RH RUW UC UD TP TL RTR RTS
 32 30 33 35 26 23 19 37 43 37 35 33 37 26 26 31
 PPA 854M -10F 31P / YD 1092M 17F 39P
 CDCB PTA 08/01/2019 2RECS 55%R 41%ILE
 716M -0.07% 20F -0.01% 24P 167CM\$ 165NM\$ 159FM\$
 1.9PL -1.0LIV -1.2DPR -1.9CCR -1.2HCR 3.11SCS 105GM\$
 AJCA 08/01/2019 PTAT 47%R 0.9 JUI 0.7 JPI 48%R 42

SISTER(S):
 JX GRAZELAND GOOSE BAYLEIGH {3} 80%
 5-05 305 2 20970 5.1 1065 3.7 775 98DCR 2681C

SC GOLD DUST PARAMOUNT IATOLA-ET
 USA 112118277 GTHD BBR 100 JH1F 29JE3301
 CDCB GPTA S 08/01/2019 18493DAUS 2561HRDS 6%RIP
 99%R -293M 0.10% 6F 11%ILE
 99%R 0.05% -1P 66CM\$ 53NM\$ 25FM\$ 55GM\$
 0.7PL -2.0LIV 0.0DPR -0.1CCR 0.0HCR 2.97SCS
 AJCA 08/01/2019 9611DAUS
 GPTAT 99%R 1.3 GJUI 13.1 GJPI 99%R 22

SWEETIE PLUS FG ARTIST BOLD {4} 88%
 USA 067037181 GT3K BBR 100 JH1F
 DHIA HERD # 92-20-0074 CONTROL # 7181
 2-09 305 3 24790 4.1 1027 3.4 855 97DCR 2827C
 4-02 299 3 29310 4.0 1173 3.3 969 102DCR 3216C
 5-01 271 3 25070 3.7 919 3.3 833 99DCR 2624C
 6-00 305 2 17190 4.6 785 3.5 603 97DCR 2084C
 305 2X ME AVG 5L 23950M 978F 809P 2680C
 PPA 4586M 123F 121P / YD 3515M 98F 86P
 CDCB GPTA S 10/01/2019 5RECS 87%R 42%ILE
 1483M -0.16% 36F -0.10% 33P 151CM\$ 167NM\$ 205FM\$
 -0.6PL -5.6LIV -2.2DPR -2.7CCR -3.4HCR 2.91SCS 107GM\$
 AJCA 10/01/2019 GPTAT 81%R 0.9 GJUI -0.6 GJPI 82%R 44

BUTTERCREST GALVANIZE
 USA 117275551 GT50K BBR 100 JH1C 7JE1151
 CDCB GPTA S 08/01/2019 4276DAUS 496HRDS 9%RIP
 99%R 796M -0.05% 27F 22%ILE
 99%R 0.02% 32P 230CM\$ 219NM\$ 194FM\$ 106GM\$
 2.2PL -1.2LIV -3.2DPR -3.9CCR -1.6HCR 3.12SCS
 AJCA 08/01/2019 1329DAUS
 GPTAT 99%R 1.9 GJUI 13.3 GJPI 99%R 60

JX GRAZELAND GANNON BARRAH {3} 90%
 USA 117221235
 TATTOO / G734
 DHIA HERD # 33-25-0010 CONTROL # 734
 2-00 305 2 18920 4.4 838 3.3 632 96DCR 2183C
 3-01 293 2 24720 4.4 1089 3.3 814 97DCR 2811C
 4-01 279 2 23470 4.9 1161 3.3 780 95DCR 2694C
 5-00 283 2 18980 4.8 919 3.5 658 96DCR 2274C
 6-00 305 2 23180 4.8 1109 3.4 792 97DCR 2736C
 7-06 290 2 24480 4.6 1137 3.5 854 97DCR 2951C
 305 2X ME AVG 6L 23902M 1120F 810P 2799C
 PPA 2715M 94F 68P / YD 1821M 59F 45P
 CDCB PTA 08/01/2019 5RECS 60%R 51%ILE
 742M -0.05% 24F -0.04% 18P 189CM\$ 197NM\$ 215FM\$
 2.3PL -0.1LIV 1.2DPR 0.6CCR -0.5HCR 3.08SCS 190GM\$
 AJCA 08/01/2019 PTAT 55%R 0.2 JUI -3.8 JPI 53%R 48
 SIRE: JX OOMSDALE JACE GRATUDE GANNON {2}-ET GJPI 42 19%ILE

SISTER(S):
 JX GRAZELAND GARDEN BARIKA {3} 80%
 4-09 305 2 24000 4.6 1104 3.2 776 98DCR 2679C
 GRAZELAND HEADLINE BARRETT 90%
 3-00 305 2 19440 4.8 928 3.4 669 98DCR 2311C
 GRAZELAND ECLIPSE BARREENA 84%
 1-10 305 2 15160 5.5 841 3.5 535 96DCR 1849C

NEXT DAM:
 GRAZELAND IMPULS BARBRA 85%
 6-00 305 2 22060 4.8 1059 3.5 772 97DCR 2668C
 SIRE: ISDK Q IMPULS GJPI 73 23%ILE

4TH DAM:
 GRAZELAND DUDLEY BARBARA 87%
 5-09 305 2 18430 4.2 776 3.2 594 94DCR 2050C

LOT 58 JX CANTENDO TARHEEL RADIANCE {5} USA 173190564

BORN 07/09/2017 TATTOO / C1130 P7
 FEMALE EFI 8.3%

PA 537M 40F 27P
 331CM\$ 314NM\$ 276FM\$
 2.3PL -0.7DPR -1.0CCR 1.0HCR 2.96SCS
 PA TYPE 1.7 JPI 36%R 99
 ST SR DF RA RW RL FA FU
 1.8 0.8 1.1 L0.2 0.9 P0.6 S0.9 1.8
 RH RUW UC UD TP TL RTR RTS
 1.4 0.5 0.5 S1.8 C1.1 S0.6

FRESH: 08/03/2019
 SELLING OPEN
 50 LBS MILK ON THE SEPTEMBER TEST

SIRE:
 JX FARIA BROTHERS TARHEEL {4}-ET
 JE840003012575909 GT80K BBR 92 JH1F 1JF912
 CDCB GPTA S 08/01/2019 3319DAUS 115HRDS 45%RIP
 99%R 197M 0.19% 47F 47%ILE
 99%R 0.08% 23P 406CM\$ 376NM\$ 312FM\$ 339GM\$
 2.5PL 0.6LIV 0.4DPR -0.4CCR 1.6HCR 2.88SCS
 AJCA 08/01/2019 245DAUS
 GPTAT 95%R 2.1 GJUI 23.2 GJPI 95%R 117

DAM:
 JX CANTENDO TOPEKA RADICAL {4}
 USA 119185180
 TATTOO / C1113
 DHIA HERD # 31-85-1157 CONTROL # 1113
 1-11 305 2 17190 5.1 878 3.6 624 97DCR 2158C
 3-00 305 2 20390 4.8 988 3.5 721 97DCR 2492C
 4-01 291 2 22490 5.5 1231 3.7 835 98DCR 2888C
 305 2X ME AVG 3L 23805M 1207F 852P 2946C
 2-05 86% 3-00 88%
 ST SR DF RA RW RL FA FU RH RUW UC UD TP TL RTR RTS
 43 42 42 21 40 35 27 33 40 40 33 28 37 25 42 45
 PPA 2985M 107F 94P / YD 2231M 82F 74P
 CDCB PTA 08/01/2019 3RECS 53%R 68%ILE
 877M -0.04% 33F -0.01% 30P 256CM\$ 251NM\$ 239FM\$
 2.1PL -2.6LIV -1.7DPR -1.6CCR 0.3HCR 3.04SCS 184GM\$
 AJCA 08/01/2019 PTAT 46%R 1.2 JUI 18.4 JPI 47%R 81

NOYES THOMAS E & FAMILY BREEDER & OWNER
 WOOSTER, OH
 330-345-6516

CAL-MART RENEGADE BOWMAN
 USA 118015116 GT50K BBR 100 JH1C 29JE3857
 CDCB GPTA S 08/01/2019 398DAUS 47HRDS 4%RIP
 98%R 197M 0.27% 63F 55%ILE
 98%R 0.10% 27P 437CM\$ 406NM\$ 337FM\$ 375GM\$
 1.8PL 0.6LIV 0.2DPR 1.6CCR 2.4HCR 3.16SCS
 AJCA 08/01/2019 96DAUS
 GPTAT 94%R 0.6 GJUI 7.1 GJPI 94%R 115
 JX FARIA BROTHERS VALENTINO CARRIE {3} 88%
 JE840003008536871 GT99K BBR 88
 DHIA HERD # 74-97-4513 CONTROL # 92503
 1-09 305 2 19750 5.4 1068 3.8 744 101DCR 2574C
 2-09 305 2 21180 5.5 1166 4.0 851 102DCR 2947C
 3-09 297 2 21590 5.3 1155 3.9 837 101DCR 2897C
 4-09 275 2 14380 5.6 808 3.8 549 102DCR 1900C
 305 2X ME AVG 4L 21743M 1175F 843P 2917C
 PPA 1421M 122F 71P / YD 1520M 105F 71P
 CDCB GPTA M 10/01/2019 3RECS 88%R 81%ILE
 830M 0.04% 47F 0.03% 37P 322CM\$ 301NM\$ 256FM\$
 -0.2PL 0.8LIV -4.0DPR -5.1CCR -0.3HCR 2.94SCS 171GM\$
 AJCA 10/01/2019 GPTAT 76%R 2.0 GJUI 17.7 GJPI 81%R 90M

HEARTLAND MERCHANT TOPEKA-ET
 USA 067332021 GT50K BBR 100 JH1F 7JE1169
 CDCB GPTA S 08/01/2019 11904DAUS 1308HRDS 10%RIP
 99%R 400M 0.13% 45F 15%ILE
 99%R 0.04% 22P 143CM\$ 132NM\$ 105FM\$ 9GM\$
 -0.1PL -6.6LIV -5.2DPR -5.7CCR -0.7HCR 3.26SCS
 AJCA 08/01/2019 4481DAUS
 GPTAT 99%R 2.0 GJUI 22.0 GJPI 99%R 33

JX CANTENDO LEGAL RADIANT {3} 84%
 USA 118285177
 TATTOO / C889
 DHIA HERD # 31-85-0561 CONTROL # 58
 1-11 292 2 14560 4.8 704 3.4 493 96DCR 1703C
 5-09 305 2 26740 3.9 1035 3.4 914 94DCR 2922C
 305 2X ME AVG 2L 23212M 996F 793P 2630C
 PPA 2972M 35F 88P / YD 2386M 26F 70P
 CDCB PTA 08/01/2019 4RECS 57%R 71%ILE
 1041M -0.18% 13F -0.04% 30P 264CM\$ 262NM\$ 263FM\$
 3.0PL 1.4LIV 1.2DPR 1.9CCR 1.4HCR 2.87SCS 253GM\$
 AJCA 08/01/2019 PTAT 49%R 0.1 JUI 10.6 JPI 50%R 95
 SIRE: TOLLENAARS IMPULS LEGAL 233-ET GJPI 69 16%ILE

SISTER(S):
 JX CANTENDO LEGAL RADELLA {3} 87%
 3-01 305 2 18550 4.6 857 3.7 688 98DCR 2326C
 JX CANTENDO GOLDA RADMILAH {3} 80%
 2-05 305 2 17610 5.4 943 3.7 646 97DCR 2234C
 JX CANTENDO PROP JOE RADIUM {3}
 SELLING AS LOT 59

NEXT DAM:
 JX CANTENDO RESTORE RADISH {2} 90%
 7-10 305 2 26560 4.9 1300 3.4 913 98DCR 3155C
 SIRE: SCHULTZ DUDLEY RESTORE-ET GJPI 33 13%ILE

4TH DAM:
 JX CANTENDO EMMETT RASPBERRY {1} 77%
 3-10 305 2 26000 4.2 1087 3.1 801 95DCR 2763C

LOT 59 JX CANTENDO PROP JOE RADIUM {3} USA 173190573

BORN 07/10/2017 TATTOO / C1131 P7
 FEMALE EFI 7.7%

PA 640M 41F 24P
 343CM\$ 331NM\$ 308FM\$
 2.8PL -0.3DPR -1.0CCR 0.0HCR 2.82SCS
 PA TYPE 0.5 JPI 38% 98
 ST SR DF RA RW RL FA FU
 1.1 0.3 0.5 L0.8 0.2 S0.2 S0.3 0.1
 RH RUW UC UD TP TL RTR RTS
 0.3 0.3 0.6 S0.6 C0.0 S0.2

SISTER(S):
 JX CANTENDO LEGAL RADIANT {3} 84%
 5-09 305 2 26740 3.9 1035 3.4 914 94DCR 2922C
 JX CANTENDO LEGAL RADELLA {3} 87%
 3-01 305 2 18550 4.6 857 3.7 688 98DCR 2326C
 JX CANTENDO GOLDA RADMLAH {3} 80%
 2-05 305 2 17610 5.4 943 3.7 646 97DCR 2234C

SIRE:
 JX FARIA BROTHERS PROP JOE {3}-ET
 JE840003011609994 GT80K BBR 100 JH1F 1JE889
 CDCB GPTA S 08/01/2019 7794DAUS 224HRDS 44%RIP
 99%R 29M 0.30% 61F 50%ILE
 99%R 0.08% 17P 416CM\$ 386NM\$ 324FM\$ 258GM\$
 3.0PL 1.3LIV -2.8DPR -4.5CCR 0.2HCR 2.83SCS
 AJCA 08/01/2019 555DAUS
 GPTAT 98%R 1.6 GJUI 20.5 GJPI 99%R 107

DAM:
 JX CANTENDO RESTORE RADISH {2}
 USA 116400721
 TATTOO / C640
 DHIA HERD # 31-85-1157 CONTROL # 640
 2-00 288 2 21940 4.2 917 3.3 733 94DCR 2480C
 3-00 301 2 25570 3.9 1004 3.2 828 96DCR 2750C
 4-00 274 2 25630 4.5 1159 3.3 855 97DCR 2953C
 4-11 299 2 25380 4.4 1114 3.4 863 97DCR 2975C
 5-11 299 2 22190 4.9 1097 3.3 727 97DCR 2510C
 6-11 284 2 23430 4.8 1114 3.4 803 97DCR 2774C
 7-10 305 2 26560 4.9 1300 3.4 913 98DCR 3155C
 305 2X ME AVG 8L 26189M 1173F 862P 2950C
 2-03 85% 3-06 87% 4-07 90%
 ST SR DF RA RW RL FA FU RH RUW UC UD TP TL RTR RTS
 45 35 37 26 35 28 35 34 43 37 42 16 28 33
 PPA 6324M 183F 167P / YD 3518M 76F 89P
 CDCB PTA 08/01/2019 5RECS 63%R 75%ILE
 1250M -0.19% 20F -0.07% 31P 269CM\$ 275NM\$ 292FM\$
 2.5PL 2.0LIV 2.2DPR 2.5CCR -0.2HCR 2.80SCS 282GM\$
 AJCA 08/01/2019 PTAT 55%R -0.7 JUI -7.9 JPI 53%R 88
 SISTER(S):
 JX CANTENDO IMPULS RAISIN {2} 80%
 3-03 305 2 21930 4.6 1009 3.6 785 98DCR 2702C

FRESH: 07/20/2019
 SELLING OPEN
 52 LBS MILK ON THE SEPTEMBER TEST

NOYES THOMAS E & FAMILY BREEDER & OWNER
 WOOSTER, OH
 330-345-6516

CAL-MART RENEGADE HILARIO-ET
 USA 117542312 GT50K BBR 100 JH1F 29JE3791
 CDCB GPTA S 08/01/2019 695DAUS 102HRDS 4%RIP
 99%R -41M 0.30% 58F 40%ILE
 99%R 0.11% 20P 347CM\$ 313NM\$ 239FM\$ 203GM\$
 2.0PL 0.0LIV -2.4DPR -4.0CCR -2.7HCR 3.02SCS
 AJCA 08/01/2019 246DAUS
 GPTAT 97%R 0.4 GJUI 7.9 GJPI 97%R 83
 JX FARIA BROTHERS TARGET RONALDO {2} 88%
 JE840003007109191 GT6K BBR 88
 DHIA HERD # 74-97-4513 CONTROL # 80982
 4-07 271 2 21550 5.8 1252 4.0 858 101DCR 2971C
 5-06 305 2 25390 5.7 1442 4.0 1007 101DCR 3486C
 6-11 305 2 21750 5.7 1241 3.7 803 102DCR 2777C
 7-11 305 2 21980 5.6 1240 3.7 818 102DCR 2830C
 305 2X ME AVG 6L 23823M 1348F 910P 3151C
 PPA 2921M 236F 121P / YD 2439M 173F 95P
 CDCB GPTA M 10/01/2019 5RECS 92%R 95%ILE
 823M 0.08% 56F 0.00% 30P 400CM\$ 389NM\$ 366FM\$
 1.2PL 2.6LIV -1.1DPR -2.7CCR 0.4HCR 2.86SCS 307GM\$
 AJCA 10/01/2019 GPTAT 81%R 1.4 GJUI 13.1 GJPI 86%R 110M

SCHULTZ DUDLEY RESTORE-ET
 USA 113008443 GTHD BBR 100 JH1F 29JE3360
 CDCB GPTA S 08/01/2019 2233DAUS 355HRDS 7%RIP
 99%R 1054M -0.29% -11F 13%ILE
 99%R -0.09% 19P 55CM\$ 71NM\$ 111FM\$ 51GM\$
 1.5PL 1.6LIV -0.2DPR 1.0CCR -0.6HCR 2.85SCS
 AJCA 08/01/2019 702DAUS
 GPTAT 98%R -0.6 GJUI -8.2 GJPI 98%R 33
 JX CANTENDO EMMETT RASPBERRY {1} 77%
 USA 111542864
 TATTOO / AJ14
 DHIA HERD # 31-85-1157 CONTROL # 249
 3-10 305 2 26000 4.2 1087 3.1 801 95DCR 2763C
 4-11 284 2 24050 3.9 949 3.0 732 93DCR 2524C
 5-11 305 2 23230 4.3 1001 3.2 744 94DCR 2568C
 7-04 272 2 21930 4.2 917 3.2 691 91DCR 2384C
 305 2X ME AVG 5L 23657M 984F 739P 2550C
 PPA 3050M 84F 77P / YD 1282M 54F 36P
 CDCB PTA 08/01/2019 5RECS 60%R 51%ILE
 447M -0.01% 20F -0.02% 13P 200CM\$ 198NM\$ 195FM\$
 1.5PL 2.0LIV 4.4DPR 4.3CCR 1.2HCR 2.87SCS 269GM\$
 AJCA 08/01/2019 PTAT 47%R -1.3 JUI -15.5 JPI 46%R 56
 SIRE: CANTENDO BERRETTA EMMETT (TWIN)

LOT 60 JX GRAZELAND VANDRELL LAURETTA {3} USA 173190603

BORN 09/04/2017 TATTOO / G1234 P5
 FEMALE EFI 8.7%

KING RUSSELL & CHERYL BREEDER & OWNER
 CRESTON, OH
 330-435-4023

PA 757M 21F 31P
 289CM\$ 276NM\$ 249FM\$
 3.2PL 0.3DPR 0.3CCR 2.4HCR 3.02SCS
 PA TYPE 0.9 JPI 36%R 86
 ST SR DF RA RW RL FA FU
 1.1 0.8 0.5 L0.7 0.4 S0.1 S0.3 1.1
 RH RUW UC UD TP TL RTR RTS
 0.8 0.6 0.2 S0.6 W0.2 L0.6

ALL LYNN'S LEGAL VISIONARY-ET
 USA 117222740 GT50K BBR 100 JH1C 29JE3761
 CDCB GPTA S 08/01/2019 4888DAUS 593HRDS 6%RIP
 99%R 950M -0.06% 33F 49%ILE
 99%R 0.04% 42P 405CM\$ 381NM\$ 330FM\$ 294GM\$
 4.2PL 0.3LIV -1.8DPR 0.3CCR 3.7HCR 2.89SCS
 AJCA 08/01/2019 2061DAUS
 GPTAT 99%R 1.2 GJUI 14.9 GJPI 99%R 128

FRESH: 07/26/2019
 SELLING OPEN
 56 LBS MILK ON THE SEPTEMBER TEST

JX FARIA BROTHERS ACTION DEAN SMITH {1} 92%
 JE840003001860402 GT99K BBR 73
 DHIA HERD # 74-97-4513 CONTROL # 507854
 6-09 295 3 22340 4.9 1093 3.6 798 104DCR 2759C
 7-11 305 2 29240 4.5 1309 3.5 1032 102DCR 3523C
 9-00 275 2 19200 5.1 977 3.7 706 101DCR 2442C
 10-02 305 2 22970 4.7 1091 3.5 810 101DCR 2800C
 305 2X ME AVG 9L 25914M 1172F 905P 3079C
 PPA 4646M 144F 130P / YD 2679M 99F 83P
 CDCB GPTA M 10/01/2019 5RECS 94%R 99%ILE
 1098M -0.05% 41F -0.03% 34P 510CM\$ 507NM\$ 501FM\$
 4.9PL 3.8LIV 1.3DPR 0.1CCR 3.3HCR 2.93SCS 464GM\$
 AJCA 10/01/2019 GPTAT 88%R 2.7 GJUI 37.2 GJPI 89%R 158M

SIRE:
 JX FARIA BROTHERS VANDRELL {2}-ET
 JE840003011609959 GT99K BBR 86 1JE892
 CDCB GPTA M 08/01/2019 7276DAUS 178HRDS 49%RIP
 99%R 558M -0.06% 15F 42%ILE
 99%R 0.03% 27P 352CM\$ 335NM\$ 298FM\$ 318GM\$
 5.6PL 3.1LIV 1.7DPR 2.1CCR 6.2HCR 2.99SCS
 AJCA 08/01/2019 634DAUS
 GPTAT 98%R 1.1 GJUI 11.7 GJPI 97%R 108M

ORTHRIAGE LATER
 JE840003010771740 GT80K BBR 100 JH1F 7JE1352
 CDCB GPTA S 08/01/2019 932DAUS 78HRDS 33%RIP
 99%R 1409M -0.23% 18F 31%ILE
 99%R -0.07% 36P 259CM\$ 270NM\$ 295FM\$ 204GM\$
 2.6PL 2.1LIV -0.7DPR -1.8CCR -0.3HCR 3.09SCS
 AJCA 08/01/2019 246DAUS
 GPTAT 96%R 1.1 GJUI 10.0 GJPI 93%R 74

DAM:
 GRAZELAND LATER LAUREL
 USA 119567616
 TATTOO / G1185
 DHIA HERD # 31-85-1157 CONTROL # 1185
 2-00 305 2 17710 5.4 954 4.0 702 97DCR 2430C
 305 2X ME AVG 1L 22989M 1210F 908P 3143C

GRAZELAND PLUS LAVENDER {6} 83%
 USA 118285597
 TATTOO / G1007
 DHIA HERD # 63-26-0062 CONTROL # 1007
 1-10 296 2 10200 5.3 544 3.8 387 96DCR 1339C
 2-09 305 2 13680 5.8 795 4.2 572 87DCR 1981C
 3-09 305 2 14080 5.3 753 4.1 573 98DCR 1984C
 305 2X ME AVG 4L 15402M 818F 604P 2089C
 PPA -1216M -25F -11P / YD 194M 30F 25P
 CDCB PTA 08/01/2019 4RECS 57%R 24%ILE
 500M 0.01% 26F 0.02% 23P 103CM\$ 91NM\$ 65FM\$
 -1.1PL -5.0LIV -1.6DPR -1.7CCR -2.6HCR 3.05SCS 59GM\$
 AJCA 08/01/2019 PTAT 52%R 0.3 JUI 1.3 JPI 50%R 32
 SIRE: SWEETIE PLUS IATOLAS BOLD {5} GJPI 75 22%ILE

2-06 83% 3-09 86%
 ST SR DF RA RW RL FA FU RH RUW UC UD TP TL RTR RTS
 38 32 39 26 39 24 32 38 38 39 38 28 28 24 38 28
 PPA 2218M 71F 96P / YD 2054M 60F 83P
 CDCB PTA 08/01/2019 2RECS 54%R 57%ILE
 956M -0.09% 26F 0.00% 34P 225CM\$ 217NM\$ 200FM\$
 0.8PL -1.5LIV -1.2DPR -1.6CCR -1.4HCR 3.04SCS 164GM\$
 AJCA 08/01/2019 PTAT 48%R 0.7 JUI 2.6 JPI 45%R 63

NEXT DAM:
 GRAZELAND RESTORE LAVETTA 87%
 3-02 305 2 20100 4.6 933 3.4 691 97DCR 2387C
 SIRE: SCHULTZ DUDLEY RESTORE-ET GJPI 33 13%ILE

4TH DAM:
 GRAZELAND MAXIMUS LAVELLE 86%
 3-00 305 2 21810 4.6 1009 3.5 764 97DCR 2640C

LOT 61 JX RF RONNIES STRAWBERRY STARBURST {4} USA 173822542

BORN 02/26/2018 TATTOO RF18 / RF18
FEMALE EFI 7.4%

BRED: 06/18/2019 DUE: 03/23/2020 TO
JX AVI-LANCHE VICEROY DASHIELL {6}-ET
JE840003131412772 7JE1722
CDCB GPTA S 08/01/2019 0%RIP
75%R 1260M 0.07% 75F 100%ILE
76%R 0.06% 57P 700CM\$ 668NM\$ 600FM\$ 584GM\$
6.2PL 1.9LIV 0.4DPR 1.0CCR 3.4HCR 2.97SCS
AJCA 08/01/2019 ODAUS
GPTAT 76%R 1.3 GJUI 13.3 GJPI 70%R 196

BRED USING SEXED SEMEN

SIRE:

JX FARIA BROTHERS RONALDINHO {3}
JE840003126052015 GT99K BBR 100 JH1F 7JE1503
CDCB GPTA S 08/01/2019 1069DAUS 32HRDS 91%RIP
99%R 1563M -0.02% 71F 77%ILE
99%R 0.06% 68P 519CM\$ 484NM\$ 410FM\$ 332GM\$
1.8PL -4.2LIV -4.5DPR -4.3CCR 0.2HCR 2.99SCS
AJCA 08/01/2019 47DAUS
GPTAT 88%R 2.0 GJUI 16.1 GJPI 92%R 153

DAM:

RFT SALLEY SUNDAE STRAWBERRY
USA 118625041
TATTOO RF03 / RF03

REID SKYLER, SOMER & SAWYER BREEDER & OWNER
PLEASANT CITY, OH
740-498-7772

JX SCHULTZ VOLCANO HARRIS {4}
USA 118157731 GT80K BBR 100 JH1F 29JE3866
CDCB GPTA S 08/01/2019 6490DAUS 253HRDS 15%RIP
99%R 2015M -0.10% 74F 70%ILE
99%R 0.01% 75P 486CM\$ 460NM\$ 407FM\$ 264GM\$
1.2PL -5.2LIV -6.6DPR -6.5CCR 1.2HCR 2.92SCS
AJCA 08/01/2019 1793DAUS
GPTAT 99%R 1.0 GJUI 5.7 GJPI 99%R 143
JX FARIA BROTHERS TOPEKA 220888 {2}-ET 90%
JE840003011843160 GT50K BBR 86
DHIA HERD # 74-97-4513 CONTROL # 220888
1-11 305 2 22460 4.7 1061 3.5 794 100DCR 2745C
3-02 305 2 29490 4.4 1304 3.5 1040 101DCR 3527C
305 2X ME AVG 2L 30109M 1358F 1072P 3649C
PPA 5178M 196F 175P / YD 3809M 165F 136P
CDCB GPTA M 10/01/2019 2RECS 77%R 81%ILE
763M -0.02% 32F 0.00% 28P 308CM\$ 300NM\$ 284FM\$
2.9PL -1.2LIV -1.1DPR -2.1CCR 0.6HCR 3.04SCS 235GM\$
AJCA 10/01/2019 GPTAT 68%R 2.5 GJUI 28.6 GJPI 69%R 94M

RICHIES JACE TBONE A364

USA 113672851 GT50K BBR 100 JH1F 7JE1000
CDCB GPTA S 08/01/2019 20494DAUS 1909HRDS 4%RIP
99%R -175M 0.20% 30F 15%ILE
99%R 0.10% 14P 150CM\$ 122NM\$ 58FM\$ 85GM\$
-0.9PL -1.7LIV -1.7DPR -1.4CCR 1.8HCR 3.13SCS
AJCA 08/01/2019 11193DAUS
GPTAT 99%R 1.0 GJUI 6.1 GJPI 99%R 39

RF SALLEY IMPULS SUNDAE

USA 118162096
TATTOO RF01 / RF01
SIRE: ISDK Q IMPULS GJPI 73 23%ILE

NEXT DAM:

WVW SAWYERS SALLEY
SIRE: WVW AMANDAS JUSTIN

4TH DAM:

WVW COUNCILLERS JENNY

LOT 62 JX OHIO DYNASTY GEOFF 684 {6} JE840003143550852

BORN 01/21/2018 TATTOO / J684 P3
 FEMALE EFI 7.6% AMERICAN ID 684 / 684

OHIO STATE UNIVERSITY BREEDER & OWNER
 COLUMBUS, OH
 614-292-6759

PA 453M 22F 18P
 290CM\$ 283NM\$ 269FM\$
 4.2PL 0.6DPR 0.8CCR 2.2HCR 3.00SCS
 PA TYPE 1.0 JPI 40%R 81
 ST SR DF RA RW RL FA FU
 0.5 0.2 0.5 H0.2 0.3 P0.2 S0.1 1.3
 RH RUW UC UD TP TL RTR RTS
 1.3 0.3 0.1 S1.0 C0.0 L0.8

AHLEM HEADLINE PHAROAH 21795
 USA 068951429 GT50K BBR 100 JH1F 7JE1221
 CDCB GPTA S 08/01/2019 1360DAUS 241HRDS 43%RIP
 99%R 1404M -0.17% 31F 66%ILE
 99%R -0.07% 36P 433CM\$ 440NM\$ 460FM\$ 416GM\$
 4.7PL 3.5LIV 1.7DPR 2.2CCR 2.0HCR 2.92SCS
 AJCA 08/01/2019 684DAUS
 GPTAT 99%R 1.5 GJUI 16.2 GJPI 96%R 132

BRED: 02/25/2019 DUE: 12/01/2019 TO
 AHLEM KWYNN RESPECT-ET
 USA 067823687 7JE1638
 CDCB GPTA S 08/01/2019 0%RIP
 77%R 714M 0.15% 64F 80%ILE
 77%R 0.05% 35P 523CM\$ 495NM\$ 437FM\$ 373GM\$
 4.0PL -0.1LIV -2.8DPR -1.6CCR 2.9HCR 2.69SCS
 AJCA 08/01/2019 ODAUS
 GPTAT 78%R 2.6 GJUI 32.9 GJPI 73%R 164

HI-LAND ZIPPER FLUFFY 84%
 USA 067146606 GT8K BBR 100 JH1F
 TATTOO F606 /
 DHIA HERD # 31-85-0561 CONTROL # 6606
 2-00 291 2 20730 5.6 1161 3.6 750 92DCR 2593C
 3-00 305 3 21230 5.7 1208 3.7 779 91DCR 2694C
 305 2X ME AVG 2L 24516M 1373F 896P 3100C
 PPA 3105M 247F 144P / YD 2123M 189F 111P
 CDCB GPTA S 10/01/2019 2RECS 91%R 93%ILE
 347M 0.15% 47F 0.07% 26P 396CM\$ 372NM\$ 319FM\$
 3.5PL 0.6LIV -0.6DPR 0.5CCR 2.2HCR 3.06SCS 312GM\$
 AJCA 10/01/2019 GPTAT 88%R 0.6 GJUI 2.6 GJPI 84%R 97

SIRE:
 PINE-TREE PHARO 1ST DYNASTY-ET
 USA 075191049 GT99K BBR 100 JH1F 7JE1516
 CDCB GPTA S 08/01/2019 118DAUS 46HRDS 91%RIP
 93%R 947M -0.05% 35F 92%ILE
 93%R 0.00% 34P 544CM\$ 531NM\$ 505FM\$ 502GM\$
 7.4PL 3.6LIV 2.1DPR 3.4CCR 5.1HCR 2.82SCS
 AJCA 08/01/2019 47DAUS
 GPTAT 88%R 1.3 GJUI 12.3 GJPI 86%R 158

JX OOMSDALE GALEN MERCH GEOFF {4}-ET
 USA 067137647 GT50K BBR 100 JH1C 7JE1239
 CDCB GPTA S 08/01/2019 72DAUS 24HRDS 1%RIP
 93%R -453M 0.16% 9F 5%ILE
 93%R 0.05% -6P -86CM\$ -92NM\$ -110FM\$ -156GM\$
 -0.6PL -2.6LIV -3.0DPR -3.6CCR -1.7HCR 3.28SCS
 AJCA 08/01/2019 36DAUS
 GPTAT 87%R 0.3 GJUI 0.6 GJPI 87%R -40

DAM:
 JX OHIO GEOFF RILEY 376 {5}
 USA 119247718 GT BBR 100 JH1C
 TATTOO / J376
 DHIA HERD # 31-49-9063 CONTROL # 376
 2-00 300 2 16790 4.8 810 3.4 576 104DCR 1990C
 3-00 305 2 16320 5.0 810 3.5 574 104DCR 1984C
 305 2X ME AVG 2L 19134M 932F 666P 2303C
 2-06 82% 3-00 83% 3-07 83% 4-04 87%
 ST SR DF RA RW RL FA FU RH RUW UC UD TP TL RTR RTS
 41 37 41 22 36 27 31 41 38 33 29 27 29 31 31 30
 PPA -683M 18F -23P / YD -559M 11F -19P
 CDCB GPTA S 10/01/2019 3RECS 81%R 16%ILE
 -41M 0.06% 9F 0.01% 1P 35CM\$ 35NM\$ 32FM\$
 1.0PL -0.6LIV -1.0DPR -1.8CCR -0.7HCR 3.17SCS -2GM\$
 AJCA 10/01/2019 GPTAT 81%R 0.6 GJUI 8.1 GJPI 75%R 4

JX OHIO RILEY GANNON 178 {4}
 USA 118482921
 TATTOO / J178
 DHIA HERD # 31-49-9063 CONTROL # 178
 1-09 281 2 11550 4.4 507 3.5 399 103DCR 1363C
 2-08 281 2 15070 4.1 621 3.2 480 104DCR 1655C
 3-08 305 2 18510 4.3 794 3.1 582 104DCR 2008C
 4-08 245 2 16460 4.2 697 2.9 481 102DCR 1657C
 305 2X ME AVG 4L 17636M 748F 559P 1920C
 PPA -633M -88F -64P / YD -124M -53F -35P
 CDCB PTA 08/01/2019 4RECS 61%R 14%ILE
 199M -0.11% -13F -0.07% -7P -6CM\$ 13NM\$ 57FM\$
 1.8PL 1.2LIV 1.4DPR 0.6CCR 0.2HCR 2.93SCS 33GM\$
 AJCA 08/01/2019 PTAT 54%R 0.8 JUI 9.6 JPI 53%R 4
 SIRE: CHASIN-RAINBOWS ACT RILEY-ET GJPI 34 13%ILE

NEXT DAM:
 JX HIGHLAWN OHIO GANNON MAXIMUS 4536 {3} 81%
 4-06 274 2 17390 4.2 736 3.5 614 104DCR 2028C
 SIRE: JX OOMSDALE JACE GRATUDE GANNON {2}-ET GJPI 42 19%ILE
 4TH DAM:
 HIGH LAWN MAXIMUS GOOD 83%
 3-00 305 2 17660 4.6 811 3.7 654 104DCR 2205C

LOT 63 OHIO TORPEDO VALENTINO 689 {6} JE840003143550857 GT

BORN 02/02/2018 TATTOO / J689 PO BBR 100
 FEMALE EFI 9.1% AMERICAN ID 689 / 689
 JH1C

OHIO STATE UNIVERSITY BREEDER & OWNER
 COLUMBUS, OH
 614-292-6759

CDCB GPTA S 10/01/2019 ORECS 75%R 24%ILE
 613M -0.14% 1F -0.05% 12P 81CM\$ 90NM\$ 111FM\$
 2.2PL 0.0LIV -2.9DPR -3.7CCR 0.3HCR 2.95SCS -1GM\$
 AJCA 10/01/2019 GPTAT 76%R 1.3 GJUI 15.8 GJPI 71%R 27
 ST SR DF RA RW RL FA FU
 0.5 -0.2 0.7 L0.4 -0.5 P0.7 S0.3 1.7
 RH RUW UC UD TP TL RTR RTS
 1.4 0.5 -0.5 S1.6 C1.1 S0.4

KASH IN SANTANA-P-ET
 USA 067253405 GT50K BBR 100 JH1F 7JE1273
 CDCB GPTA S 08/01/2019 388DAUS 127HRDS 7%RIP
 98%R 935M -0.03% 39F 30%ILE
 98%R 0.03% 39P 284CM\$ 264NM\$ 224FM\$ 150GM\$
 1.1PL -2.0LIV -3.6DPR -3.2CCR -0.3HCR 2.94SCS
 AJCA 08/01/2019 250DAUS
 GPTAT 97%R 1.3 GJUI 14.7 GJPI 94%R 85

BRED: 03/04/2019 DUE: 12/08/2019 TO
 JX FARIA BROTHERS ED REED {4}-ET
 JE840003135124300 7JE1603
 CDCB GPTA S 08/01/2019 0%RIP
 76%R 1069M 0.10% 72F 82%ILE
 77%R -0.01% 37P 516CM\$ 506NM\$ 486FM\$ 451GM\$
 3.1PL 0.4LIV 0.4DPR 0.0CCR 1.0HCR 2.92SCS
 AJCA 08/01/2019 ODAUS
 GPTAT 75%R 1.5 GJUI 10.7 GJPI 72%R 142

HEARTLAND FASTRACK TEMPE-ET 88%
 USA 067292715 GT8K BBR 100 JH1F
 TATTOO / 2715
 DHIA HERD # 31-06-1141 CONTROL # 2715
 2-01 305 2 15900 4.3 683 3.5 551 96DCR 1855C
 305 2X ME AVG 2L 16756M 672F 598P 1906C
 PPA 430M -8F 18P / YD 521M 1F 22P
 CDCB GPTA S 10/01/2019 2RECS 88%R 65%ILE
 395M -0.01% 17F 0.00% 15P 249CM\$ 242NM\$ 228FM\$
 3.8PL 1.5LIV -1.5DPR -1.1CCR 1.7HCR 2.91SCS 167GM\$
 AJCA 10/01/2019 GPTAT 84%R 1.2 GJUI 21.2 GJPI 82%R 76

SIRE:
 IGL SANTANA TORPEDO-ET
 JE840003125325348 GT80K BBR 100 JH1F 250JE1456
 CDCB GPTA S 08/01/2019 420DAUS 124HRDS 79%RIP
 96%R 532M -0.03% 20F 21%ILE
 96%R -0.03% 14P 193CM\$ 195NM\$ 200FM\$ 84GM\$
 3.3PL -0.7LIV -3.4DPR -3.2CCR 1.2HCR 2.93SCS
 AJCA 08/01/2019 192DAUS
 GPTAT 93%R 1.6 GJUI 26.9 GJPI 89%R 59

ALL LYNN'S LOUIE VALENTINO-ET
 USA 116279413 GT50K BBR 100 JH1C 7JE1038
 CDCB GPTA S 08/01/2019 18882DAUS 2083HRDS 9%RIP
 99%R 774M -0.08% 20F 31%ILE
 99%R -0.02% 24P 283CM\$ 281NM\$ 278FM\$ 157GM\$
 4.2PL 3.3LIV -2.7DPR -3.6CCR 0.9HCR 2.97SCS
 AJCA 08/01/2019 8556DAUS
 GPTAT 99%R 1.9 GJUI 17.1 GJPI 99%R 77

DAM:
 OHIO VALENTINO HEADLINE 390 {5}
 JE840003131001968
 TATTOO / J390
 DHIA HERD # 31-49-9063 CONTROL # 390
 1-08 305 2 17590 4.0 699 3.2 560 104DCR 1891C
 2-09 287 2 20500 4.2 868 3.3 676 104DCR 2322C
 305 2X ME AVG 2L 22576M 934F 742P 2519C
 2-03 80% 3-04 82%
 ST SR DF RA RW RL FA FU RH RUW UC UD TP TL RTR RTS
 38 48 35 23 32 35 30 34 38 39 19 25 33 20 35 30
 PPA 1911M 5F 41P / YD 1747M 24F 45P
 CDCB PTA 08/01/2019 3RECS 56%R 40%ILE
 594M -0.08% 12F -0.03% 16P 156CM\$ 160NM\$ 168FM\$
 2.2PL 2.6LIV -2.3DPR -2.5CCR 1.4HCR 3.05SCS 72GM\$
 AJCA 08/01/2019 PTAT 50%R 1.2 JUI 10.0 JPI 49%R 40

OHIO ECLIPES HEADLINE 211 {4} 80%
 USA 118660026
 TATTOO / J211
 DHIA HERD # 31-49-9063 CONTROL # 211
 1-09 286 2 15520 4.7 728 3.7 575 104DCR 1962C
 305 2X ME AVG 1L 20894M 991F 790P 2682C
 PPA 722M 63F 32P / YD 1470M 83F 61P
 CDCB PTA 08/01/2019 1RECS 55%R 14%ILE
 23M 0.03% 8F 0.01% 3P 23CM\$ 22NM\$ 19FM\$
 0.0PL 1.4LIV -2.6DPR -2.1CCR 2.1HCR 3.15SCS -42GM\$
 AJCA 08/01/2019 PTAT 48%R 0.5 JUI 3.8 JPI 48%R -1
 SIRE: MAACK DAIRY ECLIPES-P-ET GJPI -22 5%ILE

NEXT DAM:
 OHIO HEADLINE PARAMOUNT 42 {3} 73%
 1-11 291 2 12890 5.2 667 3.7 473 103DCR 1636C
 SIRE: SCHULTZ RESCUE HEADLINE GJPI 56 22%ILE

4TH DAM:
 OHIO PARAMOUNT SAMBO 426 {2} 76%
 3-07 294 2 13390 5.3 706 3.7 502 104DCR 1736C

LOT 64 OHIO TEXAS RILEY 408 JE840003131001986 GT29K

BORN 06/05/2015 BBR 100
 DHIA HERD # 31-49-9063 CONTROL # 408
 FEMALE EFI 8.6% AMERICAN ID 408 / 408
 JH1F

1-10 301 2 16400 4.6 756 3.4 555 104DCR 1917C
 305 2X ME AVG 2L 18089M 795F 638P 2124C

2-01 82%
 ST SR DF RA RW RL FA FU RH RUW UC UD TP TL RTR RTS
 28 29 37 31 27 35 27 34 36 31 32 30 23 14 32 36

PPA 2465M 56F 83P / YD 1907M 53F 61P
 CDCB GPTA S 10/01/2019 2RECS 80%R 63%ILE
 447M -0.02% 17F -0.01% 14P 240CM\$ 235NM\$ 228FM\$
 3.8PL -0.6LIV -0.5DPR -0.8CCR 1.8HCR 2.84SCS 191GM\$
 AJCA 10/01/2019 GPTAT 80%R 1.4 GJUI 15.8 GJPI 76%R 84
 ST SR DF RA RW RL FA FU
 -1.4 -1.5 1.0 H0.4 -1.1 S0.2 L0.4 0.8
 RH RUW UC UD TP TL RTR RTS
 2.0 0.7 0.5 S1.0 C0.3 S0.9 C1.5 B0.3

FRESH: 04/14/2018
 BRED: 03/20/2019 DUE: 12/24/2019 TO
 RIVER VALLEY PF MEGAPOWER-ET
 JE840003012423848 7JE5011
 CDCB GPTA S 08/01/2019 938DAUS 115HRDS 23%RIP
 98%R 900M 0.17% 77F 60%ILE
 98%R 0.02% 37P 433CM\$ 420NM\$ 391FM\$ 346GM\$
 1.0PL -2.6LIV -1.8DPR -1.0CCR 1.1HCR 3.19SCS
 AJCA 08/01/2019 500DAUS
 GPTAT 97%R 1.7 GJUI 19.3 GJPI 93%R 119

SIRE:
 HEARTLAND IRWIN TEXAS-ET
 USA 067312531 GT80K BBR 100 JH1F 7JE1354
 CDCB GPTA S 08/01/2019 3655DAUS 457HRDS 37%RIP
 99%R 509M -0.11% 1F 20%ILE
 99%R 0.01% 20P 196CM\$ 189NM\$ 173FM\$ 123GM\$
 3.9PL -1.2LIV -1.8DPR -1.8CCR 2.5HCR 3.03SCS
 AJCA 08/01/2019 1170DAUS
 GPTAT 99%R 2.6 GJUI 34.2 GJPI 97%R 77

DAM:
 OHIO RILEY FANFARE 123
 USA 118146528
 TATTOO / J123
 DHIA HERD # 31-49-9063 CONTROL # 123
 1-10 298 2 15860 4.7 750 3.5 551 104DCR 1904C
 2-10 305 2 20350 5.0 1014 3.6 737 104DCR 2548C
 4-02 305 2 23540 4.6 1078 3.2 754 104DCR 2602C
 5-04 305 2 24260 4.4 1071 3.2 773 104DCR 2668C
 305 2X ME AVG 5L 22075M 1028F 734P 2533C

2-05 85% 3-00 86% 6-01 90%
 ST SR DF RA RW RL FA FU RH RUW UC UD TP TL RTR RTS
 34 45 39 21 37 27 30 33 47 45 30 12 32 18 35 34
 PPA 3027M 121F 75P / YD 1675M 62F 43P
 CDCB PTA 08/01/2019 5RECS 62%R 43%ILE
 498M -0.05% 14F -0.03% 12P 167CM\$ 170NM\$ 178FM\$
 1.7PL 0.8LIV 0.0DPR -0.7CCR -0.1HCR 2.92SCS 145GM\$
 AJCA 08/01/2019 PTAT 53%R 0.9 JUI 9.1 JPI 54%R 58

SISTER(S):
 OHIO BELVEDERE FANFARE 371 81%
 2-02 293 2 17220 4.3 744 3.1 536 104DCR 1849C
 OHIO AXIS FANFARE 481 83%
 1-10 292 2 17510 4.2 740 3.3 583 103DCR 1989C

OHIO STATE UNIVERSITY BREEDER & OWNER
 COLUMBUS, OH
 614-292-6759

ALL LYNN'S VALENTINO IRWIN-ET
 USA 117423084 GT50K BBR 100 JH1C 7JE1163
 CDCB GPTA S 08/01/2019 3787DAUS 723HRDS 12%RIP
 99%R 419M -0.01% 18F 21%ILE
 99%R -0.01% 14P 203CM\$ 199NM\$ 193FM\$ 75GM\$
 4.2PL -0.1LIV -3.6DPR -3.6CCR 2.0HCR 2.94SCS
 AJCA 08/01/2019 2211DAUS
 GPTAT 99%R 1.7 GJUI 24.8 GJPI 99%R 61
 HEARTLAND NATHAN TEXAS-ET 95%
 USA 067041437 GT50K BBR 100 JH1F
 DHIA HERD # 48-89-0168 CONTROL # 1437
 2-10 305 3 21850 4.6 1008 3.9 843 93DCR 2785C
 3-11 305 3 26340 4.3 1130 3.8 991 92DCR 3185C
 5-01 305 3 25940 4.6 1185 3.7 963 94DCR 3232C
 7-00 183 3 17610 4.8 844 3.5 610 79DCR 2108C
 305 2X ME AVG 5L 21944M 1006F 828P 2737C
 PPA 1709M 27F 70P / YD 1127M 22F 53P
 CDCB GPTA S 10/01/2019 5RECS 93%R 23%ILE
 357M -0.06% 5F 0.03% 18P 98CM\$ 88NM\$ 66FM\$
 0.9PL -1.1LIV -2.6DPR -2.1CCR 0.7HCR 3.12SCS 22GM\$
 AJCA 10/01/2019 GPTAT 90%R 1.5 GJUI 20.1 GJPI 90%R 35

CHASIN-RAINBOWS ACT RILEY-ET
 USA 067029404 GT50K BBR 100 JH1F 7JE859
 CDCB GPTA S 08/01/2019 9531DAUS 925HRDS 5%RIP
 99%R 161M -0.16% -24F 13%ILE
 99%R -0.05% -4P 56CM\$ 70NM\$ 100FM\$ 109GM\$
 3.5PL 3.6LIV 2.8DPR 2.2CCR 1.5HCR 2.98SCS
 AJCA 08/01/2019 3280DAUS
 GPTAT 99%R 1.3 GJUI 19.7 GJPI 99%R 34

OHIO FANFARE IATOLA 4552 84%
 USA 117351178
 TATTOO / J552
 DHIA HERD # 31-49-9063 CONTROL # 4552
 1-10 305 2 13110 4.9 638 3.6 478 104DCR 1653C
 3-02 297 2 19890 4.3 864 3.4 671 104DCR 2310C
 4-02 305 2 21010 4.7 982 3.5 735 104DCR 2540C
 305 2X ME AVG 4L 17620M 796F 646P 2153C
 PPA 1556M 48F 39P / YD 1111M 40F 29P
 CDCB PTA 08/01/2019 4RECS 63%R 20%ILE
 396M 0.00% 19F -0.02% 11P 68CM\$ 67NM\$ 68FM\$
 -0.9PL -2.2LIV -1.4DPR -1.9CCR -0.6HCR 2.91SCS 36GM\$
 AJCA 08/01/2019 PTAT 54%R 0.4 JUI -1.0 JPI 54%R 25
 SIRE: MOLLY BROOK JACE FANFARE-ET GJPI 13 11%ILE

SISTER(S):
 OHIO RESTORE IATOLA 4501 90%
 5-10 305 2 19090 4.7 904 3.8 732 104DCR 2463C
 OHIO VOLCANO IATOLA 293 86%
 3-01 305 2 19090 5.1 966 3.6 680 97DCR 2351C
 NEXT DAM:
 OHIO IATOLA REDDOG 4441 90%
 5-05 299 2 18020 5.2 938 3.8 692 104DCR 2395C
 SIRE: SC GOLD DUST PARAMOUNT IATOLA-ET GJPI 22 11%ILE
 4TH DAM:
 OHIO R D SELECT 333 82%
 3-11 272 2 15630 4.9 768 3.8 599 97DCR 2060C

LOT 65 OHIO COMMANDER SPARTAN 706 JE840003151790205

BORN 04/16/2018 TATTOO / J706 P6
 FEMALE EFI 7.8% AMERICAN ID 706 / 706

OHIO STATE UNIVERSITY BREEDER & OWNER
 COLUMBUS, OH
 614-292-6759

PA 811M 49F 32P
 378CM\$ 363NM\$ 334FM\$
 2.3PL -0.7DPR -0.5CCR 0.4HCR 2.87SCS
 PA TYPE 1.0 JPI 30%R 108
 ST SR DF RA RW RL FA FU
 0.5 0.3 0.8 L0.7 0.4 P0.5 S0.6 0.7
 RH RUW UC UD TP TL RTR RTS
 1.1 0.6 -0.2 S0.8 W0.1 S0.3

SHAN-MAR HILARIO CHISEL-ET
 USA 067108037 GT80K BBR 100 JH1F 7JE1375
 CDCB GPTA S 08/01/2019 56DAUS 13HRDS 23%RIP
 92%R 346M 0.22% 61F 68%ILE
 93%R 0.09% 30P 487CM\$ 454NM\$ 381FM\$ 393GM\$
 3.5PL 0.1LIV -0.2DPR -0.1CCR 1.2HCR 2.90SCS
 AJCA 08/01/2019 43DAUS
 GPTAT 89%R 1.1 GJUI 11.3 GJPI 86%R 135

BRED: 04/10/2019 DUE: 01/14/2020 TO
 JX FARIA BROTHERS ED REED {4}-ET
 JE840003135124300 7JE1603
 CDCB GPTA S 08/01/2019 0%RIP
 76%R 1069M 0.10% 72F 82%ILE
 77%R -0.01% 37P 516CM\$ 506NM\$ 486FM\$ 451GM\$
 3.1PL 0.4LIV 0.4DPR 0.0CCR 1.0HCR 2.92SCS
 AJCA 08/01/2019 ODAUS
 GPTAT 75%R 1.5 GJUI 10.7 GJPI 72%R 142

CROSSWIND AXIS 5787 {6}-ET
 JE840003014256471 GT13K BBR 100 JH1F
 CDCB GPTA S 10/01/2019 ORECS 81%R 93%ILE
 1133M -0.08% 37F 0.01% 42P 384CM\$ 369NM\$ 339FM\$
 3.3PL -1.2LIV -2.4DPR -2.6CCR 1.9HCR 2.92SCS 269GM\$
 AJCA 10/01/2019 GPTAT 80%R 2.0 GJUI 14.8 GJPI 76%R 114

SIRE:
 CROSSWIND COMMANDER-ET
 JE840003134421668 GT99K BBR 100 JH1F 7JE1587
 CDCB GPTA S 08/01/2019 0%RIP
 76%R 607M 0.11% 51F 72%ILE
 76%R 0.07% 36P 499CM\$ 465NM\$ 396FM\$ 399GM\$
 4.4PL -0.2LIV -0.3DPR -0.3CCR 2.0HCR 2.78SCS
 AJCA 08/01/2019 ODAUS
 GPTAT 77%R 1.4 GJUI 8.8 GJPI 72%R 142

KASH-IN SPARTAN {6}-P-ET
 USA 067253444 GT80K BBR 100 JH1F 7JE1368
 CDCB GPTA S 08/01/2019 353DAUS 82HRDS 19%RIP
 97%R 1895M -0.15% 58F 33%ILE
 97%R -0.08% 51P 288CM\$ 298NM\$ 322FM\$ 217GM\$
 -1.6PL -4.5LIV -2.9DPR -3.1CCR -2.2HCR 3.08SCS
 AJCA 08/01/2019 121DAUS
 GPTAT 93%R 1.3 GJUI 8.0 GJPI 92%R 83

DAM:
 OHIO SPARTAN ABE 519-P
 JE840003134516564
 DHIA HERD # 31-49-9063 CONTROL # 519
 1-11 294 2 16550 4.6 767 3.2 530 104DCR 1829C
 305 2X ME AVG 1L 21377M 990F 691P 2385C
 2-04 84% 3-01 84%
 ST SR DF RA RW RL FA FU RH RUW UC UD TP TL RTR RTS
 36 31 32 24 30 18 27 24 44 39 39 27 37 28 45 30
 PPA 1769M 107F 46P / YD 2022M 115F 54P
 CDCB PTA 08/01/2019 2RECS 54%R 71%ILE
 1014M -0.01% 47F -0.05% 27P 257CM\$ 261NM\$ 272FM\$
 0.1PL -1.9LIV -1.1DPR -0.6CCR -1.3HCR 2.95SCS 215GM\$
 AJCA 08/01/2019 PTAT 50%R 0.5 JUI 7.1 JPI 46%R 74
 SISTER(S):
 OHIO TBONE ABE 31 90%
 2-02 305 2 15220 5.4 818 3.7 568 104DCR 1965C

SCOTCH VIEW ABE ANNA 87%
 USA 116279075
 TATTOO W554 / W554
 DHIA HERD # 31-85-1577 CONTROL # 294
 1-11 305 2 15010 5.1 772 3.7 557 104DCR 1926C
 2-10 305 2 16350 5.2 847 3.8 623 104DCR 2156C
 3-11 305 2 19340 5.1 985 3.6 695 104DCR 2403C
 4-11 298 2 17660 5.2 912 3.6 629 104DCR 2174C
 5-11 280 2 18410 4.8 880 3.5 642 103DCR 2219C
 6-10 294 2 18870 5.2 976 3.6 687 104DCR 2376C
 305 2X ME AVG 7L 18817M 967F 681P 2354C
 PPA 1383M 128F 46P / YD 734M 70F 19P
 CDCB PTA 08/01/2019 5RECS 68%R 39%ILE
 207M 0.07% 24F -0.02% 4P 157CM\$ 158NM\$ 163FM\$
 1.7PL 0.7LIV 0.7DPR 1.5CCR -0.3HCR 2.89SCS 151GM\$
 AJCA 08/01/2019 PTAT 59%R -0.5 JUI -3.1 JPI 59%R 40
 SIRE: AHLEM LEMVIG ABE {6}-ET GJPI 66 25%ILE

NEXT DAM:
 SCOTCH VIEW JACE OPHRA 84%
 5-00 305 2 18360 4.2 765 3.2 592 102DCR 2040C
 SIRE: WINDY WILLOW MONTANA JACE {6} GJPI 31 14%ILE

4TH DAM:
 SCOTCH VIEW BERRETTA IRISH 85%
 6-01 301 2 22180 3.9 856 3.2 702 99DCR 2338C

LOT 66 JX OHIO LEMONHEAD CHARNESA 785 {5} JE840003151790284

BORN 12/22/2018 P1
 FEMALE EFI 7.9% AMERICAN ID 785 / 785

PA -24M 27F 7P
 230CM\$ 217NM\$ 190FM\$
 3.2PL 0.2DPR 0.4CCR 0.3HCR 2.96SCS
 PA TYPE 1.0 JPI 36%R 60
 ST SR DF RA RW RL FA FU
 1.2 0.7 -0.3 L0.2 0.8 S0.0 S0.6 1.8
 RH RUW UC UD TP TL RTR RTS
 0.8 0.2 0.5 S1.8 C0.9 L0.6

SELLING OPEN

SIRE:

STEINHAUERS SAMSON LEMONHEAD
 USA 118662185 GT80K BBR 100 JH1F 14JE670
 CDCB GPTA S 08/01/2019 4341DAUS 523HRDS 38%RIP
 99%R 149M 0.19% 45F 49%ILE
 99%R 0.08% 22P 418CM\$ 385NM\$ 317FM\$ 333GM\$
 4.0PL 0.1LIV -0.1DPR 0.8CCR 1.3HCR 2.79SCS
 AJCA 08/01/2019 1988DAUS
 GPTAT 99%R 1.7 GJUI 23.5 GJPI 96%R 122

DAM:

JX OHIO CHARNESA JEVON 287 {4}

USA 118867030
 TATTOO / J287
 DHIA HERD # 31-49-9063 CONTROL # 287
 1-09 305 2 10660 5.2 549 3.8 400 104DCR 1384C
 2-10 305 2 16330 5.0 814 3.6 581 104DCR 2008C
 3-10 294 2 15840 5.5 867 3.4 545 104DCR 1883C
 305 2X ME AVG 3L 15690M 812F 563P 1945C
 2-01 75% 3-05 79% 3-11 86%
 ST SR DF RA RW RL FA FU RH RUW UC UD TP TL RTR RTS
 35 32 30 19 34 30 23 32 40 42 33 16 31 19 40 28
 PPA -2553M -48F -83P / YD -1099M -1F -38P
 CDCB PTA 08/01/2019 4RECS 55%R 17%ILE
 -196M 0.09% 8F -0.01% -9P 41CM\$ 48NM\$ 63FM\$
 2.4PL 0.3LIV 0.4DPR -0.1CCR -0.8HCR 3.12SCS 34GM\$
 AJCA 08/01/2019 PTAT 51%R 0.2 JUI 9.9 JPI 48%R -2
SISTER(S):
 OHIO VICTORY JEVON 381 88%
 2-10 305 2 18170 5.0 908 3.5 644 104DCR 2226C

OHIO STATE UNIVERSITY BREEDER & OWNER
 COLUMBUS, OH
 614-292-6759

DP VALENTINO SAMSON

USA 067106977 GT50K BBR 100 JH1F 14JE576
 CDCB GPTA S 08/01/2019 823DAUS 270HRDS 5%RIP
 99%R 769M -0.01% 35F 41%ILE
 99%R 0.00% 28P 330CM\$ 318NM\$ 296FM\$ 198GM\$
 2.7PL 1.5LIV -3.1DPR -2.5CCR -0.4HCR 2.84SCS
 AJCA 08/01/2019 624DAUS
 GPTAT 99%R 2.1 GJUI 23.3 GJPI 97%R 96
STEINHAUERS RENEGADE LEMONPIE-ET 88%
 USA 117255575 GT3K BBR 100 JH1F
 TATTOO S603 / S603
 DHIA HERD # 35-59-1096 CONTROL # 603
 2-00 305 2 14420 4.9 705 4.0 572 97DCR 1923C
 3-00 305 2 15690 5.0 785 4.0 635 98DCR 2139C
 305 2X ME AVG 3L 16501M 810F 621P 2089C
 PPA -213M 44F 11P / YD -248M 34F 10P
 CDCB GPTA S 10/01/2019 3RECS 86%R 53%ILE
 26M 0.13% 26F 0.06% 13P 221CM\$ 202NM\$ 160FM\$
 1.1PL -1.5LIV 1.2DPR 1.3CCR 0.2HCR 3.03SCS 217GM\$
 AJCA 10/01/2019 GPTAT 83%R 1.3 GJUI 15.3 GJPI 80%R 67

JX OOMSDALE LOU CC CHARNESA {3}-ET

USA 067138527 GT50K BBR 91 JH1C 7JE1134
 CDCB GPTA S 08/01/2019 1501DAUS 160HRDS 2%RIP
 99%R 570M 0.00% 27F 21%ILE
 99%R -0.02% 17P 184CM\$ 192NM\$ 204FM\$ 140GM\$
 3.2PL 1.2LIV 0.1DPR -1.2CCR -1.9HCR 3.38SCS
 AJCA 08/01/2019 333DAUS
 GPTAT 97%R 0.5 GJUI 7.1 GJPI 97%R 29
OHIO JEVON RASMUS 28 85%
 USA 117799479
 TATTOO / J28
 DHIA HERD # 31-49-9063 CONTROL # 28
 1-09 279 2 11830 5.0 587 3.6 423 103DCR 1462C
 2-09 268 2 11750 5.4 636 3.5 406 103DCR 1403C
 3-08 212 2 13060 5.0 647 3.3 435 101DCR 1502C
 305 2X ME AVG 3L 15628M 806F 547P 1889C
 PPA -2039M -34F -91P / YD -1315M -14F -61P
 CDCB PTA 08/01/2019 3RECS 62%R 9%ILE
 -430M 0.10% -2F -0.02% -20P -64CM\$ -54NM\$ -30FM\$
 0.6PL -0.9LIV -0.2DPR 0.2CCR 0.0HCR 2.95SCS -49GM\$
 AJCA 08/01/2019 PTAT 55%R 0.2 JUI 4.3 JPI 53%R -24
 SIRE: FOREST GLEN MECCAS JEVON-ET GJPI 25 14%ILE

NEXT DAM:

PINE HILL RASMUS RED 84%
 4-10 305 2 15700 4.8 757 3.6 566 104DCR 1957C
 SIRE: YOSEMITE LEMVIG BROOK RASMUS GJPI 0 9%ILE

4TH DAM:

PINE HILL AVERY SADIE 85%
 3-03 305 2 22790 5.1 1151 3.4 785 103DCR 2712C

LOT 67 JX OHIO RUTHLESS DIMENSION 796 {6}-P JE840003151790295

BORN 01/22/2019 P3
 FEMALE EFI 8.5% AMERICAN ID 796 / 796

PA 786M 34F 32P
 317CM\$ 301NM\$ 270FM\$
 2.6PL -2.5DPR -2.4CCR 0.4HCR 2.87SCS
 PA TYPE 1.6 JPI 37%R 97
 ST SR DF RA RW RL FA FU
 2.2 0.4 1.0 L0.6 0.9 S0.0 S0.7 2.3
 RH RUW UC UD TP TL RTR RTS
 1.4 0.7 -0.2 S2.6 C1.0 L0.3

SELLING OPEN

SIRE:
 JX RIVER VALLEY RUTHLESS {5}-P-ET
 JE840003126479169 GT99K BBR 100 JH1F 200JE10002
 CDCB GPTA S 08/01/2019 0%RIP
 77%R 1130M -0.04% 46F 45%ILE
 77%R -0.01% 39P 368CM\$ 358NM\$ 338FM\$ 251GM\$
 2.2PL -1.2LIV -2.7DPR -2.8CCR -0.6HCR 2.92SCS
 AJCA 08/01/2019 ODAUS
 GPTAT 79%R 2.0 GJUI 23.8 GJPI 73%R 109

DAM:
 OHIO DIMENSION VALENTINO 492
 JE840003131002070 GT29K BBR 100 JH1F
 DHIA HERD # 31-49-9063 CONTROL # 492
 1-11 283 2 15320 4.4 670 3.5 535 103DCR 1812C
 305 2X ME AVG 1L 19789M 878F 708P 2386C
 2-06 81% 3-03 87%
 ST SR DF RA RW RL FA FU RH RUW UC UD TP TL RTR RTS
 43 33 37 23 40 22 37 44 41 35 25 37 43 28 37 28
 PPA 708M 26F 61P / YD 885M 33F 65P
 CDCB GPTA S 10/01/2019 2RECS 80%R 66%ILE
 442M 0.01% 22F 0.04% 24P 266CM\$ 244NM\$ 201FM\$
 2.9PL -0.1LIV -2.2DPR -2.0CCR 1.4HCR 2.81SCS 157GM\$
 AJCA 10/01/2019 GPTAT 80%R 1.1 GJUI 19.4 GJPI 75%R 85

OHIO STATE UNIVERSITY BREEDER & OWNER
 COLUMBUS, OH
 614-292-6759

GABYS ARCHER-ET
 USA 118827461 GT80K BBR 100 JH1F 200JE912
 CDCB GPTA S 08/01/2019 2041DAUS 221HRDS 24%RIP
 99%R 1915M -0.20% 47F 42%ILE
 99%R -0.09% 49P 319CM\$ 329NM\$ 355FM\$ 190GM\$
 1.3PL -2.7LIV -4.5DPR -4.2CCR 0.5HCR 2.87SCS
 AJCA 08/01/2019 1159DAUS
 GPTAT 99%R 1.5 GJUI 16.3 GJPI 96%R 102
 JX MULTI-ROSE OLIVER RUTH {4}-PP-ET 90%
 JE840003012916691 GT8K BBR 91 JH1F
 DHIA HERD # 33-87-0722 CONTROL # 6116
 1-09 305 3 16490 5.3 882 3.6 586 103DCR 2026C
 3-02 290 3 16810 6.7 1119 3.8 640 102DCR 2214C
 305 2X ME AVG 2L 17988M 1076F 672P 2323C
 PPA 1712M 115F 60P / YD 1938M 107F 67P
 CDCB GPTA S 10/01/2019 2RECS 84%R 94%ILE
 808M 0.03% 45F 0.01% 32P 396CM\$ 385NM\$ 361FM\$
 3.1PL 0.2LIV -0.8DPR -1.5CCR -0.3HCR 3.09SCS 314GM\$
 AJCA 10/01/2019 GPTAT 82%R 2.0 GJUI 26.3 GJPI 77%R 113

SUNSET CANYON DIMENSION-ET
 USA 117168914 GT50K BBR 100 JH1F 7JE1149
 CDCB GPTA S 08/01/2019 4579DAUS 537HRDS 37%RIP
 99%R 88M 0.24% 52F 45%ILE
 99%R 0.16% 35P 406CM\$ 351NM\$ 232FM\$ 304GM\$
 1.5PL -1.1LIV -0.7DPR 0.3CCR 4.0HCR 2.86SCS
 AJCA 08/01/2019 1756DAUS
 GPTAT 99%R 0.3 GJUI 7.2 GJPI 99%R 124
 OHIO VALENTINO KARL 299 91%
 USA 118996244 GT13K BBR 100 JH1F
 TATTOO / J299
 DHIA HERD # 31-49-9063 CONTROL # 299
 1-10 297 2 17900 4.1 731 3.5 631 104DCR 2044C
 2-09 305 2 22300 4.3 953 3.5 788 104DCR 2617C
 4-02 305 2 20870 4.2 880 3.4 712 104DCR 2393C
 305 2X ME AVG 3L 22922M 959F 805P 2649C
 PPA 2570M 46F 98P / YD 2304M 55F 91P
 CDCB GPTA S 10/01/2019 3RECS 81%R 68%ILE
 593M -0.07% 14F 0.01% 23P 264CM\$ 252NM\$ 229FM\$
 3.9PL 1.7LIV -1.5DPR -1.9CCR 0.3HCR 2.86SCS 167GM\$
 AJCA 10/01/2019 GPTAT 80%R 1.2 GJUI 11.4 GJPI 77%R 75
 SIRE: ALL LYNNS LOUIE VALENTINO-ET GJPI 77 31%ILE

NEXT DAM:
 OHIO KARL ARTIST 107 83%
 1-10 272 2 13710 4.7 641 3.9 530 103DCR 1762C
 SIRE: FOREST GLEN ARTIST KARL (TWIN) GJPI 14 13%ILE

4TH DAM:
 OHIO ARTIS TOP FLIGHT 433 84%
 3-02 305 2 20770 4.0 825 3.7 759 104DCR 2375C

LOT 68 OHIO MEGAPOWER BARNABAS 797 JE840003151790296

BORN 01/24/2019 TATTOO / J797 P2
 FEMALE EFI 8.0% AMERICAN ID 797 / 797

OHIO STATE UNIVERSITY BREEDER & OWNER
 COLUMBUS, OH
 614-292-6759

PA 437M 47F 23P
 287CM\$ 273NM\$ 243FM\$
 1.8PL -1.8DPR -1.6CCR 0.8HCR 3.08SCS
 PA TYPE 1.5 JPI 42%R 80
 ST SR DF RA RW RL FA FU
 1.4 0.7 1.2 L0.2 0.4 S0.1 S0.4 1.7
 RH RUW UC UD TP TL RTR RTS
 1.5 0.9 1.1 S1.3 C0.8 L0.4

SUNSET CANYON MEGATRON-ET
 USA 117763696 GT50K BBR 100 JH1C 147JE6209
 CDCB GPTA S 08/01/2019 1961DAUS 124HRDS 2%RIP
 99%R 494M 0.27% 79F 26%ILE
 99%R 0.07% 32P 274CM\$ 249NM\$ 194FM\$ 110GM\$
 -2.2PL -5.8LIV -5.7DPR -5.6CCR -2.2HCR 3.16SCS
 AJCA 08/01/2019 860DAUS
 GPTAT 99%R 0.9 GJUI 9.4 GJPI 98%R 65
 HI-KEL TBONE PFENNIG-ET 90%
 USA 067100742 GT3K BBR 100 JH1C
 DHIA HERD # 33-87-0722 CONTROL # 746
 2-01 305 3 19230 4.9 943 3.4 660 100DCR 2280C
 3-07 305 3 21200 4.8 1015 3.7 781 102DCR 2701C
 5-03 215 3 13410 5.5 740 3.6 480 100DCR 1659C
 305 2X ME AVG 3L 18042M 932F 662P 2285C
 PPA 1737M 109F 75P / YD 1593M 102F 72P
 CDCB GPTA S 10/01/2019 3RECS 89%R 86%ILE
 630M 0.09% 49F 0.04% 30P 339CM\$ 324NM\$ 290FM\$
 1.6PL -1.8LIV -0.9DPR -0.3CCR 2.2HCR 3.15SCS 278GM\$
 AJCA 10/01/2019 GPTAT 84%R 1.5 GJUI 17.7 GJPI 83%R 97

SELLING OPEN

SIRE:
 RIVER VALLEY PF MEGAPOWER-ET
 JE840003012423848 GT80K BBR 100 JH1C 7JE5011
 CDCB GPTA S 08/01/2019 938DAUS 115HRDS 23%RIP
 98%R 900M 0.17% 77F 60%ILE
 98%R 0.02% 37P 433CM\$ 420NM\$ 391FM\$ 346GM\$
 1.0PL -2.6LIV -1.8DPR -1.0CCR 1.1HCR 3.19SCS
 AJCA 08/01/2019 500DAUS
 GPTAT 97%R 1.7 GJUI 19.3 GJPI 93%R 119
 DAM:
 OHIO BARNABAS MILES 505
 JE840003134516550 GT BBR 100 JH1F
 DHIA HERD # 31-49-9063 CONTROL # 505
 1-08 305 2 14100 4.7 665 3.5 487 104DCR 1683C
 305 2X ME AVG 2L 16682M 816F 568P 1962C
 1-10 80%
 ST SR DF RA RW RL FA FU RH RUW UC UD TP TL RTR RTS
 33 31 28 26 35 30 30 32 41 36 33 22 28 19 34 28
 PPA -163M 29F 2P / YD 74M 31F 8P
 CDCB GPTA S 10/01/2019 2RECS 81%R 31%ILE
 -26M 0.09% 16F 0.05% 8P 141CM\$ 126NM\$ 94FM\$
 2.5PL -2.1LIV -1.8DPR -2.1CCR 0.4HCR 2.96SCS 63GM\$
 AJCA 10/01/2019 GPTAT 80%R 1.3 GJUI 18.2 GJPI 76%R 41

JARS OF CLAY BARNABAS
 USA 067342492 GT80K BBR 100 JH1F 7JE1294
 CDCB GPTA S 08/01/2019 3531DAUS 566HRDS 26%RIP
 99%R 664M 0.00% 32F 18%ILE
 99%R 0.00% 23P 177CM\$ 172NM\$ 163FM\$ 59GM\$
 1.7PL -5.5LIV -4.3DPR -5.0CCR 1.2HCR 3.04SCS
 AJCA 08/01/2019 1625DAUS
 GPTAT 99%R 2.4 GJUI 23.7 GJPI 97%R 51
 OHIO MILES LEGAL 217 77%
 USA 118660071 GT8K BBR 100 JH1F
 TATTOO / J217
 DHIA HERD # 31-49-9063 CONTROL # 217
 1-09 275 2 12020 5.3 636 4.0 485 103DCR 1679C
 2-08 296 2 15080 5.4 821 4.1 616 104DCR 2133C
 305 2X ME AVG 3L 15836M 861F 622P 2153C
 PPA -1212M 22F -5P / YD -766M 36F 11P
 CDCB GPTA S 10/01/2019 3RECS 81%R 23%ILE
 -227M 0.14% 16F 0.07% 6P 104CM\$ 83NM\$ 38FM\$
 1.2PL 0.1LIV -1.9DPR -2.4CCR -1.4HCR 2.99SCS 16GM\$
 AJCA 10/01/2019 GPTAT 80%R 0.0 GJUI 2.7 GJPI 76%R 22
 SIRE: THREE VALLEYS COUNTRY MILES-ET GJPI 17 14%ILE
 NEXT DAM:
 OHIO LEGAL JACINTO 4553 86%
 3-10 305 2 21570 4.0 869 3.8 812 104DCR 2520C
 SIRE: TOLLENAARS IMPULS LEGAL 233-ET GJPI 69 16%ILE
 4TH DAM:
 OHIO JACINTO JACE 4474 85%
 4-11 305 2 21260 5.0 1054 4.0 852 104DCR 2872C

LOT 69 JX OHIO BOBCAYGEON SANGITA 812 {6} JE840003151790311

BORN 04/08/2019 TATTOO / J812 P6
 FEMALE EFI 8.1% AMERICAN ID 812 / 812

OHIO STATE UNIVERSITY BREEDER & OWNER
 COLUMBUS, OH
 614-292-6759

PA 888M 43F 35P
 388CM\$ 372NM\$ 339FM\$
 3.6PL -1.8DPR -1.7CCR 1.2HCR 2.83SCS
 PA TYPE 1.7 JPI 36%R 118
 ST SR DF RA RW RL FA FU
 1.8 0.4 1.2 L0.1 0.5 S0.0 S0.4 1.9
 RH RUW UC UD TP TL RTR RTS
 1.4 0.9 0.1 S2.2 C0.8 L0.6

JX FARIA BROTHERS EUSEBIO {4}-ET
 JE840003124526334 GT80K BBR 93 JH1F 11E921
 CDCB GPTA S 08/01/2019 3235DAUS 133HRDS 77%RIP
 99%R 1442M -0.05% 58F 33%ILE
 99%R 0.02% 56P 320CM\$ 299NM\$ 256FM\$ 74GM\$
 0.6PL -4.2LIV -8.2DPR -7.8CCR -1.6HCR 3.04SCS
 AJCA 08/01/2019 368DAUS
 GPTAT 96%R 1.3 GJUI 12.1 GJPI 93%R 85

SELLING OPEN

JX GENERATIONS JAMMER DORA {5} 87%
 USA 067449207 GT13K BBR 100 JH1F
 DHIA HERD # 31-85-1373 CONTROL # 9207
 3-04 305 2 22210 5.9 1314 3.8 846 77DCR 2927C
 305 2X ME AVG 1L 22895M 1342F 869P 3007C
 PPA 1658M 129F 61P / YD 1572M 116F 58P
 CDCB GPTA S 10/01/2019 2RECS 81%R 99%ILE
 860M 0.08% 58F 0.03% 38P 500CM\$ 477NM\$ 430FM\$
 4.3PL -0.9LIV -0.2DPR 0.4CCR 2.8HCR 2.86SCS 416GM\$
 AJCA 10/01/2019 GPTAT 81%R 1.0 GJUI 14.6 GJPI 75%R 149

SIRE:
 JX PROGENESIS BOBCAYGEON {5}-ET
 JE124000110216454 GT99K BBR 100 JH1F 200JE1114
 CDCB GPTA S 08/01/2019 0%RIP
 76%R 1220M 0.00% 58F 66%ILE
 76%R 0.01% 45P 465CM\$ 449NM\$ 417FM\$ 335GM\$
 3.7PL -2.4LIV -2.7DPR -2.2CCR 1.7HCR 2.90SCS
 AJCA 08/01/2019 ODAUS
 GPTAT 77%R 1.6 GJUI 20.3 GJPI 72%R 135

CDP SANGITA-ET
 JE840003124584857 GT80K BBR 100 JH1F 7JE1437
 CDCB GPTA S 08/01/2019 173DAUS 40HRDS 79%RIP
 94%R 1251M -0.08% 43F 45%ILE
 94%R 0.02% 50P 386CM\$ 360NM\$ 308FM\$ 202GM\$
 3.0PL -0.8LIV -3.9DPR -4.4CCR -4.1HCR 2.74SCS
 AJCA 08/01/2019 67DAUS
 GPTAT 90%R 1.3 GJUI 15.8 GJPI 87%R 117

DAM:
 OHIO SANGITA METALICA 631
 JE840003143550799 GT BBR 100 JH1F
 DHIA HERD # 31-49-9063 CONTROL # 631
 1-10 78%
 ST SR DF RA RW RL FA FU RH RUW UC UD TP TL RTR RTS
 47 18 23 36 21 31 29 31 37 28 33 34 37 29 30 30
 PPA 1899M 89F 67P / YD 2406M 106F 75P
 CDCB GPTA S 10/01/2019 1RECS 77%R 80%ILE
 556M 0.01% 28F 0.02% 24P 311CM\$ 294NM\$ 260FM\$
 3.5PL -0.5LIV -0.9DPR -1.1CCR 0.6HCR 2.75SCS 229GM\$
 AJCA 10/01/2019 GPTAT 77%R 1.7 GJUI 18.2 GJPI 72%R 100

OHIO METALICA ZUMA 465
 JE840003131002043 GT29K BBR 100 JH1F
 DHIA HERD # 31-49-9063 CONTROL # 465
 PPA -575M 14F -15P / YD -686M 2F -30P
 CDCB GPTA S 10/01/2019 1RECS 79%R 83%ILE
 173M 0.07% 22F 0.02% 11P 321CM\$ 307NM\$ 281FM\$
 4.2PL 1.2LIV 1.9DPR 1.8CCR 2.8HCR 2.80SCS 310GM\$
 AJCA 10/01/2019 GPTAT 78%R 1.7 GJUI 18.8 GJPI 74%R 101
 SIRE: BW METALICA-ET GJPI 100 41%ILE

SISTER(S):
 OHIO TOPEKA ZUMA 338 90%
 3-08 293 2 16020 5.2 828 3.7 597 104DCR 2065C
 OHIO BARNABAS ZUMA 547 84%
 1-10 295 2 16360 4.5 732 3.3 535 104DCR 1847C

NEXT DAM:
 OHIO ZUMA MILES 159 88%
 3-11 305 2 19960 5.7 1134 3.9 784 104DCR 2714C
 SIRE: ISDK DJ ZUMA GJPI 116 35%ILE

4TH DAM:
 OHIO TBONE IATOLA 4513 85%
 4-00 300 2 20670 4.5 934 3.9 801 104DCR 2608C

LOT 70 JX OHIO RUTHLESS CALYPSO 814 {6} JE840003151790313

BORN 04/15/2019 TATTOO / J814 P2
 FEMALE EFI 8.4% AMERICAN ID 814 / 814

PA 797M 32F 29P
 268CM\$ 258NM\$ 238FM\$
 2.1PL -2.2DPR -2.4CCR -0.5HCR 2.93SCS
 PA TYPE 1.8 JPI 30%R 83
 ST SR DF RA RW RL FA FU
 1.7 0.4 0.9 L0.3 0.7 P0.6 S1.0 2.3
 RH RUW UC UD TP TL RTR RTS
 1.8 0.4 -0.2 S3.0 C0.4 L0.5

SELLING OPEN

SIRE:
 JX RIVER VALLEY RUTHLESS {5}-P-ET
 JE840003126479169 GT99K BBR 100 JH1F 200JE10002
 CDCB GPTA S 08/01/2019 0%RIP
 77%R 1130M -0.04% 46F 45%ILE
 77%R -0.01% 39P 368CM\$ 358NM\$ 338FM\$ 251GM\$
 2.2PL -1.2LIV -2.7DPR -2.8CCR -0.6HCR 2.92SCS
 AJCA 08/01/2019 ODAUS
 GPTAT 79%R 2.0 GJUI 23.8 GJPI 73%R 109

DAM:
 OHIO CALYPSO SOPRANO 535
 JE840003134516580
 DHIA HERD # 31-49-9063 CONTROL # 535
 1-09 274 2 14730 4.7 687 3.4 500 103DCR 1727C
 305 2X ME AVG 2L 19719M 911F 655P 2262C
 2-01 81% 2-10 83%
 ST SR DF RA RW RL FA FU RH RUW UC UD TP TL RTR RTS
 43 32 32 20 34 27 34 36 40 30 24 35 28 27 28 33
 PPA 1002M 56F 43P / YD 1503M 70F 62P
 CDCB PTA 08/01/2019 2RECS 54%R 39%ILE
 463M -0.02% 18F 0.01% 19P 167CM\$ 157NM\$ 137FM\$
 1.9PL -4.2LIV -1.6DPR -2.0CCR -0.4HCR 2.94SCS 106GM\$
 AJCA 08/01/2019 PTAT 50%R 1.5 JUI 23.2 JPI 46%R 57

OHIO STATE UNIVERSITY BREEDER & OWNER
 COLUMBUS, OH
 614-292-6759

GABYS ARCHER-ET
 USA 118827461 GT80K BBR 100 JH1F 200JE912
 CDCB GPTA S 08/01/2019 2041DAUS 221HRDS 24%RIP
 99%R 1915M -0.20% 47F 42%ILE
 99%R -0.09% 49P 319CM\$ 329NM\$ 355FM\$ 190GM\$
 1.3PL -2.7LIV -4.5DPR -4.2CCR 0.5HCR 2.87SCS
 AJCA 08/01/2019 1159DAUS
 GPTAT 99%R 1.5 GJUI 16.3 GJPI 96%R 102
 JX MULTI-ROSE OLIVER RUTH {4}-PP-ET 90%
 JE840003012916691 GT8K BBR 91 JH1F
 DHIA HERD # 33-87-0722 CONTROL # 6116
 1-09 305 3 16490 5.3 882 3.6 586 103DCR 2026C
 3-02 290 3 16810 6.7 1119 3.8 640 102DCR 2214C
 305 2X ME AVG 2L 17988M 1076F 672P 2323C
 PPA 1712M 115F 60P / YD 1938M 107F 67P
 CDCB GPTA S 10/01/2019 2RECS 84%R 94%ILE
 808M 0.03% 45F 0.01% 32P 396CM\$ 385NM\$ 361FM\$
 3.1PL 0.2LIV -0.8DPR -1.5CCR -0.3HCR 3.09SCS 314GM\$
 AJCA 10/01/2019 GPTAT 82%R 2.0 GJUI 26.3 GJPI 77%R 113

AHLEM PRESCOTT CALYPSO-ET
 USA 071199843 GT80K BBR 100 JH1F 7JE1350
 CDCB GPTA S 08/01/2019 3358DAUS 268HRDS 21%RIP
 99%R 1185M -0.22% 10F 18%ILE
 99%R -0.06% 29P 164CM\$ 169NM\$ 184FM\$ 130GM\$
 1.9PL -4.5LIV -1.1DPR -1.3CCR -0.5HCR 2.74SCS
 AJCA 08/01/2019 1575DAUS
 GPTAT 99%R 1.5 GJUI 14.7 GJPI 97%R 66
 OHIO TOPEKA SOPRANO 353 83%
 USA 119170003
 TATTOO / J353
 DHIA HERD # 31-49-9063 CONTROL # 353
 1-09 282 2 10060 5.5 555 3.9 388 103DCR 1343C
 2-09 289 2 12810 5.7 733 3.9 500 104DCR 1730C
 305 2X ME AVG 2L 15280M 842F 585P 2024C
 PPA -2890M -21F -58P / YD -2548M -24F -51P
 CDCB PTA 08/01/2019 2RECS 56%R 16%ILE
 -342M 0.16% 14F 0.06% OP 49CM\$ 35NM\$ 1FM\$
 1.2PL -3.9LIV -2.1DPR -2.7CCR -0.4HCR 3.09SCS -17GM\$
 AJCA 08/01/2019 PTAT 52%R 1.3 JUI 22.6 JPI 50%R 15
 SIRE: HEARTLAND MERCHANT TOPEKA-ET GJPI 33 15%ILE

NEXT DAM:
 OHIO SOPRANO DRAKE 93 90%
 4-10 305 2 19620 4.8 950 3.5 696 104DCR 2406C
 SIRE: BELLWOOD CELEBRITY SOPRANO-ET GJPI 28 11%ILE

4TH DAM:
 OHIO LEGAL JACE 427 90%
 3-11 305 2 16070 4.6 735 3.8 612 104DCR 2026C

LOT 71 JX OHIO RUTHLESS AXIS 815 {6} JE840003151790314

BORN 04/26/2019 TATTOO / J815 P2
 FEMALE EFI 8.8% AMERICAN ID 815 / 815

OHIO STATE UNIVERSITY BREEDER & OWNER
 COLUMBUS, OH
 614-292-6759

PA 1172M 33F 39P
 291CM\$ 285NM\$ 272FM\$
 2.1PL -3.4DPR -3.6CCR 0.1HCR 2.97SCS
 PA TYPE 1.6 JPI 30%R 86
 ST SR DF RA RW RL FA FU
 2.2 0.6 1.0 L1.0 0.8 P0.4 S0.7 1.5
 RH RUW UC UD TP TL RTR RTS
 1.2 0.8 0.1 S1.9 C0.4 L0.2

GABYS ARCHER-ET
 USA 118827461 GT80K BBR 100 JH1F 200JE912
 CDCB GPTA S 08/01/2019 2041DAUS 221HRDS 24%RIP
 99%R 1915M -0.20% 47F 42%ILE
 99%R -0.09% 49P 319CM\$ 329NM\$ 355FM\$ 190GM\$
 1.3PL -2.7LIV -4.5DPR -4.2CCR 0.5HCR 2.87SCS
 AJCA 08/01/2019 1159DAUS
 GPTAT 99%R 1.5 GJUI 16.3 GJPI 96%R 102

SELLING OPEN

SIRE:
 JX RIVER VALLEY RUTHLESS {5}-P-ET
 JE840003126479169 GT99K BBR 100 JH1F 200JE10002
 CDCB GPTA S 08/01/2019 0%RIP
 77%R 1130M -0.04% 46F 45%ILE
 77%R -0.01% 39P 368CM\$ 358NM\$ 338FM\$ 251GM\$
 2.2PL -1.2LIV -2.7DPR -2.8CCR -0.6HCR 2.92SCS
 AJCA 08/01/2019 ODAUS
 GPTAT 79%R 2.0 GJUI 23.8 GJPI 73%R 109

JX MULTI-ROSE OLIVER RUTH {4}-PP-ET 90%
 JE840003012916691 GT8K BBR 91 JH1F
 DHIA HERD # 33-87-0722 CONTROL # 6116
 1-09 305 3 16490 5.3 882 3.6 586 103DCR 2026C
 3-02 290 3 16810 6.7 1119 3.8 640 102DCR 2214C
 305 2X ME AVG 2L 17988M 1076F 672P 2323C
 PPA 1712M 115F 60P / YD 1938M 107F 67P
 CDCB GPTA S 10/01/2019 2RECS 84%R 94%ILE
 808M 0.03% 45F 0.01% 32P 396CM\$ 385NM\$ 361FM\$
 3.1PL 0.2LIV -0.8DPR -1.5CCR -0.3HCR 3.09SCS 314GM\$
 AJCA 10/01/2019 GPTAT 82%R 2.0 GJUI 26.3 GJPI 77%R 113

DAM:
 OHIO AXIS BALLARD 533
 JE840003134516578
 DHIA HERD # 31-49-9063 CONTROL # 533
 1-09 286 2 16040 4.0 639 3.2 520 103DCR 1740C
 305 2X ME AVG 2L 19930M 797F 650P 2172C

SUGAR GROVE VALENTINO AXIS
 USA 067072875 GT50K BBR 100 JH1F 7JE1274
 CDCB GPTA S 08/01/2019 2009DAUS 276HRDS 7%RIP
 99%R 1813M -0.24% 35F 47%ILE
 99%R -0.05% 55P 377CM\$ 372NM\$ 366FM\$ 166GM\$
 3.2PL 1.4LIV -6.1DPR -6.8CCR 1.3HCR 2.86SCS
 AJCA 08/01/2019 928DAUS
 GPTAT 99%R 1.9 GJUI 12.1 GJPI 97%R 108

2-01 81% 2-10 81%
 ST SR DF RA RW RL FA FU RH RUW UC UD TP TL RTR RTS
 42 35 28 36 34 22 34 21 32 35 30 27 36 25 36 23
 PPA 2526M 16F 77P / YD 2290M 6F 69P
 CDCB PTA 08/01/2019 2RECS 53%R 55%ILE
 1213M -0.18% 19F -0.03% 38P 213CM\$ 211NM\$ 205FM\$
 1.9PL 0.7LIV -4.1DPR -4.4CCR 0.8HCR 3.01SCS 76GM\$
 AJCA 08/01/2019 PTAT 50%R 1.2 JUI 8.2 JPI 48%R 62

OHIO BALLARD IMPULSE 148 85%
 USA 118215310 GT8K BBR 100 JH1F
 TATTOO / J148
 DHIA HERD # 31-49-9063 CONTROL # 148
 1-10 292 2 15840 4.3 684 3.3 524 104DCR 1809C
 2-10 305 2 19210 4.6 879 3.6 698 104DCR 2374C
 3-10 305 2 22160 4.4 979 3.2 717 104DCR 2475C
 4-09 289 2 22320 4.4 985 3.2 724 104DCR 2499C
 5-09 305 2 20240 3.8 765 3.1 637 104DCR 2103C
 305 2X ME AVG 5L 23650M 1009F 772P 2637C
 PPA 3208M 96F 83P / YD 1705M 47F 51P
 CDCB GPTA S 10/01/2019 5RECS 80%R 25%ILE
 206M 0.03% 15F 0.04% 16P 111CM\$ 98NM\$ 68FM\$
 0.5PL 0.0LIV -2.1DPR -2.1CCR 0.2HCR 3.15SCS 35GM\$
 AJCA 10/01/2019 GPTAT 81%R 0.3 GJUI 3.2 GJPI 75%R 26
 SIRE: GABYS BALLARD-ET GJPI 30 14%ILE

NEXT DAM:
 CLARESHOE TBONE HARPER 68%
 3-05 305 2 18380 5.9 1088 4.3 792 104DCR 2745C
 SIRE: RICHIES JACE TBONE A364 GJPI 39 15%ILE

4TH DAM:
 CLARESHOE REDWOOD HARMONY

LOT 72 OHIO PROMO DIGNITARY 817 JE840003151790316

BORN 04/27/2019 TATTOO / J817 P3
 FEMALE EFI 8.2% AMERICAN ID 817 / 817

OHIO STATE UNIVERSITY BREEDER & OWNER
 COLUMBUS, OH
 614-292-6759

PA 505M 35F 29P
 337CM\$ 315NM\$ 268FM\$
 3.0PL -0.3DPR -0.4CCR 0.9HCR 3.05SCS
 PA TYPE 1.0 JPI 37% 94
 ST SR DF RA RW RL FA FU
 1.2 0.3 0.7 L0.8 0.5 P0.1 S0.6 1.2
 RH RUW UC UD TP TL RTR RTS
 1.3 0.5 0.0 S1.0 C0.0 L0.3

KASH-IN SMACK-P-ET
 JE840003126234073 GT99K BBR 100 JH1F 7JE1476
 CDCB GPTA S 08/01/2019 1823DAUS 104HRDS 60%RIP
 99%R 1268M -0.15% 28F 33%ILE
 99%R 0.00% 46P 300CM\$ 288NM\$ 263FM\$ 229GM\$
 1.8PL -0.1LIV -0.3DPR -2.1CCR -3.6HCR 3.08SCS
 AJCA 08/01/2019 347DAUS
 GPTAT 97%R 0.7 GJUI 5.6 GJPI 93%R 92

SELLING OPEN

RIVER VALLEY CHILI PFENNIG 1142-ET 85%
 JE840003126479507 GT13K BBR 100 JH1F
 DHIA HERD # 33-87-0722 CONTROL # 1142
 2-00 305 3 17670 4.3 765 3.9 681 103DCR 2171C
 3-09 305 3 13860 5.2 724 3.7 506 103DCR 1750C
 305 2X ME AVG 2L 15771M 753F 612P 2016C
 PPA 1870M 120F 85P / YD 1707M 112F 81P
 CDCB GPTA S 10/01/2019 2RECS 81%R 95%ILE
 672M 0.07% 47F 0.05% 34P 411CM\$ 392NM\$ 347FM\$
 3.7PL -0.6LIV 0.4DPR 1.9CCR 4.4HCR 3.13SCS 361GM\$
 AJCA 10/01/2019 GPTAT 81%R 1.2 GJUI 10.5 GJPI 77%R 121

SIRE:
 RIVER VALLEY PFEN PROMO-P-ET
 USA 075341095 GT99K BBR 100 JH1F 7JE5071
 CDCB GPTA S 08/01/2019 0%RIP
 76%R 1079M -0.06% 39F 54%ILE
 77%R 0.03% 44P 414CM\$ 398NM\$ 361FM\$ 346GM\$
 3.6PL -0.2LIV 0.0DPR 0.2CCR 0.4HCR 3.13SCS
 AJCA 08/01/2019 ODAUS
 GPTAT 78%R 1.4 GJUI 15.7 GJPI 73%R 121

SUNSET CANYON DIGNITARY-ET
 USA 117168941 GT50K BBR 100 JH1F 7JE1150
 CDCB GPTA S 08/01/2019 3609DAUS 449HRDS 5%RIP
 99%R 477M 0.16% 55F 32%ILE
 99%R 0.06% 29P 308CM\$ 282NM\$ 227FM\$ 242GM\$
 0.6PL -3.6LIV -0.8DPR -1.1CCR 2.6HCR 2.89SCS
 AJCA 08/01/2019 1080DAUS
 GPTAT 99%R -0.1 GJUI -5.7 GJPI 99%R 82

DAM:
 OHIO DIGNITARY VICTORY 404
 JE840003131001982 GT13K BBR 100 JH1F
 TATTOO / J404
 DHIA HERD # 31-49-9063 CONTROL # 404
 1-08 305 2 14090 5.2 738 3.7 528 104DCR 1826C
 2-10 305 2 17090 5.3 912 3.9 666 104DCR 2305C
 305 2X ME AVG 2L 18191M 966F 700P 2424C
 2-02 85% 3-03 85%
 ST SR DF RA RW RL FA FU RH RUW UC UD TP TL RTR RTS
 37 36 35 22 35 29 27 26 38 37 33 25 32 24 39 31
 PPA -718M 51F 18P / YD -397M 51F 19P
 CDCB GPTA S 10/01/2019 3RECS 80%R 62%ILE
 -69M 0.17% 31F 0.08% 14P 259CM\$ 232NM\$ 174FM\$
 2.3PL -0.1LIV -0.5DPR -0.9CCR 1.4HCR 2.96SCS 188GM\$
 AJCA 10/01/2019 GPTAT 80%R 0.5 GJUI 5.2 GJPI 76%R 67

OHIO VICTORY BALLARD 212
 USA 118660035 GT8K BBR 100 JH1C
 TATTOO / J212
 DHIA HERD # 31-49-9063 CONTROL # 212
 PPA -825M -14F -16P / YD -2483M -128F -75P
 CDCB GPTA S 10/01/2019 1RECS 79%R 53%ILE
 591M 0.00% 28F 0.02% 25P 214CM\$ 204NM\$ 181FM\$
 0.9PL 0.9LIV -2.4DPR -2.7CCR -1.1HCR 3.10SCS 117GM\$
 AJCA 10/01/2019 GPTAT 77%R 0.6 GJUI 3.0 GJPI 75%R 50
 SIRE: ALL LYNNS MAXIMUM VICTORY-ET GJPI 75 41%ILE

NEXT DAM:
 OHIO BALLARD ROCKET 69 (TWIN) 83%
 2-08 305 2 15140 5.3 801 3.8 572 104DCR 1979C
 SIRE: GABYS BALLARD-ET GJPI 30 14%ILE

4TH DAM:
 OHIO ROCKET FORMAL 4453 92%
 2-11 292 2 17990 4.7 853 3.8 690 103DCR 2323C

LOT 73 JX OHIO ED REED FRONTRUNNER 823 {5} (TWIN) JE840003151790322

BORN 05/08/2019 TATTOO / J823 P3
 FEMALE EFI 7.9% AMERICAN ID 823 / 823

OHIO STATE UNIVERSITY BREEDER & OWNER
 COLUMBUS, OH
 614-292-6759

PA 534M 47F 20P
 332CM\$ 325NM\$ 311FM\$
 2.2PL 0.4DPR -0.3CCR -0.3HCR 2.95SCS
 PA TYPE 1.5 JPI 30%R 91
 ST SR DF RA RW RL FA FU
 2.8 1.2 1.3 L0.4 1.1 S0.3 S0.7 1.0
 RH RUW UC UD TP TL RTR RTS
 1.0 0.5 0.9 S1.2 C0.9 L0.4

JX FARIA BROTHERS SAINT {4}-ET
 JE840003124526245 GT99K BBR 100 JH1F 7JE1477
 CDCB GPTA S 08/01/2019 1404DAUS 70HRDS 67%RIP
 99%R 605M 0.09% 48F 54%ILE
 99%R 0.06% 33P 419CM\$ 394NM\$ 341FM\$ 373GM\$
 2.7PL -0.3LIV 0.9DPR 1.5CCR 1.9HCR 2.97SCS
 AJCA 08/01/2019 98DAUS
 GPTAT 91%R 1.2 GJUI 8.1 GJPI 93%R 120

SELLING OPEN

SIRE:
 JX FARIA BROTHERS ED REED {4}-ET
 JE840003135124300 GT99K BBR 100 JH1F 7JE1603
 CDCB GPTA S 08/01/2019 0%RIP
 76%R 1069M 0.10% 72F 82%ILE
 77%R -0.01% 37P 516CM\$ 506NM\$ 486FM\$ 451GM\$
 3.1PL 0.4LIV 0.4DPR 0.0CCR 1.0HCR 2.92SCS
 AJCA 08/01/2019 ODAUS
 GPTAT 75%R 1.5 GJUI 10.7 GJPI 72%R 142

JX FARIA BROTHERS MAGNUM MILAN {3}-ET 90%
 JE840003124526579 GT8K BBR 100 JH1F
 DHIA HERD # 74-97-4513 CONTROL # 241840
 1-11 268 2 19740 5.3 1043 3.6 719 98DCR 2486C
 2-09 305 2 25650 5.3 1357 3.7 946 102DCR 3272C
 4-03 305 2 25980 5.7 1475 3.6 927 102DCR 3205C
 305 2X ME AVG 3L 27855M 1489F 1015P 3511C
 PPA 5019M 285F 169P / YD 3573M 218F 123P
 CDCB GPTA S 10/01/2019 3RECS 86%R 99%ILE
 1096M 0.11% 74F -0.02% 36P 475CM\$ 468NM\$ 454FM\$
 1.6PL 1.3LIV -0.8DPR -1.8CCR -0.2HCR 2.91SCS 388GM\$
 AJCA 10/01/2019 GPTAT 81%R 0.6 GJUI 5.9 GJPI 80%R 129

DAM:
 JX OHIO FRONTRUNNER MILES 415 {4}
 JE840003131001993
 DHIA HERD # 31-49-9063 CONTROL # 415
 1-11 284 2 14990 4.9 730 3.3 496 103DCR 1713C
 2-10 291 2 17510 4.8 844 3.3 575 104DCR 1985C
 305 2X ME AVG 2L 20530M 990F 676P 2334C
 2-00 84% 3-02 84%
 ST SR DF RA RW RL FA FU RH RUW UC UD TP TL RTR RTS
 50 31 35 24 44 31 44 23 39 37 33 23 35 16 45 31
 PPA 524M 54F 10P / YD 498M 59F 13P
 CDCB PTA 08/01/2019 3RECS 54%R 36%ILE
 -2M 0.11% 22F 0.01% 2P 148CM\$ 144NM\$ 136FM\$
 1.2PL 0.9LIV 0.3DPR -0.6CCR -1.6HCR 2.98SCS 123GM\$
 AJCA 08/01/2019 PTAT 47%R 1.4 JUI 17.8 JPI 46%R 39

DP FRONTRUNNER-ET
 USA 067431362 GT50K BBR 100 JH1F 200JE514
 CDCB GPTA S 08/01/2019 1738DAUS 377HRDS 4%RIP
 99%R -233M 0.19% 26F 24%ILE
 99%R 0.04% 0P 250CM\$ 236NM\$ 208FM\$ 238GM\$
 2.4PL 1.9LIV 1.9DPR 0.1CCR -1.4HCR 2.89SCS
 AJCA 08/01/2019 865DAUS
 GPTAT 98%R 1.6 GJUI 22.6 GJPI 97%R 72

JX OHIO MILES TBONE 230 {3}
 USA 118660192
 TATTOO / J230
 DHIA HERD # 31-49-9063 CONTROL # 230
 PPA -2054M -61F -70P / YD -4952M -165F -161P
 CDCB PTA 08/01/2019 1RECS 50%R 13%ILE
 -73M 0.08% 12F 0.02% 1P 12CM\$ 10NM\$ 3FM\$
 -0.6PL -0.1LIV -1.9DPR -2.1CCR -1.7HCR 3.14SCS -39GM\$
 AJCA 08/01/2019 PTAT 39%R 0.9 JUI 10.8 JPI 44%R -9
 SIRE: THREE VALLEYS COUNTRY MILES-ET GJPI 17 14%ILE

SISTER(S):
 JX OHIO KANOO TBONE 144 {3} 87%
 2-11 301 2 16530 4.8 799 3.8 622 104DCR 2141C

NEXT DAM:
 JX OHIO TBONE ACTION 4557 {2} 83%
 1-11 273 2 13970 5.0 701 3.9 543 103DCR 1875C
 SIRE: RICHIES JACE TBONE A364 GJPI 39 15%ILE

4TH DAM:
 JX OSU DAIRY J442 {1} 83%
 4-00 305 2 23800 4.5 1077 3.6 849 104DCR 2899C

LOT 74 OHIO DISCO JUPITER 829 JE840003151790328

BORN 05/25/2019 TATTOO / J829 P4
 FEMALE EFI 7.7% AMERICAN ID 829 / 829

PA 560M 32F 23P
 360CM\$ 347NM\$ 321FM\$
 4.2PL 1.0DPR 0.9CCR 1.2HCR 2.86SCS
 PA TYPE 0.9 JPI 39%R 107
 ST SR DF RA RW RL FA FU
 0.4 0.2 0.9 H0.5 0.3 P0.4 S0.8 1.5
 RH RUW UC UD TP TL RTR RTS
 0.6 0.7 0.1 S1.1 C0.7 L0.2

SELLING OPEN

SIRE:

OAKLANE DAZZLER DISCO 2127-ET
 USA 067742127 GT99K BBR 100 JH1F 7JE1528
 CDCB GPTA S 08/01/2019 27DAUS 14HRDS 93%RIP
 86%R 636M 0.06% 42F 96%ILE
 87%R 0.02% 27P 568CM\$ 549NM\$ 512FM\$ 503GM\$
 7.5PL 2.9LIV 1.6DPR 1.9CCR 3.1HCR 2.70SCS
 AJCA 08/01/2019 11DAUS
 GPTAT 81%R 1.9 GJUI 30.8 GJPI 80%R 174

DAM:

OHIO JUPITER JEVON 166
 USA 118482770 GT80K BBR 100 JH1F
 TATTOO / J166
 DHIA HERD # 31-49-9063 CONTROL # 166
 2-02 302 2 18320 4.5 820 3.6 660 103DCR 2227C
 3-01 305 2 22290 4.5 1006 3.5 791 104DCR 2705C
 4-04 305 2 23170 4.4 1024 3.5 803 104DCR 2749C
 5-04 296 2 20520 4.3 881 3.4 691 104DCR 2364C
 305 2X ME AVG 5L 20195M 921F 705P 2405C
 2-06 79% 3-10 84%
 ST SR DF RA RW RL FA FU RH RUW UC UD TP TL RTR RTS
 34 27 38 27 27 33 26 33 39 42 22 21 32 16 33 26
 PPA 3358M 115F 112P / YD 2296M 92F 77P
 CDCB GPTA S 10/01/2019 4RECS 82%R 36%ILE
 483M -0.01% 21F 0.01% 19P 152CM\$ 145NM\$ 130FM\$
 0.8PL -1.8LIV 0.4DPR -0.2CCR -0.8HCR 3.02SCS 138GM\$
 AJCA 10/01/2019 GPTAT 81%R -0.2 GJUI -7.9 GJPI 77%R 39

SISTER(S):

OHIO BELVEDERE JEVON 87 88%
 5-09 305 2 19520 5.0 980 3.6 696 104DCR 2406C

OHIO STATE UNIVERSITY BREEDER & OWNER
 COLUMBUS, OH
 614-292-6759

SHAN-MAR HILARIO CHISEL-ET

USA 067108037 GT80K BBR 100 JH1F 7JE1375
 CDCB GPTA S 08/01/2019 56DAUS 13HRDS 23%RIP
 92%R 346M 0.22% 61F 68%ILE
 93%R 0.09% 30P 487CM\$ 454NM\$ 381FM\$ 393GM\$
 3.5PL 0.1LIV -0.2DPR -0.1CCR 1.2HCR 2.90SCS
 AJCA 08/01/2019 43DAUS
 GPTAT 89%R 1.1 GJUI 11.3 GJPI 86%R 135
 SUNSET CANYON DZZLER V MAID 2348 90%
 USA 118706113 GT8K BBR 100 JH1F
 TATTOO / C348
 DHIA HERD # 46-34-0120 CONTROL # 2348
 1-10 305 2 19100 5.6 1066 3.7 702 103DCR 2428C
 2-11 305 2 24380 6.4 1566 4.0 983 103DCR 3404C
 4-01 269 2 22690 6.3 1438 4.1 935 103DCR 3239C
 305 2X ME AVG 3L 25339M 1521F 995P 3444C
 PPA 3130M 223F 135P / YD 1698M 132F 78P
 CDCB GPTA S 10/01/2019 4RECS 86%R 99%ILE
 366M 0.13% 43F 0.05% 23P 526CM\$ 503NM\$ 454FM\$
 6.6PL 3.3LIV 0.4DPR 0.4CCR 4.0HCR 2.81SCS 435GM\$
 AJCA 10/01/2019 GPTAT 83%R 2.0 GJUI 34.8 GJPI 80%R 157

SUN VALLEY IMPULS JUPITER

USA 115870022 GT50K BBR 100 JH1F 29JE3615
 CDCB GPTA S 08/01/2019 395DAUS 516HRDS 4%RIP
 99%R 895M 0.01% 45F 22%ILE
 99%R 0.01% 35P 230CM\$ 220NM\$ 196FM\$ 159GM\$
 -0.4PL -3.8LIV -2.2DPR -1.7CCR -0.5HCR 3.16SCS
 AJCA 08/01/2019 1815DAUS
 GPTAT 99%R 0.2 GJUI -5.0 GJPI 99%R 60

OHIO JEVON JACE 4524 83%

USA 117104075
 TATTOO / J524
 DHIA HERD # 31-49-9063 CONTROL # 4524
 1-10 305 2 15660 4.7 737 3.6 564 104DCR 1950C
 2-10 282 2 14470 4.8 699 3.6 525 104DCR 1815C
 3-09 305 2 18610 4.3 798 3.6 672 104DCR 2209C
 4-10 302 2 17540 4.6 814 3.5 617 104DCR 2132C
 305 2X ME AVG 4L 18034M 831F 650P 2216C
 PPA -48M 18F -8P / YD 331M 36F 10P
 CDCB PTA 08/01/2019 4RECS 62%R 33%ILE
 163M 0.07% 21F 0.01% 7P 142CM\$ 135NM\$ 124FM\$
 1.2PL -1.0LIV 0.9DPR 0.7CCR -0.1HCR 2.87SCS 139GM\$
 AJCA 08/01/2019 PTAT 55%R -0.2 JUI -7.5 JPI 54%R 37
 SIRE: FOREST GLEN MECCAS JEVON-ET GJPI 25 14%ILE

SISTER(S):

OHIO JUAN JACE 4496 88%
 3-00 305 2 18410 4.5 825 3.6 661 104DCR 2236C

NEXT DAM:

OHIO JACE BERT 365 (TWIN) 83%
 3-10 305 2 19370 4.6 895 3.8 737 104DCR 2456C
 SIRE: WINDY WILLOW MONTANA JACE {6} GJPI 31 14%ILE

4TH DAM:

OHIO BERT AMERICAN NETTE 81%
 2-02 305 2 15280 5.2 799 3.7 561 95DCR 1940C

LOT 75 OHIO KNOCKOUT NXLEVEL 831 JE840003151790330

BORN 06/04/2019 TATTOO / J831 P7
 FEMALE EFI 8.2% AMERICAN ID 831 / 831

OHIO STATE UNIVERSITY BREEDER & OWNER
 COLUMBUS, OH
 614-292-6759

PA 1009M 59F 42P
 449CM\$ 430NM\$ 390FM\$
 2.8PL -2.1DPR -2.2CCR 0.2HCR 3.02SCS
 PA TYPE 1.5 JPI 36%R 129
 ST SR DF RA RW RL FA FU
 0.8 -0.1 1.4 L0.2 0.2 S0.1 S0.4 1.4
 RH RUW UC UD TP TL RTR RTS
 1.4 1.1 0.4 S1.7 C0.7 L0.3

SELLING OPEN

SIRE:

SHAN-MAR ARCHER KNOCK-OUT-ET
 USA 067460152 GT50K BBR 100 JH1F 14JE758
 CDCB GPTA S 08/01/2019 0%RIP
 77%R 928M 0.08% 60F 72%ILE
 77%R 0.04% 41P 487CM\$ 465NM\$ 417FM\$ 385GM\$
 2.9PL -0.7LIV -1.0DPR -1.9CCR 0.1HCR 2.96SCS
 AJCA 08/01/2019 ODAUS
 GPTAT 78%R 1.6 GJUI 22.4 GJPI 74%R 143

DAM:

OHIO NXLEVEL RANDI 651
 JE840003143550819 GT BBR 100 JH1F
 DHIA HERD # 31-49-9063 CONTROL # 651
 CDCB GPTA S 10/01/2019 ORECS 74%R 95%ILE
 1090M 0.03% 57F 0.02% 43P 411CM\$ 395NM\$ 362FM\$
 2.7PL -1.8LIV -3.2DPR -2.5CCR 0.3HCR 3.08SCS 276GM\$
 AJCA 10/01/2019 GPTAT 74%R 1.4 GJUI 11.1 GJPI 69%R 115

GABYS ARCHER-ET

USA 118827461 GT80K BBR 100 JH1F 200JE912
 CDCB GPTA S 08/01/2019 2041DAUS 221HRDS 24%RIP
 99%R 1915M -0.20% 47F 42%ILE
 99%R -0.09% 49P 319CM\$ 329NM\$ 355FM\$ 190GM\$
 1.3PL -2.7LIV -4.5DPR -4.2CCR 0.5HCR 2.87SCS
 AJCA 08/01/2019 1159DAUS
 GPTAT 99%R 1.5 GJUI 16.3 GJPI 96%R 102

SHAN-MAR HILARIO CHARLENE-ET

USA 067180910 GT8K BBR 100 JH1F 90%
 DHIA HERD # 23-03-0154 CONTROL # 910
 2-02 305 2 17880 5.7 1021 4.2 744 101DCR 2577C
 3-08 305 2 21320 6.2 1321 4.2 904 102DCR 3132C
 4-10 305 2 19200 6.3 1210 4.4 845 102DCR 2929C
 305 2X ME AVG 4L 19559M 1157F 824P 2854C
 PPA 1546M 263F 157P / YD 1496M 211F 131P
 CDCB GPTA S 10/01/2019 3RECS 84%R 99%ILE
 378M 0.30% 79F 0.17% 47P 636CM\$ 580NM\$ 456FM\$
 3.6PL 0.7LIV -0.6DPR -1.3CCR -0.5HCR 3.06SCS 491GM\$
 AJCA 10/01/2019 GPTAT 82%R 1.1 GJUI 9.8 GJPI 79%R 172

DP NXLEVEL-ET

USA 119095209 GT80K BBR 100 JH1F 200JE1035
 CDCB GPTA S 08/01/2019 490DAUS 90HRDS 74%RIP
 97%R 1055M 0.13% 78F 90%ILE
 98%R 0.08% 54P 553CM\$ 526NM\$ 461FM\$ 416GM\$
 2.8PL 0.2LIV -2.3DPR -1.0CCR 2.2HCR 3.44SCS
 AJCA 08/01/2019 273DAUS
 GPTAT 96%R 1.2 GJUI 5.1 GJPI 90%R 143

OHIO RANDI PALLADIN 478

JE840003131002056 GT29K BBR 100 JH1F
 DHIA HERD # 31-75-0004 CONTROL # 478
 PPA 1395M 80F 59P / YD 1526M 83F 61P
 CDCB GPTA S 10/01/2019 2RECS 80%R 53%ILE
 781M 0.00% 38F 0.00% 28P 210CM\$ 203NM\$ 188FM\$
 0.1PL -2.4LIV -2.3DPR -3.4CCR -1.1HCR 3.04SCS 128GM\$
 AJCA 10/01/2019 GPTAT 77%R 0.7 GJUI 3.5 GJPI 74%R 58
 SIRE: MULTI-ROSE MEGATRON RANDI GJPI 89 45%ILE

NEXT DAM:

OHIO PALLADIN ARTIST 175 90%
 4-09 291 2 22800 4.2 954 3.4 777 104DCR 2601C
 SIRE: DUTCH HOLLOW PALLADIN {6}-ET GJPI 64 22%ILE

4TH DAM:

OHIO ARTIST BRENDON 422 91%
 7-04 305 2 22110 4.6 1011 3.3 726 104DCR 2507C

LOT 76 JX OHIO RUTHLESS BARNABAS 833 {6} JE840003151790332

BORN 06/09/2019 TATTOO / J833 P1
 FEMALE EFI 8.0% AMERICAN ID 833 / 833

PA 758M 30F 25P
 239CM\$ 235NM\$ 225FM\$
 2.0PL -2.1DPR -2.1CCR -0.1HCR 2.95SCS
 PA TYPE 1.5 JPI 30%R 71
 ST SR DF RA RW RL FA FU
 1.5 0.3 1.1 L0.5 0.6 P0.6 S0.8 1.4
 RH RUW UC UD TP TL RTR RTS
 1.4 0.9 0.1 S1.8 C0.3 L0.2

SELLING OPEN

SIRE:
 JX RIVER VALLEY RUTHLESS {5}-P-ET
 JE840003126479169 GT99K BBR 100 JH1F 200JE10002
 CDCB GPTA S 08/01/2019 0%RIP
 77%R 1130M -0.04% 46F 45%ILE
 77%R -0.01% 39P 368CM\$ 358NM\$ 338FM\$ 251GM\$
 2.2PL -1.2LIV -2.7DPR -2.8CCR -0.6HCR 2.92SCS
 AJCA 08/01/2019 ODAUS
 GPTAT 79%R 2.0 GJUI 23.8 GJPI 73%R 109

DAM:
 OHIO BARNABAS ARTIST 542
 JE840003134516587
 DHIA HERD # 31-49-9063 CONTROL # 542
 1-09 295 2 14770 4.4 653 3.2 467 103DCR 1611C
 305 2X ME AVG 1L 20191M 892F 641P 2212C
 1-11 78%
 ST SR DF RA RW RL FA FU RH RUW UC UD TP TL RTR RTS
 35 28 32 24 27 27 36 23 37 30 34 23 26 12 45 32
 PPA 718M 18F 20P / YD 1086M 16F 29P
 CDCB PTA 08/01/2019 1RECS 52%R 28%ILE
 386M -0.03% 13F -0.01% 11P 110CM\$ 111NM\$ 112FM\$
 1.7PL -2.4LIV -1.4DPR -1.4CCR 0.5HCR 2.97SCS 67GM\$
 AJCA 08/01/2019 PTAT 47%R 1.0 JUI 7.9 JPI 45%R 32

SISTER(S):
 OHIO JUAN ARTIST 4477 84%
 4-02 291 2 17830 4.4 788 3.4 613 104DCR 2108C
 OHIO PALLADIN ARTIST 175 90%
 4-09 291 2 22800 4.2 954 3.4 777 104DCR 2601C
 OHIO CLAY ARTIST 645 80%

OHIO STATE UNIVERSITY BREEDER & OWNER
 COLUMBUS, OH
 614-292-6759

GABYS ARCHER-ET
 USA 118827461 GT80K BBR 100 JH1F 200JE912
 CDCB GPTA S 08/01/2019 2041DAUS 221HRDS 24%RIP
 99%R 1915M -0.20% 47F 42%ILE
 99%R -0.09% 49P 319CM\$ 329NM\$ 355FM\$ 190GM\$
 1.3PL -2.7LIV -4.5DPR -4.2CCR 0.5HCR 2.87SCS
 AJCA 08/01/2019 1159DAUS
 GPTAT 99%R 1.5 GJUI 16.3 GJPI 96%R 102
 JX MULTI-ROSE OLIVER RUTH {4}-PP-ET 90%
 JE840003012916691 GT8K BBR 91 JH1F
 DHIA HERD # 33-87-0722 CONTROL # 6116
 1-09 305 3 16490 5.3 882 3.6 586 103DCR 2026C
 3-02 290 3 16810 6.7 1119 3.8 640 102DCR 2214C
 305 2X ME AVG 2L 17988M 1076F 672P 2323C
 PPA 1712M 115F 60P / YD 1938M 107F 67P
 CDCB GPTA S 10/01/2019 2RECS 84%R 94%ILE
 808M 0.03% 45F 0.01% 32P 396CM\$ 385NM\$ 361FM\$
 3.1PL 0.2LIV -0.8DPR -1.5CCR -0.3HCR 3.09SCS 314GM\$
 AJCA 10/01/2019 GPTAT 82%R 2.0 GJUI 26.3 GJPI 77%R 113

JARS OF CLAY BARNABAS
 USA 067342492 GT80K BBR 100 JH1F 7JE1294
 CDCB GPTA S 08/01/2019 3531DAUS 566HRDS 26%RIP
 99%R 664M 0.00% 32F 18%ILE
 99%R 0.00% 23P 177CM\$ 172NM\$ 163FM\$ 59GM\$
 1.7PL -5.5LIV -4.3DPR -5.0CCR 1.2HCR 3.04SCS
 AJCA 08/01/2019 1625DAUS
 GPTAT 99%R 2.4 GJUI 23.7 GJPI 97%R 51
 OHIO ARTIST BRENDON 422 91%
 USA 115301814
 TATTOO / 422J
 DHIA HERD # 31-49-9063 CONTROL # 4422
 1-10 305 2 16090 4.2 680 3.5 558 104DCR 1860C
 3-01 285 2 19650 4.4 863 3.4 669 104DCR 2305C
 4-01 304 2 20960 4.7 978 3.5 742 104DCR 2565C
 5-01 305 2 20920 4.9 1015 3.5 736 104DCR 2544C
 6-03 305 2 18860 4.8 907 3.5 656 104DCR 2267C
 7-04 305 2 22110 4.6 1011 3.3 726 104DCR 2507C
 8-10 298 2 19540 4.4 860 3.3 651 104DCR 2248C
 9-10 278 2 15530 4.4 684 3.3 505 104DCR 1743C
 305 2X ME AVG 9L 18716M 850F 642P 2198C
 PPA 982M 41F 19P / YD 241M 6F 0P
 CDCB PTA 08/01/2019 5RECS 63%R 22%ILE
 1M -0.01% -2F -0.02% -3P 76CM\$ 79NM\$ 87FM\$
 2.5PL 0.6LIV 1.8DPR 1.7CCR -0.3HCR 2.90SCS 102GM\$
 AJCA 08/01/2019 PTAT 56%R -0.2 JUI -2.0 JPI 54%R 20
 SIRE: ISDK JAS ARTIST GJPI 51 22%ILE

NEXT DAM:
 OHIO BRENDON BERRETTA 359 {6} 81%
 2-09 289 2 17380 5.4 936 4.0 697 99DCR 2413C
 SIRE: DUTCH HOLLOW BRENDON-P-ET GJPI -29 4%ILE
 4TH DAM:
 OHIO BERRETTA AEROSTAR VICKY {5} 62%
 1-11 301 2 16410 4.1 671 3.5 582 62DCR 1881C



KY-HI TOPEKA FAITHFULL-ET, E-92%
SISTER TO THE GRANDAM OF LOT 77



KY-HI TOPEKA HOPEFULL-P-ET, E-90%
SISTER TO THE GRANDAM OF LOT 77



HAVS LOVABULL WATCHFULL-P, E-93%
GREAT-GRANDAM OF LOT 77

LOT 77 KY-HI SHOWDOWN MYLA JE840003142573032 GT45K

BORN 03/07/2018 P2 BBR 100
 FEMALE EFI 7.0% AMERICAN ID 155 / 155
 JH1F

CDCB GPTA S 10/01/2019 ORECS 75%R 71%ILE
 6M 0.10% 20F 0.04% 8P 275CM\$ 261NM\$ 230FM\$
 4.2PL 2.3LIV 0.9DPR 0.3CCR 0.4HCR 2.92SCS 230GM\$
 AJCA 10/01/2019 GPTAT 76%R 1.2 GJUI 16.8 GJPI 71%R 75
 ST SR DF RA RW RL FA FU
 1.9 0.5 0.7 H0.3 0.9 P0.2 S1.1 2.0
 RH RUW UC UD TP TL RTR RTS
 0.5 0.5 0.1 S1.9 C0.4 S0.2

BRED: 07/13/2019 DUE: 04/17/2020 TO
 RIVER VALLEY CECE CHROME-ET
 JE840003012423929 7JE5004
 CDCB GPTA S 08/01/2019 1874DAUS 295HRDS 36%RIP
 99%R 1185M 0.03% 63F 97%ILE
 99%R 0.01% 44P 583CM\$ 565NM\$ 529FM\$ 516GM\$
 5.3PL -2.2LIV 0.6DPR 0.7CCR 2.7HCR 2.80SCS
 AJCA 08/01/2019 1144DAUS
 GPTAT 98%R 2.8 GJUI 33.0 GJPI 95%R 191

SISTER(S):
 KY-HI SEVEN MIA 86%

SIRE:
 RIVER VALLEY SPICE SHOWDOWN
 JE840003012423904 GT80K BBR 100 JH1F 7JE5015
 CDCB GPTA S 08/01/2019 253DAUS 113HRDS 28%RIP
 95%R -480M 0.15% 7F 14%ILE
 96%R 0.11% 4P 124CM\$ 95NM\$ 31FM\$ 103GM\$
 1.0PL 0.3LIV 0.8DPR 0.3CCR 1.0HCR 3.04SCS
 AJCA 08/01/2019 164DAUS
 GPTAT 92%R 0.9 GJUI 6.5 GJPI 89%R 33

DAM:
 KY-HI GALVANIZE MALIA
 JE840003128864906 GT13K BBR 100 JH1F
 DHIA HERD # 21-08-1155 CONTROL # 115
 2-00 305 3 18100 4.9 895 3.4 620 93DCR 2142C
 3-00 305 3 22500 5.1 1141 3.6 809 94DCR 2797C
 305 2X ME AVG 2L 21210M 1094F 766P 2648C
 2-04 84% 3-06 86%
 ST SR DF RA RW RL FA FU RH RUW UC UD TP TL RTR RTS
 52 38 39 26 42 36 26 42 39 38 37 29 34 28 38 38
 PPA 2175M 175F 94P / YD 1762M 148F 79P
 CDCB GPTA S 10/01/2019 2RECS 81%R 72%ILE
 355M 0.07% 31F 0.02% 17P 274CM\$ 264NM\$ 243FM\$
 3.4PL 1.2LIV -1.9DPR -2.9CCR -0.2HCR 3.02SCS 168GM\$
 AJCA 10/01/2019 GPTAT 79%R 1.6 GJUI 19.0 GJPI 76%R 69

SISTER(S):
 KY-HI PREMIER MADALINE-P 86%
 1-08 305 3 16190 5.6 901 3.5 571 93DCR 1974C

TAYLOR DUSTIN & KRISTIN OWNER
 SHREVE, OH
 330-466-5350

LEHR, KYLIE MARGARET BREEDER
 CANASTOTA, NY

HAWARDEN IMPULS PREMIER
 USA 067107510 GT50K BBR 100 JH1C 29JE3756
 CDCB GPTA S 08/01/2019 6916DAUS 1089HRDS 6%RIP
 99%R -479M 0.23% 22F 31%ILE
 99%R 0.13% 8P 308CM\$ 274NM\$ 197FM\$ 264GM\$
 4.0PL 3.1LIV 2.0DPR 0.3CCR 0.0HCR 3.07SCS
 AJCA 08/01/2019 3804DAUS
 GPTAT 99%R 1.0 GJUI 11.7 GJPI 99%R 78
 SOUTH MOUNTAIN VOLTAGE SPICE-ET 95%
 USA 116023133 GT3K BBR 100 JH1F
 TATTOO E224 / E224
 DHIA HERD # 33-87-0722 CONTROL # 728
 4-01 257 2 10940 5.2 569 3.8 415 99DCR 1436C
 5-01 305 2 16280 5.0 814 3.7 609 102DCR 2107C
 7-00 305 2 16320 6.4 1051 3.7 604 102DCR 2089C
 9-01 267 2 11210 5.7 638 3.8 428 101DCR 1481C
 305 2X ME AVG 6L 15352M 840F 585P 2024C
 PPA -1153M 8F 7P / YD -1801M -22F -29P
 CDCB GPTA S 10/01/2019 5RECS 87%R 5%ILE
 -969M 0.13% -21F 0.09% -18P -113CM\$ -129NM\$ -166FM\$
 -0.1PL -0.3LIV -0.8DPR -0.3CCR 1.0HCR 3.06SCS -127GM\$
 AJCA 10/01/2019 GPTAT 80%R 1.0 GJUI 16.3 GJPI 78%R -33

BUTTERCREST GALVANIZE
 USA 117275551 GT50K BBR 100 JH1C 7JE1151
 CDCB GPTA S 08/01/2019 4276DAUS 496HRDS 9%RIP
 99%R 796M -0.05% 27F 22%ILE
 99%R 0.02% 32P 230CM\$ 219NM\$ 194FM\$ 106GM\$
 2.2PL -1.2LIV -3.2DPR -3.9CCR -1.6HCR 3.12SCS
 AJCA 08/01/2019 1329DAUS
 GPTAT 99%R 1.9 GJUI 13.3 GJPI 99%R 60

KY-HI MASTER WHISTERIA-P-ET 86%
 USA 067485158 GT8K BBR 100 JH1F
 DHIA HERD # 21-12-0159 CONTROL # 14045
 2-11 305 2 16040 5.5 886 3.6 584 97DCR 2019C
 4-11 305 2 17990 5.4 967 3.5 631 94DCR 2181C
 305 2X ME AVG 2L 16650M 912F 600P 2076C
 PPA 599M 129F 32P / YD 547M 120F 33P
 CDCB GPTA S 10/01/2019 2RECS 82%R 87%ILE
 48M 0.19% 39F 0.04% 10P 348CM\$ 332NM\$ 297FM\$
 4.5PL 2.9LIV -1.3DPR -1.9CCR 0.8HCR 2.86SCS 237GM\$
 AJCA 10/01/2019 GPTAT 80%R 0.9 GJUI 13.7 GJPI 76%R 86
 SIRE: HER-MAN ECLIPES MASTER-P GJPI 50 22%ILE

SISTER(S):
 KY-HI TOPEKA WISTFULL-P-ET 85%
 4-07 305 2 18980 4.9 923 3.9 745 101DCR 2512C
 KY-HI TOPEKA HOPEFULL-P-ET 90%
 3-00 305 3 20860 5.0 1040 3.7 775 80DCR 2681C
 KY-HI TOPEKA FAITHFULL-ET 92%
 4-11 305 3 25810 5.2 1338 3.4 881 102DCR 3044C
*TYPE AND PRODUCTION WINNER, 2016 DELAWARE COUNTY, NY PARISH SHOW
 SUPREME CHAMPION, 2016 CHENANGO COUNTY (NY) 4-H CHOW
 1ST JR 3-YEAR-OLD, NY STATE FAIR JR SHOW
 1ST JR YEARLING, 2014 NY STATE 4-H SHOW
 RES. JR. CHAMP, 2014 CHENANGO COUNTY (NY) 4-H SHOW*
 KY-HI MASTER WHISKEY-P-ET 83%
 4-00 305 3 21690 5.1 1116 3.8 828 102DCR 2865C
 KY-HI MASTER WHISTLE-P-ET 83%
 3-05 305 3 20480 4.8 993 3.6 736 102DCR 2545C
 KY-HI PHAROAH BLISSFULL-ET 82%
 4-03 305 3 26510 4.5 1184 3.5 940 94DCR 3196C
 KY-HI PHAROAH PEACEFULL-P-ET 86%
 4-07 305 3 30850 4.4 1372 3.6 1112 95DCR 3737C
 KY-HI CHARLEMAGNE SINFULL-ET 88%
 3-03 305 3 24590 4.3 1056 3.6 897 102DCR 2934C
 KY-HI CHARLEMAGNE CHEERFULL-P-ET 86%
 1-10 305 3 21200 4.4 938 3.7 777 101DCR 2579C
 KY-HI AXIS BEAUTIFULL-P-ET 85%
 2-11 305 3 26450 3.9 1024 3.2 840 101DCR 2797C
 KY-HI OLIVER JOYFULL-P-ET 86%
 KY-HI OLIVER WONDERFULL-P-ET 83%

NEXT DAM:
 HAVS LOVABULL WATCHFULL-P 93%
 7-08 305 3 23470 4.9 1143 3.4 797 102DCR 2753C
*GRAND & SENIOR CHAMPION, 2010 DELAWARE COUNTY (NY) PARISH SHOW
 1ST JR 3-YEAR-OLD, 2010 DELAWARE COUNTY (NY) JERSEY PARISH SHOW
 1 4-YEAR-OLD, 2011 NY STATE FAIR JR SHOW
 3RD 5 & 6-YEAR-OLD, 2013 DELAWARE COUNTY (NY) JERSEY PARISH SHOW
 6TH AGED COW, 2013 NY STATE FAIR
 YD PROTEIN WINNER 4-YR-OLD, 2013 ALL AMERICAN JUNIOR SHOW*
 SIRE: DEN-KEL JACE LOVABULL-P GJPI 13 13%ILE

4TH DAM:
 HAVS BARBER CLOCK-ET 91%
 6-09 305 2 21990 3.5 769 3.2 710 97DCR V 2212C

LOT 78 REFLECTION-DH DIMENSION TALLIS JE840003144080043 GT45K

BORN 07/17/2017 P9 BBR 100
 FEMALE EFI 7.7% AMERICAN ID 6834 / 6834
 JH1F

TAYLOR DUSTIN & KRISTIN OWNER
 SHREVE, OH
 330-466-5350

CDCB GPTA S 10/01/2019 ORECS 76%R 98%ILE
 649M 0.13% 58F 0.10% 44P 479CM\$ 439NM\$ 351FM\$
 2.7PL -0.4LIV -1.6DPR -2.5CCR 1.3HCR 2.96SCS 345GM\$
 AJCA 10/01/2019 GPTAT 77%R 1.0 GJUI 13.5 GJPI 72%R 137
 ST SR DF RA RW RL FA FU
 2.2 0.5 1.1 L1.2 0.3 S0.9 S0.4 0.9
 RH RUW UC UD TP TL RTR RTS
 1.6 0.8 0.6 S1.2 C0.2 L0.8

BAYER, CHERIE L BREEDER
 COLUMBUS, OH

BRED: 05/26/2019 DUE: 02/29/2020 TO
 JX PINE-TREE EUSEBIO SHOCK {5}-ET
 USA 067731322 7JE1606
 CDCB GPTA S 08/01/2019 0%RIP
 76%R 1326M 0.03% 70F 77%ILE
 76%R 0.05% 58P 511CM\$ 481NM\$ 415FM\$ 329GM\$
 2.8PL -1.9LIV -3.9DPR -3.5CCR -0.5HCR 2.95SCS
 AJCA 08/01/2019 ODAUS
 GPTAT 77%R 0.8 GJUI 7.9 GJPI 72%R 147

BW RENEGADE-ET
 USA 115883929 GT50K BBR 100 JH1F 200JE60
 CDCB GPTA S 08/01/2019 9596DAUS 822HRDS 4%RIP
 99%R 24M 0.27% 54F 36%ILE
 99%R 0.09% 18P 329CM\$ 302NM\$ 242FM\$ 289GM\$
 0.5PL -0.1LIV 0.4DPR 1.1CCR 1.4HCR 3.04SCS
 AJCA 08/01/2019 3680DAUS
 GPTAT 99%R -0.1 GJUI -2.4 GJPI 99%R 85
 PEARLMONT IMPULS DAFFY 90%
 USA 114356624 GTHD BBR 100 JH1F
 TATTOO / T49
 DHIA HERD # 92-23-0633 CONTROL # 9000
 4-03 305 2 18560 5.0 932 3.8 707 102DCR 2446C
 6-07 305 2 16190 5.1 825 3.9 637 102DCR 2205C
 8-10 305 2 14990 5.6 839 4.0 606 102DCR 2098C
 10-01 305 2 12690 4.9 628 4.5 566 100DCR 1796C
 305 2X ME AVG 6L 16118M 820F 647P 2197C
 PPA 610M 98F 76P / YD 550M 88F 62P
 CDCB GPTA S 10/01/2019 4RECS 96%R 79%ILE
 310M 0.13% 40F 0.09% 29P 325CM\$ 291NM\$ 219FM\$
 2.3PL -1.4LIV -1.3DPR -1.4CCR 3.4HCR 2.92SCS 229GM\$
 AJCA 10/01/2019 GPTAT 95%R 0.2 GJUI 4.6 GJPI 94%R 95

SIRE:
 SUNSET CANYON DIMENSION-ET
 USA 117168914 GT50K BBR 100 JH1F 7JE1149
 CDCB GPTA S 08/01/2019 4579DAUS 537HRDS 37%RIP
 99%R 88M 0.24% 52F 45%ILE
 99%R 0.16% 35P 406CM\$ 351NM\$ 232FM\$ 304GM\$
 1.5PL -1.1LIV -0.7DPR 0.3CCR 4.0HCR 2.86SCS
 AJCA 08/01/2019 1756DAUS
 GPTAT 99%R 0.3 GJUI 7.2 GJPI 99%R 124

HI-LAND SCORE FORMIDABLE
 USA 067247473 GT80K BBR 100 JH1F 1JE882
 CDCB GPTA S 08/01/2019 2306DAUS 155HRDS 12%RIP
 99%R 1822M -0.24% 34F 60%ILE
 99%R -0.08% 49P 407CM\$ 418NM\$ 441FM\$ 332GM\$
 4.3PL 2.0LIV -0.8DPR -1.9CCR 1.7HCR 3.11SCS
 AJCA 08/01/2019 593DAUS
 GPTAT 98%R 0.9 GJUI 6.6 GJPI 97%R 121

DAM:
 JX PROGENESIS TINA TURNER {6}-ET
 JE124000012380071 GT29K BBR 100 JH1F
 DHIA HERD # 21-10-0357 CONTROL # 1422
 1-07 305 3 20580 5.1 1051 3.4 702 101DCR 2425C
 2-08 305 3 20900 5.3 1117 3.7 782 102DCR 2705C
 305 2X ME AVG 2L 24356M 1281F 871P 3012C

JX AHLEM MEGATRON TRACY 43605 {5} VG 87 (CAN)
 USA 072721821 GT13K BBR 100 JH1C
 TATTOO / A3605
 2-05 305 2 16186 5.8 946 4.0 642 CAN 2223C
 311 2 16189 5.8 946 4.0 642 CAN 2223C
 3-04 305 3 22330 5.8 1296 4.2 936 CAN 3243C
 CDCB GPTA S 10/01/2019 ORECS 80%R 94%ILE
 354M 0.26% 70F 0.07% 27P 406CM\$ 378NM\$ 317FM\$
 1.7PL -1.2LIV -2.9DPR -3.0CCR -1.0HCR 2.91SCS 263GM\$
 AJCA 10/01/2019 GPTAT 79%R 1.2 GJUI 12.9 GJPI 76%R 107
 SILVER AWARD ON 2-5 RECORD IN CANADA
 SIRE: SUNSET CANYON MEGATRON-ET GJPI 65 26%ILE

2-02 82% 2-09 82% 3-06 84%
 ST SR DF RA RW RL FA FU RH RUW UC UD TP TL RTR RTS
 39 29 30 23 37 29 26 33 42 39 36 31 31 14 14 36
 PPA 3698M 211F 132P / YD 3690M 194F 129P
 CDCB GPTA S 10/01/2019 2RECS 80%R 98%ILE
 1401M 0.00% 67F -0.02% 47P 460CM\$ 453NM\$ 437FM\$
 2.7PL 0.1LIV -3.5DPR -4.8CCR -0.8HCR 3.06SCS 303GM\$
 AJCA 10/01/2019 GPTAT 81%R 1.3 GJUI 12.1 GJPI 75%R 122

SISTER(S):
 JX AHLEM MARVEL TRACY 41247 {5} 84%
 4-08 294 3 21750 4.7 1032 3.6 791 94DCR 2735C
 NEXT DAM:
 JX AHLEM REGION TRACY 37075 {4} 91%
 4-09 261 3 23660 4.5 1065 3.6 844 91DCR 2873C
 SIRE: MAACKDAIRY REGION-ET GJPI 21 16%ILE

BROTHER(S):
 JX PROGENESIS TOTALLY {6}-ET AT SEMEX ALLIANCE
 GJPI 87 33%ILE
 JX PROGENESIS TIGNISH {6}-ET AT SEMEX ALLIANCE
 GJPI 119 49%ILE
 JX PROGENESIS TRURO {6}-ET AT SEMEX ALLIANCE
 JX PROGENESIS THINKING {6}-ET AT SEMEX ALLIANCE
 GJPI 176 92%ILE
 JX PROGENESIS TITAN {6}-ET AT SEMEX ALLIANCE
 GJPI 114 49%ILE
 JX PROGENESIS TELLME {6}-ET AT SEMEX ALLIANCE
 GJPI 120 49%ILE

4TH DAM:
 JX AHLEM GANNON TRACY 32562 {3} 78%
 4-11 287 3 26000 4.6 1186 3.7 973 93DCR 3248C



GABYS TBONE BUTTERCUP-ET, E-95%
GRANDAM OF LOT 79



GABYS ACTION BABY0ET, EX 90-3E (CAN)
GREAT-GRANDAM OF LOT 79



GABYS LEMVIG BARBIE, E-92%
FOURTH DAM OF LOT 79



GABYS BLACKSTONE BRASSY-ET, E-92%
SISTER TO THE GRANDAM OF LOT 79



GABYS ALF BALLETT, E-90%
FIFTH DAM OF LOT 79

LOT 79 SCENIC VIEW CASINO BUTTERCUP USA 067373292

BORN 06/09/2018 P1
 FEMALE EFI 7.4% AMERICAN ID 292 / 292

PA -345M 16F 9P
 189CM\$ 160NM\$ 95FM\$
 2.2PL -0.3DPR -0.8CCR 1.8HCR 3.10SCS
 PA TYPE 1.5 JPI 37%R 49
 ST SR DF RA RW RL FA FU
 2.2 1.3 0.8 L0.5 1.2 P0.4 S0.9 1.8
 RH RUW UC UD TP TL RTR RTS
 1.0 0.6 0.5 S1.8 C1.1 L0.3

BRED: 06/15/2019 DUE: 03/20/2020 TO
 RIVER VALLEY SPICE SHOWDOWN
 JE840003012423904 7JE5015
 CDCB GPTA S 08/01/2019 253DAUS 113HRDS 28%RIP
 95%R -480M 0.15% 7F 14%ILE
 96%R 0.11% 4P 124CM\$ 95NM\$ 31FM\$ 103GM\$
 1.0PL 0.3LIV 0.8DPR 0.3CCR 1.0HCR 3.04SCS
 AJCA 08/01/2019 164DAUS
 GPTAT 92%R 0.9 GJUI 6.5 GJPI 89%R 33

SIRE:
 ELLIOTT'S REGENCY CASINO-ET
 JE840003125141657 GT50K BBR 100 JH1F 14JE725
 CDCB GPTA S 08/01/2019 100%RIP
 78%R 451M 0.06% 34F 49%ILE
 78%R 0.08% 33P 408CM\$ 379NM\$ 314FM\$ 339GM\$
 3.8PL 0.9LIV 0.3DPR 0.5CCR 3.0HCR 3.11SCS
 AJCA 08/01/2019 2DAUS
 GPTAT 79%R 2.0 GJUI 25.7 GJPI 75%R 123

DAM:
 SCENIC VIEW VENOM BUTTERCUP-ET
 USA 067359185 GT45K BBR 100 JH1F
 CDCB GPTA S 10/01/2019 ORECS 76%R 8%ILE
 -1141M 0.28% -2F 0.14% -15P -31CM\$ -60NM\$ -125FM\$
 0.5PL -0.1LIV -0.8DPR -2.1CCR 0.6HCR 3.08SCS -82GM\$
 AJCA 10/01/2019 GPTAT 77%R 0.9 GJUI 10.6 GJPI 71%R -25

SISTER(S):
 GABYS VITO BUTTON 86%
 2-04 305 2 20440 4.0 819 3.6 741 92DCR 2339C
 GABYS VIRGIL BUTTERSOTCH-ET 93%
 5-09 305 2 18480 5.2 962 3.9 728 97DCR 2520C
 SCENIC VIEW MESCHACH BUTTERCUP-P-ET 87%
 2-10 305 2 16060 6.5 1044 4.4 711 36DCR 2465C
 SCENIC VIEW MESCHACH BUTTERCUP-1-P-ET 85%
 4-00 305 2 17290 5.8 1003 4.0 692 96DCR 2396C
 SCENIC VIEW CREDIBULL BUTTERCUP 80%
 SCENIC VIEW MACKENZIE BUTTERCUP-ET 88%
 2-04 305 2 19900 5.9 1183 4.1 814 93DCR 2819C
 SCENIC VIEW DILLAN BUTTERCUP-1-ET 85%
 1-08 305 2 16180 5.1 822 3.6 589 94DCR 2037C
 SCENIC VIEW DILLAN BUTTERCUP-2-ET 87%
 1-08 304 2 17300 5.6 970 4.0 689 93DCR 2385C
 SCENIC VIEW DILLAN BUTTERCUP-3-ET 88%
 1-08 291 2 18890 5.4 1011 3.8 725 93DCR 2509C
 SCENIC VIEW DILLAN BUTTERCUP-5-ET 84%
 SCENIC VIEW OLIVER BUTTERCUP-ET 84%

TAYLOR DUSTIN & KRISTIN OWNER
 SHREVE, OH
 330-466-5350

MILLER LEROY & MARTHA SUE BREEDER
 MAYSLICK, KY

TJF VISIONARY REGENCY
 USA 067248196 GT80K BBR 100 JH1F 14JE662
 CDCB GPTA S 08/01/2019 2579DAUS 194HRDS 39%RIP
 99%R 1551M -0.13% 46F 47%ILE
 99%R 0.03% 63P 395CM\$ 373NM\$ 323FM\$ 267GM\$
 1.4PL -3.1LIV -3.4DPR -2.4CCR 2.4HCR 3.24SCS
 AJCA 08/01/2019 896DAUS
 GPTAT 99%R 2.1 GJUI 15.2 GJPI 96%R 120

CHILLI PREMIER CINEMA-ET 93%
 USA 071577202 GT50K BBR 100 JH1F
 DHIA HERD # 23-63-4533 CONTROL # 20895
 1-11 305 2 16691 4.9 812 3.7 625 87DCR 2163C
 2-11 305 2 21669 5.4 1179 3.8 820 91DCR 2838C
 4-01 305 2 21170 5.6 1187 3.9 824 91DCR 2852C
 305 2X ME AVG 3L 21304M 1146F 803P 2779C
 PPA -2322M -4F -23P / YD -1868M 16F -15P
 CDCB GPTA S 10/01/2019 3RECS 85%R 28%ILE
 -758M 0.20% 2F 0.11% -7P 136CM\$ 113NM\$ 60FM\$
 2.7PL 1.1LIV 0.8DPR 0.2CCR 1.3HCR 3.09SCS 113GM\$
 AJCA 10/01/2019 GPTAT 82%R 1.7 GJUI 27.4 GJPI 79%R 41

PLEASANT NOOK WR TEQUILAS VENOM-ET
 JECAN000011950641 GT80K BBR 100 JH1F 91JE5603
 CDCB GPTA S 08/01/2019 110DAUS 70HRDS 39%RIP
 90%R -2271M 0.46% -27F 0%ILE
 90%R 0.20% -46P -302CM\$ -328NM\$ -392FM\$ -302GM\$
 -1.2PL -1.3LIV -0.4DPR -1.3CCR -0.7HCR 3.45SCS
 AJCA 08/01/2019 76DAUS
 GPTAT 85%R 0.9 GJUI 16.5 GJPI 83%R -112

GABYS TBONE BUTTERCUP-ET 95%
 USA 116842763 GT3K BBR 100 JH1F
 TATTOO G1707 / G1707
 DHIA HERD # 31-38-4607 CONTROL # 1707
 2-00 305 2 17930 5.1 922 3.7 672 101DCR 2325C
 3-02 273 2 15660 5.1 798 3.9 603 96DCR 2087C
 4-04 305 2 24770 5.7 1410 3.9 964 91DCR 3337C
 5-06 305 2 25020 5.6 1389 3.8 942 97DCR 3259C
 6-09 305 2 23280 6.1 1423 3.8 887 98DCR 3069C
 8-01 243 2 17750 5.5 979 3.7 662 94DCR 2290C
 305 2X ME AVG 6L 22344M 1230F 852P 2947C
 PPA 907M 137F 60P / YD 250M 92F 45P
 CDCB GPTA S 10/01/2019 4RECS 86%R 59%ILE
 -63M 0.17% 31F 0.09% 15P 251CM\$ 224NM\$ 165FM\$
 1.9PL 0.7LIV -2.2DPR -2.4CCR 1.3HCR 3.02SCS 142GM\$
 AJCA 10/01/2019 GPTAT 82%R 1.5 GJUI 12.2 GJPI 79%R 63
 SIRE: RICHIES JACE TBONE A364 GJPI 39 15%ILE

SISTER(S):
 GABYS BLACKSTONE BRASSY-ET 92%
 4-06 305 2 21270 4.7 990 3.8 805 93DCR 2702C
 JX GABYS DALE BALI {3}-ET 90%
 3-02 305 2 22930 4.9 1123 3.5 810 101DCR 2800C
 HOMETOWN DOMINICAN OLYPICGOLD GP 83 (CAN)
 2-10 275 2 13940 5.3 743 3.5 485 CAN 1676C
 HOMETOWN APPLEJACK GORGEOUS-ET EX 90 (CAN)
 2-03 305 2 16524 4.7 783 3.8 626 CAN 2122C
 NOMINATED ALL ONTARIO SR 2-YEAR-OLD, 2015
 HON. MENTION GRAND CHAMPION & 1ST SR 2-YEAR-OLD, 2015 EASTERN
 ONTARIO WESTERN QUEBEC JERSEY SHOW
 1ST SENIOR 2-YEAR-OLD, QUINTE-BELLEVILLE CHAMPIONSHIP SHOW, 2015
 4TH SENIOR 2-YEAR-OLD, 2015 ONTARIO SUMMER SHOW
 3RD INTERMEDIATE YEARLING, QUINTE CHAMPIONSHIP SHOW 2014
 3RD WINTER YEARLING, QUINTE-TRENT PARISH SHOW 2014
 HOMETOWN APPLEJACK GRACIOUS-ET GP 82 (CAN)
 HOMETOWN APPLEJACK GLORIOUS-ET EX 91-2E (CAN)
 3-02 305 2 15651 4.8 747 3.9 615 CAN 2051C
 3RD 5-YEAR-OLD, 2018 EASTERN ONTARIO WESTERN QUEBEC SHOW
 6TH SR 3-YEAR-OLD, 2016 ONTARIO SPRING DISCOVERY SHOW
 6TH SR 2-YEAR-OLD, 2015 ONTARIO SUMMER SHOW 2015

NEXT DAM:
 GABYS ACTION BABY-ET EX 90-3E (CAN)
 4-11 305 2 25527 5.0 1277 3.7 935 CAN 3234C
 SILVER AWARD ON 6-10 RECORD IN CANADA
 GOLD AWARD ON 9-0 RECORD IN CANADA
 2 STAR BROOD COW, MAY 2018
 SIRE: FOREST GLEN AVERY ACTION-ET GJPI 18 11%ILE

4TH DAM:
 GABYS LEMVIG BARBIE 92%
 6-09 305 2 23550 5.6 1319 3.6 850 101DCR 2939C



**FAMILY HILL CONNECTION CHILLI, E-91%
GREAT-GRANDAM OF LOT 80**



**PLEASANT NOOK F PRIZE CIRCUS, E-97%
FOURTH DAM OF LOT 80**



**CHILLI MINISTER CINNAMON-ET, E-91%
SISTER TO THE GRANDAM OF LOT 80**



**CHILLI ACTION COUTURE-ET, E-92%
SISTER TO THE GRANDAM OF LOT 80**



**CHILLI PREMIER CINEMA-ET, E-93%
SISTER TO THE GRANDAM OF LOT 80**



**CHILLI PT CHEYENNE-ET, E92%
SISTER TO THE GRANDAM OF LOT 80**

LOT 80 SCENIC VIEW OLIVER CANDY USA 067373278

BORN 03/04/2018 P3
 FEMALE EFI 8.3% AMERICAN ID 278 / 278

PA 197M 42F 14P
 314CM\$ 301NM\$ 273FM\$
 2.2PL -1.8DPR -1.9CCR 0.6HCR 3.02SCS
 PA TYPE 2.2 JPI 43%R 86
 ST SR DF RA RW RL FA FU
 1.3 0.5 1.6 L0.6 0.7 P0.1 S0.9 2.4
 RH RUW UC UD TP TL RTR RTS
 2.2 1.2 0.4 S2.1 C0.9 S0.7

SELLING OPEN

SERVICE INFO TO BE ANNOUNCED

SIRE:

DUTCH HOLLOW OLIVER-P
 USA 067184544 GT50K BBR 100 JH1F 7JE1219
 CDCB GPTA S 08/01/2019 1673DAUS 408HRDS 38%RIP
 99%R 713M 0.05% 44F 44%ILE
 99%R -0.01% 23P 345CM\$ 343NM\$ 337FM\$ 235GM\$
 2.2PL 2.5LIV -2.4DPR -3.0CCR -0.8HCR 3.01SCS
 AJCA 08/01/2019 593DAUS
 GPTAT 98%R 2.3 GJUI 21.7 GJPI 96%R 92

DAM:

COMP VIEW LADD CANDY-ET
 USA 067404141 GT13K BBR 100 JH1C
 DHIA HERD # 31-85-1373 CONTROL # 141

1-10 283 2 14390 5.6 799 3.8 545 95DCR 1885C
 2-09 301 2 17550 7.0 1226 4.0 695 86DCR 2406C
 305 2X ME AVG 2L 19635M 1234F 764P 2644C

2-02 85% 3-04 87% 4-00 88%
 ST SR DF RA RW RL FA FU RH RUW UC UD TP TL RTR RTS
 38 36 37 22 36 27 28 42 39 38 37 38 34 13 28 29

PPA -1460M -3F -15P / YD -1159M 27F -5P
 CDCB GPTA S 10/01/2019 3RECS 80%R 70%ILE
 -319M 0.28% 39F 0.08% 5P 282CM\$ 259NM\$ 208FM\$
 2.1PL 0.1LIV -1.2DPR -0.7CCR 2.0HCR 3.02SCS 207GM\$
 AJCA 10/01/2019 GPTAT 79%R 2.1 GJUI 29.2 GJPI 75%R 79

NEXT DAM:

FAMILY HILL CONNECTION CHILLI-ET 91%
 3-04 365 2 27470 6.3 1740 3.8 1038 DHIR 3592C
 1ST SR 2-YEAR-OLD AND BEST UDDER, 2007 MARYLAND STATE FAIR
 1ST SR 2-YEAR-OLD AND BEST UDDER, 2007 MID-ATLANTIC SHOW
 7TH SR 2-YEAR-OLD, 2007 ALL AMERICAN SHOW
 SIRE: CIPRAT BELLES CONNECTION-ET JPI 6 8%ILE

4TH DAM:

PLEASANT NOOK F PRIZE CIRCUS 97%
 6-04 305 2 22920 4.5 1038 3.5 813 92DCR 2786C
 1ST AGED COW, 2005 ALL AMERICAN OPEN JERSEY SHOW
 BEST BRED AND OWNED, 2005 ALL AMERICAN OPEN JERSEY SHOW
 BEST UDDER, 2005 ALL AMERICAN OPEN JERSEY SHOW
 RESERVE GRAND AND RESERVE SR CHAMPION, 2005 ALL AMERICAN SHOW
 1ST PREMIER PERFORMANCE, 2005 ALL AMERICAN OPEN SHOW
 1ST AGED COW, 2006 ALL AMERICAN OPEN JERSEY SHOW
 BEST UDDER, 2006 ALL AMERICAN OPEN JERSEY SHOW
 GRAND CHAMPION & SR CHAMPION, 2006 ALL AMERICAN OPEN SHOW

TAYLOR DUSTIN & KRISTIN OWNER
 SHREVE, OH
 330-466-5350

MILLER LEROY & MARTHA SUE BREEDER
 MAYS LICK, KY

ALL LYNNS LOUIE VALENTINO-ET

USA 116279413 GT50K BBR 100 JH1C 7JE1038
 CDCB GPTA S 08/01/2019 18882DAUS 2083HRDS 9%RIP
 99%R 774M -0.08% 20F 31%ILE
 99%R -0.02% 24P 283CM\$ 281NM\$ 278FM\$ 157GM\$
 4.2PL 3.3LIV -2.7DPR -3.6CCR 0.9HCR 2.97SCS
 AJCA 08/01/2019 8556DAUS
 GPTAT 99%R 1.9 GJUI 17.1 GJPI 99%R 77

DUTCH HOLLOW MIK OLIVE-P

93%
 USA 116469076 GT8K BBR 100 JH1F
 TATTOO E799 / E799
 DHIA HERD # 21-10-0357 CONTROL # 3799
 5-03 305 3 21260 5.3 1131 3.3 712 101DCR 2459C
 6-08 305 3 24000 5.3 1277 3.4 818 102DCR 2826C
 7-08 305 3 27650 4.7 1302 3.4 953 102DCR 3293C
 10-02 211 3 20630 4.8 999 3.0 612 97DCR 2109C
 305 2X ME AVG 6L 20770M 1139F 721P 2493C
 PPA 167M 107F 15P / YD -648M 78F -1P
 CDCB GPTA S 10/01/2019 5RECS 87%R 70%ILE
 -26M 0.22% 42F 0.03% 5P 270CM\$ 259NM\$ 236FM\$
 1.6PL 0.9LIV -0.9DPR -1.2CCR 0.2HCR 2.93SCS 205GM\$
 AJCA 10/01/2019 GPTAT 83%R 1.6 GJUI 23.7 GJPI 81%R 73

GOLDUST KARBALA LADD-ET

USA 117627303 GT50K BBR 100 JH1F 11JE1140
 CDCB GPTA S 08/01/2019 1839DAUS 229HRDS 8%RIP
 99%R -575M 0.24% 19F 19%ILE
 99%R 0.07% -8P 188CM\$ 173NM\$ 139FM\$ 132GM\$
 2.6PL 1.5LIV -0.8DPR -0.4CCR 2.2HCR 2.98SCS
 AJCA 08/01/2019 1075DAUS
 GPTAT 99%R 2.4 GJUI 33.4 GJPI 97%R 54

CHILLI MEGATRON CARIBOU-ET

USA 072300435 GT8K BBR 100 JH1C
 CDCB GPTA S 10/01/2019 0RECS 77%R 46%ILE
 -358M 0.25% 32F 0.10% 7P 209CM\$ 182NM\$ 121FM\$
 0.7PL -1.7LIV -1.7DPR -1.4CCR 0.1HCR 3.06SCS 133GM\$
 AJCA 10/01/2019 GPTAT 78%R 2.0 GJUI 27.5 GJPI 74%R 58
 SIRE: SUNSET CANYON MEGATRON-ET GJPI 65 26%ILE

SISTER(S):

CHILLI COMERICA CONQUESO-ET 90%
 3-00 305 3 14320 5.6 795 4.1 585 87DCR 2026C
 CHILLI MINISTER CINNAMON-ET 91%
 3RD SR 3-YEAR-OLD, 2013 MID-ATLANTIC REGIONAL
 1ST SR 3-YEAR-OLD, 2013 MD STATE FAIR
 4TH SR 2-YEAR-OLD, 2012 ALL AMERICAN
 2ND INTERMEDIATE YEARLING, 2011 MD STATE FAIR
 1ST INTERMEDIATE CALF, 2010 MD STATE FAIR
 CHILLI ACTION COUTURE-ET 92%
 3-05 365 2 26500 6.4 1707 3.7 972 DHIA 3362C
 1ST JR 2-YEAR-OLD, 2014 MARYLAND STATE FAIR
 CHILLI PREMIER CINEMA-ET 93%
 2-11 305 2 21669 5.4 1179 3.8 820 91DCR 2838C
 1ST JR 3-YEAR-OLD, 2015 INTERNATIONAL JERSEY SHOW
 RES. INTERMEDIATE CHAMPION, 2015 INTERNATIONAL JERSEY SHOW
 RES. INTERMEDIATE CHAMPION, 2015 MID-ATLANTIC REGIONAL
 1ST JR 3-YEAR-OLD, 2015 MARYLAND STATE FAIR
 1ST JR 2-YEAR-OLD, 2014 MARYLAND STATE FAIR
 CHILLI PT COUNTES-ET 86%
 2-00 305 2 10200 6.0 607 4.2 429 97DCR 1486C
 CHILLI PT COUNTES-ET
 4TH MILKING YEARLING, 2014 MID-ATLANTIC REGIONAL
 CHILLI MEGATRON CARDIGAN-ET 85%
 2-08 305 2 16550 6.1 1010 4.0 657 104DCR 2274C
 CHILLI NITRO CABO-ET 94%
 2-01 280 2 14910 4.9 730 3.9 575 95DCR 1966C
 ALL AMERICAN JR 3-YEAR-OLD, 2017
 RESERVE ALL AMERICAN JR 2-YEAR-OLD, 2016
 RESERVE NATIONAL GRAND CHAMPION, 2017 ALL AMERICAN JR SHOW
 RESERVE INTERMEDIATE CHAMP, 2017 ALL AMERICAN
 INTERMEDIATE CHAMPION, 2017 ALL AMERICAN JR SHOW
 1ST JR 3-YEAR-OLD, 2017 ILLINOIS STATE FAIR
 4TH JR 2-YEAR-OLD, 2016 INTERNATIONAL JERSEY SHOW
 6TH JR 3-YEAR-OLD, 2017 INTERNATIONAL JERSEY SHOW

LOT 81 WRJ SHAGGY ELEANOR USA 067284392

BORN 03/02/2017 P1
 FEMALE EFI 7.2% AMERICAN ID 392 / 392

PA -129M 11F 7P
 132CM\$ 112NM\$ 71FM\$
 1.6PL -1.1DPR -1.1CCR 1.1HCR 2.85SCS
 PA TYPE 0.1 JPI 34%R 42
 ST SR DF RA RW RL FA FU
 0.3 -0.4 -0.6 L0.4 -0.4 P0.2 L0.3 1.3
 RH RUW UC UD TP TL RTR RTS
 0.6 -0.6 -1.1 S1.8 W0.1 S0.2

SELLING FRESH AND OPEN

SIRE:

SR IRWIN SHAGGY-P
 USA 118726582 GT80K BBR 100 JH1F 7JE1424
 CDCB GPTA S 08/01/2019 583DAUS 116HRDS 55%RIP
 98%R 565M -0.02% 22F 22%ILE
 98%R 0.00% 20P 241CM\$ 230NM\$ 212FM\$ 98GM\$
 3.9PL -0.5LIV -3.8DPR -3.9CCR 1.3HCR 2.75SCS
 AJCA 08/01/2019 134DAUS
 GPTAT 93%R 1.2 GJUI 21.1 GJPI 91%R 76

DAM:

WRJ RENEGADE ETTA
 USA 118661090
 TATTOO / W31
 DHIA HERD # 31-60-0858 CONTROL # 252
 2-08 284 2 16160 4.6 745 3.9 635 96DCR 2075C
 3-07 305 2 18300 4.5 823 4.0 738 97DCR 2345C
 305 2X ME AVG 2L 19210M 870F 764P 2455C
 3-05 78%
 ST SR DF RA RW RL FA FU RH RUW UC UD TP TL RTR RTS
 40 31 37 26 35 30 22 45 34 27 9 29 33 16 26 28
 PPA -756M 27F 32P / YD -901M 19F 17P
 CDCB PTA 08/01/2019 2RECS 54%R 12%ILE
 -822M 0.21% OF 0.12% -7P 22CM\$ -7NM\$ -71FM\$
 -0.7PL 0.8LIV 1.6DPR 1.7CCR 0.9HCR 2.95SCS 37GM\$
 AJCA 08/01/2019 PTAT 41%R -1.1 JUI -2.7 JPI 46%R 7

HODGE J WILLIAM & RACHEL BREEDER & OWNER
 NORWICH, OH
 740-796-4586

ALL LYNN'S VALENTINO IRWIN-ET
 USA 117423084 GT50K BBR 100 JH1C 7JE1163
 CDCB GPTA S 08/01/2019 3787DAUS 723HRDS 12%RIP
 99%R 419M -0.01% 18F 21%ILE
 99%R -0.01% 14P 203CM\$ 199NM\$ 193FM\$ 75GM\$
 4.2PL -0.1LIV -3.6DPR -3.6CCR 2.0HCR 2.94SCS
 AJCA 08/01/2019 2211DAUS
 GPTAT 99%R 1.7 GJUI 24.8 GJPI 99%R 61
 SR LEGAL VELMA-P 88%
 USA 117427949 GT8K BBR 100 JH1C
 TATTOO / R70
 DHIA HERD # 23-20-0326 CONTROL # 416
 2-00 303 2 15820 3.9 616 3.6 577 96DCR 1787C
 3-00 305 2 17690 4.0 712 3.6 644 98DCR 2034C
 4-01 236 2 14020 3.9 544 3.5 497 94DCR 1560C
 305 2X ME AVG 3L 18631M 726F 675P 2099C
 PPA -1M -57F 4P / YD 335M -34F 14P
 CDCB GPTA S 10/01/2019 3RECS 86%R 15%ILE
 322M -0.17% -18F -0.01% 9P 30CM\$ 28NM\$ 26FM\$
 2.5PL -0.8LIV -0.9DPR -1.3CCR 0.3HCR 2.85SCS -6GM\$
 AJCA 10/01/2019 GPTAT 83%R 0.8 GJUI 13.4 GJPI 80%R 26

BW RENEGADE-ET

USA 115883929 GT50K BBR 100 JH1F 200JE60
 CDCB GPTA S 08/01/2019 9596DAUS 822HRDS 4%RIP
 99%R 24M 0.27% 54F 36%ILE
 99%R 0.09% 18P 329CM\$ 302NM\$ 242FM\$ 289GM\$
 0.5PL -0.1LIV 0.4DPR 1.1CCR 1.4HCR 3.04SCS
 AJCA 08/01/2019 3680DAUS
 GPTAT 99%R -0.1 GJUI -2.4 GJPI 99%R 85
 BUCKEYEGROVE GLAD ELEANOR OFWRJ 83%
 USA 118226747
 TATTOO / WR12
 DHIA HERD # 31-60-0858 CONTROL # 114
 5-03 248 2 16750 5.6 931 3.9 651 95DCR 2253C
 305 2X ME AVG 1L 20088M 1128F 782P 2707C
 PPA -735M 12F 3P / YD -2870M -72F -61P
 CDCB PTA 08/01/2019 4RECS 54%R 0%ILE
 -1963M 0.19% -60F 0.13% -48P -367CM\$ -386NM\$ -428FM\$
 -1.6PL 1.7LIV 3.0DPR 2.9CCR 1.3HCR 2.91SCS -271GM\$
 AJCA 08/01/2019 PTAT 23%R -2.1 JUI -4.7 JPI 42%R-101
 SIRE: BRIDON FAITHFUL GLADIATOR-ET GJPI -222 0%ILE

NEXT DAM:

BUCKEYE GROVE BUCKSHOT ALF EDNA
 SIRE: ENNISKILLEN BUCKSHOT

4TH DAM:

BUCKEYE GROVE ALF MLJI EDNA



LLOLYN REN POLLYANN 3-ET, VG 87 (CAN)
SIXTH DAM OF LOT 82

LOT 82 WRJ FASTRACK POLLY USA 067378395

BORN 03/15/2017 P1
FEMALE EFI 7.0% AMERICAN ID 395 / 395

HODGE J WILLIAM & RACHEL BREEDER & OWNER
NORWICH, OH
740-796-4586

PA -229M 17F 4P
127CM\$ 114NM\$ 82FM\$
1.2PL 0.3DPR 0.5CCR 0.6HCR 3.16SCS
PA TYPE 0.7 JPI 37%R 32
ST SR DF RA RW RL FA FU
0.8 -0.4 0.2 L1.0 0.2 P0.2 S0.4 1.2
RH RUW UC UD TP TL RTR RTS
0.9 -0.1 -0.7 S1.5 C1.2 L0.0

BRED: 01/19/2019 DUE: 10/25/2019 TO
FOREST GLEN VOLCANO VIPER
USA 067466631 29JE3936
CDCB GPTA S 08/01/2019 584DAUS 84HRDS 18%RIP
98%R 1318M -0.06% 50F 53%ILE
98%R 0.03% 53P 412CM\$ 390NM\$ 344FM\$ 274GM\$
1.8PL -1.6LIV -3.4DPR -2.2CCR 1.5HCR 3.04SCS
AJCA 08/01/2019 314DAUS
GPTAT 97%R 2.1 GJUI 21.2 GJPI 93%R 129

SISTER(S):
MHF VALENTINO PARKER OF WRJ 90%
4-04 299 2 16950 4.8 822 4.0 678 96DCR 2258C

SIRE:
BW FASTRACK-ET
USA 117460119 GT50K BBR 100 JH1F 7JE1190
CDCB GPTA S 08/01/2019 2834DAUS 515HRDS 19%RIP
99%R 305M 0.16% 46F 45%ILE
99%R 0.06% 23P 380CM\$ 359NM\$ 311FM\$ 288GM\$
3.3PL 1.8LIV -0.6DPR -0.8CCR -0.5HCR 3.04SCS
AJCA 08/01/2019 1393DAUS
GPTAT 99%R 0.6 GJUI 10.6 GJPI 99%R 98

DAM:
MHF APPLEJACK PARIS
USA 118389424
TATTOO A416 / A416
DHIA HERD # 31-60-0858 CONTROL # 96
1-11 289 2 12590 5.1 648 3.8 480 96DCR 1661C
2-11 305 2 15700 5.2 811 3.7 576 97DCR 1992C
4-08 305 2 18100 3.9 702 3.6 645 98DCR 2018C
5-08 305 2 17350 4.7 817 3.8 655 97DCR 2216C
305 2X ME AVG 4L 17279M 816F 642P 2156C

2-06 85% 3-00 87%
ST SR DF RA RW RL FA FU RH RUW UC UD TP TL RTR RTS
32 24 34 23 37 32 25 37 45 35 35 28 32 28 38 34
PPA -1485M -29F -38P / YD -1509M -27F -34P
CDCB PTA 08/01/2019 4RECS 58%R 5%ILE
-762M 0.12% -13F 0.06% -16P -127CM\$ -132NM\$ -148FM\$
-1.0PL -2.7LIV 1.1DPR 1.7CCR 1.7HCR 3.28SCS -70GM\$
AJCA 08/01/2019 PTAT 51%R 0.8 JUI 11.5 JPI 50%R -34

BW RENEGADE-ET
USA 115883929 GT50K BBR 100 JH1F 200JE60
CDCB GPTA S 08/01/2019 9596DAUS 822HRDS 4%RIP
99%R 24M 0.27% 54F 36%ILE
99%R 0.09% 18P 329CM\$ 302NM\$ 242FM\$ 289GM\$
0.5PL -0.1LIV 0.4DPR 1.1CCR 1.4HCR 3.04SCS
AJCA 08/01/2019 3680DAUS
GPTAT 99%R -0.1 GJUI -2.4 GJPI 99%R 85

BW AVERY SUZANNE ET119-ET 90%
USA 110834126 GT50K BBR 100 JH1C
TATTOO ET119 / ET119
DHIA HERD # 93-52-0150 CONTROL # 372
2-11 305 2 24100 5.0 1195 3.3 797 95DCR 2752C
365 2 28140 5.0 1395 3.3 942 DHIR 3254C
5-00 305 3 22660 4.7 1070 3.4 772 94DCR 2667C
365 3 26720 4.7 1252 3.4 909 DHIR 3141C
305 2X ME AVG 3L 21613M 1026F 727P 2510C
PPA 931M 33F 14P / YD 950M 29F 22P
CDCB GPTA S 10/01/2019 3RECS 94%R 43%ILE
334M -0.08% 0F -0.04% 3P 159CM\$ 172NM\$ 199FM\$
4.4PL 4.7LIV 1.5DPR 1.6CCR 0.6HCR 3.07SCS 157GM\$
AJCA 10/01/2019 GPTAT 92%R 0.4 GJUI 10.7 GJPI 91%R 43

STEINHAUERS IATOLA APPLEJACK
USA 115488982 GT50K BBR 100 JH1F 11JE968
CDCB GPTA S 08/01/2019 3268DAUS 477HRDS 6%RIP
99%R -325M 0.10% 4F 5%ILE
99%R 0.06% 0P -18CM\$ -27NM\$ -51FM\$ 56GM\$
-1.6PL -5.3LIV 1.7DPR 2.5CCR 1.9HCR 3.34SCS
AJCA 08/01/2019 1734DAUS
GPTAT 99%R 1.5 GJUI 18.2 GJPI 98%R 7

CUMBERLAND AMITY PARIS 78%
USA 117545913
TATTOO / A38
CDCB PTA 08/01/2019 0RECS 39%R 1%ILE
-1183M 0.11% -36F 0.04% -35P -302CM\$ -298NM\$ -294FM\$
-1.5PL 0.1LIV 0.8DPR 1.7CCR 1.8HCR 3.18SCS -236GM\$
AJCA 08/01/2019 PTAT 44%R -0.2 JUI -2.4 JPI 36%R -93
SIRE: SUNSET CANYON AMENITY GJPI -63 3%ILE

NEXT DAM:
CUMBERLANDS FIRST FLYING J
SIRE: BOVI-LACT FIRST PRIZE-ET JPI -63 3%ILE
4TH DAM:
CUMBERLANDS BS PRINGLES

LOT 83 WRJ OLIVER QUEEN USA 067378446

BORN 02/04/2018 P1
 FEMALE EFI 8.7% AMERICAN ID 446 / 446

PA 215M 20F 10P
 174CM\$ 168NM\$ 155FM\$
 1.2PL -1.4DPR -1.8CCR -0.5HCR 2.99SCS
 PA TYPE 1.4 JPI 36%R 48
 ST SR DF RA RW RL FA FU
 0.2 -0.3 0.7 L0.7 -0.3 P0.2 S0.2 0.8
 RH RUW UC UD TP TL RTR RTS
 1.8 0.4 0.2 S1.0 C0.2 L0.1

BRED: 03/24/2019 DUE: 12/28/2019 TO
 JX KASH-IN GOT JIGGY {6}-ET
 JE8400031384636 551JE1717
 CDCB GPTA S 08/01/2019 0%RIP
 76%R 1347M 0.05% 74F 100%ILE
 76%R 0.04% 57P 695CM\$ 661NM\$ 594FM\$ 557GM\$
 6.0PL 0.1LIV -0.8DPR -0.3CCR 2.7HCR 2.71SCS
 AJCA 08/01/2019 ODAUS
 GPTAT 76%R 1.3 GJUI 12.8 GJPI 72%R 204

BRED USING SEXED SEMEN

SIRE:
 DUTCH HOLLOW OLIVER-P
 USA 067184544 GT50K BBR 100 JH1F 7JE1219
 CDCB GPTA S 08/01/2019 1673DAUS 408HRDS 38%RIP
 99%R 713M 0.05% 44F 44%ILE
 99%R -0.01% 23P 345CM\$ 343NM\$ 337FM\$ 235GM\$
 2.2PL 2.5LIV -2.4DPR -3.0CCR -0.8HCR 3.01SCS
 AJCA 08/01/2019 593DAUS
 GPTAT 98%R 2.3 GJUI 21.7 GJPI 96%R 92

DAM:
 WRJ SUCCESS QUEENIE
 USA 067257296
 DHIA HERD # 31-60-0858 CONTROL # 296
 2-04 288 2 14140 4.5 641 3.6 512 95DCR 1735C
 3-03 268 2 13710 4.8 660 3.7 512 96DCR 1766C
 305 2X ME AVG 2L 16342M 764F 604P 2060C
 2-10 80% 3-11 80%
 ST SR DF RA RW RL FA FU RH RUW UC UD TP TL RTR RTS
 33 30 28 26 30 35 10 35 34 29 32 28 33 28 35 30
 PPA -1225M -48F -26P / YD -687M -31F -9P
 CDCB PTA 08/01/2019 3RECS 54%R 12%ILE
 -283M 0.04% -5F 0.04% -3P 2CM\$ -7NM\$ -27FM\$
 0.2PL 0.5LIV -0.4DPR -0.6CCR -0.2HCR 2.97SCS -17GM\$
 AJCA 08/01/2019 PTAT 47%R 0.5 JUI 2.1 JPI 47%R 3

HODGE J WILLIAM & RACHEL BREEDER & OWNER
 NORWICH, OH
 740-796-4586

ALL LYNN'S LOUIE VALENTINO-ET
 USA 116279413 GT50K BBR 100 JH1C 7JE1038
 CDCB GPTA S 08/01/2019 18882DAUS 2083HRDS 9%RIP
 99%R 774M -0.08% 20F 31%ILE
 99%R -0.02% 24P 283CM\$ 281NM\$ 278FM\$ 157GM\$
 4.2PL 3.3LIV -2.7DPR -3.6CCR 0.9HCR 2.97SCS
 AJCA 08/01/2019 8556DAUS
 GPTAT 99%R 1.9 GJUI 17.1 GJPI 99%R 77
 DUTCH HOLLOW MIK OLIVE-P 93%
 USA 116469076 GT8K BBR 100 JH1F
 TATTOO E799 / E799
 DHIA HERD # 21-10-0357 CONTROL # 3799
 5-03 305 3 21260 5.3 1131 3.3 712 101DCR 2459C
 6-08 305 3 24000 5.3 1277 3.4 818 102DCR 2826C
 7-08 305 3 27650 4.7 1302 3.4 953 102DCR 3293C
 10-02 211 3 20630 4.8 999 3.0 612 97DCR 2109C
 305 2X ME AVG 6L 20770M 1139F 721P 2493C
 PPA 167M 107F 15P / YD -648M 78F -1P
 CDCB GPTA S 10/01/2019 5RECS 87%R 70%ILE
 -26M 0.22% 42F 0.03% 5P 270CM\$ 259NM\$ 236FM\$
 1.6PL 0.9LIV -0.9DPR -1.2CCR 0.2HCR 2.93SCS 205GM\$
 AJCA 10/01/2019 GPTAT 83%R 1.6 GJUI 23.7 GJPI 81%R 73

BUTTERCREST SUCCESS-ET
 USA 115517525 GT50K BBR 100 JH1F 7JE962
 CDCB GPTA S 08/01/2019 3736DAUS 537HRDS 9%RIP
 99%R 55M 0.14% 30F 22%ILE
 99%R 0.06% 14P 231CM\$ 211NM\$ 167FM\$ 126GM\$
 1.0PL 0.4LIV -2.5DPR -3.3CCR -0.8HCR 3.00SCS
 AJCA 08/01/2019 1135DAUS
 GPTAT 98%R 1.7 GJUI 13.9 GJPI 98%R 59

MAR LANE P QUEEN (TWIN) 82%
 USA 067228208
 DHIA HERD # 31-60-0858 CONTROL # 66
 8-05 305 2 14570 5.2 757 3.8 555 97DCR 1920C
 9-05 305 2 14970 4.8 719 4.2 633 97DCR 2033C
 305 2X ME AVG 2L 15948M 794F 630P 2108C
 CDCB PTA 08/01/2019 ORECS 44%R 4%ILE
 -673M 0.03% -27F 0.03% -19P -168CM\$ -170NM\$ -175FM\$
 -0.6PL 0.2LIV 1.2DPR 1.4CCR 1.0HCR 2.98SCS -119GM\$
 AJCA 08/01/2019 PTAT 39%R -0.5 JUI -5.8 JPI 40%R -45

SIRE: ROCK ELLA PARAMOUNT-ET GJPI 9 9%ILE
 NEXT DAM:
 MAR LANE TALENT PRINCESS-P
 SIRE: AU GLENWOOD TALENT {6}-ET GJPI -28 5%ILE

4TH DAM:
 MAR LANE OPPORTUNITY PRINCESS-P
 1-04 305 2 9260 4.3 394 3.5 322 DHIR 1046C

LOT 84 WRJ OLIVER FIONA USA 067378415

BORN 07/09/2017 P2
 FEMALE EFI 8.1% AMERICAN ID 415 / 415

PA 469M 33F 18P
 244CM\$ 239NM\$ 227FM\$
 1.5PL -2.0DPR -2.2CCR -1.0HCR 3.01SCS
 PA TYPE 1.5 JPI 36%R 64
 ST SR DF RA RW RL FA FU
 0.9 0.6 0.9 L0.7 0.5 S0.0 S0.5 1.4
 RH RUW UC UD TP TL RTR RTS
 1.6 0.7 0.4 S1.0 C0.8 L0.1

BRED: 03/29/2019 DUE: 01/02/2020 TO
 FOREST GLEN VOLCANO VIPER
 USA 067466631 29JE3936
 CDCB GPTA S 08/01/2019 584DAUS 84HRDS 18%RIP
 98%R 1318M -0.06% 50F 53%ILE
 98%R 0.03% 53P 412CM\$ 390NM\$ 344FM\$ 274GM\$
 1.8PL -1.6LIV -3.4DPR -2.2CCR 1.5HCR 3.04SCS
 AJCA 08/01/2019 314DAUS
 GPTAT 97%R 2.1 GJUI 21.2 GJPI 93%R 129

SISTER(S):
 JX WRJ PROPJOE FALLYN {4}
 SELLING AS LOT 89

SIRE:
 DUTCH HOLLOW OLIVER-P
 USA 067184544 GT50K BBR 100 JH1F 7JE1219
 CDCB GPTA S 08/01/2019 1673DAUS 408HRDS 38%RIP
 99%R 713M 0.05% 44F 44%ILE
 99%R -0.01% 23P 345CM\$ 343NM\$ 337FM\$ 235GM\$
 2.2PL 2.5LIV -2.4DPR -3.0CCR -0.8HCR 3.01SCS
 AJCA 08/01/2019 593DAUS
 GPTAT 98%R 2.3 GJUI 21.7 GJPI 96%R 92

DAM:
 WRJ MILES FANCY
 USA 118661205
 TATTOO / W25
 DHIA HERD # 31-60-0858 CONTROL # 246
 2-02 292 2 14590 4.6 673 3.6 519 95DCR 1794C
 3-01 305 2 18200 4.5 823 3.5 637 98DCR 2198C
 4-01 266 2 16450 4.1 668 3.6 587 96DCR 1883C
 5-00 305 2 18360 4.2 775 3.8 692 96DCR 2202C
 305 2X ME AVG 4L 20199M 868F 717P 2382C
 2-09 83% 3-06 83%
 ST SR DF RA RW RL FA FU RH RUW UC UD TP TL RTR RTS
 33 34 32 22 26 32 23 24 38 27 36 24 36 27 32 25
 PPA 300M 15F 14P / YD 615M 46F 27P
 CDCB PTA 08/01/2019 4RECS 54%R 33%ILE
 224M 0.06% 22F 0.02% 12P 143CM\$ 135NM\$ 116FM\$
 0.8PL 0.3LIV -1.5DPR -1.4CCR -1.2HCR 3.00SCS 78GM\$
 AJCA 08/01/2019 PTAT 48%R 0.6 JUI 8.1 JPI 47%R 35

HODGE J WILLIAM & RACHEL BREEDER & OWNER
 NORWICH, OH
 740-796-4586

ALL LYNN'S LOUIE VALENTINO-ET
 USA 116279413 GT50K BBR 100 JH1C 7JE1038
 CDCB GPTA S 08/01/2019 18882DAUS 2083HRDS 9%RIP
 99%R 774M -0.08% 20F 31%ILE
 99%R -0.02% 24P 283CM\$ 281NM\$ 278FM\$ 157GM\$
 4.2PL 3.3LIV -2.7DPR -3.6CCR 0.9HCR 2.97SCS
 AJCA 08/01/2019 8556DAUS
 GPTAT 99%R 1.9 GJUI 17.1 GJPI 99%R 77
 DUTCH HOLLOW MIK OLIVE-P 93%
 USA 116469076 GT8K BBR 100 JH1F
 TATTOO E799 / E799
 DHIA HERD # 21-10-0357 CONTROL # 3799
 5-03 305 3 21260 5.3 1131 3.3 712 101DCR 2459C
 6-08 305 3 24000 5.3 1277 3.4 818 102DCR 2826C
 7-08 305 3 27650 4.7 1302 3.4 953 102DCR 3293C
 10-02 211 3 20630 4.8 999 3.0 612 97DCR 2109C
 305 2X ME AVG 6L 20770M 1139F 721P 2493C
 PPA 167M 107F 15P / YD -648M 78F -1P
 CDCB GPTA S 10/01/2019 5RECS 87%R 70%ILE
 -26M 0.22% 42F 0.03% 5P 270CM\$ 259NM\$ 236FM\$
 1.6PL 0.9LIV -0.9DPR -1.2CCR 0.2HCR 2.93SCS 205GM\$
 AJCA 10/01/2019 GPTAT 83%R 1.6 GJUI 23.7 GJPI 81%R 73

THREE VALLEYS COUNTRY MILES-ET
 USA 115089482 GT50K BBR 100 JH1F 7JE886
 CDCB GPTA S 08/01/2019 6273DAUS 875HRDS 5%RIP
 99%R 193M 0.08% 26F 14%ILE
 99%R 0.02% 10P 107CM\$ 101NM\$ 88FM\$ -24GM\$
 0.3PL 0.5LIV -4.2DPR -4.6CCR -4.0HCR 3.04SCS
 AJCA 08/01/2019 2006DAUS
 GPTAT 99%R 0.9 GJUI 9.8 GJPI 99%R 17

WRJ TBONE FRANCIS
 USA 118661193
 TATTOO / H67
 DHIA HERD # 31-60-0858 CONTROL # 193
 1-10 247 2 13340 4.4 591 3.5 470 93DCR 1596C
 305 2X ME AVG 1L 20052M 898F 719P 2433C
 PPA 1212M 75F 49P / YD 2403M 126F 86P
 CDCB PTA 08/01/2019 1RECS 51%R 22%ILE
 98M 0.06% 16F 0.03% 10P 88CM\$ 77NM\$ 54FM\$
 -0.6PL -0.2LIV 0.2DPR 0.4CCR 1.4HCR 3.05SCS 80GM\$
 AJCA 08/01/2019 PTAT 42%R 0.1 JUI 4.2 JPI 43%R 23
 SIRE: RICHIES JACE TBONE A364 GJPI 39 15%ILE

NEXT DAM:
 WRJ LYLE FLORA-P
 SIRE: ALVIN A LYLE-P JPI -62 3%ILE

4TH DAM:
 BUCKEYE GROVE CITB MLJI FONTAINE

LOT 85 WRJ SLUGGER LORI USA 067378447

BORN 02/24/2018 P4
 FEMALE EFI 8.6% AMERICAN ID 447 / 447

PA 462M 42F 32P
 341CM\$ 315NM\$ 256FM\$
 2.2PL -1.8DPR -1.4CCR 0.1HCR 3.15SCS
 PA TYPE 1.4 JPI 31%R 94
 ST SR DF RA RW RL FA FU
 1.6 0.3 1.1 L0.4 0.7 P0.2 S0.5 1.5
 RH RUW UC UD TP TL RTR RTS
 1.1 0.9 0.4 S2.1 C0.3 L0.9

BRED: 05/01/2019 DUE: 02/04/2020 TO
 WILSONVIEW IF MATT-ET
 USA 118367941 7JE1344
 CDCB GPTA S 08/01/2019 3188DAUS 369HRDS 40%RIP
 99%R 360M 0.05% 27F 32%ILE
 99%R 0.03% 19P 299CM\$ 284NM\$ 253FM\$ 254GM\$
 3.8PL -1.1LIV 0.3DPR -0.7CCR 4.1HCR 2.93SCS
 AJCA 08/01/2019 840DAUS
 GPTAT 97%R 1.5 GJUI 21.1 GJPI 96%R 99

SIRE:
 KASH-IN SLUGGER-P-ET
 JE840003126536278 GT99K BBR 100 JH1F 7JE1526
 CDCB GPTA S 08/01/2019 16DAUS 10HRDS 88%RIP
 83%R 314M 0.28% 72F 75%ILE
 84%R 0.15% 41P 522CM\$ 473NM\$ 364FM\$ 381GM\$
 2.3PL -1.0LIV -1.8DPR -1.3CCR 0.2HCR 3.08SCS
 AJCA 08/01/2019 3DAUS
 GPTAT 79%R 1.4 GJUI 20.6 GJPI 78%R 148

DAM:
 WRJ GALVANIZE LEILA
 USA 067257342
 DHIA HERD # 31-60-0858 CONTROL # 342
 2-01 296 2 13340 4.7 627 3.8 510 96DCR 1711C
 305 2X ME AVG 1L 16280M 768F 631P 2106C
 2-08 80% 3-05 83%
 ST SR DF RA RW RL FA FU RH RUW UC UD TP TL RTR RTS
 37 34 37 20 37 20 36 33 33 32 29 28 44 36 36 30
 PPA 763M 2F 42P / YD 817M 6F 40P
 CDCB PTA 08/01/2019 2RECS 51%R 39%ILE
 609M -0.08% 12F 0.01% 23P 160CM\$ 156NM\$ 147FM\$
 2.0PL -0.1LIV -1.8DPR -1.5CCR 0.0HCR 3.22SCS 90GM\$
 AJCA 08/01/2019 PTAT 48%R 1.3 JUI 13.0 JPI 45%R 39

SISTER(S):
 WRJ JUPITER LEILANI 83%
 3-05 305 2 25060 3.6 891 3.6 904 96DCR 2683C

HODGE J WILLIAM & RACHEL BREEDER & OWNER
 NORWICH, OH
 740-796-4586

AHLEM NIKON-P
 USA 071199770 GT50K BBR 100 JH1F 29JE3870
 CDCB GPTA S 08/01/2019 1308DAUS 262HRDS 5%RIP
 99%R 354M 0.18% 53F 44%ILE
 99%R 0.09% 30P 367CM\$ 340NM\$ 278FM\$ 232GM\$
 2.1PL -0.1LIV -2.5DPR -3.2CCR -2.8HCR 3.22SCS
 AJCA 08/01/2019 662DAUS
 GPTAT 98%R 1.3 GJUI 21.5 GJPI 97%R 99

KASH IN DIMENSION 39428-P-ET 90%
 USA 071054955 GT8K BBR 100 JH1F
 DHIA HERD # 93-54-0855 CONTROL # 39428
 1-10 282 3 16470 5.7 946 3.9 638 92DCR 2208C
 2-09 298 3 21600 5.6 1215 4.0 869 93DCR 3009C
 3-09 305 3 21960 5.6 1239 4.1 900 95DCR 3117C
 305 2X ME AVG 3L 20820M 1204F 849P 2941C
 PPA 956M 174F 95P / YD 754M 145F 87P
 CDCB GPTA S 10/01/2019 3RECS 89%R 94%ILE
 232M 0.22% 55F 0.15% 38P 439CM\$ 385NM\$ 270FM\$
 1.6PL -0.9LIV -1.2DPR -1.0CCR 1.3HCR 2.83SCS 317GM\$
 AJCA 10/01/2019 GPTAT 85%R 1.1 GJUI 8.1 GJPI 83%R 131

BUTTERCREST GALVANIZE
 USA 117275551 GT50K BBR 100 JH1C 7JE1151
 CDCB GPTA S 08/01/2019 4276DAUS 496HRDS 9%RIP
 99%R 796M -0.05% 27F 22%ILE
 99%R 0.02% 32P 230CM\$ 219NM\$ 194FM\$ 106GM\$
 2.2PL -1.2LIV -3.2DPR -3.9CCR -1.6HCR 3.12SCS
 AJCA 08/01/2019 1329DAUS
 GPTAT 99%R 1.9 GJUI 13.3 GJPI 99%R 60

WRJ VISIONARY LARK 87%
 USA 118660884
 TATTOO / W2
 DHIA HERD # 31-60-0858 CONTROL # 225
 2-01 305 2 13050 4.6 604 3.6 467 97DCR 1613C
 3-02 305 2 16020 4.5 718 3.5 553 97DCR 1911C
 305 2X ME AVG 3L 12670M 610F 458P 1575C
 PPA -1273M -74F -55P / YD -487M -51F -27P
 CDCB PTA 08/01/2019 2RECS 52%R 32%ILE
 565M -0.11% 4F -0.02% 16P 126CM\$ 130NM\$ 138FM\$
 1.8PL 1.1LIV -0.5DPR 0.8CCR 1.6HCR 3.14SCS 103GM\$
 AJCA 08/01/2019 PTAT 46%R 0.9 JUI 16.0 JPI 43%R 38
 SIRE: ALL LYNN'S LEGAL VISIONARY-ET GJPI 128 49%ILE

NEXT DAM:
 MAR LANE A LADY
 SIRE: FOREST GLEN AVERY ACTION-ET GJPI 18 11%ILE
 4TH DAM:
 MAR LANE MM LORI



GABYS BARBER ROXALLIE, E-94%
FIFTH DAM OF LOT 86

LOT 86 WRJ OLIVER RIPLEY USA 067378440

BORN 12/09/2017 PO
FEMALE EFI 7.4% AMERICAN ID 440 / 440

HODGE J WILLIAM & RACHEL BREEDER & OWNER
NORWICH, OH
740-796-4586

PA 38M 16F 6P
92CM\$ 87NM\$ 74FM\$
0.6PL -2.8DPR -3.6CCR -1.3HCR 3.13SCS
PA TYPE 2.0 JPI 36R 18
ST SR DF RA RW RL FA FU
1.2 0.2 1.2 L0.6 0.2 P0.3 S0.4 1.4
RH RUW UC UD TP TL RTR RTS
2.0 1.0 0.3 S1.4 C0.4 L0.3

BRED: 04/16/2019 DUE: 01/20/2020 TO
AHLEM VIABULL-P
USA 071199749 29JE3869
CDCB GPTA S 08/01/2019 293DAUS 69HRDS 22%RIP
97R 1139M -0.02% 50F 85%ILE
97R -0.05% 31P 513CM\$ 514NM\$ 519FM\$ 463GM\$
6.2PL 2.0LIV 1.4DPR 1.1CCR -0.6HCR 2.80SCS
AJCA 08/01/2019 136DAUS
GPTAT 94R 1.2 GJUI 15.3 GJPI 92R 153

SIRE:
DUTCH HOLLOW OLIVER-P
USA 067184544 GT50K BBR 100 JH1F 7JE1219
CDCB GPTA S 08/01/2019 1673DAUS 408HRDS 38RIP
99R 713M 0.05% 44F 44%ILE
99R -0.01% 23P 345CM\$ 343NM\$ 337FM\$ 235GM\$
2.2PL 2.5LIV -2.4DPR -3.0CCR -0.8HCR 3.01SCS
AJCA 08/01/2019 593DAUS
GPTAT 98R 2.3 GJUI 21.7 GJPI 96R 92

DAM:
GABYS TEQUILA RUNNER
USA 118074377
TATTOO G2116 / G2116
DHIA HERD # 31-60-0858 CONTROL # 2116
4-02 305 2 15660 4.1 636 3.8 593 98DCR 1843C
5-05 305 2 20810 4.1 856 3.6 751 97DCR 2412C
305 2X ME AVG 3L 17539M 779F 644P 2087C
3-01 83% 4-06 83%
ST SR DF RA RW RL FA FU RH RUW UC UD TP TL RTR RTS
36 27 36 25 26 33 40 36 39 35 22 27 27 28 32 30
PPA -113M -18F 4P / YD -785M -23F -11P
CDCB PTA 08/01/2019 3RECS 55R 4%ILE
-637M 0.09% -13F 0.06% -11P -162CM\$ -169NM\$ -190FM\$
-1.0PL -2.4LIV -3.1DPR -4.1CCR -1.7HCR 3.25SCS -223GM\$
AJCA 08/01/2019 PTAT 49R 1.6 JUI 11.3 JPI 48R -56

ALL LYNNS LOUIE VALENTINO-ET
USA 116279413 GT50K BBR 100 JH1C 7JE1038
CDCB GPTA S 08/01/2019 18882DAUS 2083HRDS 9RIP
99R 774M -0.08% 20F 31%ILE
99R -0.02% 24P 283CM\$ 281NM\$ 278FM\$ 157GM\$
4.2PL 3.3LIV -2.7DPR -3.6CCR 0.9HCR 2.97SCS
AJCA 08/01/2019 8556DAUS
GPTAT 99R 1.9 GJUI 17.1 GJPI 99R 77
DUTCH HOLLOW MIK OLIVE-P 93%
USA 116469076 GT8K BBR 100 JH1F
TATTOO E799 / E799
DHIA HERD # 21-10-0357 CONTROL # 3799
5-03 305 3 21260 5.3 1131 3.3 712 101DCR 2459C
6-08 305 3 24000 5.3 1277 3.4 818 102DCR 2826C
7-08 305 3 27650 4.7 1302 3.4 953 102DCR 3293C
10-02 211 3 20630 4.8 999 3.0 612 97DCR 2109C
305 2X ME AVG 6L 20770M 1139F 721P 2493C
PPA 167M 107F 15P / YD -648M 78F -1P
CDCB GPTA S 10/01/2019 5RECS 87R 70%ILE
-26M 0.22% 42F 0.03% 5P 270CM\$ 259NM\$ 236FM\$
1.6PL 0.9LIV -0.9DPR -1.2CCR 0.2HCR 2.93SCS 205GM\$
AJCA 10/01/2019 GPTAT 83R 1.6 GJUI 23.7 GJPI 81R 73

TOWER VUE PRIME TEQUILA-ET
USA 114816452 GTHD BBR 100 JH1F 76JE156
CDCB GPTA S 08/01/2019 4793DAUS 1400HRDS 11RIP
99R -1404M 0.21% -29F 0%ILE
99R 0.08% -35P -376CM\$ -378NM\$ -391FM\$ -424GM\$
-2.3PL -4.1LIV -3.9DPR -5.6CCR -1.7HCR 3.40SCS
AJCA 08/01/2019 3195DAUS
GPTAT 99R 1.8 GJUI 26.0 GJPI 98R -123

GABYS ON TIME RONNIE 90%
USA 117477056
TATTOO G1874 / G1874
DHIA HERD # 63-12-0008 CONTROL # 1874
1-11 305 2 16840 6.2 1044 4.0 673 99DCR 2330C
3-05 305 2 18680 5.3 990 4.1 760 95DCR 2632C
305 2X ME AVG 3L 18993M 1028F 748P 2576C
PPA -270M 54F 52P / YD -776M 20F 18P
CDCB PTA 08/01/2019 3RECS 57R 15%ILE
-246M 0.09% 5F 0.08% 6P 50CM\$ 31NM\$ -14FM\$
0.0PL -0.8LIV -1.3DPR -1.5CCR -1.0HCR 3.09SCS -1GM\$
AJCA 08/01/2019 PTAT 51R 1.2 JUI 4.0 JPI 50R 12
SIRE: LENCREST ON TIME-ET GJPI 0 6%ILE

SISTER(S):
GABYS ZURICK ROMIE 87%
3-06 305 2 17930 6.0 1074 3.7 667 104DCR 2307C

NEXT DAM:
GABYS ACTION RONNIE 90%
2-10 305 2 18458 4.7 870 3.5 640 100DCR 2212C
SIRE: FOREST GLEN AVERY ACTION-ET GJPI 18 11%ILE

4TH DAM:
GABYS SAVORY ROXALLIE 90%
6-05 305 2 18450 5.2 968 3.4 621 102DCR 2145C

LOT 87 WRJ VOLCANO GOLDIE {3} USA 067284391

BORN 02/19/2017 P6
 FEMALE EFI 8.9% AMERICAN ID 391 / 391

PA 798M 40F 30P
 292CM\$ 280NM\$ 257FM\$
 1.5PL -1.5DPR -0.3CCR 2.1HCR 2.92SCS
 PA TYPE 0.6 JPI 37%R 90
 ST SR DF RA RW RL FA FU
 -0.5 -0.1 0.5 L0.3 -0.3 S0.3 L0.2 0.8
 RH RUW UC UD TP TL RTR RTS
 0.4 0.3 -0.1 S0.1 C1.0 S0.3

BRED: 02/25/2019 DUE: 12/01/2019 TO
 AHLEM VIABULL-P
 USA 071199749 29JE3869
 CDCB GPTA S 08/01/2019 293DAUS 69HRDS 22%RIP
 97%R 1139M -0.02% 50F 85%ILE
 97%R -0.05% 31P 513CM\$ 514NM\$ 519FM\$ 463GM\$
 6.2PL 2.0LIV 1.4DPR 1.1CCR -0.6HCR 2.80SCS
 AJCA 08/01/2019 136DAUS
 GPTAT 94%R 1.2 GJUI 15.3 GJPI 92%R 153

SIRE:
 ALL LYNNS LEGAL VOLCANO-ET
 USA 117222807 GT50K BBR 100 JH1F 29JE3762
 CDCB GPTA S 08/01/2019 6552DAUS 425HRDS 14%RIP
 99%R 1570M -0.10% 53F 55%ILE
 99%R -0.05% 46P 407CM\$ 406NM\$ 406FM\$ 280GM\$
 2.8PL -1.2LIV -3.7DPR -1.7CCR 3.1HCR 2.88SCS
 AJCA 08/01/2019 1586DAUS
 GPTAT 99%R 1.3 GJUI 12.7 GJPI 99%R 127

DAM:
 WRJ RENEGADE GILDA {2}
 USA 067257303
 DHIA HERD # 31-60-0858 CONTROL # 303
 2-03 275 2 13130 4.9 649 3.8 501 95DCR 1733C
 3-03 291 2 17270 4.9 845 3.9 679 97DCR 2296C
 305 2X ME AVG 2L 17768M 872F 692P 2356C
 2-09 78% 3-10 80%
 ST SR DF RA RW RL FA FU RH RUW UC UD TP TL RTR RTS
 34 36 30 24 36 31 28 33 38 30 21 21 37 22 35 27
 PPA -109M 50F 37P / YD 0M 49F 29P
 CDCB PTA 08/01/2019 3RECS 54%R 38%ILE
 26M 0.13% 26F 0.07% 14P 177CM\$ 154NM\$ 107FM\$
 0.1PL -0.8LIV 0.7DPR 1.2CCR 1.1HCR 2.96SCS 163GM\$
 AJCA 08/01/2019 PTAT 46%R -0.2 JUI -3.4 JPI 47%R 53

SISTER(S):
 WRJ JUPITER GWEN {2} 80%
 3-01 305 2 20650 4.3 884 3.6 734 98DCR 2432C

HODGE J WILLIAM & RACHEL BREEDER & OWNER
 NORWICH, OH
 740-796-4586

TOLLENAARS IMPULS LEGAL 233-ET
 USA 061929249 GTHD BBR 100 JH1C 29JE3506
 CDCB GPTA S 08/01/2019 13008DAUS 1463HRDS 6%RIP
 99%R 404M -0.07% 6F 16%ILE
 99%R 0.01% 17P 172CM\$ 164NM\$ 147FM\$ 159GM\$
 2.2PL 0.4LIV 0.4DPR 1.4CCR 3.3HCR 3.00SCS
 AJCA 08/01/2019 5842DAUS
 GPTAT 99%R 0.7 GJUI 16.8 GJPI 99%R 69
 D&E PARAMOUNT VIOLET 90%
 USA 067007718 GTHD BBR 100 JH1F
 TATTOO / D7718
 DHIA HERD # 35-57-0960 CONTROL # 7718
 1-09 305 2 20540 4.6 954 3.3 684 94DCR 2362C
 2-09 305 2 20550 4.5 921 3.4 705 94DCR 2436C
 5-02 305 3 27600 4.2 1167 3.5 953 95DCR 3186C
 305 2X ME AVG 3L 23841M 1059F 813P 2788C
 PPA 4231M 152F 120P / YD 3743M 128F 113P
 CDCB GPTA S 10/01/2019 3RECS 97%R 93%ILE
 1479M -0.11% 46F -0.03% 46P 371CM\$ 372NM\$ 372FM\$
 2.5PL 1.6LIV -3.5DPR -2.5CCR 1.5HCR 3.17SCS 241GM\$
 AJCA 10/01/2019 GPTAT 96%R 0.7 GJUI -0.6 GJPI 96%R 95

BW RENEGADE-ET
 USA 115883929 GT50K BBR 100 JH1F 200JE60
 CDCB GPTA S 08/01/2019 9596DAUS 822HRDS 4%RIP
 99%R 24M 0.27% 54F 36%ILE
 99%R 0.09% 18P 329CM\$ 302NM\$ 242FM\$ 289GM\$
 0.5PL -0.1LIV 0.4DPR 1.1CCR 1.4HCR 3.04SCS
 AJCA 08/01/2019 3680DAUS
 GPTAT 99%R -0.1 GJUI -2.4 GJPI 99%R 85

WRJ LOUIE GYPSY {1} 85%
 USA 118660567
 TATTOO / H42
 DHIA HERD # 31-60-0858 CONTROL # 170
 3-00 305 2 15750 4.9 773 4.0 630 98DCR 2113C
 4-03 300 2 21300 4.8 1021 3.8 807 97DCR 2754C
 305 2X ME AVG 3L 14612M 692F 562P 1888C
 PPA -767M -1F -4P / YD -180M 1F 11P
 CDCB PTA 08/01/2019 4RECS 57%R 10%ILE
 60M -0.01% 0F 0.03% 8P -24CM\$ -35NM\$ -57FM\$
 -1.3PL -1.8LIV -0.4DPR 0.0CCR 0.6HCR 2.97SCS -29GM\$
 AJCA 08/01/2019 PTAT 37%R -0.4 JUI -6.6 JPI 48%R -1
 SIRE: BHF-SSF PARADE LOUIE-ET GJPI -20 5%ILE

LOT 88 WRJ TEXAS APPLE {2} USA 067378472

BORN 06/01/2018 P1
 FEMALE EFI 7.6% AMERICAN ID 472 / 472

PA 91M 6F 8P
 92CM\$ 85NM\$ 68FM\$
 1.4PL -1.8DPR -1.2CCR 2.6HCR 3.06SCS
 PA TYPE 1.4 JPI 37%R 33
 ST SR DF RA RW RL FA FU
 0.9 0.2 1.0 L0.5 0.2 P0.1 L0.1 1.1
 RH RUW UC UD TP TL RTR RTS
 1.7 0.8 0.8 S1.4 C0.6 L0.1

SIRE:
 HEARTLAND IRWIN TEXAS-ET
 USA 067312531 GT80K BBR 100 JH1F 7JE1354
 CDCB GPTA S 08/01/2019 3655DAUS 457HRDS 37%RIP
 99%R 509M -0.11% 1F 20%ILE
 99%R 0.01% 20P 196CM\$ 189NM\$ 173FM\$ 123GM\$
 3.9PL -1.2LIV -1.8DPR -1.8CCR 2.5HCR 3.03SCS
 AJCA 08/01/2019 1170DAUS
 GPTAT 99%R 2.6 GJUI 34.2 GJPI 97%R 77

DAM:
 WRJ ECLIPES ASTER {1}
 USA 118660736
 TATTOO / H75
 DHIA HERD # 31-60-0858 CONTROL # 202
 2-11 305 2 15660 5.1 798 3.9 608 97DCR 2104C
 4-04 305 2 19420 4.6 891 3.9 748 97DCR 2465C
 5-07 295 2 18330 4.8 881 4.0 726 97DCR 2419C
 6-06 272 2 15460 5.2 810 3.9 606 95DCR 2098C
 305 2X ME AVG 4L 17844M 876F 698P 2358C
 3-02 83% 4-04 85%
 ST SR DF RA RW RL FA FU RH RUW UC UD TP TL RTR RTS
 49 38 42 22 35 35 22 35 43 35 32 20 25 26 32 38
 PPA -424M 55F 17P / YD -296M 45F 10P
 CDCB PTA 08/01/2019 4RECS 59%R 11%ILE
 -327M 0.14% 11F 0.04% -4P -12CM\$ -20NM\$ -38FM\$
 -1.2PL 0.5LIV -1.7DPR -0.6CCR 2.7HCR 3.08SCS -48GM\$
 AJCA 08/01/2019 PTAT 49%R 0.2 JUI 0.6 JPI 50%R -12

SELLING OPEN
 SERVICE INFO TO BE ANNOUNCED

HODGE J WILLIAM & RACHEL BREEDER & OWNER
 NORWICH, OH
 740-796-4586

ALL LYNNS VALENTINO IRWIN-ET
 USA 117423084 GT50K BBR 100 JH1C 7JE1163
 CDCB GPTA S 08/01/2019 3787DAUS 723HRDS 12%RIP
 99%R 419M -0.01% 18F 21%ILE
 99%R -0.01% 14P 203CM\$ 199NM\$ 193FM\$ 75GM\$
 4.2PL -0.1LIV -3.6DPR -3.6CCR 2.0HCR 2.94SCS
 AJCA 08/01/2019 2211DAUS
 GPTAT 99%R 1.7 GJUI 24.8 GJPI 99%R 61
 HEARTLAND NATHAN TEXAS-ET 95%
 USA 067041437 GT50K BBR 100 JH1F
 DHIA HERD # 48-89-0168 CONTROL # 1437
 2-10 305 3 21850 4.6 1008 3.9 843 93DCR 2785C
 3-11 305 3 26340 4.3 1130 3.8 991 92DCR 3185C
 5-01 305 3 25940 4.6 1185 3.7 963 94DCR 3232C
 7-00 183 3 17610 4.8 844 3.5 610 79DCR 2108C
 305 2X ME AVG 5L 21944M 1006F 828P 2737C
 PPA 1709M 27F 70P / YD 1127M 22F 53P
 CDCB GPTA S 10/01/2019 5RECS 93%R 23%ILE
 357M -0.06% 5F 0.03% 18P 98CM\$ 88NM\$ 66FM\$
 0.9PL -1.1LIV -2.6DPR -2.1CCR 0.7HCR 3.12SCS 22GM\$
 AJCA 10/01/2019 GPTAT 90%R 1.5 GJUI 20.1 GJPI 90%R 35

MAACK DAIRY ECLIPES-P-ET
 USA 114845461 GT50K BBR 100 JH1F 7JE860
 CDCB GPTA S 08/01/2019 14549DAUS 2017HRDS 4%RIP
 99%R -467M 0.17% 10F 5%ILE
 99%R 0.05% -7P -45CM\$ -51NM\$ -68FM\$ -154GM\$
 -1.2PL 1.3LIV -5.0DPR -3.7CCR 4.0HCR 3.24SCS
 AJCA 08/01/2019 6161DAUS
 GPTAT 99%R 1.2 GJUI 14.2 GJPI 99%R -22
 UNREGISTERED JERSEY MATERNAL GRANDDAM
 USA 055178543

LOT 89 JX WRJ PROPJOE FALLYN {4} USA 067378473

BORN 06/03/2018 P2
 FEMALE EFI 7.6% AMERICAN ID 473 / 473

PA 127M 42F 15P
 280CM\$ 261NM\$ 220FM\$
 1.9PL -2.2DPR -3.0CCR -0.5HCR 2.92SCS
 PA TYPE 1.1 JPI 37%R 71
 ST SR DF RA RW RL FA FU
 0.9 0.7 0.7 H0.2 0.7 S0.0 S0.7 1.4
 RH RUW UC UD TP TL RTR RTS
 0.7 0.5 0.7 S1.3 C0.9 L0.6

SELLING OPEN
 SERVICE INFO TO BE ANNOUNCED

SISTER(S):
 WRJ OLIVER FIONA
 SELLING AS LOT 84

SIRE:
 JX FARIA BROTHERS PROP JOE {3}-ET
 JE840003011609994 GT80K BBR 100 JH1F 1JE889
 CDCB GPTA S 08/01/2019 7794DAUS 224HRDS 44%RIP
 99%R 29M 0.30% 61F 50%ILE
 99%R 0.08% 17P 416CM\$ 386NM\$ 324FM\$ 258GM\$
 3.0PL 1.3LIV -2.8DPR -4.5CCR 0.2HCR 2.83SCS
 AJCA 08/01/2019 555DAUS
 GPTAT 98%R 1.6 GJUI 20.5 GJPI 99%R 107

DAM:
 WRJ MILES FANCY
 USA 118661205
 TATTOO / W25
 DHIA HERD # 31-60-0858 CONTROL # 246
 2-02 292 2 14590 4.6 673 3.6 519 95DCR 1794C
 3-01 305 2 18200 4.5 823 3.5 637 98DCR 2198C
 4-01 266 2 16450 4.1 668 3.6 587 96DCR 1883C
 5-00 305 2 18360 4.2 775 3.8 692 96DCR 2202C
 305 2X ME AVG 4L 20199M 868F 717P 2382C

2-09 83% 3-06 83%
 ST SR DF RA RW RL FA FU RH RUW UC UD TP TL RTR RTS
 33 34 32 22 26 32 23 24 38 27 36 24 36 27 32 25
 PPA 300M 15F 14P / YD 615M 46F 27P
 CDCB PTA 08/01/2019 4RECS 54%R 33%ILE
 224M 0.06% 22F 0.02% 12P 143CM\$ 135NM\$ 116FM\$
 0.8PL 0.3LIV -1.5DPR -1.4CCR -1.2HCR 3.00SCS 78GM\$
 AJCA 08/01/2019 PTAT 48%R 0.6 JUI 8.1 JPI 47%R 35

HODGE J WILLIAM & RACHEL BREEDER & OWNER
 NORWICH, OH
 740-796-4586

CAL-MART RENEGADE HILARIO-ET
 USA 117542312 GT50K BBR 100 JH1F 29JE3791
 CDCB GPTA S 08/01/2019 695DAUS 102HRDS 4%RIP
 99%R -41M 0.30% 58F 40%ILE
 99%R 0.11% 20P 347CM\$ 313NM\$ 239FM\$ 203GM\$
 2.0PL 0.0LIV -2.4DPR -4.0CCR -2.7HCR 3.02SCS
 AJCA 08/01/2019 246DAUS
 GPTAT 97%R 0.4 GJUI 7.9 GJPI 97%R 83
 JX FARIA BROTHERS TARGET RONALDO {2} 88%
 JE840003007109191 GT6K BBR 88
 DHIA HERD # 74-97-4513 CONTROL # 80982
 4-07 271 2 21550 5.8 1252 4.0 858 101DCR 2971C
 5-06 305 2 25390 5.7 1442 4.0 1007 101DCR 3486C
 6-11 305 2 21750 5.7 1241 3.7 803 102DCR 2777C
 7-11 305 2 21980 5.6 1240 3.7 818 102DCR 2830C
 305 2X ME AVG 6L 23823M 1348F 910P 3151C
 PPA 2921M 236F 121P / YD 2439M 173F 95P
 CDCB GPTA M 10/01/2019 5RECS 92%R 95%ILE
 823M 0.08% 56F 0.00% 30P 400CM\$ 389NM\$ 366FM\$
 1.2PL 2.6LIV -1.1DPR -2.7CCR 0.4HCR 2.86SCS 307GM\$
 AJCA 10/01/2019 GPTAT 81%R 1.4 GJUI 13.1 GJPI 86%R 110M

THREE VALLEYS COUNTRY MILES-ET
 USA 115089482 GT50K BBR 100 JH1F 7JE886
 CDCB GPTA S 08/01/2019 6273DAUS 875HRDS 5%RIP
 99%R 193M 0.08% 26F 14%ILE
 99%R 0.02% 10P 107CM\$ 101NM\$ 88FM\$ -24GM\$
 0.3PL 0.5LIV -4.2DPR -4.6CCR -4.0HCR 3.04SCS
 AJCA 08/01/2019 2006DAUS
 GPTAT 99%R 0.9 GJUI 9.8 GJPI 99%R 17

WRJ TBONE FRANCIS
 USA 118661193
 TATTOO / H67
 DHIA HERD # 31-60-0858 CONTROL # 193
 1-10 247 2 13340 4.4 591 3.5 470 93DCR 1596C
 305 2X ME AVG 1L 20052M 898F 719P 2433C
 PPA 1212M 75F 49P / YD 2403M 126F 86P
 CDCB PTA 08/01/2019 1RECS 51%R 22%ILE
 98M 0.06% 16F 0.03% 10P 88CM\$ 77NM\$ 54FM\$
 -0.6PL -0.2LIV 0.2DPR 0.4CCR 1.4HCR 3.05SCS 80GM\$
 AJCA 08/01/2019 PTAT 42%R 0.1 JUI 4.2 JPI 43%R 23
 SIRE: RICHIES JACE TBONE A364 GJPI 39 15%ILE

NEXT DAM:
 WRJ LYLE FLORA-P
 SIRE: ALVIN A LYLE-P JPI -62 3%ILE
 4TH DAM:
 BUCKEYE GROVE CITB MLJI FONTAINE

LOT 90 WRJ TEXAS PEONY USA 067400478

BORN 06/19/2018 PO
 FEMALE EFI 6.9% AMERICAN ID 478 / 478
 PA -336M -25F -11P 38%R
 -16CM\$ -15NM\$ -14FM\$
 2.7PL 0.9DPR 0.7CCR 2.6HCR 2.95SCS

SELLING OPEN
 SERVICE INFO TO BE ANNOUNCED

SIRE:
 HEARTLAND IRWIN TEXAS-ET
 USA 067312531 GT80K BBR 100 JH1F 7JE1354
 CDCB GPTA S 08/01/2019 3655DAUS 457HRDS 37%RIP
 99%R 509M -0.11% 1F 20%ILE
 99%R 0.01% 20P 196CM\$ 189NM\$ 173FM\$ 123GM\$
 3.9PL -1.2LIV -1.8DPR -1.8CCR 2.5HCR 3.03SCS
 AJCA 08/01/2019 1170DAUS
 GPTAT 99%R 2.6 GJUI 34.2 GJPI 97%R 77

DAM:
 MAR LANE VIN PANSY
 USA 173073863
 TATTOO C344 / C344
 DHIA HERD # 31-60-0858 CONTROL # 1344
 2-11 229 2 7880 4.8 375 3.5 279 91DCR 964C
 3-10 233 2 10770 4.5 487 3.6 387 88DCR 1315C
 305 2X ME AVG 2L 12430M 570F 441P 1512C
 4-00 79%
 ST SR DF RA RW RL FA FU RH RUW UC UD TP TL RTR RTS
 35 44 34 23 37 27 29 30 34 37 15 25 18 30 23 32
 PPA -3580M -143F -129P / YD -3156M -131F -117P
 CDCB PTA 08/01/2019 2RECS 52%R 2%ILE
 -1181M 0.03% -50F 0.00% -42P -227CM\$ -219NM\$ -200FM\$
 1.5PL 1.7LIV 3.5DPR 3.2CCR 2.6HCR 2.86SCS -117GM\$

HODGE J WILLIAM & RACHEL BREEDER & OWNER
 NORWICH, OH
 740-796-4586

ALL LYNN'S VALENTINO IRWIN-ET
 USA 117423084 GT50K BBR 100 JH1C 7JE1163
 CDCB GPTA S 08/01/2019 3787DAUS 723HRDS 12%RIP
 99%R 419M -0.01% 18F 21%ILE
 99%R -0.01% 14P 203CM\$ 199NM\$ 193FM\$ 75GM\$
 4.2PL -0.1LIV -3.6DPR -3.6CCR 2.0HCR 2.94SCS
 AJCA 08/01/2019 2211DAUS
 GPTAT 99%R 1.7 GJUI 24.8 GJPI 99%R 61

HEARTLAND NATHAN TEXAS-ET 95%
 USA 067041437 GT50K BBR 100 JH1F
 DHIA HERD # 48-89-0168 CONTROL # 1437
 2-10 305 3 21850 4.6 1008 3.9 843 93DCR 2785C
 3-11 305 3 26340 4.3 1130 3.8 991 92DCR 3185C
 5-01 305 3 25940 4.6 1185 3.7 963 94DCR 3232C
 7-00 183 3 17610 4.8 844 3.5 610 79DCR 2108C
 305 2X ME AVG 5L 21944M 1006F 828P 2737C
 PPA 1709M 27F 70P / YD 1127M 22F 53P
 CDCB GPTA S 10/01/2019 5RECS 93%R 23%ILE
 357M -0.06% 5F 0.03% 18P 98CM\$ 88NM\$ 66FM\$
 0.9PL -1.1LIV -2.6DPR -2.1CCR 0.7HCR 3.12SCS 22GM\$
 AJCA 10/01/2019 GPTAT 90%R 1.5 GJUI 20.1 GJPI 90%R 35

VINDICATION
 USA 113076851 GTHD BBR 100 JH1F 94JE3437
 CDCB GPTA S 08/01/2019 1877DAUS 852HRDS 5%RIP
 99%R -1240M 0.05% -49F 4%ILE
 99%R 0.02% -40P -158CM\$ -157NM\$ -153FM\$ -39GM\$
 3.0PL 1.0LIV 4.6DPR 3.9CCR 3.1HCR 2.81SCS
 AJCA 08/01/2019 1104DAUS
 GPTAT 98%R 0.1 GJUI 8.3 GJPI 97%R -32

MAR LANE ACTION PANSY
 USA 115931613
 TATTOO C257 / C257
 CDCB PTA 08/01/2019 0RECS 36%R 4%ILE
 -895M 0.02% -38F 0.01% -30P -174CM\$ -170NM\$ -161FM\$
 0.9PL 2.5LIV 1.8DPR 1.7CCR 1.6HCR 2.93SCS -117GM\$
 SIRE: FOREST GLEN AVERY ACTION-ET GJPI 18 11%ILE

NEXT DAM:
 MAR LANE TRIBUTE PANSY
 SIRE: TERRIS AJAX TRIBUTE

4TH DAM:
 MAR LANE DUKES PEARL

LOT 91 WRJ COMANCHE JAYDE USA 067400481

BORN 07/11/2018 P8
 FEMALE EFI 8.6% AMERICAN ID 481 / 481

PA 1283M 48F 42P
 405CM\$ 399NM\$ 387FM\$
 3.1PL -1.0DPR -0.2CCR 3.2HCR 2.96SCS
 PA TYPE 1.0 JPI 34%R 121
 ST SR DF RA RW RL FA FU
 1.4 0.1 1.2 L0.9 -0.1 S0.2 S0.4 0.0
 RH RUW UC UD TP TL RTR RTS
 0.8 0.4 0.3 S0.6 W0.4 S0.4

SELLING OPEN
 SERVICE INFO TO BE ANNOUNCED

SIRE:
 AHLEM AXIS COMANCHE-ET
 USA 073409554 GT99K BBR 100 JH1F 13E928
 CDCB GPTA S 08/01/2019 944DAUS 116HRDS 85%RIP
 98%R 1937M -0.13% 63F 88%ILE
 98%R -0.05% 58P 524CM\$ 521NM\$ 519FM\$ 421GM\$
 3.8PL -1.1LIV -1.9DPR -0.5CCR 4.0HCR 2.90SCS
 AJCA 08/01/2019 204DAUS
 GPTAT 95%R 1.6 GJUI 8.5 GJPI 91%R 155

DAM:
 WRJ DAYBREAK JAYMEE {6}
 USA 067284357
 DHIA HERD # 31-60-0858 CONTROL # 357
 2-02 305 2 14420 5.1 729 3.8 550 95DCR 1903C
 305 2X ME AVG 1L 18374M 911F 697P 2412C
 2-04 77%
 ST SR DF RA RW RL FA FU RH RUW UC UD TP TL RTR RTS
 35 22 29 37 23 41 25 31 36 23 31 35 27 26 33 37
 PPA 1371M 86F 63P / YD 1659M 113F 80P
 CDCB PTA 08/01/2019 1RECS 51%R 75%ILE
 629M 0.01% 32F 0.01% 25P 286CM\$ 276NM\$ 255FM\$
 2.3PL 0.0LIV -0.1DPR 0.1CCR 2.4HCR 3.02SCS 243GM\$
 AJCA 08/01/2019 PTAT 46%R 0.4 JUI 3.5 JPI 44%R 87

HODGE J WILLIAM & RACHEL BREEDER & OWNER
 NORWICH, OH
 740-796-4586

SUGAR GROVE VALENTINO AXIS
 USA 067072875 GT50K BBR 100 JH1F 7JE1274
 CDCB GPTA S 08/01/2019 2009DAUS 276HRDS 7%RIP
 99%R 1813M -0.24% 35F 47%ILE
 99%R -0.05% 55P 377CM\$ 372NM\$ 366FM\$ 166GM\$
 3.2PL 1.4LIV -6.1DPR -6.8CCR 1.3HCR 2.86SCS
 AJCA 08/01/2019 928DAUS
 GPTAT 99%R 1.9 GJUI 12.1 GJPI 97%R 108
 AHLEM LEGAL CHARM 35462 88%
 USA 069042668 GT3K BBR 100 JH1F
 TATTOO / L5462
 DHIA HERD # 93-24-0224 CONTROL # 35462
 1-09 305 2 16420 5.0 816 3.6 596 98DCR 2061C
 3-00 305 3 22490 5.3 1193 3.7 833 96DCR 2881C
 305 2X ME AVG 2L 23060M 1161F 841P 2908C
 PPA 1545M 112F 46P / YD 1332M 92F 39P
 CDCB GPTA S 10/01/2019 2RECS 88%R 80%ILE
 612M 0.07% 43F 0.00% 23P 305CM\$ 296NM\$ 278FM\$
 1.7PL -2.4LIV 0.2DPR 0.5CCR 2.2HCR 2.95SCS 280GM\$
 AJCA 10/01/2019 GPTAT 83%R 1.3 GJUI 15.1 GJPI 81%R 95

SUNSET CANYON DAYBREAK-ET
 USA 117250114 GT50K BBR 100 JH1F 29JE3768
 CDCB GPTA S 08/01/2019 2474DAUS 201HRDS 16%RIP
 99%R 1084M -0.04% 44F 66%ILE
 99%R 0.02% 43P 460CM\$ 445NM\$ 410FM\$ 360GM\$
 4.4PL 1.5LIV -1.3DPR -0.4CCR 4.7HCR 3.08SCS
 AJCA 08/01/2019 851DAUS
 GPTAT 99%R 0.5 GJUI 4.0 GJPI 98%R 136

WRJ LYNDON JAYLA {5} 88%
 USA 118660950
 TATTOO / W13
 DHIA HERD # 31-60-0858 CONTROL # 235
 2-01 305 2 15350 4.8 733 3.5 544 97DCR 1880C
 3-01 305 2 17720 4.3 768 3.5 618 98DCR 2084C
 4-02 271 2 15680 3.6 570 3.2 507 96DCR 1613C
 5-02 305 2 18310 3.9 716 3.4 628 96DCR 2015C
 305 2X ME AVG 4L 18129M 762F 624P 2073C
 PPA -468M -34F -36P / YD 195M 4F -10P
 CDCB PTA 08/01/2019 5RECS 56%R 21%ILE
 201M -0.01% 7F -0.04% -1P 60CM\$ 71NM\$ 94FM\$
 1.2PL -1.0LIV 0.9DPR 0.2CCR 0.3HCR 2.95SCS 83GM\$
 AJCA 08/01/2019 PTAT 50%R 0.8 JUI 6.1 JPI 49%R 18
 SIRE: TOLLENAARS ARTIST LYNDON-ET GJPI 9 11%ILE

NEXT DAM:
 WRJ ROLF JACEY {4} 86%
 5-05 305 2 23870 4.1 975 3.4 815 97DCR 2688C
 SIRE: SUNBOW ROLF-ET GJPI -37 5%ILE

4TH DAM:
 MAR LANE BL JANET {3} 90%
 6-06 305 2 24690 4.2 1037 3.5 858 98DCR 2847C

LOT 92 WRJ TEXAS GLADYS {3} USA 067400483

BORN 07/13/2018 P1
 FEMALE EFI 8.2% AMERICAN ID 483 / 483

PA 595M -4F 15P
 128CM\$ 132NM\$ 142FM\$
 3.4PL -0.1DPR -0.1CCR 1.7HCR 2.99SCS
 PA TYPE 0.9 JPI 36%R 51
 ST SR DF RA RW RL FA FU
 0.8 0.2 0.5 L0.9 0.1 S0.0 S0.0 1.3
 RH RUW UC UD TP TL RTR RTS
 1.2 0.5 0.5 S1.6 C1.0 S0.8

SISTER(S):
 WRJ VENERABLE GINA {3} 85%
 4-03 305 2 20730 4.2 870 3.7 769 96DCR 2460C

SIRE:
 HEARTLAND IRWIN TEXAS-ET
 USA 067312531 GT80K BBR 100 JH1F 7JE1354
 CDCB GPTA S 08/01/2019 3655DAUS 457HRDS 37%RIP
 99%R 509M -0.11% 1F 20%ILE
 99%R 0.01% 20P 196CM\$ 189NM\$ 173FM\$ 123GM\$
 3.9PL -1.2LIV -1.8DPR -1.8CCR 2.5HCR 3.03SCS
 AJCA 08/01/2019 1170DAUS
 GPTAT 99%R 2.6 GJUI 34.2 GJPI 97%R 77

DAM:
 WRJ HEADLINE GEM {2}
 USA 118660754
 TATTOO / H79
 DHIA HERD # 31-60-0858 CONTROL # 205
 2-01 305 2 16250 4.1 668 3.5 570 96DCR 1859C
 3-01 278 2 17510 3.8 673 3.5 609 97DCR 1921C
 4-01 305 2 23030 3.5 814 3.4 781 98DCR 2385C
 5-06 294 2 20170 3.9 794 3.3 673 97DCR 2201C
 6-06 290 2 10240 3.7 378 3.5 361 95DCR 1106C
 305 2X ME AVG 6L 18142M 718F 623P 1991C
 2-05 80% 3-07 82%
 ST SR DF RA RW RL FA FU RH RUW UC UD TP TL RTR RTS
 38 36 31 38 36 40 18 42 33 34 36 24 36 19 38 15
 PPA 800M -69F OP / YD 1229M -29F 16P
 CDCB PTA 08/01/2019 5RECS 54%R 21%ILE
 681M -0.20% -9F -0.07% 10P 60CM\$ 75NM\$ 111FM\$
 2.8PL 2.3LIV 1.6DPR 1.7CCR 0.9HCR 2.95SCS 82GM\$
 AJCA 08/01/2019 PTAT 46%R -0.8 JUI 2.0 JPI 46%R 24

SELLING OPEN
 SERVICE INFO TO BE ANNOUNCED

HODGE J WILLIAM & RACHEL BREEDER & OWNER
 NORWICH, OH
 740-796-4586

ALL LYNNS VALENTINO IRWIN-ET
 USA 117423084 GT50K BBR 100 JH1C 7JE1163
 CDCB GPTA S 08/01/2019 3787DAUS 723HRDS 12%RIP
 99%R 419M -0.01% 18F 21%ILE
 99%R -0.01% 14P 203CM\$ 199NM\$ 193FM\$ 75GM\$
 4.2PL -0.1LIV -3.6DPR -3.6CCR 2.0HCR 2.94SCS
 AJCA 08/01/2019 2211DAUS
 GPTAT 99%R 1.7 GJUI 24.8 GJPI 99%R 61
 HEARTLAND NATHAN TEXAS-ET 95%
 USA 067041437 GT50K BBR 100 JH1F
 DHIA HERD # 48-89-0168 CONTROL # 1437
 2-10 305 3 21850 4.6 1008 3.9 843 93DCR 2785C
 3-11 305 3 26340 4.3 1130 3.8 991 92DCR 3185C
 5-01 305 3 25940 4.6 1185 3.7 963 94DCR 3232C
 7-00 183 3 17610 4.8 844 3.5 610 79DCR 2108C
 305 2X ME AVG 5L 21944M 1006F 828P 2737C
 PPA 1709M 27F 70P / YD 1127M 22F 53P
 CDCB GPTA S 10/01/2019 5RECS 93%R 23%ILE
 357M -0.06% 5F 0.03% 18P 98CM\$ 88NM\$ 66FM\$
 0.9PL -1.1LIV -2.6DPR -2.1CCR 0.7HCR 3.12SCS 22GM\$
 AJCA 10/01/2019 GPTAT 90%R 1.5 GJUI 20.1 GJPI 90%R 35

SCHULTZ RESCUE HEADLINE
 USA 114114336 GTHD BBR 100 JH1F 29JE3510
 CDCB GPTA S 08/01/2019 9144DAUS 998HRDS 7%RIP
 99%R 1019M -0.25% -3F 22%ILE
 99%R -0.11% 14P 175CM\$ 200NM\$ 257FM\$ 185GM\$
 4.9PL 3.0LIV 1.6DPR 1.2CCR 0.1HCR 2.95SCS
 AJCA 08/01/2019 4934DAUS
 GPTAT 99%R 0.8 GJUI 7.2 GJPI 99%R 56
 WRJ REBA {1}
 USA 118659073
 TATTOO / WR6
 CDCB PTA 08/01/2019 0RECS 20%R 7%ILE
 265M -0.13% -14F -0.05% OP -103CM\$ -91NM\$ -65FM\$
 -1.2PL 1.0LIV 0.8DPR 1.2CCR 1.9HCR 2.95SCS -61GM\$
 AJCA 08/01/2019 PTAT 9%R -1.2 JUI -4.6 JPI 13%R -23

LOT 93 WRJ CHANGEUP LALA {4} USA 067400487

BORN 07/29/2018 P4
 FEMALE EFI 8.5% AMERICAN ID 487 / 487

PA 521M 35F 27P
 328CM\$ 309NM\$ 267FM\$
 2.5PL -1.4DPR -1.4CCR 2.0HCR 2.95SCS
 PA TYPE 1.0 JPI 31%R 93
 ST SR DF RA RW RL FA FU
 0.4 0.1 0.7 H0.1 0.5 P0.6 S0.8 1.2
 RH RUW UC UD TP TL RTR RTS
 0.6 0.8 -0.1 S1.0 C0.0 S0.3

SELLING OPEN
 SERVICE INFO TO BE ANNOUNCED

SISTER(S):
 WRJ CHROME LOLA {4} 81%

SIRE:
 RIVER VALLEY CHARLEY CHANGE UP-ET
 JE840003126479215 GT99K BBR 100 JH1C 200JE10010
 CDCB GPTA S 08/01/2019 100%RIP
 80%R 494M 0.18% 60F 77%ILE
 80%R 0.07% 31P 514CM\$ 485NM\$ 425FM\$ 409GM\$
 4.4PL 0.1LIV -0.8DPR -0.6CCR 3.5HCR 2.89SCS
 AJCA 08/01/2019 ODAUS
 GPTAT 78%R 1.9 GJUI 19.9 GJPI 75%R 147
 DAM:
 WRJ VALENTINO LANDREE {3}
 USA 067257295
 DHIA HERD # 31-60-0858 CONTROL # 295
 2-05 305 2 16030 4.2 669 3.6 577 97DCR 1871C
 305 2X ME AVG 2L 17578M 702F 664P 2047C
 2-10 74%
 ST SR DF RA RW RL FA FU RH RUW UC UD TP TL RTR RTS
 28 20 21 23 38 13 36 23 28 26 19 21 21 15 30 30
 PPA 1657M 20F 69P / YD 1658M 10F 69P
 CDCB PTA 08/01/2019 2RECS 54%R 33%ILE
 547M -0.08% 9F 0.02% 23P 142CM\$ 132NM\$ 109FM\$
 0.6PL 1.7LIV -2.0DPR -2.1CCR 0.5HCR 3.01SCS 64GM\$
 AJCA 08/01/2019 PTAT 46%R 0.0 JUI -0.6 JPI 47%R 38

HODGE J WILLIAM & RACHEL BREEDER & OWNER
 NORWICH, OH
 740-796-4586

AHLEM GENOMINATOR
 USA 071199882 GT80K BBR 100 JH1C 200JE241
 CDCB GPTA S 08/01/2019 1811DAUS 251HRDS 24%RIP
 99%R 17M 0.16% 32F 37%ILE
 99%R 0.06% 13P 330CM\$ 305NM\$ 253FM\$ 228GM\$
 3.9PL 0.9LIV -1.5DPR -1.0CCR 3.0HCR 2.76SCS
 AJCA 08/01/2019 861DAUS
 GPTAT 98%R 1.8 GJUI 21.8 GJPI 95%R 99
 SHAN-MAR HILARIO CHARLEY-ET 87%
 USA 067180912 GT8K BBR 100 JH1F
 DHIA HERD # 33-87-0722 CONTROL # 912
 1-11 305 3 21690 5.1 1106 3.4 744 102DCR 2571C
 305 2X ME AVG 2L 15331M 840F 528P 1824C
 PPA 1632M 176F 68P / YD 1421M 157F 66P
 CDCB GPTA S 10/01/2019 2RECS 83%R 98%ILE
 702M 0.15% 65F 0.06% 38P 468CM\$ 440NM\$ 379FM\$
 2.4PL -0.5LIV -1.6DPR -1.5CCR 1.2HCR 2.97SCS 353GM\$
 AJCA 10/01/2019 GPTAT 80%R 0.9 GJUI 8.4 GJPI 78%R 131

ALL LYNNS LOUIE VALENTINO-ET
 USA 116279413 GT50K BBR 100 JH1C 7JE1038
 CDCB GPTA S 08/01/2019 18882DAUS 2083HRDS 9%RIP
 99%R 774M -0.08% 20F 31%ILE
 99%R -0.02% 24P 283CM\$ 281NM\$ 278FM\$ 157GM\$
 4.2PL 3.3LIV -2.7DPR -3.6CCR 0.9HCR 2.97SCS
 AJCA 08/01/2019 8556DAUS
 GPTAT 99%R 1.9 GJUI 17.1 GJPI 99%R 77
 WRJ KYROS LATTE {2} 83%
 USA 118660893
 TATTOO / W3
 DHIA HERD # 31-60-0858 CONTROL # 226
 PPA 1118M 40F 60P / YD 1903M 65F 90P
 CDCB PTA 08/01/2019 1RECS 51%R 13%ILE
 88M 0.00% 5F 0.04% 12P 23CM\$ 10NM\$ -21FM\$
 -1.6PL -0.2LIV -1.1DPR -0.6CCR 0.0HCR 3.08SCS -6GM\$
 AJCA 08/01/2019 PTAT 41%R -0.5 JUI -4.3 JPI 43%R 4
 SIRE: SUNSET CANYON KYROS-ET GJPI -7 9%ILE

NEXT DAM:
 WRJ LYLE LOTTIE {1}-P 81%
 4-04 305 2 16090 5.6 907 4.3 692 98DCR 2398C
 SIRE: ALVIN A LYLE-P JPI -62 3%ILE

LOT 94 JX WRJ BARNABAS LORIEL {4} USA 067400495

BORN 08/19/2018 PO
 FEMALE EFI 7.2% AMERICAN ID 495 / 495

PA 236M 11F 7P
 49CM\$ 49NM\$ 50FM\$
 1.1PL -2.4DPR -2.7CCR 0.2HCR 3.01SCS
 PA TYPE 0.9 JPI 36%R 12
 ST SR DF RA RW RL FA FU
 0.9 0.3 0.5 L0.5 0.4 P0.6 S0.4 1.0
 RH RUW UC UD TP TL RTR RTS
 1.0 0.4 0.1 S1.1 C0.5 L0.0

SELLING OPEN
 SERVICE INFO TO BE ANNOUNCED

SIRE:
 JARS OF CLAY BARNABAS
 USA 067342492 GT80K BBR 100 JH1F 7JE1294
 CDCB GPTA S 08/01/2019 3531DAUS 566HRDS 26%RIP
 99%R 664M 0.00% 32F 18%ILE
 99%R 0.00% 23P 177CM\$ 172NM\$ 163FM\$ 59GM\$
 1.7PL -5.5LIV -4.3DPR -5.0CCR 1.2HCR 3.04SCS
 AJCA 08/01/2019 1625DAUS
 GPTAT 99%R 2.4 GJUI 23.7 GJPI 97%R 51

DAM:
 JX WRJ MILES LOURDES {3}
 USA 067146264
 DHIA HERD # 31-60-0858 CONTROL # 264
 1-11 305 2 14240 4.4 620 3.6 508 96DCR 1696C
 2-11 273 2 12970 4.0 518 3.7 480 97DCR 1496C
 3-10 276 2 14450 3.5 509 3.5 507 97DCR 1518C
 4-09 207 2 11210 4.1 455 3.4 381 87DCR 1255C
 305 2X ME AVG 4L 16746M 655F 586P 1861C
 2-04 77% 3-01 79%
 ST SR DF RA RW RL FA FU RH RUW UC UD TP TL RTR RTS
 27 30 24 26 35 30 24 27 42 27 22 23 36 27 32 30
 PPA -1158M -92F -46P / YD -462M -34F -21P
 CDCB PTA 08/01/2019 4RECS 55%R 8%ILE
 -193M 0.00% -10F -0.01% -9P -79CM\$ -74NM\$ -64FM\$
 0.5PL 0.4LIV -0.5DPR -0.4CCR -0.9HCR 2.97SCS -88GM\$
 AJCA 08/01/2019 PTAT 44%R -0.7 JUI -1.3 JPI 47%R -28

HODGE J WILLIAM & RACHEL BREEDER & OWNER
 NORWICH, OH
 740-796-4586

HEARTLAND MERCHANT TOPEKA-ET
 USA 067332021 GT50K BBR 100 JH1F 7JE1169
 CDCB GPTA S 08/01/2019 11904DAUS 1308HRDS 10%RIP
 99%R 400M 0.13% 45F 15%ILE
 99%R 0.04% 22P 143CM\$ 132NM\$ 105FM\$ 9GM\$
 -0.1PL -6.6LIV -5.2DPR -5.7CCR -0.7HCR 3.26SCS
 AJCA 08/01/2019 4481DAUS
 GPTAT 99%R 2.0 GJUI 22.0 GJPI 99%R 33
 JARS OF CLAY VALENTINO BRIDGET-P 91%
 USA 067243298 GT50K BBR 100 JH1F
 DHIA HERD # 93-54-0855 CONTROL # 3298
 1-09 305 3 20640 4.3 893 3.3 684 95DCR 2362C
 2-11 305 3 26210 4.6 1194 3.4 903 83DCR 3120C
 305 2X ME AVG 2L 24711M 1102F 849P 2923C
 PPA 4789M 131F 123P / YD 3633M 89F 87P
 CDCB GPTA S 10/01/2019 2RECS 92%R 89%ILE
 1232M -0.13% 31F -0.05% 34P 337CM\$ 339NM\$ 345FM\$
 4.0PL -0.1LIV -2.6DPR -2.4CCR 1.4HCR 2.86SCS 227GM\$
 AJCA 10/01/2019 GPTAT 89%R 2.1 GJUI 21.1 GJPI 87%R 98

THREE VALLEYS COUNTRY MILES-ET
 USA 115089482 GT50K BBR 100 JH1F 7JE886
 CDCB GPTA S 08/01/2019 6273DAUS 875HRDS 5%RIP
 99%R 193M 0.08% 26F 14%ILE
 99%R 0.02% 10P 107CM\$ 101NM\$ 88FM\$ -24CM\$
 0.3PL 0.5LIV -4.2DPR -4.6CCR -4.0HCR 3.04SCS
 AJCA 08/01/2019 2006DAUS
 GPTAT 99%R 0.9 GJUI 9.8 GJPI 99%R 17

JX WRJ LYLE CARA {2}-P
 USA 118659493
 TATTOO / H12
 DHIA HERD # 31-60-0858 CONTROL # 141
 PPA -2076M -63F -83P / YD -1910M -73F -81P
 CDCB PTA 08/01/2019 2RECS 50%R 2%ILE
 -635M 0.00% -30F -0.02% -27P -253CM\$ -240NM\$ -211FM\$
 -1.1PL 0.2LIV 2.5DPR 2.9CCR 1.5HCR 3.03SCS -152GM\$
 AJCA 08/01/2019 PTAT 19%R -1.9 JUI -11.4 JPI 38%R -75
 SIRE: ALVIN A LYLE-P GJPI -62 3%ILE

SISTER(S):
 JX WRJ DORA {1} 81%
 5-00 298 2 20130 4.4 876 3.5 713 97DCR 2389C
 NEXT DAM:
 JX WRJ YOGURT 36 {1}
 SIRE: CAVE CREEK YOGURT II-P-ET GJPI -52 4%ILE

LOT 95 WRJ TEXAS EDEE USA 067400509

BORN 11/02/2018 P1
 FEMALE EFI 8.6% AMERICAN ID 509 / 509

PA 199M -7F 8P
 118CM\$ 115NM\$ 110FM\$
 3.3PL -1.0DPR -1.2CCR 1.7HCR 2.99SCS
 PA TYPE 1.7 JPI 37%R 46
 ST SR DF RA RW RL FA FU
 0.0 -0.7 0.7 L0.6 -0.4 P0.4 S0.1 1.9
 RH RUW UC UD TP TL RTR RTS
 2.0 0.7 0.1 S2.5 C0.4 S0.5

SELLING OPEN
 SERVICE INFO TO BE ANNOUNCED

SIRE:
 HEARTLAND IRWIN TEXAS-ET
 USA 067312531 GT80K BBR 100 JH1F 7JE1354
 CDCB GPTA S 08/01/2019 3655DAUS 457HRDS 37%RIP
 99%R 509M -0.11% 1F 20%ILE
 99%R 0.01% 20P 196CM\$ 189NM\$ 173FM\$ 123GM\$
 3.9PL -1.2LIV -1.8DPR -1.8CCR 2.5HCR 3.03SCS
 AJCA 08/01/2019 1170DAUS
 GPTAT 99%R 2.6 GJUI 34.2 GJPI 97%R 77

DAM:
 WRJ VALENTINO EDRINA
 USA 067146291
 DHIA HERD # 31-60-0858 CONTROL # 291
 2-01 305 2 13110 4.4 571 3.7 482 97DCR 1582C
 3-02 281 2 11900 4.7 560 3.8 454 96DCR 1526C
 4-02 305 2 17410 4.9 846 3.7 637 97DCR 2203C
 305 2X ME AVG 3L 15773M 717F 581P 1947C

2-04 81% 3-05 83%
 ST SR DF RA RW RL FA FU RH RUW UC UD TP TL RTR RTS
 36 32 35 23 33 18 26 28 35 37 25 28 28 18 33 31
 PPA -1539M -60F -44P / YD -945M -49F -29P
 CDCB PTA 08/01/2019 3RECS 56%R 16%ILE
 -112M -0.04% -14F 0.00% -5P 40CM\$ 41NM\$ 46FM\$
 2.6PL 3.0LIV -0.1DPR -0.5CCR 0.9HCR 2.95SCS 16GM\$
 AJCA 08/01/2019 PTAT 49%R 0.7 JUI 12.4 JPI 49%R 14

HODGE J WILLIAM & RACHEL BREEDER & OWNER
 NORWICH, OH
 740-796-4586

ALL LYNNS VALENTINO IRWIN-ET
 USA 117423084 GT50K BBR 100 JH1C 7JE1163
 CDCB GPTA S 08/01/2019 3787DAUS 723HRDS 12%RIP
 99%R 419M -0.01% 18F 21%ILE
 99%R -0.01% 14P 203CM\$ 199NM\$ 193FM\$ 75GM\$
 4.2PL -0.1LIV -3.6DPR -3.6CCR 2.0HCR 2.94SCS
 AJCA 08/01/2019 2211DAUS
 GPTAT 99%R 1.7 GJUI 24.8 GJPI 99%R 61
 HEARTLAND NATHAN TEXAS-ET 95%
 USA 067041437 GT50K BBR 100 JH1F
 DHIA HERD # 48-89-0168 CONTROL # 1437
 2-10 305 3 21850 4.6 1008 3.9 843 93DCR 2785C
 3-11 305 3 26340 4.3 1130 3.8 991 92DCR 3185C
 5-01 305 3 25940 4.6 1185 3.7 963 94DCR 3232C
 7-00 183 3 17610 4.8 844 3.5 610 79DCR 2108C
 305 2X ME AVG 5L 21944M 1006F 828P 2737C
 PPA 1709M 27F 70P / YD 1127M 22F 53P
 CDCB GPTA S 10/01/2019 5RECS 93%R 23%ILE
 357M -0.06% 5F 0.03% 18P 98CM\$ 88NM\$ 66FM\$
 0.9PL -1.1LIV -2.6DPR -2.1CCR 0.7HCR 3.12SCS 22GM\$
 AJCA 10/01/2019 GPTAT 90%R 1.5 GJUI 20.1 GJPI 90%R 35

ALL LYNNS LOUIE VALENTINO-ET
 USA 116279413 GT50K BBR 100 JH1C 7JE1038
 CDCB GPTA S 08/01/2019 18882DAUS 2083HRDS 9%RIP
 99%R 774M -0.08% 20F 31%ILE
 99%R -0.02% 24P 283CM\$ 281NM\$ 278FM\$ 157GM\$
 4.2PL 3.3LIV -2.7DPR -3.6CCR 0.9HCR 2.97SCS
 AJCA 08/01/2019 8556DAUS
 GPTAT 99%R 1.9 GJUI 17.1 GJPI 99%R 77
 WRJ HEADLINE ESTHER 83%
 USA 118660679
 TATTOO / H63
 DHIA HERD # 31-60-0858 CONTROL # 190
 2-02 305 2 13640 4.1 566 3.7 502 97DCR 1603C
 3-03 194 2 10960 3.8 413 3.5 388 88DCR 1199C
 305 2X ME AVG 2L 17121M 667F 614P 1920C
 PPA -1216M -114F -49P / YD -1079M -94F -42P
 CDCB PTA 08/01/2019 2RECS 55%R 6%ILE
 -543M -0.06% -38F 0.00% -20P -112CM\$ -108NM\$ -97FM\$
 1.9PL 2.3LIV 2.5DPR 2.4CCR 0.8HCR 2.91SCS -49GM\$
 AJCA 08/01/2019 PTAT 45%R -0.6 JUI 2.2 JPI 47%R -23
 SIRE: SCHULTZ RESCUE HEADLINE GJPI 56 22%ILE

NEXT DAM:
 BUCKEYEGROVE GLAD ELEANOR OFWRJ 83%
 5-03 248 2 16750 5.6 931 3.9 651 95DCR 2253C
 SIRE: BRIDON FAITHFUL GLADIATOR-ET JPI -222 0%ILE
 4TH DAM:
 BUCKEYE GROVE BUCKSHOT ALF EDNA

LOT 96 WRJ DISCO NOORA USA 067400511

BORN 11/05/2018 P7
 FEMALE EFI 8.0% AMERICAN ID 511 / 511

PA 260M 37F 18P
 403CM\$ 383NM\$ 343FM\$
 4.6PL -0.1DPR -0.4CCR 1.3HCR 2.86SCS
 PA TYPE 1.5 JPI 31%R 117
 ST SR DF RA RW RL FA FU
 -0.3 -0.4 0.9 H1.2 0.2 P0.7 S1.0 2.3
 RH RUW UC UD TP TL RTR RTS
 1.2 0.7 0.1 S2.2 C1.2 S0.2

SELLING OPEN
 SERVICE INFO TO BE ANNOUNCED

SIRE:
 OAKLANE DAZZLER DISCO 2127-ET
 USA 067742127 GT99K BBR 100 JH1F 7JE1528
 CDCB GPTA S 08/01/2019 27DAUS 14HRDS 93%RIP
 86%R 636M 0.06% 42F 96%ILE
 87%R 0.02% 27P 568CM\$ 549NM\$ 512FM\$ 503GM\$
 7.5PL 2.9LIV 1.6DPR 1.9CCR 3.1HCR 2.70SCS
 AJCA 08/01/2019 11DAUS
 GPTAT 81%R 1.9 GJUI 30.8 GJPI 80%R 174

DAM:
 WRJ SUCCESS NELLY
 USA 067284385
 DHIA HERD # 31-60-0858 CONTROL # 385
 1-11 305 2 12600 5.8 730 3.8 478 94DCR 1654C
 305 2X ME AVG 1L 15487M 896F 596P 2062C
 2-07 81%
 ST SR DF RA RW RL FA FU RH RUW UC UD TP TL RTR RTS
 26 20 33 20 25 29 29 36 37 24 25 34 40 22 35 31
 PPA -985M 81F -3P / YD -782M 95F 4P
 CDCB PTA 08/01/2019 1RECS 50%R 57%ILE
 -116M 0.19% 32F 0.07% 9P 237CM\$ 217NM\$ 174FM\$
 1.7PL 0.4LIV -1.8DPR -2.7CCR -0.6HCR 3.02SCS 145GM\$
 AJCA 08/01/2019 PTAT 45%R 1.1 JUI 12.2 JPI 44%R 60

HODGE J WILLIAM & RACHEL BREEDER & OWNER
 NORWICH, OH
 740-796-4586

SHAN-MAR HILARIO CHISEL-ET
 USA 067108037 GT80K BBR 100 JH1F 7JE1375
 CDCB GPTA S 08/01/2019 56DAUS 13HRDS 23%RIP
 92%R 346M 0.22% 61F 68%ILE
 93%R 0.09% 30P 487CM\$ 454NM\$ 381FM\$ 393GM\$
 3.5PL 0.1LIV -0.2DPR -0.1CCR 1.2HCR 2.90SCS
 AJCA 08/01/2019 43DAUS
 GPTAT 89%R 1.1 GJUI 11.3 GJPI 86%R 135

SUNSET CANYON DZZLER V MAID 2348 90%
 USA 118706113 GT8K BBR 100 JH1F
 TATTOO / C348
 DHIA HERD # 46-34-0120 CONTROL # 2348
 1-10 305 2 19100 5.6 1066 3.7 702 103DCR 2428C
 2-11 305 2 24380 6.4 1566 4.0 983 103DCR 3404C
 4-01 269 2 22690 6.3 1438 4.1 935 103DCR 3239C
 305 2X ME AVG 3L 25339M 1521F 995P 3444C
 PPA 3130M 223F 135P / YD 1698M 132F 78P
 CDCB GPTA S 10/01/2019 4RECS 86%R 99%ILE
 366M 0.13% 43F 0.05% 23P 526CM\$ 503NM\$ 454FM\$
 6.6PL 3.3LIV 0.4DPR 0.4CCR 4.0HCR 2.81SCS 435GM\$
 AJCA 10/01/2019 GPTAT 83%R 2.0 GJUI 34.8 GJPI 80%R 157

BUTTERCREST SUCCESS-ET
 USA 115517525 GT50K BBR 100 JH1F 7JE962
 CDCB GPTA S 08/01/2019 3736DAUS 537HRDS 9%RIP
 99%R 55M 0.14% 30F 22%ILE
 99%R 0.06% 14P 231CM\$ 211NM\$ 167FM\$ 126GM\$
 1.0PL 0.4LIV -2.5DPR -3.3CCR -0.8HCR 3.00SCS
 AJCA 08/01/2019 1135DAUS
 GPTAT 98%R 1.7 GJUI 13.9 GJPI 98%R 59

GABYS BRANSON NAOMIE 84%
 USA 118191685
 TATTOO G2162 / G2162
 DHIA HERD # 31-60-0858 CONTROL # 2162
 2-02 305 2 18410 4.8 889 3.5 647 92DCR 2236C
 4-01 305 2 20270 4.8 979 3.7 760 98DCR 2621C
 5-00 305 2 18820 5.3 1004 4.0 748 98DCR 2590C
 305 2X ME AVG 3L 19903M 980F 743P 2555C
 PPA 1005M 106F 46P / YD 562M 89F 38P
 CDCB PTA 08/01/2019 2RECS 53%R 46%ILE
 -102M 0.16% 26F 0.06% 9P 199CM\$ 181NM\$ 139FM\$
 1.8PL 0.5LIV -1.0DPR -1.8CCR 0.5HCR 3.04SCS 129GM\$
 AJCA 08/01/2019 PTAT 48%R 0.5 JUI 4.7 JPI 45%R 50
 SIRE: GABYS TBONE BRANSON-ET GJPI 57 19%ILE

NEXT DAM:
 GABSY ARMSTRONG NANCY 80%
 3-00 305 2 18350 4.6 849 3.9 721 99DCR 2361C
 SIRE: GABYS JEWELER ARMSTRONG-ET

4TH DAM:
 GABYS MILITIA NICKIE 84%
 3-00 281 2 15620 4.3 676 3.7 581 98DCR 1888C

LOT 97 WRJ DISCO MILLY USA 067400486

BORN 07/15/2018 P8
 FEMALE EFI 8.3% AMERICAN ID 486 / 486

PA 492M 38F 22P
 423CM\$ 408NM\$ 379FM\$
 4.6PL 0.5DPR 0.4CCR 1.3HCR 2.83SCS
 PA TYPE 1.5 JPI 31%R 124
 ST SR DF RA RW RL FA FU
 0.7 -0.1 1.1 H0.2 0.4 P0.5 S0.9 2.1
 RH RUW UC UD TP TL RTR RTS
 1.5 1.2 0.1 S1.8 C1.4 S0.2

SELLING OPEN
 SERVICE INFO TO BE ANNOUNCED

SIRE:
 OAKLANE DAZZLER DISCO 2127-ET
 USA 067742127 GT99K BBR 100 JH1F 7JE1528
 CDCB GPTA S 08/01/2019 27DAUS 14HRDS 93%RIP
 86%R 636M 0.06% 42F 96%ILE
 87%R 0.02% 27P 568CM\$ 549NM\$ 512FM\$ 503GM\$
 7.5PL 2.9LIV 1.6DPR 1.9CCR 3.1HCR 2.70SCS
 AJCA 08/01/2019 11DAUS
 GPTAT 81%R 1.9 GJUI 30.8 GJPI 80%R 174

DAM:
 WRJ FSTRACK MILLIE
 USA 067284359
 DHIA HERD # 31-60-0858 CONTROL # 359
 2-02 303 2 13470 4.9 656 3.5 472 95DCR 1631C
 305 2X ME AVG 1L 17163M 820F 599P 2070C
 2-04 83%
 ST SR DF RA RW RL FA FU RH RUW UC UD TP TL RTR RTS
 35 23 34 21 27 28 32 30 45 36 33 25 32 21 35 35
 PPA 789M 63F 25P / YD 634M 52F 7P
 CDCB PTA 08/01/2019 1RECS 51%R 72%ILE
 348M 0.08% 33F 0.02% 16P 277CM\$ 267NM\$ 246FM\$
 1.7PL 1.1LIV -0.6DPR -1.1CCR -0.6HCR 2.95SCS 218GM\$
 AJCA 08/01/2019 PTAT 45%R 1.0 JUI 8.9 JPI 44%R 73

RUSSELL, MADELINE A BREEDER & OWNER
 ZANESVILLE, OH
 740-454-6271

SHAN-MAR HILARIO CHISEL-ET
 USA 067108037 GT80K BBR 100 JH1F 7JE1375
 CDCB GPTA S 08/01/2019 56DAUS 13HRDS 23%RIP
 92%R 346M 0.22% 61F 68%ILE
 93%R 0.09% 30P 487CM\$ 454NM\$ 381FM\$ 393GM\$
 3.5PL 0.1LIV -0.2DPR -0.1CCR 1.2HCR 2.90SCS
 AJCA 08/01/2019 43DAUS
 GPTAT 89%R 1.1 GJUI 11.3 GJPI 86%R 135

SUNSET CANYON DZZLER V MAID 2348 90%
 USA 118706113 GT8K BBR 100 JH1F
 TATTOO / C348
 DHIA HERD # 46-34-0120 CONTROL # 2348
 1-10 305 2 19100 5.6 1066 3.7 702 103DCR 2428C
 2-11 305 2 24380 6.4 1566 4.0 983 103DCR 3404C
 4-01 269 2 22690 6.3 1438 4.1 935 103DCR 3239C
 305 2X ME AVG 3L 25339M 1521F 995P 3444C
 PPA 3130M 223F 135P / YD 1698M 132F 78P
 CDCB GPTA S 10/01/2019 4RECS 86%R 99%ILE
 366M 0.13% 43F 0.05% 23P 526CM\$ 503NM\$ 454FM\$
 6.6PL 3.3LIV 0.4DPR 0.4CCR 4.0HCR 2.81SCS 435GM\$
 AJCA 10/01/2019 GPTAT 83%R 2.0 GJUI 34.8 GJPI 80%R 157

BW FSTRACK-ET
 USA 117460119 GT50K BBR 100 JH1F 7JE1190
 CDCB GPTA S 08/01/2019 2834DAUS 515HRDS 19%RIP
 99%R 305M 0.16% 46F 45%ILE
 99%R 0.06% 23P 380CM\$ 359NM\$ 311FM\$ 288GM\$
 3.3PL 1.8LIV -0.6DPR -0.8CCR -0.5HCR 3.04SCS
 AJCA 08/01/2019 1393DAUS
 GPTAT 99%R 0.6 GJUI 10.6 GJPI 99%R 98

WRJ SUCCESS MONA 84%
 USA 067146275
 DHIA HERD # 31-60-0858 CONTROL # 275
 PPA 1154M 83F 40P / YD 1708M 89F 56P
 CDCB PTA 08/01/2019 2RECS 56%R 50%ILE
 330M 0.04% 23F 0.02% 15P 206CM\$ 194NM\$ 171FM\$
 0.7PL 0.4LIV -1.2DPR -2.1CCR -0.7HCR 2.83SCS 143GM\$
 AJCA 08/01/2019 PTAT 47%R 1.2 JUI 8.4 JPI 48%R 60
 SIRE: BUTTERCREST SUCCESS-ET GJPI 59 22%ILE

NEXT DAM:
 WRJ RAY MOLLY 85%
 2-10 305 2 18070 4.7 853 3.8 680 97DCR 2308C
 SIRE: ALL LYNNS HALLMARK RAY-ET GJPI 28 9%ILE

4TH DAM:
 BFJ FEISTY MACY OF WRJ
 4-10 305 2 20090 4.7 946 3.8 756 98DCR 2563C

LOT 98 KOOL BLA TEQUILA HONEY {2} USA 173391406

BORN 06/15/2018 TATTOO CK49 / CK49 P0
 FEMALE EFI 5.0%

PA -799M -19F -21P 29%R
 -213CM\$ -213NM\$ -216FM\$
 -1.2PL -2.0DPR -2.6CCR -1.0HCR 3.24SCS

BRED: 09/12/2019 DUE: 06/17/2020 TO
 JX WILSONVIEW SKYMAN {6}-ET
 USA 173275032 200JE1184
 CDCB GPTA S 08/01/2019 0%RIP
 76%R 747M 0.20% 76F 98%ILE
 76%R 0.07% 41P 624CM\$ 594NM\$ 529FM\$ 531GM\$
 5.0PL 0.5LIV 0.5DPR 0.6CCR 3.0HCR 3.01SCS
 AJCA 08/01/2019 ODAUS
 GPTAT 78%R 1.5 GJUI 22.1 GJPI 72%R 175

SIRE:

TOWER VUE PRIME TEQUILA-ET
 USA 114816452 GTHD BBR 100 JH1F 76JE156
 CDCB GPTA S 08/01/2019 4793DAUS 1400HRDS 11%RIP
 99%R -1404M 0.21% -29F 0%ILE
 99%R 0.08% -35P -376CM\$ -378NM\$ -391FM\$ -424GM\$
 -2.3PL -4.1LIV -3.9DPR -5.6CCR -1.7HCR 3.40SCS
 AJCA 08/01/2019 3195DAUS
 GPTAT 99%R 1.8 GJUI 26.0 GJPI 98%R -123

DAM:

CRYS MAR TROYER HILDA {1}
 USA 119407763
 TATTOO CM21 / CM21
 1-11 304 2 17080 4.7 811 3.7 633 95DCR 2175C
 305 2X ME AVG 2L 20642M 873F 740P 2422C
 2-04 79% 3-00 86%
 ST SR DF RA RW RL FA FU RH RUW UC UD TP TL RTR RTS
 38 38 34 24 33 35 36 37 36 38 38 29 38 27 40 31
 CDCB PTA 08/01/2019 ORECS 17%R 9%ILE
 -193M 0.00% -9F 0.00% -7P -50CM\$ -47NM\$ -40FM\$
 0.0PL 0.9LIV 0.0DPR 0.4CCR -0.2HCR 3.08SCS -42GM\$

WARREN SHELTON, MARCY, OLIVIA, BREEDER & OWNER
 SHREVE, OH

GIL-BAR SPARKLER PRIMETIME

USA 000663520 36JE23
 CDCB PTA 08/01/2019 145DAUS 42HRDS 2%RIP
 95%R -1836M 0.23% -46F 0%ILE
 96%R 0.09% -50P -364CM\$ -371NM\$ -388FM\$ -354GM\$
 0.0PL -1.3LIV -0.7DPR -0.6CCR -1.8HCR 3.04SCS
 AJCA 08/01/2019 61DAUS
 PTAT 90%R 0.6 JUI 14.6 JPI 92%R -117

PLEASANT NOOK SAMBO TEAL

94%
 JECAN000010202602
 TATTOO D8W / 8J
 3-11 305 2 17540 5.3 923 3.5 615 94DCR 2125C
 5-00 305 3 19040 5.2 990 3.5 662 94DCR 2288C
 6-06 305 2 21960 5.9 1287 3.4 755 94DCR 2609C
 8-00 305 2 25000 6.0 1501 3.5 869 95DCR 3003C
 305 2X ME AVG 6L 19008M 1065F 676P 2335C
 PA -1063M -24F -31P
 -198CM\$ -197NM\$ -199FM\$
 -0.2PL -0.3DPR 0.8CCR -0.1HCR 3.11SCS
 PA TYPE 0.3 JPI 40%R -65

UR UNKNOWN JERSEY SIRE {0}

CRYS MAR MINISTER HADDY
 USA 117153378
 TATTOO CM7 / CM7
 DHIA HERD # 31-85-1185 CONTROL # 507
 PPA -1460M -67F -33P / YD -1143M -51F -18P
 CDCB PTA 08/01/2019 1RECS 49%R 3%ILE
 -940M 0.04% -38F 0.05% -24P -187CM\$ -192NM\$ -204FM\$
 0.8PL 1.2LIV 0.3DPR 0.9CCR -0.7HCR 3.09SCS -171GM\$
 PA TYPE 0.3 JUI JPI 36%R -67
 SIRE: SELECT-SCOTT MINISTER-ET GJPI -81 3%ILE
 NEXT DAM:
 CRYS-MAR KEEPER HALEY 87%
 SIRE: POSEIDON GATE KEEPER OF D&E GJPI -62 3%ILE
 4TH DAM:
 PRALDO AVERY HOLLY 90%
 5-00 305 3 16290 4.7 768 3.8 619 88DCR 2088C

LOT 99 ALL BRIGHT BARRICADE SEASON USA 067268425

BORN 09/10/2018 P5
 FEMALE EFI 7.9% AMERICAN ID 425 / 425

PA 247M 42F 28P
 355CM\$ 321NM\$ 247FM\$
 2.7PL -0.8DPR -0.3CCR 2.9HCR 2.90SCS
 PA TYPE 0.7 JPI 39%R 102
 ST SR DF RA RW RL FA FU
 1.0 0.0 0.6 L1.3 0.1 S0.8 S0.1 0.3
 RH RUW UC UD TP TL RTR RTS
 0.8 0.5 -0.4 S0.7 C0.2 L0.1

SELLING OPEN

SIRE:

CAL-MART BARRICADE
 USA 067384455 GT99K BBR 100 JH1F 29JE4044
 CDCB GPTA S 08/01/2019 24DAUS 4HRDS 92%RIP
 85%R 348M 0.17% 50F 67%ILE
 86%R 0.09% 31P 488CM\$ 450NM\$ 370FM\$ 423GM\$
 4.3PL -1.0LIV 0.9DPR 1.7CCR 3.7HCR 2.75SCS
 AJCA 08/01/2019 2DAUS
 GPTAT 78%R 0.8 GJUI 13.5 GJPI 79%R 146

DAM:

ALL BRIGHT ILLUSION SPOOKY
 USA 067270342 GT29K BBR 100 JH1F
 DHIA HERD # 21-55-0409 CONTROL # 342
 1-10 305 3 15370 6.1 933 4.1 624 90DCR 2161C
 2-10 296 3 13920 5.6 773 4.1 564 84DCR 1953C
 305 2X ME AVG 2L 17137M 996F 697P 2414C
 2-03 81% 3-06 83%
 ST SR DF RA RW RL FA FU RH RUW UC UD TP TL RTR RTS
 37 39 42 29 29 34 28 26 37 38 26 37 24 26 27 28
 PPA -388M 54F 32P / YD -220M 55F 33P
 CDCB GPTA S 10/01/2019 2RECS 80%R 49%ILE
 145M 0.13% 33F 0.09% 24P 222CM\$ 191NM\$ 123FM\$
 1.1PL -0.4LIV -2.5DPR -2.3CCR 2.1HCR 3.04SCS 108GM\$
 AJCA 10/01/2019 GPTAT 80%R 0.5 GJUI -4.6 GJPI 75%R 58

CARPENTER KATIE & JOSH BREEDER & OWNER
 ATTICA, NY
 585-689-3032

CAL-MART JUPITER HECTOR-ET
 USA 118372055 GT80K BBR 100 JH1C 29JE3915
 CDCB GPTA S 08/01/2019 341DAUS 56HRDS 8%RIP
 97%R 688M 0.10% 53F 43%ILE
 98%R 0.06% 37P 364CM\$ 336NM\$ 277FM\$ 263GM\$
 1.5PL -1.4LIV -1.4DPR -2.1CCR 0.8HCR 2.95SCS
 AJCA 08/01/2019 177DAUS
 GPTAT 95%R -0.7 GJUI -10.3 GJPI 93%R 93

CAL-MART SPARKY BABA 6975 92%
 USA 067246975 GT8K BBR 100 JH1F
 TATTOO / 6975
 DHIA HERD # 92-23-0452 CONTROL # 6975
 1-08 305 2 14358 5.5 791 3.7 538 95DCR 1861C
 365 2 17263 5.8 1003 3.9 679 95DCR 2351C
 2-11 305 2 15160 6.2 935 4.0 600 97DCR 2077C
 4-06 305 2 18390 5.7 1048 4.1 752 90DCR 2604C
 305 2X ME AVG 3L 17941M 1023F 708P 2451C
 PPA -101M 94F 57P / YD 342M 95F 58P
 CDCB GPTA S 10/01/2019 3RECS 83%R 97%ILE
 117M 0.21% 48F 0.11% 27P 463CM\$ 425NM\$ 340FM\$
 3.6PL -0.6LIV 0.0DPR -0.3CCR 1.0HCR 2.95SCS 377GM\$
 AJCA 10/01/2019 GPTAT 81%R 1.9 GJUI 38.8 GJPI 77%R 143

PEARLMONT VISIONARY ILLUSION
 USA 067139480 GT80K BBR 100 JH1C 1JE848
 CDCB GPTA S 08/01/2019 1187DAUS 126HRDS 9%RIP
 99%R 637M -0.07% 15F 19%ILE
 99%R 0.03% 28P 196CM\$ 184NM\$ 156FM\$ 111GM\$
 2.4PL -0.8LIV -2.3DPR -1.2CCR 3.3HCR 3.11SCS
 AJCA 08/01/2019 328DAUS
 GPTAT 97%R 1.0 GJUI 12.7 GJPI 96%R 65

ALL BRIGHT BRUNO SPIDER 79%
 USA 067140284
 DHIA HERD # 21-55-0965 CONTROL # 284
 2-00 305 2 19300 5.0 968 3.7 713 95DCR 2466C
 305 2X ME AVG 1L 24277M 1209F 906P 3134C
 PPA -119M 94F 36P / YD 296M 111F 50P
 CDCB PTA 08/01/2019 1RECS 54%R 55%ILE
 -52M 0.21% 38F 0.09% 15P 238CM\$ 209NM\$ 147FM\$
 -0.1PL 0.4LIV -0.8DPR -0.6CCR -0.5HCR 2.90SCS 171GM\$
 AJCA 08/01/2019 PTAT 47%R 0.4 JUI -4.2 JPI 47%R 64
 SIRE: BOYD-LEE T BONE BRUNO GJPI 66 22%ILE

SISTER(S):

ALL BRIGHT VIABULL SERENITY-P 85%
 1-09 297 3 15590 6.5 1013 3.9 605 90DCR 2094C

NEXT DAM:

ALL BRIGHT MAG SANDY 90%
 4-00 305 2 20220 5.7 1156 4.3 864 96DCR 2994C
 SIRE: WILSONVIEW JOHNSON MAGISTRATE-ET GJPI 32 13%ILE

4TH DAM:

PLATO BROOK HOVBORG SIERRA 86%
 3-09 305 2 17720 6.6 1171 3.5 615 91DCR 2125C

LOT 100 ALL BRIGHT KELBY REETA USA 067268427

BORN 10/01/2018 P3
 FEMALE EFI 7.9% AMERICAN ID 427 / 427

PA 500M 31F 29P
 269CM\$ 249NM\$ 203FM\$
 2.2PL -1.0DPR -0.7CCR 1.2HCR 3.07SCS
 PA TYPE 0.5 JPI 30%R 79
 ST SR DF RA RW RL FA FU
 0.2 -0.1 0.9 L0.9 -0.1 S0.5 S0.0 0.6
 RH RUW UC UD TP TL RTR RTS
 0.5 0.3 -0.1 S0.4 C0.4 S0.1

SELLING OPEN

SIRE:
 D&E DIMENSION KELBY-ET
 JE840003131651420 GT99K BBR 100 JH1F 29JE4060
 CDCB GPTA S 08/01/2019 0%RIP
 77%R 855M 0.06% 52F 73%ILE
 77%R 0.08% 47P 504CM\$ 466NM\$ 386FM\$ 431GM\$
 3.4PL 0.3LIV 0.9DPR 1.5CCR 2.2HCR 2.85SCS
 AJCA 08/01/2019 ODAUS
 GPTAT 77%R 0.2 GJUI 1.0 GJPI 72%R 153

DAM:
 CRYSTAL BROOK TOPEKA RAYLIN
 USA 119279681
 TATTOO / 621J
 DHIA HERD # 21-55-0409 CONTROL # 306
 1-08 279 2 14420 4.8 699 3.7 535 95DCR 1850C
 2-06 305 3 16980 5.2 880 3.9 658 93DCR 2277C
 3-09 305 3 15560 4.7 733 3.5 540 89DCR 1866C
 305 2X ME AVG 3L 18604M 913F 690P 2383C
 1-11 80% 3-01 80% 4-04 84%
 ST SR DF RA RW RL FA FU RH RUW UC UD TP TL RTR RTS
 38 34 39 34 32 28 28 38 28 38 39 29 29 37 37 28
 PPA -200M -6F 5P / YD 152M 6F 14P
 CDCB PTA 08/01/2019 3RECS 55%R 15%ILE
 144M 0.02% 10F 0.02% 10P 34CM\$ 31NM\$ 20FM\$
 0.9PL -2.5LIV -2.9DPR -2.9CCR 0.1HCR 3.29SCS -39GM\$
 AJCA 08/01/2019 PTAT 49%R 0.8 JUI 9.1 JPI 49%R 4

CARPENTER, KATIE BREEDER & OWNER
 ATTICA, NY
 585-703-7097

SUNSET CANYON DIMENSION-ET
 USA 117168914 GT50K BBR 100 JH1F 7JE1149
 CDCB GPTA S 08/01/2019 4579DAUS 537HRDS 37%RIP
 99%R 88M 0.24% 52F 45%ILE
 99%R 0.16% 35P 406CM\$ 351NM\$ 232FM\$ 304GM\$
 1.5PL -1.1LIV -0.7DPR 0.3CCR 4.0HCR 2.86SCS
 AJCA 08/01/2019 1756DAUS
 GPTAT 99%R 0.3 GJUI 7.2 GJPI 99%R 124
 D&E LEGAL KIRA 22022 86%
 USA 067422022 GT3K BBR 100 JH1C
 TATTOO / D2022
 DHIA HERD # 74-95-4502 CONTROL # 22022
 1-08 305 2 17450 5.0 868 3.7 637 100DCR 2203C
 2-11 305 2 23960 4.4 1054 3.7 876 95DCR 2902C
 4-03 305 2 24920 4.8 1206 3.7 922 99DCR 3189C
 5-05 305 2 25540 3.9 1002 3.4 871 103DCR 2809C
 305 2X ME AVG 4L 24913M 1102F 894P 2992C
 PPA 3457M 85F 127P / YD 2540M 88F 100P
 CDCB GPTA S 10/01/2019 4RECS 87%R 85%ILE
 893M -0.03% 37F 0.02% 37P 336CM\$ 317NM\$ 279FM\$
 1.6PL 1.0LIV -0.3DPR 0.2CCR 1.5HCR 2.92SCS 274GM\$
 AJCA 10/01/2019 GPTAT 81%R -0.3 GJUI -7.1 GJPI 79%R 101

HEARTLAND MERCHANT TOPEKA-ET
 USA 067332021 GT50K BBR 100 JH1F 7JE1169
 CDCB GPTA S 08/01/2019 11904DAUS 1308HRDS 10%RIP
 99%R 400M 0.13% 45F 15%ILE
 99%R 0.04% 22P 143CM\$ 132NM\$ 105FM\$ 9GM\$
 -0.1PL -6.6LIV -5.2DPR -5.7CCR -0.7HCR 3.26SCS
 AJCA 08/01/2019 4481DAUS
 GPTAT 99%R 2.0 GJUI 22.0 GJPI 99%R 33

CRYSTAL BROOK JACINTO FIZZ 87%
 USA 118692711
 TATTOO / 335J
 DHIA HERD # 21-12-1358 CONTROL # 3671
 5-05 305 2 13770 5.0 694 3.4 463 95DCR 1599C
 7-02 305 2 14350 5.0 722 3.4 495 98DCR 1710C
 305 2X ME AVG 2L 13194M 672F 456P 1574C
 PPA 695M 20F 30P / YD 122M -9F 12P
 CDCB PTA 08/01/2019 5RECS 58%R 10%ILE
 -99M -0.04% -13F 0.02% 1P -34CM\$ -34NM\$ -38FM\$
 0.8PL 1.6LIV -0.6DPR -0.2CCR 1.3HCR 3.32SCS -49GM\$
 AJCA 08/01/2019 PTAT 38%R -0.1 JUI 0.1 JPI 51%R -15
 SIRE: MASON LEMVIG JACINTO-ET GJPI 1 9%ILE

NEXT DAM:
 CRYSTAL BROOK ACTION IZZY
 7-06 305 2 11020 4.4 490 3.3 363 96DCR 1253C
 SIRE: FOREST GLEN AVERY ACTION-ET GJPI 18 11%ILE

4TH DAM:
 CRYSTAL BROOK PEREGRINE DARLA

LOT 101 JX ALL BRIGHT MIGHTY BEE {6} USA 067268432

BORN 11/21/2018 P9
 FEMALE EFI 7.9% AMERICAN ID 432 / 432

PA 836M 68F 40P
 508CM\$ 481NM\$ 424FM\$
 3.3PL -0.7DPR -1.2CCR 0.2HCR 2.89SCS
 PA TYPE 1.0 JPI 29%R 143
 ST SR DF RA RW RL FA FU
 0.4 0.8 0.4 H0.1 0.9 P0.4 S0.2 1.2
 RH RUW UC UD TP TL RTR RTS
 0.7 0.4 0.8 S0.8 C0.6 L0.2

SELLING OPEN

SIRE:
 DUTCH HOLLOW MIGHTY-ET
 JE840003131737628 GT99K BBR 100 JH1F 29JE4079
 CDCB GPTA S 08/01/2019 0%RIP
 77%R 837M 0.22% 85F 98%ILE
 77%R 0.14% 58P 656CM\$ 599NM\$ 477FM\$ 478GM\$
 3.9PL -1.3LIV -1.9DPR -2.1CCR 1.1HCR 2.82SCS
 AJCA 08/01/2019 ODAUS
 GPTAT 79%R 0.9 GJUI 10.5 GJPI 73%R 187

DAM:
 JX ALL BRIGHT VIABULL BEAUTY {5}
 USA 067270346
 DHIA HERD # 21-55-0409 CONTROL # 346
 1-09 305 3 22680 5.2 1187 3.4 770 91DCR 2660C
 305 2X ME AVG 2L 19446M 1049F 651P 2248C
 2-00 82%
 ST SR DF RA RW RL FA FU RH RUW UC UD TP TL RTR RTS
 30 35 30 29 35 23 27 34 40 32 40 30 32 21 35 42
 PPA 2894M 184F 78P / YD 2709M 161F 72P
 CDCB PTA 08/01/2019 2RECS 51%R 92%ILE
 834M 0.05% 50F -0.04% 22P 359CM\$ 362NM\$ 371FM\$
 2.7PL 0.9LIV 0.5DPR -0.2CCR -0.7HCR 2.95SCS 321GM\$
 AJCA 08/01/2019 PTAT 43%R 1.1 JUI 13.1 JPI 43%R 98

CARPENTER, KYLE BREEDER & OWNER
 ATTICA, NY
 585-703-7097

MFW SPARKY IMPISH-ET
 USA 119052516 GT99K BBR 100 JH1F 29JE3987
 CDCB GPTA S 08/01/2019 582DAUS 61HRDS 62%RIP
 98%R 1588M 0.05% 87F 89%ILE
 98%R 0.04% 66P 549CM\$ 524NM\$ 467FM\$ 356GM\$
 1.3PL -1.1LIV -4.7DPR -5.1CCR 0.9HCR 3.24SCS
 AJCA 08/01/2019 366DAUS
 GPTAT 97%R 1.1 GJUI 3.5 GJPI 92%R 145
 DUTCH HOLLOW DIMENSION MIRANDA (TWIN) 84%
 USA 067485042 GT8K BBR 100 JH1F
 TATTOO / G042
 DHIA HERD # 21-10-0357 CONTROL # 5042
 1-08 305 3 19710 5.2 1027 3.7 724 101DCR 2504C
 2-09 305 3 20330 5.4 1098 4.0 821 102DCR 2843C
 3-11 305 3 24190 5.2 1258 3.9 954 102DCR 3303C
 5-00 227 3 14610 6.2 903 3.8 562 99DCR 1945C
 305 2X ME AVG 4L 20785M 1147F 816P 2825C
 PPA 1471M 143F 101P / YD 1022M 125F 80P
 CDCB GPTA S 10/01/2019 4RECS 84%R 95%ILE
 307M 0.20% 54F 0.11% 34P 441CM\$ 398NM\$ 306FM\$
 3.0PL -0.8LIV -0.4DPR -0.6CCR 1.3HCR 2.86SCS 338GM\$
 AJCA 10/01/2019 GPTAT 82%R 0.6 GJUI 7.1 GJPI 78%R 127

AHLEM VIABULL-P
 USA 071199749 GT50K BBR 100 JH1F 29JE3869
 CDCB GPTA S 08/01/2019 293DAUS 69HRDS 22%RIP
 97%R 1139M -0.02% 50F 85%ILE
 97%R -0.05% 31P 513CM\$ 514NM\$ 519FM\$ 463GM\$
 6.2PL 2.0LIV 1.4DPR 1.1CCR -0.6HCR 2.80SCS
 AJCA 08/01/2019 136DAUS
 GPTAT 94%R 1.2 GJUI 15.3 GJPI 92%R 153
 JX ALL BRIGHT MCARTHUR BUTTERCUP {4} 84%
 USA 067140257
 DHIA HERD # 21-55-0965 CONTROL # 257
 PPA -1196M 13F -44P / YD -1282M 8F -51P
 CDCB PTA 08/01/2019 2RECS 52%R 26%ILE
 212M 0.09% 28F -0.02% 4P 96CM\$ 102NM\$ 114FM\$
 -0.3PL -0.3LIV -0.4DPR -1.5CCR -0.8HCR 3.12SCS 78GM\$
 AJCA 08/01/2019 PTAT 46%R 0.1 JUI 10.0 JPI 44%R 13
 SIRE: WILSONVIEW MCARTHUR-ET GJPI 27 15%ILE

NEXT DAM:
 JX PLATO BROOK GANNON BRIE {3} 75%
 3-04 298 2 16980 5.1 860 3.4 575 92DCR 1986C
 SIRE: JX OOMSDALE JACE GRATUDE GANNON {2}-ET GJPI 42 19%ILE

4TH DAM:
 PLATO BROOK BORDEN BRIGHT 81%
 7-10 296 2 19900 5.6 1113 3.6 726 93DCR 2511C

LOT 102 ALL BRIGHT COMANCHE HAVEN USA 067380409

BORN 04/16/2018 PG
 FEMALE EFI 8.6% AMERICAN ID 409 / 409

PA 1307M 41F 38P
 381CM\$ 381NM\$ 383FM\$
 4.1PL -1.7DPR -0.7CCR 2.2HCR 2.92SCS
 PA TYPE 1.0 JPI 36%R 109
 ST SR DF RA RW RL FA FU
 1.6 0.4 1.2 L0.9 0.2 S0.2 S0.4 0.2
 RH RUW UC UD TP TL RTR RTS
 0.4 0.7 0.2 S0.4 C0.4 S0.9

BRED: 08/27/2019 DUE: 06/01/2020 TO
 WILSONVIEW IF MATT-ET
 USA 118367941 7JE1344
 CDCB GPTA S 08/01/2019 3188DAUS 369HRDS 40%RIP
 99%R 360M 0.05% 27F 32%ILE
 99%R 0.03% 19P 299CM\$ 284NM\$ 253FM\$ 254GM\$
 3.8PL -1.1LIV 0.3DPR -0.7CCR 4.1HCR 2.93SCS
 AJCA 08/01/2019 840DAUS
 GPTAT 97%R 1.5 GJUI 21.1 GJPI 96%R 99
BRED USING SEXED SEMEN

SIRE:
 AHLEM AXIS COMANCHE-ET
 USA 073409554 GT99K BBR 100 JH1F 1JE928
 CDCB GPTA S 08/01/2019 944DAUS 116HRDS 85%RIP
 98%R 1937M -0.13% 63F 88%ILE
 98%R -0.05% 58P 524CM\$ 521NM\$ 519FM\$ 421GM\$
 3.8PL -1.1LIV -1.9DPR -0.5CCR 4.0HCR 2.90SCS
 AJCA 08/01/2019 204DAUS
 GPTAT 95%R 1.6 GJUI 8.5 GJPI 91%R 155

DAM:
 ALL BRIGHT DIVIDEND HICCUP
 USA 067140296
 DHIA HERD # 21-55-0409 CONTROL # 296
 1-10 305 2 21760 4.1 886 3.5 760 96DCR 2471C
 2-11 262 3 14430 5.5 791 4.1 598 92DCR 2071C
 3-10 305 3 24310 4.3 1047 3.5 840 82DCR 2838C
 305 2X ME AVG 3L 22550M 1028F 832P 2788C
 1-11 77% 3-01 77% 4-03 82%
 ST SR DF RA RW RL FA FU RH RUW UC UD TP TL RTR RTS
 41 37 35 34 40 33 21 28 32 36 34 18 33 25 42 27
 PPA 2240M 15F 63P / YD 1840M 20F 48P
 CDCB PTA 08/01/2019 2RECS 58%R 64%ILE
 676M -0.07% 18F -0.03% 18P 238CM\$ 240NM\$ 247FM\$
 4.3PL 2.7LIV -1.5DPR -0.9CCR 0.3HCR 2.94SCS 152GM\$
 AJCA 08/01/2019 PTAT 51%R 0.3 JUI 2.3 JPI 51%R 62

CARPENTER KATIE & JOSH BREEDER & OWNER
 ATTICA, NY
 585-689-3032

SUGAR GROVE VALENTINO AXIS
 USA 067072875 GT50K BBR 100 JH1F 7JE1274
 CDCB GPTA S 08/01/2019 2009DAUS 276HRDS 7%RIP
 99%R 1813M -0.24% 35F 47%ILE
 99%R -0.05% 55P 377CM\$ 372NM\$ 366FM\$ 166GM\$
 3.2PL 1.4LIV -6.1DPR -6.8CCR 1.3HCR 2.86SCS
 AJCA 08/01/2019 928DAUS
 GPTAT 99%R 1.9 GJUI 12.1 GJPI 97%R 108
 AHLEM LEGAL CHARM 35462 88%
 USA 069042668 GT3K BBR 100 JH1F
 TATTOO / L5462
 DHIA HERD # 93-24-0224 CONTROL # 35462
 1-09 305 2 16420 5.0 816 3.6 596 98DCR 2061C
 3-00 305 3 22490 5.3 1193 3.7 833 96DCR 2881C
 305 2X ME AVG 2L 23060M 1161F 841P 2908C
 PPA 1545M 112F 46P / YD 1332M 92F 39P
 CDCB GPTA S 10/01/2019 2RECS 88%R 80%ILE
 612M 0.07% 43F 0.00% 23P 305CM\$ 296NM\$ 278FM\$
 1.7PL -2.4LIV 0.2DPR 0.5CCR 2.2HCR 2.95SCS 280GM\$
 AJCA 10/01/2019 GPTAT 83%R 1.3 GJUI 15.1 GJPI 81%R 95

SUNSET CANYON DIVIDEND-ET
 USA 117335691 GT50K BBR 100 JH1F 1JE791
 CDCB GPTA S 08/01/2019 4031DAUS 460HRDS 12%RIP
 99%R 1036M -0.05% 39F 75%ILE
 99%R -0.01% 35P 477CM\$ 468NM\$ 449FM\$ 310GM\$
 6.6PL 3.6LIV -3.3DPR -2.0CCR 1.5HCR 2.85SCS
 AJCA 08/01/2019 1467DAUS
 GPTAT 99%R 1.8 GJUI 17.7 GJPI 99%R 136
 ALL BRIGHT MINDORO HEIDI 82%
 USA 067140236 GT13K BBR 100 JH1C
 DHIA HERD # 21-55-0965 CONTROL # 236
 3-00 294 2 19540 5.0 970 3.5 691 93DCR 2388C
 305 2X ME AVG 2L 14045M 770F 498P 1720C
 PPA -946M 8F -38P / YD -832M 11F -33P
 CDCB GPTA S 10/01/2019 2RECS 80%R 44%ILE
 74M 0.13% 30F -0.01% 1P 171CM\$ 174NM\$ 179FM\$
 2.0PL 1.8LIV 0.3DPR 0.3CCR -0.8HCR 3.03SCS 146GM\$
 AJCA 10/01/2019 GPTAT 79%R -0.8 GJUI -10.8 GJPI 74%R 27
 SIRE: SUNSET CANYON MINDORO-ET GJPI 56 30%ILE

NEXT DAM:
 PLATO BROOK ACE HANNAH 90%
 7-05 305 2 23290 4.6 1081 3.6 839 95DCR 2892C
 SIRE: SENN-SATIONAL PARAMOUNT ACE GJPI 15 12%ILE
 4TH DAM:
 PLATO BROOK RINGO HOOP 86%
 2-01 305 3 16800 4.6 777 3.4 576 99DCR 1990C

LOT 103 JX MOLE HILL DIMMER 389 {5} JE840003145401667 GT45K

BORN 11/17/2017 P8 BBR 100
 FEMALE EFI 5.8% AMERICAN ID 389 / 389
 JH1F

MOLE HILL DAIRY LLC BREEDER & OWNER
 DAYTON, VA
 540-879-3736

CDCB GPTA S 10/01/2019 ORECS 70%R 92%ILE
 505M 0.07% 38F 0.06% 31P 387CM\$ 363NM\$ 309FM\$
 4.2PL 0.8LIV 0.4DPR -0.3CCR 1.1HCR 3.07SCS 312GM\$
 AJCA 10/01/2019 GPTAT 72%R 0.8 GJUI 13.3 GJPI 66%R 108
 ST SR DF RA RW RL FA FU
 0.6 0.7 -0.1 L0.2 0.4 S0.0 S0.3 1.2
 RH RUW UC UD TP TL RTR RTS
 0.8 -0.1 0.6 S1.2 C0.2 L0.1

JX FARIA BROTHERS PROP JOE {3}-ET
 JE840003011609994 GT80K BBR 100 JH1F 1JE889
 CDCB GPTA S 08/01/2019 7794DAUS 224HRDS 44%RIP
 99%R 29M 0.30% 61F 50%ILE
 99%R 0.08% 17P 416CM\$ 386NM\$ 324FM\$ 258GM\$
 3.0PL 1.3LIV -2.8DPR -4.5CCR 0.2HCR 2.83SCS
 AJCA 08/01/2019 555DAUS
 GPTAT 98%R 1.6 GJUI 20.5 GJPI 99%R 107
 PEARLMONT VISIONARY DIMPLES-ET 92%
 USA 067139496 GT8K BBR 100 JH1F
 TATTOO / G3
 DHIA HERD # 13-03-0223 CONTROL # 496
 1-10 305 2 12610 5.2 659 3.9 486 101DCR 1682C
 2-10 305 2 17190 4.8 825 3.7 644 101DCR 2213C
 3-11 305 2 19310 4.8 921 3.5 684 100DCR 2364C
 5-02 305 2 21390 4.5 966 3.6 761 102DCR 2599C
 305 2X ME AVG 4L 19760M 931F 716P 2457C
 PPA 1036M 49F 53P / YD 926M 63F 52P
 CDCB GPTA S 10/01/2019 5RECS 82%R 83%ILE
 384M 0.05% 28F 0.04% 22P 329CM\$ 309NM\$ 267FM\$
 3.0PL 1.4LIV 1.1DPR 2.2CCR 2.7HCR 2.83SCS 298GM\$
 AJCA 10/01/2019 GPTAT 80%R 0.2 GJUI 6.1 GJPI 77%R 99

BRED: 06/01/2019 DUE: 03/06/2020 TO
 JX PINE-TREE DOX {3}-ET
 USA 067671500 1JE1081
 CDCB GPTA S 08/01/2019 0%RIP
 76%R 530M 0.14% 53F 80%ILE
 76%R 0.05% 30P 524CM\$ 499NM\$ 446FM\$ 482GM\$
 4.9PL 1.6LIV 2.2DPR 1.7CCR 3.0HCR 2.89SCS
 AJCA 08/01/2019 ODAUS
 GPTAT 77%R 1.5 GJUI 24.8 GJPI 71%R 155
 BRED USING SEXED SEMEN
 TESTED A2A2

SIRE:
 JX PEARLMONT PROP JOE DIMMER {4}
 USA 067270655 GT99K BBR 100 JH1F 1JE955
 CDCB GPTA S 08/01/2019 100%RIP
 76%R 329M 0.15% 45F 57%ILE
 76%R 0.06% 24P 437CM\$ 412NM\$ 358FM\$ 363GM\$
 4.2PL 2.3LIV 0.6DPR 0.3CCR 2.1HCR 2.89SCS
 AJCA 08/01/2019 ODAUS
 GPTAT 77%R 1.1 GJUI 15.4 GJPI 73%R 123
 DAM:
 JX OOMSDALE GARFIELD 248 {5}
 JE840003134236637 GT45K BBR 90 JH1F
 DHIA HERD # 52-82-4503 CONTROL # 248
 1-10 305 2 12740 4.6 584 3.5 440 96DCR 1520C
 305 2X ME AVG 1L 16872M 761F 587P 2028C
 2-00 78% 2-07 81% 3-04 84%
 ST SR DF RA RW RL FA FU RH RUW UC UD TP TL RTR RTS
 36 34 35 25 36 30 34 36 38 34 28 25 23 20 34 27
 PPA 539M 47F 40P / YD 685M 49F 43P
 CDCB GPTA S 10/01/2019 2RECS 76%R 55%ILE
 437M 0.00% 21F 0.03% 21P 218CM\$ 211NM\$ 191FM\$
 3.4PL -0.3LIV -0.4DPR -2.0CCR 1.6HCR 3.25SCS 159GM\$
 AJCA 10/01/2019 GPTAT 78%R 1.0 GJUI 15.0 GJPI 69%R 56

JX OOMSDALE GEENA AWESOME GARFIELD {5}-ET
 USA 067180762 GT8K BBR 100 JH1F
 CDCB GPTA S 10/01/2019 0%RIP
 75%R 931M -0.11% 21F 21%ILE
 76%R -0.03% 28P 193CM\$ 195NM\$ 199FM\$ 161GM\$
 1.6PL -1.3LIV -0.6DPR -0.6CCR 2.2HCR 3.13SCS
 AJCA 10/01/2019 ODAUS
 GPTAT 76%R 0.5 GJUI 8.4 GJPI 71%R 62
 JX OOMSDALE SLANE CASPER SALVIA {4} 77%
 USA 067235809 GT8K BBR 89
 TATTOO / M809
 DHIA HERD # 52-82-4503 CONTROL # 116
 1-09 305 2 11740 4.5 527 3.7 435 77DCR 1447C
 2-09 282 2 12760 4.4 561 3.7 478 77DCR 1561C
 305 2X ME AVG 2L 15108M 664F 568P 1851C
 PPA -213M -28F 6P / YD -113M -21F 10P
 CDCB GPTA M 10/01/2019 2RECS 56%R 67%ILE
 269M 0.02% 16F 0.06% 21P 264CM\$ 247NM\$ 208FM\$
 4.3PL 1.7LIV 1.4DPR -0.2CCR 1.0HCR 3.21SCS 224GM\$
 AJCA 10/01/2019 GPTAT 55%R 0.8 GJUI 9.9 GJPI 50%R 70M
 SIRE: JX OOMSDALE CC VISIONARY CASPER {3}-ET GJPI 66 24%ILE
 NEXT DAM:
 JX OOMSDALE SWEETS PREMIER SLANE {4} 83%
 SIRE: HAWARDEN IMPULS PREMIER GJPI 78 31%ILE
 4TH DAM:
 JX OOMSDALE GITENT SALLY SWEETS {3} 87%
 3-04 304 3 18740 4.4 817 3.4 643 99DCR 2196C

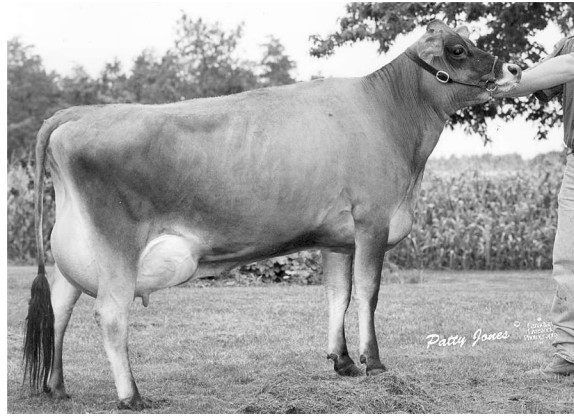

OHIO BARBER BERRETTA MILFRED, GP 80 (CAN)
FROM THE SAME FAMILY AS LOT 104

LOT 104 JX MOLE HILL NEUER 411 {4} JE840003149802635

BORN 02/08/2018 P2
FEMALE EFI 8.4% AMERICAN ID 411 / 411

MOLE HILL DAIRY LLC BREEDER & OWNER
DAYTON, VA
540-879-3736

PA 502M 21F 16P
229CM\$ 228NM\$ 225FM\$
2.8PL -2.1DPR -2.4CCR 2.4HCR 3.02SCS
PA TYPE 1.7 JPI 34%R 65
ST SR DF RA RW RL FA FU
1.5 0.5 1.3 LO.2 0.6 PO.2 SI.0 1.7
RH RUW UC UD TP TL RTR RTS
1.4 1.1 0.9 SI.8 CI.1 LO.5

JX FARIA BROTHERS BADGER {3}
JE840003011199089 GT50K BBR 91 JH1F 11E862
CDCB GPTA S 08/01/2019 6792DAUS 208HRDS 23%RIP
99%R 924M -0.08% 28F 22%ILE
99%R -0.03% 26P 222CM\$ 222NM\$ 223FM\$ 129GM\$
2.1PL 1.0LIV -2.1DPR -4.1CCR 4.1HCR 2.84SCS
AJCA 08/01/2019 496DAUS
GPTAT 97%R 0.0 GJUI -1.3 GJPI 99%R 63

BRED: 05/25/2019 DUE: 02/28/2020 TO
JX CO-OP WC MR CHAVEZ {4}-P-ET
JE840003146960075 1JE5000
CDCB GPTA S 08/01/2019 0%RIP
75%R 557M 0.18% 64F 96%ILE
76%R 0.08% 36P 584CM\$ 553NM\$ 485FM\$ 458GM\$
5.7PL 2.3LIV -0.6DPR -1.0CCR 3.6HCR 2.99SCS
AJCA 08/01/2019 ODAUS
GPTAT 75%R 1.5 GJUI 16.6 GJPI 71%R 161

JX FARIA BROTHERS MARVEL 221834 {2}-ET 88%
JE840003011860214 GT50K BBR 85
DHIA HERD # 74-97-4513 CONTROL # 221834
1-09 305 2 18110 5.0 913 3.6 645 100DCR 2230C
2-10 286 2 15230 5.9 891 3.9 601 102DCR 2080C
305 2X ME AVG 2L 20398M 1083F 765P 2646C
PPA 592M 59F 24P / YD 907M 65F 30P
CDCB GPTA M 10/01/2019 2RECS 76%R 87%ILE
445M 0.02% 25F -0.01% 13P 329CM\$ 331NM\$ 334FM\$
4.6PL 3.9LIV -0.6DPR -1.7CCR 1.9HCR 3.06SCS 256GM\$
AJCA 10/01/2019 GPTAT 67%R 2.3 GJUI 35.1 GJPI 68%R 92M

BRED USING SEXED SEMEN

TESTED A2A2

SISTER(S):
MOLE HILL ACHIEVER 500 {4}
SELLING AS LOT 134

GABYS BALLARD-ET
USA 114826570 GT50K BBR 100 JH1F 29JE3542
CDCB GPTA S 08/01/2019 2631DAUS 410HRDS 6%RIP
99%R 366M -0.08% 2F 14%ILE
99%R 0.01% 15P 107CM\$ 107NM\$ 103FM\$ 13GM\$
2.1PL 2.1LIV -3.1DPR -2.3CCR 0.3HCR 3.31SCS
AJCA 08/01/2019 1036DAUS
GPTAT 99%R 1.6 GJUI 18.6 GJPI 98%R 30

SIRE:
JX FARIA BROTHERS NEUER {3}
JE840003126051951 GT99K BBR 90 JH1C 11E938
CDCB GPTA S 08/01/2019 223DAUS 19HRDS 93%RIP
95%R 1050M -0.09% 31F 45%ILE
96%R -0.06% 26P 338CM\$ 345NM\$ 362FM\$ 229GM\$
4.6PL 2.5LIV -2.4DPR -3.2CCR 4.7HCR 2.92SCS
AJCA 08/01/2019 7DAUS
GPTAT 81%R 1.6 GJUI 20.1 GJPI 88%R 96

OHIO TBONE IATOLA 4522 88%
USA 117046320
TATTOO / J522
DHIA HERD # 31-49-9063 CONTROL # 4522
1-09 298 2 12690 5.1 646 3.9 491 104DCR 1699C
2-08 294 2 15510 5.4 830 3.9 600 104DCR 2076C
3-07 275 2 13630 5.4 739 3.8 516 104DCR 1785C
305 2X ME AVG 4L 14670M 810F 548P 1894C
PPA -1314M 45F -24P / YD -1033M 38F -13P
CDCB PTA 08/01/2019 4RECS 64%R 26%ILE
-453M 0.22% 21F 0.07% -3P 117CM\$ 100NM\$ 61FM\$
0.5PL -1.1LIV -0.6DPR -0.8CCR 0.2HCR 2.96SCS 80GM\$
AJCA 08/01/2019 PTAT 56%R 1.3 JUI 11.4 JPI 55%R 28
SIRE: RICHIES JACE TBONE A364 GJPI 39 15%ILE

DAM:
OHIO BALLARD TBONE 147
USA 118215301
TATTOO / J147
DHIA HERD # 52-82-4503 CONTROL # 190
2-02 305 2 18510 4.7 877 3.6 663 75DCR 2292C
3-02 305 2 19430 5.0 980 3.8 736 77DCR 2546C
4-04 303 2 20570 5.0 1020 3.8 789 77DCR 2727C
5-04 305 2 15690 4.5 700 3.7 582 98DCR 1928C
305 2X ME AVG 5L 18240M 875F 675P 2315C
2-10 86% 4-08 86%
ST SR DF RA RW RL FA FU RH RUW UC UD TP TL RTR RTS
35 40 43 25 39 40 23 37 36 40 33 16 36 37 40 38
PPA 1127M 71F 57P / YD 314M 38F 27P
CDCB PTA 08/01/2019 5RECS 55%R 28%ILE
-47M 0.06% 10F 0.04% 6P 119CM\$ 110NM\$ 88FM\$
1.0PL 0.6LIV -1.7DPR -1.5CCR 0.0HCR 3.12SCS 59GM\$
AJCA 08/01/2019 PTAT 48%R 1.7 JUI 21.0 JPI 48%R 33

NEXT DAM:
OHIO IATOLA LEGION 424 87%
3-01 305 2 20180 4.7 951 3.7 749 104DCR 2560C
SIRE: SC GOLD DUST PARAMOUNT IATOLA-ET GJPI 22 11%ILE

SISTER(S):
OHIO IMPULS TBONE 67 90%
3-01 298 2 16400 5.5 910 4.1 667 104DCR 2310C

4TH DAM:
OHIO LEGION FREEDOM 364 86%
2-07 305 2 15550 5.9 914 4.2 660 100DCR 2287C

LOT 105 JX MOLE HILL JODECI 416 {2} JE840003149802640 GT45K

BORN 03/01/2018 P5 BBR 100
 FEMALE EFI 5.3% AMERICAN ID 416 / 416
 JH1F

MOLE HILL DAIRY LLC BREEDER & OWNER
 DAYTON, VA
 540-879-3736

CDCB GPTA S 10/01/2019 ORECS 73%R 90%ILE
 949M -0.02% 40F 0.01% 36P 358CM\$ 348NM\$ 325FM\$
 3.1PL 0.1LIV 1.3DPR 1.2CCR 3.5HCR 3.11SCS 334GM\$
 AJCA 10/01/2019 GPTAT 72%R -0.2 GJUI -6.7 GJPI 67%R 102
 ST SR DF RA RW RL FA FU
 0.4 -0.1 0.3 L0.9 -0.4 S0.6 L0.3 -1.2
 RH RUW UC UD TP TL RTR RTS
 -0.7 0.2 0.0 D0.3 W0.4 S0.2

JX FARIA BROTHERS TYRION {2}-ET
 JE840003011610092 GT99K BBR 92 JH1F 203JE1632
 CDCB GPTA S 08/01/2019 1359DAUS 28HRDS 73%RIP
 99%R 378M 0.25% 68F 68%ILE
 99%R 0.10% 33P 492CM\$ 459NM\$ 386FM\$ 393GM\$
 3.6PL -0.3LIV 0.0DPR -1.7CCR 1.3HCR 3.11SCS
 AJCA 08/01/2019 136DAUS
 GPTAT 92%R 0.4 GJUI 11.4 GJPI 93%R 133

BRED: 05/24/2019 DUE: 02/27/2020 TO
 JX AVI-LANCHE VICEROY DASHIELL {6}-ET
 JE840003131412772 7JE1722
 CDCB GPTA S 08/01/2019 0%RIP
 75%R 1260M 0.07% 75F 100%ILE
 76%R 0.06% 57P 700CM\$ 668NM\$ 600FM\$ 584GM\$
 6.2PL 1.9LIV 0.4DPR 1.0CCR 3.4HCR 2.97SCS
 AJCA 08/01/2019 ODAUS
 GPTAT 76%R 1.3 GJUI 13.3 GJPI 70%R 196

FARIA BROTHERS DAYBREAK 212609 {2} 88%
 JE840003010394538 GT50K BBR 100 JH1F
 DHIA HERD # 74-97-4513 CONTROL # 212609
 3-06 305 2 20360 5.8 1181 3.9 803 102DCR 2780C
 4-08 294 2 19460 5.2 1005 3.9 762 102DCR 2638C
 5-07 298 2 22410 5.2 1168 4.0 892 102DCR 3088C
 305 2X ME AVG 3L 21054M 1144F 836P 2893C
 PPA 1538M 117F 75P / YD 1354M 82F 60P
 CDCB GPTA S 10/01/2019 5RECS 87%R 86%ILE
 634M 0.07% 45F 0.02% 27P 336CM\$ 324NM\$ 297FM\$
 2.4PL 0.2LIV -1.8DPR -1.3CCR 3.0HCR 3.04SCS 246GM\$
 AJCA 10/01/2019 GPTAT 80%R 0.6 GJUI 5.4 GJPI 81%R 97

BRED USING SEXED SEMEN

TESTED A2A2

SIRE:
 JX FARIA BROTHERS JODECI {3}
 JE840003126051999 GT99K BBR 100 JH1F 1JE964
 CDCB GPTA S 08/01/2019 132DAUS 10HRDS 98%RIP
 94%R 517M 0.16% 58F 76%ILE
 94%R 0.05% 29P 497CM\$ 475NM\$ 428FM\$ 424GM\$
 5.2PL 0.7LIV 0.6DPR 0.3CCR 4.5HCR 3.02SCS
 AJCA 08/01/2019 ODAUS
 GPTAT 76%R 0.8 GJUI 13.4 GJPI 86%R 143

ISDK Q IMPULS
 JEDNK00000301592 GTHD BBR 100 JH1F 236JE3
 CDCB GPTA S 08/01/2019 32153DAUS 3083HRDS 3%RIP
 99%R 40M 0.16% 34F 23%ILE
 99%R 0.11% 23P 267CM\$ 233NM\$ 159FM\$ 236GM\$
 0.7PL -0.6LIV 0.9DPR 1.7CCR 0.0HCR 3.09SCS
 AJCA 08/01/2019 17690DAUS
 GPTAT 99%R -0.5 GJUI -2.4 GJPI 99%R 73
 UR UNKNOWN JERSEY DAM {0}

DAM:
 MOLE HILL CBF IMPULS 152 {1}
 USA 119288351
 TATTOO MH152 / 152
 DHIA HERD # 52-82-4503 CONTROL #
 2-10 80% 3-04 83%
 ST SR DF RA RW RL FA FU RH RUW UC UD TP TL RTR RTS
 27 36 31 41 36 31 36 34 36 34 26 21 22 26 33 28

LOT 106 JX MOLE HILL SAINT 423 {5} JE840003149802647 GT45K

BORN 03/15/2018 P1 BBR 100
 FEMALE EFI 6.8% AMERICAN ID 423 / 423
 JH1F

MOLE HILL DAIRY LLC BREEDER & OWNER
 DAYTON, VA
 540-879-3736

CDCB GPTA S 10/01/2019 ORECS 76%R 50%ILE
 423M 0.07% 34F 0.03% 21P 208CM\$ 194NM\$ 165FM\$
 1.2PL -1.0LIV -0.9DPR -1.7CCR 0.9HCR 3.01SCS 144GM\$
 AJCA 10/01/2019 GPTAT 76%R 0.2 GJUI -5.0 GJPI 71%R 51
 ST SR DF RA RW RL FA FU
 0.6 0.6 0.3 L1.3 0.3 S0.0 L0.4 -0.5
 RH RUW UC UD TP TL RTR RTS
 0.0 0.2 0.1 D0.8 W0.1 L0.2

ROWLEYS 11 VISIONARY CHILI-ET
 USA 118201001 GT80K BBR 100 JH1F 29JE3867
 CDCB GPTA S 08/01/2019 3640DAUS 358HRDS 17%RIP
 99%R 696M 0.06% 45F 62%ILE
 99%R 0.08% 41P 458CM\$ 425NM\$ 354FM\$ 390GM\$
 4.2PL -1.3LIV 0.3DPR 2.1CCR 4.1HCR 2.99SCS
 AJCA 08/01/2019 1569DAUS
 GPTAT 99%R 1.2 GJUI 7.8 GJPI 97%R 139
 JX FARIA BROTHERS APPARITION COTA {3} 90%
 JE840003005623248 GT3K BBR 93 JH1F
 DHIA HERD # 74-97-4513 CONTROL # 507152
 1-10 305 2 17620 4.9 860 3.7 650 101DCR 2248C
 3-02 305 2 21490 5.4 1151 4.0 851 102DCR 2946C
 4-03 305 2 22260 5.2 1166 3.9 861 101DCR 2980C
 5-04 305 2 23660 5.6 1315 4.0 954 102DCR 3304C
 305 2X ME AVG 4L 23793M 1234F 920P 3184C
 PPA 2509M 159F 113P / YD 1577M 133F 89P
 CDCB GPTA S 10/01/2019 4RECS 89%R 93%ILE
 609M 0.06% 42F 0.05% 32P 398CM\$ 373NM\$ 321FM\$
 3.2PL 1.0LIV 0.4DPR -0.2CCR -0.5HCR 2.88SCS 325GM\$
 AJCA 10/01/2019 GPTAT 82%R 0.3 GJUI 5.7 GJPI 82%R 114

BRED: 04/26/2019 DUE: 01/30/2020 TO
 JX PINE-TREE DOX {3}-ET
 USA 067671500 1JE1081
 CDCB GPTA S 08/01/2019 0%RIP
 76%R 530M 0.14% 53F 80%ILE
 76%R 0.05% 30P 524CM\$ 499NM\$ 446FM\$ 482GM\$
 4.9PL 1.6LIV 2.2DPR 1.7CCR 3.0HCR 2.89SCS
 AJCA 08/01/2019 ODAUS
 GPTAT 77%R 1.5 GJUI 24.8 GJPI 71%R 155
 BRED USING SEXED SEMEN
 TESTED A2A2

SUNSET CANYON DOMINICAN-ET
 USA 117013483 GT50K BBR 100 JH1F 1JE770
 CDCB GPTA S 08/01/2019 5655DAUS 528HRDS 3%RIP
 99%R 569M 0.05% 37F 33%ILE
 99%R 0.01% 22P 304CM\$ 293NM\$ 271FM\$ 264GM\$
 3.5PL 0.1LIV 0.8DPR 0.1CCR 3.7HCR 2.85SCS
 AJCA 08/01/2019 1569DAUS
 GPTAT 99%R -0.5 GJUI -2.8 GJPI 99%R 88
 HIGHLAND GOLDRUSH R NORMA 84%
 USA 067182496
 DHIA HERD # 11-23-0092 CONTROL # 2496
 3-00 301 2 17400 4.6 795 3.7 636 104DCR 2154C
 4-00 305 2 20850 4.8 995 3.5 732 104DCR 2530C
 305 2X ME AVG 3L 18470M 894F 683P 2342C
 PPA 1256M 28F 53P / YD 700M -3F 26P
 CDCB PTA 08/01/2019 4RECS 62%R 10%ILE
 166M -0.08% -9F 0.00% 5P -33CM\$ -33NM\$ -33FM\$
 -1.1PL -0.4LIV -0.1DPR -0.3CCR -1.0HCR 3.00SCS -24GM\$
 AJCA 08/01/2019 PTAT 53%R 0.1 JUI -0.1 JPI 51%R -1
 SIRE: CROCKETT FARMS GOLDRUSH-ET GJPI -72 3%ILE
 NEXT DAM:
 HIGHLAND RESCUE D NORMA 78%
 5-01 305 2 22780 4.4 1011 3.3 753 104DCR 2600C
 SIRE: SCHULTZ DECLO RESCUE GJPI -33 5%ILE
 4TH DAM:
 HIGHLAND DANIEL DEION NORMA 87%
 9-00 305 2 19450 4.7 911 3.3 649 103DCR 2241C

SISTER(S):
 JX MOLE HILL SAINT 336 {5} 81%

SIRE:
 JX FARIA BROTHERS SAINT {4}-ET
 JE840003124526245 GT99K BBR 100 JH1F 7JE1477
 CDCB GPTA S 08/01/2019 1404DAUS 70HRDS 67%RIP
 99%R 605M 0.09% 48F 54%ILE
 99%R 0.06% 33P 419CM\$ 394NM\$ 341FM\$ 373GM\$
 2.7PL -0.3LIV 0.9DPR 1.5CCR 1.9HCR 2.97SCS
 AJCA 08/01/2019 98DAUS
 GPTAT 91%R 1.2 GJUI 8.1 GJPI 93%R 120

DAM:
 HIGHLAND DOMINICAN G NORMA
 USA 067463031
 DHIA HERD # 52-82-4503 CONTROL # 182
 2-01 305 2 19610 4.7 917 3.5 679 76DCR 2346C
 3-01 305 2 16770 5.4 901 4.0 667 77DCR 2309C
 4-02 305 2 17710 5.2 920 4.0 705 77DCR 2441C
 305 2X ME AVG 4L 18315M 918F 688P 2378C
 2-07 85% 3-01 85%
 ST SR DF RA RW RL FA FU RH RUW UC UD TP TL RTR RTS
 34 36 36 33 36 38 20 34 40 36 27 18 26 16 30 30
 PPA 1418M 99F 75P / YD 1035M 69F 53P
 CDCB PTA 08/01/2019 4RECS 57%R 50%ILE
 357M 0.02% 21F 0.03% 18P 205CM\$ 192NM\$ 164FM\$
 1.4PL -0.2LIV 1.0DPR 0.5CCR 1.4HCR 2.94SCS 192GM\$
 AJCA 08/01/2019 PTAT 51%R 0.1 JUI 1.2 JPI 49%R 64

LOT 107 JX MOLE HILL TYRION 427 {3} JE840003149802651 GT45K

BORN 04/15/2018 P3 BBR 100
 FEMALE EFI 4.9% AMERICAN ID 427 / 427
 JH1F

MOLE HILL DAIRY LLC BREEDER & OWNER
 DAYTON, VA
 540-879-3736

CDCB GPTA S 10/01/2019 ORECS 75%R 81%ILE
 506M 0.06% 36F 0.01% 21P 306CM\$ 298NM\$ 280FM\$
 2.6PL 0.6LIV 0.2DPR 0.1CCR 2.0HCR 3.07SCS 267GM\$
 AJCA 10/01/2019 GPTAT 75%R 0.2 GJUI 7.7 GJPI 70%R 85
 ST SR DF RA RW RL FA FU
 -0.6 -0.2 0.2 H0.9 -0.3 P0.2 S0.7 0.8
 RH RUW UC UD TP TL RTR RTS
 0.1 0.1 -0.1 S0.9 C0.7 S0.4

ISDK DJ HULK
 JEDNK00000302595 GT50K BBR 100 JH1F 236JE136
 CDCB GPTA S 08/01/2019 12220DAUS 982HRDS 4%RIP
 99%R 365M 0.38% 94F 80%ILE
 99%R 0.14% 42P 550CM\$ 500NM\$ 390FM\$ 439GM\$
 1.6PL -3.2LIV -0.6DPR -0.4CCR 0.6HCR 2.99SCS
 AJCA 08/01/2019 7105DAUS
 GPTAT 95%R -1.1 GJUI -7.8 GJPI 97%R 149
 JX FARIA BROTHERS ACTION DEAN SMITH {1} 92%
 JE840003001860402 GT99K BBR 73
 DHIA HERD # 74-97-4513 CONTROL # 507854
 6-09 295 3 22340 4.9 1093 3.6 798 104DCR 2759C
 7-11 305 2 29240 4.5 1309 3.5 1032 102DCR 3523C
 9-00 275 2 19200 5.1 977 3.7 706 101DCR 2442C
 10-02 305 2 22970 4.7 1091 3.5 810 101DCR 2800C
 305 2X ME AVG 9L 25914M 1172F 905P 3079C
 PPA 4646M 144F 130P / YD 2679M 99F 83P
 CDCB GPTA M 10/01/2019 5RECS 94%R 99%ILE
 1098M -0.05% 41F -0.03% 34P 510CM\$ 507NM\$ 501FM\$
 4.9PL 3.8LIV 1.3DPR 0.1CCR 3.3HCR 2.93SCS 464GM\$
 AJCA 10/01/2019 GPTAT 88%R 2.7 GJUI 37.2 GJPI 89%R 158M

BRED: 06/19/2019 DUE: 03/24/2020 TO
 JX CO-OP WC MR CHAVEZ {4}-P-ET
 JE840003146960075 1JE5000
 CDCB GPTA S 08/01/2019 0%RIP
 75%R 557M 0.18% 64F 96%ILE
 76%R 0.08% 36P 584CM\$ 553NM\$ 485FM\$ 458GM\$
 5.7PL 2.3LIV -0.6DPR -1.0CCR 3.6HCR 2.99SCS
 AJCA 08/01/2019 0DAUS
 GPTAT 75%R 1.5 GJUI 16.6 GJPI 71%R 161

BRED USING SEXED SEMEN

TESTED AIA2

SIRE:
 JX FARIA BROTHERS TYRION {2}-ET
 JE840003011610092 GT99K BBR 92 JH1F 203JE1632
 CDCB GPTA S 08/01/2019 1359DAUS 28HRDS 73%RIP
 99%R 378M 0.25% 68F 68%ILE
 99%R 0.10% 33P 492CM\$ 459NM\$ 386FM\$ 393GM\$
 3.6PL -0.3LIV 0.0DPR -1.7CCR 1.3HCR 3.11SCS
 AJCA 08/01/2019 136DAUS
 GPTAT 92%R 0.4 GJUI 11.4 GJPI 93%R 133

BW RENEGADE-ET
 USA 115883929 GT50K BBR 100 JH1F 200JE60
 CDCB GPTA S 08/01/2019 9596DAUS 822HRDS 4%RIP
 99%R 24M 0.27% 54F 36%ILE
 99%R 0.09% 18P 329CM\$ 302NM\$ 242FM\$ 289GM\$
 0.5PL -0.1LIV 0.4DPR 1.1CCR 1.4HCR 3.04SCS
 AJCA 08/01/2019 3680DAUS
 GPTAT 99%R -0.1 GJUI -2.4 GJPI 99%R 85

DAM:
 CLARESHOE RENEGADE COOKIE
 USA 067110853 GT8K BBR 100 JH1F
 DHIA HERD # 52-82-4503 CONTROL # 175
 1-10 300 2 14630 4.8 707 3.4 503 76DCR 1738C
 2-09 305 2 12360 5.5 679 4.0 494 77DCR 1710C
 3-11 305 2 15840 5.4 858 3.8 594 77DCR 2055C
 4-11 219 2 12650 4.9 623 3.6 453 90DCR 1566C
 305 2X ME AVG 4L 16020M 822F 592P 2048C
 2-04 84% 2-10 84%
 ST SR DF RA RW RL FA FU RH RUW UC UD TP TL RTR RTS
 32 34 32 24 36 27 42 20 34 36 35 26 32 16 43 34
 PPA -490M 39F 5P / YD -345M 36F 6P
 CDCB GPTA S 10/01/2019 4RECS 80%R 24%ILE
 -151M 0.08% 8F 0.02% -2P 97CM\$ 91NM\$ 80FM\$
 1.1PL 0.7LIV 0.1DPR 1.1CCR 1.8HCR 2.94SCS 90GM\$
 AJCA 10/01/2019 GPTAT 79%R -0.1 GJUI 5.0 GJPI 75%R 29

CLARESHOE LEGAL CORINTHIA 91%
 USA 067461133 GT3K BBR 100 JH1C
 TATTOO / Z133
 DHIA HERD # 31-85-0561 CONTROL # 1133
 1-11 267 3 9760 4.5 440 3.7 364 88DCR 1209C
 2-09 305 3 23830 4.8 1132 3.6 851 99DCR 2942C
 4-05 305 3 22330 4.0 895 3.6 802 99DCR 2545C
 305 2X ME AVG 3L 18245M 835F 678P 2251C
 PPA -234M -26F 3P / YD 232M -21F 7P
 CDCB GPTA S 10/01/2019 3RECS 81%R 15%ILE
 306M -0.13% -12F 0.01% 13P 37CM\$ 30NM\$ 16FM\$
 0.5PL 0.4LIV -0.7DPR -0.7CCR 1.2HCR 2.98SCS 12GM\$
 AJCA 10/01/2019 GPTAT 76%R 0.8 GJUI 13.4 GJPI 75%R 87
 SIRE: TOLLENAARS IMPULS LEGAL 233-ET GJPI 69 16%ILE

SISTER(S):
 CLARSHOE LEGAL CHER 90%
 3-09 305 3 28620 4.4 1254 3.4 975 91DCR 3354C

NEXT DAM:
 CLARESHOE JIMMIE CAN DO 83%
 2-00 293 2 10570 4.6 486 3.5 374 97DCR 1293C
 SIRE: FOREST GLEN VD JADES JIMMIE-ET GJPI 19 6%ILE

4TH DAM:
 CLARESHOE HALLMARK CANDICE 85%
 5-03 281 2 21600 4.0 868 3.5 762 92DCR 2445C

LOT 108 JX MOLE HILL FUTURE 429 {4} JE840003149802653 GT45K

BORN 04/22/2018 P2 BBR 100
 FEMALE EFI 8.1% AMERICAN ID 429 / 429
 JH1C

MOLE HILL DAIRY LLC BREEDER & OWNER
 DAYTON, VA
 540-879-3736

CDCB GPTA S 10/01/2019 ORECS 72%R 65%ILE
 576M -0.05% 18F 0.01% 22P 251CM\$ 243NM\$ 226FM\$
 2.8PL 1.9LIV -1.0DPR -1.8CCR 0.2HCR 2.98SCS 175GM\$
 AJCA 10/01/2019 GPTAT 75%R 1.3 GJUI 15.4 GJPI 69%R 71
 ST SR DF RA RW RL FA FU
 1.6 0.0 0.3 L0.5 0.6 P0.5 S0.6 1.9
 RH RUW UC UD TP TL RTR RTS
 1.2 0.2 -0.9 S2.4 C0.1 L0.3

JX FARIA BROTHERS MARLO {2}-ET
 JE840003011610022 GT99K BBR 87 14JE652
 CDCB GPTA M 08/01/2019 5034DAUS 185HRDS 51%RIP
 99%R 623M 0.16% 63F 87%ILE
 99%R 0.03% 28P 536CM\$ 520NM\$ 485FM\$ 391GM\$
 6.3PL 0.9LIV -1.8DPR -2.9CCR 0.1HCR 2.94SCS
 AJCA 08/01/2019 1154DAUS
 GPTAT 99%R 2.3 GJUI 25.6 GJPI 96%R 140M
 JX FARIA BROTHERS MARVEL MESSI {3} 84%
 JE840003011204183 GT8K BBR 100 JH1C
 DHIA HERD # 74-97-4513 CONTROL # 511586
 1-07 305 2 20240 5.6 1125 3.8 777 101DCR 2689C
 3-06 305 2 25210 5.5 1396 3.9 994 101DCR 3441C
 4-11 305 2 22780 5.8 1310 4.0 914 102DCR 3165C
 305 2X ME AVG 4L 22592M 1289F 887P 3070C
 PPA 3123M 255F 144P / YD 1716M 188F 93P
 CDCB GPTA S 10/01/2019 4RECS 89%R 98%ILE
 599M 0.17% 63F 0.06% 34P 478CM\$ 449NM\$ 389FM\$
 3.2PL 1.4LIV -3.0DPR -3.2CCR 0.5HCR 2.87SCS 315GM\$
 AJCA 10/01/2019 GPTAT 82%R 1.3 GJUI 15.1 GJPI 82%R 132

BRED: 09/04/2019 DUE: 06/09/2020 TO
 JX CO-OP WC MR CHAVEZ {4}-P-ET
 JE840003146960075 1JE5000
 CDCB GPTA S 08/01/2019 0%RIP
 75%R 557M 0.18% 64F 96%ILE
 76%R 0.08% 36P 584CM\$ 553NM\$ 485FM\$ 458GM\$
 5.7PL 2.3LIV -0.6DPR -1.0CCR 3.6HCR 2.99SCS
 AJCA 08/01/2019 ODAUS
 GPTAT 75%R 1.5 GJUI 16.6 GJPI 71%R 161
 BRED USING SEXED SEMEN
 TESTED AIA2

SIRE:
 JX FARIA BROTHERS FUTURE {3}-ET
 JE840003126052250 GT99K BBR 91 JH1F 1JE966
 CDCB GPTA S 08/01/2019 0%RIP
 77%R 690M 0.09% 52F 66%ILE
 77%R 0.03% 30P 464CM\$ 448NM\$ 413FM\$ 358GM\$
 4.0PL 1.9LIV -1.0DPR -1.8CCR 1.0HCR 2.93SCS
 AJCA 08/01/2019 ODAUS
 GPTAT 77%R 2.0 GJUI 23.3 GJPI 74%R 131

ALL LYNN'S VALENTINO IRWIN-ET
 USA 117423084 GT50K BBR 100 JH1C 7JE1163
 CDCB GPTA S 08/01/2019 3787DAUS 723HRDS 12%RIP
 99%R 419M -0.01% 18F 21%ILE
 99%R -0.01% 14P 203CM\$ 199NM\$ 193FM\$ 75GM\$
 4.2PL -0.1LIV -3.6DPR -3.6CCR 2.0HCR 2.94SCS
 AJCA 08/01/2019 2211DAUS
 GPTAT 99%R 1.7 GJUI 24.8 GJPI 99%R 61

DAM:
 GABYS IRWIN BELLA
 USA 118904212
 TATTOO G2358 / G2358
 DHIA HERD # 52-82-4503 CONTROL # 143
 1-11 305 2 12390 4.6 570 3.6 443 76DCR 1525C
 2-11 305 2 16110 4.3 691 3.6 584 82DCR 1916C
 4-00 305 2 18260 4.4 806 3.6 650 98DCR 2190C
 305 2X ME AVG 3L 17388M 763F 626P 2088C
 2-07 76% 3-02 81%
 ST SR DF RA RW RL FA FU RH RUW UC UD TP TL RTR RTS
 44 33 24 40 28 22 31 32 36 33 26 37 34 18 35 31
 PPA 813M OF 31P / YD 766M 7F 29P
 CDCB PTA 08/01/2019 3RECS 53%R 46%ILE
 356M -0.05% 7F 0.00% 13P 184CM\$ 179NM\$ 169FM\$
 3.6PL 0.9LIV -0.7DPR -1.4CCR 0.8HCR 2.93SCS 124GM\$
 AJCA 08/01/2019 PTAT 49%R 1.2 JUI 20.5 JPI 47%R 62

GABYS CARRIER BELLE 90%
 USA 116719537
 TATTOO G1693 / G1693
 DHIA HERD # 63-12-0008 CONTROL # 1693
 1-11 305 2 16830 5.1 862 3.8 636 101DCR 2200C
 2-10 305 2 19480 4.8 935 3.8 732 101DCR 2512C
 3-11 305 2 19330 4.2 811 3.8 743 91DCR 2332C
 5-00 305 2 22740 4.7 1070 3.7 832 96DCR 2865C
 305 2X ME AVG 4L 21432M 1005F 808P 2718C
 PPA 563M 15F 47P / YD 621M 15F 33P
 CDCB PTA 08/01/2019 4RECS 61%R 38%ILE
 225M -0.06% -1F 0.00% 9P 159CM\$ 154NM\$ 145FM\$
 3.3PL 1.8LIV 1.9DPR 0.7CCR 0.0HCR 2.96SCS 161GM\$
 AJCA 08/01/2019 PTAT 55%R 0.8 JUI 12.4 JPI 53%R 53
 SIRE: BW CARRIER-ET GJPI -23 5%ILE

SISTER(S):
 GABYS SAMARI BELLA 90%
 4-00 305 2 24670 4.7 1166 3.5 864 91DCR 2986C
 GABYS MEDALIST BLING 84%
 1-11 300 2 16120 4.7 752 3.5 557 94DCR 1925C

SISTER(S):
 GABYS SHOWTIME BREEZY 90%
 4-06 288 2 16140 4.5 733 3.3 534 101DCR 1844C
 7TH JR 2-YEAR-OLD, 2010 MID-ATLANTIC SHOW
 NEXT DAM:
 GABYS JACE BRITTLE 93%
 4-04 305 2 21210 4.7 1002 3.7 776 102DCR 2679C
 SIRE: WINDY WILLOW MONTANA JACE {6} GJPI 31 14%ILE
 4TH DAM:
 GABYS POINTER BRACELET 88%
 6-02 305 2 20800 4.8 993 3.5 734 96DCR 2537C

LOT 109 JX MOLE HILL TYRION 431 {2} JE840003149802655 GT45K

BORN 04/28/2018 P4 BBR 100
 FEMALE EFI 4.9% AMERICAN ID 431 / 431
 JH1F

MOLE HILL DAIRY LLC BREEDER & OWNER
 DAYTON, VA
 540-879-3736

CDCB GPTA S 10/01/2019 ORECS 74%R 84%ILE
 431M 0.10% 40F 0.02% 20P 324CM\$ 315NM\$ 293FM\$
 3.5PL -0.3LIV 0.0DPR -1.1CCR 1.1HCR 3.10SCS 268GM\$
 AJCA 10/01/2019 GPTAT 73%R 1.0 GJUI 14.8 GJPI 69%R 91
 ST SR DF RA RW RL FA FU
 0.1 -0.3 0.8 H0.3 -0.3 S0.4 L0.1 0.9
 RH RUW UC UD TP TL RTR RTS
 1.1 0.6 0.1 S1.8 C0.4 S0.2

ISDK DJ HULK
 JEDNK00000302595 GT50K BBR 100 JH1F 236JE136
 CDCB GPTA S 08/01/2019 12220DAUS 982HRDS 4%RIP
 99%R 365M 0.38% 94F 80%ILE
 99%R 0.14% 42P 550CM\$ 500NM\$ 390FM\$ 439GM\$
 1.6PL -3.2LIV -0.6DPR -0.4CCR 0.6HCR 2.99SCS
 AJCA 08/01/2019 7105DAUS
 GPTAT 95%R -1.1 GJUI -7.8 GJPI 97%R 149
 JX FARIA BROTHERS ACTION DEAN SMITH {1} 92%
 JE840003001860402 GT99K BBR 73
 DHIA HERD # 74-97-4513 CONTROL # 507854
 6-09 295 3 22340 4.9 1093 3.6 798 104DCR 2759C
 7-11 305 2 29240 4.5 1309 3.5 1032 102DCR 3523C
 9-00 275 2 19200 5.1 977 3.7 706 101DCR 2442C
 10-02 305 2 22970 4.7 1091 3.5 810 101DCR 2800C
 305 2X ME AVG 9L 25914M 1172F 905P 3079C
 PPA 4646M 144F 130P / YD 2679M 99F 83P
 CDCB GPTA M 10/01/2019 5RECS 94%R 99%ILE
 1098M -0.05% 41F -0.03% 34P 510CM\$ 507NM\$ 501FM\$
 4.9PL 3.8LIV 1.3DPR 0.1CCR 3.3HCR 2.93SCS 464GM\$
 AJCA 10/01/2019 GPTAT 88%R 2.7 GJUI 37.2 GJPI 89%R 158M

SELLING OPEN
 TESTED A2A2

SIRE:
 JX FARIA BROTHERS TYRION {2}-ET
 JE840003011610092 GT99K BBR 92 JH1F 203JE1632
 CDCB GPTA S 08/01/2019 1359DAUS 28HRDS 73%RIP
 99%R 378M 0.25% 68F 68%ILE
 99%R 0.10% 33P 492CM\$ 459NM\$ 386FM\$ 393GM\$
 3.6PL -0.3LIV 0.0DPR -1.7CCR 1.3HCR 3.11SCS
 AJCA 08/01/2019 136DAUS
 GPTAT 92%R 0.4 GJUI 11.4 GJPI 93%R 133

HEARTLAND IRWIN TEXAS-ET
 USA 067312531 GT80K BBR 100 JH1F 7JE1354
 CDCB GPTA S 08/01/2019 3655DAUS 457HRDS 37%RIP
 99%R 509M -0.11% 1F 20%ILE
 99%R 0.01% 20P 196CM\$ 189NM\$ 173FM\$ 123GM\$
 3.9PL -1.2LIV -1.8DPR -1.8CCR 2.5HCR 3.03SCS
 AJCA 08/01/2019 1170DAUS
 GPTAT 99%R 2.6 GJUI 34.2 GJPI 97%R 77
 UR CHAIN 000106 52824503 {0} 88%
 USA 067502035
 CDCB PTA 08/01/2019 ORECS 10%R 15%ILE
 561M -0.08% 11F -0.04% 13P 19CM\$ 25NM\$ 38FM\$
 -1.9PL -0.2LIV -0.2DPR 0.1CCR 0.3HCR 2.99SCS 26GM\$
 AJCA 08/01/2019 PTAT 5%R -0.4 URUI -1.0 URPI 7%R 11

DAM:
 MOLE HILL TEXAS 273 {1}
 JE840003137548556 GT45K BBR 100 JH1F
 DHIA HERD # 52-82-4503 CONTROL # 273
 2-00 305 2 12570 4.8 598 3.8 472 97DCR 1612C
 305 2X ME AVG 1L 15979M 751F 605P 2041C
 2-03 78%
 ST SR DF RA RW RL FA FU RH RUW UC UD TP TL RTR RTS
 31 23 27 33 27 39 11 32 29 34 25 29 31 17 37 32
 PPA 33M -6F 16P / YD -148M -10F 13P
 CDCB GPTA S 10/01/2019 1RECS 77%R 31%ILE
 129M -0.02% 2F 0.01% 6P 131CM\$ 127NM\$ 120FM\$
 2.6PL 0.1LIV 1.0DPR 0.8CCR 2.2HCR 2.99SCS 132GM\$
 AJCA 10/01/2019 GPTAT 77%R 1.1 GJUI 22.8 GJPI 72%R 52

LOT 110 JX MOLE HILL JODECI 433 {2} JE840003149802657 GT45K

BORN 05/21/2018 P6 BBR 100
 FEMALE EFI 6.7% AMERICAN ID 433 / 433
 JH1F

BRED: 09/15/2019 DUE: 06/20/2020 TO
 JX AVI-LANCHE VICEROY DASHIELL {6}-ET
 JE840003131412772 7JE1722
 CDCB GPTA S 08/01/2019 0%RIP
 75%R 1260M 0.07% 75F 100%ILE
 76%R 0.06% 57P 700CM\$ 668NM\$ 600FM\$ 584GM\$
 6.2PL 1.9LIV 0.4DPR 1.0CCR 3.4HCR 2.97SCS
 AJCA 08/01/2019 ODAUS
 GPTAT 76%R 1.3 GJUI 13.3 GJPI 70%R 196
 BRED USING SEXED SEMEN
 TESTED A2A2

CDCB GPTA S 10/01/2019 ORECS 75%R 91%ILE
 799M -0.02% 34F -0.03% 23P 352CM\$ 355NM\$ 361FM\$
 4.7PL 0.8LIV 0.9DPR 0.5CCR 5.1HCR 3.07SCS 327GM\$
 AJCA 10/01/2019 GPTAT 74%R 0.8 GJUI 12.8 GJPI 70%R 103
 ST SR DF RA RW RL FA FU
 0.0 -0.2 0.2 L0.3 -0.4 S0.2 S0.3 0.8
 RH RUW UC UD TP TL RTR RTS
 1.2 0.2 0.6 S1.1 W0.4 S0.4

MOLE HILL DAIRY LLC BREEDER & OWNER
 DAYTON, VA
 540-879-3736

SIRE:
 JX FARIA BROTHERS JODECI {3}
 JE840003126051999 GT99K BBR 100 JH1F 1JE964
 CDCB GPTA S 08/01/2019 132DAUS 10HRDS 98%RIP
 94%R 517M 0.16% 58F 76%ILE
 94%R 0.05% 29P 497CM\$ 475NM\$ 428FM\$ 424GM\$
 5.2PL 0.7LIV 0.6DPR 0.3CCR 4.5HCR 3.02SCS
 AJCA 08/01/2019 ODAUS
 GPTAT 76%R 0.8 GJUI 13.4 GJPI 86%R 143

JX FARIA BROTHERS TYRION {2}-ET
 JE840003011610092 GT99K BBR 92 JH1F 203JE1632
 CDCB GPTA S 08/01/2019 1359DAUS 28HRDS 73%RIP
 99%R 378M 0.25% 68F 68%ILE
 99%R 0.10% 33P 492CM\$ 459NM\$ 386FM\$ 393GM\$
 3.6PL -0.3LIV 0.0DPR -1.7CCR 1.3HCR 3.11SCS
 AJCA 08/01/2019 136DAUS
 GPTAT 92%R 0.4 GJUI 11.4 GJPI 93%R 133
 FARIA BROTHERS DAYBREAK 212609 {2} 88%
 JE840003010394538 GT50K BBR 100 JH1F
 DHIA HERD # 74-97-4513 CONTROL # 212609
 3-06 305 2 20360 5.8 1181 3.9 803 102DCR 2780C
 4-08 294 2 19460 5.2 1005 3.9 762 102DCR 2638C
 5-07 298 2 22410 5.2 1168 4.0 892 102DCR 3088C
 305 2X ME AVG 3L 21054M 1144F 836P 2893C
 PPA 1538M 117F 75P / YD 1354M 82F 60P
 CDCB GPTA S 10/01/2019 5RECS 87%R 86%ILE
 634M 0.07% 45F 0.02% 27P 336CM\$ 324NM\$ 297FM\$
 2.4PL 0.2LIV -1.8DPR -1.3CCR 3.0HCR 3.04SCS 246GM\$
 AJCA 10/01/2019 GPTAT 80%R 0.6 GJUI 5.4 GJPI 81%R 97

DAM:
 MOLE HILL FORMIDABLE 225 {1}
 JE840003131657429 GT29K BBR 100 JH1F
 DHIA HERD # 52-82-4503 CONTROL # 225
 1-10 305 2 13500 4.1 555 3.5 478 86DCR 1551C
 2-09 305 2 16090 4.9 794 3.6 579 98DCR 2002C
 305 2X ME AVG 2L 18407M 822F 658P 2194C
 1-10 76% 3-00 81%
 ST SR DF RA RW RL FA FU RH RUW UC UD TP TL RTR RTS
 33 25 34 36 29 32 25 26 42 32 37 16 37 25 42 33
 PPA 1680M 63F 64P / YD 1855M 62F 64P
 CDCB GPTA S 10/01/2019 2RECS 79%R 37%ILE
 923M -0.17% 9F -0.06% 21P 136CM\$ 148NM\$ 173FM\$
 1.7PL 0.4LIV 0.4DPR -0.7CCR 0.5HCR 3.05SCS 130GM\$
 AJCA 10/01/2019 GPTAT 79%R 0.1 GJUI 0.2 GJPI 74%R 45

HI-LAND SCORE FORMIDABLE
 USA 067247473 GT80K BBR 100 JH1F 1JE882
 CDCB GPTA S 08/01/2019 2306DAUS 155HRDS 12%RIP
 99%R 1822M -0.24% 34F 60%ILE
 99%R -0.08% 49P 407CM\$ 418NM\$ 441FM\$ 332GM\$
 4.3PL 2.0LIV -0.8DPR -1.9CCR 1.7HCR 3.11SCS
 AJCA 08/01/2019 593DAUS
 GPTAT 98%R 0.9 GJUI 6.6 GJPI 97%R 121
 UR UNKNOWN JERSEY DAM {0}



VALSIGNA KANOO 10408 {6}, VG-88%
GREAT-GRANDAM OF LOT 111

LOT 111 JX MOLE HILL DIMMER 435 {5} JE840003149802659 GT45K

BORN 05/27/2018 P4 BBR 100
FEMALE EFI 8.1% AMERICAN ID 435 / 435
JH1F

MOLE HILL DAIRY LLC BREEDER & OWNER
DAYTON, VA
540-879-3736

CDCB GPTA S 10/01/2019 ORECS 72%R 76%ILE
412M 0.05% 29F 0.01% 17P 293CM\$ 281NM\$ 259FM\$
3.0PL 0.9LIV -0.2DPR 0.0CCR 2.6HCR 2.81SCS 239GM\$
AJCA 10/01/2019 GPTAT 75%R 1.2 GJUI 13.6 GJPI 69%R 87
ST SR DF RA RW RL FA FU
1.3 0.8 0.8 L0.0 0.8 P0.2 S0.6 1.1
RH RUW UC UD TP TL RTR RTS
0.9 0.6 0.4 S1.3 C0.3 S0.2

JX FARIA BROTHERS PROP JOE {3}-ET
JE840003011609994 GT80K BBR 100 JH1F 1JE889
CDCB GPTA S 08/01/2019 7794DAUS 224HRDS 44%RIP
99%R 29M 0.30% 61F 50%ILE
99%R 0.08% 17P 416CM\$ 386NM\$ 324FM\$ 258GM\$
3.0PL 1.3LIV -2.8DPR -4.5CCR 0.2HCR 2.83SCS
AJCA 08/01/2019 555DAUS
GPTAT 98%R 1.6 GJUI 20.5 GJPI 99%R 107

BRED: 10/02/2019 DUE: 07/07/2020 TO
JX AVI-LANCHE VICEROY DASHIELL {6}-ET
JE840003131412772 7JE1722
CDCB GPTA S 08/01/2019 0%RIP
75%R 1260M 0.07% 75F 100%ILE
76%R 0.06% 57P 700CM\$ 668NM\$ 600FM\$ 584GM\$
6.2PL 1.9LIV 0.4DPR 1.0CCR 3.4HCR 2.97SCS
AJCA 08/01/2019 ODAUS
GPTAT 76%R 1.3 GJUI 13.3 GJPI 70%R 196

PEARLMONT VISIONARY DIMPLES-ET 92%
USA 067139496 GT8K BBR 100 JH1F
TATTOO / G3
DHIA HERD # 13-03-0223 CONTROL # 496
1-10 305 2 12610 5.2 659 3.9 486 101DCR 1682C
2-10 305 2 17190 4.8 825 3.7 644 101DCR 2213C
3-11 305 2 19310 4.8 921 3.5 684 100DCR 2364C
5-02 305 2 21390 4.5 966 3.6 761 102DCR 2599C
305 2X ME AVG 4L 19760M 931F 716P 2457C
PPA 1036M 49F 53P / YD 926M 63F 52P
CDCB GPTA S 10/01/2019 5RECS 82%R 83%ILE
384M 0.05% 28F 0.04% 22P 329CM\$ 309NM\$ 267FM\$
3.0PL 1.4LIV 1.1DPR 2.2CCR 2.7HCR 2.83SCS 298GM\$
AJCA 10/01/2019 GPTAT 80%R 0.2 GJUI 6.1 GJPI 77%R 99

BRED USING SEXED SEMEN

TESTED A2A2

SISTER(S):
JX MOLE HILL VANDRELL 350 {3} 80%

SIRE:
JX PEARLMONT PROP JOE DIMMER {4}
USA 067270655 GT99K BBR 100 JH1F 1JE955
CDCB GPTA S 08/01/2019 100%RIP
76%R 329M 0.15% 45F 57%ILE
76%R 0.06% 24P 437CM\$ 412NM\$ 358FM\$ 363GM\$
4.2PL 2.3LIV 0.6DPR 0.3CCR 2.1HCR 2.89SCS
AJCA 08/01/2019 ODAUS
GPTAT 77%R 1.1 GJUI 15.4 GJPI 73%R 123

PRAIRIE HARBOUR MOZART-ET
USA 067094101 GT50K BBR 100 JH1F 11JE1112
CDCB GPTA S 08/01/2019 297DAUS 72HRDS 0%RIP
98%R 471M 0.05% 33F 42%ILE
98%R -0.01% 14P 332CM\$ 330NM\$ 328FM\$ 279GM\$
4.1PL 2.8LIV 0.3DPR -0.3CCR 1.0HCR 2.92SCS
AJCA 08/01/2019 249DAUS
GPTAT 97%R 1.4 GJUI 24.5 GJPI 94%R 98

DAM:
S & B PT MOZART JAYLYN-ET
USA 067110854 GT8K BBR 100 JH1F
DHIA HERD # 52-82-4503 CONTROL # 173
1-10 305 2 17450 4.5 779 3.4 590 76DCR 2038C
3-00 305 2 15910 5.2 829 3.7 592 77DCR 2048C
4-00 305 2 18670 4.8 905 3.6 664 85DCR 2295C
5-00 305 2 20200 4.4 891 3.6 721 98DCR 2425C
305 2X ME AVG 4L 20204M 945F 719P 2468C

VALSIGNA AVANTI 13448 87%
USA 116757841 GT3K BBR 100 JH1F
TATTOO / W13448
DHIA HERD # 82-39-0455 CONTROL # 631
PPA 536M 43F 48P / YD 660M 51F 56P
CDCB GPTA S 10/01/2019 1RECS 85%R 37%ILE
155M 0.06% 20F 0.05% 16P 169CM\$ 150NM\$ 110FM\$
0.9PL -1.1LIV -1.0DPR 0.6CCR 1.4HCR 2.99SCS 121GM\$
AJCA 10/01/2019 GPTAT 80%R 0.5 GJUI 5.4 GJPI 78%R 52
SIRE: SUNSET CANYON AVANTI-ET GJPI 1 11%ILE

2-03 82% 3-06 84%
ST SR DF RA RW RL FA FU RH RUW UC UD TP TL RTR RTS
35 36 31 22 35 28 32 35 35 32 25 28 32 21 26 24
PPA 1931M 98F 67P / YD 1223M 74F 47P
CDCB GPTA S 10/01/2019 4RECS 80%R 64%ILE
378M 0.05% 29F 0.02% 17P 249CM\$ 240NM\$ 222FM\$
2.1PL 0.7LIV -0.1DPR 0.1CCR 0.9HCR 3.04SCS 207GM\$
AJCA 10/01/2019 GPTAT 80%R 0.7 GJUI 10.3 GJPI 76%R 70

SISTER(S):
VALSIGNA CRITIC 20973-ET 85%
2-10 305 3 23150 5.1 1172 3.8 885 95DCR 3062C
VALSIGNA VALUE MARIELOS 21274-ET 81%
1-09 279 3 16750 5.0 834 3.7 614 96DCR 2123C
VALSIGNA VALUE 21281-ET 85%
VALSIGNA FASTRACK 22258-ET 87%
5-05 305 3 27220 5.1 1390 3.8 1044 94DCR 3613C

BROTHER(S):
S&B DIGNITARY GYP-ET AT SELECT SIRE
GJPI 75 22%ILE
S & B PT MARVEL MY GUY-ET AT INTERNATIONAL PROTEIN SIRE
GJPI 74 27%ILE
S & B PT WESSON-ET AT ABS GLOBAL
GJPI 90 33%ILE

NEXT DAM:
VALSIGNA KANOO 10408 {6} 88%
4-00 305 3 22960 4.4 1010 3.9 905 98DCR 2876C
SIRE: CAVE CREEK KANOO-ET GJPI 54 16%ILE
4TH DAM:
WESTWICK BILL 15174 {5} 87%
4-08 305 2 24490 4.6 1117 3.3 816 95DCR 2818C

SISTER(S):
S & B PT MARVEL ROSE-ET
2-11 305 2 16890 5.3 893 4.0 670 77DCR 2319C
S & B PT MARVEL FAWN-ET 83%
4-10 286 2 18900 4.7 886 3.6 675 97DCR 2333C

LOT 112 JX MOLE HILL DIMMER 436 {2} (TWIN) JE840003149802660 GT45K

BORN 05/28/2018 P4 BBR 93
 FEMALE EFI 4.6% AMERICAN ID 436 / 436
 JH1F
 CDCB GPTA S 10/01/2019 ORECS 70%R 88%ILE
 276M 0.14% 42F 0.04% 18P 351CM\$ 334NM\$ 297FM\$
 3.2PL 0.8LIV 0.7DPR 1.1CCR 2.2HCR 2.91SCS 307GM\$
 AJCA 10/01/2019 GPTAT 69%R 0.7 GJUI 4.7 GJPI 64%R 95
 ST SR DF RA RW RL FA FU
 1.1 0.3 0.4 L0.5 0.3 S0.2 S0.3 0.1
 RH RUW UC UD TP TL RTR RTS
 0.5 0.3 0.1 S1.0 W0.8 L0.5

SISTER(S):
 JX MOLE HILL DIMMER 437 {2}
 SELLING AS LOT 113

SIRE:

JX PEARLMONT PROP JOE DIMMER {4}
 USA 067270655 GT99K BBR 100 JH1F 1JE955
 CDCB GPTA S 08/01/2019 100%RIP
 76%R 329M 0.15% 45F 57%ILE
 76%R 0.06% 24P 437CM\$ 412NM\$ 358FM\$ 363GM\$
 4.2PL 2.3LIV 0.6DPR 0.3CCR 2.1HCR 2.89SCS
 AJCA 08/01/2019 ODAUS
 GPTAT 77%R 1.1 GJUI 15.4 GJPI 73%R 123

DAM:

JX MOLE HILL ALLSTAR 165 {1}
 JE840003011606997
 DHIA HERD # 52-82-4503 CONTROL # 165
 2-07 305 2 17000 4.8 811 3.3 562 76DCR 1941C
 3-07 305 2 13820 5.2 713 3.5 487 77DCR 1683C
 4-08 305 2 14370 4.6 667 3.5 497 82DCR 1717C
 305 2X ME AVG 4L 14972M 713F 509P 1757C
 6-00 82%
 ST SR DF RA RW RL FA FU RH RUW UC UD TP TL RTR RTS
 37 32 30 36 40 41 27 25 35 33 25 15 34 32 32 30
 PPA -644M -15F -39P / YD -90M 20F -13P
 CDCB PTA 08/01/2019 4RECS 52%R 22%ILE
 164M 0.08% 24F -0.01% 3P 76CM\$ 78NM\$ 84FM\$
 -0.6PL -1.2LIV -1.6DPR -1.5CCR -1.2HCR 2.97SCS 39GM\$

SISTER(S):

JX MOLE HILL DOMINICAN 163 {1} 83%
 3-11 305 2 16850 4.1 693 3.3 564 92DCR 1888C

BRED: 09/03/2019 DUE: 06/08/2020 TO
 JX AVI-LANCHE VICEROY DASHIELL {6}-ET
 JE840003131412772 73E1722
 CDCB GPTA S 08/01/2019 0%RIP
 75%R 1260M 0.07% 75F 100%ILE
 76%R 0.06% 57P 700CM\$ 668NM\$ 600FM\$ 584GM\$
 6.2PL 1.9LIV 0.4DPR 1.0CCR 3.4HCR 2.97SCS
 AJCA 08/01/2019 ODAUS
 GPTAT 76%R 1.3 GJUI 13.3 GJPI 70%R 196

BRED USING SEXED SEMEN

TESTED A2A2

MOLE HILL DAIRY LLC BREEDER & OWNER
 DAYTON, VA
 540-879-3736

JX FARIA BROTHERS PROP JOE {3}-ET
 JE840003011609994 GT80K BBR 100 JH1F 1JE889
 CDCB GPTA S 08/01/2019 7794DAUS 224HRDS 44%RIP
 99%R 29M 0.30% 61F 50%ILE
 99%R 0.08% 17P 416CM\$ 386NM\$ 324FM\$ 258GM\$
 3.0PL 1.3LIV -2.8DPR -4.5CCR 0.2HCR 2.83SCS
 AJCA 08/01/2019 555DAUS
 GPTAT 98%R 1.6 GJUI 20.5 GJPI 99%R 107

PEARLMONT VISIONARY DIMPLES-ET 92%
 USA 067139496 GT8K BBR 100 JH1F
 TATTOO / G3
 DHIA HERD # 13-03-0223 CONTROL # 496
 1-10 305 2 12610 5.2 659 3.9 486 101DCR 1682C
 2-10 305 2 17190 4.8 825 3.7 644 101DCR 2213C
 3-11 305 2 19310 4.8 921 3.5 684 100DCR 2364C
 5-02 305 2 21390 4.5 966 3.6 761 102DCR 2599C
 305 2X ME AVG 4L 19760M 931F 716P 2457C
 PPA 1036M 49F 53P / YD 926M 63F 52P
 CDCB GPTA S 10/01/2019 5RECS 82%R 83%ILE
 384M 0.05% 28F 0.04% 22P 329CM\$ 309NM\$ 267FM\$
 3.0PL 1.4LIV 1.1DPR 2.2CCR 2.7HCR 2.83SCS 298GM\$
 AJCA 10/01/2019 GPTAT 80%R 0.2 GJUI 6.1 GJPI 77%R 99

SUNSET CANYON ANTHEMS ALLSTAR-ET
 USA 114581918 GT50K BBR 100 JH1F 1JE654
 CDCB GPTA S 08/01/2019 15638DAUS 909HRDS 4%RIP
 99%R -342M 0.41% 63F 32%ILE
 99%R 0.11% 10P 319CM\$ 282NM\$ 206FM\$ 198GM\$
 0.3PL -1.5LIV -2.4DPR -2.7CCR -2.1HCR 2.83SCS
 AJCA 08/01/2019 3436DAUS
 GPTAT 99%R 0.6 GJUI 11.9 GJPI 99%R 80

UR JX CHAIN 001018 52824503 {0} 74%
 XXUSA00052JWE1018
 DHIA HERD # 52-82-4503 CONTROL # 1018
 PPA 1194M 44F 23P / YD 1396M 34F 22P
 CDCB PTA 08/01/2019 2RECS 51%R 13%ILE
 778M -0.16% 5F -0.10% 8P -19CM\$ 7NM\$ 62FM\$
 -0.9PL -1.2LIV -1.1DPR -0.7CCR -0.3HCR 3.04SCS -11GM\$
 SIRE: DEERVIEW LIBERTY-ET GJPI -50 4%ILE

LOT 113 JX MOLE HILL DIMMER 437 {2} (TWIN) JE840003149802661 GT45K

BORN 05/28/2018 P2 BBR 92
 FEMALE EFI 3.7% AMERICAN ID 437 / 437
 JH1F
 CDCB GPTA S 10/01/2019 ORECS 69%R 74%ILE
 585M 0.04% 36F -0.01% 19P 275CM\$ 271NM\$ 263FM\$
 1.7PL 0.8LIV 0.9DPR 0.4CCR 1.3HCR 2.92SCS 256GM\$
 AJCA 10/01/2019 GPTAT 66%R 0.6 GJUI 2.6 GJPI 62%R 74
 ST SR DF RA RW RL FA FU
 1.9 1.0 0.7 L0.4 1.0 S0.0 S0.4 -0.1
 RH RUW UC UD TP TL RTR RTS
 0.2 0.5 0.2 S0.7 W0.9 L0.3

SISTER(S):
 JX MOLE HILL DIMMER 436 {2}
 SELLING AS LOT 112

SIRE:
 JX PEARLMONT PROP JOE DIMMER {4}
 USA 067270655 GT99K BBR 100 JH1F 1JE955
 CDCB GPTA S 08/01/2019 100%RIP
 76%R 329M 0.15% 45F 57%ILE
 76%R 0.06% 24P 437CM\$ 412NM\$ 358FM\$ 363GM\$
 4.2PL 2.3LIV 0.6DPR 0.3CCR 2.1HCR 2.89SCS
 AJCA 08/01/2019 ODAUS
 GPTAT 77%R 1.1 GJUI 15.4 GJPI 73%R 123

DAM:
 JX MOLE HILL ALLSTAR 165 {1}
 JE840003011606997
 DHIA HERD # 52-82-4503 CONTROL # 165
 2-07 305 2 17000 4.8 811 3.3 562 76DCR 1941C
 3-07 305 2 13820 5.2 713 3.5 487 77DCR 1683C
 4-08 305 2 14370 4.6 667 3.5 497 82DCR 1717C
 305 2X ME AVG 4L 14972M 713F 509P 1757C
 6-00 82%
 ST SR DF RA RW RL FA FU RH RUW UC UD TP TL RTR RTS
 37 32 30 36 40 41 27 25 35 33 25 15 34 32 32 30
 PPA -644M -15F -39P / YD -90M 20F -13P
 CDCB PTA 08/01/2019 4RECS 52%R 22%ILE
 164M 0.08% 24F -0.01% 3P 76CM\$ 78NM\$ 84FM\$
 -0.6PL -1.2LIV -1.6DPR -1.5CCR -1.2HCR 2.97SCS 39GM\$

SISTER(S):
 JX MOLE HILL DOMINICAN 163 {1} 83%
 3-11 305 2 16850 4.1 693 3.3 564 92DCR 1888C

BRED: 09/02/2019 DUE: 06/07/2020 TO
 JX AVI-LANCHE VICEROY DASHIELL {6}-ET
 JE840003131412772 73E1722
 CDCB GPTA S 08/01/2019 0%RIP
 75%R 1260M 0.07% 75F 100%ILE
 76%R 0.06% 57P 700CM\$ 668NM\$ 600FM\$ 584GM\$
 6.2PL 1.9LIV 0.4DPR 1.0CCR 3.4HCR 2.97SCS
 AJCA 08/01/2019 ODAUS
 GPTAT 76%R 1.3 GJUI 13.3 GJPI 70%R 196

BRED USING SEXED SEMEN

TESTED A1A2

MOLE HILL DAIRY LLC BREEDER & OWNER
 DAYTON, VA
 540-879-3736

JX FARIA BROTHERS PROP JOE {3}-ET
 JE840003011609994 GT80K BBR 100 JH1F 1JE889
 CDCB GPTA S 08/01/2019 7794DAUS 224HRDS 44%RIP
 99%R 29M 0.30% 61F 50%ILE
 99%R 0.08% 17P 416CM\$ 386NM\$ 324FM\$ 258GM\$
 3.0PL 1.3LIV -2.8DPR -4.5CCR 0.2HCR 2.83SCS
 AJCA 08/01/2019 555DAUS
 GPTAT 98%R 1.6 GJUI 20.5 GJPI 99%R 107

PEARLMONT VISIONARY DIMPLES-ET 92%
 USA 067139496 GT8K BBR 100 JH1F
 TATTOO / G3
 DHIA HERD # 13-03-0223 CONTROL # 496
 1-10 305 2 12610 5.2 659 3.9 486 101DCR 1682C
 2-10 305 2 17190 4.8 825 3.7 644 101DCR 2213C
 3-11 305 2 19310 4.8 921 3.5 684 100DCR 2364C
 5-02 305 2 21390 4.5 966 3.6 761 102DCR 2599C
 305 2X ME AVG 4L 19760M 931F 716P 2457C
 PPA 1036M 49F 53P / YD 926M 63F 52P
 CDCB GPTA S 10/01/2019 5RECS 82%R 83%ILE
 384M 0.05% 28F 0.04% 22P 329CM\$ 309NM\$ 267FM\$
 3.0PL 1.4LIV 1.1DPR 2.2CCR 2.7HCR 2.83SCS 298GM\$
 AJCA 10/01/2019 GPTAT 80%R 0.2 GJUI 6.1 GJPI 77%R 99

SUNSET CANYON ANTHEMS ALLSTAR-ET
 USA 114581918 GT50K BBR 100 JH1F 1JE654
 CDCB GPTA S 08/01/2019 15638DAUS 909HRDS 4%RIP
 99%R -342M 0.41% 63F 32%ILE
 99%R 0.11% 10P 319CM\$ 282NM\$ 206FM\$ 198GM\$
 0.3PL -1.5LIV -2.4DPR -2.7CCR -2.1HCR 2.83SCS
 AJCA 08/01/2019 3436DAUS
 GPTAT 99%R 0.6 GJUI 11.9 GJPI 99%R 80
 UR JX CHAIN 001018 52824503 {0} 74%
 XXUSA00052JWE1018
 DHIA HERD # 52-82-4503 CONTROL # 1018
 PPA 1194M 44F 23P / YD 1396M 34F 22P
 CDCB PTA 08/01/2019 2RECS 51%R 13%ILE
 778M -0.16% 5F -0.10% 8P -19CM\$ 7NM\$ 62FM\$
 -0.9PL -1.2LIV -1.1DPR -0.7CCR -0.3HCR 3.04SCS -11GM\$
 SIRE: DEERVIEW LIBERTY-ET GJPI -50 4%ILE

LOT 114 JX MOLE HILL FUTURE 440 {4} JE840003149802664 GT45K

BORN 06/18/2018 P2 BBR 100
 FEMALE EFI 6.3% AMERICAN ID 440 / 440
 JH1F

CDCB GPTA S 10/01/2019 ORECS 72%R 64%ILE
 819M -0.04% 30F 0.00% 30P 249CM\$ 240NM\$ 220FM\$
 1.1PL 0.5LIV -0.7DPR -1.2CCR 0.0HCR 2.99SCS 190GM\$
 AJCA 10/01/2019 GPTAT 74%R 0.4 GJUI -1.4 GJPI 68%R 69
 ST SR DF RA RW RL FA FU
 0.4 0.5 0.5 L0.0 0.7 S0.3 S0.4 0.3
 RH RUW UC UD TP TL RTR RTS
 -0.1 0.3 0.2 D0.4 W0.4 L0.3

SELLING OPEN
 TESTED AIA2

SISTER(S):
 JX MOLE HILL ACHIEVER 527 {4}
 SELLING AS LOT 143

SIRE:
 JX FARIA BROTHERS FUTURE {3}-ET
 JE840003126052250 GT99K BBR 91 JH1F 1JE966
 CDCB GPTA S 08/01/2019 0%RIP
 77%R 690M 0.09% 52F 66%ILE
 77%R 0.03% 30P 464CM\$ 448NM\$ 413FM\$ 358GM\$
 4.0PL 1.9LIV -1.0DPR -1.8CCR 1.0HCR 2.93SCS
 AJCA 08/01/2019 ODAUS
 GPTAT 77%R 2.0 GJUI 23.3 GJPI 74%R 131

DAM:
 DOMINOS KINGSLEY IVANKA
 USA 118421683
 TATTOO / JLV3
 DHIA HERD # 52-82-4503 CONTROL # 194
 2-04 305 2 19190 4.0 768 3.3 639 75DCR 2112C
 3-04 305 2 18420 4.2 781 3.6 661 77DCR 2166C
 4-06 305 2 19630 4.5 877 3.6 705 81DCR 2380C
 5-09 305 2 13200 4.3 566 3.8 507 98DCR 1611C
 305 2X ME AVG 4L 18605M 782F 665P 2174C
 2-11 82% 3-06 85%
 ST SR DF RA RW RL FA FU RH RUW UC UD TP TL RTR RTS
 29 36 34 24 42 33 26 27 36 42 30 21 16 33 38 32
 PPA 924M -11F 33P / YD 616M -1F 20P
 CDCB PTA 08/01/2019 4RECS 55%R 21%ILE
 202M -0.03% 3F -0.01% 6P 75CM\$ 74NM\$ 73FM\$
 1.7PL 0.4LIV 0.8DPR 1.1CCR -0.1HCR 2.97SCS 75GM\$
 AJCA 08/01/2019 PTAT 47%R 0.0 JUI -6.7 JPI 46%R 17

MOLE HILL DAIRY LLC BREEDER & OWNER
 DAYTON, VA
 540-879-3736

JX FARIA BROTHERS MARLO {2}-ET
 JE840003011610022 GT99K BBR 87 14JE652
 CDCB GPTA M 08/01/2019 5034DAUS 185HRDS 51%RIP
 99%R 623M 0.16% 63F 87%ILE
 99%R 0.03% 28P 536CM\$ 520NM\$ 485FM\$ 391GM\$
 6.3PL 0.9LIV -1.8DPR -2.9CCR 0.1HCR 2.94SCS
 AJCA 08/01/2019 1154DAUS
 GPTAT 99%R 2.3 GJUI 25.6 GJPI 96%R 140M
 JX FARIA BROTHERS MARVEL MESSI {3} 84%
 JE840003011204183 GT8K BBR 100 JH1C
 DHIA HERD # 74-97-4513 CONTROL # 511586
 1-07 305 2 20240 5.6 1125 3.8 777 101DCR 2689C
 3-06 305 2 25210 5.5 1396 3.9 994 101DCR 3441C
 4-11 305 2 22780 5.8 1310 4.0 914 102DCR 3165C
 305 2X ME AVG 4L 22592M 1289F 887P 3070C
 PPA 3123M 255F 144P / YD 1716M 188F 93P
 CDCB GPTA S 10/01/2019 4RECS 89%R 98%ILE
 599M 0.17% 63F 0.06% 34P 478CM\$ 449NM\$ 389FM\$
 3.2PL 1.4LIV -3.0DPR -3.2CCR 0.5HCR 2.87SCS 315GM\$
 AJCA 10/01/2019 GPTAT 82%R 1.3 GJUI 15.1 GJPI 82%R 132

BW RENEGADE KINGSLEY 753-ET
 USA 117082623 GT50K BBR 100 JH1C 1JE775
 CDCB GPTA S 08/01/2019 323DAUS 67HRDS 1%RIP
 97%R -133M 0.11% 15F 14%ILE
 97%R 0.03% 1P 115CM\$ 110NM\$ 96FM\$ 118GM\$
 1.2PL 2.0LIV 1.2DPR 1.4CCR 0.5HCR 3.12SCS
 AJCA 08/01/2019 58DAUS
 GPTAT 89%R 0.1 GJUI 0.9 GJPI 93%R 24
 DOMINOS BEAR LIVIANA 83%
 USA 116987260
 TATTOO / FIV7
 DHIA HERD # 21-50-0069 CONTROL # 4448
 2-01 305 2 19990 4.6 925 3.5 703 101DCR 2430C
 3-01 305 2 17370 4.8 838 3.8 661 102DCR 2258C
 4-00 305 2 19840 5.2 1032 4.0 786 101DCR 2721C
 5-00 305 2 20760 4.7 976 3.5 735 101DCR 2541C
 6-01 305 2 21920 5.0 1097 3.6 785 102DCR 2714C
 7-03 305 2 24620 4.4 1095 3.4 838 102DCR 2895C
 305 2X ME AVG 6L 22729M 1074F 813P 2802C
 PPA 1898M 76F 37P / YD 988M 30F 15P
 CDCB PTA 08/01/2019 5RECS 56%R 17%ILE
 308M -0.04% 6F -0.04% 3P 38CM\$ 45NM\$ 64FM\$
 1.3PL -1.2LIV 0.2DPR 0.3CCR -0.7HCR 2.88SCS 39GM\$
 AJCA 08/01/2019 PTAT 51%R -0.3 JUI -8.8 JPI 46%R 6
 SIRE: GOLDEN MEADOWS GOLD BEAR {6}-ET GJPI -9 7%ILE

NEXT DAM:
 DOMINOS SOL IVORY 82%
 3-03 305 2 20040 5.1 1022 4.0 794 102DCR 2739C
 SIRE: GOLDEN MEADOWS ROCKET GAIN-ET GJPI -22 5%ILE

4TH DAM:
 DOMINOS SEVILLE RIVIERA 80%
 5-09 305 2 25180 4.5 1126 3.5 887 96DCR 3030C

LOT 115 JX MOLE HILL JODECI 443 {4} JE840003149802667

BORN 06/30/2018 P2
 FEMALE EFI 7.0% AMERICAN ID 443 / 443

PA 348M 30F 16P
 266CM\$ 258NM\$ 241FM\$
 3.3PL 0.6DPR 0.2CCR 1.6HCR 3.08SCS
 PA TYPE 0.3 JPI 34%R 74
 ST SR DF RA RW RL FA FU
 -0.4 -0.3 0.2 H0.1 -0.3 S0.3 S0.1 0.4
 RH RUW UC UD TP TL RTR RTS
 0.3 0.1 0.5 S0.6 C0.5 S0.6

BRED: 09/19/2019 DUE: 06/24/2020 TO
 JX PINE-TREE DOX {3}-ET
 USA 067671500 1JE1081
 CDCB GPTA S 08/01/2019 0%RIP
 76%R 530M 0.14% 53F 80%ILE
 76%R 0.05% 30P 524CM\$ 499NM\$ 446FM\$ 482GM\$
 4.9PL 1.6LIV 2.2DPR 1.7CCR 3.0HCR 2.89SCS
 AJCA 08/01/2019 ODAUS
 GPTAT 77%R 1.5 GJUI 24.8 GJPI 71%R 155

BRED USING SEXED SEMEN

TESTED A2A2

SISTER(S):
 CRESCENT MAGNUM 211 82%
 JX MOLE HILL DIMMER 525 {5}
 SELLING AS LOT 142

SIRE:
 JX FARIA BROTHERS JODECI {3}
 JE840003126051999 GT99K BBR 100 JH1F 1JE964
 CDCB GPTA S 08/01/2019 132DAUS 10HRDS 98%RIP
 94%R 517M 0.16% 58F 76%ILE
 94%R 0.05% 29P 497CM\$ 475NM\$ 428FM\$ 424GM\$
 5.2PL 0.7LIV 0.6DPR 0.3CCR 4.5HCR 3.02SCS
 AJCA 08/01/2019 ODAUS
 GPTAT 76%R 0.8 GJUI 13.4 GJPI 86%R 143

DAM:

CRESCENT LOUIE CORABELL

USA 067200378

TATTOO / 378H
 DHIA HERD # 52-82-4503 CONTROL # 172

1-09 305 2 16600 4.5 742 3.3 553 76DCR 1910C
 2-09 305 2 15050 4.7 707 3.5 533 77DCR 1842C
 3-09 305 2 16740 4.7 791 3.4 577 77DCR 1994C
 5-01 305 2 15820 4.2 669 3.2 513 98DCR 1771C
 305 2X ME AVG 4L 17934M 805F 610P 2107C

2-03 81% 4-00 81% 5-02 85%
 ST SR DF RA RW RL FA FU RH RUW UC UD TP TL RTR RTS
 27 41 33 22 37 29 29 36 40 35 36 14 32 28 32 33

PPA 386M 2F 1P / YD 372M 4F 4P
 CDCB PTA 08/01/2019 4RECS 54%R 16%ILE
 179M -0.03% 2F -0.02% 3P 34CM\$ 41NM\$ 53FM\$
 1.4PL -0.1LIV 0.6DPR 0.0CCR -1.3HCR 3.14SCS 39GM\$
 AJCA 08/01/2019 PTAT 48%R -0.2 JUI 1.7 JPI 48%R 5

SISTER(S):
 CRESCENT MILITIA BELLADONNA 85%
 4-00 286 3 21560 4.3 937 3.7 790 95DCR 2596C
 CRESCENT HEADLINE DANIELLE 85%
 4-10 305 2 21830 5.1 1105 3.8 819 97DCR 2833C

MOLE HILL DAIRY LLC BREEDER & OWNER
 DAYTON, VA
 540-879-3736

JX FARIA BROTHERS TYRION {2}-ET
 JE840003011610092 GT99K BBR 92 JH1F 203JE1632
 CDCB GPTA S 08/01/2019 1359DAUS 28HRDS 73%RIP
 99%R 378M 0.25% 68F 68%ILE
 99%R 0.10% 33P 492CM\$ 459NM\$ 386FM\$ 393GM\$
 3.6PL -0.3LIV 0.0DPR -1.7CCR 1.3HCR 3.11SCS
 AJCA 08/01/2019 136DAUS
 GPTAT 92%R 0.4 GJUI 11.4 GJPI 93%R 133

FARIA BROTHERS DAYBREAK 212609 {2} 88%
 JE840003010394538 GT50K BBR 100 JH1F
 DHIA HERD # 74-97-4513 CONTROL # 212609
 3-06 305 2 20360 5.8 1181 3.9 803 102DCR 2780C
 4-08 294 2 19460 5.2 1005 3.9 762 102DCR 2638C
 5-07 298 2 22410 5.2 1168 4.0 892 102DCR 3088C
 305 2X ME AVG 3L 21054M 1144F 836P 2893C
 PPA 1538M 117F 75P / YD 1354M 82F 60P
 CDCB GPTA S 10/01/2019 5RECS 87%R 86%ILE
 634M 0.07% 45F 0.02% 27P 336CM\$ 324NM\$ 297FM\$
 2.4PL 0.2LIV -1.8DPR -1.3CCR 3.0HCR 3.04SCS 246GM\$
 AJCA 10/01/2019 GPTAT 80%R 0.6 GJUI 5.4 GJPI 81%R 97

TOLLENAARS IMPULS LOUIE 260-ET
 USA 061929276 GT50K BBR 100 JH1C 14JE473
 CDCB GPTA S 08/01/2019 5286DAUS 861HRDS 3%RIP
 99%R 962M -0.03% 39F 22%ILE
 99%R -0.06% 22P 210CM\$ 221NM\$ 245FM\$ 170GM\$
 1.2PL -0.6LIV -0.4DPR -1.9CCR -3.3HCR 3.01SCS
 AJCA 08/01/2019 2690DAUS
 GPTAT 99%R -0.2 GJUI -3.0 GJPI 99%R 48

CRESCENT PRIDE LILLABELLE 90%
 USA 114435093

TATTOO / 238H
 DHIA HERD # 12-11-0103 CONTROL # 238
 1-08 305 2 13900 4.5 624 3.9 539 100DCR 1748C
 2-09 305 2 14710 4.5 658 3.9 576 102DCR 1854C
 4-04 301 2 18770 4.8 893 3.9 724 101DCR 2435C
 5-03 299 2 20960 4.5 933 3.6 762 101DCR 2549C
 6-02 305 2 18050 4.7 856 3.9 701 101DCR 2344C
 7-04 305 2 17190 4.8 822 3.9 677 97DCR 2257C
 8-04 277 2 14690 4.6 671 3.8 553 96DCR 1841C
 305 2X ME AVG 8L 17494M 801F 669P 2212C
 PPA -940M -63F -10P / YD -1210M -60F -20P
 CDCB PTA 08/01/2019 5RECS 65%R 5%ILE
 -638M 0.00% -30F 0.06% -11P -127CM\$ -136NM\$ -159FM\$
 0.7PL 0.3LIV 1.3DPR 1.1CCR 0.8HCR 3.19SCS -95GM\$
 AJCA 08/01/2019 PTAT 53%R -0.4 JUI -3.1 JPI 53%R -39

SIRE: BUTTER-LANE CEASAR PRIDE-ET GJPI -72 3%ILE
 SISTER(S):
 CRESCENT EXTREME ISABELLE 90%
 4-10 305 2 22750 4.5 1020 3.3 755 102DCR 2607C

NEXT DAM:
 CRESCENT PARAMOUNT DANIELLE 70%
 3-07 305 2 21930 4.8 1042 4.1 896 100DCR 2916C
 SIRE: ROCK ELLA PARAMOUNT-ET GJPI 9 9%ILE

4TH DAM:
 PIEDMONT SYMPHONY GABRIELLE 75%
 2-01 305 2 12830 4.6 593 3.8 485 100DCR 1622C

LOT 116 JX MOLE HILL TONY ALLEN 447 {4} JE840003149802671

BORN 07/19/2018 P4
 FEMALE EFI 8.4% AMERICAN ID 447 / 447

PA 460M 28F 19P
 299CM\$ 288NM\$ 266FM\$
 3.3PL -0.3DPR -0.1CCR 0.5HCR 2.88SCS
 PA TYPE 0.3 JPI 31%R 87
 ST SR DF RA RW RL FA FU
 -0.6 -0.3 0.0 H0.2 -0.3 S0.0 S0.1 1.1
 RH RUW UC UD TP TL RTR RTS
 -0.2 0.0 -0.4 S1.2 C0.6 S0.1

BRED: 09/12/2019 DUE: 06/17/2020 TO
 JX PINE-TREE DOX {3}-ET
 USA 067671500 1JE1081
 CDCB GPTA S 08/01/2019 0%RIP
 76%R 530M 0.14% 53F 80%ILE
 76%R 0.05% 30P 524CM\$ 499NM\$ 446FM\$ 482GM\$
 4.9PL 1.6LIV 2.2DPR 1.7CCR 3.0HCR 2.89SCS
 AJCA 08/01/2019 ODAUS
 GPTAT 77%R 1.5 GJUI 24.8 GJPI 71%R 155

BRED USING SEXED SEMEN

TESTED AIA2

SIRE:

JX FARIA BROTHERS TONY ALLEN {3}
 JE840003135124099 GT99K BBR 87 1JE979
 CDCB GPTA M 08/01/2019 0%RIP
 51%R 698M -0.01% 32F 33%ILE
 52%R -0.01% 23P 292CM\$ 285NM\$ 272FM\$ 226GM\$
 2.7PL 0.5LIV -0.8DPR -0.9CCR 1.4HCR 2.83SCS
 AJCA 08/01/2019 ODAUS
 GPTAT 50%R 0.6 GJUI 10.5 GJPI 49%R 88M

DAM:

HOLMESLAND MADDEN MAUDE {5}
 USA 119171068 GT29K BBR 100 JH1F
 TATTOO / 39C
 DHIA HERD # 52-82-4503 CONTROL # 95
 1-11 305 2 11850 4.7 554 3.5 413 76DCR 1427C
 3-00 305 2 15480 4.8 750 3.7 572 89DCR 1978C
 4-00 305 2 16640 4.9 817 3.8 637 98DCR 2191C
 305 2X ME AVG 3L 17192M 816F 629P 2169C
 2-04 79% 3-06 79% 4-10 81%
 ST SR DF RA RW RL FA FU RH RUW UC UD TP TL RTR RTS
 36 28 32 31 34 33 24 30 34 34 26 21 26 20 38 25
 PPA 519M 48F 26P / YD 143M 37F 15P
 CDCB GPTA S 10/01/2019 3RECS 80%R 79%ILE
 222M 0.07% 24F 0.04% 15P 306CM\$ 291NM\$ 259FM\$
 3.9PL 3.9LIV 0.3DPR 0.8CCR -0.5HCR 2.92SCS 242GM\$
 AJCA 10/01/2019 GPTAT 80%R -0.1 GJUI 3.8 GJPI 76%R 85
 SISTER(S):
 HOLMESLAND LYNDON MARGO 80%
 2-03 305 2 15270 4.4 667 3.3 498 96DCR 1719C

MOLE HILL DAIRY LLC BREEDER & OWNER
 DAYTON, VA
 540-879-3736

JX FARIA BROTHERS VANDRELL {2}-ET
 JE840003011609959 GT99K BBR 86 1JE892
 CDCB GPTA M 08/01/2019 7276DAUS 178HRDS 49%RIP
 99%R 558M -0.06% 15F 42%ILE
 99%R 0.03% 27P 352CM\$ 335NM\$ 298FM\$ 318GM\$
 5.6PL 3.1LIV 1.7DPR 2.1CCR 6.2HCR 2.99SCS
 AJCA 08/01/2019 634DAUS
 GPTAT 98%R 1.1 GJUI 11.7 GJPI 97%R 108M
 FARIA BROTHERS VOLCANO 236197 {3} 79%
 JE840003013119040 GT50K BBR 100 JH1F
 DHIA HERD # 74-97-4513 CONTROL # 236197
 2-00 305 2 17100 5.0 856 3.6 611 100DCR 2112C
 3-01 288 2 20640 4.7 968 3.5 731 102DCR 2527C
 4-00 305 2 21920 4.5 976 3.5 769 102DCR 2626C
 305 2X ME AVG 3L 22204M 1035F 787P 2709C
 PPA 1639M 21F 30P / YD 1858M 46F 39P
 CDCB GPTA S 10/01/2019 4RECS 83%R 83%ILE
 1216M -0.15% 26F -0.07% 29P 302CM\$ 311NM\$ 333FM\$
 3.4PL -0.5LIV 0.0DPR 0.3CCR 3.3HCR 2.86SCS 276GM\$
 AJCA 10/01/2019 GPTAT 77%R 0.6 GJUI 10.9 GJPI 76%R 100

VIDA BOA VALENTINO MADDEN {4}

USA 067415153 GT50K BBR 100 JH1F 1JE801
 CDCB GPTA S 08/01/2019 3414DAUS 208HRDS 6%RIP
 99%R -41M 0.13% 23F 31%ILE
 99%R 0.05% 8P 291CM\$ 274NM\$ 238FM\$ 237GM\$
 4.2PL 3.4LIV 0.8DPR 0.6CCR 0.6HCR 2.89SCS
 AJCA 08/01/2019 393DAUS
 GPTAT 97%R 1.0 GJUI 7.6 GJPI 98%R 77

HOLMESLAND ABE MELANIE

USA 116951955
 TATTOO / 70P
 DHIA HERD # 12-18-0113 CONTROL # 1353
 1-10 305 2 16010 4.9 784 3.6 575 95DCR 1988C
 3-03 305 2 19000 4.6 882 3.5 674 98DCR 2330C
 4-07 305 2 17140 4.7 804 3.7 631 97DCR 2161C
 5-08 305 2 18290 4.9 897 3.5 635 97DCR 2194C
 6-08 305 2 18200 4.5 822 3.5 629 96DCR 2173C
 305 2X ME AVG 6L 17781M 847F 636P 2194C
 PPA 1339M 84F 50P / YD 755M 53F 32P
 CDCB PTA 08/01/2019 5RECS 61%R 38%ILE
 241M 0.04% 20F 0.02% 12P 163CM\$ 154NM\$ 135FM\$
 0.7PL 2.1LIV -0.8DPR 0.7CCR -0.2HCR 2.93SCS 116GM\$
 AJCA 08/01/2019 PTAT 55%R -0.9 JUI -3.7 JPI 53%R 44
 SIRE: AHLEM LEMVIG ABE {6}-ET GJPI 66 25%ILE

SISTER(S):

HOLMESLAND BOMBER MISTY 86%
 3-03 305 2 17730 5.0 879 3.5 619 98DCR 2139C
 HOLMESLAND ABE MOCHA 81%
 2-09 305 2 17130 4.7 812 3.6 613 97DCR 2119C

NEXT DAM:

HOLMESLAND JERRICK MELISSA 90%
 5-01 305 2 20710 4.6 955 3.6 745 98DCR 2560C
 SIRE: FERREIRA GOLDENS JERRICK-ET GJPI -5 11%ILE

4TH DAM:

HOLMESLAND WONDER VIEW MURIEL 88%
 6-04 305 2 20970 4.9 1033 3.6 764 94DCR 2642C

LOT 117 JX MOLE HILL BELLMAN 452 {1} JE840003201007320

BORN 08/09/2018
 FEMALE EFI 8.2% AMERICAN ID 452 / 452

SELLING OPEN
 TESTED A1A2

SIRE:

JX SEXING AVON BELLMAN {3}-ET
 JE840003132350031 GT99K BBR 90 JH1F 551JE1678
 CDCB GPTA S 08/01/2019 0%RIP
 76%R 1028M -0.08% 32F 65%ILE
 76%R -0.02% 33P 440CM\$ 436NM\$ 427FM\$ 355GM\$
 5.5PL 3.0LIV -0.3DPR -1.4CCR 2.5HCR 2.97SCS
 AJCA 08/01/2019 ODAUS
 GPTAT 76%R 2.4 GJUI 28.8 GJPI 72%R 130

DAM:

UR CHAIN 000159 52824503 {0}
 USA 52AAB0304
 2-02 84% 3-05 84%
 ST SR DF RA RW RL FA FU RH RUW UC UD TP TL RTR RTS
 32 36 33 32 35 28 26 35 25 28 28 32 26 24 26 24

MOLE HILL DAIRY LLC BREEDER & OWNER
 DAYTON, VA
 540-879-3736

JX FARIA BROTHERS AVON {2}-ET
 JE840003011609974 GT99K BBR 84 14JE673
 CDCB GPTA M 08/01/2019 5181DAUS 187HRDS 47%RIP
 99%R 1551M -0.28% 13F 53%ILE
 99%R -0.08% 38P 378CM\$ 391NM\$ 422FM\$ 344GM\$
 6.0PL 3.0LIV 0.8DPR 0.6CCR 3.8HCR 3.01SCS
 AJCA 08/01/2019 970DAUS
 GPTAT 98%R 2.1 GJUI 27.4 GJPI 96%R 122M
 90%
 AHLEM AXIS BUTTONS 45019-ET
 USA 073560383 GT13K BBR 100 JH1F
 TATTOO / A5019
 DHIA HERD # 23-15-7000 CONTROL # 29133
 1-10 305 2 17810 4.4 782 3.7 651 97DCR 2154C
 3-02 305 2 20960 4.6 966 3.7 783 97DCR 2632C
 305 2X ME AVG 2L 23284M 1028F 856P 2832C
 PPA 3877M 153F 159P / YD 3494M 139F 143P
 CDCB GPTA S 10/01/2019 2RECS 82%R 97%ILE
 1033M -0.04% 40F 0.01% 40P 448CM\$ 432NM\$ 398FM\$
 3.9PL 1.1LIV -3.3DPR -3.2CCR 1.7HCR 2.93SCS 300GM\$
 AJCA 10/01/2019 GPTAT 81%R 2.4 GJUI 26.7 GJPI 77%R 133

TOLLENAARS ARTIST LYNDON-ET
 USA 061929278 GT50K BBR 100 JH1F 29JE3508
 CDCB GPTA S 08/01/2019 3087DAUS 315HRDS 9%RIP
 99%R 224M -0.01% 9F 11%ILE
 99%R -0.04% 1P 36CM\$ 47NM\$ 69FM\$ 60GM\$
 -0.2PL -1.0LIV 0.5DPR -0.5CCR 0.6HCR 3.07SCS
 AJCA 08/01/2019 704DAUS
 GPTAT 98%R 0.4 GJUI 4.7 GJPI 98%R 9
 UR UNKNOWN JERSEY DAM {0}

LOT 118 JX MOLE HILL USAIN BOLT 456 {4} JE840003201007324

BORN 08/17/2018 P4
 FEMALE EFI 7.2% AMERICAN ID 456 / 456

PA 326M 36F 22P
 328CM\$ 308NM\$ 264FM\$
 2.6PL 1.1DPR 0.9CCR 0.7HCR 2.98SCS
 PA TYPE 0.9 JPI 29%R 93
 ST SR DF RA RW RL FA FU
 1.2 1.0 -0.1 H0.3 1.0 P0.5 S0.7 1.9
 RH RUW UC UD TP TL RTR RTS
 0.4 0.0 -0.1 S2.0 C0.2 L0.0

SELLING OPEN
 TESTED A2A2

SIRE:
 JX FARIA BROTHERS USAIN BOLT {3}
 JE840003135124231 GT99K BBR 90 JH1F 1JE984
 CDCB GPTA S 08/01/2019 0%RIP
 75%R 446M 0.22% 66F 77%ILE
 75%R 0.08% 33P 509CM\$ 477NM\$ 406FM\$ 406GM\$
 3.3PL 0.4LIV -0.4DPR -0.8CCR 1.4HCR 2.95SCS
 AJCA 08/01/2019 ODAUS
 GPTAT 73%R 1.2 GJUI 25.8 GJPI 70%R 140

DAM:
 MEADOWVIEW PERCIVALE ESPRESO
 USA 067077094
 DHIA HERD # 52-82-4503 CONTROL # 133
 2-01 305 2 17040 4.4 745 3.5 596 76DCR 2017C
 3-01 305 2 13930 5.1 714 4.0 554 78DCR 1912C
 4-01 303 2 14600 4.6 676 3.8 557 93DCR 1855C
 5-01 305 2 16430 4.6 753 3.7 603 98DCR 2041C
 305 2X ME AVG 4L 18272M 831F 667P 2254C
 2-08 83% 3-04 83%
 ST SR DF RA RW RL FA FU RH RUW UC UD TP TL RTR RTS
 32 31 26 35 35 26 42 35 35 36 34 28 26 29 25 26
 PPA 568M 20F 24P / YD 542M 16F 24P
 CDCB PTA 08/01/2019 4RECS 52%R 34%ILE
 206M -0.02% 6F 0.02% 11P 146CM\$ 138NM\$ 121FM\$
 1.8PL 0.5LIV 2.5DPR 2.5CCR -0.1HCR 3.01SCS 176GM\$
 AJCA 08/01/2019 PTAT 48%R 0.5 JUI 3.9 JPI 45%R 46

MOLE HILL DAIRY LLC BREEDER & OWNER
 DAYTON, VA
 540-879-3736

JX FARIA BROTHERS TARHEEL {4}-ET
 JE840003012575909 GT80K BBR 92 JH1F 1JE912
 CDCB GPTA S 08/01/2019 3319DAUS 115HRDS 45%RIP
 99%R 197M 0.19% 47F 47%ILE
 99%R 0.08% 23P 406CM\$ 376NM\$ 312FM\$ 339GM\$
 2.5PL 0.6LIV 0.4DPR -0.4CCR 1.6HCR 2.88SCS
 AJCA 08/01/2019 245DAUS
 GPTAT 95%R 2.1 GJUI 23.2 GJPI 95%R 117
 JX FARIA BROTHERS HULK YAYA TOURE {2}-ET 86%
 JE840003011843615 GT50K BBR 88
 DHIA HERD # 74-97-4513 CONTROL # 220433
 1-08 305 2 19000 5.7 1087 3.9 738 100DCR 2554C
 2-11 291 2 18040 6.0 1089 4.0 727 101DCR 2517C
 3-11 273 2 17100 6.2 1060 4.1 694 102DCR 2403C
 4-11 305 2 23760 6.0 1422 4.0 946 102DCR 3275C
 305 2X ME AVG 4L 21842M 1293F 873P 3024C
 PPA 1657M 200F 98P / YD 1533M 177F 89P
 CDCB GPTA M 10/01/2019 4RECS 73%R 99%ILE
 528M 0.21% 67F 0.07% 33P 511CM\$ 482NM\$ 420FM\$
 3.5PL 0.8LIV 0.1DPR -0.5CCR 1.2HCR 2.95SCS 418GM\$
 AJCA 10/01/2019 GPTAT 60%R 0.6 GJUI 21.4 GJPI 65%R 145M

GABYS LOUIE PERCIVALE-ET
 USA 117277049 GT50K BBR 100 JH1F 1JE785
 CDCB GPTA S 08/01/2019 1515DAUS 262HRDS 6%RIP
 99%R -50M 0.20% 37F 30%ILE
 99%R 0.04% 6P 278CM\$ 267NM\$ 241FM\$ 262GM\$
 3.0PL 0.7LIV 1.9DPR 0.5CCR -1.8HCR 3.03SCS
 AJCA 08/01/2019 520DAUS
 GPTAT 98%R 0.9 GJUI 12.1 GJPI 98%R 64

MEADOWVIEW JOHNLEE LYNN 90%
 USA 114724140
 TATTOO / C372
 DHIA HERD # 13-09-0374 CONTROL # 345
 2-01 305 2 15630 3.8 595 3.4 535 97DCR 1693C
 3-06 305 2 16050 3.8 608 3.6 582 98DCR 1782C
 4-06 305 2 18050 3.9 704 3.7 660 98DCR 2044C
 5-08 286 2 15230 3.6 550 3.6 551 97DCR 1646C
 6-08 305 2 16640 4.0 662 3.7 621 98DCR 1923C
 7-07 305 2 16480 3.9 637 3.6 597 97DCR 1849C
 305 2X ME AVG 7L 16283M 620F 596P 1821C
 PPA 2592M -21F 93P / YD 1343M -43F 48P
 CDCB PTA 08/01/2019 5RECS 52%R 11%ILE
 369M -0.22% -27F 0.00% 13P -11CM\$ -15NM\$ -25FM\$
 0.5PL -0.2LIV 2.6DPR 3.5CCR 1.5HCR 2.92SCS 56GM\$
 AJCA 08/01/2019 PTAT 45%R -0.4 JUI -8.5 JPI 43%R 20
 SIRE: DEERVIEV JOHNLEE-ET GJPI -8 5%ILE

SISTER(S):
 MEADOWVIEW KENAI HARMONY 88%
 3-03 305 3 19760 4.8 942 3.6 702 94DCR 2427C

NEXT DAM:
 HOWMARS FROSTED ZEPHYR 86%
 3-11 305 2 18310 3.8 696 3.6 651 93DCR 2017C
 SIRE: POPLAR TOP B FROSTED-ET GJPI -41 4%ILE

4TH DAM:
 HOWMARS TREASURE VERDIE

LOT 119 JX MOLE HILL BELLMAN 457 {4} JE840003201007325

BORN 08/20/2018 P2
 FEMALE EFI 8.1% AMERICAN ID 457 / 457

PA 143M 27F 13P
 272CM\$ 258NM\$ 227FM\$
 3.4PL -0.2DPR -1.1CCR 0.8HCR 2.98SCS
 PA TYPE 1.1 JPI 37% 72
 ST SR DF RA RW RL FA FU
 0.5 0.9 -0.3 L0.5 0.3 P0.6 S0.7 1.6
 RH RUW UC UD TP TL RTR RTS
 0.8 -0.2 0.2 S2.0 W0.3 L0.2

SELLING OPEN
 TESTED A2A2

SIRE:
 JX SEXING AVON BELLMAN {3}-ET
 JE840003132350031 GT99K BBR 90 JH1F 551JE1678
 CDCB GPTA S 08/01/2019 0%RIP
 76%R 1028M -0.08% 32F 65%ILE
 76%R -0.02% 33P 440CM\$ 436NM\$ 427FM\$ 355GM\$
 5.5PL 3.0LIV -0.3DPR -1.4CCR 2.5HCR 2.97SCS
 AJCA 08/01/2019 ODAUS
 GPTAT 76%R 2.4 GJUI 28.8 GJPI 72%R 130
 DAM:
 SHAN-MAR BLITZEN ELLA
 USA 067160829 GT8K BBR 100 JH1F
 DHIA HERD # 52-82-4503 CONTROL # 192
 2-05 305 2 13590 6.0 821 4.0 542 75DCR 1876C
 3-08 305 2 12550 5.8 731 4.1 516 77DCR 1787C
 4-10 305 2 15150 6.1 920 4.0 613 91DCR 2123C
 5-10 305 2 14260 6.2 877 4.2 598 98DCR 2072C
 305 2X ME AVG 4L 14989M 896F 609P 2110C
 2-11 78% 4-01 80%
 ST SR DF RA RW RL FA FU RH RUW UC UD TP TL RTR RTS
 35 42 29 26 32 25 39 25 32 26 28 24 32 26 26 25
 PPA -1355M 80F -1P / YD -921M 68F 4P
 CDCB GPTA S 10/01/2019 4RECS 79%R 22%ILE
 -742M 0.30% 21F 0.10% -7P 104CM\$ 80NM\$ 26FM\$
 1.3PL 0.3LIV 0.0DPR -0.7CCR -1.0HCR 2.99SCS 57GM\$
 AJCA 10/01/2019 GPTAT 78%R -0.3 GJUI 2.3 GJPI 74%R 13

MOLE HILL DAIRY LLC BREEDER & OWNER
 DAYTON, VA
 540-879-3736

JX FARIA BROTHERS AVON {2}-ET
 JE840003011609974 GT99K BBR 84 14JE673
 CDCB GPTA M 08/01/2019 5181DAUS 187HRDS 47%RIP
 99%R 1551M -0.28% 13F 53%ILE
 99%R -0.08% 38P 378CM\$ 391NM\$ 422FM\$ 344GM\$
 6.0PL 3.0LIV 0.8DPR 0.6CCR 3.8HCR 3.01SCS
 AJCA 08/01/2019 970DAUS
 GPTAT 98%R 2.1 GJUI 27.4 GJPI 96%R 122M
 AHLEM AXIS BUTTONS 45019-ET 90%
 USA 073560383 GT13K BBR 100 JH1F
 TATTOO / A5019
 DHIA HERD # 23-15-7000 CONTROL # 29133
 1-10 305 2 17810 4.4 782 3.7 651 97DCR 2154C
 3-02 305 2 20960 4.6 966 3.7 783 97DCR 2632C
 305 2X ME AVG 2L 23284M 1028F 856P 2832C
 PPA 3877M 153F 159P / YD 3494M 139F 143P
 CDCB GPTA S 10/01/2019 2RECS 82%R 97%ILE
 1033M -0.04% 40F 0.01% 40P 448CM\$ 432NM\$ 398FM\$
 3.9PL 1.1LIV -3.3DPR -3.2CCR 1.7HCR 2.93SCS 300GM\$
 AJCA 10/01/2019 GPTAT 81%R 2.4 GJUI 26.7 GJPI 77%R 133

BARHAM MAXIMUS BLITZEN
 USA 116256694 GT50K BBR 100 JH1F 147JE6183
 CDCB GPTA S 08/01/2019 465DAUS 48HRDS 1%RIP
 98%R -332M 0.26% 34F 16%ILE
 98%R 0.07% 2P 170CM\$ 147NM\$ 98FM\$ 69GM\$
 0.7PL 0.3LIV -2.1DPR -3.1CCR -1.4HCR 2.81SCS
 AJCA 08/01/2019 108DAUS
 GPTAT 93%R -0.3 GJUI 2.7 GJPI 95%R 37
 IMPULS ELLEN OF SHAN-MAR 85%
 USA 067017769 GT8K BBR 100 JH1C
 DHIA HERD # 23-03-0154 CONTROL # 69
 2-00 305 2 17340 5.0 860 3.6 625 101DCR 2161C
 3-00 305 2 18290 4.8 871 3.6 665 102DCR 2299C
 4-01 305 2 19610 4.6 902 3.5 684 102DCR 2364C
 5-04 303 2 18660 4.9 916 3.6 680 102DCR 2351C
 6-03 305 2 19830 5.0 1000 3.7 741 102DCR 2563C
 7-04 305 2 14840 5.1 755 3.8 562 102DCR 1944C
 305 2X ME AVG 7L 18773M 924F 677P 2341C
 PPA 348M 46F 23P / YD 158M 35F 20P
 CDCB GPTA S 10/01/2019 5RECS 82%R 17%ILE
 -112M 0.06% 7F 0.03% 2P 50CM\$ 44NM\$ 30FM\$
 1.0PL -0.1LIV 0.7DPR 0.9CCR -0.4HCR 3.14SCS 50GM\$
 AJCA 10/01/2019 GPTAT 80%R -0.2 GJUI 1.2 GJPI 76%R 6
 SIRE: ISDK Q IMPULS GJPI 73 23%ILE

SISTER(S):
 SHAN-MAR GAVIN ELIZA 80%
 4-02 305 3 18080 5.9 1065 3.9 704 104DCR 2437C
 NEXT DAM:
 BRYNCOED ACE ELICE 80%
 6-07 305 2 16880 4.9 820 3.4 580 102DCR 2004C
 SIRE: SENN-SATIONAL PARAMOUNT ACE GJPI 15 12%ILE
 4TH DAM:
 BRYNCOED MANNIX ELENLID 74%
 5-11 305 2 17500 5.9 1026 3.6 624 98DCR 2157C

LOT 120 JX MOLE HILL BELLMAN 461 {4} JE840003201007329

BORN 08/26/2018 P3
 FEMALE EFI 8.8% AMERICAN ID 461 / 461

PA 352M 26F 17P
 287CM\$ 274NM\$ 249FM\$
 3.1PL -0.6DPR -1.4CCR 1.0HCR 2.92SCS
 PA TYPE 1.3 JPI 27% 83
 ST SR DF RA RW RL FA FU
 0.7 0.4 0.3 L0.7 0.1 P0.4 S0.5 1.2
 RH RUW UC UD TP TL RTR RTS
 0.9 -0.1 0.7 S2.1 W0.2 L0.3

SELLING OPEN
 TESTED A2A2

SIRE:
 JX SEXING AVON BELLMAN {3}-ET
 JE840003132350031 GT99K BBR 90 JH1F 551JE1678
 CDCB GPTA S 08/01/2019 0%RIP
 76%R 1028M -0.08% 32F 65%ILE
 76%R -0.02% 33P 440CM\$ 436NM\$ 427FM\$ 355GM\$
 5.5PL 3.0LIV -0.3DPR -1.4CCR 2.5HCR 2.97SCS
 AJCA 08/01/2019 ODAUS
 GPTAT 76%R 2.4 GJUI 28.8 GJPI 72%R 130

DAM:
 MOLE HILL ALLSTAR 160
 JE840003013245957
 DHIA HERD # 52-82-4503 CONTROL #
 2-09 74% 3-05 80%
 ST SR DF RA RW RL FA FU RH RUW UC UD TP TL RTR RTS
 34 29 31 28 32 38 37 26 25 29 28 35 28 22 32 29
 PA -324M 21F 1P
 133CM\$ 113NM\$ 72FM\$
 0.7PL -0.9DPR -1.4CCR -0.5HCR 2.87SCS
 PA TYPE 0.2 JPI 36%R 36

MOLE HILL DAIRY LLC BREEDER & OWNER
 DAYTON, VA
 540-879-3736

JX FARIA BROTHERS AVON {2}-ET
 JE840003011609974 GT99K BBR 84 14JE673
 CDCB GPTA M 08/01/2019 5181DAUS 187HRDS 47%RIP
 99%R 1551M -0.28% 13F 53%ILE
 99%R -0.08% 38P 378CM\$ 391NM\$ 422FM\$ 344GM\$
 6.0PL 3.0LIV 0.8DPR 0.6CCR 3.8HCR 3.01SCS
 AJCA 08/01/2019 970DAUS
 GPTAT 98%R 2.1 GJUI 27.4 GJPI 96%R 122M
 AHLEM AXIS BUTTONS 45019-ET 90%
 USA 073560383 GT13K BBR 100 JH1F
 TATTOO / A5019
 DHIA HERD # 23-15-7000 CONTROL # 29133
 1-10 305 2 17810 4.4 782 3.7 651 97DCR 2154C
 3-02 305 2 20960 4.6 966 3.7 783 97DCR 2632C
 305 2X ME AVG 2L 23284M 1028F 856P 2832C
 PPA 3877M 153F 159P / YD 3494M 139F 143P
 CDCB GPTA S 10/01/2019 2RECS 82%R 97%ILE
 1033M -0.04% 40F 0.01% 40P 448CM\$ 432NM\$ 398FM\$
 3.9PL 1.1LIV -3.3DPR -3.2CCR 1.7HCR 2.93SCS 300GM\$
 AJCA 10/01/2019 GPTAT 81%R 2.4 GJUI 26.7 GJPI 77%R 133

SUNSET CANYON ANTHEMS ALLSTAR-ET
 USA 114581918 GT50K BBR 100 JH1F 1JE654
 CDCB GPTA S 08/01/2019 15638DAUS 909HRDS 4%RIP
 99%R -342M 0.41% 63F 32%ILE
 99%R 0.11% 10P 319CM\$ 282NM\$ 206FM\$ 198GM\$
 0.3PL -1.5LIV -2.4DPR -2.7CCR -2.1HCR 2.83SCS
 AJCA 08/01/2019 3436DAUS
 GPTAT 99%R 0.6 GJUI 11.9 GJPI 99%R 80

J TEAM ACTION 1117
 USA 119288315
 TATTOO / J1117
 DHIA HERD # 52-82-4503 CONTROL # 1117
 4-01 305 2 18530 4.0 740 3.4 628 76DCR 2053C
 305 2X ME AVG 1L 19067M 757F 646P 2105C
 PPA -675M -54F -15P / YD -643M -54F -19P
 CDCB PTA 08/01/2019 2RECS 51%R 8%ILE
 -305M -0.04% -22F 0.02% -8P -53CM\$ -57NM\$ -63FM\$
 1.1PL 1.6LIV 0.6DPR -0.1CCR 1.2HCR 2.91SCS -47GM\$
 AJCA 08/01/2019 PTAT 37%R 0.4 JUI 2.8 JPI 45%R -8
 SIRE: FOREST GLEN AVERY ACTION-ET GJPI 18 11%ILE

NEXT DAM:
 JACE CHERRY CANDY
 SIRE: WINDY WILLOW MONTANA JACE {6} GJPI 31 14%ILE
 4TH DAM:
 CHARM BERRETTA CHERRY

LOT 121 JX MOLE HILL BELLMAN 462 {2} JE840003201007330

BORN 09/01/2018 P3
 FEMALE EFI 8.5% AMERICAN ID 462 / 462

PA 857M 22F 23P
 270CM\$ 274NM\$ 282FM\$
 3.5PL -0.1DPR -0.8CCR 2.1HCR 2.93SCS
 PA TYPE 1.3 JPI 30%R 83
 ST SR DF RA RW RL FA FU
 1.0 0.8 0.3 L0.8 0.6 P0.4 S0.6 1.6
 RH RUW UC UD TP TL RTR RTS
 0.8 0.3 0.6 S1.6 C0.8 S0.4

SISTER(S):
 JX MOLE HILL FORMIDABLE 227 {2} 84%
 2-09 305 2 18040 4.2 764 3.6 655 98DCR 2131C

SIRE:
 JX SEXING AVON BELLMAN {3}-ET
 JE840003132350031 GT99K BBR 90 JH1F 551JE1678
 CDCB GPTA S 08/01/2019 0%RIP
 76%R 1028M -0.08% 32F 65%ILE
 76%R -0.02% 33P 440CM\$ 436NM\$ 427FM\$ 355GM\$
 5.5PL 3.0LIV -0.3DPR -1.4CCR 2.5HCR 2.97SCS
 AJCA 08/01/2019 ODAUS
 GPTAT 76%R 2.4 GJUI 28.8 GJPI 72%R 130

DAM:
 JX MOLE HILL DOMINICAN 163 {1}
 JE840003012550614
 DHIA HERD # 52-82-4503 CONTROL # 163
 1-11 305 2 15200 3.9 597 3.3 506 76DCR 1655C
 2-11 305 2 15130 4.3 658 3.6 546 77DCR 1810C
 3-11 305 2 16850 4.1 693 3.3 564 92DCR 1888C
 305 2X ME AVG 4L 15115M 634F 512P 1689C
 2-00 83% 4-04 83%
 ST SR DF RA RW RL FA FU RH RUW UC UD TP TL RTR RTS
 34 41 29 24 36 32 31 35 39 35 31 18 37 23 47 34
 PPA 921M -19F 6P / YD 1026M -7F 9P
 CDCB PTA 08/01/2019 4RECS 55%R 28%ILE
 685M -0.10% 12F -0.06% 12P 99CM\$ 111NM\$ 137FM\$
 1.4PL -0.5LIV 0.1DPR -0.2CCR 1.7HCR 2.89SCS 95GM\$
 AJCA 08/01/2019 PTAT 40%R 0.2 JUI 5.7 JPI 47%R 36

SISTER(S):
 JX MOLE HILL ALLSTAR 165 {1} 82%
 2-07 305 2 17000 4.8 811 3.3 562 76DCR 1941C

SELLING OPEN
 TESTED A2A2

MOLE HILL DAIRY LLC BREEDER & OWNER
 DAYTON, VA
 540-879-3736

JX FARIA BROTHERS AVON {2}-ET
 JE840003011609974 GT99K BBR 84 14JE673
 CDCB GPTA M 08/01/2019 5181DAUS 187HRDS 47%RIP
 99%R 1551M -0.28% 13F 53%ILE
 99%R -0.08% 38P 378CM\$ 391NM\$ 422FM\$ 344GM\$
 6.0PL 3.0LIV 0.8DPR 0.6CCR 3.8HCR 3.01SCS
 AJCA 08/01/2019 970DAUS
 GPTAT 98%R 2.1 GJUI 27.4 GJPI 96%R 122M
 AHLEM AXIS BUTTONS 45019-ET 90%
 USA 073560383 GT13K BBR 100 JH1F
 TATTOO / A5019
 DHIA HERD # 23-15-7000 CONTROL # 29133
 1-10 305 2 17810 4.4 782 3.7 651 97DCR 2154C
 3-02 305 2 20960 4.6 966 3.7 783 97DCR 2632C
 305 2X ME AVG 2L 23284M 1028F 856P 2832C
 PPA 3877M 153F 159P / YD 3494M 139F 143P
 CDCB GPTA S 10/01/2019 2RECS 82%R 97%ILE
 1033M -0.04% 40F 0.01% 40P 448CM\$ 432NM\$ 398FM\$
 3.9PL 1.1LIV -3.3DPR -3.2CCR 1.7HCR 2.93SCS 300GM\$
 AJCA 10/01/2019 GPTAT 81%R 2.4 GJUI 26.7 GJPI 77%R 133

SUNSET CANYON DOMINICAN-ET
 USA 117013483 GT50K BBR 100 JH1F 1JE770
 CDCB GPTA S 08/01/2019 5655DAUS 528HRDS 3%RIP
 99%R 569M 0.05% 37F 33%ILE
 99%R 0.01% 22P 304CM\$ 293NM\$ 271FM\$ 264GM\$
 3.5PL 0.1LIV 0.8DPR 0.1CCR 3.7HCR 2.85SCS
 AJCA 08/01/2019 1569DAUS
 GPTAT 99%R -0.5 GJUI -2.8 GJPI 99%R 88
 UR JX CHAIN 001018 52824503 {0} 74%
 XXUSA00052JWE1018
 DHIA HERD # 52-82-4503 CONTROL # 1018
 PPA 1194M 44F 23P / YD 1396M 34F 22P
 CDCB PTA 08/01/2019 2RECS 51%R 13%ILE
 778M -0.16% 5F -0.10% 8P -19CM\$ 7NM\$ 62FM\$
 -0.9PL -1.2LIV -1.1DPR -0.7CCR -0.3HCR 3.04SCS -11GM\$
 SIRE: DEERVIEW LIBERTY-ET GJPI -50 4%ILE

LOT 122 JX MOLE HILL TONY ALLEN 463 {4} JE840003201007331

BORN 09/05/2018 P3
 FEMALE EFI 8.2% AMERICAN ID 463 / 463

PA 690M 31F 22P
 283CM\$ 279NM\$ 272FM\$
 3.1PL -0.3DPR -0.8CCR 1.6HCR 2.89SCS
 PA TYPE 0.6 JPI 24%R 85
 ST SR DF RA RW RL FA FU
 0.3 0.1 0.3 L0.1 0.1 S0.1 S0.1 0.7
 RH RUW UC UD TP TL RTR RTS
 0.4 0.2 0.3 S1.1 C0.3 S0.2

SELLING OPEN
 TESTED A2A2

SIRE:
 JX FARIA BROTHERS TONY ALLEN {3}
 JE840003135124099 GT99K BBR 87 1JE979
 CDCB GPTA M 08/01/2019 0%RIP
 51%R 698M -0.01% 32F 33%ILE
 52%R -0.01% 23P 292CM\$ 285NM\$ 272FM\$ 226GM\$
 2.7PL 0.5LIV -0.8DPR -0.9CCR 1.4HCR 2.83SCS
 AJCA 08/01/2019 ODAUS
 GPTAT 50%R 0.6 GJUI 10.5 GJPI 49%R 88M
 DAM:
 JX HOLMESLAND DEMETRI 222 {4}
 JE840003131657426 GT29K BBR 89
 2-06 76%
 ST SR DF RA RW RL FA FU RH RUW UC UD TP TL RTR RTS
 42 25 34 36 31 45 28 26 33 26 38 29 38 16 45 33
 CDCB GPTA M 10/01/2019 ORECS 49%R 74%ILE
 681M -0.01% 30F -0.02% 20P 273CM\$ 273NM\$ 272FM\$
 3.4PL -0.1LIV 0.3DPR -0.7CCR 1.8HCR 2.94SCS 235GM\$
 AJCA 10/01/2019 GPTAT 56%R 0.6 GJUI 8.8 GJPI 46%R 82M
 SISTER(S):
 JX MOLE HILL MATCH 280 {4} 82%
 1-10 305 3 22230 4.4 971 3.4 765 104DCR 2612C

MOLE HILL DAIRY LLC BREEDER & OWNER
 DAYTON, VA
 540-879-3736

JX FARIA BROTHERS VANDRELL {2}-ET
 JE840003011609959 GT99K BBR 86 1JE892
 CDCB GPTA M 08/01/2019 7276DAUS 178HRDS 49%RIP
 99%R 558M -0.06% 15F 42%ILE
 99%R 0.03% 27P 352CM\$ 335NM\$ 298FM\$ 318GM\$
 5.6PL 3.1LIV 1.7DPR 2.1CCR 6.2HCR 2.99SCS
 AJCA 08/01/2019 634DAUS
 GPTAT 98%R 1.1 GJUI 11.7 GJPI 97%R 108M
 FARIA BROTHERS VOLCANO 236197 {3} 79%
 JE840003013119040 GT50K BBR 100 JH1F
 DHIA HERD # 74-97-4513 CONTROL # 236197
 2-00 305 2 17100 5.0 856 3.6 611 100DCR 2112C
 3-01 288 2 20640 4.7 968 3.5 731 102DCR 2527C
 4-00 305 2 21920 4.5 976 3.5 769 102DCR 2626C
 305 2X ME AVG 3L 22204M 1035F 787P 2709C
 PPA 1639M 21F 30P / YD 1858M 46F 39P
 CDCB GPTA S 10/01/2019 4RECS 83%R 83%ILE
 1216M -0.15% 26F -0.07% 29P 302CM\$ 311NM\$ 333FM\$
 3.4PL -0.5LIV 0.0DPR 0.3CCR 3.3HCR 2.86SCS 276GM\$
 AJCA 10/01/2019 GPTAT 77%R 0.6 GJUI 10.9 GJPI 76%R 100

PEARLMONT CRITIC DEMETRI-P-ET
 USA 067139497 GT80K BBR 100 JH1F 14JE656
 CDCB GPTA S 08/01/2019 95DAUS 42HRDS 7%RIP
 93%R 345M 0.08% 33F 36%ILE
 93%R 0.04% 21P 319CM\$ 302NM\$ 266FM\$ 268GM\$
 3.4PL 0.0LIV 0.1DPR 0.7CCR 1.8HCR 3.02SCS
 AJCA 08/01/2019 65DAUS
 GPTAT 90%R 0.6 GJUI 11.9 GJPI 87%R 98
 JX HOLMESLAND GOOSE GINA {3} 81%
 USA 118783031
 TATTOO / 3C
 DHIA HERD # 52-82-4503 CONTROL # 136
 2-01 305 2 15900 4.8 765 3.4 544 76DCR 1879C
 3-01 305 2 15830 5.4 856 3.4 542 77DCR 1872C
 305 2X ME AVG 3L 16565M 821F 561P 1938C
 PPA 1080M 87F 18P / YD 1070M 82F 20P
 CDCB PTA 08/01/2019 2RECS 54%R 35%ILE
 490M 0.02% 27F -0.02% 14P 139CM\$ 140NM\$ 143FM\$
 0.3PL -1.4LIV 0.6DPR -0.2CCR -0.1HCR 3.00SCS 137GM\$
 AJCA 08/01/2019 PTAT 52%R 0.2 JUI 0.7 JPI 48%R 37
 SIRE: JX OOMSDALE ROCKET GOOSE {2}-ET GJPI 66 24%ILE

NEXT DAM:
 HOLMESLAND IMPULS OPHELIA 88%
 3-01 305 2 15600 5.3 822 3.7 577 98DCR 1996C
 SIRE: ISDK Q IMPULS GJPI 73 23%ILE
 4TH DAM:
 HOLMESLAND CEASAR OLIVIA 86%
 3-01 305 2 17130 4.8 820 3.7 633 95DCR 2189C

LOT 123 JX MOLE HILL TONY ALLEN 465 {4} JE840003201007333

BORN 09/10/2018 P4
 FEMALE EFI 8.8% AMERICAN ID 465 / 465

PA 1025M 28F 36P
 313CM\$ 301NM\$ 279FM\$
 3.0PL -2.3DPR -2.5CCR 0.5HCR 2.84SCS
 PA TYPE 0.8 JPI 31%R 94
 ST SR DF RA RW RL FA FU
 0.4 0.3 0.5 L0.0 0.3 P0.5 S0.3 1.0
 RH RUW UC UD TP TL RTR RTS
 0.6 0.4 0.0 S0.7 C0.3 S0.2

SELLING OPEN
 TESTED A2A2

SIRE:
 JX FARIA BROTHERS TONY ALLEN {3}
 JE840003135124099 GT99K BBR 87 1JE979
 CDCB GPTA M 08/01/2019 0%RIP
 51%R 698M -0.01% 32F 33%ILE
 52%R -0.01% 23P 292CM\$ 285NM\$ 272FM\$ 226GM\$
 2.7PL 0.5LIV -0.8DPR -0.9CCR 1.4HCR 2.83SCS
 AJCA 08/01/2019 ODAUS
 GPTAT 50%R 0.6 GJUI 10.5 GJPI 49%R 88M
 DAM:
 OHIO AXIS 202
 JE840003128647541 GT29K BBR 100 JH1C
 2-00 77% 3-02 82%
 ST SR DF RA RW RL FA FU RH RUW UC UD TP TL RTR RTS
 41 38 34 25 36 27 35 34 38 33 35 19 36 18 47 33
 CDCB GPTA S 10/01/2019 ORECS 76%R 85%ILE
 1351M -0.20% 23F 0.00% 48P 333CM\$ 317NM\$ 286FM\$
 3.2PL 1.6LIV -3.7DPR -4.1CCR -0.4HCR 2.84SCS 172GM\$
 AJCA 10/01/2019 GPTAT 81%R 0.9 GJUI 5.7 GJPI 73%R 100

MOLE HILL DAIRY LLC BREEDER & OWNER
 DAYTON, VA
 540-879-3736

JX FARIA BROTHERS VANDRELL {2}-ET
 JE840003011609959 GT99K BBR 86 1JE892
 CDCB GPTA M 08/01/2019 7276DAUS 178HRDS 49%RIP
 99%R 558M -0.06% 15F 42%ILE
 99%R 0.03% 27P 352CM\$ 335NM\$ 298FM\$ 318GM\$
 5.6PL 3.1LIV 1.7DPR 2.1CCR 6.2HCR 2.99SCS
 AJCA 08/01/2019 634DAUS
 GPTAT 98%R 1.1 GJUI 11.7 GJPI 97%R 108M
 FARIA BROTHERS VOLCANO 236197 {3} 79%
 JE840003013119040 GT50K BBR 100 JH1F
 DHIA HERD # 74-97-4513 CONTROL # 236197
 2-00 305 2 17100 5.0 856 3.6 611 100DCR 2112C
 3-01 288 2 20640 4.7 968 3.5 731 102DCR 2527C
 4-00 305 2 21920 4.5 976 3.5 769 102DCR 2626C
 305 2X ME AVG 3L 22204M 1035F 787P 2709C
 PPA 1639M 21F 30P / YD 1858M 46F 39P
 CDCB GPTA S 10/01/2019 4RECS 83%R 83%ILE
 1216M -0.15% 26F -0.07% 29P 302CM\$ 311NM\$ 333FM\$
 3.4PL -0.5LIV 0.0DPR 0.3CCR 3.3HCR 2.86SCS 276GM\$
 AJCA 10/01/2019 GPTAT 77%R 0.6 GJUI 10.9 GJPI 76%R 100

SUGAR GROVE VALENTINO AXIS
 USA 067072875 GT50K BBR 100 JH1F 7JE1274
 CDCB GPTA S 08/01/2019 2009DAUS 276HRDS 7%RIP
 99%R 1813M -0.24% 35F 47%ILE
 99%R -0.05% 55P 377CM\$ 372NM\$ 366FM\$ 166GM\$
 3.2PL 1.4LIV -6.1DPR -6.8CCR 1.3HCR 2.86SCS
 AJCA 08/01/2019 928DAUS
 GPTAT 99%R 1.9 GJUI 12.1 GJPI 97%R 108
 OHIO AMITY LOUIE 140 80%
 USA 118215235 GT8K BBR 100 JH1C
 TATTOO / J140
 DHIA HERD # 52-82-4503 CONTROL # 193
 3-05 304 2 19960 4.3 856 3.8 767 77DCR 2437C
 4-04 296 2 16750 4.3 725 4.0 664 77DCR 2085C
 5-04 305 2 17230 4.2 727 3.9 671 98DCR 2097C
 305 2X ME AVG 3L 18250M 772F 708P 2221C
 PPA 1920M 24F 96P / YD 1719M 25F 86P
 CDCB GPTA S 10/01/2019 3RECS 80%R 87%ILE
 964M -0.09% 27F 0.05% 45P 359CM\$ 329NM\$ 268FM\$
 2.8PL 1.0LIV -0.1DPR -0.6CCR -1.1HCR 2.84SCS 272GM\$
 AJCA 10/01/2019 GPTAT 81%R -0.1 GJUI -4.7 GJPI 76%R 112
 SIRE: LYON IMPULS AMITY GJPI 93 35%ILE

NEXT DAM:
 OHIO LOUIE FLIGHT 7 78%
 2-08 305 2 15190 4.4 664 3.8 584 104DCR 1875C
 SIRE: BHF-SSF PARADE LOUIE-ET GJPI -20 5%ILE
 4TH DAM:
 OHIO FLIGHT DECL0 377 83%
 5-10 305 2 22010 4.4 969 3.9 857 104DCR 2743C

LOT 124 JX MOLE HILL TONY ALLEN 467 {1} JE840003201007335

BORN 09/20/2018
 FEMALE AMERICAN ID 467 / 467

SELLING OPEN
 TESTED A2A2

SIRE:
 JX FARIA BROTHERS TONY ALLEN {3}
 JE840003135124099 GT99K BBR 87 1JE979
 CDCB GPTA M 08/01/2019 0%RIP
 51%R 698M -0.01% 32F 33%ILE
 52%R -0.01% 23P 292CM\$ 285NM\$ 272FM\$ 226GM\$
 2.7PL 0.5LIV -0.8DPR -0.9CCR 1.4HCR 2.83SCS
 AJCA 08/01/2019 ODAUS
 GPTAT 50%R 0.6 GJUI 10.5 GJPI 49%R 88M
 DAM:
 UR UNKNOWN JERSEY DAM {0}

MOLE HILL DAIRY LLC BREEDER & OWNER
 DAYTON, VA
 540-879-3736

JX FARIA BROTHERS VANDRELL {2}-ET
 JE840003011609959 GT99K BBR 86 1JE892
 CDCB GPTA M 08/01/2019 7276DAUS 178HRDS 49%RIP
 99%R 558M -0.06% 15F 42%ILE
 99%R 0.03% 27P 352CM\$ 335NM\$ 298FM\$ 318GM\$
 5.6PL 3.1LIV 1.7DPR 2.1CCR 6.2HCR 2.99SCS
 AJCA 08/01/2019 634DAUS
 GPTAT 98%R 1.1 GJUI 11.7 GJPI 97%R 108M
 FARIA BROTHERS VOLCANO 236197 {3} 79%
 JE840003013119040 GT50K BBR 100 JH1F
 DHIA HERD # 74-97-4513 CONTROL # 236197
 2-00 305 2 17100 5.0 856 3.6 611 100DCR 2112C
 3-01 288 2 20640 4.7 968 3.5 731 102DCR 2527C
 4-00 305 2 21920 4.5 976 3.5 769 102DCR 2626C
 305 2X ME AVG 3L 22204M 1035F 787P 2709C
 PPA 1639M 21F 30P / YD 1858M 46F 39P
 CDCB GPTA S 10/01/2019 4RECS 83%R 83%ILE
 1216M -0.15% 26F -0.07% 29P 302CM\$ 311NM\$ 333FM\$
 3.4PL -0.5LIV 0.0DPR 0.3CCR 3.3HCR 2.86SCS 276GM\$
 AJCA 10/01/2019 GPTAT 77%R 0.6 GJUI 10.9 GJPI 76%R 100

UR UNKNOWN JERSEY SIRE {0}
 UR UNKNOWN JERSEY DAM {0}



DUTCH HOLLOW BARBER MIMIC-P-ET, VG-81%
SIXTH DAM OF LOT 125



DUTCH HOLLOW LESTER MISCHIEF-P-ET, E-91%
SEVENTH DAM OF LOT 125

LOT 125 JX MOLE HILL STEPH 472 {4} JE840003201007340

BORN 09/25/2018 P2
FEMALE EFI 8.1% AMERICAN ID 472 / 472
PA 834M 18F 26P
232CM\$ 230NM\$ 227FM\$
3.2PL -0.3DPR -0.9CCR 0.3HCR 2.96SCS
PA TYPE -0.1 JPI 28%R 68
ST SR DF RA RW RL FA FU
1.3 0.4 -0.4 LO.2 0.4 PO.5 SO.3 1.1
RH RUW UC UD TP TL RTR RTS
0.3 -0.4 -0.2 SI.9 WO.8 LO.8

SELLING OPEN
TESTED A2A2

SISTER(S):
JX DUTCH HOLLOW CHILI 234 {6} 80%
2-09 305 2 18290 4.4 801 3.5 640 98DCR 2167C

SIRE:
JX DUPAT JLS AVON STEPH {3}-P-ET
JE840003127607527 GT99K BBR 90 JH1F 7JE1570
CDCB GPTA S 08/01/2019 0%RIP
76%R 1220M -0.07% 43F 62%ILE
76%R -0.01% 42P 435CM\$ 425NM\$ 405FM\$ 350GM\$
3.9PL 1.2LIV -0.4DPR -1.3CCR 0.6HCR 2.95SCS
AJCA 08/01/2019 ODAUS
GPTAT 77%R 1.1 GJUI 15.7 GJPI 72%R 129

DAM:
JX DUTCH HOLLOW GRIFFIN MONKEY {5}
USA 067485452
TATTOO / G452
DHIA HERD # 52-82-4503 CONTROL # 124
1-09 297 2 13680 4.1 558 3.3 454 76DCR 1520C
2-08 305 2 15570 4.4 684 3.6 559 77DCR 1869C
3-08 305 2 16550 4.3 719 3.4 562 95DCR 1927C
4-08 257 2 9760 3.7 363 3.7 358 95DCR 1078C
305 2X ME AVG 4L 17254M 700F 590P 1938C
2-02 68% 2-10 68%
ST SR DF RA RW RL FA FU RH RUW UC UD TP TL RTR RTS
32 26 16 23 28 42 18 18 25 22 16 29 22 25 21 24
PPA 226M -58F -14P / YD 473M -38F 1P
CDCB PTA 08/01/2019 4RECS 51%R 16%ILE
448M -0.14% -8F -0.04% 9P 28CM\$ 34NM\$ 49FM\$
2.5PL -0.5LIV -0.2DPR -0.5CCR -0.1HCR 2.96SCS 8GM\$
AJCA 08/01/2019 PTAT 46%R -1.2 JUI 2.6 JPI 41%R 7
SISTER(S):
JX DUTCH HOLLOW DIMENSION MONEY {5} 82%
1-09 265 3 15970 4.6 729 3.8 604 100DCR 2005C

MOLE HILL DAIRY LLC BREEDER & OWNER
DAYTON, VA
540-879-3736

JX FARIA BROTHERS AVON {2}-ET
JE840003011609974 GT99K BBR 84 14JE673
CDCB GPTA M 08/01/2019 5181DAUS 187HRDS 47%RIP
99%R 1551M -0.28% 13F 53%ILE
99%R -0.08% 38P 378CM\$ 391NM\$ 422FM\$ 344GM\$
6.0PL 3.0LIV 0.8DPR 0.6CCR 3.8HCR 3.01SCS
AJCA 08/01/2019 970DAUS
GPTAT 98%R 2.1 GJUI 27.4 GJPI 96%R 122M
DUPAT MAGNUM 2847-P 91%
JE840003014191390 GT13K BBR 100 JH1F
DHIA HERD # 93-24-0534 CONTROL # 2847
1-09 305 2 19530 5.0 973 3.7 717 104DCR 2480C
2-09 305 2 22490 5.5 1246 3.7 831 104DCR 2874C
4-07 305 2 24850 4.8 1184 3.8 939 104DCR 3198C
305 2X ME AVG 3L 24477M 1227F 908P 3115C
PPA 2892M 154F 115P / YD 2311M 123F 90P
CDCB GPTA S 10/01/2019 3RECS 85%R 97%ILE
962M 0.01% 48F 0.03% 41P 450CM\$ 430NM\$ 386FM\$
3.3PL -0.5LIV 0.2DPR 0.7CCR 0.1HCR 2.98SCS 384GM\$
AJCA 10/01/2019 GPTAT 83%R 0.9 GJUI 14.8 GJPI 79%R 138

JX OOMSDALE GALEN ROY GRIFFIN {4}-ET
USA 067137635 GT50K BBR 92 JH1C
CDCB GPTA S 10/01/2019 14DAUS 5HRDS 0%RIP
88%R 711M -0.13% 7F 18%ILE
89%R -0.03% 19P 167CM\$ 168NM\$ 173FM\$ 88GM\$
4.2PL 0.1LIV -1.4DPR -2.0CCR -0.7HCR 2.88SCS
AJCA 10/01/2019 13DAUS
GPTAT 84%R -0.1 GJUI 4.0 GJPI 82%R 47

JX DUTCH HOLLOW GARRISON MOKEE {4} 90%
USA 067184731
TATTOO / F731
DHIA HERD # 21-10-0357 CONTROL # 4731
2-00 305 3 19740 4.7 927 3.4 675 100DCR 2332C
2-11 305 3 20560 4.3 879 3.7 762 102DCR 2465C
4-03 305 3 27150 4.2 1129 3.4 934 102DCR 3099C
5-08 305 3 25670 3.6 924 3.5 908 102DCR 2740C
305 2X ME AVG 4L 21981M 944F 796P 2591C
PPA 2554M 7F 97P / YD 1817M 3F 65P
CDCB PTA 08/01/2019 4RECS 60%R 22%ILE
484M -0.14% -6F 0.00% 17P 84CM\$ 77NM\$ 65FM\$
0.8PL -1.1LIV 1.1DPR 1.0CCR 0.4HCR 2.88SCS 98GM\$
AJCA 08/01/2019 PTAT 49%R 0.3 JUI 8.0 JPI 48%R 37
SIRE: JX DUTCH HOLLOW GARRISON {3}-P-ET GJPI 39 13%ILE

NEXT DAM:
DUTCH HOLLOW WASKO MORCAN 82%
3-10 305 3 22870 4.8 1097 3.5 800 101DCR 2765C
SIRE: IRISHTOWNS B140 IMPULS WASKO GJPI 24 12%ILE

4TH DAM:
DUTCH HOLLOW JACE MORGAN 80%
4-11 305 3 20380 5.4 1095 3.4 703 102DCR 2429C



VALSIGNA KANOO 10408 {6}, VG-88%
GREAT-GRANDAM OF LOT 126

LOT 126 JX MOLE HILL TONY ALLEN 473 {4} JE840003201007341

BORN 09/30/2018 P2
FEMALE EFI 8.7% AMERICAN ID 473 / 473

MOLE HILL DAIRY LLC BREEDER & OWNER
DAYTON, VA
540-879-3736

PA 591M 28F 22P
254CM\$ 247NM\$ 231FM\$
2.3PL -1.1DPR -0.7CCR 1.7HCR 2.93SCS
PA TYPE 0.6 JPI 31%R 75
ST SR DF RA RW RL FA FU
-0.9 -0.5 0.1 H0.5 -0.4 P0.2 L0.1 1.0
RH RUW UC UD TP TL RTR RTS
0.4 0.1 -0.4 S1.0 W0.5 L0.2

SELLING OPEN
TESTED A2A2

SIRE:
JX FARIA BROTHERS TONY ALLEN {3} 1JE979
JE840003135124099 GT99K BBR 87
CDCB GPTA M 08/01/2019 0%RIP
51%R 698M -0.01% 32F 33%ILE
52%R -0.01% 23P 292CM\$ 285NM\$ 272FM\$ 226GM\$
2.7PL 0.5LIV -0.8DPR -0.9CCR 1.4HCR 2.83SCS
AJCA 08/01/2019 ODAUS
GPTAT 50%R 0.6 GJUI 10.5 GJPI 49%R 88M
DAM:
S & B PT MARVEL ROSE-ET
USA 067110859 GT8K BBR 100 JH1F
DHIA HERD # 52-82-4503 CONTROL # 171
1-09 305 2 16880 4.4 745 3.6 609 75DCR 2036C
2-11 305 2 16890 5.3 893 4.0 670 77DCR 2319C
4-00 305 2 15590 4.7 734 4.0 618 88DCR 2034C
305 2X ME AVG 4L 17728M 825F 678P 2257C
2-03 83% 3-05 83%
ST SR DF RA RW RL FA FU RH RUW UC UD TP TL RTR RTS
33 31 34 23 35 39 32 28 34 32 26 25 24 22 25 27
PPA 976M 53F 67P / YD 879M 48F 54P
CDCB GPTA S 10/01/2019 4RECS 80%R 54%ILE
484M 0.00% 23F 0.01% 20P 216CM\$ 208NM\$ 189FM\$
1.8PL 0.4LIV -1.4DPR -0.4CCR 2.0HCR 3.03SCS 154GM\$
AJCA 10/01/2019 GPTAT 80%R 0.5 GJUI 1.1 GJPI 76%R 62

BROTHER(S):
S&B DIGNITARY GYP-ET AT SELECT SIRE
GJPI 75 22%ILE
S & B PT MARVEL MY GUY-ET AT INTERNATIONAL PROTEIN SIRE
GJPI 74 27%ILE
S & B PT WESSON-ET AT ABS GLOBAL
GJPI 90 33%ILE

SISTER(S):
S & B PT MOZART JAYLYN-ET 84%
5-00 305 2 20200 4.4 891 3.6 721 98DCR 2425C
S & B PT MARVEL FAWN-ET 83%
4-10 286 2 18900 4.7 886 3.6 675 97DCR 2333C

JX FARIA BROTHERS VANDRELL {2}-ET
JE840003011609959 GT99K BBR 86 1JE892
CDCB GPTA M 08/01/2019 7276DAUS 178HRDS 49%RIP
99%R 558M -0.06% 15F 42%ILE
99%R 0.03% 27P 352CM\$ 335NM\$ 298FM\$ 318GM\$
5.6PL 3.1LIV 1.7DPR 2.1CCR 6.2HCR 2.99SCS
AJCA 08/01/2019 634DAUS
GPTAT 98%R 1.1 GJUI 11.7 GJPI 97%R 108M

FARIA BROTHERS VOLCANO 236197 {3} 79%
JE840003013119040 GT50K BBR 100 JH1F
DHIA HERD # 74-97-4513 CONTROL # 236197
2-00 305 2 17100 5.0 856 3.6 611 100DCR 2112C
3-01 288 2 20640 4.7 968 3.5 731 102DCR 2527C
4-00 305 2 21920 4.5 976 3.5 769 102DCR 2626C
305 2X ME AVG 3L 22204M 1035F 787P 2709C
PPA 1639M 21F 30P / YD 1858M 46F 39P
CDCB GPTA S 10/01/2019 4RECS 83%R 83%ILE
1216M -0.15% 26F -0.07% 29P 302CM\$ 311NM\$ 333FM\$
3.4PL -0.5LIV 0.0DPR 0.3CCR 3.3HCR 2.86SCS 276GM\$
AJCA 10/01/2019 GPTAT 77%R 0.6 GJUI 10.9 GJPI 76%R 100

ALL LYNN'S VALENTINO MARVEL
USA 117422971 GT50K BBR 100 JH1C 11JE1118
CDCB GPTA S 08/01/2019 10531DAUS 342HRDS 6%RIP
99%R 712M -0.01% 31F 47%ILE
99%R -0.01% 23P 381CM\$ 376NM\$ 367FM\$ 254GM\$
5.8PL 3.1LIV -2.2DPR -1.5CCR 0.3HCR 2.90SCS
AJCA 08/01/2019 4700DAUS
GPTAT 99%R 1.5 GJUI 20.3 GJPI 99%R 107
VALSIGNA AVANTI 13448 87%
USA 116757841 GT3K BBR 100 JH1F
TATTOO / W13448
DHIA HERD # 82-39-0455 CONTROL # 631
PPA 536M 43F 48P / YD 660M 51F 56P
CDCB GPTA S 10/01/2019 1RECS 85%R 37%ILE
155M 0.06% 20F 0.05% 16P 169CM\$ 150NM\$ 110FM\$
0.9PL -1.1LIV -1.0DPR 0.6CCR 1.4HCR 2.99SCS 121GM\$
AJCA 10/01/2019 GPTAT 80%R 0.5 GJUI 5.4 GJPI 78%R 52
SIRE: SUNSET CANYON AVANTI-ET GJPI 1 11%ILE

SISTER(S):
VALSIGNA CRITIC 20973-ET 85%
2-10 305 3 23150 5.1 1172 3.8 885 95DCR 3062C
VALSIGNA VALUE MARIELOS 21274-ET 81%
1-09 279 3 16750 5.0 834 3.7 614 96DCR 2123C
VALSIGNA VALUE 21281-ET 85%
VALSIGNA FASTRACK 22258-ET 87%
5-05 305 3 27220 5.1 1390 3.8 1044 94DCR 3613C

NEXT DAM:
VALSIGNA KANOO 10408 {6} 88%
4-00 305 3 22960 4.4 1010 3.9 905 98DCR 2876C
SIRE: CAVE CREEK KANOO-ET GJPI 54 16%ILE

4TH DAM:
WESTWICK BILL 15174 {5} 87%
4-08 305 2 24490 4.6 1117 3.3 816 95DCR 2818C

LOT 127 JX MOLE HILL CESPEDES 483 {4} JE840003201007351

BORN 12/05/2018 P4
 FEMALE EFI 8.4% AMERICAN ID 483 / 483

PA 481M 41F 27P
 339CM\$ 319NM\$ 277FM\$
 2.9PL -1.0DPR -1.7CCR 0.4HCR 3.00SCS
 PA TYPE 0.9 JPI 29%R 92
 ST SR DF RA RW RL FA FU
 0.7 0.5 0.1 L0.0 0.4 P0.4 S0.4 1.1
 RH RUW UC UD TP TL RTR RTS
 0.3 0.1 0.7 S1.4 C0.5 L0.9

SELLING OPEN
 TESTED A1A2

SIRE:
 JX FARIA BROTHERS CESPEDES {3}-ET
 JE840003135124402 GT99K BBR 88 1JE1057
 CDCB GPTA M 08/01/2019 0%RIP
 44%R 571M 0.14% 56F 66%ILE
 44%R 0.07% 34P 478CM\$ 448NM\$ 386FM\$ 350GM\$
 3.8PL 0.1LIV -1.4DPR -2.5CCR -0.6HCR 2.91SCS
 AJCA 08/01/2019 ODAUS
 GPTAT 45%R 1.7 GJUI 20.6 GJPI 43%R 131M
 DAM:
 JX GABYS FLASHBACK WILLOW {5}
 USA 119209440 GT29K BBR 100 JH1F
 TATTOO G2417 / G2417
 DHIA HERD # 52-82-4503 CONTROL # 142
 1-08 305 2 13590 5.0 677 3.7 508 77DCR 1757C
 2-09 264 2 12620 4.8 605 3.6 460 92DCR 1591C
 305 2X ME AVG 2L 18212M 864F 665P 2300C
 1-11 78% 3-01 78%
 ST SR DF RA RW RL FA FU RH RUW UC UD TP TL RTR RTS
 36 34 26 30 34 32 31 15 27 28 35 18 37 31 45 24
 PPA 912M 59F 44P / YD 574M 50F 36P
 CDCB GPTA S 10/01/2019 3RECS 79%R 49%ILE
 390M 0.04% 26F 0.02% 19P 200CM\$ 190NM\$ 167FM\$
 2.0PL 0.7LIV -0.6DPR -0.9CCR 1.3HCR 3.08SCS 141GM\$
 AJCA 10/01/2019 GPTAT 79%R 0.0 GJUI 2.6 GJPI 74%R 52
 BROTHER(S):
 GABYS VOLCANO WARREN AT HOLLAND GENETICS
 GJPI 65 22%ILE

MOLE HILL DAIRY LLC BREEDER & OWNER
 DAYTON, VA
 540-879-3736

JX FARIA BROTHERS MARLO {2}-ET
 JE840003011610022 GT99K BBR 87 14JE652
 CDCB GPTA M 08/01/2019 5034DAUS 185HRDS 51%RIP
 99%R 623M 0.16% 63F 87%ILE
 99%R 0.03% 28P 536CM\$ 520NM\$ 485FM\$ 391GM\$
 6.3PL 0.9LIV -1.8DPR -2.9CCR 0.1HCR 2.94SCS
 AJCA 08/01/2019 1154DAUS
 GPTAT 99%R 2.3 GJUI 25.6 GJPI 96%R 140M
 JX FARIA BROTHERS HARRIS 248896 {4}-ET
 JE840003124753022 GT13K BBR 91 JH1F
 CDCB GPTA S 10/01/2019 ORECS 76%R 95%ILE
 999M 0.05% 57F 0.07% 50P 431CM\$ 399NM\$ 330FM\$
 2.5PL -2.2LIV -2.8DPR -3.4CCR 0.0HCR 3.03SCS 282GM\$
 AJCA 10/01/2019 GPTAT 76%R 0.8 GJUI 5.0 GJPI 71%R 116

JX DUPAT DOMINICAN FLASHBACK {4}-ET
 USA 067163410 GT80K BBR 100 JH1F 1JE843
 CDCB GPTA S 08/01/2019 780DAUS 84HRDS 8%RIP
 99%R 460M 0.03% 28F 28%ILE
 99%R 0.04% 25P 276CM\$ 255NM\$ 211FM\$ 174GM\$
 3.2PL 2.1LIV -1.1DPR -1.7CCR 1.4HCR 2.86SCS
 AJCA 08/01/2019 207DAUS
 GPTAT 96%R -0.3 GJUI 0.2 GJPI 95%R 76
 GABYS BRANSON WONDERLAND 91%
 USA 117876789 GT8K BBR 100 JH1F
 TATTOO G2064 / G2064
 DHIA HERD # 31-85-1373 CONTROL # 2064
 1-10 305 2 15670 5.4 846 4.0 628 92DCR 2174C
 2-11 305 2 18140 5.3 953 3.7 673 93DCR 2328C
 4-00 305 2 17080 6.0 1032 4.0 687 95DCR 2379C
 5-00 273 2 19940 5.1 1013 3.8 758 96DCR 2623C
 5-11 285 2 13950 5.5 762 4.1 575 51DCR 1991C
 305 2X ME AVG 5L 18748M 1001F 733P 2537C
 PPA -1494M -17F -16P / YD -909M 15F -5P
 CDCB GPTA S 10/01/2019 5RECS 81%R 38%ILE
 -273M 0.14% 15F 0.06% 2P 166CM\$ 151NM\$ 116FM\$
 2.1PL -0.2LIV 1.6DPR 1.2CCR 1.2HCR 3.06SCS 170GM\$
 AJCA 10/01/2019 GPTAT 80%R 0.9 GJUI 13.9 GJPI 77%R 51
 SIRE: GABYS TBONE BRANSON-ET GJPI 57 19%ILE

SISTER(S):
 GABYS ALEXANDER WILMA 90%
 5-10 305 2 24730 5.2 1291 3.7 925 94DCR 3200C
 NEXT DAM:
 GABYS IATOLA WANDA 92%
 5-03 304 2 23340 5.2 1216 3.5 815 100DCR 2817C
 SIRE: SC GOLD DUST PARAMOUNT IATOLA-ET GJPI 22 11%ILE
 4TH DAM:
 GABYS FREDRICO ROXE WINDOW-ET 90%
 6-01 305 2 25900 5.1 1325 3.5 919 101DCR 3177C

LOT 128 JX MOLE HILL HATARI 486 {4} JE840003201007354

BORN 12/27/2018 P2
 FEMALE EFI 8.0% AMERICAN ID 486 / 486

MOLE HILL DAIRY LLC BREEDER & OWNER
 DAYTON, VA
 540-879-3736

PA 524M 28F 21P
 240CM\$ 232NM\$ 215FM\$
 2.3PL -0.7DPR -1.3CCR -0.5HCR 3.00SCS
 PA TYPE 0.9 JPI 22%R 68
 ST SR DF RA RW RL FA FU
 -0.1 0.6 0.3 H0.3 0.2 P0.5 S0.7 1.3
 RH RUW UC UD TP TL RTR RTS
 0.5 0.1 0.7 S1.1 C0.4 L0.4

JX FARIA BROTHERS AVON {2}-ET
 JE840003011609974 GT99K BBR 84 14JE673
 CDCB GPTA M 08/01/2019 5181DAUS 187HRDS 47%RIP
 99%R 1551M -0.28% 13F 53%ILE
 99%R -0.08% 38P 378CM\$ 391NM\$ 422FM\$ 344GM\$
 6.0PL 3.0LIV 0.8DPR 0.6CCR 3.8HCR 3.01SCS
 AJCA 08/01/2019 970DAUS
 GPTAT 98%R 2.1 GJUI 27.4 GJPI 96%R 122M

SELLING OPEN
 TESTED A2A2

JX FARIA BROTHERS HARRIS WALLACE {4}-ET 85%
 JE840003124753434 GT29K BBR 93 JH1F
 DHIA HERD # 35-11-0881 CONTROL # 29241
 1-11 305 2 22020 4.8 1058 3.6 803 97DCR 2777C
 305 2X ME AVG 1L 28998M 1375F 1060P 3666C
 PPA -584M 103F 37P / YD -987M 98F 27P
 CDCB GPTA S 10/01/2019 1RECS 82%R 98%ILE
 1307M -0.01% 59F 0.04% 56P 480CM\$ 452NM\$ 391FM\$
 3.0PL -1.5LIV -3.4DPR -3.9CCR -0.2HCR 2.96SCS 311GM\$
 AJCA 10/01/2019 GPTAT 77%R 0.7 GJUI 12.6 GJPI 75%R 137

SISTER(S):
 MOLE HILL FORMIDABLE 239 87%
 2-11 305 2 17040 4.6 783 3.5 597 98DCR 2063C

HIGHLAND DECIBEL GABE
 USA 067222676
 CDCB PTA 08/01/2019 15DAUS 7HRDS 0%RIP
 74%R -82M 0.06% 7F 9%ILE
 76%R -0.02% -7P 5CM\$ 15NM\$ 34FM\$ 30GM\$
 1.2PL -1.1LIV 0.9DPR 0.6CCR 0.1HCR 3.10SCS
 AJCA 08/01/2019 12DAUS
 PTAT 61%R -0.3 JUI -5.1 JPI 63%R -10

SIRE:
 JX SEXING AVON HATARI {3}-ET
 JE840003132350040 GT99K BBR 89 551JE1664
 CDCB GPTA M 08/01/2019 0%RIP
 50%R 1134M -0.10% 34F 47%ILE
 50%R 0.02% 45P 392CM\$ 373NM\$ 334FM\$ 261GM\$
 3.7PL 0.8LIV -2.1DPR -2.9CCR -0.8HCR 2.97SCS
 AJCA 08/01/2019 0DAUS
 GPTAT 45%R 1.6 GJUI 20.6 GJPI 47%R 117M

HIGHLAND VERMEER D SPICE 83%
 USA 067222743 GT13K BBR 100 JH1F
 DHIA HERD # 11-23-0092 CONTROL # 2743
 2-00 305 2 15280 5.6 852 3.4 515 104DCR 1779C
 3-03 292 2 16400 6.5 1060 3.7 602 104DCR 2082C
 4-03 305 2 18300 5.8 1067 3.5 645 104DCR 2229C
 5-04 305 2 19010 5.5 1050 3.3 621 104DCR 2144C
 305 2X ME AVG 5L 17690M 1058F 598P 2065C
 PPA -459M 98F -26P / YD -312M 66F -15P
 CDCB GPTA S 10/01/2019 5RECS 84%R 20%ILE
 -202M 0.20% 29F -0.01% -9P 65CM\$ 70NM\$ 82FM\$
 0.5PL -1.7LIV 0.5DPR 0.2CCR -0.4HCR 3.04SCS 74GM\$
 AJCA 10/01/2019 GPTAT 82%R 0.0 GJUI -3.3 GJPI 78%R 3
 SIRE: CAVE CREEK VERMEER-ET GJPI 57 29%ILE

DAM:
 HIGHLAND GABE V SPICE
 USA 067463010
 DHIA HERD # 52-82-4503 CONTROL # 188
 2-01 305 2 16840 5.3 888 3.6 609 74DCR 2106C
 3-00 305 2 14970 5.2 783 3.8 575 77DCR 1990C
 4-01 305 2 16100 5.3 857 3.8 613 77DCR 2121C
 5-01 305 2 16690 5.1 854 3.7 618 98DCR 2137C
 305 2X ME AVG 4L 17607M 907F 654P 2261C
 2-09 84% 3-04 87% 5-09 90%
 ST SR DF RA RW RL FA FU RH RUW UC UD TP TL RTR RTS
 34 38 40 23 37 32 22 42 38 36 40 22 37 26 44 32
 PPA -147M 52F 4P / YD -161M 45F -3P
 CDCB PTA 08/01/2019 5RECS 51%R 24%ILE
 -86M 0.13% 21F 0.00% -4P 88CM\$ 91NM\$ 96FM\$
 0.9PL -1.4LIV 0.7DPR 0.4CCR -0.1HCR 3.02SCS 99GM\$
 AJCA 08/01/2019 PTAT 45%R 0.2 JUI 3.2 JPI 42%R 18

SISTER(S):
 HIGHLAND DOMINICAN D SPICE
 2ND 4-YEAR-OLD, 2017 MASSACHUSETTS STATE SHOW
 NEXT DAM:
 HIGHLAND DAKOTA K SPICE 90%
 6-00 305 2 16940 5.6 953 3.5 588 104DCR 2032C
 SIRE: HIGHLAND BOMBER DAKOTA GJPI -45 4%ILE
 4TH DAM:
 HIGHLAND KHAN TG SPICE 90%
 6-02 305 2 20860 4.8 991 3.6 747 99DCR 2583C



CJF DUNCAN BEE BABE, VG-87%
SEVENTH DAM OF LOT 129

LOT 129 JX MOLE HILL FLAME 487 {6} JE840003201007355

BORN 12/29/2018 P3
FEMALE EFI 6.7% AMERICAN ID 487 / 487

MOLE HILL DAIRY LLC BREEDER & OWNER
DAYTON, VA
540-879-3736

PA 646M 28F 30P
248CM\$ 231NM\$ 193FM\$
1.8PL -0.1DPR 0.5CCR 2.0HCR 2.95SCS
PA TYPE 0.6 JPI 34%R 81
ST SR DF RA RW RL FA FU
0.6 0.5 0.9 L1.0 0.3 50.6 L0.2 0.2
RH RUW UC UD TP TL RTR RTS
0.4 0.5 0.8 D0.3 C0.7 L0.2

JX WILSONVIEW SOPRANO {4}
USA 117824371 GT50K BBR 100 JH1F 200JE521
CDCB GPTA S 08/01/2019 2128DAUS 146HRDS 20%RIP
99%R 784M 0.02% 42F 27%ILE
99%R 0.01% 31P 267CM\$ 252NM\$ 221FM\$ 190GM\$
1.6PL -6.0LIV -2.1DPR -2.7CCR 3.9HCR 2.85SCS
AJCA 08/01/2019 860DAUS
GPTAT 99%R 1.1 GJUI 13.8 GJPI 97%R 93
DP JUPITER FIRECRACKER 1311-ET 90%
USA 067431311 GT6K BBR 100 JH1F
TATTOO / D1311
DHIA HERD # 33-87-0722 CONTROL # 1311
1-11 305 3 17300 5.0 862 3.6 618 101DCR 2136C
3-04 305 3 22990 4.7 1083 3.8 881 102DCR 2957C
305 2X ME AVG 2L 19684M 982F 754P 2568C
PPA 2289M 126F 113P / YD 1562M 96F 88P
CDCB GPTA S 10/01/2019 2RECS 89%R 66%ILE
378M 0.07% 32F 0.08% 29P 273CM\$ 244NM\$ 180FM\$
1.7PL -2.5LIV -1.6DPR -1.4CCR 0.2HCR 2.96SCS 181GM\$
AJCA 10/01/2019 GPTAT 86%R 1.4 GJUI 13.7 GJPI 83%R 79

SELLING OPEN
TESTED AIA2

SIRE:
JX RIVER VALLEY FIRECRACKER FLAME {5}
JE840003013098077 GT80K BBR 100 JH1F 7JE5013
CDCB GPTA S 08/01/2019 176DAUS 34HRDS 15%RIP
95%R 913M 0.02% 47F 54%ILE
96%R 0.09% 52P 434CM\$ 393NM\$ 303FM\$ 335GM\$
2.5PL -3.7LIV -1.0DPR -0.5CCR 2.3HCR 2.92SCS
AJCA 08/01/2019 124DAUS
GPTAT 93%R 1.5 GJUI 14.1 GJPI 89%R 142

DAM:
KANOO BEATRICE
USA 118745062
TATTOO R212 / R212
DHIA HERD # 52-82-4503 CONTROL # 167
2-00 305 2 14960 4.7 710 3.3 496 76DCR 1713C
3-00 305 2 16510 4.8 797 3.5 573 78DCR 1980C
4-01 305 2 18160 4.5 816 3.4 617 97DCR 2131C
5-01 197 2 9980 4.6 458 3.3 334 89DCR 1153C
305 2X ME AVG 4L 17089M 786F 577P 1993C
2-03 81% 3-06 76%
ST SR DF RA RW RL FA FU RH RUW UC UD TP TL RTR RTS
35 36 35 35 35 38 25 16 22 28 36 14 34 23 35 18
PPA 162M -15F -19P / YD 528M 4F 1P
CDCB PTA 08/01/2019 4RECS 52%R 20%ILE
379M -0.05% 8F -0.03% 7P 62CM\$ 68NM\$ 83FM\$
1.0PL -0.5LIV 0.9DPR 1.4CCR 1.6HCR 2.97SCS 81GM\$
AJCA 08/01/2019 PTAT 50%R -0.3 JUI -6.0 JPI 46%R 20

CAVE CREEK KANOO-ET
USA 114118219 GT50K BBR 100 JH1F 203JE522
CDCB GPTA S 08/01/2019 2020DAUS 363HRDS 3%RIP
99%R 459M -0.02% 17F 16%ILE
99%R 0.00% 17P 165CM\$ 161NM\$ 152FM\$ 181GM\$
1.7PL -1.2LIV 1.2DPR 2.7CCR 2.8HCR 3.08SCS
AJCA 08/01/2019 1033DAUS
GPTAT 99%R -0.5 GJUI 0.0 GJPI 98%R 54
COUNTRY BEAR 82%
USA 116405203

TATTOO M8720 / M8720
DHIA HERD # 64-48-0110 CONTROL # 18720
2-00 283 2 13530 4.7 637 3.7 507 100DCR 1723C
2-11 305 2 16380 4.5 741 3.8 616 102DCR 2041C
4-02 298 2 16040 4.6 743 3.4 553 100DCR 1911C
5-02 305 2 18700 4.2 782 3.5 646 97DCR 2145C
305 2X ME AVG 4L 18531M 817F 662P 2220C
PPA 2090M 73F 76P / YD 1243M 33F 38P
CDCB PTA 08/01/2019 4RECS 61%R 25%ILE
370M -0.05% 8F -0.02% 9P 92CM\$ 95NM\$ 101FM\$
1.1PL 0.1LIV 0.2DPR 0.2CCR 0.8HCR 2.96SCS 86GM\$
AJCA 08/01/2019 PTAT 49%R 0.1 JUI 0.3 JPI 52%R 27
SIRE: BW COUNTRY-ET GJPI 7 10%ILE

NEXT DAM:
NIX HONEY BEAR 74%
1-11 305 2 13640 5.2 703 3.6 494 97DCR 1708C
SIRE: BELLES NIX-ET GJPI -32 6%ILE

4TH DAM:
DEFENDER HONEY 79%
3-06 305 2 17580 5.2 912 3.7 651 97DCR 2252C



**JX OOMSDALE CC IATOLA GALEN {3}, E-90%
GRANDAM OF LOT 130**



**JX OOMSDALE GRATITUDE COUNTRY CC {2}-ET, E-90%
GREAT-GRANDAM OF LOT 130**



**JX OOMSDALE GORDO GOLDIE GRATITUDE {1}, E-90%
FOURTH DAM OF LOT 130**



**OOMSDALE HERM GROOVY GLORIA, E-92%
SIXTH DAM OF LOT 130**

LOT 130 JX MOLE HILL BELLMAN 490 {4} JE840003201007358

BORN 01/14/2019 P4
 FEMALE EFI 8.7% AMERICAN ID 490 / 490

PA 774M 37F 30P
 379CM\$ 368NM\$ 344FM\$
 4.3PL -0.3DPR -0.5CCR 2.5HCR 3.00SCS
 PA TYPE 1.4 JPI 37% 107
 ST SR DF RA RW RL FA FU
 1.5 0.9 0.4 L0.6 0.7 P0.5 S0.7 1.7
 RH RUW UC UD TP TL RTR RTS
 1.1 0.3 0.3 S1.8 C0.3 L0.6

BROTHER(S):
 JX MOLE HILL VANITY {3} AT GENEX / CRI
 GJPI 109 45%ILE

SIRE:
 JX SEXING AVON BELLMAN {3}-ET
 JE840003132350031 GT99K BBR 90 JH1F 551JE1678
 CDCB GPTA S 08/01/2019 0%RIP
 76%R 1028M -0.08% 32F 65%ILE
 76%R -0.02% 33P 440CM\$ 436NM\$ 427FM\$ 355GM\$
 5.5PL 3.0LIV -0.3DPR -1.4CCR 2.5HCR 2.97SCS
 AJCA 08/01/2019 ODAUS
 GPTAT 76%R 2.4 GJUI 28.8 GJPI 72%R 130

DAM:
 JX OOMSDALE GALEN DIMSION GLOSS {4}
 USA 067180758 GT80K BBR 100 JH1C
 DHIA HERD # 52-82-4503 CONTROL # 119
 1-11 305 2 13160 5.2 687 3.6 474 76DCR 1639C
 3-01 305 2 14770 5.4 798 3.8 560 77DCR 1937C
 4-01 305 2 15090 5.3 794 3.6 543 95DCR 1877C
 305 2X ME AVG 3L 16969M 870F 612P 2116C
 2-06 82% 3-02 85% 5-08 87%
 ST SR DF RA RW RL FA FU RH RUW UC UD TP TL RTR RTS
 40 28 37 28 35 27 35 37 38 35 33 20 28 28 42 27
 PPA -323M 45F -5P / YD 205M 62F 25P
 CDCB GPTA S 10/01/2019 4RECS 82%R 81%ILE
 520M 0.09% 42F 0.04% 27P 318CM\$ 300NM\$ 261FM\$
 3.0PL -1.4LIV -0.3DPR 0.4CCR 2.5HCR 3.03SCS 256GM\$
 AJCA 10/01/2019 GPTAT 81%R 0.4 GJUI 2.8 GJPI 77%R 83

BROTHER(S):
 JX OOMSDALE GALEN ECL GARCIA {4}-P-ET AT SELECT SIRE
 GJPI 44 16%ILE
 JX OOMSDALE GALEN ZUMA GANYA {4}-ET AT SELECT SIRE
 GJPI 76 22%ILE
 JX OOMSDALE GALEN MERCH GENO {4}-ET AT SELECT SIRE
 GJPI 35 16%ILE
 JX OOMSDALE GALEN MERCH GEOFF {4}-ET AT SELECT SIRE
 GJPI -40 5%ILE
 JX OOMSDALE GETER {4}-ET AT SEMEX ALLIANCE
 GJPI 33 19%ILE
 JX OOMSDALE LAYNE GALLOP {4}-ET AT ALTA GENETICS
 GJPI 66 31%ILE
 JX OOMSDALE GALEN LAYNE GATSBY {4}-ET AT ACCELERATED GENETICS
 GJPI 59 22%ILE
 JX OOMSDALE GALEN HILARIO {4}-ET AT ABS GLOBAL
 GJPI 76 33%ILE

SISTER(S):
 JX OOMSDALE GALEN CELEBRITY GLORY {4} 88%
 1-10 305 3 19950 4.8 959 3.5 698 99DCR 2412C
 JX OOMSDALE GALEN ECLIPES GENA {4}-P-ET 81%
 JX OOMSDALE GALEN ECLIPES GLEAM {4}-P-ET 82%
 JX OOMSDALE GALEN VALENTINO GLEAM {4}-ET 92%
 3-06 305 2 22200 4.3 950 3.6 796 98DCR 2624C
 JX OOMSDALE GALEN VALETINO GIZMO {4}-ET 83%
 1-11 305 3 16150 5.2 837 3.7 597 97DCR 2065C
 JX OOMSDALE GALEN MERCHANT GIGI {4}-ET 80%
 JX OOMSDALE GALEN MERCHANT GIFT {4}-ET 85%
 JX OOMSDALE GALEN PERMIER GATES {4}-ET 84%
 4-01 305 2 22430 4.6 1030 3.5 779 92DCR 2692C
 JX OOMSDALE GALEN DOMIN GUBBY {4}-ET 84%
 1-10 305 3 17960 4.2 762 3.7 657 101DCR 2131C
 JX OOMSDALE GALEN SCORE GUDRUN {4}-ET 87%
 4-08 305 2 21800 5.3 1158 3.9 858 96DCR 2970C

SELLING OPEN
 TESTED AZA2

MOLE HILL DAIRY LLC BREEDER & OWNER
 DAYTON, VA
 540-879-3736

JX FARIA BROTHERS AVON {2}-ET
 JE840003011609974 CT99K BBR 84 14JE673
 CDCB GPTA M 08/01/2019 5181DAUS 187HRDS 47%RIP
 99%R 1551M -0.28% 13F 53%ILE
 99%R -0.08% 38P 378CM\$ 391NM\$ 422FM\$ 344GM\$
 6.0PL 3.0LIV 0.8DPR 0.6CCR 3.8HCR 3.01SCS
 AJCA 08/01/2019 970DAUS
 GPTAT 98%R 2.1 GJUI 27.4 GJPI 96%R 122M
 AHLEM AXIS BUTTONS 45019-ET 90%
 USA 073560383 GT13K BBR 100 JH1F
 TATTOO / A5019
 DHIA HERD # 23-15-7000 CONTROL # 29133
 1-10 305 2 17810 4.4 782 3.7 651 97DCR 2154C
 3-02 305 2 20960 4.6 966 3.7 783 97DCR 2632C
 305 2X ME AVG 2L 23284M 1028F 856P 2832C
 PPA 3877M 153F 159P / YD 3494M 139F 143P
 CDCB GPTA S 10/01/2019 2RECS 82%R 97%ILE
 1033M -0.04% 40F 0.01% 40P 448CM\$ 432NM\$ 398FM\$
 3.9PL 1.1LIV -3.3DPR -3.2CCR 1.7HCR 2.93SCS 300GM\$
 AJCA 10/01/2019 GPTAT 81%R 2.4 GJUI 26.7 GJPI 77%R 133

SUNSET CANYON DIMENSION-ET
 USA 117168914 GT50K BBR 100 JH1F 7JE1149
 CDCB GPTA S 08/01/2019 4579DAUS 537HRDS 37%RIP
 99%R 88M 0.24% 52F 45%ILE
 99%R 0.16% 35P 406CM\$ 351NM\$ 232FM\$ 304GM\$
 1.5PL -1.1LIV -0.7DPR 0.3CCR 4.0HCR 2.86SCS
 AJCA 08/01/2019 1756DAUS
 GPTAT 99%R 0.3 GJUI 7.2 GJPI 99%R 124
 JX OOMSDALE CC IATOLA GALEN {3} 90%
 USA 067027358 GT50K BBR 87
 TATTOO 358 / 358
 DHIA HERD # 21-10-0386 CONTROL # 358
 2-00 305 3 16820 4.8 812 3.7 620 99DCR 2144C
 3-00 305 3 21800 4.9 1079 3.9 846 100DCR 2901C
 5-01 305 3 22380 5.4 1201 3.7 832 99DCR 2878C
 6-09 305 3 18720 4.5 850 3.6 675 99DCR 2295C
 305 2X ME AVG 4L 18061M 924F 696P 2400C
 PPA 2225M 122F 102P / YD 1494M 75F 68P
 CDCB GPTA M 10/01/2019 4RECS 89%R 39%ILE
 516M 0.01% 27F 0.03% 25P 167CM\$ 157NM\$ 131FM\$
 1.4PL -1.0LIV -1.8DPR -2.4CCR -0.3HCR 3.26SCS 85GM\$
 AJCA 10/01/2019 GPTAT 84%R 0.5 GJUI -0.8 GJPI 83%R 32M
 SIRE: SC GOLD DUST PARAMOUNT IATOLA-ET GJPI 22 11%ILE

SISTER(S):
 JX OOMSDALE JACINTO CC CLAVA {3}-ET 91%
 5-07 305 3 18030 5.7 1020 4.0 728 99DCR 2521C
 JX OOMSDALE JACINTO CC CIELIA {3}-ET 85%
 4-02 305 2 17820 4.8 860 4.1 722 90DCR 2381C
 JX OOMSDALE JEVON CC CLEOPATRA {3}-ET 88%
 3-10 305 3 23230 4.8 1123 3.8 881 98DCR 3020C
 JX OOMSDALE JEVON CC CYNDER {3}-ET 84%
 1-11 305 3 17130 5.2 896 3.7 633 99DCR 2189C
 JX OOMSDALE LOUIE CC CLARICE {3}-ET 85%
 2-10 305 3 17410 5.1 880 3.6 629 100DCR 2175C
 JX OOMSDALE LOUIE CC CACHAY {3} 80%
 JX OOMSDALE CC MERCHANT CHITO {3}-ET 83%
 JX OOMSDALE CC COLIN CHERRY {3}-ET 80%
 4-03 305 2 16360 5.2 858 3.8 626 93DCR 2166C
 JX OOMSDALE CC VISONARY CAYLA {3}-ET 83%
 3-11 305 3 20430 4.7 955 3.7 758 102DCR 2579C

NEXT DAM:
 JX OOMSDALE GRATITUDE COUNTRY CC {2}-ET 90%
 3-07 305 3 21430 4.6 984 3.9 828 100DCR 2726C
 SIRE: BW COUNTRY-ET GJPI 7 10%ILE

4TH DAM:
 JX OOMSDALE GORDO GOLDIE GRATITUDE {1} 90%
 3-10 305 3 26940 4.2 1142 3.2 852 97DCR 2940C

LOT 131 JX MOLE HILL HATARI 492 {4} JE840003201007360

BORN 01/27/2019 P2
 FEMALE EFI 6.9% AMERICAN ID 492 / 492

PA 1055M 25F 38P
 270CM\$ 258NM\$ 234FM\$
 2.2PL -1.5DPR -2.1CCR -1.0HCR 2.95SCS
 PA TYPE 0.8 JPI 30%R 86
 ST SR DF RA RW RL FA FU
 0.2 0.4 0.2 H0.1 0.2 P0.2 S0.2 0.8
 RH RUW UC UD TP TL RTR RTS
 0.4 0.2 0.6 S0.9 C0.8 L0.1

SELLING OPEN
 TESTED A2A2

SIRE:
 JX SEXING AVON HATARI {3}-ET
 JE840003132350040 GT99K BBR 89 551JE1664
 CDCB GPTA M 08/01/2019 0%RIP
 50%R 1134M -0.10% 34F 47%ILE
 50%R 0.02% 45P 392CM\$ 373NM\$ 334FM\$ 261GM\$
 3.7PL 0.8LIV -2.1DPR -2.9CCR -0.8HCR 2.97SCS
 AJCA 08/01/2019 ODAUS
 GPTAT 45%R 1.6 GJUI 20.6 GJPI 47%R 117M
 DAM:
 SHAN-MAR MARGIN 209
 JE840003128647534 GT29K BBR 100 JH1C
 DHIA HERD # 52-82-4503 CONTROL # 209
 1-09 305 2 15100 5.0 750 3.5 526 77DCR 1818C
 2-09 305 2 16460 4.3 704 3.7 606 96DCR 1968C
 305 2X ME AVG 2L 20283M 910F 718P 2397C
 2-04 78% 2-11 78%
 ST SR DF RA RW RL FA FU RH RUW UC UD TP TL RTR RTS
 38 27 25 21 34 35 17 34 35 34 37 24 37 19 48 32
 PPA 2209M 74F 81P / YD 1576M 51F 61P
 CDCB GPTA S 10/01/2019 3RECS 76%R 35%ILE
 975M -0.15% 15F -0.02% 31P 148CM\$ 143NM\$ 134FM\$
 0.6PL -1.4LIV -0.9DPR -1.2CCR -1.2HCR 2.92SCS 102GM\$
 AJCA 10/01/2019 GPTAT 77%R -0.1 GJUI 0.1 GJPI 71%R 55

MOLE HILL DAIRY LLC BREEDER & OWNER
 DAYTON, VA
 540-879-3736

JX FARIA BROTHERS AVON {2}-ET
 JE840003011609974 GT99K BBR 84 14JE673
 CDCB GPTA M 08/01/2019 5181DAUS 187HRDS 47%RIP
 99%R 1551M -0.28% 13F 53%ILE
 99%R -0.08% 38P 378CM\$ 391NM\$ 422FM\$ 344GM\$
 6.0PL 3.0LIV 0.8DPR 0.6CCR 3.8HCR 3.01SCS
 AJCA 08/01/2019 970DAUS
 GPTAT 98%R 2.1 GJUI 27.4 GJPI 96%R 122M
 JX FARIA BROTHERS HARRIS WALLACE {4}-ET 85%
 JE840003124753434 GT29K BBR 93 JH1F
 DHIA HERD # 35-11-0881 CONTROL # 29241
 1-11 305 2 22020 4.8 1058 3.6 803 97DCR 2777C
 305 2X ME AVG 1L 28998M 1375F 1060P 3666C
 PPA -584M 103F 37P / YD -987M 98F 27P
 CDCB GPTA S 10/01/2019 1RECS 82%R 98%ILE
 1307M -0.01% 59F 0.04% 56P 480CM\$ 452NM\$ 391FM\$
 3.0PL -1.5LIV -3.4DPR -3.9CCR -0.2HCR 2.96SCS 311GM\$
 AJCA 10/01/2019 GPTAT 77%R 0.7 GJUI 12.6 GJPI 75%R 137

CLOVER PATCH PLUS MARGIN {6}
 USA 118508742 GT8K BBR 100 JH1C
 CDCB GPTA S 08/01/2019 25%RIP
 78%R 1517M -0.18% 33F 16%ILE
 78%R -0.04% 46P 163CM\$ 164NM\$ 165FM\$ 109GM\$
 -1.7PL -4.6LIV -2.2DPR -2.7CCR -1.9HCR 3.09SCS
 AJCA 08/01/2019 5DAUS
 GPTAT 78%R 0.4 GJUI -3.0 GJPI 74%R 57
 SHAN-MAR VELOCITY SUCCOTASH 82%
 USA 067144796 GT8K BBR 100 JH1F
 DHIA HERD # 52-82-4503 CONTROL # 197
 2-06 305 2 15080 4.4 671 3.5 527 75DCR 1803C
 3-09 293 2 13180 4.9 648 3.7 487 77DCR 1684C
 305 2X ME AVG 2L 15461M 713F 558P 1906C
 PPA -1115M -66F -32P / YD -977M -61F -28P
 CDCB GPTA S 10/01/2019 2RECS 77%R 18%ILE
 -61M -0.06% -15F 0.02% 2P 63CM\$ 56NM\$ 41FM\$
 3.1PL 2.6LIV 2.1DPR 1.7CCR 0.1HCR 2.95SCS 75GM\$
 AJCA 10/01/2019 GPTAT 77%R -0.5 GJUI 1.4 GJPI 71%R 24
 SIRE: SHAN-MAR ACADEMY VELOCITY GJPI 38 16%ILE

SISTER(S):
 PARAMOUNT SWEET PEA OF SHAN-MAR 82%
 7-07 305 2 20010 4.4 876 3.9 776 98DCR 2481C
 JX SHAN-MAR CARL SWEETIE {3} 85%
 3-03 305 2 20800 4.9 1013 4.0 822 102DCR 2764C
 SHAN-MAR IMPULS SUGAR 82%
 6-00 305 2 19670 4.9 960 4.0 786 102DCR 2629C

NEXT DAM:
 CRESCENT ULTRA SWEET CORN 86%
 7-09 305 2 18410 5.1 937 3.9 711 102DCR 2461C
 SIRE: ULTRAVIEW OF CRESCENT JPI -33 5%ILE

4TH DAM:
 CRESCENT BERRETTA CORNSEED 74%
 5-03 305 2 20040 4.8 961 3.5 702 102DCR 2426C

LOT 132 MOLE HILL AMPLIFY 498 {4} JE840003201007366

BORN 02/26/2019 P3
 FEMALE EFI 8.3% AMERICAN ID 498 / 498

PA 357M 39F 25P
 337CM\$ 315NM\$ 265FM\$
 3.5PL -0.1DPR -0.4CCR 2.0HCR 2.99SCS
 PA TYPE 0.1 JPI 30%R 92
 ST SR DF RA RW RL FA FU
 -0.2 0.3 -0.2 L0.2 0.2 P0.1 S0.3 0.9
 RH RUW UC UD TP TL RTR RTS
 -0.2 -0.4 -0.2 S0.7 C0.2 S0.2

SELLING OPEN
 TESTED A2A2

SIRE:
 JX PINE-TREE AMPLIFY {3}-ET
 USA 067731444 GT99K BBR 92 JH1F 1JE1069
 CDCB GPTA S 08/01/2019 0%RIP
 75%R 573M 0.16% 60F 77%ILE
 76%R 0.09% 38P 513CM\$ 481NM\$ 410FM\$ 409GM\$
 4.4PL 0.1LIV -0.3DPR -0.8CCR 2.5HCR 3.09SCS
 AJCA 08/01/2019 ODAUS
 GPTAT 76%R 1.3 GJUI 16.2 GJPI 72%R 141
 DAM:
 DEEP CREEK DOMINICAN PEARL
 USA 067079933
 DHIA HERD # 52-82-4503 CONTROL # 185
 3-02 298 2 14500 4.9 715 3.9 561 77DCR 1923C
 4-01 305 2 14070 5.0 708 3.9 555 78DCR 1904C
 5-01 305 2 15480 5.0 767 3.9 605 98DCR 2068C
 305 2X ME AVG 3L 14933M 738F 582P 1989C
 2-08 76% 3-02 76% 5-07 83%
 ST SR DF RA RW RL FA FU RH RUW UC UD TP TL RTR RTS
 38 42 36 33 37 23 25 40 25 32 36 15 36 23 32 24
 PPA OM 24F 20P / YD 73M 25F 17P
 CDCB PTA 08/01/2019 4RECS 54%R 37%ILE
 141M 0.05% 17F 0.03% 11P 161CM\$ 148NM\$ 120FM\$
 2.5PL 0.3LIV 0.1DPR 0.1CCR 1.4HCR 2.88SCS 120GM\$
 AJCA 08/01/2019 PTAT 48%R -1.2 JUI -6.5 JPI 48%R 43
 SISTER(S):
 DEEP CREEK LOUIE PAULA 88%
 5-00 301 2 18270 4.4 796 3.5 643 96DCR 2164C

MOLE HILL DAIRY LLC BREEDER & OWNER
 DAYTON, VA
 540-879-3736

JX FARIA BROTHERS VANDRELL {2}-ET
 JE840003011609959 GT99K BBR 86 1JE892
 CDCB GPTA M 08/01/2019 7276DAUS 178HRDS 49%RIP
 99%R 558M -0.06% 15F 42%ILE
 99%R 0.03% 27P 352CM\$ 335NM\$ 298FM\$ 318GM\$
 5.6PL 3.1LIV 1.7DPR 2.1CCR 6.2HCR 2.99SCS
 AJCA 08/01/2019 634DAUS
 GPTAT 98%R 1.1 GJUI 11.7 GJPI 97%R 108M
 JX JER BEL ABBY ALEVE {4}-ET
 USA 119337662 GT13K BBR 93 JH1F
 TATTOO / K240
 DHIA HERD # 31-85-0561 CONTROL # 240
 CDCB GPTA S 10/01/2019 ORECS 83%R 99%ILE
 676M 0.21% 75F 0.11% 46P 541CM\$ 502NM\$ 416FM\$
 3.3PL -1.6LIV -2.3DPR -3.4CCR -0.6HCR 3.13SCS 382GM\$
 AJCA 10/01/2019 GPTAT 79%R 1.8 GJUI 17.7 GJPI 76%R 140

SUNSET CANYON DOMINICAN-ET
 USA 117013483 GT50K BBR 100 JH1F 1JE770
 CDCB GPTA S 08/01/2019 5655DAUS 528HRDS 3%RIP
 99%R 569M 0.05% 37F 33%ILE
 99%R 0.01% 22P 304CM\$ 293NM\$ 271FM\$ 264GM\$
 3.5PL 0.1LIV 0.8DPR 0.1CCR 3.7HCR 2.85SCS
 AJCA 08/01/2019 1569DAUS
 GPTAT 99%R -0.5 GJUI -2.8 GJPI 99%R 88
 IRISHTOWNS W1816 REBEL PLAY 80%
 USA 067211816
 DHIA HERD # 23-04-0109 CONTROL # 1816
 1-09 305 2 11180 5.3 593 3.9 437 97DCR 1512C
 2-10 305 2 14330 5.0 721 3.9 563 98DCR 1936C
 4-00 305 2 13370 5.4 718 3.9 519 96DCR 1796C
 5-00 238 2 13560 4.9 671 3.7 505 94DCR 1747C
 305 2X ME AVG 4L 14818M 758F 574P 1978C
 PPA -1924M -26F -31P / YD -797M -3F -5P
 CDCB PTA 08/01/2019 4RECS 59%R 14%ILE
 -164M 0.06% 4F 0.05% 3P 37CM\$ 22NM\$ -9FM\$
 0.8PL 0.3LIV -1.0DPR -0.1CCR -0.7HCR 2.91SCS -11GM\$
 AJCA 08/01/2019 PTAT 44%R -1.2 JUI -8.4 JPI 50%R 6
 SIRE: AHLEM LEMVIG ABE {6}-ET GJPI 66 25%ILE

NEXT DAM:
 IRISHTOWNS W1449 B96 PLEASE 83%
 3-08 305 2 19200 4.6 879 3.4 661 102DCR 2284C
 SIRE: IRISHTOWNS B96 MOR EDDIE JPI -64 3%ILE
 4TH DAM:
 IRISHTOWNS 1090 BILL PLEASE 72%
 1-11 305 2 14460 4.4 642 3.8 543 98DCR 1781C

LOT 133 JX MOLE HILL FUTURE 499 {1} JE840003201007367

BORN 03/03/2019
 FEMALE EFI 7.8% AMERICAN ID 499 / 499

SELLING OPEN
 TESTED A1A2

SIRE:
 JX FARIA BROTHERS FUTURE {3}-ET
 JE840003126052250 GT99K BBR 91 JH1F 1JE966
 CDCB GPTA S 08/01/2019 0%RIP
 77%R 690M 0.09% 52F 66%ILE
 77%R 0.03% 30P 464CM\$ 448NM\$ 413FM\$ 358GM\$
 4.0PL 1.9LIV -1.0DPR -1.8CCR 1.0HCR 2.93SCS
 AJCA 08/01/2019 ODAUS
 GPTAT 77%R 2.0 GJUI 23.3 GJPI 74%R 131
 DAM:
 UR CHAIN 000087 52824503 {0}
 USA 067502034
 2-08 78% 3-03 82% 4-06 84%
 ST SR DF RA RW RL FA FU RH RUW UC UD TP TL RTR RTS
 39 28 36 20 34 37 20 36 39 35 31 23 32 21 37 30

MOLE HILL DAIRY LLC BREEDER & OWNER
 DAYTON, VA
 540-879-3736

JX FARIA BROTHERS MARLO {2}-ET
 JE840003011610022 GT99K BBR 87 14JE652
 CDCB GPTA M 08/01/2019 5034DAUS 185HRDS 51%RIP
 99%R 623M 0.16% 63F 87%ILE
 99%R 0.03% 28P 536CM\$ 520NM\$ 485FM\$ 391GM\$
 6.3PL 0.9LIV -1.8DPR -2.9CCR 0.1HCR 2.94SCS
 AJCA 08/01/2019 1154DAUS
 GPTAT 99%R 2.3 GJUI 25.6 GJPI 96%R 140M
 JX FARIA BROTHERS MARVEL MESSI {3}
 JE840003011204183 GT8K BBR 100 JH1C 84%
 DHIA HERD # 74-97-4513 CONTROL # 511586
 1-07 305 2 20240 5.6 1125 3.8 777 101DCR 2689C
 3-06 305 2 25210 5.5 1396 3.9 994 101DCR 3441C
 4-11 305 2 22780 5.8 1310 4.0 914 102DCR 3165C
 305 2X ME AVG 4L 22592M 1289F 887P 3070C
 PPA 3123M 255F 144P / YD 1716M 188F 93P
 CDCB GPTA S 10/01/2019 4RECS 89%R 98%ILE
 599M 0.17% 63F 0.06% 34P 478CM\$ 449NM\$ 389FM\$
 3.2PL 1.4LIV -3.0DPR -3.2CCR 0.5HCR 2.87SCS 315GM\$
 AJCA 10/01/2019 GPTAT 82%R 1.3 GJUI 15.1 GJPI 82%R 132

BUTTERCREST SUCCESS-ET
 USA 115517525 GT50K BBR 100 JH1F 7JE962
 CDCB GPTA S 08/01/2019 3736DAUS 537HRDS 9%RIP
 99%R 55M 0.14% 30F 22%ILE
 99%R 0.06% 14P 231CM\$ 211NM\$ 167FM\$ 126GM\$
 1.0PL 0.4LIV -2.5DPR -3.3CCR -0.8HCR 3.00SCS
 AJCA 08/01/2019 1135DAUS
 GPTAT 98%R 1.7 GJUI 13.9 GJPI 98%R 59
 UR UNKNOWN JERSEY DAM {0}

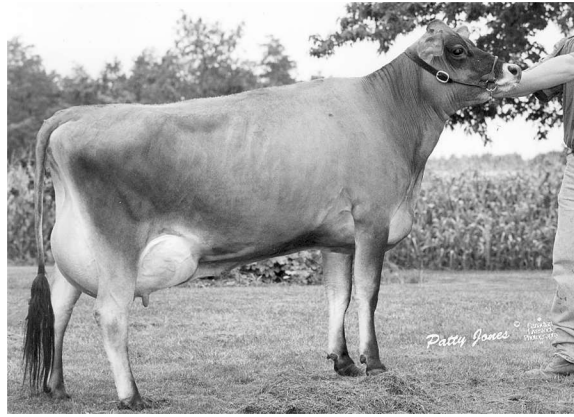

OHIO BARBER BERRETTA MILFRED, GP 80 (CAN)
FROM THE SAME FAMILY AS LOT 134

LOT 134 MOLE HILL ACHIEVER 500 {4} JE840003201007368

BORN 03/06/2019 P3
FEMALE EFI 8.6% AMERICAN ID 500 / 500

MOLE HILL DAIRY LLC BREEDER & OWNER
DAYTON, VA
540-879-3736

PA 489M 29F 25P
312CM\$ 297NM\$ 263FM\$
2.9PL -1.4DPR -1.6CCR 0.8HCR 3.07SCS
PA TYPE 1.9 JPI 25%R 90
ST SR DF RA RW RL FA FU
1.1 0.6 1.2 H0.4 0.6 P0.3 S1.0 2.2
RH RUW UC UD TP TL RTR RTS
1.7 1.1 0.8 S2.0 C1.2 L0.7

JX FARIA BROTHERS AVON {2}-ET
JE840003011609974 GT99K BBR 84 14JE673
CDCB GPTA M 08/01/2019 5181DAUS 187HRDS 47%RIP
99%R 1551M -0.28% 13F 53%ILE
99%R -0.08% 38P 378CM\$ 391NM\$ 422FM\$ 344GM\$
6.0PL 3.0LIV 0.8DPR 0.6CCR 3.8HCR 3.01SCS
AJCA 08/01/2019 970DAUS
GPTAT 98%R 2.1 GJUI 27.4 GJPI 96%R 122M

SELLING OPEN
TESTED A2A2

JX JER BEL ABBY ALEVE {4}-ET
USA 119337662 GT13K BBR 93 JH1F
TATTOO / K240
DHIA HERD # 31-85-0561 CONTROL # 240
CDCB GPTA S 10/01/2019 ORECS 83%R 99%ILE
676M 0.21% 75F 0.11% 46P 541CM\$ 502NM\$ 416FM\$
3.3PL -1.6LIV -2.3DPR -3.4CCR -0.6HCR 3.13SCS 382GM\$
AJCA 10/01/2019 GPTAT 79%R 1.8 GJUI 17.7 GJPI 76%R 140

SISTER(S):
JX MOLE HILL NEUER 411 {4}
SELLING AS LOT 104

GABYS BALLARD-ET
USA 114826570 GT50K BBR 100 JH1F 29JE3542
CDCB GPTA S 08/01/2019 2631DAUS 410HRDS 6%RIP
99%R 366M -0.08% 2F 14%ILE
99%R 0.01% 15P 107CM\$ 107NM\$ 103FM\$ 13GM\$
2.1PL 2.1LIV -3.1DPR -2.3CCR 0.3HCR 3.31SCS
AJCA 08/01/2019 1036DAUS
GPTAT 99%R 1.6 GJUI 18.6 GJPI 98%R 30

SIRE:
JX PINE-TREE ACHIEVER {3}-ET
USA 067731401 GT99K BBR 89 1JE1054
CDCB GPTA M 08/01/2019 0%RIP
53%R 1025M 0.00% 48F 77%ILE
53%R 0.03% 44P 505CM\$ 484NM\$ 437FM\$ 388GM\$
4.8PL 1.3LIV -1.0DPR -1.7CCR 1.5HCR 3.01SCS
AJCA 08/01/2019 ODAUS
GPTAT 50%R 2.1 GJUI 24.7 GJPI 50%R 146M

OHIO TBONE IATOLA 4522 88%
USA 117046320
TATTOO / J522
DHIA HERD # 31-49-9063 CONTROL # 4522
1-09 298 2 12690 5.1 646 3.9 491 104DCR 1699C
2-08 294 2 15510 5.4 830 3.9 600 104DCR 2076C
3-07 275 2 13630 5.4 739 3.8 516 104DCR 1785C
305 2X ME AVG 4L 14670M 810F 548P 1894C
PPA -1314M 45F -24P / YD -1033M 38F -13P
CDCB PTA 08/01/2019 4RECS 64%R 26%ILE
-453M 0.22% 21F 0.07% -3P 117CM\$ 100NM\$ 61FM\$
0.5PL -1.1LIV -0.6DPR -0.8CCR 0.2HCR 2.96SCS 80GM\$
AJCA 08/01/2019 PTAT 56%R 1.3 JUI 11.4 JPI 55%R 28
SIRE: RICHIES JACE TBONE A364 GJPI 39 15%ILE

DAM:
OHIO BALLARD TBONE 147
USA 118215301
TATTOO / J147
DHIA HERD # 52-82-4503 CONTROL # 190
2-02 305 2 18510 4.7 877 3.6 663 75DCR 2292C
3-02 305 2 19430 5.0 980 3.8 736 77DCR 2546C
4-04 303 2 20570 5.0 1020 3.8 789 77DCR 2727C
5-04 305 2 15690 4.5 700 3.7 582 98DCR 1928C
305 2X ME AVG 5L 18240M 875F 675P 2315C
2-10 86% 4-08 86%
ST SR DF RA RW RL FA FU RH RUW UC UD TP TL RTR RTS
35 40 43 25 39 40 23 37 36 40 33 16 36 37 40 38
PPA 1127M 71F 57P / YD 314M 38F 27P
CDCB PTA 08/01/2019 5RECS 55%R 28%ILE
-47M 0.06% 10F 0.04% 6P 119CM\$ 110NM\$ 88FM\$
1.0PL 0.6LIV -1.7DPR -1.5CCR 0.0HCR 3.12SCS 59GM\$
AJCA 08/01/2019 PTAT 48%R 1.7 JUI 21.0 JPI 48%R 33

NEXT DAM:
OHIO IATOLA LEGION 424 87%
3-01 305 2 20180 4.7 951 3.7 749 104DCR 2560C
SIRE: SC GOLD DUST PARAMOUNT IATOLA-ET GJPI 22 11%ILE

SISTER(S):
OHIO IMPULS TBONE 67 90%
3-01 298 2 16400 5.5 910 4.1 667 104DCR 2310C

4TH DAM:
OHIO LEGION FREEDOM 364 86%
2-07 305 2 15550 5.9 914 4.2 660 100DCR 2287C

LOT 135 JX MOLE HILL AMPLIFY 502 {4} JE840003208824154

BORN 03/16/2019 P3
 FEMALE EFI 8.5% AMERICAN ID 502 / 502

PA 297M 30F 20P
 326CM\$ 309NM\$ 271FM\$
 4.0PL 0.2DPR -0.4CCR 2.5HCR 3.05SCS
 PA TYPE 1.0 JPI 36%R 92
 ST SR DF RA RW RL FA FU
 0.6 0.2 0.1 H0.1 0.2 P0.5 S0.5 1.8
 RH RUW UC UD TP TL RTR RTS
 0.8 0.1 -0.3 S2.0 C0.8 S0.3

SELLING OPEN
 TESTED A1A2

SIRE:
 JX PINE-TREE AMPLIFY {3}-ET
 USA 067731444 GT99K BBR 92 JH1F 1JE1069
 CDCB GPTA S 08/01/2019 0%RIP
 75%R 573M 0.16% 60F 77%ILE
 76%R 0.09% 38P 513CM\$ 481NM\$ 410FM\$ 409GM\$
 4.4PL 0.1LIV -0.3DPR -0.8CCR 2.5HCR 3.09SCS
 AJCA 08/01/2019 ODAUS
 GPTAT 76%R 1.3 GJUI 16.2 GJPI 72%R 141
 DAM:
 JX GRAMMER CITATION 252 {4}
 JE840003135342351 GT45K BBR 100 JH1F
 DHIA HERD # 52-82-4503 CONTROL # 252
 2-00 305 2 12880 4.5 579 3.5 451 97DCR 1550C
 305 2X ME AVG 1L 16151M 718F 571P 1939C
 2-06 80% 3-03 84%
 ST SR DF RA RW RL FA FU RH RUW UC UD TP TL RTR RTS
 34 27 33 28 34 30 23 34 35 39 27 27 25 20 40 27
 PPA 63M 0F 6P / YD 267M 11F 12P
 CDCB GPTA S 10/01/2019 2RECS 79%R 34%ILE
 20M -0.01% -1F 0.01% 2P 139CM\$ 137NM\$ 132FM\$
 3.6PL 2.5LIV 0.6DPR 0.0CCR 2.4HCR 3.00SCS 117GM\$
 AJCA 10/01/2019 GPTAT 79%R 0.7 GJUI 16.6 GJPI 73%R 43

MOLE HILL DAIRY LLC BREEDER & OWNER
 DAYTON, VA
 540-879-3736

JX FARIA BROTHERS VANDRELL {2}-ET
 JE840003011609959 GT99K BBR 86 1JE892
 CDCB GPTA M 08/01/2019 7276DAUS 178HRDS 49%RIP
 99%R 558M -0.06% 15F 42%ILE
 99%R 0.03% 27P 352CM\$ 335NM\$ 298FM\$ 318GM\$
 5.6PL 3.1LIV 1.7DPR 2.1CCR 6.2HCR 2.99SCS
 AJCA 08/01/2019 634DAUS
 GPTAT 98%R 1.1 GJUI 11.7 GJPI 97%R 108M
 JX JER BEL ABBY ALEVE {4}-ET
 USA 119337662 GT13K BBR 93 JH1F
 TATTOO / K240
 DHIA HERD # 31-85-0561 CONTROL # 240
 CDCB GPTA S 10/01/2019 ORECS 83%R 99%ILE
 676M 0.21% 75F 0.11% 46P 541CM\$ 502NM\$ 416FM\$
 3.3PL -1.6LIV -2.3DPR -3.4CCR -0.6HCR 3.13SCS 382GM\$
 AJCA 10/01/2019 GPTAT 79%R 1.8 GJUI 17.7 GJPI 76%R 140

BW CITATION A-ET
 USA 118367576 GT80K BBR 100 JH1C 505JE125
 CDCB GPTA S 08/01/2019 965DAUS 186HRDS 17%RIP
 99%R 354M 0.03% 22F 40%ILE
 99%R -0.01% 10P 312CM\$ 314NM\$ 318FM\$ 255GM\$
 5.4PL 3.3LIV -0.2DPR 0.3CCR 3.2HCR 3.04SCS
 AJCA 08/01/2019 727DAUS
 GPTAT 98%R 1.7 GJUI 27.1 GJPI 95%R 90
 JX GRAMMER GRAHAM CARMEN {3} 80%
 USA 067244593
 DHIA HERD # 52-82-4503 CONTROL # 108
 1-10 305 2 13960 5.2 720 3.6 508 77DCR 1756C
 2-10 305 2 15940 5.3 841 3.9 626 78DCR 2167C
 3-11 305 2 19620 4.7 916 3.7 734 98DCR 2484C
 305 2X ME AVG 3L 18399M 913F 694P 2381C
 PPA 1604M 102F 76P / YD 1362M 81F 61P
 CDCB PTA 08/01/2019 3RECS 43%R 59%ILE
 549M 0.01% 29F 0.01% 22P 235CM\$ 224NM\$ 202FM\$
 1.2PL -0.1LIV 0.3DPR 0.1CCR 1.0HCR 2.91SCS 205GM\$
 AJCA 08/01/2019 PTAT 35%R 0.0 JUI 4.8 JPI 33%R 72
 SIRE: JX GRAMMER GHENT GRAHAM {3} GJPI 33 15%ILE

NEXT DAM:
 JX GRAMMER KILOWATT CAMEL {2} 80%
 2-05 284 3 22710 5.4 1221 3.3 739 97DCR 2551C
 SIRE: FAIRWAY KLASSIC KILOWATT-ET GJPI 128 49%ILE
 4TH DAM:
 JX GRAMMER IMPULS CARMEL {1} (TWIN) 75%
 2-08 301 3 18190 4.9 895 3.6 649 98DCR 2244C

LOT 136 JX MOLE HILL AMPLIFY 507 {4} JE840003208824159

BORN 04/09/2019 P3
 FEMALE EFI 8.3% AMERICAN ID 507 / 507

PA 500M 42F 29P
 353CM\$ 332NM\$ 284FM\$
 2.6PL -0.6DPR -1.1CCR 1.4HCR 3.07SCS
 PA TYPE 0.6 JPI 30%R 98
 ST SR DF RA RW RL FA FU
 -0.2 -0.3 0.6 H0.3 -0.2 P0.2 S0.2 0.7
 RH RUW UC UD TP TL RTR RTS
 0.8 0.4 0.3 S0.6 W0.2 L0.6

SELLING OPEN
 TESTED A1A2

SIRE:
 JX PINE-TREE AMPLIFY {3}-ET
 USA 067731444 GT99K BBR 92 JH1F 1JE1069
 CDCB GPTA S 08/01/2019 0%RIP
 75%R 573M 0.16% 60F 77%ILE
 76%R 0.09% 38P 513CM\$ 481NM\$ 410FM\$ 409GM\$
 4.4PL 0.1LIV -0.3DPR -0.8CCR 2.5HCR 3.09SCS
 AJCA 08/01/2019 ODAUS
 GPTAT 76%R 1.3 GJUI 16.2 GJPI 72%R 141

DAM:
 AMB MACHETE REMMIE
 USA 119009732
 TATTOO / A919
 DHIA HERD # 52-82-4503 CONTROL # 135
 1-09 305 2 14290 5.2 738 3.9 557 76DCR 1928C
 3-00 305 2 12480 5.5 690 4.2 527 78DCR 1826C
 4-01 305 2 13540 5.4 725 4.0 536 95DCR 1855C
 305 2X ME AVG 4L 13426M 758F 537P 1859C

2-00 76% 3-02 76%
 ST SR DF RA RW RL FA FU RH RUW UC UD TP TL RTR RTS
 32 25 26 22 25 32 28 25 29 25 38 21 25 24 42 32
 PPA -693M 33F 15P / YD 169M 46F 32P
 CDCB PTA 08/01/2019 4RECS 53%R 46%ILE
 426M 0.01% 23F 0.02% 20P 193CM\$ 182NM\$ 158FM\$
 0.8PL 0.3LIV -0.9DPR -1.4CCR 0.3HCR 3.04SCS 140GM\$
 AJCA 08/01/2019 PTAT 48%R -0.1 JUI -2.5 JPI 47%R 54

MOLE HILL DAIRY LLC BREEDER & OWNER
 DAYTON, VA
 540-879-3736

JX FARIA BROTHERS VANDRELL {2}-ET
 JE840003011609959 GT99K BBR 86 1JE892
 CDCB GPTA M 08/01/2019 7276DAUS 178HRDS 49%RIP
 99%R 558M -0.06% 15F 42%ILE
 99%R 0.03% 27P 352CM\$ 335NM\$ 298FM\$ 318GM\$
 5.6PL 3.1LIV 1.7DPR 2.1CCR 6.2HCR 2.99SCS
 AJCA 08/01/2019 634DAUS
 GPTAT 98%R 1.1 GJUI 11.7 GJPI 97%R 108M

JX JER BEL ABBY ALEVE {4}-ET
 USA 119337662 GT13K BBR 93 JH1F
 TATTOO / K240
 DHIA HERD # 31-85-0561 CONTROL # 240
 CDCB GPTA S 10/01/2019 ORECS 83%R 99%ILE
 676M 0.21% 75F 0.11% 46P 541CM\$ 502NM\$ 416FM\$
 3.3PL -1.6LIV -2.3DPR -3.4CCR -0.6HCR 3.13SCS 382GM\$
 AJCA 10/01/2019 GPTAT 79%R 1.8 GJUI 17.7 GJPI 76%R 140

SUNSET CANYON MACHETE-ET
 USA 117324107 GT50K BBR 100 JH1F 1JE792
 CDCB GPTA S 08/01/2019 3273DAUS 269HRDS 10%RIP
 99%R 1131M -0.08% 37F 46%ILE
 99%R -0.03% 35P 372CM\$ 370NM\$ 367FM\$ 298GM\$
 3.7PL 1.9LIV -0.7DPR -0.6CCR 1.7HCR 3.02SCS
 AJCA 08/01/2019 934DAUS
 GPTAT 99%R 0.2 GJUI -1.7 GJPI 98%R 102

AMB JARRETT RHETTA 83%
 USA 117195583
 TATTOO / A773
 DHIA HERD # 13-14-0304 CONTROL # 773
 PPA 1435M 33F 49P / YD 959M 20F 39P
 CDCB PTA 08/01/2019 2RECS 56%R 15%ILE
 248M -0.04% 4F 0.01% 10P 28CM\$ 25NM\$ 18FM\$
 -1.1PL -1.6LIV -0.2DPR -0.5CCR -0.8HCR 3.08SCS 31GM\$
 AJCA 08/01/2019 PTAT 47%R 0.3 JUI 0.4 JPI 48%R 13
 SIRE: FOREST GLEN VD JADES JARRETT-ET GJPI 24 11%ILE

NEXT DAM:
 AMB QUESTION REQUEST 84%
 6-04 305 2 18220 5.4 985 3.7 673 102DCR 2328C
 SIRE: SUNSET CANYON QUESTION-ET GJPI -29 5%ILE

4TH DAM:
 AMB FLASH ROBIN 78%
 4-00 305 2 14990 5.7 852 3.6 547 100DCR 1891C

LOT 137 JX MOLE HILL FUTURE 508 {4} JE840003208824160

BORN 04/09/2019 P2
 FEMALE EFI 8.2% AMERICAN ID 508 / 508

PA 521M 35F 18P
 258CM\$ 253NM\$ 244FM\$
 2.2PL -2.0DPR -2.6CCR 0.4HCR 2.98SCS
 PA TYPE 1.7 JPI 31%R 73
 ST SR DF RA RW RL FA FU
 0.6 0.2 1.1 L0.3 0.5 P0.2 S0.4 1.8
 RH RUW UC UD TP TL RTR RTS
 1.5 0.7 0.4 S1.8 C0.6 L0.0

SELLING OPEN
 TESTED A2A2

SIRE:
 JX FARIA BROTHERS FUTURE {3}-ET
 JE840003126052250 GT99K BBR 91 JH1F 1JE966
 CDCB GPTA S 08/01/2019 0%RIP
 77%R 690M 0.09% 52F 66%ILE
 77%R 0.03% 30P 464CM\$ 448NM\$ 413FM\$ 358GM\$
 4.0PL 1.9LIV -1.0DPR -1.8CCR 1.0HCR 2.93SCS
 AJCA 08/01/2019 ODAUS
 GPTAT 77%R 2.0 GJUI 23.3 GJPI 74%R 131
 DAM:
 OAKHAVEN TOPEKA CONNIE
 USA 118512435
 TATTOO A17 / A17
 DHIA HERD # 52-82-4503 CONTROL # 174
 1-09 305 2 20410 4.2 851 2.9 594 76DCR 2047C
 3-04 305 2 17930 5.1 909 3.5 621 78DCR 2146C
 4-08 305 2 22140 4.7 1030 3.3 725 98DCR 2503C
 305 2X ME AVG 3L 22312M 1001F 714P 2465C
 2-03 83% 3-06 84%
 ST SR DF RA RW RL FA FU RH RUW UC UD TP TL RTR RTS
 33 38 42 26 38 35 36 38 26 26 41 25 28 25 35 25
 PPA 2790M 100F 54P / YD 1542M 62F 29P
 CDCB PTA 08/01/2019 4RECS 54%R 19%ILE
 351M 0.01% 18F -0.03% 6P 51CM\$ 58NM\$ 75FM\$
 0.3PL -2.4LIV -2.9DPR -3.3CCR -0.2HCR 3.03SCS -13GM\$
 AJCA 08/01/2019 PTAT 49%R 1.3 JUI 14.1 JPI 48%R 15

MOLE HILL DAIRY LLC BREEDER & OWNER
 DAYTON, VA
 540-879-3736

JX FARIA BROTHERS MARLO {2}-ET
 JE840003011610022 GT99K BBR 87 14JE652
 CDCB GPTA M 08/01/2019 5034DAUS 185HRDS 51%RIP
 99%R 623M 0.16% 63F 87%ILE
 99%R 0.03% 28P 536CM\$ 520NM\$ 485FM\$ 391GM\$
 6.3PL 0.9LIV -1.8DPR -2.9CCR 0.1HCR 2.94SCS
 AJCA 08/01/2019 1154DAUS
 GPTAT 99%R 2.3 GJUI 25.6 GJPI 96%R 140M
 JX FARIA BROTHERS MARVEL MESSI {3} 84%
 JE840003011204183 GT8K BBR 100 JH1C
 DHIA HERD # 74-97-4513 CONTROL # 511586
 1-07 305 2 20240 5.6 1125 3.8 777 101DCR 2689C
 3-06 305 2 25210 5.5 1396 3.9 994 101DCR 3441C
 4-11 305 2 22780 5.8 1310 4.0 914 102DCR 3165C
 305 2X ME AVG 4L 22592M 1289F 887P 3070C
 PPA 3123M 255F 144P / YD 1716M 188F 93P
 CDCB GPTA S 10/01/2019 4RECS 89%R 98%ILE
 599M 0.17% 63F 0.06% 34P 478CM\$ 449NM\$ 389FM\$
 3.2PL 1.4LIV -3.0DPR -3.2CCR 0.5HCR 2.87SCS 315GM\$
 AJCA 10/01/2019 GPTAT 82%R 1.3 GJUI 15.1 GJPI 82%R 132

HEARTLAND MERCHANT TOPEKA-ET
 USA 067332021 GT50K BBR 100 JH1F 7JE1169
 CDCB GPTA S 08/01/2019 11904DAUS 1308HRDS 10%RIP
 99%R 400M 0.13% 45F 15%ILE
 99%R 0.04% 22P 143CM\$ 132NM\$ 105FM\$ 9GM\$
 -0.1PL -6.6LIV -5.2DPR -5.7CCR -0.7HCR 3.26SCS
 AJCA 08/01/2019 4481DAUS
 GPTAT 99%R 2.0 GJUI 22.0 GJPI 99%R 33
 GRAMMER ACTION CAMEO OF OAKHAVEN 83%
 USA 117555992
 TATTOO H33 / H33
 DHIA HERD # 31-42-0028 CONTROL # 5233
 2-01 289 2 11150 4.8 534 3.4 381 99DCR 1316C
 3-00 266 2 12970 4.3 557 3.5 456 100DCR 1523C
 305 2X ME AVG 2L 14934M 676F 518P 1760C
 PPA -1430M -95F -71P / YD -1079M -73F -58P
 CDCB PTA 08/01/2019 2RECS 57%R 9%ILE
 -244M -0.05% -21F -0.05% -18P -62CM\$ -48NM\$ -16FM\$
 1.6PL 1.7LIV 0.0DPR 0.0CCR 0.9HCR 2.83SCS -49GM\$
 AJCA 08/01/2019 PTAT 52%R 0.4 JUI 11.1 JPI 49%R -9
 SIRE: FOREST GLEN AVERY ACTION-ET GJPI 18 11%ILE
 SISTER(S):
 OAKHAVEN ECLIPES CATRINA 85%
 3-08 305 3 21390 4.1 887 3.4 730 87DCR 2429C
 NEXT DAM:
 GRAMMER MAIDSTONE CATHY 79%
 2-11 305 2 15720 5.0 789 3.4 535 102DCR 1848C
 SIRE: SUNSET CANYON MAIDSTONE-ET GJPI -2 9%ILE
 4TH DAM:
 GRAMMER HALLMARK CATHRYN 91%
 4-07 305 3 23830 4.9 1179 3.4 808 95DCR 2791C



VALSIGNA KANOO 10408 {6}, VG-88%
FOURTH DAM OF LOT 138

LOT 138 JX MOLE HILL FUTURE 509 {4} JE840003208824161

BORN 04/11/2019 P4
FEMALE EFI 8.5% AMERICAN ID 509 / 509

MOLE HILL DAIRY LLC BREEDER & OWNER
DAYTON, VA
540-879-3736

PA 525M 44F 24P
370CM\$ 356NM\$ 328FM\$
3.1PL -0.4DPR -1.2CCR 1.9HCR 2.96SCS
PA TYPE 1.3 JPI 37%R 103
ST SR DF RA RW RL FA FU
1.1 0.3 0.4 L0.7 0.5 S0.4 S0.1 1.5
RH RUW UC UD TP TL RTR RTS
1.1 0.3 -0.4 S1.7 C0.2 S0.3

SELLING OPEN
TESTED A2A2

SIRE:
JX FARIA BROTHERS FUTURE {3}-ET
JE840003126052250 GT99K BBR 91 JH1F 1JE966
CDCB GPTA S 08/01/2019 0%RIP
77%R 690M 0.09% 52F 66%ILE
77%R 0.03% 30P 464CM\$ 448NM\$ 413FM\$ 358GM\$
4.0PL 1.9LIV -1.0DPR -1.8CCR 1.0HCR 2.93SCS
AJCA 08/01/2019 ODAUS
GPTAT 77%R 2.0 GJUI 23.3 GJPI 74%R 131
DAM:
JX MOLE HILL VANDRELL 350 {3}
JE840003141926893 GT45K BBR 91 JH1F
DHIA HERD # 52-82-4503 CONTROL # 350
1-11 80%
ST SR DF RA RW RL FA FU RH RUW UC UD TP TL RTR RTS
37 18 27 25 34 34 36 40 35 34 30 38 25 20 38 23
PPA 739M 86F 39P / YD 704M 128F 42P
CDCB GPTA S 10/01/2019 1RECS 77%R 72%ILE
360M 0.09% 36F 0.02% 17P 275CM\$ 264NM\$ 242FM\$
2.2PL 1.5LIV 0.2DPR -0.5CCR 2.8HCR 2.98SCS 228GM\$
AJCA 10/01/2019 GPTAT 79%R 0.5 GJUI 4.0 GJPI 73%R 75
SISTER(S):
JX MOLE HILL DIMMER 435 {5}
SELLING AS LOT 111

JX FARIA BROTHERS MARLO {2}-ET
JE840003011610022 GT99K BBR 87 14JE652
CDCB GPTA M 08/01/2019 5034DAUS 185HRDS 51%RIP
99%R 623M 0.16% 63F 87%ILE
99%R 0.03% 28P 536CM\$ 520NM\$ 485FM\$ 391GM\$
6.3PL 0.9LIV -1.8DPR -2.9CCR 0.1HCR 2.94SCS
AJCA 08/01/2019 1154DAUS
GPTAT 99%R 2.3 GJUI 25.6 GJPI 96%R 140M
JX FARIA BROTHERS MARVEL MESSI {3} 84%
JE840003011204183 GT8K BBR 100 JH1C
DHIA HERD # 74-97-4513 CONTROL # 511586
1-07 305 2 20240 5.6 1125 3.8 777 101DCR 2689C
3-06 305 2 25210 5.5 1396 3.9 994 101DCR 3441C
4-11 305 2 22780 5.8 1310 4.0 914 102DCR 3165C
305 2X ME AVG 4L 22592M 1289F 887P 3070C
PPA 3123M 255F 144P / YD 1716M 188F 93P
CDCB GPTA S 10/01/2019 4RECS 89%R 98%ILE
599M 0.17% 63F 0.06% 34P 478CM\$ 449NM\$ 389FM\$
3.2PL 1.4LIV -3.0DPR -3.2CCR 0.5HCR 2.87SCS 315GM\$
AJCA 10/01/2019 GPTAT 82%R 1.3 GJUI 15.1 GJPI 82%R 132

JX FARIA BROTHERS VANDRELL {2}-ET
JE840003011609959 GT99K BBR 86 1JE892
CDCB GPTA M 08/01/2019 7276DAUS 178HRDS 49%RIP
99%R 558M -0.06% 15F 42%ILE
99%R 0.03% 27P 352CM\$ 335NM\$ 298FM\$ 318GM\$
5.6PL 3.1LIV 1.7DPR 2.1CCR 6.2HCR 2.99SCS
AJCA 08/01/2019 634DAUS
GPTAT 98%R 1.1 GJUI 11.7 GJPI 97%R 108M
S & B PT MOZART JAYLYN-ET 84%
USA 067110854 GT8K BBR 100 JH1F
DHIA HERD # 52-82-4503 CONTROL # 173
1-10 305 2 17450 4.5 779 3.4 590 76DCR 2038C
3-00 305 2 15910 5.2 829 3.7 592 77DCR 2048C
4-00 305 2 18670 4.8 905 3.6 664 85DCR 2295C
5-00 305 2 20200 4.4 891 3.6 721 98DCR 2425C
305 2X ME AVG 4L 20204M 945F 719P 2468C
PPA 1931M 98F 67P / YD 1223M 74F 47P
CDCB GPTA S 10/01/2019 4RECS 80%R 64%ILE
378M 0.05% 29F 0.02% 17P 249CM\$ 240NM\$ 222FM\$
2.1PL 0.7LIV -0.1DPR 0.1CCR 0.9HCR 3.04SCS 207GM\$
AJCA 10/01/2019 GPTAT 80%R 0.7 GJUI 10.3 GJPI 76%R 70
SIRE: PRAIRIE HARBOR MOZART-ET GJPI 98 42%ILE

SISTER(S):
S & B PT MARVEL ROSE-ET 83%
2-11 305 2 16890 5.3 893 4.0 670 77DCR 2319C
S & B PT MARVEL FAWN-ET 83%
4-10 286 2 18900 4.7 886 3.6 675 97DCR 2333C

NEXT DAM:
VALSIGNA AVANTI 13448 87%
SIRE: SUNSET CANYON AVANTI-ET GJPI 1 11%ILE

4TH DAM:
VALSIGNA KANOO 10408 {6} 88%
4-00 305 3 22960 4.4 1010 3.9 905 98DCR 2876C

LOT 139 JX MOLE HILL AMPLIFY 510 {2} JE840003208824162

BORN 04/12/2019 P4
FEMALE EFI 8.4% AMERICAN ID 510 / 510

PA 676M 42F 29P
356CM\$ 345NM\$ 319FM\$
3.2PL -0.6DPR -0.7CCR 2.9HCR 3.16SCS
PA TYPE 1.1 JPI 36%R 101
ST SR DF RA RW RL FA FU
0.5 0.4 0.6 L0.0 0.3 P0.1 S0.1 1.6
RH RUW UC UD TP TL RTR RTS
1.1 0.4 0.1 S1.7 C0.6 S0.4

SELLING OPEN
TESTED A2A2

SIRE:
JX PINE-TREE AMPLIFY {3}-ET
USA 067731444 GT99K BBR 92 JH1F 1JE1069
CDCB GPTA S 08/01/2019 0%RIP
75%R 573M 0.16% 60F 77%ILE
76%R 0.09% 38P 513CM\$ 481NM\$ 410FM\$ 409GM\$
4.4PL 0.1LIV -0.3DPR -0.8CCR 2.5HCR 3.09SCS
AJCA 08/01/2019 ODAUS
GPTAT 76%R 1.3 GJUI 16.2 GJPI 72%R 141
DAM:
MOLE HILL RENO 278 {1}
JE840003137548561 GT45K BBR 100 JH1F
DHIA HERD # 52-82-4503 CONTROL # 278
1-10 305 2 14020 4.4 612 3.4 480 97DCR 1643C
305 2X ME AVG 1L 18335M 789F 632P 2137C
2-02 80% 2-11 75%
ST SR DF RA RW RL FA FU RH RUW UC UD TP TL RTR RTS
33 24 32 23 30 45 12 23 33 28 30 35 26 20 36 27
PPA 236M 6F -2P / YD 191M 4F -2P
CDCB GPTA S 10/01/2019 2RECS 78%R 54%ILE
779M -0.07% 23F -0.04% 20P 198CM\$ 208NM\$ 227FM\$
1.9PL 0.9LIV -0.9DPR -0.6CCR 3.2HCR 3.22SCS 163GM\$
AJCA 10/01/2019 GPTAT 78%R 0.8 GJUI 15.9 GJPI 72%R 60

MOLE HILL DAIRY LLC BREEDER & OWNER
DAYTON, VA
540-879-3736

JX FARIA BROTHERS VANDRELL {2}-ET
JE840003011609959 GT99K BBR 86 1JE892
CDCB GPTA M 08/01/2019 7276DAUS 178HRDS 49%RIP
99%R 558M -0.06% 15F 42%ILE
99%R 0.03% 27P 352CM\$ 335NM\$ 298FM\$ 318GM\$
5.6PL 3.1LIV 1.7DPR 2.1CCR 6.2HCR 2.99SCS
AJCA 08/01/2019 634DAUS
GPTAT 98%R 1.1 GJUI 11.7 GJPI 97%R 108M
JX JER BEL ABBY ALEVE {4}-ET
USA 119337662 GT13K BBR 93 JH1F
TATTOO / K240
DHIA HERD # 31-85-0561 CONTROL # 240
CDCB GPTA S 10/01/2019 ORECS 83%R 99%ILE
676M 0.21% 75F 0.11% 46P 541CM\$ 502NM\$ 416FM\$
3.3PL -1.6LIV -2.3DPR -3.4CCR -0.6HCR 3.13SCS 382GM\$
AJCA 10/01/2019 GPTAT 79%R 1.8 GJUI 17.7 GJPI 76%R 140

ORTHURIDGE RENO
JE840003010771735 GT50K BBR 100 JH1F 7JE1332
CDCB GPTA S 08/01/2019 3669DAUS 238HRDS 35%RIP
99%R 750M 0.06% 47F 32%ILE
99%R -0.05% 17P 269CM\$ 282NM\$ 309FM\$ 213GM\$
1.0PL 0.0LIV -2.2DPR -1.5CCR 2.5HCR 3.22SCS
AJCA 08/01/2019 682DAUS
GPTAT 98%R 1.5 GJUI 19.6 GJPI 96%R 71
UR MOLE HILL 155 {0} 77%
USA 119288418
TATTOO MH155 / 155
CDCB PTA 08/01/2019 ORECS 12%R 15%ILE
553M -0.10% 6F -0.04% 11P 16CM\$ 26NM\$ 46FM\$
-1.6PL 0.6LIV 0.0DPR 0.4CCR 0.6HCR 3.03SCS 32GM\$
AJCA 08/01/2019 PTAT 7%R -0.2 URUI 3.9 URPI 8%R 13

LOT 140 JX MOLE HILL ACHIEVER 520 {4} JE840003208824172 GT

BORN 06/19/2019 P3 BBR 100
FEMALE EFI 6.4% AMERICAN ID 520 / 520
JH1F

CDCB GPTA S 10/01/2019 ORECS 69%R 80%ILE
901M -0.11% 20F 0.01% 34P 307CM\$ 296NM\$ 272FM\$
3.8PL 2.0LIV -1.3DPR -0.9CCR 3.0HCR 3.02SCS 217GM\$
AJCA 10/01/2019 GPTAT 70%R 0.9 GJUI 14.7 GJPI 64%R 95
ST SR DF RA RW RL FA FU
0.5 0.5 0.1 H0.6 0.5 P0.2 S0.5 1.5
RH RUW UC UD TP TL RTR RTS
0.0 0.1 0.7 S1.4 C1.1 L0.0

SELLING OPEN

SIRE:
JX PINE-TREE ACHIEVER {3}-ET
USA 067731401 GT99K BBR 89 1JE1054
CDCB GPTA M 08/01/2019 0%RIP
53%R 1025M 0.00% 48F 77%ILE
53%R 0.03% 44P 505CM\$ 484NM\$ 437FM\$ 388GM\$
4.8PL 1.3LIV -1.0DPR -1.7CCR 1.5HCR 3.01SCS
AJCA 08/01/2019 ODAUS
GPTAT 50%R 2.1 GJUI 24.7 GJPI 50%R 146M
DAM:
JX MOLE HILL VANDRELL 362 {3}
JE840003145401640 GT45K BBR 100 JH1F
CDCB GPTA S 10/01/2019 ORECS 75%R 70%ILE
493M -0.03% 18F 0.04% 25P 275CM\$ 258NM\$ 221FM\$
3.4PL 1.9LIV 0.6DPR 0.4CCR 2.9HCR 2.97SCS 227GM\$
AJCA 10/01/2019 GPTAT 76%R 0.5 GJUI 6.3 GJPI 71%R 82

SISTER(S):
JX MOLE HILL HATARI 521 {4}
SELLING AS LOT 141

MOLE HILL DAIRY LLC BREEDER & OWNER
DAYTON, VA
540-879-3736

JX FARIA BROTHERS AVON {2}-ET
JE840003011609974 GT99K BBR 84 14JE673
CDCB GPTA M 08/01/2019 5181DAUS 187HRDS 47%RIP
99%R 1551M -0.28% 13F 53%ILE
99%R -0.08% 38P 378CM\$ 391NM\$ 422FM\$ 344GM\$
6.0PL 3.0LIV 0.8DPR 0.6CCR 3.8HCR 3.01SCS
AJCA 08/01/2019 970DAUS
GPTAT 98%R 2.1 GJUI 27.4 GJPI 96%R 122M
JX JER BEL ABBY ALEVE {4}-ET
USA 119337662 GT13K BBR 93 JH1F
TATTOO / K240
DHIA HERD # 31-85-0561 CONTROL # 240
CDCB GPTA S 10/01/2019 ORECS 83%R 99%ILE
676M 0.21% 75F 0.11% 46P 541CM\$ 502NM\$ 416FM\$
3.3PL -1.6LIV -2.3DPR -3.4CCR -0.6HCR 3.13SCS 382GM\$
AJCA 10/01/2019 GPTAT 79%R 1.8 GJUI 17.7 GJPI 76%R 140

JX FARIA BROTHERS VANDRELL {2}-ET
JE840003011609959 GT99K BBR 86 1JE892
CDCB GPTA M 08/01/2019 7276DAUS 178HRDS 49%RIP
99%R 558M -0.06% 15F 42%ILE
99%R 0.03% 27P 352CM\$ 335NM\$ 298FM\$ 318GM\$
5.6PL 3.1LIV 1.7DPR 2.1CCR 6.2HCR 2.99SCS
AJCA 08/01/2019 634DAUS
GPTAT 98%R 1.1 GJUI 11.7 GJPI 97%R 108M
MOLE HILL FORMIDABLE 230 79%
JE840003131657434 GT29K BBR 100 JH1F
DHIA HERD # 52-82-4503 CONTROL # 230
1-09 293 2 12970 3.9 509 3.3 429 88DCR 1407C
2-09 305 2 16580 4.3 721 3.5 582 98DCR 1959C
305 2X ME AVG 2L 19532M 789F 660P 2174C
PPA 2089M 36F 57P / YD 2185M 36F 57P
CDCB GPTA S 10/01/2019 2RECS 80%R 85%ILE
1128M -0.17% 18F -0.05% 31P 317CM\$ 320NM\$ 328FM\$
4.6PL 1.2LIV 1.5DPR 0.3CCR 1.5HCR 2.93SCS 296GM\$
AJCA 10/01/2019 GPTAT 80%R 0.4 GJUI 9.6 GJPI 75%R 96
SIRE: HI-LAND SCORE FORMIDABLE GJPI 121 60%ILE

NEXT DAM:
SCHIRM MEDALIST FAVORITE
SIRE: SUNSET CANYON MEDALIST-ET GJPI 87 35%ILE
4TH DAM:
HI-LAND LOUIE FLICKA 83%
3-06 305 2 19040 4.8 905 3.6 686 101DCR 2372C

LOT 141 JX MOLE HILL HATARI 521 {4} JE840003208824173 GT

BORN 06/23/2019 P6 BBR 100
 FEMALE EFI 6.3% AMERICAN ID 521 / 521
 JH1F

MOLE HILL DAIRY LLC BREEDER & OWNER
 DAYTON, VA
 540-879-3736

CDCB GPTA S 10/01/2019 ORECS 70%R 95%ILE
 1136M -0.09% 36F 0.02% 45P 410CM\$ 393NM\$ 356FM\$
 4.5PL 0.6LIV -0.5DPR -2.0CCR 0.6HCR 3.05SCS 311GM\$
 AJCA 10/01/2019 GPTAT 71%R 0.9 GJUI 13.8 GJPI 65%R 116
 ST SR DF RA RW RL FA FU
 2.0 1.2 0.1 L1.2 0.6 P0.6 S1.0 1.2
 RH RUW UC UD TP TL RTR RTS
 0.5 0.1 0.5 S1.6 C0.0 L0.0

SELLING OPEN

SIRE:

JX SEXING AVON HATARI {3}-ET
 JE840003132350040 GT99K BBR 89 551JE1664
 CDCB GPTA M 08/01/2019 0%RIP
 50%R 1134M -0.10% 34F 47%ILE
 50%R 0.02% 45P 392CM\$ 373NM\$ 334FM\$ 261GM\$
 3.7PL 0.8LIV -2.1DPR -2.9CCR -0.8HCR 2.97SCS
 AJCA 08/01/2019 ODAUS
 GPTAT 45%R 1.6 GJUI 20.6 GJPI 47%R 117M

DAM:

MOLE HILL FORMIDABLE 230
 JE840003131657434 GT29K BBR 100 JH1F
 DHIA HERD # 52-82-4503 CONTROL # 230
 1-09 293 2 12970 3.9 509 3.3 429 88DCR 1407C
 2-09 305 2 16580 4.3 721 3.5 582 98DCR 1959C
 305 2X ME AVG 2L 19532M 789F 660P 2174C
 2-04 79% 2-11 79%
 ST SR DF RA RW RL FA FU RH RUW UC UD TP TL RTR RTS
 37 29 26 35 30 32 25 25 36 33 36 23 37 24 32 33
 PPA 2089M 36F 57P / YD 2185M 36F 57P
 CDCB GPTA S 10/01/2019 2RECS 80%R 85%ILE
 1128M -0.17% 18F -0.05% 31P 317CM\$ 320NM\$ 328FM\$
 4.6PL 1.2LIV 1.5DPR 0.3CCR 1.5HCR 2.93SCS 296GM\$
 AJCA 10/01/2019 GPTAT 80%R 0.4 GJUI 9.6 GJPI 75%R 96

JX FARIA BROTHERS AVON {2}-ET
 JE840003011609974 GT99K BBR 84 14JE673
 CDCB GPTA M 08/01/2019 5181DAUS 187HRDS 47%RIP
 99%R 1551M -0.28% 13F 53%ILE
 99%R -0.08% 38P 378CM\$ 391NM\$ 422FM\$ 344GM\$
 6.0PL 3.0LIV 0.8DPR 0.6CCR 3.8HCR 3.01SCS
 AJCA 08/01/2019 970DAUS
 GPTAT 98%R 2.1 GJUI 27.4 GJPI 96%R 122M

JX FARIA BROTHERS HARRIS WALLACE {4}-ET 85%
 JE840003124753434 GT29K BBR 93 JH1F
 DHIA HERD # 35-11-0881 CONTROL # 29241
 1-11 305 2 22020 4.8 1058 3.6 803 97DCR 2777C
 305 2X ME AVG 1L 28998M 1375F 1060P 3666C
 PPA -584M 103F 37P / YD -987M 98F 27P
 CDCB GPTA S 10/01/2019 1RECS 82%R 98%ILE
 1307M -0.01% 59F 0.04% 56P 480CM\$ 452NM\$ 391FM\$
 3.0PL -1.5LIV -3.4DPR -3.9CCR -0.2HCR 2.96SCS 311GM\$
 AJCA 10/01/2019 GPTAT 77%R 0.7 GJUI 12.6 GJPI 75%R 137

HI-LAND SCORE FORMIDABLE

USA 067247473 GT80K BBR 100 JH1F 1JE882
 CDCB GPTA S 08/01/2019 2306DAUS 155HRDS 12%RIP
 99%R 1822M -0.24% 34F 60%ILE
 99%R -0.08% 49P 407CM\$ 418NM\$ 441FM\$ 332GM\$
 4.3PL 2.0LIV -0.8DPR -1.9CCR 1.7HCR 3.11SCS
 AJCA 08/01/2019 593DAUS
 GPTAT 98%R 0.9 GJUI 6.6 GJPI 97%R 121

SCHIRM MEDALIST FAVORITE

USA 067361520
 DHIA HERD # 52-82-4503 CONTROL # 195
 PPA -1875M -112F -66P / YD -4020M -229F -136P
 CDCB PTA 08/01/2019 1RECS 52%R 27%ILE
 169M -0.02% 4F -0.02% 3P 104CM\$ 105NM\$ 110FM\$
 2.7PL 1.1LIV -0.1DPR -1.0CCR -0.8HCR 2.91SCS 70GM\$
 AJCA 08/01/2019 PTAT 40%R 0.6 JUI 12.5 JPI 47%R 29
 SIRE: SUNSET CANYON MEDALIST-ET GJPI 87 35%ILE

NEXT DAM:

HI-LAND LOUIE FLICKA 83%
 3-06 305 2 19040 4.8 905 3.6 686 101DCR 2372C
 SIRE: TOLLENAARS IMPULS LOUIE 260-ET GJPI 48 22%ILE

4TH DAM:

HI-LAND REFLECTION FARM 82%
 4-02 305 2 25390 4.9 1250 3.7 931 98DCR 3220C

LOT 142 JX MOLE HILL DIMMER 525 {5} JE840003208824177

BORN 07/06/2019 P1
 FEMALE EFI 7.2% AMERICAN ID 525 / 525

PA 254M 24F 14P
 236CM\$ 227NM\$ 206FM\$
 2.8PL 0.6DPR 0.2CCR 0.4HCR 3.02SCS
 PA TYPE 0.5 JPI 30%R 64
 ST SR DF RA RW RL FA FU
 0.3 0.4 0.2 H0.1 0.4 S0.0 S0.4 0.9
 RH RUW UC UD TP TL RTR RTS
 0.5 0.1 0.3 S0.8 C0.2 S0.2

SELLING OPEN

SISTER(S):
 CRESCENT MAGNUM 211 82%
 JX MOLE HILL JODECI 443 {4}
 SELLING AS LOT 115

SIRE:
 JX PEARLMONT PROP JOE DIMMER {4}
 USA 067270655 GT99K BBR 100 JH1F 1J955
 CDCB GPTA S 08/01/2019 100%RIP
 76%R 329M 0.15% 45F 57%ILE
 76%R 0.06% 24P 437CM\$ 412NM\$ 358FM\$ 363GM\$
 4.2PL 2.3LIV 0.6DPR 0.3CCR 2.1HCR 2.89SCS
 AJCA 08/01/2019 ODAUS
 GPTAT 77%R 1.1 GJUI 15.4 GJPI 73%R 123

DAM:
 CRESCENT LOUIE CORABELL
 USA 067200378
 TATTOO / 378H
 DHIA HERD # 52-82-4503 CONTROL # 172
 1-09 305 2 16600 4.5 742 3.3 553 76DCR 1910C
 2-09 305 2 15050 4.7 707 3.5 533 77DCR 1842C
 3-09 305 2 16740 4.7 791 3.4 577 77DCR 1994C
 5-01 305 2 15820 4.2 669 3.2 513 98DCR 1771C
 305 2X ME AVG 4L 17934M 805F 610P 2107C
 2-03 81% 4-00 81% 5-02 85%
 ST SR DF RA RW RL FA FU RH RUW UC UD TP TL RTR RTS
 27 41 33 22 37 29 29 36 40 35 36 14 32 28 32 33
 PPA 386M 2F 1P / YD 372M 4F 4P
 CDCB PTA 08/01/2019 4RECS 54%R 16%ILE
 179M -0.03% 2F -0.02% 3P 34CM\$ 41NM\$ 53FM\$
 1.4PL -0.1LIV 0.6DPR 0.0CCR -1.3HCR 3.14SCS 39GM\$
 AJCA 08/01/2019 PTAT 48%R -0.2 JUI 1.7 JPI 48%R 5

SISTER(S):
 CRESCENT MILITIA BELLADONNA 85%
 4-00 286 3 21560 4.3 937 3.7 790 95DCR 2596C
 CRESCENT HEADLINE DANIELLE 85%
 4-10 305 2 21830 5.1 1105 3.8 819 97DCR 2833C

MOLE HILL DAIRY LLC BREEDER & OWNER
 DAYTON, VA
 540-879-3736

JX FARIA BROTHERS PROP JOE {3}-ET
 JE840003011609994 GT80K BBR 100 JH1F 1J9889
 CDCB GPTA S 08/01/2019 7794DAUS 224HRDS 44%RIP
 99%R 29M 0.30% 61F 50%ILE
 99%R 0.08% 17P 416CM\$ 386NM\$ 324FM\$ 258GM\$
 3.0PL 1.3LIV -2.8DPR -4.5CCR 0.2HCR 2.83SCS
 AJCA 08/01/2019 555DAUS
 GPTAT 98%R 1.6 GJUI 20.5 GJPI 99%R 107
 PEARLMONT VISIONARY DIMPLES-ET 92%
 USA 067139496 GT8K BBR 100 JH1F
 TATTOO / G3
 DHIA HERD # 13-03-0223 CONTROL # 496
 1-10 305 2 12610 5.2 659 3.9 486 101DCR 1682C
 2-10 305 2 17190 4.8 825 3.7 644 101DCR 2213C
 3-11 305 2 19310 4.8 921 3.5 684 100DCR 2364C
 5-02 305 2 21390 4.5 966 3.6 761 102DCR 2599C
 305 2X ME AVG 4L 19760M 931F 716P 2457C
 PPA 1036M 49F 53P / YD 926M 63F 52P
 CDCB GPTA S 10/01/2019 5RECS 82%R 83%ILE
 384M 0.05% 28F 0.04% 22P 329CM\$ 309NM\$ 267FM\$
 3.0PL 1.4LIV 1.1DPR 2.2CCR 2.7HCR 2.83SCS 298GM\$
 AJCA 10/01/2019 GPTAT 80%R 0.2 GJUI 6.1 GJPI 77%R 99

TOLLENAARS IMPULS LOUIE 260-ET
 USA 061929276 GT50K BBR 100 JH1C 14JE473
 CDCB GPTA S 08/01/2019 5286DAUS 861HRDS 3%RIP
 99%R 962M -0.03% 39F 22%ILE
 99%R -0.06% 22P 210CM\$ 221NM\$ 245FM\$ 170GM\$
 1.2PL -0.6LIV -0.4DPR -1.9CCR -3.3HCR 3.01SCS
 AJCA 08/01/2019 2690DAUS
 GPTAT 99%R -0.2 GJUI -3.0 GJPI 99%R 48

CRESCENT PRIDE LILLABELLE 90%
 USA 114435093
 TATTOO / 238H
 DHIA HERD # 12-11-0103 CONTROL # 238
 1-08 305 2 13900 4.5 624 3.9 539 100DCR 1748C
 2-09 305 2 14710 4.5 658 3.9 576 102DCR 1854C
 4-04 301 2 18770 4.8 893 3.9 724 101DCR 2435C
 5-03 299 2 20960 4.5 933 3.6 762 101DCR 2549C
 6-02 305 2 18050 4.7 856 3.9 701 101DCR 2344C
 7-04 305 2 17190 4.8 822 3.9 677 97DCR 2257C
 8-04 277 2 14690 4.6 671 3.8 553 96DCR 1841C
 305 2X ME AVG 8L 17494M 801F 669P 2212C
 PPA -940M -63F -10P / YD -1210M -60F -20P
 CDCB PTA 08/01/2019 5RECS 65%R 5%ILE
 -638M 0.00% -30F 0.06% -11P -127CM\$ -136NM\$ -159FM\$
 0.7PL 0.3LIV 1.3DPR 1.1CCR 0.8HCR 3.19SCS -95GM\$
 AJCA 08/01/2019 PTAT 53%R -0.4 JUI -3.1 JPI 53%R -39
 SIRE: BUTTER-LANE CEASAR PRIDE-ET GJPI -72 3%ILE

SISTER(S):
 CRESCENT EXTREME ISABELLE 90%
 4-10 305 2 22750 4.5 1020 3.3 755 102DCR 2607C

NEXT DAM:
 CRESCENT PARAMOUNT DANIELLE 70%
 3-07 305 2 21930 4.8 1042 4.1 896 100DCR 2916C
 SIRE: ROCK ELLA PARAMOUNT-ET GJPI 9 9%ILE

4TH DAM:
 PIEDMONT SYMPHONY GABRIELLE 75%
 2-01 305 2 12830 4.6 593 3.8 485 100DCR 1622C

LOT 143 JX MOLE HILL ACHIEVER 527 {4} JE840003208824179 GT

BORN 07/13/2019 P1 BBR 93
 FEMALE EFI 6.0% AMERICAN ID 527 / 527
 JH1F

MOLE HILL DAIRY LLC BREEDER & OWNER
 DAYTON, VA
 540-879-3736

CDCB GPTA S 10/01/2019 ORECS 70%R 64%ILE
 897M -0.11% 19F -0.04% 23P 231CM\$ 238NM\$ 255FM\$
 3.4PL 1.4LIV 0.4DPR 0.0CCR 1.0HCR 3.08SCS 202GM\$
 AJCA 10/01/2019 GPTAT 71%R 0.8 GJUI 4.8 GJPI 65%R 62
 ST SR DF RA RW RL FA FU
 0.5 0.7 0.0 L0.3 0.4 P0.3 S0.2 0.8
 RH RUW UC UD TP TL RTR RTS
 0.0 0.0 0.4 S0.4 C0.1 L0.6

JX FARIA BROTHERS AVON {2}-ET
 JE840003011609974 GT99K BBR 84 14JE673
 CDCB GPTA M 08/01/2019 5181DAUS 187HRDS 47%RIP
 99%R 1551M -0.28% 13F 53%ILE
 99%R -0.08% 38P 378CM\$ 391NM\$ 422FM\$ 344GM\$
 6.0PL 3.0LIV 0.8DPR 0.6CCR 3.8HCR 3.01SCS
 AJCA 08/01/2019 970DAUS
 GPTAT 98%R 2.1 GJUI 27.4 GJPI 96%R 122M

SELLING OPEN

SISTER(S):
 JX MOLE HILL FUTURE 440 {4}
 SELLING AS LOT 114

JX JER BEL ABBY ALEVE {4}-ET
 USA 119337662 GT13K BBR 93 JH1F
 TATTOO / K240
 DHIA HERD # 31-85-0561 CONTROL # 240
 CDCB GPTA S 10/01/2019 ORECS 83%R 99%ILE
 676M 0.21% 75F 0.11% 46P 541CM\$ 502NM\$ 416FM\$
 3.3PL -1.6LIV -2.3DPR -3.4CCR -0.6HCR 3.13SCS 382GM\$
 AJCA 10/01/2019 GPTAT 79%R 1.8 GJUI 17.7 GJPI 76%R 140

SIRE:
 JX PINE-TREE ACHIEVER {3}-ET
 USA 067731401 GT99K BBR 89 1JE1054
 CDCB GPTA M 08/01/2019 0%RIP
 53%R 1025M 0.00% 48F 77%ILE
 53%R 0.03% 44P 505CM\$ 484NM\$ 437FM\$ 388GM\$
 4.8PL 1.3LIV -1.0DPR -1.7CCR 1.5HCR 3.01SCS
 AJCA 08/01/2019 ODAUS
 GPTAT 50%R 2.1 GJUI 24.7 GJPI 50%R 146M

BW RENEGADE KINGSLEY 753-ET
 USA 117082623 GT50K BBR 100 JH1C 1JE775
 CDCB GPTA S 08/01/2019 323DAUS 67HRDS 1%RIP
 97%R -133M 0.11% 15F 14%ILE
 97%R 0.03% 1P 115CM\$ 110NM\$ 96FM\$ 118GM\$
 1.2PL 2.0LIV 1.2DPR 1.4CCR 0.5HCR 3.12SCS
 AJCA 08/01/2019 58DAUS
 GPTAT 89%R 0.1 GJUI 0.9 GJPI 93%R 24

DAM:
 DOMINOS KINGSLEY IVANKA
 USA 118421683
 TATTOO / JLV3
 DHIA HERD # 52-82-4503 CONTROL # 194
 2-04 305 2 19190 4.0 768 3.3 639 75DCR 2112C
 3-04 305 2 18420 4.2 781 3.6 661 77DCR 2166C
 4-06 305 2 19630 4.5 877 3.6 705 81DCR 2380C
 5-09 305 2 13200 4.3 566 3.8 507 98DCR 1611C
 305 2X ME AVG 4L 18605M 782F 665P 2174C
 2-11 82% 3-06 85%
 ST SR DF RA RW RL FA FU RH RUW UC UD TP TL RTR RTS
 29 36 34 24 42 33 26 27 36 42 30 21 16 33 38 32
 PPA 924M -11F 33P / YD 616M -1F 20P
 CDCB PTA 08/01/2019 4RECS 55%R 21%ILE
 202M -0.03% 3F -0.01% 6P 75CM\$ 74NM\$ 73FM\$
 1.7PL 0.4LIV 0.8DPR 1.1CCR -0.1HCR 2.97SCS 75GM\$
 AJCA 08/01/2019 PTAT 47%R 0.0 JUI -6.7 JPI 46%R 17

DOMINOS BEAR LIVIANA 83%
 USA 116987260
 TATTOO / FIV7
 DHIA HERD # 21-50-0069 CONTROL # 4448
 2-01 305 2 19990 4.6 925 3.5 703 101DCR 2430C
 3-01 305 2 17370 4.8 838 3.8 661 102DCR 2258C
 4-00 305 2 19840 5.2 1032 4.0 786 101DCR 2721C
 5-00 305 2 20760 4.7 976 3.5 735 101DCR 2541C
 6-01 305 2 21920 5.0 1097 3.6 785 102DCR 2714C
 7-03 305 2 24620 4.4 1095 3.4 838 102DCR 2895C
 305 2X ME AVG 6L 22729M 1074F 813P 2802C
 PPA 1898M 76F 37P / YD 988M 30F 15P
 CDCB PTA 08/01/2019 5RECS 56%R 17%ILE
 308M -0.04% 6F -0.04% 3P 38CM\$ 45NM\$ 64FM\$
 1.3PL -1.2LIV 0.2DPR 0.3CCR -0.7HCR 2.88SCS 39GM\$
 AJCA 08/01/2019 PTAT 51%R -0.3 JUI -8.8 JPI 46%R 6
 SIRE: GOLDEN MEADOWS GOLD BEAR {6}-ET GJPI -9 7%ILE

NEXT DAM:
 DOMINOS SOL IVORY 82%
 3-03 305 2 20040 5.1 1022 4.0 794 102DCR 2739C
 SIRE: GOLDEN MEADOWS ROCKET GAIN-ET GJPI -22 5%ILE

4TH DAM:
 DOMINOS SEVILLE RIVIERA 80%
 5-09 305 2 25180 4.5 1126 3.5 887 96DCR 3030C

LOT 144 JX MOLE HILL BELLMAN 532 {4} JE840003208824184

BORN 08/02/2019 P5
 FEMALE EFI 7.5% AMERICAN ID 532 / 532

PA 911M 27F 31P
 376CM\$ 369NM\$ 355FM\$
 4.5PL -0.5DPR -0.6CCR 2.5HCR 2.97SCS
 PA TYPE 1.4 JPI 29%R 112
 ST SR DF RA RW RL FA FU
 0.4 0.3 0.6 L0.2 0.2 P0.6 S0.8 1.6
 RH RUW UC UD TP TL RTR RTS
 1.2 0.4 0.4 S1.8 C0.2 L0.2

SELLING OPEN

SIRE:

JX SEXING AVON BELLMAN {3}-ET
 JE840003132350031 GT99K BBR 90 JH1F 551JE1678
 CDCB GPTA S 08/01/2019 0%RIP
 76%R 1028M -0.08% 32F 65%ILE
 76%R -0.02% 33P 440CM\$ 436NM\$ 427FM\$ 355GM\$
 5.5PL 3.0LIV -0.3DPR -1.4CCR 2.5HCR 2.97SCS
 AJCA 08/01/2019 ODAUS
 GPTAT 76%R 2.4 GJUI 28.8 GJPI 72%R 130

DAM:

CANTENDO DIVIDEND BRAELYN
 USA 119185041
 TATTOO / C1099
 DHIA HERD # 52-82-4503 CONTROL # 111
 4-01 305 2 21690 3.9 847 3.4 737 98DCR 2376C
 305 2X ME AVG 1L 22873M 888F 777P 2497C
 2-06 77% 3-01 77%
 ST SR DF RA RW RL FA FU RH RUW UC UD TP TL RTR RTS
 30 35 36 15 33 30 35 15 23 30 26 30 12 29 22 37
 PPA 2909M 64F 93P / YD 3283M 66F 100P
 CDCB PTA 08/01/2019 1RECS 51%R 81%ILE
 793M -0.08% 22F 0.00% 29P 312CM\$ 302NM\$ 283FM\$
 3.4PL 2.1LIV -0.6DPR 0.2CCR 2.4HCR 2.96SCS 246GM\$
 AJCA 08/01/2019 PTAT 49%R 0.3 JUI 5.5 JPI 45%R 93

MOLE HILL DAIRY LLC BREEDER & OWNER
 DAYTON, VA
 540-879-3736

JX FARIA BROTHERS AVON {2}-ET
 JE840003011609974 GT99K BBR 84 14JE673
 CDCB GPTA M 08/01/2019 5181DAUS 187HRDS 47%RIP
 99%R 1551M -0.28% 13F 53%ILE
 99%R -0.08% 38P 378CM\$ 391NM\$ 422FM\$ 344GM\$
 6.0PL 3.0LIV 0.8DPR 0.6CCR 3.8HCR 3.01SCS
 AJCA 08/01/2019 970DAUS
 GPTAT 98%R 2.1 GJUI 27.4 GJPI 96%R 122M
 90%
 AHLEM AXIS BUTTONS 45019-ET
 USA 073560383 GT13K BBR 100 JH1F
 TATTOO / A5019
 DHIA HERD # 23-15-7000 CONTROL # 29133
 1-10 305 2 17810 4.4 782 3.7 651 97DCR 2154C
 3-02 305 2 20960 4.6 966 3.7 783 97DCR 2632C
 305 2X ME AVG 2L 23284M 1028F 856P 2832C
 PPA 3877M 153F 159P / YD 3494M 139F 143P
 CDCB GPTA S 10/01/2019 2RECS 82%R 97%ILE
 1033M -0.04% 40F 0.01% 40P 448CM\$ 432NM\$ 398FM\$
 3.9PL 1.1LIV -3.3DPR -3.2CCR 1.7HCR 2.93SCS 300GM\$
 AJCA 10/01/2019 GPTAT 81%R 2.4 GJUI 26.7 GJPI 77%R 133

SUNSET CANYON DIVIDEND-ET
 USA 117335691 GT50K BBR 100 JH1F 1JE791
 CDCB GPTA S 08/01/2019 4031DAUS 460HRDS 12%RIP
 99%R 1036M -0.05% 39F 75%ILE
 99%R -0.01% 35P 477CM\$ 468NM\$ 449FM\$ 310GM\$
 6.6PL 3.6LIV -3.3DPR -2.0CCR 1.5HCR 2.85SCS
 AJCA 08/01/2019 1467DAUS
 GPTAT 99%R 1.8 GJUI 17.7 GJPI 99%R 136

CANTENDO LEGAL BRAVO
 USA 117847529
 TATTOO / C817
 DHIA HERD # 31-42-0028 CONTROL # 817
 1-10 305 2 15040 4.5 675 3.7 549 95DCR 1841C
 2-10 305 2 17750 5.3 935 3.7 653 97DCR 2258C
 305 2X ME AVG 3L 15692M 836F 575P 1962C
 PPA 384M 24F 39P / YD 200M 13F 32P
 CDCB PTA 08/01/2019 3RECS 58%R 33%ILE
 130M -0.01% 5F 0.05% 14P 147CM\$ 132NM\$ 98FM\$
 1.1PL 0.8LIV 2.0DPR 2.7CCR 2.1HCR 3.06SCS 170GM\$
 AJCA 08/01/2019 PTAT 53%R -0.8 JUI 1.6 JPI 50%R 50
 SIRE: TOLLENAARS IMPULS LEGAL 233-ET GJPI 69 16%ILE

SISTER(S):
 CANTENDO LEGAL BRAZEN 80%
 2-11 305 2 21500 4.2 908 3.5 754 97DCR 2497C

NEXT DAM:
 CANTENDO ANDREW BRAVO 78%
 5-02 305 2 22660 4.7 1062 3.8 869 97DCR 2907C
 SIRE: GABYS ADONIS ROX ANDREW-ET GJPI -20 5%ILE

4TH DAM:
 CANTENDO VIEW BRIANNA 80%
 6-02 305 2 23410 4.5 1063 3.7 863 98DCR 2898C

LOT 145 JX MOLE HILL DOX 533 {1} JE840003208824185

BORN 08/08/2019
 FEMALE AMERICAN ID 533 / 533

SELLING OPEN

TESTED AIA2

SIRE:

JX PINE-TREE DOX {3}-ET
 USA 067671500 GT99K BBR 100 JH1F 1JE1081
 CDCB GPTA S 08/01/2019 0%RIP
 76%R 530M 0.14% 53F 80%ILE
 76%R 0.05% 30P 524CM\$ 499NM\$ 446FM\$ 482GM\$
 4.9PL 1.6LIV 2.2DPR 1.7CCR 3.0HCR 2.89SCS
 AJCA 08/01/2019 ODAUS
 GPTAT 77%R 1.5 GJUI 24.8 GJPI 71%R 155

DAM:

UR UNKNOWN JERSEY DAM {0}

MOLE HILL DAIRY LLC BREEDER & OWNER
 DAYTON, VA
 540-879-3736

JX FARIA BROTHERS UNCLE LUKE {2}-ET
 JE840003012575892 GT99K BBR 85 203JE1629
 CDCB GPTA M 08/01/2019 435DAUS 35HRDS 79%RIP
 97%R 860M -0.12% 17F 42%ILE
 97%R -0.06% 19P 319CM\$ 326NM\$ 344FM\$ 351GM\$
 5.1PL 1.5LIV 3.3DPR 2.9CCR 3.9HCR 2.83SCS
 AJCA 08/01/2019 136DAUS
 GPTAT 90%R 1.2 GJUI 17.5 GJPI 87%R 106M
 85%
 OAKLANE CHISEL DELLA 2130-ET
 USA 067742130 GT13K BBR 100 JH1F
 DHIA HERD # 35-57-0960 CONTROL # 2130
 1-10 305 2 18180 5.4 985 3.8 698 97DCR 2415C
 3-01 305 2 21340 5.5 1168 3.9 824 98DCR 2852C
 305 2X ME AVG 2L 24111M 1284F 919P 3180C
 PPA 1991M 187F 113P / YD 1649M 163F 96P
 CDCB GPTA S 10/01/2019 2RECS 83%R 99%ILE
 541M 0.21% 68F 0.08% 36P 611CM\$ 576NM\$ 502FM\$
 5.1PL 2.1LIV -0.1DPR 0.4CCR 2.7HCR 2.86SCS 498GM\$
 AJCA 10/01/2019 GPTAT 81%R 1.7 GJUI 21.7 GJPI 76%R 171

UR UNKNOWN JERSEY SIRE {0}

UR UNKNOWN JERSEY DAM {0}



JASPAR RENAISSANCES EVENING, EX 91-3E (CAN)
SIXTH DAM OF LOT 146



BRIDON LS ECHO-ET, EX 90 (CAN)
FROM THE SAME FAMILY AS LOT 146

LOT 146 WINONAH TOPEKA ELSA JE840003139690758

BORN 11/30/2017 P2
FEMALE EFI 8.8% AMERICAN ID 1181 / 1181
PA 210M 24F 14P 38XR
101CM\$ 93NM\$ 74FM\$
0.4PL -3.5DPR -3.9CCR -0.1HCR 3.25SCS

BRED: 02/17/2019 DUE: 11/23/2019 TO
SV JADE HIRED GUN-ET
USA 115093063 94JE3720
CDCB GPTA S 08/01/2019 2620DAUS 823HRDS 8%RIP
99%R -1258M 0.20% -22F 5%ILE
99%R 0.09% -28P -99CM\$ -111NM\$ -142FM\$ -29GM\$
1.3PL 0.0LIV 2.9DPR 3.8CCR 0.8HCR 3.14SCS
AJCA 08/01/2019 1662DAUS
GPTAT 99%R 0.8 GJUI 14.5 GJPI 98%R -32

SIRE:
HEARTLAND MERCHANT TOPEKA-ET
USA 067332021 GT50K BBR 100 JH1F 7JE1169
CDCB GPTA S 08/01/2019 11904DAUS 1308HRDS 10%RIP
99%R 400M 0.13% 45F 15%ILE
99%R 0.04% 22P 143CM\$ 132NM\$ 105FM\$ 9GM\$
-0.1PL -6.6LIV -5.2DPR -5.7CCR -0.7HCR 3.26SCS
AJCA 08/01/2019 4481DAUS
GPTAT 99%R 2.0 GJUI 22.0 GJPI 99%R 33
DAM:
WINONAH VALENTINO EMMALEE
USA 072868866
DHIA HERD # 32-57-0781 CONTROL # 1036
PPA -1314M -63F -28P / YD -872M -41F -15P
CDCB PTA 08/01/2019 2RECS 52%R 18%ILE
20M 0.01% 2F 0.03% 6P 58CM\$ 54NM\$ 43FM\$
0.9PL 1.3LIV -1.8DPR -2.1CCR 0.6HCR 3.24SCS 0GM\$

ETHERIDGE, STEVE BREEDER & OWNER
KENDALLVILLE, IN
219-347-2883

SUNSET CANYON MERCHANT-ET
USA 114256027 GT50K BBR 100 JH1C 11JE884
CDCB GPTA S 08/01/2019 2056DAUS 249HRDS 3%RIP
99%R 35M 0.13% 27F 11%ILE
99%R 0.03% 8P 71CM\$ 60NM\$ 35FM\$ -59GM\$
-0.2PL -3.2LIV -4.8DPR -5.4CCR -2.3HCR 3.00SCS
AJCA 08/01/2019 1429DAUS
GPTAT 99%R 1.4 GJUI 15.9 GJPI 99%R 16
HEARTLAND NATHAN TEXAS-ET 95%
USA 067041437 GT50K BBR 100 JH1F
DHIA HERD # 48-89-0168 CONTROL # 1437
2-10 305 3 21850 4.6 1008 3.9 843 93DCR 2785C
3-11 305 3 26340 4.3 1130 3.8 991 92DCR 3185C
5-01 305 3 25940 4.6 1185 3.7 963 94DCR 3232C
7-00 183 3 17610 4.8 844 3.5 610 79DCR 2108C
305 2X ME AVG 5L 21944M 1006F 828P 2737C
PPA 1709M 27F 70P / YD 1127M 22F 53P
CDCB GPTA S 10/01/2019 5RECS 93%R 23%ILE
357M -0.06% 5F 0.03% 18P 98CM\$ 88NM\$ 66FM\$
0.9PL -1.1LIV -2.6DPR -2.1CCR 0.7HCR 3.12SCS 22GM\$
AJCA 10/01/2019 GPTAT 90%R 1.5 GJUI 20.1 GJPI 90%R 35

ALL LYNNS LOUIE VALENTINO-ET
USA 116279413 GT50K BBR 100 JH1C 7JE1038
CDCB GPTA S 08/01/2019 18882DAUS 2083HRDS 9%RIP
99%R 774M -0.08% 20F 31%ILE
99%R -0.02% 24P 283CM\$ 281NM\$ 278FM\$ 157GM\$
4.2PL 3.3LIV -2.7DPR -3.6CCR 0.9HCR 2.97SCS
AJCA 08/01/2019 8556DAUS
GPTAT 99%R 1.9 GJUI 17.1 GJPI 99%R 77
WINONAH T-BONE EMMA
USA 071772381
CDCB PTA 08/01/2019 0RECS 39%R 11%ILE
-477M 0.13% 3F 0.08% -2P 4CM\$ -11NM\$ -47FM\$
-0.2PL -1.2LIV -1.0DPR -0.6CCR 0.6HCR 3.22SCS -23GM\$
SIRE: RICHIES JACE TBONE A364 GJPI 39 15%ILE

NEXT DAM:
BRIDON ON ERIN
SIRE: LENCREST ON TIME-ET GJPI 0 6%ILE

4TH DAM:
BRIDON JADE ENTICE GP 83 (CAN)
3-00 305 2 18586 5.7 1054 3.7 684 CAN 2366C



BW LEGION COED-ET, E-92%
GRANDAM OF LOT 147



DEERVIEW MERCHANT COED-ET, E-91%
SISTER TO THE DAM OF LOT 147



DEERVIEW REACTION KATIE-ET, E-93%
SISTER TO THE DAM OF LOT 147



BW JACE JENNY ET336-ET, E-91%
SISTER TO THE GRANDAM OF LOT 147



BW AVERY KATIE ET121-ET, E-93%
GREAT-GRANDAM OF LOT 147



BW BERRETTA PRIZE G525, E-92%
FOURTH DAM OF LOT 147

LOT 147 LAUROLA CHILI CO-ED COB 1097 JE840003139717654

BORN 12/09/2017 P6
 FEMALE EFI 8.7% AMERICAN ID 1097 / 1097

BOWMAN DAIRY INC BREEDER & OWNER
 JULIAN, NC
 336-685-0579

PA 261M 31F 19P
 320CM\$ 303NM\$ 266FM\$
 3.9PL 0.8DPR 1.6CCR 2.4HCR 3.02SCS
 PA TYPE 1.6 JPI 37%R 93
 ST SR DF RA RW RL FA FU
 1.9 0.6 1.3 L0.1 0.9 S0.4 S0.2 1.6
 RH RUW UC UD TP TL RTR RTS
 1.3 1.3 -0.1 S1.7 C0.9 S0.1

BRED: 05/07/2019 DUE: 02/10/2020 TO
 AHLEM BALIN-ET
 USA 072520700 200JE1014
 CDCB GPTA S 08/01/2019 312DAUS 99HRDS 93%RIP
 96%R -538M 0.10% -7F 16%ILE
 95%R 0.03% -13P 174CM\$ 165NM\$ 147FM\$ 191GM\$
 3.8PL 2.8LIV 2.2DPR 1.8CCR 1.5HCR 2.80SCS
 AJCA 08/01/2019 119DAUS
 GPTAT 90%R 2.5 GJUI 38.9 GJPI 88%R 71

SIRE:
 ROWLEYS 11 VISIONARY CHILI-ET
 USA 118201001 GT80K BBR 100 JH1F 29JE3867
 CDCB GPTA S 08/01/2019 3640DAUS 358HRDS 17%RIP
 99%R 696M 0.06% 45F 62%ILE
 99%R 0.08% 41P 458CM\$ 425NM\$ 354FM\$ 390GM\$
 4.2PL -1.3LIV 0.3DPR 2.1CCR 4.1HCR 2.99SCS
 AJCA 08/01/2019 1569DAUS
 GPTAT 99%R 1.2 GJUI 7.8 GJPI 97%R 139

DAM:
 DEERVIEW LEMONHEAD COB-ET
 JE840003133301625
 DHIA HERD # 55-40-0038 CONTROL # 2554
 1-10 297 3 17030 5.4 919 3.5 601 92DCR 2077C
 305 2X ME AVG 2L 16450M 1023F 597P 2064C
 1-11 83% 2-06 85%
 ST SR DF RA RW RL FA FU RH RUW UC UD TP TL RTR RTS
 52 42 38 25 39 23 32 42 38 34 38 36 38 29 29 27
 PPA -1602M 16F -50P / YD -1182M 11F -35P
 CDCB PTA 08/01/2019 2RECS 58%R 46%ILE
 -175M 0.12% 16F 0.01% -4P 181CM\$ 180NM\$ 177FM\$
 3.5PL 1.3LIV 1.2DPR 1.1CCR 0.6HCR 3.05SCS 174GM\$
 AJCA 08/01/2019 PTAT 55%R 1.9 JUI 25.6 JPI 52%R 46

SISTER(S):
 DEERVIEW VERMEER COED-ET 84%
 4-00 305 2 20920 5.3 1102 3.5 724 100DCR 2502C
 DEERVIEW VERMEER COED II-ET 93%
 7-00 305 3 24790 5.1 1261 3.5 868 94DCR 3000C
 DEERVIEW REACTION KATIE-ET 93%
 5-07 305 3 22000 4.5 996 3.6 782 94DCR 2676C
1ST 4-YEAR-OLD, 2016 FLORIDA STATE JERSEY SHOW
1ST 4-YEAR-OLD, 2015 NC STATE FAIR
2ND JR 3-YEAR-OLD, 2014 NC STATE FAIR
2ND 2-YEAR-OLD, 2013 NC STATE FAIR
 DEERVIEW REACTION KATE-ET 86%
 3-00 305 2 16940 4.4 739 3.5 597 98DCR 2009C
 DEERVIEW HEADLINE COED-ET 85%
 1-08 305 2 16930 4.2 705 3.1 521 97DCR 1797C
 DEERVIEW MERCHANT COED-ET 91%
 6-00 305 3 24910 4.6 1150 3.7 919 94DCR 3115C
 DEERVIEW VALENTINO COED 86%
 2-08 305 2 15340 3.8 576 3.4 515 98DCR 1634C
 DEERVIEW TOPEKA COED 1-ET 88%
 2-07 305 2 16370 5.5 895 3.8 627 97DCR 2170C
 DEERVIEW TOPEKA COED 2-ET 82%
 1-07 305 3 19690 4.6 910 3.4 676 92DCR 2336C
 DEERVIEW TOPEKA COED 3-ET 84%
 1-08 305 2 15170 5.2 790 3.7 557 97DCR 1926C
 DEERVIEW DECOY COED-ET 85%
 2-00 305 2 17240 4.4 766 3.5 610 97DCR 2070C
 DEERVIEW PREMIER COIT-ET 89%
 3-02 300 3 18310 5.1 931 4.1 744 97DCR 2525C
 DEERVIEW PREMIER COGIRL-ET 92%
 2-10 252 2 14433 5.4 782 3.8 551 DHIR 1907C
2ND 3-YEAR-OLD, 2016 FL STATE JERSEY SHOW
 DEERVIEW MARVEL COED 85%
 1-11 305 2 15850 5.0 798 3.4 531 95DCR 1834C
 DEERVIEW PLUS CATELYN {6}-ET 86%
 2-00 305 3 18890 4.2 802 3.3 621 96DCR 2140C
 DEERVIEW PLUS CAILIN {6}-ET 91%
 3-10 284 2 22020 4.0 871 3.6 782 97DCR 2479C
6TH JR 2-YEAR-OLD, 2016 NORTH CAROLINA STATE FAIR
 DEERVIEW JOEL COED 86%
 1-11 305 3 20940 4.2 886 3.7 776 95DCR 2496C
 DEERVIEW VOLCANO COED-ET 80%
 1-07 305 3 17950 4.9 880 3.5 635 93DCR 2195C
 DEERVIEW TEXAS COOE-ET 82%
 2-02 263 3 15000 4.3 638 3.4 503 89DCR 1716C

ALL LYNNS LEGAL VISIONARY-ET
 USA 117222740 GT50K BBR 100 JH1C 29JE3761
 CDCB GPTA S 08/01/2019 4888DAUS 593HRDS 6%RIP
 99%R 950M -0.06% 33F 49%ILE
 99%R 0.04% 42P 405CM\$ 381NM\$ 330FM\$ 294GM\$
 4.2PL 0.3LIV -1.8DPR 0.3CCR 3.7HCR 2.89SCS
 AJCA 08/01/2019 2061DAUS
 GPTAT 99%R 1.2 GJUI 14.9 GJPI 99%R 128

GABYS MAXIMUM SPICE-ET 85%
 USA 116027771 GT3K BBR 100 JH1F
 TATTOO G1508 / G1508
 DHIA HERD # 65-06-0092 CONTROL # 11
 2-02 305 2 16104 4.9 783 3.4 555 92DCR 1918C
 3-02 305 2 17980 5.2 935 3.5 630 97DCR 2177C
 5-01 227 2 10310 3.1 318 2.9 297 92DCR 917C
 305 2X ME AVG 3L 16527M 735F 548P 1851C
 PPA -45M -5F 3P / YD 104M OF 6P
 CDCB GPTA S 10/01/2019 2RECS 88%R 47%ILE
 34M 0.14% 30F 0.07% 16P 207CM\$ 185NM\$ 136FM\$
 0.6PL -1.6LIV 1.8DPR 1.7CCR -0.2HCR 3.13SCS 214GM\$
 AJCA 10/01/2019 GPTAT 83%R 0.2 GJUI -4.0 GJPI 82%R 55

STEINHAUERS SAMSON LEMONHEAD
 USA 118662185 GT80K BBR 100 JH1F 14JE670
 CDCB GPTA S 08/01/2019 4341DAUS 523HRDS 38%RIP
 99%R 149M 0.19% 45F 49%ILE
 99%R 0.08% 22P 418CM\$ 385NM\$ 317FM\$ 333GM\$
 4.0PL 0.1LIV -0.1DPR 0.8CCR 1.3HCR 2.79SCS
 AJCA 08/01/2019 1988DAUS
 GPTAT 99%R 1.7 GJUI 23.5 GJPI 96%R 122

BW LEGION COED-ET 92%
 USA 116022703 GT50K BBR 100 JH1C
 TATTOO ET567 / ET567
 DHIA HERD # 55-40-0038 CONTROL # 1982
 1-11 305 2 16080 4.8 770 3.3 537 97DCR 1854C
 3-05 305 2 20160 4.8 966 3.4 682 98DCR 2356C
 4-11 305 2 21520 5.2 1111 3.1 662 97DCR 2283C
 6-03 246 2 17350 4.4 763 3.4 589 95DCR 2035C
 7-10 305 3 25600 4.7 1211 3.4 858 97DCR 2963C
 305 2X ME AVG 5L 21061M 1004F 706P 2437C
 PPA 1102M 64F 3P / YD 174M 15F -22P
 CDCB GPTA S 10/01/2019 5RECS 91%R 17%ILE
 -150M 0.00% -8F -0.06% -17P 22CM\$ 44NM\$ 91FM\$
 2.9PL 2.5LIV 2.6DPR 1.5CCR -0.1HCR 3.08SCS 80GM\$
 AJCA 10/01/2019 GPTAT 88%R 1.3 GJUI 23.2 GJPI 86%R 9
 SIRE: BW LEGION GJPI 2 11%ILE

SISTER(S):
 BW CENTURION ENID K783 94%
 6-00 365 3 37140 4.7 1734 3.2 1183 DHIR 4083C
 BW BOMBER LIZZIE ET299-ET 88%
 1-10 365 2 25573 5.1 1302 3.4 869 DHIR 3003C
 BW JACE JENNY ET336-ET 91%
 5-08 305 3 30310 4.3 1317 3.3 1009 98DCR 3485C
 BW JACE CARLY ET344-ET 91%
 5-03 305 3 28920 4.7 1347 3.6 1041 104DCR 3597C
 BW SULTAN ANNIE ET371-ET 90%
 3-01 365 3 33520 4.5 1510 3.4 1137 DHIR 3928C
PRODUCTION AWARD WINNER, 2007 WESTERN NATIONAL
1ST JR 2-YEAR-OLD, 2007 CALIFORNIA STATE FAIR
2ND JR 3-YEAR-OLD, 2008 CALIFORNIA STATE FAIR
 BW SULTAN CARLY ET409-ET 90%
 3-00 305 3 28220 4.1 1150 3.2 910 104DCR 3096C
 BW IATOLA VALERIE ET516-ET 91%
 3-10 296 3 26810 4.6 1220 3.6 961 103DCR 3283C
 BW LEGION GALIANA ET629-ET 94%
 6-04 365 3 32350 5.0 1610 3.4 1112 104DCR 3843C
1ST SR 3-YEAR-OLD, 2012 CALIFORNIA STATE FAIR
3RD 4-YEAR-OLD, 2013 CALIFORNIA STATE FAIR
3RD 5-YEAR-OLD, 2014 CALIFORNIA STATE FAIR
3RD AGED COW, 2016 CALIFORNIA SPRING JERSEY SHOW
6TH AGED COW, 2017 CALIFORNIA SPRING JERSEY SHOW
 BW LEGION CLEO ET631-ET 91%
 2-00 305 3 24360 4.1 1002 3.3 807 103DCR 2718C
 BW BLACKSTONE CHELSEY ET643-ET 91%
 4-08 305 3 28540 5.1 1445 3.4 979 103DCR 3383C
 BW RENEGADE KATIE ET749-ET 90%
 6-02 305 3 27790 5.4 1504 3.8 1055 92DCR 3650C
 BW VALENTINO HELEN ET784-ET 92%
 3-04 305 3 32640 4.3 1411 3.5 1149 104DCR 3849C
5TH SR 2-YEAR-OLD, 2013 CALIFORNIA STATE FAIR

NEXT DAM:
 BW AVERY KATIE ET121-ET 93%
 6-06 365 3 36530 4.8 1747 3.2 1172 DHIR 4046C
 SIRE: BANCREST LESTER AVERY GJPI 0 7%ILE
 4TH DAM:
 BW BERRETTA PRIZE G525 92%
 3-01 305 2 25570 4.0 1014 3.7 936 DHIR 2843C

LOT 148 JX LAUROLA MARCIN SAMANTHA 1098 {2} JE840003139717655

BORN 12/09/2017
 FEMALE EFI 8.4% AMERICAN ID 1098 / 1098

BOWMAN DAIRY INC BREEDER & OWNER
 JULIAN, NC
 336-685-0579

PASTURE BRED FROM: 07/03/2019 DUE AFTER: 04/07/2020 TO
 LAUROLA CASINO GALACTIC-ET
 JE840003139717659
 CDCB GPTA S 10/01/2019 0%RIP
 74%R 41M 0.06% 13F 14%ILE
 74%R 0.07% 15P 126CM\$ 105NM\$ 58FM\$ 70GM\$
 1.2PL -0.6LIV -0.7DPR -1.1CCR 1.1HCR 3.04SCS
 AJCA 10/01/2019 ODAUS
 GPTAT 76%R 0.9 GJUI 6.5 GJPI 70%R 37

ALL LYNNS LOUIE VALENTINO-ET
 USA 116279413 GT50K BBR 100 JH1C 7JE1038
 CDCB GPTA S 08/01/2019 18882DAUS 203HRDS 9%RIP
 99%R 774M -0.08% 20F 31%ILE
 99%R -0.02% 24P 283CM\$ 281NM\$ 278FM\$ 157GM\$
 4.2PL 3.3LIV -2.7DPR -3.6CCR 0.9HCR 2.97SCS
 AJCA 08/01/2019 8556DAUS
 GPTAT 99%R 1.9 GJUI 17.1 GJPI 99%R 77

SIRE:
 GLYNN VALENTINO MARCIN
 USA 117360129 GT50K BBR 100 JH1C 11JE1117
 CDCB GPTA S 08/01/2019 2696DAUS 213HRDS 28%RIP
 99%R 2064M -0.24% 45F 62%ILE
 99%R -0.06% 61P 423CM\$ 424NM\$ 426FM\$ 190GM\$
 4.3PL 0.1LIV -6.8DPR -7.3CCR -0.7HCR 2.97SCS
 AJCA 08/01/2019 1560DAUS
 GPTAT 99%R 2.1 GJUI 11.3 GJPI 97%R 115

DUTCH HOLLOW JEVON MELINDA 822-ET 90%
 USA 116510875 GT50K BBR 100 JH1C
 TATTOO E822 / E822
 DHIA HERD # 65-06-0001 CONTROL # 647
 3-05 305 2 10620 4.7 499 3.8 401 98DCR 1355C
 4-07 305 2 16850 4.5 754 3.4 569 96DCR 1965C
 5-09 305 2 18360 3.9 722 3.5 648 96DCR 2054C
 6-10 305 2 18440 4.1 765 3.6 671 98DCR 2155C
 305 2X ME AVG 6L 17113M 700F 587P 1930C
 PPA 3009M 43F 74P / YD 2983M 59F 83P
 CDCB GPTA S 10/01/2019 4RECS 88%R 47%ILE
 1045M -0.13% 23F -0.04% 29P 183CM\$ 184NM\$ 189FM\$
 1.0PL -0.7LIV -2.9DPR -3.1CCR -0.8HCR 2.88SCS 90GM\$
 AJCA 10/01/2019 GPTAT 86%R 0.9 GJUI 0.9 GJPI 84%R 55

DAM:
 JX LAUROLA PRIMERO SAMANTHA {1}
 USA 074571735

EVANGELO DEL PRIMERO
 USA 067172944 GT80K BBR 100 JH1F 14JE682
 CDCB GPTA S 08/01/2019 1075DAUS 217HRDS 36%RIP
 99%R -1179M 0.20% -18F 11%ILE
 99%R 0.09% -25P 49CM\$ 38NM\$ 7FM\$ 82GM\$
 4.3PL 3.6LIV 2.6DPR 3.8CCR 3.7HCR 3.21SCS
 AJCA 08/01/2019 318DAUS
 GPTAT 96%R 1.6 GJUI 33.0 GJPI 94%R 13
 UNREGISTERED MIXED BREED OR UNKNOWN MATERNAL GRANDDAM
 XXUSA000004575540

LOT 149 JX LAUROLA CHILI DENISE 1126 {3} JE840003139717683

BORN 02/23/2018 P4
 FEMALE EFI 8.3% AMERICAN ID 1126 / 1126

BOWMAN DAIRY INC BREEDER & OWNER
 JULIAN, NC
 336-685-0579

PA 297M 23F 17P
 280CM\$ 267NM\$ 238FM\$
 3.4PL 1.1DPR 2.3CCR 3.2HCR 3.01SCS
 PA TYPE 1.3 JPI 35%R 87

ST	SR	DF	RA	RW	RL	FA	FU
1.8	0.7	1.1	H0.3	0.8	S0.3	S0.4	1.5

RH	RW	UC	UD	TP	TL	RTR	RTS
1.2	0.8	0.3	S1.9	C0.7	S0.4		

ALL LYNNS LEGAL VISIONARY-ET
 USA 117222740 GT50K BBR 100 JH1C 29JE3761
 CDCB GPTA S 08/01/2019 4888DAUS 593HRDS 6%RIP
 99%R 950M -0.06% 33F 49%ILE
 99%R 0.04% 42P 405CM\$ 381NM\$ 330FM\$ 294GM\$
 4.2PL 0.3LIV -1.8DPR 0.3CCR 3.7HCR 2.89SCS
 AJCA 08/01/2019 2061DAUS
 GPTAT 99%R 1.2 GJUI 14.9 GJPI 99%R 128

BRED: 06/09/2019 DUE: 03/14/2020 TO
 RIVER VALLEY CECE CHROME-ET
 JE840003012423929 7JE5004
 CDCB GPTA S 08/01/2019 1874DAUS 295HRDS 36%RIP
 99%R 1185M 0.03% 63F 97%ILE
 99%R 0.01% 44P 583CM\$ 565NM\$ 529FM\$ 516GM\$
 5.3PL -2.2LIV 0.6DPR 0.7CCR 2.7HCR 2.80SCS
 AJCA 08/01/2019 1144DAUS
 GPTAT 98%R 2.8 GJUI 33.0 GJPI 95%R 191

GABYS MAXIMUM SPICE-ET 85%
 USA 116027771 GT3K BBR 100 JH1F
 TATTOO G1508 / G1508
 DHIA HERD # 65-06-0092 CONTROL # 11
 2-02 305 2 16104 4.9 783 3.4 555 92DCR 1918C
 3-02 305 2 17980 5.2 935 3.5 630 97DCR 2177C
 5-01 227 2 10310 3.1 318 2.9 297 92DCR 917C
 305 2X ME AVG 3L 16527M 735F 548P 1851C
 PPA -45M -5F 3P / YD 104M 0F 6P
 CDCB GPTA S 10/01/2019 2RECS 88%R 47%ILE
 34M 0.14% 30F 0.07% 16P 207CM\$ 185NM\$ 136FM\$
 0.6PL -1.6LIV 1.8DPR 1.7CCR -0.2HCR 3.13SCS 214GM\$
 AJCA 10/01/2019 GPTAT 83%R 0.2 GJUI -4.0 GJPI 82%R 55

SIRE:
 ROWLEYS 11 VISIONARY CHILI-ET
 USA 118201001 GT80K BBR 100 JH1F 29JE3867
 CDCB GPTA S 08/01/2019 3640DAUS 358HRDS 17%RIP
 99%R 696M 0.06% 45F 62%ILE
 99%R 0.08% 41P 458CM\$ 425NM\$ 354FM\$ 390GM\$
 4.2PL -1.3LIV 0.3DPR 2.1CCR 4.1HCR 2.99SCS
 AJCA 08/01/2019 1569DAUS
 GPTAT 99%R 1.2 GJUI 7.8 GJPI 97%R 139

EVANGELO DEL PRIMERO
 USA 067172944 GT80K BBR 100 JH1F 14JE682
 CDCB GPTA S 08/01/2019 1075DAUS 217HRDS 36%RIP
 99%R -1179M 0.20% -18F 11%ILE
 99%R 0.09% -25P 49CM\$ 38NM\$ 7FM\$ 82GM\$
 4.3PL 3.6LIV 2.6DPR 3.8CCR 3.7HCR 3.21SCS
 AJCA 08/01/2019 318DAUS
 GPTAT 96%R 1.6 GJUI 33.0 GJPI 94%R 13

DAM:
 JX LAUROLA PRIMERO DENISE 855 {2}
 USA 074571751
 DHIA HERD # 55-40-0038 CONTROL # 855

JX LAUROLA RAZZELL DENISE 347 {1}
 USA 057151347
 TATTOO / B347
 DHIA HERD # 55-40-0038 CONTROL # 347
 PPA 1319M -22F -11P / YD 2033M 12F 16P
 CDCB PTA 08/01/2019 4RECS 52%R 29%ILE
 1152M -0.20% 12F -0.14% 13P 85CM\$ 117NM\$ 189FM\$
 0.3PL -0.3LIV 0.3DPR 0.1CCR 0.8HCR 2.87SCS 113GM\$
 AJCA 08/01/2019 PTAT 25%R 0.5 JUI 10.4 JPI 41%R 32
 SIRE: JX HOCKETT DALE RAZZEL {3}-ET GJPI 4 11%ILE

2-04	84%	2-10	86%
------	-----	------	-----

ST	SR	DF	RA	RW	RL	FA	FU	RH	RW	UC	UD	TP	TL	RTR	RTS
48	32	34	25	37	24	32	42	37	33	30	36	28	22	36	27

PPA -1055M 34F -27P / YD -322M 20F -14P
 CDCB PTA 08/01/2019 2RECS 52%R 27%ILE
 -102M 0.03% 1F -0.02% -7P 101CM\$ 108NM\$ 122FM\$
 2.5PL 1.7LIV 1.9DPR 2.4CCR 2.3HCR 3.02SCS 136GM\$
 AJCA 08/01/2019 PTAT 44%R 1.3 JUI 27.9 JPI 43%R 35



BW LEGION COED-ET, E-92%
GRANDAM OF LOT 150



DEERVIEW MERCHANT COED-ET, E-91%
SISTER TO THE DAM OF LOT 150



DEERVIEW REACTION KATIE-ET, E-93%
SISTER TO THE DAM OF LOT 150



BW JACE JENNY ET336-ET, E-91%
SISTER TO THE GRANDAM OF LOT 150



BW AVERY KATIE ET121-ET, E-93%
GREAT-GRANDAM OF LOT 150



BW BERRETTA PRIZE G525, E-92%
FOURTH DAM OF LOT 150

LOT 150 LAUROLA TEX COOE 1172 JE840003150863023

BORN 05/15/2018 PO
 FEMALE EFI 8.2% AMERICAN ID 1172 / 1172

BOWMAN DAIRY INC BREEDER & OWNER
 JULIAN, NC

PA 158M -8F -1P
 69CM\$ 81NM\$ 106FM\$
 3.4PL 0.4DPR -0.2CCR 1.2HCR 3.12SCS
 PA TYPE 2.0 JPI 24%R 27
 ST SR DF RA RW RL FA FU
 0.3 0.1 1.0 H0.5 0.3 P0.3 S0.1 2.4
 RH RUW UC UD TP TL RTR RTS
 2.0 1.0 0.1 S2.5 C1.0 S0.8

HEARTLAND IRWIN TEXAS-ET
 USA 067312531 GT80K BBR 100 JH1F 7JE1354
 CDCB GPTA S 08/01/2019 3655DAUS 457HRDS 37%RIP
 99%R 509M -0.11% 1F 20%ILE
 99%R 0.01% 20P 196CM\$ 189NM\$ 173FM\$ 123GM\$
 3.9PL -1.2LIV -1.8DPR -1.8CCR 2.5HCR 3.03SCS
 AJCA 08/01/2019 1170DAUS
 GPTAT 99%R 2.6 GJUI 34.2 GJPI 97%R 77
 BW LEGION COED-ET 92%

SELLING OPEN

SIRE:
 DEERVIEW TEX-ET
 JE840003133301623
 PA 180M -4F 2P
 109CM\$ 116NM\$ 131FM\$
 3.4PL 0.4DPR -0.2CCR 1.2HCR 3.06SCS
 PA TYPE 2.0 JPI 46%R 43

USA 116022703 GT50K BBR 100 JH1C
 TATTOO ET567 / ET567
 DHIA HERD # 55-40-0038 CONTROL # 1982
 3-05 305 2 20160 4.8 966 3.4 682 98DCR 2356C
 4-11 305 2 21520 5.2 1111 3.1 662 97DCR 2283C
 6-03 246 2 17350 4.4 763 3.4 589 95DCR 2035C
 7-10 305 3 25600 4.7 1211 3.4 858 97DCR 2963C
 305 2X ME AVG 5L 21061M 1004F 706P 2437C
 PPA 1102M 64F 3P / YD 174M 15F -22P
 CDCB GPTA S 10/01/2019 5RECS 91%R 17%ILE
 -150M 0.00% -8F -0.06% -17P 22CM\$ 44NM\$ 91FM\$
 2.9PL 2.5LIV 2.6DPR 1.5CCR -0.1HCR 3.08SCS 80GM\$
 AJCA 10/01/2019 GPTAT 88%R 1.3 GJUI 23.2 GJPI 86%R 9

DAM:
 DEERVIEW TEXAS COOE-ET
 JE840003133301620
 DHIA HERD # 55-40-0038 CONTROL # 2549
 2-02 263 3 15000 4.3 638 3.4 503 89DCR 1716C
 305 2X ME AVG 1L 18511M 805F 642P 2176C

HEARTLAND IRWIN TEXAS-ET
 USA 067312531 GT80K BBR 100 JH1F 7JE1354
 CDCB GPTA S 08/01/2019 3655DAUS 457HRDS 37%RIP
 99%R 509M -0.11% 1F 20%ILE
 99%R 0.01% 20P 196CM\$ 189NM\$ 173FM\$ 123GM\$
 3.9PL -1.2LIV -1.8DPR -1.8CCR 2.5HCR 3.03SCS
 AJCA 08/01/2019 1170DAUS
 GPTAT 99%R 2.6 GJUI 34.2 GJPI 97%R 77
 BW LEGION COED-ET 92%

2-05 82%
 ST SR DF RA RW RL FA FU RH RUW UC UD TP TL RTR RTS
 38 29 38 29 39 27 28 29 29 34 28 28 27 28 26 32
 PPA -1153M -108F -61P / YD -803M -112F -58P
 CDCB PTA 08/01/2019 1RECS 55%R 17%ILE
 136M -0.10% -13F -0.04% -4P 29CM\$ 46NM\$ 80FM\$
 3.4PL 0.6LIV 0.4DPR -0.2CCR 1.2HCR 3.18SCS 36GM\$
 AJCA 08/01/2019 PTAT 52%R 2.1 JUI 23.3 JPI 50%R 12

USA 116022703 GT50K BBR 100 JH1C
 TATTOO ET567 / ET567
 DHIA HERD # 55-40-0038 CONTROL # 1982
 1-11 305 2 16080 4.8 770 3.3 537 97DCR 1854C
 3-05 305 2 20160 4.8 966 3.4 682 98DCR 2356C
 4-11 305 2 21520 5.2 1111 3.1 662 97DCR 2283C
 6-03 246 2 17350 4.4 763 3.4 589 95DCR 2035C
 7-10 305 3 25600 4.7 1211 3.4 858 97DCR 2963C
 305 2X ME AVG 5L 21061M 1004F 706P 2437C
 PPA 1102M 64F 3P / YD 174M 15F -22P
 CDCB GPTA S 10/01/2019 5RECS 91%R 17%ILE
 -150M 0.00% -8F -0.06% -17P 22CM\$ 44NM\$ 91FM\$
 2.9PL 2.5LIV 2.6DPR 1.5CCR -0.1HCR 3.08SCS 80GM\$
 AJCA 10/01/2019 GPTAT 88%R 1.3 GJUI 23.2 GJPI 86%R
 9SIRE: BW LEGION GJPI 2 11%ILE

SISTER(S):
 DEERVIEW VERMEER COED-ET 84%
 4-00 305 2 20920 5.3 1102 3.5 724 100DCR 2502C
 DEERVIEW VERMEER COED II-ET 93%
 7-00 305 3 24790 5.1 1261 3.5 868 94DCR 3000C
 DEERVIEW REACTION KATIE-ET 93%
 5-07 305 3 22000 4.5 996 3.6 782 94DCR 2676C
 1ST 4-YEAR-OLD, 2016 FLORIDA STATE JERSEY SHOW
 1ST 4-YEAR-OLD, 2015 NC STATE FAIR
 2ND JR 3-YEAR-OLD, 2014 NC STATE FAIR
 2ND 2-YEAR-OLD, 2013 NC STATE FAIR
 DEERVIEW REACTION KATE-ET 86%
 3-00 305 2 16940 4.4 739 3.5 597 98DCR 2009C
 DEERVIEW VINCENT COED I-ET 81%
 3-06 240 2 17390 4.3 745 3.4 594 94DCR 2013C
 DEERVIEW HEADLINE COED-ET 85%
 1-08 305 2 16930 4.2 705 3.1 521 97DCR 1797C
 DEERVIEW MERCHANT COED-ET 91%
 6-00 305 3 24910 4.6 1150 3.7 919 94DCR 3115C
 DEERVIEW VALENTINO COED 86%
 2-08 305 2 15340 3.8 576 3.4 515 98DCR 1634C
 DEERVIEW TOPEKA COED 1-ET 88%
 2-07 305 2 16370 5.5 895 3.8 627 97DCR 2170C
 DEERVIEW TOPEKA COED 2-ET 82%
 1-07 305 3 19690 4.6 910 3.4 676 92DCR 2336C
 DEERVIEW TOPEKA COED 3-ET 84%
 1-08 305 2 15170 5.2 790 3.7 557 97DCR 1926C
 DEERVIEW MERCHANT 2340-ET 86%
 2-00 305 2 16430 4.3 707 3.4 562 96DCR 1908C
 DEERVIEW MERCHANT 2342-ET 86%
 1-09 305 2 14670 5.3 780 3.6 535 97DCR 1850C
 DEERVIEW DECOY COED-ET 85%
 2-00 305 2 17240 4.4 766 3.5 610 97DCR 2070C
 DEERVIEW PREMIER COIT-ET 89%
 3-02 300 3 18310 5.1 931 4.1 744 97DCR 2525C
 DEERVIEW PERMIER COGIRL-ET 92%
 2-10 252 2 14433 5.4 782 3.8 551 DHIR 1907C
 2ND 3-YEAR-OLD, 2016 FL STATE JERSEY SHOW
 DEERVIEW MARVEL COED 85%
 1-11 305 2 15850 5.0 798 3.4 531 95DCR 1834C
 DEERVIEW PLUS CATELYN {6}-ET 86%
 2-00 305 3 18890 4.2 802 3.3 621 96DCR 2140C
 DEERVIEW PLUS CAILIN {6}-ET 91%
 3-10 284 2 22020 4.0 871 3.6 782 97DCR 2479C
 6TH JR 2-YEAR-OLD, 2016 NORTH CAROLINA STATE FAIR
 DEERVIEW JOEL COED 86%
 1-11 305 3 20940 4.2 886 3.7 776 95DCR 2496C
 DEERVIEW VOLCANO COED-ET 80%
 1-07 305 3 17950 4.9 880 3.5 635 93DCR 2195C
 DEERVIEW LEMONHEAD COB-ET 85%
 1-10 297 3 17030 5.4 919 3.5 601 92DCR 2077C
 DEERVIEW LEMON CODENE-ET 85%
 1-10 298 3 16040 5.7 910 3.5 564 92DCR 1949C

SISTER(S):
 BW CENTURION ENID K783 94%
 6-00 365 3 37140 4.7 1734 3.2 1183 DHIR 4083C
 BW BOMBER LIZZIE ET299-ET 88%
 1-10 365 2 25573 5.1 1302 3.4 869 DHIR 3003C
 BW JACE JENNY ET336-ET 91%
 5-08 305 3 30310 4.3 1317 3.3 1009 98DCR 3485C
 BW JACE CARLY ET344-ET 91%
 5-03 305 3 28920 4.7 1347 3.6 1041 104DCR 3597C
 BW SULTAN ANNIE ET371-ET 90%
 3-01 365 3 33520 4.5 1510 3.4 1137 DHIR 3928C
 PRODUCTION AWARD WINNER, 2007 WESTERN NATIONAL
 1ST JR 2-YEAR-OLD, 2007 CALIFORNIA STATE FAIR
 2ND JR 3-YEAR-OLD, 2008 CALIFORNIA STATE FAIR
 BW SULTAN CARLY ET409-ET 90%
 3-00 305 3 28220 4.1 1150 3.2 910 104DCR 3096C
 BW IATOLA VALERIE ET516-ET 91%
 3-10 296 3 26810 4.6 1220 3.6 961 103DCR 3283C
 BW LEGION GALIANA ET629-ET 94%
 6-04 365 3 32350 5.0 1610 3.4 1112 104DCR 3843C
 1ST SR 3-YEAR-OLD, 2012 CALIFORNIA STATE FAIR
 3RD 4-YEAR-OLD, 2013 CALIFORNIA STATE FAIR
 3RD 5-YEAR-OLD, 2014 CALIFORNIA STATE FAIR
 3RD AGED COW, 2016 CALIFORNIA SPRING JERSEY SHOW
 6TH AGED COW, 2017 CALIFORNIA SPRING JERSEY SHOW
 BW LEGION CLEO ET631-ET 91%
 2-00 305 3 24360 4.1 1002 3.3 807 103DCR 2718C
 BW BLACKSTONE CHELSEY ET643-ET 91%
 4-08 305 3 28540 5.1 1445 3.4 979 103DCR 3383C
 BW RENEGADE KATIE ET749-ET 90%
 6-02 305 3 27790 5.4 1504 3.8 1055 92DCR 3650C
 BW VALENTINO HELEN ET784-ET 92%
 3-04 305 3 32640 4.3 1411 3.5 1149 104DCR 3849C
 5TH SR 2-YEAR-OLD, 2013 CALIFORNIA STATE FAIR

NEXT DAM:
 BW AVERY KATIE ET121-ET 93%
 6-06 365 3 36530 4.8 1747 3.2 1172 DHIR 4046C
 SIRE: BANCREST LESTER AVERY GJPI 0 7%ILE
 4TH DAM:
 BW BERRETTE PRIZE G525 92%
 3-01 305 2 25570 4.0 1014 3.7 936 DHIR 2843C



BW LEGION COED-ET, E-92%
GREAT-GRANDAM OF LOT 151



DEERVIEW BALLARD COED-ET, E-92%
SISTER TO THE DAM OF LOT 151



DEERVIEW REACTION KATIE-ET, E-93%
SISTER TO THE GRANDAM OF LOT 151



DEERVIEW MERCHANT COED-ET, E-91%
SISTER TO THE GRANDAM OF LOT 151



BW AVERY KATIE ET121-ET, E-93%
FOURTH DAM OF LOT 151



BW BERRETTA PRIZE G525, E-92%
FIFTH DAM OF LOT 151

LOT 151 LAUROLA VICTORIOUS COED 1184-ET JE840003150683035

BORN 07/03/2018 P1
 FEMALE EFI 8.6% AMERICAN ID 1184 / 1184

BOWMAN DAIRY INC BREEDER & OWNER
 JULIAN, NC
 336-685-0579

PA 100M -2F 3P
 80CM\$ 80NM\$ 80FM\$
 2.9PL -1.0DPR -1.3CCR 2.2HCR 3.00SCS
 PA TYPE 1.8 JPI 42%R 31
 ST SR DF RA RW RL FA FU
 1.3 0.2 0.7 L0.2 0.6 P0.7 S0.4 2.1
 RH RUW UC UD TP TL RTR RTS
 1.7 0.5 0.4 S2.3 C1.4 S0.6

SELLING OPEN

SISTER(S):
 DEERVIEW LIGNITARY COED 88%
 3-00 279 3 19390 4.2 807 3.6 698 94DCR 2260C
 DEERVIEW PLUS V-COED {6} 87%
 3-09 305 3 30840 4.7 1462 3.6 1109 95DCR 3834C
 LAUROLA COHORT COED 153-ET
 SELLING AS LOT 167

SIRE:
 RIVER VALLEY VICTORIOUS-ET
 JE840003126479524 GT99K BBR 100 JH1F 7JE5032
 CDCB GPTA S 08/01/2019 403DAUS 81HRDS 67%RIP
 97%R -517M 0.16% 7F 12%ILE
 97%R 0.09% -2P 91CM\$ 69NM\$ 20FM\$ 29GM\$
 2.2PL -3.4LIV -1.7DPR -1.7CCR 3.1HCR 2.96SCS
 AJCA 08/01/2019 136DAUS
 GPTAT 92%R 2.1 GJUI 31.0 GJPI 90%R 35

DAM:
 DEERVIEW VALENTINO C COED-ET
 USA 067242271 GT8K BBR 100 JH1F
 TATTOO / D2271
 DHIA HERD # 55-40-0038 CONTROL # 2271
 3-11 265 2 17710 3.3 593 3.4 600 94DCR 1781C
 4-10 305 3 22890 3.6 831 3.2 739 95DCR 2351C
 5-10 305 3 21890 3.8 832 3.4 734 94DCR 2347C
 305 2X ME AVG 3L 21587M 786F 717P 2250C

1-10 80% 3-00 87% 4-04 90%
 ST SR DF RA RW RL FA FU RH RUW UC UD TP TL RTR RTS
 38 34 39 26 40 32 27 33 34 42 34 25 30 16 46 31

PPA 1675M -77F 11P / YD 1136M -32F 10P
 CDCB GPTA S 10/01/2019 5RECS 82%R 24%ILE
 635M -0.19% -9F -0.08% 7P 72CM\$ 92NM\$ 136FM\$
 3.5PL 1.7LIV -0.1DPR -0.9CCR 1.1HCR 3.04SCS 57GM\$
 AJCA 10/01/2019 GPTAT 81%R 1.4 GJUI 18.7 GJPI 77%R 28

BROTHER(S):
 DEERVIEW VALSON-ET AT ALTA GENETICS
 GJPI 64 19%ILE

SISTER(S):
 DEERVIEW BALLARD COED-ET 92%
 3-03 265 3 21800 4.4 964 3.3 729 91DCR 2518C

NEXT DAM:
 BW LEGION COED-ET 92%
 7-10 305 3 25600 4.7 1211 3.4 858 97DCR 2963C
 SIRE: BW LEGION GJPI 2 11%ILE

4TH DAM:
 BW AVERY KATIE ET121-ET 93%
 6-06 365 3 36530 4.8 1747 3.2 1172 DHIR 4046C

JARS OF CLAY BARNABAS
 USA 067342492 GT80K BBR 100 JH1F 7JE1294
 CDCB GPTA S 08/01/2019 3531DAUS 566HRDS 26%RIP
 99%R 664M 0.00% 32F 18%ILE
 99%R 0.00% 23P 177CM\$ 172NM\$ 163FM\$ 59GM\$
 1.7PL -5.5LIV -4.3DPR -5.0CCR 1.2HCR 3.04SCS
 AJCA 08/01/2019 1625DAUS
 GPTAT 99%R 2.4 GJUI 23.7 GJPI 97%R 51

AVONLEA IATOLA VICTORIA 94%
 JECAN000010989478 GT8K BBR 100 JH1F
 TATTOO / 428X
 DHIA HERD # 33-87-0722 CONTROL # 16
 2-00 305 2 12880 4.9 633 3.6 464 100DCR 1604C
 3-01 305 2 17409 4.6 808 3.6 629 102DCR 2165C
 305 2X ME AVG 2L 17060M 816F 619P 2136C
 PPA -705M -10F -10P / YD -1388M -27F -25P
 CDCB GPTA S 10/01/2019 5RECS 88%R 10%ILE
 -866M 0.12% -19F 0.07% -17P -19CM\$ -32NM\$ -63FM\$
 2.2PL 1.0LIV 0.1DPR -0.2CCR 0.0HCR 3.03SCS -36GM\$
 AJCA 10/01/2019 GPTAT 84%R 1.3 GJUI 20.6 GJPI 82%R -5

ALL LYNNS LOUIE VALENTINO-ET
 USA 116279413 GT50K BBR 100 JH1C 7JE1038
 CDCB GPTA S 08/01/2019 18882DAUS 2083HRDS 9%RIP
 99%R 774M -0.08% 20F 31%ILE
 99%R -0.02% 24P 283CM\$ 281NM\$ 278FM\$ 157GM\$
 4.2PL 3.3LIV -2.7DPR -3.6CCR 0.9HCR 2.97SCS
 AJCA 08/01/2019 8556DAUS
 GPTAT 99%R 1.9 GJUI 17.1 GJPI 99%R 77

DEERVIEW CELEBRITY COED-ET 86%
 USA 067302142 GT50K BBR 100 JH1F
 TATTOO / D2142
 DHIA HERD # 55-29-0066 CONTROL # 2142
 1-11 305 2 12190 4.4 540 3.6 433 97DCR 1464C
 305 2X ME AVG 1L 15529M 681F 558P 1863C
 PPA -2107M -111F -93P / YD -2596M -136F -116P
 CDCB GPTA S 10/01/2019 1RECS 86%R 12%ILE
 -57M -0.06% -15F -0.07% -15P -23CM\$ -1NM\$ 48FM\$
 2.6PL -0.5LIV 3.0DPR 1.8CCR 0.9HCR 3.06SCS 62GM\$
 AJCA 10/01/2019 GPTAT 84%R 1.5 GJUI 23.3 GJPI 82%R 3
 SIRE: GALAXIES CELEBRITY-ET GJPI 40 13%ILE

SISTER(S):
 DEERVIEW VERMEER COED-ET 84%
 4-00 305 2 20920 5.3 1102 3.5 724 100DCR 2502C
 DEERVIEW VERMEER COED II-ET 93%
 7-00 305 3 24790 5.1 1261 3.5 868 94DCR 3000C
 DEERVIEW REACTION KATIE-ET 93%
 5-07 305 3 22000 4.5 996 3.6 782 94DCR 2676C
1ST 4-YEAR-OLD, 2016 FLORIDA STATE JERSEY SHOW
1ST 4-YEAR-OLD, 2015 NC STATE FAIR
2ND JR 3-YEAR-OLD, 2014 NC STATE FAIR
2ND 2-YEAR-OLD, 2013 NC STATE FAIR
 DEERVIEW REACTION KATE-ET 86%
 3-00 305 2 16940 4.4 739 3.5 597 98DCR 2009C
 DEERVIEW HEADLINE COED-ET 85%
 1-08 305 2 16930 4.2 705 3.1 521 97DCR 1797C
 DEERVIEW MERCHANT COED-ET 91%
 6-00 305 3 24910 4.6 1150 3.7 919 94DCR 3115C
 DEERVIEW VALENTINO COED 86%
 2-08 305 2 15340 3.8 576 3.4 515 98DCR 1634C
 DEERVIEW TOPEKA COED 1-ET 88%
 2-07 305 2 16370 5.5 895 3.8 627 97DCR 2170C
 DEERVIEW TOPEKA COED 2-ET 82%
 1-07 305 3 19690 4.6 910 3.4 676 92DCR 2336C
 DEERVIEW TOPEKA COED 3-ET 84%
 1-08 305 2 15170 5.2 790 3.7 557 97DCR 1926C
 DEERVIEW DECOY COED-ET 85%
 2-00 305 2 17240 4.4 766 3.5 610 97DCR 2070C
 DEERVIEW PREMIER COIT-ET 89%
 3-02 300 3 18310 5.1 931 4.1 744 97DCR 2525C
 DEERVIEW PERMIER COGIRL-ET 92%
 2-10 252 2 14433 5.4 782 3.8 551 DHIR 1907C
2ND 3-YEAR-OLD, 2016 FL STATE JERSEY SHOW
 DEERVIEW MARVEL COED 85%
 1-11 305 2 15850 5.0 798 3.4 531 95DCR 1834C
 DEERVIEW PLUS CATELYN {6}-ET 86%
 2-00 305 3 18890 4.2 802 3.3 621 96DCR 2140C
 DEERVIEW PLUS CAILIN {6}-ET 91%
 3-10 284 2 22020 4.0 871 3.6 782 97DCR 2479C
6TH JR 2-YEAR-OLD, 2016 NORTH CAROLINA STATE FAIR
 DEERVIEW JOEL COED 86%
 1-11 305 3 20940 4.2 886 3.7 776 95DCR 2496C
 DEERVIEW VOLCANO COED-ET 80%
 1-07 305 3 17950 4.9 880 3.5 635 93DCR 2195C
 DEERVIEW TEXAS COOE-ET 82%
 2-02 263 3 15000 4.3 638 3.4 503 89DCR 1716C
 DEERVIEW LEMONHEAD COB-ET 85%
 1-10 297 3 17030 5.4 919 3.5 601 92DCR 2077C



DEERVIEW ALF GALAXY-ET, E-94%
GREAT-GRANDAM OF LOT 152



DEERVIEW MONTANA GALAXY-ET, E-94%
SISTER TO GRANDAM OF LOT 152



DEERVIEW FROSTY GALAXY-ET, E-91%
SISTER TO GRANDAM OF LOT 152



SWEET GRASS 2875 GURIT-ET, E-90%
FOURTH DAM OF LOT 152



SWEET GRASS BRASS GULKA, VG-85%
FIFTH DAM OF LOT 152

LOT 152 JX LAUROLA CASINO GEENA 1191 {5} JE840003150863042

BORN 07/16/2018 P2
 FEMALE EFI 7.3% AMERICAN ID 1191 / 1191

PA 252M 30F 20P
 236CM\$ 218NM\$ 175FM\$
 1.4PL -1.9DPR -2.0CCR 2.0HCR 3.06SCS
 PA TYPE 1.5 JPI 38% 67
 ST SR DF RA RW RL FA FU
 2.3 1.0 1.4 L1.3 0.9 S0.1 S0.7 1.2
 RH RUW UC UD TP TL RTR RTS
 1.6 1.0 1.0 S1.2 C1.2 S0.3

SELLING OPEN

SIRE:
 ELLIOTT'S REGENCY CASINO-ET
 USA 067100703 GT13K BBR 100 JH1F 14JE725
 CDCB GPTA S 08/01/2019 100%RIP
 78%R 451M 0.06% 34F 49%ILE
 78%R 0.08% 33P 408CM\$ 379NM\$ 314FM\$ 339GM\$
 3.8PL 0.9LIV 0.3DPR 0.5CCR 3.0HCR 3.11SCS
 AJCA 08/01/2019 2DAUS
 GPTAT 79%R 2.0 GJUI 25.7 GJPI 75%R 123

DAM:
 JX LAUROLA GOLDA GEENA {4}-ET
 USA 067100703 GT13K BBR 100 JH1F
 DHIA HERD # 55-40-0038 CONTROL # 703
 1-09 305 3 16620 6.0 990 3.7 607 93DCR 2099C
 3-02 282 3 18440 5.5 1015 3.8 703 94DCR 2432C
 305 2X ME AVG 2L 19244M 1120F 738P 2556C

2-00 80% 3-03 82%
 ST SR DF RA RW RL FA FU RH RUW UC UD TP TL RTR RTS
 42 38 36 29 39 15 12 24 38 37 28 28 26 27 29 27
 PPA -1306M 29F -18P / YD -457M 39F -4P
 CDCB GPTA S 10/01/2019 2RECS 81%R 18%ILE
 53M 0.12% 26F 0.03% 7P 64CM\$ 56NM\$ 36FM\$
 -1.0PL -1.5LIV -4.1DPR -4.4CCR 1.0HCR 3.00SCS -41GM\$
 AJCA 10/01/2019 GPTAT 81%R 1.0 GJUI 11.4 GJPI 76%R 11

SISTER(S):
 DEERVIEW BLAIR GEHA {6} 85%
 3-09 305 2 19930 4.8 953 3.6 712 98DCR 2461C
 DEERVIEW MILITIA GEHA 81%
 1-11 305 2 15350 5.1 778 3.9 596 97DCR 2063C
 DEERVIEW EXCITATION GERTRUDE 86%
 3-06 279 3 23830 5.1 1214 3.6 848 93DCR 2932C
 DEERVIEW SOCRATES GEHA 1-ET 83%
 2-05 183 3 11280 5.5 619 3.5 395 82DCR 1365C
 4TH JR 2-YEAR-OLD, 2017 NORTH CAROLINA STATE FAIR JUNIOR SHOW
 5TH JR 2-YEAR-OLD, 2017 NORTH CAROLINA STATE FAIR OPEN SHOW
 JX LAUROLA GOLDA GABBI {4}-ET 85%
 2-09 305 3 24490 4.9 1207 3.6 891 94DCR 3081C
 JX LAUROLA GOLDA GIADA {4}-ET 85%
 1-08 295 3 20020 4.4 875 3.4 680 93DCR 2340C
 JX LAUROLA GOLDA GALA {4}-ET 90%
 1-08 305 3 18140 5.0 902 3.6 645 93DCR 2230C
 JX LAUROLA GOLDA GAYLEN {4}-ET 90%
 2-00 305 3 21230 5.2 1094 3.6 767 93DCR 2652C
 LAUROLA PLUS GRACIOUS {6}-ET 84%
 2-08 305 3 21840 5.8 1273 3.8 827 94DCR 2861C
 DEERVIEW TEXAS GEE-ET 88%
 1-10 294 3 16570 4.9 806 3.8 629 93DCR 2162C
 LAUROLA IRWIN GENNEVIEW-ET 86%
 2-11 303 3 19930 5.5 1087 3.8 765 95DCR 2647C
 LAUROLA GAL GINNY-ET 80%

BOWMAN DAIRY INC BREEDER & OWNER
 JULIAN, NC
 336-685-0579

TJF VISIONARY REGENCY
 USA 067248196 GT80K BBR 100 JH1F 14JE662
 CDCB GPTA S 08/01/2019 2579DAUS 194HRDS 39%RIP
 99%R 1551M -0.13% 46F 47%ILE
 99%R 0.03% 63P 395CM\$ 373NM\$ 323FM\$ 267GM\$
 1.4PL -3.1LIV -3.4DPR -2.4CCR 2.4HCR 3.24SCS
 AJCA 08/01/2019 896DAUS
 GPTAT 99%R 2.1 GJUI 15.2 GJPI 96%R 120
 CHILLI PREMIER CINEMA-ET 93%
 USA 071577202 GT50K BBR 100 JH1F
 DHIA HERD # 23-63-4533 CONTROL # 20895
 1-11 305 2 16691 4.9 812 3.7 625 87DCR 2163C
 2-11 305 2 21669 5.4 1179 3.8 820 91DCR 2838C
 4-01 305 2 21170 5.6 1187 3.9 824 91DCR 2852C
 305 2X ME AVG 3L 21304M 1146F 803P 2779C
 PPA -2322M -4F -23P / YD -1868M 16F -15P
 CDCB GPTA S 10/01/2019 3RECS 85%R 28%ILE
 -758M 0.20% 2F 0.11% -7P 136CM\$ 113NM\$ 60FM\$
 2.7PL 1.1LIV 0.8DPR 0.2CCR 1.3HCR 3.09SCS 113GM\$
 AJCA 10/01/2019 GPTAT 82%R 1.7 GJUI 27.4 GJPI 79%R 41

JX OOMSDALE TBONE GOLDA {3}-ET
 USA 067080468 GT50K BBR 88 7JE1067
 CDCB GPTA M 08/01/2019 9808DAUS 1015HRDS 6%RIP
 99%R 1468M -0.11% 46F 22%ILE
 99%R -0.04% 44P 200CM\$ 207NM\$ 218FM\$ 118GM\$
 -2.1PL -2.3LIV -3.9DPR -3.0CCR 3.0HCR 3.34SCS
 AJCA 08/01/2019 3295DAUS
 GPTAT 99%R 0.9 GJUI 4.9 GJPI 99%R 55M

DEERVIEW MOR GEHA-ET 93%
 USA 067001598 GT13K BBR 100 JH1F
 TATTOO D1598 / D1598
 DHIA HERD # 55-40-0038 CONTROL # 1598
 1-09 305 2 13760 5.3 729 3.8 520 95DCR 1799C
 3-00 305 2 15910 5.1 816 3.8 611 95DCR 2114C
 3-11 305 2 19360 5.2 1015 3.8 733 95DCR 2536C
 5-06 305 2 20510 5.0 1029 3.4 705 97DCR 2436C
 6-08 305 2 18140 5.0 911 3.6 647 98DCR 2237C
 8-03 261 2 16290 5.2 847 3.6 589 95DCR 2036C
 9-01 305 2 13540 6.8 915 4.0 546 98DCR 1890C
 12-11 252 3 19970 4.2 837 3.2 642 84DCR 2216C
 305 2X ME AVG 10L 17519M 911F 638P 2207C
 PPA -337M 68F 14P / YD -620M 36F -3P
 CDCB GPTA S 10/01/2019 5RECS 89%R 11%ILE
 -582M 0.18% 6F 0.06% -9P -6CM\$ -23NM\$ -59FM\$
 0.6PL -1.2LIV -2.7DPR -2.8CCR -0.1HCR 2.81SCS -90GM\$
 AJCA 10/01/2019 GPTAT 87%R 0.6 GJUI 6.9 GJPI 84%R -9
 SIRE: WILSONVIEW KHAN MORGAN-ET GJPI -4 7%ILE

SISTER(S):
 BERRETTA GURIT OF BELLEMONT-ET 90%
 3-06 303 2 15620 4.1 646 3.6 557 92DCR 1806C
 DEERVIEW FROSTY GALAXY-ET 91%
 3-07 305 2 19510 4.4 864 3.8 744 92DCR 2417C
 DEERVIEW VIEW GALAXY-ET 86%
 3-03 305 2 18590 4.2 787 3.7 685 94DCR 2210C
 DEERVIEW MONTANA GALAXY-ET 94%
 5-07 305 2 31810 4.5 1432 3.2 1004 94DCR 3465C
 DEERVIEW DECLO GALAXY-ET 87%
 2-00 305 2 19450 4.9 947 3.2 627 94DCR 2164C
 DEERVIEW DECLO GALAXIE 88%
 1-11 305 2 17040 4.1 702 3.5 604 97DCR 1961C
 DEERVIEW DANIEL GALAXY 83%
 4-05 305 2 19500 5.1 993 3.3 652 94DCR 2252C
 DEERVIEW LEGEND VENUS-ET 90%
 5-04 305 2 21830 5.2 1144 3.7 814 98DCR 2816C
 DEERVIEW LEGEND JUPITER-ET 80%
 DEERVIEW LEGEND URANUS-ET 83%
 4-08 278 2 18350 4.6 842 3.6 655 89DCR 2254C
 DEERVIEW LEGEND SATURN-ET 91%
 5-01 305 2 24610 4.1 1004 3.2 795 97DCR 2703C
 DEERVIEW RUEBEN MOON-ET 90%
 5-06 305 2 30090 3.5 1049 3.1 927 97DCR 2957C
 DEERVIEW RUEBEN SUN-ET 86%
 4-05 297 2 19400 4.6 899 3.6 702 85DCR 2411C
 DEERVIEW RUEBEN METEOR-ET 80%
 2-00 305 2 17490 4.0 691 3.3 579 95DCR 1906C
 DEERVIEW MOR GALLO-ET 82%
 DEERVIEW PARA GALAXY-ET 85%
 5-01 305 2 23500 4.5 1049 3.3 779 98DCR 2690C

NEXT DAM:
 DEERVIEW ALF GALAXY-ET 94%
 4-02 305 2 26160 5.9 1549 3.6 938 94DCR 3049C
 SIRE: COMFORT ROYAL ALF-ET GJPI -10 5%ILE

4TH DAM:
 SWEET GRASS 2875 GURIT-ET 90%
 1-11 305 2 17390 4.4 765 3.6 620 DHIR 2015C

LOT 153 LAUROLA CHARLIE VIVIANNA 1203 {5} JE840003150863054

BORN 08/28/2018 P1
 FEMALE EFI 8.1% AMERICAN ID 1203 / 1203

PA 301M 27F 11P
 168CM\$ 167NM\$ 162FM\$
 1.3PL -1.1DPR -1.4CCR 0.4HCR 3.08SCS
 PA TYPE 1.2 JPI 23%R 44
 ST SR DF RA RW RL FA FU
 0.7 0.5 0.5 L0.0 0.6 P0.2 S0.3 1.8
 RH RUW UC UD TP TL RTR RTS
 0.7 0.3 -0.5 S1.8 C0.4 S0.3

SELLING OPEN

SIRE:
 DEERVIEV CHARLIE
 JE840003133361622
 PA 384M 24F 19P
 172CM\$ 162NM\$ 137FM\$
 1.4PL -0.7DPR -1.7CCR -0.2HCR 3.07SCS
 PA TYPE 0.7 JPI 43%R 47

DAM:
 LAUROLA RENO VIVIANNA {4}-ET
 USA 074571792
 DHIA HERD # 55-40-0038 CONTROL # 896

2-08 82%
 ST SR DF RA RW RL FA FU RH RUW UC UD TP TL RTR RTS
 33 28 31 20 34 31 25 45 28 34 32 32 20 37 27
 PPA 1185M 88F 18P / YD 1472M 81F 24P
 CDCB PTA 08/01/2019 1RECS 54%R 43%ILE
 218M 0.10% 31F -0.02% 3P 164CM\$ 172NM\$ 187FM\$
 1.2PL -0.4LIV -1.4DPR -1.2CCR 0.9HCR 3.08SCS 124GM\$
 AJCA 08/01/2019 PTAT 48%R 1.7 JUI 20.4 JPI 48%R 42

SISTER(S):
 JX BILTMORE GRIEVES VIVIAN 2607 {3} 82%
 5-01 278 2 16790 4.2 702 3.5 581 97DCR 1927C
 BILTMORE TRIUMPH VIVIAN 2785 {4} 83%
 BILTMORE BLITZEN VIVIAN 3209 {4} 88%
 4-09 305 2 16650 5.7 943 3.6 599 97DCR 2071C
 LAUROLA RENO VERA {4}-ET 83%
 1-09 305 3 18200 6.0 1084 3.8 688 93DCR 2380C
 LAUROLA RENO VALERIE {4} 85%
 1-09 305 3 15260 5.0 759 3.4 519 91DCR 1793C
 LAUROLA TEXAS VIDA {4}-ET 86%

BOWMAN DAIRY INC BREEDER & OWNER
 JULIAN, NC
 336-685-0579

DUTCH HOLLOW CHARLEMAGNE
 USA 067485146 GT80K BBR 100 JH1F 7JE1376
 CDCB GPTA S 08/01/2019 648DAUS 196HRDS 5%RIP
 98%R 1444M -0.13% 42F 33%ILE
 99%R -0.03% 46P 290CM\$ 285NM\$ 275FM\$ 173GM\$
 1.8PL -2.8LIV -2.9DPR -4.2CCR -0.4HCR 2.99SCS
 AJCA 08/01/2019 418DAUS
 GPTAT 98%R 0.5 GJUI 10.1 GJPI 95%R 86
 DEERVIEV PREMIER COIT-ET 89%
 USA 067292357 GT8K BBR 100 JH1C
 TATTOO / D2357
 DHIA HERD # 55-40-0038 CONTROL # 2357
 2-01 305 2 14760 5.6 831 3.9 579 96DCR 2004C
 3-02 300 3 18310 5.1 931 4.1 744 97DCR 2525C
 4-03 207 3 15560 5.2 810 3.8 595 87DCR 2059C
 305 2X ME AVG 3L 18318M 979F 735P 2521C
 PPA -534M 71F 32P / YD -798M 36F 9P
 CDCB GPTA S 10/01/2019 3RECS 82%R 16%ILE
 -677M 0.19% 5F 0.09% -8P 54CM\$ 38NM\$ -1FM\$
 0.9PL 0.9LIV 1.5DPR 0.9CCR 0.0HCR 3.15SCS 63GM\$
 AJCA 10/01/2019 GPTAT 80%R 0.9 GJUI 5.2 GJPI 77%R 7

ORTHTRIDGE RENO
 JE840003010771735 GT50K BBR 100 JH1F 7JE1332
 CDCB GPTA S 08/01/2019 3669DAUS 238HRDS 35%RIP
 99%R 750M 0.06% 47F 32%ILE
 99%R -0.05% 17P 269CM\$ 282NM\$ 309FM\$ 213GM\$
 1.0PL 0.0LIV -2.2DPR -1.5CCR 2.5HCR 3.22SCS
 AJCA 08/01/2019 682DAUS
 GPTAT 98%R 1.5 GJUI 19.6 GJPI 96%R 71
 BILTMORE IATOLA VIVIAN 2228 {3} 94%
 USA 115538986 GT13K BBR 100 JH1F
 TATTOO / 2C7
 DHIA HERD # 55-40-0038 CONTROL # 2228
 1-09 255 2 12370 5.7 708 3.5 428 93DCR 1479C
 2-08 282 2 14360 5.8 839 3.8 539 97DCR 1865C
 4-07 303 2 17960 5.4 973 3.6 649 98DCR 2244C
 5-08 305 2 19680 5.4 1062 3.6 699 98DCR 2416C
 6-09 305 2 21050 5.7 1200 3.5 730 97DCR 2523C
 7-11 305 2 20910 5.3 1098 3.4 702 82DCR 2425C
 305 2X ME AVG 7L 16759M 920F 590P 2041C
 PPA 627M 136F 28P / YD -799M 52F -17P
 CDCB GPTA S 10/01/2019 5RECS 86%R 21%ILE
 -463M 0.19% 15F 0.03% -11P 80CM\$ 74NM\$ 61FM\$
 1.3PL -0.8LIV -0.5DPR -1.0CCR -0.7HCR 2.92SCS 51GM\$
 AJCA 10/01/2019 GPTAT 85%R 1.7 GJUI 22.3 GJPI 80%R 20
 SIRE: SC GOLD DUST PARAMOUNT IATOLA-ET GJPI 22 11%ILE

NEXT DAM:
 BILTMORE LEGION VIVIAN 1937 {2} 91%
 6-04 305 2 19770 5.1 1006 3.4 677 95DCR 2339C
 SIRE: BW LEGION GJPI 2 11%ILE
 4TH DAM:
 BILTMORE VIVIAN 1163 {1} 77%

LOT 154 JX LAUROLA PRIAPUS 562 199 {1} JE840003202807199

BORN 05/05/2019
 FEMALE AMERICAN ID 199 / 199

SELLING OPEN

SIRE:
 JX CROSSWIND PRIAPUS {3}
 USA 119499535 GT50K BBR 90 JH1F 14JE742
 CDCB GPTA S 08/01/2019 100%RIP
 76%R 343M 0.10% 36F 66%ILE
 77%R 0.03% 18P 462CM\$ 448NM\$ 418FM\$ 439GM\$
 6.7PL 2.1LIV 2.7DPR 1.9CCR 3.8HCR 2.90SCS
 AJCA 08/01/2019 ODAUS
 GPTAT 75%R 1.7 GJUI 21.4 GJPI 73%R 135

DAM:
 UR JX CHAIN 000562 55400038 {0}
 XXUSA00055ANN9085
 2-09 87% 3-01 90% 5-08 91%
 ST SR DF RA RW RL FA FU RH RUW UC UD TP TL RTR RTS
 42 38 42 26 46 28 29 42 42 43 37 34 37 28 28 29

BOWMAN DAIRY INC BREEDER & OWNER
 JULIAN, NC
 336-685-0579

JX FARIA BROTHERS MARLO {2}-ET
 JE840003011610022 GT99K BBR 87 14JE652
 CDCB GPTA M 08/01/2019 5034DAUS 185HRDS 51%RIP
 99%R 623M 0.16% 63F 87%ILE
 99%R 0.03% 28P 536CM\$ 520NM\$ 485FM\$ 391GM\$
 6.3PL 0.9LIV -1.8DPR -2.9CCR 0.1HCR 2.94SCS
 AJCA 08/01/2019 1154DAUS
 GPTAT 99%R 2.3 GJUI 25.6 GJPI 96%R 140M
 CROSSWIND ZUMA 5426 {6} 80%
 USA 067265426 GT8K BBR 100 JH1F
 TATTOO / C5426
 DHIA HERD # 46-06-0268 CONTROL # 5426
 1-10 283 3 12760 5.0 633 3.8 486 95DCR 1681C
 305 2X ME AVG 2L 15144M 682F 584P 1904C
 PPA -1471M -137F -41P / YD -1541M -111F -38P
 CDCB GPTA S 10/01/2019 2RECS 82%R 55%ILE
 29M -0.05% -9F 0.01% 3P 216CM\$ 209NM\$ 197FM\$
 5.6PL 1.4LIV 3.8DPR 4.4CCR 4.2HCR 2.83SCS 266GM\$
 AJCA 10/01/2019 GPTAT 77%R 1.1 GJUI 18.4 GJPI 77%R 83

UR JX UNIDENTIFIED UNKNOWN BREED SIRE {0}
 UR JX UNIDENTIFIED UNKNOWN BREED DAM {0}



DEERVIEW MERCHANT COED-ET, E-91%
GRANDAM OF LOT 155



BW LEGION COED-ET, E-92%
GREAT-GRANDAM OF LOT 155



DEERVIEW REACTION KATIE-ET, E-93%
SISTER TO THE GRANDAM OF LOT 155



BW AVERY KATIE ET121-ET, E-93%
FOURTH DAM OF LOT 155



BW BERRETTA PRIZE G525, E-92%
FIFTH DAM OF LOT 155

LOT 155 LAUROLA CHROME MALACHI 1208 JE840003150863059

BORN 09/02/2018 P9
 FEMALE EFI 8.5% AMERICAN ID 1208 / 1208

BOWMAN DAIRY INC BREEDER & OWNER
 JULIAN, NC
 336-685-0579

PA 681M 50F 26P
 428CM\$ 417NM\$ 394FM\$
 4.1PL -0.2DPR -0.2CCR 1.9HCR 2.90SCS
 PA TYPE 2.5 JPI 36%R 134
 ST SR DF RA RW RL FA FU
 1.2 0.4 1.9 L0.3 0.5 S0.4 L0.1 2.1
 RH RUW UC UD TP TL RTR RTS
 2.2 1.5 1.3 S2.2 C1.7 S0.3

SCHULTZ LEGAL CRITIC-P
 USA 117217618 GT50K BBR 100 JH1C 11JE1098
 CDCB GPTA S 08/01/2019 4058DAUS 367HRDS 4%RIP
 99%R 518M 0.06% 36F 42%ILE
 99%R 0.03% 25P 351CM\$ 334NM\$ 297FM\$ 240GM\$
 4.1PL -0.2LIV -1.8DPR -1.7CCR -0.9HCR 2.91SCS
 AJCA 08/01/2019 2500DAUS
 GPTAT 99%R 1.6 GJUI 21.6 GJPI 99%R 110

SELLING OPEN

LYON CELEBRITY CECE-ET 91%
 USA 117046049 GT50K BBR 100 JH1C
 TATTOO J05 / J05
 DHIA HERD # 33-87-0722 CONTROL # 813
 2-02 305 3 18470 4.7 865 3.4 633 100DCR 2187C
 4-03 271 3 22660 4.4 999 3.6 823 102DCR 2740C
 305 2X ME AVG 2L 19070M 900F 699P 2370C
 PPA 2139M 117F 78P / YD 1084M 89F 43P
 CDCB GPTA S 10/01/2019 2RECS 88%R 67%ILE
 376M 0.11% 39F 0.01% 16P 258CM\$ 249NM\$ 230FM\$
 2.6PL -3.1LIV -0.5DPR -1.4CCR 1.0HCR 2.93SCS 208GM\$
 AJCA 10/01/2019 GPTAT 85%R 1.4 GJUI 11.7 GJPI 83%R 75

SIRE:
 RIVER VALLEY CECE CHROME-ET
 JE840003012423929 GT80K BBR 100 JH1F 7JE5004
 CDCB GPTA S 08/01/2019 1874DAUS 295HRDS 36%RIP
 99%R 1185M 0.03% 63F 97%ILE
 99%R 0.01% 44P 583CM\$ 565NM\$ 529FM\$ 516GM\$
 5.3PL -2.2LIV 0.6DPR 0.7CCR 2.7HCR 2.80SCS
 AJCA 08/01/2019 1144DAUS
 GPTAT 98%R 2.8 GJUI 33.0 GJPI 95%R 191

AHLEM PERFORM MALACHI-ET
 USA 071199854 GT80K BBR 100 JH1F 11JE1195
 CDCB GPTA S 08/01/2019 1533DAUS 92HRDS 15%RIP
 99%R 792M 0.09% 56F 49%ILE
 99%R -0.02% 24P 379CM\$ 378NM\$ 378FM\$ 262GM\$
 2.8PL 0.9LIV -3.0DPR -2.3CCR 1.6HCR 3.00SCS
 AJCA 08/01/2019 1077DAUS
 GPTAT 99%R 2.2 GJUI 24.7 GJPI 96%R 108

DAM:
 DEERVIEW MALACHI 2585-ET
 JE840003133301656
 TATTOO / D2585
 DHIA HERD # 55-40-0038 CONTROL # 2585
 1-09 257 3 13130 5.7 749 3.8 502 93DCR 1737C
 305 2X ME AVG 1L 19859M 1128F 769P 2661C
 2-03 84%
 ST SR DF RA RW RL FA FU RH RUW UC UD TP TL RTR RTS
 37 35 35 25 30 25 23 38 38 36 32 35 27 20 34 40

DEERVIEW MERCHANT COED-ET 91%
 USA 067242261 GT8K BBR 100 JH1C
 TATTOO / D2261
 DHIA HERD # 55-40-0038 CONTROL # 2261
 1-10 285 2 12670 5.1 652 3.6 458 96DCR 1583C
 2-09 305 2 17060 4.7 810 3.7 625 98DCR 2161C
 3-11 201 2 8100 5.0 406 4.0 325 70DCR 1101C
 5-00 287 3 18900 4.9 927 3.6 680 94DCR 2351C
 6-00 305 3 24910 4.6 1150 3.7 919 94DCR 3115C
 305 2X ME AVG 5L 18690M 911F 690P 2373C
 PPA 342M 40F 20P / YD -151M 24F -2P
 CDCB GPTA S 10/01/2019 5RECS 83%R 30%ILE
 -251M 0.09% 5F 0.01% -7P 122CM\$ 121NM\$ 119FM\$
 2.9PL 1.2LIV 1.2DPR 0.2CCR 0.5HCR 3.00SCS 122GM\$
 AJCA 10/01/2019 GPTAT 82%R 1.8 GJUI 33.5 GJPI 78%R 42
 SIRE: SUNSET CANYON MERCHANT-ET GJPI 16 11%ILE

PPA -789M 60F -11P / YD -922M 59F -9P
 CDCB PTA 08/01/2019 1RECS 53%R 73%ILE
 176M 0.14% 36F 0.01% 8P 273CM\$ 268NM\$ 259FM\$
 2.8PL 1.0LIV -0.9DPR -1.0CCR 1.1HCR 3.00SCS 209GM\$
 AJCA 08/01/2019 PTAT 47%R 2.1 JUI 25.5 JPI 47%R 76

SISTER(S):
 DEERVIEW TEXAS 2261 84%
 1-07 305 3 18430 5.1 938 3.6 664 94DCR 2296C

SISTER(S):
 DEERVIEW VERMEER COED-ET 84%
 4-00 305 2 20920 5.3 1102 3.5 724 100DCR 2502C
 DEERVIEW VERMEER COED II-ET 93%
 7-00 305 3 24790 5.1 1261 3.5 868 94DCR 3000C
 DEERVIEW REACTION KATIE-ET 93%
 5-07 305 3 22000 4.5 996 3.6 782 94DCR 2676C
1ST 4-YEAR-OLD, 2016 FLORIDA STATE JERSEY SHOW
1ST 4-YEAR-OLD, 2015 NC STATE FAIR
2ND JR 3-YEAR-OLD, 2014 NC STATE FAIR
2ND 2-YEAR-OLD, 2013 NC STATE FAIR
 DEERVIEW REACTION KATE-ET 86%
 3-00 305 2 16940 4.4 739 3.5 597 98DCR 2009C
 DEERVIEW HEADLINE COED-ET 85%
 1-08 305 2 16930 4.2 705 3.1 521 97DCR 1797C
 DEERVIEW VALENTINO COED 86%
 2-08 305 2 15340 3.8 576 3.4 515 98DCR 1634C
 DEERVIEW TOPEKA COED 1-ET 88%
 2-07 305 2 16370 5.5 895 3.8 627 97DCR 2170C
 DEERVIEW TOPEKA COED 2-ET 82%
 1-07 305 3 19690 4.6 910 3.4 676 92DCR 2336C
 DEERVIEW TOPEKA COED 3-ET 84%
 1-08 305 2 15170 5.2 790 3.7 557 97DCR 1926C
 DEERVIEW DECOY COED-ET 85%
 2-00 305 2 17240 4.4 766 3.5 610 97DCR 2070C
 DEERVIEW PREMIER COIT-ET 89%
 3-02 300 3 18310 5.1 931 4.1 744 97DCR 2525C
 DEERVIEW PERMIER COGIRL-ET 92%
 2-10 252 2 14433 5.4 782 3.8 551 DHIR 1907C
2ND 3-YEAR-OLD, 2016 FL STATE JERSEY SHOW
 DEERVIEW MARVEL COED 85%
 1-11 305 2 15850 5.0 798 3.4 531 95DCR 1834C
 DEERVIEW PLUS CATELYN {6}-ET 86%
 2-00 305 3 18890 4.2 802 3.3 621 96DCR 2140C
 DEERVIEW PLUS CAILIN {6}-ET 91%
 3-10 284 2 22020 4.0 871 3.6 782 97DCR 2479C
6TH JR 2-YEAR-OLD, 2016 NORTH CAROLINA STATE FAIR
 DEERVIEW JOEL COED 86%
 1-11 305 3 20940 4.2 886 3.7 776 95DCR 2496C
 DEERVIEW VOLCANO COED-ET 80%
 1-07 305 3 17950 4.9 880 3.5 635 93DCR 2195C
 DEERVIEW LEMONHEAD COB-ET 85%
 1-10 297 3 17030 5.4 919 3.5 601 92DCR 2077C

NEXT DAM:
 BW LEGION COED-ET 92%
 7-10 305 3 25600 4.7 1211 3.4 858 97DCR 2963C
 SIRE: BW LEGION GJPI 2 11%ILE

4TH DAM:
 BW AVERY KATIE ET121-ET 93%
 6-06 365 3 36530 4.8 1747 3.2 1172 DHIR 4046C



DEERVIEW MERCHANT COED-ET, E-91%
GRANDAM OF LOT 156



BW LEGION COED-ET, E-92%
GREAT-GRANDAM OF LOT 156



DEERVIEW REACTION KATIE-ET, E-93%
SISTER TO THE GRANDAM OF LOT 156



BW AVERY KATIE ET121-ET, E-93%
FOURTH DAM OF LOT 156



BW BERRETTA PRIZE G525, E-92%
FIFTH DAM OF LOT 156

LOT 156 LAUROLA CHROME MALACHI 1209 JE840003150863060

BORN 09/02/2018 P9
 FEMALE EFI 8.5% AMERICAN ID 1209 / 1209

BOWMAN DAIRY INC BREEDER & OWNER
 JULIAN, NC
 336-685-0579

PA 769M 55F 29P
 460CM\$ 449NM\$ 427FM\$
 4.1PL -0.2DPR -0.2CCR 1.9HCR 2.90SCS
 PA TYPE 2.5 JPI 36R 144
 ST SR DF RA RW RL FA FU
 1.0 0.3 2.0 L0.1 0.5 S0.3 S0.1 2.4
 RH RUW UC UD TP TL RTR RTS
 2.2 1.5 1.2 S2.4 C1.8 S0.3

SCHULTZ LEGAL CRITIC-P
 USA 117217618 GT50K BBR 100 JH1C 11JE1098
 CDCB GPTA S 08/01/2019 4058DAUS 367HRDS 4%RIP
 99R 518M 0.06% 36F 42%ILE
 99R 0.03% 25P 351CM\$ 334NM\$ 297FM\$ 240GM\$
 4.1PL -0.2LIV -1.8DPR -1.7CCR -0.9HCR 2.91SCS
 AJCA 08/01/2019 2500DAUS
 GPTAT 99R 1.6 GJUI 21.6 GJPI 99R 110

SELLING OPEN

LYON CELEBRITY CECE-ET 91%
 USA 117046049 GT50K BBR 100 JH1C
 TATTOO J05 / J05
 DHIA HERD # 33-87-0722 CONTROL # 813
 2-02 305 3 18470 4.7 865 3.4 633 100DCR 2187C
 4-03 271 3 22660 4.4 999 3.6 823 102DCR 2740C
 305 2X ME AVG 2L 19070M 900F 699P 2370C
 PPA 2139M 117F 78P / YD 1084M 89F 43P
 CDCB GPTA S 10/01/2019 2RECS 88R 67%ILE
 376M 0.11% 39F 0.01% 16P 258CM\$ 249NM\$ 230FM\$
 2.6PL -3.1LIV -0.5DPR -1.4CCR 1.0HCR 2.93SCS 208GM\$
 AJCA 10/01/2019 GPTAT 85R 1.4 GJUI 11.7 GJPI 83R 75

SIRE:
 RIVER VALLEY CECE CHROME-ET
 JE840003012423929 GT80K BBR 100 JH1F 7JE5004
 CDCB GPTA S 08/01/2019 1874DAUS 295HRDS 36RIP
 99R 1185M 0.03% 63F 97%ILE
 99R 0.01% 44P 583CM\$ 565NM\$ 529FM\$ 516GM\$
 5.3PL -2.2LIV 0.6DPR 0.7CCR 2.7HCR 2.80SCS
 AJCA 08/01/2019 1144DAUS
 GPTAT 98R 2.8 GJUI 33.0 GJPI 95R 191

AHLEM PERFORM MALACHI-ET
 USA 071199854 GT80K BBR 100 JH1F 11JE1195
 CDCB GPTA S 08/01/2019 1533DAUS 92HRDS 15RIP
 99R 792M 0.09% 56F 49%ILE
 99R -0.02% 24P 379CM\$ 378NM\$ 378FM\$ 262GM\$
 2.8PL 0.9LIV -3.0DPR -2.3CCR 1.6HCR 3.00SCS
 AJCA 08/01/2019 1077DAUS
 GPTAT 99R 2.2 GJUI 24.7 GJPI 96R 108

DAM:
 DEERVIEW MALACHI 2586-ET
 JE840003133301657
 TATTOO / D2586
 DHIA HERD # 55-40-0038 CONTROL # 2586

DEERVIEW MERCHANT COED-ET 91%
 USA 067242261 GT8K BBR 100 JH1C
 TATTOO / D2261
 DHIA HERD # 55-40-0038 CONTROL # 2261
 1-10 285 2 12670 5.1 652 3.6 458 96DCR 1583C
 2-09 305 2 17060 4.7 810 3.7 625 98DCR 2161C
 3-11 201 2 8100 5.0 406 4.0 325 70DCR 1101C
 5-00 287 3 18900 4.9 927 3.6 680 94DCR 2351C
 6-00 305 3 24910 4.6 1150 3.7 919 94DCR 3115C
 305 2X ME AVG 5L 18690M 911F 690P 2373C
 PPA 342M 40F 20P / YD -151M 24F -2P
 CDCB GPTA S 10/01/2019 5RECS 83R 30%ILE
 -251M 0.09% 5F 0.01% -7P 122CM\$ 121NM\$ 119FM\$
 2.9PL 1.2LIV 1.2DPR 0.2CCR 0.5HCR 3.00SCS 122GM\$
 AJCA 10/01/2019 GPTAT 82R 1.8 GJUI 33.5 GJPI 78R 42
 SIRE: SUNSET CANYON MERCHANT-ET GJPI 16 11%ILE

2-03 85%
 ST SR DF RA RW RL FA FU RH RUW UC UD TP TL RTR RTS
 34 25 36 21 34 25 28 46 37 36 28 35 28 22 38 32

PPA 964M 146F 34P / YD 1492M 175F 53P
 CDCB PTA 08/01/2019 1RECS 53R 88%ILE
 353M 0.15% 46F 0.00% 13P 337CM\$ 333NM\$ 324FM\$
 2.8PL 1.0LIV -0.9DPR -1.0CCR 1.1HCR 3.00SCS 269GM\$
 AJCA 08/01/2019 PTAT 47R 2.2 JUI 28.5 JPI 47R 97

SISTER(S):
 DEERVIEW VERMEER COED-ET 84%
 4-00 305 2 20920 5.3 1102 3.5 724 100DCR 2502C
 DEERVIEW VERMEER COED II-ET 93%
 7-00 305 3 24790 5.1 1261 3.5 868 94DCR 3000C
 DEERVIEW REACTION KATIE-ET 93%
 5-07 305 3 22000 4.5 996 3.6 782 94DCR 2676C
 1ST 4-YEAR-OLD, 2016 FLORIDA STATE JERSEY SHOW
 1ST 4-YEAR-OLD, 2015 NC STATE FAIR
 2ND JR 3-YEAR-OLD, 2014 NC STATE FAIR
 2ND 2-YEAR-OLD, 2013 NC STATE FAIR
 DEERVIEW REACTION KATE-ET 86%
 3-00 305 2 16940 4.4 739 3.5 597 98DCR 2009C
 DEERVIEW HEADLINE COED-ET 85%
 1-08 305 2 16930 4.2 705 3.1 521 97DCR 1797C
 DEERVIEW VALENTINO COED 86%
 2-08 305 2 15340 3.8 576 3.4 515 98DCR 1634C
 DEERVIEW TOPEKA COED 1-ET 88%
 2-07 305 2 16370 5.5 895 3.8 627 97DCR 2170C
 DEERVIEW TOPEKA COED 2-ET 82%
 1-07 305 3 19690 4.6 910 3.4 676 92DCR 2336C
 DEERVIEW TOPEKA COED 3-ET 84%
 1-08 305 2 15170 5.2 790 3.7 557 97DCR 1926C
 DEERVIEW DECOY COED-ET 85%
 2-00 305 2 17240 4.4 766 3.5 610 97DCR 2070C
 DEERVIEW PREMIER COIT-ET 89%
 3-02 300 3 18310 5.1 931 4.1 744 97DCR 2525C
 DEERVIEW PERMIER COGIRL-ET 92%
 2-10 252 2 14433 5.4 782 3.8 551 DHIR 1907C
 2ND 3-YEAR-OLD, 2016 FL STATE JERSEY SHOW
 DEERVIEW MARVEL COED 85%
 1-11 305 2 15850 5.0 798 3.4 531 95DCR 1834C
 DEERVIEW PLUS CATELYN {6}-ET 86%
 2-00 305 3 18890 4.2 802 3.3 621 96DCR 2140C
 DEERVIEW PLUS CAILIN {6}-ET 91%
 3-10 284 2 22020 4.0 871 3.6 782 97DCR 2479C
 6TH JR 2-YEAR-OLD, 2016 NORTH CAROLINA STATE FAIR
 DEERVIEW JOEL COED 86%
 1-11 305 3 20940 4.2 886 3.7 776 95DCR 2496C
 DEERVIEW VOLCANO COED-ET 80%
 1-07 305 3 17950 4.9 880 3.5 635 93DCR 2195C
 DEERVIEW LEMONHEAD COB-ET 85%
 1-10 297 3 17030 5.4 919 3.5 601 92DCR 2077C

SISTER(S):
 DEERVIEW TEXAS 2261 84%
 1-07 305 3 18430 5.1 938 3.6 664 94DCR 2296C
 DEERVIEW MALACHI 2585-ET 84%
 1-09 257 3 13130 5.7 749 3.8 502 93DCR 1737C

NEXT DAM:
 BW LEGION COED-ET 92%
 7-10 305 3 25600 4.7 1211 3.4 858 97DCR 2963C
 SIRE: BW LEGION GJPI 2 11%ILE

4TH DAM:
 BW AVERY KATIE ET121-ET 93%
 6-06 365 3 36530 4.8 1747 3.2 1172 DHIR 4046C

LOT 157 BILTMORE VICEROY SNOW 1212 JE840003150863063 GT

BORN 09/09/2018 P9 BBR 100
 FEMALE EFI 8.9% AMERICAN ID 1212 / 1212
 JH1F

CDCB GPTA S 10/01/2019 ORECS 74%R 98%ILE
 1173M -0.06% 43F 0.01% 44P 454CM\$ 438NM\$ 405FM\$
 4.2PL 0.3LIV 0.2DPR 0.7CCR 1.8HCR 2.92SCS 383GM\$
 AJCA 10/01/2019 GPTAT 75%R 1.1 GJUI 17.9 GJPI 71%R 140
 ST SR DF RA RW RL FA FU
 1.7 0.7 0.2 L1.1 1.0 S0.4 S0.3 2.0
 RH RUW UC UD TP TL RTR RTS
 1.2 0.2 -0.2 S1.9 C0.7 S0.3

SELLING OPEN

SIRE:
 CDF VICEROY-ET
 JE840003002447507 GT50K BBR 100 JH1F 11JE1179
 CDCB GPTA S 08/01/2019 2354DAUS 100HRDS 53%RIP
 99%R 1390M 0.02% 70F 98%ILE
 99%R 0.03% 56P 646CM\$ 625NM\$ 578FM\$ 590GM\$
 5.5PL 1.0LIV 1.7DPR 3.3CCR 4.7HCR 3.10SCS
 AJCA 08/01/2019 1216DAUS
 GPTAT 99%R 0.9 GJUI 9.0 GJPI 96%R 185

DAM:
 BILTMORE LEMONHEAD SNOW 4343-ET
 USA 067494343 GT45K BBR 100 JH1F
 TATTOO / 2L6
 DHIA HERD # 55-40-0038 CONTROL # 4343
 2-04 77%
 ST SR DF RA RW RL FA FU RH RUW UC UD TP TL RTR RTS
 30 23 25 22 30 32 40 35 34 33 27 32 24 21 28 14
 PPA 2725M 147F 112P / YD 3540M 162F 144P
 CDCB GPTA S 10/01/2019 1RECS 80%R 91%ILE
 944M -0.05% 35F 0.01% 37P 373CM\$ 356NM\$ 321FM\$
 3.3PL 0.0LIV -1.0DPR -0.1CCR 1.6HCR 2.87SCS 288GM\$
 AJCA 10/01/2019 GPTAT 80%R 1.1 GJUI 12.8 GJPI 75%R 118

SISTER(S):
 BILTMORE REGENCY SNOW 4389 86%

BOWMAN DAIRY INC OWNER
 JULIAN, NC
 336-685-0579

BILTMORE FARMS BREEDER
 FLETCHER, NC

SUNSET CANYON DOMINICAN-ET
 USA 117013483 GT50K BBR 100 JH1F 11JE770
 CDCB GPTA S 08/01/2019 5655DAUS 528HRDS 3%RIP
 99%R 569M 0.05% 37F 33%ILE
 99%R 0.01% 22P 304CM\$ 293NM\$ 271FM\$ 264GM\$
 3.5PL 0.1LIV 0.8DPR 0.1CCR 3.7HCR 2.85SCS
 AJCA 08/01/2019 1569DAUS
 GPTAT 99%R -0.5 GJUI -2.8 GJPI 99%R 88
 ALL LYNNS IMPULS VIRGINIA-ET 86%
 USA 116159979 GT50K BBR 100 JH1F
 TATTOO / A1164
 DHIA HERD # 93-24-0331 CONTROL # 1164
 2-02 305 3 18790 4.3 807 3.6 670 93DCR 2220C
 3-09 305 3 22950 4.6 1053 3.6 815 71DCR 2813C
 5-05 305 3 26290 6.0 1585 3.7 982 93DCR 3397C
 305 2X ME AVG 3L 20910M 1063F 774P 2630C
 PPA 2279M 166F 104P / YD 2068M 152F 97P
 CDCB GPTA S 10/01/2019 3RECS 92%R 99%ILE
 1066M 0.09% 70F 0.06% 50P 605CM\$ 574NM\$ 508FM\$
 4.7PL 0.9LIV -0.4DPR 1.4CCR 1.0HCR 2.93SCS 491GM\$
 AJCA 10/01/2019 GPTAT 90%R 0.7 GJUI 7.1 GJPI 89%R 167

STEINHAUERS SAMSON LEMONHEAD
 USA 118662185 GT80K BBR 100 JH1F 14JE670
 CDCB GPTA S 08/01/2019 4341DAUS 523HRDS 38%RIP
 99%R 149M 0.19% 45F 49%ILE
 99%R 0.08% 22P 418CM\$ 385NM\$ 317FM\$ 333GM\$
 4.0PL 0.1LIV -0.1DPR 0.8CCR 1.3HCR 2.79SCS
 AJCA 08/01/2019 1988DAUS
 GPTAT 99%R 1.7 GJUI 23.5 GJPI 96%R 122
 BILTMORE VOLCANO SNOW 3427 88%
 USA 067263427 GT13K BBR 100 JH1F
 TATTOO / 25J2
 DHIA HERD # 55-44-0089 CONTROL # 3427
 1-11 305 2 17320 4.0 693 3.1 539 97DCR 1851C
 3-00 305 2 18610 4.2 788 3.5 658 97DCR 2173C
 4-03 305 2 22240 4.2 934 3.4 754 98DCR 2537C
 5-04 305 2 21640 4.4 943 3.3 708 98DCR 2444C
 305 2X ME AVG 4L 21835M 898F 723P 2426C
 PPA 3292M 29F 87P / YD 3319M 50F 86P
 CDCB GPTA S 10/01/2019 4RECS 83%R 74%ILE
 1470M -0.23% 20F -0.07% 37P 263CM\$ 274NM\$ 300FM\$
 2.9PL 0.4LIV -1.0DPR -0.5CCR 1.4HCR 3.03SCS 214GM\$
 AJCA 10/01/2019 GPTAT 81%R 0.8 GJUI 0.7 GJPI 78%R 86
 SIRE: ALL LYNNS LEGAL VOLCANO-ET GJPI 127 55%ILE

NEXT DAM:
 BILTMORE HEADLINE SNOW 3021 75%
 1-08 263 2 12140 4.4 535 3.2 387 94DCR 1335C
 SIRE: SCHULTZ RESCUE HEADLINE GJPI 56 22%ILE

4TH DAM:
 BILTMORE DELTA SNOW 2193 80%
 2-01 305 2 12990 5.0 645 3.5 450 96DCR 1555C



DEERVIEW ALF GALAXY-ET, E-94%
GREAT-GRANDAM OF LOT 158



DEERVIEW MONTANA GALAXY-ET, E-94%
SISTER TO GRANDAM OF LOT 158



DEERVIEW FROSTY GALAXY-ET, E-91%
SISTER TO GRANDAM OF LOT 158



SWEET GRASS 2875 GURIT-ET, E-90%
FOURTH DAM OF LOT 158



SWEET GRASS BRASS GULKA, VG-85%
FIFTH DAM OF LOT 158

LOT 158 LAUROLA CHROME GERTRUDE 1214 JE840003150863065

BORN 09/17/2018 P5
 FEMALE EFI 7.5% AMERICAN ID 1214 / 1214

PA 331M 33F 16P
 288CM\$ 276NM\$ 251FM\$
 3.0PL -0.7DPR -0.1CCR 1.6HCR 2.89SCS
 PA TYPE 1.8 JPI 37% 97
 ST SR DF RA RW RL FA FU
 1.0 -0.2 1.6 H0.3 0.2 S0.3 S0.2 1.9
 RH RUW UC UD TP TL RTR RTS
 1.5 0.7 1.0 S2.5 C1.3 S0.3

SELLING OPEN

SIRE:
 RIVER VALLEY CECE CHROME-ET
 JE840003012423929 GT80K BBR 100 JH1F 7JE5004
 CDCB GPTA S 08/01/2019 1874DAUS 295HRDS 36%RIP
 99%R 1185M 0.03% 63F 97%ILE
 99%R 0.01% 44P 583CM\$ 565NM\$ 529FM\$ 516GM\$
 5.3PL -2.2LIV 0.6DPR 0.7CCR 2.7HCR 2.80SCS
 AJCA 08/01/2019 1144DAUS
 GPTAT 98%R 2.8 GJUI 33.0 GJPI 95%R 191

DAM:
 DEERVIEW EXCITATION GERTRUDE
 JE840003124730246
 TATTOO / D2434
 DHIA HERD # 55-40-0038 CONTROL # 2434
 2-00 305 3 20050 4.9 984 3.4 690 96DCR 2384C
 3-06 279 3 23830 5.1 1214 3.6 848 93DCR 2932C
 305 2X ME AVG 2L 23766M 1188F 846P 2924C
 2-05 85% 3-09 86%
 ST SR DF RA RW RL FA FU RH RUW UC UD TP TL RTR RTS
 45 28 42 33 32 36 23 31 36 42 33 33 34 23 36 28
 PPA 457M 79F 23P / YD -85M 53F 4P
 CDCB PTA 08/01/2019 2RECS 57%R 11%ILE
 -523M 0.14% 3F 0.04% -12P -7CM\$ -13NM\$ -27FM\$
 0.7PL -0.6LIV -1.9DPR -0.8CCR 0.5HCR 2.98SCS -52GM\$
 AJCA 08/01/2019 PTAT 53%R 0.8 JUI 19.3 JPI 52%R 2

SISTER(S):
 DEERVIEW BLAIR GEHA {6} 85%
 3-09 305 2 19930 4.8 953 3.6 712 98DCR 2461C
 DEERVIEW MILITIA GEHA 81%
 1-11 305 2 15350 5.1 778 3.9 596 97DCR 2063C
 DEERVIEW SOCRATES GEHA 1-ET 83%
 2-05 183 3 11280 5.5 619 3.5 395 82DCR 1365C
 4TH JR 2-YEAR-OLD, 2017 NORTH CAROLINA STATE FAIR JUNIOR SHOW
 5TH JR 2-YEAR-OLD, 2017 NORTH CAROLINA STATE FAIR OPEN SHOW
 JX LAUROLA GOLDA GABBI {4}-ET 85%
 2-09 305 3 24490 4.9 1207 3.6 891 94DCR 3081C
 JX LAUROLA GOLDA GIADA {4}-ET 85%
 1-08 295 3 20020 4.4 875 3.4 680 93DCR 2340C
 JX LAUROLA GOLDA GALA {4}-ET 90%
 1-08 305 3 18140 5.0 902 3.6 645 93DCR 2230C
 JX LAUROLA GOLDA GEENA {4}-ET 82%
 3-02 282 3 18440 5.5 1015 3.8 703 94DCR 2432C
 JX LAUROLA GOLDA GAYLEN {4}-ET 90%
 2-00 305 3 21230 5.2 1094 3.6 767 93DCR 2652C
 LAUROLA PLUS GRACIOUS {6}-ET 84%
 2-08 305 3 21840 5.8 1273 3.8 827 94DCR 2861C
 DEERVIEW TEXAS GEE-ET 88%
 1-10 294 3 16570 4.9 806 3.8 629 93DCR 2162C
 LAUROLA IRWIN GENNEVIEW-ET 86%
 2-11 303 3 19930 5.5 1087 3.8 765 95DCR 2647C
 LAUROLA GAL GINNY-ET 80%

BOWMAN DAIRY INC BREEDER & OWNER
 JULIAN, NC
 336-685-0579

SCHULTZ LEGAL CRITIC-P
 USA 117217618 GT50K BBR 100 JH1C 11JE1098
 CDCB GPTA S 08/01/2019 4058DAUS 367HRDS 4%RIP
 99%R 518M 0.06% 36F 42%ILE
 99%R 0.03% 25P 351CM\$ 334NM\$ 297FM\$ 240GM\$
 4.1PL -0.2LIV -1.8DPR -1.7CCR -0.9HCR 2.91SCS
 AJCA 08/01/2019 2500DAUS
 GPTAT 99%R 1.6 GJUI 21.6 GJPI 99%R 110
 LYON CELEBRITY CECE-ET 91%
 USA 117046049 GT50K BBR 100 JH1C
 TATTOO J05 / J05
 DHIA HERD # 33-87-0722 CONTROL # 813
 2-02 305 3 18470 4.7 865 3.4 633 100DCR 2187C
 4-03 271 3 22660 4.4 999 3.6 823 102DCR 2740C
 305 2X ME AVG 2L 19070M 900F 699P 2370C
 PPA 2139M 117F 78P / YD 1084M 89F 43P
 CDCB GPTA S 10/01/2019 2RECS 88%R 67%ILE
 376M 0.11% 39F 0.01% 16P 258CM\$ 249NM\$ 230FM\$
 2.6PL -3.1LIV -0.5DPR -1.4CCR 1.0HCR 2.93SCS 208GM\$
 AJCA 10/01/2019 GPTAT 85%R 1.4 GJUI 11.7 GJPI 83%R 75

BRIDON EXCITATION
 JECAN000008572453 GT50K BBR 100 JH1F 200JE136
 CDCB GPTA S 08/01/2019 3006DAUS 957HRDS 6%RIP
 99%R -1128M 0.11% -34F 3%ILE
 99%R 0.03% -35P -223CM\$ -217NM\$ -206FM\$ -208GM\$
 0.8PL 0.0LIV -1.0DPR 1.3CCR 1.1HCR 3.21SCS
 AJCA 08/01/2019 2091DAUS
 GPTAT 98%R 0.9 GJUI 24.5 GJPI 97%R -66
 DEERVIEW MOR GEHA-ET 93%
 USA 067001598 GT13K BBR 100 JH1F
 TATTOO D1598 / D1598
 DHIA HERD # 55-40-0038 CONTROL # 1598
 1-09 305 2 13760 5.3 729 3.8 520 95DCR 1799C
 3-00 305 2 15910 5.1 816 3.8 611 95DCR 2114C
 3-11 305 2 19360 5.2 1015 3.8 733 95DCR 2536C
 5-06 305 2 20510 5.0 1029 3.4 705 97DCR 2436C
 6-08 305 2 18140 5.0 911 3.6 647 98DCR 2237C
 8-03 261 2 16290 5.2 847 3.6 589 95DCR 2036C
 9-01 305 2 13540 6.8 915 4.0 546 98DCR 1890C
 12-11 252 3 19970 4.2 837 3.2 642 84DCR 2216C
 305 2X ME AVG 10L 17519M 911F 638P 2207C
 PPA -337M 68F 14P / YD -620M 36F -3P
 CDCB GPTA S 10/01/2019 5RECS 89%R 11%ILE
 -582M 0.18% 6F 0.06% -9P -6CM\$ -23NM\$ -59FM\$
 0.6PL -1.2LIV -2.7DPR -2.8CCR -0.1HCR 2.81SCS -90GM\$
 AJCA 10/01/2019 GPTAT 87%R 0.6 GJUI 6.9 GJPI 84%R -9
 SIRE: WILSONVIEW KHAN MORGAN-ET GJPI -4 7%ILE

SISTER(S):
 BERRETTA GURIT OF BELLEMONT-ET 90%
 3-06 303 2 15620 4.1 646 3.6 557 92DCR 1806C
 DEERVIEW FROSTY GALAXY-ET 91%
 3-07 305 2 19510 4.4 864 3.8 744 92DCR 2417C
 DEERVIEW VIEW GALAXY-ET 86%
 3-03 305 2 18590 4.2 787 3.7 685 94DCR 2210C
 DEERVIEW MONTANA GALAXY-ET 94%
 5-07 305 2 31810 4.5 1432 3.2 1004 94DCR 3465C
 DEERVIEW DECLO GALAXY-ET 87%
 2-00 305 2 19450 4.9 947 3.2 627 94DCR 2164C
 DEERVIEW DECLO GALAXIE 88%
 1-11 305 2 17040 4.1 702 3.5 604 97DCR 1961C
 DEERVIEW DANIEL GALAXY 83%
 4-05 305 2 19500 5.1 993 3.3 652 94DCR 2252C
 DEERVIEW LEGEND VENUS-ET 90%
 5-04 305 2 21830 5.2 1144 3.7 814 98DCR 2816C
 DEERVIEW LEGEND JUPITER-ET 80%
 DEERVIEW LEGEND URANUS-ET 83%
 4-08 278 2 18350 4.6 842 3.6 655 89DCR 2254C
 DEERVIEW LEGEND SATURN-ET 91%
 5-01 305 2 24610 4.1 1004 3.2 795 97DCR 2703C
 DEERVIEW RUEBEN MOON-ET 90%
 5-06 305 2 30090 3.5 1049 3.1 927 97DCR 2957C
 DEERVIEW RUEBEN SUN-ET 86%
 4-05 297 2 19400 4.6 899 3.6 702 85DCR 2411C
 DEERVIEW RUEBEN METEOR-ET 80%
 2-00 305 2 17490 4.0 691 3.3 579 95DCR 1906C
 DEERVIEW MOR GALLO-ET 82%
 DEERVIEW PARA GALAXY-ET 85%
 5-01 305 2 23500 4.5 1049 3.3 779 98DCR 2690C

NEXT DAM:
 DEERVIEW ALF GALAXY-ET 94%
 4-02 305 2 26160 5.9 1549 3.6 938 94DCR 3049C
 SIRE: COMFORT ROYAL ALF-ET GJPI -10 5%ILE

4TH DAM:
 SWEET GRASS 2875 GURIT-ET 90%
 1-11 305 2 17390 4.4 765 3.6 620 DHIR 2015C



DEERVIEW BALLARD COED-ET, E-92%
SISTER TO THE GRANDAM OF LOT 159



BW LEGION COED-ET, E-92%
FOURTH DAM OF LOT 159

LOT 159 LAUROLA FIZZLE CALAH 131 JE840003202807131

BORN 10/13/2018 PO
FEMALE EFI 7.6% AMERICAN ID 131 / 131

PA -243M -3F -10P
9CM\$ 14NM\$ 24FM\$
2.1PL -1.5DPR -1.7CCR 0.5HCR 3.00SCS
PA TYPE 1.6 JPI 20%R 2
ST SR DF RA RW RL FA FU
0.6 0.1 0.9 H0.2 0.3 P0.2 S0.2 1.6
RH RUW UC UD TP TL RTR RTS
1.3 0.8 0.6 S2.0 C1.1 L0.1

SELLING OPEN

SIRE:

DERRVIEW FIZZLE
JE840003133301651
PA -1104M -19F -28P
-131CM\$ -140NM\$ -161FM\$
1.2PL -1.4DPR -1.8CCR -0.4HCR 2.98SCS
PA TYPE 1.4 JPI 34%R -41

DAM:

LAUROLA MALACHI CALAH-ET
JE840003139717501
DHIA HERD # 55-40-0038 CONTROL # 944
2-03 78%
ST SR DF RA RW RL FA FU RH RUW UC UD TP TL RTR RTS
30 24 27 25 30 23 25 30 31 34 20 34 32 25 30 32
PPA 105M -37F -40P / YD -17M -63F -51P
CDCB PTA 08/01/2019 1RECS 52%R 42%ILE
618M -0.08% 13F -0.07% 7P 148CM\$ 167NM\$ 208FM\$
3.1PL 1.3LIV -1.6DPR -1.6CCR 1.4HCR 3.02SCS 98GM\$
AJCA 08/01/2019 PTAT 47%R 1.8 JUI 19.7 JPI 47%R 44

SISTER(S):

DEERVIEW LIGNITARY COED 88%
3-00 279 3 19390 4.2 807 3.6 698 94DCR 2260C
DEERVIEW PLUS V-COED {6} 87%
3-09 305 3 30840 4.7 1462 3.6 1109 95DCR 3834C
LAUROLA VICTORIOUS COED 1184-ET
SELLING AS LOT 151
LAUROLA COHORT COED 153-ET
SELLING AS LOT 167
JX LAUROLA BARKSDALE COED 185 {3}
SELLING AS LOT 175

BOWMAN DAIRY INC BREEDER & OWNER
JULIAN, NC
336-685-0579

J-KAY TEQUILA FIZZ

USA 067060052 GT99K BBR 100 JH1F 7J1E1486
CDCB GPTA S 08/01/2019 232DAUS 134HRDS 69%RIP
94%R -1303M 0.16% -33F 1%ILE
95%R 0.05% -38P -303CM\$ -300NM\$ -298FM\$ -345GM\$
0.5PL -1.4LIV -2.9DPR -3.3CCR 0.1HCR 3.20SCS
AJCA 08/01/2019 121DAUS
GPTAT 90%R 1.4 GJUI 21.5 GJPI 86%R -100

DEERVIEW GOLDEN SNEAKER

USA 067242216 93%
TATTOO / D2216
DHIA HERD # 55-40-0038 CONTROL # 2216
3-11 255 2 13940 5.5 764 4.0 560 95DCR 1939C
4-09 305 2 15290 5.6 857 4.1 634 87DCR 2196C
5-10 305 3 21580 5.5 1191 4.0 865 93DCR 2995C
6-11 305 3 16730 6.5 1087 4.0 662 63DCR 2292C
305 2X ME AVG 6L 16223M 913F 648P 2242C
PPA -2483M -22F -42P / YD -2074M -11F -36P
CDCB PTA 08/01/2019 5RECS 57%R 14%ILE
-905M 0.20% -5F 0.08% -17P 42CM\$ 20NM\$ -23FM\$
1.8PL -0.6LIV 0.2DPR -0.2CCR -0.8HCR 2.75SCS 20GM\$
AJCA 08/01/2019 PTAT 52%R 1.3 JUI 20.1 JPI 50%R 19

AHLEM PERFORM MALACHI-ET

USA 071199854 GT80K BBR 100 JH1F 11J1E1195
CDCB GPTA S 08/01/2019 1533DAUS 92HRDS 15%RIP
99%R 792M 0.09% 56F 49%ILE
99%R -0.02% 24P 379CM\$ 378NM\$ 378FM\$ 262GM\$
2.8PL 0.9LIV -3.0DPR -2.3CCR 1.6HCR 3.00SCS
AJCA 08/01/2019 1077DAUS
GPTAT 99%R 2.2 GJUI 24.7 GJPI 96%R 108

DEERVIEW VALENTINO C COED-ET

USA 067242271 GT8K BBR 100 JH1F 90%
TATTOO / D2271
DHIA HERD # 55-40-0038 CONTROL # 2271
3-11 265 2 17710 3.3 593 3.4 600 94DCR 1781C
4-10 305 3 22890 3.6 831 3.2 739 95DCR 2351C
5-10 305 3 21890 3.8 832 3.4 734 94DCR 2347C
305 2X ME AVG 3L 21587M 786F 717P 2250C
PPA 1675M -77F 11P / YD 1136M -32F 10P
CDCB GPTA S 10/01/2019 5RECS 82%R 24%ILE
635M -0.19% -9F -0.08% 7P 72CM\$ 92NM\$ 136FM\$
3.5PL 1.7LIV -0.1DPR -0.9CCR 1.1HCR 3.04SCS 57GM\$
AJCA 10/01/2019 GPTAT 81%R 1.4 GJUI 18.7 GJPI 77%R 28
SIRE: ALL LYNN'S LOUIE VALENTINO-ET GJPI 77 31%ILE

SISTER(S):

DEERVIEW BALLARD COED-ET 92%
3-03 265 3 21800 4.4 964 3.3 729 91DCR 2518C

NEXT DAM:

DEERVIEW CELEBRITY COED-ET 86%
1-11 305 2 12190 4.4 540 3.6 433 97DCR 1464C
SIRE: GALAXIES CELEBRITY-ET GJPI 40 13%ILE

4TH DAM:

BW LEGION COED-ET 92%
7-10 305 3 25600 4.7 1211 3.4 858 97DCR 2963C

LOT 160 JX LAUROLA CHROME BECKY 132 {6} JE840003202807132 GT

BORN 10/13/2018 P9 BBR 100
 FEMALE EFI 8.8% AMERICAN ID 132 / 132
 JH1F

CDCB GPTA S 10/01/2019 ORECS 75%R 96%ILE
 647M 0.06% 42F 0.04% 32P 429CM\$ 409NM\$ 366FM\$
 4.6PL -0.3LIV 0.8DPR 0.9CCR 2.8HCR 3.04SCS 375GM\$
 AJCA 10/01/2019 GPTAT 76%R 2.1 GJUI 21.2 GJPI 71%R 134
 ST SR DF RA RW RL FA FU
 0.5 0.0 1.1 L0.7 0.0 S0.7 L0.1 1.2
 RH RUW UC UD TP TL RTR RTS
 1.5 0.9 1.7 S1.4 C1.0 L0.2

SIRE:
 RIVER VALLEY CECE CHROME-ET
 JE840003012423929 GT80K BBR 100 JH1F 7JE5004
 CDCB GPTA S 08/01/2019 1874DAUS 295HRDS 36%RIP
 99%R 1185M 0.03% 63F 97%ILE
 99%R 0.01% 44P 583CM\$ 565NM\$ 529FM\$ 516GM\$
 5.3PL -2.2LIV 0.6DPR 0.7CCR 2.7HCR 2.80SCS
 AJCA 08/01/2019 1144DAUS
 GPTAT 98%R 2.8 GJUI 33.0 GJPI 95%R 191

DAM:
 JX BILTMORE JUMBO BECKY {5}-ET
 USA 067070671
 DHIA HERD # 55-40-0038 CONTROL # 671
 1-10 289 3 21240 4.9 1036 3.6 756 91DCR 2613C
 2-09 243 3 17600 5.4 942 4.0 698 91DCR 2416C
 305 2X ME AVG 2L 22833M 1178F 875P 3028C

2-03 81% 2-11 81%
 ST SR DF RA RW RL FA FU RH RUW UC UD TP TL RTR RTS
 34 36 30 18 38 28 29 39 30 36 33 23 15 34 35 36
 PPA 986M 88F 76P / YD 924M 79F 64P
 CDCB PTA 08/01/2019 3RECS 60%R 83%ILE
 403M 0.08% 36F 0.07% 29P 334CM\$ 310NM\$ 256FM\$
 3.3PL 1.0LIV -0.5DPR -0.1CCR 0.3HCR 3.16SCS 249GM\$
 AJCA 08/01/2019 PTAT 53%R 1.0 JUI 10.4 JPI 53%R 90

SISTER(S):
 BILTMORE NATHAN BRENDA 2171 {6} 83%
 4-02 305 2 20750 5.5 1139 3.9 802 98DCR 2776C
 BILTMORE IRWIN BRENDA 580 {6}-ET 85%
 3-04 305 3 21780 5.2 1133 3.6 791 93DCR 2735C
 BILTMORE PLUS BRENDA 3897 {6}-ET 85%
 1-11 305 2 18030 5.0 896 3.7 664 94DCR 2296C
 JX BILTMORE JUMBO BROOKE {5}-ET 85%
 1-09 286 3 22110 5.2 1154 3.5 780 90DCR 2696C
 JX BILTMORE JUMBO BRITNI {5}-ET 80%
 2-08 281 3 18680 5.2 967 4.0 738 94DCR 2555C
 JX BILTMORE GOLDA BRENDA 3982 {4}-ET 84%
 3-04 305 2 21370 5.3 1131 3.7 781 98DCR 2701C
 BILTMORE CHARLEMAGNE BRENDA 4023 {6}-ET 82%
 2-11 305 2 16240 5.2 840 3.7 593 97DCR 2051C
 BILTMORE IRWIN BRENDA 993 {6}-ET 83%
 BILTMORE REGENCY BRENDA 813 {6}-ET 82%
 1-11 305 3 19160 5.6 1078 3.7 711 81DCR 2459C
 BILTMORE REGENCY BRENDA 814 {6}-ET 85%
 2-01 305 3 20900 5.7 1201 3.9 818 93DCR 2831C

SELLING OPEN

BOWMAN DAIRY INC BREEDER & OWNER
 JULIAN, NC
 336-685-0579

SCHULTZ LEGAL CRITIC-P
 USA 117217618 GT50K BBR 100 JH1C 11JE1098
 CDCB GPTA S 08/01/2019 4058DAUS 367HRDS 4%RIP
 99%R 518M 0.06% 36F 42%ILE
 99%R 0.03% 25P 351CM\$ 334NM\$ 297FM\$ 240GM\$
 4.1PL -0.2LIV -1.8DPR -1.7CCR -0.9HCR 2.91SCS
 AJCA 08/01/2019 2500DAUS
 GPTAT 99%R 1.6 GJUI 21.6 GJPI 99%R 110
 LYON CELEBRITY CECE-ET 91%
 USA 117046049 GT50K BBR 100 JH1C
 TATTOO J05 / J05
 DHIA HERD # 33-87-0722 CONTROL # 813
 2-02 305 3 18470 4.7 865 3.4 633 100DCR 2187C
 4-03 271 3 22660 4.4 999 3.6 823 102DCR 2740C
 305 2X ME AVG 2L 19070M 900F 699P 2370C
 PPA 2139M 117F 78P / YD 1084M 89F 43P
 CDCB GPTA S 10/01/2019 2RECS 88%R 67%ILE
 376M 0.11% 39F 0.01% 16P 258CM\$ 249NM\$ 230FM\$
 2.6PL -3.1LIV -0.5DPR -1.4CCR 1.0HCR 2.93SCS 208GM\$
 AJCA 10/01/2019 GPTAT 85%R 1.4 GJUI 11.7 GJPI 83%R 75

JX DENKEL ROWLEYS V JUMBO 2114 {4}-ET
 USA 118277109 GT50K BBR 92 JH1F 14JE630
 CDCB GPTA S 08/01/2019 1172DAUS 200HRDS 10%RIP
 99%R 1042M -0.09% 31F 49%ILE
 99%R -0.01% 35P 393CM\$ 383NM\$ 365FM\$ 287GM\$
 5.5PL 1.6LIV -1.3DPR 0.3CCR 1.5HCR 2.82SCS
 AJCA 08/01/2019 668DAUS
 GPTAT 98%R 1.3 GJUI 21.2 GJPI 96%R 119

BILTMORE PARAMOUNT BRENDA 1725 {5} 90%
 USA 113813474 GT3K BBR 100 JH1F
 TATTOO / 6B4
 DHIA HERD # 55-40-0038 CONTROL # 1725
 1-09 256 2 11740 5.3 628 4.0 471 92DCR 1631C
 2-07 293 2 15940 5.7 905 4.1 649 94DCR 2247C
 3-07 302 2 18240 5.5 1008 3.9 704 98DCR 2436C
 4-07 276 2 17950 5.6 1008 4.0 712 95DCR 2465C
 5-06 305 2 19090 5.5 1052 4.0 765 98DCR 2649C
 7-08 305 2 20650 5.6 1163 3.8 794 97DCR 2748C
 305 2X ME AVG 7L 18766M 1016F 724P 2507C
 PPA 696M 145F 88P / YD -186M 95F 47P
 CDCB GPTA S 10/01/2019 5RECS 87%R 44%ILE
 -81M 0.14% 24F 0.10% 16P 200CM\$ 173NM\$ 112FM\$
 1.2PL 0.4LIV 0.3DPR -0.5CCR -0.9HCR 3.12SCS 152GM\$
 AJCA 10/01/2019 GPTAT 83%R 0.7 GJUI -4.1 GJPI 81%R 46
 SIRE: ROCK ELLA PARAMOUNT-ET GJPI 9 9%ILE

NEXT DAM:
 BILTMORE MANNIX BRENDA 1482 {4}
 SIRE: ROCK MAPLE BROOK MANNIX GJPI -57 4%ILE

4TH DAM:
 BILTMORE BERRETTA BRENDA 1267 {3} 80%
 3-03 305 2 17840 4.6 815 3.7 660 69DCR 2220C

LOT 161 LAUROLA FIZZLE 136 JE840003202807136

BORN 10/18/2018 P1
 FEMALE EFI 7.6% AMERICAN ID 136 / 136

PA -444M 12F OP
 136CM\$ 113NM\$ 63FM\$
 2.4PL -0.8DPR -0.7CCR 0.2HCR 2.89SCS
 PA TYPE 1.1 JPI 20%R 37
 ST SR DF RA RW RL FA FU
 1.5 0.3 0.4 H0.2 0.7 P0.2 S0.5 1.4
 RH RUW UC UD TP TL RTR RTS
 0.8 0.2 0.5 S1.9 C0.5 L0.7

SELLING OPEN

SIRE:
 DERRVIEW FIZZLE
 JE840003133301651
 PA -1104M -19F -28P
 -131CM\$ -140NM\$ -161FM\$
 1.2PL -1.4DPR -1.8CCR -0.4HCR 2.98SCS
 PA TYPE 1.4 JPI 34%R -41

DAM:
 JX LAUROLA LEMONHEAD BRITNI 928 {6}
 JE840003139717485
 DHIA HERD # 55-40-0038 CONTROL # 928
 2-03 77%
 ST SR DF RA RW RL FA FU RH RUW UC UD TP TL RTR RTS
 35 27 26 25 30 27 24 36 34 33 23 34 18 26 20 27
 PPA 668M 116F 68P / YD 1158M 117F 90P
 CDCB PTA 08/01/2019 1RECS 52%R 92%ILE
 216M 0.16% 43F 0.10% 27P 403CM\$ 365NM\$ 287FM\$
 3.7PL 0.5LIV -0.3DPR 0.4CCR 0.8HCR 2.80SCS 305GM\$
 AJCA 08/01/2019 PTAT 46%R 0.9 JUI 10.6 JPI 45%R 115

BOWMAN DAIRY INC BREEDER & OWNER
 JULIAN, NC
 336-685-0579

J-KAY TEQUILA FIZZ
 USA 067060052 GT99K BBR 100 JH1F 7JE1486
 CDCB GPTA S 08/01/2019 232DAUS 134HRDS 69%RIP
 94%R -1303M 0.16% -33F 1%ILE
 95%R 0.05% -38P -303CM\$ -300NM\$ -298FM\$ -345GM\$
 0.5PL -1.4LIV -2.9DPR -3.3CCR 0.1HCR 3.20SCS
 AJCA 08/01/2019 121DAUS
 GPTAT 90%R 1.4 GJUI 21.5 GJPI 86%R -100
 DEERVIEW GOLDEN SNEAKER 93%
 USA 067242216
 TATTOO / D2216
 DHIA HERD # 55-40-0038 CONTROL # 2216
 3-11 255 2 13940 5.5 764 4.0 560 95DCR 1939C
 4-09 305 2 15290 5.6 857 4.1 634 87DCR 2196C
 5-10 305 3 21580 5.5 1191 4.0 865 93DCR 2995C
 6-11 305 3 16730 6.5 1087 4.0 662 63DCR 2292C
 305 2X ME AVG 6L 16223M 913F 648P 2242C
 PPA -2483M -22F -42P / YD -2074M -11F -36P
 CDCB PTA 08/01/2019 5RECS 57%R 14%ILE
 -905M 0.20% -5F 0.08% -17P 42CM\$ 20NM\$ -23FM\$
 1.8PL -0.6LIV 0.2DPR -0.2CCR -0.8HCR 2.75SCS 20GM\$
 AJCA 08/01/2019 PTAT 52%R 1.3 JUI 20.1 JPI 50%R 19

STEINHAUERS SAMSON LEMONHEAD
 USA 118662185 GT80K BBR 100 JH1F 14JE670
 CDCB GPTA S 08/01/2019 4341DAUS 523HRDS 38%RIP
 99%R 149M 0.19% 45F 49%ILE
 99%R 0.08% 22P 418CM\$ 385NM\$ 317FM\$ 333GM\$
 4.0PL 0.1LIV -0.1DPR 0.8CCR 1.3HCR 2.79SCS
 AJCA 08/01/2019 1988DAUS
 GPTAT 99%R 1.7 GJUI 23.5 GJPI 96%R 122

JX BILTMORE JUMBO BRITNI {5}-ET 80%
 USA 067032682
 DHIA HERD # 55-40-0038 CONTROL # 682
 1-09 269 3 15030 5.4 805 3.8 569 91DCR 1969C
 2-08 281 3 18680 5.2 967 4.0 738 94DCR 2555C
 305 2X ME AVG 2L 20525M 1086F 808P 2797C
 PPA -979M 54F 24P / YD -254M 61F 33P
 CDCB PTA 08/01/2019 3RECS 60%R 78%ILE
 172M 0.13% 35F 0.08% 23P 319CM\$ 288NM\$ 223FM\$
 3.3PL 1.0LIV -0.5DPR -0.1CCR 0.3HCR 2.92SCS 227GM\$
 AJCA 08/01/2019 PTAT 53%R 0.7 JUI 4.2 JPI 52%R 85
 SIRE: JX DENKEL ROWLEYS V JUMBO 2114 {4}-ET GJPI 119 49%ILE

SISTER(S):
 BILTMORE NATHAN BRENDA 2171 {6} 83%
 4-02 305 2 20750 5.5 1139 3.9 802 98DCR 2776C
 BILTMORE IRWIN BRENDA 580 {6}-ET 85%
 3-04 305 3 21780 5.2 1133 3.6 791 93DCR 2735C
 BILTMORE PLUS BRENDA 3897 {6}-ET 85%
 1-11 305 2 18030 5.0 896 3.7 664 94DCR 2296C
 JX BILTMORE JUMBO BROOKE {5}-ET 85%
 1-09 286 3 22110 5.2 1154 3.5 780 90DCR 2696C
 JX BILTMORE JUMBO BECKY {5}-ET 81%
 1-10 289 3 21240 4.9 1036 3.6 756 91DCR 2613C
 JX BILTMORE GOLDA BRENDA 3982 {4}-ET 84%
 3-04 305 2 21370 5.3 1131 3.7 781 98DCR 2701C
 BILTMORE CHARLEMAGNE BRENDA 4023 {6}-ET 82%
 2-11 305 2 16240 5.2 840 3.7 593 97DCR 2051C
 BILTMORE IRWIN BRENDA 993 {6}-ET 83%
 BILTMORE REGENCY BRENDA 813 {6}-ET 82%
 1-11 305 3 19160 5.6 1078 3.7 711 81DCR 2459C
 BILTMORE REGENCY BRENDA 814 {6}-ET 85%
 2-01 305 3 20900 5.7 1201 3.9 818 93DCR 2831C

NEXT DAM:
 BILTMORE PARAMOUNT BRENDA 1725 {5} 90%
 7-08 305 2 20650 5.6 1163 3.8 794 97DCR 2748C
 SIRE: ROCK ELLA PARAMOUNT-ET GJPI 9 9%ILE

4TH DAM:
 BILTMORE MANNIX BRENDA 1482 {4}

LOT 162 JX LAUROLA PRIAPUS BRENDA 201 {4} JE840003202807201

BORN 05/06/2019 P5
 FEMALE EFI 7.2% AMERICAN ID 201 / 201

PA 477M 40F 21P
 397CM\$ 386NM\$ 362FM\$
 4.6PL 0.5DPR 0.2CCR 2.8HCR 2.99SCS
 PA TYPE 1.5 JPI 30%R 113
 ST SR DF RA RW RL FA FU
 0.9 0.0 0.8 L0.4 0.2 S0.2 S0.5 1.9
 RH RUW UC UD TP TL RTR RTS
 1.2 0.6 -0.4 S2.5 C0.1 S0.1

SELLING OPEN

SIRE:

JX CROSSWIND PRIAPUS {3}
 USA 119499535 GT50K BBR 90 JH1F 14JE742
 CDCB GPTA S 08/01/2019 100%RIP
 76%R 343M 0.10% 36F 66%ILE
 77%R 0.03% 18P 462CM\$ 448NM\$ 418FM\$ 439GM\$
 6.7PL 2.1LIV 2.7DPR 1.9CCR 3.8HCR 2.90SCS
 AJCA 08/01/2019 ODAUS
 GPTAT 75%R 1.7 GJUI 21.4 GJPI 73%R 135

DAM:

BILTMORE RENO BRENDA 887-ET
 USA 074571782
 DHIA HERD # 55-40-0038 CONTROL # 887

2-01 79%
 ST SR DF RA RW RL FA FU RH RUW UC UD TP TL RTR RTS
 34 36 32 26 26 26 22 34 29 34 15 36 28 38 28 24
 PPA 2581M 145F 91P / YD 3177M 152F 111P
 CDCB PTA 08/01/2019 1RECS 52%R 86%ILE
 611M 0.07% 44F 0.01% 24P 331CM\$ 324NM\$ 306FM\$
 2.4PL 0.3LIV -1.8DPR -1.5CCR 1.7HCR 3.07SCS 245GM\$
 AJCA 08/01/2019 PTAT 47%R 1.3 JUI 15.5 JPI 47%R 91

SISTER(S):

BILTMORE RENO BRENDA 888-ET 83%
 BILTMORE RENO BRENDA 504 88%
 1-07 286 3 19420 4.8 924 3.6 697 91DCR 2410C

BOWMAN DAIRY INC BREEDER & OWNER
 JULIAN, NC
 336-685-0579

JX FARIA BROTHERS MARLO {2}-ET
 JE840003011610022 GT99K BBR 87 14JE652
 CDCB GPTA M 08/01/2019 5034DAUS 185HRDS 51%RIP
 99%R 623M 0.16% 63F 87%ILE
 99%R 0.03% 28P 536CM\$ 520NM\$ 485FM\$ 391GM\$
 6.3PL 0.9LIV -1.8DPR -2.9CCR 0.1HCR 2.94SCS
 AJCA 08/01/2019 1154DAUS
 GPTAT 99%R 2.3 GJUI 25.6 GJPI 96%R 140M
 CROSSWIND ZUMA 5426 {6} 80%
 USA 067265426 GT8K BBR 100 JH1F
 TATTOO / C5426
 DHIA HERD # 46-06-0268 CONTROL # 5426
 1-10 283 3 12760 5.0 633 3.8 486 95DCR 1681C
 305 2X ME AVG 2L 15144M 682F 584P 1904C
 PPA -1471M -137F -41P / YD -1541M -111F -38P
 CDCB GPTA S 10/01/2019 2RECS 82%R 55%ILE
 29M -0.05% -9F 0.01% 3P 216CM\$ 209NM\$ 197FM\$
 5.6PL 1.4LIV 3.8DPR 4.4CCR 4.2HCR 2.83SCS 266GM\$
 AJCA 10/01/2019 GPTAT 77%R 1.1 GJUI 18.4 GJPI 77%R 83

ORTH RIDGE RENO

JE840003010771735 GT50K BBR 100 JH1F 7JE1332
 CDCB GPTA S 08/01/2019 3669DAUS 238HRDS 35%RIP
 99%R 750M 0.06% 47F 32%ILE
 99%R -0.05% 17P 269CM\$ 282NM\$ 309FM\$ 213GM\$
 1.0PL 0.0LIV -2.2DPR -1.5CCR 2.5HCR 3.22SCS
 AJCA 08/01/2019 682DAUS
 GPTAT 98%R 1.5 GJUI 19.6 GJPI 96%R 71
 BILTMORE IRWIN BRENDA 580 {6}-ET 85%
 USA 073324429 GT13K BBR 100 JH1F
 DHIA HERD # 55-40-0038 CONTROL # 580
 2-01 305 3 15870 5.7 897 3.7 587 95DCR 2030C
 3-04 305 3 21780 5.2 1133 3.6 791 93DCR 2735C
 305 2X ME AVG 3L 19872M 1042F 735P 2542C
 PPA -368M 43F 8P / YD 79M 53F 25P
 CDCB GPTA S 10/01/2019 3RECS 83%R 62%ILE
 186M 0.06% 20F 0.05% 16P 250CM\$ 231NM\$ 192FM\$
 3.7PL 0.6LIV -1.3DPR -1.6CCR 0.8HCR 2.92SCS 157GM\$
 AJCA 10/01/2019 GPTAT 83%R 1.5 GJUI 15.0 GJPI 79%R 70
 SIRE: ALL LYNNS VALENTINO IRWIN-ET GJPI 61 21%ILE

SISTER(S):

BILTMORE NATHAN BRENDA 2171 {6} 83%
 4-02 305 2 20750 5.5 1139 3.9 802 98DCR 2776C
 BILTMORE PLUS BRENDA 3897 {6}-ET 85%
 1-11 305 2 18030 5.0 896 3.7 664 94DCR 2296C
 JX BILTMORE JUMBO BROOKE {5}-ET 85%
 1-09 286 3 22110 5.2 1154 3.5 780 90DCR 2696C
 JX BILTMORE JUMBO BECKY {5}-ET 81%
 1-10 289 3 21240 4.9 1036 3.6 756 91DCR 2613C
 JX BILTMORE JUMBO BRITNI {5}-ET 80%
 2-08 281 3 18680 5.2 967 4.0 738 94DCR 2555C
 JX BILTMORE GOLDA BRENDA 3982 {4}-ET 84%
 3-04 305 2 21370 5.3 1131 3.7 781 98DCR 2701C
 BILTMORE CHARLEMAGNE BRENDA 4023 {6}-ET 82%
 2-11 305 2 16240 5.2 840 3.7 593 97DCR 2051C
 BILTMORE IRWIN BRENDA 993 {6}-ET 83%
 BILTMORE REGENCY BRENDA 813 {6}-ET 82%
 1-11 305 3 19160 5.6 1078 3.7 711 81DCR 2459C
 BILTMORE REGENCY BRENDA 814 {6}-ET 85%
 2-01 305 3 20900 5.7 1201 3.9 818 93DCR 2831C

NEXT DAM:

BILTMORE PARAMOUNT BRENDA 1725 {5} 90%
 7-08 305 2 20650 5.6 1163 3.8 794 97DCR 2748C
 SIRE: ROCK ELLA PARAMOUNT-ET GJPI 9 9%ILE

4TH DAM:

BILTMORE MANNIX BRENDA 1482 {4}



DEERVIEW PERMIER COGIRL {6}-ET, E-90%
GRANDAM OF LOT 163



BW LEGION COED-ET, E-92%
GREAT-GRANDAM OF LOT 163



DEERVIEW MERCHANT COED-ET, E-91%
SISTER TO THE GRANDAM OF LOT 163



DEERVIEW REACTION KATIE-ET, E-93%
SISTER TO THE GRANDAM OF LOT 163



BW AVERY KATIE ET121-ET, E-93%
FOURTH DAM OF LOT 163



BW BERRETTA PRIZE G525, E-92%
FIFTH DAM OF LOT 163

LOT 163 LAUROLA CHROME COGIRL 139 JE840003202807139

BORN 10/27/2018 P7
 FEMALE EFI 8.8% AMERICAN ID 139 / 139

BOWMAN DAIRY INC BREEDER & OWNER
 JULIAN, NC
 336-685-0579

CDCB GPTA S 10/01/2019 ORECS 75%R 94%ILE
 550M 0.04% 34F 0.02% 24P 401CM\$ 386NM\$ 356FM\$
 5.1PL -2.3LIV 1.4DPR 1.0CCR 1.2HCR 2.88SCS 372GM\$
 AJCA 10/01/2019 GPTAT 76%R 2.9 GJUI 40.1 GJPI 71%R 136
 ST SR DF RA RW RL FA FU
 1.6 0.3 1.7 L0.2 0.7 P0.2 S0.8 3.1
 RH RUW UC UD TP TL RTR RTS
 2.7 1.3 1.7 S3.2 C2.4 S0.1

SCHULTZ LEGAL CRITIC-P
 USA 117217618 GT50K BBR 100 JH1C 11JE1098
 CDCB GPTA S 08/01/2019 4058DAUS 367HRDS 4%RIP
 99%R 518M 0.06% 36F 42%ILE
 99%R 0.03% 25P 351CM\$ 334NM\$ 297FM\$ 240GM\$
 4.1PL -0.2LIV -1.8DPR -1.7CCR -0.9HCR 2.91SCS
 AJCA 08/01/2019 2500DAUS
 GPTAT 99%R 1.6 GJUI 21.6 GJPI 99%R 110

SELLING OPEN

LYON CELEBRITY CECE-ET 91%
 USA 117046049 GT50K BBR 100 JH1C
 TATTOO J05 / J05
 DHIA HERD # 33-87-0722 CONTROL # 813
 2-02 305 3 18470 4.7 865 3.4 633 100DCR 2187C
 4-03 271 3 22660 4.4 999 3.6 823 102DCR 2740C
 305 2X ME AVG 2L 19070M 900F 699P 2370C
 PPA 2139M 117F 78P / YD 1084M 89F 43P
 CDCB GPTA S 10/01/2019 2RECS 88%R 67%ILE
 376M 0.11% 39F 0.01% 16P 258CM\$ 249NM\$ 230FM\$
 2.6PL -3.1LIV -0.5DPR -1.4CCR 1.0HCR 2.93SCS 208GM\$
 AJCA 10/01/2019 GPTAT 85%R 1.4 GJUI 11.7 GJPI 83%R 75

SIRE:
 RIVER VALLEY CECE CHROME-ET
 JE840003012423929 GT80K BBR 100 JH1F 7JE5004
 CDCB GPTA S 08/01/2019 1874DAUS 295HRDS 36%RIP
 99%R 1185M 0.03% 63F 97%ILE
 99%R 0.01% 44P 583CM\$ 565NM\$ 529FM\$ 516GM\$
 5.3PL -2.2LIV 0.6DPR 0.7CCR 2.7HCR 2.80SCS
 AJCA 08/01/2019 1144DAUS
 GPTAT 98%R 2.8 GJUI 33.0 GJPI 95%R 191

SWEETIE PLUS IATOLAS BOLD {5}
 USA 067129272 GT50K BBR 100 JH1F 1JE711
 CDCB GPTA S 08/01/2019 11214DAUS 941HRDS 3%RIP
 99%R 1429M -0.07% 52F 22%ILE
 99%R -0.02% 47P 223CM\$ 217NM\$ 205FM\$ 181GM\$
 -1.6PL -10.1LIV -1.8DPR -2.5CCR -4.2HCR 3.07SCS
 AJCA 08/01/2019 5841DAUS
 GPTAT 99%R 1.6 GJUI 12.1 GJPI 99%R 75

DAM:
 DEERVIEW PLUS COGIRL {6}-ET
 USA 073324485
 DHIA HERD # 55-40-0038 CONTROL # 636
 2-01 244 3 15560 4.7 728 3.4 534 89DCR 1845C
 3-01 303 3 22960 5.0 1148 3.6 828 94DCR 2863C
 305 2X ME AVG 2L 21492M 1060F 776P 2682C

DEERVIEW PERMIER COGIRL-ET 92%
 USA 067292356 GT8K BBR 100 JH1C
 TATTOO / D2356
 DHIA HERD # 55-79-0012 CONTROL # 2356
 1-10 305 2 14156 5.3 745 3.9 546 DHIR 1890C
 2-10 252 2 14433 5.4 782 3.8 551 DHIR 1907C
 CDCB GPTA S 10/01/2019 ORECS 78%R 64%ILE
 -311M 0.14% 13F 0.04% -4P 246CM\$ 238NM\$ 220FM\$
 4.9PL 3.2LIV 2.3DPR 1.0CCR -0.1HCR 3.04SCS 237GM\$
 AJCA 10/01/2019 GPTAT 81%R 1.7 GJUI 24.9 GJPI 75%R 64
 2ND 3-YEAR-OLD, 2016 FL STATE JERSEY SHOW
 SIRE: HAWARDEN IMPULS PREMIER GJPI 78 31%ILE

2-07 83% 3-03 86% 3-10 90%
 ST SR DF RA RW RL FA FU RH RUW UC UD TP TL RTR RTS
 42 38 42 26 37 25 26 45 42 34 29 29 28 34 27 28
 PPA -385M OF 6P / YD 127M 11F 17P
 CDCB PTA 08/01/2019 3RECS 55%R 39%ILE
 344M 0.01% 19F 0.02% 16P 164CM\$ 156NM\$ 137FM\$
 1.6PL -3.6LIV 0.3DPR -0.7CCR -2.2HCR 3.05SCS 145GM\$
 AJCA 08/01/2019 PTAT 53%R 1.6 JUI 16.8 JPI 50%R 46

SISTER(S):
 DEERVIEW CELEBRITY COED-ET 86%
 1-11 305 2 12190 4.4 540 3.6 433 97DCR 1464C
 DEERVIEW VERMEER COED-ET 84%
 4-00 305 2 20920 5.3 1102 3.5 724 100DCR 2502C
 DEERVIEW VERMEER COED II-ET 93%
 7-00 305 3 24790 5.1 1261 3.5 868 94DCR 3000C
 DEERVIEW REACTION KATIE-ET 93%
 5-07 305 3 22000 4.5 996 3.6 782 94DCR 2676C
 1ST 4-YEAR-OLD, 2016 FLORIDA STATE JERSEY SHOW
 1ST 4-YEAR-OLD, 2015 NC STATE FAIR
 2ND JR 3-YEAR-OLD, 2014 NC STATE FAIR
 2ND 2-YEAR-OLD, 2013 NC STATE FAIR
 DEERVIEW REACTION KATE-ET 86%
 3-00 305 2 16940 4.4 739 3.5 597 98DCR 2009C
 DEERVIEW HEADLINE COED-ET 85%
 1-08 305 2 16930 4.2 705 3.1 521 97DCR 1797C
 DEERVIEW MERCHANT COED-ET 91%
 6-00 305 3 24910 4.6 1150 3.7 919 94DCR 3115C
 DEERVIEW VALENTINO COED 86%
 2-08 305 2 15340 3.8 576 3.4 515 98DCR 1634C
 DEERVIEW TOPEKA COED 1-ET 88%
 2-07 305 2 16370 5.5 895 3.8 627 97DCR 2170C
 DEERVIEW TOPEKA COED 2-ET 82%
 1-07 305 3 19690 4.6 910 3.4 676 92DCR 2336C
 DEERVIEW TOPEKA COED 3-ET 84%
 1-08 305 2 15170 5.2 790 3.7 557 97DCR 1926C
 DEERVIEW DECOY COED-ET 85%
 2-00 305 2 17240 4.4 766 3.5 610 97DCR 2070C
 DEERVIEW PREMIER COIT-ET 89%
 3-02 300 3 18310 5.1 931 4.1 744 97DCR 2525C
 2ND 3-YEAR-OLD, 2016 FL STATE JERSEY SHOW
 DEERVIEW MARVEL COED 85%
 1-11 305 2 15850 5.0 798 3.4 531 95DCR 1834C
 DEERVIEW PLUS CATELYN {6}-ET 86%
 2-00 305 3 18890 4.2 802 3.3 621 96DCR 2140C
 DEERVIEW PLUS CAILIN {6}-ET 91%
 3-10 284 2 22020 4.0 871 3.6 782 97DCR 2479C
 6TH JR 2-YEAR-OLD, 2016 NORTH CAROLINA STATE FAIR
 DEERVIEW JOEL COED 86%
 1-11 305 3 20940 4.2 886 3.7 776 95DCR 2496C
 DEERVIEW VOLCANO COED-ET 80%
 1-07 305 3 17950 4.9 880 3.5 635 93DCR 2195C
 DEERVIEW TEXAS COOE-ET 82%
 2-02 263 3 15000 4.3 638 3.4 503 89DCR 1716C
 DEERVIEW LEMONHEAD COB-ET 85%
 1-10 297 3 17030 5.4 919 3.5 601 92DCR 2077C

NEXT DAM:
 BW LEGION COED-ET 92%
 7-10 305 3 25600 4.7 1211 3.4 858 97DCR 2963C
 SIRE: BW LEGION GJPI 2 11%ILE

4TH DAM:
 BW AVERY KATIE ET121-ET 93%
 6-06 365 3 36530 4.8 1747 3.2 1172 DHIR 4046C



DEERVIEW ALF GALAXY-ET, E-94%
GREAT-GRANDAM OF LOT 164



DEERVIEW MONTANA GALAXY-ET, E-94%
SISTER TO GRANDAM OF LOT 164



DEERVIEW FROSTY GALAXY-ET, E-91%
SISTER TO GRANDAM OF LOT 164



SWEET GRASS 2875 GURIT-ET, E-90%
FOURTH DAM OF LOT 164



SWEET GRASS BRASS GULKA, VG-85%
FIFTH DAM OF LOT 164

LOT 164 LAUROLA CHROME GWYN 141 JE840003202807141 GT

BORN 10/27/2018 P6 BBR 100
 FEMALE EFI 8.1% AMERICAN ID 141 / 141
 JH1F

BOWMAN DAIRY INC BREEDER & OWNER
 JULIAN, NC
 336-685-0579

CDCB GPTA S 10/01/2019 ORECS 75%R 83%ILE
 843M -0.02% 35F 0.00% 30P 321CM\$ 309NM\$ 286FM\$
 3.0PL -1.5LIV -0.9DPR -1.6CCR 0.2HCR 2.79SCS 244GM\$
 AJCA 10/01/2019 GPTAT 76%R 1.5 GJUI 15.5 GJPI 71%R 103
 ST SR DF RA RW RL FA FU
 0.1 0.2 0.6 L0.7 0.2 S0.3 L0.1 1.5
 RH RUW UC UD TP TL RTR RTS
 1.1 0.5 0.3 S1.3 C0.7 S0.3

SCHULTZ LEGAL CRITIC-P
 USA 117217618 GT50K BBR 100 JH1C 111E1098
 CDCB GPTA S 08/01/2019 4058DAUS 367HRDS 4%RIP
 99%R 518M 0.06% 36F 42%ILE
 99%R 0.03% 25P 351CM\$ 334NM\$ 297FM\$ 240GM\$
 4.1PL -0.2LIV -1.8DPR -1.7CCR -0.9HCR 2.91SCS
 AJCA 08/01/2019 2500DAUS
 GPTAT 99%R 1.6 GJUI 21.6 GJPI 99%R 110

SELLING OPEN

LYON CELEBRITY CECE-ET 91%
 USA 117046049 GT50K BBR 100 JH1C
 TATTOO J05 / J05
 DHIA HERD # 33-87-0722 CONTROL # 813
 2-02 305 3 18470 4.7 865 3.4 633 100DCR 2187C
 4-03 271 3 22660 4.4 999 3.6 823 102DCR 2740C
 305 2X ME AVG 2L 19070M 900F 699P 2370C
 PPA 2139M 117F 78P / YD 1084M 89F 43P
 CDCB GPTA S 10/01/2019 2RECS 88%R 67%ILE
 376M 0.11% 39F 0.01% 16P 258CM\$ 249NM\$ 230FM\$
 2.6PL -3.1LIV -0.5DPR -1.4CCR 1.0HCR 2.93SCS 208GM\$
 AJCA 10/01/2019 GPTAT 85%R 1.4 GJUI 11.7 GJPI 83%R 75

SIRE:
 RIVER VALLEY CECE CHROME-ET
 JE840003012423929 GT80K BBR 100 JH1F 7JE5004
 CDCB GPTA S 08/01/2019 1874DAUS 295HRDS 36%RIP
 99%R 1185M 0.03% 63F 97%ILE
 99%R 0.01% 44P 583CM\$ 565NM\$ 529FM\$ 516GM\$
 5.3PL -2.2LIV 0.6DPR 0.7CCR 2.7HCR 2.80SCS
 AJCA 08/01/2019 1144DAUS
 GPTAT 98%R 2.8 GJUI 33.0 GJPI 95%R 191

DUTCH HOLLOW CHARLEMAGNE
 USA 067485146 GT80K BBR 100 JH1F 7JE1376
 CDCB GPTA S 08/01/2019 648DAUS 196HRDS 5%RIP
 98%R 1444M -0.13% 42F 33%ILE
 99%R -0.03% 46P 290CM\$ 285NM\$ 275FM\$ 173GM\$
 1.8PL -2.8LIV -2.9DPR -4.2CCR -0.4HCR 2.99SCS
 AJCA 08/01/2019 418DAUS
 GPTAT 98%R 0.5 GJUI 10.1 GJPI 95%R 86

DAM:
 LAUROLA CHARLAMANGE GWYN-ET
 USA 074571687 GT29K BBR 100 JH1F
 DHIA HERD # 55-40-0038 CONTROL # 791
 1-11 304 3 19420 5.1 996 3.5 681 92DCR 2354C
 305 2X ME AVG 1L 22534M 1171F 811P 2804C
 2-01 82% 3-03 78%
 ST SR DF RA RW RL FA FU RH RUW UC UD TP TL RTR RTS
 36 35 30 25 38 27 25 34 30 34 24 20 22 16 18 15
 PPA 1571M 125F 69P / YD 1545M 108F 64P
 CDCB GPTA S 10/01/2019 2RECS 81%R 34%ILE
 360M 0.01% 19F 0.01% 14P 142CM\$ 136NM\$ 124FM\$
 1.8PL -0.9LIV -2.1DPR -3.0CCR -0.5HCR 2.98SCS 59GM\$
 AJCA 10/01/2019 GPTAT 81%R 0.9 GJUI 15.6 GJPI 76%R 39

DEERVIEW MOR GEHA-ET 93%
 USA 067001598 GT13K BBR 100 JH1F
 TATTOO D1598 / D1598
 DHIA HERD # 55-40-0038 CONTROL # 1598
 1-09 305 2 13760 5.3 729 3.8 520 95DCR 1799C
 3-00 305 2 15910 5.1 816 3.8 611 95DCR 2114C
 3-11 305 2 19360 5.2 1015 3.8 733 95DCR 2536C
 5-06 305 2 20510 5.0 1029 3.4 705 97DCR 2436C
 6-08 305 2 18140 5.0 911 3.6 647 98DCR 2237C
 8-03 261 2 16290 5.2 847 3.6 589 95DCR 2036C
 9-01 305 2 13540 6.8 915 4.0 546 98DCR 1890C
 12-11 252 3 19970 4.2 837 3.2 642 84DCR 2216C
 305 2X ME AVG 10L 17519M 911F 638P 2207C
 PPA -337M 68F 14P / YD -620M 36F -3P
 CDCB GPTA S 10/01/2019 5RECS 89%R 11%ILE
 -582M 0.18% -6CM\$ -9P -6CM\$ -23NM\$ -59FM\$
 0.6PL -1.2LIV -2.7DPR -2.8CCR -0.1HCR 2.81SCS -90GM\$
 AJCA 10/01/2019 GPTAT 87%R 0.6 GJUI 6.9 GJPI 84%R -9
 SIRE: WILSONVIEW KHAN MORGAN-ET GJPI -4 7%ILE

SISTER(S):
 DEERVIEW BLAIR GEHA {6} 85%
 3-09 305 2 19930 4.8 953 3.6 712 98DCR 2461C
 DEERVIEW MILITIA GEHA 81%
 1-11 305 2 15350 5.1 778 3.9 596 97DCR 2063C
 DEERVIEW EXCITATION GERTRUDE 86%
 3-06 279 3 23830 5.1 1214 3.6 848 93DCR 2932C
 DEERVIEW SOCRATES GEHA 1-ET 83%
 2-05 183 3 11280 5.5 619 3.5 395 82DCR 1365C
 4TH JR 2-YEAR-OLD, 2017 NORTH CAROLINA STATE FAIR JUNIOR SHOW
 5TH JR 2-YEAR-OLD, 2017 NORTH CAROLINA STATE FAIR OPEN SHOW
 JX LAUROLA GOLDA GABBI {4}-ET 85%
 2-09 305 3 24490 4.9 1207 3.6 891 94DCR 3081C
 JX LAUROLA GOLDA GIADA {4}-ET 85%
 1-08 295 3 20020 4.4 875 3.4 680 93DCR 2340C
 JX LAUROLA GOLDA GALA {4}-ET 90%
 1-08 305 3 18140 5.0 902 3.6 645 93DCR 2230C
 JX LAUROLA GOLDA GEENA {4}-ET 82%
 3-02 282 3 18440 5.5 1015 3.8 703 94DCR 2432C
 JX LAUROLA GOLDA GAYLEN {4}-ET 90%
 2-00 305 3 21230 5.2 1094 3.6 767 93DCR 2652C
 LAUROLA PLUS GRACIOUS {6}-ET 84%
 2-08 305 3 21840 5.8 1273 3.8 827 94DCR 2861C
 DEERVIEW TEXAS GEE-ET 88%
 1-10 294 3 16570 4.9 806 3.8 629 93DCR 2162C
 LAUROLA IRWIN GENNEVIEV-ET 86%
 2-11 303 3 19930 5.5 1087 3.8 765 95DCR 2647C
 LAUROLA GAL GINNY-ET 80%

SISTER(S):
 BERRETTA GURIT OF BELLEMONT-ET 90%
 3-06 303 2 15620 4.1 646 3.6 557 92DCR 1806C
 DEERVIEW FROSTY GALAXY-ET 91%
 3-07 305 2 19510 4.4 864 3.8 744 92DCR 2417C
 DEERVIEW VIEW GALAXY-ET 86%
 3-03 305 2 18590 4.2 787 3.7 685 94DCR 2210C
 DEERVIEW MONTANA GALAXY-ET 94%
 5-07 305 2 31810 4.5 1432 3.2 1004 94DCR 3465C
 DEERVIEW DECLO GALAXY-ET 87%
 2-00 305 2 19450 4.9 947 3.2 627 94DCR 2164C
 DEERVIEW DECLO GALAXIE 88%
 1-11 305 2 17040 4.1 702 3.5 604 97DCR 1961C
 DEERVIEW DANIEL GALAXY 83%
 4-05 305 2 19500 5.1 993 3.3 652 94DCR 2252C
 DEERVIEW LEGEND VENUS-ET 90%
 5-04 305 2 21830 5.2 1144 3.7 814 98DCR 2816C
 DEERVIEW LEGEND JUPITER-ET 80%
 DEERVIEW LEGEND URANUS-ET 83%
 4-08 278 2 18350 4.6 842 3.6 655 89DCR 2254C
 DEERVIEW LEGEND SATURN-ET 91%
 5-01 305 2 24610 4.1 1004 3.2 795 97DCR 2703C
 DEERVIEW RUEBEN MOON-ET 90%
 5-06 305 2 30090 3.5 1049 3.1 927 97DCR 2957C
 DEERVIEW RUEBEN SUN-ET 86%
 4-05 297 2 19400 4.6 899 3.6 702 85DCR 2411C
 DEERVIEW RUEBEN METEOR-ET 80%
 2-00 305 2 17490 4.0 691 3.3 579 95DCR 1906C
 DEERVIEW MOR GALLO-ET 82%
 DEERVIEW PARA GALAXY-ET 85%
 5-01 305 2 23500 4.5 1049 3.3 779 98DCR 2690C

NEXT DAM:
 DEERVIEW ALF GALAXY-ET 94%
 4-02 305 2 26160 5.9 1549 3.6 938 94DCR 3049C
 SIRE: COMFORT ROYAL ALF-ET GJPI -10 5%ILE

4TH DAM:
 SWEET GRASS 2875 GURIT-ET 90%
 1-11 305 2 17390 4.4 765 3.6 620 DHIR 2015C

LOT 165 JX LAUROLA CONNER BROOKE {5} JE840003202807142

BORN 10/28/2018 P8
 FEMALE EFI 8.5% AMERICAN ID 142 / 142

PA 691M 44F 35P
 412CM\$ 389NM\$ 341FM\$
 3.8PL -0.6DPR 0.4CCR 3.5HCR 2.99SCS
 PA TYPE 1.4 JPI 35%R 120
 ST SR DF RA RW RL FA FU
 2.6 1.1 0.8 L0.3 1.6 P0.1 S0.4 2.1
 RH RUW UC UD TP TL RTR RTS
 1.4 0.6 0.2 S2.0 W0.4 S0.1

SIRE:

JX OOMSDALE CONNER {4}-ET
 USA 067235830 GT80K BBR 100 JH1F 200JE1033
 CDCB GPTA S 08/01/2019 452DAUS 16HRDS 87%RIP
 97%R 1012M -0.02% 44F 59%ILE
 97%R 0.02% 40P 433CM\$ 417NM\$ 384FM\$ 358GM\$
 4.2PL -0.6LIV -0.7DPR 0.8CCR 6.6HCR 3.02SCS
 AJCA 08/01/2019 103DAUS
 GPTAT 92%R 1.4 GJUI 22.3 GJPI 90%R 131

DAM:

JX BILTMORE JUMBO BROOKE {5}-ET
 USA 067005675
 DHIA HERD # 55-40-0038 CONTROL # 675
 1-09 286 3 22110 5.2 1154 3.5 780 90DCR 2696C
 2-08 302 3 21630 5.3 1142 3.9 839 93DCR 2904C
 3-08 192 3 16300 5.5 893 3.7 610 90DCR 2110C
 305 2X ME AVG 3L 24184M 1297F 912P 3154C

2-03 85% 2-11 85%
 ST SR DF RA RW RL FA FU RH RUW UC UD TP TL RTR RTS
 41 42 36 21 48 28 28 36 30 34 36 18 30 31 42 32

PPA 1140M 140F 86P / YD 964M 111F 68P
 CDCB PTA 08/01/2019 3RECS 57%R 92%ILE
 370M 0.13% 43F 0.08% 29P 391CM\$ 361NM\$ 297FM\$
 3.3PL 1.0LIV -0.5DPR -0.1CCR 0.3HCR 2.96SCS 297GM\$
 AJCA 08/01/2019 PTAT 52%R 1.3 JUI 14.9 JPI 51%R 109

SISTER(S):

BILTMORE NATHAN BRENDA 2171 {6} 83%
 4-02 305 2 20750 5.5 1139 3.9 802 98DCR 2776C
 BILTMORE IRWIN BRENDA 580 {6}-ET 85%
 3-04 305 3 21780 5.2 1133 3.6 791 93DCR 2735C
 BILTMORE PLUS BRENDA 3897 {6}-ET 85%
 1-11 305 2 18030 5.0 896 3.7 664 94DCR 2296C
 JX BILTMORE JUMBO BECKY {5}-ET 81%
 1-10 289 3 21240 4.9 1036 3.6 756 91DCR 2613C
 JX BILTMORE JUMBO BRITNI {5}-ET 80%
 2-08 281 3 18680 5.2 967 4.0 738 94DCR 2555C
 JX BILTMORE GOLDA BRENDA 3982 {4}-ET 84%
 3-04 305 2 21370 5.3 1131 3.7 781 98DCR 2701C
 BILTMORE CHARLEMAGNE BRENDA 4023 {6}-ET 82%
 2-11 305 2 16240 5.2 840 3.7 593 97DCR 2051C
 BILTMORE IRWIN BRENDA 993 {6}-ET 83%
 BILTMORE REGENCY BRENDA 813 {6}-ET 82%
 1-11 305 3 19160 5.6 1078 3.7 711 81DCR 2459C
 BILTMORE REGENCY BRENDA 814 {6}-ET 85%
 2-01 305 3 20900 5.7 1201 3.9 818 93DCR 2831C

SELLING OPEN

BOWMAN DAIRY INC BREEDER & OWNER
 JULIAN, NC
 336-685-0579

SUGAR GROVE VALENTINO AXIS
 USA 067072875 GT50K BBR 100 JH1F 7JE1274
 CDCB GPTA S 08/01/2019 2009DAUS 276HRDS 7%RIP
 99%R 1813M -0.24% 35F 47%ILE
 99%R -0.05% 55P 377CM\$ 372NM\$ 366FM\$ 166GM\$
 3.2PL 1.4LIV -6.1DPR -6.8CCR 1.3HCR 2.86SCS
 AJCA 08/01/2019 928DAUS
 GPTAT 99%R 1.9 GJUI 12.1 GJPI 97%R 108
 JX OOMSDALE CASEY CELEBRITY CLARA {3}-ET 86%
 USA 067080515 GT8K BBR 89
 TATTOO 515 / 515
 DHIA HERD # 21-10-0386 CONTROL # 515
 2-05 305 3 23430 4.1 970 3.0 707 99DCR 2438C
 305 2X ME AVG 1L 26077M 1091F 798P 2752C
 PPA 3013M 75F 56P / YD 3213M 83F 60P
 CDCB GPTA M 10/01/2019 1RECS 77%R 48%ILE
 1027M -0.14% 19F -0.06% 24P 176CM\$ 187NM\$ 211FM\$
 2.7PL -2.0LIV -0.1DPR -0.7CCR 2.2HCR 3.00SCS 155GM\$
 AJCA 10/01/2019 GPTAT 65%R 0.9 GJUI 14.7 GJPI 69%R 61M

JX DENKEL ROWLEYS V JUMBO 2114 {4}-ET
 USA 118277109 GT50K BBR 92 JH1F 14JE630
 CDCB GPTA S 08/01/2019 1172DAUS 200HRDS 10%RIP
 99%R 1042M -0.09% 31F 49%ILE
 99%R -0.01% 35P 393CM\$ 383NM\$ 365FM\$ 287GM\$
 5.5PL 1.6LIV -1.3DPR 0.3CCR 1.5HCR 2.82SCS
 AJCA 08/01/2019 668DAUS
 GPTAT 98%R 1.3 GJUI 21.2 GJPI 96%R 119

BILTMORE PARAMOUNT BRENDA 1725 {5} 90%
 USA 113813474 GT3K BBR 100 JH1F
 TATTOO / 6B4
 DHIA HERD # 55-40-0038 CONTROL # 1725
 1-09 256 2 11740 5.3 628 4.0 471 92DCR 1631C
 2-07 293 2 15940 5.7 905 4.1 649 94DCR 2247C
 3-07 302 2 18240 5.5 1008 3.9 704 98DCR 2436C
 4-07 276 2 17950 5.6 1008 4.0 712 95DCR 2465C
 5-06 305 2 19090 5.5 1052 4.0 765 98DCR 2649C
 7-08 305 2 20650 5.6 1163 3.8 794 97DCR 2748C
 305 2X ME AVG 7L 18766M 1016F 724P 2507C
 PPA 696M 145F 88P / YD -186M 95F 47P
 CDCB GPTA S 10/01/2019 5RECS 87%R 44%ILE
 -81M 0.14% 24F 0.10% 16P 200CM\$ 173NM\$ 112FM\$
 1.2PL 0.4LIV 0.3DPR -0.5CCR -0.9HCR 3.12SCS 152GM\$
 AJCA 10/01/2019 GPTAT 83%R 0.7 GJUI -4.1 GJPI 81%R 46
 SIRE: ROCK ELLA PARAMOUNT-ET GJPI 9 9%ILE

NEXT DAM:

BILTMORE MANNIX BRENDA 1482 {4}
 SIRE: ROCK MAPLE BROOK MANNIX GJPI -57 4%ILE

4TH DAM:

BILTMORE BERRETTA BRENDA 1267 {3} 80%
 3-03 305 2 17840 4.6 815 3.7 660 69DCR 2220C



DUNCAN EILENE OF HLF, E-96%
FIFTH DAM OF LOT 166

LOT 166 LAUROLA COHORT EILENE 151 JE840003202807151

BORN 12/06/2018 P7
FEMALE EFI 9.7% AMERICAN ID 151 / 151

BOWMAN DAIRY INC BREEDER & OWNER
JULIAN, NC
336-685-0579

PA 711M 36F 29P
391CM\$ 378NM\$ 352FM\$
4.4PL -0.6DPR -0.6CCR 3.1HCR 2.97SCS
PA TYPE 1.9 JPI 38%R 112
ST SR DF RA RW RL FA FU
2.0 0.9 1.5 1.5 1.1 0.6 51.1 1.8
RH RUW UC UD TP TL RTR RTS
1.3 1.2 0.5 51.4 1.4 50.1

AHLEM AXIS COMANCHE-ET
USA 073409554 GT99K BBR 100 JH1F 1JE928
CDCB GPTA S 08/01/2019 944DAUS 116HRDS 85%RIP
98%R 1937M -0.13% 63F 88%ILE
98%R -0.05% 58P 524CM\$ 521NM\$ 519FM\$ 421GM\$
3.8PL -1.1LIV -1.9DPR -0.5CCR 4.0HCR 2.90SCS
AJCA 08/01/2019 204DAUS
GPTAT 95%R 1.6 GJUI 8.5 GJPI 91%R 155

SELLING OPEN

OAKLANE CHISEL DAISY 2126-ET 81%
USA 067742126 GT13K BBR 100 JH1F
DHIA HERD # 46-34-0120 CONTROL # 2126
2-00 305 2 15860 6.9 1100 3.8 599 103DCR 2072C
3-02 305 2 20270 5.8 1166 3.9 794 103DCR 2748C
305 2X ME AVG 2L 21502M 1330F 820P 2840C
PPA 1653M 133F 68P / YD 1341M 128F 61P
CDCB GPTA S 10/01/2019 2RECS 84%R 99%ILE
561M 0.11% 50F 0.02% 24P 535CM\$ 522NM\$ 495FM\$
7.0PL 2.8LIV 0.8DPR 0.5CCR 2.8HCR 2.94SCS 457GM\$
AJCA 10/01/2019 GPTAT 81%R 2.0 GJUI 27.7 GJPI 78%R 151

SISTER(S):
DEERVIEW TOPEKA EILENE 81%
DEERVIEW IRWIN EILENE 85%

SIRE:
OAK LANE COMANCHE COHORT-ET
USA 067742177 GT99K BBR 100 JH1F 97JE169
CDCB GPTA S 08/01/2019 0%RIP
77%R 1128M 0.02% 58F 93%ILE
77%R 0.02% 44P 556CM\$ 538NM\$ 501FM\$ 467GM\$
5.3PL 0.3LIV -0.2DPR 0.4CCR 4.7HCR 2.95SCS
AJCA 08/01/2019 ODAUS
GPTAT 78%R 2.0 GJUI 22.7 GJPI 73%R 165

ALL LYNNS LOUIE VALENTINO-ET
USA 116279413 GT50K BBR 100 JH1C 7JE1038
CDCB GPTA S 08/01/2019 18882DAUS 2083HRDS 9%RIP
99%R 774M -0.08% 20F 31%ILE
99%R -0.02% 24P 283CM\$ 281NM\$ 278FM\$ 157GM\$
4.2PL 3.3LIV -2.7DPR -3.6CCR 0.9HCR 2.97SCS
AJCA 08/01/2019 8556DAUS
GPTAT 99%R 1.9 GJUI 17.1 GJPI 99%R 77

DAM:
DEERVIEW VALENTINO EILENE
USA 067242217 GT BBR 100 JH1C
TATTOO / D2217
DHIA HERD # 55-40-0038 CONTROL # 2217
1-08 305 2 15410 4.0 611 3.4 524 97DCR 1703C
2-08 269 2 15080 4.5 682 3.6 539 96DCR 1838C
3-07 305 2 18580 4.1 756 3.6 661 98DCR 2126C
5-00 298 2 26600 4.2 1116 3.3 886 96DCR 3010C
5-11 305 3 27700 4.2 1175 3.4 945 94DCR 3187C
6-11 305 3 26710 4.4 1188 3.4 896 94DCR 3095C
305 2X ME AVG 6L 22844M 966F 784P 2618C

DEERVIEW JACE EILENE 87%
USA 067101769
TATTOO / D1769
DHIA HERD # 55-29-0066 CONTROL # 1769
1-09 305 2 17820 4.8 859 3.5 623 95DCR 2153C
2-11 305 2 19530 5.0 969 3.6 702 97DCR 2427C
3-11 305 2 18530 4.8 890 3.6 661 98DCR 2285C
305 2X ME AVG 4L 20298M 896F 719P 2380C
PPA 167M 32F 16P / YD -101M 21F 7P
CDCB PTA 08/01/2019 4RECS 65%R 25%ILE
-140M 0.07% 8F 0.03% 1P 111CM\$ 98NM\$ 72FM\$
2.1PL 0.0LIV 0.8DPR 0.2CCR -0.2HCR 2.76SCS 92GM\$
AJCA 08/01/2019 PTAT 56%R 0.6 JUI -1.8 JPI 55%R 30
SIRE: WINDY WILLOW MONTANA JACE {6} GJPI 31 14%ILE

2-00 84% 3-02 86% 3-10 88% 6-04 90%
ST SR DF RA RW RL FA FU RH RUW UC UD TP TL RTR RTS
42 32 48 22 50 25 28 38 46 45 28 13 20 25 25 25
PPA 2711M 30F 60P / YD 1384M 35F 38P
CDCB GPTA S 10/01/2019 5RECS 82%R 58%ILE
294M 0.00% 14F 0.01% 13P 225CM\$ 218NM\$ 203FM\$
3.5PL 1.9LIV -0.9DPR -1.6CCR 1.5HCR 2.99SCS 155GM\$
AJCA 10/01/2019 GPTAT 82%R 1.7 GJUI 13.8 GJPI 77%R 58

SISTER(S):
DEERVIEW REFLECTION ELLENE 93%
5-01 305 2 17610 5.0 884 3.7 659 98DCR 2280C

SISTER(S):
DEERVIEW LEGION EILENE 88%
3-02 300 2 18360 5.4 999 3.7 687 97DCR 2376C

NEXT DAM:
DEERVIEW SM EILENE 87%
4-10 305 2 22530 4.8 1085 3.6 811 95DCR 2804C
SIRE: SENNS EXTREME SUPERMAN-ET (TWIN) JPI -76 3%ILE

4TH DAM:
BERRETTA DUNCAN EILENE OF BRJ-ET 85%
5-09 305 3 24690 4.5 1115 3.5 861 88DCR 2975C



**BW LEGION COED-ET, E-92%
GREAT-GRANDAM OF LOT 167**



**DEERVIEW BALLARD COED-ET, E-92%
SISTER TO THE DAM OF LOT 167**



**DEERVIEW REACTION KATIE-ET, E-93%
SISTER TO THE GRANDAM OF LOT 167**



**DEERVIEW MERCHANT COED-ET, E-91%
SISTER TO THE GRANDAM OF LOT 167**



**BW AVERY KATIE ET121-ET, E-93%
FOURTH DAM OF LOT 167**



**BW BERRETTA PRIZE G525, E-92%
FIFTH DAM OF LOT 167**

LOT 167 LAUROLA COHORT COED 153-ET JE840003202807153

BORN 12/07/2018 P5
 FEMALE EFI 9.4% AMERICAN ID 153 / 153

BOWMAN DAIRY INC BREEDER & OWNER
 JULIAN, NC
 336-685-0579

PA 882M 25F 26P
 314CM\$ 315NM\$ 319FM\$
 4.4PL -0.2DPR -0.3CCR 2.9HCR 3.00SCS
 PA TYPE 1.7 JPI 38% 97
 ST SR DF RA RW RL FA FU
 1.9 0.6 1.0 10.8 0.7 P0.2 S0.5 1.9
 RH RUW UC UD TP TL RTR RTS
 1.2 0.7 0.2 S2.0 C1.2 S0.7

AHLEM AXIS COMANCHE-ET
 USA 073409554 GT99K BBR 100 JH1F 1JE928
 CDCB GPTA S 08/01/2019 944DAUS 116HRDS 85%RIP
 98%R 1937M -0.13% 63F 88%ILE
 98%R -0.05% 58P 524CM\$ 521NM\$ 519FM\$ 421GM\$
 3.8PL -1.1LIV -1.9DPR -0.5CCR 4.0HCR 2.90SCS
 AJCA 08/01/2019 204DAUS
 GPTAT 95%R 1.6 GJUI 8.5 GJPI 91%R 155

SELLING OPEN

OAKLANE CHISEL DAISY 2126-ET 81%
 USA 067742126 GT13K BBR 100 JH1F
 DHIA HERD # 46-34-0120 CONTROL # 2126
 2-00 305 2 15860 6.9 1100 3.8 599 103DCR 2072C
 3-02 305 2 20270 5.8 1166 3.9 794 103DCR 2748C
 305 2X ME AVG 2L 21502M 1330F 820P 2840C
 PPA 1653M 133F 68P / YD 1341M 128F 61P
 CDCB GPTA S 10/01/2019 2RECS 84%R 99%ILE
 561M 0.11% 50F 0.02% 24P 535CM\$ 522NM\$ 495FM\$
 7.0PL 2.8LIV 0.8DPR 0.5CCR 2.8HCR 2.94SCS 457GM\$
 AJCA 10/01/2019 GPTAT 81%R 2.0 GJUI 27.7 GJPI 78%R 151

SISTER(S):
 DEERVIEW LIGNITARY COED 88%
 3-00 279 3 19390 4.2 807 3.6 698 94DCR 2260C
 DEERVIEW PLUS V-COED {6} 87%
 3-09 305 3 30840 4.7 1462 3.6 1109 95DCR 3834C
 LAUROLA VICTORIOUS COED 1184-ET
 SELLING AS LOT 152

ALL LYNNS LOUIE VALENTINO-ET
 USA 116279413 GT50K BBR 100 JH1C 7JE1038
 CDCB GPTA S 08/01/2019 18882DAUS 2083HRDS 9%RIP
 99%R 774M -0.08% 20F 31%ILE
 99%R -0.02% 24P 283CM\$ 281NM\$ 278FM\$ 157GM\$
 4.2PL 3.3LIV -2.7DPR -3.6CCR 0.9HCR 2.97SCS
 AJCA 08/01/2019 8556DAUS
 GPTAT 99%R 1.9 GJUI 17.1 GJPI 99%R 77

SIRE:
 OAK LANE COMANCHE COHORT-ET
 USA 067742177 GT99K BBR 100 JH1F 97JE169
 CDCB GPTA S 08/01/2019 0%RIP
 77%R 1128M 0.02% 58F 93%ILE
 77%R 0.02% 44P 556CM\$ 538NM\$ 501FM\$ 467GM\$
 5.3PL 0.3LIV -0.2DPR 0.4CCR 4.7HCR 2.95SCS
 AJCA 08/01/2019 ODAUS
 GPTAT 78%R 2.0 GJUI 22.7 GJPI 73%R 165

DEERVIEW CELEBRITY COED-ET 86%
 USA 067302142 GT50K BBR 100 JH1F
 TATTOO / D2142
 DHIA HERD # 55-29-0066 CONTROL # 2142
 1-11 305 2 12190 4.4 540 3.6 433 97DCR 1464C
 305 2X ME AVG 1L 15529M 681F 558P 1863C
 PPA -2107M -111F -93P / YD -2596M -136F -116P
 CDCB GPTA S 10/01/2019 1RECS 86%R 12%ILE
 -57M -0.06% -15F -0.07% -15P -23CM\$ -1NM\$ 48FM\$
 2.6PL -0.5LIV 3.0DPR 1.8CCR 0.9HCR 3.06SCS 62GM\$
 AJCA 10/01/2019 GPTAT 84%R 1.5 GJUI 23.3 GJPI 82%R 3
 SIRE: GALAXIES CELEBRITY-ET GJPI 40 13%ILE

DAM:
 DEERVIEW VALENTINO C COED-ET
 USA 067242271 GT8K BBR 100 JH1F
 TATTOO / D2271
 DHIA HERD # 55-40-0038 CONTROL # 2271
 3-11 265 2 17710 3.3 593 3.4 600 94DCR 1781C
 4-10 305 3 22890 3.6 831 3.2 739 95DCR 2351C
 5-10 305 3 21890 3.8 832 3.4 734 94DCR 2347C
 305 2X ME AVG 3L 21587M 786F 717P 2250C

SISTER(S):
 DEERVIEW VERMEER COED-ET 84%
 4-00 305 2 20920 5.3 1102 3.5 724 100DCR 2502C
 DEERVIEW VERMEER COED II-ET 93%
 7-00 305 3 24790 5.1 1261 3.5 868 94DCR 3000C
 DEERVIEW REACTION KATIE-ET 93%
 5-07 305 3 22000 4.5 996 3.6 782 94DCR 2676C
1ST 4-YEAR-OLD, 2016 FLORIDA STATE JERSEY SHOW
1ST 4-YEAR-OLD, 2015 NC STATE FAIR
2ND JR 3-YEAR-OLD, 2014 NC STATE FAIR
2ND 2-YEAR-OLD, 2013 NC STATE FAIR
 DEERVIEW REACTION KATE-ET 86%
 3-00 305 2 16940 4.4 739 3.5 597 98DCR 2009C
 DEERVIEW HEADLINE COED-ET 85%
 1-08 305 2 16930 4.2 705 3.1 521 97DCR 1797C
 DEERVIEW MERCHANT COED-ET 91%
 6-00 305 3 24910 4.6 1150 3.7 919 94DCR 3115C
 DEERVIEW VALENTINO COED 86%
 2-08 305 2 15340 3.8 576 3.4 515 98DCR 1634C
 DEERVIEW TOPEKA COED 1-ET 88%
 2-07 305 2 16370 5.5 895 3.8 627 97DCR 2170C
 DEERVIEW TOPEKA COED 2-ET 82%
 1-07 305 3 19690 4.6 910 3.4 676 92DCR 2336C
 DEERVIEW TOPEKA COED 3-ET 84%
 1-08 305 2 15170 5.2 790 3.7 557 97DCR 1926C
 DEERVIEW DECOY COED-ET 85%
 2-00 305 2 17240 4.4 766 3.5 610 97DCR 2070C
 DEERVIEW PREMIER COIT-ET 89%
 3-02 300 3 18310 5.1 931 4.1 744 97DCR 2525C
 DEERVIEW PERMIER COGIRL-ET 92%
 2-10 252 2 14433 5.4 782 3.8 551 DHIR 1907C
2ND 3-YEAR-OLD, 2016 FL STATE JERSEY SHOW
 DEERVIEW MARVEL COED 85%
 1-11 305 2 15850 5.0 798 3.4 531 95DCR 1834C
 DEERVIEW PLUS CATELYN {6}-ET 86%
 2-00 305 3 18890 4.2 802 3.3 621 96DCR 2140C
 DEERVIEW PLUS CAILIN {6}-ET 91%
 3-10 284 2 22020 4.0 871 3.6 782 97DCR 2479C
6TH JR 2-YEAR-OLD, 2016 NORTH CAROLINA STATE FAIR
 DEERVIEW JOEL COED 86%
 1-11 305 3 20940 4.2 886 3.7 776 95DCR 2496C
 DEERVIEW VOLCANO COED-ET 80%
 1-07 305 3 17950 4.9 880 3.5 635 93DCR 2195C
 DEERVIEW TEXAS COOE-ET 82%
 2-02 263 3 15000 4.3 638 3.4 503 89DCR 1716C
 DEERVIEW LEMONHEAD COB-ET 85%
 1-10 297 3 17030 5.4 919 3.5 601 92DCR 2077C

1-10 80% 3-00 87% 4-04 90%
 ST SR DF RA RW RL FA FU RH RUW UC UD TP TL RTR RTS
 38 34 39 26 40 32 27 33 34 42 34 25 30 16 46 31
 PPA 1675M -77F 11P / YD 1136M -32F 10P
 CDCB GPTA S 10/01/2019 5RECS 82%R 24%ILE
 635M -0.19% -9F -0.08% 7P 72CM\$ 92NM\$ 136FM\$
 3.5PL 1.7LIV -0.1DPR -0.9CCR 1.1HCR 3.04SCS 57GM\$
 AJCA 10/01/2019 GPTAT 81%R 1.4 GJUI 18.7 GJPI 77%R 28

BROTHER(S):
 DEERVIEW VALSON-ET AT ALTA GENETICS
 GJPI 64 19%ILE

SISTER(S):
 DEERVIEW BALLARD COED-ET 92%
 3-03 265 3 21800 4.4 964 3.3 729 91DCR 2518C

NEXT DAM:
 BW LEGION COED-ET 92%
 7-10 305 3 25600 4.7 1211 3.4 858 97DCR 2963C
 SIRE: BW LEGION GJPI 2 11%ILE

4TH DAM:
 BW AVERY KATIE ET121-ET 93%
 6-06 365 3 36530 4.8 1747 3.2 1172 DHIR 4046C



RATLIFF ACTION DEVA-ET, E-91%
GRANDAM OF LOT 168



ARETHUSA PRIMETIME DEJA VU-ET, E-95%
GREAT-GRANDAM OF LOT 168



HURONIA CENTURION VERONICA 20J, E-97%
FOURTH DAM OF LOT 168



RATLIFF IMPRESSION DONNER-ET, E-91%
SISTER TO THE GRANDAM OF LOT 168



RATLIFF SAMBO DREAM-ET, E-94%
SISTER TO THE GRANDAM OF LOT 168



RATLIFF ACTION DABBLE-ET, E-94%
FULL SISTER TO THE GRANDAM OF LOT 168

LOT 168 LAUROLA CHROME DESTINY 171 JE840003202807171

BORN 01/20/2019 P3
 FEMALE EFI 8.2% AMERICAN ID 171 / 171

BOWMAN DAIRY INC BREEDER & OWNER
 JULIAN, NC

PA 222M 27F 12P
 281CM\$ 270NM\$ 249FM\$
 3.7PL 0.5DPR 0.6CCR 2.1HCR 2.86SCS
 PA TYPE 2.2 JPI 36%R 91
 ST SR DF RA RW RL FA FU
 1.6 0.4 1.4 L0.1 0.9 S0.3 S0.3 2.0
 RH RUW UC UD TP TL RTR RTS
 1.8 1.4 1.3 S1.9 C1.9 L0.5

SELLING OPEN

SIRE:
 RIVER VALLEY CECE CHROME-ET
 JE840003012423929 GT80K BBR 100 JH1F 7JE5004
 CDCB GPTA S 08/01/2019 1874DAUS 295HRDS 36%RIP
 99%R 1185M 0.03% 63F 97%ILE
 99%R 0.01% 44P 583CM\$ 565NM\$ 529FM\$ 516GM\$
 5.3PL -2.2LIV 0.6DPR 0.7CCR 2.7HCR 2.80SCS
 AJCA 08/01/2019 1144DAUS
 GPTAT 98%R 2.8 GJUI 33.0 GJPI 95%R 191

DAM:
 LAUROLA LEMONHEAD DESTINY-ET
 JE840003139717528
 DHIA HERD # 55-40-0038 CONTROL # 971

2-00 82%
 ST SR DF RA RW RL FA FU RH RUW UC UD TP TL RTR RTS
 38 36 22 25 35 27 35 36 42 40 27 30 32 25 32 30

PPA -3955M -124F -139P / YD -5008M -203F -180P
 CDCB PTA 08/01/2019 1RECS 52%R 10%ILE
 -741M 0.14% -9F 0.03% -21P -22CM\$ -25NM\$ -32FM\$
 2.0PL 0.5LIV 0.3DPR 0.5CCR 1.5HCR 2.92SCS -22GM\$
 AJCA 08/01/2019 PTAT 47%R 1.5 JUI 18.0 JPI 47%R -10

SISTER(S):
 RATLIFF RESPONSE 839-ET 85%
 5-02 289 3 13800 5.5 753 3.6 495 104DCR 1711C

NEXT DAM:
 ARETHUSA PRIMETIME DEJA VU-ET 95%
 5-00 305 2 20000 5.0 996 3.8 763 96DCR 2640C
 SENIOR CHAMPION, 2011 KANSAS STATE FAIR
 1ST 5-YEAR-OLD, 2011 KANSAS STATE FAIR
 2ND 5-YEAR-OLD, 2011 WISCONSIN SPRING SPECTACULAR
 3RD SR 2-YEAR-OLD, 2008 ALL AMERICAN
 SIRE: GIL-BAR SPARKLER PRIMETIME JPI -117 0%ILE

4TH DAM:
 HURONIA CENTURION VERONICA 20J 97%
 6-08 365 2 24442 5.6 1380 3.9 955 DHIR 3306C
 WINNER 2015 GREAT COW CONTEST
 2004 NATIONAL GRAND CHAMPION
 SUPREME CHAMPION, 2006 WORLD DAIRY EXPO
 GRAND CHAMPION, 2004, 2005 & 2006 CENTRAL NATIONAL
 RESERVE GRAND CHAMPION, 2007 CENTRAL NATIONAL SHOWEL
 RESERVE ALL-AMERICAN AGED COW, 2011 ALLBREEDS ACCESS
 1ST 75,000 LB CLASS, 2008 NEW YORK SPRING CAROUSEL
 2ND 100,000 LB CLASS, 2011 CENTRAL NATIONAL

SCHULTZ LEGAL CRITIC-P
 USA 117217618 GT50K BBR 100 JH1C 11JE1098
 CDCB GPTA S 08/01/2019 4058DAUS 367HRDS 4%RIP
 99%R 518M 0.06% 36F 42%ILE
 99%R 0.03% 25P 351CM\$ 334NM\$ 297FM\$ 240GM\$
 4.1PL -0.2LIV -1.8DPR -1.7CCR -0.9HCR 2.91SCS
 AJCA 08/01/2019 2500DAUS
 GPTAT 99%R 1.6 GJUI 21.6 GJPI 99%R 110

LYON CELEBRITY CECE-ET 91%
 USA 117046049 GT50K BBR 100 JH1C
 TATTOO J05 / J05
 DHIA HERD # 33-87-0722 CONTROL # 813
 2-02 305 3 18470 4.7 865 3.4 633 100DCR 2187C
 4-03 271 3 22660 4.4 999 3.6 823 102DCR 2740C
 305 2X ME AVG 2L 19070M 900F 699P 2370C
 PPA 2139M 117F 78P / YD 1084M 89F 43P
 CDCB GPTA S 10/01/2019 2RECS 88%R 67%ILE
 376M 0.11% 39F 0.01% 16P 258CM\$ 249NM\$ 230FM\$
 2.6PL -3.1LIV -0.5DPR -1.4CCR 1.0HCR 2.93SCS 208GM\$
 AJCA 10/01/2019 GPTAT 85%R 1.4 GJUI 11.7 GJPI 83%R 75

STEINHAUERS SAMSON LEMONHEAD
 USA 118662185 GT80K BBR 100 JH1F 14JE670
 CDCB GPTA S 08/01/2019 4341DAUS 523HRDS 38%RIP
 99%R 149M 0.19% 45F 49%ILE
 99%R 0.08% 22P 418CM\$ 385NM\$ 317FM\$ 333GM\$
 4.0PL 0.1LIV -0.1DPR 0.8CCR 1.3HCR 2.79SCS
 AJCA 08/01/2019 1988DAUS
 GPTAT 99%R 1.7 GJUI 23.5 GJPI 96%R 122

RATLIFF ACTION DEVA-ET 91%
 USA 117006461 GT8K BBR 100 JH1F
 TATTOO CK / 789
 DHIA HERD # 55-40-0038 CONTROL # 2
 2-03 240 2 11700 4.6 544 3.4 399 81DCR 1378C
 5-04 280 2 15960 5.2 823 3.5 553 93DCR 1911C
 305 2X ME AVG 3L 13545M 707F 489P 1692C
 PPA -1038M -17F -29P / YD -1346M -12F -38P
 CDCB GPTA S 10/01/2019 2RECS 83%R 4%ILE
 -1373M 0.24% -22F 0.06% -38P -166CM\$ -170NM\$ -181FM\$
 0.1PL 1.0LIV 0.7DPR 0.1CCR 1.5HCR 3.03SCS -136GM\$
 AJCA 10/01/2019 GPTAT 81%R 1.3 GJUI 18.2 GJPI 77%R -49
 9TH PLACE, 2013 WORLD DAIRY EXPO JERSEY FUTURITY
 SIRE: FOREST GLEN AVERY ACTION-ET GJPI 18 11%ILE

SISTER(S):
 RATLIFF SAMBO DEMI-ET 92%
 2-11 305 2 19330 5.4 1050 3.6 696 96DCR 2406C
 3RD PLACE, 2011 NATIONAL JERSEY JUG FUTURITY
 4TH JR 3-YEAR-OLD, 2011 ALL AMERICAN OPEN&JR SHOWS
 4TH PLACE, 2011 KINGSMILL INTERNATIONAL FUTURITY CONTEST
 RES INTERMEDIATE CHAMPION, 2011 KS STATE FAIR
 1ST JR 2-YEAR-OLD, 2010 CENTRAL NATIONAL JR SHOW
 1ST JR 2-YEAR-OLD, 2010 KANSAS STATE FAIR
 1ST JR 2-YEAR-OLD, 2010 WISCONSIN STATE FAIR
 3RD JR 2-YEAR-OLD, 2010 ALL AMERICAN JUNIOR SHOW
 RATLIFF SAMBO DYNASTY-ET 93%
 5-03 305 2 16740 5.3 885 3.3 546 70DCR 1885C
 2ND SR 3-YEAR-OLD, 2013 CA STATE FAIR
 1ST 5-YEAR-OLD, 2015 CALIFORNIA SPRING SHOW
 RATLIFF SAMBO DREAM-ET 94%
 5-09 305 2 19230 5.4 1046 3.9 749 96DCR 2592C
 RESERVE SENIOR CHAMP, 2015 WIS SPRING SPECTACULAR
 2ND AGED COW, 2016 SOUTHERN NATIONAL
 6TH AGED COW, 2016 ALL AMERICAN JERSEY SHOW
 4TH 4-YEAR-OLD, 2014 ALL AMERICAN JERSEY SHOW
 3RD SR 3-YEAR-OLD & BB&O, 2013 ALL AMERICAN
 4TH PLACE, 2013 WORLD DAIRY EXPO JERSEY FUTURITY
 INTERMEDIATE & RESERVE GRAND CHAMPION, 2013 KS STATE FAIR
 RATLIFF ACTION DAZZLE-ET 93%
 3-08 305 2 20000 4.1 811 3.8 756 102DCR 2349C
 RATLIFF SAMBO DAPHNE-ET 93%
 5-06 305 2 22550 6.2 1405 3.7 826 96DCR 2857C
 RATLIFF SAMBO DENALI-ET 93%
 5-07 305 2 24340 4.8 1176 3.9 949 96DCR 3201C
 RATLIFF SAMBO DUTCHESS-ET 83%
 1-10 305 2 16730 6.4 1066 3.7 617 94DCR 2134C
 RATLIFF ACTION DIAMONDS & BLING-ET 94%
 5-05 305 2 26720 5.2 1399 4.0 1060 95DCR 3670C
 RATLIFF ACTION DABBLE-ET 94%
 4-04 305 2 23340 5.3 1246 3.7 857 96DCR 2964C
 RATLIFF IMPRESSION DONNER-ET 91%
 3-03 305 2 21730 5.8 1250 3.9 858 96DCR 2970C
 1ST SR 2-YEAR-OLD, 2016 SOUTHERN NATIONAL
 INTERMEDIATE CHAMPION, 2016 ILLINOIS STATE FAIR
 GRAND CHAMPION, 2016 ILLINOIS STATE FAIR
 1ST SR 3-YEAR-OLD, 2017 ILLINOIS STATE FAIR
 INTERMEDIATE AND GRAND CHAMPION, 2017 ILLINOIS STATE FAIR
 2ND SR 3-YEAR-OLD, 2017 INTERNATIONAL JERSEY SHOW
 2ND FUTURITY, 2017 NATIONAL JERSEY JUG FUTURITY
 2ND 4-YEAR-OLD, 2018 SOUTHERN NATIONAL
 RESERVE SENIOR CHAMPION, 2018 SOUTHERN NATIONAL



DEERVIEW ALF GALAXY-ET, E-94%
GREAT-GRANDAM OF LOT 169



DEERVIEW MONTANA GALAXY-ET, E-94%
SISTER TO GRANDAM OF LOT 169



DEERVIEW FROSTY GALAXY-ET, E-91%
SISTER TO GRANDAM OF LOT 169



SWEET GRASS 2875 GURIT-ET, E-90%
FOURTH DAM OF LOT 169



SWEET GRASS BRASS GULKA, VG-85%
FIFTH DAM OF LOT 169

LOT 169 JX LAUROLA CASINO GOLDA 158 {5} JE840003202807158

BORN 12/25/2018 P2
 FEMALE EFI 7.6% AMERICAN ID 158 / 158

PA 611M 31F 29P
 265CM\$ 250NM\$ 215FM\$
 2.0PL -1.7DPR -1.4CCR 2.4HCR 3.05SCS
 PA TYPE 1.4 JPI 38% 75
 ST SR DF RA RW RL FA FU
 2.7 1.4 1.4 L1.3 1.2 S0.1 S0.8 1.2
 RH RUW UC UD TP TL RTR RTS
 1.3 1.0 0.3 S1.1 C0.9 S0.1

SELLING OPEN

SIRE:
 ELLIOTT'S REGENCY CASINO-ET
 USA 067100701 GT13K BBR 100 JH1F 14JE725
 CDCB GPTA S 08/01/2019 100%RIP
 78%R 451M 0.06% 34F 49%ILE
 78%R 0.08% 33P 408CM\$ 379NM\$ 314FM\$ 339GM\$
 3.8PL 0.9LIV 0.3DPR 0.5CCR 3.0HCR 3.11SCS
 AJCA 08/01/2019 2DAUS
 GPTAT 79%R 2.0 GJUI 25.7 GJPI 75%R 123

DAM:
 JX LAUROLA GOLDA GIADA {4}-ET
 USA 067100701 GT13K BBR 100 JH1F
 DHIA HERD # 55-40-0038 CONTROL # 701
 1-08 295 3 20020 4.4 875 3.4 680 93DCR 2340C
 2-08 282 3 18800 5.0 941 3.7 696 93DCR 2407C
 305 2X ME AVG 2L 22028M 1043F 802P 2754C
 2-00 80% 3-03 82% 3-10 85%
 ST SR DF RA RW RL FA FU RH RUW UC UD TP TL RTR RTS
 48 34 34 25 40 32 25 41 36 41 30 20 24 30 27 25
 PPA 946M 43F 44P / YD 1319M 51F 45P
 CDCB GPTA S 10/01/2019 3RECS 81%R 30%ILE
 770M -0.05% 27F -0.02% 24P 121CM\$ 120NM\$ 116FM\$
 0.1PL -2.4LIV -3.7DPR -3.3CCR 1.8HCR 2.99SCS 24GM\$
 AJCA 10/01/2019 GPTAT 80%R 0.8 GJUI 1.8 GJPI 76%R 26

SISTER(S):
 DEERVIEW BLAIR GEHA {6} 85%
 3-09 305 2 19930 4.8 953 3.6 712 98DCR 2461C
 DEERVIEW MILITIA GEHA 81%
 1-11 305 2 15350 5.1 778 3.9 596 97DCR 2063C
 DEERVIEW EXCITATION GERTRUDE 86%
 3-06 279 3 23830 5.1 1214 3.6 848 93DCR 2932C
 DEERVIEW SOCRATES GEHA 1-ET 83%
 2-05 183 3 11280 5.5 619 3.5 395 82DCR 1365C
 4TH JR 2-YEAR-OLD, 2017 NORTH CAROLINA STATE FAIR JUNIOR SHOW
 5TH JR 2-YEAR-OLD, 2017 NORTH CAROLINA STATE FAIR OPEN SHOW

JX LAUROLA GOLDA GABBI {4}-ET 85%
 2-09 305 3 24490 4.9 1207 3.6 891 94DCR 3081C
 JX LAUROLA GOLDA GALA {4}-ET 90%
 1-08 305 3 18140 5.0 902 3.6 645 93DCR 2230C
 JX LAUROLA GOLDA GEENA {4}-ET 82%
 3-02 282 3 18440 5.5 1015 3.8 703 94DCR 2432C
 JX LAUROLA GOLDA GAYLEN {4}-ET 90%
 2-00 305 3 21230 5.2 1094 3.6 767 93DCR 2652C
 LAUROLA PLUS GRACIOUS {6}-ET 84%
 2-08 305 3 21840 5.8 1273 3.8 827 94DCR 2861C
 DEERVIEW TEXAS GEE-ET 88%
 1-10 294 3 16570 4.9 806 3.8 629 93DCR 2162C
 LAUROLA IRWIN GENNEVIEV-ET 86%
 2-11 303 3 19930 5.5 1087 3.8 765 95DCR 2647C
 LAUROLA GAL GINNY-ET 80%

BOWMAN DAIRY INC BREEDER & OWNER
 JULIAN, NC
 336-685-0579

TJF VISIONARY REGENCY
 USA 067248196 GT80K BBR 100 JH1F 14JE662
 CDCB GPTA S 08/01/2019 2579DAUS 194HRDS 39%RIP
 99%R 1551M -0.13% 46F 47%ILE
 99%R 0.03% 63P 395CM\$ 373NM\$ 323FM\$ 267GM\$
 1.4PL -3.1LIV -3.4DPR -2.4CCR 2.4HCR 3.24SCS
 AJCA 08/01/2019 896DAUS
 GPTAT 99%R 2.1 GJUI 15.2 GJPI 96%R 120
 CHILLI PREMIER CINEMA-ET 93%
 USA 071577202 GT50K BBR 100 JH1F
 DHIA HERD # 23-63-4533 CONTROL # 20895
 1-11 305 2 16691 4.9 812 3.7 625 87DCR 2163C
 2-11 305 2 21669 5.4 1179 3.8 820 91DCR 2838C
 4-01 305 2 21170 5.6 1187 3.9 824 91DCR 2852C
 305 2X ME AVG 3L 21304M 1146F 803P 2779C
 PPA -2322M -4F -23P / YD -1868M 16F -15P
 CDCB GPTA S 10/01/2019 3RECS 85%R 28%ILE
 -758M 0.20% 2F 0.11% -7P 136CM\$ 113NM\$ 60FM\$
 2.7PL 1.1LIV 0.8DPR 0.2CCR 1.3HCR 3.09SCS 113GM\$
 AJCA 10/01/2019 GPTAT 82%R 1.7 GJUI 27.4 GJPI 79%R 41

JX OOMSDALE TBONE GOLDA {3}-ET
 USA 067080468 GT50K BBR 88 7JE1067
 CDCB GPTA M 08/01/2019 9808DAUS 1015HRDS 6%RIP
 99%R 1468M -0.11% 46F 22%ILE
 99%R -0.04% 44P 200CM\$ 207NM\$ 218FM\$ 118GM\$
 -2.1PL -2.3LIV -3.9DPR -3.0CCR 3.0HCR 3.34SCS
 AJCA 08/01/2019 3295DAUS
 GPTAT 99%R 0.9 GJUI 4.9 GJPI 99%R 55M

DEERVIEW MOR GEHA-ET 93%
 USA 067001598 GT13K BBR 100 JH1F
 TATTOO D1598 / D1598
 DHIA HERD # 55-40-0038 CONTROL # 1598
 1-09 305 2 13760 5.3 729 3.8 520 95DCR 1799C
 3-00 305 2 15910 5.1 816 3.8 611 95DCR 2114C
 3-11 305 2 19360 5.2 1015 3.8 733 95DCR 2536C
 5-06 305 2 20510 5.0 1029 3.4 705 97DCR 2436C
 6-08 305 2 18140 5.0 911 3.6 647 98DCR 2237C
 8-03 261 2 16290 5.2 847 3.6 589 95DCR 2036C
 9-01 305 2 13540 6.8 915 4.0 546 98DCR 1890C
 12-11 252 3 19970 4.2 837 3.2 642 84DCR 2216C
 305 2X ME AVG 10L 17519M 911F 638P 2207C
 PPA -337M 68F 14P / YD -620M 36F -3P
 CDCB GPTA S 10/01/2019 5RECS 89%R 11%ILE
 -582M 0.18% 6F 0.06% -9P -6CM\$ -23NM\$ -59FM\$
 0.6PL -1.2LIV -2.7DPR -2.8CCR -0.1HCR 2.81SCS -90GM\$
 AJCA 10/01/2019 GPTAT 87%R 0.6 GJUI 6.9 GJPI 84%R -9
 SIRE: WILSONVIEW KHAN MORGAN-ET GJPI -4 7%ILE

SISTER(S):
 BERRETTA GURIT OF BELLEMONT-ET 90%
 3-06 303 2 15620 4.1 646 3.6 557 92DCR 1806C
 DEERVIEW FROSTY GALAXY-ET 91%
 3-07 305 2 19510 4.4 864 3.8 744 92DCR 2417C
 DEERVIEW VIEW GALAXY-ET 86%
 3-03 305 2 18590 4.2 787 3.7 685 94DCR 2210C
 DEERVIEW MONTANA GALAXY-ET 94%
 5-07 305 2 31810 4.5 1432 3.2 1004 94DCR 3465C
 DEERVIEW DECLO GALAXY-ET 87%
 2-00 305 2 19450 4.9 947 3.2 627 94DCR 2164C
 DEERVIEW DECLO GALAXIE 88%
 1-11 305 2 17040 4.1 702 3.5 604 97DCR 1961C
 DEERVIEW DANIEL GALAXY 83%
 4-05 305 2 19500 5.1 993 3.3 652 94DCR 2252C
 DEERVIEW LEGEND VENUS-ET 90%
 5-04 305 2 21830 5.2 1144 3.7 814 98DCR 2816C
 DEERVIEW LEGEND JUPITER-ET 80%
 DEERVIEW LEGEND URANUS-ET 83%
 4-08 278 2 18350 4.6 842 3.6 655 89DCR 2254C
 DEERVIEW LEGEND SATURN-ET 91%
 5-01 305 2 24610 4.1 1004 3.2 795 97DCR 2703C
 DEERVIEW RUEBEN MOON-ET 90%
 5-06 305 2 30090 3.5 1049 3.1 927 97DCR 2957C
 DEERVIEW RUEBEN SUN-ET 86%
 4-05 297 2 19400 4.6 899 3.6 702 85DCR 2411C
 DEERVIEW RUEBEN METEOR-ET 80%
 2-00 305 2 17490 4.0 691 3.3 579 95DCR 1906C
 DEERVIEW MOR GALLO-ET 82%
 DEERVIEW PARA GALAXY-ET 85%
 5-01 305 2 23500 4.5 1049 3.3 779 98DCR 2690C

NEXT DAM:
 DEERVIEW ALF GALAXY-ET 94%
 4-02 305 2 26160 5.9 1549 3.6 938 94DCR 3049C
 SIRE: COMFORT ROYAL ALF-ET GJPI -10 5%ILE

4TH DAM:
 SWEET GRASS 2875 GURIT-ET 90%
 1-11 305 2 17390 4.4 765 3.6 620 DHIR 2015C



DEERVIEW ALF GALAXY, E-94%
FOURTH DAM OF LOT 170



SWEET GRASS 2875 GURIT-ET, E-90%
FIFTH DAM OF LOT 170

LOT 170 JX LAUROLA CHROME GHEA 175 {6} JE840003202807175

BORN 02/02/2019 P6
FEMALE EFI 8.2% AMERICAN ID 175 / 175

BOWMAN DAIRY INC BREEDER & OWNER
JULIAN, NC
336-685-0579

CDCB GPTA S 10/01/2019 ORECS 73%R 96%ILE
998M -0.05% 36F 0.01% 38P 432CM\$ 413NM\$ 376FM\$
4.2PL -1.2LIV -0.1DPR 0.4CCR 2.8HCR 2.73SCS 365GM\$
AJCA 10/01/2019 GPTAT 76%R 2.3 GJUI 25.3 GJPI 69%R 151
ST SR DF RA RW RL FA FU
1.3 -0.3 2.1 L0.8 0.1 S0.8 S0.0 1.1
RH RUW UC UD TP TL RTR RTS
2.1 1.6 1.5 S1.7 C1.9 S0.4

SCHULTZ LEGAL CRITIC-P
USA 117217618 GT5OK BBR 100 JH1C 11JE1098
CDCB GPTA S 08/01/2019 4058DAUS 367HRDS 4%RIP
99%R 518M 0.06% 36F 42%ILE
99%R 0.03% 25P 351CM\$ 334NM\$ 297FM\$ 240GM\$
4.1PL -0.2LIV -1.8DPR -1.7CCR -0.9HCR 2.91SCS
AJCA 08/01/2019 2500DAUS
GPTAT 99%R 1.6 GJUI 21.6 GJPI 99%R 110

SELLING OPEN

LYON CELEBRITY CECE-ET 91%
USA 117046049 GT5OK BBR 100 JH1C
TATTOO J05 / J05
DHIA HERD # 33-87-0722 CONTROL # 813
2-02 305 3 18470 4.7 865 3.4 633 100DCR 2187C
4-03 271 3 22660 4.4 999 3.6 823 102DCR 2740C
305 2X ME AVG 2L 19070M 900F 699P 2370C
PPA 2139M 117F 78P / YD 1084M 89F 43P
CDCB GPTA S 10/01/2019 2RECS 88%R 67%ILE
376M 0.11% 39F 0.01% 16P 258CM\$ 249NM\$ 230FM\$
2.6PL -3.1LIV -0.5DPR -1.4CCR 1.0HCR 2.93SCS 208GM\$
AJCA 10/01/2019 GPTAT 85%R 1.4 GJUI 11.7 GJPI 83%R 75

SIRE:
RIVER VALLEY CECE CHROME-ET
JE840003012423929 GT80K BBR 100 JH1F 7JE5004
CDCB GPTA S 08/01/2019 1874DAUS 295HRDS 36%RIP
99%R 1185M 0.03% 63F 97%ILE
99%R 0.01% 44P 583CM\$ 565NM\$ 529FM\$ 516GM\$
5.3PL -2.2LIV 0.6DPR 0.7CCR 2.7HCR 2.80SCS
AJCA 08/01/2019 1144DAUS
GPTAT 98%R 2.8 GJUI 33.0 GJPI 95%R 191

HER-MAN/SDF CALYPSO 863 259-ET
JE840003129809253 GT13K BBR 100 JH1F
CDCB GPTA S 08/01/2019 0%RIP
76%R 310M 0.00% 15F 22%ILE
76%R 0.03% 17P 231CM\$ 213NM\$ 178FM\$ 197GM\$
2.4PL -0.8LIV 0.3DPR 0.4CCR 1.9HCR 2.75SCS
AJCA 08/01/2019 ODAUS
GPTAT 76%R 1.3 GJUI 17.2 GJPI 72%R 81

DAM:
JX LAUROLA CALYPSO GHEA GEENA 954 {5}
JE840003139717511
DHIA HERD # 55-40-0038 CONTROL #
2-01 78%
ST SR DF RA RW RL FA FU RH RUW UC UD TP TL RTR RTS
38 25 25 30 33 25 40 31 34 33 27 34 25 20 34 32
PA 181M 21F 12P
147CM\$ 134NM\$ 107FM\$
0.7PL -1.9DPR -2.0CCR 1.5HCR 2.88SCS
PA TYPE 0.8 JPI 37%R 46

JX LAUROLA GOLDA GEENA {4}-ET 82%
USA 067100703 GT13K BBR 100 JH1F
DHIA HERD # 55-40-0038 CONTROL # 703
1-09 305 3 16620 6.0 990 3.7 607 93DCR 2099C
3-02 282 3 18440 5.5 1015 3.8 703 94DCR 2432C
305 2X ME AVG 2L 19244M 1120F 738P 2556C
PPA -1306M 29F -18P / YD -457M 39F -4P
CDCB GPTA S 10/01/2019 2RECS 81%R 18%ILE
53M 0.12% 26F 0.03% 7P 64CM\$ 56NM\$ 36FM\$
-1.0PL -1.5LIV -4.1DPR -4.4CCR 1.0HCR 3.00SCS -41GM\$
AJCA 10/01/2019 GPTAT 81%R 1.0 GJUI 11.4 GJPI 76%R 11
SIRE: JX OOMSDALE TBONE GOLDA {3}-ET GJPI 55 22%ILE

SISTER(S):
JX LAUROLA DAN GEENA 1191 {5}
SELLING AS LOT 152

SISTER(S):
DEERVIEW BLAIR GEHA {6} 85%
3-09 305 2 19930 4.8 953 3.6 712 98DCR 2461C
DEERVIEW EXCITATION GERTRUDE 86%
3-06 279 3 23830 5.1 1214 3.6 848 93DCR 2932C
DEERVIEW SOCRATES GEHA 1-ET 83%
2-05 183 3 11280 5.5 619 3.5 395 82DCR 1365C
4TH JR 2-YEAR-OLD, 2017 NORTH CAROLINA STATE FAIR JUNIOR SHOW
5TH JR 2-YEAR-OLD, 2017 NORTH CAROLINA STATE FAIR OPEN SHOW
JX LAUROLA GOLDA GABBI {4}-ET 85%
2-09 305 3 24490 4.9 1207 3.6 891 94DCR 3081C
JX LAUROLA GOLDA GIADA {4}-ET 85%
1-08 295 3 20020 4.4 875 3.4 680 93DCR 2340C
JX LAUROLA GOLDA GALA {4}-ET 90%
1-08 305 3 18140 5.0 902 3.6 645 93DCR 2230C
JX LAUROLA GOLDA GAYLEN {4}-ET 90%
2-00 305 3 21230 5.2 1094 3.6 767 93DCR 2652C
LAUROLA PLUS GRACIOUS {6}-ET 84%
2-08 305 3 21840 5.8 1273 3.8 827 94DCR 2861C
DEERVIEW TEXAS GEE-ET 88%
1-10 294 3 16570 4.9 806 3.8 629 93DCR 2162C
LAUROLA IRWIN GENNEVIEV-ET 86%
2-11 303 3 19930 5.5 1087 3.8 765 95DCR 2647C
LAUROLA LEMONHEAD GEHA 1114-ET
SELLING AS LOT 48

NEXT DAM:
DEERVIEW MOR GEHA-ET 93%
5-06 305 2 20510 5.0 1029 3.4 705 97DCR 2436C
SIRE: WILSONVIEW KHAN MORGAN-ET GJPI -4 7%ILE

4TH DAM:
DEERVIEW ALF GALAXY-ET 94%
4-02 305 2 26160 5.9 1549 3.6 938 94DCR 3049C

LOT 171 LAUROLA CHROME BRENDA 178 JE840003202807178

BORN 02/22/2019 P8
 FEMALE EFI 9.0% AMERICAN ID 178 / 178

PA 790M 53F 31P
 448CM\$ 435NM\$ 407FM\$
 3.9PL -0.6DPR -0.4CCR 2.2HCR 2.94SCS
 PA TYPE 2.4 JPI 36%R 139
 ST SR DF RA RW RL FA FU
 1.0 0.1 1.9 L0.0 0.3 S0.2 S0.2 2.2
 RH RUW UC UD TP TL RTR RTS
 2.1 1.5 0.9 S2.2 C1.7 S0.3

SELLING OPEN

SIRE:
 RIVER VALLEY CECE CHROME-ET
 JE840003012423929 GT80K BBR 100 JH1F 7JE5004
 CDCB GPTA S 08/01/2019 1874DAUS 295HRDS 36%RIP
 99%R 1185M 0.03% 63F 97%ILE
 99%R 0.01% 44P 583CM\$ 565NM\$ 529FM\$ 516GM\$
 5.3PL -2.2LIV 0.6DPR 0.7CCR 2.7HCR 2.80SCS
 AJCA 08/01/2019 1144DAUS
 GPTAT 98%R 2.8 GJUI 33.0 GJPI 95%R 191

DAM:
 BILTMORE RENO BRENDA 504
 USA 073324353
 DHIA HERD # 55-40-0038 CONTROL # 504
 1-07 286 3 19420 4.8 924 3.6 697 91DCR 2410C
 305 2X ME AVG 1L 25171M 1219F 937P 3241C
 2-00 84% 2-07 88%
 ST SR DF RA RW RL FA FU RH RUW UC UD TP TL RTR RTS
 34 35 39 25 34 21 25 39 38 40 32 32 34 20 31 27
 PPA 804M 112F 43P / YD 781M 96F 42P
 CDCB PTA 08/01/2019 2RECS 56%R 82%ILE
 394M 0.12% 42F 0.02% 18P 313CM\$ 304NM\$ 285FM\$
 2.4PL 0.3LIV -1.8DPR -1.5CCR 1.7HCR 3.07SCS 228GM\$
 AJCA 08/01/2019 PTAT 50%R 2.0 JUI 22.5 JPI 50%R 87
 SISTER(S):
 BILTMORE RENO BRENDA 888-ET 83%

BOWMAN DAIRY INC BREEDER & OWNER
 JULIAN, NC
 336-685-0579

SCHULTZ LEGAL CRITIC-P
 USA 117217618 GT50K BBR 100 JH1C 11JE1098
 CDCB GPTA S 08/01/2019 4058DAUS 367HRDS 4%RIP
 99%R 518M 0.06% 36F 42%ILE
 99%R 0.03% 25P 351CM\$ 334NM\$ 297FM\$ 240GM\$
 4.1PL -0.2LIV -1.8DPR -1.7CCR -0.9HCR 2.91SCS
 AJCA 08/01/2019 2500DAUS
 GPTAT 99%R 1.6 GJUI 21.6 GJPI 99%R 110
 LYON CELEBRITY CECE-ET 91%
 USA 117046049 GT50K BBR 100 JH1C
 TATTOO J05 / J05
 DHIA HERD # 33-87-0722 CONTROL # 813
 2-02 305 3 18470 4.7 865 3.4 633 100DCR 2187C
 4-03 271 3 22660 4.4 999 3.6 823 102DCR 2740C
 305 2X ME AVG 2L 19070M 900F 699P 2370C
 PPA 2139M 117F 78P / YD 1084M 89F 43P
 CDCB GPTA S 10/01/2019 2RECS 88%R 67%ILE
 376M 0.11% 39F 0.01% 16P 258CM\$ 249NM\$ 230FM\$
 2.6PL -3.1LIV -0.5DPR -1.4CCR 1.0HCR 2.93SCS 208GM\$
 AJCA 10/01/2019 GPTAT 85%R 1.4 GJUI 11.7 GJPI 83%R 75

ORTHTRIDGE RENO
 JE840003010771735 GT50K BBR 100 JH1F 7JE1332
 CDCB GPTA S 08/01/2019 3669DAUS 238HRDS 35%RIP
 99%R 750M 0.06% 47F 32%ILE
 99%R -0.05% 17P 269CM\$ 282NM\$ 309FM\$ 213GM\$
 1.0PL 0.0LIV -2.2DPR -1.5CCR 2.5HCR 3.22SCS
 AJCA 08/01/2019 682DAUS
 GPTAT 98%R 1.5 GJUI 19.6 GJPI 96%R 71
 BILTMORE IRWIN BRENDA 580 {6}-ET 85%
 USA 073324429 GT13K BBR 100 JH1F
 DHIA HERD # 55-40-0038 CONTROL # 580
 2-01 305 3 15870 5.7 897 3.7 587 95DCR 2030C
 3-04 305 3 21780 5.2 1133 3.6 791 93DCR 2735C
 305 2X ME AVG 3L 19872M 1042F 735P 2542C
 PPA -368M 43F 8P / YD 79M 53F 25P
 CDCB GPTA S 10/01/2019 3RECS 83%R 62%ILE
 186M 0.06% 20F 0.05% 16P 250CM\$ 231NM\$ 192FM\$
 3.7PL 0.6LIV -1.3DPR -1.6CCR 0.8HCR 2.92SCS 157GM\$
 AJCA 10/01/2019 GPTAT 83%R 1.5 GJUI 15.0 GJPI 79%R 70
 SIRE: ALL LYNNS VALENTINO IRWIN-ET GJPI 61 21%ILE

SISTER(S):
 BILTMORE NATHAN BRENDA 2171 {6} 83%
 4-02 305 2 20750 5.5 1139 3.9 802 98DCR 2776C
 BILTMORE PLUS BRENDA 3897 {6}-ET 85%
 1-11 305 2 18030 5.0 896 3.7 664 94DCR 2296C
 JX BILTMORE JUMBO BROOKE {5}-ET 85%
 1-09 286 3 22110 5.2 1154 3.5 780 90DCR 2696C
 JX BILTMORE JUMBO BECKY {5}-ET 81%
 1-10 289 3 21240 4.9 1036 3.6 756 91DCR 2613C
 JX BILTMORE JUMBO BRITNI {5}-ET 80%
 2-08 281 3 18680 5.2 967 4.0 738 94DCR 2555C
 JX BILTMORE GOLDA BRENDA 3982 {4}-ET 84%
 3-04 305 2 21370 5.3 1131 3.7 781 98DCR 2701C
 BILTMORE CHARLEMAGNE BRENDA 4023 {6}-ET 82%
 2-11 305 2 16240 5.2 840 3.7 593 97DCR 2051C
 BILTMORE IRWIN BRENDA 993 {6}-ET 83%
 BILTMORE REGENCY BRENDA 813 {6}-ET 82%
 1-11 305 3 19160 5.6 1078 3.7 711 81DCR 2459C
 BILTMORE REGENCY BRENDA 814 {6}-ET 85%
 2-01 305 3 20900 5.7 1201 3.9 818 93DCR 2831C

NEXT DAM:
 BILTMORE PARAMOUNT BRENDA 1725 {5} 90%
 7-08 305 2 20650 5.6 1163 3.8 794 97DCR 2748C
 SIRE: ROCK ELLA PARAMOUNT-ET GJPI 9 9%ILE

4TH DAM:
 BILTMORE MANNIX BRENDA 1482 {4}

LOT 172 LAUROLA VICTORIOUS BRENDA 181 JE840003202807181

BORN 03/08/2019 P2
 FEMALE EFI 8.3% AMERICAN ID 181 / 181

PA 36M 30F 21P
 250CM\$ 220NM\$ 152FM\$
 1.8PL -1.7DPR -1.4CCR 2.2HCR 3.09SCS
 PA TYPE 2.0 JPI 42%R 73
 ST SR DF RA RW RL FA FU
 1.4 0.4 1.5 H0.2 0.7 P0.7 S0.9 1.8
 RH RUW UC UD TP TL RTR RTS
 2.2 1.1 0.7 S1.5 C1.0 L0.0

SELLING OPEN

SIRE:
 RIVER VALLEY VICTORIOUS-ET
 JE840003126479524 GT99K BBR 100 JH1F 7JE5032
 CDCB GPTA S 08/01/2019 403DAUS 81HRDS 67%RIP
 97%R -517M 0.16% 7F 12%ILE
 97%R 0.09% -2P 91CM\$ 69NM\$ 20FM\$ 29GM\$
 2.2PL -3.4LIV -1.7DPR -1.7CCR 3.1HCR 2.96SCS
 AJCA 08/01/2019 136DAUS
 GPTAT 92%R 2.1 GJUI 31.0 GJPI 90%R 35

DAM:

BILTMORE REGENCY BRENDA 816 {6}-ET
 USA 074571712 GT29K BBR 100 JH1F
 DHIA HERD # 55-40-0038 CONTROL # 816
 2-02 289 3 17960 5.8 1040 4.1 738 92DCR 2556C
 305 2X ME AVG 1L 20563M 1210F 867P 3004C
 PPA 110M 158F 73P / YD 376M 125F 71P
 CDCB GPTA S 10/01/2019 2RECS 81%R 93%ILE
 588M 0.12% 53F 0.11% 44P 409CM\$ 371NM\$ 284FM\$
 1.3PL -2.5LIV -1.7DPR -1.1CCR 1.3HCR 3.22SCS 304GM\$
 AJCA 10/01/2019 GPTAT 79%R 1.8 GJUI 11.2 GJPI 76%R 111

SISTER(S):

BILTMORE NATHAN BRENDA 2171 {6} 83%
 4-02 305 2 20750 5.5 1139 3.9 802 98DCR 2776C
 BILTMORE IRWIN BRENDA 580 {6}-ET 85%
 3-04 305 3 21780 5.2 1133 3.6 791 93DCR 2735C
 BILTMORE PLUS BRENDA 3897 {6}-ET 85%
 1-11 305 2 18030 5.0 896 3.7 664 94DCR 2296C
 JX BILTMORE JUMBO BROOKE {5}-ET 85%
 1-09 286 3 22110 5.2 1154 3.5 780 90DCR 2696C
 JX BILTMORE JUMBO BECKY {5}-ET 81%
 1-10 289 3 21240 4.9 1036 3.6 756 91DCR 2613C
 JX BILTMORE JUMBO BRITNI {5}-ET 80%
 2-08 281 3 18680 5.2 967 4.0 738 94DCR 2555C
 JX BILTMORE GOLDA BRENDA 3982 {4}-ET 84%
 3-04 305 2 21370 5.3 1131 3.7 781 98DCR 2701C
 BILTMORE CHARLEMAGNE BRENDA 4023 {6}-ET 82%
 2-11 305 2 16240 5.2 840 3.7 593 97DCR 2051C
 BILTMORE IRWIN BRENDA 993 {6}-ET 83%
 BILTMORE REGENCY BRENDA 813 {6}-ET 82%
 1-11 305 3 19160 5.6 1078 3.7 711 81DCR 2459C
 BILTMORE REGENCY BRENDA 814 {6}-ET 85%
 2-01 305 3 20900 5.7 1201 3.9 818 93DCR 2831C

BOWMAN DAIRY INC BREEDER & OWNER
 JULIAN, NC
 336-685-0579

JARS OF CLAY BARNABAS
 USA 067342492 GT80K BBR 100 JH1F 7JE1294
 CDCB GPTA S 08/01/2019 3531DAUS 566HRDS 26%RIP
 99%R 664M 0.00% 32F 18%ILE
 99%R 0.00% 23P 177CM\$ 172NM\$ 163FM\$ 59GM\$
 1.7PL -5.5LIV -4.3DPR -5.0CCR 1.2HCR 3.04SCS
 AJCA 08/01/2019 1625DAUS
 GPTAT 99%R 2.4 GJUI 23.7 GJPI 97%R 51

AVONLEA IATOLA VICTORIA 94%
 JECAN000010989478 GT8K BBR 100 JH1F
 TATTOO / 428X
 DHIA HERD # 33-87-0722 CONTROL # 16
 2-00 305 2 12880 4.9 633 3.6 464 100DCR 1604C
 3-01 305 2 17409 4.6 808 3.6 629 102DCR 2165C
 305 2X ME AVG 2L 17060M 816F 619P 2136C
 PPA -705M -10F -10P / YD -1388M -27F -25P
 CDCB GPTA S 10/01/2019 5RECS 88%R 10%ILE
 -866M 0.12% -19F 0.07% -17P -19CM\$ -32NM\$ -63FM\$
 2.2PL 1.0LIV 0.1DPR -0.2CCR 0.0HCR 3.03SCS -36GM\$
 AJCA 10/01/2019 GPTAT 84%R 1.3 GJUI 20.6 GJPI 82%R -5

TJF VISIONARY REGENCY

USA 067248196 GT80K BBR 100 JH1F 14JE662
 CDCB GPTA S 08/01/2019 2579DAUS 194HRDS 39%RIP
 99%R 1551M -0.13% 46F 47%ILE
 99%R 0.03% 63P 395CM\$ 373NM\$ 323FM\$ 267GM\$
 1.4PL -3.1LIV -3.4DPR -2.4CCR 2.4HCR 3.24SCS
 AJCA 08/01/2019 896DAUS
 GPTAT 99%R 2.1 GJUI 15.2 GJPI 96%R 120

BILTMORE PARAMOUNT BRENDA 1725 {5} 90%
 USA 113813474 GT3K BBR 100 JH1F

TATTOO / 6B4
 DHIA HERD # 55-40-0038 CONTROL # 1725
 1-09 256 2 11740 5.3 628 4.0 471 92DCR 1631C
 2-07 293 2 15940 5.7 905 4.1 649 94DCR 2247C
 3-07 302 2 18240 5.5 1008 3.9 704 98DCR 2436C
 4-07 276 2 17950 5.6 1008 4.0 712 95DCR 2465C
 5-06 305 2 19090 5.5 1052 4.0 765 98DCR 2649C
 7-08 305 2 20650 5.6 1163 3.8 794 97DCR 2748C
 305 2X ME AVG 7L 18766M 1016F 724P 2507C
 PPA 696M 145F 88P / YD -186M 95F 47P
 CDCB GPTA S 10/01/2019 5RECS 87%R 44%ILE
 -81M 0.14% 24F 0.10% 16P 200CM\$ 173NM\$ 112FM\$
 1.2PL 0.4LIV 0.3DPR -0.5CCR -0.9HCR 3.12SCS 152GM\$
 AJCA 10/01/2019 GPTAT 83%R 0.7 GJUI -4.1 GJPI 81%R 46
 SIRE: ROCK ELLA PARAMOUNT-ET GJPI 9 9%ILE

NEXT DAM:

BILTMORE MANNIX BRENDA 1482 {4}
 SIRE: ROCK MAPLE BROOK MANNIX GJPI -57 4%ILE

4TH DAM:

BILTMORE BERRETTA BRENDA 1267 {3} 80%
 3-03 305 2 17840 4.6 815 3.7 660 69DCR 2220C

LOT 173 JX LAUROLA BARKSDALE GAGA 183 {3} JE840003202807183

BORN 03/09/2019
 FEMALE AMERICAN ID 183 / 183

SELLING OPEN

SIRE:
 JX FARIA BROTHERS BARKSDALE {2}-ET
 JE840003011610025 GT50K BBR 85 97JE50
 CDCB GPTA M 08/01/2019 499DAUS 49HRDS 23%RIP
 98%R 440M 0.07% 35F 54%ILE
 98%R 0.01% 18P 409CM\$ 398NM\$ 376FM\$ 292GM\$
 6.2PL 3.9LIV -1.1DPR -1.3CCR 0.8HCR 2.84SCS
 AJCA 08/01/2019 105DAUS
 GPTAT 89%R 1.3 GJUI 23.2 GJPI 91%R 111M

DAM:
 JX LAUROLA PRIMERO GAGA 835 {2}
 USA 074571731

BOWMAN DAIRY INC BREEDER & OWNER
 JULIAN, NC
 336-685-0579

ALL LYNN'S VALENTINO MARVEL
 USA 117422971 GT50K BBR 100 JH1C 11JE1118
 CDCB GPTA S 08/01/2019 10531DAUS 342HRDS 6%RIP
 99%R 712M -0.01% 31F 47%ILE
 99%R -0.01% 23P 381CM\$ 376NM\$ 367FM\$ 254GM\$
 5.8PL 3.1LIV -2.2DPR -1.5CCR 0.3HCR 2.90SCS
 AJCA 08/01/2019 4700DAUS
 GPTAT 99%R 1.5 GJUI 20.3 GJPI 99%R 107

JX FARIA BROTHERS ACTION DEAN SMITH {1} 92%
 JE840003001860402 GT99K BBR 73
 DHIA HERD # 74-97-4513 CONTROL # 507854
 6-09 295 3 22340 4.9 1093 3.6 798 104DCR 2759C
 7-11 305 2 29240 4.5 1309 3.5 1032 102DCR 3523C
 9-00 275 2 19200 5.1 977 3.7 706 101DCR 2442C
 10-02 305 2 22970 4.7 1091 3.5 810 101DCR 2800C
 305 2X ME AVG 9L 25914M 1172F 905P 3079C
 PPA 4646M 144F 130P / YD 2679M 99F 83P
 CDCB GPTA M 10/01/2019 5RECS 94%R 99%ILE
 1098M -0.05% 41F -0.03% 34P 510CM\$ 507NM\$ 501FM\$
 4.9PL 3.8LIV 1.3DPR 0.1CCR 3.3HCR 2.93SCS 464GM\$
 AJCA 10/01/2019 GPTAT 88%R 2.7 GJUI 37.2 GJPI 89%R 158M

EVANGELO DEL PRIMERO
 USA 067172944 GT80K BBR 100 JH1F 14JE682
 CDCB GPTA S 08/01/2019 1075DAUS 217HRDS 36%RIP
 99%R -1179M 0.20% -18F 11%ILE
 99%R 0.09% -25P 49CM\$ 38NM\$ 7FM\$ 82GM\$
 4.3PL 3.6LIV 2.6DPR 3.8CCR 3.7HCR 3.21SCS
 AJCA 08/01/2019 318DAUS
 GPTAT 96%R 1.6 GJUI 33.0 GJPI 94%R 13

JX LAUROLA ROCKET GAGA 197 {1}
 USA 053801197
 TATTOO / B197
 SIRE: O.F. BARBER ROCKET GJPI 3 5%ILE

LOT 174 LAUROLA CRAZE POPLAR 172 {1} JE840003202807172

BORN 01/26/2019
 FEMALE AMERICAN ID 172 / 172

SELLING OPEN

SIRE:
 RIVER VALLEY CIRCUS CRAZE-ET
 USA 075341001 GT99K BBR 100 JH1F 200JE10001
 CDCB GPTA S 08/01/2019 0%RIP
 77%R 764M 0.08% 53F 93%ILE
 77%R 0.02% 31P 548CM\$ 533NM\$ 501FM\$ 476GM\$
 5.8PL 2.9LIV 1.0DPR 1.0CCR 1.4HCR 2.90SCS
 AJCA 08/01/2019 0DAUS
 GPTAT 78%R 1.6 GJUI 22.8 GJPI 74%R 157

DAM:
 UR UNKNOWN JERSEY DAM {0}

BOWMAN DAIRY INC BREEDER & OWNER
 JULIAN, NC
 336-685-0579

STEINHAUERS SAMSON LEMONHEAD
 USA 118662185 GT80K BBR 100 JH1F 14JE670
 CDCB GPTA S 08/01/2019 434DAUS 523HRDS 38%RIP
 99%R 149M 0.19% 45F 49%ILE
 99%R 0.08% 22P 418CM\$ 385NM\$ 317FM\$ 333GM\$
 4.0PL 0.1LIV -0.1DPR 0.8CCR 1.3HCR 2.79SCS
 AJCA 08/01/2019 1988DAUS
 GPTAT 99%R 1.7 GJUI 23.5 GJPI 96%R 122

GOFF PHAROAH CIRCUS ACT-ET 90%
 USA 067723964 GT45K BBR 100 JH1F
 DHIA HERD # 33-87-0722 CONTROL # 9
 1-09 305 3 19130 4.5 856 3.5 665 103DCR 2289C
 2-11 305 3 21340 4.5 959 3.5 751 104DCR 2574C
 305 2X ME AVG 2L 22200M 1000F 784P 2687C
 PPA 3248M 145F 110P / YD 2659M 113F 88P
 CDCB GPTA S 10/01/2019 3RECS 85%R 98%ILE
 1006M -0.10% 28F -0.03% 29P 453CM\$ 453NM\$ 455FM\$
 6.0PL 3.5LIV 2.2DPR 2.2CCR 2.5HCR 2.93SCS 434GM\$
 AJCA 10/01/2019 GPTAT 82%R 1.7 GJUI 23.4 GJPI 79%R 137

UR UNKNOWN JERSEY SIRE {0}
 UR UNKNOWN JERSEY DAM {0}



**BW LEGION COED-ET, E-92%
GREAT-GRANDAM OF LOT 175**



**DEERVIEW BALLARD COED-ET, E-92%
SISTER TO THE DAM OF LOT 175**



**DEERVIEW REACTION KATIE-ET, E-93%
SISTER TO THE GRANDAM OF LOT 175**



**DEERVIEW MERCHANT COED-ET, E-91%
SISTER TO THE GRANDAM OF LOT 175**



**BW AVERY KATIE ET121-ET, E-93%
FOURTH DAM OF LOT 175**



**BW BERRETTA PRIZE G525, E-92%
FIFTH DAM OF LOT 175**

LOT 175 JX LAUROLA BARKSDALE COED 185 {3} JE840003202807185

BORN 03/12/2019 P1
 FEMALE EFI 9.2% AMERICAN ID 185 / 185

BOWMAN DAIRY INC BREEDER & OWNER
 JULIAN, NC
 336-685-0579

PA 578M 13F 13P
 239CM\$ 244NM\$ 258FM\$
 4.9PL -0.7DPR -1.1CCR 1.0HCR 2.94SCS
 PA TYPE 1.4 JPI 42%R 69
 ST SR DF RA RW RL FA FU
 0.6 0.4 0.1 H0.4 0.6 P0.6 S0.4 2.4
 RH RUW UC UD TP TL RTR RTS
 0.8 0.0 -0.1 S2.4 C0.6 S0.4

ALL LYNN'S VALENTINO MARVEL
 USA 117422971 GT50K BBR 100 JH1C 11JE1118
 CDCB GPTA S 08/01/2019 10531DAUS 342HRDS 6%RIP
 99%R 712M -0.01% 31F 47%ILE
 99%R -0.01% 23P 381CM\$ 376NM\$ 367FM\$ 254GM\$
 5.8PL 3.1LIV -2.2DPR -1.5CCR 0.3HCR 2.90SCS
 AJCA 08/01/2019 4700DAUS
 GPTAT 99%R 1.5 GJUI 20.3 GJPI 99%R 107

SELLING OPEN

SISTER(S):
 DEERVIEW LIGNITARY COED 88%
 3-00 279 3 19390 4.2 807 3.6 698 94DCR 2260C
 DEERVIEW PLUS V-COED {6} 87%
 3-09 305 3 30840 4.7 1462 3.6 1109 95DCR 3834C
 LAUROLA VICTORIOUS COED 1184-ET
 SELLING AS LOT 152
 LAUROLA COHORT COED 153-ET
 SELLING AS LOT 167

JX FARIA BROTHERS ACTION DEAN SMITH {1} 92%
 JE840003001860402 GT99K BBR 73
 DHIA HERD # 74-97-4513 CONTROL # 507854
 6-09 295 3 22340 4.9 1093 3.6 798 104DCR 2759C
 7-11 305 2 29240 4.5 1309 3.5 1032 102DCR 3523C
 9-00 275 2 19200 5.1 977 3.7 706 101DCR 2442C
 10-02 305 2 22970 4.7 1091 3.5 810 101DCR 2800C
 305 2X ME AVG 9L 25914M 1172F 905P 3079C
 PPA 4646M 144F 130P / YD 2679M 99F 83P
 CDCB GPTA M 10/01/2019 5RECS 94%R 99%ILE
 1098M -0.05% 41F -0.03% 34P 510CM\$ 507NM\$ 501FM\$
 4.9PL 3.8LIV 1.3DPR 0.1CCR 3.3HCR 2.93SCS 464GM\$
 AJCA 10/01/2019 GPTAT 88%R 2.7 GJUI 37.2 GJPI 89%R 158M

SIRE:
 JX FARIA BROTHERS BARKSDALE {2}-ET
 JE840003011610025 GT50K BBR 85 97JE50
 CDCB GPTA M 08/01/2019 499DAUS 49HRDS 23%RIP
 98%R 440M 0.07% 35F 54%ILE
 98%R 0.01% 18P 409CM\$ 398NM\$ 376FM\$ 292GM\$
 6.2PL 3.9LIV -1.1DPR -1.3CCR 0.8HCR 2.84SCS
 AJCA 08/01/2019 105DAUS
 GPTAT 89%R 1.3 GJUI 23.2 GJPI 91%R 111M

ALL LYNN'S LOUIE VALENTINO-ET
 USA 116279413 GT50K BBR 100 JH1C 7JE1038
 CDCB GPTA S 08/01/2019 18882DAUS 2083HRDS 9%RIP
 99%R 774M -0.08% 20F 31%ILE
 99%R -0.02% 24P 283CM\$ 281NM\$ 278FM\$ 157GM\$
 4.2PL 3.3LIV -2.7DPR -3.6CCR 0.9HCR 2.97SCS
 AJCA 08/01/2019 8556DAUS
 GPTAT 99%R 1.9 GJUI 17.1 GJPI 99%R 77

DAM:
 DEERVIEW VALENTINO C COED-ET
 USA 067242271 GT8K BBR 100 JH1F
 TATTOO / D2271
 DHIA HERD # 55-40-0038 CONTROL # 2271
 3-11 265 2 17710 3.3 593 3.4 600 94DCR 1781C
 4-10 305 3 22890 3.6 831 3.2 739 95DCR 2351C
 5-10 305 3 21890 3.8 832 3.4 734 94DCR 2347C
 305 2X ME AVG 3L 21587M 786F 717P 2250C

DEERVIEW CELEBRITY COED-ET 86%
 USA 067302142 GT50K BBR 100 JH1F
 TATTOO / D2142
 DHIA HERD # 55-29-0066 CONTROL # 2142
 1-11 305 2 12190 4.4 540 3.6 433 97DCR 1464C
 305 2X ME AVG 1L 15529M 681F 558P 1863C
 PPA -2107M -111F -93P / YD -2596M -136F -116P
 CDCB GPTA S 10/01/2019 1RECS 86%R 12%ILE
 -57M -0.06% -15F -0.07% -15P -23CM\$ -1NM\$ 48FM\$
 2.6PL -0.5LIV 3.0DPR 1.8CCR 0.9HCR 3.06SCS 62GM\$
 AJCA 10/01/2019 GPTAT 84%R 1.5 GJUI 23.3 GJPI 82%R 3
 SIRE: GALAXIES CELEBRITY-ET GJPI 40 13%ILE

1-10 80% 3-00 87% 4-04 90%
 ST SR DF RA RW RL FA FU RH RUW UC UD TP TL RTR RTS
 38 34 39 26 40 32 27 33 34 42 34 25 30 16 46 31

SISTER(S):
 DEERVIEW VERMEER COED-ET 84%
 4-00 305 2 20920 5.3 1102 3.5 724 100DCR 2502C
 DEERVIEW VERMEER COED II-ET 93%
 7-00 305 3 24790 5.1 1261 3.5 868 94DCR 3000C
 DEERVIEW REACTION KATIE-ET 93%
 5-07 305 3 22000 4.5 996 3.6 782 94DCR 2676C
 1ST 4-YEAR-OLD, 2016 FLORIDA STATE JERSEY SHOW
 1ST 4-YEAR-OLD, 2015 NC STATE FAIR
 2ND JR 3-YEAR-OLD, 2014 NC STATE FAIR
 2ND 2-YEAR-OLD, 2013 NC STATE FAIR
 DEERVIEW REACTION KATE-ET 86%
 3-00 305 2 16940 4.4 739 3.5 597 98DCR 2009C
 DEERVIEW HEADLINE COED-ET 85%
 1-08 305 2 16930 4.2 705 3.1 521 97DCR 1797C
 DEERVIEW MERCHANT COED-ET 91%
 6-00 305 3 24910 4.6 1150 3.7 919 94DCR 3115C
 DEERVIEW VALENTINO COED 86%
 2-08 305 2 15340 3.8 576 3.4 515 98DCR 1634C
 DEERVIEW TOPEKA COED 1-ET 88%
 2-07 305 2 16370 5.5 895 3.8 627 97DCR 2170C
 DEERVIEW TOPEKA COED 2-ET 82%
 1-07 305 3 19690 4.6 910 3.4 676 92DCR 2336C
 DEERVIEW TOPEKA COED 3-ET 84%
 1-08 305 2 15170 5.2 790 3.7 557 97DCR 1926C
 DEERVIEW DECOY COED-ET 85%
 2-00 305 2 17240 4.4 766 3.5 610 97DCR 2070C
 DEERVIEW PREMIER COIT-ET 89%
 3-02 300 3 18310 5.1 931 4.1 744 97DCR 2525C
 DEERVIEW PERMIER COGIRL-ET 92%
 2-10 252 2 14433 5.4 782 3.8 551 DHIR 1907C
 2ND 3-YEAR-OLD, 2016 FL STATE JERSEY SHOW
 DEERVIEW MARVEL COED 85%
 1-11 305 2 15850 5.0 798 3.4 531 95DCR 1834C
 DEERVIEW PLUS CATELYN {6}-ET 86%
 2-00 305 3 18890 4.2 802 3.3 621 96DCR 2140C
 DEERVIEW PLUS CAILIN {6}-ET 91%
 3-10 284 2 22020 4.0 871 3.6 782 97DCR 2479C
 6TH JR 2-YEAR-OLD, 2016 NORTH CAROLINA STATE FAIR
 DEERVIEW JOEL COED 86%
 1-11 305 3 20940 4.2 886 3.7 776 95DCR 2496C
 DEERVIEW VOLCANO COED-ET 80%
 1-07 305 3 17950 4.9 880 3.5 635 93DCR 2195C
 DEERVIEW TEXAS COOE-ET 82%
 2-02 263 3 15000 4.3 638 3.4 503 89DCR 1716C
 DEERVIEW LEMONHEAD COB-ET 85%
 1-10 297 3 17030 5.4 919 3.5 601 92DCR 2077C

PPA 1675M -77F 11P / YD 1136M -32F 10P
 CDCB GPTA S 10/01/2019 5RECS 82%R 24%ILE
 635M -0.19% -9F -0.08% 7P 72CM\$ 92NM\$ 136FM\$
 3.5PL 1.7LIV -0.1DPR -0.9CCR 1.1HCR 3.04SCS 57GM\$
 AJCA 10/01/2019 GPTAT 81%R 1.4 GJUI 18.7 GJPI 77%R 28

BROTHER(S):
 DEERVIEW VALSON-ET AT ALTA GENETICS
 GJPI 64 19%ILE

SISTER(S):
 DEERVIEW BALLARD COED-ET 92%
 3-03 265 3 21800 4.4 964 3.3 729 91DCR 2518C

NEXT DAM:
 BW LEGION COED-ET 92%
 7-10 305 3 25600 4.7 1211 3.4 858 97DCR 2963C
 SIRE: BW LEGION GJPI 2 11%ILE

4TH DAM:
 BW AVERY KATIE ET121-ET 93%
 6-06 365 3 36530 4.8 1747 3.2 1172 DHIR 4046C

LOT 176 JX LAUROLA CHROME GAGA 195 {3} JE840003202807195

BORN 04/24/2019
 FEMALE AMERICAN ID 195 / 195

SELLING OPEN

SIRE:
 RIVER VALLEY CECE CHROME-ET
 JE840003012423929 GT80K BBR 100 JH1F 7JE5004
 CDCB GPTA S 08/01/2019 1874DAUS 295HRDS 36%RIP
 99%R 1185M 0.03% 63F 97%ILE
 99%R 0.01% 44P 583CM\$ 565NM\$ 529FM\$ 516GM\$
 5.3PL -2.2LIV 0.6DPR 0.7CCR 2.7HCR 2.80SCS
 AJCA 08/01/2019 1144DAUS
 GPTAT 98%R 2.8 GJUI 33.0 GJPI 95%R 191

DAM:
 JX LAUROLA TOPEKA GAGA 668 {2}
 USA 074571564

BOWMAN DAIRY INC BREEDER & OWNER
 JULIAN, NC
 336-685-0579

SCHULTZ LEGAL CRITIC-P
 USA 117217618 GT50K BBR 100 JH1C 11JE1098
 CDCB GPTA S 08/01/2019 4058DAUS 367HRDS 4%RIP
 99%R 518M 0.06% 36F 42%ILE
 99%R 0.03% 25P 351CM\$ 334NM\$ 297FM\$ 240GM\$
 4.1PL -0.2LIV -1.8DPR -1.7CCR -0.9HCR 2.91SCS
 AJCA 08/01/2019 2500DAUS
 GPTAT 99%R 1.6 GJUI 21.6 GJPI 99%R 110

LYON CELEBRITY CECE-ET 91%
 USA 117046049 GT50K BBR 100 JH1C
 TATTOO J05 / J05
 DHIA HERD # 33-87-0722 CONTROL # 813
 2-02 305 3 18470 4.7 865 3.4 633 100DCR 2187C
 4-03 271 3 22660 4.4 999 3.6 823 102DCR 2740C
 305 2X ME AVG 2L 19070M 900F 699P 2370C
 PPA 2139M 117F 78P / YD 1084M 89F 43P
 CDCB GPTA S 10/01/2019 2RECS 88%R 67%ILE
 376M 0.11% 39F 0.01% 16P 258CM\$ 249NM\$ 230FM\$
 2.6PL -3.1LIV -0.5DPR -1.4CCR 1.0HCR 2.93SCS 208GM\$
 AJCA 10/01/2019 GPTAT 85%R 1.4 GJUI 11.7 GJPI 83%R 75

HEARTLAND MERCHANT TOPEKA-ET
 USA 067332021 GT50K BBR 100 JH1F 7JE1169
 CDCB GPTA S 08/01/2019 11904DAUS 1308HRDS 10%RIP
 99%R 400M 0.13% 45F 15%ILE
 99%R 0.04% 22P 143CM\$ 132NM\$ 105FM\$ 9GM\$
 -0.1PL -6.6LIV -5.2DPR -5.7CCR -0.7HCR 3.26SCS
 AJCA 08/01/2019 4481DAUS
 GPTAT 99%R 2.0 GJUI 22.0 GJPI 99%R 33

JX LAUROLA ROCKET GAGA 197 {1}
 USA 053801197
 TATTOO / B197
 SIRE: O.F. BARBER ROCKET GJPI 3 5%ILE

LOT 177 LAUROLA AXIS PALOMA 197 {1} JE840003202807197

BORN 04/28/2019
 FEMALE AMERICAN ID 197 / 197

SELLING OPEN

SIRE:
 SUGAR GROVE VALENTINO AXIS
 USA 067072875 GT50K BBR 100 JH1F 7JE1274
 CDCB GPTA S 08/01/2019 2009DAUS 276HRDS 7%RIP
 99%R 1813M -0.24% 35F 47%ILE
 99%R -0.05% 55P 377CM\$ 372NM\$ 366FM\$ 166GM\$
 3.2PL 1.4LIV -6.1DPR -6.8CCR 1.3HCR 2.86SCS
 AJCA 08/01/2019 928DAUS
 GPTAT 99%R 1.9 GJUI 12.1 GJPI 97%R 108

DAM:
 UR UNKNOWN JERSEY DAM {0}

BOWMAN DAIRY INC BREEDER & OWNER
 JULIAN, NC
 336-685-0579

ALL LYNNS LOUIE VALENTINO-ET
 USA 116279413 GT50K BBR 100 JH1C 7JE1038
 CDCB GPTA S 08/01/2019 18882DAUS 2083HRDS 9%RIP
 99%R 774M -0.08% 20F 31%ILE
 99%R -0.02% 24P 283CM\$ 281NM\$ 278FM\$ 157GM\$
 4.2PL 3.3LIV -2.7DPR -3.6CCR 0.9HCR 2.97SCS
 AJCA 08/01/2019 8556DAUS
 GPTAT 99%R 1.9 GJUI 17.1 GJPI 99%R 77

SUGAR GROVE RESTORE ADDIE-ET 87%
 USA 067251259 GT3K BBR 100 JH1F
 DHIA HERD # 52-86-0023 CONTROL # 1259
 1-09 305 2 14340 4.2 609 3.4 488 101DCR 1649C
 2-10 278 2 18320 4.0 733 3.5 635 101DCR 2053C
 305 2X ME AVG 3L 17793M 773F 595P 1968C
 PPA 2030M 44F 54P / YD 2078M 29F 57P
 CDCB GPTA S 10/01/2019 3RECS 86%R 41%ILE
 752M -0.19% -4F -0.03% 20P 164CM\$ 163NM\$ 166FM\$
 3.0PL 1.7LIV 0.0DPR 0.5CCR 1.4HCR 2.78SCS 134GM\$
 AJCA 10/01/2019 GPTAT 78%R 0.4 GJUI 0.7 GJPI 80%R 60

UR UNKNOWN JERSEY SIRE {0}
 UR UNKNOWN JERSEY DAM {0}

LOT 178 LAUROLA CHRONICLE VIDA 202 {5} JE840003202807202

BORN 05/06/2019 P2
 FEMALE EFI 8.4% AMERICAN ID 202 / 202

PA 588M 13F 15P
 236CM\$ 241NM\$ 252FM\$
 3.8PL 1.0DPR 0.7CCR 0.2HCR 3.05SCS
 PA TYPE 2.0 JPI 43%R 74
 ST SR DF RA RW RL FA FU
 1.1 0.5 1.3 L0.1 0.7 P0.5 S0.2 1.9
 RH RUW UC UD TP TL RTR RTS
 2.2 1.0 0.6 S1.9 C0.9 L0.0

SELLING OPEN

SIRE:

GABYS CHRONICLE-ET
 USA 117168820 GT50K BBR 100 JH1F 200JE370
 CDCB GPTA S 08/01/2019 1616DAUS 182HRDS 13%RIP
 99%R 1052M -0.16% 16F 41%ILE
 99%R -0.09% 20P 298CM\$ 318NM\$ 362FM\$ 310GM\$
 4.9PL 3.3LIV 2.2DPR 2.0CCR 0.1HCR 3.09SCS
 AJCA 08/01/2019 637DAUS
 GPTAT 98%R 1.7 GJUI 19.2 GJPI 97%R 86

DAM:

LAUROLA TEXAS VIDA {4}-ET
 JE840003139717469 GT29K BBR 100 JH1F
 DHIA HERD # 55-40-0038 CONTROL # 912

1-11 86%
 ST SR DF RA RW RL FA FU RH RUW UC UD TP TL RTR RTS
 42 42 39 26 28 22 21 42 42 43 38 34 38 29 29 27
 PPA -2251M -103F -90P / YD -2615M -136F -119P
 CDCB GPTA S 10/01/2019 1RECS 79%R 41%ILE
 123M 0.02% 9F 0.03% 10P 174CM\$ 164NM\$ 141FM\$
 2.7PL -0.8LIV -0.3DPR -0.7CCR 0.3HCR 3.00SCS 134GM\$
 AJCA 10/01/2019 GPTAT 80%R 2.2 GJUI 26.2 GJPI 75%R 61

SISTER(S):

JX BILTMORE GRIEVES VIVIAN 2607 {3} 82%
 5-01 278 2 16790 4.2 702 3.5 581 97DCR 1927C
 BILTMORE TRIUMPH VIVIAN 2785 {4} 83%
 BILTMORE BLITZEN VIVIAN 3209 {4} 88%
 4-09 305 2 16650 5.7 943 3.6 599 97DCR 2071C
 LAUROLA RENO VERA {4}-ET 83%
 1-09 305 3 18200 6.0 1084 3.8 688 93DCR 2380C
 LAUROLA RENO VALERIE {4} 85%
 1-09 305 3 15260 5.0 759 3.4 519 91DCR 1793C
 LAUROLA RENO VIVIANNA {4}-ET 82%

BOWMAN DAIRY INC BREEDER & OWNER
 JULIAN, NC
 336-685-0579

SCHULTZ RESCUE HEADLINE

USA 114114336 GTHD BBR 100 JH1F 29JE3510
 CDCB GPTA S 08/01/2019 9144DAUS 998HRDS 7%RIP
 99%R 1019M -0.25% -3F 22%ILE
 99%R -0.11% 14P 175CM\$ 200NM\$ 257FM\$ 185GM\$
 4.9PL 3.0LIV 1.6DPR 1.2CCR 0.1HCR 2.95SCS
 AJCA 08/01/2019 4934DAUS
 GPTAT 99%R 0.8 GJUI 7.2 GJPI 99%R 56

GABYS JACINTO ALYSSA

USA 115761401 GT50K BBR 100 JH1F 93%
 TATTOO G1424 / G1424
 DHIA HERD # 33-87-0722 CONTROL # 1424
 1-10 305 2 18340 4.7 862 3.5 635 100DCR 2194C
 3-03 305 2 22830 5.0 1140 3.6 825 102DCR 2853C
 4-09 305 3 20620 4.3 896 3.2 659 95DCR 2274C
 305 2X ME AVG 3L 22622M 1048F 783P 2707C
 PPA 2442M 100F 78P / YD 1291M 64F 47P
 CDCB GPTA S 10/01/2019 3RECS 93%R 51%ILE
 419M 0.02% 23F 0.01% 17P 201CM\$ 197NM\$ 186FM\$
 2.0PL 0.3LIV -0.3DPR 0.2CCR 0.0HCR 3.16SCS 162GM\$
 AJCA 10/01/2019 GPTAT 91%R 0.9 GJUI 10.2 GJPI 90%R 50

HEARTLAND IRWIN TEXAS-ET

USA 067312531 GT80K BBR 100 JH1F 7JE1354
 CDCB GPTA S 08/01/2019 3655DAUS 457HRDS 37%RIP
 99%R 509M -0.11% 1F 20%ILE
 99%R 0.01% 20P 196CM\$ 189NM\$ 173FM\$ 123GM\$
 3.9PL -1.2LIV -1.8DPR -1.8CCR 2.5HCR 3.03SCS
 AJCA 08/01/2019 1170DAUS
 GPTAT 99%R 2.6 GJUI 34.2 GJPI 97%R 77

BILTMORE IATOLA VIVIAN 2228 {3}

94%
 USA 115538986 GT13K BBR 100 JH1F
 TATTOO / 2C7
 DHIA HERD # 55-40-0038 CONTROL # 2228
 1-09 255 2 12370 5.7 708 3.5 428 93DCR 1479C
 2-08 282 2 14360 5.8 839 3.8 539 97DCR 1865C
 4-07 303 2 17960 5.4 973 3.6 649 98DCR 2244C
 5-08 305 2 19680 5.4 1062 3.6 699 98DCR 2416C
 6-09 305 2 21050 5.7 1200 3.5 730 97DCR 2523C
 7-11 305 2 20910 5.3 1098 3.4 702 82DCR 2425C
 305 2X ME AVG 7L 16759M 920F 590P 2041C
 PPA 627M 136F 28P / YD -799M 52F -17P
 CDCB GPTA S 10/01/2019 5RECS 86%R 21%ILE
 -463M 0.19% 15F 0.03% -11P 80CM\$ 74NM\$ 61FM\$
 1.3PL -0.8LIV -0.5DPR -1.0CCR -0.7HCR 2.92SCS 51GM\$
 AJCA 10/01/2019 GPTAT 85%R 1.7 GJUI 22.3 GJPI 80%R 20
 SIRE: SC GOLD DUST PARAMOUNT IATOLA-ET GJPI 22 11%ILE

NEXT DAM:

BILTMORE LEGION VIVIAN 1937 {2} 91%
 6-04 305 2 19770 5.1 1006 3.4 677 95DCR 2339C
 SIRE: BW LEGION GJPI 2 11%ILE

4TH DAM:

BILTMORE VIVIAN 1163 {1} 77%



LADYHOLM N SYMPHONY, E-91%
FIFTH DAM OF LOT 179



DEERVIEW BABES SOUND, E-93%
SIXTH DAM OF LOT 179

LOT 179 LAUROLA AXIS SISSY 198 JE840003202807198

BORN 05/02/2019 P4
FEMALE EFI 9.4% AMERICAN ID 198 / 198

PA 1079M 31F 36P
329CM\$ 321NM\$ 305FM\$
3.3PL -3.2DPR -3.4CCR 1.2HCR 2.88SCS
PA TYPE 1.9 JPI 33%R 100
ST SR DF RA RW RL FA FU
1.5 0.2 1.6 L0.9 0.5 P0.3 S0.3 1.3
RH RUW UC UD TP TL RTR RTS
1.8 1.2 0.5 S1.4 C0.4 S0.3

SELLING OPEN

SIRE:
SUGAR GROVE VALENTINO AXIS
USA 067072875 GT50K BBR 100 JH1F 7JE1274
CDCB GPTA S 08/01/2019 2009DAUS 276HRDS 7%RIP
99%R 1813M -0.24% 35F 47%ILE
99%R -0.05% 55P 377CM\$ 372NM\$ 366FM\$ 166GM\$
3.2PL 1.4LIV -6.1DPR -6.8CCR 1.3HCR 2.86SCS
AJCA 08/01/2019 928DAUS
GPTAT 99%R 1.9 GJUI 12.1 GJPI 97%R 108

DAM:
LAUROLA CHROME SISSY
JE840003139717593

PA 346M 27F 17P
281CM\$ 269NM\$ 245FM\$
3.4PL -0.2DPR 0.1CCR 1.0HCR 2.91SCS
PA TYPE 1.8 JPI 37%R 92

SISTER(S):
JX DEERVIEW GOLDA SYMPHONY {4} 88%

BOWMAN DAIRY INC BREEDER & OWNER
JULIAN, NC
336-685-0579

ALL LYNNS LOUIE VALENTINO-ET
USA 116279413 GT50K BBR 100 JH1C 7JE1038
CDCB GPTA S 08/01/2019 18882DAUS 2083HRDS 9%RIP
99%R 774M -0.08% 20F 31%ILE
99%R -0.02% 24P 283CM\$ 281NM\$ 278FM\$ 157GM\$
4.2PL 3.3LIV -2.7DPR -3.6CCR 0.9HCR 2.97SCS
AJCA 08/01/2019 8556DAUS
GPTAT 99%R 1.9 GJUI 17.1 GJPI 99%R 77
SUGAR GROVE RESTORE ADDIE-ET 87%
USA 067251259 GT3K BBR 100 JH1F
DHIA HERD # 52-86-0023 CONTROL # 1259
1-09 305 2 14340 4.2 609 3.4 488 101DCR 1649C
2-10 278 2 18320 4.0 733 3.5 635 101DCR 2053C
305 2X ME AVG 3L 17793M 773F 595P 1968C
PPA 2030M 44F 54P / YD 2078M 29F 57P
CDCB GPTA S 10/01/2019 3RECS 86%R 41%ILE
752M -0.19% -4F -0.03% 20P 164CM\$ 163NM\$ 166FM\$
3.0PL 1.7LIV 0.0DPR 0.5CCR 1.4HCR 2.78SCS 134GM\$
AJCA 10/01/2019 GPTAT 78%R 0.4 GJUI 0.7 GJPI 80%R 60

RIVER VALLEY CECE CHROME-ET
JE840003012423929 GT80K BBR 100 JH1F 7JE5004
CDCB GPTA S 08/01/2019 1874DAUS 295HRDS 36%RIP
99%R 1185M 0.03% 63F 97%ILE
99%R 0.01% 44P 583CM\$ 565NM\$ 529FM\$ 516GM\$
5.3PL -2.2LIV 0.6DPR 0.7CCR 2.7HCR 2.80SCS
AJCA 08/01/2019 1144DAUS
GPTAT 98%R 2.8 GJUI 33.0 GJPI 95%R 191
DEERVIEW SULTAN SYMPHONY 83%
USA 067292364
DHIA HERD # 55-40-0038 CONTROL # 2364
2-01 294 2 13110 4.6 609 3.6 470 92DCR 1625C
3-04 287 3 17640 4.7 834 3.5 612 94DCR 2115C
305 2X ME AVG 2L 17704M 831F 632P 2172C
PPA -1783M -71F -59P / YD -1389M -44F -41P
CDCB PTA 08/01/2019 2RECS 60%R 10%ILE
-494M 0.08% -9F 0.04% -11P -21CM\$ -27NM\$ -40FM\$
1.5PL 0.7LIV -1.0DPR -0.6CCR -0.7HCR 3.01SCS -56GM\$
AJCA 08/01/2019 PTAT 50%R 0.8 JUI 12.7 JPI 51%R -7
SIRE: SHF CENTURION SULTAN GJPI 2 9%ILE

NEXT DAM:
DEERVIEW KRUCIAL SYMPHONY 81%
3-08 300 3 17500 5.3 924 3.9 682 89DCR 2360C
SIRE: FAIRWAY J KRUCIAL-ET GJPI 24 11%ILE

4TH DAM:
DEERVIEW COUNTRY SYMPHONY-ET 84%
3-06 305 2 20980 4.5 936 3.3 696 98DCR 2403C



DEERVIEW ALF GALAXY, E-94%
SIXTH DAM OF LOT 180

LOT 180 LAUROLA CHROME PEACH JE840003202807210

BORN 05/24/2019 P2
FEMALE EFI 8.6% AMERICAN ID 210 / 210

PA 471M 26F 17P
268CM\$ 262NM\$ 250FM\$
3.7PL -0.7DPR -0.9CCR 1.4HCR 2.94SCS
PA TYPE 2.1 JPI 34%R 87
ST SR DF RA RW RL FA FU
1.2 0.1 1.6 H0.3 0.6 S0.2 S0.0 1.9
RH RUW UC UD TP TL RTR RTS
1.9 1.2 1.3 S2.1 C1.6 L0.4

SELLING OPEN

SIRE:
RIVER VALLEY CECE CHROME-ET
JE840003012423929 GT80K BBR 100 JH1F 7JE5004
CDCB GPTA S 08/01/2019 1874DAUS 295HRDS 36%RIP
99%R 1185M 0.03% 63F 97%ILE
99%R 0.01% 44P 583CM\$ 565NM\$ 529FM\$ 516GM\$
5.3PL -2.2LIV 0.6DPR 0.7CCR 2.7HCR 2.80SCS
AJCA 08/01/2019 1144DAUS
GPTAT 98%R 2.8 GJUI 33.0 GJPI 95%R 191

DAM:
LAUROLA FIZZ PEACH
JE840003139717595

PA -244M -11F -10P
-48CM\$ -42NM\$ -30FM\$
2.0PL -2.0DPR -2.4CCR 0.0HCR 3.08SCS
PA TYPE 1.4 JPI 41%R -17

SISTER(S):
DEERVIEW CHILI PARAGAL 85%
2-09 305 3 22720 4.6 1039 3.6 827 94DCR 2809C

BOWMAN DAIRY INC BREEDER & OWNER
JULIAN, NC
336-685-0579

SCHULTZ LEGAL CRITIC-P
USA 117217618 GT50K BBR 100 JH1C 11JE1098
CDCB GPTA S 08/01/2019 4058DAUS 367HRDS 4%RIP
99%R 518M 0.06% 36F 42%ILE
99%R 0.03% 25P 351CM\$ 334NM\$ 297FM\$ 240GM\$
4.1PL -0.2LIV -1.8DPR -1.7CCR -0.9HCR 2.91SCS
AJCA 08/01/2019 2500DAUS
GPTAT 99%R 1.6 GJUI 21.6 GJPI 99%R 110

LYON CELEBRITY CECE-ET 91%
USA 117046049 GT50K BBR 100 JH1C
TATTOO J05 / J05
DHIA HERD # 33-87-0722 CONTROL # 813
2-02 305 3 18470 4.7 865 3.4 633 100DCR 2187C
4-03 271 3 22660 4.4 999 3.6 823 102DCR 2740C
305 2X ME AVG 2L 19070M 900F 699P 2370C
PPA 2139M 117F 78P / YD 1084M 89F 43P
CDCB GPTA S 10/01/2019 2RECS 88%R 67%ILE
376M 0.11% 39F 0.01% 16P 258CM\$ 249NM\$ 230FM\$
2.6PL -3.1LIV -0.5DPR -1.4CCR 1.0HCR 2.93SCS 208GM\$
AJCA 10/01/2019 GPTAT 85%R 1.4 GJUI 11.7 GJPI 83%R 75

J-KAY TEQUILA FIZZ
USA 067060052 GT99K BBR 100 JH1F 7JE1486
CDCB GPTA S 08/01/2019 232DAUS 134HRDS 69%RIP
94%R -1303M 0.16% -33F 1%ILE
95%R 0.05% -38P -303CM\$ -300NM\$ -298FM\$ -345GM\$
0.5PL -1.4LIV -2.9DPR -3.3CCR 0.1HCR 3.20SCS
AJCA 08/01/2019 121DAUS
GPTAT 90%R 1.4 GJUI 21.5 GJPI 86%R -100

DEERVIEW MARVEL PARAGAL 91%
USA 067292361 GT8K BBR 100 JH1C
TATTOO / D2361
DHIA HERD # 55-40-0038 CONTROL # 2361
2-04 305 2 19490 4.0 782 3.2 631 49DCR 2122C
3-06 305 3 26260 3.9 1018 3.2 853 95DCR 2807C
4-06 298 3 23770 4.6 1100 3.4 802 93DCR 2770C
305 2X ME AVG 3L 24391M 1017F 805P 2704C
PPA 3060M 51F 64P / YD 2218M 32F 48P
CDCB GPTA S 10/01/2019 3RECS 81%R 57%ILE
816M -0.13% 12F -0.06% 18P 207CM\$ 216NM\$ 238FM\$
3.5PL 1.3LIV -1.1DPR -1.5CCR -0.1HCR 2.96SCS 148GM\$
AJCA 10/01/2019 GPTAT 80%R 1.3 GJUI 18.5 GJPI 76%R 67
SIRE: ALL LYNNS VALENTINO MARVEL GJPI 107 47%ILE

NEXT DAM:
DEERVIEW ACTION PARAGAL 88%
1-08 305 2 18680 4.2 776 3.5 651 97DCR 2143C
SIRE: FOREST GLEN AVERY ACTION-ET GJPI 18 11%ILE

4TH DAM:
DEERVIEW JACE PARGAL 82%
3-02 305 2 23860 4.7 1121 3.6 859 97DCR 2970C



**FVF EXTREME STARNIGHT {6}, E-94%
FROM THE SAME FAMILY AS LOT 181**



**FVF HALLMARK STARSUN-TWIN, E-91%
FROM THE SAME FAMILY AS LOT 181**



**FVF MILITIA STARWISSH, E-94%
FROM THE SAME FAMILY AS LOT 181**



**FVF STAR SAMMY, E-93%
FROM THE SAME FAMILY AS LOT 181**



**FRIENDLY VALLEY BRITA STARBRIGHT, E-92%
EIGHTH DAM OF LOT 181**

LOT 181 JX FVF CHROME STARMAID {5} JE840003143957709

BORN 08/07/2017 P6
 FEMALE EFI 7.5% AMERICAN ID 978 / 978

PA 394M 27F 14P
 288CM\$ 282NM\$ 272FM\$
 4.1PL 1.0DPR 0.8CCR 1.0HCR 2.92SCS
 PA TYPE 1.5 JPI 34%R 93
 ST SR DF RA RW RL FA FU
 0.9 -0.3 1.0 H0.3 0.3 S0.3 S0.1 1.6
 RH RUW UC UD TP TL RTR RTS
 1.4 0.6 1.2 S1.9 C0.8 S0.1

FRESH: 07/18/2019
 BRED: 09/19/2019 DUE: 06/24/2020 TO
 ELLIOTT'S REGENCY CASINO-ET
 JE840003125141657 14JE725
 CDCB GPTA S 08/01/2019 100%RIP
 78%R 451M 0.06% 34F 49%ILE
 78%R 0.08% 33P 408CM\$ 379NM\$ 314FM\$ 339GM\$
 3.8PL 0.9LIV 0.3DPR 0.5CCR 3.0HCR 3.11SCS
 AJCA 08/01/2019 2DAUS
 GPTAT 79%R 2.0 GJUI 25.7 GJPI 75%R 123
 BRED USING SEXED SEMEN

60 LBS ON THE SEPTEMBER TEST

SISTER(S):
 JX FVF HARDWOOD STARMOUSE {5} 82%

SIRE:
 RIVER VALLEY CECE CHROME-ET
 JE840003012423929 GT80K BBR 100 JH1F 7JE5004
 CDCB GPTA S 08/01/2019 1874DAUS 295HRDS 36%RIP
 99%R 1185M 0.03% 63F 97%ILE
 99%R 0.01% 44P 583CM\$ 565NM\$ 529FM\$ 516GM\$
 5.3PL -2.2LIV 0.6DPR 0.7CCR 2.7HCR 2.80SCS
 AJCA 08/01/2019 1144DAUS
 GPTAT 98%R 2.8 GJUI 33.0 GJPI 95%R 191

DAM:
 JX FVF MELVIN STARMIGHTY {4}
 USA 117901029
 TATTOO / M767
 DHIA HERD # 21-04-0876 CONTROL # 767
 1-11 305 2 14660 5.0 737 3.5 513 96DCR 1773C
 3-00 288 2 15230 4.9 747 3.5 540 98DCR 1866C
 4-00 299 2 16370 5.3 864 3.6 596 97DCR 2061C
 4-11 305 2 19490 5.3 1036 3.6 703 98DCR 2431C
 6-00 305 2 18290 5.4 979 3.7 672 98DCR 2324C
 305 2X ME AVG 5L 19427M 993F 685P 2368C
 3-06 82% 4-01 87% 5-04 88% 6-06 90%
 ST SR DF RA RW RL FA FU RH RUW UC UD TP TL RTR RTS
 41 38 41 27 39 29 16 43 44 37 42 24 36 35 45 36
 PPA -688M 17F -23P / YD -707M -9F -27P
 CDCB PTA 08/01/2019 5RECS 49%R 12%ILE
 -397M 0.05% -9F -0.01% -16P -8CM\$ -1NM\$ 15FM\$
 2.8PL 1.2LIV 1.4DPR 0.8CCR -0.8HCR 3.04SCS 12GM\$
 AJCA 08/01/2019 PTAT 44%R 0.2 JUI 11.7 JPI 40%R -5
 SISTER(S):
 JX FVF GRAYSON STARGLEEM {4} 85%
 4-10 305 2 16720 5.0 844 3.5 590 98DCR 2039C

SMITH, NEAL OWNER
 REYNOLDSBURG, OH
 614-864-4803

HANSEN, MATTHEW D BREEDER
 HOOSICK FALLS, NY

SCHULTZ LEGAL CRITIC-P
 USA 117217618 GT50K BBR 100 JH1C 11JE1098
 CDCB GPTA S 08/01/2019 4058DAUS 367HRDS 4%RIP
 99%R 518M 0.06% 36F 42%ILE
 99%R 0.03% 25P 351CM\$ 334NM\$ 297FM\$ 240GM\$
 4.1PL -0.2LIV -1.8DPR -1.7CCR -0.9HCR 2.91SCS
 AJCA 08/01/2019 2500DAUS
 GPTAT 99%R 1.6 GJUI 21.6 GJPI 99%R 110
 LYON CELEBRITY CECE-ET 91%
 USA 117046049 GT50K BBR 100 JH1C
 TATTOO J05 / J05
 DHIA HERD # 33-87-0722 CONTROL # 813
 2-02 305 3 18470 4.7 865 3.4 633 100DCR 2187C
 4-03 271 3 22660 4.4 999 3.6 823 102DCR 2740C
 305 2X ME AVG 2L 19070M 900F 699P 2370C
 PPA 2139M 117F 78P / YD 1084M 89F 43P
 CDCB GPTA S 10/01/2019 2RECS 88%R 67%ILE
 376M 0.11% 39F 0.01% 16P 258CM\$ 249NM\$ 230FM\$
 2.6PL -3.1LIV -0.5DPR -1.4CCR 1.0HCR 2.93SCS 208GM\$
 AJCA 10/01/2019 GPTAT 85%R 1.4 GJUI 11.7 GJPI 83%R 75

FVF MINISTER MELVIN
 USA 117264816
 CDCB PTA 08/01/2019 10DAUS 2HRDS 0%RIP
 62%R -1169M 0.09% -39F 3%ILE
 64%R 0.01% -40P -218CM\$ -208NM\$ -188FM\$ -159GM\$
 1.7PL 1.6LIV 1.8DPR 1.4CCR -1.4HCR 3.08SCS
 AJCA 08/01/2019 8DAUS
 PTAT 55%R 0.1 JUI 16.4 JPI 54%R -65
 JX FVF GANNON STAR {3} 93%
 USA 116934909
 TATTOO / M696
 DHIA HERD # 21-04-0876 CONTROL # 696
 2-00 305 2 17470 4.1 708 3.3 574 96DCR 1926C
 3-01 305 2 19880 4.3 851 3.4 666 98DCR 2282C
 4-06 305 2 21760 4.2 913 3.1 680 97DCR 2346C
 5-07 305 2 21490 4.5 964 3.3 715 98DCR 2469C
 6-11 305 2 19930 4.7 935 3.2 645 98DCR 2226C
 305 2X ME AVG 6L 20781M 889F 673P 2302C
 PPA 1646M 22F 23P / YD 967M 16F 12P
 CDCB PTA 08/01/2019 5RECS 58%R 25%ILE
 394M -0.06% 7F -0.05% 5P 90CM\$ 99NM\$ 122FM\$
 2.3PL 0.4LIV 0.8DPR -0.3CCR -0.1HCR 2.94SCS 88GM\$
 AJCA 08/01/2019 PTAT 54%R 0.4 JUI 6.6 JPI 50%R 24
 SIRE: JX OOMS DALE JACE GRATUDE GANNON {2}-ET GJPI 42 19%ILE

SISTER(S):
 FVF FASTRACK STARSING 82%
 5-01 305 2 17840 5.6 996 3.8 679 97DCR 2349C
 FVF TEQUILA STARSILVER 90%
 3-05 305 2 18440 5.6 1038 3.6 656 98DCR 2268C
 NEXT DAM:
 FVF MORRIS STARS 90%
 4-11 305 2 19610 4.8 936 3.5 680 98DCR 2350C
 SIRE: FVF JACE MORRIS JPI 15 11%ILE

4TH DAM:
 FVF KAPTAIN STARING 82%
 2-00 245 2 7840 5.2 411 3.8 297 91DCR 1027C

LOT 182 WRJ GREG PATTY {4} USA 067378435

BORN 11/21/2017 P7
 FEMALE EFI 7.9% AMERICAN ID 435 / 435

PA 860M 34F 28P
 359CM\$ 355NM\$ 346FM\$
 4.0PL -1.2DPR -0.6CCR 1.7HCR 2.98SCS
 PA TYPE 1.0 JPI 34%R 105
 ST SR DF RA RW RL FA FU
 0.3 -0.3 0.7 L1.2 -0.3 S0.3 L0.1 1.2
 RH RUW UC UD TP TL RTR RTS
 1.4 0.6 0.1 S1.1 C0.7 S0.9

FRESH: 09/06/2019
 SELLING OPEN
 60 LBS ON THE SEPTEMBER TEST

SIRE:
 O.F. BALLISTIC GREG
 USA 067198214 GT99K BBR 100 JH1F 7JE1490
 CDCB GPTA S 08/01/2019 195DAUS 29HRDS 86%RIP
 94%R 1066M 0.03% 56F 85%ILE
 94%R 0.03% 44P 536CM\$ 517NM\$ 476FM\$ 420GM\$
 4.5PL 2.8LIV -1.2DPR 0.0CCR 1.8HCR 3.04SCS
 AJCA 08/01/2019 35DAUS
 GPTAT 86%R 1.2 GJUI 21.2 GJPI 87%R 162

DAM:
 WRJ VALENTINO PAMMY {3}
 USA 067257340
 DHIA HERD # 31-60-0858 CONTROL # 340
 2-00 305 2 18420 4.2 782 3.2 592 96DCR 2043C
 305 2X ME AVG 1L 22320M 945F 727P 2510C
 2-03 76% 3-07 86%
 ST SR DF RA RW RL FA FU RH RUW UC UD TP TL RTR RTS
 39 37 40 22 29 30 36 40 41 35 29 27 28 27 35 31
 PPA 2576M 61F 39P / YD 2297M 47F 34P
 CDCB PTA 08/01/2019 2RECS 54%R 50%ILE
 653M -0.10% 11F -0.06% 12P 182CM\$ 192NM\$ 216FM\$
 3.5PL 2.2LIV -1.2DPR -1.1CCR 1.6HCR 2.91SCS 124GM\$
 AJCA 08/01/2019 PTAT 49%R 0.7 JUI 7.4 JPI 47%R 48

SMITH, NEAL OWNER
 REYNOLDSBURG, OH
 614-864-4803

HODGE J WILLIAM & RACHEL BREEDER
 NORWICH, OH

DP BALLISTIC
 USA 067431552 GT50K BBR 100 JH1F 7JE1336
 CDCB GPTA S 08/01/2019 1162DAUS 160HRDS 22%RIP
 99%R 326M 0.23% 62F 64%ILE
 99%R 0.03% 17P 441CM\$ 431NM\$ 409FM\$ 315GM\$
 4.3PL 1.7LIV -2.1DPR -2.1CCR -2.3HCR 3.11SCS
 AJCA 08/01/2019 319DAUS
 GPTAT 97%R 2.0 GJUI 25.8 GJPI 96%R 112
 O.F. DIMENSION GRETA 83%
 USA 067458067 GT8K BBR 100 JH1F
 TATTOO / L8067
 DHIA HERD # 35-49-0017 CONTROL # 8067
 2-10 283 2 19750 4.1 816 3.9 775 104DCR 2385C
 3-09 305 2 21970 4.5 985 4.1 892 104DCR 2819C
 5-00 292 2 23360 4.3 1004 3.8 896 104DCR 2853C
 5-11 305 2 24360 4.2 1033 3.8 928 104DCR 2944C
 305 2X ME AVG 5L 24573M 1012F 932P 2916C
 PPA 4541M 55F 178P / YD 3521M 58F 141P
 CDCB GPTA S 10/01/2019 5RECS 85%R 84%ILE
 1360M -0.19% 25F 0.01% 52P 332CM\$ 313NM\$ 273FM\$
 2.2PL 0.7LIV -2.2DPR -1.5CCR 2.1HCR 2.98SCS 222GM\$
 AJCA 10/01/2019 GPTAT 81%R 0.4 GJUI 6.0 GJPI 79%R 117

ALL LYNNS LOUIE VALENTINO-ET
 USA 116279413 GT50K BBR 100 JH1C 7JE1038
 CDCB GPTA S 08/01/2019 18882DAUS 2083HRDS 9%RIP
 99%R 774M -0.08% 20F 31%ILE
 99%R -0.02% 24P 283CM\$ 281NM\$ 278FM\$ 157GM\$
 4.2PL 3.3LIV -2.7DPR -3.6CCR 0.9HCR 2.97SCS
 AJCA 08/01/2019 8556DAUS
 GPTAT 99%R 1.9 GJUI 17.1 GJPI 99%R 77

WRJ SPECTACULAR PIP {2} 76%
 USA 118660790
 TATTOO / H89
 DHIA HERD # 31-60-0858 CONTROL # 214
 2-02 305 2 14750 4.7 693 4.0 583 97DCR 1920C
 3-07 281 2 18910 4.6 867 3.6 685 96DCR 2336C
 4-06 305 2 14370 4.4 630 3.8 549 98DCR 1771C
 5-06 283 2 15730 4.6 729 3.7 586 96DCR 1979C
 305 2X ME AVG 5L 16260M 738F 620P 2042C
 PPA -450M -26F OP / YD -9M -11F 2P
 CDCB PTA 08/01/2019 4RECS 53%R 14%ILE
 100M -0.03% -2F -0.01% 2P 19CM\$ 19NM\$ 20FM\$
 1.1PL 0.8LIV -0.2DPR 0.4CCR 1.9HCR 2.93SCS 7GM\$
 AJCA 08/01/2019 PTAT 45%R -0.9 JUI -4.5 JPI 45%R 6
 SIRE: MAACK DAIRY SPECTACULAR-ET GJPI 27 13%ILE

SISTER(S):
 WRJ RESTORE PEPPIE {2} 82%
 3-11 305 2 24320 3.0 736 3.2 789 98DCR 2271C
 WRJ RAY PENNY {2} 87%
 5-01 305 2 19310 4.8 929 3.6 688 98DCR 2378C

NEXT DAM:
 WRJ POLLY {1} 85%
 6-03 305 2 23360 4.9 1148 3.8 878 98DCR 3038C

LOT 183 M-SPRINGDALE OLIVERP Q JE840003143973459 GT

BORN 12/02/2017 TATTOO M649 / M649 P1 BBR 100
 FEMALE EFI 9.4% AMERICAN ID 236 / 236
 JH1F

SMITH, NEAL OWNER
 REYNOLDSBURG, OH
 614-864-4803

CDCB GPTA S 10/01/2019 ORECS 75%R 41%ILE
 713M -0.16% 1F -0.06% 14P 151CM\$ 163NM\$ 191FM\$
 3.0PL 2.8LIV -0.3DPR -1.1CCR 0.4HCR 3.05SCS 118GM\$
 AJCA 10/01/2019 GPTAT 76%R 1.4 GJUI 12.6 GJPI 71%R 46
 ST SR DF RA RW RL FA FU
 0.2 -0.2 0.6 L1.0 -0.2 S0.0 S0.2 1.3
 RH RUW UC UD TP TL RTR RTS
 1.8 0.4 0.0 S0.7 C0.6 S0.2

MOODY, WILLIAM S BREEDER
 HAMDEN, NY

FRESH: 09/11/2019
 SELLING OPEN
 57 LBS ON THE SEPTEMBER TEST

ALL LYNNS LOUIE VALENTINO-ET
 USA 116279413 GT50K BBR 100 JH1C 7JE1038
 CDCB GPTA S 08/01/2019 18882DAUS 2083HRDS 9%RIP
 99%R 774M -0.08% 20F 31%ILE
 99%R -0.02% 24P 283CM\$ 281NM\$ 278FM\$ 157GM\$
 4.2PL 3.3LIV -2.7DPR -3.6CCR 0.9HCR 2.97SCS
 AJCA 08/01/2019 8556DAUS
 GPTAT 99%R 1.9 GJUI 17.1 GJPI 99%R 77

DUTCH HOLLOW MIK OLIVE-P 93%
 USA 116469076 GT8K BBR 100 JH1F
 TATTOO E799 / E799
 DHIA HERD # 21-10-0357 CONTROL # 3799
 5-03 305 3 21260 5.3 1131 3.3 712 101DCR 2459C
 6-08 305 3 24000 5.3 1277 3.4 818 102DCR 2826C
 7-08 305 3 27650 4.7 1302 3.4 953 102DCR 3293C
 10-02 211 3 20630 4.8 999 3.0 612 97DCR 2109C
 305 2X ME AVG 6L 20770M 1139F 721P 2493C
 PPA 167M 107F 15P / YD -648M 78F -1P
 CDCB GPTA S 10/01/2019 5RECS 87%R 70%ILE
 -26M 0.22% 42F 0.03% 5P 270CM\$ 259NM\$ 236FM\$
 1.6PL 0.9LIV -0.9DPR -1.2CCR 0.2HCR 2.93SCS 205GM\$
 AJCA 10/01/2019 GPTAT 83%R 1.6 GJUI 23.7 GJPI 81%R 73

SIRE:
 DUTCH HOLLOW OLIVER-P
 USA 067184544 GT50K BBR 100 JH1F 7JE1219
 CDCB GPTA S 08/01/2019 1673DAUS 408HRDS 38%RIP
 99%R 713M 0.05% 44F 44%ILE
 99%R -0.01% 23P 345CM\$ 343NM\$ 337FM\$ 235GM\$
 2.2PL 2.5LIV -2.4DPR -3.0CCR -0.8HCR 3.01SCS
 AJCA 08/01/2019 593DAUS
 GPTAT 98%R 2.3 GJUI 21.7 GJPI 96%R 92

SIL-MIST RMBM BUTTONS BRAZO {5}-ET
 USA 110896009 GTHD BBR 100 JH1F 7JE563
 CDCB GPTA S 08/01/2019 5510DAUS 1051HRDS 5%RIP
 99%R 992M -0.18% 10F 14%ILE
 99%R -0.07% 22P 89CM\$ 104NM\$ 137FM\$ 53GM\$
 0.5PL 1.0LIV -0.9DPR -3.5CCR -2.1HCR 3.16SCS
 AJCA 08/01/2019 2720DAUS
 GPTAT 99%R 0.2 GJUI -4.8 GJPI 99%R 23

DAM:
 M-SPRINGDALE BRAZO QUEEN {6}
 USA 067361080
 TATTOO / M503
 DHIA HERD # 21-12-1017 CONTROL # 1080
 3-00 279 2 11210 4.1 465 3.3 366 96DCR 1249C
 3-11 305 2 15120 4.4 666 3.3 501 98DCR 1730C
 5-01 305 2 19340 4.1 799 3.4 664 97DCR 2197C
 6-04 282 2 19300 4.0 766 3.4 653 97DCR 2129C
 7-03 305 2 16230 4.2 685 3.5 567 96DCR 1881C
 8-05 302 2 16580 4.3 711 3.1 519 97DCR 1790C
 305 2X ME AVG 6L 17152M 719F 571P 1921C
 2-05 84% 3-01 87% 7-06 90%
 ST SR DF RA RW RL FA FU RH RUW UC UD TP TL RTR RTS
 41 45 42 24 36 35 36 45 36 34 28 18 35 27 24 28
 PPA 612M -11F 15P / YD 699M -10F 20P
 CDCB PTA 08/01/2019 5RECS 58%R 19%ILE
 231M -0.10% -9F -0.01% 7P 59CM\$ 59NM\$ 58FM\$
 2.1PL 1.3LIV 1.2DPR -0.1CCR 0.2HCR 2.99SCS 63GM\$
 AJCA 08/01/2019 PTAT 48%R -0.3 JUI -2.6 JPI 50%R 20

M SPRINGDALE BERT QUEEN 72%
 USA 112666789
 TATTOO M419 / M419
 DHIA HERD # 21-12-1017 CONTROL # 700
 7-02 305 2 17160 4.1 706 3.3 574 97DCR 1923C
 305 2X ME AVG 1L 17426M 736F 585P 1986C
 PPA -553M -70F -32P / YD -1195M -81F -40P
 CDCB PTA 08/01/2019 5RECS 56%R 3%ILE
 -714M -0.04% -42F 0.02% -22P -190CM\$ -191NM\$ -192FM\$
 0.9PL 1.1LIV 2.2DPR 1.9CCR 0.4HCR 2.89SCS -129GM\$
 AJCA 08/01/2019 PTAT 37%R -1.0 JUI -7.4 JPI 48%R -52
 SIRE: CAL-A-NAN TB MAGIC BERT GJPI -50 4%ILE

SISTER(S):
 M-SPRINGDALE DANDY QUEENIE 86%

NEXT DAM:
 M-SPRINGDALE TORR QUINNIE
 SIRE: PRICELAND TORR-ET GJPI -44 4%ILE

4TH DAM:
 M-SPRINGDALE EMPRESS QUEENIE {6}
 5-06 305 2 12660 4.0 502 3.5 448 DHIA 1386C

LOT 184 WRJ NEWS PARKER USA 067378429

BORN 10/13/2017 P6
 FEMALE EFI 8.1% AMERICAN ID 429 / 429

PA 976M 32F 34P
 310CM\$ 301NM\$ 283FM\$
 2.0PL -0.2DPR 0.1CCR 0.6HCR 2.95SCS
 PA TYPE 0.9 JPI 37%R 93
 ST SR DF RA RW RL FA FU
 0.1 0.5 1.0 L0.4 0.1 S0.4 S0.4 0.6
 RH RUW UC UD TP TL RTR RTS
 0.9 0.5 0.3 D0.6 C0.5 L0.3

FRESH: 09/12/2019
 SELLING OPEN
 60 LBS ON THE SEPTEMBER TEST

SISTER(S):
 MHF VALENTINO PARSLEY OF WRJ 86%
 2-03 305 2 16220 4.9 800 3.7 607 97DCR 2100C
 WRJ VISIONARY PROVOLONE 84%
 2-03 305 2 15460 4.5 701 3.6 557 96DCR 1893C

SIRE:
 GLYNN HEADLINE NEWS-ET
 USA 117315110 GT50K BBR 100 JH1F 7JE1184
 CDCB GPTA S 08/01/2019 822DAUS 173HRDS 54%RIP
 98%R 1889M -0.29% 28F 55%ILE
 98%R -0.08% 51P 397CM\$ 403NM\$ 419FM\$ 339GM\$
 3.6PL 1.6LIV -0.3DPR 0.2CCR 0.0HCR 2.86SCS
 AJCA 08/01/2019 388DAUS
 GPTAT 97%R 1.5 GJUI 6.6 GJPI 94%R 130

DAM:
 MHF TBONE PRIMAVERA
 USA 118389442
 TATTOO A418 / A418
 DHIA HERD # 31-60-0858 CONTROL # 97
 1-11 305 2 15530 5.6 869 4.0 621 97DCR 2150C
 3-00 305 2 16220 5.3 852 4.0 644 97DCR 2229C
 4-03 278 2 17390 5.3 920 4.1 711 96DCR 2461C
 5-02 305 2 17720 5.3 947 4.0 706 97DCR 2444C
 305 2X ME AVG 4L 18936M 997F 751P 2592C
 2-05 80% 3-00 80%
 ST SR DF RA RW RL FA FU RH RUW UC UD TP TL RTR RTS
 39 34 28 27 38 42 18 35 40 33 21 25 36 27 15 20
 PPA 148M 113F 49P / YD 278M 93F 44P
 CDCB PTA 08/01/2019 4RECS 60%R 52%ILE
 63M 0.16% 35F 0.07% 17P 223CM\$ 199NM\$ 147FM\$
 0.3PL -0.7LIV -0.1DPR 0.0CCR 1.1HCR 3.03SCS 181GM\$
 AJCA 08/01/2019 PTAT 53%R 0.2 JUI -1.6 JPI 52%R 56

SMITH, NEAL OWNER
 REYNOLDSBURG, OH
 614-864-4803

HODGE J WILLIAM & RACHEL BREEDER
 NORWICH, OH

SCHULTZ RESCUE HEADLINE
 USA 114114336 GTHD BBR 100 JH1F 29JE3510
 CDCB GPTA S 08/01/2019 9144DAUS 998HRDS 7%RIP
 99%R 1019M -0.25% -3F 22%ILE
 99%R -0.11% 14P 175CM\$ 200NM\$ 257FM\$ 185GM\$
 4.9PL 3.0LIV 1.6DPR 1.2CCR 0.1HCR 2.95SCS
 AJCA 08/01/2019 4934DAUS
 GPTAT 99%R 0.8 GJUI 7.2 GJPI 99%R 56
 DUTCH HOLLOW JEVON MELINDA 822-ET 90%
 USA 116510875 GT50K BBR 100 JH1C
 TATTOO E822 / E822
 DHIA HERD # 65-06-0001 CONTROL # 647
 3-05 305 2 10620 4.7 499 3.8 401 98DCR 1355C
 4-07 305 2 16850 4.5 754 3.4 569 96DCR 1965C
 5-09 305 2 18360 3.9 722 3.5 648 96DCR 2054C
 6-10 305 2 18440 4.1 765 3.6 671 98DCR 2155C
 305 2X ME AVG 6L 17113M 700F 587P 1930C
 PPA 3009M 43F 74P / YD 2983M 59F 83P
 CDCB GPTA S 10/01/2019 4RECS 88%R 47%ILE
 1045M -0.13% 23F -0.04% 29P 183CM\$ 184NM\$ 189FM\$
 1.0PL -0.7LIV -2.9DPR -3.1CCR -0.8HCR 2.88SCS 90GM\$
 AJCA 10/01/2019 GPTAT 86%R 0.9 GJUI 0.9 GJPI 84%R 55

RICHIES JACE TBONE A364
 USA 113672851 GT50K BBR 100 JH1F 7JE1000
 CDCB GPTA S 08/01/2019 20494DAUS 1909HRDS 4%RIP
 99%R -175M 0.20% 30F 15%ILE
 99%R 0.10% 14P 150CM\$ 122NM\$ 58FM\$ 85GM\$
 -0.9PL -1.7LIV -1.7DPR -1.4CCR 1.8HCR 3.13SCS
 AJCA 08/01/2019 11193DAUS
 GPTAT 99%R 1.0 GJUI 6.1 GJPI 99%R 39

DOMINOS LIBERATE PRIMAVERA 81%
 USA 117129319
 TATTOO / GVE5
 DHIA HERD # 21-50-0069 CONTROL # 4439
 PPA 915M -5F 22P / YD 1929M 9F 49P
 CDCB PTA 08/01/2019 1RECS 53%R 35%ILE
 536M -0.04% 17F -0.03% 14P 139CM\$ 141NM\$ 147FM\$
 0.8PL 0.1LIV 1.2DPR 0.8CCR -0.8HCR 2.96SCS 149GM\$
 AJCA 08/01/2019 PTAT 39%R -0.2 JUI -4.5 JPI 44%R 40
 SIRE: FAIRWAY SHOWTIME LIBERATE GJPI 23 14%ILE

SISTER(S):
 DOMINOS ACTION PACKED VERACRUZ 90%
 3-06 305 2 23550 5.0 1189 3.8 889 102DCR 3076C
 DOMINOS TORONTO VEIL 80%

NEXT DAM:
 DOMINOS SUGARDADDY VERANO 84%
 4-00 305 2 21410 4.9 1044 3.9 833 101DCR 2828C
 SIRE: DEN-KEL REBEL SUGARDADDY-ET GJPI 2 11%ILE

4TH DAM:
 DOMINOS PARAMOUNT VENTURA 82%
 3-05 305 2 20700 4.4 915 3.5 727 96DCR 2470C

LOT 185 WRJ COMANCHE ZELDA USA 067378436

BORN 11/21/2017 P6
 FEMALE EFI 8.3% AMERICAN ID 436 / 436

PA 1413M 39F 38P
 321CM\$ 328NM\$ 346FM\$
 2.8PL -1.2DPR -0.6CCR 1.8HCR 3.01SCS
 PA TYPE 1.1 JPI 34%R 92
 ST SR DF RA RW RL FA FU
 1.1 0.7 1.2 L0.6 0.3 P0.1 S0.5 0.2
 RH RUW UC UD TP TL RTR RTS
 0.5 0.9 0.1 S0.0 C0.6 S0.5

FRESH: 10/06/2019
 SELLING OPEN

SIRE:

AHLEM AXIS COMANCHE-ET
 USA 073409554 GT99K BBR 100 JH1F 1JE928
 CDCB GPTA S 08/01/2019 944DAUS 116HRDS 85%RIP
 98%R 1937M -0.13% 63F 88%ILE
 98%R -0.05% 58P 524CM\$ 521NM\$ 519FM\$ 421GM\$
 3.8PL -1.1LIV -1.9DPR -0.5CCR 4.0HCR 2.90SCS
 AJCA 08/01/2019 204DAUS
 GPTAT 95%R 1.6 GJUI 8.5 GJPI 91%R 155

DAM:

GABYS JOURNALIST ZIPPER

USA 118327215
 TATTOO G2567 / G2567
 DHIA HERD # 31-60-0858 CONTROL # 2567
 3-11 305 2 19140 3.2 610 3.3 635 98DCR 1856C
 5-02 305 2 23700 3.9 925 3.3 790 97DCR 2573C
 305 2X ME AVG 4L 17127M 681F 582P 1858C
 2-10 82% 4-02 82%
 ST SR DF RA RW RL FA FU RH RUW UC UD TP TL RTR RTS
 26 40 33 26 32 25 22 20 38 37 34 12 32 27 36 32
 PPA 2263M 18F 28P / YD 1937M 24F 33P
 CDCB PTA 08/01/2019 4RECS 52%R 33%ILE
 888M -0.14% 14F -0.07% 17P 117CM\$ 134NM\$ 172FM\$
 1.7PL -0.2LIV -0.5DPR -0.6CCR -0.4HCR 3.12SCS 100GM\$
 AJCA 08/01/2019 PTAT 42%R 0.5 JUI -0.6 JPI 43%R 29

SISTER(S):

GABYS HEADLINE ZULU 84%
 3-00 305 2 17350 4.5 781 3.7 643 93DCR 2142C
 GABYS SAMSON ZEBRA 85%
 2-00 305 2 15160 4.9 737 3.6 545 93DCR 1884C

SMITH, NEAL OWNER
 REYNOLDSBURG, OH
 614-864-4803

HODGE J WILLIAM & RACHEL BREEDER
 NORWICH, OH

SUGAR GROVE VALENTINO AXIS
 USA 067072875 GT50K BBR 100 JH1F 7JE1274
 CDCB GPTA S 08/01/2019 2009DAUS 276HRDS 7%RIP
 99%R 1813M -0.24% 35F 47%ILE
 99%R -0.05% 55P 377CM\$ 372NM\$ 366FM\$ 166GM\$
 3.2PL 1.4LIV -6.1DPR -6.8CCR 1.3HCR 2.86SCS
 AJCA 08/01/2019 928DAUS
 GPTAT 99%R 1.9 GJUI 12.1 GJPI 97%R 108

AHLEM LEGAL CHARM 35462 88%
 USA 069042668 GT3K BBR 100 JH1F
 TATTOO / L5462
 DHIA HERD # 93-24-0224 CONTROL # 35462
 1-09 305 2 16420 5.0 816 3.6 596 98DCR 2061C
 3-00 305 3 22490 5.3 1193 3.7 833 96DCR 2881C
 305 2X ME AVG 2L 23060M 1161F 841P 2908C
 PPA 1545M 112F 46P / YD 1332M 92F 39P
 CDCB GPTA S 10/01/2019 2RECS 88%R 80%ILE
 612M 0.07% 43F 0.00% 23P 305CM\$ 296NM\$ 278FM\$
 1.7PL -2.4LIV 0.2DPR 0.5CCR 2.2HCR 2.95SCS 280GM\$
 AJCA 10/01/2019 GPTAT 83%R 1.3 GJUI 15.1 GJPI 81%R 95

GABYS HEADLINE JOURNALIST-ET

USA 117168811 GT50K BBR 100 JH1F 147JE6202
 CDCB GPTA S 08/01/2019 0%RIP
 85%R 1240M -0.19% 19F 23%ILE
 85%R -0.10% 24P 211CM\$ 233NM\$ 282FM\$ 175GM\$
 2.7PL 1.2LIV -0.8DPR -0.7CCR -0.7HCR 3.06SCS
 AJCA 08/01/2019 4DAUS
 GPTAT 81%R 1.1 GJUI 10.1 GJPI 80%R 62

GABYS IMPULS ZEBRA

USA 114719362 85%
 TATTOO G1188 / G1188
 DHIA HERD # 63-12-0008 CONTROL # 1188
 1-11 305 2 13160 4.9 651 3.5 462 100DCR 1597C
 3-01 305 2 21670 4.9 1066 3.7 797 101DCR 2756C
 4-02 305 2 21970 4.7 1042 3.8 829 102DCR 2818C
 5-03 305 2 22080 5.6 1235 3.8 843 102DCR 2917C
 6-03 305 2 20370 4.9 1008 3.8 771 102DCR 2668C
 7-03 305 2 22370 4.8 1065 3.5 786 99DCR 2717C
 8-06 259 2 17250 3.7 639 3.5 599 91DCR 1853C
 305 2X ME AVG 7L 21759M 1041F 788P 2685C
 PPA 738M 46F 49P / YD 90M 13F 16P
 CDCB PTA 08/01/2019 5RECS 65%R 15%ILE
 -22M 0.03% 4F 0.03% 5P 34CM\$ 27NM\$ 10FM\$
 0.3PL -1.7LIV 0.5DPR 0.8CCR -0.1HCR 3.10SCS 42GM\$
 AJCA 08/01/2019 PTAT 55%R -0.2 JUI -0.1 JPI 56%R 9
 SIRE: ISDK Q IMPULS GJPI 73 23%ILE

NEXT DAM:

GABYS ELEVATION ZOE 90%
 5-10 305 2 24980 4.1 1015 3.2 809 101DCR 2741C
 SIRE: EASTGLEN BARBER ELEVATION GJPI -37 4%ILE

4TH DAM:

GABYS DECLO ZANDRA 76%
 3-00 305 2 15060 4.3 649 3.4 505 98DCR 1736C

LOT 186 GRIM FARM TOPEKA NICI 709 {5} USA 172560856

BORN 03/15/2017 TATTOO GF09 / P2
 FEMALE EFI 8.4%

PA 441M 35F 21P
 216CM\$ 204NM\$ 179FM\$
 1.8PL -3.3DPR -3.6CCR 0.3HCR 3.06SCS
 PA TYPE 1.5 JPI 44%R 58
 ST SR DF RA RW RL FA FU
 1.3 0.1 1.1 L1.6 0.1 P0.5 S0.5 1.0
 RH RUW UC UD TP TL RTR RTS
 1.6 0.9 0.5 S1.7 C0.1 S0.4

FRESH: 04/28/2019
 BRED: 09/11/2019 DUE: 06/16/2020 TO
 SUNSET CANYON MAID-RITE-ET
 USA 119714531 100JE7382
 CDCB GPTA S 10/01/2019 0%RIP
 76%R 66M 0.32% 66F 68%ILE
 77%R 0.14% 31P 500CM\$ 451NM\$ 346FM\$ 432GM\$
 2.4PL 0.1LIV 1.2DPR 1.4CCR 2.9HCR 2.89SCS
 AJCA 10/01/2019 ODAUS
 GPTAT 77%R 0.4 GJUI 6.2 GJPI 73%R 144

SIRE:
 HEARTLAND MERCHANT TOPEKA-ET
 USA 067332021 GT50K BBR 100 JH1F 7JE1169
 CDCB GPTA S 08/01/2019 11904DAUS 1308HRDS 10%RIP
 99%R 400M 0.13% 45F 15%ILE
 99%R 0.04% 22P 143CM\$ 132NM\$ 105FM\$ 9GM\$
 -0.1PL -6.6LIV -5.2DPR -5.7CCR -0.7HCR 3.26SCS
 AJCA 08/01/2019 4481DAUS
 GPTAT 99%R 2.0 GJUI 22.0 GJPI 99%R 33

DAM:
 GRIMS AXIS NEAT 517 {4}
 USA 119267888 GT13K BBR 100 JH1F
 TATTOO GV17 /
 DHIA HERD # 31-47-0999 CONTROL # 517
 1-11 299 2 9540 4.7 449 3.6 346 96DCR 1196C
 2-11 296 2 9990 4.7 472 3.6 357 88DCR 1234C
 305 2X ME AVG 2L 11538M 544F 417P 1439C
 -2-04 85% 3-05 88%
 ST SR DF RA RW RL FA FU RH RUW UC UD TP TL RTR RTS
 44 35 37 23 36 31 20 40 40 30 31 40 32 22 33 27
 PPA 132M 20F 12P / YD 916M 41F 34P
 CDCB GPTA S 10/01/2019 3RECS 81%R 75%ILE
 481M 0.01% 24F 0.01% 20P 288CM\$ 276NM\$ 252FM\$
 3.7PL 1.3LIV -1.4DPR -1.5CCR 1.3HCR 2.86SCS 196GM\$
 AJCA 10/01/2019 GPTAT 80%R 0.9 GJUI 11.9 GJPI 76%R 82

SISTER(S):
 GRIM FARM GALVANIZE NOXI 704 {4} 81%

SMITH, NEAL OWNER
 REYNOLDSBURG, OH
 614-864-4803
 GRIM, ERIC BREEDER
 NEW LONDON, OH

SUNSET CANYON MERCHANT-ET
 USA 114256027 GT50K BBR 100 JH1C 11JE884
 CDCB GPTA S 08/01/2019 2056DAUS 249HRDS 3%RIP
 99%R 35M 0.13% 27F 11%ILE
 99%R 0.03% 8P 71CM\$ 60NM\$ 35FM\$ -59GM\$
 -0.2PL -3.2LIV -4.8DPR -5.4CCR -2.3HCR 3.00SCS
 AJCA 08/01/2019 1429DAUS
 GPTAT 99%R 1.4 GJUI 15.9 GJPI 99%R 16

HEARTLAND NATHAN TEXAS-ET 95%
 USA 067041437 GT50K BBR 100 JH1F
 DHIA HERD # 48-89-0168 CONTROL # 1437
 2-10 305 3 21850 4.6 1008 3.9 843 93DCR 2785C
 3-11 305 3 26340 4.3 1130 3.8 991 92DCR 3185C
 5-01 305 3 25940 4.6 1185 3.7 963 94DCR 3232C
 7-00 183 3 17610 4.8 844 3.5 610 79DCR 2108C
 305 2X ME AVG 5L 21944M 1006F 828P 2737C
 PPA 1709M 27F 70P / YD 1127M 22F 53P
 CDCB GPTA S 10/01/2019 5RECS 93%R 23%ILE
 357M -0.06% 5F 0.03% 18P 98CM\$ 88NM\$ 66FM\$
 0.9PL -1.1LIV -2.6DPR -2.1CCR 0.7HCR 3.12SCS 22GM\$
 AJCA 10/01/2019 GPTAT 90%R 1.5 GJUI 20.1 GJPI 90%R 35

SUGAR GROVE VALENTINO AXIS
 USA 067072875 GT50K BBR 100 JH1F 7JE1274
 CDCB GPTA S 08/01/2019 2009DAUS 276HRDS 7%RIP
 99%R 1813M -0.24% 35F 47%ILE
 99%R -0.05% 55P 377CM\$ 372NM\$ 366FM\$ 166GM\$
 3.2PL 1.4LIV -6.1DPR -6.8CCR 1.3HCR 2.86SCS
 AJCA 08/01/2019 928DAUS
 GPTAT 99%R 1.9 GJUI 12.1 GJPI 97%R 108

GRIM FARM NICE 304 {3} 86%
 USA 118486354
 TATTOO / FC04
 DHIA HERD # 31-47-0999 CONTROL # 304
 2-00 282 2 11640 4.7 545 3.4 399 95DCR 1378C
 3-00 297 2 13920 4.9 684 3.4 474 97DCR 1637C
 4-00 305 2 13320 4.6 618 3.3 446 97DCR 1540C
 5-03 305 2 11730 4.9 578 3.2 378 55DCR 1305C
 305 2X ME AVG 4L 13980M 671F 472P 1631C
 PPA 198M 54F -4P / YD 180M 56F 4P
 CDCB PTA 08/01/2019 3RECS 59%R 33%ILE
 -55M 0.13% 23F 0.02% 2P 144CM\$ 134NM\$ 115FM\$
 1.8PL -0.3LIV -0.9DPR -0.3CCR 0.4HCR 2.80SCS 92GM\$
 AJCA 08/01/2019 PTAT 47%R 0.1 JUI 0.6 JPI 50%R 36
 SIRE: SUN VALLEY HOLLYWOOD GJPI 70 22%ILE

SISTER(S):
 GRIM FARM 743 BUBBLES {3}
 SELLING AS LOT 187
 NEXT DAM:
 GRIM FARM ELEVEN TWENTY-EIGHT {2} 90%
 3-11 305 2 15390 4.9 756 3.5 535 98DCR 1849C
 SIRE: SUNSET CANYON ANTHEMS ALLSTAR-ET GJPI 80 32%ILE

4TH DAM:
 GRIM FARM EIGHT FORTY TWO {1}
 4-09 305 2 16440 6.3 1040 3.3 542 95DCR 1871C

LOT 187 GRIM FARM 743 BUBBLES {3} USA 173077689

BORN 06/21/2017 TATTOO GF43 / P2
 FEMALE EFI 7.3%

SMITH, NEAL OWNER
 REYNOLDSBURG, OH
 614-864-4803

PA 242M 27F 12P
 203CM\$ 191NM\$ 167FM\$
 1.9PL -1.6DPR -2.0CCR -1.1HCR 2.78SCS
 PA TYPE 0.7 JPI 36%R 57
 ST SR DF RA RW RL FA FU
 0.0 0.4 -0.1 H0.3 0.1 S0.0 S0.1 1.0
 RH RUW UC UD TP TL RTR RTS
 0.6 -0.1 0.2 S0.8 C0.4 S0.1

GRIM, ERIC BREEDER
 NEW LONDON, OH

FRESH: 05/12/2019
 BRED: 08/25/2019 DUE: 05/30/2020 TO
 SUNSET CANYON MAID-RITE-ET
 USA 119714531 100JE7382
 CDCB GPTA S 10/01/2019 0%RIP
 76%R 66M 0.32% 66F 68%ILE
 77%R 0.14% 31P 500CM\$ 451NM\$ 346FM\$ 432GM\$
 2.4PL 0.1LIV 1.2DPR 1.4CCR 2.9HCR 2.89SCS
 AJCA 10/01/2019 ODAUS
 GPTAT 77%R 0.4 GJUI 6.2 GJPI 73%R 144

WOODSTOCK LEXINGTON-ET
 USA 112012496 GT50K BBR 100 JH1C 29JE3314
 CDCB GPTA S 08/01/2019 7321DAUS 948HRDS 5%RIP
 99%R -385M 0.17% 15F 13%ILE
 99%R 0.07% -1P 88CM\$ 71NM\$ 33FM\$ 64GM\$
 -1.0PL 1.2LIV -0.1DPR -1.3CCR -0.7HCR 2.99SCS
 AJCA 08/01/2019 2365DAUS
 GPTAT 99%R 0.2 GJUI -1.1 GJPI 99%R 17

SIRE:
 DUTCH HOLLOW LEXICON-P
 USA 115479865 GT50K BBR 100 JH1F 1JE700
 CDCB GPTA S 08/01/2019 4100DAUS 464HRDS 7%RIP
 99%R 633M 0.00% 31F 30%ILE
 99%R 0.02% 27P 283CM\$ 266NM\$ 233FM\$ 168GM\$
 2.3PL 0.6LIV -2.2DPR -3.0CCR -1.4HCR 2.82SCS
 AJCA 08/01/2019 1568DAUS
 GPTAT 99%R 1.3 GJUI 16.1 GJPI 98%R 86

DUTCH HOLLOW REBEL DIVA-P 92%
 USA 114536516 GT8K BBR 100 JH1F
 TATTOO E085 / E085
 DHIA HERD # 21-10-0357 CONTROL # 3085
 4-06 305 3 24340 5.0 1226 3.5 852 102DCR 2945C
 5-07 305 3 23920 5.4 1299 3.6 854 102DCR 2952C
 8-06 305 3 28250 5.4 1529 3.2 906 102DCR 3127C
 10-07 305 3 24060 5.5 1315 3.4 825 102DCR 2850C
 305 2X ME AVG 6L 20036M 1082F 710P 2453C
 PPA 1888M 149F 75P / YD 1607M 112F 65P
 CDCB GPTA S 10/01/2019 4RECS 90%R 96%ILE
 683M 0.09% 50F 0.02% 29P 433CM\$ 411NM\$ 371FM\$
 5.0PL 1.5LIV -1.6DPR -2.7CCR -1.4HCR 2.65SCS 292GM\$
 AJCA 10/01/2019 GPTAT 86%R 0.5 GJUI 6.2 GJPI 86%R 123

DAM:
 GRIM FARM ELEVEN TWENTY-EIGHT {2}
 USA 118486345
 TATTOO / EB34
 DHIA HERD # 31-47-0999 CONTROL # 1128
 1-11 305 2 11970 4.6 551 3.4 407 94DCR 1406C
 3-00 279 2 11980 5.1 613 3.4 413 96DCR 1427C
 3-11 305 2 15390 4.9 756 3.5 535 98DCR 1849C
 5-01 305 2 14530 5.0 733 3.5 506 97DCR 1748C
 6-03 289 2 9050 6.1 550 4.3 386 96DCR 1337C
 7-02 292 2 12960 5.1 662 3.5 457 55DCR 1579C
 305 2X ME AVG 6L 13643M 701F 488P 1687C
 3-09 85% 4-04 87% 7-05 90%
 ST SR DF RA RW RL FA FU RH RUW UC UD TP TL RTR RTS
 34 36 48 20 37 24 20 36 40 33 29 20 35 25 36 31
 PPA -498M 32F -17P / YD -349M 44F -9P
 CDCB PTA 08/01/2019 5RECS 56%R 29%ILE
 -150M 0.15% 22F 0.01% -3P 122CM\$ 115NM\$ 101FM\$
 1.5PL 0.2LIV -1.0DPR -0.9CCR -0.7HCR 2.74SCS 68GM\$
 AJCA 08/01/2019 PTAT 31%R 0.0 JUI 1.9 JPI 47%R 27

SUNSET CANYON ANTHEMS ALLSTAR-ET
 USA 114581918 GT50K BBR 100 JH1F 1JE654
 CDCB GPTA S 08/01/2019 15638DAUS 909HRDS 4%RIP
 99%R -342M 0.41% 63F 32%ILE
 99%R 0.11% 10P 319CM\$ 282NM\$ 206FM\$ 198GM\$
 0.3PL -1.5LIV -2.4DPR -2.7CCR -2.1HCR 2.83SCS
 AJCA 08/01/2019 3436DAUS
 GPTAT 99%R 0.6 GJUI 11.9 GJPI 99%R 80

GRIM FARM EIGHT FORTY TWO {1}
 USA 118486336
 TATTOO / EB42
 DHIA HERD # 31-47-0999 CONTROL # 842
 4-09 305 2 16440 6.3 1040 3.3 542 95DCR 1871C
 305 2X ME AVG 2L 14667M 777F 481P 1638C
 CDCB PTA 08/01/2019 0RECS 21%R 8%ILE
 46M -0.09% -16F -0.06% -10P -78CM\$ -63NM\$ -28FM\$
 0.5PL 1.7LIV 0.7DPR 1.3CCR 0.7HCR 2.84SCS -47GM\$
 AJCA 08/01/2019 PTAT 9%R -0.4 JUI -3.3 JPI 17%R -22
 SIRE: UR GRIMS BUBBLES2 {0}

LOT 188 TERRY VIEW OLIVER FLUTE-P USA 173310427

BORN 12/20/2017 TATTOO / T41 P1
 FEMALE EFI 8.3%

PA -149M 16F -2P
 143CM\$ 141NM\$ 134FM\$
 1.5PL -0.9DPR -1.0CCR 0.5HCR 3.07SCS
 PA TYPE 1.9 JPI 36%R 37
 ST SR DF RA RW RL FA FU
 1.0 0.2 1.3 L0.7 0.2 S0.0 S0.5 1.7
 RH RUW UC UD TP TL RTR RTS
 2.0 0.9 0.5 S1.5 C0.7 S0.3

SELLING FRESH AND OPEN

SIRE:

DUTCH HOLLOW OLIVER-P
 USA 067184544 GT50K BBR 100 JH1F 7JE1219
 CDCB GPTA S 08/01/2019 1673DAUS 408HRDS 38%RIP
 99%R 713M 0.05% 44F 44%ILE
 99%R -0.01% 23P 345CM\$ 343NM\$ 337FM\$ 235GM\$
 2.2PL 2.5LIV -2.4DPR -3.0CCR -0.8HCR 3.01SCS
 AJCA 08/01/2019 593DAUS
 GPTAT 98%R 2.3 GJUI 21.7 GJPI 96%R 92

DAM:

TERRYVIEW COLTON FLAMINGO
 USA 118440257
 TATTOO / T311
 DHIA HERD # 21-12-1420 CONTROL # 11175
 1-11 305 2 14950 5.4 811 3.8 569 93DCR 1969C
 3-00 305 2 20840 5.4 1131 3.7 770 81DCR 2663C
 5-00 260 2 14110 5.3 751 3.5 493 84DCR 1704C
 305 2X ME AVG 3L 18225M 982F 678P 2344C
 2-02 83% 3-06 87% 5-02 87%
 ST SR DF RA RW RL FA FU RH RUW UC UD TP TL RTR RTS
 44 39 37 20 48 32 28 28 50 49 17 15 27 26 34 29
 PPA -2057M 2F -52P / YD -2087M -17F -55P
 CDCB PTA 08/01/2019 3RECS 53%R 8%ILE
 -1011M 0.19% -12F 0.05% -27P -59CM\$ -62NM\$ -70FM\$
 0.7PL 2.2LIV 0.7DPR 1.0CCR 1.7HCR 3.12SCS -37GM\$
 AJCA 08/01/2019 PTAT 47%R 1.4 JUI 18.1 JPI 46%R -18

SMITH, NEAL OWNER
 REYNOLDSBURG, OH
 614-864-4803
 TERRY, MATTHEW M BREEDER
 FRANKLIN, NY

ALL LYNNS LOUIE VALENTINO-ET
 USA 116279413 GT50K BBR 100 JH1C 7JE1038
 CDCB GPTA S 08/01/2019 18882DAUS 2083HRDS 9%RIP
 99%R 774M -0.08% 20F 31%ILE
 99%R -0.02% 24P 283CM\$ 281NM\$ 278FM\$ 157GM\$
 4.2PL 3.3LIV -2.7DPR -3.6CCR 0.9HCR 2.97SCS
 AJCA 08/01/2019 8556DAUS
 GPTAT 99%R 1.9 GJUI 17.1 GJPI 99%R 77
 DUTCH HOLLOW MIK OLIVE-P 93%
 USA 116469076 GT8K BBR 100 JH1F
 TATTOO E799 / E799
 DHIA HERD # 21-10-0357 CONTROL # 3799
 5-03 305 3 21260 5.3 1131 3.3 712 101DCR 2459C
 6-08 305 3 24000 5.3 1277 3.4 818 102DCR 2826C
 7-08 305 3 27650 4.7 1302 3.4 953 102DCR 3293C
 10-02 211 3 20630 4.8 999 3.0 612 97DCR 2109C
 305 2X ME AVG 6L 20770M 1139F 721P 2493C
 PPA 167M 107F 15P / YD -648M 78F -1P
 CDCB GPTA S 10/01/2019 5RECS 87%R 70%ILE
 -26M 0.22% 42F 0.03% 5P 270CM\$ 259NM\$ 236FM\$
 1.6PL 0.9LIV -0.9DPR -1.2CCR 0.2HCR 2.93SCS 205GM\$
 AJCA 10/01/2019 GPTAT 83%R 1.6 GJUI 23.7 GJPI 81%R 73

CHILLI ACTION COLTON-ET

USA 066738335 GT50K BBR 100 JH1F 7JE1088
 CDCB GPTA S 08/01/2019 1973DAUS 675HRDS 32%RIP
 99%R -1058M 0.27% 1F 9%ILE
 99%R 0.09% -21P 40CM\$ 26NM\$ -7FM\$ 29GM\$
 0.7PL 2.4LIV 0.2DPR 0.0CCR 0.8HCR 3.16SCS
 AJCA 08/01/2019 1026DAUS
 GPTAT 97%R 2.2 GJUI 26.8 GJPI 96%R 10

TERRY VIEW ACTION FLORENCE 247 80%

USA 117511776
 TATTOO / T247
 DHIA HERD # 21-12-1420 CONTROL # 10166
 2-01 298 2 14230 4.9 702 3.7 529 96DCR 1830C
 305 2X ME AVG 1L 17800M 877F 673P 2328C
 PPA -2456M -52F -81P / YD -2931M -74F -98P
 CDCB PTA 08/01/2019 1RECS 54%R 5%ILE
 -836M 0.06% -29F -0.01% -32P -141CM\$ -130NM\$ -106FM\$
 1.2PL 2.0LIV 2.2DPR 2.3CCR 2.6HCR 2.98SCS -67GM\$
 AJCA 08/01/2019 PTAT 46%R 0.7 JUI 5.8 JPI 47%R -38
 SIRE: FOREST GLEN AVERY ACTION-ET GJPI 18 11%ILE

SISTER(S):

TERRY VIEW HIRED GUN FLOP 92%
 4-03 305 2 19270 5.1 977 3.6 691 79DCR 2389C

NEXT DAM:

TERRY VIEW COALITION FLO 90%
 2-11 305 2 15730 5.5 872 3.5 551 96DCR 1904C
 SIRE: FAMILY HILL CIR COALITION-ET GJPI -39 4%ILE

4TH DAM:

TERRY VIEW BOMBER FRUITFLY
 4-08 257 2 15010 4.8 725 3.7 554 96DCR 1916C

LOT 189 JX DCC RENO ICANDOIT E004 {4} USA 172947695

BORN 04/28/2017 TATTOO E004 / P3
 FEMALE EFI 7.9%

SMITH, NEAL BREEDER & OWNER
 REYNOLDSBURG, OH
 614-864-4803

PA 570M 31F 18P
 255CM\$ 255NM\$ 255FM\$
 2.0PL -1.3DPR -0.4CCR 1.8HCR 3.08SCS
 PA TYPE 1.5 JPI 35%R 73
 ST SR DF RA RW RL FA FU
 1.1 0.6 1.1 H0.2 0.7 P0.2 S0.6 2.2
 RH RUW UC UD TP TL RTR RTS
 1.6 0.9 0.1 S2.2 C0.3 L0.1

SELLING FRESH AND OPEN

SIRE:
 ORTHRIDGE RENO
 JE840003010771735 GT50K BBR 100 JH1F 7JE1332
 CDCB GPTA S 08/01/2019 3669DAUS 238HRDS 35%RIP
 99%R 750M 0.06% 47F 32%ILE
 99%R -0.05% 17P 269CM\$ 282NM\$ 309FM\$ 213GM\$
 1.0PL 0.0LIV -2.2DPR -1.5CCR 2.5HCR 3.22SCS
 AJCA 08/01/2019 682DAUS
 GPTAT 98%R 1.5 GJUI 19.6 GJPI 96%R 71

DAM:
 JX RNS JUMBO ICANTDOIT {3}
 USA 067275164
 DHIA HERD # 31-65-0005 CONTROL # 164

2-11 305 2 12860 5.1 654 3.8 492 94DCR 1702C
 305 2X ME AVG 1L 14067M 715F 538P 1862C
 2-07 86% 3-03 88%
 ST SR DF RA RW RL FA FU RH RUW UC UD TP TL RTR RTS
 46 32 39 26 42 36 36 46 41 35 33 34 36 22 39 32
 PPA 722M 31F 41P / YD 712M 31F 41P
 CDCB PTA 08/01/2019 1RECS 50%R 61%ILE
 390M -0.02% 15F 0.02% 19P 241CM\$ 228NM\$ 200FM\$
 3.0PL 1.3LIV -0.4DPR 0.7CCR 1.0HCR 2.93SCS 184GM\$
 AJCA 08/01/2019 PTAT 40%R 1.4 JUI 21.5 JPI 42%R 75

ALL LYNN'S LEGAL VOLCANO-ET
 USA 117222807 GT50K BBR 100 JH1F 29JE3762
 CDCB GPTA S 08/01/2019 6552DAUS 425HRDS 14%RIP
 99%R 1570M -0.10% 53F 55%ILE
 99%R -0.05% 46P 407CM\$ 406NM\$ 406FM\$ 280GM\$
 2.8PL -1.2LIV -3.7DPR -1.7CCR 3.1HCR 2.88SCS
 AJCA 08/01/2019 1586DAUS
 GPTAT 99%R 1.3 GJUI 12.7 GJPI 99%R 127
 HIGH LAWN MAXIMUM RITZY 88%
 USA 116840789 GT3K BBR 100 JH1F
 TATTOO T326 / T326
 DHIA HERD # 35-22-2099 CONTROL # 326
 1-09 296 3 15810 5.2 815 3.7 592 93DCR 2048C
 2-09 305 3 17580 5.6 993 4.1 712 94DCR 2466C
 3-09 288 3 17310 5.8 1006 3.7 635 93DCR 2196C
 4-08 274 3 15860 6.1 971 4.1 656 88DCR 2272C
 305 2X ME AVG 5L 14875M 833F 583P 2005C
 PPA -921M 56F -12P / YD -652M 47F -13P
 CDCB GPTA S 10/01/2019 5RECS 86%R 27%ILE
 -247M 0.16% 19F 0.01% -6P 105CM\$ 105NM\$ 103FM\$
 0.2PL 1.0LIV 1.3DPR 1.1CCR 1.1HCR 3.11SCS 130GM\$
 AJCA 10/01/2019 GPTAT 81%R -0.1 GJUI 5.9 GJPI 80%R 23

JX DENKEL ROWLEYS V JUMBO 2114 {4}-ET
 USA 118277109 GT50K BBR 92 JH1F 14JE630
 CDCB GPTA S 08/01/2019 1172DAUS 200HRDS 10%RIP
 99%R 1042M -0.09% 31F 49%ILE
 99%R -0.01% 35P 393CM\$ 383NM\$ 365FM\$ 287GM\$
 5.5PL 1.6LIV -1.3DPR 0.3CCR 1.5HCR 2.82SCS
 AJCA 08/01/2019 668DAUS
 GPTAT 98%R 1.3 GJUI 21.2 GJPI 96%R 119

RNS ADAM IDONTWANNA {2} 83%
 USA 067427106
 DHIA HERD # 35-17-1546 CONTROL # 588
 1-11 293 2 10120 4.6 468 4.2 423 92DCR 1339C
 305 2X ME AVG 2L 14594M 682F 586P 1907C
 PPA -415M 8F 22P / YD -113M 25F 31P
 CDCB PTA 08/01/2019 2RECS 44%R 16%ILE
 -255M 0.05% -3F 0.06% 2P 50CM\$ 35NM\$ 2FM\$
 0.5PL 0.9LIV -0.5DPR 0.3CCR 0.5HCR 3.04SCS 22GM\$
 AJCA 08/01/2019 PTAT 36%R 0.7 JUI 14.2 JPI 33%R 17
 SIRE: RNS MAGNUM ADAM GJPI -15 5%ILE

NEXT DAM:
 RNS VICTOR ICANTELLU {1} (TWIN) 87%
 4-00 235 2 10870 4.1 445 3.8 417 93DCR 1292C
 SIRE: MAYERLANE-BC FUROR VICTOR JPI -4 5%ILE

LOT 190 WRJ DETERMINATE MAPLE USA 067378437

BORN 11/27/2017 P4
 FEMALE EFI 8.5% AMERICAN ID 437 / 437

PA 609M 26F 24P
 248CM\$ 239NM\$ 220FM\$
 1.9PL -1.3DPR -1.1CCR 1.0HCR 2.98SCS
 PA TYPE 1.0 JPI 36%R 77
 ST SR DF RA RW RL FA FU
 0.4 -0.2 0.8 L0.2 -0.2 S0.6 L0.1 0.7
 RH RUW UC UD TP TL RTR RTS
 1.1 0.6 0.2 S0.8 C0.8 S0.7

BRED: 01/16/2019 DUE: 10/22/2019 TO
 SUNSET CANYON MAID-RITE-ET
 USA 119714531 100JE7382
 CDCB GPTA S 10/01/2019 0%RIP
 76%R 66M 0.32% 66F 68%ILE
 77%R 0.14% 31P 500CM\$ 451NM\$ 346FM\$ 432GM\$
 2.4PL 0.1LIV 1.2DPR 1.4CCR 2.9HCR 2.89SCS
 AJCA 10/01/2019 ODAUS
 GPTAT 77%R 0.4 GJUI 6.2 GJPI 73%R 144

SIRE:
 SUNSET CANYON DETERMINATE-ET
 USA 117335794 GT50K BBR 100 JH1F 200JE9830
 CDCB GPTA S 08/01/2019 1440DAUS 127HRDS 27%RIP
 99%R 929M -0.02% 41F 62%ILE
 99%R 0.02% 38P 443CM\$ 424NM\$ 385FM\$ 352GM\$
 3.9PL 1.5LIV -0.9DPR 0.1CCR 4.0HCR 2.89SCS
 AJCA 08/01/2019 633DAUS
 GPTAT 99%R 1.4 GJUI 16.8 GJPI 97%R 142

DAM:
 WRJ REGION MAISIE
 USA 118660745
 TATTOO / H76
 DHIA HERD # 31-60-0858 CONTROL # 203
 2-05 305 2 17440 4.6 802 3.7 653 96DCR 2190C
 3-08 305 2 18530 4.5 833 3.8 699 97DCR 2304C
 4-09 305 2 16150 4.0 649 3.5 561 97DCR 1816C
 6-00 305 2 22300 4.1 922 3.3 740 97DCR 2498C
 305 2X ME AVG 4L 19548M 830F 696P 2293C
 2-06 82% 4-03 82%
 ST SR DF RA RW RL FA FU RH RUW UC UD TP TL RTR RTS
 35 35 32 18 26 25 28 25 35 32 28 25 28 25 32 25
 PPA 1597M 44F 40P / YD 806M 27F 22P
 CDCB PTA 08/01/2019 5RECS 54%R 18%ILE
 288M -0.01% 11F -0.01% 9P 53CM\$ 54NM\$ 55FM\$
 -0.1PL 0.4LIV -1.6DPR -2.2CCR -2.1HCR 3.07SCS 3GM\$
 AJCA 08/01/2019 PTAT 48%R 0.5 JUI 4.3 JPI 48%R 12
 SISTER(S):
 WRJ TBONE MIMOSA 80%
 4-00 305 2 21140 5.2 1097 3.7 790 95DCR 2733C

SMITH, NEAL OWNER
 REYNOLDSBURG, OH
 614-864-4803
 HODGE J WILLIAM & RACHEL BREEDER
 NORWICH, OH

ALL LYNNS LOUIE VALENTINO-ET
 USA 116279413 GT50K BBR 100 JH1C 7JE1038
 CDCB GPTA S 08/01/2019 18882DAUS 2083HRDS 9%RIP
 99%R 774M -0.08% 20F 31%ILE
 99%R -0.02% 24P 283CM\$ 281NM\$ 278FM\$ 157GM\$
 4.2PL 3.3LIV -2.7DPR -3.6CCR 0.9HCR 2.97SCS
 AJCA 08/01/2019 8556DAUS
 GPTAT 99%R 1.9 GJUI 17.1 GJPI 99%R 77
 PEARLMONT IMPULS DAFFY 90%
 USA 114356624 GTHD BBR 100 JH1F
 TATTOO / T49
 DHIA HERD # 92-23-0633 CONTROL # 9000
 4-03 305 2 18560 5.0 932 3.8 707 102DCR 2446C
 6-07 305 2 16190 5.1 825 3.9 637 102DCR 2205C
 8-10 305 2 14990 5.6 839 4.0 606 102DCR 2098C
 10-01 305 2 12690 4.9 628 4.5 566 100DCR 1796C
 305 2X ME AVG 6L 16118M 820F 647P 2197C
 PPA 610M 98F 76P / YD 550M 88F 62P
 CDCB GPTA S 10/01/2019 4RECS 96%R 79%ILE
 310M 0.13% 40F 0.09% 29P 325CM\$ 291NM\$ 219FM\$
 2.3PL -1.4LIV -1.3DPR -1.4CCR 3.4HCR 2.92SCS 229GM\$
 AJCA 10/01/2019 GPTAT 95%R 0.2 GJUI 4.6 GJPI 94%R 95

MAACKDAIRY REGION-ET
 USA 114011567 GT50K BBR 100 JH1F 200JE944
 CDCB GPTA S 08/01/2019 5562DAUS 633HRDS 3%RIP
 99%R 170M 0.16% 39F 16%ILE
 99%R 0.02% 10P 147CM\$ 141NM\$ 128FM\$ -1GM\$
 -0.4PL 1.8LIV -4.7DPR -5.7CCR -4.1HCR 3.13SCS
 AJCA 08/01/2019 2456DAUS
 GPTAT 99%R 0.7 GJUI 11.3 GJPI 99%R 21

WOODRUFFS LOUIE MARCIE OF WRJ 86%
 USA 118226804
 TATTOO / WR25
 DHIA HERD # 31-60-0858 CONTROL # 126
 3-11 287 2 19900 4.2 829 3.7 727 98DCR 2336C
 5-10 284 2 23190 4.2 977 3.7 853 98DCR 2748C
 6-09 305 2 21500 3.7 794 3.4 731 97DCR 2283C
 305 2X ME AVG 3L 22567M 898F 798P 2543C
 PPA 1119M -2F 38P / YD 655M -23F 20P
 CDCB PTA 08/01/2019 5RECS 62%R 9%ILE
 137M -0.12% -18F -0.01% 3P -48CM\$ -47NM\$ -44FM\$
 0.4PL -1.5LIV 1.7DPR 1.6CCR 0.3HCR 2.98SCS 2GM\$
 AJCA 08/01/2019 PTAT 46%R 0.0 JUI -1.4 JPI 53%R -1
 SIRE: BHF-SSF PARADE LOUIE-ET GJPI -20 5%ILE

NEXT DAM:
 WOODRUFFS ROCKET MURIEL
 SIRE: O.F. BARBER ROCKET GJPI 3 5%ILE

4TH DAM:
 WOODRUFFS LESTER FRANCINE 90%
 9-00 305 2 17620 4.7 824 3.5 619 93DCR 2139C

LOT 191 WRJ BANCROFT GWYNETH {3} USA 067378441

BORN 12/19/2017 P7
 FEMALE EFI 8.0% AMERICAN ID 441 / 441

PA 915M 41F 36P
 358CM\$ 343NM\$ 312FM\$
 2.2PL -1.3DPR -0.8CCR 1.1HCR 2.96SCS
 PA TYPE 1.2 JPI 42%R 105
 ST SR DF RA RW RL FA FU
 0.3 -0.4 1.2 L1.1 -0.3 P0.3 S0.4 0.4
 RH RUW UC UD TP TL RTR RTS
 1.6 0.9 0.0 D0.1 C0.3 S0.3

BRED: 02/22/2019 DUE: 11/28/2019 TO
 SUNSET CANYON MAID-RITE-ET
 USA 119714531 100JE7382
 CDCB GPTA S 10/01/2019 0%RIP
 76%R 66M 0.32% 66F 68%ILE
 77%R 0.14% 31P 500CM\$ 451NM\$ 346FM\$ 432GM\$
 2.4PL 0.1LIV 1.2DPR 1.4CCR 2.9HCR 2.89SCS
 AJCA 10/01/2019 ODAUS
 GPTAT 77%R 0.4 GJUI 6.2 GJPI 73%R 144

SIRE:
 AHLEM AXIS BANCROFT-ET
 USA 073409475 GT99K BBR 100 JH1F 29JE3991
 CDCB GPTA S 08/01/2019 437DAUS 76HRDS 77%RIP
 97%R 1368M -0.04% 56F 95%ILE
 97%R 0.01% 51P 563CM\$ 545NM\$ 509FM\$ 461GM\$
 3.6PL 1.6LIV -1.1DPR -0.3CCR 2.2HCR 2.95SCS
 AJCA 08/01/2019 183DAUS
 GPTAT 95%R 2.0 GJUI 14.3 GJPI 91%R 166

DAM:
 WRJ JUPITER GWEN {2}
 USA 067146253 GT8K BBR 100 JH1F
 DHIA HERD # 31-60-0858 CONTROL # 253
 2-00 305 2 12100 4.5 547 3.7 443 95DCR 1489C
 3-01 305 2 20650 4.3 884 3.6 734 98DCR 2432C
 4-04 254 2 20310 4.0 814 3.5 721 90DCR 2303C
 305 2X ME AVG 3L 20333M 847F 725P 2359C
 2-07 79% 3-04 80%
 ST SR DF RA RW RL FA FU RH RUW UC UD TP TL RTR RTS
 25 27 34 26 35 33 26 27 43 27 24 23 28 24 36 30
 PPA 1641M 68F 60P / YD 1230M 63F 48P
 CDCB GPTA S 10/01/2019 3RECS 80%R 35%ILE
 462M 0.02% 25F 0.02% 21P 153CM\$ 140NM\$ 114FM\$
 0.8PL -2.8LIV -1.5DPR -1.2CCR -0.1HCR 2.97SCS 93GM\$
 AJCA 10/01/2019 GPTAT 79%R 0.3 GJUI -2.7 GJPI 76%R 44
 SISTER(S):
 WRJ RENEGADE GILDA {2} 80%
 3-03 291 2 17270 4.9 845 3.9 679 97DCR 2296C

SMITH, NEAL OWNER
 REYNOLDSBURG, OH
 614-864-4803

HODGE J WILLIAM & RACHEL BREEDER
 NORWICH, OH

SUGAR GROVE VALENTINO AXIS
 USA 067072875 GT50K BBR 100 JH1F 7JE1274
 CDCB GPTA S 08/01/2019 2009DAUS 276HRDS 7%RIP
 99%R 1813M -0.24% 35F 47%ILE
 99%R -0.05% 55P 377CM\$ 372NM\$ 366FM\$ 166GM\$
 3.2PL 1.4LIV -6.1DPR -6.8CCR 1.3HCR 2.86SCS
 AJCA 08/01/2019 928DAUS
 GPTAT 99%R 1.9 GJUI 12.1 GJPI 97%R 108

AHLEM RENEGADE BUTTONS 38500 90%
 USA 070950992 GT8K BBR 100 JH1F
 TATTOO / L8500
 DHIA HERD # 93-24-0224 CONTROL # 38500
 1-09 305 2 16920 5.1 855 3.8 640 97DCR 2214C
 2-11 305 3 21120 5.3 1112 3.9 824 96DCR 2852C
 4-01 305 3 24000 4.9 1170 3.8 923 95DCR 3154C
 305 2X ME AVG 4L 19442M 986F 752P 2592C
 PPA 1545M 169F 93P / YD 1070M 108F 66P
 CDCB GPTA S 10/01/2019 4RECS 88%R 98%ILE
 309M 0.17% 48F 0.05% 22P 475CM\$ 454NM\$ 408FM\$
 4.0PL 1.2LIV 1.2DPR 2.4CCR 2.9HCR 2.97SCS 439GM\$
 AJCA 10/01/2019 GPTAT 85%R 1.5 GJUI 21.6 GJPI 82%R 142

SUN VALLEY IMPULS JUPITER
 USA 115870022 GT50K BBR 100 JH1F 29JE3615
 CDCB GPTA S 08/01/2019 3957DAUS 516HRDS 4%RIP
 99%R 895M 0.01% 45F 22%ILE
 99%R 0.01% 35P 230CM\$ 220NM\$ 196FM\$ 159GM\$
 -0.4PL -3.8LIV -2.2DPR -1.7CCR -0.5HCR 3.16SCS
 AJCA 08/01/2019 1815DAUS
 GPTAT 99%R 0.2 GJUI -5.0 GJPI 99%R 60

WRJ LOUIE GYPSY {1} 85%
 USA 118660567
 TATTOO / H42
 DHIA HERD # 31-60-0858 CONTROL # 170
 3-00 305 2 15750 4.9 773 4.0 630 98DCR 2113C
 4-03 300 2 21300 4.8 1021 3.8 807 97DCR 2754C
 305 2X ME AVG 3L 14612M 692F 562P 1888C
 PPA -767M -1F -4P / YD -180M 1F 11P
 CDCB PTA 08/01/2019 4RECS 57%R 10%ILE
 60M -0.01% 0F 0.03% 8P -24CM\$ -35NM\$ -57FM\$
 -1.3PL -1.8LIV -0.4DPR 0.0CCR 0.6HCR 2.97SCS -29GM\$
 AJCA 08/01/2019 PTAT 37%R -0.4 JUI -6.6 JPI 48%R -1
 SIRE: BHF-SSF PARADE LOUIE-ET GJPI -20 5%ILE



MRJ ROCKETS SUMMER GIRL, E-94%
GRANDAM OF LOT 192

LOT 192 THISTLE DEW VICTORIOUS SRIRACHA JE840003146615822

BORN 03/01/2018 PO
FEMALE EFI 7.3% AMERICAN ID 359 / 359
PA -564M -9F -15P
-9CM\$ -15NM\$ -26FM\$
2.6PL -0.5DPR -0.8CCR 1.1HCR 2.91SCS
PA TYPE 1.2 JPI 35%R 2
ST SR DF RA RW RL FA FU
0.7 -0.2 0.3 H0.4 0.4 P0.6 S0.4 2.0
RH RUW UC UD TP TL RTR RTS
1.5 0.1 0.3 S2.3 C0.7 S0.3

BRED: 03/25/2019 DUE: 12/29/2019 TO
DUTCH HOLLOW OLIVER-P
USA 067184544 7JE1219
CDCB GPTA S 08/01/2019 1673DAUS 408HRDS 38%RIP
99%R 713M 0.05% 44F 44%ILE
99%R -0.01% 23P 345CM\$ 343NM\$ 337FM\$ 235GM\$
2.2PL 2.5LIV -2.4DPR -3.0CCR -0.8HCR 3.01SCS
AJCA 08/01/2019 593DAUS
GPTAT 98%R 2.3 GJUI 21.7 GJPI 96%R 92

SISTER(S):
TUMBLEWEED EXCITATION SANTUZZA 86%
3-00 292 2 16910 4.1 687 3.6 603 97DCR 1936C

SIRE:
RIVER VALLEY VICTORIOUS-ET
JE840003126479524 GT99K BBR 100 JH1F 7JE5032
CDCB GPTA S 08/01/2019 403DAUS 81HRDS 67%RIP
97%R -517M 0.16% 7F 12%ILE
97%R 0.09% -2P 91CM\$ 69NM\$ 20FM\$ 29GM\$
2.2PL -3.4LIV -1.7DPR -1.7CCR 3.1HCR 2.96SCS
AJCA 08/01/2019 136DAUS
GPTAT 92%R 2.1 GJUI 31.0 GJPI 90%R 35

DAM:
TUMBLEWEED VINCENT SIZZLE
USA 118225540
TATTOO / TW29
DHIA HERD # 34-79-1304 CONTROL # 777
2-02 305 2 11000 5.2 575 3.6 398 97DCR 1376C
3-07 305 2 15990 5.2 835 3.5 561 97DCR 1939C
4-08 305 2 18260 4.9 893 3.7 669 96DCR 2314C
5-07 305 2 19050 5.0 955 3.8 715 96DCR 2473C
305 2X ME AVG 4L 16483M 834F 603P 2085C

2-06 82% 3-08 85% 5-00 90%
ST SR DF RA RW RL FA FU RH RUW UC UD TP TL RTR RTS
39 42 45 20 47 30 34 38 42 39 34 28 26 25 33 32
PPA -2940M -68F -97P / YD -1559M -54F -62P
CDCB PTA 08/01/2019 4RECS 56%R 6%ILE
-610M 0.02% -25F -0.03% -27P -109CM\$ -98NM\$ -72FM\$
2.9PL 0.6LIV 0.7DPR 0.1CCR -1.0HCR 2.86SCS -93GM\$
AJCA 08/01/2019 PTAT 42%R 0.2 JUI 12.8 JPI 48%R -31

SISTER(S):
TUMBLEWEED GOVERNOR SOMERSAULT 91%
5-04 305 2 20420 5.4 1108 3.6 744 98DCR 2573C

SMITH, NEAL OWNER
REYNOLDSBURG, OH
614-864-4803
THISTLE DEW JERSEYS BREEDER
VASSAR, MI

JARS OF CLAY BARNABAS
USA 067342492 GT80K BBR 100 JH1F 7JE1294
CDCB GPTA S 08/01/2019 353DAUS 566HRDS 26%RIP
99%R 664M 0.00% 32F 18%ILE
99%R 0.00% 23P 177CM\$ 172NM\$ 163FM\$ 59GM\$
1.7PL -5.5LIV -4.3DPR -5.0CCR 1.2HCR 3.04SCS
AJCA 08/01/2019 1625DAUS
GPTAT 99%R 2.4 GJUI 23.7 GJPI 97%R 51

AVONLEA IATOLA VICTORIA 94%
JECAN000010989478 GT8K BBR 100 JH1F
TATTOO / 428X
DHIA HERD # 33-87-0722 CONTROL # 16
2-00 305 2 12880 4.9 633 3.6 464 100DCR 1604C
3-01 305 2 17409 4.6 808 3.6 629 102DCR 2165C
305 2X ME AVG 2L 17060M 816F 619P 2136C
PPA -705M -10F -10P / YD -1388M -27F -25P
CDCB GPTA S 10/01/2019 5RECS 88%R 10%ILE
-866M 0.12% -19F 0.07% -17P -19CM\$ -32NM\$ -63FM\$
2.2PL 1.0LIV 0.1DPR -0.2CCR 0.0HCR 3.03SCS -36GM\$
AJCA 10/01/2019 GPTAT 84%R 1.3 GJUI 20.6 GJPI 82%R -5

BRIDON VINCENT-ET
JECAN000008994410 GT50K BBR 100 JH1F 200JE149
CDCB GPTA S 08/01/2019 692DAUS 362HRDS 5%RIP
97%R -586M 0.04% -21F 5%ILE
97%R -0.04% -29P -107CM\$ -88NM\$ -47FM\$ -89GM\$
2.9PL 0.8LIV 0.4DPR 0.0CCR -1.5HCR 3.03SCS
AJCA 08/01/2019 480DAUS
GPTAT 95%R 0.7 GJUI 21.3 GJPI 94%R -35

MRJ ROCKETS SUMMER GIRL 94%
USA 114661119
TATTOO C163 / C163
DHIA HERD # 34-41-0328 CONTROL # 913
3-08 305 2 22330 4.8 1076 3.5 788 83DCR 2724C
4-08 305 2 19320 4.9 947 3.5 680 97DCR 2350C
6-01 305 2 17620 4.6 804 3.6 631 98DCR 2160C
7-01 305 2 12800 4.5 571 3.6 459 97DCR 1549C
305 2X ME AVG 4L 18392M 872F 654P 2250C
CDCB PTA 08/01/2019 0RECS 55%R 6%ILE
-340M -0.06% -28F -0.02% -17P -126CM\$ -119NM\$ -99FM\$
0.9PL 0.4LIV 2.2DPR 0.9CCR -0.6HCR 2.85SCS -66GM\$
AJCA 08/01/2019 PTAT 41%R 0.0 JUI 1.0 JPI 49%R -28
1ST 5-YEAR-OLD, 2010 MI STATE SHOW
1ST AGED COW, 2010 NY SPRING SHOW
SIRE: O.F. BARBER ROCKET GJPI 3 5%ILE

NEXT DAM:
JUBILEES JEWEL OF MRJ {6} 81%
2-10 305 2 17080 4.2 716 3.3 568 93DCR 1930C
SIRE: SIL-MIST RMBM BUTTONS BRAZO {5}-ET GJPI 23 14%ILE

4TH DAM:
HOME AGAIN ADONIS JUBILEE

LOT 193 DBW TAD LIZZ USA 173214815

BORN 11/03/2017 TATTOO DBW / R24 P8
 FEMALE EFI 7.3%

PA 684M 39F 37P
 386CM\$ 358NM\$ 298FM\$
 2.9PL -0.4DPR 0.2CCR 0.6HCR 2.95SCS
 PA TYPE 0.9 JPI 33%R 114
 ST SR DF RA RW RL FA FU
 1.4 1.2 0.8 L0.5 0.8 S0.6 S0.4 1.1
 RH RUW UC UD TP TL RTR RTS
 0.8 0.6 0.9 S0.7 C0.7 L0.3

BRED: 09/05/2019 DUE: 06/10/2020 TO
 SUNSET CANYON MAID-RITE-ET
 USA 119714531 100JE7382
 CDCB GPTA S 10/01/2019 0%RIP
 76%R 66M 0.32% 66F 68%ILE
 77%R 0.14% 31P 500CM\$ 451NM\$ 346FM\$ 432GM\$
 2.4PL 0.1LIV 1.2DPR 1.4CCR 2.9HCR 2.89SCS
 AJCA 10/01/2019 ODAUS
 GPTAT 77%R 0.4 GJUI 6.2 GJPI 73%R 144

SIRE:
 CAL-MART PILGRIM TAD
 USA 067294424 GT99K BBR 100 JH1F 1JE944
 CDCB GPTA S 08/01/2019 152DAUS 24HRDS 96%RIP
 94%R 746M 0.06% 48F 63%ILE
 94%R 0.08% 43P 461CM\$ 427NM\$ 354FM\$ 379GM\$
 3.3PL 2.4LIV 0.9DPR 0.6CCR -0.3HCR 2.99SCS
 AJCA 08/01/2019 21DAUS
 GPTAT 83%R 0.5 GJUI 3.9 GJPI 87%R 130

DAM:
 DBW REGENCY JOY
 USA 119601158
 TATTOO DBW / N23
 DHIA HERD # 13-09-0435 CONTROL # 571
 1-10 299 2 11460 4.5 517 3.6 407 100DCR 1391C
 2-10 300 2 14040 4.7 655 3.8 528 102DCR 1781C
 305 2X ME AVG 2L 15430M 700F 565P 1902C
 1-11 83% 3-02 90%
 ST SR DF RA RW RL FA FU RH RUW UC UD TP TL RTR RTS
 37 36 43 22 38 26 31 43 40 41 46 35 43 21 39 32
 PPA 167M -2F 22P / YD 510M 18F 35P
 CDCB PTA 08/01/2019 2RECS 53%R 78%ILE
 622M 0.00% 30F 0.04% 31P 311CM\$ 289NM\$ 242FM\$
 2.4PL -1.1LIV -1.6DPR -0.2CCR 1.5HCR 2.90SCS 224GM\$
 AJCA 08/01/2019 PTAT 47%R 1.3 JUI 20.0 JPI 45%R 98

SISTER(S):
 DBW LEGAL ELLEN 91%
 5-00 305 2 18720 4.9 918 4.0 744 102DCR 2503C
 DBW HEADLINE FAITH 82%
 5-00 305 2 19650 4.2 827 3.4 664 102DCR 2241C
 DBW ZUMA GYPSY 90%
 5-02 305 2 22550 6.0 1353 3.8 849 92DCR 2937C

SMITH, NEAL OWNER
 REYNOLDSBURG, OH
 614-864-4803

WRIGHT DERRICK OR BEVERLY BREEDER
 RANDOLPH, VT

CAL-MART MEDALIST PILGRIM
 USA 118113935 GT50K BBR 100 JH1F 29JE3860
 CDCB GPTA S 08/01/2019 1075DAUS 181HRDS 15%RIP
 99%R 1133M -0.07% 39F 77%ILE
 99%R -0.01% 38P 496CM\$ 487NM\$ 470FM\$ 462GM\$
 5.6PL 3.8LIV 2.3DPR 2.5CCR 2.3HCR 2.91SCS
 AJCA 08/01/2019 482DAUS
 GPTAT 98%R 1.1 GJUI 13.9 GJPI 96%R 150

CAL-MART DIMENSION TONIA 6693 85%
 USA 067246693 GT8K BBR 100 JH1F
 TATTOO / 6693
 DHIA HERD # 92-23-0426 CONTROL # 6693
 1-08 305 2 16830 5.4 911 4.1 691 97DCR 2393C
 2-08 286 2 18110 5.6 1009 4.2 757 97DCR 2622C
 305 2X ME AVG 3L 20814M 1120F 839P 2906C
 PPA 2190M 188F 157P / YD 1069M 116F 108P
 CDCB GPTA S 10/01/2019 3RECS 84%R 84%ILE
 556M 0.08% 42F 0.11% 42P 353CM\$ 312NM\$ 223FM\$
 1.4PL -0.4LIV -1.8DPR -2.2CCR 1.1HCR 3.00SCS 230GM\$
 AJCA 10/01/2019 GPTAT 80%R 0.6 GJUI 6.7 GJPI 78%R 104

TJF VISIONARY REGENCY
 USA 067248196 GT80K BBR 100 JH1F 14JE662
 CDCB GPTA S 08/01/2019 2579DAUS 194HRDS 39%RIP
 99%R 1551M -0.13% 46F 47%ILE
 99%R 0.03% 63P 395CM\$ 373NM\$ 323FM\$ 267GM\$
 1.4PL -3.1LIV -3.4DPR -2.4CCR 2.4HCR 3.24SCS
 AJCA 08/01/2019 896DAUS
 GPTAT 99%R 2.1 GJUI 15.2 GJPI 96%R 120

DBW HOVBORG CAREY 92%
 USA 116285210
 TATTOO DBW / F10
 DHIA HERD # 13-09-0435 CONTROL # 457
 2-00 300 2 16030 5.1 815 3.5 567 100DCR 1960C
 2-11 301 2 16320 5.4 889 4.0 645 102DCR 2233C
 3-11 305 2 19460 5.3 1033 3.8 744 102DCR 2574C
 5-03 305 2 19910 5.3 1051 3.7 733 101DCR 2535C
 6-03 292 2 17170 5.3 909 3.7 633 101DCR 2189C
 7-03 243 2 15910 5.1 815 3.6 573 100DCR 1981C
 305 2X ME AVG 6L 19177M 998F 709P 2454C
 PPA 1426M 162F 81P / YD 137M 91F 35P
 CDCB PTA 08/01/2019 5RECS 63%R 74%ILE
 -158M 0.21% 33F 0.07% 9P 301CM\$ 271NM\$ 212FM\$
 3.3PL 0.8LIV 0.0DPR 1.3CCR 0.5HCR 2.65SCS 231GM\$
 AJCA 08/01/2019 PTAT 52%R 0.2 JUI 11.2 JPI 54%R 85
 SIRE: ISDK DJ HOVBORG GJPI 41 18%ILE

SISTER(S):
 DBW MAXIMUS ZENIA 84%
 4-01 305 2 18820 5.3 999 3.7 687 102DCR 2376C

NEXT DAM:
 DBW PARAGON YVETTE-P 90%
 4-08 285 2 15550 4.8 742 3.5 552 101DCR 1908C
 SIRE: H&B ALF PARAGON-ET GJPI -6 5%ILE

4TH DAM:
 DBW DIVIDEND VERMONT-P 91%
 5-11 305 2 19090 4.3 827 3.6 678 99DCR 2263C

LOT 194 MHF SMACK A139 {1} USA 173843033

BORN 04/04/2018 TATTOO / A139
FEMALE

SMITH, NEAL
REYNOLDSBURG, OH
614-864-4803

BREEDER & OWNER

BRED: 06/23/2019 DUE: 03/28/2020 TO
SUNSET CANYON MAID-RITE-ET
USA 119714531 100JE7382
CDCB GPTA S 10/01/2019 0%RIP
76%R 66M 0.32% 66F 68%ILE
77%R 0.14% 31P 500CM\$ 451NM\$ 346FM\$ 432GM\$
2.4PL 0.1LIV 1.2DPR 1.4CCR 2.9HCR 2.89SCS
AJCA 10/01/2019 ODAUS
GPTAT 77%R 0.4 GJUI 6.2 GJPI 73%R 144

ALL LYNN'S HENDRIX NITRO
USA 117951556 GT50K BBR 100 JH1F 7JE1242
CDCB GPTA S 08/01/2019 3083DAUS 439HRDS 19%RIP
99%R 715M -0.09% 15F 22%ILE
99%R 0.00% 26P 229CM\$ 223NM\$ 209FM\$ 241GM\$
1.8PL 0.7LIV 2.2DPR 1.4CCR -0.9HCR 3.07SCS
AJCA 08/01/2019 1185DAUS
GPTAT 99%R 0.4 GJUI 10.2 GJPI 97%R 76

SIRE:
KASH-IN SMACK-P-ET
JE840003126234073 GT99K BBR 100 JH1F 7JE1476
CDCB GPTA S 08/01/2019 1823DAUS 104HRDS 60%RIP
99%R 1268M -0.15% 28F 33%ILE
99%R 0.00% 46P 300CM\$ 288NM\$ 263FM\$ 229GM\$
1.8PL -0.1LIV -0.3DPR -2.1CCR -3.6HCR 3.08SCS
AJCA 08/01/2019 347DAUS
GPTAT 97%R 0.7 GJUI 5.6 GJPI 93%R 92

KASH IN DIMENSION 39428-P-ET 90%
USA 071054955 GT8K BBR 100 JH1F
DHIA HERD # 93-54-0855 CONTROL # 39428
1-10 282 3 16470 5.7 946 3.9 638 92DCR 2208C
2-09 298 3 21600 5.6 1215 4.0 869 93DCR 3009C
3-09 305 3 21960 5.6 1239 4.1 900 95DCR 3117C
305 2X ME AVG 3L 20820M 1204F 849P 2941C
PPA 956M 174F 95P / YD 754M 145F 87P
CDCB GPTA S 10/01/2019 3RECS 89%R 94%ILE
232M 0.22% 55F 0.15% 38P 439CM\$ 385NM\$ 270FM\$
1.6PL -0.9LIV -1.2DPR -1.0CCR 1.3HCR 2.83SCS 317GM\$
AJCA 10/01/2019 GPTAT 85%R 1.1 GJUI 8.1 GJPI 83%R 131

DAM:
UR UNKNOWN JERSEY DAM {0}

UR UNKNOWN JERSEY SIRE {0}
UR UNKNOWN JERSEY DAM {0}

LOT 195 MHF SLUGGER A142 {1} USA 173843042

BORN 10/10/2018 TATTOO / A142
FEMALE

SMITH, NEAL
REYNOLDSBURG, OH
614-864-4803

BREEDER & OWNER

SELLING OPEN

SIRE:
KASH-IN SLUGGER-P-ET
JE840003126536278 GT99K BBR 100 JH1F 7JE1526
CDCB GPTA S 08/01/2019 16DAUS 10HRDS 88%RIP
83%R 314M 0.28% 72F 75%ILE
84%R 0.15% 41P 522CM\$ 473NM\$ 364FM\$ 381GM\$
2.3PL -1.0LIV -1.8DPR -1.3CCR 0.2HCR 3.08SCS
AJCA 08/01/2019 3DAUS
GPTAT 79%R 1.4 GJUI 20.6 GJPI 78%R 148

AHLEM NIKON-P
USA 071199770 GT50K BBR 100 JH1F 29JE3870
CDCB GPTA S 08/01/2019 1308DAUS 262HRDS 5%RIP
99%R 354M 0.18% 53F 44%ILE
99%R 0.09% 30P 367CM\$ 340NM\$ 278FM\$ 232GM\$
2.1PL -0.1LIV -2.5DPR -3.2CCR -2.8HCR 3.22SCS
AJCA 08/01/2019 662DAUS
GPTAT 98%R 1.3 GJUI 21.5 GJPI 97%R 99

DAM:
UR UNKNOWN JERSEY DAM {0}

KASH IN DIMENSION 39428-P-ET 90%
USA 071054955 GT8K BBR 100 JH1F
DHIA HERD # 93-54-0855 CONTROL # 39428
1-10 282 3 16470 5.7 946 3.9 638 92DCR 2208C
2-09 298 3 21600 5.6 1215 4.0 869 93DCR 3009C
3-09 305 3 21960 5.6 1239 4.1 900 95DCR 3117C
305 2X ME AVG 3L 20820M 1204F 849P 2941C
PPA 956M 174F 95P / YD 754M 145F 87P
CDCB GPTA S 10/01/2019 3RECS 89%R 94%ILE
232M 0.22% 55F 0.15% 38P 439CM\$ 385NM\$ 270FM\$
1.6PL -0.9LIV -1.2DPR -1.0CCR 1.3HCR 2.83SCS 317GM\$
AJCA 10/01/2019 GPTAT 85%R 1.1 GJUI 8.1 GJPI 83%R 131

UR UNKNOWN JERSEY SIRE {0}
UR UNKNOWN JERSEY DAM {0}



GABYS IATOLA ZIRCON-ET, E-90%
FOURTH DAM OF LOT 196



GABYS HERMITAGE ROXETTE, E-90%
FIFTH DAM OF LOT 196



GABYS BOOMER ROXY (6), E-91%
SIXTH DAM OF LOT 196

LOT 196 JX SWEET HAVEN OLIVER ZAHAVA {6}-P USA 067134284

BORN 08/12/2018 P3
 FEMALE EFI 8.6% AMERICAN ID 284 / 284

PA 721M 42F 23P
 275CM\$ 273NM\$ 269FM\$
 1.2PL -2.0DPR -2.5CCR -0.7HCR 2.98SCS
 PA TYPE 1.4 JPI 33%R 81
 ST SR DF RA RW RL FA FU
 0.7 0.3 0.8 L0.6 0.3 P0.2 S0.7 1.2
 RH RUW UC UD TP TL RTR RTS
 1.9 0.8 -0.1 S1.0 C0.4 L0.0

BRED: 08/21/2019 DUE: 05/26/2020 TO
 SUNSET CANYON MAID-RITE-ET
 USA 119714531 100JE7382
 CDCB GPTA S 10/01/2019 0%RIP
 76%R 66M 0.32% 66F 68%ILE
 77%R 0.14% 31P 500CM\$ 451NM\$ 346FM\$ 432GM\$
 2.4PL 0.1LIV 1.2DPR 1.4CCR 2.9HCR 2.89SCS
 AJCA 10/01/2019 ODAUS
 GPTAT 77%R 0.4 GJUI 6.2 GJPI 73%R 144

SIRE:
 DUTCH HOLLOW OLIVER-P
 USA 067184544 GT50K BBR 100 JH1F 7JE1219
 CDCB GPTA S 08/01/2019 1673DAUS 408HRDS 38%RIP
 99%R 713M 0.05% 44F 44%ILE
 99%R -0.01% 23P 345CM\$ 343NM\$ 337FM\$ 235GM\$
 2.2PL 2.5LIV -2.4DPR -3.0CCR -0.8HCR 3.01SCS
 AJCA 08/01/2019 593DAUS
 GPTAT 98%R 2.3 GJUI 21.7 GJPI 96%R 92

DAM:
 JX SWEET HAVEN PRESCOTT ZOWIE {5}
 USA 067275257
 DHIA HERD # 61-27-0084 CONTROL # 257
 PPA 153M 46F -10P / YD -939M 19F -55P
 CDCB PTA 08/01/2019 1RECS 48%R 53%ILE
 728M 0.02% 39F -0.02% 22P 205CM\$ 203NM\$ 201FM\$
 0.1PL -2.7LIV -1.5DPR -2.0CCR -0.6HCR 2.94SCS 152GM\$
 PA TYPE 0.6 JUI JPI 37%R 70

SMITH, NEAL OWNER
 REYNOLDSBURG, OH
 614-864-4803
 MCCOY, LUKE A BREEDER
 FRANKFORT, KY

ALL LYNNS LOUIE VALENTINO-ET
 USA 116279413 GT50K BBR 100 JH1C 7JE1038
 CDCB GPTA S 08/01/2019 18882DAUS 2083HRDS 9%RIP
 99%R 774M -0.08% 20F 31%ILE
 99%R -0.02% 24P 283CM\$ 281NM\$ 278FM\$ 157GM\$
 4.2PL 3.3LIV -2.7DPR -3.6CCR 0.9HCR 2.97SCS
 AJCA 08/01/2019 8556DAUS
 GPTAT 99%R 1.9 GJUI 17.1 GJPI 99%R 77

DUTCH HOLLOW MIK OLIVE-P 93%
 USA 116469076 GT8K BBR 100 JH1F
 TATTOO E799 / E799
 DHIA HERD # 21-10-0357 CONTROL # 3799
 5-03 305 3 21260 5.3 1131 3.3 712 101DCR 2459C
 6-08 305 3 24000 5.3 1277 3.4 818 102DCR 2826C
 7-08 305 3 27650 4.7 1302 3.4 953 102DCR 3293C
 10-02 211 3 20630 4.8 999 3.0 612 97DCR 2109C
 305 2X ME AVG 6L 20770M 1139F 721P 2493C
 PPA 167M 107F 15P / YD -648M 78F -1P
 CDCB GPTA S 10/01/2019 5RECS 87%R 70%ILE
 -26M 0.22% 42F 0.03% 5P 270CM\$ 259NM\$ 236FM\$
 1.6PL 0.9LIV -0.9DPR -1.2CCR 0.2HCR 2.93SCS 205GM\$
 AJCA 10/01/2019 GPTAT 83%R 1.6 GJUI 23.7 GJPI 81%R 73

DUTCH HOLLOW PRESCOTT {6}-ET
 USA 067184369 GT80K BBR 100 JH1F 7JE1173
 CDCB GPTA S 08/01/2019 1978DAUS 283HRDS 9%RIP
 99%R 1254M -0.04% 52F 22%ILE
 99%R -0.01% 43P 231CM\$ 221NM\$ 201FM\$ 177GM\$
 -2.1PL -7.0LIV -1.9DPR -3.0CCR -2.0HCR 2.97SCS
 AJCA 08/01/2019 694DAUS
 GPTAT 99%R 0.5 GJUI -1.1 GJPI 98%R 67

JX GABYS DONOVAN ZARITA {4} 92%
 USA 117876529
 TATTOO G2058 / G2058
 DHIA HERD # 61-27-0084 CONTROL # 12058
 2-00 305 2 16700 4.6 773 3.6 608 93DCR 2079C
 360 2 19211 4.8 919 3.7 713 DHIR 2459C
 4-07 305 3 20440 5.6 1146 3.8 767 103DCR 2653C
 5-09 305 3 23450 5.6 1304 3.8 890 104DCR 3079C
 305 2X ME AVG 4L 19394M 1002F 733P 2504C
 PPA 1804M 99F 57P / YD 1324M 80F 44P
 CDCB PTA 08/01/2019 4RECS 56%R 75%ILE
 501M 0.04% 32F 0.00% 18P 282CM\$ 276NM\$ 264FM\$
 2.7PL 1.5LIV -1.0DPR -1.1CCR 0.3HCR 2.95SCS 209GM\$
 AJCA 08/01/2019 PTAT 46%R 0.6 JUI 9.4 JPI 48%R 73
 SIRE: JX GABYS DALE DONOVAN {3}-ET GJPI 79 37%ILE

NEXT DAM:
 GABYS JACINTO ZOWIE-ET 85%
 5-08 305 2 21550 5.2 1123 3.5 764 88DCR 2641C
 SIRE: MASON LEMVIG JACINTO-ET GJPI 1 9%ILE

4TH DAM:
 GABYS IATOLA ZIRCON-ET 90%
 3-01 305 2 23770 5.1 1201 3.6 861 100DCR 2977C

LOT 197 JX MHF DISCO NICKI {5} USA 173436631 GT

BORN 05/05/2018 TATTOO A434 / A434 P8 BBR 100
 FEMALE EFI 7.3% JH1F

SMITH, NEAL BREEDER & OWNER
 REYNOLDSBURG, OH
 614-864-4803

CDCB GPTA S 10/01/2019 ORECS 71%R 95%ILE
 535M 0.02% 29F 0.00% 19P 403CM\$ 396NM\$ 383FM\$
 6.3PL 2.0LIV 0.4DPR 1.0CCR 2.9HCR 2.90SCS 343GM\$
 AJCA 10/01/2019 GPTAT 72%R 1.7 GJUI 29.4 GJPI 66%R 125
 ST SR DF RA RW RL FA FU
 0.6 -0.4 0.6 H0.4 0.2 P0.2 S0.7 2.7
 RH RUW UC UD TP TL RTR RTS
 1.2 0.5 0.5 S3.0 C1.5 S0.8

SHAN-MAR HILARIO CHISEL-ET
 USA 067108037 GT80K BBR 100 JH1F 7JE1375
 CDCB GPTA S 08/01/2019 56DAUS 13HRDS 23%RIP
 92%R 346M 0.22% 61F 68%ILE
 93%R 0.09% 30P 487CM\$ 454NM\$ 381FM\$ 393GM\$
 3.5PL 0.1LIV -0.2DPR -0.1CCR 1.2HCR 2.90SCS
 AJCA 08/01/2019 43DAUS
 GPTAT 89%R 1.1 GJUI 11.3 GJPI 86%R 135

BRED: 07/21/2019 DUE: 04/25/2020 TO
 SUNSET CANYON MAID-RITE-ET
 USA 119714531 100JE7382
 CDCB GPTA S 10/01/2019 0%RIP
 76%R 66M 0.32% 66F 68%ILE
 77%R 0.14% 31P 500CM\$ 451NM\$ 346FM\$ 432GM\$
 2.4PL 0.1LIV 1.2DPR 1.4CCR 2.9HCR 2.89SCS
 AJCA 10/01/2019 ODAUS
 GPTAT 77%R 0.4 GJUI 6.2 GJPI 73%R 144

SUNSET CANYON DZZLER V MAID 2348 90%
 USA 118706113 GT8K BBR 100 JH1F
 TATTOO / C348
 DHIA HERD # 46-34-0120 CONTROL # 2348
 1-10 305 2 19100 5.6 1066 3.7 702 103DCR 2428C
 2-11 305 2 24380 6.4 1566 4.0 983 103DCR 3404C
 4-01 269 2 22690 6.3 1438 4.1 935 103DCR 3239C
 305 2X ME AVG 3L 25339M 1521F 995P 3444C
 PPA 3130M 223F 135P / YD 1698M 132F 78P
 CDCB GPTA S 10/01/2019 4RECS 86%R 99%ILE
 366M 0.13% 43F 0.05% 23P 526CM\$ 503NM\$ 454FM\$
 6.6PL 3.3LIV 0.4DPR 0.4CCR 4.0HCR 2.81SCS 435GM\$
 AJCA 10/01/2019 GPTAT 83%R 2.0 GJUI 34.8 GJPI 80%R 157

SIRE:
 OAKLANE DAZZLER DISCO 2127-ET
 USA 067742127 GT99K BBR 100 JH1F 7JE1528
 CDCB GPTA S 08/01/2019 27DAUS 14HRDS 93%RIP
 86%R 636M 0.06% 42F 96%ILE
 87%R 0.02% 27P 568CM\$ 549NM\$ 512FM\$ 503GM\$
 7.5PL 2.9LIV 1.6DPR 1.9CCR 3.1HCR 2.70SCS
 AJCA 08/01/2019 11DAUS
 GPTAT 81%R 1.9 GJUI 30.8 GJPI 80%R 174

JX FARIA BROTHERS GUS FRING {3}
 JE840003011199101 GT50K BBR 91 JH1F 1JE859
 CDCB GPTA S 08/01/2019 4618DAUS 195HRDS 13%RIP
 99%R 374M 0.01% 19F 20%ILE
 99%R 0.00% 14P 187CM\$ 186NM\$ 181FM\$ 129GM\$
 2.8PL 1.5LIV -0.4DPR -2.9CCR 0.2HCR 3.16SCS
 AJCA 08/01/2019 223DAUS
 GPTAT 95%R 0.9 GJUI 17.7 GJPI 97%R 48

DAM:
 JX LOST HILL GUS LICKY {4}
 USA 119506426 GT29K BBR 100 JH1F
 TATTOO / H06
 CDCB GPTA S 10/01/2019 ORECS 75%R 86%ILE
 792M -0.02% 33F -0.01% 27P 329CM\$ 324NM\$ 313FM\$
 3.9PL -0.7LIV -0.7DPR -0.6CCR 1.5HCR 3.01SCS 263GM\$
 AJCA 10/01/2019 GPTAT 77%R 1.6 GJUI 23.6 GJPI 71%R 99

LOST HILL BOLD LOCK {6} 82%
 USA 118658737 GT29K BBR 100 JH1F
 TATTOO / E41
 DHIA HERD # 23-59-0592 CONTROL # 41
 2-00 305 2 14660 4.3 634 3.3 491 97DCR 1692C
 3-04 305 2 20310 4.2 852 3.2 659 97DCR 2272C
 305 2X ME AVG 3L 16629M 722F 571P 1944C
 PPA 1471M 8F 42P / YD 1833M 35F 56P
 CDCB GPTA S 10/01/2019 3RECS 80%R 32%ILE
 1054M -0.10% 30F -0.02% 33P 129CM\$ 129NM\$ 130FM\$
 -0.8PL -6.5LIV -1.9DPR -1.5CCR -0.6HCR 3.16SCS 95GM\$
 AJCA 10/01/2019 GPTAT 81%R 1.0 GJUI 7.7 GJPI 76%R 45
 SIRE: SWEETIE PLUS IATOLAS BOLD {5} GJPI 75 22%ILE

NEXT DAM:
 LOST HILL TBONE LOOP 88%
 5-03 270 2 17160 4.6 785 3.4 578 96DCR 1996C
 SIRE: RICHIES JACE TBONE A364 GJPI 39 15%ILE

4TH DAM:
 LOST HILL SYMBOL LORI 87%
 4-11 305 2 19970 4.5 894 3.4 670 98DCR 2314C



**STONEY POINT BELMONT FASHION, E-94%
SISTER TO THE DAM OF LOT 198**



**STONEY POINT VINDICATION FALINE, E-95%
GRANDAM OF LOT 198**



**SHF SAMBO FUCHSIA, E-92%
FOURTH DAM OF LOT 198**

LOT 198 STONEY POINT TEQUILA FAELYN JE840003200639178

BORN 06/06/2018 TATTOO / M613 P0
 FEMALE EFI 4.8%

PA -1299M -26F -31P
 -208CM\$ -215NM\$ -236FM\$
 -0.1PL -1.3DPR -2.2CCR 0.1HCR 3.23SCS
 PA TYPE 1.7 JPI 36%R -65
 ST SR DF RA RW RL FA FU
 1.9 0.2 1.0 H0.4 0.6 P0.4 S0.5 2.0
 RH RUW UC UD TP TL RTR RTS
 1.4 0.6 0.7 S2.9 C0.9 L1.1

BRED: 09/04/2019 DUE: 06/09/2020 TO
 ELLIOTT'S REGENCY CASINO-ET
 JE840003125141657 14JE725
 CDCB GPTA S 08/01/2019 100%RIP
 78%R 451M 0.06% 34F 49%ILE
 78%R 0.08% 33P 408CM\$ 379NM\$ 314FM\$ 339GM\$
 3.8PL 0.9LIV 0.3DPR 0.5CCR 3.0HCR 3.11SCS
 AJCA 08/01/2019 2DAUS
 GPTAT 79%R 2.0 GJUI 25.7 GJPI 75%R 123
BRED USING SEXED SEMEN

SIRE:
 TOWER VUE PRIME TEQUILA-ET
 USA 114816452 GTHD BBR 100 JH1F 76JE156
 CDCB GPTA S 08/01/2019 4793DAUS 1400HRDS 11%RIP
 99%R -1404M 0.21% -29F 0%ILE
 99%R 0.08% -35P -376CM\$ -378NM\$ -391FM\$ -424GM\$
 -2.3PL -4.1LIV -3.9DPR -5.6CCR -1.7HCR 3.40SCS
 AJCA 08/01/2019 3195DAUS
 GPTAT 99%R 1.8 GJUI 26.0 GJPI 98%R -123

DAM:
 STONEY POINT COLTON FAIDRA-ET
 USA 119906749
 TATTOO M525 / M525
 DHIA HERD # 51-04-4502 CONTROL # 525
 1-11 305 2 11280 5.7 641 4.0 450 93DCR 1558C
 305 2X ME AVG 1L 15129M 846F 606P 2098C
 2-01 85%
 ST SR DF RA RW RL FA FU RH RUW UC UD TP TL RTR RTS
 31 32 37 24 28 32 40 39 35 36 38 35 27 33 34
 PPA -2289M -24F -45P / YD -2051M 2F -33P
 CDCB PTA 08/01/2019 1RECS 53%R 9%ILE
 -1193M 0.18% -23F 0.09% -27P -39CM\$ -51NM\$ -80FM\$
 2.2PL 2.5LIV 1.3DPR 1.3CCR 1.8HCR 3.06SCS -22GM\$
 AJCA 08/01/2019 PTAT 48%R 1.6 JUI 22.2 JPI 47%R -6

SISTER(S):
 STONEY POINT GATOR FESTY 90%
 5-04 305 2 18200 4.5 811 3.5 644 98DCR 2189C
 STONEY POINT IATOLA FLOJO 90%
 2-10 305 2 20080 5.1 1021 3.5 697 98DCR 2409C
 STONEY POINT BELMONT FASHION 94%
 4-11 305 2 16840 5.6 941 3.8 637 98DCR 2204C
 SENIOR CHAMPION, 2017 NEW YORK STATE FAIR
 GRAND CHAMPION, 2017 NEW YORK STATE FAIR
 1ST 4-YEAR-OLD, 2017 NEW YORK STATE FAIR
 SENIOR CHAMPION, 2017 NEW JERSEY STATE FAIR
 GRAND CHAMPION, 2017 NEW JERSEY STATE FAIR
 1ST 4-YEAR-OLD, 2017 NEW JERSEY STATE FAIR
 STONEY POINT TEQUILA FELISHA-ET 85%
 2-01 305 2 15020 4.6 685 3.5 529 97DCR 1828C
 STONEY POINT TEQUILA FELASHA-ET 86%
 1-10 305 2 17100 5.3 910 3.7 633 102DCR 2189C
 STONEY POINT COLTON FAREENA-ET 83%

SMITH, NEAL OWNER
 REYNOLDSBURG, OH
 614-864-4803

MAYER, JOHN BREEDER
 TANEYTOWN, MD

GIL-BAR SPARKLER PRIMETIME
 USA 000663520 36JE23
 CDCB PTA 08/01/2019 145DAUS 42HRDS 2%RIP
 95%R -1836M 0.23% -46F 0%ILE
 96%R 0.09% -50P -364CM\$ -371NM\$ -388FM\$ -354GM\$
 0.0PL -1.3LIV -0.7DPR -0.6CCR -1.8HCR 3.04SCS
 AJCA 08/01/2019 61DAUS
 PTAT 90%R 0.6 JUI 14.6 JPI 92%R -117

PLEASANT NOOK SAMBO TEAL 94%
 JECAN000010202602
 TATTOO D8W / 8J
 3-11 305 2 17540 5.3 923 3.5 615 94DCR 2125C
 5-00 305 3 19040 5.2 990 3.5 662 94DCR 2288C
 6-06 305 2 21960 5.9 1287 3.4 755 94DCR 2609C
 8-00 305 2 25000 6.0 1501 3.5 869 95DCR 3003C
 305 2X ME AVG 6L 19008M 1065F 676P 2335C
 PA -1063M -24F -31P
 -198CM\$ -197NM\$ -199FM\$
 -0.2PL -0.3DPR 0.8CCR -0.1HCR 3.11SCS
 PA TYPE 0.3 JPI 40%R -65

CHILLI ACTION COLTON-ET
 USA 066738335 GT50K BBR 100 JH1F 7JE1088
 CDCB GPTA S 08/01/2019 1973DAUS 675HRDS 32%RIP
 99%R -1058M 0.27% 1F 9%ILE
 99%R 0.09% -21P 40CM\$ 26NM\$ -7FM\$ 29GM\$
 0.7PL 2.4LIV 0.2DPR 0.0CCR 0.8HCR 3.16SCS
 AJCA 08/01/2019 1026DAUS
 GPTAT 97%R 2.2 GJUI 26.8 GJPI 96%R 10

STONEY POINT VINDICATION FALINE 95%
 USA 116510950 GT13K BBR 100 JH1F
 TATTOO M246 / M246
 DHIA HERD # 51-04-4502 CONTROL # 246
 2-01 290 2 11580 4.7 545 3.6 414 97DCR 1431C
 3-01 288 2 15620 4.5 697 3.8 592 96DCR 1938C
 4-00 305 2 15830 4.6 724 3.6 566 98DCR 1942C
 5-05 296 2 20630 4.4 905 3.5 728 98DCR 2456C
 6-05 305 2 21810 4.3 934 3.7 813 98DCR 2624C
 7-10 287 2 21250 4.8 1011 3.7 778 97DCR 2691C
 8-10 305 2 17910 4.5 797 3.7 663 97DCR 2195C
 9-11 305 2 18450 4.6 849 3.7 689 96DCR 2315C
 305 2X ME AVG 8L 18875M 857F 693P 2330C
 PPA -1784M -104F -50P / YD -2311M -107F -67P
 CDCB GPTA S 10/01/2019 5RECS 86%R 4%ILE
 -1236M 0.03% -54F 0.05% -36P -164CM\$ -166NM\$ -171FM\$
 3.7PL 2.6LIV 2.5DPR 2.7CCR 2.7HCR 2.96SCS -105GM\$
 AJCA 10/01/2019 GPTAT 83%R 0.7 GJUI 21.4 GJPI 79%R -32
 2ND AGED COW, 2015 MARYLAND STATE FAIR
 2ND 5-YEAR-OLD, 2014 MARYLAND STATE FAIR
 6TH 5-YEAR-OLD, 2014 MID-ATLANTIC REGIONAL
 SIRE: VINDICATION GJPI -32 4%ILE

SISTER(S):
 STONEY POINT BELMONT FATHOM 88%
 6-07 305 2 17110 6.5 1115 4.0 680 93DCR 2354C

NEXT DAM:
 STONEY POINT JURISDICTION FLURRY-ET 88%
 4-01 305 2 17780 5.3 941 3.5 631 98DCR 2181C
 SIRE: JEWELS JURISDICTION-ET GJPI -170 0%ILE

4TH DAM:
 SHF SAMBO FUCHSIA 92%
 3-01 305 2 15860 5.6 885 3.5 563 99DCR 1946C

LOT 199 SWEET HAVEN CASINO RHIANNA USA 067134285

BORN 08/27/2018 P2
 FEMALE EFI 7.4% AMERICAN ID 285 / 285

PA 143M 14F 11P
 185CM\$ 176NM\$ 156FM\$
 2.9PL -0.1DPR 0.2CCR 2.2HCR 3.06SCS
 PA TYPE 1.8 JPI 28%R 62
 ST SR DF RA RW RL FA FU
 1.9 0.9 1.3 L0.1 1.1 P0.4 S1.0 1.8
 RH RUW UC UD TP TL RTR RTS
 1.4 1.0 0.7 S1.7 C1.4 S0.6

BRED: 09/04/2019 DUE: 06/09/2020 TO
 SUNSET CANYON MAID-RITE-ET
 USA 119714531 100JE7382
 CDCB GPTA S 10/01/2019 0%RIP
 76%R 66M 0.32% 66F 68%ILE
 77%R 0.14% 31P 500CM\$ 451NM\$ 346FM\$ 432GM\$
 2.4PL 0.1LIV 1.2DPR 1.4CCR 2.9HCR 2.89SCS
 AJCA 10/01/2019 ODAUS
 GPTAT 77%R 0.4 GJUI 6.2 GJPI 73%R 144

SIRE:
 ELLIOTT'S REGENCY CASINO-ET
 JE840003125141657 GT50K BBR 100 JH1F 14JE725
 CDCB GPTA S 08/01/2019 100%RIP
 78%R 451M 0.06% 34F 49%ILE
 78%R 0.08% 33P 408CM\$ 379NM\$ 314FM\$ 339GM\$
 3.8PL 0.9LIV 0.3DPR 0.5CCR 3.0HCR 3.11SCS
 AJCA 08/01/2019 2DAUS
 GPTAT 79%R 2.0 GJUI 25.7 GJPI 75%R 123

DAM:
 RAPUNZEL OF SWEET HAVEN
 USA 067211262
 DHIA HERD # 61-27-0084 CONTROL # 262
 PPA -1538M -60F -75P / YD -2205M -100F -109P
 CDCB PTA 08/01/2019 1RECS 48%R 10%ILE
 -165M 0.01% -6F -0.03% -12P -39CM\$ -27NM\$ -2FM\$
 2.0PL -2.4LIV -0.5DPR -0.2CCR 1.3HCR 3.01SCS -36GM\$
 PA TYPE 1.6 JUI JPI 36%R 1

SMITH, NEAL OWNER
 REYNOLDSBURG, OH
 614-864-4803
 MCCOY, LUKE A BREEDER
 FRANKFORT, KY

TJF VISIONARY REGENCY
 USA 067248196 GT80K BBR 100 JH1F 14JE662
 CDCB GPTA S 08/01/2019 2579DAUS 194HRDS 39%RIP
 99%R 1551M -0.13% 46F 47%ILE
 99%R 0.03% 63P 395CM\$ 373NM\$ 323FM\$ 267GM\$
 1.4PL -3.1LIV -3.4DPR -2.4CCR 2.4HCR 3.24SCS
 AJCA 08/01/2019 896DAUS
 GPTAT 99%R 2.1 GJUI 15.2 GJPI 96%R 120

CHILLI PREMIER CINEMA-ET 93%
 USA 071577202 GT50K BBR 100 JH1F
 DHIA HERD # 23-63-4533 CONTROL # 20895
 1-11 305 2 16691 4.9 812 3.7 625 87DCR 2163C
 2-11 305 2 21669 5.4 1179 3.8 820 91DCR 2838C
 4-01 305 2 21170 5.6 1187 3.9 824 91DCR 2852C
 305 2X ME AVG 3L 21304M 1146F 803P 2779C
 PPA -2322M -4F -23P / YD -1868M 16F -15P
 CDCB GPTA S 10/01/2019 3RECS 85%R 28%ILE
 -758M 0.20% 2F 0.11% -7P 136CM\$ 113NM\$ 60FM\$
 2.7PL 1.1LIV 0.8DPR 0.2CCR 1.3HCR 3.09SCS 113GM\$
 AJCA 10/01/2019 GPTAT 82%R 1.7 GJUI 27.4 GJPI 79%R 41

JARS OF CLAY BARNABAS
 USA 067342492 GT80K BBR 100 JH1F 7JE1294
 CDCB GPTA S 08/01/2019 353DAUS 566HRDS 26%RIP
 99%R 664M 0.00% 32F 18%ILE
 99%R 0.00% 23P 177CM\$ 172NM\$ 163FM\$ 59GM\$
 1.7PL -5.5LIV -4.3DPR -5.0CCR 1.2HCR 3.04SCS
 AJCA 08/01/2019 1625DAUS
 GPTAT 99%R 2.4 GJUI 23.7 GJPI 97%R 51

KCJF HIGH GUNS ALICES RALPHIE 85%
 USA 118933696
 TATTOO / 98M
 DHIA HERD # 61-27-0084 CONTROL # 98
 2-10 278 3 14810 5.0 741 3.6 536 104DCR 1853C
 3-09 300 3 15680 4.7 738 3.7 586 104DCR 1994C
 305 2X ME AVG 3L 15428M 786F 570P 1960C
 PPA -514M -38F -42P / YD -1044M -44F -49P
 CDCB PTA 08/01/2019 3RECS 58%R 4%ILE
 -855M 0.04% -34F -0.02% -34P -167CM\$ -152NM\$ -121FM\$
 2.3PL 0.6LIV 3.1DPR 4.6CCR 1.4HCR 3.05SCS -66GM\$
 AJCA 08/01/2019 PTAT 42%R 0.7 JUI 10.9 JPI 48%R -49
 SIRE: SV JADE HIRED GUN-ET GJPI -32 5%ILE

SISTER(S):
 KCJF RESPONSES ALLISON 91%
 3-00 305 2 19260 5.0 966 3.4 657 95DCR 2270C
 KCJF GOVERNOR AVA 91%
 5-03 305 2 26280 4.2 1114 3.5 913 96DCR 3047C

NEXT DAM:
 KCJF KATALYST ALICE 90%
 5-03 290 2 19440 4.7 918 3.3 633 93DCR 2185C
 SIRE: KCJF KIMBERS SAMBO KATALYST JPI -108 0%ILE

4TH DAM:
 ROCKIN J RESPONSE ALICIA
 2-01 247 2 11920 4.4 522 3.4 409 88DCR 1401C



SUNBOW DECLO DENMARK, VG-88%
FIFTH DAM OF LOT 200

LOT 200 JX SUNBOW BREAKER FLORENCE {5} USA 173210071

BORN 11/15/2017 TATTOO S709 / S709 P6
FEMALE EFI 8.7%

SUNBOW JERSEYS BREEDER & OWNER
COTTAGE GROVE, TN
731-782-3463

PA 1293M 28F 39P
331CM\$ 327NM\$ 321FM\$
3.7PL -2.6DPR -2.5CCR 2.1HCR 2.85SCS
PA TYPE 0.9 JPI 31%R 97
ST SR DF RA RW RL FA FU
1.0 0.7 0.5 L0.4 0.4 P0.2 S0.2 0.6
RH RUW UC UD TP TL RTR RTS
1.1 0.3 0.1 S0.6 C0.1 L0.6

FRESH: 09/26/2019
SELLING OPEN

SIRE:

JX TLJ LEONEL BREAKER {4}-ET
USA 067100548 GT99K BBR 88 14JE726
CDCB GPTA M 08/01/2019 96DAUS 13HRDS 99%RIP
88%R 1331M -0.14% 33F 55%ILE
89%R -0.01% 45P 414CM\$ 402NM\$ 379FM\$ 280GM\$
4.6PL 2.4LIV -2.1DPR -2.5CCR 1.5HCR 2.83SCS
AJCA 08/01/2019 24DAUS
GPTAT 69%R 1.5 GJUI 13.0 GJPI 78%R 117M

DAM:

JX SUNBOW PERFORM MILAN {5}
USA 118779085
TATTOO S462 / S462
DHIA HERD # 63-26-0068 CONTROL # 462
1-10 305 2 15410 4.4 679 3.6 550 97DCR 1848C
3-02 263 2 17720 4.6 822 3.4 600 94DCR 2073C
305 2X ME AVG 3L 20183M 904F 700P 2383C
2-07 79% 3-03 80% 3-10 82%
ST SR DF RA RW RL FA FU RH RUW UC UD TP TL RTR RTS
36 39 35 21 35 24 35 18 39 38 32 24 24 24 34 31
PPA 3054M 60F 92P / YD 2839M 55F 82P
CDCB PTA 08/01/2019 3RECS 53%R 68%ILE
1254M -0.17% 23F -0.06% 33P 247CM\$ 251NM\$ 263FM\$
2.8PL 0.2LIV -3.0DPR -2.4CCR 2.6HCR 2.86SCS 145GM\$
AJCA 08/01/2019 PTAT 50%R 0.3 JUI 0.1 JPI 47%R 76

SISTER(S):

JX SUNBOW GAMEDAY SICILY {5} 90%
2-11 305 2 19010 4.9 938 3.6 675 97DCR 2333C

JX FARIA BROTHERS LEONEL {3}-ET
JE840003011610079 GT99K BBR 85 14JE648
CDCB GPTA M 08/01/2019 5315DAUS 207HRDS 25%RIP
99%R 1190M -0.01% 55F 68%ILE
99%R 0.03% 49P 481CM\$ 459NM\$ 413FM\$ 299GM\$
4.2PL 2.1LIV -2.9DPR -5.4CCR -1.9HCR 3.03SCS
AJCA 08/01/2019 1250DAUS
GPTAT 99%R 1.3 GJUI 19.2 GJPI 97%R 124M

JX TLJ VISIONARY BREE {4}-ET 91%
USA 067302069 GT8K BBR 100 JH1F
DHIA HERD # 31-85-0561 CONTROL # 2069
2-01 305 3 20850 3.7 781 3.3 680 96DCR 2190C
3-08 305 3 25830 4.3 1098 3.3 852 99DCR 2933C
305 2X ME AVG 2L 23218M 944F 783P 2594C
PPA 2940M -32F 49P / YD 3280M -9F 67P
CDCB GPTA S 10/01/2019 3RECS 87%R 74%ILE
1672M -0.34% 6F -0.11% 36P 255CM\$ 274NM\$ 320FM\$
5.1PL 1.2LIV -0.8DPR -0.1CCR 3.4HCR 2.86SCS 205GM\$
AJCA 10/01/2019 GPTAT 83%R 0.9 GJUI 6.9 GJPI 80%R 86

WAUNAKEE LEGAL PERFORM

USA 066857901 GT50K BBR 100 JH1F 11JE1114
CDCB GPTA S 08/01/2019 7791DAUS 226HRDS 5%RIP
99%R 1222M -0.11% 35F 35%ILE
99%R -0.07% 29P 294CM\$ 301NM\$ 321FM\$ 163GM\$
3.7PL 0.2LIV -4.1DPR -2.8CCR 4.0HCR 2.78SCS
AJCA 08/01/2019 4143DAUS
GPTAT 99%R 0.6 GJUI 7.3 GJPI 99%R 89

JX SUNBOW VERTEX TRENTINO {4} 80%
USA 117878893

TATTOO S352 / S352
DHIA HERD # 63-26-0068 CONTROL # 352
1-09 305 2 14010 3.8 528 3.4 479 96DCR 1508C
305 2X ME AVG 2L 13170M 483F 448P 1394C
PPA 483M -89F 5P / YD 459M -96F 5P
CDCB PTA 08/01/2019 2RECS 56%R 35%ILE
1152M -0.23% 7F -0.06% 29P 133CM\$ 141NM\$ 160FM\$
1.1PL 0.2LIV -1.2DPR -1.1CCR 1.3HCR 2.98SCS 95GM\$
AJCA 08/01/2019 PTAT 49%R 0.2 JUI -4.6 JPI 49%R 46
SIRE: JX ALL LYNNS DALE VERTEX {3}-ET GJPI 59 24%ILE

SISTER(S):

SUNBOW NOAH NAPOLI 83%
4-02 305 2 24990 4.8 1206 3.9 984 102DCR 3298C

NEXT DAM:

SUNBOW RESTORE TUSCANY 88%
6-01 305 2 22990 3.9 896 3.4 777 97DCR 2509C
SIRE: SCHULTZ DUDLEY RESTORE-ET GJPI 33 13%ILE

4TH DAM:

SUNBOW GARTH HALEY-ET 80%
4-10 305 2 23460 4.4 1023 3.3 771 93DCR 2662C



SUNBOW ALF NUTMEG, VG-84%
FIFTH DAM OF LOT 201

LOT 201 JX SUNBOW ARUBA SUGAR {5} (TWIN) USA 173353866

BORN 01/15/2018 TATTOO S716 / S716 P0
FEMALE EFI 7.0%

SUNBOW JERSEYS BREEDER & OWNER
COTTAGE GROVE, TN
731-782-3463

PA 707M 19F 21P
83CM\$ 88NM\$ 96FM\$
0.4PL -1.4DPR -2.2CCR -0.1HCR 3.24SCS
PA TYPE -0.3 JPI 27%R 14
ST SR DF RA RW RL FA FU
0.8 0.1 0.1 L1.4 -0.1 S0.3 L0.4 -0.8
RH RUW UC UD TP TL RTR RTS
0.3 0.2 -0.2 D0.4 W0.6 L0.4

JX OOMSDALE TBONE GOLDA {3}-ET
USA 067080468 GT50K BBR 88 7JE1067
CDCB GPTA M 08/01/2019 9808DAUS 1015HRDS 6%RIP
99%R 1468M -0.11% 46F 22%ILE
99%R -0.04% 44P 200CM\$ 207NM\$ 218FM\$ 118GM\$
-2.1PL -2.3LIV -3.9DPR -3.0CCR 3.0HCR 3.34SCS
AJCA 08/01/2019 3295DAUS
GPTAT 99%R 0.9 GJUI 4.9 GJPI 99%R 55M

BRED: 04/16/2019 DUE: 01/20/2020 TO
JX SUNBOW WARRIOR {5}
USA 173261004
CDCB GPTA S 10/01/2019 0%RIP
75%R 1435M -0.06% 56F 50%ILE
75%R 0.00% 51P 402CM\$ 388NM\$ 358FM\$ 270GM\$
1.9PL -3.5LIV -3.4DPR -3.2CCR 0.7HCR 2.93SCS
AJCA 10/01/2019 ODAUS
GPTAT 77%R 1.2 GJUI 15.0 GJPI 72%R 123

JX SUNBOW TOPEKA BELIZE {5} 87%
USA 118778860 GT13K BBR 93 JH1F
TATTOO S441 / S441
DHIA HERD # 63-26-0068 CONTROL # 441
1-08 305 2 15090 4.2 632 3.2 479 96DCR 1653C
2-11 305 2 18490 4.7 867 3.3 614 97DCR 2120C
4-00 305 2 23210 4.7 1096 3.3 756 98DCR 2610C
305 2X ME AVG 3L 22257M 993F 720P 2481C
PPA 2761M 72F 55P / YD 2281M 62F 48P
CDCB GPTA S 10/01/2019 4RECS 81%R 31%ILE
1114M -0.11% 30F -0.08% 24P 105CM\$ 124NM\$ 163FM\$
1.0PL -4.5LIV -2.4DPR -3.2CCR -0.8HCR 3.19SCS 52GM\$
AJCA 10/01/2019 GPTAT 79%R 0.6 GJUI 1.2 GJPI 75%R 21

SIRE:
JX SUNBOW ARUBA {4}
USA 119296879 GT50K BBR 91 JH1F
CDCB GPTA S 10/01/2019 0%RIP
74%R 1198M -0.12% 32F 13%ILE
74%R -0.04% 34P 69CM\$ 80NM\$ 101FM\$ 8GM\$
-1.6PL -4.4LIV -3.2DPR -4.1CCR 0.7HCR 3.43SCS
AJCA 10/01/2019 ODAUS
GPTAT 73%R 0.3 GJUI -4.2 GJPI 69%R 8

POINT OF ORDER
USA 117348963 GT8K BBR 100 JH1F
CDCB GPTA S 08/01/2019 12DAUS 1HRDS 0%RIP
82%R 53M -0.09% -15F 14%ILE
82%R 0.00% 1P 89CM\$ 85NM\$ 80FM\$ 98GM\$
4.5PL 1.1LIV 2.2DPR 1.6CCR -0.8HCR 2.77SCS
AJCA 08/01/2019 6DAUS
GPTAT 79%R -0.4 GJUI 2.8 GJPI 77%R 32

DAM:
SUNBOW P. OF ORDER TARRAGON
USA 118885836
TATTOO S471 / S471
DHIA HERD # 63-26-0068 CONTROL # 471
1-07 294 2 13440 5.2 695 3.8 511 96DCR 1768C
2-07 236 2 10170 5.9 604 3.8 384 94DCR 1328C
4-00 262 2 15890 5.4 858 3.3 525 95DCR 1813C
305 2X ME AVG 3L 17680M 943F 641P 2216C

SUNBOW AL CLIFF CAYENNE-ET 88%
USA 114817181
TATTOO S060 / S060
DHIA HERD # 63-26-0068 CONTROL # 60
1-07 305 2 13820 4.1 567 3.5 478 94DCR 1569C
3-07 305 2 22830 4.3 993 3.5 788 97DCR 2679C
4-09 305 2 19490 4.4 867 3.6 697 97DCR 2353C
5-10 305 2 16590 4.8 792 3.7 622 97DCR 2130C
6-11 305 2 21000 4.7 989 3.3 696 97DCR 2403C
8-01 305 2 18780 4.2 797 3.3 627 97DCR 2141C
9-04 305 2 15400 4.2 647 3.3 511 95DCR 1741C
10-06 305 2 16240 4.3 692 3.4 550 97DCR 1867C
12-02 305 2 13580 4.9 672 3.1 421 97DCR 1452C
305 2X ME AVG 9L 18152M 808F 623P 2116C
PPA 1647M 27F 55P / YD 1262M 16F 33P
CDCB PTA 08/01/2019 4RECS 63%R 14%ILE
595M -0.11% 6F -0.05% 12P 8CM\$ 21NM\$ 48FM\$
0.1PL 0.7LIV -1.4DPR -2.0CCR -0.9HCR 3.20SCS -25GM\$
AJCA 08/01/2019 PTAT 54%R -0.8 JUI -12.3 JPI 53%R -8
SIRE: DEERVIEW AL CLIFF-ET GJPI -65 4%ILE

2-05 79% 4-02 73%
ST SR DF RA RW RL FA FU RH RUW UC UD TP TL RTR RTS
35 18 26 25 34 27 25 21 33 38 16 9 23 18 18 27
PPA 561M 69F 28P / YD 404M 50F 25P
CDCB PTA 08/01/2019 3RECS 47%R 25%ILE
216M -0.02% 6F 0.00% 8P 96CM\$ 95NM\$ 91FM\$
2.3PL 0.9LIV 0.4DPR -0.2CCR -0.9HCR 3.05SCS 74GM\$
AJCA 08/01/2019 PTAT 38%R -0.8 JUI -6.7 JPI 39%R 20

SISTER(S):
SUNBOW SABER SASSAFRAS-ET 84%
2-10 305 2 18800 4.5 839 3.5 659 97DCR 2254C

SISTER(S):
SUNBOW EARL CORIANDER 83%
2-11 305 2 16570 4.1 685 3.5 572 97DCR 1888C
SUNBOW POF ORDER HABANERO 81%

NEXT DAM:
SUNBOW B. DANIEL GINGER 90%
5-09 305 2 21590 3.8 813 3.1 666 97DCR 2219C
SIRE: MVF BOLD VENTURE DANIEL GJPI 8 12%ILE

4TH DAM:
SUNBOW DUNKIRK CINNAMON-ET 80%
2-10 305 2 20050 4.4 879 3.3 653 92DCR 2254C



RATLIFF PRICE ALICIA, E-95%
GREAT-GRANDAM OF LOT 202



RATLIFF ACTION ANGEL, E-95%
FULL SISTER TO THE GRANDAM OF LOT 202



RATLIFF TEQUILA AVELANCHE-ET, E-93%
SISTER TO THE GRANDAM OF LOT 202



RATLIFF IMPRESSION ANNABELLA-ET, E-93%
SISTER TO THE GRANDAM OF LOT 202



RATLIFF SAMBO ALISON-ET, E-91%
SISTER TO THE GRANDAM OF LOT 202



ROZEVIEV DORIE D RACHEL, E-95%
FIFTH DAM OF LOT 202

LOT 202 HER-MAN FIZZ ANSLEY JE840003145402338

BORN 03/25/2018 TATTOO A509 / A509 PO
 FEMALE EFI 5.7%

LUTZ, HERBY, AMANDA &/OR HOBBS BREEDER & OWNER
 CHESTER, SC

PA -1248M -27F -34P
 -201CM\$ -204NM\$ -214FM\$
 0.9PL -1.2DPR -1.2CCR 0.6HCR 3.13SCS
 PA TYPE 1.2 JPI 32%R -65
 ST SR DF RA RW RL FA FU
 1.2 0.5 0.7 H0.9 0.8 P0.3 S0.1 1.8
 RH RUW UC UD TP TL RTR RTS
 1.1 0.5 0.5 S2.1 C0.8 L0.8

PASTURE BRED FROM: 05/02/2019 DUE AFTER: 02/05/2020 TO
 HER-MAN VIP CUBA 106 473
 JE840003145402302
 CDCB GPTA S 08/01/2019 0%RIP
 72%R -1149M 0.26% -6F 9%ILE
 72%R 0.09% -24P 10CM\$ -2NM\$ -31FM\$ -2GM\$
 1.7PL 1.8LIV 0.2DPR -0.2CCR 0.7HCR 3.26SCS
 AJCA 08/01/2019 ODAUS
 GPTAT 74%R 2.4 GJUI 39.0 GJPI 67%R -4

SISTER(S):
 RATLIFF SEAGRAMS ANSLEY
 2-00 269 3 12050 5.4 655 4.0 485 88DCR 1679C

SIRE:
 J-KAY TEQUILA FIZZ
 USA 067060052 GT99K BBR 100 JH1F 7JE1486
 CDCB GPTA S 08/01/2019 232DAUS 134HRDS 69%RIP
 94%R -1303M 0.16% -33F 1%ILE
 95%R 0.05% -38P -303CM\$ -300NM\$ -298FM\$ -345GM\$
 0.5PL -1.4LIV -2.9DPR -3.3CCR 0.1HCR 3.20SCS
 AJCA 08/01/2019 121DAUS
 GPTAT 90%R 1.4 GJUI 21.5 GJPI 86%R -100

DAM:
 RATLIFF DUALLY ANSLEY
 JE840003125089318
 DHIA HERD # 56-12-0001 CONTROL # 1131
 1-11 278 2 14710 5.3 779 3.8 564 103DCR 1952C
 2-10 268 2 16900 5.4 912 3.9 667 103DCR 2309C
 3-09 305 2 20760 5.5 1142 3.8 781 104DCR 2702C
 305 2X ME AVG 3L 21230M 1137F 818P 2832C

2-06 85% 2-11 87% 3-01 90%
 ST SR DF RA RW RL FA FU RH RUW UC UD TP TL RTR RTS
 38 37 43 19 37 37 28 39 41 41 27 33 37 28 38 29
 PPA -1091M 32F 1P / YD -1938M -16F -38P
 CDCB PTA 08/01/2019 3RECS 54%R 6%ILE
 -1192M 0.20% -20F 0.07% -29P -99CM\$ -108NM\$ -130FM\$
 1.2PL 0.8LIV 0.6DPR 1.0CCR 1.1HCR 3.06SCS -83GM\$
 AJCA 08/01/2019 PTAT 42%R 1.0 JUI 16.0 JPI 43%R -30

NEXT DAM:
 RATLIFF PRICE ALICIA 95%
 3-05 305 2 20880 4.9 1014 3.6 760 96DCR 2628C
 SUPREME, GRAND, AND SENIOR CHAMPION, 2010 ALL AMERICAN SHOW
 SUPREME CHAMPION, 2009 & 2010 NAILE
 NATIONAL GRAND CHAMPION, 2008, 2009 & 2010
 SENIOR & GRAND CHAMPION, 2009 KANSAS STATE
 INT CHAMPION, 2007 WI SPRING SPECTACULAR, 2008 SOUTHERN
 NATIONAL & KS STATE
 HON MENTION INT. CHAMPION, 2008 CENTRAL NATIONAL
 RESERVE GRAND CHAMPION, 2008 SOUTHERN NATIONAL, 2008 KS STATE,
 2009 CENTRAL NATIONAL
 RESERVE SENIOR CHAMPION, 2009 CENTRAL NATIONAL
 BB & O, 2007 WI SPRING SPECTACULAR, 2008 ALL AMERICAN SHOW,
 2009 CENTRAL NATIONAL
 GENETIC AWARD WINNER, 2008 CENTRAL NATIONAL
 PRODUCTION AWARD WINNER, 2008 & 2009 CENTRAL NATIONAL
 ALL AMERICAN SR 3-YEAR-OLD, 2008
 1ST SR 2-YEAR-OLD, 2007 WI SPRING SPECTACULAR
 1ST SR 3-YEAR-OLD, 2008 SOUTHERN NATL & KS STATE
 1ST 4-YEAR-OLD, 2009 KS ST, CENTRAL NTL & ALL AMERICAN
 2ND SR 3-YEAR-OLD, 2008 CENTRAL NATIONAL
 NOMINATED ALL-AMERICAN SR. 3-YEAR-OLD, 2008 ABA CONTEST
 SIRE: RATLIFF JADE PRICE

4TH DAM:
 BRIDON ETHAN ALMOND 91%
 5-05 305 2 20260 5.3 1071 3.5 716 92DCR 2475C

TOWER VUE PRIME TEQUILA-ET
 USA 114816452 GTHD BBR 100 JH1F 76JE156
 CDCB GPTA S 08/01/2019 4793DAUS 1400HRDS 11%RIP
 99%R -1404M 0.21% -29F 0%ILE
 99%R 0.08% -35P -376CM\$ -378NM\$ -391FM\$ -424GM\$
 -2.3PL -4.1LIV -3.9DPR -5.6CCR -1.7HCR 3.40SCS
 AJCA 08/01/2019 3195DAUS
 GPTAT 99%R 1.8 GJUI 26.0 GJPI 98%R -123

HARMONY CORNERS FOZZY-ET 95%
 USA 067052052 GT13K BBR 100 JH1F
 DHIA HERD # 31-11-1023 CONTROL # 1001
 6-06 305 2 17020 5.9 998 3.7 627 101DCR 2168C
 8-04 305 2 18500 5.3 987 3.7 676 98DCR 2338C
 9-05 305 2 15610 6.2 963 3.6 558 96DCR 1929C
 305 2X ME AVG 3L 17183M 1020F 632P 2187C
 PPA 465M 99F 42P / YD -1054M 11F -10P
 CDCB GPTA S 10/01/2019 5RECS 86%R 12%ILE
 -943M 0.19% -9F 0.08% -18P 8CM\$ -9NM\$ -46FM\$
 2.8PL 0.9LIV -0.5DPR 0.0CCR -0.6HCR 2.97SCS -35GM\$
 AJCA 10/01/2019 GPTAT 81%R 0.9 GJUI 22.2 GJPI 80%R 1

RATLIFF SAMBO DUALLY-ET
 USA 116092289 16JE5021
 CDCB PTA 08/01/2019 17DAUS 11HRDS 0%RIP
 74%R -1361M 0.24% -21F 4%ILE
 75%R 0.07% -36P -184CM\$ -188NM\$ -200FM\$ -149GM\$
 -0.1PL -0.6LIV 0.4DPR 1.7CCR -0.4HCR 3.17SCS
 AJCA 08/01/2019 19DAUS
 PTAT 66%R 1.4 JUI 17.9 JPI 65%R -58

RATLIFF ACTION ANGELA-ET 88%
 USA 117393954
 TATTOO CK / 871
 DHIA HERD # 48-14-0191 CONTROL # 1
 2-03 305 2 14550 5.4 784 3.3 485 94DCR 1675C
 305 2X ME AVG 2L 17672M 882F 574P 1982C
 PPA -1980M -98F -96P / YD -2310M -93F -105P
 CDCB PTA 08/01/2019 2RECS 61%R 5%ILE
 -1023M 0.07% -36F 0.00% -36P -145CM\$ -136NM\$ -118FM\$
 2.1PL 2.2LIV 1.8DPR 1.5CCR 2.6HCR 2.99SCS -87GM\$
 AJCA 08/01/2019 PTAT 53%R 0.9 JUI 19.9 JPI 53%R -38
 SIRE: FOREST GLEN AVERY ACTION-ET GJPI 18 11%ILE

SISTER(S):
 RATLIFF ACTION ANGEL 95%
 7-01 305 2 24930 5.0 1250 3.4 855 96DCR 2954C
 ALL AMERICAN MILKING SENIOR YEARLING, 2012
 2ND SENIOR YEARLING IN MILK, 2012 INTERNATIONAL JERSEY SHOW
 RATLIFF SAMBO ASPEN-ET 93%
 5-00 303 2 17310 4.9 849 3.7 649 98DCR 2245C
 RATLIFF ACTION ADDISON-ET 91%
 4-06 305 2 16070 5.0 803 3.7 588 94DCR 2033C
 RATLIFF TEQUILA AVELANCHE-ET 93%
 3-09 305 2 23320 5.4 1270 3.7 857 95DCR 2964C
 RESERVE GRAND CHAMPION, 2016 EASTERN STATES EXPOSITION
 RESERVE INTERMEDIATE CHAMP, 2016 EASTERN STATES EXPOSTION
 RATLIFF IMPRESSION ARLENE-ET 92%
 3-02 303 2 16760 5.7 952 4.0 675 94DCR 2337C
 RATLIFF IMPRESSION ALASKA-ET 90%
 3-03 305 2 16810 4.4 735 3.7 624 98DCR 2042C
 RESERVE GRAND CHAMPION, 2015 MISSOURI STATE FAIR
 RESERVE INTERMEDIATE CHAMP, 2015 MISSOURI STATE FAIR
 RATLIFF IMPRESSION ANNABELLA-ET 93%
 4-09 305 2 21070 5.6 1186 3.8 791 95DCR 2736C
 GRAND CHAMPION, 2016 SOUTHERN NATIONAL JERSEY SHOW
 2ND PREMIER PERFORMANCE, 2015 ALL AMERICAN
 INTERMEDIATE CHAMPION, 2015 WI SPRING SPECTACULAR
 RESERVE GRAND, 2015 WI SPRING SPECTACULAR
 1ST SR 2-YEAR-OLD, 2015 WI SPRING SPECTACULAR
 6TH SR 2-YEAR-OLD, 2015 ALL AMERICAN JERSEY SHOW
 1ST SR 3-YEAR-OLD, 2016 SOUTHERN NATIONAL SHOW
 RATLIFF APPLE JACK ACCENT-ET 91%
 2-11 305 2 16560 4.5 738 3.7 613 95DCR 2032C
 7TH MILKING YEARLING, 2015 ALL AMERICAN JERSEY SHOW
 RATLIFF SAMBO ALISON-ET 91%
 4-09 305 2 23830 5.0 1183 3.7 883 96DCR 3054C
 4TH, 2017 NATIONAL JERSEY JUG FUTURITY
 RESERVE GRAND CHAMPION, 2017 ILLINOIS STATE FAIR
 RATLIFF VERBITUM AUBURN-ET 88%
 2-02 305 2 16010 5.6 889 3.9 618 91DCR 2139C
 RATLIFF EXCITATION ALANA-ET 90%
 2-07 305 2 17590 6.0 1060 3.7 657 97DCR 2273C
 RATLIFF INDIANA AUBREY-ET 89%
 2-03 305 2 19950 5.7 1142 3.8 762 92DCR 2637C
 RATLIFF EXCITATION ADRIAN-ET 88%
 1-11 305 2 17330 5.4 940 3.8 659 94DCR 2280C
 RATLIFF APPLE JACK ANSLEY-ET 90%
 2-10 305 2 17960 5.2 937 3.6 638 96DCR 2205C
 RESERVE ALL AMERICAN MILKING YEARLING, 2017



HER-MAN/SAR IRWIN DOLL
DAM OF LOT 203

LOT 203 HER-MAN/SAR CRAZE DOLL JE840003145402340 GT45K

BORN 03/29/2018 TATTOO A511 / A511 P3 BBR 100
FEMALE EFI 8.7% JH1F

AMANDA LUTZ & CLIFFORD STILES BREEDER & OWNER
CHESTER, SC
803-899-2983

CDCB GPTA S 10/01/2019 ORECS 73%R 75%ILE
254M 0.07% 27F 0.04% 17P 293CM\$ 277NM\$ 243FM\$
3.7PL 1.0LIV -1.1DPR -1.0CCR 0.7HCR 2.98SCS 207GM\$
AJCA 10/01/2019 GPTAT 74%R 1.6 GJUI 19.8 GJPI 69%R 83
ST SR DF RA RW RL FA FU
0.9 -0.1 0.6 H0.2 0.1 P0.3 S0.3 1.9
RH RUW UC UD TP TL RTR RTS
1.5 0.5 0.1 S2.1 C1.0 L0.4

STEINHAUERS SAMSON LEMONHEAD
USA 118662185 GT80K BBR 100 JH1F 14JE670
CDCB GPTA S 08/01/2019 4341DAUS 523HRDS 38%RIP
99%R 149M 0.19% 45F 49%ILE
99%R 0.08% 22P 418CM\$ 385NM\$ 317FM\$ 333GM\$
4.0PL 0.1LIV -0.1DPR 0.8CCR 1.3HCR 2.79SCS
AJCA 08/01/2019 1988DAUS
GPTAT 99%R 1.7 GJUI 23.5 GJPI 96%R 122

PASTURE BRED FROM: 05/05/2019 DUE AFTER: 02/08/2020 TO
HER-MAN VIP CUBA 106 473
JE840003145402302

GOFF PHAROAH CIRCUS ACT-ET 90%
USA 067723964 GT45K BBR 100 JH1F
DHIA HERD # 33-87-0722 CONTROL # 9
1-09 305 3 19130 4.5 856 3.5 665 103DCR 2289C
2-11 305 3 21340 4.5 959 3.5 751 104DCR 2574C
305 2X ME AVG 2L 22200M 1000F 784P 2687C
PPA 3248M 145F 110P / YD 2659M 113F 88P
CDCB GPTA S 10/01/2019 3RECS 85%R 98%ILE
1006M -0.10% 28F -0.03% 29P 453CM\$ 453NM\$ 455FM\$
6.0PL 3.5LIV 2.2DPR 2.2CCR 2.5HCR 2.93SCS 434GM\$
AJCA 10/01/2019 GPTAT 82%R 1.7 GJUI 23.4 GJPI 79%R 137

CDCB GPTA S 10/01/2019 0%RIP
72%R -1149M 0.26% -6F 9%ILE
72%R 0.09% -24P 9CM\$ -2NM\$ -31FM\$ -2GM\$
1.7PL 1.8LIV 0.2DPR -0.3CCR 0.7HCR 3.26SCS
AJCA 10/01/2019 ODAUS
GPTAT 74%R 2.4 GJUI 39.0 GJPI 67%R -4

ALL LYNNS VALENTINO IRWIN-ET
USA 117423084 GT50K BBR 100 JH1C 7JE1163
CDCB GPTA S 08/01/2019 3787DAUS 723HRDS 12%RIP
99%R 419M -0.01% 18F 21%ILE
99%R -0.01% 14P 203CM\$ 199NM\$ 193FM\$ 75GM\$
4.2PL -0.1LIV -3.6DPR -3.6CCR 2.0HCR 2.94SCS
AJCA 08/01/2019 2211DAUS
GPTAT 99%R 1.7 GJUI 24.8 GJPI 99%R 61

SIRE:
RIVER VALLEY CIRCUS CRAZE-ET
USA 075341001 GT99K BBR 100 JH1F 200JE10001
CDCB GPTA S 08/01/2019 0%RIP
77%R 764M 0.08% 53F 93%ILE
77%R 0.02% 31P 548CM\$ 533NM\$ 501FM\$ 476GM\$
5.8PL 2.9LIV 1.0DPR 1.0CCR 1.4HCR 2.90SCS
AJCA 08/01/2019 ODAUS
GPTAT 78%R 1.6 GJUI 22.8 GJPI 74%R 157

HER-MAN / SAR HARVEST DOLLY 90%
USA 117960691
TATTOO A815 / A815
DHIA HERD # 56-12-0001 CONTROL # 815
2-01 305 2 19410 4.0 784 3.5 670 103DCR 2182C
3-03 305 2 18980 4.2 788 3.6 681 104DCR 2205C
4-04 198 2 14870 4.6 682 3.3 496 98DCR 1713C
305 2X ME AVG 3L 21368M 906F 748P 2460C
PPA -325M -49F -5P / YD -696M -47F -15P
CDCB PTA 08/01/2019 3RECS 60%R 3%ILE
-469M -0.01% -25F 0.03% -11P -179CM\$ -183NM\$ -193FM\$
-0.7PL -1.8LIV -2.2DPR 0.1CCR 0.4HCR 3.02SCS -201GM\$
AJCA 08/01/2019 PTAT 50%R 0.9 JUI 4.0 JPI 51%R -52
SIRE: SUNSET CANYON GOLDEN HARVEST GJPI -51 3%ILE

DAM:
HER-MAN/SAR IRWIN DOLL
JE840003129809353
TATTOO A359 / A359
DHIA HERD # 56-12-0001 CONTROL # 359
PPA -477M -30F -8P / YD -552M -28F -10P
CDCB PTA 08/01/2019 1RECS 51%R 12%ILE
-56M -0.01% -5F 0.02% 1P 6CM\$ 1NM\$ -8FM\$
1.7PL -0.9LIV -2.9DPR -1.6CCR 1.2HCR 3.00SCS -68GM\$
PA TYPE 1.3 JUI JPI 45%R 2

NEXT DAM:
SAR SAMBO DID 83%
3-06 305 2 18890 4.4 833 3.7 692 103DCR 2293C
SIRE: LESTER SAMBO GJPI -34 5%ILE

SISTER(S):
HER-MAN/SAR LENNOX DOL 85%
1-11 305 2 15390 4.9 747 3.7 574 104DCR 1985C

4TH DAM:
SAR ANRDRE DID 87%
6-04 305 2 21970 3.7 821 3.6 781 94DCR 2398C

LOT 204 HER-MAN LISTOWEL DOLLY JE840003145402345 GT45K

BORN 04/17/2018 TATTOO A516 / A516 P5 BBR 100
 FEMALE EFI 9.2% JH1F

LUTZ, HOBBS BREEDER & OWNER
 CHESTER, SC
 803-899-2983

CDCB GPTA S 10/01/2019 ORECS 76%R 89%ILE
 970M -0.08% 29F -0.02% 30P 341CM\$ 339NM\$ 336FM\$
 3.9PL 2.8LIV 0.2DPR 0.4CCR 1.2HCR 3.00SCS 287GM\$
 AJCA 10/01/2019 GPTAT 76%R 0.8 GJUI 10.4 GJPI 72%R 102
 ST SR DF RA RW RL FA FU
 1.2 0.3 0.7 L0.9 0.2 S0.4 S0.0 0.3
 RH RUW UC UD TP TL RTR RTS
 0.4 0.5 0.6 S0.7 C1.2 S0.9

ROWLEYS 11 VISIONARY CHILI-ET
 USA 118201001 GT80K BBR 100 JH1F 29JE3867
 CDCB GPTA S 08/01/2019 3640DAUS 358HRDS 17%RIP
 99%R 696M 0.06% 45F 62%ILE
 99%R 0.08% 41P 458CM\$ 425NM\$ 354FM\$ 390GM\$
 4.2PL -1.3LIV 0.3DPR 2.1CCR 4.1HCR 2.99SCS
 AJCA 08/01/2019 1569DAUS
 GPTAT 99%R 1.2 GJUI 7.8 GJPI 97%R 139

BRED: 05/29/2019 DUE: 03/03/2020 TO
 PROMETEDOR MADISON-ET
 USA 067299614 200JE1139
 CDCB GPTA S 08/01/2019 0%RIP
 76%R 868M 0.18% 78F 89%ILE
 76%R 0.07% 46P 557CM\$ 523NM\$ 450FM\$ 385GM\$
 2.8PL -1.8LIV -3.5DPR -2.8CCR -0.3HCR 2.92SCS
 AJCA 08/01/2019 ODAUS
 GPTAT 77%R 2.3 GJUI 28.6 GJPI 72%R 161

HILLVIEW HEADLINE KEYLIME-P 87%
 USA 067203177 GT3K BBR 100 JH1F
 TATTOO / J42
 DHIA HERD # 35-70-0033 CONTROL # 3177
 1-10 305 2 22160 3.9 872 3.0 656 98DCR 2261C
 2-10 305 2 20280 4.1 835 3.3 668 98DCR 2259C
 4-06 250 2 19940 3.8 762 3.0 597 95DCR 2040C
 305 2X ME AVG 3L 24808M 974F 766P 2609C
 PPA 4393M 34F 52P / YD 4533M 46F 72P
 CDCB GPTA S 10/01/2019 3RECS 87%R 86%ILE
 2009M -0.31% 28F -0.14% 42P 293CM\$ 322NM\$ 387FM\$
 3.2PL 1.8LIV -1.9DPR -1.0CCR 0.0HCR 3.02SCS 227GM\$
 AJCA 10/01/2019 GPTAT 83%R 0.8 GJUI -3.2 GJPI 80%R 86

SIRE:
 HILLVIEW LISTOWEL-P
 USA 067333440 GT99K BBR 100 JH1F 200JE1045
 CDCB GPTA S 08/01/2019 405DAUS 57HRDS 86%RIP
 97%R 1575M -0.06% 62F 98%ILE
 97%R 0.01% 59P 599CM\$ 574NM\$ 525FM\$ 470GM\$
 4.5PL 0.9LIV -1.4DPR -0.2CCR 2.0HCR 2.74SCS
 AJCA 08/01/2019 139DAUS
 GPTAT 94%R 1.2 GJUI 5.9 GJPI 90%R 184

CHASIN-RAINBOWS ACT RILEY-ET
 USA 067029404 GT50K BBR 100 JH1F 7JE859
 CDCB GPTA S 08/01/2019 953DAUS 925HRDS 5%RIP
 99%R 161M -0.16% -24F 13%ILE
 99%R -0.05% -4P 56CM\$ 70NM\$ 100FM\$ 109GM\$
 3.5PL 3.6LIV 2.8DPR 2.2CCR 1.5HCR 2.98SCS
 AJCA 08/01/2019 3280DAUS
 GPTAT 99%R 1.3 GJUI 19.7 GJPI 99%R 34

DAM:
 HER-MAN RILEY DOLL
 JE840003129809367
 TATTOO A373 / A373
 DHIA HERD # 56-12-0001 CONTROL # 373
 PPA -868M -71F -23P / YD -1707M -112F -43P
 CDCB PTA 08/01/2019 1RECS 50%R 17%ILE
 -14M -0.07% -14F -0.02% -4P 38CM\$ 43NM\$ 54FM\$
 3.3PL 1.7LIV -0.1DPR -0.1CCR 1.1HCR 2.97SCS 18GM\$
 PA TYPE 1.2 JUI JPI 46%R 18

SAR IRWIN DOLLY 91%
 JE840003012160357 GT8K BBR 100 JH1C
 TATTOO A941 / A941
 DHIA HERD # 56-12-0001 CONTROL # 941
 1-11 305 2 19750 4.6 900 3.4 673 104DCR 2325C
 3-04 305 2 25500 4.6 1175 3.3 846 104DCR 2922C
 4-04 305 3 27350 4.4 1212 3.5 954 104DCR 3260C
 305 2X ME AVG 4L 24949M 1128F 826P 2844C
 PPA 1961M 88F 48P / YD 769M 46F 16P
 CDCB GPTA S 10/01/2019 4RECS 81%R 22%ILE
 246M -0.03% 6F -0.02% 4P 77CM\$ 82NM\$ 93FM\$
 3.2PL -0.2LIV -3.1DPR -2.5CCR 0.5HCR 2.97SCS -18GM\$
 AJCA 10/01/2019 GPTAT 80%R 1.1 GJUI 19.9 GJPI 77%R 18
 SIRE: ALL LYNNS VALENTINO IRWIN-ET GJPI 61 21%ILE

NEXT DAM:
 SAR KUHNE DOLLY 90%
 4-10 305 2 22150 4.6 1021 3.3 738 104DCR 2549C
 SIRE: PYR-BUSHLEA FERNLEAF KUHNE-ET GJPI -104 3%ILE

4TH DAM:
 SAR SAMBO DANDY 90%
 3-11 305 2 19680 4.0 787 3.6 699 94DCR 2229C



DEMENTS JUDE DOLLY, E-92%
FIFTH DAM OF LOT 205



RRF BOOM DOREEN, E-91%
SIXTH DAM OF LOT 205

LOT 205 SUNNY DAY DIMENSION DOLLY JE840003145402325

BORN 01/30/2018 TATTOO A496 / A496 P2
FEMALE EFI 8.0%

PA 154M 32F 18P
242CM\$ 219NM\$ 169FM\$
1.3PL -0.9DPR -0.7CCR 2.5HCR 2.93SCS
PA TYPE 0.6 JPI 43R 74
ST SR DF RA RW RL FA FU
1.5 0.0 0.6 LO.7 0.2 SO.9 LO.4 0.9
RH RUW UC UD TP TL RTR RTS
0.8 0.4 -0.2 SO.9 CO.6 SO.1

PASTURE BRED FROM: 05/05/2019 DUE AFTER: 02/08/2020 TO
HER-MAN VIP CUBA 106 473
JE840003145402302

CDCB GPTA S 10/01/2019 0%RIP
72%R -1149M 0.26% -6F 9%ILE
72%R 0.09% -24P 9CM\$ -2NM\$ -31FM\$ -2GM\$
1.7PL 1.8LIV 0.2DPR -0.3CCR 0.7HCR 3.26SCS
AJCA 10/01/2019 ODAUS
GPTAT 74%R 2.4 GJUI 39.0 GJPI 67%R -4

SIRE:

SUNSET CANYON DIMENSION-ET
USA 117168914 GT50K BBR 100 JH1F 7JE1149
CDCB GPTA S 08/01/2019 4579DAUS 537HRDS 37%RIP
99%R 88M 0.24% 52F 45%ILE
99%R 0.16% 35P 406CM\$ 351NM\$ 232FM\$ 304GM\$
1.5PL -1.1LIV -0.7DPR 0.3CCR 4.0HCR 2.86SCS
AJCA 08/01/2019 1756DAUS
GPTAT 99%R 0.3 GJUI 7.2 GJPI 99%R 124

DAM:

SUNNY DAY STEALTH DOLLY
JE840003129809318 GT29K BBR 100 JH1F
TATTOO A324 / A324
DHIA HERD # 56-12-0001 CONTROL # 2324
2-03 84%
ST SR DF RA RW RL FA FU RH RUW UC UD TP TL RTR RTS
37 18 35 33 21 16 25 40 41 33 24 33 26 25 33 46
PPA 779M 71F 25P / YD 580M 66F 18P
CDCB GPTA S 10/01/2019 1RECS 78%R 23%ILE
219M 0.00% 11F -0.03% 1P 77CM\$ 86NM\$ 106FM\$
1.0PL 0.9LIV -1.1DPR -1.6CCR 1.0HCR 3.00SCS 46GM\$
AJCA 10/01/2019 GPTAT 78%R 0.8 GJUI 10.7 GJPI 72%R 23

SUNNY DAY FARM BREEDER & OWNER
CHESTER, SC
803-385-3103

BW RENEGADE-ET
USA 115883929 GT50K BBR 100 JH1F 200JE60
CDCB GPTA S 08/01/2019 9596DAUS 822HRDS 4%RIP
99%R 24M 0.27% 54F 36%ILE
99%R 0.09% 18P 329CM\$ 302NM\$ 242FM\$ 289GM\$
0.5PL -0.1LIV 0.4DPR 1.1CCR 1.4HCR 3.04SCS
AJCA 08/01/2019 3680DAUS
GPTAT 99%R -0.1 GJUI -2.4 GJPI 99%R 85

PEARLMONT IMPULS DAFFY

90%
USA 114356624 GTHD BBR 100 JH1F
TATTOO / T49
DHIA HERD # 92-23-0633 CONTROL # 9000
4-03 305 2 18560 5.0 932 3.8 707 102DCR 2446C
6-07 305 2 16190 5.1 825 3.9 637 102DCR 2205C
8-10 305 2 14990 5.6 839 4.0 606 102DCR 2098C
10-01 305 2 12690 4.9 628 4.5 566 100DCR 1796C
305 2X ME AVG 6L 16118M 820F 647P 2197C
PPA 610M 98F 76P / YD 550M 88F 62P
CDCB GPTA S 10/01/2019 4RECS 96%R 79%ILE
310M 0.13% 40F 0.09% 29P 325CM\$ 291NM\$ 219FM\$
2.3PL -1.4LIV -1.3DPR -1.4CCR 3.4HCR 2.92SCS 229GM\$
AJCA 10/01/2019 GPTAT 95%R 0.2 GJUI 4.6 GJPI 94%R 95

HER-MAN STEALTH

USA 117577475 GT50K BBR 100 JH1F 200JE388
CDCB GPTA S 08/01/2019 53DAUS 49HRDS
87%R -63M 0.14% 25F 14%ILE
86%R 0.03% 4P 103CM\$ 94NM\$ 75FM\$ 23GM\$
0.1PL 0.0LIV -2.7DPR -2.6CCR 2.0HCR 3.04SCS
AJCA 08/01/2019 40DAUS
GPTAT 80%R 0.9 GJUI 3.5 GJPI 82%R 22

SUNNY DAY VANGELO DOLLY

88%
JE840003012160379 GT8K BBR 100 JH1C
TATTOO A919 / A919
DHIA HERD # 56-12-0001 CONTROL # 2919
1-09 302 2 15820 3.8 603 3.2 499 104DCR 1653C
2-09 305 2 20360 3.9 801 3.2 659 104DCR 2192C
3-11 305 2 19330 4.0 771 3.2 626 104DCR 2098C
305 2X ME AVG 3L 21010M 809F 676P 2227C
PPA -377M -109F -45P / YD 511M -55F -10P
CDCB GPTA S 10/01/2019 3RECS 80%R 7%ILE
418M -0.18% -16F -0.05% 4P -111CM\$ -94NM\$ -57FM\$
-0.8PL -0.3LIV -0.7DPR -2.0CCR -0.2HCR 3.20SCS -102GM\$
AJCA 10/01/2019 GPTAT 80%R 0.2 GJUI 0.5 GJPI 75%R -29
SIRE: DUTCH HOLLOW VANGELO-ET GJPI 40 15%ILE

NEXT DAM:

SUNNY DAY COUNTRY DOLLY 83%
-2-11 305 2 19360 4.3 840 3.3 640 103DCR 2210C
SIRE: BW COUNTRY-ET GJPI 7 10%ILE

4TH DAM:

BOMBER DOLLY OF SDF-ET 85%
4-02 305 2 19980 4.3 852 3.6 713 98DCR 2352C

Index to Consignors

Consignor

RE	LE	Lot
AMANDA LUTZ & CLIFFORD STILES, CHESTER, SC		
511	A511	203
BOCK, DAN, SEVILLE, OH		
BLJ	L23	33
BLJ	L1	34
BOWMAN DAIRY INC, JULIAN, NC		
1097	1097	147
1098	1098	148
1126	1126	149
1172	1172	150
1184	1184	151
1191	1191	152
1203	1203	153
199	199	154
1208	1208	155
1209	1209	156
1212	1212	157
1214	1214	158
131	131	159
132	132	160
136	136	161
201	201	162
139	139	163
141	141	164
142	142	165
151	151	166
153	153	167
171	171	168
158	158	169
175	175	170
178	178	171
181	181	172
183	183	173
172	172	174
185	185	175
195	195	176
197	197	177
202	202	178
198	198	179
210	210	180
CARPENTER KATIE & JOSH, ATTICA, NY		
425	425	99
409	409	102
CARPENTER, KATIE, ATTICA, NY		
427	427	100
CARPENTER, KYLE, ATTICA, NY		
432	432	101
ERNEST, HEATH A, SHERIDAN, IN		
HE18	HE18	3
HE19	HE19	4
HE20	HE20	5
ETHERIDGE, STEVE, KENDALLVILLE, IN		
1181	1181	146
GRAMMER JERSEY FARM LLC, SEBRING, OH		
	W1775	1
1788	W1788	2
HOCHSTETLER, RUDY I, MILLERSBURG, OH		
R216	R216	40
R217	R217	41
R218	R218	42
R219	R219	43
R220	R220	44
R221	R221	45
R223	R223	46
R224	R224	47
R225	R225	48
R226	R226	49
R227	R227	50
HODGE J WILLIAM & RACHEL, NORWICH, OH		
392	392	81
395	395	82
446	446	83
415	415	84
447	447	85
440	440	86
391	391	87
472	472	88
473	473	89
478	478	90
481	481	91

Consignor

RE	LE	Lot
483	483	92
487	487	93
495	495	94
509	509	95
511	511	96
JTL FARMS, SULLIVAN, OH		
16	16	14
22	22	19
25	25	21
26	26	22
KING RUSSELL & CHERYL, CRESTON, OH		
	G1233	52
	G1208	53
	G1202	55
	G1159	56
	G1222	57
	G1234	60
KING, BRANDON RUSSELL, CRESTON, OH		
	G1207	54
LAMB CLAYTON, GLENN, JOAN & ROY, SULLIVAN, OH		
	1077	12
18	18	15
20	20	17
23	23	20
30	30	24
31	31	25
LAMB, CLAYTON, SULLIVAN, OH		
13	13	13
21	21	18
27	27	23
LAMB, GLENN, SULLIVAN, OH		
19	19	16
LUTZ, HERBY, AMANDA &/OR HOBBS, CHESTER, SC		
509	A509	202
LUTZ, HOBBS, CHESTER, SC		
516	A516	204
MOLE HILL DAIRY LLC, DAYTON, VA		
389	389	103
411	411	104
416	416	105
423	423	106
427	427	107
429	429	108
431	431	109
433	433	110
435	435	111
436	436	112
437	437	113
440	440	114
443	443	115
447	447	116
452	452	117
456	456	118
457	457	119
461	461	120
462	462	121
463	463	122
465	465	123
467	467	124
472	472	125
473	473	126
483	483	127
486	486	128
487	487	129
490	490	130
492	492	131
498	498	132
499	499	133
500	500	134
502	502	135
507	507	136
508	508	137
509	509	138
510	510	139
520	520	140
521	521	141
525	525	142
527	527	143
532	532	144
533	533	145

Consignor

RE	LE	Lot
NOYES THOMAS E & FAMILY, WOOSTER, OH		
	C1235	51
	C1130	58
	C1131	59
OHIO STATE UNIVERSITY, COLUMBUS, OH		
684	684	62
689	689	63
408	408	64
706	706	65
785	785	66
796	796	67
797	797	68
812	812	69
814	814	70
815	815	71
817	817	72
823	823	73
829	829	74
831	831	75
833	833	76
OSU AGRIC TECHNICAL INSTITUTE, WOOSTER, OH		
2573	2573	26
2583	2583	27
2603	2603	28
2617	2617	29
2628	2628	30
2645	2645	31
2663	2663	32
REID SKYLER, SOMER & SAWYER, PLEASANT CITY, OH		
RF18	RF18	61
ROSEVALE JERSEYS, GAMBIER, OH		
2603	LST	35
RUSSELL, MADELINE A, ZANESVILLE, OH		
486	486	97
SHOEMAKER, STEVEN R, SALEM, OH		
1975	1975	6
1989	1989	7
1991	1991	8
1992	1992	9
1999	1999	10
2111	2111	11
SMITH, NEAL, REYNOLDSBURG, OH		
978	978	181
435	435	182
236	236	183
429	429	184
436	436	185
GF09		186
GF43		187
	T41	188
E004		189
437	437	190
441	441	191
359	359	192
DBW	R24	193
	A139	194
	A142	195
284	284	196
A434	A434	197
	M613	198
285	285	199
SUNBOW JERSEYS, COTTAGE GROVE, TN		
S709	S709	200
S716	S716	201
SUNNY DAY FARM, CHESTER, SC		
A496	496	205
TAYLOR DUSTIN & KRISTIN, SHREVE, OH		
155	155	77
6834	6834	78
292	292	79
278	278	80
WARREN SHELTON, MARCY, OLIVIA, KORBEN & BLAINE, SHREVE, OH		
CK49	CK49	98
YODER, JEREMY, SUGARCREEK, OH		
159	159	36
164	164	37



Index to Consignors

Consignor

<u>RE</u>	<u>LE</u>	<u>Lot</u>
183	183	38
193	193	39

Consignor

<u>RE</u>	<u>LE</u>	<u>Lot</u>
-----------	-----------	------------

Consignor

<u>RE</u>	<u>LE</u>	<u>Lot</u>
-----------	-----------	------------

