

# Ohio Fall Jersey Production Sale

Saturday, October 22, 2016 11:00 A.M.  
Wayne County Fairgrounds, Wooster, Ohio

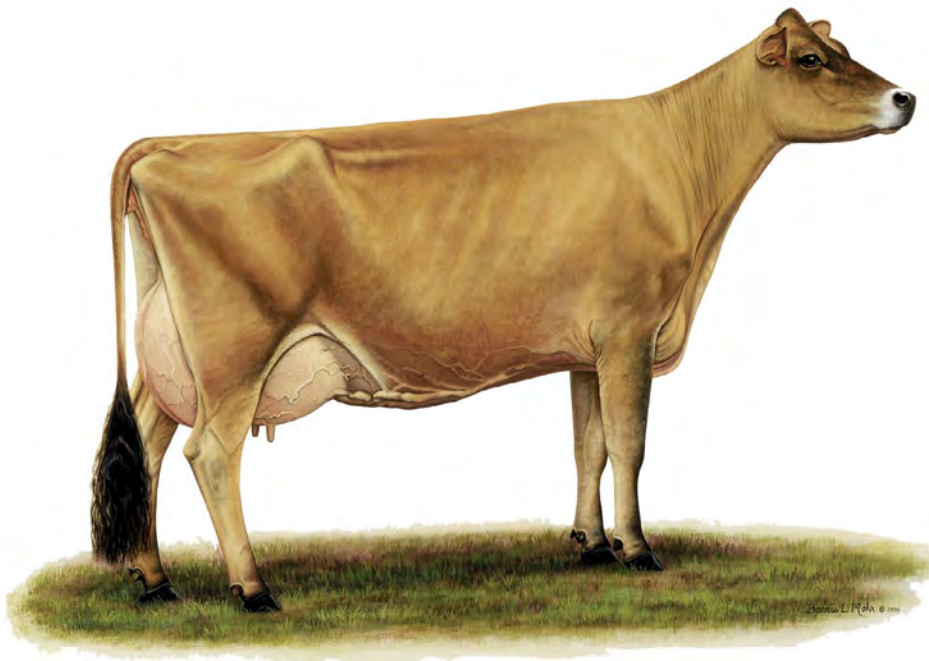

## TERMS AND CONDITIONS FOR CONSIGNMENT SALES

*Adopted December 31, 2005 by the American Jersey Cattle Association*

**TERMS:** The terms of the sale are cash, check, or wire transfer for the full purchase price in U.S. funds on sale day. Parties unknown to the seller or sale management must furnish a statement or letter from his/her bank or a certified check. The seller, sponsor, or sale manager reserves the right to require payment by wire transfer, certified check, or in cash. If other arrangements for payment are made with the seller, a written agreement acknowledging such terms and signed by both parties must be filed with the sale clerk prior to release. All payments must be made to the sale clerk. No release will be given prior to a satisfactory settlement, whereupon a signed order from the clerk must be presented to the loading supervisor. Seller retains title until payment has been honored unless other arrangements are made. Buyers are entitled to warranties as listed below only after full compliance with these terms.

**SALE POSITIVE:** The highest bidder shall be the buyer. Every animal is pledged to absolute sale unless withdrawn for cause as determined by the sale manager. In case of dispute the animal shall again be put up for advance bids, and if there be no advance bid, the animal shall be sold to the person from whom the auctioneer accepted the last bid. If two or more claim the bid, the auctioneer shall indicate the party whose bid was recognized. Other claimants will be given an opportunity to increase the bid. Bidding directly or indirectly on an animal in which the bidder or any person for whom the bid is made has an ownership interest is prohibited unless the intention to bid is disclosed specific to each animal in the catalog or announced from the auction stand.

**CERTIFICATES OF REGISTRATION:** Certificates of registration or identification (whichever applies) showing transfer to the buyer on the records of the American Jersey Cattle Association will be furnished by the seller for each animal at no cost within a reasonable period of time. An animal may not be transferred back to the seller for a period of one year except at the discretion of the American Jersey Cattle Association. Registration certificates show registration on the records of the American Jersey Cattle Association, but are not documents of title.

**CATALOG INFORMATION:** The material in the sale catalog has been carefully edited. Any errors, omissions, or information noted after printing of the catalog will be announced from the auction stand. Such announcements will take precedence over printed matter in the catalog. In any event, neither the sponsor nor the sale manager shall be responsible for errors or omissions.

**RISK:** All animals are at the buyer's risk as soon as struck off, but will be cared for at no cost for 24 hours. Buyers must make arrangements for care of their purchases beyond the 24 hour period. Animals are solely at the seller's risk prior to being struck off, including that time while under the care and supervision of the sponsor or sale manager.

### WARRANTIES:

- (a) **Title.** The seller warrants clear title to the animal and other items sold and the right to sell the same.
- (b) **Breeding.** The seller guarantees his/her animals to be breeders, but not beyond the purchase price, with the following understanding:

**Males:** Should any bull within four months after the sale date or within four months after reaching the age of fourteen months, whichever is later, fail to prove a breeder after being used on a registered Jersey female known to be a breeder, the matter shall be reported in writing to the seller who shall have four months from the date the bull is returned to him/her to prove him to be a breeder, before refunding the full purchase amount or making other satisfactory settlement with the buyer.

**Females:** Any female that has freshened normally within ninety days prior to the date of sale is, by that fact, considered to be a breeder. Should any other female when fresh over ninety days fail to become pregnant within four months of the sale date, or if she is less than sixteen months old when sold fail to become pregnant by the time she reaches the age of twenty months, after having been bred to a registered Jersey bull known to be a breeder and after having been treated by a licensed veterinarian, the matter shall be reported in writing to the seller within 90 days of the applicable limit, and the seller shall then have the privilege for four months after receiving the animal to prove her a breeder before refunding the full purchase price or making other settlement satisfactory to the buyer. Females bred when sold and pronounced in calf are presumed to be pregnant, but pregnancy is not guaranteed unless so announced. The seller makes no warranty that pregnant females will deliver calves or that they will carry them full term. Superovulation or flushing of a female after the sale negates any breeding warranty. Unless notice has been given to the sale manager prior to sale date and is noted in the catalog or announced from the auction stand that a female has been superovulated or flushed prior to sale date, the seller warrants that such is not the case. For animals that have been superovulated or flushed, a complete record of all embryo transfer offspring, pregnancies, and frozen embryos by service sire are to be given to the sale manager.
- (c) **Embryos.** Only Grade 1 embryos collected and processed by an embryo transfer business (ETB) certified by the American Embryo Transfer Association (AETA) will be sold. Sale manager will have a copy of the Certificate of Embryo Recovery and Certificate of Freezing (AETA Forms A and C) before and during any sale.
- (d) **Choice of Pregnancy.** Should an animal chosen from a specified flush fail to meet the breeding warranties, or should an animal of the sex specified by the buyer not result from a specified flush, the buyer and seller will take the following steps:
  1. Seller will offer the choice of remaining animals from the specified flush, and/or
  2. Seller will offer the choice of another flush already implanted or of a future flush. If the buyer accepts the choice of a future flush, unless otherwise agreed no interest will be charged to the buyer, but payment schedules will remain the same.
  3. If neither of the above options are acceptable to the buyer, the seller will make full refund of all payments received.
- (e) **Limited Warranties.** The Seller makes no other warranties, express or implied, including without limitation, merchantability or fitness for a particular purpose. All warranties cease when an animal is resold or transferred by the original purchaser.

**HEALTH CERTIFICATE:** The seller will provide to the buyer an official health certificate for interstate shipment of each animal. No warranty is made as to the condition or health of the animal or the result of any future health test or as to the condition of an animal's udder following calving. Herd and/or area accreditation and certification status and calfhood vaccination status will be printed in the catalog or announced from the auction stand. Health tests and condition for export sales to foreign countries or states with special health requirements are the sole responsibility of the buyer unless otherwise announced from the auction stand or otherwise agreed prior to sale between the seller and the potential buyer.

**SHIPPING:** Assistance will be given in loading and shipping animals after the sale but no risk is assumed by anyone associated with the sale when such assistance is given. All costs, risks and responsibilities are borne by the buyer, and transportation charges on all animals subject to adjustment shall be paid by the buyer, unless other arrangements are made.

**ABSENTEE BIDDERS:** While it is preferable for prospective bidders to attend the sale in person, for the convenience of those not present, members of the sales force will represent you at the sale. Others handling bids for absentee buyers should identify themselves to the sponsor or sale manager before the sale to ensure that the terms of the sale are complied with. Any person handling a bid for an absentee buyer does so as agent only and is not responsible to the buyer for any animal he may purchase in that capacity.

**RESPONSIBILITY:** The seller is solely responsible for all warranties, as to animals or other property offered for sale. The sale manager, auctioneer and sponsor are acting as agents only and are not responsible for the title, condition, quality, fitness, or productiveness of any animals or other items sold.

Examination of all purchases should be made immediately after purchase, and any complaint must be reported to the sale manager before the close of the sale. Neither the sale manager, the sponsor, the seller, the auctioneer, nor anyone associated with the sale shall be responsible for accident, injury or property loss to anyone attending the sale. The sale manager, sponsor, and auctioneer shall not be liable for payment of the purchase price of any animal or other item sold. In submitting entries and/or selling animals or other items, the seller agrees to the terms and conditions set forth herein and assumes full responsibility of his or her animals.

**PENALTIES:** Violations of these terms and conditions shall be considered unethical sales practices and shall subject the violator to such penalties as may be imposed by the American Jersey Cattle Association.



OHIO FALL PRODUCTION SALE

# Ohio Fall Production Sale

Saturday, October 22, 2016 11:00 A.M.  
Wayne County Fairgrounds, Wooster, Ohio

## Sale Staff

Greg Lavan.....	JMS Manager.....	614/216-8838
Jason Robinson.....	Logistics and Onsite Auction Supervisor.....	614/216-5862
Ron Mosser .....	AJCA-NAJ Area Representative.....	614/264-0142
Neal Smith.....	AJCA-NAJ Executive Secretary .....	209/988-0601
Erica Davis .....	JMS Internet Marketing Coordinator.....	614/361-9716
Sally Stine .....	Clerk.....	530/304-4009
Seth Andrews .....	Auctioneer .....	330/466-5471

Any member of the sale staff would be glad to handle your phone or mail bids in complete confidence.

All animals tested for interstate shipment. All eligible animals are official calthood vaccinates, unless noted or announced. All animals have been tested for BVD-PI, tuberculosis, and brucellosis.

All milking cows will be tested for *Staph aureus* and *Mycoplasma* species.

Sale Headquarters  
**Rodeway Inn**  
 Wooster, Ohio  
*phone 330/262-5008 fax 330/262-5084*

### Directions to the fairgrounds:

Take Route 30 East to Route 3 North, fairgrounds is on the right.

GPS address: 199 Vanover Street Wooster, OH 44691

*Lunch will be served by Wayne County  
Jersey Breeders Association*



*Discover, Visa, MasterCard, and American Express accepted.*

*NOTICE TO ALL BIDDERS ON A CHANGE TO PAYMENT TERMS: Cash, Check, Debit Card, Visa, MasterCard, American Express or Discover accepted. 3% buyer's premium on all sales with 3% waived for cash or check.*

The pedigrees in this catalog are prepared by sale management using the most recent pedigree information available. Breeding and production information is provided to us by the consignors. Although information is verified to the best of sale management's knowledge, management can not guarantee against errors or omissions.

All announcements from the box on sale day, take precedence over printed materials.

Online catalog available at  
<http://JMS.USJersey.com>



6486 E. Main Street, Reynoldsburg, OH 43068  
614.322.4473 Sally Stine 614.322.4496 fax  
JMS@USJersey.com | <http://JMS.USJersey.com>

The American Jersey Cattle Association and National All-Jersey Inc., promote the use of authentic and unaltered photographic images of Jersey animals, and disapproves of the use of any photographic images that alter the body of the Jersey animal. The American Jersey Cattle Association therefore requests that all photographic images of Jersey animals submitted for publication in catalogs of Jersey Marketing Service contain no alterations to the body of the animal.

Despite its best efforts to ensure that only unaltered photographs of Jersey animals are used in this publication, the American Jersey Cattle Association cannot guarantee that every photographic image of a Jersey animal is authentic and unaltered.



OHIO FALL PRODUCTION SALE

## ~Notes~

# OHIO FALL PRODUCTION SALE

## LOT 1 LARAMY VANGELIS JAZMINE JE840003131198389

BORN 07/19/2015 TATTOO C915 / PO  
FEMALE EFI 6.2%

PA -578M -5F -12P  
-10CM\$ -20NM\$ -43FM\$  
0.8PL 0.9DPR 0.7CCR 0.0HCR 2.96SCS  
PA TYPE -0.5 JPI 18%R -23  
ST SR DF RA RW RL FA  
-0.4 -0.1 -0.6 L0.1 -0.1 P0.1 L0.2  
FU RH RUW UC UD TP TL  
0.3 0.1 -0.4 -0.7 S0.7 W0.9 L0.1

BRED: 08/15/2016 DUE: 05/21/2017 TO  
TOLLENAARS HEADLINE LOU-ET  
JE840003007525646 14JE568  
CDCB GPTA 08/01/2016 80DAUS 36HRDS 15%RIP  
91%R 522M -0.01% 22F 69%ILE  
92%R -0.01% 16P 362CM\$ 360NM\$ 357FM\$ 336GM\$  
6.0PL 1.7DPR 0.9CCR 0.0HCR 2.99SCS  
AJCA 08/01/2016 51DAUS  
GPTAT 88%R 1.2 GJUI 16.4 GJPI 88%R 121  
**BRED USING SEXED SEMEN**

SISTER(S):  
LARAMY DILBERT TIFFANY 88%

SIRE:  
LARAMY VANGELIS  
USA 067040313  
PA -29M 18F 10P  
140CM\$ 122NM\$ 77FM\$  
0.5PL 1.0DPR 1.0CCR 0.2HCR 2.99SCS  
PA TYPE -0.9 JPI 34%R 38

DAM:  
JLB BARTS JANICE  
USA 116801700  
TATTOO JLB / 165  
DHIA HERD # 34-12-0712 CONTROL # 165  
3-02 86% 4-06 86% 6-03 90%  
ST SR DF RA RW RL FA FU RH RUW UC UD TP TL RTR RTS  
46 40 46 14 34 30 21 38 37 39 23 19 25 36 32 30  
PPA -2503M -73F -75P / YD -2567M -78F -77P  
CDCB PTA 08/01/2016 1RECS 48%R 6%ILE  
-1126M -28F -34P -159CM\$ -161NM\$ -163FM\$ -142GM\$  
1.1PL 0.8DPR 0.4CCR -0.2HCR 2.94SCS  
AJCA 08/01/2016 PTAT 33%R -0.2 JUI 11.4 JPI 38%R -84

SISTER(S):  
CDW JANS LYNNIE JESSIE 85%

JONES LARRY & AMY  
COLDWATER, MI  
517-238-5684

BREEDER & OWNER

ALL LYNN VAUGHN-ET  
USA 116160016 GT50K BBR 100 JH1F JH2F 200JE485  
CDCB GPTA 08/01/2016 501DAUS 99HRDS 6%RIP  
98%R 1078M -0.07% 38F 71%ILE  
98%R 0.00% 38P 371CM\$ 362NM\$ 337FM\$ 355GM\$  
2.5PL 1.1DPR 1.4CCR 1.5HCR 3.01SCS  
AJCA 08/01/2016 220DAUS  
GPTAT 94%R -0.7 GJUI -13.6 GJPI 95%R 139  
MAPLE ARBOR MAXIMUS BRIE 91%  
USA 115897032  
TATTOO / MA255  
DHIA HERD # 34-12-0712 CONTROL # 255  
PPA -2433M -7F -39P / YD -2466M -7F -39P  
CDCB PTA 08/01/2016 1RECS 51%R 8%ILE  
-1136M -2F -19P -91CM\$ -119NM\$ -183FM\$ -80GM\$  
-1.6PL 0.8DPR 0.6CCR -1.1HCR 2.96SCS  
AJCA 08/01/2016 PTAT 41%R -1.0 JUI -7.0 JPI 41%R -63

JVB RED HOT BERTRAM-ET  
USA 115144134  
CDCB PTA 08/01/2016 24DAUS 7HRDS 8%RIP  
77%R -400M 0.14% 9F 16%ILE  
79%R 0.04% -7P 81CM\$ 72NM\$ 51FM\$ 44GM\$  
1.9PL -0.4DPR 0.4CCR -0.4HCR 3.00SCS  
AJCA 08/01/2016 22DAUS  
PTAT 70%R -0.1 JUI 10.4 JPI 70%R 8

JLB COUNCILLER JAN 85%  
USA 116194945 GT  
TATTOO JLB / 141  
DHIA HERD # 34-30-1002 CONTROL # 106  
2-04 305 2 9650 4.7 449 3.5 342 101DCR 1182C  
3-07 305 2 7900 4.8 381 3.9 312 102DCR 1043C  
5-03 305 2 13680 4.5 617 3.4 466 101DCR 1610C  
305 2X ME AVG 4L 9100M 419F 333P 1128C  
PPA -4638M -188F -159P / YD -3772M -134F -124P  
CDCB PTA 08/01/2016 4RECS 57%R 0%ILE  
-1766M -61F -56P -395CM\$ -393NM\$ -385FM\$ -329GM\$  
-0.3PL 1.7DPR 0.5CCR -0.2HCR 2.92SCS  
AJCA 08/01/2016 PTAT 47%R -0.6 JUI 8.3 JPI 46%R-172  
SIRE: GLENHOLME COUNCILLER GJPI -77 5%ILE

SISTER(S):  
JLB BARTS DB JEN 82%

NEXT DAM:  
JLB DANS B JEN 90%  
6-08 305 2 14020 4.9 693 3.7 525 102DCR 1816C  
SIRE: JDB DAN JPI -252 0%ILE

4TH DAM:  
JLB BUCKS JEN 93%  
9-00 305 2 14710 5.2 759 4.0 584 102DCR 2022C  
3RD AGED COW, 2007 MICHIGAN STATE FAIR

# OHIO FALL PRODUCTION SALE

## LOT 2 LARAMY VANGELIS RIYANNA JE840003131198385

BORN 03/04/2015 TATTOO C415 / P0  
FEMALE EFI 6.3%

PA -509M -3F -10P  
-53CM\$ -62NM\$ -83FM\$  
-0.6PL 0.8DPR 0.4CCR -0.2HCR 3.00SCS  
PA TYPE -0.6 JPI 16%R -31  
ST SR DF RA RW RL FA  
0.3 0.3 -0.6 L0.1 0.2 P0.4 S0.1  
FU RH RUW UC UD TP TL  
0.2 -0.2 -0.4 -0.7 S0.6 W0.9 L0.2

BRED: 05/06/2016 DUE: 02/09/2017 TO  
LARAMY LEX LUTHOR  
JE840003131198386  
PA -15M 22F 6P  
149CM\$ 134NM\$ 100FM\$  
0.7PL -0.8DPR -0.8CCR -0.9HCR 2.90SCS  
PA TYPE 0.8 JPI 32%R 47

SIRE:  
LARAMY VANGELIS  
USA 067040313  
PA -29M 18F 10P  
140CM\$ 122NM\$ 77FM\$  
0.5PL 1.0DPR 1.0CCR 0.2HCR 2.99SCS  
PA TYPE -0.9 JPI 34%R 38

DAM:  
LARAMY DILBERT RIYCOCO  
JE840003009258563  
DHIA HERD # 34-12-0712 CONTROL # 211  
2-06 81% 4-03 88%  
ST SR DF RA RW RL FA FU RH RUW UC UD TP TL RTR RTS  
53 36 36 24 40 26 28 43 35 34 28 28 32 27 27 30  
PPA -1192M -30F -40P / YD -1281M -32F -43P  
CDCB PTA 08/01/2016 1RECS 40%R 3%ILE  
-988M -24F -30P -246CM\$ -245NM\$ -242FM\$ -203GM\$  
-1.7PL 0.6DPR -0.3CCR -0.5HCR 3.02SCS  
AJCA 08/01/2016 PTAT 30%R -0.4 JUI 7.9 JPI 29%R -99

JONES LARRY & AMY  
COLDWATER, MI  
517-238-5684

BREEDER & OWNER

ALL LYNN VAUGHN-ET  
USA 116160016 GT50K BBR 100 JH1F JH2F 200JE485  
CDCB GPTA 08/01/2016 501DAUS 99HRDS 6%RIP  
98%R 1078M -0.07% 38F 71%ILE  
98%R 0.00% 38P 371CM\$ 362NM\$ 337FM\$ 355GM\$  
2.5PL 1.1DPR 1.4CCR 1.5HCR 3.01SCS  
AJCA 08/01/2016 220DAUS  
GPTAT 94%R -0.7 GJUI -13.6 GJPI 95%R 139  
MAPLE ARBOR MAXIMUS BRIE 91%  
USA 115897032  
TATTOO / MA255  
DHIA HERD # 34-12-0712 CONTROL # 255  
PPA -2433M -7F -39P / YD -2466M -7F -39P  
CDCB PTA 08/01/2016 1RECS 51%R 8%ILE  
-1136M -2F -19P -91CM\$ -119NM\$ -183FM\$ -80GM\$  
-1.6PL 0.8DPR 0.6CCR -1.1HCR 2.96SCS  
AJCA 08/01/2016 PTAT 41%R -1.0 JUI -7.0 JPI 41%R -63

JLB DILBERT  
JE840003000919929  
PA -1447M -44F -41P  
-299CM\$ -303NM\$ -312FM\$  
-0.9PL 1.9DPR 1.9CCR 0.5HCR 3.02SCS  
PA TYPE -1.0 JPI 24%R -128  
MAPLE ARBOR COMERICA RIYADH 88%  
USA 117038857 GT  
TATTOO MA293 / MA293  
DHIA HERD # 34-12-0712 CONTROL # 293  
PPA -1375M 16F -53P / YD -1380M 23F -55P  
CDCB PTA 08/01/2016 1RECS 52%R 5%ILE  
-780M -8F -26P -183CM\$ -179NM\$ -170FM\$ -183GM\$  
-1.5PL -0.9DPR -1.9CCR -1.3HCR 2.98SCS  
AJCA 08/01/2016 PTAT 40%R 0.5 JUI 10.4 JPI 43%R -82  
SIRE: BRIDON REMAKE COMERICA-ET GJPI -142 3%ILE

SISTER(S):  
MAPLE ARBOR APOSTLE RENATA 90%  
NEXT DAM:  
MAPLE ARBOR JACE ROWENA 84%  
SIRE: WINDY WILLOW MONTANA JACE {6} GJPI 35 21%ILE  
4TH DAM:  
MAPLE ARBOR KLASSIC REGGIE 86%

# OHIO FALL PRODUCTION SALE

## LOT 3 CLARESHOE DECOY WHISKEY USA 067461589

BORN 06/22/2014 TATTOO / Z1589 P4  
FEMALE EFI 8.1% AMERICAN ID 1589 / 1589

PA 559M 17F 23P  
173CM\$ 166NM\$ 150FM\$  
2.8PL -1.6DPR -1.9CCR -0.2HCR 2.95SCS  
PA TYPE 1.1 JPI 34%R 60  
ST SR DF RA RW RL FA  
-0.6 -0.4 0.9 H0.3 -0.3 P0.2 S0.2  
FU RH RUW UC UD TP TL  
1.0 1.4 0.9 0.0 S0.0 C0.9 S0.6

FRESH: 08/31/2016  
SELLING OPEN

SIRE:  
SUNSET CANYON DECOY-ET  
USA 117347328 GT50K BBR 100 JH1F JH2F 14JE600  
CDCB GPTA 08/01/2016 317DAUS 88HRDS 30%RIP  
97%R 1086M -0.13% 25F 77%ILE  
97%R -0.03% 33P 397CM\$ 393NM\$ 382FM\$ 264GM\$  
5.8PL -2.5DPR -2.6CCR 1.1HCR 2.85SCS  
AJCA 08/01/2016 171DAUS  
GPTAT 94%R 1.7 GJUI 13.8 GJPI 93%R 149

DAM:  
CLARESHOE ON TIME WHITLEY  
USA 067421319  
TATTOO / Z319  
DHIA HERD # 31-15-1193 CONTROL # 1319  
1-11 254 2 7130 4.4 315 3.8 272 93DCR 882C  
305 2X ME AVG 2L 9687M 388F 370P 1134C  
2-02 81%  
ST SR DF RA RW RL FA FU RH RUW UC UD TP TL RTR RTS  
28 17 32 16 25 18 33 32 38 19 32 33 33 27 34 26  
PPA -2018M -110F -62P / YD -1961M -107F -60P  
CDCB PTA 08/01/2016 2RECS 51%R 14%ILE  
-323M -15F -4P -52CM\$ -61NM\$ -82FM\$ -73GM\$  
-0.3PL -0.7DPR -1.1CCR -1.4HCR 3.04SCS  
AJCA 08/01/2016 PTAT 42%R 0.5 JUI 4.1 JPI 44%R -29

SHOEMAKER, STEVEN R BREEDER & OWNER  
SALEM, OH  
330-537-3325

ALL LYNN'S LOUIE VALENTINO-ET  
USA 116279413 GT50K BBR 100 JH1C JH2F 7JE1038  
CDCB GPTA 08/01/2016 8724DAUS 1019HRDS 21%RIP  
99%R 787M -0.06% 25F 64%ILE  
99%R -0.01% 26P 361CM\$ 356NM\$ 343FM\$ 237GM\$  
5.9PL -2.0DPR -2.7CCR 0.2HCR 2.99SCS  
AJCA 08/01/2016 4315DAUS  
GPTAT 99%R 2.0 GJUI 19.0 GJPI 99%R 128  
PEARLMONT RESTORE DIXIE-ET 90%  
USA 116341888 GT50K BBR 100 JH1F JH2C  
TATTOO / P5  
DHIA HERD # 33-87-0722 CONTROL # 305  
2-00 305 2 19000 4.3 819 3.4 650 97DCR 2209C  
365 2 22546 4.3 975 3.5 789 97DCR 2653C  
3-07 305 2 20010 4.6 930 3.5 697 89DCR 2409C  
5-06 305 3 24280 4.4 1072 3.4 833 102DCR 2867C  
305 2X ME AVG 4L 17392M 791F 620P 2117C  
PPA 1019M -4F 23P / YD 1404M 33F 46P  
CDCB GPTA 09/06/2016 4RECS 92%R 98%ILE  
971M 26F 28P 373CM\$ 368NM\$ 358FM\$ 282GM\$  
5.0PL -1.4DPR 0.2CCR 2.7HCR 2.75SCS  
AJCA 09/06/2016 GPTAT 90%R 0.6 GJUI 6.0 GJPI 89%R 142

LENCREST ON TIME-ET  
JECAN000101962790 GT50K BBR 100 JH1C JH2F 200JE430  
CDCB GPTA 08/01/2016 4680DAUS 1253HRDS 4%RIP  
99%R -191M 0.04% -2F 11%ILE  
99%R 0.08% 8P -13CM\$ -30NM\$ -71FM\$ -75GM\$  
-1.5PL -2.5DPR -2.3CCR -2.0HCR 3.23SCS  
AJCA 08/01/2016 2709DAUS  
GPTAT 99%R 1.7 GJUI 16.7 GJPI 98%R -5

CLARESHOE CYRUS WHITNEY 85%  
USA 067050985 GT  
TATTOO / 985  
DHIA HERD # 31-15-1193 CONTROL # 985  
1-11 289 2 8970 5.1 454 4.0 357 97DCR 1222C  
3-00 305 2 13490 4.6 625 4.0 540 98DCR 1752C  
4-02 279 2 11760 5.1 599 4.1 488 97DCR 1638C  
5-01 305 2 15800 5.0 797 4.2 668 97DCR 2206C  
305 2X ME AVG 4L 14166M 684F 572P 1890C  
PPA -1725M -27F -11P / YD -1148M -29F -11P  
CDCB PTA 08/01/2016 4RECS 54%R 21%ILE  
-311M -10F -3P 0CM\$ -15NM\$ -53FM\$ -15GM\$  
0.4PL 0.4DPR -0.4CCR -0.6HCR 2.82SCS  
AJCA 08/01/2016 PTAT 34%R -0.7 JUI -10.3 JPI 44%R -12  
SIRE: SUMMETZ COUNTRY CYRUS GJPI 33 15%ILE

NEXT DAM:  
CLARESHOE BLAIR WINK {6} 77%  
2-05 305 2 15740 4.9 771 3.8 591 97DCR 2044C  
SIRE: SIL-MIST MONTANA BLAIR 3753 {5}-ET GJPI 24 17%ILE  
4TH DAM:  
CLARESHOE WILLAS WONDER 91%  
9-07 305 2 21230 4.2 895 3.2 677 94DCR 2336C

# OHIO FALL PRODUCTION SALE

## LOT 4 CLARESHOE PREMIER TIFFANY USA 067461598

BORN 07/16/2014 TATTOO / Z598 P3  
 FEMALE EFI 7.0% AMERICAN ID 1598 / 1598

SHOEMAKER, STEVEN R BREEDER & OWNER  
 SALEM, OH  
 330-537-3325

PA -201M 5F 4P  
 170CM\$ 150NM\$ 105FM\$  
 3.1PL 0.8DPR -0.1CCR 0.2HCR 2.94SCS  
 PA TYPE 0.4 JPI 36%R 46  
 ST SR DF RA RW RL FA  
 -0.6 0.1 0.1 H1.0 0.0 P0.4 S0.3  
 FU RH RUW UC UD TP TL  
 0.3 0.3 0.2 0.6 S0.4 W0.4 S0.2

SELLING FRESH AND OPEN

SIRE:  
 HAWARDEN IMPULS PREMIER  
 USA 067107510 GT50K BBR 100 JH1C JH2F 29JE3756  
 CDCB GPTA 08/01/2016 3975DAUS 562HRDS 21%RIP  
 99%R -708M 0.29% 23F 40%ILE  
 99%R 0.16% 5P 307CM\$ 264NM\$ 161FM\$ 252GM\$  
 4.8PL 1.7DPR 0.2CCR 0.5HCR 3.07SCS  
 AJCA 08/01/2016 2148DAUS  
 GPTAT 99%R 1.0 GJUI 11.6 GJPI 98%R 76

DAM:  
 CLARESHOE MVF TIPPPIE {6}  
 USA 067461137  
 TATTOO / 1137  
 DHIA HERD # 31-15-1193 CONTROL # 1137  
 1-11 305 2 10020 4.0 396 3.5 351 97DCR 1120C  
 3-00 296 2 14010 4.0 563 3.5 489 97DCR 1578C  
 3-11 293 2 15860 4.0 640 3.7 584 97DCR 1835C  
 5-00 234 2 13850 4.0 551 3.8 520 94DCR 1605C  
 305 2X ME AVG 4L 16304M 645F 584P 1842C  
 2-00 77% 3-03 83%  
 ST SR DF RA RW RL FA FU RH RUW UC UD TP TL RTR RTS  
 29 28 42 23 35 31 28 19 32 33 32 33 28 29 28  
 PPA 756M -45F 14P / YD 670M -36F 9P  
 CDCB PTA 08/01/2016 4RECS 52%R 31%ILE  
 306M -14F 3P 32CM\$ 36NM\$ 49FM\$ 13GM\$  
 1.4PL -0.2DPR -0.4CCR -0.2HCR 2.80SCS  
 AJCA 08/01/2016 PTAT 49%R -0.3 JUI -1.2 JPI 46%R 16

SISTER(S):  
 CLARESHOE LETTERMAN TIP TOP {6} 84%  
 2-11 294 2 17050 4.1 699 3.5 600 97DCR 1950C  
 CLARESHOE BLACKSTONE TIPPY {6} 84%  
 5-03 305 2 15500 4.7 730 3.8 594 98DCR 1993C

ISDK Q IMPULS  
 JEDNK00000301592 GTHD BBR 100 JH1F JH2F 236JE3  
 CDCB GPTA 08/01/2016 31829DAUS 3018HRDS 4%RIP  
 99%R -11M 0.18% 36F 39%ILE  
 99%R 0.12% 24P 298CM\$ 260NM\$ 168FM\$ 276GM\$  
 1.3PL 1.4DPR 2.3CCR 0.3HCR 3.10SCS  
 AJCA 08/01/2016 17309DAUS  
 GPTAT 99%R 0.0 GJUI -2.7 GJPI 99%R 99  
 HAWARDEN JACE PIX 95%  
 USA 114714077 GT3K BBR 100 JH1C  
 TATTOO / W339  
 DHIA HERD # 33-87-0722 CONTROL # 10  
 4-10 305 2 21410 4.8 1026 3.8 823 102DCR 2785C  
 5-10 305 2 20460 4.9 996 4.0 810 102DCR 2720C  
 7-01 305 2 16950 4.6 780 3.6 611 102DCR 2094C  
 8-11 305 2 17020 4.8 819 3.4 585 102DCR 2021C  
 305 2X ME AVG 7L 19710M 967F 753P 2557C  
 PPA -160M 82F 51P / YD -844M 47F 23P  
 CDCB GPTA 09/06/2016 5RECS 85%R 69%ILE  
 -482M 16F 6P 211CM\$ 174NM\$ 84FM\$ 145GM\$  
 2.5PL 0.3DPR -1.4CCR -0.4HCR 2.95SCS  
 AJCA 09/06/2016 GPTAT 80%R 1.1 GJUI 11.5 GJPI 81%R 56

MVF MOR 1172-ET  
 USA 067061172 GT50K BBR 100 JH1F JH2F 1JE601  
 CDCB GPTA 08/01/2016 353DAUS 112HRDS 2%RIP  
 97%R 972M -0.26% -6F 16%ILE  
 97%R -0.08% 18P 60CM\$ 73NM\$ 105FM\$ 12GM\$  
 0.4PL -2.0DPR -2.1CCR -0.9HCR 2.77SCS  
 AJCA 08/01/2016 60DAUS  
 GPTAT 89%R 0.0 GJUI -0.5 GJPI 95%R 45

CLARESHOE COUNTRY TIPTOE {5} 85%  
 USA 067010593 GT  
 DHIA HERD # 31-15-1193 CONTROL # 593  
 1-11 305 2 13420 4.8 641 3.4 459 93DCR 1586C  
 3-00 286 2 17540 4.4 763 3.5 615 97DCR 2072C  
 3-11 305 2 15560 4.3 674 3.6 565 97DCR 1862C  
 5-05 305 2 17750 4.7 827 3.5 629 97DCR 2174C  
 6-07 256 2 14450 4.5 650 3.5 506 97DCR 1740C  
 305 2X ME AVG 6L 17073M 773F 606P 2062C  
 PPA -347M 5F -13P / YD -686M -25F -25P  
 CDCB PTA 08/01/2016 5RECS 62%R 15%ILE  
 -480M -22F -18P -55CM\$ -54NM\$ -49FM\$ -11GM\$  
 1.2PL 1.9DPR 2.0CCR 1.4HCR 2.84SCS  
 AJCA 08/01/2016 PTAT 58%R -0.5 JUI -1.4 JPI 53%R -32  
 SIRE: BW COUNTRY-ET GJPI 11 14%ILE

SISTER(S):  
 CLARESHOE ACE TOP SPIN {5} 86%  
 2-10 305 2 17910 4.0 717 3.3 584 98DCR 1954C

NEXT DAM:  
 CLARESHOE TSUNAMI TIPPER {4} 81%  
 3-10 297 2 16710 4.6 771 3.7 617 94DCR 2089C  
 SIRE: AU TWILIGHTS TSUNAMI-ET GJPI -68 6%ILE

4TH DAM:  
 CLARESHOE KHAN TOTAL {3} 87%  
 7-00 305 2 20380 3.9 801 3.2 654 94DCR 2184C



# OHIO FALL PRODUCTION SALE

## LOT 5 CLARESHOE ARTIST ROSEANNA USA 067571710

BORN 10/08/2014 TATTOO / Z710 P4  
FEMALE EFI 7.2% AMERICAN ID 1710 / 1710

PA 335M 18F 17P  
123CM\$ 114NM\$ 91FM\$  
0.4PL 0.8DPR -0.1CCR -0.2HCR 3.07SCS  
PA TYPE 0.1 JPI 36%R 56  
ST SR DF RA RW RL FA  
1.2 0.6 0.2 L0.6 0.5 S0.0 L0.2  
FU RH RUW UC UD TP TL  
-0.4 -0.3 -0.2 0.2 D0.4 C0.3 L0.2

BRED: 01/14/2016 DUE: 10/19/2016 TO  
SANDCREEKS DIVIDEND COLTON-ET  
JE840003010248877 1JE861  
CDCB GPTA 08/01/2016  
75%R 953M -0.07% 31F 58%ILE  
76%R -0.01% 29P 342CM\$ 340NM\$ 334FM\$ 235GM\$  
4.0PL -2.5DPR -1.3CCR 1.7HCR 2.92SCS  
AJCA 08/01/2016 ODAUS  
GPTAT 76%R 1.8 GJUI 18.9 GJPI 72%R 135

SIRE:  
VERJATIN ARTIST-ET  
JECAN00106829771 GT50K BBR 100 JH1C JH2F 80JE4021  
CDCB GPTA 08/01/2016  
75%R 414M 0.08% 36F 43%ILE  
75%R 0.02% 20P 294CM\$ 280NM\$ 245FM\$ 272GM\$  
2.4PL 1.2DPR 0.5CCR -0.1HCR 2.93SCS  
AJCA 08/01/2016 ODAUS  
GPTAT 75%R 0.5 GJUI 1.0 GJPI 72%R 104

DAM:  
CLARESHOE CARRIER ROSARY  
USA 067050984 GT3K BBR 100 JH1F  
TATTOO / 984  
DHIA HERD # 31-15-1193 CONTROL # 984  
1-11 295 2 9600 4.4 426 3.7 357 96DCR 1177C  
2-11 264 2 14230 4.5 643 3.7 526 97DCR 1758C  
3-10 305 2 12180 4.0 490 3.7 454 97DCR 1415C  
5-01 251 2 13340 3.6 484 3.7 490 94DCR 1456C  
6-00 278 2 16150 3.9 632 3.8 614 96DCR 1866C  
305 2X ME AVG 5L 15662M 633F 576P 1814C  
3-06 83%  
ST SR DF RA RW RL FA FU RH RUW UC UD TP TL RTR RTS  
42 26 38 23 35 27 26 24 37 43 35 25 23 25  
PPA -79M -58F 5P / YD 495M -16F 23P  
CDCB GPTA 09/06/2016 5RECS 77%R 15%ILE  
255M OF 14P -48CM\$ -52NM\$ -63FM\$ -35GM\$  
-1.7PL 0.3DPR -0.6CCR -0.2HCR 3.21SCS  
AJCA 09/06/2016 GPTAT 71%R -0.3 GJUI -7.5 GJPI 72%R 7

SISTER(S):  
CLARESHOE PLUS ROSSIE {6} 85%  
3-10 305 2 17760 4.9 868 3.9 688 97DCR 2344C

SHOEMAKER, STEVEN R BREEDER & OWNER  
SALEM, OH  
330-537-3325

GABYS ARROW  
USA 117007789 GT50K BBR 100 JH1C JH2F 200JE362  
CDCB GPTA 08/01/2016 639DAUS 220HRDS 8%RIP  
98%R 698M 0.07% 46F 27%ILE  
98%R 0.03% 30P 194CM\$ 178NM\$ 139FM\$ 113GM\$  
-0.8PL -1.7DPR -3.0CCR -3.5HCR 3.00SCS  
AJCA 08/01/2016 317DAUS  
GPTAT 95%R -0.2 GJUI -11.0 GJPI 95%R 75  
VERJATIN CELEBRITY LIZZIE-ET VG 86 (CAN)  
JECAN00106109808 GT50K BBR 100 JH1F JH2F  
1-11 305 2 14588 5.8 846 3.6 525 CAN 1816C  
3-04 305 2 15984 5.2 831 3.6 580 CAN 2006C  
4-08 295 2 14804 5.3 778 3.5 520 CAN 1798C  
CDCB GPTA 09/06/2016 ORECS 82%R 60%ILE  
-144M 15F -3P 145CM\$ 142NM\$ 134FM\$ 171GM\$  
2.2PL 2.0DPR 1.9CCR 1.1HCR 2.97SCS  
AJCA 09/06/2016 GPTAT 76%R 0.5 GJUI 3.6 GJPI 78%R 36

BW CARRIER-ET  
USA 113292756 GT50K BBR 100 JH1C JH2F 11JE806  
CDCB GPTA 08/01/2016 6196DAUS 500HRDS 3%RIP  
99%R 647M -0.22% -15F 11%ILE  
99%R -0.10% 3P -80CM\$ -46NM\$ 34FM\$ -58GM\$  
1.2PL 0.2DPR -1.2CCR -0.7HCR 3.20SCS  
AJCA 08/01/2016 4099DAUS  
GPTAT 99%R 0.4 GJUI 1.6 GJPI 99%R -8

CLARESHOE IMPULS ROSALIA 84%  
USA 067015702 GT  
DHIA HERD # 31-15-1193 CONTROL # 702  
2-02 305 2 17050 4.4 745 3.8 646 95DCR 2090C  
4-04 295 2 21140 4.3 912 3.9 835 98DCR 2622C  
5-04 296 2 22010 4.1 909 3.9 857 97DCR 2648C  
6-03 305 2 19420 3.9 764 3.9 764 98DCR 2288C  
305 2X ME AVG 4L 22765M 941F 873P 2720C  
PPA 3036M 126F 163P / YD 1421M 76F 97P  
CDCB PTA 08/01/2016 5RECS 58%R 90%ILE  
310M 27F 34P 319CM\$ 273NM\$ 163FM\$ 292GM\$  
0.8PL 1.6DPR 2.0CCR 0.5HCR 2.88SCS  
AJCA 08/01/2016 PTAT 54%R -0.1 JUI -5.3 JPI 51%R 128  
SIRE: ISDK Q IMPULS GJPI 99 39%ILE

SISTER(S):  
CLARESHOE MCGWIRE RHONE 90%  
3-09 300 2 19390 4.4 858 3.8 730 98DCR 2387C  
CLARESHOE ABE ROSETTE 88%  
4-03 305 2 23100 4.3 987 3.5 798 98DCR 2684C

NEXT DAM:  
CLARESHOE FOREST GLEN ROSEY 78%  
5-10 305 2 22300 3.8 858 3.6 811 94DCR 2500C  
SIRE: FOREST GLEN BARBERS DIAMOND-ET GJPI -17 8%ILE

4TH DAM:  
CLARESHOE MONTANA ROSELYNN 81%  
5-03 305 2 19930 4.5 890 3.5 692 94DCR 2381C

# OHIO FALL PRODUCTION SALE

## LOT 6 CLARESHOE FANTOM RHODA {5} USA 067571711

BORN 10/16/2014 TATTOO / Z711 P3  
 FEMALE EFI 7.2% AMERICAN ID 1711 / 1711

SHOEMAKER, STEVEN R BREEDER & OWNER  
 SALEM, OH  
 330-537-3325

PA 1M 8F 8P  
 118CM\$ 105NM\$ 74FM\$  
 1.6PL 0.9DPR 1.1CCR -0.2HCR 3.00SCS  
 PA TYPE 0.1 JPI 37%R 41  
 ST SR DF RA RW RL FA  
 1.0 0.8 -0.4 L1.1 0.2 P0.2 S0.2  
 FU RH RUW UC UD TP TL  
 0.2 -0.2 0.3 -0.5 S0.5 C0.2 L0.3

SELLING FRESH AND OPEN

**SIRE:**

ALTAMONT MH FANTOM  
 USA 113636848 GTHD BBR 100 JH1C JH2F 7JE762  
 CDCB GPTA 08/01/2016 4877DAUS 834HRDS 9%RIP  
 99%R -412M 0.05% -11F 19%ILE  
 99%R 0.05% -5P 107CM\$ 94NM\$ 63FM\$ 130GM\$  
 3.5PL 2.7DPR 2.7CCR -0.5HCR 2.99SCS  
 AJCA 08/01/2016 2101DAUS  
 GPTAT 99%R 0.0 GJUI 12.9 GJPI 99%R 29

**DAM:**

CLARESHOE VENERABLE REALM {4}  
 USA 067461507  
 TATTOO / Z507  
 DHIA HERD # 31-15-1193 CONTROL # 1507  
 1-10 278 2 11990 4.4 526 4.0 476 95DCR 1504C  
 2-09 284 2 15810 5.0 787 3.9 617 96DCR 2116C  
 305 2X ME AVG 2L 18156M 836F 708P 2320C  
 2-01 82% 3-02 82%  
 ST SR DF RA RW RL FA FU RH RUW UC UD TP TL RTR RTS  
 40 36 32 23 37 24 29 30 30 38 34 16 38 19 37 32  
 PPA 835M 62F 61P / YD 1395M 78F 72P  
 CDCB PTA 08/01/2016 2RECS 53%R 53%ILE  
 414M 26F 20P 129CM\$ 116NM\$ 84FM\$ 89GM\$  
 -0.4PL -0.9DPR -0.6CCR 0.2HCR 3.00SCS  
 AJCA 08/01/2016 PTAT 49%R 0.1 JUI -11.9 JPI 47%R 52

**SISTER(S):**

CLARESHOE ON TIME RISHA {4} 86%  
 2-01 305 2 17560 4.5 798 3.5 616 101DCR 2129C

SUNSET CANYON MILLION HEIR-ET  
 USA 111556379 GT50K BBR 100 JH1F JH2F 29JE3293  
 CDCB GPTA 08/01/2016 890DAUS 217HRDS 3%RIP  
 99%R -590M 0.29% 29F 22%ILE  
 99%R 0.09% -3P 165CM\$ 138NM\$ 74FM\$ 125GM\$  
 2.2PL 0.5DPR 1.7CCR -1.1HCR 2.92SCS

AJCA 08/01/2016 266DAUS  
 GPTAT 96%R -1.0 GJUI -10.8 GJPI 98%R 22

HALLMARK 654 OF ALTAMONT-ET 91%  
 USA 112946166

TATTOO / A654  
 DHIA HERD # 93-50-1116 CONTROL # 654  
 3-07 305 2 21720 5.0 1089 3.8 826 95DCR 2858C  
 5-03 305 2 18870 4.9 925 3.8 717 92DCR 2475C  
 6-06 305 2 19470 4.9 947 3.7 721 98DCR 2494C  
 7-07 305 2 16110 4.7 751 3.7 592 89DCR 2022C  
 305 2X ME AVG 5L 19803M 962F 736P 2538C  
 PPA 553M 40F 32P / YD 121M -17F 12P  
 CDCB PTA 08/01/2016 5RECS 79%R 31%ILE  
 -30M -16F 3P 45CM\$ 34NM\$ 10FM\$ 15GM\$  
 1.4PL 0.0DPR -0.6CCR -1.7HCR 2.88SCS  
 AJCA 08/01/2016 PTAT 70%R 0.8 JUI 17.6 JPI 71%R 25

**BW VENERABLE-ET**

USA 114901730 GT50K BBR 100 JH1F JH2F 505JE121  
 CDCB GPTA 08/01/2016 2737DAUS 275HRDS 18%RIP  
 99%R 498M 0.22% 69F 32%ILE  
 99%R 0.03% 23P 240CM\$ 228NM\$ 199FM\$ 155GM\$  
 -1.1PL -2.7DPR -1.9CCR -1.0HCR 3.04SCS  
 AJCA 08/01/2016 1099DAUS  
 GPTAT 99%R 0.5 GJUI -5.0 GJPI 98%R 77

**CLARESHOE GRIEVES RENUKA {3}**

88%  
 USA 067050954 GT  
 TATTOO 954 / 954  
 DHIA HERD # 31-15-1193 CONTROL # 954  
 1-10 305 2 11500 3.8 434 3.3 382 96DCR 1223C  
 3-10 275 2 14430 3.6 514 3.5 501 97DCR 1518C  
 4-09 277 2 15600 3.9 606 3.7 574 97DCR 1767C  
 5-09 268 2 15210 3.3 496 3.6 555 96DCR 1566C  
 6-08 295 2 20750 3.8 798 3.7 765 96DCR 2341C  
 305 2X ME AVG 5L 16847M 616F 600P 1820C  
 PPA -1487M -167F -48P / YD -16M -88F -5P  
 CDCB PTA 08/01/2016 5RECS 58%R 15%ILE  
 267M -29F 6P -61CM\$ -56NM\$ -45FM\$ -19GM\$  
 0.4PL 1.9DPR -0.2CCR 0.2HCR 3.04SCS  
 AJCA 08/01/2016 PTAT 43%R -0.1 JUI -8.3 JPI 48%R -3  
 SIRE: OOMSDALE JACE GRAT GRIEVES {2}-ET GJPI -4 11%ILE

**NEXT DAM:**

CLARESHOE FLIGHT ROBERTA 85%  
 4-10 305 2 20730 3.6 744 3.4 713 96DCR 2179C  
 SIRE: S.R. VIEW FLIGHT GJPI 21 15%ILE

**4TH DAM:**

CLARESHOE GERMON ROCHELLE 87%

# OHIO FALL PRODUCTION SALE

## LOT 7 OSU-ATI METALICA BUFFY 2515 USA 067342515

BORN 02/17/2015 P3  
FEMALE EFI 7.7% AMERICAN ID 2515 / 2515

PA -44M 16F 6P  
205CM\$ 194NM\$ 167FM\$  
2.8PL 1.6DPR 1.0CCR 0.8HCR 3.04SCS  
PA TYPE 1.0 JPI 34%R 67  
ST SR DF RA RW RL FA  
0.7 0.4 0.2 L0.1 0.4 P0.3 S1.0  
FU RH RUW UC UD TP TL  
1.3 0.6 0.4 0.6 S1.3 C1.0 S0.3

BRED: 05/05/2016 DUE: 02/08/2017 TO  
JARS OF CLAY BARNABAS  
USA 067342492 7JE1294  
CDCB GPTA 08/01/2016  
74%R 598M 0.07% 43F 47%ILE  
75%R 0.02% 25P 326CM\$ 315NM\$ 289FM\$ 222GM\$  
2.8PL -1.9DPR -3.5CCR -1.0HCR 3.04SCS  
AJCA 08/01/2016 ODAUS  
GPTAT 75%R 2.2 GJUI 21.5 GJPI 72%R 116

SISTER(S):  
OSU-ATI VISIONARY BUFFY 1849 81%  
2-01 278 2 15610 5.8 900 3.7 580 103DCR 2006C

SIRE:  
BW METALICA-ET  
USA 117961544 GT50K BBR 100 JH1C JH2F 7JE1251  
CDCB GPTA 08/01/2016 104DAUS 44HRDS 93%RIP  
93%R 231M 0.08% 26F 72%ILE  
93%R 0.03% 14P 392CM\$ 378NM\$ 344FM\$ 371GM\$  
5.5PL 2.3DPR 1.0CCR 0.7HCR 2.91SCS  
AJCA 08/01/2016 44DAUS  
GPTAT 87%R 1.5 GJUI 21.4 GJPI 88%R 130

DAM:  
OSU-ATI TBONE BUFFY 1790  
USA 067251790  
DHIA HERD # 31-85-1128 CONTROL # 1790  
2-11 305 2 16850 5.2 871 3.7 628 104DCR 2172C  
305 2X ME AVG 2L 14952M 744F 530P 1832C  
2-01 83% 3-03 85%  
ST SR DF RA RW RL FA FU RH RUW UC UD TP TL RTR RTS  
36 29 32 27 36 35 32 36 38 40 41 30 42 25 46 29  
PPA -951M -4F -29P / YD -967M -17F -26P  
CDCB PTA 08/01/2016 3RECS 56%R 25%ILE  
-318M 6F -2P 17CM\$ 9NM\$ -10FM\$ 33GM\$  
0.0PL 0.8DPR 1.0CCR 0.8HCR 3.17SCS  
AJCA 08/01/2016 PTAT 52%R 0.5 JUI 8.8 JPI 49%R 4

SISTER(S):  
OSU-ATI TBONE BUFFY 1762 91%  
5-01 305 2 20580 5.0 1033 3.7 760 104DCR 2629C  
OSU-ATI TBONE BUFFY 1816 85%  
3-01 296 2 17870 5.4 967 3.5 630 104DCR 2177C

OSU AGRIC TECHNICAL INSTITUTE BREEDER & OWNER  
WOOSTER, OH  
330-698-5021

HAWARDEN IMPULS PREMIER  
USA 067107510 GT50K BBR 100 JH1C JH2F 29JE3756  
CDCB GPTA 08/01/2016 3975DAUS 562HRDS 21%RIP  
99%R -708M 0.29% 23F 40%ILE  
99%R 0.16% 5P 307CM\$ 264NM\$ 161FM\$ 252GM\$  
4.8PL 1.7DPR 0.2CCR 0.5HCR 3.07SCS  
AJCA 08/01/2016 2148DAUS  
GPTAT 99%R 1.0 GJUI 11.6 GJPI 98%R 76  
BW CENTURION IRIS K347 {6} 95%  
USA 111122015 GT50K BBR 100 JH1F JH2C  
TATTOO K347 / K347  
DHIA HERD # 93-52-0150 CONTROL # 1057  
6-09 305 3 34440 4.8 1655 3.5 1212 103DCR 4189C  
365 3 39630 4.8 1895 3.5 1392 DHIR 4812C  
9-04 305 3 31420 3.9 1233 3.0 939 103DCR 3237C  
365 3 37050 4.0 1465 3.0 1109 DHIR 3824C  
305 2X ME AVG 5L 24889M 1147F 823P 2840C  
PPA 2476M 98F 69P / YD 1527M 68F 48P  
CDCB GPTA 09/06/2016 4RECS 92%R 86%ILE  
313M 9F 6P 239CM\$ 248NM\$ 268FM\$ 267GM\$  
4.5PL 2.3DPR 2.5CCR 1.1HCR 3.10SCS  
AJCA 09/06/2016 GPTAT 88%R 1.3 GJUI 19.0 GJPI 88%R 80

RICHIES JACE TBONE A364  
USA 113672851 GT50K BBR 100 JH1F JH2F 7JE1000  
CDCB GPTA 08/01/2016 17576DAUS 1598HRDS 8%RIP  
99%R -213M 0.21% 31F 20%ILE  
99%R 0.11% 13P 129CM\$ 98NM\$ 24FM\$ 65GM\$  
-1.0PL -1.7DPR -1.2CCR 1.6HCR 3.11SCS  
AJCA 08/01/2016 10123DAUS  
GPTAT 99%R 1.1 GJUI 6.4 GJPI 99%R 43

OSU-ATI MILITIA BUFFY 1712 82%  
USA 115941302 GT  
TATTOO A712 / A712  
DHIA HERD # 31-85-1128 CONTROL # 1712  
2-01 305 2 15620 4.4 682 3.7 584 104DCR 1902C  
3-01 305 2 17330 5.0 866 3.8 653 104DCR 2259C  
4-01 279 2 18370 4.8 881 3.6 662 103DCR 2289C  
5-01 305 2 19600 5.0 974 3.8 751 104DCR 2599C  
305 2X ME AVG 5L 18314M 924F 703P 2402C  
PPA -677M 7F 5P / YD -645M -2F -6P  
CDCB PTA 08/01/2016 5RECS 62%R 31%ILE  
-278M -3F -3P 42CM\$ 36NM\$ 20FM\$ 94GM\$  
1.2PL 2.8DPR 2.5CCR 0.2HCR 3.10SCS  
AJCA 08/01/2016 PTAT 57%R 0.1 JUI 9.2 JPI 53%R 18  
SIRE: SUNSET CANYON RP MILITIA-ET GJPI 35 22%ILE

NEXT DAM:  
OSU-ATI TOPFLIGHT BUFFY 1677 81%  
3-01 305 2 19770 4.0 795 3.5 683 104DCR V 2218C  
SIRE: AU TEACUPS TOPFLIGHT-ET GJPI 33 20%ILE

4TH DAM:  
OSU-ATI MONTANA BUFFY 1630 87%  
2-09 305 2 23850 4.5 1073 3.7 877 103DCR 2934C

# OHIO FALL PRODUCTION SALE

## LOT 8 OSU-ATI GOLDA BLACKSTONE 2518 {4} USA 067342518

BORN 03/08/2015 P2  
FEMALE EFI 8.2% AMERICAN ID 2518 / 2518

PA 733M 30F 25P  
92CM\$ 95NM\$ 100FM\$  
-1.4PL -2.1DPR -1.5CCR 1.7HCR 3.24SCS  
PA TYPE 0.7 JPI 34%R 52  
ST SR DF RA RW RL FA  
1.6 0.4 1.2 L2.2 0.2 S0.0 S0.1  
FU RH RUW UC UD TP TL  
-0.2 0.8 0.9 0.5 D0.7 C0.7 L0.2

BRED: 04/26/2016 DUE: 01/30/2017 TO  
ORTHURIDGE RENO  
JE840003010771735 7JE1332  
CDCB GPTA 08/01/2016  
72%R 957M 0.06% 57F 91%ILE  
73%R -0.02% 31P 469CM\$ 465NM\$ 454FM\$ 413GM\$  
4.1PL -0.1DPR 0.5CCR 1.1HCR 2.96SCS  
AJCA 08/01/2016 ODAUS  
GPTAT 71%R 1.2 GJUI 16.1 GJPI 69%R 169

SIRE:  
OOMSDALE TBONE GOLDA {3}-ET  
USA 067080468 GT50K BBR 88 JH1F JH2F 7JE1067  
CDCB GPTA 08/01/2016 3912DAUS 294HRDS 13%RIP  
99%R 1464M -0.09% 51F 30%ILE  
99%R -0.03% 47P 215CM\$ 218NM\$ 221FM\$ 125GM\$  
-1.5PL -4.0DPR -3.2CCR 3.0HCR 3.26SCS  
AJCA 08/01/2016 1279DAUS  
GPTAT 99%R 1.0 GJUI 2.5 GJPI 98%R 118

DAM:  
OSU-ATI BLACKSTONE AGATHA 1818  
USA 067161818  
DHIA HERD # 31-85-1128 CONTROL # 1818  
2-00 282 2 15780 5.1 806 3.3 515 103DCR 1778C  
2-11 288 2 19130 4.4 833 3.2 616 103DCR 2126C  
305 2X ME AVG 2L 21224M 1002F 690P 2384C  
3-05 83% 3-11 87%  
ST SR DF RA RW RL FA FU RH RUW UC UD TP TL RTR RTS  
38 35 34 27 36 26 29 20 41 42 36 16 34 18 48 32  
PPA 999M 63F 19P / YD 462M 34F 11P  
CDCB PTA 08/01/2016 3RECS 53%R 18%ILE  
1M 8F 2P -32CM\$ -29NM\$ -22FM\$ -15GM\$  
-1.3PL -0.2DPR 0.2CCR 0.3HCR 3.22SCS  
PA TYPE 0.5 JUI JPI 37%R -15

OSU AGRIC TECHNICAL INSTITUTE BREEDER & OWNER  
WOOSTER, OH  
330-698-5021

RICHIES JACE TBONE A364  
USA 113672851 GT50K BBR 100 JH1F JH2F 7JE1000  
CDCB GPTA 08/01/2016 17576DAUS 1598HRDS 8%RIP  
99%R -213M 0.21% 31F 20%ILE  
99%R 0.11% 13P 129CM\$ 98NM\$ 24FM\$ 65GM\$  
-1.0PL -1.7DPR -1.2CCR 1.6HCR 3.11SCS  
AJCA 08/01/2016 10123DAUS  
GPTAT 99%R 1.1 GJUI 6.4 GJPI 99%R 43

OOMSDALE BRAZO GRATITUDE GRACE {2}-ET 90%  
USA 067027319 GT50K BBR 75 JH1F JH2F  
TATTOO 319 / 319  
DHIA HERD # 21-10-0386 CONTROL # 319  
2-00 305 3 20290 4.0 804 3.4 700 99DCR 2256C  
3-06 305 3 25370 4.3 1094 3.4 872 99DCR 2957C  
5-07 305 3 21380 3.7 800 3.4 726 99DCR 2286C  
6-09 305 3 24480 4.0 969 3.2 789 100DCR 2640C  
305 2X ME AVG 4L 20645M 856F 721P 2369C  
PPA 3607M 66F 114P / YD 3240M 75F 101P  
CDCB GPTA 09/06/2016 4RECS 77%R 72%ILE  
1394M 31F 44P 180CM\$ 183NM\$ 188FM\$ 111GM\$  
0.0PL -2.2DPR -2.7CCR 0.4HCR 3.21SCS  
AJCA 09/06/2016 GPTAT 73%R -0.2 GJUI -7.3 GJPI 73%R 104

LENCREST BLACKSTONE-ET  
JECAN000102058939 GT50K BBR 100 JH1C JH2F 200JE423  
CDCB GPTA 08/01/2016 8900DAUS 1757HRDS 5%RIP  
99%R -112M 0.08% 11F 12%ILE  
99%R 0.07% 9P 13CM\$ -3NM\$ -42FM\$ -53GM\$  
-1.2PL -2.4DPR -1.9CCR -1.2HCR 3.15SCS  
AJCA 08/01/2016 4704DAUS  
GPTAT 99%R 0.7 GJUI 6.0 GJPI 99%R 4

OSU-ATI ACTION AGATHA 1707 79%  
USA 115890361 GT  
TATTOO A707 / A707  
DHIA HERD # 31-85-1128 CONTROL # 1707  
2-03 305 2 15450 4.8 748 3.5 535 104DCR V 1849C  
3-03 305 2 20390 4.5 912 3.4 703 104DCR 2429C  
4-05 305 2 20650 5.1 1050 3.3 691 104DCR 2387C  
305 2X ME AVG 3L 19878M 949F 682P 2357C  
PPA -140M 8F -7P / YD 127M 9F 4P  
CDCB PTA 08/01/2016 3RECS 55%R 10%ILE  
-121M -4F -2P -107CM\$ -103NM\$ -94FM\$ -42GM\$  
-2.2PL 1.1DPR 1.1CCR 1.7HCR 3.24SCS  
AJCA 08/01/2016 PTAT 50%R 0.2 JUI -8.3 JPI 48%R -34  
SIRE: FOREST GLEN AVERY ACTION-ET GJPI 2 14%ILE

NEXT DAM:  
OSU-ATI PARAMOUNT AGATHA 1650 71%  
2-10 305 2 19360 5.0 959 4.0 777 104DCR 2615C  
SIRE: ROCK ELLA PARAMOUNT-ET GJPI 6 13%ILE

4TH DAM:  
OSU-ATI CENTURION BAFFLES 1601 58%  
2-01 305 2 14840 5.0 745 3.8 562 DHIR 1944C

# OHIO FALL PRODUCTION SALE

## LOT 9 JAH TOPEKA JULLIA USA 067228847

BORN 11/09/2015 P1  
FEMALE EFI 7.2% AMERICAN ID 47 / 47

PA -26M 27F 9P  
79CM\$ 62NM\$ 22FM\$  
0.6PL -2.6DPR -2.8CCR -1.8HCR 3.03SCS  
PA TYPE 1.0 JPI 37%R 11  
ST SR DF RA RW RL FA  
1.0 0.1 0.9 L1.1 0.3 P0.2 S0.3  
FU RH RUW UC UD TP TL  
0.3 1.0 0.7 0.3 S1.1 W0.6 S0.1

SELLING OPEN

SISTER(S):  
HBJ TANGERAY INGRID 88%  
2-05 305 2 18790 5.0 937 3.5 655 96DCR 2264C

SIRE:  
HEARTLAND MERCHANT TOPEKA-ET  
USA 067332021 GT50K BBR 100 JH1F JH2F 7JE1169  
CDCB GPTA 08/01/2016 5959DAUS 530HRDS 42%RIP  
99%R -96M 0.23% 40F 24%ILE  
99%R 0.08% 11P 178CM\$ 159NM\$ 113FM\$ 49GM\$  
0.8PL -3.7DPR -4.0CCR -1.9HCR 3.19SCS  
AJCA 08/01/2016 1998DAUS  
GPTAT 99%R 1.9 GJUI 20.8 GJPI 99%R 43

DAM:  
JAH KYROS JESSICA  
USA 116877992  
TATTOO H / 37  
DHIA HERD # 31-03-0016 CONTROL # 654  
1-11 305 2 11410 5.3 605 4.1 464 91DCR 1607C  
3-00 305 2 13750 4.8 663 3.8 518 92DCR 1779C  
4-01 268 2 12570 5.8 733 4.0 504 95DCR 1745C  
5-00 305 2 16110 5.3 847 4.0 647 97DCR 2240C  
6-02 188 2 11800 5.3 622 4.0 468 89DCR 1620C  
305 2X ME AVG 5L 15679M 814F 615P 2123C  
2-04 85% 3-06 86% 4-09 90%  
ST SR DF RA RW RL FA FU RH RUW UC UD TP TL RTR RTS  
43 38 44 22 40 35 32 38 42 38 28 33 26 23 29 33  
PPA -2293M -54F -45P / YD -989M -20F -15P  
CDCB PTA 08/01/2016 5RECS 57%R 17%ILE  
-340M -5F -4P -21CM\$ -36NM\$ -70FM\$ -81GM\$  
0.3PL -1.5DPR -1.6CCR -1.6HCR 2.87SCS  
AJCA 08/01/2016 PTAT 49%R 0.0 JUI -2.8 JPI 48%R -21

SISTER(S):  
JAH BASIL JUNE 88%  
4-04 225 2 18400 5.0 926 3.4 617 84DCR 2131C

HERSHBERGER, JOSHUA A BREEDER & OWNER  
TROY, OH

SUNSET CANYON MERCHANT-ET  
USA 114256027 GT50K BBR 100 JH1C JH2F 11JE884  
CDCB GPTA 08/01/2016 2021DAUS 240HRDS 4%RIP  
99%R 52M 0.14% 30F 20%ILE  
99%R 0.03% 9P 120CM\$ 108NM\$ 79FM\$ -25GM\$  
0.6PL -4.7DPR -4.9CCR -2.7HCR 3.02SCS  
AJCA 08/01/2016 1383DAUS  
GPTAT 99%R 1.5 GJUI 16.2 GJPI 98%R 28  
HEARTLAND NATHAN TEXAS-ET 95%  
USA 067041437 GT50K BBR 100 JH1F JH2F  
DHIA HERD # 48-89-0168 CONTROL # 1437  
2-10 305 3 21850 4.6 1008 3.9 843 93DCR 2785C  
3-11 305 3 26340 4.3 1130 3.8 991 92DCR 3185C  
5-01 305 3 25940 4.6 1185 3.7 963 94DCR 3232C  
7-00 183 3 17610 4.8 844 3.5 610 79DCR 2108C  
305 2X ME AVG 5L 21944M 1006F 828P 2737C  
PPA 1602M 25F 67P / YD 766M 15F 44P  
CDCB GPTA 09/06/2016 5RECS 90%R 46%ILE  
43M -1F 11P 111CM\$ 95NM\$ 57FM\$ 22GM\$  
1.7PL -2.3DPR -1.9CCR -0.4HCR 3.01SCS  
AJCA 09/06/2016 GPTAT 86%R 1.1 GJUI 17.6 GJPI 85%R 41

SUNSET CANYON KYROS-ET  
USA 114704155 GT50K BBR 100 JH1F JH2F 7JE865  
CDCB GPTA 08/01/2016 3769DAUS 689HRDS 16%RIP  
99%R 420M -0.02% 16F 12%ILE  
99%R 0.01% 17P -2CM\$ -4NM\$ -11FM\$ -97GM\$  
-1.9PL -4.2DPR -3.8CCR -1.9HCR 3.16SCS  
AJCA 08/01/2016 1223DAUS  
GPTAT 99%R 0.6 GJUI 1.1 GJPI 98%R 6  
REMAKES JOY 87%  
USA 113800830 GT  
TATTOO H / 27  
DHIA HERD # 31-55-9020 CONTROL # 306  
5-02 305 2 20220 5.9 1193 3.9 786 97DCR 2720C  
6-05 305 2 18040 4.9 887 3.6 657 97DCR 2272C  
7-09 305 2 17700 5.7 1004 3.6 640 96DCR 2213C  
9-02 205 2 8680 4.6 398 3.7 317 87DCR 1076C  
305 2X ME AVG 4L 16888M 912F 633P 2183C  
CDCB PTA 08/01/2016 0RECS 45%R 7%ILE  
-836M -20F -26P -136CM\$ -141NM\$ -152FM\$ -105GM\$  
0.1PL 1.4DPR 1.1CCR -1.0HCR 2.78SCS  
AJCA 08/01/2016 PTAT 49%R -0.4 JUI -7.3 JPI 42%R -70  
SIRE: ROCK ELLA REMAKE-ET GJPI -46 8%ILE  
NEXT DAM:  
MALIBU INGRID 87%  
3-05 281 2 18400 5.2 949 3.5 646 93DCR 2099C  
SIRE: ROCK MAPLE AEROSTAR MALIBU GJPI -71 6%ILE  
4TH DAM:  
BRASS TOP INGRID

# OHIO FALL PRODUCTION SALE

## LOT 10 NY COLTON LYNDSEY USA 067150953

BORN 01/20/2016 PO  
FEMALE EFI 6.1% AMERICAN ID 53 / 53  
PA -927M -2F -18P 35%R  
-30CM\$ -46NM\$ -83FM\$  
0.5PL 0.3DPR -0.2CCR 0.7HCR 3.09SCS

SELLING OPEN

### SIRE:

CHILLI ACTION COLTON-ET  
USA 066738335 GT50K BBR 100 JH1F JH2F 7JE1088  
CDCB GPTA 08/01/2016 425DAUS 156HRDS 7%RIP  
96%R -967M 0.30% 10F 18%ILE  
97%R 0.10% -17P 104CM\$ 85NM\$ 40FM\$ 107GM\$  
2.3PL 1.4DPR 1.0CCR 2.9HCR 3.09SCS  
AJCA 08/01/2016 158DAUS  
GPTAT 89%R 1.4 GJUI 24.5 GJPI 93%R 8

### DAM:

HBJ HUGH LYNN  
USA 118864943  
TATTOO Y / 643  
DHIA HERD # 31-55-9020 CONTROL # 37  
2-00 221 2 13400 4.7 631 3.5 474 88DCR 1638C  
305 2X ME AVG 1L 20382M 988F 751P 2597C  
2-07 82%  
ST SR DF RA RW RL FA FU RH RUW UC UD TP TL RTR RTS  
32 30 31 23 29 33 27 32 36 34 28 31 31 26 42 32  
PPA -656M 11F -3P / YD 182M 30F 17P  
CDCB PTA 08/01/2016 1RECS 42%R 5%ILE  
-886M -14F -18P -163CM\$ -176NM\$ -206FM\$ -178GM\$  
-1.3PL -0.8DPR -1.3CCR -1.5HCR 3.08SCS

YOUNG NORRIS & HERSHBERGER JAC BREEDER & OWNER  
CASSTOWN, OH

### FOREST GLEN AVERY ACTION-ET

USA 111023978 GTHD BBR 100 JH1F JH2F 7JE590  
CDCB GPTA 08/01/2016 23704DAUS 2755HRDS 4%RIP  
99%R -335M -0.02% -19F 14%ILE  
99%R 0.00% -12P 26CM\$ 28NM\$ 35FM\$ 45GM\$  
2.8PL 1.3DPR 1.0CCR 3.0HCR 2.99SCS  
AJCA 08/01/2016 12055DAUS  
GPTAT 99%R 1.2 GJUI 16.1 GJPI 99%R 2

### FAMILY HILL CONNECTION CHILLI-ET

91%  
USA 114535186 GT3K BBR 100 JH1F  
TATTOO / F950  
DHIA HERD # 51-09-0284 CONTROL # 950  
2-04 266 2 17560 7.6 1335 4.0 694 89DCR 2403C  
305 2X ME AVG 1L 23610M 1760F 934P 3234C  
CDCB GPTA 09/06/2016 ORECS 88%R 25%ILE  
-1448M -9F -27P 39CM\$ 8NM\$ -66FM\$ 32GM\$  
2.0PL 1.2DPR 1.2CCR 1.5HCR 2.90SCS  
AJCA 09/06/2016 GPTAT 83%R 1.6 GJUI 24.2 GJPI 81%R -25

### HBJ TEQUILA HUGH

USA 117687958  
PA -1060M -21F -26P  
-227CM\$ -233NM\$ -250FM\$  
-1.5PL -1.7DPR -2.8CCR -1.4HCR 3.15SCS  
PA TYPE 1.1 JPI 43%R -101

### HBJ TANGERAY LIZZ

USA 117687891 GT  
TATTOO Y / 633  
DHIA HERD # 31-55-9020 CONTROL # 407  
2-04 305 2 16090 5.3 849 3.4 552 95DCR 1907C  
305 2X ME AVG 1L 18453M 976F 642P 2219C  
PPA -1793M -34F -55P / YD -2014M -47F -62P  
CDCB PTA 08/01/2016 1RECS 47%R 5%ILE  
-1013M -20F -26P -165CM\$ -174NM\$ -193FM\$ -165GM\$  
-0.2PL 0.0DPR -0.1CCR -0.7HCR 2.98SCS

SIRE: TOWER VUE IMPERIAL TANGERAY-ET

### SISTER(S):

NY HG LUCKY 90%  
2-09 305 2 18450 5.8 1076 3.9 726 97DCR 2513C

### NEXT DAM:

NY SONNY LANETTE  
4-04 305 2 15960 5.7 907 3.7 597 96DCR 2065C  
SIRE: SMART JWH AJ SONNY

### 4TH DAM:

NY MOMMENT LILAC 90%  
6-01 305 2 17550 4.8 845 3.8 665 96DCR 2275C

# OHIO FALL PRODUCTION SALE

## LOT 11 INDIAN CREEK COLTON CLAIRE USA 067150954

BORN 01/19/2016 PO  
FEMALE EFI 6.7% AMERICAN ID 54 / 54

PA -364M 4F -10P  
19CM\$ 18NM\$ 16FM\$  
0.9PL 0.3DPR -0.1CCR 1.4HCR 3.07SCS  
PA TYPE 1.0 JPI 28%R -32  
ST SR DF RA RW RL FA  
1.2 -0.2 0.4 H0.1 0.0 S0.0 S0.3  
FU RH RUW UC UD TP TL  
1.3 1.0 0.8 0.8 S1.9 CO.2 L0.4

SELLING OPEN

### SIRE:

CHILLI ACTION COLTON-ET  
USA 066738335 GT50K BBR 100 JH1F JH2F 7JE1088  
CDCB GPTA 08/01/2016 425DAUS 156HRDS 7%RIP  
96%R -967M 0.30% 10F 18%ILE  
97%R 0.10% -17P 104CM\$ 85NM\$ 40FM\$ 107GM\$  
2.3PL 1.4DPR 1.0CCR 2.9HCR 3.09SCS  
AJCA 08/01/2016 158DAUS  
GPTAT 89%R 1.4 GJUI 24.5 GJPI 93%R 8

### DAM:

IC HUGH CRISSY  
USA 118865038  
TATTOO AY / 455  
DHIA HERD # 31-03-0016 CONTROL # 653  
PPA -428M -11F -27P / YD -1078M -21F -49P  
CDCB PTA 08/01/2016 1RECS 34%R 15%ILE  
240M -2F -2P -67CM\$ -50NM\$ -9FM\$ -65GM\$  
-0.6PL -0.8DPR -1.2CCR -0.2HCR 3.04SCS  
PA TYPE 0.7 JUI JPI 19%R -72

### SISTER(S):

IC RM CRIMSON  
SELLING AS LOT 19

YOUNG, ALICE ANN BREEDER & OWNER  
TROY, OH  
937-339-3691

FOREST GLEN AVERY ACTION-ET  
USA 111023978 GTHD BBR 100 JH1F JH2F 7JE590  
CDCB GPTA 08/01/2016 23704DAUS 2755HRDS 4%RIP  
99%R -335M -0.02% -19F 14%ILE  
99%R 0.00% -12P 26CM\$ 28NM\$ 35FM\$ 45GM\$  
2.8PL 1.3DPR 1.0CCR 3.0HCR 2.99SCS  
AJCA 08/01/2016 12055DAUS  
GPTAT 99%R 1.2 GJUI 16.1 GJPI 99%R 2  
FAMILY HILL CONNECTION CHILLI-ET 91%  
USA 114535186 GT3K BBR 100 JH1F  
TATTOO / F950  
DHIA HERD # 51-09-0284 CONTROL # 950  
2-04 266 2 17560 7.6 1335 4.0 694 89DCR 2403C  
305 2X ME AVG 1L 23610M 1760F 934P 3234C  
CDCB GPTA 09/06/2016 ORECS 88%R 25%ILE  
-1448M -9F -27P 39CM\$ 8NM\$ -66FM\$ 32GM\$  
2.0PL 1.2DPR 1.2CCR 1.5HCR 2.90SCS  
AJCA 09/06/2016 GPTAT 83%R 1.6 GJUI 24.2 GJPI 81%R -25

### HBJ TEQUILA HUGH

USA 117687958  
PA -1060M -21F -26P  
-227CM\$ -233NM\$ -250FM\$  
-1.5PL -1.7DPR -2.8CCR -1.4HCR 3.15SCS  
PA TYPE 1.1 JPI 43%R -101

### IC ACTION CLAIRE

USA 117805284 GT  
TATTOO AY / 439  
DHIA HERD # 31-12-0006 CONTROL # 97  
2-03 305 2 16800 5.3 892 3.4 572 95DCR 1976C  
3-06 286 2 11990 5.7 689 4.2 498 96DCR 1725C  
305 2X ME AVG 2L 16042M 879F 598P 2070C  
PPA -2583M -85F -83P / YD -2071M -73F -68P  
CDCB PTA 08/01/2016 3RECS 53%R 6%ILE  
-804M -30F -26P -155CM\$ -153NM\$ -147FM\$ -126GM\$  
0.5PL 0.8DPR 0.6CCR 0.8HCR 2.97SCS  
PA TYPE 0.3 JUI JPI 35%R -44  
SIRE: FOREST GLEN AVERY ACTION-ET GJPI 2 14%ILE

### NEXT DAM:

INDIAN CREEK CRIMSON II 90%  
4-02 305 2 21070 4.8 1006 3.6 757 97DCR 2617C  
SIRE: MONTANAS MUSIC MAN

### 4TH DAM:

INDIAN CREEK MERRIWEATHER 87%  
2-01 305 2 9040 4.9 442 3.9 352 95DCR 1196C

# OHIO FALL PRODUCTION SALE

## LOT 12 HBJ ERNIE AMBER USA 067228836

BORN 06/20/2015 PO  
FEMALE EFI 3.7% AMERICAN ID 36 / 36  
PA -1603M -56F -49P 31%R  
-369CM\$ -367NM\$ -362FM\$  
-1.1PL 2.2DPR 2.4CCR 1.3HCR 3.02SCS

### SELLING OPEN

#### SIRE:

JWH DEVINE ERNIE  
USA 115582547  
CDCB PTA 08/01/2016 26DAUS 4HRDS 0%RIP  
77%R -1569M 0.19% -40F 2%ILE  
79%R 0.08% -42P -335CM\$ -345NM\$ -366FM\$ -266GM\$  
-2.8PL 1.0DPR 1.0CCR 1.2HCR 2.99SCS  
AJCA 08/01/2016 11DAUS  
PTAT 53%R 0.3 JUI 17.5 JPI 63%R -130

#### DAM:

SMART FILPAIL HOLT ALI  
USA 117634138  
TATTOO / S281  
DHIA HERD # 31-55-9020 CONTROL # 29  
2-01 235 2 8290 4.6 378 3.6 302 88DCR 1023C  
3-03 260 2 9500 4.5 426 3.6 345 95DCR 1160C  
305 2X ME AVG 3L 10828M 496F 399P 1346C  
4-05 88%  
ST SR DF RA RW RL FA FU RH RUW UC UD TP TL RTR RTS  
38 36 28 19 50 32 25 48 42 38 36 28 36 32 42 43  
PPA -4771M -215F -159P / YD -3822M -169F -129P  
CDCB PTA 08/01/2016 3RECS 46%R 0%ILE  
-1637M -72F -56P -402CM\$ -389NM\$ -358FM\$ -282GM\$  
0.7PL 3.4DPR 3.8CCR 1.3HCR 3.04SCS

SMART TED & DIANE & HERSHBERGE BREEDER & OWNER  
ANNA, OH  
937-693-1515

#### PIEDMONT AMEDEO DEVINE-ET

JECAN00010215898 138JE2938  
CDCB PTA 08/01/2016 44DAUS 26HRDS 9%RIP  
85%R -1733M 0.19% -49F 2%ILE  
86%R 0.07% -49P -370CM\$ -377NM\$ -391FM\$ -298GM\$  
-1.8PL 1.5DPR 0.6CCR 1.8HCR 2.97SCS  
AJCA 08/01/2016 29DAUS  
PTAT 73%R 0.2 JUI 7.3 JPI 74%R -155

#### LESTER KARLYS SIOSSIE

92%  
USA 003962377  
TATTOO / R2  
DHIA HERD # 31-55-9020 CONTROL # 625  
6-01 305 2 18950 4.6 872 3.6 690 95DCR 2352C  
7-03 305 2 17990 5.6 1004 3.8 679 94DCR 2349C  
8-04 305 2 16740 4.4 737 3.6 605 94DCR 2018C  
11-08 305 2 7480 5.0 373 3.8 287 41DCR 993C  
305 2X ME AVG 7L 15304M 740F 570P 1916C  
PPA -1238M -16F -15P / YD -2102M -61F -50P  
CDCB PTA 08/01/2016 4RECS 72%R 2%ILE  
-1336M -46F -36P -264CM\$ -273NM\$ -294FM\$ -188GM\$  
-1.5PL 1.8DPR 2.4CCR 1.0HCR 2.94SCS  
AJCA 08/01/2016 PTAT 56%R -0.1 JUI 15.5 JPI 58%R-103

#### SMART ALPHA FILLPAIL HOLT

USA 116520274  
PA -1491M -56F -48P  
-279CM\$ -277NM\$ -270FM\$  
0.6PL 3.8DPR 3.9CCR 1.3HCR 2.90SCS  
PA TYPE -0.2 JPI 24%R -117

#### SMART JADE OSU ROCK ALI

USA 116160641  
TATTOO / S257  
DHIA HERD # 31-21-0980 CONTROL # 857  
PPA -2540M -125F -84P / YD -2834M -125F -91P  
CDCB PTA 08/01/2016 2RECS 50%R 2%ILE  
-1543M -61F -48P -291CM\$ -288NM\$ -279FM\$ -190GM\$  
1.6PL 3.6DPR 4.2CCR 1.4HCR 3.02SCS  
SIRE: SMART JADE OSU ROCK

#### NEXT DAM:

SMART ALLIANCE ALICIA 90%  
SIRE: SMART REX ALLIANCE JPI -149 2%ILE

#### 4TH DAM:

ROBIN ACRES JUNO ALEX 12E



# OHIO FALL PRODUCTION SALE

## LOT 13 AY NATE FEATHER USA 067228840

BORN 10/05/2015 PO  
FEMALE EFI 4.7% AMERICAN ID 40 / 40

PA -1101M -10F -27P  
-157CM\$ -168NM\$ -194FM\$  
-1.2PL 0.5DPR 0.9CCR 0.0HCR 3.01SCS  
PA TYPE -0.2 JPI 31%R -83  
ST SR DF RA RW RL FA  
0.3 0.2 -0.4 H0.1 0.1 P0.5 S0.0  
FU RH RUW UC UD TP TL  
-0.1 -0.5 -0.8 -0.4 S0.5 W0.3 L0.5

SELLING OPEN

SISTER(S):  
IC VERBATIM FELICE 91%  
3-10 283 2 17240 6.2 1064 3.9 677 93DCR 2343C

SIRE:  
SHELL RAY IMP J NATE-ET  
USA 000665858  
CDCB PTA 08/01/2016 27DAUS 20HRDS 4%RIP  
83%R -1774M 0.33% -25F 3%ILE  
85%R 0.13% -41P -292CM\$ -314NM\$ -365FM\$ -266GM\$  
-2.0PL 0.5DPR 0.9CCR -0.9HCR 2.98SCS  
AJCA 08/01/2016 25DAUS  
PTAT 76%R -1.2 JUI -7.4 JPI 73%R -143

DAM:  
I.C. FANCY  
USA 115875997  
TATTOO AY / 394  
DHIA HERD # 31-55-9020 CONTROL # 200  
2-03 305 2 15790 4.7 741 3.4 539 96DCR 1862C  
3-07 305 2 16460 5.3 872 3.8 621 94DCR 2148C  
4-07 305 2 15090 5.2 784 3.7 555 91DCR 1919C  
5-07 305 2 17720 5.5 971 3.6 633 96DCR 2188C  
6-08 305 2 17200 5.1 881 3.9 674 97DCR 2333C  
7-10 305 2 20600 5.4 1106 3.8 783 97DCR 2709C  
305 2X ME AVG 6L 18520M 956F 677P 2342C  
4-01 83%  
ST SR DF RA RW RL FA FU RH RUW UC UD TP TL RTR RTS  
35 27 36 23 31 31 25 31 27 31 28 33 34 31  
PPA -222M 55F 3P / YD -699M 23F -17P  
CDCB PTA 08/01/2016 5RECS 59%R 20%ILE  
-427M 6F -12P -21CM\$ -21NM\$ -22FM\$ -1GM\$  
-0.3PL 0.4DPR 0.9CCR 0.9HCR 3.04SCS  
AJCA 08/01/2016 PTAT 43%R 0.9 JUI 3.4 JPI 50%R -23

YOUNG, ALICE ANN BREEDER & OWNER  
TROY, OH  
937-339-3691

MEADOW LAWN J IMPERIAL 50R-ET  
JECAN00000137656 GT50K BBR 100 JH1F JH2F 73JE32  
CDCB GPTA 08/01/2016 9765DAUS 2461HRDS 4%RIP  
99%R -1706M 0.24% -38F 3%ILE  
99%R 0.12% -40P -234CM\$ -257NM\$ -309FM\$ -259GM\$  
0.9PL -0.2DPR 0.5CCR -2.0HCR 2.89SCS  
AJCA 08/01/2016 4603DAUS  
GPTAT 99%R -0.7 GJUI 0.2 GJPI 98%R -125  
CLUB HILL BEACON NICKI 85%  
USA 003607693  
TATTOO S80 / S80  
DHIA HERD # 31-11-1137 CONTROL # 2  
2-05 305 2 11520 5.6 645 4.0 462 DHIR 1504C  
7-09 365 2 19450 5.3 1033 3.9 761 DHIR 2635C  
305 2X ME AVG 1L 14861M 800F 573P 1865C  
PPA -5155M -113F -130P / YD -4260M -77F -104P  
CDCB PTA 08/01/2016 4RECS 72%R 1%ILE  
-1878M -28F -44P -312CM\$ -338NM\$ -396FM\$ -209GM\$  
-3.3PL 3.2DPR 2.5CCR 1.0HCR 2.88SCS  
AJCA 08/01/2016 PTAT 55%R -1.8 JUI -15.8 JPI 59%R -144

GRIFFENS GOVERNOR-ET  
USA 115087248 GT50K BBR 100 JH1F JH2F 7JE867  
CDCB GPTA 08/01/2016 4690DAUS 1254HRDS 8%RIP  
99%R -723M 0.13% -9F 5%ILE  
99%R 0.01% -23P -205CM\$ -198NM\$ -182FM\$ -153GM\$  
-2.4PL 0.1DPR 1.6CCR 2.2HCR 3.15SCS  
AJCA 08/01/2016 2698DAUS  
GPTAT 99%R 0.7 GJUI 4.7 GJPI 98%R -80  
INDIAN CREEK GOLDEN GIRL 87%  
USA 114847995 GT  
TATTOO AY / 377  
DHIA HERD # 31-55-9020 CONTROL # 856  
1-11 305 2 16820 4.8 814 3.4 573 96DCR 1979C  
4-02 305 2 18560 5.4 995 3.5 645 97DCR 2229C  
5-02 305 2 21480 5.1 1102 3.4 724 96DCR 2501C  
305 2X ME AVG 3L 19967M 1024F 687P 2375C  
PPA 350M 66F -3P / YD -292M 21F -19P  
CDCB PTA 08/01/2016 4RECS 60%R 29%ILE  
-290M 0F -13P 23CM\$ 25NM\$ 32FM\$ 20GM\$  
1.1PL 0.4DPR -0.2CCR -0.8HCR 2.83SCS  
AJCA 08/01/2016 PTAT 51%R 0.8 JUI 6.0 JPI 52%R -11  
SIRE: GOLDEN BOY OF FERREIRA GJPI -56 7%ILE

NEXT DAM:  
INDIAN CREEK MRS MCGREGOR 86%  
SIRE: ROCK MAPLE BROOK MONTANA-ET GJPI -58 5%ILE

4TH DAM:  
INDIAN CREEK MRS BEASLEY 83%  
3-11 305 2 23920 4.0 959 3.4 806 94DCR 2650C

# OHIO FALL PRODUCTION SALE



**SHF SAMBO JIVE, E-94%**  
SISTER TO GRANDAM OF LOT 14

## LOT 14 ROSSJWH GEM JINGLE USA 067228843

BORN 09/28/2015 PO  
FEMALE EFI 3.9% AMERICAN ID 43 / 43

PA -1772M -55F -53P  
-356CM\$ -358NM\$ -360FM\$  
0.0PL 1.2DPR 0.6CCR 0.5HCR 2.99SCS  
PA TYPE 0.2 JPI 13%R -149  
ST SR DF RA RW RL FA  
1.1 0.5 -0.8 H1.0 0.7 P0.8 S0.8  
FU RH RUW UC UD TP TL  
1.7 -0.4 -0.7 -0.2 S2.0 C0.6 L0.4

SELLING OPEN

SIRE:  
GETAWAY GEM  
USA 118840178  
PA -2114M -59F -63P  
-422CM\$ -425NM\$ -429FM\$  
-0.8PL 1.0DPR 0.1CCR 0.5HCR 2.94SCS  
PA TYPE 0.2 JPI 26%R -187

DAM:  
ROSSJWH SEXY JODI  
USA 117244652  
TATTOO JH / 53  
DHIA HERD # 31-03-0016 CONTROL # 652  
2-04 282 2 9300 4.6 427 3.5 330 89DCR 1140C  
3-03 305 2 12010 4.7 560 3.8 460 96DCR 1535C  
4-05 278 2 12740 5.0 636 3.9 491 96DCR 1699C  
5-04 224 2 12010 5.5 665 3.8 462 93DCR 1599C  
305 2X ME AVG 4L 13428M 656F 504P 1718C

PPA -3668M -151F -120P / YD -2994M -111F -90P  
CDCB PTA 08/01/2016 4RECS 52%R 1%ILE  
-1429M -51F -42P -291CM\$ -292NM\$ -292FM\$ -247GM\$  
0.8PL 1.4DPR 1.2CCR 0.5HCR 3.04SCS  
PA TYPE 0.2 JUI JPI 24%R-110

HERSHBERGER JACOB & DUVALL LAR BREEDER & OWNER  
TROY, OH  
740-775-0860

RAPID BAY GETAWAY-ET  
JECAN000105499916 70JE9940  
CDCB PTA 08/01/2016 142DAUS 85HRDS 9%RIP  
89%R -1951M 0.29% -42F 1%ILE  
89%R 0.06% -60P -409CM\$ -409NM\$ -406FM\$ -406GM\$  
-1.6PL -1.3DPR -2.5CCR -0.4HCR 2.94SCS  
AJCA 08/01/2016 83DAUS  
GPTAT 79%R 1.0 JUI 23.3 JPI 79%R -183

DAKATO DESIREE  
USA 116109714  
TATTOO / M159  
PA -2277M -76F -67P  
-435CM\$ -441NM\$ -451FM\$  
0.1PL 3.4DPR 2.7CCR 1.3HCR 2.94SCS  
PA TYPE -0.7 JPI 26%R -192

JWH GC SEXY BOY-ET  
USA 116238272  
CDCB PTA 08/01/2016 17DAUS 8HRDS 12%RIP  
70%R -1269M 0.03% -54F 3%ILE  
72%R 0.03% -41P -330CM\$ -325NM\$ -312FM\$ -283GM\$  
-0.1PL 1.0DPR 0.3CCR -0.1HCR 3.01SCS  
AJCA 08/01/2016 8DAUS  
PTAT 53%R -0.1 JUI 7.0 JPI 60%R -136

BUTTERCUP RESSURECTION JINGLE-ET 78%  
USA 116512671  
TATTOO HH325 / HH325  
DHIA HERD # 31-55-9020 CONTROL # 305  
2-09 229 2 9250 4.4 409 3.7 341 89DCR 1127C  
3-08 305 2 13410 4.7 630 3.7 500 92DCR 1701C  
4-11 305 2 14910 5.3 790 3.9 584 96DCR 2021C  
305 2X ME AVG 3L 13793M 670F 524P 1783C  
PPA -3992M -139F -99P / YD -3291M -102F -81P  
CDCB PTA 08/01/2016 4RECS 56%R 3%ILE  
-1496M -42F -36P -226CM\$ -243NM\$ -280FM\$ -195GM\$  
0.3PL 1.3DPR 1.6CCR 0.4HCR 2.99SCS  
PA TYPE 0.5 JUI JPI 37%R -84  
SIRE: RAPID BAY RESSURECTION-ET GJPI -37 8%ILE

SISTER(S):  
SHF SAMBO JIVE 94%  
5-04 305 2 18770 5.4 1010 4.1 778 99DCR 2695C  
RESERVE GRAND CHAMPION, 2004 NEW YORK STATE FAIR  
1ST FIVE-YEAR-OLD AND BEST UDDER, 2005 ALL AMERICAN  
1ST FOUR-YEAR-OLD, 2004 NEW YORK STATE FAIR  
2ND FIVE-YEAR-OLD, 2005 NEW YORK STATE FAIR  
2ND FIVE-YEAR-OLD, 2005 NEW YORK SPRING SHOW  
2ND MILKING FALL YEARLING, 2001 WORLD DAIRY EXPO  
3RD SENIOR THREE-YEAR-OLD, 2003 NEW YORK STATE FAIR  
4TH AGED COW, 2006 NEW YORK SPRING SHOW  
5TH AGED COW, 2008 OHIO STATE FAIR  
5TH AGED COW, 2008 SPRING DAIRY EXPO

NEXT DAM:  
SHF GROVE JUBEL 89%  
5-09 305 2 19360 6.4 1247 4.0 771 100DCR 2669C  
1ST FIVE-YEAR-OLD, 2002 NEW YORK STATE FAIR  
SIRE: SHAMROCK GROVE GEMINI 50R GJPI -158 3%ILE

4TH DAM:  
MAR-KEHOE IMPERIAL JULIETTE 84%  
3-01 305 2 18300 6.4 1170 4.2 776 DHIR 2528C

# OHIO FALL PRODUCTION SALE

## LOT 15 AY PAT GLENA USA 067228844

BORN 11/01/2015 PO  
FEMALE EFI 6.5% AMERICAN ID 44 / 44

PA -29M 16F 12P  
-3CM\$ -18NM\$ -52FM\$  
-0.5PL -0.7DPR -0.6CCR -1.1HCR 3.09SCS  
PA TYPE 0.2 JPI 36%R -9  
ST SR DF RA RW RL FA  
0.4 -0.1 0.5 L0.3 0.1 P0.4 S0.2  
FU RH RUW UC UD TP TL  
-0.1 0.6 0.4 -0.2 S0.3 W0.9 S0.2

SELLING OPEN

SISTER(S):  
IC JAMAL GEMI 90%  
4-03 295 2 23330 5.8 1357 3.5 827 96DCR 2859C

SIRE:  
AVON ROAD IMPULS PAT  
USA 067070529 GT50K BBR 100 JH1F JH2F 7JE1036  
CDCB GPTA 08/01/2016 356DAUS 90HRDS 44%RIP  
97%R -545M 0.26% 24F 27%ILE  
97%R 0.15% 10P 256CM\$ 206NM\$ 90FM\$ 171GM\$  
2.2PL -0.2DPR -0.4CCR -0.7HCR 2.87SCS  
AJCA 08/01/2016 149DAUS  
GPTAT 93%R 0.6 GJUI 8.3 GJPI 93%R 70

DAM:  
INDIAN CREEK MS. GAIL  
USA 116395999  
TATTOO AY / 404  
DHIA HERD # 31-55-9020 CONTROL # 859  
2-09 262 2 12990 4.5 581 3.6 464 91DCR 1572C  
3-10 305 2 16040 4.8 771 3.6 581 91DCR 2009C  
4-10 305 2 18800 4.9 920 3.7 699 96DCR 2418C  
5-10 305 2 12730 4.2 531 3.8 479 97DCR 1515C  
305 2X ME AVG 4L 16895M 764F 607P 2052C  
2-00 78%  
ST SR DF RA RW RL FA FU RH RUW UC UD TP TL RTR RTS  
24 23 32 22 26 17 32 26 33 24 34 37 19 35  
PPA -1438M -75F -46P / YD -289M -50F -20P  
CDCB PTA 08/01/2016 5RECS 62%R 3%ILE  
-12M -21F -7P -261CM\$ -241NM\$ -193FM\$ -223GM\$  
-3.2PL -1.1DPR -0.8CCR -1.4HCR 3.30SCS  
AJCA 08/01/2016 PTAT 49%R -0.2 JUI -6.8 JPI 51%R -87  
SISTER(S):  
INDIAN CREEK GLEN 88%  
2-00 300 2 15760 4.1 648 3.3 524 96DCR 1761C

YOUNG, ALICE ANN BREEDER & OWNER  
TROY, OH  
937-339-3691

ISDK Q IMPULS  
JEDNK00000301592 GTHD BBR 100 JH1F JH2F 236JE3  
CDCB GPTA 08/01/2016 31829DAUS 3018HRDS 4%RIP  
99%R -11M 0.18% 36F 39%ILE  
99%R 0.12% 24P 298CM\$ 260NM\$ 168FM\$ 276GM\$  
1.3PL 1.4DPR 2.3CCR 0.3HCR 3.10SCS  
AJCA 08/01/2016 17309DAUS  
GPTAT 99%R 0.0 GJUI -2.7 GJPI 99%R 99  
AVON ROAD PARADE POPPY-ET 91%  
USA 067010334  
TATTOO / S334  
DHIA HERD # 35-27-0804 CONTROL # 334  
4-03 305 2 25130 4.6 1151 3.7 942 98DCR 3149C  
5-09 305 2 26640 4.4 1168 3.8 1014 97DCR 3279C  
7-02 305 2 23020 4.6 1069 3.7 842 97DCR 2878C  
8-08 305 2 17040 4.7 795 3.6 621 95DCR 2133C  
305 2X ME AVG 6L 23617M 1090F 868P 2928C  
PPA 1553M 75F 73P / YD -34M 16F 21P  
CDCB PTA 08/01/2016 5RECS 77%R 51%ILE  
-260M OF 4P 139CM\$ 112NM\$ 49FM\$ 91GM\$  
2.4PL 0.4DPR 0.5CCR 0.2HCR 2.79SCS  
AJCA 08/01/2016 PTAT 69%R 0.2 JUI 3.2 JPI 68%R 44

SUNSET CANYON KYROS-ET  
USA 114704155 GT50K BBR 100 JH1F JH2F 7JE865  
CDCB GPTA 08/01/2016 3769DAUS 689HRDS 16%RIP  
99%R 420M -0.02% 16F 12%ILE  
99%R 0.01% 17P -2CM\$ -4NM\$ -11FM\$ -97GM\$  
-1.9PL -4.2DPR -3.8CCR -1.9HCR 3.16SCS  
AJCA 08/01/2016 1223DAUS  
GPTAT 99%R 0.6 GJUI 1.1 GJPI 98%R 6

INDIAN CREEK GRETA II 80%  
USA 114090441 GT  
TATTOO AY / 363  
DHIA HERD # 31-55-9020 CONTROL # 230  
2-00 282 2 9550 4.3 411 3.1 294 92DCR 1014C  
2-11 305 2 22100 4.2 939 3.4 753 92DCR 2544C  
4-03 277 2 20060 4.0 802 3.3 653 96DCR 2185C  
5-02 300 2 18930 3.9 746 3.3 620 96DCR 2050C  
305 2X ME AVG 4L 20303M 821F 659P 2210C  
PPA 413M -57F -14P / YD 189M -59F -17P  
CDCB PTA 08/01/2016 4RECS 61%R 5%ILE  
53M -30F -9P -203CM\$ -180NM\$ -127FM\$ -113GM\$  
-1.7PL 1.6DPR 1.6CCR -0.7HCR 3.14SCS  
AJCA 08/01/2016 PTAT 54%R -0.7 JUI -12.6 JPI 52%R -67  
SIRE: LONG DISTANCE BARBER BARKLY GJPI -25 8%ILE

NEXT DAM:  
INDIAN CREEK GAIL 84%  
6-03 305 2 15130 3.8 579 3.6 552 95DCR 1694C  
SIRE: GREENRIDGE ALTHEAS DUNKER JPI -88 4%ILE

4TH DAM:  
INDIAN CREEK MRS BEASLEY 83%  
3-11 305 2 23920 4.0 959 3.4 806 94DCR 2650C

# OHIO FALL PRODUCTION SALE

## LOT 16 JAH LARFALOT SUZY USA 067228845

BORN 10/22/2015 PO  
FEMALE EFI 5.6% AMERICAN ID 45 / 45

PA -705M 13F -11P  
34CM\$ 14NM\$ -32FM\$  
0.6PL 0.3DPR 0.7CCR 0.0HCR 2.93SCS  
PA TYPE -0.3 JPI 31%R -10  
ST SR DF RA RW RL FA  
1.0 0.8 -0.7 H0.2 0.9 P0.5 S0.4  
FU RH RUW UC UD TP TL  
0.8 -0.4 -1.0 -0.2 S0.3 W0.4 L0.6

SELLING OPEN

SIRE:

ISAU LIGHTWOOD LUCRATIVE  
JEAUS000A00016439 GA 160JE3000  
CDCB GPTA 08/01/2016 5128DAUS 589HRDS  
79%R -417M 0.30% 39F 20%ILE  
79%R 0.11% 7P 134CM\$ 97NM\$ 11FM\$ 74GM\$  
-1.0PL -1.0DPR -0.6CCR -0.1HCR 2.90SCS  
AJCA 08/01/2016 743DAUS  
GPTAT 52%R -0.2 GJUI -4.5 GJPI 77%R 36

DAM:

JAH JADE SPRING  
USA 116643195  
TATTOO H / 36  
DHIA HERD # 31-55-9020 CONTROL # 415  
2-05 305 2 12890 5.2 674 3.7 471 93DCR 1629C  
4-05 285 2 16380 5.4 880 3.6 596 96DCR 2061C  
5-04 305 2 18620 5.4 1006 3.8 710 97DCR 2457C  
6-07 305 2 19770 6.2 1221 3.9 767 97DCR 2655C  
305 2X ME AVG 5L 17881M 953F 653P 2259C

2-10 80%

ST SR DF RA RW RL FA FU RH RUW UC UD TP TL RTR RTS  
42 35 23 21 30 25 38 36 38 25 26 34 27 31

PPA -630M 52F -11P / YD -1621M -5F -47P  
CDCB PTA 08/01/2016 5RECS 58%R 13%ILE  
-992M -14F -29P -67CM\$ -70NM\$ -75FM\$ -46GM\$  
2.1PL 1.5DPR 2.0CCR 0.1HCR 2.96SCS  
AJCA 08/01/2016 PTAT 45%R -0.4 JUI 5.6 JPI 48%R -56

SISTER(S):

JAH MINISTER SHELLY 83%  
4-02 305 2 16000 4.5 712 3.6 572 93DCR 1932C

HERSHBERGER, JOSHUA A BREEDER & OWNER  
TROY, OH

NZL ROYALS GREEN ELMO  
JENZL000000094438  
CDCB PTA 04/01/2016 17711DAUS 5064HRDS  
79%R -674M 0.26% 18F 9%ILE  
79%R 0.06% -12P -9CM\$ -23NM\$ -55FM\$ 55GM\$  
-1.3PL 2.6DPR 1.9CCR 2.1HCR 3.00SCS  
AJCA 04/01/2016 1955DAUS  
GPTAT 62%R -0.6 JUI -4.9 JPI 78%R -12

LIGHTWOOD AMBER 1

JEAUS000898007927  
TATTOO PVR / 3735  
CDCB PTA 08/01/2016 ORECS 42%R 20%ILE  
-168M -17F -3P -15CM\$ -19NM\$ -30FM\$ 23GM\$  
0.6PL 2.0DPR 1.1CCR 0.8HCR 2.96SCS  
PA TYPE -0.2 JUI JPI 33%R -37

GIPRAT BELLES JADE-ET

JECAN000010008436 70JE9967  
CDCB PTA 08/01/2016 2723DAUS 956HRDS 3%RIP  
99%R -1176M 0.21% -16F 15%ILE  
99%R 0.07% -29P 50CM\$ 38NM\$ 9FM\$ 61GM\$  
4.8PL 2.6DPR 3.3CCR 0.3HCR 2.98SCS  
AJCA 08/01/2016 1896DAUS  
GPTAT 99%R 0.7 JUI 15.0 JPI 98%R -24

RENDITIONS SHABANG 84%

USA 113800821  
TATTOO H / 28  
DHIA HERD # 31-55-9020 CONTROL # 618  
3-02 297 2 19160 5.1 970 3.6 688 DHIR 2379C  
4-06 234 2 15250 5.2 786 3.2 485 93DCR 1674C  
305 2X ME AVG 4L 15444M 763F 527P 1820C  
PPA -2137M -71F -83P / YD -1797M -62F -73P  
CDCB PTA 08/01/2016 3RECS 59%R 1%ILE  
-862M -35F -35P -336CM\$ -319NM\$ -277FM\$ -286GM\$  
-1.5PL 0.0DPR 0.4CCR 0.2HCR 3.06SCS  
AJCA 08/01/2016 PTAT 47%R -0.7 JUI -4.5 JPI 48%R-135  
SIRE: SUNSET CANYON HR RENDITION-ET GJPI -198 0%ILE

SISTER(S):

JACES CHOICE LAUREN 90%  
5-04 302 2 20530 5.4 1110 3.6 735 97DCR 2541C

NEXT DAM:

PRECIOUS CHOICE 77%  
2-00 305 2 9740 3.9 377 3.4 328 92DCR 1057C  
SIRE: DUTCH HOLLOW BERRETTA CHOICE-P GJPI -108 3%ILE

4TH DAM:

PASSION CHIEF PRECIOUS 81%  
2-00 305 2 12600 4.3 542 3.4 424 89DCR 1453C

# OHIO FALL PRODUCTION SALE

## LOT 17 IC ERNIE JELLO USA 067228849

BORN 10/25/2015 PO  
FEMALE EFI 4.4% AMERICAN ID 49 / 49

PA -1433M -38F -39P  
-242CM\$ -250NM\$ -267FM\$  
-0.5PL 1.2DPR 1.5CCR 1.0HCR 2.99SCS  
PA TYPE 0.2 JPI 25%R -105  
ST SR DF RA RW RL FA  
0.5 0.5 -1.0 H1.0 0.8 PO.9 S0.7  
FU RH RUW UC UD TP TL  
1.7 -0.3 -0.5 0.2 S2.4 C1.1 L0.5

SELLING OPEN

### SIRE:

JWH DEVINE ERNIE  
USA 115582547  
CDCB PTA 08/01/2016 26DAUS 4HRDS 0%RIP  
77%R -1569M 0.19% -40F 2%ILE  
79%R 0.08% -42P -335CM\$ -345NM\$ -366FM\$ -266GM\$  
-2.8PL 1.0DPR 1.0CCR 1.2HCR 2.99SCS  
AJCA 08/01/2016 11DAUS  
PTAT 53%R 0.3 JUI 17.5 JPI 63%R -130

### DAM:

NY EWOOD JOCEE  
USA 118024019  
TATTOO Y / 635  
DHIA HERD # 31-55-9020 CONTROL # 302  
2-06 305 2 15070 5.3 792 3.8 571 96DCR 1975C  
305 2X ME AVG 1L 18146M 928F 683P 2363C  
3-05 86% 4-00 90%  
ST SR DF RA RW RL FA FU RH RUW UC UD TP TL RTR RTS  
39 38 43 25 45 33 34 42 41 42 28 28 34 25 33 30  
PPA -946M 2F -24P / YD -1703M -29F -46P  
CDCB PTA 08/01/2016 2RECS 48%R 6%ILE  
-1297M -35F -36P -149CM\$ -155NM\$ -168FM\$ -121GM\$  
1.8PL 1.4DPR 1.9CCR 0.8HCR 2.98SCS  
AJCA 08/01/2016 PTAT 38%R 0.0 JUI 16.4 JPI 37%R -80

YOUNG NORRIS & HERSHBERGER JAC BREEDER & OWNER  
CASSTOWN, OH

### PIEDMONT AMEDEO DEVINE-ET

JECAN000010215898 138JE2938  
CDCB PTA 08/01/2016 44DAUS 26HRDS 9%RIP  
85%R -1733M 0.19% -49F 2%ILE  
86%R 0.07% -49P -370CM\$ -377NM\$ -391FM\$ -298GM\$  
-1.8PL 1.5DPR 0.6CCR 1.8HCR 2.97SCS  
AJCA 08/01/2016 29DAUS  
PTAT 73%R 0.2 JUI 7.3 JPI 74%R -155

### LESTER KARLYS SIOSSIE

92%  
USA 003962377  
TATTOO / R2  
DHIA HERD # 31-55-9020 CONTROL # 625  
6-01 305 2 18950 4.6 872 3.6 690 95DCR 2352C  
7-03 305 2 17990 5.6 1004 3.8 679 94DCR 2349C  
8-04 305 2 16740 4.4 737 3.6 605 94DCR 2018C  
11-08 305 2 7480 5.0 373 3.8 287 41DCR 993C  
305 2X ME AVG 7L 15304M 740F 570P 1916C  
PPA -1238M -16F -15P / YD -2102M -61F -50P  
CDCB PTA 08/01/2016 4RECS 72%R 2%ILE  
-1336M -46F -36P -264CM\$ -273NM\$ -294FM\$ -188GM\$  
-1.5PL 1.8DPR 2.4CCR 1.0HCR 2.94SCS  
AJCA 08/01/2016 PTAT 56%R -0.1 JUI 15.5 JPI 58%R -103

### ELECTRAS EASTWOOD

USA 117378478  
PA -1839M -65F -57P  
-460CM\$ -456NM\$ -445FM\$  
-1.5PL 1.6DPR 2.1CCR 1.9HCR 3.05SCS  
PA TYPE -0.2 JPI 29%R -179

### NY JADES JILL

USA 116395917  
TATTOO Y / 619  
DHIA HERD # 31-55-9020 CONTROL # 304  
1-09 305 2 11390 4.8 552 3.9 441 95DCR 1496C  
3-02 305 2 16080 4.2 675 3.6 583 94DCR 1889C  
305 2X ME AVG 2L 15808M 704F 594P 1952C  
PPA -3152M -126F -78P / YD -3109M -117F -80P  
CDCB PTA 08/01/2016 2RECS 58%R 14%ILE  
-1097M -30F -27P -46CM\$ -59NM\$ -88FM\$ -35GM\$  
2.9PL 1.7DPR 2.3CCR 0.0HCR 2.92SCS  
AJCA 08/01/2016 PTAT 40%R 0.4 JUI 11.5 JPI 48%R -47  
SIRE: GIPRAT BELLES JADE-ET GJPI -24 15%ILE

### SISTER(S):

NY VALENTINO JUDY 84%

### NEXT DAM:

MAXS STRAWBERRY JELLO 93%  
3-02 285 2 16250 4.9 793 3.6 585 96DCR 2022C  
SIRE: WILSONVIEW AVERY MAX-ET GJPI 19 18%ILE

### 4TH DAM:

GOLDEN STRAWBERRY (TWIN) 80%  
3-00 305 2 21700 5.1 1098 3.7 806 DHIR 2788C

# OHIO FALL PRODUCTION SALE

## LOT 18 IC RM HOLLY USA 067228821

BORN 02/27/2015 PO  
FEMALE EFI 5.5% AMERICAN ID 21 / 21

PA -1020M -34F -31P  
-228CM\$ -224NM\$ -215FM\$  
-0.3PL 1.0DPR 0.9CCR 0.7HCR 3.12SCS  
PA TYPE 0.6 JPI 24%R -103  
ST SR DF RA RW RL FA  
1.1 0.3 0.1 H0.7 0.7 P0.7 S0.7  
FU RH RUW UC UD TP TL  
1.0 0.2 0.2 -0.1 S1.5 CO.9 L0.1

PASTURE BRED FROM: 04/01/2016 DUE AFTER: 01/05/2017 TO  
COLD RUN MAUIS MASTERPIECE  
USA 119315415  
PA -1292M -28F -34P  
-290CM\$ -296NM\$ -310FM\$  
-0.4PL -0.5DPR -1.1CCR 0.2HCR 3.12SCS  
PA TYPE 0.8 JPI 37%R -131

SISTER(S):  
IC KK HOLIDAY 81%

SIRE:  
RATLIFF MUSKETEER  
USA 115795871 138JE4591  
CDCB PTA 08/01/2016 39DAUS 24HRDS 10%RIP  
81%R -928M 0.00% -44F 3%ILE  
83%R -0.03% -39P -281CM\$ -258NM\$ -201FM\$ -226GM\$  
1.1PL 0.9DPR 1.1CCR 1.1HCR 3.15SCS  
AJCA 08/01/2016 43DAUS  
PTAT 76%R 0.8 JUI 10.7 JPI 67%R -118

DAM:  
IC ERNIE HANNAH  
USA 117567281  
TATTOO AY / 427  
DHIA HERD # 31-55-9020 CONTROL # 402  
1-11 305 2 12420 4.8 593 3.7 461 93DCR 1588C  
3-02 222 2 11450 5.1 583 4.0 458 92DCR 1569C  
4-00 305 2 18070 6.3 1140 4.0 727 97DCR 2517C  
305 2X ME AVG 4L 15962M 900F 636P 2192C  
PPA -2122M -27F -32P / YD -2038M -33F -36P  
CDCB PTA 08/01/2016 4RECS 51%R 4%ILE  
-1111M -24F -23P -174CM\$ -190NM\$ -228FM\$ -135GM\$  
-1.6PL 1.0DPR 0.6CCR 0.3HCR 3.08SCS  
PA TYPE 0.3 JUI JPI 28%R -88

YOUNG, ALICE ANN BREEDER & OWNER  
TROY, OH  
937-339-3691

RATLIFF F PRIZE KING-ET  
USA 114523600  
PA -1352M -56F -38P  
-316CM\$ -320NM\$ -326FM\$  
-0.5PL 1.3DPR 1.4CCR 1.9HCR 3.09SCS  
PA TYPE 0.6 JPI 43%R -122

RATLIFF SAMBO MARCIA 92%  
USA 113877676  
TATTOO CK / 291  
DHIA HERD # 48-14-0191 CONTROL # 109  
1-11 305 2 14190 4.6 650 3.3 471 93DCR 1626C  
3-06 279 2 16950 3.9 658 3.2 534 91DCR 1789C  
4-05 305 2 15300 4.5 689 3.4 526 93DCR 1817C  
305 2X ME AVG 3L 17895M 754F 584P 1990C  
PPA -2432M -150F -114P / YD -1892M -117F -94P  
CDCB PTA 08/01/2016 3RECS 74%R 4%ILE  
-832M -48F -40P -212CM\$ -186NM\$ -124FM\$ -170GM\$  
2.9PL 1.0DPR 2.0CCR 0.9HCR 3.00SCS  
AJCA 08/01/2016 PTAT 67%R 0.7 JUI 14.1 JPI 62%R -99

JWH DEVINE ERNIE  
USA 115582547  
CDCB PTA 08/01/2016 26DAUS 4HRDS 0%RIP  
77%R -1569M 0.19% -40F 2%ILE  
79%R 0.08% -42P -335CM\$ -345NM\$ -366FM\$ -266GM\$  
-2.8PL 1.0DPR 1.0CCR 1.2HCR 2.99SCS  
AJCA 08/01/2016 11DAUS  
PTAT 53%R 0.3 JUI 17.5 JPI 63%R -130

INDIAN CREEK HOLIDAY 84%  
USA 114395519  
TATTOO AY / 368  
DHIA HERD # 31-55-9020 CONTROL # 275  
4-01 305 2 17920 5.2 935 3.7 668 97DCR 2311C  
5-02 277 2 14750 5.6 824 3.8 556 97DCR 1923C  
6-01 200 2 13380 5.2 698 3.9 518 86DCR 1793C  
305 2X ME AVG 3L 16700M 906F 643P 2224C  
PPA -2059M -39F -27P / YD -1552M -45F -25P  
CDCB PTA 08/01/2016 5RECS 58%R 9%ILE  
-688M -24F -12P -92CM\$ -105NM\$ -134FM\$ -72GM\$  
-0.2PL 1.0DPR 0.2CCR -0.7HCR 3.09SCS  
AJCA 08/01/2016 PTAT 50%R 0.3 JUI 6.2 JPI 49%R -45  
SIRE: SCHULTZ BROOK HALLMARK GJPI -25 7%ILE

SISTER(S):  
INDIAN CREEK D G BETH 88%  
4-01 305 2 17320 4.2 724 3.5 602 94DCR 1992C  
INDIAN CREEK JS CRISTAL 91%  
5-02 305 2 23030 5.3 1229 3.8 876 96DCR 3031C  
INDIAN CREEK LULU 90%  
3-03 300 2 19250 5.3 1023 3.3 635 96DCR 2193C

NEXT DAM:  
INDIAN CREEK GENES LETITIA 92%  
3-01 305 2 17360 4.4 760 3.6 629 94DCR 2088C  
SIRE: PHILLIPS BERRETTA DESIGNER GENES-ET JPI -151 2%ILE

4TH DAM:  
INDIAN CREEK CEIL 87%  
3-01 295 2 17330 4.7 808 3.8 655 DHIR 2131C

# OHIO FALL PRODUCTION SALE

## LOT 19 IC RM CRIMSON USA 067228822

BORN 03/02/2015 PO  
FEMALE EFI 6.0% AMERICAN ID 22 / 22

PA -866M -37F -33P  
-218CM\$ -206NM\$ -174FM\$  
0.8PL 0.9DPR 0.9CCR 1.0HCR 3.06SCS  
PA TYPE 0.5 JPI 25%R -81  
ST SR DF RA RW RL FA  
0.8 0.1 0.1 H0.4 0.4 P0.4 S0.5  
FU RH RUW UC UD TP TL  
0.8 0.3 0.1 0.1 S1.3 C0.2 L0.0

PASTURE BRED FROM: 04/01/2016 DUE AFTER: 01/05/2017 TO  
COLD RUN MAUIS MASTERPIECE  
USA 119315415  
PA -1292M -28F -34P  
-290CM\$ -296NM\$ -310FM\$  
-0.4PL -0.5DPR -1.1CCR 0.2HCR 3.12SCS  
PA TYPE 0.8 JPI 37%R -131

### SIRE:

RATLIFF MUSKETEER  
USA 115795871 138JE4591  
CDCB PTA 08/01/2016 39DAUS 24HRDS 10%RIP  
81%R -928M 0.00% -44F 3%ILE  
83%R -0.03% -39P -281CM\$ -258NM\$ -201FM\$ -226GM\$  
1.1PL 0.9DPR 1.1CCR 1.1HCR 3.15SCS  
AJCA 08/01/2016 43DAUS  
PTAT 76%R 0.8 JUI 10.7 JPI 67%R -118

### DAM:

IC ACTION CLAIRE  
USA 117805284  
TATTOO AY / 439  
DHIA HERD # 31-12-0006 CONTROL # 97  
2-03 305 2 16800 5.3 892 3.4 572 95DCR 1976C  
3-06 286 2 11990 5.7 689 4.2 498 96DCR 1725C  
305 2X ME AVG 2L 16042M 879F 598P 2070C  
PPA -2583M -85F -83P / YD -2071M -73F -68P  
CDCB PTA 08/01/2016 3RECS 53%R 6%ILE  
-804M -30F -26P -155CM\$ -153NM\$ -147FM\$ -126GM\$  
0.5PL 0.8DPR 0.6CCR 0.8HCR 2.97SCS  
PA TYPE 0.3 JUI JPI 35%R -44

YOUNG, ALICE ANN BREEDER & OWNER  
TROY, OH  
937-339-3691

RATLIFF F PRIZE KING-ET  
USA 114523600  
PA -1352M -56F -38P  
-316CM\$ -320NM\$ -326FM\$  
-0.5PL 1.3DPR 1.4CCR 1.9HCR 3.09SCS  
PA TYPE 0.6 JPI 43%R -122

RATLIFF SAMBO MARCIA 92%  
USA 113877676  
TATTOO CK / 291  
DHIA HERD # 48-14-0191 CONTROL # 109  
1-11 305 2 14190 4.6 650 3.3 471 93DCR 1626C  
3-06 279 2 16950 3.9 658 3.2 534 91DCR 1789C  
4-05 305 2 15300 4.5 689 3.4 526 93DCR 1817C  
305 2X ME AVG 3L 17895M 754F 584P 1990C  
PPA -2432M -150F -114P / YD -1892M -117F -94P  
CDCB PTA 08/01/2016 3RECS 74%R 4%ILE  
-832M -48F -40P -212CM\$ -186NM\$ -124FM\$ -170GM\$  
2.9PL 1.0DPR 2.0CCR 0.9HCR 3.00SCS  
AJCA 08/01/2016 PTAT 67%R 0.7 JUI 14.1 JPI 62%R -99

FOREST GLEN AVERY ACTION-ET  
USA 111023978 GTHD BBR 100 JH1F JH2F 7JE590  
CDCB GPTA 08/01/2016 23704DAUS 2755HRDS 4%RIP  
99%R -335M -0.02% -19F 14%ILE  
99%R 0.00% -12P 26CM\$ 28NM\$ 35FM\$ 45GM\$  
2.8PL 1.3DPR 1.0CCR 3.0HCR 2.99SCS  
AJCA 08/01/2016 12055DAUS  
GPTAT 99%R 1.2 GJUI 16.1 GJPI 99%R 2

INDIAN CREEK CRIMSON II 90%  
USA 114090405  
TATTOO AY / 358  
DHIA HERD # 31-55-9020 CONTROL # 175  
1-11 305 2 9180 4.8 438 3.5 323 94DCR 1116C  
3-02 305 2 16770 4.7 792 3.8 640 94DCR 2156C  
4-02 305 2 21070 4.8 1006 3.6 757 97DCR 2617C  
5-02 300 2 16700 4.8 804 3.7 626 96DCR 2155C  
6-02 305 2 18530 5.3 979 3.8 701 97DCR 2425C  
7-02 305 2 20090 5.4 1088 3.9 778 94DCR 2693C  
8-04 305 2 16210 4.5 734 3.7 604 93DCR 2013C  
305 2X ME AVG 8L 17296M 828F 638P 2166C  
PPA -1412M -29F -24P / YD -1857M -57F -46P  
CDCB PTA 08/01/2016 5RECS 49%R 3%ILE  
-994M -33F -26P -203CM\$ -213NM\$ -235FM\$ -182GM\$  
-0.8PL 0.6DPR 0.3CCR -1.4HCR 2.90SCS  
AJCA 08/01/2016 PTAT 39%R -0.7 JUI 1.7 JPI 39%R -89  
SIRE: MONTANAS MUSIC MAN

SISTER(S):  
INDIAN CREEK MARIGOLD 81%  
NEXT DAM:  
INDIAN CREEK MERRIWEATHER 87%  
2-01 305 2 9040 4.9 442 3.9 352 95DCR 1196C  
SIRE: CURTSEYS KING JAMES-ET GJPI -116 3%ILE

4TH DAM:  
INDIAN CREEK MARCIE 88%  
6-07 305 2 17020 5.2 889 3.7 632 95DCR 2186C

# OHIO FALL PRODUCTION SALE

## LOT 20 IC GEM DAFODILL USA 067228824

BORN 03/20/2015 PO  
FEMALE EFI 3.9% AMERICAN ID 24 / 24

PA -1636M -48F -48P  
-290CM\$ -294NM\$ -303FM\$  
0.6PL 1.2DPR 0.6CCR 0.5HCR 2.96SCS  
PA TYPE 0.0 JPI 16%R -136  
ST SR DF RA RW RL FA  
0.6 -0.1 -1.1 H0.9 0.3 P0.6 S0.5  
FU RH RUW UC UD TP TL  
1.4 -0.7 -1.3 -0.5 S2.1 W0.1 L0.1

PASTURE BRED FROM: 04/01/2016 DUE AFTER: 01/05/2017 TO  
COLD RUN MAUIS MASTERPIECE  
USA 119315415  
PA -1292M -28F -34P  
-290CM\$ -296NM\$ -310FM\$  
-0.4PL -0.5DPR -1.1CCR 0.2HCR 3.12SCS  
PA TYPE 0.8 JPI 37%R -131

SIRE:  
GETAWAY GEM  
USA 118840178  
PA -2114M -59F -63P  
-422CM\$ -425NM\$ -429FM\$  
-0.8PL 1.0DPR 0.1CCR 0.5HCR 2.94SCS  
PA TYPE 0.2 JPI 26%R -187

DAM:  
IC ABNER SNOW DAISY  
USA 118414625  
TATTOO AY / 446  
DHIA HERD # 31-55-9020 CONTROL # 199  
2-01 282 2 15100 4.8 732 3.5 534 95DCR 1846C  
305 2X ME AVG 1L 19237M 943F 694P 2400C  
2-06 86% 3-01 87%  
ST SR DF RA RW RL FA FU RH RUW UC UD TP TL RTR RTS  
38 38 38 25 35 34 25 30 38 35 25 25 25 25 34 28  
PPA -1429M -29F -40P / YD -1887M -53F -55P  
CDCB PTA 08/01/2016 2RECS 46%R 6%ILE  
-1158M -37F -32P -158CM\$ -164NM\$ -178FM\$ -142GM\$  
2.0PL 1.3DPR 1.2CCR 0.5HCR 2.97SCS  
AJCA 08/01/2016 PTAT 39%R -0.2 JUI 3.7 JPI 36%R -84

YOUNG, ALICE ANN BREEDER & OWNER  
TROY, OH  
937-339-3691

RAPID BAY GETAWAY-ET  
JECAN00010549916 70JE9940  
CDCB PTA 08/01/2016 142DAUS 85HRDS 9%RIP  
89%R -1951M 0.29% -42F 1%ILE  
89%R 0.06% -60P -409CM\$ -409NM\$ -406FM\$ -406GM\$  
-1.6PL -1.3DPR -2.5CCR -0.4HCR 2.94SCS  
AJCA 08/01/2016 83DAUS  
GPTAT 79%R 1.0 JUI 23.3 JPI 79%R -183

DAKATO DESIREE  
USA 116109714  
TATTOO / M159  
PA -2277M -76F -67P  
-435CM\$ -441NM\$ -451FM\$  
0.1PL 3.4DPR 2.7CCR 1.3HCR 2.94SCS  
PA TYPE -0.7 JPI 26%R -192

HBJ GUSTAV ABNER  
USA 117567254  
PA -1129M -42F -34P  
-285CM\$ -284NM\$ -283FM\$  
1.0PL 0.4DPR 0.7CCR 1.5HCR 3.02SCS  
PA TYPE -0.3 JPI 34%R -128

I.C. ROSE 88%  
USA 115876000  
TATTOO AY / 395  
DHIA HERD # 31-55-9020 CONTROL # 610  
2-02 305 2 11630 5.2 608 3.7 434 96DCR 1501C  
3-02 261 2 12370 4.9 610 3.8 464 91DCR 1605C  
5-00 305 2 15510 5.2 811 3.6 561 94DCR 1940C  
6-05 305 2 17630 5.8 1029 3.9 690 97DCR 2388C  
305 2X ME AVG 5L 12933M 707F 495P 1713C  
PPA -2027M -5F -44P / YD -2325M -53F -57P  
CDCB PTA 08/01/2016 4RECS 56%R 8%ILE  
-1131M -30F -28P -114CM\$ -129NM\$ -162FM\$ -97GM\$  
1.3PL 1.6DPR 1.1CCR -0.3HCR 2.86SCS  
AJCA 08/01/2016 PTAT 48%R -0.2 JUI 6.8 JPI 46%R -63  
SIRE: GLENHOLME COUNCILLER GJPI -77 5%ILE

NEXT DAM:  
INDIAN CREEK MS DAISY 88%  
4-02 305 2 16680 5.0 833 3.9 648 94DCR 2233C  
SIRE: JWB ELMO

4TH DAM:  
INDIAN CREEK MS FIEBIGER 77%  
5-07 299 2 16870 4.1 693 3.4 580 94DCR 1912C



# OHIO FALL PRODUCTION SALE

## LOT 21 IC GEM FREESIA USA 067228825

BORN 05/16/2015 PO  
FEMALE EFI 4.6% AMERICAN ID 25 / 25

PA -1635M -41F -46P  
-291CM\$ -296NM\$ -306FM\$  
-0.3PL 0.5DPR 1.1CCR 0.8HCR 3.01SCS  
PA TYPE 0.5 JPI 17%R -134  
ST SR DF RA RW RL FA  
0.5 0.1 -0.5 H0.9 0.3 P0.5 S0.8  
FU RH RUW UC UD TP TL  
1.8 -0.1 -0.5 0.0 S2.0 C0.7 L0.4

PASTURE BRED FROM: 08/01/2016 DUE AFTER: 05/07/2017 TO  
AMERICANA COUNCILLER JACKPOT-ET  
USA 067228833  
PA -1427M -33F -33P  
-163CM\$ -181NM\$ -223FM\$  
1.2PL 1.0DPR 0.8CCR 0.2HCR 2.97SCS  
PA TYPE 0.1 JPI 38%R -85

### SIRE:

GETAWAY GEM  
USA 118840178  
PA -2114M -59F -63P  
-422CM\$ -425NM\$ -429FM\$  
-0.8PL 1.0DPR 0.1CCR 0.5HCR 2.94SCS  
PA TYPE 0.2 JPI 26%R -187

### DAM:

IC KK FLOWER  
USA 118726407 GA  
TATTOO AY / 449  
DHIA HERD # 31-55-9020 CONTROL # 203  
1-10 305 2 13800 5.3 733 3.7 513 96DCR 1774C  
305 2X ME AVG 1L 17883M 953F 671P 2321C  
2-01 85%  
ST SR DF RA RW RL FA FU RH RUW UC UD TP TL RTR RTS  
29 34 36 25 26 34 23 38 43 39 38 40 40 36 41 38  
PPA -2051M -21F -46P / YD -1924M -15F -47P  
CDCB GPTA 08/01/2016 1RECS 50%R 5%ILE  
-1155M -23F -29P -160CM\$ -167NM\$ -184FM\$ -147GM\$  
0.2PL -0.1DPR 2.1CCR 1.2HCR 3.08SCS  
AJCA 08/01/2016 PTAT 39%R 0.8 GJUI 12.3 GJPI 42%R -80  
SISTER(S):  
IC VERBATIM FELICE 91%  
3-10 283 2 17240 6.2 1064 3.9 677 93DCR 2343C  
AY NATE FEATHER  
SELLING AS LOT 13

YOUNG, ALICE ANN BREEDER & OWNER  
TROY, OH  
937-339-3691

RAPID BAY GETAWAY-ET  
JECAN000105499916 70JE9940  
CDCB PTA 08/01/2016 142DAUS 85HRDS 9%RIP  
89%R -1951M 0.29% -42F 1%ILE  
89%R 0.06% -60P -409CM\$ -409NM\$ -406FM\$ -406GM\$  
-1.6PL -1.3DPR -2.5CCR -0.4HCR 2.94SCS  
AJCA 08/01/2016 83DAUS  
GPTAT 79%R 1.0 JUI 23.3 JPI 79%R -183

DAKATO DESIREE  
USA 116109714  
TATTOO / M159  
PA -2277M -76F -67P  
-435CM\$ -441NM\$ -451FM\$  
0.1PL 3.4DPR 2.7CCR 1.3HCR 2.94SCS  
PA TYPE -0.7 JPI 26%R -192

AVONLEA KOOKIES KONSPIRACY-ET  
JECAN00010989473 GT50K BBR 100 JH1F JH2C 76JE3276  
CDCB GPTA 08/01/2016 79DAUS 52HRDS 29%RIP  
89%R -1710M 0.18% -50F 3%ILE  
89%R 0.08% -47P -285CM\$ -291NM\$ -302FM\$ -217GM\$  
0.3PL 1.7DPR 3.2CCR 1.4HCR 3.07SCS  
AJCA 08/01/2016 62DAUS  
GPTAT 83%R 0.9 GJUI 22.1 GJPI 83%R -125

I.C. FANCY 83%  
USA 115875997  
TATTOO AY / 394  
DHIA HERD # 31-55-9020 CONTROL # 200  
2-03 305 2 15790 4.7 741 3.4 539 96DCR 1862C  
3-07 305 2 16460 5.3 872 3.8 621 94DCR 2148C  
4-07 305 2 15090 5.2 784 3.7 555 91DCR 1919C  
5-07 305 2 17720 5.5 971 3.6 633 96DCR 2188C  
6-08 305 2 17200 5.1 881 3.9 674 97DCR 2333C  
7-10 305 2 20600 5.4 1106 3.8 783 97DCR 2709C  
305 2X ME AVG 6L 18520M 956F 677P 2342C  
PPA -222M 55F 3P / YD -699M 23F -17P  
CDCB PTA 08/01/2016 5RECS 59%R 20%ILE  
-427M 6F -12P -21CM\$ -21NM\$ -22FM\$ -1GM\$  
-0.3PL 0.4DPR 0.9CCR 0.9HCR 3.04SCS  
AJCA 08/01/2016 PTAT 43%R 0.9 JUI 3.4 JPI 50%R -23  
SIRE: GRIFFENS GOVERNOR-ET GJPI -80 5%ILE

### NEXT DAM:

INDIAN CREEK GOLDEN GIRL 87%  
5-02 305 2 21480 5.1 1102 3.4 724 96DCR 2501C  
SIRE: GOLDEN BOY OF FERREIRA GJPI -56 7%ILE

### 4TH DAM:

INDIAN CREEK MRS MCGREGOR 86%

# OHIO FALL PRODUCTION SALE

## LOT 22 JAH GEM SCARLET USA 067228829

BORN 06/15/2015 PO  
FEMALE EFI 3.8% AMERICAN ID 29 / 29

PA -1755M -49F -51P  
-394CM\$ -396NM\$ -399FM\$  
-1.8PL 0.9DPR 0.5CCR 0.3HCR 3.08SCS  
PA TYPE 0.1 JPI 13%R -164  
ST SR DF RA RW RL FA  
1.4 0.4 -1.0 H0.9 0.7 PO.8 S0.8  
FU RH RUW UC UD TP TL  
1.6 -0.6 -0.9 -0.2 S2.4 CO.2 LO.6

PASTURE BRED FROM: 08/01/2016 DUE AFTER: 05/07/2017 TO  
AMERICANA COUNCILLER JACKPOT-ET  
USA 067228833  
PA -1427M -33F -33P  
-163CM\$ -181NM\$ -223FM\$  
1.2PL 1.0DPR 0.8CCR 0.2HCR 2.97SCS  
PA TYPE 0.1 JPI 38%R -85

SIRE:  
GETAWAY GEM  
USA 118840178  
PA -2114M -59F -63P  
-422CM\$ -425NM\$ -429FM\$  
-0.8PL 1.0DPR 0.1CCR 0.5HCR 2.94SCS  
PA TYPE 0.2 JPI 26%R -187

DAM:  
JAH ERNIE SAPHIRE  
USA 117112409  
TATTOO H / 41  
DHIA HERD # 31-55-9020 CONTROL # 608  
2-02 283 2 10110 4.8 489 3.6 369 89DCR 1276C  
3-01 215 2 9070 4.8 431 3.8 343 88DCR 1165C  
3-10 305 2 16060 5.2 834 3.8 609 97DCR 2107C  
5-02 305 2 17110 6.1 1047 3.9 661 98DCR 2288C  
305 2X ME AVG 4L 15163M 804F 575P 1984C  
5-04 90%  
ST SR DF RA RW RL FA FU RH RUW UC UD TP TL RTR RTS  
49 34 41 23 43 36 24 42 45 37 30 33 25 29 36 32  
PPA -3102M -86F -81P / YD -2761M -73F -73P  
CDCB PTA 08/01/2016 4RECS 49%R 0%ILE  
-1396M -38F -38P -367CM\$ -367NM\$ -369FM\$ -295GM\$  
-2.8PL 0.8DPR 1.0CCR 0.1HCR 3.22SCS  
PA TYPE -0.1 JUI JPI 28%R-141

SISTER(S):  
JAH HUGH PRECIOUS 86%

HERSHBERGER, JOSHUA A BREEDER & OWNER  
TROY, OH

RAPID BAY GETAWAY-ET  
JECAN000105499916 70JE9940  
CDCB PTA 08/01/2016 142DAUS 85HRDS 9%RIP  
89%R -1951M 0.29% -42F 1%ILE  
89%R 0.06% -60P -409CM\$ -409NM\$ -406FM\$ -406GM\$  
-1.6PL -1.3DPR -2.5CCR -0.4HCR 2.94SCS  
AJCA 08/01/2016 83DAUS  
GPTAT 79%R 1.0 JUI 23.3 JPI 79%R -183

DAKATO DESIREE  
USA 116109714  
TATTOO / M159  
PA -2277M -76F -67P  
-435CM\$ -441NM\$ -451FM\$  
0.1PL 3.4DPR 2.7CCR 1.3HCR 2.94SCS  
PA TYPE -0.7 JPI 26%R -192

JWH DEVINE ERNIE  
USA 115582547  
CDCB PTA 08/01/2016 26DAUS 4HRDS 0%RIP  
77%R -1569M 0.19% -40F 2%ILE  
79%R 0.08% -42P -335CM\$ -345NM\$ -366FM\$ -266GM\$  
-2.8PL 1.0DPR 1.0CCR 1.2HCR 2.99SCS  
AJCA 08/01/2016 11DAUS  
PTAT 53%R 0.3 JUI 17.5 JPI 63%R -130

JAH MINISTER SHELLY 83%  
USA 116003988  
TATTOO H / 35  
DHIA HERD # 31-55-9020 CONTROL # 660  
1-11 305 2 12160 4.4 534 3.6 441 96DCR 1466C  
3-02 288 2 13520 4.2 565 3.4 456 91DCR 1534C  
4-02 305 2 16000 4.5 712 3.6 572 93DCR 1932C  
305 2X ME AVG 4L 15853M 724F 567P 1917C  
PPA -1444M -66F -45P / YD -2306M -87F -71P  
CDCB PTA 08/01/2016 4RECS 56%R 0%ILE  
-1218M -41F -37P -387CM\$ -380NM\$ -362FM\$ -321GM\$  
-2.3PL 0.5DPR 1.0CCR -0.8HCR 3.24SCS  
AJCA 08/01/2016 PTAT 47%R -0.4 JUI 1.4 JPI 47%R-152  
SIRE: SELECT-SCOTT MINISTER-ET GJPI -134 3%ILE

SISTER(S):  
JAH JADE SPRING 80%  
6-07 305 2 19770 6.2 1221 3.9 767 97DCR 2655C  
NEXT DAM:  
RENDITIONS SHABANG 84%  
3-02 297 2 19160 5.1 970 3.6 688 DHIR 2379C  
SIRE: SUNSET CANYON HR RENDITION-ET GJPI -198 0%ILE  
4TH DAM:  
PRECIOUS CHOICE 77%  
2-00 305 2 9740 3.9 377 3.4 328 92DCR 1057C

# OHIO FALL PRODUCTION SALE

## LOT 23 I.C. JR JOLEEN {6} USA 067228831

BORN 07/10/2015 P1  
FEMALE EFI 6.3% AMERICAN ID 31 / 31

PA -210M 7F -2P  
114CM\$ 106NM\$ 86FM\$  
2.6PL 0.7DPR 0.7CCR -0.4HCR 2.97SCS  
PA TYPE 0.5 JPI 34%R 25  
ST SR DF RA RW RL FA  
0.5 0.2 0.2 H1.2 0.3 PO.1 S0.4  
FU RH RUW UC UD TP TL  
0.8 0.3 0.1 -0.4 S0.6 W0.4 S0.1

PASTURE BRED FROM: 08/01/2016 DUE AFTER: 05/07/2017 TO  
AMERICANA COUNCILLER JACKPOT-ET  
USA 067228833  
PA -1427M -33F -33P  
-163CM\$ -181NM\$ -223FM\$  
1.2PL 1.0DPR 0.8CCR 0.2HCR 2.97SCS  
PA TYPE 0.1 JPI 38%R -85

SIRE:  
FOREST GLEN ACTION JR {5}  
USA 067261615 GT50K BBR 100 JH1F JH2F 7JE1048  
CDCB GPTA 08/01/2016 133DAUS 71HRDS 5%RIP  
94%R 582M -0.05% 18F 22%ILE  
94%R -0.02% 16P 139CM\$ 142NM\$ 150FM\$ 129GM\$  
1.0PL 0.2DPR 0.0CCR -0.5HCR 3.02SCS  
AJCA 08/01/2016 66DAUS  
GPTAT 90%R 0.6 GJUI -3.0 GJPI 91%R 57

DAM:  
IC JADE JESSIE  
USA 116877974  
TATTOO AY / 412  
DHIA HERD # 31-55-9020 CONTROL # 404  
2-00 305 2 10850 5.8 627 4.2 453 92DCR 1569C  
3-00 305 2 13690 5.2 716 3.8 516 92DCR 1785C  
4-02 305 2 16410 6.1 999 4.1 672 96DCR 2327C  
5-10 305 2 19890 5.7 1124 4.0 798 97DCR 2763C  
305 2X ME AVG 4L 16480M 920F 658P 2276C  
2-04 84% 5-11 86%  
ST SR DF RA RW RL FA FU RH RUW UC UD TP TL RTR RTS  
36 34 35 23 39 27 24 35 42 32 22 22 19 35 19 32  
PPA -1836M 13F -24P / YD -1998M -3F -36P  
CDCB PTA 08/01/2016 4RECS 53%R 39%ILE  
-1002M -5F -20P 89CM\$ 69NM\$ 22FM\$ 57GM\$  
4.1PL 1.2DPR 1.4CCR -0.2HCR 2.92SCS  
AJCA 08/01/2016 PTAT 44%R 0.4 JUI 11.0 JPI 45%R -8

YOUNG, ALICE ANN BREEDER & OWNER  
TROY, OH  
937-339-3691

FOREST GLEN AVERY ACTION-ET  
USA 111023978 GTHD BBR 100 JH1F JH2F 7JE590  
CDCB GPTA 08/01/2016 23704DAUS 2755HRDS 4%RIP  
99%R -335M -0.02% -19F 14%ILE  
99%R 0.00% -12P 26CM\$ 28NM\$ 35FM\$ 45GM\$  
2.8PL 1.3DPR 1.0CCR 3.0HCR 2.99SCS  
AJCA 08/01/2016 12055DAUS  
GPTAT 99%R 1.2 GJUI 16.1 GJPI 99%R 2  
SWEETIE PLUS FG ARTIST BOLD {4} 88%  
USA 067037181 GT3K BBR 100 JH1F  
DHIA HERD # 92-20-0074 CONTROL # 7181  
2-09 305 3 24790 4.1 1027 3.4 855 97DCR 2827C  
4-02 299 3 29310 4.0 1173 3.3 969 102DCR 3216C  
5-01 271 3 25070 3.7 919 3.3 833 99DCR 2624C  
6-00 305 2 17190 4.6 785 3.5 603 97DCR 2084C  
305 2X ME AVG 5L 23950M 978F 809P 2680C  
PPA 4622M 125F 123P / YD 3433M 98F 84P  
CDCB GPTA 09/06/2016 5RECS 85%R 73%ILE  
1385M 38F 30P 168CM\$ 187NM\$ 231FM\$ 123GM\$  
-0.9PL -2.0DPR -2.3CCR -3.6HCR 2.93SCS  
AJCA 09/06/2016 GPTAT 79%R 0.7 GJUI -1.8 GJPI 80%R 83

GIPRAT BELLES JADE-ET  
JECAN000010008436 70JE9967  
CDCB PTA 08/01/2016 2723DAUS 956HRDS 3%RIP  
99%R -1176M 0.21% -16F 15%ILE  
99%R 0.07% -29P 50CM\$ 38NM\$ 9FM\$ 61GM\$  
4.8PL 2.6DPR 3.3CCR 0.3HCR 2.98SCS  
AJCA 08/01/2016 1896DAUS  
GPTAT 99%R 0.7 JUI 15.0 JPI 98%R -24  
INDIAN CREEK SULTANS JESSIE 86%  
USA 114716220 GT  
TATTOO AY / 371  
DHIA HERD # 31-55-9020 CONTROL # 304  
2-05 295 2 17730 5.3 940 3.9 688 93DCR 2381C  
3-04 266 2 16170 5.1 823 3.9 629 96DCR 2177C  
305 2X ME AVG 2L 21114M 1064F 806P 2789C  
CDCB PTA 08/01/2016 ORECS 37%R 20%ILE  
-737M -2F -14P -6CM\$ -22NM\$ -61FM\$ -37GM\$  
1.1PL -0.2DPR 0.0CCR 0.0HCR 2.92SCS  
AJCA 08/01/2016 PTAT 47%R 0.1 JUI 4.5 JPI 36%R -24  
SIRE: SHF CENTURION SULTAN GJPI -2 14%ILE

NEXT DAM:  
INDIAN CREEK JESSIE  
SIRE: JENICK CHOICE KING RALPH-P

4TH DAM:  
INDIAN CREEK SYBL 83%  
3-06 305 2 17510 5.2 904 3.8 661 95DCR 2287C

# OHIO FALL PRODUCTION SALE



**BUCKEYE SAMSON SAPHIRE, E-91%**  
FOURTH DAM OF LOT 24

## LOT 24 CFG NORBERT SASSY USA 119246922

BORN 09/02/2014 TATTOO AG94 / AG94 P0  
FEMALE EFI 4.7%

PA -1204M -26F -34P  
-130CM\$ -133NM\$ -139FM\$  
1.4PL 2.1DPR 2.7CCR 1.2HCR 3.06SCS  
PA TYPE 0.5 JPI 20%R -71  
ST SR DF RA RW RL FA  
0.9 0.3 -0.4 H0.9 0.5 P0.6 S0.7  
FU RH RUW UC UD TP TL  
1.3 0.3 -0.2 0.3 S1.9 C0.4 L0.4

PASTURE BRED FROM: 01/01/2016 DUE AFTER: 10/06/2016 TO  
PINE-TREE LADD PETER-ET  
USA 075191028  
CDCB GPTA 09/06/2016  
72%R 150M 0.14% 33F 51%ILE  
73%R 0.07% 19P 354CM\$ 325NM\$ 257FM\$ 267GM\$  
3.3PL -0.8DPR -0.3CCR 0.1HCR 2.84SCS  
AJCA 09/06/2016 ODAUS  
GPTAT 73%R 1.3 GJUI 24.1 GJPI 69%R 123

SIRE:  
CFG HIRED GUN NORBERT  
USA 118622066  
PA -1436M -28F -34P  
-134CM\$ -147NM\$ -176FM\$  
1.5PL 2.1DPR 3.2CCR 0.8HCR 3.11SCS  
PA TYPE 0.6 JPI 43%R -78

DAM:  
MAR MI CHRIS COLTON SUKI  
USA 118243216  
TATTOO SW668 / SW586  
DHIA HERD # 31-75-0004 CONTROL # 12  
2-06 84%  
ST SR DF RA RW RL FA FU RH RUW UC UD TP TL RTR RTS  
41 33 36 34 28 18 42 42 42 32 34 34 26 22 36 38  
PPA -567M -13F -40P / YD -1060M -25F -50P  
CDCB PTA 08/01/2016 2RECS 50%R 8%ILE  
-972M -24F -33P -127CM\$ -120NM\$ -103FM\$ -66GM\$  
1.3PL 2.1DPR 2.2CCR 1.5HCR 3.02SCS  
AJCA 08/01/2016 PTAT 36%R 0.4 JUI 16.4 JPI 39%R -65

GRAVENKEMPER CARL F, GRAVENKEM BREEDER & OWNER  
SPRINGFIELD, OH  
937-265-5309

SV JADE HIRED GUN-ET  
USA 115093063 GT50K BBR 100 JH1F JH2F 94JE3720  
CDCB GPTA 08/01/2016 1804DAUS 587HRDS 18%RIP  
99%R -1439M 0.27% -19F 8%ILE  
99%R 0.12% -29P -37CM\$ -59NM\$ -109FM\$ 11GM\$  
2.5PL 3.1DPR 3.9CCR 1.3HCR 3.11SCS  
AJCA 08/01/2016 1110DAUS  
GPTAT 99%R 1.0 GJUI 16.4 GJPI 98%R -42  
ELLIOTT'S RINGMASTER NUTMEG 90%  
USA 116383413 GT8K BBR 100 JH1F JH2F  
TATTOO E232 / E232  
DHIA HERD # 11-10-0281 CONTROL # 232  
PPA -664M -14F -5P / YD -1309M -22F -25P  
CDCB GPTA 09/06/2016 3RECS 77%R 3%ILE  
-1433M -36F -39P -230CM\$ -234NM\$ -242FM\$ -185GM\$  
0.4PL 1.1DPR 2.5CCR 0.3HCR 3.10SCS  
AJCA 09/06/2016 GPTAT 73%R 0.2 GJUI 9.7 GJPI 72%R-113

CHILLI ACTION COLTON-ET  
USA 066738335 GT50K BBR 100 JH1F JH2F 7JE1088  
CDCB GPTA 08/01/2016 425DAUS 156HRDS 7%RIP  
96%R -967M 0.30% 10F 18%ILE  
97%R 0.10% -17P 104CM\$ 85NM\$ 40FM\$ 107GM\$  
2.3PL 1.4DPR 1.0CCR 2.9HCR 3.09SCS  
AJCA 08/01/2016 158DAUS  
GPTAT 89%R 1.4 GJUI 24.5 GJPI 93%R 8

MAR MI CHRIS MARK SAMSON  
USA 118243207 GT  
TATTOO SW434 / CONTROL #

SIRE: JADES ROCK MARK  
NEXT DAM:  
MAR-MI-CHRIS DC DON SUNNY 82%  
5-03 300 2 10840 4.4 472 3.5 377 93DCR 1277C  
SIRE: DC DON

4TH DAM:  
BUCKEYE SAMSON SAPHIRE 91%  
3-04 305 2 19950 4.2 837 3.4 678 DHIR 2202C  
1ST SR 2-YEAR-OLD, 1994 OHIO STATE FAIR  
1ST SR 3-YEAR-OLD, 1995 OHIO STATE FAIR  
RESERVE GRAND CHAMPION, 1995 OHIO STATE FAIR JR SHOW

# OHIO FALL PRODUCTION SALE

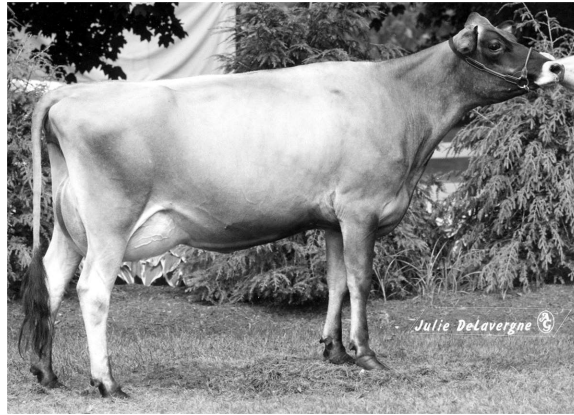

**JUNO SPARK MINIE, E-92%  
SIXTH DAM OF LOT 25**

## LOT 25 T-BONE MINIE PARIS USA 118389358

BORN 09/24/2012 TATTOO S129 / S129  
DHIA HERD # 31-58-0994 CONTROL # 129  
FEMALE EFI 6.4%

PPA -2084M -78F -64P / YD -2486M -104F -83P  
CDCB PTA 08/01/2016 1RECS 49%R 11%ILE  
-716M -10F -16P -83CM\$ -90NM\$ -105FM\$ -54GM\$  
0.0PL 1.0DPR 1.3CCR 1.5HCR 3.11SCS

FRESH: 02/13/2016  
BRED: 04/08/2016 DUE: 01/12/2017 TO  
SUNSET CANYON DIMENSION-ET  
USA 117168914 7JE1149  
CDCB GPTA 08/01/2016 1211DAUS 192HRDS 13%RIP  
99%R 109M 0.28% 59F 89%ILE  
99%R 0.19% 40P 531CM\$ 464NM\$ 303FM\$ 444GM\$  
2.8PL 0.6DPR 1.6CCR 4.4HCR 2.87SCS  
AJCA 08/01/2016 476DAUS  
GPTAT 98%R 0.3 GJUI 6.8 GJPI 97%R 192  
SCCS: 143

SIRE:  
RICHIES JACE TBONE A364  
USA 113672851 GT50K BBR 100 JH1F JH2F 7JE1000  
CDCB GPTA 08/01/2016 17576DAUS 1598HRDS 8%RIP  
99%R -213M 0.21% 31F 20%ILE  
99%R 0.11% 13P 129CM\$ 98NM\$ 24FM\$ 65GM\$  
-1.0PL -1.7DPR -1.2CCR 1.6HCR 3.11SCS  
AJCA 08/01/2016 10123DAUS  
GPTAT 99%R 1.1 GJUI 6.4 GJPI 99%R 43

DAM:  
GUY MINIE  
USA 117032730  
TATTOO S973 / S973  
DHIA HERD # 31-29-0004 CONTROL # 5  
5-10 305 2 15280 5.2 799 3.7 558 97DCR 1930C  
305 2X ME AVG 1L 15792M 808F 566P 1957C

5-02 81%  
ST SR DF RA RW RL FA FU RH RUW UC UD TP TL RTR RTS  
39 37 32 21 34 25 32 34 36 35 30 20 24 27 28 35  
PPA -1076M -3F -26P / YD -1917M -47F -57P  
CDCB PTA 08/01/2016 4RECS 54%R 4%ILE  
-1191M -34F -36P -190CM\$ -187NM\$ -179FM\$ -85GM\$  
0.8PL 3.8DPR 3.4CCR 1.2HCR 3.11SCS

SCOTT FAMILY JERSEYS BREEDER & OWNER  
MALTA, OH  
740-557-3319

WINDY WILLOW MONTANA JACE {6}  
USA 110106571 GTHD BBR 100 JH1C JH2F 7JE535  
CDCB GPTA 08/01/2016 13011DAUS 1936HRDS 4%RIP  
99%R 133M 0.07% 20F 21%ILE  
99%R 0.02% 9P 126CM\$ 113NM\$ 83FM\$ 55GM\$  
0.8PL -1.3DPR -2.9CCR -2.0HCR 2.83SCS  
AJCA 08/01/2016 7773DAUS  
GPTAT 99%R 0.5 GJUI -2.9 GJPI 99%R 35

RICHIES LEMVIG STAR M1096 86%  
USA 112417424  
TATTOO M1096 / M1096  
DHIA HERD # 74-81-0162 CONTROL # 35  
1-09 288 3 24150 5.3 1278 3.8 924 88DCR 3197C  
2-09 305 3 30450 5.8 1764 4.1 1240 84DCR 4295C  
305 2X ME AVG 2L 31016M 1660F 1205P 4170C  
PPA 3022M 189F 165P / YD 2009M 148F 125P  
CDCB PTA 08/01/2016 2RECS 72%R 72%ILE  
64M 40F 27P 222CM\$ 184NM\$ 91FM\$ 160GM\$  
-1.2PL -1.4DPR 0.0CCR 0.5HCR 3.16SCS  
AJCA 08/01/2016 PTAT 62%R 0.4 JUI 1.6 JPI 65%R 79

MOLLY JW GUY-ET  
USA 114884299  
CDCB PTA 08/01/2016 19DAUS 1HRDS 5%RIP  
77%R -1457M 0.12% -48F 2%ILE  
79%R 0.03% -47P -388CM\$ -372NM\$ -334FM\$ -214GM\$  
-1.3PL 4.8DPR 3.8CCR 2.0HCR 3.37SCS  
AJCA 12/01/2015 ODAUS  
JUI 2.8 JPI 62%R -153

JADE PRINCES MINIE  
USA 115337295 GT  
TATTOO S844 / S844  
DHIA HERD # 31-58-0994 CONTROL # 844  
PPA -2305M -61F -65P / YD -2367M -57F -66P  
CDCB PTA 08/01/2016 4RECS 57%R 7%ILE  
-1170M -28F -33P -140CM\$ -146NM\$ -159FM\$ -84GM\$  
1.0PL 2.4DPR 2.7CCR 0.2HCR 2.94SCS  
SIRE: GIPRAT BELLES JADE-ET GJPI -24 15%ILE

NEXT DAM:  
FIRECRACKER PRINCESS  
SIRE: GIL-BAR SPARKLER FIRECRACKER JPI -141 0%ILE

4TH DAM:  
INVENTION MOLLYS PRINCESS  
3-08 305 2 14420 4.3 614 3.3 473 DHIA 1633C

# OHIO FALL PRODUCTION SALE

## LOT 26 TBONE BLUSH RUBY (TWIN) USA 11851171

BORN 11/07/2012 TATTOO S140 / S140  
DHIA HERD # 31-58-0994 CONTROL # 140  
FEMALE EFI 8.0%

PPA -1474M -26F -27P / YD -1855M -31F -36P  
CDCB PTA 04/01/2016 1RECS 50%R 11%ILE  
-465M 4F -4P -75CM\$ -93NM\$ -137FM\$ -99GM\$  
-2.9PL -1.6DPR -1.7CCR -0.3HCR 2.96SCS

SELLING FRESH AND OPEN

### SIRE:

RICHIES JACE TBONE A364  
USA 113672851 GT50K BBR 100 JH1F JH2F 7JE1000  
CDCB GPTA 08/01/2016 17576DAUS 1598HRDS 8%RIP  
99%R -213M 0.21% 31F 20%ILE  
99%R 0.11% 13P 129CM\$ 98NM\$ 24FM\$ 65GM\$  
-1.0PL -1.7DPR -1.2CCR 1.6HCR 3.11SCS  
AJCA 08/01/2016 10123DAUS  
GPTAT 99%R 1.1 GJUI 6.4 GJPI 99%R 43

### DAM:

BIG TIME STAR BLUSH  
USA 115337455  
TATTOO S863 / S863  
DHIA HERD # 31-58-0994 CONTROL # 863  
PPA -483M -4F -5P / YD -923M -17F -24P  
CDCB PTA 08/01/2016 5RECS 61%R 3%ILE  
-598M -14F -18P -237CM\$ -241NM\$ -248FM\$ -237GM\$  
-3.5PL -1.4DPR -1.8CCR -2.6HCR 2.89SCS

SCOTT FAMILY JERSEYS BREEDER & OWNER  
MALTA, OH  
740-557-3319

### WINDY WILLOW MONTANA JACE {6}

USA 110106571 GTHD BBR 100 JH1C JH2F 7JE535  
CDCB GPTA 08/01/2016 13011DAUS 1936HRDS 4%RIP  
99%R 133M 0.07% 20F 21%ILE  
99%R 0.02% 9P 126CM\$ 113NM\$ 83FM\$ 55GM\$  
0.8PL -1.3DPR -2.9CCR -2.0HCR 2.83SCS  
AJCA 08/01/2016 7773DAUS  
GPTAT 99%R 0.5 GJUI -2.9 GJPI 99%R 35

### RICHIES LEMVIG STAR M1096

USA 112417424  
TATTOO M1096 / M1096  
DHIA HERD # 74-81-0162 CONTROL # 35  
1-09 288 3 24150 5.3 1278 3.8 924 88DCR 3197C  
2-09 305 3 30450 5.8 1764 4.1 1240 84DCR 4295C  
305 2X ME AVG 2L 31016M 1660F 1205P 4170C  
PPA 3022M 189F 165P / YD 2009M 148F 125P  
CDCB PTA 08/01/2016 2RECS 72%R 72%ILE  
64M 40F 27P 222CM\$ 184NM\$ 91FM\$ 160GM\$  
-1.2PL -1.4DPR 0.0CCR 0.5HCR 3.16SCS  
AJCA 08/01/2016 PTAT 62%R 0.4 JUI 1.6 JPI 65%R 79

### BLACKYS BIG TIME-ET

USA 111521944 GTHD BBR 100 JH1F JH2F 7JE613  
CDCB GPTA 08/01/2016 3606DAUS 964HRDS 3%RIP  
99%R -668M 0.16% -1F 3%ILE  
99%R 0.05% -14P -209CM\$ -222NM\$ -250FM\$ -258GM\$  
-4.0PL -2.9DPR -2.8CCR -2.3HCR 2.95SCS  
AJCA 08/01/2016 1446DAUS  
GPTAT 99%R 0.0 GJUI -5.1 GJPI 98%R -87

### FREEDOM GLITTER STAR

USA 113313433 GT  
TATTOO S699 / S699  
CDCB PTA 08/01/2016 0RECS 45%R 2%ILE  
-725M -28F -28P -286CM\$ -278NM\$ -259FM\$ -238GM\$  
-2.8PL 0.2DPR -0.8CCR -1.6HCR 2.90SCS  
SIRE: MOLLY BROOK GLNWOOD FREEDOM {6}-ET GJPI -160 2%ILE

### NEXT DAM:

DESTINY SPARKLE GLITTER  
SIRE: BIL-LYN BISMARCK DESTINY JPI -101 3%ILE

### 4TH DAM:

SILVER JENIFERS SPARKLE

# OHIO FALL PRODUCTION SALE

## LOT 27 MILES ROSE KATNISS USA 118511144

BORN 11/08/2012 TATTOO S143 / S143  
DHIA HERD # 31-58-0994 CONTROL # 143  
FEMALE EFI 7.0%

3-01 230 2 8502 4.7 397 3.6 306 DHIA 1058C  
PPA -2144M -60F -55P / YD -3214M -105F -88P  
CDCB PTA 08/01/2016 1RECS 49%R 8%ILE  
-485M -12F -12P -119CM\$ -122NM\$ -129FM\$ -140GM\$  
-0.9PL -1.3DPR -1.1CCR -1.9HCR 3.06SCS

FRESH: 01/02/2016  
BRED: 04/26/2016 DUE: 01/30/2017 TO  
HEARTLAND MERCHANT TOPEKA-ET  
USA 067332021 7JE1169  
CDCB GPTA 08/01/2016 5959DAUS 530HRDS 42%RIP  
99%R -96M 0.23% 40F 24%ILE  
99%R 0.08% 11P 178CM\$ 159NM\$ 113FM\$ 49GM\$  
0.8PL -3.7DPR -4.0CCR -1.9HCR 3.19SCS  
AJCA 08/01/2016 1998DAUS  
GPTAT 99%R 1.9 GJUI 20.8 GJPI 99%R 43

SIRE:  
THREE VALLEYS COUNTRY MILES-ET  
USA 115089482 GT50K BBR 100 JH1F JH2F 7JE886  
CDCB GPTA 08/01/2016 2938DAUS 432HRDS 40%RIP  
99%R -154M 0.14% 21F 14%ILE  
99%R 0.03% 0P 37CM\$ 29NM\$ 10FM\$ -59GM\$  
-0.2PL -3.2DPR -3.6CCR -4.3HCR 2.98SCS  
AJCA 08/01/2016 1068DAUS  
GPTAT 98%R 1.0 GJUI 10.3 GJPI 97%R -5

DAM:  
JACINTO ROSE  
USA 115928426  
TATTOO S896 / S896  
DHIA HERD # 31-58-0994 CONTROL # 896

PPA -803M -57F -26P / YD -735M -57F -19P  
CDCB PTA 08/01/2016 4RECS 57%R 5%ILE  
-458M -32F -12P -180CM\$ -179NM\$ -177FM\$ -141GM\$  
-1.1PL 0.4DPR 1.3CCR 0.5HCR 3.14SCS

SCOTT FAMILY JERSEYS BREEDER & OWNER  
MALTA, OH  
740-557-3319

BW COUNTRY-ET  
USA 110834238 GT50K BBR 100 JH1C JH2F 200JE989  
CDCB GPTA 08/01/2016 7002DAUS 1176HRDS 4%RIP  
99%R 263M -0.08% -4F 14%ILE  
99%R -0.04% 2P 14CM\$ 25NM\$ 53FM\$ 50GM\$  
0.9PL 1.0DPR 1.8CCR 2.1HCR 3.05SCS  
AJCA 08/01/2016 3779DAUS  
GPTAT 99%R 0.4 GJUI -5.4 GJPI 99%R 11  
SUNSET CANYON CENTURION MAID 91%  
USA 113293104 GT50K BBR 100 JH1F JH2F  
TATTOO / C242  
DHIA HERD # 92-23-0635 CONTROL # 1242  
1-09 305 2 20160 5.4 1097 3.6 728 95DCR 2517C  
365 2 23546 5.6 1309 3.7 868 DHIR 3003C  
3-07 305 2 25190 6.1 1537 3.5 883 100DCR 3052C  
305 2X ME AVG 3L 20412M 1160F 723P 2499C  
PPA 1361M 182F 71P / YD 359M 129F 45P  
CDCB GPTA 09/06/2016 3RECS 93%R 37%ILE  
-173M 30F 7P 83CM\$ 61NM\$ 9FM\$ -25GM\$  
-0.9PL -3.4DPR -3.4CCR -2.7HCR 2.98SCS  
AJCA 09/06/2016 GPTAT 89%R 0.4 GJUI 1.7 GJPI 90%R 10

MASON LEMVIG JACINTO-ET  
USA 112037374 GTHD BBR 100 JH1C JH2F 7JE667  
CDCB GPTA 08/01/2016 10534DAUS 1314HRDS 3%RIP  
99%R -163M 0.01% -6F 14%ILE  
99%R 0.05% 3P 26CM\$ 21NM\$ 8FM\$ 5GM\$  
1.4PL -0.6DPR 0.9CCR 0.7HCR 3.30SCS  
AJCA 08/01/2016 4800DAUS  
GPTAT 99%R 0.3 GJUI 5.5 GJPI 99%R 0

TEN ROSE RAY SUNNY  
USA 114372222 GT  
TATTOO S775 / S775  
DHIA HERD # 31-58-0994 CONTROL # 775  
PPA -797M -118F -30P / YD -636M -164F -21P  
CDCB PTA 08/01/2016 1RECS 44%R 0%ILE  
-696M -54F -26P -372CM\$ -364NM\$ -344FM\$ -267GM\$  
-3.8PL 1.4DPR 1.6CCR 0.1HCR 2.98SCS  
SIRE: SHJ HALLMARK BIG TEN-P GJPI -67 3%ILE

NEXT DAM:  
EXTREME ROSE RAY  
SIRE: RENAISSANCE EXTREME-ET  
4TH DAM:  
GAMBLER GALLO ROSE

# OHIO FALL PRODUCTION SALE

## LOT 28 MAGNUM DEE OPESSA USA 118511135 GA

BORN 12/01/2012 TATTOO S144 / S144  
DHIA HERD # 31-58-0994 CONTROL # 144  
FEMALE EFI 7.1%

PPA -983M -67F -30P / YD -250M -29F -2P  
CDCB GPTA 04/01/2016 1RECS 43%R 19%ILE  
23M -22F -4P -48CM\$ -36NM\$ -8FM\$ OGM\$  
1.3PL 1.8DPR 1.6CCR 1.0HCR 3.07SCS

SELLING FRESH AND OPEN

### SIRE:

BUTTERCREST MAGNUM  
USA 116811604 GT50K BBR 100 JH1F JH2F  
CDCB GPTA 09/06/2016  
75%R 713M -0.28% -20F 15%ILE  
76%R -0.06% 12P 30CM\$ 50NM\$ 48FM\$ 48GM\$  
2.2PL 0.5DPR 0.9CCR 1.7HCR 3.11SCS  
AJCA 09/06/2016 ODAUS  
GPTAT 76%R 0.7 GJUI 0.8 GJPI 73%R 32

### DAM:

TOP DEE  
USA 117245747  
TATTOO S998 / S998  
DHIA HERD # 31-58-0994 CONTROL # 989  
PPA -215M -38F -22P / YD -629M -46F -30P  
CDCB PTA 08/01/2016 3RECS 54%R 8%ILE  
-609M -28F -22P -137CM\$ -128NM\$ -107FM\$ -43GM\$  
0.4PL 3.2DPR 2.4CCR 0.6HCR 3.09SCS

SCOTT FAMILY JERSEYS BREEDER & OWNER  
MALTA, OH  
740-557-3319

FOREST GLEN AVERY ACTION-ET  
USA 111023978 GTHD BBR 100 JH1F JH2F 7JE590  
CDCB GPTA 08/01/2016 23704DAUS 2755HRDS 4%RIP  
99%R -335M -0.02% -19F 14%ILE  
99%R 0.00% -12P 26CM\$ 28NM\$ 35FM\$ 45GM\$  
2.8PL 1.3DPR 1.0CCR 3.0HCR 2.99SCS  
AJCA 08/01/2016 12055DAUS  
GPTAT 99%R 1.2 GJUI 16.1 GJPI 99%R 2  
BUTTERCREST BRAZO MINT {6} 87%  
USA 114556417  
TATTOO C159 / C159  
DHIA HERD # 31-45-0129 CONTROL # 159  
6-04 305 2 20380 4.0 819 3.6 727 102DCR 2319C  
7-04 303 2 19480 4.2 821 3.6 709 102DCR 2298C  
8-04 305 2 21090 3.9 827 3.6 752 102DCR 2367C  
9-06 305 2 19440 3.9 760 3.7 715 102DCR 2210C  
305 2X ME AVG 8L 23345M 979F 834P 2723C  
PPA 3229M 33F 114P / YD 1593M -23F 51P  
CDCB PTA 08/01/2016 5RECS 66%R 67%ILE  
650M -14F 19P 167CM\$ 166NM\$ 165FM\$ 112GM\$  
4.2PL 0.2DPR -1.0CCR -1.4HCR 2.95SCS  
AJCA 08/01/2016 PTAT 57%R 0.5 JUI 4.3 JPI 55%R 70

### COALITION CAKE TOP

USA 115928369  
CDCB PTA 08/01/2016 23DAUS 1HRDS 0%RIP  
74%R -1101M 0.07% -40F 3%ILE  
76%R 0.00% -40P -292CM\$ -279NM\$ -246FM\$ -184GM\$  
-1.0PL 2.6DPR 2.2CCR 0.8HCR 3.06SCS  
AJCA 08/01/2016 ODAUS  
JUI 5.7 JPI 61%R -120

### TEN DIXIE DEE

USA 114884347 GT  
TATTOO S810 / S810  
DHIA HERD # 31-58-0994 CONTROL # 810  
PPA -824M -6F -14P / YD -1214M -34F -30P  
CDCB PTA 08/01/2016 4RECS 56%R 8%ILE  
-638M -24F -18P -120CM\$ -120NM\$ -120FM\$ -46GM\$  
0.2PL 2.9DPR 1.5CCR 0.0HCR 3.07SCS  
SIRE: SHJ HALLMARK BIG TEN-P GJPI -67 3%ILE

### SISTER(S):

JACINTO DIXIE 83%  
5-10 290 2 15920 5.5 879 4.1 651 96DCR 2255C

### NEXT DAM:

DEAN BABE DIXIE  
4-11 246 2 14061 5.2 726 3.8 530 DHIA 1834C  
SIRE: ELLIOTT'S DORIE DEAN GJPI -60 5%ILE

### 4TH DAM:

SOONER CREAM BABE  
5-03 298 2 16694 5.0 831 3.2 539 DHIA 1861C



# OHIO FALL PRODUCTION SALE

## LOT 29 MAGNUM KELLY MOCHA USA 118586429 GA

BORN 03/12/2013 TATTOO S151 / S151  
DHIA HERD # 31-58-0994 CONTROL # 151  
FEMALE EFI 7.9%  
2-06 211 2 7060 4.2 297 4.0 282 DHIA 869C  
PPA -1314M -91F -28P / YD -1140M -79F -13P  
CDCB GPTA 04/01/2016 1RECS 43%R 18%ILE  
115M -22F 1P -47CM\$ -41NM\$ -28FM\$ -33GM\$  
0.8PL 0.3DPR 0.9CCR 1.1HCR 3.10SCS

FRESH: 10/07/2015  
BRED: 02/03/2016 DUE: 11/08/2016 TO  
ALL LYNNS LOUIE VALENTINO-ET  
USA 116279413 7JE1038  
CDCB GPTA 08/01/2016 8724DAUS 1019HRDS 21%RIP  
99%R 787M -0.06% 25F 64%ILE  
99%R -0.01% 26P 361CM\$ 356NM\$ 343FM\$ 237GM\$  
5.9PL -2.0DPR -2.7CCR 0.2HCR 2.99SCS  
AJCA 08/01/2016 4315DAUS  
GPTAT 99%R 2.0 GJUI 19.0 GJPI 99%R 128

SIRE:  
BUTTERCREST MAGNUM  
USA 116811604 GT50K BBR 100 JH1F JH2F  
CDCB GPTA 09/06/2016  
75%R 713M -0.28% -20F 15%ILE  
76%R -0.06% 12P 30CM\$ 50NM\$ 98FM\$ 48GM\$  
2.2PL 0.5DPR 0.9CCR 1.7HCR 3.11SCS  
AJCA 09/06/2016 ODAUS  
GPTAT 76%R 0.7 GJUI 0.8 GJPI 73%R 32  
DAM:  
JACINTO KELLY  
USA 115928499  
TATTOO S904 / S904  
PA -237M -19F -6P 38%R  
-71CM\$ -71NM\$ -71FM\$  
-0.1PL 0.8DPR 1.4CCR 0.5HCR 3.10SCS

SCOTT FAMILY JERSEYS BREEDER & OWNER  
MALTA, OH  
740-557-3319

FOREST GLEN AVERY ACTION-ET  
USA 111023978 GTHD BBR 100 JH1F JH2F 7JE590  
CDCB GPTA 08/01/2016 23704DAUS 2755HRDS 4%RIP  
99%R -335M -0.02% -19F 14%ILE  
99%R 0.00% -12P 26CM\$ 28NM\$ 35FM\$ 45GM\$  
2.8PL 1.3DPR 1.0CCR 3.0HCR 2.99SCS  
AJCA 08/01/2016 12055DAUS  
GPTAT 99%R 1.2 GJUI 16.1 GJPI 99%R 2  
BUTTERCREST BRAZO MINT {6} 87%  
USA 114556417  
TATTOO C159 / C159  
DHIA HERD # 31-45-0129 CONTROL # 159  
6-04 305 2 20380 4.0 819 3.6 727 102DCR 2319C  
7-04 303 2 19480 4.2 821 3.6 709 102DCR 2298C  
8-04 305 2 21090 3.9 827 3.6 752 102DCR 2367C  
9-06 305 2 19440 3.9 760 3.7 715 102DCR 2210C  
305 2X ME AVG 8L 23345M 979F 834P 2723C  
PPA 3229M 33F 114P / YD 1593M -23F 51P  
CDCB PTA 08/01/2016 5RECS 66%R 67%ILE  
650M -14F 19P 167CM\$ 166NM\$ 165FM\$ 112GM\$  
4.2PL 0.2DPR -1.0CCR -1.4HCR 2.95SCS  
AJCA 08/01/2016 PTAT 57%R 0.5 JUI 4.3 JPI 55%R 70

MASON LEMVIG JACINTO-ET  
USA 112037374 GTHD BBR 100 JH1C JH2F 7JE667  
CDCB GPTA 08/01/2016 10534DAUS 1314HRDS 3%RIP  
99%R -163M 0.01% -6F 14%ILE  
99%R 0.05% 3P 26CM\$ 21NM\$ 8FM\$ 5GM\$  
1.4PL -0.6DPR 0.9CCR 0.7HCR 3.30SCS  
AJCA 08/01/2016 4800DAUS  
GPTAT 99%R 0.3 GJUI 5.5 GJPI 99%R 0

PARAMOUNT LEE ANN KELLY  
USA 113745535 GT  
TATTOO S732 / S732  
DHIA HERD # 31-58-0994 CONTROL # 732  
PPA -442M -87F -33P / YD -242M -70F -26P  
CDCB PTA 08/01/2016 2RECS 52%R 6%ILE  
-310M -31F -14P -167CM\$ -162NM\$ -149FM\$ -85GM\$  
-1.5PL 2.1DPR 1.8CCR 0.2HCR 2.90SCS  
SIRE: ROCK ELLA PARAMOUNT-ET GJPI 6 13%ILE  
NEXT DAM:  
DESTINY LEEANN MYA  
SIRE: BIL-LYN BISMARCK DESTINY JPI -101 3%ILE  
4TH DAM:  
GAMBLER JACY LEEANN

# OHIO FALL PRODUCTION SALE

## LOT 30 BELVEDERE COMET USA 118789792

BORN 06/01/2013 TATTOO S153 / S153  
DHIA HERD # 31-58-0994 CONTROL # 153  
FEMALE EFI 7.1%

2-05 266 2 12661 4.0 507 3.3 423 DHIA 1396C  
PPA 423M -15F -11P / YD 1206M -20F -3P  
CDCB PTA 04/01/2016 1RECS 48%R 15%ILE  
-262M -14F -14P -73CM\$ -62NM\$ -37FM\$ -55GM\$  
0.6PL 0.2DPR 0.0CCR 1.6HCR 3.00SCS

FRESH: 11/27/2015  
BRED: 03/01/2016 DUE: 12/05/2016 TO  
ALL LYNNS VALENTINO IRWIN-ET  
USA 117423084 7JE1163  
CDCB GPTA 08/01/2016 1598DAUS 252HRDS 48%RIP  
99%R 377M 0.02% 22F 37%ILE  
99%R 0.00% 14P 266CM\$ 259NM\$ 243FM\$ 131GM\$  
4.0PL -3.2DPR -4.1CCR -0.6HCR 2.91SCS  
AJCA 08/01/2016 708DAUS  
GPTAT 98%R 1.8 GJUI 28.0 GJPI 96%R 86

SIRE:  
SUNSET CANYON BELVEDERE-ET  
USA 114495974 GT50K BBR 100 JH1C JH2C 7JE840  
CDCB GPTA 08/01/2016 3000DAUS 428HRDS 15%RIP  
99%R -249M 0.06% -1F 13%ILE  
99%R 0.00% -9P 8CM\$ 12NM\$ 22FM\$ -32GM\$  
1.7PL -1.4DPR -1.6CCR 0.7HCR 3.04SCS  
AJCA 08/01/2016 1527DAUS  
GPTAT 99%R 0.9 GJUI 16.5 GJPI 98%R -9

DAM:  
ACTION GRACE COMET  
USA 117488072  
TATTOO S33 / S33  
DHIA HERD # 31-58-0994 CONTROL # 33  
PPA -1420M -44F -42P / YD -1048M -44F -34P  
CDCB PTA 08/01/2016 2RECS 53%R 12%ILE  
-745M -26F -22P -79CM\$ -81NM\$ -85FM\$ -33GM\$  
1.3PL 2.0DPR 1.7CCR 2.2HCR 2.96SCS

SCOTT FAMILY JERSEYS BREEDER & OWNER  
MALTA, OH  
740-557-3319

SHF CENTURION SULTAN  
USA 110404026 GTHD BBR 100 JH1C JH2C 200JE303  
CDCB GPTA 08/01/2016 13244DAUS 2561HRDS 4%RIP  
99%R -281M 0.12% 9F 14%ILE  
99%R 0.03% -4P 27CM\$ 22NM\$ 9FM\$ -31GM\$  
0.7PL -2.0DPR -1.3CCR -1.0HCR 3.05SCS

AJCA 08/01/2016 8231DAUS  
GPTAT 99%R 1.0 GJUI 15.1 GJPI 99%R -2

SUNSET CANYON HALLMARK BELLE 1-ET 93%  
USA 111840001 GI BBR 100 JH1F  
TATTOO / C1042

DHIA HERD # 92-23-0452 CONTROL # 1042  
4-06 365 2 31104 4.9 1531 3.7 1142 DHIR 3950C  
6-06 305 2 30700 5.0 1545 3.6 1102 94DCR 3810C  
365 2 35832 5.0 1809 3.6 1298 DHIR 4489C  
7-09 305 2 26480 4.7 1243 3.5 938 98DCR 3242C  
305 2X ME AVG 5L 25921M 1258F 933P 3226C  
PPA 1114M 83F 42P / YD 1011M 48F 33P  
CDCB GPTA 09/06/2016 5RECS 90%R 62%ILE  
128M 18F 10P 161CM\$ 148NM\$ 117FM\$ 115GM\$  
1.2PL -0.6DPR -0.9CCR 0.4HCR 2.89SCS  
AJCA 09/06/2016 GPTAT 84%R 0.8 GJUI 3.8 GJPI 86%R 53

FOREST GLEN AVERY ACTION-ET  
USA 111023978 GTHD BBR 100 JH1F JH2F 7JE590  
CDCB GPTA 08/01/2016 23704DAUS 2755HRDS 4%RIP  
99%R -335M -0.02% -19F 14%ILE  
99%R 0.00% -12P 26CM\$ 28NM\$ 35FM\$ 45GM\$  
2.8PL 1.3DPR 1.0CCR 3.0HCR 2.99SCS  
AJCA 08/01/2016 12055DAUS  
GPTAT 99%R 1.2 GJUI 16.1 GJPI 99%R 2

INSTANCE GRACE  
USA 114372482 GT  
TATTOO S771 / S771  
DHIA HERD # 31-58-0994 CONTROL # 771  
CDCB PTA 08/01/2016 0RECS 42%R 4%ILE  
-1326M -33F -37P -201CM\$ -209NM\$ -227FM\$ -108GM\$  
-0.4PL 3.3DPR 2.9CCR 1.4HCR 2.90SCS  
SIRE: SC GOLDDUST CONNECTION INSTANT GJPI -58 7%ILE

NEXT DAM:  
EXTREME JUMP GRACE  
SIRE: RENAISSANCE EXTREME-ET  
4TH DAM:  
DESTINY JACY JUMP

# OHIO FALL PRODUCTION SALE

## LOT 31 LOST HILL TOPEKA AMAYA OF WRJ USA 067146286

BORN 07/09/2014 P3  
FEMALE EFI 7.9% AMERICAN ID 286 / 286

PA 36M 27F 9P  
160CM\$ 150NM\$ 124FM\$  
1.1PL -1.7DPR -1.4CCR -0.7HCR 3.08SCS  
PA TYPE 1.3 JPI 44%R 46  
ST SR DF RA RW RL FA  
0.7 0.0 0.7 L1.3 0.1 P0.2 S0.6  
FU RH RUW UC UD TP TL  
1.0 1.3 1.1 0.4 S1.3 C0.3 S0.4

BRED: 04/27/2016 DUE: 01/31/2017 TO  
BW FASTRACK-ET  
USA 117460119 7JE1190  
CDCB GPTA 08/01/2016 1163DAUS 217HRDS 21%RIP  
99%R 218M 0.20% 49F 74%ILE  
99%R 0.07% 22P 415CM\$ 389NM\$ 327FM\$ 332GM\$  
4.4PL 0.1DPR -0.6CCR -1.0HCR 3.02SCS  
AJCA 08/01/2016 591DAUS  
GPTAT 98%R 0.6 GJUI 11.5 GJPI 96%R 127

SIRE:  
HEARTLAND MERCHANT TOPEKA-ET  
USA 067332021 GT50K BBR 100 JH1F JH2F 7JE1169  
CDCB GPTA 08/01/2016 5959DAUS 530HRDS 42%RIP  
99%R -96M 0.23% 40F 24%ILE  
99%R 0.08% 11P 178CM\$ 159NM\$ 113FM\$ 49GM\$  
0.8PL -3.7DPR -4.0CCR -1.9HCR 3.19SCS  
AJCA 08/01/2016 1998DAUS  
GPTAT 99%R 1.9 GJUI 20.8 GJPI 99%R 43  
DAM:  
LOST HILL HENDRIX AUDREY  
USA 118138279 GT80K BBR 100 JH1C JH2F  
TATTOO / E08  
DHIA HERD # 31-60-0858 CONTROL # 94  
2-01 305 2 13320 4.9 647 3.8 504 97DCR 1734C  
3-01 305 2 15210 4.7 719 3.7 565 97DCR 1934C  
305 2X ME AVG 2L 17530M 823F 648P 2215C  
2-07 83% 3-02 84% 3-09 85%  
ST SR DF RA RW RL FA FU RH RUW UC UD TP TL RTR RTS  
42 39 25 25 42 33 22 38 38 35 31 29 32 26 38 34  
PPA -754M -5F -23P / YD -608M 7F -16P  
CDCB GPTA 09/06/2016 2RECS 79%R 60%ILE  
168M 13F 6P 142CM\$ 140NM\$ 135FM\$ 140GM\$  
1.4PL 0.4DPR 1.2CCR 0.5HCR 2.97SCS  
AJCA 09/06/2016 GPTAT 80%R 0.6 GJUI 8.5 GJPI 76%R 49

HODGE J WILLIAM & RACHEL OWNER  
NORWICH, OH  
740-796-4586

SMITH, NEAL BREEDER  
REYNOLDSBURG, OH

SUNSET CANYON MERCHANT-ET  
USA 114256027 GT50K BBR 100 JH1C JH2F 11JE884  
CDCB GPTA 08/01/2016 2021DAUS 240HRDS 4%RIP  
99%R 52M 0.14% 30F 20%ILE  
99%R 0.03% 9P 120CM\$ 108NM\$ 79FM\$ -25GM\$  
0.6PL -4.7DPR -4.9CCR -2.7HCR 3.02SCS  
AJCA 08/01/2016 1383DAUS  
GPTAT 99%R 1.5 GJUI 16.2 GJPI 98%R 28  
HEARTLAND NATHAN TEXAS-ET 95%  
USA 067041437 GT50K BBR 100 JH1F JH2F  
DHIA HERD # 48-89-0168 CONTROL # 1437  
2-10 305 3 21850 4.6 1008 3.9 843 93DCR 2785C  
3-11 305 3 26340 4.3 1130 3.8 991 92DCR 3185C  
5-01 305 3 25940 4.6 1185 3.7 963 94DCR 3232C  
7-00 183 3 17610 4.8 844 3.5 610 79DCR 2108C  
305 2X ME AVG 5L 21944M 1006F 828P 2737C  
PPA 1602M 25F 67P / YD 766M 15F 44P  
CDCB GPTA 09/06/2016 5RECS 90%R 46%ILE  
43M -1F 11P 111CM\$ 95NM\$ 57FM\$ 22GM\$  
1.7PL -2.3DPR -1.9CCR -0.4HCR 3.01SCS  
AJCA 09/06/2016 GPTAT 86%R 1.1 GJUI 17.6 GJPI 85%R 41

PF LENNOX HENDRIX  
USA 116844046 GT50K BBR 100 JH1C JH2F 1JE768  
CDCB GPTA 08/01/2016 1668DAUS 253HRDS 13%RIP  
99%R 217M 0.15% 41F 77%ILE  
99%R 0.04% 15P 416CM\$ 393NM\$ 339FM\$ 395GM\$  
3.6PL 1.8DPR 1.9CCR 1.2HCR 2.71SCS  
AJCA 08/01/2016 645DAUS  
GPTAT 98%R 0.6 GJUI 11.5 GJPI 98%R 134  
LOST HILL TBONE AMANDA 76%  
USA 116916505 GT  
TATTOO / D09  
DHIA HERD # 23-59-0592 CONTROL # 248  
PPA -1009M -1F -34P / YD -636M -16F -42P  
CDCB PTA 08/01/2016 1RECS 50%R 13%ILE  
-508M 0F -12P -62CM\$ -66NM\$ -76FM\$ -63GM\$  
-0.8PL -0.5DPR -0.3CCR 0.6HCR 3.06SCS  
AJCA 08/01/2016 PTAT 49%R 0.0 JUI 10.3 JPI 45%R -32  
SIRE: RICHIES JACE TBONE A364 GJPI 43 20%ILE

NEXT DAM:  
LOST HILL GOLDEN ARLENE 90%  
7-00 305 2 17700 4.8 845 3.3 586 98DCR 2023C  
SIRE: GOLDEN BOY OF FERREIRA GJPI -56 7%ILE

4TH DAM:  
LOST HILL MANNIX ABIGAIL 87%  
5-00 305 2 18910 4.6 876 3.4 650 95DCR 2246C

# OHIO FALL PRODUCTION SALE

## LOT 32 WRJ MILES PAIGE USA 067257301

BORN 10/21/2014 PO  
FEMALE EFI 6.7% AMERICAN ID 301 / 301

PA -489M 16F -5P  
-6CM\$ -23NM\$ -62FM\$  
-1.0PL -1.7DPR -1.6CCR -2.5HCR 3.03SCS  
PA TYPE 0.2 JPI 33%R -27  
ST SR DF RA RW RL FA  
0.1 0.3 -0.2 L0.0 0.1 S0.1 S0.0  
FU RH RUW UC UD TP TL  
0.5 0.4 0.3 0.0 S0.4 C0.0 L0.9

BRED: 04/21/2016 DUE: 01/25/2017 TO  
TOLLENAARS ARTIST LYNDON-ET  
USA 061929278 29JE3508  
CDCB GPTA 08/01/2016 2740DAUS 268HRDS 17%RIP  
99%R 125M 0.04% 14F 16%ILE  
99%R -0.02% 1P 67CM\$ 75NM\$ 93FM\$ 95GM\$  
0.0PL 0.8DPR 0.1CCR 1.3HCR 3.09SCS  
AJCA 08/01/2016 651DAUS  
GPTAT 98%R 0.6 GJUI 4.3 GJPI 98%R 19

BRED USING SEXED SEMEN

SIRE:  
THREE VALLEYS COUNTRY MILES-ET  
USA 115089482 GT50K BBR 100 JH1F JH2F 7JE886  
CDCB GPTA 08/01/2016 2938DAUS 432HRDS 40%RIP  
99%R -154M 0.14% 21F 14%ILE  
99%R 0.03% 0P 37CM\$ 29NM\$ 10FM\$ -59GM\$  
-0.2PL -3.2DPR -3.6CCR -4.3HCR 2.98SCS  
AJCA 08/01/2016 1068DAUS  
GPTAT 98%R 1.0 GJUI 10.3 GJPI 97%R -5

DAM:  
WRJ MAXIMUS PARKER  
USA 117543340  
TATTOO / H30  
DHIA HERD # 31-60-0858 CONTROL # 159  
3-03 305 2 15030 6.3 945 4.2 631 98DCR 2186C  
4-07 305 2 16640 5.3 884 4.1 682 98DCR 2362C  
305 2X ME AVG 2L 16798M 952F 687P 2366C

3-08 82%  
ST SR DF RA RW RL FA FU RH RUW UC UD TP TL RTR RTS  
30 33 36 29 38 42 12 35 38 32 42 32 36 41 42 35  
PPA -1897M 10F -21P / YD -1370M 28F -5P  
CDCB PTA 08/01/2016 3RECS 51%R 13%ILE  
-823M 10F -9P -49CM\$ -74NM\$ -133FM\$ -56GM\$  
-1.8PL -0.2DPR 0.4CCR -0.6HCR 3.08SCS  
PA TYPE -0.6 JUI JPI 34%R -50

SISTER(S):  
WRJ DALE PIPER {4} 83%  
4-00 305 2 17670 4.5 800 3.6 630 97DCR 2152C

HODGE J WILLIAM & RACHEL BREEDER & OWNER  
NORWICH, OH  
740-796-4586

BW COUNTRY-ET  
USA 110834238 GT50K BBR 100 JH1C JH2F 200JE989  
CDCB GPTA 08/01/2016 7002DAUS 1176HRDS 4%RIP  
99%R 263M -0.08% -4F 14%ILE  
99%R -0.04% 2P 14CM\$ 25NM\$ 53FM\$ 50GM\$  
0.9PL 1.0DPR 1.8CCR 2.1HCR 3.05SCS  
AJCA 08/01/2016 3779DAUS  
GPTAT 99%R 0.4 GJUI -5.4 GJPI 99%R 11  
SUNSET CANYON CENTURION MAID 91%  
USA 113293104 GT50K BBR 100 JH1F JH2F  
TATTOO / C242  
DHIA HERD # 92-23-0635 CONTROL # 1242  
1-09 305 2 20160 5.4 1097 3.6 728 95DCR 2517C  
365 2 23546 5.6 1309 3.7 868 DHIR 3003C  
3-07 305 2 25190 6.1 1537 3.5 883 100DCR 3052C  
305 2X ME AVG 3L 20412M 1160F 723P 2499C  
PPA 1361M 182F 71P / YD 359M 129F 45P  
CDCB GPTA 09/06/2016 3RECS 93%R 37%ILE  
-173M 30F 7P 83CM\$ 61NM\$ 9FM\$ -25GM\$  
-0.9PL -3.4DPR -3.4CCR -2.7HCR 2.98SCS  
AJCA 09/06/2016 GPTAT 89%R 0.4 GJUI 1.7 GJPI 90%R 10

SUNSET CANYON MAXIMUS-ET  
USA 111355530 GTHD BBR 100 JH1F JH2F 7JE620  
CDCB GPTA 08/01/2016 8671DAUS 1019HRDS 4%RIP  
99%R -726M 0.47% 55F 20%ILE  
99%R 0.15% 2P 140CM\$ 99NM\$ 1FM\$ 65GM\$  
-1.8PL -1.6DPR -0.9CCR -1.8HCR 3.01SCS  
AJCA 08/01/2016 2739DAUS  
GPTAT 99%R -0.8 GJUI -10.3 GJPI 99%R 10

MAR LANE PARA PRIDE  
USA 067008213 GT  
DHIA HERD # 31-60-0858 CONTROL # 6  
CDCB PTA 08/01/2016 0RECS 42%R 2%ILE  
-1042M -41F -30P -273CM\$ -274NM\$ -276FM\$ -206GM\$  
-1.4PL 1.3DPR 1.7CCR 1.0HCR 3.04SCS  
AJCA 12/01/2014 PTAT 37%R -0.3 JUI -0.2 JPI 38%R-109  
SIRE: ROCK ELLA PARAMOUNT-ET GJPI 6 13%ILE

NEXT DAM:  
MAR LANE DUKES PRIDE  
SIRE: ELLIOTT'S RENAISSANCE DUKE-ET GJPI -242 0%ILE  
4TH DAM:  
MAR LANE IMPERIAL PRIDE

# OHIO FALL PRODUCTION SALE

## LOT 33 WRJ SUCCESS LUNETTE USA 067146290

BORN 08/12/2014 P1  
FEMALE EFI 7.7% AMERICAN ID 290 / 290

PA -270M 18F 3P  
101CM\$ 83NM\$ 38FM\$  
0.2PL -1.4DPR -1.5CCR -0.1HCR 3.01SCS  
PA TYPE 0.9 JPI 33%R 7  
ST SR DF RA RW RL FA  
-0.3 -0.3 0.7 H0.4 -0.1 P0.1 S0.4  
FU RH RUW UC UD TP TL  
0.5 0.9 0.8 0.2 S0.4 C0.6 L0.6

BRED: 03/12/2016 DUE: 12/16/2016 TO  
GLYNN HEADLINE NEWS-ET  
USA 117315110 7JE1184  
CDCB GPTA 08/01/2016 107DAUS 39HRDS 35%RIP  
93%R 1756M -0.27% 27F 94%ILE  
93%R -0.06% 50P 500CM\$ 499NM\$ 497FM\$ 434GM\$  
5.8PL 0.4DPR 0.8CCR -0.9HCR 2.81SCS  
AJCA 08/01/2016 65DAUS  
GPTAT 89%R 1.0 GJUI 7.0 GJPI 89%R 207

SIRE:  
BUTTERCREST SUCCESS-ET  
USA 115517525 GT50K BBR 100 JH1F JH2F 7JE962  
CDCB GPTA 08/01/2016 1444DAUS 344HRDS 41%RIP  
99%R -334M 0.19% 22F 20%ILE  
99%R 0.09% 5P 133CM\$ 109NM\$ 50FM\$ 44GM\$  
0.1PL -2.4DPR -2.6CCR -1.6HCR 3.03SCS  
AJCA 08/01/2016 532DAUS  
GPTAT 97%R 1.6 GJUI 14.2 GJPI 97%R 24

DAM:  
WRJ TBONE LYSETTE  
USA 118660857  
TATTOO / H96  
DHIA HERD # 31-60-0858 CONTROL # 221  
PPA -512M 20F -1P / YD -160M 25F 5P  
CDCB PTA 08/01/2016 1RECS 49%R 36%ILE  
-206M 14F 1P 69CM\$ 56NM\$ 25FM\$ 42GM\$  
0.3PL -0.4DPR -0.3CCR 1.4HCR 2.98SCS  
PA TYPE 0.2 JUI JPI 34%R -10

HODGE J WILLIAM & RACHEL BREEDER & OWNER  
NORWICH, OH  
740-796-4586

SC GOLD DUST PARAMOUNT IATOLA-ET  
USA 112118277 GTHD BBR 100 JH1F JH2F 29JE3301  
CDCB GPTA 08/01/2016 18128DAUS 2459HRDS 6%RIP  
99%R -311M 0.11% 7F 19%ILE  
99%R 0.05% -2P 108CM\$ 93NM\$ 59FM\$ 94GM\$  
0.9PL 0.3DPR 0.2CCR 0.1HCR 2.96SCS  
AJCA 08/01/2016 9397DAUS  
GPTAT 99%R 1.2 GJUI 15.7 GJPI 99%R 26  
BUTTERCREST ROCKET SNAP 91%  
USA 112011486 GI BBR 100 JH1F  
TATTOO 894C / 594C  
DHIA HERD # 31-45-0129 CONTROL # 894  
2-00 305 2 16380 5.7 928 3.5 575 100DCR 1987C  
3-01 305 2 19730 5.9 1169 3.9 775 99DCR 2683C  
305 2X ME AVG 2L 20292M 1174F 760P 2628C  
PPA 612M 131F 40P / YD 106M 92F 23P  
CDCB GPTA 09/06/2016 2RECS 81%R 34%ILE  
-713M 9F -10P 70CM\$ 47NM\$ -5FM\$ 68GM\$  
-0.1PL 0.9DPR -0.2CCR -0.4HCR 2.89SCS  
AJCA 09/06/2016 GPTAT 73%R 1.2 GJUI 13.4 GJPI 74%R 3

RICHIES JACE TBONE A364  
USA 113672851 GT50K BBR 100 JH1F JH2F 7JE1000  
CDCB GPTA 08/01/2016 17576DAUS 1598HRDS 8%RIP  
99%R -213M 0.21% 31F 20%ILE  
99%R 0.11% 13P 129CM\$ 98NM\$ 24FM\$ 65GM\$  
-1.0PL -1.7DPR -1.2CCR 1.6HCR 3.11SCS  
AJCA 08/01/2016 10123DAUS  
GPTAT 99%R 1.1 GJUI 6.4 GJPI 99%R 43

BFJ MECCA CLIFF LESLIE 88%  
USA 114821173 GT  
TATTOO / B508  
DHIA HERD # 31-60-0858 CONTROL # 21  
6-11 305 2 21400 5.1 1091 3.6 777 98DCR 2687C  
8-07 305 2 23080 4.7 1078 3.4 779 98DCR 2691C  
305 2X ME AVG 2L 21936M 1082F 773P 2672C  
PPA 480M 49F 14P / YD -257M 10F -13P  
CDCB PTA 08/01/2016 5RECS 54%R 26%ILE  
-258M -2F -12P 7CM\$ 11NM\$ 22FM\$ 18GM\$  
1.7PL 1.0DPR 0.8CCR 1.3HCR 2.90SCS  
PA TYPE -0.8 JUI JPI 37%R -62  
SIRE: SUNSET CANYON MECCA-ET GJPI -19 12%ILE

NEXT DAM:  
CLIFF BERRETTA SUMMER 80%  
5-02 292 2 13880 4.2 582 3.7 514 94DCR 1645C  
SIRE: BRIARCLIFFS PFG COMMANDER {6} GJPI -143 2%ILE

4TH DAM:  
BERRETTA BEAU SPRING 80%  
2-00 305 2 10750 4.3 466 4.1 437 DHIA 1318C

# OHIO FALL PRODUCTION SALE

## LOT 34 WRJ VALENTINO BAILEY {2} USA 067257304

BORN 11/10/2014 P6  
FEMALE EFI 8.8% AMERICAN ID 304 / 304

PA 331M 3F 11P  
184CM\$ 181NM\$ 173FM\$  
3.8PL -0.2DPR -0.4CCR 1.5HCR 2.97SCS  
PA TYPE 1.0 JPI 35%R 74  
ST SR DF RA RW RL FA  
1.4 0.8 0.2 L0.7 0.6 P0.4 S0.6  
FU RH RUW UC UD TP TL  
1.3 0.9 0.7 0.6 S1.5 C0.7 S0.4

### SIRE:

ALL LYNNS LOUIE VALENTINO-ET  
USA 116279413 GT50K BBR 100 JH1C JH2F 7JE1038  
CDCB GPTA 08/01/2016 8724DAUS 1019HRDS 21%RIP  
99%R 787M -0.06% 25F 64%ILE  
99%R -0.01% 26P 361CM\$ 356NM\$ 343FM\$ 237GM\$  
5.9PL -2.0DPR -2.7CCR 0.2HCR 2.99SCS  
AJCA 08/01/2016 4315DAUS  
GPTAT 99%R 2.0 GJUI 19.0 GJPI 99%R 128

### DAM:

WRJ ACTION BETTY {1} (TWIN)  
USA 118660615  
TATTOO / H51  
DHIA HERD # 31-60-0858 CONTROL # 177

3-00 293 2 12750 4.7 594 4.1 522 97DCR 1678C  
4-00 285 2 16530 4.6 760 3.9 648 97DCR 2117C  
5-00 305 2 17000 4.2 711 3.9 655 96DCR 2049C  
305 2X ME AVG 3L 16319M 713F 635P 2025C

3-07 72% 4-03 81%  
ST SR DF RA RW RL FA FU RH RUW UC UD TP TL RTR RTS  
43 37 17 34 38 26 28 38 37 36 33 36 33 18 44 26

PPA -947M -52F -3P / YD -432M -42F -6P  
CDCB PTA 08/01/2016 4RECS 47%R 25%ILE  
-126M -19F -4P 7CM\$ 5NM\$ 2FM\$ 38GM\$  
1.6PL 1.6DPR 2.0CCR 2.7HCR 2.94SCS  
AJCA 08/01/2016 PTAT 43%R -0.1 JUI 14.7 JPI 40%R 20

### SISTER(S):

WRJ ACTION BERTHA {1} 88%  
3-04 250 2 15860 4.3 684 3.7 586 96DCR 1908C

BRED: 04/23/2016 DUE: 01/27/2017 TO  
BW FASTRACK-ET  
USA 117460119 7JE1190  
CDCB GPTA 08/01/2016 1163DAUS 217HRDS 21%RIP  
99%R 218M 0.20% 49F 74%ILE  
99%R 0.07% 22P 415CM\$ 389NM\$ 327FM\$ 332GM\$  
4.4PL 0.1DPR -0.6CCR -1.0HCR 3.02SCS  
AJCA 08/01/2016 591DAUS  
GPTAT 98%R 0.6 GJUI 11.5 GJPI 96%R 127

HODGE J WILLIAM & RACHEL BREEDER & OWNER  
NORWICH, OH  
740-796-4586

### BHF-SSF PARADE LOUIE-ET

USA 113486117 GT50K BBR 100 JH1C JH2F 7JE738  
CDCB GPTA 08/01/2016 5252DAUS 644HRDS 4%RIP  
99%R 776M -0.19% -1F 8%ILE  
99%R -0.02% 23P -74CM\$ -68NM\$ -55FM\$ -102GM\$  
-2.8PL -2.2DPR -2.4CCR -0.8HCR 3.19SCS  
AJCA 08/01/2016 1491DAUS  
GPTAT 99%R 0.2 GJUI -6.3 GJPI 99%R 10

### D&E PARAMOUNT VIOLET

USA 067007718 GTHD BBR 100 JH1F JH2F 90%  
TATTOO / D7718  
DHIA HERD # 35-57-0960 CONTROL # 7718  
1-09 305 2 20540 4.6 954 3.3 684 94DCR 2362C  
2-09 305 2 20550 4.5 921 3.4 705 94DCR 2436C  
5-02 305 3 27600 4.2 1167 3.5 953 95DCR 3186C  
305 2X ME AVG 3L 23841M 1059F 813P 2788C  
PPA 4295M 159F 124P / YD 3830M 141F 120P  
CDCB GPTA 09/06/2016 3RECS 96%R 99%ILE  
1468M 51F 48P 426CM\$ 424NM\$ 417FM\$ 296GM\$  
3.9PL -3.2DPR -1.8CCR 1.2HCR 3.14SCS  
AJCA 09/06/2016 GPTAT 95%R 0.6 GJUI -2.9 GJPI 95%R 159

### FOREST GLEN AVERY ACTION-ET

USA 111023978 GTHD BBR 100 JH1F JH2F 7JE590  
CDCB GPTA 08/01/2016 23704DAUS 2755HRDS 4%RIP  
99%R -335M -0.02% -19F 14%ILE  
99%R 0.00% -12P 26CM\$ 28NM\$ 35FM\$ 45GM\$  
2.8PL 1.3DPR 1.0CCR 3.0HCR 2.99SCS  
AJCA 08/01/2016 12055DAUS  
GPTAT 99%R 1.2 GJUI 16.1 GJPI 99%R 2

UNREGISTERED JERSEY MATERNAL GRANDDAM  
USA 055178544 GT

# OHIO FALL PRODUCTION SALE

## LOT 35 MHF LOTTERY MINKA OF WRJ USA 067146282

BORN 06/02/2014 P6  
FEMALE EFI 7.7% AMERICAN ID 282 / 282

PA 134M 33F 13P  
244CM\$ 228NM\$ 190FM\$  
2.3PL 0.2DPR 0.7CCR 0.7HCR 2.96SCS  
PA TYPE 0.4 JPI 32%R 77  
ST SR DF RA RW RL FA  
0.8 0.7 0.5 L0.2 0.3 S0.1 S0.4  
FU RH RUW UC UD TP TL  
0.0 0.1 0.3 0.8 D0.3 C0.5 L0.9

BRED: 03/10/2016 DUE: 12/14/2016 TO  
BUTTERCREST GALVANIZE  
USA 117275551 7JE1151  
CDCB GPTA 08/01/2016 1896DAUS 198HRDS 32%RIP  
99%R 923M -0.01% 41F 43%ILE  
99%R 0.04% 40P 314CM\$ 294NM\$ 245FM\$ 145GM\$  
1.8PL -4.4DPR -4.9CCR -2.3HCR 3.05SCS  
AJCA 08/01/2016 508DAUS  
GPTAT 98%R 1.6 GJUI 10.9 GJPI 97%R 120

SIRE:  
TOLLENAARS LOT LOTTERY 1046-ET  
JE840003007525647 GT50K BBR 100 JH1F JH2F 7JE1143  
CDCB GPTA 08/01/2016 37DAUS 16HRDS 14%RIP  
88%R 174M 0.16% 41F 47%ILE  
89%R 0.03% 11P 324CM\$ 313NM\$ 288FM\$ 286GM\$  
4.0PL 0.7DPR 1.4CCR 0.3HCR 2.99SCS  
AJCA 08/01/2016 32DAUS  
GPTAT 85%R 0.9 GJUI 2.1 GJPI 84%R 91

DAM:  
MHF TBONE MERIT {6}  
USA 067223900  
DHIA HERD # 31-60-0858 CONTROL # 92  
1-09 305 2 15750 5.2 826 3.9 617 97DCR 2136C  
305 2X ME AVG 1L 21109M 1106F 831P 2877C  
2-05 75%  
ST SR DF RA RW RL FA FU RH RUW UC UD TP TL RTR RTS  
39 37 26 33 16 36 29 27 33 31 33 33 50 36 48 28  
PPA 422M 84F 48P / YD 567M 84F 49P  
CDCB PTA 08/01/2016 2RECS 52%R 60%ILE  
94M 24F 14P 164CM\$ 142NM\$ 91FM\$ 119GM\$  
0.6PL -0.4DPR 0.0CCR 1.0HCR 2.92SCS  
AJCA 08/01/2016 PTAT 42%R -0.2 JUI -0.2 JPI 44%R 62

HODGE J WILLIAM & RACHEL OWNER  
NORWICH, OH  
740-796-4586

SMITH, NEAL BREEDER  
REYNOLDSBURG, OH

MVF JEVON LOTTO-ET  
JE840003004222446 GT50K BBR 100 JH1F JH2F 14JE537  
CDCB GPTA 08/01/2016 1007DAUS 211HRDS 9%RIP  
99%R 330M 0.16% 49F 36%ILE  
99%R -0.02% 9P 251CM\$ 246NM\$ 235FM\$ 196GM\$  
1.7PL -0.6DPR -1.5CCR -0.7HCR 2.79SCS  
AJCA 08/01/2016 437DAUS  
GPTAT 98%R 0.6 GJUI -1.8 GJPI 98%R 73  
TOLLENAAR IMPULS 3220-ET 88%  
USA 061809267 GT50K BBR 100 JH1F JH2F  
DHIA HERD # 93-34-0279 CONTROL # 3220  
1-10 294 2 17440 5.4 941 3.3 584 92DCR 2017C  
2-10 305 2 25370 7.0 1775 3.6 922 92DCR 3188C  
6-09 305 2 21520 6.9 1477 4.0 854 101DCR 2957C  
305 2X ME AVG 3L 22641M 1452F 791P 2732C  
PPA 2197M 141F 103P / YD 1695M 127F 91P  
CDCB GPTA 09/06/2016 3RECS 89%R 95%ILE  
105M 38F 20P 342CM\$ 317NM\$ 255FM\$ 320GM\$  
3.3PL 1.6DPR 2.1CCR 0.2HCR 3.14SCS  
AJCA 09/06/2016 GPTAT 86%R 0.7 GJUI 1.7 GJPI 85%R 105

RICHIES JACE TBONE A364  
USA 113672851 GT50K BBR 100 JH1F JH2F 7JE1000  
CDCB GPTA 08/01/2016 17576DAUS 1598HRDS 8%RIP  
99%R -213M 0.21% 31F 20%ILE  
99%R 0.11% 13P 129CM\$ 98NM\$ 24FM\$ 65GM\$  
-1.0PL -1.7DPR -1.2CCR 1.6HCR 3.11SCS  
AJCA 08/01/2016 10123DAUS  
GPTAT 99%R 1.1 GJUI 6.4 GJPI 99%R 43  
BUTLERS HEADLINE MERIT {5}  
USA 117205897 GT  
TATTOO B173 /  
CDCB PTA 08/01/2016 0RECS 34%R 48%ILE  
402M OF 7P 97CM\$ 101NM\$ 111FM\$ 116GM\$  
1.7PL 1.6DPR 1.6CCR -0.1HCR 2.84SCS  
AJCA 08/01/2016 PTAT 30%R -0.6 JUI -2.4 JPI 31%R 46  
SIRE: SCHULTZ RESCUE HEADLINE GJPI 92 36%ILE

NEXT DAM:  
JRB MAGIC MERIT {4}  
SIRE: KESSLERS ABE MAGIC  
4TH DAM:  
JRB VANGUARD BARBER MERIT {3}

# OHIO FALL PRODUCTION SALE

## LOT 36 MHF TOPEKA MERCY OF WRJ USA 067146289

BORN 08/01/2014 P3  
FEMALE EFI 7.8% AMERICAN ID 289 / 289

PA 20M 29F 10P  
163CM\$ 150NM\$ 120FM\$  
1.4PL -1.6DPR -2.2CCR -1.1HCR 3.10SCS  
PA TYPE 1.0 JPI 43%R 47  
ST SR DF RA RW RL FA  
0.5 0.2 0.5 L1.8 0.2 P0.5 S0.3  
FU RH RUW UC UD TP TL  
0.6 0.8 0.6 0.5 S1.0 C0.5 S0.8

BRED: 01/09/2016 DUE: 10/14/2016 TO  
BW FASTRACK-ET  
USA 117460119 7JE1190  
CDCB GPTA 08/01/2016 1163DAUS 217HRDS 21%RIP  
99%R 218M 0.20% 49F 74%ILE  
99%R 0.07% 22P 415CM\$ 389NM\$ 327FM\$ 332GM\$  
4.4PL 0.1DPR -0.6CCR -1.0HCR 3.02SCS  
AJCA 08/01/2016 591DAUS  
GPTAT 98%R 0.6 GJUI 11.5 GJPI 96%R 127

SIRE:  
HEARTLAND MERCHANT TOPEKA-ET  
USA 067332021 GT50K BBR 100 JH1F JH2F 7JE1169  
CDCB GPTA 08/01/2016 5959DAUS 530HRDS 42%RIP  
99%R -96M 0.23% 40F 24%ILE  
99%R 0.08% 11P 178CM\$ 159NM\$ 113FM\$ 49GM\$  
0.8PL -3.7DPR -4.0CCR -1.9HCR 3.19SCS  
AJCA 08/01/2016 1998DAUS  
GPTAT 99%R 1.9 GJUI 20.8 GJPI 99%R 43  
DAM:  
MHF VALENTINO VANA WHITE  
USA 118111540 GT8K BBR 100 JH1C JH2F  
TATTOO A415 / A415  
DHIA HERD # 31-60-0858 CONTROL # 93  
2-01 305 2 15540 4.9 761 3.7 581 97DCR 2010C  
305 2X ME AVG 1L 20251M 969F 751P 2592C  
2-06 81%  
ST SR DF RA RW RL FA FU RH RUW UC UD TP TL RTR RTS  
31 30 33 26 29 18 20 34 35 36 18 42 28 16 47 27  
PPA 661M 50F 26P / YD 555M 49F 22P  
CDCB GPTA 09/06/2016 1RECS 77%R 60%ILE  
135M 17F 8P 148CM\$ 141NM\$ 126FM\$ 125GM\$  
2.0PL 0.5DPR -0.4CCR -0.3HCR 3.01SCS  
AJCA 09/06/2016 GPTAT 75%R 0.0 GJUI 3.6 GJPI 73%R 50

HODGE J WILLIAM & RACHEL OWNER  
NORWICH, OH  
740-796-4586

SMITH, NEAL BREEDER  
REYNOLDSBURG, OH

SUNSET CANYON MERCHANT-ET  
USA 114256027 GT50K BBR 100 JH1C JH2F 11JE884  
CDCB GPTA 08/01/2016 2021DAUS 240HRDS 4%RIP  
99%R 52M 0.14% 30F 20%ILE  
99%R 0.03% 9P 120CM\$ 108NM\$ 79FM\$ -25GM\$  
0.6PL -4.7DPR -4.9CCR -2.7HCR 3.02SCS  
AJCA 08/01/2016 1383DAUS  
GPTAT 99%R 1.5 GJUI 16.2 GJPI 98%R 28  
HEARTLAND NATHAN TEXAS-ET 95%  
USA 067041437 GT50K BBR 100 JH1F JH2F  
DHIA HERD # 48-89-0168 CONTROL # 1437  
2-10 305 3 21850 4.6 1008 3.9 843 93DCR 2785C  
3-11 305 3 26340 4.3 1130 3.8 991 92DCR 3185C  
5-01 305 3 25940 4.6 1185 3.7 963 94DCR 3232C  
7-00 183 3 17610 4.8 844 3.5 610 79DCR 2108C  
305 2X ME AVG 5L 21944M 1006F 828P 2737C  
PPA 1602M 25F 67P / YD 766M 15F 44P  
CDCB GPTA 09/06/2016 5RECS 90%R 46%ILE  
43M -1F 11P 111CM\$ 95NM\$ 57FM\$ 22GM\$  
1.7PL -2.3DPR -1.9CCR -0.4HCR 3.01SCS  
AJCA 09/06/2016 GPTAT 86%R 1.1 GJUI 17.6 GJPI 85%R 41

ALL LYNN'S LOUIE VALENTINO-ET  
USA 116279413 GT50K BBR 100 JH1C JH2F 7JE1038  
CDCB GPTA 08/01/2016 8724DAUS 1019HRDS 21%RIP  
99%R 787M -0.06% 25F 64%ILE  
99%R -0.01% 26P 361CM\$ 356NM\$ 343FM\$ 237GM\$  
5.9PL -2.0DPR -2.7CCR 0.2HCR 2.99SCS  
AJCA 08/01/2016 4315DAUS  
GPTAT 99%R 2.0 GJUI 19.0 GJPI 99%R 128  
FREYS VALLEY VERMEER LEVANA  
USA 117535064 GT6K BBR 100 JH1F JH2F  
TATTOO FVF / 190  
CDCB GPTA 09/06/2016 0RECS 72%R 26%ILE  
-283M 16F -5P 17CM\$ 13NM\$ 3FM\$ 47GM\$  
0.0PL 1.6DPR 1.7CCR -0.9HCR 3.05SCS  
AJCA 09/06/2016 GPTAT 72%R -1.5 GJUI -14.4 GJPI 69%R -10  
SIRE: CAVE CREEK VERMEER-ET GJPI 71 36%ILE

NEXT DAM:  
QUEEN-ACRES WHISKEY LAYNE 87%  
1-10 305 2 19450 4.8 942 3.6 700 97DCR 2420C  
SIRE: ISAU WATTLEBRINK WHISKY GJPI -48 8%ILE

4TH DAM:  
QUEEN-ACRES MILLION HEIR LACI-ET 90%  
4-05 305 2 27680 4.7 1295 3.7 1033 95DCR 3505C



# OHIO FALL PRODUCTION SALE

## LOT 37 WRJ LEGAL BIBBIDY {2} USA 067146269

BORN 02/24/2014 P2  
FEMALE EFI 7.6% AMERICAN ID 269 / 269  
PA 103M -12F 4P 37%R  
74CM\$ 74NM\$ 73FM\$  
2.2PL 0.9DPR 1.7CCR 3.0HCR 3.01SCS

FRESH: 06/28/2016  
SELLING OPEN

HODGE J WILLIAM & RACHEL BREEDER & OWNER  
NORWICH, OH  
740-796-4586

SIRE:  
TOLLENAARS IMPULS LEGAL 233-ET  
USA 061929249 GTHD BBR 100 JH1C JH2F 29JE3506  
CDCB GPTA 08/01/2016 9776DAUS 1014HRDS 16%RIP  
99%R 325M -0.05% 5F 33%ILE  
99%R 0.03% 17P 249CM\$ 237NM\$ 207FM\$ 225GM\$  
3.6PL 0.5DPR 1.9CCR 3.6HCR 3.00SCS  
AJCA 08/01/2016 4467DAUS  
GPTAT 99%R 1.0 GJUI 21.5 GJPI 99%R 104

ISDK Q IMPULS  
JEDNK000000301592 GTHD BBR 100 JH1F JH2F 236JE3  
CDCB GPTA 08/01/2016 31829DAUS 3018HRDS 4%RIP  
99%R -11M 0.18% 36F 39%ILE  
99%R 0.12% 24P 298CM\$ 260NM\$ 168FM\$ 276GM\$  
1.3PL 1.4DPR 2.3CCR 0.3HCR 3.10SCS  
AJCA 08/01/2016 17309DAUS  
GPTAT 99%R 0.0 GJUI -2.7 GJPI 99%R 99

DAM:  
WRJ ACTION BERTHA {1} (TWIN)  
USA 118660606  
TATTOO / H50  
DHIA HERD # 31-60-0858 CONTROL # 178  
3-04 250 2 15860 4.3 684 3.7 586 96DCR 1908C  
4-06 250 2 15020 3.9 583 3.5 533 95DCR 1672C  
305 2X ME AVG 2L 17550M 726F 644P 2056C

WOODSTOCK LEMVIG LINDY 90%  
USA 111360167  
TATTOO W505 / W505  
DHIA HERD # 93-34-0279 CONTROL # 4505  
1-11 305 2 15040 4.9 736 3.9 586 100DCR 1992C  
3-01 305 2 21290 4.6 989 3.8 802 89DCR 2696C  
305 2X ME AVG 2L 20374M 964F 784P 2632C  
PPA -1861M -25F -12P / YD -1634M -19F -10P  
CDCB PTA 08/01/2016 2RECS 77%R 27%ILE  
-378M -8F -3P 34CM\$ 19NM\$ -16FM\$ 32GM\$  
0.3PL 0.2DPR 0.8CCR 2.3HCR 2.98SCS  
AJCA 08/01/2016 PTAT 70%R 0.7 JUI 18.1 JPI 71%R 15

3-07 87% 4-09 88%  
ST SR DF RA RW RL FA FU RH RUW UC UD TP TL RTR RTS  
36 38 30 32 38 21 25 40 38 36 32 25 36 30 35 30  
PPA -1412M -116F -48P / YD -664M -83F -34P  
CDCB PTA 08/01/2016 4RECS 48%R 11%ILE  
-120M -28F -10P -101CM\$ -90NM\$ -62FM\$ -55GM\$  
0.7PL 1.2DPR 1.4CCR 2.3HCR 3.02SCS

FOREST GLEN AVERY ACTION-ET  
USA 111023978 GTHD BBR 100 JH1F JH2F 7JE590  
CDCB GPTA 08/01/2016 23704DAUS 2755HRDS 4%RIP  
99%R -335M -0.02% -19F 14%ILE  
99%R 0.00% -12P 26CM\$ 28NM\$ 35FM\$ 45GM\$  
2.8PL 1.3DPR 1.0CCR 3.0HCR 2.99SCS  
AJCA 08/01/2016 12055DAUS  
GPTAT 99%R 1.2 GJUI 16.1 GJPI 99%R 2

SISTER(S):  
WRJ ACTION BETTY {1} 81%  
5-00 305 2 17000 4.2 711 3.9 655 96DCR 2049C

UNREGISTERED JERSEY MATERNAL GRANDDAM  
USA 055178544 GT

## LOT 38 WRJ TBONE PRINGLE {3} USA 118661184

BORN 02/17/2013 TATTOO / W12  
DHIA HERD # 31-60-0858 CONTROL # 234  
FEMALE EFI 8.3%  
2-01 305 2 13550 4.9 661 4.0 541 97DCR 1810C  
305 2X ME AVG 1L 16517M 804F 665P 2212C  
2-05 78%  
ST SR DF RA RW RL FA FU RH RUW UC UD TP TL RTR RTS  
24 15 19 25 23 33 34 37 39 28 36 40 42 10 48 36  
PPA -1538M -47F -17P / YD -1899M -68F -23P  
CDCB PTA 08/01/2016 1RECS 50%R 25%ILE  
-254M 0F 2P 22CM\$ 7NM\$ -28FM\$ -6GM\$  
0.0PL -0.7DPR -0.7CCR 1.3HCR 3.05SCS  
AJCA 08/01/2016 PTAT 42%R 0.1 JUI 7.3 JPI 44%R 8  
ST SR DF RA RW RL FA FU RH RUW UC UD TP TL RTR RTS  
-0.4 -0.4 0.2 L0.4 -0.3 S0.5 S0.4  
FU RH RUW UC UD TP TL  
0.4 -0.1 0.0 0.7 S0.1 C1.7 S0.5

FRESH: 06/11/2016  
SELLING OPEN

HODGE J WILLIAM & RACHEL BREEDER & OWNER  
NORWICH, OH  
740-796-4586

SIRE:  
RICHIES JACE TBONE A364  
USA 113672851 GT50K BBR 100 JH1F JH2F 7JE1000  
CDCB GPTA 08/01/2016 17576DAUS 1598HRDS 8%RIP  
99%R -213M 0.21% 31F 20%ILE  
99%R 0.11% 13P 129CM\$ 98NM\$ 24FM\$ 65GM\$  
-1.0PL -1.7DPR -1.2CCR 1.6HCR 3.11SCS  
AJCA 08/01/2016 10123DAUS  
GPTAT 99%R 1.1 GJUI 6.4 GJPI 99%R 43

WINDY WILLOW MONTANA JACE {6}  
USA 110106571 GTHD BBR 100 JH1C JH2F 7JE535  
CDCB GPTA 08/01/2016 13011DAUS 1936HRDS 4%RIP  
99%R 133M 0.07% 20F 21%ILE  
99%R 0.02% 9P 126CM\$ 113NM\$ 83FM\$ 55GM\$  
0.8PL -1.3DPR -2.9CCR -2.0HCR 2.83SCS  
AJCA 08/01/2016 7773DAUS  
GPTAT 99%R 0.5 GJUI -2.9 GJPI 99%R 35

DAM:  
WRJ RAY PENNY {2}  
USA 118660651  
TATTOO / H60  
DHIA HERD # 31-60-0858 CONTROL # 187  
1-10 305 2 11580 3.9 455 3.7 434 97DCR 1332C  
2-10 300 2 16720 4.2 701 3.7 623 97DCR 1987C  
3-10 305 2 17950 4.6 827 3.5 631 98DCR 2181C  
305 2X ME AVG 3L 16962M 724F 622P 2017C

RICHIES LEMVIG STAR M1096 86%  
USA 112471424  
TATTOO M1096 / M1096  
DHIA HERD # 74-81-0162 CONTROL # 35  
1-09 288 3 24150 5.3 1278 3.8 924 88DCR 3197C  
2-09 305 3 30450 5.8 1764 4.1 1240 84DCR 4295C  
305 2X ME AVG 2L 31016M 1660F 1205P 4170C  
PPA 3022M 189F 165P / YD 2009M 148F 125P  
CDCB PTA 08/01/2016 2RECS 72%R 72%ILE  
64M 40F 27P 222CM\$ 184NM\$ 91FM\$ 160GM\$  
-1.2PL -1.4DPR 0.0CCR 0.5HCR 3.16SCS  
AJCA 08/01/2016 PTAT 62%R 0.4 JUI 1.6 JPI 65%R 79

3-02 87%  
ST SR DF RA RW RL FA FU RH RUW UC UD TP TL RTR RTS  
36 32 36 27 38 32 30 35 38 35 38 32 28 26 35 42  
PPA -1680M -97F -66P / YD -684M -59F -34P  
CDCB PTA 08/01/2016 4RECS 52%R 8%ILE  
-78M -20F -8P -132CM\$ -123NM\$ -101FM\$ -103GM\$  
-1.0PL 0.2DPR -0.4CCR 0.9HCR 2.98SCS  
AJCA 08/01/2016 PTAT 31%R -0.4 JUI 1.1 JPI 42%R -37

ALL LYNN'S HALLMARK RAY-ET  
USA 112345880 GTHD BBR 100 JH1C JH2F 7JE679  
CDCB GPTA 08/01/2016 4264DAUS 525HRDS 3%RIP  
99%R 179M -0.07% -6F 15%ILE  
99%R 0.01% 8P 45CM\$ 34NM\$ 10FM\$ 13GM\$  
-0.2PL -0.5DPR -2.2CCR -0.7HCR 2.80SCS  
AJCA 08/01/2016 743DAUS  
GPTAT 98%R 0.6 GJUI 11.4 GJPI 99%R 32

SISTER(S):  
WRJ RESTORE PEPPIE {2} 82%  
3-11 305 2 24320 3.0 736 3.2 789 98DCR 2271C

WRJ POLLY {1} 85%  
USA 118659215 GT  
TATTOO / WR10  
5-00 305 2 21490 5.0 1066 3.8 822 98DCR 2844C  
6-03 305 2 23360 4.9 1148 3.8 878 98DCR 3038C  
7-05 305 2 16230 4.9 788 3.6 587 96DCR 2030C  
305 2X ME AVG 3L 20937M 1040F 784P 2711C  
CDCB PTA 08/01/2016 ORECS 31%R 6%ILE  
60M -12F -6P -171CM\$ -156NM\$ -120FM\$ -109GM\$  
-2.2PL 0.6DPR 0.8CCR 2.0HCR 3.06SCS  
AJCA 08/01/2016 PTAT 17%R -1.3 JUI -13.2 JPI 21%R -47

# OHIO FALL PRODUCTION SALE



**WOODRUFFS LEGION MATILDA, E-93%**  
SISTER TO GRANDAM OF LOT 39

## LOT 39 WRJ TBONE MIMOSA USA 067146263

BORN 11/03/2013 P4  
FEMALE EFI 8.3% AMERICAN ID 263 / 263

HODGE J WILLIAM & RACHEL BREEDER & OWNER  
NORWICH, OH  
740-796-4586

PA -12M 10F 11P  
93CM\$ 73NM\$ 26FM\$  
-0.3PL 0.3DPR 0.3CCR 0.8HCR 3.01SCS  
PA TYPE 0.7 JPI 36%R 40  
ST SR DF RA RW RL FA  
0.4 0.4 0.9 10.3 0.4 50.4 50.5  
FU RH RUW UC UD TP TL  
0.2 0.1 0.5 0.5 0.5 0.5 0.4

FRESH: 08/11/2016  
SELLING OPEN

SISTER(S):  
WRJ REGION MAISIE 82%  
3-08 305 2 18530 4.5 833 3.8 699 97DCR 2304C

SIRE:  
RICHIES JACE TBONE A364  
USA 113672851 GT50K BBR 100 JH1F JH2F 7JE1000  
CDCB GPTA 08/01/2016 17576DAUS 1598HRDS 8%RIP  
99%R -213M 0.21% 31F 20%ILE  
99%R 0.11% 13P 129CM\$ 98NM\$ 24FM\$ 65GM\$  
-1.0PL -1.7DPR -1.2CCR 1.6HCR 3.11SCS  
AJCA 08/01/2016 10123DAUS  
GPTAT 99%R 1.1 GJUI 6.4 GJPI 99%R 43

DAM:  
WOODRUFFS LOUIE MARCIE OF WRJ  
USA 118226804  
TATTOO / WR25  
DHIA HERD # 31-60-0858 CONTROL # 126  
3-11 287 2 19900 4.2 829 3.7 727 98DCR 2336C  
5-10 284 2 23190 4.2 977 3.7 853 98DCR 2748C  
6-09 305 2 21500 3.7 794 3.4 731 97DCR 2283C  
305 2X ME AVG 3L 22567M 898F 798P 2543C  
5-00 86% 6-01 86%  
ST SR DF RA RW RL FA FU RH RUW UC UD TP TL RTR RTS  
34 33 35 26 35 18 24 33 40 36 36 18 32 28 33 36  
PPA 1113M 1F 40P / YD 663M -16F 28P  
CDCB PTA 08/01/2016 5RECS 54%R 34%ILE  
190M -12F 9P 56CM\$ 47NM\$ 27FM\$ 93GM\$  
0.5PL 2.2DPR 1.8CCR 0.0HCR 2.90SCS  
AJCA 08/01/2016 PTAT 38%R 0.2 JUI -1.1 JPI 46%R 37

WINDY WILLOW MONTANA JACE {6}  
USA 110106571 GTHD BBR 100 JH1C JH2F 7JE535  
CDCB GPTA 08/01/2016 13011DAUS 1936HRDS 4%RIP  
99%R 133M 0.07% 20F 21%ILE  
99%R 0.02% 9P 126CM\$ 113NM\$ 83FM\$ 55GM\$  
0.8PL -1.3DPR -2.9CCR -2.0HCR 2.83SCS  
AJCA 08/01/2016 7773DAUS  
GPTAT 99%R 0.5 GJUI -2.9 GJPI 99%R 35  
USA 112417424  
RICHIES LEMVIG STAR M1096 86%  
TATTOO M1096 / M1096  
DHIA HERD # 74-81-0162 CONTROL # 35  
1-09 288 3 24150 5.3 1278 3.8 924 88DCR 3197C  
2-09 305 3 30450 5.8 1764 4.1 1240 84DCR 4295C  
305 2X ME AVG 2L 31016M 1660F 1205P 4170C  
PPA 3022M 189F 165P / YD 2009M 148F 125P  
CDCB PTA 08/01/2016 2RECS 72%R 72%ILE  
64M 40F 27P 222CM\$ 184NM\$ 91FM\$ 160GM\$  
-1.2PL -1.4DPR 0.0CCR 0.5HCR 3.16SCS  
AJCA 08/01/2016 PTAT 62%R 0.4 JUI 1.6 JPI 65%R 79

BHF-SSF PARADE LOUIE-ET  
USA 113486117 GT50K BBR 100 JH1C JH2F 7JE738  
CDCB GPTA 08/01/2016 5252DAUS 644HRDS 4%RIP  
99%R 776M -0.19% -1F 8%ILE  
99%R -0.02% 23P -74CM\$ -68NM\$ -55FM\$ -102GM\$  
-2.8PL -2.2DPR -2.4CCR -0.8HCR 3.19SCS  
AJCA 08/01/2016 1491DAUS  
GPTAT 99%R 0.2 GJUI -6.3 GJPI 99%R 10

WOODRUFFS ROCKET MURIEL  
USA 114890694 GT  
TATTOO W371 /  
DHIA HERD # 31-60-0858 CONTROL # 58  
PPA -697M 8F -19P / YD -1492M -46F -41P  
CDCB PTA 08/01/2016 5RECS 58%R 9%ILE  
-835M -30F -23P -104CM\$ -112NM\$ -130FM\$ 19GM\$  
-0.1PL 5.0DPR 4.1CCR 0.2HCR 2.86SCS  
AJCA 12/01/2015 PTAT 41%R -0.2 JUI 6.7 JPI 48%R -36  
SIRE: O.F. BARBER ROCKET GJPI -5 11%ILE

SISTER(S):  
WOODRUFFS LEGION MATILDA 93%  
4-02 305 2 20060 4.9 992 3.5 695 102DCR 2402C

NEXT DAM:  
WOODRUFFS LESTER FRANCINE 90%  
9-00 305 2 17620 4.7 824 3.5 619 93DCR 2139C  
SIRE: HIGHLAND DUNCAN LESTER GJPI -109 3%ILE

4TH DAM:  
WHJ BRANDONS ROSE 87%  
7-03 297 2 16290 5.4 887 4.2 685 DHIR 2232C

# OHIO FALL PRODUCTION SALE

## LOT 40 SHELL RAY VINCENT WILMA USA 119263147

BORN 06/03/2014 TATTOO R18 / R18  
FEMALE EFI 4.7%

FRESH: 06/07/2016  
BRED: 08/25/2016 DUE: 05/31/2017 TO  
AVONLEA CF GT BALLS OF FIRE-ET  
JECAN000010989464 7JE1124  
CDCB GPTA 08/01/2016 808DAUS 370HRDS 22%RIP  
98%R -745M 0.10% -17F 8%ILE  
98%R 0.10% -9P -66CM\$ -86NM\$ -135FM\$ -103GM\$  
1.1PL -0.5DPR -0.7CCR 1.4HCR 3.13SCS  
AJCA 08/01/2016 479DAUS  
GPTAT 97%R 0.8 GJUI 3.7 GJPI 95%R -35

SIRE:  
BRIDON VINCENT-ET  
JECAN000008994410 GT50K BBR 100 JH1F JH2F 200JE149  
CDCB GPTA 08/01/2016 633DAUS 331HRDS 10%RIP  
97%R -863M 0.07% -27F 6%ILE  
97%R -0.03% -37P -136CM\$ -116NM\$ -67FM\$ -89GM\$  
2.2PL 1.3DPR 0.8CCR -0.5HCR 3.06SCS  
AJCA 08/01/2016 445DAUS  
GPTAT 95%R 0.4 GJUI 22.7 GJPI 94%R -78

DAM:  
SHELL RAY GILLER WHIRLPOOL  
USA 117167276  
TATTOO R9 / R9

SHELL-RAY JERSEYS, EADES DAVID OWNER  
WOODSTOCK, OH  
937-834-2876

EADES DAVID & SHELLEY BREEDER  
WOODSTOCK, OH

SC GOLD DUST PARAMOUNT IATOLA-ET  
USA 112118277 GTHD BBR 100 JH1F JH2F 29JE3301  
CDCB GPTA 08/01/2016 18128DAUS 2459HRDS 6%RIP  
99%R -311M 0.11% 7F 19%ILE  
99%R 0.05% -2P 108CM\$ 93NM\$ 59FM\$ 94GM\$  
0.9PL 0.3DPR 0.2CCR 0.1HCR 2.96SCS  
AJCA 08/01/2016 9397DAUS  
GPTAT 99%R 1.2 GJUI 15.7 GJPI 99%R 26

HURONIA CENTURION VIRGINIA 24L EX 93-3E (CAN)  
JECAN000010214698 GI BBR 100 JH1F  
TATTOO UZA / 24L  
2-11 305 2 19735 4.8 953 3.6 712 CAN 2462C  
3-11 305 2 15448 4.9 752 3.6 551 CAN 1905C  
5-06 305 2 22162 4.5 1008 3.4 759 CAN 2623C  
6-11 305 2 20176 4.7 950 3.5 701 CAN 2423C  
CDCB GPTA 09/06/2016 ORECS 81%R 2%ILE  
-846M -32F -33P -267CM\$ -246NM\$ -198FM\$ -191GM\$  
-0.5PL 1.1DPR 1.8CCR 0.9HCR 3.23SCS  
AJCA 09/06/2016 GPTAT 74%R 0.6 GJUI 16.4 GJPI 75%R-102

SHAMROCK GILLER  
JECAN000010211160 GT50K BBR 100 JH1F JH2F 11JE841  
CDCB GPTA 08/01/2016 625DAUS 315HRDS 5%RIP  
97%R -2850M 0.26% -91F 0%ILE  
97%R 0.12% -81P -759CM\$ -752NM\$ -734FM\$ -664GM\$  
-4.1PL 0.4DPR -1.0CCR -0.7HCR 3.51SCS  
AJCA 08/01/2016 487DAUS  
GPTAT 96%R 0.9 GJUI 28.9 GJPI 95%R -307

SHELL RAY COMERICA MACY  
USA 116068583 GT  
TATTOO R95 / R95  
SIRE: BRIDON REMAKE COMERICA-ET GJPI -142 3%ILE

NEXT DAM:  
SHELL RAY JUNO MORGAN  
SIRE: VALLEYSTREAM J I S JUNO GJPI -153 2%ILE

4TH DAM:  
X MORGANA OF LVJF 79%

# OHIO FALL PRODUCTION SALE

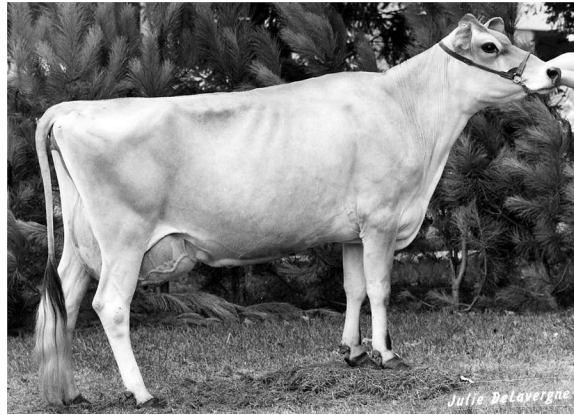

CLUB HILL JODYS NOREEN, E-91%  
5TH DAM OF LOT 41

## LOT 41 SHELL RAY VINCENT NOVA USA 119263138

BORN 04/02/2014 TATTOO R17 / R17 P0  
FEMALE EFI 5.4%

PA -1169M -31F -37P  
-188CM\$ -185NM\$ -177FM\$  
1.1PL 1.2DPR 0.7CCR -0.4HCR 3.01SCS  
PA TYPE 0.0 JPI 32%R -95  
ST SR DF RA RW RL FA  
0.5 -0.1 -1.1 H0.6 0.4 P0.5 S0.2  
FU RH RUW UC UD TP TL  
1.4 0.1 -0.1 -0.6 S2.3 W0.3 S0.2

FRESH: 09/10/2016  
SELLING OPEN

SIRE:  
BRIDON VINCENT-ET  
JECAN00008994410 GT50K BBR 100 JH1F JH2F 200JE149  
CDCB GPTA 08/01/2016 633DAUS 331HRDS 10%RIP  
97%R -863M 0.07% -27F 6%ILE  
97%R -0.03% -37P -136CM\$ -116NM\$ -67FM\$ -89GM\$  
2.2PL 1.3DPR 0.8CCR -0.5HCR 3.06SCS  
AJCA 08/01/2016 445DAUS  
GPTAT 95%R 0.4 GJUI 22.7 GJPI 94%R -78

DAM:  
SHELL RAY COUNCELLER ARMY  
USA 117167258  
TATTOO R8 / R8  
PA -1475M -35F -37P  
-240CM\$ -255NM\$ -287FM\$  
0.0PL 1.0DPR 0.5CCR -0.3HCR 2.96SCS  
PA TYPE -0.5 JPI 32%R -112

SHELL-RAY JERSEYS, EADES DAVID BREEDER & OWNER  
WOODSTOCK, OH  
937-834-2876

SC GOLD DUST PARAMOUNT IATOLA-ET  
USA 112118277 GTHD BBR 100 JH1F JH2F 29JE3301  
CDCB GPTA 08/01/2016 18128DAUS 2459HRDS 6%RIP  
99%R -311M 0.11% 7F 19%ILE  
99%R 0.05% -2P 108CM\$ 93NM\$ 59FM\$ 94GM\$  
0.9PL 0.3DPR 0.2CCR 0.1HCR 2.96SCS  
AJCA 08/01/2016 9397DAUS  
GPTAT 99%R 1.2 GJUI 15.7 GJPI 99%R 26  
HURONIA CENTURION VIRGINIA 24L EX 93-3E (CAN)  
JECAN000010214698 GI BBR 100 JH1F  
TATTOO UZA / 24L  
2-11 305 2 19735 4.8 953 3.6 712 CAN 2462C  
3-11 305 2 15448 4.9 752 3.6 551 CAN 1905C  
5-06 305 2 22162 4.5 1008 3.4 759 CAN 2623C  
6-11 305 2 20176 4.7 950 3.5 701 CAN 2423C  
CDCB GPTA 09/06/2016 ORECS 81%R 2%ILE  
-846M -32F -33P -267CM\$ -246NM\$ -198FM\$ -191GM\$  
-0.5PL 1.1DPR 1.8CCR 0.9HCR 3.23SCS  
AJCA 09/06/2016 GPTAT 74%R 0.6 GJUI 16.4 GJPI 75%R-102

GLENHOLME COUNCELLER  
JECAN000000139361 GT50K BBR 100 JH1F JH2F 71JE158  
CDCB GPTA 08/01/2016 2990DAUS 1088HRDS 3%RIP  
99%R -1156M 0.12% -32F 5%ILE  
99%R 0.06% -30P -152CM\$ -164NM\$ -190FM\$ -171GM\$  
1.9PL 0.3DPR -1.0CCR -0.7HCR 2.89SCS  
AJCA 08/01/2016 1931DAUS  
GPTAT 99%R 0.0 GJUI 8.3 GJPI 98%R -77

SHELL RAY NATE NAVY  
USA 114332907 GT  
TATTOO R71 / R71  
PA -1793M -39F -44P  
-329CM\$ -345NM\$ -383FM\$  
-1.9PL 1.8DPR 2.1CCR 0.1HCR 3.03SCS  
PA TYPE -1.0 JPI 30%R -147  
SIRE: SHELL RAY IMP J NATE-ET GJPI -143 3%ILE

SISTER(S):  
SHELL RAY NATE NOTE 84%

NEXT DAM:  
SHELL RAY VJJ NICOLE  
SIRE: VALLEYSTREAM J I S JUNO GJPI -153 2%ILE

4TH DAM:  
CLUB HILL BEACON NICKI 85%  
7-09 365 2 19450 5.3 1033 3.9 761 DHIR 2635C

# OHIO FALL PRODUCTION SALE



**GORDONS STORM CAT DIANE, E-90%**  
SISTER TO GRANDAM OF LOT 42



**GF LIBERTY DANIELLE, E-91%**  
GREAT-GRANDAM OF LOT 42

## LOT 42 CRY MAR TIGER SNOWFLAKE USA 116536370

BORN 01/10/2009 TATTOO / CM2  
FEMALE EFI 3.5%

PA -1501M -48F -48P  
-343CM\$ -336NM\$ -318FM\$  
0.8PL 2.2DPR 3.6CCR 1.9HCR 3.16SCS  
PA TYPE 0.6 JPI 32%R -151  
ST SR DF RA RW RL FA  
1.3 0.1 -0.7 H1.5 0.6 P0.9 S1.0  
FU RH RUW UC UD TP TL  
2.3 0.1 -0.5 -0.5 S3.5 C0.9 S0.1

SELLING FRESH AND OPEN

**SIRE:**

TALLYS REN TIGER  
USA 113809848 GT50K BBR 100 JH1F JH2F 200JE921  
CDCB GPTA 08/01/2016 122DAUS 68HRDS 0%RIP  
93%R -1246M 0.05% -50F 8%ILE  
94%R -0.02% -48P -110CM\$ -92NM\$ -48FM\$ OGM\$  
5.3PL 4.0DPR 7.4CCR 3.7HCR 3.00SCS  
AJCA 08/01/2016 83DAUS  
GPTAT 89%R 1.2 GJUI 24.7 GJPI 89%R -68

**DAM:**  
GD GILLER DELPHA  
USA 114730367  
TATTOO / GD26  
DHIA HERD # 31-85-9064 CONTROL # 55  
PPA -3044M 7F -57P / YD -1285M 145F 16P  
CDCB PTA 08/01/2016 1RECS 49%R 0%ILE  
-2368M -63F -64P -576CM\$ -579NM\$ -588FM\$ -498GM\$  
-3.8PL 0.3DPR -0.2CCR 0.0HCR 3.31SCS  
AJCA 12/01/2015 PTAT 36%R 0.0 JUI 21.5 JPI 40%R-234

**SISTER(S):**

GD RINGMASTER DRU 86%

CRY MAR JERSEY FARM OWNER  
SHREVE, OH  
330-567-2301

CRY MAR JERSEY FARM & WELLS W BREEDER  
SHREVE, OH

**HOLLYLANE RENAISSANCE**

JECAN00000138720 70JE9984  
CDCB PTA 08/01/2016 1044DAUS 357HRDS 3%RIP  
99%R -1581M 0.02% -72F 2%ILE  
99%R 0.02% -52P -378CM\$ -367NM\$ -338FM\$ -338GM\$  
1.7PL 0.4DPR 1.7CCR 3.1HCR 3.12SCS  
AJCA 08/01/2016 796DAUS  
GPTAT 96%R 0.6 JUI 13.9 JPI 98%R -161

**SAR SAMBO TALLY**

USA 110647810 94%  
TATTOO / TS69  
DHIA HERD # 52-85-0070 CONTROL # 32  
3-03 305 2 19640 4.2 817 3.2 638 100DCR 2188C  
4-04 305 2 18060 3.9 700 3.3 592 99DCR 1938C  
5-08 305 2 18420 4.4 803 3.3 613 100DCR 2117C  
6-08 305 2 18240 4.2 774 3.2 581 98DCR 2005C  
305 2X ME AVG 5L 18921M 796F 620P 2112C  
PPA -723M -68F -57P / YD -1508M -82F -68P  
CDCB PTA 08/01/2016 5RECS 76%R 23%ILE  
-922M -44F -38P -18CM\$ -3NM\$ 34FM\$ 44GM\$  
6.2PL 3.6DPR 5.4CCR 2.0HCR 2.92SCS  
AJCA 08/01/2016 PTAT 67%R 1.1 JUI 31.7 JPI 66%R -29

**SHAMROCK GILLER**

JECAN000010211160 GT50K BBR 100 JH1F JH2F 11JE841  
CDCB GPTA 08/01/2016 625DAUS 315HRDS 5%RIP  
97%R -2850M 0.26% -91F 0%ILE  
97%R 0.12% -81P -759CM\$ -752NM\$ -734FM\$ -664GM\$  
-4.1PL 0.4DPR -1.0CCR -0.7HCR 3.51SCS  
AJCA 08/01/2016 487DAUS  
GPTAT 96%R 0.9 GJUI 28.9 GJPI 95%R -307

**GORDONS DUKE DESTINY**

USA 112634375  
TATTOO / GF11  
CDCB PTA 08/01/2016 0RECS 38%R 0%ILE  
-1982M -70F -61P -505CM\$ -502NM\$ -494FM\$ -413GM\$  
-1.9PL 1.5DPR 1.8CCR 1.0HCR 3.02SCS  
AJCA 12/01/2012 PTAT 37%R -0.2 JUI 16.0 JPI 35%R-196  
SIRE: ELLIOTT'S RENAISSANCE DUKE-ET GJPI -242 0%ILE

**SISTER(S):**

GORDONS STORM CAT DIANE 90%  
4-03 257 3 19040 4.7 886 3.4 656 89DCR 2267C

**NEXT DAM:**

GF LIBERTY DANIELLE 91%  
2-02 305 2 13919 5.0 700 3.5 492 90DCR 1599C  
SIRE: WF LESTER LIBERTY-ET GJPI -177 1%ILE

**4TH DAM:**

GF REMAKE DEBBIE 90%  
3-05 285 2 14460 5.1 736 3.7 538 DHIR 1750C

# OHIO FALL PRODUCTION SALE

## LOT 43 A&O COMERICA DAFFODIL USA 117920451

BORN 10/29/2011 TATTOO CM12 / PO  
FEMALE EFI 5.3%

PA -996M -24F -32P  
-226CM\$ -225NM\$ -223FM\$  
-1.0PL -0.8DPR -1.3CCR -0.8HCR 2.93SCS  
PA TYPE 0.7 JPI 29%R -98  
ST SR DF RA RW RL FA  
0.2 0.7 -0.2 H0.8 0.9 P0.5 S0.5  
FU RH RUW UC UD TP TL  
1.5 0.5 0.4 0.0 S1.6 C0.8 L0.1

FRESH: 06/22/2015  
BRED: 01/28/2016 DUE: 11/02/2016 TO  
UR UNKNOWN JERSEY SIRE  
USA 99PJS0104

DAUGHTER(S):  
AOA ZAYD BLOSSOM {6}  
SELLING AS LOT 47

SISTER(S):  
AOA CHROME PETALS  
SELLING AS LOT 45

SIRE:  
BRIDON REMAKE COMERICA-ET  
JECAN000008422994 GTHD BBR 100 JH1F JH2F 200JE131  
CDCB GPTA 08/01/2016 4499DAUS 1508HRDS 7%RIP  
99%R -1494M 0.25% -26F 3%ILE  
99%R 0.05% -45P -324CM\$ -323NM\$ -320FM\$ -337GM\$  
-2.0PL -1.9DPR -2.3CCR -1.2HCR 3.02SCS  
AJCA 08/01/2016 2952DAUS  
GPTAT 99%R 1.0 GJUI 23.4 GJPI 98%R -142

DAM:  
A&O POPLAR TULIP  
USA 067033467  
DHIA HERD # 31-85-1185 CONTROL # 546  
PPA -942M -47F -27P / YD -972M -46F -32P  
CDCB PTA 08/01/2016 3RECS 45%R 8%ILE  
-498M -22F -18P -127CM\$ -127NM\$ -125FM\$ -116GM\$  
0.1PL 0.4DPR -0.2CCR -0.4HCR 2.84SCS  
PA TYPE 0.4 JUI JPI 20%R -53

JOHNSON ADDY, OWEN & AVA & WAR OWNER  
SHREVE, OH  
330-657-2301

JOHNSON ADDY & OWEN & SPRANG M BREEDER  
BURBANK, OH

ROCK ELLA REMAKE-ET  
JECAN00000139233 GTHD BBR 100 JH1F JH2F 94JE3083  
CDCB GPTA 08/01/2016 3731DAUS 1278HRDS 4%RIP

99%R -1061M 0.17% -19F 8%ILE  
99%R 0.03% -32P -57CM\$ -63NM\$ -74FM\$ -20GM\$  
2.2PL 2.3DPR 1.8CCR -0.3HCR 2.82SCS

AJCA 08/01/2016 2193DAUS  
GPTAT 99%R -0.1 GJUI 14.0 GJPI 98%R -46

JASPAR RENAISSANCES EVENING EX 91-3E (CAN)  
JECAN00000599920 GI BBR 100 JH1F

TATTOO HCJ / 12E  
2-11 305 2 18676 6.0 1125 4.0 747 CAN 2587C  
3-11 305 2 20489 5.6 1153 4.0 814 CAN 2819C  
6-11 305 2 23031 6.0 1378 3.8 878 CAN 3039C  
8-05 305 2 22639 5.8 1314 3.9 882 CAN 3053C

CDCB GPTA 09/06/2016 ORECS 85%R 0%ILE  
-1795M -52F -58P -409CM\$ -401NM\$ -382FM\$ -334GM\$  
-1.5PL 0.7DPR 2.0CCR 2.4HCR 3.02SCS  
AJCA 09/06/2016 GPTAT 73%R 0.4 GJUI 16.1 GJPI 79%R-173

TWINBILL LHR ELMER-ET

USA 067024310  
PA -610M -7F -15P  
33CM\$ 19NM\$ -9FM\$  
1.4PL 0.4DPR -0.6CCR -0.8HCR 2.80SCS  
PA TYPE 0.8 JPI 36%R -9

A&O METEOR LILY OF CRY-S-MAR 81%

USA 067016292 GT  
DHIA HERD # 31-85-1185 CONTROL # 529  
2-04 305 2 12760 3.0 386 3.2 403 97DCR 1175C  
305 2X ME AVG 1L 15707M 463F 493P 1423C  
PPA 585M -53F -15P / YD -216M -57F -34P  
CDCB PTA 08/01/2016 3RECS 52%R 2%ILE  
-492M -32F -23P -273CM\$ -260NM\$ -228FM\$ -228GM\$  
-1.9PL 0.0DPR 0.0CCR 0.2HCR 2.97SCS

AJCA 08/01/2016 PTAT 43%R -0.1 JUI -4.5 JPI 43%R -98  
SIRE: SUNSET CANYON METEOR-ET GJPI -87 5%ILE

NEXT DAM:  
CRY-S-MAR KIP BETTY JANE 82%  
3-06 305 2 15480 4.2 657 3.6 556 99DCR 1822C  
SIRE: HI-LAND MANNIX KIP GJPI -55 5%ILE

4TH DAM:  
CRY-S-MAR POTLACH BETTY SUE 68%  
2-08 302 2 11660 5.9 691 3.7 427 87DCR V 1476C

# OHIO FALL PRODUCTION SALE



WAYMAR PATRICK NADINE, SUP-EX 97-6E  
FOURTH DAM OF LOT 44

## LOT 44 CRY-S-MAR CHROME NELLIE USA 119749032

BORN 03/02/2016 TATTOO CM33 / CM33 P1  
 FEMALE EFI 7.9%  
 PA 74M 15F 5P 31%R  
 118CM\$ 111NM\$ 97FM\$  
 1.1PL -1.0DPR -1.4CCR -0.4HCR 2.93SCS

CRY-S-MAR JERSEY FARM BREEDER & OWNER  
 SHREVE, OH  
 330-567-2301

SELLING OPEN

SIRE:  
 RIVER VALLEY CECE CHROME-ET  
 JE840003012423929 GT80K BBR 100 JH1F JH2F 73E5004  
 CDCB GPTA 08/01/2016  
 75%R 380M 0.09% 36F 69%ILE  
 76%R 0.02% 17P 373CM\$ 360NM\$ 329FM\$ 313GM\$  
 4.2PL 0.0DPR 0.2CCR 0.4HCR 2.89SCS  
 AJCA 08/01/2016 ODAUS  
 GPTAT 76%R 1.9 GJUI 29.6 GJPI 73%R 133

DAM:  
 CRY-S-MAR DEACON NATALIE  
 USA 117679195  
 TATTOO / CM11  
 DHIA HERD # 31-38-4607 CONTROL # 2011  
 PPA -403M 9F -8P / YD -136M 38F 8P  
 CDCB PTA 08/01/2016 1RECS 48%R 7%ILE  
 -232M -7F -8P -138CM\$ -138NM\$ -136FM\$ -166GM\$  
 -2.1PL -1.9DPR -3.0CCR -1.1HCR 2.96SCS

SCHULTZ LEGAL CRITIC-P  
 USA 117217618 GT50K BBR 100 JH1C JH2F 11JE1098  
 CDCB GPTA 08/01/2016 2686DAUS 242HRDS 28%RIP  
 99%R 450M 0.07% 36F 55%ILE  
 99%R 0.03% 23P 357CM\$ 338NM\$ 291FM\$ 249GM\$  
 3.4PL -1.9DPR -1.7CCR 0.2HCR 2.88SCS  
 AJCA 08/01/2016 1655DAUS  
 GPTAT 99%R 1.4 GJUI 20.5 GJPI 98%R 123

LYON CELEBRITY CECE-ET 91%  
 USA 117046049 GT50K BBR 100 JH1C JH2F  
 TATTOO J05 / J05  
 DHIA HERD # 33-87-0722 CONTROL # 813  
 2-02 305 3 18470 4.7 865 3.4 633 100DCR 2187C  
 4-03 271 3 22660 4.4 999 3.6 823 102DCR 2740C  
 305 2X ME AVG 2L 19070M 900F 699P 2370C  
 PPA 1995M 119F 78P / YD 915M 90F 45P  
 CDCB GPTA 09/06/2016 2RECS 83%R 84%ILE  
 184M 36F 11P 247CM\$ 235NM\$ 207FM\$ 205GM\$  
 1.7PL -0.2DPR -0.6CCR -0.1HCR 2.95SCS  
 AJCA 09/06/2016 GPTAT 82%R 1.2 GJUI 13.7 GJPI 79%R 79

FAIRWAY TOPKICK DEACON-P  
 USA 112643858 GT50K BBR 100 JH1F JH2F 76JE140  
 CDCB GPTA 08/01/2016 654DAUS 196HRDS 4%RIP  
 98%R 326M -0.13% -12F 8%ILE  
 98%R -0.07% -3P -96CM\$ -76NM\$ -26FM\$ -145GM\$  
 -0.2PL -2.4DPR -5.2CCR -1.3HCR 2.92SCS  
 AJCA 08/01/2016 306DAUS  
 GPTAT 97%R 0.8 GJUI 11.0 GJPI 96%R -24

CRY-S-MAR BT NADIA-ET  
 USA 116536389 GT  
 TATTOO / CM1  
 CDCB PTA 08/01/2016 0RECS 40%R 4%ILE  
 -789M -12F -20P -199CM\$ -206NM\$ -221FM\$ -198GM\$  
 -2.4PL -1.1DPR -0.4CCR -1.6HCR 3.00SCS  
 SIRE: BLACKYS BIG TIME-ET GJPI -87 3%ILE

NEXT DAM:  
 SUNSET CANYON S CENTURION NADINE-ET  
 SIRE: SOONER CENTURION-ET GJPI -47 6%ILE

4TH DAM:  
 WAYMAR PATRICK NADINE SUP-EX 97-6E (CAN)  
 10-11 365 2 28476 4.8 1375 3.5 1009 DHIR 3496C

# OHIO FALL PRODUCTION SALE

## LOT 45 AOA CHROME PETALS USA 119749023

BORN 09/01/2015 TATTOO CM29 / CM29 P1  
FEMALE EFI 8.2%

PA -59M 7F -1P  
123CM\$ 117NM\$ 102FM\$  
2.2PL 0.2DPR 0.0CCR 0.0HCR 2.87SCS  
PA TYPE 1.1 JPI 23%R 40  
ST SR DF RA RW RL FA  
0.6 0.1 0.8 L0.0 0.3 P0.1 S0.4  
FU RH RUW UC UD TP TL  
1.1 1.2 0.9 0.8 S1.4 C0.9 L0.0

SELLING OPEN

SISTER(S):  
A&O COMERICA DAFFODIL  
SELLING AS LOT 43

SIRE:  
RIVER VALLEY CECE CHROME-ET  
JE840003012423929 GT80K BBR 100 JH1F JH2F 7JE5004  
CDCB GPTA 08/01/2016  
75%R 380M 0.09% 36F 69%ILE  
76%R 0.02% 17P 373CM\$ 360NM\$ 329FM\$ 313GM\$  
4.2PL 0.0DPR 0.2CCR 0.4HCR 2.89SCS  
AJCA 08/01/2016 ODAUS  
GPTAT 76%R 1.9 GJUI 29.6 GJPI 73%R 133

DAM:  
A&O POPLAR TULIP  
USA 067033467  
DHIA HERD # 31-85-1185 CONTROL # 546  
PPA -942M -47F -27P / YD -972M -46F -32P  
CDCB PTA 08/01/2016 3RECS 45%R 8%ILE  
-498M -22F -18P -127CM\$ -127NM\$ -125FM\$ -116GM\$  
0.1PL 0.4DPR -0.2CCR -0.4HCR 2.84SCS  
PA TYPE 0.4 JUI JPI 20%R -53

JOHNSON ADDY & OWEN & SPRANG M BREEDER & OWNER  
BURBANK, OH

SCHULTZ LEGAL CRITIC-P  
USA 117217618 GT50K BBR 100 JH1C JH2F 11JE1098  
CDCB GPTA 08/01/2016 2686DAUS 242HRDS 28%RIP  
99%R 450M 0.07% 36F 55%ILE  
99%R 0.03% 23P 357CM\$ 338NM\$ 291FM\$ 249GM\$  
3.4PL -1.9DPR -1.7CCR 0.2HCR 2.88SCS  
AJCA 08/01/2016 1655DAUS  
GPTAT 99%R 1.4 GJUI 20.5 GJPI 98%R 123  
LYON CELEBRITY CECE-ET 91%  
USA 117046049 GT50K BBR 100 JH1C JH2F  
TATTOO J05 / J05  
DHIA HERD # 33-87-0722 CONTROL # 813  
2-02 305 3 18470 4.7 865 3.4 633 100DCR 2187C  
4-03 271 3 22660 4.4 999 3.6 823 102DCR 2740C  
305 2X ME AVG 2L 19070M 900F 699P 2370C  
PPA 1995M 119F 78P / YD 915M 90F 45P  
CDCB GPTA 09/06/2016 2RECS 83%R 84%ILE  
184M 36F 11P 247CM\$ 235NM\$ 207FM\$ 205GM\$  
1.7PL -0.2DPR -0.6CCR -0.1HCR 2.95SCS  
AJCA 09/06/2016 GPTAT 82%R 1.2 GJUI 13.7 GJPI 79%R 79

TWINBILL LHR ELMER-ET  
USA 067024310  
PA -610M -7F -15P  
33CM\$ 19NM\$ -9FM\$  
1.4PL 0.4DPR -0.6CCR -0.8HCR 2.80SCS  
PA TYPE 0.8 JPI 36%R -9  
A&O METEOR LILY OF CRY-S-MAR 81%  
USA 067016292 GT  
DHIA HERD # 31-85-1185 CONTROL # 529  
2-04 305 2 12760 3.0 386 3.2 403 97DCR 1175C  
305 2X ME AVG 1L 15707M 463F 493P 1423C  
PPA 585M -53F -15P / YD -216M -57F -34P  
CDCB PTA 08/01/2016 3RECS 52%R 2%ILE  
-492M -32F -23P -273CM\$ -260NM\$ -228FM\$ -228GM\$  
-1.9PL 0.0DPR 0.0CCR 0.2HCR 2.97SCS  
AJCA 08/01/2016 PTAT 43%R -0.1 JUI -4.5 JPI 43%R -98  
SIRE: SUNSET CANYON METEOR-ET GJPI -87 5%ILE

NEXT DAM:  
CRY-S-MAR KIP BETTY JANE 82%  
3-06 305 2 15480 4.2 657 3.6 556 99DCR 1822C  
SIRE: HI-LAND MANNIX KIP GJPI -55 5%ILE  
4TH DAM:  
CRY-S-MAR POTLACH BETTY SUE 68%  
2-08 302 2 11660 5.9 691 3.7 427 87DCR V 1476C

## LOT 46 CRY-S-MAR TROYER HALF PINT {1} USA 119610882

BORN 09/30/2015 TATTOO CM32 / CM32  
FEMALE EFI 6.3%

SELLING OPEN

SIRE:  
UR UNKNOWN JERSEY SIRE

DAM:  
CRY-S-MAR MINISTER HADDY  
USA 117153378  
TATTOO CM7 / CM7  
DHIA HERD # 31-85-1185 CONTROL # 507  
PPA -1466M -67F -34P / YD -1332M -53F -23P  
CDCB PTA 08/01/2016 1RECS 49%R 4%ILE  
-1002M -40F -26P -203CM\$ -209NM\$ -221FM\$ -194GM\$  
0.5PL 0.2DPR 0.6CCR -0.4HCR 3.06SCS  
PA TYPE 0.3 JUI JPI 36%R-102

JOHNSON, CRYSTAL R (SPRANG) BREEDER & OWNER  
SHREVE, OH

UR UNKNOWN JERSEY SIRE  
UR UNKNOWN JERSEY DAM

SELECT-SCOTT MINISTER-ET  
JECAN000101483843 GTHD BBR 100 JH1F JH2F 200JE427  
CDCB GPTA 08/01/2016 1815DAUS 803HRDS 6%RIP  
99%R -1751M 0.23% -42F 3%ILE  
99%R 0.10% -44P -280CM\$ -291NM\$ -315FM\$ -240GM\$  
0.2PL 1.4DPR 1.5CCR -2.0HCR 3.16SCS  
AJCA 08/01/2016 1225DAUS  
GPTAT 98%R 0.4 GJUI 16.1 GJPI 97%R -134  
CRY-S-MAR KEEPER HALEY 87%  
USA 067024328  
DHIA HERD # 31-85-1185 CONTROL # 532  
PPA -516M -91F -18P / YD -857M -101F -32P  
CDCB PTA 08/01/2016 3RECS 54%R 5%ILE  
-333M -43F -13P -188CM\$ -180NM\$ -162FM\$ -182GM\$  
0.5PL -0.5DPR 0.3CCR 0.6HCR 3.09SCS  
AJCA 08/01/2016 PTAT 46%R 0.1 JUI -0.6 JPI 46%R -69  
SIRE: POSEIDON GATE KEEPER OF D&E GJPI -74 3%ILE

NEXT DAM:  
PRALDO AVERY HOLLY 90%  
5-00 305 3 16290 4.7 768 3.8 619 88DCR 2088C  
SIRE: BANCREST LESTER AVERY GJPI -18 12%ILE  
4TH DAM:  
PRALDO ROSECRANS CASEY 76%  
2-01 303 2 10540 4.7 496 3.7 389 85DCR 1333C



# OHIO FALL PRODUCTION SALE

## LOT 47 AOA ZAYD BLOSSOM {6} USA 119610891

BORN 06/22/2015 TATTOO CM26 / CM26 P1  
FEMALE EFI 6.4%

PA -106M 9F -4P 34%R  
-41CM\$ -40NM\$ -37FM\$  
-1.0PL -0.8DPR -1.9CCR -4.3HCR 2.98SCS

PASTURE BRED FROM: 09/20/2016 DUE AFTER: 06/26/2017 TO  
MARGANDALE PLUS BULLET {6}  
USA 067258836  
PA 872M 37F 33P  
171CM\$ 162NM\$ 139FM\$  
-0.6PL -1.7DPR -1.9CCR -3.1HCR 3.07SCS  
PA TYPE 1.3 JPI 37%R 78

### SIRE:

CAL-MART PLUS ZAYD {5}  
USA 117349003 GT50K BBR 100 JH1F JH2F 1JE794  
CDCB GPTA 08/01/2016 2359DAUS 189HRDS 72%RIP  
99%R 784M 0.02% 41F 22%ILE  
99%R -0.02% 23P 144CM\$ 146NM\$ 148FM\$ 100GM\$  
-1.0PL -0.8DPR -2.6CCR -7.8HCR 3.03SCS  
AJCA 08/01/2016 312DAUS  
GPTAT 96%R 1.1 GJUI 2.0 GJPI 95%R 61

### DAM:

A&O COMERICA DAFFODIL  
USA 117920451  
TATTOO CM12 /

PA -996M -24F -32P 36%R  
-226CM\$ -225NM\$ -223FM\$  
-1.0PL -0.8DPR -1.3CCR -0.8HCR 2.93SCS

SELLING AS LOT 43

### SISTER(S):

AOA CHROME PETALS  
SELLING AS LOT 45

JOHNSON ADDY & OWEN & SPRANG M BREEDER & OWNER  
BURBANK, OH

### SWEETIE PLUS IATOLAS BOLD {5}

USA 067129272 GT50K BBR 100 JH1F JH2F 1JE711  
CDCB GPTA 08/01/2016 8415DAUS 766HRDS 21%RIP  
99%R 1314M -0.06% 50F 44%ILE  
99%R -0.01% 44P 303CM\$ 296NM\$ 277FM\$ 241GM\$  
-1.0PL -1.5DPR -1.9CCR -5.0HCR 3.03SCS  
AJCA 08/01/2016 4169DAUS  
GPTAT 99%R 1.5 GJUI 10.5 GJPI 99%R 134

### CAL-MART ABE ZIPPORIA 8783 {4}

86%

USA 114900207 GT3K BBR 100 JH1F

TATTOO / H783

DHIA HERD # 92-23-0426 CONTROL # 696

2-09 305 2 23900 5.0 1200 3.7 879 98DCR 3040C

3-09 305 2 25470 5.3 1361 3.7 955 97DCR 3304C

5-00 292 2 24380 4.9 1200 3.5 862 97DCR 2980C

5-11 305 2 23850 4.9 1177 3.7 894 98DCR 3093C

305 2X ME AVG 5L 26515M 1314F 958P 3312C

PPA 2243M 155F 88P / YD 1110M 79F 48P

CDCB GPTA 09/06/2016 5RECS 85%R 68%ILE

326M 18F 11P 178CM\$ 169NM\$ 149FM\$ 138GM\$

2.0PL 0.1DPR 0.2CCR -3.3HCR 2.80SCS

AJCA 09/06/2016 GPTAT 79%R -0.1 GJUI -0.9 GJPI 80%R 60

### BRIDON REMAKE COMERICA-ET

JECAN000008422994 GTHD BBR 100 JH1F JH2F 200JE131

CDCB GPTA 08/01/2016 4499DAUS 1508HRDS 7%RIP

99%R -1494M 0.25% -26F 3%ILE

99%R 0.05% -45P -324CM\$ -323NM\$ -320FM\$ -337GM\$

-2.0PL -1.9DPR -2.3CCR -1.2HCR 3.02SCS

AJCA 08/01/2016 2952DAUS

GPTAT 99%R 1.0 GJUI 23.4 GJPI 98%R -142

### A&O POPLAR TULIP

USA 067033467 GT

DHIA HERD # 31-85-1185 CONTROL # 546

PPA -942M -47F -27P / YD -972M -46F -32P

CDCB PTA 08/01/2016 3RECS 45%R 8%ILE

-498M -22F -18P -127CM\$ -127NM\$ -125FM\$ -116GM\$

0.1PL 0.4DPR -0.2CCR -0.4HCR 2.84SCS

SIRE: TWINBILL LHR ELMER-ET

### NEXT DAM:

A&O METEOR LILY OF CRYSTAL-MAR 81%

2-04 305 2 12760 3.0 386 3.2 403 97DCR 1175C

SIRE: SUNSET CANYON METEOR-ET GJPI -87 5%ILE

### 4TH DAM:

CRYSTAL-MAR KIP BETTY JANE 82%

3-06 305 2 15480 4.2 657 3.6 556 99DCR 1822C

# OHIO FALL PRODUCTION SALE

## LOT 48 AOA ZAYD LILAC {6} USA 119749005

BORN 07/07/2015 TATTOO CM27 / CM27 P1  
FEMALE EFI 6.2%

PA -3M 4F -4P 35%R  
-45CM\$ -40NM\$ -28FM\$  
-0.9PL 0.5DPR -0.7CCR -3.9HCR 2.96SCS

PASTURE BRED FROM: 09/20/2016 DUE AFTER: 06/26/2017 TO  
MARGANDALE PLUS BULLET {6}  
USA 067258836  
PA 872M 37F 33P  
171CM\$ 162NM\$ 139FM\$  
-0.6PL -1.7DPR -1.9CCR -3.1HCR 3.07SCS  
PA TYPE 1.3 JPI 37%R 78

### SIRE:

CAL-MART PLUS ZAYD {5}  
USA 117349003 GT50K BBR 100 JH1F JH2F 1JE794  
CDCB GPTA 08/01/2016 2359DAUS 189HRDS 72%RIP  
99%R 784M 0.02% 41F 22%ILE  
99%R -0.02% 23P 144CM\$ 146NM\$ 148FM\$ 100GM\$  
-1.0PL -0.8DPR -2.6CCR -7.8HCR 3.03SCS  
AJCA 08/01/2016 312DAUS  
GPTAT 96%R 1.1 GJUI 2.0 GJPI 95%R 61

### DAM:

CRYS MAR KELLER LAVENDER

USA 117153369  
TATTOO CM4 / CM4  
DHIA HERD # 31-85-1185 CONTROL # 504

PPA -1732M -99F -79P / YD -1611M -89F -73P  
CDCB PTA 08/01/2016 2RECS 41%R 3%ILE  
-790M -34F -31P -234CM\$ -226NM\$ -203FM\$ -162GM\$  
-0.8PL 1.8DPR 1.2CCR 0.1HCR 2.88SCS

### SISTER(S):

A&O COMERICA DAFFODIL  
SELLING AS LOT 43  
AOA CHROME PETALS  
SELLING AS LOT 45

JOHNSON ADDY & OWEN & SPRANG M BREEDER & OWNER  
BURBANK, OH

### SWEETIE PLUS IATOLAS BOLD {5}

USA 067129272 GT50K BBR 100 JH1F JH2F 1JE711  
CDCB GPTA 08/01/2016 8415DAUS 766HRDS 21%RIP  
99%R 1314M -0.06% 50F 44%ILE  
99%R -0.01% 44P 303CM\$ 296NM\$ 277FM\$ 241GM\$  
-1.0PL -1.5DPR -1.9CCR -5.0HCR 3.03SCS  
AJCA 08/01/2016 4169DAUS  
GPTAT 99%R 1.5 GJUI 10.5 GJPI 99%R 134

### CAL-MART ABE ZIPPORIA 8783 {4}

86%  
USA 114900207 GT3K BBR 100 JH1F

TATTOO / H783

DHIA HERD # 92-23-0426 CONTROL # 696

2-09 305 2 23900 5.0 1200 3.7 879 98DCR 3040C  
3-09 305 2 25470 5.3 1361 3.7 955 97DCR 3304C  
5-00 292 2 24380 4.9 1200 3.5 862 97DCR 2980C  
5-11 305 2 23850 4.9 1177 3.7 894 98DCR 3093C  
305 2X ME AVG 5L 26515M 1314F 958P 3312C  
PPA 2243M 155F 88P / YD 1110M 79F 48P

CDCB GPTA 09/06/2016 5RECS 85%R 68%ILE  
326M 18F 11P 178CM\$ 169NM\$ 149FM\$ 138GM\$  
2.0PL 0.1DPR 0.2CCR -3.3HCR 2.80SCS

AJCA 09/06/2016 GPTAT 79%R -0.1 GJUI -0.9 GJPI 80%R 60

### FHJ THUNDER KELLER

USA 115489620

### A&O POPLAR TULIP

USA 067033467 GT

DHIA HERD # 31-85-1185 CONTROL # 546

PPA -942M -47F -27P / YD -972M -46F -32P

CDCB PTA 08/01/2016 3RECS 45%R 8%ILE  
-498M -22F -18P -127CM\$ -127NM\$ -125FM\$ -116GM\$  
0.1PL 0.4DPR -0.2CCR -0.4HCR 2.84SCS

SIRE: TWINBILL LHR ELMER-ET

### NEXT DAM:

A&O METEOR LILY OF CRY-S-MAR 81%

2-04 305 2 12760 3.0 386 3.2 403 97DCR 1175C

SIRE: SUNSET CANYON METEOR-ET GJPI -87 5%ILE

### 4TH DAM:

CRYS-MAR KIP BETTY JANE 82%

3-06 305 2 15480 4.2 657 3.6 556 99DCR 1822C

# OHIO FALL PRODUCTION SALE

## LOT 49 CRY MAR TORONTO SURPRISE USA 119308729

BORN 04/23/2015 TATTOO CM25 / CM25 P0  
FEMALE EFI 6.2%

PA -662M -9F -10P  
-87CM\$ -102NM\$ -138FM\$  
0.1PL -2.5DPR -2.9CCR -1.6HCR 3.07SCS  
PA TYPE 1.1 JPI 31%R -50  
ST SR DF RA RW RL FA  
1.0 0.2 -0.1 L0.0 0.2 P0.7 S0.6  
FU RH RUW UC UD TP TL  
1.3 1.1 0.9 0.4 S2.5 W0.4 L0.4

PASTURE BRED FROM: 09/20/2016 DUE AFTER: 06/26/2017 TO  
MARGANDALE PLUS BULLET {6}  
USA 067258836  
PA 872M 37F 33P  
171CM\$ 162NM\$ 139FM\$  
-0.6PL -1.7DPR -1.9CCR -3.1HCR 3.07SCS  
PA TYPE 1.3 JPI 37%R 78

SIRE:  
HEARTLAND MRCHNT TORONTO-ET  
USA 067332087 GT50K BBR 100 JH1C JH2F 11E806  
CDCB GPTA 08/01/2016 480DAUS 83HRDS 72%RIP  
97%R -154M 0.08% 9F 21%ILE  
97%R 0.07% 8P 138CM\$ 114NM\$ 57FM\$ 12GM\$  
1.6PL -3.2DPR -3.5CCR -2.1HCR 2.94SCS  
AJCA 08/01/2016 121DAUS  
GPTAT 91%R 1.2 GJUI 20.4 GJPI 92%R 36

DAM:  
CRY MAR TEQUILA SUNRISE  
USA 118604037  
TATTOO CM16 / CM16

PA -1170M -28F -29P  
-311CM\$ -318NM\$ -333FM\$  
-1.5PL -1.7DPR -2.3CCR -1.1HCR 3.20SCS  
PA TYPE 1.0 JPI 33%R -137

SISTER(S):  
CRY MAR TROYER HALF PINT {1}  
SELLING AS LOT 46

JOHNSON, CRYSTAL R (SPRANG) BREEDER & OWNER  
SHREVE, OH

SUNSET CANYON MERCHANT-ET  
USA 114256027 GT50K BBR 100 JH1C JH2F 11JE884  
CDCB GPTA 08/01/2016 2021DAUS 240HRDS 4%RIP  
99%R 52M 0.14% 30F 20%ILE  
99%R 0.03% 9P 120CM\$ 108NM\$ 79FM\$ -25GM\$  
0.6PL -4.7DPR -4.9CCR -2.7HCR 3.02SCS  
AJCA 08/01/2016 1383DAUS  
GPTAT 99%R 1.5 GJUI 16.2 GJPI 98%R 28

HEARTLAND NATHAN TEXAS-ET 95%  
USA 067041437 GT50K BBR 100 JH1F JH2F  
DHIA HERD # 48-89-0168 CONTROL # 1437  
2-10 305 3 21850 4.6 1008 3.9 843 93DCR 2785C  
3-11 305 3 26340 4.3 1130 3.8 991 92DCR 3185C  
5-01 305 3 25940 4.6 1185 3.7 963 94DCR 3232C  
7-00 183 3 17610 4.8 844 3.5 610 79DCR 2108C  
305 2X ME AVG 5L 21944M 1006F 828P 2737C  
PPA 1602M 25F 67P / YD 766M 15F 44P  
CDCB GPTA 09/06/2016 5RECS 90%R 46%ILE  
43M -1F 11P 111CM\$ 95NM\$ 57FM\$ 22GM\$  
1.7PL -2.3DPR -1.9CCR -0.4HCR 3.01SCS  
AJCA 09/06/2016 GPTAT 86%R 1.1 GJUI 17.6 GJPI 85%R 41

TOWER VUE PRIME TEQUILA-ET  
USA 114816452 GTHD BBR 100 JH1F JH2F 76JE156  
CDCB GPTA 08/01/2016 2332DAUS 844HRDS 15%RIP  
99%R -1659M 0.26% -32F 0%ILE  
99%R 0.11% -40P -419CM\$ -426NM\$ -445FM\$ -472GM\$  
-3.4PL -3.6DPR -5.1CCR -1.8HCR 3.33SCS  
AJCA 08/01/2016 1700DAUS  
GPTAT 99%R 1.8 GJUI 27.4 GJPI 97%R -172

CRY MAR MINISTER HADDY  
USA 117153378 GT  
TATTOO CM7 / CM7  
DHIA HERD # 31-85-1185 CONTROL # 507  
PPA -1466M -67F -34P / YD -1332M -53F -23P  
CDCB PTA 08/01/2016 1RECS 49%R 4%ILE  
-1002M -40F -26P -203CM\$ -209NM\$ -221FM\$ -194GM\$  
0.5PL 0.2DPR 0.6CCR -0.4HCR 3.06SCS  
PA TYPE 0.3 JUI JPI 36%R-102  
SIRE: SELECT-SCOTT MINISTER-ET GJPI -134 3%ILE

NEXT DAM:  
CRY MAR KEEPER HALEY 87%  
SIRE: POSEIDON GATE KEEPER OF D&E GJPI -74 3%ILE

4TH DAM:  
PRALDO AVERY HOLLY 90%  
5-00 305 3 16290 4.7 768 3.8 619 88DCR 2088C

# OHIO FALL PRODUCTION SALE



GF LIBERTY DANIELLE, E-91%  
FOURTH DAM OF LOT 50

## LOT 50 CRY MAR JADE DREAMER USA 119308710

BORN 03/06/2015 TATTOO CM23 / CM23 P0  
FEMALE EFI 5.3%

PA -1063M -15F -23P  
-60CM\$ -75NM\$ -112FM\$  
1.9PL 1.5DPR 1.7CCR 0.3HCR 3.05SCS  
PA TYPE 0.5 JPI 32%R -51  
ST SR DF RA RW RL FA  
1.3 0.3 -0.4 H1.7 0.7 P1.0 S1.5  
FU RH RUW UC UD TP TL  
1.8 -0.1 -0.6 -0.5 S2.5 C0.2 L0.1

PASTURE BRED FROM: 09/20/2016 DUE AFTER: 06/26/2017 TO  
MARGANDALE PLUS BULLET {6}  
USA 067258836  
PA 872M 37F 33P  
171CM\$ 162NM\$ 139FM\$  
-0.6PL -1.7DPR -1.9CCR -3.1HCR 3.07SCS  
PA TYPE 1.3 JPI 37%R 78

SIRE:  
GIPRAT BELLES JADE-ET  
JECAN000010008436 70JE9967  
CDCB PTA 08/01/2016 2723DAUS 956HRDS 3%RIP  
99%R -1176M 0.21% -16F 15%ILE  
99%R 0.07% -29P 50CM\$ 38NM\$ 9FM\$ 61GM\$  
4.8PL 2.6DPR 3.3CCR 0.3HCR 2.98SCS  
AJCA 08/01/2016 1896DAUS  
GPTAT 99%R 0.7 JUI 15.0 JPI 98%R -24

DAM:  
CRY-MAR HEATH DAZZLE  
USA 118920490  
TATTOO CM19 / CM19  
PA -950M -14F -17P  
-170CM\$ -188NM\$ -233FM\$  
-1.0PL 0.5DPR 0.1CCR 0.4HCR 3.12SCS  
PA TYPE 0.4 JPI 28%R -78

SISTER(S):  
CRY MAR TIGER SNOWFLAKE  
SELLING AS LOT 42

CRY MAR JERSEY FARM OWNER  
SHREVE, OH  
330-567-2301  
CRY MAR JERSEY FARM & WELLS W BREEDER  
SHREVE, OH

VALLEYSTREAM J I S JUNO  
JECAN00000137836 GT50K BBR 100 JH1F JH2F 73JE33  
CDCB GPTA 08/01/2016 7129DAUS 1927HRDS 4%RIP  
99%R -1580M 0.03% -70F 2%ILE  
99%R 0.05% -48P -340CM\$ -336NM\$ -324FM\$ -261GM\$  
2.2PL 2.6DPR 3.7CCR 1.0HCR 3.17SCS  
AJCA 08/01/2016 3611DAUS  
GPTAT 99%R -1.4 GJUI 0.7 GJPI 98%R -153  
DUNCAN BELLE 92%  
USA 003534492 GI BBR 100 JH1F  
TATTOO J531 / J531  
DHIA HERD # 52-33-0019 CONTROL # 2094  
2-00 305 2 14210 5.3 752 4.0 563 DHIR 1833C  
3-01 305 2 16860 5.4 905 4.0 676 DHIR 2201C  
4-05 305 2 20417 5.2 1067 4.0 825 CAN 2855C  
6-00 305 2 21029 5.5 1162 4.2 888 CAN 3077C  
305 2X ME AVG 2L 18976M 978F 732P 2380C  
PPA -968M 35F -14P / YD -1763M 3F -33P  
CDCB GPTA 09/06/2016 2RECS 94%R 13%ILE  
-1157M -15F -29P -58CM\$ -71NM\$ -100FM\$ -8GM\$  
1.1PL 2.5DPR 2.5CCR 0.5HCR 2.93SCS  
AJCA 09/06/2016 GPTAT 92%R 0.6 GJUI 12.7 GJPI 92%R -47

SCHIRM LEGAL HEATH  
USA 117307339 GT50K BBR 100 JH1C JH2F  
CDCB GPTA 09/06/2016  
74%R -144M 0.13% 17F 28%ILE  
75%R 0.10% 14P 236CM\$ 203NM\$ 123FM\$ 197GM\$  
1.8PL 0.6DPR 0.4CCR 0.7HCR 2.92SCS  
AJCA 09/06/2016 ODAUS  
GPTAT 75%R 0.7 GJUI 8.7 GJPI 72%R 79

GD GILLER DELPHA  
USA 114730367 GT  
TATTOO / GD26  
DHIA HERD # 31-85-9064 CONTROL # 55  
PPA -3044M 7F -57P / YD -1285M 145F 16P  
CDCB PTA 08/01/2016 1RECS 49%R 0%ILE  
-2368M -63F -64P -576CM\$ -579NM\$ -588FM\$ -498GM\$  
-3.8PL 0.3DPR -0.2CCR 0.0HCR 3.31SCS  
AJCA 12/01/2015 PTAT 36%R 0.0 JUI 21.5 JPI 40%R-234  
SIRE: SHAMROCK GILLER GJPI -307 0%ILE

SISTER(S):  
GD RINGMASTER DRU 86%

NEXT DAM:  
GORDONS DUKE DESTINY  
SIRE: ELLIOTT'S RENAISSANCE DUKE-ET GJPI -242 0%ILE

4TH DAM:  
GF LIBERTY DANIELLE 91%  
2-02 305 2 13919 5.0 700 3.5 492 90DCR 1599C

# OHIO FALL PRODUCTION SALE

## LOT 51 COLD RUN TBONE LIZZ USA 118671695

BORN 06/03/2013 TATTOO C874 / C874  
DHIA HERD # 31-15-0002 CONTROL # 874  
FEMALE EFI 8.2%

1-10 305 2 16630 6.1 1007 4.1 682 103DCR 2362C  
305 2X ME AVG 1L 21179M 1284F 877P 3038C

2-02 84%  
ST SR DF RA RW RL FA FU RH RUW UC UD TP TL RTR RTS  
35 27 35 26 38 28 22 28 37 39 27 28 38 17 37 31

PPA -1070M 5F -11P / YD -1513M -4F -17P  
CDCB PTA 08/01/2016 1RECS 52%R 15%ILE  
-256M 6F 3P -38CM\$ -56NM\$ -99FM\$ -40GM\$  
-2.4PL -0.6DPR 0.1CCR 0.7HCR 3.01SCS  
AJCA 08/01/2016 PTAT 40%R 0.4 JUI 0.2 JPI 43%R -5  
ST SR DF RA RW RL FA  
1.1 0.9 1.0 L0.1 0.9 S0.5 S0.4  
FU RH RUW UC UD TP TL  
0.0 0.0 0.7 0.6 D0.9 C1.6 L0.1

FRESH: 06/11/2016  
BRED: 09/17/2016 DUE: 06/23/2017 TO  
STEINHAUERS IATOLA APPLEJACK  
USA 115488982 11JE968  
CDCB GPTA 08/01/2016 1492DAUS 220HRDS 32%RIP  
99%R -399M 0.16% 11F 17%ILE  
99%R 0.08% 0P 95CM\$ 81NM\$ 47FM\$ 148GM\$  
0.0PL 2.3DPR 2.5CCR 1.6HCR 3.26SCS  
AJCA 08/01/2016 818DAUS  
GPTAT 98%R 1.5 GJUI 18.6 GJPI 97%R 29  
70 LBS MILK SEPT. TEST

SIRE:  
RICHIES JACE TBONE A364  
USA 113672851 GT50K BBR 100 JH1F JH2F 7JE1000  
CDCB GPTA 08/01/2016 17576DAUS 1598HRDS 8%RIP  
99%R -213M 0.21% 31F 20%ILE  
99%R 0.11% 13P 129CM\$ 98NM\$ 24FM\$ 65GM\$  
-1.0PL -1.7DPR -1.2CCR 1.6HCR 3.11SCS  
AJCA 08/01/2016 10123DAUS  
GPTAT 99%R 1.1 GJUI 6.4 GJPI 99%R 43

DAM:  
COLD RUN JADEN LIZZY  
USA 116936415  
TATTOO C476 / C476  
DHIA HERD # 31-15-0002 CONTROL # 476  
2-03 82% 2-10 85% 4-01 87% 5-02 90%  
ST SR DF RA RW RL FA FU RH RUW UC UD TP TL RTR RTS  
42 43 44 21 46 36 23 38 44 41 20 32 26 33 36 33  
PPA -831M -83F -21P / YD -276M -50F -8P  
CDCB PTA 08/01/2016 4RECS 54%R 9%ILE  
-18M -18F -2P -105CM\$ -105NM\$ -104FM\$ -56GM\$  
-1.6PL 1.0DPR 1.8CCR 0.0HCR 2.92SCS  
AJCA 08/01/2016 PTAT 21%R -0.2 JUI -4.7 JPI 37%R -20

COLD RUN JERSEYS LLC BREEDER & OWNER  
SALEM, OH  
330-222-1414

WINDY WILLOW MONTANA JACE {6}  
USA 110106571 GTHD BBR 100 JH1C JH2F 7JE535  
CDCB GPTA 08/01/2016 13011DAUS 1936HRDS 4%RIP  
99%R 133M 0.07% 20F 21%ILE  
99%R 0.02% 9P 126CM\$ 113NM\$ 83FM\$ 55GM\$  
0.8PL -1.3DPR -2.9CCR -2.0HCR 2.83SCS  
AJCA 08/01/2016 7773DAUS  
GPTAT 99%R 0.5 GJUI -2.9 GJPI 99%R 35  
RICHIES LEMVIG STAR M1096 86%  
USA 112417424  
TATTOO M1096 / M1096  
DHIA HERD # 74-81-0162 CONTROL # 35  
1-09 288 3 24150 5.3 1278 3.8 924 88DCR 3197C  
2-09 305 3 30450 5.8 1764 4.1 1240 84DCR 4295C  
305 2X ME AVG 2L 31016M 1660F 1205P 4170C  
PPA 3022M 189F 165P / YD 2009M 148F 125P  
CDCB PTA 08/01/2016 2RECS 72%R 72%ILE  
64M 40F 27P 222CM\$ 184NM\$ 91FM\$ 160GM\$  
-1.2PL -1.4DPR 0.0CCR 0.5HCR 3.16SCS  
AJCA 08/01/2016 PTAT 62%R 0.4 JUI 1.6 JPI 65%R 79

COLD RUN SULTAN JADEN  
USA 115782992  
CDCB PTA 08/01/2016 19DAUS 1HRDS 0%RIP  
77%R -199M 0.05% 0F 12%ILE  
78%R 0.04% 0P -1CM\$ -10NM\$ -34FM\$ 12GM\$  
-0.7PL 0.5DPR 1.0CCR -0.2HCR 3.02SCS  
AJCA 08/01/2016 18DAUS  
PTAT 68%R 0.2 JUI -1.6 JPI 66%R -3

COLD RUN AWARD LEZLIE (TWIN)  
USA 067072347 GT  
DHIA HERD # 31-15-0002 CONTROL # 347  
PPA -2637M -50F -74P / YD -3575M -79F -105P  
CDCB PTA 08/01/2016 1RECS 49%R 3%ILE  
-932M -30F -30P -248CM\$ -245NM\$ -235FM\$ -118GM\$  
-3.1PL 2.8DPR 3.7CCR 0.8HCR 3.01SCS  
PA TYPE -0.4 JUI JPI 35%R -81  
SIRE: BW AWARD GJPI -33 8%ILE

NEXT DAM:  
WELCOME VIEW SPIRIT LORAINÉ 88%  
7-03 305 2 15820 5.6 884 3.8 607 103DCR 2100C  
SIRE: WELCOME VIEW SELECT SPIRIT JPI -127 3%ILE

4TH DAM:  
WELCOME VIEW BOATMAN MALDA

# OHIO FALL PRODUCTION SALE



**COLD RUN TEX JINNIE, E-92%  
DAM OF LOT 52**

## LOT 52 COLD RUN FASTRACK JINNY USA 118758512 GT8K

BORN 09/01/2013 TATTOO C911 / C911 BBR 100  
DHIA HERD # 31-15-0002 CONTROL # 911  
FEMALE EFI 7.5% JH1F JH2F

1-11 296 2 18330 5.8 1069 4.2 766 103DCR 2654C  
305 2X ME AVG 1L 25116M 1433F 1041P 3606C

2-06 80%

ST SR DF RA RW RL FA FU RH RUW UC UD TP TL RTR RTS  
37 32 35 23 35 24 26 32 37 36 22 26 27 19 30 27

PPA 231M 83F 42P / YD 282M 92F 48P

CDCB GPTA 09/06/2016 1RECS 78%R 95%ILE  
-93M 45F 15P 344CM\$ 312NM\$ 235FM\$ 251GM\$

3.0PL -0.8DPR -1.2CCR -0.4HCR 2.97SCS  
AJCA 09/06/2016 GPTAT 76%R 0.3 GJUI 7.2 GJPI 73%R 92

ST SR DF RA RW RL FA  
-0.5 -0.4 -0.1 L0.8 -0.2 S0.0 L0.1

FU RH RUW UC UD TP TL  
0.9 1.2 1.0 -0.6 S0.6 C0.1 S0.4

FRESH: 06/28/2016

BRED: 09/13/2016 DUE: 06/19/2017 TO

PRAIRIE HARBOUR MOZART-ET

USA 067094101 11JE1112

CDCB GPTA 08/01/2016 248DAUS 61HRDS 44%RIP

95%R 264M 0.07% 25F 44%ILE  
96%R -0.02% 6P 296CM\$ 296NM\$ 297FM\$ 288GM\$

4.3PL 1.4DPR 1.7CCR 0.6HCR 2.91SCS

AJCA 08/01/2016 185DAUS

GPTAT 95%R 1.3 GJUI 29.5 GJPI 91%R 105

74 LBS MILK SEPT. TEST

DAUGHTER(S):

COLD RUN ENTENSE JIVE

SELLING AS LOT 67

SIRE:

BW FASTRACK-ET

USA 117460119 GT50K BBR 100 JH1F JH2F 7JE1190

CDCB GPTA 08/01/2016 1163DAUS 217HRDS 21%RIP

99%R 218M 0.20% 49F 74%ILE  
99%R 0.07% 22P 415CM\$ 389NM\$ 327FM\$ 332GM\$

4.4PL 0.1DPR -0.6CCR -1.0HCR 3.02SCS

AJCA 08/01/2016 591DAUS

GPTAT 98%R 0.6 GJUI 11.5 GJPI 96%R 127

DAM:

COLD RUN TEX JINNIE

USA 117410356 GT13K BBR 100 JH1C JH2F

TATTOO C580 / C580

DHIA HERD # 31-15-0002 CONTROL # 580

1-10 299 2 15180 5.7 860 3.6 552 103DCR 1909C  
2-10 305 2 22920 6.8 1558 4.0 913 103DCR 3161C

3-11 305 2 22760 5.8 1311 4.3 988 103DCR 3424C  
305 2X ME AVG 3L 24365M 1451F 955P 3307C

2-06 86% 3-02 91% 4-03 92%

ST SR DF RA RW RL FA FU RH RUW UC UD TP TL RTR RTS  
39 41 44 30 42 31 33 43 44 43 28 25 38 42 44 36

PPA 733M 95F 37P / YD 121M 55F 19P

CDCB GPTA 09/06/2016 3RECS 81%R 59%ILE

323M 23F 12P 144CM\$ 139NM\$ 128FM\$ 92GM\$  
0.4PL -1.4DPR -1.6CCR -0.2HCR 2.98SCS

AJCA 09/06/2016 GPTAT 80%R 0.6 GJUI 3.4 GJPI 76%R 46

SISTER(S):

COLD RUN JACE JUNE 90%

3-01 305 2 22550 5.0 1134 3.8 855 103DCR 2958C

COLD RUN JERSEYS LLC  
SALEM, OH  
330-222-1414

BREEDER & OWNER

BW RENEGADE-ET

USA 115883929 GT50K BBR 100 JH1F JH2F 200JE60

CDCB GPTA 08/01/2016 7459DAUS 647HRDS 13%RIP

99%R -74M 0.31% 58F 63%ILE  
99%R 0.11% 19P 388CM\$ 353NM\$ 267FM\$ 337GM\$

2.5PL 0.7DPR 1.2CCR 0.9HCR 3.05SCS

AJCA 08/01/2016 2946DAUS

GPTAT 99%R 0.1 GJUI -0.3 GJPI 99%R 110

BW AVERY SUZANNE ET119-ET

USA 110834126 GT50K BBR 100 JH1C JH2F 90%

TATTOO ET119 / ET119

DHIA HERD # 93-52-0150 CONTROL # 372

2-11 305 2 24100 5.0 1195 3.3 797 95DCR 2752C  
365 2 28140 5.0 1395 3.3 942 DHIR 3254C

5-00 305 3 22660 4.7 1070 3.4 772 94DCR 2667C  
365 3 26720 4.7 1252 3.4 909 DHIR 3141C

305 2X ME AVG 3L 21613M 1026F 727P 2510C  
PPA 959M 37F 16P / YD 979M 38F 25P

CDCB GPTA 09/06/2016 3RECS 94%R 79%ILE  
317M 6F 5P 202CM\$ 213NM\$ 239FM\$ 211GM\$

5.4PL 2.1DPR 1.9CCR 0.5HCR 3.08SCS  
AJCA 09/06/2016 GPTAT 91%R 0.1 GJUI 10.1 GJPI 90%R 69

COLD RUN MONROE TEX

USA 116426495

CDCB PTA 08/01/2016 29DAUS 4HRDS 0%RIP

81%R 112M 0.09% 23F 14%ILE  
82%R 0.02% 8P 39CM\$ 26NM\$ -3FM\$ -18GM\$

-1.5PL -1.9DPR -2.4CCR -1.4HCR 2.83SCS

AJCA 08/01/2016 28DAUS

PTAT 74%R -0.6 JUI -9.6 JPI 68%R 13

COLD RUN JIMMIE JUNE BUG

USA 116246857 GT 88%

TATTOO C388 / C388

DHIA HERD # 31-15-0002 CONTROL # 388

2-02 302 2 15450 4.9 759 3.7 571 102DCR 1975C  
3-02 278 2 16550 5.1 844 3.7 617 103DCR 2134C

4-01 305 2 22070 5.9 1302 3.7 821 104DCR 2840C  
305 2X ME AVG 3L 21720M 1129F 789P 2728C

PPA -181M 22F 7P / YD -189M -9F 5P  
CDCB PTA 08/01/2016 3RECS 62%R 29%ILE

-182M -14F -1P 37CM\$ 26NM\$ 1FM\$ 48GM\$  
0.6PL 0.9DPR 1.6CCR -0.4HCR 2.90SCS

AJCA 08/01/2016 PTAT 54%R 0.4 JUI 6.8 JPI 52%R 10

SIRE: FOREST GLEN VD JADES JIMMIE-ET GJPI 18 13%ILE

NEXT DAM:

WELCOME VIEW ROULETTE LADY LUCK 78%

1-09 305 2 12960 5.1 662 3.7 484 97DCR 1674C

SIRE: BUSH RIVER AVERY ROULETTE-ET GJPI -2 12%ILE

4TH DAM:

WELCOME VIEW BOATMAN MIRA

# OHIO FALL PRODUCTION SALE

## LOT 53 COLD RUN DANTE MYNK USA 119037517

BORN 04/26/2014 TATTOO C982 / C982  
DHIA HERD # 31-15-0002 CONTROL # 982  
FEMALE EFI 6.1%

PPA -1879M -64F -58P / YD -2254M -88F -73P  
CDCB PTA 08/01/2016 1RECS 43%R 16%ILE  
-559M -12F -16P -46CM\$ -47NM\$ -50FM\$ 9GM\$  
0.4PL 2.1DPR 2.2CCR 0.2HCR 3.01SCS  
PA TYPE 0.5 JUI JPI 30%R -25  
ST SR DF RA RW RL FA  
0.3 0.2 0.4 H0.8 0.6 P0.2 S0.4  
FU RH RUW UC UD TP TL  
0.8 0.7 0.5 0.3 S0.8 C0.4 S0.2

FRESH: 03/10/2016  
BRED: 07/24/2016 DUE: 04/29/2017 TO  
STEINHAUERS IATOLA APPLEJACK  
USA 115488982 11JE968  
CDCB GPTA 08/01/2016 1492DAUS 220HRDS 32%RIP  
99%R -399M 0.16% 11F 17%ILE  
99%R 0.08% OP 95CM\$ 81NM\$ 47FM\$ 148GM\$  
0.0PL 2.3DPR 2.5CCR 1.6HCR 3.26SCS  
AJCA 08/01/2016 818DAUS  
GPTAT 98%R 1.5 GJUI 18.6 GJPI 97%R 29  
54 LBS MILK SEPT. TEST

SIRE:  
COLD RUN HG DANTE-ET  
USA 118009010  
CDCB PTA 08/01/2016 11DAUS 2HRDS 100%RIP  
62%R -903M 0.14% -16F 12%ILE  
64%R 0.06% -22P -2CM\$ -12NM\$ -35FM\$ 57GM\$  
2.1PL 3.3DPR 3.3CCR 0.5HCR 2.97SCS  
AJCA 08/01/2016 1DAUS  
JUI 13.6 JPI 51%R -19

DAM:  
COLD RUN BALANCE MARIAN  
USA 118194222  
TATTOO C767 / C767  
DHIA HERD # 31-15-0002 CONTROL # 767  
1-09 305 2 17800 5.1 913 3.5 618 103DCR 2136C  
2-11 274 2 19370 5.5 1072 3.9 748 103DCR 2589C  
305 2X ME AVG 2L 22918M 1218F 843P 2916C  
1-10 83% 2-06 87% 3-00 90%  
ST SR DF RA RW RL FA FU RH RUW UC UD TP TL RTR RTS  
44 22 42 22 38 22 32 40 48 48 28 28 25 22 27 28  
PPA -358M 9F -15P / YD -354M 1F -9P  
CDCB PTA 08/01/2016 2RECS 52%R 27%ILE  
-81M 4F OP 20CM\$ 17NM\$ 10FM\$ 51GM\$  
-0.6PL 1.0DPR 1.0CCR 0.0HCR 3.05SCS  
AJCA 08/01/2016 PTAT 46%R 0.4 JUI 5.7 JPI 40%R 8

HERRON, REBECCA J BREEDER & OWNER  
SALEM, OH

SV JADE HIRED GUN-ET  
USA 115093063 GT50K BBR 100 JH1F JH2F 94JE3720  
CDCB GPTA 08/01/2016 1804DAUS 587HRDS 18%RIP  
99%R -1439M 0.27% -19F 8%ILE  
99%R 0.12% -29P -37CM\$ -59NM\$ -109FM\$ 11GM\$  
2.5PL 3.1DPR 3.9CCR 1.3HCR 3.11SCS  
AJCA 08/01/2016 1110DAUS  
GPTAT 99%R 1.0 GJUI 16.4 GJPI 98%R -42

WELCOME VIEW ROCKET DYNASTY 92%  
USA 115013704  
TATTOO / W991  
DHIA HERD # 31-15-0002 CONTROL # 40  
2-11 282 2 13460 6.0 809 3.9 522 104DCR 1806C  
3-10 305 2 21260 5.5 1178 3.4 714 104DCR 2466C  
4-11 305 2 24980 4.6 1142 3.4 861 103DCR 2975C  
6-01 303 2 24320 5.2 1274 3.3 797 103DCR 2752C  
305 2X ME AVG 5L 20244M 1056F 703P 2431C  
PPA OM 22F -10P / YD -286M -12F -16P  
CDCB PTA 08/01/2016 5RECS 73%R 35%ILE  
-243M -12F -11P 51CM\$ 53NM\$ 57FM\$ 117GM\$  
1.8PL 3.4DPR 2.4CCR -0.2HCR 2.84SCS  
AJCA 08/01/2016 PTAT 60%R 0.2 JUI 11.5 JPI 59%R 15

COLD RUN IMPULS BALANCE  
USA 117307227  
CDCB PTA 08/01/2016 13DAUS 1HRDS 0%RIP  
68%R 106M 0.07% 18F 19%ILE  
70%R 0.04% 12P 108CM\$ 96NM\$ 67FM\$ 156GM\$  
-0.7PL 2.2DPR 2.3CCR 0.0HCR 3.11SCS  
AJCA 08/01/2016 12DAUS  
PTAT 60%R -0.1 JUI 1.1 JPI 58%R 49

COLD RUN IATOLA MERYL  
USA 117410299 GT  
TATTOO C574 / C574  
DHIA HERD # 31-15-0002 CONTROL # 574  
CDCB PTA 08/01/2016 0RECS 43%R 23%ILE  
-134M 1F -4P 2CM\$ 0NM\$ -7FM\$ -6GM\$  
-0.4PL -0.4DPR -0.8CCR -0.1HCR 2.90SCS  
AJCA 08/01/2016 PTAT 39%R 0.4 JUI 4.5 JPI 40%R -5  
SIRE: SC GOLD DUST PARAMOUNT IATOLA-ET GJPI 26 19%ILE

SISTER(S):  
WELCOME VIEW ROCKET MACY 90%  
5-09 305 2 24670 4.2 1041 3.3 804 104DCR 2775C  
COLD RUN ACTION MARSHMALLOW 84%  
5-05 305 2 27710 5.2 1440 3.6 998 103DCR 3451C

NEXT DAM:  
MALISAS MORGAN MARSHA 83%  
6-01 305 2 21100 4.6 967 3.1 650 103DCR 2242C  
SIRE: WILSONVIEW KHAN MORGAN-ET GJPI -9 12%ILE

4TH DAM:  
WELCOME VIEW ALF MALINA (TWIN)

# OHIO FALL PRODUCTION SALE

## LOT 54 COLD RUN SUCCESS BLUSH USA 119037562

BORN 05/07/2014 TATTOO C988 / C988  
DHIA HERD # 31-15-0002 CONTROL # 988  
FEMALE EFI 7.5%

PPA -973M -36F -13P / YD -1136M -50F -17P  
CDCB PTA 08/01/2016 1RECS 50%R 36%ILE  
-200M 13F 4P 75CM\$ 57NM\$ 15FM\$ 18GM\$  
-0.2PL -1.5DPR -1.8CCR -0.9HCR 2.98SCS  
PA TYPE 1.0 JUI JPI 40%R 13  
ST SR DF RA RW RL FA  
-0.7 -0.3 0.8 H0.6 -0.1 P0.3 L0.1  
FU RH RUW UC UD TP TL  
0.5 1.3 1.3 0.2 D0.1 C0.1 L0.3

FRESH: 04/20/2016  
BRED: 09/03/2016 DUE: 06/09/2017 TO  
PRAIRIE HARBOUR MOZART-ET  
USA 067094101 11JE1112  
CDCB GPTA 08/01/2016 248DAUS 61HRDS 44%RIP  
95%R 264M 0.07% 22F 44%ILE  
96%R -0.02% 6P 296CM\$ 296NM\$ 297FM\$ 288GM\$  
4.3PL 1.4DPR 1.7CCR 0.6HCR 2.91SCS  
AJCA 08/01/2016 185DAUS  
GPTAT 95%R 1.3 GJUI 29.5 GJPI 91%R 105  
57 LBS MILK SEPT. TEST

SIRE:  
BUTTERCREST SUCCESS-ET  
USA 115517525 GT50K BBR 100 JH1F JH2F 7JE962  
CDCB GPTA 08/01/2016 1444DAUS 344HRDS 41%RIP  
99%R -334M 0.19% 22F 20%ILE  
99%R 0.09% 5P 133CM\$ 109NM\$ 50FM\$ 44GM\$  
0.1PL -2.4DPR -2.6CCR -1.6HCR 3.03SCS  
AJCA 08/01/2016 532DAUS  
GPTAT 97%R 1.6 GJUI 14.2 GJPI 97%R 24

DAM:  
COLD RUN TEX BLIZZARD  
USA 117760125  
TATTOO C656 / C656  
DHIA HERD # 31-15-0002 CONTROL # 656  
1-10 305 2 18250 5.6 1028 3.8 699 103DCR 2419C  
2-10 305 2 22650 5.2 1171 3.6 807 103DCR 2790C  
3-11 305 2 27620 6.0 1648 3.8 1046 103DCR 3619C  
305 2X ME AVG 3L 25990M 1459F 970P 3357C  
2-04 86% 2-11 87% 4-02 90%  
ST SR DF RA RW RL FA FU RH RUW UC UD TP TL RTR RTS  
40 24 46 26 42 22 22 42 42 48 28 27 23 30 25 26  
PPA 747M 84F 38P / YD 135M 52F 20P  
CDCB PTA 08/01/2016 3RECS 57%R 38%ILE  
-35M 18F 6P 78CM\$ 64NM\$ 33FM\$ 52GM\$  
-0.4PL -0.4DPR -0.6CCR -0.4HCR 2.96SCS  
AJCA 08/01/2016 PTAT 46%R 0.3 JUI -4.7 JPI 43%R 21  
SISTER(S):  
COLD RUN FIRE BLAST 85%  
1-11 292 2 16460 5.6 921 4.0 655 103DCR 2268C

COLD RUN JERSEYS LLC BREEDER & OWNER  
SALEM, OH  
330-222-1414

SC GOLD DUST PARAMOUNT IATOLA-ET  
USA 112118277 GTHD BBR 100 JH1F JH2F 29JE3301  
CDCB GPTA 08/01/2016 18128DAUS 2459HRDS 6%RIP  
99%R -311M 0.11% 7F 19%ILE  
99%R 0.05% -2P 108CM\$ 93NM\$ 59FM\$ 94GM\$  
0.9PL 0.3DPR 0.2CCR 0.1HCR 2.96SCS  
AJCA 08/01/2016 9397DAUS  
GPTAT 99%R 1.2 GJUI 15.7 GJPI 99%R 26  
BUTTERCREST ROCKET SNAP 91%  
USA 112011486 GI BBR 100 JH1F  
TATTOO 894C / 594C  
DHIA HERD # 31-45-0129 CONTROL # 894  
2-00 305 2 16380 5.7 928 3.5 575 100DCR 1987C  
3-01 305 2 19730 5.9 1169 3.9 775 99DCR 2683C  
305 2X ME AVG 2L 20292M 1174F 760P 2628C  
PPA 612M 131F 40P / YD 106M 92F 23P  
CDCB GPTA 09/06/2016 2RECS 81%R 34%ILE  
-713M 9F -10P 70CM\$ 47NM\$ -5FM\$ 68GM\$  
-0.1PL 0.9DPR -0.2CCR -0.4HCR 2.89SCS  
AJCA 09/06/2016 GPTAT 73%R 1.2 GJUI 13.4 GJPI 74%R 3

COLD RUN MONROE TEX  
USA 116426495  
CDCB PTA 08/01/2016 29DAUS 4HRDS 0%RIP  
81%R 112M 0.09% 23F 14%ILE  
82%R 0.02% 8P 39CM\$ 26NM\$ -3FM\$ -18GM\$  
-1.5PL -1.9DPR -2.4CCR -1.4HCR 2.83SCS  
AJCA 08/01/2016 28DAUS  
PTAT 74%R -0.6 JUI -9.6 JPI 68%R 13

COLD RUN JADEN BOLIVIA 91%  
USA 116936554 GT  
TATTOO C470 / C470  
DHIA HERD # 31-15-0002 CONTROL # 470  
1-09 305 2 16750 4.9 826 3.6 610 103DCR 2109C  
2-10 305 2 20840 5.6 1160 3.9 816 104DCR 2825C  
3-10 305 2 22720 6.1 1382 4.0 904 103DCR 3130C  
4-09 305 2 23110 6.1 1407 4.0 929 103DCR 3217C  
5-09 304 2 27810 6.7 1859 3.7 1027 103DCR 3552C  
305 2X ME AVG 5L 25425M 1502F 971P 3360C  
PPA 393M 87F 32P / YD -217M 33F 9P  
CDCB PTA 08/01/2016 5RECS 61%R 34%ILE  
-224M 7F 0P 56CM\$ 46NM\$ 21FM\$ 78GM\$  
0.0PL 1.2DPR 1.3CCR 0.7HCR 3.04SCS  
AJCA 08/01/2016 PTAT 49%R 0.5 JUI -3.7 JPI 47%R 9  
SIRE: COLD RUN SULTAN JADEN GJPI -3 12%ILE

SISTER(S):  
COLD RUN SUCCESS BONITA 85%  
NEXT DAM:  
COLD RUN ACTION BAHAMA 84%  
4-00 305 2 20400 4.6 932 3.7 745 103DCR 2524C  
SIRE: FOREST GLEN AVERY ACTION-ET GJPI 2 14%ILE  
4TH DAM:  
WELCOME VIEW MONTE BELLA 78%  
5-03 280 2 12970 5.0 653 3.8 496 99DCR 1716C



# OHIO FALL PRODUCTION SALE

## LOT 55 COLD RUN TRACER SADIE USA 119160770 GA

BORN 06/30/2014 TATTOO C015 / C015  
DHIA HERD # 31-15-0002 CONTROL # 1015  
FEMALE EFI 6.7%

PPA -1666M 24F -13P / YD -2633M -15F -38P  
CDCB GPTA 08/01/2016 1RECS 44%R 43%ILE  
-713M 3F -8P 105CM\$ 83NM\$ 30FM\$ 113GM\$  
2.5PL 2.2DPR 1.7CCR 0.7HCR 3.00SCS  
PA TYPE 0.9 GJUI GJPI 28%R 17  
ST SR DF RA RW RL FA  
1.0 0.5 0.4 H0.8 0.8 P0.6 S0.7  
FU RH RUW UC UD TP TL  
0.8 0.3 0.3 0.0 S0.9 C0.5 S0.1

FRESH: 04/30/2016  
BRED: 07/10/2016 DUE: 04/15/2017 TO  
SUNSET CANYON DIMENSION-ET  
USA 117168914 7JE1149  
CDCB GPTA 08/01/2016 1211DAUS 192HRDS 13%RIP  
99%R 109M 0.28% 59F 89%ILE  
99%R 0.19% 40P 531CM\$ 464NM\$ 303FM\$ 444GM\$  
2.8PL 0.6DPR 1.6CCR 4.4HCR 2.87SCS  
AJCA 08/01/2016 476DAUS  
GPTAT 98%R 0.3 GJUI 6.8 GJPI 97%R 192  
48 LBS MILK SEPT. TEST

SIRE:  
COLD RUN PREMIER TRACER  
USA 118194398 GT50K BBR 100 JH1F JH2F  
CDCB GPTA 09/06/2016  
75%R -306M 0.16% 16F 27%ILE  
76%R 0.06% 1P 221CM\$ 204NM\$ 163FM\$ 215GM\$  
3.6PL 2.0DPR 1.0CCR 1.1HCR 3.00SCS  
AJCA 09/06/2016 ODAUS  
GPTAT 76%R 1.4 GJUI 9.1 GJPI 73%R 59

DAM:  
COLD RUN HG SABLE  
USA 118310323  
TATTOO C789 / C789  
PA -829M -7F -16P  
-30CM\$ -45NM\$ -80FM\$  
0.6PL 1.8DPR 2.2CCR 0.5HCR 3.06SCS  
PA TYPE 0.5 JPI 38%R -26

SISTER(S):  
COLD RUN SUREFIRE SALUTE 83%  
1-10 305 2 15510 5.7 880 4.1 629 103DCR 2178C

COLD RUN JERSEYS LLC BREEDER & OWNER  
SALEM, OH  
330-222-1414

HAWARDEN IMPULS PREMIER  
USA 067107510 GT50K BBR 100 JH1C JH2F 29JE3756  
CDCB GPTA 08/01/2016 3975DAUS 562HRDS 21%RIP  
99%R -708M 0.29% 23F 40%ILE  
99%R 0.16% 5P 307CM\$ 264NM\$ 161FM\$ 252GM\$  
4.8PL 1.7DPR 0.2CCR 0.5HCR 3.07SCS  
AJCA 08/01/2016 2148DAUS  
GPTAT 99%R 1.0 GJUI 11.6 GJPI 98%R 76  
WELCOME VIEW BRAZO TAPPER {6} 88%  
USA 114800141 GI BBR 100 JH1F  
TATTOO / W967  
DHIA HERD # 31-15-0002 CONTROL # 33  
1-09 305 2 15780 4.8 758 3.4 537 99DCR 1855C  
2-09 305 2 22510 4.7 1054 3.6 811 104DCR 2804C  
3-11 305 2 27710 6.4 1761 3.6 1004 104DCR 3472C  
305 2X ME AVG 3L 26066M 1360F 912P 3153C  
PPA 3709M 200F 119P / YD 2101M 93F 57P  
CDCB GPTA 09/06/2016 3RECS 81%R 44%ILE  
539M 13F 9P 74CM\$ 85NM\$ 112FM\$ 40GM\$  
0.6PL -1.2DPR -2.0CCR -0.3HCR 2.96SCS  
AJCA 09/06/2016 GPTAT 74%R 0.7 GJUI 1.0 GJPI 73%R 31

SV JADE HIRED GUN-ET  
USA 115093063 GT50K BBR 100 JH1F JH2F 94JE3720  
CDCB GPTA 08/01/2016 1804DAUS 587HRDS 18%RIP  
99%R -1439M 0.27% -19F 8%ILE  
99%R 0.12% -29P -37CM\$ -59NM\$ -109FM\$ 11GM\$  
2.5PL 3.1DPR 3.9CCR 1.3HCR 3.11SCS  
AJCA 08/01/2016 1110DAUS  
GPTAT 99%R 1.0 GJUI 16.4 GJPI 98%R -42

COLD RUN IATOLA SILVER 82%  
USA 116936666 GT  
TATTOO C483 / C483  
DHIA HERD # 31-15-0002 CONTROL # 483  
1-10 300 2 16390 4.9 802 3.6 592 103DCR 2047C  
2-10 298 2 20830 5.7 1192 3.6 758 104DCR 2621C  
3-10 305 2 23840 5.7 1366 3.9 941 103DCR 3258C  
5-03 289 2 27240 5.5 1501 3.6 983 103DCR 3399C  
305 2X ME AVG 4L 24951M 1340F 914P 3163C  
PPA 334M 40F 18P / YD -285M 17F -1P  
CDCB PTA 08/01/2016 5RECS 63%R 18%ILE  
-218M 5F -2P -23CM\$ -31NM\$ -50FM\$ -3GM\$  
-1.4PL 0.5DPR 0.4CCR -0.3HCR 3.00SCS  
AJCA 08/01/2016 PTAT 51%R -0.1 JUI -0.9 JPI 52%R -9  
SIRE: SC GOLD DUST PARAMOUNT IATOLA-ET GJPI 26 19%ILE

NEXT DAM:  
WELCOME VIEW JACE SONIA 84%  
3-00 305 2 18190 4.8 874 3.8 688 102DCR 2353C  
SIRE: WINDY WILLOW MONTANA JACE {6} GJPI 35 21%ILE

4TH DAM:  
WELCOME VIEW PROFIT LUCIE

# OHIO FALL PRODUCTION SALE

## LOT 56 COLD RUN TERPSTER SCARLET USA 119160800

BORN 07/07/2014 TATTOO C019 / C019 P0  
FEMALE EFI 6.6%

PA -314M -15F -10P  
-90CM\$ -90NM\$ -91FM\$  
-0.5PL -0.2DPR 0.1CCR 0.2HCR 3.00SCS  
PA TYPE 0.4 JPI 31%R -39  
ST SR DF RA RW RL FA  
0.1 0.0 1.0 L0.4 -0.1 P0.1 S0.1  
FU RH RUW UC UD TP TL  
0.1 0.8 0.6 0.0 D0.6 W0.2 S0.2

FRESH: 06/25/2016  
BRED: 09/09/2016 DUE: 06/15/2017 TO  
STEINHAUERS IATOLA APPLEJACK  
USA 115488982 11JE968  
CDCB GPTA 08/01/2016 1492DAUS 220HRDS 32%RIP  
99%R -399M 0.16% 11F 17%ILE  
99%R 0.08% OP 95CM\$ 81NM\$ 47FM\$ 148GM\$  
0.0PL 2.3DPR 2.5CCR 1.6HCR 3.26SCS  
AJCA 08/01/2016 818DAUS  
GPTAT 98%R 1.5 GJUI 18.6 GJPI 97%R 29  
59 LBS MILK SEPT. TEST

SIRE:  
WF ACTION TERPSTER  
USA 118049214 GT80K BBR 100 JH1F JH2F 94JE3877  
CDCB GPTA 08/01/2016  
74%R -188M -0.13% -33F 6%ILE  
75%R -0.03% -14P -142CM\$ -92FM\$ -141GM\$  
0.5PL -0.9DPR -0.6CCR 0.5HCR 3.01SCS  
AJCA 08/01/2016 2DAUS  
GPTAT 77%R 1.1 GJUI 11.4 GJPI 72%R -51

DAM:  
COLD RUN IMPULS STACY  
USA 117307067  
TATTOO C564 / C564  
DHIA HERD # 31-15-0024 CONTROL # 564  
1-11 305 2 14700 5.3 778 3.8 555 103DCR 1920C  
2-11 296 2 18070 6.1 1111 4.1 738 103DCR 2556C  
3-10 233 2 16240 5.4 877 3.7 607 100DCR 2100C  
305 2X ME AVG 3L 21054M 1168F 804P 2781C  
2-07 83% 3-03 84%  
ST SR DF RA RW RL FA FU RH RUW UC UD TP TL RTR RTS  
42 40 40 42 38 31 26 34 40 40 16 22 33 27 20 19  
PPA -1502M -20F -34P / YD -1057M 0F -15P  
CDCB PTA 08/01/2016 3RECS 59%R 15%ILE  
-440M 4F -5P -38CM\$ -53NM\$ -89FM\$ -22GM\$  
-1.4PL 0.6DPR 0.8CCR -0.2HCR 2.98SCS  
AJCA 08/01/2016 PTAT 49%R -0.4 JUI -12.6 JPI 50%R -27  
SISTER(S):  
COLD RUN GANNON STRAWBERRY {3} 87%  
4-02 305 2 25770 5.9 1515 3.7 951 103DCR 3289C  
COLD RUN GOBBLER SHADOW 86%  
2-09 305 2 18080 5.8 1051 3.8 696 103DCR 2409C

COLD RUN JERSEYS LLC BREEDER & OWNER  
SALEM, OH  
330-222-1414

FOREST GLEN AVERY ACTION-ET  
USA 111023978 GTHD BBR 100 JH1F JH2F 7JE590  
CDCB GPTA 08/01/2016 23704DAUS 2755HRDS 4%RIP  
99%R -335M -0.02% -19F 14%ILE  
99%R 0.00% -12P 26CM\$ 28NM\$ 35FM\$ 45GM\$  
2.8PL 1.3DPR 1.0CCR 3.0HCR 2.99SCS  
AJCA 08/01/2016 12055DAUS  
GPTAT 99%R 1.2 GJUI 16.1 GJPI 99%R 2  
WF ATTABOY TIFFANY 94%  
USA 115772490 GT8K BBR 100 JH1F JH2F  
TATTOO / W802  
DHIA HERD # 52-33-0019 CONTROL # 4802  
1-11 305 2 12100 4.3 524 3.6 434 96DCR 1440C  
3-05 305 2 16130 4.4 708 3.6 576 98DCR 1931C  
4-05 305 2 18620 4.5 840 3.7 693 98DCR 2306C  
5-07 203 2 14150 4.0 568 3.6 504 90DCR 1608C  
305 2X ME AVG 4L 17074M 730F 620P 2028C  
PPA -911M -102F -31P / YD -1070M -101F -36P  
CDCB GPTA 09/06/2016 4RECS 80%R 4%ILE  
-597M -34F -27P -213CM\$ -196NM\$ -155FM\$ -181GM\$  
-0.3PL -0.2DPR 0.3CCR 0.1HCR 3.05SCS  
AJCA 09/06/2016 GPTAT 79%R 0.9 GJUI 16.8 GJPI 75%R -84

ISDK Q IMPULS  
JEDNK000000301592 GTHD BBR 100 JH1F JH2F 236JE3  
CDCB GPTA 08/01/2016 31829DAUS 3018HRDS 4%RIP  
99%R -11M 0.18% 36F 39%ILE  
99%R 0.12% 24P 298CM\$ 260NM\$ 168FM\$ 276GM\$  
1.3PL 1.4DPR 2.3CCR 0.3HCR 3.10SCS  
AJCA 08/01/2016 17309DAUS  
GPTAT 99%R 0.0 GJUI -2.7 GJPI 99%R 99  
WELCOME VIEW FORMAL STACIE 81%  
USA 114334897 GT  
TATTOO / W890  
DHIA HERD # 31-15-0002 CONTROL # 114  
2-11 282 2 13270 5.4 719 3.9 516 99DCR 1786C  
3-10 279 2 13880 4.8 672 3.8 527 103DCR 1806C  
4-09 305 2 17270 5.6 962 3.8 650 104DCR 2249C  
5-10 292 2 17330 5.1 879 3.6 624 102DCR 2157C  
305 2X ME AVG 5L 17617M 843F 643P 2150C  
CDCB PTA 08/01/2016 0RECS 53%R 4%ILE  
-670M -20F -26P -216CM\$ -210NM\$ -193FM\$ -193GM\$  
-1.5PL -0.2DPR -0.6CCR -0.5HCR 2.88SCS  
AJCA 12/01/2014 PTAT 42%R -0.8 JUI -14.2 JPI 44%R-102  
SIRE: MOLLY BROOK MCKEN FORMAL-ET GJPI -15 12%ILE

NEXT DAM:  
WELCOME VIEW MANNIX MAURA  
SIRE: ROCK MAPLE BROOK MANNIX GJPI -65 5%ILE  
4TH DAM:  
WELCOME VIEW LEVERAGE MYRTLE

# OHIO FALL PRODUCTION SALE

## LOT 57 COLD RUN DANTE WINTER USA 119160891

BORN 07/24/2014 TATTOO C029 / C029 P1  
FEMALE EFI 6.4%

PA -494M -9F -12P  
-4CM\$ -11NM\$ -26FM\$  
1.0PL 1.5DPR 1.7CCR 0.8HCR 2.95SCS  
PA TYPE 0.3 JPI 24%R -9  
ST SR DF RA RW RL FA  
0.1 0.4 -0.2 H0.9 0.4 S0.0 S0.3  
FU RH RUW UC UD TP TL  
0.8 0.1 0.1 0.2 S1.1 C0.4 S0.1

FRESH: 05/24/2016  
BRED: 07/25/2016 DUE: 04/30/2017 TO  
STEINHAUERS IATOLA APPLEJACK  
USA 115488982 11JE968  
CDCB GPTA 08/01/2016 1492DAUS 220HRDS 32%RIP  
99%R -399M 0.16% 11F 17%ILE  
99%R 0.08% OP 95CM\$ 81NM\$ 47FM\$ 148GM\$  
0.0PL 2.3DPR 2.5CCR 1.6HCR 3.26SCS  
AJCA 08/01/2016 818DAUS  
GPTAT 98%R 1.5 GJUI 18.6 GJPI 97%R 29  
60 LBS MILK SEPT. TEST

SIRE:  
COLD RUN HG DANTE-ET  
USA 118009010  
CDCB PTA 08/01/2016 11DAUS 2HRDS 100%RIP  
62%R -903M 0.14% -16F 12%ILE  
64%R 0.06% -22P -2CM\$ -12NM\$ -35FM\$ 57GM\$  
2.1PL 3.3DPR 3.3CCR 0.5HCR 2.97SCS  
AJCA 08/01/2016 1DAUS  
JUI 13.6 JPI 51%R -19

DAM:  
COLD RUN LEGAL WINTER  
USA 118310378  
TATTOO C794 / C794  
DHIA HERD # 31-15-0002 CONTROL # 794  
PPA -787M -24F -20P / YD -1453M -30F -48P  
CDCB PTA 08/01/2016 1RECS 51%R 22%ILE  
-84M -2F -2P -6CM\$ -9NM\$ -16FM\$ -13GM\$  
-0.2PL -0.4DPR 0.1CCR 1.0HCR 2.92SCS  
PA TYPE 0.1 JUI JPI 43%R 2

COLD RUN JERSEYS LLC BREEDER & OWNER  
SALEM, OH  
330-222-1414

SV JADE HIRED GUN-ET  
USA 115093063 GT50K BBR 100 JH1F JH2F 94JE3720  
CDCB GPTA 08/01/2016 1804DAUS 587HRDS 18%RIP  
99%R -1439M 0.27% -19F 8%ILE  
99%R 0.12% -29P -37CM\$ -59NM\$ -109FM\$ 11GM\$  
2.5PL 3.1DPR 3.9CCR 1.3HCR 3.11SCS  
AJCA 08/01/2016 1110DAUS  
GPTAT 99%R 1.0 GJUI 16.4 GJPI 98%R -42  
WELCOME VIEW ROCKET DYNASTY 92%  
USA 115013704  
TATTOO / W991  
DHIA HERD # 31-15-0002 CONTROL # 40  
2-11 282 2 13460 6.0 809 3.9 522 104DCR 1806C  
3-10 305 2 21260 5.5 1178 3.4 714 104DCR 2466C  
4-11 305 2 24980 4.6 1142 3.4 861 103DCR 2975C  
6-01 303 2 24320 5.2 1274 3.3 797 103DCR 2752C  
305 2X ME AVG 5L 20244M 1056F 703P 2431C  
PPA OM 22F -10P / YD -286M -12F -16P  
CDCB PTA 08/01/2016 5RECS 73%R 35%ILE  
-243M -12F -11P 51CM\$ 53NM\$ 57FM\$ 117GM\$  
1.8PL 3.4DPR 2.4CCR -0.2HCR 2.84SCS  
AJCA 08/01/2016 PTAT 60%R 0.2 JUI 11.5 JPI 59%R 15

TOLLENAARS IMPULS LEGAL 233-ET  
USA 061929249 GTHD BBR 100 JH1C JH2F 29JE3506  
CDCB GPTA 08/01/2016 9776DAUS 1014HRDS 16%RIP  
99%R 325M -0.05% 5F 33%ILE  
99%R 0.03% 17P 249CM\$ 237NM\$ 207FM\$ 225GM\$  
3.6PL 0.5DPR 1.9CCR 3.6HCR 3.00SCS  
AJCA 08/01/2016 4467DAUS  
GPTAT 99%R 1.0 GJUI 21.5 GJPI 99%R 104

COLD RUN SUGARDADDY WITNEY 81%  
USA 116107525 GT  
TATTOO C379 / C379  
DHIA HERD # 31-15-0002 CONTROL # 379  
1-11 305 2 15300 4.7 721 3.5 531 103DCR 1835C  
3-00 305 2 19830 5.0 997 3.6 710 103DCR 2455C  
4-03 305 2 19310 5.5 1071 3.8 739 103DCR 2557C  
305 2X ME AVG 4L 18846M 955F 684P 2364C  
PPA -1072M -40F -43P / YD -655M -17F -27P  
CDCB PTA 08/01/2016 4RECS 59%R 7%ILE  
-248M -4F -12P -148CM\$ -143NM\$ -130FM\$ -154GM\$  
-1.8PL -1.1DPR -1.5CCR -1.8HCR 2.91SCS  
AJCA 08/01/2016 PTAT 49%R -0.9 JUI -11.0 JPI 48%R -63  
SIRE: DEN-KEL REBEL SUGARDADDY-ET GJPI 3 12%ILE

SISTER(S):  
COLD RUN LEXINGTON WISH 84%  
6-01 305 2 22930 6.1 1404 4.4 1011 103DCR 3505C  
NEXT DAM:  
WELCOME VIEW BEAU WINONA 82%  
3-00 305 2 14500 5.1 746 3.6 527 86DCR 1822C  
SIRE: PRICELAND BOLD DANIEL BEAU-ET GJPI -4 12%ILE

4TH DAM:  
WELCOME VIEW BOATMAN MARIA

# OHIO FALL PRODUCTION SALE

## LOT 58 COLD RUN PREMIER TALENT USA 119214853

BORN 09/01/2014 TATTOO C036 / C036 P3  
FEMALE EFI 7.3%

PA -372M 15F 5P  
202CM\$ 176NM\$ 113FM\$  
2.7PL 1.5DPR 0.8CCR 0.2HCR 3.02SCS  
PA TYPE 0.6 JPI 38% 52  
ST SR DF RA RW RL FA  
0.0 -0.1 0.0 H0.8 0.1 P0.9 S0.6  
FU RH RUW UC UD TP TL  
0.4 -0.2 -0.1 0.1 S0.7 W0.3 S0.2

FRESH: 06/04/2016  
BRED: 09/17/2016 DUE: 06/23/2017 TO  
CHILLI ACTION COLTON-ET  
USA 066738335 7JE1088  
CDCB GPTA 08/01/2016 425DAUS 156HRDS 7%RIP  
96%R -967M 0.30% 10F 18%ILE  
97%R 0.10% -17P 104CM\$ 85NM\$ 40FM\$ 107GM\$  
2.3PL 1.4DPR 1.0CCR 2.9HCR 3.09SCS  
AJCA 08/01/2016 158DAUS  
GPTAT 89%R 1.4 GJUI 24.5 GJPI 93%R 8  
56 LBS MILK SEPT. TEST

SISTER(S):  
COLD RUN CLAY TEACUP 90%  
2-11 298 2 21710 5.5 1200 3.8 830 103DCR 2872C

SIRE:  
HAWARDEN IMPULS PREMIER  
USA 067107510 GT50K BBR 100 JH1C JH2F 29JE3756  
CDCB GPTA 08/01/2016 3975DAUS 562HRDS 21%RIP  
99%R -708M 0.29% 23F 40%ILE  
99%R 0.16% 5P 307CM\$ 264NM\$ 161FM\$ 252GM\$  
4.8PL 1.7DPR 0.2CCR 0.5HCR 3.07SCS  
AJCA 08/01/2016 2148DAUS  
GPTAT 99%R 1.0 GJUI 11.6 GJPI 98%R 76

DAM:  
COLD RUN IATOLA TAMIKA  
USA 116936657  
TATTOO C482 / C482  
DHIA HERD # 31-15-0002 CONTROL # 482  
1-11 285 2 16700 5.1 848 3.6 608 103DCR 2102C  
2-10 299 2 20060 5.3 1064 4.0 812 103DCR 2812C  
3-10 300 2 19510 5.5 1080 4.3 831 103DCR 2879C  
4-10 267 2 15860 5.8 919 4.3 678 101DCR 2349C  
5-09 305 2 24290 5.9 1438 4.2 1019 103DCR 3530C  
305 2X ME AVG 5L 22974M 1249F 920P 3185C  
2-03 83% 3-05 84% 5-03 86% 6-04 88%  
ST SR DF RA RW RL FA FU RH RUW UC UD TP TL RTR RTS  
36 41 38 21 41 23 26 35 35 50 36 9 32 23 32 30  
PPA -171M 11F 19P / YD -141M 13F 11P  
CDCB PTA 08/01/2016 5RECS 64%R 44%ILE  
-36M 7F 4P 97CM\$ 87NM\$ 64FM\$ 111GM\$  
0.6PL 1.3DPR 1.4CCR -0.2HCR 2.96SCS  
AJCA 08/01/2016 PTAT 52%R 0.2 JUI -3.4 JPI 53%R 27

SISTER(S):  
COLD RUN IMPULS TESS 86%  
4-09 305 2 24000 6.0 1431 3.8 916 104DCR 3170C

COLD RUN JERSEYS LLC BREEDER & OWNER  
SALEM, OH  
330-222-1414

ISDK Q IMPULS  
JEDNK00000301592 GTHD BBR 100 JH1F JH2F 236JE3  
CDCB GPTA 08/01/2016 31829DAUS 3018HRDS 4%RIP  
99%R -11M 0.18% 36F 39%ILE  
99%R 0.12% 24P 298CM\$ 260NM\$ 168FM\$ 276GM\$  
1.3PL 1.4DPR 2.3CCR 0.3HCR 3.10SCS  
AJCA 08/01/2016 17309DAUS  
GPTAT 99%R 0.0 GJUI -2.7 GJPI 99%R 99  
HAWARDEN JACE PIX 95%  
USA 114714077 GT3K BBR 100 JH1C  
TATTOO / W339  
DHIA HERD # 33-87-0722 CONTROL # 10  
4-10 305 2 21410 4.8 1026 3.8 823 102DCR 2785C  
5-10 305 2 20460 4.9 996 4.0 810 102DCR 2720C  
7-01 305 2 16950 4.6 780 3.6 611 102DCR 2094C  
8-11 305 2 17020 4.8 819 3.4 585 102DCR 2021C  
305 2X ME AVG 7L 19710M 967F 753P 2557C  
PPA -160M 82F 51P / YD -844M 47F 23P  
CDCB GPTA 09/06/2016 5RECS 85%R 69%ILE  
-482M 16F 6P 211CM\$ 174NM\$ 84FM\$ 145GM\$  
2.5PL 0.3DPR -1.4CCR -0.4HCR 2.95SCS  
AJCA 09/06/2016 GPTAT 80%R 1.1 GJUI 11.5 GJPI 81%R 56

SC GOLD DUST PARAMOUNT IATOLA-ET  
USA 112118277 GTHD BBR 100 JH1F JH2F 29JE3301  
CDCB GPTA 08/01/2016 18128DAUS 2459HRDS 6%RIP  
99%R -311M 0.11% 7F 19%ILE  
99%R 0.05% -2P 108CM\$ 93NM\$ 59FM\$ 94GM\$  
0.9PL 0.3DPR 0.2CCR 0.1HCR 2.96SCS  
AJCA 08/01/2016 9397DAUS  
GPTAT 99%R 1.2 GJUI 15.7 GJPI 99%R 26

WELCOME VIEW BARKLY TESS 86%  
USA 114334758 GT  
TATTOO / W878  
DHIA HERD # 31-15-0002 CONTROL # 21  
2-09 305 2 21110 4.3 914 3.5 739 91DCR 2486C  
4-01 305 2 23330 4.7 1088 3.7 858 104DCR 2930C  
5-02 305 2 24920 5.4 1336 3.5 883 104DCR 3052C  
305 2X ME AVG 3L 24225M 1141F 860P 2920C  
PPA 2237M 49F 64P / YD 796M 19F 20P  
CDCB PTA 08/01/2016 4RECS 68%R 24%ILE  
154M 2F 1P 2CM\$ 4NM\$ 11FM\$ 25GM\$  
-0.5PL 0.8DPR 0.8CCR -1.0HCR 2.87SCS  
AJCA 12/01/2014 PTAT 47%R -1.1 JUI -16.8 JPI 54%R -4  
SIRE: LONG DISTANCE BARBER BARKLY GJPI -25 8%ILE

NEXT DAM:  
WELCOME VIEW SPIRIT LORNA  
SIRE: WELCOME VIEW SELECT SPIRIT JPI -127 3%ILE  
4TH DAM:  
WELCOME VIEW MONTANA MADELINE

# OHIO FALL PRODUCTION SALE



**COLD RUN IATOLA ALIDA, E-92%  
SISTER TO GRANDAM OF LOT 59**

## LOT 59 COLD RUN PREMIER AWESOME USA 119214871 GT13K

BORN 09/01/2014 TATTOO C039 / C039 P6 BBR 100  
FEMALE EFI 7.7% JH1F JH2F

COLD RUN JERSEYS LLC BREEDER & OWNER  
SALEM, OH  
330-222-1414

CDCB GPTA 09/06/2016 ORECS 74%R 81%ILE  
15M 15F 9P 235CM\$ 221NM\$ 187FM\$ 211GM\$  
3.8PL 1.2DPR 0.8CCR 0.6HCR 3.02SCS  
AJCA 09/06/2016 GPTAT 74%R 0.9 GJUI 8.2 GJPI 71%R 73  
ST SR DF RA RW RL FA  
0.3 0.2 0.4 H0.4 0.4 P0.4 L0.1  
FU RH RUW UC UD TP TL  
1.0 0.9 0.7 0.1 S0.7 W0.2 L0.4

ISDK Q IMPULS  
JEDNK00000301592 GTHD BBR 100 JH1F JH2F 236JE3  
CDCB GPTA 08/01/2016 31829DAUS 3018HRDS 4%RIP  
99%R -11M 0.18% 36F 39%ILE  
99%R 0.12% 24P 298CM\$ 260NM\$ 168FM\$ 276GM\$  
1.3PL 1.4DPR 2.3CCR 0.3HCR 3.10SCS  
AJCA 08/01/2016 17309DAUS  
GPTAT 99%R 0.0 GJUI -2.7 GJPI 99%R 99  
HAWARDEN JACE PIX 95%  
USA 114714077 GT3K BBR 100 JH1C  
TATTOO / W339  
DHIA HERD # 33-87-0722 CONTROL # 10  
4-10 305 2 21410 4.8 1026 3.8 823 102DCR 2785C  
5-10 305 2 20460 4.9 996 4.0 810 102DCR 2720C  
7-01 305 2 16950 4.6 780 3.6 611 102DCR 2094C  
8-11 305 2 17020 4.8 819 3.4 585 102DCR 2021C  
305 2X ME AVG 7L 19710M 967F 753P 2557C  
PPA -160M 82F 51P / YD -844M 47F 23P  
CDCB GPTA 09/06/2016 5RECS 85%R 69%ILE  
-482M 16F 6P 211CM\$ 174NM\$ 84FM\$ 145GM\$  
2.5PL 0.3DPR -1.4CCR -0.4HCR 2.95SCS  
AJCA 09/06/2016 GPTAT 80%R 1.1 GJUI 11.5 GJPI 81%R 56

FRESH: 06/12/2016  
BRED: 08/11/2016 DUE: 05/17/2017 TO  
BUTTERCREST SUCCESS-ET  
USA 115517525 7JE962  
CDCB GPTA 08/01/2016 1444DAUS 344HRDS 41%RIP  
99%R -334M 0.19% 22F 20%ILE  
99%R 0.09% 5P 133CM\$ 109NM\$ 50FM\$ 44GM\$  
0.1PL -2.4DPR -2.6CCR -1.6HCR 3.03SCS  
AJCA 08/01/2016 532DAUS  
GPTAT 97%R 1.6 GJUI 14.2 GJPI 97%R 24  
**65 LBS MILK SEPT. TEST**

SISTER(S):  
COLD RUN VISIONARY ANCHOR 80%  
1-11 305 2 15500 4.6 710 3.6 565 97DCR 1919C

SIRE:  
HAWARDEN IMPULS PREMIER  
USA 067107510 GT50K BBR 100 JH1C JH2F 29JE3756  
CDCB GPTA 08/01/2016 3975DAUS 562HRDS 21%RIP  
99%R -708M 0.29% 23F 40%ILE  
99%R 0.16% 5P 307CM\$ 264NM\$ 161FM\$ 252GM\$  
4.8PL 1.7DPR 0.2CCR 0.5HCR 3.07SCS  
AJCA 08/01/2016 2148DAUS  
GPTAT 99%R 1.0 GJUI 11.6 GJPI 98%R 76

BW SUREFIRE  
USA 114204404 GTHD BBR 100 JH1F JH2F 505JE110  
CDCB GPTA 08/01/2016 1701DAUS 311HRDS 10%RIP  
99%R -490M -0.01% -26F 12%ILE  
99%R 0.00% -18P -16CM\$ -4NM\$ 21FM\$ 85GM\$  
2.5PL 3.7DPR 4.4CCR 2.8HCR 3.22SCS  
AJCA 08/01/2016 850DAUS  
GPTAT 98%R 1.2 GJUI 21.4 GJPI 98%R -12

DAM:  
COLD RUN SUREFIRE ALDORA  
USA 117854019  
TATTOO C700 / C700  
DHIA HERD # 31-30-0002 CONTROL # 700  
1-09 305 2 18470 5.3 985 3.7 676 103DCR 2338C  
2-10 291 2 21870 6.1 1329 3.8 840 103DCR 2907C  
3-09 189 2 15660 5.7 885 3.5 552 94DCR 1908C  
305 2X ME AVG 3L 25552M 1426F 926P 3202C  
2-00 84% 3-02 88%  
ST SR DF RA RW RL FA FU RH RUW UC UD TP TL RTR RTS  
38 35 42 30 38 28 14 37 44 40 36 34 24 26 42 32  
PPA 693M 58F 23P / YD -231M 15F -5P  
CDCB PTA 08/01/2016 3RECS 61%R 48%ILE  
-318M -4F -8P 99CM\$ 99NM\$ 100FM\$ 151GM\$  
3.0PL 3.0DPR 3.5CCR 2.3HCR 3.10SCS  
AJCA 08/01/2016 PTAT 52%R 0.8 JUI 10.8 JPI 51%R 24  
SISTER(S):  
COLD RUN GANNON AMMO {3} 83%  
1-08 291 2 17570 4.4 770 3.3 573 102DCR 1978C  
COLD RUN HG ALANIS 90%  
2-02 305 2 20830 6.2 1284 3.8 799 103DCR 2765C

COLD RUN ACTION ALAMO 90%  
USA 067056318 GT  
DHIA HERD # 31-15-0002 CONTROL # 318  
1-06 297 2 11890 4.8 569 3.7 443 103DCR 1525C  
2-05 288 2 17020 5.0 852 3.4 587 103DCR 2028C  
3-05 288 2 18040 5.0 901 3.6 648 102DCR 2240C  
4-04 295 2 21170 4.8 1009 3.6 757 103DCR 2617C  
5-03 295 2 20340 5.6 1135 3.6 740 103DCR 2559C  
6-03 305 2 21790 5.0 1090 3.8 827 103DCR 2861C  
7-05 305 2 23080 4.9 1127 3.9 891 103DCR 3041C  
305 2X ME AVG 7L 20557M 1019F 746P 2573C  
PPA -556M -32F -22P / YD -585M -19F -22P  
CDCB PTA 08/01/2016 5RECS 66%R 43%ILE  
-250M -6F -8P 84CM\$ 81NM\$ 75FM\$ 106GM\$  
2.5PL 1.9DPR 2.2CCR 1.6HCR 2.88SCS  
AJCA 08/01/2016 PTAT 54%R 0.5 JUI 7.8 JPI 54%R 21  
SIRE: FOREST GLEN AVERY ACTION-ET GJPI 2 14%ILE  
SISTER(S):  
COLD RUN IATOLA ALIDA 92%  
3-09 305 2 20540 6.8 1391 4.0 826 103DCR 2860C  
COLD RUN HG ALAMAY 90%  
3-01 275 2 18310 7.2 1324 3.9 720 104DCR 2492C  
NEXT DAM:  
WELCOME VIEW LEXUS ALMA 83%  
6-04 305 2 22260 5.6 1243 3.8 840 103DCR 2906C  
SIRE: GOLDUST BOLD DANIEL LEXUS-ET GJPI -24 11%ILE  
4TH DAM:  
WELCOME VIEW MANNIX MILLY  
6-02 292 2 12780 4.6 583 3.8 481 57DCR 1601C

# OHIO FALL PRODUCTION SALE

## LOT 60 COLD RUN NIKON BING {4} USA 119214992 GT13K

BORN 09/19/2014 TATTOO C051 / C051 P9 BBR 100  
FEMALE EFI 6.9% JH1F JH2F

CDCB GPTA 09/06/2016 ORECS 72%R 93%ILE  
883M 32F 25P 294CM\$ 295NM\$ 295FM\$ 240GM\$  
2.6PL -0.6DPR -1.2CCR -0.9HCR 2.94SCS  
AJCA 09/06/2016 GPTAT 69%R 1.3 GJUI 17.5 GJPI 67%R 119  
ST SR DF RA RW RL FA  
1.6 0.1 1.3 L0.0 0.4 S0.4 S0.5  
FU RH RUW UC UD TP TL  
0.7 1.4 1.1 1.0 S1.8 C0.1 L0.4

FRESH: 06/21/2016  
BRED: 09/12/2016 DUE: 06/18/2017 TO  
PRAIRIE HARBOUR MOZART-ET  
USA 067094101 11JE1112  
CDCB GPTA 08/01/2016 248DAUS 61HRDS 44%RIP  
95%R 264M 0.07% 25F 44%ILE  
96%R -0.02% 6P 296CM\$ 296NM\$ 297FM\$ 288GM\$  
4.3PL 1.4DPR 1.7CCR 0.6HCR 2.91SCS  
AJCA 08/01/2016 185DAUS  
GPTAT 95%R 1.3 GJUI 29.5 GJPI 91%R 105  
61 LBS MILK SEPT. TEST

SISTER(S):  
COLD RUN TEX BRITT {4} 87%  
1-10 305 2 15280 6.0 920 3.9 597 103DCR 2066C

SIRE:  
AHLEM NIKON-P  
USA 071199770 GT50K BBR 100 JH1F JH2F 29JE3870  
CDCB GPTA 08/01/2016 25DAUS 8HRDS 96%RIP  
84%R 479M 0.20% 63F 73%ILE  
85%R 0.07% 30P 413CM\$ 384NM\$ 315FM\$ 259GM\$  
2.3PL -3.3DPR -3.2CCR -2.0HCR 2.95SCS  
AJCA 08/01/2016 2DAUS  
GPTAT 75%R 1.2 GJUI 19.7 GJPI 79%R 136

DAM:  
COLD RUN GANNON BRITA {3}  
USA 117057805 GT8K BBR 90 JH1F JH2F  
TATTOO C499 / C499  
DHIA HERD # 31-15-0002 CONTROL # 499  
1-10 305 2 20220 4.3 877 3.1 629 103DCR 2170C  
2-09 305 2 22530 5.1 1145 3.5 784 103DCR 2709C  
3-10 287 2 24580 5.0 1226 3.5 858 103DCR 2965C  
305 2X ME AVG 4L 23676M 1112F 804P 2764C

2-02 83% 3-03 84%  
ST SR DF RA RW RL FA FU RH RUW UC UD TP TL RTR RTS  
46 27 31 23 34 28 26 23 40 32 25 16 31 28  
PPA 1442M 25F 21P / YD 1191M 6F 13P  
CDCB GPTA 09/06/2016 4RECS 81%R 50%ILE  
796M 14F 14P 94CM\$ 108NM\$ 142FM\$ 118GM\$  
0.4PL 1.1DPR -0.1CCR -0.6HCR 2.88SCS  
AJCA 09/06/2016 GPTAT 77%R 0.3 GJUI -4.6 GJPI 75%R 56

COLD RUN JERSEYS LLC BREEDER & OWNER  
SALEM, OH  
330-222-1414

SCHULTZ LEGAL CRITIC-P  
USA 117217618 GT50K BBR 100 JH1C JH2F 11JE1098  
CDCB GPTA 08/01/2016 2686DAUS 242HRDS 28%RIP  
99%R 450M 0.07% 36F 55%ILE  
99%R 0.03% 23P 357CM\$ 338NM\$ 291FM\$ 249GM\$  
3.4PL -1.9DPR -1.7CCR 0.2HCR 2.88SCS  
AJCA 08/01/2016 1655DAUS  
GPTAT 99%R 1.4 GJUI 20.5 GJPI 98%R 123  
AHLEM ALLSTAR NITA 36001 87%  
USA 070047475 GT3K BBR 100 JH1F  
TATTOO / L6001  
DHIA HERD # 93-24-0224 CONTROL # 36001  
1-09 269 2 14460 5.6 811 4.1 586 97DCR 2029C  
2-08 305 3 19330 5.9 1149 4.0 774 96DCR 2680C  
4-01 231 3 15260 5.4 826 3.7 565 90DCR 1954C  
305 2X ME AVG 3L 20069M 1128F 793P 2746C  
PPA -523M 192F 50P / YD -702M 134F 27P  
CDCB GPTA 09/06/2016 3RECS 79%R 87%ILE  
-213M 57F 14P 289CM\$ 252NM\$ 163FM\$ 208GM\$  
0.2PL -1.0DPR -1.6CCR -0.9HCR 2.96SCS  
AJCA 09/06/2016 GPTAT 77%R 0.6 GJUI 9.1 GJPI 74%R 81

OOMSDALE JACE GRATUDE GANNON {2}-ET  
USA 067010225 GT50K BBR 77 JH1C JH2F 1JE604  
CDCB GPTA 08/01/2016 12750DAUS 1447HRDS 4%RIP  
99%R 1218M -0.13% 31F 27%ILE  
99%R -0.08% 26P 165CM\$ 183NM\$ 225FM\$ 133GM\$  
1.0PL -0.7DPR -2.2CCR -1.3HCR 2.99SCS  
AJCA 08/01/2016 4905DAUS  
GPTAT 99%R 0.5 GJUI -1.0 GJPI 99%R 86

COLD RUN MORGAN BRITE 90%  
USA 067072363 GT3K BBR 100 JH1F  
DHIA HERD # 31-15-0002 CONTROL # 363  
1-10 305 2 15560 4.6 712 3.3 517 104DCR 1785C  
3-00 305 2 23330 4.2 970 3.2 746 103DCR 2575C  
305 2X ME AVG 2L 21796M 948F 715P 2468C  
PPA 767M -3F 7P / YD 417M -16F -5P  
CDCB GPTA 09/06/2016 2RECS 79%R 12%ILE  
406M -17F -3P -99CM\$ -79NM\$ -31FM\$ -57GM\$  
-1.3PL 0.6DPR -0.4CCR -0.6HCR 2.78SCS  
AJCA 09/06/2016 GPTAT 76%R 0.0 GJUI -0.8 GJPI 74%R -14

SIRE: WILSONVIEW KHAN MORGAN-ET GJPI -9 12%ILE  
SISTER(S):  
COLD RUN TBONE BLISS 84%  
2-00 288 2 15160 5.2 782 3.5 532 103DCR 1839C

NEXT DAM:  
WELCOME VIEW ROCKET BLENDA 80%  
6-07 305 2 21470 4.6 981 3.4 740 103DCR 2557C  
SIRE: O.F. BARBER ROCKET GJPI -5 11%ILE

4TH DAM:  
WELCOME VIEW APOLLO NINA

# OHIO FALL PRODUCTION SALE

## LOT 61 COLD RUN PLUS VISUAL {6} USA 119215078

BORN 10/14/2014 TATTOO C059 / C059 P6  
FEMALE EFI 7.2%

PA 538M 27F 21P  
192CM\$ 182NM\$ 158FM\$  
0.1PL -0.4DPR -0.4CCR -2.5HCR 2.96SCS  
PA TYPE 1.0 JPI 36%R 74  
ST SR DF RA RW RL FA  
0.5 -0.4 1.2 H0.7 0.2 S0.1 L0.1  
FU RH RUW UC UD TP TL  
0.4 1.2 1.0 -0.4 D0.1 C0.4 S0.1

FRESH: 07/25/2016  
BRED: 09/18/2016 DUE: 06/24/2017 TO  
BRIDON REMAKE COMERICA-ET  
JECAN000008422994 200JE131  
CDCB GPTA 08/01/2016 4499DAUS 1508HRDS 7%RIP  
99%R -1494M 0.25% -26F 3%ILE  
99%R 0.05% -45P -324CM\$ -323NM\$ -320FM\$ -337GM\$  
-2.0PL -1.9DPR -2.3CCR -1.2HCR 3.02SCS  
AJCA 08/01/2016 2952DAUS  
GPTAT 99%R 1.0 GJUI 23.4 GJPI 98%R -142  
63 LBS MILK SEPT. TEST

SIRE:  
SWEETIE PLUS IATOLAS BOLD {5}  
USA 067129272 GT50K BBR 100 JH1F JH2F 1JE711  
CDCB GPTA 08/01/2016 8415DAUS 766HRDS 21%RIP  
99%R 1314M -0.06% 50F 44%ILE  
99%R -0.01% 44P 303CM\$ 296NM\$ 277FM\$ 241GM\$  
-1.0PL -1.5DPR -1.9CCR -5.0HCR 3.03SCS  
AJCA 08/01/2016 4169DAUS  
GPTAT 99%R 1.5 GJUI 10.5 GJPI 99%R 134

DAM:  
COLD RUN JADEN VISION  
USA 117798786  
TATTOO C537 / C537  
DHIA HERD # 31-15-0002 CONTROL # 537  
1-10 305 2 17720 5.2 915 3.6 636 103DCR 2199C  
3-03 305 2 20810 6.7 1390 4.0 823 103DCR 2849C  
4-06 305 2 21900 6.0 1305 3.8 840 103DCR 2907C  
5-07 281 2 26080 6.3 1650 3.9 1015 103DCR 3513C  
305 2X ME AVG 4L 23285M 1389F 888P 3074C  
2-04 85% 3-07 87%  
ST SR DF RA RW RL FA FU RH RUW UC UD TP TL RTR RTS  
33 38 47 14 39 27 22 32 42 41 33 32 35 24 29 28  
PPA 325M 80F 23P / YD -181M 34F 5P  
CDCB PTA 08/01/2016 4RECS 56%R 39%ILE  
-238M 4F -2P 80CM\$ 67NM\$ 38FM\$ 74GM\$  
1.1PL 0.8DPR 1.1CCR 0.1HCR 2.88SCS  
AJCA 08/01/2016 PTAT 47%R 0.4 JUI -4.3 JPI 44%R 14  
SISTER(S):  
COLD RUN PARAMOUNT VINESSA 86%  
2-09 305 2 22460 4.7 1050 3.7 829 103DCR 2830C  
COLD RUN GOOSE VANNA {3} 90%  
2-08 288 2 20340 4.7 955 3.9 785 102DCR 2619C

COLD RUN JERSEYS LLC BREEDER & OWNER  
SALEM, OH  
330-222-1414

SC GOLD DUST PARAMOUNT IATOLA-ET  
USA 112118277 GTHD BBR 100 JH1F JH2F 29JE3301  
CDCB GPTA 08/01/2016 18128DAUS 2459HRDS 6%RIP  
99%R -311M 0.11% 7F 19%ILE  
99%R 0.05% -2P 108CM\$ 93NM\$ 59FM\$ 94GM\$  
0.9PL 0.3DPR 0.2CCR 0.1HCR 2.96SCS  
AJCA 08/01/2016 9397DAUS  
GPTAT 99%R 1.2 GJUI 15.7 GJPI 99%R 26  
SWEETIE PLUS FG ARTIST BOLD {4} 88%  
USA 067037181 GT3K BBR 100 JH1F  
DHIA HERD # 92-20-0074 CONTROL # 7181  
2-09 305 3 24790 4.1 1027 3.4 855 97DCR 2827C  
4-02 299 3 29310 4.0 1173 3.3 969 102DCR 3216C  
5-01 271 3 25070 3.7 919 3.3 833 99DCR 2624C  
6-00 305 2 17190 4.6 785 3.5 603 97DCR 2084C  
305 2X ME AVG 5L 23950M 978F 809P 2680C  
PPA 4622M 125F 123P / YD 3433M 98F 84P  
CDCB GPTA 09/06/2016 5RECS 85%R 73%ILE  
1385M 38F 30P 168CM\$ 187NM\$ 231FM\$ 123GM\$  
-0.9PL -2.0DPR -2.3CCR -3.6HCR 2.93SCS  
AJCA 09/06/2016 GPTAT 79%R 0.7 GJUI -1.8 GJPI 80%R 83

COLD RUN SULTAN JADEN  
USA 115782992  
CDCB PTA 08/01/2016 19DAUS 1HRDS 0%RIP  
77%R -199M 0.05% 0F 12%ILE  
78%R 0.04% 0P -1CM\$ -10NM\$ -34FM\$ 12GM\$  
-0.7PL 0.5DPR 1.0CCR -0.2HCR 3.02SCS  
AJCA 08/01/2016 18DAUS  
PTAT 68%R 0.2 JUI -1.6 JPI 66%R -3  
COLD RUN AWARD VINE (TWIN) 90%  
USA 116246820 GT  
TATTOO C385 / C385  
DHIA HERD # 31-15-0002 CONTROL # 385  
1-09 305 2 16720 4.3 719 3.3 555 103DCR 1916C  
2-09 304 2 19990 4.4 889 3.3 664 102DCR 2293C  
3-09 182 2 13190 4.5 600 3.8 501 99DCR 1656C  
305 2X ME AVG 3L 20856M 933F 730P 2485C  
PPA -81M -16F -7P / YD -449M -35F -20P  
CDCB PTA 08/01/2016 3RECS 66%R 22%ILE  
-350M -17F -12P -4CM\$ -8NM\$ -15FM\$ 31GM\$  
1.4PL 2.1DPR 1.9CCR 0.6HCR 2.80SCS  
AJCA 08/01/2016 PTAT 58%R 0.1 JUI -6.8 JPI 55%R -15

SIRE: BW AWARD GJPI -33 8%ILE  
SISTER(S):  
COLD RUN AWARD VETCH 91%  
4-11 305 2 25210 6.4 1608 3.9 989 103DCR 3424C  
COLD RUN REGION VIVA 85%  
2-11 297 2 21730 5.5 1189 3.7 814 103DCR 2816C  
COLD RUN HG VISTA 90%  
2-09 286 2 17950 7.4 1330 3.9 700 102DCR 2423C  
NEXT DAM:  
WELCOME VIEW MORGAN VESTA 91%  
11-04 305 2 25090 6.3 1585 3.8 962 104DCR 3329C  
SIRE: WILSONVIEW KHAN MORGAN-ET GJPI -9 12%ILE

4TH DAM:  
WELCOME VIEW LUKE BETTY

# OHIO FALL PRODUCTION SALE

## LOT 62 COLD RUN DANTE MATRIX USA 119215274

BORN 12/02/2014 TATTOO C074 / C074 P0  
FEMALE EFI 6.3%

PA -702M -12F -16P  
-38CM\$ -46NM\$ -65FM\$  
1.1PL 1.2DPR 0.8CCR 0.5HCR 3.03SCS  
PA TYPE 0.7 JPI 25%R -27  
ST SR DF RA RW RL FA  
1.0 0.8 0.0 H0.7 0.9 P0.2 S0.7  
FU RH RUW UC UD TP TL  
1.1 0.5 0.3 0.4 S1.2 C0.3 L0.3

FRESH: 08/01/2016  
SELLING OPEN  
31 LBS MILK SEPT. TEST

SIRE:  
COLD RUN HG DANTE-ET  
USA 118009010  
CDCB PTA 08/01/2016 11DAUS 2HRDS 100%RIP  
62%R -903M 0.14% -16F 12%ILE  
64%R 0.06% -22P -2CM\$ -12NM\$ -35FM\$ 57GM\$  
2.1PL 3.3DPR 3.3CCR 0.5HCR 2.97SCS  
AJCA 08/01/2016 1DAUS  
JUI 13.6 JPI 51%R -19  
DAM:  
COLD RUN FIRE MATILDA  
USA 118414362  
TATTOO C845 / C845  
DHIA HERD # 31-15-0002 CONTROL # 845  
1-10 305 2 17330 5.2 908 3.8 651 103DCR 2252C  
305 2X ME AVG 1L 21500M 1136F 822P 2844C  
2-00 85% 3-01 88%  
ST SR DF RA RW RL FA FU RH RUW UC UD TP TL RTR RTS  
40 32 37 26 36 34 29 42 35 37 35 26 34 18 40 32  
PPA -1543M -55F -45P / YD -1426M -42F -40P  
CDCB PTA 08/01/2016 2RECS 56%R 12%ILE  
-500M -8F -10P -73CM\$ -79NM\$ -94FM\$ -101GM\$  
0.1PL -0.9DPR -1.8CCR 0.4HCR 3.08SCS  
AJCA 08/01/2016 PTAT 50%R 0.8 JUI 9.0 JPI 47%R -34

COLD RUN JERSEYS LLC BREEDER & OWNER  
SALEM, OH  
330-222-1414

SV JADE HIRED GUN-ET  
USA 115093063 GT50K BBR 100 JH1F JH2F 94JE3720  
CDCB GPTA 08/01/2016 1804DAUS 587HRDS 18%RIP  
99%R -1439M 0.27% -19F 8%ILE  
99%R 0.12% -29P -37CM\$ -59NM\$ -109FM\$ 11GM\$  
2.5PL 3.1DPR 3.9CCR 1.3HCR 3.11SCS  
AJCA 08/01/2016 1110DAUS  
GPTAT 99%R 1.0 GJUI 16.4 GJPI 98%R -42  
WELCOME VIEW ROCKET DYNASTY 92%  
USA 115013704  
TATTOO / W991  
DHIA HERD # 31-15-0002 CONTROL # 40  
2-11 282 2 13460 6.0 809 3.9 522 104DCR 1806C  
3-10 305 2 21260 5.5 1178 3.4 714 104DCR 2466C  
4-11 305 2 24980 4.6 1142 3.4 861 103DCR 2975C  
6-01 303 2 24320 5.2 1274 3.3 797 103DCR 2752C  
305 2X ME AVG 5L 20244M 1056F 703P 2431C  
PPA OM 22F -10P / YD -286M -12F -16P  
CDCB PTA 08/01/2016 5RECS 73%R 35%ILE  
-243M -12F -11P 51CM\$ 53NM\$ 57FM\$ 117GM\$  
1.8PL 3.4DPR 2.4CCR -0.2HCR 2.84SCS  
AJCA 08/01/2016 PTAT 60%R 0.2 JUI 11.5 JPI 59%R 15

AVONLEA CF GT BALLS OF FIRE-ET  
JECAN000010989464 GT50K BBR 100 JH1F JH2F 7JE1124  
CDCB GPTA 08/01/2016 808DAUS 370HRDS 22%RIP  
98%R -745M 0.10% -17F 8%ILE  
98%R 0.10% -9P -66CM\$ -86NM\$ -135FM\$ -103GM\$  
1.1PL -0.5DPR -0.7CCR 1.4HCR 3.13SCS  
AJCA 08/01/2016 479DAUS  
GPTAT 97%R 0.8 GJUI 3.7 GJPI 95%R -35

COLD RUN JACE MATTIE 91%  
USA 117645855 GT  
TATTOO C632 / C632  
DHIA HERD # 31-15-0002 CONTROL # 632  
1-09 305 2 16960 5.4 910 3.6 609 103DCR 2105C  
3-00 305 2 25990 6.2 1605 3.6 948 103DCR 3278C  
4-02 305 2 27010 5.9 1589 3.8 1022 103DCR 3536C  
305 2X ME AVG 3L 25484M 1491F 945P 3269C  
PPA 854M 108F 37P / YD -34M 60F 6P  
CDCB PTA 08/01/2016 3RECS 60%R 37%ILE  
-167M 16F -2P 66CM\$ 58NM\$ 39FM\$ 24GM\$  
0.4PL -0.8DPR -1.8CCR -1.0HCR 2.90SCS  
AJCA 08/01/2016 PTAT 53%R 0.5 JUI 1.1 JPI 51%R 7  
SIRE: WINDY WILLOW MONTANA JACE {6} GJPI 35 21%ILE

SISTER(S):  
CANTENDO GANNON MILKY {3} 87%  
2-08 278 2 17060 5.3 907 3.5 595 103DCR 2056C  
NEXT DAM:  
CANTENDO RASMUS MARGALO 90%  
7-11 305 2 24380 5.1 1232 4.0 984 103DCR 3340C  
SIRE: YOSEMITE LEMVIG BROOK RASMUS GJPI 1 14%ILE

4TH DAM:  
CANTENDO MIKEY MARGIE 76%  
3-10 295 2 15420 4.6 717 3.5 542 93DCR 1873C



# OHIO FALL PRODUCTION SALE

## LOT 63 COLD RUN DANTE SWEETIE {3} USA 119216211

BORN 01/14/2015 TATTOO C099 / C099 P0  
FEMALE EFI 6.3%

PA -707M -7F -16P  
-25CM\$ -36NM\$ -59FM\$  
0.6PL 1.7DPR 1.8CCR 0.7HCR 2.97SCS  
PA TYPE 0.2 JPI 23%R -25  
ST SR DF RA RW RL FA  
-0.3 0.3 -0.3 H0.9 0.5 P0.2 S0.4  
FU RH RUW UC UD TP TL  
0.4 -0.2 0.3 0.5 S0.1 C0.7 S0.4

PASTURE BRED FROM: 01/20/2016 DUE AFTER: 10/25/2016 TO  
COLD RUN TEQUILA IVAN-ET  
USA 119535323  
PA -800M -17F -22P  
-190CM\$ -188NM\$ -185FM\$  
-1.2PL -0.9DPR -1.3CCR 0.0HCR 3.18SCS  
PA TYPE 1.3 JPI 38%R -76

SISTER(S):  
COLD RUN JADEN SPRITE {3} 87%  
3-09 305 2 20790 6.6 1369 4.0 824 103DCR 2853C

SIRE:  
COLD RUN HG DANTE-ET  
USA 118009010  
CDCB PTA 08/01/2016 11DAUS 2HRDS 100%RIP  
62%R -903M 0.14% -16F 12%ILE  
64%R 0.06% -22P -2CM\$ -12NM\$ -35FM\$ 57GM\$  
2.1PL 3.3DPR 3.3CCR 0.5HCR 2.97SCS  
AJCA 08/01/2016 1DAUS  
JUI 13.6 JPI 51%R -19

DAM:  
COLD RUN JAZZ SQUIRT {2}  
USA 116477932  
TATTOO C376 / C376  
DHIA HERD # 31-15-0002 CONTROL # 376  
2-00 288 2 14410 5.3 767 3.9 567 103DCR 1963C  
3-00 305 2 19530 5.9 1143 4.0 778 103DCR 2694C  
4-01 305 2 19600 6.6 1288 4.0 779 104DCR 2697C  
5-03 305 2 18780 6.7 1259 4.5 839 103DCR 2909C  
305 2X ME AVG 5L 18171M 1136F 745P 2579C  
2-07 83% 3-02 88%  
ST SR DF RA RW RL FA FU RH RUW UC UD TP TL RTR RTS  
29 37 44 21 38 26 27 31 42 42 35 23 33 26  
PPA -1777M 29F -24P / YD -1166M 11F -19P  
CDCB PTA 08/01/2016 5RECS 55%R 14%ILE  
-510M 2F -10P -48CM\$ -59NM\$ -83FM\$ -42GM\$  
-1.0PL 0.1DPR 0.2CCR 0.9HCR 2.96SCS  
AJCA 08/01/2016 PTAT 41%R -0.2 JUI -5.2 JPI 40%R -31

COLD RUN JERSEYS LLC BREEDER & OWNER  
SALEM, OH  
330-222-1414

SV JADE HIRED GUN-ET  
USA 115093063 GT50K BBR 100 JH1F JH2F 94JE3720  
CDCB GPTA 08/01/2016 1804DAUS 587HRDS 18%RIP  
99%R -1439M 0.27% -19F 8%ILE  
99%R 0.12% -29P -37CM\$ -59NM\$ -109FM\$ 11GM\$  
2.5PL 3.1DPR 3.9CCR 1.3HCR 3.11SCS

AJCA 08/01/2016 1110DAUS  
GPTAT 99%R 1.0 GJUI 16.4 GJPI 98%R -42  
WELCOME VIEW ROCKET DYNASTY 92%  
USA 115013704

TATTOO / W991  
DHIA HERD # 31-15-0002 CONTROL # 40  
2-11 282 2 13460 6.0 809 3.9 522 104DCR 1806C  
3-10 305 2 21260 5.5 1178 3.4 714 104DCR 2466C  
4-11 305 2 24980 4.6 1142 3.4 861 103DCR 2975C  
6-01 303 2 24320 5.2 1274 3.3 797 103DCR 2752C  
305 2X ME AVG 5L 20244M 1056F 703P 2431C  
PPA OM 22F -10P / YD -286M -12F -16P  
CDCB PTA 08/01/2016 5RECS 73%R 35%ILE  
-243M -12F -11P 51CM\$ 53NM\$ 57FM\$ 117GM\$  
1.8PL 3.4DPR 2.4CCR -0.2HCR 2.84SCS  
AJCA 08/01/2016 PTAT 60%R 0.2 JUI 11.5 JPI 59%R 15

WELCOME VIEW PARAMOUNT JAZZ  
USA 114674678  
PA -530M -25F -11P  
-125CM\$ -134NM\$ -158FM\$  
-0.5PL 1.0DPR 1.1CCR 0.6HCR 2.97SCS  
PA TYPE -0.6 JPI 37%R -49  
COLD RUN SIDS LOP {1}  
USA 055187957 GT  
TATTOO / C8  
1-11 305 2 12020 6.0 716 4.3 512 104DCR 1774C  
3-00 270 2 14210 5.6 791 4.1 582 103DCR 2016C  
3-11 219 2 13080 5.5 718 4.0 522 99DCR 1807C  
305 2X ME AVG 3L 15960M 911F 661P 2290C  
CDCB PTA 08/01/2016 0RECS 18%R 15%ILE  
172M 2F -2P -61CM\$ -51NM\$ -27FM\$ -36GM\$  
-1.4PL 0.0DPR 0.4CCR -0.2HCR 2.92SCS  
AJCA 08/01/2016 PTAT 10%R -0.2 JUI -3.3 JPI 11%R -11

# OHIO FALL PRODUCTION SALE

## LOT 64 COLD RUN DANTE STARSTRUCK USA 119216190

BORN 01/16/2015 TATTOO C101 / C101 P0  
FEMALE EFI 6.2%

PA -353M 6F -7P  
21CM\$ 16NM\$ 3FM\$  
1.2PL 1.0DPR 0.6CCR -0.7HCR 3.02SCS  
PA TYPE 0.4 JPI 22%R -7  
ST SR DF RA RW RL FA  
0.7 0.7 -0.1 H0.8 0.8 S0.0 S0.6  
FU RH RUW UC UD TP TL  
0.8 0.2 0.3 0.1 S0.9 C0.3 S0.2

PASTURE BRED FROM: 01/20/2016 DUE AFTER: 10/25/2016 TO  
COLD RUN TEQUILA IVAN-ET  
USA 119535323  
PA -800M -17F -22P  
-190CM\$ -188NM\$ -185FM\$  
-1.2PL -0.9DPR -1.3CCR 0.0HCR 3.18SCS  
PA TYPE 1.3 JPI 38%R -76

SIRE:  
COLD RUN HG DANTE-ET  
USA 118009010  
CDCB PTA 08/01/2016 11DAUS 2HRDS 100%RIP  
62%R -903M 0.14% -16F 12%ILE  
64%R 0.06% -22P -2CM\$ -12NM\$ -35FM\$ 57GM\$  
2.1PL 3.3DPR 3.3CCR 0.5HCR 2.97SCS  
AJCA 08/01/2016 1DAUS  
JUI 13.6 JPI 51%R -19

DAM:  
COLD RUN REGION STARIA  
USA 118194101  
TATTOO C753 / C753  
PA 197M 28F 8P  
43CM\$ 43NM\$ 42FM\$  
0.3PL -1.3DPR -2.2CCR -2.0HCR 3.07SCS  
PA TYPE 0.2 JPI 37%R 6

COLD RUN JERSEYS LLC BREEDER & OWNER  
SALEM, OH  
330-222-1414

SV JADE HIRED GUN-ET  
USA 115093063 GT50K BBR 100 JH1F JH2F 94JE3720  
CDCB GPTA 08/01/2016 1804DAUS 587HRDS 18%RIP  
99%R -1439M 0.27% -19F 8%ILE  
99%R 0.12% -29P -37CM\$ -59NM\$ -109FM\$ 11GM\$  
2.5PL 3.1DPR 3.9CCR 1.3HCR 3.11SCS

AJCA 08/01/2016 1110DAUS  
GPTAT 99%R 1.0 GJUI 16.4 GJPI 98%R -42  
WELCOME VIEW ROCKET DYNASTY 92%  
USA 115013704

TATTOO / W991  
DHIA HERD # 31-15-0002 CONTROL # 40  
2-11 282 2 13460 6.0 809 3.9 522 104DCR 1806C  
3-10 305 2 21260 5.5 1178 3.4 714 104DCR 2466C  
4-11 305 2 24980 4.6 1142 3.4 861 103DCR 2975C  
6-01 303 2 24320 5.2 1274 3.3 797 103DCR 2752C  
305 2X ME AVG 5L 20244M 1056F 703P 2431C  
PPA OM 22F -10P / YD -286M -12F -16P  
CDCB PTA 08/01/2016 5RECS 73%R 35%ILE  
-243M -12F -11P 51CM\$ 53NM\$ 57FM\$ 117GM\$  
1.8PL 3.4DPR 2.4CCR -0.2HCR 2.84SCS  
AJCA 08/01/2016 PTAT 60%R 0.2 JUI 11.5 JPI 59%R 15

MAACKDAIRY REGION-ET  
USA 114011567 GT50K BBR 100 JH1F JH2F 200JE944  
CDCB GPTA 08/01/2016 5404DAUS 597HRDS 4%RIP  
99%R 79M 0.17% 38F 19%ILE  
99%R 0.03% 8P 91CM\$ 86NM\$ 73FM\$ -37GM\$  
0.0PL -4.3DPR -5.3CCR -3.7HCR 3.14SCS  
AJCA 08/01/2016 2415DAUS  
GPTAT 99%R 0.7 GJUI 13.4 GJPI 99%R 16

COLD RUN SENIOR STELLER 84%  
USA 116936611 GT  
TATTOO C478 / C478  
DHIA HERD # 31-15-0002 CONTROL # 478  
1-09 296 2 16300 4.8 776 3.3 535 102DCR 1847C  
2-08 305 2 20530 5.0 1019 3.5 728 104DCR 2516C  
4-02 305 2 25520 6.5 1656 3.4 861 103DCR 2974C  
5-04 305 2 27520 6.4 1750 3.5 968 103DCR 3346C  
305 2X ME AVG 4L 24412M 1373F 838P 2896C  
PPA 431M 53F -4P / YD 83M 21F -7P  
CDCB PTA 08/01/2016 4RECS 59%R 23%ILE  
-36M 2F -4P -5CM\$ 0NM\$ 10FM\$ 32GM\$  
0.6PL 1.8DPR 1.0CCR -0.2HCR 2.99SCS  
AJCA 08/01/2016 PTAT 51%R -0.3 JUI -9.3 JPI 50%R -4  
SIRE: PINE HAVEN SENIOR GJPI 19 15%ILE

SISTER(S):  
COLD RUN IMPULS STEFFANIE 84%  
4-09 305 2 27390 5.8 1583 3.7 1019 103DCR 3525C

NEXT DAM:  
WELCOME VIEW BRAZO STELLA {6} 83%  
6-11 305 2 20820 4.2 875 3.2 669 102DCR 2309C  
SIRE: SIL-MIST RMBM BUTTONS BRAZO {5}-ET GJPI 33 17%ILE

4TH DAM:  
WELCOME VIEW JOE EDNA 74%  
7-00 305 2 19900 4.0 791 3.9 774 104DCR 2344C

# OHIO FALL PRODUCTION SALE

## LOT 65 COLD RUN DANTE SPICE USA 119381643

BORN 04/02/2015 TATTOO C125 / C125 P0  
FEMALE EFI 6.3%

PA -792M -15F -21P  
-65CM\$ -71NM\$ -84FM\$  
0.8PL 2.0DPR 1.8CCR 0.2HCR 3.01SCS  
PA TYPE 0.8 JPI 21%R -41  
ST SR DF RA RW RL FA  
0.4 0.6 0.3 H0.9 0.7 P0.4 S0.6  
FU RH RUW UC UD TP TL  
0.7 0.5 0.5 0.5 S0.5 C0.1 L0.5

PASTURE BRED FROM: 04/06/2016 DUE AFTER: 01/10/2017 TO  
COLD RUN PREMIER LIBERATOR  
USA 119218491  
PA -1010M 5F -8P  
173CM\$ 135NM\$ 44FM\$  
3.4PL 2.3DPR 1.1CCR 0.9HCR 3.04SCS  
PA TYPE 1.1 JPI 43%R 33

SIRE:  
COLD RUN HG DANTE-ET  
USA 118009010  
CDCB PTA 08/01/2016 11DAUS 2HRDS 100%RIP  
62%R -903M 0.14% -16F 12%ILE  
64%R 0.06% -22P -2CM\$ -12NM\$ -35FM\$ 57GM\$  
2.1PL 3.3DPR 3.3CCR 0.5HCR 2.97SCS  
AJCA 08/01/2016 1DAUS  
JUI 13.6 JPI 51%R -19

DAM:  
COLD RUN VERB SPICE  
USA 118671668  
TATTOO C871 / C871  
DHIA HERD # 98-31-0048 CONTROL #

2-02 84%  
ST SR DF RA RW RL FA FU RH RUW UC UD TP TL RTR RTS  
25 28 38 25 42 22 28 28 38 38 38 28 18 32 25 25  
PA -681M -15F -19P  
-129CM\$ -130NM\$ -132FM\$  
-0.6PL 0.7DPR 0.2CCR -0.2HCR 3.06SCS  
PA TYPE 1.0 JPI 34%R -62

WILD DUCK HOLLOW FARM OWNER  
EAST ROCHESTER, OH  
330-894-2872  
COLD RUN JERSEYS LLC BREEDER  
SALEM, OH

SV JADE HIRED GUN-ET  
USA 115093063 GT50K BBR 100 JH1F JH2F 94JE3720  
CDCB GPTA 08/01/2016 1804DAUS 587HRDS 18%RIP  
99%R -1439M 0.27% -19F 8%ILE  
99%R 0.12% -29P -37CM\$ -59NM\$ -109FM\$ 11GM\$  
2.5PL 3.1DPR 3.9CCR 1.3HCR 3.11SCS  
AJCA 08/01/2016 1110DAUS  
GPTAT 99%R 1.0 GJUI 16.4 GJPI 98%R -42

WELCOME VIEW ROCKET DYNASTY 92%  
USA 115013704  
TATTOO / W991  
DHIA HERD # 31-15-0002 CONTROL # 40  
2-11 282 2 13460 6.0 809 3.9 522 104DCR 1806C  
3-10 305 2 21260 5.5 1178 3.4 714 104DCR 2466C  
4-11 305 2 24980 4.6 1142 3.4 861 103DCR 2975C  
6-01 303 2 24320 5.2 1274 3.3 797 103DCR 2752C  
305 2X ME AVG 5L 20244M 1056F 703P 2431C  
PPA OM 22F -10P / YD -286M -12F -16P  
CDCB PTA 08/01/2016 5RECS 73%R 35%ILE  
-243M -12F -11P 51CM\$ 53NM\$ 57FM\$ 117GM\$  
1.8PL 3.4DPR 2.4CCR -0.2HCR 2.84SCS  
AJCA 08/01/2016 PTAT 60%R 0.2 JUI 11.5 JPI 59%R 15

ARETHUSA ACTION VERB-ET  
USA 116773908 GT50K BBR 100 JH1F JH2F 94JE3750  
CDCB GPTA 08/01/2016 157DAUS 98HRDS 27%RIP  
93%R -1274M 0.23% -17F 8%ILE  
93%R 0.10% -26P -66CM\$ -87NM\$ -134FM\$ -20GM\$  
0.9PL 2.5DPR 2.2CCR 1.2HCR 3.05SCS  
AJCA 08/01/2016 109DAUS  
GPTAT 88%R 1.1 GJUI 10.0 GJPI 89%R -51

COLD RUN FREEDOM SIZZLER 82%  
USA 117760237 GT  
TATTOO C658 / C658  
DHIA HERD # 31-15-0002 CONTROL # 658  
1-10 305 2 20000 4.9 975 3.4 687 103DCR 2374C  
305 2X ME AVG 2L 21516M 976F 745P 2510C  
PPA 1180M -6F 19P / YD 593M -8F -1P  
CDCB PTA 08/01/2016 2RECS 56%R 5%ILE  
-88M -12F -12P -191CM\$ -173NM\$ -130FM\$ -179GM\$  
-2.0PL -1.2DPR -1.8CCR -1.6HCR 3.06SCS  
AJCA 08/01/2016 PTAT 48%R 0.3 JUI -5.0 JPI 46%R -73  
SIRE: MOLLY BROOK GLNWOOD FREEDOM {6}-ET GJPI -160 2%ILE

SISTER(S):  
COLD RUN TEQUILA SNAP 90%  
2-04 305 2 17380 6.4 1106 4.3 746 103DCR 2585C

NEXT DAM:  
COLD RUN JADEN SIZZLE 88%  
3-10 272 2 17440 7.5 1306 3.9 686 101DCR 2375C  
SIRE: COLD RUN SULTAN JADEN JPI -3 12%ILE

4TH DAM:  
COLD RUN ACTION SONOMA 78%  
1-11 279 2 14840 4.4 660 3.4 500 103DCR 1727C

# OHIO FALL PRODUCTION SALE

## LOT 66 COLD RUN MARLO WILLING {3} USA 119381634

BORN 03/31/2015 TATTOO C124 / C124 P9  
FEMALE EFI 7.3%

PA 663M 54F 29P  
406CM\$ 390NM\$ 349FM\$  
2.5PL 0.9DPR 0.9CCR 0.0HCR 2.93SCS  
PA TYPE 0.2 JPI 37%R 144  
ST SR DF RA RW RL FA  
-0.2 -0.2 0.0 L0.9 -0.4 S0.2 S0.2  
FU RH RUW UC UD TP TL  
0.1 0.2 0.2 0.4 S0.1 C0.4 S0.1

PASTURE BRED FROM: 04/06/2016 DUE AFTER: 01/10/2017 TO  
COLD RUN PREMIER LIBERATOR  
USA 119218491  
PA -1010M 5F -8P  
173CM\$ 135NM\$ 44FM\$  
3.4PL 2.3DPR 1.1CCR 0.9HCR 3.04SCS  
PA TYPE 1.1 JPI 43%R 33

SISTER(S):  
SHAN-MAR VERIFY WHIZ 82%  
6-08 305 2 28550 5.2 1490 3.3 938 104DCR 3239C  
COLD RUN IMPULS WHIP 85%  
2-10 293 2 22820 5.9 1354 3.6 831 103DCR 2874C

SIRE:  
FARIA BROTHERS MARLO {2}-ET  
JE840003011610022 GT80K BBR 89 JH1F JH2F 14JE652  
CDCB GPTA 08/01/2016  
74%R 1106M 0.18% 89F 100%ILE  
75%R 0.06% 52P 729CM\$ 696NM\$ 615FM\$ 668GM\$  
4.8PL 1.9DPR 0.8CCR 1.2HCR 2.94SCS  
AJCA 08/01/2016 ODAUS  
GPTAT 72%R 1.1 GJUI 14.8 GJPI 70%R 262

DAM:  
ROULETTE WIGGLE OF SHAN-MAR  
USA 067017791 GT8K BBR 100 JH1F JH2F  
TATTOO / M91  
DHIA HERD # 31-15-0002 CONTROL # 196  
2-05 305 2 16950 4.8 818 3.6 614 103DCR 2123C  
3-07 305 2 22300 4.5 1010 3.5 771 103DCR 2664C  
4-09 305 2 29050 5.2 1511 3.5 1007 103DCR 3480C  
5-10 305 2 25100 5.4 1344 3.4 857 104DCR 2961C  
6-11 305 2 24180 6.1 1485 3.6 867 103DCR 2998C  
305 2X ME AVG 6L 23643M 1255F 816P 2819C  
3-01 79% 4-03 80% 6-07 83%  
ST SR DF RA RW RL FA FU RH RUW UC UD TP TL RTR RTS  
35 40 43 23 37 39 25 35 30 37 35 15 35 35  
PPA 1676M 111F 50P / YD 629M 57F 19P  
CDCB GPTA 09/06/2016 5RECS 83%R 43%ILE  
219M 19F 6P 83CM\$ 83NM\$ 82FM\$ 74GM\$  
0.2PL -0.1DPR 0.9CCR -1.2HCR 2.92SCS  
AJCA 09/06/2016 GPTAT 79%R -0.7 GJUI -8.8 GJPI 78%R 25

SISTER(S):  
SHAN-MAR ACTION WHOPI 82%  
3-04 305 2 20430 5.6 1138 3.8 773 102DCR 2674C

HERRON, JAMES BREEDER & OWNER  
SALEM, OH

CAL-MART RENEGADE HILARIO-ET  
USA 117542312 GT50K BBR 100 JH1F JH2F 29JE3791  
CDCB GPTA 08/01/2016 659DAUS 90HRDS 20%RIP  
98%R -262M 0.39% 64F 71%ILE  
98%R 0.14% 19P 416CM\$ 371NM\$ 262FM\$ 299GM\$  
3.1PL -0.6DPR -2.6CCR -1.5HCR 3.04SCS  
AJCA 08/01/2016 216DAUS  
GPTAT 95%R 0.5 GJUI 6.2 GJPI 95%R 109  
FARIA BROTHERS ACTION DEAN SMITH {1} 92%  
JE840003001860402 GT50K BBR 74 JH1F JH2F  
DHIA HERD # 74-97-4513 CONTROL # 507854  
5-07 305 2 27910 4.4 1234 3.5 967 91DCR 3312C  
6-09 295 3 22340 4.9 1093 3.6 798 104DCR 2759C  
7-11 305 2 29240 4.5 1309 3.5 1032 102DCR 3523C  
9-00 275 2 19200 5.1 977 3.7 706 101DCR 2442C  
305 2X ME AVG 8L 26136M 1174F 913P 3100C  
PPA 4991M 167F 146P / YD 4313M 183F 146P  
CDCB GPTA 09/06/2016 5RECS 84%R 100%ILE  
1826M 84F 65P 894CM\$ 872NM\$ 820FM\$ 866GM\$  
7.6PL 3.4DPR 4.1CCR 3.6HCR 2.82SCS  
AJCA 09/06/2016 GPTAT 74%R 1.5 GJUI 32.1 GJPI 74%R 350

BUSH RIVER AVERY ROULETTE-ET  
USA 110774321 GTHD BBR 100 JH1F JH2F 1JE370  
CDCB GPTA 08/01/2016 2063DAUS 532HRDS 5%RIP  
99%R -28M -0.03% -8F 12%ILE  
99%R -0.03% -7P -3CM\$ 3NM\$ 20FM\$ 49GM\$  
0.1PL 1.4DPR 3.3CCR 0.9HCR 2.90SCS  
AJCA 08/01/2016 453DAUS  
GPTAT 98%R -0.2 GJUI 1.2 GJPI 98%R -2  
DJF MIT WAFFLE 82%  
USA 113950683 GT  
TATTOO R729 / R729  
DHIA HERD # 23-03-0154 CONTROL # 729  
2-01 305 2 13810 5.5 754 3.8 528 94DCR 1827C  
3-06 305 2 19540 5.1 999 3.8 750 102DCR 2595C  
4-09 305 2 22140 5.1 1137 3.7 824 102DCR 2850C  
305 2X ME AVG 4L 15928M 847F 601P 2078C  
PPA -393M 49F 18P / YD -578M 37F 5P  
CDCB PTA 08/01/2016 4RECS 63%R 16%ILE  
-336M 16F -1P -28CM\$ -46NM\$ -89FM\$ -74GM\$  
-2.1PL -1.6DPR -2.2CCR -2.4HCR 2.92SCS  
AJCA 08/01/2016 PTAT 51%R -0.8 JUI -15.9 JPI 50%R -31  
SIRE: LONG DISTANCE FANCLUB MITZI-ET GJPI -68 6%ILE  
NEXT DAM:  
DJF PARAMOUNT TRIXIE  
SIRE: ROCK ELLA PARAMOUNT-ET GJPI 6 13%ILE  
4TH DAM:  
DJF SHERWOOD MEG 91%  
5-00 305 2 19650 4.5 889 3.5 689 100DCR 2376C

# OHIO FALL PRODUCTION SALE



**COLD RUN TEX JINNIE, E-92%  
GRANDAM OF LOT 67**

## LOT 67 COLD RUN ENTENSE JIVE USA 119803260

BORN 08/04/2015 TATTOO C177 / C177 P7  
FEMALE EFI 8.3%

PA 211M 50F 22P  
357CM\$ 330NM\$ 265FM\$  
2.7PL -0.9DPR -1.5CCR -0.6HCR 3.01SCS  
PA TYPE 0.4 JPI 36%R 106  
ST SR DF RA RW RL FA  
-0.1 -0.2 0.4 L1.0 -0.1 S0.2 S0.1  
FU RH RUW UC UD TP TL  
0.6 1.0 0.8 -0.3 S0.2 C0.1 S0.1

PASTURE BRED FROM: 07/10/2016 DUE AFTER: 04/15/2017 TO  
COLD RUN PREMIER LIBERATOR  
USA 119218491  
PA -1010M 5F -8P  
173CM\$ 135NM\$ 44FM\$  
3.4PL 2.3DPR 1.1CCR 0.9HCR 3.04SCS  
PA TYPE 1.1 JPI 43%R 33

**SIRE:**

COLD RUN HILARIO ENTENSE-ET  
USA 118540153 GT8K BBR 100 JH1F JH2F  
CDCB GPTA 09/06/2016  
73%R 515M 0.16% 55F 59%ILE  
73%R 0.06% 29P 369CM\$ 347NM\$ 294FM\$ 281GM\$  
2.4PL -0.9DPR -1.7CCR -0.8HCR 3.05SCS  
AJCA 09/06/2016 ODAUS  
GPTAT 73%R 0.5 GJUI 0.8 GJPI 70%R 119

**DAM:**

COLD RUN FASTERACK JINNY  
USA 118758512 GT8K BBR 100 JH1F JH2F  
TATTOO C911 / C911  
DHIA HERD # 31-15-0002 CONTROL # 911  
1-11 296 2 18330 5.8 1069 4.2 766 103DCR 2654C  
305 2X ME AVG 1L 25116M 1433F 1041P 3606C  
2-06 80%  
ST SR DF RA RW RL FA FU RH RUW UC UD TP TL RTR RTS  
37 32 35 23 35 24 26 32 37 36 22 26 27 19 30 27  
PPA 231M 83F 42P / YD 282M 92F 48P  
CDCB GPTA 09/06/2016 1RECS 78%R 95%ILE  
-93M 45F 15P 344CM\$ 312NM\$ 235FM\$ 251GM\$  
3.0PL -0.8DPR -1.2CCR -0.4HCR 2.97SCS  
AJCA 09/06/2016 GPTAT 76%R 0.3 GJUI 7.2 GJPI 73%R 92  
SELLING AS LOT 52

COLD RUN JERSEYS LLC BREEDER & OWNER  
SALEM, OH  
330-222-1414

CAL-MART RENEGADE HILARIO-ET  
USA 117542312 GT50K BBR 100 JH1F JH2F 29JE3791  
CDCB GPTA 08/01/2016 659DAUS 90HRDS 20%RIP  
98%R -262M 0.39% 64F 71%ILE  
98%R 0.14% 19P 416CM\$ 371NM\$ 262FM\$ 299GM\$  
3.1PL -0.6DPR -2.6CCR -1.5HCR 3.04SCS  
AJCA 08/01/2016 216DAUS  
GPTAT 95%R 0.5 GJUI 6.2 GJPI 95%R 109  
D&E HEADLINE ELOISE 22070 92%  
USA 067422070 GT3K BBR 100 JH1F  
TATTOO / D2070  
DHIA HERD # 31-15-0002 CONTROL # 22070  
1-08 305 2 17310 4.3 751 3.5 599 104DCR 2030C  
2-08 305 2 28360 5.1 1444 3.5 1006 103DCR 3478C  
3-11 305 2 31510 4.5 1408 3.8 1201 103DCR 3922C  
305 2X ME AVG 3L 30053M 1381F 1079P 3618C  
PPA 3753M 100F 130P / YD 2695M 46F 80P  
CDCB GPTA 09/06/2016 3RECS 77%R 81%ILE  
1003M 18F 24P 211CM\$ 222NM\$ 248FM\$ 177GM\$  
2.3PL -0.5DPR -1.0CCR -0.9HCR 3.02SCS  
AJCA 09/06/2016 GPTAT 76%R 1.5 GJUI 13.6 GJPI 73%R 96

**BW FASTERACK-ET**

USA 117460119 GT50K BBR 100 JH1F JH2F 7JE1190  
CDCB GPTA 08/01/2016 1163DAUS 217HRDS 21%RIP  
99%R 218M 0.20% 49F 74%ILE  
99%R 0.07% 22P 415CM\$ 389NM\$ 327FM\$ 332GM\$  
4.4PL 0.1DPR -0.6CCR -1.0HCR 3.02SCS  
AJCA 08/01/2016 591DAUS  
GPTAT 98%R 0.6 GJUI 11.5 GJPI 96%R 127

**COLD RUN TEX JINNIE**

USA 117410356 GT13K BBR 100 JH1C JH2F 92%  
TATTOO C580 / C580  
DHIA HERD # 31-15-0002 CONTROL # 580  
1-10 299 2 15180 5.7 860 3.6 552 103DCR 1909C  
2-10 305 2 22920 6.8 1558 4.0 913 103DCR 3161C  
3-11 305 2 22760 5.8 1311 4.3 988 103DCR 3424C  
305 2X ME AVG 3L 24365M 1451F 955P 3307C  
PPA 733M 95F 37P / YD 121M 55F 19P  
CDCB GPTA 09/06/2016 3RECS 81%R 59%ILE  
323M 23F 12P 144CM\$ 139NM\$ 128FM\$ 92GM\$  
0.4PL -1.4DPR -1.6CCR -0.2HCR 2.98SCS  
AJCA 09/06/2016 GPTAT 80%R 0.6 GJUI 3.4 GJPI 76%R 46  
SIRE: COLD RUN MONROE TEX GJPI 13 14%ILE

**SISTER(S):**

COLD RUN JACE JUNE 90%  
3-01 305 2 22550 5.0 1134 3.8 855 103DCR 2958C

**NEXT DAM:**

COLD RUN JIMMIE JUNE BUG 88%  
4-01 305 2 22070 5.9 1302 3.7 821 104DCR 2840C  
SIRE: FOREST GLEN VD JADES JIMMIE-ET GJPI 18 13%ILE

**4TH DAM:**

WELCOME VIEW ROULETTE LADY LUCK 78%  
1-09 305 2 12960 5.1 662 3.7 484 97DCR 1674C

# OHIO FALL PRODUCTION SALE

## LOT 68 COLD RUN AJ DESIRE USA 119600175

BORN 06/27/2015 TATTOO C158 / C158 P0  
FEMALE EFI 7.1%

PA -402M -4F -11P  
-84CM\$ -83NM\$ -78FM\$  
-1.5PL 1.5DPR 1.6CCR 0.7HCR 3.15SCS  
PA TYPE 0.3 JPI 36%R -36  
ST SR DF RA RW RL FA  
-0.3 -0.6 0.0 H0.3 -0.4 S0.0 L0.1  
FU RH RUW UC UD TP TL  
-0.1 0.2 0.1 0.2 S0.3 C0.3 L0.0

PASTURE BRED FROM: 07/10/2016 DUE AFTER: 04/15/2017 TO  
COLD RUN PREMIER LIBERATOR  
USA 119218491  
PA -1010M 5F -8P  
173CM\$ 135NM\$ 44FM\$  
3.4PL 2.3DPR 1.1CCR 0.9HCR 3.04SCS  
PA TYPE 1.1 JPI 43%R 33

SISTER(S):  
COLD RUN GANNON DOOZIE {3} 84%  
5-03 305 2 28610 7.3 2095 3.6 1038 103DCR 3589C  
COLD RUN ROCKET DAME 86%  
1-11 286 2 16010 5.3 844 3.0 480 103DCR 1655C

SIRE:  
STEINHAUERS IATOLA APPLEJACK  
USA 115488982 GT50K BBR 100 JH1F JH2F 11JE968  
CDCB GPTA 08/01/2016 1492DAUS 220HRDS 32%RIP  
99%R -399M 0.16% 11F 17%ILE  
99%R 0.08% 0P 95CM\$ 81NM\$ 47FM\$ 148GM\$  
0.0PL 2.3DPR 2.5CCR 1.6HCR 3.26SCS  
AJCA 08/01/2016 818DAUS  
GPTAT 98%R 1.5 GJUI 18.6 GJPI 97%R 29

DAM:  
COLD RUN BLAZER DOVE  
USA 067056310  
DHIA HERD # 31-15-0002 CONTROL # 310  
1-07 288 2 12670 4.3 546 3.4 433 103DCR 1472C  
2-07 305 2 16150 4.6 750 3.3 540 104DCR 1865C  
3-09 305 2 20540 4.6 940 3.4 693 103DCR 2394C  
4-09 305 2 21300 4.8 1028 3.4 729 103DCR 2519C  
5-10 305 2 23430 5.0 1163 3.6 845 103DCR 2922C  
7-01 305 2 27490 5.2 1418 3.6 979 103DCR 3384C  
8-01 305 2 22900 4.8 1110 3.6 826 103DCR 2856C  
305 2X ME AVG 7L 21664M 1052F 761P 2623C  
2-03 75% 2-10 79%  
ST SR DF RA RW RL FA FU RH RUW UC UD TP TL RTR RTS  
29 25 31 25 38 28 29 24 29 35 35 25 34 35  
PPA -828M -66F -42P / YD -833M -44F -44P  
CDCB PTA 08/01/2016 5RECS 60%R 2%ILE  
-405M -18F -22P -263CM\$ -246NM\$ -203FM\$ -188GM\$  
-3.0PL 0.6DPR 0.7CCR -0.2HCR 3.03SCS  
AJCA 08/01/2016 PTAT 45%R -1.0 JUI -13.7 JPI 45%R-101

COLD RUN JERSEYS LLC BREEDER & OWNER  
SALEM, OH  
330-222-1414

SC GOLD DUST PARAMOUNT IATOLA-ET  
USA 112118277 GTHD BBR 100 JH1F JH2F 29JE3301  
CDCB GPTA 08/01/2016 18128DAUS 2459HRDS 6%RIP  
99%R -311M 0.11% 7F 19%ILE  
99%R 0.05% -2P 108CM\$ 93NM\$ 59FM\$ 94GM\$  
0.9PL 0.3DPR 0.2CCR 0.1HCR 2.96SCS  
AJCA 08/01/2016 9397DAUS  
GPTAT 99%R 1.2 GJUI 15.7 GJPI 99%R 26  
STEINHAUERS H MARK APPLEPIE 92%  
USA 113506044 GT50K BBR 100 JH1F JH2F  
TATTOO S42 / S42  
DHIA HERD # 35-59-1096 CONTROL # 42  
3-04 278 2 18020 5.1 927 3.7 664 94DCR 2296C  
4-03 305 2 23540 4.7 1117 3.8 888 94DCR 3020C  
5-03 305 2 20350 4.6 926 3.6 729 98DCR 2491C  
6-03 305 2 17130 4.6 796 3.7 628 98DCR 2144C  
305 2X ME AVG 5L 21394M 1022F 786P 2698C  
PPA -145M 32F 15P / YD -64M 31F 15P  
CDCB GPTA 09/06/2016 5RECS 89%R 37%ILE  
-238M OF -5P 60CM\$ 59NM\$ 57FM\$ 102GM\$  
1.0PL 1.9DPR 1.8CCR -0.5HCR 3.13SCS  
AJCA 09/06/2016 GPTAT 86%R 1.2 GJUI 19.1 GJPI 84%R 15

WELCOME VIEW ROULETTE BLAZER  
USA 114674696  
PA -323M -14F -16P  
-92CM\$ -86NM\$ -70FM\$  
-0.4PL 1.8DPR 2.8CCR 0.4HCR 2.90SCS  
PA TYPE -0.8 JPI 36%R -39

WELCOME VIEW MAGICIAN CAROL  
USA 114674593 GT  
TATTOO / W951  
DHIA HERD # 31-15-0002 CONTROL # 67  
PPA 550M 26F -16P / YD 2531M 89F 19P  
CDCB PTA 08/01/2016 1RECS 52%R 1%ILE  
-446M -23F -26P -368CM\$ -347NM\$ -296FM\$ -337GM\$  
-4.5PL -2.0DPR -2.1CCR -1.2HCR 2.98SCS  
AJCA 12/01/2015 PTAT 32%R -1.0 JUI -14.6 JPI 40%R-141  
SIRE: WELCOME VIEW MORGAN MAGICIAN GJPI -96 3%ILE

SISTER(S):  
WELCOME VIEW ROCKET BAILEY 87%  
4-03 283 2 17090 4.8 813 3.5 605 102DCR 2091C  
WELCOME VIEW ROCKET HAILEY 82%  
3-07 276 2 16500 6.7 1111 3.6 587 103DCR 2029C

NEXT DAM:  
WELCOME VIEW FREEDOM JEAN {6} 75%  
4-00 305 2 11650 4.7 542 3.6 414 98DCR 1431C  
SIRE: MOLLY BROOK GLNWOOD FREEDOM {6}-ET GJPI -160 2%ILE  
DAM:  
WELCOME VIEW PRIDE NANETTE {5}

# OHIO FALL PRODUCTION SALE



TOPEKA SUNDOWN {5}-ET, VG-87%  
SISTER TO LOT 69

## LOT 69 VENERABLE SLEEPY {5}-ET USA 118298579 GT8K

BORN 12/02/2012 TATTOO / K57 BBR 100  
 DHIA HERD # 31-58-0033 CONTROL # 193  
 FEMALE EFI 6.4% JH1F JH2F  
 1-09 305 2 15290 4.3 655 3.4 520 101DCR 1767C  
 2-08 305 2 13680 4.5 617 3.5 482 102DCR 1654C  
 305 2X ME AVG 2L 18968M 810F 644P 2186C

2-01 82% 2-08 85%  
 ST SR DF RA RW RL FA FU RH RUW UC UD TP TL RTR RTS  
 35 34 32 28 28 28 24 34 45 42 20 38 34 32 35 34  
 PPA -273M 10F -10P / YD 24M 39F 4P  
 CDCB GPTA 09/06/2016 2RECS 78%R 50%ILE  
 234M 26F 10P 114CM\$ 107NM\$ 91FM\$ 90GM\$  
 -0.6PL -0.6DPR -0.7CCR -0.4HCR 2.93SCS  
 AJCA 09/06/2016 GPTAT 76%R 0.3 GJUI -1.0 GJPI 73%R 39  
 ST SR DF RA RW RL FA  
 0.6 0.2 0.4 L0.5 -0.3 S0.0 L0.4  
 FU RH RUW UC UD TP TL  
 0.2 0.7 0.6 -0.8 S0.1 W0.1 L0.4

BROTHER(S):  
 TOPEKA SABOTAGE {5}-ET AT SELECT SIRES  
 GJPI 56 24%ILE

SISTER(S):  
 SHIPLEY LOUIE LOUISE {5} 82%  
 1-11 289 3 15770 4.7 737 3.6 564 91DCR 1950C  
 TOPEKA SUNSHINE {5}-ET 90%  
 2-07 305 3 21210 5.3 1118 3.8 802 104DCR 2775C  
 TOPEKA SUNDOWN {5}-ET 87%  
 3-00 305 3 20770 5.6 1170 3.8 796 92DCR 2755C

SIRE:  
 BW VENERABLE-ET  
 USA 114901730 GT50K BBR 100 JH1F JH2F 505JE121  
 CDCB GPTA 08/01/2016 2737DAUS 275HRDS 18%RIP  
 99%R 498M 0.22% 69F 32%ILE  
 99%R 0.03% 23P 240CM\$ 228NM\$ 199FM\$ 155GM\$  
 -1.1PL -2.7DPR -1.9CCR -1.0HCR 3.04SCS  
 AJCA 08/01/2016 1099DAUS  
 GPTAT 99%R 0.5 GJUI -5.0 GJPI 98%R 77

DAM:  
 SHIPLEY IMPULS VANITY 1111 {4}  
 USA 067341111 GT3K BBR 100 JH1F  
 DHIA HERD # 31-58-0033 CONTROL # 834  
 2-01 305 2 19300 6.6 1274 3.4 649 101DCR 2242C  
 305 2X ME AVG 1L 24308M 1596F 821P 2836C

2-02 88%  
 ST SR DF RA RW RL FA FU RH RUW UC UD TP TL RTR RTS  
 42 35 42 29 35 22 32 38 42 44 20 38 27 22  
 PPA 1616M 162F 69P / YD 1675M 166F 68P  
 CDCB GPTA 09/06/2016 1RECS 81%R 48%ILE  
 74M 19F 3P 107CM\$ 102NM\$ 91FM\$ 108GM\$  
 0.3PL 0.5DPR 0.7CCR -0.3HCR 2.87SCS  
 AJCA 09/06/2016 GPTAT 76%R 0.6 GJUI 1.6 GJPI 74%R 35  
 JUNIOR TWO-YEAR-OLD PROTEIN WINNER, 2011 ALL AMERICAN JUNIOR SHOW

FRESH: 09/01/2016  
 SELLING OPEN

WILLIAMS JERSEYS & WILLIAMS ER BREEDER & OWNER  
 MC CONNELSVILLE, OH  
 740-962-5819

SUNSET CANYON MAXIMUS-ET  
 USA 111355530 GTHD BBR 100 JH1F JH2F 7JE620  
 CDCB GPTA 08/01/2016 8671DAUS 1019HRDS 4%RIP  
 99%R -726M 0.47% 55F 20%ILE  
 99%R 0.15% 2P 140CM\$ 99NM\$ 1FM\$ 65GM\$  
 -1.8PL -1.6DPR -0.9CCR -1.8HCR 3.01SCS  
 AJCA 08/01/2016 2739DAUS  
 GPTAT 99%R -0.8 GJUI -10.3 GJPI 99%R 10  
 BW CENTURION PEGGY K798 92%  
 USA 111926011 GT50K BBR 100 JH1C JH2F  
 TATTOO K798 / K798  
 DHIA HERD # 93-52-0150 CONTROL # 1197  
 3-07 305 3 25500 5.2 1327 3.3 833 95DCR 2876C  
 365 3 28650 5.1 1471 3.3 957 DHIR 3306C  
 5-05 305 3 24100 5.0 1198 3.4 831 102DCR 2871C  
 365 3 27800 4.8 1342 3.5 964 DHIR 3332C  
 305 2X ME AVG 3L 23294M 1103F 774P 2672C  
 PPA 1232M 59F 26P / YD 1610M 85F 44P  
 CDCB GPTA 09/06/2016 3RECS 95%R 81%ILE  
 732M 37F 18P 214CM\$ 223NM\$ 245FM\$ 145GM\$  
 2.3PL -1.7DPR -2.1CCR -1.5HCR 3.10SCS  
 AJCA 09/06/2016 GPTAT 92%R 0.8 GJUI 9.6 GJPI 92%R 76

ISDK Q IMPULS  
 JEDNK00000301592 GTHD BBR 100 JH1F JH2F 236JE3  
 CDCB GPTA 08/01/2016 31829DAUS 3018HRDS 4%RIP  
 99%R -11M 0.18% 36F 39%ILE  
 99%R 0.12% 24P 298CM\$ 260NM\$ 168FM\$ 276GM\$  
 1.3PL 1.4DPR 2.3CCR 0.3HCR 3.10SCS  
 AJCA 08/01/2016 17309DAUS  
 GPTAT 99%R 0.0 GJUI -2.7 GJPI 99%R 99  
 SHIPLEY ROCKET VANESSA {3} 85%  
 USA 067301019 GT  
 DHIA HERD # 31-45-1003 CONTROL # 1019  
 2-01 305 3 18490 5.2 961 3.4 629 95DCR 2173C  
 305 2X ME AVG 1L 19851M 1028F 684P 2363C  
 PPA -1003M 11F -19P / YD -1413M -22F -48P  
 CDCB PTA 08/01/2016 1RECS 57%R 18%ILE  
 -358M -7F -13P -34CM\$ -34NM\$ -33FM\$ 5GM\$  
 -0.3PL 1.6DPR 0.2CCR -1.5HCR 2.88SCS  
 AJCA 08/01/2016 PTAT 49%R 0.8 JUI 10.4 JPI 49%R -18  
 SIRE: O.F. BARBER ROCKET GJPI -5 11%ILE

NEXT DAM:  
 SHIPLEY JACE VERITY {2} 83%  
 SIRE: WINDY WILLOW MONTANA JACE {6} GJPI 35 21%ILE  
 4TH DAM:  
 SHIPLEY AMERICAN VELMA {1}

# OHIO FALL PRODUCTION SALE

## LOT 70 SILVER-MIST MCKAY JUP WIRELESS USA 119167049

BORN 09/28/2014 TATTOO / SM32 P1  
FEMALE EFI 6.1%

PA -117M 1F 4P  
1CM\$ -8NM\$ -28FM\$  
-0.7PL 0.8DPR 0.2CCR -0.1HCR 3.12SCS  
PA TYPE 0.1 JPI 35%R 6  
ST SR DF RA RW RL FA  
0.6 0.3 0.0 L0.7 0.3 P0.1 S0.1  
FU RH RUW UC UD TP TL  
0.4 0.2 0.1 -0.5 S0.4 C0.0 S0.4

BRED: 02/03/2016 DUE: 11/08/2016 TO  
C TOPS ARCHER-ET  
USA 119220249  
PA -978M -45F -28P 41%R  
-337CM\$ -336NM\$ -332FM\$  
-2.3PL 1.2DPR 0.9CCR -0.1HCR 3.16SCS

SIRE:  
SUN VALLEY IMPULS JUPITER  
USA 115870022 GT50K BBR 100 JH1F JH2F 29JE3615  
CDCB GPTA 08/01/2016 2588DAUS 354HRDS 29%RIP  
99%R 800M 0.04% 45F 30%ILE  
99%R 0.02% 34P 226CM\$ 218NM\$ 196FM\$ 161GM\$  
-0.4PL -2.0DPR -1.7CCR 0.0HCR 3.26SCS  
AJCA 08/01/2016 1132DAUS  
GPTAT 99%R 0.5 GJUI -1.6 GJPI 98%R 90

DAM:  
SILVER MIST MCKAY ROCKET WIFI  
USA 117511020  
TATTOO / SM8  
DHIA HERD # 31-65-0971 CONTROL # 1257  
2-08 80%  
ST SR DF RA RW RL FA FU RH RUW UC UD TP TL RTR RTS  
34 28 31 28 35 33 28 41 28 29 28 35 29 17 28 27  
PPA -2393M -89F -50P / YD -2247M -88F -52P  
CDCB PTA 08/01/2016 2RECS 49%R 3%ILE  
-1034M -43F -27P -225CM\$ -233NM\$ -251FM\$ -126GM\$  
-0.9PL 3.6DPR 2.0CCR -0.2HCR 2.98SCS  
AJCA 08/01/2016 PTAT 37%R -0.3 JUI 6.3 JPI 41%R -79

WILLIAMS JERSEYS & WILLIAMS ER OWNER  
MC CONNELSVILLE, OH  
740-962-5819

WOLFORD JUDY & RYND DALLAS & M BREEDER  
ASHVILLE, OH

ISDK Q IMPULS  
JEDNK00000301592 GTHD BBR 100 JH1F JH2F 236JE3  
CDCB GPTA 08/01/2016 31829DAUS 3018HRDS 4%RIP  
99%R -11M 0.18% 36F 39%ILE  
99%R 0.12% 24P 298CM\$ 260NM\$ 168FM\$ 276GM\$  
1.3PL 1.4DPR 2.3CCR 0.3HCR 3.10SCS  
AJCA 08/01/2016 17309DAUS  
GPTAT 99%R 0.0 GJUI -2.7 GJPI 99%R 99

SUN VALLEY HALLMARK JERSEY 92%  
USA 113219298  
TATTOO S494 / S494  
DHIA HERD # 92-23-0481 CONTROL # 494  
4-06 293 2 21140 4.7 1000 3.7 779 100DCR 2680C  
5-05 305 2 20160 4.5 912 3.5 705 102DCR 2435C  
6-10 305 2 20480 4.8 982 3.6 732 101DCR 2531C  
8-00 305 2 19430 4.7 922 3.5 684 98DCR 2364C  
305 2X ME AVG 6L 20745M 977F 736P 2538C  
PPA 1598M 70F 57P / YD 1276M 43F 41P  
CDCB PTA 08/01/2016 5RECS 75%R 46%ILE  
472M 12F 14P 90CM\$ 92NM\$ 95FM\$ 56GM\$  
-0.1PL -1.2DPR -1.6CCR -1.2HCR 3.04SCS  
AJCA 08/01/2016 PTAT 66%R 0.7 JUI 4.3 JPI 66%R 36

O.F. BARBER ROCKET  
USA 110437084 GTHD BBR 100 JH1C JH2F 9JE202  
CDCB GPTA 08/01/2016 13495DAUS 1747HRDS 4%RIP  
99%R -244M -0.06% -23F 11%ILE  
99%R 0.00% -9P -47CM\$ -46NM\$ -43FM\$ 63GM\$  
-0.4PL 4.3DPR 2.3CCR -1.2HCR 2.95SCS  
AJCA 08/01/2016 6417DAUS  
GPTAT 99%R 0.6 GJUI 11.9 GJPI 99%R -5

COUNT IG WETHA  
USA 114531203 GT  
TATTOO 7M04 / 7M04  
CDCB PTA 08/01/2016 0RECS 29%R 0%ILE  
-1688M -64F -48P -360CM\$ -367NM\$ -381FM\$ -259GM\$  
-0.5PL 3.3DPR 2.4CCR 1.1HCR 2.94SCS  
AJCA 12/01/2014 PTAT 19%R -1.0 JUI 0.6 JPI 22%R-149  
SIRE: COUNCILLER IGL00

NEXT DAM:  
JUNO MK WISHFULNESS  
SIRE: JUNO MASTER KARL JPI -165 1%ILE

4TH DAM:  
MP BILL WISH



# OHIO FALL PRODUCTION SALE



**XANADU DD POP, VG-88%**  
SISTER TO DAM OF LOT 71

## LOT 71 IMPULS CHARITY USA 119220137

BORN 12/02/2014 TATTOO / K62 P0  
FEMALE EFI 4.0%

PA -788M -21F -16P  
-121CM\$ -132NM\$ -157FM\$  
-0.6PL 1.8DPR 2.1CCR 1.1HCR 3.11SCS  
PA TYPE 0.1 JPI 35%R -51  
ST SR DF RA RW RL FA  
0.9 0.4 -0.1 H0.6 0.4 P0.7 S0.6  
FU RH RUW UC UD TP TL  
0.3 -0.1 -0.3 -0.3 S0.7 W0.2 L0.1

SIRE:  
ISDK Q IMPULS  
JEDNK000000301592 GTHD BBR 100 JH1F JH2F 236JE3  
CDCB GPTA 08/01/2016 31829DAUS 3018HRDS 4%RIP  
99%R -11M 0.18% 36F 39%ILE  
99%R 0.12% 24P 298CM\$ 260NM\$ 168FM\$ 276GM\$  
1.3PL 1.4DPR 2.3CCR 0.3HCR 3.10SCS  
AJCA 08/01/2016 17309DAUS  
GPTAT 99%R 0.0 GJUI -2.7 GJPI 99%R 99

DAM:  
XANADU CUT IN THE IMAGE  
USA 117209891  
TATTOO X61 / X61  
DHIA HERD # 31-58-0033 CONTROL # 841  
2-00 300 2 11480 4.7 534 3.2 370 100DCR 1277C  
2-11 305 2 13460 4.1 555 3.4 457 102DCR 1520C  
4-01 305 2 14570 4.1 604 3.3 476 102DCR 1623C  
5-02 293 2 15130 4.0 612 3.2 486 102DCR 1650C  
305 2X ME AVG 4L 15152M 628F 491P 1658C

2-04 85% 3-05 85%  
ST SR DF RA RW RL FA FU RH RUW UC UD TP TL RTR RTS  
41 43 36 20 38 28 23 33 36 28 20 22 20 25  
PPA -2484M -137F -96P / YD -3163M -161F -113P  
CDCB PTA 08/01/2016 5RECS 50%R 0%ILE  
-1564M -78F -55P -540CM\$ -523NM\$ -481FM\$ -410GM\$  
-2.5PL 2.1DPR 1.8CCR 1.8HCR 3.12SCS  
AJCA 08/01/2016 PTAT 43%R 0.1 JUI 6.9 JPI 41%R-200  
2ND SENIOR YEARLING, 2011 OHIO STATE FAIR

SISTER(S):  
XANADU DD POP 88%  
RES. INTERMEDIATE CHAMP, 2011 MID-ATLANTIC REGIONAL JR SHOW  
1ST SR. 2-YEAR-OLD, 2011 MID-ATLANTIC REGIONAL JR SHOW

BRED: 04/23/2016 DUE: 01/27/2017 TO  
C TOPS ARCHER-ET  
USA 119220249  
PA -978M -45F -28P 41%R  
-337CM\$ -336NM\$ -332FM\$  
-2.3PL 1.2DPR 0.9CCR -0.1HCR 3.16SCS

WILLIAMS JERSEYS & WILLIAMS ER BREEDER & OWNER  
MC CONNELSVILLE, OH  
740-962-5819

ISDK SKAE IDE  
JEDNK000000049522 GT50K BBR 100 JH1F JH2F  
CDCB GPTA 08/01/2016 812DAUS 415HRDS  
94%R -108M 0.08% 13F 21%ILE  
94%R 0.05% 7P 131CM\$ 115NM\$ 75FM\$ 150GM\$  
0.9PL 1.9DPR 1.5CCR 0.8HCR 3.03SCS  
AJCA 08/01/2016 302DAUS  
GPTAT 92%R -0.3 GJUI -11.8 GJPI 93%R 33

DNK 25490 01966  
JEDNK002549001966  
CDCB PTA 08/01/2016 ORECS 63%R 60%ILE  
-1124M 39F -4P 197CM\$ 140NM\$ 6FM\$ 212GM\$  
-0.3PL 3.0DPR 3.0CCR 1.8HCR 2.83SCS

IMPRESSIVE INDIANA-ET  
USA 112391117 138JE3163  
CDCB PTA 08/01/2016 153DAUS 79HRDS 3%RIP  
94%R -1429M -0.06% -79F 0%ILE  
94%R 0.00% -51P -554CM\$ -532NM\$ -478FM\$ -393GM\$  
-3.1PL 2.6DPR 2.6CCR 3.1HCR 3.30SCS  
AJCA 08/01/2016 123DAUS  
PTAT 91%R 0.9 JUI 8.0 JPI 87%R -197

XANADU DALTON CANDY  
USA 115362376 GT  
TATTOO X86 / X86  
CDCB PTA 08/01/2016 ORECS 26%R 0%ILE  
-1750M -66F -54P -461CM\$ -459NM\$ -452FM\$ -369GM\$  
-1.9PL 1.8DPR 1.1CCR 0.6HCR 3.01SCS  
AJCA 08/01/2016 PTAT 28%R -0.7 JUI 5.8 JPI 23%R-185  
SIRE: TY-LY-VIEW JW DALTON-ET GJPI -199 0%ILE

NEXT DAM:  
SMART J IMP NATE GUNNER CANDACE  
SIRE: SMART J IMP NATE GUNNER

4TH DAM:  
JASPAR REGAL CARMEL

# OHIO FALL PRODUCTION SALE

## LOT 72 SILVER-MIST MCKAY PREM WOODSTOCK USA 119167021

BORN 09/12/2014 TATTOO / SM31 PO  
FEMALE EFI 5.7%

PA -1033M -6F -19P  
33CM\$ 11NM\$ -43FM\$  
2.2PL 2.0DPR 0.9CCR 0.4HCR 2.97SCS  
PA TYPE 0.2 JPI 32%R -19  
ST SR DF RA RW RL FA  
0.5 0.3 -0.5 H1.1 0.6 P0.7 S0.5  
FU RH RUW UC UD TP TL  
0.9 -0.6 -0.5 -0.2 S1.5 W0.1 S0.1

SELLING FRESH AND OPEN

SIRE:  
HAWARDEN IMPULS PREMIER  
USA 067107510 GT50K BBR 100 JH1C JH2F 29JE3756  
CDCB GPTA 08/01/2016 3975DAUS 562HRDS 21%RIP  
99%R -708M 0.29% 23F 40%ILE  
99%R 0.16% 5P 307CM\$ 264NM\$ 161FM\$ 252GM\$  
4.8PL 1.7DPR 0.2CCR 0.5HCR 3.07SCS  
AJCA 08/01/2016 2148DAUS  
GPTAT 99%R 1.0 GJUI 11.6 GJPI 98%R 76

DAM:  
SILVER-MIST MCKAY REMAKE WEEGO  
USA 117947658  
TATTOO / SM12  
DHIA HERD # 31-65-0971 CONTROL # 1112  
PPA -2198M -40F -78P / YD -1196M 15F -50P  
CDCB PTA 08/01/2016 1RECS 46%R 3%ILE  
-1357M -34F -42P -241CM\$ -243NM\$ -247FM\$ -171GM\$  
-0.4PL 2.2DPR 1.6CCR 0.3HCR 2.86SCS  
PA TYPE -0.6 JUI JPI 31%R-114

SISTER(S):  
SILVER MIST MCKAY ACTION WILLOW 82%

WILLIAMS JERSEYS & WILLIAMS ER OWNER  
MC CONNELSVILLE, OH  
740-962-5819

WOLFORD JUDY & RYND DALLAS & M BREEDER  
ASHVILLE, OH

ISDK Q IMPULS  
JEDNK00000301592 GTHD BBR 100 JH1F JH2F 236JE3  
CDCB GPTA 08/01/2016 31829DAUS 3018HRDS 4%RIP  
99%R -11M 0.18% 36F 39%ILE  
99%R 0.12% 24P 298CM\$ 260NM\$ 168FM\$ 276GM\$  
1.3PL 1.4DPR 2.3CCR 0.3HCR 3.10SCS  
AJCA 08/01/2016 17309DAUS  
GPTAT 99%R 0.0 GJUI -2.7 GJPI 99%R 99  
HAWARDEN JACE PIX 95%  
USA 114714077 GT3K BBR 100 JH1C  
TATTOO / W339  
DHIA HERD # 33-87-0722 CONTROL # 10  
4-10 305 2 21410 4.8 1026 3.8 823 102DCR 2785C  
5-10 305 2 20460 4.9 996 4.0 810 102DCR 2720C  
7-01 305 2 16950 4.6 780 3.6 611 102DCR 2094C  
8-11 305 2 17020 4.8 819 3.4 585 102DCR 2021C  
305 2X ME AVG 7L 19710M 967F 753P 2557C  
PPA -160M 82F 51P / YD -844M 47F 23P  
CDCB GPTA 09/06/2016 5RECS 85%R 69%ILE  
-482M 16F 6P 211CM\$ 174NM\$ 84FM\$ 145GM\$  
2.5PL 0.3DPR -1.4CCR -0.4HCR 2.95SCS  
AJCA 09/06/2016 GPTAT 80%R 1.1 GJUI 11.5 GJPI 81%R 56

ROCK ELLA REMAKE-ET  
JECAN000000139233 GTHD BBR 100 JH1F JH2F 94JE3083  
CDCB GPTA 08/01/2016 3731DAUS 1278HRDS 4%RIP  
99%R -1061M 0.17% -19F 8%ILE  
99%R 0.03% -32P -57CM\$ -63NM\$ -74FM\$ -20GM\$  
2.2PL 2.3DPR 1.8CCR -0.3HCR 2.82SCS  
AJCA 08/01/2016 2193DAUS  
GPTAT 99%R -0.1 GJUI 14.0 GJPI 98%R -46

COUNT REN WILLA 84%  
USA 114707345 GT  
TATTOO 9M05 / 9M05  
DHIA HERD # 31-65-0971 CONTROL # 978  
CDCB PTA 08/01/2016 0RECS 36%R 0%ILE  
-1832M -62F -56P -423CM\$ -425NM\$ -429FM\$ -307GM\$  
-1.9PL 3.0DPR 2.2CCR 1.4HCR 2.88SCS  
AJCA 12/01/2015 PTAT 20%R -1.1 JUI -6.2 JPI 26%R-182  
SIRE: COUNCILLER IGLOO

NEXT DAM:  
BRIG REN WYNONA  
5-04 314 2 12600 5.8 732 3.6 459 DHIR 1588C  
GRAND CHAMPION, 2003 OHIO DISTRICT 10 JERSEY SHOW  
SIRE: BRIGADIERS RENAISSANCE JPI -205 0%ILE

4TH DAM:  
IMPERIAL J WILLOW  
4-00 305 2 16140 4.6 750 3.4 554 DHIA 1914C

# OHIO FALL PRODUCTION SALE

## LOT 73 INVENTION TIFFANY USA 119157444

BORN 06/01/2014 TATTOO / K52 P0  
FEMALE EFI 5.7%

PA -555M -34F -20P  
-181CM\$ -176NM\$ -163FM\$  
-0.7PL 1.8DPR 1.8CCR 1.4HCR 2.98SCS  
PA TYPE -0.2 JPI 34%R -61  
ST SR DF RA RW RL FA  
0.5 0.1 -0.5 H0.7 0.1 P0.4 S0.4  
FU RH RUW UC UD TP TL  
0.3 -0.5 -0.6 -0.3 S1.1 W0.1 S0.7

BRED: 02/04/2016 DUE: 11/09/2016 TO  
C TOPS ARCHER-ET  
USA 119220249  
PA -978M -45F -28P 41%R  
-337CM\$ -336NM\$ -332FM\$  
-2.3PL 1.2DPR 0.9CCR -0.1HCR 3.16SCS

SIRE:  
IMPRESSIVE INVENTION-ET  
USA 110119021 GT50K BBR 100 JH1F JH2F 140JE63  
CDCB GPTA 08/01/2016 97DAUS 44HRDS 0%RIP  
94%R -372M -0.09% -35F 3%ILE  
94%R -0.03% -19P -226CM\$ -216NM\$ -190FM\$ -141GM\$  
-1.9PL 1.9DPR 1.8CCR 0.5HCR 2.87SCS  
AJCA 08/01/2016 85DAUS  
GPTAT 91%R -0.8 GJUI -2.8 GJPI 90%R -69  
DAM:  
STAN-J LEGAL TAFFY  
USA 117937491  
TATTOO / S205  
DHIA HERD # 31-58-0033 CONTROL # 205  
2-02 244 2 9720 4.2 407 3.3 322 99DCR 1096C  
3-00 305 2 17370 4.1 706 3.5 612 102DCR 1978C  
4-00 298 2 15670 4.3 670 3.4 537 102DCR 1815C  
305 2X ME AVG 3L 17556M 724F 598P 1986C  
2-05 82% 3-00 88%  
ST SR DF RA RW RL FA FU RH RUW UC UD TP TL RTR RTS  
38 30 38 23 38 25 33 28 45 35 33 35 27 22 32 34  
PPA -1331M -64F -38P / YD -1429M -65F -41P  
CDCB PTA 08/01/2016 3RECS 54%R 7%ILE  
-738M -32F -21P -136CM\$ -136NM\$ -135FM\$ -84GM\$  
0.6PL 1.6DPR 1.8CCR 2.3HCR 3.08SCS  
AJCA 08/01/2016 PTAT 46%R 0.4 JUI 12.4 JPI 47%R -52

WILLIAMS JERSEYS & WILLIAMS ER BREEDER & OWNER  
MC CONNELSVILLE, OH  
740-962-5819

WF/L&M DUNCAN BARBER-ET  
USA 000654500 GT50K BBR 100 JH1F JH2F 7JE290  
CDCB GPTA 08/01/2016 12416DAUS 2298HRDS 4%RIP  
99%R -385M 0.03% -12F 5%ILE  
99%R -0.04% -22P -174CM\$ -162NM\$ -132FM\$ -111GM\$  
-2.5PL 1.0DPR 0.8CCR -1.7HCR 2.82SCS  
AJCA 08/01/2016 7664DAUS  
GPTAT 99%R -0.6 GJUI -2.5 GJPI 99%R -70  
C TOPS IMPRESSIVE 95%  
USA 003781741 GT50K BBR 100 JH1F JH2F  
TATTOO / K87  
DHIA HERD # 31-58-0033 CONTROL # 543  
2-11 305 2 25030 4.2 1043 3.7 924 DHIA 2873C  
3-11 305 2 29490 4.2 1248 3.6 1066 DHIA 3385C  
5-03 305 2 31710 4.0 1256 3.4 1084 DHIA 3418C  
6-08 305 2 31310 3.9 1218 3.6 1116 100DCR 3403C  
305 2X ME AVG 5L 29464M 1180F 1028P 3220C  
PPA 2698M 92F 105P / YD -1247M -64F -29P  
CDCB GPTA 09/06/2016 5RECS 90%R 0%ILE  
-1026M -53F -32P -443CM\$ -437NM\$ -423FM\$ -306GM\$  
-4.6PL 2.9DPR 2.0CCR 0.2HCR 3.13SCS  
AJCA 09/06/2016 GPTAT 83%R -0.1 GJUI -2.6 GJPI 84%R-144

TOLLENAARS IMPULS LEGAL 233-ET  
USA 061929249 GTHD BBR 100 JH1C JH2F 29JE3506  
CDCB GPTA 08/01/2016 9776DAUS 1014HRDS 16%RIP  
99%R 325M -0.05% 5F 33%ILE  
99%R 0.03% 17P 249CM\$ 237NM\$ 207FM\$ 225GM\$  
3.6PL 0.5DPR 1.9CCR 3.6HCR 3.00SCS  
AJCA 08/01/2016 4467DAUS  
GPTAT 99%R 1.0 GJUI 21.5 GJPI 99%R 104  
STAN-J NEVADA TIPSY 88%  
USA 116984463 GT  
TATTOO / S189  
DHIA HERD # 31-75-0003 CONTROL # 89  
PPA -4405M -222F -159P / YD -4069M -184F -140P  
CDCB PTA 08/01/2016 3RECS 57%R 0%ILE  
-1852M -69F -60P -475CM\$ -467NM\$ -445FM\$ -379GM\$  
-1.2PL 1.9DPR 1.4CCR 0.7HCR 3.05SCS  
AJCA 08/01/2016 PTAT 32%R -0.1 JUI 5.1 JPI 43%R-200  
SIRE: HURONIA CONNECTION NEVADA 27L GJPI -121 3%ILE  
NEXT DAM:  
STAN-J DUDE TIPPER  
SIRE: STAN-J DYNAMO DUDE  
4TH DAM:  
STAN-J JAMAICA TRINKET

# OHIO FALL PRODUCTION SALE

## LOT 74 JTL STONE DOTTIE {3} USA 118549255 GT8K

BORN 02/24/2012 TATTOO L03 / L03 P6 BBR 100  
FEMALE EFI 6.5% JH1C JH2F

2-03 84% 4-00 87%  
ST SR DF RA RW RL FA FU RH RUW UC UD TP TL RTR RTS  
32 35 37 20 32 32 26 37 37 35 29 22 35 22 34 37  
CDCB GPTA 09/06/2016 ORECS 71%R 47%ILE  
224M 36F 21P 124CM\$ 96NM\$ 31FM\$ 41GM\$  
-2.3PL -2.4DPR -2.4CCR -2.7HCR 2.91SCS  
AJCA 09/06/2016 GPTAT 71%R -0.8 GJUI -6.4 GJPI 68%R 46  
ST SR DF RA RW RL FA  
-0.3 -0.5 -0.2 L0.4 -0.4 S0.4 L0.3  
FU RH RUW UC UD TP TL  
-0.8 -0.5 -0.4 -0.5 D0.3 W0.3 S0.7

DAUGHTER(S):  
JTL DOMINICAN ANGEL {4} 84%  
SISTER(S):  
JTL ALLSTAR MABEL SUGAR {3} 85%  
SELLING AS LOT 75

SIRE:  
SR IMPULS STONE-ET  
USA 114332783 GT50K BBR 100 JH1F JH2F 1JE634  
CDCB GPTA 08/01/2016 2373DAUS 389HRDS 10%RIP  
99%R 486M 0.07% 38F 17%ILE  
99%R 0.07% 32P 109CM\$ 80NM\$ 11FM\$ -15GM\$  
-3.0PL -4.1DPR -4.6CCR -3.8HCR 3.02SCS  
AJCA 08/01/2016 908DAUS  
GPTAT 99%R -0.2 GJUI 0.8 GJPI 98%R 58

DAM:  
LEXINGTON LILA {2}  
USA 118549246 GT8K BBR 100 JH1C JH2F  
TATTOO L02 / L02  
3-07 83% 4-02 87% 5-04 88%  
ST SR DF RA RW RL FA FU RH RUW UC UD TP TL RTR RTS  
36 32 37 17 35 33 35 24 38 36 28 28 20 21 38 25  
CDCB GPTA 09/06/2016 ORECS 71%R 45%ILE  
13M 15F 4P 95CM\$ 88NM\$ 71FM\$ 81GM\$  
0.0PL -0.3DPR 0.3CCR -0.3HCR 2.99SCS  
AJCA 09/06/2016 GPTAT 72%R -0.1 GJUI 4.2 GJPI 68%R 25

FRESH: 08/06/2016  
BRED: 09/21/2016 DUE: 06/27/2017 TO  
SANDCREEKS DIVIDEND COLTON-ET  
JE840003010248877 1JE861  
CDCB GPTA 08/01/2016  
75%R 953M -0.07% 31F 58%ILE  
76%R -0.01% 29P 342CM\$ 340NM\$ 334FM\$ 235GM\$  
4.0PL -2.5DPR -1.3CCR 1.7HCR 2.92SCS  
AJCA 08/01/2016 ODAUS  
GPTAT 76%R 1.8 GJUI 18.9 GJPI 72%R 135

JTL FARMS BREEDER & OWNER  
SULLIVAN, OH  
440-647-1319

ISDK Q IMPULS  
JEDNK00000301592 GTHD BBR 100 JH1F JH2F 236JE3  
CDCB GPTA 08/01/2016 31829DAUS 3018HRDS 4%RIP  
99%R -11M 0.18% 36F 39%ILE  
99%R 0.12% 24P 298CM\$ 260NM\$ 168FM\$ 276GM\$  
1.3PL 1.4DPR 2.3CCR 0.3HCR 3.10SCS  
AJCA 08/01/2016 17309DAUS  
GPTAT 99%R 0.0 GJUI -2.7 GJPI 99%R 99  
SR HALLMARK JEWEL-P 91%  
USA 111907287 GT50K BBR 100 JH1F JH2F  
TATTOO / C40  
DHIA HERD # 23-20-0326 CONTROL # 352  
1-11 305 2 17630 4.8 855 3.6 629 95DCR V 2174C  
3-10 305 2 20460 4.6 948 3.5 717 94DCR 2478C  
4-11 305 2 26200 3.7 978 3.5 926 94DCR 2850C  
6-04 305 2 24190 4.1 991 3.6 873 94DCR 2797C  
305 2X ME AVG 4L 22519M 974F 811P 2668C  
PPA 2626M 106F 109P / YD 1497M 50F 67P  
CDCB GPTA 09/06/2016 4RECS 88%R 18%ILE  
298M 5F 17P -17CM\$ -30NM\$ -62FM\$ -80GM\$  
-2.1PL -2.1DPR -4.0CCR -2.6HCR 3.03SCS  
AJCA 09/06/2016 GPTAT 85%R -0.4 GJUI -3.9 GJPI 84%R 9

WOODSTOCK LEXINGTON-ET  
USA 112012496 GT50K BBR 100 JH1C JH2F 29JE3314  
CDCB GPTA 08/01/2016 7273DAUS 933HRDS 5%RIP  
99%R -382M 0.17% 15F 15%ILE  
99%R 0.07% 0P 74CM\$ 54NM\$ 6FM\$ 55GM\$  
-0.7PL 0.0DPR -1.0CCR -0.4HCR 2.99SCS  
AJCA 08/01/2016 2326DAUS  
GPTAT 99%R 0.2 GJUI 0.1 GJPI 99%R 5

JTL LACY {1}  
USA 118549237 GT  
TATTOO L01 / L01  
CONTROL #  
SIRE: MOLLY BROOK POSEIDON ADVENTURE GJPI -66 5%ILE

# OHIO FALL PRODUCTION SALE

## LOT 75 JTL ALLSTAR MABEL SUGAR {3} USA 118549273 GT8K

BORN 03/14/2013 TATTOO L04 / L04 P2 BBR 100  
FEMALE EFI 5.7% JH1F JH2F

JTL FARMS BREEDER & OWNER  
SULLIVAN, OH  
440-647-1319

2-11 85%  
ST SR DF RA RW RL FA FU RH RUW UC UD TP TL RTR RTS  
32 36 37 28 29 26 36 34 33 26 37 30 13 34 30  
CDCB GPTA 09/06/2016 ORECS 70%R 41%ILE  
-190M 31F 4P 87CM\$ 74NM\$ 42FM\$ 74GM\$  
-1.4PL -0.4DPR 0.0CCR -1.1HCR 3.09SCS  
AJCA 09/06/2016 GPTAT 72%R -0.2 GJUI 8.7 GJPI 67%R 23  
ST SR DF RA RW RL FA  
-0.8 -0.5 -0.6 L0.1 -0.8 S0.0 L0.4  
FU RH RUW UC UD TP TL  
0.2 0.2 0.2 0.0 S1.3 W0.2 S1.0

SUNSET CANYON MAXIMUS-ET  
USA 111355530 GTHD BBR 100 JH1F JH2F 7JE620  
CDCB GPTA 08/01/2016 8671DAUS 1019HRDS 4%RIP  
99%R -726M 0.47% 55F 20%ILE  
99%R 0.15% 2P 140CM\$ 99NM\$ 1FM\$ 65GM\$  
-1.8PL -1.6DPR -0.9CCR -1.8HCR 3.01SCS  
AJCA 08/01/2016 2739DAUS  
GPTAT 99%R -0.8 GJUI -10.3 GJPI 99%R 10  
SUNSET CANYON MBSB ANTHEM-ET 95%  
USA 003986910 GI BBR 100 JH1F  
TATTOO / C744  
DHIA HERD # 92-23-0452 CONTROL # 744  
3-04 305 2 23150 4.8 1107 3.6 833 93DCR 2707C  
365 2 28236 5.1 1449 3.7 1032 DHIR 3570C  
5-04 305 2 31780 4.6 1474 3.7 1171 91DCR 3983C  
365 2 37087 4.7 1732 3.7 1383 DHIR 4961C  
305 2X ME AVG 3L 23474M 1189F 886P 2930C  
PPA 543M 98F 40P / YD -520M 17F 0P  
CDCB GPTA 09/06/2016 3RECS 94%R 5%ILE  
-715M -25F -18P -179CM\$ -183NM\$ -193FM\$ -106GM\$  
-2.2PL 2.0DPR 0.9CCR -0.9HCR 3.09SCS  
AJCA 09/06/2016 GPTAT 92%R 0.6 GJUI 11.2 GJPI 92%R -64

FRESH: 01/01/2015  
BRED: 08/06/2016 DUE: 05/12/2017 TO  
STEINHAUERS IATOLA APPLEJACK  
USA 115488982 11JE968  
CDCB GPTA 08/01/2016 1492DAUS 220HRDS 32%RIP  
99%R -399M 0.16% 11F 17%ILE  
99%R 0.08% 0P 95CM\$ 81NM\$ 47FM\$ 148GM\$  
0.0PL 2.3DPR 2.5CCR 1.6HCR 3.26SCS  
AJCA 08/01/2016 818DAUS  
GPTAT 98%R 1.5 GJUI 18.6 GJPI 97%R 29

SISTER(S):  
JTL STONE DOTTIE {3} 87%  
SELLING AS LOT 74

SIRE:  
SUNSET CANYON ANTHEMS ALLSTAR-ET  
USA 114581918 GT50K BBR 100 JH1F JH2F 1JE654  
CDCB GPTA 08/01/2016 12118DAUS 694HRDS 12%RIP  
99%R -549M 0.48% 65F 41%ILE  
99%R 0.13% 5P 307CM\$ 266NM\$ 170FM\$ 206GM\$  
0.4PL -1.6DPR -1.9CCR -2.1HCR 2.90SCS  
AJCA 08/01/2016 2776DAUS  
GPTAT 99%R 0.4 GJUI 13.1 GJPI 99%R 66

WOODSTOCK LEXINGTON-ET  
USA 112012496 GT50K BBR 100 JH1C JH2F 29JE3314  
CDCB GPTA 08/01/2016 7273DAUS 933HRDS 5%RIP  
99%R -382M 0.17% 15F 15%ILE  
99%R 0.07% 0P 74CM\$ 54NM\$ 6FM\$ 55GM\$  
-0.7PL 0.0DPR -1.0CCR -0.4HCR 2.99SCS  
AJCA 08/01/2016 2326DAUS  
GPTAT 99%R 0.2 GJUI 0.1 GJPI 99%R 5

JTL LACY {1}  
USA 118549237 GT  
TATTOO L01 / L01 CONTROL #  
SIRE: MOLLY BROOK POSEIDON ADVENTURE GJPI -66 5%ILE

DAM:  
LEXINGTON LILA {2}  
USA 118549246 GT8K BBR 100 JH1C JH2F  
TATTOO L02 / L02  
3-07 83% 4-02 87% 5-04 88%  
ST SR DF RA RW RL FA FU RH RUW UC UD TP TL RTR RTS  
36 32 37 17 35 33 35 24 38 36 28 28 20 21 38 25  
CDCB GPTA 09/06/2016 ORECS 71%R 45%ILE  
13M 15F 4P 95CM\$ 88NM\$ 71FM\$ 81GM\$  
0.0PL -0.3DPR 0.3CCR -0.3HCR 2.99SCS  
AJCA 09/06/2016 GPTAT 72%R -0.1 GJUI 4.2 GJPI 68%R 25

## LOT 76 KLEMAN ZIPPER 492 {1} USA 067270492

BORN 01/20/2015  
FEMALE AMERICAN ID 492 / 492

KLEMAN JERSEY FARM BREEDER & OWNER  
FT JENNINGS, OH  
419-286-2583

BRED: 04/24/2016 DUE: 01/28/2017 TO  
KASH-IN SMACK-P-ET  
JE840003126234073 7JE1476  
CDCB GPTA 08/01/2016  
74%R 822M -0.02% 36F 73%ILE  
75%R 0.03% 35P 410CM\$ 388NM\$ 337FM\$ 395GM\$  
2.8PL 1.8DPR 1.6CCR 2.2HCR 2.86SCS  
AJCA 08/01/2016 ODAUS  
GPTAT 74%R 0.6 GJUI 7.3 GJPI 70%R 166

ISDK JAS BUNGY  
JEDNK00000301617 GT50K BBR 100 JH1F JH2F 228JE105  
CDCB GPTA 08/01/2016 8739DAUS 1016HRDS 6%RIP  
97%R -396M 0.21% 22F 32%ILE  
97%R 0.09% 4P 260CM\$ 229NM\$ 155FM\$ 280GM\$  
2.7PL 3.6DPR 1.9CCR 0.1HCR 2.89SCS  
AJCA 08/01/2016 4781DAUS  
GPTAT 95%R -0.7 GJUI -3.3 GJPI 95%R 68  
IMPULS ZIPPER 504 90%  
USA 067019504  
DHIA HERD # 23-43-0530 CONTROL # 504  
2-01 305 2 18310 4.4 807 3.5 646 95DCR 2186C  
3-09 305 2 22120 4.2 928 3.6 800 98DCR 2595C  
5-00 305 2 21730 4.2 904 3.8 826 96DCR 2596C  
305 2X ME AVG 3L 22205M 936F 813P 2627C  
PPA 2539M 63F 87P / YD 1864M 41F 64P  
CDCB PTA 08/01/2016 3RECS 70%R 81%ILE  
772M 20F 28P 226CM\$ 220NM\$ 205FM\$ 219GM\$  
1.1PL 0.6DPR 1.5CCR 0.6HCR 3.08SCS  
AJCA 08/01/2016 PTAT 60%R 0.3 JUI -3.4 JPI 60%R 94

SIRE:  
SUNRISE/HACKLINE BUNGY ZIPPER  
USA 067039609 GT50K BBR 100 JH1F JH2F 7JE1046  
CDCB GPTA 08/01/2016 277DAUS 96HRDS 62%RIP  
96%R 705M 0.00% 34F 46%ILE  
96%R 0.04% 33P 329CM\$ 311NM\$ 268FM\$ 327GM\$  
1.7PL 1.6DPR 1.6CCR 1.6HCR 3.08SCS  
AJCA 08/01/2016 67DAUS  
GPTAT 89%R -0.4 GJUI -10.3 GJPI 91%R 121

DAM:  
UR UNKNOWN JERSEY DAM

UR UNKNOWN JERSEY SIRE  
UR UNKNOWN JERSEY DAM

# OHIO FALL PRODUCTION SALE

## LOT 77 KLEMAN SHINE 489 {1} USA 067270489

BORN 12/16/2014  
FEMALE AMERICAN ID 489 / 489

BRED: 01/28/2016 DUE: 11/02/2016 TO  
JARS OF CLAY BARNABAS  
USA 067342492 7JE1294  
CDCB GPTA 08/01/2016  
74%R 598M 0.07% 43F 47%ILE  
75%R 0.02% 25P 326CM\$ 315NM\$ 289FM\$ 222GM\$  
2.8PL -1.9DPR -3.5CCR -1.0HCR 3.04SCS  
AJCA 08/01/2016 ODAUS  
GPTAT 75%R 2.2 GJUI 21.5 GJPI 72%R 116

SIRE:  
FREEMAN BLACKSTONE SHINE-ET  
USA 067251066 GT50K BBR 100 JH1C JH2F 7JE1071  
CDCB GPTA 08/01/2016 373DAUS 121HRDS 8%RIP  
97%R -327M 0.19% 22F 15%ILE  
97%R 0.12% 13P 82CM\$ 46NM\$ -40FM\$ -50GM\$  
-1.3PL -3.9DPR -4.9CCR -2.2HCR 3.08SCS  
AJCA 08/01/2016 186DAUS  
GPTAT 94%R 1.3 GJUI 13.0 GJPI 94%R 19

DAM:  
UR UNKNOWN JERSEY DAM

KLEMAN JERSEY FARM  
FT JENNINGS, OH  
419-286-2583

BREEDER & OWNER

LENCREST BLACKSTONE-ET  
JECAN000102058939 GT50K BBR 100 JH1C JH2F 200JE423  
CDCB GPTA 08/01/2016 8900DAUS 1757HRDS 5%RIP  
99%R -112M 0.08% 11F 12%ILE  
99%R 0.07% 9P 13CM\$ -3NM\$ -42FM\$ -53GM\$  
-1.2PL -2.4DPR -1.9CCR -1.2HCR 3.15SCS  
AJCA 08/01/2016 4704DAUS  
GPTAT 99%R 0.7 GJUI 6.0 GJPI 99%R 4  
NOBLEDALE VICTORIAS SYDNEY-ET 90%  
USA 113513365 GT3K BBR 100 JH1C  
TATTOO / N710  
DHIA HERD # 33-02-0310 CONTROL # 3  
2-01 305 2 23230 4.7 1087 3.6 841 93DCR 2904C  
305 2X ME AVG 1L 30010M 1378F 1082P 3704C  
PPA 1983M 125F 105P / YD 2455M 159F 126P  
CDCB GPTA 09/06/2016 1RECS 88%R 62%ILE  
101M 14F 14P 170CM\$ 149NM\$ 100FM\$ 79GM\$  
1.6PL -1.8DPR -2.5CCR -1.4HCR 2.91SCS  
AJCA 09/06/2016 GPTAT 83%R 0.9 GJUI 12.2 GJPI 84%R 59

UR UNKNOWN JERSEY SIRE  
UR UNKNOWN JERSEY DAM

## LOT 78 KLEMAN ZIPPER 485 {1} USA 067270485

BORN 10/03/2014  
FEMALE AMERICAN ID 485 / 485

BRED: 03/01/2016 DUE: 12/05/2016 TO  
OOMSDALE TBONE GOLDA {3}-ET  
USA 067080468 7JE1067  
CDCB GPTA 08/01/2016 3912DAUS 294HRDS 13%RIP  
99%R 1464M -0.09% 51F 30%ILE  
99%R -0.03% 47P 215CM\$ 218NM\$ 221FM\$ 125GM\$  
-1.5PL -4.0DPR -3.2CCR 3.0HCR 3.26SCS  
AJCA 08/01/2016 1279DAUS  
GPTAT 99%R 1.0 GJUI 2.5 GJPI 98%R 118

SIRE:  
SUNRISE/HACKLINE BUNGY ZIPPER  
USA 067039609 GT50K BBR 100 JH1F JH2F 7JE1046  
CDCB GPTA 08/01/2016 277DAUS 96HRDS 62%RIP  
96%R 705M 0.00% 34F 46%ILE  
96%R 0.04% 33P 329CM\$ 311NM\$ 268FM\$ 327GM\$  
1.7PL 1.6DPR 1.6CCR 1.6HCR 3.08SCS  
AJCA 08/01/2016 67DAUS  
GPTAT 89%R -0.4 GJUI -10.3 GJPI 91%R 121

DAM:  
UR UNKNOWN JERSEY DAM

KLEMAN JERSEY FARM  
FT JENNINGS, OH  
419-286-2583

BREEDER & OWNER

ISDK JAS BUNGY  
JEDNK00000301617 GT50K BBR 100 JH1F JH2F 228JE105  
CDCB GPTA 08/01/2016 8739DAUS 1016HRDS 6%RIP  
97%R -396M 0.21% 22F 32%ILE  
97%R 0.09% 4P 260CM\$ 229NM\$ 155FM\$ 280GM\$  
2.7PL 3.6DPR 1.9CCR 0.1HCR 2.89SCS  
AJCA 08/01/2016 4781DAUS  
GPTAT 95%R -0.7 GJUI -3.3 GJPI 95%R 68  
IMPULS ZIPPER 504 90%  
USA 067019504  
DHIA HERD # 23-43-0530 CONTROL # 504  
2-01 305 2 18310 4.4 807 3.5 646 95DCR 2186C  
3-09 305 2 22120 4.2 928 3.6 800 98DCR 2595C  
5-00 305 2 21730 4.2 904 3.8 826 96DCR 2596C  
305 2X ME AVG 3L 22205M 936F 813P 2627C  
PPA 2539M 63F 87P / YD 1864M 41F 64P  
CDCB PTA 08/01/2016 3RECS 70%R 81%ILE  
772M 20F 28P 226CM\$ 220NM\$ 205FM\$ 219GM\$  
1.1PL 0.6DPR 1.5CCR 0.6HCR 3.08SCS  
AJCA 08/01/2016 PTAT 60%R 0.3 JUI -3.4 JPI 60%R 94

UR UNKNOWN JERSEY SIRE  
UR UNKNOWN JERSEY DAM

## LOT 79 KLEMAN ZIPPER 487 {1} USA 067270487

BORN 11/11/2014  
FEMALE AMERICAN ID 487 / 487

BRED: 02/22/2016 DUE: 11/27/2016 TO  
OOMSDALE TBONE GOLDA {3}-ET  
USA 067080468 7JE1067  
CDCB GPTA 08/01/2016 3912DAUS 294HRDS 13%RIP  
99%R 1464M -0.09% 51F 30%ILE  
99%R -0.03% 47P 215CM\$ 218NM\$ 221FM\$ 125GM\$  
-1.5PL -4.0DPR -3.2CCR 3.0HCR 3.26SCS  
AJCA 08/01/2016 1279DAUS  
GPTAT 99%R 1.0 GJUI 2.5 GJPI 98%R 118

SIRE:  
SUNRISE/HACKLINE BUNGY ZIPPER  
USA 067039609 GT50K BBR 100 JH1F JH2F 7JE1046  
CDCB GPTA 08/01/2016 277DAUS 96HRDS 62%RIP  
96%R 705M 0.00% 34F 46%ILE  
96%R 0.04% 33P 329CM\$ 311NM\$ 268FM\$ 327GM\$  
1.7PL 1.6DPR 1.6CCR 1.6HCR 3.08SCS  
AJCA 08/01/2016 67DAUS  
GPTAT 89%R -0.4 GJUI -10.3 GJPI 91%R 121

DAM:  
UR UNKNOWN JERSEY DAM

KLEMAN JERSEY FARM  
FT JENNINGS, OH  
419-286-2583

BREEDER & OWNER

ISDK JAS BUNGY  
JEDNK00000301617 GT50K BBR 100 JH1F JH2F 228JE105  
CDCB GPTA 08/01/2016 8739DAUS 1016HRDS 6%RIP  
97%R -396M 0.21% 22F 32%ILE  
97%R 0.09% 4P 260CM\$ 229NM\$ 155FM\$ 280GM\$  
2.7PL 3.6DPR 1.9CCR 0.1HCR 2.89SCS  
AJCA 08/01/2016 4781DAUS  
GPTAT 95%R -0.7 GJUI -3.3 GJPI 95%R 68  
IMPULS ZIPPER 504 90%  
USA 067019504  
DHIA HERD # 23-43-0530 CONTROL # 504  
2-01 305 2 18310 4.4 807 3.5 646 95DCR 2186C  
3-09 305 2 22120 4.2 928 3.6 800 98DCR 2595C  
5-00 305 2 21730 4.2 904 3.8 826 96DCR 2596C  
305 2X ME AVG 3L 22205M 936F 813P 2627C  
PPA 2539M 63F 87P / YD 1864M 41F 64P  
CDCB PTA 08/01/2016 3RECS 70%R 81%ILE  
772M 20F 28P 226CM\$ 220NM\$ 205FM\$ 219GM\$  
1.1PL 0.6DPR 1.5CCR 0.6HCR 3.08SCS  
AJCA 08/01/2016 PTAT 60%R 0.3 JUI -3.4 JPI 60%R 94

UR UNKNOWN JERSEY SIRE  
UR UNKNOWN JERSEY DAM

# OHIO FALL PRODUCTION SALE

## LOT 80 KLEMAN TULSA 452 {1} USA 067127452

BORN 07/07/2013  
FEMALE AMERICAN ID 452 / 452

FRESH: 10/21/2016  
BRED: 02/18/2016 DUE: 11/23/2016 TO  
SUNSET CANYON DIMENSION-ET  
USA 117168914 7JE1149  
CDCB GPTA 08/01/2016 1211DAUS 192HRDS 13%RIP  
99%R 109M 0.28% 59F 89%ILE  
99%R 0.19% 40P 531CM\$ 464NM\$ 303FM\$ 444GM\$  
2.8PL 0.6DPR 1.6CCR 4.4HCR 2.87SCS  
AJCA 08/01/2016 476DAUS  
GPTAT 98%R 0.3 GJUI 6.8 GJPI 97%R 192

SIRE:  
HEARTLAND CHAMP TULSA 1893  
USA 067311893 GT50K BBR 100 JH1F JH2F 7JE1136  
CDCB GPTA 08/01/2016 131DAUS 49HRDS 12%RIP  
93%R -346M 0.12% 6F 16%ILE  
94%R 0.08% 2P 93CM\$ 73NM\$ 25FM\$ 68GM\$  
0.9PL 0.3DPR -0.4CCR -1.1HCR 3.06SCS  
AJCA 08/01/2016 34DAUS  
GPTAT 85%R 0.8 GJUI 12.2 GJPI 89%R 22

DAM:  
UR UNKNOWN JERSEY DAM

KLEMAN JERSEY FARM BREEDER & OWNER  
FT JENNINGS, OH  
419-286-2583

MARGANDALE CHERRY CHAMP (TWIN)  
USA 113900950 GT50K BBR 100 JH1C JH2F 29JE3471  
CDCB GPTA 08/01/2016 629DAUS 155HRDS 18%RIP  
98%R 539M 0.01% 27F 23%ILE  
98%R 0.01% 20P 161CM\$ 154NM\$ 138FM\$ 105GM\$  
-0.1PL -1.4DPR -2.1CCR -2.1HCR 3.01SCS  
AJCA 08/01/2016 319DAUS  
GPTAT 98%R 0.9 GJUI 9.0 GJPI 97%R 66  
HEARTLAND MILITIA TULSA 92%  
USA 067191688 GT50K BBR 100 JH1F JH2F  
TATTOO / 1688  
DHIA HERD # 48-89-0168 CONTROL # 1688  
2-08 305 3 23200 4.8 1123 3.7 860 94DCR 2975C  
3-11 305 3 23210 5.0 1171 3.9 902 93DCR 3122C  
5-02 305 3 19630 5.6 1109 3.7 733 94DCR 2536C  
6-03 305 3 22190 4.9 1078 3.7 811 94DCR 2805C  
305 2X ME AVG 4L 20615M 1068F 788P 2724C  
PPA 377M -10F 25P / YD -507M -5F 2P  
CDCB GPTA 09/06/2016 5RECS 85%R 38%ILE  
-262M 5F -1P 72CM\$ 62NM\$ 37FM\$ 96GM\$  
0.9PL 1.7DPR 1.4CCR -0.3HCR 3.07SCS  
AJCA 09/06/2016 GPTAT 81%R 0.2 GJUI 6.9 GJPI 80%R 18

UR UNKNOWN JERSEY SIRE  
UR UNKNOWN JERSEY DAM

## LOT 81 KLEMAN BELVEDERE 448 {1} USA 067127448

BORN 06/18/2013  
FEMALE AMERICAN ID 448 / 448

FRESH: 09/01/2016  
SELLING OPEN

SIRE:  
SUNSET CANYON BELVEDERE-ET  
USA 114495974 GT50K BBR 100 JH1C JH2C 7JE840  
CDCB GPTA 08/01/2016 3000DAUS 428HRDS 15%RIP  
99%R -249M 0.06% -1F 13%ILE  
99%R 0.00% -9P 8CM\$ 12NM\$ 22FM\$ -32GM\$  
1.7PL -1.4DPR -1.6CCR 0.7HCR 3.04SCS  
AJCA 08/01/2016 1527DAUS  
GPTAT 99%R 0.9 GJUI 16.5 GJPI 98%R -9

DAM:  
UR UNKNOWN JERSEY DAM

KLEMAN JERSEY FARM BREEDER & OWNER  
FT JENNINGS, OH  
419-286-2583

SHF CENTURION SULTAN  
USA 110404026 GTHD BBR 100 JH1C JH2C 200JE303  
CDCB GPTA 08/01/2016 13244DAUS 2561HRDS 4%RIP  
99%R -281M 0.12% 9F 14%ILE  
99%R 0.03% -4P 27CM\$ 22NM\$ 9FM\$ -31GM\$  
0.7PL -2.0DPR -1.3CCR -1.0HCR 3.05SCS  
AJCA 08/01/2016 8231DAUS  
GPTAT 99%R 1.0 GJUI 15.1 GJPI 99%R -2  
SUNSET CANYON HALLMARK BELLE 1-ET 93%  
USA 111840001 GI BBR 100 JH1F  
TATTOO / C1042  
DHIA HERD # 92-23-0452 CONTROL # 1042  
4-06 365 2 31104 4.9 1531 3.7 1142 DHIR 3950C  
6-06 305 2 30700 5.0 1545 3.6 1102 94DCR 3810C  
365 2 35832 5.0 1809 3.6 1298 DHIR 4489C  
7-09 305 2 26480 4.7 1243 3.5 938 98DCR 3242C  
305 2X ME AVG 5L 25921M 1258F 933P 3226C  
PPA 1114M 83F 42P / YD 1011M 48F 33P  
CDCB GPTA 09/06/2016 5RECS 90%R 62%ILE  
128M 18F 10P 161CM\$ 148NM\$ 117FM\$ 115GM\$  
1.2PL -0.6DPR -0.9CCR 0.4HCR 2.89SCS  
AJCA 09/06/2016 GPTAT 84%R 0.8 GJUI 3.8 GJPI 86%R 53

UR UNKNOWN JERSEY SIRE  
UR UNKNOWN JERSEY DAM

## LOT 82 KLEMAN PRESCOTT 483 {1} USA 067270483

BORN 08/24/2014  
FEMALE AMERICAN ID 483 / 483

FRESH: 08/25/2016  
SELLING OPEN

SIRE:  
DUTCH HOLLOW PRESCOTT {6}-ET  
USA 067184369 GT80K BBR 100 JH1F JH2F 7JE1173  
CDCB GPTA 08/01/2016 958DAUS 146HRDS 52%RIP  
98%R 1206M -0.06% 45F 42%ILE  
98%R -0.02% 39P 286CM\$ 279NM\$ 261FM\$ 206GM\$  
0.1PL -1.9DPR -2.8CCR -2.7HCR 2.93SCS  
AJCA 08/01/2016 361DAUS  
GPTAT 97%R 0.3 GJUI -3.7 GJPI 95%R 118

DAM:  
UR UNKNOWN JERSEY DAM

KLEMAN JERSEY FARM BREEDER & OWNER  
FT JENNINGS, OH  
419-286-2583

SWEETIE PLUS IATOLAS BOLD {5}  
USA 067129272 GT50K BBR 100 JH1F JH2F 1JE711  
CDCB GPTA 08/01/2016 8415DAUS 766HRDS 21%RIP  
99%R 1314M -0.06% 50F 44%ILE  
99%R -0.01% 44P 303CM\$ 296NM\$ 277FM\$ 241GM\$  
-1.0PL -1.5DPR -1.9CCR -5.0HCR 3.03SCS  
AJCA 08/01/2016 4169DAUS  
GPTAT 99%R 1.5 GJUI 10.5 GJPI 99%R 134  
DUTCH HOLLOW LOUIE CHARITY 86%  
USA 115372430 GI BBR 100 JH1C  
TATTOO E346 / E346  
DHIA HERD # 21-10-0357 CONTROL # 3346  
1-09 305 3 24420 4.2 1015 3.3 801 101DCR 2730C  
2-10 305 3 26150 4.7 1232 3.4 896 102DCR 3096C  
305 2X ME AVG 3L 22759M 1039F 764P 2625C  
PPA 4118M 118F 123P / YD 3055M 83F 97P  
CDCB GPTA 09/06/2016 3RECS 92%R 82%ILE  
1090M 26F 34P 233CM\$ 228NM\$ 215FM\$ 138GM\$  
1.4PL -2.2DPR -3.1CCR -1.4HCR 2.89SCS  
AJCA 09/06/2016 GPTAT 88%R 0.2 GJUI -0.4 GJPI 88%R 105

UR UNKNOWN JERSEY SIRE  
UR UNKNOWN JERSEY DAM

# OHIO FALL PRODUCTION SALE

## LOT 83 FERRAND-SMIST GOVERNORS MANSION USA 118363657

BORN 09/04/2012 TATTOO / SM16  
DHIA HERD # 31-02-0002 CONTROL # 200  
FEMALE EFI 5.5%  
2-09 305 2 18280 4.3 791 3.3 603 85DCR 2082C  
305 2X ME AVG 1L 21101M 903F 695P 2400C

3-05 80%  
ST SR DF RA RW RL FA FU RH RUW UC UD TP TL RTR RTS  
36 32 35 27 35 32 30 34 26 34 15 32 26 18 30 28  
PPA -539M -22F -32P / YD -86M -8F -21P  
CDCB PTA 08/01/2016 1RECS 50%R 3%ILE  
-882M -31F -30P -233CM\$ -226NM\$ -206FM\$ -186GM\$  
-0.7PL 0.4DPR 1.6CCR 0.8HCR 3.07SCS  
AJCA 08/01/2016 PTAT 34%R 0.5 JUI 7.3 JPI 44%R -97  
ST SR DF RA RW RL FA  
0.5 0.5 0.0 L0.2 0.2 P0.7 S0.7  
FU RH RUW UC UD TP TL  
1.0 0.3 0.0 0.1 S0.7 C0.0 L0.2

FRESH: 09/12/2016  
SELLING OPEN

SIRE:  
GRIFFENS GOVERNOR-ET  
USA 115087248 GT50K BBR 100 JH1F JH2F 7JE867  
CDCB GPTA 08/01/2016 4690DAUS 1254HRDS 8%RIP  
99%R -723M 0.13% -9F 5%ILE  
99%R 0.01% -23P -205CM\$ -198NM\$ -182FM\$ -153GM\$  
-2.4PL 0.1DPR 1.6CCR 2.2HCR 3.15SCS  
AJCA 08/01/2016 2698DAUS  
GPTAT 99%R 0.7 GJUI 4.7 GJPI 98%R -80

DAM:  
ADVANCER GARNETT MARIE  
USA 116871718  
TATTOO D876 /  
DHIA HERD # 31-65-0971 CONTROL # 1025  
2-07 198 2 6440 4.8 309 3.6 234 90DCR 809C  
305 2X ME AVG 1L 10054M 493F 378P 1307C  
PPA -3796M -161F -119P / YD -3111M -139F -99P  
CDCB PTA 08/01/2016 4RECS 57%R 1%ILE  
-1362M -61F -43P -313CM\$ -311NM\$ -304FM\$ -269GM\$  
0.5PL 0.9DPR 1.8CCR -0.6HCR 2.96SCS  
AJCA 08/01/2016 PTAT 35%R 0.3 JUI 9.7 JPI 45%R-136

FERRAND KEITH & BETTY OWNER  
WAPAKONETA, OH  
419-305-8220  
FERRAND KEITH & BETTY & RYND D BREEDER  
WAPAKONETA, OH

LESTER SAMBO  
USA 000658836 GT50K BBR 100 JH1F JH2F 7JE356  
CDCB GPTA 08/01/2016 9221DAUS 2273HRDS 4%RIP  
99%R -705M 0.07% -21F 8%ILE  
99%R 0.01% -23P -105CM\$ -98NM\$ -81FM\$ -80GM\$  
1.2PL 0.3DPR 1.9CCR 0.9HCR 3.15SCS  
AJCA 08/01/2016 4462DAUS  
GPTAT 99%R 1.2 GJUI 16.0 GJPI 99%R -56  
LLOLYN JUDE GRIFFEN-ET 95%  
JECAN000010211882 GI BBR 100 JH1F  
TATTOO OPZ16K / 16K  
DHIA HERD # 35-14-1833 CONTROL # 1318  
3-06 200 2 14000 4.3 604 3.3 460 78DCR 1588C  
5-00 305 2 27980 5.2 1456 3.5 978 91DCR 3380C  
6-11 305 2 24470 4.6 1129 3.4 826 92DCR 2853C  
9-05 305 2 24210 5.1 1235 3.6 860 97DCR 2973C  
305 2X ME AVG 5L 20402M 1008F 720P 2489C  
PPA -1100M -54F -36P / YD -2032M -83F -65P  
CDCB GPTA 09/06/2016 4RECS 87%R 0%ILE  
-1480M -60F -48P -524CM\$ -514NM\$ -491FM\$ -399GM\$  
-4.7PL 1.8DPR 1.6CCR 0.7HCR 3.12SCS  
AJCA 09/06/2016 GPTAT 79%R 0.2 GJUI 10.1 GJPI 81%R-183

BRIDON CENTURION GARNETT  
JECAN000008772893 GT50K BBR 100 JH1F JH2C 11JE905  
CDCB GPTA 08/01/2016 274DAUS 154HRDS 6%RIP  
96%R -1182M 0.03% -50F 3%ILE  
96%R 0.04% -34P -294CM\$ -292NM\$ -287FM\$ -254GM\$  
-0.6PL 0.4DPR 1.0CCR -0.8HCR 3.19SCS  
AJCA 08/01/2016 224DAUS  
GPTAT 94%R 0.9 GJUI 18.2 GJPI 92%R -120

ADVANCER SAMBO BECCA 88%  
USA 112342337 GT  
TATTOO D602 /  
DHIA HERD # 31-19-9029 CONTROL # 602  
2-01 305 2 7690 5.0 383 3.8 294 100DCR 1017C  
3-01 305 2 9520 4.8 459 4.0 378 100DCR 1260C  
4-01 298 2 10350 4.9 512 4.1 424 100DCR 1409C  
5-00 305 2 10680 4.7 504 3.8 404 100DCR 1367C  
6-01 283 2 11120 4.5 503 3.9 438 99DCR V 1414C  
6-11 305 2 10240 5.0 509 4.1 416 97DCR 1393C  
8-00 305 2 13140 4.4 574 3.7 486 96DCR 1593C  
305 2X ME AVG 7L 11628M 541F 444P 1483C  
PPA -2624M -74F -53P / YD -2783M -93F -68P  
CDCB PTA 08/01/2016 5RECS 62%R 5%ILE  
-1332M -44F -34P -159CM\$ -172NM\$ -200FM\$ -123GM\$  
1.9PL 2.0DPR 3.1CCR 0.5HCR 2.94SCS  
AJCA 08/01/2016 PTAT 49%R -0.3 JUI 0.0 JPI 52%R -90  
SIRE: LESTER SAMBO GJPI -56 8%ILE

SISTER(S):  
ADVANCER JUDE KIARY 85%  
4-06 305 2 22040 5.0 1105 3.6 789 94DCR 2728C  
NEXT DAM:  
ADVANCER MLJI EDEN ROC 88%  
3-03 305 2 13980 4.4 619 3.9 548 DHIR 1706C  
SIRE: MEADOW LAWN J IMPERIAL 50R-ET GJPI -125 3%ILE

4TH DAM:  
ADVANCER PLUS EVE 90%  
6-02 305 2 16440 4.6 762 3.9 646 DHIR 2063C



# OHIO FALL PRODUCTION SALE



**NORSE STAR TOPEKA MIDNIGHT-ET, E-90%**  
**DAM OF LOT 84**



**HILL TOP JARRETT MARIAH, VG-82%**  
**SISTER TO DAM OF LOT 84**



**NORSE STAR RENEGADE MARLEY, VG-83%**  
**SISTER TO DAM OF LOT 84**

# OHIO FALL PRODUCTION SALE

## LOT 84 IGL TEXAS MONOPOLY-ET JE840003126822789 GT80K

BORN 11/11/2014 P9 BBR 100  
FEMALE EFI 7.7% AMERICAN ID 9 / 9  
JH1F JH2F

CDCB GPTA 09/06/2016 ORECS 70%R 95%ILE  
558M 39F 29P 336CM\$ 313NM\$ 258FM\$ 247GM\$  
2.4PL -1.1DPR -1.7CCR 0.2HCR 2.93SCS  
AJCA 09/06/2016 GPTAT 71%R 1.2 GJUI 13.1 GJPI 67%R 128  
ST SR DF RA RW RL FA  
1.8 0.5 1.1 L1.3 0.8 S0.4 S0.3  
FU RH RUW UC UD TP TL  
0.7 1.1 0.8 0.4 S1.3 C0.5 L0.1

BRED: 01/11/2016 DUE: 10/16/2016 TO  
IGL MAGNUM MILTON-ET  
JE840003125325412 7JE1471  
CDCB GPTA 08/01/2016  
73%R 1353M 0.06% 79F 93%ILE  
74%R 0.00% 47P 496CM\$ 488NM\$ 466FM\$ 435GM\$  
2.1PL -0.4DPR 0.0CCR -0.9HCR 3.09SCS  
AJCA 08/01/2016 ODAUS  
GPTAT 74%R 0.7 GJUI 0.7 GJPI 71%R 184

BROTHER(S):  
IGL CHILI MARCUS-ET AT SELECT SIRES  
GJPI 155 71%ILE  
IGL GIDEON MAURICE-ET AT SELECT SIRES  
GJPI 148 63%ILE

SISTER(S):  
IGL TEXAS MISTY-ET 82%  
RANKS ON THE TOP 1-1/2% LIST FOR JPI

SIRE:  
ORTH-BERRY DIMENSION GIDEON-ET  
USA 118225326 GT50K BBR 100 JH1F JH2F 7JE1292  
CDCB GPTA 08/01/2016  
73%R 1086M 0.00% 50F 84%ILE  
74%R 0.05% 47P 438CM\$ 410NM\$ 342FM\$ 368GM\$  
2.0PL -0.2DPR -0.2CCR 1.8HCR 2.87SCS  
AJCA 08/01/2016 ODAUS  
GPTAT 73%R 0.6 GJUI 4.1 GJPI 71%R 185

DAM:  
NORSE STAR TOPEKA MIDNIGHT-ET  
USA 067253948 GT8K BBR 100 JH1F JH2F  
DHIA HERD # 65-06-0092 CONTROL # 948  
2-04 87% 3-02 90%  
ST SR DF RA RW RL FA FU RH RUW UC UD TP TL RTR RTS  
43 28 38 25 32 28 32 41 45 36 32 43 27 22 33 30  
PPA 650M 88F 59P / YD 600M 105F 77P  
CDCB GPTA 09/06/2016 1RECS 77%R 89%ILE  
386M 41F 25P 280CM\$ 261NM\$ 211FM\$ 222GM\$  
1.2PL -0.5DPR -1.5CCR -0.8HCR 3.10SCS  
AJCA 09/06/2016 GPTAT 78%R 1.4 GJUI 15.9 GJPI 73%R 106

SISTER(S):  
HILL TOP JARRETT MARIAH 82%  
1-11 281 3 23460 4.3 1002 3.4 805 90DCR 2717C  
NORSE STAR RENEGADE MARLEY 83%  
3-02 331 3 20948 6.6 1389 3.8 806 DHIR 2790C  
NORSE STAR TOPEKA MAGIC-ET 80%  
1-10 246 3 15540 4.7 732 3.5 541 87DCR 1869C  
NORSE STAR MERCHANT MALLORY-ET 85%  
NORSE STAR VINTAGE 4196-P 80%

SMITH, NEAL OWNER  
REYNOLDSBURG, OH  
614-864-4803

INTERNATIONAL GENETICS/B YOUNG BREEDER  
COLLINGWOOD, ON

SUNSET CANYON DIMENSION-ET  
USA 117168914 GT50K BBR 100 JH1F JH2F 7JE1149  
CDCB GPTA 08/01/2016 1211DAUS 192HRDS 13%RIP  
99%R 109M 0.28% 59F 89%ILE  
99%R 0.19% 40P 531CM\$ 464NM\$ 303FM\$ 444GM\$  
2.8PL 0.6DPR 1.6CCR 4.4HCR 2.87SCS  
AJCA 08/01/2016 476DAUS  
GPTAT 98%R 0.3 GJUI 6.8 GJPI 97%R 192  
BERRYS ACADEMY ESPERANZA-ET 92%  
USA 117317336 GT3K BBR 100 JH1F  
TATTOO C021 / C021  
DHIA HERD # 57-31-0502 CONTROL # 1021  
1-10 305 2 14430 4.0 582 3.1 449 104DCR 1549C  
3-03 305 2 19150 3.8 725 3.0 569 104DCR 1942C  
4-04 305 2 18750 3.6 680 3.1 589 102DCR 1901C  
305 2X ME AVG 3L 19471M 731F 599P 1995C  
PPA 2299M -6F 46P / YD 1963M 17F 45P  
CDCB GPTA 09/06/2016 3RECS 77%R 66%ILE  
946M 9F 20P 146CM\$ 161NM\$ 197FM\$ 154GM\$  
1.3PL 0.4DPR 0.2CCR -0.3HCR 2.99SCS  
AJCA 09/06/2016 GPTAT 75%R 1.2 GJUI 17.5 GJPI 73%R 87

HEARTLAND MERCHANT TOPEKA-ET  
USA 067332021 GT50K BBR 100 JH1F JH2F 7JE1169  
CDCB GPTA 08/01/2016 5959DAUS 530HRDS 42%RIP  
99%R -96M 0.23% 40F 24%ILE  
99%R 0.08% 11P 178CM\$ 159NM\$ 113FM\$ 49GM\$  
0.8PL -3.7DPR -4.0CCR -1.9HCR 3.19SCS  
AJCA 08/01/2016 1998DAUS  
GPTAT 99%R 1.9 GJUI 20.8 GJPI 99%R 43

HILL TOP ACE MORGAN 90%  
USA 116121037 GT3K BBR 100 JH1F  
TATTOO E117 / E117  
DHIA HERD # 35-63-0983 CONTROL # 3939  
1-11 289 3 18180 5.0 906 3.7 679 88DCR 2349C  
2-10 305 3 28130 4.5 1258 3.8 1065 93DCR 3493C  
365 2 32904 4.5 1480 3.8 1244 DHIR 4097C  
4-03 305 3 26690 4.8 1284 3.6 954 93DCR 3298C  
5-11 305 3 25580 5.1 1306 3.8 961 92DCR 3325C  
305 2X ME AVG 5L 22822M 1123F 849P 2898C  
PPA 1965M 93F 75P / YD 796M 50F 38P  
CDCB GPTA 09/06/2016 5RECS 82%R 68%ILE  
585M 21F 18P 166CM\$ 168NM\$ 171FM\$ 196GM\$  
0.5PL 1.5DPR 1.9CCR 0.4HCR 3.08SCS  
AJCA 09/06/2016 GPTAT 79%R 0.0 GJUI 0.0 GJPI 76%R 72  
SIRE: SENN-SATIONAL PARAMOUNT ACE GJPI 14 15%ILE

NEXT DAM:  
HILL TOP IMPULS MONIQUE 86%  
2-10 305 2 11730 5.0 582 3.6 421 97DCR 1455C  
SIRE: ISDK Q IMPULS GJPI 99 39%ILE

4TH DAM:  
HILL TOP SAMBO MONICA 91%  
3-10 305 2 14160 4.6 649 3.5 489 95DCR 1690C

# OHIO FALL PRODUCTION SALE

## LOT 85 CLOVERPATCH VOLCANO HEIDI USA 067040906 GT13K

BORN 05/31/2014 TATTOO M6 / P9 BBR 100  
FEMALE EFI 8.4% AMERICAN ID 6 / 6  
JH1F JH2F

CDCB GPTA 09/06/2016 ORECS 73%R 99%ILE  
604M 43F 24P 448CM\$ 432NM\$ 394FM\$ 322GM\$  
5.2PL -2.2DPR -0.9CCR 1.4HCR 2.80SCS  
AJCA 09/06/2016 GPTAT 73%R 1.4 GJUI 19.6 GJPI 69%R 148  
ST SR DF RA RW RL FA  
-0.1 -0.2 0.6 H0.7 -0.3 P0.5 S0.4  
FU RH RUW UC UD TP TL  
1.7 1.6 1.3 0.3 S2.0 C0.6 L0.7

BRED: 02/15/2016 DUE: 11/20/2016 TO  
MISSISKA MACKENZIE-ET  
JECAN000107987355 200JE1007  
CDCB GPTA 08/01/2016  
73%R 418M 0.30% 80F 100%ILE  
74%R 0.12% 40P 601CM\$ 555NM\$ 445FM\$ 425GM\$  
4.9PL -2.3DPR -2.7CCR -0.6HCR 3.03SCS  
AJCA 08/01/2016 ODAUS  
GPTAT 73%R 1.2 GJUI 13.2 GJPI 70%R 187

SIRE:  
ALL LYNNS LEGAL VOLCANO-ET  
USA 117222807 GT50K BBR 100 JH1F JH2F 29JE3762  
CDCB GPTA 08/01/2016 3032DAUS 129HRDS 46%RIP  
99%R 1369M -0.04% 56F 95%ILE  
99%R -0.02% 45P 516CM\$ 506NM\$ 482FM\$ 397GM\$  
4.6PL -2.4DPR -0.2CCR 3.7HCR 2.89SCS  
AJCA 08/01/2016 465DAUS  
GPTAT 98%R 1.1 GJUI 13.8 GJPI 97%R 202

DAM:  
CLOVER PATCH K LOGAN HELGA  
USA 118358600 GT8K BBR 100 JH1F JH2F  
TATTOO B575 /  
DHIA HERD # 31-23-0898 CONTROL # 57  
1-07 305 2 13350 4.5 599 3.7 488 101DCR 1635C  
305 2X ME AVG 2L 15976M 730F 584P 1979C  
1-07 75% 2-02 81% 2-09 84%  
ST SR DF RA RW RL FA FU RH RUW UC UD TP TL RTR RTS  
34 23 32 25 28 36 24 38 38 35 32 34 28 32 30 30  
PPA -466M 42F -3P / YD -459M 42F -2P  
CDCB GPTA 09/06/2016 2RECS 76%R 83%ILE  
-184M 27F 1P 246CM\$ 232NM\$ 201FM\$ 202GM\$  
2.9PL 0.0DPR 0.2CCR -0.3HCR 2.90SCS  
AJCA 09/06/2016 GPTAT 77%R 0.5 GJUI 11.3 GJPI 71%R 57

SMITH, NEAL  
REYNOLDSBURG, OH  
614-864-4803  
OWNER

KOZAK, ALAN  
MILLERSBURG, OH  
BREEDER

TOLLENAARS IMPULS LEGAL 233-ET  
USA 061929249 GTHD BBR 100 JH1C JH2F 29JE3506  
CDCB GPTA 08/01/2016 9776DAUS 1014HRDS 16%RIP  
99%R 325M -0.05% 5F 33%ILE  
99%R 0.03% 17P 249CM\$ 237NM\$ 207FM\$ 225GM\$  
3.6PL 0.5DPR 1.9CCR 3.6HCR 3.00SCS  
AJCA 08/01/2016 4467DAUS  
GPTAT 99%R 1.0 GJUI 21.5 GJPI 99%R 104  
D&E PARAMOUNT VIOLET  
USA 067007718 GTHD BBR 100 JH1F JH2F 90%  
TATTOO / D7718  
DHIA HERD # 35-57-0960 CONTROL # 7718  
1-09 305 2 20540 4.6 954 3.3 684 94DCR 2362C  
2-09 305 2 20550 4.5 921 3.4 705 94DCR 2436C  
5-02 305 3 27600 4.2 1167 3.5 953 95DCR 3186C  
305 2X ME AVG 3L 23841M 1059F 813P 2788C  
PPA 4295M 159F 124P / YD 3830M 141F 120P  
CDCB GPTA 09/06/2016 3RECS 96%R 99%ILE  
1468M 51F 48P 426CM\$ 424NM\$ 417FM\$ 296GM\$  
3.9PL -3.2DPR -1.8CCR 1.2HCR 3.14SCS  
AJCA 09/06/2016 GPTAT 95%R 0.6 GJUI -2.9 GJPI 95%R 159

CLOVER PATCH KARL LOGAN  
USA 117480074 GT50K BBR 100 JH1F JH2F  
CDCB GPTA 08/01/2016 11DAUS 3HRDS 9%RIP  
82%R -368M 0.22% 25F 26%ILE  
83%R 0.06% -1P 189CM\$ 167NM\$ 118FM\$ 122GM\$  
2.0PL -0.8DPR -1.2CCR -0.4HCR 2.89SCS  
AJCA 08/01/2016 9DAUS  
GPTAT 79%R 0.3 GJUI 7.0 GJPI 78%R 34

CLOVER PATCH ALEX HI LITE  
USA 117479759 GT8K BBR 100 JH1F JH2F 79%  
TATTOO B019 /  
DHIA HERD # 31-38-1380 CONTROL # 2019  
2-01 295 3 17090 5.5 933 3.7 632 88DCR 2186C  
3-01 305 3 19870 5.7 1124 3.9 765 90DCR 2647C  
4-06 300 3 21300 5.7 1222 3.5 748 91DCR 2585C  
305 2X ME AVG 3L 18966M 1081F 716P 2476C  
PPA -288M 80F -8P / YD -310M 54F -4P  
CDCB GPTA 09/06/2016 4RECS 80%R 82%ILE  
88M 30F 5P 233CM\$ 228NM\$ 218FM\$ 226GM\$  
2.7PL 1.2DPR 1.1CCR -0.6HCR 2.97SCS  
AJCA 09/06/2016 GPTAT 78%R 0.1 GJUI -1.0 GJPI 76%R 59  
SIRE: FOREST GLEN ARTIST ALEXANDER GJPI 47 27%ILE

NEXT DAM:  
CLOVER PATCH TBONE HELEN 84%  
3-08 281 3 18110 6.0 1088 4.0 726 90DCR 2514C  
SIRE: RICHIES JACE TBONE A364 GJPI 43 20%ILE

4TH DAM:  
CLOVER PATCH IATOLA HASH 90%  
4-00 305 2 21270 4.2 890 3.7 784 97DCR 2513C

# OHIO FALL PRODUCTION SALE

## LOT 86 GRAMNOY BARNABAS BREENA USA 067264903 GT29K

BORN 04/10/2015 P7 BBR 100  
FEMALE EFI 9.1% AMERICAN ID 4903 / 4903  
JH1F JH2F

CDCB GPTA 09/06/2016 ORECS 70%R 92%ILE  
381M 29F 19P 297CM\$ 283NM\$ 248FM\$ 209GM\$  
3.4PL -1.3DPR -1.6CCR 0.6HCR 2.98SCS  
AJCA 09/06/2016 GPTAT 71%R 1.6 GJUI 17.7 GJPI 67%R 103  
ST SR DF RA RW RL FA  
0.7 0.1 1.2 H0.2 0.1 P0.1 S0.8  
FU RH RUW UC UD TP TL  
1.1 1.1 0.8 0.5 S1.4 C1.3 S0.7

BRED: 03/30/2016 DUE: 01/03/2017 TO  
FARIA BROTHERS RONALDO {3}-ET  
JE840003124526292 1JE922  
CDCB GPTA 08/01/2016  
72%R 1438M 0.02% 73F 100%ILE  
73%R 0.02% 55P 638CM\$ 610NM\$ 543FM\$ 530GM\$  
4.4PL -0.6DPR 0.0CCR 1.8HCR 2.75SCS  
AJCA 08/01/2016 ODAUS  
GPTAT 68%R 0.9 GJUI 8.8 GJPI 68%R 249

SIRE:  
JARS OF CLAY BARNABAS  
USA 067342492 GT80K BBR 100 JH1F JH2F 7JE1294  
CDCB GPTA 08/01/2016  
74%R 598M 0.07% 43F 47%ILE  
75%R 0.02% 25P 326CM\$ 315NM\$ 289FM\$ 222GM\$  
2.8PL -1.9DPR -3.5CCR -1.0HCR 3.04SCS  
AJCA 08/01/2016 ODAUS  
GPTAT 75%R 2.2 GJUI 21.5 GJPI 72%R 116

DAM:  
BARLASS LEGAL BRIANNA  
USA 067183844 GT8K BBR 100 JH1F JH2F  
DHIA HERD # 31-15-1156 CONTROL # 3844  
1-09 305 3 17740 3.6 644 3.4 612 96DCR 1879C  
3-01 305 3 20010 4.8 957 3.8 762 96DCR 2589C  
305 2X ME AVG 2L 19020M 824F 712P 2308C  
2-03 78% 3-05 81%  
ST SR DF RA RW RL FA FU RH RUW UC UD TP TL RTR RTS  
32 18 32 22 27 31 21 25 38 35 38 32 45 16 48 31  
PPA 1274M -21F 60P / YD 717M -30F 43P  
CDCB GPTA 09/06/2016 2RECS 79%R 78%ILE  
189M 5F 17P 224CM\$ 208NM\$ 169FM\$ 176GM\$  
3.6PL -0.1DPR 0.8CCR 2.5HCR 3.09SCS  
AJCA 09/06/2016 GPTAT 78%R 0.7 GJUI 16.7 GJPI 75%R 88

SISTER(S):  
GRAMNOY IMPULS BRIDGET 81%  
2-08 251 3 17040 5.2 892 3.9 664 89DCR 2298C

SMITH, NEAL OWNER  
REYNOLDSBURG, OH  
614-864-4803

GRAMMER AND NOYES BREEDER  
SEBRING, OH

HEARTLAND MERCHANT TOPEKA-ET  
USA 067332021 GT50K BBR 100 JH1F JH2F 7JE1169  
CDCB GPTA 08/01/2016 5959DAUS 530HRDS 42%RIP  
99%R -96M 0.23% 40F 24%ILE  
99%R 0.08% 11P 178CM\$ 159NM\$ 113FM\$ 49GM\$  
0.8PL -3.7DPR -4.0CCR -1.9HCR 3.19SCS  
AJCA 08/01/2016 1998DAUS  
GPTAT 99%R 1.9 GJUI 20.8 GJPI 99%R 43  
JARS OF CLAY VALENTINO BRIDGET 91%  
USA 067243298 GT50K BBR 100 JH1F JH2F  
DHIA HERD # 93-54-0855 CONTROL # 3298  
1-09 305 3 20640 4.3 893 3.3 684 95DCR 2362C  
2-11 305 3 26210 4.6 1194 3.4 903 83DCR 3120C  
305 2X ME AVG 2L 24711M 1102F 849P 2923C  
PPA 4555M 134F 117P / YD 3421M 98F 84P  
CDCB GPTA 09/06/2016 2RECS 83%R 99%ILE  
1105M 36F 31P 396CM\$ 396NM\$ 396FM\$ 318GM\$  
4.4PL -0.9DPR -1.4CCR 1.1HCR 2.89SCS  
AJCA 09/06/2016 GPTAT 82%R 1.9 GJUI 20.1 GJPI 78%R 156

TOLLENAARS IMPULS LEGAL 233-ET  
USA 061929249 GTHD BBR 100 JH1C JH2F 29JE3506  
CDCB GPTA 08/01/2016 9776DAUS 1014HRDS 16%RIP  
99%R 325M -0.05% 5F 33%ILE  
99%R 0.03% 17P 249CM\$ 237NM\$ 207FM\$ 225GM\$  
3.6PL 0.5DPR 1.9CCR 3.6HCR 3.00SCS  
AJCA 08/01/2016 4467DAUS  
GPTAT 99%R 1.0 GJUI 21.5 GJPI 99%R 104  
BARLASS TBONE BRIAR 81%  
JE840003004584949 GT3K BBR 100 JH1F  
TATTOO D211 / D211  
DHIA HERD # 31-15-1156 CONTROL # 84949  
1-09 287 3 16920 5.0 851 3.8 643 96DCR 2225C  
2-08 289 3 17530 5.5 959 4.0 705 98DCR 2441C  
3-08 305 3 19380 5.1 982 4.1 800 99DCR 2685C  
305 2X ME AVG 3L 18365M 985F 750P 2576C  
PPA 218M 72F 52P / YD -338M 45F 27P  
CDCB GPTA 09/06/2016 5RECS 81%R 70%ILE  
-243M 20F 10P 202CM\$ 176NM\$ 112FM\$ 230GM\$  
1.8PL 2.9DPR 2.7CCR 2.4HCR 3.10SCS  
AJCA 09/06/2016 GPTAT 79%R 0.4 GJUI 0.9 GJPI 76%R 69  
SIRE: RICHIES JACE TBONE A364 GJPI 43 20%ILE

SISTER(S):  
BARLASS BURTON BALTIMORE 84%  
1-10 291 3 17160 5.2 896 3.7 642 96DCR 2221C

NEXT DAM:  
BARLASS ACTION BOSTON 77%  
1-09 286 3 18760 4.7 874 3.6 671 96DCR 2320C  
SIRE: FOREST GLEN AVERY ACTION-ET GJPI 2 14%ILE

4TH DAM:  
BARLASS ROCKET BOBBI 85%  
6-02 305 3 24850 4.7 1159 3.7 922 102DCR 3133C

# OHIO FALL PRODUCTION SALE

## LOT 87 MILL RIDGE MILES CINDY USA 067426156

BORN 01/01/2015 PO  
FEMALE EFI 7.0% AMERICAN ID 156 / 156

PA -52M 3F -3P  
-14CM\$ -10NM\$ 1FM\$  
-0.2PL -0.5DPR -1.2CCR -2.3HCR 3.05SCS  
PA TYPE 0.7 JPI 37%R -8  
ST SR DF RA RW RL FA  
0.0 -0.2 0.2 L0.0 -0.1 S0.3 L0.2  
FU RH RUW UC UD TP TL  
1.0 1.0 0.7 0.3 S0.9 C0.1 L0.2

BRED: 01/20/2016 DUE: 10/25/2016 TO  
MILLRIDGE ECLIPSE ANNALEE ATLEY-P  
USA 067508102  
PA -347M 14F -3P  
-74CM\$ -85NM\$ -112FM\$  
-0.4PL -2.4DPR -1.8CCR 1.5HCR 3.10SCS  
PA TYPE 0.7 JPI 37%R -42

SIRE:  
THREE VALLEYS COUNTRY MILES-ET  
USA 115089482 GT50K BBR 100 JH1F JH2F 7JE886  
CDCB GPTA 08/01/2016 2938DAUS 432HRDS 40%RIP  
99%R -154M 0.14% 21F 14%ILE  
99%R 0.03% 0P 37CM\$ 29NM\$ 10FM\$ -59GM\$  
-0.2PL -3.2DPR -3.6CCR -4.3HCR 2.98SCS  
AJCA 08/01/2016 1068DAUS  
GPTAT 98%R 1.0 GJUI 10.3 GJPI 97%R -5

DAM:  
WESTER ROCKET S CODIAL CORAL  
USA 116133812  
TATTOO / W705  
DHIA HERD # 23-43-0460 CONTROL # 705  
2-00 305 2 15350 4.2 649 3.3 509 97DCR 1741C  
3-03 305 2 17870 4.4 784 3.4 611 98DCR 2099C  
4-06 280 2 18800 3.7 690 3.2 601 97DCR 1934C  
5-05 305 2 19470 4.1 789 3.4 659 97DCR 2174C  
6-06 293 2 18200 4.5 817 3.4 616 97DCR 2128C  
305 2X ME AVG 5L 19172M 792F 640P 2145C  
2-09 86% 3-07 88% 6-08 90%  
ST SR DF RA RW RL FA FU RH RUW UC UD TP TL RTR RTS  
35 36 42 24 37 36 29 34 45 38 34 15 24 25 30 44  
PPA 639M -74F -19P / YD 324M -38F -11P  
CDCB PTA 08/01/2016 5RECS 58%R 16%ILE  
50M -16F -6P -64CM\$ -48NM\$ -9FM\$ 11GM\$  
-0.1PL 2.2DPR 1.3CCR -0.2HCR 3.12SCS  
AJCA 08/01/2016 PTAT 52%R 0.4 JUI 11.1 JPI 50%R -11

SISTER(S):  
WESTER MCGWIRE CORI 80%  
2-00 305 3 18270 5.5 1008 3.9 717 104DCR 2482C  
MANS HIDALGO CORDIAL 80%  
3-05 304 3 24350 4.1 1000 3.7 902 97DCR 2854C

SMITH, NEAL OWNER  
REYNOLDSBURG, OH  
614-864-4803

MILLER, TIMOTHY H BREEDER  
JAMESTOWN, PA

BW COUNTRY-ET  
USA 110834238 GT50K BBR 100 JH1C JH2F 200JE989  
CDCB GPTA 08/01/2016 7002DAUS 1176HRDS 4%RIP  
99%R 263M -0.08% -4F 14%ILE  
99%R -0.04% 2P 14CM\$ 25NM\$ 53FM\$ 50GM\$  
0.9PL 1.0DPR 1.8CCR 2.1HCR 3.05SCS  
AJCA 08/01/2016 3779DAUS  
GPTAT 99%R 0.4 GJUI -5.4 GJPI 99%R 11  
SUNSET CANYON CENTURION MAID 91%  
USA 113293104 GT50K BBR 100 JH1F JH2F  
TATTOO / C242  
DHIA HERD # 92-23-0635 CONTROL # 1242  
1-09 305 2 20160 5.4 1097 3.6 728 95DCR 2517C  
365 2 23546 5.6 1309 3.7 868 DHIR 3003C  
3-07 305 2 25190 6.1 1537 3.5 883 100DCR 3052C  
305 2X ME AVG 3L 20412M 1160F 723P 2499C  
PPA 1361M 182F 71P / YD 359M 129F 45P  
CDCB GPTA 09/06/2016 3RECS 93%R 37%ILE  
-173M 30F 7P 83CM\$ 61NM\$ 9FM\$ -25GM\$  
-0.9PL -3.4DPR -3.4CCR -2.7HCR 2.98SCS  
AJCA 09/06/2016 GPTAT 89%R 0.4 GJUI 1.7 GJPI 90%R 10

O.F. BARBER ROCKET  
USA 110437084 GTHD BBR 100 JH1C JH2F 9JE202  
CDCB GPTA 08/01/2016 13495DAUS 1747HRDS 4%RIP  
99%R -244M -0.06% -23F 11%ILE  
99%R 0.00% -9P -47CM\$ -46NM\$ -43FM\$ 63GM\$  
-0.4PL 4.3DPR 2.3CCR -1.2HCR 2.95SCS  
AJCA 08/01/2016 6417DAUS  
GPTAT 99%R 0.6 GJUI 11.9 GJPI 99%R -5

WESTER MECCA CORDELIA CORDIAL {6} 75%  
USA 115211492 GT  
TATTOO / W590  
DHIA HERD # 23-21-4557 CONTROL # 590  
1-11 305 3 18890 5.0 941 3.5 666 92DCR 2302C  
2-11 305 3 23050 4.9 1139 3.7 851 104DCR 2943C  
4-03 305 3 23600 5.3 1242 3.7 884 104DCR 3058C  
305 2X ME AVG 4L 20592M 1090F 772P 2672C  
PPA 719M 90F 29P / YD 19M 35F 4P  
CDCB PTA 08/01/2016 4RECS 68%R 31%ILE  
-108M 4F -4P 32CM\$ 34NM\$ 37FM\$ 26GM\$  
0.9PL 0.0DPR 0.2CCR 0.8HCR 3.00SCS  
AJCA 08/01/2016 PTAT 59%R -0.3 JUI 1.9 JPI 57%R 1  
SIRE: SUNSET CANYON MECCA-ET GJPI -19 12%ILE

SISTER(S):  
WESTER TOPFLIGHT CORDE CORELLA {6} 85%  
3-10 305 2 21120 4.6 968 3.4 709 94DCR V 2449C  
WESTER WC CORDELIA COLUMBUS {6} 88%  
3-02 305 2 21940 3.6 796 3.1 684 93DCR 2217C  
WESTER SENIOR CORD CODY {6} 88%  
5-03 305 3 25190 4.5 1135 3.6 906 104DCR 3072C

NEXT DAM:  
WESTER CINDER BERR CORDELIA {5}-P 90%  
7-09 305 2 20780 4.0 822 3.4 701 94DCR V 2285C  
SIRE: MASON BOOMER SOONER BERRETTA {6} GJPI -48 6%ILE

4TH DAM:  
WESTER GRETTEL OPP CINDERELLA {4}-P 87%  
5-11 305 2 20690 4.3 896 3.5 728 DHIR 2366C

# OHIO FALL PRODUCTION SALE



**KATES ELIANE, E-92%  
GREAT-GRANDAM OF LOT 88**

## LOT 88 BUTLERS TOPEKA ELAINE USA 118884349

BORN 01/28/2014 TATTOO B268 / P1  
 FEMALE EFI 7.6%  
 PA -204M 13F 2P  
 80CM\$ 68NM\$ 37FM\$  
 0.7PL -1.0DPR -1.4CCR -1.5HCR 3.08SCS  
 PA TYPE 1.0 JPI 34%R 20  
 ST SR DF RA RW RL FA  
 0.8 0.2 0.4 L2.0 0.0 P0.4 S0.1  
 FU RH RUW UC UD TP TL  
 1.0 1.2 0.7 0.2 S1.7 CO.1 S0.3

BRED: 02/20/2016 DUE: 11/25/2016 TO  
 STAMP-VU PLUS HOOPY JOE S248 {6}  
 USA 119305557  
 PA 767M 22F 22P  
 54CM\$ 57NM\$ 65FM\$  
 -1.5PL -1.3DPR -1.6CCR -2.9HCR 3.04SCS  
 PA TYPE 0.8 JPI 36%R 30

SIRE:  
 HEARTLAND MERCHANT TOPEKA-ET  
 USA 067332021 GT50K BBR 100 JH1F JH2F 7JE1169  
 CDCB GPTA 08/01/2016 5959DAUS 530HRDS 42%RIP  
 99%R -96M 0.23% 40F 24%ILE  
 99%R 0.08% 11P 178CM\$ 159NM\$ 113FM\$ 49GM\$  
 0.8PL -3.7DPR -4.0CCR -1.9HCR 3.19SCS  
 AJCA 08/01/2016 1998DAUS  
 GPTAT 99%R 1.9 GJUI 20.8 GJPI 99%R 43

DAM:  
 BUTLERS FANTOM ELAINE  
 USA 117205776  
 TATTOO B167 /  
 DHIA HERD # 61-79-0002 CONTROL #  
 2-04 76% 2-10 81% 4-02 86% 4-09 90%  
 ST SR DF RA RW RL FA FU RH RUW UC UD TP TL RTR RTS  
 32 25 40 23 31 25 36 37 43 32 30 37 27 20 32 33  
 PA -312M -15F -7P  
 -18CM\$ -24NM\$ -39FM\$  
 0.6PL 1.7DPR 1.3CCR -1.2HCR 2.96SCS  
 PA TYPE 0.0 JPI 37%R -4

SISTER(S):  
 BUTLERS LEGAL ELAINE-ET 86%

SMITH, NEAL OWNER  
 REYNOLDSBURG, OH  
 614-864-4803  
 BUTLER JERSEYS BREEDER  
 TAYLORSVILLE, KY

SUNSET CANYON MERCHANT-ET  
 USA 114256027 GT50K BBR 100 JH1C JH2F 11JE884  
 CDCB GPTA 08/01/2016 2021DAUS 240HRDS 4%RIP  
 99%R 52M 0.14% 30F 20%ILE  
 99%R 0.03% 9P 120CM\$ 108NM\$ 79FM\$ -25GM\$  
 0.6PL -4.7DPR -4.9CCR -2.7HCR 3.02SCS  
 AJCA 08/01/2016 1383DAUS  
 GPTAT 99%R 1.5 GJUI 16.2 GJPI 98%R 28  
 HEARTLAND NATHAN TEXAS-ET 95%  
 USA 067041437 GT50K BBR 100 JH1F JH2F  
 DHIA HERD # 48-89-0168 CONTROL # 1437  
 2-10 305 3 21850 4.6 1008 3.9 843 93DCR 2785C  
 3-11 305 3 26340 4.3 1130 3.8 991 92DCR 3185C  
 5-01 305 3 25940 4.6 1185 3.7 963 94DCR 3232C  
 7-00 183 3 17610 4.8 844 3.5 610 79DCR 2108C  
 305 2X ME AVG 5L 21944M 1006F 828P 2737C  
 PPA 1602M 25F 67P / YD 766M 15F 44P  
 CDCB GPTA 09/06/2016 5RECS 90%R 46%ILE  
 43M -1F 11P 111CM\$ 95NM\$ 57FM\$ 22GM\$  
 1.7PL -2.3DPR -1.9CCR -0.4HCR 3.01SCS  
 AJCA 09/06/2016 GPTAT 86%R 1.1 GJUI 17.6 GJPI 85%R 41

ALTMONT MH FANTOM  
 USA 113636848 GTHD BBR 100 JH1C JH2F 7JE762  
 CDCB GPTA 08/01/2016 4877DAUS 834HRDS 9%RIP  
 99%R -412M 0.05% -11F 19%ILE  
 99%R 0.05% -5P 107CM\$ 94NM\$ 63FM\$ 130GM\$  
 3.5PL 2.7DPR 2.7CCR -0.5HCR 2.99SCS  
 AJCA 08/01/2016 2101DAUS  
 GPTAT 99%R 0.0 GJUI 12.9 GJPI 99%R 29  
 RECTORS ROCKET ELAINE 20929 87%  
 USA 067120929 GT  
 TATTOO / D0929  
 DHIA HERD # 61-79-0002 CONTROL # 96  
 1-09 305 2 12080 3.8 461 3.3 395 94DCR 1283C  
 305 2X ME AVG 1L 15992M 603F 529P 1696C  
 PPA -126M -45F -9P / YD 55M -48F -4P  
 CDCB PTA 08/01/2016 1RECS 52%R 7%ILE  
 -212M -18F -8P -142CM\$ -142NM\$ -140FM\$ -98GM\$  
 -2.4PL 0.7DPR -0.1CCR -1.8HCR 2.93SCS  
 AJCA 08/01/2016 PTAT 57%R 0.4 JUI 8.7 JPI 47%R -36  
 SIRE: O.F. BARBER ROCKET GJPI -5 11%ILE

NEXT DAM:  
 KATES ELIANE 92%  
 3-03 297 2 16830 5.4 916 3.7 623 97DCR 2155C  
 SIRE: O.F. MONTANA SABER-ET GJPI -63 3%ILE

4TH DAM:  
 CANTENDO ALF DEBBIE 88%  
 4-08 305 2 17830 5.3 946 3.9 703 97DCR 2434C  
 10TH PLACE, 2000 POT O'GOLD CONTEST

# OHIO FALL PRODUCTION SALE

## LOT 89 STAMP-VU PLUS HOLLY {6} USA 119170302

BORN 11/05/2014 TATTOO S246 / S246 P3  
FEMALE EFI 6.3%

PA 486M 20F 16P  
98CM\$ 96NM\$ 90FM\$  
-0.9PL -1.5DPR -1.4CCR -2.8HCR 3.02SCS  
PA TYPE 0.9 JPI 36%R 42  
ST SR DF RA RW RL FA  
1.1 -0.2 1.0 H0.3 0.4 P0.3 S0.7  
FU RH RUW UC UD TP TL  
0.8 1.3 0.9 -0.6 S0.5 C0.5 S0.3

FRESH: 09/14/2016  
SELLING OPEN

SIRE:  
SWEETIE PLUS IATOLAS BOLD {5}  
USA 067129272 GT50K BBR 100 JH1F JH2F 1JE711  
CDCB GPTA 08/01/2016 8415DAUS 766HRDS 21%RIP  
99%R 1314M -0.06% 50F 44%ILE  
99%R -0.01% 44P 303CM\$ 296NM\$ 277FM\$ 241GM\$  
-1.0PL -1.5DPR -1.9CCR -5.0HCR 3.03SCS  
AJCA 08/01/2016 4169DAUS  
GPTAT 99%R 1.5 GJUI 10.5 GJPI 99%R 134

DAM:  
STAMP-VU SPECT HOLIDAY S208  
USA 118399083  
TATTOO S208 / S208  
DHIA HERD # 31-15-0017 CONTROL # 208  
1-11 305 2 14700 4.1 609 3.6 527 97DCR 1705C  
305 2X ME AVG 1L 18069M 747F 657P 2107C  
2-01 81% 2-08 83% 3-03 83%  
ST SR DF RA RW RL FA FU RH RUW UC UD TP TL RTR RTS  
37 38 32 21 36 33 26 31 35 36 26 22 36 23 31 34  
PPA -430M 3F -28P / YD -500M -3F -27P  
CDCB PTA 08/01/2016 2RECS 48%R 10%ILE  
-342M -10F -12P -107CM\$ -104NM\$ -97FM\$ -123GM\$  
-0.8PL -1.4DPR -0.8CCR -0.6HCR 3.00SCS  
AJCA 08/01/2016 PTAT 48%R 0.3 JUI 2.9 JPI 44%R -50

SMITH, NEAL OWNER  
REYNOLDSBURG, OH  
614-864-4803  
STAMP, CHRISTOPHER M BREEDER  
HANOVERTON, OH

SC GOLD DUST PARAMOUNT IATOLA-ET  
USA 112118277 GTHD BBR 100 JH1F JH2F 29JE3301  
CDCB GPTA 08/01/2016 18128DAUS 2459HRDS 6%RIP  
99%R -311M 0.11% 7F 19%ILE  
99%R 0.05% -2P 108CM\$ 93NM\$ 59FM\$ 94GM\$  
0.9PL 0.3DPR 0.2CCR 0.1HCR 2.96SCS  
AJCA 08/01/2016 9397DAUS  
GPTAT 99%R 1.2 GJUI 15.7 GJPI 99%R 26  
SWEETIE PLUS FG ARTIST BOLD {4} 88%  
USA 067037181 GT3K BBR 100 JH1F  
DHIA HERD # 92-20-0074 CONTROL # 7181  
2-09 305 3 24790 4.1 1027 3.4 855 97DCR 2827C  
4-02 299 3 29310 4.0 1173 3.3 969 102DCR 3216C  
5-01 271 3 25070 3.7 919 3.3 833 99DCR 2624C  
6-00 305 2 17190 4.6 785 3.5 603 97DCR 2084C  
305 2X ME AVG 5L 23950M 978F 809P 2680C  
PPA 4622M 125F 123P / YD 3433M 98F 84P  
CDCB GPTA 09/06/2016 5RECS 85%R 73%ILE  
1385M 38F 30P 168CM\$ 187NM\$ 231FM\$ 123GM\$  
-0.9PL -2.0DPR -2.3CCR -3.6HCR 2.93SCS  
AJCA 09/06/2016 GPTAT 79%R 0.7 GJUI -1.8 GJPI 80%R 83

MAACK DAIRY SPECTACULAR-ET  
USA 114245720 GT50K BBR 100 JH1F JH2F 7JE821  
CDCB GPTA 08/01/2016 1756DAUS 315HRDS 14%RIP  
99%R -352M 0.11% 4F 15%ILE  
99%R 0.06% -2P 59CM\$ 42NM\$ 3FM\$ 3GM\$  
0.4PL -1.6DPR -1.2CCR 0.6HCR 2.92SCS  
AJCA 08/01/2016 345DAUS  
GPTAT 96%R 0.3 GJUI 13.5 GJPI 97%R 10  
PAYNESIDE HAPPY ANNIVERSARY 93%  
JECAN000009907019 GT  
TATTOO BBS / 8W  
DHIA HERD # 31-15-0017 CONTROL # 239  
2-07 305 2 18370 3.9 708 3.2 592 95DCR 1950C  
4-09 305 2 21350 3.9 836 3.4 731 98DCR 2350C  
5-10 305 2 18060 4.4 796 3.5 639 97DCR 2159C  
305 2X ME AVG 5L 17115M 691F 573P 1896C  
PPA 1314M -9F 13P / YD -164M -56F -24P  
CDCB PTA 08/01/2016 5RECS 50%R 5%ILE  
-176M -16F -13P -196CM\$ -182NM\$ -147FM\$ -180GM\$  
-1.9PL -1.0DPR -1.2CCR -0.8HCR 3.04SCS  
AJCA 08/01/2016 PTAT 46%R 0.1 JUI -6.3 JPI 43%R -74  
3RD JR. 3-YEAR-OLD, 2012 OHIO SPRING EXPO  
SIRE: O.F. MONTANA SABER-ET GJPI -63 3%ILE

NEXT DAM:  
PAYNESIDE BC ABBIE EX 90 (CAN)  
3-01 305 2 18529 5.2 968 3.9 730 CAN 2528C  
SIRE: PAYNESIDE BILL CLINTON-ET JPI -171 2%ILE

4TH DAM:  
PAYNESIDE FIVE ALIVE VG 85 (CAN)  
3-03 305 2 15049 5.4 820 4.2 626 CAN 2169C  
RESERVE GRAND CHAMPION, 2006 EAST ONTARIO/WESTERN QUEBEC SHOW  
1ST SENIOR THREE-YEAR-OLD, 2006 EAST ONTARIO/WESTERN QUEBEC SHOW  
2ND TWO-YEAR-OLD, 2005 ST LAWRENCE VALLEY PARISH SHOW

# OHIO FALL PRODUCTION SALE

## LOT 90 HICKORY HOLLOW PLUS RAINBO {6} USA 119263790

BORN 01/30/2015 TATTOO / H412 P3  
FEMALE EFI 7.6%

PA 437M 27F 24P  
126CM\$ 108NM\$ 63FM\$  
-1.7PL -2.6DPR -2.1CCR -2.6HCR 3.00SCS  
PA TYPE 1.1 JPI 36%R 59  
ST SR DF RA RW RL FA  
1.4 0.2 1.2 H0.2 0.5 S0.4 S0.3  
FU RH RUW UC UD TP TL  
0.8 1.3 1.2 -0.1 S0.4 C1.0 L0.0

FRESH: 09/12/2016  
SELLING OPEN

SIRE:  
SWEETIE PLUS IATOLAS BOLD {5}  
USA 067129272 GT50K BBR 100 JH1F JH2F 1J7E11  
CDCB GPTA 08/01/2016 8415DAUS 766HRDS 21%RIP  
99%R 1314M -0.06% 50F 44%ILE  
99%R -0.01% 44P 303CM\$ 296NM\$ 277FM\$ 241GM\$  
-1.0PL -1.5DPR -1.9CCR -5.0HCR 3.03SCS  
AJCA 08/01/2016 4169DAUS  
GPTAT 99%R 1.5 GJUI 10.5 GJPI 99%R 134

DAM:  
HICKORY HOLLOW HARVEST RETHA {5}  
USA 116978844  
TATTOO / H302  
DHIA HERD # 31-38-1359 CONTROL # 302  
2-00 305 2 13870 4.9 678 3.9 543 91DCR 1839C  
3-00 305 2 8850 6.2 545 4.5 399 77DCR 1383C  
4-02 305 2 17780 5.4 961 4.0 705 86DCR 2441C  
5-05 305 2 20270 5.4 1099 3.9 784 98DCR 2713C  
305 2X ME AVG 5L 16174M 843F 633P 2174C  
2-05 84% 3-06 84% 4-09 87% 6-00 88%  
ST SR DF RA RW RL FA FU RH RUW UC UD TP TL RTR RTS  
42 35 40 23 43 28 27 42 34 36 38 18 46 23 50 32  
PPA -752M 17F 13P / YD -810M 13F 9P  
CDCB PTA 08/01/2016 4RECS 52%R 12%ILE  
-441M 4F 3P -52CM\$ -81NM\$ -151FM\$ -139GM\$  
-2.4PL -3.6DPR -2.2CCR -0.1HCR 2.96SCS  
AJCA 08/01/2016 PTAT 50%R 0.6 JUI 6.8 JPI 46%R -16

SISTER(S):  
HICKORY HOLLOW JEVON ROSITA {5} 90%  
6-05 305 2 22760 5.0 1134 3.6 812 98DCR 2807C  
HICKORY HOLLOW TBONE RITA {5} 90%  
5-00 297 2 18320 5.7 1046 4.2 765 97DCR 2650C

SMITH, NEAL  
REYNOLDSBURG, OH  
614-864-4803  
OWNER

KLINE, DAVID  
SHREVE, OH  
BREEDER

SC GOLD DUST PARAMOUNT IATOLA-ET  
USA 112118277 GTHD BBR 100 JH1F JH2F 29JE3301  
CDCB GPTA 08/01/2016 18128DAUS 2459HRDS 6%RIP  
99%R -311M 0.11% 7F 19%ILE  
99%R 0.05% -2P 108CM\$ 93NM\$ 59FM\$ 94GM\$  
0.9PL 0.3DPR 0.2CCR 0.1HCR 2.96SCS  
AJCA 08/01/2016 9397DAUS  
GPTAT 99%R 1.2 GJUI 15.7 GJPI 99%R 26  
SWEETIE PLUS FG ARTIST BOLD {4} 88%  
USA 067037181 GT3K BBR 100 JH1F  
DHIA HERD # 92-20-0074 CONTROL # 7181  
2-09 305 3 24790 4.1 1027 3.4 855 97DCR 2827C  
4-02 299 3 29310 4.0 1173 3.3 969 102DCR 3216C  
5-01 271 3 25070 3.7 919 3.3 833 99DCR 2624C  
6-00 305 2 17190 4.6 785 3.5 603 97DCR 2084C  
305 2X ME AVG 5L 23950M 978F 809P 2680C  
PPA 4622M 125F 123P / YD 3433M 98F 84P  
CDCB GPTA 09/06/2016 5RECS 85%R 73%ILE  
1385M 38F 30P 168CM\$ 187NM\$ 231FM\$ 123GM\$  
-0.9PL -2.0DPR -2.3CCR -3.6HCR 2.93SCS  
AJCA 09/06/2016 GPTAT 79%R 0.7 GJUI -1.8 GJPI 80%R 83

SUNSET CANYON GOLDEN HARVEST  
USA 113553028 GT50K BBR 100 JH1F JH2F 7JE778  
CDCB GPTA 08/01/2016 2878DAUS 566HRDS 10%RIP  
99%R -444M 0.03% -16F 3%ILE  
99%R 0.05% -7P -208CM\$ -216NM\$ -235FM\$ -293GM\$  
-3.2PL -5.2DPR -2.7CCR 1.8HCR 3.11SCS  
AJCA 08/01/2016 931DAUS  
GPTAT 98%R 1.3 GJUI 12.4 GJPI 98%R -70  
HICKORY HOLLOW LIEUTENANT RHODA {4} 90%  
USA 115285310 GT  
TATTOO / H239  
DHIA HERD # 31-38-1359 CONTROL # 239  
1-11 292 2 12240 5.1 630 3.8 460 96DCR 1591C  
2-10 305 2 17200 5.2 897 4.0 682 95DCR 2361C  
3-10 302 2 14890 5.3 796 4.1 608 94DCR 2106C  
4-10 305 2 18350 5.1 930 3.9 713 94DCR 2468C  
5-11 305 2 19810 5.5 1089 3.8 757 77DCR 2619C  
7-02 305 2 21310 5.0 1075 3.8 819 91DCR 2834C  
305 2X ME AVG 7L 17866M 909F 686P 2355C  
PPA 351M 114F 55P / YD -426M 72F 33P  
CDCB PTA 08/01/2016 5RECS 60%R 42%ILE  
-396M 26F 12P 120CM\$ 77NM\$ -27FM\$ 36GM\$  
-0.9PL -1.6DPR -1.5CCR -1.0HCR 2.92SCS  
AJCA 08/01/2016 PTAT 57%R 0.0 JUI -2.6 JPI 52%R 35  
SIRE: WOODSTOCK LLV LIEUTENANT-ET GJPI -24 8%ILE

NEXT DAM:  
HICKORY HOLLOW LEGION ROSE {3} 92%  
5-04 305 2 19410 4.7 909 3.4 659 97DCR 2276C  
SIRE: BW LEGION GJPI -2 14%ILE

4TH DAM:  
HICKORY HOLLOW HALLMARK RITA {2} 91%



# OHIO FALL PRODUCTION SALE

## LOT 91 HICKORY HOLLOW PILGRIM MUSIC {3} (TWIN) USA 119263848

BORN 02/07/2015 TATTOO / H417 P4  
 FEMALE EFI 7.4%

PA 74M 20F 10P  
 221CM\$ 203NM\$ 163FM\$  
 2.5PL -0.2DPR 0.0CCR -0.2HCR 2.88SCS  
 PA TYPE 0.4 JPI 33%R 72  
 ST SR DF RA RW RL FA  
 -0.2 -0.2 -0.2 L0.9 -0.3 S0.0 S0.1  
 FU RH RUW UC UD TP TL  
 0.6 0.3 -0.3 0.4 S1.2 C0.1 S0.3

BRED: 03/29/2016 DUE: 01/02/2017 TO  
 DUTCH HOLLOW PRESCOTT {6}-ET  
 USA 067184369 7JE1173  
 CDCB GPTA 08/01/2016 958DAUS 146HRDS 52%RIP  
 98%R 1206M -0.06% 45F 42%ILE  
 98%R -0.02% 39P 286CM\$ 279NM\$ 261FM\$ 206GM\$  
 0.1PL -1.9DPR -2.8CCR -2.7HCR 2.93SCS  
 AJCA 08/01/2016 361DAUS  
 GPTAT 97%R 0.3 GJUI -3.7 GJPI 95%R 118

SIRE:  
 CAL-MART MEDALIST PILGRIM  
 USA 118113935 GT50K BBR 100 JH1F JH2F 29JE3860  
 CDCB GPTA 08/01/2016 144DAUS 20HRDS 100%RIP  
 93%R 530M 0.00% 25F 85%ILE  
 94%R 0.03% 25P 447CM\$ 425NM\$ 375FM\$ 389GM\$  
 6.3PL 1.2DPR 1.8CCR 1.4HCR 2.82SCS  
 AJCA 08/01/2016 9DAUS  
 GPTAT 79%R 1.2 GJUI 18.2 GJPI 87%R 162

DAM:  
 HICKORY HOLLOW ALLSTAR MAPLE {2}  
 USA 117836286  
 TATTOO / H347  
 DHIA HERD # 31-38-1359 CONTROL # 347  
 2-01 305 2 13110 5.0 652 3.7 483 88DCR 1670C  
 3-04 262 2 15660 5.0 790 3.4 538 96DCR 1859C  
 305 2X ME AVG 2L 16496M 823F 590P 2042C  
 2-08 76% 3-10 78%  
 ST SR DF RA RW RL FA FU RH RUW UC UD TP TL RTR RTS  
 34 36 27 36 34 25 23 23 34 30 20 25 32 25 46 32  
 PPA -1541M -27F -39P / YD -1224M -8F -26P  
 CDCB PTA 08/01/2016 2RECS 51%R 20%ILE  
 -382M 14F -5P -6CM\$ -20NM\$ -50FM\$ -47GM\$  
 -1.4PL -1.5DPR -1.8CCR -1.8HCR 2.94SCS  
 AJCA 08/01/2016 PTAT 49%R -0.4 JUI 2.3 JPI 44%R -19

SISTER(S):  
 HICKORY HOLLOW TBONE MANGO {2} 90%  
 2-00 305 2 17000 4.6 787 3.6 606 96DCR 2095C  
 HICKORY HOLLOW DIVIDEND MARGIE {2} 87%

SMITH, NEAL  
 REYNOLDSBURG, OH  
 614-864-4803  
 OWNER

KLINE, DAVID  
 SHREVE, OH  
 BREEDER

SUNSET CANYON MEDALIST-ET  
 USA 117013205 GT50K BBR 100 JH1F JH2F 29JE3735  
 CDCB GPTA 08/01/2016 1678DAUS 276HRDS 4%RIP  
 99%R -96M 0.09% 13F 44%ILE  
 99%R 0.03% 3P 309CM\$ 296NM\$ 265FM\$ 250GM\$  
 6.4PL 0.8DPR 0.5CCR 0.7HCR 2.90SCS  
 AJCA 08/01/2016 1146DAUS  
 GPTAT 99%R 1.0 GJUI 26.0 GJPI 98%R 93  
 CAL-MART LOUIE PENNA 3725 80%  
 USA 117337161 GT3K BBR 100 JH1C  
 TATTOO / L725  
 DHIA HERD # 92-23-0426 CONTROL # 3725  
 1-08 288 2 18970 4.7 898 3.4 643 96DCR 2221C  
 2-07 288 2 17390 5.6 975 3.6 625 95DCR 2161C  
 305 2X ME AVG 3L 22620M 1130F 782P 2701C  
 PPA 1997M 126F 50P / YD 1962M 113F 54P  
 CDCB GPTA 09/06/2016 3RECS 81%R 92%ILE  
 453M 45F 19P 295CM\$ 286NM\$ 265FM\$ 264GM\$  
 2.4PL 0.7DPR 0.2CCR -1.0HCR 3.00SCS  
 AJCA 09/06/2016 GPTAT 74%R 0.5 GJUI 0.2 GJPI 75%R 98

SUNSET CANYON ANTHEMS ALLSTAR-ET  
 USA 114581918 GT50K BBR 100 JH1F JH2F 1JE654  
 CDCB GPTA 08/01/2016 12118DAUS 694HRDS 12%RIP  
 99%R -549M 0.48% 65F 41%ILE  
 99%R 0.13% 5P 307CM\$ 266NM\$ 170FM\$ 206GM\$  
 0.4PL -1.6DPR -1.9CCR -2.1HCR 2.90SCS  
 AJCA 08/01/2016 2776DAUS  
 GPTAT 99%R 0.4 GJUI 13.1 GJPI 99%R 66

HICKORY HOLLOW RIOT MYRTLE {1} 90%  
 USA 116217651 GT  
 TATTOO / H279  
 DHIA HERD # 31-38-1359 CONTROL # 279  
 2-01 305 2 13480 4.2 568 3.4 462 94DCR 1548C  
 3-01 305 2 16830 3.8 642 3.3 563 92DCR 1806C  
 4-03 305 2 17350 5.5 960 3.4 586 77DCR 2024C  
 5-05 305 2 18410 4.1 756 3.4 621 93DCR 2068C  
 305 2X ME AVG 4L 17749M 766F 596P 1976C  
 PPA -68M -76F -23P / YD -159M -55F -21P  
 CDCB PTA 08/01/2016 4RECS 50%R 7%ILE  
 -135M -23F -10P -145CM\$ -133NM\$ -106FM\$ -137GM\$  
 -0.9PL -0.8DPR -1.0CCR -1.0HCR 3.04SCS  
 AJCA 08/01/2016 PTAT 48%R -0.1 JUI 9.6 JPI 41%R -48  
 SIRE: UR HICKORY HOLLOW IATOLA RIOT

NEXT DAM:  
 HICKORY HOLLOW GUNNER MAPLE 88%  
 3-05 305 2 19410 4.6 894 3.6 706 95DCR 2409C  
 SIRE: FOREST GLEN LEMVIG GUNNER-ET GJPI -77 3%ILE

4TH DAM:  
 HICKORY HOLLOW LEGION MARGIE 92%  
 5-01 305 2 18480 4.0 731 3.3 615 97DCR 2020C

# OHIO FALL PRODUCTION SALE

## LOT 92 GRIMS DIVI CUTIE 520 {3} USA 119270404 GT13K

BORN 03/29/2015 TATTOO GV20 / P6 BBR 100  
FEMALE EFI 7.9% JH1F JH2F

CDCB GPTA 09/06/2016 ORECS 73%R 87%ILE  
942M 10F 20P 242CM\$ 252NM\$ 276FM\$ 187GM\$  
4.1PL -0.9DPR -0.4CCR 1.3HCR 2.82SCS  
AJCA 09/06/2016 GPTAT 73%R 0.9 GJUI 4.8 GJPI 70%R 98  
ST SR DF RA RW RL FA  
0.1 -0.2 0.5 L0.3 -0.2 P0.1 S0.2  
FU RH RUW UC UD TP TL  
0.0 0.7 0.5 0.6 S0.0 C0.0 S0.4

BRED: 03/22/2016 DUE: 12/26/2016 TO  
RIVER VALLEY CECE CHROME-ET  
JE840003012423929 7JE5004  
CDCB GPTA 08/01/2016  
75%R 380M 0.09% 36F 69%ILE  
76%R 0.02% 17P 373CM\$ 360NM\$ 329FM\$ 313GM\$  
4.2PL 0.0DPR 0.2CCR 0.4HCR 2.89SCS  
AJCA 08/01/2016 ODAUS  
GPTAT 76%R 1.9 GJUI 29.6 GJPI 73%R 133

BRED USING SEXED SEMEN

SIRE:  
SUNSET CANYON DIVIDEND-ET  
USA 117335691 GT50K BBR 100 JH1F JH2F 1JE791  
CDCB GPTA 08/01/2016 2274DAUS 225HRDS 53%RIP  
99%R 884M -0.04% 34F 85%ILE  
99%R -0.01% 29P 453CM\$ 444NM\$ 423FM\$ 305GM\$  
6.9PL -2.7DPR -1.1CCR 1.3HCR 2.84SCS  
AJCA 08/01/2016 787DAUS  
GPTAT 98%R 1.6 GJUI 17.0 GJPI 96%R 156

DAM:  
GRIM FARM CURL BRAVEHART 301 {2}  
USA 118482266  
TATTOO / FC01  
DHIA HERD # 31-47-0999 CONTROL # 301  
2-01 305 2 13130 3.8 501 3.3 437 96DCR 1406C  
305 2X ME AVG 1L 15931M 609F 536P 1716C  
2-05 82%  
ST SR DF RA RW RL FA FU RH RUW UC UD TP TL RTR RTS  
36 32 32 25 26 29 32 42 43 28 23 28 36 23 39 32  
PPA 578M -22F 1P / YD 404M -24F 0P  
CDCB PTA 08/01/2016 2RECS 51%R 45%ILE  
194M OF 2P 87CM\$ 90NM\$ 96FM\$ 98GM\$  
1.7PL 1.2DPR 0.9CCR 0.8HCR 2.86SCS  
AJCA 08/01/2016 PTAT 36%R 0.0 JUI 4.0 JPI 39%R 37

SISTER(S):  
GRIMS MACHETE CURIO 511 {2}  
SELLING AS LOT 115

SMITH, NEAL OWNER  
REYNOLDSBURG, OH  
614-864-4803  
GRIM, ERIC BREEDER  
NEW LONDON, OH

ALL LYNNS LOUIE VALENTINO-ET  
USA 116279413 GT50K BBR 100 JH1C JH2F 7JE1038  
CDCB GPTA 08/01/2016 8724DAUS 1019HRDS 21%RIP  
99%R 787M -0.06% 25F 64%ILE  
99%R -0.01% 26P 361CM\$ 356NM\$ 343FM\$ 237GM\$  
5.9PL -2.0DPR -2.7CCR 0.2HCR 2.99SCS  
AJCA 08/01/2016 4315DAUS  
GPTAT 99%R 2.0 GJUI 19.0 GJPI 99%R 128

PEARLMONT RESTORE DIXIE-ET 90%  
USA 116341888 GT50K BBR 100 JH1F JH2C  
TATTOO / P5  
DHIA HERD # 33-87-0722 CONTROL # 305  
2-00 305 2 19000 4.3 819 3.4 650 97DCR 2209C  
365 2 22546 4.3 975 3.5 789 97DCR 2653C  
3-07 305 2 20010 4.6 930 3.5 697 89DCR 2409C  
5-06 305 3 24280 4.4 1072 3.4 833 102DCR 2867C  
305 2X ME AVG 4L 17392M 791F 620P 2117C  
PPA 1019M -4F 23P / YD 1404M 33F 46P  
CDCB GPTA 09/06/2016 4RECS 92%R 98%ILE  
971M 26F 28P 373CM\$ 368NM\$ 358FM\$ 282GM\$  
5.0PL -1.4DPR 0.2CCR 2.7HCR 2.75SCS  
AJCA 09/06/2016 GPTAT 90%R 0.6 GJUI 6.0 GJPI 89%R 142

KEYSTONE DUKE BRAVEHEART  
USA 115095159 GT50K BBR 100 JH1F JH2F 1JE798  
CDCB GPTA 08/01/2016 267DAUS 41HRDS 43%RIP  
96%R 527M -0.06% 13F 27%ILE  
96%R -0.03% 14P 194CM\$ 196NM\$ 199FM\$ 168GM\$  
2.5PL 0.1DPR 0.0CCR 0.4HCR 2.93SCS  
AJCA 08/01/2016 65DAUS  
GPTAT 89%R 0.5 GJUI 8.1 GJPI 91%R 76

GRIMS CURLEY C 823 {1} 87%  
USA 118482257 GT  
TATTOO / EB23  
DHIA HERD # 31-47-0999 CONTROL # 823  
4-11 305 2 15450 5.3 813 3.8 585 94DCR 2024C  
6-00 302 2 13390 4.9 657 3.8 511 97DCR 1760C  
7-00 305 2 16780 4.7 796 3.6 606 98DCR 2095C  
305 2X ME AVG 3L 14874M 750F 559P 1933C  
PPA -570M 6F -1P / YD -645M -9F -13P  
CDCB PTA 08/01/2016 3RECS 54%R 23%ILE  
-319M -6F -10P -1CM\$ -5NM\$ -13FM\$ 43GM\$  
0.5PL 2.1DPR 1.8CCR 1.0HCR 2.85SCS  
AJCA 08/01/2016 PTAT 15%R -0.2 JUI 1.3 JPI 34%R -2  
SIRE: UR GRIMS BUBBLES2

NEXT DAM:  
GRIM CURLEY CUTIE 522 {1}  
SIRE: ISNZ PARKWOOD CASPER JPI 30 23%ILE

# OHIO FALL PRODUCTION SALE

## LOT 93 HICKORY HOLLOW PLUS TULSA {6} USA 119383289

BORN 04/18/2015 TATTOO / H422 P2  
FEMALE EFI 7.8%

PA 546M 31F 22P  
119CM\$ 111NM\$ 89FM\$  
-1.8PL -1.6DPR -2.1CCR -2.6HCR 3.04SCS  
PA TYPE 0.9 JPI 37%R 56  
ST SR DF RA RW RL FA  
1.2 -0.1 1.1 H0.1 0.3 S0.3 S0.3  
FU RH RUW UC UD TP TL  
0.3 0.8 1.0 0.3 D0.1 C1.1 S0.2

BRED: 03/06/2016 DUE: 12/10/2016 TO  
ALL LYNNS VALENTINO IRWIN-ET  
USA 117423084 7JE1163  
CDCB GPTA 08/01/2016 1598DAUS 252HRDS 48%RIP  
99%R 377M 0.02% 22F 37%ILE  
99%R 0.00% 14P 266CM\$ 259NM\$ 243FM\$ 131GM\$  
4.0PL -3.2DPR -4.1CCR -0.6HCR 2.91SCS  
AJCA 08/01/2016 708DAUS  
GPTAT 98%R 1.8 GJUI 28.0 GJPI 96%R 86

SIRE:  
SWEETIE PLUS IATOLAS BOLD {5}  
USA 067129272 GT50K BBR 100 JH1F JH2F 1JE711  
CDCB GPTA 08/01/2016 8415DAUS 766HRDS 21%RIP  
99%R 1314M -0.06% 50F 44%ILE  
99%R -0.01% 44P 303CM\$ 296NM\$ 277FM\$ 241GM\$  
-1.0PL -1.5DPR -1.9CCR -5.0HCR 3.03SCS  
AJCA 08/01/2016 4169DAUS  
GPTAT 99%R 1.5 GJUI 10.5 GJPI 99%R 134

DAM:  
HICKORY HOLLOW TBONE TILDA {5}  
USA 118037925  
TATTOO / H355  
DHIA HERD # 74-81-0162 CONTROL # 355  
2-00 305 2 12660 5.0 639 3.6 453 96DCR 1566C  
3-00 192 2 10860 5.0 539 3.5 384 89DCR 1327C  
305 2X ME AVG 2L 15809M 796F 568P 1962C  
2-02 81% 3-04 81%  
ST SR DF RA RW RL FA FU RH RUW UC UD TP TL RTR RTS  
37 34 28 23 24 34 23 30 32 28 23 25 24 15 22 32  
PPA -1636M -34F -41P / YD -1166M -12F -31P  
CDCB PTA 08/01/2016 2RECS 54%R 12%ILE  
-223M 12F 0P -65CM\$ -75NM\$ -100FM\$ -92GM\$  
-2.6PL -1.7DPR -2.2CCR -0.2HCR 3.04SCS  
AJCA 08/01/2016 PTAT 50%R 0.2 JUI 0.3 JPI 47%R -22

SMITH, NEAL  
REYNOLDSBURG, OH  
614-864-4803  
OWNER

KLINE, DAVID  
SHREVE, OH  
BREEDER

SC GOLD DUST PARAMOUNT IATOLA-ET  
USA 112118277 GTHD BBR 100 JH1F JH2F 29JE3301  
CDCB GPTA 08/01/2016 18128DAUS 2459HRDS 6%RIP  
99%R -311M 0.11% 7F 19%ILE  
99%R 0.05% -2P 108CM\$ 93NM\$ 59FM\$ 94GM\$  
0.9PL 0.3DPR 0.2CCR 0.1HCR 2.96SCS  
AJCA 08/01/2016 9397DAUS  
GPTAT 99%R 1.2 GJUI 15.7 GJPI 99%R 26  
SWEETIE PLUS FG ARTIST BOLD {4} 88%  
USA 067037181 GT3K BBR 100 JH1F  
DHIA HERD # 92-20-0074 CONTROL # 7181  
2-09 305 3 24790 4.1 1027 3.4 855 97DCR 2827C  
4-02 299 3 29310 4.0 1173 3.3 969 102DCR 3216C  
5-01 271 3 25070 3.7 919 3.3 833 99DCR 2624C  
6-00 305 2 17190 4.6 785 3.5 603 97DCR 2084C  
305 2X ME AVG 5L 23950M 978F 809P 2680C  
PPA 4622M 125F 123P / YD 3433M 98F 84P  
CDCB GPTA 09/06/2016 5RECS 85%R 73%ILE  
1385M 38F 30P 168CM\$ 187NM\$ 231FM\$ 123GM\$  
-0.9PL -2.0DPR -2.3CCR -3.6HCR 2.93SCS  
AJCA 09/06/2016 GPTAT 79%R 0.7 GJUI -1.8 GJPI 80%R 83

RICHIES JACE TBONE A364  
USA 113672851 GT50K BBR 100 JH1F JH2F 7JE1000  
CDCB GPTA 08/01/2016 17576DAUS 1598HRDS 8%RIP  
99%R -213M 0.21% 31F 20%ILE  
99%R 0.11% 13P 129CM\$ 98NM\$ 24FM\$ 65GM\$  
-1.0PL -1.7DPR -1.2CCR 1.6HCR 3.11SCS  
AJCA 08/01/2016 10123DAUS  
GPTAT 99%R 1.1 GJUI 6.4 GJPI 99%R 43  
HICKORY HOLLOW REBEL TANG {4} 83%  
USA 116709727 GT  
TATTOO / H294  
DHIA HERD # 31-38-1359 CONTROL # 294  
2-00 303 2 14350 4.6 666 3.4 485 94DCR 1675C  
3-00 241 2 13820 4.5 627 3.4 472 76DCR 1630C  
305 2X ME AVG 2L 17380M 802F 596P 2058C  
PPA -56M 37F -15P / YD -111M 30F -14P  
CDCB PTA 08/01/2016 2RECS 53%R 7%ILE  
-154M 4F -6P -145CM\$ -143NM\$ -137FM\$ -153GM\$  
-3.0PL -1.4DPR -2.8CCR -1.7HCR 3.00SCS  
AJCA 08/01/2016 PTAT 50%R -0.2 JUI -4.0 JPI 45%R -50  
SIRE: O.F. MANNIX REBEL-ET GJPI 28 16%ILE

NEXT DAM:  
HICKORY HOLLOW MILTON TAMAR {3} 84%  
2-11 305 2 14880 4.9 731 3.7 557 96DCR 1927C  
SIRE: HICKORY HOLLOW JACE MILTON

4TH DAM:  
HICKORY HOLLOW MEDLEY TRUDY {2} 81%  
2-00 276 2 10660 4.6 494 3.4 364 92DCR 1257C

# OHIO FALL PRODUCTION SALE

## LOT 94 OAKHAVEN LARAMIE BRENDA USA 119320828

BORN 03/03/2015 TATTOO J01 / J01 P1  
 FEMALE EFI 7.4% AMERICAN ID 5401 / 5401

PA 695M 15F 15P  
 57CM\$ 70NM\$ 102FM\$  
 1.5PL -1.0DPR -1.7CCR 0.0HCR 2.96SCS  
 PA TYPE 0.9 JPI 31%R 27  
 ST SR DF RA RW RL FA  
 0.4 -0.2 0.4 L1.3 -0.1 S0.0 S0.5  
 FU RH RUW UC UD TP TL  
 0.9 1.1 0.6 0.3 S1.0 C1.0 S0.4

BRED: 03/21/2016 DUE: 12/25/2016 TO  
 AHLEM HEADLINE PHAROAH 21795  
 USA 068951429 7JE1221  
 CDCB GPTA 08/01/2016 393DAUS 85HRDS 87%RIP  
 97%R 1143M -0.13% 26F 81%ILE  
 97%R -0.06% 28P 398CM\$ 408NM\$ 433FM\$ 387GM\$  
 5.5PL 1.5DPR 2.0CCR 1.1HCR 2.95SCS  
 AJCA 08/01/2016 181DAUS  
 GPTAT 94%R 1.6 GJUI 19.3 GJPI 92%R 161

SISTER(S):  
 OAKHAVEN FASTRACK BREE 85%

SIRE:  
 AHLEM DECOY LARAMIE 21987-ET  
 USA 071199802 GT80K BBR 100 JH1F JH2F 7JE1288  
 CDCB GPTA 08/01/2016  
 75%R 731M 0.02% 39F 75%ILE  
 76%R -0.01% 22P 395CM\$ 390NM\$ 379FM\$ 299GM\$  
 4.6PL -1.5DPR -1.5CCR 0.8HCR 2.86SCS  
 AJCA 08/01/2016 ODAUS  
 GPTAT 76%R 1.6 GJUI 24.5 GJPI 73%R 138

DAM:  
 OAKHAVEN DEACON BREEZE  
 USA 116704366  
 TATTOO J54 / J54  
 DHIA HERD # 31-42-0028 CONTROL # 5154  
 1-08 305 2 16390 3.6 598 3.2 528 101DCR 1686C  
 2-09 281 2 14580 3.6 530 3.2 461 102DCR 1484C  
 3-08 305 2 17710 4.0 701 3.2 573 102DCR 1913C  
 4-09 290 2 16870 3.8 644 3.2 545 101DCR 1783C  
 305 2X ME AVG 4L 18425M 696F 594P 1934C  
 2-00 81% 3-02 81%  
 ST SR DF RA RW RL FA FU RH RUW UC UD TP TL RTR RTS  
 44 26 27 43 35 28 29 27 46 30 37 19 26 35  
 PPA 509M -121F -31P / YD 210M -95F -31P  
 CDCB PTA 08/01/2016 5RECS 60%R 2%ILE  
 100M -40F -14P -281CM\$ -250NM\$ -175FM\$ -236GM\$  
 -1.7PL -0.4DPR -1.8CCR -0.8HCR 3.06SCS  
 AJCA 08/01/2016 PTAT 51%R 0.2 JUI 0.9 JPI 50%R -85

SISTER(S):  
 OAKHAVEN ELLIOT BOBBI 80%  
 1-09 305 3 15290 3.1 474 3.2 488 101DCR 1434C

SMITH, NEAL OWNER  
 REYNOLDSBURG, OH  
 614-864-4803  
 OAKHAVEN JERSEYS BREEDER  
 GALLOWAY, OH

SUNSET CANYON DECOY-ET  
 USA 117347328 GT50K BBR 100 JH1F JH2F 14JE600  
 CDCB GPTA 08/01/2016 317DAUS 88HRDS 30%RIP  
 97%R 1086M -0.13% 25F 77%ILE  
 97%R -0.03% 33P 397CM\$ 393NM\$ 382FM\$ 264GM\$  
 5.8PL -2.5DPR -2.6CCR 1.1HCR 2.85SCS  
 AJCA 08/01/2016 171DAUS  
 GPTAT 94%R 1.7 GJUI 13.8 GJPI 93%R 149  
 AHLEM TBONE LEA 31758 82%  
 USA 066069142 GT99K BBR 100 JH1F JH2F  
 TATTOO / L1758  
 DHIA HERD # 93-24-0224 CONTROL # 31758  
 1-09 294 2 19670 5.1 1001 3.7 719 92DCR 2486C  
 2-10 305 2 20250 5.7 1160 4.0 807 97DCR 2794C  
 4-08 305 3 21590 5.3 1141 3.9 832 96DCR 2879C  
 305 2X ME AVG 3L 23641M 1236F 896P 3099C  
 PPA 1682M 218F 108P / YD 975M 149F 68P  
 CDCB GPTA 09/06/2016 3RECS 85%R 91%ILE  
 202M 54F 19P 300CM\$ 276NM\$ 218FM\$ 223GM\$  
 1.0PL -1.2DPR -1.2CCR 0.7HCR 2.94SCS  
 AJCA 09/06/2016 GPTAT 83%R 1.0 GJUI 7.8 GJPI 80%R 99

FAIRWAY TOPKICK DEACON-P  
 USA 112643858 GT50K BBR 100 JH1F JH2F 76JE140  
 CDCB GPTA 08/01/2016 654DAUS 196HRDS 4%RIP  
 98%R 326M -0.13% -12F 8%ILE  
 98%R -0.07% -3P -96CM\$ -76NM\$ -26FM\$ -145GM\$  
 -0.2PL -2.4DPR -5.2CCR -1.3HCR 2.92SCS  
 AJCA 08/01/2016 306DAUS  
 GPTAT 97%R 0.8 GJUI 11.0 GJPI 96%R -24  
 OAKHAVEN HALLMARK BONNIE {6} 78%  
 USA 115186246 GT  
 TATTOO B18 / B18  
 DHIA HERD # 31-79-1133 CONTROL # 5018  
 1-09 300 2 15330 4.4 670 3.5 536 101DCR 1814C  
 305 2X ME AVG 2L 21106M 944F 719P 2454C  
 PPA 1659M 7F 41P / YD 973M -30F 19P  
 CDCB PTA 08/01/2016 2RECS 61%R 2%ILE  
 -266M -46F -16P -266CM\$ -252NM\$ -217FM\$ -213GM\$  
 -1.3PL 0.6DPR 0.3CCR -1.1HCR 3.02SCS  
 AJCA 08/01/2016 PTAT 44%R -0.3 JUI 0.8 JPI 50%R -82  
 SIRE: SCHULTZ BROOK HALLMARK GJPI -25 7%ILE

NEXT DAM:  
 OAKHAVEN DUALSEOIR BAILEY693 {5} 88%  
 3-09 305 2 24340 4.3 1038 3.6 869 95DCR 2866C  
 SIRE: SHAMROCK DUALSEOIR-ET GJPI -204 0%ILE  
 4TH DAM:  
 OAKHAVEN PANCHO LESTER BUTTONS {4} 77%  
 1-09 305 2 16770 4.4 740 3.4 565 94DCR 1951C

# OHIO FALL PRODUCTION SALE



**FRIENDLY VALLEY CHOC ROSIE, E-90%  
GREAT-GRANDAM OF LOT 95**

## LOT 95 FVF POLO ROSALEE JE840003013200391

BORN 12/16/2014 P1  
FEMALE EFI 7.3% AMERICAN ID 885 / 885

PA -32M -22F -5P  
-19CM\$ -15NM\$ -5FM\$  
1.9PL 0.9DPR 0.6CCR 0.7HCR 2.94SCS  
PA TYPE -0.2 JPI 34%R 0  
ST SR DF RA RW RL FA  
-0.1 0.1 -0.1 L0.2 0.2 S0.2 S0.0  
FU RH RUW UC UD TP TL  
0.2 -0.3 -0.2 0.5 S0.3 C1.0 S1.0

BRED: 03/25/2016 DUE: 12/29/2016 TO  
SUGAR GROVE VALENTINO AXIS  
USA 067072875 7JE1274  
CDCB GPTA 08/01/2016 45DAUS 16HRDS 91%RIP  
88%R 1334M -0.17% 27F 92%ILE  
89%R -0.02% 42P 479CM\$ 470NM\$ 447FM\$ 361GM\$  
6.4PL -1.4DPR -0.4CCR -0.1HCR 2.80SCS  
AJCA 08/01/2016 16DAUS  
GPTAT 82%R 1.4 GJUI 9.8 GJPI 84%R 183

SISTER(S):  
FVF JOSE ROSALINDA 90%  
3-05 305 2 22850 3.7 840 3.1 703 97DCR 2313C

SIRE:  
AVON ROAD TBONE POLO-ET  
USA 067070569 GT50K BBR 100 JH1F JH2F 200JE159  
CDCB GPTA 08/01/2016 64DAUS 31HRDS 2%RIP  
91%R 74M 0.06% 16F 20%ILE  
92%R 0.06% 15P 127CM\$ 102NM\$ 42FM\$ 66GM\$  
0.2PL -1.0DPR -1.2CCR 0.8HCR 2.92SCS  
AJCA 08/01/2016 53DAUS  
GPTAT 89%R 0.1 GJUI -1.5 GJPI 87%R 50

DAM:  
FVF REWARD ROSALEA  
USA 114396538  
TATTOO / M531  
DHIA HERD # 21-04-0876 CONTROL # 1531

1-10	305	2	17130	3.5	603	3.1	528	95DCR	1693C
2-11	295	2	17310	3.6	620	3.0	519	98DCR	1706C
3-10	272	2	15820	3.5	547	3.1	485	97DCR	1544C
4-09	302	2	17830	3.3	595	3.1	556	98DCR	1720C
5-09	256	2	13420	3.3	446	3.1	414	96DCR	1285C
6-07	305	2	22300	3.1	688	3.0	659	98DCR	2009C
7-09	305	2	24880	3.3	828	2.9	724	98DCR	2321C
9-00	305	2	23870	3.4	813	3.0	712	98DCR	2282C
10-02	305	2	25710	3.5	912	2.9	752	98DCR	2493C
305 2X ME AVG			9L	21914M	746F	654P	2094C		

2-05 82% 3-00 84% 4-02 87% 8-04 90%  
ST SR DF RA RW RL FA FU RH RUW UC UD TP TL RTR RTS  
35 31 37 26 37 28 26 27 37 42 25 15 35 38  
PPA 270M -181F -69P / YD -122M -137F -54P  
CDCB PTA 08/01/2016 5RECS 57%R 8%ILE  
-138M -60F -24P -164CM\$ -131NM\$ -52FM\$ -88GM\$  
3.6PL 2.8DPR 2.4CCR 0.6HCR 2.96SCS  
AJCA 08/01/2016 PTAT 53%R -0.4 JUI 13.5 JPI 47%R -50

SISTER(S):  
FVF JACE ROSARAE 86%  
4-06 273 2 19400 4.1 800 3.3 648 97DCR 2176C

SMITH, NEAL OWNER  
REYNOLDSBURG, OH  
614-864-4803

HANSEN MARK & LISA BREEDER  
MACHIAS, NY

RICHIES JACE TBONE A364  
USA 113672851 GT50K BBR 100 JH1F JH2F 7JE1000  
CDCB GPTA 08/01/2016 17576DAUS 1598HRDS 8%RIP  
99%R -213M 0.21% 31F 20%ILE  
99%R 0.11% 13P 129CM\$ 98NM\$ 24FM\$ 65GM\$  
-1.0PL -1.7DPR -1.2CCR 1.6HCR 3.11SCS  
AJCA 08/01/2016 10123DAUS  
GPTAT 99%R 1.1 GJUI 6.4 GJPI 99%R 43  
AVON ROAD PARADE POPPY-ET 91%  
USA 067010334  
TATTOO / S334  
DHIA HERD # 35-27-0804 CONTROL # 334  
4-03 305 2 25130 4.6 1151 3.7 942 98DCR 3149C  
5-09 305 2 26640 4.4 1168 3.8 1014 97DCR 3279C  
7-02 305 2 23020 4.6 1069 3.7 842 97DCR 2878C  
8-08 305 2 17040 4.7 795 3.6 621 95DCR 2133C  
305 2X ME AVG 6L 23617M 1090F 868P 2928C  
PPA 1553M 75F 73P / YD -34M 16F 21P  
CDCB PTA 08/01/2016 5RECS 77%R 51%ILE  
-260M OF 4P 139CM\$ 112NM\$ 49FM\$ 91GM\$  
2.4PL 0.4DPR 0.5CCR 0.2HCR 2.79SCS  
AJCA 08/01/2016 PTAT 69%R 0.2 JUI 3.2 JPI 68%R 44

BW REWARD-ET  
USA 110577111 GT50K BBR 100 JH1F JH2F 11JE690  
CDCB GPTA 08/01/2016 131DAUS 37HRDS 7%RIP  
95%R -309M -0.04% -24F 15%ILE  
95%R 0.02% -8P 51CM\$ 45NM\$ 32FM\$ 87GM\$  
3.7PL 2.9DPR 3.3CCR 0.4HCR 2.86SCS  
AJCA 08/01/2016 110DAUS  
GPTAT 93%R -0.6 GJUI 7.9 GJPI 92%R 21

FRIENDLY VALLEY STAR ROSA 78%  
USA 113010581 GT  
TATTOO / M466  
DHIA HERD # 21-55-0940 CONTROL # 466  
2-03 263 2 10490 4.6 478 3.5 367 92DCR 1268C  
3-01 206 2 8870 4.5 400 3.5 309 86DCR 1067C  
4-02 244 2 11540 3.9 450 3.3 383 90DCR 1249C  
5-01 249 2 12960 3.8 495 3.4 447 91DCR 1411C  
305 2X ME AVG 5L 14547M 591F 498P 1636C  
PPA -3023M -202F -124P / YD -1551M -137F -77P  
CDCB PTA 08/01/2016 5RECS 52%R 1%ILE  
-506M -58F -30P -333CM\$ -305NM\$ -238FM\$ -223GM\$  
0.0PL 2.8DPR 1.8CCR 0.0HCR 3.09SCS  
AJCA 08/01/2016 PTAT 49%R -0.9 JUI -3.6 JPI 43%R -114  
SIRE: FRIENDLY VALLEY MANNIX STAR

SISTER(S):  
FVF HALLMARK ROSEBUD 80%  
5-01 305 2 18250 4.1 744 3.4 613 98DCR 2038C

NEXT DAM:  
FRIENDLY VALLEY CHOC ROSIE 90%  
4-01 305 2 19130 4.5 854 3.6 680 94DCR 2308C  
SIRE: DUTCH HOLLOW BERRETTA CHOICE-P GJPI -108 3%ILE

4TH DAM:  
EAGLE-VAL SOONER ROSIE 80%  
4-10 299 2 18250 4.2 766 3.8 701 DHIR 2141C

# OHIO FALL PRODUCTION SALE



**GRAZELAND BOLD DAVITA, E-91%**  
SAME FAMILY AS LOT 96

## LOT 96 GRAZELAND PREMIER SUNNY USA 119185096

BORN 05/20/2014 TATTOO / G1104 P3  
FEMALE EFI 7.6%

PA -179M 19F 8P  
200CM\$ 180NM\$ 129FM\$  
2.9PL 0.6DPR 0.5CCR -0.2HCR 3.04SCS  
PA TYPE 0.1 JPI 37%R 52  
ST SR DF RA RW RL FA  
0.2 0.2 0.1 H0.2 -0.1 P0.7 S0.3  
FU RH RUW UC UD TP TL  
0.1 -0.1 0.1 0.1 S0.1 W0.8 L0.0

FRESH: 06/04/2016  
BRED: 08/21/2016 DUE: 05/27/2017 TO  
SCHULTZ RESCUE HEADLINE  
USA 114114336 29JE3510  
CDCB GPTA 08/01/2016 8445DAUS 885HRDS 11%RIP  
99%R 928M -0.24% -6F 36%ILE  
99%R -0.10% 12P 225CM\$ 251NM\$ 312FM\$ 248GM\$  
6.0PL 2.3DPR 2.0CCR 0.3HCR 2.95SCS  
AJCA 08/01/2016 4610DAUS  
GPTAT 99%R 0.8 GJUI 10.7 GJPI 99%R 92

SIRE:  
HAWARDEN IMPULS PREMIER  
USA 067107510 GT50K BBR 100 JH1C JH2F 29JE3756  
CDCB GPTA 08/01/2016 3975DAUS 562HRDS 21%RIP  
99%R -708M 0.29% 23F 40%ILE  
99%R 0.16% 5P 307CM\$ 264NM\$ 161FM\$ 252GM\$  
4.8PL 1.7DPR 0.2CCR 0.5HCR 3.07SCS  
AJCA 08/01/2016 2148DAUS  
GPTAT 99%R 1.0 GJUI 11.6 GJPI 98%R 76

DAM:  
GRAZELAND VANDYKE SUMMER  
USA 117847501  
TATTOO / G815  
DHIA HERD # 31-42-0028 CONTROL # 815  
1-11 259 2 14040 4.6 651 3.4 471 92DCR 1627C  
2-10 294 2 14230 5.3 749 3.4 479 96DCR 1654C  
3-11 305 3 19450 4.5 870 3.4 671 91DCR 2318C  
305 2X ME AVG 3L 18358M 887F 629P 2174C  
2-04 81% 2-11 83% 3-06 83%  
ST SR DF RA RW RL FA FU RH RUW UC UD TP TL RTR RTS  
38 37 31 26 33 14 18 26 38 30 24 36 16 22 28 30  
PPA 570M 12F 4P / YD 567M 22F 13P  
CDCB PTA 08/01/2016 3RECS 54%R 46%ILE  
350M 15F 10P 93CM\$ 95NM\$ 97FM\$ 67GM\$  
0.9PL -0.6DPR 0.8CCR -0.8HCR 3.01SCS  
AJCA 08/01/2016 PTAT 53%R -0.8 JUI -11.9 JPI 48%R 27

SISTER(S):  
GRAZELAND PLUS SUNSHINE {6} 87%

KING RUSSELL & CHERYL BREEDER & OWNER  
CRESTON, OH  
330-435-4023

ISDK Q IMPULS  
JEDNK00000301592 GTHD BBR 100 JH1F JH2F 236JE3  
CDCB GPTA 08/01/2016 31829DAUS 3018HRDS 4%RIP  
99%R -11M 0.18% 36F 39%ILE  
99%R 0.12% 24P 298CM\$ 260NM\$ 168FM\$ 276GM\$  
1.3PL 1.4DPR 2.3CCR 0.3HCR 3.10SCS  
AJCA 08/01/2016 17309DAUS  
GPTAT 99%R 0.0 GJUI -2.7 GJPI 99%R 99  
HAWARDEN JACE PIX 95%  
USA 114714077 GT3K BBR 100 JH1C  
TATTOO / W339  
DHIA HERD # 33-87-0722 CONTROL # 10  
4-10 305 2 21410 4.8 1026 3.8 823 102DCR 2785C  
5-10 305 2 20460 4.9 996 4.0 810 102DCR 2720C  
7-01 305 2 16950 4.6 780 3.6 611 102DCR 2094C  
8-11 305 2 17020 4.8 819 3.4 585 102DCR 2021C  
305 2X ME AVG 7L 19710M 967F 753P 2557C  
PPA -160M 82F 51P / YD -844M 47F 23P  
CDCB GPTA 09/06/2016 5RECS 85%R 69%ILE  
-482M 16F 6P 211CM\$ 174NM\$ 84FM\$ 145GM\$  
2.5PL 0.3DPR -1.4CCR -0.4HCR 2.95SCS  
AJCA 09/06/2016 GPTAT 80%R 1.1 GJUI 11.5 GJPI 81%R 56

ALL LYNNS JEVON VANDYKE-ET  
USA 116160025 GT50K BBR 100 JH1F JH2F 7JE1037  
CDCB GPTA 08/01/2016 581DAUS 121HRDS 3%RIP  
98%R 1084M -0.05% 42F 44%ILE  
98%R -0.02% 35P 304CM\$ 299NM\$ 287FM\$ 199GM\$  
2.6PL -2.7DPR 0.0CCR 0.1HCR 2.96SCS  
AJCA 08/01/2016 148DAUS  
GPTAT 94%R -0.5 GJUI -18.5 GJPI 96%R 109

GRAZELAND GLASS SLIPPER 90%  
USA 115236606 GT  
TATTOO / G507  
DHIA HERD # 31-85-1157 CONTROL # 507  
2-04 278 2 14920 5.3 787 3.5 526 95DCR 1818C  
3-03 257 2 17870 4.9 877 3.6 639 95DCR 2209C  
4-02 305 2 21080 5.1 1080 3.6 767 97DCR 2652C  
5-03 298 2 18720 5.0 940 3.6 667 96DCR 2306C  
305 2X ME AVG 4L 21485M 1082F 762P 2635C  
PPA 624M 94F 39P / YD -228M 22F 3P  
CDCB PTA 08/01/2016 4RECS 62%R 15%ILE  
-367M -6F -8P -50CM\$ -52NM\$ -57FM\$ -9GM\$  
-0.1PL 1.6DPR 1.6CCR -1.0HCR 3.11SCS  
AJCA 08/01/2016 PTAT 53%R -1.0 JUI -13.4 JPI 52%R -37  
SIRE: WF/L&M BERRETTA GLASS-ET GJPI -45 6%ILE

NEXT DAM:  
GRAZELAND AMERICAN DESIRE 77%  
3-10 287 2 19550 5.5 1082 3.4 655 93DCR 2262C  
SIRE: AL-TOP ALL AMERICAN GJPI -86 3%ILE

4TH DAM:  
CANTENDO SOONER DESTINEE 74%  
5-10 283 2 18320 4.8 871 3.3 608 93DCR 2100C

# OHIO FALL PRODUCTION SALE

## LOT 97 GRAZELAND MARKUS LOVELY USA 119189362

BORN 08/30/2014 TATTOO / G1126 P6  
FEMALE EFI 7.1%

PA 351M 35F 23P  
206CM\$ 184NM\$ 130FM\$  
-0.2PL -1.3DPR -1.0CCR -1.8HCR 2.95SCS  
PA TYPE 0.3 JPI 30%R 76  
ST SR DF RA RW RL FA  
0.7 -0.3 0.7 L0.2 -0.1 S0.2 S0.1  
FU RH RUW UC UD TP TL  
-0.5 0.2 0.3 0.3 D0.2 C0.4 S0.5

FRESH: 07/24/2016  
SELLING OPEN  
WILL BE BRED BY SALE TIME

SISTER(S):  
GRAZELAND IMPULS LAVENITA 85%  
1-11 305 2 16100 5.4 872 4.0 643 96DCR 2226C

SIRE:  
CANTENDO PLUS MARKUS {6}  
USA 118285298 GT80K BBR 100 JH1F JH2F  
CDCB GPTA 09/06/2016  
74%R 600M 0.10% 48F 43%ILE  
75%R 0.06% 33P 315CM\$ 287NM\$ 220FM\$ 237GM\$  
0.2PL -1.1DPR -1.0CCR -2.6HCR 2.95SCS  
AJCA 09/06/2016 ODAUS  
GPTAT 75%R 0.8 GJUI 3.7 GJPI 71%R 117

DAM:  
GRAZELAND RESTORE LAVENNA  
USA 116880152  
TATTOO / G696  
DHIA HERD # 31-85-1157 CONTROL # 696  
2-01 305 2 17290 4.8 835 3.5 613 96DCR 2119C  
3-09 305 2 23640 5.2 1241 3.6 845 97DCR 2921C  
5-02 260 2 15940 5.7 915 3.8 608 96DCR 2104C  
305 2X ME AVG 3L 20852M 1083F 760P 2628C  
2-07 84% 4-04 85%  
ST SR DF RA RW RL FA FU RH RUW UC UD TP TL RTR RTS  
38 36 37 32 36 28 26 28 29 37 45 30 35 24 32 22  
PPA 981M 104F 58P / YD 229M 60F 30P  
CDCB PTA 08/01/2016 3RECS 58%R 42%ILE  
102M 22F 12P 97CM\$ 80NM\$ 39FM\$ 44GM\$  
-0.6PL -1.4DPR -1.0CCR -0.9HCR 2.94SCS  
AJCA 08/01/2016 PTAT 53%R -0.2 JUI -2.7 JPI 50%R 34

SISTER(S):  
GRAZELAND RESTORE LAVETTA 87%  
3-02 305 2 20100 4.6 933 3.4 691 97DCR 2387C  
GRAZELAND IATOLA LAVENDER 84%  
3-01 305 2 18120 5.8 1050 3.6 659 97DCR 2279C

KING RUSSELL & CHERYL BREEDER & OWNER  
CRESTON, OH  
330-435-4023

SWEETIE PLUS IATOLAS BOLD {5}  
USA 067129272 GT50K BBR 100 JH1F JH2F 1JE711  
CDCB GPTA 08/01/2016 8415DAUS 766HRDS 21%RIP  
99%R 1314M -0.06% 50F 44%ILE  
99%R -0.01% 44P 303CM\$ 296NM\$ 277FM\$ 241GM\$  
-1.0PL -1.5DPR -1.9CCR -5.0HCR 3.03SCS  
AJCA 08/01/2016 4169DAUS  
GPTAT 99%R 1.5 GJUI 10.5 GJPI 99%R 134  
CANTENDO IMPULS MARYKATE 85%  
USA 116246530 GT3K BBR 100 JH1F  
TATTOO / C612  
DHIA HERD # 31-85-1157 CONTROL # 612  
1-10 305 2 17990 4.8 868 3.7 667 97DCR 2307C  
3-00 305 2 24470 4.7 1161 3.5 856 97DCR 2958C  
4-02 294 2 22070 5.3 1179 3.8 845 97DCR 2924C  
5-02 280 2 22210 5.5 1219 3.7 825 97DCR 2854C  
305 2X ME AVG 5L 24077M 1222F 870P 3009C  
PPA 2707M 199F 133P / YD 1639M 115F 83P  
CDCB GPTA 09/06/2016 4RECS 79%R 96%ILE  
815M 44F 38P 357CM\$ 334NM\$ 280FM\$ 339GM\$  
1.4PL 1.4DPR 1.6CCR -0.3HCR 3.00SCS  
AJCA 09/06/2016 GPTAT 76%R 0.0 GJUI -5.8 GJPI 74%R 143

SCHULTZ DUDLEY RESTORE-ET  
USA 113008443 GTHD BBR 100 JH1F JH2C 29JE3360  
CDCB GPTA 08/01/2016 2227DAUS 351HRDS 8%RIP  
99%R 1057M -0.29% -10F 20%ILE  
99%R -0.09% 19P 93CM\$ 109NM\$ 148FM\$ 96GM\$  
1.7PL 0.2DPR 1.6CCR -0.4HCR 2.82SCS  
AJCA 08/01/2016 699DAUS  
GPTAT 98%R -0.8 GJUI -9.5 GJPI 98%R 57

GRAZELAND MAXIMUS LAVELLE 86%  
USA 115242177 GT  
TATTOO / G536  
DHIA HERD # 31-85-1157 CONTROL # 536  
2-00 291 2 17080 6.0 1025 3.5 599 96DCR 2070C  
3-00 305 2 21810 4.6 1009 3.5 764 97DCR 2640C  
4-07 250 2 14650 5.4 794 3.8 554 95DCR 1917C  
305 2X ME AVG 3L 21123M 1113F 754P 2608C  
PPA -138M 143F 37P / YD -635M 102F 14P  
CDCB PTA 08/01/2016 3RECS 64%R 33%ILE  
-558M 40F 0P 73CM\$ 43NM\$ -28FM\$ 7GM\$  
-1.8PL -1.8DPR -2.1CCR -1.6HCR 2.96SCS  
AJCA 08/01/2016 PTAT 57%R 0.0 JUI -5.7 JPI 54%R -1  
SIRE: SUNSET CANYON MAXIMUS-ET GJPI 10 20%ILE

SISTER(S):  
GRAZELAND IMPULS LAVONNA 86%  
3-02 305 2 21310 5.4 1160 3.8 802 97DCR 2775C  
NEXT DAM:  
GRAZELAND JACE LAVERNE (TWIN) 85%  
4-02 305 2 20700 4.6 957 3.3 682 97DCR 2355C  
SIRE: WINDY WILLOW MONTANA JACE {6} GJPI 35 21%ILE

4TH DAM:  
GRAZELAND BERRETTA SHIRLEY 84%  
4-02 305 2 19270 6.1 1183 3.6 696 90DCR 2406C

# OHIO FALL PRODUCTION SALE

## LOT 98 CANTENDO ACADEMY WILIKINIA {4} USA 119185078

BORN 05/15/2014 TATTOO / C1102 P5  
FEMALE EFI 7.4%

PA 488M 12F 8P  
151CM\$ 163NM\$ 191FM\$  
2.4PL 1.5DPR 1.1CCR 0.2HCR 2.99SCS  
PA TYPE 0.6 JPI 37%R 69  
ST SR DF RA RW RL FA  
0.8 1.0 -0.3 H0.8 0.9 S0.3 S0.1  
FU RH RUW UC UD TP TL  
1.4 0.7 0.9 0.2 S1.6 C0.8 S0.6

PASTURE BRED FROM: 12/01/2015 DUE AFTER: 09/05/2016 TO  
GRAZELAND CLEAR NOSTALGIA  
USA 119105027  
CDCB GPTA 09/06/2016  
72%R 1378M -0.21% 23F 45%ILE  
73%R -0.02% 44P 313CM\$ 309NM\$ 299FM\$ 257GM\$  
2.0PL -0.9DPR -0.4CCR -0.6HCR 2.99SCS  
AJCA 09/06/2016 ODAUS  
GPTAT 71%R 0.9 GJUI 9.5 GJPI 69%R 149

SIRE:  
BW ACADEMY-ET  
USA 116022712 GTHD BBR 100 JH1F JH2F 11JE1000  
CDCB GPTA 08/01/2016 4221DAUS 314HRDS 13%RIP  
99%R 602M -0.11% 6F 27%ILE  
99%R -0.08% 4P 171CM\$ 192NM\$ 245FM\$ 226GM\$  
3.4PL 2.8DPR 2.1CCR 0.7HCR 2.93SCS  
AJCA 08/01/2016 2656DAUS  
GPTAT 99%R 1.0 GJUI 24.9 GJPI 99%R 83

DAM:  
CANTENDO GARDEN WILLABELLE {3}  
USA 116776563  
TATTOO / C673  
DHIA HERD # 31-85-1157 CONTROL # 673  
2-03 293 2 16940 4.5 763 3.4 581 95DCR 2007C  
3-02 283 2 18490 4.4 809 3.4 633 97DCR 2170C  
4-01 305 2 20850 4.3 895 3.4 703 97DCR 2404C  
5-02 305 2 18210 5.0 904 3.3 609 97DCR 2103C  
6-02 238 2 16910 5.3 888 3.2 541 95DCR 1867C  
305 2X ME AVG 5L 20637M 970F 694P 2391C  
2-11 83% 3-04 87%  
ST SR DF RA RW RL FA FU RH RUW UC UD TP TL RTR RTS  
45 40 35 22 46 22 28 36 42 45 25 29 45 18  
PPA 370M -8F -7P / YD 639M 24F 17P  
CDCB PTA 08/01/2016 5RECS 55%R 58%ILE  
373M 17F 11P 131CM\$ 133NM\$ 136FM\$ 113GM\$  
1.4PL 0.1DPR 0.0CCR -0.4HCR 3.04SCS  
AJCA 08/01/2016 PTAT 51%R 0.1 JUI 7.1 JPI 48%R 54

NOYES THOMAS E & FAMILY BREEDER & OWNER  
WOOSTER, OH  
330-345-6516

BW LEGION  
USA 110226426 GTHD BBR 100 JH1F JH2C 505JE101  
CDCB GPTA 08/01/2016 3580DAUS 807HRDS 3%RIP  
99%R -265M 0.11% 10F 14%ILE  
99%R 0.00% -8P 22CM\$ 21NM\$ 18FM\$ -29GM\$  
1.0PL -1.2DPR -2.3CCR -2.2HCR 2.93SCS  
AJCA 08/01/2016 2574DAUS  
GPTAT 99%R 1.3 GJUI 15.6 GJPI 99%R -2  
BW AVERY KATIE ET121-ET 93%  
USA 110834153 GTHD BBR 100 JH1C JH2F  
TATTOO ET121 / ET121  
DHIA HERD # 93-52-0150 CONTROL # 896  
6-06 305 3 31710 4.8 1516 3.2 1010 93DCR 3486C  
365 3 36530 4.8 1747 3.2 1172 DHIR 4046C  
8-02 305 3 30600 4.5 1368 3.2 971 102DCR 3351C  
365 3 35240 4.4 1533 3.2 1128 DHIR 3894C  
305 2X ME AVG 5L 26912M 1196F 882P 3030C  
PPA 2476M 69F 61P / YD 1661M 30F 37P  
CDCB GPTA 09/06/2016 4RECS 97%R 71%ILE  
408M -12F 3P 167CM\$ 181NM\$ 216FM\$ 266GM\$  
4.8PL 5.1DPR 4.9CCR 2.2HCR 2.95SCS  
AJCA 09/06/2016 GPTAT 95%R 0.3 GJUI 11.9 GJPI 95%R 79

OOMSDALE JACE GRATIT GARDEN {2}-ET  
USA 067010224 GTHD BBR 77 JH1F JH2F 7JE768  
CDCB GPTA 08/01/2016 1402DAUS 469HRDS 5%RIP  
99%R 1218M -0.13% 31F 41%ILE  
99%R -0.05% 34P 262CM\$ 269NM\$ 285FM\$ 208GM\$  
3.1PL -0.5DPR -1.4CCR 0.0HCR 3.09SCS  
AJCA 08/01/2016 858DAUS  
GPTAT 99%R -0.1 GJUI -8.7 GJPI 98%R 112

CANTENDO MAXIMUS WILLA 83%  
USA 115236679 GT  
TATTOO / C514  
DHIA HERD # 31-85-1157 CONTROL # 514  
1-11 296 2 15750 5.3 839 3.6 564 96DCR 1950C  
2-11 305 2 20130 4.9 979 3.6 724 97DCR 2503C  
305 2X ME AVG 3L 19827M 1036F 710P 2456C  
PPA -921M 64F 5P / YD -953M 39F -6P  
CDCB PTA 08/01/2016 3RECS 60%R 29%ILE  
-460M 17F -4P 44CM\$ 26NM\$ -16FM\$ 27GM\$  
-0.5PL -0.1DPR 0.3CCR -1.0HCR 2.96SCS  
AJCA 08/01/2016 PTAT 54%R -0.5 JUI -0.2 JPI 52%R -1  
SIRE: SUNSET CANYON MAXIMUS-ET GJPI 10 20%ILE

NEXT DAM:  
CANTENDO MANNIX WILMA 90%  
3-00 289 2 20700 3.7 764 3.2 656 94DCR 2128C  
SIRE: ROCK MAPLE BROOK MANNIX GJPI -65 5%ILE

4TH DAM:  
CANTENDO VIEW WILLOW 80%  
3-11 305 2 21200 4.4 932 3.2 676 94DCR 2333C



# OHIO FALL PRODUCTION SALE



**CANTENDO MANNIX MISTI, VG-87%  
SAME FAMILY AS LOT 99**

## LOT 99 CANTENDO MADDEN FANTASIA {5} USA 119189353

BORN 08/25/2014 TATTOO / C1125 P8  
FEMALE EFI 7.0%

NOYES THOMAS E & FAMILY BREEDER & OWNER  
WOOSTER, OH  
330-345-6516

PA 368M 27F 19P  
281CM\$ 267NM\$ 234FM\$  
3.1PL 0.8DPR 0.7CCR 0.5HCR 2.97SCS  
PA TYPE 0.6 JPI 35%R 97  
ST SR DF RA RW RL FA  
0.6 0.3 0.5 L0.5 0.3 S0.1 S0.3  
FU RH RUW UC UD TP TL  
0.1 0.6 0.4 0.5 D0.1 C0.1 L0.5

PASTURE BRED FROM: 12/01/2015 DUE AFTER: 09/05/2016 TO  
GRAZELAND CLEAR NOSTALGIA  
USA 119105027  
CDCB GPTA 09/06/2016  
72%R 1378M -0.21% 23F 45%ILE  
73%R -0.02% 44P 313CM\$ 309NM\$ 299FM\$ 257GM\$  
2.0PL -0.9DPR -0.4CCR -0.6HCR 2.99SCS  
AJCA 09/06/2016 ODAUS  
GPTAT 71%R 0.9 GJUI 9.5 GJPI 69%R 149

SIRE:  
VIDA BOA VALENTINO MADDEN {4}  
USA 067415153 GT50K BBR 100 JH1F JH2F 1JE801  
CDCB GPTA 08/01/2016 1213DAUS 72HRDS 84%RIP  
99%R 79M 0.15% 33F 47%ILE  
99%R 0.04% 11P 334CM\$ 315NM\$ 268FM\$ 287GM\$  
4.1PL 0.9DPR 0.4CCR 0.2HCR 2.83SCS  
AJCA 08/01/2016 120DAUS  
GPTAT 91%R 1.1 GJUI 8.8 GJPI 94%R 102

DAM:  
CANTENDO KANOO FANCI {4}  
USA 118285551  
TATTOO / C1003  
DHIA HERD # 31-85-0057 CONTROL # 1003  
1-11 305 2 18420 4.2 768 3.7 690 95DCR 2188C  
3-00 305 2 20980 4.8 1009 3.7 781 94DCR 2697C  
305 2X ME AVG 2L 23887M 1040F 882P 2890C  
2-03 83% 3-05 90%  
ST SR DF RA RW RL FA FU RH RUW UC UD TP TL RTR RTS  
41 36 38 21 36 30 26 24 48 48 31 23 33 31 38 33  
PPA 2656M 69F 94P / YD 2290M 61F 83P  
CDCB PTA 08/01/2016 2RECS 52%R 81%ILE  
656M 20F 26P 227CM\$ 219NM\$ 200FM\$ 205GM\$  
2.0PL 0.6DPR 0.9CCR 0.7HCR 3.10SCS  
AJCA 08/01/2016 PTAT 51%R 0.0 JUI -3.5 JPI 46%R 91

ALL LYNN'S LOUIE VALENTINO-ET  
USA 116279413 GT50K BBR 100 JH1C JH2F 7JE1038  
CDCB GPTA 08/01/2016 8724DAUS 1019HRDS 21%RIP  
99%R 787M -0.06% 25F 64%ILE  
99%R -0.01% 26P 361CM\$ 356NM\$ 343FM\$ 237GM\$  
5.9PL -2.0DPR -2.7CCR 0.2HCR 2.99SCS  
AJCA 08/01/2016 4315DAUS  
GPTAT 99%R 2.0 GJUI 19.0 GJPI 99%R 128

VIDA BOA MATINEE 12619 {3} 84%  
USA 115755761 GT3K BBR 100 JH1F  
TATTOO / M12619  
DHIA HERD # 93-54-0786 CONTROL # 12619  
1-08 293 3 17330 5.3 925 3.7 635 95DCR 2196C  
305 2X ME AVG 1L 22553M 1182F 829P 2867C  
PPA 2443M 234F 103P / YD 1043M 159F 52P  
CDCB GPTA 09/06/2016 4RECS 82%R 89%ILE  
105M 52F 12P 282CM\$ 263NM\$ 218FM\$ 268GM\$  
1.2PL 1.2DPR 1.0CCR 0.6HCR 2.89SCS  
AJCA 09/06/2016 GPTAT 76%R -0.2 GJUI -9.6 GJPI 76%R 82

CAVE CREEK KANOO-ET  
USA 114118219 GT50K BBR 100 JH1F JH2F 203JE522  
CDCB GPTA 08/01/2016 1885DAUS 334HRDS 9%RIP  
99%R 358M 0.00% 17F 27%ILE  
99%R 0.02% 17P 183CM\$ 176NM\$ 160FM\$ 201GM\$  
1.5PL 1.3DPR 2.9CCR 2.3HCR 3.14SCS  
AJCA 08/01/2016 991DAUS  
GPTAT 99%R -0.1 GJUI 3.2 GJPI 98%R 76  
CANTENDO GANNON FIFI {3} 78%  
USA 117347074 GT  
TATTOO / C767  
DHIA HERD # 63-60-0003 CONTROL # 767  
2-00 303 2 19200 4.8 914 3.7 713 96DCR 2451C  
3-01 280 2 17440 4.8 845 3.6 634 97DCR 2192C  
4-00 305 2 17240 5.2 902 3.8 649 97DCR 2245C  
305 2X ME AVG 3L 21454M 1025F 782P 2684C  
PPA 1150M 30F 50P / YD 1092M 28F 44P  
CDCB PTA 08/01/2016 4RECS 56%R 57%ILE  
580M 17F 22P 141CM\$ 131NM\$ 107FM\$ 111GM\$  
0.6PL 0.2DPR -0.7CCR -1.0HCR 2.93SCS  
AJCA 08/01/2016 PTAT 53%R -0.6 JUI -17.3 JPI 49%R 59  
SIRE: OOMSDALE JACE GRATUDE GANNON {2}-ET GJPI 86 27%ILE

SISTER(S):  
CANTENDO IMPULS MISS FIONA 84%  
4-05 305 2 22270 5.7 1263 3.7 822 97DCR 2843C

NEXT DAM:  
CANTENDO MAXIMUS MISFIT 88%  
5-01 305 2 23800 4.4 1039 3.5 833 97DCR 2816C  
SIRE: SUNSET CANYON MAXIMUS-ET GJPI 10 20%ILE

4TH DAM:  
CANTENDO ANDREW MITZI 82%  
3-11 305 2 18580 4.1 760 3.3 622 98DCR 2076C

# OHIO FALL PRODUCTION SALE



**GRAZELAND BOLD DAVITA, E-91%  
SAME FAMILY AS LOT 100**

## LOT 100 GRAZELAND PREMIER DECADENT USA 119189438

BORN 11/09/2014 TATTOO / G1136 P4  
FEMALE EFI 6.8%

KING RUSSELL & CHERYL BREEDER & OWNER  
CRESTON, OH  
330-435-4023

PA -199M 21F 9P  
221CM\$ 196NM\$ 137FM\$  
3.1PL 0.2DPR -0.5CCR -0.2HCR 3.01SCS  
PA TYPE 0.4 JPI 37%R 56  
ST SR DF RA RW RL FA  
0.2 0.3 -0.1 H0.6 0.1 P0.7 S0.8  
FU RH RUW UC UD TP TL  
0.1 -0.5 -0.5 -0.1 S0.7 W0.8 L0.8

ISDK Q IMPULS  
JEDNK00000301592 GTHD BBR 100 JH1F JH2F 236JE3  
CDCB GPTA 08/01/2016 31829DAUS 3018HRDS 4%RIP  
99%R -11M 0.18% 36F 39%ILE  
99%R 0.12% 24P 298CM\$ 260NM\$ 168FM\$ 276GM\$  
1.3PL 1.4DPR 2.3CCR 0.3HCR 3.10SCS  
AJCA 08/01/2016 17309DAUS  
GPTAT 99%R 0.0 GJUI -2.7 GJPI 99%R 99

BRED: 02/22/2016 DUE: 11/27/2016 TO  
CANTENDO KASHMERE  
USA 119025527 14JE699  
CDCB GPTA 08/01/2016  
74%R 1359M -0.13% 39F 85%ILE  
75%R -0.05% 38P 422CM\$ 428NM\$ 441FM\$ 344GM\$  
5.2PL -1.0DPR 0.2CCR 0.4HCR 3.02SCS  
AJCA 08/01/2016 ODAUS  
GPTAT 75%R 1.1 GJUI 6.5 GJPI 71%R 161

HAWARDEN JACE PIX 95%  
USA 114714077 GT3K BBR 100 JH1C  
TATTOO / W339  
DHIA HERD # 33-87-0722 CONTROL # 10  
4-10 305 2 21410 4.8 1026 3.8 823 102DCR 2785C  
5-10 305 2 20460 4.9 996 4.0 810 102DCR 2720C  
7-01 305 2 16950 4.6 780 3.6 611 102DCR 2094C  
8-11 305 2 17020 4.8 819 3.4 585 102DCR 2021C  
305 2X ME AVG 7L 19710M 967F 753P 2557C  
PPA -160M 82F 51P / YD -844M 47F 23P  
CDCB GPTA 09/06/2016 5RECS 85%R 69%ILE  
-482M 16F 6P 211CM\$ 174NM\$ 84FM\$ 145GM\$  
2.5PL 0.3DPR -1.4CCR -0.4HCR 2.95SCS  
AJCA 09/06/2016 GPTAT 80%R 1.1 GJUI 11.5 GJPI 81%R 56

SIRE:  
HAWARDEN IMPULS PREMIER  
USA 067107510 GT50K BBR 100 JH1C JH2F 29JE3756  
CDCB GPTA 08/01/2016 3975DAUS 562HRDS 21%RIP  
99%R -708M 0.29% 23F 40%ILE  
99%R 0.16% 5P 307CM\$ 264NM\$ 161FM\$ 252GM\$  
4.8PL 1.7DPR 0.2CCR 0.5HCR 3.07SCS  
AJCA 08/01/2016 2148DAUS  
GPTAT 99%R 1.0 GJUI 11.6 GJPI 98%R 76

FOREST GLEN ARTIST KARL (TWIN)  
USA 067037285 GT50K BBR 100 JH1F JH2F 29JE3509  
CDCB GPTA 08/01/2016 2486DAUS 220HRDS 9%RIP  
99%R 24M 0.16% 32F 19%ILE  
99%R 0.05% 11P 101CM\$ 88NM\$ 56FM\$ 19GM\$  
-0.9PL -2.9DPR -2.6CCR -0.8HCR 3.16SCS  
AJCA 08/01/2016 640DAUS  
GPTAT 98%R 0.3 GJUI 0.6 GJPI 98%R 18

DAM:  
GRAZELAND KARL DELECTABLE  
USA 117347131  
TATTOO / G772  
DHIA HERD # 31-85-1157 CONTROL # 772  
1-10 305 2 17380 4.8 828 3.6 621 97DCR 2147C  
3-01 290 2 17550 5.6 975 3.7 646 97DCR 2234C  
4-00 305 2 19560 5.9 1159 3.6 704 97DCR 2434C  
305 2X ME AVG 3L 20769M 1094F 745P 2574C  
2-04 78% 3-07 82%  
ST SR DF RA RW RL FA FU RH RUW UC UD TP TL RTR RTS  
35 28 31 25 31 27 35 28 34 30 31 25 26 30 35 35  
PPA 492M 68F 23P / YD 555M 47F 22P  
CDCB PTA 08/01/2016 3RECS 55%R 56%ILE  
310M 18F 12P 134CM\$ 128NM\$ 113FM\$ 68GM\$  
1.4PL -1.4DPR -1.2CCR -0.9HCR 2.94SCS  
AJCA 08/01/2016 PTAT 52%R -0.3 JUI -11.6 JPI 48%R 35

GRAZELAND BOLD DELICACY 87%  
USA 113455704 GT  
TATTOO / G367  
DHIA HERD # 31-85-1157 CONTROL # 367  
2-07 305 2 20520 4.2 858 3.1 646 95DCR 2229C  
3-08 262 2 18160 3.9 709 3.4 624 89DCR 1999C  
4-07 297 2 21540 4.3 923 3.3 703 98DCR 2427C  
5-06 305 2 25570 4.0 1018 3.2 808 97DCR 2743C  
6-08 294 2 25460 3.9 989 3.1 777 98DCR 2652C  
7-08 305 2 26520 4.1 1096 3.3 875 97DCR 2962C  
8-10 305 2 23410 4.1 963 3.1 721 96DCR 2487C  
305 2X ME AVG 7L 24717M 988F 779P 2645C  
PPA 3377M 38F 76P / YD 1957M -8F 37P  
CDCB PTA 08/01/2016 5RECS 61%R 53%ILE  
732M -8F 14P 108CM\$ 117NM\$ 137FM\$ 89GM\$  
2.6PL 0.4DPR 0.5CCR -0.8HCR 2.82SCS  
AJCA 08/01/2016 PTAT 56%R -0.5 JUI -16.1 JPI 53%R 44  
SIRE: MVF BOLD VENTURE DANIEL GJPI 8 15%ILE

SISTER(S):  
GRAZELAND JACE DELICIOUS 90%  
4-03 305 2 25090 4.1 1035 3.4 859 97DCR 2845C  
GRAZELAND IMPULS DELICATENESS 83%  
2-00 305 2 18560 4.9 902 3.2 603 96DCR 2082C

NEXT DAM:  
GRAZELAND BERRETTA DELIGHT 84%  
3-10 305 2 24090 3.3 805 3.3 784 94DCR 2373C  
SIRE: MASON BOOMER SOONER BERRETTA {6} GJPI -48 6%ILE

4TH DAM:  
CANTENDO SKYLINE DESIREE 86%  
3-11 282 2 19170 4.6 879 3.7 711 DHIR 2312C

# OHIO FALL PRODUCTION SALE

## LOT 101 GRAZELAND MARVEL EXPOSITA {2} USA 119403705

BORN 01/22/2015 TATTOO / G1149 P3  
FEMALE EFI 8.2%

KING RUSSELL & CHERYL BREEDER & OWNER  
CRESTON, OH  
330-435-4023

PA 311M 21F 11P  
188CM\$ 187NM\$ 185FM\$  
2.6PL -0.5DPR 0.1CCR 0.3HCR 3.08SCS  
PA TYPE 1.0 JPI 33%R 64  
ST SR DF RA RW RL FA  
0.7 0.4 0.3 H0.2 0.4 P0.3 S0.4  
FU RH RUW UC UD TP TL  
1.1 0.8 0.9 0.0 S1.2 C0.1 S0.2

BRED: 03/12/2016 DUE: 12/16/2016 TO  
ROWLEYS 11 VISIONARY CHILI-ET  
USA 118201001 29JE3867  
CDCB GPTA 08/01/2016 28DAUS 9HRDS 100%RIP  
85%R 744M 0.05% 46F 95%ILE  
86%R 0.07% 40P 536CM\$ 502NM\$ 421FM\$ 460GM\$  
4.9PL 0.4DPR 2.2CCR 2.7HCR 2.86SCS  
AJCA 08/01/2016 3DAUS  
GPTAT 75%R 1.1 GJUI 12.7 GJPI 79%R 199

SIRE:  
ALL LYNNS VALENTINO MARVEL  
USA 117422971 GT50K BBR 100 JH1C JH2F 11JE1118  
CDCB GPTA 08/01/2016 4441DAUS 163HRDS 40%RIP  
99%R 545M 0.04% 34F 64%ILE  
99%R 0.00% 20P 364CM\$ 356NM\$ 336FM\$ 255GM\$  
4.8PL -2.0DPR -0.9CCR -0.3HCR 2.93SCS  
AJCA 08/01/2016 1756DAUS  
GPTAT 99%R 1.6 GJUI 22.0 GJPI 97%R 120

DAM:  
GRAZELAND VICTORY EXPEDITA {1}  
USA 118284251  
TATTOO / G869  
DHIA HERD # 31-38-0108 CONTROL # 869  
1-09 290 2 14370 5.6 803 3.4 484 96DCR 1672C  
305 2X ME AVG 2L 16610M 923F 575P 1987C  
2-01 81%  
ST SR DF RA RW RL FA FU RH RUW UC UD TP TL RTR RTS  
32 30 31 25 31 32 35 37 32 30 28 33 27 26 30 34  
PPA -42M 19F -2P / YD 51M 17F 1P  
CDCB PTA 08/01/2016 3RECS 43%R 27%ILE  
76M 7F 2P 11CM\$ 18NM\$ 33FM\$ 42GM\$  
0.3PL 1.0DPR 1.1CCR 0.8HCR 3.22SCS  
AJCA 08/01/2016 PTAT 34%R 0.3 JUI 0.9 JPI 34%R 8

ALL LYNNS LOUIE VALENTINO-ET  
USA 116279413 GT50K BBR 100 JH1C JH2F 7JE1038  
CDCB GPTA 08/01/2016 8724DAUS 1019HRDS 21%RIP  
99%R 787M -0.06% 25F 64%ILE  
99%R -0.01% 26P 361CM\$ 356NM\$ 343FM\$ 237GM\$  
5.9PL -2.0DPR -2.7CCR 0.2HCR 2.99SCS  
AJCA 08/01/2016 4315DAUS  
GPTAT 99%R 2.0 GJUI 19.0 GJPI 99%R 128

IMPULS MONICAS MARVEL-ET 91%  
USA 116279570 GI BBR 100 JH1F  
TATTOO / A1195  
DHIA HERD # 35-57-0960 CONTROL # 1195  
2-02 305 3 22170 4.4 965 3.7 817 94DCR 2678C  
3-10 305 2 21100 4.9 1027 3.9 825 98DCR 2790C  
5-00 305 3 29270 4.7 1369 3.9 1152 93DCR 3793C  
6-06 305 3 23260 4.1 964 3.6 846 94DCR 2717C  
305 2X ME AVG 4L 23015M 1052F 892P 2924C  
PPA 1440M 67F 93P / YD 704M 67F 66P  
CDCB GPTA 09/06/2016 4RECS 80%R 89%ILE  
9M 16F 16P 291CM\$ 263NM\$ 198FM\$ 274GM\$  
3.1PL 1.5DPR 2.5CCR 0.8HCR 2.98SCS  
AJCA 09/06/2016 GPTAT 74%R 0.6 GJUI 12.0 GJPI 75%R 99

UR CANTENDO TBONE VICTORY  
USA 117801150  
PA 11M 20F 9P  
13CM\$ 1NM\$ -27FM\$  
-2.2PL 0.0DPR 0.5CCR 1.6HCR 3.10SCS  
PA TYPE -0.3 JPI 33%R 16  
GRAZELAND HEADLINE EXTRAVAGANZA 90%  
USA 117346073 GT  
TATTOO / G747  
DHIA HERD # 31-85-1157 CONTROL # 747  
1-10 305 2 16610 4.2 700 3.3 550 96DCR 1879C  
3-00 278 2 16740 4.3 721 3.4 577 98DCR 1952C  
3-11 276 2 16980 5.5 938 3.2 535 95DCR 1846C  
4-10 305 2 19530 3.9 766 3.4 655 98DCR 2132C  
305 2X ME AVG 4L 19983M 898F 663P 2237C  
PPA -15M -76F -35P / YD 337M -30F -16P  
CDCB PTA 08/01/2016 4RECS 57%R 34%ILE  
252M -9F -4P 23CM\$ 47NM\$ 103FM\$ 63GM\$  
2.7PL 1.8DPR 1.4CCR -0.1HCR 3.13SCS  
AJCA 08/01/2016 PTAT 51%R 0.8 JUI 4.7 JPI 49%R 7  
SIRE: SCHULTZ RESCUE HEADLINE GJPI 92 36%ILE

SISTER(S):  
GRAZELAND REBEL EXUBERANCE 90%  
6-11 305 2 22960 5.6 1276 3.5 806 98DCR 2786C

NEXT DAM:  
GRAZELAND MIKEY EXTRAVAGANCE 86%  
5-05 305 2 19030 4.7 898 3.4 639 98DCR 2207C  
SIRE: CANTENDO MANNIX MIKEY

4TH DAM:  
GRAZELAND MONTANA EXCELLENCE 90%  
5-05 305 2 22850 4.6 1040 3.5 799 94DCR 2761C

# OHIO FALL PRODUCTION SALE



**GRAZELAND BOLD DAVITA, E-91%  
GREAT-GRANDAM OF LOT 102**

## LOT 102 GRAZELAND ZAYD DELUSION {6} USA 119189429

BORN 10/29/2014 TATTOO / G1135 P1  
FEMALE EFI 7.1%

KING RUSSELL & CHERYL BREEDER & OWNER  
CRESTON, OH  
330-435-4023

PA 483M 27F 12P  
47CM\$ 53NM\$ 65FM\$  
-1.1PL -1.7DPR -2.3CCR -3.9HCR 3.05SCS  
PA TYPE 0.4 JPI 36%R 19  
ST SR DF RA RW RL FA  
1.3 0.4 0.4 L0.2 0.4 S0.2 S0.0  
FU RH RUW UC UD TP TL  
0.1 -0.1 0.1 -0.5 D0.1 W0.5 L0.5

PASTURE BRED FROM: 02/01/2016 DUE AFTER: 11/06/2016 TO  
GRAZELAND CLEAR NOSTALGIA  
USA 119105027  
CDCB GPTA 09/06/2016  
72%R 1378M -0.21% 23F 45%ILE  
73%R -0.02% 44P 313CM\$ 309NM\$ 299FM\$ 257GM\$  
2.0PL -0.9DPR -0.4CCR -0.6HCR 2.99SCS  
AJCA 09/06/2016 ODAUS  
GPTAT 71%R 0.9 GJUI 9.5 GJPI 69%R 149

SIRE:  
CAL-MART PLUS ZAYD {5}  
USA 117349003 GT50K BBR 100 JH1F JH2F 1JE794  
CDCB GPTA 08/01/2016 2359DAUS 189HRDS 72%RIP  
99%R 784M 0.02% 41F 22%ILE  
99%R -0.02% 23P 144CM\$ 146NM\$ 148FM\$ 100GM\$  
-1.0PL -0.8DPR -2.6CCR -7.8HCR 3.03SCS  
AJCA 08/01/2016 312DAUS  
GPTAT 96%R 1.1 GJUI 2.0 GJPI 95%R 61

DAM:  
GRAZELAND MECCA DELIRIUM  
USA 115236688  
TATTOO / G515  
DHIA HERD # 31-85-1157 CONTROL # 515  
2-01 269 2 15830 4.3 687 3.1 497 95DCR 1715C  
3-00 305 2 22380 3.8 861 3.3 743 98DCR 2405C  
4-01 305 2 21400 4.3 910 3.2 690 96DCR 2382C  
5-05 305 2 22570 5.0 1133 3.5 788 97DCR 2723C  
6-06 280 2 21830 4.9 1068 3.5 754 97DCR 2605C  
7-05 305 2 20810 4.7 985 3.4 717 98DCR 2477C  
8-06 270 2 18340 5.2 951 3.5 633 96DCR 2187C  
305 2X ME AVG 7L 22384M 1022F 747P 2556C  
2-09 82% 3-04 86%  
ST SR DF RA RW RL FA FU RH RUW UC UD TP TL RTR RTS  
41 37 37 21 42 22 28 32 38 38 24 28 23 31  
PPA 1815M 54F 41P / YD 558M 25F 8P  
CDCB PTA 08/01/2016 5RECS 56%R 17%ILE  
182M 12F 1P -50CM\$ -41NM\$ -18FM\$ -91GM\$  
-1.1PL -2.5DPR -2.0CCR 0.1HCR 3.06SCS  
AJCA 08/01/2016 PTAT 53%R -0.3 JUI -9.5 JPI 50%R -24

SISTER(S):  
GRAZELAND TELMARK DEMURE 83%  
3-00 305 2 22650 4.7 1067 3.6 816 102DCR 2821C

SWEETIE PLUS IATOLAS BOLD {5}  
USA 067129272 GT50K BBR 100 JH1F JH2F 1JE711  
CDCB GPTA 08/01/2016 8415DAUS 766HRDS 21%RIP  
99%R 1314M -0.06% 50F 44%ILE  
99%R -0.01% 44P 303CM\$ 296NM\$ 277FM\$ 241GM\$  
-1.0PL -1.5DPR -1.9CCR -5.0HCR 3.03SCS  
AJCA 08/01/2016 4169DAUS  
GPTAT 99%R 1.5 GJUI 10.5 GJPI 99%R 134  
CAL-MART ABE ZIPPORIA 8783 {4} 86%  
USA 114900207 GT3K BBR 100 JH1F  
TATTOO / H783  
DHIA HERD # 92-23-0426 CONTROL # 696  
2-09 305 2 23900 5.0 1200 3.7 879 98DCR 3040C  
3-09 305 2 25470 5.3 1361 3.7 955 97DCR 3304C  
5-00 292 2 24380 4.9 1200 3.5 862 97DCR 2980C  
5-11 305 2 23850 4.9 1177 3.7 894 98DCR 3093C  
305 2X ME AVG 5L 26515M 1314F 958P 3312C  
PPA 2243M 155F 88P / YD 1110M 79F 48P  
CDCB GPTA 09/06/2016 5RECS 85%R 68%ILE  
326M 18F 11P 178CM\$ 169NM\$ 149FM\$ 138GM\$  
2.0PL 0.1DPR 0.2CCR -3.3HCR 2.80SCS  
AJCA 09/06/2016 GPTAT 79%R -0.1 GJUI -0.9 GJPI 80%R 60

SUNSET CANYON MECCA-ET  
USA 111103085 GTHD BBR 100 JH1F JH2F 7JE605  
CDCB GPTA 08/01/2016 7384DAUS 1117HRDS 4%RIP  
99%R 176M 0.11% 31F 12%ILE  
99%R -0.06% -6P -24CM\$ -4NM\$ 43FM\$ -79GM\$  
-0.9PL -3.3DPR -2.4CCR 0.5HCR 3.02SCS  
AJCA 08/01/2016 2849DAUS  
GPTAT 99%R 0.0 GJUI 1.7 GJPI 99%R -19

GRAZELAND KODY DEJAVU-ET 83%  
USA 114046291 GT  
TATTOO / G247  
DHIA HERD # 31-85-1157 CONTROL # 427  
1-11 305 2 14300 5.0 711 3.6 512 95DCR 1770C  
2-11 305 2 15220 5.0 757 3.6 548 95DCR 1895C  
4-07 305 2 17340 5.2 907 3.8 654 97DCR 2263C  
5-09 305 2 18750 5.1 962 3.6 677 97DCR 2341C  
305 2X ME AVG 5L 16429M 825F 596P 2062C  
PPA -1998M -33F -43P / YD -635M -18F -10P  
CDCB PTA 08/01/2016 5RECS 62%R 9%ILE  
-42M -6F 2P -112CM\$ -115NM\$ -122FM\$ -145GM\$  
-1.8PL -2.0DPR -1.9CCR -0.9HCR 3.10SCS  
AJCA 08/01/2016 PTAT 58%R -0.5 JUI -11.6 JPI 54%R -42  
SIRE: D&E AVERY KODY GJPI -33 6%ILE

SISTER(S):  
GRAZELAND AMERICAN DREAM 80%  
3-00 305 2 18200 4.9 883 3.5 643 94DCR 2222C  
GRAZELAND BJ DAVITA DAWN-ET 91%  
5-04 305 2 20980 4.5 940 3.5 726 98DCR 2508C  
GRAZELAND BJ DAVITA DAVINE-ET 90%  
4-07 305 2 23430 5.0 1173 3.6 835 98DCR 2887C  
GRAZELAND KODY DIVA-ET 90%  
4-04 305 2 20210 4.2 856 3.5 714 97DCR 2359C  
GRAZELAND JACE DAKOTA 90%  
4-03 305 2 23600 4.6 1082 3.5 821 97DCR 2837C  
GRAZELAND IMPULS DALEENA 82%  
3-10 281 2 19520 5.3 1027 3.9 753 96DCR 2606C

NEXT DAM:  
GRAZELAND BOLD DAVITA 91%  
4-02 305 2 23710 4.7 1115 3.4 802 93DCR 2770C  
SIRE: MVF BOLD VENTURE DANIEL GJPI 8 15%ILE

4TH DAM:  
GRAZELAND BERRETTA DIXIE 82%  
3-11 293 2 17470 4.5 789 3.6 633 88DCR 2140C

# OHIO FALL PRODUCTION SALE



**CANTENDO MANNIX MISTI, VG-87%  
SAME FAMILY AS LOT 103**

## LOT 103 CANTENDO MADDEN MENORA {5} USA 119413177

BORN 02/17/2015 TATTOO / C1155 P5  
FEMALE EFI 7.9%

NOYES THOMAS E & FAMILY BREEDER & OWNER  
WOOSTER, OH  
330-345-6516

PA 298M 30F 16P  
276CM\$ 264NM\$ 234FM\$  
3.3PL 0.1DPR -0.5CCR -0.2HCR 2.96SCS  
PA TYPE 0.4 JPI 35%R 81  
ST SR DF RA RW RL FA  
0.2 -0.5 0.4 L1.1 -0.2 P0.1 S0.3  
FU RH RUW UC UD TP TL  
-0.3 0.3 0.2 0.0 D0.4 W0.3 L0.6

BRED: 02/20/2016 DUE: 11/25/2016 TO  
SWEETIE PLUS IATOLAS BOLD {5}  
USA 067129272 1JE711  
CDCB GPTA 08/01/2016 8415DAUS 766HRDS 21%RIP  
99%R 1314M -0.06% 50F 44%ILE  
99%R -0.01% 44P 303CM\$ 296NM\$ 277FM\$ 241GM\$  
-1.0PL -1.5DPR -1.9CCR -5.0HCR 3.03SCS  
AJCA 08/01/2016 4169DAUS  
GPTAT 99%R 1.5 GJUI 10.5 GJPI 99%R 134

SIRE:  
VIDA BOA VALENTINO MADDEN {4}  
USA 067415153 GT50K BBR 100 JH1F JH2F 1JE801  
CDCB GPTA 08/01/2016 1213DAUS 72HRDS 84%RIP  
99%R 79M 0.15% 33F 47%ILE  
99%R 0.04% 11P 334CM\$ 315NM\$ 268FM\$ 287GM\$  
4.1PL 0.9DPR 0.4CCR 0.2HCR 2.83SCS  
AJCA 08/01/2016 120DAUS  
GPTAT 91%R 1.1 GJUI 8.8 GJPI 94%R 102

DAM:  
CANTENDO VIRGIL MENDI  
USA 117847622  
TATTOO / C826  
DHIA HERD # 31-42-0028 CONTROL # 826  
2-00 305 2 16030 5.3 852 3.7 600 96DCR 2075C  
3-06 298 3 19180 4.7 903 3.5 677 83DCR 2340C  
305 2X ME AVG 2L 19283M 968F 708P 2450C  
2-03 82%  
ST SR DF RA RW RL FA FU RH RUW UC UD TP TL RTR RTS  
28 28 42 33 33 34 26 30 31 29 22 28 28 35 33 34  
PPA 704M 68F 37P / YD 1095M 67F 43P  
CDCB PTA 08/01/2016 3RECS 53%R 79%ILE  
516M 26F 20P 218CM\$ 213NM\$ 199FM\$ 152GM\$  
2.4PL -0.8DPR -1.4CCR -0.5HCR 3.08SCS  
AJCA 08/01/2016 PTAT 47%R -0.3 JUI -15.4 JPI 46%R 59

SISTER(S):  
CANTENDO IMPULS MEDEA 86%  
3-02 279 2 19350 4.6 887 3.6 700 96DCR 2389C  
CANTENDO IMPULS MEDORAH 84%  
6-04 305 2 24190 5.3 1277 4.1 984 98DCR 3408C

ALL LYNNS LOUIE VALENTINO-ET  
USA 116279413 GT50K BBR 100 JH1C JH2F 7JE1038  
CDCB GPTA 08/01/2016 8724DAUS 1019HRDS 21%RIP  
99%R 787M -0.06% 25F 64%ILE  
99%R -0.01% 26P 361CM\$ 356NM\$ 343FM\$ 237GM\$  
5.9PL -2.0DPR -2.7CCR 0.2HCR 2.99SCS  
AJCA 08/01/2016 4315DAUS  
GPTAT 99%R 2.0 GJUI 19.0 GJPI 99%R 128

VIDA BOA MATINEE 12619 {3} 84%  
USA 115755761 GT3K BBR 100 JH1F  
TATTOO / M12619  
DHIA HERD # 93-54-0786 CONTROL # 12619  
1-08 293 3 17330 5.3 925 3.7 635 95DCR 2196C  
305 2X ME AVG 1L 22553M 1182F 829P 2867C  
PPA 2443M 234F 103P / YD 1043M 159F 52P  
CDCB GPTA 09/06/2016 4RECS 82%R 89%ILE  
105M 52F 12P 282CM\$ 263NM\$ 218FM\$ 268GM\$  
1.2PL 1.2DPR 1.0CCR 0.6HCR 2.89SCS  
AJCA 09/06/2016 GPTAT 76%R -0.2 GJUI -9.6 GJPI 76%R 82

ALL LYNNS ARTIST VIRGIL-ET  
USA 116279459 GT50K BBR 100 JH1F JH2F 29JE3665  
CDCB GPTA 08/01/2016 791DAUS 145HRDS 12%RIP  
99%R 923M -0.03% 38F 40%ILE  
99%R -0.02% 30P 256CM\$ 262NM\$ 274FM\$ 160GM\$  
2.8PL -2.6DPR -2.3CCR -0.5HCR 3.34SCS  
AJCA 08/01/2016 412DAUS  
GPTAT 98%R -0.1 GJUI -10.4 GJPI 97%R 76

CANTENDO JACE MINDY 76%  
USA 115088968 GT  
TATTOO / C501  
DHIA HERD # 31-85-1157 CONTROL # 501  
2-04 271 2 15480 4.5 693 3.3 505 95DCR 1743C  
3-03 305 2 20270 4.5 916 3.5 702 98DCR 2426C  
4-06 305 2 21320 4.9 1049 3.6 774 97DCR 2676C  
5-08 305 2 19000 4.7 901 3.6 677 97DCR 2340C  
6-08 299 2 23130 4.6 1070 3.6 826 98DCR 2856C  
305 2X ME AVG 5L 21960M 1018F 764P 2640C  
PPA 968M 44F 38P / YD 365M 11F 17P  
CDCB PTA 08/01/2016 5RECS 65%R 56%ILE  
158M 4F 8P 141CM\$ 129NM\$ 101FM\$ 113GM\$  
2.1PL 0.9DPR -0.5CCR -1.0HCR 2.78SCS  
AJCA 08/01/2016 PTAT 58%R -0.4 JUI -11.4 JPI 56%R 40  
SIRE: WINDY WILLOW MONTANA JACE {6} GJPI 35 21%ILE

SISTER(S):  
CANTENDO MANNIX MIRABEL 85%  
1-11 305 2 16660 4.2 708 3.3 552 95DCR 1895C  
NEXT DAM:  
CANTENDO BERRETTA MIMI (TWIN) 86%  
7-01 305 2 25630 3.9 1006 3.1 796 94DCR 2706C  
SIRE: MASON BOOMER SOONER BERRETTA {6} GJPI -48 6%ILE

4TH DAM:  
CANTENDO GLENWOOD MARA {6} 86%  
7-04 305 2 19790 4.9 965 3.4 679 95DCR 2346C

# OHIO FALL PRODUCTION SALE

## LOT 104 CANTENDO NEPTUNE EMERITA USA 119403684

BORN 01/13/2015 TATTOO / C1147 P5  
FEMALE EFI 7.6%

PA 358M 40F 22P  
250CM\$ 229NM\$ 179FM\$  
0.7PL -2.6DPR -2.3CCR -1.4HCR 2.95SCS  
PA TYPE 1.1 JPI 36%R 85  
ST SR DF RA RW RL FA  
0.8 -0.4 1.1 L0.3 0.1 S0.1 S0.3  
FU RH RUW UC UD TP TL  
0.6 1.3 1.0 0.1 S0.8 C0.2 S0.2

BRED: 03/22/2016 DUE: 12/26/2016 TO  
BUTTERCREST GALVANIZE  
USA 117275551 7JE1151  
CDCB GPTA 08/01/2016 1896DAUS 198HRDS 32%RIP  
99%R 923M -0.01% 41F 43%ILE  
99%R 0.04% 40P 314CM\$ 294NM\$ 245FM\$ 145GM\$  
1.8PL -4.4DPR -4.9CCR -2.3HCR 3.05SCS  
AJCA 08/01/2016 508DAUS  
GPTAT 98%R 1.6 GJUI 10.9 GJPI 97%R 120

SISTER(S):  
CANTENDO TOPEKA EMERALDA 80%

SIRE:  
ERTL TOPEKA NEPTUNE-ET  
USA 067202850 GT80K BBR 100 JH1F JH2F 7JE1297  
CDCB GPTA 08/01/2016  
74%R -148M 0.26% 44F 40%ILE  
74%R 0.09% 12P 295CM\$ 264NM\$ 191FM\$ 179GM\$  
2.1PL -2.3DPR -1.7CCR 0.0HCR 2.90SCS  
AJCA 08/01/2016 ODAUS  
GPTAT 75%R 1.4 GJUI 16.6 GJPI 71%R 84

DAM:  
CANTENDO PLUS EMERENCIANA {6}  
USA 118001281 GT8K BBR 100 JH1F JH2F  
TATTOO / C852  
DHIA HERD # 31-38-0108 CONTROL # 852  
1-11 284 2 14630 4.6 667 3.4 496 94DCR 1713C  
305 2X ME AVG 2L 17490M 785F 610P 2083C  
2-04 84%  
ST SR DF RA RW RL FA FU RH RUW UC UD TP TL RTR RTS  
30 24 33 28 28 29 32 34 36 34 31 34 30 28 35 30  
PPA 209M -50F 8P / YD 617M -17F 20P  
CDCB GPTA 09/06/2016 2RECS 79%R 74%ILE  
864M 36F 32P 204CM\$ 193NM\$ 166FM\$ 112GM\$  
-0.7PL -2.8DPR -2.9CCR -2.8HCR 3.00SCS  
AJCA 09/06/2016 GPTAT 77%R 0.8 GJUI 2.6 GJPI 74%R 85

SISTER(S):  
CANTENDO LEGAL EMILEE 87%  
2-02 304 2 20700 4.2 860 3.3 687 96DCR 2325C

NOYES THOMAS E & FAMILY BREEDER & OWNER  
WOOSTER, OH  
330-345-6516

HEARTLAND MERCHANT TOPEKA-ET  
USA 067332021 GT50K BBR 100 JH1F JH2F 7JE1169  
CDCB GPTA 08/01/2016 5959DAUS 530HRDS 42%RIP  
99%R -96M 0.23% 40F 24%ILE  
99%R 0.08% 11P 178CM\$ 159NM\$ 113FM\$ 49GM\$  
0.8PL -3.7DPR -4.0CCR -1.9HCR 3.19SCS  
AJCA 08/01/2016 1998DAUS  
GPTAT 99%R 1.9 GJUI 20.8 GJPI 99%R 43  
ERTL TBONE NOELLE  
USA 067311670 GT3K BBR 100 JH1F  
CDCB GPTA 09/06/2016 ORECS 73%R 78%ILE  
-87M 35F 18P 248CM\$ 210NM\$ 120FM\$ 138GM\$  
0.8PL -2.3DPR -1.7CCR 0.1HCR 2.94SCS  
AJCA 09/06/2016 GPTAT 75%R 1.1 GJUI 13.2 GJPI 71%R 81

SWEETIE PLUS IATOLAS BOLD {5}  
USA 067129272 GT50K BBR 100 JH1F JH2F 1JE711  
CDCB GPTA 08/01/2016 8415DAUS 766HRDS 21%RIP  
99%R 1314M -0.06% 50F 44%ILE  
99%R -0.01% 44P 303CM\$ 296NM\$ 277FM\$ 241GM\$  
-1.0PL -1.5DPR -1.9CCR -5.0HCR 3.03SCS  
AJCA 08/01/2016 4169DAUS  
GPTAT 99%R 1.5 GJUI 10.5 GJPI 99%R 134  
CANTENDO MECCA EMPRESS 87%  
USA 115236914 GT  
TATTOO / C517  
DHIA HERD # 31-85-1157 CONTROL # 517  
2-02 305 2 18120 4.6 841 3.2 584 97DCR 2016C  
3-07 305 2 23120 4.6 1073 3.3 753 97DCR 2600C  
4-08 305 2 25920 4.4 1137 3.3 863 97DCR 2980C  
5-10 305 2 27410 4.4 1215 3.3 906 97DCR 3129C  
305 2X ME AVG 4L 24171M 1083F 794P 2742C  
PPA 2814M 101F 75P / YD 879M 27F 19P  
CDCB PTA 08/01/2016 4RECS 62%R 20%ILE  
96M -2F -1P -23CM\$ -21NM\$ -16FM\$ -51GM\$  
-0.4PL -1.4DPR -0.9CCR 0.2HCR 2.84SCS  
AJCA 08/01/2016 PTAT 55%R -0.2 JUI -5.0 JPI 53%R -10  
SIRE: SUNSET CANYON MECCA-ET GJPI -19 12%ILE

NEXT DAM:  
CANTENDO DECLO ELIZABETH 79%  
4-00 305 2 20150 4.6 927 3.5 710 94DCR 2454C  
SIRE: BARBS MBSB DECLO GJPI -57 5%ILE

4TH DAM:  
CANTENDO ALF EMPRESS 72%  
3-02 305 2 15860 4.9 770 3.5 563 95DCR 1946C

# OHIO FALL PRODUCTION SALE

## LOT 105 GRAZELAND KRYOS EXTREME USA 119403666

BORN 12/28/2014 TATTOO / G1145 P2  
FEMALE EFI 7.5%

PA 180M 14F 16P  
62CM\$ 49NM\$ 15FM\$  
-0.6PL -2.3DPR -1.5CCR -0.7HCR 3.12SCS  
PA TYPE 0.2 JPI 37%R 23  
ST SR DF RA RW RL FA  
0.5 0.2 0.7 L0.3 0.0 S0.2 S0.4  
FU RH RUW UC UD TP TL  
-0.3 0.4 0.4 -0.5 D0.1 W0.7 L0.2

BRED: 04/04/2016 DUE: 01/08/2017 TO  
FARIA BROTHERS TARHEEL {4}-ET  
JE840003012575909 1JE912  
CDCB GPTA 08/01/2016  
73%R 707M 0.21% 73F 100%ILE  
74%R 0.09% 43P 574CM\$ 535NM\$ 440FM\$ 455GM\$  
3.7PL -1.1DPR -0.8CCR 1.3HCR 2.96SCS  
AJCA 08/01/2016 ODAUS  
GPTAT 71%R 1.3 GJUI 20.0 GJPI 69%R 206

SISTER(S):  
GRAZELAND IMPULS EXAGGERATE 85%  
3-00 305 2 16840 5.1 855 4.0 666 95DCR 2293C  
GRAZELAND PLUS EXCITEMENT {6} 81%

SIRE:  
SUNSET CANYON KYROS-ET  
USA 114704155 GT50K BBR 100 JH1F JH2F 7JE865  
CDCB GPTA 08/01/2016 3769DAUS 689HRDS 16%RIP  
99%R 420M -0.02% 16F 12%ILE  
99%R 0.01% 17P -2CM\$ -4NM\$ -11FM\$ -97GM\$  
-1.9PL -4.2DPR -3.8CCR -1.9HCR 3.16SCS  
AJCA 08/01/2016 1223DAUS  
GPTAT 99%R 0.6 GJUI 1.1 GJPI 98%R 6

DAM:  
GRAZELAND JACINTO EXCLAMATION  
USA 116935058  
TATTOO / G708  
DHIA HERD # 31-85-1157 CONTROL # 708  
1-11 281 2 15540 4.5 705 3.6 559 94DCR 1902C  
2-10 305 2 21830 5.2 1129 3.8 829 98DCR 2868C  
4-01 305 2 22560 5.1 1152 3.9 876 97DCR 3032C  
5-04 273 2 18190 4.9 887 3.7 665 95DCR 2300C  
305 2X ME AVG 4L 22667M 1098F 840P 2892C  
2-06 79% 2-11 79% 4-03 81%  
ST SR DF RA RW RL FA FU RH RUW UC UD TP TL RTR RTS  
38 39 42 32 25 18 33 24 28 27 22 33 32 25 28 16  
PPA 1684M 93F 99P / YD 650M 60F 58P  
CDCB PTA 08/01/2016 4RECS 59%R 48%ILE  
-61M 12F 14P 126CM\$ 101NM\$ 41FM\$ 83GM\$  
0.8PL -0.4DPR 0.8CCR 0.6HCR 3.08SCS  
AJCA 08/01/2016 PTAT 54%R -0.2 JUI -7.5 JPI 51%R 39  
SISTER(S):  
GRAZELAND JEVON EXCITEMENT 88%  
1-10 305 2 16130 5.6 907 3.9 634 96DCR 2195C

KING RUSSELL & CHERYL BREEDER & OWNER  
CRESTON, OH  
330-435-4023

FOREST GLEN AVERY ACTION-ET  
USA 111023978 GTHD BBR 100 JH1F JH2F 7JE590  
CDCB GPTA 08/01/2016 23704DAUS 2755HRDS 4%RIP  
99%R -335M -0.02% -19F 14%ILE  
99%R 0.00% -12P 26CM\$ 28NM\$ 35FM\$ 45GM\$  
2.8PL 1.3DPR 1.0CCR 3.0HCR 2.99SCS  
AJCA 08/01/2016 12055DAUS  
GPTAT 99%R 1.2 GJUI 16.1 GJPI 99%R 2  
SUNSET CANYON BLACKY MAID 1-ET 90%  
USA 113053256  
TATTOO / C204  
DHIA HERD # 92-23-0452 CONTROL # 1204  
1-10 305 2 20760 6.6 1370 3.8 788 93DCR 2726C  
365 2 24634 6.7 1646 3.9 950 93DCR 3288C  
3-08 305 2 22240 5.3 1169 3.9 861 95DCR 2980C  
305 2X ME AVG 2L 24184M 1438F 935P 3236C  
PPA -74M 110F 40P / YD 143M 107F 42P  
CDCB PTA 08/01/2016 2RECS 77%R 25%ILE  
-236M 38F 8P 31CM\$ 8NM\$ -45FM\$ -52GM\$  
-2.7PL -3.2DPR -3.2CCR -3.2HCR 3.12SCS  
AJCA 08/01/2016 PTAT 66%R 0.1 JUI -6.1 JPI 72%R -9

MASON LEMVIG JACINTO-ET  
USA 112037374 GTHD BBR 100 JH1C JH2F 7JE667  
CDCB GPTA 08/01/2016 10534DAUS 1314HRDS 3%RIP  
99%R -163M 0.01% -6F 14%ILE  
99%R 0.05% 3P 26CM\$ 21NM\$ 8FM\$ 5GM\$  
-1.4PL -0.6DPR 0.9CCR 0.7HCR 3.30SCS  
AJCA 08/01/2016 4800DAUS  
GPTAT 99%R 0.3 GJUI 5.5 GJPI 99%R 0  
GRAZELAND NATHAN EXQUISITE 76%  
USA 115237148 GT  
TATTOO / G530  
DHIA HERD # 31-85-1157 CONTROL # 530  
2-01 305 2 12800 5.7 732 3.8 487 97DCR 1685C  
305 2X ME AVG 2L 15127M 880F 554P 1916C  
PPA -2833M -7F -59P / YD -2359M 10F -45P  
CDCB PTA 08/01/2016 2RECS 60%R 23%ILE  
-485M 8F -2P 20CM\$ -2NM\$ -58FM\$ 2GM\$  
-0.3PL 0.1DPR 0.6CCR 0.3HCR 2.94SCS  
AJCA 08/01/2016 PTAT 51%R -0.5 JUI -8.6 JPI 50%R -5  
SIRE: WETUMPKA LEMVIG NATHAN-ET GJPI 29 15%ILE

SISTER(S):  
GRAZELAND MIKEY EXTRAVAGANCE 86%  
5-05 305 2 19030 4.7 898 3.4 639 98DCR 2207C

NEXT DAM:  
GRAZELAND MONTANA EXCELLENCE 90%  
5-05 305 2 22850 4.6 1040 3.5 799 94DCR 2761C  
SIRE: ROCK MAPLE BROOK MONTANA-ET GJPI -58 5%ILE

4TH DAM:  
CANTENDO MITCH EXCEL 78%

# OHIO FALL PRODUCTION SALE

## LOT 106 GRIM FARM DIMI A 603 {2} USA 119657029 GT29K

BORN 03/11/2016 TATTOO DE03 / P4 BBR 100  
FEMALE EFI 3.8% JH1F JH2F

GRIM, ERIC BREEDER & OWNER  
NEW LONDON, OH  
419-929-4304

CDCB GPTA 09/06/2016 ORECS 70%R 77%ILE  
144M 32F 21P 234CM\$ 205NM\$ 135FM\$ 217GM\$  
0.3PL 0.8DPR 1.1CCR 2.3HCR 2.97SCS  
AJCA 09/06/2016 GPTAT 63%R -0.2 GJUI -0.7 GJPI 64%R 91  
ST SR DF RA RW RL FA  
0.7 0.0 -0.1 H0.1 0.1 S0.3 S0.3  
FU RH RUW UC UD TP TL  
0.1 -0.4 -0.3 -0.3 D0.1 C0.3 S0.7

SELLING OPEN

SISTER(S):  
GRIMS SCORCH ANDI 515 {2}  
SELLING AS LOT 116

SIRE:  
SUNSET CANYON DIMENSION-ET  
USA 117168914 GT50K BBR 100 JH1F JH2F 7JE1149  
CDCB GPTA 08/01/2016 1211DAUS 192HRDS 13%RIP  
99%R 109M 0.28% 59F 89%ILE  
99%R 0.19% 40P 531CM\$ 464NM\$ 303FM\$ 444GM\$  
2.8PL 0.6DPR 1.6CCR 4.4HCR 2.87SCS  
AJCA 08/01/2016 476DAUS  
GPTAT 98%R 0.3 GJUI 6.8 GJPI 97%R 192

DAM:  
GRIMS ELEVEN TWENTY-SEVEN {1}  
USA 118356176  
TATTOO / EB32  
DHIA HERD # 31-47-0999 CONTROL # 1127  
1-11 295 2 11450 4.6 531 3.3 377 94DCR 1301C  
2-11 305 2 12890 5.1 653 3.6 461 97DCR 1594C  
3-11 305 2 15430 4.8 733 3.5 533 98DCR 1842C  
305 2X ME AVG 3L 14704M 707F 507P 1753C

4-04 84%  
ST SR DF RA RW RL FA FU RH RUW UC UD TP TL RTR RTS  
34 28 36 15 27 28 20 29 39 34 25 29 30 28 45 30  
PPA -608M -9F -25P / YD -672M -9F -22P  
CDCB PTA 08/01/2016 4RECS 49%R 14%ILE  
-342M -6F -10P -55CM\$ -59NM\$ -69FM\$ 38GM\$  
-1.9PL 3.0DPR 2.2CCR 0.6HCR 2.87SCS

SISTER(S):  
GRIMS ANDREA 226 {3} 80%  
2-11 279 2 15700 4.9 769 3.9 619 96DCR 2091C

BW RENEGADE-ET  
USA 115883929 GT50K BBR 100 JH1F JH2F 200JE60  
CDCB GPTA 08/01/2016 7459DAUS 647HRDS 13%RIP  
99%R -74M 0.31% 58F 63%ILE  
99%R 0.11% 19P 388CM\$ 353NM\$ 267FM\$ 337GM\$  
2.5PL 0.7DPR 1.2CCR 0.9HCR 3.05SCS  
AJCA 08/01/2016 2946DAUS  
GPTAT 99%R 0.1 GJUI -0.3 GJPI 99%R 110

PEARLMONT IMPULS DAFFY 90%  
USA 114356624 GTHD BBR 100 JH1F JH2F  
TATTOO / T49  
DHIA HERD # 92-23-0633 CONTROL # 9000  
4-03 305 2 18560 5.0 932 3.8 707 102DCR 2446C  
6-07 305 2 16190 5.1 825 3.9 637 102DCR 2205C  
8-10 305 2 14990 5.6 839 4.0 606 102DCR 2098C  
10-01 305 2 12690 4.9 628 4.5 566 100DCR 1796C  
305 2X ME AVG 6L 16118M 820F 647P 2197C  
PPA 551M 99F 75P / YD 386M 87F 59P  
CDCB GPTA 09/06/2016 4RECS 95%R 98%ILE  
209M 38F 27P 396CM\$ 359NM\$ 269FM\$ 307GM\$  
3.8PL -0.4DPR -0.1CCR 3.8HCR 2.93SCS  
AJCA 09/06/2016 GPTAT 94%R 0.4 GJUI 5.4 GJPI 94%R 136

UR GRIMS JASMINE JUGHEAD  
USA 117576568  
PA -933M -11F -22P 32%R  
-160CM\$ -173NM\$ -201FM\$  
-2.6PL 3.2DPR 1.5CCR 0.8HCR 2.94SCS

GRIMS ANDREA 911 {2} 64%  
USA 118338204 GT

TATTOO / GF14  
DHIA HERD # 31-47-0999 CONTROL # 911  
3-00 305 2 14510 5.0 729 3.5 506 74DCR 1749C  
4-01 262 2 13180 4.4 582 3.5 464 92DCR 1573C  
4-11 305 2 16740 4.8 811 3.7 616 97DCR 2130C  
6-00 305 2 18680 4.4 816 3.6 676 98DCR 2243C  
305 2X ME AVG 5L 14570M 698F 528P 1804C  
PPA 998M 45F 38P / YD 424M 15F 18P  
CDCB PTA 08/01/2016 4RECS 58%R 26%ILE  
72M -1F 4P 20CM\$ 13NM\$ -1FM\$ 76GM\$  
-1.1PL 2.0DPR 2.0CCR 1.0HCR 2.88SCS

SIRE: MAINSTREAM ROCKER-ET GJPI -17 8%ILE

NEXT DAM:  
GRIMS 634 {1}  
SIRE: SUNNY DAY VIEW ANDRE-ET GJPI -46 6%ILE



# OHIO FALL PRODUCTION SALE

## LOT 107 GRIM FARM FAST JOLA 609 {5} USA 119669318

BORN 03/16/2016 TATTOO DE09 / P2  
FEMALE EFI 7.2%

PA 8M 38F 12P  
226CM\$ 205NM\$ 157FM\$  
0.8PL 0.1DPR -0.5CCR -1.1HCR 2.99SCS  
PA TYPE 0.2 JPI 33%R 63  
ST SR DF RA RW RL FA  
0.6 -0.1 -0.2 L1.2 -0.2 S0.0 S0.1  
FU RH RUW UC UD TP TL  
0.6 0.7 0.5 -0.4 S1.3 C0.0 L0.2

SELLING OPEN

### SIRE:

BW FASTRACK-ET  
USA 117460119 GT50K BBR 100 JH1F JH2F 7JE1190  
CDCB GPTA 08/01/2016 1163DAUS 217HRDS 21%RIP  
99%R 218M 0.20% 49F 74%ILE  
99%R 0.07% 22P 415CM\$ 389NM\$ 327FM\$ 332GM\$  
4.4PL 0.1DPR -0.6CCR -1.0HCR 3.02SCS  
AJCA 08/01/2016 591DAUS  
GPTAT 98%R 0.6 GJUI 11.5 GJPI 96%R 127

### DAM:

GRIMS JESS JOY 209 {4}  
USA 118338138  
TATTOO / GC09  
DHIA HERD # 31-47-0999 CONTROL # 209  
2-01 233 2 9910 5.0 497 3.8 379 91DCR 1311C  
3-00 289 2 15460 4.8 742 3.6 553 97DCR 1912C  
305 2X ME AVG 2L 16216M 796F 602P 2080C  
3-05 81%  
ST SR DF RA RW RL FA FU RH RUW UC UD TP TL RTR RTS  
36 32 34 17 24 28 18 32 38 32 21 25 30 25 35 30  
PPA 146M 67F 24P / YD -23M 68F 21P  
CDCB PTA 08/01/2016 3RECS 56%R 28%ILE  
-203M 26F 2P 37CM\$ 21NM\$ -14FM\$ 46GM\$  
-2.8PL 0.0DPR -0.4CCR -1.2HCR 2.96SCS  
PA TYPE -0.2 JUI JPI 35%R -2

GRIM, ERIC BREEDER & OWNER  
NEW LONDON, OH  
419-929-4304

### BW RENEGADE-ET

USA 115883929 GT50K BBR 100 JH1F JH2F 200JE60  
CDCB GPTA 08/01/2016 7459DAUS 647HRDS 13%RIP  
99%R -74M 0.31% 58F 63%ILE  
99%R 0.11% 19P 388CM\$ 353NM\$ 267FM\$ 337GM\$  
2.5PL 0.7DPR 1.2CCR 0.9HCR 3.05SCS  
AJCA 08/01/2016 2946DAUS  
GPTAT 99%R 0.1 GJUI -0.3 GJPI 99%R 110

### BW AVERY SUZANNE ET119-ET

USA 110834126 GT50K BBR 100 JH1C JH2F 90%  
TATTOO ET119 / ET119  
DHIA HERD # 93-52-0150 CONTROL # 372  
2-11 305 2 24100 5.0 1195 3.3 797 95DCR 2752C  
365 2 28140 5.0 1395 3.3 942 DHIR 3254C  
5-00 305 3 22660 4.7 1070 3.4 772 94DCR 2667C  
365 3 26720 4.7 1252 3.4 909 DHIR 3141C  
305 2X ME AVG 3L 21613M 1026F 727P 2510C  
PPA 959M 37F 16P / YD 979M 38F 25P  
CDCB GPTA 09/06/2016 3RECS 94%R 79%ILE  
317M 6F 5P 202CM\$ 213NM\$ 239FM\$ 211GM\$  
5.4PL 2.1DPR 1.9CCR 0.5HCR 3.08SCS  
AJCA 09/06/2016 GPTAT 91%R 0.1 GJUI 10.1 GJPI 90%R 69

### SUNSET CANYON ANTHEMS ALLSTAR-ET

USA 114581918 GT50K BBR 100 JH1F JH2F 1JE654  
CDCB GPTA 08/01/2016 12118DAUS 694HRDS 12%RIP  
99%R -549M 0.48% 65F 41%ILE  
99%R 0.13% 5P 307CM\$ 266NM\$ 170FM\$ 206GM\$  
0.4PL -1.6DPR -1.9CCR -2.1HCR 2.90SCS  
AJCA 08/01/2016 2776DAUS  
GPTAT 99%R 0.4 GJUI 13.1 GJPI 99%R 66

### GRIMS JADEN JESS {3}

USA 116768737 GT  
TATTOO / GF03  
DHIA HERD # 31-47-0999 CONTROL # 902  
4-00 305 2 18990 4.1 770 3.2 604 95DCR 2065C  
305 2X ME AVG 1L 18850M 763F 603P 2052C  
PPA 1062M -21F -2P / YD 1442M -21F 1P  
CDCB PTA 08/01/2016 1RECS 53%R 3%ILE  
30M -24F -12P -261CM\$ -240NM\$ -189FM\$ -157GM\$  
-4.2PL 1.2DPR 0.4CCR 0.2HCR 2.96SCS  
AJCA 08/01/2016 PTAT 26%R -0.7 JUI -5.0 JPI 40%R -70  
SIRE: MAINSTREAM ROCKER-ET GJPI -17 8%ILE

### NEXT DAM:

GRIMS ZUKOR JADEN {2}  
7-08 305 2 16990 3.9 656 3.4 572 95DCR 1841C  
SIRE: BW ZUKOR-ET GJPI -108 3%ILE

### 4TH DAM:

GRIMS DOCS JASMIN {1}

# OHIO FALL PRODUCTION SALE

## LOT 108 GRIM FARM ILLUSION BRENDA 613 {3} USA 119657074 GT29K

BORN 03/21/2016 TATTOO DE13 / P3 BBR 100  
FEMALE EFI 6.1% JH1C JH2F

GRIM, ERIC BREEDER & OWNER  
NEW LONDON, OH  
419-929-4304

CDCB GPTA 09/06/2016 ORECS 70%R 72%ILE  
299M 21F 23P 209CM\$ 184NM\$ 122FM\$ 171GM\$  
0.9PL 0.0DPR 1.4CCR -0.1HCR 2.98SCS  
AJCA 09/06/2016 GPTAT 67%R 0.1 GJUI -1.0 GJPI 65%R 83  
ST SR DF RA RW RL FA  
1.1 0.9 0.3 L0.2 0.7 P0.2 S0.9  
FU RH RUW UC UD TP TL  
0.2 -0.1 -0.1 -0.2 D0.2 W0.4 S0.5

ALL LYNN'S LEGAL VISIONARY-ET  
USA 117222740 GT50K BBR 100 JH1C JH2F 29JE3761  
CDCB GPTA 08/01/2016 2315DAUS 341HRDS 27%RIP  
99%R 859M -0.02% 37F 86%ILE  
99%R 0.06% 43P 481CM\$ 448NM\$ 369FM\$ 350GM\$  
4.5PL -2.3DPR 0.9CCR 3.8HCR 2.88SCS  
AJCA 08/01/2016 1079DAUS  
GPTAT 99%R 0.9 GJUI 14.8 GJPI 97%R 187

SELLING OPEN

PEARLMONT TBONE IMPATIENS 85%  
USA 067104341 GT3K BBR 100 JH1F  
TATTOO / P46  
DHIA HERD # 13-03-0223 CONTROL # 341  
2-10 305 2 14850 5.2 776 4.0 588 102DCR 2035C  
3-11 301 2 16850 5.4 913 4.2 714 102DCR 2455C  
4-11 301 2 19000 5.4 1020 4.0 755 102DCR 2614C  
5-10 305 2 17800 5.2 925 4.0 712 10DCR 2465C  
305 2X ME AVG 5L 18937M 986F 742P 2563C  
PPA 990M 143F 111P / YD 658M 98F 79P  
CDCB GPTA 09/06/2016 5RECS 78%R 90%ILE  
182M 33F 27P 307CM\$ 270NM\$ 181FM\$ 271GM\$  
1.6PL 1.1DPR 1.1CCR 0.8HCR 3.02SCS  
AJCA 09/06/2016 GPTAT 76%R 0.5 GJUI -5.2 GJPI 74%R 107

SISTER(S):  
GRIMS OLIVER BUFFO 505 {3}  
SELLING AS LOT 113

SIRE:  
PEARLMONT VISIONARY ILLUSION  
USA 067139480 GT80K BBR 100 JH1C JH2F 11JE848  
CDCB GPTA 08/01/2016 13DAUS 3HRDS 100%RIP  
81%R 611M 0.03% 34F 84%ILE  
82%R 0.08% 40P 455CM\$ 414NM\$ 314FM\$ 344GM\$  
3.8PL -1.2DPR 1.1CCR 1.8HCR 2.86SCS  
AJCA 08/01/2016 ODAUS  
GPTAT 74%R 1.1 GJUI 11.4 GJPI 77%R 172

CAL-MART IMPULS NESTOR 3831 {5}  
USA 114118901 GT50K BBR 93 JH1F JH2F 1JE631  
CDCB GPTA 08/01/2016 1171DAUS 189HRDS 6%RIP  
99%R -182M 0.32% 53F 24%ILE  
99%R 0.15% 22P 195CM\$ 157NM\$ 63FM\$ 164GM\$  
-1.7PL 0.0DPR 1.3CCR -1.4HCR 3.29SCS  
AJCA 08/01/2016 445DAUS  
GPTAT 97%R -1.0 GJUI -14.6 GJPI 97%R 53

DAM:

GRIMS BUFFY 203 {2}  
USA 118164007  
TATTOO / GC03  
DHIA HERD # 31-47-0999 CONTROL # 203  
1-11 283 2 9800 5.3 518 3.8 370 95DCR 1280C  
2-11 305 2 14420 5.2 751 3.8 542 98DCR 1875C  
305 2X ME AVG 2L 14201M 748F 538P 1863C

GRIMS SAM 825 {1}  
USA 118163994 GT  
TATTOO / EG08  
DHIA HERD # 31-47-0999 CONTROL # 825  
CDCB PTA 08/01/2016 ORECS 24%R 14%ILE  
-264M -13F -13P -73CM\$ -64NM\$ -43FM\$ -40GM\$  
0.4PL 0.8DPR 1.3CCR 1.1HCR 3.00SCS  
SIRE: UR GRIMS BUBBLES2

3-05 84%  
ST SR DF RA RW RL FA FU RH RUW UC UD TP TL RTR RTS  
42 32 36 16 29 29 36 34 39 39 23 28 20 28 34 32  
PPA -937M 41F -7P / YD -650M 48F 4P  
CDCB PTA 08/01/2016 3RECS 52%R 33%ILE  
-268M 22F 3P 56CM\$ 42NM\$ 8FM\$ 66GM\$  
-0.6PL 0.6DPR 1.7CCR 0.2HCR 3.17SCS

NEXT DAM:  
GRIMS BUFFYS 638 {1}  
SIRE: LESTER SAMBO GJPI -56 8%ILE

## LOT 109 GRIM FARM FAST LIGHT 620 {3} USA 119658909 GT29K

BORN 03/29/2016 TATTOO DE20 / P1 BBR 100  
FEMALE EFI 6.1% JH1F JH2F

GRIM, ERIC BREEDER & OWNER  
NEW LONDON, OH  
419-929-4304

CDCB GPTA 09/06/2016 ORECS 72%R 63%ILE  
178M 29F 6P 154CM\$ 152NM\$ 146FM\$ 171GM\$  
0.7PL 1.4DPR 1.1CCR -0.6HCR 2.93SCS  
AJCA 09/06/2016 GPTAT 70%R -0.1 GJUI -2.2 GJPI 68%R 50  
ST SR DF RA RW RL FA  
0.9 0.5 -0.2 L1.8 0.3 P0.2 S0.0  
FU RH RUW UC UD TP TL  
0.2 0.1 0.0 -0.5 D0.2 C0.5 L0.5

BW RENEGADE-ET  
USA 115883929 GT50K BBR 100 JH1F JH2F 200JE60  
CDCB GPTA 08/01/2016 7459DAUS 647HRDS 13%RIP  
99%R -74M 0.31% 58F 63%ILE  
99%R 0.11% 19P 388CM\$ 353NM\$ 267FM\$ 337GM\$  
2.5PL 0.7DPR 1.2CCR 0.9HCR 3.05SCS  
AJCA 08/01/2016 2946DAUS  
GPTAT 99%R 0.1 GJUI -0.3 GJPI 99%R 110

SELLING OPEN

BW AVERY SUZANNE ET119-ET 90%  
USA 110834126 GT50K BBR 100 JH1C JH2F  
TATTOO ET119 / ET119  
DHIA HERD # 93-52-0150 CONTROL # 372  
2-11 305 2 24100 5.0 1195 3.3 797 95DCR 2752C  
365 2 28140 5.0 1395 3.3 942 DHIR 3254C  
5-00 305 3 22660 4.7 1070 3.4 772 94DCR 2667C  
365 3 26720 4.7 1252 3.4 909 DHIR 3141C  
305 2X ME AVG 3L 21613M 1026F 727P 2510C  
PPA 959M 37F 16P / YD 979M 38F 25P  
CDCB GPTA 09/06/2016 3RECS 94%R 79%ILE  
317M 6F 5P 202CM\$ 213NM\$ 239FM\$ 211GM\$  
5.4PL 2.1DPR 1.9CCR 0.5HCR 3.08SCS  
AJCA 09/06/2016 GPTAT 91%R 0.1 GJUI 10.1 GJPI 90%R 69

SIRE:  
BW FASTRACK-ET  
USA 117460119 GT50K BBR 100 JH1F JH2F 7JE1190  
CDCB GPTA 08/01/2016 1163DAUS 217HRDS 21%RIP  
99%R 218M 0.20% 49F 74%ILE  
99%R 0.07% 22P 415CM\$ 389NM\$ 327FM\$ 332GM\$  
4.4PL 0.1DPR -0.6CCR -1.0HCR 3.02SCS  
AJCA 08/01/2016 591DAUS  
GPTAT 98%R 0.6 GJUI 11.5 GJPI 96%R 127

GOLDEN MEADOWS BLAIR LIGHTNING {6}  
USA 115326363 GT50K BBR 100 JH1C JH2F 1JE687  
CDCB GPTA 08/01/2016 89DAUS 35HRDS 6%RIP  
92%R -237M -0.02% -15F 11%ILE  
93%R -0.01% -11P -33CM\$ -34NM\$ -36FM\$ 18GM\$  
-0.5PL 1.9DPR 1.3CCR -0.7HCR 2.73SCS  
AJCA 08/01/2016 28DAUS  
GPTAT 84%R 0.5 GJUI 4.9 GJPI 89%R -12

DAM:

GRIMS 557 LIGHT 1023 {2}  
USA 118166205  
TATTOO / GC220  
DHIA HERD # 31-47-0999 CONTROL # 1023  
2-10 305 2 12110 4.7 565 3.5 426 94DCR 1472C  
3-11 282 2 12490 4.3 536 3.6 447 96DCR 1477C  
5-00 269 2 11820 4.7 556 3.6 423 94DCR 1462C  
305 2X ME AVG 3L 12744M 586F 459P 1560C

GRIMS FIVE FIVE SEVEN {1}  
USA 117913402 GT  
TATTOO EV26 /  
CDCB PTA 08/01/2016 ORECS 14%R 15%ILE  
164M -18F -6P -69CM\$ -54NM\$ -18FM\$ -22GM\$  
0.2PL 1.3DPR 1.4CCR -0.1HCR 2.86SCS

5-04 87%  
ST SR DF RA RW RL FA FU RH RUW UC UD TP TL RTR RTS  
46 32 45 25 29 29 26 37 40 32 25 25 40 29 38 30  
PPA -1314M -69F -49P / YD -601M -47F -30P  
CDCB PTA 08/01/2016 5RECS 49%R 16%ILE  
-134M -18F -11P -51CM\$ -47NM\$ -36FM\$ 2GM\$  
-0.1PL 1.9DPR 1.6CCR -0.3HCR 2.74SCS

# OHIO FALL PRODUCTION SALE

## LOT 110 GRIM FARM MACHETTE ROXI 621 USA 119669327 GT29K

BORN 04/02/2016 TATTOO DE21 / P5 BBR 100  
FEMALE EFI 3.7% JH1F JH2F

CDCB GPTA 09/06/2016 ORECS 70%R 90%ILE  
348M 19F 17P 287CM\$ 272NM\$ 237FM\$ 280GM\$  
3.3PL 1.9DPR 1.4CCR 0.8HCR 2.88SCS  
AJCA 09/06/2016 GPTAT 65%R -0.2 GJUI 2.6 GJPI 64%R 101  
ST SR DF RA RW RL FA  
0.1 0.2 -0.6 L0.5 0.0 P0.3 S0.4  
FU RH RUW UC UD TP TL  
0.2 0.2 0.1 0.1 S0.5 W0.6 L0.3

SELLING OPEN

SIRE:  
SUNSET CANYON MACHETE-ET  
USA 117324107 GT50K BBR 100 JH1F JH2F 11E792  
CDCB GPTA 08/01/2016 1485DAUS 135HRDS 43%RIP  
99%R 982M -0.01% 44F 93%ILE  
99%R 0.00% 34P 500CM\$ 491NM\$ 468FM\$ 444GM\$  
5.9PL 0.9DPR 1.6CCR 0.8HCR 2.93SCS  
AJCA 08/01/2016 399DAUS  
GPTAT 97%R 0.2 GJUI -1.1 GJPI 96%R 169

DAM:  
GRIMS ELEVEN TWENTY SIX  
USA 118073817  
TATTOO / EB31  
DHIA HERD # 31-47-0999 CONTROL # 1126  
1-11 305 2 10980 4.1 451 3.6 392 94DCR 1265C  
2-11 277 2 10910 4.7 509 3.7 402 96DCR 1372C  
3-11 305 2 14840 4.0 598 3.6 531 98DCR 1693C  
305 2X ME AVG 3L 13609M 580F 495P 1614C  
4-04 84%  
ST SR DF RA RW RL FA FU RH RUW UC UD TP TL RTR RTS  
34 32 35 25 25 29 25 36 37 34 25 27 20 21 30 34  
PPA -1711M -104F -47P / YD -1075M -62F -29P  
CDCB PTA 08/01/2016 4RECS 57%R 14%ILE  
-387M -17F -10P -61CM\$ -65NM\$ -76FM\$ -18GM\$  
0.1PL 1.8DPR 2.0CCR -0.3HCR 2.94SCS  
AJCA 08/01/2016 PTAT 30%R -0.8 JUI -0.5 JPI 43%R -23

GRIM, ERIC  
NEW LONDON, OH  
419-929-4304  
BREEDER & OWNER

ALL LYNN'S RESTORE VIBRANT-ET  
USA 116076850 GT50K BBR 100 JH1F JH2F 29JE3647  
CDCB GPTA 08/01/2016 1068DAUS 256HRDS 12%RIP  
99%R 1477M -0.25% 17F 43%ILE  
99%R -0.09% 33P 272CM\$ 292NM\$ 339FM\$ 231GM\$  
3.8PL -1.0DPR 1.5CCR 1.2HCR 3.02SCS  
AJCA 08/01/2016 662DAUS  
GPTAT 99%R -0.6 GJUI -9.2 GJPI 98%R 112  
SUNSET CANYON IMPULS L MAID 4-ET 91%  
USA 116519669 GT50K BBR 100 JH1F JH2F  
TATTOO / C749  
DHIA HERD # 92-23-0452 CONTROL # 1749  
1-08 305 2 17030 6.0 1016 3.9 670 97DCR 2319C  
365 2 19834 6.0 1192 4.0 794 97DCR 2750C  
3-11 305 2 22730 5.8 1310 3.7 847 95DCR 2930C  
305 2X ME AVG 2L 20902M 1242F 820P 2836C  
PPA 1499M 255F 102P / YD 844M 212F 82P  
CDCB GPTA 09/06/2016 2RECS 91%R 99%ILE  
-148M 68F 20P 454CM\$ 412NM\$ 312FM\$ 360GM\$  
3.8PL 0.0DPR 0.5CCR 0.1HCR 3.04SCS  
AJCA 09/06/2016 GPTAT 87%R 0.6 GJUI 0.3 GJPI 87%R 123

IMPULSE VETERAN OF SHAN-MAR  
USA 067003433 GT50K BBR 100 JH1F JH2F 11E644  
CDCB GPTA 08/01/2016 228DAUS 88HRDS 7%RIP  
95%R -190M 0.16% 23F 32%ILE  
96%R 0.08% 9P 254CM\$ 230NM\$ 172FM\$ 253GM\$  
3.2PL 2.4DPR 2.6CCR -0.2HCR 3.03SCS  
AJCA 08/01/2016 93DAUS  
GPTAT 87%R -0.5 GJUI -1.7 GJPI 91%R 72  
GRIMS SIX TWENTY EIGHT  
USA 118073750 GT  
TATTOO / EG15  
CDCB PTA 08/01/2016 ORECS 42%R 3%ILE  
-502M -30F -19P -234CM\$ -232NM\$ -224FM\$ -155GM\$  
-2.8PL 1.5DPR 1.6CCR -0.3HCR 2.86SCS  
AJCA 08/01/2016 PTAT 29%R -1.0 JUI -4.5 JPI 34%R -75  
SIRE: BRIDON P CLANCY-ET GJPI -45 6%ILE

NEXT DAM:  
GRIMS DAIRY ROXANNA  
SIRE: ISNZ MARSDEN JA SAMSON-ET JPI -66 5%ILE  
4TH DAM:  
GRIM DAIRY REESES

# OHIO FALL PRODUCTION SALE

## LOT 111 GRIM FARM 626 MACHETE CORA {3} USA 119703364 GT29K

BORN 04/28/2016 TATTOO DE26 / P3 BBR 100  
FEMALE EFI 7.7% JH1F JH2F

CDCB GPTA 09/06/2016 ORECS 73%R 88%ILE  
646M 21F 15P 249CM\$ 255NM\$ 268FM\$ 222GM\$  
3.2PL 0.2DPR 0.0CCR -0.1HCR 2.93SCS  
AJCA 09/06/2016 GPTAT 72%R 0.0 GJUI 6.4 GJPI 70%R 86  
ST SR DF RA RW RL FA  
-0.8 -0.8 -0.4 L0.4 -0.9 P0.1 L0.2  
FU RH RUW UC UD TP TL  
0.3 0.8 0.6 0.4 S0.9 W0.6 L0.9

SELLING OPEN

SIRE:  
SUNSET CANYON MACHETE-ET  
USA 117324107 GT50K BBR 100 JH1F JH2F 11E792  
CDCB GPTA 08/01/2016 1485DAUS 135HRDS 43%RIP  
99%R 982M -0.01% 44F 93%ILE  
99%R 0.00% 34P 500CM\$ 491NM\$ 468FM\$ 444GM\$  
5.9PL 0.9DPR 1.6CCR 0.8HCR 2.93SCS  
AJCA 08/01/2016 399DAUS  
GPTAT 97%R 0.2 GJUI -1.1 GJPI 96%R 169

DAM:  
GRIMS CARRIE 212 {2}  
USA 118338129  
TATTOO / GC12  
DHIA HERD # 31-47-0999 CONTROL # 212  
2-00 270 2 10500 4.7 494 3.4 352 94DCR 1215C  
3-00 305 2 15540 4.3 662 3.5 540 98DCR 1807C  
305 2X ME AVG 2L 15596M 696F 535P 1818C  
3-05 83%  
ST SR DF RA RW RL FA FU RH RUW UC UD TP TL RTR RTS  
35 28 34 18 25 28 29 34 43 32 25 29 19 32 38 25  
PPA -498M -33F -28P / YD -743M -22F -29P  
CDCB PTA 08/01/2016 3RECS 53%R 12%ILE  
-572M -6F -17P -72CM\$ -76NM\$ -83FM\$ 23GM\$  
-1.7PL 2.6DPR 3.8CCR 2.4HCR 2.90SCS  
PA TYPE -0.3 JUI JPI 32%R -18

SISTER(S):  
GRIMS EIGHT THIRTH EIGHT {2} 87%  
7-00 305 2 16810 5.1 860 3.7 626 97DCR 2165C

GRIM, ERIC BREEDER & OWNER  
NEW LONDON, OH  
419-929-4304

ALL LYNN'S RESTORE VIBRANT-ET  
USA 116076850 GT50K BBR 100 JH1F JH2F 29JE3647  
CDCB GPTA 08/01/2016 1068DAUS 256HRDS 12%RIP  
99%R 1477M -0.25% 17F 43%ILE  
99%R -0.09% 33P 272CM\$ 292NM\$ 339FM\$ 231GM\$  
3.8PL -1.0DPR 1.5CCR 1.2HCR 3.02SCS  
AJCA 08/01/2016 662DAUS  
GPTAT 99%R -0.6 GJUI -9.2 GJPI 98%R 112  
SUNSET CANYON IMPULS L MAID 4-ET 91%  
USA 116519669 GT50K BBR 100 JH1F JH2F  
TATTOO / C749  
DHIA HERD # 92-23-0452 CONTROL # 1749  
1-08 305 2 17030 6.0 1016 3.9 670 97DCR 2319C  
365 2 19834 6.0 1192 4.0 794 97DCR 2750C  
3-11 305 2 22730 5.8 1310 3.7 847 95DCR 2930C  
305 2X ME AVG 2L 20902M 1242F 820P 2836C  
PPA 1499M 255F 102P / YD 844M 212F 82P  
CDCB GPTA 09/06/2016 2RECS 91%R 99%ILE  
-148M 68F 20P 454CM\$ 412NM\$ 312FM\$ 360GM\$  
3.8PL 0.0DPR 0.5CCR 0.1HCR 3.04SCS  
AJCA 09/06/2016 GPTAT 87%R 0.6 GJUI 0.3 GJPI 87%R 123

VAN DE Q ZIK ZEBULON-ET  
USA 067541066 GT50K BBR 100 JH1F JH2F 11E767  
CDCB GPTA 08/01/2016 1490DAUS 135HRDS 17%RIP  
99%R -1077M 0.43% 30F 37%ILE  
99%R 0.11% -18P 281CM\$ 256NM\$ 195FM\$ 364GM\$  
3.4PL 4.9DPR 7.0CCR 3.9HCR 2.98SCS  
AJCA 08/01/2016 425DAUS  
GPTAT 97%R 0.3 GJUI 16.5 GJPI 97%R 55

GRIMS SIX O THREE {1} 87%  
USA 117913372 GT  
TATTOO GD40 /  
DHIA HERD # 31-47-0999 CONTROL # 603  
6-11 294 2 16690 5.8 969 3.6 599 95DCR 2071C  
7-11 305 2 16640 5.1 845 3.7 609 97DCR 2106C  
9-00 305 2 18800 4.7 877 3.6 679 97DCR 2344C  
305 2X ME AVG 3L 17195M 909F 629P 2176C  
CDCB PTA 08/01/2016 ORECS 40%R 1%ILE  
-400M -30F -18P -308CM\$ -300NM\$ -277FM\$ -229GM\$  
-4.0PL 0.7DPR 0.3CCR 0.2HCR 2.96SCS  
AJCA 08/01/2016 PTAT 22%R -0.9 JUI -4.1 JPI 29%R -91  
SIRE: EXELS BEE DUKE OF EARL {5}-ET GJPI -196 0%ILE

# OHIO FALL PRODUCTION SALE

## LOT 112 GRIM FARM 628 BARN FLORA {3} USA 119703373 GT29K

BORN 05/08/2016 TATTOO DE28 / P1 BBR 100  
FEMALE EFI 4.8% JH1F JH2F

GRIM, ERIC BREEDER & OWNER  
NEW LONDON, OH  
419-929-4304

CDCB GPTA 09/06/2016 ORECS 67%R 54%ILE  
-138M 9F 2P 135CM\$ 122NM\$ 93FM\$ 106GM\$  
2.2PL 0.4DPR -0.1CCR -0.8HCR 2.95SCS  
AJCA 09/06/2016 GPTAT 66%R 0.5 GJUI 9.4 GJPI 62%R 38  
ST SR DF RA RW RL FA  
0.5 0.5 -0.4 L0.6 0.2 P0.4 S0.4  
FU RH RUW UC UD TP TL  
0.9 0.4 0.3 0.2 S1.1 C0.1 L0.3

SELLING OPEN

SIRE:  
JARS OF CLAY BARNABAS  
USA 067342492 GT80K BBR 100 JH1F JH2F 7JE1294  
CDCB GPTA 08/01/2016  
74%R 598M 0.07% 43F 47%ILE  
75%R 0.02% 25P 326CM\$ 315NM\$ 289FM\$ 222GM\$  
2.8PL -1.9DPR -3.5CCR -1.0HCR 3.04SCS  
AJCA 08/01/2016 ODAUS  
GPTAT 75%R 2.2 GJUI 21.5 GJPI 72%R 116

DAM:  
GRIMS FAIR FAITH 204 {2} (TWIN)  
USA 118163239  
TATTOO / GC04  
DHIA HERD # 31-47-0999 CONTROL # 204  
2-00 305 2 10910 5.4 594 3.7 409 95DCR 1415C  
3-01 305 2 12870 5.4 695 4.0 515 97DCR 1783C  
305 2X ME AVG 2L 13544M 736F 528P 1826C  
2-10 81% 3-05 84%  
ST SR DF RA RW RL FA FU RH RUW UC UD TP TL RTR RTS  
36 37 38 25 25 21 28 38 36 30 25 25 28 21 39 30  
PPA -1184M 50F -4P / YD -904M 58F 5P  
CDCB PTA 08/01/2016 3RECS 54%R 43%ILE  
-383M 29F 4P 105CM\$ 83NM\$ 31FM\$ 105GM\$  
-0.3PL 0.8DPR 1.4CCR 0.0HCR 3.18SCS  
AJCA 08/01/2016 PTAT 43%R -0.5 JUI -5.4 JPI 44%R 20

HEARTLAND MERCHANT TOPEKA-ET  
USA 067332021 GT50K BBR 100 JH1F JH2F 7JE1169  
CDCB GPTA 08/01/2016 5959DAUS 530HRDS 42%RIP  
99%R -96M 0.23% 40F 24%ILE  
99%R 0.08% 11P 178CM\$ 159NM\$ 113FM\$ 49GM\$  
0.8PL -3.7DPR -4.0CCR -1.9HCR 3.19SCS  
AJCA 08/01/2016 1998DAUS  
GPTAT 99%R 1.9 GJUI 20.8 GJPI 99%R 43  
JARS OF CLAY VALENTINO BRIDGET 91%  
USA 067243298 GT50K BBR 100 JH1F JH2F  
DHIA HERD # 93-54-0855 CONTROL # 3298  
1-09 305 3 20640 4.3 893 3.3 684 95DCR 2362C  
2-11 305 3 26210 4.6 1194 3.4 903 83DCR 3120C  
305 2X ME AVG 2L 24711M 1102F 849P 2923C  
PPA 4555M 134F 117P / YD 3421M 98F 84P  
CDCB GPTA 09/06/2016 2RECS 83%R 99%ILE  
1105M 36F 31P 396CM\$ 396NM\$ 396FM\$ 318GM\$  
4.4PL -0.9DPR -1.4CCR 1.1HCR 2.89SCS  
AJCA 09/06/2016 GPTAT 82%R 1.9 GJUI 20.1 GJPI 78%R 156

CAL-MART IMPULS NESTOR 3831 {5}  
USA 114118901 GT50K BBR 93 JH1F JH2F 1JE631  
CDCB GPTA 08/01/2016 1171DAUS 189HRDS 6%RIP  
99%R -182M 0.32% 53F 24%ILE  
99%R 0.15% 22P 195CM\$ 157NM\$ 63FM\$ 164GM\$  
-1.7PL 0.0DPR 1.3CCR -1.4HCR 3.29SCS  
AJCA 08/01/2016 445DAUS  
GPTAT 97%R -1.0 GJUI -14.6 GJPI 97%R 53  
GRIMS FOOTSIE FAIR 833 {1} 86%  
USA 118163220 GT  
TATTOO / DG83  
DHIA HERD # 31-47-0999 CONTROL # 833  
4-11 305 2 13820 5.7 786 3.7 515 95DCR 1781C  
5-11 305 2 13750 5.5 750 4.0 548 97DCR 1897C  
6-11 301 2 14550 5.6 818 3.9 570 97DCR 1973C  
305 2X ME AVG 3L 13718M 778F 536P 1855C  
PPA -888M 36F -8P / YD -967M 21F -15P  
CDCB PTA 08/01/2016 2RECS 55%R 18%ILE  
-504M 2F -12P -24CM\$ -29NM\$ -40FM\$ 10GM\$  
-0.1PL 1.4DPR 1.2CCR 0.9HCR 3.02SCS  
AJCA 08/01/2016 PTAT 23%R -0.1 JUI 1.9 JPI 36%R -20  
SIRE: UR GRIMS BUBBLES2  
NEXT DAM:  
GRIMS FOOTBALL FOOTSIE {1} 85%  
7-10 305 2 13580 4.9 671 3.9 534 97DCR 1816C  
SIRE: ISNZ PARKWOOD CASPER JPI 30 23%ILE

# OHIO FALL PRODUCTION SALE

## LOT 113 GRIMS OLIVER BUFFO 505 {3} USA 119254477 GT13K

BORN 03/09/2015 TATTOO GV05 / P3 BBR 100  
FEMALE EFI 6.3% JH1F JH2F

CDCB GPTA 09/06/2016 ORECS 72%R 76%ILE  
39M 27F 5P 208CM\$ 199NM\$ 180FM\$ 172GM\$  
2.5PL 0.1DPR 0.5CCR -0.8HCR 2.92SCS  
AJCA 09/06/2016 GPTAT 70%R 0.3 GJUI 7.0 GJPI 67%R 59  
ST SR DF RA RW RL FA  
0.5 0.1 -0.1 L0.3 0.1 P0.3 S0.6  
FU RH RUW UC UD TP TL  
0.9 0.4 0.3 -0.5 S0.8 C0.1 S0.7

BRED: 08/05/2016 DUE: 05/11/2017 TO  
FARIA BROTHERS NATE DOGG {2}-ET  
JE840003012575873 203JE1631  
CDCB GPTA 08/01/2016  
70%R 1197M 0.10% 77F 100%ILE  
72%R 0.06% 55P 639CM\$ 607NM\$ 527FM\$ 576GM\$  
3.5PL 0.8DPR 1.8CCR 2.2HCR 2.99SCS  
AJCA 08/01/2016 ODAUS  
GPTAT 67%R 0.9 GJUI 14.2 GJPI 65%R 247  
**BRED USING SEXED SEMEN**

SISTER(S):  
GRIM FARM ILLUSION BRENDA 613 {3}  
SELLING AS LOT 108

SIRE:  
DUTCH HOLLOW OLIVER-P  
USA 067184544 GT50K BBR 100 JH1F JH2F 7JE1219  
CDCB GPTA 08/01/2016 229DAUS 66HRDS 80%RIP  
96%R 534M 0.03% 32F 72%ILE  
96%R -0.01% 17P 382CM\$ 379NM\$ 371FM\$ 322GM\$  
5.4PL 0.2DPR -0.4CCR 0.1HCR 2.92SCS  
AJCA 08/01/2016 142DAUS  
GPTAT 93%R 1.9 GJUI 24.0 GJPI 91%R 130

DAM:  
GRIMS BUFFY 203 {2}  
USA 118164007  
TATTOO / GC03  
DHIA HERD # 31-47-0999 CONTROL # 203  
1-11 283 2 9800 5.3 518 3.8 370 95DCR 1280C  
2-11 305 2 14420 5.2 751 3.8 542 98DCR 1875C  
305 2X ME AVG 2L 14201M 748F 538P 1863C  
3-05 84%  
ST SR DF RA RW RL FA FU RH RUW UC UD TP TL RTR RTS  
42 32 36 16 29 29 36 34 39 39 23 28 20 28 34 32  
PPA -937M 41F -7P / YD -650M 48F 4P  
CDCB PTA 08/01/2016 3RECS 52%R 33%ILE  
-268M 22F 3P 56CM\$ 42NM\$ 8FM\$ 66GM\$  
-0.6PL 0.6DPR 1.7CCR 0.2HCR 3.17SCS

GRIM, ERIC BREEDER & OWNER  
NEW LONDON, OH  
419-929-4304

ALL LYNN'S LOUIE VALENTINO-ET  
USA 116279413 GT50K BBR 100 JH1C JH2F 7JE1038  
CDCB GPTA 08/01/2016 8724DAUS 1019HRDS 21%RIP  
99%R 787M -0.06% 25F 64%ILE  
99%R -0.01% 26P 361CM\$ 356NM\$ 343FM\$ 237GM\$  
5.9PL -2.0DPR -2.7CCR 0.2HCR 2.99SCS  
AJCA 08/01/2016 4315DAUS  
GPTAT 99%R 2.0 GJUI 19.0 GJPI 99%R 128  
DUTCH HOLLOW MIK OLIVE-P 91%  
USA 116469076 GT8K BBR 100 JH1F JH2F  
TATTOO E799 / E799  
DHIA HERD # 21-10-0357 CONTROL # 3799  
1-08 305 3 18320 5.5 1010 3.5 643 101DCR 2222C  
2-08 305 3 22050 5.5 1210 3.5 767 102DCR 2651C  
5-03 305 3 21260 5.3 1131 3.3 712 101DCR 2459C  
6-08 305 3 24000 5.3 1277 3.4 818 102DCR 2826C  
305 2X ME AVG 4L 20342M 1148F 718P 2480C  
PPA -65M 84F 6P / YD -805M 47F -11P  
CDCB GPTA 09/06/2016 4RECS 84%R 75%ILE  
-102M 29F 1P 205CM\$ 194NM\$ 167FM\$ 184GM\$  
1.7PL 0.4DPR 0.4CCR 0.4HCR 2.88SCS  
AJCA 09/06/2016 GPTAT 80%R 1.5 GJUI 21.9 GJPI 78%R 66

CAL-MART IMPULS NESTOR 3831 {5}  
USA 114118901 GT50K BBR 93 JH1F JH2F 1JE631  
CDCB GPTA 08/01/2016 1171DAUS 189HRDS 6%RIP  
99%R -182M 0.32% 53F 24%ILE  
99%R 0.15% 22P 195CM\$ 157NM\$ 63FM\$ 164GM\$  
-1.7PL 0.0DPR 1.3CCR -1.4HCR 3.29SCS  
AJCA 08/01/2016 445DAUS  
GPTAT 97%R -1.0 GJUI -14.6 GJPI 97%R 53

GRIMS SAM 825 {1}  
USA 118163994 GT  
TATTOO / EG08  
DHIA HERD # 31-47-0999 CONTROL # 825  
CDCB PTA 08/01/2016 ORECS 24%R 14%ILE  
-264M -13F -13P -73CM\$ -64NM\$ -43FM\$ -40GM\$  
0.4PL 0.8DPR 1.3CCR 1.1HCR 3.00SCS  
SIRE: UR GRIMS BUBBLES2

NEXT DAM:  
GRIMS BUFFY'S 638 {1}  
SIRE: LESTER SAMBO GJPI -56 8%ILE

# OHIO FALL PRODUCTION SALE

## LOT 114 GRIMS DIVIDEND TIE 506 USA 119254516 GT13K

BORN 03/10/2015 TATTOO GV06 / P3 BBR 100  
FEMALE EFI 8.3% JH1F JH2F

CDCB GPTA 09/06/2016 ORECS 74%R 86%ILE  
-190M 13F -5P 252CM\$ 247NM\$ 237FM\$ 230GM\$  
5.0PL 0.9DPR 2.3CCR 1.6HCR 2.86SCS  
AJCA 09/06/2016 GPTAT 72%R 1.3 GJUI 24.0 GJPI 70%R 69  
ST SR DF RA RW RL FA  
0.4 -0.6 0.1 H0.2 -0.3 P0.5 S0.8  
FU RH RUW UC UD TP TL  
1.4 1.1 0.9 0.6 S2.8 C0.3 S0.5

BRED: 08/01/2016 DUE: 05/07/2017 TO  
PEARLMONT VALENTINO DAZZLER  
USA 067139445 1JE826  
CDCB GPTA 08/01/2016 207DAUS 26HRDS 93%RIP  
95%R 912M 0.05% 54F 92%ILE  
96%R 0.01% 35P 502CM\$ 484NM\$ 442FM\$ 376GM\$  
5.4PL -1.7DPR -1.4CCR 2.2HCR 2.83SCS  
AJCA 08/01/2016 43DAUS  
GPTAT 87%R 1.2 GJUI 12.1 GJPI 89%R 179

SIRE:  
SUNSET CANYON DIVIDEND-ET  
USA 117335691 GT50K BBR 100 JH1F JH2F 1JE791  
CDCB GPTA 08/01/2016 2274DAUS 225HRDS 53%RIP  
99%R 884M -0.04% 34F 85%ILE  
99%R -0.01% 29P 453CM\$ 444NM\$ 423FM\$ 305GM\$  
6.9PL -2.7DPR -1.1CCR 1.3HCR 2.84SCS  
AJCA 08/01/2016 787DAUS  
GPTAT 98%R 1.6 GJUI 17.0 GJPI 96%R 156

DAM:  
GRIMS TYLER TWO-O-EIGHT  
USA 118356167  
TATTOO / GC08  
DHIA HERD # 31-47-0999 CONTROL # 208  
2-11 305 2 12580 5.4 680 3.7 465 98DCR 1608C  
305 2X ME AVG 1L 13299M 717F 491P 1698C  
3-05 85%  
ST SR DF RA RW RL FA FU RH RUW UC UD TP TL RTR RTS  
29 28 34 32 23 25 29 36 43 35 25 29 20 25 30 28  
PPA -2776M -30F -78P / YD -2830M -25F -76P  
CDCB PTA 08/01/2016 2RECS 53%R 12%ILE  
-1238M -10F -32P -69CM\$ -79NM\$ -103FM\$ 51GM\$  
-0.3PL 4.4DPR 5.0CCR 2.3HCR 2.96SCS

GRIM, ERIC  
NEW LONDON, OH  
419-929-4304

BREEDER & OWNER

ALL LYNN'S LOUIE VALENTINO-ET  
USA 116279413 GT50K BBR 100 JH1C JH2F 7JE1038  
CDCB GPTA 08/01/2016 8724DAUS 1019HRDS 21%RIP  
99%R 787M -0.06% 25F 64%ILE  
99%R -0.01% 26P 361CM\$ 356NM\$ 343FM\$ 237GM\$  
5.9PL -2.0DPR -2.7CCR 0.2HCR 2.99SCS  
AJCA 08/01/2016 4315DAUS  
GPTAT 99%R 2.0 GJUI 19.0 GJPI 99%R 128  
PEARLMONT RESTORE DIXIE-ET 90%  
USA 116341888 GT50K BBR 100 JH1F JH2C  
TATTOO / P5  
DHIA HERD # 33-87-0722 CONTROL # 305  
2-00 305 2 19000 4.3 819 3.4 650 97DCR 2209C  
365 2 22546 4.3 975 3.5 789 97DCR 2653C  
3-07 305 2 20010 4.6 930 3.5 697 89DCR 2409C  
5-06 305 3 24280 4.4 1072 3.4 833 102DCR 2867C  
305 2X ME AVG 4L 17392M 791F 620P 2117C  
PPA 1019M -4F 23P / YD 1404M 33F 46P  
CDCB GPTA 09/06/2016 4RECS 92%R 98%ILE  
971M 26F 28P 373CM\$ 368NM\$ 358FM\$ 282GM\$  
5.0PL -1.4DPR 0.2CCR 2.7HCR 2.75SCS  
AJCA 09/06/2016 GPTAT 90%R 0.6 GJUI 6.0 GJPI 89%R 142

VAN DE Q ZIK ZEBULON-ET  
USA 067541066 GT50K BBR 100 JH1F JH2F 1JE767  
CDCB GPTA 08/01/2016 1490DAUS 135HRDS 17%RIP  
99%R -1077M 0.43% 30F 37%ILE  
99%R 0.11% -18P 281CM\$ 256NM\$ 195FM\$ 364GM\$  
3.4PL 4.9DPR 7.0CCR 3.9HCR 2.98SCS  
AJCA 08/01/2016 425DAUS  
GPTAT 97%R 0.3 GJUI 16.5 GJPI 97%R 55

GRIMS TYLER EIGHT FORTY-ONE 84%  
USA 118356158 GT  
TATTOO / GD41  
DHIA HERD # 31-47-0999 CONTROL # 841  
4-10 297 2 15330 5.0 762 3.4 528 95DCR 1824C  
5-10 282 2 12720 4.9 621 3.6 463 96DCR 1601C  
6-11 305 2 14640 4.9 713 3.5 514 97DCR 1776C  
305 2X ME AVG 3L 14111M 707F 505P 1745C  
PPA -1477M -49F -46P / YD -2201M -81F -69P  
CDCB PTA 08/01/2016 3RECS 52%R 1%ILE  
-1273M -49F -40P -360CM\$ -360NM\$ -358FM\$ -231GM\$  
-2.8PL 3.4DPR 2.4CCR 0.0HCR 2.92SCS  
SIRE: KNAPPWAY PITINO MEGA

NEXT DAM:  
SILVERWIND CORRAN MAURENE TYLER  
SIRE: RINGBYRE CORRAN

4TH DAM:  
SILVERWIND PROMISE MILIE MAURENE {6}

# OHIO FALL PRODUCTION SALE

## LOT 115 GRIMS MACHETE CURIO 511 {2} USA 119267806 GT13K

BORN 03/14/2015 TATTOO GV11 / P8 BBR 100  
FEMALE EFI 5.9% JH1F JH2F

CDCB GPTA 09/06/2016 ORECS 73%R 91%ILE  
728M 16F 22P 280CM\$ 277NM\$ 268FM\$ 296GM\$  
3.0PL 2.2DPR 2.4CCR 0.1HCR 2.86SCS  
AJCA 09/06/2016 GPTAT 69%R 0.2 GJUI 2.8 GJPI 68%R 114  
ST SR DF RA RW RL FA  
0.5 0.2 -0.1 L0.3 0.0 P0.1 S0.5  
FU RH RUW UC UD TP TL  
-0.1 0.4 0.3 0.7 S0.1 W0.3 L0.4

### SIRE:

SUNSET CANYON MACHETE-ET  
USA 117324107 GT50K BBR 100 JH1F JH2F 1JE792  
CDCB GPTA 08/01/2016 1485DAUS 135HRDS 43%RIP  
99%R 982M -0.01% 44F 93%ILE  
99%R 0.00% 34P 500CM\$ 491NM\$ 468FM\$ 444GM\$  
5.9PL 0.9DPR 1.6CCR 0.8HCR 2.93SCS  
AJCA 08/01/2016 399DAUS  
GPTAT 97%R 0.2 GJUI -1.1 GJPI 96%R 169

### DAM:

GRIMS CURLEY C 823 {1}  
USA 118482257  
TATTOO / EB23  
DHIA HERD # 31-47-0999 CONTROL # 823  
4-11 305 2 15450 5.3 813 3.8 585 94DCR 2024C  
6-00 302 2 13390 4.9 657 3.8 511 97DCR 1760C  
7-00 305 2 16780 4.7 796 3.6 606 98DCR 2095C  
305 2X ME AVG 3L 14874M 750F 559P 1933C  
7-05 85% 8-00 87%  
ST SR DF RA RW RL FA FU RH RUW UC UD TP TL RTR RTS  
35 38 43 29 46 26 23 34 30 32 35 18 31 27 31 30  
PPA -570M 6F -1P / YD -645M -9F -13P  
CDCB PTA 08/01/2016 3RECS 54%R 23%ILE  
-319M -6F -10P -1CM\$ -5NM\$ -13FM\$ 43GM\$  
0.5PL 2.1DPR 1.8CCR 1.0HCR 2.85SCS  
AJCA 08/01/2016 PTAT 15%R -0.2 JUI 1.3 JPI 34%R -2

BRED: 09/17/2016 DUE: 06/23/2017 TO  
DUTCH HOLLOW LEXICON  
USA 115479865 1JE700  
CDCB GPTA 08/01/2016 966DAUS 205HRDS 26%RIP  
98%R 369M 0.05% 27F 41%ILE  
98%R 0.04% 20P 294CM\$ 273NM\$ 222FM\$ 224GM\$  
2.1PL -0.6DPR -1.0CCR -1.3HCR 2.81SCS  
AJCA 08/01/2016 299DAUS  
GPTAT 96%R 1.4 GJUI 18.1 GJPI 96%R 108

GRIM, ERIC BREEDER & OWNER  
NEW LONDON, OH  
419-929-4304

ALL LYNN'S RESTORE VIBRANT-ET  
USA 116076850 GT50K BBR 100 JH1F JH2F 29JE3647  
CDCB GPTA 08/01/2016 1068DAUS 256HRDS 12%RIP  
99%R 1477M -0.25% 17F 43%ILE  
99%R -0.09% 33P 272CM\$ 292NM\$ 339FM\$ 231GM\$  
3.8PL -1.0DPR 1.5CCR 1.2HCR 3.02SCS  
AJCA 08/01/2016 662DAUS  
GPTAT 99%R -0.6 GJUI -9.2 GJPI 98%R 112  
SUNSET CANYON IMPULS L MAID 4-ET 91%  
USA 116519669 GT50K BBR 100 JH1F JH2F  
TATTOO / C749  
DHIA HERD # 92-23-0452 CONTROL # 1749  
1-08 305 2 17030 6.0 1016 3.9 670 97DCR 2319C  
365 2 19834 6.0 1192 4.0 794 97DCR 2750C  
3-11 305 2 22730 5.8 1310 3.7 847 95DCR 2930C  
305 2X ME AVG 2L 20902M 1242F 820P 2836C  
PPA 1499M 255F 102P / YD 844M 212F 82P  
CDCB GPTA 09/06/2016 2RECS 91%R 99%ILE  
-148M 68F 20P 454CM\$ 412NM\$ 312FM\$ 360GM\$  
3.8PL 0.0DPR 0.5CCR 0.1HCR 3.04SCS  
AJCA 09/06/2016 GPTAT 87%R 0.6 GJUI 0.3 GJPI 87%R 123

### UR GRIMS BUBBLES2

USA 117579806  
GRIM CURLEY CUTIE 522 {1}  
USA 118482248 GT  
TATTOO G522 /  
CDCB PTA 08/01/2016 ORECS 34%R 20%ILE  
-293M 2F -10P -17CM\$ -19NM\$ -21FM\$ 53GM\$  
-0.7PL 2.9DPR 0.9CCR 0.0HCR 2.89SCS  
AJCA 12/01/2015 PTAT 20%R -0.8 JUI -3.7 JPI 27%R -10  
SIRE: ISNZ PARKWOOD CASPER GJPI 30 23%ILE



# OHIO FALL PRODUCTION SALE

## LOT 116 GRIMS SCORCH ANDI 515 {2} USA 119267879 GT13K

BORN 03/19/2015 TATTOO GV15 / P6 BBR 100  
FEMALE EFI 4.4% JH1C JH2F

CDCB GPTA 09/06/2016 ORECS 66%R 85%ILE  
808M 28F 21P 232CM\$ 239NM\$ 256FM\$ 226GM\$  
1.9PL 0.5DPR 0.4CCR 1.0HCR 3.06SCS  
AJCA 09/06/2016 GPTAT 61%R 0.4 GJUI 7.3 GJPI 60%R 96  
ST SR DF RA RW RL FA  
0.3 -0.2 0.6 H0.2 0.0 S0.2 L0.2  
FU RH RUW UC UD TP TL  
0.5 0.9 0.7 0.1 S0.4 C0.0 S0.7

BRED: 09/27/2016 DUE: 07/03/2017 TO  
DUTCH HOLLOW LEXICON  
USA 115479865 1JE700  
CDCB GPTA 08/01/2016 966DAUS 205HRDS 26%RIP  
98%R 369M 0.05% 27F 41%ILE  
98%R 0.04% 20P 294CM\$ 273NM\$ 222FM\$ 224GM\$  
2.1PL -0.6DPR -1.0CCR -1.3HCR 2.81SCS  
AJCA 08/01/2016 299DAUS  
GPTAT 96%R 1.4 GJUI 18.1 GJPI 96%R 108

SISTER(S):  
GRIM FARM DIMI A 603 {2}  
SELLING AS LOT 106

SIRE:  
WILSONVIEW MARVEL SCORCH {4}-ET  
USA 118318684 GT80K BBR 93 JH1C JH2F 1JE860  
CDCB GPTA 08/01/2016  
73%R 744M 0.05% 45F 84%ILE  
74%R 0.01% 27P 421CM\$ 412NM\$ 388FM\$ 343GM\$  
4.8PL -0.4DPR -0.3CCR 1.1HCR 2.95SCS  
AJCA 08/01/2016 ODAUS  
GPTAT 72%R 1.2 GJUI 12.0 GJPI 70%R 147

DAM:  
GRIMS ELEVEN TWENTY-SEVEN {1}  
USA 118356176  
TATTOO / EB32  
DHIA HERD # 31-47-0999 CONTROL # 1127  
1-11 295 2 11450 4.6 531 3.3 377 94DCR 1301C  
2-11 305 2 12890 5.1 653 3.6 461 97DCR 1594C  
3-11 305 2 15430 4.8 733 3.5 533 98DCR 1842C  
305 2X ME AVG 3L 14704M 707F 507P 1753C  
4-04 84%  
ST SR DF RA RW RL FA FU RH RUW UC UD TP TL RTR RTS  
34 28 36 15 27 28 20 29 39 34 25 29 30 28 45 30  
PPA -608M -9F -25P / YD -672M -9F -22P  
CDCB PTA 08/01/2016 4RECS 49%R 14%ILE  
-342M -6F -10P -55CM\$ -59NM\$ -69FM\$ 38GM\$  
-1.9PL 3.0DPR 2.2CCR 0.6HCR 2.87SCS

SISTER(S):  
GRIMS ANDREA 226 {3} 80%  
2-11 279 2 15700 4.9 769 3.9 619 96DCR 2091C

GRIM, ERIC BREEDER & OWNER  
NEW LONDON, OH  
419-929-4304

ALL LYNN'S VALENTINO MARVEL  
USA 117422971 GT50K BBR 100 JH1C JH2F 11JE1118  
CDCB GPTA 08/01/2016 4441DAUS 163HRDS 40%RIP  
99%R 545M 0.04% 34F 64%ILE  
99%R 0.00% 20P 364CM\$ 356NM\$ 336FM\$ 255GM\$  
4.8PL -2.0DPR -0.9CCR -0.3HCR 2.93SCS  
AJCA 08/01/2016 1756DAUS  
GPTAT 99%R 1.6 GJUI 22.0 GJPI 97%R 120  
WILSONVIEW GARDEN SUNDAY {3}-ET 88%  
USA 067191495 GT3K BBR 87 JH1F  
DHIA HERD # 92-23-0233 CONTROL # 1495  
1-10 305 2 20350 4.9 1006 3.5 708 101DCR 2447C  
3-00 305 2 22550 4.4 986 3.5 797 102DCR 2682C  
4-02 305 2 20820 4.3 893 3.5 720 102DCR 2425C  
5-08 305 2 21680 4.6 998 3.4 736 102DCR 2543C  
305 2X ME AVG 4L 23115M 1048F 805P 2740C  
PPA 3396M 150F 113P / YD 2141M 100F 67P  
CDCB GPTA 09/06/2016 5RECS 83%R 96%ILE  
852M 36F 30P 337CM\$ 330NM\$ 312FM\$ 280GM\$  
3.5PL -0.1DPR -0.2CCR 0.6HCR 3.00SCS  
AJCA 09/06/2016 GPTAT 76%R 0.8 GJUI 4.9 GJPI 76%R 131

UR GRIMS JASMINE JUGHEAD  
USA 117576568  
PA -933M -11F -22P 32%R  
-160CM\$ -173NM\$ -201FM\$  
-2.6PL 3.2DPR 1.5CCR 0.8HCR 2.94SCS

GRIMS ANDREA 911 {2} 64%  
USA 118338204 GT  
TATTOO / GF14  
DHIA HERD # 31-47-0999 CONTROL # 911  
3-00 305 2 14510 5.0 729 3.5 506 74DCR 1749C  
4-01 262 2 13180 4.4 582 3.5 464 92DCR 1573C  
4-11 305 2 16740 4.8 811 3.7 616 97DCR 2130C  
6-00 305 2 18680 4.4 816 3.6 676 98DCR 2243C  
305 2X ME AVG 5L 14570M 698F 528P 1804C  
PPA 998M 45F 38P / YD 424M 15F 18P  
CDCB PTA 08/01/2016 4RECS 58%R 26%ILE  
72M -1F 4P 20CM\$ 13NM\$ -1FM\$ 76GM\$  
-1.1PL 2.0DPR 2.0CCR 1.0HCR 2.88SCS  
SIRE: MAINSTREAM ROCKER-ET GJPI -17 8%ILE  
NEXT DAM:  
GRIMS 634 {1}  
SIRE: SUNNY DAY VIEW ANDRE-ET GJPI -46 6%ILE

# OHIO FALL PRODUCTION SALE

## LOT 117 GRIMS MACHETE ARLI 519 {4} USA 119268179 GT13K

BORN 03/24/2015 TATTOO GV19 / P9 BBR 100  
FEMALE EFI 6.3% JH1F JH2F

CDCB GPTA 09/06/2016 ORECS 73%R 99%ILE  
282M 41F 20P 446CM\$ 422NM\$ 363FM\$ 413GM\$  
5.2PL 2.1DPR 2.2CCR 1.0HCR 2.83SCS  
AJCA 09/06/2016 GPTAT 70%R 0.0 GJUI 1.0 GJPI 68%R 140  
ST SR DF RA RW RL FA  
0.1 -0.1 -0.1 L0.1 -0.3 S0.1 S0.6  
FU RH RUW UC UD TP TL  
0.1 0.0 0.0 0.2 S0.3 W0.6 L0.4

BRED: 09/20/2016 DUE: 06/26/2017 TO  
DUTCH HOLLOW LEXICON  
USA 115479865 1JE700  
CDCB GPTA 08/01/2016 966DAUS 205HRDS 26%RIP  
98%R 369M 0.05% 27F 41%ILE  
98%R 0.04% 20P 294CM\$ 273NM\$ 222FM\$ 224GM\$  
2.1PL -0.6DPR -1.0CCR -1.3HCR 2.81SCS  
AJCA 08/01/2016 299DAUS  
GPTAT 96%R 1.4 GJUI 18.1 GJPI 96%R 108

SIRE:  
SUNSET CANYON MACHETE-ET  
USA 117324107 GT50K BBR 100 JH1F JH2F 1JE792  
CDCB GPTA 08/01/2016 1485DAUS 135HRDS 43%RIP  
99%R 982M -0.01% 44F 93%ILE  
99%R 0.00% 34P 500CM\$ 491NM\$ 468FM\$ 444GM\$  
5.9PL 0.9DPR 1.6CCR 0.8HCR 2.93SCS  
AJCA 08/01/2016 399DAUS  
GPTAT 97%R 0.2 GJUI -1.1 GJPI 96%R 169

DAM:  
GRIMS ANDREA 226 {3}  
USA 119214778  
TATTOO / GC26  
DHIA HERD # 31-47-0999 CONTROL # 226  
2-11 279 2 15700 4.9 769 3.9 619 96DCR 2091C  
305 2X ME AVG 1L 17520M 855F 690P 2327C  
3-04 80%  
ST SR DF RA RW RL FA FU RH RUW UC UD TP TL RTR RTS  
39 32 36 25 28 32 17 37 25 28 25 23 20 21 30 32  
PPA 1072M 113F 89P / YD 757M 96F 72P  
CDCB PTA 08/01/2016 3RECS 55%R 68%ILE  
-30M 30F 20P 206CM\$ 170NM\$ 84FM\$ 185GM\$  
-0.5PL 0.6DPR 0.9CCR 1.3HCR 3.00SCS  
SISTER(S):  
GRIMS ELEVEN TWENTY-SEVEN {1} 84%  
3-11 305 2 15430 4.8 733 3.5 533 98DCR 1842C

GRIM, ERIC BREEDER & OWNER  
NEW LONDON, OH  
419-929-4304

ALL LYNN'S RESTORE VIBRANT-ET  
USA 116076850 GT50K BBR 100 JH1F JH2F 29JE3647  
CDCB GPTA 08/01/2016 1068DAUS 256HRDS 12%RIP  
99%R 1477M -0.25% 17F 43%ILE  
99%R -0.09% 33P 272CM\$ 292NM\$ 339FM\$ 231GM\$  
3.8PL -1.0DPR 1.5CCR 1.2HCR 3.02SCS  
AJCA 08/01/2016 662DAUS  
GPTAT 99%R -0.6 GJUI -9.2 GJPI 98%R 112  
SUNSET CANYON IMPULS L MAID 4-ET 91%  
USA 116519669 GT50K BBR 100 JH1F JH2F  
TATTOO / C749  
DHIA HERD # 92-23-0452 CONTROL # 1749  
1-08 305 2 17030 6.0 1016 3.9 670 97DCR 2319C  
365 2 19834 6.0 1192 4.0 794 97DCR 2750C  
3-11 305 2 22730 5.8 1310 3.7 847 95DCR 2930C  
305 2X ME AVG 2L 20902M 1242F 820P 2836C  
PPA 1499M 255F 102P / YD 844M 212F 82P  
CDCB GPTA 09/06/2016 2RECS 91%R 99%ILE  
-148M 68F 20P 454CM\$ 412NM\$ 312FM\$ 360GM\$  
3.8PL 0.0DPR 0.5CCR 0.1HCR 3.04SCS  
AJCA 09/06/2016 GPTAT 87%R 0.6 GJUI 0.3 GJPI 87%R 123

BLUE MIST TBONE MONTEREY-ET  
USA 117031476 GT50K BBR 100 JH1F JH2F 1JE766  
CDCB GPTA 08/01/2016 643DAUS 90HRDS 10%RIP  
98%R -422M 0.33% 44F 33%ILE  
98%R 0.17% 17P 289CM\$ 237NM\$ 113FM\$ 228GM\$  
0.9PL 0.3DPR 1.0CCR 0.9HCR 3.00SCS  
AJCA 08/01/2016 129DAUS  
GPTAT 92%R -0.1 GJUI -3.1 GJPI 95%R 83  
GRIMS ANDREA 911 {2} 64%  
USA 118338204 GT  
TATTOO / GF14  
DHIA HERD # 31-47-0999 CONTROL # 911  
3-00 305 2 14510 5.0 729 3.5 506 74DCR 1749C  
4-01 262 2 13180 4.4 582 3.5 464 92DCR 1573C  
4-11 305 2 16740 4.8 811 3.7 616 97DCR 2130C  
6-00 305 2 18680 4.4 816 3.6 676 98DCR 2243C  
305 2X ME AVG 5L 14570M 698F 528P 1804C  
PPA 998M 45F 38P / YD 424M 15F 18P  
CDCB PTA 08/01/2016 4RECS 58%R 26%ILE  
72M -1F 4P 20CM\$ 13NM\$ -1FM\$ 76GM\$  
-1.1PL 2.0DPR 2.0CCR 1.0HCR 2.88SCS  
SIRE: MAINSTREAM ROCKER-ET GJPI -17 8%ILE

GRIMS ANDREA 911 {2} 64%  
USA 118338204 GT  
TATTOO / GF14  
DHIA HERD # 31-47-0999 CONTROL # 911  
3-00 305 2 14510 5.0 729 3.5 506 74DCR 1749C  
4-01 262 2 13180 4.4 582 3.5 464 92DCR 1573C  
4-11 305 2 16740 4.8 811 3.7 616 97DCR 2130C  
6-00 305 2 18680 4.4 816 3.6 676 98DCR 2243C  
305 2X ME AVG 5L 14570M 698F 528P 1804C  
PPA 998M 45F 38P / YD 424M 15F 18P  
CDCB PTA 08/01/2016 4RECS 58%R 26%ILE  
72M -1F 4P 20CM\$ 13NM\$ -1FM\$ 76GM\$  
-1.1PL 2.0DPR 2.0CCR 1.0HCR 2.88SCS  
SIRE: MAINSTREAM ROCKER-ET GJPI -17 8%ILE  
NEXT DAM:  
GRIMS 634 {1}  
SIRE: SUNNY DAY VIEW ANDRE-ET GJPI -46 6%ILE

## LOT 118 GRIMS DIVI FIVE TWENTY EIGHT {2} USA 119585711

BORN 04/08/2015 TATTOO GV28 / P3  
FEMALE EFI 7.8%

PA 316M 2F 10P 37%R  
154CM\$ 150NM\$ 140FM\$  
3.1PL -1.2DPR -0.3CCR 0.3HCR 2.89SCS

BRED: 08/04/2016 DUE: 05/10/2017 TO  
FARIA BROTHERS NATE DOGG {2}-ET  
JE840003012575873 203JE1631  
CDCB GPTA 08/01/2016  
70%R 1197M 0.10% 77F 100%ILE  
72%R 0.06% 55P 639CM\$ 607NM\$ 527FM\$ 576GM\$  
3.5PL 0.8DPR 1.8CCR 2.2HCR 2.99SCS  
AJCA 08/01/2016 ODAUS  
GPTAT 67%R 0.9 GJUI 14.2 GJPI 65%R 247  
BRED USING SEXED SEMEN

SIRE:  
SUNSET CANYON DIVIDEND-ET  
USA 117335691 GT50K BBR 100 JH1F JH2F 1JE791  
CDCB GPTA 08/01/2016 2274DAUS 225HRDS 53%RIP  
99%R 884M -0.04% 34F 85%ILE  
99%R -0.01% 29P 453CM\$ 444NM\$ 423FM\$ 305GM\$  
6.9PL -2.7DPR -1.1CCR 1.3HCR 2.84SCS  
AJCA 08/01/2016 787DAUS  
GPTAT 98%R 1.6 GJUI 17.0 GJPI 96%R 156

DAM:  
GRIMS EIGHT TWENTY {1}  
USA 119585681  
TATTOO GD20 /  
DHIA HERD # 31-47-0999 CONTROL # 820  
PPA -468M -60F -11P / YD -828M -74F -24P  
CDCB PTA 08/01/2016 3RECS 47%R 7%ILE  
-253M -30F -9P -146CM\$ -145NM\$ -143FM\$ -122GM\$  
-0.7PL 0.4DPR 0.6CCR -0.7HCR 2.94SCS

GRIM, ERIC BREEDER & OWNER  
NEW LONDON, OH  
419-929-4304

ALL LYNN'S LOUIE VALENTINO-ET  
USA 116279413 GT50K BBR 100 JH1C JH2F 7JE1038  
CDCB GPTA 08/01/2016 8724DAUS 1019HRDS 21%RIP  
99%R 787M -0.06% 25F 64%ILE  
99%R -0.01% 26P 361CM\$ 356NM\$ 343FM\$ 237GM\$  
5.9PL -2.0DPR -2.7CCR 0.2HCR 2.99SCS  
AJCA 08/01/2016 4315DAUS  
GPTAT 99%R 2.0 GJUI 19.0 GJPI 99%R 128  
PEARLMONT RESTORE DIXIE-ET 90%  
USA 116341888 GT50K BBR 100 JH1F JH2C  
TATTOO / P5  
DHIA HERD # 33-87-0722 CONTROL # 305  
2-00 305 2 19000 4.3 819 3.4 650 97DCR 2209C  
365 2 22546 4.3 975 3.5 789 97DCR 2653C  
3-07 305 2 20010 4.6 930 3.5 697 89DCR 2409C  
5-06 305 3 24280 4.4 1072 3.4 833 102DCR 2867C  
305 2X ME AVG 4L 17392M 791F 620P 2117C  
PPA 1019M -4F 23P / YD 1404M 33F 46P  
CDCB GPTA 09/06/2016 4RECS 92%R 98%ILE  
971M 26F 28P 373CM\$ 368NM\$ 358FM\$ 282GM\$  
5.0PL -1.4DPR 0.2CCR 2.7HCR 2.75SCS  
AJCA 09/06/2016 GPTAT 90%R 0.6 GJUI 6.0 GJPI 89%R 142

KNAPPWAY PITINO MEGA  
USA 115816361  
PA -974M -38F -21P  
-211CM\$ -227NM\$ -262FM\$  
-0.8PL 0.7DPR 0.6CCR -0.9HCR 2.98SCS  
PA TYPE -0.6 JPI 37%R -86  
UR UNKNOWN JERSEY DAM

# OHIO FALL PRODUCTION SALE

## Index to Consignors

**Consignor**

RE	LE	Lot
<b>COLD RUN JERSEYS LLC, SALEM, OH</b>		
C874	C874	51
C911	C911	52
C988	C988	54
C015	C015	55
C019	C019	56
C029	C029	57
C036	C036	58
C039	C039	59
C051	C051	60
C059	C059	61
C074	C074	62
C099	C099	63
C101	C101	64
C177	C177	67
C158	C158	68
<b>CRYS MAR JERSEY FARM, SHREVE, OH</b>		
.....	CM2	42
CM33	CM33	44
CM23	CM23	50
<b>FERRAND KEITH &amp; BETTY, WAPAKONETA, OH</b>		
.....	SM16	83
<b>GRAVENKEMPER CARL F, GRAVENKEMPER C JACOB &amp; ANDERS FAMILY, SPRINGFIELD, OH</b>		
AG94	AG94	24
<b>GRIM, ERIC, NEW LONDON, OH</b>		
DE03	.....	106
DE09	.....	107
DE13	.....	108
DE20	.....	109
DE21	.....	110
DE26	.....	111
DE28	.....	112
GV05	.....	113
GV06	.....	114
GV11	.....	115
GV15	.....	116
GV19	.....	117
GV28	.....	118
<b>HERRON, JAMES, SALEM, OH</b>		
C124	C124	66
<b>HERRON, REBECCA J, SALEM, OH</b>		
C982	C982	53
<b>HERSHBERGER JACOB &amp; DUVALL LARRY &amp; SARA, TROY, OH</b>		
43	43	14
<b>HERSHBERGER, JOSHUA A, TROY, OH</b>		
47	47	9
45	45	16
29	29	22
<b>HODGE J WILLIAM &amp; RACHEL, NORWICH, OH</b>		
286	286	31
301	301	32
290	290	33
304	304	34
282	282	35
289	289	36
269	269	37
.....	W12	38
263	263	39
<b>JOHNSON ADDY &amp; OWEN &amp; SPRANG MARCY, BURBANK, OH</b>		
CM29	CM29	45
CM26	CM26	47
CM27	CM27	48
<b>JOHNSON ADDY, OWEN &amp; AVA &amp; WARREN SPRANG MARCY, SHREVE, OH</b>		
CM12	.....	43
<b>JOHNSON, CRYSTAL R (SPRANG), SHREVE, OH</b>		
CM32	CM32	46
CM25	CM25	49
<b>JONES LARRY &amp; AMY, COLDWATER, MI</b>		
C915	.....	1
C415	.....	2
<b>JTL FARMS, SULLIVAN, OH</b>		
L03	L03	74

**Consignor**

RE	LE	Lot
L04	L04	75
<b>KING RUSSELL &amp; CHERYL, CRESTON, OH</b>		
.....	G1104	96
.....	G1126	97
.....	G1136	100
.....	G1149	101
.....	G1135	102
.....	G1145	105
<b>KLEMAN JERSEY FARM, FT JENNINGS, OH</b>		
492	492	76
489	489	77
485	485	78
487	487	79
452	452	80
448	448	81
483	483	82
<b>NOYES THOMAS E &amp; FAMILY, WOOSTER, OH</b>		
.....	C1102	98
.....	C1125	99
.....	C1155	103
.....	C1147	104
<b>OSU AGRIC TECHNICAL INSTITUTE, WOOSTER, OH</b>		
2515	2515	7
2518	2518	8
<b>SCOTT FAMILY JERSEYS, MALTA, OH</b>		
S129	S129	25
S140	S140	26
S143	S143	27
S144	S144	28
S151	S151	29
S153	S153	30
<b>SHELL-RAY JERSEYS, EADES DAVID, SHELLEY, LOGAN &amp; MORGAN, WOODSTOCK, OH</b>		
R18	R18	40
R17	R17	41
<b>SHOEMAKER, STEVEN R, SALEM, OH</b>		
1589	1589	3
1598	1598	4
1710	1710	5
1711	1711	6
<b>SMART TED &amp; DIANE &amp; HERSHBERGER BROS, ANNA, OH</b>		
36	36	12
<b>SMITH, NEAL, REYNOLDSBURG, OH</b>		
9	9	84
6	6	85
4903	4903	86
156	156	87
B268	.....	88
S246	S246	89
.....	H412	90
.....	H417	91
GV20	.....	92
.....	H422	93
5401	5401	94
885	885	95
<b>WILD DUCK HOLLOW FARM, EAST ROCHESTER, OH</b>		
C125	C125	65
<b>WILLIAMS JERSEYS &amp; WILLIAMS ERIN &amp; JODY, MC CONNELSVILLE, OH</b>		
.....	K57	69
.....	SM32	70
.....	K62	71
.....	SM31	72
.....	K52	73
<b>YOUNG NORRIS &amp; HERSHBERGER JACOB, JOSHUA &amp; LUCAS, CASSTOWN, OH</b>		
53	53	10
49	49	17
<b>YOUNG, ALICE ANN, TROY, OH</b>		
54	54	11
40	40	13
44	44	15
21	21	18
22	22	19
24	24	20
25	25	21

**Consignor**

RE	LE	Lot
31	31	23

# OHIO FALL PRODUCTION SALE

# OHIO FALL PRODUCTION SALE