

Ohio Spring Classic Sale

The 19th Annual

OHIO SPRING CLASSIC SALE

Memorial Day, May 25, 2015 | 11:00 a.m. EDT
Shelby County Fairgrounds | Sidney, Ohio



AF TALLEDEGA MIFFIN 2014 HIGH SELLER

Reserve All American Junior Yearling, 2014
Consigned by Jerome and Kathryn Hardy, PA
Purchased by Sam, Angela and George Colpetzer, PA



Ohio Spring Classic Sale

TERMS AND CONDITIONS FOR CONSIGNMENT SALES

Adopted December 31, 2005 by the American Jersey Cattle Association

TERMS: The terms of the sale are cash, check, or wire transfer for the full purchase price in U.S. funds on sale day. Parties unknown to the seller or sale management must furnish a statement or letter from his/her bank or a certified check. The seller, sponsor, or sale manager reserves the right to require payment by wire transfer, certified check, or in cash. If other arrangements for payment are made with the seller, a written agreement acknowledging such terms and signed by both parties must be filed with the sale clerk prior to release. All payments must be made to the sale clerk. No release will be given prior to a satisfactory settlement, whereupon a signed order from the clerk must be presented to the loading supervisor. Seller retains title until payment has been honored unless other arrangements are made. Buyers are entitled to warranties as listed below only after full compliance with these terms.

SALE POSITIVE: The highest bidder shall be the buyer. Every animal is pledged to absolute sale unless withdrawn for cause as determined by the sale manager. In case of dispute the animal shall again be put up for advance bids, and if there be no advance bid, the animal shall be sold to the person from whom the auctioneer accepted the last bid. If two or more claim the bid, the auctioneer shall indicate the party whose bid was recognized. Other claimants will be given an opportunity to increase the bid. Bidding directly or indirectly on an animal in which the bidder or any person for whom the bid is made has an ownership interest is prohibited unless the intention to bid is disclosed specific to each animal in the catalog or announced from the auction stand.

CERTIFICATES OF REGISTRATION: Certificates of registration or identification (whichever applies) showing transfer to the buyer on the records of the American Jersey Cattle Association will be furnished by the seller for each animal at no cost within a reasonable period of time. An animal may not be transferred back to the seller for a period of one year except at the discretion of the American Jersey Cattle Association. Registration certificates show registration on the records of the American Jersey Cattle Association, but are not documents of title.

CATALOG INFORMATION: The material in the sale catalog has been carefully edited. Any errors, omissions, or information noted after printing of the catalog will be announced from the auction stand. Such announcements will take precedence over printed matter in the catalog. In any event, neither the sponsor nor the sale manager shall be responsible for errors or omissions.

RISK: All animals are at the buyer's risk as soon as struck off, but will be cared for at no cost for 24 hours. Buyers must make arrangements for care of their purchases beyond the 24 hour period. Animals are solely at the seller's risk prior to being struck off, including that time while under the care and supervision of the sponsor or sale manager.

WARRANTIES:

- (a) **Title.** The seller warrants clear title to the animal and other items sold and the right to sell the same.
- (b) **Breeding.** The seller guarantees his/her animals to be breeders, but not beyond the purchase price, with the following understanding:
 - Males:** Should any bull within four months after the sale date or within four months after reaching the age of fourteen months, whichever is later, fail to prove a breeder after being used on a registered Jersey female known to be a breeder, the matter shall be reported in writing to the seller who shall have four months from the date the bull is returned to him/her to prove him to be a breeder, before refunding the full purchase amount or making other satisfactory settlement with the buyer.
 - Females:** Any female that has freshened normally within ninety days prior to the date of sale is, by that fact, considered to be a breeder. Should any other female when fresh over ninety days fail to become pregnant within four months of the sale date, or if she is less than sixteen months old when sold fail to become pregnant by the time she reaches the age of twenty months, after having been bred to a registered Jersey bull known to be a breeder and after having been treated by a licensed veterinarian, the matter shall be reported in writing to the seller within 90 days of the applicable limit, and the seller shall then have the privilege for four months after receiving the animal to prove her a breeder before refunding the full purchase price or making other settlement satisfactory to the buyer. Females bred when sold and pronounced in calf are presumed to be pregnant, but pregnancy is not guaranteed unless so announced. The seller makes no warranty that pregnant females will deliver calves or that they will carry them full term. Superovulation or flushing of a female after the sale negates any breeding warranty. Unless notice has been given to the sale manager prior to sale date and is noted in the catalog or announced from the auction stand that a female has been superovulated or flushed prior to sale date, the seller warrants that such is not the case. For animals that have been superovulated or flushed, a complete record of all embryo transfer offspring, pregnancies, and frozen embryos by service sire are to be given to the sale manager.
- (c) **Embryos.** Only Grade 1 embryos collected and processed by an embryo transfer business (ETB) certified by the American Embryo Transfer Association (AETA) will be sold. Sale manager will have a copy of the Certificate of Embryo Recovery and Certificate of Freezing (AETA Forms A and C) before and during any sale.
- (d) **Choice of Pregnancy.** Should an animal chosen from a specified flush fail to meet the breeding warranties, or should an animal of the sex specified by the buyer not result from a specified flush, the buyer and seller will take the following steps:
 1. Seller will offer the choice of remaining animals from the specified flush, and/or
 2. Seller will offer the choice of another flush already implanted or of a future flush. If the buyer accepts the choice of a future flush, unless otherwise agreed no interest will be charged to the buyer, but payment schedules will remain the same.
 3. If neither of the above options are acceptable to the buyer, the seller will make full refund of all payments received.
- (e) **Limited Warranties.** The Seller makes no other warranties, express or implied, including without limitation, merchantability or fitness for a particular purpose. All warranties cease when an animal is resold or transferred by the original purchaser.

HEALTH CERTIFICATE: The seller will provide to the buyer an official health certificate for interstate shipment of each animal. No warranty is made as to the condition or health of the animal or the result of any future health test or as to the condition of an animal's udder following calving. Herd and/or area accreditation and certification status and calfhood vaccination status will be printed in the catalog or announced from the auction stand. Health tests and condition for export sales to foreign countries or states with special health requirements are the sole responsibility of the buyer unless otherwise announced from the auction stand or otherwise agreed prior to sale between the seller and the potential buyer.

SHIPPING: Assistance will be given in loading and shipping animals after the sale but no risk is assumed by anyone associated with the sale when such assistance is given. All costs, risks and responsibilities are borne by the buyer, and transportation charges on all animals subject to adjustment shall be paid by the buyer, unless other arrangements are made.

ABSENTEE BIDDERS: While it is preferable for prospective bidders to attend the sale in person, for the convenience of those not present, members of the sales force will represent you at the sale. Others handling bids for absentee buyers should identify themselves to the sponsor or sale manager before the sale to ensure that the terms of the sale are complied with. Any person handling a bid for an absentee buyer does so as agent only and is not responsible to the buyer for any animal he may purchase in that capacity.

RESPONSIBILITY: The seller is solely responsible for all warranties, as to animals or other property offered for sale. The sale manager, auctioneer and sponsor are acting as agents only and are not responsible for the title, condition, quality, fitness, or productiveness of any animals or other items sold.

Examination of all purchases should be made immediately after purchase, and any complaint must be reported to the sale manager before the close of the sale. Neither the sale manager, the sponsor, the seller, the auctioneer, nor anyone associated with the sale shall be responsible for accident, injury or property loss to anyone attending the sale. The sale manager, sponsor, and auctioneer shall not be liable for payment of the purchase price of any animal or other item sold. In submitting entries and/or selling animals or other items, the seller agrees to the terms and conditions set forth herein and assumes full responsibility of his or her animals.

PENALTIES: Violations of these terms and conditions shall be considered unethical sales practices and shall subject the violator to such penalties as may be imposed by the American Jersey Cattle Association.

The Ohio Spring Classic Sale

Monday, May 25, 2015 11:00 A.M (EDT) Sharp! Shelby County Fairgrounds, Sidney, Ohio
The fairgrounds is located on the west edge of Sidney, Exit 90 off of I-75. Watch for exit signs to fairgrounds.

Fairgrounds is located at: 655 South Highland Ave, Sidney

Sales Force:

Todd Woodruff	Auctioneer.....	937/605-0139 (cell)
Neal Smith	Pedigrees.....	209/988-0601
Dr. Deb Stanfield.....	Sale Chair/Veterinarian.....	937/295-2277
Michael Hurst.....	Sales Force	937/672-0343
Mike Heath.....	Sales Force	443/375-8048
Jason Robinson	JMS Manager	614/216-5862
Greg Lavan.....	JMS Marketing Coordinator/Area Representative	614/216-8838
Ron Mosser	AJCA/NAJ Area Representative.....	614/264-0142
Erica Davis.....	JMS Internet Marketing/JerseyAuctionLive.....	614/361-9716
Sally Stine	JMS Sale Clerk.....	530/304-4009
Keith Topp.....	Sale Committee.....	937/489-9587
Phillip Topp.....	Sale Committee.....	937/538-7423
Eric Topp.....	Sale Committee.....	937/622-8363
Kevin Williams.....	Sale Committee.....	740/331-1138
Lowell Stevens	Sales Force/Advertising	937/581-7085

Any member of the sales staff would be glad to handle your phone or mail bids in complete confidence.

Health Tests: All animals will be tested for interstate shipment, brucellosis, tuberculosis and BVD-PI. All will receive a shipping fever booster. All eligible animals are official calfhood vaccinates, unless noted or announced. All milking cows will be tested for *Staph aureus* and *Mycoplasma* species

Batdorf's Red Barn Catering & Shelby County Dairy Boosters will have food at the sale.



Watch live online on Memorial Day and bid from anywhere in the world with JerseyAuctionLive.com. Also prior to the sale, be sure to check out JerseyBid.com for some elite offerings that you can bid on as well.



Discover, Visa, MasterCard, and American Express accepted.

NOTICE TO ALL BIDDERS ON A CHANGE TO PAYMENT TERMS: Cash, Check, Debit Card, Visa, MasterCard, American Express or Discover accepted. 3% buyer's premium on all sales with 3% waived for cash or check.

The pedigrees in this catalog are prepared by sale management using the most recent pedigree information available. Breeding and production information is provided to us by the consignors. Although information is verified to the best of sale management's knowledge, management cannot guarantee against errors or omissions.

All announcements from the box on sale day, take precedence over printed materials.

Sale Headquarters: Comfort Inn, Sidney, Ohio
1959 West Michigan Ave. • Sidney 937/492-3001



The American Jersey Cattle Association and National All-Jersey Inc., promote the use of authentic and unaltered photographic images of Jersey animals, and disapproves of the use of any photographic images that alter the body of the Jersey animal. The American Jersey Cattle Association therefore requests that all photographic images of Jersey animals submitted for publication in catalogs of Jersey Marketing Service contain no alterations to the body of the animal. Despite its best efforts to ensure that only unaltered photographs of Jersey animals are used in this publication, the American Jersey Cattle Association cannot guarantee that every photographic image of a Jersey animal is authentic and unaltered.



We're waiting for you!

Sidney
Visitors Bureau

The Sidney Visitors Bureau
Welcomes:

*The Ohio
Jersey Breeders Association*

For assistance with planning your
visit, please stop by our website at:

www.VisitSidneyShelby.com

There you will find a complete
listing of hotels, restaurants
and area attractions.

Enjoy your stay!

**We put the "mmm"
in Yuuummm!**



D.B. Yummers, LLC
Deb & Bill Diley

1114 Bush Road, S.W.

Washington Court House, Ohio 43160

Phone: 740-333-7469

Fax: 740-333-3290

E-Mail: info@dbyummers.com

Website: www.dbyummers.com



Sidney's Conference & Meeting Center
400 Folkerth Ave. • Sidney, OH 45365

937-492-1131

www.daysinn.com/hotel/47135

TOPEKA



Kash In Topeka 40259-ET (VG-85%)
Rancho Teresita Dairy, Tulare, CA, *Robinson*.

December graduate, TOPEKA delivered as expected with breed-leading Type. A top-10 JUL sire, his daughters have terrific rear udders with snug fore udders carried high above the hock. With pleasing Productive Life, Sire Conception Rate and available *gender* SELECTed, he is sure to be a customer-satisfaction sire. Call your Select Sires representative and place your order for TOPEKA today!

7JE1169 Heartland Merchant TOPEKA-ET JH1F JH2F
Merchant x (E-95%) Nathan x (E-90%) Mor
+3.0PL +0.14%F +0.04%P +308CMS +3.2SCR
+1.8T +24.71JUI™ +85GJPI™

gender
SELECTed

Superior
Settler

12/14 USDA-CDCB/AJCA Genomic Rel. % : Yield 96, Type 83, SCR 98, Pl 74. TOPEKA semen qualifies for export to Canada. ™gender SELECTed and Superior Settler are trademarks of Select Sires Inc. ™JUI and JUL are trademarks of the American Jersey Cattle Association. Rankings based on Active and Foreign 12/14 lists.



Phone: (614) 878-5333

coba@cobaselect.com

YOUR SUCCESS *Our Passion.*

PEOPLE MATTER.

THE **Peoples**
Savings Bank
URBANA OHIO

10 Monument Square • 618 Scioto Street
www.thepeoplesavingsbank.com

Member
FDIC

937.653.1600



**Thank you to Cargill
and J.D. Equipment
for donating the feed
and the skid steers for
the sale.**

**Thank you to these supporters of
the Ohio Spring Classic Sale**

Cargill • J.D. Power Equipment •
District 5 Jersey Breeders • Deb
Stanfield, DVM • Ohio Jersey Breeders
Association • Hills Dairy Supply • DFA
• Tri County Veterinarians • Friends of
the Ohio Jersey Breeders Association

EBY

Introduces the next generation!



Livestock Trailers

Built on a Heritage of Innovation

EBY has been a pioneer in transportation equipment for livestock since 1938. The company was one of the first manufacturers of aluminum livestock trailers and continues to develop advanced new features.

Our redesigned and improved all-aluminum gooseneck livestock trailers include:

- The best selling Maverick model with premium standard features
- The Wrangler model with a full range of custom options and sizes
- The Ruff Neck model with construction for heavy-duty hauling.

These new models are EBY's most refined, strongest and quietest ever.

The New
RUFF NECK



The New Maverick

SEXED SIRES ♀

Backed by Cow Families To Believe In



507JE5008 | RIVER VALLEY SAL

MEGASHOT-P^{ET}

Take a shot with the #1 CFP polled bull in the breed from the heart of the Salina family.

SIRE: Sunset Canyon Megatron-ET

DAM: River Valley Eclipse Salina I-P-ET, VG-85

GDAM: Heartland Artist Salina, EX-91, pictured above

507JE5003 | RIVER VALLEY MARMIE

MY-O-MY^{ET}

Get ready for the colored shavings of the showring. Direct from the one-and-only MARMIE.

SIRE: ISDK Q Impuls

DAM: Pine Haven SSM Marmie, EX-95

GDAM: Grand Champion World Dairy Expo and All American Jersey Show, 2011

507JE5015 | RIVER VALLEY SPICE

SHOWDOWN

A HOT bull with an exciting and different sire stack backed by two generations of Expo winners!

SIRE: Hawarden Impuls Premier

DAM: South Mountain Voltage Spice, EX-94

GDAM: South Mountain Santana, EX-92

507JE5004 | RIVER VALLEY CECE

CHROME^{ET}

A one-generation udder improver from a great cow family. Real world type, udders & index.

SIRE: Schultz Legal Critic-P

DAM: Lyon Celebrity Cece-ET, EX-91

GDAM: Lyon Character, EX-94



507JE5011 | RIVER VALLEY PF

MEGAPOWER^{ET}

A complete sire with great production and top JUI backed by seven generations of EX & VG dams.

SIRE: Sunset Canyon Megatron-ET

DAM: Hi-Kel Tbone Pfennig-ET, EX-90

GDAM: Pats Perfect Phoebe, VG-85

507JE5007 | SC/RV

TRANSFORMER^{ET}

Transform your herd with breed-leading CFP – this is profit-driven production at its finest.

SIRE: Sunset Canyon Megatron-ET

DAM: Sunset Canyon Ren Dahlia 939-ET, VG-85

GDAM: Pearlmont Restore Dahlia-ET, VG-84

507JE5014 | BW&RV NANCY

NAVIGATOR^{ET}

Head towards the total package for Milk, High PTA Type & JUI and Awesome Pedigree.

SIRE: Sweetie Plus latolas Bold

DAM: BW Blackstone Nancy ET586-ET, EX-92

GDAM: BW Centurion Iris K347, EX-95

Add more heifers with Genetics to Believe In from these outstanding sexed bulls. This diverse group will add to your bottom line no matter your breeding goals. Add components to the tank, increase your herd's productive life or breed for the tanbark. Regardless of your priority — turn to the 7JE5000 Series of Sires and order sexed semen exclusively at www.rivervalleyfarm.com.

For more information contact your Select Sires representative or call:
 Brad Barham, 423.368.3556 | bbarham@rivervalleyfarm.com
 Michael Hurst, 937.672.0343 | mhurst@rivervalleyfarm.com



River Valley Farm

BAMBAUER 
FERTILIZER & SEED, INC.
PEMBERTON BRANCH

Your Full Service Ag Supplier

- Liquid and Dry Fertilizers
- Custom Application
- Grain Buying and Storage
- AgriGold and Brodbeck Seeds
- Crop Protection Chemical Dealer
- Custom Soil Sampling using GPS
- Certified Crop Advisor on Staff



6641 Main St Pemberton Ohio, 45353 Phone 937-492-2827 Fax: 937-492-6998

e-mail: bamfert66@swohio.twcbc.com

website: www.bambauerfertilizer.com



THE JERSEY GENERATION

◀ Suessex Lexicon Rhonda, VG-89%, daughter of LEXICON. Photo by Cybil Fisher

UDDER PROFITABILITY

1JE00700	Dutch Hollow LEXICON <small>JH1F, JH2F</small>
1JE00791	Sunset Canyon DIVIDEND-ET <small>JH1F, JH2F</small>
1JE00841	Multi-Rose Dmncn RAGEOUS-ET <small>JH1C, JH2F</small>
1JE00855	Wilsonview S MCADAM-ET <small>JH1F, JH2F</small>
1JE00859	Faria Brothers GUS Fring <small>JH1F, JH2F</small>
1JE00861	Sandcreeks Dividend COLTON-ET <small>JH1F, JH2F</small>
1JE00867	Faria Brothers TORTUGA-ET <small>JH1F, JH2F</small>
1JE00885	Ahlem Score QUIDDITCH <small>JH1F, JH2F</small>
1JE00889	Faria Brothers PROP JOE-ET <small>JH1F, JH2F</small>
1JE00899	Ahlem Perform CHAMPION <small>JH1F, JH2F</small>

JUI™

CFP

Pedigree

+19.7	57	Lexington x Rebel x Klassic
+17.0	78	Valentino x Restore x Impuls
+17.0	71	Dominican x Valentino x Action
+26.9	66	Sebastian x Navara x Impuls
+19.9	79	Marvel x Renegade x Impuls
+20.7	72	Dividend x Tbone x Jacinto
+16.9	96	Topeka x Renegade x Maximum
+24.5	36	Score x Legal x Tbone
+20.6	99	Hilario x Target x Action
+20.1	77	Perform x Renegade x latola

WE'VE WITNESSED THE PROFITABILITY OF THE JERSEY COW. WE ARE EXCITED TO BE A PART OF THE JERSEY GENERATION. Visit: <http://genex.crinet.com>.



Genex
Cooperative, Inc.
A Subsidiary of Cooperative Resources International

f |  888.333.1783 • www.crinet.com

Crossbrook HG Dixie-ET, 88%
 1st Milking Yearling, 2014 World Dairy Expo
 Jon Prokop, Terri Packard, & Ernest Kueffner, NY

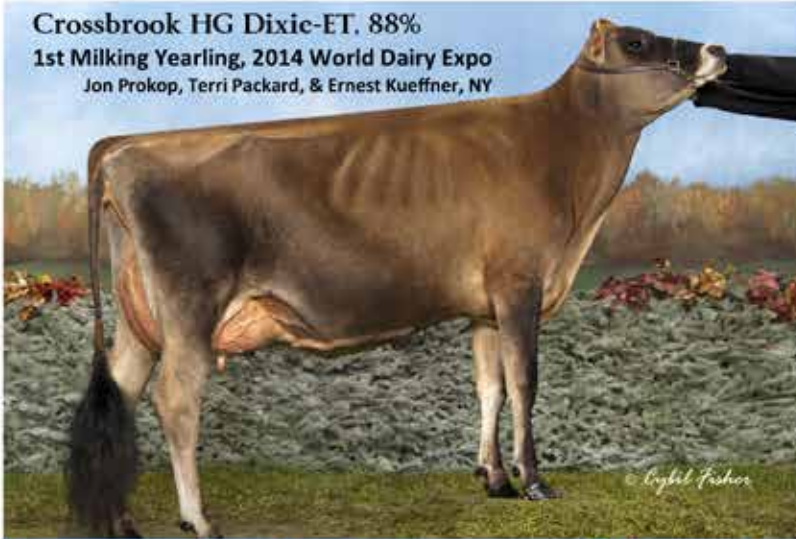

Welcome to the Winner's Circle...
 As part of St. Jacobs ABC's Judge's Choice Jersey program, you'll have access to our elite line-up of high type bulls, sons of some of the most well-known Jersey winners... Sure to sire future queen's of the show ring.

94JE3704 **VERBATIM RESPONSE**
 94JE3720 **HIRED GUN**
 94JE3750 **VERB**

Stoney Point Verb Blush, 88%
 3rd Milking Yearling, 2014 All-American
 Ashley Mayer, MD



Mi-San 2 Verbatim Effortless, 91%



1st Jr. 3-Yr-Old & Res. Grand Champion,
 2014 WDE Jr Jersey Show
 Nic, Jeni, Ben, and Andy Sauder, IL

94JE3868 Arethusa **VITALITY**-ET
 aAa 135 23.9JUI +.20%F +.04%P

Dam: Arethusa Response **VIVID**-ET, 94%
 SUPREME Champion, 2014 Royal Winter Fair
 6-00 305 22.670M 6.5%F 1.482 3.5%P 790

Sire: ISAU Bushlea **FAXON**



Make Your Way to the Winner's
 Circle and Join TODAY
 Contact your ABS Rep for info...

St. Jacobs ABC
 info@stjacobsabc.com
 www.stjacobsabc.com
 802.527.9683

"I've seen upwards of 12-15 calves by 'VITALITY' this winter and am really excited about them... They have extreme style, long necks, pretty heads, and long sweeping ribs. Being a 'Faxon' son, 'VITALITY' is something a bit different! Faxon's sire stack of Senior (Counciller x Perimeter) x Sultan x Jade x Response with 'Vivid' makes for a nice mix." ~Michael Heath, Westminster, MD

Ohio Spring Classic Sale



Truly Yours.
Inviting Rooms are Just Ahead

On I-75 at exit 92
(Behind Perkins Restaurant)

- * Nice clean & comfortable rooms
- * Microwave/Refrigerators in all rooms
- * Free HOT Breakfast
- * Restaurants within walking distance
- * Free High-speed Wireless Internet
- * Handicap accessible rooms available
- * Coffee maker, Hair dryer, Iron and Ironing Board in all rooms

(937) 492-3001
1959 WEST MICHIGAN AVENUE
SIDNEY, OH 45365

Selling service and parts since 1949!



MASSEY FERGUSON



LOWE & YOUNG
INC.

7058 East Lincoln Way,
Wooster, Ohio 44691
Phone 330-262-6111 • Fax 330-262-1822
www.loweandyoung.com

QUALITY SWISS CHEESE

WE NEED JERSEY MILK!



HOLMES

CHEESE COMPANY

R.J. RAMSEYER

9444 SR 39 West, Millersburg, Ohio 44654

Phone: (330)674-6451

MORE THAN A MILK CHECK.



Emmett Schrock | Deer Run Jersey Farm | London, Ohio

THAT'S MORE COOPERATIVE.

With more ways to make sure your voice is heard, services to help you on your operation and investments in plants and products that bring additional value, Dairy Farmers of America offers more ways to ensure your success. And that's what makes us More Cooperative.

See what More Cooperative can do for you at www.dfamilk.com.

More Cooperative.



Midwest Area | 1035 Medina Road, Suite 300 | Medina, Ohio | 1-800-837-6776



Welcome Jersey Breeders!

- Free Breakfast Bar
- Indoor Pool
- Exercise Facility
- Microwave & Refrigerator in Room
- Free Local Calls
- Business Center
- In-Room Movies
- Jacuzzi Rooms

937-498-8888

1600 Hampton Court • Sidney

Exit 90 one mile from the Fairgrounds

100% SATISFACTION GUARANTEED OR YOU DON'T PAY.

SALES ~ PARTS ~ SERVICE



10120 W. Versailles Rd.
COVINGTON, OH
937-526-4851

19161 Kentner Rd.
BOTKINS, OH
937-693-3848

3827 U.S. Rt. 27
WEST COLLEGE CORNER, IN
937-732-3081

Agricultural ~ Construction ~ Grounds Care Equipment

CASE IH - NEW HOLLAND

KUBOTA - KINZE - GREAT PLAINS - KRAUSE/KUHN/KNIGHT - GEHL - SUPREME - MEYER MFG - ARTSWAY
MACDON - DRAGO - GERINGHOFF - J&M - UNVERFERTH - KILL BROS - BUSH HOG - GRASSHOPPER - BADBOY

www.AppleFarmService.com

INTRODUCING:

Our new e-letter is sent monthly to dairy farmers and allied industry members to provide updates on how your dairy checkoff dollars are working for you.

To subscribe, simply email info@drink-milk.com

Dairy
checkoff
works!



DAIRY CHECKOFF NEWS

Increasing sales and demand for US dairy foods and ingredients on behalf of Ohio and West Virginia dairy farmers

Partnerships Ignite Fluid Milk Innovation to Increase Sales

To reinvent the milk experience for today's consumers and reverse the decades-long sales decline, your dairy checkoff program is partnering with seven companies that are leaders and innovators in the milk and beverage arena.

One example of this is fairlife® milk, a result of dairy checkoff's partnership with the Coca-Cola Company and Select Milk Producers.

Fairlife® is ultra-filtered for 50% more protein, 30% more calcium and half the sugar - and has the potential to change the fluid milk category forever.

Fairlife® is intended to compete head-to-head in grocery stores against soy, almond and other imitation beverages. In tests last year, it took sales away from those products and in fact, grew the overall dairy milk category. **This is an important step forward in revitalizing the milk category by creating new relevance among new types of consumers.**

If successful, fairlife® may stimulate a catalytic effect among processors and beverage companies, motivating others in the industry to provide a wider array and availability of milk and milk-based products and sell more dairy over time through industry innovation and marketing investment. **And that's good news for dairy!**

The other partners your dairy checkoff program is working with include Dairy Farmers of America (DFA); Darigold/Northwest Dairy Association; The Kroger Company; Maryland & Virginia Milk Producers Cooperative Association, Inc.; Shamrock Farms; and Southeast Milk, Inc.

The investment these seven partners are making is unprecedented - 15-to-19 times the amount that dairy farmers are investing - to unlock innovation and put milk back in the center of the rapidly growing health and wellness beverage market.

The national dairy checkoff's role is to provide support, insight and technical expertise to these strategic partners who are developing and testing new and innovative milk and milk-based beverages that address consumers' changing lifestyles and needs.



Did You Know?

Dairy foods are the top sources of calcium in the American diet



EVERYTHING'S NOT ALWAYS SO

BLACK & WHITE

THAT'S WHY WE CREATED

COW'S MATCH® JERSEY BLEND

ESPECIALLY FOR JERSEY CALVES



Is your calf nutrition still one size fits all?
In U.S. Jersey field trials, calves fed Cow's Match® Jersey Blend milk replacer were 15 pounds heavier, taller and more able to tolerate disease outbreak through nine weeks of age.

JERSEY BLEND



CALF GROWTH FORMULA
www.lotmilkreplacer.com

Jerseys need specialized nutrition like the 28 percent protein : 25 percent fat formula of Cows Match® Jersey Blend to reach their full potential. Make sure your nutrition program is focused on their future. **There's no second chance to feed your calves right.**



GUGGISBERG

CHEESE FACTORY

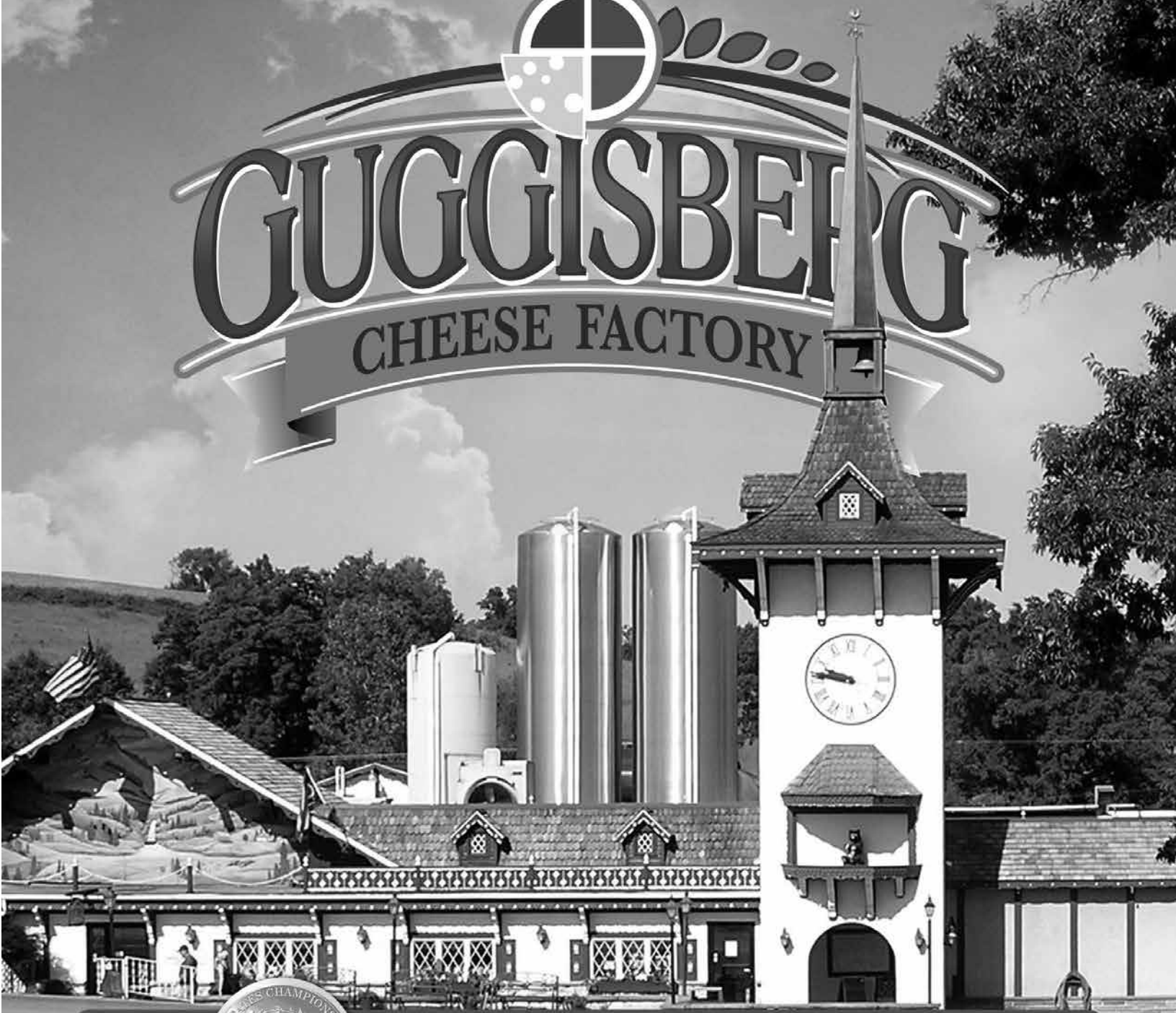

We are Proud to use Jersey Milk in the production of our high quality, award winning cheeses. We thank all of you who have worked with us for all these years, and we are grateful for our long standing relationship with you!

- 2013 U.S. CHAMPIONSHIP 1st PLACE
- 2012 WORLD CHAMPION 1st PLACE
- 2011 U.S. CHAMPIONSHIP 1st PLACE
- 2010 WORLD DAIRY EXPO 1st PLACE
- 2009 WORLD DAIRY EXPO 1st PLACE

Thank You

5060 State Route 557
Millersburg, Ohio 55654
Phone: (330) 893-2500
babyswiss.com

Ohio Spring Classic Sale

Celebrating a long history of selling the great ones. These are just a few of the well-known girls that have crossed the auction block in this annual spring sale.



Sold in the 1997 sale
OBryans Merit Trena Mae, E-91%
 11-10 305 19,510 8.9% 1,730 3.8% 736



Sold in the 2003 sale
Smart Remake Enchantment, E-93%
 Supreme Champ., 2005 World Dairy Expo Jr. Show



Sold in the 2000 sale
Shell Ray Remake Margo, E-93%
 Reserve Grand Champion, 2007 Ohio Spring Expo



Sold in the 2008 sale
HLF Excitation Evita, E-91%
 2-9 305 3x 20,160 5.7% 1,141 3.6% 730



Sold in the 2005 sale
Green Views Furor Jessica, E-94%
 Grand Champion, 2009 Ohio State Fair



Sold in the 2009 sale
Enniskillen Centurion Daisy, VG-87%
 6-5 305 16,490 4.9% 802 3.4% 561



Sold in the 2009 sale
Marhaven Justice Sugar-ET, E-91%
 Intermediate Champ, 2009 Mid-Atlantic Regional Jr.



Sold in the 2011 sale
Hixson Indiana Ilene, E-91%
 Reserve Junior All American Jr. 2-yr.-old, 2012



Sold in the 2011 sale
Maple Ridge Nevada PearlII, E-92%
 Reserve Intermediate Champ, 2013 CA Spring Show



Sold in the 2013 sale
TJ Classic Remake Vanna-ET
 1st Summer yearling, 2013 International Jersey Show



Sold in the 2012 sale
Maple Ridge G Prix Jasmine, E-91%
 Reserve Intermediate Champ, 2012 Eastern States



Sold in the 2010 sale
Cooper Farm RBR Miss America-ET, E-91%
 2nd 4-year-old, 2013 Southern National Jersey Show

LOT 1 PINE-TREE MACKENZIE LAURA-ET USA 075191077 GT13K

BORN 03/27/2015 P9
 FEMALE EFI 8.4% AMERICAN ID 1077 / 1077
 JH1F JH2F

STEINER, MATTHEW BREEDER & OWNER
 MARSHALLVILLE, OH
 330-466-8915

CDCB GPTA 05/05/2015 ORECS 69%R 99%ILE
 480M 45F 25P 404CM\$ 379NM\$ 320FM\$ 332GM\$
 3.0PL -0.1DPR -0.5CCR 0.1HCR 2.79SCS

AJCA 05/05/2015 GPTAT 68%R 0.9 GJUI 13.2
 GJPI 65%R 141

ST	SR	DF	RA	RW	RL	FA
0.4	0.3	0.8	H0.2	0.2	S0.0	S0.5
FU	RH	RWU	UC	UD	TP	TL
1.1	1.1	0.8	0.6	S1.0	W0.3	S0.2

SELLING OPEN

JUNIOR CALF

BROTHER(S):
 GOLDUST JACINTO LARAMIE AT SELECT SIRES
 GJPI 18 19%ILE
 GR GOLDUST GARDEN LUCKY{3}-ET AT SEMEX ALLIANCE
 GJPI 36 19%ILE
 GOLDUST VALENTINO LAYNE-ET AT ALTA GENETICS
 GJPI 105 56%ILE
 GOLDUST KARBALA LADD-ET AT ALTA GENETICS
 GJPI 110 59%ILE
 GOLDUST LEGAL LANSING-ET AT ABS GLOBAL
 GJPI 111 52%ILE
 GOLDUST LEGAL LAWSON-ET AT ABS GLOBAL
 GJPI 132 64%ILE
 GOLDUST VERNON LEN-ET AT SELECT SIRES
 GJPI 126 73%ILE
 GOLDUST PLUS LAZARO-ET AT ALTA GENETICS
 GJPI 141 65%ILE

SISTER(S):
 GOLDUST GERONIMO LEANNA-ET 92%
 4-09 305 2 41950 4.9 2041 3.7 1554 102DCR 5376C
 GR GOLDUST GARDEN LEANNA{3}-ET 90%
 2-10 305 2 29770 5.4 1598 3.6 1063 102DCR 3675C
 GR GOLDUST DALE LEANNA{3}-ET 87%
 3-11 305 2 34120 5.8 1968 3.8 1291 102DCR 4467C
 GOLDUST MERCHANT LYMARI-ET 88%
 2-01 305 2 25800 5.1 1310 3.6 919 101DCR 3177C
 GOLDUST RENEGADE LYMARI-ET 85%
 1-09 302 2 21440 5.8 1235 3.7 799 101DCR 2764C
 GOLDUST RENEGADE LAKISHA-ET 83%
 2-10 305 2 17240 5.7 976 4.0 683 102DCR 2364C
 GOLDUST RENEGADE LISALLA-ET 88%
 2-09 292 2 16440 5.9 965 3.7 604 102DCR 2089C
 GOLDUST KARBALA LAE-ET 84%
 1-09 305 2 20570 5.0 1029 3.5 712 101DCR 2460C
 GOLDUST KARBALA LAINA-ET 91%
 1-06 299 2 18780 5.1 957 3.7 700 101DCR 2421C

SIRE:
 MISSISKA MACKENZIE-ET
 JECAN000107987355 GT80K JH1F JH2F 200JE1007
 CDCB GPTA 04/01/2015
 67%R 584M 0.23% 76F 97%ILE
 68%R 0.10% 41P 593CM\$ 552NM\$ 451FM\$ 433GM\$
 4.6PL -2.0DPR -2.2CCR -0.5HCR 2.94SCS
 AJCA 04/01/2015 ODAUS
 GPTAT 67%R 1.2 GJUI 14.6 GJPI 64%R 194

DAM:
 GOLDUST LEGION LEANNA
 USA 067161125 GT3K JH1C TATTOO / G125
 DHIA HERD # 82-52-0377 CONTROL # 1125

1-07 305 3 20920	5.2	1085	3.6	749	101DCR	2589C
2-10 305 3 22750	1.0	234	3.8	869	62DCR	1596C
4-01 297 3 13330	7.8	1036	3.9	515	DHIA	1782C
5-01 305 2 26270	6.4	1672	3.5	928	102DCR	3208C
7-06 305 2 27390	8.0	2195	3.5	961	102DCR	3322C
305 2X ME AVG	5L	22110M	1238F	809P		2514C

3-04 90% 5-02 92% 5-09 93% 7-07 94%
 ST SR DF RA RW RL FA FU RH RWU UC UD TP TL RTR RTS
 47 42 42 23 44 28 28 45 50 50 28 16 25 28

PPA 1845M 171F 78P / YD 474M 103F 44P
 CDCB GPTA 05/05/2015 4RECS 89%R 0%ILE
 -473M 23F 2P 246CM\$ 207NM\$ 117FM\$ 217GM\$
 1.5PL 1.2DPR 0.5CCR 0.9HCR 2.67SCS
 AJCA 05/05/2015 GPTAT 83%R 1.0 GJUI 24.5
 GJPI 83%R 83

BROTHER(S):
 GOLDUST JACINTO LARRY AT GENEX / CRI
 GJPI 9 16%ILE

SISTER(S):
 GOLDUST JEVON LEANNA 85%
 4-05 305 2 22480 5.6 1258 3.6 817 102DCR 2825C

ALL LYNNS VINNIE-ET
 USA 117655133 GT50K JH1F JH2F 200JE207
 CDCB GPTA 04/01/2015
 74%R 844M 0.12% 63F 79%ILE
 75%R 0.05% 40P 401CM\$ 377NM\$ 318FM\$ 242GM\$
 2.2PL -3.7DPR -3.3CCR -1.0HCR 3.00SCS
 AJCA 04/01/2015 ODAUS
 GPTAT 74%R 0.4 GJUI 1.5 GJPI 72%R 140

SUNSET CANYON MERCHANTS I MAID-ET VG-87 (CAN)
 USA 117763650 GT50K JH1C JH2F TATTOO / C84
 1-08 305 2 14979 5.9 886 3.9 584 CAN 2022C
 CDCB GPTA 05/05/2015 ORECS 73%R 0%ILE
 -54M 46F 14P 332CM\$ 304NM\$ 237FM\$ 226GM\$
 3.0PL -1.6DPR -1.4CCR 0.1HCR 2.98SCS
 AJCA 05/05/2015 GPTAT 71%R 1.2 GJUI 10.9
 GJPI 69%R 90

BW LEGION
 USA 110226426 GT 50K JH1F JH2C 505JE101
 CDCB GPTA 04/01/2015 3560DAUS 802HRDS 3%RIP
 99%R -263M 0.11% 9F 10%ILE
 99%R 0.00% -10P -2CM\$ -1NM\$ 0FM\$ -49GM\$
 0.7PL -1.3DPR -2.3CCR -1.9HCR 2.94SCS
 AJCA 04/01/2015 2556DAUS
 GPTAT 99%R 1.3 GJUI 16.1 GJPI 99%R -10

GOLDUST COSMO LEANNA-ET 90%
 USA 112607694 GT TATTOO L819 /
 DHIA HERD # 82-52-0377 CONTROL # 819
 1-10 305 2 22100 4.9 1090 3.5 765 98DCR 2643C
 2-10 305 3 29970 5.0 1495 3.5 1063 86DCR 3675C
 4-04 305 3 30650 5.3 1622 3.5 1067 100DCR 3688C
 305 2X ME AVG 4L 24420M 1263F 859P 2970C
 PPA 2820M 151F 105P / YD 1265M 64F 55P
 CDCB PTA 04/01/2015 4RECS 75%R 82%ILE
 341M 19F 20P 194CM\$ 171NM\$ 118FM\$ 199GM\$
 -0.4PL 1.3DPR 0.8CCR 1.2HCR 2.81SCS
 AJCA 04/01/2015 PTAT 65%R -0.5 JUI -0.3
 JPI 64%R 85
 SIRE: BARBS MBSB COSMO-ET GJPI -19 3%ILE

SISTER(S):
 GOLDUST BOLD DANIEL LILA-ET 80%
 4-00 305 3 22450 4.7 1052 3.5 775 90DCR 2678C
 GOLDUST BOLD DANIEL LARINA-ET 84%
 3-10 305 3 24200 5.4 1296 3.4 817 91DCR 2822C
 GOLDUST BOLD DANIEL LARISSA-ET 81%
 3-11 287 3 20650 4.5 935 3.7 767 90DCR 2560C
 GOLDUST COSMO LEEANN-ET 88%
 4-07 305 3 29140 4.9 1437 3.5 1029 101DCR 3557C

NEXT DAM:
 GOLDUST BARBER LEA 89%
 2-00 305 2 18360 4.9 905 4.1 752 DHIA 2431C
 SIRE: WF/L&M DUNCAN BARBER-ET GJPI -73 2%ILE

4TH DAM:
 GOLDUST SOONER LEA 93%
 6-02 305 2 26950 4.5 1224 3.8 1028 DHIA 3299C



GOLDUST BARBER LEA
 Great-Grandam of Lot 1



GOLDUST SOONER LEA
 Fourth Dam of Lot 1

Ohio Spring Classic Sale



CLOVERFIELD CENTURION ESSENCE, E-92%
Sister to Dam of Lot 2

LOT 2 CLOVERFIELD EXCITATION ENYA USA 119300226



CLOVERFIELD CENTURION ELCAIR
Sister to Dam of Lot 6



SMART REMAKE ENCHANTMENT
Grandam of Lot 2

BORN 03/17/2015 TATTOO B453 / B453 P0
FEMALE EFI 6.4%

MARTIN, CRAIG A BREEDER & OWNER
CHARLOTTE, MI
517-543-9107

PA -1027M -33F -32P
-217CM\$ -212NM\$ -201FM\$
-0.3PL 0.2DPR 1.5CCR 0.8HCR 3.08SCS
PA TYPE 0.7 JPI 34%R -90
ST SR DF RA RW RL FA
0.3 0.1 -0.2 H1.2 0.3 P0.8 S0.8
FU RH RUW UC UD TP TL
2.2 0.2 0.1 -0.2 S2.8 C1.0 S0.5

LESTER SAMBO
USA 000658836 GT50K JH1F JH2F 7JE356
CDCB GPTA 04/01/2015 9176DAUS 2262HRDS 4%RIP
99%R -669M 0.05% -22F 4%ILE
99%R 0.01% -23P -117CM\$ -108NM\$ -87FM\$ -97GM\$
1.0PL -0.1DPR 1.6CCR 1.3HCR 3.14SCS
AJCA 04/01/2015 4419DAUS
GPTAT 99%R 1.1 GJUI 14.6 GJPI 99%R -60

SELLING OPEN
JUNIOR CALF

JASPAR RENAISSANCES EVENING EX 91-3E (CAN)
JECAN00000599920 GI JH1F TATTOO HCJ / 12E
2-11 305 2 18676 6.0 1125 4.0 747 CAN 2587C
3-11 305 2 20489 5.6 1153 4.0 814 CAN 2819C
6-11 305 2 23031 6.0 1378 3.8 878 CAN 3039C
8-05 305 2 22639 5.8 1314 3.9 882 CAN 3053C
CDCB GPTA 05/05/2015 ORECS 86%R 0%ILE
-1758M -54F -58P -428CM\$ -419NM\$ -396FM\$ -350GM\$
-1.8PL 0.6DPR 2.0CCR 2.8HCR 3.02SCS
AJCA 05/05/2015 GPTAT 72%R 0.3 GJUI 16.0
GJPI 80%R-177

SIRE:
BRIDON EXCITATION
JECAN000008572453 GT50K JH1F JH2F 200JE136
CDCB GPTA 04/01/2015 1746DAUS 633HRDS 6%RIP
98%R -1125M 0.11% -33F 1%ILE
98%R 0.03% -35P -213CM\$ -207NM\$ -193FM\$ -207GM\$
0.3PL -1.1DPR 1.0CCR 1.4HCR 3.13SCS
AJCA 04/01/2015 1241DAUS
GPTAT 98%R 0.8 GJUI 29.0 GJPI 96%R -94

SOONER CENTURION-ET
USA 000655767 GT 50K JH1F JH2C 7JE329
CDCB GPTA 04/01/2015 11458DAUS 2344HRDS 5%RIP
99%R -479M 0.03% -17F 3%ILE
99%R 0.02% -13P -136CM\$ -136NM\$ -137FM\$ -93GM\$
-1.8PL 0.5DPR 1.5CCR -0.2HCR 3.09SCS
AJCA 04/01/2015 5417DAUS
GPTAT 99%R 0.9 GJUI 6.7 GJPI 99%R -51

DAM:
CLOVERFIELD CENTURION ESKA-ET
USA 117006256 TATTOO B62 / B62
DHIA HERD # 34-13-0832 CONTROL #

SMART REMAKE ENCHANTMENT 93%
USA 111870730 GT TATTOO / TD54
DHIA HERD # 34-13-0832 CONTROL # 4444
2-11 305 2 19154 4.5 864 3.4 654 DHIA 2260C
3-11 296 2 5663 4.5 257 3.9 220 DHIA 717C
5-00 304 2 20041 3.9 781 3.3 662 DHIA 2165C
7-00 305 2 14890 4.1 610 3.7 544 90DCR 1731C
9-11 305 2 16391 4.4 725 3.2 528 DHIA 1823C
305 2X ME AVG 1L 15702M 650F 572P 1834C
PPA -797M 5F -35P / YD -1946M -65F -67P
CDCB PTA 04/01/2015 4RECS 67%R 2%ILE
-1377M -50F -46P -305CM\$ -299NM\$ -282FM\$ -217GM\$
0.1PL 2.5DPR 2.5CCR 0.6HCR 2.96SCS
AJCA 04/01/2015 PTAT 58%R 0.0 JUI 16.7
JPI 55%R-120

1-11 84%
ST SR DF RA RW RL FA FU RH RUW UC UD TP TL RTR RTS
35 29 33 27 31 28 27 43 35 28 31 40 39 28

SUPREME CHAMPION, 2005 WORLD DAIRY EXPO JUNIOR SHOW
RESERVE GRAND CHAMPION, 2006 ALL AMERICAN JUNIOR SHOW
JUNIOR ALL AMERICAN AGED COW, 2006
RESERVE JUNIOR ALL AMERICAN AGED COW, 2005
RESERVE ALL AMERICAN AGED COW, 2005
GRAND CHAMPION, 2006 ALL-MICHIGAN JERSEY SHOW
GRAND CHAMPION, 2006 ALL-MICHIGAN JUNIOR JERSEY SHOW
GRAND CHAMPION, 2006 MICHIGAN STATE FAIR
GRAND CHAMPION, 2006 MICHIGAN STATE FAIR JUNIOR SHOW
SIRE: ROCK ELLA REMAKE-ET GJPI -47 4%ILE

PA -928M -34F -30P
-221CM\$ -218NM\$ -210FM\$
-0.9PL 1.5DPR 2.0CCR 0.2HCR 3.03SCS
PA TYPE 0.6 JPI 39%R -86

SISTER(S):
SMART JUDE CHARDENAY-ET
RESERVE ALL OHIO 4-YEAR-OLD, 2003
SMART J IMP NATE CASSIE 90%
2ND JR 2-YEAR-OLD, 2001 OHIO STATE FAIR

SISTER(S):
CLOVERFIELD CENTURION ESSENCE 92%
3-11 305 2 18130 4.5 816 3.6 653 96DCR 2210C
JUNIOR ALL AMERICAN JR. 2-YEAR-OLD, 2006
RESERVE INT. CHAMPION, 2006 ALL MICHIGAN SHOW
INTERMEDIATE CHAMPION, 2006 ALL MICHIGAN JR. SHOW
RESERVE INT. CHAMPION, 2006 MICHIGAN STATE FAIR
JUNIOR ALL AMERICAN JR. 3-YEAR-OLD, 2007
ALL AMERICAN JR. 3-YEAR-OLD, 2007
1ST JR. 3-YEAR-OLD, 2007 CENTRAL NATIONAL JUNIOR SHOW
2ND JR. 3-YEAR-OLD, 2007 CENTRAL NATIONAL SHOW
2ND OVERALL PREMIER PERFORMANCE COW, 2007 ALL
AMERICAN JR. SHOW
OVERALL PREMIER PERFORMANCE WINNER, 2007 ALL
AMERICAN SHOW

NEXT DAM:
JASPAR REGALS ECLAIR
SIRE: HOLLYLANE R REGAL-ET JPI -190 0%ILE

CLOVERFIELD EXCITATION EUPHORIA-ET 87%
1-10 305 2 11180 4.3 482 3.5 390 79DCR 1311C
CLOVERFIELD CENTURION ECLAIR-ET 84%
4-03 305 3 10870 5.3 576 3.5 377 92DCR 1303C
1ST SR. 2-YEAR-OLD, 2011 MICHIGAN SPRING SHOW
CLOVERFIELD CENTURION EVE-ET 88%
3-09 302 3 22470 5.0 1116 3.8 852 93DCR 2948C
CLOVERFIELD IATOLA EUROPA 84%
2-03 305 2 11680 4.9 567 3.7 437 96DCR 1512C

4TH DAM:
GLENHOLME GROVE ECHO 1Y EX (CAN)
5-09 305 2 17203 5.2 897 4.2 719 CAN 2437C



HI-LAND ZIPPER FLUFFY, VG-84%
Dam of Lot 3

LOT 3 PINE-TREE LEXICON FAIBLE-ET USA 075191071 GT13K

BORN 03/16/2015 P9
FEMALE EFI 8.5% AMERICAN ID 1071 / 1071
JH1F JH2F

STEINER, MATTHEW BREEDER & OWNER
MARSHALLVILLE, OH
330-466-8915

CDCB GPTA 05/05/2015 ORECS 72%R 99%ILE
730M 47F 37P 420CM\$ 389NM\$ 315FM\$ 328GM\$
2.2PL -0.9DPR -1.1CCR -0.2HCR 2.83SCS
AJCA 05/05/2015 GPTAT 71%R 0.7 GJUI 10.8
GJPI 68%R 159

ST	SR	DF	RA	RW	RL	FA
0.3	0.7	0.3	L0.3	0.2	P0.1	S0.3
FU	RH	RUW	UC	UD	TP	TL
1.0	1.0	0.8	0.1	S1.2	W0.1	L0.5

WOODSTOCK LEXINGTON-ET
USA 112012496 GT50K JH1C JH2F 29JE3314
CDCB GPTA 04/01/2015 7094DAUS 901HRDS 6%RIP
99%R -326M 0.17% 17F 19%ILE
99%R 0.07% 2P 93CM\$ 72NM\$ 22FM\$ 65GM\$
-0.6PL -0.3DPR -1.3CCR -0.3HCR 2.98SCS
AJCA 04/01/2015 2252DAUS
GPTAT 99%R 0.2 GJUI -0.4 GJPI 99%R 11

SELLING OPEN
JUNIOR CALF

DUTCH HOLLOW REBEL DIVA 92%
USA 114536516 GT8K JH1F JH2F TATTOO E085 / E085
DHIA HERD # 21-10-0357 CONTROL # 3085
3-05 305 3 24230 5.0 1208 3.5 850 102DCR 2938C
4-06 305 3 24340 5.0 1226 3.5 852 102DCR 2945C
5-07 305 3 23920 5.4 1299 3.6 854 102DCR 2952C
8-06 305 3 28250 5.4 1529 3.2 906 102DCR 3127C
305 2X ME AVG 5L 20340M 1081F 719P 2484C
PPA 1809M 139F 70P / YD 1322M 95F 54P
CDCB GPTA 05/05/2015 4RECS 87%R 97%ILE
612M 41F 23P 411CM\$ 391NM\$ 346FM\$ 290GM\$
4.8PL -1.3DPR -2.2CCR -0.3HCR 2.64SCS
AJCA 05/05/2015 GPTAT 81%R 0.7 GJUI 9.1
GJPI 82%R 140

BROTHER(S):
HI-LAND PAUL FEARLESS AT ACCELERATED GENETICS
GJPI 189 89%ILE

SISTER(S):
HI-LAND GALVANIZE FLUFF 80%
RANKS ON THE TOP 1-1/2% LIST FOR JPI
PINE-TREE LEXICON FEATHER-ET
RANKS ON THE TOP 300 JPI HEIFER LIST
PINE-TREE LEXICON FROSTY-ET
RANKS ON THE TOP 300 JPI HEIFER LIST
PINE-TREE FORMIDABLE FRIZZY-ET
RANKS 77TH ON THE TOP 300 JPI HEIFER LIST
PINE-TREE FORMIDABLE FLURRY-ET
RANKS 78TH ON THE TOP 300 JPI HEIFER LIST
PINE-TREE FORMIDABLE FUSCIA-ET
RANKS 79TH ON THE TOP 300 JPI HEIFER LIST

SUNRISE/HACKLINE BUNGY ZIPPER
USA 067039609 GT 50K JH1F JH2F 7JE1046
CDCB GPTA 04/01/2015 99DAUS 57HRDS 12%RIP
92%R 934M -0.03% 39F 70%ILE
92%R 0.03% 40P 359CM\$ 340NM\$ 295FM\$ 359GM\$
1.0PL 1.7DPR 1.3CCR 0.5HCR 3.06SCS
AJCA 04/01/2015 42DAUS
GPTAT 85%R -0.4 GJUI -8.9 GJPI 86%R 140

SIRE:
DUTCH HOLLOW LEXICON
USA 115479865 GT50K JH1F JH2F 1JE700
CDCB GPTA 04/01/2015 550DAUS 143HRDS 36%RIP
97%R 522M 0.03% 32F 71%ILE
98%R 0.03% 25P 363CM\$ 341NM\$ 288FM\$ 281GM\$
3.0PL -0.7DPR -1.0CCR -0.3HCR 2.76SCS
AJCA 04/01/2015 144DAUS
GPTAT 93%R 1.4 GJUI 19.7 GJPI 94%R 136

HI-LAND ALLSTAR FALLS 73%
USA 067075482 GT
DHIA HERD # 21-55-0454 CONTROL # 5482
2-00 305 2 14720 6.0 878 3.9 567 96DCR 1962C
305 2X ME AVG 2L 16340M 956F 646P 2238C
PPA -2448M -11F -38P / YD -1945M 16F -27P
CDCB PTA 04/01/2015 2RECS 61%R 67%ILE
-244M 38F 6P 138CM\$ 113NM\$ 55FM\$ 79GM\$
-0.4PL -1.1DPR -0.8CCR -1.4HCR 2.95SCS
AJCA 04/01/2015 PTAT 49%R -0.6 JUI -8.5
JPI 51%R 26

DAM:
HI-LAND ZIPPER FLUFFY
USA 067146606 GT8K JH1F JH2F TATTOO F606 /
DHIA HERD # 31-85-0561 CONTROL # 6606
2-00 291 2 20730 5.6 1161 3.6 750 92DCR 2593C
3-00 305 3 21230 5.7 1208 3.7 779 91DCR 2694C
305 2X ME AVG 2L 24516M 1373F 896P 3100C

SIRE: SUNSET CANYON ANTHEMS ALLSTAR-ET
GJPI 67 54%ILE

SISTER(S):
HI-LAND MILITIA FRIG 90%
3-00 305 2 20410 4.9 1004 3.5 724 96DCR 2503C

2-03 76% 3-07 84%
ST SR DF RA RW RL FA FU RH RUW UC UD TP TL RTR RTS
37 39 37 27 34 20 34 29 40 37 29 19 31 29 29 34

NEXT DAM:
HI-LAND BOLD DANIEL FRIGATE 87%
6-07 305 2 23030 4.8 1112 3.4 786 97DCR 2715C
SIRE: MVF BOLD VENTURE DANIEL GJPI 2 15%ILE

PPA 3948M 276F 174P / YD 3133M 238F 147P
CDCB GPTA 05/05/2015 2RECS 77%R 98%ILE
935M 69F 43P 497CM\$ 471NM\$ 407FM\$ 419GM\$
2.3PL -0.4DPR -0.3CCR 0.3HCR 2.99SCS
AJCA 05/05/2015 GPTAT 74%R 0.2 GJUI -4.4
GJPI 71%R 172

4TH DAM:
HI-LAND AINGE FRAZZLE 90%
3-11 305 2 19510 4.7 919 3.5 679 93DCR 2346C

RANKS ON THE TOP 1-1/2% LIST FOR JPI

Ohio Spring Classic Sale

LOT 4 GR GRIMS DIVIDEND MINDY 508 USA 119254561 GT13K

BORN 03/11/2015 TATTOO GV08 / P5 GRIM, ERIC BREEDER & OWNER
 FEMALE EFI 7.5% JH1F JH2F NEW LONDON, OH
 419-929-4304

CDCB GPTA 05/05/2015 ORECS 71%R 96%ILE
 279M 30F 17P 299CM\$ 280NM\$ 235FM\$ 234GM\$
 3.4PL -0.1DPR 0.2CCR -0.4HCR 2.86SCS
 AJCA 05/05/2015 GPTAT 66%R 0.5 GJUI 6.4
 GJPI 65%R 100

ST	SR	DF	RA	RW	RL	FA
0.6	0.6	0.4	L1.0	0.4	S0.3	S0.0
FU	RH	RW	UC	UD	TP	TL
0.4	0.7	0.6	0.3	S0.1	CO.4	S0.7

SELLING OPEN
 JUNIOR CALF

SIRE:
 SUNSET CANYON DIVIDEND-ET
 USA 117335691 GT50K JH1F JH2F 1JE791
 CDCB GPTA 04/01/2015 199DAUS 19HRDS 99%RIP
 95%R 1036M -0.03% 42F 95%ILE
 95%R -0.01% 36P 523CM\$ 507NM\$ 469FM\$ 397GM\$
 6.4PL -1.3DPR -0.9CCR 0.0HCR 2.72SCS
 AJCA 04/01/2015 15DAUS
 GPTAT 79%R 1.5 GJUI 17.0 GJPI 88%R 189

DAM:
 PR GRIM FARM MILLIES 1122
 USA 118903417 TATTOO EB26 /
 DHIA HERD # 31-47-0999 CONTROL # 1122
 3-00 279 2 12010 5.1 613 3.7 439 96DCR 1518C
 305 2X ME AVG 1L 13342M 682F 488P 1687C

3-09 80%
 ST SR DF RA RW RL FA FU RH RW UC UD TP TL RTR RTS
 26 25 28 32 32 21 21 28 32 26 31 28 31 32 35 30
 PPA -894M -14F -23P / YD -553M -4F -15P
 CDCB PTA 04/01/2015 2RECS 48%R 45%ILE
 -209M OF -3P 43CM\$ 36NM\$ 20FM\$ 80GM\$
 0.7PL 2.2DPR 1.9CCR 0.1HCR 2.96SCS

MILKING 60 LBS. MILK WITH A 4.0%F AND A 3.4%P TEST
 (APRIL 2015)

ALL LYNNS LOUIE VALENTINO-ET
 USA 116279413 GT50K JH1C JH2F 7JE1038
 CDCB GPTA 04/01/2015 5491DAUS 550HRDS 34%RIP
 99%R 1105M -0.08% 35F 81%ILE
 99%R -0.02% 36P 409CM\$ 401NM\$ 383FM\$ 298GM\$
 4.5PL -1.9DPR -2.0CCR 0.3HCR 2.92SCS
 AJCA 04/01/2015 2587DAUS
 GPTAT 99%R 1.9 GJUI 21.3 GJPI 99%R 161

PEARL MONT RESTORE DIXIE-ET 90%
 USA 116341888 GT50K JH1F JH2C TATTOO / P5
 DHIA HERD # 33-87-0722 CONTROL # 305
 2-00 305 2 19000 4.3 819 3.4 650 97DCR 2209C
 365 2 22546 4.3 975 3.5 789 97DCR 2653C
 3-07 305 2 20010 4.6 930 3.5 697 89DCR 2409C
 5-06 305 3 24280 4.4 1072 3.4 833 102DCR 2867C
 305 2X ME AVG 3L 20892M 945F 735P 2520C
 PPA 2106M 31F 58P / YD 2150M 46F 69P
 CDCB GPTA 05/05/2015 3RECS 90%R 97%ILE
 1122M 27F 34P 403CM\$ 394NM\$ 372FM\$ 326GM\$
 4.7PL -0.3DPR 0.2CCR 0.4HCR 2.70SCS
 AJCA 05/05/2015 GPTAT 84%R 0.6 GJUI 5.5
 GJPI 84%R 160

IMPULSE VETERAN OF SHAN-MAR
 USA 067003433 GT 50K JH1F JH2F 1JE644
 CDCB GPTA 04/01/2015 197DAUS 75HRDS 10%RIP
 95%R -131M 0.14% 21F 42%ILE
 95%R 0.07% 9P 240CM\$ 216NM\$ 159FM\$ 248GM\$
 2.6PL 2.5DPR 2.9CCR 0.2HCR 2.97SCS
 AJCA 04/01/2015 92DAUS
 GPTAT 85%R -0.5 GJUI -1.6 GJPI 90%R 72

OA GRIM FARM MILLIES 750
 USA 118903408 GT TATTOO EB50 /
 CDCB PTA 04/01/2015 ORECS 18%R 10%ILE
 -286M -22F -12P -150CM\$ -147NM\$ -138FM\$ -81GM\$
 -1.7PL 1.8DPR 0.7CCR 0.1HCR 2.92SCS

NEXT DAM:
 GRIMS MINDY MILLY
 SIRE: DEBOER JENETTAS POINTER PETE-ET
 GJPI -31 3%ILE

4TH DAM:
 SILVERWIND CORRAN MANDY MINDY

LOT 5 GRIMS AXIS ROXIE 509 USA 119254600 GT13K

BORN 03/11/2015 TATTOO GV09 / P7 GRIM, ERIC BREEDER & OWNER
 FEMALE EFI 8.5% JH1F JH2F NEW LONDON, OH
 419-929-4304

CDCB GPTA 05/05/2015 ORECS 66%R 97%ILE
 549M 27F 20P 315CM\$ 300NM\$ 267FM\$ 216GM\$
 3.2PL -2.0DPR -0.7CCR 0.8HCR 2.73SCS

AJCA 05/05/2015 GPTAT 65%R 1.3 GJUI 21.3
 GJPI 62%R 119

ST	SR	DF	RA	RW	RL	FA
0.4	0.1	1.0	L0.8	0.2	S0.4	S0.5
FU	RH	RW	UC	UD	TP	TL
1.3	1.7	1.3	0.7	S1.3	C1.4	S1.3

SELLING OPEN
 JUNIOR CALF

SIRE:
 SUGAR GROVE VALENTINO AXIS
 USA 067072875 GT50K JH1F JH2F 7JE1274
 CDCB GPTA 04/01/2015
 73%R 1512M -0.21% 30F 95%ILE
 73%R -0.05% 42P 497CM\$ 495NM\$ 488FM\$ 392GM\$
 6.2PL -1.3DPR 0.2CCR 0.4HCR 2.70SCS
 AJCA 04/01/2015 ODAUS
 GPTAT 72%R 1.5 GJUI 15.0 GJPI 70%R 197

DAM:
 GRIM FARM ROXANN RIGHTON 313
 USA 118485821 TATTOO / FC13

PA -98M 13F 5P 36%R
 24CM\$ 12NM\$ -16FM\$
 -0.3PL -0.3DPR 0.5CCR 0.8HCR 2.95SCS

MILKING 46 LBS. MILK WITH A 3.7%F AND A 3.3%P TEST
 (APRIL 2015)

ALL LYNNS LOUIE VALENTINO-ET
 USA 116279413 GT50K JH1C JH2F 7JE1038
 CDCB GPTA 04/01/2015 5491DAUS 550HRDS 34%RIP
 99%R 1105M -0.08% 35F 81%ILE
 99%R -0.02% 36P 409CM\$ 401NM\$ 383FM\$ 298GM\$
 4.5PL -1.9DPR -2.0CCR 0.3HCR 2.92SCS
 AJCA 04/01/2015 2587DAUS
 GPTAT 99%R 1.9 GJUI 21.3 GJPI 99%R 161

SUGAR GROVE RESTORE ADDIE-ET 87%
 USA 067251259 GT3K JH1F
 DHIA HERD # 52-86-0023 CONTROL # 1259
 1-09 305 2 14340 4.2 609 3.4 488 101DCR 1649C
 2-10 278 2 18320 4.0 733 3.5 635 101DCR 2053C
 305 2X ME AVG 3L 17793M 773F 595P 1968C
 PPA 1947M 36F 48P / YD 1567M 10F 40P
 CDCB GPTA 05/05/2015 3RECS 78%R 0%ILE
 769M -3F 19P 270CM\$ 269NM\$ 270FM\$ 231GM\$
 4.9PL 0.3DPR 1.6CCR 0.7HCR 2.73SCS
 AJCA 05/05/2015 GPTAT 73%R 0.1 GJUI 3.0
 GJPI 73%R 102

SUN VALLEY HOLLYWOOD
 USA 116894797 GT 50K JH1F JH2F 1JE764
 CDCB GPTA 04/01/2015 114DAUS 40HRDS 75%RIP
 92%R -195M 0.12% 14F 19%ILE
 93%R 0.06% 3P 101CM\$ 85NM\$ 45FM\$ 30GM\$
 0.8PL -2.1DPR -0.8CCR 1.6HCR 2.97SCS
 AJCA 04/01/2015 37DAUS
 GPTAT 83%R 0.7 GJUI 5.4 GJPI 86%R 21

GRIMS ELEVEN TWENTY SIX
 USA 118073817 GT TATTOO / EB31
 DHIA HERD # 31-47-0999 CONTROL # 1126
 1-11 305 2 10980 4.1 451 3.6 392 94DCR 1265C
 2-11 277 2 10910 4.7 509 3.7 402 96DCR 1372C
 305 2X ME AVG 2L 12939M 568F 474P 1566C
 PPA -1211M -71F -31P / YD -852M -58F -22P
 CDCB PTA 04/01/2015 2RECS 52%R 21%ILE
 -252M -10F -5P -54CM\$ -61NM\$ -77FM\$ -4GM\$
 -1.3PL 1.5DPR 1.8CCR -0.1HCR 2.92SCS
 SIRE: IMPULSE VETERAN OF SHAN-MAR GJPI 72 42%ILE

NEXT DAM:
 GRIMS SIX TWENTY EIGHT
 SIRE: BRIDON P CLANCY-ET GJPI -41 3%ILE

4TH DAM:
 GRIMS DAIRY ROXANNA

Ohio Spring Classic Sale

LOT 6 M-SIGNATURE FIERY SEPHORA JE840003013268546



M-SIGNATURE VALENTINO SCARLETT-ET
Sister to Lot 6



M-SIGNATURE VALENTINO SOPHIE-ETS
Sister to Lot 6



MARHAVEN JUSTICE SUGAR-ET
Dam of Lot 6



MARHAVEN JUSTICE SIZZLE
Sister to Dam of Lot 6



WESLEYS BROOK SIERRA SWAN
Great-Grandam of Lot 6

BORN 12/17/2014 TATTOO MC18 / PO
FEMALE EFI 5.6%

MAZZARO BAILEE & CALLA & COLE BREEDER & OWNER
WILLIAMSFIELD, OH
440-293-5573

PA -904M -23F -20P
-174CM\$ -184NM\$ -209FM\$
-0.7PL -1.1DPR -1.0CCR 0.9HCR 3.08SCS
PA TYPE 0.6 JPI 40%R -75
ST SR DF RA RW RL FA
1.5 0.8 -0.1 H0.6 0.8 P0.7 S0.9
FU RH RUW UC UD TP TL
0.7 0.4 0.3 0.8 S0.9 W0.1 L1.0

FOREST GLEN AVERY ACTION-ET
USA 111023978 GT50K JH1F JH2F 7JE590
CDCB GPTA 04/01/2015 23166DAUS 2656HRDS 5%RIP
99%R -357M -0.01% -20F 14%ILE
99%R 0.00% -13P 14CM\$ 17NM\$ 25FM\$ 38GM\$
2.6PL 1.3DPR 1.1CCR 3.4HCR 2.99SCS
AJCA 04/01/2015 11679DAUS
GPTAT 99%R 1.1 GJUI 16.4 GJPI 99%R -1

SELLING OPEN
INTERMEDIATE CALF

ALEXVALE MADE ME GIGGLE-ET EX 96-3E (CAN)
JECAN000010215815 GI JH1F TATTOO ALX / 1L
3-09 305 2 18189 5.8 1058 3.8 690 CAN 2388C
4-08 304 2 19131 5.6 1067 3.8 723 CAN 2502C
5-07 300 2 19521 5.1 986 3.9 754 CAN 2610C
6-07 305 2 19486 5.2 1019 3.9 752 CAN 2603C
CDCB GPTA 05/05/2015 ORECS 72%R 0%ILE
-925M -27F -28P -111CM\$ -109NM\$ -105FM\$ -45GM\$
1.9PL 2.6DPR 3.2CCR 1.8HCR 3.06SCS
AJCA 05/05/2015 GPTAT 58%R 0.3 GJUI 10.9
GJPI 64%R -53

SISTER(S):
M-SIGNATURE VALENTINO SOPHIE-ETS
RESERVE INTERMEDIATE CHAMPION, MICHIGAN SPRING SHOW
2ND SENIOR 2 YEAR OLD, 2015 MICHIGAN SPRING SHOW
2ND INTERMEDIATE YEARLING, 2014 MICHIGAN DAIRY EXPO
M-SIGNATURE VALENTINO SCARLETT-ET
JUNIOR CHAMPION, 2014 OH SPRING DAIRY EXPO
1ST JUNIOR YEARLING, 2014 OH SPRING DAIRY EXPO
5TH JUNIOR YEARLING, 2014 NY SPRING CAROUSEL
2ND JUNIOR CALF, 2013 MID-ATLANTIC JR SHOW

JANES PRIMETIME JUSTICE-ET
USA 114383583 94JE3723
CDCB PTA 04/01/2015 295DAUS 122HRDS 3%RIP
96%R -1710M 0.12% -60F 0%ILE
96%R 0.04% -55P -547CM\$ -542NM\$ -527FM\$ -561GM\$
-3.1PL -3.2DPR -2.7CCR 0.0HCR 2.98SCS
AJCA 04/01/2015 231DAUS
PTAT 95%R 0.3 JUI 5.4 JPI 91%R -221

SIRE:
AVONLEA CF GT BALLS OF FIRE-ET
JECAN000010989464 GT50K JH1F JH2F 7JE1124
CDCB GPTA 04/01/2015 388DAUS 194HRDS 68%RIP
96%R -718M 0.11% -12F 4%ILE
96%R 0.10% -6P -52CM\$ -76NM\$ -135FM\$ -65GM\$
-0.2PL 0.0DPR 0.2CCR 1.7HCR 3.09SCS
AJCA 04/01/2015 205DAUS
GPTAT 92%R 0.6 GJUI 6.8 GJPI 89%R -21

VAN DE SAMBO SWAN SERENADE-ET 94%
USA 111346655 GT TATTOO W195 / W195
DHIA HERD # 31-15-1164 CONTROL # 75
1-08 305 2 12810 5.1 658 3.5 452 91DCR 1562C
3-01 303 2 16080 4.9 788 3.3 527 89DCR 1819C
5-03 305 2 21030 4.7 984 3.6 747 89DCR 2582C
7-04 305 2 21170 5.3 1112 3.6 766 89DCR 2649C
305 2X ME AVG 5L 17723M 901F 629P 2174C
PPA -1370M -10F -50P / YD -1278M -18F -45P
CDCB PTA 04/01/2015 5RECS 74%R 16%ILE
-650M -12F -22P -96CM\$ -93NM\$ -85FM\$ -101GM\$
0.6PL -0.4DPR 0.0CCR -0.4HCR 2.97SCS
AJCA 04/01/2015 PTAT 65%R 1.1 JUI 11.1
JPI 62%R -54

DAM:
MARHAVEN JUSTICE SUGAR-ET
USA 115432226 GT8K JH1F JH2F TATTOO / R344
DHIA HERD # 31-04-0164 CONTROL # 58
4-02 90% 5-04 91%
ST SR DF RA RW RL FA FU RH RUW UC UD TP TL RTR RTS
41 43 43 20 48 22 35 42 43 46 20 20 36 24

SIRE: LESTER SAMBO GJPI -60 4%ILE
SISTER(S):
VAN DE SAMBO SWAN SARAFINA-ET 89%
4-09 305 2 18100 5.4 979 3.5 640 93DCR 2212C
VAN DE REMAKE SWAN EVE-ET 91%
3-00 305 2 18900 4.9 924 3.5 662 93DCR 2288C

PPA -1114M -18F -32P / YD -1576M -37F -48P
CDCB GPTA 05/05/2015 3RECS 76%R 0%ILE
-1089M -34F -34P -296CM\$ -292NM\$ -282FM\$ -320GM\$
-1.1PL -2.2DPR -2.1CCR 0.1HCR 3.07SCS
AJCA 05/05/2015 GPTAT 73%R 0.6 GJUI 10.5
GJPI 71%R-129
INTERMEDIATE CHAMPION, 2010 MID-ATLANTIC REGIONAL
JUNIOR SHOW
RESERVE SENIOR & RESERVE GRAND CHAMPION, 2009 & 2010
OHIO STATE FAIR JUNIOR SHOW
1ST SENIOR THREE-YEAR-OLD, 2010 OH STATE FAIR & MID-
ATLANTIC REGIONAL JUNIOR SHOWS
1ST SENIOR TWO-YEAR-OLD, 2009 OH STATE FAIR & MID-
ATLANTIC REGIONAL JUNIOR SHOWS
2ND SENIOR THREE-YEAR-OLD, 2010 OHIO STATE FAIR
2ND SR TWO-YEAR-OLD, 2009 MID-ATLANTIC REGIONAL SHOW
5TH SENIOR THREE-YEAR-OLD, 2010 MID-ATLANTIC
REGIONAL SHOW

NEXT DAM:
WESLEYS BROOK SIERRA SWAN 94%
3-10 305 2 18630 5.1 948 3.7 681 DHIR 2214C
SIRE: MOLLY BROOK BRASS MAJOR GJPI -97 1%ILE

SISTER(S):
LYNDES C J SERENADE SERENDIPITY 90%
4-03 305 2 15890 5.1 818 3.4 540 96DCR 1865C
MARHAVEN SOCRATES SONNY 88%
2-03 305 2 15250 5.0 755 3.7 566 91DCR 1958C
MARHAVEN SOCRATES SILKY 90%
3-00 305 2 14120 4.6 654 3.9 548 96DCR 1808C
MARHAVEN JUSTICE STAR-ET
1ST SENIOR THREE-YEAR-OLD, 2010 SPRING DAIRY EXPO
4TH SENIOR YEARLING, 2008 SPRING DAIRY EXPO
MARHAVEN JUSTICE SPANKEY-ET 91%
4-08 305 2 23000 4.7 1078 3.7 848 92DCR 2901C
5TH OHIO STATE FAIR FUTURITY, 2009
MARHAVEN JUSTICE SIZZLE-ET
RESERVE JUNIOR ALL AMERICAN SENIOR CALF, 2007
5TH SENIOR CALF, 2007 ALL AMERICAN SHOW
1ST SENIOR CALF & BB&O, 2007 NY SPRING CAROUSEL
1ST SENIOR CALF, 2007 OH SPRING DAIRY EXPO JR SHOW
2ND SENIOR CALF, 2007 MID-ATLANTIC REGIONAL SHOW
MARHAVEN REQUEST SADIE-ET
3RD JUNIOR YEARLING, 2013 IN & KY STATE FAIRS

4TH DAM:
VAN DE LESTER SABRINA SIERRA 81%
6-02 305 2 18630 4.3 802 3.6 674 94DCR 2160C



PENNGATE PEBBLES PEPSI, E-93%
Dam of Lot 7

LOT 7 UNDERGROUND PEPSIS POPCORN-ET USA 074201713

BORN 12/07/2014 PO
FEMALE EFI 6.1% AMERICAN ID 166 / 166

CROTHERS, KENNEDY BREEDER & OWNER
PITCHER, NY
315-852-9863

PA -976M -44F -31P
-192CM\$ -187NM\$ -174FM\$
1.2PL 1.5DPR 2.2CCR 1.4HCR 3.11SCS
PA TYPE 0.5 JPI 42%R -86
ST SR DF RA RW RL FA
-0.7 -0.3 -0.2 H0.4 -0.3 P0.6 S0.5
FU RH RUW UC UD TP TL
1.4 0.3 0.2 0.0 S1.4 C0.8 L0.2

HIGHLAND DUNCAN LESTER
USA 000645454 GT50K JH1F JH2F 29JE2875
CDCB GPTA 04/01/2015 34432DAUS 5192HRDS 4%RIP
99%R -752M -0.02% -39F 0%ILE
99%R 0.01% -26P -271CM\$ -266NM\$ -253FM\$ -285GM\$
-0.3PL -1.6DPR 0.2CCR 0.0HCR 2.98SCS
AJCA 04/01/2015 14230DAUS
GPTAT 99%R -0.5 GJUI -8.6 GJPI 99%R -114

SELLING OPEN
INTERMEDIATE CALF

BOOMER BELLE 93%
USA 003676050 GI JH1F TATTOO R927 / R927
DHIA HERD # 64-48-0110 CONTROL # 9927
2-00 202 2 11920 4.7 557 3.7 443 DHIR 1441C
5-11 305 2 20050 5.0 1000 3.7 745 DHIR 2423C
7-03 305 2 20480 4.6 936 3.6 747 DHIR 2429C
305 2X ME AVG 3L 19930M 943F 734P 2387C
PPA 1162M 63F 39P / YD -116M 0F -7P
CDCB GPTA 05/05/2015 3RECS 92%R 0%ILE
-316M -25F -19P -100CM\$ -80NM\$ -33FM\$ -53GM\$
1.2PL 0.8DPR 1.3CCR 1.3HCR 3.12SCS
AJCA 05/05/2015 GPTAT 87%R 1.1 GJUI 12.4
GJPI 88%R -47

SIRE:
LESTER SAMBO
USA 000658836 GT50K JH1F JH2F 7JE356
CDCB GPTA 04/01/2015 9176DAUS 2262HRDS 4%RIP
99%R -669M 0.05% -22F 4%ILE
99%R 0.01% -23P -117CM\$ -108NM\$ -87FM\$ -97GM\$
1.0PL -0.1DPR 1.6CCR 1.3HCR 3.14SCS
AJCA 04/01/2015 4419DAUS
GPTAT 99%R 1.1 GJUI 14.6 GJPI 99%R -60

BRIDON JAMAICA-ET
JECAN000010212236 GT 50K JH1F JH2F 200JE129
CDCB GPTA 04/01/2015 1123DAUS 612HRDS 3%RIP
98%R -1175M -0.04% -64F 0%ILE
98%R -0.02% -46P -296CM\$ -276NM\$ -227FM\$ -199GM\$
1.4PL 2.5DPR 2.4CCR 1.9HCR 3.06SCS
AJCA 04/01/2015 848DAUS
GPTAT 97%R 0.2 GJUI 17.0 GJPI 96%R -125

DAM:
PENNGATE PEBBLES PEPSI
USA 116172976 GT8K JH1F JH2F TATTOO / U9
DHIA HERD # 21-08-1139 CONTROL # 976

2-00 305 2 12510 4.8 598 3.7 465 96DCR 1601C
3-07 305 2 15330 4.7 722 3.7 571 95DCR 1947C
4-08 305 2 16230 4.6 746 3.7 597 95DCR 2021C
5-08 305 2 17360 4.4 764 3.7 645 95DCR 2118C
305 2X ME AVG 4L 15941M 734F 595P 2000C

PENNGATE GUSTAV PEBBLES 84%
USA 114595816 GT TATTOO PG6 /
DHIA HERD # 21-08-1139 CONTROL # 6
2-10 268 2 8550 5.9 504 3.9 333 96DCR 1152C
3-09 289 2 10200 5.8 592 4.2 429 91DCR 1486C
305 2X ME AVG 2L 10920M 636F 443P 1534C
PPA -4458M -152F -132P / YD -4318M -154F -130P
CDCB PTA 04/01/2015 2RECS 54%R 0%ILE
-2038M -78F -62P -554CM\$ -550NM\$ -538FM\$ -481GM\$
-1.8PL 0.6DPR 0.8CCR 1.5HCR 3.12SCS
AJCA 04/01/2015 PTAT 47%R -0.5 JUI 2.6
JPI 44%R -228
SIRE: PIEDMONT MCT GUSTAV-ET GJPI -203 0%ILE

4-03 90% 4-10 92% 6-02 93% 6-10 93%
ST SR DF RA RW RL FA FU RH RUW UC UD TP TL RTR RTS
42 41 44 18 43 22 29 45 43 43 25 26 20 31 33 36

PPA -2635M -138F -76P / YD -2731M -134F -87P
CDCB GPTA 05/05/2015 5RECS 75%R 0%ILE
-1283M -66F -38P -266CM\$ -265NM\$ -260FM\$ -178GM\$
1.4PL 3.0DPR 2.8CCR 1.5HCR 3.08SCS
AJCA 05/05/2015 GPTAT 73%R -0.1 GJUI 9.5
GJPI 69%R -111

NEXT DAM:
PENNGATE DELUXE PRELL 76%
4-02 305 2 10160 5.2 533 4.1 417 94DCR 1433C
SIRE: ELLIOTT'S RENAISSANCE DELUXE GJPI -169 0%ILE

1ST AGED COW, 2014 NEW YORK STATE FAIR JUNIOR SHOW
1ST AGED COW, 2014 NEW YORK SPRING CAROUSEL JR SHOW
3RD FIVE YEAR OLD, 2013 MID-ATLANTIC JUNIOR SHOW
1ST FIVE YEAR OLD, 2013 YEW YORK SPRING CAROUSEL
1ST FOUR YEAR OLD, 2012 NEW YORK STATE FAIR JR SHOW

4TH DAM:
SHADY SPACE SALUTE PRELUDE 87%

Ohio Spring Classic Sale



CLOVER FIELD EXCITATION GODIVA, E-92%
Great-Grandam of Lot 8

LOT 8 CLOVERFIELD GOLDHAMMER GRACE USA 119241851

BORN 12/02/2014 TATTOO B451 / B451 P0
FEMALE EFI 6.3%

MARTIN, CRAIG A
CHARLOTTE, MI
517-543-9107

BREEDER & OWNER

PA -1097M -39F -36P
-248CM\$ -241NM\$ -226FM\$
-0.3PL 0.8DPR 1.3CCR 0.2HCR 3.03SCS
PA TYPE 0.4 JPI 13%R -102
ST SR DF RA RW RL FA
0.8 0.3 -0.6 HO.6 0.5 PO.6 SO.5
FU RH RUW UC UD TP TL
1.8 0.6 0.2 -0.1 S2.4 CO.2 LO.4

SMART ALPHA FILLPAIL HOLT
USA 116520274
PA -1454M -55F -47P
-316CM\$ -315NM\$ -310FM\$
-0.9PL 3.5DPR 3.8CCR 1.2HCR 2.89SCS
PA TYPE -0.2 JPI 23%R -123

MISS SAMBO BLACK GOLD 92%
USA 115760156 GT8K JH1F JH2F TATTOO N125 / N125
DHIA HERD # 34-79-1288 CONTROL # 1
2-04 305 2 12270 4.8 583 3.5 426 91DCR 1472C
6-01 305 2 20280 5.2 1057 3.8 765 97DCR 2647C
305 2X ME AVG 2L 16938M 850F 615P 2126C
PPA -281M 23F 11P / YD -1030M -8F -18P
CDCB GPTA 05/05/2015 3RECS 79%R 0%ILE
-420M -10F -7P -18CM\$ -28NM\$ -54FM\$ -50GM\$
0.4PL -0.9DPR -0.6CCR -0.2HCR 2.99SCS
AJCA 05/05/2015 GPTAT 73%R 0.9 GJUI 15.2
GJPI 73%R -14

SELLING OPEN
INTERMEDIATE CALF

SIRE:
CLOVERFIELD GOLDHAMMER
USA 119241815
PA -937M -32F -27P
-167CM\$ -171NM\$ -182FM\$
-0.3PL 1.3DPR 1.6CCR 0.5HCR 2.94SCS
PA TYPE 0.4 JPI 24%R -68

BRIDON VINCENT-ET
JECAN00008994410 GT 50K JH1F JH2F 200JE149
CDCB GPTA 04/01/2015 508DAUS 253HRDS 31%RIP
96%R -922M 0.08% -29F 2%ILE
96%R -0.04% -41P -219CM\$ -193NM\$ -131FM\$ -164GM\$
0.6PL 0.6DPR 1.1CCR -0.3HCR 3.08SCS
AJCA 04/01/2015 362DAUS
GPTAT 93%R 0.4 GJUI 23.9 GJPI 92%R -103

DAM:
CLOVERFIELD VINCENT GRACE
USA 117963416 TATTOO B92 / B92
PA -1256M -46F -46P
-329CM\$ -312NM\$ -270FM\$
-0.3PL 0.3DPR 1.0CCR -0.1HCR 3.12SCS
PA TYPE 0.4 JPI 30%R -136

CLOVERFIELD EDWIN GIOVANA
USA 117006283 TATTOO B63 / B63
DHIA HERD # 34-13-0832 CONTROL # 63
PPA -3849M -155F -123P / YD -3712M -149F -117P
CDCB PTA 04/01/2015 1RECS 44%R 0%ILE
-1590M -62F -50P -438CM\$ -430NM\$ -409FM\$ -387GM\$
-1.1PL 0.0DPR 0.9CCR 0.1HCR 3.16SCS
PA TYPE 0.5 JUI JPI 26%R-169
3RD SENIOR CALF, 2010 ALL-MICHIGAN STATE SHOW
SIRE: CLOVER FIELD EDWIN GJPI -206 0%ILE

NEXT DAM:
CLOVER FIELD EXCITATION GODIVA 92%
3-02 305 2 13010 4.9 641 3.9 504 44DCR 1725C
INTERMEDIATE CHAMPION, 2010 MICHIGAN SPRING SHOW
RESERVE SENIOR & RESERVE GRAND CHAMPION, 2011 OHIO
SPRING DAIRY EXPO
1ST SR THREE-YEAR-OLD, 2011 OHIO SPRING DAIRY EXPO
1ST SENIOR TWO-YEAR-OLD, 2010 MICHIGAN SPRING SHOW
SIRE: BRIDON EXCITATION GJPI -94 1%ILE

4TH DAM:
BRIDON ETHAN GABBY 92%
6-07 305 2 20090 5.1 1032 3.7 747 92DCR 2584C



BRIDON ETHAN GABBY
Fourth Dam of Lot 8



HURONIA GD GRACE 24J
VG-85 (CAN)
Fifth Dam of Lot 8

Ohio Spring Classic Sale

LOT 9 STONEY POINT KARBALA FALLON USA 119173220

BORN 12/01/2014 TATTOO M463 / M463 PO
FEMALE EFI 5.9%

MAYER, JOHN BREEDER & OWNER
TANEYTOWN, MD
410-775-0047

PA -689M -10F -23P
-100CM\$ -94NM\$ -79FM\$
1.9PL 0.0DPR 0.2CCR 0.1HCR 3.02SCS
PA TYPE 1.2 JPI 33%R -50
ST SR DF RA RW RL FA
1.1 -0.3 -0.1 L0.2 0.3 P0.5 S0.5
FU RH RUW UC UD TP TL
2.4 1.1 0.7 0.2 S3.4 C0.8 S0.2

SC GOLD DUST PARAMOUNT IATOLA-ET
USA 112118277 GT50K JH1F JH2F 29JE3301
CDCB GPTA 04/01/2015 17490DAUS 2332HRDS 8%RIP
99%R -293M 0.10% 7F 19%ILE
99%R 0.04% -2P 100CM\$ 86NM\$ 54FM\$ 94GM\$
0.5PL 0.4DPR 0.3CCR 0.0HCR 2.96SCS
AJCA 04/01/2015 9023DAUS
GPTAT 99%R 1.1 GJUI 16.0 GJPI 99%R 24

SELLING OPEN
INTERMEDIATE CALF

BW CENTURION PEGGY K798 92%
USA 111926011 GT50K JH1C JH2F TATTOO K798 / K798
DHIA HERD # 93-52-0150 CONTROL # 1197
3-07 305 3 25500 5.2 1327 3.3 833 95DCR 2876C
365 3 28650 5.1 1471 3.3 957 DHIR 3306C
5-05 305 3 24100 5.0 1198 3.4 831 102DCR 2871C
365 3 27800 4.8 1342 3.5 964 DHIR 3332C
305 2X ME AVG 3L 23294M 1103F 774P 2672C
PPA 1483M 66F 33P / YD 1984M 100F 56P
CDCB GPTA 05/05/2015 3RECS 94%R 0%ILE
892M 45F 25P 277CM\$ 282NM\$ 292FM\$ 193GM\$
2.5PL -2.0DPR -1.6CCR -1.1HCR 3.04SCS
AJCA 05/05/2015 GPTAT 90%R 0.9 GJUI 10.1
GJPI 90%R 106

SIRE:
BW KARBALA-ET
USA 115611760 GTHD JH1C JH2F 11JE978
CDCB GPTA 04/01/2015 2243DAUS 153HRDS 21%RIP
99%R 137M 0.12% 30F 52%ILE
99%R 0.00% 5P 268CM\$ 261NM\$ 245FM\$ 194GM\$
3.5PL -1.2DPR -0.4CCR -0.6HCR 2.82SCS
AJCA 04/01/2015 1472DAUS
GPTAT 99%R 1.7 GJUI 31.1 GJPI 97%R 89

SHAMROCK GILLER
JECAN00010211160 GT 50K JH1F JH2F 11JE841
CDCB GPTA 04/01/2015 567DAUS 292HRDS 7%RIP
97%R -2837M 0.26% -91F 0%ILE
97%R 0.12% -81P -771CM\$ -765NM\$ -749FM\$ -671GM\$
-4.9PL 0.2DPR -0.9CCR 0.0HCR 3.46SCS
AJCA 04/01/2015 439DAUS
GPTAT 95%R 0.8 GJUI 29.5 GJPI 94%R -308

DAM:
STONEY POINT GILLER FLORA
USA 117039205 TATTOO M285 / M285
DHIA HERD # 51-04-4502 CONTROL # 285
3-00 305 2 16970 4.6 775 3.2 536 98DCR 1849C
4-00 292 2 14500 4.7 681 3.5 501 98DCR 1731C
305 2X ME AVG 4L 13742M 664F 471P 1627C
3-01 85% 4-03 88%
ST SR DF RA RW RL FA FU RH RUW UC UD TP TL RTR RTS
30 35 37 27 36 31 35 42 44 34 36 34 35 31 42 31

PPA -3436M -119F -124P / YD -3875M -148F -135P
CDCB PTA 04/01/2015 4RECS 56%R 0%ILE
-1940M -72F -66P -468CM\$ -449NM\$ -403FM\$ -389GM\$
0.3PL 1.2DPR 0.8CCR 0.8HCR 3.21SCS
PA TYPE 0.7 JUI JPI 37%R-190

STONEY POINT JAMAICA FUFU 91%
USA 115503289 GT TATTOO M191 / M191
DHIA HERD # 51-04-4502 CONTROL # 191
1-11 305 2 8400 4.2 349 3.3 277 95DCR 941C
2-11 272 2 12540 4.8 601 3.5 440 97DCR 1521C
3-09 260 2 11140 5.2 583 3.6 397 94DCR 1372C
305 2X ME AVG 3L 13009M 608F 449P 1540C
PPA -3641M -157F -144P / YD -2935M -118F -117P
CDCB PTA 04/01/2015 3RECS 62%R 22%ILE
-1077M -44F -45P -80CM\$ -58NM\$ -3FM\$ -31GM\$
6.1PL 3.1DPR 2.2CCR 2.2HCR 3.03SCS
AJCA 04/01/2015 PTAT 55%R 0.5 JUI 20.4
JPI 52%R -71
SIRE: BRIDON JAMAICA-ET GJPI -125 0%ILE

SISTER(S):
STONEY POINT BARBARO FANNIE 91%
5-02 305 2 21220 4.7 995 3.4 719 98DCR 2484C

SISTER(S):
SHF WHISTLER FERN 86%
2-01 305 2 18620 4.9 918 3.4 627 DHIA 2166C
STONEY POINT VINDICATION FIFI 93%
6-00 305 3 32730 5.8 1897 3.5 1150 88DCR 3975C
STONEY POINT RESSURECTION FAY-ET 93%
3-01 305 3 26570 4.7 1237 3.7 982 90DCR 3341C
STONEY POINT RESSURECTION FANCY-ET 93%
6-03 305 2 21360 4.4 932 3.8 808 97DCR 2614C
STONEY POINT RESSURECTION FLAME-ET 87%
2-00 305 2 10810 4.7 507 3.5 378 97DCR 1306C
STONEY POINT RESSURECTION FUTURE-ET 90%
5-01 305 2 16280 4.3 703 3.6 582 98DCR 1931C
STONEY POINT RESSURECTION FAME-ET 85%
4-04 305 2 12430 4.4 544 3.0 371 97DCR 1279C
STONEY POINT JURISDICTION FLURRY-ET 88%
4-01 305 2 17780 5.3 941 3.5 631 98DCR 2181C
STONEY POINT JURISDICTION FAIRY-ET 92%
5-04 305 2 18920 5.1 971 3.6 678 98DCR 2344C
STONEY POINT VINDICATION FEEBEE-ET 92%
6-05 305 2 24180 4.6 1110 3.3 808 98DCR 2791C
STONEY POINT JUSTICE FAE-ET 91%
4-01 305 2 18330 5.3 973 3.7 675 98DCR 2334C
STONEY POINT GILLER FARAH-ET 93%
1-11 305 2 11830 5.6 661 3.8 445 96DCR 1539C
STONEY POINT GILLER FOXY-ET 91%
4-00 305 2 18470 6.2 1142 3.7 692 98DCR 2394C
STONEY POINT HG FALICHA-ET 84%
4-01 305 2 16930 4.4 753 3.5 599 96DCR 2034C

NEXT DAM:
SHF SAMBO FUCHSIA 92%
3-01 305 2 15860 5.6 885 3.5 563 99DCR 1946C
SIRE: LESTER SAMBO GJPI -60 4%ILE

4TH DAM:
SHF GROVE FANTASIA 92%
6-00 365 2 20059 5.2 1050 3.5 703 DHIR 2430C
RESERVE GRAND CHAMPION, 2001 NY STATE FAIR JR SHOW
1ST FIVE-YEAR-OLD, 2001 NY STATE FAIR JUNIOR SHOW



STONEY POINT VINDICATION FIFI
Sister to Grandam of Lot 9



STONEY POINT VINDICATION FEEBEE-ET
Sister to Grandam of Lot 9



SHF SAMBO FUCHSIA
Great-Grandam of Lot 9



STONEY POINT VINDICATION FALINE, E-94%
From the Same Family as Lot 9

Ohio Spring Classic Sale

LOT 10 SNO-KREST ISSAC MILLIE USA 119197367 GT13K

BORN 11/20/2014 TATTOO / S575 P5
 FEMALE EFI 8.6% JH1C JH2F

LAVAN, TAYLOR OWNER
 GAMBIER, OH

CDCB GPTA 05/05/2015 ORECS 68%R 0%ILE
 510M 25F 16P 213CM\$ 210NM\$ 202FM\$ 161GM\$
 2.3PL -0.7DPR -0.4CCR -0.3HCR 2.95SCS
 AJCA 05/05/2015 GPTAT 68%R 0.7 GJUI 5.8

SNOW WESLEY & BRENDA BREEDER
 BROOKFIELD, VT
 802-728-5291

GJPI 64%R 77
 ST SR DF RA RW RL FA
 1.7 1.0 1.2 L0.8 0.5 S0.3 S0.3
 FU RH RUW UC UD TP TL
 0.7 1.1 0.9 0.2 S0.1 C0.3 L0.5

SELLING OPEN
 SENIOR CALF

ALL LYNNS VALENTINO MARVEL
 USA 117422971 GT50K JH1C JH2F 11JE1118
 CDCB GPTA 04/01/2015 944DAUS 55HRDS 96%RIP
 98%R 754M 0.03% 43F 79%ILE
 98%R -0.01% 26P 397CM\$ 388NM\$ 368FM\$ 294GM\$
 4.2PL -1.7DPR -1.0CCR -0.8HCR 2.88SCS
 AJCA 04/01/2015 62DAUS
 GPTAT 88%R 1.3 GJUI 20.5 GJPI 91%R 141

DP IMPULS IRENE 638 90%
 USA 067081638 GT8K JH1F JH2F TATTOO / D638
 DHIA HERD # 92-20-7001 CONTROL # 638
 2-01 305 2 14600 5.3 772 3.9 573 104DCR 1983C
 3-03 305 2 18520 5.0 924 3.8 712 104DCR 2464C
 4-09 305 2 18910 5.8 1092 3.9 729 104DCR 2523C
 305 2X ME AVG 3L 18678M 989F 727P 2512C
 PPA 1721M 136F 99P / YD 991M 92F 75P
 CDCB GPTA 05/05/2015 3RECS 78%R 0%ILE
 1M 24F 22P 335CM\$ 293NM\$ 194FM\$ 314GM\$
 2.2PL 1.9DPR 2.4CCR 1.3HCR 2.87SCS
 AJCA 05/05/2015 GPTAT 74%R 0.2 GJUI 8.9
 GJPI 72%R 121

SIRE:
 DP MARVEL ISAAC-ET
 USA 067481604 GT50K JH1F JH2F 11JE1186
 CDCB GPTA 04/01/2015
 71%R 703M 0.03% 41F 86%ILE
 72%R 0.04% 33P 458CM\$ 434NM\$ 375FM\$ 426GM\$
 4.0PL 1.7DPR 2.3CCR 0.7HCR 2.88SCS
 AJCA 04/01/2015 ODAUS
 GPTAT 69%R 0.7 GJUI 10.3 GJPI 67%R 171

MAACK DAIRY ECLIPES-P-ET
 USA 114845461 GT 50K JH1F JH2F 7JE860
 CDCB GPTA 04/01/2015 7611DAUS 1136HRDS 29%RIP
 99%R -473M 0.19% 15F 4%ILE
 99%R 0.06% -6P -65CM\$ -74NM\$ -98FM\$ -176GM\$
 -0.9PL -5.0DPR -3.3CCR 4.2HCR 3.16SCS
 AJCA 04/01/2015 3515DAUS
 GPTAT 99%R 1.2 GJUI 14.3 GJPI 99%R -29

DAM:
 HIGH LAWN ECLIPSE MITZI-P
 USA 117646267 TATTOO M574 / M574
 DHIA HERD # 13-09-4535 CONTROL # 20
 2-02 305 2 14400 4.7 678 3.4 490 96DCR 1693C
 305 2X ME AVG 1L 18608M 859F 629P 2173C

HIGH LAWN JACE MIETTE 90%
 USA 113785243 GT TATTOO E876 / E876
 DHIA HERD # 14-10-0002 CONTROL # 5876
 2-00 305 2 17160 5.2 891 3.7 628 92DCR 2172C
 3-00 305 2 14970 4.9 729 3.8 567 96DCR 1953C
 4-00 305 2 21720 4.8 1038 3.7 793 103DCR 2742C
 5-03 282 2 19040 5.4 1027 3.8 716 103DCR 2477C
 6-04 305 2 21370 5.0 1063 3.6 779 104DCR 2694C
 305 2X ME AVG 6L 20114M 1017F 743P 2568C
 PPA 1740M 129F 89P / YD 484M 57F 36P
 CDCB PTA 04/01/2015 5RECS 62%R 73%ILE
 115M 20F 12P 150CM\$ 135NM\$ 97FM\$ 114GM\$
 0.7PL 0.0DPR -1.2CCR -0.4HCR 2.97SCS
 AJCA 04/01/2015 PTAT 54%R 0.4 JUI -4.6
 JPI 53%R 45
 SIRE: WINDY WILLOW MONTANA JACE GJPI 31 21%ILE

2-08 84% 3-05 88%
 ST SR DF RA RW RL FA FU RH RUW UC UD TP TL RTR RTS
 44 42 45 26 45 33 20 40 42 40 25 22 26 35 38 30
 PPA 1186M 85F 32P / YD 1065M 81F 31P
 CDCB PTA 04/01/2015 2RECS 53%R 49%ILE
 -7M 22F 5P 56CM\$ 47NM\$ 26FM\$ -20GM\$
 -0.3PL -2.8DPR -2.8CCR 2.1HCR 3.00SCS
 AJCA 04/01/2015 PTAT 51%R 1.0 JUI 3.7
 JPI 47%R 16

NEXT DAM:
 PARAMOUNT DELICIOUS 70%
 2-02 305 2 16480 5.0 831 3.4 566 99DCR 1955C
 SIRE: ROCK ELLA PARAMOUNT-ET GJPI 8 15%ILE

4TH DAM:
 ADONIS TID BIT 82%
 4-03 305 2 18750 4.9 922 3.7 699 99DCR 2418C

Ohio Spring Classic Sale

LOT 11 4X BARNABAS FERRY (TWIN) JE840003124766065 GT13K

BORN 11/14/2014 TATTOO A224 / A224 P2
FEMALE EFI 6.6% JH1F JH2F

LUTZ HERBY & AMANDA, JORDAN DA BREEDER & OWNER
CHESTER, SC
803-374-0549

CDCB GPTA 05/05/2015 ORECS 67%R 0%ILE
198M -3F 1P 69CM\$ 74NM\$ 88FM\$ 43GM\$
1.8PL -0.5DPR -1.2CCR 0.9HCR 2.89SCS
AJCA 05/05/2015 GPTAT 65%R 0.9 GJUI 17.3
GJPI 62%R 33

ST	SR	DF	RA	RW	RL	FA
0.5	0.4	0.4	L0.1	0.4	P0.3	S0.2
FU	RH	RUW	UC	UD	TP	TL
0.8	1.2	1.0	1.1	S1.4	C0.5	S0.1

HEARTLAND MERCHANT TOPEKA-ET
USA 067332021 GT50K JH1F JH2F 7JE1169
CDCB GPTA 04/01/2015 884DAUS 92HRDS 96%RIP
98%R 197M 0.15% 39F 38%ILE
98%R 0.03% 14P 217CM\$ 205NM\$ 176FM\$ 64GM\$
1.7PL -4.8DPR -4.1CCR -1.3HCR 3.06SCS
AJCA 04/01/2015 97DAUS
GPTAT 91%R 1.8 GJUI 22.5 GJPI 92%R 61

JARS OF CLAY VALENTINO BRIDGET 91%
USA 067243298 GT50K JH1F JH2F
DHIA HERD # 93-54-0855 CONTROL # 3298
1-09 305 3 20640 4.3 893 3.3 684 95DCR 2362C
2-11 305 3 26210 4.6 1194 3.4 903 83DCR 3120C
305 2X ME AVG 2L 24711M 1102F 849P 2923C
PPA 4750M 143F 122P / YD 3593M 111F 90P
CDCB GPTA 05/05/2015 2RECS 80%R 98%ILE
1326M 47F 36P 447CM\$ 448NM\$ 450FM\$ 364GM\$
4.1PL -1.0DPR -2.0CCR 0.4HCR 2.82SCS
AJCA 05/05/2015 GPTAT 79%R 1.6 GJUI 19.6
GJPI 75%R 176

SELLING OPEN
SENIOR CALF

SIRE:
JARS OF CLAY BARNABAS
USA 067342492 GT80K JH1F JH2F 7JE1294
CDCB GPTA 04/01/2015
72%R 973M 0.01% 50F 79%ILE
73%R -0.02% 32P 382CM\$ 375NM\$ 358FM\$ 262GM\$
2.8PL -2.6DPR -3.7CCR -0.7HCR 2.94SCS
AJCA 04/01/2015 ODAUS
GPTAT 71%R 1.9 GJUI 21.4 GJPI 68%R 142

FOREST GLEN AVERY ACTION-ET
USA 111023978 GT 50K JH1F JH2F 7JE590
CDCB GPTA 04/01/2015 23166DAUS 2656HRDS 5%RIP
99%R -357M -0.01% -20F 14%ILE
99%R 0.00% -13P 14CM\$ 17NM\$ 25FM\$ 38GM\$
2.6PL 1.3DPR 1.1CCR 3.4HCR 2.99SCS
AJCA 04/01/2015 11679DAUS
GPTAT 99%R 1.1 GJUI 16.4 GJPI 99%R -1

DAM:
BILLINGS ACTION FAIRLEE-ET
USA 116934815 GT8K JH1F JH2F TATTOO / B042
DHIA HERD # 56-12-0001 CONTROL # 1042

1-09 305 2 16440	4.1	666	3.5	579	104DCR	1868C
2-09 305 2 20270	4.3	866	3.4	694	104DCR	2346C
3-10 305 2 25150	3.9	986	3.3	830	104DCR	2725C
305 2X ME AVG	3L	24932M	983F	838P		2732C

SHF RENAISSANCE FALINE-ET 95%
USA 112096197 GT TATTOO / S52
DHIA HERD # 13-14-0202 CONTROL # 52
1-11 305 2 15830 4.6 721 3.4 544 100DCR 1879C
3-02 305 2 17440 4.7 818 3.3 573 98DCR 1978C
4-03 305 2 20680 4.0 831 3.5 720 99DCR 2327C
5-05 305 2 17800 4.2 739 3.4 611 97DCR 2028C
7-03 305 2 24820 4.3 1060 3.3 829 102DCR 2841C
8-11 305 2 23170 3.7 866 3.4 781 102DCR 2467C
305 2X ME AVG 6L 20775M 886F 710P 2376C
PPA -407M -103F -35P / YD -1484M -118F -67P
CDCB GPTA 04/01/2015 5RECS 64%R 3%ILE
-882M -60F -39P -292CM\$ -270NM\$ -219FM\$ -246GM\$
1.8PL 0.8DPR 1.6CCR 1.7HCR 2.95SCS
AJCA 04/01/2015 PTAT 60%R -0.3 GJUI 4.1
GJPI 57%R-118
SIRE: HOLLYLANE RENAISSANCE GJPI -162 0%ILE

2-00 86% 3-02 90% 4-00 91% 5-01 92%
ST SR DF RA RW RL FA FU RH RUW UC UD TP TL RTR RTS
36 37 45 29 35 29 32 35 43 45 42 20 22 23 36 38

PPA 1516M -28F 40P / YD -137M -73F -16P
CDCB GPTA 05/05/2015 4RECS 78%R 0%ILE
-258M -36F -18P -6CM\$ 8NM\$ 44FM\$ 34GM\$
3.9PL 2.0DPR 1.6CCR 2.0HCR 2.88SCS
AJCA 05/05/2015 GPTAT 75%R 0.6 GJUI 18.4
GJPI 73%R -8

SISTER(S):
SHF RENAISSANCE FANTASTIC 95%
6-09 365 2 35771 5.2 1847 3.4 1221 DHIR 4219C
WINNER, 1999 NATIONAL JERSEY JUG FUTURITY
3RD PLACE, 2005 NATIONAL JERSEY JUG FUTURITY PEOPLES
CHOICE AWARD
RESERVE JUNIOR ALL AMERICAN SR THREE-YEAR-OLD, 1999
3RD FOUR-YEAR-OLD, 2000 ALL AMERICAN JUNIOR SHOW
BEST BRED AND OWNED, 1999 ALL AMERICAN JUNIOR SHOW
SHF GROVE FANTASIA 92%
6-00 365 2 20059 5.2 1050 3.5 703 DHIR 2430C
RESERVE GRAND CHAMPION, 2001 NY STATE FAIR JR SHOW
1ST FIVE-YEAR-OLD, 2001 NY STATE FAIR JUNIOR SHOW
SHF DUNCAN JUDE FLAIR 87%
5-02 299 2 21900 6.4 1397 3.6 778 97DCR 2689C
RESERVE JUNIOR ALL AMERICAN SENIOR YEARLING, 1999
SHF RENAISSANCE FRAN-ET 93%
2-11 305 2 16760 6.2 1042 3.8 641 94DCR 2218C
3RD SENIOR CALF & BB&O, 2000 ALL AMERICAN JR SHOW
JUNIOR ALL AMERICAN MILKING SENIOR YEARLING, 2001
BB&O MILKING SR YEARLING, 2001 ALL AMERICAN JR SHOW
2ND MILKING SR YEARLING, 2001 MID-ATLANTIC REGIONAL
SHF JUDES FORTUNE 92%
5-05 305 2 22130 4.7 1044 3.5 777 99DCR 2685C
SHF RENAISSANCE FELICITY-ET 90%
5-08 305 2 26440 3.9 1044 3.3 869 95DCR 2871C
SHF RENAISSANCE FAVOR-ET 88%
3-10 305 2 20187 4.7 942 3.4 695 DHIR 2402C
SHF RENAISSANCE FELICIA-ET 86%
1-11 305 2 14400 4.2 606 3.2 455 100DCR 1570C
SHF RENAISSANCE FROST-ET 92%
4-01 305 2 22330 5.8 1303 3.5 790 94DCR 2731C
SHF RENAISSANCE FACET-ET 91%

SISTER(S):
REMAKE FALLON OF OBLONG VALLEY 84%
2-11 305 2 14650 5.2 755 4.0 579 101DCR 2004C
BILLINGS COUNTRY FAYRE-ET 90%
4-07 305 2 21700 3.5 754 3.3 726 96DCR 2212C

NEXT DAM:
SOONER FROSTY 88%
6-03 305 2 20760 4.9 1016 3.4 715 99DCR 2323C
SIRE: SOLDIERBOY BOOMER SOONER OF CJF
GJPI -125 0%ILE

4TH DAM:
IMPERIAL FROST OF SSF 90%
2-01 305 2 15990 4.6 738 3.8 606 DHIR 1971C



BILLINGS ACTION FAIRLEE-ET
Dam of Lot 11



SHF RENAISSANCE FALINE-ET
Grandam of Lot 11



SHF RENAISSANCE FANTASTIC
Sister to Grandam of Lot 11



SHF RENAISSANCE FRAN-ET
Sister to Grandam of Lot 11



SHF JUDES FORTUNE
Sister to Grandam of Lot 11

Ohio Spring Classic Sale



NORSE STAR RENEGADE MARLEY, VG-83%
Sister to Dam of Lot 12

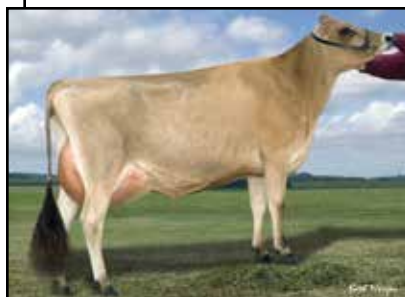

HILL TOP JARRETT MARIAH
Sister to Dam of Lot 12

LOT 12 IGL TEXAS MAYA-ET JE840003126822757 GT80K

BORN 11/12/2014 P9
FEMALE EFI 8.1% AMERICAN ID 10 / 10
JH1F JH2F

INTERNATIONAL GENETICS/B YOUNG BREEDER & OWNER
COLLINGWOOD, ON
4197367522

CDCB GPTA 05/05/2015 ORECS 68%R 97%ILE
986M 38F 31P 363CM\$ 358NM\$ 345FM\$ 249GM\$
3.6PL -2.5DPR -2.1CCR -0.2HCR 2.90SCS
AJCA 05/05/2015 GPTAT 67%R 1.2 GJUI 14.9
GJPI 63%R 136

ALL LYNNS VALENTINO IRWIN-ET
USA 117423084 GT50K JH1C JH2F 7JE1163
CDCB GPTA 04/01/2015 53DAUS 15HRDS 100%RIP
88%R 747M 0.05% 44F 92%ILE
89%R 0.01% 28P 483CM\$ 469NM\$ 435FM\$ 383GM\$
5.5PL -0.8DPR -0.9CCR -0.5HCR 2.86SCS
AJCA 04/01/2015 7DAUS
GPTAT 76%R 2.2 GJUI 31.0 GJPI 82%R 171

ST	SR	DF	RA	RW	RL	FA
0.7	0.0	1.3	L0.6	0.3	P0.1	S0.2
FU	RH	RUW	UC	UD	TP	TL
0.8	1.8	1.4	0.4	S1.3	C0.1	L0.0

HEARTLAND NATHAN TEXAS-ET 95%
USA 067041437 GT50K JH1F JH2F
DHIA HERD # 48-89-0168 CONTROL # 1437
2-10 305 3 21850 4.6 1008 3.9 843 93DCR 2785C
3-11 305 3 26340 4.3 1130 3.8 991 92DCR 3185C
5-01 305 3 25940 4.6 1185 3.7 963 94DCR 3232C
7-00 183 3 17610 4.8 844 3.5 610 79DCR 2108C
305 2X ME AVG 5L 21944M 1006F 828P 2737C
PPA 1775M 29F 70P / YD 974M 28F 44P
CDCB GPTA 05/05/2015 5RECS 87%R 0%ILE
171M 4F 12P 163CM\$ 149NM\$ 116FM\$ 57GM\$
2.6PL -2.8DPR -1.8CCR -0.2HCR 2.94SCS
AJCA 05/05/2015 GPTAT 81%R 1.2 GJUI 17.8
GJPI 80%R 55

SELLING OPEN
SENIOR CALF

BROTHER(S):
IGL GIDEON MAURICE-ET AT SELECT SIRE
GJPI 162 79%ILE

SIRE:
HEARTLAND IRWIN TEXAS-ET
USA 067312531 GT80K JH1F JH2F 7JE1354
CDCB GPTA 04/01/2015
72%R 634M -0.03% 25F 81%ILE
73%R 0.02% 25P 408CM\$ 394NM\$ 361FM\$ 289GM\$
5.5PL -1.7DPR -1.8CCR -0.5HCR 2.86SCS
AJCA 04/01/2015 ODAUS
GPTAT 70%R 1.9 GJUI 28.6 GJPI 68%R 142

HEARTLAND MERCHANT TOPEKA-ET
USA 067332021 GT 50K JH1F JH2F 7JE1169
CDCB GPTA 04/01/2015 884DAUS 92HRDS 96%RIP
98%R 197M 0.15% 39F 38%ILE
98%R 0.03% 14P 217CM\$ 205NM\$ 176FM\$ 64GM\$
1.7PL -4.8DPR -4.1CCR -1.3HCR 3.06SCS
AJCA 04/01/2015 97DAUS
GPTAT 91%R 1.8 GJUI 22.5 GJPI 92%R 61

DAM:
NORSE STAR TOPEKA MIDNIGHT-ET
USA 067253948 GT8K JH1F JH2F

HILL TOP ACE MORGAN 88%
USA 116121037 GT 3K JH1C TATTOO E117 / E117
DHIA HERD # 35-63-0983 CONTROL # 3939
1-11 289 3 18180 5.0 906 3.7 679 88DCR 2349C
2-10 305 3 28130 4.5 1258 3.8 1065 93DCR 3493C
365 2 32904 4.5 1480 3.8 1244 DHIR 4097C
4-03 305 3 26690 4.8 1284 3.6 954 93DCR 3298C
5-11 305 3 25580 5.1 1306 3.8 961 92DCR 3325C
305 2X ME AVG 4L 24110M 1173F 910P 3101C
PPA 2077M 91F 80P / YD 942M 50F 40P
CDCB GPTA 05/05/2015 4RECS 79%R 0%ILE
610M 21F 21P 181CM\$ 180NM\$ 175FM\$ 212GM\$
0.5PL 1.6DPR 2.0CCR 1.3HCR 3.09SCS
AJCA 05/05/2015 GPTAT 75%R 0.1 GJUI -2.1
GJPI 73%R 80

2-04 87%
ST SR DF RA RW RL FA FU RH RUW UC UD TP TL RTR RTS
32 28 48 29 42 22 32 38 42 38 27 42 19 21 32 38
CDCB GPTA 05/05/2015 ORECS 71%R 0%ILE
553M 41F 26P 290CM\$ 275NM\$ 238FM\$ 221GM\$
1.4PL -1.2DPR -1.5CCR 0.3HCR 3.05SCS
AJCA 05/05/2015 GPTAT 69%R 1.2 GJUI 15.5
GJPI 66%R 111

SIRE: SENN-SATIONAL PARAMOUNT ACE GJPI 14 17%ILE

SISTER(S):
HILL TOP JARRETT MARIAH 82%
1-11 281 3 23460 4.3 1002 3.4 805 90DCR 2717C
NORSE STAR RENEGADE MARLEY 83%
3-02 305 3 20330 6.7 1363 3.9 786 94DCR 2720C
RANKS ON THE TOP 1-1/2% LIST FOR JPI

NEXT DAM:
HILL TOP IMPULS MONIQUE 86%
2-10 305 2 11730 5.0 582 3.6 421 97DCR 1455C
SIRE: ISDK Q IMPULS GJPI 109 58%ILE

4TH DAM:
HILL TOP SAMBO MONICA 91%
3-10 305 2 14160 4.6 649 3.5 489 95DCR 1690C



HILL TOP JARRETT MARIAH, VG-82%
Sister to Dam of Lot 13

LOT 13 IGL GIDEON MONOPOLY-ET JE840003126822789 GT80K

BORN 11/11/2014 P9
FEMALE EFI 7.5% AMERICAN ID 9 / 9
JH1F JH2F

INTERNATIONAL GENETICS/B YOUNG BREEDER & OWNER
COLLINGWOOD, ON
4197367522

CDCB GPTA 05/05/2015 ORECS 67%R 97%ILE
798M 41F 32P 363CM\$ 345NM\$ 301FM\$ 281GM\$
2.3PL -1.0DPR -1.4CCR 0.7HCR 2.87SCS
AJCA 05/05/2015 GPTAT 66%R 1.3 GJUI 14.9
GJPI 63%R 144

ST	SR	DF	RA	RW	RL	FA
2.0	0.6	1.3	L1.0	1.0	S0.6	S0.5
FU	RH	RUW	UC	UD	TP	TL
0.8	1.3	1.0	0.7	S1.3	C0.6	L0.3

SUNSET CANYON DIMENSION-ET
USA 117168914 GT50K JH1F JH2F 7JE1149
CDCB GPTA 04/01/2015 792DAUS 104HRDS 92%RIP
98%R 256M 0.24% 61F 95%ILE
98%R 0.16% 41P 576CM\$ 512NM\$ 360FM\$ 509GM\$
3.4PL 1.8DPR 2.2CCR 3.2HCR 2.77SCS
AJCA 04/01/2015 171DAUS
GPTAT 94%R 0.7 GJUI 8.1 GJPI 93%R 212



NORSE STAR RENEGADE MARLEY
Sister to Dam of Lot 13

SELLING OPEN

SENIOR CALF

BERRYS ACADEMY ESPERANZA-ET 90%
USA 117317336 GT3K JH1F TATTOO C021 / C021
DHIA HERD # 57-31-0502 CONTROL # 1021
1-10 305 2 14430 4.0 582 3.1 449 104DCR 1549C
3-03 305 2 19150 3.8 725 3.0 569 104DCR 1942C
305 2X ME AVG 2L 19935M 762F 606P 2054C
PPA 2605M 12F 47P / YD 2299M 22F 46P
CDCB GPTA 05/05/2015 2RECS 76%R 0%ILE
828M 3F 15P 105CM\$ 122NM\$ 163FM\$ 137GM\$
1.0PL 1.1DPR 0.9CCR 0.0HCR 2.98SCS
AJCA 05/05/2015 GPTAT 72%R 1.0 GJUI 20.7
GJPI 71%R 76

SIRE:
ORTH-BERRY DIMENSION GIDEON-ET
USA 118225326 GT50K JH1F JH2F 7JE1292
CDCB GPTA 04/01/2015
70%R 1128M -0.03% 47F 86%ILE
72%R 0.02% 44P 442CM\$ 419NM\$ 363FM\$ 387GM\$
2.4PL 0.5DPR 0.1CCR 1.1HCR 2.79SCS
AJCA 04/01/2015 ODAUS
GPTAT 69%R 0.8 GJUI 8.1 GJPI 67%R 189

HEARTLAND MERCHANT TOPEKA-ET
USA 067332021 GT 50K JH1F JH2F 7JE1169
CDCB GPTA 04/01/2015 884DAUS 92HRDS 96%RIP
98%R 197M 0.15% 39F 38%ILE
98%R 0.03% 14P 217CM\$ 205NM\$ 176FM\$ 64GM\$
1.7PL -4.8DPR -4.1CCR -1.3HCR 3.06SCS
AJCA 04/01/2015 97DAUS
GPTAT 91%R 1.8 GJUI 22.5 GJPI 92%R 61

DAM:
NORSE STAR TOPEKA MIDNIGHT-ET
USA 067253948 GT8K JH1F JH2F
2-04 87%
ST SR DF RA RW RL FA FU RH RUW UC UD TP TL RTR RTS
32 28 48 29 42 22 32 38 42 38 27 42 19 21 32 38
CDCB GPTA 05/05/2015 ORECS 71%R 0%ILE
553M 41F 26P 290CM\$ 275NM\$ 238FM\$ 221GM\$
1.4PL -1.2DPR -1.5CCR 0.3HCR 3.05SCS
AJCA 05/05/2015 GPTAT 69%R 1.2 GJUI 15.5
GJPI 66%R 111
SELLING AS LOT 62

HILL TOP ACE MORGAN 88%
USA 116121037 GT 3K JH1C TATTOO E117 / E117
DHIA HERD # 35-63-0983 CONTROL # 3939
1-11 289 3 18180 5.0 906 3.7 679 88DCR 2349C
2-10 305 3 28130 4.5 1258 3.8 1065 93DCR 3493C
365 2 32904 4.5 1480 3.8 1244 DHIR 4097C
4-03 305 3 26690 4.8 1284 3.6 954 93DCR 3298C
5-11 305 3 25580 5.1 1306 3.8 961 92DCR 3325C
305 2X ME AVG 4L 24110M 1173F 910P 3101C
PPA 2077M 91F 80P / YD 942M 50F 40P
CDCB GPTA 05/05/2015 4RECS 79%R 0%ILE
610M 21F 21P 181CM\$ 180NM\$ 175FM\$ 212GM\$
0.5PL 1.6DPR 2.0CCR 1.3HCR 3.09SCS
AJCA 05/05/2015 GPTAT 75%R 0.1 GJUI -2.1
GJPI 73%R 80
SIRE: SENN-SATIONAL PARAMOUNT ACE GJPI 14 17%ILE

SISTER(S):
HILL TOP JARRETT MARIAH 82%
1-11 281 3 23460 4.3 1002 3.4 805 90DCR 2717C
NORSE STAR RENEGADE MARLEY 83%
3-02 305 3 20330 6.7 1363 3.9 786 94DCR 2720C
RANKS ON THE TOP 1-1/2% LIST FOR JPI

NEXT DAM:
HILL TOP IMPULS MONIQUE 86%
2-10 305 2 11730 5.0 582 3.6 421 97DCR 1455C
SIRE: ISDK Q IMPULS GJPI 109 58%ILE
4TH DAM:
HILL TOP SAMBO MONICA 91%
3-10 305 2 14160 4.6 649 3.5 489 95DCR 1690C

Ohio Spring Classic Sale



CAL-MART CRITIC PERIE 5958, VG-85%
Dam of Lot 14

LOT 14 PINE-TREE PERIE OLIVIA-P USA 075191041 GT13K

BORN 11/11/2014 P9
FEMALE EFI 7.9% AMERICAN ID 1041 / 1041
JH1F JH2F

STEINER, MATTHEW
MARSHALLVILLE, OH
330-466-8915

BREEDER & OWNER

CDCB GPTA 05/05/2015 ORECS 67%R 96%ILE
523M 22F 14P 325CM\$ 324NM\$ 321FM\$ 280GM\$
4.7PL 0.3DPR 0.5CCR 0.3HCR 2.85SCS
AJCA 05/05/2015 GPTAT 66%R 1.2 GJUI 23.5
GJPI 62%R 117

ST	SR	DF	RA	RW	RL	FA
0.0	0.1	0.5	L0.1	0.3	S0.3	S0.6
FU	RH	RW	UC	UD	TP	TL
1.6	1.7	1.3	0.4	S1.9	C1.2	S1.2

ALL LYNNS LOUIE VALENTINO-ET
USA 116279413 GT50K JH1C JH2F 7JE1038
CDCB GPTA 04/01/2015 5491DAUS 550HRDS 34%RIP
99%R 1105M -0.08% 35F 81%ILE
99%R -0.02% 36P 409CM\$ 401NM\$ 383FM\$ 298GM\$
4.5PL -1.9DPR -2.0CCR 0.3HCR 2.92SCS
AJCA 04/01/2015 2587DAUS
GPTAT 99%R 1.9 GJUI 21.3 GJPI 99%R 161

SELLING OPEN
SENIOR CALF

BROTHER(S):
PINE-TREE PIERRE-P-ET AT ALTA GENETICS
GJPI 146 81%ILE
PINE-TREE SANTANA POP-ET AT SELECT SIRE
GJPI 190 93%ILE
PINE-TREE SPARKY PROPONENT-P-ET AT ALTA GENETICS
GJPI 166 90%ILE

SISTER(S):
PINE-TREE LADD PRISCILLA-P-ET
SELLING AS LOT 18
PINE-TREE SPARKY PENNY-ET
SELLING AS LOT 17

SIRE:
DUTCH HOLLOW OLIVER-P
USA 067184544 GT50K JH1F JH2F 7JE1219
CDCB GPTA 04/01/2015
72%R 490M -0.04% 15F 59%ILE
73%R -0.03% 12P 290CM\$ 291NM\$ 293FM\$ 247GM\$
4.7PL 0.3DPR 0.0CCR 0.5HCR 2.87SCS
AJCA 04/01/2015 ODAUS
GPTAT 72%R 1.5 GJUI 22.3 GJPI 69%R 103

DAM:
CAL-MART CRITIC PERIE 5958-P
USA 067165958 GT8K JH1F JH2F TATTOO / 5958
DHIA HERD # 31-85-0561 CONTROL # 5958

2-02 159 2 7586 6.1 459 3.8 286 RIP
2-04 85%
ST SR DF RA RW RL FA FU RH RUW UC UD TP TL RTR RTS
36 30 33 23 32 16 28 34 38 36 34 45 22 28 34 28

PPA -1408M 4F -68P / YD -2391M -34F -112P
CDCB GPTA 05/05/2015 1RECS 75%R 97%ILE
439M 45F 20P 378CM\$ 363NM\$ 325FM\$ 298GM\$
3.5PL -0.7DPR -1.0CCR -0.3HCR 2.85SCS
AJCA 05/05/2015 GPTAT 71%R 0.5 GJUI 11.5
GJPI 69%R 121

RANKS ON THE TOP 1-1/2% LIST FOR JPI
HIGH SELLER, 2013 NATIONAL HEIFER SALE

BROTHER(S):
CAL-MART POWER PIERO AT ACCELERATED GENETICS
GJPI 161 90%ILE

SISTER(S):
CAL-MART T Bone PANDORA 2979 85%
2-07 302 3 19510 5.3 1035 3.6 712 98DCR 2462C

DUTCH HOLLOW MIK OLIVE-P 91%
USA 116469076 GT8K JH1F JH2F TATTOO E799 / E799
DHIA HERD # 21-10-0357 CONTROL # 3799
1-08 305 3 18320 5.5 1010 3.5 643 101DCR 2222C
2-08 305 3 22050 5.5 1210 3.5 767 102DCR 2651C
5-03 305 3 21260 5.3 1131 3.3 712 101DCR 2459C
305 2X ME AVG 3L 20264M 1144F 714P 2467C
PPA -762M 43F -19P / YD -1594M 5F -40P
CDCB GPTA 05/05/2015 3RECS 78%R 0%ILE
-294M 14F -8P 95CM\$ 91NM\$ 80FM\$ 104GM\$
1.0PL 1.0DPR 0.3CCR 0.3HCR 2.90SCS
AJCA 05/05/2015 GPTAT 76%R 1.3 GJUI 19.8
GJPI 73%R 26

SCHULTZ LEGAL CRITIC-P
USA 117217618 GT 50K JH1C JH2F 11JE1098
CDCB GPTA 04/01/2015 1080DAUS 133HRDS 76%RIP
98%R 543M 0.05% 37F 59%ILE
98%R 0.01% 22P 308CM\$ 294NM\$ 259FM\$ 200GM\$
2.1PL -2.6DPR -2.4CCR 0.1HCR 2.85SCS
AJCA 04/01/2015 534DAUS
GPTAT 98%R 1.4 GJUI 20.2 GJPI 93%R 110

CAL-MART MATINEE PRISS 8799 82%
USA 115789645 GT 8K JH1F JH2F TATTOO / J879
DHIA HERD # 92-23-0426 CONTROL # 694
1-08 305 2 20280 5.6 1126 3.7 760 97DCR 2629C
2-10 288 2 16810 6.0 1012 3.8 647 98DCR 2239C
3-09 277 2 17880 5.9 1058 3.9 696 97DCR 2409C
4-08 283 2 19620 5.8 1130 3.9 774 97DCR 2679C
305 2X ME AVG 4L 22621M 1289F 864P 2991C
PPA 763M 191F 60P / YD 367M 122F 32P
CDCB GPTA 05/05/2015 4RECS 80%R 97%ILE
70M 56F 13P 383CM\$ 360NM\$ 308FM\$ 379GM\$
3.2PL 2.6DPR 2.3CCR 0.6HCR 2.86SCS
AJCA 05/05/2015 GPTAT 74%R -0.9 GJUI -9.1
GJPI 73%R 111

SIRE: SUNSET CANYON MATINEE-ET GJPI 89 58%ILE

SISTER(S):
CAL-MART JACE PERFECTA 2471 81%
1-11 305 2 19890 4.2 828 3.7 730 96DCR 2339C
GR CAL-MART GANNON POMONA 3153{3} 80%
2-09 287 3 16950 5.3 890 3.9 661 98DCR 2288C
CAL-MART VANDYKE PURLY 3779 78%
2-08 305 2 22680 5.0 1126 3.5 799 98DCR 2762C
RANKS ON THE TOP 1-1/2% LIST FOR JPI

NEXT DAM:
CAL-MART ARTIST PERLIE 8395 85%
3-10 305 2 21670 5.2 1124 3.7 792 98DCR 2739C
SIRE: ISDK JAS ARTIST GJPI 71 48%ILE

4TH DAM:
CAL-MART LEMVIG PAUSHA 6683 76%
2-10 305 2 17040 5.0 854 3.6 620 95DCR 2144C



NORSE STAR RENEGADE MARLEY, VG-83%
Sister to Dam of Lot 15

LOT 15 IGL ISAAC MAPLE-ET JE840003126218612 GT80K

BORN 10/25/2014 P9
FEMALE EFI 7.4% AMERICAN ID 4 / 4
JH1F JH2F

INTERNATIONAL GENETICS/B YOUNG BREEDER & OWNER
COLLINGWOOD, ON
4197367522

CDCB GPTA 05/05/2015 ORECS 67%R 96%ILE
516M 26F 26P 349CM\$ 330NM\$ 283FM\$ 323GM\$
3.3PL 1.2DPR 1.5CCR 1.4HCR 2.92SCS
AJCA 05/05/2015 GPTAT 66%R 0.7 GJUI 15.4
GJPI 63%R 138

ST	SR	DF	RA	RW	RL	FA
1.4	0.9	0.5	L0.2	0.7	P0.4	S0.6
FU	RH	RUW	UC	UD	TP	TL
0.9	1.0	0.8	0.4	S1.7	C0.6	L0.2

ALL LYNNS VALENTINO MARVEL
USA 117422971 GT50K JH1C JH2F 11JE1118
CDCB GPTA 04/01/2015 944DAUS 55HRDS 96%RIP
98%R 754M 0.03% 43F 79%ILE
98%R -0.01% 26P 397CM\$ 388NM\$ 368FM\$ 294GM\$
4.2PL -1.7DPR -1.0CCR -0.8HCR 2.88SCS
AJCA 04/01/2015 62DAUS
GPTAT 88%R 1.3 GJUI 20.5 GJPI 91%R 141



HILL TOP JARRETT MARIAH
Sister to Dam of Lot 15

SELLING OPEN
SENIOR CALF

DP IMPULS IRENE 638 90%
USA 067081638 GT8K JH1F JH2F TATTOO / D638
DHIA HERD # 92-20-7001 CONTROL # 638
2-01 305 2 14600 5.3 772 3.9 573 104DCR 1983C
3-03 305 2 18520 5.0 924 3.8 712 104DCR 2464C
4-09 305 2 18910 5.8 1092 3.9 729 104DCR 2523C
305 2X ME AVG 3L 18678M 989F 727P 2512C
PPA 1721M 136F 99P / YD 991M 92F 75P
CDCB GPTA 05/05/2015 3RECS 78%R 0%ILE
1M 24F 22P 335CM\$ 293NM\$ 194FM\$ 314GM\$
2.2PL 1.9DPR 2.4CCR 1.3HCR 2.87SCS
AJCA 05/05/2015 GPTAT 74%R 0.2 GJUI 8.9
GJPI 72%R 121

BROTHER(S):
IGL GIDEON MAURICE-ET AT SELECT SIRES
GJPI 162 79%ILE

SIRE:
DP MARVEL ISAAC-ET
USA 067481604 GT50K JH1F JH2F 11JE1186
CDCB GPTA 04/01/2015
71%R 703M 0.03% 41F 86%ILE
72%R 0.04% 33P 458CM\$ 434NM\$ 375FM\$ 426GM\$
4.0PL 1.7DPR 2.3CCR 0.7HCR 2.88SCS
AJCA 04/01/2015 ODAUS
GPTAT 69%R 0.7 GJUI 10.3 GJPI 67%R 171

HEARTLAND MERCHANT TOPEKA-ET
USA 067332021 GT 50K JH1F JH2F 7JE1169
CDCB GPTA 04/01/2015 884DAUS 92HRDS 96%RIP
98%R 197M 0.15% 39F 38%ILE
98%R 0.03% 14P 217CM\$ 205NM\$ 176FM\$ 64GM\$
1.7PL -4.8DPR -4.1CCR -1.3HCR 3.06SCS
AJCA 04/01/2015 97DAUS
GPTAT 91%R 1.8 GJUI 22.5 GJPI 92%R 61

DAM:
NORSE STAR TOPEKA MIDNIGHT-ET
USA 067253948 GT8K JH1F JH2F

HILL TOP ACE MORGAN 88%
USA 116121037 GT 3K JH1C TATTOO E117 / E117
DHIA HERD # 35-63-0983 CONTROL # 3939
1-11 289 3 18180 5.0 906 3.7 679 88DCR 2349C
2-10 305 3 28130 4.5 1258 3.8 1065 93DCR 3493C
365 2 32904 4.5 1480 3.8 1244 DHIR 4097C
4-03 305 3 26690 4.8 1284 3.6 954 93DCR 3298C
5-11 305 3 25580 5.1 1306 3.8 961 92DCR 3325C
305 2X ME AVG 4L 24110M 1173F 910P 3101C
PPA 2077M 91F 80P / YD 942M 50F 40P
CDCB GPTA 05/05/2015 4RECS 79%R 0%ILE
610M 21F 21P 181CM\$ 180NM\$ 175FM\$ 212GM\$
0.5PL 1.6DPR 2.0CCR 1.3HCR 3.09SCS
AJCA 05/05/2015 GPTAT 75%R 0.1 GJUI -2.1
GJPI 73%R 80

2-04 87%
ST SR DF RA RW RL FA FU RH RUW UC UD TP TL RTR RTS
32 28 48 29 42 22 32 38 42 38 27 42 19 21 32 38

CDCB GPTA 05/05/2015 ORECS 71%R 0%ILE
553M 41F 26P 290CM\$ 275NM\$ 238FM\$ 221GM\$
1.4PL -1.2DPR -1.5CCR 0.3HCR 3.05SCS
AJCA 05/05/2015 GPTAT 69%R 1.2 GJUI 15.5
GJPI 66%R 111

SIRE: SENN-SATIONAL PARAMOUNT ACE GJPI 14 17%ILE

SELLING AS LOT 62

SISTER(S):
HILL TOP JARRETT MARIAH 82%
1-11 281 3 23460 4.3 1002 3.4 805 90DCR 2717C
NORSE STAR RENEGADE MARLEY 83%
3-02 305 3 20330 6.7 1363 3.9 786 94DCR 2720C
RANKS ON THE TOP 1-1/2% LIST FOR JPI

NEXT DAM:
HILL TOP IMPULS MONIQUE 86%
2-10 305 2 11730 5.0 582 3.6 421 97DCR 1455C
SIRE: ISDK Q IMPULS GJPI 109 58%ILE

4TH DAM:
HILL TOP SAMBO MONICA 91%
3-10 305 2 14160 4.6 649 3.5 489 95DCR 1690C

Ohio Spring Classic Sale

LOT 16 OHIO TOPEKA ADVANTAGE 349 USA 119169966

BORN 10/16/2014 TATTOO / J349 P1
 FEMALE EFI 7.6%

OHIO STATE UNIVERSITY BREEDER & OWNER
 COLUMBUS, OH
 614-292-6759

PA 59M 31F 7P
 78CM\$ 72NM\$ 57FM\$
 -0.5PL -3.7DPR -3.2CCR -0.9HCR 3.10SCS
 PA TYPE 1.1 JPI 35%R 13
 ST SR DF RA RW RL FA
 1.2 0.3 1.1 L1.2 0.3 P0.3 S0.5
 FU RH RUW UC UD TP TL
 0.2 1.5 1.2 0.1 50.8 W0.9 L0.3

SELLING OPEN
 SENIOR CALF

SIRE:
 HEARTLAND MERCHANT TOPEKA-ET
 USA 067332021 GT50K JH1F JH2F 7JE1169
 CDCB GPTA 04/01/2015 884DAUS 92HRDS 96%RIP
 98%R 197M 0.15% 39F 38%ILE
 98%R 0.03% 14P 217CM\$ 205NM\$ 176FM\$ 64GM\$
 1.7PL -4.8DPR -4.1CCR -1.3HCR 3.06SCS
 AJCA 04/01/2015 97DAUS
 GPTAT 91%R 1.8 GJUI 22.5 GJPI 92%R 61

DAM:
 CIRCLEHAWK ADVANTAGE MACY SATIN
 USA 116651855 TATTOO / J49
 DHIA HERD # 31-49-9063 CONTROL # 4249
 1-11 305 2 17510 5.0 867 3.6 637 104DCR 2203C
 3-05 305 2 16420 5.5 907 3.9 639 104DCR 2212C
 4-07 275 2 20990 5.0 1043 3.5 740 104DCR 2558C
 305 2X ME AVG 3L 20354M 1030F 748P 2586C

2-03 81% 4-00 81%
 ST SR DF RA RW RL FA FU RH RUW UC UD TP TL RTR RTS
 43 45 28 32 42 33 36 30 35 34 20 18 23 33
 PPA 1947M 147F 65P / YD 563M 81F 23P
 CDCB PTA 04/01/2015 4RECS 56%R 21%ILE
 -80M 23F OP -61CM\$ -62NM\$ -63FM\$ -97GM\$
 -2.7PL -2.6DPR -2.2CCR -0.5HCR 3.13SCS
 AJCA 04/01/2015 PTAT 47%R 0.4 JUI -9.6
 JPI 46%R -35

SISTER(S):
 CIRCLEHAWK RESCUE MACY TAMALE 81%
 3-09 305 2 15320 5.0 770 3.5 533 95DCR 1842C

SUNSET CANYON MERCHANT-ET
 USA 114256027 GT50K JH1C JH2F 11JE884
 CDCB GPTA 04/01/2015 1938DAUS 216HRDS 7%RIP
 99%R 116M 0.13% 31F 19%ILE
 99%R 0.03% 11P 103CM\$ 91NM\$ 61FM\$ -28GM\$
 -0.4PL -4.6DPR -5.0CCR -1.8HCR 3.03SCS
 AJCA 04/01/2015 1310DAUS
 GPTAT 99%R 1.5 GJUI 17.1 GJPI 98%R 30

HEARTLAND NATHAN TEXAS-ET 95%
 USA 067041437 GT50K JH1F JH2F
 DHIA HERD # 48-89-0168 CONTROL # 1437
 2-10 305 3 21850 4.6 1008 3.9 843 93DCR 2785C
 3-11 305 3 26340 4.3 1130 3.8 991 92DCR 3185C
 5-01 305 3 25940 4.6 1185 3.7 963 94DCR 3232C
 7-00 183 3 17610 4.8 844 3.5 610 79DCR 2108C
 305 2X ME AVG 5L 21944M 1006F 828P 2737C
 PPA 1775M 29F 70P / YD 974M 28F 44P
 CDCB GPTA 05/05/2015 5RECS 87%R 0%ILE
 171M 4F 12P 163CM\$ 149NM\$ 116FM\$ 57GM\$
 2.6PL -2.8DPR -1.8CCR -0.2HCR 2.94SCS
 AJCA 05/05/2015 GPTAT 81%R 1.2 GJUI 17.8
 GJPI 80%R 55

D&E ECHO ADVANTAGE 6112-ET
 USA 115196029 GT 50K JH1F JH2F 7JE926
 CDCB GPTA 04/01/2015 104DAUS 58HRDS 32%RIP
 93%R -132M 0.09% 11F 12%ILE
 93%R 0.00% -5P 6CM\$ 10NM\$ 18FM\$ -63GM\$
 0.7PL -2.9DPR -1.6CCR -0.2HCR 3.09SCS
 AJCA 04/01/2015 38DAUS
 GPTAT 86%R 0.8 GJUI 7.6 GJPI 88%R -17

CIRCLEHAWK UPDATE HALLIE MACY 85%
 USA 114744087 GT TATTOO / G21
 DHIA HERD # 31-76-1134 CONTROL # 62
 4-01 305 2 20640 5.4 1120 3.5 726 98DCR 2509C
 5-03 290 2 16250 5.3 868 3.8 619 96DCR 2142C
 305 2X ME AVG 2L 18520M 1005F 682P 2358C
 PPA -1395M 56F -23P / YD -1247M 25F -30P
 CDCB PTA 04/01/2015 4RECS 59%R 7%ILE
 -594M 6F -16P -187CM\$ -188NM\$ -191FM\$ -168GM\$
 -3.5PL -0.7DPR -1.4CCR -1.3HCR 3.07SCS
 AJCA 04/01/2015 PTAT 39%R -0.4 JUI -16.8
 JPI 48%R -89

SIRE: BARBS PITINO UPDATE-ET GJPI -145 0%ILE

SISTER(S):
 CIRCLE HAWK PARAMT HALLIE JUNE 80%
 6-00 305 2 24390 5.9 1434 3.5 845 98DCR 2920C
 CIRCLEHAWK STDFST HALLIE LARAINÉ 78%
 4-00 305 2 24090 4.3 1042 3.4 808 98DCR 2783C

NEXT DAM:
 MONTANA NINA HALLIE
 SIRE: ROCK MAPLE BROOK MONTANA-ET GJPI -61 2%ILE

4TH DAM:
 K-LEEN FROSTY GERALDINE NINA



CAL-MART CRITIC PERIE 5958, VG-85%
Dam of Lot 17

LOT 17 PINE-TREE SPARKY PENNY-ET USA 075191023 GT13K

BORN 10/07/2014 P8
FEMALE EFI 8.4% AMERICAN ID 1023 / 1023
JH1F JH2F

STEINER, MATTHEW BREEDER & OWNER
MARSHALLVILLE, OH
330-466-8915

CDCB GPTA 05/05/2015 ORECS 71%R 96%ILE
148M 37F 15P 341CM\$ 320NM\$ 270FM\$ 283GM\$
3.1PL 0.1DPR 0.0CCR -0.1HCR 2.89SCS
AJCA 05/05/2015 GPTAT 70%R 0.4 GJUI 15.4
GJPI 67%R 108

ST	SR	DF	RA	RW	RL	FA
-0.1	-0.8	-0.1	H0.1	0.4	P0.6	S0.7
FU	RH	RUW	UC	UD	TP	TL
0.5	0.5	0.4	0.3	S2.2	C0.3	S0.4

SC GOLD DUST PARAMOUNT IATOLA-ET
USA 112118277 GT50K JH1F JH2F 29JE3301
CDCB GPTA 04/01/2015 17490DAUS 2332HRDS 8%RIP
99%R -293M 0.10% 7F 19%ILE
99%R 0.04% -2P 100CM\$ 86NM\$ 54FM\$ 94GM\$
0.5PL 0.4DPR 0.3CCR 0.0HCR 2.96SCS
AJCA 04/01/2015 9023DAUS
GPTAT 99%R 1.1 GJUI 16.0 GJPI 99%R 24

SELLING OPEN
SENIOR CALF

BROTHER(S):
PINE-TREE PIERRE-P-ET AT ALTA GENETICS
GJPI 146 81%ILE
PINE-TREE SANTANA POP-ET AT SELECT SIRES
GJPI 190 93%ILE
PINE-TREE SPARKY PROPONENT-P-ET AT ALTA GENETICS
GJPI 166 90%ILE

SISTER(S):
PINE-TREE LADD PETUNIA-ET
RANKS ON THE TOP 300 JPI HEIFER LIST
PINE-TREE LADD PRISCILLA-P-ET
SELLING AS LOT 18
PINE-TREE PERIE OLIVIA-P
SELLING AS LOT 14

SIRE:
MAINSTREAM IATOLA SPARKY
USA 116117474 GT50K JH1F JH2F 11JE1022
CDCB GPTA 04/01/2015 2218DAUS 97HRDS 6%RIP
99%R 707M 0.03% 39F 81%ILE
99%R 0.03% 32P 416CM\$ 395NM\$ 344FM\$ 354GM\$
3.2PL 0.2DPR -0.6CCR 0.3HCR 2.94SCS
AJCA 04/01/2015 1578DAUS
GPTAT 99%R 1.0 GJUI 19.8 GJPI 98%R 157

DAM:
CAL-MART CRITIC PERIE 5958-P
USA 067165958 GT8K JH1F JH2F TATTOO / 5958
DHIA HERD # 31-85-0561 CONTROL # 5958

2-02 159 2 7586 6.1 459 3.8 286 RIP
2-04 85%
ST SR DF RA RW RL FA FU RH RUW UC UD TP TL RTR RTS
36 30 33 23 32 16 28 34 38 36 34 45 22 28 34 28

PPA -1408M 4F -68P / YD -2391M -34F -112P
CDCB GPTA 05/05/2015 1RECS 75%R 97%ILE
439M 45F 20P 378CM\$ 363NM\$ 325FM\$ 298GM\$
3.5PL -0.7DPR -1.0CCR -0.3HCR 2.85SCS
AJCA 05/05/2015 GPTAT 71%R 0.5 GJUI 11.5
GJPI 69%R 121

RANKS ON THE TOP 1-1/2% LIST FOR JPI
HIGH SELLER, 2013 NATIONAL HEIFER SALE

BROTHER(S):
CAL-MART POWER PIERO AT ACCELERATED GENETICS
GJPI 161 90%ILE

SISTER(S):
CAL-MART TBONE PANDORA 2979 85%
2-07 302 3 19510 5.3 1035 3.6 712 98DCR 2462C

MAINSTREAM JACE SHELLY 91%
USA 113853052 GT3K JH1C TATTOO / MK63
DHIA HERD # 91-74-0649 CONTROL # 54
7-08 305 2 34750 4.8 1673 3.5 1225 102DCR 4234C
365 2 40030 4.9 1953 3.6 1426 DHIR 4931C
9-01 305 2 32490 4.9 1594 3.8 1222 101DCR 4228C
365 2 38380 5.0 1919 3.8 1458 DHIR 5046C
305 2X ME AVG 7L 35785M 1777F 1310P 4521C
PPA 2583M 147F 98P / YD 1250M 91F 51P
CDCB GPTA 05/05/2015 5RECS 85%R 0%ILE
201M 5F 7P 66CM\$ 65NM\$ 60FM\$ 36GM\$
1.1PL -0.4DPR -1.4CCR -0.4HCR 3.00SCS
AJCA 05/05/2015 GPTAT 81%R -0.3 GJUI -3.7
GJPI 81%R 21

SCHULTZ LEGAL CRITIC-P
USA 117217618 GT 50K JH1C JH2F 11JE1098
CDCB GPTA 04/01/2015 1080DAUS 133HRDS 76%RIP
98%R 543M 0.05% 37F 59%ILE
98%R 0.01% 22P 308CM\$ 294NM\$ 259FM\$ 200GM\$
2.1PL -2.6DPR -2.4CCR 0.1HCR 2.85SCS
AJCA 04/01/2015 534DAUS
GPTAT 98%R 1.4 GJUI 20.2 GJPI 93%R 110

CAL-MART MATINEE PRISS 9879 82%
USA 115789645 GT 8K JH1F JH2F TATTOO / J879
DHIA HERD # 92-23-0426 CONTROL # 694
1-08 305 2 20280 5.6 1126 3.7 760 97DCR 2629C
2-10 288 2 16810 6.0 1012 3.8 647 98DCR 2239C
3-09 277 2 17880 5.9 1058 3.9 696 97DCR 2409C
4-08 283 2 19620 5.8 1130 3.9 774 97DCR 2679C
305 2X ME AVG 4L 22621M 1289F 864P 2991C
PPA 763M 191F 60P / YD 367M 122F 32P
CDCB GPTA 05/05/2015 4RECS 80%R 97%ILE
70M 56F 13P 383CM\$ 360NM\$ 308FM\$ 379GM\$
3.2PL 2.6DPR 2.3CCR 0.6HCR 2.86SCS
AJCA 05/05/2015 GPTAT 74%R -0.9 GJUI -9.1
GJPI 73%R 111

SIRE: SUNSET CANYON MATINEE-ET GJPI 89 58%ILE

SISTER(S):
CAL-MART JACE PERFECTA 2471 81%
1-11 305 2 19890 4.2 828 3.7 730 96DCR 2339C
GR CAL-MART GANNON POMONA 3153{3} 80%
2-09 287 3 16950 5.3 890 3.9 661 98DCR 2288C
CAL-MART VANDYKE PURLY 3779 78%
2-08 305 2 22680 5.0 1126 3.5 799 98DCR 2762C
RANKS ON THE TOP 1-1/2% LIST FOR JPI

NEXT DAM:
CAL-MART ARTIST PERLIE 8395 85%
3-10 305 2 21670 5.2 1124 3.7 792 98DCR 2739C
SIRE: ISDK JAS ARTIST GJPI 71 48%ILE

4TH DAM:
CAL-MART LEMVIG PAUSHA 6683 76%
2-10 305 2 17040 5.0 854 3.6 620 95DCR 2144C

Ohio Spring Classic Sale



CAL-MART CRITIC PERIE 5958, VG-85%

Dam of Lot 18

LOT 18 PINE-TREE LADD PRISCILLA-P-ET USA 075191024 GT13K

BORN 10/01/2014 P6
 FEMALE EFI 7.0% AMERICAN ID 1024 / 1024
 JH1F JH2F

STEINER, MATTHEW BREEDER & OWNER
 MARSHALLVILLE, OH
 330-466-8915

CDCB GPTA 05/05/2015 ORECS 67%R 0%ILE
 1M 36F 9P 288CM\$ 266NM\$ 214FM\$ 201GM\$
 2.3PL -1.4DPR -1.3CCR -0.1HCR 2.78SCS
 AJCA 05/05/2015 GPTAT 65%R 1.0 GJUI 20.7
 GJPI 62%R 88

ST	SR	DF	RA	RW	RL	FA
0.5	-0.1	0.3	H0.6	0.1	S0.0	S0.6
FU	RH	RUW	UC	UD	TP	TL
1.4	1.0	0.7	0.4	S2.4	CO.2	S0.4

BW KARBALA-ET
 USA 115611760 GTHD JH1C JH2F 11JE978
 CDCB GPTA 04/01/2015 2243DAUS 153HRDS 21%RIP
 99%R 137M 0.12% 30F 52%ILE
 99%R 0.00% 5P 268CM\$ 261NM\$ 245FM\$ 194GM\$
 3.5PL -1.2DPR -0.4CCR -0.6HCR 2.82SCS
 AJCA 04/01/2015 1472DAUS
 GPTAT 99%R 1.7 GJUI 31.1 GJPI 97%R 89

SELLING OPEN
 SENIOR CALF

GOLDUST LEGION LEANNA 94%
 USA 067161125 GT3K JH1C TATTOO / G125
 DHIA HERD # 82-52-0377 CONTROL # 1125
 2-10 305 3 22750 1.0 234 3.8 869 62DCR 1596C
 4-01 297 3 13330 7.8 1036 3.9 515 DHIA 1782C
 5-01 305 2 26270 6.4 1672 3.5 928 102DCR 3208C
 7-06 305 2 27390 8.0 2195 3.5 961 102DCR 3322C
 305 2X ME AVG 5L 22110M 1238F 809P 2514C
 PPA 1845M 171F 78P / YD 474M 103F 44P
 CDCB GPTA 05/05/2015 4RECS 89%R 0%ILE
 -473M 23F 2P 246CM\$ 207NM\$ 117FM\$ 217GM\$
 1.5PL 1.2DPR 0.5CCR 0.9HCR 2.67SCS
 AJCA 05/05/2015 GPTAT 83%R 1.0 GJUI 24.5
 GJPI 83%R 83

BROTHER(S):
 PINE-TREE PIERRE-P-ET AT ALTA GENETICS
 GJPI 146 81%ILE
 PINE-TREE SANTANA POP-ET AT SELECT SIREs
 GJPI 190 93%ILE
 PINE-TREE SPARKY PROPONENT-P-ET AT ALTA GENETICS
 GJPI 166 90%ILE

SCHULTZ LEGAL CRITIC-P
 USA 117217618 GT 50K JH1C JH2F 11JE1098
 CDCB GPTA 04/01/2015 1080DAUS 133HRDS 76%RIP
 98%R 543M 0.05% 37F 59%ILE
 98%R 0.01% 22P 308CM\$ 294NM\$ 259FM\$ 200GM\$
 2.1PL -2.6DPR -2.4CCR 0.1HCR 2.85SCS
 AJCA 04/01/2015 534DAUS
 GPTAT 98%R 1.4 GJUI 20.2 GJPI 93%R 110

SISTER(S):
 PINE-TREE LADD PETUNIA-ET
 RANKS ON THE TOP 300 JPI HEIFER LIST
 PINE-TREE SPARKY PENNY-ET
 SELLING AS LOT 17
 PINE-TREE PERIE OLIVIA-P
 SELLING AS LOT 14

CAL-MART MATINEE PRISS 8799 82%
 USA 115789645 GT 8K JH1F JH2F TATTOO / J879
 DHIA HERD # 92-23-0426 CONTROL # 694
 1-08 305 2 20280 5.6 1126 3.7 760 97DCR 2629C
 2-10 288 2 16810 6.0 1012 3.8 647 98DCR 2239C
 3-09 277 2 17880 5.9 1058 3.9 696 97DCR 2409C
 4-08 283 2 19620 5.8 1130 3.9 774 97DCR 2679C
 305 2X ME AVG 4L 22621M 1289F 864P 2991C
 PPA 763M 191F 60P / YD 367M 122F 32P
 CDCB GPTA 05/05/2015 4RECS 80%R 97%ILE
 70M 56F 13P 383CM\$ 360NM\$ 308FM\$ 379GM\$
 3.2PL 2.6DPR 2.3CCR 0.6HCR 2.86SCS
 AJCA 05/05/2015 GPTAT 74%R -0.9 GJUI -9.1
 GJPI 73%R 111

SIRE:
 GOLDUST KARBALA LADD-ET
 USA 117627303 GT50K JH1F JH2F 11JE1140
 CDCB GPTA 04/01/2015
 74%R -15M 0.19% 38F 59%ILE
 75%R 0.05% 9P 316CM\$ 293NM\$ 238FM\$ 240GM\$
 2.7PL -0.8DPR -0.6CCR 0.2HCR 2.75SCS
 AJCA 04/01/2015 ODAUS
 GPTAT 73%R 1.9 GJUI 33.4 GJPI 71%R 110

SIRE: SUNSET CANYON MATINEE-ET GJPI 89 58%ILE

DAM:
 CAL-MART CRITIC PERIE 5958-P
 USA 067165958 GT8K JH1F JH2F TATTOO / 5958
 DHIA HERD # 31-85-0561 CONTROL # 5958

SISTER(S):
 CAL-MART JACE PERFECTA 2471 81%
 1-11 305 2 19890 4.2 828 3.7 730 96DCR 2339C
 GR CAL-MART GANNON POMONA 3153{3} 80%
 2-09 287 3 16950 5.3 890 3.9 661 98DCR 2288C
 CAL-MART VANDYKE PURLY 3779 78%
 2-08 305 2 22680 5.0 1126 3.5 799 98DCR 2762C
 RANKS ON THE TOP 1-1/2% LIST FOR JPI

2-02 159 2 7586 6.1 459 3.8 286 RIP
 2-04 85%
 ST SR DF RA RW RL FA FU RH RUW UC UD TP TL RTR RTS
 36 30 33 23 32 16 28 34 38 36 34 45 22 28 34 28
 PPA -1408M 4F -68P / YD -2391M -34F -112P
 CDCB GPTA 05/05/2015 1RECS 75%R 97%ILE
 439M 45F 20P 378CM\$ 363NM\$ 325FM\$ 298GM\$
 3.5PL -0.7DPR -1.0CCR -0.3HCR 2.85SCS
 AJCA 05/05/2015 GPTAT 71%R 0.5 GJUI 11.5
 GJPI 69%R 121
 RANKS ON THE TOP 1-1/2% LIST FOR JPI
 HIGH SELLER, 2013 NATIONAL HEIFER SALE

NEXT DAM:
 CAL-MART ARTIST PERLIE 8395 85%
 3-10 305 2 21670 5.2 1124 3.7 792 98DCR 2739C
 SIRE: ISDK JAS ARTIST GJPI 71 48%ILE

BROTHER(S):
 CAL-MART POWER PIERO AT ACCELERATED GENETICS
 GJPI 161 90%ILE

4TH DAM:
 CAL-MART LEMVIG PAUSHA 6683 76%
 2-10 305 2 17040 5.0 854 3.6 620 95DCR 2144C

SISTER(S):
 CAL-MART TBONE PANDORA 2979 85%
 2-07 302 3 19510 5.3 1035 3.6 712 98DCR 2462C

LOT 19 STONEY POINT GUNMAN VANESSA USA 119173154

BORN 09/28/2014 TATTOO M458 / M458 PO
FEMALE EFI 4.9%

MAYER JOHN & JULIE BREEDER & OWNER
TANEYTOWN, MD

PA -1190M -23F -31P
-148CM\$ -155NM\$ -170FM\$
0.8PL 1.5DPR 1.0CCR 1.5HCR 3.04SCS
PA TYPE 0.6 JPI 27%R -80
ST SR DF RA RW RL FA
1.1 0.1 -0.5 H1.5 0.4 P1.0 S1.1
FU RH RUW UC UD TP TL
1.6 -0.2 -0.4 -0.1 S2.5 W0.2 L0.7

HOLLYLANE R RESPONSE-ET
USA 000660024 158JE19
CDCB PTA 04/01/2015 120DAUS 35HRDS 3%RIP
94%R -1142M 0.08% -39F 0%ILE
95%R 0.01% -39P -296CM\$ -284NM\$ -200GM\$
-1.2PL 1.6DPR 2.6CCR 3.1HCR 3.15SCS
AJCA 04/01/2015 86DAUS
PTAT 91%R 0.8 JUI 19.5 JPI 88%R -110

VANDEBERG AMEDEO GORGEOUS EX 97-3E (CAN)
JECAN000008252544 TATTOO 8252544/
3-01 305 2 15993 5.3 851 3.9 617 CAN 2136C
4-05 305 2 20804 5.8 1215 4.0 838 CAN 2902C
6-01 305 2 22952 5.5 1272 4.1 942 CAN 3263C
8-02 305 2 23278 6.0 1394 3.8 891 CAN 3084C
CDCB PTA 04/01/2015 ORECS 79%R 2%ILE
-1696M -40F -52P -311CM\$ -312NM\$ -303GM\$
0.2PL -0.4DPR -0.4CCR 1.2HCR 2.92SCS
AJCA 12/01/2011 PTAT 37%R 0.5 JUI 16.0
JPI 63%R-145

HAWARDEN IMPULS PREMIER
USA 067107510 GT 50K JH1C JH2F 29JE3756
CDCB GPTA 04/01/2015 2066DAUS 289HRDS 57%RIP
99%R -689M 0.28% 21F 26%ILE
99%R 0.16% 5P 201CM\$ 159NM\$ 58FM\$ 160GM\$
1.6PL 0.9DPR -0.2CCR 0.1HCR 3.08SCS
AJCA 04/01/2015 1017DAUS
GPTAT 98%R 1.0 GJUI 14.2 GJPI 95%R 52

ARETHUSA ACTION VOCAL-ET 91%
USA 116773878 50K JH1F JH2F TATTOO AF75 / AF75
DHIA HERD # 16-06-0456 CONTROL # 75
2-01 305 2 11450 5.1 588 3.8 430 93DCR 1487C
4-00 305 2 17250 5.9 1025 3.8 648 97DCR 2242C
305 2X ME AVG 3L 16488M 902F 618P 2137C
PPA -3668M -85F -86P / YD -2472M -61F -58P
CDCB GPTA 05/05/2015 3RECS 81%R 0%ILE
-964M -19F -23P 24CM\$ 16NM\$ -2FM\$ 68GM\$
3.0PL 2.5DPR 2.5CCR 2.9HCR 3.07SCS
AJCA 05/05/2015 GPTAT 79%R 1.2 GJUI 23.3
GJPI 77%R -15
SIRE: FOREST GLEN AVERY ACTION-ET GJPI -1 14%ILE

SISTER(S):
TOTAL OF 34 EXCELLENT AND 13 VERY GOOD
ELLIOTTS SD VANNA-ET 93%
1ST FOUR-YEAR-OLD, 2008 INDIANA STATE FAIR JR SHOW
2ND SENIOR-THREE-YEAR-OLD, 2007 INDIANA STATE FAIR
3RD FIVE-YEAR-OLD, 2009 INDIANA STATE FAIR
4TH FOUR-YEAR-OLD, 2008 INDIANA STATE FAIR
ELLIOTTS GOLDEN VISTA-ET 95%
3-04 365 2 22399 6.7 1502 4.2 939 DHIA 3254C
1ST 100,000 LB CLASS, 2012 INTERNATIONAL JERSEY SHOW
1ST AGED COW, 2012 EASTERN STATES EXPO
ABA ALL-AMERICAN 100,000 LB COW, 2012

ARETHUSA PRIMETIME DEJA VU-ET 95%
5-00 305 2 20000 5.0 996 3.8 763 96DCR 2640C
SENIOR CHAMPION, 2011 KANSAS STATE FAIR
1ST FIVE-YEAR-OLD, 2011 KANSAS STATE FAIR
2ND FIVE-YEAR-OLD, 2011 WISCONSIN SPRING SPECTACULAR
3RD SR. 2-YEAR-OLD, 2008 ALL AMERICAN
3RD SENIOR YRLG, 2007 WISCONSIN SPRING SPECTACULAR
ARETHUSA VERONICAS DASHER-ET 95%
7-04 305 3 27720 5.9 1643 3.6 1007 90DCR 3482C
ARETHUSA VERONICAS COMET-ET 95%
4-06 305 2 19970 6.5 1292 3.6 710 96DCR 2454C
ARETHUSA VERONICAS CUPID-ET 94%
5-06 305 2 18310 4.6 837 3.6 663 95DCR 2258C
2ND AGED COW, 2012 EASTERN STATES EXPO
1ST FIVE-YEAR-OLD, 2011 EASTERN STATES EXPO JR SHOW
2ND SR THREE-YEAR-OLD, 2009 MID-ATLANTIC REGIONAL
2ND SR THREE-YEAR-OLD & BB&O, 2009 ROYAL WINTER FAIR

ARETHUSA RESURRECTION VERSACE-ET 93%
7-09 305 2 22150 5.4 1190 4.0 877 96DCR 3036C
RESERVE JR CHAMPION, 2007 MID-ATLANTIC REGIONAL SHOW
1ST JR YRLG HEIFER, 2007 MID-ATLANTIC REGIONAL SHOW
1ST JR YEARLING HEIFER, 2007 NY SPRING CAROUSEL
BEST BRED AND OWNED, 2007 NEW YORK SPRING CAROUSEL
BEST BRED AND OWNED, 2007 MID-ATLANTIC REGIONAL SHOW
ARETHUSA RESPONSE VIVID-ET 94%
6-00 305 2 22670 6.5 1482 3.5 790 97DCR 2730C
1ST AGED COW, 2014 INTERNATIONAL JERSEY SHOW
1ST AGED COW, 2014 ROYAL AGRICULTURE WINTER FAIR
GRAND CHAMP, 2014 ROYAL AGRICULTURE WINTER FAIR
SENIOR CHAMP, 2014 ROYAL AGRICULTURE WINTER FAIR
SUPREME CHAMP, 2014 ROYAL AGRICULTURE WINTER FAIR
RESERVE SUPREME CHAMPION, 2012 WORLD DAIRY EXPO
GRAND CHAMPION, 2012 EASTERN STATES EXPOSITION
SUPREME CHAMPION, 2012 EASTERN STATES EXPOSITION
1ST FOUR-YEAR-OLD, 2012 EASTERN STATES EXPOSITION
GRAND CHAMPION, 2012 INTERNATIONAL JERSEY SHOW
1ST FOUR-YEAR-OLD, 2012 INTERNATIONAL JERSEY SHOW
GRAND CHAMPION, 2012 ROYAL WINTER FAIR
SENIOR CHAMPION, 2012 ROYAL WINTER FAIR
1ST FOUR-YEAR-OLD, 2012 ROYAL WINTER FAIR RESERVE
GRAND CHAMPION, 2010 MID-ATLANTIC REGIONAL SHOW
1ST JUNIOR THREE-YEAR-OLD, 2011 CENTRAL NATIONAL &
NY SPRING CAROUSEL

HURONIA CENTURION VERONICA 20J
Great-Grandam of Lot 19
ALL AMERICAN JUNIOR THREE-YEAR-OLD, 2011 ABA

SELLING OPEN
SENIOR CALF

SIRE:
RAPID BAY GUNMAN-ET
JECAN000107536364 91JE5475
PA -1219M -34F -38P
-304CM\$ -298NM\$ -283FM\$
-0.5PL 0.6DPR 1.1CCR 2.2HCR 3.04SCS
PA TYPE 0.7 JPI 38%R -128
DAM:
ARETHUSA PREMIER VALOR-ET
USA 118311511 GT80K JH1F JH2F TATTOO A139 / A139
DHIA HERD # 51-04-4502 CONTROL # 139
2-03 85%
ST SR DF RA RW RL FA FU RH RUW UC UD TP TL RTR RTS
33 26 38 23 28 27 33 36 41 27 27 44 28 28 32 26
PPA -2571M -34F -55P / YD -2880M -45F -67P
CDCB GPTA 05/05/2015 1RECS 77%R 0%ILE
-1162M -11F -23P 8CM\$ -11NM\$ -57FM\$ 33GM\$
2.0PL 2.3DPR 0.8CCR 0.8HCR 3.05SCS
AJCA 05/05/2015 GPTAT 75%R 0.5 GJUI 11.5
GJPI 72%R -33

NEXT DAM:
HURONIA CENTURION VERONICA 20J 97%
2-11 365 2 25815 4.9 1272 4.1 1054 3503C
2004 NATIONAL GRAND CHAMPION
SUPREME CHAMPION, 2006 WORLD DAIRY EXPO & PA ALL-AMERICAN
GRAND CHAMPION, 2004, 2005 & 2006 CENTRAL NATIONAL SHOW, 2005 MID-ATLANTIC REGIONAL & 2008 NEW YORK SPRING CAROUSEL
INT. AND RES. GRAND CHAMPION, 2002 CENTRAL NATIONAL, ALL AMERICAN & ROYAL AG WINTER FAIR
RESERVE GRAND CHAMPION, 2007 CENTRAL NATIONAL SHOW & 2010 NY SPRING CAROUSEL
RESERVE ALL-AMERICAN AGED COW, 2011 ALLBREEDS ACCESS
1ST AGED COW, 2006 WORLD DAIRY EXPO
1ST FIVE-YEAR-OLD, 2005 MID-ATLANTIC REGIONAL SHOW
1ST FIVE-YEAR-OLD, 2005 CENTRAL NATIONAL SHOW
1ST FOUR-YEAR-OLD & BEST UDDER, 2004 ALL AMERICAN
1ST SR TWO-YEAR-OLD, 2002 MID-ATLANTIC REGIONAL, CENTRAL NATIONAL, ALL AMERICAN JERSEY SHOW & ROYAL AG WINTER FAIR
1ST 75,000 LB CLASS, 2008 NEW YORK SPRING CAROUSEL
2ND 100,000 LB CLASS, 2011 CENTRAL NATIONAL
SIRE: SOONER CENTURION-ET GJPI -51 3%ILE

4TH DAM:
GENESIS RENAISSANCE VIVIANNE VG 87 (CAN)
5-00 305 2 12110 4.2 514 3.8 461 CAN 1464C
3RD SENIOR YEARLING, 1998 ONTARIO SPRING SHOW
7 STAR BROOD COW IN CANADA, SEPTEMBER 2012



ARETHUSA ACTION VOCAL-ET
Grandam of Lot 19



ELLIOTS GOLDEN VISTA-ET
Sister to Grandam of Lot 19



ARETHUSA PRIMETIME DEJA VU-ET
Sister to Grandam of Lot 19



ARETHUSA RESPONSE VIVID-ET
Sister to Grandam of Lot 19



HURONIA CENTURION VERONICA 20J
Great-Grandam of Lot 19

Ohio Spring Classic Sale



RATLIFF ACTION DAZZLE-ET
Dam of Lot 20



RATLIFF SAMBO DREAM-ET
Sister to Dam of Lot 20



RATLIFF SAMBO DEMI-ET
Sister to Dam of Lot 20



AETHUSA PRIMETIME DEJA VU-ET
Grandam of Lot 20



HURONIA CENTURION VERONICA 20J
Great-Grandam of Lot 20

LOT 20 HER-MAN BARNABAS DULCE-ET JE840003124766081 GT13K

BORN 09/27/2014 TATTOO A208 / A208 P4
FEMALE EFI 7.1% JH1F JH2F

LUTZ, HERBY, AMANDA &/OR HOBBS BREEDER & OWNER
CHESTER, SC

CDCB GPTA 05/05/2015 ORECS 67%R 0%ILE
425M 13F 9P 193CM\$ 194NM\$ 197FM\$ 112GM\$
2.8PL -2.0DPR -2.5CCR 0.0HCR 2.84SCS
AJCA 05/05/2015 GPTAT 65%R 1.4 GJUI 22.1
GJPI 62%R 68

ST	SR	DF	RA	RW	RL	FA
0.7	0.2	0.9	L0.5	0.1	P0.6	S0.8
FU	RH	RW	UC	UD	TP	TL
1.7	1.8	1.4	0.6	S1.8	C1.0	L0.0

SELLING OPEN

SENIOR CALF

BROTHER(S):
HER-MAN DAX AT SEMEX ALLIANCE
GJPI 87 43%ILE

SIRE:
JARS OF CLAY BARNABAS
USA 067342492 GT80K JH1F JH2F 7JE1294
CDCB GPTA 04/01/2015
72%R 973M 0.01% 50F 79%ILE
73%R -0.02% 32P 382CM\$ 375NM\$ 358FM\$ 262GM\$
2.8PL -2.6DPR -3.7CCR -0.7HCR 2.94SCS
AJCA 04/01/2015 ODAUS
GPTAT 71%R 1.9 GJUI 21.4 GJPI 68%R 142

DAM:
RATLIFF ACTION DAZZLE-ET
USA 117006489 GT3K JH1F TATTOO CK / 803
DHIA HERD # 56-12-0001 CONTROL # 1803

1-09	304	2	16820	4.1	687	3.5	584	97DCR	1908C
2-09	305	2	16526	4.5	742	3.8	633	DHIR	2068C
3-08	305	2	20000	4.1	811	3.8	756	102DCR	2349C
305 2X ME AVG	2L	22410M	894F	804P	2546C				

2-02	88%	3-01	91%	4-00	93%										
ST	SR	DF	RA	RW	RL	FA	FU	RH	RW	UC	UD	TP	TL	RTR	RTS
36	26	46	22	38	22	42	42	48	48	40	39	27	24	42	42

PPA 168M 18F 32P / YD -807M -6F 1P
CDCB GPTA 05/05/2015 3RECS 77%R 0%ILE
-662M -10F -11P 6CM\$ -9NM\$ -45FM\$ -26GM\$
1.1PL -0.8DPR -0.2CCR 1.6HCR 2.98SCS
AJCA 05/05/2015 GPTAT 72%R 1.5 GJUI 22.7
GJPI 71%R -7

6TH PLACE, 2013 NATIONAL JERSEY JUG FUTURITY
OVERALL PREMIER PERFORMANCE COW, 2012 ALL AMERICAN
3RD OVERALL PREMIER PERFORMANCE COW, 2013 ALL AMERICAN
RESERVE ALL AMERICAN SENIOR TWO-YEAR-OLD, 2012
RESERVE INT. CHAMPION, 2012 OH SPRING DAIRY EXPO
2ND SENIOR TWO-YEAR-OLD, 2012 OH SPRING DAIRY EXPO
4TH MILKING SENIOR YEARLING, 2011 CENTRAL NATIONAL
JUNIOR CHAMPION, 2010 SC STATE FAIR JR SHOW

SISTER(S):
RATLIFF SAMBO DESTINY-ET 90%
5-09 305 2 16310 5.7 935 3.8 614 97DCR 2124C
RATLIFF SAMBO DEMI-ET 92%
2-11 305 2 19330 5.4 1050 3.6 696 96DCR 2406C
3RD PLACE, 2011 NATIONAL JERSEY JUG FUTURITY
4TH JR 3-YEAR-OLD, 2011 ALL AMERICAN OPEN & JR SHOWS
4TH PLACE, 2011 KINGSMILL INTERNATIONAL FUTURITY
CONTEST

RES INTERMEDIATE CHAMPION, 2011 KS STATE FAIR
HM JUNIOR THREE-YEAR-OLD, 2011 ABA
1ST JR TWO-YEAR-OLD, 2010 CENTRAL NATIONAL JR SHOW
1ST JUNIOR TWO-YEAR-OLD, 2010 KANSAS STATE FAIR
1ST JUNIOR TWO-YEAR-OLD, 2010 WISCONSIN STATE FAIR
3RD JR TWO-YEAR-OLD, 2010 ALL AMERICAN JUNIOR SHOW
5TH JUNIOR TWO-YEAR-OLD, 2010 ALL AMERICAN SHOW
RATLIFF ACTION DEVA-ET 91%
2-03 240 2 11700 4.6 544 3.4 399 81DCR 1378C
RATLIFF SAMBO DYNASTY-ET 90%
3-03 305 2 16220 5.5 900 4.0 646 84DCR 2236C
2ND SENIOR THREE-YEAR-OLD, 2013 CA STATE FAIR
RATLIFF SAMBO DREAM-ET 93%
3-04 305 2 18960 4.5 856 3.8 725 96DCR 2377C
3RD SENIOR THREE-YEAR-OLD & BB&O, 2013 ALL AMERICAN
4TH PLACE, 2013 WORLD DAIRY EXPO JERSEY FUTURITY
3RD SENIOR TWO-YEAR-OLD, 2012 ALL AMERICAN
3RD SR TWO-YEAR-OLD, 2012 INTERNATIONAL JERSEY SHOW
INT. & RES. GRAND CHAMPION, 2013 KS STATE FAIR
RATLIFF ACTION DIXIE-ET
2ND INTERMEDIATE CALF, 2010 WI STATE FAIR
3RD INTERMEDIATE CALF, 2010 WI SPRING SPECTACULAR

HEARTLAND MERCHANT TOPEKA-ET
USA 067332021 CT50K JH1F JH2F 7JE1169
CDCB GPTA 04/01/2015 884DAUS 92HRDS 96%RIP
98%R 197M 0.15% 39F 38%ILE
98%R 0.03% 14P 217CM\$ 205NM\$ 176FM\$ 64GM\$
1.7PL -4.8DPR -4.1CCR -1.3HCR 3.06SCS
AJCA 04/01/2015 97DAUS
GPTAT 91%R 1.8 GJUI 22.5 GJPI 92%R 61

JARS OF CLAY VALENTINO BRIDGET 91%
USA 067243298 GT50K JH1F JH2F
DHIA HERD # 93-54-0855 CONTROL # 3298
1-09 305 3 20640 4.3 893 3.3 684 95DCR 2362C
2-11 305 3 26210 4.6 1194 3.4 903 83DCR 3120C
305 2X ME AVG 2L 24711M 1102F 849P 2923C
PPA 4750M 143F 122P / YD 3593M 111F 90P
CDCB GPTA 05/05/2015 2RECS 80%R 98%ILE
1326M 47F 36P 447CM\$ 448NM\$ 450FM\$ 364GM\$
4.1PL -1.0DPR -2.0CCR 0.4HCR 2.82SCS
AJCA 05/05/2015 GPTAT 79%R 1.6 GJUI 19.6
GJPI 75%R 176

FOREST GLEN AVERY ACTION-ET
USA 111023978 GT 50K JH1F JH2F 7JE590
CDCB GPTA 04/01/2015 23166DAUS 2656HRDS 5%RIP
99%R -357M -0.01% -20F 14%ILE
99%R 0.00% -13P 14CM\$ 17NM\$ 25FM\$ 38GM\$
2.6PL 1.3DPR 1.1CCR 3.4HCR 2.99SCS
AJCA 04/01/2015 11679DAUS
GPTAT 99%R 1.1 GJUI 16.4 GJPI 99%R -1

ARETHUSA PRIMETIME DEJA VU-ET 95%
USA 114891949 GT JH1F TATTOO AF04 / AF04
DHIA HERD # 48-14-0191 CONTROL # 49
1-09 305 2 13630 5.8 786 4.0 552 92DCR 1911C
3-00 260 2 17090 6.2 1052 3.9 666 91DCR 2305C
3-10 291 2 16110 5.6 898 4.3 693 94DCR 2401C
5-00 305 2 20000 5.0 996 3.8 763 96DCR 2640C
6-10 305 2 19060 6.4 1220 4.2 798 96DCR 2765C
8-06 305 2 18660 6.4 1186 3.8 702 95DCR 2429C
305 2X ME AVG 6L 19305M 1118F 768P 2661C
PPA -2619M 31F -26P / YD -3040M -4F -50P
CDCB GPTA 05/05/2015 5RECS 79%R 0%ILE
-1936M -11F -40P -156CM\$ -189NM\$ -264FM\$ -154GM\$
-0.9PL 0.5DPR 0.4CCR 0.4HCR 2.97SCS
AJCA 05/05/2015 GPTAT 72%R 0.8 GJUI 17.4
GJPI 70%R -97

SENIOR CHAMPION, 2011 KANSAS STATE FAIR
1ST FIVE-YEAR-OLD, 2011 KANSAS STATE FAIR
2ND FIVE-YEAR-OLD, 2011 WISCONSIN SPRING SPECTACULAR
3RD SR. 2-YEAR-OLD, 2008 ALL AMERICAN
3RD SR YEARLING, 2007 WISCONSIN SPRING SPECTACULAR
5TH MILKING SR YEARLING, 2007 CENTRAL NATIONAL SHOW
6TH 5-YEAR-OLD, 2011 CENTRAL NATIONAL
7TH 5-YEAR-OLD, 2011 ALL AMERICAN OPEN JERSEY SHOW
8TH SR YRLG. IN MILK, 2007 ALL AMERICAN JERSEY SHOW
12TH SR 3-YEAR-OLD, 2009 ALL AMERICAN JERSEY SHOW
SIRE: GIL-BAR SPARKLER PRIMETIME GJPI -183 0%ILE

SISTER(S):
TOTAL OF 34 EXCELLENT AND 13 VERY GOOD
ELLIOTTS GOLDEN VISTA-ET 95%
3-04 365 2 22399 6.7 1502 4.2 939 DHIA 3254C
ARETHUSA VERONICAS DASHER-ET 95%
7-04 305 3 27720 5.9 1643 3.6 1007 90DCR 3482C
ARETHUSA VERONICAS COMET-ET 95%
4-06 305 2 19970 6.5 1292 3.6 710 96DCR 2454C
ARETHUSA VERONICAS CUPID-ET 94%
5-06 305 2 18310 4.6 837 3.6 663 95DCR 2258C
ARETHUSA RESURRECTION VERSACE-ET 93%
7-09 305 2 22150 5.4 1190 4.0 877 96DCR 3036C
ARETHUSA RESPONSE VIVID-ET 94%
6-00 305 2 22670 6.5 1482 3.5 790 97DCR 2730C

NEXT DAM:
HURONIA CENTURION VERONICA 20J 97%
2-11 365 2 25815 4.9 1272 4.1 1054 3503C
SIRE: SOONER CENTURION-ET GJPI -51 3%ILE

4TH DAM:
GENESIS RENAISSANCE VIVIANNE VG 87 (CAN)
5-00 305 2 12110 4.2 514 3.8 461 CAN 1464C
3RD SENIOR YEARLING, 1998 ONTARIO SPRING SHOW
7 STAR BROOD COW IN CANADA, SEPTEMBER 2012

LOT 21 CROSSBROOK COMERICA DONNA-ET USA 067280176

BORN 09/16/2014 PO
FEMALE EFI 4.0% AMERICAN ID 176 / 176

PA -1593M -24F -42P
-230CM\$ -24NM\$ -266FM\$
-0.4PL -0.5DPR 0.1CCR 0.5HCR 3.01SCS
PA TYPE 0.7 JPI 40%R -113
ST SR DF RA RW RL FA
0.2 0.6 -0.2 H1.8 1.1 P0.6 S0.3
FU RH RUW UC UD TP TL
2.1 -0.2 -0.1 -0.5 S2.3 C1.2 S0.4

SELLING OPEN

SENIOR CALF

SISTER(S):

ARETHUSA DASHERS DEJA VU-ET 84%
3-01 242 3 14520 6.3 916 4.2 612 87DCR 2120C
ARETHUSA FIRST PRIZE DAVINCI-ET 90%
4-09 296 3 19200 5.7 1099 3.5 673 99DCR 2326C
ARETHUSA RINGMASTER DIOR-ET 90%
2-01 230 2 9640 5.2 504 3.8 371 73DCR 1284C
ARETHUSA ACTION DOMINIQUE 93%
3-4 305 2 22675 6.6 1508 3.7 847 CAN
3RD FIVE-YEAR-OLD, 2014 MID-ATLANTIC
1ST FIVE-YEAR-OLD, 2014 NEW YORK STATE FAIR
4TH JR THREE-YEAR-OLD, 2012 ROYAL WINTER FAIR
1ST SUMMER YEARLING, 2010 CENTRAL NATIONAL
1ST SUMMER YEARLING, 2010 ROYAL WINTER FAIR
ARETHUSA DASHERS DIVA 90%
2-00 305 3 15550 5.8 900 3.5 550 90DCR 1901C
CROSSBROOK HG DIXIE-ET 88%
1ST SR YRLG IN MILK, 2014 INTERNATIONAL JERSEY SHOW
1ST MILKING YEARLING, 2014 MID-ATLANTIC REGIONAL
CROSSBROOK EXCITATION DANICA-ET
SELLING AS LOT 31

SIRE:

BRIDON REMAKE COMERICA-ET
JECAN000008422994 GTHD JH1F JH2F 200JE131
CDCB GPTA 04/01/2015 4030DAUS 1390HRDS 7%RIP
99%R -1453M 0.23% -27F 0%ILE
99%R 0.04% -45P -341CM\$ -339NM\$ -353FM\$ -353GM\$
-2.3PL -2.1DPR -2.3CCR -0.6HCR 3.02SCS
AJCA 04/01/2015 2625DAUS
GPTAT 99%R 1.1 GJUI 24.1 GJPI 98%R -144

DAM:

ARETHUSA VERONICAS DASHER-ET
USA 114891930 TATTOO AF05 / AF05
DHIA HERD # 21-42-0458 CONTROL # 26002
2-02 305 2 12830 7.2 920 4.0 515 96DCR 1783C
3-06 305 2 18080 6.0 1092 3.9 699 97DCR 2419C
4-06 305 2 18520 6.1 1126 3.8 709 97DCR 2453C
6-03 305 3 26730 5.9 1565 3.7 999 89DCR 3456C
7-04 305 3 27720 5.9 1643 3.6 1007 90DCR 3482C
305 2X ME AVG 5L 20252M 1274F 782P 2707C
4-00 90% 4-07 93% 6-07 94% 7-09 95%
ST SR DF RA RW RL FA FU RH RUW UC UD TP TL RTR RTS
43 38 50 26 43 25 39 36 38 46 26 22 27 28 38 32
PPA -3746M -33F -64P / YD -3159M -18F -60P
CDCB PTA 04/01/2015 5RECS 73%R 10%ILE
-1733M -20F -38P -119CM\$ -144NM\$ -202FM\$ -112GM\$
1.5PL 1.2DPR 2.4CCR 1.5HCR 2.99SCS
AJCA 04/01/2015 PTAT 63%R 0.3 JUI 10.6
JPI 63%R -82

11 BROTHERS IN A.I. SAMPLING

SISTER(S):

34 EXCELLENT AND 13 VERY GOOD
ELLIOTTS GOLDEN VISTA-ET 95%
3-04 365 2 22399 6.7 1502 4.2 939 DHIA 3254C
1ST 100,000 LB CLASS, 2012 INTERNATIONAL JERSEY SHOW
1ST AGED COW, 2012 EASTERN STATES EXPO
ABA ALL-AMERICAN 100,000 LB COW, 2012
ARETHUSA PRIMETIME DEJA VU-ET 95%
5-00 305 2 20000 5.0 996 3.8 763 96DCR 2640C
SENIOR CHAMPION, 2011 KANSAS STATE FAIR
1ST FIVE-YEAR-OLD, 2011 KANSAS STATE FAIR
2ND FIVE-YEAR-OLD, 2011 WISCONSIN SPRING SPECTACULAR
3RD SR. 2-YEAR-OLD, 2008 ALL AMERICAN
3RD SR YEARLING, 2007 WISCONSIN SPRING SPECTACULAR
5TH MILKING SR YEARLING, 2007 CENTRAL NATIONAL SHOW
ARETHUSA VERONICAS COMET-ET 95%
4-06 305 2 19970 6.5 1292 3.6 710 96DCR 2454C
ARETHUSA VERONICAS CUPID-ET 94%
5-06 305 2 18310 4.6 837 3.6 663 95DCR 2258C
2ND AGED COW, 2012 EASTERN STATES EXPO
5TH AGED COW, 2012 CENTRAL NATIONAL
RES. SR & RES. GRAND CHAMPION, 2011 EASTERN STATES
EXPO JR SHOW
1ST FIVE-YEAR-OLD, 2011 EASTERN STATES EXPO JR SHOW
2ND SENIOR THREE-YEAR-OLD, 2009 MID-ATLANTIC REGIONAL

PROKOP, JON OWNER
MIDDLEBURGH, NY

PROKOP, DEVIN NORTON BREEDER
MIDDLEBURGH, NY

ROCK ELLA REMAKE-ET
JECAN000000139233 GTHD JH1F JH2F 94JE3083
CDCB GPTA 04/01/2015 3717DAUS 1272HRDS 5%RIP
99%R -1001M 0.15% -20F 4%ILE
99%R 0.03% -31P -65CM\$ -70NM\$ -79FM\$ -35GM\$
2.1PL 2.0DPR 1.4CCR -0.2HCR 2.81SCS
AJCA 04/01/2015 2179DAUS
GPTAT 99%R -0.1 GJUI 13.6 GJPI 98%R -47

JASPAR RENAISSANCES EVENING EX 91-3E (CAN)
JECAN000000599920 GI JH1F TATTOO HCJ / 12E
2-11 305 2 18676 6.0 1125 4.0 747 CAN 2587C
3-11 305 2 20489 5.6 1153 4.0 814 CAN 2819C
6-11 305 2 23031 6.0 1378 3.8 878 CAN 3039C
8-05 305 2 22639 5.8 1314 3.9 882 CAN 3053C
CDCB GPTA 05/05/2015 ORECS 86%R 0%ILE
-1758M -54F -58P -428CM\$ -419NM\$ -396FM\$ -350GM\$
-1.8PL 0.6DPR 2.0CCR 2.8HCR 3.02SCS
AJCA 05/05/2015 GPTAT 72%R 0.3 GJUI 16.0
GJPI 80%R-177

PIEDMONT NADINE FUROR
JECAN000010030510 GT HD JH1F JH2F 11JE671
CDCB GPTA 04/01/2015 2465DAUS 953HRDS 4%RIP
99%R -2302M 0.34% -50F 0%ILE
99%R 0.13% -60P -343CM\$ -359NM\$ -396FM\$ -320GM\$
0.8PL 0.7DPR 1.7CCR 0.8HCR 3.03SCS
AJCA 04/01/2015 1277DAUS
GPTAT 99%R 0.1 GJUI 18.2 GJPI 98%R -166

HURONIA CENTURION VERONICA 20J 97%
JECAN000010206465 GT JH1F TATTOO UZA / 20J
DHIA HERD # 16-06-0456 CONTROL # 10104
2-00 305 2 17625 5.5 977 4.1 715 DHIA 2476C
2-11 305 2 22605 5.1 1142 4.1 928 DHIA 3120C
365 2 25815 4.9 1272 4.1 1054 3503C
4-09 305 2 21352 5.6 1205 3.9 835 DHIA 2891C
365 2 24568 5.7 1399 4.0 977 3383C
6-08 305 2 20819 5.5 1147 3.8 794 DHIR 2748C
365 2 24442 5.6 1380 3.9 955 DHIR 3306C
305 2X ME AVG 4L 23517M 1256F 922P 3164C
CDCB GPTA 05/05/2015 ORECS 95%R 0%ILE
-1357M -15F -26P -51CM\$ -74NM\$ -127FM\$ -33GM\$
1.3PL 1.4DPR 2.6CCR 1.1HCR 3.13SCS
AJCA 05/05/2015 GPTAT 88%R 0.3 GJUI 10.1
GJPI 92%R -56

2004 NATIONAL GRAND CHAMPION
SUPREME CHAMPION, 2006 WORLD DAIRY EXPO & PA ALL-AMERICAN
GRAND CHAMPION, 2004, 2005 & 2006 CENTRAL NATIONAL SHOW, 2005 MID-ATLANTIC REGIONAL & 2008 NEW YORK SPRING CAROUSEL
INT. AND RES. GRAND CHAMPION, 2002 CENTRAL NATIONAL, ALL AMERICAN & ROYAL AG WINTER FAIR
RESERVE GRAND CHAMPION, 2007 CENTRAL NATIONAL SHOW & 2010 NY SPRING CAROUSEL
RESERVE ALL-AMERICAN AGED COW, 2011 ALLBREEDS ACCESS
1ST AGED COW, 2006 WORLD DAIRY EXPO
1ST FIVE-YEAR-OLD, 2005 MID-ATLANTIC REGIONAL SHOW
1ST FIVE-YEAR-OLD, 2005 CENTRAL NATIONAL SHOW
1ST FOUR-YEAR-OLD & BEST UDDER, 2004 ALL AMERICAN
1ST 75,000 LB CLASS, 2008 NEW YORK SPRING CAROUSEL
2ND 100,000 LB CLASS, 2011 CENTRAL NATIONAL
SIRE: SOONER CENTURION-ET GJPI -51 3%ILE

SISTER(S):

HURONIA VISION VICTORIA 28K 90%
3-00 305 2 15070 4.7 705 3.7 564 93DCR 1910C
HURONIA CENTURION VIRGINIA 24L EX 93-3E (CAN)
5-06 305 2 22162 4.5 1008 3.4 759 CAN 2623C
TEN STAR BROOD COW IN CANADA, FEBRUARY 2014
NOMINATED ALL-CANADIAN SENIOR TWO-YEAR-OLD, 2004
RES. GRAND CHAMP, 2007 BRANT-NORFOLK PARISH SHOW
7TH SENIOR TWO-YEAR-OLD, 2004 ROYAL WINTER FAIR
HURONIA CONNECTION VELVET-ET EX 90 (CAN)
5-06 305 2 19175 5.5 1050 4.1 787 CAN 2726C
HURONIA CENT VALENTINE-ET EX 93-4E (CAN)
6-00 305 2 18835 4.5 847 3.7 699 CAN 2326C
4TH FOUR-YEAR-OLD, 2011 STRATFORD CHAMP SHOW
HURONIA RESPECT VIVIENNA ET -981 87%
4-00 301 2 17950 4.8 870 3.5 624 97DCR 2156C

NEXT DAM:

GENESIS RENAISSANCE VIVIANNE VG 87 (CAN)
5-00 305 2 12110 4.2 514 3.8 461 CAN 1464C
3RD SENIOR YEARLING, 1998 ONTARIO SPRING SHOW
7 STAR BROOD COW IN CANADA, SEPTEMBER 2012
SIRE: HOLLYLANE RENAISSANCE JPI -162 0%ILE

4TH DAM:

GENESIS JUNO VIRGINIA SUP-EX 92-6E (CAN)
4 STAR BROOD COW IN CANADA, DECEMBER 2011



ARETHUSA ACTION DOMINIQUE
Sister to Lot 21



CROSSBROOK HG DIXIE-ET
Sister to Lot 21



AETHUSA VERONICAS DASHER-ET
Dam of Lot 21



ARETHUSA RESPONSE VIVID-ET
Sister to Dam of Lot 21



HURONIA CENTURION VERONICA 20J
Grandam of Lot 21

LOT 22 GRAZELAND KYROS CARALEE USA 119189335

BORN 09/14/2014 TATTOO / G1128 P1
 FEMALE EFI 6.5%

OECHSLE MATT & MORGAN JAKE OWNER
 URBANA, OH

PA 411M 20F 16P
 39CM\$ 38NM\$ 34FM\$
 -1.4PL -2.8DPR -2.6CCR -2.2HCR 3.15SCS
 PA TYPE 0.3 JPI 36%R 13
 ST SR DF RA RW RL FA
 0.4 -0.1 0.7 HO.3 -0.2 PO.1 SO.6
 FU RH RUW UC UD TP TL
 -0.1 0.4 0.0 -0.5 SO.3 W1.3 L1.0

KING RUSSELL & CHERYL BREEDER
 CRESTON, OH

SELLING OPEN
 SENIOR CALF

SIRE:
 SUNSET CANYON KYROS-ET
 USA 114704155 GT50K JH1F JH2F 7JE865
 CDCB GPTA 04/01/2015 2155DAUS 449HRDS 35%RIP
 99%R 426M -0.01% 19F 16%ILE
 99%R 0.01% 17P 34CM\$ 30NM\$ 19FM\$ -51GM\$
 -1.5PL -3.6DPR -3.2CCR -2.4HCR 3.11SCS
 AJCA 04/01/2015 755DAUS
 GPTAT 97%R 0.6 GJUI 1.9 GJPI 97%R 17

DAM:
 GRAZELAND KARL CARALEENA
 USA 117651997 TATTOO / G776
 DHIA HERD # 31-85-1157 CONTROL # 776
 2-05 305 2 17530 4.9 856 3.5 617 95DCR 2132C
 305 2X ME AVG 1L 20374M 989F 722P 2496C
 2-11 78% 4-01 84%
 ST SR DF RA RW RL FA FU RH RUW UC UD TP TL RTR RTS
 45 37 42 26 37 22 35 36 38 37 38 24 16 36 14 36

PPA 681M 30F 24P / YD 839M 30F 27P
 CDCB PTA 04/01/2015 2RECS 53%R 48%ILE
 396M 20F 14P 43CM\$ 45NM\$ 48FM\$ 3GM\$
 -1.2PL -1.9DPR -2.0CCR -1.9HCR 3.18SCS
 AJCA 04/01/2015 PTAT 50%R 0.0 JUI -8.7
 JPI 46%R 9

FOREST GLEN AVERY ACTION-ET
 USA 111023978 GT50K JH1F JH2F 7JE590
 CDCB GPTA 04/01/2015 23166DAUS 2656HRDS 5%RIP
 99%R -357M -0.01% -20F 14%ILE
 99%R 0.00% -13P 14CM\$ 17NM\$ 25FM\$ 38GM\$
 2.6PL 1.3DPR 1.1CCR 3.4HCR 2.99SCS
 AJCA 04/01/2015 11679DAUS
 GPTAT 99%R 1.1 GJUI 16.4 GJPI 99%R -1

SUNSET CANYON BLACKY MAID 1-ET 90%
 USA 113053256 TATTOO / C204
 DHIA HERD # 92-23-0452 CONTROL # 1204
 1-10 305 2 20760 6.6 1370 3.8 788 93DCR 2726C
 365 2 24634 6.7 1646 3.9 950 93DCR 3288C
 3-08 305 2 22240 5.3 1169 3.9 861 95DCR 2980C
 305 2X ME AVG 2L 24184M 1438F 935P 3236C
 PPA 11M 111F 41P / YD 208M 108F 43P
 CDCB PTA 04/01/2015 2RECS 77%R 41%ILE
 -206M 38F 8P 42CM\$ 20NM\$ -31FM\$ -39GM\$
 -2.4PL -3.0DPR -2.8CCR -3.2HCR 3.10SCS
 AJCA 04/01/2015 PTAT 66%R 0.1 JUI -7.4
 JPI 72%R -6

FOREST GLEN ARTIST KARL
 USA 067037285 GT 50K JH1F JH2F 29JE3509
 CDCB GPTA 04/01/2015 2277DAUS 202HRDS 25%RIP
 99%R 231M 0.14% 40F 25%ILE
 99%R 0.04% 17P 138CM\$ 126NM\$ 96FM\$ 59GM\$
 -1.1PL -2.7DPR -2.7CCR -1.9HCR 3.17SCS
 AJCA 04/01/2015 547DAUS
 GPTAT 97%R 0.2 GJUI 0.6 GJPI 97%R 37

GRAZELAND IMPULS CARALYN 85%
 USA 116545545 GT TATTOO / G657
 DHIA HERD # 31-85-1157 CONTROL # 657
 2-02 305 2 20160 3.8 771 3.3 673 96DCR 2165C
 305 2X ME AVG 1L 23794M 906F 804P 2563C
 PPA 1719M 8F 54P / YD 1566M -24F 39P
 CDCB PTA 04/01/2015 1RECS 56%R 46%ILE
 480M 6F 14P 34CM\$ 39NM\$ 50FM\$ 31GM\$
 -0.6PL -0.5DPR -0.2CCR -1.0HCR 3.15SCS
 AJCA 04/01/2015 PTAT 49%R 0.0 JUI -8.2
 JPI 48%R 17

SIRE: ISDK Q IMPULS GJPI 109 58%ILE

SISTER(S):
 GRAZELAND ARTIST CARMEN 81%
 4-00 305 2 22930 4.0 920 3.1 715 95DCR 2457C
 GRAZELAND CANYON CARLISHA 90%
 3-02 305 2 19510 5.3 1028 3.4 672 98DCR 2322C

NEXT DAM:
 GRAZELAND BARKLY CARLEY 86%
 6-08 305 2 23550 4.3 1010 3.0 716 96DCR 2469C
 SIRE: LONG DISTANCE BARBER BARKLY GJPI -27 4%ILE

4TH DAM:
 GRAZELAND BOLD CALLY 66%
 3-00 305 2 20060 4.2 840 3.1 622 95DCR 2146C

LOT 23 MISS TRIPLE-T MPH SERENADE-ET USA 067214019

BORN 09/03/2014 PO
 FEMALE EFI 3.7% AMERICAN ID 19 / 19

KELLER WES, HEATH MIKE, BARBEE BREEDER & OWNER
 MIDDLETOWN, MD

PA -1567M -43F -46P
 -298CM\$ -301NM\$ -306FM\$
 -0.7PL 1.1DPR 1.9CCR 1.8HCR 3.01SCS
 PA TYPE 0.1 JPI 34%R -135
 ST SR DF RA RW RL FA
 0.8 0.0 -0.5 H0.7 0.5 P1.2 S1.0
 FU RH RUW UC UD TP TL
 1.3 -0.5 -0.7 -0.5 S1.6 W0.1 S0.2

HOLLYLANE R RESPONSE-ET
 USA 000660024 158JE19
 CDCB PTA 04/01/2015 120DAUS 35HRDS 3%RIP
 94%R -1142M 0.08% -39F 0%ILE
 95%R 0.01% -39P -296CM\$ -284NM\$ -254FM\$ -200GM\$
 -1.2PL 1.6DPR 2.6CCR 3.1HCR 3.15SCS
 AJCA 04/01/2015 86DAUS
 PTAT 91%R 0.8 JUI 19.5 JPI 88%R -110

HURONIA CENTURION VERONICA 20J 97%
 JECAN000010206465 GI JH1F TATTOO UZA / 20J
 DHIA HERD # 16-06-0456 CONTROL # 10104
 4-09 305 2 21352 5.6 1205 3.9 835 DHIA 2891C
 365 2 24568 5.7 1399 4.0 977 3383C
 6-08 305 2 20819 5.5 1147 3.8 794 DHIR 2748C
 365 2 24442 5.6 1380 3.9 955 DHIR 3306C
 305 2X ME AVG 4L 23517M 1256F 922P 3164C
 CDCB GPTA 05/05/2015 ORECS 95%R 0%ILE
 -1357M -15F -26P -51CM\$ -74NM\$ -127FM\$ -33GM\$
 1.3PL 1.4DPR 2.6CCR 1.1HCR 3.13SCS
 AJCA 05/05/2015 GPTAT 88%R 0.3 GJUI 10.1
 GJPI 92%R -56

PIEDMONT MR BREEZE-ET
 JECAN000010012006 GT 50K JH1F JH2F 138JE518
 CDCB GPTA 04/01/2015 178DAUS 120HRDS 16%RIP
 93%R -1197M -0.06% -69F 0%ILE
 93%R -0.06% -55P -449CM\$ -415NM\$ -332FM\$ -377GM\$
 0.1PL 0.0DPR 2.2CCR 1.4HCR 3.04SCS
 AJCA 04/01/2015 136DAUS
 GPTAT 88%R -0.6 GJUI 11.8 GJPI 90%R -178

WINDRIFT WINSTON PLUM SILKE 90%
 USA 110592240 TATTOO WD7 / WD7
 DHIA HERD # 51-04-9222 CONTROL # 637
 1-11 305 2 10770 5.2 557 3.8 408 100DCR 1411C
 3-00 294 2 8930 5.4 486 3.9 349 99DCR 1208C
 4-00 305 2 11400 5.0 569 3.9 445 98DCR 1528C
 5-02 305 2 11750 5.4 629 3.8 447 94DCR 1546C
 6-03 282 2 13450 4.3 572 3.5 475 93DCR 1573C
 305 2X ME AVG 6L 12431M 571F 458P 1524C
 PPA -2943M -74F -82P / YD -3497M -94F -96P
 CDCB PTA 04/01/2015 5RECS 56%R 1%ILE
 -1846M -50F -50P -377CM\$ -394NM\$ -431FM\$ -312GM\$
 -2.4PL 1.6DPR 0.8CCR 0.4HCR 2.77SCS
 AJCA 04/01/2015 PTAT 49%R -1.1 JUI -2.9
 JPI 45%R -162

SIRE: SILVER SPRING WINSTON GJPI -218 0%ILE
 SISTER(S):
 WINDRIFT JUNOS PEACHES 82%
 3-10 305 2 12360 5.3 653 4.2 525 100DCR 1711C
 WINDRIFT MIDAS PEARL 86%
 3-07 305 2 11610 5.4 629 4.0 470 94DCR 1627C

NEXT DAM:
 HOLMHURST IMPERIAL PEAR 91%
 6-05 305 2 15170 5.2 793 4.3 659 100DCR 2132C
 SIRE: MEADOW LAWN J IMPERIAL 50R-ET
 GJPI -124 1%ILE

4TH DAM:
 HOLMHURST LOVABLE PEAR VG 87 (CAN)
 8-04 305 2 12225 5.6 679 3.9 472 CAN 1634C

SELLING OPEN
 SENIOR CALF

SISTER(S):
 REMAKE SOME PLUM OF ENTOURAGE-LC-ET 79%
 1-10 293 3 16750 4.6 773 3.3 553 96DCR 1909C
 MISS TRIPLE T SERENITY-ET 93%
 3-03 260 2 14203 7.0 988 3.8 541 DHIR 1872C
 4TH SR 3-YEAR-OLD & BB&O, 2013 INTERNATIONAL JERSEY
 NOMINATED ABA ALL AMERICAN SENIOR 3-YEAR-OLD, 2013
 INTERMEDIATE CHAMPION, 2013 NY SPRING CAROUSEL
 RES. JR CHAMP, 2011 ROYAL WINTER FAIR & NY SPRING
 CAROUSEL
 2ND INTERMEDIATE YEARLING, 2011 ROYAL WINTER FAIR
 1ST INTERMEDIATE YEARLING, 2011 NY SPRING CAROUSEL
 ABA ALL AMERICAN INTERMEDIATE YEARLING, 2011
 HONORABLE MENTION ALL CANADIAN INT. YEARLING, 2011
 1ST 4-YEAR-OLD, 2014 ROYAL AGRICULTURE WINTER FAIR
 1ST FOUR YEAR OLD, 2014 KENTUCKY STATE FAIR
 GRAND CHAMPION, 2014 KENTUCKY STATE FAIR
 SENIOR CHAMPION, 2014 KENTUCKY STATE FAIR

SIRE:
 ARETHUSA VERBATIM RESPONSE-ET
 USA 116023076 GT50K JH1F JH2F 94JE3704
 CDCB GPTA 04/01/2015 341DAUS 183HRDS 44%RIP
 96%R -1619M 0.28% -25F 1%ILE
 96%R 0.09% -41P -183CM\$ -195NM\$ -221FM\$ -142GM\$
 0.0PL 0.9DPR 2.5CCR 2.5HCR 3.06SCS
 AJCA 04/01/2015 250DAUS
 GPTAT 92%R 1.0 GJUI 13.7 GJPI 90%R -103

DAM:
 WINDRIFT BREEZE PLUM SARAH
 USA 112187314 TATTOO WD17 / WD17
 DHIA HERD # 31-11-1156 CONTROL # 63
 2-03 305 2 10310 5.1 521 3.5 362 95DCR 1251C
 3-05 277 2 10760 4.9 523 3.5 374 92DCR 1292C
 9-06 305 2 19820 5.9 1167 3.4 676 97DCR 2335C
 305 2X ME AVG 4L 14326M 753F 498P 1721C

5-04 93% 6-02 94% 7-11 94% 9-09 95%
 ST SR DF RA RW RL FA FU RH RUW UC UD TP TL RTR RTS
 43 33 50 25 48 26 28 42 48 48 25 16 45 28

PPA -2297M -61F -82P / YD -2746M -101F -91P
 CDCB PTA 04/01/2015 5RECS 57%R 0%ILE
 -1515M -60F -50P -413CM\$ -407NM\$ -391FM\$ -338GM\$
 -1.3PL 1.2DPR 1.2CCR 1.1HCR 2.95SCS
 AJCA 04/01/2015 PTAT 51%R -0.8 JUI 3.5
 JPI 46%R -166

ALL CANADIAN AGED COW, 2011
 RESERVE ABA ALL AMERICAN AGED COW, 2011
 1ST AGED COW, 2011 ROYAL WINTER FAIR
 ABA ALL AMERICAN FIVE-YEAR-OLD, 2007
 NOMINATED ABA ALL AMERICAN FOUR-YEAR-OLD, 2006
 1ST FIVE-YEAR-OLD, 2007 CENTRAL NATIONAL
 BB&O FOUR-YEAR-OLD, 2006 ALL AMERICAN
 BB&O FIVE-YEAR-OLD, 2007 CENTRAL NATIONAL
 2ND AGED COW & 2ND BU, 2009 OHIO STATE FAIR
 2ND FIVE-YEAR-OLD, 2007 MID-ATLANTIC REGIONAL
 2ND AGED COW, 2011 AMID-ATLANTIC REGIONAL
 3RD FOUR-YEAR-OLD, 2006 ALL AMERICAN
 3RD FIVE-YEAR-OLD, 2007 KENTUCKY STATE FAIR
 3RD FIVE-YEAR-OLD, 2007 ALL AMERICAN

SISTER(S):
 WINDRIFT BLAZE SALLY 86%
 3-06 287 2 13070 5.3 688 4.2 553 97DCR 1871C



MISS TRIPLE T SERENITY-ET
 Sister to Lot 23



WINDRIFT BREEZE PLUM SARAH
 Grandam of Lot 23

LOT 24 IMPULS CHEERIO CHARM USA 119157462

BORN 09/03/2014 TATTOO / K55 P1
 FEMALE EFI 4.8%

WILLIAMS JERSEYS & WILLIAMS ER BREEDER & OWNER
 MC CONNELLSVILLE, OH
 740-962-5819

PA -253M 16F 6P
 76CM\$ 53NM\$ 1FM\$
 1.0PL 1.1DPR 1.6CCR 1.0HCR 3.06SCS
 PA TYPE 0.4 JPI 37%R 15
 ST SR DF RA RW RL FA
 0.7 0.5 0.3 HO.3 0.3 PO.5 SO.6
 FU RH RUW UC UD TP TL
 0.6 0.6 0.5 0.4 SO.7 WO.1 LO.4

SELLING OPEN
 SENIOR CALF

SIRE:
 ISDK Q IMPULS
 JEDNK000000301592 GTHD JH1F JH2F 236JE3
 CDCB GPTA 04/01/2015 30407DAUS 2868HRDS 10%RIP
 99%R 82M 0.17% 39F 58%ILE
 99%R 0.12% 26P 329CM\$ 290NM\$ 197FM\$ 312GM\$
 1.4PL 1.6DPR 2.6CCR 0.5HCR 3.09SCS
 AJCA 04/01/2015 16558DAUS
 GPTAT 99%R -0.1 GJUI -3.1 GJPI 99%R 109

DAM:
 GOLDEN ACTION CHEERIO
 JECAN000010840720 TATTOO /
 DHIA HERD # 31-58-0033 CONTROL # 855
 2-03 284 2 15030 4.7 713 3.4 510 101DCR 1762C
 3-03 305 2 15190 4.8 733 3.6 547 102DCR 1891C
 4-06 170 2 11866 4.2 499 3.4 403 RIP
 19049 838 640 PACT
 305 2X ME AVG 2L 18152M 862F 632P 2182C

ST SR DF RA RW RL FA FU RH RUW UC UD TP TL RTR RTS
 38 35 44 20 40 25 26 37 44 38 42 30 35 25 38 44

PPA -654M 7F -8P / YD -1730M -46F -46P
 CDCB PTA 04/01/2015 3RECS 56%R 7%ILE
 -1147M -35F -31P -178CM\$ -184NM\$ -196FM\$ -158GM\$
 0.6PL 0.6DPR 0.6CCR 1.5HCR 3.02SCS
 AJCA 04/01/2015 PTAT 52%R 0.9 JUI 17.7
 JPI 48%R -80

ISDK SKAE IDE
 JEDNK000000049522 GT50K JH1F JH2F
 CDCB GPTA 04/01/2015 812DAUS 415HRDS
 94%R 32M 0.07% 15F 24%ILE
 94%R 0.04% 10P 136CM\$ 121NM\$ 85FM\$ 154GM\$
 0.4PL 1.7DPR 1.2CCR 0.9HCR 3.01SCS
 AJCA 04/01/2015 302DAUS
 GPTAT 89%R -0.3 GJUI -12.6 GJPI 93%R 39

DNK 25490 01966
 JEDNK002549001966
 CDCB PTA 04/01/2015 ORECS 63%R 66%ILE
 -1185M 38F -6P 163CM\$ 107NM\$ -26FM\$ 200GM\$
 -1.1PL 3.6DPR 2.8CCR 1.6HCR 2.82SCS

FOREST GLEN AVERY ACTION-ET
 USA 111023978 GT 50K JH1F JH2F 7JE590
 CDCB GPTA 04/01/2015 23166DAUS 2656HRDS 5%RIP
 99%R -357M -0.01% -20F 14%ILE
 99%R 0.00% -13P 14CM\$ 17NM\$ 25FM\$ 38GM\$
 2.6PL 1.3DPR 1.1CCR 3.4HCR 2.99SCS
 AJCA 04/01/2015 11679DAUS
 GPTAT 99%R 1.1 GJUI 16.4 GJPI 99%R -1

GOLDEN GILLER CHANCE GP 83 (CAN)
 JECAN000007784199 GT TATTOO /
 2-05 303 2 10068 5.6 564 4.3 437 CAN 1512C
 3-07 305 2 16758 5.7 959 4.1 684 CAN 2369C
 CDCB PTA 04/01/2015 ORECS 50%R 0%ILE
 -2229M -67F -60P -468CM\$ -475NM\$ -493FM\$ -420GM\$
 -1.1PL 0.6DPR 0.0CCR 0.0HCR 3.16SCS
 AJCA 04/01/2015 PTAT 37%R 0.4 JUI 18.6
 JPI 41%R-201

SIRE: SHAMROCK GILLER GJPI -308 0%ILE

NEXT DAM:
 GOLDEN AMEDEO CHOICE GP 81 (CAN)
 4-09 288 2 15530 6.2 960 4.3 667 93DCR 2311C
 SIRE: PIEDMONT GROVE AMEDEO JPI -168 0%ILE

4TH DAM:
 BONNYBURN IMPERIAL CAJUN EX 90-3E (CAN)
 6-07 296 2 14604 6.0 871 4.2 611 CAN 2117C
 RES. GRAND CHAMP, 2002 BRUCE GREY PARISH CLUB SHOW
 RESERVE JUNIOR CHAMPION, 1997 BRUCE-GREY SHOW
 1ST FIVE YEAR OLD, 2002 BRUCE GREY PARISH CLUB SHOW
 1ST SENIOR CALF, 1997 BRUCE-GREY SHOW
 1ST SENIOR YEARLING, 1998 BRUCE-GREY SHOW
 2ND SENIOR YEARLING, 1998 STRATFORD
 4TH SENIOR YEARLING, 1998 ONTARIO DAIRY DISCOVERY



KLINEDELL IATOLA REBECCA-ET, E-90%
Dam of Lot 25

LOT 25 MINISTER ROSEY-ET USA 067280169

BORN 09/01/2014 PO
FEMALE EFI 4.7% AMERICAN ID 169 / 169

HEATH MIKE, PROKOP JON & DANFO BREEDER & OWNER
WESTMINSTER, MD

PA -1395M -28F -34P
-214CM\$ -226NM\$ -253FM\$
-0.8PL 0.6DPR 0.8CCR -1.0HCR 3.13SCS
PA TYPE 0.8 JPI 42%R -99
ST SR DF RA RW RL FA
2.3 0.3 -0.7 H1.0 0.9 P1.1 S1.6
FU RH RUW UC UD TP TL
1.9 -0.1 -0.1 0.1 S3.0 C0.1 L0.3

GIPRAT BELLES JADE-ET 70JE9967
JECAN000010008436
CDCB PTA 04/01/2015 2702DAUS 945HRDS 4%RIP
99%R -1150M 0.20% -18F 16%ILE
99%R 0.07% -29P 40CM\$ 30NM\$ 6FM\$ 53GMS
4.8PL 2.5DPR 3.4CCR 0.2HCR 2.98SCS
AJCA 04/01/2015 1880DAUS
GPTAT 99%R 0.7 JUI 15.3 JPI 98%R -26



LAGERWEYS BROOK ROSESETTA
Fourth Dam of Lot 25

SELLING OPEN
SENIOR CALF

SIRE:
SELECT-SCOTT MINISTER-ET
JECAN000101483843 GTHD JH1F JH2F 200JE427
CDCB GPTA 04/01/2015 1470DAUS 685HRDS 11%RIP
99%R -1742M 0.21% -45F 0%ILE
99%R 0.09% -46P -306CM\$ -313NM\$ -329FM\$ -258GM\$
-0.1PL 1.3DPR 2.0CCR -1.4HCR 3.15SCS
AJCA 04/01/2015 1073DAUS
GPTAT 98%R 0.4 GJUI 16.0 GJPI 97%R -141

DAM:
KLINEDELL IATOLA REBECCA-ET
USA 117248740 GT13K JH1F JH2F TATTOO JK50 / JK50
DHIA HERD # 23-38-0423 CONTROL # 22564

2-04 87% 3-00 90%
ST SR DF RA RW RL FA FU RH RUW UC UD TP TL RTR RTS
43 36 40 23 38 25 34 45 41 38 20 29 30 20

PPA -1760M 18F -29P / YD -1170M 38F -13P
CDCB GPTA 05/05/2015 2RECS 76%R 0%ILE
-1047M -11F -21P -122CM\$ -138NM\$ -176FM\$ -119GM\$
-1.4PL -0.1DPR -0.5CCR -0.6HCR 3.10SCS
AJCA 05/05/2015 GPTAT 75%R 1.1 GJUI 24.0
GJPI 72%R -56

BEST UDDER, 2013 ALL AMERICAN OPEN JERSEY SHOW
ALL AMERICAN JUNIOR 3-YEAR OLD, 2013
4TH JR 3-YEAR-OLD, 2013 INTERNATIONAL JERSEY SHOW
RES. JR CHAMP, 2012 PENNSYLVANIA FARM JUNIOR SHOW
2ND JR YEARLING HEIFER, 2012 PENNSYLVANIA FARM SHOW
1ST JUNIOR HEIFER CALF, 2011 PENNSYLVANIA FARM
JUNIOR SHOW
RESERVE JR CHAMP, 2011 PENNSYLVANIA FARM JUNIOR SHOW

JIF LITTLE MINNIE EX 96-4E (CAN)
USA 003949718 TATTOO M987 /
DHIA HERD # 31-65-0971 CONTROL # 670
4-08 278 2 20502 5.0 1032 4.4 897 CAN 2904C
5-07 305 2 25349 4.7 1197 4.3 1083 CAN 3428C
6-08 305 2 16921 5.5 931 4.1 695 CAN 2408C
11-05 305 2 16321 5.0 820 4.0 648 CAN 2213C
PPA -5795M -232F -158P / YD -5325M -196F -150P
CDCB PTA 04/01/2015 2RECS 82%R 0%ILE
-2278M -80F -68P -684CM\$ -680NM\$ -669FM\$ -585GM\$
-4.8PL 0.6DPR -1.2CCR -1.1HCR 3.18SCS
AJCA 05/01/2004 PTAT 17%R -1.5 JUI 17.6
JPI 69%R-260

SC GOLD DUST PARAMOUNT IATOLA-ET
USA 112118277 GT 50K JH1F JH2F 29JE3301
CDCB GPTA 04/01/2015 17490DAUS 2332HRDS 8%RIP
99%R -293M 0.10% 7F 19%ILE
99%R 0.04% -2P 100CM\$ 86NM\$ 54FM\$ 94GM\$
0.5PL 0.4DPR 0.3CCR 0.0HCR 2.96SCS
AJCA 04/01/2015 9023DAUS
GPTAT 99%R 1.1 GJUI 16.0 GJPI 99%R 24

KULP GEN GILLER ROSEY 90%
USA 115337754 TATTOO KA50 / KA50
DHIA HERD # 23-36-1361 CONTROL # 51
2-00 305 2 13300 4.6 606 3.8 504 97DCR 1670C
3-01 299 2 12580 4.8 604 4.0 497 98DCR 1657C
4-02 305 2 17000 4.3 728 3.7 626 97DCR 2034C
305 2X ME AVG 3L 15691M 711F 600P 1972C
PPA -2469M -137F -69P / YD -3016M -125F -86P
CDCB PTA 04/01/2015 3RECS 55%R 0%ILE
-1669M -58F -48P -459CM\$ -456NM\$ -447FM\$ -391GM\$
-2.8PL 0.3DPR -0.2CCR -0.7HCR 3.25SCS
AJCA 04/01/2015 PTAT 45%R 0.9 JUI 25.6
JPI 45%R-175

SIRE: SHAMROCK GILLER GJPI -308 0%ILE

NEXT DAM:
KULP GEN JADE ROSITA-ET 86%
4-11 305 2 17010 5.0 846 3.6 608 98DCR 2102C
SIRE: GIPRAT BELLES JADE-ET JPI -26 16%ILE

4TH DAM:
LAGERWEYS BROOK ROSESETTA-ET 94%
5-07 365 2 21039 4.7 994 3.5 737 DHIR 2548C

Ohio Spring Classic Sale

LOT 26 HARMONY CORNERS FLOWER JE840003013138120



HARMONY CORNERS FELECIA
Grandam of Lot 26



HARMONY CORNERS FOZZY-ET
Sister to Grandam of Lot 26



HARMONY CORNERS FROSTY-ET
Sister to Grandam of Lot 26



HARMONY CORNERS FREYNIÉ
Great-Grandam of Lot 26



FAMILY HILL KJ FAVOR
Fourth Dam of Lot 26

BORN 08/02/2014 P5
FEMALE EFI 7.5% AMERICAN ID 154 / 154

HARMONY CORNERS JERSEYS BREEDER & OWNER
HAMBURG, MN
952-467-3883

PA 526M 21F 19P
195CM\$ 191NM\$ 180FM\$
1.1PL -0.1DPR 0.9CCR -0.7HCR 3.04SCS
PA TYPE 1.1 JPI 35%R 81
ST SR DF RA RW RL FA
1.6 -0.3 0.6 H0.3 0.6 P0.5 S0.4
FU RH RUW UC UD TP TL
1.2 1.3 0.6 -0.5 S1.6 C0.5 L0.2

SC GOLD DUST PARAMOUNT IATOLA-ET
USA 112118277 GT50K JH1F JH2F 29JE3301
CDCB GPTA 04/01/2015 17490DAUS 2332HRDS 8%RIP
99%R -293M 0.10% 7F 19%ILE
99%R 0.04% -2P 100CM\$ 86NM\$ 54FM\$ 94GM\$
0.5PL 0.4DPR 0.3CCR 0.0HCR 2.96SCS
AJCA 04/01/2015 9023DAUS
GPTAT 99%R 1.1 GJUI 16.0 GJPI 99%R 24

SELLING OPEN
SUMMER YEARLING

SWEETIE PLUS FG ARTIST BOLD 88%
USA 067037181 GT3K JH1F
DHIA HERD # 92-20-0074 CONTROL # 7181
2-09 305 3 24790 4.1 1027 3.4 855 97DCR 2827C
4-02 299 3 29310 4.0 1173 3.3 969 102DCR 3216C
5-01 271 3 25070 3.7 919 3.3 833 99DCR 2624C
6-00 305 2 17190 4.6 785 3.5 603 97DCR 2084C
305 2X ME AVG 5L 23950M 978F 809P 2680C
PPA 4917M 132F 131P / YD 3672M 102F 90P
CDCB GPTA 05/05/2015 5RECS 84%R 0%ILE
1406M 38F 31P 194CM\$ 213NM\$ 256FM\$ 151GM\$
-0.2PL -1.7DPR -2.0CCR -2.8HCR 2.96SCS
AJCA 05/05/2015 GPTAT 77%R 0.6 GJUI -4.8
GJPI 79%R 89

SIRE:
SWEETIE PLUS IATOLAS BOLD
USA 067129272 GT50K JH1F JH2F 1JE711
CDCB GPTA 04/01/2015 4609DAUS 521HRDS 32%RIP
99%R 1462M -0.07% 55F 79%ILE
99%R -0.02% 48P 374CM\$ 367NM\$ 349FM\$ 308GM\$
0.0PL -1.4DPR -1.5CCR -3.6HCR 3.00SCS
AJCA 04/01/2015 2031DAUS
GPTAT 99%R 1.4 GJUI 7.8 GJPI 98%R 157

BW SUREFIRE
USA 114204404 GT HD JH1F JH2F 505JE110
CDCB GPTA 04/01/2015 1254DAUS 243HRDS 16%RIP
99%R -493M -0.01% -25F 6%ILE
99%R 0.00% -18P -58CM\$ -47NM\$ -20FM\$ 51GM\$
1.1PL 3.5DPR 4.1CCR 3.0HCR 3.20SCS
AJCA 04/01/2015 617DAUS
GPTAT 98%R 0.9 GJUI 21.4 GJPI 97%R -20

DAM:
HARMONY CORNERS FEEBEE
USA 067398114
DHIA HERD # 41-72-0469 CONTROL # 193

HARMONY CORNERS FELICIA 91%
USA 067052176 GT
DHIA HERD # 41-72-0469 CONTROL # 152
2-03 298 2 13910 4.9 686 3.6 495 96DCR 1711C
3-03 305 2 17740 4.7 830 3.6 640 97DCR 2213C
305 2X ME AVG 3L 18462M 834F 658P 2219C
PPA 803M 32F 30P / YD 104M 14F 12P
CDCB PTA 04/01/2015 3RECS 54%R 62%ILE
-405M -6F -6P 110CM\$ 95NM\$ 62FM\$ 107GM\$
2.8PL 1.5DPR 2.0CCR 0.8HCR 2.88SCS
AJCA 04/01/2015 PTAT 53%R 0.5 JUI 19.2
JPI 48%R 35

2-03 84%
ST SR DF RA RW RL FA FU RH RUW UC UD TP TL RTR RTS
33 32 34 27 29 22 18 36 42 29 30 35 29 24 37 33
PPA -569M -25F -4P / YD 158M -6F 27P
CDCB PTA 04/01/2015 1RECS 45%R 39%ILE
-411M -14F -10P 16CM\$ 14NM\$ 10FM\$ 40GM\$
2.1PL 1.2DPR 3.2CCR 2.2HCR 3.08SCS
AJCA 04/01/2015 PTAT 45%R 0.7 JUI 17.5
JPI 41%R 4

SIRE: SC GOLD DUST PARAMOUNT IATOLA-ET
GJPI 24 19%ILE
SISTER(S):
HARMONY-CORNERS FALCON 81%
2-03 186 2 8530 5.2 442 3.4 291 88DCR 1005C
HARMONY CORNERS SULTAN FIREBELL-ET 92%
4-02 305 2 19640 4.9 957 3.7 724 96DCR 2504C
HARMONY CORNERS FIREBIRD-ET 90%
3-11 305 2 14610 4.5 659 3.4 503 97DCR 1738C
HARMONY CORNERS FIREFLY-ET 91%
4-11 305 2 15200 5.1 779 3.6 545 97DCR 1884C
HARMONY CORNERS FOZZY-ET 94%
TEQUILA SON AT SELECT SIRE
ALL AMERICAN 5-YEAR-OLD, 2014
OVERALL PREMIER PERFORMANCE WINNER, 2014 ALL
AMERICAN JERSEY SHOW
RESERVE SR CHAMPION, 2014 ALL AMERICAN
HONORABLE MENTION GRAND CHAMPION, 2014 ALL AMERICAN
3RD 5-YEAR-OLD, 2014 INTERNATIONAL JERSEY SHOW
RESERVE JR ALL AMERICAN 4-YEAR-OLD, 2013
RESERVE CHAMPION 2012 NATIONAL JERSEY JUG FUTURITY
ALL AMERICAN WINTER YEARLING, 2010

HARMONY CORNERS FLAMINGO 88%
3-05 305 2 16740 5.9 983 3.8 628 97DCR 2172C
HARMONY CORNERS FROSTY-ET 91%
2-01 305 2 13820 5.3 729 3.5 490 96DCR 1694C

NEXT DAM:
HARMONY CORNERS FREYNIÉ 93%
5-03 305 2 14180 5.0 702 3.6 517 98DCR 1788C
SIRE: BANCREST LESTER AVERY GJPI -21 9%ILE

4TH DAM:
FAMILY HILL KJ FAVOR 94%
4-03 288 2 18390 5.8 1069 3.8 704 99DCR 2436C

LOT 27 STAMP-VU VERNON BESSY{5} USA 119170290

BORN 06/23/2014 TATTOO S237 / S237 P4
FEMALE EFI 7.8%

STAMP, CHRISTOPHER M BREEDER & OWNER
HANOVERTON, OH
330-222-2661

PA 574M 24F 17P
190CM\$ 190NM\$ 189FM\$
1.8PL -1.1DPR -1.1CCR 0.2HCR 2.99SCS
PA TYPE 0.5 JPI 34%R 69
ST SR DF RA RW RL FA
-0.4 -0.2 0.3 H0.2 -0.1 S0.1 S0.0
FU RH RUW UC UD TP TL
0.2 0.2 0.1 0.5 D0.3 C0.3 L0.8

SELLING OPEN

SUMMER YEARLING

SIRE:
ALL LYNNS MAXIMUM VERNON-ET
USA 115863998 GT50K JH1F JH2F 29JE3624
CDCB GPTA 04/01/2015 697DAUS 71HRDS 86%RIP
98%R 979M 0.04% 54F 81%ILE
98%R 0.02% 39P 414CM\$ 401NM\$ 366FM\$ 322GM\$
3.2PL -1.5DPR -0.3CCR 0.9HCR 3.11SCS
AJCA 04/01/2015 60DAUS
GPTAT 87%R 0.6 GJUI -4.0 GJPI 93%R 145

DAM:

GRAMMER BRAXTON BOBBIE{4}
USA 067183637
DHIA HERD # 31-15-0017 CONTROL # 3637

1-10 268 2 11620 4.4 508 3.4 390 95DCR 1347C
305 2X ME AVG 1L 17298M 748F 581P 1999C

2-01 80% 3-03 83%
ST SR DF RA RW RL FA FU RH RUW UC UD TP TL RTR RTS
34 36 31 26 36 34 28 36 36 35 33 38 34 28 37 38

PPA 299M -22F -15P / YD 313M -18F -13P
CDCB PTA 04/01/2015 2RECS 53%R 30%ILE
168M -6F -5P -34CM\$ -21NM\$ 11FM\$ -46GM\$
0.4PL -0.6DPR -1.9CCR -0.6HCR 2.86SCS
AJCA 04/01/2015 PTAT 49%R 0.3 JUI 5.4
JPI 44%R -8

SISTER(S):

GRAMMER MAXIMUS BONNI 78%
1-09 305 3 16070 4.9 785 3.4 550 98DCR 1900C

SUNSET CANYON MAXIMUM-ET
USA 111950696 GT50K JH1F JH2F 203JE607
CDCB GPTA 04/01/2015 12226DAUS 398HRDS 8%RIP
99%R -349M 0.36% 54F 46%ILE
99%R 0.08% 2P 252CM\$ 230NM\$ 177FM\$ 228GM\$
1.3PL 0.8DPR 0.8CCR 0.9HCR 2.99SCS
AJCA 04/01/2015 1927DAUS
GPTAT 99%R -0.3 GJUI -6.2 GJPI 99%R 53

D&E PARAMOUNT VIOLET 90%
USA 067007718 GTHD JH1F JH2F TATTOO / D7718
DHIA HERD # 35-57-0960 CONTROL # 7718
1-09 305 2 20540 4.6 954 3.3 684 94DCR 2362C
2-09 305 2 20550 4.5 921 3.4 705 94DCR 2436C
5-02 305 3 27600 4.2 1167 3.5 953 95DCR 3186C
305 2X ME AVG 3L 23841M 1059F 813P 2788C
PPA 4651M 163F 131P / YD 4248M 143F 128P
CDCB GPTA 05/05/2015 3RECS 95%R 98%ILE
1652M 52F 52P 477CM\$ 474NM\$ 463FM\$ 349GM\$
4.2PL -3.0DPR -0.8CCR 0.8HCR 3.01SCS
AJCA 05/05/2015 GPTAT 94%R 0.7 GJUI -3.4
GJPI 93%R 181

GR LRF GANNON BRAXTON{3}
USA 116599825 GT 50K JH1C JH2F 7JE1061
CDCB GPTA 04/01/2015 232DAUS 67HRDS 21%RIP
96%R 455M -0.05% 12F 19%ILE
96%R -0.04% 9P 83CM\$ 91NM\$ 111FM\$ 44GM\$
1.1PL -1.3DPR -1.9CCR 0.5HCR 2.98SCS
AJCA 04/01/2015 139DAUS
GPTAT 92%R 1.1 GJUI 14.6 GJPI 91%R 45

GRAMMER COMET BONNIBELLE 83%
USA 067051311 GT
DHIA HERD # 31-15-1156 CONTROL # 1311
2-02 305 3 13360 4.9 656 3.4 456 96DCR 1575C
3-03 284 3 14170 5.3 745 3.6 517 99DCR 1788C
4-02 305 3 17680 5.6 985 3.6 642 99DCR 2220C
5-03 305 3 19110 5.3 1015 3.7 699 99DCR 2417C
6-07 275 3 13080 5.8 758 3.7 479 97DCR 1656C
305 2X ME AVG 5L 14650M 810F 540P 1869C
PPA -2256M -90F -90P / YD -847M -53F -50P
CDCB PTA 04/01/2015 5RECS 64%R 10%ILE
-161M -20F -18P -157CM\$ -141NM\$ -101FM\$ -139GM\$
-1.0PL -0.4DPR -1.4CCR -0.4HCR 2.78SCS
AJCA 04/01/2015 PTAT 54%R -0.2 JUI -0.8
JPI 54%R -60
SIRE: SJ BARMORE HALEYS COMET-ET GJPI -44 3%ILE

NEXT DAM:

GRAMMER HALLMARK BONNI 85%
3-10 294 3 24860 4.9 1215 3.4 836 96DCR 2888C
SIRE: SCHULTZ BROOK HALLMARK GJPI -30 4%ILE

4TH DAM:

BARBER BO OF GRAMMER 88%
5-02 305 3 26220 4.9 1295 3.1 820 95DCR 2829C

Ohio Spring Classic Sale

LOT 28 STAMP-VU HOSTAGE CLARA USA 119127050

BORN 06/23/2014 TATTOO S236 / S236 P0
 FEMALE EFI 5.5%

STAMP, CHRISTOPHER M
 HANOVERTON, OH
 330-222-2661

BREEDER & OWNER

PA -970M -9F -20P
 17CM\$ -1NM\$ -43FM\$
 1.6PL 1.3DPR 1.9CCR 1.8HCR 2.93SCS
 PA TYPE 0.7 JPI 25%R -20
 ST SR DF RA RW RL FA
 -0.3 -0.2 0.2 HO.6 -0.1 PO.2 SO.5
 FU RH RUW UC UD TP TL
 1.0 0.6 0.6 0.2 51.6 CO.4 SO.2

ISDK DJ ZUMA
 JEDNK000000302730 GT50K JH1F JH2F 236JE146
 CDCB GPTA 04/01/2015 11451DAUS 1076HRDS 42%RIP
 99%R -748M 0.30% 21F 59%ILE
 99%R 0.12% -3P 333CM\$ 291NM\$ 194FM\$ 327GM\$
 3.8PL 2.5DPR 3.9CCR 3.5HCR 2.73SCS
 AJCA 04/01/2015 6893DAUS
 GPTAT 99%R 0.5 GJUI 16.9 GJPI 97%R 88

SELLING OPEN
 SUMMER YEARLING

SUN VALLEY IMPULS HOLLY-ET 93%
 USA 114592073 GT50K JH1F JH2F TATTOO S1511 / S1511
 DHIA HERD # 92-23-0652 CONTROL # 1511
 3-06 305 2 20130 4.7 951 3.7 750 102DCR 2562C
 4-07 305 2 22560 4.7 1054 3.7 827 100DCR 2833C
 6-07 305 2 22810 4.7 1068 3.8 859 98DCR 2901C
 8-07 305 2 24590 4.9 1203 3.7 901 98DCR 3116C
 305 2X ME AVG 5L 22047M 1017F 816P 2753C
 PPA 2783M 90F 119P / YD 1179M 27F 54P
 CDCB GPTA 05/05/2015 4RECS 89%R 0%ILE
 46M 3F 6P 121CM\$ 112NM\$ 89FM\$ 117GM\$
 1.6PL 0.8DPR 0.8CCR 0.7HCR 2.97SCS
 AJCA 05/05/2015 GPTAT 81%R 0.4 GJUI 4.2
 GJPI 82%R 40

SIRE:
 SUN VALLEY ZUMA HOSTAGE-ET
 USA 117802601 GT50K JH1F JH2F 7JE1224
 CDCB GPTA 04/01/2015
 71%R -656M 0.23% 12F 48%ILE
 72%R 0.11% -2P 272CM\$ 238NM\$ 158FM\$ 273GM\$
 3.6PL 2.5DPR 2.9CCR 3.0HCR 2.88SCS
 AJCA 04/01/2015 ODAUS
 GPTAT 69%R 0.5 GJUI 18.0 GJPI 68%R 73

RATLIFF JUSTICE MVP
 USA 115773129 GT 3K JH1F 11JE1005
 CDCB GPTA 04/01/2015 113DAUS 54HRDS 7%RIP
 92%R -1544M 0.18% -41F 0%ILE
 92%R 0.07% -42P -271CM\$ -278NM\$ -293FM\$ -279GM\$
 0.0PL -1.0DPR -0.4CCR 0.7HCR 3.02SCS
 AJCA 04/01/2015 60DAUS
 GPTAT 86%R 1.6 GJUI 23.3 GJPI 86%R -123

DAM:
 FROG HOLLOW MVP CLARISSA
 USA 117548402 TATTOO E54 / E54
 DHIA HERD # 31-15-0017 CONTROL #

FROG HOLLOW SURRENDER CLAIRE 82%
 USA 115570959 GT TATTOO H97 / H97
 DHIA HERD # 31-15-1268 CONTROL # 30
 1-11 305 2 9680 4.8 468 3.6 345 97DCR 1192C
 2-11 305 2 13030 5.1 664 3.6 466 96DCR 1611C
 4-00 305 2 13090 4.8 630 3.6 466 97DCR 1611C
 5-01 194 2 9750 5.2 503 3.6 352 80DCR 1217C
 305 2X ME AVG 4L 13821M 672F 488P 1687C
 PPA -2886M -69F -103P / YD -2389M -51F -82P
 CDCB PTA 04/01/2015 4RECS 50%R 6%ILE
 -1024M -20F -34P -206CM\$ -203NM\$ -195FM\$ -151GM\$
 -0.7PL 1.2DPR 2.2CCR 0.5HCR 2.92SCS
 AJCA 04/01/2015 PTAT 46%R -0.3 JUI -8.3
 JPI 43%R-102

3-02 85%
 ST SR DF RA RW RL FA FU RH RUW UC UD TP TL RTR RTS
 44 38 36 20 42 28 33 35 42 42 32 33 36 38 28 28

SIRE: SUNSET CANYON NADINE SURRENDER-ET
 GJPI -103 1%ILE

PA -1284M -31F -38P
 -239CM\$ -241NM\$ -244FM\$
 -0.4PL 0.1DPR 0.9CCR 0.6HCR 2.97SCS
 PA TYPE 0.9 JPI 32%R -113

SISTER(S):
 FROG HOLLOW SALT FLATS GOAL 86%
 2-02 292 2 8980 5.3 473 3.7 334 93DCR 1155C

NEXT DAM:
 FROG HOLLOW GOLDEN KATIE B 90%
 5-03 305 2 15700 5.3 830 3.6 565 95DCR 1953C
 SIRE: GOLDEN BOY OF FERREIRA GJPI -58 4%ILE

4TH DAM:
 FROG HOLLOW PATRIOT BROWNIE 77%
 9-11 305 2 15000 4.4 659 3.5 519 92DCR 1772C



BETTYS LAS VEGAS DELUXE, E-91%
Grandam of Lot 29

LOT 29 TUMBLEWEED VERBATIM VANISH USA 119016455

BORN 06/22/2014 TATTOO / TW41 PO
FEMALE EFI 5.1%

PA -1246M -17F -30P
-93CM\$ -107NM\$ -139FM\$
0.7PL 0.7DPR 1.7CCR 2.4HCR 3.00SCS
PA TYPE 0.9 JPI 35%R -63
ST SR DF RA RW RL FA
0.7 -0.1 0.4 H0.8 0.3 P0.6 S0.8
FU RH RUW UC UD TP TL
1.4 0.4 0.4 0.2 S1.4 C0.1 L0.4

BURKHARDT, KRISTEN & NUGENT JA OWNER
LOWELL, MI

JAKE & NIKKI NUGENT, CONNOR NU BREEDER
LOWELL, MI

HOLLYLANE R RESPONSE-ET
USA 000660024 158JE19
CDCB PTA 04/01/2015 120DAUS 35HRDS 3%RIP
94%R -1142M 0.08% -39F 0%ILE
95%R 0.01% -39P -296CM\$ -284NM\$ -254FM\$ -200GM\$
-1.2PL 1.6DPR 2.6CCR 3.1HCR 3.15SCS
AJCA 04/01/2015 86DAUS
PTAT 91%R 0.8 JUI 19.5 JPI 88%R -110

HURONIA CENTURION VERONICA 20J 97%
JECAN000010206465 GI JH1F TATTOO UZA / 20J
DHIA HERD # 16-06-0456 CONTROL # 10104
4-09 305 2 21352 5.6 1205 3.9 835 DHIA 2891C
365 2 24568 5.7 1399 4.0 977 3383C
6-08 305 2 20819 5.5 1147 3.8 794 DHIR 2748C
365 2 24442 5.6 1380 3.9 955 DHIR 3306C
305 2X ME AVG 4L 23517M 1256F 922P 3164C
CDCB GPTA 05/05/2015 ORECS 95%R 0%ILE
-1357M -15F -26P -51CM\$ -74NM\$ -127FM\$ -33GM\$
1.3PL 1.4DPR 2.6CCR 1.1HCR 3.13SCS
AJCA 05/05/2015 GPTAT 88%R 0.3 GJUI 10.1
GJPI 92%R -56

FOREST GLEN AVERY ACTION-ET
USA 111023978 GT 50K JH1F JH2F 7JE590
CDCB GPTA 04/01/2015 23166DAUS 2656HRDS 5%RIP
99%R -357M -0.01% -20F 14%ILE
99%R 0.00% -13P 14CM\$ 17NM\$ 25FM\$ 38GM\$
2.6PL 1.3DPR 1.1CCR 3.4HCR 2.99SCS
AJCA 04/01/2015 11679DAUS
GPTAT 99%R 1.1 GJUI 16.4 GJPI 99%R -1

BETTYS LAS VEGAS DELUXE 91%
USA 114123761 TATTOO / H004
DHIA HERD # 34-41-0328 CONTROL # 566
1-11 305 3 14720 4.4 641 3.4 507 88DCR V 1727C
3-01 305 3 18140 5.1 919 3.6 651 93DCR 2251C
4-06 299 3 15270 5.0 767 3.5 540 93DCR 1866C
5-05 280 2 14980 4.2 627 3.7 552 96DCR 1770C
7-07 242 2 13020 4.0 516 3.4 447 94DCR 1445C
305 2X ME AVG 6L 14373M 646F 507P 1704C
PPA -2800M -98F -80P / YD -2805M -68F -72P
CDCB PTA 04/01/2015 5RECS 66%R 6%ILE
-1446M -30F -36P -188CM\$ -205NM\$ -245FM\$ -179GM\$
0.2PL 0.5DPR 1.0CCR 1.4HCR 2.86SCS
AJCA 04/01/2015 PTAT 48%R -0.1 JUI 1.1
JPI 54%R -99
SIRE: ELLIOTT'S RENAISSANCE DELUXE GJPI -169 0%ILE

SISTER(S):
TUMBLEWEED JJ HOT CHOCOLATE 90%
2-00 305 3 14530 5.1 748 3.6 521 91DCR V 1801C
TUMBLEWEED EXCITING BOMBSHELL-ET 85%
4-11 305 2 17730 5.0 889 3.6 631 97DCR 2181C

NEXT DAM:
HIPPOS BIG TIME BETTY 90%
4-00 305 3 21820 5.4 1176 3.6 789 87DCR V 2728C
SIRE: BLACKYS BIG TIME-ET GJPI -90 1%ILE

4TH DAM:
GIL-BAR GALAXY LILAC 85%
6-07 303 3 19870 5.9 1172 3.6 719 86DCR V 2486C



HIPPOS BIG TIME BETTY
Great-Grandam of Lot 29

SELLING OPEN

SUMMER YEARLING

SIRE:
ARETHUSA VERBATIM RESPONSE-ET
USA 116023076 GT50K JH1F JH2F 94JE3704
CDCB GPTA 04/01/2015 341DAUS 183HRDS 44%RIP
96%R -1619M 0.28% -25F 1%ILE
96%R 0.09% -41P -183CM\$ -195NM\$ -221FM\$ -142GM\$
0.0PL 0.9DPR 2.5CCR 2.5HCR 3.06SCS
AJCA 04/01/2015 250DAUS
GPTAT 92%R 1.0 GJUI 13.7 GJPI 90%R -103

DAM:
TUMBLEWEED ACTION VANNA
USA 117626768 TATTOO / TW18
DHIA HERD # 34-41-0328 CONTROL # 734
2-00 305 2 17390 5.6 979 3.7 650 93DCR 2248C
305 2X ME AVG 1L 21391M 1208F 809P 2799C
2-08 84% 3-10 90%

ST SR DF RA RW RL FA FU RH RUW UC UD TP TL RTR RTS
38 40 36 28 35 28 29 32 40 38 31 34 30 28 30 30
PPA -276M 101F 21P / YD -1135M 40F -11P
CDCB PTA 04/01/2015 2RECS 55%R 31%ILE
-872M -8F -18P -3CM\$ -19NM\$ -57FM\$ -12GM\$
1.4PL 0.5DPR 0.8CCR 2.2HCR 2.93SCS
AJCA 04/01/2015 PTAT 49%R 0.8 JUI 10.1
JPI 48%R -23

1ST JUNIOR TWO, 2013 MICHIGAN STATE JUNIOR SHOW
1ST JUNIOR TWO YEAR OLD, 2013 MICHIGAN DAIRY EXPO
1ST PLACE JUNIOR THREE, 2014 MICHIGAN DAIRY EXPO

SISTER(S):
TUMBLEWEED CRAZY CASINO NIGHTS 90%
5-05 281 2 15180 4.7 717 3.7 565 95DCR 1931C
TUMBLEWEED GATOR VIVA LAS VEGAS 82%
1-11 280 2 7980 5.5 438 3.7 299 95DCR 1034C

Ohio Spring Classic Sale



SELLING AS LOT 30



SOONER ELISE OF SSF, E-93%
Same family as Lot 30
Reserve Winner, 1995 National Jersey
Jug Futurity

LOT 30 SSF GENTRY EVELYN JE840003014475975

BORN 06/17/2014 PO
FEMALE EFI 4.5% AMERICAN ID 1522 / 1522

LUCHSINGER, SUSAN
SYRACUSE, NY
315-492-6927

BREEDER & OWNER

PA -1312M -49F -40P
-290CM\$ -289NM\$ -286FM\$
-0.1PL 2.0DPR 2.3CCR 1.8HCR 2.95SCS
PA TYPE 0.5 JPI 19%R -125
ST SR DF RA RW RL FA
0.8 0.0 0.0 H1.1 0.5 P0.8 S0.8
FU RH RUW UC UD TP TL
1.0 0.2 0.0 0.1 S1.2 C0.5 L0.1

IMPRESSIVE INDIANA-ET
USA 112391117 138JE3163
CDCB PTA 04/01/2015 138DAUS 74HRDS 6%RIP
93%R -1526M -0.06% -84F 0%ILE
94%R -0.01% -56P -602CM\$ -577NM\$ -517FM\$ -439GM\$
-3.3PL 2.4DPR 2.6CCR 3.3HCR 3.26SCS
AJCA 04/01/2015 111DAUS
PTAT 90%R 0.7 JUI 6.8 JPI 85%R -215

SELLING OPEN

SUMMER YEARLING
4TH SUMMER YRLG, 2015 NEW YORK SPRING CAROUSEL

VANDEMBERG AMEDEO GORGEOUS Ex 97-3E (CAN)
JECAN00008252544 TATTOO 8252544/
3-01 305 2 15993 5.3 851 3.9 617 CAN 2136C
4-05 305 2 20804 5.8 1215 4.0 838 CAN 2902C
6-01 305 2 22952 5.5 1272 4.1 942 CAN 3263C
8-02 305 2 23278 6.0 1394 3.8 891 CAN 3084C
CDCB PTA 04/01/2015 ORECS 79%R 2%ILE
-1696M -40F -52P -311CM\$ -312NM\$ -312FM\$ -303GM\$
0.2PL -0.4DPR -0.4CCR 1.2HCR 2.92SCS
AJCA 12/01/2011 PTAT 37%R 0.5 JUI 16.0
JPI 63%R-145

SIRE:
RAPID BAY INDIANA GENTRY-ET
JECAN000105762718 91JE5424
PA -1411M -57F -47P
-457CM\$ -445NM\$ -415FM\$
-1.6PL 1.0DPR 1.1CCR 2.3HCR 3.09SCS
PA TYPE 0.6 JPI 37%R -180

SILVER SPRING PASCHE
USA 116535379
PA -1631M -66F -57P
-303CM\$ -296NM\$ -275FM\$
1.5PL 3.3DPR 3.2CCR 1.7HCR 2.82SCS
PA TYPE -0.3 JPI 36%R -143

DAM:
SSF PASCHE ELEGANT
USA 117103476 TATTOO K42 /
DHIA HERD # 21-30-0358 CONTROL # 1242

SSF BELMONT EVENING 92%
USA 115388862 TATTOO J25 /
DHIA HERD # 21-30-0358 CONTROL # 1118
2-02 305 2 14870 4.8 712 3.7 551 100DCR 1903C
3-05 305 2 16940 5.1 862 3.9 662 102DCR 2291C
4-07 305 2 18190 4.5 819 3.7 671 102DCR 2241C
5-10 275 2 15450 5.3 819 3.9 596 101DCR 2062C
6-09 292 2 16970 4.9 839 3.9 664 102DCR 2265C
305 2X ME AVG 5L 17649M 861F 673P 2298C
PPA -543M -9F 26P / YD -1083M -27F -6P
CDCB PTA 04/01/2015 5RECS 60%R 17%ILE
-724M -21F -12P -68CM\$ -86NM\$ -128FM\$ -7GM\$
-0.6PL 2.4DPR 2.9CCR 1.4HCR 2.97SCS
AJCA 04/01/2015 PTAT 57%R 0.4 JUI -3.9
JPI 50%R -33

2-02 281 2 11350 5.3 602 3.5 395 100DCR V 1365C
3-01 305 2 11350 5.0 576 3.8 435 102DCR 1505C
4-02 305 2 10870 5.2 564 3.8 413 101DCR 1429C
5-02 342 2 18360 5.0 915 3.8 697 DHIR 2412C
305 2X ME AVG 3L 13371M 688F 489P 1691C

2-08 86% 3-03 88% 4-05 90%
ST SR DF RA RW RL FA FU RH RUW UC UD TP TL RTR RTS
36 36 33 20 35 28 23 42 44 36 36 34 29 33 32 35

PPA -2796M -86F -75P / YD -2506M -84F -70P
CDCB PTA 04/01/2015 4RECS 47%R 11%ILE
-1213M -42F -34P -124CM\$ -134NM\$ -157FM\$ -58GM\$
1.4PL 2.9DPR 3.4CCR 1.4HCR 2.80SCS
AJCA 04/01/2015 PTAT 44%R 0.3 JUI 7.7
JPI 39%R -69

SIRE: SILVER SPRING BELMONT GJPI -51 4%ILE

SISTER(S):
SSF ACTION ECHO 86%
3-05 305 2 15490 5.9 913 4.0 613 102DCR 2122C

SISTER(S):
SSF LEGION EVENING 90%
4-06 305 2 17220 4.8 830 3.4 581 102DCR 2007C

NEXT DAM:
SSF MILLENNIUM EVE 90%
5-02 289 2 19720 3.9 760 3.6 702 97DCR 2190C
SIRE: MILLENNIUM GJPI -66 1%ILE

4TH DAM:
SSF T ELANTRA 91%
8-08 305 2 21780 4.1 890 3.5 773 99DCR 2496C
5TH SR 2-YEAR-OLD, 2000 ALL AMERICAN JERSEY SHOW

LOT 31 CROSSBROOK EXCITATION DANICA-ET USA 067280162

BORN 06/17/2014 PO
FEMALE EFI 4.9% AMERICAN ID 162 / 162

PA -1429M -27F -37P
-166CM\$ -176NM\$ -198FM\$
0.9PL 0.1DPR 1.7CCR 1.5HCR 3.06SCS
PA TYPE 0.6 JPI 40%R -88
ST SR DF RA RW RL FA
0.5 -0.1 -0.2 H1.5 0.3 P1.0 S0.7
FU RH RUW UC UD TP TL
2.1 -0.5 -0.4 -0.4 S3.0 C0.8 S0.5

SELLING OPEN

SUMMER YEARLING

SISTER(S):

ARETHUSA DASHERS DEJA VU-ET 84%
3-01 242 3 14520 6.3 916 4.2 612 87DCR 2120C
ARETHUSA FIRST PRIZE DAVINCI-ET 90%
4-09 296 3 19200 5.7 1099 3.5 673 99DCR 2326C
ARETHUSA RINGMASTER DIOR-ET 90%
2-01 230 2 9640 5.2 504 3.8 371 73DCR 1284C
ARETHUSA ACTION DOMINIQUE 93%
3-4 305 2 22675 6.6 1508 3.7 847 CAN
3RD FIVE-YEAR-OLD, 2014 MID-ATLANTIC
1ST FIVE-YEAR-OLD, 2014 NEW YORK STATE FAIR
4TH JR THREE-YEAR-OLD, 2012 ROYAL WINTER FAIR
1ST SUMMER YEARLING, 2010 CENTRAL NATIONAL
1ST SUMMER YEARLING, 2010 ROYAL WINTER FAIR
ARETHUSA DASHERS DIVA 90%
2-00 305 3 15550 5.8 900 3.5 550 90DCR 1901C
CROSSBROOK HG DIXIE-ET 88%
1ST SR YRLG IN MILK, 2014 INTERNATIONAL JERSEY SHOW
1ST MILKING YEARLING, 2014 MID-ATLANTIC REGIONAL
CROSSBROOK COMERICA DONNA-ET
SELLING AS LOT 21

SIRE:

BRIDON EXCITATION
JECAN000008572453 GT50K JH1F JH2F 200JE136
CDCB GPTA 04/01/2015 1746DAUS 633HRDS 6%RIP
98%R -1125M 0.11% -33F 1%ILE
98%R 0.03% -35P -213CM\$ -207NM\$ -193FM\$ -207GM\$
0.3PL -1.1DPR 1.0CCR 1.4HCR 3.13SCS
AJCA 04/01/2015 1241DAUS
GPTAT 98%R 0.8 GJUI 29.0 GJPI 96%R -94

DAM:

ARETHUSA VERONICAS DASHER-ET
USA 114891930 TATTOO AF05 / AF05
DHIA HERD # 21-42-0458 CONTROL # 26002
2-02 305 2 12830 7.2 920 4.0 515 96DCR 1783C
3-06 305 2 18080 6.0 1092 3.9 699 97DCR 2419C
4-06 305 2 18520 6.1 1126 3.8 709 97DCR 2453C
6-03 305 3 26730 5.9 1565 3.7 999 89DCR 3456C
7-04 305 3 27720 5.9 1643 3.6 1007 90DCR 3482C
305 2X ME AVG 5L 20252M 1274F 782P 2707C
4-00 90% 4-07 93% 6-07 94% 7-09 95%
ST SR DF RA RW RL FA FU RH RUW UC UD TP TL RTR RTS
43 38 50 26 43 25 39 36 38 46 26 22 27 28 38 32
PPA -3746M -33F -64P / YD -3159M -18F -60P
CDCB PTA 04/01/2015 5RECS 73%R 10%ILE
-1733M -20F -38P -119CM\$ -144NM\$ -202FM\$ -112GM\$
1.5PL 1.2DPR 2.4CCR 1.5HCR 2.99SCS
AJCA 04/01/2015 PTAT 63%R 0.3 JUI 10.6
JPI 63%R -82

11 BROTHERS IN A.I. SAMPLING

SISTER(S):

34 EXCELLENT AND 13 VERY GOOD
ELLIOTT'S GOLDEN VISTA-ET 95%
3-04 365 2 22399 6.7 1502 4.2 939 DHIA 3254C
1ST 100,000 LB CLASS, 2012 INTERNATIONAL JERSEY SHOW
1ST AGED COW, 2012 EASTERN STATES EXPO
ABA ALL-AMERICAN 100,000 LB COW, 2012
ARETHUSA PRIMETIME DEJA VU-ET 95%
5-00 305 2 20000 5.0 996 3.8 763 96DCR 2640C
SENIOR CHAMPION, 2011 KANSAS STATE FAIR
1ST FIVE-YEAR-OLD, 2011 KANSAS STATE FAIR
2ND FIVE-YEAR-OLD, 2011 WISCONSIN SPRING SPECTACULAR
3RD SR. 2-YEAR-OLD, 2008 ALL AMERICAN
3RD SR YEARLING, 2007 WISCONSIN SPRING SPECTACULAR
5TH MILKING SR YEARLING, 2007 CENTRAL NATIONAL SHOW
ARETHUSA VERONICAS COMET-ET 95%
4-06 305 2 19970 6.5 1292 3.6 710 96DCR 2454C
ARETHUSA VERONICAS CUPID-ET 94%
5-06 305 2 18310 4.6 837 3.6 663 95DCR 2258C
2ND AGED COW, 2012 EASTERN STATES EXPO
5TH AGED COW, 2012 CENTRAL NATIONAL
RES. SR & RES. GRAND CHAMPION, 2011 EASTERN STATES
EXPO JR SHOW
1ST FIVE-YEAR-OLD, 2011 EASTERN STATES EXPO JR SHOW
2ND SENIOR THREE-YEAR-OLD, 2009 MID-ATLANTIC REGIONAL

PROKOP, JON
MIDDLEBURGH, NY
518-827-6166

OWNER

PROKOP, DEVIN NORTON
MIDDLEBURGH, NY

BREEDER

LESTER SAMBO
USA 000658836 GT50K JH1F JH2F 7JE356
CDCB GPTA 04/01/2015 9176DAUS 2262HRDS 4%RIP
99%R -669M 0.05% -22F 4%ILE
99%R 0.01% -23P -117CM\$ -108NM\$ -87FM\$ -97GM\$
1.0PL -0.1DPR 1.6CCR 1.3HCR 3.14SCS
AJCA 04/01/2015 4419DAUS
GPTAT 99%R 1.1 GJUI 14.6 GJPI 99%R -60

JASPAR RENAISSANCES EVENING
JECAN00000599920 GI JH1F TATTOO HCJ / 12E
2-11 305 2 18676 6.0 1125 4.0 747 CAN 2587C
3-11 305 2 20489 5.6 1153 4.0 814 CAN 2819C
6-11 305 2 23031 6.0 1378 3.8 878 CAN 3039C
8-05 305 2 22639 5.8 1314 3.9 882 CAN 3053C
CDCB GPTA 05/05/2015 ORECS 86%R 0%ILE
-1758M -54F -58P -428CM\$ -419NM\$ -396FM\$ -350GM\$
-1.8PL 0.6DPR 2.0CCR 2.8HCR 3.02SCS
AJCA 05/05/2015 GPTAT 72%R 0.3 GJUI 16.0
GJPI 80%R-177

PIEDMONT NADINE FUROR
JECAN000010030510 GT HD JH1F JH2F 11JE671
CDCB GPTA 04/01/2015 2465DAUS 953HRDS 4%RIP
99%R -2302M 0.34% -50F 0%ILE
99%R 0.13% -60P -343CM\$ -359NM\$ -396FM\$ -320GM\$
0.8PL 0.7DPR 1.7CCR 0.8HCR 3.03SCS
AJCA 04/01/2015 1277DAUS
GPTAT 99%R 0.1 GJUI 18.2 GJPI 98%R -166

HURONIA CENTURION VERONICA 20J 97%
JECAN000010206465 GT JH1F TATTOO UZA / 20J
DHIA HERD # 16-06-0456 CONTROL # 10104
2-00 305 2 17625 5.5 977 4.1 715 DHIA 2476C
2-11 305 2 22605 5.1 1142 4.1 928 DHIA 3120C
365 2 25815 4.9 1272 4.1 1054 3503C
4-09 305 2 21352 5.6 1205 3.9 835 DHIA 2891C
365 2 24568 5.7 1399 4.0 977 3383C
6-08 305 2 20819 5.5 1147 3.8 794 DHIR 2748C
365 2 24442 5.6 1380 3.9 955 DHIR 3306C
305 2X ME AVG 4L 23517M 1256F 922P 3164C
CDCB GPTA 05/05/2015 ORECS 95%R 0%ILE
-1357M -15F -26P -51CM\$ -74NM\$ -127FM\$ -33GM\$
1.3PL 1.4DPR 2.6CCR 1.1HCR 3.13SCS
AJCA 05/05/2015 GPTAT 88%R 0.3 GJUI 10.1
GJPI 92%R -56

2004 NATIONAL GRAND CHAMPION
SUPREME CHAMPION, 2006 WORLD DAIRY EXPO & PA ALL-AMERICAN
GRAND CHAMPION, 2004, 2005 & 2006 CENTRAL NATIONAL SHOW, 2005 MID-ATLANTIC REGIONAL & 2008 NEW YORK SPRING CAROUSEL
INT. AND RES. GRAND CHAMPION, 2002 CENTRAL NATIONAL, ALL AMERICAN & ROYAL AG WINTER FAIR
RESERVE GRAND CHAMPION, 2007 CENTRAL NATIONAL SHOW & 2010 NY SPRING CAROUSEL
RESERVE ALL-AMERICAN AGED COW, 2011 ALLBREEDS ACCESS 1ST AGED COW, 2006 WORLD DAIRY EXPO
1ST FIVE-YEAR-OLD, 2005 MID-ATLANTIC REGIONAL SHOW
1ST FIVE-YEAR-OLD, 2005 CENTRAL NATIONAL SHOW
1ST FOUR-YEAR-OLD & BEST UDDER, 2004 ALL AMERICAN
1ST 75,000 LB CLASS, 2008 NEW YORK SPRING CAROUSEL
2ND 100,000 LB CLASS, 2011 CENTRAL NATIONAL
SIRE: SOONER CENTURION-ET GJPI -51 3%ILE

SISTER(S):

HURONIA VISION VICTORIA 28K 90%
3-00 305 2 15070 4.7 705 3.7 564 93DCR 1910C
HURONIA CENTURION VIRGINIA 24L EX 93-3E (CAN)
5-06 305 2 22162 4.5 1008 3.4 759 CAN 2623C
TEN STAR BROOD COW IN CANADA, FEBRUARY 2014
NOMINATED ALL-CANADIAN SENIOR TWO-YEAR-OLD, 2004
RES. GRAND CHAMP, 2007 BRANT-NORFOLK PARISH SHOW
7TH SENIOR TWO-YEAR-OLD, 2004 ROYAL WINTER FAIR
HURONIA CONNECTION VELVET-ET EX 90 (CAN)
5-06 305 2 19175 5.5 1050 4.1 787 CAN 2726C
HURONIA CENT VALENTINE-ET EX 93-4E (CAN)
6-00 305 2 18835 4.5 847 3.7 699 CAN 2326C
4TH FOUR-YEAR-OLD, 2011 STRATFORD CHAMP SHOW
HURONIA RESPECT VIVIENNA ET -981 87%
4-00 301 2 17950 4.8 870 3.5 624 97DCR 2156C

NEXT DAM:

GENESIS RENAISSANCE VIVIANNE VG 87 (CAN)
5-00 305 2 12110 4.2 514 3.8 461 CAN 1464C
3RD SENIOR YEARLING, 1998 ONTARIO SPRING SHOW
7 STAR BROOD COW IN CANADA, SEPTEMBER 2012
SIRE: HOLLYLANE RENAISSANCE JPI -162 0%ILE

4TH DAM:

GENESIS JUNO VIRGINIA SUP-EX 92-6E (CAN)
4 STAR BROOD COW IN CANADA, DECEMBER 2011



ARETHUSA ACTION DOMINIQUE
Sister to Lot 31



CROSSBROOK HG DIXIE-ET
Sister to Lot 31



AETHUSA VERONICAS DASHER-ET
Dam of Lot 31



ARETHUSA RESPONSE VIVID-ET
Sister to Dam of Lot 31



HURONIA CENTURION VERONICA 20J
Grandam of Lot 31

Ohio Spring Classic Sale



PARKVIEW RESSURECTION ROMANIA
Sister to Lot 32



PARKVIEW CENTURION RUSSIA
Dam of Lot 32



RIVVER VALLEY ACT RUSSIAN ROMANCE, E-90%
Daughter of Parkview Resurrection Romania

LOT 32 RIVER VALLEY EXCITATION RAVEN-ET JE840003013097915 GT13K

BORN 06/15/2014 PO
FEMALE EFI 6.8% AMERICAN ID 991 / 991
JH1F JH2F

RIVER VALLEY FARM
TREMONT, IL
OWNER

SAUDER, BEN
TREMONT, IL
BREEDER

CDCB GPTA 05/05/2015 ORECS 72%R 0%ILE
-731M -34F -24P -272CM\$ -266NM\$ -252FM\$ -277GM\$
-2.1PL -2.1DPR -0.9CCR -0.1HCR 3.08SCS
AJCA 05/05/2015 GPTAT 70%R 0.7 GJUI 16.8

LESTER SAMBO
USA 000658836 GT50K JH1F JH2F 7JE356
CDCB GPTA 04/01/2015 9176DAUS 2262HRDS 4%RIP
99%R -669M 0.05% -22F 4%ILE
99%R 0.01% -23P -117CM\$ -108NM\$ -87FM\$ -97GM\$
1.0PL -0.1DPR 1.6CCR 1.3HCR 3.14SCS
AJCA 04/01/2015 4419DAUS
GPTAT 99%R 1.1 GJUI 14.6 GJPI 99%R -60

GJPI 68%R-100
ST SR DF RA RW RL FA
0.1 0.2 0.2 H1.2 0.2 P1.0 S0.9
FU RH RUW UC UD TP TL
2.0 0.4 0.3 -0.5 S2.3 C0.4 L0.0

JASPAR RENAISSANCES EVENING EX-91 3E (CAN)
JECAN00000599920 GI JH1F TATTOO HCJ / 12E
2-11 305 2 18676 6.0 1125 4.0 747 CAN 2587C
3-11 305 2 20489 5.6 1153 4.0 814 CAN 2819C
6-11 305 2 23031 6.0 1378 3.8 878 CAN 3039C
8-05 305 2 22639 5.8 1314 3.9 882 CAN 3053C
CDCB GPTA 05/05/2015 ORECS 86%R 0%ILE
-1758M -54F -58P -428CM\$ -419NM\$ -396FM\$ -350GM\$
-1.8PL 0.6DPR 2.0CCR 2.8HCR 3.02SCS
AJCA 05/05/2015 GPTAT 72%R 0.3 GJUI 16.0
GJPI 80%R-177

SELLING OPEN

SUMMER YEARLING

SISTER(S):
PARKVIEW RESSURECTION ROMANIA 93%
6-03 305 3 21470 4.9 1054 3.3 703 101DCR 2427C
3RD SR 3-YEAR-OLD, 2009 ALL AMERICAN JR JERSEY SHOW
3RD SR 3-YEAR-OLD, 2009 CENTRAL NATIONAL JUNIOR SHOW
INTERMEDIATE CHAMPION, 2009 ILLINOIS STATE FAIR
1ST PLACE SENIOR THREE, 2009 ILLINOIS STATE FAIR
2ND SENIOR TWO, 2008 NEW YORK STATE FAIR
1ST PLACE SR 2, 2008 NEW YORK STATE FAIR JR SHOW
RIVER VALLEY TATOLA ROXY 88%
4-07 305 3 17870 5.0 900 3.3 583 102DCR 2013C
RIVER VALLEY REMAKE RHIANA-ET 78%
1-11 303 3 17970 4.6 826 3.4 606 101DCR 2093C
RIVER VALLEY VOLTAGE RAJAH-ET 83%
1-10 281 3 13730 4.7 645 3.7 502 100DCR 1728C

SOONER CENTURION-ET
USA 000655767 GT 50K JH1F JH2C 7JE329
CDCB GPTA 04/01/2015 11458DAUS 2344HRDS 5%RIP
99%R -479M 0.03% -17F 3%ILE
99%R 0.02% -13P -136CM\$ -136NM\$ -137FM\$ -93GM\$
-1.8PL 0.5DPR 1.5CCR -0.2HCR 3.09SCS
AJCA 04/01/2015 5417DAUS
GPTAT 99%R 0.9 GJUI 6.7 GJPI 99%R -51

SIRE:
BRIDON EXCITATION
JECAN000008572453 GT50K JH1F JH2F 200JE136
CDCB GPTA 04/01/2015 1746DAUS 633HRDS 6%RIP
98%R -1125M 0.11% -33F 1%ILE
98%R 0.03% -35P -213CM\$ -207NM\$ -193FM\$ -207GM\$
0.3PL -1.1DPR 1.0CCR 1.4HCR 3.13SCS
AJCA 04/01/2015 1241DAUS
GPTAT 98%R 0.8 GJUI 29.0 GJPI 96%R -94

PARKVIEW JUNO HORKEENA
USA 110023395 GT TATTOO MS / M15
DHIA HERD # 21-22-0294 CONTROL # 1072
PPA -2128M -175F -106P / YD -2233M -161F -103P
CDCB PTA 04/01/2015 3RECS 65%R 0%ILE
-1083M -68F -44P -444CM\$ -419NM\$ -358FM\$ -338GM\$
-0.5PL 1.8DPR 3.0CCR 1.0HCR 3.20SCS
AJCA 08/01/2007 PTAT 39%R -0.2 JUI 13.0
JPI 52%R-151
SIRE: VALLEYSTREAM J I S JUNO GJPI -157 0%ILE

DAM:
PARKVIEW CENTURION RUSSIA
USA 113728507 GT8K JH1F JH2F TATTOO MS / S12
DHIA HERD # 33-87-0722 CONTROL # 1
3-11 305 2 13550 4.2 565 3.4 466 92DCR 1549C
5-01 305 2 20540 3.8 780 3.2 660 101DCR 2159C
6-01 305 2 18880 3.9 727 3.1 588 101DCR 1974C
305 2X ME AVG 3L 17930M 683F 570P 1880C

NEXT DAM:
PARKVIEW IMPERIAL BETTY 86%
SIRE: MEADOW LAWN J IMPERIAL 50R-ET
GJPI -124 1%ILE

4TH DAM:
PARKVIEW GENERATOR ELVIE

2-04 90% 5-05 92% 6-08 93% 7-02 94%
ST SR DF RA RW RL FA FU RH RUW UC UD TP TL RTR RTS
45 46 50 24 50 25 37 49 49 49 32 20 28 30

PPA 986M -48F -7P / YD -41M -76F -32P
CDCB GPTA 05/05/2015 3RECS 82%R 0%ILE
-69M -35F -14P -286CM\$ -263NM\$ -211FM\$ -245GM\$
-2.7PL -0.8DPR 0.0CCR -1.0HCR 3.08SCS
AJCA 05/05/2015 GPTAT 76%R 0.4 GJUI 3.4

GJPI 76%R -86
RESERVE GRAND CHAMPION, 2010 ALL AMERICAN JR SHOW
SUPREME CHAMPION, 2009 ILLINOIS STATE FAIR JR SHOW
SR & GRAND CHAMPION, 2009 ILLINOIS STATE FAIR JR SHOW
RES. SR & RES. GRAND CHAMP, 2009 ILLINOIS STATE FAIR
RESERVE SENIOR CHAMPION, 2010 ILLINOIS STATE FAIR
1ST 5 AND 6 YEAR OLD, 2009 ILLINOIS STATE FAIR
1ST AGED COW, 2010 CENTRAL NATIONAL JUNIOR SHOW
1ST AGED COW, 2009 ILLINOIS STATE FAIR JUNIOR SHOW
1ST AGED COW, 2010 ALL AMERICAN JUNIOR SHOW
2ND 5 AND 6 YEAR OLD, 2010 ILLINOIS STATE FAIR
2ND AGED COW, 2010 WISCONSIN SPRING SPECTACULAR
7TH AGED COW, 2010 ALL AMERICAN JERSEY SHOW
7TH AGED COW, 2010 CENTRAL NATIONAL SHOW

SISTER(S):
PARKVIEW GALAXY UNKAINA 93%
10-03 305 2 12730 4.7 601 3.8 490 97DCR 1642C

LOT 33 AF EXCITING CADEE JE840003126793837

BORN 06/10/2014 TATTOO A227 / PO
 FEMALE EFI 4.9%

HARDY, TUCKER BREEDER & OWNER
 BELLEVILLE, PA
 814-686-1888

PA -1307M -36F -37P
 -281CM\$ -287NM\$ -292FM\$
 -0.9PL -0.4DPR 0.3CCR 0.6HCR 3.25SCS
 PA TYPE 0.6 JPI 35%R -112
 ST SR DF RA RW RL FA
 0.9 0.2 -0.2 H0.9 0.4 P1.1 S1.1
 FU RH RUW UC UD TP TL
 1.9 0.0 -0.1 -0.1 S2.9 C0.4 S0.4

SELLING OPEN
 SUMMER YEARLING

SISTER(S):
 AF FLASH CANDY 80%
 1-10 273 2 11060 5.3 582 3.7 408 96DCR 1411C

SIRE:
 BRIDON EXCITATION
 JECAN000008572453 GT50K JH1F JH2F 200JE136
 CDCB GPTA 04/01/2015 1746DAUS 633HRDS 6%RIP
 98%R -1125M 0.11% -33F 1%ILE
 98%R 0.03% -35P -213CM\$ -207NM\$ -193FM\$ -207GM\$
 0.3PL -1.1DPR 1.0CCR 1.4HCR 3.13SCS
 AJCA 04/01/2015 1241DAUS
 GPTAT 98%R 0.8 GJUI 29.0 GJPI 96%R -94

DAM:
 AF GILLER COLLEEN
 USA 067276100
 DHIA HERD # 23-44-4569

1-10 287 2 14128 4.9 699 3.6 514 DHIR
 2-11 305 2 16569 5.2 861 3.7 606 DHIR
 4-01 273 2 18423 4.9 902 3.5 644 DHIR
 2-01 86% 3-03 87% 4-06 88% 5-01 90%
 ST SR DF RA RW RL FA FU RH RUW UC UD TP TL RTR RTS
 40 32 40 22 34 28 36 40 42 42 25 22 23 23 36 25

CDCB PTA 08/01/2014 ORECS 42%R 0%ILE
 -1489M -39F -39P -348CM\$ -366NM\$ -391FM\$
 -2.1PL 0.3DPR -0.4CCR -0.3HCR 3.37SCS
 AJCA 04/01/2015 PTAT 54%R 0.4 JUI 10.8
 JPI 42%R-130

SISTER(S):
 AF RENDITION ELSIE 78%
 4-07 288 2 12450 6.5 804 3.9 487 97DCR 1685C

LESTER SAMBO
 USA 000658836 GT50K JH1F JH2F 7JE356
 CDCB GPTA 04/01/2015 9176DAUS 2262HRDS 4%RIP
 99%R -669M 0.05% -22F 4%ILE
 99%R 0.01% -23P -117CM\$ -108NM\$ -87FM\$ -97GM\$
 1.0PL -0.1DPR 1.6CCR 1.3HCR 3.14SCS
 AJCA 04/01/2015 4419DAUS
 GPTAT 99%R 1.1 GJUI 14.6 GJPI 99%R -60

JASPAR RENAISSANCES EVENING EX-91 3E (CAN)
 JECAN000000599920 GI JH1F TATTOO HCJ / 12E
 2-11 305 2 18676 6.0 1125 4.0 747 CAN 2587C
 3-11 305 2 20489 5.6 1153 4.0 814 CAN 2819C
 6-11 305 2 23031 6.0 1378 3.8 878 CAN 3039C
 8-05 305 2 22639 5.8 1314 3.9 882 CAN 3053C
 CDCB GPTA 05/05/2015 ORECS 86%R 0%ILE
 -1758M -54F -58P -428CM\$ -419NM\$ -396FM\$ -350GM\$
 -1.8PL 0.6DPR 2.0CCR 2.8HCR 3.02SCS
 AJCA 05/05/2015 GPTAT 72%R 0.3 GJUI 16.0
 GJPI 80%R-177

SHAMROCK GILLER
 JECAN000010211160 GT 50K JH1F JH2F 11JE841
 CDCB GPTA 04/01/2015 567DAUS 292HRDS 7%RIP
 97%R -2837M 0.26% -91F 0%ILE
 97%R 0.12% -81P -771CM\$ -765NM\$ -749FM\$ -671GM\$
 -4.9PL 0.2DPR -0.9CCR 0.0HCR 3.46SCS
 AJCA 04/01/2015 439DAUS
 GPTAT 95%R 0.8 GJUI 29.5 GJPI 94%R -308

FOUR SPRINGS CHOICE CHELSEA-P 77%
 USA 112558356 GT TATTOO FS / W115
 DHIA HERD # 23-44-4569 CONTROL # 115
 1-10 292 2 20810 5.2 1076 3.5 732 99DCR 2530C
 2-10 305 2 33980 4.4 1481 3.5 1189 98DCR 4016C
 3-11 289 2 20130 5.3 1074 3.7 743 93DCR 2570C
 4-11 258 2 20510 5.4 1103 3.9 802 57DCR 2776C
 5-10 305 2 20900 5.1 1070 3.9 821 97DCR 2842C
 7-02 305 2 25030 5.3 1336 3.9 966 98DCR 3343C
 305 2X ME AVG 7L 25618M 1303F 951P 3275C
 PPA -772M OF 3P / YD -1715M -49F -37P
 CDCB PTA 04/01/2015 5RECS 54%R 5%ILE
 -983M -30F -25P -205CM\$ -210NM\$ -222FM\$ -155GM\$
 0.2PL 2.1DPR 1.0CCR -0.2HCR 3.10SCS
 AJCA 04/01/2015 PTAT 53%R -0.6 JUI -10.2
 JPI 48%R -91

SIRE: DUTCH HOLLOW BERRETTA CHOICE-P
 GJPI -113 0%ILE

SISTER(S):
 FOUR SPRINGS FUROR JENNY 87%
 3-02 292 2 24320 4.7 1140 3.4 823 98DCR 2843C

NEXT DAM:
 FOUR SPRINGS IMPERIAL JACLYNN 91%
 4-11 305 2 19350 5.0 970 3.7 725 99DCR 2509C
 SIRE: MEADOW LAWN J IMPERIAL 50R-ET
 GJPI -124 1%ILE

4TH DAM:
 FOUR SPRINGS LEGEND JACLENE 91%
 4-11 305 2 16840 5.0 845 3.7 618 DHIR 2010C

Ohio Spring Classic Sale

LOT 34 M-SIGNATURE WALTON WHISKEY SLING JE840003128617623



TOWER VUE LIL WHISKEY
Dam of Lot 34

BORN 06/09/2014 TATTOO D1 / P2
FEMALE EFI 6.7%

MAZZARO BAILEE, CALLA & MASON OWNER
WILLIAMSFIELD, OH

WALTON CRAIG, THORNBURG EMILY, BREEDER
WILLIAMSFIELD, OH

PA -88M 14F 7P
121CM\$ 103NM\$ 63FM\$
1.1PL -1.3DPR -1.6CCR 0.1HCR 2.99SCS
PA TYPE 1.2 JPI 35%R 43
ST SR DF RA RW RL FA
2.0 0.6 0.5 L0.4 0.8 P0.8 S0.7
FU RH RUW UC UD TP TL
1.3 0.8 0.5 0.1 S1.9 C0.7 L0.1

BHF-SSF PARADE LOUIE-ET
USA 113486117 GT50K JH1C JH2F 7JE738
CDCB GPTA 04/01/2015 4888DAUS 609HRDS 9%RIP
99%R 860M -0.19% 1F 6%ILE
99%R -0.02% 26P -38CM\$ -33NM\$ -22FM\$ -66GM\$
-2.4PL -2.0DPR -2.2CCR -0.1HCR 3.18SCS
AJCA 04/01/2015 1441DAUS
GPTAT 99%R 0.3 GJUI -7.1 GJPI 99%R 24

SELLING OPEN

SUMMER YEARLING

D&E PARAMOUNT VIOLET 90%
USA 067007718 GTHD JH1F JH2F TATTOO / D7718
DHIA HERD # 35-57-0960 CONTROL # 7718
1-09 305 2 20540 4.6 954 3.3 684 94DCR 2362C
2-09 305 2 20550 4.5 921 3.4 705 94DCR 2436C
5-02 305 3 27600 4.2 1167 3.5 953 95DCR 3186C
305 2X ME AVG 3L 23841M 1059F 813P 2788C
PPA 4651M 163F 131P / YD 4248M 143F 128P
CDCB GPTA 05/05/2015 3RECS 95%R 98%ILE
1652M 52F 52P 477CM\$ 474NM\$ 463FM\$ 349GM\$
4.2PL -3.0DPR -0.8CCR 0.8HCR 3.01SCS
AJCA 05/05/2015 GPTAT 94%R 0.7 GJUI -3.4
GJPI 93%R 181



TOWER VUE LIL KOOK
Grandam of Lot 34

SIRE:
ALL LYNNS LOUIE VALENTINO-ET
USA 116279413 GT50K JH1C JH2F 7JE1038
CDCB GPTA 04/01/2015 5491DAUS 550HRDS 34%RIP
99%R 1105M -0.08% 35F 81%ILE
99%R -0.02% 36P 409CM\$ 401NM\$ 383FM\$ 298GM\$
4.5PL -1.9DPR -2.0CCR 0.3HCR 2.92SCS
AJCA 04/01/2015 2587DAUS
GPTAT 99%R 1.9 GJUI 21.3 GJPI 99%R 161

AVONLEA CF BAD WHISKEY-ET
JECAN00009949130 GT 50K JH1F JH2F 91JE5339
CDCB GPTA 05/05/2015
71%R -1041M 0.26% -1F 6%ILE
72%R 0.12% -14P -13CM\$ -45NM\$ -120FM\$ -31GM\$
-0.6PL 0.2DPR -0.2CCR -0.4HCR 2.94SCS
AJCA 05/05/2015 5DAUS
GPTAT 74%R 0.5 GJUI 12.3 GJPI 68%R -26

DAM:

TOWER VUE LIL WHISKEY
USA 118361486 GA TATTOO WT5 / WT5
DHIA HERD # 51-07-0841 CONTROL # 1

TOWER VUE LIL KOOK 90%
USA 117215447 GT 8K JH1F JH2F TATTOO TV42 / TV42
DHIA HERD # 51-07-0841 CONTROL # 30
2-01 305 2 15080 6.0 900 4.1 620 94DCR 2147C
305 2X ME AVG 1L 19481M 1141F 797P 2760C
PPA -1207M 23F 17P / YD -1915M 5F -9P
CDCB GPTA 05/05/2015 2RECS 75%R 0%ILE
-1454M -10F -29P -262CM\$ -282NM\$ -329FM\$ -287GM\$
-3.1PL -1.8DPR -2.3CCR 0.3HCR 3.20SCS
AJCA 05/05/2015 GPTAT 72%R 1.2 GJUI 15.4
GJPI 69%R-113



TOWER VUE KOOKIES KRUNCH-ET
Sister to Grandam of Lot 34

2-05 80%
ST SR DF RA RW RL FA FU RH RUW UC UD TP TL RTR RTS
37 38 37 20 35 27 32 30 34 15 27 50 29 23 33 32

ALL AMERICAN JUNIOR CHAMPION, 2011
ALL AMERICAN SUMMER YEARLING, 2011
2ND SUMMER YEARLING, 2011 MID-ATLANTIC REGIONAL
HONORABLE MENTION ABA SUMMER YEARLING, 2011
SIRE: TOWER VUE PRIME TEQUILA-ET GJPI -174 0%ILE

PPA -2878M -53F -60P / YD -3361M -68F -77P
CDCB GPTA 04/01/2015 1RECS 43%R 6%ILE
-1281M -7F -22P -168CM\$ -195NM\$ -257FM\$ -184GM\$
-2.3PL -0.7DPR -1.2CCR -0.2HCR 3.05SCS
AJCA 04/01/2015 PTAT 36%R 0.5 GJUI 10.1
GJPI 39%R -76
5TH SUMMER YRLG, 2013 ALL AMERICAN OPEN JERSEY SHOW
2ND SUMMER YRLG, 2013 ALL AMERICAN JR JERSEY SHOW
2ND SUMMER YEARLING, 2013 INTERNATIONAL JERSEY SHOW
1ST SUMMER YEARLING, 2013 MID-ATLANTIC
2ND SUMMER YEARLING, 2013 MID-ATLANTIC JUNIOR
1ST SUMMER YEARLING, 2013 OHIO STATE FAIR
2ND SUMMER YEARLING, 2013 NEW YORK SPRING CAROUSEL

SISTER(S):
TOWER VUE KOOKIES KRUNCH-ET 91%
2-03 305 2 15640 5.4 837 3.8 599 95DCR 2073C
1ST FOUR-YEAR-OLD, 2014 OH SPRING DAIRY EXPO
1ST JUNIOR TWO-YEAR-OLD, 2012 MID-ATLANTIC REGIONAL
2ND JUNIOR THREE-YEAR-OLD, 2013 OH SPRING DAIRY EXPO
TOWER VUE LIL KOOKER-ET
RESERVE JUNIOR CHAMPION, 2013 MID-ATLANTIC JR SHOW
RESERVE JUNIOR CHAMPION, 2014 NY SPRING CAROUSEL
2ND SENIOR CALF, 2013 MID-ATLANTIC REGIONAL JR SHOW
1ST SENIOR CALF, 2013 NY SPRING CAROUSEL
3RD SENIOR CALF, 2013 OH SPRING DAIRY EXPO
4TH SENIOR YEARLING, 2014 OH SPRING DAIRY EXPO



AVONLEA CONNECTED TO KANADA-ET
Great-Grandam of Lot 34

NEXT DAM:
AVONLEA CONNECTED TO KANADA-ET 95%
5-00 305 2 21920 5.8 1262 4.0 878 96DCR 3040C
2ND FIVE-YEAR-OLD, 2012 MID-ATLANTIC REGIONAL
INTERMEDIATE CHAMPION, 2009 NEW YORK SPRING CAROUSEL
1ST JUNIOR TWO-YEAR-OLD, 2009 NY SPRING CAROUSEL &
MID-ATLANTIC REGIONAL SHOW
2ND JUNIOR TWO-YEAR-OLD, 2009 CENTRAL NATIONAL
3RD JUNIOR THREE-YEAR-OLD, 2010 ALL AMERICAN
4TH JUNIOR THREE-YEAR-OLD, 2010 CENTRAL NATIONAL
SIRE: GIPRAT BELLES CONNECTION-ET JPI -28 6%ILE



AVONLEA RENAISSANCE KOKIE-ET
Fourth Dam of Lot 34

4TH DAM:
AVONLEA RENAISSANCE KOKIE-ET SUP EX 92-5E (CAN)
5-01 305 2 18967 5.4 1017 3.8 714 CAN 2471C
7 STAR BROOD COW IN CANADA, FEBRUARY 2014
NOMINATED ALL-CANADIAN MATURE COW, 2006
RESERVE ALL CANADIAN MATURE COW, 2004
RESERVE ALL CANADIAN FIVE-YEAR-OLD, 2003
RESERVE GRAND CHAMP, 2002 QUINTE CHAMPIONSHIP JERSEY
WINNER, 2001 ROYAL JERSEY FUTURITY
GRAND CHAMPION, 2001 QUINTE CHAMPIONSHIP
ALL CANADIAN, JUNIOR TWO-YEAR-OLD, 2000
INTERMEDIATE CHAMPION, 2001 ROYAL AG WINTER FAIR
HONORABLE MENTION GRAND CHAMPION, 2001 ROYAL AG
WINTER FAIR

LOT 35 J-KAY EXCITATION MOUSE USA 067060053

BORN 06/02/2014 PO
 FEMALE EFI 5.2% AMERICAN ID 53 / 53

GRAVES ERIKA & MORGAN JACOB BREEDER & OWNER
 URBANA, OH
 937-206-8199

PA -1005M -21F -29P
 -251CM\$ -251NM\$ -250FM\$
 0.2PL -0.7DPR 0.1CCR 0.9HCR 3.00SCS
 PA TYPE 0.8 JPI 36%R -112
 ST SR DF RA RW RL FA
 0.7 -0.1 -0.3 H1.2 0.2 P1.2 S1.1
 FU RH RUW UC UD TP TL
 2.0 0.1 -0.1 0.3 53.3 C0.9 L0.0

LESTER SAMBO
 USA 000658836 GT50K JH1F JH2F 7JE356
 CDCB GPTA 04/01/2015 9176DAUS 2262HRDS 4%RIP
 99%R -669M 0.05% -22F 4%ILE
 99%R 0.01% -23P -117CM\$ -108NM\$ -87FM\$ -97GM\$
 1.0PL -0.1DPR 1.6CCR 1.3HCR 3.14SCS
 AJCA 04/01/2015 4419DAUS
 GPTAT 99%R 1.1 GJUI 14.6 GJPI 99%R -60

SELLING OPEN

SUMMER YEARLING
 7TH SUMMER YEARLING, 2015 SPRING DAIRY EXPO

SIRE:
 BRIDON EXCITATION
 JECAN000008572453 GT50K JH1F JH2F 200JE136
 CDCB GPTA 04/01/2015 1746DAUS 633HRDS 6%RIP
 98%R -1125M 0.11% -33F 1%ILE
 98%R 0.03% -35P -213CM\$ -207NM\$ -193FM\$ -207GM\$
 0.3PL -1.1DPR 1.0CCR 1.4HCR 3.13SCS
 AJCA 04/01/2015 1241DAUS
 GPTAT 98%R 0.8 GJUI 29.0 GJPI 96%R -94

DAM:

J-KAY TEQUILA MORGAN
 USA 117627787 TATTOO / BM44
 DHIA HERD # 31-11-1023 CONTROL # 1015

2-00 280 2 7970 5.7 454 3.5 281 99DCR 971C
 3-00 305 2 9190 5.6 516 4.0 366 101DCR 1267C
 305 2X ME AVG 2L 10645M 598F 398P 1376C

2-05 85% 3-06 86%
 ST SR DF RA RW RL FA FU RH RUW UC UD TP TL RTR RTS
 40 30 35 17 31 25 27 34 37 31 35 42 45 28 46 41

PPA -3352M -136F -105P / YD -3432M -122F -104P
 CDCB PTA 04/01/2015 2RECS 54%R 2%ILE
 -1557M -48F -46P -289CM\$ -295NM\$ -306FM\$ -283GM\$
 0.1PL -0.2DPR -0.8CCR 0.4HCR 2.87SCS
 AJCA 04/01/2015 PTAT 45%R 0.7 JUI 19.0

JPI 46%R-130
 RESERVE JUNIOR ALL AMERICAN SUMMER YEARLING, 2012
 4TH JR 3-YEAR-OLD, 2014 OHIO STATE FAIR JUNIOR SHOW

SISTER(S):

J-KAY TEQUILA MARLEE
 2ND JR 2-YEAR-OLD, 2014 OHIO STATE FAIR JUNIOR SHOW
 5TH SUMMER YEARLING, 2013 ALL AMERICAN JUNIOR SHOW
 2ND SUMMER YEARLING, 2013 OHIO STATE FAIR
 3RD SUMMER YEARLING, 2013 OHIO STATE FAIR JR SHOW

JASPAR RENAISSANCES EVENING
 JECAN000000599920 GI JH1F TATTOO HCJ / 12E
 2-11 305 2 18676 6.0 1125 4.0 747 CAN 2587C
 3-11 305 2 20489 5.6 1153 4.0 814 CAN 2819C
 6-11 305 2 23031 6.0 1378 3.8 878 CAN 3039C
 8-05 305 2 22639 5.8 1314 3.9 882 CAN 3053C
 CDCB GPTA 05/05/2015 ORECS 86%R 0%ILE
 -1758M -54F -58P -428CM\$ -419NM\$ -396FM\$ -350GM\$
 -1.8PL 0.6DPR 2.0CCR 2.8HCR 3.02SCS
 AJCA 05/05/2015 GPTAT 72%R 0.3 GJUI 16.0
 GJPI 80%R-177

TOWER VUE PRIME TEQUILA-ET
 USA 114816452 GT HD JH1F JH2F 76JE156
 CDCB GPTA 04/01/2015 1354DAUS 570HRDS 31%RIP
 99%R -1706M 0.26% -35F 0%ILE
 99%R 0.10% -43P -431CM\$ -437NM\$ -452FM\$ -470GM\$
 -3.5PL -3.3DPR -4.5CCR 0.3HCR 3.30SCS
 AJCA 04/01/2015 924DAUS
 GPTAT 98%R 1.9 GJUI 28.1 GJPI 96%R -174

J KAY COALITION MANDY-ET 91%
 USA 116034131 GT TATTOO / BM33
 DHIA HERD # 31-75-0004 CONTROL # 10
 4-02 305 2 12430 5.7 707 3.8 475 101DCR 1643C
 5-03 305 2 10120 7.0 713 3.9 398 100DCR 1377C
 305 2X ME AVG 3L 11565M 670F 438P 1515C
 PPA -2582M -97F -78P / YD -2671M -93F -85P
 CDCB PTA 04/01/2015 5RECS 56%R 10%ILE
 -1352M -46F -44P -135CM\$ -141NM\$ -153FM\$ -101GM\$
 2.7PL 1.9DPR 3.6CCR 1.6HCR 2.60SCS
 AJCA 04/01/2015 PTAT 42%R -0.3 JUI 9.4
 JPI 45%R -81

2ND FUTURITY, 2010 OHIO STATE FAIR
 2ND JUNIOR TWO YEAR OLD, 2010 SPRING DAIRY EXPO
 1ST JR TWO-YEAR-OLD, 2010 SPRING DAIRY EXPO JUNIOR
 SIRE: FAMILY HILL CIR COALITION-ET GJPI -104 2%ILE

SISTER(S):

J-KAY CLANCY MONEY 90%
 2-01 305 2 13820 4.3 593 3.5 484 96DCR 1619C
 J-KAY AMENITY MAGGIE 85%
 2-10 228 2 11010 5.0 553 3.8 413 74DCR 1429C

NEXT DAM:

J-KAY EMORY MADISON 94%
 3-09 305 2 19950 6.0 1191 3.8 752 99DCR 2602C
 1ST AGED COW, 2009 OHIO STATE FAIR JUNIOR SHOW
 3RD AGED COW, 2009 OHIO STATE FAIR OPEN SHOW
 RES. GRAND CHAMPION, 2007 OHIO STATE FAIR JR SHOW
 RES. SENIOR CHAMPION, 2007 OHIO STATE FAIR JR SHOW
 1ST FOUR-YEAR-OLD, 2007 OHIO STATE FAIR
 1ST FOUR-YEAR-OLD, 2007 OHIO STATE FAIR JUNIOR SHOW
 BEST UDDER, 2007 OHIO STATE FAIR
 6TH FOUR-YEAR-OLD, 2007 ALL AMERICAN JERSEY SHOW
 8TH, 2006 NATIONAL JERSEY JUG FUTURITY
 5TH JUNIOR THREE-YEAR-OLD, 2006 WORLD DAIRY EXPO
 SIRE: FUROR EMORY OF J-KAY

4TH DAM:

SHELL RAY REMAKE MARGO 93%
 5-05 305 2 21700 5.9 1280 3.5 752 99DCR 2599C
 RESERVE GRAND CHAMPION, 2007 SPRING DAIRY EXPO
 RESERVE SENIOR CHAMPION, 2007 SPRING DAIRY EXPO
 OVERALL PRODUCTION WINNER, 2007 OHIO STATE FAIR
 1ST AGED COW, 2007 SPRING DAIRY EXPO
 2ND JR 3-YEAR-OLD, 2002 ALL AMERICAN JUNIOR SHOW
 4TH AGED COW, 2005 ALL AMERICAN JUNIOR SHOW
 4TH FOUR-YEAR-OLD, 2003 ALL AMERICAN JUNIOR SHOW
 5TH AGED COW, 2007 OHIO STATE FAIR
 6TH AGED COW, 2005 WORLD DAIRY EXPO
 7TH AGED COW, 2005 ALL AMERICAN JERSEY SHOW



J-KAY TEQUILA MORGAN
 Dam of Lot 35



J-KAY EMORY MADISON
 Great-Grandam of Lot 35



SHELL RAY REMAKE MARGO
 Fourth Dam of Lot 35

Ohio Spring Classic Sale

LOT 36 SV KARBALA HAVANA USA 067254609



PLEASANT VALLEY PRIME HEATHER
Great-Grandam of Lot 36



SV RESPONSE HANNAH-ET
Grandam of Lot 36



SV S CHARM HETTY
Sister to Grandam of Lot 36



SV RESPONSE HYANCINTH-ET
Sister to Grandam of Lot 36



SV IMPRESSION HEDLEY
Sister to Grandam of Lot 36

BORN 06/01/2014 P1
FEMALE EFI 5.7% AMERICAN ID 609 / 609

SPRING VALLEY FARM JERSEYS BREEDER & OWNER
WESTMINSTER, MD
410-346-7100

PA -738M 3F -16P
98CM\$ 84NM\$ 50FM\$
2.8PL 0.4DPR 0.9CCR 0.6HCR 2.90SCS
PA TYPE 1.2 JPI 34%R 14
ST SR DF RA RW RL FA
0.8 -0.5 0.1 H0.9 0.4 P0.4 S0.4
FU RH RUW UC UD TP TL
2.3 0.9 0.4 0.4 S3.0 C0.9 L0.1

SC GOLD DUST PARAMOUNT IATOLA-ET
USA 112118277 GT50K JH1F JH2F 29JE3301
CDCB GPTA 04/01/2015 17490DAUS 2332HRDS 8%RIP
99%R -293M 0.10% 7F 19%ILE
99%R 0.04% -2P 100CM\$ 86NM\$ 54FM\$ 94GM\$
0.5PL 0.4DPR 0.3CCR 0.0HCR 2.96SCS
AJCA 04/01/2015 9023DAUS
GPTAT 99%R 1.1 GJUI 16.0 GJPI 99%R 24

SELLING OPEN
SUMMER YEARLING

BW CENTURION PEGGY K798 92%
USA 111926011 GT50K JH1C JH2F TATTOO K798 / K798
DHIA HERD # 93-52-0150 CONTROL # 1197
3-07 305 3 25500 5.2 1327 3.3 833 95DCR 2876C
365 3 28650 5.1 1471 3.3 957 DHIR 3306C
5-05 305 3 24100 5.0 1198 3.4 831 102DCR 2871C
365 3 27800 4.8 1342 3.5 964 DHIR 3332C
305 2X ME AVG 3L 23294M 1103F 774P 2672C
PPA 1483M 66F 33P / YD 1984M 100F 56P
CDCB GPTA 05/05/2015 3RECS 94%R 0%ILE
892M 45F 25P 277CM\$ 282NM\$ 292FM\$ 193GM\$
2.5PL -2.0DPR -1.6CCR -1.1HCR 3.04SCS
AJCA 05/05/2015 GPTAT 90%R 0.9 GJUI 10.1
GJPI 90%R 106

SIRE:
BW KARBALA-ET
USA 115611760 GTHD JH1C JH2F 11JE978
CDCB GPTA 04/01/2015 2243DAUS 153HRDS 21%RIP
99%R 137M 0.12% 30F 52%ILE
99%R 0.00% 5P 268CM\$ 261NM\$ 245FM\$ 194GM\$
3.5PL -1.2DPR -0.4CCR -0.6HCR 2.82SCS
AJCA 04/01/2015 1472DAUS
GPTAT 99%R 1.7 GJUI 31.1 GJPI 97%R 89

KELLOGG-BAY FERNMASTER-ET
USA 116524090
PA -1588M -39F -47P
-275CM\$ -279NM\$ -286FM\$
-0.8PL 1.3DPR 1.4CCR 0.4HCR 2.94SCS
PA TYPE 0.7 JPI 36%R -129

DAM:

SV FERN HANNAH
USA 067130541 GA TATTOO / R541
DHIA HERD # 23-28-0559 CONTROL # 1541

SV RESPONSE HANNAH-ET 90%
USA 117237519 GT 13K JH1F JH2F TATTOO / H72
DHIA HERD # 51-04-9222 CONTROL # 254
2-00 232 2 9500 5.5 526 4.0 381 93DCR 1319C
3-09 349 2 18919 5.2 988 3.8 718 DHIA 2485C
4-11 257 2 14032 5.5 771 3.8 527 1823C
305 2X ME AVG 2L 17136M 938F 707P 2449C
PPA -1266M 57F 5P / YD -1425M 51F 2P
CDCB GPTA 05/05/2015 1RECS 73%R 0%ILE
-1535M -14F -31P -91CM\$ -118NM\$ -179FM\$ -67GM\$
0.8PL 1.7DPR 2.0CCR 2.4HCR 2.99SCS
AJCA 05/05/2015 GPTAT 69%R 0.1 GJUI 9.7
GJPI 67%R -61

1-09 302 2 10000 5.6 555 3.9 392 97DCR 1357C
2-09 305 2 11344 5.9 672 4.0 454 DHIA 1572C
305 2X ME AVG 2L 13920M 768F 544P 1881C

3RD SR YEARLING IN MILK, 2011 MID-ATLANTIC
2ND SR YEARLING IN MILK, 2011 MARYLAND STATE FAIR
SIRE: HOLLYLANE R RESPONSE-ET GJPI -110 0%ILE

1-11 86%
ST SR DF RA RW RL FA FU RH RUW UC UD TP TL RTR RTS
23 27 38 19 29 15 37 44 42 27 33 42 32 27
PPA -3326M -36F -71P / YD -3257M -43F -71P
CDCB GPTA 04/01/2015 2RECS 49%R 16%ILE
-1613M -25F -36P -72CM\$ -94NM\$ -145FM\$ -49GM\$
2.1PL 2.0DPR 2.1CCR 1.7HCR 2.97SCS
AJCA 04/01/2015 PTAT 36%R 0.7 GJUI 20.6
GJPI 39%R -61
HERDMATE DEVIATION (04/15) +1,596M, +174F, +79P

SISTER(S):
SV S CHARM HETTY 92%
5-10 305 2 16740 5.3 893 4.2 707 98DCR 2413C
RESERVE SENIOR & RESERVE GRAND CHAMPION, 2007 NORTH CAROLINA STATE FAIR
1ST FOUR-YEAR-OLD, 2007 NORTH CAROLINA STATE FAIR
1ST BEST UDDER 4-YR-OLD, 2007 NORTH CAROLINA STATE FAIR
2ND DRY COW, 2007 MARYLAND STATE FAIR
5TH SR TWO-YEAR-OLD, 2005 ALL AMERICAN JUNIOR SHOW
SV AMEDEO HEAVENLY-ET 75%
2-04 305 2 7790 5.0 386 4.0 314 97DCR 1054C
SV RESPONSE HYANCINTH-ET 92%
4-02 305 3 16520 5.7 946 3.6 588 97DCR 2033C
5TH PLACE, 2012 NATIONAL JERSEY JUG FUTURITY
SV IMPRESSION HEDLEY-ET
1ST JR HEIFER CALF, 2013 EASTERN STATES EXPOSITION
3RD JUNIOR YEARLING, 2014 NEW YORK SPRING CAROUSEL

NEXT DAM:

PLEASANT VALLEY PRIME HEATHER 96%
7-05 305 2 20750 6.6 1364 3.8 790 49DCR 2734C
GRAND AND SENIOR CHAMPION, 2008 NC STATE FAIR
GRAND AND SENIOR CHAMPION, 2009 MID-ATLANTIC
RESERVE GRAND CHAMPION, 2008 NY SPRING CAROUSEL
RESERVE INTERMEDIATE CHAMPION, 2001 ALL AMERICAN
RESERVE ALL CANADIAN 4-YEAR-OLD, 2004
1ST 100,000 LB CLASS, 2009 MID-ATLANTIC REGIONAL SHOW
1ST AGED COW, 2004 CENTRAL NATIONAL, 2008 NEW YORK
SPRING CAROUSEL & 2008 NORTH CAROLINA STATE FAIR
1ST BEST UDDER AGED COW, 2008 NORTH CAROLINA STATE
FAIR & 2008 NEW YORK SPRING CAROUSEL
2ND FOUR-YEAR-OLD, 2002 ROYAL WINTER FAIR
3RD AGED COW, 2005 ALL AMERICAN
4TH AGED COW, 2007 ALL AMERICAN JERSEY SHOW, 2008
CENTRAL NATIONAL & 2009 ALL AMERICAN JERSEY SHOW
SIRE: GIL-BAR SPARKLER PRIMETIME JPI -183 0%ILE

4TH DAM:

HEATHS JUNO HEATHER-ET
6-05 305 2 14419 5.1 737 3.7 529 DHIA 1830C



SHF SAMBO FUCHSIA, E-92%
Fourth Dam of Lot 37

LOT 37 S&O TEQUILA FINALE USA 119189812

BORN 06/01/2014 TATTOO / S56 PO
FEMALE EFI 4.3%

SCHINDEL/OAKLEY FAMILIES, OAKL BREEDER & OWNER
SPRINGFIELD, OH
937-408-9291

PA -1224M -25F -33P
-293CM\$ -294NM\$ -297FM\$
-1.2PL -1.2DPR -1.7CCR 0.4HCR 3.17SCS
PA TYPE 1.2 JPI 30%R -124
ST SR DF RA RW RL FA
2.8 1.0 0.3 H1.2 1.2 PO.9 S0.9
FU RH RUW UC UD TP TL
1.8 0.9 0.5 0.5 S2.6 C0.8 L1.5

GIL-BAR SPARKLER PRIMETIME
USA 000663520 36JE23
CDCB PTA 04/01/2015 139DAUS 42HRDS 6%RIP
95%R -1963M 0.23% -53F 0%ILE
95%R 0.09% -55P -414CM\$ -421NM\$ -436FM\$ -408GM\$
-1.0PL -0.7DPR -1.6CCR 0.0HCR 3.02SCS
AJCA 04/01/2015 60DAUS
PTAT 89%R 0.8 JUI 14.4 JPI 90%R -183

SELLING OPEN
SUMMER YEARLING

PLEASANT NOOK SAMBO TEAL 94%
JECAN000010202602 TATTOO D8W / 8J
3-11 305 2 17540 5.3 923 3.5 615 94DCR 2125C
5-00 305 3 19040 5.2 990 3.5 662 94DCR 2288C
6-06 305 2 21960 5.9 1287 3.4 755 94DCR 2609C
8-00 305 2 25000 6.0 1501 3.5 869 95DCR 3003C
305 2X ME AVG 6L 19008M 1065F 676P 2335C
PA -1024M -26F -32P
-252CM\$ -249NM\$ -241FM\$
-1.4PL -0.3DPR 0.6CCR 0.8HCR 3.07SCS
PA TYPE 0.5 JPI 39%R -101

SIRE:
TOWER VUE PRIME TEQUILA-ET
USA 114816452 GTHD JH1F JH2F 76JE156
CDCB GPTA 04/01/2015 1354DAUS 570HRDS 31%RIP
99%R -1706M 0.26% -35F 0%ILE
99%R 0.10% -43P -431CM\$ -437NM\$ -452FM\$ -470GM\$
-3.5PL -3.3DPR -4.5CCR 0.3HCR 3.30SCS
AJCA 04/01/2015 924DAUS
GPTAT 98%R 1.9 GJUI 28.1 GJPI 96%R -174

BUDJON-VAIL JADE GRAYSON-ET
USA 116641139 76JE164
PA -1291M -41F -40P
-265CM\$ -263NM\$ -257FM\$
-0.3PL 2.1DPR 2.4CCR 0.6HCR 3.04SCS
PA TYPE 0.4 JPI 44%R -111

DAM:
S&O GRAYSON FIONA
USA 118092968 TATTOO / S39

TAYLOR MADE SULTAN FLICKA 85%
USA 115323735 TATTOO / T5
DHIA HERD # 31-65-0001 CONTROL # 505
6-05 300 2 12400 4.9 606 3.5 437 96DCR 1510C
7-08 305 2 12820 4.9 626 3.6 462 97DCR 1597C
305 2X ME AVG 2L 12042M 596F 434P 1500C
PPA -1268M -43F -42P / YD -1081M -32F -35P
CDCB PTA 04/01/2015 2RECS 58%R 26%ILE
-600M -14F -20P -43CM\$ -38NM\$ -26FM\$ -62GM\$
2.6PL -0.1DPR -0.3CCR 0.5HCR 3.05SCS
AJCA 04/01/2015 PTAT 39%R 0.6 JUI 14.1
JPI 46%R -36
4TH SENIOR THREE-YEAR-OLD, 2010 SPRING DAIRY EXPO
SIRE: SHF CENTURION SULTAN GJPI -4 12%ILE

PA -742M -16F -23P
-154CM\$ -150NM\$ -141FM\$
1.2PL 1.0DPR 1.1CCR 0.6HCR 3.05SCS
PA TYPE 0.5 JPI 23%R -73

SISTER(S):
S&O GILLER FAITH 90%
3-04 227 2 8460 5.0 426 4.2 353 92DCR 1173C

SISTER(S):
TAYLOR MADE JUSTICE FOXY 88%
2-03 305 2 13240 5.4 719 3.5 464 100DCR 1603C

NEXT DAM:
SHF WHISTLER FERN 86%
2-01 305 2 18620 4.9 918 3.4 627 DHIA 2166C
SIRE: BONNYBURN ALI WHISTLER JPI -188 0%ILE

4TH DAM:
SHF SAMBO FUCHSIA 92%
3-01 305 2 15860 5.6 885 3.5 563 99DCR 1946C



SHF RENAISSANCE FANTASTIC, E-95%
From the Same Family as Lot 37
Winner, 1999 National Jersey Jug
Futurity

Ohio Spring Classic Sale

LOT 38 CROSSBROOK APPLEJACK KELLY USA 067280160



AVONLEA SALTY KISSES-ET
Grandam of Lot 38



AVONLEA RAIN KORA
Sister to Grandam of Lot 38



AVONLEA KISS N TELL
Sister to Grandam of Lot 38



AVONLEA STARFIRE KITTEN 21S
Fourth Dam of Lot 38

BORN 06/01/2014 PO
FEMALE EFI 6.7% AMERICAN ID 160 / 160

PROKOP, JON
MIDDLEBURGH, NY
518-827-6166

BREEDER & OWNER

PA -622M -7F -9P
-25CM\$ -40NM\$ -73FM\$
-0.6PL 1.4DPR 1.4CCR 1.1HCR 3.09SCS
PA TYPE 0.8 JPI 35%R -12
ST SR DF RA RW RL FA
1.4 0.1 0.1 H0.8 0.4 PO.4 SO.6
FU RH RUW UC UD TP TL
1.1 1.1 0.9 0.2 S1.8 CO.1 L0.7

SELLING OPEN

SUMMER YEARLING

SIRE:

STEINHAUERS IATOLA APPLEJACK
USA 115488982 GT50K JH1F JH2F 11JE968
CDCB GPTA 04/01/2015 576DAUS 92HRDS 38%RIP
98%R -169M 0.10% 12F 20%ILE
98%R 0.06% 5P 113CM\$ 102NM\$ 76FM\$ 175GM\$
-0.3PL 2.5DPR 2.8CCR 1.3HCR 3.23SCS
AJCA 04/01/2015 312DAUS
GPTAT 97%R 1.5 GJUI 20.4 GJPI 95%R 45

DAM:

AVONLEA FIRE KAYLA
USA 067305122 GA
DHIA HERD # 21-42-0458 CONTROL # 122
PPA -2107M -35F -41P / YD -2536M -54F -60P
CDCB GPTA 04/01/2015 1RECS 54%R 7%ILE
-1074M -26F -22P -163CM\$ -181NM\$ -222FM\$ -153GM\$
-0.9PL 0.2DPR -0.1CCR 0.9HCR 2.95SCS
PA TYPE 0.1 GJUI GJPI 46%R -69

SC GOLD DUST PARAMOUNT IATOLA-ET
USA 112118277 GT50K JH1F JH2F 29JE3301
CDCB GPTA 04/01/2015 17490DAUS 2332HRDS 8%RIP
99%R -293M 0.10% 7F 19%ILE
99%R 0.04% -2P 100CM\$ 86NM\$ 54FM\$ 94GM\$
0.5PL 0.4DPR 0.3CCR 0.0HCR 2.96SCS
AJCA 04/01/2015 9023DAUS
GPTAT 99%R 1.1 GJUI 16.0 GJPI 99%R 24

STEINHAUERS H MARK APPLEPIE 92%
USA 113506044 GT50K JH1F JH2F TATTOO S42 / S42
DHIA HERD # 35-59-1096 CONTROL # 42
3-04 278 2 18020 5.1 927 3.7 664 94DCR 2296C
4-03 305 2 23540 4.7 1117 3.8 888 94DCR 3020C
5-03 305 2 20350 4.6 926 3.6 729 98DCR 2491C
6-03 305 2 17130 4.6 796 3.7 628 98DCR 2144C
305 2X ME AVG 5L 21394M 1022F 786P 2698C
PPA 3M 31F 18P / YD 217M 34F 24P
CDCB GPTA 05/05/2015 5RECS 88%R 0%ILE
-43M 1F 1P 85CM\$ 83NM\$ 79FM\$ 112GM\$
0.9PL 1.4DPR 1.1CCR -0.5HCR 3.10SCS
AJCA 05/05/2015 GPTAT 85%R 1.2 GJUI 20.5
GJPI 82%R 31

AVONLEA CF GT BALLS OF FIRE-ET
JECAN000010989464 GT 50K JH1F JH2F 7JE1124
CDCB GPTA 04/01/2015 388DAUS 194HRDS 68%RIP
96%R -718M 0.11% -12F 4%ILE
96%R 0.10% -6P -52CM\$ -76NM\$ -135FM\$ -65GM\$
-0.2PL 0.0DPR 0.2CCR 1.7HCR 3.09SCS
AJCA 04/01/2015 205DAUS
GPTAT 92%R 0.6 GJUI 6.8 GJPI 89%R -21

AVONLEA SALTY KISSES-ET 93%
JECAN00009603695 GT 8K JH1F JH2F TATTOO / 342T
DHIA HERD # 21-42-0458 CONTROL # 22163
1-10 305 2 12575 5.6 706 3.9 490 CAN 1696C
2-09 297 2 15554 5.4 833 3.9 613 CAN 2122C
PPA 682M -15F 45P / YD -531M -44F 13P
CDCB GPTA 05/05/2015 2RECS 80%R 0%ILE
-1175M -37F -38P -277CM\$ -277NM\$ -275FM\$ -237GM\$
-1.7PL 0.4DPR -0.4CCR 0.2HCR 2.89SCS
AJCA 05/05/2015 GPTAT 72%R -0.4 GJUI 10.1
GJPI 72%R-119

1ST SENIOR TWO-YEAR-OLD, 2010 QUINTE DIST/TRENT VALLEY PARISH
2ND 2-YEAR-OLD, 2010 ONTARIO SPRING DISCOVERY
3RD SENIOR YEARLING, 2009 QUINTE CHAMPIONSHIP SHOW
3RD SR 2-YEAR-OLD, 2010 QUINTE CHAMPIONSHIPS SHOW
3RD SR 3-YEAR-OLD, 2011 QUINTE CHAMPIONSHIP SHOW
6TH SENIOR TWO-YEAR-OLD, 2010 ROYAL WINTER FAIR
8TH SENIOR TWO-YEAR-OLD, 2010 WORLD DAIRY EXPO
SIRE: SHF CENTURION SULTAN GJPI -4 12%ILE

SISTER(S):

AVONLEA RAIN KORA EX 93 (CAN)
5-08 305 2 18401 5.0 924 3.8 701 DHIA 2426C
ALL CANADIAN SENIOR THREE-YEAR-OLD, 2005
AVONLEA SALTY KYTTEN EX 90 (CAN)
4-09 305 2 19466 5.8 1127 3.8 732 CAN 2533C
HON. MENTION ALL CANADIAN SENIOR CALF, 2006
HON. MENTION ALL CANADIAN SENIOR YEARLING, 2007

AVONLEA KISS N TELL 91%
3-05 305 2 15520 4.5 697 3.4 535 101DCR 1848C
NOMINATED ALL CANADIAN MILKING YEARLING, 2008
1ST SENIOR TWO-YEAR-OLD, 2009 IL STATE FAIR
AVONLEA JK KOOL KAT VG 86 (CAN)
NOMINATED ALL CANADIAN JUNIOR CALF, 2009
NOMINATED ALL CANADIAN JUNIOR YEARLING, 2010

NEXT DAM:

AVONLEA KANT KATCH ME-ET VG 87 (CAN)
9-03 305 2 19929 4.4 869 3.7 745 CAN 2426C
TWO STAR BROOD COW
SIRE: BOVI-LACT FIRST PRIZE-ET JPI -116 1%ILE

4TH DAM:

AVONLEA STARFIRE KITTEN 21S SUP-EX 1 (CAN)
7-04 305 2 15889 5.0 796 4.1 646 CAN 2173C
FOUR STAR BROOD COW IN CANADA, DECEMBER 2011

LOT 39 MCGUIRES IMPRESSION JOYFUL USA 119157668

BORN 06/01/2014 TATTOO 53 / KM53 PO
FEMALE EFI 5.2%

MCGUIRE DEVEN & KYLE
WEST LIBERTY, OH
937-465-7428

BREEDER & OWNER

PA -824M -22F -20P
-152CM\$ -163NM\$ -188FM\$
-0.4PL 1.7DPR 2.0CCR 0.8HCR 2.95SCS
PA TYPE 0.3 JPI 31%R -62
ST SR DF RA RW RL FA
1.2 -0.2 -0.1 H0.9 0.5 P1.1 S0.9
FU RH RUW UC UD TP TL
1.0 0.4 -0.1 0.1 S2.0 C0.3 L0.1

IMPRESSIVE INDIANA-ET
USA 112391117 138JE3163
CDCB PTA 04/01/2015 138DAUS 74HRDS 6%RIP
93%R -1526M -0.06% -84F 0%ILE
94%R -0.01% -56P -602CM\$ -577NM\$ -517FM\$ -439GM\$
-3.3PL 2.4DPR 2.6CCR 3.3HCR 3.26SCS
AJCA 04/01/2015 111DAUS
PTAT 90%R 0.7 JUI 6.8 JPI 85%R -215

HURONIA CONNECTN CRYSTALYN 23L SUP-EX 95-3E (CAN)
JECAN000010214696 GT50K JH1 JH2C TATTOO UZA / 23L
3-00 305 2 15135 5.2 792 4.0 600 CAN 2078C
4-08 305 2 17777 5.0 897 3.8 670 CAN 2318C
5-10 305 2 17514 4.7 825 3.8 659 CAN 2235C
9-11 305 2 15902 5.1 811 3.7 584 CAN 2020C
CDCB GPTA 05/05/2015 ORECS 81%R 0%ILE
-838M -31F -25P -18CM\$ -23NM\$ -32FM\$ 47GM\$
2.6PL 3.2DPR 3.2CCR 1.6HCR 2.89SCS
AJCA 05/05/2015 GPTAT 73%R 0.9 GJUI 21.3
GJPI 74%R -21

SELLING OPEN

SUMMER YEARLING

SIRE:
ROCK ELLA IMPRESSION-ET
JECAN000011227649 GT50K JH1F JH2F 250JE3285
CDCB GPTA 04/01/2015 59DAUS 39HRDS 100%RIP
83%R -1270M 0.09% -45F 1%ILE
83%R 0.04% -39P -237CM\$ -237NM\$ -235FM\$ -142GM\$
-0.3PL 2.7DPR 2.9CCR 1.6HCR 2.94SCS
AJCA 04/01/2015 7DAUS
GPTAT 72%R 0.5 GJUI 14.7 GJPI 76%R -98

DAM:

MCGUIRE IATOLA JILL
USA 116899309 TATTOO KM12 /
DHIA HERD # 31-46-0900 CONTROL # 1000

4-00 82% 4-07 90%
ST SR DF RA RW RL FA FU RH RUW UC UD TP TL RTR RTS
48 45 36 34 45 27 38 40 42 40 36 34 22 23

PPA -2372M -114F -33P / YD -1516M -60F -15P
CDCB PTA 04/01/2015 3RECS 56%R 17%ILE
-734M -24F -10P -66CM\$ -89NM\$ -141FM\$ -58GM\$
-0.4PL 0.6DPR 1.0CCR 0.0HCR 2.96SCS
AJCA 04/01/2015 PTAT 48%R 0.1 JUI 13.0
JPI 47%R -26

SC GOLD DUST PARAMOUNT IATOLA-ET
USA 112118277 GT 50K JH1F JH2F 29JE3301
CDCB GPTA 04/01/2015 17490DAUS 2332HRDS 8%RIP
99%R -293M 0.10% 7F 19%ILE
99%R 0.04% -2P 100CM\$ 86NM\$ 54FM\$ 94GM\$
0.5PL 0.4DPR 0.3CCR 0.0HCR 2.96SCS
AJCA 04/01/2015 9023DAUS
GPTAT 99%R 1.1 GJUI 16.0 GJPI 99%R 24

WOODRUFFS FUROR JOYA 85%

USA 113632992 TATTOO W313 /
DHIA HERD # 31-46-0900 CONTROL # 1020
1-10 180 2 6190 4.3 267 3.7 231 74DCR 748C
2-09 294 2 15360 4.5 687 3.7 572 92DCR 1893C
305 2X ME AVG 2L 14610M 650F 551P 1806C
PPA -1922M -100F -26P / YD -1948M -87F -29P
CDCB PTA 04/01/2015 3RECS 58%R 3%ILE
-1192M -43F -24P -236CM\$ -258NM\$ -309FM\$ -202GM\$
-1.4PL 1.0DPR 1.6CCR -0.3HCR 2.96SCS
AJCA 04/01/2015 PTAT 54%R -0.8 JUI 0.8
JPI 50%R -92

SIRE: PIEDMONT NADINE FUROR GJPI -166 0%ILE

SISTER(S):

WOODRUFFS LEGION MARIANNE 88%
5-04 305 2 16900 5.1 866 3.8 644 97DCR 2228C

NEXT DAM:

WOODRUFFS DECLO JEAN 84%
3-10 305 2 14310 4.4 636 3.8 549 93DCR 1781C
SIRE: BARBS MBSB DECLO GJPI -60 1%ILE

4TH DAM:

WOODRUFFS AEROSTAR FRANNIE 72%
2-02 305 2 12670 4.4 558 3.3 414 99DCR 1429C

Ohio Spring Classic Sale



TUMBLEWEED GATOR KITTY-ET, VG-86%
Dam of Lot 40



RENMOOR BLENDS KITTY
Fourth Dam of Lot 40

LOT 40 TW-BH MINISTER KITTEN JE840003011475598

BORN 04/19/2014 PO
FEMALE EFI 4.0% AMERICAN ID 100 / 100

MOYER MADISON & MCCAULY CASH BREEDER & OWNER
CARO, MI
989-552-4333

PA -1390M -36F -38P
-382CM\$ -381NM\$ -378FM\$
-2.0PL 0.4DPR 1.1CCR -0.8HCR 3.14SCS
PA TYPE 0.7 JPI 36%R -157
ST SR DF RA RW RL FA
2.2 0.7 -0.6 H0.9 1.1 P0.8 S1.2
FU RH RUW UC UD TP TL
1.7 0.1 -0.1 0.0 S2.0 W0.2 L0.5

GIPRAT BELLES JADE-ET
JECAN000010008436 70JE9967
CDCB PTA 04/01/2015 2702DAUS 945HRDS 4%RIP
99%R -1150M 0.20% -18F 16%ILE
99%R 0.07% -29P 40CM\$ 30NM\$ 6FM\$ 53GM\$
4.8PL 2.5DPR 3.4CCR 0.2HCR 2.98SCS
AJCA 04/01/2015 1880DAUS
GPTAT 99%R 0.7 JUI 15.3 JPI 98%R -26

PASTURE BRED FROM: 03/01/2015 DUE AFTER:
12/05/2015 TO
AVONLEA KOOL TIMES
JECAN000012121411
PA -1167M -41F -29P 37%R
-309CM\$ -318NM\$ -340FM\$
-3.4PL 0.7DPR -0.6CCR 0.3HCR 3.06SCS

JUNIOR YEARLING

JIF LITTLE MINNIE EX 96-4E (CAN)
USA 003949718 TATTOO M987 /
DHIA HERD # 31-65-0971 CONTROL # 670
4-08 278 2 20502 5.0 1032 4.4 897 CAN 2904C
5-07 305 2 25349 4.7 1197 4.3 1083 CAN 3428C
6-08 305 2 16921 5.5 931 4.1 695 CAN 2408C
11-05 305 2 16321 5.0 820 4.0 648 CAN 2213C
PPA -5795M -232F -158P / YD -5325M -196F -150P
CDCB PTA 04/01/2015 2RECS 82%R 0%ILE
-2278M -80F -68P -684CM\$ -680NM\$ -669FM\$ -585GM\$
-4.8PL 0.6DPR -1.2CCR -1.1HCR 3.18SCS
AJCA 05/01/2004 PTAT 17%R -1.5 JUI 17.6
JPI 69%R-260

SIRE:
SELECT-SCOTT MINISTER-ET
JECAN000101483843 GTHD JH1F JH2F 200JE427
CDCB GPTA 04/01/2015 1470DAUS 685HRDS 11%RIP
99%R -1742M 0.21% -45F 0%ILE
99%R 0.09% -46P -306CM\$ -313NM\$ -329FM\$ -258GM\$
-0.1PL 1.3DPR 2.0CCR -1.4HCR 3.15SCS
AJCA 04/01/2015 1073DAUS
GPTAT 98%R 0.4 GJUI 16.0 GJPI 97%R -141

BUDJON-VAIL SULTAN GATOR-ET
USA 115582136 GT 50K JH1C JH2F 94JE3605
CDCB GPTA 04/01/2015 299DAUS 173HRDS 18%RIP
95%R -1152M 0.07% -41F 0%ILE
95%R 0.04% -33P -424CM\$ -423NM\$ -421FM\$ -406GM\$
-4.2PL -1.4DPR -2.1CCR -1.1HCR 3.13SCS
AJCA 04/01/2015 195DAUS
GPTAT 92%R 1.3 GJUI 14.8 GJPI 90%R -148

DAM:

TUMBLEWEED GATOR KITTY-ET
USA 117507542 TATTOO / TW17
DHIA HERD # 34-79-1288 CONTROL # 8
2-03 305 3 14840 4.8 712 3.3 494 94DCR 1706C
3-04 298 3 14720 4.7 688 3.5 510 97DCR 1762C
305 2X ME AVG 2L 15167M 734F 525P 1814C

RENMOOR S PRIDE KITTY 91%
USA 114936325 TATTOO / R98
DHIA HERD # 34-41-0328 CONTROL # 607
1-10 305 3 9130 5.5 505 3.5 321 89DCR 1109C
3-01 305 3 15590 6.0 928 3.6 558 92DCR V 1929C
4-01 286 2 10570 5.4 576 3.7 396 96DCR 1370C
6-03 305 2 14820 5.0 742 3.5 526 97DCR 1818C
305 2X ME AVG 5L 12449M 683F 438P 1513C
PPA -4879M -122F -160P / YD -3792M -87F -121P
CDCB GPTA 04/01/2015 5RECS 59%R 1%ILE
-1666M -37F -54P -341CM\$ -331NM\$ -308FM\$ -277GM\$
-0.6PL 0.9DPR 1.2CCR 0.6HCR 3.09SCS
AJCA 04/01/2015 PTAT 39%R 0.2 GJUI 14.0
GJPI 47%R-157
SIRE: HOLLYLANE R SIMBAS PRIDE GJPI -128 0%ILE

2-11 85% 3-06 86%
ST SR DF RA RW RL FA FU RH RUW UC UD TP TL RTR RTS
38 37 34 22 43 19 33 36 39 37 33 24 29 23 28 34

PPA -2386M -109F -90P / YD -2558M -100F -90P
CDCB PTA 04/01/2015 2RECS 55%R 0%ILE
-1352M -45F -44P -458CM\$ -449NM\$ -427FM\$ -395GM\$
-3.9PL -0.6DPR 0.1CCR -0.2HCR 3.12SCS
AJCA 04/01/2015 PTAT 45%R 0.9 JUI 10.9
JPI 45%R-172

SISTER(S):
RENMOOR REGAL KITTY 79%
3-02 302 2 17540 5.3 937 3.7 647 97DCR 2238C

NEXT DAM:
RENMOOR REMAKE KITKAT
SIRE: ROCK ELLA REMAKE-ET GJPI -47 4%ILE

3RD SENIOR TWO YEAR OLD, 2013 MICHIGAN DAIRY EXPO
2ND SENIOR TWO YEAR OLD, 2013 MICHIGAN STATE FAIR
1ST INTERMEDIATE YEARLING, 2012 MICHIGAN SPRING SHOW
1ST INTERMEDIATE HEIFER CALF, 2011 ALL-MICHIGAN STATE SHOW
RESERVE JR CHAMPION, 2011 ALL-MICHIGAN STATE SHOW

SISTER(S):
TUMBLEWEED GATOR KEY WEST 88%
2-03 305 2 14230 5.4 768 3.8 537 96DCR 1858C

4TH DAM:
RENMOOR BLENDS KITTY 90%
4-02 305 2 16030 6.1 982 4.0 643 DHIR 2094C
GRAND CHAMPION, 1997 MICHIGAN STATE FAIR
RESERVE SUPREME CHAMPION, 1997 MICHIGAN DAIRY EXPO

LOT 41 LEGACY LLC TEQUILA CRASHMY PARTY (TWIN) USA 118935504

BORN 03/18/2014 TATTOO HJ02 / PO
FEMALE EFI 2.9%

JONES HADLEIGH, JAGGER AND ALL OWNER
GLASGOW, KY
270-651-1878

PA -1693M -48F -49P
-404CM\$ -405NM\$ -405FM\$
-1.7PL -0.8DPR -0.9CCR 1.2HCR 3.14SCS
PA TYPE 0.7 JPI 34%R -165
ST SR DF RA RW RL FA
2.6 0.7 -0.4 H1.0 1.1 P1.1 S0.6
FU RH RUW UC UD TP TL
1.7 -0.2 -0.3 0.2 S3.1 C0.9 L0.8

JONES, JAGGER BREEDER
GLASGOW, KY

SELLING OPEN

JUNIOR YEARLING

SISTER(S):
LEGACY LLC TEQUILA PRINCESS
SELLING AS LOT 42

SIRE:
TOWER VUE PRIME TEQUILA-ET
USA 114816452 GTHD JH1F JH2F 76JE156
CDCB GPTA 04/01/2015 1354DAUS 570HRDS 31%RIP
99%R -1706M 0.26% -35F 0%ILE
99%R 0.10% -43P -431CM\$ -437NM\$ -470GM\$
-3.5PL -3.3DPR -4.5CCR 0.3HCR 3.30SCS
AJCA 04/01/2015 924DAUS
GPTAT 98%R 1.9 GJUI 28.1 GJPI 96%R -174

DAM:

DUSTINS PUFFS
USA 115133510 TATTOO / G6
DHIA HERD # 61-31-0020 CONTROL # 97
3-01 299 2 11830 5.5 648 3.7 441 97DCR 1525C
305 2X ME AVG 2L 13173M 646F 468P 1618C
2-07 82% 4-04 83% 5-09 91% 6-10 92%
ST SR DF RA RW RL FA FU RH RUW UC UD TP TL RTR RTS
46 28 47 25 45 20 20 37 40 42 23 24 28 31

PPA -2658M -91F -98P / YD -3140M -111F -105P
CDCB PTA 04/01/2015 5RECS 47%R 1%ILE
-1680M -60F -54P -377CM\$ -372NM\$ -358FM\$ -299GM\$
0.2PL 1.8DPR 2.8CCR 2.1HCR 2.98SCS
AJCA 04/01/2015 PTAT 41%R -0.5 JUI 11.6
JPI 39%R -155

GIL-BAR SPARKLER PRIMETIME
USA 000663520 36JE23
CDCB PTA 04/01/2015 139DAUS 42HRDS 6%RIP
95%R -1963M 0.23% -53F 0%ILE
95%R 0.09% -55P -414CM\$ -421NM\$ -436FM\$ -408GM\$
-1.0PL -0.7DPR -1.6CCR 0.0HCR 3.02SCS
AJCA 04/01/2015 60DAUS
PTAT 89%R 0.8 JUI 14.4 JPI 90%R -183

PLEASANT NOOK SAMBO TEAL 94%
JECAN000010202602 TATTOO D8W / 8J
3-11 305 2 17540 5.3 923 3.5 615 94DCR 2125C
5-00 305 3 19040 5.2 990 3.5 662 94DCR 2288C
6-06 305 2 21960 5.9 1287 3.4 755 94DCR 2609C
8-00 305 2 25000 6.0 1501 3.5 869 95DCR 3003C
305 2X ME AVG 6L 19008M 1065F 676P 2335C
PA -1024M -26F -32P
-252CM\$ -249NM\$ -241FM\$
-1.4PL -0.3DPR 0.6CCR 0.8HCR 3.07SCS
PA TYPE 0.5 JPI 39%R -101

RENAISSANCE DUSTIN
USA 112803942 36JE62
CDCB PTA 04/01/2015 128DAUS 71HRDS 10%RIP
93%R -1547M -0.01% -76F 0%ILE
93%R 0.01% -54P -590CM\$ -574NM\$ -534FM\$ -499GM\$
-3.1PL 0.2DPR 1.5CCR 1.4HCR 3.12SCS
AJCA 04/01/2015 101DAUS
PTAT 90%R -0.6 JUI 2.9 JPI 86%R -215

FURORS PUFFS

USA 114058254 TATTOO / E239
CDCB PTA 08/01/2014 ORECS 43%R 8%ILE
-1443M -23F -40P -30CM\$ -39NM\$ -56FM\$
2.5PL 1.7DPR 2.4CCR 1.7HCR 2.95SCS
AJCA 12/01/2012 PTAT 38%R 0.1 JUI 27.0
JPI 39%R -57
SIRE: PIEDMONT NADINE FUROR GJPI -166 0%ILE

SISTER(S):
EMPIRE FLOSSIE 88%
3-11 278 2 11470 3.7 419 3.5 397 94DCR 1221C

NEXT DAM:

MAJOR WILMA 91%
4-07 305 2 14120 5.0 709 3.6 504 94DCR 1742C
SIRE: PERFECTION RENA MAJOR-ET JPI -145 0%ILE

4TH DAM:

SPECIAL HANNA 80%
7-03 305 2 12100 5.2 627 3.9 471 79DCR 1532C

LOT 42 LEGACY LLC TEQUILA PRINCESS (TWIN) USA 118935492

BORN 03/18/2014 TATTOO HJ01 / PO
 FEMALE EFI 2.9%

JONES HADLEIGH, JAGGER AND ALL OWNER
 GLASGOW, KY
 270-651-1878

PA -1693M -48F -49P
 -404CM\$ -405NM\$ -405FM\$
 -1.7PL -0.8DPR -0.9CCR 1.2HCR 3.14SCS
 PA TYPE 0.7 JPI 34%R -165
 ST SR DF RA RW RL FA
 2.6 0.7 -0.4 H1.0 1.1 P1.1 S0.6
 FU RH RUW UC UD TP TL
 1.7 -0.2 -0.3 0.2 S3.1 C0.9 L0.8

JONES, JAGGER BREEDER
 GLASGOW, KY

SELLING OPEN
 JUNIOR YEARLING

SISTER(S):
 LEGACY LLC TEQUILA CRASHMY PARTY
 SELLING AS LOT 41

SIRE:
 TOWER VUE PRIME TEQUILA-ET
 USA 114816452 GTHD JH1F JH2F 76JE156
 CDCB GPTA 04/01/2015 1354DAUS 570HRDS 31%RIP
 99%R -1706M 0.26% -35F 0%ILE
 99%R 0.10% -43P -431CM\$ -437NM\$ -452FM\$ -470GM\$
 -3.5PL -3.3DPR -4.5CCR 0.3HCR 3.30SCS
 AJCA 04/01/2015 924DAUS
 GPTAT 98%R 1.9 GJUI 28.1 GJPI 96%R -174

DAM:
 DUSTINS PUFFS
 USA 115133510 TATTOO / G6
 DHIA HERD # 61-31-0020 CONTROL # 97
 3-01 299 2 11830 5.5 648 3.7 441 97DCR 1525C
 305 2X ME AVG 2L 13173M 646F 468P 1618C
 2-07 82% 4-04 83% 5-09 91% 6-10 92%
 ST SR DF RA RW RL FA FU RH RUW UC UD TP TL RTR RTS
 46 28 47 25 45 20 20 37 40 42 23 24 28 31
 PPA -2658M -91F -98P / YD -3140M -111F -105P
 CDCB PTA 04/01/2015 5RECS 47%R 1%ILE
 -1680M -60F -54P -377CM\$ -372NM\$ -358FM\$ -299GM\$
 0.2PL 1.8DPR 2.8CCR 2.1HCR 2.98SCS
 AJCA 04/01/2015 PTAT 41%R -0.5 JUI 11.6
 JPI 39%R-155

GIL-BAR SPARKLER PRIMETIME
 USA 000663520 36JE23
 CDCB PTA 04/01/2015 139DAUS 42HRDS 6%RIP
 95%R -1963M 0.23% -53F 0%ILE
 95%R 0.09% -55P -414CM\$ -421NM\$ -436FM\$ -408GM\$
 -1.0PL -0.7DPR -1.6CCR 0.0HCR 3.02SCS
 AJCA 04/01/2015 60DAUS
 PTAT 89%R 0.8 JUI 14.4 JPI 90%R -183

PLEASANT NOOK SAMBO TEAL 94%
 JECAN00010202602 TATTOO D8W / 8J
 3-11 305 2 17540 5.3 923 3.5 615 94DCR 2125C
 5-00 305 3 19040 5.2 990 3.5 662 94DCR 2288C
 6-06 305 2 21960 5.9 1287 3.4 755 94DCR 2609C
 8-00 305 2 25000 6.0 1501 3.5 869 95DCR 3003C
 305 2X ME AVG 6L 19008M 1065F 676P 2335C
 PA -1024M -26F -32P
 -252CM\$ -249NM\$ -241FM\$
 -1.4PL -0.3DPR 0.6CCR 0.8HCR 3.07SCS
 PA TYPE 0.5 JPI 39%R -101

RENAISSANCE DUSTIN
 USA 112803942 36JE62
 CDCB PTA 04/01/2015 128DAUS 71HRDS 10%RIP
 93%R -1547M -0.01% -76F 0%ILE
 93%R 0.01% -54P -590CM\$ -574NM\$ -534FM\$ -499GM\$
 -3.1PL 0.2DPR 1.5CCR 1.4HCR 3.12SCS
 AJCA 04/01/2015 101DAUS
 PTAT 90%R -0.6 JUI 2.9 JPI 86%R -215

FURORS PUFFS
 USA 114058254 TATTOO / E239
 CDCB PTA 08/01/2014 ORECS 43%R 8%ILE
 -1443M -23F -40P -30CM\$ -39NM\$ -56FM\$
 2.5PL 1.7DPR 2.4CCR 1.7HCR 2.95SCS
 AJCA 12/01/2012 PTAT 38%R 0.1 JUI 27.0
 JPI 39%R -57

SIRE: PIEDMONT NADINE FUROR GJPI -166 0%ILE
 SISTER(S):
 EMPIRE FLOSSIE 88%
 3-11 278 2 11470 3.7 419 3.5 397 94DCR 1221C

NEXT DAM:
 MAJOR WILMA 91%
 4-07 305 2 14120 5.0 709 3.6 504 94DCR 1742C
 SIRE: PERFECTION RENA MAJOR-ET JPI -145 0%ILE

4TH DAM:
 SPECIAL HANNA 80%
 7-03 305 2 12100 5.2 627 3.9 471 79DCR 1532C

LOT 43 PINEYMEDE FIRE LUCY USA 118995618

BORN 03/08/2014 TATTOO BS10 / BS10 PO
FEMALE EFI 5.4%

FERRAND KEITH & BETTY OWNER
WAPAKONETA, OH
419-305-8220

PA -1154M -32F -27P
-337CM\$ -341NM\$ -351FM\$
-1.6PL 1.2DPR 0.5CCR 1.4HCR 3.15SCS
PA TYPE -0.3 JPI 30%R -128
ST SR DF RA RW RL FA
1.7 0.9 -1.3 HO.5 0.7 PO.6 SO.6
FU RH RUW UC UD TP TL
0.9 -0.8 -0.9 0.1 S1.3 WO.7 L1.1

THOMPSON DAKOTA AND CALEB BREEDER
KIMMELL, IN

SELLING OPEN

JUNIOR YEARLING

SIRE:
AVONLEA CF CT BALLS OF FIRE-ET
JECAN000010989464 GT50K JH1F JH2F 7JE1124
CDCB GPTA 04/01/2015 388DAUS 194HRDS 68%RIP
96%R -718M 0.11% -12F 4%ILE
96%R 0.10% -6P -52CM\$ -76NM\$ -135FM\$ -65GM\$
-0.2PL 0.0DPR 0.2CCR 1.7HCR 3.09SCS
AJCA 04/01/2015 205DAUS
GPTAT 92%R 0.6 GJUI 6.8 GJPI 89%R -21

DAM:

TJ CLASSIC JUST WAIT LACY
USA 117372874 TATTOO TJ23 / TJ23
DHIA HERD # 31-19-0005 CONTROL # 10
4-05 90%
ST SR DF RA RW RL FA FU RH RUW UC UD TP TL RTR RTS
56 38 37 18 45 32 35 50 42 35 36 40 28 26 35 30

PPA -4816M -148F -157P / YD -5657M -149F -184P
CDCB PTA 04/01/2015 1RECS 43%R 0%ILE
-2063M -74F -68P -621CM\$ -605NM\$ -566FM\$ -485GM\$
-2.9PL 2.4DPR 0.8CCR 1.0HCR 3.21SCS
PA TYPE -1.1 JUI JPI 31%R-236
BEST UDDER, 2013 INDIANA STATE SHOW
RESERVE GRAND CHAMP, 2013 INDIANA STATE SHOW
RESERVE SENIOR CHAMP, 2013 INDIANA STATE SHOW
1ST SENIOR TWO-YEAR-OLD, 2013 INDIANA STATE SHOW

FOREST GLEN AVERY ACTION-ET
USA 111023978 GT50K JH1F JH2F 7JE590
CDCB GPTA 04/01/2015 23166DAUS 2656HRDS 5%RIP
99%R -357M -0.01% -20F 14%ILE
99%R 0.00% -13P 14CM\$ 17NM\$ 25FM\$ 38GM\$
2.6PL 1.3DPR 1.1CCR 3.4HCR 2.99SCS
AJCA 04/01/2015 11679DAUS
GPTAT 99%R 1.1 GJUI 16.4 GJPI 99%R -1

ALEXVALE MADE ME GIGGLE-ET EX 96-3E(CAN)
JECAN000010215815 GI JH1F TATTOO ALX / 1L
3-09 305 2 18189 5.8 1058 3.8 690 CAN 2388C
4-08 304 2 19131 5.6 1067 3.8 723 CAN 2502C
5-07 300 2 19521 5.1 986 3.9 754 CAN 2610C
6-07 305 2 19486 5.2 1019 3.9 752 CAN 2603C
CDCB GPTA 05/05/2015 ORECS 72%R 0%ILE
-925M -27F -28P -111CM\$ -109NM\$ -105FM\$ -45GM\$
1.9PL 2.6DPR 3.2CCR 1.8HCR 3.06SCS
AJCA 05/05/2015 GPTAT 58%R 0.3 GJUI 10.9
GJPI 64%R -53

RAPID BAY JUST WAIT
JECAN000010210608 70JE9956
CDCB PTA 04/01/2015 1370DAUS 615HRDS 3%RIP
98%R -2330M 0.17% -81F 0%ILE
98%R 0.07% -72P -616CM\$ -603NM\$ -570FM\$ -447GM\$
-1.8PL 4.3DPR 2.0CCR 0.9HCR 3.35SCS
AJCA 04/01/2015 819DAUS
GPTAT 96%R -0.9 JUI 10.0 JPI 96%R -245

EXPO LETITIA OF TJ CLASSIC 80%
USA 116525671 GT TATTOO TJ05 / TJ05
DHIA HERD # 31-19-0005 CONTROL # 4
PPA -4472M -198F -162P / YD -5934M -265F -219P
CDCB PTA 04/01/2015 1RECS 38%R 0%ILE
-1654M -72F -58P -570CM\$ -556NM\$ -521FM\$ -488GM\$
-2.7PL 0.7DPR -0.3CCR -0.5HCR 3.01SCS
AJCA 04/01/2015 PTAT 29%R -1.3 JUI -6.8
JPI 29%R-226

SIRE: RRF EXPO GEMINI-ET

NEXT DAM:

RRF ROSEBUD LIBBY
SIRE: NETTLE CREEK HALLMARK ROSEBUD JPI -128 0%ILE

4TH DAM:

RRF BIG TIME LUCIE 91%
5-01 305 2 15690 4.1 641 3.7 588 97DCR 1843C

Ohio Spring Classic Sale

LOT 44 CHILLI NITRO CARMEN-ET USA 073356211 GT8K



CHILLI MINISTER CINNAMON-ET
Sister to Lot 44



CHILLI PREMIER CINEMA-ET
Sister to Lot 44



CHILLI ACTION COUTURE-ET
Sister to Lot 44



FAMILY HILL CONNECTION CHILLI-ET
Dam of Lot 44



PLEASANT NOOK F PRIZE CIRCUS
Grandam of Lot 44

BORN 03/02/2014 P4
FEMALE EFI 7.7% AMERICAN ID 352 / 352
JH1F JH2F

EHRHARDT KEVIN & HEATH MICHAEL BREEDER & OWNER
BALDWIN, MD
410-688-7067

CDCB GPTA 05/05/2015 ORECS 68%R 0%ILE
-296M 9F 1P 219CM\$ 197NM\$ 144FMS 241GMS
2.5PL 2.8DPR 1.9CCR 1.7HCR 2.82SCS
AJCA 05/05/2015 GPTAT 67%R 0.9 GJUI 15.7
GJPI 64%R 70

SELLING OPEN
JUNIOR YEARLING

ST	SR	DF	RA	RW	RL	FA
1.7	0.0	0.7	LO.4	0.2	PO.1	S1.1
FU	RH	RW	UC	UD	TP	TL
1.3	1.1	0.9	-0.2	S1.8	CO.7	SO.1

4 BROTHERS IN A.I. SAMPLING INCLUDING

CHILLI ACTION COLTON-ET AT SELECT SIRE
GJPI 30 24%ILE

SISTER(S):
CHILLI COMERICA CONQUESO-ET 90%
3-00 305 3 14320 5.6 795 4.1 585 87DCR 2026C
CHILLI MINISTER CINNAMON-ET 91%
3RD SR THREE-YEAR-OLD, 2013 MID-ATLANTIC REGIONAL
1ST SENIOR THREE-YEAR-OLD, 2013 MD STATE FAIR
4TH SENIOR TWO-YEAR-OLD, 2012 ALL AMERICAN
2ND INTERMEDIATE YEARLING, 2011 MD STATE FAIR
1ST INTERMEDIATE CALF, 2010 MD STATE FAIR
CHILLI PREMIER CINEMA-ET 89%
1ST JR 2-YEAR-OLD, 2014 MARYLAND STATE FAIR
CHILLI ACTION COUTURE-ET 91%
3-05 365 2 26500 6.4 1707 3.7 972 DHIA 3362C
CHILLI ACADEMY COSMO-ET 85%
CHILLI BAILOUT CELEBRITY-ET 88%

PF LENNOX HENDRIX
USA 116844046 GT50K JH1C JH2F 1JE768
CDCB GPTA 04/01/2015 1109DAUS 183HRDS 59%RIP
98%R 229M 0.12% 35F 75%ILE
98%R 0.03% 13P 379CM\$ 359NM\$ 313FM\$ 334GM\$
4.0PL 0.8DPR 1.1CCR 1.0HCR 2.72SCS
AJCA 04/01/2015 366DAUS
GPTAT 97%R 0.4 GJUI 9.6 GJPI 93%R 117

SPRING CREEK T-BONE NETTY-ET 90%
USA 067124500 GI JH1F TATTOO / K500
DHIA HERD # 35-57-0960 CONTROL # 500
1-11 305 3 19500 4.4 850 3.6 700 96DCR 2330C
3-00 305 3 21290 4.6 987 3.6 766 95DCR 2640C
4-01 305 3 33460 4.2 1412 3.5 1161 93DCR 3867C
305 2X ME AVG 3L 25239M 1127F 913P 3069C
PPA 2076M 88F 88P / YD 1451M 85F 72P
CDCB GPTA 05/05/2015 3RECS 66%R 0%ILE
920M 46F 38P 242CM\$ 228NM\$ 192FM\$ 205GM\$
-1.8PL -1.0DPR -1.5CCR 1.0HCR 3.09SCS
AJCA 05/05/2015 GPTAT 63%R 1.4 GJUI 10.6
GJPI 60%R 122

SIRE:
ALL LYNNIS HENDRIX NITRO
USA 117951556 GT50K JH1F JH2F 7JE1242
CDCB GPTA 04/01/2015
72%R 600M 0.04% 37F 69%ILE
72%R 0.05% 30P 358CM\$ 334NM\$ 275FM\$ 324GM\$
1.6PL 0.8DPR -0.2CCR 0.9HCR 2.87SCS
AJCA 04/01/2015 ODAUS
GPTAT 71%R 1.4 GJUI 18.3 GJPI 68%R 146

GIPRAT BELLES CONNECTION-ET
JECAN000010203359 70JE9957
CDCB PTA 04/01/2015 1150DAUS 441HRDS 3%RIP
98%R -1221M 0.28% -6F 6%ILE
98%R 0.09% -27P 1CM\$ -19NM\$ -67FM\$ 34GM\$
0.7PL 2.0DPR 1.8CCR 1.9HCR 2.86SCS
AJCA 04/01/2015 752DAUS
GPTAT 96%R 1.5 JUI 18.5 JPI 96%R -28

DAM:
FAMILY HILL CONNECTION CHILLI-ET
USA 114535186 GT3K JH1F TATTOO / F950
DHIA HERD # 51-09-0284 CONTROL # 950
2-04 266 2 17560 7.6 1335 4.0 694 89DCR 2403C
3-04 365 2 27470 6.3 1740 3.8 1038 DHIR 3592C
305 2X ME AVG 1L 23610M 1760F 934P 3234C
2-06 89% 3-07 91%
ST SR DF RA RW RL FA FU RH RW UC UD TP TL RTR RTS
43 34 45 28 30 27 28 37 43 40 30 31 29 32
PPA -825M 104F 6P / YD -499M 125F 18P
CDCB GPTA 05/05/2015 1RECS 85%R 0%ILE
-1268M 2F -19P 137CM\$ 101NM\$ 16FM\$ 122GM\$
2.7PL 1.6DPR 1.0CCR 1.1HCR 2.88SCS
AJCA 05/05/2015 GPTAT 79%R 1.4 GJUI 25.2
GJPI 79%R 11

PLEASANT NOOK F PRIZE CIRCUS 97%
JECAN000010203736 GT JH1F TATTOO D8W / 42H
DHIA HERD # 91-74-0462 CONTROL # 90
2-01 305 2 15420 4.8 739 3.6 556 92DCR 1922C
3-04 305 2 21600 5.0 1077 3.5 760 90DCR 2627C
4-06 305 2 22000 4.9 1087 3.6 799 90DCR 2763C
6-04 305 2 22920 4.5 1038 3.5 813 92DCR 2786C
7-08 305 2 21670 4.8 1050 3.6 785 90DCR 2714C
305 2X ME AVG 5L 20979M 1012F 759P 2620C
PPA -1223M 31F -20P / YD -2369M -45F -65P
CDCB GPTA 05/05/2015 5RECS 90%R 0%ILE
-1400M -40F -42P -194CM\$ -197NM\$ -201FM\$ -126GM\$
1.0PL 2.2DPR 2.7CCR 2.3HCR 2.95SCS
AJCA 05/05/2015 GPTAT 86%R 0.3 GJUI 13.6
GJPI 86%R -98

1ST SENIOR TWO-YEAR-OLD & BU, 2007 MD STATE FAIR
1ST SR 2-YEAR-OLD & BU, 2007 MID-ATLANTIC REGIONAL
NOMINATED ABA SENIOR TWO-YEAR-OLD, 2007
9 BROTHERS IN A.I. SAMPLING

NATIONAL GRAND CHAMPION, 2003
NATIONAL GRAND CHAMPION, 2006
RESERVE NATIONAL GRAND CHAMPION, 2005
GRAND CHAMPION, 2003, 2005, & 2006 WESTERN NATIONALS
BEST BRED AND OWNED OF THE SHOW, 2006 ALL AMERICAN
PPA PROTEIN WINNER, 2003 ALL AMERICAN SHOW
5TH OVERALL PREMIER PERFORMANCE COW, 2006 ALL AMERICAN SHOW
ALL AMERICAN AGED COW, 2005 & 2006
ALL AMERICAN FOUR-YEAR-OLD, 2003
ALL AMERICAN SENIOR THREE-YEAR-OLD, 2002
SIRE: BOVI-LACT FIRST PRIZE-ET GJPI -116 1%ILE

SISTER(S):
FAMILY HILL KICK CRANBERRY 91%
4-11 305 2 17180 5.0 861 3.5 597 93DCR 2063C
FAMILY HILL JADE CAROLINA-ET 91%
6-10 305 2 18520 5.4 999 3.6 674 102DCR 2331C
2ND FOUR-YEAR-OLD, 2009 ILLINOIS STATE FAIR
3RD SENIOR THREE-YEAR-OLD, 2008 ILLINOIS STATE FAIR
7TH FOUR-YEAR-OLD, 2009 ALL AMERICAN JUNIOR SHOW
FAMILY HILL CONNECTION CHARLOTTE-ET 86%
2-01 261 2 10580 5.0 529 3.4 365 99DCR 1261C
FAMILY HILL AMADEO COLBI 92%
5-07 275 2 14930 3.5 527 2.9 431 87DCR 1435C
2ND THREE-YEAR-OLD, 2008 TEXAS STATE FAIR
TIED AS HIGH SELLER IN THE 2006 ALL AMERICAN JERSEY SALE
FAMILY HILL COMERICA CHANCE-ET 93%
5-06 305 2 16410 5.7 933 4.0 652 97DCR 2257C
4TH FIVE-YEAR-OLD, 2013 MN STATE FAIR
INT. CHAMPION, 2011 WISCONSIN STATE JERSEY SHOW
RES. GRAND, 2011 WISCONSIN STATE FAIR & STATE SHOW
FAMILY HILL IATOLA CALICO-ET 92%
6-03 305 2 19820 4.4 867 3.7 742 93DCR 2418C
FAMILY HILL IATOLA CAJUN-ET 88%
2-02 305 2 13930 4.8 667 3.7 512 95DCR 1771C
FAMILY HILL IATOLA CASHMERE-ET 91%
4-09 305 2 21950 5.6 1219 3.7 819 97DCR 2833C
FAMILY HILL VINDICATION CARNIVAL-ET 92%
4-04 305 2 16100 4.8 771 3.3 535 101DCR 1847C
FAMILY HILL REN CARLY-ET 90%
2-10 305 2 16350 4.8 788 3.8 624 97DCR 2127C
ROYALTY RIDGE TEQUILA CUTIE-ET 89%
2-03 305 2 14470 4.7 687 3.5 513 92DCR 1773C

SISTER(S):
FAMILY HILL RENE CHANTILLY 94%
5-09 305 2 23850 5.3 1253 3.8 909 92DCR 3145C
BREEZE CHERISE OF FAMILY HILL 90%
3-06 305 3 18090 4.2 766 3.4 617 85DCR 2079C

NEXT DAM:
FAMILY HILL BROOK CITRUS 91%
7-06 305 2 15370 4.8 731 4.0 614 90DCR 1972C
SIRE: MOLLY BROOK BRASS MAJOR GJPI -97 1%ILE

4TH DAM:
GOLDCREST RELIANTS CIRCUS 80%
3-01 305 2 13770 4.5 619 3.8 525 DHIR 1675C



NABHOLZ/SV FELICITY K37, E-93%
Grandam of Lot 45

LOT 45 SPATZ PREMIER FAE USA 118934165

BORN 03/02/2014 TATTOO JS89 / JS89 P0
FEMALE EFI 5.1%

SPATZ CATTLE COMPANY BREEDER & OWNER
LITITZ, PA
717-269-6983

PA -950M -1F -9P
-27CM\$ -58NM\$ -131FM\$
0.8PL 0.7DPR 0.1CCR 0.1HCR 3.06SCS
PA TYPE 0.5 JPI 35%R -31
ST SR DF RA RW RL FA
0.7 0.5 -0.6 H1.0 0.7 P1.0 S0.9
FU RH RUW UC UD TP TL
1.2 0.1 -0.5 0.1 S2.3 W0.3 L0.2

ISDK Q IMPULS
JEDNK000000301592 GTHD JH1F JH2F 236JE3
CDCB GPTA 04/01/2015 30407DAUS 2868HRDS 10%RIP
99%R 82M 0.17% 39F 58%ILE
99%R 0.12% 26P 329CM\$ 290NM\$ 197FM\$ 312GM\$
1.4PL 1.6DPR 2.6CCR 0.5HCR 3.09SCS
AJCA 04/01/2015 16558DAUS
GPTAT 99%R -0.1 GJUI -3.1 GJPI 99%R 109

SELLING OPEN

JUNIOR YEARLING

SIRE:
HAWARDEN IMPULS PREMIER
USA 067107510 GT50K JH1C JH2F 29JE3756
CDCB GPTA 04/01/2015 2066DAUS 289HRDS 57%RIP
99%R -689M 0.28% 21F 26%ILE
99%R 0.16% 5P 201CM\$ 159NM\$ 58FM\$ 160GM\$
1.6PL 0.9DPR -0.2CCR 0.1HCR 3.08SCS
AJCA 04/01/2015 1017DAUS
GPTAT 98%R 1.0 GJUI 14.2 GJPI 95%R 52

DAM:

CCJ FELICITY RM FANCY
USA 115395325 TATTOO N01 / N01
DHIA HERD # 23-36-2921 CONTROL # 919
2-02 305 3 11430 4.9 565 4.0 458 96DCR 1541C
3-04 305 2 11940 5.1 603 4.0 479 94DCR 1631C
4-07 305 2 14500 5.1 734 3.8 557 97DCR 1927C
5-10 305 2 15180 4.8 736 3.5 533 82DCR 1842C
305 2X ME AVG 4L 14068M 694F 540P 1844C

2-04 85% 3-08 85% 4-10 87%
ST SR DF RA RW RL FA FU RH RUW UC UD TP TL RTR RTS
32 36 37 23 43 25 26 38 43 28 25 38 26 27

PPA -3571M -105F -83P / YD -3311M -98F -76P
CDCB PTA 04/01/2015 4RECS 54%R 3%ILE
-1586M -47F -36P -255CM\$ -275NM\$ -320FM\$ -245GM\$
-0.1PL 0.4DPR 0.4CCR 0.1HCR 3.03SCS
AJCA 04/01/2015 PTAT 50%R 0.0 JUI 13.4
JPI 46%R-114

HAWARDEN JACE PIX 95%
USA 114714077 GT3K JH1C TATTOO / W339
DHIA HERD # 33-87-0722 CONTROL # 10
3-09 305 2 20550 4.8 990 3.9 801 102DCR 2697C
4-10 305 2 21410 4.8 1026 3.8 823 102DCR 2785C
5-10 305 2 20460 4.9 996 4.0 810 102DCR 2720C
7-01 305 2 16950 4.6 780 3.6 611 102DCR 2094C
305 2X ME AVG 6L 20234M 990F 781P 2648C
PPA -201M 76F 45P / YD -1042M 37F 12P
CDCB GPTA 05/05/2015 5RECS 83%R 0%ILE
-359M 15F 6P 133CM\$ 102NM\$ 30FM\$ 70GM\$
0.8PL -0.6DPR -2.2CCR -0.9HCR 2.97SCS
AJCA 05/05/2015 GPTAT 79%R 1.0 GJUI 11.8
GJPI 79%R 37

FAMILY HILL RINGMASTER
USA 113790870 GT 50K JH1F JH2F 147JE6073
CDCB GPTA 04/01/2015 1042DAUS 333HRDS 2%RIP
97%R -1643M 0.27% -29F 1%ILE
97%R 0.14% -34P -183CM\$ -205NM\$ -259FM\$ -160GM\$
0.4PL 1.3DPR 1.3CCR 0.3HCR 3.16SCS
AJCA 04/01/2015 619DAUS
GPTAT 96%R 0.0 GJUI 3.9 GJPI 95%R -105

NABHOLZ/SV FELICITY K37 93%
USA 114465188 GT TATTOO K37 / K37
DHIA HERD # 35-27-0781 CONTROL # 3
PPA -2989M -100F -45P / YD -3071M -106F -61P
CDCB PTA 04/01/2015 3RECS 56%R 2%ILE
-1562M -55F -37P -292CM\$ -312NM\$ -357FM\$ -290GM\$
-0.3PL 0.0DPR 0.0CCR 0.6HCR 2.93SCS
AJCA 04/01/2015 PTAT 44%R 0.0 JUI 13.3
JPI 46%R-120

BEST BRED AND OWNED, 2008 CENTRAL NATIONAL
3RD FUTURITY, 2008 CENTRAL NATIONAL
6TH JUNIOR THREE-YEAR-OLD, 2008 CENTRAL NATIONAL
1ST JUNIOR TWO-YEAR-OLD, 2007 MINNESOTA STATE FAIR
1ST FIVE-YEAR-OLD, 2010 AGUA WEST CALINETES MEXICO
JERSEY SHOW
GRAND CHAMPION, 2010 2010 AGUA WEST CALINETES MEXICO
JERSEY SHOW
SIRE: ELLIOTTS RENAISSANCE DUKE-ET GJPI -240 0%ILE

NEXT DAM:
BRENBE SULTAN FEATHER 87%
2-01 305 2 16530 4.8 789 3.7 615 72DCR 2115C
SIRE: SHF CENTURION SULTAN GJPI -4 12%ILE

4TH DAM:
PLEASANT NOOK MM FLURRY GP 82 (CAN)
6-01 305 2 19602 4.5 873 3.4 659 CAN 2277C



BRENBE SULTAN FEATHER
Great-Grandam of Lot 45

Ohio Spring Classic Sale

LOT 46 B NASH BLACKSTONE NMB HALLI USA 118962717

BORN 03/01/2014 TATTOO / M439 PO
 FEMALE EFI 6.1%

NASH, BECKY
 CAMPBELLSVILLE, KY
 270-932-6013

BREEDER & OWNER

PA -548M -10F -9P
 -3CM\$ -14NM\$ -41FM\$
 1.4PL -0.1DPR 0.5CCR 0.2HCR 3.07SCS
 PA TYPE 0.5 JPI 34%R -15
 ST SR DF RA RW RL FA
 0.8 0.0 0.1 HO.1 0.4 P1.0 S0.2
 FU RH RUW UC UD TP TL
 1.2 0.5 0.3 -0.4 S1.4 C0.4 S0.2

BW PARADE-ET
 USA 000665185 GT50K JH1F JH2F 7JE472
 CDCB GPTA 04/01/2015 4630DAUS 751HRDS 3%RIP
 99%R 114M -0.06% -6F 10%ILE
 99%R 0.03% 11P 11CM\$ -1NM\$ -33FM\$ 5GM\$
 -0.4PL 0.1DPR 0.7CCR 1.6HCR 3.00SCS
 AJCA 04/01/2015 1685DAUS
 GPTAT 99%R 0.1 GJUI -3.9 GJPI 99%R 23

SELLING OPEN
 JUNIOR YEARLING

PIEDMONT DECLO BELLE EX 94 (CAN)
 JECAN000010209243 GI JH1C
 1-11 305 2 17231 5.5 944 4.0 692 CAN 2397C
 3-05 305 2 20876 5.6 1177 3.9 809 CAN 2800C
 5-03 305 2 24776 4.9 1208 3.9 955 CAN 3260C
 CDCB GPTA 05/05/2015 ORECS 89%R 0%ILE
 -692M -26F -18P -262CM\$ -260NM\$ -255FM\$ -243GM\$
 -3.1PL -1.0DPR -1.3CCR -0.8HCR 3.21SCS
 AJCA 05/05/2015 GPTAT 84%R 0.5 GJUI 6.8
 GJPI 86%R -99

SISTER(S):
 MISS NASHS SSM HALE STORM
 2ND JUNIOR YEARLING, 2014 OHIO STATE FAIR
 2ND JUNIOR YEARLING, 2014 OHIO STATE FAIR JUNIOR
 4TH JUNIOR YEARLING, 2014 SPRING DAIRY EXPO JUNIOR

SIRE:
 LENCREST BLACKSTONE-ET
 JECAN000102058939 GT50K JH1C JH2F 200JE423
 CDCB GPTA 04/01/2015 7884DAUS 1566HRDS 12%RIP
 99%R -70M 0.08% 11F 14%ILE
 99%R 0.06% 9P 38CM\$ 22NM\$ -17FM\$ -34GM\$
 -0.8PL -2.6DPR -2.0CCR -0.6HCR 3.12SCS
 AJCA 04/01/2015 4302DAUS
 GPTAT 99%R 0.8 GJUI 8.6 GJPI 99%R 11

NASHS MAJOR BONES
 USA 115842546
 PA -1973M -64F -56P
 -440CM\$ -439NM\$ -437FM\$
 -1.5PL 1.4DPR 1.0CCR 0.7HCR 3.24SCS
 PA TYPE 0.4 JPI 34%R -187

DAM:

NASHS NMB HALLI
 USA 117202933 TATTOO N129 /
 DHIA HERD # 61-60-0001 CONTROL # 137

2-10 85% 5-04 86%
 ST SR DF RA RW RL FA FU RH RUW UC UD TP TL RTR RTS
 37 20 43 23 40 39 28 39 34 26 25 26 35 26 33 32

PPA -587M 2F -12P / YD -1466M -35F -39P
 CDCB PTA 04/01/2015 3RECS 46%R 24%ILE
 -1026M -30F -27P -44CM\$ -50NM\$ -64FM\$ -13GM\$
 3.5PL 2.4DPR 3.0CCR 1.0HCR 3.02SCS
 AJCA 04/01/2015 PTAT 34%R 0.2 JUI 13.4
 JPI 35%R -41

NASHS JADE HALEY 88%
 USA 113553194 GT TATTOO N26 / N26
 DHIA HERD # 61-27-0108 CONTROL # 26
 2-02 248 2 10240 4.7 477 3.7 380 83DCR 1290C
 3-02 287 2 7030 4.9 347 3.9 275 88DCR 937C
 305 2X ME AVG 2L 11244M 531F 430P 1447C
 PPA -4013M -150F -111P / YD -3752M -135F -103P
 CDCB PTA 04/01/2015 2RECS 57%R 11%ILE
 -972M -36F -27P -131CM\$ -134NM\$ -141FM\$ -87GM\$
 2.1PL 2.2DPR 3.0CCR 0.4HCR 3.03SCS
 AJCA 04/01/2015 PTAT 53%R 0.1 JUI 3.6
 JPI 50%R -67

SIRE: GIPRAT BELLES JADE-ET GJPI -26 16%ILE

NEXT DAM:
 YANKEES SELECT HOLLY 85%
 5-08 305 2 19170 4.4 849 3.8 722 93DCR 2361C
 SIRE: ALTHEAS SELECT-ET GJPI -79 1%ILE

SISTER(S):
 NASHS JURISDICTION HALO 87%
 3-05 246 2 15760 6.1 954 3.2 497 69DCR 1715C

4TH DAM:
 BERRETTA YANKEE 90%
 5-00 292 2 19050 3.7 705 3.5 669 93DCR 2057C

LOT 47 MCGUIRES TEQUILA SENSATIONAL USA 118789989

BORN 12/01/2013 TATTOO 48 / KM48 PO
FEMALE EFI 5.5%

MCGUIRE, KYLE
WEST LIBERTY, OH
937-465-8150

BREEDER & OWNER

PA -1164M -25F -28P
-231CM\$ -240NM\$ -262FM\$
-1.4PL -1.6DPR -2.4CCR 0.1HCR 3.14SCS
PA TYPE 1.3 JPI 36%R -101
ST SR DF RA RW RL FA
1.8 0.5 0.3 H1.2 0.9 P1.0 S0.7
FU RH RUW UC UD TP TL
1.5 0.9 0.8 0.5 S2.1 C0.9 L1.0

BRED: 05/05/2015 DUE: 02/08/2016 TO
RAPID BAY GUNMAN-ET
JECAN000107536364 91JE5475
PA -1219M -34F -38P
-304CM\$ -298NM\$ -283FM\$
-0.5PL 0.6DPR 1.1CCR 2.2HCR 3.04SCS
PA TYPE 0.7 JPI 38%R -128

WINTER YEARLING

SIRE:

TOWER VUE PRIME TEQUILA-ET
USA 114816452 GTHD JH1F JH2F 76JE156
CDCB GPTA 04/01/2015 1354DAUS 570HRDS 31%RIP
99%R -1706M 0.26% -35F 0%ILE
99%R 0.10% -43P -431CM\$ -437NM\$ -452FM\$ -470GM\$
-3.5PL -3.3DPR -4.5CCR 0.3HCR 3.30SCS
AJCA 04/01/2015 924DAUS
GPTAT 98%R 1.9 GJUI 28.1 GJPI 96%R -174

DAM:

MCGUIRE IATOLA SARAH
USA 116473965 TATTOO / KM6
DHIA HERD # 31-46-0900 CONTROL # 1660
2-10 87% 4-00 90% 4-06 90%
ST SR DF RA RW RL FA FU RH RUW UC UD TP TL RTR RTS
35 37 40 23 42 30 33 38 43 40 23 25 23 22
PPA -1656M -35F -27P / YD -1103M -17F -16P
CDCB PTA 04/01/2015 4RECS 53%R 25%ILE
-621M -15F -12P -31CM\$ -43NM\$ -72FM\$ -41GM\$
0.7PL 0.2DPR -0.2CCR -0.2HCR 2.98SCS
AJCA 04/01/2015 PTAT 46%R 0.7 JUI 7.9
JPI 46%R -28

GIL-BAR SPARKLER PRIMETIME

USA 000663520 36JE23
CDCB PTA 04/01/2015 139DAUS 42HRDS 6%RIP
95%R -1963M 0.23% -53F 0%ILE
95%R 0.09% -55P -414CM\$ -421NM\$ -436FM\$ -408GM\$
-1.0PL -0.7DPR -1.6CCR 0.0HCR 3.02SCS
AJCA 04/01/2015 60DAUS
PTAT 89%R 0.8 JUI 14.4 JPI 90%R -183

PLEASANT NOOK SAMBO TEAL

JECAN000010202602 TATTOO D8W / 8J
3-11 305 2 17540 5.3 923 3.5 615 94DCR 2125C
5-00 305 3 19040 5.2 990 3.5 662 94DCR 2288C
6-06 305 2 21960 5.9 1287 3.4 755 94DCR 2609C
8-00 305 2 25000 6.0 1501 3.5 869 95DCR 3003C
305 2X ME AVG 6L 19008M 1065F 676P 2335C
PA -1024M -26F -32P
-252CM\$ -249NM\$ -241FM\$
-1.4PL -0.3DPR 0.6CCR 0.8HCR 3.07SCS
PA TYPE 0.5 JPI 39%R -101

SC GOLD DUST PARAMOUNT IATOLA-ET

USA 112118277 GT 50K JH1F JH2F 29JE3301
CDCB GPTA 04/01/2015 17490DAUS 2332HRDS 8%RIP
99%R -293M 0.10% 7F 19%ILE
99%R 0.04% -2P 100CM\$ 86NM\$ 54FM\$ 94GM\$
0.5PL 0.4DPR 0.3CCR 0.0HCR 2.96SCS
AJCA 04/01/2015 9023DAUS
GPTAT 99%R 1.1 GJUI 16.0 GJPI 99%R 24

WOODRUFFS DUKE SASSY

USA 115271168 TATTOO W391 / 93%
DHIA HERD # 31-46-0900 CONTROL # 1670
PPA -2485M -113F -54P / YD -2046M -103F -54P
CDCB PTA 04/01/2015 5RECS 55%R 3%ILE
-960M -50F -26P -268CM\$ -277NM\$ -296FM\$ -256GM\$
-0.7PL 0.2DPR -0.6CCR -0.7HCR 2.88SCS
AJCA 04/01/2015 PTAT 39%R -0.6 JUI -2.5
JPI 42%R -105
SIRE: WOODRUFFS DUKE JOCK GJPI -171 0%ILE

NEXT DAM:

WOODRUFFS LEGION MARIE 85%
1-10 305 2 14270 4.3 615 3.5 495 93DCR 1669C
SIRE: BW LEGION GJPI -10 10%ILE

4TH DAM:

WOODRUFFS DECLO JANIE 88%
4-03 305 2 17000 5.0 847 3.4 577 93DCR 1993C

Ohio Spring Classic Sale

LOT 48 PINE-TREE TOPEKA ANYA USA 067110865 GT8K

BORN 09/06/2013 P7
 FEMALE EFI 7.8% AMERICAN ID 65 / 65
 JH1C JH2F

STEINER, MATTHEW
 MARSHALLVILLE, OH
 330-466-8915

BREEDER & OWNER

CDCB GPTA 05/05/2015 ORECS 70%R 0%ILE
 202M 34F 19P 242CM\$ 219NM\$ 165FM\$ 118GM\$
 1.6PL -3.3DPR -2.2CCR -0.3HCR 3.02SCS
 AJCA 05/05/2015 GPTAT 68%R 1.0 GJUI 15.5
 GJPI 66%R 78

ST	SR	DF	RA	RW	RL	FA
1.0	0.2	0.2	L0.7	0.0	P0.5	S0.8
FU	RH	RUW	UC	UD	TP	TL
1.1	0.9	0.7	0.1	S1.9	W0.2	S0.4

SUNSET CANYON MERCHANT-ET
 USA 114256027 GT50K JH1C JH2F 11JE884
 CDCB GPTA 04/01/2015 1938DAUS 216HRDS 7%RIP
 99%R 116M 0.13% 31F 19%ILE
 99%R 0.03% 11P 103CM\$ 91NM\$ 61FM\$ -28GM\$
 -0.4PL -4.6DPR -5.0CCR -1.8HCR 3.03SCS
 AJCA 04/01/2015 1310DAUS
 GPTAT 99%R 1.5 GJUI 17.1 GJPI 98%R 30

BRED: 10/20/2014 DUE: 07/26/2015 TO
 FOREST GLEN POLONIUS-P
 USA 067466209 29JE3918
 CDCB GPTA 04/01/2015
 72%R 185M -0.02% 4F 48%ILE
 73%R 0.02% 9P 247CM\$ 239NM\$ 222FM\$ 250GM\$
 4.4PL 2.1DPR 1.7CCR 1.2HCR 2.96SCS
 AJCA 04/01/2015 ODAUS
 GPTAT 72%R 0.9 GJUI 17.6 GJPI 69%R 89

SENIOR YEARLING

HEARTLAND NATHAN TEXAS-ET 95%
 USA 067041437 GT50K JH1F JH2F
 DHIA HERD # 48-89-0168 CONTROL # 1437
 2-10 305 3 21850 4.6 1008 3.9 843 93DCR 2785C
 3-11 305 3 26340 4.3 1130 3.8 991 92DCR 3185C
 5-01 305 3 25940 4.6 1185 3.7 963 94DCR 3232C
 7-00 183 3 17610 4.8 844 3.5 610 79DCR 2108C
 305 2X ME AVG 5L 21944M 1006F 828P 2737C
 PPA 1775M 29F 70P / YD 974M 28F 44P
 CDCB GPTA 05/05/2015 5RECS 87%R 0%ILE
 171M 4F 12P 163CM\$ 149NM\$ 116FM\$ 57GM\$
 2.6PL -2.8DPR -1.8CCR -0.2HCR 2.94SCS
 AJCA 05/05/2015 GPTAT 81%R 1.2 GJUI 17.8
 GJPI 80%R 55

SIRE:
 HEARTLAND MERCHANT TOPEKA-ET
 USA 067332021 GT50K JH1F JH2F 7JE1169
 CDCB GPTA 04/01/2015 884DAUS 92HRDS 96%RIP
 98%R 197M 0.15% 39F 38%ILE
 98%R 0.03% 14P 217CM\$ 205NM\$ 176FM\$ 64GM\$
 1.7PL -4.8DPR -4.1CCR -1.3HCR 3.06SCS
 AJCA 04/01/2015 97DAUS
 GPTAT 91%R 1.8 GJUI 22.5 GJPI 92%R 61

ALL LYNNS LOUIE VALENTINO-ET
 USA 116279413 GT 50K JH1C JH2F 7JE1038
 CDCB GPTA 04/01/2015 5491DAUS 550HRDS 34%RIP
 99%R 1105M -0.08% 35F 81%ILE
 99%R -0.02% 36P 409CM\$ 401NM\$ 383FM\$ 298GM\$
 4.5PL -1.9DPR -2.0CCR 0.3HCR 2.92SCS
 AJCA 04/01/2015 2587DAUS
 GPTAT 99%R 1.9 GJUI 21.3 GJPI 99%R 161

DAM:
 PBJ VAL ANNIE
 USA 117854868 GT8K JH1C JH2F TATTOO / PB39
 DHIA HERD # 31-85-0057 CONTROL # 4

2-00	305	3	15520	5.4	832	4.0	615	83DCR	2129C
305	2X	ME	AVG	1L	18988M	1010F	756P	2617C	

2-02 83% 3-04 87%
 ST SR DF RA RW RL FA FU RH RUW UC UD TP TL RTR RTS
 36 37 38 20 38 27 20 39 40 44 30 32 22 24 36 37

PPA -505M 24F 15P / YD 253M 60F 47P
 CDCB GPTA 05/05/2015 2RECS 76%R 96%ILE
 534M 49F 34P 349CM\$ 319NM\$ 245FM\$ 257GM\$
 1.4PL -1.4DPR -0.9CCR 0.4HCR 3.03SCS
 AJCA 05/05/2015 GPTAT 75%R 0.9 GJUI -0.1
 GJPI 71%R 124

CR IMPULS ANNIE 87%
 USA 117129793 GT TATTOO CR110 / CR110
 DHIA HERD # 63-22-0042 CONTROL # 110
 1-10 292 2 13250 4.8 641 3.9 516 96DCR 1742C
 2-09 305 2 11750 5.6 653 4.5 526 98DCR 1779C
 3-10 305 2 12670 5.1 650 4.3 541 98DCR 1794C
 305 2X ME AVG 3L 15976M 796F 656P 2188C
 PPA -1226M 34F 34P / YD -763M 35F 30P
 CDCB PTA 04/01/2015 4RECS 56%R 93%ILE
 -290M 20F 13P 284CM\$ 247NM\$ 159FM\$ 235GM\$
 3.7PL 1.4DPR 2.0CCR 0.2HCR 3.02SCS
 AJCA 04/01/2015 PTAT 53%R -0.4 JUI -7.9
 JPI 49%R 73

SIRE: ISDK Q IMPULS GJPI 109 58%ILE

SISTER(S):
 CR RUEBEN ROCK SWEET 80%
 5-00 305 2 15730 4.1 651 3.5 543 63DCR 1793C

NEXT DAM:
 CR BOLD ROCK ANN 80%
 2-01 305 2 16530 3.8 635 3.5 579 95DCR 1819C
 SIRE: MVF BOLD VENTURE DANIEL GJPI 2 15%ILE

4TH DAM:
 CR TRUSTEE ROCK ANGEL 79%
 7-10 305 2 14740 5.7 842 3.6 537 92DCR 1857C

RANKS ON THE TOP 1-1/2% LIST FOR JPI



SELLING AS LOT 49

LOT 49 SV COLTON SHANA USA 067254587

BORN 09/01/2013 PO
 FEMALE EFI 4.6% AMERICAN ID 587 / 587

STILES, ALLEN LEA BREEDER & OWNER
 WESTMINSTER, MD
 443-789-9934

PA -1109M -16F -27P
 -108CM\$ -120NM\$ -144FM\$
 0.5PL 0.0DPR 2.99SCS
 PA TYPE 0.5 JPI 31%R -62
 ST SR DF RA RW RL FA
 1.9 0.1 0.1 H0.4 0.6 P0.3 50.7
 FU RH RUW UC UD TP TL
 1.0 0.3 0.2 0.5 51.8 W0.2 L0.3

FOREST GLEN AVERY ACTION-ET
 USA 111023978 GT50K JH1F JH2F 7JE590
 CDCB GPTA 04/01/2015 23166DAUS 2656HRDS 5%RIP
 99%R -357M -0.01% -20F 14%ILE
 99%R 0.00% -13P 14CM\$ 17NM\$ 25FM\$ 38GM\$
 2.6PL 1.3DPR 1.1CCR 3.4HCR 2.99SCS
 AJCA 04/01/2015 11679DAUS
 GPTAT 99%R 1.1 GJUI 16.4 GJPI 99%R -1

BRED: 09/17/2014 DUE: 06/23/2015 TO
 BRIDON EXCITATION
 JECAN00008572453 200JE136
 CDCB GPTA 04/01/2015 1746DAUS 633HRDS 6%RIP
 98%R -1125M 0.11% -33F 1%ILE
 98%R 0.03% -35P -213CM\$ -207NM\$ -193FM\$ -207GM\$
 0.3PL -1.1DPR 1.0CCR 1.4HCR 3.13SCS
 AJCA 04/01/2015 1241DAUS
 GPTAT 98%R 0.8 GJUI 29.0 GJPI 96%R -94
 SENIOR YEARLING

FAMILY HILL CONNECTION CHILLI-ET 91%
 USA 114535186 GT3K JH1F TATTOO / F950
 DHIA HERD # 51-09-0284 CONTROL # 950
 2-04 266 2 17560 7.6 1335 4.0 694 89DCR 2403C
 3-04 365 2 27470 6.3 1740 3.8 1038 DHIR 3592C
 305 2X ME AVG 1L 23610M 1760F 934P 3234C
 PPA -825M 104F 6P / YD -499M 125F 18P
 CDCB GPTA 05/05/2015 1RECS 85%R 0%ILE
 -1268M 2F -19P 137CM\$ 101NM\$ 16FM\$ 122GM\$
 2.7PL 1.6DPR 1.0CCR 1.1HCR 2.88SCS
 AJCA 05/05/2015 GPTAT 79%R 1.4 GJUI 25.2
 GJPI 79%R 11

SIRE:
 CHILLI ACTION COLTON-ET
 USA 066738335 GT50K JH1F JH2F 7JE1088
 CDCB GPTA 04/01/2015 278DAUS 105HRDS 65%RIP
 94%R -790M 0.26% 12F 24%ILE
 95%R 0.09% -12P 145CM\$ 125NM\$ 79FM\$ 148GM\$
 2.4PL 1.5DPR 1.2CCR 2.8HCR 3.02SCS
 AJCA 04/01/2015 89DAUS
 GPTAT 82%R 1.2 GJUI 26.0 GJPI 88%R 30

JANES PRIMETIME JUSTICE-ET
 USA 114383583 94JE3723
 CDCB PTA 04/01/2015 295DAUS 122HRDS 3%RIP
 96%R -1710M 0.12% -60F 0%ILE
 96%R 0.04% -55P -547CM\$ -542NM\$ -527FM\$ -561GM\$
 -3.1PL -3.2DPR -2.7CCR 0.0HCR 2.98SCS
 AJCA 04/01/2015 231DAUS
 PTAT 95%R 0.3 JUI 5.4 JPI 91%R -221

DAM:
 SV JUSTICE SHILOH
 USA 116674535 TATTOO / R476
 PA -1428M -44F -42P
 -362CM\$ -366NM\$ -366FM\$
 -1.5PL -1.6DPR 2.96SCS
 PA TYPE -0.3 JPI 35%R -154

SUNSTAR SHAINA PRIZE 88%
 JECAN000010207944 GT TATTOO STA / 9J
 DHIA HERD # 51-04-9222 CONTROL # 634
 2-09 305 2 11740 4.4 520 4.0 469 99DCR 1485C
 4-00 298 2 12640 4.6 580 3.9 489 93DCR 1608C
 4-11 305 2 9270 4.4 411 3.9 362 94DCR 1161C
 5-11 305 2 9500 4.5 425 3.8 362 94DCR 1183C
 6-11 305 2 10450 4.8 505 3.9 408 95DCR 1375C
 8-01 305 2 12690 4.6 583 3.7 474 97DCR 1590C
 305 2X ME AVG 7L 11644M 545F 444P 1466C
 PPA -2376M -101F -60P / YD -1975M -73F -45P
 CDCB PTA 08/01/2009 4RECS 55%R 1%ILE
 -1161M -36F -30P -176CM\$ -189NM\$ -205FM\$
 0.2PL 0.1DPR 2.93SCS
 AJCA 04/01/2015 PTAT 49%R -0.9 JUI -3.9
 JPI 48%R -87
 SIRE: BOVI-LACT FIRST PRIZE-ET GJPI -116 1%ILE

NEXT DAM:
 SUNSTAR SHADY KNIGHT EX 90-2E (CAN)
 5-06 305 2 13435 4.7 631 3.6 478 CAN 1653C
 SIRE: SPRUCE VINE SURV KNIGHT 18S GJPI -134 0%ILE

4TH DAM:
 GLENLAMB SWEET PEA CLASSIC 5W VG 85 (CAN)
 5-02 305 2 13724 5.5 756 4.3 589 CAN 2030

LOT 50 PR BERNHARD MICAH 3128 USA 118817594

BORN 08/19/2013 TATTOO B128 / P4
 FEMALE EFI 6.7%

BERNHARD KYLE & JENNY BREEDER & OWNER
 SHILOH, OH
 419-606-3207

PA 336M 26F 12P
 137CM\$ 132NM\$ 123FM\$
 0.4PL 1.0DPR 0.6CCR -1.3HCR 2.97SCS
 PA TYPE -0.3 JPI 19%R 54
 ST SR DF RA RW RL FA
 1.5 0.7 -0.4 L0.3 0.5 P0.2 S0.4
 FU RH RUW UC UD TP TL
 -0.3 -0.6 -0.3 0.2 D0.3 W0.4 L0.0

TOLLENAARS IMPULS LOUIE 260-ET
 USA 061929276 GT50K JH1C JH2F 14JE473
 CDCB GPTA 04/01/2015 4349DAUS 666HRDS 20%RIP
 99%R 1039M -0.03% 44F 50%ILE
 99%R -0.07% 24P 247CM\$ 259NM\$ 288FM\$ 209GM\$
 1.8PL -0.4DPR -1.2CCR -1.8HCR 2.97SCS
 AJCA 04/01/2015 2128DAUS
 GPTAT 99%R 0.0 GJUI -3.3 GJPI 98%R 96

BRED: 09/11/2014 DUE: 06/17/2015 TO
 BLUE MIST MARVEL MORRIS-ET
 USA 118405160 11JE1192
 CDCB GPTA 04/01/2015
 71%R 506M 0.17% 59F 86%ILE
 72%R 0.07% 31P 448CM\$ 418NM\$ 346FM\$ 339GM\$
 3.1PL -1.3DPR -1.3CCR 0.1HCR 2.90SCS
 AJCA 04/01/2015 ODAUS
 GPTAT 69%R 1.3 GJUI 16.5 GJPI 67%R 156
 JUNIOR 2-YEAR-OLD

HI-LAND BLAIR MALL 90%
 USA 067075311 GT3K JH1F
 DHIA HERD # 21-55-0454 CONTROL # 5311
 3-01 295 2 24040 5.1 1215 3.3 804 96DCR 2777C
 4-00 305 2 24240 4.5 1091 3.4 819 97DCR 2829C
 5-00 305 2 17860 4.8 858 3.6 638 96DCR 2206C
 6-05 305 2 16740 5.1 851 3.3 546 95DCR 1885C
 305 2X ME AVG 5L 22066M 1088F 752P 2597C
 PPA 1872M 85F 50P / YD 677M 31F 13P
 CDCB GPTA 05/05/2015 5RECS 79%R 0%ILE
 275M 16F 5P 245CM\$ 242NM\$ 234FM\$ 223GM\$
 3.5PL 1.0DPR 0.6CCR -1.6HCR 2.70SCS
 AJCA 05/05/2015 GPTAT 75%R 0.7 GJUI 11.3
 GJPI 74%R 78

SISTER(S):
 PR BERNHARD CHIEF 2842 80%
 1-11 283 3 13380 5.7 766 3.8 508 92DCR 1758C

UR PUREBRED JERSEY SIRE
 OA BERNHARD PJS 719
 USA 055230390 GT TATTOO B719 /
 CDCB PTA 04/01/2015 ORECS 24%R 26%ILE
 52M 6F 3P -37CM\$ -38NM\$ -40FM\$ 13GM\$
 -1.6PL 1.4DPR 1.5CCR 0.1HCR 3.06SCS
 AJCA 04/01/2015 PTAT 12%R -0.7 JUI -6.3
 JPI 14%R 1

SIRE:
 HI-LAND LOUIE MICAH
 USA 067146713 GT50K JH1F JH2F 7JE1209
 CDCB GPTA 04/01/2015
 71%R 593M 0.09% 46F 64%ILE
 72%R -0.01% 20P 323CM\$ 314NM\$ 295FM\$ 283GM\$
 2.7PL 0.8DPR -0.1CCR -2.5HCR 2.83SCS
 AJCA 04/01/2015 ODAUS
 GPTAT 70%R 0.2 GJUI -1.0 GJPI 68%R 110

DAM:
 OA BERNHARD PJS 672
 USA 056593181 TATTOO B672 /
 3-11 262 3 10870 6.6 714 4.3 464 93DCR 1608C
 305 2X ME AVG 1L 11403M 760F 490P 1698C
 CDCB PTA 04/01/2015 ORECS 12%R 24%ILE
 78M 6F 4P -50CM\$ -50NM\$ -49FM\$ 1GM\$
 -2.0PL 1.2DPR 1.2CCR 0.0HCR 3.11SCS
 AJCA 04/01/2015 PTAT 8%R -0.8 JUI -5.7
 JPI 8%R -2

SISTER(S):
 PR BERNHARD THRILLER 2773 78%
 3-06 305 3 16070 5.4 873 3.9 622 93DCR 2153C
 PR BERNHARD PIX 3005 77%
 1-06 295 3 14980 5.4 809 4.0 603 90DCR 2088C



HARMONY CORNERS LUCINDA, E-90%
Great-Grandam of Lot 51

LOT 51 HARMONY-CORNERS LASSO JE840003013138141

BORN 07/17/2013 P1
FEMALE EFI 6.8% AMERICAN ID 133 / 133

HARMONY CORNERS JERSEYS BREEDER & OWNER
HAMBURG, MN
952-467-3883

PA -145M 3F 1P
-31CM\$ -32NM\$ -32FM\$
-0.1PL 1.3DPR 2.2CCR 1.1HCR 3.23SCS
PA TYPE 0.9 JPI 35%R -15
ST SR DF RA RW RL FA
0.6 -0.6 0.1 H1.0 0.2 P0.7 S0.7
FU RH RUW UC UD TP TL
1.3 1.1 0.4 -0.2 S1.8 C0.2 L0.2

SC GOLD DUST PARAMOUNT IATOLA-ET
USA 112118277 GT50K JH1F JH2F 29JE3301
CDCB GPTA 04/01/2015 17490DAUS 2332HRDS 8%RIP
99%R -293M 0.10% 7F 19%ILE
99%R 0.04% -2P 100CM\$ 86NM\$ 54FM\$ 94GM\$
0.5PL 0.4DPR 0.3CCR 0.0HCR 2.96SCS
AJCA 04/01/2015 9023DAUS
GPTAT 99%R 1.1 GJUI 16.0 GJPI 99%R 24

BRED: 10/06/2014 DUE: 07/12/2015 TO
HAWARDEN IMPULS PREMIER
USA 067107510 29JE3756
CDCB GPTA 04/01/2015 2066DAUS 289HRDS 57%RIP
99%R -689M 0.28% 21F 26%ILE
99%R 0.16% 5P 201CM\$ 159NM\$ 58FM\$ 160GM\$
1.6PL 0.9DPR -0.2CCR 0.1HCR 3.08SCS
AJCA 04/01/2015 1017DAUS
GPTAT 98%R 1.0 GJUI 14.2 GJPI 95%R 52

STEINHAUERS H MARK APPLEPIE 92%
USA 113506044 GT50K JH1F JH2F TATTOO S42 / S42
DHIA HERD # 35-59-1096 CONTROL # 42
3-04 278 2 18020 5.1 927 3.7 664 94DCR 2296C
4-03 305 2 23540 4.7 1117 3.8 888 94DCR 3020C
5-03 305 2 20350 4.6 926 3.6 729 98DCR 2491C
6-03 305 2 17130 4.6 796 3.7 628 98DCR 2144C
305 2X ME AVG 5L 21394M 1022F 786P 2698C
PPA 3M 31F 18P / YD 217M 34F 24P
CDCB GPTA 05/05/2015 5RECS 88%R 0%ILE
-43M 1F 1P 85CM\$ 83NM\$ 79FM\$ 112GM\$
0.9PL 1.4DPR 1.1CCR -0.5HCR 3.10SCS
AJCA 05/05/2015 GPTAT 85%R 1.2 GJUI 20.5
GJPI 82%R 31

JUNIOR 2-YEAR-OLD

SIRE:
STEINHAUERS IATOLA APPLEJACK
USA 115488982 GT50K JH1F JH2F 11JE968
CDCB GPTA 04/01/2015 576DAUS 92HRDS 38%RIP
99%R -169M 0.10% 12F 20%ILE
99%R 0.06% 5P 113CM\$ 102NM\$ 76FM\$ 175GM\$
-0.3PL 2.5DPR 2.8CCR 1.3HCR 3.23SCS
AJCA 04/01/2015 312DAUS
GPTAT 97%R 1.5 GJUI 20.4 GJPI 95%R 45

BW SUREFIRE
USA 114204404 GT HD JH1F JH2F 505JE110
CDCB GPTA 04/01/2015 1254DAUS 243HRDS 16%RIP
99%R -493M -0.01% -25F 6%ILE
99%R 0.00% -18P -58CM\$ -47NM\$ -20FM\$ 51GM\$
1.1PL 3.5DPR 4.1CCR 3.0HCR 3.20SCS
AJCA 04/01/2015 617DAUS
GPTAT 98%R 0.9 GJUI 21.4 GJPI 97%R -20

DAM:
HARMONY CORNERS LYNNA SUE
USA 067052177
DHIA HERD # 41-66-0613 CONTROL # 153
2-02 305 2 13660 4.6 624 3.5 484 97DCR 1668C
3-04 305 2 15820 4.3 675 3.6 563 97DCR 1860C
305 2X ME AVG 2L 17584M 764F 618P 2078C

HARMONY-CORNERS LAREDO
USA 067047433 GT
DHIA HERD # 42-79-0028 CONTROL # 33
PPA -1725M -54F -48P / YD -1425M -37F -37P
CDCB PTA 04/01/2015 2RECS 51%R 2%ILE
-1156M -44F -36P -293CM\$ -289NM\$ -278FM\$ -265GM\$
-0.4PL 0.2DPR -0.6CCR 0.0HCR 3.08SCS
AJCA 04/01/2015 PTAT 35%R -0.3 JUI 4.7
JPI 42%R-129

2-09 83%
ST SR DF RA RW RL FA FU RH RUW UC UD TP TL RTR RTS
27 26 39 32 26 28 35 34 38 36 16 23 26 23
PPA 5M -39F -5P / YD -405M -45F -19P
CDCB PTA 04/01/2015 3RECS 53%R 8%ILE
-585M -30F -20P -175CM\$ -165NM\$ -140FM\$ -145GM\$
0.2PL 0.0DPR 1.5CCR 0.9HCR 3.22SCS
AJCA 04/01/2015 PTAT 42%R 0.3 JUI 7.6
JPI 44%R -74

SIRE: PIEDMONT MCT GUSTAV-ET GJPI -203 0%ILE
SISTER(S):
HARMONY CORNERS LACEY 90%
4-01 305 2 15770 4.9 774 3.3 528 97DCR 1823C
NEXT DAM:
HARMONY CORNERS LUCINDA 90%
4-01 303 2 14400 5.2 754 3.6 512 98DCR 1770C
SIRE: MOLLY BROOK FUSION-ET GJPI -69 2%ILE

4TH DAM:
LYNNA OF HARMONY CORNERS-ET 91%
4-11 305 2 15050 5.6 839 3.7 561 102DCR 1940C

Ohio Spring Classic Sale

LOT 52 OHIO TOPEKA JACINO 194 USA 118629700

BORN 06/13/2013 TATTOO / J194 P3
 FEMALE EFI 7.8%

OHIO STATE UNIVERSITY BREEDER & OWNER
 COLUMBUS, OH
 614-292-6759

PA 117M 17F 9P
 136CM\$ 128NM\$ 108FM\$
 1.6PL -1.8DPR -1.3CCR -0.5HCR 3.04SCS
 PA TYPE 0.8 JPI 36%R 40
 ST SR DF RA RW RL FA
 -0.1 0.3 0.4 L0.9 -0.1 P0.3 S0.5
 FU RH RUW UC UD TP TL
 0.4 0.8 0.8 0.3 50.8 C0.1 S0.4

BRED: 10/02/2014 DUE: 07/08/2015 TO
 GR OOMSDALE TBONE GOLDA{3}-ET
 USA 067080468 7JE1067
 CDCB GPTA 04/01/2015 2718DAUS 200HRDS 41%RIP
 99%R 1822M -0.12% 60F 61%ILE
 99%R -0.04% 56P 305CM\$ 307NM\$ 310FM\$
 209GM\$
 -1.2PL -4.1DPR -2.0CCR 3.2HCR 3.13SCS
 AJCA 04/01/2015 769DAUS
 GPTAT 98%R 1.5 GJUI 6.0 GJPI 96%R 162
JUNIOR 2-YEAR-OLD

SISTER(S):
 PINEHILL OHIO FRKLN JACINTO 4529 81%
 4-00 293 2 18440 4.4 810 3.5 645 104DCR 2189C
 OHIO LIVE JACINTO 120 80%
 1-10 282 2 15160 4.4 660 3.4 515 103DCR 1768C

SIRE:
 HEARTLAND MERCHANT TOPEKA-ET
 USA 067332021 GT50K JH1F JH2F 7JE1169
 CDCB GPTA 04/01/2015 884DAUS 92HRDS 96%RIP
 98%R 197M 0.15% 39F 38%ILE
 98%R 0.03% 14P 217CM\$ 205NM\$ 176FM\$ 64GM\$
 1.7PL -4.8DPR -4.1CCR -1.3HCR 3.06SCS
 AJCA 04/01/2015 97DAUS
 GPTAT 91%R 1.8 GJUI 22.5 GJPI 92%R 61

DAM:
 PINE HILL JACINTO ARLEEN
 USA 116291044 TATTOO P3050 / P3050
 DHIA HERD # 31-49-9063 CONTROL # 3050
 1-10 305 2 12340 4.9 603 3.9 476 103DCR 1626C
 2-10 305 2 14030 4.4 616 3.9 547 104DCR 1747C
 3-11 265 2 10450 4.2 439 4.0 415 103DCR 1281C
 305 2X ME AVG 4L 15380M 710F 581P 1915C

2-02 79% 2-10 84%
 ST SR DF RA RW RL FA FU RH RUW UC UD TP TL RTR RTS
 38 39 37 29 42 26 35 32 31 39 29 19 26 24
 PPA -1236M -54F -33P / YD -381M -33F -8P
 CDCB PTA 04/01/2015 4RECS 62%R 49%ILE
 37M -6F 4P 55CM\$ 50NM\$ 39FM\$ 65GM\$
 1.5PL 1.2DPR 1.6CCR 0.4HCR 3.01SCS
 AJCA 04/01/2015 PTAT 55%R -0.2 JUI -5.5
 JPI 53%R 19

SISTER(S):
 PINE HILL MARITIME AGNES 80%
 3-09 305 3 23470 4.6 1090 3.6 837 103DCR 2894C

SUNSET CANYON MERCHANT-ET
 USA 114256027 GT50K JH1C JH2F 11JE884
 CDCB GPTA 04/01/2015 1938DAUS 216HRDS 7%RIP
 99%R 116M 0.13% 31F 19%ILE
 99%R 0.03% 11P 103CM\$ 91NM\$ 61FM\$ -28GM\$
 -0.4PL -4.6DPR -5.0CCR -1.8HCR 3.03SCS
 AJCA 04/01/2015 1310DAUS
 GPTAT 99%R 1.5 GJUI 17.1 GJPI 98%R 30

HEARTLAND NATHAN TEXAS-ET 95%
 USA 067041437 GT50K JH1F JH2F
 DHIA HERD # 48-89-0168 CONTROL # 1437
 2-10 305 3 21850 4.6 1008 3.9 843 93DCR 2785C
 3-11 305 3 26340 4.3 1130 3.8 991 92DCR 3185C
 5-01 305 3 25940 4.6 1185 3.7 963 94DCR 3232C
 7-00 183 3 17610 4.8 844 3.5 610 79DCR 2108C
 305 2X ME AVG 5L 21944M 1006F 828P 2737C
 PPA 1775M 29F 70P / YD 974M 28F 44P
 CDCB GPTA 05/05/2015 5RECS 87%R 0%ILE
 171M 4F 12P 163CM\$ 149NM\$ 116FM\$ 57GM\$
 2.6PL -2.8DPR -1.8CCR -0.2HCR 2.94SCS
 AJCA 05/05/2015 GPTAT 81%R 1.2 GJUI 17.8
 GJPI 80%R 55

MASON LEMVIG JACINTO-ET
 USA 112037374 GT 50K JH1C JH2F 7JE667
 CDCB GPTA 04/01/2015 10423DAUS 1286HRDS 3%RIP
 99%R -202M 0.01% -7F 12%ILE
 99%R 0.05% 2P 16CM\$ 11NM\$ -2FM\$ -6GM\$
 1.3PL -0.8DPR 0.9CCR 1.0HCR 3.30SCS
 AJCA 04/01/2015 4742DAUS
 GPTAT 99%R 0.4 GJUI 5.4 GJPI 99%R -5

PINE HILL BILL ARLEEN 87%
 USA 114107127 GT TATTOO P2208 / P2208
 DHIA HERD # 31-15-1089 CONTROL # 2208
 2-00 300 2 17570 4.8 842 3.3 576 102DCR V 1989C
 3-00 305 2 24090 4.9 1169 3.4 823 103DCR 2843C
 5-00 305 2 23480 4.8 1135 3.7 865 103DCR 2992C
 6-00 299 3 23390 4.6 1086 3.6 835 104DCR 2887C
 7-00 305 3 19270 4.5 868 3.6 699 104DCR 2358C
 305 2X ME AVG 6L 21769M 1025F 759P 2615C
 PPA 3442M 146F 119P / YD 1269M 46F 44P
 CDCB PTA 04/01/2015 5RECS 67%R 89%ILE
 349M 10F 12P 224CM\$ 216NM\$ 197FM\$ 235GM\$
 2.9PL 2.6DPR 1.8CCR -0.7HCR 2.82SCS
 AJCA 04/01/2015 PTAT 57%R -0.2 JUI -0.8
 JPI 56%R 81

SIRE: DEBOER JENETTA BARBER BILL-ET
 GJPI 33 19%ILE

SISTER(S):
 PINE HILL ABE OLYMPIA 79%
 2-11 305 3 19400 4.1 805 3.9 748 96DCR 2329C

NEXT DAM:
 PINE HILL GRAYSON WIVET 87%
 4-09 305 2 26720 3.9 1037 3.7 978 98DCR 2935C
 SIRE: SWEET GRASS PACER GRAYSON GJPI -46 4%ILE

4TH DAM:
 PINE HILL DARLA SOONER BRENDA 77%
 3-04 304 3 18230 4.4 807 3.7 678 DHIR 2175C



HARMONY CORNERS PORCHA, E-93%
Sister to the Grandam of Lot 53

LOT 53 HARMONY-CORNERS POPPY JE840003013138142

BORN 06/11/2013 PO
FEMALE EFI 8.0% AMERICAN ID 132 / 132

HARMONY CORNERS JERSEYS BREEDER & OWNER
HAMBURG, MN
952-467-3883

PA -627M -21F -20P
-85CM\$ -84NM\$ -81FM\$
1.0PL 1.3DPR 1.3CCR 0.9HCR 3.01SCS
PA TYPE 0.9 JPI 33%R -34
ST SR DF RA RW RL FA
1.7 0.8 0.7 HO.3 0.9 SO.3 SO.2
FU RH RUW UC UD TP TL
1.3 1.3 1.0 0.8 S1.9 WO.4 L0.3

FOREST GLEN AVERY ACTION-ET
USA 111023978 GT50K JH1F JH2F 7JE590
CDCB GPTA 04/01/2015 23166DAUS 2656HRDS 5%RIP
99%R -357M -0.01% -20F 14%ILE
99%R 0.00% -13P 14CM\$ 17NM\$ 25FM\$ 38GM\$
2.6PL 1.3DPR 1.1CCR 3.4HCR 2.99SCS
AJCA 04/01/2015 11679DAUS
GPTAT 99%R 1.1 GJUI 16.4 GJPI 99%R -1

BRED: 09/09/2014 DUE: 06/15/2015 TO
TOLLENAARS IMPULS LEGAL 233-ET
USA 061929249 29JE3506
CDCB GPTA 04/01/2015 7112DAUS 800HRDS 18%RIP
99%R 497M -0.07% 10F 53%ILE
99%R 0.02% 21P 276CM\$ 265NM\$ 238FM\$ 246GM\$
3.7PL 0.5DPR 1.7CCR 2.3HCR 2.98SCS
AJCA 04/01/2015 3512DAUS
GPTAT 99%R 1.2 GJUI 22.4 GJPI 99%R 118

SUNSET CANYON SULTAN T ANTHEM-ET 94%
USA 114909448 GT50K JH1C JH2C TATTOO / C454
DHIA HERD # 91-74-0598 CONTROL # 1
3-02 305 2 21570 4.0 873 3.4 740 98DCR 2421C
4-03 305 2 24160 4.3 1033 3.3 798 87DCR 2755C
5-06 305 2 20380 4.0 816 3.4 692 97DCR 2263C
7-03 305 2 21820 4.1 902 3.4 739 94DCR 2465C
305 2X ME AVG 5L 22799M 963F 780P 2617C
PPA 1285M 7F 12P / YD 107M -25F -12P
CDCB GPTA 05/05/2015 4RECS 86%R 0%ILE
-239M -23F -11P -80CM\$ -72NM\$ -51FM\$ -41GM\$
0.7PL 1.1DPR 1.0CCR -0.6HCR 3.08SCS
AJCA 05/05/2015 GPTAT 81%R 1.1 GJUI 25.7
GJPI 80%R -15

JUNIOR 2-YEAR-OLD

SIRE:
SUNSET CANYON ADAM
USA 116560197 GT50K JH1F JH2F 200JE9827
CDCB GPTA 04/01/2015 159DAUS 62HRDS 54%RIP
93%R -736M 0.06% -23F 3%ILE
93%R 0.04% -19P -134CM\$ -136NM\$ -141FM\$ -84GM\$
-0.2PL 1.5DPR 1.6CCR 0.0HCR 3.13SCS
AJCA 04/01/2015 106DAUS
GPTAT 87%R 0.9 GJUI 18.4 GJPI 87%R -48

FOREST GLEN AVERY ACTION-ET
USA 111023978 GT 50K JH1F JH2F 7JE590
CDCB GPTA 04/01/2015 23166DAUS 2656HRDS 5%RIP
99%R -357M -0.01% -20F 14%ILE
99%R 0.00% -13P 14CM\$ 17NM\$ 25FM\$ 38GM\$
2.6PL 1.3DPR 1.1CCR 3.4HCR 2.99SCS
AJCA 04/01/2015 11679DAUS
GPTAT 99%R 1.1 GJUI 16.4 GJPI 99%R -1

DAM:
HARMONY CORNERS PEPPERMINT
USA 067052179
DHIA HERD # 41-47-0619 CONTROL # 1933
2-01 289 2 11430 4.8 553 3.5 401 96DCR 1386C
3-00 305 2 15240 4.5 685 3.5 533 97DCR 1833C
305 2X ME AVG 3L 16554M 791F 556P 1919C
2-06 85% 3-01 85% 4-04 88%
ST SR DF RA RW RL FA FU RH RUW UC UD TP TL RTR RTS
38 36 40 22 39 29 28 37 43 40 37 29 31 21 34 33
PPA -757M -37F -31P / YD -773M -30F -34P
CDCB PTA 04/01/2015 3RECS 52%R 28%ILE
-517M -18F -20P -35CM\$ -31NM\$ -21FM\$ -20GM\$
2.1PL 1.0DPR 1.0CCR 1.7HCR 2.88SCS
AJCA 04/01/2015 PTAT 49%R 0.9 JUI 17.4
JPI 46%R -19

HARMONY CORNERS PEBBLES 82%
USA 067047439 GT
DHIA HERD # 41-66-0683 CONTROL # 17
2-00 305 2 11220 5.5 612 3.6 400 97DCR 1383C
5-05 199 2 12590 4.4 559 3.3 416 90DCR 1436C
305 2X ME AVG 2L 15169M 746F 526P 1816C
PPA -2314M -58F -72P / YD -1794M -45F -60P
CDCB PTA 04/01/2015 4RECS 55%R 10%ILE
-824M -20F -30P -145CM\$ -140NM\$ -126FM\$ -121GM\$
0.9PL 0.8DPR 0.8CCR 0.2HCR 2.88SCS
AJCA 04/01/2015 PTAT 48%R 0.2 JUI 8.5
JPI 48%R -68
SIRE: BW LEGION GJPI -10 10%ILE
SISTER(S):
HARMONY CORNERS PORCHA 93%
2-11 305 2 19140 5.1 984 3.3 626 97DCR 2161C
HARMONY CORNERS LEGACY PIXIE 85%
2-00 289 2 10670 5.0 536 3.8 406 95DCR 1405C

NEXT DAM:
HARMONY CORNERS AVERY PEPPER 91%
7-03 305 2 15240 5.3 812 3.5 528 97DCR 1824C
SIRE: BANCREST LESTER AVERY GJPI -21 9%ILE

4TH DAM:
MEADOWRIDGE PAGER PEE WEE 90%
3-00 294 2 11980 6.0 723 3.7 439 100DCR 1518C

Ohio Spring Classic Sale



HOLLYLANE JEWELS JASMINE
Fourth Dam of Lot 54

LOT 54 EHRHARDT MINISTER JAZZY USA 072300430

BORN 06/03/2013 PO
FEMALE EFI 4.2% AMERICAN ID 325 / 325

EHRHARDT FARMS
BALDWIN, MD
410-688-7067

BREEDER & OWNER

PA -1256M -40F -37P
-259CM\$ -258NM\$ -256FM\$
-0.4PL 1.4DPR 2.2CCR 0.6HCR 3.08SCS
PA TYPE 0.4 JPI 37%R -111
ST SR DF RA RW RL FA
1.5 0.4 -1.1 H0.5 0.6 P1.1 S1.5
FU RH RUW UC UD TP TL
1.5 -0.6 -0.8 0.2 S2.0 W0.5 L0.7

GIPRAT BELLES JADE-ET
JECAN000010008436 70JE9967
CDCB PTA 04/01/2015 2702DAUS 945HRDS 4%RIP
99%R -1150M 0.20% -18F 16%ILE
99%R 0.07% -29P 40CM\$ 30NM\$ 6FM\$ 53GM\$
4.8PL 2.5DPR 3.4CCR 0.2HCR 2.98SCS
AJCA 04/01/2015 1880DAUS
GPTAT 99%R 0.7 JUI 15.3 JPI 98%R -26

BRED: 10/26/2014 DUE: 08/01/2015 TO
HAWARDEN IMPULS PREMIER
USA 067107510 29JE3756
CDCB GPTA 04/01/2015 2066DAUS 289HRDS 57%RIP
99%R -689M 0.28% 21F 26%ILE
99%R 0.16% 5P 201CM\$ 159NM\$ 58FM\$ 160GM\$
1.6PL 0.9DPR -0.2CCR 0.1HCR 3.08SCS
AJCA 04/01/2015 1017DAUS
GPTAT 98%R 1.0 GJUI 14.2 GJPI 95%R 52

JUNIOR 2-YEAR-OLD

JIF LITTLE MINNIE E 96-4E (CAN)
USA 003949718 TATTOO M987 /
DHIA HERD # 31-65-0971 CONTROL # 670
4-08 278 2 20502 5.0 1032 4.4 897 CAN 2904C
5-07 305 2 25349 4.7 1197 4.3 1083 CAN 3428C
6-08 305 2 16921 5.5 931 4.1 695 CAN 2408C
11-05 305 2 16321 5.0 820 4.0 648 CAN 2213C
PPA -5795M -232F -158P / YD -5325M -196F -150P
CDCB PTA 04/01/2015 2RECS 82%R 0%ILE
-2278M -80F -68P -684CM\$ -680NM\$ -669FM\$ -585GM\$
-4.8PL 0.6DPR -1.2CCR -1.1HCR 3.18SCS
AJCA 05/01/2004 PTAT 17%R -1.5 JUI 17.6
JPI 69%R-260

SISTER(S):
EHRHARDT H GUN JELLO 85%
2-01 305 2 10500 5.2 544 3.6 373 DHIR 1290C

GRIFFENS GOVERNOR-ET
USA 115087248 GT 50K JH1F JH2F 7JE867
CDCB GPTA 04/01/2015 3865DAUS 1060HRDS 16%RIP
99%R -724M 0.12% -12F 1%ILE
99%R 0.01% -25P -212CM\$ -202NM\$ -178FM\$ -153GM\$
-2.0PL 0.3DPR 1.9CCR 2.4HCR 3.14SCS
AJCA 04/01/2015 2195DAUS
GPTAT 99%R 0.8 GJUI 5.0 GJPI 98%R -82

SIRE:
SELECT-SCOTT MINISTER-ET
JECAN000101483843 GTHD JH1F JH2F 200JE427
CDCB GPTA 04/01/2015 1470DAUS 685HRDS 11%RIP
99%R -1742M 0.21% -45F 0%ILE
99%R 0.09% -46P -306CM\$ -313NM\$ -329FM\$ -258GM\$
-0.1PL 1.3DPR 2.0CCR -1.4HCR 3.15SCS
AJCA 04/01/2015 1073DAUS
GPTAT 98%R 0.4 GJUI 16.0 GJPI 97%R -141

EHRHARDT JEWELS JAMAICA-ET 89%
USA 063345949
DHIA HERD # 51-09-0284 CONTROL # 364
3-03 365 2 21230 4.6 976 3.3 702 DHIR 2425C
PPA 229M 50F 4P / YD -813M -7F -27P
CDCB PTA 04/01/2015 2RECS 60%R 4%ILE
-1121M -42F -36P -242CM\$ -239NM\$ -230FM\$ -168GM\$
-0.2PL 1.9DPR 1.8CCR 2.4HCR 2.98SCS
AJCA 04/01/2015 PTAT 49%R 0.0 JUI 10.1
JPI 49%R -98
*2ND SENIOR THREE-YEAR-OLD, 2010 MARYLAND STATE FAIR
5TH SR 2-YEAR-OLD, 2009 MID-ATLANTIC REGIONAL SHOW
9TH SENIOR TWO-YEAR-OLD, 2009 CENTRAL NATIONAL*
SIRE: BRIDON JAMAICA-ET GJPI -125 0%ILE

DAM:
EHRHARDT GG JELLYBEAN
USA 069678635
DHIA HERD # 51-09-0284 CONTROL # 171
2-00 265 2 16160 4.4 709 3.6 587 DHIR 1949C
2-11 323 2 17250 3.9 681 3.4 580 DHIR 1893C
4-00 305 2 18820 4.6 871 3.3 629 DHIR 2173C

SISTER(S):
EHRHARDT COALITION JEWELS-ET 90%
1ST SENIOR YEARLING, 2010 MARYLAND STATE FAIR
EHRHARDT COALITION JINX-ET 91%
*2ND SENIOR YEARLING, 2010 MID-ATLANTIC REGIONAL
2ND SENIOR CALF, 2009 MID-ATLANTIC REGIONAL
7TH SENIOR TWO-YEAR-OLD, 2011 MID-ATLANTIC REGIONAL*
EHRHARDT H.GUN JETTA-ET 86%
*2ND INTERMEDIATE YEARLING, 2010 MARYLAND STATE FAIR
4TH INTERMEDIATE CALF, 2009 MID-ATLANTIC REGIONAL SHOW*
EHRHARDT H.GUN JAGUAR-ET 87%

2-06 87% 3-02 90%
ST SR DF RA RW RL FA FU RH RUW UC UD TP TL RTR RTS
38 32 39 35 46 22 38 45 42 41 23 35 24 26
PPA -130M -63F -14P / YD -1145M -67F -46P
CDCB PTA 04/01/2015 4RECS 57%R 6%ILE
-770M -34F -28P -211CM\$ -203NM\$ -182FM\$ -138GM\$
-0.6PL 1.4DPR 2.4CCR 2.5HCR 3.01SCS
AJCA 04/01/2015 PTAT 51%R 0.4 JUI 6.8
JPI 49%R -80

NEXT DAM:
JEWELS DELUXE MODEL-ET
1ST JUNIOR YEARLING, 2004 CENTRAL NATIONAL JERSEY SHOW
SIRE: ELLIOTT'S RENAISSANCE DELUXE GJPI -169 0%ILE

4TH DAM:
HOLLYLANE JEWELS JASMINE 94%
5-04 305 2 24295 5.6 1358 3.4 818 CAN 2826C
*ALL AMERICAN FIVE-YEAR-OLD, 2003
ALL CANADIAN SENIOR THREE-YEAR-OLD, 2001
INTERMEDIATE CHAMPION, 2001 CENTRAL NATIONAL
RESERVE GRAND CHAMPION, 2001 ONTARIO SPRING SHOW
1ST SENIOR THREE-YEAR-OLD, 2001 CENTRAL NATIONAL
1ST FIVE-YEAR-OLD, 2003 CENTRAL NATIONAL
2ND SENIOR THREE-YEAR-OLD, 2001 ROYAL WINTER FAIR
1ST SENIOR TWO-YEAR-OLD, 2000 BRANT-NORFOLK SHOW*

LOT 55 GR BERNHARD HIRED GUN 3081 USA 118817361

BORN 05/21/2013 TATTOO B81 / PO
FEMALE EFI 5.7%

BERNHARD, ETHAN MICHAEL BREEDER & OWNER
GREENWICH, OH

PA -775M -20F -22P 37%R
-61CM\$ -63NM\$ -68FM\$
1.8PL 1.6DPR 1.9CCR 1.4HCR 3.03SCS

BRED: 08/25/2014 DUE: 05/31/2015 TO
SCHULTZ LEGAL CRITIC-P
USA 117217618 11JE1098
CDCB GPTA 04/01/2015 1080DAUS 133HRDS 76%RIP
98%R 543M 0.05% 37F 59%ILE
98%R 0.01% 22P 308CM\$ 294NM\$ 259FM\$ 200GM\$
2.1PL -2.6DPR -2.4CCR 0.1HCR 2.85SCS
AJCA 04/01/2015 534DAUS
GPTAT 98%R 1.4 GJUI 20.2 GJPI 93%R 110

JUNIOR 2-YEAR-OLD

SIRE:
SV JADE HIRED GUN-ET
USA 115093063 GT50K JH1F JH2F 94JE3720
CDCB GPTA 04/01/2015 1100DAUS 384HRDS 33%RIP
99%R -1362M 0.27% -15F 8%ILE
99%R 0.12% -27P 10CM\$ -11NM\$ -62FM\$ 29GM\$
3.6PL 2.4DPR 2.9CCR 1.1HCR 3.08SCS
AJCA 04/01/2015 630DAUS
GPTAT 97%R 1.0 GJUI 19.7 GJPI 96%R -27

DAM:
PR BERNHARD ACTION BRENDA
USA 118625751 TATTOO B62 /
DHIA HERD # 31-70-0003 CONTROL # 62

2-10 305 3 16570 5.1 841 3.3 555 94DCR 1917C
3-11 209 3 14470 4.3 628 3.5 501 87DCR 1698C
305 2X ME AVG 2L 16414M 806F 578P 1988C

PPA -1120M -79F -65P / YD -818M -62F -50P
CDCB PTA 04/01/2015 3RECS 50%R 13%ILE
-188M -24F -16P -131CM\$ -115NM\$ -74FM\$ -83GM\$
0.0PL 0.8DPR 0.8CCR 1.6HCR 2.97SCS

GIPRAT BELLES JADE-ET
JECAN000010008436 70JE9967
CDCB PTA 04/01/2015 2702DAUS 945HRDS 4%RIP
99%R -1150M 0.20% -18F 16%ILE
99%R 0.07% -29P 40CM\$ 30NM\$ 6FM\$ 53GM\$
4.8PL 2.5DPR 3.4CCR 0.2HCR 2.98SCS
AJCA 04/01/2015 1880DAUS
GPTAT 99%R 0.7 JUI 15.3 JPI 98%R -26

PLEASANT VALLEY PRIME HEATHER 96%
USA 110432463 TATTOO L38 / L38
DHIA HERD # 51-04-9222 CONTROL # 265
3-01 305 2 13290 5.2 688 4.1 546 99DCR 1860C
4-06 305 2 15610 6.0 936 4.1 647 97DCR 2241C
5-10 305 2 18710 6.3 1177 3.8 708 87DCR 2450C
7-05 305 2 20750 6.6 1364 3.8 790 49DCR 2734C
305 2X ME AVG 5L 16186M 967F 645P 2222C
PPA -2316M 24F -8P / YD -2885M -20F -45P
CDCB PTA 04/01/2015 5RECS 79%R 12%ILE
-1596M -20F -31P -90CM\$ -121NM\$ -191FM\$ -108GM\$
1.6PL 0.8DPR 0.7CCR 1.1HCR 2.98SCS
AJCA 04/01/2015 PTAT 70%R -0.2 JUI 10.9
JPI 69%R -67

FOREST GLEN AVERY ACTION-ET
USA 111023978 GT 50K JH1F JH2F 7JE590
CDCB GPTA 04/01/2015 23166DAUS 2656HRDS 5%RIP
99%R -357M -0.01% -20F 14%ILE
99%R 0.00% -13P 14CM\$ 17NM\$ 25FM\$ 38GM\$
2.6PL 1.3DPR 1.1CCR 3.4HCR 2.99SCS
AJCA 04/01/2015 11679DAUS
GPTAT 99%R 1.1 GJUI 16.4 GJPI 99%R -1

OA BERNHARD PJS DAM OF 62
USA 118816780 TATTOO DM62 /
CDCB PTA 04/01/2015 0RECS 14%R 13%ILE
168M -19F -10P -141CM\$ -117NM\$ -60FM\$ -84GM\$
-0.8PL 0.8DPR 1.0CCR -0.1HCR 2.92SCS

Ohio Spring Classic Sale



SV HGUN LINDSAY, E-92%
Dam of Lot 56

LOT 56 MISS B LUCKY STAR USA 118564861

BORN 04/07/2013 TATTOO / T13 PO
FEMALE EFI 3.6%

THOMAS, COLTON OWNER
CABLE, OH
937-747-2110

PA -1134M -30F -31P
-220CM\$ -228NM\$ -245FM\$
0.8PL 2.4DPR 1.6CCR 0.4HCR 2.89SCS
PA TYPE 0.0 JPI 17%R -104
ST SR DF RA RW RL FA
1.0 0.6 -0.8 H1.3 1.0 P0.7 S0.7
FU RH RUW UC UD TP TL
1.4 -0.6 -0.5 0.0 S1.7 C0.8 S0.2

HEATH MIKE, TRIPLE-T HOLSTEINS BREEDER
CABLE, OH



SV HGUN LINDSAY
Dam of Lot 56

FRESH: 03/20/2015
SELLING OPEN

JUNIOR 2-YEAR-OLD



SV AJ LATOYA
Sister to the Dam of Lot 56

SIRE:
SSF GLASGOW BOEHEIM
USA 117945919
PA -1260M -52F -39P
-226CM\$ -226NM\$ -225FM\$
1.9PL 2.5DPR 0.7CCR -0.4HCR 2.94SCS
PA TYPE -0.1 JPI 31%R -100

RAPID BAY GLASGOW-ET 70JE9948
JECAN000104411825
CDCB PTA 04/01/2015 100DAUS 80HRDS 29%RIP
84%R -1624M 0.00% -78F 0%ILE
84%R 0.02% -54P -421CM\$ -416NM\$ -402FM\$ -372GM\$
0.7PL 1.9DPR -2.2CCR -1.1HCR 2.85SCS
AJCA 04/01/2015 54DAUS
GPTAT 64%R -0.6 JUI 11.2 JPI 74%R -169

SSF JADE BETHANY 92%
USA 114711588 TATTOO H36 /
DHIA HERD # 21-30-0358 CONTROL # 1028
5-01 258 2 16830 5.2 879 3.6 611 100DCR 2113C
6-00 305 2 19800 4.5 885 3.5 694 102DCR 2376C
7-05 273 2 15860 4.9 770 3.5 550 101DCR 1900C
8-04 305 2 18120 5.1 926 3.6 657 102DCR 2272C
305 2X ME AVG 7L 17835M 892F 646P 2232C
PPA -797M 8F -4P / YD -1673M -42F -41P
CDCB PTA 04/01/2015 5RECS 60%R 27%ILE
-896M -26F -24P -31CM\$ -36NM\$ -47FM\$ 18GM\$
3.0PL 3.0DPR 3.6CCR 0.4HCR 3.02SCS
AJCA 04/01/2015 PTAT 42%R 0.4 JUI 12.7
JPI 49%R -31

DAM:
SV HGUN LINDSAY EX 90 (CAN)
USA 117472323 TATTOO / R519
DHIA HERD # 31-11-1156 CONTROL # 32
2-07 305 2 13256 5.5 730 4.3 569 CAN 1961C
PROJECTED TO 14346M, 765F, 587P ACT AT 3-10

SV JADE HIRED GUN-ET
USA 115093063 GT 50K JH1F JH2F 94JE3720
CDCB GPTA 04/01/2015 1100DAUS 384HRDS 33%RIP
99%R -1362M 0.27% -15F 8%ILE
99%R 0.12% -27P 10CM\$ -11NM\$ -62FM\$ 29GM\$
3.6PL 2.4DPR 2.9CCR 1.1HCR 3.08SCS
AJCA 04/01/2015 630DAUS
GPTAT 97%R 1.0 GJUI 19.7 GJPI 96%R -27

PPA -3609M -48F -85P / YD -3447M -35F -82P
CDCB PTA 04/01/2015 2RECS 50%R 4%ILE
-1642M -34F -43P -214CM\$ -230NM\$ -266FM\$ -151GM\$
-0.2PL 2.4DPR 2.5CCR 1.1HCR 2.85SCS
PA TYPE 0.2 JUI JPI 36%R-107
3RD SENIOR YEARLING, 2012 NEW YORK SPRING CAROUSEL
3RD SENIOR YEARLING, 2012 SPRING DAIRY EXPO
1ST SENIOR HEIFER, 2011 MID-ATLANTIC JUNIOR
1ST SENIOR HEIFER, 2011 OHIO STATE FAIR
2ND SENIOR HEIFER, 2011 SPRING DAIRY EXPO JUNIOR
3RD SENIOR HEIFER, 2011 SPRING DAIRY EXPO

SV BLACKSTAR LADONNA 88%
USA 113921889 TATTOO / R333
DHIA HERD # 51-04-9222 CONTROL # 333
2-06 305 2 11740 4.0 473 3.5 408 95DCR 1322C
3-07 305 2 15360 4.3 656 3.4 515 95DCR 1761C
4-11 305 2 15580 4.1 633 3.4 532 98DCR 1749C
6-00 305 2 14100 3.8 530 3.5 487 98DCR 1523C
7-02 292 2 12070 3.7 442 3.3 404 98DCR 1266C
8-01 305 2 11640 4.0 471 3.5 413 98DCR 1326C
305 2X ME AVG 6L 14176M 564F 486P 1576C
PPA -1634M -126F -76P / YD -2954M -137F -106P
CDCB PTA 04/01/2015 5RECS 57%R 0%ILE
-1710M -70F -58P -506CM\$ -504NM\$ -494FM\$ -378GM\$
-3.6PL 2.4DPR 2.4CCR 0.9HCR 2.72SCS
AJCA 04/01/2015 PTAT 49%R -0.7 JUI 4.4
JPI 46%R-187

SISTER(S):
SV AJ LATOYA 92%
4-11 305 2 13700 4.9 665 3.4 466 97DCR 1610C
10TH JUNIOR THREE-YEAR-OLD, 2011 MID-ATLANTIC
REGIONAL SHOW

SIRE: HEATHS BLACKSTAR-ET GJPI -209 0%ILE

SV GILLER LOCKET 87%
2-03 284 2 5680 4.8 273 3.9 223 96DCR 746C

NEXT DAM:
SV GENERAL LADONNA
SIRE: VALLEYSTREAM GEMINI GENERAL-ET
JPI -94 0%ILE

4TH DAM:
SV EASYGOING LADY 85%
4-06 305 2 11540 4.8 558 3.6 417 99DCR 1356C

LOT 57 BUTTERCREST TOPEKA GLACIER{5} USA 118528278 GT8K

BORN 04/05/2013 TATTOO C641 / C641 P2
 FEMALE EFI 7.8% JH1F JH2F

BUTTERCREST JERSEYS BREEDER & OWNER
 CROTON, OH

CDCB GPTA 05/05/2015 ORECS 71%R 0%ILE
 237M 16F 7P 66CM\$ 73NM\$ 87FM\$ -22GM\$
 1.3PL -3.5DPR -2.7CCR 1.0HCR 3.20SCS
 AJCA 05/05/2015 GPTAT 68%R 1.4 GJUI 15.6
 GJPI 66%R 21

ST	SR	DF	RA	RW	RL	FA
1.2	0.7	0.7	LO.5	0.5	PO.4	SO.5
FU	RH	RUW	UC	UD	TP	TL
0.7	1.6	1.2	1.3	S1.0	CO.1	LO.3

SUNSET CANYON MERCHANT-ET
 USA 114256027 GT50K JH1C JH2F 11JE884
 CDCB GPTA 04/01/2015 1938DAUS 216HRDS 7%RIP
 99%R 116M 0.13% 31F 19%ILE
 99%R 0.03% 11P 103CM\$ 91NM\$ 61FM\$ -28GM\$
 -0.4PL -4.6DPR -5.0CCR -1.8HCR 3.03SCS
 AJCA 04/01/2015 1310DAUS
 GPTAT 99%R 1.5 GJUI 17.1 GJPI 98%R 30

HEARTLAND NATHAN TEXAS-ET 95%
 USA 067041437 GT50K JH1F JH2F
 DHIA HERD # 48-89-0168 CONTROL # 1437
 2-10 305 3 21850 4.6 1008 3.9 843 93DCR 2785C
 3-11 305 3 26340 4.3 1130 3.8 991 92DCR 3185C
 5-01 305 3 25940 4.6 1185 3.7 963 94DCR 3232C
 7-00 183 3 17610 4.8 844 3.5 610 79DCR 2108C
 305 2X ME AVG 5L 21944M 1006F 828P 2737C
 PPA 1775M 29F 70P / YD 974M 28F 44P
 CDCB GPTA 05/05/2015 5RECS 87%R 0%ILE
 171M 4F 12P 163CM\$ 149NM\$ 116FM\$ 57GM\$
 2.6PL -2.8DPR -1.8CCR -0.2HCR 2.94SCS
 AJCA 05/05/2015 GPTAT 81%R 1.2 GJUI 17.8
 GJPI 80%R 55

FRESH: 02/25/2015
 SELLING OPEN
 JUNIOR 2-YEAR-OLD

SIRE:
 HEARTLAND MERCHANT TOPEKA-ET
 USA 067332021 GT50K JH1F JH2F 7JE1169
 CDCB GPTA 04/01/2015 884DAUS 92HRDS 96%RIP
 98%R 197M 0.15% 39F 38%ILE
 98%R 0.03% 14P 217CM\$ 205NM\$ 176FM\$ 64GM\$
 1.7PL -4.8DPR -4.1CCR -1.3HCR 3.06SCS
 AJCA 04/01/2015 97DAUS
 GPTAT 91%R 1.8 GJUI 22.5 GJPI 92%R 61

DAM:
 BUTTERCREST ECLIPSE GUSSY{4}-P
 USA 117630648 GT6K JH1F JH2F TATTOO C525 / C525
 DHIA HERD # 31-45-0129 CONTROL # 525

1-11 305 2 16990 4.6 789 3.5 594 101DCR 2053C
 305 2X ME AVG 1L 21306M 989F 752P 2599C

2-06 81% 3-08 83%
 ST SR DF RA RW RL FA FU RH RUW UC UD TP TL RTR RTS
 37 36 36 31 40 35 34 28 35 32 35 27 37 31 45 41

PPA -114M 25F 17P / YD -26M 18F 11P
 CDCB GPTA 05/05/2015 2RECS 77%R 0%ILE
 40M 7F 4P 108CM\$ 105NM\$ 99FM\$ 77GM\$
 2.6PL -0.3DPR -0.3CCR 3.3HCR 3.08SCS
 AJCA 05/05/2015 GPTAT 75%R 0.8 GJUI 8.9
 GJPI 72%R 39

MAACK DAIRY ECLIPSE-P-ET
 USA 114845461 GT 50K JH1F JH2F 7JE860
 CDCB GPTA 04/01/2015 7611DAUS 1136HRDS 29%RIP
 99%R -473M 0.19% 15F 4%ILE
 99%R 0.06% -6P -65CM\$ -74NM\$ -98FM\$ -176GM\$
 -0.9PL -5.0DPR -3.3CCR 4.2HCR 2.94SCS
 AJCA 04/01/2015 3515DAUS
 GPTAT 99%R 1.2 GJUI 14.3 GJPI 99%R -29

GR BUTTERCREST DALE GRANDEUR{3}-ET 83%
 USA 116808136 GT 3K JH1F TATTOO C394 / C394
 DHIA HERD # 31-45-0129 CONTROL # 394
 1-11 305 2 18290 4.5 827 3.5 643 101DCR 2213C
 3-00 305 2 19260 5.0 963 3.4 662 102DCR 2287C
 4-00 305 2 22240 4.6 1022 3.4 761 102DCR 2629C
 305 2X ME AVG 3L 22720M 1067F 786P 2709C
 PPA 2187M 43F 68P / YD 1809M 26F 52P
 CDCB GPTA 05/05/2015 4RECS 75%R 0%ILE
 662M 15F 19P 267CM\$ 268NM\$ 269FM\$ 245GM\$
 4.3PL 1.2DPR 0.4CCR 0.7HCR 2.97SCS
 AJCA 05/05/2015 GPTAT 71%R 0.2 GJUI -1.0
 GJPI 70%R 96
 SIRE: PR OOMSDALE JACE GRATIT GARDEN{2}-ET
 GJPI 107 50%ILE

SISTER(S):
 GR BUTTERCREST DALE GYPSY{3}-ET 80%
 2-01 305 2 20910 4.2 879 3.3 694 101DCR 2365C
 GR BUTTERCREST DALE GODDESS{3}-ET 85%
 4-04 305 2 25790 4.1 1053 3.3 851 102DCR 2861C
 RANKS ON THE TOP 1-1/2% LIST FOR JPI
 GR BUTTERCREST DALE GUCCI{3}-ET 82%
 3-00 305 2 20360 4.3 872 3.3 663 102DCR 2289C
 BUTTERCREST REGION GABBY-ET 80%
 2-11 305 2 18900 6.1 1150 3.9 746 102DCR 2582C
 BUTTERCREST REGION GABRIELLE-ET 76%
 2-00 305 2 18610 4.5 836 3.4 630 101DCR 2176C
 BUTTERCREST VALENTINO GINA-ET 85%
 2-03 305 2 22720 4.2 949 3.3 745 101DCR 2547C
 RANKS ON THE TOP 1-1/2% LIST FOR JPI
 GR BUTTERCREST GANNON GISELLE{3} 87%
 1-10 305 2 20110 4.2 853 3.1 629 101DCR 2170C
 BUTTERCREST GOLDA GINGER{4} 86%
 1-11 305 2 18840 5.0 940 3.7 692 101DCR 2393C
 BUTTERCREST GOLDA GORGEOUS{4} 82%
 RANKS ON THE TOP 1-1/2% LIST FOR JPI

NEXT DAM:
 BUTTERCREST ARTIST GODIVA-ET 86%
 6-10 305 2 25100 4.0 1015 3.2 809 102DCR 2740C
 SIRE: ISDK JAS ARTIST GJPI 71 48%ILE

4TH DAM:
 BUTTERCREST BERRETTA GODIVA 92%
 4-06 305 2 23700 4.5 1069 4.0 942 100DCR 2942C



**GR BUTTERCREST DALE
 GODDESS{3}**
 Sister to Grandam of Lot 57



BUTTERCREST GOLDA GINGER{4}
 Sister to Grandam of Lot 57



BUTTERCREST ARTIST GODIVA-ET
 Great-Grandam of Lot 57



BUTTERCREST BERRETTA GODIVA
 Fourth Dam of Lot 57

Ohio Spring Classic Sale



CARDINALVU T BONE ELIZABETH-ET
Dam of Lot 58



HG ESSENCE OF CARDINAL VU-ET
Grandam of Lot 58



ELECTRAS ENCHANTING-ET
Sister to Grandam of Lot 58



ELECTRAS ETHERAL STAR-ET
Sister to Grandam of Lot 58



EXTREME ELECTRA
Great-Grandam of Lot 58

LOT 58 CARDINALVU TEQUILA EMMA-ET USA 118468718

BORN 03/23/2013 TATTOO W15 / W15 PO
FEMALE EFI 5.0%

WILD, KEVIN
FORRESTON, IL
815-291-4548

BREEDER & OWNER

PA -1338M -11F -28P
-193CM\$ -208NM\$ -246FM\$
-1.3PL -1.5DPR -1.7CCR 1.2HCR 3.22SCS
PA TYPE 1.3 JPI 36%R -91
ST SR DF RA RW RL FA
2.8 1.2 0.5 H0.6 1.3 P0.6 S1.1
FU RH RUW UC UD TP TL
1.7 0.7 0.7 0.7 S2.3 C1.5 L1.1

FRESH: 02/26/2015
SELLING OPEN

JUNIOR 2-YEAR-OLD

SISTER(S):
CARDINALVU FIRE ELLIE-ET 86%
2-00 280 3 12020 5.5 662 3.9 464 95DCR 1606C
CARDINALVU FIRE ELLA-ET 82%
1-11 288 2 16220 4.7 767 3.5 569 100DCR 1966C

SIRE:
TOWER VUE PRIME TEQUILA-ET
USA 114816452 GTHD JH1F JH2F 76JE156
CDCB GPTA 04/01/2015 1354DAUS 570HRDS 31%RIP
99%R -1706M 0.26% -35F 0%ILE
99%R 0.10% -43P -431CM\$ -437NM\$ -452FM\$ -470GM\$
-3.5PL -3.3DPR -4.5CCR 0.3HCR 3.30SCS
AJCA 04/01/2015 924DAUS
GPTAT 98%R 1.9 GJUI 28.1 GJPI 96%R -174

DAM:
CARDINALVU T BONE ELIZABETH-ET
USA 117247637 TATTOO / W2
DHIA HERD # 33-69-0220 CONTROL # 2
2-00 305 2 18065 5.5 995 3.8 678 DHIA 2346C
2-06 86%
ST SR DF RA RW RL FA FU RH RUW UC UD TP TL RTR RTS
42 34 40 21 38 26 32 32 38 35 31 37 33 34
PPA -865M 140F 30P / YD -1141M 110F 16P
CDCB PTA 04/01/2015 2RECS 60%R 41%ILE
-970M 13F -12P 46CM\$ 21NM\$ -40FM\$ 28GM\$
0.9PL 0.3DPR 1.2CCR 2.0HCR 3.14SCS
AJCA 04/01/2015 PTAT 42%R 0.6 JUI 12.0
JPI 48%R -7

SISTER(S):
CARDINALVU HEADLINE EXTRA-ET 84%
3-01 284 3 14540 4.8 698 3.9 565 96DCR 1902C

NEXT DAM:
EXTREME ELECTRA 95%
7-06 305 2 18342 5.6 1027 3.5 636 DHIR 2198C
RES SR CHAMPION, 2013 INTL JERSEY SHOW
1ST 100,000 LBS CLASS, 2013 INTL JERSEY SHOW
RES GRAND CHAMPION, 2013 NY SPRING CAROUSEL
1ST 100,000 LBS CLASS, 2013 NY SPRING CAROUSEL
SR & GRAND CHAMPION, 2009 NY SPRING CAROUSEL & WI
SPRING SPECTACULAR
SENIOR & GRAND CHAMPION, 2010 KY STATE FAIR
INT. CHAMPION, 2006 MID-ATLANTIC & CENTRAL NATIONAL
RESERVE NATIONAL GRAND CHAMPION, 2006
RES. GRAND CHAMPION, 2006 MID-ATLANTIC REGIONAL SHOW
RES. SR & RES. GRAND CHAMPION, 2008 ROYAL WINTER FAIR
RES. INTERMEDIATE CHAMPION, 2005 MID-ATLANTIC
REGIONAL SHOW
HON. MENTION GRAND CHAMPION, 2010 CENTRAL NATIONAL
1ST SR 2-YEAR-OLD, 2005 MID-ATLANTIC & NY STATE FAIR
ALL AMERICAN SENIOR THREE-YEAR-OLD, 2006
1ST SENIOR THREE-YEAR-OLD, 2006 MID-ATLANTIC &
CENTRAL NATIONAL
1ST FIVE-YEAR-OLD, 2008 ROYAL WINTER FAIR
ALL AMERICAN AGED COW, 2010
2ND AGED COW, 2012 ROYAL WINTER FAIR
2ND SENIOR TWO-YEAR-OLD, 2005 CENTRAL NATIONAL
3RD SENIOR TWO-YEAR-OLD, 2005 ALL AMERICAN
SIRE: PIEDMONT NADINE EXTREME-ET GJPI -262 0%ILE

4TH DAM:
PATRICK FELECIA 91%
9-05 281 2 11660 4.3 505 3.6 414 88DCR 1345C

GIL-BAR SPARKLER PRIMETIME
USA 000663520 36JE23
CDCB PTA 04/01/2015 139DAUS 42HRDS 6%RIP
95%R -1963M 0.23% -53F 0%ILE
95%R 0.09% -55P -414CM\$ -421NM\$ -436FM\$ -408GM\$
-1.0PL -0.7DPR -1.6CCR 0.0HCR 3.02SCS
AJCA 04/01/2015 60DAUS
PTAT 89%R 0.8 JUI 14.4 JPI 90%R -183

PLEASANT NOOK SAMBO TEAL 94%
JECAN000010202602 TATTOO D8W / 8J
3-11 305 2 17540 5.3 923 3.5 615 94DCR 2125C
5-00 305 3 19040 5.2 990 3.5 662 94DCR 2288C
6-06 305 2 21960 5.9 1287 3.4 755 94DCR 2609C
8-00 305 2 25000 6.0 1501 3.5 869 95DCR 3003C
305 2X ME AVG 6L 19008M 1065F 676P 2335C
PA -1024M -26F -32P
-252CM\$ -249NM\$ -241FM\$
-1.4PL -0.3DPR 0.6CCR 0.8HCR 3.07SCS
PA TYPE 0.5 JPI 39%R -101

RICHIES JACE TBONE A364
USA 113672851 GT 50K JH1F JH2F 7JE1000
CDCB GPTA 04/01/2015 14648DAUS 1336HRDS 12%RIP
99%R -181M 0.21% 33F 21%ILE
99%R 0.11% 14P 143CM\$ 112NM\$ 36FM\$ 77GM\$
-1.2PL -1.9DPR -1.2CCR 2.6HCR 3.09SCS
AJCA 04/01/2015 8491DAUS
GPTAT 99%R 1.1 GJUI 9.9 GJPI 99%R 51

HG ESSENCE OF CARDINAL VU-ET 90%
USA 116195133 TATTOO W1 / W1
DHIA HERD # 82-52-0387 CONTROL # 1
3-09 256 2 10880 6.2 670 3.7 403 88DCR 1394C
4-10 293 2 10370 5.2 543 3.9 409 102DCR 1416C
6-00 305 2 13570 5.2 703 3.9 531 102DCR 1838C
305 2X ME AVG 3L 11768M 654F 456P 1578C
PPA -5946M -95F -164P / YD -4749M -90F -131P
CDCB PTA 04/01/2015 4RECS 56%R 3%ILE
-1984M -42F -54P -276CM\$ -280NM\$ -290FM\$ -227GM\$
1.9PL 1.8DPR 2.9CCR 2.0HCR 3.20SCS
AJCA 04/01/2015 PTAT 43%R 0.0 JUI 13.7
JPI 46%R -143

SIRE: SV JADE HIRED GUN-ET GJPI -27 8%ILE

SISTER(S):
KIMBLES ELECTRA 90%
1-07 303 2 12860 4.6 594 3.4 438 95DCR 1513C
ELECTRIC OF OBLONG VALLEY 90%
3-02 305 2 11590 5.2 607 3.8 437 96DCR 1512C
2ND JUNIOR THREE-YEAR-OLD, 2009 MIDWEST JAMBOREE
ELECTRAS EMERALD STAR-ET 92%
4-08 305 2 17450 5.0 865 3.6 624 98DCR 2157C
2ND SR 3-YEAR-OLD, 2011 CENTRAL NATIONAL
1ST SR 3-YEAR-OLD, 2011 WI STATE FAIR JR SHOW
ELECTRAS ETHERAL STAR-ET 91%
WINNER, 2011 KINGSMILL INTERNATIONAL JERSEY FUTURITY
RESERVE INTERMEDIATE CHAMP, 2011 ALL AMERICAN SHOW
INTERMEDIATE CHAMP, 2011 MID-ATLANTIC REGIONAL SHOW
RESERVE INTERMEDIATE CHAMPION, 2010 MID ATLANTIC
REGIONAL SHOW
1ST BEST UDDER SR 3-YEAR-OLD, 2011 CENTRAL NATIONAL
1ST SR 3-YEAR-OLD, 2011 MID-ATLANTIC REGIONAL SHOW
1ST SR 2-YEAR-OLD, 2010 MID ATLANTIC REGIONAL SHOW
RESERVE ALL AMERICAN SENIOR THREE-YEAR-OLD, 2011
3RD SENIOR TWO-YEAR-OLD, 2010 CENTRAL NATIONAL
ELECTRAS EVERLASTING-ET
1ST SENIOR CALF, 2012 CA SPRING JERSEY SHOW
ELECTRAS ENCHANTING-ET 91%
2-10 274 2 12840 5.8 751 4.0 511 93DCR 1769C
NOMINATED ALL CANADIAN SR 2-YEAR-OLD, 2014
5TH SR 2-YEAR-OLD, 2014 ROYAL WINTER FAIR
2ND SR 2-YEAR-OLD, 2014 KENTUCKY STATE FAIR
ELECTRAS EVOLUTION-ET
4TH INT. CALF, 2014 INTERNATIONAL JERSEY SHOW

LOT 59 SSF HIRED GUN NICOLE USA 067411446

BORN 03/01/2013 PO
FEMALE EFI 4.8% AMERICAN ID 1446 / 1446

LUCHSINGER, CHARLES F BREEDER & OWNER
SYRACUSE, NY
315-492-6927

PA -1363M -32F -33P
-96CM\$ -113NM\$ -152FM\$
2.1PL 1.9DPR 2.0CCR 0.8HCR 2.93SCS
PA TYPE 0.4 JPI 34%R -63
ST SR DF RA RW RL FA
-0.2 -0.1 -0.3 H1.7 0.5 P0.3 S0.6
FU RH RUW UC UD TP TL
1.2 0.3 0.0 0.1 S1.5 C0.9 S0.9

BRED: 09/01/2014 DUE: 06/07/2015 TO
SUNSET CANYON DOMINATOR-ET
USA 117078239 200JE172
CDCB GPTA 04/01/2015
73%R -262M 0.23% 31F 25%ILE
74%R 0.10% 11P 156CM\$ 127NM\$ 59FM\$ 150GM\$
-0.2PL 1.2DPR 0.6CCR 0.3HCR 3.12SCS
AJCA 04/01/2015 ODAUS
GPTAT 72%R 0.0 GJUI -4.9 GJPI 70%R 45

JUNIOR 2-YEAR-OLD

SIRE:

SV JADE HIRED GUN-ET
USA 115093063 GT50K JH1F JH2F 94JE3720
CDCB GPTA 04/01/2015 1100DAUS 384HRDS 33%RIP
99%R -1362M 0.27% -15F 8%ILE
99%R 0.12% -27P 10CM\$ -11NM\$ -62FM\$ 29GM\$
3.6PL 2.4DPR 2.9CCR 1.1HCR 3.08SCS
AJCA 04/01/2015 630DAUS
GPTAT 97%R 1.0 GJUI 19.7 GJPI 96%R -27

DAM:

SSF PASCHE NICHOLETTE
USA 117103524 TATTOO K47 /
DHIA HERD # 21-30-0358 CONTROL # 1247
2-06 305 2 12900 5.2 673 3.8 490 101DCR 1695C
3-10 305 2 10470 5.7 599 4.0 418 101DCR 1447C
305 2X ME AVG 2L 12776M 690F 500P 1728C

2-07 82% 3-02 85% 4-04 87%
ST SR DF RA RW RL FA FU RH RUW UC UD TP TL RTR RTS
34 28 42 20 36 35 24 38 42 35 34 35 40 28 40 36

PPA -3457M -96F -80P / YD -3187M -97F -80P
CDCB PTA 04/01/2015 2RECS 47%R 5%ILE
-1364M -49F -38P -201CM\$ -214NM\$ -241FM\$ -168GM\$
0.5PL 1.4DPR 1.1CCR 0.5HCR 2.77SCS
AJCA 04/01/2015 PTAT 46%R -0.3 JUI 8.8
JPI 38%R -99

GIPRAT BELLES JADE-ET
JECAN000010008436 70JE9967
CDCB PTA 04/01/2015 2702DAUS 945HRDS 4%RIP
99%R -1150M 0.20% -18F 16%ILE
99%R 0.07% -29P 40CM\$ 30NM\$ 6FM\$ 53GM\$
4.8PL 2.5DPR 3.4CCR 0.2HCR 2.98SCS
AJCA 04/01/2015 1880DAUS
GPTAT 99%R 0.7 JUI 15.3 JPI 98%R -26

PLEASANT VALLEY PRIME HEATHER 96%
USA 110432463 TATTOO L38 / L38
DHIA HERD # 51-04-9222 CONTROL # 265
3-01 305 2 13290 5.2 688 4.1 546 99DCR 1860C
4-06 305 2 15610 6.0 936 4.1 647 97DCR 2241C
5-10 305 2 18710 6.3 1177 3.8 708 87DCR 2450C
7-05 305 2 20750 6.6 1364 3.8 790 49DCR 2734C
305 2X ME AVG 5L 16186M 967F 645P 2222C
PPA -2316M 24F -8P / YD -2885M -20F -45P
CDCB PTA 04/01/2015 5RECS 79%R 12%ILE
-1596M -20F -31P -90CM\$ -121NM\$ -191FM\$ -108GM\$
1.6PL 0.8DPR 0.7CCR 1.1HCR 2.98SCS
AJCA 04/01/2015 PTAT 70%R -0.2 JUI 10.9
JPI 69%R -67

SILVER SPRING PASCHE

USA 116535379
PA -1631M -66F -57P
-303CM\$ -296NM\$ -275FM\$
1.5PL 3.3DPR 3.2CCR 1.7HCR 2.82SCS
PA TYPE -0.3 JPI 36%R -143

SSF REFLECTION PENNY 74%

USA 115895517 TATTOO J33 /
DHIA HERD # 21-30-0358 CONTROL # 1125
2-02 305 2 12020 5.4 652 3.8 457 100DCR 1581C
305 2X ME AVG 1L 15050M 815F 579P 2004C
PPA -2752M -98F -72P / YD -3017M -94F -76P
CDCB PTA 04/01/2015 1RECS 53%R 4%ILE
-799M -39F -26P -249CM\$ -250NM\$ -249FM\$ -217GM\$
-1.6PL 0.3DPR -0.8CCR -0.4HCR 2.88SCS
AJCA 04/01/2015 PTAT 49%R -0.7 JUI -0.5
JPI 45%R -100

SIRE: SENN-SATIONAL APRIL REFLECTION
GJPI -8 4%ILE

SISTER(S):

SSF ONTIME PILARY 87%
2-01 305 2 11860 4.5 529 3.3 391 100DCR 1350C
SSF IATOLA PIPER

NEXT DAM:

SSF COMISKEY PINKY 91%
6-07 305 2 17960 3.6 655 2.7 493 102DCR 1697C
SIRE: BRIDON REN COMISKEY-ET GJPI -73 2%ILE

4TH DAM:

SSF ACCENT PINKY 92%
7-04 305 2 21000 5.1 1064 3.5 725 99DCR 2505C

Ohio Spring Classic Sale



HILL TOP JARRETT MARIAH
Sister to Lot 61



NORSE STAR RENEGADE MARLEY
Sister to Lot 61

LOT 60 NORSE STAR TOPEKA MIDNIGHT-ET USA 067253948 GT8K

BORN 12/18/2012 P9
FEMALE EFI 7.3% AMERICAN ID 3948 / 3948
JH1F JH2F

2-04 87%
ST SR DF RA RW RL FA FU RH RUW UC UD TP TL RTR RTS
32 28 48 29 42 22 32 38 42 38 27 42 19 21 32 38

CDCB GPTA 05/05/2015 ORECS 71%R 0%ILE
553M 41F 26P 290CM\$ 275NM\$ 238FM\$ 221GM\$
1.4PL -1.2DPR -1.5CCR 0.3HCR 3.05SCS
AJCA 05/05/2015 GPTAT 69%R 1.2 GJUI 15.5
GJPI 66%R 111

ST	SR	DF	RA	RW	RL	FA
1.9	0.6	1.3	L1.2	0.8	P0.1	S0.5
FU	RH	RUW	UC	UD	TP	TL
0.5	1.6	1.3	0.5	S1.5	C0.3	S0.3

FRESH: 12/25/2014
SELLING OPEN

SENIOR 2-YEAR-OLD

SON(S):
IGL GIDEON MAURICE-ET AT SELECT SIRES
GJPI 162 79%ILE

DAUGHTER(S):
IGL TEXAS MAYA-ET
SELLING AS LOT 12
IGL GIDEON MONOPOLY-ET
SELLING AS LOT 13

SISTER(S):
HILL TOP JARRETT MARIAH 82%
1-11 281 3 23460 4.3 1002 3.4 805 90DCR 2717C
NORSE STAR RENEGADE MARLEY 83%
3-02 305 3 20330 6.7 1363 3.9 786 94DCR 2720C
RANKS ON THE TOP 1-1/2% LIST FOR JPI

SIRE:
HEARTLAND MERCHANT TOPEKA-ET
USA 067332021 GT50K JH1F JH2F 7JE1169
CDCB GPTA 04/01/2015 884DAUS 92HRDS 96%RIP
98%R 197M 0.15% 39F 38%ILE
98%R 0.03% 14P 217CM\$ 205NM\$ 176FM\$ 64GM\$
1.7PL -4.8DPR -4.1CCR -1.3HCR 3.06SCS
AJCA 04/01/2015 97DAUS
GPTAT 91%R 1.8 GJUI 22.5 GJPI 92%R 61

DAM:
HILL TOP ACE MORGAN
USA 116121037 GT3K JH1C TATTOO E117 / E117
DHIA HERD # 35-63-0983 CONTROL # 3939

1-11	289	3	18180	5.0	906	3.7	679	88DCR	2349C
2-10	305	3	28130	4.5	1258	3.8	1065	93DCR	3493C
	365	2	32904	4.5	1480	3.8	1244	DHIR	4097C
4-03	305	3	26690	4.8	1284	3.6	954	93DCR	3298C
5-11	305	3	25580	5.1	1306	3.8	961	92DCR	3325C
305 2X ME AVG			4L	24110M	1173F	910P	3101C		

2-01 83% 3-03 85% 3-10 88%
ST SR DF RA RW RL FA FU RH RUW UC UD TP TL RTR RTS
36 45 36 23 48 22 36 45 39 46 22 20 36 23

PPA 2077M 91F 80P / YD 942M 50F 40P
CDCB GPTA 05/05/2015 4RECS 79%R 0%ILE
610M 21F 21P 181CM\$ 180NM\$ 175FM\$ 212GM\$
0.5PL 1.6DPR 2.0CCR 1.3HCR 3.09SCS
AJCA 05/05/2015 GPTAT 75%R 0.1 GJUI -2.1
GJPI 73%R 80

INTERNATIONAL GENETICS/B YOUNG OWNER
COLLINGWOOD, ON
4197367522

NORSE STAR JERSEYS BREEDER
WESTBY, WI

SUNSET CANYON MERCHANT-ET
USA 114256027 GT50K JH1C JH2F 11JE884
CDCB GPTA 04/01/2015 1938DAUS 216HRDS 7%RIP
99%R 116M 0.13% 31F 19%ILE
99%R 0.03% 11P 103CM\$ 91NM\$ 61FM\$ -28GM\$
-0.4PL -4.6DPR -5.0CCR -1.8HCR 3.03SCS
AJCA 04/01/2015 1310DAUS
GPTAT 99%R 1.5 GJUI 17.1 GJPI 98%R 30

HEARTLAND NATHAN TEXAS-ET 95%
USA 067041437 GT50K JH1F JH2F
DHIA HERD # 48-89-0168 CONTROL # 1437
2-10 305 3 21850 4.6 1008 3.9 843 93DCR 2785C
3-11 305 3 26340 4.3 1130 3.8 991 92DCR 3185C
5-01 305 3 25940 4.6 1185 3.7 963 94DCR 3232C
7-00 183 3 17610 4.8 844 3.5 610 79DCR 2108C
305 2X ME AVG 5L 21944M 1006F 828P 2737C
PPA 1775M 29F 70P / YD 974M 28F 44P
CDCB GPTA 05/05/2015 5RECS 87%R 0%ILE
171M 4F 12P 163CM\$ 149NM\$ 116FM\$ 57GM\$
2.6PL -2.8DPR -1.8CCR -0.2HCR 2.94SCS
AJCA 05/05/2015 GPTAT 81%R 1.2 GJUI 17.8
GJPI 80%R 55

SENN-SATIONAL PARAMOUNT ACE
USA 112537258 GT 50K JH1C JH2F 1JE552
CDCB GPTA 04/01/2015 5135DAUS 880HRDS 5%RIP
99%R 316M -0.04% 7F 17%ILE
99%R -0.05% 1P 37CM\$ 54NM\$ 96FM\$ 55GM\$
0.4PL 0.1DPR -0.1CCR 0.9HCR 3.09SCS
AJCA 04/01/2015 2224DAUS
GPTAT 99%R 0.5 GJUI 7.0 GJPI 99%R 14

HILL TOP IMPULS MONIQUE 86%
USA 114910080 GT TATTOO E94 / E94
DHIA HERD # 21-35-4502 CONTROL # 94
1-10 305 2 9970 4.8 478 3.7 373 93DCR 1282C
2-10 305 2 11730 5.0 582 3.6 421 97DCR 1455C
3-11 305 2 9230 5.5 504 3.6 328 91DCR 1134C
305 2X ME AVG 3L 11821M 584F 428P 1472C
PPA -125M 32F 8P / YD -27M 43F 22P
CDCB PTA 04/01/2015 5RECS 60%R 79%ILE
-86M 18F 10P 185CM\$ 161NM\$ 103FM\$ 168GM\$
1.3PL 1.0DPR 1.6CCR 0.2HCR 2.91SCS
AJCA 04/01/2015 PTAT 53%R 0.0 JUI 1.1
JPI 52%R 61

SIRE: ISDK Q IMPULS GJPI 109 58%ILE
SISTER(S):
HILL TOP HONOUR MARY-P 80%
4-06 269 2 6140 4.8 294 3.7 227 83DCR 785C

NEXT DAM:
HILL TOP SAMBO MONICA 91%
3-10 305 2 14160 4.6 649 3.5 489 95DCR 1690C
SIRE: LESTER SAMBO GJPI -60 4%ILE

4TH DAM:
NEPTUNE MONA OF HILL TOP 87%
2-09 305 2 12330 4.6 571 3.6 446 94DCR 1531C

Ohio Spring Classic Sale

LOT 61 BEL SHOCKER FANTASY-ET USA 118381592

BORN 12/02/2012 TATTOO A902 / A902 P1
FEMALE EFI 5.7%

PA -553M -40F -14P
-31CM\$ -36NM\$ -47FM\$
3.0PL 1.4DPR 1.7CCR 1.7HCR 3.03SCS
PA TYPE 0.7 JPI 37%R -17
ST SR DF RA RW RL FA
0.5 -0.3 0.0 H2.0 0.9 P1.2 S0.8
FU RH RUW UC UD TP TL
1.5 0.7 0.6 0.2 S2.2 CO.9 L0.7

PASTURE BRED FROM: 11/01/2014 DUE AFTER:
08/07/2015 TO
RATLIFF SAMBO DIAMOND-ET
USA 118204095
PA -1303M -17F -32P
-137CM\$ -149NM\$ -176FM\$
0.1PL 0.2DPR 1.0CCR 0.9HCR 3.06SCS
PA TYPE 1.0 JPI 42%R -79

SENIOR 2-YEAR-OLD

SISTER(S):
BEL ACTION FLASHY-ET 85%
1-09 266 2 12150 3.5 427 3.5 428 103DCR 1278C
BEL SAMBO FINALE-ET 84%
1-10 305 2 18880 4.1 779 3.2 601 104DCR 2074C
BEL SHOCKER FLAVOR-ET 81%
1-09 305 3 18890 3.8 720 3.3 625 90DCR 2016C

SIRE:
WF IATOLA SHOCKER-ET
USA 115613454 GT50K JH1F JH2F 203JE918
CDCB GPTA 04/01/2015 240DAUS 39HRDS 3%RIP
96%R -249M -0.02% -17F 15%ILE
96%R 0.03% -4P 33CM\$ 28NM\$ 15FM\$ 49GM\$
1.6PL 1.0DPR 1.5CCR 1.1HCR 3.04SCS
AJCA 04/01/2015 108DAUS
GPTAT 93%R 0.8 GJUI 18.2 GJPI 92%R 13

DAM:
FAMILY HILL REN FLIRT-ET
USA 114977061 TATTOO / F994
DHIA HERD # 56-12-0001 CONTROL # 1
2-03 305 2 20150 3.8 766 3.5 700 97DCR 2196C
3-07 305 2 21010 4.0 849 3.6 752 98DCR 2402C
365 2 23489 4.1 968 3.6 848 DHIR 2726C
4-11 305 2 22450 4.5 1009 3.7 837 104DCR 2776C
6-03 305 2 23880 4.2 1002 3.4 806 104DCR 2718C
305 2X ME AVG 4L 22664M 926F 804P 2598C
3-00 86% 4-01 91% 5-03 93% 6-07 94%
ST SR DF RA RW RL FA FU RH RUW UC UD TP TL RTR RTS
40 37 45 23 39 28 35 43 41 37 28 17 35 25
PPA 586M -51F 29P / YD -982M -102F -22P
CDCB PTA 04/01/2015 4RECS 66%R 15%ILE
-856M -62F -23P -94CM\$ -99NM\$ -109FM\$ -81GM\$
4.3PL 1.8DPR 1.8CCR 2.2HCR 3.01SCS
AJCA 04/01/2015 PTAT 61%R 0.6 JUI 16.0
JPI 54%R -47
5TH PLACE, 2009 NATIONAL JERSEY JUG FUTURITY
E. LEA MARSH PRODUCTION WINNER, 2009 JERSEY JUG FUTURITY

SISTER(S):
FAMILY HILL KJ FAVOR 94%
4-03 288 2 18390 5.8 1069 3.8 704 99DCR 2436C
FAMILY HILL SD FAVORITE 95%
6-07 305 2 20940 4.3 900 3.7 775 97DCR 2516C
RES. SR & RES. GRAND CHAMPION, 2006 WESTERN NATIONAL
RESERVE INTERMEDIATE CHAMPION, 2004 ALL AMERICAN
ALL AMERICAN JUNIOR THREE-YEAR-OLD, 2004
RESERVE ALL AMERICAN FOUR-YEAR-OLD, 2005
FAMILY HILL AMEDEO FINLEY-ET 91%
4-10 305 2 18260 4.6 848 3.8 688 94DCR 2312C
FAMILY HILL AMEDEO FINNIGAN-ET
2-09 287 3 14200 4.7 665 3.4 487 ODCR 1682C
GRAND CHAMPION, 2008 MISSOURI STATE FAIR JUNIOR 4-H
1ST SR 2-YEAR-OLD, 2008 MISSOURI STATE FAIR JUNIOR 4-H
2ND SENIOR TWO-YEAR-OLD, 2008 MISSOURI STATE FAIR
FAMILY HILL REN FUN-ET 91%
4-03 305 2 20350 3.8 770 3.5 709 95DCR 2215C
FAMILY HILL GILLER FELICIA 90%
6-08 305 2 19500 5.7 1105 4.0 771 97DCR 2669C
FAMILY HILL COMERICA FLAME-ET 95%
5-07 305 2 21440 4.4 945 3.7 791 102DCR 2610C
JUNIOR ALL AMERICAN AGED COW, 2014
ALL AMERICAN 5-YEAR-OLD, 2013
1ST AGED COW, 2014 OHIO STATE FAIR JR SHOW
RESERVE GRAND CHAMPION, 2013 OH STATE FAIR JR SHOW
1ST 5-YEAR-OLD, 2013 OH STATE FAIR OPEN & JR SHOWS
FAMILY HILL SIGNATURE FLURRY-ET 91%
5-11 305 2 17120 4.1 697 3.5 605 96DCR 1954C
FAMILY HILL SIGNATURE FESTIVE-ET 86%
3-03 305 3 22970 4.5 1029 3.5 811 102DCR 2769C
FAMILY HILL SOCRATES FLYNN-ET 92%
4-10 305 2 17850 4.2 745 3.8 671 96DCR 2125C
FAMILY HILL SOCRATES FLOWER-ET 92%
4-01 305 2 12720 4.7 807 3.8 654 101DCR 2199C

JONES, HADLEIGH OWNER
GLASGOW, KY

LUTZ HERBY & AMANDA & BAUER DAN BREEDER
CHESTER, SC

SC GOLD DUST PARAMOUNT IATOLA-ET
USA 112118277 GT50K JH1F JH2F 29JE3301
CDCB GPTA 04/01/2015 17490DAUS 2332HRDS 8%RIP
99%R -293M 0.10% 7F 19%ILE
99%R 0.04% -2P 100CM\$ 86NM\$ 54FM\$ 94GM\$
0.5PL 0.4DPR 0.3CCR 0.0HCR 2.96SCS
AJCA 04/01/2015 9023DAUS
GPTAT 99%R 1.1 GJUI 16.0 GJPI 99%R 24

HERMITAGE COUNCELLER SHEBA 96%
JECAN000010210999 GI JH1F TATTOO HJL / 10K
DHIA HERD # 52-33-0019 CONTROL # 4104
4-04 284 2 17770 4.7 836 3.7 664 98DCR 2259C
5-03 305 2 22050 4.9 1091 3.7 825 99DCR 2854C
6-08 305 2 23490 4.4 1042 3.7 873 97DCR 2879C
8-02 305 2 23300 4.2 968 3.6 841 97DCR 2716C
305 2X ME AVG 6L 21126M 974F 778P 2614C
PPA 693M 46F 74P / YD -1121M -28F 4P
CDCB GPTA 05/05/2015 5RECS 88%R 0%ILE
-1188M -39F -25P -167CM\$ -191NM\$ -244FM\$ -167GM\$
0.2PL 0.7DPR -0.1CCR 0.6HCR 2.86SCS
AJCA 05/05/2015 GPTAT 71%R -0.1 GJUI 8.0
GJPI 81%R -72

HOLLYLANE RENAISSANCE 70JE9984
JECAN00000138720
CDCB PTA 04/01/2015 1041DAUS 357HRDS 3%RIP
98%R -1537M 0.00% -73F 0%ILE
98%R 0.02% -52P -386CM\$ -373NM\$ -340FM\$ -345GM\$
1.6PL 0.3DPR 1.6CCR 3.1HCR 3.10SCS
AJCA 04/01/2015 794DAUS
GPTAT 96%R 0.5 JUI 13.4 JPI 97%R -162

PLEASANT NOOK BERRETTA FELICE 95%
JECAN000010203755 GT JH1F TATTOO D8W / 24H
DHIA HERD # 91-74-0462 CONTROL # 57
1-11 305 2 14410 4.3 626 3.7 528 91DCR 1734C
3-00 305 2 22070 5.2 1138 3.7 819 88DCR 2833C
4-00 305 2 22100 5.3 1173 4.0 880 92DCR 3047C
4-11 305 2 24280 4.9 1178 3.8 925 87DCR 3169C
5-11 305 2 18690 4.2 789 4.1 766 88DCR 2331C
7-06 305 2 22660 4.6 1040 3.9 876 93DCR 2882C
9-07 305 2 21000 5.1 1066 3.9 813 97DCR 2814C
11-06 305 2 20350 4.6 946 3.7 759 96DCR 2567C
305 2X ME AVG 8L 21542M 1037F 830P 2786C
PPA -953M 32F 25P / YD -1544M -37F -4P
CDCB GPTA 05/05/2015 5RECS 80%R 0%ILE
-805M -24F -10P -19CM\$ -41NM\$ -92FM\$ 5GM\$
1.6PL 2.2DPR 1.6CCR 0.8HCR 3.09SCS
AJCA 05/05/2015 GPTAT 73%R 0.3 GJUI 7.1
GJPI 71%R -17

2ND FIVE-YEAR-OLD, 2003 WESTERN NATIONAL JERSEY SHOW
4TH FIVE-YEAR-OLD, 2003 ALL AMERICAN JERSEY SHOW
MASCO TYPE AND PRODUCTION WINNER, 2003 ALL AMERICAN
2ND FOUR-YEAR-OLD, 2002 WESTERN NATIONAL JERSEY SHOW
2ND JUNIOR THREE-YEAR-OLD, 2001 WESTERN NATIONAL
RESERVE INTERMEDIATE CHAMPION, 2001 WESTERN NATIONAL
2ND JUNIOR THREE-YEAR-OLD, 2001 WORLD DAIRY EXPO
SIRE: MASON BOOMER SOONER BERRETTA GJPI -48 3%ILE

SISTER(S):
SAMBO FRAN OF FAMILY HILL 93%
5-05 305 2 20010 5.6 1126 3.4 678 99DCR 2342C
FAMILY HILL SAMBO FERN 95%
5-07 305 2 23060 5.3 1213 3.7 848 94DCR 2933C
ALL AMERICAN 5-YEAR-OLD, 2007 ALL AMERICAN JERSEY SHOW
BEST BRED AND OWNED, 2007 ALL AMERICAN JERSEY SHOW
2ND SENIOR TWO-YEAR-OLD, 2004 WESTERN NATIONAL
3RD SENIOR THREE-YEAR-OLD, 2005 WESTERN NATIONAL
3RD FIVE-YEAR-OLD, 2007 WESTERN NATIONAL JERSEY SHOW
1ST AGED COW, 2009 WESTERN NATIONAL JERSEY SHOW
VOTED FAVORITE DAUGHTER OF LESTER SAMBO IN THE "ART
OF FINE BREEDING" CONTEST
FAMILY HILL AVERY FIRE 95%
7-02 305 2 22170 4.3 943 3.4 747 96DCR 2541C
SENIOR & GRAND CHAMPION, 2007 WESTERN NATIONAL
JERSEY SHOW
1ST FOUR-YEAR-OLD, 2007 WESTERN NATIONAL JERSEY SHOW
2ND SENIOR TWO-YEAR-OLD, 2005 WESTERN NATIONAL
2ND PREMIER PERFORMANCE COW IN CLASS, 2005 ALL
AMERICAN JERSEY SHOW

NEXT DAM:
GOLDCREST GROVE FELICITY 90%
5-07 305 2 14000 4.9 683 3.9 552 89DCR 1860C
SIRE: SHAMROCK GROVE GEMINI 50R GJPI -160 0%ILE

4TH DAM:
GOLDCREST RENO FANTASY 90%
9-11 305 2 21500 4.0 865 3.2 682 90DCR 2324C
RESERVE SENIOR & RESERVE GRAND CHAMPION, 1998
WESTERN NATIONAL JERSEY SHOW
2ND FOUR-YEAR-OLD & 2ND BEST UDDER, 1998 WESTERN
NATIONAL JERSEY SHOW



FAMILY HILL REN FLIRT-ET
Dam of Lot 61



PLEASANT NOOK BERRETTA FELICE
Grandam of Lot 61



FAMILY HILL COMERICA FLAME-ET
Sister to Dam of Lot 61



FAMILY HILL SAMBO FERN
Sister to Grandam of Lot 61



FAMILY HILL AVERY FIRE
Sister to Grandam of Lot 61

Ohio Spring Classic Sale

LOT 62 SCHULTE BROS TEQUILA LIBBY-ET USA 117928712



PARTEE AT BUDJON FUROR LAYLA
Dam of Lot 62



PARTEE AT BUDJON LIBERTY-ET
Sister to Dam of Lot 62



BUDJON MINISTER LIGHTEN UP-ET
Sister to Dam of Lot 62



PARTEE AT BUDJON LICORICE-ET
Sister to Dam of Lot 62



HOMERIDGE F P LISA 2
Great-Grandam of Lot 62

BORN 12/01/2011 TATTOO S612 / S612 P0
FEMALE EFI 3.3%

PA -1952M -40F -48P
-382CM\$ -397NM\$ -432FM\$
-2.4PL -1.0DPR -1.6CCR 0.7HCR 3.17SCS
PA TYPE 1.1 JPI 36%R -161
ST SR DF RA RW RL FA
3.3 0.9 0.1 H1.2 1.3 P1.3 S0.9
FU RH RUW UC UD TP TL
1.9 0.5 0.1 0.4 S3.6 C0.8 L0.8

SISTER(S):
PARTEE AT BUDJON JADE LALA
1ST SUMMER YEARLING, 2010 IOWA STATE FAIR
SCHULTE BROS GOV LEELA-ET 87%
RES. JR CHAMPION, 2011 IOWA STATE FAIR
SCHULTE BROS TEQUILA LIZZY-ET 87%
2-03 292 2 14570 5.8 847 4.2 614 92DCR 2127C

SIRE:
TOWER VUE PRIME TEQUILA-ET
USA 114816452 GTHD JH1F JH2F 76JE156
CDCB GPTA 04/01/2015 1354DAUS 570HRDS 31%RIP
99%R -1706M 0.26% -35F 0%ILE
99%R 0.10% -43P -431CM\$ -437NM\$ -452FM\$ -470GM\$
-3.5PL -3.3DPR -4.5CCR 0.3HCR 3.30SCS
AJCA 04/01/2015 924DAUS
GPTAT 98%R 1.9 GJUI 28.1 GJPI 96%R -174

DAM:
PARTEE AT BUDJON FUROR LAYLA
USA 115523461 TATTOO B353 /
DHIA HERD # 42-06-0161 CONTROL # 14
2-06 87% 3-01 90%
ST SR DF RA RW RL FA FU RH RUW UC UD TP TL RTR RTS
39 39 40 22 39 25 28 41 40 40 25 25 22 25

PPA -4925M -58F -120P / YD -4745M -77F -115P
CDCB PTA 04/01/2015 3RECS 57%R 1%ILE
-2198M -45F -52P -332CM\$ -356NM\$ -411FM\$ -283GM\$
-1.3PL 1.3DPR 1.4CCR 1.1HCR 3.04SCS
AJCA 04/01/2015 PTAT 42%R 0.3 JUI 22.6
JPI 49%R-147
RESERVE JR CHAMP, 2008 WISCONSIN STATE FAIR JUNIOR
1ST SUMMER YRLG, 2008 WISCONSIN STATE FAIR JUNIOR
1ST SUMMER YEARLING, 2008 WISCONSIN STATE FAIR
2ND JUNIOR THREE-YEAR-OLD, 2010 IOWA STATE FAIR
3RD SUMMER YRLG, 2008 CENTRAL NATIONAL JERSEY SHOW
3RD JUNIOR TWO-YEAR-OLD, 2009 IOWA STATE FAIR

SISTER(S):
PARTEE AT BUDJON LOLA-ET 91%
4-06 305 2 17150 4.9 837 3.6 614 102DCR 2123C
PARTEE AT BUDJON LAST CALL 91%
3-07 299 2 18710 5.2 975 3.6 671 94DCR 2320C
ALL AMERICAN MILKING SENIOR YEARLING, 2007
WINNER, 2009 KINGSMILL INTERNATIONAL FUTURITY
2ND SR 3-YEAR-OLD, 2009 CENTRAL NATIONAL JUNIOR SHOW
3RD MILKING SENIOR YEARLING, 2007 CENTRAL NATIONAL
PARTEE AT BUDJON LIBERTY-ET 91%
3-06 305 2 19110 5.7 1089 3.7 711 98DCR 2459C
INTERMEDIATE, GRAND & SUPREME CHAMPION, 2010 ALL-
MICHIGAN STATE SHOW
SENIOR & GRAND CHAMPION, 2009 MICHIGAN SPRING SHOW
JUNIOR CHAMPION, 2007 CENTRAL NATIONAL JUNIOR SHOW
1ST SENIOR TWO-YEAR-OLD, 2009 MICHIGAN SPRING SHOW
1ST SR THREE-YEAR-OLD, 2010 ALL-MICHIGAN STATE SHOW
2ND SENIOR CALF, 2007 CENTRAL NATIONAL JERSEY SHOW
PARTEE AT BUDJON LORETTA-ET 86%
3RD SENIOR TWO-YEAR-OLD, 2009 WISCONSIN STATE FAIR
HM ALL-AMERICAN FALL YEARLING, 2008 ALLBREED ACCESS
RESERVE ALL-WISCONSIN FALL YEARLING, 2008
PARTEE AT BUDJON LYNDASAY-ET 91%
4-05 305 2 18070 4.1 733 3.0 549 91DCR 1893C
JUNIOR CHAMPION, 2008 WISCONSIN SPRING SHOW
1ST MILKING YEARLING, 2008 CENTRAL NATIONAL SHOW
3RD SENIOR TWO-YEAR-OLD, 2009 CENTRAL NATIONAL
ALL-AMERICAN MILKING YEARLING, 2008 ALLBREED ACCESS
PARTEE AT BUDJON LUXURY-ET 84%
3-06 305 3 24340 4.1 995 3.5 852 63DCR 2773C
RESERVE JUNIOR CHAMPION, 2008 CENTRAL NATIONAL
ALL AMERICAN JUNIOR YEARLING, 2008
PARTEE AT BUDJON LIZA MANELLI-ET 89%
2-03 292 2 13150 5.2 688 3.7 489 95DCR 1691C
PARTEE AT BUDJON LUCKY-ET 90%
BUDJON MINISTER LIGHTEN UP-ET
ALL CANADIAN SENIOR TWO-YEAR-OLD, 2013
PARTEE AT BUDJON LICORICE-ET
JUNIOR ALL AMERICAN INTERMEDIATE YEARLING, 2012
RESERVE JUNIOR CHAMPION, 2012 ALL AMERICAN JR SHOW
JUNIOR CHAMPION, 2012 INTERNATIONAL JR SHOW
BUDJON GOVERNOR SHELBY LYNN-ET 87%
2-03 305 2 12560 5.7 712 4.0 500 101DCR 1731C
BUDJON IATOLA LETESHA-ET 86%
3-00 305 3 24230 4.6 1110 3.5 845 91DCR 2920C
PARTEE HPDH VERBATIM LINDA-ET
JUNIOR CHAMPION, 2014 WI SPRING SPECTACULAR JR SHOW
RESERVE JUNIOR CHAMPION, 2013 WI STATE FAIR JR SHOW

JONES HADLEIGH, JAGGER AND ALL OWNER
GLASGOW, KY
270-651-1878

SCHULTE, MITCH BREEDER
VAN HORNE, IA

BRED: 10/01/2014 DUE: 07/07/2015 TO
GR OOMSDALE TBONE GOLDA{3}-ET
USA 067080468 7JE1067
CDCB GPTA 04/01/2015 2718DAUS 200HRDS 41%RIP
99%R 1822M -0.12% 60F 61%ILE
99%R -0.04% 56P 305CM\$ 307NM\$ 310FM\$ 209GM\$
-1.2PL -4.1DPR -2.0CCR 3.2HCR 3.13SCS
AJCA 04/01/2015 769DAUS
GPTAT 98%R 1.5 GJUI 6.0 GJPI 96%R 162
SENIOR 3-YEAR-OLD

GIL-BAR SPARKLER PRIMETIME
USA 000663520 36JE23
CDCB PTA 04/01/2015 139DAUS 42HRDS 6%RIP
95%R -1963M 0.23% -53F 0%ILE
95%R 0.09% -55P -414CM\$ -421NM\$ -436FM\$ -408GM\$
-1.0PL -0.7DPR -1.6CCR 0.0HCR 3.02SCS
AJCA 04/01/2015 60DAUS
PTAT 89%R 0.8 JUI 14.4 JPI 90%R -183

PLEASANT NOOK SAMBO TEAL 94%
JECAN000010202602 TATTOO D8W / 8J
3-11 305 2 17540 5.3 923 3.5 615 94DCR 2125C
5-00 305 3 19040 5.2 990 3.5 662 94DCR 2288C
6-06 305 2 21960 5.9 1287 3.4 755 94DCR 2609C
8-00 305 2 25000 6.0 1501 3.5 869 95DCR 3003C
305 2X ME AVG 6L 19008M 1065F 676P 2335C
PA -1024M -26F -32P
-252CM\$ -249NM\$ -241FM\$
-1.4PL -0.3DPR 0.6CCR 0.8HCR 3.07SCS
PA TYPE 0.5 JPI 39%R -101

PIEDMONT NADINE FUROR
JECAN000010030510 GT HD JH1F JH2F 11JE671
CDCB GPTA 04/01/2015 2465DAUS 953HRDS 4%RIP
99%R -2302M 0.34% -50F 0%ILE
99%R 0.13% -60P -343CM\$ -359NM\$ -396FM\$ -320GM\$
0.8PL 0.7DPR 1.7CCR 0.8HCR 3.03SCS
AJCA 04/01/2015 1277DAUS
GPTAT 99%R 0.1 GJUI 18.2 GJPI 98%R -166

HOMERIDGE F P LISA 2 92%
JECAN000010214424 TATTOO SIL / 7L
DHIA HERD # 35-14-1833 CONTROL # 1131
5-11 365 2 23411 5.2 1227 3.7 872 DHIR 3017C
CDCB PTA 04/01/2015 ORECS 75%R 0%ILE
-1870M -59F -51P -460CM\$ -471NM\$ -494FM\$ -361GM\$
-3.7PL 1.8DPR 1.2CCR 0.9HCR 2.96SCS
AJCA 12/01/2011 PTAT 49%R -0.1 JUI 5.2
JPI 57%R-179
NOMINATED ALL CANADIAN SUMMER YEARLING 2002
2ND SUMMER YEARLING, WORLD DAIRY EXPO 2002
SIRE: BOVI-LACT FIRST PRIZE-ET GJPI -116 1%ILE

SISTER(S):
HOMERIDGE FUROR LISA EX 90 (CAN)
5-02 305 2 13852 5.1 712 4.1 562 CAN 1921C

NEXT DAM:
HOMERIDGE PERIMETER LISA SUP-EX 90-2E (CAN)
12-00 305 2 12006 4.6 549 3.7 443 CAN 1493C
SIRE: ROCK ELLA PERIMETER-ET GJPI 7 12%ILE

4TH DAM:
HOMERIDGE V R LISA 9Z SUP-EX 90 (CAN)
10-08 305 2 12641 4.7 598 3.7 465 CAN 1602C

LOT 63 DKG MOTION KIM USA 119301861

BORN 12/30/2014 TATTOO MV34 /
FEMALE EFI 4.1%

GREIWE JOHN, DONNA, TREVOR, LA BREEDER & OWNER
SIDNEY, OH
937-492-7209

SELLING OPEN

INTERMEDIATE CALF

SIRE:

KCJF MOLLYS REN MOTION

USA 067054785 203JE917
CDCB PTA 04/01/2015 19DAUS 7HRDS 0%RIP
72%R -1246M -0.02% -62F 0%ILE
74%R -0.01% -46P -357CM\$ -342NM\$ -304FM\$ -300GM\$
0.2PL 0.4DPR 1.6CCR 2.1HCR 3.03SCS
AJCA 04/01/2015 15DAUS
PTAT 64%R 0.7 JUI 22.4 JPI 62%R -136

DAM:

DKG GRAYSON SPIRIT

USA 118487926 TATTOO MV83 /

HOLLYLANE RENAISSANCE

JECAN00000138720 70JE9984
CDCB PTA 04/01/2015 1041DAUS 357HRDS 3%RIP
98%R -1537M 0.00% -73F 0%ILE
98%R 0.02% -52P -386CM\$ -373NM\$ -340FM\$ -345GM\$
1.6PL 0.3DPR 1.6CCR 3.1HCR 3.10SCS
AJCA 04/01/2015 794DAUS
GPTAT 96%R 0.5 JUI 13.4 JPI 97%R -162

KCJF SAMBO MOLLY

94%

USA 114277590 TATTOO C670 / C670
DHIA HERD # 61-60-0034 CONTROL # 670
2-00 305 2 13120 4.6 609 3.6 473 90DCR 1629C
3-07 305 2 22930 4.1 942 3.5 812 96DCR 2633C
5-07 305 2 25160 4.4 1119 3.5 872 97DCR 2997C
305 2X ME AVG 3L 20724M 903F 739P 2468C
PPA -103M -1F 1P / YD -645M -29F -25P
CDCB PTA 04/01/2015 3RECS 68%R 7%ILE
-894M -34F -32P -185CM\$ -177NM\$ -157FM\$ -126GM\$
0.3PL 1.3DPR 2.2CCR 1.4HCR 2.98SCS
AJCA 04/01/2015 PTAT 59%R 0.4 JUI 20.6
JPI 57%R -73

BUDJON-VAIL JADE GRAYSON-ET

USA 116641139 76JE164
PA -1291M -41F -40P
-265CM\$ -263NM\$ -257FM\$
-0.3PL 2.1DPR 2.4CCR 0.6HCR 3.04SCS
PA TYPE 0.4 JPI 44%R -111

DKG RESPONSE CHANCE DARLA

USA 116411541 TATTOO MV12 /
SIRE: DKG RESPONSE CHANCE

SISTER(S):

DKG MOTION CAROL 87%
2-03 280 2 12010 4.7 563 3.7 445 92DCR 1518C
4TH JUNIOR YEARLING, 2012 ALL AMERICAN JR SHOW

NEXT DAM:

DKG CENTURION AUTUMN
SIRE: SOONER CENTURION-ET GJPI -51 3%ILE

4TH DAM:

DKG RENAISSANCE SEASON
3RD FIVE-YEAR-OLD, 2007 OHIO STATE FAIR

Ohio Spring Classic Sale

LOT 64 CUTTIES LEGAL CRAZY USA 067040905

BORN 10/04/2013 P2
 FEMALE EFI 6.7% AMERICAN ID 5 / 5

TIPTON PEGGY & FAMILY & BENNET BREEDER & OWNER
 PICKERINGTON, OH
 614-834-4370

PA -5M -4F 3P
 29CM\$ 27NM\$ 22FM\$
 1.0PL 0.1DPR 0.5CCR 0.5HCR 3.09SCS
 PA TYPE 0.4 JPI 36%R 15
 ST SR DF RA RW RL FA
 -0.8 0.4 0.0 HO.6 -0.4 SO.0 SO.1
 FU RH RUW UC UD TP TL
 0.6 0.2 0.2 0.7 SO.5 CO.8 SO.4

ISDK Q IMPULS
 JEDNK00000301592 GTHD JH1F JH2F 236JE3
 CDCB GPTA 04/01/2015 30407DAUS 2868HRDS 10%RIP
 99%R 82M 0.17% 39F 58%ILE
 99%R 0.12% 26P 329CM\$ 290NM\$ 197FM\$ 312GM\$
 1.4PL 1.6DPR 2.6CCR 0.5HCR 3.09SCS
 AJCA 04/01/2015 16558DAUS
 GPTAT 99%R -0.1 GJUI -3.1 GJPI 99%R 109

BRED: 03/08/2015 DUE: 12/12/2015 TO
 MISSISKA MACKENZIE-ET
 JECAN000107987355 200JE1007
 CDCB GPTA 04/01/2015
 67%R 584M 0.23% 76F 97%ILE
 68%R 0.10% 41P 593CM\$ 552NM\$ 451FM\$ 433GM\$
 4.6PL -2.0DPR -2.2CCR -0.5HCR 2.94SCS
 AJCA 04/01/2015 ODAUS
 GPTAT 67%R 1.2 GJUI 14.6 GJPI 64%R 194
 SENIOR YEARLING

WOODSTOCK LEMVIG LINDY 90%
 USA 111360167 TATTOO W505 / W505
 DHIA HERD # 93-34-0279 CONTROL # 4505
 1-11 305 2 15040 4.9 736 3.9 586 100DCR 1992C
 3-01 305 2 21290 4.6 989 3.8 802 89DCR 2696C
 305 2X ME AVG 2L 20374M 964F 784P 2632C
 PPA -1660M -24F -9P / YD -1412M -17F -6P
 CDCB PTA 04/01/2015 2RECS 77%R 46%ILE
 -242M -5F 0P 53CM\$ 39NM\$ 8FM\$ 47GM\$
 0.5PL 0.1DPR 0.8CCR 2.2HCR 2.98SCS
 AJCA 04/01/2015 PTAT 70%R 0.7 JUI 16.5
 JPI 71%R 24

SIRE:
 TOLLENAARS IMPULS LEGAL 233-ET
 USA 061929249 GTHD JH1C JH2F 29JE3506
 CDCB GPTA 04/01/2015 7112DAUS 800HRDS 18%RIP
 99%R 497M -0.07% 10F 53%ILE
 99%R 0.02% 21P 276CM\$ 265NM\$ 238FM\$ 246GM\$
 3.7PL 0.5DPR 1.7CCR 2.3HCR 2.98SCS
 AJCA 04/01/2015 3512DAUS
 GPTAT 99%R 1.2 GJUI 22.4 GJPI 99%R 118

MVF MAXIMUS JUAN 1025-ET
 USA 113097520 GT 50K JH1F JH2F 7JE707
 CDCB GPTA 04/01/2015 3298DAUS 456HRDS 4%RIP
 99%R -313M 0.06% -3F 2%ILE
 99%R 0.02% -7P -165CM\$ -162NM\$ -156FM\$ -171GM\$
 -2.0PL -1.1DPR -1.6CCR -0.9HCR 3.23SCS
 AJCA 04/01/2015 691DAUS
 GPTAT 98%R -0.2 GJUI -4.8 GJPI 98%R -61

DAM:
 HAPPY CUTTIE JUAN
 USA 117298660 TATTOO S117 / S117
 DHIA HERD # 31-23-0898 CONTROL # 1256
 2-04 305 2 14870 4.1 607 3.6 542 101DCR 1724C
 3-09 238 2 13170 4.6 611 3.6 469 99DCR 1621C
 305 2X ME AVG 2L 16676M 714F 603P 1978C
 2-08 81% 3-11 87%
 ST SR DF RA RW RL FA FU RH RUW UC UD TP TL RTR RTS
 42 38 28 25 35 25 31 39 42 38 33 23 28 27 25 29
 PPA -1320M -53F -46P / YD -1194M -45F -40P
 CDCB PTA 04/01/2015 2RECS 50%R 5%ILE
 -507M -18F -16P -219CM\$ -212NM\$ -195FM\$ -196GM\$
 -1.8PL -0.4DPR -0.8CCR -1.3HCR 3.20SCS
 AJCA 04/01/2015 PTAT 45%R -0.4 JUI -5.2
 JPI 44%R -89

CUTTIE H-DOG AMERICAN
 USA 117298585 GT TATTOO B29 / B29
 CDCB PTA 04/01/2015 0RECS 38%R 2%ILE
 -660M -28F -21P -307CM\$ -303NM\$ -292FM\$ -240GM\$
 -3.6PL 0.6DPR 0.2CCR -1.3HCR 3.08SCS
 SIRE: AL-TOP ALL AMERICAN GJPI -92 1%ILE

NEXT DAM:
 H-DOG KITTEN BERRETTA
 SIRE: MASON BOOMER SOONER BERRETTA GJPI -48 3%ILE

4TH DAM:
 FATINA SPIRIT KITTEN

LOT 65 STONEY POINT KARBALA BEE USA 119173163

BORN 10/15/2014 TATTOO M459 / M459 P1
FEMALE EFI 6.7%

ELMHURST FARM
WAYNESVILLE, OH

OWNER

PA -308M 15F -1P
72CM\$ 57NM\$ 22FM\$
1.2PL 0.3DPR 0.6CCR -0.2HCR 2.87SCS
PA TYPE 0.7 JPI 36%R 15
ST SR DF RA RW RL FA
0.6 -0.2 -0.1 H0.4 0.4 S0.1 L0.2
FU RH RUW UC UD TP TL
1.7 0.6 0.6 -0.2 S2.3 C1.1 S0.7

MAYER, ASHLEY R
TANEYTOWN, MD
410-775-0047

BREEDER

SELLING OPEN

SENIOR CALF

SISTER(S):

STONEY POINT ACTION BALI 84%
3-02 257 2 14140 4.5 634 3.8 532 96DCR 1753C

SIRE:

BW KARBALA-ET
USA 115611760 GTHD JH1C JH2F 111JE978
CDCB GPTA 04/01/2015 2243DAUS 153HRDS 21%RIP
99%R 137M 0.12% 30F 52%ILE
99%R 0.00% 5P 268CM\$ 261NM\$ 245FM\$ 194GM\$
3.5PL -1.2DPR -0.4CCR -0.6HCR 2.82SCS
AJCA 04/01/2015 1472DAUS
GPTAT 99%R 1.7 GJUI 31.1 GJPI 97%R 89

DAM:

STONEY POINT HIRED GUN BARBIE
USA 115899379 TATTOO M224 / M224
DHIA HERD # 51-04-4502 CONTROL # 224

2-00 303 2 9820 5.0 494 4.0 393 94DCR 1337C
3-02 288 2 15250 5.3 802 3.8 586 97DCR 2028C
4-04 305 2 20420 6.2 1276 3.9 787 98DCR 2724C
5-05 305 2 14790 5.8 863 3.8 566 98DCR 1958C
305 2X ME AVG 5L 15475M 894F 593P 2043C

2-06 81% 3-10 84% 4-05 87% 5-00 88%
ST SR DF RA RW RL FA FU RH RUW UC UD TP TL RTR RTS
38 45 36 18 50 32 38 42 36 34 22 25 23 24

PPA -2585M -10F -52P / YD -2397M -27F -48P
CDCB PTA 04/01/2015 5RECS 58%R 10%ILE
-1190M -19F -24P -124CM\$ -147NM\$ -201FM\$ -81GM\$
-1.1PL 1.8DPR 1.6CCR 0.3HCR 2.92SCS
AJCA 04/01/2015 PTAT 51%R -0.3 JUI 7.1
JPI 48%R -59

SISTER(S):

HARDSCRABBLE CRACKED BAMBOO 77%
1-09 305 2 10440 5.0 520 3.8 392 94DCR 1356C

SC GOLD DUST PARAMOUNT IATOLA-ET

USA 112118277 GT50K JH1F JH2F 29JE3301
CDCB GPTA 04/01/2015 17490DAUS 2332HRDS 8%RIP
99%R -293M 0.10% 7F 19%ILE
99%R 0.04% -2P 100CM\$ 86NM\$ 54FM\$ 94GM\$
0.5PL 0.4DPR 0.3CCR 0.0HCR 2.96SCS
AJCA 04/01/2015 9023DAUS
GPTAT 99%R 1.1 GJUI 16.0 GJPI 99%R 24

BW CENTURION PEGGY K798

92%

USA 111926011 GT50K JH1C JH2F TATTOO K798 / K798
DHIA HERD # 93-52-0150 CONTROL # 1197
3-07 305 3 25500 5.2 1327 3.3 833 95DCR 2876C
365 3 28650 5.1 1471 3.3 957 DHIR 3306C
5-05 305 3 24100 5.0 1198 3.4 831 102DCR 2871C
365 3 27800 4.8 1342 3.5 964 DHIR 3332C
305 2X ME AVG 3L 23294M 1103F 774P 2672C
PPA 1483M 66F 33P / YD 1984M 100F 56P
CDCB GPTA 05/05/2015 3RECS 94%R 0%ILE
892M 45F 25P 277CM\$ 282NM\$ 292FM\$ 193GM\$
2.5PL -2.0DPR -1.6CCR -1.1HCR 3.04SCS
AJCA 05/05/2015 GPTAT 90%R 0.9 GJUI 10.1
GJPI 90%R 106

SV JADE HIRED GUN-ET

USA 115093063 GT 50K JH1F JH2F 94JE3720
CDCB GPTA 04/01/2015 1100DAUS 384HRDS 33%RIP
99%R -1362M 0.27% -15F 8%ILE
99%R 0.12% -27P 10CM\$ -11NM\$ -62FM\$ 29GM\$
3.6PL 2.4DPR 2.9CCR 1.1HCR 3.08SCS
AJCA 04/01/2015 630DAUS
GPTAT 97%R 1.0 GJUI 19.7 GJPI 96%R -27

STONEY POINT PANACHE BABY

81%

USA 114410508 GT TATTOO M108 / M108
DHIA HERD # 23-21-4586 CONTROL # 18
2-05 305 2 13020 4.6 594 3.6 472 95DCR 1604C
3-04 268 2 11780 4.3 502 3.8 446 95DCR 1423C
4-04 305 2 13830 4.6 633 3.7 517 96DCR 1730C
5-04 305 2 18890 4.6 860 3.8 720 87DCR 2376C
6-06 272 2 17270 4.4 755 3.6 615 95DCR 2060C
305 2X ME AVG 5L 15749M 702F 586P 1936C
PPA -1299M -92F -21P / YD -1609M -75F -38P
CDCB PTA 04/01/2015 5RECS 54%R 2%ILE
-860M -34F -22P -300CM\$ -314NM\$ -344FM\$ -206GM\$
-5.5PL 1.6DPR 0.4CCR -0.4HCR 2.78SCS
AJCA 04/01/2015 PTAT 46%R -1.2 JUI -2.9
JPI 43%R -97

SIRE: ISAU BUSHLEA ETTA F7 PANACHE GJPI -80 1%ILE

NEXT DAM:

ASHS BARBER BOO BOO 84%
5-01 305 2 15590 4.0 627 3.3 519 94DCR 1721C
SIRE: WF/L&M DUNCAN BARBER-ET GJPI -73 2%ILE

4TH DAM:

ASHS BLUE BELL 88%
4-01 305 2 13640 4.1 563 3.4 470 94DCR 1511C



The following pages are the lots that are a part of the JerseyBid sale and will not be live in Sidney on Memorial Day—bidding opens one week prior to the sale at www.JerseyBid.com.

The bidding for the online lots in the Ohio Spring Classic Sale will close at 10:00 a.m. on May 25 from JerseyBid.com. All lots carrying bids will then move to the live portion of the sale, beginning at 11:00 a.m. Bidding on the live sale will start at the last accepted online bid.

Any online lots without bids on JerseyBid.com at 10:00 a.m., May 25 will be considered a “no-sale” and will not be available for bidding on the live sale.

All online lots will be housed at their home locations unless otherwise noted.

Bidding for the live sale will also be available on JerseyAuctionLive.com. JerseyBid.com and JerseyAuctionLive.com both require one-time only registrations by bidders, and each program requires a separate registration.

LOT 100 OFFERING 5 #1 RIVER VALLEY CECE CHROME-ET EMBRYOS (IVF REVERSE SORTED FEMALE) OUT OF OAKFIELD TBONE VIVIANNE-ET

EFI 8.4%

PA 34M 30F 9P
 228CM\$ 214NM\$ 179FM\$
 PA TYPE 1.6 JPI 35%R 75
 ST SR DF RA RW RL FA
 1.3 0.4 1.5 HO.3 0.8 PO.1 SI.1
 FU RH RUW UC UD TP TL
 1.6 1.5 1.1 1.0 SI.4 CI.5 LO.6

HERRINGTON, TYLER BREEDER & OWNER
 DANSVILLE, NY

SCHULTZ LEGAL CRITIC-P
 USA 117217618 GT50K JH1C JH2F 11JE1098
 CDCB GPTA 04/01/2015 1080DAUS 133HRDS 76%RIP
 98%R 543M 0.05% 37F 59%ILE
 98%R 0.01% 22P 308CM\$ 294NM\$ 259FM\$ 200GM\$
 2.1PL -2.6DPR -2.4CCR 0.1HCR 2.85SCS
 AJCA 04/01/2015 534DAUS
 GPTAT 98%R 1.4 GJUI 20.2 GJPI 93%R 110

LYON CELEBRITY CECE-ET 91%
 USA 117046049 GT50K JH1C JH2F TATTOO J05 / J05
 DHIA HERD # 33-87-0722 CONTROL # 813
 2-02 305 3 18470 4.7 865 3.4 633 100DCR 2187C
 4-03 271 3 22660 4.4 999 3.6 823 102DCR 2740C
 305 2X ME AVG 2L 19070M 900F 699P 2370C
 PPA 2118M 120F 81P / YD 1096M 97F 48P
 CDCB GPTA 05/05/2015 2RECS 81%R 0%ILE
 294M 35F 13P 266CM\$ 256NM\$ 234FM\$ 220GM\$
 2.0PL -0.3DPR -0.6CCR -0.3HCR 2.91SCS
 AJCA 05/05/2015 GPTAT 80%R 1.3 GJUI 16.6
 GJPI 77%R 90

OFFERING 5 #1 RIVER VALLEY CECE CHROME-ET EMBRYOS-
 IVF REVERSE SORTED FEMALE OUT OF OAKFIELD TBONE
 VIVIANNE-ET. SALE TERMS: PAYMENT DUE AT SALE TIME.

SIRE:
 RIVER VALLEY CECE CHROME-ET
 JE840003012423929 GT80K JH1F JH2F 7JE5004
 CDCB GPTA 04/01/2015
 73%R 504M 0.07% 38F 73%ILE
 74%R 0.01% 19P 365CM\$ 354NM\$ 329FM\$ 296GM\$
 3.5PL -0.7DPR -0.2CCR 0.0HCR 2.84SCS
 AJCA 04/01/2015 ODAUS
 GPTAT 73%R 1.9 GJUI 29.9 GJPI 70%R 134

DAM:
 OAKFIELD TBONE VIVIANNE-ET
 JE840003004202753 GT3K JH1F
 DHIA HERD # 21-23-0997 CONTROL # 10010

2-03 305 2 18850 4.7 880 3.7 699 95DCR 2377C
 3-06 305 2 25140 5.3 1326 3.9 981 98DCR 3396C
 305 2X ME AVG 2L 25124M 1252F 962P 3292C

2-07 87% 3-09 90% 4-10 93%
 ST SR DF RA RW RL FA FU RH RUW UC UD TP TL RTR RTS
 46 48 47 20 49 28 28 39 38 37 28 36 30 33 33 32

PPA -1463M 93F 11P / YD -1474M 57F -3P
 CDCB GPTA 05/05/2015 3RECS 75%R 0%ILE
 -437M 22F -1P 91CM\$ 73NM\$ 29FM\$ 46GM\$
 0.3PL -1.2DPR -0.5CCR 1.9HCR 3.11SCS
 AJCA 05/05/2015 GPTAT 71%R 1.3 GJUI 10.1
 GJPI 71%R 15

SISTER(S):
 OAKFIELD TBONE VANESSA-ET 88%
 2-05 305 2 15650 5.0 790 3.8 597 96DCR 2066C
 OAKFIELD MINISTER VENICE-ET 91%
 2-02 305 3 13970 5.3 735 3.6 496 99DCR 1714C

NEXT DAM:
 HURONIA CENTURION VERONICA 20J 97%
 2-11 365 2 25815 4.9 1272 4.1 1054 3503C
 2004 NATIONAL GRAND CHAMPION
 SUPREME CHAMPION, 2006 WORLD DAIRY EXPO & PA ALL-AMERICAN
 GRAND CHAMPION, 2004, 2005 & 2006 CENTRAL NATIONAL SHOW, 2005 MID-ATLANTIC REGIONAL & 2008 NEW YORK SPRING CAROUSEL
 INTERMEDIATE AND RESERVE GRAND CHAMPION, 2002 CENTRAL NATIONAL, ALL AMERICAN & ROYAL AG WINTER FAIR
 RESERVE GRAND CHAMPION, 2007 CENTRAL NATIONAL SHOW & 2010 NY SPRING CAROUSEL
 RESERVE ALL-AMERICAN AGED COW, 2011 ALLBREEDS ACCESS 1ST AGED COW, 2006 WORLD DAIRY EXPO
 1ST 5-YEAR-OLD, 2005 MID-ATLANTIC REGIONAL JERSEY SHOW
 1ST FIVE-YEAR-OLD, 2005 CENTRAL NATIONAL SHOW
 1ST FOUR-YEAR-OLD & BEST UDDER, 2004 ALL AMERICAN
 1ST SR TWO-YEAR-OLD, 2002 MID-ATLANTIC REGIONAL, CENTRAL NATIONAL, ALL AMERICAN JERSEY SHOW & ROYAL AG WINTER FAIR
 1ST 75,000 LB CLASS, 2008 NEW YORK SPRING CAROUSEL
 2ND 100,000 LB CLASS, 2011 CENTRAL NATIONAL
 SIRE: SOONER CENTURION-ET GJPI -51 3%ILE

4TH DAM:
 GENESIS RENAISSANCE VIVIANNE VG 87 (CAN)
 5-00 305 2 12110 4.2 514 3.8 461 CAN 1464C
 3RD SENIOR YEARLING, 1998 ONTARIO SPRING SHOW
 7 STAR BROOD COW IN CANADA, SEPTEMBER 2012



OAKFIELD TBONE VIVIANNE-ET
 Dam of Lot 100



OAKFIELD MINISTER VENICE-ET
 Sister to Dam of Lot 100



OAKFIELD TBONE VANESSA-ET
 Sister to Dam of Lot 100



ARETHUSIA RESPONSE VIVID-ET
 Sister to Grandam of Lot 100



HURONIA CENTURION VERONICA 20J
 Great-Grandam of Lot 100

RICHIES JACE TBONE A364
 USA 113672851 GT 50K JH1F JH2F 7JE1000
 CDCB GPTA 04/01/2015 14648DAUS 1336HRDS 12%RIP
 99%R -181M 0.21% 33F 21%ILE
 99%R 0.11% 14P 143CM\$ 112NM\$ 36FM\$ 77GM\$
 -1.2PL -1.9DPR -1.2CCR 2.6HCR 3.09SCS
 AJCA 04/01/2015 8491DAUS
 GPTAT 99%R 1.1 GJUI 9.9 GJPI 99%R 51

ARETHUSA RESPONSE VISION-ET 88%
 USA 116023049 GT TATTOO AF50 / AF50
 CDCB PTA 04/01/2015 ORECS 65%R 13%ILE
 -1441M -18F -36P -108CM\$ -117NM\$ -139FM\$ -40GM\$
 0.8PL 2.6DPR 2.8CCR 2.6HCR 3.12SCS
 AJCA 04/01/2015 PTAT 62%R 1.0 JUI 17.5
 JPI 56%R -71
 SIRE: HOLLYLANE R RESPONSE-ET GJPI -110 0%ILE

SISTER(S):
 ELLIOTTSD VANNA-ET 93%
 1ST 4-YEAR-OLD, 2008 INDIANA STATE FAIR JUNIOR SHOW
 2ND SENIOR-THREE-YEAR-OLD, 2007 INDIANA STATE FAIR
 ELLIOTTSD GOLDEN VISTA-ET 95%
 3-04 365 2 22399 6.7 1502 4.2 939 DHIA 3254C
 1ST 100,000 LB CLASS, 2012 INTERNATIONAL JERSEY SHOW
 1ST AGED COW, 2012 EASTERN STATES EXPO
 ABA ALL-AMERICAN 100,000 LB COW, 2012
 ELLIOTTSD GOLDEN VANESSA-ET 93%
 7-04 305 2 12110 4.7 574 3.3 401 101DCR 1384C
 GRAND CHAMPION, 2006 MID-ATLANTIC REGIONAL JERSEY SHOW
 ARETHUSA PRIMETIME DEJA VU-ET 95%
 5-00 305 2 20000 5.0 996 3.8 763 96DCR 2640C
 SENIOR CHAMPION, 2011 KANSAS STATE FAIR
 1ST FIVE-YEAR-OLD, 2011 KANSAS STATE FAIR
 2ND FIVE-YEAR-OLD, 2011 WISCONSIN SPRING SPECTACULAR
 3RD SR. 2-YEAR-OLD, 2008 ALL AMERICAN
 3RD SR YEARLING, 2007 WISCONSIN SPRING SPECTACULAR
 5TH MILKING SR YEARLING, 2007 CENTRAL NATIONAL SHOW
 ARETHUSA VERONICAS DASHER-ET 95%
 7-04 305 3 27720 5.9 1643 3.6 1007 90DCR 3482C
 ABA RESERVE ALL-AMERICAN SR TWO-YEAR-OLD, 2008
 2ND SR TWO-YEAR-OLD & BB&O, 2008 CENTRAL NATIONAL
 ARETHUSA VERONICAS PRANCER-ET 93%
 6-09 305 2 21220 5.4 1143 3.9 829 97DCR 2869C
 ARETHUSA VERONICAS COMET-ET 95%
 4-06 305 2 19970 6.5 1292 3.6 710 96DCR 2454C
 ARETHUSA VERONICAS CUPID-ET 94%
 5-06 305 2 18310 4.6 837 3.6 663 95DCR 2258C
 2ND AGED COW, 2012 EASTERN STATES EXPO
 5TH AGED COW, 2012 CENTRAL NATIONAL
 NOMINATED ALLBREED ACCESS ALL AMERICAN AGED COW, 2012
 1ST FIVE-YEAR-OLD, 2011 EASTERN STATES EXPO JR SHOW
 2ND SR 3-YEAR-OLD, 2009 MID-ATLANTIC REGIONAL
 ARETHUSA RESURRECTION VERSACE-ET 93%
 7-09 305 2 22150 5.4 1190 4.0 877 96DCR 3036C
 RESERVE JR CHAMPION, 2007 MID-ATLANTIC REGIONAL SHOW
 1ST JR YEARLING HEIFER, 2007 MID-ATLANTIC REGIONAL SHOW
 1ST JR YEARLING HEIFER, 2007 NEW YORK SPRING CAROUSEL
 2ND JUNIOR CALF, 2006 MID-ATLANTIC REGIONAL SHOW
 5TH JUNIOR CALF, 2006 CENTRAL NATIONAL JERSEY SHOW
 ARETHUSA RESPONSE VANITY-ET 93%
 5-10 305 2 22760 6.4 1465 3.3 751 98DCR 2593C
 ARETHUSA RESPONSE VIVID-ET 94%
 6-00 305 2 22670 6.5 1482 3.5 790 97DCR 2730C
 RESERVE SUPREME CHAMPION, 2012 WORLD DAIRY EXPO
 GRAND CHAMPION, 2012 INTERNATIONAL JERSEY SHOW
 1ST FOUR-YEAR-OLD, 2012 INTERNATIONAL JERSEY SHOW
 RESERVE GRAND CHAMPION, 2010 MID-ATLANTIC REGIONAL SHOW
 1ST JUNIOR TWO-YEAR-OLD, 2010 MID-ATLANTIC
 BEST UDDER JR 3-YEAR-OLD, 2011 CENTRAL NATIONAL
 BEST BRED AND OWNED OF SHOW, 2010 MID-ATLANTIC
 ALL AMERICAN JUNIOR THREE-YEAR-OLD, 2011 ABA
 2ND JUNIOR TWO-YEAR-OLD, 2010 CENTRAL NATIONAL

**SELLING AS A GROUP LOT OF THREE HEIFERS
101A BFJ RILEY RARAGON SHASHA USA 118546467**

BORN 05/17/2013 TATTOO / B73 P1
FEMALE EFI 7.9%

BAY, EDWARD GIBBS BREEDER & OWNER
CUMBERLAND, OH
740-638-3243

PA -260M -20F -9P
-53CM\$ -53NM\$ -52FM\$
0.8PL -0.2DPR 0.4CCR 1.2HCR 2.94SCS
PA TYPE 0.7 JPI 36%R -18
ST SR DF RA RW RL FA
-0.5 -0.2 0.2 H0.5 -0.4 S0.2 S0.2
FU RH RUW UC UD TP TL
0.7 0.4 0.5 0.5 S0.5 C1.1 S0.5

FOREST GLEN AVERY ACTION-ET
USA 111023978 GT50K JH1F JH2F 7JE590
CDCB GPTA 04/01/2015 23166DAUS 2656HRDS 5%RIP
99%R -357M -0.01% -20F 14%ILE
99%R 0.00% -13P 14CM\$ 17NM\$ 25FM\$ 38GM\$
2.6PL 1.3DPR 1.1CCR 3.4HCR 2.99SCS
AJCA 04/01/2015 11679DAUS
GPTAT 99%R 1.1 GJUI 16.4 GJPI 99%R -1

BRED: 09/26/2014 DUE: 07/02/2015 TO
RICHIES JACE TBONE A364
USA 113672851 7JE1000
CDCB GPTA 04/01/2015 14648DAUS 1336HRDS 12%RIP
99%R -181M 0.21% 33F 21%ILE
99%R 0.11% 14P 143CM\$ 112NM\$ 36FM\$ 77GM\$
-1.2PL -1.9DPR -1.2CCR 2.6HCR 3.09SCS
AJCA 04/01/2015 8491DAUS
GPTAT 99%R 1.1 GJUI 9.9 GJPI 99%R 51

PARAMOUNT ROSIE 86%
USA 112485962 TATTOO / A288
DHIA HERD # 91-26-0066 CONTROL # 9288
2-01 305 2 22380 5.3 1186 3.3 746 100DCR 2576C
4-00 305 2 25850 5.0 1303 3.4 882 99DCR 3047C
5-00 305 2 28200 5.6 1576 3.6 1007 100DCR 3481C
6-01 305 3 23260 4.1 921 3.3 739 100DCR 2494C
305 2X ME AVG 4L 24456M 1248F 848P 2922C
PPA 2064M 132F 40P / YD 523M 35F 2P
CDCB PTA 04/01/2015 4RECS 75%R 35%ILE
-22M OF -7P -11CM\$ -3NM\$ 16FM\$ 25GM\$
-0.2PL 1.0DPR 1.1CCR -0.4HCR 2.90SCS
AJCA 04/01/2015 PTAT 66%R 0.4 JUI 2.4
JPI 66%R -6

SIRE:
CHASIN-RAINBOWS ACT RILEY-ET
USA 067029404 GT50K JH1F JH2F 7JE859
CDCB GPTA 04/01/2015 3167DAUS 374HRDS 44%RIP
99%R 6M -0.14% -27F 18%ILE
99%R -0.04% -8P 56CM\$ 68NM\$ 98FM\$ 111GM\$
3.7PL 2.7DPR 2.6CCR 1.9HCR 2.93SCS
AJCA 04/01/2015 1148DAUS
GPTAT 99%R 1.2 GJUI 20.7 GJPI 97%R 28

SUNSET CANYON GOLDEN HARVEST
USA 113553028 GT 50K JH1F JH2F 7JE778
CDCB GPTA 04/01/2015 2739DAUS 542HRDS 14%RIP
99%R -479M 0.03% -18F 1%ILE
99%R 0.05% -8P -235CM\$ -242NM\$ -261FM\$ -317GM\$
-3.7PL -5.3DPR -2.9CCR 1.5HCR 3.12SCS
AJCA 04/01/2015 902DAUS
GPTAT 98%R 1.3 GJUI 12.9 GJPI 98%R -78

DAM:
BFJ PARAGON HARVEST MANDY
USA 117056877 TATTOO / B5
DHIA HERD # 31-30-0120 CONTROL # 5
2-04 293 2 11090 4.6 509 3.6 403 96DCR 1373C
3-04 305 2 13350 4.7 623 3.7 499 98DCR 1689C
305 2X ME AVG 3L 13662M 610F 500P 1669C
2-07 85% 3-10 74%
ST SR DF RA RW RL FA FU RH RUW UC UD TP TL RTR RTS
34 37 33 23 40 29 35 27 18 29 15 16 12 24 19 28
PPA -985M -49F -24P / YD -1018M -38F -22P
CDCB PTA 04/01/2015 3RECS 54%R 7%ILE
-526M -13F -10P -162CM\$ -174NM\$ -201FM\$ -214GM\$
-2.2PL -3.0DPR -1.8CCR 0.4HCR 2.94SCS
AJCA 04/01/2015 PTAT 51%R 0.2 JUI -2.2
JPI 47%R -64

BFJ PARAGON TOPKICK HOLLY 80%
USA 113098530 GT TATTOO / B435
DHIA HERD # 31-30-0120 CONTROL # 435
1-11 305 2 11610 5.6 650 4.0 463 94DCR 1603C
3-02 305 2 13610 5.4 731 4.0 550 93DCR 1904C
4-04 305 2 16270 5.8 936 3.9 634 94DCR 2194C
5-11 305 2 13660 5.6 765 4.2 573 96DCR 1985C
7-04 305 2 15080 5.6 837 3.9 592 98DCR 2049C
8-05 293 2 17390 5.2 905 3.9 682 97DCR 2361C
305 2X ME AVG 6L 15131M 828F 605P 2094C
PPA -1310M 55F 4P / YD -1285M 33F -8P
CDCB PTA 04/01/2015 5RECS 58%R 38%ILE
-757M 2F -11P 38CM\$ 9NM\$ -58FM\$ -19GM\$
1.0PL -0.5DPR -0.6CCR 0.0HCR 2.71SCS
AJCA 04/01/2015 PTAT 53%R -0.9 JUI -8.6
JPI 50%R -16
SIRE: H&B ALF PARAGON-ET GJPI -28 4%ILE

SISTER(S):
BFJ BOMBER PARAGON BOOTIE 87%
6-10 305 2 17300 5.1 887 3.7 646 98DCR 2235C

NEXT DAM:
TOPKICK LINE KATE 56%
3-10 291 2 11050 4.9 546 3.6 393 92DCR 1358C
SIRE: AU LESTER TOPKICK-ET GJPI -78 1%ILE

4TH DAM:
SKY LINE BRIGADIER KELLEY 84%
4-05 296 2 16260 4.5 727 3.9 633 DHIA 1990C

**SELLING AS A GROUP LOT OF THREE HEIFERS
LOT 101B BFJ RILEY LEXINGTON MINDY USA 118546476**

BORN 05/20/2013 TATTOO / B74 P1
FEMALE EFI 7.8%

BAY, EDWARD GIBBS BREEDER & OWNER
CUMBERLAND, OH
740-638-3243

PA -355M -16F -11P
10CM\$ 8NM\$ 5FM\$
2.0PL 1.3DPR 0.7CCR 0.4HCR 2.93SCS
PA TYPE 0.4 JPI 36%R -7
ST SR DF RA RW RL FA
0.2 -0.4 -0.1 H0.7 -0.5 P0.4 S0.5
FU RH RUW UC UD TP TL
0.7 0.1 0.1 -0.2 S1.2 C0.7 S0.5

BRED: 10/26/2014 DUE: 08/01/2015 TO
THREE VALLEYS COUNTRY MILES-ET
USA 115089482 7JE886
CDCB GPTA 04/01/2015 754DAUS 192HRDS 68%RIP
98%R -56M 0.11% 20F 17%ILE
98%R 0.03% 4P 62CM\$ 51NM\$ 23FM\$ -21GM\$
-0.7PL -2.9DPR -2.9CCR -2.7HCR 2.92SCS
AJCA 04/01/2015 236DAUS
GPTAT 94%R 1.2 GJUI 11.7 GJPI 94%R 13

SIRE:
CHASIN-RAINBOWS ACT RILEY-ET
USA 067029404 GT50K JH1F JH2F 7JE859
CDCB GPTA 04/01/2015 3167DAUS 374HRDS 44%RIP
99%R 6M -0.14% -27F 18%ILE
99%R -0.04% -8P 56CM\$ 68NM\$ 98FM\$ 111GM\$
3.7PL 2.7DPR 2.6CCR 1.9HCR 2.93SCS
AJCA 04/01/2015 1148DAUS
GPTAT 99%R 1.2 GJUI 20.7 GJPI 97%R 28

DAM:
BFJ LEXINGTON COUNCILLER SARA
USA 117056822 TATTOO / B1
DHIA HERD # 31-30-0120 CONTROL # 1
2-06 299 2 9090 5.4 487 3.9 359 96DCR 1243C
3-06 286 2 11360 5.7 645 3.8 433 98DCR 1498C
4-05 230 2 10800 4.8 520 3.7 404 93DCR 1392C
305 2X ME AVG 3L 12265M 647F 470P 1626C
2-09 76% 4-00 71%
ST SR DF RA RW RL FA FU RH RUW UC UD TP TL RTR RTS
33 27 33 11 35 28 27 26 13 25 11 26 18 8 17 28
PPA -2099M -14F -50P / YD -1830M -15F -39P
CDCB PTA 04/01/2015 3RECS 53%R 23%ILE
-715M -4F -14P -37CM\$ -52NM\$ -88FM\$ -62GM\$
0.3PL -0.1DPR -1.2CCR -1.2HCR 2.92SCS
AJCA 04/01/2015 PTAT 50%R -0.5 JUI -3.4
JPI 47%R -41

SISTER(S):
BFJ LEXINGTON COUNCILLER ELLA 79%
5-04 305 2 14700 5.5 814 4.0 586 97DCR 2029C

FOREST GLEN AVERY ACTION-ET
USA 111023978 GT50K JH1F JH2F 7JE590
CDCB GPTA 04/01/2015 23166DAUS 2656HRDS 5%RIP
99%R -357M -0.01% -20F 14%ILE
99%R 0.00% -13P 14CM\$ 17NM\$ 25FM\$ 38GM\$
2.6PL 1.3DPR 1.1CCR 3.4HCR 2.99SCS
AJCA 04/01/2015 11679DAUS
GPTAT 99%R 1.1 GJUI 16.4 GJPI 99%R -1

PARAMOUNT ROSIE 86%
USA 112485962 TATTOO / A288
DHIA HERD # 91-26-0066 CONTROL # 9288
2-01 305 2 22380 5.3 1186 3.3 746 100DCR 2576C
4-00 305 2 25850 5.0 1303 3.4 882 99DCR 3047C
5-00 305 2 28200 5.6 1576 3.6 1007 100DCR 3481C
6-01 305 3 22360 4.1 921 3.3 739 100DCR 2494C
305 2X ME AVG 4L 24456M 1248F 848P 2922C
PPA 2064M 132F 40P / YD 523M 35F 2P
CDCB PTA 04/01/2015 4RECS 75%R 35%ILE
-22M 0F -7P -11CM\$ -3NM\$ 16FM\$ 25GM\$
-0.2PL 1.0DPR 1.1CCR -0.4HCR 2.90SCS
AJCA 04/01/2015 PTAT 66%R 0.4 JUI 2.4
JPI 66%R -6

WOODSTOCK LEXINGTON-ET
USA 112012496 GT 50K JH1C JH2F 29JE3314
CDCB GPTA 04/01/2015 7094DAUS 901HRDS 6%RIP
99%R -326M 0.17% 17F 19%ILE
99%R 0.07% 2P 93CM\$ 72NM\$ 22FM\$ 65GM\$
-0.6PL -0.3DPR -1.3CCR -0.3HCR 2.98SCS
AJCA 04/01/2015 2252DAUS
GPTAT 99%R 0.2 GJUI -0.4 GJPI 99%R 11

BFJ COUNCILLER PITINO CHARITY 91%
USA 114674904 GT TATTOO B504 /
DHIA HERD # 31-30-0120 CONTROL # 504
2-03 285 2 10710 4.6 488 3.8 412 95DCR 1353C
3-03 304 2 11360 5.7 648 3.9 446 97DCR 1544C
4-02 305 2 14480 4.9 704 4.0 580 97DCR 1933C
5-10 305 2 15700 5.2 809 3.9 611 98DCR 2115C
7-04 305 2 17930 5.3 954 3.8 673 98DCR 2328C
8-09 214 2 12090 4.7 574 3.5 420 92DCR 1451C
305 2X ME AVG 6L 14435M 730F 556P 1893C
PPA -1231M -9F -20P / YD -1511M -29F -31P
CDCB PTA 04/01/2015 5RECS 56%R 24%ILE
-888M -22F -20P -32CM\$ -50NM\$ -90FM\$ -70GM\$
2.5PL 0.4DPR -0.6CCR -1.2HCR 2.80SCS
AJCA 04/01/2015 PTAT 54%R 0.0 JUI 10.0
JPI 49%R -33
SIRE: GLENHOLME COUNCILLER GJPI -78 2%ILE

SISTER(S):
BFJ HOT PITINO DARLENE 83%
4-10 294 2 12020 4.6 557 3.6 434 96DCR 1492C
BFJ LEGION PITINO HEATHER 91%
4-00 212 2 14090 4.8 674 3.7 518 90DCR 1791C

NEXT DAM:
PITINO BERRETTA FAITH 91%
7-01 305 2 17530 4.5 797 3.8 674 97DCR 2212C
SIRE: ALTHEAS LES PITINO AL-TOP-ET GJPI -108 0%ILE

4TH DAM:
BERRETTA HERMITAGE FAYE 83%
9-00 305 2 13250 4.5 595 4.0 530 91DCR 1690C

**SELLING AS A GROUP LOT OF THREE HEIFERS
LOT 101C BFJ FORBES DESIGN USA 118647319**

BORN 06/05/2013 TATTOO / B75 P1
FEMALE EFI 7.2%

BAY, EDWARD GIBBS BREEDER & OWNER
CUMBERLAND, OH
740-638-3243

PA -115M 15F 3P
64CM\$ 56NM\$ 36FM\$
0.1PL 0.3DPR -0.2CCR -0.6HCR 3.08SCS
PA TYPE 0.1 JPI 33%R 10
ST SR DF RA RW RL FA
-0.6 -0.4 0.5 H0.2 -0.3 S0.2 S0.2
FU RH RUW UC UD TP TL
-0.5 -0.3 0.1 -0.2 D0.4 C0.6 S0.7

BRED: 10/26/2014 DUE: 08/01/2015 TO
MAACK DAIRY ECLIPES-P-ET
USA 114845461 7JE860
CDCB GPTA 04/01/2015 7611DAUS 1136HRDS 29%RIP
99%R -473M 0.19% 15F 4%ILE
99%R 0.06% -6P -65CM\$ -74NM\$ -98FM\$ -176GM\$
-0.9PL -5.0DPR -3.3CCR 4.2HCR 3.16SCS
AJCA 04/01/2015 3515DAUS
GPTAT 99%R 1.2 GJUI 14.3 GJPI 99%R -29

SISTER(S):
BFJ HEADLINE DESIGN NICKEL 77%
2-09 268 2 13840 4.6 630 3.6 496 97DCR 1695C

SIRE:
BUTTERCREST FORBES
USA 114896953 GT50K JH1C JH2F 29JE3563
CDCB GPTA 04/01/2015 303DAUS 122HRDS 38%RIP
95%R -94M 0.25% 44F 23%ILE
96%R 0.07% 11P 138CM\$ 118NM\$ 70FM\$ 80GM\$
-1.0PL -1.5DPR -1.8CCR -0.6HCR 3.14SCS
AJCA 04/01/2015 83DAUS
GPTAT 88%R 0.3 GJUI -3.9 GJPI 90%R 30

DAM:
BFJ DESIGN TOPKICK AGNES-P
USA 115699764 TATTOO / B541
DHIA HERD # 31-30-0120 CONTROL # 541
2-01 277 2 10570 4.6 489 3.8 400 94DCR 1338C
2-11 296 2 13120 4.5 593 3.8 493 98DCR 1633C
3-11 305 2 15400 4.3 665 3.8 578 98DCR 1867C
4-11 305 2 14720 4.2 620 3.7 545 98DCR 1749C
5-11 289 2 13880 4.6 633 3.7 509 97DCR 1719C
6-11 270 2 13520 4.5 602 3.7 496 97DCR 1651C
305 2X ME AVG 6L 15418M 688F 573P 1895C

2-01 79% 3-04 80% 4-07 83% 6-11 85%
ST SR DF RA RW RL FA FU RH RUW UC UD TP TL RTR RTS
30 38 35 17 40 35 28 20 36 45 33 16 25 22 30 30

PPA -126M -41F -5P / YD -225M -32F -9P
CDCB PTA 04/01/2015 5RECS 51%R 34%ILE
-135M -14F -6P -10CM\$ -7NM\$ 1FM\$ 30GM\$
1.1PL 2.0DPR 1.4CCR -0.6HCR 3.01SCS
AJCA 04/01/2015 PTAT 48%R -0.2 JUI -1.8
JPI 43%R -10

SISTER(S):
BFJ INTEREST TOPKICK CHARLENE 85%
2-01 305 2 11720 5.1 593 3.8 450 96DCR 1557C

SUNSET CANYON MAXIMUS-ET
USA 111355530 GTHD JH1F JH2F 7JE620
CDCB GPTA 04/01/2015 8371DAUS 983HRDS 7%RIP
99%R -736M 0.48% 57F 22%ILE
99%R 0.15% 2P 155CM\$ 113NM\$ 14FM\$ 79GM\$
-1.5PL -1.5DPR -0.9CCR -1.7HCR 3.01SCS
AJCA 04/01/2015 2710DAUS
GPTAT 99%R -0.8 GJUI -10.9 GJPI 99%R 13

BUTTERCREST JACE FURY 89%
USA 113852547 TATTOO C076 / C076
DHIA HERD # 31-45-0129 CONTROL # 76
2-02 305 2 19080 4.8 908 3.7 697 100DCR 2410C
3-11 305 2 23260 4.8 1113 3.7 858 102DCR 2968C
305 2X ME AVG 2L 22175M 1049F 822P 2818C
PPA 1877M 85F 87P / YD 1134M 69F 60P
CDCB PTA 04/01/2015 2RECS 75%R 83%ILE
68M 28F 16P 206CM\$ 178NM\$ 112FM\$ 146GM\$
0.5PL -0.4DPR -1.8CCR -0.2HCR 2.87SCS
AJCA 04/01/2015 PTAT 62%R 0.5 JUI -2.9
JPI 65%R 65

FAIRWAY DESIGN-P
USA 113480018 GT 50K JH1F JH2F 29JE3472
CDCB GPTA 04/01/2015 73DAUS 41HRDS 3%RIP
92%R -50M -0.08% -19F 14%ILE
93%R -0.05% -10P 11CM\$ 22NM\$ 48FM\$ -9GM\$
2.8PL -0.1DPR -1.6CCR -0.9HCR 2.87SCS
AJCA 04/01/2015 18DAUS
GPTAT 81%R 0.3 GJUI 8.7 GJPI 88%R -10

TOPKICK BARBER WHISPER 90%
USA 111418338 GT TATTOO B388 / B368
DHIA HERD # 31-30-0120 CONTROL # 368
3-00 305 2 16270 4.6 748 3.6 584 94DCR 2006C
4-02 305 2 16070 4.5 722 3.5 567 94DCR 1940C
5-02 305 2 15670 4.2 653 3.7 575 94DCR 1843C
6-04 305 2 16190 4.8 775 3.7 598 93DCR 2068C
305 2X ME AVG 4L 16065M 730F 585P 1975C
PPA 448M 19F 16P / YD -307M -9F -2P
CDCB PTA 04/01/2015 5RECS 55%R 23%ILE
-241M -6F -4P -45CM\$ -52NM\$ -68FM\$ -15GM\$
-1.2PL 0.9DPR 0.8CCR -0.5HCR 2.96SCS
AJCA 04/01/2015 PTAT 53%R 0.1 JUI -0.9
JPI 48%R -16

SIRE: AU LESTER TOPKICK-ET GJPI -78 1%ILE
NEXT DAM:
BARBER BERRETTA CHOCOLATE 86%
3-09 290 2 15770 5.1 802 3.6 564 93DCR 1950C
SIRE: WF/L&M DUNCAN BARBER-ET GJPI -73 2%ILE

4TH DAM:
BERRETTA BRIGADIER ALLIE 80%
4-01 275 2 15190 4.6 695 3.8 579 DHIA 1867C

LOT 102 THREE (3) UNITS OF GIPRAT BELLES JADE-ET SEMEN

BORN 03/01/1996 TATTOO RDG / 1F
 MALE EFI 5.4%

SCHINDEL/OAKLEY FAMILIES
 SPRINGFIELD, OH

CONSIGNOR

CDCB PTA 04/01/2015 2702DAUS 945HRDS 4%RIP
 99%R -1150M 0.20% -18F 16%ILE
 99%R 0.07% -29P 40CM\$ 30NM\$ 6FM\$ 53GM\$
 4.8PL 2.5DPR 3.4CCR 0.2HCR 2.98SCS
 AJCA 04/01/2015 1880DAUS
 GPTAT 99%R 0.7 JUI 15.3 JPI 98%R -26
 ST SR DF RA RW RL FA
 2.2 0.7 -0.2 H2.6 1.3 P1.3 S2.2
 FU RH RUW UC UD TP TL
 2.3 -0.2 -0.6 -0.9 S2.7 W0.1 L0.3

OFFERING THREE (3) UNITS OF GIPRAT BELLES JADE-ET 70JE9967 SEMEN. SALE TERMS: PAYMENT DUE AT SALE TIME.



WILLDINA JADE BEE, E-93%
 Daughter of Lot 102
Supreme Champion, 2013 North American International Livestock Exposition Junior Show

SIRE:
 VALLEYSTREAM J I S JUNO
 JECAN00000137836 GT50K JH1F JH2F 73JE33
 CDCB GPTA 04/01/2015 7124DAUS 1925HRDS 4%RIP
 99%R -1503M 0.00% -71F 0%ILE
 99%R 0.04% -48P -356CM\$ -348NM\$ -327FM\$ -284GM\$
 2.1PL 2.1DPR 3.2CCR 1.0HCR 3.16SCS
 AJCA 04/01/2015 3608DAUS
 GPTAT 99%R -1.4 GJUI 0.5 GJPI 98%R -157

DAM:
 DUNCAN BELLE
 USA 003534492 GI JH1F TATTOO J531 / J531
 DHIA HERD # 52-33-0019 CONTROL # 2094

2-00 305 2 14210 5.3 752 4.0 563 DHIR 1833C
 3-01 305 2 16860 5.4 905 4.0 676 DHIR 2201C
 4-05 305 2 20417 5.2 1067 4.0 825 CAN 2855C
 6-00 305 2 21029 5.5 1162 4.2 888 CAN 3077C
 305 2X ME AVG 2L 18976M 978F 732P 2380C

2-07 90% 3-05 92%
 ST SR DF RA RW RL FA FU RH RUW UC UD TP TL RTR RTS
 46 37 46 18 26 27 25 42 44 41 36 34 37 19

PPA -848M 33F -13P / YD -1647M 2F -32P
 CDCB GPTA 05/05/2015 2RECS 94%R 0%ILE
 -1072M -15F -28P -63CM\$ -73NM\$ -94FM\$ -21GM\$
 1.1PL 2.1DPR 2.2CCR -0.1HCR 2.91SCS
 AJCA 05/05/2015 GPTAT 92%R 0.6 GJUI 14.3
 GJPI 92%R -45

LOT 103 EIGHT (8) UNITS OF SELECT-SCOTT MINISTER-ET SEMEN

BORN 01/10/2004
 MALE EFI 4.0%

JH1F JH2F

SCHINDEL/OAKLEY FAMILIES
 SPRINGFIELD, OH

CONSIGNOR

CDCB GPTA 04/01/2015 1470DAUS 685HRDS 11%RIP
 99%R -1742M 0.21% -45F 0%ILE
 99%R 0.09% -46P -306CM\$ -313NM\$ -329FM\$ -258GM\$
 -0.1PL 1.3DPR 2.0CCR -1.4HCR 3.15SCS
 AJCA 04/01/2015 1073DAUS
 GPTAT 98%R 0.4 GJUI 16.0 GJPI 97%R -141
 ST SR DF RA RW RL FA
 2.7 0.5 -1.3 H0.9 0.9 P1.3 S2.1
 FU RH RUW UC UD TP TL
 2.0 -0.8 -0.6 0.2 S2.8 W0.8 L0.7

OFFERING EIGHT (8) UNITS OF SELECT-SCOTT MINISTER-ET 200JE427 SEMEN. SALE TERMS: PAYMENT DUE AT SALE TIME.



TJ CLASSIC MINISTER VENUS-ET
 Daughter of Lot 103
Supreme Champion, 2014 World Dairy Expo and North American International Livestock Exposition National Grand Champion, 2014

SIRE:
 GIPRAT BELLES JADE-ET
 JECAN000010008436 70JE9967
 CDCB PTA 04/01/2015 2702DAUS 945HRDS 4%RIP
 99%R -1150M 0.20% -18F 16%ILE
 99%R 0.07% -29P 40CM\$ 30NM\$ 6FM\$ 53GM\$
 4.8PL 2.5DPR 3.4CCR 0.2HCR 2.98SCS
 AJCA 04/01/2015 1880DAUS
 GPTAT 99%R 0.7 JUI 15.3 JPI 98%R -26

DAM:
 JIF LITTLE MINNIE EX 96-4E (CAN)
 USA 003949718 TATTOO M987 /
 DHIA HERD # 31-65-0971 CONTROL # 670

4-08 278 2 20502 5.0 1032 4.4 897 CAN 2904C
 5-07 305 2 25349 4.7 1197 4.3 1083 CAN 3428C
 6-08 305 2 16921 5.5 931 4.1 695 CAN 2408C
 11-05 305 2 16321 5.0 820 4.0 648 CAN 2213C

PPA -5795M -232F -158P / YD -5325M -196F -150P
 CDCB PTA 04/01/2015 2RECS 82%R 0%ILE
 -2278M -80F -68P -684CM\$ -680NM\$ -669FM\$ -585GM\$
 -4.8PL 0.6DPR -1.2CCR -1.1HCR 3.18SCS
 AJCA 05/01/2004 PTAT 17%R -1.5 JUI 17.6
 JPI 69%R-260

LOT 104 SEMEN TANK AND INVENTORY

SCHINDEL/OAKLEY FAMILIES
 SPRINGFIELD, OH

CONSIGNOR

AN **APOLLO XR16A SEMEN TANK** AND SEMEN INVENTORY LISTED BELOW WILL SELL. 9 UNITS OF 11JE905 CGAR; 5 UNITS OF 7JE891 VERTIGO; 3 UNITS OF 147JE6073 RINGMASTER; 27 UNITS OF 76JE164 JADE GRAYSON; 6 UNITS OF 71JE107 JUDE; 1 UNIT OF 200JE136 EXCITATION; 7 UNITS OF 7JE867 GOVERNOR; 6 UNITS OF 138JE2577 DESTINATION; 4 UNITS OF 11JE671 FUROR; 5 UNITS OF 70JE9941 GAMMON; 8 UNITS OF 70JE9950 GUAPO; 1 UNIT OF 11JE840 DUALSEOIR; 1 UNIT OF 76JE156 TEQUILA; 5 UNITS OF 70JE9942 GRANDIOUS; 6 UNITS OF 94JE3704 VERBATIM RESPONSE; 2 UNITS OF 76JE141 GUSTAV; 1 UNIT OF 80JE4001 MAESTRO; AND 17 UNITS OF CAN10219535 ROCK ELLA BW VIVATAR.

Index to Consignors

CONSIGNOR		LOT
Bay, Edward Gibbs, Cumberland, OH.....	B73	101A
.....	B74	101B
.....	B75	101C
Bernhard Kyle & Jenny, Shiloh, OH	B128	50
Bernhard, Ethan Michael, Greenwich, OH	B81	55
Burkhardt, Kristen & Nugent Jake, Nikki, Connor & Keegan, Lowell, MI		
.....	TW41	29
Buttercrest Jerseys, Croton, OH.....	C641	C641
.....	57
Crothers, Kennedy, Pitcher, NY.....	166	166
.....	7
Ehrhardt Farms, Baldwin, MD.....	325	325
.....	54
Ehrhardt Kevin & Heath Michael, Baldwin, MD.....	352	352
.....	44
Elmhurst Farm, Waynesville, OH.....	M459	M459
.....	65
Ferrand Keith & Betty, Wapakoneta, OH	BS10	BS10
.....	43
Graves Erika & Morgan Jacob, Urbana, OH	53	53
.....	35
Greiwe John, Donna, Trevor, Lane & Blake, Sidney, OH		
.....	MV34.....	63
Grim, Eric, New London, OH.....	GV08	4
.....	GV09	5
Hardy, Tucker, Belleville, PA.....	A227	227
.....	33
Harmony Corners Jerseys, Hamburg, MN.....	133	133
.....	51
.....	154	154
.....	26
.....	132	132
.....	53
Heath Mike, Prokop Jon & Danforth Alan, Westminster, MD		
.....	169	169
.....	25
Herrington, Tyler, Dansville, NY.....		100
International Genetics/B Young, Collingwood, Ont.	10	10
.....	12
.....	9	9
.....	13
.....	4	4
.....	15
.....	3948	3948
.....	60
Jones Hadleigh, Jagger And Ally, Glasgow, KY.....	HJ02	41
.....	HJ01	42
.....	S612	S612
.....	62
Jones, Hadleigh, Glasgow, KY	A902	A902
.....	61
Keller Wes, Heath Mike,Barbee Kelly&Thomas Nathan &Andy, Middletown, MD		
.....	19	19
.....	23
Luchsinger, Charles F., Syracuse, NY.....	1446	1446
.....	59
Luchsinger, Susan, Syracuse, NY.....	1522	1522
.....	30
Lutz Herby & Amanda, Jordan David, Hurst Michael & Bauer Dan, Chester, SC		
.....	A224	A224
.....	11
Lutz, Herby, Amanda &/Or Hobbs, Chester, SC	A208	A208
.....	20
Martin, Craig A., Charlotte, MI	B451	B451
.....	8
.....	B453	B453
.....	2
Mayer John & Julie, Taneytown, MD.....	M458	M458
.....	19
Mayer, John, Taneytown, MD.....	M463	M463
.....	9
Mazzaro Bailee & Calla & Cole Duane, Williamsfield, OH		
.....	MC18.....	6
Mazzaro Bailee, Calla & Mason & Cole Duane, Williamsfield, OH		
.....	D1	34
McGuire Deven & Kyle, West Liberty, OH		
.....	53	KM53
.....	39
McGuire, Kyle, West Liberty, OH.....	48	KM48
.....	47
Moyer, Madison & McCauley, Cash, Caro, MI.....	100	100
.....	40
Nash, Becky, Campbellsville, KY.....		M439
.....	46
Oechsle Matt & Morgan Jake, Urbana, OH.....		G1128
.....	22
Ohio State University, Columbus, OH.....		J349
.....	16
.....	J194	52
Prokop, Jon, Middleburgh, NY.....	162	162
.....	31
.....	176	176
.....	21
.....	160	160
.....	38
River Valley Farm, Tremont, IL.....	991	991
.....	32
Schindel/Oakley Families, Oakley Ethan & Kelsey, Springfield, OH		
.....	S56.....	37
Schindel/Oakley Families, Springfield, OH.....		102
.....	103
.....	104
Lavan, Taylor, Gambier, OH.....		S575
.....	10
Spatz Cattle Company, Lititz, PA.....	JS89	JS89
.....	45
Spring Valley Farm Jerseys, Westminster, MD.....	609	609
.....	36



JOHN DEERE



SEE US FOR YOUR LIVESTOCK AND EQUINE EQUIPMENT NEEDS



Sales

Parts

Service



AGRICULTURAL



LAWN & GARDEN



UTVs / Gators™



WORKSITE

PROUDLY SUPPORTING THE OHIO JERSEY BREEDER'S ASSOCIATION

London
1660 US 42 NE
(614) 879-6620

Washington C.H.
1662 US RT 62
(740) 335-2071

Wilmington
7550 US 68N
(937) 486-5211

Marion
219 Cols-Sandusky Rd.
(740) 389-5458

Lancaster
1200 Delmont Rd.
(740) 653-6951

Hilliard
3727 Park Mill Run Dr.
(614) 527-8800

New Albany
5740 Zarley St.
(614) 475-0707

Zanesville
4394 Northpointe Dr.
(740) 450-7446

www.jdequipment.com

facebook.com/jdequipment

Index to Consignors, continued

Stamp, Christopher M., Hanoverton, OH	S237	S237	27
.....	S236	S236	28
Steiner, Matthew, Marshallville, OH	1023	1023	17
.....	1024	1024	18
.....	1041	1041	14
.....	1071	1071	3
.....	1077	1077	1
.....	65	65	48
Stiles, Allen Lea, Westminster, MD	587	587	49
Thomas, Colton, Cable, OH	T13	56
Tipton Peggy & Family & Bennett Bruce & Family, Pickerington, OH
.....	5	5	64
Wild, Kevin, Forreston, IL	W15	W15	58
Williams Jerseys & Williams Erin & Jody, Mc Connelsville, OH
.....	K55	24

thrive™

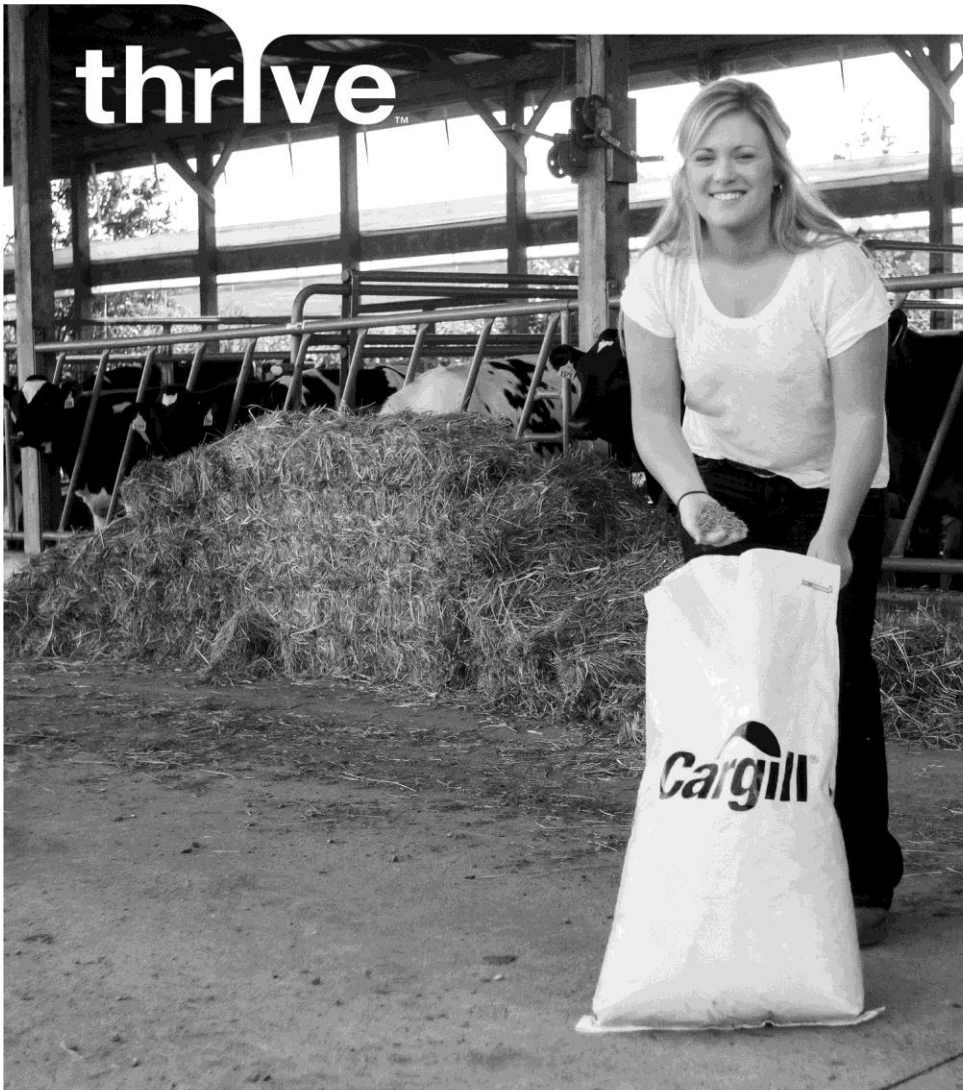

150

150 years of
helping the
world thrive

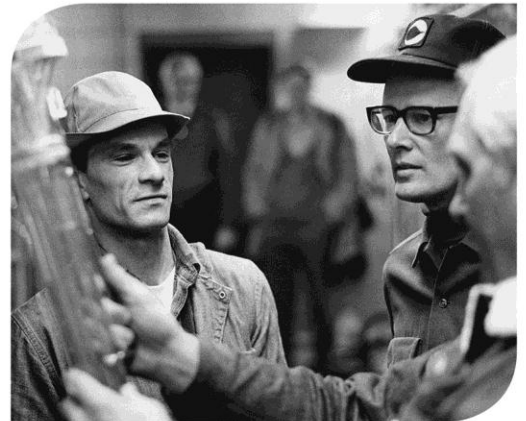

Contact your local
Cargill team:

Ryan Aberle
330-464-1951

Nicole Colgren
269-655-7504

Michele Lahmers
419-651-2081

Laura Weisz
320-293-2184



Learn more about how our nutrient approach can help your operation thrive by visiting www.cargill.com/dairy

Ohio Spring Classic Sale
