

# *Ohio Spring Classic Sale*

Saturday, May 27, 2023 | 11:00 AM (EDT)

Woodruff Jersey Farm, Urbana, Ohio



# Ohio Spring Classic Sale

## TERMS AND CONDITIONS FOR CONSIGNMENT SALES

*Adopted December 31, 2005 by the American Jersey Cattle Association*

**TERMS:** The terms of the sale are cash, check, or wire transfer for the full purchase price in U.S. funds on sale day. Parties unknown to the seller or sale management must furnish a statement or letter from his/her bank or a certified check. The seller, sponsor, or sale manager reserves the right to require payment by wire transfer, certified check, or in cash. If other arrangements for payment are made with the seller, a written agreement acknowledging such terms and signed by both parties must be filed with the sale clerk prior to release. All payments must be made to the sale clerk. No release will be given prior to a satisfactory settlement, whereupon a signed order from the clerk must be presented to the loading supervisor. Seller retains title until payment has been honored unless other arrangements are made. Buyers are entitled to warranties as listed below only after full compliance with these terms.

**SALE POSITIVE:** The highest bidder shall be the buyer. Every animal is pledged to absolute sale unless withdrawn for cause as determined by the sale manager. In case of dispute the animal shall again be put up for advance bids, and if there be no advance bid, the animal shall be sold to the person from whom the auctioneer accepted the last bid. If two or more claim the bid, the auctioneer shall indicate the party whose bid was recognized. Other claimants will be given an opportunity to increase the bid. Bidding directly or indirectly on an animal in which the bidder or any person for whom the bid is made has an ownership interest is prohibited unless the intention to bid is disclosed specific to each animal in the catalog or announced from the auction stand.

**CERTIFICATES OF REGISTRATION:** Certificates of registration or identification (whichever applies) showing transfer to the buyer on the records of the American Jersey Cattle Association will be furnished by the seller for each animal at no cost within a reasonable period of time. An animal may not be transferred back to the seller for a period of one year except at the discretion of the American Jersey Cattle Association. Registration certificates show registration on the records of the American Jersey Cattle Association, but are not documents of title.

**CATALOG INFORMATION:** The material in the sale catalog has been carefully edited. Any errors, omissions, or information noted after printing of the catalog will be announced from the auction stand. Such announcements will take precedence over printed matter in the catalog. In any event, neither the sponsor nor the sale manager shall be responsible for errors or omissions.

**RISK:** All animals are at the buyer's risk as soon as struck off, but will be cared for at no cost for 24 hours. Buyers must make arrangements for care of their purchases beyond the 24 hour period. Animals are solely at the seller's risk prior to being struck off, including that time while under the care and supervision of the sponsor or sale manager.

### WARRANTIES:

- (a) Title. The seller warrants clear title to the animal and other items sold and the right to sell the same.
- (b) Breeding. The seller guarantees his/her animals to be breeders, but not beyond the purchase price, with the following understanding:

Males: Should any bull within four months after the sale date or within four months after reaching the age of fourteen months, whichever is later, fail to prove a breeder after being used on a registered Jersey female known to be a breeder, the matter shall be reported in writing to the seller who shall have four months from the date the bull is returned to him/her to prove him to be a breeder, before refunding the full purchase amount or making other satisfactory settlement with the buyer.

Females: Any female that has freshened normally within ninety days prior to the date of sale is, by that fact, considered to be a breeder. Should any other female when fresh over ninety days fail to become pregnant within four months of the sale date, or if she is less than sixteen months old when sold fail to become pregnant by the time she reaches the age of twenty months, after having been bred to a registered Jersey bull known to be a breeder and after having been treated by a licensed veterinarian, the matter shall be reported in writing to the seller within 90 days of the applicable limit, and the seller shall then have the privilege for four months after receiving the animal to prove her a breeder before refunding the full purchase price or making other settlement satisfactory to the buyer. Females bred when sold and pronounced in calf are presumed to be pregnant, but pregnancy is not guaranteed unless so announced. The seller makes no warranty that pregnant females will deliver calves or that they will carry them full term. Superovulation or flushing of a female after the sale negates any breeding warranty. Unless notice has been given to the sale manager prior to sale date and is noted in the catalog or announced from the auction stand that a female has been superovulated or flushed prior to sale date, the seller warrants that such is not the case. For animals that have been superovulated or flushed, a complete record of all embryo transfer offspring, pregnancies, and frozen embryos by service sire are to be given to the sale manager.
- (c) Embryos. Only Grade 1 embryos collected and processed by an embryo transfer business (ETB) certified by the American Embryo Transfer Association (AETA) will be sold. Sale manager will have a copy of the Certificate of Embryo Recovery and Certificate of Freezing (AETA Forms A and C) before and during any sale.
- (d) Choice of Pregnancy. Should an animal chosen from a specified flush fail to meet the breeding warranties, or should an animal of the sex specified by the buyer not result from a specified flush, the buyer and seller will take the following steps:
  1. Seller will offer the choice of remaining animals from the specified flush, and/or
  2. Seller will offer the choice of another flush already implanted or of a future flush. If the buyer accepts the choice of a future flush, unless otherwise agreed no interest will be charged to the buyer, but payment schedules will remain the same.
  3. If neither of the above options are acceptable to the buyer, the seller will make full refund of all payments received.
- (e) Limited Warranties. The Seller makes no other warranties, express or implied, including without limitation, merchantability or fitness for a particular purpose. All warranties cease when an animal is resold or transferred by the original purchaser.

**HEALTH CERTIFICATE:** The seller will provide to the buyer an official health certificate for interstate shipment of each animal. No warranty is made as to the condition or health of the animal or the result of any future health test or as to the condition of an animal's udder following calving. Herd and/or area accreditation and certification status and calfhood vaccination status will be printed in the catalog or announced from the auction stand. Health tests and condition for export sales to foreign countries or states with special health requirements are the sole responsibility of the buyer unless otherwise announced from the auction stand or otherwise agreed prior to sale between the seller and the potential buyer.

**SHIPPING:** Assistance will be given in loading and shipping animals after the sale but no risk is assumed by anyone associated with the sale when such assistance is given. All costs, risks and responsibilities are borne by the buyer, and transportation charges on all animals subject to adjustment shall be paid by the buyer, unless other arrangements are made.

**ABSENTEE BIDDERS:** While it is preferable for prospective bidders to attend the sale in person, for the convenience of those not present, members of the sales force will represent you at the sale. Others handling bids for absentee buyers should identify themselves to the sponsor or sale manager before the sale to ensure that the terms of the sale are complied with. Any person handling a bid for an absentee buyer does so as agent only and is not responsible to the buyer for any animal he may purchase in that capacity.

**RESPONSIBILITY:** The seller is solely responsible for all warranties, as to animals or other property offered for sale. The sale manager, auctioneer and sponsor are acting as agents only and are not responsible for the title, condition, quality, fitness, or productiveness of any animals or other items sold.

Examination of all purchases should be made immediately after purchase, and any complaint must be reported to the sale manager before the close of the sale. Neither the sale manager, the sponsor, the seller, the auctioneer, nor anyone associated with the sale shall be responsible for accident, injury or property loss to anyone attending the sale. The sale manager, sponsor, and auctioneer shall not be liable for payment of the purchase price of any animal or other item sold. In submitting entries and/or selling animals or other items, the seller agrees to the terms and conditions set forth herein and assumes full responsibility of his or her animals.

**PENALTIES:** Violations of these terms and conditions shall be considered unethical sales practices and shall subject the violator to such penalties as may be imposed by the American Jersey Cattle Association.

# The Ohio Spring Classic Sale

Saturday, May 27, 2023 11:00 A.M (EDT) Woodruff Jersey Farm, Urbana, Ohio

Hosted by Todd & Teri Woodruff and Levi & Haleigh Woodruff

GPS: 2488 Jackson Hill Rd., Urbana, Ohio 43078

## Sales Force:

Greg Lavan, JMS Manager & Area Representative . 614/216-8838  
 Jason Robinson, AJCA/NAJ Area Representative.... 614/216-5862  
 Ron Mosser, Senior Appraiser..... 614/264-0142  
 Neal Smith, AJCA-NAJ Executive Secretary..... 209/988-0601  
 Kevin Williams, Sale Chair ..... 740/331-1138  
 John Lemmermen, State President..... 614/403-6151  
 Scott Stanford, Sales Staff ..... 920/270-1501

Louie Cozzitorto ..... 209/535-1319  
 Keith Topp ..... 937/489-9587  
 Phillip Topp..... 937/538-7423  
 Michael Hurst ..... 937/672-0343  
 Nathan Thomas ..... 937/537-0805  
 Haley Frazier, Clerk..... 614/361-9716  
 Todd Woodruff, Auctioneer # 14035..... 937/605-0319

Emma Vos, JMS Fred Stout Intern

*Any member of the sale staff would be glad to handle your bids in complete confidence.*

**Health Tests:** All animals will be tested for interstate shipment, brucellosis, tuberculosis and BVD-PI. All will receive a shipping fever booster. All eligible animals are official calfhood vaccinates, unless noted or announced. All milking cows will be tested for *Staph aureus* and *Mycoplasma* species

Hotels headquarters: **Cobblestone Hotel and Suites**, 170 State Route 55, Urbana, Ohio 43078 937/652-7828



Discover, Visa, MasterCard, and American Express accepted.

**NOTICE TO ALL BIDDERS ON A CHANGE TO PAYMENT TERMS:** Cash, Check, Debit Card, Visa, MasterCard, American Express or Discover accepted. 3% buyer's premium on all sales with 3% waived for cash or check.



Live Online Bidding: Pre-Registration required at least 1 hour prior to the sale.

[www.cowbuyer.com](http://www.cowbuyer.com)

Aaron Ray Tompkins: 336-363-4639 [atompkin@vt.edu](mailto:atompkin@vt.edu)

Sale sponsored by:

## Ohio Jersey Breeders Association

804 East Water Street, Prospect, Ohio 43342

John Lemmermen, president

The pedigrees in this catalog are prepared by sale management using the most recent pedigree information available. Breeding and production information is provided to us by the consignors. Although information is verified to the best of sale management's knowledge, management cannot guarantee against errors or omissions.

All announcements from the box on sale day, take precedence over printed materials.



**JMS**  
**Jersey Marketing Service**  
 6486 E. Main Street, Reynoldsburg, OH 43068  
 614.861.3636 (office) 614.322.4496 fax  
[JMS@USJersey.com](mailto:JMS@USJersey.com) | <http://JMS.USJersey.com>

The American Jersey Cattle Association and National All-Jersey Inc., promote the use of authentic and unaltered photographic images of Jersey animals, and disapproves of the use of any photographic images that alter the body of the Jersey animal. The American Jersey Cattle Association therefore requests that all photographic images of Jersey animals submitted for publication in catalogs of Jersey Marketing Service contain no alterations to the body of the animal.

Despite its best efforts to ensure that only unaltered photographs of Jersey animals are used in this publication, the American Jersey Cattle Association cannot guarantee that every photographic image of a Jersey animal is authentic and unaltered.

# Ohio Spring Classic Sale

*Celebrating a long history of selling the great ones. These are just a few of the well-known girls that have crossed the auction block in this annual spring sale.*



Sold in the 2003 sale  
**Smart Remake Enchantment, E-93%**  
 Supreme Champ., 2005 World Dairy Expo Jr. Show



Sold in the 2005 sale  
**Green Views Furor Jessica, E-94%**  
 Grand Champion, 2009 Ohio State Fair



Sold in the 2008 sale  
**HLF Excitation Evita, E-91%**  
 2-9 305 3x 20,160 5.7% 1,141 3.6% 730



Sold in the 2009 sale  
**Marhaven Justice Sugar-ET, E-91%**  
 Intermediate Champ, 2009 Mid-Atlantic Regional Jr.



Sold in the 2010 sale  
**Cooper Farm RBR Miss America-ET, E-91%**  
 2<sup>nd</sup> 4-year-old, 2013 Southern National Jersey Show



Sold in the 2011 sale  
**Maple Ridge Nevada PearlII, E-93%**  
 Reserve Intermediate Champ, 2013 CA Spring Show



Sold in the 2011 sale  
**Hixson Indiana Ilene, E-92%**  
 Reserve Junior All American Jr. 2-yr.-old, 2012



Sold in the 2012 sale  
**Maple Ridge G Prix Jasmine, E-93%**  
 Reserve Intermediate Champ, 2012 Eastern States



Sold in the 2014 sale  
**M-Signature Valentino Sophie-ETS**  
 1st Sr. 2-yr.-old, 2015 Michigan Dairy Expo



Sold in the 2014 sale  
**Arethusa Excitation Jojo-ET, E-94%**  
 2nd Sr. 3-yr.-old, 2017 Western National



Sold in the 2015 sale  
**Cloverfield Goldhammer Grace, E-91%**  
 Reserve Intermediate Champ, 2017 IN State Fair



Sold in the 2018 sale  
**Markress Joel Jaden, E-93%**  
 5-10 305 24,810 4.7% 1,172 3.6% 892 102DCR  
 Intermediate Champion, 2018 Ohio State Fair

# Ohio Spring Classic Sale



*Sold in the 2017 sale*  
**Sugar & Spice Fizz Vallory-ET, E-92%**  
 4-5 299 19,350 4.8% 930 3.3% 644  
 Reserve Junior All American Jr 2-year-old, 2019



*Sold in the 2021 sale*  
**Impression Misty-ET, VG-87%**  
 Junior All American Milking Yearling, 2022  
 HM Intermediate Champion, 2022 All American Jr. Show



*Sold in the 2018 sale*  
**Scenic View Saxon Alympian-P-ET, E-92%**  
 4-4 305 20,090 4.9% 989 3.7% 736 97DCR



*Sold in the 2018 sale*  
**Entourage Fireman Sofia-ET, E-92%**  
 2nd Sr. 2-year-old, 2020 Ohio Summer Show



*Sold in the 2019 sale*  
**Dixies Andreas Diana-ET, E-92%**  
 3<sup>RD</sup> Jr. 2-year-old, 2019 Ohio State Fair



*Sold in the 2019 & 2022 sale*  
**South Mountain Casino River-ET, E-91%**  
 3-4 286 15,290 5.2% 796 3.9% 597



*Sold in the 2017 sale*  
**Entourage Fireman Stacey-ET**  
 Reserve All American Winter Yearling, 2018



*Sold in the 2000 sale*  
**Shell Ray Remake Margo, E-93%**  
 Reserve Grand Champion, 2007 Ohio Spring Expo



*Sold in the 2009 sale*  
**Enniskillen Centurion Daisy, VG-87%**  
 6-5 305 16,490 4.9% 802 3.4% 561



*Sold in the 2009 sale*  
**Bridon Shyster Gilda, VG-89%**  
 2-0 305 18,030 4.7% 840 3.6% 658



*Sold in the 2008 sale*  
**RRF Homer Esma**  
 Junior All American Junior 2-year-old, 2008



*Sold in the 2014 sale*  
**AF Talladega Miffin**  
 Reserve All American Spring Yearling, 2014



## AMERICAN DAIRY ASSOCIATION MIDEAST

*Increasing sales and building trust  
on behalf of dairy farmers*

- ✓ Work with strategic partners like McDonald's and Domino's to create more dairy-friendly menu items
- ✓ Build consumer confidence in dairy farmers and foods by telling dairy's story from farm to fridge
- ✓ Empower youth to choose healthy foods like milk, cheese and yogurt
- ✓ Educate health professionals and consumers about dairy's vital role in a healthy lifestyle



Learn more about checkoff  
**Drink-Milk.com**

## DAIRY ASSOCIATIONS WORKING FOR YOU

### OHIO DAIRY PRODUCERS ASSOCIATION

*Advocating for Ohio's dairy farm  
families in the Statehouse*

- ✓ Provide testimony, activate members and offer position statements on Ohio legislation and key issues that may impact dairy farmers
- ✓ Educate state legislators about Ohio's dairy industry and its economic contribution
- ✓ Work with state agencies to monitor, assess and provide input on rules and regulations
- ✓ Represent dairy farmers on national and state committees to provide input



Join ODPa today for just \$60  
**ODPA.org**



# UNIQUE

# OPPORTUNITY

*Own a piece of Jersey history!*

**Offering these pieces from the Ohio Jersey Breeders Association office in Prospect, Ohio.**

For many decades, the OJBA has operated from this office. The tough decision has been made to sell the building and we will be offering these pieces from the collection in the office. Take one of them home with you!

*All proceeds go to the Ohio Jersey Breeders fund.*



# A

## FOUR (4) #1 IVF EMBRYOS Sired BY AVONLEA CHOCOCHIP-ET AND OUT OF FAY ARK DUTCHESS

DILEY JERSEYS, WILLIAMS JERSEY BREEDER & OWNER  
CANAL WNCNSTR, OH  
740-505-8152



**ARETHUSA PRIMETIME DEJA VU-ET**  
Great-Grandam of Lot A



**HURONIA CENTURION VERONICA 20J**  
Fourth Dam of Lot A



**RATLIFF SAMBO DAPHNE-ET**  
Sister to the Grandam of Lot A



**RATLIFF ACTION DABBLE-ET**  
Sister to the Grandam of Lot A

FEMALE EFI 7.1% PO

PA -1274M -44F -36P  
-320CM\$ -319NM\$ -326FM\$  
0.9PL 1.5DPR 1.5CCR 1.2HCR 3.10SCS

PA TYPE 1.1 JPI 38%R -65

ST	SR	DF	RA	RW	RL	FA	FU
2.3	0.6	0.7	H0.7	0.9	P0.9	S1.4	2.3
RH	RW	UC	UD	TP	TL	RTR	RTS
1.4	0.4	0.2	S3.0	C0.2	S0.1		

FOUR (4) #1 IVF EMBRYOS Sired BY AVONLEA CHOCOCHIP-ET AND OUT OF FAY ARK DUTCHESS. EMBRYOS WERE PRODUCED AT TRANS OVA GENETICS WITH SEXED SEMEN. SALE TERMS: PAYMENT DUE AT SALE TIME.

SISTER(S):  
DUTCHESS VIP DENALI-ET  
SELLING AS LOT 19

SIRE:  
AVONLEA CHOCOCHIP-ET  
JECAN000013638955 GT BBR100 JH1F JNSF A2A2 777JE1296  
CDCB GPTA S 04/01/2023 0%RIP  
77%R -1407M 0.07% -54F 3%ILE  
78%R 0.06% -39P -290CM\$ -290NM\$ -303FM\$ -272GM\$  
2.1PL 2.0LIV 3.2DPR 3.4CCR 0.8HCR 3.07SCS  
0.0MFV 0.1DAB -0.3KET 1.0MAS 0.7MET 0.5RPL 2.38HTI  
AJCA 04/01/2023 ODAUS  
GPTAT 80%R 1.4 GJUI 13.7 GJPI 75%R -53

DAM:  
FAY ARK DUTCHESS  
USA 173034839 GT9K BBR 100 JH1F JNSF  
TATTOO /H32  
DHIA HERD # 31-58-0033 CONTROL # 49

2-00	284	2	11980	4.5	534	3.5	416	90DCR	1430C
3-00	305	2	15060	5.1	770	3.7	556	102DCR	1923C
4-00	305	2	15080	4.9	738	3.9	588	102DCR	1998C
305 2X ME AVG				3L	16533M		788F	605P	2073C

2-07	85%	3-02	90%	5-07	93%										
ST	SR	DF	RA	RW	RL	FA	FU	RH	RW	UC	UD	TP	TL	RTR	RTS
47	38	43	25	45	20	32	45	42	40	35	35	34	28	36	32

PPA -2331M -76F -64P / YD -2052M -54F -56P  
CDCB GPTA S 05/02/2023 4RECS 80%R 8%ILE  
-1140M 0.11% -33F 0.04% -33P -349CM\$ -347NM\$ -349FM\$  
-0.4PL 0.1LIV -0.3DPR -0.4CCR 1.6HCR 3.12SCS -377GM\$  
0.0MFV -0.1DAB -0.2KET -0.4MAS 0.5MET 0.5RPL -0.92HTI  
AJCA 05/02/2023 GPTAT 80%R 0.7 GJUI 13.2  
GJPI 76%R -76

SISTER(S):  
RATLIFF A STAR DANI 90%  
1-11 260 2 11790 5.9 690 4.0 471 93DCR 1631C  
RATLIFF LEXICON DIANA 92%  
3-11 305 2 16730 5.2 867 3.6 603 97DCR 2085C

NEXT DAM:  
ARETHUSA PRIMETIME DEJA VU-ET 95%  
5-00 305 2 20000 5.0 996 3.8 763 96DCR 2640C  
7TH LIFETIME CHEESE PRODUCTION, 2014 ALL AMERICAN  
4TH LIFETIME CHEESE, 2014 INTERNATIONAL JERSEY  
7TH 5-YEAR-OLD, 2011 ALL AMERICAN  
3RD SENIOR 3-YEAR-OLD, 2008 ALL AMERICAN  
8TH SENIOR YEARLING IN MILK, 2007 ALL AMERICAN  
SIRE: GIL-BAR SPARKLER PRIMETIME JPI -177 1%ILE

4TH DAM:  
HURONIA CENTURION VERONICA 20J 97%  
6-08 365 2 24442 5.6 1380 3.9 955 DHIR 3306C  
WINNER 2015 GREAT COW CONTEST  
2004 NATIONAL GRAND CHAMPION  
SUPREME CHAMPION, 2006 WORLD DAIRY EXPO

NEXT SIX DAMS ARE VERY GOOD OR EXCELLENT IN CANADA

RIVER VALLEY VENUS VIP-ET  
JE840003126479167 GT99K BBR100 JH1F JNSF A1A2 777JE10003  
CDCB GPTA S 04/01/2023 819DAUS 285HRDS 21%RIP  
98%R -2188M 0.15% -77F 1%ILE  
98%R 0.07% -67P -616CM\$ -613NM\$ -601FM\$ -662GM\$  
0.7PL 2.2LIV 0.3DPR 0.3CCR -0.6HCR 3.15SCS  
0.0MFV -0.1DAB -0.5KET 0.2MAS 0.9MET 0.4RPL -0.17HTI  
AJCA 04/01/2023 638DAUS  
GPTAT 98%R 1.5 GJUI 21.1 GJPI 94%R -140

AVONLEA PREMIER CHOCOLATE CHIP EX 96-2E (CAN)  
JECAN000011689077 GT13K BBR 100 JH1F JNSF  
1-09 305 2 13389 5.6 752 3.7 498 CAN 1723C  
3-07 305 2 21274 6.1 1292 3.7 778 CAN 2691C  
4-09 305 2 22072 5.4 1195 3.7 825 CAN 2854C  
6-11 305 2 21283 5.7 1208 3.6 759 CAN 2624C  
CDCB GPTA S 05/02/2023 ORECS 84%R 22%ILE  
-766M 0.07% -22F 0.01% -26P -67CM\$ -62NM\$ -42FM\$  
2.2PL 3.7LIV 3.6DPR 3.7CCR 1.5HCR 3.18SCS -22GM\$  
0.1MFV 0.3DAB 0.2KET 0.9MAS 0.8MET 0.4RPL 4.71HTI  
AJCA 05/02/2023 GPTAT 82%R 1.2 GJUI 8.5  
GJPI 80%R -7

ALL LYNNS VALENTINO IRWIN-ET  
USA 117423084 GT50K BBR100 JH1C JNSF A2A2 7JE1163  
CDCB GPTA S 04/01/2023 4478DAUS 899HRDS 3%RIP  
99%R 4M -0.02% -4F 21%ILE  
99%R -0.01% -3P 120CM\$ 119NM\$ 131FM\$ 0GM\$  
3.0PL 1.5LIV -2.7DPR -2.5CCR 1.4HCR 2.91SCS  
0.2MFV -0.1DAB 0.0KET 1.5MAS 0.4MET 0.4RPL 4.55HTI  
AJCA 04/01/2023 2553DAUS  
GPTAT 99%R 1.0 GJUI 12.7 GJPI 99%R 12

RATLIFF IMPRESSION DIRTY-ET 92%  
USA 118377676 GT9K BBR 100 JH1F JNSF  
TATTOO CK/1013  
DHIA HERD # 73-41-0169 CONTROL # 102  
2-03 305 2 14590 6.0 869 3.9 575 94DCR 1990C  
3-04 305 2 16490 4.8 794 3.8 632 96DCR 2148C  
4-06 302 2 17950 4.9 883 3.9 704 93DCR 2391C  
6-07 305 2 19930 5.4 1069 3.7 729 96DCR 2521C  
305 2X ME AVG 4L 17838M 935F 687P 2349C  
PPA -3768M -60F -83P / YD -3576M -70F -90P  
CDCB GPTA S 05/02/2023 4RECS 83%R 8%ILE  
-2265M 0.38% -37F 0.13% -58P -368CM\$ -371NM\$ -413FM\$  
1.3PL -0.4LIV 2.3DPR 2.4CCR 1.3HCR 3.13SCS -356GM\$  
-0.2MFV -0.2DAB -0.6KET -0.6MAS 0.9MET 0.3RPL -4.21HTI  
AJCA 05/02/2023 GPTAT 82%R 0.9 GJUI 11.6  
GJPI 78%R -86

SIRE: ROCK ELLA IMPRESSION-ET GJPI -132 1%ILE

SISTER(S) INCLUDE:  
RATLIFF SAMBO DEMI-ET 92%  
2-11 305 2 19330 5.4 1050 3.6 696 96DCR 2406C  
RATLIFF SAMBO DYNASTY-ET 93%  
5-03 305 2 16740 5.3 885 3.3 546 70DCR 1885C  
RATLIFF SAMBO DREAM-ET 94%  
5-09 305 2 19230 5.4 1046 3.9 749 96DCR 2592C  
RATLIFF ACTION DAZZLE-ET 93%  
3-08 305 2 20000 4.1 811 3.8 756 102DCR 2349C  
RATLIFF SAMBO DAPHNE-ET 95%  
5-06 305 2 22550 6.2 1405 3.7 826 96DCR 2857C  
RATLIFF SAMBO DENALI-ET 94%  
5-07 305 2 24340 4.8 1176 3.9 949 96DCR 3201C  
RATLIFF ACTION DIAMONDS & BLING-ET 95%  
5-05 305 2 26270 5.2 1399 4.0 1060 95DCR 3670C  
RATLIFF ACTION DABBLE-ET 94%  
6-04 305 2 23670 5.2 1229 3.5 833 97DCR 2879C  
RATLIFF IMPRESSION DONNER-ET 93%  
5-04 305 2 23340 6.3 1470 3.9 900 96DCR 3115C  
RATLIFF IMPRESSION DULCE-ET 92%  
2-02 305 2 14880 6.3 938 3.9 574 93DCR 1986C  
RATLIFF COLTON DIZA-ET 92%  
3-00 305 2 19340 5.4 1048 3.8 744 89DCR 2575C  
RATLIFF COLTON DARIEN-ET 93%  
4-00 305 2 13780 5.4 750 3.9 532 98DCR 1841C





**ALANIS KIDROCK ALICE-ET**  
USA 067374924

DILEY JERSEYS, WILLIAMS JERSEY BREEDER & OWNER  
CANAL WNCNSTR, OH  
740-505-8152



**RATLIFF PRICE ALICIA**  
Great-Grandam of Lot 2

BORN 03/05/2023 PO  
FEMALE EFI 5.7% AMERICAN ID 24/24

PA -1907M -70F -63P  
-604CM\$ -599NM\$ -568FM\$  
-0.2PL 1.9DPR 2.0CCR 0.4HCR 3.12SCS

PA TYPE 1.2 JPI 41%R -130

ST	SR	DF	RA	RW	RL	FA	FU
0.3	1.0	0.2	H2.0	1.5	PO.9	SO.9	2.4
RH	RW	UC	UD	TP	TL	RTR	RTS
1.1	0.8	1.2	S1.5	C1.1	L1.2		

SELLING OPEN  
SPRING CALF

SISTER(S):  
VICTORIOUS AMBER-ET  
SELLING AS LOT 45

SIRE:  
MR KATHIES KID ROCK  
JE840003128791587 GT BBR100 JH1F JNSF A1A2 551JE1772  
CDCB GPTA S 04/01/2023 75DAUS 43HRDS 56%RIP  
91%R -1984M 0.06% -85F 0%ILE  
92%R 0.01% -71P -841CM\$ -827NM\$ -762FM\$ -839GM\$  
-1.8PL -0.8LIV 0.4DPR 0.2CCR -0.8HCR 3.36SCS  
-0.1MFV -0.5DAB -0.6KET 1.0MAS 0.1MET 0.3RPL -2.06HTI  
AJCA 04/01/2023 75DAUS  
GPTAT 89%R 1.5 GJUI 12.9 GJPI 85%R -192

DAM:  
RATLIFF ACTION ALANIS  
JE840003127926815 GT9K BBR 100 JH1F JNSF  
DHIA HERD # 31-58-0033 CONTROL # 3

2-00	305	2	13620	5.6	766	3.9	535	94DCR	1852C
3-07	278	2	14640	4.9	715	3.7	548	88DCR	1896C
5-05	305	2	18870	4.9	932	3.5	665	102DCR	2298C
305 2X ME AVG				3L	16782M		849F	624P	2150C

2-00	88%	4-00	91%	6-00	92%										
ST	SR	DF	RA	RW	RL	FA	FU	RH	RW	UC	UD	TP	TL	RTR	RTS
35	36	44	22	38	25	36	42	37	44	37	28	28	37	26	28

PPA -3823M -167F -124P / YD -3839M -140F -118P  
CDCB GPTA S 05/02/2023 3RECS 82%R 8%ILE  
-1830M 0.17% -55F 0.06% -55P -367CM\$ -370NM\$ -373FM\$  
1.4PL 3.1LIV 3.4DPR 3.7CCR 1.5HCR 2.88SCS -335GM\$  
-0.1MFV 0.1DAB 0.2KET 2.1MAS 0.6MET 0.1RPL 3.63HTI  
AJCA 05/02/2023 GPTAT 82%R 0.9 GJUI 8.3  
GJPI 78%R -67

SISTER(S):  
RATLIFF PREMIER ALANI-ET 91%  
3-06 305 3 15820 4.2 672 3.5 552 AMR 1839C  
RATLIFF PREMIER ANASTASIA-ET 85%  
2-01 365 2 22035 5.3 1172 4.0 883 DHIR 3058C

NEXT DAM:  
RATLIFF PRICE ALICIA 95%  
3-05 305 2 20880 4.9 1014 3.6 760 96DCR 2628C  
3-TIME NATIONAL GRAND CHAMPION, 2008, 2009 & 2010  
SUPREME CHAMPION, 2009 & 2010 NORTH AMERICAN  
INTERNATIONAL LIVESTOCK EXPO  
SIRE: RATLIFF JADE PRICE

4TH DAM:  
BRIDON ETHAN ALMOND 91%  
5-05 305 2 20260 5.3 1071 3.5 716 92DCR 2475C

5TH DAM:  
ROZVIEW DORIE D RACHEL 95%  
NOMINATED ALL CANADIAN SR 2-YEAR-OLD, 2002



**RATLIFF IMPRESSION ANNABELLA-ET**  
Grandam of Lot 2



**RATLIFF DUALLY ATLEE-ET**  
Sister to the Grandam of Lot 2



**ROZVIEW DORIE D RACHEL**  
Fifth Dam of Lot 2

RAPID BAY INDIANA GENTRY-ET  
JECAN000105762718 91JE5424  
CDCB PTA 04/01/2023 321DAUS 138HRDS 14%RIP  
96%R -1751M 0.06% -74F 1%ILE  
96%R -0.01% -67P -756CM\$ -738NM\$ -656FM\$ -719GM\$  
-1.6PL -2.1LIV 1.2DPR 1.6CCR 1.5HCR 3.47SCS  
0.0MFV -0.3DAB -0.1KET 0.6MAS 0.3MET 0.2RPL -0.21HTI  
AJCA 04/01/2023 323DAUS  
PTAT 96%R 1.5 JUI 7.8 JPI 90%R -173

STONEY POINT COMERICA KATHIE 95%  
USA 119060959 GI BBR 100 JH1F JNSF  
TATTOO M439/M439  
DHIA HERD # 93-54-0855 CONTROL # 439  
3-11 303 3 21660 5.4 1167 3.8 832 83DCR 2879C  
4-11 305 3 23070 5.9 1370 3.6 835 76DCR 2887C  
6-11 305 3 25720 4.5 1146 3.6 915 96DCR 3101C  
305 2X ME AVG 4L 19515M 991F 719P 2422C  
PPA -2146M -60F -65P / YD -2986M -87F -95P  
CDCB GPTA S 05/02/2023 5RECS 83%R 2%ILE  
-1632M 0.06% -67F 0.02% -56P -599CM\$ -595NM\$ -562FM\$  
-0.7PL -0.9LIV 2.2DPR 1.6CCR -1.5HCR 3.02SCS -568GM\$  
-0.2MFV -0.5DAB -0.8KET 2.3MAS 0.4MET 0.4RPL -0.88HTI  
AJCA 05/02/2023 GPTAT 79%R 1.1 GJUI 15.2  
GJPI 77%R -121

FOREST GLEN AVERY ACTION-ET  
USA 111023978 GTHD BBR 100 JH1F JNSF A2A2 7JE590  
CDCB GPTA S 04/01/2023 24075DAUS 2869HRDS 4%RIP  
99%R -948M 0.00% -45F 4%ILE  
99%R 0.01% -33P -174CM\$ -172NM\$ -150FM\$ -144GM\$  
1.3PL 3.6LIV 2.1DPR 1.8CCR 1.9HCR 3.01SCS  
0.2MFV 0.7DAB 0.7KET 3.0MAS 0.3MET -0.1RPL 11.33HTI  
AJCA 04/01/2023 12244DAUS  
GPTAT 99%R 0.6 GJUI 5.3 GJPI 99%R -29

RATLIFF IMPRESSION ANNABELLA-ET 95%  
USA 11837779 GT45K BBR 100 JH1F JNSF  
TATTOO CK/1024  
DHIA HERD # 42-84-0305 CONTROL # 1024  
2-02 298 2 17750 6.0 1069 3.8 671 95DCR 2321C  
3-02 305 2 19600 5.5 1083 3.9 767 95DCR 2655C  
4-09 305 2 21070 5.6 1186 3.8 791 95DCR 2736C  
5-10 305 2 24160 5.3 1278 3.6 876 96DCR 3029C  
7-00 247 2 22440 4.5 1015 3.5 778 94DCR 2688C  
305 2X ME AVG 5L 24399M 1295F 899P 3109C  
PPA -1440M -22F -34P / YD -2688M -91F -83P  
CDCB GPTA S 05/02/2023 5RECS 84%R 2%ILE  
-2053M 0.22% -57F 0.05% -65P -569CM\$ -569NM\$ -554FM\$  
-0.1PL 0.5LIV 1.8DPR 1.8CCR 1.6HCR 2.96SCS -563GM\$  
-0.2MFV -0.3DAB -0.5KET -0.1MAS 0.7MET 0.4RPL -3.67HTI  
AJCA 05/02/2023 GPTAT 84%R 1.0 GJUI 10.4  
GJPI 79%R -122

GRAND CHAMPION, 2016 SOUTHERN NATIONAL JERSEY SHOW  
2ND PREMIER PERFORMANCE, 2015 ALL AMERICAN  
7TH SR 2-YEAR-OLD, 2015 INTERNATIONAL JERSEY SHOW  
INTERMEDIATE CHAMPION, 2015 WI SPRING SPECTACULAR  
RESERVE GRAND, 2015 WI SPRING SPECTACULAR  
1ST SR 2-YEAR-OLD, 2015 WI SPRING SPECTACULAR  
6TH SR 2-YEAR-OLD, 2015 ALL AMERICAN JERSEY SHOW  
1ST SR 3-YEAR-OLD, 2016 SOUTHERN NATIONAL SHOW  
SIRE: ROCK ELLA IMPRESSION-ET GJPI -132 1%ILE

SISTER(S):  
RATLIFF ACTION ANGEL 95%  
7-01 305 2 24930 5.0 1250 3.4 855 96DCR 2954C  
ALL AMERICAN MILKING SENIOR YEARLING, 2012  
RATLIFF SAMBO ASPEN-ET 93%  
5-00 303 2 17310 4.9 849 3.7 649 98DCR 2245C  
RATLIFF TEQUILA AVELANCHE-ET 93%  
3-09 305 2 23320 5.4 1270 3.7 857 95DCR 2964C  
RESERVE ALL AMERICAN MILKING YEARLING, 2014  
RATLIFF SAMBO APACHE-ET 93%  
RATLIFF SAMBO ANN-ET 93%  
RATLIFF APPLE JACK ANSLEY-ET 90%  
2-10 305 2 17960 5.2 937 3.6 638 96DCR 2205C  
RESERVE ALL AMERICAN MILKING YEARLING, 2017  
RATLIFF DUALLY ATLEE-ET 95%  
5-01 305 2 18590 5.3 976 4.1 766 96DCR 2627C



# ELMHURST-QC AIR BLIZZARD

## JE840003256221236 GT

HURST HANNAH, POLK KYLE & ELSASS LILLY  
BREEDER & OWNER  
WAYNESVILLE, OH

BORN 03/02/2023 PO BBR 100  
FEMALE EFI 7.9% AMERICAN ID 76/76 JH1F JNSF

CDCB GPTA S 05/02/2023 ORECS 73%R 20%ILE  
-629M 0.14% -2F 0.05% -13P -78CM\$ -82NM\$ -109FM\$  
0.5PL -0.1LIV -1.7DPR -1.6CCR -1.1HCR 3.01SCS -145GM\$  
-0.1MFV -0.2DAB -0.2KET -0.5MAS 0.2MET 0.2RPL -2.84HTI  
AJCA 05/02/2023 GPTAT 77%R 1.1 GJUI 11.1

ST	SR	DF	RA	RW	RL	FA	FU
0.9	0.5	1.0	H1.5	0.6	P0.4	S0.9	2.0
RH	RW	UC	UD	TP	TL	RTR	RTS
1.7	0.9	0.1	S1.6	W0.2	L1.2	W0.8	B1.1

SELLING OPEN  
SPRING CALF

SIRE:  
SUNNY HILL AIR  
JECAN000013681587 GT BBR100 JH1F JNSF A2A2 777JE1297  
CDCB GPTA S 04/01/2023 0%RIP  
78%R -992M 0.30% 13F 10%ILE  
78%R 0.14% -9P -11CM\$ -23NM\$ -122FM\$ -58GM\$  
-0.2PL 0.6LIV -1.0DPR -1.2CCR -0.1HCR 2.96SCS  
0.0MFV 0.0DAB 0.0KET 0.7MAS 0.1MET 0.0RPL 1.26HTI  
AJCA 04/01/2023 ODAUS  
GPTAT 78%R 1.9 GJUI 16.0 GJPI 75%R 4

DAM:  
ELMHURST-QC VIP BLACK WIDOW  
JE840003212781120 GT BBR 100 JH1F JNSC  
CDCB GPTA S 05/02/2023 ORECS 77%R 16%ILE  
-369M -0.05% -29F -0.05% -24P -149CM\$ -142NM\$ -81FM\$  
1.9PL -0.4LIV 0.1DPR 0.4CCR -0.6HCR 3.00SCS -179GM\$  
-0.1MFV -0.3DAB -0.4KET -0.4MAS 0.3MET 0.2RPL -3.33HTI  
AJCA 05/02/2023 GPTAT 79%R 1.1 GJUI 13.5  
GJPI 75%R -41

SISTER(S):  
MAPLE GEN-QC DEC BABYLON II {6} 84%  
1-11 305 2 16520 4.4 726 3.6 591 100DCR 1981C

AUDIBEL JORDAN-ET  
JECAN000013024634 GT50K BBR 100 JH1F JNSF 200JE1189  
CDCB GPTA S 04/01/2023 294DAUS 157HRDS  
89%R -529M 0.15% 5F 11%ILE  
88%R 0.10% 2P 16CM\$ 8NM\$ -73FM\$ 5GM\$  
0.4PL -0.2LIV 0.5DPR 0.5CCR 0.5HCR 3.08SCS  
-0.1MFV 0.2DAB 0.2KET -0.4MAS 0.1MET -0.1RPL -0.57HTI  
AJCA 04/01/2023 199DAUS  
GPTAT 85%R 1.6 GJUI 11.0 GJPI 84%R 13

SUNNY HILL NOTEPAD ARMADILLO EX 92 (CAN)  
JECAN000011950180 GT BBR 100 JH1F JNSF  
2-09 305 2 17980 4.9 886 4.0 717 CAN 2415C  
3-11 305 2 21527 5.9 1274 3.7 800 CAN 2768C  
5-03 305 2 20712 0.5 112 4.0 822 CAN 1339C  
CDCB GPTA S 05/02/2023 ORECS 82%R 16%ILE  
-937M 0.13% -18F 0.08% -18P -137CM\$ -144NM\$ -191FM\$  
0.5PL 1.5LIV -1.0DPR -0.9CCR 1.8HCR 2.98SCS -196GM\$  
-0.1MFV -0.4DAB -0.1KET 1.5MAS 0.1MET 0.0RPL -0.29HTI  
AJCA 05/02/2023 GPTAT 79%R 1.2 GJUI 11.4  
GJPI 77%R -32

RIVER VALLEY VENUS VIP-ET  
JE840003126479167 GT99K BBR100 JH1F JNSF A1A2 777JE10003  
CDCB GPTA S 04/01/2023 819DAUS 285HRDS 21%RIP  
98%R -2188M 0.15% -77F 1%ILE  
98%R 0.07% -67P -616CM\$ -613NM\$ -601FM\$ -662GM\$  
0.7PL 2.2LIV 0.3DPR 0.3CCR -0.6HCR 3.15SCS  
0.0MFV -0.1DAB -0.5KET 0.2MAS 0.9MET 0.4RPL -0.17HTI  
AJCA 04/01/2023 638DAUS  
GPTAT 98%R 1.5 GJUI 21.1 GJPI 94%R -140

ELMHURST-QC CHROME BLAZE {6} 94%  
JE840003136840770 GT45K BBR 100 JH1F JNSC  
TATTOO QC1/  
DHIA HERD # 31-06-1141 CONTROL # 2260  
1-11 304 2 17090 4.0 689 3.2 542 96DCR 1850C  
2-11 300 2 17530 3.7 649 3.2 565 95DCR 1819C  
3-11 305 2 21000 3.9 810 3.1 658 93DCR 2203C  
305 2X ME AVG 3L 20614M 797F 656P 2181C  
PPA 1838M 2F 6P / YD 1648M 20F 21P  
CDCB GPTA S 05/02/2023 4RECS 82%R 51%ILE  
629M -0.13% 3F -0.09% 4P 143CM\$ 149NM\$ 215FM\$  
2.2PL -2.9LIV 1.4DPR 1.9CCR 0.0HCR 2.89SCS 166GM\$  
-0.2MFV -0.3DAB -0.2KET 0.0MAS -0.1MET 0.0RPL -3.65HTI  
AJCA 05/02/2023 GPTAT 80%R 1.2 GJUI 14.6  
GJPI 79%R 38

SIRE: RIVER VALLEY CECE CHROME-ET GJPI 75 62%ILE

SISTER(S):  
MAPLE GEN-HH VIP BELIEVER {6} 91%  
3-01 305 2 17520 4.4 764 3.9 681 93DCR 2170C

NEXT DAM:  
TLHF PLUS BONNIE {5} 88%  
4-00 297 2 20990 3.6 761 3.4 709 96DCR 2200C  
SIRE: SWEETIE PLUS IATOLAS BOLD {5} GJPI 6 15%ILE

4TH DAM:  
KRA ROGUE BIG BIRD {4} 80%  
7-10 305 2 18070 4.5 807 3.4 610 97DCR 2107C

4

# LOCUST-AYR FERDINAND ROXY JE840003267492701

HAINES, MICHAEL  
TANEYTOWN, MD  
410-346-7357

BREEDER & OWNER



**LAGERWEYS BROOK ROSEETTA-ET**  
Fourth Dam of Lot 4



**LAGERWEYS BETH LAD ROSEY**  
Fifth Dam of Lot 4



**LAGERWEYS HERMITAGE ROSE**  
Sixth Dam of Lot 4

BORN 03/02/2023 TATTOO /R220 PO  
FEMALE EFI 6.9%

PA -1024M -14F -18P  
-126CM\$ -131NM\$ -186FM\$  
0.8PL 1.1DPR 0.7CCR -0.4HCR 3.13SCS

PA TYPE 0.6 JPI 31%R -29

ST	SR	DF	RA	RW	RL	FA	FU
0.6	0.5	0.6	H1.7	0.8	P0.6	S0.9	1.2
RH	RUW	UC	UD	TP	TL	RTR	RTS
0.4	0.5	0.2	S0.7	C0.5	L0.3		

SELLING OPEN  
SPRING CALF

SISTER(S):  
LOCUST-AYR CHROME REBEL 82%  
2-02 240 2 12360 5.0 615 3.7 453 94DCR 1566C  
LOCUST-AYR CHROME RUBY 87%  
1-11 305 2 17880 4.8 852 3.5 622 97DCR 2149C

SIRE:  
ISAU LIGHTNING RIDGE FERDINAND  
JEAUS000000778373 GT BBR 100 JH1F JNSF 551JE1825  
CDCB GPTA S 04/01/2023 0%RIP  
76%R -534M 0.17% 9F 10%ILE  
76%R 0.05% -9P -9CM\$ -11NM\$ -40FM\$ 16GM\$  
-0.1PL -1.6LIV 0.8DPR 0.8CCR 0.2HCR 3.11SCS  
-0.1MFV -0.2DAB -0.1KET 1.7MAS -0.1MET 0.2RPL 1.02HTI  
AJCA 04/01/2023 ODAUS  
GPTAT 79%R 0.8 GJUI 5.7 GJPI 74%R 1

DAM:  
LOCUST-AYR PREMIER RAELYNN  
USA 119157800  
TATTOO /R72  
DHIA HERD # 51-04-0502 CONTROL # 1490

2-02	284	2	9470	5.9	554	4.2	400	96DCR	1386C
3-04	272	2	12180	5.7	697	4.2	509	97DCR	1763C
4-04	273	2	12620	5.0	629	4.1	519	97DCR	1729C
5-04	269	2	11450	3.8	434	4.3	489	97DCR	1379C
6-03	232	2	11220	4.9	553	4.3	479	94DCR	1553C
7-03	250	2	9130	3.6	332	4.4	398	96DCR	1089C
305 2X ME AVG			6L 12374M	602F	526P	1680C			

2-09	80%	4-08	88%	5-04	92%	7-03	93%								
ST	SR	DF	RA	RW	RL	FA	FU	RH	RUW	UC	UD	TP	TL	RTR	RTS
37	38	44	14	48	26	27	45	43	46	33	20	32	33	28	40

PPA -5742M -208F -126P / YD -3638M -107F -70P  
CDCB PTA 04/01/2023 5RECS 56%R 11%ILE  
-1514M 0.18% -37F 0.14% -27P -243CM\$ -251NM\$ -332FM\$  
1.7PL 0.5LIV 1.4DPR 0.5CCR -1.0HCR 3.14SCS -277GM\$  
0.0MFV -0.1DAB 0.2KET 1.0MAS 1.0MET 0.4RPL 2.13HTI  
AJCA 04/01/2023 PTAT 48%R 0.3 JUI 3.7  
JPI 51%R -59

SISTER(S):  
LOCUST-AYR COLTON ROCKSTAR-ET 84%  
2-00 264 2 14470 5.1 744 3.6 521 94DCR 1801C  
LOCUST-AYR CASINO ROULETTE-ET 87%

ISAU BUSHLEA PN VIRAL-ET  
JEAUS000000705410 GT99K BBR 100 JH1F JNSF 200JE8187  
CDCB GPTA S 04/01/2023 110DAUS 47HRDS 7%RIP  
94%R -922M 0.25% 7F 10%ILE  
94%R 0.11% -11P 3CM\$ -1NM\$ -70FM\$ 25GM\$  
-0.4PL -0.2LIV 0.3DPR 0.1CCR -0.5HCR 3.28SCS  
-0.1MFV 0.0DAB 0.3KET -0.3MAS 0.9MET 0.1RPL -0.78HTI  
AJCA 04/01/2023 112DAUS  
GPTAT 93%R 0.9 GJUI 5.8 GJPI 89%R -7

AUS BUSHLEA GALAXIE FERNLEAF 4  
JEAUS000000664499  
CDCB PTA 04/01/2023 ORECS 37%R 14%ILE  
-581M 0.05% -17F 0.01% -19P -179CM\$ -179NM\$ -174FM\$  
-0.5PL -2.0LIV 2.5DPR 2.3CCR 1.1HCR 2.93SCS -109GM\$  
-0.1MFV -0.2DAB -0.5KET 1.5MAS -0.8MET 0.0RPL -0.20HTI  
AJCA 04/01/2023 PTAT 34%R -0.2 JUI -1.2  
JPI 34%R -25

HAWARDEN IMPULS PREMIER  
USA 067107510 GT50K BBR 100 JH1C JNSF A2A2 29JE3756  
CDCB GPTA S 04/01/2023 7630DAUS 1271HRDS 4%RIP  
99%R -1069M 0.24% -3F 15%ILE  
99%R 0.14% -11P 63CM\$ 52NM\$ -43FM\$ 64GM\$  
2.3PL 2.5LIV 2.7DPR 1.1CCR -0.8HCR 3.08SCS  
0.1MFV 0.3DAB 0.7KET 1.0MAS 1.3MET 0.5RPL 5.74HTI  
AJCA 04/01/2023 4375DAUS  
GPTAT 99%R 0.4 GJUI -0.6 GJPI 99%R 14

LOCUST-AYR TEQUILA ROSIE 95%  
USA 118407304 GT9K BBR 100 JH1F JNSF  
TATTOO /R63  
DHIA HERD # 51-04-0502 CONTROL # 1501  
1-10 305 2 13550 5.3 722 4.0 544 96DCR 1883C  
3-00 305 2 19340 5.0 959 3.5 678 98DCR 2343C  
4-01 305 2 22610 4.9 1119 3.6 810 98DCR 2800C  
5-08 305 2 20670 4.4 919 3.5 728 98DCR 2478C  
7-01 305 2 21920 4.8 1056 3.5 775 98DCR 2679C  
8-04 212 2 9050 4.3 390 3.1 284 83DCR 980C  
305 2X ME AVG 6L 19234M 919F 689P 2372C  
PPA -233M 28F 6P / YD -2044M -49F -48P  
CDCB GPTA S 05/02/2023 5RECS 82%R 7%ILE  
-1606M 0.17% -45F 0.09% -41P -403CM\$ -406NM\$ -436FM\$  
1.3PL -1.4LIV 0.2DPR 0.0CCR -1.2HCR 3.09SCS -462GM\$  
-0.1MFV -0.4DAB -0.4KET 1.1MAS 0.6MET 0.4RPL -0.94HTI  
AJCA 05/02/2023 GPTAT 81%R 1.1 GJUI 14.1  
GJPI 78%R -94

SIRE: TOWER VUE PRIME TEQUILA-ET GJPI -203 0%ILE  
SISTER(S):  
LOCUST-AYR JURISDICTION RAV 86%  
4-06 300 2 16790 4.9 824 3.4 569 98DCR 1965C

NEXT DAM:  
JADES ROSETTE-ET 88%  
4-02 305 2 20590 4.9 1016 3.7 753 98DCR 2604C  
1ST JR TWO-YEAR-OLD, 2008 MARYLAND STATE FIELD DAY  
6TH JUNIOR TWO-YEAR-OLD, 2008 MARYLAND STATE FAIR  
SIRE: GIPRAT BELLES JADE-ET JPI -52 4%ILE

4TH DAM:  
LAGERWEYS BROOK ROSEETTA-ET 94%  
5-07 365 2 21039 4.7 994 3.5 737 DHIR 2548C

5TH DAM:  
LAGERWEYS BETH LAD ROSEY 90%  
5-11 305 2 20750 4.8 990 4.0 839 DHIR 2680C

6TH DAM:  
LAGERWEYS HERMITAGE ROSE 91%  
5-03 305 2 21740 5.1 1108 3.9 845 DHIR 2750C



**JX AJ COLONEL 5586 {5}**  
**USA 067635586 GT9K**

ALBRIGHT JERSEYS LLC BREEDER & OWNER  
 WILLARD, OH  
 419-512-1756

BORN 02/07/2023 P9 BBR 100 A2A2  
 FEMALE EFI 7.5% AMERICAN ID 5586/5586 JH1F JNSF

CDCB GPTA S 05/02/2023 ORECS 72%R 99%ILE  
 839M 0.11% 64F 0.01% 34P 751CM\$ 743NM\$ 698FM\$  
 6.1PL 2.4LIV -0.4DPR -0.5CCR 0.9HCR 2.87SCS 656GM\$  
 0.2MFV 0.3DAB 0.0KET -1.5MAS 0.0MET -0.3RPL 0.56HTI  
 AJCA 05/02/2023 GPTAT 75%R 2.1 GJUI 17.4

GJPI 69%R 155  
 ST SR DF RA RW RL FA FU  
 0.4 -0.4 1.8 H0.9 -0.2 P0.8 S1.1 2.1  
 RH RUW UC UD TP TL RTR RTS  
 2.5 1.0 0.5 S1.6 C1.9 S0.5 C1.9 B1.2

SELLING OPEN

WINTER CALF

SIRE:  
 AHLEM COLONEL  
 JE840003213753790 GT99K BBR100 JH1F JNSF A2A2 29JE4279  
 CDCB GPTA S 04/01/2023 0%RIP  
 78%R 1453M -0.12% 42F 98%ILE  
 78%R -0.05% 41P 747CM\$ 749NM\$ 762FM\$ 673GM\$  
 6.4PL 2.3LIV -0.6DPR 0.7CCR 2.3HCR 3.03SCS  
 0.1MFV 0.0DAB -0.1KET -0.4MAS 0.1MET -0.4RPL -0.04HTI  
 AJCA 04/01/2023 ODAUS  
 GPTAT 80%R 1.9 GJUI 16.2 GJPI 75%R 149

DAM:  
 JX AJ WESTPORT 4533 {4}  
 USA 067534533  
 DHIA HERD # 31-39-9020 CONTROL # 4533

2-02 300 3 18280 5.5 997 3.4 619 104DCR 2138C  
 305 2X ME AVG 1L 19471M 1094F 681P 2354C

PPA 955M 142F 45P / YD 503M 147F 38P  
 CDCB PTA 04/01/2023 1RECS 53%R 88%ILE  
 273M 0.16% 47F 0.06% 22P 382CM\$ 372NM\$ 304FM\$  
 2.6PL 0.4LIV -0.7DPR -1.0CCR 0.9HCR 2.88SCS 312GM\$  
 0.2MFV 0.3DAB 0.1KET -1.4MAS -0.3MET -0.2RPL 0.82HTI  
 PA TYPE 1.1 JUI JPI 48%R 82

JX RIVER VALLEY CHIEF {6}-ET  
 USA 075341195 GT99K BBR 100 JH1F JNSF A2A2 777JE10034  
 CDCB GPTA S 04/01/2023 4687DAUS 207HRDS 46%RIP  
 99%R 1945M -0.01% 92F 98%ILE  
 99%R -0.06% 57P 810CM\$ 810NM\$ 815FM\$ 694GM\$  
 3.4PL -2.7LIV -4.7DPR -4.0CCR 1.0HCR 2.97SCS  
 0.1MFV -0.1DAB -0.4KET -2.1MAS -0.4MET -0.4RPL -4.00HTI  
 AJCA 04/01/2023 2538DAUS  
 GPTAT 99%R 2.5 GJUI 15.0 GJPI 97%R 154

AHLEM BANCROFT CAPRICE 53746 83%  
 USA 067853746 GT9K BBR 100 JH1F JNSF  
 TATTOO /C3746

DHIA HERD # 93-24-0224 CONTROL # 53746  
 1-10 279 2 15540 4.6 712 3.7 580 96DCR 1944C  
 2-10 305 3 20160 4.5 907 3.8 759 97DCR 2505C  
 305 2X ME AVG 2L 21751M 976F 816P 2696C  
 PPA 1724M 5F 67P / YD 1153M -13F 43P  
 CDCB GPTA S 05/02/2023 2RECS 81%R 94%ILE  
 526M -0.09% 6F 0.00% 19P 455CM\$ 452NM\$ 436FM\$  
 4.9PL 2.3LIV 0.9DPR 1.4CCR 2.2HCR 2.96SCS 423GM\$  
 0.1MFV 0.1DAB 0.0KET 0.8MAS 0.8MET -0.3RPL 2.94HTI  
 AJCA 05/02/2023 GPTAT 82%R 1.5 GJUI 11.4  
 GJPI 78%R 95

JX CAL-MART WESTPORT {5}-ET  
 USA 067374603 GT99K BBR 100 JH1F JNSF A2A2 29JE4117  
 CDCB GPTA S 04/01/2023 1918DAUS 108HRDS 52%RIP  
 99%R 292M 0.21% 60F 91%ILE  
 99%R 0.12% 37P 580CM\$ 559NM\$ 419FM\$ 488GM\$  
 3.7PL 1.9LIV -0.7DPR -0.8CCR 1.1HCR 2.74SCS  
 0.2MFV 0.5DAB 0.2KET -3.1MAS -0.4MET -0.3RPL -1.21HTI  
 AJCA 04/01/2023 1211DAUS  
 GPTAT 99%R 1.3 GJUI 7.6 GJPI 95%R 130

JX AJ MARLO 3343 {3} 86%

USA 067693343 GT45K BBR 100 JH1F JNSF  
 DHIA HERD # 31-39-9020 CONTROL # 3343  
 1-09 292 3 16330 4.4 719 3.3 534 104DCR 1844C  
 2-09 305 3 22880 4.5 1034 3.3 745 104DCR 2572C  
 3-09 305 3 25990 3.9 1009 3.1 816 104DCR 2740C  
 305 2X ME AVG 3L 21494M 937F 707P 2421C  
 PPA 1518M 43F 35P / YD 974M 44F 26P  
 CDCB GPTA S 05/02/2023 4RECS 84%R 46%ILE  
 454M -0.02% 18F -0.04% 9P 118CM\$ 121NM\$ 143FM\$  
 1.4PL -1.1LIV -0.8DPR -1.3CCR 0.7HCR 3.02SCS 69GM\$  
 0.2MFV 0.1DAB 0.0KET 0.2MAS -0.2MET -0.1RPL 2.67HTI  
 AJCA 05/02/2023 GPTAT 83%R 0.8 GJUI 2.4  
 GJPI 80%R 21

SIRE: JX FARIA BROTHERS MARLO {2}-ET GJPI 74 75%ILE

NEXT DAM:  
 AJ BARNABAS 2730 79%  
 2-10 278 3 17500 4.5 793 3.8 662 102DCR 2188C  
 SIRE: JARS OF CLAY BARNABAS GJPI -12 10%ILE

4TH DAM:  
 LYNDON 1833 84%  
 4-09 305 3 23680 3.6 844 3.5 833 99DCR 2507C



# ZIMM ALANNA FRINGE AMINA

## JE840003256640847

ZIMMERMAN, JESSICA A BREEDER & OWNER  
 WOOSTER, OH  
 330-317-5505



**SUNSET CANYON GG FP ANTHEM**  
 Grandam of Lot 6

BORN 01/12/2023 P1  
 FEMALE EFI 8.1% AMERICAN ID 207/207

PA	-378M	8F	OP																	
	52CM\$	47NM\$	-5FM\$																	
	0.8PL		0.2DPR	0.6CCR	1.5HCR	3.04SCS														
PA TYPE	1.1	JPI	39%R	19																
ST	SR	DF	RA	RW	RL	FA	FU													
	0.9	0.7	1.1	H0.8	1.1	S0.0	S0.8													
RH	RUW	UC	UD	TP	TL	RTR	RTS													
	1.0	0.6	0.6	S0.6	CO.1	LO.4														

SELLING OPEN  
 WINTER CALF

SIRE:  
 VICTORY S-S-I MIAMI FRINGE-ET  
 JE840003151456032 GT BBR100 JH1F JNSF A2A2 7JE1822  
 CDCB GPTA S 04/01/2023 100%RIP

80%R	285M	0.06%	27F	71%ILE																
80%R	0.07%	25P	366CM\$	357NM\$	280FM\$	317GM\$														
	3.2PL	3.1LIV	0.6DPR	0.8CCR	2.2HCR	3.00SCS														
0.1MFV	0.5DAB	0.1KET	0.1MAS	-0.2MET	-0.2RPL	3.38HTI														
AJCA	04/01/2023	ODAUS																		
GPTAT	80%R	1.3	GJUI	9.8	GJPI	77%R	90													

DAM:  
 ZIMM LADD ANTHHEMS ALANNA-ET  
 USA 067673115 GT9K BBR 100 JH1F JNSF  
 DHIA HERD # 31-85-1130 CONTROL # 115

2-05	294	2	14450	4.6	663	3.3	482	94DCR	1664C
3-05	279	2	16160	4.9	784	3.5	561	94DCR	1938C
4-05	275	2	19100	4.5	864	3.7	711	93DCR	2369C
305 2X ME AVG			3L	18270M	847F	645P			2195C

2-11	81%	4-02	86%												
ST	SR	DF	RA	RW	RL	FA	FU	RH	RUW	UC	UD	TP	TL	RTR	RTS
42	34	40	21	37	28	27	37	34	33	36	31	33	18	35	21

PPA -1139M -44F -29P / YD -1491M -42F -42P  
 CDCB GPTA S 05/02/2023 3RECS 81%R 11%ILE  
 -1040M 0.19% -12F 0.06% -25P -262CM\$ -264NM\$ -290FM\$  
 -1.7PL -0.3LIV -0.2DPR 0.3CCR 0.7HCR 3.08SCS -252GM\$  
 0.1MFV 0.0DAB -0.3KET 1.1MAS 0.0MET 0.1RPL 2.61HTI  
 AJCA 05/02/2023 GPTAT 80%R 0.8 GJUI 1.8  
 GJPI 77%R -52

SISTER(S):  
 ZIMM ANTHEMS ANNETTE 83%  
 5-00 294 2 19180 4.3 831 3.5 677 97DCR 2267C  
 ZIMM RUFUS ANTHEMS ADDIE 84%  
 3-01 305 2 16530 5.1 835 4.0 667 96DCR 2264C  
 ZIMM LADD ANTHEMS AVALANCHE-ET 83%  
 4-04 305 2 22420 4.3 962 3.7 828 97DCR 2689C  
 ZIMM LADD 1526-ET 85%  
 3-04 305 2 19420 5.6 1087 4.2 815 96DCR 2824C  
 ZIMM LADD ANTHEMS APRIL-ET 83%  
 3-05 305 2 17030 5.4 923 3.9 659 97DCR 2281C  
 ZIMM LADD ANTHEMS AGATHA-ET 87%  
 3-10 291 2 12880 4.9 633 3.8 495 95DCR 1700C  
 ZIMM COLTON AM CORINTHIA 86%  
 3-06 305 2 15290 5.4 827 3.7 571 97DCR 1975C  
 ZIMM COLTON AN ALONDRA-ET 81%  
 2-03 305 2 13080 4.6 607 3.9 507 95DCR 1676C  
 ZIMM COLTON AMARYLLIS-ET  
 2-05 298 2 15580 4.7 729 3.5 540 93DCR 1866C

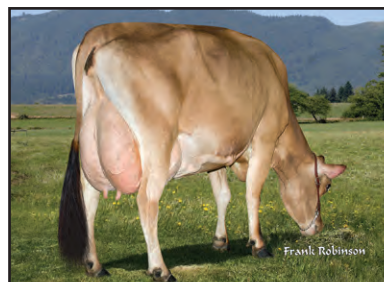

**SUNSET CANYON F PRIZE T ANTHEM-ET**  
 Great-Grandam of Lot 6



**SUNSET CANYON THUNDER ANTHEM 3-ET**  
 Fourth Dam of Lot 6



**SUNSET CANYON MBSB ANTHEM-ET**  
 Fifth Dam of Lot 6

HILMAR VICEROY MIAMI  
 USA 172552682 GT99K BBR 100 JH1F JNSF A2A2 7JE1657  
 CDCB GPTA S 04/01/2023 1867DAUS 139HRDS 60%RIP  
 99%R 716M -0.13% 5F 43%ILE  
 99%R 0.04% 34P 222CM\$ 216NM\$ 158FM\$ 135GM\$  
 2.3PL 1.3LIV -1.4DPR -0.5CCR 1.0HCR 3.02SCS  
 0.1MFV 0.0DAB 0.2KET -2.9MAS -0.1MET -0.2RPL -3.97HTI  
 AJCA 04/01/2023 607DAUS  
 GPTAT 98%R 1.4 GJUI 7.0 GJPI 95%R 47

RVVF MACKENZIE 44800 86%  
 USA 067444800 GT13K BBR 100 JH1F JNSF  
 DHIA HERD # 46-29-0249 CONTROL # 44800  
 2-02 305 3 19271 5.2 1002 4.2 803 91DCR 2722C  
 3-02 305 3 14557 5.9 853 4.4 635 92DCR 2201C  
 305 2X ME AVG 3L 17377M 976F 724P 2490C  
 PPA -243M 115F 49P / YD 516M 136F 67P  
 CDCB GPTA S 05/02/2023 3RECS 87%R 94%ILE  
 113M 0.27% 63F 0.11% 27P 455CM\$ 446NM\$ 341FM\$  
 0.5PL 1.7LIV -1.8DPR -2.2CCR 0.1HCR 3.17SCS 420GM\$  
 0.2MFV 0.6DAB 0.0KET 0.0MAS -0.5MET -0.3RPL 4.37HTI  
 AJCA 05/02/2023 GPTAT 82%R 1.1 GJUI 6.0  
 GJPI 82%R 94

GOLDUST KARBALA LADD-ET  
 USA 117627303 GT50K BBR 100 JH1F JNSF A2A2 11JE1140  
 CDCB GPTA S 04/01/2023 2433DAUS 352HRDS 2%RIP  
 99%R -1051M 0.24% -2F 6%ILE  
 99%R 0.07% -25P -92CM\$ -96NM\$ -128FM\$ -148GM\$  
 1.0PL 1.9LIV -0.6DPR -0.2CCR 2.2HCR 2.95SCS  
 0.3MFV -0.1DAB 0.5KET 2.3MAS -1.2MET -0.5RPL 6.45HTI  
 AJCA 04/01/2023 1512DAUS  
 GPTAT 99%R 1.6 GJUI 13.8 GJPI 98%R -13

SUNSET CANYON GG FP ANTHEM 91%  
 USA 118183895 GT45K BBR 100 JH1F JNSF  
 TATTOO /C401  
 DHIA HERD # 31-85-1130 CONTROL # 401  
 5-03 305 2 25340 4.9 1251 3.5 888 98DCR 3069C  
 305 2X ME AVG 1L 24274M 1200F 854P 2952C  
 PPA 1672M 111F 71P / YD -597M -16F -7P  
 CDCB GPTA S 05/02/2023 4RECS 87%R 8%ILE  
 -874M 0.05% -33F 0.05% -22P -362CM\$ -362NM\$ -377FM\$  
 -2.0PL -1.4LIV 1.0DPR 1.7CCR 0.5HCR 3.14SCS -315GM\$  
 -0.2MFV -0.3DAB -1.4KET 0.7MAS 0.7MET 0.4RPL -3.40HTI  
 AJCA 05/02/2023 GPTAT 84%R 0.2 GJUI 1.1  
 GJPI 82%R -71

SIRE: GRIFFENS GOVERNOR-ET GJPI -108 1%ILE  
 SISTER(S):  
 SUNST CANYON ACTION FP ANTHEM 91%  
 1-10 305 2 15200 4.4 669 3.6 548 96DCR 1830C  
 NEXT DAM:  
 SUNSET CANYON F PRIZE T ANTHEM-ET 91%  
 2-09 305 2 20380 5.0 1023 3.6 740 76DCR 2559C  
 SIRE: BOVI-LACT FIRST PRIZE-ET JPI -114 1%ILE

4TH DAM:  
 SUNSET CANYON THUNDER ANTHEM 3-ET 93%  
 4-04 365 2 30118 5.2 1573 3.7 1125 DHIR 3892C  
 3RD OVERALL PREMIER PERFORMANCE COW, 2005 ALL  
 AMERICAN JERSEY SHOW  
 9TH, 2005 NATIONAL JERSEY JUG FUTURITY

5TH DAM:  
 SUNSET CANYON MBSB ANTHEM-ET 95%  
 5-04 365 2 37087 4.7 1732 3.7 1171 DHIR 4961C  
 WINNER, 2000 NATIONAL JERSEY JUG FUTURITY

6TH DAM:  
 SUNSET CANYON BROOK AMITY-ET 90%  
 4-11 365 2 32214 5.0 1601 3.6 1153 DHIR 3748C

7TH DAM:  
 GOODNOW MIDNIGHT BLUE-ET 93%  
 6-03 305 2 24610 4.6 1132 3.6 893 DHIR 2903C

8TH DAM:  
 OBSERVER ALTHEA ANNA 90%  
 7-04 305 2 23720 4.5 1071 3.6 857 DHIR 2786C



**MCGUIRE TEQUILA ISABEL, E-95%**  
Dam of Lot 7



**MCGUIRES JOEL IVY-ET**  
**USA 067428813**

MCGUIRE DEVEN & KYLE  
WEST LIBERTY, OH  
937-465-7428

BREEDER & OWNER

BORN 12/18/2022 PO  
FEMALE EFI 6.5% AMERICAN ID 13/13

PA -1526M -50F -39P  
-525CM\$ -524NM\$ -548FM\$  
-2.0PL 0.1DPR -0.2CCR -0.2HCR 3.22SCS  
PA TYPE 0.7 JPI 36%R -114  
ST SR DF RA RW RL FA FU  
1.1 0.5 -0.3 H2.0 0.9 P0.8 S0.9 1.8  
RH RUW UC UD TP TL RTR RTS  
0.1 -0.3 0.2 S2.7 CO.4 L0.1

SELLING OPEN  
WINTER CALF

SIRE:  
GUIMO JOEL-ET  
JECAN000106797223 GT50K BBR 100 JH1F JNSC 200JE384  
CDCB GPTA S 04/01/2023 6313DAUS 1568HRDS 10%RIP  
99%R -1710M 0.13% -58F 1%ILE  
99%R 0.11% -42P -558CM\$ -558NM\$ -591FM\$ -570GM\$  
-1.8PL -0.7LIV -0.5DPR -0.7CCR 0.4HCR 3.30SCS  
0.0MFV -0.1DAB 0.6KET 0.7MAS 1.3MET 0.3RPL 2.15HTI  
AJCA 04/01/2023 3537DAUS  
GPTAT 99%R 1.5 GJUI 16.0 GJPI 98%R -119

DAM:  
MCGUIRE TEQUILA ISABEL  
USA 119157640  
TATTOO 51/KM51  
DHIA HERD # 31-46-0900 CONTROL # 51  
1-11 305 2 16005 5.1 816 3.7 587 DHIR 2030C  
3-01 305 2 17236 5.4 923 3.6 614 DHIR 2123C  
4-03 305 2 21593 5.1 1105 3.6 780 DHIR 2697C  
5-05 305 2 23971 5.1 1217 3.5 833 DHIR 2879C  
6-00 305 2 22873 4.8 1107 3.4 775 DHIR 2678C

3-09 90% 4-04 92% 5-09 93% 6-04 95%  
ST SR DF RA RW RL FA FU RH RUW UC UD TP TL RTR RTS  
39 36 49 29 33 21 24 49 48 46 27 23 29 27 37 30

PPA 561M 12F 21P / YD -1958M -62F -52P  
CDCB PTA 04/01/2023 5RECS 51%R 4%ILE  
-1341M 0.12% -41F 0.07% -36P -491CM\$ -490NM\$ -505FM\$  
-2.2PL -3.3LIV 0.6DPR 0.3CCR -0.7HCR 3.14SCS -460GM\$  
-0.2MFV -0.5DAB -0.5KET -0.2MAS 0.6MET 0.4RPL -4.79HTI  
AJCA 04/01/2023 PTAT 41%R -0.1 JUI 1.8  
JPI 46%R-109

1ST AGED COW, 2020 OHIO SUMMER SHOW  
GRAND CHAMPION, 2020 OHIO SUMMER SHOW

4TH DAM:  
WOODRUFFS ARNIE ELLIE 84%  
6-02 305 2 15360 4.9 760 3.9 597 93DCR 2045C

5TH DAM:  
WOODRUFFS LESTER CANDICE 87%

TOLLENAARS IMPULS LEGAL 233-ET  
USA 061929249 GTHD BBR 100 JH1C JNSC A2A2 29JE3506  
CDCB GPTA S 04/01/2023 13667DAUS 1660HRDS 5%RIP  
99%R -142M -0.07% -22F 10%ILE  
99%R 0.01% -3P -10CM\$ -10NM\$ -16FM\$ 32GM\$  
0.3PL 0.2LIV 1.1DPR 2.0CCR 2.3HCR 3.01SCS  
0.1MFV 0.3DAB 1.0KET -0.4MAS 1.1MET 0.2RPL 3.42HTI  
AJCA 04/01/2023 6049DAUS  
GPTAT 99%R 0.0 GJUI 2.0 GJPI 99%R 6

FERMAR PARAMOUNT JOY 95%  
JECAN000104419880 GT45K BBR 100 JH1C JNSF  
DHIA HERD # 33-87-0722 CONTROL # 31  
2-00 305 2 15807 5.0 785 4.0 639 CAN 2146C  
3-01 305 2 21400 5.2 1116 4.1 873 CAN 3001C  
4-11 305 2 20860 5.1 1065 3.7 778 CAN 2692C  
8-03 305 2 17130 5.1 870 3.5 594 103DCR 2053C  
305 2X ME AVG 4L 21962M 1112F 848P 2894C  
CDCB GPTA S 05/02/2023 0RECS 89%R 3%ILE  
-1723M 0.07% -69F 0.10% -43P -522CM\$ -524NM\$ -559FM\$  
-1.1PL 1.8LIV 1.6DPR 1.0CCR -1.0HCR 3.16SCS -498GM\$  
0.0MFV -0.1DAB -0.3KET 1.8MAS 1.3MET 0.4RPL 3.01HTI  
AJCA 05/02/2023 GPTAT 87%R 1.0 GJUI 7.1  
GJPI 86%R-107

TOWER VUE PRIME TEQUILA-ET  
USA 114816452 GTHD BBR 100 JH1F JNSF A1A2 76JE156  
CDCB GPTA S 04/01/2023 6370DAUS 1810HRDS 5%RIP  
99%R -2110M 0.25% -54F 0%ILE  
99%R 0.11% -57P -826CM\$ -821NM\$ -837FM\$ -915GM\$  
-3.3PL -4.7LIV -3.7DPR -4.7CCR -1.9HCR 3.41SCS  
-0.1MFV -0.5DAB -0.6KET -1.8MAS 0.7MET 0.3RPL -6.73HTI  
AJCA 04/01/2023 4224DAUS  
GPTAT 99%R 1.3 GJUI 13.6 GJPI 99%R -203

MCGUIRES HIRED GUN IRENE  
USA 117932133  
TATTOO ET30/KM30  
DHIA HERD # 31-46-0900 CONTROL # 770  
PPA -3441M -116F -85P / YD -3579M -106F -82P  
CDCB PTA 04/01/2023 1RECS 53%R 8%ILE  
-1522M 0.17% -41F 0.10% -37P -346CM\$ -352NM\$ -394FM\$  
-1.4PL -1.8LIV 4.1DPR 4.6CCR 0.5HCR 2.95SCS -225GM\$  
-0.2MFV -0.6DAB -0.4KET 1.4MAS 0.5MET 0.5RPL -2.30HTI  
AJCA 04/01/2023 PTAT 40%R -1.0 JUI -5.3  
JPI 47%R -61  
SIRE: SV JADE HIRED GUN-ET GJPI -94 1%ILE

SISTER(S):  
WOODRUFFS JUPITER LACEY 86%  
7-00 296 2 17840 5.7 1016 3.5 617 96DCR 2132C  
WOODRUFFS BLACKSTAR MARSHIE 82%  
5-05 305 2 13380 5.1 676 3.8 510 96DCR 1765C  
WOODRUFFS LEGION MOLLY 91%  
7-01 305 2 24370 6.8 1663 3.7 904 98DCR 3127C  
WOODRUFFS CHARISMATIC NOEL 80%  
3-01 305 2 15990 4.9 791 3.3 526 97DCR 1816C  
MCGUIRE ACTION IZZY 92%

NEXT DAM:  
WOODRUFFS BARBER ILISA 90%  
5-10 303 2 15710 5.1 803 3.8 593 93DCR 2052C  
SIRE: WF/L&M DUNCAN BARBER-ET GJPI -74 2%ILE



**MCGUIRE TEQUILA ISABEL**  
Dam of Lot 7



# VALLORYS CHOCOLATIER VANYA-ET

## JE840003253983298



**SUGAR & SPICE FIZZ VALLORY-ET**  
Dam of Lot 8



**ARETHUSA RESPONSE VIEW-ET**  
Grandam of Lot 8



**HURONIA CENTURION VERONICA 20J**  
Great-Grandam of Lot 8



**ARETHUSA TEQUILA VISION**  
Sister to the Dam of Lot 8

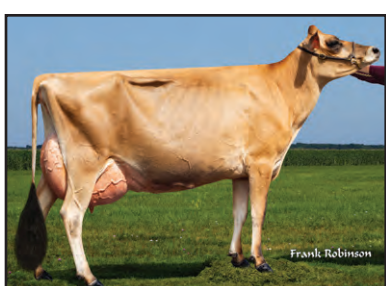

**SUGAR & SPICE FIREMAN VIXEN-ET**  
Sister to the Dam of Lot 8

FAIRMAN, LONDON  
DU BOIS, PA  
814-591-9232

BREEDER & OWNER

BORN 12/01/2022 PO  
FEMALE EFI 5.7% AMERICAN ID 356/356

PA -1527M -52F -47P  
-475CM\$ -469NM\$ -455FM\$  
-0.4PL -0.1DPR 0.4CCR -0.5HCR 3.28SCS  
PA TYPE 0.8 JPI 38%R -112  
ST SR DF RA RW RL FA FU  
0.4 0.1 0.4 H2.4 0.5 S0.1 S0.0 2.0  
RH RUW UC UD TP TL RTR RTS  
0.6 0.1 1.0 S2.1 C0.7 L0.8

SELLING OPEN

WINTER CALF

SISTER(S):  
VALLORYS MAUI VERLENE 86%  
1-09 253 2 9720 4.1 399 2.9 281 92DCR 968C

SIRE:  
AVONLEA JOEL CHOCOLATIER-ET  
JECAN000012619755 GT BBR 100 JH1F JNSF 733JE3  
CDCB GPTA S 04/01/2023 0%RIP  
78%R -1300M 0.07% -49F 3%ILE  
78%R 0.01% -45P -341CM\$ -332NM\$ -295FM\$ -308GM\$  
0.4PL 2.0LIV 1.6DPR 1.4CCR 0.2HCR 3.29SCS  
0.0MFV 0.1DAB 0.6KET 0.8MAS 1.2MET 0.4RPL 3.26HTI  
AJCA 04/01/2023 ODAUS  
GPTAT 80%R 0.8 GJUI 8.0 GJPI 76%R -80

DAM:  
SUGAR & SPICE FIZZ VALLORY-ET  
JE840003140043656 GT9K BBR 100 JH1F JNSF  
TATTOO /R958  
DHIA HERD # 23-38-0423 CONTROL # 43656  
2-02 286 2 12340 5.6 692 3.8 473 82DCR 1637C  
3-03 298 2 14380 4.4 638 3.4 485 96DCR 1675C  
4-05 299 2 19350 4.8 930 3.3 644 96DCR 2224C  
305 2X ME AVG 3L 17718M 869F 618P 2136C

2-05 87% 3-06 91% 4-09 92%  
ST SR DF RA RW RL FA FU RH RUW UC UD TP TL RTR RTS  
49 39 46 19 48 27 28 29 46 46 37 29 38 29 38 29  
PPA -1152M 6F -11P / YD -2498M -71F -64P  
CDCB GPTA S 05/02/2023 4RECS 81%R 2%ILE  
-1753M 0.15% -55F 0.08% -49P -609CM\$ -606NM\$ -614FM\$  
-1.2PL -1.4LIV -1.8DPR -0.6CCR -1.2HCR 3.26SCS -663GM\$  
-0.1MFV -0.5DAB -0.6KET 0.0MAS 0.2MET 0.3RPL -3.77HTI  
AJCA 05/02/2023 GPTAT 80%R 0.7 GJUI 11.6  
GJPI 76%R-144

RESERVE JUNIOR ALL AMERICAN JR 2-YEAR-OLD, 2019  
5TH 4-YEAR-OLD, 2021 THE JERSEY EVENT  
2ND JR 3-YEAR-OLD, 2020 THE JERSEY EVENT  
6TH JR 2-YEAR-OLD, 2019 ALL AMERICAN

SISTER(S):  
ARETHUSA TEQUILA VISION 95%  
7-07 305 2 24130 5.6 1344 3.8 912 96DCR 3155C  
RESERVE ALL AMERICAN LIFETIME CHEESE COW, 2019  
ARETHUSA KYROS VALORA 90%  
6-09 305 2 13390 4.5 596 3.8 504 101DCR 1654C  
SUGAR & SPICE COLTON VIOLETA-ET 92%  
3-06 301 2 17220 4.3 747 3.5 597 98DCR 2021C  
SUGAR & SPICE FIREMAN VELOCITY-ET 86%  
SUGAR & SPICE FIREMAN VIOLET-ET 86%  
SUGAR & SPICE LH VIVIAN-ET 86%  
2-08 303 2 17360 4.8 840 3.5 610 96DCR 2108C  
SUGAR & SPICE BRNBS VILLIAN-ET 91%  
3-00 305 2 20860 5.4 1135 3.8 793 97DCR 2744C  
VIEWS CASINO VISIONARY-ET 90%  
1-11 305 2 13740 4.3 592 3.7 507 55DCR 1651C  
SUGAR SPICE ANDREAS VALERIE-ET 85%  
SUGAR & SPICE VIP VIBRATO-ET 90%  
2-00 280 3 15170 5.5 831 4.0 600 96DCR 2077C  
SUGAR & SPICE VIP VIOLIN-ET 87%  
KRULLCREST VIEWS VIENNA OF BSP-ET 88%  
KRULLCREST VIEWS VICTORIA OF BSP-ET 87%  
VIEWS CHOICE VANNA-ET 88%

GUIMO JOEL-ET  
JECAN000106797223 GT50K BBR 100 JH1F JNSC 200JE384  
CDCB GPTA S 04/01/2023 6313DAUS 1568HRDS 10%RIP  
99%R -1710M 0.13% -58F 1%ILE  
99%R 0.11% -42P -558CM\$ -558NM\$ -591FM\$ -570GM\$  
-1.8PL -0.7LIV -0.5DPR -0.7CCR 0.4HCR 3.30SCS  
0.0MFV -0.1DAB 0.6KET 0.7MAS 1.3MET 0.3RPL 2.15HTI  
AJCA 04/01/2023 3537DAUS  
GPTAT 99%R 1.5 GJUI 16.0 GJPI 98%R -119

AVONLEA PREMIER CHOCOLATE CHIP EX 96-2E (CAN)  
JECAN000011689077 GT13K BBR 100 JH1F JNSF  
1-09 305 2 13389 5.6 752 3.7 498 CAN 1723C  
3-07 305 2 21274 6.1 1292 3.7 778 CAN 2691C  
4-09 305 2 22072 5.4 1195 3.7 825 CAN 2854C  
6-11 305 2 21283 5.7 1208 3.6 759 CAN 2624C  
CDCB GPTA S 05/02/2023 ORECS 84%R 22%ILE  
-766M 0.07% -22F 0.01% -26P -67CM\$ -62NM\$ -42FM\$  
2.2PL 3.7LIV 3.6DPR 3.7CCR 1.5HCR 3.18SCS -22GM\$  
0.1MFV 0.3DAB 0.2KET 0.9MAS 0.8MET 0.4RPL 4.71HTI  
AJCA 05/02/2023 GPTAT 82%R 1.2 GJUI 8.5  
GJPI 80%R -7

J-KAY TEQUILA FIZZ  
USA 067060052 GT99K BBR 100 JH1F JNSF A2A2 7JE1486  
CDCB GPTA S 04/01/2023 1025DAUS 442HRDS 11%RIP  
99%R -2047M 0.15% -70F 1%ILE  
99%R 0.04% -68P -806CM\$ -797NM\$ -757FM\$ -871GM\$  
-1.8PL -1.9LIV -2.3DPR -1.9CCR -1.3HCR 3.27SCS  
0.1MFV -0.5DAB -0.3KET 0.6MAS 0.3MET 0.4RPL -0.25HTI  
AJCA 04/01/2023 754DAUS  
GPTAT 98%R 0.8 GJUI 10.7 GJPI 96%R -192

ARETHUSA RESPONSE VIEW-ET 92%  
USA 116023021 GI BBR 100 JH1F JNSF  
TATTOO AF48/AF48  
DHIA HERD # 52-21-0048 CONTROL # 48  
2-04 305 2 13660 5.1 690 3.7 504 92DCR 1743C  
3-03 290 2 16400 4.4 726 3.5 566 95DCR 1944C  
4-03 305 2 18230 5.3 974 3.6 662 98DCR 2289C  
6-04 305 2 20110 5.8 1163 3.7 749 97DCR 2591C  
305 2X ME AVG 5L 17906M 938F 643P 2223C  
PPA -2962M -60F / YD -3170M -87F -66P  
CDCB GPTA S 05/02/2023 5RECS 85%R 4%ILE  
-1307M 0.11% -42F 0.10% -28P -517CM\$ -519NM\$ -564FM\$  
-2.5PL -0.9LIV 0.9DPR 2.3CCR -0.9HCR 3.22SCS -485GM\$  
-0.2MFV -0.5DAB -0.9KET -1.4MAS 0.5MET 0.3RPL -7.48HTI  
AJCA 05/02/2023 GPTAT 80%R -0.3 GJUI -1.9  
GJPI 79%R-107

2ND JR 2-YEAR-OLD, 2010 EASTERN STATES EXPOSITION  
SIRE: HOLLYLANE R RESPONSE-ET GJPI -190 0%ILE

SISTER(S):  
ELLIOTTS GOLDEN VISTA-ET 95%  
3-04 365 2 22399 6.7 1502 4.2 939 DHIA 3254C  
ARETHUSA PRIMETIME DEJA VU-ET 95%  
5-00 305 2 20000 5.0 996 3.8 763 96DCR 2640C  
ARETHUSA VERONICAS DASHER-ET 95%  
7-04 305 3 27720 5.9 1643 3.6 1007 90DCR 3482C  
ARETHUSA VERONICAS COMET-ET 95%  
2-02 305 2 20500 4.3 879 3.6 743 DHIR 2437C  
ARETHUSA VERONICAS CUPID-ET 94%  
5-06 305 2 18310 4.6 837 3.6 663 95DCR 2258C  
ARETHUSA RESPONSE VIVID-ET 96%  
6-00 305 2 22670 6.5 1482 3.5 790 97DCR 2730C  
ARETHUSA GOLD VENUS-ET 94%  
6-02 305 2 21550 5.3 1137 3.9 848 95DCR 2936C  
ARETHUSA ON TIME VOGUE-ET EX 94 (CAN)

ALL CANADIAN JR 3-YEAR-OLD, 2013  
ALL CANADIAN JR 2-YEAR-OLD, 2012  
NEXT DAM:  
HURONIA CENTURION VERONICA 20J 97%  
6-08 365 2 24442 5.6 1380 3.9 955 DHIR 3306C  
2004 NATIONAL GRAND CHAMPION  
SUPREME CHAMPION, 2006 WORLD DAIRY EXPO  
SIRE: SOONER CENTURION-ET GJPI -68 3%ILE

4TH DAM:  
GENESIS RENAISSANCE VIVIANNE VG 87 (CAN)  
5-00 305 2 12110 4.2 514 3.8 461 CAN 1464C  
7 STAR BROOD COW IN CANADA, SEPTEMBER 2012

NEXT FIVE DAMS ARE EXCELLENT IN CANADA





**FAMILY HILL CONNECTION CHILLI-ET, E-91%**  
Fourth Dam of Lot 9



**ROSEVALE DIRK CANDIE**  
**JE840003263211383 GT9K**

LAVAN, GREGORY BREEDER & OWNER  
GAMBIER, OH  
740-504-1718

BORN 12/01/2022 P7 BBR 100 A2A2  
FEMALE EFI 9.0% AMERICAN ID 22078/22078 JH1F JNSF

CDCB GPTA S 05/02/2023 ORECS 73%R 92%ILE  
530M 0.08% 43F 0.03% 27P 426CM\$ 418NM\$ 363FM\$  
3.5PL 2.1LIV -0.5DPR 0.5CCR 3.1HCR 2.90SCS 347GM\$  
0.2MFV 0.0DAB -0.1KET -0.2MAS -0.1MET -0.1RPL 1.43HTI  
AJCA 05/02/2023 GPTAT 76%R 1.9 GJUI 13.3

GJPI 70%R 101  
ST SR DF RA RW RL FA FU  
1.6 1.3 0.9 H1.4 1.2 P0.6 S1.2 3.1  
RH RUW UC UD TP TL RTR RTS  
1.2 0.6 0.8 S2.1 C1.9 L0.0 C1.7 C0.3

SELLING OPEN  
WINTER CALF

SIRE:  
ALL LYNNS THRASHER DIRK-ET  
USA 174035413 GT BBR 100 JH1F JNSF A2A2 14JE1941  
CDCB GPTA S 04/01/2023 0%RIP  
80%R 806M 0.19% 82F 94%ILE  
80%R 0.09% 50P 606CM\$ 590NM\$ 466FM\$ 541GM\$  
2.9PL 2.7LIV 0.5DPR 0.7CCR 2.7HCR 2.90SCS  
0.1MFV 0.1DAB -0.4KET -1.8MAS -0.2MET -0.2RPL -2.38HTI  
AJCA 04/01/2023 ODAUS  
GPTAT 81%R 1.6 GJUI 9.3 GJPI 77%R 150

DAM:  
SCENIC VIEW OLIVER CANDY  
USA 067373278  
DHIA HERD # 31-45-1022 CONTROL # 80  
1-08 303 2 13770 5.5 756 4.0 551 92DCR 1908C  
2-08 303 2 16320 5.6 916 4.0 654 93DCR 2264C  
3-08 305 2 15680 6.1 951 4.0 629 87DCR 2178C  
305 2X ME AVG 3L 17287M 982F 692P 2397C

1-10 80% 3-00 84% 3-09 88%  
ST SR DF RA RW RL FA FU RH RUW UC UD TP TL RTR RTS  
37 32 42 20 39 35 26 35 44 35 29 19 26 23 46 25  
PPA 1058M 152F 86P / YD -92M 74F 29P  
CDCB PTA 04/01/2023 4RECS 55%R 60%ILE  
-230M 0.18% 26F 0.06% 4P 201CM\$ 196NM\$ 146FM\$  
1.0PL 0.2LIV -1.7DPR -1.6CCR 0.1HCR 3.03SCS 150GM\$  
0.1MFV 0.1DAB 0.4KET -1.0MAS -0.2MET -0.1RPL 0.08HTI  
AJCA 04/01/2023 PTAT 45%R 1.5 JUI 11.5  
JPI 50%R 35

5TH DAM:  
PLEASANT NOOK F PRIZE CIRCUS 97%  
6-04 305 2 22920 4.5 1038 3.5 813 92DCR 2786C  
2-TIME NATIONAL GRAND CHAMPION, 2002 & 2006 ALL AMERICAN  
RESERVE GRAND, 2005 ALL AMERICAN SHOW  
BEST UDDER, 2006 ALL AMERICAN OPEN JERSEY SHOW  
NEXT DAM IS EXCELLENT

JX CDF JLS PILGRIM THRASHER {6}-ET  
JE840003006436075 GT99K BBR100 JH1F JNSF A2A2 7JE1758  
CDCB GPTA S 04/01/2023 2599DAUS 91HRDS 88%RIP  
99%R 1999M -0.06% 83F 98%ILE  
99%R 0.02% 77P 805CM\$ 794NM\$ 710FM\$ 775GM\$  
4.1PL 2.3LIV 1.8DPR 2.3CCR 3.1HCR 2.88SCS  
0.2MFV 0.3DAB 0.1KET -2.8MAS -0.5MET 0.0RPL -1.57HTI  
AJCA 04/01/2023 869DAUS  
GPTAT 99%R 0.8 GJUI -0.8 GJPI 94%R 198

OAKLANE CHISEL DELLA 2130-ET 85%  
USA 067742130 GT13K BBR 100 JH1F JNSF  
DHIA HERD # 35-57-0960 CONTROL # 2130  
1-10 305 2 18180 5.4 985 3.8 698 97DCR 2415C  
3-01 305 2 21340 5.5 1168 3.9 824 98DCR 2852C  
305 2X ME AVG 3L 21715M 1175F 818P 2830C  
PPA 835M 165F 70P / YD 420M 128F 55P  
CDCB GPTA S 05/02/2023 3RECS 94%R 65%ILE  
-10M 0.23% 48F 0.09% 19P 229CM\$ 219NM\$ 130FM\$  
0.5PL 1.6LIV -1.1DPR -1.5CCR 2.7HCR 3.04SCS 164GM\$  
-0.1MFV 0.2DAB -0.5KET -0.3MAS 0.1MET -0.2RPL -1.33HTI  
AJCA 05/02/2023 GPTAT 92%R 1.0 GJUI 3.3  
GJPI 91%R 52

DUTCH HOLLOW OLIVER-P  
USA 067184544 GT50K BBR 100 JH1F JNSF A2A2 7JE1219  
CDCB GPTA S 04/01/2023 12616DAUS 1592HRDS 9%RIP  
99%R 327M 0.01% 19F 23%ILE  
99%R -0.04% 3P 125CM\$ 130NM\$ 163FM\$ 50GM\$  
1.1PL 0.2LIV -2.4DPR -2.6CCR -1.5HCR 3.04SCS  
0.2MFV 0.2DAB 0.6KET -1.7MAS 0.3MET 0.0RPL 0.80HTI  
AJCA 04/01/2023 5245DAUS  
GPTAT 99%R 1.3 GJUI 10.8 GJPI 99%R 13

COMP VIEW LADD CANDY-ET 90%  
USA 067404141 GT13K BBR 100 JH1C JNSF A2A2  
DHIA HERD # 31-85-1373 CONTROL # 141  
1-10 283 2 14390 5.6 799 3.8 545 95DCR 1885C  
2-09 301 2 17550 7.0 1226 4.0 695 86DCR 2406C  
3-09 287 2 16240 6.1 991 4.0 657 96DCR 2275C  
4-09 305 2 20380 6.1 1238 4.1 831 95DCR 2878C  
5-09 305 2 19690 6.3 1237 4.3 839 97DCR 2907C  
6-10 305 2 18200 6.0 1093 4.0 735 96DCR 2545C  
305 2X ME AVG 6L 18940M 1178F 767P 2655C  
PPA -2245M 0F -37P / YD -1863M 27F -25P  
CDCB GPTA S 05/02/2023 5RECS 83%R 32%ILE  
-769M 0.28% 21F 0.08% -11P 40CM\$ 34NM\$ -22FM\$  
0.8PL 0.1LIV -0.9DPR -0.6CCR 1.6HCR 3.02SCS -7GM\$  
0.1MFV -0.1DAB 0.2KET -0.3MAS -0.8MET -0.2RPL -0.13HTI  
AJCA 05/02/2023 GPTAT 82%R 1.4 GJUI 11.6  
GJPI 79%R 9

SIRE: GOLDUST KARBALA LADD-ET GJPI -13 6%ILE

NEXT DAM:  
CHILLI MEGATRON CARIBOU-ET  
SIRE: SUNSET CANYON MEGATRON-ET GJPI -5 15%ILE

4TH DAM:  
FAMILY HILL CONNECTION CHILLI-ET 91%  
3-04 365 2 27470 6.3 1740 3.8 1038 DHIR 3592C  
1ST SR 2-YEAR-OLD, 2007 MARYLAND STATE FAIR  
1ST SR 2-YEAR-OLD, 2007 MID-ATLANTIC SHOW



**PLEASANT NOOK F PRIZE CIRCUS**  
Fifth Dam of Lot 9



10

MM VIRAL FABULOUS  
JE840003248483792



RIVER VALLEY EXCITATION  
FLAWLESS-ET  
Grandam of Lot 10



MM COLTON FEARLESS-ET  
Sister to the Dam of Lot 10



MM COLTON FOXY-ET  
Sister to the Dam of Lot 10



MI-SAN 2 VERBATIM EFFORTLESS  
Great-Grandam of Lot 10



AMLAIRD COUNCELLER EMMY  
Fifth Dam of Lot 10

BORN 12/01/2022 PO  
FEMALE EFI 6.2% AMERICAN ID 15/15

PA -1506M -23F -34P  
-373CM\$ -375NM\$ -419FM\$  
-1.9PL -1.5DPR -1.4CCR -0.7HCR 3.25SCS  
PA TYPE 1.2 JPI 41%R -91  
ST SR DF RA RW RL FA FU  
1.0 0.2 1.0 H1.6 0.7 P0.6 S1.1 2.5  
RH RUW UC UD TP TL RTR RTS  
1.0 0.7 -0.3 S2.3 C1.3 L0.1

SELLING OPEN  
WINTER CALF

SIRE:  
ISAU BUSHLEA PN VIRAL-ET  
JEAU00000705410 GT99K BBR100 JH1F JNSF 200JE8187  
CDCB GPTA S 04/01/2023 110DAUS 47HRDS 7%RIP  
94%R -922M 0.25% 7F 10%ILE  
94%R 0.11% -11P 3CM\$ -1NM\$ -70FM\$ 25GM\$  
-0.4PL -0.2LIV 0.3DPR 0.1CCR -0.5HCR 3.28SCS  
-0.1MFV 0.0DAB 0.3KET -0.3MAS 0.9MET 0.1RPL -0.78HTI  
AJCA 04/01/2023 112DAUS  
GPTAT 93%R 0.9 GJUI 5.8 GJPI 89%R -7

DAM:  
MM TEQUILA FORTALEZA-ET  
JE840003230298021 GT9K BBR 100 JH1F JNSF  
DHIA HERD # 33-02-0175 CONTROL # 14020  
CDCB GPTA S 05/02/2023 ORECS 77%R 0%ILE  
-2090M 0.25% -53F 0.10% -57P -749CM\$ -748NM\$ -767FM\$  
-3.3PL -3.8LIV -3.3DPR -2.9CCR -0.9HCR 3.21SCS -813GM\$  
-0.2MFV -0.6DAB -0.7KET 0.2MAS 0.4MET 0.1RPL -5.05HTI  
AJCA 05/02/2023 GPTAT 78%R 1.4 GJUI 18.5  
GJPI 74%R-174

BROTHER(S):  
KASH-IN RECKLESS-ET AT SELECT SIRE  
MM VICTORIOUS FRANK-ET AT SEXING TECHNOLOGIES-TW

SISTER(S):  
KASH-IN CRAZE FANCY-ET 91%  
KASH-IN FIZZ 57259-ET 88%  
3-04 305 3 21410 4.8 1035 3.8 820 98DCR 2795C  
KASH-IN FIZZ 57286-ET 80%  
3-05 305 2 17150 4.6 787 3.7 639 98DCR 2146C  
KASH-IN CRAZE RELENTLESS-ET 91%  
3-01 305 2 15860 5.5 868 4.1 645 98DCR 2234C  
MM COLTON FEARLESS-ET 91%  
6TH SR 3-YEAR-OLD, 2022 ALL AMERICAN JERSEY SHOW  
MM COLTON FOXY-ET 88%  
3-09 186 2 7310 6.1 446 3.9 282 90DCR 976C  
2ND SR 2-YEAR-OLD, 2021 CALIFORNIA SPRING SHOW  
3RD SR 2-YEAR-OLD, 2021 OHIO SPRING DAIRY EXPO  
MM COLTON FAITH-ET 90%  
2-10 305 2 13280 4.9 656 3.9 523 69DCR 1776C  
MM FASHION CRAZE-ET 86%  
MM CASINO FLASH-ET 85%  
MM JOEL FAMILIAL-ET 87%  
MM VIP FINLEY-ET 88%  
MM VIP FRAPPE-ET 87%  
MM VIP FLAWLESS 14113-ET 86%  
MM BONTINO FLAWLESS 14312-ET 86%  
MM BONTINO FLAWLESS 14317-ET 85%  
MM BONTINO FLAWLESS 14511-ET 86%  
MM BONTINO FAVOR-ET 88%  
2ND SR 2-YEAR-OLD, 2023 CALIFORNIA SPRING SHOW  
MM BONTINO FLAWLESS 14516-ET 85%  
MM CENTRY FAWN-ET 85%  
MM BONTINO FLAMENCO-ET 85%

4TH DAM:  
PF TEQUILA MAKES IT EASY 93%  
4-01 291 3 12550 4.5 559 3.6 449 94DCR 1516C  
INTERMEDIATE CHAMPION, 2012 INDIANA STATE FAIR  
1ST JR 3-YEAR-OLD, 2012 INDIANA STATE FAIR

5TH DAM:  
AMLAIRD COUNCELLER EMMY 95%  
6-10 305 2 18510 3.8 712 3.5 643 82DCR 2031C  
3RD AGED COW, 2011 ALL AMERICAN JERSEY SHOW  
NOMINATED ALLBREEDS ACCESS AGED COW, 2010

CARTER TYLER & FISHER MADISON OWNER  
GREENVILLE, IL  
618-664-1825

MISTY MEADOW DAIRY BREEDER  
TILLAMOOK, OR

HAWARDEN IMPULS PREMIER  
USA 067107510 GT50K BBR 100 JH1C JNSF A2A2 29JE3756  
CDCB GPTA S 04/01/2023 7630DAUS 1271HRDS 4%RIP  
99%R -1069M 0.24% -3F 15%ILE  
99%R 0.14% -11P 63CM\$ 52NM\$ -43FM\$ 64GM\$  
2.3PL 2.5LIV 2.7DPR 1.1CCR -0.8HCR 3.08SCS  
0.1MFV 0.3DAB 0.7KET 1.0MAS 1.3MET 0.5RPL 5.74HTI  
AJCA 04/01/2023 4375DAUS  
GPTAT 99%R 0.4 GJUI -0.6 GJPI 99%R 14

ARETHUSA ON TIME VOGUE-ET EX 94 (CAN)  
USA 117193004 GT50K BBR 100 JH1F JNSF  
TATTOO A102/A102  
2-00 305 2 11911 6.5 778 4.4 529 CAN 1834C  
3-00 305 2 19541 6.4 1250 4.4 853 CAN 2957C  
4-09 305 2 19808 6.2 1233 4.5 893 CAN 3097C  
CDCB GPTA S 05/02/2023 ORECS 87%R 10%ILE  
-1608M 0.26% -26F 0.17% -25P -280CM\$ -288NM\$ -388FM\$  
-2.4PL -0.8LIV 2.1DPR 2.8CCR 0.3HCR 3.27SCS -189GM\$  
-0.3MFV -0.4DAB -0.5KET 0.2MAS 0.6MET 0.0RPL -4.89HTI  
AJCA 05/02/2023 GPTAT 86%R 0.2 GJUI 4.6  
GJPI 84%R -54

TOWER VUE PRIME TEQUILA-ET  
USA 114816452 GTHD BBR 100 JH1F JNSF A1A2 76JE156  
CDCB GPTA S 04/01/2023 6370DAUS 1810HRDS 5%RIP  
99%R -2110M 0.25% -54F 0%ILE  
99%R 0.11% -57P -826CM\$ -821NM\$ -837FM\$ -915GM\$  
-3.3PL -4.7LIV -3.7DPR -4.7CCR -1.9HCR 3.41SCS  
-0.1MFV -0.5DAB -0.6KET -1.8MAS 0.7MET 0.3RPL -6.73HTI  
AJCA 04/01/2023 4224DAUS  
GPTAT 99%R 1.3 GJUI 13.6 GJPI 99%R -203

RIVER VALLEY EXCITATION FLAWLESS-ET 93%  
JE840003126479162 GT13K BBR 100 JH1F JNSF  
DHIA HERD # 93-54-0904 CONTROL # 1487  
1-09 305 3 15850 5.8 918 3.7 579 86DCR 2002C  
2-11 305 3 21890 5.9 1295 3.7 805 92DCR 2784C  
305 2X ME AVG 2L 21452M 1245F 787P 2722C  
PPA -1835M 38F -76P / YD -2768M -51F -96P  
CDCB GPTA S 05/02/2023 3RECS 90%R 2%ILE  
-1812M 0.10% -69F 0.04% -58P -631CM\$ -625NM\$ -602FM\$  
-0.8PL -1.0LIV -1.0DPR 1.2CCR 0.4HCR 3.19SCS -660GM\$  
-0.2MFV -0.3DAB -0.8KET 1.8MAS 0.5MET 0.1RPL -0.99HTI  
AJCA 05/02/2023 GPTAT 85%R 1.1 GJUI 14.4  
GJPI 84%R-144

RESERVE NATIONAL GRAND CHAMPION, 2019 ALL AMERICAN  
INTERMEDIATE CHAMPION, 2019 ALL AMERICAN JERSEY SHOW  
2ND 5-YEAR-OLD, 2021 OHIO SPRING EXPO  
ALL AMERICAN SR 3-YEAR-OLD, 2019  
RESERVE GRAND CHAMPION, 2019 WESTERN NATIONAL  
1ST SR 3-YEAR-OLD, 2019 WORLD DAIRY EXPO  
RESERVE GRAND CHAMPION, 2019 CALIFORNIA SPRING SHOW  
INTERMEDIATE CHAMPION, 2019 CALIFORNIA SPRING SHOW  
RESERVE ALL AMERICAN SR 2-YEAR-OLD, 2018  
1ST SR 2-YEAR-OLD, 2018 WORLD DAIRY EXPO  
INTERMEDIATE CHAMPION, 2018 CALIFORNIA SPRING SHOW  
ALL AMERICAN MILKING YEARLING, 2017  
1ST MILKING YEARLING, 2017 WORLD DAIRY EXPO  
SIRE: BRIDON EXCITATION GJPI -124 1%ILE

SISTER(S):  
RIVER VALLEY EXCTIN EFRTLES 1489-ET 85%  
4-09 305 2 20450 4.9 1002 3.6 737 102DCR 2548C  
RIVER VALLEY EXCTIN EFRTLES 1511-ET 87%  
4-09 305 2 14100 4.4 616 3.5 496 101DCR 1672C  
RIVER VALLEY VIRAL EFFRTLSS 2129-ET 80%  
2-09 305 2 14400 5.1 730 3.6 523 102DCR 1808C  
RIVER VALLEY RCKSTR EFFRTLSS2132-ET 85%  
1-09 300 2 12210 4.6 560 3.6 438 101DCR 1502C  
RIVER VALLEY ANDREAS 2269-ET  
2-04 305 2 15530 5.4 846 3.9 601 98DCR 2080C

NEXT DAM:  
MI-SAN 2 VERBATIM EFFORTLESS 93%  
3-02 305 2 13900 5.2 718 3.8 522 102DCR 1806C  
ALL AMERICAN JR 2-YEAR-OLD, 2013  
3RD JR 3-YEAR-OLD, 2014 ALL AMERICAN JERSEY SHOW  
5TH NATIONAL JERSEY JUG FUTURITY, 2014  
4TH JR 3-YEAR-OLD, 2014 WORLD DAIRY EXPO  
RESERVE GRAND CHAMPION, 2014 WORLD DAIRY EXPO JR SHOW  
1ST JR 2-YEAR-OLD, 2013 WORLD DAIRY EXPO  
SIRE: ARETHUSA VERBATIM RESPONSE-ET GJPI -109 1%ILE



**LAURICK GILLER MISSIE, E-92%**  
Great-Grandam of Lot 11

**11**

**HF CHOCOCHIP MARSHMALLOW**  
**JE840003149142048**

HERSHBERGER EMMA, ELLA & WILLB BREEDER & OWNER  
CASSTOWN, OH

BORN 10/27/2022 PO  
FEMALE EFI 4.9% AMERICAN ID 150/150

PA -1779M -56F -49P  
-484CM\$ -485NM\$ -503FM\$  
0.7PL 2.0DPR 1.8CCR 0.4HCR 3.10SCS  
PA TYPE 0.9 JPI 27%R -103  
ST SR DF RA RW RL FA FU  
1.3 0.8 0.4 H1.5 1.1 P0.7 S1.3 2.3  
RH RUW UC UD TP TL RTR RTS  
0.5 -0.4 0.4 S2.4 CO.5 L0.2

SELLING OPEN  
FALL CALF

SISTER(S):  
HF MAGICIAN AMELIA 86%

SIRE:  
AVONLEA CHOCOCHIP-ET  
JECAN000013638955 GT BBR100 JH1F JNSF A2A2 777JE1296  
CDCB GPTA S 04/01/2023 0%RIP  
77%R -1407M 0.07% -54F 3%ILE  
78%R 0.06% -39P -290CM\$ -290NM\$ -303FM\$ -272GM\$  
2.1PL 2.0LIV 3.2DPR 3.4CCR 0.8HCR 3.07SCS  
0.0MFV 0.1DAB -0.3KET 1.0MAS 0.7MET 0.5RPL 2.38HTI  
AJCA 04/01/2023 ODAUS  
GPTAT 80%R 1.4 GJUI 13.7 GJPI 75%R -53

DAM:  
LAURICK HB GETAWAY MARLEY  
JE840003149142002  
DHIA HERD # 31-55-9020

2-00 82%  
ST SR DF RA RW RL FA FU RH RUW UC UD TP TL RTR RTS  
34 32 36 21 32 23 36 43 33 17 23 43 25 14 38 27

PA -2150M -58F -59P  
-678CM\$ -680NM\$ -703FM\$  
-0.7PL 0.9DPR 0.3CCR 0.0HCR 3.12SCS  
PA TYPE 0.3 JPI 33%R -153

SISTER(S):  
HB VIRTUOSO MARA 87%  
3-02 305 3 11910 4.8 567 3.5 421 AMR 1455C

4TH DAM:  
LAURICK RES MAGGIE-ET 86%  
2-11 253 2 9250 5.2 478 3.8 353 93DCR 1221C  
GRAND CHAMPION, 2007 MID-SOUTH REGIONAL SHOW  
1ST JR 2-YEAR-OLD, 2007 MID-SOUTH REGIONAL SHOW  
1ST BEST UDDER JR 2-YEAR-OLD, 2007 MID-SOUTH  
REGIONAL SHOW  
2ND SR YEARLING IN MILK, 2007 TENNESSEE STATE FAIR  
2ND SR 2-YEAR-OLD, 2008 MID-SOUTH REGIONAL SHOW

5TH DAM:  
LAURICK BERRETTA CALAIS 94%  
ALL AMERICAN JUNIOR 2-YEAR-OLD, 2000

RIVER VALLEY VENUS VIP-ET  
JE840003126479167 GT99K BBR100 JH1F JNSF A1A2 777JE10003  
CDCB GPTA S 04/01/2023 819DAUS 285HRDS 21%RIP  
98%R -2188M 0.15% -77F 1%ILE  
98%R 0.07% -67P -616CM\$ -613NM\$ -601FM\$ -662GM\$  
0.7PL 2.2LIV 0.3DPR 0.3CCR -0.6HCR 3.15SCS  
0.0MFV -0.1DAB -0.5KET 0.2MAS 0.9MET 0.4RPL -0.17HTI  
AJCA 04/01/2023 638DAUS  
GPTAT 98%R 1.5 GJUI 21.1 GJPI 94%R -140

AVONLEA PREMIER CHOCOLATE CHIP EX 96-2E (CAN)  
JECAN000011689077 GT13K BBR 100 JH1F JNSF  
1-09 305 2 13389 5.6 752 3.7 498 CAN 1723C  
3-07 305 2 21274 6.1 1292 3.7 778 CAN 2691C  
4-09 305 2 22072 5.4 1195 3.7 825 CAN 2854C  
6-11 305 2 21283 5.7 1208 3.6 759 CAN 2624C  
CDCB GPTA S 05/02/2023 ORECS 84%R 22%ILE  
-766M 0.07% -22F 0.01% -26P -67CM\$ -62NM\$ -42FM\$  
2.2PL 3.7LIV 3.6DPR 3.7CCR 1.5HCR 3.18SCS -22GM\$  
0.1MFV 0.3DAB 0.2KET 0.9MAS 0.8MET 0.4RPL 4.71HTI  
AJCA 05/02/2023 GPTAT 82%R 1.2 GJUI 8.5  
GJPI 80%R -7

RAPID BAY GETAWAY-ET  
JECAN000105499916 70JE9940  
CDCB PTA 04/01/2023 374DAUS 171HRDS 2%RIP  
95%R -2476M 0.31% -62F 1%ILE  
95%R 0.11% -70P -665CM\$ -668NM\$ -688FM\$ -739GM\$  
-0.4PL 0.5LIV -0.9DPR -2.3CCR 0.0HCR 3.00SCS  
0.0MFV -0.2DAB -0.2KET 0.3MAS 0.3MET 0.4RPL -0.28HTI  
AJCA 04/01/2023 233DAUS  
GPTAT 92%R 0.6 JUI 8.1 JPI 89%R -158

LAURICK HG MYSTIC  
USA 117958142  
TATTOO /98B  
PA -1825M -54F -48P  
-692CM\$ -691NM\$ -719FM\$  
-1.0PL 2.6DPR 2.8CCR 0.1HCR 3.25SCS  
PA TYPE 0.0 JPI 45%R -147  
SIRE: SV JADE HIRED GUN-ET GJPI -94 1%ILE

SISTER(S):  
RIVER VALLEY VAVOOM MISTERY 1283 84%  
3-08 305 3 17150 3.3 559 3.9 662 103DCR 1819C  
RIVER VALLEY JV MAGNIFICENT-ET 86%  
RIVER VALLEY COLTON MERCY ME-ET 90%  
4-01 210 2 5560 3.7 205 4.6 256 63DCR 687C  
3RD JR 2-YEAR-OLD, 2017 MINNESOTA STATE FAIR

NEXT DAM:  
LAURICK GILLER MISSIE 92%  
4-11 234 2 10660 5.5 587 3.9 415 99DCR 1436C  
INTERMEDIATE CHAMPION, 2011 OHIO STATE FAIR  
1ST SR 2-YEAR-OLD, 2011 ROYAL WINTER FAIR  
1ST SR 2-YEAR-OLD, 2011 OHIO STATE FAIR  
4TH SR 2-YEAR-OLD, 2011 CENTRAL NATIONAL  
ALL-CANADIAN SR 2-YEAR-OLD, 2011  
NOMINATED ALLBREED ACCESS SR 2-YEAR-OLD, 2011  
SIRE: SHAMROCK GILLER GJPI -254 0%ILE



**LAURICK GILLER MISSIE**  
Great-Grandam of Lot 11



**LAURICK BERRETTA CALAIS**  
Fifth Dam of Lot 11



12

# LSTREASURE 3021 BANG CHANTILLY

JE840003254642232



**FAMILY HILL COMERICA CHANCE-ET**  
Grandam of Lot 12



**PLEASANT NOOK F PRIZE CIRCUS**  
Great-Grandam of Lot 12



**LYLESTANLEY COLTON CANDACE 2338-ET**

Sister to the Dam of Lot 12



**FAMILY HILL CONNECTION CHILLI-ET**

Sister to the Grandam of Lot 12



**ROYALTY RIDGE TEQUILA CIRCUS-ET**

Sister to the Grandam of Lot 12

BORN 10/20/2022 PO  
FEMALE EFI 3.5% AMERICAN ID 3021/3021

PA -2007M -22F -44P  
-539CM\$ -545NM\$ -617FM\$  
-2.6PL -1.6DPR -2.0CCR -1.4HCR 3.19SCS  
PA TYPE 0.5 JPI 27%R -125  
ST SR DF RA RW RL FA FU  
2.2 1.1 -0.2 H1.8 1.7 P0.9 50.4 1.8  
RH RUW UC UD TP TL RTR RTS  
-0.1 0.1 -0.2 S2.7 C0.7 L0.8

SELLING OPEN

FALL CALF

SIRE:  
LOOKOUT TEQUILA BANG BANG  
JECAN00010855476 138JE5540  
CDCB PTA 04/01/2023 11DAUS 7HRDS 9%RIP  
63%R -2265M 0.45% -25F 1%ILE  
65%R 0.20% -46P -575CM\$ -583NM\$ -678FM\$ -601GM\$  
-2.9PL -3.3LIV -1.1DPR -1.6CCR -1.6HCR 3.24SCS  
-0.1MFV -0.6DAB -0.6KET -0.2MAS 0.5MET 0.3RPL -4.47HTI  
AJCA 04/01/2023 8DAUS  
PTAT 49%R 0.2 JUI 3.5 JPI 56%R -134

DAM:  
LYLESTANLEY TEQ CHANTILLY 2695-ET  
USA 173220818  
TATTOO 2695/LST  
DHIA HERD # 55-54-0057 CONTROL # 2695  
2-00 305 2 14240 5.3 755 3.6 516 94DCR 1784C  
3-04 305 2 21520 5.2 1119 3.7 802 98DCR 2774C  
305 2X ME AVG 2L 19968M 1037F 742P 2568C  
2-09 82% 3-06 90% 5-03 92%  
ST SR DF RA RW RL FA RUH RUW UC UD TP TL RTR RTS  
45 43 40 24 45 25 39 42 44 42 34 32 22 25 38 36

PPA -884M 108F 8P / YD -2376M 30F -45P  
CDCB PTA 04/01/2023 3RECS 59%R 4%ILE  
-1748M 0.34% -19F 0.12% -41P -503CM\$ -507NM\$ -556FM\$  
-2.2PL -2.7LIV -2.0DPR -2.4CCR -1.2HCR 3.13SCS -560GM\$  
-0.1MFV -0.5DAB -0.5KET -0.2MAS 0.7MET 0.3RPL -3.82HTI  
AJCA 04/01/2023 PTAT 52%R 0.8 JUI 10.5  
JPI 53%R-116

SISTER(S):  
LYLESTANLEY COLTON CANDACE 2338-ET 88%  
3-07 305 2 15350 3.5 541 3.3 512 80DCR 1575C  
LYLESTANLEY TEQUILA CASSIDY 2590-ET 90%  
2-11 278 2 16370 4.9 807 4.0 662 92DCR 2212C  
LYLESTANLEY TEQ COURTNEY 2697-ET 88%  
4-00 305 2 17400 4.1 709 3.2 565 98DCR 1914C  
LYLESTANLEY LH CORINNE 2811-ET 87%  
3-08 305 2 16790 5.8 968 4.0 677 98DCR 2344C  
LYLESTANLEY CASINO COLLEEN 2808-ET 85%  
2-05 305 2 14470 4.6 665 3.8 550 97DCR 1828C

NEXT DAM:  
PLEASANT NOOK F PRIZE CIRCUS 97%  
6-04 305 2 22920 4.5 1038 3.5 813 92DCR 2786C  
2-TIME NATIONAL GRAND CHAMPION, 2002 & 2006 ALL AMERICAN  
RESERVE GRAND, 2005 ALL AMERICAN SHOW  
BEST UDDER, 2006 ALL AMERICAN OPEN JERSEY SHOW  
SIRE: BOVI-LACT FIRST PRIZE-ET JPI -114 1%ILE

4TH DAM:  
FAMILY HILL BROOK CITRUS 91%  
7-06 305 2 15370 4.8 731 4.0 614 90DCR 1972C

LYLESTANLEY TRACE, LLC & TREAS BREEDER & OWNER  
LINCOLN, NC  
704-732-9471

TOWER VUE PRIME TEQUILA-ET  
USA 114816452 GTHD BBR 100 JH1F JNSF A1A2 76JE156  
CDCB GPTA S 04/01/2023 6370DAUS 1810HRDS 5%RIP  
99%R -2110M 0.25% -54F 0%ILE  
99%R 0.11% -57P -826CM\$ -821NM\$ -837FM\$ -915GM\$  
-3.3PL -4.7LIV -3.7DPR -4.7CCR -1.9HCR 3.41SCS  
-0.1MFV -0.5DAB -0.6KET -1.8MAS 0.7MET 0.3RPL -6.73HTI  
AJCA 04/01/2023 4224DAUS  
GPTAT 99%R 1.3 GJUI 13.6 GJPI 99%R -203

LOOKOUT SWEET BABY J VG 89 (CAN)  
JECAN000104053933  
1-11 305 2 12901 6.3 807 4.3 560 CAN 1941C  
3-01 305 2 15384 6.1 944 4.7 725 CAN 2515C  
CDCB PTA 04/01/2023 ORECS 58%R 2%ILE  
-2631M 0.52% -31F 0.20% -60P -582CM\$ -595NM\$ -685FM\$  
-2.6PL -2.0LIV 1.0DPR 0.9CCR -1.2HCR 2.94SCS -560GM\$  
0.0MFV -0.6DAB -0.6KET 1.4MAS 0.2MET 0.3RPL -0.78HTI  
AJCA 04/01/2023 PTAT 41%R -0.6 JUI -2.2  
JPI 52%R-123

TOWER VUE PRIME TEQUILA-ET  
USA 114816452 GTHD BBR 100 JH1F JNSF A1A2 76JE156  
CDCB GPTA S 04/01/2023 6370DAUS 1810HRDS 5%RIP  
99%R -2110M 0.25% -54F 0%ILE  
99%R 0.11% -57P -826CM\$ -821NM\$ -837FM\$ -915GM\$  
-3.3PL -4.7LIV -3.7DPR -4.7CCR -1.9HCR 3.41SCS  
-0.1MFV -0.5DAB -0.6KET -1.8MAS 0.7MET 0.3RPL -6.73HTI  
AJCA 04/01/2023 4224DAUS  
GPTAT 99%R 1.3 GJUI 13.6 GJPI 99%R -203

FAMILY HILL COMERICA CHANCE-ET 95%  
USA 115939901 GT13K BBR 100 JH1F JNSF  
TATTOO /F218  
DHIA HERD # 58-40-0278 CONTROL # 1055  
2-08 305 2 13248 5.9 778 3.9 512 96DCR 1772C  
3-07 305 2 15743 5.8 910 4.1 647 100DCR 2241C  
5-06 305 2 16410 5.7 933 4.0 652 97DCR 2257C  
7-07 305 2 18330 6.3 1152 3.9 713 77DCR 2468C  
305 2X ME AVG 4L 17275M 981F 676P 2339C  
PPA -1716M 68F 3P / YD -3269M -22F -63P  
CDCB GPTA S 05/02/2023 4RECS 87%R 6%ILE  
-2047M 0.38% -26F 0.14% -48P -421CM\$ -429NM\$ -492FM\$  
-1.2PL -0.7LIV -0.5DPR -0.1CCR -0.6HCR 2.99SCS -443GM\$  
0.0MFV -0.5DAB -0.4KET 1.4MAS 0.6MET 0.4RPL 0.13HTI  
AJCA 05/02/2023 GPTAT 84%R 0.0 GJUI 0.9  
GJPI 82%R -97

2ND AGED COW, 2016 FLORIDA STATE FAIR  
4TH 5-YEAR-OLD, 2013 MINNESOTA STATE FAIR  
INTERMEDIATE CHAMPION, 2011 WISCONSIN STATE SHOW  
RESERVE GRAND CHAMPION, 2011 WISCONSIN STATE SHOW  
9TH SR 3-YEAR-OLD, 2011 CENTRAL NATIONAL  
SIRE: BRIDON REMAKE COMERICA-ET GJPI -169 1%ILE

SISTER(S):  
FAMILY HILL KICK CRANBERRY 91%  
4-11 305 2 17180 5.0 861 3.5 597 93DCR 2063C  
FAMILY HILL JADE CAROLINA-ET 91%  
6-10 305 2 18520 5.4 999 3.6 674 102DCR 2331C  
FAMILY HILL CONNECTION CHILLI-ET 91%  
3-04 365 2 27470 6.3 1740 3.8 1038 DHIR 3592C  
FAMILY HILL AMADEO COLBI 94%  
5-07 275 2 14930 3.5 527 2.9 431 87DCR 1435C  
FAMILY HILL IATOLA CALICO-ET 95%  
6-03 305 2 19820 4.4 867 3.7 742 93DCR 2418C  
FAMILY HILL IATOLA CASHMERE-ET 91%  
4-09 305 2 21950 5.6 1219 3.7 819 97DCR 2833C  
FAMILY HILL VINDICATION CARNIVAL-ET 94%  
6-04 305 2 17200 4.8 831 3.2 555 96DCR 1916C  
FAMILY HILL REN CARLY-ET 90%  
5-03 305 2 16840 4.8 811 3.7 631 97DCR 2173C  
ROYALTY RIDGE TEQUILA CHARITY-ET 90%  
3-01 305 2 14760 5.4 804 3.6 534 97DCR 1846C  
ROYALTY RIDGE TEQUILA CUTIE-ET 90%  
5-09 305 2 19820 5.2 1035 3.3 653 95DCR 2255C  
ROYALTY RIDGE TEQUILA CIRCUS-ET 91%  
3-07 305 2 16900 4.6 785 3.9 657 104DCR 2169C  
ROYALTY RIDGE HIRED GUN CHERISH-ET 92%  
6-07 305 2 16460 6.3 1040 3.8 625 93DCR 2162C



**GORDONS METALICA OLIVIA, E-90%**  
Grandam of Lot 13

13

**GORDONS MOONSHINE OUTLAW**  
**JE840003263437904**

GORDON, JOSH, JENNY, ABIGAIL, BREEDER & OWNER  
WARSAW, IN

BORN 09/23/2022 PO  
FEMALE EFI 6.9% AMERICAN ID 2487/2487

PA -1698M -46F -47P  
-457CM\$ -456NM\$ -470FM\$  
-0.9PL 0.6DPR 0.7CCR 0.0HCR 3.12SCS  
PA TYPE 1.0 JPI 23%R -100  
ST SR DF RA RW RL FA FU  
0.7 0.5 0.5 H1.2 0.8 PO.5 S1.0 2.1  
RH RUW UC UD TP TL RTR RTS  
0.7 0.0 0.4 S2.1 CO.3 S0.1

SELLING OPEN

FALL CALF

SISTER(S):  
GORDONS VENOM ORA 84%  
2-00 305 2 8650 4.3 375 3.7 316 89DCR 1038C

SIRE:  
ENNISKILLEN MOONSHINE-ET 179JE120  
JECAN000013283652  
PA -1752M -51F -46P  
-592CM\$ -595NM\$ -623FM\$  
-2.5PL -0.2DPR -0.2CCR -0.7HCR 3.11SCS  
PA TYPE 1.2 JPI 44%R -124

DAM:  
GORDONS COLTON OTTO  
JE840003145058588  
DHIA HERD # 32-20-0620 CONTROL # 2422  
1-11 295 2 9860 5.6 553 3.6 351 95DCR 1213C  
305 2X ME AVG 1L 12552M 707F 452P 1563C

2-01 85% 3-10 88% 4-05 91%  
ST SR DF RA RW RL FA FU RH RUW UC UD TP TL RTR RTS  
35 36 43 21 38 32 29 38 41 35 31 30 35 19 42 25

PPA -4513M -132F -144P / YD -4612M -115F -147P  
CDCB PTA 04/01/2023 1RECS 54%R 9%ILE  
-1643M 0.20IV -40F 0.06% -49P -321CM\$ -318NM\$ -316FM\$  
0.8PL 0.2LIV 1.4DPR 1.6CCR 0.6HCR 3.13SCS -306GM\$  
0.0MFV 0.0DAB -0.2KET 0.4MAS 0.8MET 0.3RPL 0.91HTI  
AJCA 04/01/2023 PTAT 47%R 0.9 JUI 8.6  
JPI 49%R -76

SISTER(S):  
GORDONS COLTON OPHELIA 84%  
2-02 238 2 12560 4.7 595 3.7 464 90DCR 1595C

GUIMO JOEL-ET 200JE384  
JECAN000106797223 GT50K BBR 100 JH1F JNSC 10%RIP  
CDCB GPTA S 04/01/2023 6313DAUS 1568HRDS 99%R -1710M 0.13% -58F 1%ILE  
99%R 0.11% -42P -558CM\$ -558NM\$ -591FM\$ -570GM\$  
-1.8PL -0.7LIV -0.5DPR -0.7CCR 0.4HCR 3.30SCS  
0.0MFV -0.1DAB 0.6KET 0.7MAS 1.3MET 0.3RPL 2.15HTI  
AJCA 04/01/2023 3537DAUS  
GPTAT 99%R 1.5 GJUI 16.0 GJPI 98%R -119

ENNISKILLEN COMERICA MAMIE-ET EX 93 (CAN)  
JECAN000011167611 GT13K BBR 100 JH1F JNSF  
TATTOO JWG/51Y  
2-05 305 2 14048 4.7 662 3.9 547 CAN 1820C  
3-07 305 2 19225 4.7 908 3.9 745 CAN 2489C  
4-09 305 2 20674 4.6 961 3.7 765 CAN 2599C  
5-10 305 2 16738 5.1 862 4.0 668 CAN 2308C  
CDCB GPTA S 05/02/2023 ORECS 84%R 1%ILE  
-1794M 0.22% -44F 0.09% -49P -626CM\$ -631NM\$ -655FM\$  
-3.2PL -1.9LIV 0.2DPR 0.4CCR -1.7HCR 2.92SCS -613GM\$  
-0.2MFV -0.5DAB -0.9KET 1.5MAS 0.0MET 0.4RPL -2.53HTI  
AJCA 05/02/2023 GPTAT 81%R 0.8 GJUI 5.9  
GJPI 79%R-128

CHILLI ACTION COLTON-ET 7JE1088  
USA 066738335 GT50K BBR 100 JH1F JNSF A2A2 10%RIP  
CDCB GPTA S 04/01/2023 5469DAUS 1387HRDS 99%R -1788M 0.31% -26F 3%ILE  
99%R 0.12% -43P -266CM\$ -267NM\$ -307FM\$ -263GM\$  
0.0PL 0.3LIV 0.3DPR 0.0CCR 0.4HCR 3.28SCS  
0.0MFV 0.2DAB -0.2KET 0.3MAS 0.7MET 0.3RPL  
1.61HTI  
AJCA 04/01/2023 3213DAUS  
GPTAT 99%R 1.7 GJUI 16.1 GJPI 99%R -64

GORDONS METALICA OLIVIA 90%  
JE840003125131849 GT13K BBR 100 JH1F JNSF  
DHIA HERD # 32-20-0620 CONTROL # 2359  
2-02 273 2 12550 5.0 626 3.5 442 95DCR 1528C  
3-01 305 2 15080 4.6 691 3.6 547 95DCR 1864C  
4-04 305 2 16610 4.7 780 3.6 593 97DCR 2050C  
305 2X ME AVG 3L 16918M 802F 605P 2085C  
PPA -2146M -48F -69P / YD -2452M -72F -79P  
CDCB GPTA S 05/02/2023 3RECS 82%R 11%ILE  
-1136M 0.09% -36F 0.01% -40P -256CM\$ -254NM\$ -227FM\$  
1.7PL 0.1LIV 2.6DPR 3.1CCR 1.0HCR 2.97SCS -233GM\$  
0.0MFV -0.1DAB -0.3KET 0.6MAS 0.8MET 0.3RPL 0.68HTI  
AJCA 05/02/2023 GPTAT 82%R 0.3 GJUI 2.1  
GJPI 78%R -55

2ND JR 3-YEAR-OLD, 2018 IN STATE FAIR  
3RD JR 2-YEAR-OLD, 2017 IN STATE FAIR  
SIRE: BW METALICA-ET GJPI 31 15%ILE

NEXT DAM:  
GORDONS ADREAS OVAL 84%  
1-09 213 2 5830 4.2 247 3.5 203 89DCR 676C  
SIRE: SUNSET CANYON ANDREAS GJPI -185 1%ILE

4TH DAM:  
SSF GOVERNOR IRENE 88%  
4-05 298 2 17260 5.2 895 3.6 618 88DCR 2136C

NEXT TWO DAMS ARE EXCELLENT



**SSF GOVERNOR IRIS**  
Full Sister to the Fourth Dam of Lot 13  
Reserve All American Winter Calf, 2008  
Res. Jr. Champ., 2008 All American  
1st Sr. 2-year-old, 2010 Indiana State Fair  
1st Sr. 3-year-old, 2011 Indiana State Fair



**GORDON LEGION INGA, E-91%**  
From the Same Family as Lot 13



**GORDONS NEVADA INDIGO, E-91%**  
From the Same Family as Lot 13



HURONIA CENTURION VERONICA 20J, E-97%  
From the Same Family as Lot 14

14

VIP VIOLA  
USA 174933430

WILLIAMS JERSEYS & WILLIAMS ERIN & JODY  
BREEDER & OWNER  
MC CONNELLSVILLE, OH  
740-962-5819

BORN 09/16/2022 TATTOO /K7 P0  
FEMALE EFI 4.3%

PA -2103M -74F -69P  
-601CM\$ -595NM\$ -565FM\$  
0.6PL 0.7DPR 0.5CCR 0.0HCR 3.14SCS  
PA TYPE 0.9 JPI 35%R -142  
ST SR DF RA RW RL FA FU  
0.6 -0.1 0.3 H2.1 0.9 P0.7 S1.2 2.6  
RH RUW UC UD TP TL RTR RTS  
1.0 -0.8 0.8 S3.2 C0.3 L0.0

SELLING OPEN  
FALL CALF

SIRE:  
RIVER VALLEY VENUS VIP-ET  
JE840003126479167 GT99K BBR100 JH1F JNSF A1A2 777JE10003  
CDCB GPTA S 04/01/2023 819DAUS 285HRDS 21%RIP  
98%R -2188M 0.15% -77F 1%ILE  
98%R 0.07% -67P -616CM\$ -613NM\$ -601FM\$ -662GM\$  
0.7PL 2.2LIV 0.3DPR 0.3CCR -0.6HCR 3.15SCS  
0.0MFV -0.1DAB -0.5KET 0.2MAS 0.9MET 0.4RPL -0.17HTI  
AJCA 04/01/2023 638DAUS  
GPTAT 98%R 1.5 GJUI 21.1 GJPI 94%R -140

DAM:  
IMPRESSION VIOLET  
USA 173937422  
TATTOO /K48  
DHIA HERD # 31-58-0033 CONTROL # 224  
2-01 250 2 9320 5.0 464 3.7 341 96DCR 1179C  
305 2X ME AVG 1L 12813M 641F 480P 1660C

2-08 83% 3-04 87%  
ST SR DF RA RW RL FA FU RH RUW UC UD TP TL RTR RTS  
32 25 36 24 38 28 33 43 42 34 32 34 36 28 38 36

PPA -4018M -112F -138P / YD -4026M -125F -139P  
CDCB PTA 04/01/2023 2RECS 55%R 2%ILE  
-2017M 0.14% -71F 0.02% -70P -585CM\$ -577NM\$ -529FM\$  
0.4PL -0.3LIV 1.1DPR 0.7CCR 0.6HCR 3.13SCS -580GM\$  
-0.2MFV -0.4DAB -0.5KET -0.1MAS 0.7MET 0.4RPL -4.13HTI  
AJCA 04/01/2023 PTAT 46%R 0.3 JUI 7.0  
JPI 47%R-144

CHILLI ACTION COLTON-ET  
USA 066738335 GT50K BBR 100 JH1F JNSF A2A2 7JE1088  
CDCB GPTA S 04/01/2023 5469DAUS 1387HRDS 10%RIP  
99%R -1788M 0.31% -26F 3%ILE  
99%R 0.12% -43P -266CM\$ -267NM\$ -307FM\$ -263GM\$  
0.0PL 0.3LIV 0.3DPR 0.0CCR 0.4HCR 3.28SCS  
0.0MFV 0.2DAB -0.2KET 0.3MAS 0.7MET 0.3RPL 1.61HTI  
AJCA 04/01/2023 3213DAUS  
GPTAT 99%R 1.7 GJUI 16.1 GJPI 99%R -64

TJ CLASSIC MINISTER VENUS-ET 95%  
USA 117243875 GT13K BBR 100 JH1F JNSF A1A2  
TATTOO M15/M15  
DHIA HERD # 33-87-0722 CONTROL # 4  
3-05 280 2 13050 5.1 671 3.9 506 98DCR 1751C  
4-05 269 2 13980 5.7 794 3.9 542 101DCR 1876C  
5-04 305 2 16090 6.3 1006 3.5 567 103DCR 1960C  
8-00 305 3 14990 4.8 727 3.5 528 104DCR 1825C  
305 2X ME AVG 4L 15235M 845F 557P 1926C  
CDCB GPTA S 05/02/2023 0RECS 88%R 1%ILE  
-1983M 0.08% -81F 0.05% -64P -670CM\$ -666NM\$ -641FM\$  
1.0PL 2.0LIV 1.5DPR 1.9CCR -1.4HCR 3.11SCS -706GM\$  
0.0MFV -0.4DAB -0.5KET -1.4MAS 0.6MET 0.4RPL -4.43HTI  
AJCA 05/02/2023 GPTAT 86%R 0.7 GJUI 10.5  
GJPI 83%R-151

ROCK ELLA IMPRESSION-ET  
JECAN000011227649 GT50K BBR100 JH1F JNSF A2A2 250JE3285  
CDCB GPTA S 04/01/2023 822DAUS 378HRDS 4%RIP  
98%R -1705M 0.04% -74F 1%ILE  
98%R 0.01% -61P -537CM\$ -529NM\$ -479FM\$ -537GM\$  
1.1PL 1.2LIV 1.6DPR 1.5CCR 1.5HCR 3.14SCS  
-0.4MFV -0.1DAB -0.4KET -1.3MAS 1.4MET 0.6RPL -6.36HTI  
AJCA 04/01/2023 715DAUS  
GPTAT 98%R 0.6 GJUI 4.7 GJPI 95%R -132

GENESIS COMERICA VANNA 83%  
JECAN000012922613  
DHIA HERD # 31-58-0033 CONTROL # 225  
2-00 275 2 8280 4.5 372 3.3 273 98DCR 942C  
3-04 265 2 11880 4.1 490 3.2 382 100DCR 1311C  
4-02 274 2 10760 4.2 448 3.5 373 101DCR 1233C  
305 2X ME AVG 3L 12107M 509F 402P 1362C  
PPA -4952M -212F -176P / YD -4980M -184F -171P  
CDCB PTA 04/01/2023 4RECS 57%R 0%ILE  
-2283M 0.16% -81F 0.03% -78P -795CM\$ -787NM\$ -739FM\$  
-1.8PL -1.7LIV 1.0DPR 0.4CCR -0.4HCR 3.12SCS -767GM\$  
-0.1MFV -0.6DAB -0.6KET 1.1MAS 0.1MET 0.3RPL -2.34HTI  
AJCA 04/01/2023 PTAT 36%R 0.0 JUI 4.6  
JPI 48%R-182

SIRE: BRIDON REMAKE COMERICA-ET GJPI -169 1%ILE

SISTER(S):  
GENESIS VIVITAR VANITA VG 86 (CAN)

NEXT DAM:  
GENESIS ONLINE VANNA-ET EX 92-2E (CAN)  
3-02 305 2 15115 5.1 774 3.9 584 CAN 2021C  
SIRE: BELLE ONLINE-ET GJPI -85 2%ILE

4TH DAM:  
GENESIS CTOPS MISS VIRGINIA-ET EX 90 (CAN)  
4-01 305 2 16189 4.3 695 4.1 662 CAN 2036C

5TH DAM: GENESIS JUNO VIRGINIA SUP-EX 92-6E (CAN)  
6TH DAM: SWISSBELL F VERONICA 39M SUP-EX (CAN)  
7TH DAM: SWISSBELL ELLA VIRGINIA EX 91 (CAN)  
8TH DAM: SWISSBELL VIRGINIA SUP-EX 90 (CAN)  
9TH DAM: BELMONT JESTER VIRGINIA SUP EX (CAN)



# SVHEATHS KIDROCK ASIA-ET

## USA 174924359

BORN 09/16/2022 TATTOO /R918 PO  
FEMALE EFI 3.6%

PA -2213M -65F -69P  
-746CM\$ -739NM\$ -717FM\$  
-1.9PL 0.2DPR -0.2CCR -1.3HCR 3.30SCS  
PA TYPE 1.2 JPI 40%R -173  
ST SR DF RA RW RL FA FU  
1.5 0.9 0.5 H1.8 1.4 P1.3 S0.8 2.1  
RH RUW UC UD TP TL RTR RTS  
0.9 0.5 0.4 S2.3 C0.9 L1.1

SELLING OPEN  
FALL CALF

SISTER(S):  
STEE-LA VELOCITY AMY-ET  
NOM ALL CANADIAN 4-H SUMMER YRLING 2019  
STEE-LA VELOCITY ADELE-ET VG-86 (CAN)  
NOM ALL CANADIAN WINTER CALF, 2019  
4TH WINTER CALF, 2019 ROYAL WINTER FAIR

SIRE:  
MR KATHIES KID ROCK  
JE840003128791587 GT BBR100 JH1F JNSF A1A2 551JE1772  
CDCB GPTA S 04/01/2023 75DAUS 43HRDS 56%RIP  
91%R -1984M 0.06% -85F 0%ILE  
92%R 0.01% -71P -841CM\$ -827NM\$ -762FM\$ -839GM\$  
-1.8PL -0.8LIV 0.4DPR 0.2CCR -0.8HCR 3.36SCS  
-0.1MFV -0.5DAB -0.6KET 1.0MAS 0.1MET 0.3RPL -2.06HTI  
AJCA 04/01/2023 75DAUS  
GPTAT 89%R 1.5 GJUI 12.9 GJPI 85%R -192

DAM:  
STEE-LA TEQUILA ANGEL-ET  
JECAN000108793014 GT BBR 100 JH1F JNSF  
DHIA HERD # 51-04-9222 CONTROL # 16  
6-11 224 2 5550 5.5 307 4.2 232 85DCR 803C  
7-10 282 2 11520 5.7 658 3.6 416 97DCR 1438C  
305 2X ME AVG 2L 8976M 521F 343P 1187C

7-04 92%  
ST SR DF RA RW RL FA FU RH RUW UC UD TP TL RTR RTS  
42 32 45 22 45 25 29 45 42 45 25 29 26 25 25 25

PPA -7062M -213F -198P / YD -9233M -294F -252P  
CDCB GPTA S 05/02/2023 1RECS 80%R 1%ILE  
-2442M 0.39% -44F 0.12% -67P -651CM\$ -650NM\$ -672FM\$  
-1.9PL -1.5LIV 0.0DPR -0.6CCR -1.8HCR 3.23SCS -659GM\$  
-0.1MFV -0.5DAB -0.7KET 0.0MAS 0.8MET 0.2RPL -3.75HTI  
AJCA 05/02/2023 GPTAT 77%R 0.8 GJUI 7.6  
GJPI 76%R-154

SISTER(S):  
STEE-LA VELOCITY FAKE 86%

HEATH MICHAEL & SPRING VALLEY BREEDER & OWNER  
WESTMINSTER, MD  
410-346-7100

RAPID BAY INDIANA GENTRY-ET  
JECAN000105762718 91JE5424  
CDCB PTA 04/01/2023 321DAUS 138HRDS 14%RIP  
96%R -1751M 0.06% -74F 1%ILE  
96%R -0.01% -67P -756CM\$ -738NM\$ -656FM\$ -719GM\$  
-1.6PL -2.1LIV 1.2DPR 1.6CCR 1.5HCR 3.47SCS  
0.0MFV -0.3DAB -0.1KET 0.6MAS 0.3MET 0.2RPL -0.21HTI  
AJCA 04/01/2023 323DAUS  
PTAT 96%R 1.5 JUI 7.8 JPI 90%R -173

STONE POINT COMERICA KATHIE 95%  
USA 119060959 GI BBR 100 JH1F JNSF  
TATTOO M439/M439  
DHIA HERD # 93-54-0855 CONTROL # 439  
3-11 303 3 21660 5.4 1167 3.8 832 83DCR 2879C  
4-11 305 3 23070 5.9 1370 3.6 835 76DCR 2887C  
6-11 305 3 25720 4.5 1146 3.6 915 96DCR 3101C  
305 2X ME AVG 4L 19515M 991F 719P 2422C  
PPA -2146M -60F -65P / YD -2986M -87F -95P  
CDCB GPTA S 05/02/2023 5RECS 83%R 2%ILE  
-1632M 0.06% -67F 0.02% -56P -599CM\$ -595NM\$ -562FM\$  
-0.7PL -0.9LIV 2.2DPR 1.6CCR -1.5HCR 3.02SCS -568GM\$  
-0.2MFV -0.5DAB -0.8KET 2.3MAS 0.4MET 0.4RPL -0.88HTI  
AJCA 05/02/2023 GPTAT 79%R 1.1 GJUI 15.2  
GJPI 77%R-121

TOWER VUE PRIME TEQUILA-ET  
USA 114816452 GTHD BBR 100 JH1F JNSF A1A2 76JE156  
CDCB GPTA S 04/01/2023 6370DAUS 1810HRDS 5%RIP  
99%R -2110M 0.25% -54F 0%ILE  
99%R 0.11% -57P -826CM\$ -821NM\$ -837FM\$ -915GM\$  
-3.3PL -4.7LIV -3.7DPR -4.7CCR -1.9HCR 3.41SCS  
-0.1MFV -0.5DAB -0.6KET -1.8MAS 0.7MET 0.3RPL -6.73HTI  
AJCA 04/01/2023 4224DAUS  
GPTAT 99%R 1.3 GJUI 13.6 GJPI 99%R -203

MARLAU VINDICATION FARREN VG 85 (CAN)  
2-00 302 2 15036 6.7 1001 4.0 600 CAN 2078C  
4-00 285 2 15587 7.1 1105 4.0 626 CAN 2168C  
5-00 281 2 16923 5.9 1003 4.3 721 CAN 2499C  
6-01 305 2 23137 7.0 1625 4.0 919 CAN 3182C  
7-07 301 2 17195 5.7 981 3.9 668 CAN 2312C  
8-11 305 2 15962 6.1 979 3.9 622 CAN 2153C  
10-06 305 2 15175 5.7 869 3.9 587 CAN 2032C  
CDCB PTA 04/01/2023 0RECS 49%R 3%ILE  
-2669M 0.38% -59F 0.12% -75P -522CM\$ -526NM\$ -549FM\$  
-0.1PL 0.1LIV 4.6DPR 5.1CCR 1.8HCR 2.99SCS -417GM\$  
-0.1MFV -0.3DAB -0.9KET 0.1MAS 0.8MET 0.2RPL -2.91HTI  
AJCA 04/01/2023 PTAT 36%R -0.4 JUI 0.9  
JPI 44%R-107

4 STAR BROOD COW, MAY 2019  
PLATINUM AWARD, DECEMBER 2013  
SILVER AWARD, NOVEMBER 2011  
GOLD AWARD, DECEMBER 2009  
SIRE: VINDICATION GJPI -74 2%ILE

SISTER(S):  
MARLAU COMERICA FABIENNE SUP EX 94-3E (CAN)  
8-04 305 2 20057 6.0 1195 4.0 796 CAN 2756C  
RESERVE INTERMEDIATE CHAMPION, 2011 CENTRAL NATIONAL  
1ST MILKING YEARLING, 2011 WORLD DAIRY EXPO  
2011 ALL CANADIAN MILKING YEARLING  
HM INTERMEDIATE CHAMPION, 2011 ROYAL WINTER FAIR  
1ST MILKING YEARLING, 2011 ROYAL WINTER FAIR  
RESERVE INTERMEDIATE CHAMPION, 2011 WORLD DAIRY EXPO  
NOMINATED ALL CANADIAN FIVE YEAR OLD, 2015  
2010 ALL CANADIAN SENIOR CALF  
2 STAR BROOD COW, NOVEMBER 2018  
MARLAU TEQUILA FARREN-ET 91%  
2-11 222 2 11310 6.2 698 3.8 434 100DCR 1502C

NEXT DAM:  
HAUTPRE FUROR FABULOUS-ET VG 87 (CAN)  
10-10 305 2 17153 6.1 1039 3.9 673 CAN 2330C  
2022 6 STAR BROOD COW  
SIRE: PIEDMONT NADINE FUROR GJPI -158 1%ILE

4TH DAM:  
RESPONSES FARREN EX 91 (CAN)  
4-08 305 2 26279 5.4 1422 4.0 1058 CAN 3664C  
13 STAR BROOD COW IN CANADA, DECEMBER 2011  
5TH SR 2-YEAR-OLD, 1997 CENTRAL NATIONAL JERSEY SHOW  
8TH SR 2-YEAR-OLD, 1997 ROYAL AG WINTER FAIR



**STEE-LA VELOCITY AMY-ET**  
Sister to Lot 15



**STEE-LA VELOCITY ADELE-ET**  
Sister to Lot 15



**MARLAU COMERICA FABIENNE**  
Sister to the Grandam of Lot 15



**MB LUCKY LADY FELIZ NAVIDAD**  
Excellent-93%  
From the Same Family as Lot 15



**RRF EMERSON CILLIA, E-93%**  
Grandam of Lot 16 Dairy Agenda Today photo

**16**

**JODREY SILVER JAY CHRISTA**  
USA 174939810



**BARMORE L S CARLA**  
Fourth Dam of Lot 16

BORN 09/09/2022 TATTOO /J308 PO  
FEMALE EFI 5.6%

PA -2235M -58F -57P  
-507CM\$ -516NM\$ -566FM\$  
-0.7PL 3.9DPR 5.0CCR 0.2HCR 2.88SCS

PA TYPE -0.9 JPI 35%R -96  
ST SR DF RA RW RL FA FU  
0.3 0.3 -1.3 H1.8 0.6 P0.7 S0.3 0.3  
RH RUW UC UD TP TL RTR RTS  
-1.8 -1.3 -1.4 S0.6 W1.1 S0.2

SELLING OPEN  
FALL CALF

SISTER(S):  
RRF CLASSIC COLTON CASSY 88%  
TJ CLASSIC DOMINATE CARMEN 83%

SIRE:  
VALLEYSTREAM SILVER JAY  
JECAN000000136739 GT50K BBR 100 JH1F JNSF 71JE4  
CDCB GPTA S 04/01/2023 252DAUS 127HRDS 3%RIP  
97%R -3157M 0.42% -77F 1%ILE  
97%R 0.21% -77P -756CM\$ -772NM\$ -863FM\$ -643GM\$  
-2.4PL 0.0LIV 4.8DPR 7.2CCR 0.6HCR 2.73SCS  
-0.1MFV -0.3DAB -0.7KET 1.8MAS 0.3MET 0.3RPL 0.19HTI  
AJCA 04/01/2023 110DAUS  
GPTAT 94%R -1.9 GJUI -11.6 GJPI 93%R -139

DAM:  
RRF CLASSIC PREMIER CYBIL  
USA 119503852  
TATTOO T365/T365  
DHIA HERD # 31-14-0939 CONTROL # 522

2-01 85% 3-03 90%  
ST SR DF RA RW RL FA FU RH RUW UC UD TP TL RTR RTS  
38 34 39 21 36 31 25 37 47 36 31 28 32 17 35 31

PPA -3145M -105F -93P / YD -2736M -82F -78P  
CDCB PTA 04/01/2023 3RECS 51%R 11%ILE  
-1312M 0.12% -39F 0.06% -37P -258CM\$ -259NM\$ -269FM\$  
1.0PL 1.3LIV 3.0DPR 2.7CCR -0.2HCR 3.02SCS -218GM\$  
0.0MFV 0.0DAB 0.1KET 0.9MAS 0.9MET 0.4RPL 2.25HTI  
AJCA 04/01/2023 PTAT 46%R 0.1 JUI 0.0  
JPI 45%R -53

4TH DAM:  
BARMORE L S CARLA 94%  
6-04 305 2 20520 3.7 764 3.4 703 93DCR 2197C

JODREY JAKE & KATHY BREEDER & OWNER  
WINCHESTER, OH  
937-373-4611

S.S. QUICKSILVER OF FALLNEVA  
USA 000593883 GT50K BBR 100 JH1F JNSF 24JE73  
CDCB GPTA S 04/01/2023 267DAUS 130HRDS 0%RIP  
99%R -3616M 0.49% -88F 0%ILE  
99%R 0.25% -88P -859CM\$ -875NM\$ -978FM\$ -656GM\$  
-4.1PL -0.4LIV 6.5DPR 9.9CCR 0.7HCR 2.78SCS  
0.0MFV 0.0DAB -0.3KET 2.5MAS 0.8MET 0.5RPL 4.57HTI  
AJCA 04/01/2023 302DAUS  
GPTAT 99%R -2.8 GJUI -18.8 GJPI 99%R -152

LEEDON BEAUTY JULIA EX 91 (CAN)  
JECAN000000459958  
7-07 305 2 11956 5.5 659 DHIR  
9-09 305 2 12493 5.9 736 DHIR  
10-11 305 2 13812 5.8 807 DHIR  
12-01 305 2 14195 5.6 798 3.9 549 DHIR 1787C  
305 2X ME AVG 9L 14486M 841F 708P 2304C  
CDCB PTA 01/01/1995 ORECS 54%R 0%ILE  
-1697M 0.14% -62F 0.05% -58P

HAWARDEN IMPULS PREMIER  
USA 067107510 GT50K BBR 100 JH1C JNSF A2A2 29JE3756  
CDCB GPTA S 04/01/2023 7630DAUS 1271HRDS 4%RIP  
99%R -1069M 0.24% -3F 15%ILE  
99%R 0.14% -11P 63CM\$ 52NM\$ -43FM\$ 64GM\$  
2.3PL 2.5LIV 2.7DPR 1.1CCR -0.8HCR 3.08SCS  
0.1MFV 0.3DAB 0.7KET 1.0MAS 1.3MET 0.5RPL 5.74HTI  
AJCA 04/01/2023 4375DAUS  
GPTAT 99%R 0.4 GJUI -0.6 GJPI 99%R 14

RRF EMERSON CILLIA 93%  
USA 117081350  
TATTOO /RRF795  
DHIA HERD # 31-19-0005 CONTROL # 14  
4-04 285 2 19590 3.8 752 3.3 650 76DCR 2102C  
5-04 299 2 21440 3.9 830 3.2 685 77DCR 2273C  
6-04 258 2 15110 3.8 580 3.2 483 76DCR 1595C  
305 2X ME AVG 3L 20271M 787F 657P 2167C  
PPA -2881M -176F -105P / YD -2956M -164F -114P  
CDCB PTA 04/01/2023 4RECS 51%R 3%ILE  
-1508M -0.01% -75F -0.02% -59P -549CM\$ -542NM\$ -478FM\$  
-0.1PL 0.0LIV 3.7DPR 4.8CCR 0.1HCR 2.99SCS -462GM\$  
-0.1MFV -0.2DAB -0.6KET 0.8MAS 0.4MET 0.2RPL -1.00HTI  
AJCA 04/01/2023 PTAT 44%R -0.4 JUI -0.4  
JPI 43%R -113

1ST 5-YEAR-OLD, 2015 INDIANA STATE FAIR  
3RD 5-YEAR-OLD, 2015 OHIO STATE FAIR  
5TH 4-YEAR-OLD, 2014 KENTUCKY STATE FAIR  
1ST 4-YEAR-OLD, 2014 OHIO STATE FAIR  
3RD SR 3-YEAR-OLD, 2013 INDIANA STATE FAIR  
3RD SR 3-YEAR-OLD, 2013 INDIANA STATE FAIR JR SHOW  
SIRE: BRIDON REMAKE EMERSON-ET GJPI -119 1%ILE

SISTER(S):  
RRF HOMER CASSIE 86%  
3-03 305 2 15710 4.1 648 3.4 538 97DCR 1781C

NEXT DAM:  
RRF CENTURION CHRISTA 91%  
4-05 305 2 17590 4.0 711 3.2 564 98DCR 1916C  
SIRE: SOONER CENTURION-ET GJPI -68 3%ILE





# EVEL KID ROCK RECOIL-ET USA 067408607

GROSS, ELIZABETH  
MOHRVILLE, PA  
484-219-1220

BREEDER & OWNER

BORN 09/04/2022 PO  
FEMALE EFI 3.7% AMERICAN ID 607/607

PA -1904M -83F -64P  
-761CM\$ -752NM\$ -711FM\$  
-1.4PL 1.5DPR 1.7CCR 0.2HCR 3.28SCS  
PA TYPE 0.8 JPI 41%R -170  
ST SR DF RA RW RL FA FU  
0.8 0.9 0.4 H1.4 1.6 P1.1 S0.9 1.6  
RH RUW UC UD TP TL RTR RTS  
0.2 0.3 0.4 S1.2 C1.5 L0.0

SELLING OPEN

FALL CALF

SISTER(S):  
HOWACRES ACTION RICOCHET 92%  
BILLINGS COLTON REVOLUTION 92%  
4-11 305 2 14820 5.8 865 4.0 598 98DCR 2071C

SIRE:  
MR KATHIES KID ROCK  
JE840003128791587 GT BBR100 JH1F JNSF A1A2 551JE1772  
CDCB GPTA S 04/01/2023 75DAUS 43HRDS 56%RIP  
91%R -1984M 0.06% -85F 0%ILE  
92%R 0.01% -71P -841CM\$ -827NM\$ -762FM\$ -839GM\$  
-1.8PL -0.8LIV 0.4DPR 0.2CCR -0.8HCR 3.36SCS  
-0.1MFV -0.5DAB -0.6KET 1.0MAS 0.1MET 0.3RPL -2.06HTI  
AJCA 04/01/2023 75DAUS  
GPTAT 89%R 1.5 GJUI 12.9 GJPI 85%R -192

DAM:  
BILLINGS INDIANA RAQUEL-ET  
USA 118422518 GT BBR 100 JH1F JNSF A2A2  
TATTOO /B110  
DHIA HERD # 13-14-0202 CONTROL # 110  
3-03 305 2 19420 4.7 922 3.6 701 96DCR 2424C  
4-06 281 2 12440 4.0 501 3.7 462 96DCR 1444C  
5-05 305 2 16180 4.7 766 3.6 589 97DCR 2037C  
305 2X ME AVG 3L 17254M 784F 625P 2105C  
2-07 88% 3-06 90%  
ST SR DF RA RW RL FA FU RH RUW UC UD TP TL RTR RTS  
40 41 40 27 42 29 26 36 42 35 34 26 35 20 40 38

PPA -2162M -63F -68P / YD -2946M -116F -94P  
CDCB GPTA S 05/02/2023 4RECS 82%R 1%ILE  
-1823M 0.04% -80F 0.05% -57P -681CM\$ -676NM\$ -659FM\$  
-0.9PL -1.2LIV 2.5DPR 3.2CCR 1.1HCR 3.20SCS -630GM\$  
-0.2MFV -0.2DAB -0.7KET -0.4MAS 0.8MET 0.5RPL -3.89HTI  
AJCA 05/02/2023 GPTAT 82%R 0.1 GJUI -0.7  
GJPI 78%R -147  
1ST SENIOR TWO-YEAR-OLD, 2015 VERMONT STATE SHOW  
RESERVE GRAND 2015 EASTERN STATES EXPO  
INTERMEDIATE CHAMPION 2015 EASTERN STATE EXPO

SISTER(S):  
BILLINGS VINCENT REQUEST VG 86 (CAN)  
3-08 305 2 19741 3.9 774 3.4 664 CAN 2158C  
BILLINGS IMPRESSION ROXY-ET 86%  
3-03 305 2 13300 3.4 454 3.4 456 95DCR 1359C  
BILLINGS INDIANA ROCHELLE-ET 91%  
3-01 305 2 17710 4.2 747 3.6 641 97DCR 2085C  
BILLINGS INDIANA REBA-ET 90%  
5-06 305 2 13040 4.3 567 3.6 475 97DCR 1566C  
RJF ROCKSTARS PRINCESS-ET EX 92-2E (CAN)  
5-04 275 2 15435 5.8 889 3.9 606 CAN 2098C  
RJF ROCKSTARS PRECIOUS-ET EX 94-2E (CAN)  
5-04 291 2 20235 6.3 1268 3.9 787 CAN 2724C  
NOMINATED 5-YEAR-OLD, 2022 ALL ONTARIO CONTEST  
10TH 5-YEAR-OLD, 2022 ROYAL WINTER FAIR

RAPID BAY INDIANA GENTRY-ET 91JE5424  
JECAN000105762718  
CDCB PTA 04/01/2023 321DAUS 138HRDS 14%RIP  
96%R -1751M 0.06% -74F 1%ILE  
96%R -0.01% -67P -756CM\$ -738NM\$ -656FM\$ -719GM\$  
-1.6PL -2.1LIV 1.2DPR 1.6CCR 1.5HCR 3.47SCS  
0.0MFV -0.3DAB -0.1KET 0.6MAS 0.3MET 0.2RPL -0.21HTI  
AJCA 04/01/2023 323DAUS  
PTAT 96%R 1.5 JUI 7.8 JPI 90%R -173

STONE POINT COMERICA KATHIE 95%  
USA 119060959 GI BBR 100 JH1F JNSF  
TATTOO M439/M439  
DHIA HERD # 93-54-0855 CONTROL # 439  
3-11 303 3 21660 5.4 1167 3.8 832 83DCR 2879C  
4-11 305 3 23070 5.9 1370 3.6 835 76DCR 2887C  
6-11 305 3 25720 4.5 1146 3.6 915 96DCR 3101C  
305 2X ME AVG 4L 19515M 991F 719P 2422C  
PPA -2146M -60F -65P / YD -2986M -87F -95P  
CDCB GPTA S 05/02/2023 5RECS 83%R 2%ILE  
-1632M 0.06% -67F 0.02% -56P -599CM\$ -595NM\$ -562FM\$  
-0.7PL -0.9LIV 2.2DPR 1.6CCR -1.5HCR 3.02SCS -568GM\$  
-0.2MFV -0.5DAB -0.8KET 2.3MAS 0.4MET 0.4RPL -0.88HTI  
AJCA 05/02/2023 GPTAT 79%R 1.1 GJUI 15.2  
GJPI 77%R -121

IMPRESSIVE INDIANA-ET  
USA 112391117 138JE3163  
CDCB PTA 04/01/2023 172DAUS 90HRDS 2%RIP  
95%R -2027M -0.03% -103F 0%ILE  
95%R 0.02% -71P -918CM\$ -906NM\$ -848FM\$ -787GM\$  
-3.5PL -3.4LIV 3.4DPR 4.0CCR 2.6HCR 3.32SCS  
-0.2MFV -0.3DAB -0.7KET -1.3MAS 0.7MET 0.3RPL -6.08HTI  
AJCA 04/01/2023 136DAUS  
PTAT 93%R 0.4 JUI 0.0 JPI 90%R -193

RJF JAMAICA ROCKSTAR EX 95-3E (CAN)  
JECAN000007858517 GT50K BBR 100 JH1F JNSF  
DHIA HERD # 13-14-0202 CONTROL # 217  
2-02 305 2 15521 4.1 633 3.8 584 CAN 1825C  
3-02 305 2 17783 4.7 842 3.8 673 CAN 2282C  
4-03 305 2 19940 4.5 899 3.6 719 102DCR 2435C  
5-05 305 2 19294 4.3 838 3.7 723 CAN 2346C  
6-06 305 2 21303 3.9 840 3.6 763 CAN 2404C  
7-07 305 2 22773 4.3 986 3.6 827 CAN 2725C  
305 2X ME AVG 2L 19714M 908F 708P 2424C  
CDCB GPTA S 05/02/2023 ORECS 81%R 6%ILE  
-1465M 0.01% -68F 0.02% -49P -424CM\$ -421NM\$ -397FM\$  
1.1PL -0.4LIV 3.3DPR 4.7CCR 1.4HCR 3.01SCS -365GM\$  
-0.2MFV -0.3DAB -0.7KET 1.5MAS 0.5MET 0.4RPL -1.20HTI  
AJCA 05/02/2023 GPTAT 80%R 0.5 GJUI 5.9  
GJPI 78%R -85

NOMINATED ALL CANADIAN MATURE COW, 2014  
3RD MATURE COW, 2014 ROYAL WINTER FAIR  
GRAND CHAMPION, 2011 EASTERN STATES EXPO JUNIOR SHOW  
5TH FOUR-YEAR-OLD, 2011 ALL AMERICAN  
2ND FIVE-YEAR-OLD, 2012 CENTRAL NATIONAL  
4TH FIVE-YEAR-OLD, 2012 ALL AMERICAN  
RESERVE GRAND CHAMPION, 2013 RAWF  
1ST JR THREE-YEAR-OLD, 2010 CENTRAL NATIONAL  
6TH JR TWO-YEAR-OLD, 2009 ALL AMERICAN JERSEY SHOW  
SIRE: BRIDON JAMAICA-ET GJPI -130 1%ILE

SISTER(S):  
RJF VINDICATION RAINDROP VG 86 (CAN)  
3-00 263 2 12785 4.8 620 3.9 496 CAN 1681C  
RJF COMERICA ROCKUS 83%  
2-00 305 2 14250 5.2 738 3.7 523 96DCR 1809C  
RJF JAMAICA ROCKER-ET VG 85 (CAN)  
5-11 305 2 18548 4.5 838 3.5 653 CAN 2245C

NEXT DAM:  
RJF SAMBO RAINBOW EX 90 (CAN)  
4-11 305 2 16174 5.0 809 3.7 604 CAN 2090C  
5TH JR 3-YEAR-OLD, 2006 TRENT VALLEY/QUINTE PARISH  
SIRE: LESTER SAMBO GJPI -82 3%ILE

4TH DAM:  
RJF FIRST PRIZE REBECCA VG 86 (CAN)  
3-03 305 2 12654 5.5 692 4.1 514 CAN 1780C

NEXT FOUR DAMS ARE VERY GOOD OR EXCELLENT IN CANADA



**BILLINGS INDIANA RAQUEL-ET**  
Dam of Lot 17



**RJF JAMAICA ROCKSTAR**  
Grandam of Lot 17

18

KLINEDELL FERDINAND JANAE-ET
JE840003253983287

KLINEDELL FARMS LLC BREEDER & OWNER
MYERSTOWN, PA
717-644-1306

BORN 09/05/2022 PO
FEMALE EFI 7.4% AMERICAN ID 345/345

PA -798M -13F -21P
-120CM\$ -119NM\$ -130FM\$
0.2PL 1.2DPR 1.1CCR -0.5HCR 3.16SCS
PA TYPE 0.7 JPI 38%R -30
ST SR DF RA RW RL FA FU
0.3 -0.2 1.1 H1.3 0.2 S0.1 S0.6 0.7
RH RUW UC UD TP TL RTR RTS
0.7 1.0 0.5 S0.3 C0.4 L0.8

SELLING OPEN
FALL CALF



KLINEDELL TL COLTON JAZZIE-ET
Dam of Lot 18



KLINEDELL IATOLA JASMINE
Grandam of Lot 18



EDGEVIEW RENAISSANCES JANE 57
Fifth Dam of Lot 18

SIRE:
ISAU LIGHTNING RIDGE FERDINAND
JEAUS000000778373 GT BBR 100 JH1F JNSF 551JE1825
CDCB GPTA S 04/01/2023 0%RIP
76%R -534M 0.17% 9F 10%ILE
76%R 0.05% -9P -9CM\$ -11NM\$ -40FM\$ 16GM\$
-0.1PL -1.6LIV 0.8DPR 0.8CCR 0.2HCR 3.11SCS
-0.1MFV -0.2DAB -0.1KET 1.7MAS -0.1MET 0.2RPL 1.0ZHTI
AJCA 04/01/2023 ODAUS
GPTAT 79%R 0.8 GJUI 5.7 GJPI 74%R 1

DAM:
KLINEDELL TL COLTON JAZZIE-ET
USA 173347779 GT9K BBR 100 JH1F JNSF
TATTOO JK35/JK35
DHIA HERD # 23-38-0423 CONTROL # 225

2-02 254 2 14670 5.0 738 3.4 496 93DCR 1713C
3-00 305 2 17410 4.8 831 3.4 591 97DCR 2042C
4-00 305 2 16640 4.6 771 3.3 546 97DCR 1885C
305 2X ME AVG 3L 19682M 950F 662P 2285C

2-06 88% 3-02 90% 3-08 91% 4-04 93%
ST SR DF RA RW RL FA FU RH RUW UC UD TP TL RTR RTS
40 37 43 17 38 30 35 43 49 46 37 31 33 37 38 33

PPA -172M 40F 5P / YD -1441M -15F -33P
CDCB GPTA S 05/02/2023 3RECS 81%R 12%ILE
-1062M 0.09% -34F 0.03% -32P -230CM\$ -226NM\$ -219FM\$
0.5PL 0.5LIV 1.6DPR 1.3CCR -1.1HCR 3.20SCS -203GM\$
0.0MFV -0.1DAB -0.3KET 0.0MAS 0.6MET 0.1RPL -0.56HTI
AJCA 05/02/2023 GPTAT 82%R 0.5 GJUI 2.1
GJPI 78%R -60
1ST JR 3-YEAR-OLD, 2021 PA ALL-AMERICAN JERSEY SHOW

SISTER(S):
KLINEDELL PEACHY MINI JOY 91%
4-11 305 2 23450 5.0 1172 3.6 838 96DCR 2897C
KLINEDELL-TL IM SO FANCY-ET 92%
4-11 305 2 18510 5.1 947 3.6 660 97DCR 2282C
KLINEDELL-TL IM THE JUAN-ET 86%
KLINEDELL-TL VADEN JEM-ET 88%
2-09 305 2 13160 5.3 698 3.8 506 97DCR 1751C
KLINEDELL-TL VADEN JADE-ET 86%
1-10 305 2 11990 5.5 661 3.6 430 96DCR 1486C

ISAU BUSHLEA PN VIRAL-ET
JEAUS000000705410 GT99K BBR 100 JH1F JNSF 200JE8187
CDCB GPTA S 04/01/2023 110DAUS 47HRDS 7%RIP
94%R -922M 0.25% 7F 10%ILE
94%R 0.11% -11P 3CM\$ -1NM\$ -70FM\$ 25GM\$
-0.4PL -0.2LIV 0.3DPR 0.1CCR -0.5HCR 3.28SCS
-0.1MFV 0.0DAB 0.3KET -0.3MAS 0.9MET 0.1RPL -0.78HTI
AJCA 04/01/2023 112DAUS
GPTAT 93%R 0.9 GJUI 5.8 GJPI 89%R -7

AUS BUSHLEA GALAXIE FERNLEAF 4
JEAUS000000664499
CDCB PTA 04/01/2023 ORECS 37%R 14%ILE
-581M 0.05% -17F 0.01% -19P -179CM\$ -179NM\$ -174FM\$
-0.5PL -2.0LIV 2.5DPR 2.3CCR 1.1HCR 2.93SCS -109GM\$
-0.1MFV -0.2DAB -0.5KET 1.5MAS -0.8MET 0.0RPL -0.20HTI
AJCA 04/01/2023 PTAT 34%R -0.2 JUI -1.2
JPI 34%R -25

CHILLI ACTION COLTON-ET
USA 066738335 GT50K BBR 100 JH1F JNSF A2A2 7JE1088
CDCB GPTA S 04/01/2023 5469DAUS 1387HRDS 10%RIP
99%R -1788M 0.31% -26F 3%ILE
99%R 0.12% -43P -266CM\$ -267NM\$ -307FM\$ -263GM\$
0.0PL 0.3LIV 0.3DPR 0.0CCR 0.4HCR 3.28SCS
0.0MFV 0.2DAB -0.2KET 0.3MAS 0.7MET 0.3RPL 1.61HTI
AJCA 04/01/2023 3213DAUS
GPTAT 99%R 1.7 GJUI 16.1 GJPI 99%R -64

KLINEDELL IATOLA JASMINE 94%
USA 117213137 GT29K BBR 100 JH1F JNSF
TATTOO JK46/JK46
DHIA HERD # 23-38-0423 CONTROL # 22559
2-00 285 3 11690 4.8 557 3.5 406 93DCR 1403C
2-11 305 2 16540 4.6 763 3.4 564 96DCR 1948C
4-00 283 2 17810 4.4 788 3.4 613 96DCR 2108C
4-11 291 2 18120 4.5 815 3.5 627 97DCR 2167C
5-11 305 2 21040 4.9 1023 3.4 710 97DCR 2452C
7-02 278 2 17470 4.9 851 3.5 618 96DCR 2136C
305 2X ME AVG 6L 18432M 868F 638P 2202C
PPA -2476M -91F -70P / YD -2355M -77F -61P
CDCB GPTA S 05/02/2023 5RECS 87%R 5%ILE
-975M 0.03% -41F 0.03% -30P -450CM\$ -449NM\$ -444FM\$
-2.1PL -1.3LIV 2.0DPR 2.0CCR -1.9HCR 3.05SCS -394GM\$
-0.2MFV -0.4DAB -0.3KET 0.6MAS 0.4MET 0.1RPL -2.95HTI
AJCA 05/02/2023 GPTAT 84%R 0.2 GJUI 0.5
GJPI 82%R -89

3RD 4-YEAR-OLD, 2014 MID-ATLANTIC
1ST JR 3-YEAR-OLD, 2013 MID-ATLANTIC
1ST JR 3-YEAR-OLD, 2013 MID-ATLANTIC JR SHOW
INTERMEDIATE CHAMPION, 2013 MID-ATLANTIC JR SHOW
JUNIOR CHAMPION, 2012 PA FARM JR SHOW
SIRE: SC GOLD DUST PARAMOUNT IATOLA-ET
GJPI -38 4%ILE

SISTER(S):
KLINEDELL IATOLA JADEN-ET 92%
5-07 302 2 18260 5.0 911 3.5 642 96DCR 2219C

NEXT DAM:
JETTAS JURIS JADA-ET 87%
5-07 305 2 15470 4.6 710 3.4 524 97DCR 1810C
SIRE: JEWELS JURISDICTION-ET GJPI -222 0%ILE

4TH DAM:
SPRING VALLEY JUDE JETTA 92%
2-00 231 2 9980 5.4 537 3.6 364 94DCR 1258C
6TH NATIONAL JERSEY JUG FUTURITY, 2003
9TH JR 3-YEAR-OLD, 2003 ALL AMERICAN JERSEY SHOW
9TH JR 2-YEAR-OLD, 2002 ALL AMERICAN JERSEY SHOW

5TH DAM:
EDGEVIEW RENAISSANCE JANE 57 96%
ALL AMERICAN AGED COW, 2002
ALL AMERICAN 4-YEAR-OLD, 2000

NEXT DAM IS EXCELLENT IN CANADA

## DUTCHESS VIP DENALI-ET USA 067843131

BORN 09/04/2022 PO  
FEMALE EFI 6.0% AMERICAN ID 131/131

PA -1664M -55F -50P  
-483CM\$ -480NM\$ -475FM\$  
0.2PL 0.0DPR -0.1CCR 0.5HCR 3.14SCS  
PA TYPE 1.1 JPI 43%R -108  
ST SR DF RA RW RL FA FU  
2.5 0.3 0.6 H1.2 1.1 P0.7 S1.3 3.0  
RH RUW UC UD TP TL RTR RTS  
1.6 -0.3 0.1 S4.1 W0.3 S0.4

SELLING OPEN  
FALL CALF

SIRE:  
RIVER VALLEY VENUS VIP-ET  
JE840003126479167 GT99K BBR100 JH1F JNSF A1A2 777JE10003  
CDCB GPTA S 04/01/2023 819DAUS 285HRDS 21%RIP  
98%R -2188M 0.15% -77F 1%ILE  
98%R 0.07% -67P -616CM\$ -613NM\$ -601FM\$ -662GM\$  
0.7PL 2.2LIV 0.3DPR 0.3CCR -0.6HCR 3.15SCS  
0.0MFV -0.1DAB -0.5KET 0.2MAS 0.9MET 0.4RPL -0.17HTI  
AJCA 04/01/2023 638DAUS  
GPTAT 98%R 1.5 GJUI 21.1 GJPI 94%R -140

DAM:  
FAY ARK DUTCHESS  
USA 173034839 GT9K BBR 100 JH1F JNSF  
TATTOO /H32  
DHIA HERD # 31-58-0033 CONTROL # 49  
2-00 284 2 11980 4.5 534 3.5 416 90DCR 1430C  
3-00 305 2 15060 5.1 770 3.7 556 102DCR 1923C  
4-00 305 2 15080 4.9 738 3.9 588 102DCR 1998C  
305 2X ME AVG 3L 16533M 788F 605P 2073C

2-07 85% 3-02 90% 5-07 93%  
ST SR DF RA RW RL FA FU RH RUW UC UD TP TL RTR RTS  
47 38 43 25 45 20 32 45 42 40 35 35 34 28 36 32

PPA -2331M -76F -64P / YD -2052M -54F -56P  
CDCB GPTA S 05/02/2023 4RECS 80%R 8%ILE  
-1140M 0.11% -33F 0.04% -33P -349CM\$ -347NM\$ -349FM\$  
-0.4PL 0.1LIV -0.3DPR -0.4CCR 1.6HCR 3.12SCS -377GM\$  
0.0MFV -0.1DAB -0.2KET -0.4MAS 0.5MET 0.5RPL -0.92HTI  
AJCA 05/02/2023 GPTAT 80%R 0.7 GJUI 13.2  
GJPI 76%R -76

SISTER(S):  
RATLIFF A STAR DANI 90%  
1-11 260 2 11790 5.9 690 4.0 471 93DCR 1631C  
RATLIFF LEXICON DIANA 92%  
3-11 305 2 16730 5.2 867 3.6 603 97DCR 2085C

NEXT DAM:  
ARETHUSA PRIMETIME DEJA VU-ET 95%  
5-00 305 2 20000 5.0 996 3.8 763 96DCR 2640C  
7TH LIFETIME CHEESE PRODUCTION, 2014 ALL AMERICAN  
4TH LIFETIME CHEESE, 2014 INTERNATIONAL JERSEY  
7TH 5-YEAR-OLD, 2011 ALL AMERICAN  
3RD SENIOR 3-YEAR-OLD, 2008 ALL AMERICAN  
8TH SENIOR YEARLING IN MILK, 2007 ALL AMERICAN  
SIRE: GIL-BAR SPARKLER PRIMETIME JPI -177 1%ILE

4TH DAM:  
HURONIA CENTURION VERONICA 20J 97%  
6-08 365 2 24442 5.6 1380 3.9 955 DHIR 3306C  
WINNER 2015 GREAT COW CONTEST  
2004 NATIONAL GRAND CHAMPION  
SUPREME CHAMPION, 2006 WORLD DAIRY EXPO

NEXT SIX DAMS ARE VERY GOOD OR EXCELLENT IN CANADA

DILEY JERSEYS, WILLIAMS JERSEY BREEDER & OWNER  
CANAL WNCNSTR, OH  
740-505-8152

CHILLI ACTION COLTON-ET  
USA 066738335 GT50K BBR 100 JH1F JNSF A2A2 7JE1088  
CDCB GPTA S 04/01/2023 5469DAUS 1387HRDS 10%RIP  
99%R -1788M 0.31% -26F 3%ILE  
99%R 0.12% -43P -266CM\$ -267NM\$ -307FM\$ -263GM\$  
0.0PL 0.3LIV 0.3DPR 0.0CCR 0.4HCR 3.28SCS  
0.0MFV 0.2DAB -0.2KET 0.3MAS 0.7MET 0.3RPL 1.61HTI  
AJCA 04/01/2023 3213DAUS  
GPTAT 99%R 1.7 GJUI 16.1 GJPI 99%R -64

TJ CLASSIC MINISTER VENUS-ET 95%  
USA 117243875 GT13K BBR 100 JH1F JNSF A1A2  
TATTOO M15/M15  
DHIA HERD # 33-87-0722 CONTROL # 4  
3-05 280 2 13050 5.1 671 3.9 506 98DCR 1751C  
4-05 269 2 13980 5.7 794 3.9 542 101DCR 1876C  
5-04 305 2 16090 6.3 1006 3.5 567 103DCR 1960C  
8-00 305 3 14990 4.8 727 3.5 528 104DCR 1825C  
305 2X ME AVG 4L 15235M 845F 557P 1926C  
CDCB GPTA S 05/02/2023 ORECS 88%R 1%ILE  
-1983M 0.08% -81F 0.05% -64P -670CM\$ -666NM\$ -641FM\$  
1.0PL 2.0LIV 1.5DPR 1.9CCR -1.4HCR 3.11SCS -706GM\$  
0.0MFV -0.4DAB -0.5KET -1.4MAS 0.6MET 0.4RPL -4.43HTI  
AJCA 05/02/2023 GPTAT 86%R 0.7 GJUI 10.5  
GJPI 83%R -151

ALL LYNNS VALENTINO IRWIN-ET  
USA 117423084 GT50K BBR 100 JH1C JNSF A2A2 7JE1163  
CDCB GPTA S 04/01/2023 4478DAUS 899HRDS 3%RIP  
99%R 4M -0.02% -4F 21%ILE  
99%R -0.01% -3P 120CM\$ 119NM\$ 131FM\$ 0GM\$  
3.0PL 1.5LIV -2.7DPR -2.5CCR 1.4HCR 2.91SCS  
0.2MFV -0.1DAB 0.0KET 1.5MAS 0.4MET 0.4RPL 4.55HTI  
AJCA 04/01/2023 2553DAUS  
GPTAT 99%R 1.0 GJUI 12.7 GJPI 99%R 12

RATLIFF IMPRESSION DIRTY-ET 92%  
USA 118377676 GT9K BBR 100 JH1F JNSF  
TATTOO CK/1013  
DHIA HERD # 73-41-0169 CONTROL # 102  
2-03 305 2 14590 6.0 869 3.9 575 94DCR 1990C  
3-04 305 2 16490 4.8 794 3.8 632 96DCR 2148C  
4-06 302 2 17950 4.9 883 3.9 704 93DCR 2391C  
6-07 305 2 19930 5.4 1069 3.7 729 96DCR 2521C  
305 2X ME AVG 4L 17838M 935F 687P 2349C  
PPA -3768M -60F -83P / YD -3576M -70F -90P  
CDCB GPTA S 05/02/2023 4RECS 83%R 8%ILE  
-2265M 0.38% -37F 0.13% -58P -368CM\$ -371NM\$ -413FM\$  
1.3PL -0.4LIV 2.3DPR 2.4CCR 1.3HCR 3.13SCS -356GM\$  
-0.2MFV -0.2DAB -0.6KET -0.6MAS 0.9MET 0.3RPL -4.21HTI  
AJCA 05/02/2023 GPTAT 82%R 0.9 GJUI 11.6  
GJPI 78%R -86  
SIRE: ROCK ELLA IMPRESSION-ET GJPI -132 1%ILE

SISTER(S):  
RATLIFF SAMBO DEMI-ET 92%  
2-11 305 2 19330 5.4 1050 3.6 696 96DCR 2406C  
RATLIFF SAMBO DYNASTY-ET 93%  
5-03 305 2 16740 5.3 885 3.3 546 70DCR 1885C  
RATLIFF SAMBO DREAM-ET 94%  
5-09 305 2 19230 5.4 1046 3.9 749 96DCR 2592C  
RATLIFF ACTION DAZZLE-ET 93%  
3-08 305 2 20000 4.1 811 3.8 756 102DCR 2349C  
RATLIFF SAMBO DAPHNE-ET 95%  
5-06 305 2 22550 6.2 1405 3.7 826 96DCR 2857C  
RATLIFF SAMBO DENALI-ET 94%  
5-07 305 2 24340 4.8 1176 3.9 949 96DCR 3201C  
RATLIFF ACTION DIAMONDS & BLING-ET 95%  
5-05 305 2 26720 5.2 1399 4.0 1060 95DCR 3670C  
RATLIFF ACTION DABLE-ET 94%  
6-04 305 2 23670 5.2 1229 3.5 833 97DCR 2879C  
RATLIFF IMPRESSION DONNER-ET 93%  
5-04 305 2 23340 6.3 1470 3.9 900 96DCR 3115C  
RATLIFF IMPRESSION DULCE-ET 92%  
2-02 305 2 14880 6.3 938 3.9 574 93DCR 1986C  
RATLIFF COLTON DIZA-ET 92%  
3-00 305 2 19340 5.4 1048 3.8 744 89DCR 2575C  
RATLIFF COLTON DARIEN-ET 93%  
4-00 305 2 13780 5.4 750 3.9 532 98DCR 1841C



**ARETHUSA PRIMETIME DEJA VU-ET**  
Great-Grandam of Lot 19



**HURONIA CENTURION VERONICA 20J**  
Fourth Dam of Lot 19



**RATLIFF SAMBO DAPHNE-ET**  
Sister to the Grandam of Lot 19



**RATLIFF ACTION DABLE-ET**  
Sister to the Grandam of Lot 19



**ARETHUSA COMETS CAPRI-ET, E-93%**  
Great-Grandam of Lot 20

20

## CALL-BOLEN KROCK CHILIPEPPER USA 174865957

KAVERMAN LYDIA & KORBIN AND CA OWNER  
S CHARLESTON, OH

KAVERMAN, LYDIA BREEDER  
SOUTH CHARLESTON, OH

BORN 09/04/2022 TATTOO CS12/CS12 PO  
FEMALE EFI 5.4%

PA -1524M -50F -46P  
-500CM\$ -495NM\$ -489FM\$  
-0.9PL -0.2DPR -0.3CCR 0.0HCR 3.22SCS  
PA TYPE 1.5 JPI 30%R -115  
ST SR DF RA RW RL FA FU  
1.0 0.8 1.0 H1.2 1.3 P0.6 S0.6 2.6  
RH RUW UC UD TP TL RTR RTS  
1.4 0.7 0.7 S2.1 C1.8 L0.3

SELLING OPEN  
FALL CALF

SIRE:  
MR KATHIES KID ROCK  
JE840003128791587 GT BBR100 JH1F JNSF A1A2 551JE1772  
CDCB GPTA S 04/01/2023 75DAUS 43HRDS 56%RIP  
91%R -1984M 0.06% -85F 0%ILE  
92%R 0.01% -71P -841CM\$ -827NM\$ -762FM\$ -839GM\$  
-1.8PL -0.8LIV 0.4DPR 0.2CCR -0.8HCR 3.36SCS  
-0.1MFV -0.5DAB -0.6KET 1.0MAS 0.1MET 0.3RPL -2.06HTI  
AJCA 04/01/2023 75DAUS  
GPTAT 89%R 1.5 GJUI 12.9 GJPI 85%R -192

DAM:  
CALL-BOLEN VICTORIOUS CHARDONAY  
USA 173847550  
TATTOO CJ29/CJ29

3-07 88%  
ST SR DF RA RW RL FA FU RH RUW UC UD TP TL RTR RTS  
35 38 43 25 34 28 38 45 43 32 36 38 25 20 38 25

PA -1064M -16F -20P  
-158CM\$ -164NM\$ -217FM\$  
0.1PL -0.9DPR -0.9CCR 0.9HCR 3.08SCS  
PA TYPE 1.5 JPI 37%R -38

SISTER(S):  
CALL-BOLEN CASINO CHARLOTTE 87%

4TH DAM:  
ARETHUSA VERONICAS COMET-ET 95%  
2-02 305 2 20500 4.3 879 3.6 743 DHIR 2437C  
SENIOR & GRAND CHAMPION, 2010 ROYAL WINTER FAIR  
RES. GRAND CHAMPION, 2009 ROYAL WINTER FAIR  
GRAND CHAMPION, 2010 EASTERN STATES EXPO  
GRAND CHAMPION, 2011 NY SPRING CAROUSEL  
INTERMEDIATE & GRAND CHAMPION, 2009 CA SPRING SHOW  
ABA RESERVE ALL-AMERICAN AGED COW, 2011  
1ST 5-YEAR-OLD, 2011 CENTRAL NATIONAL  
1ST 4-YEAR-OLD, 2010 EASTERN STATES EXPOSITION  
2ND 4-YEAR-OLD, 2010 CENTRAL NATIONAL  
NOMINATED ABA ALL-AMERICAN SR 3-YEAR-OLD, 2009

5TH DAM:  
HURONIA CENTURION VERONICA 20J 97%  
6-08 365 2 24442 5.6 1380 3.9 955 DHIR 3306C  
2004 NATIONAL GRAND CHAMPION  
SUPREME CHAMPION, 2006 WORLD DAIRY EXPO

RAPID BAY INDIANA GENTRY-ET  
JECAN000105762718 91JE5424  
CDCB PTA 04/01/2023 321DAUS 138HRDS 14%RIP  
96%R -1751M 0.06% -74F 1%ILE  
96%R -0.01% -67P -756CM\$ -738NM\$ -656FM\$ -719GM\$  
-1.6PL -2.1LIV 1.2DPR 1.6CCR 1.5HCR 3.47SCS  
0.0MFV -0.3DAB -0.1KET 0.6MAS 0.3MET 0.2RPL -0.21HTI  
AJCA 04/01/2023 323DAUS  
PTAT 96%R 1.5 JUI 7.8 JPI 90%R -173

STONEY POINT COMERICA KATHIE 95%  
USA 119060959 GI BBR 100 JH1F JNSF  
TATTOO M439/M439  
DHIA HERD # 93-54-0855 CONTROL # 439  
3-11 303 3 21660 5.4 1167 3.8 832 83DCR 2879C  
4-11 305 3 23070 5.9 1370 3.6 835 76DCR 2887C  
6-11 305 3 25720 4.5 1146 3.6 915 96DCR 3101C  
305 2X ME AVG 4L 19515M 991F 719P 2422C  
PPA -2146M -60F -65P / YD -2986M -87F -95P  
CDCB GPTA S 05/02/2023 59SCS 83%R 2%ILE  
-1632M 0.06% -67F 0.02% -56P -599CM\$ -295NM\$ -562FM\$  
-0.7PL -0.9LIV 2.2DPR 1.6CCR -1.5HCR 3.02SCS -568GM\$  
-0.2MFV -0.5DAB -0.8KET 2.3MAS 0.4MET 0.4RPL -0.88HTI  
AJCA 05/02/2023 GPTAT 79%R 1.1 GJUI 15.2  
GJPI 77%R-121

RIVER VALLEY VICTORIOUS-ET  
JE840003126479524 GT99K BBR100 JH1F JNSF A2A2 7JE5032  
CDCB GPTA S 04/01/2023 2275DAUS 573HRDS 12%RIP  
99%R -748M 0.16% -3F 6%ILE  
99%R 0.10% -6P -67CM\$ -76NM\$ -152FM\$ -128GM\$  
0.0PL -1.4LIV -1.8DPR -2.1CCR 1.9HCR 3.03SCS  
-0.1MFV -0.2DAB -0.2KET -0.3MAS 0.3MET 0.3RPL -2.39HTI  
AJCA 04/01/2023 1350DAUS  
GPTAT 99%R 1.9 GJUI 20.5 GJPI 97%R -12

CALL-BOLEN COLTON CAROLINE  
USA 119934841  
TATTOO CJ16/CJ16  
DHIA HERD # 31-12-0897 CONTROL # 385  
PPA -3294M -125F -88P / YD -3098M -99F -78P  
CDCB PTA 04/01/2023 2RECS 54%R 11%ILE  
-1379M 0.19% -28F 0.08% -34P -249CM\$ -251NM\$ -281FM\$  
0.1PL -0.3LIV 0.1DPR 0.4CCR -0.2HCR 3.13SCS -256GM\$  
0.0MFV 0.0DAB -0.3KET -0.2MAS 0.8MET 0.3RPL -0.26HTI  
AJCA 04/01/2023 PTAT 39%R 1.0 JUI 9.0  
JPI 50%R -64  
SIRE: CHILLI ACTION COLTON-ET GJPI -64 3%ILE

SISTER(S):  
ARETHUSA IRRESISTABLE CHLOE 85%  
2-00 305 2 12900 4.9 634 4.1 524 97DCR 1744C  
CALL-BOLEN FIZZ OF CRYSTELLE 91%

NEXT DAM:  
ARETHUSA COMETS CAPRI 93%  
2ND 4-YEAR-OLD, 2017 OHIO STATE FAIR JR SHOW  
1ST JR 2-YEAR-OLD, 2015 OHIO STATE FAIR  
SIRE: BW VENERABLE-ET GJPI -13 10%ILE



**ARETHUSA VERONICAS COMET**  
Grandam of Lot 20



**HURONIA CENTURION VERONICA 20J**  
Great-Grandam of Lot 20



**MARLAU COMERICA FABIENNE, SUP EX 94-3E**  
Fourth Dam of Lot 21

**21**

**MISS FERDINAND FINLEY**  
**JE840003233800757**

COLE DUANE, MAZZARO TOM & CHAR BREEDER & OWNER  
BURGHILL, OH

BORN 09/03/2022 TATTOO C06/ P0  
FEMALE EFI 6.1%

PA -1365M -25F -35P  
-325CM\$ -326NM\$ -348FM\$  
-0.7PL 0.0DPR 0.2CCR -0.6HCR 3.15SCS  
PA TYPE 1.0 JPI 27%R -74  
ST SR DF RA RW RL FA FU  
1.4 0.4 1.1 H1.7 1.1 P0.2 S0.9 2.0  
RH RUW UC UD TP TL RTR RTS  
1.1 0.4 0.5 S2.0 C0.4 L0.6

SELLING OPEN  
FALL CALF

SISTER(S):  
MISS ANDREAS FARRAH  
SELLING AS LOT 43

SIRE:  
ISAU LIGHTNING RIDGE FERDINAND  
JEAUS000000778373 GT BBR 100 JH1F JNSF 551JE1825  
CDCB GPTA S 04/01/2023 0%RIP  
76%R -534M 0.17% 9F 10%ILE  
76%R 0.05% -9P -9CM\$ -11NM\$ -40FM\$ 16GM\$  
-0.1PL -1.6LIV 0.8DPR 0.8CCR 0.2HCR 3.11SCS  
-0.1MFV -0.2DAB -0.1KET 1.7MAS -0.1MET 0.2RPL 1.02HTI  
AJCA 04/01/2023 ODAUS  
GPTAT 79%R 0.8 GJUI 5.7 GJPI 74%R 1

DAM:  
M-SIGNATURE VIP FAITHS FORBES  
JE840003216268692  
TATTOO MC54/

PA -2195M -59F -61P  
-641CM\$ -641NM\$ -657FM\$  
-1.4PL -0.8DPR -0.4CCR -1.3HCR 3.20SCS  
PA TYPE 1.2 JPI 35%R -148

NEXT DAM:  
LOOKOUT FORTUNE 500 93%  
6-00 305 2 18080 6.6 1191 4.2 751 98DCR 2601C  
SIRE: RAPID BAY REAGAN-ET JPI -185 1%ILE

4TH DAM:  
MARLAU COMERICA FABIENNE SUP EX 94-3E (CAN)  
8-04 305 2 20057 6.0 1195 4.0 796 CAN 2756C  
RESERVE INTERMEDIATE CHAMPION, 2011 CENTRAL NATIONAL  
1ST SENIOR YEARLING IN MILK, 2011 WORLD DAIRY EXPO  
2011 ALL CANADIAN MILKING YEARLING  
HM INTERMEDIATE CHAMPION, 2011 ROYAL WINTER FAIR  
1ST MILKING YEARLING, 2011 ROYAL WINTER FAIR  
RESERVE INTERMEDIATE CHAMPION, 2011 WORLD DAIRY EXPO  
5TH FIVE YEAR OLD, 2015 WORLD DAIRY EXPO  
2015 NOMINATED ALL CANADIAN FIVE YEAR OLD  
2010 ALL CANADIAN SENIOR CALF  
RESERVE JUNIOR CHAMPION, 2010 ROYAL WINTER FAIR  
2 STAR BROOD COW, NOVEMBER 2018

ISAU BUSHLEA PN VIRAL-ET  
JEAUS000000705410 GT99K BBR 100 JH1F JNSF 200JE8187  
CDCB GPTA S 04/01/2023 110DAUS 47HRDS 7%RIP  
94%R -922M 0.25% 7F 10%ILE  
94%R 0.11% -11P 3CM\$ -1NM\$ -70FM\$ 25GM\$  
-0.4PL -0.2LIV 0.3DPR 0.1CCR -0.5HCR 3.28SCS  
-0.1MFV 0.0DAB 0.3KET -0.3MAS 0.9MET 0.1RPL -0.78HTI  
AJCA 04/01/2023 112DAUS  
GPTAT 93%R 0.9 GJUI 5.8 GJPI 89%R -7

AUS BUSHLEA GALAXIE FERNLEAF 4  
JEAUS000000664499  
CDCB PTA 04/01/2023 ORECS 37%R 14%ILE  
-581M 0.05% -17F 0.01% -19P -179CM\$ -179NM\$ -174FM\$  
-0.5PL -2.0LIV 2.5DPR 2.3CCR 1.1HCR 2.93SCS -109GM\$  
-0.1MFV -0.2DAB -0.5KET 1.5MAS -0.8MET 0.0RPL -0.20HTI  
AJCA 04/01/2023 PTAT 34%R -0.2 JUI -1.2  
JPI 34%R -25

RIVER VALLEY VENUS VIP-ET  
JE840003126479167 GT99K BBR100 JH1F JNSF A1A2 777JE10003  
CDCB GPTA S 04/01/2023 819DAUS 285HRDS 21%RIP  
98%R -2188M 0.15% -77F 1%ILE  
98%R 0.07% -67P -616CM\$ -613NM\$ -601FM\$ -662GM\$  
0.7PL 2.2LIV 0.3DPR 0.3CCR -0.6HCR 3.15SCS  
0.0MFV -0.1DAB -0.5KET 0.2MAS 0.9MET 0.4RPL -0.17HTI  
AJCA 04/01/2023 638DAUS  
GPTAT 98%R 1.5 GJUI 21.1 GJPI 94%R -140

HEART & SOUL FIZZ FAITH-ET 91%  
JE840003146853293  
TATTOO HS3/HS3  
DHIA HERD # 23-60-0228 CONTROL # 10261  
2-00 305 2 13440 5.8 780 3.9 527 96DCR 1824C  
305 2X ME AVG 2L 18088M 986F 684P 2365C  
PPA -4292M -35F -85P / YD -4284M -45F -90P  
CDCB PTA 04/01/2023 2RECS 50%R 1%ILE  
-2202M 0.35% -40F 0.14% -55P -666CM\$ -668NM\$ -712FM\$  
-3.4PL -1.9LIV -1.8DPR -1.1CCR -2.0HCR 3.24SCS -691GM\$  
-0.1MFV -0.5DAB -0.6KET 0.4MAS 0.2MET 0.3RPL -3.07HTI  
AJCA 04/01/2023 PTAT 37%R 0.8 JUI 10.3  
JPI 46%R-156  
UNANIMOUS ALL AMERICAN WINTER CALF, 2018 ABA  
UNANIMOUS ALL AMERICAN WINTER YRLG, 2019 ABA  
1ST WINTER YEARLING, 2019 WORLD DAIRY EXPO  
JUNIOR CHAMPION, 2019 NY SPRING SHOW  
RESERVE ALL AMERICAN WINTER CALF, 2018  
SIRE: J-KAY TEQUILA FIZZ GJPI -192 1%ILE

SISTER(S):  
HEART & SOUL FELIZ NAVIDAD-ET 90%  
HEART & SOUL SHOWDOWN FANCY LADY 90%  
HEART & SOUL VIP FAN CLUB-ET 86%  
2-04 305 2 17120 4.9 834 3.8 645 97DCR 2229C  
5TH WINTER YEARLING, 2020 ALL AMERICAN JR SHOW  
HEART & SOUL FIZZ FANTASY-ET 90%  
2-00 305 2 16160 5.0 800 3.6 582 96DCR 2012C  
INTERMEDIATE CHAMPION, 2021 CALIFORNIA SPRING JR SHOW  
2ND JR 2-YEAR-OLD, 2021 CALIFORNIA SPRING OPEN SHOW  
HEART & SOUL FIZZ FLAME-ET 88%  
4TH JR YEARLING, 2020 ALL AMERICAN JERSEY SHOW  
HEART&SOUL SHUT UP & GET FREAKY-ET 91%  
HEART & SOUL FIZZ FINE WINE-ET  
RES. JR CHAMPION, 2021 SPRING DAIRY EXPO  
ALL AMERICAN SPRING CALF, 2020  
HEART&SOUL FIZZ FANCY  
3RD FALL CALF, 2021 WORLD DAIRY EXPO



**HEART & SOUL FIZZ FAITH-ET**  
Grandam of Lot 21



**HEART & SOUL FINE WINE-ET**  
Sister to the Grandam of Lot 21



**MB LUCKY LADY FELIZ NAVIDAD**  
Excellent-93%  
From the Same Family as Lot 21

EDWARDS CRYSTAL STAMBAUGH & PI BREEDER & OWNER  
WESTMINSTER, MD  
410-984-0322

BORN 09/02/2022 PO BBR 100  
FEMALE EFI 7.7% AMERICAN ID 3167/3167 JH1F JNSF



**STONEY POINT BELMONT FASHION**  
Great-Grandam of Lot 22

CDCB GPTA S 05/02/2023 ORECS 72%R 8%ILE  
-1277M -0.04% -70F 0.04% -38P -352CM\$ -350NM\$ -347FM\$  
1.6PL -0.1LIV 2.3DPR 2.7CCR 1.8HCR 3.11SCS -329GM\$  
-0.1MFV 0.1DAB 0.0KET -0.2MAS 0.5MET 0.3RPL -0.53HTI  
AJCA 05/02/2023 GPTAT 75%R 1.1 GJUI 16.6  
GJPI 70%R -71  
ST SR DF RA RW RL FA FU  
-0.4 0.0 -0.4 H1.7 0.1 P1.0 S0.7 3.2  
RH RUW UC UD TP TL RTR RTS  
1.5 -0.3 -0.2 S3.2 C0.4 S0.1 C0.1 B1.0

SELLING OPEN  
FALL CALF

RIVER VALLEY VENUS VIP-ET  
JE840003126479167 GT99K BBR100 JH1F JNSF A1A2 777JE10003  
CDCB GPTA S 04/01/2023 819DAUS 285HRDS 21%RIP  
98%R -2188M 0.15% -77F 1%ILE  
98%R 0.07% -67P -616CM\$ -613NM\$ -601FM\$ -662GM\$  
0.7PL 2.2LIV 0.3DPR 0.3CCR -0.6HCR 3.15SCS  
0.0MFV -0.1DAB -0.5KET 0.2MAS 0.9MET 0.4RPL -0.17HTI  
AJCA 04/01/2023 638DAUS  
GPTAT 98%R 1.5 GJUI 21.1 GJPI 94%R -140

AVONLEA PREMIER CHOCOLATE CHIP EX 96-2E (CAN)  
JECAN000011689077 GT13K BBR 100 JH1F JNSF  
1-09 305 2 13389 5.6 752 3.7 498 CAN 1723C  
3-07 305 2 21274 6.1 1292 3.7 778 CAN 2691C  
4-09 305 2 22072 5.4 1195 3.7 825 CAN 2854C  
6-11 305 2 21283 5.7 1208 3.6 759 CAN 2624C  
CDCB GPTA S 05/02/2023 ORECS 84%R 22%ILE  
-766M 0.07% -22F 0.01% -26P -67CM\$ -62NM\$ -42FM\$  
2.2PL 3.7LIV 3.6DPR 3.7CCR 1.5HCR 3.18SCS -22GM\$  
0.1MFV 0.3DAB 0.2KET 0.9MAS 0.8MET 0.4RPL 4.71HTI  
AJCA 05/02/2023 GPTAT 82%R 1.2 GJUI 8.5  
GJPI 80%R -7



**STONEY POINT VINDICATION FALINE**  
Fourth Dam of Lot 22

SIRE:  
AVONLEA CHIPS CANADIAN CLUB-ET  
JECAN000013478493 GT BBR100 JH1F JNSF A1A2 551JE1840  
CDCB GPTA S 04/01/2023 0%RIP  
77%R -1549M 0.05% -65F 1%ILE  
78%R 0.05% -47P -449CM\$ -446NM\$ -439FM\$ -439GM\$  
0.5PL 1.9LIV 1.8DPR 1.8CCR 1.6HCR 3.15SCS  
0.0MFV 0.0DAB -0.1KET 0.1MAS 0.9MET 0.5RPL 0.67HTI  
AJCA 04/01/2023 ODAUS  
GPTAT 79%R 1.6 GJUI 20.1 GJPI 75%R -89

DAM:  
STONEY POINT REGENCY FANTOM  
JE840003143346926 GT9K BBR 100 JH1F JNSF A1A2  
TATTOO /M593  
DHIA HERD # 51-04-0453 CONTROL # 593

TJF VISIONARY REGENCY  
USA 067248196 GT80K BBR 100 JH1F JNSC A2A2 14JE662  
CDCB GPTA S 04/01/2023 3668DAUS 277HRDS 8%RIP  
99%R 1108M -0.14% 22F 48%ILE  
99%R 0.03% 47P 238CM\$ 235NM\$ 177FM\$ 164GM\$  
0.7PL -3.5LIV -2.9DPR -1.7CCR 2.0HCR 3.21SCS  
-0.2MFV 0.2DAB 0.1KET -3.4MAS -0.5MET -0.1RPL -7.13HTI  
AJCA 04/01/2023 1599DAUS  
GPTAT 99%R 1.2 GJUI 6.4 GJPI 99%R 46

STONEY POINT INCENTIVE FATIMA 93%  
USA 119278420  
TATTOO M471/M471  
DHIA HERD # 52-82-4504 CONTROL # 471  
2-09 305 2 13610 4.6 627 3.6 492 96DCR 1685C  
3-11 305 2 14560 5.0 731 3.6 527 97DCR 1822C  
5-00 305 2 17720 4.8 844 3.5 628 97DCR 2171C  
6-03 305 2 18710 5.2 968 3.9 727 95DCR 2516C  
305 2X ME AVG 4L 16316M 795F 601P 2068C  
PPA -3269M -119F -104P / YD -3813M -128F -113P  
CDCB PTA 04/01/2023 4RECS 58%R 5%ILE  
-2001M 0.16% -67F 0.07% -60P -446CM\$ -445NM\$ -442FM\$  
0.8PL 0.3LIV 1.8DPR 1.9CCR 1.1HCR 3.08SCS -422GM\$  
-0.2MFV -0.3DAB -0.6KET -0.1MAS 0.6MET 0.2RPL -3.96HTI  
AJCA 04/01/2023 PTAT 49%R 0.3 JUI 7.1  
JPI 51%R-109  
SIRE: HOMETOWN INCENTIVE-ET GJPI -152 1%ILE



**MILK & HONEY VADEN FERN-ET**  
Sister to the Grandam of Lot 22

2-02 86% 4-01 90% 5-02 91%  
ST SR DF RA RW RL FA FU RH RUW UC UD TP TL RTR RTS  
38 37 37 26 40 23 36 39 39 37 22 26 31 26 36 35  
PPA -4118M -200F -118P / YD -2413M -118F -64P  
CDCB GPTA S 05/02/2023 3RECS 81%R 15%ILE  
-627M -0.08% -46F 0.01% -21P -159CM\$ -156NM\$ -143FM\$  
2.0PL -0.8LIV 0.7DPR 1.7CCR 2.4HCR 3.08SCS -164GM\$  
-0.2MFV 0.0DAB -0.1KET -1.0MAS 0.0MET 0.1RPL -3.81HTI  
AJCA 05/02/2023 GPTAT 80%R 1.1 GJUI 11.7  
GJPI 77%R -39

SISTER(S):  
STONEY POINT HILTON FABIAN 93%  
5-03 305 2 16360 4.8 792 4.1 673 91DCR 2205C  
STONEY POINT TEQUILA FANTASY 92%  
4-08 305 2 17700 5.2 923 4.0 708 97DCR 2451C  
MILK & HONEY VADEN FERN-ET 93%  
4-01 305 2 18920 5.4 1015 3.7 699 96DCR 2418C  
ALL AMERICAN JR 3-YEAR-OLD, 2021  
1ST JR 3-YEAR-OLD, 2021 WORLD DAIRY EXPO  
3RD JR 2-YEAR-OLD, 2020 NORTH AMERICAN DAIRY SHOW  
MILK & HONEY VADEN FRAN-ET 90%  
MILK & HONEY VADEN FANTASIA-ET 88%  
2-01 305 2 17150 5.0 854 3.6 623 97DCR 2154C

4TH DAM:  
STONEY POINT VINDICATION FALINE 95%  
6-05 305 2 21810 4.3 934 3.7 813 98DCR 2624C  
2ND AGED COW, 2015 MARYLAND STATE FAIR  
2ND 5-YEAR-OLD, 2014 MARYLAND STATE FAIR  
6TH 5-YEAR-OLD, 2014 MID-ATLANTIC REGIONAL

NEXT FIVE DAMS ARE VERY GOOD OR EXCELLENT

NEXT DAM:  
STONEY POINT BELMONT FASHION 94%  
4-11 305 2 16840 5.6 941 3.8 637 98DCR 2204C  
SENIOR CHAMPION, 2017 NEW YORK STATE FAIR  
GRAND CHAMPION, 2017 NEW YORK STATE FAIR  
1ST 4-YEAR-OLD, 2017 NEW YORK STATE FAIR  
SENIOR CHAMPION, 2017 NEW JERSEY STATE FAIR  
GRAND CHAMPION, 2017 NEW JERSEY STATE FAIR  
1ST 4-YEAR-OLD, 2017 NEW JERSEY STATE FAIR  
SIRE: SILVER SPRING BELMONT GJPI -44 4%ILE



**KEVETTA COLTON DELILAH, E-91%**  
Dam of Lot 23

**23**

**VIERRA VAMPED UP DAISY**  
**JE840003255668112 GT9K**

BORN 09/02/2022 PO BBR 100  
FEMALE EFI 6.5% AMERICAN ID 152/152 JH1F JNSF

CDCB GPTA S 05/02/2023 ORECS 72%R 9%ILE  
-1155M 0.05% -45F 0.05% -33P -311CM\$ -309NM\$ -311FM\$  
0.9PL 1.9LIV 0.0DPR -0.7CCR -0.2HCR 3.15SCS -352GM\$  
0.0MFV 0.1DAB 0.2KET 0.9MAS 0.9MET 0.3RPL 2.77HTI  
AJCA 05/02/2023 GPTAT 75%R 1.1 GJUI 15.2  
GJPI 69%R -70

ST	SR	DF	RA	RW	RL	FA	FU
1.8	0.0	0.4	L0.4	0.6	PO.1	S0.5	2.8
RH	RW	UC	UD	TP	TL	RTR	RTS
1.2	-0.7	0.9	S3.8	CO.1	L0.2	CO.4	B0.2

SELLING OPEN  
FALL CALF

SIRE:  
MR TRIPLE T MPH VAMPED UP  
JE840003209672389 GT9K BBR 100 JH1F JNSF  
CDCB GPTA S 05/02/2023 0%RIP  
75%R -1567M 0.04% -68F 1%ILE  
75%R 0.05% -47P -521CM\$ -518NM\$ -512FM\$ -551GM\$  
0.5PL 1.5LIV 0.7DPR 0.5CCR -0.3HCR 3.17SCS  
0.0MFV -0.1DAB -0.1KET 0.4MAS 1.1MET 0.3RPL 0.69HTI  
AJCA 05/02/2023 ODAUS  
GPTAT 76%R 0.7 GJUI 12.0 GJPI 72%R -116

DAM:  
KEVETTA COLTON DELILAH  
JE840003210402487 GT9K BBR 100 JH1F JNSF A2A2  
TATTOO /K400  
DHIA HERD # 31-11-1156 CONTROL # 133

3-01	200	2	11940	5.7	686	4.1	492	88DCR	1704C
305	2X	ME	AVG	1L	17176M	983F	707P	2449C	

2-10	89%	3-05	91%												
ST	SR	DF	RA	RW	RL	FA	RH	RW	UC	UD	TP	TL	RTR	RTS	
38	37	45	25	38	25	32	47	50	48	35	36	36	25	36	32

PPA -1022M -4F 22P / YD -1099M 11F 16P  
CDCB GPTA S 05/02/2023 2RECS 80%R 33%ILE  
-741M 0.11% -14F 0.08% -10P 48CM\$ 43NM\$ -10FM\$  
2.8PL 1.8LIV -0.8DPR -0.4CCR 1.6HCR 3.13SCS -23GM\$  
0.1MFV 0.2DAB 0.1KET 1.5MAS 0.7MET 0.2RPL 5.02HTI  
AJCA 05/02/2023 GPTAT 80%R 1.8 GJUI 18.3  
GJPI 76%R 7

1ST 4-YEAR-OLD, 2023 CALIFORNIA SPRING SHOW  
HM SR CHAMPION, 2023 CALIFORNIA SPRING SHOW  
4TH JR 3-YEAR-OLD, 2022 WORLD DAIRY EXPO  
ALL AMERICAN SUMMER JR 2-YEAR-OLD, 2021

5TH DAM:  
ARETHUSA VERONICAS DASHER-ET 95%  
6TH DAM:  
HURONIA CENTURION VERONICA 20J 97%

VIERRA DAIRY FARMS BREEDER & OWNER  
HILMAR, CA  
209-668-0343

RIVER VALLEY VENUS VIP-ET  
JE840003126479167 GT99K BBR100 JH1F JNSF A1A2 777JE10003  
CDCB GPTA S 04/01/2023 819DAUS 285HRDS 21%RIP  
98%R -2188M 0.15% -77F 1%ILE  
98%R 0.07% -67P -616CM\$ -613NM\$ -601FM\$ -662GM\$  
0.7PL 2.2LIV 0.3DPR 0.3CCR -0.6HCR 3.15SCS  
0.0MFV -0.1DAB -0.5KET 0.2MAS 0.9MET 0.4RPL -0.17HTI  
AJCA 04/01/2023 638DAUS  
GPTAT 98%R 1.5 GJUI 21.1 GJPI 94%R -140

GENESIS PREMIER VISTA 94%  
JECAN000012491059 GT9K BBR 100 JH1F JNSF  
TATTOO /VD02  
DHIA HERD # 31-11-1156 CONTROL # 90  
PPA -1972M -45F -63P / YD -2368M -53F -74P  
CDCB GPTA S 05/02/2023 3RECS 79%R 8%ILE  
-1047M 0.08% -34F 0.03% -33P -374CM\$ -367NM\$ -349FM\$  
-0.8PL -0.2LIV 0.9DPR 0.0CCR -0.7HCR 3.30SCS -357GM\$  
0.0MFV -0.2DAB 0.4KET 0.1MAS 0.8MET 0.4RPL 0.29HTI  
AJCA 05/02/2023 GPTAT 78%R 1.2 GJUI 5.4  
GJPI 75%R -86

CHILLI ACTION COLTON-ET  
USA 066738335 GT50K BBR 100 JH1F JNSF A2A2 7JE1088  
CDCB GPTA S 04/01/2023 5469DAUS 1387HRDS 10%RIP  
99%R -1788M 0.31% -26F 3%ILE  
99%R 0.12% -43P -266CM\$ -267NM\$ -307FM\$ -263GM\$  
0.0PL 0.3LIV 0.3DPR 0.0CCR 0.4HCR 3.28SCS  
0.0MFV 0.2DAB -0.2KET 0.3MAS 0.7MET 0.3RPL 1.61HTI  
AJCA 04/01/2023 3213DAUS  
GPTAT 99%R 1.7 GJUI 16.1 GJPI 99%R -64

KEVETTA VICTORIOUS DELUXE-ET 87%  
JE840003140684840  
DHIA HERD # 21-23-0997 CONTROL # 319  
2-01 305 2 21430 4.0 860 3.9 838 96DCR 2544C  
305 2X ME AVG 1L 28038M 1110F 1092P 3298C  
PPA 503M 19F 60P / YD 283M 18F 45P  
CDCB PTA 04/01/2023 2RECS 58%R 27%ILE  
-434M 0.09% -3F 0.11% 7P 2CM\$ -8NM\$ -99FM\$  
0.2PL 0.3LIV -1.2DPR -1.3CCR 1.0HCR 3.06SCS -52GM\$  
0.0MFV 0.1DAB 0.2KET 1.3MAS 0.6MET 0.3RPL 3.37HTI  
AJCA 04/01/2023 PTAT 53%R 1.1 JUI 14.1  
JPI 52%R 10  
SIRE: RIVER VALLEY VICTORIOUS-ET GJPI -12 6%ILE

SISTER(S):  
KEVETTA INNOVATION DESIGN 86%  
2-03 301 2 21130 4.7 996 4.1 862 94DCR 2795C  
KEVETTA VICTORIOUS DELITE-ET 90%  
4-07 305 2 23620 5.3 1242 3.8 887 97DCR 3069C  
KEVETTA VICTORIOUS DELAYNA-ET 92%  
2-00 296 2 17940 4.5 799 4.0 713 95DCR 2271C  
KEVETTA FIZZ DEEDRA-ET 87%  
3-11 291 2 23650 5.2 1235 4.0 943 97DCR 3265C  
KEVETTA FIZZ DEEANN-ET 91%  
3-11 305 2 24040 5.0 1211 3.8 925 98DCR 3201C  
NEXT DAM: MORDALE DOUBLE D 91%  
SIRE: SUNSET CANYON DAVID-ET GJPI 28 26%ILE

4TH DAM:  
ARETHUSA ACTION DOMINIQUE 94%  
3-03 305 2 22678 6.6 1508 3.7 847 CAN 2931C  
3RD 5-YEAR-OLD, 2014 MID-ATLANTIC  
2ND 4-YEAR-OLD, 2013 ONTARIO SUMMER SHOW  
1ST 5-YEAR-OLD, 2014 NEW YORK STATE FAIR  
4TH JR 3-YEAR-OLD, 2012 ROYAL WINTER FAIR



**ARETHUSA ACTION DOMINIQUE**  
Fourth Dam of Lot 23



**ARETHUSA VERONICAS DASHER-ET**  
Fifth Dam of Lot 23



**HURONIA CENTURION VERONICA 20J**  
Sixth Dam of Lot 23



MYBROOK COLTON BLOOM, E-91%  
Grandam of Lot 24

24

GORDONS KR BEAUTY  
JE840003263437901

GORDON, KATELYN MARIE BREEDER & OWNER  
WARSAW, IN  
574-527-5126

BORN 09/01/2022 PO  
FEMALE EFI 4.8% AMERICAN ID 2484/2484

PA -2117M -76F -69P  
-785CM\$ -775NM\$ -740FM\$  
-1.8PL -0.1DPR 0.1CCR -0.7HCR 3.35SCS  
PA TYPE 1.2 JPI 32%R -181  
ST SR DF RA RW RL FA FU  
1.2 0.7 0.7 H1.5 1.5 PO.6 S0.7 2.4  
RH RUW UC UD TP TL RTR RTS  
0.9 0.4 0.9 S2.2 C1.4 L1.1

SELLING OPEN  
FALL CALF

SIRE:  
MR KATHIES KID ROCK  
JE840003128791587 GT BBR100 JH1F JNSF A1A2 551JE1772  
CDCB GPTA S 04/01/2023 75DAUS 43HRDS 56%RIP  
91%R -1984M 0.06% -85F 0%ILE  
92%R 0.01% -71P -841CM\$ -827NM\$ -762FM\$ -839GM\$  
-1.8PL -0.8LIV -0.4DPR 0.2CCR -0.8HCR 3.36SCS  
-0.1MFV -0.5DAB -0.4KET 1.0MAS 0.1MET 0.3RPL -2.06HTI  
AJCA 04/01/2023 75DAUS  
GPTAT 89%R 1.5 GJUI 12.9 GJPI 85%R -192

DAM:  
GORDONS FIZZ BINDI  
JE840003214098739  
DHIA HERD # 32-44-1027 CONTROL # 2462

PPA -4790M -153F -142P / YD -4899M -162F -146P  
CDCB PTA 04/01/2023 1RECS 49%R 0%ILE  
-2249M 0.22% -67F 0.09% -66P -728CM\$ -722NM\$ -718FM\$  
-1.7PL -1.1LIV -0.5DPR -0.1CCR -0.6HCR 3.33SCS -743GM\$  
0.0MFV -0.3DAB -0.4KET 0.1MAS 0.4MET 0.4RPL -1.30HTI  
PA TYPE 1.0 JUI JPI 43%R-169

RAPID BAY INDIANA GENTRY-ET  
JECAN000105762718 91JE5424  
CDCB PTA 04/01/2023 321DAUS 138HRDS 14%RIP  
96%R -1751M 0.06% -74F 1%ILE  
96%R -0.01% -67P -756CM\$ -738NM\$ -656FM\$ -719GM\$  
-1.6PL -2.1LIV 1.2DPR 1.6CCR 1.5HCR 3.47SCS  
0.0MFV -0.3DAB -0.1KET 0.6MAS 0.3MET 0.2RPL -0.21HTI  
AJCA 04/01/2023 323DAUS  
PTAT 96%R 1.5 JUI 7.8 JPI 90%R -173

STONE POINT COMERICA KATHIE 95%  
USA 119060959 GI BBR 100 JH1F JNSF  
TATTOO M439/M439  
DHIA HERD # 93-54-0855 CONTROL # 439  
3-11 303 3 21660 5.4 1167 3.8 832 83DCR 2879C  
4-11 305 3 23070 5.9 1370 3.6 835 76DCR 2887C  
6-11 305 3 25720 4.5 1146 3.6 915 96DCR 3101C  
305 2X ME AVG 4L 19515M 991F 719P 2422C  
PPA -2146M -60F -65P / YD -2986M -87F -95P  
CDCB GPTA S 05/02/2023 5RECS 83%R 2%ILE  
-1632M 0.06% -67F 0.02% -56P -599CM\$ -595NM\$ -562FM\$  
-0.7PL -0.9LIV 2.2DPR 1.6CCR -1.5HCR 3.02SCS -568GM\$  
-0.2MFV -0.5DAB -0.8KET 2.3MAS 0.4MET 0.4RPL -0.88HTI  
AJCA 05/02/2023 GPTAT 79%R 1.1 GJUI 15.2  
GJPI 77%R-121

J-KAY TEQUILA FIZZ  
USA 067060052 GT99K BBR 100 JH1F JNSF A2A2 7JE1486  
CDCB GPTA S 04/01/2023 1025DAUS 442HRDS 11%RIP  
99%R -2047M 0.15% -70F 1%ILE  
99%R 0.04% -68P -806CM\$ -797NM\$ -757FM\$ -871GM\$  
-1.8PL -1.9LIV -2.3DPR -1.9CCR -1.3HCR 3.27SCS  
0.1MFV -0.5DAB -0.3KET 0.6MAS 0.3MET 0.4RPL -0.25HTI  
AJCA 04/01/2023 754DAUS  
GPTAT 98%R 0.8 GJUI 10.7 GJPI 96%R -192

MYBROOK COLTON BLOOM 91%  
JE840003130963259  
DHIA HERD # 32-44-1027 CONTROL # 2235  
1-09 305 2 11190 5.8 649 4.1 454 94DCR 1572C  
3-00 228 2 8420 4.7 394 4.0 341 92DCR 1105C  
3-11 238 2 9160 5.2 480 4.0 369 93DCR 1277C  
4-10 263 2 12650 6.2 789 3.8 475 91DCR 1643C  
305 2X ME AVG 4L 13408M 738F 526P 1792C  
PPA -4987M -113F -124P / YD -4747M -106F -120P  
CDCB PTA 04/01/2023 5RECS 55%R 2%ILE  
-2380M 0.31% -57F 0.13% -62P -595CM\$ -594NM\$ -627FM\$  
-1.3PL -0.2LIV 1.0DPR 1.3CCR 0.2HCR 3.33SCS -573GM\$  
0.0MFV -0.1DAB -0.5KET -0.3MAS 0.5MET 0.4RPL -1.18HTI  
AJCA 04/01/2023 PTAT 45%R 1.1 JUI 9.4  
JPI 49%R-134  
2ND MILKING YEARLING, 2018 INDIANA STATE FAIR  
SIRE: CHILLI ACTION COLTON-ET GJPI -64 3%ILE

NEXT DAM:  
MYBROOK ADREAS FLOWER 83%  
2-03 286 2 11720 5.3 616 3.8 449 91DCR 1554C  
SIRE: SUNSET CANYON ADREAS GJPI -185 1%ILE

4TH DAM:  
GORDONS FUROR FLOWER 86%  
2-10 296 3 17000 5.5 934 3.7 624 88DCR 2158C

SIXTH DAM IS ENNISKILLEN MCT MAMIE, EX IN CANADA





# VIERRA VAMPED UP SUGAR

## JE840003255668111 GT9K

VIERRA DAIRY FARMS  
HILMAR, CA  
209-668-0343

BREEDER & OWNER

BORN 09/01/2022 PO BBR 100  
FEMALE EFI 4.5% AMERICAN ID 151/151 JH1F JNSF

CDCB GPTA S 05/02/2023 ORECS 71%R 1%ILE  
-1754M 0.05% -76F 0.04% -56P -631CM\$ -627NM\$ -606FM\$  
-0.2PL 0.1LIV 0.1DPR -0.4CCR -1.9HCR 3.14SCS -662GM\$  
-0.1MFV -0.3DAB -0.3KET -0.7MAS 0.5MET 0.4RPL -3.54HTI  
AJCA 05/02/2023 GPTAT 74%R 0.2 GJUI 1.7  
GJPI 68%R-155  
ST SR DF RA RW RL FA FU  
0.1 0.1 -0.5 H1.0 0.8 P1.3 S1.0 1.1  
RH RUW UC UD TP TL RTR RTS  
-0.6 -1.3 0.1 S1.6 W0.3 S0.3 C0.3 C0.9

SELLING OPEN

FALL CALF

SIRE:  
MR TRIPLE T MPH VAMPED UP  
JE840003209672389 GT9K BBR 100 JH1F JNSF  
CDCB GPTA S 05/02/2023 0%RIP  
75%R -1567M 0.04% -68F 1%ILE  
75%R 0.05% -47P -521CM\$ -518NM\$ -512FM\$ -551GM\$  
0.5PL 1.5LIV 0.7DPR 0.5CCR -0.3HCR 3.17SCS  
0.0MFV -0.1DAB -0.1KET 0.4MAS 1.1MET 0.3RPL 0.69HTI  
AJCA 05/02/2023 ODAUS  
GPTAT 76%R 0.7 GJUI 12.0 GJPI 72%R -116

DAM:  
ARETHUSA ANDREAS SUNLIGHT-ET  
JE840003210945574 GT9K BBR 100 JH1F JNSF A1A2  
DHIA HERD # 31-11-1156 CONTROL # 127  
1-11 305 2 11510 4.5 516 3.7 427 92DCR 1418C  
305 2X ME AVG 1L 15172M 665F 561P 1843C

2-00 88% 3-04 91%  
ST SR DF RA RW RL FA FU RH RUW UC UD TP TL RTR RTS  
40 38 43 25 45 27 38 45 45 35 38 36 32 25 36 25

PPA -3695M -189F -139P / YD -3289M -160F -121P  
CDCB GPTA S 05/02/2023 1RECS 79%R 0%ILE  
-1916M 0.01% -91F 0.03% -65P -781CM\$ -775NM\$ -735FM\$  
-1.2PL -1.9LIV 0.7DPR 0.4CCR -0.9HCR 3.14SCS -776GM\$  
-0.2MFV -0.4DAB -0.5KET -2.2MAS 0.4MET 0.5RPL -7.83HTI  
AJCA 05/02/2023 GPTAT 79%R 0.8 GJUI 6.5  
GJPI 74%R-181

ALL AMERICAN SR 2-YEAR-OLD, 2022  
RESERVE ALL AMERICAN MILKING YEARLING, 2021  
RESERVE ALL AMERICAN FALL CALF, 2020  
1ST SR 2-YEAR-OLD, 2022 WORLD DAIRY EXPO  
2ND MILKING YEARLING, 2021 WORLD DAIRY EXPO

SISTER(S):  
ARETHUSA APPLE SPICE 94%  
4-00 305 2 23500 4.3 1015 3.5 828 95DCR 2771C  
1ST AGED COW, 2023 CALIFORNIA SPRING SHOW  
5TH JR 3-YR.-OLD, 2019 MID-ATLANTIC REGIONAL  
2ND JR 3.-YR.-OLD, 2019 NEW YORK SPRING SHOW  
1ST JR 3-YR.-OLD, 2019 EASTERN STATES EXPO  
ARETHUSA COLTON SUNFLOWER 90%  
ARETHUSA HG STARBURST 86%  
1-10 271 2 10700 5.0 538 3.6 386 95DCR 1334C

NEXT DAM:  
MILO VINDICATION SEASON-ET 94%  
4-06 305 2 20610 6.2 1269 3.6 735 96DCR 2541C  
HONORABLE MENTION ALL CANADIAN MATURE COW, 2013  
3RD MATURE COW, 2013 ROYAL WINTER FAIR  
5TH AGED COW, 2013 INTERNATIONAL JERSEY SHOW  
ALL CANADIAN MATURE COW, 2012  
1ST AGED COW, 2012 INTERNATIONAL JERSEY SHOW  
1ST AGED COW, 2012 ROYAL WINTER FAIR  
1ST 4-YEAR-OLD, 2010 CENTRAL NATIONAL  
1ST SR 3-YEAR-OLD, 2009 CENTRAL NATIONAL  
RESERVE ALL-AMERICAN SR 3-YEAR-OLD, 2009  
SIRE: VINDICATION GJPI -74 2%ILE

4TH DAM:  
BRI-LIN RENS SOFIE EX 90 (CAN)  
4-04 305 2 21505 5.2 1117 3.8 815 DHIA 2820C  
2012 JERSEY CANADA COW OF THE YEAR  
7TH PLACE, 2015 GREAT COW CONTEST

RIVER VALLEY VENUS VIP-ET  
JE840003126479167 GT99K BBR100 JH1F JNSF A1A2 777JE10003  
CDCB GPTA S 04/01/2023 819DAUS 285HRDS 21%RIP  
98%R -2188M 0.15% -77F 1%ILE  
98%R 0.07% -67P -616CM\$ -613NM\$ -601FM\$ -662GM\$  
0.7PL 2.2LIV 0.3DPR 0.3CCR -0.6HCR 3.15SCS  
0.0MFV -0.1DAB -0.5KET 0.2MAS 0.9MET 0.4RPL -0.17HTI  
AJCA 04/01/2023 638DAUS  
GPTAT 98%R 1.5 GJUI 21.1 GJPI 94%R -140

GENESIS PREMIER VISTA 94%  
JECAN000012491059 GT9K BBR 100 JH1F JNSF  
TATTOO /VD02  
DHIA HERD # 31-11-1156 CONTROL # 90  
PPA -1972M -45F -63P / YD -2368M -53F -74P  
CDCB GPTA S 05/02/2023 3RECS 79%R 8%ILE  
-1047M 0.08% -34F 0.03% -33P -374CM\$ -367NM\$ -349FM\$  
-0.8PL -0.2LIV 0.9DPR 0.0CCR -0.7HCR 3.30SCS -357GM\$  
0.0MFV -0.2DAB 0.4KET 0.1MAS 0.8MET 0.4RPL 0.29HTI  
AJCA 05/02/2023 GPTAT 78%R 1.2 GJUI 5.4  
GJPI 75%R -86

SUNSET CANYON ANDREAS  
USA 117597125 GT99K BBR 100 JH1F JNSF A1A2 94JE4036  
CDCB GPTA S 04/01/2023 937DAUS 335HRDS 8%RIP  
99%R -1990M 0.08% -81F 1%ILE  
99%R 0.06% -62P -807CM\$ -802NM\$ -785FM\$ -816GM\$  
-2.9PL -2.4LIV -1.1DPR -0.8CCR -1.0HCR 3.20SCS  
0.0MFV -0.5DAB -0.6KET -2.1MAS -0.5MET 0.5RPL -6.54HTI  
AJCA 04/01/2023 789DAUS  
GPTAT 98%R 0.9 GJUI 10.7 GJPI 95%R -185

ARETHUSA IMPRESSION SUNSHINE-ET 94%  
USA 118786696 GT9K BBR 100 JH1F JNSF  
TATTOO A185/A185  
DHIA HERD # 92-23-1001 CONTROL # 185  
2-02 296 2 15680 5.0 777 3.6 562 97DCR 1943C  
3-03 305 2 20750 4.4 912 3.6 757 98DCR 2509C  
4-05 293 2 19850 5.1 1008 3.6 720 98DCR 2490C  
5-06 305 2 23440 4.3 1016 3.6 835 98DCR 2783C  
6-08 305 2 21030 5.0 1043 3.4 707 98DCR 2442C  
8-00 305 2 13400 4.3 582 3.7 491 83DCR 1612C  
305 2X ME AVG 6L 20269M 950F 724P 2455C  
PPA -2247M -64F -67P / YD -3200M -101F  
CDCB GPTA S 05/02/2023 5RECS 83%R 4%ILE  
-1922M 0.12% -69F 0.05% -60P -491CM\$ -490NM\$ -479FM\$  
-1.7PL 0.9LIV 2.9DPR 3.0CCR 0.9HCR 3.00SCS -476GM\$  
-0.2MFV -0.2DAB -0.4KET -1.7MAS 1.0MET 0.3RPL -5.84HTI  
AJCA 05/02/2023 GPTAT 82%R 0.5 GJUI 7.4  
GJPI 78%R-109

RES. INTERMEDIATE CHAMPION, 2016 EASTERN STATES EXPO  
3RD 4-YEAR-OLD, 2018 EASTERN STATES EXPO  
4TH 5-YEAR-OLD, 2019 MID-ATLANTIC REGIONAL  
6TH 5-YEAR-OLD, 2019 WORLD DAIRY EXPO  
2ND SR 2-YEAR-OLD, 2016 ROYAL WINTER FAIR  
4TH SR 3-YEAR-OLD, 2017 INTERNATIONAL JERSEY SHOW  
2ND SR 3-YEAR-OLD, 2017 EASTERN STATES EXPO  
1ST SR 3-YEAR-OLD, 2017 NEW YORK SPRING SHOW  
SIRE: ROCK ELLA IMPRESSION-ET GJPI -132 1%ILE

SISTER(S):  
ELLIOTT'S COMERICA SNOW-ET 94%  
7-04 305 2 14270 5.5 784 3.4 492 97DCR 1700C  
ELLIOTT'S VOLTAGE SAFARI-ET 91%  
2-03 305 2 14140 5.7 806 4.1 580 79DCR 2009C  
ELLIOTT'S VOLTAGE SAHARA-ET 93%  
3-03 296 2 16949 5.0 851 3.6 614 97DCR 2123C  
ELLIOTT'S SILVER TEQUILA-ET 90%  
4-01 182 2 18580 4.5 827 3.3 606 85DCR 2092C  
ELLIOTT'S VOLTAGE SKYLAR-ET 95%  
4-11 302 2 19500 5.6 1097 3.9 760 98DCR 2631C  
ELLIOTT'S TEQUILA SENIORITA-ET 91%  
2-01 305 2 15200 5.2 790 3.9 588 82DCR 2035C  
INTERMEDIATE CHAMPION, 2014 ROYAL WINTER FAIR  
ELLIOTT'S COMERICA SABLE-ET 93%  
WINNER, 2015 NATIONAL JERSEY JUG FUTURITY  
ELLIOTT'S TEQUILA SUSPENSE-ET 94%  
3-08 305 2 22110 4.2 933 3.4 749 97DCR 2528C  
ELLIOTT'S COMERICA SATIN-ET 93%  
3-00 305 2 19790 5.3 1041 3.8 761 98DCR 2633C  
ELLIOTT'S STERLING IMPRESSION-ET 95%  
6-09 305 2 19990 5.0 995 3.5 704 97DCR 2433C  
ARETHUSA HG SVANA-ET 93%  
3-03 272 2 18470 4.3 791 3.7 678 97DCR 2207C  
RESERVE ALL AMERICAN 4-YEAR-OLD, 2018



**ARETHUSA ANDREAS SUNLIGHT-ET**  
Dam of Lot 25



**ARETHUSA IMPRESSION SUNSHINE-ET**  
Grandam of Lot 25



**MILO VINDICATION SEASON-ET**  
Great-Grandam of Lot 25



**BRI-LIN RENS SOFIE**  
Fourth Dam of Lot 25



**ARETHUSA APPLE SPICE**  
Sister to the Dam of Lot 25 (2023 photo)



STOOKEYHOLM GENTRY TREASURER  
All American Fall Calf, 2022 Same Family as Lot 26

26

STOOKEYHOLM TEQUILA TICK TOCK  
USA 174797474



STOOKEYHOLM RESPONSE TWINKLE  
Sister to the Dam of Lot 26

BORN 09/01/2022 TATTOO S47/ PO  
FEMALE EFI 4.4%  
PA -1947M -45F -53P  
-606CM\$ -604NM\$ -623FM\$  
-1.9PL -1.5DPR -2.1CCR -1.0HCR 3.27SCS  
PA TYPE 1.2 JPI 34%R -152  
ST SR DF RA RW RL FA FU  
2.6 0.3 0.9 H1.0 1.0 P0.8 S0.5 1.9  
RH RUW UC UD TP TL RTR RTS  
1.0 0.7 0.8 S2.9 C0.9 L1.5

SELLING OPEN  
FALL CALF

SISTER(S):  
STOOKEYHOLM ANDREAS TIARA 84%  
2-00 302 2 13510 5.2 704 3.6 493 66DCR 1705C

SIRE:  
TOWER VUE PRIME TEQUILA-ET  
USA 114816452 GTHD BBR 100 JH1F JNSF A1A2 76JE156  
CDCB GPTA S 04/01/2023 6370DAUS 1810HRDS 5%RIP  
99%R -2110M 0.25% -54F 0%ILE  
99%R 0.11% -57P -826CM\$ -821NM\$ -837FM\$ -915GM\$  
-3.3PL -4.7LIV -3.7DPR -4.7CCR -1.9HCR 3.41SCS  
-0.1MFV -0.5DAB -0.6KET -1.8MAS 0.7MET 0.3RPL -6.73HTI  
AJCA 04/01/2023 4224DAUS  
GPTAT 99%R 1.3 GJUI 13.6 GJPI 99%R -203

DAM:  
STOOKEYHOLM COLTON TWEETY  
USA 173166998  
TATTOO S26/  
DHIA HERD # 32-43-0782 CONTROL # 36

5-00 90%  
ST SR DF RA RW RL FA FU RH RUW UC UD TP TL RTR RTS  
35 37 41 19 39 25 33 43 41 45 35 18 35 21 41 27  
PPA -2713M -47F -80P / YD -3081M -51F -87P  
CDCB PTA 04/01/2023 4RECS 52%R 7%ILE  
-1783M 0.26% -35F 0.09% -48P -385CM\$ -386NM\$ -408FM\$  
-0.4PL -1.3LIV 0.7DPR 0.5CCR -0.1HCR 3.12SCS -376GM\$  
0.0MFV -0.1DAB -0.4KET -0.2MAS 0.6MET 0.2RPL -0.97HTI  
PA TYPE 1.0 JUI JPI 37%R-101

SISTER(S):  
STOOKEY HOLM RESPONSE TWINKLE 91%  
3-02 305 2 15640 5.7 897 3.6 560 78DCR 1936C  
RESERVE ALL AMERICAN JR 3-YEAR-OLD, 2017  
SUPREME CHAMPION, 2017 INDIANA STATE FAIR  
STOOKEYHOLM GENTRY TOUCHDOWN 86%  
2-05 243 2 12710 5.2 656 3.3 421 60DCR 1454C

STOOKEY MATLOCK, MALLARIE BREEDER & OWNER  
MILFORD, IN  
574-265-4595

GIL-BAR SPARKLER PRIMETIME  
USA 000663520 36JE23  
CDCB PTA 04/01/2023 145DAUS 42HRDS 2%RIP  
96%R -2649M 0.31% -70F 1%ILE  
96%R 0.13% -73P -798CM\$ -801NM\$ -830FM\$ -800GM\$  
-1.9PL -2.0LIV 0.9DPR 0.6CCR -1.6HCR 3.04SCS  
0.0MFV -0.7DAB -0.9KET 0.3MAS 0.1MET 0.0RPL -3.75HTI  
AJCA 04/01/2023 61DAUS  
PTAT 90%R -0.1 JUI 3.8 JPI 91%R -177

PLEASANT NOOK SAMBO TEAL 94%  
JECAN000010202602  
TATTOO D8W/8J  
3-11 305 2 17540 5.3 923 3.5 615 94DCR 2125C  
5-00 305 3 19040 5.2 990 3.5 662 94DCR 2288C  
6-06 305 2 21960 5.9 1287 3.4 755 94DCR 2609C  
8-00 305 2 25000 6.0 1501 3.5 869 95DCR 3003C  
305 2X ME AVG 6L 19008M 1065F 676P 2335C  
PA -1821M -47F -52P  
-499CM\$ -499NM\$ -507FM\$  
-1.6PL 1.5DPR 2.7CCR 0.1HCR 3.12SCS  
PA TYPE -0.3 JPI 40%R -112

CHILLI ACTION COLTON-ET  
USA 066738335 GT50K BBR 100 JH1F JNSF A2A2 7JE1088  
CDCB GPTA S 04/01/2023 5469DAUS 1387HRDS 10%RIP  
99%R -1788M 0.31% -26F 3%ILE  
99%R 0.12% -43P -266CM\$ -267NM\$ -307FM\$ -263GM\$  
0.0PL 0.3LIV 0.3DPR 0.0CCR 0.4HCR 3.28SCS  
0.0MFV 0.2DAB -0.2KET 0.3MAS 0.7MET 0.3RPL 1.61HTI  
AJCA 04/01/2023 3213DAUS  
GPTAT 99%R 1.7 GJUI 16.1 GJPI 99%R -64

ACES-HI TEQUILA TOPSY 92%  
USA 118015639  
TATTOO S13/S13  
DHIA HERD # 32-43-0782 CONTROL # 2023  
2-06 258 2 9120 5.1 465 3.7 333 80DCR 1151C  
305 2X ME AVG 1L 11699M 600F 434P 1501C  
PPA -3104M -10F -88P / YD -4067M -76F -118P  
CDCB PTA 04/01/2023 4RECS 58%R 2%ILE  
-2211M 0.29% -51F 0.09% -63P -600CM\$ -602NM\$ -617FM\$  
-1.0PL -2.6LIV 0.5DPR 0.3CCR -0.7HCR 3.02SCS -603GM\$  
-0.1MFV -0.5DAB -0.7KET -0.7MAS 0.5MET 0.2RPL -5.07HTI  
AJCA 04/01/2023 PTAT 39%R 0.3 JUI 6.5  
JPI 50%R-138  
SIRE: TOWER VUE PRIME TEQUILA-ET GJPI -203 0%ILE

NEXT DAM:  
LA-FOSTER BSTAR TWINKLE-ET 86%  
3-00 305 2 13760 4.4 602 3.3 454 73DCR 1567C  
1ST JR YEARLING, 2007 INDIANA STATE FAIR OPEN &  
JUNIOR SHOW  
1ST JUNIOR CALF, 2006 INDIANA STATE FAIR JUNIOR SHOW  
2ND JUNIOR YEARLING HEIFER, 2007 KENTUCKY STATE FAIR  
4TH JUNIOR TWO-YEAR-OLD, 2008 SOUTHERN NATIONAL  
SIRE: HEATHS BLACKSTAR-ET JPI -189 0%ILE

4TH DAM:  
SAYBROOK GROVE TOPSY TURVY-ET 90%  
4-03 305 2 27840 4.8 1347 3.7 1037 86DCR 3587C

5TH DAM:  
SAYBROOK DESTINED TO BE TOPS 92%



LA-FOSTER REMAKE TOPSY-ET  
Excellent-92%  
Sister to the Great-Grandam of Lot 26



**REXLEA REMAKE GERMAINE, SUP-EX 91-6E**  
Fourth Dam of Lot 27

27

MCGUIRES NUANCE WINNIE  
USA 67428810

BORN 06/25/2022 PO  
FEMALE EFI 6.4% AMERICAN ID 10/10

PA -1620M -40F -53P  
-382CM\$ -382NM\$ -367FM\$  
0.9PL 2.4DPR 3.2CCR 0.8HCR 2.92SCS  
PA TYPE 1.1 JPI 34%R -72  
ST SR DF RA RW RL FA FU  
3.0 0.3 0.6 H1.0 1.5 P0.7 S1.6 2.5  
RH RUW UC UD TP TL RTR RTS  
0.4 -0.6 0.5 S3.1 CO.8 L1.0

SELLING OPEN  
SUMMER YEARLING

**SIRE:**  
ST-LO NUANCE-ET  
JECAN00109541955 GT99K BBR100 JH1F JNSF A2A2 200JE1089  
CDCB GPTA S 04/01/2023 259DAUS 125HRDS 13%RIP  
95%R -934M 0.11% -22F 6%ILE  
95%R 0.04% -27P -82CM\$ -88NM\$ -102FM\$ -78GM\$  
2.2PL 2.5LIV 2.6DPR 3.0CCR 1.6HCR 2.72SCS  
0.0MFV 0.1DAB 0.2KET 2.2MAS 0.0MET 0.2RPL 4.66HTI  
AJCA 04/01/2023 185DAUS  
GPTAT 92%R 1.8 GJUI 16.0 GJPI 90%R 6

**DAM:**  
SPATZ VELOCITY WHITNEY-ET  
JE840003128024652  
DHIA HERD # 31-46-0900 CONTROL # 652  
2-02 305 2 15265 5.4 830 3.5 537 DHIR 1856C  
3-03 305 2 15971 5.7 915 3.6 573 DHIR 1981C

2-08 87% 3-11 87%  
ST SR DF RA RW RL FA FU RH RUW UC UD TP TL RTR RTS  
63 42 39 32 35 32 29 44 43 39 37 32 32 26 38 35

PPA -4334M -68F -155P / YD -4538M -100F -157P  
CDCB PTA 04/01/2023 3RECS 50%R 1%ILE  
-2306M 0.28% -58F 0.03% -78P -682CM\$ -676NM\$ -631FM\$  
-0.5PL 0.9LIV 2.1DPR 3.3CCR 0.0HCR 3.1LSCS -658GM\$  
-0.2MFV -0.2DAB -0.5KET 1.6MAS 0.5MET 0.5RPL -0.26HTI  
AJCA 04/01/2023 PTAT 43%R 0.3 JUI 3.9  
JPI 45%R-149

**SISTER(S):**  
SPATZ SULTON WISH 90%  
4-02 305 2 20550 4.9 1001 3.4 694 97DCR 2397C  
3RD 5-YEAR-OLD, 2017 PA FARM SHOW  
6TH 4-YEAR-OLD, 2015 NY SPRING CAROUSEL  
2ND INTERMEDIATE YEARLING, 2012 NY SPRING CAROUSEL  
JUNIOR CHAMPION, 2012 PA FARM SHOW  
1ST INTERMEDIATE CALF, 2012 PA FARM SHOW  
SPATZ MINISTER WINNIE-ET 81%  
2-11 305 2 16260 4.9 792 3.9 631 97DCR 2144C  
1ST SENIOR HEIFER, 2017 PA FARM SHOW  
SPATZ MINISTER WILLA-ET 85%

SPENCER, CARSON BREEDER & OWNER  
BELLEFONTAINE, OH  
937-508-8747

**AHLEM BALIN-ET**  
USA 072520700 GT80K BBR 100 JH1F JNSF 200JE1014  
CDCB GPTA S 04/01/2023 1565DAUS 397HRDS 11%RIP  
99%R -1098M 0.10% -33F 10%ILE  
99%R 0.01% -39P -22CM\$ -22NM\$ 1FM\$ -6GM\$  
3.4PL 3.7LIV 3.0DPR 2.4CCR 1.1HCR 2.83SCS  
0.1MFV 0.2DAB 0.4KET 2.3MAS -0.3MET 0.0RPL 6.32HTI  
AJCA 04/01/2023 799DAUS  
GPTAT 98%R 1.7 GJUI 17.2 GJPI 97%R 3

**ST-LO SAMSON MIELLA-TWIN** EX 90-4E (CAN)  
JECAN000108145029  
2-01 305 2 15801 4.4 695 3.5 553 CAN 1878C  
3-06 305 2 19053 4.8 917 3.6 679 CAN 2348C  
4-09 305 2 19479 4.7 906 3.7 730 CAN 2463C  
5-09 304 2 18579 4.9 919 3.8 699 CAN 2419C  
CDCB PTA 04/01/2023 ORECS 66%R 19%ILE  
-581M 0.15% 3F 0.02% -18P -87CM\$ -91NM\$ -93FM\$  
0.4PL 1.6LIV 0.7DPR 1.3CCR 0.2HCR 2.83SCS -102GM\$  
-0.1MFV -0.1DAB -0.2KET 0.6MAS 0.1MET 0.3RPL -0.44HTI  
AJCA 04/01/2023 PTAT 51%R 1.1 JUI 7.6  
JPI 58%R -8

**ARETHUSA JADE VELOCITY-ET**  
USA 117243204 GT50K BBR 100 JH1F JNSF 70JE9939  
CDCB GPTA S 04/01/2023 529DAUS 265HRDS 8%RIP  
96%R -2230M 0.18% -74F 1%ILE  
96%R -0.01% -83P -777CM\$ -765NM\$ -683FM\$ -735GM\$  
-1.0PL 1.0LIV 2.3DPR 3.0CCR 0.7HCR 3.19SCS  
-0.1MFV 0.0DAB -0.1KET -0.1MAS 0.1MET 0.6RPL -0.89HTI  
AJCA 04/01/2023 359DAUS  
GPTAT 95%R 0.8 GJUI 7.1 GJPI 93%R -169

**BRIDON BE WINK** 92%  
JECAN000007845931 GT29K BBR 100 JH1F JNSF  
DHIA HERD # 23-36-2921 CONTROL # 1016  
2-04 305 2 14352 5.1 728 3.7 531 CAN 1837C  
CDCB GPTA S 05/02/2023 ORECS 81%R 2%ILE  
-2092M 0.20% -63F 0.01% -74P -620CM\$ -614NM\$ -560FM\$  
0.0PL 0.7LIV 2.0DPR 3.6CCR -0.7HCR 3.03SCS -594GM\$  
-0.2MFV -0.4DAB -0.9KET 3.3MAS 0.8MET 0.5RPL 1.40HTI  
AJCA 05/02/2023 GPTAT 79%R -0.2 GJUI 4.9  
GJPI 77%R-136  
RESERVE GRAND CHAMPION, 2014 PA FARM SHOW  
RESERVE SENIOR CHAMPION, 2014 PA FARM SHOW  
1ST AGED COW, 2014 PA FARM SHOW  
1ST AGED COW, 2013 PA FARM SHOW  
2ND 4-YEAR-OLD, 2011 PA FARM SHOW  
SIRE: BRIDON EXCITATION GJPI -124 1%ILE

**NEXT DAM:**  
BRIDON FUROR WINK EX 91-4E (CAN)  
6-02 305 2 12935 5.3 692 3.9 498 CAN 1724C  
SIRE: PIEDMONT NADINE FUROR GJPI -158 1%ILE

**4TH DAM:**  
REXLEA REMAKE GERMAINE SUP-EX 91-6E (CAN)  
6-10 305 2 19283 5.1 975 3.8 741 CAN 2565C  
4TH MATURE COW, 2006 ONTARIO SPRING DISCOVERY  
5TH JR 2-YEAR-OLD, 2002 ROYAL AG WINTER FAIR  
NOMINATED ALL CANADIAN JR 3-YEAR-OLD, 2003  
NOMINATED ALL CANADIAN JR 2-YEAR-OLD, 2002

NEXT FIVE DAMS ARE VERY GOOD OR EXCELLENT IN CANADA



**BRIDON BE WINK**  
Grandam of Lot 27



PINE HAVEN REMAKE JENNY, E-91%  
Fourth Dam of Lot 28

28

# REVIRESCO JOLIE-TWIN

USA 174822938

WILLIAMS JERSEYS & WILLIAMS ER BREEDER & OWNER  
MC CONNELLSVILLE, OH  
740-962-5819

BORN 06/23/2022 TATTOO /K5 PO  
FEMALE EFI 3.8%

PA -1641M -69F -44P  
-633CM\$ -630NM\$ -646FM\$  
-1.9PL 0.8DPR 0.6CCR 0.4HCR 3.28SCS  
PA TYPE 0.6 JPI 32%R -137  
ST SR DF RA RW RL FA FU  
1.5 0.5 -0.1 H1.5 1.2 P1.3 S0.7 1.5  
RH RUW UC UD TP TL RTR RTS  
-0.1 -0.5 0.5 S1.7 C1.0 S0.7

SELLING OPEN  
SUMMER YEARLING

SIRE:  
RAPID BAY REVIRESCO-ET  
JECAN000107536363 91JE5474  
CDCB PTA 04/01/2023 64DAUS 34HRDS 13%RIP  
88%R -2115M 0.04% -94F 0%ILE  
89%R 0.08% -62P -1039CM\$ -1032NM\$ -1026FM\$ -1006GM\$  
-5.2PL -1.8LIV 0.1DPR -0.8CCR -0.4HCR 3.41SCS  
0.0MFV -0.2DAB -0.6KET -1.8MAS 0.4MET 0.2RPL -4.53HTI  
AJCA 04/01/2023 54DAUS  
PTAT 81%R 0.1 JUI 4.8 JPI 79%R -222

DAM:  
CASINO JOY  
USA 173515381  
TATTOO /K26  
DHIA HERD # 31-58-0033 CONTROL # 105

2-01 305 2 18700 4.6 858 3.6 668 101DCR 2298C  
3-03 287 2 18170 4.5 817 3.8 693 101DCR 2270C  
305 2X ME AVG 2L 22088M 999F 816P 2731C

2-04 86% 3-08 91%  
ST SR DF RA RW RL FA FU RH RUW UC UD TP TL RTR RTS  
31 32 46 20 46 20 20 47 46 39 40 37 39 29 42 21

PPA 702M 23F 49P / YD -1395M -56F -23P  
CDCB PTA 04/01/2023 3RECS 56%R 12%ILE  
-1166M 0.06% -44F 0.08% -26P -226CM\$ -228NM\$ -265FM\$  
1.5PL 0.6LIV 1.4DPR 1.9CCR 1.2HCR 3.15SCS -229GM\$  
0.0MFV -0.1DAB -0.3KET -0.6MAS 0.5MET 0.2RPL -1.58HTI  
AJCA 04/01/2023 PTAT 46%R 1.1 JUI 8.1  
JPI 48%R -51

SISTER(S):  
JANGLE FRANKE 87%  
2-01 305 2 14530 4.8 696 3.5 504 100DCR 1741C

IMPRESSIVE INDIANA-ET  
USA 112391117 138JE3163  
CDCB PTA 04/01/2023 172DAUS 90HRDS 2%RIP  
95%R -2027M -0.03% -103F 0%ILE  
95%R 0.02% -71P -918CM\$ -906NM\$ -848FM\$ -787GM\$  
-3.5PL -3.4LIV 3.4DPR 4.0CCR 2.6HCR 3.32SCS  
-0.2MFV -0.3DAB -0.7KET -1.3MAS 0.7MET 0.3RPL -6.08HTI  
AJCA 04/01/2023 136DAUS  
PTAT 93%R 0.4 JUI 0.0 JPI 90%R -193

RAPID BAY WHISTLERS RUMOR SUP-EX 95-6E (CAN)  
JECAN000010009900  
TATTOO JSB/16F  
6-08 305 2 18052 4.5 809 3.7 675 CAN 2232C  
7-10 305 2 18632 4.6 864 4.0 752 CAN 2430C  
8-11 305 2 20875 4.7 986 4.0 838 CAN 2745C  
11-07 305 2 19849 4.2 840 3.8 759 CAN 2400C  
CDCB PTA 04/01/2023 ORECS 80%R 0%ILE  
-2399M 0.08% -101F 0.08% -73P -1154CM\$ -1149NM\$ -1135FM\$  
-6.4PL -0.3LIV -0.3DPR -1.9CCR -1.5HCR 3.26SCS -1119GM\$  
0.2MFV 0.0DAB -0.3KET -1.7MAS 0.5MET 0.2RPL -1.04HTI  
AJCA 04/01/2023 PTAT 70%R -1.0 JUI -3.2  
JPI 71%R -247

ELLIOTTS REGENCY CASINO-ET  
JE840003125141657 GT50K BBR100 JH1F JNSF A2A2 14JE725  
CDCB GPTA S 04/01/2023 5581DAUS 1014HRDS 22%RIP  
99%R -304M 0.08% 3F 20%ILE  
99%R 0.12% 13P 124CM\$ 115NM\$ 15FM\$ 58GM\$  
2.3PL 0.0LIV -0.4DPR 0.0CCR 1.2HCR 3.12SCS  
0.0MFV 0.2DAB 0.0KET -1.0MAS 0.3MET 0.1RPL -0.67HTI  
AJCA 04/01/2023 2886DAUS  
GPTAT 99%R 1.9 GJUI 17.0 GJPI 98%R 32

GILLER JANGLE 90%  
USA 117869691  
TATTOO /K13  
DHIA HERD # 31-58-0033 CONTROL # 103  
2-02 272 2 8490 4.4 375 3.3 276 100DCR 952C  
6-06 295 2 12250 4.3 531 3.4 416 101DCR 1424C  
7-05 283 2 11950 3.9 462 3.5 418 100DCR 1319C  
305 2X ME AVG 5L 12423M 497F 412P 1358C  
PPA -4875M -203F -163P / YD -5805M -237F -192P  
CDCB PTA 04/01/2023 3RECS 62%R 0%ILE  
-2749M 0.12% -110F 0.05% -91P -863CM\$ -853NM\$ -803FM\$  
-0.3PL 1.2LIV 3.4DPR 3.8CCR 1.3HCR 3.30SCS -796GM\$  
0.0MFV -0.4DAB -0.7KET -0.1MAS 0.8MET 0.3RPL -2.40HTI  
AJCA 04/01/2023 PTAT 51%R -0.1 JUI 1.2  
JPI 52%R -196  
SIRE: SHAMROCK GILLER GJPI -254 0%ILE

NEXT DAM:  
RENE JENNY JINGLE-ET 90%  
2-03 266 2 15090 4.2 632 3.1 475 99DCR 1639C  
SIRE: HOLLYLANE RENAISSANCE JPI -178 1%ILE

4TH DAM:  
PINE HAVEN REMAKE JENNY 91%  
2-06 305 2 18210 5.2 955 3.4 617 DHIA 2132C  
INTERMEDIATE CHAMPION, 2004 OHIO SPRING DAIRY EXPO

NEXT THREE DAMS ARE VERY GOOD OR EXCELLENT



# CHOICE DIXIE-ET USA 174822862

BORN 06/18/2022 TATTOO /KV21 P0  
FEMALE EFI 6.2%

PA -1017M -25F -29P  
-144CM\$ -145NM\$ -152FM\$  
1.9PL -0.3DPR -0.4CCR 1.0HCR 3.00SCS  
PA TYPE 1.3 JPI 43%R -41  
ST SR DF RA RW RL FA FU  
0.6 -0.3 0.4 H1.5 0.2 P1.2 S1.0 2.9  
RH RUW UC UD TP TL RTR RTS  
1.4 -0.3 0.4 S3.5 C0.8 L0.6

SELLING OPEN  
SUMMER YEARLING

SISTER(S):  
BARNABAS DIOR-ET 84%

SIRE:  
RIVER VALLEY CECE CHOICE  
JE840003133234718 GT99K BBR100 JH1F JNSF 200JE10027  
CDCB GPTA S 04/01/2023 872DAUS 224HRDS 13%RIP  
98%R 11M 0.05% 11F 33%ILE  
98%R 0.00% 1P 179CM\$ 176NM\$ 170FM\$ 61GM\$  
2.5PL 0.1LIV -3.0DPR -3.9CCR 0.7HCR 2.90SCS  
0.2MFV 0.0DAB -0.5KET -0.5MAS 0.5MET 0.0RPL 0.68HTI  
AJCA 04/01/2023 520DAUS  
GPTAT 97%R 2.0 GJUI 22.5 GJPI 94%R 26

DAM:  
DIXIES ANDREAS DIANA-ET  
USA 067393266 GT9K BBR 100 JH1F JNSF  
DHIA HERD # 31-58-0033 CONTROL # 47  
2-02 305 2 10630 5.0 533 3.7 391 100DCR 1352C  
3-03 240 2 7770 5.4 420 3.7 284 100DCR 982C  
4-02 223 2 8150 5.3 434 3.7 298 99DCR 1030C  
305 2X ME AVG 3L 11067M 580F 408P 1410C

2-03 87% 3-05 88% 5-10 92%  
ST SR DF RA RW RL FA FU RH RUW UC UD TP TL RTR RTS  
38 36 42 24 38 25 36 43 45 40 36 34 28 25 35 32  
PPA -4165M -117F -120P / YD -4395M -127F -124P  
CDCB GPTA S 05/02/2023 3RECS 81%R 5%ILE  
-2045M 0.20% -61F 0.08% -59P -466CM\$ -466NM\$ -473FM\$  
1.2PL -0.6LIV 2.4DPR 3.1CCR 1.3HCR 3.10SCS -445GM\$  
-0.1MFV -0.6DAB -0.5KET -0.9MAS 0.5MET 0.5RPL -5.44HTI  
AJCA 05/02/2023 GPTAT 81%R 0.6 GJUI 8.4  
GJPI 76%R-107  
3RD JR 2-YEAR-OLD, 2019 OHIO STATE FAIR

SISTER(S):  
DIXIES SHOWDOWN DASH-ET 90%  
5-00 305 2 19220 5.6 1078 3.7 704 97DCR 2435C  
DIXIES SHOWDOWN DONUT-ET 85%  
5-00 305 3 20350 6.6 1340 4.1 826 104DCR 2860C  
DIXIES ANDREAS DIONNE-ET 93%  
5-00 305 2 13420 5.0 671 3.9 526 98DCR 1804C  
DIXIES ANDREAS DIOR-ET 90%  
4TH JUNIOR CALF, 2017 ALL AMERICAN SHOW  
DIXIES PREMIER DARLING-ET 94%  
1-11 305 2 13580 6.2 843 3.9 536 91DCR 1855C  
3RD AGED COW, 2023 CALIFORNIA SPRING SHOW  
RIVENDALE COLTON DILLON 90%  
RIVENDALE FIZZ DELCIE-ET 91%  
RIVENDALE COLTON DAHLIA-ET 91%  
3-00 305 2 17550 6.1 1079 3.4 604 98DCR 2087C  
1ST JR 2-YEAR-OLD, 2021 MID-ATLANTIC REGIONAL SHOW  
INTERMEDIATE CHAMPION, 2021 MID-ATLANTIC REGIONAL  
RES. GRAND CHAMPION, 2021 MID-ATLANTIC REGIONAL  
RIVENDALE LOLALALA DAMSEL 90%  
2-02 305 2 12350 5.6 686 4.2 514 87DCR 1780C

NEXT DAM:  
ARETHUSA VERONICAS DASHER-ET 95%  
7-04 305 3 27720 5.9 1643 3.6 1007 90DCR 3482C  
RESERVE SENIOR CHAMPION, 2010 NEW YORK STATE FAIR  
RESERVE ALL-AMERICAN SR 2-YEAR-OLD, 2008 ABA  
6TH 4-YEAR-OLD, 2010 ALL AMERICAN OPEN JERSEY SHOW  
SIRE: PIEDMONT NADINE FUROR GJPI -158 1%ILE

4TH DAM:  
HURONIA CENTURION VERONICA 20J 97%  
6-08 365 2 24442 5.6 1380 3.9 955 DHIR 3306C

DILEY JERSEYS, WILLIAMS JERSEY OWNER  
CANAL WNCNSTR, OH  
740-505-8152

DILEY JERSEYS & WILLIAMS JERSE BREEDER  
CANAL WINCHESTER, OH

IGL SANTANA TORPEDO-ET  
JE840003125325348 GT80K BBR100 JH1F JNSF A1A2 250JE1456  
CDCB GPTA S 04/01/2023 1226DAUS 184HRDS 3%RIP  
99%R 521M -0.09% 5F 37%ILE  
99%R -0.04% 11P 195CM\$ 197NM\$ 217FM\$ 86GM\$  
2.0PL -0.3LIV -3.7DPR -4.0CCR 0.8HCR 2.97SCS  
0.2MFV 0.0DAB -0.1KET 0.3MAS 0.3MET -0.2RPL 2.38HTI  
AJCA 04/01/2023 588DAUS  
GPTAT 98%R 0.8 GJUI 14.1 GJPI 97%R 24

RIVER VALLEY AXIS CAMERON 1053-ET 82%  
JE8400031097853 GT13K BBR 100 JH1F JNSF  
DHIA HERD # 33-87-0722 CONTROL # 1053  
PPA -914M -16F -23P / YD -1897M -100F -68P  
CDCB GPTA S 05/02/2023 1RECS 86%R 43%ILE  
339M -0.03% 10F -0.03% 7P 105CM\$ 104NM\$ 116FM\$  
1.7PL 0.2LIV -2.5DPR -2.6CCR 0.7HCR 2.89SCS 3GM\$  
0.2MFV 0.1DAB -0.5KET 0.3MAS 0.5MET 0.2RPL 2.65HTI  
AJCA 05/02/2023 GPTAT 85%R 1.6 GJUI 10.5  
GJPI 83%R 18

SUNSET CANYON ANDREAS  
USA 117597125 GT99K BBR 100 JH1F JNSF A1A2 94JE4036  
CDCB GPTA S 04/01/2023 937DAUS 335HRDS 8%RIP  
99%R -1990M 0.08% -81F 1%ILE  
99%R 0.06% -62P -807CM\$ -802NM\$ -785FM\$ -816GM\$  
-2.9PL -2.4LIV -1.1DPR -0.8CCR -1.0HCR 3.20SCS  
0.0MFV -0.5DAB -0.6KET -2.1MAS -0.5MET 0.5RPL -6.54HTI  
AJCA 04/01/2023 789DAUS  
GPTAT 98%R 0.9 GJUI 10.7 GJPI 95%R -185

CROSSBROOK HG DIXIE-ET 94%  
USA 067305133 GT13K BBR 100 JH1F JNSF  
DHIA HERD # 51-17-0446 CONTROL # 133  
1-08 305 3 10223 6.7 685 3.8 384 90DCR 1329C  
2-11 305 2 18280 6.0 1096 4.1 752 88DCR 2605C  
3-10 272 2 16940 6.4 1086 4.4 743 95DCR 2575C  
5-05 305 2 18800 5.4 1024 3.5 660 102DCR 2281C  
6-10 301 2 17540 6.0 1047 3.9 681 76DCR 2357C  
305 2X ME AVG 5L 18359M 1099F 708P 2450C  
PPA -3703M -11F -70P / YD -4039M -46F -84P  
CDCB GPTA S 05/02/2023 5RECS 85%R 5%ILE  
-2536M 0.38% -51F 0.16% -63P -459CM\$ -466NM\$ -526FM\$  
0.8PL -0.9LIV 2.8DPR 4.0CCR 0.4HCR 3.03SCS -425GM\$  
-0.2MFV -0.6DAB -0.4KET 1.1MAS 1.0MET 0.5RPL -2.65HTI  
AJCA 05/02/2023 GPTAT 83%R 0.0 GJUI 6.0  
GJPI 80%R -99

1ST 5-YEAR-OLD, 2018 MID-ATLANTIC REGIONAL SHOW  
2ND SR 3-YEAR-OLD, 2016 ROYAL WINTER FAIR  
RESERVE GRAND CHAMPION, 2015 ROYAL WINTER FAIR  
INTERMEDIATE CHAMPION, 2015 ROYAL WINTER FAIR  
1ST SR 2-YEAR-OLD, 2015 ROYAL WINTER FAIR  
1ST MILKING YEARLING, 2014 INTERNATIONAL JERSEY SHOW  
1ST MILKING YEARLING, 2014 MID-ATLANTIC  
SIRE: SV JADE HIRED GUN-ET GJPI -94 1%ILE

SISTER(S):  
ARETHUSA FIRST PRIZE DAVINCI-ET 90%  
4-09 296 3 19200 5.7 1099 3.5 673 99DCR 2326C  
ARETHUSA ACTION DOMINIQUE 94%  
3-03 305 2 22678 6.6 1508 3.7 847 CAN 2931C  
ARETHUSA DASHERS DIVA 91%  
2-00 305 3 15550 5.8 900 3.5 550 90DCR 1901C  
CROSSBROOK TEQUILA DESTINY-ET 90%  
4-01 305 3 16040 6.2 998 4.0 635 90DCR 2198C  
CROSSBROOK HG DORATHY-ET 88%  
2-10 305 3 20010 5.5 1108 3.8 752 89DCR 2602C  
CROSSBROOK HG DEVIN-ET 90%  
4-02 305 2 13630 6.3 859 4.0 545 97DCR 1887C  
CROSSBROOK HG DAISY-ET 91%  
3-09 305 2 19380 5.6 1082 3.7 716 97DCR 2476C  
CROSSBROOK HG DEB-ET 90%  
3-01 305 3 16380 6.7 1096 4.0 651 97DCR 2254C  
CROSSBROOK IMPRESSION DASHER-ET 92%  
2-00 305 3 16690 5.4 898 3.6 593 70DCR 2050C  
CROSSBROOK EXCITATION DANICA-ET 90%  
2-11 305 2 19390 5.2 999 3.9 758 97DCR 2624C  
CROSSBROOK EXCITATION-ET 90%  
5-02 305 2 18490 5.3 989 3.4 635 101DCR 2194C  
CROSSBROOK GILLER DASHLITA-ET 92%  
5-09 305 2 15170 5.3 807 3.5 535 97DCR 1849C  
CROSSBROOK MINISTER DANCER-ET 92%  
5-11 305 2 16710 5.1 845 3.4 566 90DCR 1955C



**DIXIES ANDREAS DIANA-ET**  
Dam of Lot 29



**CROSSBROOK HG DIXIE-ET**  
Grandam of Lot 29



**RIVENDALE COLTON DAHLIA**  
Sister to the Dam of Lot 29



**DIXIES PREMIER DARLING-ET**  
Sister to the Dam of Lot 29



**CROSSBROOK GILLER DASHLITA-ET**  
Sister to the Grandam of Lot 29



SPECIAL JADE, E-91%  
Eighth Dam of Lot 30

30

# OSAGE MAGICIAN HERA USA 174852304

PASCHAL, ERIC S  
HARRODSBURG, KY  
859-325-0700

BREEDER & OWNER

BORN 06/10/2022 TATTOO M775/M775 PO  
FEMALE EFI 4.8%

PA -2241M -60F -61P  
-574CM\$ -574NM\$ -595FM\$  
-1.3PL 2.3DPR 2.6CCR 0.6HCR 3.24SCS  
PA TYPE 0.3 JPI 34%R -127  
ST SR DF RA RW RL FA FU  
0.1 0.2 -0.5 H2.1 0.6 PO.9 S1.0 2.0  
RH RUW UC UD TP TL RTR RTS  
-0.3 -1.0 -0.6 S2.1 C0.4 S0.3

SELLING OPEN  
SUMMER YEARLING

SIRE:  
KCJF HIRED MAGICIAN  
JE840003138865447 GT99K BBR100 JH1F JNSF A1A2 7JE1705  
CDCB GPTA S 04/01/2023 184DAUS 73HRDS 34%RIP  
95%R -3062M 0.28% -97F 0%ILE  
95%R 0.14% -87P -871CM\$ -869NM\$ -883FM\$ -784GM\$  
-2.2PL -1.3LIV 3.0DPR 3.9CCR 0.4HCR 3.27SCS  
-0.2MFV -0.6DAB -0.5KET -0.3MAS 0.3MET 0.3RPL -5.58HTI  
AJCA 04/01/2023 129DAUS  
GPTAT 92%R 0.5 GJUI 11.1 GJPI 89%R -189

DAM:  
BRAGGINBACK INNOVATION HERO  
JE840003126285026  
DHIA HERD # 61-31-0040 CONTROL # 68  
1-11 302 2 14310 5.2 744 3.7 533 93DCR 1844C  
305 2X ME AVG 1L 19384M 991F 724P 2504C

2-06 83% 3-02 87%  
ST SR DF RA RW RL FA FU RH RUW UC UD TP TL RTR RTS  
40 35 39 18 38 25 38 39 38 42 29 26 22 18 28 38

PPA -2467M -2F -54P / YD -2629M -21F -61P  
CDCB PTA 04/01/2023 2RECS 53%R 10%ILE  
-1419M 0.24% -22F 0.09% -35P -277CM\$ -278NM\$ -307FM\$  
-0.3PL 0.4LIV 1.6DPR 1.2CCR 0.8HCR 3.20SCS -253GM\$  
-0.1MFV -0.2DAB 0.2KET 0.5MAS 0.7MET 0.4RPL -0.30HTI  
AJCA 04/01/2023 PTAT 41%R 0.0 JUI 1.6  
JPI 45%R -64

SISTER(S):  
COLTON HONEY OF BRAGGIN BACK 87%  
5-01 223 2 8030 4.9 397 3.9 315 88DCR 1073C  
BRAGGIN BACK VICTORIOUS HALEY 86%

SV JADE HIRED GUN-ET  
USA 115093063 GT50K BBR 100 JH1F JNSF A1A2 94JE3720  
CDCB GPTA S 04/01/2023 2899DAUS 904HRDS 5%RIP  
99%R -1970M 0.24% -49F 1%ILE  
99%R 0.12% -50P -473CM\$ -475NM\$ -513FM\$ -407GM\$  
-0.1PL -1.0LIV 3.7DPR 4.7CCR 0.9HCR 3.15SCS  
-0.2MFV -0.9DAB -0.2KET 1.0MAS 0.5MET 0.5RPL -4.11HTI  
AJCA 04/01/2023 1880DAUS  
GPTAT 99%R 0.1 GJUI 4.3 GJPI 99%R -94

KCJF MOLLYS REGENCY MARTINI-ET 95%  
USA 117412161 GT13K BBR 100 JH1F JNSF  
TATTOO C837/C837  
DHIA HERD # 61-60-0034 CONTROL # 837  
2-04 208 2 12740 4.5 570 3.5 451 84DCR 1536C  
3-01 305 2 18840 6.0 1122 3.4 638 95DCR 2204C  
4-03 305 2 19890 4.5 889 3.4 677 95DCR 2339C  
6-01 246 2 17740 3.6 632 3.9 692 78DCR 1977C  
305 2X ME AVG 5L 20727M 949F 730P 2412C  
PPA -3153M -166F -120P / YD -3794M -194F -143P  
CDCB GPTA S 05/02/2023 5RECS 86%R 3%ILE  
-2066M 0.02% -97F 0.00% -75P -561CM\$ -553NM\$ -489FM\$  
1.7PL 0.3LIV 4.3DPR 5.2CCR 1.1HCR 3.08SCS -477GM\$  
-0.1MFV -0.3DAB -0.7KET -1.3MAS 0.7MET 0.1RPL -5.20HTI  
AJCA 05/02/2023 GPTAT 85%R 0.1 GJUI 6.1  
GJPI 81%R-129

BW INNOVATION  
USA 118035017 GT80K BBR 100 JH1F JNSF A1A2 7JE1282  
CDCB GPTA S 04/01/2023 140DAUS 62HRDS 2%RIP  
95%R -599M 0.22% 17F 12%ILE  
95%R 0.07% -7P 41CM\$ 39NM\$ -6FM\$ 37GM\$  
0.6PL 0.3LIV 0.5DPR 0.4CCR 0.9HCR 3.21SCS  
-0.1MFV 0.1DAB 0.4KET 0.2MAS 0.8MET 0.3RPL 0.77HTI  
AJCA 04/01/2023 105DAUS  
GPTAT 93%R 0.6 GJUI 3.8 GJPI 92%R 5

HTF1 GRAND GORGIOUS HEATHER 86%  
USA 118527978  
TATTOO HTF/3A1  
DHIA HERD # 61-31-0040 CONTROL # 311  
PPA -5161M -211F -144P / YD -4415M -157F -123P  
CDCB PTA 04/01/2023 4RECS 58%R 1%ILE  
-2265M 0.18% -75F 0.10% -65P -646CM\$ -647NM\$ -659FM\$  
-0.7PL 0.5LIV 2.7DPR 2.0CCR 0.7HCR 3.06SCS -610GM\$  
-0.1MFV -0.5DAB -0.1KET 0.8MAS 0.6MET 0.6RPL -1.42HTI  
AJCA 04/01/2023 PTAT 45%R -0.3 JUI 0.3  
JPI 48%R-141

SIRE: RAPID BAY GRAND-PRIX-ET GJPI -123 1%ILE

NEXT DAM:  
WH HIRED WHISPER  
SIRE: SV JADE HIRED GUN-ET GJPI -94 1%ILE

4TH DAM:  
WH EXTREME WENDI 77%

NEXT SEVEN DAMS ARE VERY GOOD OR EXCELLENT.



**MARHAVEN JUSTICE SUGAR, E-91%**  
From the Same Family as Lot 31

**31**

**MARHAVEN REVIRESCO SOPHIE**  
**JE840003217114830**

BOYCE MATT & FAMILY BREEDER & OWNER  
ALLIANCE, OH  
330-525-7563

BORN 06/08/2022 TATTOO /R874 PO  
FEMALE EFI 4.3%

PA -1644M -70F -51P  
-696CM\$ -690NM\$ -674FM\$  
-2.6PL 1.3DPR 1.0CCR 0.1HCR 3.27SCS  
PA TYPE -0.3 JPI 29%R -147  
ST SR DF RA RW RL FA FU  
2.4 0.8 -0.9 H1.1 1.3 P1.0 S0.7 0.8  
RH RUW UC UD TP TL RTR RTS  
-0.5 -0.8 0.1 S1.4 C0.5 S0.2

SELLING OPEN  
SUMMER YEARLING

SISTER(S):  
MARHAVEN LOLA LALA SKLAR 87%

SIRE:  
RAPID BAY REVIRESCO-ET 91JE5474  
JECAN000107536363  
CDCB PTA 04/01/2023 64DAUS 34HRDS 13%RIP  
88%R -2115M 0.04% -94F 0%ILE  
89%R 0.08% -62P -1039CM\$ -1032NM\$ -1026FM\$ -1006GM\$  
-5.2PL -1.8LIV 0.1DPR -0.8CCR -0.4HCR 3.41SCS  
0.0MFV -0.2DAB -0.6KET -1.8MAS 0.4MET 0.2RPL -4.53HTI  
AJCA 04/01/2023 54DAUS  
PTAT 81%R 0.1 JUI 4.8 JPI 79%R -222

DAM:  
MARHAVEN SUREFIRE SPARKIE  
USA 119771240  
TATTOO /R600

3-11 92% 5-03 94% 5-10 95% 7-08 95%  
ST SR DF RA RW RL FA FU RH RUW UC UD TP TL RTR RTS  
46 38 50 16 46 25 19 46 46 48 28 26 20 22 36 38

PA -1172M -45F -40P  
-353CM\$ -349NM\$ -322FM\$  
-0.1PL 2.4DPR 2.9CCR 0.6HCR 3.12SCS  
PA TYPE -0.6 JPI 37%R -72

SISTER(S):  
MARHAVEN BRC SPARKLE 91%

NEXT DAM:  
MARHAVEN JUSTICE SPANKEY-ET 91%  
4-08 305 2 23000 4.7 1078 3.7 848 92DCR 2901C  
5TH, 2009 OHIO FUTURITY  
SIRE: JANES PRIMETIME JUSTICE-ET JPI -214 0%ILE

4TH DAM:  
VAN DE SAMBO SWAN SERENADE-ET 94%  
7-04 305 2 21170 5.3 1112 3.6 766 89DCR 2649C

5TH DAM:  
WESLEYS BROOK SIERRA SWAN 94%

IMPRESSIVE INDIANA-ET  
USA 112391117 138JE3163  
CDCB PTA 04/01/2023 172DAUS 90HRDS 2%RIP  
95%R -2027M -0.03% -103F 0%ILE  
95%R 0.02% -71P -918CM\$ -906NM\$ -848FM\$ -787GM\$  
-3.5PL -3.4LIV 3.4DPR 4.0CCR 2.6HCR 3.32SCS  
-0.2MFV -0.3DAB -0.7KET -1.3MAS 0.7MET 0.3RPL -6.08HTI  
AJCA 04/01/2023 136DAUS  
PTAT 93%R 0.4 JUI 0.0 JPI 90%R -193

RAPID BAY WHISTLERS RUMOR SUP-EX 95-6E (CAN)  
JECAN000010009900  
TATTOO JSB/16F  
6-08 305 2 18052 4.5 809 3.7 675 CAN 2232C  
7-10 305 2 18632 4.6 864 4.0 752 CAN 2430C  
8-11 305 2 20875 4.7 986 4.0 838 CAN 2745C  
11-07 305 2 19849 4.2 840 3.8 759 CAN 2400C  
CDCB PTA 04/01/2023 ORECS 80%R 0%ILE  
-2399M 0.08% -101F 0.08% -73P -1154CM\$ -1149NM\$ -1135FM\$  
-6.4PL -0.3LIV -0.3DPR -1.9CCR -1.5HCR 3.26SCS -1119GM\$  
0.2MFV 0.0DAB -0.3KET -1.7MAS 0.5MET 0.2RPL -1.04HTI  
AJCA 04/01/2023 PTAT 70%R -1.0 JUI -3.2  
JPI 71%R -247

BW SUREFIRE  
USA 114204404 GTHD BBR 100 JH1F JNSF 505JE110  
CDCB GPTA S 04/01/2023 2020DAUS 365HRDS 2%RIP  
99%R -919M -0.03% -50F 3%ILE  
99%R -0.02% -37P -309CM\$ -300NM\$ -249FM\$ -223GM\$  
0.5PL 2.5LIV 4.0DPR 4.5CCR 2.4HCR 3.21SCS  
-0.1MFV -0.1DAB -1.2KET 0.4MAS 0.3MET -0.1RPL -2.22HTI  
AJCA 04/01/2023 1056DAUS  
GPTAT 99%R 0.7 GJUI 10.2 GJPI 97%R -56

MARHAVEN IATOLA SPARKIE 90%  
USA 117683664  
TATTOO /R467  
DHIA HERD # 31-15-1164 CONTROL # 467  
2-01 292 2 11850 5.0 592 3.6 427 86DCR 1476C  
3-01 305 2 15520 4.7 737 3.8 594 83DCR 2004C  
305 2X ME AVG 2L 16322M 791F 607P 2072C  
PPA -4498M -159F -144P / YD -4109M -131F -132P  
CDCB PTA 04/01/2023 2RECS 53%R 7%ILE  
-1425M 0.15% -40F 0.05% -43P -397CM\$ -397NM\$ -395FM\$  
-0.6PL -1.8LIV 0.8DPR 1.2CCR -1.2HCR 3.03SCS -378GM\$  
-0.2MFV -0.4DAB -0.4KET 1.7MAS 0.0MET 0.2RPL -1.23HTI  
AJCA 04/01/2023 PTAT 52%R 0.6 JUI 5.3  
JPI 49%R -88

1ST JR 2-YEAR-OLD, 2012 OHIO STATE FAIR  
SIRE: SC GOLD DUST PARAMOUNT IATOLA-ET  
GJPI -38 4%ILE

SISTER(S):  
MARHAVEN BAM BAM SPOOKY 92%  
3-05 305 2 22270 5.6 1241 4.0 882 93DCR 3053C  
MARHAVEN GRAND SPIFFY 88%  
2-00 305 2 14820 5.1 762 3.9 577 86DCR 1997C  
MARHAVEN MINISTER SPACEY-ET 91%  
MARHAVEN MINISTER SPEEDY-ET 82%  
MARHAVEN MINISTER SPUNKY-ET 93%  
MARHAVEN TOPTIN SANDY-ET 95%



**M-SIGNATURE VALENTINO**  
**SCARLETT-ET**  
Excellent-94%  
From the Same Family as Lot 31



**WESLEYS BROOK SIERRA SWAN**  
Fifth Dam of Lot 31



ARETHUSA COMETS CAPRI-ET, E-93%  
Great-Grandam of Lot 32

32

### CALL-BOLEN FRANK CHERRY USA 174865939

KAVERMAN LYDIA & KORBIN AND CA BREEDER & OWNER  
S CHARLESTON, OH



ARETHUSA VERONICAS COMET  
Grandam of Lot 32

BORN 06/03/2022 TATTOO CJ12/CJ12 PO  
FEMALE EFI 5.4%  
PA -1883M -53F -51P  
-514CM\$ -514NM\$ -536FM\$  
-0.8PL -0.6DPR 0.2CCR -0.1HCR 3.14SCS  
PA TYPE 1.0 JPI 28%R -119  
ST SR DF RA RW RL FA FU  
0.6 0.2 0.0 H1.4 0.6 PO.7 S0.6 2.4  
RH RUW UC UD TP TL RTR RTS  
0.8 -0.4 -0.3 S2.9 C0.6 S0.1

SELLING OPEN  
SUMMER YEARLING

RIVER VALLEY VICTORIOUS-ET  
JE840003126479524 GT99K BBR100 JH1F JNSF A2A2 7JE5032  
CDCB GPTA S 04/01/2023 2275DAUS 573HRDS 12%RIP  
99%R -748M 0.16% -3F 6%ILE  
99%R 0.10% -6P -67CM\$ -76NM\$ -152FM\$ -128GM\$  
0.0PL -1.4LIV -1.8DPR -2.1CCR 1.9HCR 3.03SCS  
-0.1MFV -0.2DAB -0.2KET -0.3MAS 0.3MET 0.3RPL -2.39HTI  
AJCA 04/01/2023 1350DAUS  
GPTAT 99%R 1.9 GJUI 20.5 GJPI 97%R -12

RIVER VALLEY EXCITATION FLAWLESS-ET 93%  
JE840003126479162 GT13K BBR 100 JH1F JNSF  
DHIA HERD # 93-54-0904 CONTROL # 1487  
1-09 305 3 15850 5.8 918 3.7 579 86DCR 2002C  
2-11 305 3 21890 5.9 1295 3.7 805 92DCR 2784C  
305 2X ME AVG 2L 21452M 1245F 787P 2722C  
PPA -1835M 38F -76P / YD -2768M -51F -96P  
CDCB GPTA S 05/02/2023 3RECS 90%R 2%ILE  
-1812M 0.10% -69F 0.04% -58P -631CM\$ -625NM\$ -602FM\$  
-0.8PL -1.0LIV -1.0DPR 1.2CCR 0.4HCR 3.19SCS -660GM\$  
-0.2MFV -0.3DAB -0.5KET 1.3MAS 0.5MET 0.1RPL -0.99HTI  
AJCA 05/02/2023 GPTAT 85%R 1.1 GJUI 14.4  
GJPI 84%R-144



HURONIA CENTURION VERONICA 20J  
Great-Grandam of Lot 32

SIRE:  
MM VICTORIOUS FRANK-ET  
JE840003201335580 GT BBR100 JH1F JNSF A1A2 551JE1775  
CDCB GPTA S 04/01/2023 17DAUS 5HRDS 59%RIP  
85%R -1518M 0.18% -37F 2%ILE  
85%R 0.10% -35P -351CM\$ -355NM\$ -402FM\$ -419GM\$  
0.0PL -1.6LIV -2.0DPR -1.2CCR 0.2HCR 3.08SCS  
-0.1MFV -0.3DAB -0.5KET 1.3MAS 0.6MET 0.2RPL -0.39HTI  
AJCA 04/01/2023 9DAUS  
GPTAT 82%R 1.5 GJUI 19.0 GJPI 80%R -82

DAM:  
CALL-BOLEN MAGICIAN CHRISTY  
USA 173958548  
TATTOO CD10/CD10  
DHIA HERD # 31-12-0897 CONTROL #

2-06 85%  
ST SR DF RA RW RL FA FU RH RUW UC UD TP TL RTR RTS  
29 34 35 23 32 29 37 38 36 35 36 36 34 19 25 23

PA -2247M -69F -67P  
-676CM\$ -673NM\$ -671FM\$  
-1.5PL 0.9DPR 1.7CCR -0.4HCR 3.20SCS  
PA TYPE 0.4 JPI 34%R -155

KCJF HIRED MAGICIAN  
JE840003138865447 GT99K BBR100 JH1F JNSF A1A2 7JE1705  
CDCB GPTA S 04/01/2023 184DAUS 73HRDS 34%RIP  
95%R -3062M 0.28% -97F 0%ILE  
95%R 0.14% -87P -871CM\$ -869NM\$ -883FM\$ -784GM\$  
-2.2PL -1.3LIV 3.0DPR 3.9CCR 0.4HCR 3.27SCS  
-0.2MFV -0.6DAB -0.5KET -0.3MAS 0.3MET 0.3RPL -5.58HTI  
AJCA 04/01/2023 129DAUS  
GPTAT 92%R 0.5 GJUI 11.1 GJPI 89%R -189

CALL-BOLEN FIZZ OF CRYSTELLE 91%  
USA 173131385  
TATTOO CJ27/CJ27  
DHIA HERD # 31-12-0897 CONTROL # 398  
PPA -2394M -91F -87P / YD -2229M -94F -86P  
CDCB PTA 04/01/2023 1RECS 50%R 5%ILE  
-1432M 0.14% -41F 0.03% -46P -481CM\$ -477NM\$ -458FM\$  
-0.8PL -1.4LIV -1.2DPR -0.6CCR -1.1HCR 3.13SCS -519GM\$  
0.0MFV -0.3DAB -0.3KET -0.1MAS 0.5MET 0.3RPL -1.55HTI  
AJCA 04/01/2023 PTAT 39%R 0.6 JUI 5.8  
JPI 46%R-121  
SIRE: J-KAY TEQUILA FIZZ GJPI -192 1%ILE

SISTER(S):  
ARETHUSA IRRESISTABLE CHLOE 85%  
2-00 305 2 12900 4.9 634 4.1 524 97DCR 1744C

NEXT DAM:  
ARETHUSA COMETS CAPRI 93%  
2ND 4-YEAR-OLD, 2017 OHIO STATE FAIR JR SHOW  
1ST JR 2-YEAR-OLD, 2015 OHIO STATE FAIR  
SIRE: BW VENERABLE-ET GJPI -13 10%ILE

4TH DAM:  
ARETHUSA VERONICAS COMET-ET 95%  
2-02 305 2 20500 4.3 879 3.6 743 DHIR 2437C  
GRAND CHAMPION, 2010 ROYAL WINTER FAIR  
RES. GRAND CHAMPION, 2009 ROYAL WINTER FAIR  
GRAND CHAMPION, 2010 EASTERN STATES EXPO  
GRAND CHAMPION, 2011 NY SPRING CAROUSEL  
GRAND CHAMPION, 2009 CA SPRING SHOW  
ABA RESERVE ALL-AMERICAN AGED COW, 2011  
2ND 4-YEAR-OLD, 2010 CENTRAL NATIONAL  
3RD SR 3-YEAR-OLD, 2009 CENTRAL NATIONAL  
NOMINATED ABA ALL-AMERICAN SR 3-YEAR-OLD, 2009





# DOWNTOWN SUGAR USA 174822853

WILLIAMS JERSEYS & WILLIAMS ER BREEDER & OWNER  
MC CONNELLSVILLE, OH  
740-962-5819

BORN 06/02/2022 TATTOO /E1 P0  
FEMALE EFI 6.4%

PA -1429M -35F -38P  
-410CM\$ -409NM\$ -428FM\$  
-1.2PL 0.8DPR 0.9CCR 0.2HCR 3.16SCS  
PA TYPE 0.8 JPI 29%R -89  
ST SR DF RA RW RL FA FU  
1.4 0.3 0.5 H1.0 1.0 P0.2 50.8 1.5  
RH RUW UC UD TP TL RTR RTS  
0.6 -0.3 0.2 S1.8 W0.1 L0.4

SELLING OPEN  
SUMMER YEARLING

SIRE:  
RAPID BAY DOWNTOWN BROWN  
JECAN000120076424 54JE885  
PA -1337M -30F -31P  
-384CM\$ -384NM\$ -421FM\$  
-2.5PL 1.5DPR 1.8CCR 0.3HCR 3.27SCS  
PA TYPE 0.5 JPI 38%R -82

DAM:  
ENTOURAGE FIREMAN SOFIA-ET  
JE840003140043556 GT9K BBR 100 JH1F JNSF  
TATTOO R4858/R4858  
DHIA HERD # 31-58-0033 CONTROL # 196

2-03 305 2 15520 4.8 740 3.8 589 101DCR 2002C  
3-05 305 2 19290 5.0 968 3.7 707 102DCR 2445C  
4-06 289 2 19020 4.8 915 3.6 680 101DCR 2351C  
5-05 297 2 21270 4.9 1040 3.5 741 101DCR 2561C  
305 2X ME AVG 4L 20619M 1004F 746P 2567C

2-06 88% 3-08 91% 5-00 92%  
ST SR DF RA RW RL FA FU RH RUW UC UD TP TL RTR RTS  
45 42 43 30 46 36 30 47 44 42 23 29 28 35 25 30  
PPA 713M 67F 31P / YD -1915M -43F -45P  
CDCB GPTA S 05/02/2023 4RECS 82%R 6%ILE  
-1520M 0.17% -40F 0.05% -45P -435CM\$ -434NM\$ -435FM\$  
0.0PL 0.4LIV 0.1DPR 0.0CCR 0.1HCR 3.06SCS -468GM\$  
0.0MFV 0.0DAB -0.4KET 0.6MAS 1.0MET 0.4RPL 1.14HTI  
AJCA 05/02/2023 GPTAT 82%R 1.0 GJUI 8.9  
GJPI 77%R -96

2ND SR. 3-YR-OLD, 2020 OHIO SUMMER SHOW  
2ND SR 2-YEAR-OLD, 2019 OHIO STATE FAIR

SISTER(S):  
ENTOURAGE STILES HG SHADOW-ET 93%  
4-03 305 2 16030 5.4 871 4.1 661 97DCR 2289C  
ENTOURAGE PREMIER SPRINT-ET 90%  
4-01 305 3 19740 4.9 976 4.3 850 87DCR 2748C  
2ND SR 2-YEAR-OLD, 2019 MID-ATLANTIC REG JR SHOW  
ENTOURAGE PREMIER SALSA-ET 91%  
ENTOURAGE VENOM SPRITE-ET 88%  
4-06 305 2 14360 5.0 722 3.9 565 97DCR 1940C  
ENTOURAGE FIREMAN STACEY-ET 90%  
4-01 305 3 18220 6.4 1158 3.9 711 97DCR 2461C  
RESERVE ALL AMERICAN WINTER YEARLING, 2018  
2ND WINTER YEARLING, 2018 INTERNATIONAL JERSEY SHOW  
1ST WINTER YEARLING, 2018 MID-ATLANTIC SHOW  
ENTOURAGE EM SNOW-ET 91%  
4-03 305 2 16000 5.7 911 4.2 669 94DCR 2318C  
ENTOURAGE COLTON SASSY-ET 88%  
ENTOURAGE COLTON SQUIRT GUN-ET 87%  
4TH 2-YEAR-OLD, 2019 ILLINOIS STATE FAIR JR SHOW  
ENTOURAGE COLTON SCENT-ET 88%  
3-10 305 2 15580 5.6 871 3.9 609 96DCR 2108C

4TH DAM:  
BRI-LIN RENS SOFIE EX 90 (CAN)  
4-04 305 2 21505 5.2 1117 3.8 815 DHIA 2820C  
1ST 4-YEAR-OLD, 2000 NEW YORK SPRING SHOW  
5TH SR 2-YEAR-OLD, 1998 CENTRAL NATIONAL JERSEY SHOW  
2012 JERSEY CANADA COW OF THE YEAR  
7TH PLACE, 2015 GREAT COW CONTEST

STEINHAUERS IATOLA APPLEJACK  
USA 115488982 GT50K BBR 100 JH1F JNSF 11JE968  
CDCB GPTA S 04/01/2023 4028DAUS 628HRDS 3%RIP  
99%R -950M 0.10% -25F 2%ILE  
99%R 0.06% -22P -351CM\$ -348NM\$ -368FM\$ -225GM\$  
-3.1PL -6.0LIV 2.2DPR 3.0CCR 1.4HCR 3.32SCS  
-0.7MFV -1.0DAB -0.6KET -1.4MAS -1.2MET -0.3RPL -15.3HTI  
AJCA 04/01/2023 2216DAUS  
GPTAT 99%R 1.0 GJUI 8.0 GJPI 99%R -70

RAPID BAY CONNECTION DORELLE SUP-EX 94-6E (CAN)  
JECAN000105499961  
2-11 305 2 18685 5.3 994 4.0 745 CAN 2580C  
4-08 304 2 20273 6.2 1252 4.2 856 CAN 2966C  
5-09 305 2 18436 5.9 1094 4.2 770 CAN 2668C  
6-11 305 2 19364 5.6 1089 4.1 789 CAN 2733C  
CDCB PTA 04/01/2023 ORECS 59%R 6%ILE  
-1724M 0.25% -34F 0.12% -39P -417CM\$ -420NM\$ -473FM\$  
-1.8PL 0.8LIV 0.7DPR 0.6CCR -0.8HCR 3.21SCS -400GM\$  
-0.1MFV -0.2DAB -0.5KET 0.7MAS 0.0MET 0.4RPL -1.06HTI  
AJCA 04/01/2023 PTAT 35%R 0.0 JUI 1.2  
JPI 51%R -94

COLTON FLAME FIREMAN  
USA 118155636 GT99K BBR 100 JH1F JNSF A1A2 94JE4004  
CDCB GPTA S 04/01/2023 279DAUS 132HRDS 16%RIP  
97%R -1948M 0.08% -78F 1%ILE  
97%R 0.07% -57P -735CM\$ -732NM\$ -730FM\$ -742GM\$  
-2.0PL -0.4LIV 0.1DPR -0.2CCR 0.5HCR 3.24SCS  
0.1MFV 0.0DAB -0.3KET 0.3MAS 0.6MET 0.4RPL 1.61HTI  
AJCA 04/01/2023 228DAUS  
GPTAT 95%R 1.2 GJUI 13.9 GJPI 92%R -156

ELLIOTTS VOLTAGE SIENNA-ET 90%  
USA 118128795 GT29K BBR 100 JH1F JNSF  
TATTOO E290/E290  
DHIA HERD # 52-21-0048 CONTROL # 1290  
3-09 305 3 14500 5.6 819 3.9 564 98DCR 1952C  
305 2X ME AVG 2L 13415M 824F 542P 1877C  
PPA -3436M -21F -68P / YD -3400M -24F -64P  
CDCB GPTA S 05/02/2023 2RECS 86%R 9%ILE  
-1682M 0.31% -21F 0.16% -31P -308CM\$ -318NM\$ -406FM\$  
-0.8PL -0.5LIV 0.2DPR 0.2CCR -0.7HCR 3.07SCS -320GM\$  
-0.1MFV -0.1DAB -0.5KET -0.1MAS 1.4MET 0.3RPL -1.58HTI  
AJCA 05/02/2023 GPTAT 84%R 0.6 GJUI 4.1  
GJPI 80%R -68  
SIRE: ELLIOTTS GOLDEN VOLTAGE-ET GJPI -55 3%ILE

SISTER(S):  
ELLIOTTS COMERICA SNOW-ET 94%  
7-04 305 2 14270 5.5 784 3.4 492 97DCR 1700C  
ELLIOTTS VOLTAGE SAFARI-ET 91%  
2-03 305 2 14140 5.7 806 4.1 580 79DCR 2009C  
ELLIOTTS VOLTAGE SAHARA-ET 93%  
3-03 296 2 16949 5.0 851 3.6 614 97DCR 2123C  
ELLIOTTS SILVER TEQUILA-ET 90%  
4-01 182 2 18580 4.5 827 3.3 606 85DCR 2092C  
ELLIOTTS VOLTAGE SKYLAR-ET 95%  
4-11 302 2 19500 5.6 1097 3.9 760 98DCR 2631C  
ELLIOTTS TEQUILA SENIORITA-ET 91%  
2-01 305 2 15200 5.2 790 3.9 588 82DCR 2035C  
ELLIOTTS COMERICA SABLE-ET 93%  
ELLIOTTS TEQUILA SUSPENSE-ET 94%  
3-08 305 2 22110 4.2 933 3.4 749 97DCR 2528C  
ELLIOTTS COMERICA SATIN-ET 93%  
3-00 305 2 19790 5.3 1041 3.8 761 98DCR 2633C  
ELLIOTTS STERLING IMPRESSION-ET 95%  
6-09 305 2 19990 5.0 995 3.5 704 97DCR 2433C  
ARETHUSA HG SVANA-ET 93%  
3-03 272 2 18470 4.3 791 3.7 678 97DCR 2207C  
ARETHUSA HG SVARA-ET 90%  
ARETHUSA IMPRESSION SOLSTICE-ET 91%  
5-08 305 2 18650 5.4 1003 4.0 738 98DCR 2555C  
ARETHUSA IMPRESSION SUNSHINE-ET 94%  
5-06 305 2 23440 4.3 1016 3.6 835 98DCR 2783C

NEXT DAM:  
MILO VINDICATION SEASON-ET 94%  
4-06 305 2 20610 6.2 1269 3.6 735 96DCR 2541C  
HM ALL CANADIAN MATURE COW, 2013  
3RD MATURE COW, 2013 ROYAL WINTER FAIR  
5TH AGED COW, 2013 INTERNATIONAL JERSEY SHOW  
ALL CANADIAN MATURE COW, 2012  
1ST AGED COW, 2012 INTERNATIONAL JERSEY SHOW  
1ST AGED COW, 2012 ROYAL WINTER FAIR  
1ST 4-YEAR-OLD, 2010 CENTRAL NATIONAL  
1ST SR 3-YEAR-OLD, 2009 CENTRAL NATIONAL  
RESERVE ALL-AMERICAN SR 3-YEAR-OLD, 2009  
SIRE: VINDICATION GJPI -74 2%ILE



**ENTOURAGE FIREMAN SOFIA-ET**  
Dam of Lot 33



**ENTOURAGE STILES HG SHADOW-ET**  
Sister to the Dam of Lot 33



**MILO VINDICATION SEASON-ET**  
Great-Grandam of Lot 33



**BRI-LIN RENS SOFIE**  
Fourth Dam of Lot 33



**ELLIOTTS COMERICA SABLE-ET**  
Sister to the Grandam of Lot 33

34

# JODREY SCOOTER JEWELS

USA 174939801

JODREY JAKE & KATHY BREEDER & OWNER  
WINCHESTER, OH  
937-373-4611

BORN 04/02/2022 TATTOO /J307 P0  
FEMALE EFI 3.7%

PA -2236M -73F -68P 19%R  
-770CM\$ -766NM\$ -756FM\$  
-2.3PL 1.7DPR 1.5CCR -0.6HCR 3.17SCS

SELLING OPEN  
SPRING YEARLING

SIRE:  
JODREY TEQUILA SCOOTER  
USA 173391983  
PA -2138M -61F -63P 37%R  
-721CM\$ -717NM\$ -715FM\$  
-1.6PL -0.1DPR -0.8CCR -1.4HCR 3.23SCS

DAM:  
JODREY JED SHOWCASE  
USA 119339637  
TATTOO /J247  
DHIA HERD # 31-01-0360 CONTROL # 514

PPA -4266M -172F -141P / YD -4521M -178F -148P  
CDCB PTA 04/01/2023 1RECS 38%R 0%ILE  
-2333M 0.15% -84F 0.07% -73P -819CM\$ -815NM\$ -797FM\$  
-3.0PL 0.3LIV 3.5DPR 3.8CCR 0.1HCR 3.11SCS -712GM\$  
0.0MFV -0.4DAB -0.4KET 1.2MAS 0.4MET 0.3RPL 0.10HTI

TOWER VUE PRIME TEQUILA-ET  
USA 114816452 GTHD BBR 100 JH1F JNSF A1A2 76JE156  
CDCB GPTA S 04/01/2023 6370DAUS 1810HRDS 5%RIP  
99%R -2110M 0.25% -54F 0%ILE  
99%R 0.11% -57P -826CM\$ -821NM\$ -837FM\$ -915GM\$  
-3.3PL -4.7LIV -3.7DPR -4.7CCR -1.9HCR 3.41SCS  
-0.1MFV -0.5DAB -0.6KET -1.8MAS 0.7MET 0.3RPL -6.73HTI  
AJCA 04/01/2023 4224DAUS  
GPTAT 99%R 1.3 GJUI 13.6 GJPI 99%R -203

JODREY GUAPO SWEET STUFF  
USA 118537162  
TATTOO /J228  
DHIA HERD # 31-01-0360 CONTROL # 510  
PPA -3424M -126F -134P / YD -3993M -132F -136P  
CDCB PTA 04/01/2023 3RECS 50%R 2%ILE  
-2166M 0.19% -68F 0.05% -69P -615CM\$ -612NM\$ -592FM\$  
0.1PL 0.8LIV 3.5DPR 3.2CCR -0.8HCR 3.05SCS -568GM\$  
0.0MFV -0.3DAB 0.0KET 0.8MAS 0.5MET 0.5RPL 0.52HTI

JODREY JURISDICTION JED  
USA 116753605  
PA -2233M -72F -71P 38%R  
-731CM\$ -727NM\$ -703FM\$  
-1.9PL 3.0DPR 2.3CCR -0.8HCR 3.13SCS

JODREY GARTH HAPPY DEE  
USA 117170696  
TATTOO J192/  
CDCB PTA 04/01/2023 0RECS 19%R 0%ILE  
-2697M 0.19% -95F 0.10% -81P -872CM\$ -871NM\$ -868FM\$  
-2.6PL 0.6LIV 3.7DPR 4.5CCR 1.0HCR 3.07SCS -771GM\$  
0.0MFV -0.3DAB -0.5KET 0.3MAS 0.4MET 0.2RPL -1.20HTI  
SIRE: AMERISMART EVAN ERNIE GARTH

NEXT DAM:  
JODREY DUKE HEATHER  
SIRE: ELLIOTTS RENAISSANCE DUKE-ET GJPI -235 0%ILE

4TH DAM:  
JODREY AMUNITION HAPPY



# CHOCOLATIER GWEN-ET USA 174719434

BORN 03/22/2022 TATTOO /KV18 PO  
FEMALE EFI 6.4%

PA -1381M -47F -39P  
-400CM\$ -396NM\$ -401FM\$  
-0.6PL 0.4DPR 0.3CCR 0.4HCR 3.28SCS  
PA TYPE 0.8 JPI 38%R -92  
ST SR DF RA RW RL FA FU  
0.7 0.0 0.7 H2.3 0.4 P0.1 S0.6 1.3  
RH RUW UC UD TP TL RTR RTS  
0.5 0.4 0.9 S1.6 C0.7 L0.6

SELLING OPEN  
SPRING YEARLING

SISTER(S):  
ANDREAS GISELLE-ET  
SELLING AS LOT 38

SIRE:  
AVONLEA JOEL CHOCOLATIER-ET  
JECAN000012619755 GT BBR 100 JH1F JNSF 733JE3  
CDCB GPTA S 04/01/2023 0%RIP  
78%R -1300M 0.07% -49F 3%ILE  
78%R 0.01% -45P -341CM\$ -332NM\$ -295FM\$ -308GM\$  
0.4PL 2.0LIV 1.6DPR 1.4CCR 0.2HCR 3.29SCS  
0.0MFV 0.1DAB 0.6KET 0.8MAS 1.2MET 0.4RPL 3.26HTI  
AJCA 04/01/2023 ODAUS  
GPTAT 80%R 0.8 GJUI 8.0 GJPI 76%R -80

DAM:  
SCHULTE BROS SHOWDOWN GLAM  
USA 173563946 GT9K BBR 100 JH1F JNSF  
TATTOO S743/S743  
DHIA HERD # 31-58-0033 CONTROL # 1145  
1-09 305 2 16050 5.2 837 3.8 608 98DCR 2104C  
305 2X ME AVG 1L 21511M 1121F 819P 2834C

2-05 86% 4-03 88%  
ST SR DF RA RW RL FA FU RH RUW UC UD TP TL RTR RTS  
45 40 42 20 45 35 28 45 40 40 38 24 32 25 42 36

PPA -1990M -14F -22P / YD -2362M -31F -39P  
CDCB GPTA S 05/02/2023 2RECS 80%R 5%ILE  
-1462M 0.13% -45F 0.11% -32P -458CM\$ -460NM\$ -507FM\$  
-1.6PL -0.3LIV -0.8DPR -0.9CCR 0.5HCR 3.26SCS -484GM\$  
0.0MFV 0.0DAB 0.0KET -0.9MAS 0.7MET 0.2RPL -1.20HTI  
AJCA 05/02/2023 GPTAT 80%R 0.8 GJUI 7.7  
GJPI 76%R-103

2ND MILKING YEARLING, 2020 NORTH AMERICAN DAIRY SHOW  
1ST MILKING YEARLING, 2020 WISCONSIN SUMMER SHOW

DILEY JERSEYS & WILLIAMS JERSE OWNER  
CANAL WINCHESTER, OH  
740-505-8152

DILEY JERSEYS, WILLIAMS JERSEY BREEDER  
MCCONNELLSVILLE, OH

GUIMO JOEL-ET  
JECAN000106797223 GT50K BBR 100 JH1F JNSC 200JE384  
CDCB GPTA S 04/01/2023 6313DAUS 1568HRDS 10%RIP  
99%R -1710M 0.13% -58F 1%ILE  
99%R 0.11% -42P -558CM\$ -558NM\$ -591FM\$ -570GM\$  
-1.8PL -0.7LIV -0.5DPR -0.7CCR 0.4HCR 3.30SCS  
0.0MFV -0.1DAB 0.6KET 0.7MAS 1.3MET 0.3RPL 2.15HTI  
AJCA 04/01/2023 3537DAUS  
GPTAT 99%R 1.5 GJUI 16.0 GJPI 98%R -119

AVONLEA PREMIER CHOCOLATE CHIP EX 96-2E (CAN)  
JECAN000011689077 GT13K BBR 100 JH1F JNSF  
1-09 305 2 13389 5.6 752 3.7 498 CAN 1723C  
3-07 305 2 21274 6.1 1292 3.7 778 CAN 2691C  
4-09 305 2 22072 5.4 1195 3.7 825 CAN 2854C  
6-11 305 2 21283 5.7 1208 3.6 759 CAN 2624C  
CDCB GPTA S 05/02/2023 ORECS 84%R 22%ILE  
-766M 0.07% -22F 0.01% -26P -67CM\$ -62NM\$ -42FM\$  
2.2PL 3.7LIV 3.6DPR 3.7CCR 1.5HCR 3.18SCS -22GM\$  
0.1MFV 0.3DAB 0.2KET 0.9MAS 0.8MET 0.4RPL 4.71HTI  
AJCA 05/02/2023 GPTAT 82%R 1.2 GJUI 8.5  
GJPI 80%R -7

RIVER VALLEY SPICE SHOWDOWN  
JE840003012423904 GT80K BBR100 JH1F JNSF A1A2 7JE5015  
CDCB GPTA S 04/01/2023 630DAUS 290HRDS 4%RIP  
98%R -967M 0.14% -18F 4%ILE  
98%R 0.12% -12P -234CM\$ -240NM\$ -312FM\$ -222GM\$  
-2.0PL 0.4LIV 0.0DPR -0.9CCR 0.5HCR 3.21SCS  
0.0MFV 0.1DAB 0.4KET -0.6MAS 0.6MET 0.1RPL 0.18HTI  
AJCA 04/01/2023 486DAUS  
GPTAT 97%R 0.1 GJUI -2.7 GJPI 95%R -50

SCHULTE BROS TEQUILA GIA-ET 91%  
USA 172955047 CT9K BBR 100 JH1F JNSF  
TATTOO S686/S686  
DHIA HERD # 42-06-0161 CONTROL # 686  
2-00 196 2 6410 4.3 273 3.8 243 70DCR 774C  
305 2X ME AVG 2L 11898M 459F 460P 1376C  
PPA -6258M -215F -175P / YD -5443M -187F -148P  
CDCB GPTA S 05/02/2023 3RECS 80%R 3%ILE  
-1745M 0.14% -58F 0.08% -49P -547CM\$ -543NM\$ -551FM\$  
0.2PL -1.8LIV -0.8DPR -0.7CCR 0.1HCR 3.26SCS -604GM\$  
-0.1MFV -0.5DAB -0.3KET -0.6MAS 0.5MET 0.2RPL -4.40HTI  
AJCA 05/02/2023 GPTAT 80%R 1.7 GJUI 16.6  
GJPI 76%R-131  
SIRE: TOWER VUE PRIME TEQUILA-ET GJPI -203 0%ILE

SISTER(S):  
SCHULTE BROS VIN GLAMOUR GIRL 90%  
GRAND CHAMPION, 2008 IOWA STATE FAIR JUNIOR SHOW  
SCHULTE BROS VIN GABBY-ET 90%  
3-05 305 2 21750 4.5 985 3.6 792 95DCR 2674C  
SCHULTE BROS VIN GRACIE-ET 90%  
6-08 305 2 20260 5.4 1084 3.8 761 95DCR 2633C  
SCHULTE BROS GILLER GLORY-ET 91%  
3-06 273 2 14357 5.5 789 3.7 528 DHIA 1826C  
SCHULTE BROS TEQUILA SHOT-ET 95%  
7-07 286 2 22970 5.2 1203 3.5 793 97DCR 2740C  
SCHULTE BROS GUSTAN TEQUILA-ET 88%  
3-08 274 2 12390 5.4 665 4.2 526 96DCR 1797C  
SCHULTE BROS TEQUILA GODIVA-ET 86%  
SCHULTE BROS TEQUILA GEMMA-ET 85%  
5-11 287 2 12110 5.2 635 4.2 510 95DCR 1726C  
SCHULTE BROS TEQUILA N GIN-ET 88%  
SCHULTE BROS GOLDEN GIRL-ET 90%  
SCHULTE BROS TEQUILA GEORGIA-ET 88%  
SCHULTE BROS TEQ GLORY-ET 90%  
1-09 305 2 12340 4.8 592 3.8 463 91DCR 1589C  
SCHULTE BROS COLTON GLAMOUR-ET 85%  
2-04 305 2 15060 5.3 799 3.7 556 85DCR 1923C

NEXT DAM:  
MI WIL DELUXE GORGEOUS 92%  
2-10 365 2 17889 5.2 927 3.8 681 DHIR 2357C  
RESERVE GRAND CHAMPION, 2008 IOWA STATE FAIR JR SHOW  
1ST 4-YEAR-OLD, 2008 IOWA STATE FAIR JUNIOR SHOW  
3RD 4-YEAR-OLD, 2008 IOWA STATE FAIR  
SIRE: ELLIOTT'S RENAISSANCE DELUXE GJPI -166 1%ILE

4TH DAM:  
MI WIL JADES GRACE-ET 84%



**SCHULTE BROS SHOWDOWN GLAM**  
Dam of Lot 35



**SCHULTE BROS TEQUILA SHOT-ET**  
Sister to the Grandam of Lot 35



**MI WIL DELUXE GORGEOUS**  
Great-Grandam of Lot 35



**SCHULTE BROS VIN GRACIE-ET**  
Sister to the Grandam of Lot 35

36

MISS M-SIGNATURE FRANK VIOLET
JE840003233800753



BIG GUNS JAMAICA VANILLA
Great-Grandam of Lot 36

BORN 03/18/2022 TATTOO MC66/ PO
FEMALE EFI 5.8%
PA -1267M -25F -31P
-330CM\$ -332NM\$ -363FM\$
0.7PL 0.0DPR 0.1CCR -0.5HCR 3.08SCS
PA TYPE 0.9 JPI 31%R -78
ST SR DF RA RW RL FA FU
0.6 0.1 0.0 H1.4 0.7 P0.8 S0.9 2.3
RH RUW UC UD TP TL RTR RTS
0.8 -0.6 -0.1 S3.0 C0.7 S0.6

SELLING OPEN

SPRING YEARLING

SIRE:
MM VICTORIOUS FRANK-ET
JE840003201335580 GT BBR100 JH1F JNSF A1A2 551JE1775
CDCB GPTA S 04/01/2023 17DAUS 5HRDS 59%RIP
85%R -1518M 0.18% -37F 2%ILE
85%R 0.10% -35P -351CM\$ -355NM\$ -402FM\$ -419GM\$
0.0PL -1.6LIV -2.0DPR -1.2CCR 0.2HCR 3.08SCS
-0.1MFV -0.3DAB -0.5KET 1.3MAS 0.6MET 0.2RPL -0.39HTI
AJCA 04/01/2023 9DAUS
GPTAT 82%R 1.5 GJUI 19.0 GJPI 80%R -82

DAM:
BIG GUNS ENGINEER VALAURA-ET
JE840003215137403
TATTOO BG61/

PA -1015M -13F -28P
-308CM\$ -309NM\$ -324FM\$
1.4PL 2.0DPR 1.5CCR -1.2HCR 3.09SCS
PA TYPE 0.4 JPI 42%R -74

SISTER(S):
BIG GUNS ON THE VERGE 91%
5-08 305 2 18950 5.8 1090 3.7 692 95DCR 2393C
BIG GUNS VELOCITY VIENNA 87%
BIG GUNS ENGINEER VINYASA-ET 87%
BIG GUNS VELVET SWAG-ET 87%
BIG GUNS VARSITY SWAG-ET 87%
BIG GUNS VIP VANESSA-ET 89%
GJPI JUNIOR CHAMPION, 2021 ALL AMERICAN JERSEY SHOW
BIG GUNS ANDREAS VIVA-ET 86%
BIG GUNS REV VI-ET
3RD SPRING YEARLING, 2023 CALIFORNIA SPRING SHOW



BIG GUNS VARSITY SWAG-ET
Sister to the Dam of Lot 36



BIG GUNS ANDREAS VICTORY-ET
Sister to the Grandam of Lot 36



BIG GUNS ANDREAS VELVET-ET
Sister to the Grandam of Lot 36



BIG GUNS ANDREAS VEGAS BOMB-ET
Sister to the Grandam of Lot 36

NEXT DAM:
BIG GUNS JAMAICA VANILLA 95%
BEST BRED AND OWNED OF SHOW, 2016 ALL AMERICAN OPEN
JERSEY SHOW
ALL AMERICAN AGED COW, 2016
1ST AGED COW, 2016 INTERNATIONAL JERSEY SHOW
SENIOR CHAMPION, 2013 NEW YORK SPRING CAROUSEL
GRAND CHAMPION, 2013 NEW YORK SPRING CAROUSEL
RESERVE SR CHAMPION, 2012 ROYAL WINTER FAIR
1ST 5 YEAR OLD, 2012 ROYAL AGRICULTURE WINTER FAIR
GRAND CHAMPION, 2012 INTERNATIONAL JUNIOR SHOW
3RD 5 YEAR OLD, 2012 CENTRAL NATIONAL
SENIOR CHAMPION, 2012 INTERNATIONAL JUNIOR SHOW
RES. INTERMEDIATE CHAMP, 2010 MID-ATLANTIC REGIONAL
JUNIOR SHOW
SIRE: BRIDON JAMAICA-ET GJPI -130 1%ILE

4TH DAM:
BIG GUNS HERCULES VERANDA 88%
2-00 305 2 18880 4.8 897 3.7 699 95DCR 2404C

WINCHELL, ISABELLA OWNER
EDEN, NY
585-447-1468

COLE, DUANE & MAZZARO TOM & CH BREEDER
BURGHILL, OH

RIVER VALLEY VICTORIOUS-ET
JE840003126479524 GT99K BBR100 JH1F JNSF A2A2 7JE5032
CDCB GPTA S 04/01/2023 2275DAUS 573HRDS 12%RIP
99%R -748M 0.16% -3F 6%ILE
99%R 0.10% -6P -67CM\$ -76NM\$ -152FM\$ -128GM\$
0.0PL -1.4LIV -1.8DPR -2.1CCR 1.9HCR 3.03SCS
-0.1MFV -0.2DAB -0.2KET -0.3MAS 0.3MET 0.3RPL -2.39HTI
AJCA 04/01/2023 1350DAUS
GPTAT 99%R 1.9 GJUI 20.5 GJPI 97%R -12

RIVER VALLEY EXCITATION FLAWLESS-ET 93%
JE840003126479162 GT13K BBR 100 JH1F JNSF
DHIA HERD # 93-54-0904 CONTROL # 1487
1-09 305 3 15850 5.8 918 3.7 579 86DCR 2002C
2-11 305 3 21890 5.9 1295 3.7 805 92DCR 2784C
305 2X ME AVG 2L 21452M 1245F 787P 2722C
PPA -1835M 38F -76P / YD -2768M -51F -96P
CDCB GPTA S 05/02/2023 3RECS 90%R 2%ILE
-1812M 0.10% -69F 0.04% -58P -631CM\$ -625NM\$ -602FM\$
-0.8PL -1.0LIV -1.0DPR 1.2CCR 0.4HCR 3.19SCS -660GM\$
-0.2MFV -0.3DAB -0.8KET 1.8MAS 0.5MET 0.1RPL -0.99HTI
AJCA 05/02/2023 GPTAT 85%R 1.1 GJUI 14.4
GJPI 84%R-144

ENNISKILLEN ENGINEER 401
JECAN000012038719 GT99K BBR100 JH1F JNSF A1A2 224JE2479
CDCB GPTA S 04/01/2023 392DAUS 154HRDS 43%RIP
94%R -1310M 0.27% -10F 5%ILE
93%R 0.07% -35P -120CM\$ -118NM\$ -130FM\$ -135GM\$
1.8PL 2.4LIV 1.4DPR 0.4CCR -1.9HCR 3.24SCS
-0.1MFV 0.0DAB 0.2KET 1.5MAS 0.9MET 0.5RPL 2.49HTI
AJCA 04/01/2023 220DAUS
GPTAT 91%R 0.9 GJUI 8.8 GJPI 89%R -39

BIG GUNS REMAKE VODKA 93%
USA 067031920 GT45K BBR 100 JH1F JNSF
TATTOO /BG20
DHIA HERD # 23-38-0683 CONTROL # 1920
2-10 294 2 12810 4.7 604 3.8 490 97DCR 1647C
4-00 305 2 15600 5.2 812 4.2 649 97DCR 2203C
305 2X ME AVG 3L 15350M 805F 621P 2118C
CDCB GPTA S 05/02/2023 0RECS 84%R 4%ILE
-2072M 0.17% -68F 0.09% -59P -496CM\$ -500NM\$ -517FM\$
0.9PL 1.1LIV 2.6DPR 2.5CCR -0.4HCR 2.93SCS -479GM\$
-0.2MFV -0.7DAB -0.6KET 2.2MAS 0.7MET 0.5RPL -1.54HTI
AJCA 05/02/2023 GPTAT 84%R -0.2 GJUI 3.6
GJPI 79%R-108
SIRE: ROCK ELLA REMAKE-ET GJPI -67 3%ILE

SISTER(S):
BIG GUNS SP VIVACIOUS 88%
2-01 270 2 15720 4.1 643 3.6 567 89DCR 1816C
BIG GUNS TEQUILA VIPER-ET 91%
4-04 226 2 18000 4.1 730 3.1 552 52DCR 1904C
BIG GUNS TEQUILA VENOM-ET 90%
2-00 245 3 10010 5.3 534 3.8 385 90DCR 1332C
BIG GUNS ANDREAS VANISH-ET 90%
JUNIOR CHAMPION, 2018 ALL AMERICAN JR SHOW
BIG GUNS ANDREAS VALENCIA-ET 90%
RESERVE JUNIOR CHAMPION, 2019 WESTERN NATIONAL
BIG GUNS ANDREAS VALANIA-ET 92%
3-03 288 3 19230 4.1 785 3.8 729 87DCR 2270C
BIG GUNS ANDREAS VICTORY-ET 92%
4-00 305 2 17700 4.7 835 3.9 682 97DCR 2284C
BIG GUNS ANDREAS VIXEN-ET 86%
4-05 305 3 20210 5.4 1096 3.8 761 93DCR 2633C
BIG GUNS GENTRY VEGAS-ET 88%
BIG GUNS ANDREAS VIENNA-ET 88%
BIG GUNS ANDREAS VINTAGE-ET 86%
BIG GUNS ANDREAS VEGAS BOMB-ET 91%
3-03 250 2 13580 4.2 568 3.7 507 92DCR 1613C
BIG GUNS ANDREAS VOODOO-ET 86%
2-00 284 2 16480 4.5 740 3.4 564 95DCR 1948C
BIG GUNS ANDREAS VELVET-ET 91%
2-03 295 2 13340 4.9 655 3.7 487 96DCR 1684C
BIG GUNS ANDREAS VISA-ET 87%
2-11 305 3 12960 4.5 581 3.7 478 88DCR 1593C
BIG GUNS APPLEJACK VIVIAN-ET 88%
2-11 234 2 8640 5.1 442 4.0 346 95DCR 1188C
BIG GUNS APPLEJACK VISABLE-ET 85%
BIG GUNS VIP VALET-ET 85%
BIG GUNS COLTON VENTURE-ET 88%
1-08 305 2 15540 5.0 771 3.5 551 97DCR 1905C
BIG GUNS PREMIER VINTAGE-ET 87%
BIG GUNS KID ROCK VILLA-ET
HIGH SELLER, 2023 BEST OF TRIPLE T AND HEATH SALE



# DREAM-VALLEY VOLT DIRTY LAUNDRY

## JE840003209674448

ACEL ELIZABETH, BOSLEY MICHAEL BREEDER & OWNER  
GLEN ROCK, PA

BORN 03/11/2022 TATTOO /B164 P0  
FEMALE EFI 7.3%

PA -802M 1F -15P  
-101CM\$ -105NM\$ -146FM\$  
0.3PL -0.5DPR -0.4CCR 0.3HCR 3.02SCS  
PA TYPE 1.0 JPI 27%R -26  
ST SR DF RA RW RL FA FU  
1.2 -0.1 1.2 H0.5 0.5 S0.0 S0.8 1.6  
RH RUW UC UD TP TL RTR RTS  
0.9 0.7 0.8 S1.6 C1.3 L0.9

SELLING OPEN  
SPRING YEARLING

SIRE:  
KEVETTA COLTON VOLT  
JE840003201250051 GT45K BBR 100 JH1F JNSF A2A2  
CDCB GPTA S 05/02/2023 0%RIP  
79%R -1350M 0.29% -7F 5%ILE  
79%R 0.11% -27P -127CM\$ -134NM\$ -196FM\$ -167GM\$  
0.7PL 0.4LIV -0.5DPR -0.1CCR 0.6HCR 3.02SCS  
-0.1MFV 0.0DAB -0.2KET 0.8MAS 0.4MET 0.0RPL 0.28HTI  
AJCA 05/02/2023 ODAUS  
GPTAT 80%R 0.8 GJUI 6.2 GJPI 76%R -34

DAM:  
DREAM-VALLEY CHROME DANCER  
JE840003127291058  
TATTOO B139/  
DHIA HERD # 23-21-0610

3-00 86%  
ST SR DF RA RW RL FA FU RH RUW UC UD TP TL RTR RTS  
43 35 42 22 42 39 42 46 44 32 25 43 25 29 36 25

PA -254M 9F -2P  
-75CM\$ -77NM\$ -96FM\$  
-0.1PL -0.5DPR -0.7CCR -0.1HCR 3.03SCS  
PA TYPE 1.1 JPI 34%R -17

CHILLI ACTION COLTON-ET  
USA 066738335 GT50K BBR100 JH1F JNSF A2A2 7JE1088  
CDCB GPTA S 04/01/2023 5469DAUS 1387HRDS 10%RIP  
99%R -1788M 0.31% -26F 3%ILE  
99%R 0.12% -43P -266CM\$ -267NM\$ -307FM\$ -263GM\$  
0.0PL 0.3LIV 0.3DPR 0.0CCR 0.4HCR 3.28SCS  
0.0MFV 0.2DAB -0.2KET 0.3MAS 0.7MET 0.3RPL 1.61HTI  
AJCA 04/01/2023 3213DAUS  
GPTAT 99%R 1.7 GJUI 16.1 GJPI 99%R -64

OAKFIELD TBONE VIVIANNE-ET 96%  
JE840003004202753 GT3K BBR 100 JH1F JNSF  
DHIA HERD # 21-23-0997 CONTROL # 10010  
6-10 305 2 27460 5.1 1406 4.0 1085 97DCR 3756C  
8-07 305 2 26110 5.2 1357 3.9 1017 94DCR 3520C  
10-00 305 2 28060 5.1 1418 3.8 1061 96DCR 3671C  
11-10 305 2 31720 5.3 1676 3.7 1179 98DCR 4078C  
305 2X ME AVG 8L 26633M 1383F 1021P 3523C  
PPA -726M 147F 44P / YD -2133M 76F -19P  
CDCB GPTA S 05/02/2023 5RECS 90%R 13%ILE  
-1122M 0.29% 4F 0.09% -23P -197CM\$ -201NM\$  
-248FM\$  
-1.1PL -0.5LIV -1.2DPR -0.2CCR -0.1HCR 3.08SCS -228GM\$  
-0.3MFV -0.4DAB -0.4KET -0.6MAS 0.3MET 0.2RPL -6.14HTI  
AJCA 05/02/2023 GPTAT 86%R 1.2 GJUI 8.6  
GJPI 85%R -48

RIVER VALLEY CECE CHROME-ET  
JE840003012423929 GT BBR100 JH1F JNSC A2A2 7JE5004  
CDCB GPTA S 04/01/2023 21788DAUS 1977HRDS 23%RIP  
99%R 569M 0.02% 33F 62%ILE  
99%R -0.01% 18P 314CM\$ 311NM\$ 303FM\$ 302GM\$  
1.7PL -2.4LIV -0.5DPR 0.0CCR 0.7HCR 2.88SCS  
-0.1MFV 0.0DAB -0.1KET -0.3MAS -0.1MET -0.1RPL -1.75HTI  
AJCA 04/01/2023 9740DAUS  
GPTAT 99%R 1.9 GJUI 14.7 GJPI 99%R 75

SPRING ROCK DIRTY DANCING 90%  
USA 173261170  
TATTOO F718/  
DHIA HERD # 23-21-0610 CONTROL #  
4-00 261 2 11410 4.6 529 3.8 439 55DCR 1456C  
305 2X ME AVG 3L 9603M 474F 374P 1271C  
PA -1077M -15F -23P  
-463CM\$ -464NM\$ -495FM\$  
-2.0PL -0.6DPR -1.4CCR -0.8HCR 3.17SCS  
PA TYPE 0.4 JPI 36%R -110  
3RD JR 3-YEAR-OLD, 2020 THE JERSEY EVENT  
5TH JR 2-YEAR-OLD, 2019 MARYLAND STATE FAIR  
SIRE: TOWER VUE PRIME TEQUILA-ET GJPI -203 0%ILE

NEXT DAM:  
SPRING ROCK LEGACY DORI  
SIRE: HOLLYLANE LILIBETS LEGACY GJPI 16 11%ILE

4TH DAM:  
SPRING ROCK KARL DAPHNE



**SCHULTE BROS SHOWDOWN GLAM**  
Dam of Lot 38

BORN 03/02/2022 TATTOO /KV16 PO  
FEMALE EFI 4.3%

PA -1726M -63F -47P  
-633CM\$ -631NM\$ -646FM\$  
-2.3PL -1.0DPR -0.9CCR -0.3HCR 3.23SCS

PA TYPE 0.9 JPI 43%R -144

ST	SR	DF	RA	RW	RL	FA	FU
1.8	0.1	0.7	H2.5	1.1	P1.0	S1.3	2.2
RH	RW	UC	UD	TP	TL	RTR	RTS
0.7	0.0	0.4	S2.5	CO.0	L1.6		

SELLING OPEN  
SPRING YEARLING

SISTER(S):  
CHOCOLATIER GWEN-ET  
SELLING AS LOT 35



**SCHULTE BROS TEQUILA SHOT-ET**  
Sister to the Grandam of Lot 38

SIRE:  
SUNSET CANYON ANDREAS  
USA 117597125 GT99K BBR 100 JH1F JNSF A1A2 94JE4036  
CDCB GPTA S 04/01/2023 937DAUS 335HRDS 8%RIP  
99%R -1990M 0.08% -81F 1%ILE  
99%R 0.06% -62P -807CM\$ -802NM\$ -785FM\$ -816GM\$  
-2.9PL -2.4LIV -1.1DPR -0.8CCR -1.0HCR 3.20SCS  
0.0MFV -0.5DAB -0.6KET -2.1MAS -0.5MET 0.5RPL -6.54HTI  
AJCA 04/01/2023 789DAUS  
GPTAT 98%R 0.9 GJUI 10.7 GJPI 95%R -185

DAM:  
SCHULTE BROS SHOWDOWN GLAM  
USA 173563946 GT9K BBR 100 JH1F JNSF  
TATTOO S743/S743  
DHIA HERD # 31-58-0033 CONTROL # 1145

1-09	305	2	16050	5.2	837	3.8	608	98DCR	2104C
305	2X	ME	AVG	1L	21511M	1121F	819P	2834C	

2-05	86%	4-03	88%												
ST	SR	DF	RA	RW	RL	FA	FU	RH	RW	UC	UD	TP	TL	RTR	RTS
45	40	42	20	45	35	28	45	40	40	38	24	32	25	42	36

PPA -1990M -14F -22P / YD -2362M -31F -39P  
CDCB GPTA S 05/02/2023 2RECS 80%R 5%ILE  
-1462M 0.13% -45F 0.11% -32P -458CM\$ -460NM\$ -507FM\$  
-1.6PL -0.3LIV -0.8DPR -0.9CCR 0.5HCR 3.26SCS -484GM\$  
0.0MFV 0.0DAB 0.0KET -0.9MAS 0.7MET 0.2RPL -1.20HTI  
AJCA 05/02/2023 GPTAT 80%R 0.8 GJUI 7.7  
GJPI 76%R-103

2ND MILKING YEARLING, 2020 NORTH AMERICAN DAIRY SHOW  
1ST MILKING YEARLING, 2020 WISCONSIN SUMMER SHOW



**MI WIL DELUXE GORGEOUS**  
Great-Grandam of Lot 38



**SCHULTE BROS VIN GRACIE-ET**  
Sister to the Grandam of Lot 38

NEXT DAM:  
MI WIL DELUXE GORGEOUS 92%  
2-10 365 2 17889 5.2 927 3.8 681 DHIR 2357C  
RESERVE GRAND CHAMPION, 2008 IOWA STATE FAIR JR SHOW  
1ST 4-YEAR-OLD, 2008 IOWA STATE FAIR JUNIOR SHOW  
3RD 4-YEAR-OLD, 2008 IOWA STATE FAIR  
SIRE: ELLIOTT'S RENAISSANCE DELUXE GJPI -166 1%ILE

4TH DAM:  
MI WIL JADES GRACE-ET 84%

MORGAN CLARK, COPE GRANT, & CO OWNER  
URBANA, OH  
937-206-8199

DILEY JERSEYS, WILLIAMS JERSEY BREEDER  
MCCONNELSVILLE, OH

HOLLYLANE R RESPONSE-ET  
USA 000660024 158JE19  
CDCB PTA 04/01/2023 152DAUS 48HRDS 2%RIP  
96%R -2051M 0.12% -76F 0%ILE  
96%R 0.04% -68P -889CM\$ -880NM\$ -840FM\$ -836GM\$  
-3.8PL -3.1LIV 0.4DPR 2.1CCR 3.1HCR 3.29SCS  
-0.1MFV -0.7DAB -1.3KET -2.6MAS -0.5MET 0.2RPL -10.3HTI  
AJCA 04/01/2023 115DAUS  
PTAT 93%R 0.5 JUI 7.5 JPI 91%R -190

SUNSET CANYON JADE ANNA 94%  
USA 112592581  
TATTOO /C139  
DHIA HERD # 92-23-0452 CONTROL # 1138  
2-07 305 2 19550 5.3 1040 3.5 690 94DCR 2385C  
4-02 305 2 20500 5.0 1030 3.7 764 95DCR 2643C  
5-03 305 2 22250 5.2 1167 3.8 851 93DCR 2945C  
6-03 305 2 23680 4.8 1126 3.8 890 97DCR 3037C  
305 2X ME AVG 5L 21347M 1087F 792P 2733C  
PPA -3739M -92F -103P / YD -3485M -112F -97P  
CDCB PTA 04/01/2023 4RECS 74%R 3%ILE  
-1691M 0.12% -58F 0.08% -47P -537CM\$ -540NM\$ -559FM\$  
-1.8PL 0.5LIV 1.7DPR 1.6CCR -1.3HCR 2.95SCS -504GM\$  
0.0MFV -0.2DAB 0.3KET 0.3MAS 0.0MET 0.5RPL 0.30HTI  
AJCA 04/01/2023 PTAT 65%R -0.4 JUI 2.9  
JPI 67%R-109

RIVER VALLEY SPICE SHOWDOWN  
JE840003012423904 GT80K BBR100 JH1F JNSF A1A2 7JE5015  
CDCB GPTA S 04/01/2023 630DAUS 290HRDS 4%RIP  
98%R -967M 0.14% -18F 4%ILE  
98%R 0.12% -12P -234CM\$ -240NM\$ -312FM\$ -222GM\$  
-2.0PL 0.4LIV 0.0DPR -0.9CCR 0.5HCR 3.21SCS  
0.0MFV 0.1DAB 0.4KET -0.6MAS 0.6MET 0.1RPL 0.18HTI  
AJCA 04/01/2023 486DAUS  
GPTAT 97%R 0.1 GJUI -2.7 GJPI 95%R -50

SCHULTE BROS TEQUILA GIA-ET 91%  
USA 172955047 GT9K BBR 100 JH1F JNSF  
TATTOO S686/S686  
DHIA HERD # 42-06-0161 CONTROL # 686  
2-00 196 2 6410 4.3 273 3.8 243 70DCR 774C  
305 2X ME AVG 2L 11898M 459F 460P 1376C  
PPA -6258M -215F -175P / YD -5443M -187F -148P  
CDCB GPTA S 05/02/2023 3RECS 80%R 3%ILE  
-1745M 0.14% -58F 0.08% -49P -547CM\$ -543NM\$ -551FM\$  
0.2PL -1.8LIV -0.8DPR -0.7CCR 0.1HCR 3.26SCS -604GM\$  
-0.1MFV -0.5DAB -0.3KET -0.6MAS 0.5MET 0.2RPL -4.40HTI  
AJCA 05/02/2023 GPTAT 80%R 1.7 GJUI 16.6  
GJPI 76%R-131

SIRE: TOWER VUE PRIME TEQUILA-ET GJPI -203 0%ILE

SISTER(S):  
SCHULTE BROS VIN GLAMOUR GIRL 90%  
GRAND CHAMPION, 2008 IOWA STATE FAIR JUNIOR SHOW  
SCHULTE BROS VIN GABBY-ET 90%  
3-05 305 2 21750 4.5 985 3.6 792 95DCR 2674C  
SCHULTE BROS VIN GRACIE-ET 90%  
6-08 305 2 20260 5.4 1084 3.8 761 95DCR 2633C  
SCHULTE BROS GILLER GLORY-ET 91%  
3-06 273 2 14357 5.5 789 3.7 528 DHIA 1826C  
SCHULTE BROS TEQUILA SHOT-ET 95%  
7-07 286 2 22970 5.2 1203 3.5 793 97DCR 2740C  
SCHULTE BROS GUSTAN TEQUILA-ET 88%  
3-08 274 2 12390 5.4 665 4.2 526 96DCR 1797C  
SCHULTE BROS TEQUILA GODIVA-ET 86%  
SCHULTE BROS TEQUILA GEMMA-ET 85%  
5-11 287 2 12110 5.2 635 4.2 510 95DCR 1726C  
SCHULTE BROS TEQUILA N GIN-ET 88%  
SCHULTE BROS GOLDEN GIRL-ET 90%  
SCHULTE BROS TEQUILA GEORGIA-ET 88%  
SCHULTE BROS TEQ GLORY-ET 90%  
1-09 305 2 12340 4.8 592 3.8 463 91DCR 1589C  
SCHULTE BROS COLTON GLAMOUR-ET 85%  
2-04 305 2 15060 5.3 799 3.7 556 85DCR 1923C



**NEW DIRECTION TUMBLEWEED, E-93%**  
Fifth Dam of Lot 39



**TOP-QUALITY TIPS**  
**JE840003239571053**

BORN 03/01/2022 PO  
FEMALE EFI 4.4% AMERICAN ID 95/95

PA -1896M -37F -45P  
-419CM\$ -424NM\$ -473FM\$  
-0.3PL 0.4DPR 0.6CCR -0.6HCR 3.18SCS  
PA TYPE 0.4 JPI 15%R -107  
ST SR DF RA RW RL FA FU  
1.0 0.4 -0.2 H1.6 1.0 P0.9 S0.5 1.3  
RH RUW UC UD TP TL RTR RTS  
0.1 -0.4 -0.2 S2.1 CO.3 L0.6

SELLING OPEN  
SPRING YEARLING

SIRE:  
FAMILY-HILL TOP-QUALITY WD-40  
USA 173616998  
PA -2036M -46F -51P  
-572CM\$ -577NM\$ -616FM\$  
-1.6PL -0.8DPR -1.2CCR -1.3HCR 3.23SCS  
PA TYPE 0.4 JPI 33%R -142

DAM:  
WF SLADE TOYA  
JE840003200856477  
DHIA HERD # 23-61-4509 CONTROL # 6129  
3-05 305 2 17640 5.8 1024 4.1 717 98DCR 2483C  
305 2X ME AVG 2L 16018M 928F 645P 2234C

3-10 90%  
ST SR DF RA RW RL FA FU RH RUW UC UD TP TL RTR RTS  
36 35 42 27 38 28 28 42 46 38 36 32 32 21 32 28  
PPA -3370M -7F -61P / YD -3564M -10F -61P  
CDCB PTA 04/01/2023 2RECS 47%R 11%ILE  
-1756M 0.30% -27F 0.13% -39P -266CM\$ -272NM\$ -331FM\$  
0.9PL 0.6LIV 1.6DPR 2.4CCR 0.1HCR 3.13SCS -260GM\$  
-0.1MFV -0.3DAB -0.4KET 1.8MAS 0.5MET 0.3RPL 0.63HTI  
PA TYPE 0.5 JUI JPI 29%R -73

4TH DAM:  
WF STANDOUT TICKLE 91%  
5-00 305 2 17780 4.9 870 3.7 652 96DCR 2255C

5TH DAM:  
NEW DIRECTION TUMBLEWEED 93%

COLE DUANE & HUGHEY MILA OWNER  
BURGHILL, OH  
NAGEL, ROBERT D BREEDER  
CLYMER, NY

TOWER VUE PRIME TEQUILA-ET  
USA 114816452 GTHD BBR 100 JH1F JNSF A1A2 76JE156  
CDCB GPTA S 04/01/2023 6370DAUS 1810HRDS 5%RIP  
99%R -2110M 0.25% -54F 0%ILE  
99%R 0.11% -57P -826CM\$ -821NM\$ -837FM\$ -915GM\$  
-3.3PL -4.7LIV -3.7DPR -4.7CCR -1.9HCR 3.41SCS  
-0.1MFV -0.5DAB -0.6KET -1.8MAS 0.7MET 0.3RPL -6.73HTI  
AJCA 04/01/2023 4224DAUS  
GPTAT 99%R 1.3 GJUI 13.6 GJPI 99%R -203

FAMILY HILL RINGMASTER ANGELICA 93%  
USA 066948052  
DHIA HERD # 91-74-0462 CONTROL #  
PA -1963M -38F -45P  
-318CM\$ -333NM\$ -395FM\$  
0.2PL 2.2DPR 2.3CCR -0.7HCR 3.04SCS  
PA TYPE -0.6 JPI 34%R -82

WF EXCITATION SLADE-ET  
JE840003013865480  
CDCB PTA 04/01/2023 18DAUS 5HRDS 0%RIP  
72%R -1632M 0.11% -58F 1%ILE  
74%R 0.05% -50P -518CM\$ -513NM\$ -501FM\$ -522GM\$  
-0.3PL 1.0LIV 0.1DPR 1.7CCR 0.5HCR 3.23SCS  
-0.2MFV -0.2DAB -0.7KET 2.2MAS 0.4MET 0.2RPL 0.31HTI  
AJCA 04/01/2023 17DAUS  
PTAT 66%R 0.3 JUI 6.4 JPI 64%R -116

WF HIRED GUN TONYA 90%  
JE840003134557385  
DHIA HERD # 23-08-4691 CONTROL # 5782  
2-08 278 2 10500 5.8 608 4.0 421 90DCR 1457C  
3-07 305 2 13170 6.0 791 4.3 566 88DCR 1961C  
4-08 305 2 14410 5.7 824 4.1 593 55DCR 2054C  
5-09 305 2 25840 5.1 1325 3.7 957 69DCR 3310C  
305 2X ME AVG 4L 17779M 972F 695P 2406C  
PPA -2466M 17F -29P / YD -2952M -8F -50P  
CDCB PTA 04/01/2023 4RECS 56%R 14%ILE  
-1679M 0.31% -20F 0.14% -34P -174CM\$ -184NM\$ -261FM\$  
1.2PL 0.3LIV 3.1DPR 3.4CCR -0.3HCR 2.97SCS -141GM\$  
-0.1MFV -0.4DAB -0.1KET 1.4MAS 0.6MET 0.4RPL -0.05HTI  
AJCA 04/01/2023 PTAT 51%R 0.6 JUI 6.7  
JPI 50%R -29  
SIRE: SV JADE HIRED GUN-ET GJPI -94 1%ILE

SISTER(S):  
WF SLADE TANGO 85%  
WF SATISFYHER TALYA 87%  
2-05 214 2 7190 4.4 317 3.9 283 81DCR 901C  
WF SHAQUILLE TINGLE 86%  
2-02 305 2 11490 4.5 522 3.8 441 69DCR 1448C  
NEXT DAM:  
WF PREMIER TANGLE 90%  
4-06 305 2 15130 5.0 753 3.6 544 91DCR 1881C  
SIRE: HAWARDEN IMPULS PREMIER GJPI 14 15%ILE



**W.F. MAGIC TESS-ET**  
Excellent-91%  
Eighth Dam of Lot 39

40

# GORDONS JOEL DREAM

## JE840003214098754

GORDON PHIL & ABIGAIL, KATELYN, BREEDER & OWNER  
SYRACUSE, IN



**GORDONS APPLEJACK DREAM GIRL**  
Dam of Lot 40

BORN 03/01/2022 PO  
FEMALE EFI 7.8% AMERICAN ID 2477/2477

PA -1414M -39F -38P  
-430CM\$ -428NM\$ -443FM\$  
-1.3PL 0.3DPR 0.5CCR 0.4HCR 3.24SCS  
PA TYPE 1.3 JPI 36%R -93  
ST SR DF RA RW RL FA FU  
1.4 0.3 0.4 H2.1 1.0 P0.6 S1.2 2.4  
RH RUW UC UD TP TL RTR RTS  
1.2 -0.2 0.5 S3.0 C0.3 S0.3

SELLING OPEN  
SPRING YEARLING

SIRE:  
GUIMO JOEL-ET  
JECAN000106797223 GT50K BBR 100 JH1F JNSC 200JE384  
CDCB GPTA S 04/01/2023 6313DAUS 1568HRDS 10%RIP  
99%R -1710M 0.13% -58F 1%ILE  
99%R 0.11% -42P -558CM\$ -558NM\$ -591FM\$ -570GM\$  
-1.8PL -0.7LIV -0.5DPR -0.7CCR 0.4HCR 3.30SCS  
0.0MFV -0.1DAB 0.6KET 0.7MAS 1.3MET 0.3RPL 2.15HTI  
AJCA 04/01/2023 3537DAUS  
GPTAT 99%R 1.5 GJUI 16.0 GJPI 98%R -119

DAM:  
GORDONS APPLEJACK DREAM GIRL  
JE840003214098733  
DHIA HERD # 32-20-4569 CONTROL # 2456

1-11 305 2 13260 5.4 715 3.4 456 93DCR 1575C  
305 2X ME AVG 1L 16549M 896F 576P 1990C

2-06 87%  
ST SR DF RA RW RL FA FU RH RUW UC UD TP TL RTR RTS  
35 32 38 21 35 25 32 38 46 37 35 37 26 15 42 31

PPA -1711M -3F -46P / YD -1802M 5F -56P  
CDCB PTA 04/01/2023 1RECS 52%R 10%ILE  
-1117M 0.17% -20F 0.04% -33P -301CM\$ -297NM\$ -294FM\$  
-0.8PL -2.3LIV 1.1DPR 1.6CCR 0.3HCR 3.18SCS -264GM\$  
-0.3MFV -0.6DAB -0.6KET -0.9MAS -0.6MET -0.1RPL -8.32HTI  
AJCA 04/01/2023 PTAT 38%R 1.0 JUI 11.8  
JPI 45%R -66  
3RD JR 2-YEAR-OLD, 2022 ALL AMERICAN JUNIOR SHOW



**GORDONS VIP GRACEFUL**  
Grandam of Lot 40



**CLOVERFIELD GOLDHAMMER GRACE**  
Great-Grandam of Lot 40



**CLOVER FIELD EXCITATION GODIVA**  
Excellent-92%  
Sixth Dam of Lot 40



**BRIDON ETHAN GABBY**  
Excellent-92%  
Seventh Dam of Lot 40

TOLLENAARS IMPULS LEGAL 233-ET  
USA 061929249 GTHD BBR 100 JH1C JNSC A2A2 29JE3506  
CDCB GPTA S 04/01/2023 13667DAUS 1660HRDS 5%RIP  
99%R -142M -0.07% -22F 10%ILE  
99%R 0.01% -3P -10CM\$ -10NM\$ -16FM\$ 32GM\$  
0.3PL 0.2LIV 1.1DPR 2.0CCR 2.3HCR 3.01SCS  
0.1MFV 0.3DAB 1.0KET -0.4MAS 1.1MET 0.2RPL 3.42HTI  
AJCA 04/01/2023 6049DAUS  
GPTAT 99%R 0.0 GJUI 2.0 GJPI 99%R 6

FERMAR PARAMOUNT JOY 95%  
JECAN000104419880 GT45K BBR 100 JH1C JNSF  
DHIA HERD # 33-87-0722 CONTROL # 31  
2-00 305 2 15807 5.0 785 4.0 639 CAN 2146C  
3-01 305 2 21400 5.2 1116 4.1 873 CAN 3001C  
4-11 305 2 20860 5.1 1065 3.7 778 CAN 2692C  
8-03 305 2 17130 5.1 870 3.5 594 103DCR 2053C  
305 2X ME AVG 4L 21962M 1112F 848P 2894C  
CDCB GPTA S 05/02/2023 0RECS 89%R 3%ILE  
-1723M 0.07% -69F 0.10% -43P -522CM\$ -524NM\$ -559FM\$  
-1.1PL 1.8LIV 1.6DPR 1.0CCR -1.0HCR 3.16SCS -498GM\$  
0.0MFV -0.1DAB -0.3KET 1.8MAS 1.3MET 0.4RPL 3.01HTI  
AJCA 05/02/2023 GPTAT 87%R 1.0 GJUI 7.1  
GJPI 86%R-107

STEINHAUERS IATOLA APPLEJACK  
USA 115488982 GT50K BBR 100 JH1F JNSF 11JE968  
CDCB GPTA S 04/01/2023 4028DAUS 628HRDS 3%RIP  
99%R -950M 0.10% -25F 2%ILE  
99%R 0.06% -22P -351CM\$ -348NM\$ -368FM\$ -225GM\$  
-3.1PL -6.0LIV 2.2DPR 3.0CCR 1.4HCR 3.32SCS  
-0.7MFV -1.0DAB -0.6KET -1.4MAS 1.2MET -0.3RPL -15.32HTI  
AJCA 04/01/2023 2216DAUS  
GPTAT 99%R 1.0 GJUI 8.0 GJPI 99%R -70

GORDONS VIP GRACEFUL 92%  
JE840003199688505  
DHIA HERD # 32-20-4569 CONTROL # 2424  
1-10 305 2 13840 5.7 786 3.4 469 96DCR 1620C  
3-00 283 2 17080 5.3 908 3.3 562 91DCR 1940C  
3-11 290 2 19070 5.4 1024 3.3 636 90DCR 2196C  
305 2X ME AVG 3L 18871M 1033F 632P 2183C  
PPA -1003M 50F -44P / YD -1784M -1F -67P  
CDCB PTA 04/01/2023 3RECS 54%R 10%ILE  
-1346M 0.19% -27F 0.02% -46P -307CM\$ -303NM\$ -274FM\$  
1.6PL 1.4LIV 0.0DPR 0.3CCR -0.8HCR 3.07SCS -363GM\$  
0.0MFV -0.3DAB -0.5KET -0.1MAS 0.1MET 0.1RPL -2.07HTI  
AJCA 04/01/2023 PTAT 43%R 1.0 JUI 15.0  
JPI 45%R -77

RESERVE GRAND CHAMP, 2022 INDIANA STATE FAIR  
7TH 4-YEAR-OLD, 2022 ALL AMERICAN JUNIOR SHOW  
GRAND CHAMPION, 2021 INDIANA STATE 4-H SHOW  
8TH, 2021 NATIONAL JERSEY JUG FUTURITY  
SIRE: RIVER VALLEY VENUS VIP-ET GJPI -140 1%ILE

SISTER(S):  
GORDONS COLTON QUEEN GRACIE 88%  
2-04 305 2 12050 6.3 755 3.8 452 92DCR 1563C

NEXT DAM:  
CLOVERFIELD GOLDHAMMER GRACE 91%  
4-03 305 2 20440 5.0 1024 3.5 718 97DCR 2482C  
1ST SR 2-YEAR-OLD, 2017 INDIANA STATE FAIR  
RESERVE INT. CHAMPION, 2017 INDIANA STATE FAIR  
RESERVE ALL AMERICAN WINTER CALF, 2015  
SIRE: CLOVERFIELD GOLDHAMMER JPI -121 1%ILE

4TH DAM:  
CLOVERFIELD VINCENT GRACE 83%  
5-06 290 2 17480 5.7 989 3.7 651 96DCR 2252C

NINE OF THE NEXT 10 DAMS ARE VERY GOOD OR EXCELLENT





# MISS VIP MANHATTAN

## JE840003245851094

BORN 02/06/2022 TATTOO J270/ P0  
FEMALE EFI 4.8%

PA -2150M -63F -59P  
-634CM\$ -634NM\$ -655FM\$  
-1.0PL -0.7DPR -0.9CCR -1.1HCR 3.20SCS  
PA TYPE 1.2 JPI 36%R -147  
ST SR DF RA RW RL FA FU  
2.9 0.7 0.8 H1.5 1.5 P0.8 S1.2 3.1  
RH RUW UC UD TP TL RTR RTS  
1.7 0.0 0.7 S4.2 C0.4 L1.0

SELLING OPEN  
WINTER YEARLING

SIRE:  
RIVER VALLEY VENUS VIP-ET  
JE840003126479167 GT99K BBR100 JH1F JNSF A1A2 777JE10003  
CDCB GPTA S 04/01/2023 819DAUS 285HRDS 21%RIP  
98%R -2188M 0.15% -77F 1%ILE  
98%R 0.07% -67P -616CM\$ -613NM\$ -601FM\$ -662GM\$  
0.7PL 2.2LIV 0.3DPR 0.3CCR -0.6HCR 3.15SCS  
0.0MFV -0.1DAB -0.5KET 0.2MAS 0.9MET 0.4RPL -0.17HTI  
AJCA 04/01/2023 638DAUS  
GPTAT 98%R 1.5 GJUI 21.1 GJPI 94%R -140

DAM:  
UNDERGROUND MILKSHAKE MADDOG-ET  
JE840003207557051  
TATTOO C449/  
DHIA HERD # 22-17-0349 CONTROL # 449  
2-00 305 2 18080 5.1 925 3.7 660 97DCR 2282C  
305 2X ME AVG 1L 20560M 1044F 754P 2608C

2-06 85%  
ST SR DF RA RW RL FA FU RH RUW UC UD TP TL RTR RTS  
53 33 37 29 38 21 40 48 48 34 24 42 29 34 24 42

PPA -4170M -62F -65P / YD -3835M -70F -71P  
CDCB PTA 04/01/2023 1RECS 52%R 1%ILE  
-2112M 0.28% -48F 0.14% -50P -652CM\$ -655NM\$ -709FM\$  
-2.6PL -3.2LIV -1.6DPR -2.1CCR -1.6HCR 3.25SCS -693GM\$  
-0.1MFV -0.5DAB -0.7KET -0.4MAS 0.6MET 0.2RPL -4.51HTI  
AJCA 04/01/2023 PTAT 44%R 0.9 JUI 15.2  
JPI 48%R-154

4TH WINTER YEARLING, 2021 ALL AMERICAN JERSEY SHOW  
4TH WINTER YEARLING, 2021 WORLD DAIRY EXPO  
JUNIOR CHAMPION, 2021 NEW YORK SPRING SHOW

SISTER(S):  
UNDERGROUND MILKSHAKES MAI TAI 92%  
4-05 263 2 17330 5.5 958 4.0 687 96DCR 2378C  
1ST SR 3-YEAR-OLD, 2021 NY SPRING SHOW  
INTERMEDIATE CHAMPION, 2021 NY SPRING SHOW  
RESERVE GRAND CHAMPION, 2021 NY SPRING SHOW  
UNDERGROUND MILKSHAKE MALIBU-ET 86%  
2-02 305 2 15410 5.0 777 3.5 541 103DCR 1870C

TRIPLE T HOLSTEINS OWNER  
NORTH LEWISBURG, OH  
937-747-2110

NASH JOE & AMANDA, BLACK JAMIE BREEDER  
LYNDONVILLE, NY

CHILLI ACTION COLTON-ET  
USA 066738335 GT50K BBR 100 JH1F JNSF A2A2 7JE1088  
CDCB GPTA S 04/01/2023 5469DAUS 1387HRDS 10%RIP  
99%R -1788M 0.31% -26F 3%ILE  
99%R 0.12% -43P -266CM\$ -267NM\$ -307FM\$ -263GM\$  
0.0PL 0.3LIV 0.3DPR 0.0CCR 0.4HCR 3.28SCS  
0.0MFV 0.2DAB -0.2KET 0.3MAS 0.7MET 0.3RPL 1.61HTI  
AJCA 04/01/2023 3213DAUS  
GPTAT 99%R 1.7 GJUI 16.1 GJPI 99%R -64

TJ CLASSIC MINISTER VENUS-ET 95%  
USA 117243875 GT13K BBR 100 JH1F JNSF A1A2  
TATTOO M15/M15  
DHIA HERD # 33-87-0722 CONTROL # 4  
3-05 280 2 13050 5.1 671 3.9 506 98DCR 1751C  
4-05 269 2 13980 5.7 794 3.9 542 101DCR 1876C  
5-04 305 2 16090 6.3 1006 3.5 567 103DCR 1960C  
8-00 305 3 14990 4.8 727 3.5 528 104DCR 1825C  
305 2X ME AVG 4L 15235M 845F 557P 1926C  
CDCB GPTA S 05/02/2023 0RECS 88%R 1%ILE  
-1983M 0.08% -81F 0.05% -64P -670CM\$ -666NM\$ -641FM\$  
1.0PL 2.0LIV 1.5DPR 1.9CCR -1.4HCR 3.11SCS -706GM\$  
0.0MFV -0.4DAB -0.5KET -1.4MAS 0.6MET 0.4RPL -4.43HTI  
AJCA 05/02/2023 GPTAT 86%R 0.7 GJUI 10.5  
GJPI 83%R-151

TOWER VUE PRIME TEQUILA-ET  
USA 114816452 GTHD BBR 100 JH1F JNSF A1A2 76JE156  
CDCB GPTA S 04/01/2023 6370DAUS 1810HRDS 5%RIP  
99%R -2110M 0.25% -54F 0%ILE  
99%R 0.11% -57P -826CM\$ -821NM\$ -837FM\$ -915GM\$  
-3.3PL -4.7LIV -3.7DPR -4.7CCR -1.9HCR 3.41SCS  
-0.1MFV -0.5DAB -0.6KET -1.8MAS 0.7MET 0.3RPL -6.73HTI  
AJCA 04/01/2023 4224DAUS  
GPTAT 99%R 1.3 GJUI 13.6 GJPI 99%R -203

UNDERGROUND MACHI MILKSHAKE 91%  
JE840003135522844 GT29K BBR 100 JH1F JNSF  
DHIA HERD # 23-38-0683 CONTROL # 2844  
1-11 233 2 7010 4.6 319 3.8 268 86DCR 883C  
3-00 305 2 15790 5.5 870 3.6 566 87DCR 1957C  
305 2X ME AVG 2L 13881M 716F 518P 1750C  
PPA -6083M -190F -175P / YD -5379M -155F -148P  
CDCB GPTA S 05/02/2023 2RECS 82%R 3%ILE  
-1970M 0.25% -47F 0.12% -49P -555CM\$ -559NM\$ -603FM\$  
-1.9PL -1.7LIV 0.5DPR 0.4CCR -1.4HCR 3.09SCS -548GM\$  
-0.1MFV -0.5DAB -0.7KET 1.0MAS 0.4MET 0.2RPL -2.14HTI  
AJCA 05/02/2023 GPTAT 82%R 0.5 GJUI 6.5  
GJPI 77%R-121

SIRE: FOREVER HOPEFUL SPUNKY-ET GJPI -131 1%ILE

SISTER(S):  
UNDERGROUND MACHI MISTO 87%  
1-08 234 2 9190 4.6 425 3.7 338 89DCR 1148C  
UNDERGROUND MOCHA-M NEVAEH-ET 85%  
1-11 305 2 12720 5.2 662 3.9 496 94DCR 1717C  
UNDERGROUND MACCHIATO MELLOVELO 83%  
2-11 305 2 11790 5.9 694 3.8 445 86DCR 1539C  
UNDERGROUND VIP MELONBALL-ET 87%  
2-03 305 2 12320 7.0 863 4.3 528 97DCR 1830C  
UNDERGROUND MOCHACHINO-ET  
1ST SR CALF, 2019 WESTERN NATIONAL SHOW  
UNDERGROUND VIP MERRYBERRY-ET 90%  
1ST MILKING YEARLING, 2020 OHIO SUMMER SHOW  
UNDERGROUND VIP MANHATTAN-ET 91%  
5TH MILKING YEARLING, 2020 ALL AMERICAN JR SHOW  
1ST SENIOR YEARLING, 2020 OHIO SUMMER SHOW  
1ST 4-YEAR-OLD, 2023 NY SPRING SHOW  
HM GRAND CHAMPION, 2023 NY SPRING SHOW  
UNDERGROUND VIP MILWAUKEE-ET 85%  
1-10 305 2 8900 5.6 497 4.0 360 89DCR 1246C  
5TH MILKING YEARLING, 2020 WESTERN NATIONAL SHOW  
2ND MILKING YEARLING, 2020 WESTERN NATIONAL JR SHOW  
UNDERGROUND MACCHIATOS MYSTERY-ET 91%

NEXT DAM:  
UNDERGROUND MOCHA MACCHIATO 92%  
6-02 305 2 19660 5.3 1037 3.8 751 89DCR 2599C  
GRAND CHAMPION, 2016 NEW YORK SPRING JR SHOW  
1ST 4-YEAR-OLD, 2016 NEW YORK SPRING JR SHOW  
SIRE: ARETHUSA VERBATIM RESPONSE-ET GJPI -109 1%ILE

4TH DAM:  
UNDERGROUND MONAS MOCHA 92%  
5TH DAM:  
MYSONS FUTURE FUSION MONA 90%

NEXT SEVEN DAMS ARE VERY GOOD OR EXCELLENT



**UNDERGROUND MILKSHAKES  
MAI TAI**

Sister to the Dam of Lot 41



**UNDERGROUND VIP MANHATTEN-ET**

Sister to the Grandam of Lot 41



**UNDERGROUND VIP MERRYBERRY-ET**

Sister to the Grandam of Lot 41



AJ VIP 5319
Full Sister to Lot 42

42

AJ VIP 5191-ET
USA 067935191

ALBRIGHT LAUREN & LUKE
WILLARD, OH OWNER

ALBRIGHT JERSEYS LLC
WILLARD, OH BREEDER

BORN 12/03/2021 PO
FEMALE EFI 7.2% AMERICAN ID 5191/5191

PA -1217M -40F -36P
-320CM\$ -318NM\$ -316FM\$
1.1PL -0.5DPR -0.5CCR 0.5HCR 3.12SCS
PA TYPE 1.6 JPI 43%R -68
ST SR DF RA RW RL FA FU
3.0 0.6 1.1 H1.0 1.5 P0.3 S1.2 3.5
RH RUW UC UD TP TL RTR RTS
2.3 0.4 1.2 S4.1 C0.3 L0.1

CHILLI ACTION COLTON-ET
USA 066738335 GT50K BBR 100 JH1F JNSF A2A2 7JE1088
CDCB GPTA S 04/01/2023 5469DAUS 1387HRDS 10%RIP
99%R -1788M 0.31% -26F 3%ILE
99%R 0.12% -43P -266CM\$ -267NM\$ -307FM\$ -263GM\$
0.0PL 0.3LIV 0.3DPR 0.0CCR 0.4HCR 3.28SCS
0.0MFV 0.2DAB -0.2KET 0.3MAS 0.7MET 0.3RPL 1.61HTI
AJCA 04/01/2023 3213DAUS
GPTAT 99%R 1.7 GJUI 16.1 GJPI 99%R -64

TJ CLASSIC MINISTER VENUS-ET 95%
USA 117243875 GT13K BBR 100 JH1F JNSF A1A2
TATTOO M15/M15
DHIA HERD # 33-87-0722 CONTROL # 4
5-04 305 2 16090 6.3 1006 3.5 567 103DCR 1960C
8-00 305 3 14990 4.8 727 3.5 528 104DCR 1825C
305 2X ME AVG 4L 15235M 845F 557P 1926C
CDCB GPTA S 05/02/2023 ORECS 88%R 1%ILE
-1983M 0.08% -81F 0.05% -64P -670CM\$ -666NM\$ -641FM\$
1.0PL 2.0LIV 1.5DPR 1.9CCR -1.4HCR 3.11SCS -706GM\$
0.0MFV -0.4DAB -0.5KET -1.4MAS 0.6MET 0.4RPL -4.43HTI
AJCA 05/02/2023 GPTAT 86%R 0.7 GJUI 10.5
GJPI 83%R-151

BRED: 01/27/2023 DUE: 11/02/2023 TO
AVONLEA JOEL CHOCOLATIER-ET
JECAN000012619755 BBR 100 JH1F JNSF 733JE3
CDCB GPTA S 04/01/2023 0%RIP
78%R -1300M 0.07% -49F 3%ILE
78%R 0.01% -45P -341CM\$ -332NM\$ -295FM\$ -308GM\$
0.4PL 2.0LIV 1.6DPR 1.4CCR 0.2HCR 3.29SCS
0.0MFV 0.1DAB 0.6KET 0.8MAS 1.2MET 0.4RPL 3.26HTI
AJCA 04/01/2023 ODAUS
GPTAT 80%R 0.8 GJUI 8.0 GJPI 76%R -80

WINTER YEARLING

SISTER(S):
AJ VIP 5319-ET
SUPREME CHAMP HEIFER, 2023 SPRING DAIRY EXPO OPEN & JR
JR CHAMPION, 2023 SPRING DAIRY EXPO OPEN & JR SHOWS
1ST SPRING YEARLING, 2023 SPRING DAIRY EXPO OPEN
& JUNIOR SHOWS

SIRE:
RIVER VALLEY VENUS VIP-ET
JE840003126479167 GT99K BBR100 JH1F JNSF A1A2 777JE10003
CDCB GPTA S 04/01/2023 819DAUS 285HRDS 21%RIP
98%R -2188M 0.15% -77F 1%ILE
98%R 0.07% -67P -616CM\$ -613NM\$ -601FM\$ -662GM\$
0.7PL 2.2LIV 0.3DPR 0.3CCR -0.6HCR 3.15SCS
0.0MFV -0.1DAB -0.5KET 0.2MAS 0.9MET 0.4RPL -0.17HTI
AJCA 04/01/2023 638DAUS
GPTAT 98%R 1.5 GJUI 21.1 GJPI 94%R -140

DAM:
AJ VALENTINO 2391
USA 067502391 GT9K BBR 100 JH1F JNSF A2A2
TATTOO C2391/C2391
DHIA HERD # 31-39-9020 CONTROL # 2391
1-10 305 3 18610 5.1 952 3.7 692 98DCR 2394C
2-11 305 3 24040 4.4 1061 3.5 852 100DCR 2878C
3-11 305 3 23610 4.6 1092 3.8 889 101DCR 2981C
5-00 297 3 19290 5.7 1104 3.8 731 104DCR 2529C
6-00 305 3 19240 4.9 947 3.5 677 104DCR 2340C
7-00 305 3 20730 4.5 926 3.8 780 104DCR 2565C
305 2X ME AVG 6L 19371M 963F 729P 2482C

4-02 92% 6-08 93% 7-03 94% 9-01 94%
ST SR DF RA RW RL FA FU RH RUW UC UD TP TL RTR RTS
46 42 46 26 43 26 31 42 35 41 34 22 27 23 36 35

PPA -476M 39F 2P / YD 193M 36F 11P
CDCB GPTA S 05/02/2023 5RECS 83%R 25%ILE
-245M 0.04% -3F 0.02% -5P -23CM\$ -23NM\$ -31FM\$
1.5PL 3.4LIV -1.3DPR -1.2CCR 1.6HCR 3.08SCS -109GM\$
0.1MFV 0.2DAB 0.4KET 1.6MAS 0.3MET 0.3RPL 5.49HTI
AJCA 05/02/2023 GPTAT 82%R 1.6 GJUI 21.6
GJPI 79%R 4

ALL LYNNS LOUIE VALENTINO-ET
USA 116279413 GT50K BBR 100 JH1C JNSF A2A2 7JE1038
CDCB GPTA S 04/01/2023 23433DAUS 2614HRDS 4%RIP
99%R 313M -0.10% -6F 15%ILE
99%R -0.03% 5P 77CM\$ 79NM\$ 98FM\$ -40GM\$
2.5PL 3.4LIV -2.1DPR -2.9CCR -0.1HCR 2.95SCS
0.3MFV 0.6DAB 0.4KET 1.2MAS 1.1MET 0.4RPL 8.95HTI
AJCA 04/01/2023 9913DAUS
GPTAT 99%R 1.0 GJUI 6.6 GJPI 99%R 10

ECLIPES 1964 90%
USA 117979192
TATTOO C1964/C1964
DHIA HERD # 31-39-9020 CONTROL # 1964
1-10 305 3 18990 5.4 1025 3.6 686 97DCR 2372C
3-00 279 3 13200 5.6 745 4.0 526 98DCR 1821C
3-11 305 3 25580 5.3 1355 3.7 945 100DCR 3269C
305 2X ME AVG 3L 18931M 1059F 726P 2511C
PPA 663M 136F 33P / YD 378M 102F 28P
CDCB PTA 04/01/2023 2RECS 61%R 16%ILE
-315M 0.14% 14F 0.03% -6P -141CM\$ -143NM\$ -158FM\$
-2.7PL -1.4LIV -1.4DPR -0.6CCR 1.6HCR 3.01SCS -140GM\$
-0.1MFV -0.1DAB -0.2KET 0.6MAS -0.2MET 0.3RPL -0.54HTI
AJCA 04/01/2023 PTAT 57%R 0.4 JUI 10.8
JPI 53%R -17

SIRE: MAACK DAIRY ECLIPES-P-ET GJPI -85 2%ILE
SISTER(S):
AJ CHILI 2684 86%
1-09 300 3 20230 4.1 823 3.5 699 99DCR 2285C

NEXT DAM:
JEVON 1422 92%
5-11 305 3 26770 4.5 1197 3.4 897 99DCR 3098C
SIRE: FOREST GLEN MECCAS JEVON-ET GJPI -13 7%ILE

4TH DAM:
SABER 1026 84%



# MISS ANDREAS FARRAH

## JE840003216268701

COLE DUANE, MAZZARO TOM & CHAR BREEDER & OWNER  
BURGHILL, OH

BORN 09/12/2021 TATTOO MC63/ PO  
FEMALE EFI 4.2%

PA -2093M -70F -62P  
-724CM\$ -721NM\$ -721FM\$  
-2.1PL -0.9DPR -0.6CCR -1.2HCR 3.20SCS  
PA TYPE 1.0 JPI 33%R -167  
ST SR DF RA RW RL FA FU  
1.7 0.4 0.5 H2.4 1.3 P1.0 S1.3 3.1  
RH RUW UC UD TP TL RTR RTS  
1.0 -0.6 0.5 S3.5 C0.0 L1.4

BRED: 03/12/2023 DUE: 12/16/2023 TO  
ST-LO NUANCE-ET  
JECAN000109541955 BBR 100 JH1F JNSF AZA2 200JE1089  
CDCB GPTA S 04/01/2023 259DAUS 125HRDS 13%RIP  
95%R -934M 0.11% -22F 6%ILE  
95%R 0.04% -27P -82CM\$ -88NM\$ -102FM\$ -78GM\$  
2.2PL 2.5LIV 2.6DPR 3.0CCR 1.6HCR 2.72SCS  
0.0MFV 0.1DAB 0.2KET 2.2MAS 0.0MET 0.2RPL 4.66HTI  
AJCA 04/01/2023 185DAUS  
GPTAT 92%R 1.8 GJUI 16.0 GJPI 90%R 6

FALL YEARLING

SISTER(S):  
MISS FERDINAND FINLEY  
SELLING AS LOT 21

SIRE:  
SUNSET CANYON ANDREAS  
USA 117597125 GT99K BBR 100 JH1F JNSF A1A2 94JE4036  
CDCB GPTA S 04/01/2023 937DAUS 335HRDS 8%RIP  
99%R -1990M 0.08% -81F 1%ILE  
99%R 0.06% -62P -807CM\$ -802NM\$ -785FM\$ -816GM\$  
-2.9PL -2.4LIV -1.1DPR -0.8CCR -1.0HCR 3.20SCS  
0.0MFV -0.5DAB -0.6KET -2.1MAS -0.5MET 0.5RPL -6.54HTI  
AJCA 04/01/2023 789DAUS  
GPTAT 98%R 0.9 GJUI 10.7 GJPI 95%R -185

DAM:  
M-SIGNATURE VIP FAITHS FORBES  
JE840003216268692  
TATTOO MC54/

PA -2195M -59F -61P  
-641CM\$ -641NM\$ -657FM\$  
-1.4PL -0.8DPR -0.4CCR -1.3HCR 3.20SCS  
PA TYPE 1.2 JPI 35%R -148

4TH DAM:  
MARLAU COMERICA FABIENNE SUP EX 94-3E (CAN)  
8-04 305 2 20057 6.0 1195 4.0 796 CAN 2756C  
RESERVE INTERMEDIATE CHAMPION, 2011 CENTRAL NATIONAL  
1ST SENIOR YEARLING IN MILK, 2011 WORLD DAIRY EXPO  
2011 ALL CANADIAN MILKING YEARLING  
HM INTERMEDIATE CHAMPION, 2011 ROYAL WINTER FAIR  
1ST MILKING YEARLING, 2011 ROYAL WINTER FAIR  
RESERVE INTERMEDIATE CHAMPION, 2011 WORLD DAIRY EXPO  
5TH FIVE YEAR OLD, 2015 WORLD DAIRY EXPO  
2015 NOMINATED ALL CANADIAN FIVE YEAR OLD  
2010 ALL CANADIAN SENIOR CALF  
RESERVE JUNIOR CHAMPION, 2010 ROYAL WINTER FAIR  
2 STAR BROOD COW, NOVEMBER 2018

HOLLYLANE R RESPONSE-ET 158JE19  
USA 000660024  
CDCB PTA 04/01/2023 152DAUS 48HRDS 2%RIP  
96%R -2051M 0.12% -76F 0%ILE  
96%R 0.04% -68P -889CM\$ -880NM\$ -840FM\$ -836GM\$  
-3.8PL -3.1LIV 0.4DPR 2.1CCR 3.1HCR 3.29SCS  
-0.1MFV -0.7DAB -1.3KET -2.6MAS -0.5MET 0.2RPL -10.3HTI  
AJCA 04/01/2023 115DAUS  
PTAT 93%R 0.5 JUI 7.5 JPI 91%R -190

SUNSET CANYON JADE ANNA 94%  
USA 112592581  
TATTOO /C139  
DHIA HERD # 92-23-0452 CONTROL # 1138  
2-07 305 2 19550 5.3 1040 3.5 690 94DCR 2385C  
4-02 305 2 20500 5.0 1030 3.7 764 95DCR 2643C  
5-03 305 2 22250 5.2 1167 3.8 851 93DCR 2945C  
6-03 305 2 23680 4.8 1126 3.8 890 97DCR 3037C  
305 2X ME AVG 5L 21347M 1087F 792P 2733C  
PPA -3739M -92F -103P / YD -3485M -112F -97P  
CDCB PTA 04/01/2023 4RECS 74%R 3%ILE  
-1691M 0.12% -58F 0.08% -47P -537CM\$ -540NM\$ -559FM\$  
-1.8PL 0.5LIV 1.7DPR 1.6CCR -1.3HCR 2.95SCS -504GM\$  
0.0MFV -0.2DAB 0.3KET 0.3MAS 0.0MET 0.5RPL 0.30HTI  
AJCA 04/01/2023 PTAT 65%R -0.4 JUI 2.9  
JPI 67%R -109

RIVER VALLEY VENUS VIP-ET  
JE840003126479167 GT99K BBR100 JH1F JNSF A1A2 777JE10003  
CDCB GPTA S 04/01/2023 819DAUS 285HRDS 21%RIP  
98%R -2188M 0.15% -77F 1%ILE  
98%R 0.07% -67P -616CM\$ -613NM\$ -601FM\$ -662GM\$  
0.7PL 2.2LIV 0.3DPR 0.3CCR -0.6HCR 3.15SCS  
0.0MFV -0.1DAB -0.5KET 0.2MAS 0.9MET 0.4RPL -0.17HTI  
AJCA 04/01/2023 638DAUS  
GPTAT 98%R 1.5 GJUI 21.1 GJPI 94%R -140

HEART & SOUL FIZZ FAITH-ET 91%  
JE840003146853293  
TATTOO HS3/HS3  
DHIA HERD # 23-60-0228 CONTROL # 10261  
2-00 305 2 13440 5.8 780 3.9 527 96DCR 1824C  
305 2X ME AVG 2L 18088M 986F 684P 2365C  
PPA -4292M -35F -85P / YD -4284M -45F -90P  
CDCB PTA 04/01/2023 2RECS 50%R 1%ILE  
-2202M 0.35% -40F 0.14% -55P -666CM\$ -668NM\$ -712FM\$  
-3.4PL -1.9LIV -1.8DPR -1.1CCR -2.0HCR 3.24SCS -691GM\$  
-0.1MFV -0.5DAB -0.6KET 0.4MAS 0.2MET 0.3RPL -3.07HTI  
AJCA 04/01/2023 PTAT 37%R 0.8 JUI 10.3  
JPI 46%R -156

UNANIMOUS ALL AMERICAN WINTER CALF, 2018 ABA  
UNANIMOUS ALL AMERICAN WINTER YRLG, 2019 ABA  
1ST WINTER YEARLING, 2019 WORLD DAIRY EXPO  
JUNIOR CHAMPION, 2019 NY SPRING SHOW  
RESERVE ALL AMERICAN WINTER CALF, 2018  
SIRE: J-KAY TEQUILA FIZZ GJPI -192 1%ILE

SISTER(S):  
HEART & SOUL FELIZ NAVIDAD-ET 90%  
HEART & SOUL SHOWDOWN FANCY LADY 90%  
HEART & SOUL VIP FAN CLUB-ET 86%  
2-04 305 2 17120 4.9 834 3.8 645 97DCR 2229C  
5TH WINTER YEARLING, 2020 ALL AMERICAN JR SHOW  
HEART & SOUL FIZZ FANTASY-ET 90%  
2-00 305 2 16160 5.0 800 3.6 582 96DCR 2012C  
INTERMEDIATE CHAMPION, 2021 CALIFORNIA SPRING JR SHOW  
2ND JR 2-YEAR-OLD, 2021 CALIFORNIA SPRING OPEN SHOW  
HEART & SOUL FIZZ FLAME-ET 88%  
4TH JR YEARLING, 2020 ALL AMERICAN JERSEY SHOW  
HEART&SOUL SHUT UP & GET FREAKY-ET 91%  
HEART & SOUL FIZZ FINE WINE-ET  
RES. JR CHAMPION, 2021 SPRING DAIRY EXPO  
ALL AMERICAN SPRING CALF, 2020  
HEART&SOUL FIZZ FANCY  
3RD FALL CALF, 2021 WORLD DAIRY EXPO

NEXT DAM:  
LOOKOUT FORTUNE 500 93%  
6-00 305 2 18080 6.6 1191 4.2 751 98DCR 2601C  
SIRE: RAPID BAY REAGAN-ET JPI -185 1%ILE



**MARLAU COMERICA FABIENNE**  
Fourth Dam of Lot 43



**HEART & SOUL FIZZ FAITH-ET**  
Grandam of Lot 43



**HEART & SOUL FINE WINE-ET**  
Sister to the Grandam of Lot 43



**MB LUCKY LADY FELIZ NAVIDAD**  
Excellent-93%  
From the Same Family as Lot 43

MORGAN CLARK & COPE GRANT  
URBANA, OH  
937-206-8199

BREEDER & OWNER



**HARMONY CORNERS FOZZY-ET**  
Great-Grandam of Lot 44

BORN 09/03/2021 PO  
FEMALE EFI 5.4% AMERICAN ID 100/100

PA -1462M -43F -37P  
-398CM\$ -399NM\$ -427FM\$  
-0.9PL -0.2DPR -0.3CCR 0.2HCR 3.14SCS  
PA TYPE 1.2 JPI 29%R -89  
ST SR DF RA RW RL FA FU  
0.7 -0.1 0.3 H1.6 0.8 P0.9 S0.4 2.8  
RH RUW UC UD TP TL RTR RTS  
1.4 -0.1 0.2 S2.9 C0.9 L0.3

BRED: 09/19/2022 DUE: 06/25/2023 TO  
RIVER VALLEY VENUS VIP-ET  
JE840003126479167 BBR 100 JH1F JNSF A1A2 777JE10003  
CDCB GPTA S 04/01/2023 819DAUS 285HRDS 21%RIP  
98%R -2188M 0.15% -77F 1%ILE  
98%R 0.07% -67P -616CM\$ -613NM\$ -601FM\$ -662GM\$  
0.7PL 2.2LIV 0.3DPR 0.3CCR -0.6HCR 3.15SCS  
0.0MFV -0.1DAB -0.5KET 0.2MAS 0.9MET 0.4RPL -0.17HTI  
AJCA 04/01/2023 638DAUS  
GPTAT 98%R 1.5 GJUI 21.1 GJPI 94%R -140

FALL YEARLING



**J-KAY APPLEJACK FREYNI-ET**  
Full Sister to the Grandam of Lot 44

SIRE:  
COWBELL BIG AND RICH  
JE840003135361119 GT45K BBR100 JH1F JNSF A2A2 109JE31  
CDCB GPTA S 04/01/2023 18DAUS 9HRDS 33%RIP  
84%R -2061M 0.15% -71F 1%ILE  
85%R 0.08% -60P -648CM\$ -646NM\$ -649FM\$ -655GM\$  
-1.5PL -0.4LIV -0.1DPR -0.6CCR -0.5HCR 3.16SCS  
-0.1MFV -0.3DAB -0.6KET -0.6MAS -0.2MET 0.4RPL -3.98HTI  
AJCA 04/01/2023 15DAUS  
GPTAT 83%R 1.0 GJUI 12.6 GJPI 79%R -149

DAM:  
J-KAY VICTORIOUS FINISH  
JE840003201526145

PA -864M -14F -14P  
-148CM\$ -153NM\$ -205FM\$  
-0.3PL -0.3DPR 0.1CCR 1.0HCR 3.12SCS  
PA TYPE 1.4 JPI 38%R -29

SISTER(S):  
J-KAY RATTLER FOXY 86%  
2-11 305 2 12420 4.9 606 3.8 473 97DCR 1626C



**J-KAY EXCITATION FUZZY**  
Sister to the Grandam of Lot 44

NEXT DAM:  
HARMONY CORNERS FOZZY-ET 95%  
8-04 305 2 18500 5.3 987 3.7 676 98DCR 2338C  
RES SENIOR CHAMPION, 2014 & 2015 ALL AMERICAN  
JERSEY SHOW  
ALL AMERICAN 5-YEAR-OLD COW, 2014  
ALL AMERICAN AGED COW, 2015  
OVERALL PREMIER PERFORMANCE WINNER, 2014 & 2015 ALL  
AMERICAN JERSEY SHOW  
RESERVE GRAND CHAMPION, 2018 OHIO STATE FAIR  
RESERVE GRAND CHAMPION, 2015 OHIO STATE FAIR JR SHOW  
RESERVE SENIOR CHAMPION, 2015 OHIO STATE FAIR  
4TH AGED COW, 2017 ALL AMERICAN JERSEY SHOW  
4TH AGED COW, 2015 INTERNATIONAL JERSEY SHOW  
3RD 5-YEAR-OLD, 2014 INTERNATIONAL JERSEY SHOW  
RESERVE SENIOR CHAMPION, 2014 OHIO STATE FAIR  
1ST 5-YEAR-OLD, 2014 OHIO STATE FAIR  
GRAND CHAMPION, 2012 OHIO STATE FAIR JUNIOR SHOW  
1ST INTERMEDIATE YEARLING, 2010 ALL AMERICAN SHOW  
SIRE: SHF CENTURION SULTAN GJPI -48 4%ILE

4TH DAM:  
HARMONY CORNERS FREYNI 93%  
5-03 305 2 14180 5.0 702 3.6 517 98DCR 1788C



**J-KAY COLTON FIONA**  
Excellent-91%  
From the Same Family as Lot 44

SUNSET CANYON ANDREAS  
USA 117597125 GT99K BBR 100 JH1F JNSF A1A2 94JE4036  
CDCB GPTA S 04/01/2023 937DAUS 335HRDS 8%RIP  
99%R -1990M 0.08% -81F 1%ILE  
99%R 0.06% -62P -807CM\$ -802NM\$ -785FM\$ -816GM\$  
-2.9PL -2.4LIV -1.1DPR -0.8CCR -1.0HCR 3.20SCS  
0.0MFV -0.5DAB -0.6KET -2.1MAS -0.5MET 0.5RPL -6.54HTI  
AJCA 04/01/2023 789DAUS  
GPTAT 98%R 0.9 GJUI 10.7 GJPI 95%R -185

RAPID BAY FATAL GETAWAY RICH 94%  
JECAN000108110463 GT9K BBR 100 JH1F JNSF  
DHIA HERD # 21-39-0702 CONTROL # 463  
3-04 305 2 13975 5.1 718 3.9 546 98DCR 1890C  
4-07 305 2 17660 4.7 838 3.7 651 98DCR 2244C  
5-08 305 2 17860 5.4 962 3.9 697 96DCR 2413C  
6-10 251 2 17310 4.9 853 3.8 661 96DCR 2283C  
305 2X ME AVG 5L 17500M 854F 665P 2268C  
CDCB GPTA S 05/02/2023 ORECS 79%R 2%ILE  
-1888M 0.14% -64F 0.09% -52P -576CM\$ -575NM\$ -591FM\$  
-1.0PL 0.5LIV 1.4DPR 0.9CCR 0.6HCR 3.19SCS -559GM\$  
-0.1MFV -0.3DAB -0.6KET 1.1MAS 0.6MET 0.5RPL -0.68HTI  
AJCA 05/02/2023 GPTAT 82%R 0.5 GJUI 6.4  
GJPI 75%R-124

RIVER VALLEY VICTORIOUS-ET  
JE840003126479524 GT99K BBR100 JH1F JNSF A2A2 7JE5032  
CDCB GPTA S 04/01/2023 2275DAUS 573HRDS 12%RIP  
99%R -748M 0.16% -3F 6%ILE  
99%R 0.10% -6P -67CM\$ -76NM\$ -152FM\$ -128GM\$  
0.0PL -1.4LIV -1.8DPR -2.1CCR 1.9HCR 3.03SCS  
-0.1MFV -0.2DAB -0.2KET -0.3MAS 0.3MET 0.3RPL -2.39HTI  
AJCA 04/01/2023 1350DAUS  
GPTAT 99%R 1.9 GJUI 20.5 GJPI 97%R -12

J-KAY APPLEJACK FELICE-ET 92%  
JE840003135289401  
DHIA HERD # 31-11-1023 CONTROL # 1006  
2-05 305 2 12540 6.6 824 4.3 540 93DCR 1871C  
3-06 305 2 12480 5.2 653 3.9 483 95DCR 1671C  
305 2X ME AVG 2L 14502M 848F 590P 2042C  
PPA -1717M -66F -45P / YD -1768M -51F -42P  
CDCB PTA 04/01/2023 2RECS 59%R 12%ILE  
-979M 0.11% -25F 0.07% -22P -229CM\$ -229NM\$ -257FM\$  
-0.6PL -2.6LIV 1.2DPR 2.3CCR 0.0HCR 3.20SCS -182GM\$  
-0.3MFV -0.6DAB -0.5KET 0.8MAS -0.6MET -0.1RPL -5.23HTI  
AJCA 04/01/2023 PTAT 48%R 0.8 JUI 11.9  
JPI 53%R -46  
3RD SR 3-YEAR-OLD, 2019 OHIO STATE FAIR  
6TH SR 2-YEAR-OLD, 2018 ALL AMERICAN JERSEY SHOW  
1ST SR 2-YEAR-OLD, 2018 OHIO STATE FAIR  
8TH SR 3-YEAR-OLD, 2019 ALL AMERICAN JERSEY SHOW  
SIRE: STEINHAUERS IATOLA APPLEJACK GJPI -70 2%ILE

SISTER(S):  
J-KAY MINISTER FABULOUS 90%  
2-04 305 2 9970 5.8 579 4.0 398 98DCR 1378C  
4TH 4-YEAR-OLD, 2015 OHIO STATE FAIR  
J-KAY VERBATIM FANTASIA 91%  
2-02 305 2 14620 6.0 873 3.9 568 95DCR 1966C  
1ST AGED COW, 2018 SOUTHWESTERN EXPOSITION  
J-KAY EXCITATION FUZZY 95%  
4-10 301 2 14890 4.8 714 3.6 540 97DCR 1867C  
RESERVE ALL AMERICAN AGED COW, 2020  
2ND AGED COW, 2021 OHIO STATE FAIR  
4TH AGED COW, 2020 NORTH AMERICAN DAIRY SHOW  
2ND AGED COW, 2020 OHIO SUMMER JERSEY SHOW  
2ND 5-YEAR-OLD, 2019 OHIO STATE FAIR  
3RD 4-YEAR-OLD, 2018 OHIO STATE FAIR  
2ND 4-YEAR-OLD, 2018 OHIO STATE FAIR JR  
J-KAY VIRTUOSO FELICITY 91%  
4-01 304 2 14700 5.5 807 4.0 582 98DCR 2015C  
J-KAY APPLEJACK FREYNI-ET 88%  
3-10 305 2 18940 4.5 859 3.6 689 104DCR 2330C  
RESERVE GRAND CHAMPION, 2017 SC STATE FAIR JR SHOW  
1ST MILKING YEARLING, 2017 SC STATE FAIR JR SHOW  
1ST MILKING YEARLING, 2017 SC STATE FAIR  
J-KAY DAVIDS FANTASY 90%



# VICTORIOUS AMBER-ET

## USA 067499210

BORN 09/01/2021 PO  
FEMALE EFI 7.0% AMERICAN ID 9210/9210

PA -1289M -29F -31P  
-217CM\$ -223NM\$ -263FM\$  
0.7PL 0.8DPR 0.8CCR 1.7HCR 2.96SCS  
PA TYPE 1.4 JPI 44%R -40  
ST SR DF RA RW RL FA FU  
0.8 0.5 0.4 H1.1 1.0 P0.9 S0.5 2.3  
RH RUW UC UD TP TL RTR RTS  
1.8 1.0 1.1 S1.9 C1.2 L0.2

BRED: 09/01/2022 DUE: 06/07/2023 TO  
RIVER VALLEY VENUS VIP-ET  
JE840003126479167 BBR 100 JH1F JNSF A1A2 777JE10003  
CDCB GPTA S 04/01/2023 819DAUS 285HRDS 21%RIP  
98%R -2188M 0.15% -77F 1%ILE  
98%R 0.07% -67P -616CM\$ -613NM\$ -601FM\$ -662GM\$  
0.7PL 2.2LIV 0.3DPR 0.3CCR -0.6HCR 3.15SCS  
0.0MFV -0.1DAB -0.5KET 0.2MAS 0.9MET 0.4RPL -0.17HTI  
AJCA 04/01/2023 638DAUS  
GPTAT 98%R 1.5 GJUI 21.1 GJPI 94%R -140

FALL YEARLING

SISTER(S):  
ALANIS KIDROCK ALICE-ET  
SELLING AS LOT 2

SIRE:  
RIVER VALLEY VICTORIOUS-ET  
JE840003126479524 GT99K BBR100 JH1F JNSF A2A2 7JE5032  
CDCB GPTA S 04/01/2023 2275DAUS 573HRDS 12%RIP  
99%R -748M 0.16% -3F 6%ILE  
99%R 0.10% -6P -67CM\$ -76NM\$ -152FM\$ -128GM\$  
0.0PL -1.4LIV -1.8DPR -2.1CCR 1.9HCR 3.03SCS  
-0.1MFV -0.2DAB -0.2KET -0.3MAS 0.3MET 0.3RPL -2.39HTI  
AJCA 04/01/2023 1350DAUS  
GPTAT 99%R 1.9 GJUI 20.5 GJPI 97%R -12

DAM:  
RATLIFF ACTION ALANIS  
JE840003127926815 GT9K BBR 100 JH1F JNSF  
DHIA HERD # 31-58-0033 CONTROL # 3  
2-00 305 2 13620 5.6 766 3.9 535 94DCR 1852C  
3-07 278 2 14640 4.9 715 3.7 548 88DCR 1896C  
5-05 305 2 18870 4.9 932 3.5 665 102DCR 2298C  
305 2X ME AVG 3L 16782M 849F 624P 2150C

2-00 88% 4-00 91% 6-00 92%  
ST SR DF RA RW RL FA FU RH RUW UC UD TP TL RTR RTS  
35 36 44 22 38 25 36 42 37 44 37 28 28 37 26 28

PPA -3823M -167F -124P / YD -3839M -140F -118P  
CDCB GPTA S 05/02/2023 3RECS 82%R 8%ILE  
-1830M 0.17% -55F 0.06% -55P -367CM\$ -370NM\$ -373FM\$  
1.4PL 3.1LIV 3.4DPR 3.7CCR 1.5HCR 2.88SCS -335GM\$  
-0.1MFV 0.1DAB 0.2KET 2.1MAS 0.6MET 0.1RPL 3.63HTI  
AJCA 05/02/2023 GPTAT 82%R 0.9 GJUI 8.3  
GJPI 78%R -67

SISTER(S):  
RATLIFF PREMIER ALANI-ET 91%  
3-06 305 3 15820 4.2 672 3.5 552 AMR 1839C  
RATLIFF PREMIER ANASTASIA-ET 85%  
2-01 365 2 22035 5.3 1172 4.0 883 DHR 3058C

NEXT DAM:  
RATLIFF PRICE ALICIA 95%  
3-05 305 2 20880 4.9 1014 3.6 760 96DCR 2628C  
3-TIME NATIONAL GRAND CHAMPION, 2008, 2009 & 2010  
SUPREME CHAMPION, 2009 & 2010 NORTH AMERICAN  
INTERNATIONAL LIVESTOCK EXPO  
SIRE: RATLIFF JADE PRICE

4TH DAM:  
BRIDON ETHAN ALMOND 91%  
5-05 305 2 20260 5.3 1071 3.5 716 92DCR 2475C

5TH DAM:  
ROZEVUE DORIE D RACHEL 95%  
NOMINATED ALL CANADIAN SR 2-YEAR-OLD, 2002

DILEY JERSEYS, WILLIAMS JERSEY OWNER  
CANAL WNCSTR, OH  
740-505-8152

DILEY JERSEYS & WILLIAMS JERSE BREEDER  
CANAL WINCHESTER, OH

JARS OF CLAY BARNABAS  
USA 067342492 GT80K BBR 100 JH1F JNSF A2A2 7JE1294  
CDCB GPTA S 04/01/2023 7758DAUS 1331HRDS 7%RIP  
99%R 271M -0.01% 10F 10%ILE  
99%R -0.01% 7P -20CM\$ -18NM\$ -11FM\$ -119GM\$  
0.0PL -2.7LIV -3.8DPR -3.9CCR 1.2HCR 3.06SCS  
0.0MFV -0.1DAB 0.7KET 0.3MAS 0.7MET 0.1RPL 1.25HTI  
AJCA 04/01/2023 3629DAUS  
GPTAT 99%R 1.7 GJUI 11.3 GJPI 99%R -12

AVONLEA IATOLA VICTORIA 94%  
JECAN000010989478 GT8K BBR 100 JH1F JNSF  
TATTOO /428X  
DHIA HERD # 33-87-0722 CONTROL # 16  
2-00 305 2 12880 4.9 633 3.6 464 100DCR 1604C  
3-01 305 2 17409 4.6 808 3.6 629 102DCR 2165C  
305 2X ME AVG 3L 15062M 739F 558P 1926C  
PPA -1634M -55F -44P / YD -2402M -83F -61P  
CDCB GPTA S 05/02/2023 5RECS 90%R 12%ILE  
-1294M 0.10% -43F 0.08% -32P -241CM\$ -243NM\$ -272FM\$  
1.1PL 1.3LIV 0.3DPR 0.4CCR -0.5HCR 3.08SCS -265GM\$  
-0.2MFV -0.4DAB -0.6KET 0.8MAS 0.3MET 0.2RPL -2.95HTI  
AJCA 05/02/2023 GPTAT 87%R 1.3 GJUI 13.4  
GJPI 86%R -60

FOREST GLEN AVERY ACTION-ET  
USA 111023978 GTHD BBR 100 JH1F JNSF A2A2 7JE590  
CDCB GPTA S 04/01/2023 24075DAUS 2869HRDS 4%RIP  
99%R -948M 0.00% -45F 4%ILE  
99%R 0.01% -33P -174CM\$ -172NM\$ -150FM\$ -144GM\$  
1.3PL 3.6LIV 2.1DPR 1.8CCR 1.9HCR 3.01SCS  
0.2MFV 0.7DAB 0.7KET 3.0MAS 0.3MET -0.1RPL 11.33HTI  
AJCA 04/01/2023 12244DAUS  
GPTAT 99%R 0.6 GJUI 5.3 GJPI 99%R -29

RATLIFF IMPRESSION ANNABELLA-ET 95%  
USA 118377779 GT45K BBR 100 JH1F JNSF  
TATTOO CK/1024  
DHIA HERD # 42-84-0305 CONTROL # 1024  
2-02 298 2 17750 6.0 1069 3.8 671 95DCR 2321C  
3-02 305 2 19600 5.5 1083 3.9 767 95DCR 2655C  
4-09 305 2 21070 5.6 1186 3.8 791 95DCR 2736C  
5-10 305 2 24160 5.3 1278 3.6 876 96DCR 3029C  
7-00 247 2 22440 4.5 1015 3.5 778 94DCR 2688C  
305 2X ME AVG 5L 24399M 1295F 899P 3109C  
PPA -1440M -22F -34P / YD -2688M -91F -83P  
CDCB GPTA S 05/02/2023 5RECS 84%R 2%ILE  
-2053M 0.22% -57F 0.05% -65P -569CM\$ -569NM\$ -554FM\$  
-0.1PL 0.5LIV 1.8DPR 1.8CCR 1.6HCR 2.96SCS -563GM\$  
-0.2MFV -0.3DAB -0.5KET -0.1MAS 0.7MET 0.4RPL -3.67HTI  
AJCA 05/02/2023 GPTAT 84%R 1.0 GJUI 10.4  
GJPI 79%R -122

GRAND CHAMPION, 2016 SOUTHERN NATIONAL JERSEY SHOW  
2ND PREMIER PERFORMANCE, 2015 ALL AMERICAN  
7TH SR 2-YEAR-OLD, 2015 INTERNATIONAL JERSEY SHOW  
INTERMEDIATE CHAMPION, 2015 WI SPRING SPECTACULAR  
RESERVE GRAND, 2015 WI SPRING SPECTACULAR  
1ST SR 2-YEAR-OLD, 2015 WI SPRING SPECTACULAR  
6TH SR 2-YEAR-OLD, 2015 ALL AMERICAN JERSEY SHOW  
1ST SR 3-YEAR-OLD, 2016 SOUTHERN NATIONAL SHOW  
SIRE: ROCK ELLA IMPRESSION-ET GJPI -132 1%ILE

SISTER(S):  
RATLIFF ACTION ANGEL 95%  
7-01 305 2 24930 5.0 1250 3.4 855 96DCR 2954C  
RATLIFF SAMBO ASPEN-ET 93%  
5-00 303 2 17310 4.9 849 3.7 649 98DCR 2245C  
RATLIFF AMADEO ACACIA-ET 92%  
4-08 305 2 14080 5.0 705 3.5 496 98DCR 1714C  
RATLIFF TEQUILA AVELANCHE-ET 93%  
3-09 305 2 23320 5.4 1270 3.7 857 95DCR 2964C  
RATLIFF IMPRESSION ANNIE-ET 92%  
3-01 305 2 14790 4.8 714 3.6 528 95DCR 1825C  
RATLIFF IMPRESSION ARLENE-ET 92%  
3-02 303 2 16760 5.7 952 4.0 675 94DCR 2337C  
RATLIFF SAMBO APACHE-ET 93%  
RATLIFF SAMBO ANN-ET 93%  
4-09 305 2 23830 5.0 1183 3.7 883 96DCR 3054C  
RATLIFF EXCITATION ALMIRA-ET 92%  
RATLIFF APPLE JACK ANSLEY-ET 90%  
2-10 305 2 17960 5.2 937 3.6 638 96DCR 2205C  
RATLIFF DUALLY ATLEE-ET 95%  
5-01 305 2 18590 5.3 976 4.1 766 96DCR 2627C  
RATLIFF VELOCITY ALPHA-ET 92%  
3-09 238 2 15880 5.2 822 3.5 563 92DCR 1946C



RATLIFF PRICE ALICIA  
Great-Grandam of Lot 45



RATLIFF IMPRESSION ANNABELLA-ET  
Grandam of Lot 45



RATLIFF DUALLY ATLEE-ET  
Sister to the Grandam of Lot 45



RATLIFF ACTION ANGEL  
Sister to the Grandam of Lot 45



ROZEVUE DORIE D RACHEL  
Fifth Dam of Lot 45

46

STONEY POINT VIP FANTASTICO-ET
JE840003237485723



STONEY POINT VINDICATION FALINE
Dam of Lot 46

BORN 06/13/2021 TATTOO /M712 PO
FEMALE EFI 4.7%
PA -1523M -55F -48P
-420CM\$ -421NM\$ -427FM\$
2.8PL 1.9DPR 2.1CCR 0.7HCR 3.04SCS
PA TYPE 0.9 JPI 44%R -97
ST SR DF RA RW RL FA FU
0.3 -0.5 0.1 H1.2 0.4 P0.3 50.8 2.7
RH RUW UC UD TP TL RTR RTS
1.2 -1.1 0.7 S3.8 W0.3 S0.1

MAYER, JOHN BREEDER & OWNER
TANEYTOWN, MD
410-775-0047

CHILLI ACTION COLTON-ET
USA 066738335 GT50K BBR 100 JH1F JNSF A2A2 7JE1088
CDCB GPTA S 04/01/2023 5469DAUS 1387HRDS 10%RIP
99%R -1788M 0.31% -26F 3%ILE
99%R 0.12% -43P -266CM\$ -267NM\$ -307FM\$ -263GM\$
0.0PL 0.3LIV 0.3DPR 0.0CCR 0.4HCR 3.28SCS
0.0MFV 0.2DAB -0.2KET 0.3MAS 0.7MET 0.3RPL 1.61HTI
AJCA 04/01/2023 3213DAUS
GPTAT 99%R 1.7 GJUI 16.1 GJPI 99%R -64



STONEY POINT BELMONT FASHION
Sister to Lot 46

BRED: 09/04/2022 DUE: 06/10/2023 TO
RAPID BAY REVIRESCO-ET
JECAN00107536363 91JE5474
CDCB PTA 04/01/2023 64DAUS 34HRDS 13%RIP
88%R -2115M 0.04% -94F 0%ILE
89%R 0.08% -62P -1039CM\$ -1032NM\$ -1026FM\$ -1006GM\$
-5.2PL -1.8LIV 0.1DPR -0.8CCR -0.4HCR 3.41SCS
0.0MFV -0.2DAB -0.6KET -1.8MAS 0.4MET 0.2RPL -4.53HTI
AJCA 04/01/2023 54DAUS
PTAT 81%R 0.1 JUI 4.8 JPI 79%R -222
SUMMER JR 2-YEAR-OLD

TJ CLASSIC MINISTER VENUS-ET 95%
USA 117243875 GT13K BBR 100 JH1F JNSF A1A2
TATTOO M15/M15
DHIA HERD # 33-87-0722 CONTROL # 4
5-04 305 2 16090 6.3 1006 3.5 567 103DCR 1960C
8-00 305 3 14990 4.8 727 3.5 528 104DCR 1825C
305 2X ME AVG 4L 15235M 845F 557P 1926C
CDCB GPTA S 05/02/2023 0RECS 88%R 1%ILE
-1983M 0.08% -81F 0.05% -64P -670CM\$ -666NM\$ -641FM\$
1.0PL 2.0LIV 1.5DPR 1.9CCR -1.4HCR 3.11SCS -706GM\$
0.0MFV -0.4DAB -0.5KET -1.4MAS 0.6MET 0.4RPL -4.43HTI
AJCA 05/02/2023 GPTAT 86%R 0.7 GJUI 10.5
GJPI 83%R-151



STONEY POINT VINDICATION FEEBEE
Sister to the Grandam of Lot 46

SISTER(S):
STONEY POINT GATOR FESTY 90%
5-04 305 2 18200 4.5 811 3.5 644 98DCR 2189C
STONEY POINT IATOLA FLOJO 90%
2-10 305 2 20080 5.1 1021 3.5 697 98DCR 2409C
STONEY POINT BELMONT FASHION 94%
4-11 305 2 16840 5.6 941 3.8 637 98DCR 2204C
GRAND CHAMPION, 2017 NEW YORK STATE FAIR
GRAND CHAMPION, 2017 NEW JERSEY STATE FAIR
STONEY POINT GATOR FANTASIA-ET 91%
1-11 305 2 13630 4.5 616 3.7 506 96DCR 1688C
STONEY POINT TEQUILA FELISHA-ET 93%
5-06 305 2 28570 5.3 1509 3.6 1033 98DCR 3572C
STONEY POINT TEQUILA FELASHA-ET 86%
1-10 305 2 17100 5.3 910 3.7 633 102DCR 2189C
STONEY POINT COLTON FAIDRA-ET 90%
4-11 305 2 18080 5.5 994 3.8 678 95DCR 2345C
STONEY POINT COLTON FAREENA-ET 91%
STONEY POINT FIZZ FANI-ET 90%
3-00 305 3 14060 3.5 498 3.3 466 87DCR 1442C
STONEY POINT APPLEJACK FORBA 80%
3-01 305 2 23730 4.1 968 3.3 782 98DCR 2629C
STONEY POINT COLTON FANTASIA-ET 83%
2-02 305 2 18110 5.0 901 4.2 762 97DCR 2504C
STONEY POINT HIRED GUN FIORELLA 89%

VINDICATION
USA 113076851 CTHD BBR 100 JH1F JNSF A1A1 94JE3437
CDCB GPTA S 04/01/2023 1967DAUS 878HRDS 5%RIP
99%R -1953M 0.10% -76F 2%ILE
99%R 0.05% -62P -368CM\$ -370NM\$ -359FM\$ -264GM\$
2.0PL 0.6LIV 5.4DPR 4.8CCR 2.8HCR 2.85SCS
-0.1MFV -0.1DAB -0.6KET 0.3MAS 1.0MET 0.2RPL -1.21HTI
AJCA 04/01/2023 1118DAUS
GPTAT 98%R -0.5 GJUI -0.2 GJPI 96%R -74



STONEY POINT GILLER FARAH-ET
Sister to the Grandam of Lot 46

SIRE:
RIVER VALLEY VENUS VIP-ET
JE840003126479167 GT99K BBR100 JH1F JNSF A1A2 777JE10003
CDCB GPTA S 04/01/2023 819DAUS 285HRDS 21%RIP
98%R -2188M 0.15% -77F 1%ILE
98%R 0.07% -67P -616CM\$ -613NM\$ -601FM\$ -662GM\$
0.7PL 2.2LIV 0.3DPR 0.3CCR -0.6HCR 3.15SCS
0.0MFV -0.1DAB -0.5KET 0.2MAS 0.9MET 0.4RPL -0.17HTI
AJCA 04/01/2023 638DAUS
GPTAT 98%R 1.5 GJUI 21.1 GJPI 94%R -140

STONEY POINT JURISDICTION FLURRY-ET 88%
USA 114839570 TATTOO M146/M146
DHIA HERD # 51-04-4502 CONTROL # 146
2-01 284 2 8840 5.4 473 3.6 320 95DCR 1106C
3-00 305 2 10150 5.0 508 3.7 378 96DCR 1307C
4-01 305 2 17780 5.3 941 3.5 631 98DCR 2181C
5-02 299 2 16410 4.9 799 3.5 582 97DCR 2012C
6-03 305 2 17430 5.5 965 3.6 629 98DCR 2175C
7-09 282 2 9140 4.6 417 3.4 311 97DCR 1074C
305 2X ME AVG 7L 13584M 683F 481P 1664C
PPA -4065M -108F -134P / YD -4229M -135F -135P
CDCB PTA 04/01/2023 5RECS 65%R 2%ILE
-2057M 0.16% -68F 0.05% -66P -580CM\$ -577NM\$ -555FM\$
1.4PL 0.7LIV 2.0DPR 2.0CCR -0.1HCR 3.05SCS -595GM\$
-0.1MFV -0.3DAB -0.2KET 1.1MAS 0.5MET 0.4RPL -0.27HTI
AJCA 04/01/2023 PTAT 58%R -0.8 JUI 0.8
JPI 57%R-135
SIRE: JEWELS JURISDICTION-ET GJPI -222 0%ILE



SHF SAMBO FUCHSIA
Great-Grandam of Lot 46

DAM:
STONEY POINT VINDICATION FALINE
USA 116510950 GT13K BBR 100 JH1F JNSF
TATTOO M246/M246
DHIA HERD # 51-04-4502 CONTROL # 246
2-01 290 2 11580 4.7 545 3.6 414 97DCR 1431C
3-01 288 2 15620 4.5 697 3.8 592 96DCR 1938C
4-00 305 2 15830 4.6 724 3.6 566 98DCR 1942C
5-05 296 2 20630 4.4 905 3.5 728 98DCR 2456C
6-05 305 2 21810 4.3 934 3.7 813 98DCR 2624C
7-10 287 2 21250 4.8 1011 3.7 778 97DCR 2691C
8-10 305 2 17910 4.5 797 3.7 663 97DCR 2195C
9-11 305 2 18450 4.6 849 3.7 689 96DCR 2315C
11-03 305 2 19900 2.2 431 3.9 768 97DCR 1766C
305 2X ME AVG 9L 18985M 811F 703P 2272C

SISTER(S):
SHF WHISTLER FERN 86%
2-01 305 2 18620 4.9 918 3.4 627 DHIA 2166C
STONEY POINT VINDICATION FIFI 93%
6-00 305 3 32730 5.8 1897 3.5 1150 88DCR 3975C
3RD 5-YEAR-OLD, 2010 ALL AMERICAN JERSEY SHOW
STONEY POINT RESSURECTION FAY-ET 93%
3-01 305 3 26570 4.7 1237 3.7 982 90DCR 3341C
STONEY POINT RESSURECTION FANCY-ET 93%
6-03 305 2 21360 4.4 932 3.8 808 97DCR 2614C
STONEY POINT RESSURECTION FUTURE-ET 90%
5-01 305 2 16280 4.3 703 3.6 582 98DCR 1931C
STONEY POINT RESSURECTION FAME-ET 85%
4-04 305 2 12430 4.4 544 3.0 371 97DCR 1279C
STONEY POINT JURISDICTION FAIRY-ET 92%
5-04 305 2 18920 5.1 971 3.6 678 98DCR 2344C
STONEY POINT JAMAICA FUFU 91%
2-11 272 2 12540 4.8 601 3.5 440 97DCR 1521C
STONEY POINT VINDICATION FEEBEE-ET 92%
8-11 305 2 27120 4.5 1224 3.2 857 96DCR 2957C
STONEY POINT JUSTICE FAE-ET 91%
7-07 304 2 22140 4.5 1002 3.7 812 98DCR 2729C
STONEY POINT GILLER FARAH-ET 93%
1-11 305 2 11830 5.6 661 3.8 445 96DCR 1539C
STONEY POINT GILLER FOXY-ET 91%
4-00 305 2 18470 6.2 1142 3.7 692 98DCR 2394C

6-01 94% 6-09 95% 9-02 95% 11-08 95%
ST SR DF RA RW RL FA FU RH RUW UC UD TP TL RTR RTS
43 48 50 24 48 26 38 46 50 48 37 22 28 17 34 29
PPA -2966M -156F -88P / YD -3462M -151F -99P
CDCB GPTA S 05/02/2023 5RECS 89%R 12%ILE
-1860M 0.07% -76F 0.09% -51P -223CM\$ -228NM\$ -253FM\$
4.9PL 2.3LIV 3.5DPR 3.8CCR 1.9HCR 2.92SCS -227GM\$
-0.1MFV -0.2DAB -0.5KET 1.4MAS 0.3MET 0.3RPL 0.20HTI
AJCA 05/02/2023 GPTAT 86%R 0.2 GJUI 9.7
GJPI 83%R -54
2ND AGED COW, 2015 MARYLAND STATE FAIR
2ND 5-YEAR-OLD, 2014 MARYLAND STATE FAIR

NEXT DAM:
SHF SAMBO FUCHSIA 92%
3-01 305 2 15860 5.6 885 3.5 563 99DCR 1946C
SIRE: LESTER SAMBO GJPI -82 3%ILE
4TH DAM:
SHF GROVE FANTASIA 92%
6-00 365 2 20059 5.2 1050 3.5 703 DHIR 2430C



# VICTORIOUS VALTERRA USA 174379382

BORN 05/10/2021 TATTOO /VAL1 PO  
FEMALE EFI 7.0%

PA -1059M -23F -22P  
-326CM\$ -328NM\$ -371FM\$  
-1.2PL -0.7DPR -0.6CCR 1.2HCR 3.17SCS  
PA TYPE 1.6 JPI 37%R -68  
ST SR DF RA RW RL FA FU  
2.8 0.6 1.1 H0.5 1.5 P0.8 S0.5 2.3  
RH RUW UC UD TP TL RTR RTS  
2.0 1.1 0.7 S2.6 C1.5 S0.3

BRED: 08/27/2022 DUE: 06/02/2023 TO  
AVONLEA CHOCOCHIP-ET  
JECAN000013638955 BBR 100 JH1F JNSF A2A2 777JE1296  
CDCB GPTA S 04/01/2023 0%RIP  
77%R -1407M 0.07% -54F 3%ILE  
78%R 0.06% -39P -290CM\$ -290NM\$ -303FM\$ -272GM\$  
2.1PL 2.0LIV 3.2DPR 3.4CCR 0.8HCR 3.07SCS  
0.0MFV 0.1DAB -0.3KET 1.0MAS 0.7MET 0.5RPL 2.38HTI  
AJCA 04/01/2023 ODAUS  
GPTAT 80%R 1.4 GJUI 13.7 GJPI 75%R -53

BRED USING SEXED SEMEN

JR 2-YEAR-OLD

SIRE:  
RIVER VALLEY VICTORIOUS-ET  
JE840003126479524 GT99K BBR100 JH1F JNSF A2A2 77JE5032  
CDCB GPTA S 04/01/2023 2275DAUS 573HRDS 12%RIP  
99%R -748M 0.16% -3F 6%ILE  
99%R 0.10% -6P -67CM\$ -76NM\$ -152FM\$ -128GM\$  
0.0PL -1.4LIV -1.8DPR -2.1CCR 1.9HCR 3.03SCS  
-0.1MFV -0.2DAB -0.2KET -0.3MAS 0.3MET 0.3RPL -2.39HTI  
AJCA 04/01/2023 1350DAUS  
GPTAT 99%R 1.9 GJUI 20.5 GJPI 97%R -12

DAM:  
BUDJON-VAIL APPLEJACK VALSPAR-ET

JE840003143525535  
TATTOO B194/  
DHIA HERD # 31-06-1141 CONTROL # 94  
2-01 305 2 10960 4.5 494 3.7 406 97DCR 1354C  
305 2X ME AVG 2L 13960M 628F 504P 1703C

2-09 86%  
ST SR DF RA RW RL FA FU RH RUW UC UD TP TL RTR RTS  
53 34 33 36 37 30 30 42 44 38 36 40 32 20 25 25

PPA -2087M -65F -59P / YD -2050M -67F -57P  
CDCB PTA 04/01/2023 2RECS 54%R 2%ILE  
-1369M 0.12% -42F 0.07% -37P -584CM\$ -580NM\$ -589FM\$  
-2.4PL -4.2LIV 0.5DPR 1.0CCR 0.5HCR 3.30SCS -560GM\$  
-0.4MFV -0.6DAB -0.6KET -0.8MAS -0.3MET 0.0RPL -8.98HTI  
AJCA 04/01/2023 PTAT 47%R 1.3 JUI 11.4  
JPI 49%R-123

SISTER(S):  
VARIETY'S PREMIER VALENTINA 88%  
2-00 305 2 15250 5.4 825 3.8 574 92DCR 1986C  
VARIETY'S IMPRESSION VEGAS-ET 91%  
3-03 305 2 18480 4.5 839 3.4 631 93DCR 2180C  
VARIETY'S VERBATIM VIXEN-ET 85%  
2-01 305 2 13310 5.2 693 4.1 543 93DCR 1864C  
VARIETY'S VERBATIM VELVET-ET 86%  
2-11 305 2 15990 4.9 780 3.8 607 93DCR 2090C  
VARIETY'S IMPRESSION VAL-ET 85%  
1-11 230 2 12280 5.2 644 3.7 456 92DCR 1577C  
VARIETY'S PREMIER VALERIE 90%  
BUDJON-VAIL SHUTOUT VICKIE 86%  
BUDJON-VAIL GENTRY VICTORY-ET 85%  
BUDJON GENTRY VANITY-ET 88%

NIPLE JIM & OAKHAVEN JERSEYS OWNER  
GALLOWAY, OH

ELITE CATTLE COMPANY BREEDER  
GEORGETOWN, KY

JARS OF CLAY BARNABAS  
USA 067342492 GT80K BBR 100 JH1F JNSF A2A2 77JE1294  
CDCB GPTA S 04/01/2023 7758DAUS 1331HRDS 7%RIP  
99%R 271M -0.01% 10F 10%ILE  
99%R -0.01% 7P -20CM\$ -18NM\$ -11FM\$ -119GM\$  
0.0PL -2.7LIV -3.8DPR -3.9CCR 1.2HCR 3.06SCS  
0.0MFV -0.1DAB 0.7KET 0.3MAS 0.7MET 0.1RPL 1.25HTI  
AJCA 04/01/2023 3629DAUS  
GPTAT 99%R 1.7 GJUI 11.3 GJPI 99%R -12

AVONLEA IATOLA VICTORIA 94%  
JECAN000010989478 GT8K BBR 100 JH1F JNSF  
TATTOO /428X  
DHIA HERD # 33-87-0722 CONTROL # 16  
2-00 305 2 12880 4.9 633 3.6 464 100DCR 1604C  
3-01 305 2 17409 4.6 808 3.6 629 102DCR 2165C  
305 2X ME AVG 3L 15062M 739F 558P 1926C  
PPA -1634M -55F -44P / YD -2402M -83F -61P  
CDCB GPTA S 05/02/2023 5RECS 90%R 12%ILE  
-1294M 0.10% -43F 0.08% -32P -241CM\$ -243NM\$ -272FM\$  
1.1PL 1.3LIV 0.3DPR 0.4CCR -0.5HCR 3.08SCS -265GM\$  
-0.2MFV -0.4DAB -0.6KET 0.8MAS 0.3MET 0.2RPL -2.95HTI  
AJCA 05/02/2023 GPTAT 87%R 1.3 GJUI 13.4  
GJPI 86%R -60

STEINHAUERS IATOLA APPLEJACK  
USA 115488982 GT50K BBR 100 JH1F JNSF 111JE968  
CDCB GPTA S 04/01/2023 4028DAUS 628HRDS 3%RIP  
99%R -950M 0.10% -25F 2%ILE  
99%R 0.06% -22P -351CM\$ -348NM\$ -368FM\$ -225GM\$  
-3.1PL -6.0LIV 2.2DPR 3.0CCR 1.4HCR 3.32SCS  
-0.7MFV -1.0DAB -0.6KET -1.4MAS -1.2MET -0.3RPL -15.3HTI  
AJCA 04/01/2023 2216DAUS  
GPTAT 99%R 1.0 GJUI 8.0 GJPI 99%R -70

EK-RR TEQUILA VARIETY-ET 95%  
USA 118414410 GT29K BBR 100 JH1F JNSF  
TATTOO E307/E307  
DHIA HERD # 35-14-1833 CONTROL # 2107  
1-11 305 2 13240 4.8 641 3.6 478 93DCR 1653C  
3-00 305 2 16390 4.4 718 3.6 594 97DCR 1972C  
3-11 305 2 18250 4.7 850 3.6 651 97DCR 2250C  
5-00 305 2 20980 4.9 1029 3.6 751 98DCR 2596C  
6-06 199 2 12440 4.7 588 3.6 447 89DCR 1545C  
305 2X ME AVG 5L 17973M 847F 650P 2230C  
PPA -5584M -182F -158P / YD -4110M -135F -118P  
CDCB GPTA S 05/02/2023 5RECS 87%R 0%ILE  
-1744M 0.13% -59F 0.07% -51P -717CM\$ -712NM\$ -709FM\$  
-1.7PL -2.4LIV -1.2DPR -0.9CCR -0.4HCR 3.29SCS -770GM\$  
-0.1MFV -0.3DAB -0.6KET -0.3MAS 0.7MET 0.2RPL -3.27HTI  
AJCA 05/02/2023 GPTAT 83%R 1.6 GJUI 16.3  
GJPI 81%R-160

1ST JR 2-YEAR-OLD, 2014 ROYAL WINTER FAIR  
HM INTERMEDIATE CHAMPION, 2014 ROYAL WINTER FAIR  
ALL CANADIAN JR 2-YEAR-OLD, 2014  
1ST 4-YEAR-OLD, 2016 MIDWEST NATIONAL SPRING SHOW  
SIRE: TOWER VUE PRIME TEQUILA-ET GJPI -203 0%ILE

SISTER(S):  
ARETHUSA EXCITATION VIVA-ET 86%  
2-00 292 2 14820 5.0 734 3.9 571 95DCR 1967C  
ARETHUSA EXCITATION VANESSA 90%  
2-03 285 2 18370 5.3 965 3.7 682 97DCR 2359C  
ARETHUSA VINTAGE TEQUILA-ET 93%  
2-06 305 2 16190 5.8 939 4.2 677 97DCR 2345C  
3RD SR 2-YEAR-OLD, 2018 EASTERN STATES EXPOSITION  
ARETHUSA PREMIER VALIA-ET 93%  
1-11 256 2 12920 5.3 683 3.8 487 94DCR 1685C

NEXT DAM:  
ELLIOTTS VIVID DELUXE 95%  
7-04 305 2 28800 6.2 1779 3.6 1029 97DCR 3558C  
2ND 5-YEAR-OLD, 2011 MID-ATLANTIC REGIONAL SHOW  
SIRE: ELLIOTTS RENAISSANCE DELUXE GJPI -166 1%ILE

4TH DAM:  
ELLIOTTS GOLDEN VISTA-ET 95%  
3-04 365 2 22399 6.7 1502 4.2 939 DHIA 3254C

5TH DAM:  
HURONIA CENTURION VERONICA 20J 97%  
6-08 365 2 24442 5.6 1380 3.9 955 DHIR 3306C

NEXT SIX DAMS ARE VERY GOOD OR EXCELLENT IN CANADA



EK-RR TEQUILA VARIETY-ET  
Grandam of Lot 47



ELLIOTTS VIVID DELUXE  
Great-Grandam of Lot 47



ELLIOTTS GOLDEN VISTA-ET  
Fourth Dam of Lot 47



HURONIA CENTURION VERONICA 20J  
Fifth Dam of Lot 47



ARETHUSA EXCITATION VIVA-ET  
Sister to the Grandam of Lot 47

48

JODREY COLTON VANILLA  
USA 174734200

JODREY JERSEY FARM  
WINCHESTER, OH  
937-373-4611

BREEDER & OWNER

BORN 12/19/2020 TATTOO /J287 PO  
FEMALE EFI 5.2%

PA -1957M -62F -57P 37%R  
-534CM\$ -533NM\$ -538FM\$  
-0.8PL 1.7DPR 1.6CCR 0.4HCR 3.14SCS

BRED: 09/28/2022 DUE: 07/04/2023 TO  
SV EXCITE JJ HARDY-ET  
USA 067254656 BBR 100 JH1F JNSF A1A1 94JE4120  
CDCB GPTA S 04/01/2023 27DAUS 18HRDS 30%RIP  
87%R -1726M 0.03% -78F 0%ILE  
87%R -0.04% -71P -874CM\$ -857NM\$ -755FM\$ -839GM\$  
-3.2PL -2.9LIV -0.3DPR 1.6CCR -0.3HCR 3.35SCS  
-0.2MFV -0.5DAB -0.8KET 0.3MAS 0.3MET 0.3RPL -4.46HTI  
AJCA 04/01/2023 23DAUS  
GPTAT 85%R 0.8 GJUI 7.0 GJPI 81%R -199

SR 2-YEAR-OLD

SIRE:

CHILLI ACTION COLTON-ET  
USA 066738335 GT50K BBR 100 JH1F JNSF A2A2 7JE1088  
CDCB GPTA S 04/01/2023 5469DAUS 1387HRDS 10%RIP  
99%R -1788M 0.31% -26F 3%ILE  
99%R 0.12% -43P -266CM\$ -267NM\$ -307FM\$ -263GM\$  
0.0PL 0.3LIV 0.3DPR 0.0CCR 0.4HCR 3.28SCS  
0.0MFV 0.2DAB -0.2KET 0.3MAS 0.7MET 0.3RPL 1.61HTI  
AJCA 04/01/2023 3213DAUS  
GPTAT 99%R 1.7 GJUI 16.1 GJPI 99%R -64

DAM:

JODREY CONNOISSEUR COCOA  
USA 173312287  
TATTOO /J266  
DHIA HERD # 31-14-0939 CONTROL # 520

PPA -3455M -180F -124P / YD -3878M -186F -132P  
CDCB PTA 04/01/2023 3RECS 48%R 0%ILE  
-2126M 0.03% -97F 0.04% -70P -802CM\$ -799NM\$ -769FM\$  
-1.6PL 0.3LIV 3.1DPR 3.1CCR 0.4HCR 3.00SCS -732GM\$  
-0.1MFV -0.3DAB -0.4KET 1.2MAS 0.3MET 0.3RPL -0.48HTI

FOREST GLEN AVERY ACTION-ET

USA 111023978 GTHD BBR 100 JH1F JNSF A2A2 7JE590  
CDCB GPTA S 04/01/2023 24075DAUS 2869HRDS 4%RIP  
99%R -948M 0.00% -45F 4%ILE  
99%R 0.01% -33P -174CM\$ -172NM\$ -150FM\$ -144GM\$  
1.3PL 3.6LIV 2.1DPR 1.8CCR 1.9HCR 3.01SCS  
0.2MFV 0.7DAB 0.7KET 3.0MAS 0.3MET -0.1RPL 11.33HTI  
AJCA 04/01/2023 12244DAUS  
GPTAT 99%R 0.6 GJUI 5.3 GJPI 99%R -29

FAMILY HILL CONNECTION CHILLI-ET

91%  
USA 114535186 GT3K BBR 100 JH1F JNSF  
TATTOO /F950  
DHIA HERD # 51-09-0284 CONTROL # 950  
2-04 266 2 17560 7.6 1335 4.0 694 89DCR 2403C  
3-04 365 2 27470 6.3 1740 3.8 1038 DHIR 3592C  
305 2X ME AVG 1L 23610M 1760F 934P 3234C  
CDCB GPTA S 05/02/2023 ORECS 91%R 13%ILE  
-2114M 0.39% -28F 0.19% -42P -186CM\$ -198NM\$ -298FM\$  
0.5PL 1.0LIV 2.1DPR 2.5CCR -0.5HCR 3.01SCS -149GM\$  
-0.1MFV -0.2DAB -0.6KET 0.5MAS 0.9MET 0.4RPL -1.23HTI  
AJCA 05/02/2023 GPTAT 87%R 0.9 GJUI 9.1  
GJPI 87%R -40

FAMILY HILL CONNOISSEUR

USA 115887512 100JE7254  
CDCB PTA 04/01/2023 48DAUS 28HRDS 2%RIP  
86%R -2199M 0.03% -100F 0%ILE  
87%R 0.05% -71P -852CM\$ -848NM\$ -820FM\$ -824GM\$  
-1.2PL 1.5LIV 2.2DPR 2.2CCR -0.5HCR 3.11SCS  
-0.1MFV -0.3DAB -0.4KET 2.0MAS 0.6MET 0.4RPL 1.08HTI  
AJCA 04/01/2023 31DAUS  
PTAT 76%R -0.2 JUI 1.5 JPI 78%R -179

JODREY BIG SMOOTH SNAP

USA 115574971  
TATTOO J144/  
CDCB PTA 04/01/2023 ORECS 24%R 0%ILE  
-2268M 0.09% -92F 0.08% -68P -837CM\$ -838NM\$ -838FM\$  
-4.7PL -0.8LIV 4.2DPR 3.9CCR 0.5HCR 3.00SCS -674GM\$  
0.0MFV -0.2DAB -0.4KET 0.4MAS 0.1MET 0.2RPL -0.55HTI  
SIRE: JODREY BIG SMOOTH

NEXT DAM:

VWF T JAY DOREEN  
SIRE: GOLDEN PACESETTER T. JAY JPI -265 0%ILE

4TH DAM:

ADVANCER BERRETTA DOREEN 82%  
2-00 297 2 9230 4.3 401 4.0 366 DHIR 1120C





# SHELL RAY FIZZ HAZEL

## JE840003140448048

SHELL-RAY JERSEYS, EADES DAVID BREEDER & OWNER  
WOODSTOCK, OH  
937-834-2876

BORN 10/04/2020 TATTOO R26/R26  
FEMALE EFI 4.9%

BRED: 08/29/2022 DUE: 06/04/2023 TO  
RIVER VALLEY VICTORIOUS-ET  
JE840003126479524 BBR 100 JH1F JNSF A2A2 7JE5032  
CDCB GPTA S 04/01/2023 2275DAUS 573HRDS 12%RIP  
99%R -748M 0.16% -3F 6%ILE  
99%R 0.10% -6P -67CM\$ -76NM\$ -152FM\$ -128GM\$  
0.0PL -1.4LIV -1.8DPR -2.1CCR 1.9HCR 3.03SCS  
-0.1MFV -0.2DAB -0.2KET -0.3MAS 0.3MET 0.3RPL -2.39HTI  
AJCA 04/01/2023 1350DAUS  
GPTAT 99%R 1.9 GJUI 20.5 GJPI 97%R -12

BRED USING SEXED SEMEN

SR 2-YEAR-OLD

SIRE:  
J-KAY TEQUILA FIZZ  
USA 067060052 GT99K BBR 100 JH1F JNSF A2A2 7JE1486  
CDCB GPTA S 04/01/2023 1025DAUS 442HRDS 11%RIP  
99%R -2047M 0.15% -70F 1%ILE  
99%R 0.04% -68P -806CM\$ -797NM\$ -757FM\$ -871GM\$  
-1.8PL -1.9LIV -2.3DPR -1.9CCR -1.3HCR 3.27SCS  
0.1MFV -0.5DAB -0.3KET 0.6MAS 0.3MET 0.4RPL -0.25HTI  
AJCA 04/01/2023 754DAUS  
GPTAT 98%R 0.8 GJUI 10.7 GJPI 96%R -192

DAM:  
SHELL RAY COLTON HAYLIE  
USA 119658655  
TATTOO R19/R19

TOWER VUE PRIME TEQUILA-ET  
USA 114816452 GTHD BBR 100 JH1F JNSF A1A2 76JE156  
CDCB GPTA S 04/01/2023 6370DAUS 1810HRDS 5%RIP  
99%R -2110M 0.25% -54F 0%ILE  
99%R 0.11% -57P -826CM\$ -821NM\$ -837FM\$ -915GM\$  
-3.3PL -4.7LIV -3.7DPR -4.7CCR -1.9HCR 3.41SCS  
-0.1MFV -0.5DAB -0.6KET -1.8MAS 0.7MET 0.3RPL -6.73HTI  
AJCA 04/01/2023 4224DAUS  
GPTAT 99%R 1.3 GJUI 13.6 GJPI 99%R -203

HARMONY CORNERS FOZZY-ET 95%  
USA 067052052 GT13K BBR 100 JH1F JNSF  
DHIA HERD # 31-11-1023 CONTROL # 1001  
6-06 305 2 17020 5.9 998 3.7 627 101DCR 2168C  
8-04 305 2 18500 5.3 987 3.7 676 98DCR 2338C  
9-05 305 2 15610 6.2 963 3.6 558 96DCR 1929C  
305 2X ME AVG 3L 17183M 1020F 632P 2187C  
PPA -420M 78F 19P / YD -2052M -29F -44P  
CDCB GPTA S 05/02/2023 5RECS 88%R 13%ILE  
-1434M 0.20% -29F 0.09% -34P -198CM\$ -203NM\$ -244FM\$  
1.9PL 0.7LIV 0.2DPR 1.5CCR -1.4HCR 3.02SCS -241GM\$  
0.0MFV -0.2DAB -0.4KET 3.0MAS 0.1MET 0.1RPL 3.92HTI  
AJCA 05/02/2023 GPTAT 84%R 0.6 GJUI 11.8  
GJPI 84%R -46

CHILLI ACTION COLTON-ET  
USA 066738335 GT50K BBR 100 JH1F JNSF A2A2 7JE1088  
CDCB GPTA S 04/01/2023 5469DAUS 1387HRDS 10%RIP  
99%R -1788M 0.31% -26F 3%ILE  
99%R 0.12% -43P -266CM\$ -267NM\$ -307FM\$ -263GM\$  
0.0PL 0.3LIV 0.3DPR 0.0CCR 0.4HCR 3.28SCS  
0.0MFV 0.2DAB -0.2KET 0.3MAS 0.7MET 0.3RPL 1.61HTI  
AJCA 04/01/2023 3213DAUS  
GPTAT 99%R 1.7 GJUI 16.1 GJPI 99%R -64

SHELL RAY FUROR HOT POINTE  
USA 118292948  
TATTOO R16/R16  
SIRE: PIEDMONT NADINE FUROR GJPI -158 1%ILE

NEXT DAM:  
SHELL RAY GILLER WHIRLPOOL  
SIRE: SHAMROCK GILLER GJPI -254 0%ILE

4TH DAM:  
SHELL RAY COMERICA MACY

50

UFASHION VAN HALEN SU
JE840003268796390

UNKEFER, WILLIAM OWEN BREEDER & OWNER
LEETONIA, OH
330-482-2356

BORN 03/11/2023 TATTOO /U2705 PO
FEMALE EFI 6.9% AMERICAN ID 2705/2705

PA -1088M -37F -33P
-170CM\$ -170NM\$ -169FM\$
1.9PL 1.3DPR 1.2CCR 1.2HCR 3.03SCS
PA TYPE 0.8 JPI 28%R -39
ST SR DF RA RW RL FA FU
1.2 0.1 0.7 H0.7 0.3 P0.3 S0.4 1.7
RH RUW UC UD TP TL RTR RTS
0.7 0.4 0.1 S2.0 C0.6 L0.4

SELLING OPEN
SPRING CALF

SISTER(S):
UFASHION APPLEJACK SU 91%
UFASHION FIZZ SU 85%
UFASHION CASINO SU 86%

SIRE:
BIG GUNS COLTON VAN HALEN-ET
JE840003143948292 GT BBR100 JH1F JNSF A2A2 54JE922
CDCB GPTA S 07/05/2022 0%RIP
78%R -2150M 0.15% -75F 2%ILE
78%R 0.10% -60P -468CM\$ -469NM\$ -486FM\$ -447GM\$
1.1PL 1.5LIV 2.4DPR 2.1CCR 1.4HCR 3.11SCS
0.0MFV -0.2DAB -0.5KET 0.7MAS 0.4MET 0.3RPL 0.01HTI
AJCA 04/01/2023 0DAUS
GJUI 12.4 GJPI 74%R -99

DAM:
UFASHION IRWIN SU
JE840003144661142
TATTOO /U2010
DHIA HERD # 31-15-9008
2-00 82% 4-05 86% 5-00 90%
ST SR DF RA RW RL FA FU RH RUW UC UD TP TL RTR RTS
38 28 40 15 38 25 29 45 45 39 35 38 26 20 28 25
PA -27M 2F -5P
129CM\$ 130NM\$ 148FM\$
2.8PL 0.2DPR 0.4CCR 1.0HCR 2.94SCS
PA TYPE 0.5 JPI 36%R 22

CHILLI ACTION COLTON-ET
USA 066738335 GT50K BBR 100 JH1F JNSF A2A2 7JE1088
CDCB GPTA S 04/01/2023 5469DAUS 1387HRDS 10%RIP
99%R -1788M 0.31% -26F 3%ILE
99%R 0.12% -43P -266CM\$ -267NM\$ -307FM\$ -263GM\$
0.0PL 0.3LIV 0.3DPR 0.0CCR 0.4HCR 3.28SCS
0.0MFV 0.2DAB -0.2KET 0.3MAS 0.7MET 0.3RPL 1.61HTI
AJCA 04/01/2023 3213DAUS
GPTAT 99%R 1.7 GJUI 16.1 GJPI 99%R -64

BIG GUNS JAMAICA VANILLA 95%
USA 067005009 GT29K BBR 100 JH1F JNSF
TATTOO /BG09
DHIA HERD # 31-11-1156 CONTROL # 75
PPA -3939M -157F -103P / YD -3871M -165F -105P
CDCB GPTA S 05/02/2023 3RECS 88%R 1%ILE
-1872M -0.03% -96F 0.07% -56P -675CM\$ -674NM\$ -671FM\$
-0.3PL 1.0LIV 3.0DPR 2.7CCR 0.6HCR 3.09SCS -635GM\$
-0.2MFV -0.6DAB -0.9KET 1.7MAS 0.5MET 0.3RPL -2.53HTI
AJCA 05/02/2023 GPTAT 84%R 0.5 GJUI 12.1
GJPI 81%R-135

ALL LYNNS VALENTINO IRWIN-ET
USA 117423084 GT50K BBR 100 JH1C JNSF A2A2 7JE1163
CDCB GPTA S 04/01/2023 4478DAUS 899HRDS 3%RIP
99%R 4M -0.02% -4F 21%ILE
99%R -0.01% -3P 120CM\$ 119NM\$ 131FM\$ 0GM\$
3.0PL 1.5LIV -2.7DPR -2.5CCR 1.4HCR 2.91SCS
0.2MFV -0.1DAB 0.0KET 1.5MAS 0.4MET 0.4RPL 4.55HTI
AJCA 04/01/2023 2553DAUS
GPTAT 99%R 1.0 GJUI 12.7 GJPI 99%R 12

UFASHION BRILLIANT SU 73%
USA 067451518
TATTOO /U1518
DHIA HERD # 31-15-9008 CONTROL # 1518
1-09 268 2 12730 5.0 638 3.5 451 102DCR 1559C
2-08 305 2 19250 5.0 961 3.5 668 104DCR 2308C
305 2X ME AVG 2L 20644M 1033F 724P 2502C
PPA 956M 62F 17P / YD 372M 44F 0P
CDCB PTA 04/01/2023 2RECS 54%R 50%ILE
-57M 0.05% 8F -0.02% -7P 138CM\$ 140NM\$ 164FM\$
2.5PL 2.4LIV 3.1DPR 3.2CCR 0.6HCR 2.97SCS 175GM\$
-0.1MFV 0.1DAB 0.0KET 1.8MAS 0.0MET 0.2RPL 2.72HTI
AJCA 04/01/2023 PTAT 50%R -0.6 JUI -7.1
JPI 45%R 32
SIRE: BARHAMS ACADEMY BRILLIANT-ET GJPI 35 27%ILE

SISTER(S):
UFASHION SPARKY SU 87%
3-06 305 2 22320 5.0 1119 3.8 839 104DCR 2903C
UFASHION PLUS SU {6} 86%
1-11 295 2 16210 5.1 825 3.6 583 100DCR 2016C
UFASHION BOLD SU {6} 85%

NEXT DAM:
OWE-REN ODEN SU 91%
4-01 305 2 18820 5.7 1080 3.8 713 102DCR 2467C
SIRE: OWE-REN JADE ODEN JPI 2 10%ILE

4TH DAM:
OWE-REN KODY SU 82%
2-10 305 2 16910 4.9 833 3.6 611 102DCR 2113C



**BOLLE-ACRES NOVATION MAPLE, E-93%**  
Grandam of Lot 51

**51**

**BOLLE-ACRES MOONSHINE  
MAPLES2-TWIN USA 174943624**

BOLLENBACHER MAX, CARRIE JO, D BREEDER & OWNER  
ARGOS, IN

BORN 12/02/2022 TATTOO A217/A217 PO  
FEMALE EFI 7.0%

PA -1715M -46F -43P  
-453CM\$ -454NM\$ -488FM\$  
-0.9PL 0.3DPR 0.2CCR -0.1HCR 3.20SCS  
PA TYPE 1.1 JPI 24%R -100  
ST SR DF RA RW RL FA FU  
1.3 0.6 0.8 H1.4 0.8 P0.4 S1.0 2.2  
RH RUW UC UD TP TL RTR RTS  
0.9 0.3 0.6 S2.1 CO.6 L0.1

SELLING OPEN  
WINTER CALF

SIRE:  
ENNISKILLEN MOONSHINE-ET  
JECAN000013283652 179JE120  
PA -1752M -51F -46P  
-592CM\$ -595NM\$ -623FM\$  
-2.5PL -0.2DPR -0.2CCR -0.7HCR 3.11SCS  
PA TYPE 1.2 JPI 44%R -124

DAM:  
BOLLE-ACRES COLTON MAPLE  
USA 173488115  
TATTOO /B250  
DHIA HERD # 32-50-0342 CONTROL # 4190  
2-00 305 3 12420 5.1 628 3.8 477 88DCR 1650C  
2-11 305 3 16460 5.0 829 3.9 634 91DCR 2194C  
305 2X ME AVG 2L 15285M 793F 600P 2078C  
2-06 81% 3-01 84%  
ST SR DF RA RW RL FA FU RH RUW UC UD TP TL RTR RTS  
37 32 38 29 29 33 29 38 39 42 33 22 34 17 28 30

PPA -4603M -134F -101P / YD -3715M -119F -92P  
CDCB PTA 04/01/2023 3RECS 58%R 9%ILE  
-1677M 0.21% -40F 0.11% -40P -313CM\$ -313NM\$ -352FM\$  
0.8PL 0.9LIV 0.7DPR 0.5CCR 0.4HCR 3.29SCS -326GM\$  
0.0MFV 0.3DAB 0.5KET -1.1MAS 0.7MET 0.3RPL 0.50HTI  
AJCA 04/01/2023 PTAT 51%R 1.0 JUI 11.4  
JPI 50%R -76

NEXT DAM:  
BOLLE-ACRES LJ MARGO 90%  
6-01 302 3 22380 5.0 1124 3.6 816 88DCR 2822C  
SIRE: LEBRON JAMES OF BOLLE-ACRES

4TH DAM:  
ACTION MAGGIE OF BOLLE-ACRES 87%  
3-11 305 3 17920 4.6 831 3.6 647 90DCR 2226C

GUIMO JOEL-ET  
JECAN000106797223 GT50K BBR 100 JH1F JNSC 200JE384  
CDCB GPTA S 04/01/2023 6313DAUS 1568HRDS 10%RIP  
99%R -1710M 0.13% -58F 1%ILE  
99%R 0.11% -42P -558CM\$ -558NM\$ -591FM\$ -570GM\$  
-1.8PL -0.7LIV -0.5DPR -0.7CCR 0.4HCR 3.30SCS  
0.0MFV -0.1DAB 0.6KET 0.7MAS 1.3MET 0.3RPL 2.15HTI  
AJCA 04/01/2023 3537DAUS  
GPTAT 99%R 1.5 GJUI 16.0 GJPI 98%R -119

ENNISKILLEN COMERICA MAMIE-ET EX 93 (CAN)  
JECAN000011167611 GT13K BBR 100 JH1F JNSF  
TATTOO JWG/51Y  
2-05 305 2 14048 4.7 662 3.9 547 CAN 1820C  
3-07 305 2 19225 4.7 908 3.9 745 CAN 2489C  
4-09 305 2 20674 4.6 961 3.7 765 CAN 2599C  
5-10 305 2 16738 5.1 862 4.0 668 CAN 2308C  
CDCB GPTA S 05/02/2023 0RECS 84%R 1%ILE  
-1794M 0.22% -44F 0.09% -49P -626CM\$ -631NM\$ -655FM\$  
-3.2PL -1.9LIV 0.2DPR 0.4CCR -1.7HCR 2.92SCS -613GM\$  
-0.2MFV -0.5DAB -0.9KET 1.5MAS 0.0MET 0.4RPL -2.53HTI  
AJCA 05/02/2023 GPTAT 81%R 0.8 GJUI 5.9  
GJPI 79%R -128

CHILLI ACTION COLTON-ET  
USA 066738335 GT50K BBR 100 JH1F JNSF A2A2 7JE1088  
CDCB GPTA S 04/01/2023 5469DAUS 1387HRDS 10%RIP  
99%R -1788M 0.31% -26F 3%ILE  
99%R 0.12% -43P -266CM\$ -267NM\$ -307FM\$ -263GM\$  
0.0PL 0.3LIV 0.3DPR 0.0CCR 0.4HCR 3.28SCS  
0.0MFV 0.2DAB -0.2KET 0.3MAS 0.7MET 0.3RPL 1.61HTI  
AJCA 04/01/2023 3213DAUS  
GPTAT 99%R 1.7 GJUI 16.1 GJPI 99%R -64

BOLLE-ACRES NOVATION MAPLE 93%  
USA 119687730  
TATTOO /C53  
DHIA HERD # 32-50-0342 CONTROL # 3042  
2-06 305 3 17360 5.4 931 4.0 686 90DCR 2375C  
3-07 284 3 14470 5.1 743 3.9 563 89DCR 1948C  
4-06 305 3 19190 6.2 1190 3.8 738 90DCR 2554C  
5-05 305 3 20970 5.3 1113 3.9 818 92DCR 2831C  
305 2X ME AVG 4L 17468M 994F 694P 2403C  
PPA -3457M -3F -45P / YD -3274M -56F -67P  
CDCB PTA 04/01/2023 5RECS 63%R 11%ILE  
-1546M 0.24% -27F 0.12% -33P -264CM\$ -268NM\$ -325FM\$  
0.0PL 1.6LIV 1.5DPR 1.4CCR 0.7HCR 3.19SCS -253GM\$  
-0.1MFV 0.2DAB 0.9KET -2.5MAS 0.6MET 0.3RPL -2.93HTI  
AJCA 04/01/2023 PTAT 52%R 0.5 JUI 11.3  
JPI 52%R -55

1ST 5-YEAR-OLD, 2021 INDIANA STATE FAIR  
1ST SR 3-YEAR-OLD, 2019 INDIANA STATE FAIR  
GRAND CHAMPION, 2021 INDIANA STATE FAIR  
2ND SR 2-YEAR-OLD, 2018 INDIANA STATE FAIR  
SIRE: BW INNOVATION GJPI 5 12%ILE

SISTER(S):  
BOLLE-ACRES COLTON MARIAH 87%  
3-07 305 3 16440 5.7 944 3.9 649 89DCR 2247C

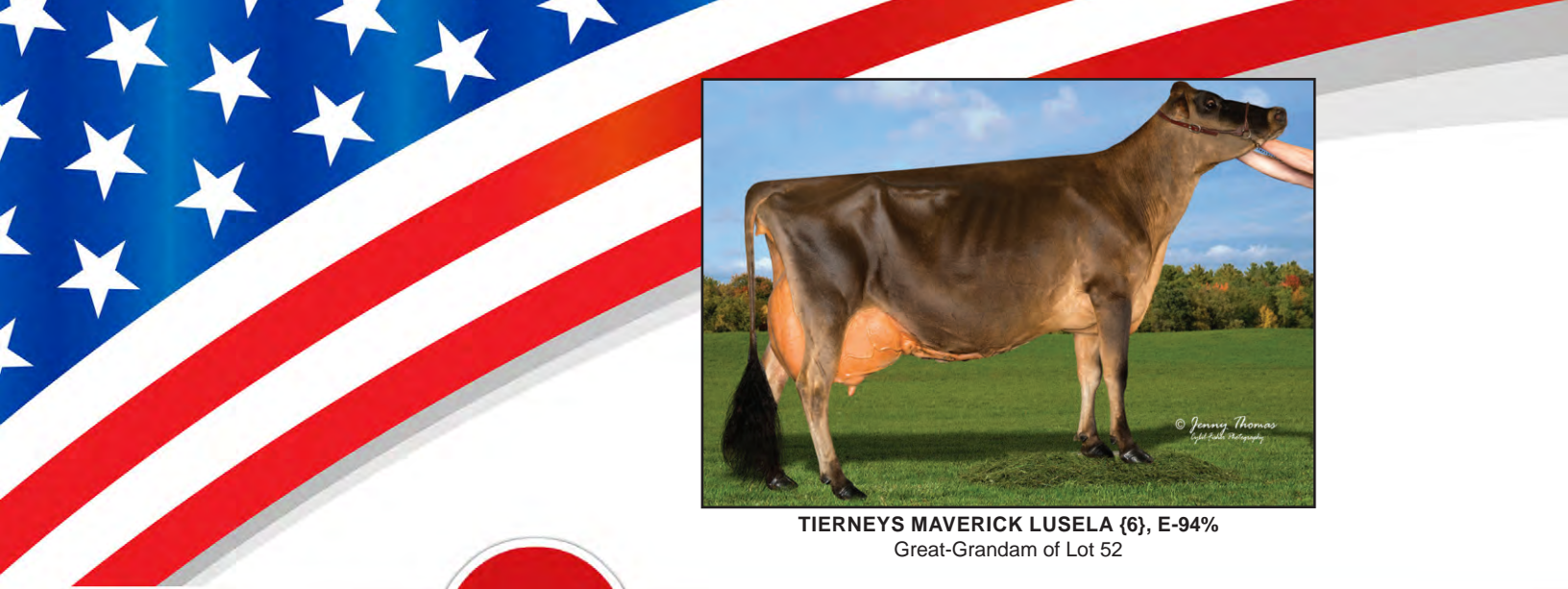

**TIERNEYS MAVERICK LUSELA {6}, E-94%**  
Great-Grandam of Lot 52

**52**

**TIERNEYS VENETIAN LOVEBIRD**  
**USA 174417873**

TIERNEY FARM & BOSLEY KATHRYN BREEDER & OWNER  
MALONE, NY



**TIERNEYS DUKE LUCY**  
Excellent-90%  
Sixth Dam of Lots 52 & 53

BORN 06/07/2021 TATTOO /TA610 P0  
FEMALE EFI 5.1%  
PA -2367M -64F -70P  
-683CM\$ -677NM\$ -670FM\$  
-1.5PL 0.6DPR 1.0CCR -0.5HCR 3.36SCS  
PA TYPE 1.0 JPI 32%R -161  
ST SR DF RA RW RL FA FU  
1.5 -0.2 0.4 H1.6 0.5 P0.3 S0.8 2.6  
RH RUW UC UD TP TL RTR RTS  
1.2 -0.4 -0.1 S3.2 CO.2 L0.7

BRED: 10/17/2022 DUE: 07/23/2023 TO  
SUNSET CANYON ACHILLES-ET  
USA 173125047 BBR 100 JH1C JNSF A2A2 100JE7405  
CDCB GPTA S 04/01/2023 14DAUS 10HRDS 14%RIP  
85%R -1224M 0.15% -30F 1%ILE  
85%R 0.09% -26P -440CM\$ -445NM\$ -493FM\$ -440GM\$  
-3.0PL -2.8LIV -0.9DPR -1.3CCR -0.9HCR 3.06SCS  
-0.1MFV -0.4DAB -0.8KET -0.8MAS -0.5MET 0.2RPL -2.47HTI  
AJCA 04/01/2023 15DAUS  
GPTAT 84%R 1.4 GJUI 17.0 GJPI 80%R -83  
**SUMMER JR 2-YEAR-OLD**

STEINHAUERS IATOLA APPLEJACK  
USA 115488982 GT50K BBR 100 JH1F JNSF 11JE968  
CDCB GPTA S 04/01/2023 4028DAUS 628HRDS 3%RIP  
99%R -950M 0.10% -25F 2%ILE  
99%R 0.06% -22P -351CM\$ -348NM\$ -368FM\$ -225GM\$  
-3.1PL -6.0LIV 2.2DPR 3.0CCR 1.4HCR 3.32SCS  
-0.7MFV -1.0DAB -0.6KET -1.4MAS -1.2MET -0.3RPL -15.3HTI  
AJCA 04/01/2023 2216DAUS  
GPTAT 99%R 1.0 GJUI 8.0 GJPI 99%R -70

RIVER VALLEY GUNMAN VANITY-ET 91%  
JE840003126479103 GT29K BBR 100 JH1F JNSF  
TATTOO /R15  
DHIA HERD # 33-87-0722 CONTROL # 1546  
3-04 305 2 13020 5.3 684 3.5 456 103DCR 1576C  
305 2X ME AVG 1L 13479M 706F 471P 1628C  
PPA -3984M -126F -125P / YD -3965M -109F -121P  
CDCB GPTA S 05/02/2023 1RECS 85%R 1%ILE  
-2326M 0.25% -65F 0.05% -76P -676CM\$ -669NM\$ -632FM\$  
0.1PL 0.6LIV -0.6DPR 0.9CCR -0.8HCR 3.22SCS -726GM\$  
-0.1MFV -0.5DAB -0.4KET -0.7MAS 0.3MET 0.3RPL -4.70HTI  
AJCA 05/02/2023 GPTAT 84%R 1.6 GJUI 16.3  
GJPI 79%R-164



**TIERNEYS BARBARO LUCINE**  
Excellent-93%  
From the Same Family as Lots 52 & 53

SIRE:  
KIMBALL-WAY VENETIAN  
JE840003145690547 GT99K BBR100 JH1F JNSF A1A2 94JE4114  
CDCB GPTA S 04/01/2023 105DAUS 72HRDS 27%RIP  
92%R -2414M 0.26% -68F 1%ILE  
92%R 0.06% -78P -768CM\$ -757NM\$ -718FM\$ -745GM\$  
-1.8PL -2.1LIV 0.4DPR 1.1CCR -0.4HCR 3.40SCS  
-0.3MFV -0.8DAB -0.5KET -0.9MAS -0.6MET 0.0RPL -9.04HTI  
AJCA 04/01/2023 99DAUS  
GPTAT 90%R 1.2 GJUI 13.9 GJPI 87%R -184

TRIPLE-T-CF MR SWAGGER-ET  
JE840003128791561 GT99K BBR100 JH1F JNSF A2A2 7JE1605  
CDCB GPTA S 04/01/2023 157DAUS 90HRDS 25%RIP  
95%R -2537M 0.40% -47F 1%ILE  
95%R 0.18% -60P -618CM\$ -619NM\$ -681FM\$ -603GM\$  
-2.5PL 1.2LIV 0.4DPR 0.3CCR -1.0HCR 3.41SCS  
-0.1MFV -0.1DAB -0.5KET -0.6MAS 0.4MET 0.2RPL -2.86HTI  
AJCA 04/01/2023 140DAUS  
GPTAT 93%R 1.2 GJUI 15.5 GJPI 90%R -136

TIERNEYS CHEERS LARISSA 92%  
USA 119615579  
TATTOO /TA422  
DHIA HERD # 21-16-0742 CONTROL # 422  
1-10 305 2 7690 5.5 423 4.1 312 89DCR 1080C  
2-11 305 2 10210 5.2 529 3.7 373 92DCR 1290C  
4-00 305 2 10270 5.0 514 4.2 431 91DCR 1423C  
5-01 293 2 12100 4.9 598 3.8 454 89DCR 1570C  
6-01 305 2 11790 5.1 597 4.1 481 90DCR 1624C  
305 2X ME AVG 5L 11670M 591F 454P 1550C  
PPA -4927M -145F -128P / YD -4108M -124F -113P  
CDCB PTA 04/01/2023 5RECS 53%R 5%ILE  
-1953M 0.18% -59F 0.09% -55P -460CM\$ -460NM\$ -472FM\$  
0.2PL -1.1LIV 1.1DPR 1.4CCR 0.1HCR 3.13SCS -446GM\$  
-0.1MFV -0.3DAB -0.7KET -0.4MAS 0.9MET 0.4RPL -3.38HTI  
AJCA 04/01/2023 PTAT 46%R 0.7 JUI 9.7  
JPI 43%R-110

RESERVE GRAND CHAMPION, 2018 EASTERN STATES JR SHOW  
SIRE: ELLIOTTS TEQUILA CHEERS GJPI -156 1%ILE

NEXT DAM:  
TIERNEYS MAVERICK LUSELA {6} 94%  
9-10 305 2 21050 3.1 648 3.1 658 90DCR 1947C  
SIRE: TIERNEYS CONNECTION MAVERICK {5}

4TH DAM:  
TIERNEYS RESSURECTION LUCILLE 88%



**TIERNEYS TEQUILA LADA**  
Excellent-95%  
From the Same Family as Lots 52 & 53

DAM:  
TIERNEYS SWAGGER LARK  
USA 173916100  
TATTOO /TA554  
DHIA HERD # 21-16-0742 CONTROL # 554  
1-09 258 2 5280 5.1 269 3.6 190 82DCR 657C  
305 2X ME AVG 1L 8124M 415F 296P 1023C  
2-00 80% 3-03 84%  
ST SR DF RA RW RL FA FU RH RUW UC UD TP TL RTR RTS  
41 33 35 21 36 29 34 42 41 22 29 45 29 18 34 27  
PPA -5288M -152F -150P / YD -5111M -147F -144P  
CDCB PTA 04/01/2023 2RECS 50%R 2%ILE  
-2319M 0.28% -59F 0.12% -62P -598CM\$ -596NM\$ -621FM\$  
-1.2PL 0.0LIV 0.8DPR 0.9CCR -0.5HCR 3.32SCS -584GM\$  
-0.1MFV -0.2DAB -0.6KET -0.5MAS 0.6MET 0.3RPL -3.14HTI  
AJCA 04/01/2023 PTAT 45%R 0.7 JUI 13.1  
JPI 41%R-137



**TIERNEYS DIRK LULUBELLE, VG-85%**  
Dam of Lot 53



**TIERNEYS KID ROCK LILYBELLE**  
**USA 174843027**

TIERNEY FARM & BOSLEY KATHRYN BREEDER & OWNER  
MALONE, NY

BORN 07/02/2022 TATTOO /TA651 PO  
FEMALE EFI 4.7%

PA -1871M -62F -56P  
-612CM\$ -607NM\$ -601FM\$  
-1.2PL 0.4DPR 0.1CCR -0.7HCR 3.24SCS  
PA TYPE 1.4 JPI 30%R -138  
ST SR DF RA RW RL FA FU  
1.0 0.9 1.1 H2.0 1.5 PO.7 S1.1 2.7  
RH RUW UC UD TP TL RTR RTS  
1.1 0.5 0.7 S2.1 C1.4 L0.7

SELLING OPEN  
SUMMER YEARLING

SIRE:  
MR KATHIES KID ROCK  
JE840003128791587 GT BBR100 JH1F JNSF A1A2 551JE1772  
CDCB GPTA S 04/01/2023 75DAUS 43HRDS 56%RIP  
91%R -1984M 0.06% -85F 0%ILE  
92%R 0.01% -71P -841CM\$ -827NM\$ -762FM\$ -839GM\$  
-1.8PL -0.8LIV 0.4DPR 0.2CCR -0.8HCR 3.36SCS  
-0.1MFV -0.5DAB -0.6KET 1.0MAS 0.1MET 0.3RPL -2.06HTI  
AJCA 04/01/2023 75DAUS  
GPTAT 89%R 1.5 GJUI 12.9 GJPI 85%R -192

DAM:  
TIERNEYS DIRK LULUBELLE  
USA 174312815  
TATTOO /TA597  
DHIA HERD # 21-16-0742 CONTROL # 597

2-01 85%  
ST SR DF RA RW RL FA FU RH RUW UC UD TP TL RTR RTS  
39 28 41 15 32 32 34 42 46 23 29 45 28 27 28 25

PPA -3294M -74F -70P / YD -2889M -55F -53P  
CDCB PTA 04/01/2023 1RECS 43%R 7%ILE  
-1758M 0.24% -38F 0.12% -41P -383CM\$ -387NM\$ -439FM\$  
-0.6PL -0.1LIV 0.4DPR 0.0CCR -0.5HCR 3.11SCS -391GM\$  
-0.1MFV -0.2DAB -0.2KET 0.8MAS 0.6MET 0.3RPL -0.37HTI  
AJCA 04/01/2023 PTAT 36%R 1.3 JUI 11.5  
JPI 34%R -84  
1ST MILKING YEARLING, 2022 EASTERN STATES EXPOSITION

RAPID BAY INDIANA GENTRY-ET  
JECAN000105762718 91JE5424  
CDCB PTA 04/01/2023 321DAUS 138HRDS 14%RIP  
96%R -1751M 0.06% -74F 1%ILE  
96%R -0.01% -67P -756CM\$ -738NM\$ -656FM\$ -719GM\$  
-1.6PL -2.1LIV 1.2DPR 1.6CCR 1.5HCR 3.47SCS  
0.0MFV -0.3DAB -0.1KET 0.6MAS 0.3MET 0.2RPL -0.21HTI  
AJCA 04/01/2023 323DAUS  
PTAT 96%R 1.5 JUI 7.8 JPI 90%R -173

STONE POINT COMERICA KATHIE 95%  
USA 119060959 GI BBR 100 JH1F JNSF  
TATTOO M439/M439  
DHIA HERD # 93-54-0855 CONTROL # 439  
3-11 303 3 21660 5.4 1167 3.8 832 83DCR 2879C  
4-11 305 3 23070 5.9 1370 3.6 835 76DCR 2887C  
6-11 305 3 25720 4.5 1146 3.6 915 96DCR 3101C  
305 2X ME AVG 4L 19515M 991F 719P 2422C  
PPA -2146M -60F -65P / YD -2986M -87F -95P  
CDCB GPTA S 05/02/2023 5RECS 83%R 2%ILE  
-1632M 0.06% -67F 0.02% -56P -599CM\$ -595NM\$ -562FM\$  
-0.7PL -0.9LIV 2.2DPR 1.6CCR -1.5HCR 3.02SCS -568GM\$  
-0.2MFV -0.5DAB -0.8KET 2.3MAS 0.4MET 0.4RPL -0.88HTI  
AJCA 05/02/2023 GPTAT 79%R 1.1 GJUI 15.2  
GJPI 77%R-121

RRF COLTON DIRK-ET  
USA 173449190 45K BBR 100 JH1F JNSF 179JE117  
CDCB PTA S 04/01/2023 14DAUS 10HRDS 79%RIP  
64%R -1873M 0.30% -33F 2%ILE  
65%R 0.13% -44P -397CM\$ -402NM\$ -455FM\$ -406GM\$  
-0.7PL -0.3LIV 0.5DPR 0.0CCR -0.5HCR 3.11SCS  
0.0MFV -0.3DAB -0.4KET 1.4MAS 0.6MET 0.3RPL 0.97HTI  
AJCA 04/01/2023 14DAUS  
PTAT 56%R 1.3 JUI 15.4 JPI 56%R -83

TIERNEYS VIRAL LETOILE 90%  
USA 173553855  
TATTOO /TA531  
DHIA HERD # 21-16-0742 CONTROL # 531  
2-00 291 2 10090 4.2 424 3.4 344 82DCR 1154C  
3-00 277 2 9780 4.8 470 3.5 346 88DCR 1196C  
305 2X ME AVG 2L 12352M 546F 429P 1453C  
PPA -4375M -168F -129P / YD -3983M -129F -109P  
CDCB PTA 04/01/2023 3RECS 56%R 6%ILE  
-1753M 0.20% -46F 0.11% -43P -415CM\$ -417NM\$ -455FM\$  
-0.4PL 0.2LIV 0.4DPR 0.1CCR -0.4HCR 3.18SCS -423GM\$  
-0.1MFV -0.2DAB 0.0KET 0.2MAS 0.6MET 0.2RPL -1.23HTI  
AJCA 04/01/2023 PTAT 46%R 1.0 JUI 6.2  
JPI 46%R -99  
SIRE: ISAU BUSHLEA PN VIRAL-ET GJPI -7 10%ILE

SISTER(S):  
TIERNEYS RENDITION LYRICAL 90%  
5-03 305 2 13540 4.2 569 3.7 502 88DCR 1608C  
TIERNEYS COLTON LIMERICK 91%  
2-11 305 2 11260 5.7 644 3.8 430 90DCR 1488C

NEXT DAM:  
TIERNEYS GETAWAY TO LONDON 85%  
5-04 218 2 5740 5.3 303 4.0 230 81DCR 796C  
JUNIOR CHAMPION, 2014 ALL AMERICAN JERSEY SHOW  
SIRE: RAPID BAY GETAWAY-ET JPI -158 1%ILE



**TIERNEYS GETAWAY TO LONDON**  
Great-Grandam of Lot 53



**TIERNEYS INCENTIVE LUAU**  
Excellent-93%  
From the Same Family as Lots 52 & 53

4TH DAM:  
TIERNEYS KOBALT LULU 91%  
11-07 305 2 16450 3.4 558 3.4 553 91DCR 1659C

54

OAKDALE LOTUS CIMARRON
JE840003260127966 GT

TROMBLY COUILLARD, ELIZABETH BREEDER & OWNER
CHATEAUGAY, NY
518-497-3210

BORN 12/19/2022 TATTOO 306G/ PO BBR 100
FEMALE EFI 7.1% JH1F JNSF A1A2

CDCB GPTA S 05/02/2023 ORECS 77%R 6%ILE
-1448M 0.16% -38F 0.10% -33P -431CM\$ -437NM\$ -485FM\$
-2.1PL 1.7LIV 0.5DPR 0.8CCR 0.3HCR 3.01SCS -422GM\$
0.0MFV 0.1DAB -0.5KET 1.5MAS 0.5MET 0.4RPL 2.87HTI
AJCA 05/02/2023 GPTAT 79%R 0.1 GJUI -2.2
GJPI 75%R -84
ST SR DF RA RW RL FA FU
1.4 1.0 0.0 H1.2 1.1 P0.9 S1.4 0.4
RH RUW UC UD TP TL RTR RTS
-0.7 -0.6 0.0 S0.9 W0.8 L1.2 W1.1 C0.3

SELLING OPEN
WINTER CALF

SIRE:
SEXING NITRO LOTUS 61355-ET
JE840003010365102 GT99K BBR100 JH1F JNSF A2A2 203JE1618
CDCB GPTA S 04/01/2023 617DAUS 42HRDS 3%RIP
98%R -843M 0.05% -31F 5%ILE
98%R 0.05% -20P -126CM\$ -131NM\$ -158FM\$ -113GM\$
1.1PL 3.0LIV 2.3DPR 1.0CCR 0.5HCR 2.91SCS
0.0MFV 0.2DAB -0.4KET 0.0MAS 0.4MET 0.3RPL 0.74HTI
AJCA 04/01/2023 59DAUS
GPTAT 91%R 0.8 GJUI 5.8 GJPI 95%R -19

DAM:
OAKDALE EXCITATION WIL ANDERSON-ET
JE840003143929002
TATTOO 193G/193G
DHIA HERD # 21-16-0789 CONTROL # 193

1-11 276 2 9500 5.1 488 4.0 377 96DCR 1304C
2-11 305 2 11970 5.7 684 4.1 488 97DCR 1690C
305 2X ME AVG 2L 13380M 712F 534P 1842C

2-03 84% 3-04 87%
ST SR DF RA RW RL FA FU RH RUW UC UD TP TL RTR RTS
35 38 35 22 42 32 37 38 38 36 32 31 34 17 28 34

PPA -4699M -164F -127P / YD -4107M -136F -117P
CDCB PTA 04/01/2023 3RECS 54%R 1%ILE
-1947M 0.16% -63F 0.07% -57P -675CM\$ -673NM\$ -676FM\$
-2.2PL -1.5LIV -1.4DPR -0.2CCR -1.1HCR 3.12SCS -699GM\$
-0.2MFV -0.3DAB -0.7KET 1.1MAS 0.5MET 0.3RPL -1.96HTI
AJCA 04/01/2023 PTAT 43%R 0.2 JUI 3.9
JPI 48%R-155

SISTER(S):
OAKDALE FP SUNDANCE KID 85%
6-01 237 2 10520 6.2 656 3.6 381 89DCR 1317C
OAKDALE DISCO CALAMITY JANE 85%
2-00 305 2 12060 5.6 680 3.8 458 96DCR 1584C

ALL LYNNS HENDRIX NITRO
USA 117951556 GT50K BBR 100 JH1F JNSF A2A2 7JE1242
CDCB GPTA S 04/01/2023 4469DAUS 644HRDS 4%RIP
99%R 335M -0.10% -6F 15%ILE
99%R -0.01% 10P 75CM\$ 76NM\$ 77FM\$ 124GM\$
0.9PL 1.3LIV 2.9DPR 2.7CCR -1.1HCR 3.04SCS
0.0MFV -0.3DAB -1.3KET -0.4MAS 1.3MET 0.7RPL -2.80HTI
AJCA 04/01/2023 1456DAUS
GPTAT 99%R -0.4 GJUI -0.6 GJPI 99%R 24

AHLEM MARVEL LADY 40814-ET 90%
USA 071784275 GT8K BBR 100 JH1F JNSF
TATTOO /A0814
DHIA HERD # 23-15-7000 CONTROL # 40814
2-04 303 2 14490 5.2 752 3.9 568 97DCR 1966C
3-09 273 2 15340 5.0 760 3.9 595 96DCR 2042C
4-09 270 2 11590 5.5 635 4.1 472 97DCR 1634C
305 2X ME AVG 3L 15860M 811F 626P 2150C
PPA -3026M -4F -36P / YD -2074M -5F -25P
CDCB GPTA S 05/02/2023 3RECS 86%R 43%ILE
-730M 0.17% 0F 0.08% -11P 113CM\$ 103NM\$ 46FM\$
2.2PL 3.6LIV 0.8DPR 0.5CCR 0.9HCR 2.81SCS 82GM\$
0.0MFV 0.3DAB 0.1KET 2.1MAS 0.0MET 0.0RPL 5.15HTI
AJCA 05/02/2023 GPTAT 83%R 0.9 GJUI 4.8
GJPI 82%R 28

BRIDON EXCITATION
JECAN000008572453 GT50K BBR 100 JH1F JNSF 200JE136
CDCB GPTA S 04/01/2023 3382DAUS 1054HRDS 4%RIP
99%R -1803M 0.14% -61F 1%ILE
99%R 0.04% -58P -521CM\$ -516NM\$ -491FM\$ -525GM\$
-0.2PL -0.2LIV -0.3DPR 2.3CCR 0.5HCR 3.19SCS
-0.3MFV -0.2DAB -0.9KET 2.4MAS 0.7MET 0.3RPL -0.42HTI
AJCA 04/01/2023 2255DAUS
GPTAT 99%R 0.3 GJUI 8.4 GJPI 97%R -124

OAKDALE REAGAN JESSE JAMES 94%
JE840003123776679 GT9K BBR 100 JH1F JNSF
TATTOO 76G/
CDCB GPTA S 05/02/2023 ORECS 79%R 0%ILE
-1278M 0.04% -54F 0.01% -44P -728CM\$ -724NM\$ -696FM\$
-4.2PL -2.7LIV -2.5DPR -2.6CCR -2.6HCR 3.05SCS -760GM\$
-0.2MFV -0.4DAB -0.6KET -0.3MAS 0.2MET 0.3RPL -4.84HTI
AJCA 05/02/2023 GPTAT 81%R 0.2 GJUI 0.2
GJPI 75%R-168
SIRE: RAPID BAY REAGAN-ET GJPI -185 1%ILE

SISTER(S):
OAKDALE DAVID BUTCH CASSIDY 90%
4-01 305 2 20910 5.1 1073 3.7 766 97DCR 2649C

NEXT DAM:
OAKDALE IATOLA DOC HOLIDAY 93%
5-01 305 2 19210 5.1 982 3.7 716 98DCR 2477C
SIRE: SC GOLD DUST PARAMOUNT IATOLA-ET
GJPI -38 4%ILE

4TH DAM:
OAKDALE JUSTICE DOC {6} 83%



SPATZ NUANCE DAFFODIL
JE840003244885723

SPATZ CATTLE COMPANY BREEDER & OWNER
HARRISONBURG, VA
717-269-6983

BORN 03/24/2023 PO
FEMALE EFI 8.7% AMERICAN ID 1370/1370

PA -747M -21F -24P
-104CM\$ -108NM\$ -107FM\$
2.0PL 1.8DPR 1.7CCR 1.1HCR 2.79SCS
PA TYPE 1.3 JPI 35%R -8
ST SR DF RA RW RL FA FU
2.6 0.3 1.2 H1.2 1.4 P0.7 S1.4 2.0
RH RUW UC UD TP TL RTR RTS
0.9 0.1 0.6 S2.6 CO.8 L0.4

SELLING OPEN
SPRING CALF

SISTER(S):
FVF TEQUILA DIXIE 92%
1-10 287 2 11060 5.5 605 3.6 394 96DCR 1362C
FVF ANDREAS DISNEY 88%

SIRE:
ST-LO NUANCE-ET
JECAN000109541955 GT99K BBR100 JH1F JNSF A2A2 200JE1089
CDCB GPTA S 04/01/2023 259DAUS 125HRDS 13%RIP
95%R -934M 0.11% -22F 6%ILE
95%R 0.04% -27P -82CM\$ -88NM\$ -102FM\$ -78GM\$
2.2PL 2.5LIV 2.6DPR 3.0CCR 1.6HCR 2.72SCS
0.0MFV 0.1DAB 0.2KET 2.2MAS 0.0MET 0.2RPL 4.66HTI
AJCA 04/01/2023 185DAUS
GPTAT 92%R 1.8 GJUI 16.0 GJPI 90%R 6

DAM:
FVF GENOMINATOR DAFFY
JE840003128793980
DHIA HERD # 52-82-4504 CONTROL # 925
2-05 297 2 15400 5.0 767 3.3 507 96DCR 1750C
3-05 305 2 20640 4.7 974 3.5 722 97DCR 2495C
5-06 305 2 23790 4.6 1091 3.5 828 97DCR 2861C
305 2X ME AVG 3L 22162M 1029F 750P 2592C

3-08 90% 4-10 91% 5-08 93% 6-03 94%
ST SR DF RA RW RL FA FU RH RUW UC UD TP TL RTR RTS
43 36 46 21 48 25 27 45 46 48 36 34 34 27 31 24
PPA 413M -6F -19P / YD -514M -28F -32P
CDCB PTA 04/01/2023 4RECS 56%R 17%ILE
-559M 0.04% -19F 0.00% -21P -126CM\$ -127NM\$ -112FM\$
1.7PL 0.9LIV 0.9DPR 0.4CCR 0.6HCR 2.85SCS -156GM\$
0.1MFV 0.3DAB 0.0KET 1.3MAS 0.4MET -0.1RPL 4.71HTI
AJCA 04/01/2023 PTAT 51%R 0.8 JUI 4.8
JPI 50%R -22

SISTER(S):
FVF STARMAN DELITEFUL 83%
3-09 305 2 17420 4.6 808 3.5 612 97DCR 2115C

AHLEM BALIN-ET
USA 072520700 GT80K BBR 100 JH1F JNSF 200JE1014
CDCB GPTA S 04/01/2023 1565DAUS 397HRDS 11%RIP
99%R -1098M 0.10% -33F 10%ILE
99%R 0.01% -39P -22CM\$ -22NM\$ 1FM\$ -6GM\$
3.4PL 3.7LIV 3.0DPR 2.4CCR 1.1HCR 2.83SCS
0.1MFV 0.2DAB 0.4KET 2.3MAS -0.3MET 0.0RPL 6.32HTI
AJCA 04/01/2023 799DAUS
GPTAT 98%R 1.7 GJUI 17.2 GJPI 97%R 3

ST-LO SAMSON MIELLA-TWIN EX 90-4E (CAN)
JECAN000108145029
2-01 305 2 15801 4.4 695 3.5 553 CAN 1878C
3-06 305 2 19053 4.8 917 3.6 679 CAN 2348C
4-09 305 2 19479 4.7 906 3.7 730 CAN 2463C
5-09 304 2 18579 4.9 919 3.8 699 CAN 2419C
CDCB PTA 04/01/2023 ORECS 66%R 19%ILE
-581M 0.15% 3F 0.02% -18P -87CM\$ -91NM\$ -93FM\$
0.4PL 1.6LIV 0.7DPR 1.3CCR 0.2HCR 2.83SCS -102GM\$
-0.1MFV -0.1DAB -0.2KET 0.6MAS 0.1MET 0.3RPL -0.44HTI
AJCA 04/01/2023 PTAT 51%R 1.1 JUI 7.6
JPI 58%R -8

AHLEM GENOMINATOR
USA 071199882 GT80K BBR 100 JH1C JNSF 200JE241
CDCB GPTA S 04/01/2023 2952DAUS 497HRDS 4%RIP
99%R -798M 0.14% -9F 11%ILE
99%R 0.07% -15P 21CM\$ 11NM\$ -37FM\$ -70GM\$
2.7PL 2.0LIV -1.1DPR -0.8CCR 1.9HCR 2.79SCS
0.2MFV 0.6DAB 0.3KET 1.1MAS 0.4MET -0.6RPL 6.78HTI
AJCA 04/01/2023 1366DAUS
GPTAT 99%R 1.1 GJUI 7.5 GJPI 99%R 5

FVF JACE DAFFODIL 90%
USA 115526147
TATTOO /M618
DHIA HERD # 21-04-0876 CONTROL # 618
1-11 305 2 14680 4.7 695 3.5 519 97DCR 1794C
2-11 279 2 15470 4.6 710 3.6 555 97DCR 1905C
3-10 297 2 18030 4.6 833 3.6 650 97DCR 2233C
4-09 305 2 20120 4.9 983 3.5 711 98DCR 2458C
5-10 282 2 19520 4.6 898 3.5 679 97DCR 2346C
6-10 305 2 20930 4.7 979 3.4 706 98DCR 2439C
7-10 305 2 20490 5.1 1048 3.6 739 98DCR 2555C
9-00 278 2 21700 5.1 1114 3.6 782 96DCR 2704C
305 2X ME AVG 8L 19921M 968F 710P 2449C
PPA -1108M -39F -27P / YD -1648M -60F -48P
CDCB PTA 04/01/2023 5RECS 59%R 10%ILE
-851M 0.04% -33F 0.02% -28P -290CM\$ -290NM\$ -280FM\$
0.4PL -0.4LIV 3.0DPR 1.9CCR -0.7HCR 2.95SCS -253GM\$
0.0MFV -0.1DAB -0.3KET 1.6MAS 0.4MET 0.3RPL 2.29HTI
AJCA 04/01/2023 PTAT 54%R -0.1 JUI -5.7
JPI 52%R -55

SIRE: WINDY WILLOW MONTANA JACE {6}
GJPI -17 7%ILE

SISTER(S):
FVF STARBARKLY DAFFY 84%
3-03 284 2 15550 4.5 693 3.5 546 97DCR 1864C
FVF IMPULSE DISTANCE 86%
6-01 305 2 20540 5.6 1150 3.7 758 98DCR 2622C

NEXT DAM:
FVF CHOICE DISNEY-P 83%
5-04 305 2 17210 4.5 771 3.6 614 97DCR 2084C
SIRE: DUTCH HOLLOW BERRETTA CHOICE-P GJPI -129
1%ILE

4TH DAM:
FRIENDLY VALLEY PEIDMONT 10D 85%
3-03 283 2 12680 4.4 559 3.5 441 93DCR 1504C

56

JX OHIO THRASHER STORMCLOUD 17 {6}
JE840003236460402 GT9K

OHIO STATE UNIVERSITY BREEDER & OWNER
COLUMBUS, OH
614-292-6759

BORN 05/03/2021 TATTOO /J17 BBR 100
DHIA HERD # 31-49-9063 CONTROL # 17
FEMALE EFI 7.8% AMERICAN ID 17/17 JH1F JNSF A2A2

PPA 1444M 49F 71P / YD 786M -5F 43P
CDCB GPTA S 05/02/2023 1RECS 79%R 99%ILE
1610M -0.14% 47F 0.00% 58P 647CM\$ 643NM\$ 601FM\$
4.4PL 2.0LIV 1.2DPR 1.6CCR 2.0HCR 3.09SCS 617GM\$
0.1MFV 0.3DAB -0.1KET -3.0MAS -0.5MET 0.0RPL -3.16HTI
AJCA 05/02/2023 GPTAT 78%R 1.6 GJUI 9.3
GJPI 75%R 148

ST SR DF RA RW RL FA FU
0.5 0.7 0.8 H1.7 0.6 P0.3 S0.4 2.1
RH RUW UC UD TP TL RTR RTS
0.8 0.6 0.8 S1.0 C2.2 L0.5 C1.9 B0.4

FRESH: 01/12/2023
SELLING OPEN
RANKS ON THE TOP 1-1/2% LIST FOR JPI
READY TO IVF
JR. 2-YEAR-OLD

SIRE:
JX CDF JLS PILGRIM THRASHER {6}-ET
JE840003006436075 GT99K BBR100 JH1F JNSF A2A2 7JE1758
CDCB GPTA S 04/01/2023 2599DAUS 91HRDS 88%RIP
99%R 1999M -0.06% 83F 98%ILE
99%R 0.02% 77P 805CM\$ 794NM\$ 710FM\$ 775GM\$
4.1PL 2.3LIV 1.8DPR 2.3CCR 3.1HCR 2.88SCS
0.2MFV 0.3DAB 0.1KET -2.8MAS -0.5MET 0.0RPL -1.57HTI
AJCA 04/01/2023 869DAUS
GPTAT 99%R 0.8 GJUI -0.8 GJPI 94%R 198

DAM:
JX OHIO STORMCLOUD ALFONSO 748 {5}
JE840003151790247 GT9K BBR 100 JH1F JNSF
TATTOO /J748
DHIA HERD # 31-49-9063 CONTROL # 748
1-08 292 2 18340 4.4 810 3.5 634 104DCR 2173C
2-08 294 2 19520 4.8 936 3.7 714 104DCR 2469C
3-07 305 2 21870 4.5 989 3.4 748 104DCR 2584C
305 2X ME AVG 3L 23832M 1094F 837P 2882C

1-11 85% 3-03 86% 4-04 88%
ST SR DF RA RW RL FA FU RH RUW UC UD TP TL RTR RTS
38 37 38 23 38 25 37 38 40 35 34 23 32 25 38 36

PPA 3001M 114F 106P / YD 2645M 93F 89P
CDCB GPTA S 05/02/2023 3RECS 81%R 86%ILE
751M -0.03% 29F 0.00% 28P 354CM\$ 354NM\$ 332FM\$
2.0PL -0.8LIV -1.1DPR -0.9CCR 1.1HCR 3.12SCS 318GM\$
0.1MFV 0.2DAB 0.2KET -2.5MAS -0.2MET 0.0RPL -2.27HTI
AJCA 05/02/2023 GPTAT 81%R 1.1 GJUI 6.1
GJPI 77%R 67

CAL-MART MEDALIST PILGRIM
USA 118113935 GT50K BBR 100 JH1F JNSF A1A2
29JE3860
CDCB GPTA S 04/01/2023 4009DAUS 473HRDS 7%RIP
99%R 861M -0.11% 17F 75%ILE
99%R -0.03% 26P 380CM\$ 380NM\$ 379FM\$ 359GM\$
4.5PL 3.8LIV 2.4DPR 3.2CCR 2.3HCR 3.01SCS
0.2MFV 0.4DAB 0.1KET -2.5MAS 0.6MET 0.1RPL -0.15HTI
AJCA 04/01/2023 1893DAUS
GPTAT 99%R 0.3 GJUI 1.0 GJPI 99%R 88

JX CDF VICEROY SOLEIL W6334 {5} 84%
JE840003136717132 GT29K BBR 100 JH1F JNSF
TATTOO /W6334
DHIA HERD # 93-24-0331 CONTROL # 16334
1-08 305 3 20960 4.2 875 3.2 678 86DCR 2335C
305 2X ME AVG 2L 21944M 892F 716P 2417C
PPA 4197M 107F 91P / YD 3943M 70F 66P
CDCB GPTA S 05/02/2023 2RECS 86%R 93%ILE
1556M -0.17% 37F -0.07% 42P 431CM\$ 435NM\$ 459FM\$
3.4PL 2.5LIV 2.2DPR 2.9CCR 3.8HCR 3.05SCS 430GM\$
0.2MFV 0.3DAB 0.1KET -2.1MAS -0.1MET -0.3RPL -0.39HTI
AJCA 05/02/2023 GPTAT 84%R 0.9 GJUI 4.2
GJPI 82%R 113

JX AHLEM BOUDREAU STORMCLOUD {4}-ET
USA 074067679 GT99K BBR 100 JH1F JNSF A2A2 7JE1540
CDCB GPTA S 04/01/2023 1435DAUS 115HRDS 7%RIP
99%R 1511M -0.10% 50F 88%ILE
99%R -0.04% 46P 523CM\$ 529NM\$ 535FM\$ 462GM\$
3.4PL 1.5LIV -1.0DPR -0.6CCR 1.1HCR 3.30SCS
0.3MFV 0.5DAB 0.1KET -5.1MAS -0.4MET -0.3RPL -3.82HTI
AJCA 04/01/2023 595DAUS
GPTAT 99%R 0.7 GJUI -0.5 GJPI 97%R 96

OHIO ALFONSO SENSATION 451 {5} 82%
JE840003131002029 GT29K BBR 100 JH1F JNSF
DHIA HERD # 31-49-9063 CONTROL # 451
1-10 305 2 19160 4.0 759 3.3 629 104DCR 2083C
2-10 303 2 24810 4.2 1052 3.3 817 104DCR 2811C
305 2X ME AVG 3L 24767M 973F 807P 2671C
PPA 3750M 85F 104P / YD 2888M 68F 85P
CDCB GPTA S 05/02/2023 3RECS 82%R 54%ILE
796M -0.13% 10F -0.03% 23P 162CM\$ 161NM\$ 162FM\$
0.1PL -0.5LIV -0.3DPR -0.6CCR 0.3HCR 2.90SCS 161GM\$
-0.1MFV -0.2DAB 0.0KET 0.1MAS 0.0MET 0.2RPL -1.61HTI
AJCA 05/02/2023 GPTAT 83%R 0.2 GJUI -1.5
GJPI 78%R 38
SIRE: KASH-IN ALFONSO {4}-ET GJPI 27 23%ILE

SISTER(S):
OHIO SPARTAN SENSATION 540 81%
1-11 305 3 22640 4.7 1065 3.5 793 101DCR 2741C

NEXT DAM:
OHIO SENSATION JACE 88 85%
3-08 289 2 19810 4.7 929 3.6 717 104DCR 2479C
SIRE: RIVER VALLEY SAL SENSATION-ET GJPI -47 4%ILE

4TH DAM:
BUTTERCREST JACE FITCH 84%
4-06 305 2 18700 4.4 830 3.5 660 104DCR 2242C





# OHIO ENSIGN SPARTAN 43

JE840003236460428 GT9K

OHIO STATE UNIVERSITY BREEDER & OWNER  
COLUMBUS, OH  
614-292-6759

BORN 08/21/2021 TATTOO /J43 P9 BBR 100  
FEMALE EFI 8.5% AMERICAN ID 43/43 JH1F JNSF A2A2

CDCB GPTA S 05/02/2023 ORECS 74%R 98%ILE  
486M 0.13% 51F 0.07% 33P 551CM\$ 538NM\$ 447FM\$  
4.2PL 1.7LIV 0.5DPR 1.3CCR 0.6HCR 2.85SCS 487GM\$  
0.0MFV 0.2DAB 0.3KET -0.4MAS 0.9MET 0.0RPL 0.90HTI  
AJCA 05/02/2023 GPTAT 76%R 1.1 GJUI 10.7

GJPI 71%R 124  
ST SR DF RA RW RL FA FU  
1.0 0.8 0.2 H0.6 0.8 S0.2 S0.0 2.6  
RH RUW UC UD TP TL RTR RTS  
1.4 0.3 -0.7 S2.0 C0.4 S0.3 W0.5 C0.6

BRED: 10/10/2022 DUE: 07/16/2023 TO  
KASH-IN SALSA-P-ET  
JE840003013871195 BBR 100 JH1F JNSF A1A2 7JE1474  
CDCB GPTA S 04/01/2023 294DAUS 93HRDS 59%RIP  
97%R 974M -0.04% 39F 64%ILE  
97%R 0.02% 40P 321CM\$ 317NM\$ 269FM\$ 262GM\$  
1.3PL -0.3LIV -1.4DPR -0.2CCR 2.2HCR 3.09SCS  
0.1MFV 0.1DAB 0.3KET -1.0MAS 1.4MET -0.1RPL 0.51HTI  
AJCA 04/01/2023 111DAUS  
GPTAT 93%R 1.1 GJUI 6.0 GJPI 92%R 76

SUMMER JR 2-YEAR-OLD

SISTER(S):  
OHIO KNOCK OUT SPARTAN 843 85%  
1-08 305 2 19220 5.4 1041 3.9 751 104DCR 2599C

SIRE:  
AHLEM KIAWA ENSIGN 24617-ET  
JE840003202631032 GT BBR100 JH1F JNSC A2A2 7JE1831  
CDCB GPTA S 04/01/2023 17DAUS 5HRDS 82%RIP  
85%R 346M 0.06% 30F 84%ILE  
85%R 0.08% 29P 499CM\$ 488NM\$ 400FM\$ 432GM\$  
4.1PL 2.2LIV -0.3DPR 0.9CCR 0.5HCR 2.96SCS  
0.0MFV 0.4DAB 0.0KET 0.7MAS 0.6MET -0.3RPL 3.06HTI  
AJCA 04/01/2023 ODAUS  
GPTAT 80%R 1.1 GJUI 14.5 GJPI 81%R 108

DAM:  
OHIO SPARTAN GALVANIZE 661  
JE840003143550829  
DHIA HERD # 31-49-9063 CONTROL # 661  
1-08 305 2 18820 5.1 958 3.6 685 103DCR 2369C  
2-09 291 2 21880 5.1 1113 3.7 812 104DCR 2809C  
3-09 289 2 21080 4.9 1038 3.8 791 104DCR 2736C  
305 2X ME AVG 3L 25811M 1269F 937P 3241C  
2-01 82% 3-03 88% 4-00 91%  
ST SR DF RA RW RL FA FU RH RUW UC UD TP TL RTR RTS  
37 38 43 32 39 32 36 43 46 45 32 22 35 26 32 30

PPA 4276M 230F 155P / YD 2757M 147F 101P  
CDCB PTA 04/01/2023 4RECS 60%R 79%ILE  
962M 0.03% 53F 0.00% 36P 304CM\$ 299NM\$ 262FM\$  
0.2PL -1.8LIV -1.0DPR -0.6CCR -1.6HCR 2.90SCS 267GM\$  
-0.1MFV -0.2DAB 0.1KET -1.6MAS 0.9MET 0.1RPL -4.20HTI  
AJCA 04/01/2023 PTAT 52%R 1.1 JUI 4.9  
JPI 52%R 71

SISTER(S):  
OHIO LEMONHEAD GALVANIZE 769 87%  
3-05 274 2 19100 5.0 955 3.7 703 103DCR 2431C

JX AHLEM BALTAZAR KIAWA {6}-P-ET  
USA 067823735 GT99K BBR 100 JH1F JNSC A2A2 7JE1617  
CDCB GPTA S 04/01/2023 2528DAUS 92HRDS 43%RIP  
99%R 527M -0.01% 23F 84%ILE  
99%R 0.02% 23P 494CM\$ 491NM\$ 458FM\$ 445GM\$  
3.7PL 0.0LIV -1.5DPR -0.1CCR 2.5HCR 3.03SCS  
0.0MFV 0.1DAB 0.2KET 0.5MAS 0.5MET -0.4RPL 1.50HTI  
AJCA 04/01/2023 883DAUS  
GPTAT 99%R 1.2 GJUI 14.9 GJPI 96%R 96

AHLEM DISCO ELECTRA 51788-ET 88%  
USA 075851788 GT9K BBR 100 JH1F JNSF  
TATTOO /C1788

DHIA HERD # 93-24-0224 CONTROL # 51788  
1-10 305 2 14200 5.3 756 3.8 534 97DCR 1847C  
3-01 305 3 19240 4.9 944 3.7 716 96DCR 2477C  
4-02 305 3 24980 5.0 1257 3.6 911 95DCR 3150C  
305 2X ME AVG 3L 20811M 1043F 769P 2660C  
PPA 325M 54F 7P / YD -3M 36F 9P  
CDCB GPTA S 05/02/2023 3RECS 84%R 61%ILE  
237M 0.03% 19F 0.02% 12P 200CM\$ 198NM\$ 175FM\$  
2.2PL 3.8LIV 1.8DPR 1.4CCR 1.2HCR 3.00SCS 180GM\$  
0.0MFV 0.3DAB -0.2KET 1.3MAS 0.6MET 0.0RPL 3.59HTI  
AJCA 05/02/2023 GPTAT 82%R 1.2 GJUI 12.6  
GJPI 80%R 61

KASH-IN SPARTAN {6}-P-ET  
USA 067253444 GT80K BBR 100 JH1F JNSF A1A2 7JE1368  
CDCB GPTA S 04/01/2023 388DAUS 91HRDS 2%RIP  
98%R 1628M -0.21% 30F 28%ILE  
98%R -0.11% 34P 141CM\$ 151NM\$ 222FM\$ 106GM\$  
-0.8PL -3.8LIV -2.3DPR -1.9CCR -2.8HCR 3.06SCS  
-0.2MFV -0.1DAB 0.2KET -2.0MAS 1.1MET -0.1RPL -5.37HTI  
AJCA 04/01/2023 138DAUS  
GPTAT 95%R 1.0 GJUI 7.6 GJPI 95%R 26

OHIO GALVANIZE IMPULS 385 88%  
USA 119278783 GT29K BBR 100 JH1F JNSF  
TATTOO /J385

DHIA HERD # 31-49-9063 CONTROL # 385  
1-08 299 2 15860 5.1 812 3.7 579 104DCR 2002C  
2-08 285 2 16330 5.0 813 3.7 600 104DCR 2075C  
3-07 301 2 20250 5.3 1076 3.6 733 104DCR 2534C  
305 2X ME AVG 4L 19306M 1015F 734P 2538C  
PPA -789M 59F 18P / YD -260M 56F 25P  
CDCB GPTA S 05/02/2023 4RECS 84%R 65%ILE  
-27M 0.17% 35F 0.08% 17P 233CM\$ 222NM\$ 137FM\$  
1.2PL 0.3LIV 0.4DPR 0.7CCR -0.3HCR 2.94SCS 206GM\$  
0.1MFV -0.2DAB 0.0KET -1.2MAS 0.7MET 0.4RPL -1.51HTI  
AJCA 05/02/2023 GPTAT 83%R 0.6 GJUI -2.7  
GJPI 80%R 52

SIRE: BUTTERCREST GALVANIZE GJPI 0 15%ILE

SISTER(S):  
JX OHIO CHARNESA IMPULS 296 {4} 91%  
4-09 296 2 21450 4.6 988 3.2 690 103DCR 2382C

NEXT DAM:  
OHIO IMPULS GOVERNOR 98 83%  
1-11 283 2 14460 5.5 792 3.9 560 103DCR 1938C  
SIRE: ISDK Q IMPULS GJPI 17 11%ILE

4TH DAM:  
TAYLOR OHIO GOVERNOR ABE 4527 82%  
1-10 282 2 10860 5.1 554 3.7 399 103DCR 1380C

58

JX OHIO ARCHIE LEGAL 63 {6}
JE840003236460448 GT9K

OHIO STATE UNIVERSITY BREEDER & OWNER
COLUMBUS, OH
614-292-6759

BORN 10/29/2021 P9 BBR 100
FEMALE EFI 8.5% AMERICAN ID 63/63 JH1F JNSF A2A2

CDCB GPTA S 05/02/2023 ORECS 75%R 98%ILE
430M 0.12% 46F 0.07% 31P 571CM\$ 558NM\$ 470FM\$
3.8PL 1.9LIV -0.6DPR -0.6CCR 1.5HCR 2.87SCS 505GM\$
0.2MFV 0.1DAB 0.5KET -0.9MAS -0.4MET -0.3RPL 1.19HTI
AJCA 05/02/2023 GPTAT 77%R 1.6 GJUI 14.6
GJPI 72%R 125
ST SR DF RA RW RL FA FU RH RUW UC UD TP TL RTR RTS
0.0 -0.3 1.4 H1.0 -0.3 P0.3 S0.6 2.3
RH RUW UC UD TP TL RTR RTS
2.1 1.1 0.9 S1.5 C1.5 L0.1 C1.7 B0.4

JX FARIA BROTHERS MALDINI {4}-ET
JE840003135124483 GT99K BBR100 JH1F JNSF A2A2 7JE1604
CDCB GPTA S 04/01/2023 2026DAUS 81HRDS 7%RIP
99%R 257M 0.21% 57F 62%ILE
99%R 0.04% 19P 317CM\$ 310NM\$ 255FM\$ 217GM\$
0.8PL 1.1LIV -3.2DPR -3.3CCR 2.1HCR 2.93SCS
0.3MFV -0.1DAB -0.2KET -2.9MAS -1.5MET -0.4RPL -3.53HTI
AJCA 04/01/2023 503DAUS
GPTAT 98%R 0.8 GJUI 3.4 GJPI 98%R 58

JX JER BEL BANCROFT ADELINE {6} 92%

USA 119963766 GT9K BBR 100 JH1F JNSF
TATTOO /K399

DHIA HERD # 31-72-9017 CONTROL # 399
1-11 305 3 16190 4.6 751 3.6 582 104DCR 2008C
2-11 305 3 21940 4.5 980 4.2 922 104DCR 2855C
3-11 305 3 20700 4.9 1012 3.7 776 104DCR 2685C
4-11 305 3 20000 4.4 886 3.6 728 104DCR 2427C
305 2X ME AVG 4L 18393M 872F 720P 2393C
PPA 1716M 47F 76P / YD 2312M 47F 83P
CDCB GPTA S 05/02/2023 4RECS 87%R 96%ILE
1253M -0.15% 27F -0.02% 42P 485CM\$ 479NM\$ 453FM\$
3.4PL 2.1LIV 0.5DPR 1.1CCR 1.8HCR 2.83SCS 445GM\$
0.1MFV 0.3DAB 0.2KET -0.9MAS 0.2MET -0.3RPL 0.93HTI
AJCA 05/02/2023 GPTAT 84%R 1.2 GJUI 9.5
GJPI 82%R 117

BRED: 12/12/2022 DUE: 09/17/2023 TO
ROWLEYS 80 CALIBAN OVERALLS-ET
JE840003230110523 BBR 100 JH1F JNSF A2A2 7JE2022
CDCB GPTA S 04/01/2023 0%RIP
78%R 489M 0.15% 56F 90%ILE
78%R 0.05% 28P 548CM\$ 537NM\$ 469FM\$ 520GM\$
4.2PL -0.6LIV 1.2DPR 2.1CCR 4.3HCR 2.82SCS
0.1MFV 0.2DAB -0.2KET -1.1MAS -0.7MET -0.4RPL -0.75HTI
AJCA 04/01/2023 ODAUS
GPTAT 80%R 1.8 GJUI 15.1 GJPI 75%R 136
BRED WITH SEXED SEMEN
FALL YEARLING

JX RIVER VALLEY CHIEF {6}-ET
USA 075341195 GT99K BBR 100 JH1F JNSF A2A2 777JE10034
CDCB GPTA S 04/01/2023 4687DAUS 207HRDS 46%RIP
99%R 1945M -0.01% 92F 98%ILE
99%R -0.06% 57P 810CM\$ 810NM\$ 815FM\$ 694GM\$
3.4PL -2.7LIV -4.7DPR -4.0CCR 1.0HCR 2.97SCS
0.1MFV -0.1DAB -0.4KET -2.1MAS -0.4MET -0.4RPL -4.00HTI
AJCA 04/01/2023 2538DAUS
GPTAT 99%R 2.5 GJUI 15.0 GJPI 97%R 154

OHIO LEGAL ACTION 169 {5} 90%

USA 118483007 GT BBR 100 JH1F JNSF
TATTOO /J169

DHIA HERD # 31-49-9063 CONTROL # 169
1-10 287 2 13410 5.1 690 3.7 495 103DCR 1712C
2-10 305 2 15770 5.0 785 3.7 590 104DCR 2041C
4-02 279 2 16020 4.9 780 3.4 547 103DCR 1890C
5-01 270 2 16930 4.8 816 3.3 562 103DCR 1941C
6-00 301 2 16970 4.7 794 3.5 596 104DCR 2060C
305 2X ME AVG 6L 15290M 761F 549P 1898C
PPA -2113M -71F -70P / YD -2316M -75F -68P
CDCB GPTA S 05/02/2023 5RECS 83%R 24%ILE
-724M 0.05% -25F 0.01% -24P -34CM\$ -33NM\$ -22FM\$
2.2PL 2.0LIV 2.1DPR 2.2CCR 2.4HCR 3.00SCS -12GM\$
0.1MFV 0.4DAB 0.7KET 1.1MAS 0.3MET -0.1RPL 5.65HTI
AJCA 05/02/2023 GPTAT 84%R 0.3 GJUI 5.5
GJPI 80%R -3

SIRE: TOLLENAARS IMPULS LEGAL 233-ET
GJPI 6 10%ILE

SISTER(S):
JX OHIO CHARNESA ACTION 288 {4} 80%
3-10 305 2 15090 5.5 832 3.9 584 96DCR 2021C

NEXT DAM:
OHIO ACTION BRENDON 4458 {4} 90%
3-11 305 2 16240 5.5 894 3.9 634 104DCR 2194C
SIRE: FOREST GLEN AVERY ACTION-ET GJPI -29 4%ILE

4TH DAM:
OHIO BRENDON SELECT 356 {3} 80%
6-00 305 2 19380 5.5 1058 3.8 744 104DCR 2575C

SIRE:
JX JER BEL MALDINI ARCHIE {5}-ET
USA 173491704 GT99K BBR 100 JH1F JNSF A2A2 7JE1769
CDCB GPTA S 04/01/2023 104DAUS 25HRDS 91%RIP
93%R 859M 0.03% 49F 84%ILE
93%R 0.05% 43P 512CM\$ 497NM\$ 407FM\$ 421GM\$
2.5PL 2.6LIV -1.5DPR -0.9CCR 1.7HCR 2.72SCS
0.2MFV 0.1DAB 0.0KET -1.8MAS -1.0MET -0.5RPL -1.34HTI
AJCA 04/01/2023 22DAUS
GPTAT 86%R 1.0 GJUI 8.2 GJPI 88%R 119

DAM:
OHIO CHIEF LEGAL 895 {6}
JE840003151790394
TATTOO /J895

DHIA HERD # 31-49-9063 CONTROL # 895
1-08 251 2 12300 4.7 583 3.9 480 103DCR 1600C
305 2X ME AVG 1L 18610M 891F 745P 2462C

1-10 84% 2-11 86%
ST SR DF RA RW RL FA FU RH RUW UC UD TP TL RTR RTS
34 27 36 33 25 30 28 34 38 40 32 34 35 20 36 35

PPA -1648M -62F -18P / YD -910M -30F 1P
CDCB PTA 04/01/2023 2RECS 55%R 77%ILE
180M 0.04% 17F 0.03% 12P 293CM\$ 289NM\$ 258FM\$
2.8PL -0.3LIV -1.3DPR -0.9CCR 1.7HCR 2.99SCS 234GM\$
0.1MFV 0.1DAB 0.2KET -0.5MAS -0.1MET -0.2RPL 0.67HTI
AJCA 04/01/2023 PTAT 50%R 1.6 JUI 10.3
JPI 49%R 55



# CHOICE OF FULL SISTERS: LOT 59A, 59B & 59C

## 59A—JX PINE-TREE 12620 GUTZ 2850 {5}-P-ET USA 067652850 GT

BORN 09/01/2022 P9 BBR 100 FEMALE EFI 5.2% AMERICAN ID 2850/2850 JH1F JNSF

CDCB GPTA S 05/02/2023 ORECS 76%R 99%ILE	ST SR DF RA RW RL FA FU
606M 0.20% 73F 0.06% 35P 689CM\$ 679NM\$ 600FM\$	-1.0 -1.2 1.3 H0.6 -1.3 P0.1 L0.2 -0.4
2.8PL -0.2LIV 0.1DPR 1.0CCR 1.7HCR 2.99SCS 691GM\$	RH RUW UC UD TP TL RTR RTS
0.2MFV 0.1DAB -0.4KET -0.2MAS 0.1MET 0.1RPL 1.70HTI	1.3 0.9 0.9 S0.3 C1.1 L0.1 C0.7 B1.0

AJCA 05/02/2023 GPTAT 77%R 0.7 GJUI 6.2  
GJPI 72%R 150

## 59B—JX PINE-TREE 12620 GUTZ 2843 {5}-ET USA 067652843 GT

BORN 08/19/2022 P9 BBR 100 FEMALE EFI 5.2% AMERICAN ID 2843/2843 JH1F JNSF

CDCB GPTA S 05/02/2023 ORECS 76%R 99%ILE	ST SR DF RA RW RL FA FU
758M 0.21% 84F 0.08% 45P 777CM\$ 764NM\$ 658FM\$	-0.5 -1.1 1.5 H0.9 -1.4 P0.6 S0.2 -0.5
3.2PL -0.5LIV -1.5DPR -0.5CCR 1.9HCR 2.95SCS 728GM\$	RH RUW UC UD TP TL RTR RTS
0.1MFV 0.0DAB -0.2KET 0.3MAS 0.1MET -0.1RPL 1.25HTI	1.0 0.6 0.8 S0.1 C1.3 S0.4 C1.6 B1.2

AJCA 05/02/2023 GPTAT 77%R 0.7 GJUI 6.0  
GJPI 72%R 162

## 59C—JX PINE-TREE 12620 GUTZ 2919 {5}-P-ET USA 067652919 GT

BORN 12/12/2022 P9 BBR 100 FEMALE EFI 5.3% AMERICAN ID 2919/2919 JH1F JNSF

CDCB GPTA S 05/02/2023 ORECS 76%R 99%ILE	ST SR DF RA RW RL FA FU
290M 0.26% 70F 0.09% 30P 709CM\$ 695NM\$ 592FM\$	-2.0 -1.3 1.2 H0.6 -1.7 P0.2 L0.3 -0.4
3.6PL -0.6LIV -0.5DPR 0.4CCR 1.2HCR 2.89SCS 682GM\$	RH RUW UC UD TP TL RTR RTS
0.1MFV -0.2DAB -0.4KET 0.7MAS 0.4MET 0.1RPL 1.01HTI	1.3 1.0 1.5 D0.5 C2.3 S0.4 C2.2 B1.4

AJCA 05/02/2023 GPTAT 77%R 0.8 GJUI 7.1  
GJPI 72%R 146

### SELLING OPEN

SELLING ABSENTEE. BUYER CHOOSES BETWEEN LOTS 59A, 59B, OR 59C. SALE TERMS: PAYMENT DUE AT TIME OF SALE.

FALL CALVES

STEINER, MATTHEW  
MARSHALLVILLE, OH  
330-466-8916

BREEDER & OWNER



JX ROC-BOT CHIEF 12620 {4}-P  
Dam of Lot 59

### BROTHER(S):

JX PINE-TREE ALTACARPATHIA {4}-ET AT ALTA GENETICS  
JNSF GJPI 145 98%ILE  
JX PINE-TREE TING {4}-P-ET AT SEMEX ALLIANCE  
JNSF GJPI 140 97%ILE  
JX PINE-TREE STONEY BEE {4}-ET AT SEXING TECHNOLOGIES-TW  
JNSF GJPI 155 98%ILE  
JX PINE-TREE ABS AJ WILLARD {5}-ET AT ABS GLOBAL  
JNSF GJPI 161 98%ILE

### SISTER(S):

JX PINE-TREE 12620 BLIZZARD 2900 {5}-ET  
SELLING AS LOT 60  
JX PINE-TREE ABS AJ JAZZY 7156 {5}-ET  
JX PINE-TREE 12620 VENETI 2975 {5}-ET  
JX PINE-TREE 12620 VEN 2979 {5}-ET  
JX PINE-TREE 12620 VEN 2984 {5}-P-ET  
FOUR SISTERS ABOVE RANK ON THE TOP GJPI HEIFER LIST

### SIRE:

ISDK VJ KJOELB GISLEV GUTZ  
JEDNK00000304577 GT50K BBR100 JH1F JNSF A2A2 236JE5003  
CDCB GPTA S 04/01/2023 2558DAUS 515HRDS  
89%R 108M 0.32% 74F 94%ILE  
89%R 0.11% 27P 627CM\$ 613NM\$ 499FM\$ 661GM\$  
1.4PL -0.2LIV 0.4DPR 2.0CCR 3.1HCR 2.92SCS  
0.2MFV -0.2DAB -0.5KET 0.3MAS 0.5MET 0.3RPL 1.35HTI  
AJCA 04/01/2023 1041DAUS  
GPTAT 80%R 0.0 GJUI 3.1 GJPI 83%R 143

### DAM:

JX ROC-BOT CHIEF 12620 {4}-P  
JE840003219011952 GT99K BBR 100 JH1F JNSF  
DHIA HERD # 31-85-0561 CONTROL # 12620

2-05 83%  
ST SR DF RA RW RL FA FU RH RUW UC UD TP TL RTR RTS  
41 21 43 26 36 22 38 26 40 38 42 29 25 22 32 39

PPA 4716M 212F 142P / YD 5982M 241F 183P  
CDCB GPTA S 05/02/2023 1RECS 81%R 99%ILE  
1550M -0.01% 72F 0.01% 58P 697CM\$ 690NM\$ 636FM\$  
3.5PL -1.1LIV -3.3DPR -2.9CCR -0.2HCR 2.99SCS 581GM\$  
0.0MFV 0.2DAB -0.1KET -0.2MAS -0.1MET -0.2RPL 0.28HTI  
AJCA 05/02/2023 GPTAT 82%R 1.4 GJUI 9.9  
GJPI 77%R 139

RANKS ON THE TOP 1-1/2% LIST FOR JPI

ISDK VJ RAASTRUP HIHL GISLEV  
JEDNK00000304171 GT6K BBR 100 JH1F JNSF 236JE226  
CDCB GPTA S 04/01/2023 1787DAUS 485HRDS 93%RIP  
97%R -133M 0.28% 53F 90%ILE  
97%R 0.17% 32P 560CM\$ 534NM\$ 356FM\$ 588GM\$  
2.0PL -0.1LIV 1.8DPR 3.6CCR 3.3HCR 2.71SCS  
0.2MFV -0.2DAB -0.1KET 0.0MAS 0.6MET 0.3RPL 1.36HTI  
AJCA 04/01/2023 872DAUS  
GPTAT 94%R 0.0 GJUI 3.6 GJPI 90%R 145

DNK 037865-03807

JEDNK003786503807  
CDCB PTA 04/01/2023 ORECS 57%R 62%ILE  
-629M 0.29% 29F 0.12% 1P 219CM\$ 206NM\$ 110FM\$  
0.2PL -0.4LIV 1.8DPR 3.6CCR 2.3HCR 2.92SCS 281GM\$  
0.1MFV -0.4DAB -0.4KET 0.3MAS 0.3MET 0.1RPL -0.63HTI  
AJCA 04/01/2023 PTAT 15%R -1.0 JUI -7.1  
JPI 47%R 52

JX RIVER VALLEY CHIEF {6}-ET  
USA 075341195 GT99K BBR 100 JH1F JNSF A2A2 777JE10034  
CDCB GPTA S 04/01/2023 4687DAUS 207HRDS 46%RIP  
99%R 1945M -0.01% 92F 98%ILE  
99%R -0.06% 57P 810CM\$ 810NM\$ 815FM\$ 694GM\$  
3.4PL -2.7LIV -4.7DPR -4.0CCR 1.0HCR 2.97SCS  
0.1MFV -0.1DAB -0.4KET -2.1MAS -0.4MET -0.4RPL -4.00HTI  
AJCA 04/01/2023 2538DAUS  
GPTAT 99%R 2.5 GJUI 15.0 GJPI 97%R 154

JX ROC-BOT LISTOWEL 10567 {3}-P 73%

JE840003200854537  
DHIA HERD # 42-60-0851 CONTROL # 10567  
2-09 305 3 18770 4.3 812 3.9 730 91DCR 2315C  
305 2X ME AVG 2L 13758M 666F 550P 1796C  
PPA -998M -44F -27P / YD -1130M -51F -26P  
CDCB PTA 04/01/2023 2RECS 60%R 66%ILE  
374M 0.01% 20F 0.00% 14P 227CM\$ 225NM\$ 212FM\$  
1.1PL 0.4LIV 0.1DPR 0.9CCR 0.6HCR 2.99SCS 229GM\$  
0.0MFV 0.3DAB -0.2KET -0.7MAS 0.2MET 0.0RPL -0.04HTI  
AJCA 04/01/2023 PTAT 39%R -0.4 JUI -6.0  
JPI 50%R 45

SIRE: HILLVIEW LISTOWEL-P GJPI 128 95%ILE

### NEXT DAM:

JX ROC-BOT HIGH-FIVE 7543 {2} 75%  
1-11 288 3 15300 5.6 854 3.5 530 95DCR 1831C  
SIRE: ORTHRIDGE HIGH-FIVE-P GJPI 84 81%ILE

### 4TH DAM:

JX ROC-BOT SENIOR 5040 {1} 73%  
4-01 305 3 21450 5.8 1247 3.8 813 97DCR 2813C

60

JX PINE-TREE 12620 BLIZZARD 2900 {5}-ET  
USA 067652900 GT



JX ROC-BOT CHIEF 12620 {4}-P  
Dam of Lot 60

BORN 11/10/2022 P9 BBR 100  
FEMALE EFI 8.6% AMERICAN ID 2900/2900 JH1F JNSF

CDCB GPTA S 05/02/2023 0RECS 74%R 99%ILE  
1368M 0.01% 68F 0.03% 57P 646CM\$ 637NM\$ 562FM\$  
4.0PL -0.9LIV -1.6DPR -0.6CCR 0.9HCR 2.98SCS 547GM\$  
0.0MFV 0.1DAB -0.1KET -0.7MAS -0.1MET -0.2RPL -1.05HTI  
AJCA 05/02/2023 GPTAT 78%R 1.4 GJUI 10.6  
GJPI 72%R 141  
ST SR DF RA RW RL FA FU  
2.4 0.6 2.0 HO.6 1.0 PO.6 SO.7 1.3  
RH RUW UC UD TP TL RTR RTS  
1.6 1.3 0.3 SO.9 C1.4 LO.0 CO.9 BO.8

SELLING OPEN  
SELLING ABSENTEE  
FALL CALF

BROTHER(S):  
JX PINE-TREE ALTACARPATHIA {4}-ET AT ALTA GENETICS  
JNSF GJPI 145 98%ILE  
JX PINE-TREE TING {4}-P-ET AT SEMEX ALLIANCE  
JNSF GJPI 140 97%ILE  
JX PINE-TREE STONEY BEE {4}-ET AT SEXING  
TECHNOLOGIES-TWG  
JNSF GJPI 155 98%ILE  
JX PINE-TREE ABS AJ WILLARD {5}-ET AT ABS GLOBAL  
JNSF GJPI 161 98%ILE

SISTER(S):  
JX PINE-TREE 12620 GUTZ 2850 {5}-P-ET  
SELLING AS LOT 59  
JX PINE-TREE ABS AJ JAZZY 7156 {5}-ET  
RANKS ON THE TOP GJPI HEIFER LIST  
JX PINE-TREE 12620 VENETI 2975 {5}-ET  
RANKS ON THE TOP GJPI HEIFER LIST  
JX PINE-TREE 12620 VEN 2979 {5}-ET  
RANKS ON THE TOP GJPI HEIFER LIST  
JX PINE-TREE 12620 VEN 2984 {5}-P-ET  
RANKS ON THE TOP GJPI HEIFER LIST

SIRE:  
VALSIGNA PINE BLIZZARD  
JE840003126987947 GT BBR100 JH1F JNSF A2A2 7JE1965  
CDCB GPTA S 04/01/2023 0%RIP  
78%R 939M 0.07% 61F 92%ILE  
78%R 0.06% 48P 586CM\$ 576NM\$ 484FM\$ 496GM\$  
4.2PL 0.7LIV -0.7DPR 0.7CCR 2.0HCR 3.02SCS  
0.1MFV 0.1DAB -0.2KET -1.0MAS 0.2MET -0.2RPL -0.60HTI  
AJCA 04/01/2023 ODAUS  
GPTAT 81%R 1.3 GJUI 7.4 GJPI 76%R 130

DAM:  
JX ROC-BOT CHIEF 12620 {4}-P  
JE840003219011952 GT99K BBR 100 JH1F JNSF  
DHIA HERD # 31-85-0561 CONTROL # 12620

2-05 83%  
ST SR DF RA RW RL FA FU RH RUW UC UD TP TL RTR RTS  
41 21 43 26 36 22 38 26 40 38 42 29 25 22 32 39

PPA 4716M 212F 142P / YD 5982M 241F 183P  
CDCB GPTA S 05/02/2023 1RECS 81%R 99%ILE  
1550M -0.01% 72F 0.01% 58P 697CM\$ 690NM\$ 636FM\$  
3.5PL -1.1LIV -3.3DPR -2.9CCR -0.2HCR 2.99SCS 581GM\$  
0.0MFV 0.2DAB -0.1KET -0.2MAS -0.1MET -0.2RPL 0.28HTI  
AJCA 05/02/2023 GPTAT 82%R 1.4 GJUI 9.9  
GJPI 77%R 139

RANKS ON THE TOP 1-1/2% LIST FOR JPI

STEINER, MATTHEW BREEDER & OWNER  
MARSHALLVILLE, OH  
330-466-8916

JX AHLEM FRISCO PINE {6}-ET  
USA 067823956 GT99K BBR 100 JH1F JNSF A2A2 7JE1699  
CDCB GPTA S 04/01/2023 3951DAUS 170HRDS 51%RIP  
99%R 397M 0.09% 38F 78%ILE  
99%R 0.12% 40P 419CM\$ 407NM\$ 280FM\$ 438GM\$  
2.2PL -0.1LIV 2.0DPR 3.9CCR 3.3HCR 3.13SCS  
0.2MFV 0.2DAB 0.1KET -0.9MAS 0.2MET -0.5RPL 1.22HTI  
AJCA 04/01/2023 1229DAUS  
GPTAT 99%R 1.2 GJUI 11.8 GJPI 96%R 118

VALSIGNA STEVE 31815 85%  
JE840003143884775 GT BBR 100 JH1C JNSF  
DHIA HERD # 93-24-1009 CONTROL # 31815  
1-11 305 3 19720 4.7 925 3.8 745 94DCR 2514C  
3-00 305 3 25600 5.0 1281 3.9 1001 93DCR 3440C  
305 2X ME AVG 2L 24315M 1184F 944P 3206C  
PPA 3809M 137F 140P / YD 2812M 122F 104P  
CDCB GPTA S 05/02/2023 2RECS 83%R 97%ILE  
960M 0.04% 55F 0.01% 37P 514CM\$ 512NM\$ 476FM\$  
3.5PL 1.7LIV -2.9DPR -2.6CCR 0.7HCR 3.08SCS 390GM\$  
0.1MFV 0.1DAB -0.3KET -1.2MAS 0.2MET 0.1RPL -0.88HTI  
AJCA 05/02/2023 GPTAT 83%R 1.1 GJUI 4.5  
GJPI 79%R 92

JX RIVER VALLEY CHIEF {6}-ET  
USA075341195 GT99K BBR 100 JH1F JNSF A2A2 777JE10034  
CDCB GPTA S 04/01/2023 4687DAUS 207HRDS 46%RIP  
99%R 1945M -0.01% 92F 98%ILE  
99%R -0.06% 57P 810CM\$ 810NM\$ 815FM\$ 694GM\$  
3.4PL -2.7LIV -4.7DPR -4.0CCR 1.0HCR 2.97SCS  
0.1MFV -0.1DAB -0.4KET -2.1MAS -0.4MET -0.4RPL -4.00HTI  
AJCA 04/01/2023 2538DAUS  
GPTAT 99%R 2.5 GJUI 15.0 GJPI 97%R 154

JX ROC-BOT LISTOWEL 10567 {3}-P 73%  
JE840003200854537  
DHIA HERD # 42-60-0851 CONTROL # 10567  
2-09 305 3 18770 4.3 812 3.9 730 91DCR 2315C  
305 2X ME AVG 2L 13758M 666F 550P 1796C  
PPA -998M -44F -27P / YD -1130M -51F -26P  
CDCB PTA 04/01/2023 2RECS 60%R 66%ILE  
374M 0.01% 20F 0.00% 14P 227CM\$ 225NM\$ 212FM\$  
1.1PL 0.4LIV 0.1DPR 0.9CCR 0.6HCR 2.99SCS 229GM\$  
0.0MFV 0.3DAB -0.2KET -0.7MAS 0.2MET 0.0RPL -0.04HTI  
AJCA 04/01/2023 PTAT 39%R -0.4 JUI -6.0  
JPI 50%R 45  
SIRE: HILLVIEW LISTOWEL-P GJPI 128 95%ILE

NEXT DAM:  
JX ROC-BOT HIGH-FIVE 7543 {2} 75%  
1-11 288 3 15300 5.6 854 3.5 530 95DCR 1831C  
SIRE: ORTHRIDGE HIGH-FIVE-P GJPI 84 81%ILE

4TH DAM:  
JX ROC-BOT SENIOR 5040 {1} 73%  
4-01 305 3 21450 5.8 1247 3.8 813 97DCR 2813C

# Index to Consignors | Ohio Spring Classic

Consignor	LE	RE	Lot
Acel, Elizabeth, Bosley Michael & Acel, Austin, Glen Rock, PA			
		B164	37
Albright Jerseys LLC, Willard, OH			
	5586	5586	5
Albright, Lauren & Luke, Willard, OH			
	5191	5191	42
Bollenbacher Max, Carrie Jo, Drew, Lane, Sophie & Ellie, Argos, IN			
	A217	A217	51
Boyce Matt & Family, Alliance, Ohio			
		R874	31
Carter Tyler & Fisher Madison, Greenville, IL			
	15	15	10
Cole Duane & Hughey Mila, Burghill, OH			
	95	95	39
Cole Duane, Mazzaro Tom & Charity, Conroy Pat, Burghill, OH			
	CO6		21
	MC63		43
Coler, Christina M., Canfield, OH			
	62	HP62	1
Diley Jerseys & Williams Jerseys, Pronschinske, Kristin & Lauren and Luke Albright, Canal Winchester, OH			
		KV18	35
Diley Jerseys, Williams Jerseys & Albright, Lauren & Luke, Canal Wnchstr, OH			
	24	24	2
	131	131	19
	9210	9210	45
		KV21	29
			A
Edwards Crystal Stambaugh & Pickett Dennis, Westminster, MD			
	3167	3167	22
Fairman, Landon, Du Bois, PA			
	356	356	8
Gordon Phil & Abigail, Katelyn, William & Matthew, Syracuse, IN			
	2477	2477	40
Gordon, Josh, Jenny, Abigail, Katelyn, William & Matthew, Warsaw, IN			
	2487	2487	13
Gordon, Katelyn Marie, Warsaw, IN			
	2484	2484	24
Gross, Elizabeth, Mohrsville, PA			
	607	607	17
Haines, Michael, Taneytown, MD			
		R220	4
Heath Michael & Spring Valley Farm, Westminster, MD			
		R918	15
Hershberger, Emma, Ella & Willbert, Casstown, OH			
	150	150	11
Hurst Hannah, Polk Kyle & Elsass Lily, Waynesville, OH			
	76	76	3
Jodrey Jake & Kathy, Winchester, OH			
		J307	34
		J308	16
Jodrey Jersey Farm, Winchester, OH			
		J287	48
Kaverman Lydia & Korbin And Call Chase & Cooper, S Charleston, OH			
	CJ12	CJ12	32
	CS12	CS12	20
Klinedell Farms LLC, Myerstown, PA			
	345	345	18
Lavan, Gregory, Gambier, OH			
	22078	22078	9
Lylestanley Trace, LLC & Treasure Chest Jerseys, Lincolnton, NC			
	3021	3021	12
Mayer, John, Taneytown, MD			
		M712	46
Mcquire Deven & Kyle, West Liberty, OH			
	13	13	7
Morgan Clark & Cope Grant, Urbana, OH			
	100	100	44
Morgan Clark, Cope Grant, & Cope Cam, Urbana, OH			
		KV16	38
Niple Jim & Oakhaven Jerseys, Galloway, OH			
		VAL1	47
Ohio State University, Columbus, OH			
	17	J17	56
	43	J43	57
	63	63	58

Consignor	LE	RE	Lot
Paschal, Eric S., Harrodsburg, KY			
	M775	M775	30
Shell-Ray Jerseys, Eades David, Shelley, Logan & Morgan, Woodstock, OH			
	R26	R26	49
Spatz Cattle Company, Harrisonburg, VA			
	1370	1370	55
Spencer, Carson, Bellefontaine, OH			
	10	10	27
Steiner, Matthew, Marshallville, OH			
	2850	2850	59A
	2843	2843	59B
	2919	2919	59C
	2900	2900	60
Stookey Matlock, Mallarie, Milford, IN			
	S47		26
Tierney Farm & Bosley Kathryn & Patrick, Malone, NY			
	TA610		52
	TA651		53
Triple T Holsteins, North Lewisburg, OH			
	J270		41
Trombly Couillard, Elizabeth, Chateaugay, NY			
	306G		54
Unkefer, William Owen, Leetonia, OH			
	2705	U2705	50
Vierra Dairy Farms, Hilmar, CA			
	151	151	25
	152	152	23
Williams Jerseys & Williams Erin & Jody, Mc Connelsville, OH			
	E1		33
	K5		28
	K7		14
Winchell, Isabella, Eden, NY			
	MC66		36
Zimmerman, Jessica A., Wooster, OH			
	207	207	6



**SEE MORE.  
DO MORE.**

INTRODUCING THE NEW 300 SERIES SKID STEER LOADER WITH INDUSTRY-LEADING VISIBILITY.

Maximum productivity starts with a clear view. Experience 360-degree in-cab visibility with the new 300 Series skid steer loader from New Holland. A reverse camera and 8" multifunction LCD display provide safety and precision. Super Boom® lift technology allows you to lift more and reach higher. Redesigned controls and rock-solid stability make it easy to jump in and work with speed and confidence. Visit [www.newholland.com](http://www.newholland.com) to learn more.

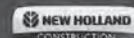
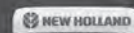

Lowe & Young, Inc.  
7058 East Lincoln Way, Wooster, OH 44691  
[www.loweyoung.com](http://www.loweyoung.com)  
330-262-6111

# Big Red



BBR 100 JH1F JNSF  
A2A2 BB K-CASEIN

7JE2120 VICTORY RHONDAS BIG RED-ET  
Bancroft x (E-93%) Lexicon x (E-94%) SAMBO



+15.4 JUI™  
+0.3 MAST  
+63 CW\$™

Suess Lexicon Rhonda (E-93%),  
Dam of BIG RED, Jordan photo

BIG RED offers a pure HR pedigree, free from JX and hails from a line of Excellent cows.  
He combines style and wellness in a can't-miss package.  
Call your COBA/Select Sires representative today for BIG RED!

**YOUR SUCCESS** *Our Passion.*

COBA



Since 1946

(614) 878-5333

[www.cobaselect.com](http://www.cobaselect.com)