

Northeast Jersey Classic & Breeder's Sale



Kellogg-Bay Silly Response-ET
Reserve Junior All American Intermediate Calf, 2015
Sold in the 2015 Sale to Katarina Emerich, N.Y.
Consigned by Joseph H. Allen, Vt.



April 23, 2016 • 11:00 a.m.
Dusty Creek Farm, Wallingford, Vermont

TERMS AND CONDITIONS FOR CONSIGNMENT SALES

Adopted December 31, 2005 by the American Jersey Cattle Association

TERMS: The terms of the sale are cash, check, or wire transfer for the full purchase price in U.S. funds on sale day. Parties unknown to the seller or sale management must furnish a statement or letter from his/her bank or a certified check. The seller, sponsor, or sale manager reserves the right to require payment by wire transfer, certified check, or in cash. If other arrangements for payment are made with the seller, a written agreement acknowledging such terms and signed by both parties must be filed with the sale clerk prior to release. All payments must be made to the sale clerk. No release will be given prior to a satisfactory settlement, whereupon a signed order from the clerk must be presented to the loading supervisor. Seller retains title until payment has been honored unless other arrangements are made. Buyers are entitled to warranties as listed below only after full compliance with these terms.

SALE POSITIVE: The highest bidder shall be the buyer. Every animal is pledged to absolute sale unless withdrawn for cause as determined by the sale manager. In case of dispute the animal shall again be put up for advance bids, and if there be no advance bid, the animal shall be sold to the person from whom the auctioneer accepted the last bid. If two or more claim the bid, the auctioneer shall indicate the party whose bid was recognized. Other claimants will be given an opportunity to increase the bid. Bidding directly or indirectly on an animal in which the bidder or any person for whom the bid is made has an ownership interest is prohibited unless the intention to bid is disclosed specific to each animal in the catalog or announced from the auction stand.

CERTIFICATES OF REGISTRATION: Certificates of registration or identification (whichever applies) showing transfer to the buyer on the records of the American Jersey Cattle Association will be furnished by the seller for each animal at no cost within a reasonable period of time. An animal may not be transferred back to the seller for a period of one year except at the discretion of the American Jersey Cattle Association. Registration certificates show registration on the records of the American Jersey Cattle Association, but are not documents of title.

CATALOG INFORMATION: The material in the sale catalog has been carefully edited. Any errors, omissions, or information noted after printing of the catalog will be announced from the auction stand. Such announcements will take precedence over printed matter in the catalog. In any event, neither the sponsor nor the sale manager shall be responsible for errors or omissions.

RISK: All animals are at the buyer's risk as soon as struck off, but will be cared for at no cost for 24 hours. Buyers must make arrangements for care of their purchases beyond the 24 hour period. Animals are solely at the seller's risk prior to being struck off, including that time while under the care and supervision of the sponsor or sale manager.

WARRANTIES:

- (a) **Title.** The seller warrants clear title to the animal and other items sold and the right to sell the same.
- (b) **Breeding.** The seller guarantees his/her animals to be breeders, but not beyond the purchase price, with the following understanding:

Males: Should any bull within four months after the sale date or within four months after reaching the age of fourteen months, whichever is later, fail to prove a breeder after being used on a registered Jersey female known to be a breeder, the matter shall be reported in writing to the seller who shall have four months from the date the bull is returned to him/her to prove him to be a breeder, before refunding the full purchase amount or making other satisfactory settlement with the buyer.

Females: Any female that has freshened normally within ninety days prior to the date of sale is, by that fact, considered to be a breeder. Should any other female when fresh over ninety days fail to become pregnant within four months of the sale date, or if she is less than sixteen months old when sold fail to become pregnant by the time she reaches the age of twenty months, after having been bred to a registered Jersey bull known to be a breeder and after having been treated by a licensed veterinarian, the matter shall be reported in writing to the seller within 90 days of the applicable limit, and the seller shall then have the privilege for four months after receiving the animal to prove her a breeder before refunding the full purchase price or making other settlement satisfactory to the buyer. Females bred when sold and pronounced in calf are presumed to be pregnant, but pregnancy is not guaranteed unless so announced. The seller makes no warranty that pregnant females will deliver calves or that they will carry them full term. Superovulation or flushing of a female after the sale negates any breeding warranty. Unless notice has been given to the sale manager prior to sale date and is noted in the catalog or announced from the auction stand that a female has been superovulated or flushed prior to sale date, the seller warrants that such is not the case. For animals that have been superovulated or flushed, a complete record of all embryo transfer offspring, pregnancies, and frozen embryos by service sire are to be given to the sale manager.
- (c) **Embryos.** Only Grade 1 embryos collected and processed by an embryo transfer business (ETB) certified by the American Embryo Transfer Association (AETA) will be sold. Sale manager will have a copy of the Certificate of Embryo Recovery and Certificate of Freezing (AETA Forms A and C) before and during any sale.
- (d) **Choice of Pregnancy.** Should an animal chosen from a specified flush fail to meet the breeding warranties, or should an animal of the sex specified by the buyer not result from a specified flush, the buyer and seller will take the following steps:
 1. Seller will offer the choice of remaining animals from the specified flush, and/or
 2. Seller will offer the choice of another flush already implanted or of a future flush. If the buyer accepts the choice of a future flush, unless otherwise agreed no interest will be charged to the buyer, but payment schedules will remain the same.
 3. If neither of the above options are acceptable to the buyer, the seller will make full refund of all payments received.
- (e) **Limited Warranties. The Seller makes no other warranties, express or implied, including without limitation, merchantability or fitness for a particular purpose. All warranties cease when an animal is resold or transferred by the original purchaser.**

HEALTH CERTIFICATE: The seller will provide to the buyer an official health certificate for interstate shipment of each animal. No warranty is made as to the condition or health of the animal or the result of any future health test or as to the condition of an animal's udder following calving. Herd and/or area accreditation and certification status and calfhood vaccination status will be printed in the catalog or announced from the auction stand. Health tests and condition for export sales to foreign countries or states with special health requirements are the sole responsibility of the buyer unless otherwise announced from the auction stand or otherwise agreed prior to sale between the seller and the potential buyer.

SHIPPING: Assistance will be given in loading and shipping animals after the sale but no risk is assumed by anyone associated with the sale when such assistance is given. All costs, risks and responsibilities are borne by the buyer, and transportation charges on all animals subject to adjustment shall be paid by the buyer, unless other arrangements are made.

ABSENTEE BIDDERS: While it is preferable for prospective bidders to attend the sale in person, for the convenience of those not present, members of the sales force will represent you at the sale. Others handling bids for absentee buyers should identify themselves to the sponsor or sale manager before the sale to ensure that the terms of the sale are complied with. Any person handling a bid for an absentee buyer does so as agent only and is not responsible to the buyer for any animal he may purchase in that capacity.

RESPONSIBILITY: The seller is solely responsible for all warranties, as to animals or other property offered for sale. The sale manager, auctioneer and sponsor are acting as agents only and are not responsible for the title, condition, quality, fitness, or productiveness of any animals or other items sold.

Examination of all purchases should be made immediately after purchase, and any complaint must be reported to the sale manager before the close of the sale. Neither the sale manager, the sponsor, the seller, the auctioneer, nor anyone associated with the sale shall be responsible for accident, injury or property loss to anyone attending the sale. The sale manager, sponsor, and auctioneer shall not be liable for payment of the purchase price of any animal or other item sold. In submitting entries and/or selling animals or other items, the seller agrees to the terms and conditions set forth herein and assumes full responsibility of his or her animals.

PENALTIES: Violations of these terms and conditions shall be considered unethical sales practices and shall subject the violator to such penalties as may be imposed by the American Jersey Cattle Association.

Northeast Jersey Classic and Breeder's Sale

Saturday, April 23, 2016 — 11:00 A.M. (EDT)
at Dusty Creek Farm, Wallingford, Vt.

GPS Location: 800 Creek Rd., Wallingford, VT

Sponsored by the New England Jersey Breeders Association & Vermont Jersey Breeders Assoc.

Sales Force:

Jersey Marketing Staff:

Greg Lavan, Manager..... 614/216-8838
Brenda Snow 802/249-2659
Jason Robinson..... 614/216-5862
Ron Mosser 614/264-0142
Sara Barlass 614/256-6502
Neal Smith 209/988-0601
Erica Davis 614/361-9716
Sally Stine..... 530/304-4009

Sale Committee:

David Carmichael 802/324-6636
Jason Johnson 802/291-0544
Sheldon (Tom) Sawyer Jr..... 603/756-4049
John Kokoski 413/549-6486

Auctioneer:

Lynn Lee 615/390-6312

Health Tests:

All animals will be tested for interstate shipment, brucellosis, tuberculosis, and BVD-PI. All will receive a shipping fever booster. All milking cows will be tested for *Staph aureus* and *Mycoplasma* Species.



Discover, Visa, MasterCard, and American Express accepted.

NOTICE TO ALL BIDDERS ON A CHANGE TO PAYMENT TERMS: Cash, Check, Debit Card, Visa, MasterCard, American Express or Discover accepted. 3% buyer's premium on all sales with 3% waived for cash or check.

The pedigrees in this catalog are prepared by sale management using the most recent pedigree information available. Breeding and production information is provided to us by the consignors. Although information is verified to the best of sale management's knowledge, management cannot guarantee against errors or omissions.

All announcements from the box on sale day, take precedence over printed materials.

The American Jersey Cattle Association and National All-Jersey Inc., promote the use of authentic and unaltered photographic images of Jersey animals, and disapproves of the use of any photographic images that alter the body of the Jersey animal. The American Jersey Cattle Association therefore requests that all photographic images of Jersey animals submitted for publication in catalogs of Jersey Marketing Service contain no alterations to the body of the animal.

Despite its best efforts to ensure that only unaltered photographs of Jersey animals are used in this publication, the American Jersey Cattle Association cannot guarantee that every photographic image of a Jersey animal is authentic and unaltered.

Schedule of Events:

Friday, April 22

4:30 P.M. New England Jersey Sires Annual Meeting
at the Cortina Inn, Killington, Vt.
5:00 P.M. New England Jersey Breeders directors
meeting
6:00 P.M. Social hour sponsored by Select-Sire Power
7:00 P.M. New England Jersey Breeders' Meeting
and banquet.
at the Cortina Inn, Killington, Vt.

The Cortina Inn is located 7 miles from Rutland on Route 4 East.

Saturday, April 23

11:00 A.M. Northeast Jersey Classic and Breeder's
Sale at the Dusty Creek Farm, owned by
Gerald and Diane Colvin, Wallingford, Vt.

Directions to the sale: Farm is located 9 miles south of Rutland on RT 7 turn right at a dollar store and Cumberland Farms in Wallingford, go to T, take a right on Creek Road., go 1/2 mile to first farm on right.

Sale Headquarters:

Comfort Inn, 19 Allen St., Rutland, Vt. 05701
Phone: 802/775-2200

Be sure to check out the JMS Blog for updates and videos as sale time approaches. Log on to:
<http://jerseymarketingservice.wordpress.com/>

Please bring this catalog to the sale with you.



6486 E. Main Street, Reynoldsburg, OH 43068
614.322.4473 Sally Stine 614.322.4496 fax
JMS@USJersey.com | <http://JMS.USJersey.com>



ST  **TM**
 Your Success is in Our Genes

Your Source for Elite Genetic Sexed-Sorted Semen

For semen delivery, contact:

Greg Devine, East Region Territory Manager
 gdevine@STgen.com 315/877-2706

ST  **enetics** **TM**
 US 800.525.2953 www.STgen.com
 920.921.6029 Sales@STgen.com

XY® and Sexing Technologies® sex-selected sperm products are made using the proprietary technologies of XY LLC and Inquran LLC, as partially represented by US patents 7208265, 6524860, 6357307, 6604435, and 6623657. Patents Pending worldwide. XY® sex-selected inseminates are packaged as single use artificial insemination doses for heifers not to be divided or used in FMOET or IVF procedures. STgenetics is a division of Inquran LLC. XY is a registered trademark of XY, LLC. The STgenetics logo/mark and SexedULTRA are trademarks of Inquran LLC. Sexing Technologies and the STg logo/mark are a registered trademarks of Inquran LLC. Product of the USA.

LOT A TEN (10) UNITS OF FARIA BROTHERS GARRITY-ET SEMEN

FARIA BROTHERS DAIRIES BREEDER & OWNER
DUMAS, TX
806-930-1240

OFFERING TEN (10) UNITS OF 203JE1633 SEXED FARIA BROTHERS GARRITY-ET SEMEN. ALL PROCEEDS GO TO THE NEW ENGLAND JERSEY BREEDERS YOUTH FUND.

BORN 03/08/2013
MALE EFI 8.1% AMERICAN ID 79380 / 79380
JH1C JH2F

CDCB GPTA 12/01/2015
59%R 1147M -0.04% 47F 86%ILE
61%R 0.02% 45P 453CM\$ 434NM\$ 387FM\$ 384GM\$
3.2PL 0.3DPR -0.2CCR -2.9HCR 2.94SCS
AJCA 12/01/2015 ODAUS
GPTAT 52%R 0.5 GJUI 12.5 GJPI 54%R 184
ST SR DF RA RW RL FA
0.8 0.8 -0.5 L0.5 0.6 P0.1 S0.2
FU RH RUW UC UD TP TL
1.0 0.4 0.3 0.3 S1.4 C0.8 L0.3

SIRE:
FARIA BROTHERS LEVY
JE840003005174554 GT50K JH1C JH2F 535JE1
CDCB GPTA 12/01/2015 187DAUS 4HRDS 94%RIP
94%R 663M 0.11% 53F 72%ILE
95%R 0.04% 32P 383CM\$ 361NM\$ 308FM\$ 273GM\$
2.7PL -1.5DPR -2.1CCR -3.4HCR 2.95SCS
AJCA 12/01/2015 35DAUS
GPTAT 80%R 0.9 GJUI 8.8 GJPI 87%R 133

DAM:
GR FARIA BROTHERS DO RIGHT DORSEY
JE840003003859375 GT6K JH1F JH2F
DHIA HERD # 74-97-4513 CONTROL # 41808

1-08 304 2 19876 3.4 666 3.6 712 99DCR 2057C
2-08 305 2 27351 4.1 1121 3.8 1027 99DCR 3222C
3-08 286 2 24670 4.3 1069 3.4 850 101DCR 2886C
4-07 305 2 28730 3.9 1121 3.6 1027 98DCR 3219C
5-09 305 2 25750 4.3 1097 3.5 909 101DCR 3015C
7-03 305 2 32160 4.4 1415 3.7 1183 102DCR 3906C
305 2X ME AVG 6L 28683M 1150F 1017P 3250C

4-03 85% 5-11 90%
ST SR DF RA RW RL FA FU RH RUW UC UD TP TL RTR RTS
46 42 43 22 49 39 22 30 44 40 36 14 30 40

PPA 5367M 128F 162P / YD 3888M 106F 137P
CDCB GPTA 03/01/2016 SRECS 79%R 99%ILE
1866M 44F 62P 497CM\$ 485NM\$ 454FM\$ 485GM\$
2.3PL 1.8DPR 2.2CCR -0.8HCR 2.92SCS
AJCA 03/01/2016 GPTAT 65%R -0.2 GJUI 2.0
GJPI 68%R 228

RANKS ON THE TOP 1-1/2% LIST FOR JPI

Grandam:
PR Faria Brothers Haydyn 8, VG-80%
7-09 305 30,433 3.9% 1,189 3.3% 1,018
Sire: DJF Berretta Hadyn

LOT B TEN (10) UNITS OF AHLEM AXIS DAGGAR 22486 SEMEN

INGURAN LLC DBA SEXING TECHNOL OWNER
NAVASOTA, TX
936-870-3960

AHLEM, WILLIAM JR BREEDER
HILMAR, CA

OFFERING TEN (10) UNITS OF 203JE1620 SEXED AHLEM AXIS DAGGAR 22486 SEMEN. ALL PROCEEDS GO TO THE NEW ENGLAND JERSEY BREEDERS YOUTH FUND.

BORN 08/13/2014 TATTOO / B2486
MALE EFI 8.5% JH1F JH2F

CDCB GPTA 12/01/2015
68%R 456M 0.06% 32F 90%ILE
69%R 0.05% 26P 478CM\$ 450NM\$ 385FM\$ 424GM\$
5.5PL 1.3DPR 2.0CCR 1.7HCR 2.77SCS
AJCA 12/01/2015 ODAUS
GPTAT 69%R 1.5 GJUI 19.3 GJPI 65%R 170
ST SR DF RA RW RL FA
1.5 0.2 0.5 L1.1 0.4 P0.3 S0.7
FU RH RUW UC UD TP TL
1.4 1.6 1.2 0.0 S2.1 C0.3 S0.3

SIRE:
SUGAR GROVE VALENTINO AXIS
USA 067072875 GT50K JH1F JH2F 7JE1274
CDCB GPTA 12/01/2015
74%R 1298M -0.18% 26F 90%ILE
75%R -0.04% 37P 455CM\$ 452NM\$ 443FM\$ 348GM\$
6.2PL -1.5DPR 0.0CCR 0.5HCR 2.74SCS
AJCA 12/01/2015 ODAUS
GPTAT 74%R 1.4 GJUI 12.8 GJPI 71%R 175

DAM:
AHLEM DIMENSION DREAM 40545
USA 071784006 GT8K JH1C JH2F TATTOO / A0545
DHIA HERD # 93-24-0224 CONTROL # 40545

1-09 280 2 15140 5.0 758 3.7 555 96DCR 1919C
305 2X ME AVG 1L 21843M 1053F 791P 2735C

1-11 82% 2-11 82%
ST SR DF RA RW RL FA FU RH RUW UC UD TP TL RTR RTS
36 27 27 36 34 28 16 28 25 34 36 29 34 20 32 24

PPA 929M 75F 44P / YD 594M 54F 30P
CDCB GPTA 03/01/2016 2RECS 77%R 99%ILE
176M 27F 17P 407CM\$ 382NM\$ 322FM\$ 392GM\$
5.5PL 2.8DPR 2.4CCR 1.9HCR 2.84SCS
AJCA 03/01/2016 GPTAT 77%R 0.8 GJUI 11.2
GJPI 72%R 139

RANKS ON THE TOP 1-1/2% LIST FOR JPI

Grandam:
Ahlem Headline Dream 36450, VG-83%
3-08 281 21,060 4.6% 967 3.6% 763
Sire: Schultz Rescue Headline

LOT C TEN (10) UNITS OF MVF AXIS TOPSY 2146-ET SEMEN

SEXING TECHNOLOGIES / ACCOUNTI OWNER
NAVASOTA, TX
936-870-3960

RHEIN, CRAIG BREEDER
PINE GROVE, PA

OFFERING TEN (10) UNITS OF 203JE1628 SEXED MVF AXIS TOPSY 2146-ET SEMEN. ALL PROCEEDS GO TO THE NEW ENGLAND JERSEY BREEDERS YOUTH FUND.

BORN 04/03/2014
MALE EFI 8.3% AMERICAN ID 2146 / 2146
JH1F JH2F

CDCB GPTA 12/01/2015
68%R 885M -0.10% 23F 64%ILE
69%R -0.06% 18P 325CM\$ 335NM\$ 358FM\$ 269GM\$
4.8PL -0.7DPR 0.1CCR 2.0HCR 2.83SCS
AJCA 12/01/2015 ODAUS
GPTAT 69%R 2.3 GJUI 20.1 GJPI 65%R 123
ST SR DF RA RW RL FA
1.1 0.8 2.0 H0.2 0.7 P0.3 S0.4
FU RH RUW UC UD TP TL
1.5 2.6 2.1 1.2 S0.4 C2.0 L0.3

SIRE:
SUGAR GROVE VALENTINO AXIS
USA 067072875 GT50K JH1F JH2F 7JE1274
CDCB GPTA 12/01/2015
74%R 1298M -0.18% 26F 90%ILE
75%R -0.04% 37P 455CM\$ 452NM\$ 443FM\$ 348GM\$
6.2PL -1.5DPR 0.0CCR 0.5HCR 2.74SCS
AJCA 12/01/2015 ODAUS
GPTAT 74%R 1.4 GJUI 12.8 GJPI 71%R 175

DAM:
MVF ECLIPSE TOPSY 1862-P
USA 067181862 GT8K JH1F JH2F
DHIA HERD # 23-54-0005 CONTROL # 1862

1-08 305 2 13340 4.5 599 3.3 438 92DCR 1512C
3-02 305 2 15440 4.3 667 3.4 529 96DCR 1799C
305 2X ME AVG 2L 17526M 762F 587P 2002C

1-09 87% 3-07 90%
ST SR DF RA RW RL FA FU RH RUW UC UD TP TL RTR RTS
48 44 37 28 45 12 16 48 43 40 33 37 36 25 40 38

PPA -606M -26F -28P / YD -512M -12F -18P
CDCB GPTA 03/01/2016 2RECS 78%R 64%ILE
12M 10F -1P 117CM\$ 120NM\$ 128FM\$ 84GM\$
2.1PL -1.3DPR 0.3CCR 3.5HCR 3.04SCS
AJCA 03/01/2016 GPTAT 76%R 2.1 GJUI 26.2
GJPI 73%R 41

Grandam:
Ahlem Iatola Topsy 18733, E-90%
5-01 305 27,940 4.0% 1,124 3.5% 979
Sire: SC Gold Dust Paramount Iatola-ET

Fundraising for the NE Jersey Youth!



A framed print of this painting, by Darlene Pyle, has been donated to the silent auction to be held in conjunction with the New England Jersey Breeders Banquet on Friday, April 22. All proceeds from the sale of the print will go to the New England Jersey Breeders' Youth fund.

Interested buyers can contact any member of the sale staff to place their bid, or be present at the New England banquet on Friday evening to place your bid.

LOT 1 DUTCH HOLLOW MACK CHERYL 6020-ET JE840003131737162

BORN 07/21/2015 P9
FEMALE EFI 8.6% AMERICAN ID 6020 / 6020

CHITTENDEN, PAUL C
SCHODACK LANDING, NY
518-732-4729

BREEDER & OWNER

PA 680M 47F 33P
446CM\$ 424NM\$ 372FM\$
4.3PL -1.0DPR -1.4CCR -0.1HCR 2.98SCS
PA TYPE 1.7 JPI 35%R 157
ST SR DF RA RW RL FA
1.3 0.5 1.5 L0.5 0.5 S0.0 S0.6
FU RH RUW UC UD TP TL
1.4 2.0 1.6 0.3 S1.2 C0.7 L0.1

ALL LYNNS VINNIE-ET
USA 117655133 GT50K JH1F JH2F 200JE207
CDCB GPTA 12/01/2015 23DAUS 13HRDS 100%RIP
84%R 760M 0.12% 61F 74%ILE
84%R 0.05% 37P 387CM\$ 363NM\$ 303FM\$ 231GM\$
2.4PL -3.6DPR -3.2CCR -0.7HCR 3.02SCS
AJCA 12/01/2015 9DAUS
GPTAT 79%R 0.6 GJUI 1.4 GJPI 80%R 132

SELLING OPEN

BROTHER(S):
DUTCH HOLLOW CHAVEZ-ET AT GENERATIONS
GJPI 136 76%ILE

SISTER(S):
DUTCH HOLLOW TOPEKA CHARLIZE 88%
1-11 305 3 20780 4.9 1017 3.3 693 101DCR 2393C
DUTCH HOLLOW SANTIAGO CHEREE-ET 83%
RANKS ON THE TOP 1-1/2% LIST FOR JPI

SIRE:
MISSISKA MACKENZIE-ET
JECAN000107987355 GT80K JH1F JH2F 200JE1007
CDCB GPTA 12/01/2015
71%R 448M 0.27% 76F 99%ILE
71%R 0.11% 39P 585CM\$ 541NM\$ 435FM\$ 425GM\$
4.7PL -1.9DPR -2.2CCR -0.7HCR 2.97SCS
AJCA 12/01/2015 ODAUS
GPTAT 70%R 1.3 GJUI 12.3 GJPI 67%R 185

DAM:
DUTCH HOLLOW VALENTINO CHERYL-ET
USA 067184313 GT3K JH1F TATTOO / F313
DHIA HERD # 21-10-0357 CONTROL # 4313

1-09 283 3 16836 4.7 794 3.4 574 100DCR 1983C
2-08 305 3 24660 4.3 1066 3.3 803 102DCR 2772C
305 2X ME AVG 2L 24879M 1132F 831P 2870C

1-10 83% 2-05 85% 3-00 90%
ST SR DF RA RW RL FA FU RH RUW UC UD TP TL RTR RTS
37 36 43 28 35 35 36 43 43 46 26 36 34 28 38 27

PPA 1690M 44F 63P / YD 1335M 36F 52P
CDCB GPTA 03/01/2016 2RECS 79%R 97%ILE
912M 17F 27P 306CM\$ 307NM\$ 308FM\$ 259GM\$
3.9PL -0.1DPR -0.6CCR 0.6HCR 2.98SCS
AJCA 03/01/2016 GPTAT 78%R 2.1 GJUI 21.4
GJPI 74%R 129

BROTHER(S):
DUTCH HOLLOW VALENTE-ET AT SEMEX ALLIANCE
GJPI 90 33%ILE
DUTCH HOLLOW VANGELO-ET AT SELECT SIRES
GJPI 128 53%ILE
DUTCH HOLLOW VENTURO-ET AT SELECT SIRES
GJPI 109 43%ILE
DUTCH HOLLOW CABOT-ET AT ALTA GENETICS
GJPI 107 50%ILE
DUTCH HOLLOW CALVIN-ET AT GENEX / CRI
GJPI 98 40%ILE
DUTCH HOLLOW CASPER-ET AT ALTA GENETICS
GJPI 143 74%ILE

SISTER(S):
DUTCH HOLLOW JACKSON CHARITY 86%
3-09 305 3 24350 4.8 1163 3.6 865 102DCR 2990C
DUTCH HOLLOW LOUIE CHARITY 86%
2-10 305 3 26150 4.7 1232 3.4 896 102DCR 3096C
DUTCH HOLLOW VALENTINO CHER-ET 88%
4-05 305 2 18920 4.3 823 3.4 641 97DCR 2203C
RANKS ON THE TOP 1-1/2% LIST FOR JPI
DUTCH HOLLOW VALENTINO CHERI-ET 88%
2-09 305 3 23490 4.2 990 3.2 748 102DCR 2581C
DUTCH HOLLOW SAMSON CHERISH 5242-ET 80%
DUTCH HOLLOW SAMSON CHERISH 5244-ET 83%
1-10 289 2 16030 5.0 798 3.8 607 95DCR 2100C
DUTCH HOLLOW SAMSON CHERISH 5253-ET 82%
DUTCH HOLLOW SAMSON CHERISH 5254-ET 84%
1-09 305 3 19950 5.0 992 3.4 678 101DCR 2342C

SUNSET CANYON MERCHANTS I MAID-ET VG 87 (CAN)
USA 117763650 GT50K JH1C JH2F TATTOO / C84
1-08 305 2 14979 5.9 886 3.9 584 CAN 2022C
3-01 305 2 17241 5.8 1008 4.0 697 CAN 2414C
CDCB GPTA 03/01/2016 ORECS 78%R 97%ILE
-186M 49F 14P 351CM\$ 317NM\$ 236FM\$ 241GM\$
3.2PL -1.4DPR -1.4CCR -0.3HCR 3.02SCS
AJCA 03/01/2016 GPTAT 73%R 1.3 GJUI 8.9
GJPI 74%R 89

ALL LYNNS LOUIE VALENTINO-ET
USA 116279413 GT 50K JH1C JH2F 7JE1038
CDCB GPTA 12/01/2015 6736DAUS 725HRDS 20%RIP
99%R 830M -0.06% 27F 68%ILE
99%R -0.01% 28P 357CM\$ 351NM\$ 334FM\$ 242GM\$
4.9PL -2.0DPR -2.5CCR 0.6HCR 2.96SCS
AJCA 12/01/2015 3376DAUS
GPTAT 99%R 2.1 GJUI 19.6 GJPI 99%R 132

DUTCH HOLLOW GM CHERISH 90%
USA 113232978 GT 8K JH1F JH2F TATTOO D695 / D695
DHIA HERD # 21-10-0357 CONTROL # 2695
2-01 305 3 22900 4.2 973 3.4 772 99DCR 2624C
3-08 305 3 23870 4.3 1019 3.6 858 100DCR 2820C
4-09 305 3 28810 4.2 1207 3.6 1023 102DCR 3350C
6-04 305 3 26920 4.2 1126 3.3 893 102DCR 3035C
305 2X ME AVG 4L 23196M 984F 811P 2698C
PPA 3548M 60F 119P / YD 2153M 29F 72P
CDCB GPTA 03/01/2016 4RECS 90%R 74%ILE
681M -1F 21P 161CM\$ 157NM\$ 147FM\$ 141GM\$
1.7PL 0.3DPR -0.6CCR 0.3HCR 2.92SCS
AJCA 03/01/2016 GPTAT 87%R 1.1 GJUI 4.0
GJPI 85%R 76
SIRE: DUTCH HOLLOW GOLD MEDAL-P-ET GJPI -27 8%ILE

NEXT DAM:
DUTCH HOLLOW MONTANA CHERRY 85%
1-08 305 2 21650 4.3 923 3.2 701 100DCR 2420C
SIRE: ROCK MAPLE BROOK MONTANA-ET GJPI -59 4%ILE

4TH DAM:
WETUMPKA ALF MARGI 73%
2-10 305 2 18310 4.5 826 3.6 657 100DCR 2135C



DUTCH HOLLOW VALENTINO CHERYL-ET
Dam of Lot 1



DUTCH HOLLOW JACKSON CHARITY
Sister to Dam of Lot 1



DUTCH HOLLOW LOUIE CHARITY
Sister to Dam of Lot 1



DUTCH HOLLOW VALENTINO CHERI-ET
Sister to Dam of Lot 1

LOT 2 BILLINGS VERBATIM SUGAR JE840003012564171 GA



BILLINGS VERBATIM SPICE-ET
Full Sister to Lot 2

BORN 06/18/2013
DHIA HERD # 13-14-0202 CONTROL # 122
FEMALE EFI 4.9% AMERICAN ID 122 / 122

1-09 305 2 12480 5.2 650 3.8 479 97DCR 1657C
305 2X ME AVG 1L 16845M 876F 653P 2260C

2-01 85%
ST SR DF RA RW RL FA FU RH RUW UC UD TP TL RTR RTS
38 28 30 23 39 26 26 36 43 45 32 36 32 21 30 30

PPA -2289M -50F -63P / YD -2116M -48F -59P
CDCB GPTA 12/01/2015 1RECS 51%R 2%ILE
-1308M -32F -37P -278CM\$ -279NM\$ -236GM\$
-1.3PL 0.2DPR 1.2CCR 0.9HCR 3.08SCS
AJCA 12/01/2015 PTAT 45%R 0.7 GJUI 11.2
GJPI 46%R-118

ST SR DF RA RW RL FA
0.7 0.0 0.0 H0.7 0.4 P0.9 S1.3
FU RH RUW UC UD TP TL
1.3 -0.3 -0.4 -0.4 S1.7 CO.3 S0.6

FRESH:04/08/2015
BRED: 10/08/2015 DUE: 07/13/2016 TO
HAWARDEN IMPULS PREMIER
USA 067107510 29JE3756
CDCB GPTA 12/01/2015 3021DAUS 434HRDS 31%RIP
99%R -798M 0.32% 23F 34%ILE
99%R 0.18% 5P 254CM\$ 206NM\$ 90FM\$ 211GM\$
2.8PL 1.5DPR 0.6CCR 0.4HCR 3.07SCS
AJCA 12/01/2015 1579DAUS
GPTAT 99%R 0.9 GJUI 10.9 GJPI 97%R 62

SISTER(S):
BILLINGS ACTION SOCIETY 86%
2-07 305 2 19410 4.6 887 3.4 666 101DCR 2301C
BILLINGS VERBATIM SPICE-ET
5TH JUNIOR CALF, 2015 OHIO STATE FAIR

SIRE:
ARETHUSA VERBATIM RESPONSE-ET
USA 116023076 GT50K JH1F JH2F 94JE3704
CDCB GPTA 12/01/2015 484DAUS 244HRDS 30%RIP
96%R -1778M 0.35% -21F 2%ILE
96%R 0.13% -41P -184CM\$ -205NM\$ -253FM\$ -159GM\$
-0.4PL 0.6DPR 2.0CCR 2.0HCR 3.07SCS
AJCA 12/01/2015 361DAUS
GPTAT 95%R 1.0 GJUI 13.2 GJPI 92%R -107

DAM:
MILO CENTURION SADIE-ET
USA 115088315 GT13K JH1F JH2C TATTOO M9 / M9
DHIA HERD # 13-14-0202 CONTROL # 9

2-02 305 2 11570 5.3 609 3.8 437 101DCR 1512C
3-03 272 2 10880 5.2 567 3.8 414 100DCR 1432C
4-02 305 2 17750 5.2 929 3.4 598 102DCR 2065C
5-10 305 2 19420 4.7 916 3.5 682 102DCR 2357C
7-03 305 2 19590 4.5 877 3.6 699 102DCR 2371C
305 2X ME AVG 5L 16774M 836F 605P 2086C

2-06 88% 3-09 90% 4-06 92% 6-03 93%
ST SR DF RA RW RL FA FU RH RUW UC UD TP TL RTR RTS
39 35 46 23 50 26 33 39 46 46 31 26 36 29

PPA -2385M -90F -86P / YD -2269M -81F -74P
CDCB GPTA 03/01/2016 5RECS 80%R 1%ILE
-961M -45F -37P -331CM\$ -314NM\$ -275FM\$ -266GM\$
-1.3PL 0.6DPR 1.0CCR 0.0HCR 3.09SCS
AJCA 03/01/2016 GPTAT 78%R 0.1 GJUI 8.9
GJPI 75%R-130
HONORABLE MENTION CHAMPION, 2013 VT STATE SHOW

SISTER(S):
ELLIOTT'S PREMONITION SABRINA 93%
7-06 365 2 23176 5.8 1355 3.5 822 DHIR 2842C
1ST JR 2-YEAR-OLD, 2002 MID-ATLANTIC REGIONAL
ELLIOTT'S JUDE SIERRA-ET 93%
3RD JR 3-YEAR-OLD, 2003 ALL AMERICAN JERSEY SHOW
ELLIOTT'S DEAN SAVANNAH-ET 91%
3-02 305 2 16850 5.8 969 3.9 656 98DCR 2270C
ELLIOTT'S REMAKE SOPHIA-ET 89%
2-03 303 2 23520 4.8 1131 3.5 822 79DCR 2841C
RESERVE ALL AMERICAN JUNIOR TWO-YEAR-OLD, 2006
MILO VINDICATION STAR-ET 92%
9-00 305 2 17580 4.6 807 3.4 605 98DCR 2090C
MILO VINDICATION SEASON-ET 94%
4-06 305 2 20610 6.2 1269 3.6 735 96DCR 2541C
HONORABLE MENTION ALL CANADIAN MATURE COW, 2013
ALL CANADIAN MATURE COW, 2012
GRAND AND SR CHAMPION, 2012 NEW YORK SPRING CAROUSEL
RESERVE ALL-AMERICAN SENIOR THREE-YEAR-OLD, 2009
MILO CENTURION SASSAFRASS-ET 93%
3-04 305 3 20460 5.2 1056 3.6 738 104DCR 2552C
RESERVE JUNIOR NATIONAL GRAND CHAMPION, 2012
RESERVE JUNIOR ALL AMERICAN 3-YEAR-OLD, 2012
GRAND CHAMPION, 2013 MID-ATLANTIC REGIONAL JR SHOW
RES. INTERMEDIATE CHAMP, 2012 MID ATLANTIC JR SHOW
MILO V R SUMMER-ET VG 89 (CAN)
1-10 297 2 11358 5.7 653 4.1 463 CAN 1604C
RESERVE ALL-AMERICAN SENIOR TWO-YEAR-OLD, 2013
RESERVE GRAND CHAMPION, 2013 MN STATE FAIR
ALL CANADIAN & ALL ONTARIO MILKING YEARLING, 2012

BILLINGS FARM & MUSEUM BREEDER & OWNER
WOODSTOCK, VT
802-457-2355

HOLLYLANE R RESPONSE-ET
USA 000660024 158JE19
CDCB PTA 12/01/2015 132DAUS 39HRDS 4%RIP
95%R -1318M 0.11% -43F 0%ILE
95%R 0.03% -42P -331CM\$ -321NM\$ -298FM\$ -239GM\$
-1.5PL 1.3DPR 2.2CCR 3.2HCR 3.19SCS
AJCA 12/01/2015 94DAUS
PTAT 91%R 1.0 JUI 19.7 JPI 89%R -127

HURONIA CENTURION VERONICA 20J 97%
JECAN000010206465 GI JH1F TATTOO UZA / 20J
DHIA HERD # 16-06-0456 CONTROL # 10104
4-09 305 2 21352 5.6 1205 3.9 835 DHIR 2891C
365 2 24568 5.7 1399 4.0 977 3383C
6-08 305 2 20819 5.5 1147 3.8 794 DHIR 2748C
365 2 24442 5.6 1380 3.9 955 DHIR 3306C
305 2X ME AVG 4L 23517M 1256F 922P 3164C
CDCB GPTA 03/01/2016 ORECS 95%R 13%ILE
-1509M -17F -29P -72CM\$ -97NM\$ -155FM\$ -66GM\$
1.5PL 1.2DPR 1.7CCR 0.8HCR 3.14SCS
AJCA 03/01/2016 GPTAT 89%R 0.3 GJUI 9.7
GJPI 91%R -68

SOONER CENTURION-ET
USA 000655767 GT 50K JH1F JH2C 7JE329
CDCB GPTA 12/01/2015 11478DAUS 2349HRDS 5%RIP
99%R -557M 0.05% -17F 4%ILE
99%R 0.03% -14P -134CM\$ -136NM\$ -141FM\$ -88GM\$
-1.6PL 0.7DPR 1.7CCR -0.1HCR 3.10SCS
AJCA 12/01/2015 5430DAUS
GPTAT 99%R 0.9 GJUI 7.2 GJPI 99%R -52

BRI-LIN RENS SOFIE EX 90 (CAN)
JECAN000000599566 JH1F TATTOO RLJ / 13E
DHIA HERD # 51-17-0388 CONTROL # 2033
2-04 305 2 15546 5.3 829 3.9 606 DHIR 1972C
4-04 305 2 21505 5.2 1117 3.8 815 DHIR 2820C
6-01 305 2 13710 5.8 795 4.0 555 92DCR 1922C
305 2X ME AVG 2L 16104M 890F 628P 2096C
CDCB GPTA 03/01/2016 ORECS 78%R 1%ILE
-1850M -52F -52P -338CM\$ -342NM\$ -351FM\$ -293GM\$
0.2PL 1.0DPR 1.4CCR 0.4HCR 3.08SCS
AJCA 03/01/2016 GPTAT 47%R 0.2 GJUI 15.3
GJPI 64%R-155

RESERVE JUNIOR CHAMPION, 1997 OXFORD SHOW
1ST 4-YEAR-OLD, 2000 NEW YORK SPRING SHOW
5TH SR 2-YEAR-OLD, 1998 CENTRAL NATIONAL JERSEY SHOW
2012 JERSEY CANADA COW OF THE YEAR
SIRE: HOLLYLANE RENAISSANCE GJPI -164 0%ILE

SISTER(S):
BRI-LIN JENKS STORM EX 90-2E (CAN)
5-04 305 2 20280 4.5 917 3.6 721 100DCR 2466C
JUNIOR CHAMPION, 1998 ALL AMERICAN SHOW
3RD SR 3-YEAR-OLD, 2000 ALL AMERICAN SHOW
2ND INTERMEDIATE YEARLING, 1998 CENTRAL NATIONAL
BRI-LIN REN SOPHIA VG 87 (CAN)
7-04 305 2 16588 5.5 913 4.1 673 CAN 2331C
2ND INTERMEDIATE CALF, 1998 OXFORD PARISH SHOW
BRI-LIN BREEZE SOFINA EX 90 (CAN)
3-01 305 2 19633 4.7 913 3.7 728 CAN 2471C
1 STAR BROOD COW IN CANADA, DECEMBER 2011

BRI-LIN REN SADIE-ET 95%
5-02 305 2 19310 5.3 1021 3.7 722 99DCR 2498C
GRAND CHAMPION, 2003 NEW YORK SPRING SHOW
3RD 5-YEAR-OLD, 2005 ALL AMERICAN JERSEY SHOW
3RD JR 2-YEAR-OLD, 2002 CENTRAL NATIONAL
4TH 5-YEAR-OLD, 2005 CENTRAL NATIONAL
NOMINATED ALL-CANADIAN JR 2-YEAR-OLD, 2002
BRI-LIN RENAISSANCE SALSA-ET 95%
10-06 305 2 18680 5.3 993 3.5 661 97DCR 2285C
RESERVE ALL AMERICAN FIVE-YEAR-OLD, 2006
1ST FIVE-YEAR-OLD, 2006 MID-ATLANTIC REGIONAL SHOW
1ST FIVE-YEAR-OLD, 2006 CENTRAL NATIONAL JERSEY SHOW
2ND FIVE-YEAR-OLD, 2006 ALL AMERICAN JERSEY SHOW
3RD SR 3-YEAR-OLD, 2004 ALL AMERICAN JERSEY SHOW
BRI-LIN RENAISSANCE SILK-ET SUP-EX 92-6E (CAN)
7-01 305 2 19135 5.4 1034 3.9 754 CAN 2611C
BRI-LIN REGAL SAGE-ET EX 92-4E (CAN)
6-00 305 2 15417 5.6 869 4.2 642 CAN 2224C
BRI-LIN JW SERENITY-ET EX 91-4E (CAN)
5-06 299 2 15470 5.8 893 4.0 624 CAN 2161C
BRI-LIN REGAL SOLITAIRE-ET EX 92-5E (CAN)
8-06 305 2 16169 5.5 882 4.0 642 CAN 2223C

NEXT DAM:
BRI-LIN IMPERIAL SNOW VG 86 (CAN)
6-06 305 2 19629 5.2 1025 3.9 772 CAN 2673C
10 STAR BROOD COW IN CANADA, DECEMBER 2011
SILVER AWARD ON 6-6 RECORD
SIRE: MEADOW LAWN J IMPERIAL 50R-ET
GJPI -126 2%ILE

4TH DAM:
DIARWOOD SILVER SNOWBALL 5S VG 85 (CAN)
8-07 305 2 14149 6.3 886 4.6 648 CAN 2248C



MILO CENTURION SADIE-ET
Dam of Lot 2



MILO CENTURION SASSAFRASS-ET
Sister to Dam of Lot 2



MILO VINDICATION SEASON-ET
Sister to Dam of Lot 2



BRI-LIN RENS SOFIE
Grandam of Lot 2



RJF JAMAICA ROCKSTAR, E-93%
Dam of Lot 3

LOT 3 BILLINGS IMPRESSION ROXY-ET USA 118422497

BORN 12/02/2012 TATTOO / B108
DHIA HERD # 13-14-0202 CONTROL # 108
FEMALE EFI 4.6%

2-08 86%
ST SR DF RA RW RL FA FU RH RUW UC UD TP TL RTR RTS
39 29 31 23 40 28 23 34 48 46 31 36 31 23 32 30
PPA -268M -146F -33P / YD -621M -160F -42P
CDCB PTA 12/01/2015 1RECS 43%R 4%ILE
170M -40F -8P -241CM\$ -218NM\$ -164FM\$ -196GM\$
-2.0PL -0.6DPR -0.2CCR 1.0HCR 3.01SCS
AJCA 12/01/2015 PTAT 32%R 0.3 JUI 5.6
JPI 31%R -58
ST SR DF RA RW RL FA
0.9 0.0 -0.3 HO.9 0.4 PO.7 SO.8
FU RH RUW UC UD TP TL
0.4 0.0 -0.4 0.1 SO.8 WO.1 SO.2

SELLING FRESH AND OPEN

SISTER(S):
BILLINGS INDIANA ROCHELLE-ET 90%
BILLINGS INDIANA RAQUEL-ET 88%
1ST SENIOR TWO-YEAR-OLD, 2015 VERMONT STATE SHOW
RESERVE GRAND 2015 EASTERN STATES EXPO
INTERMEDIATE CHAMPION 2015 EASTERN STATE EXPO
5TH INTERMEDIATE CALF, 2013 MID-ATLANTIC JUNIOR SHOW
BILLINGS INDIANA REBA-ET 84%

SIRE:
ROCK ELLA IMPRESSION-ET
JECAN000011227649 GT50K JH1F JH2F 250JE3285
CDCB GPTA 12/01/2015 172DAUS 96HRDS 65%RIP
91%R -1420M 0.09% -51F 1%ILE
91%R 0.06% -40P -293CM\$ -298NM\$ -309FM\$ -202GM\$
-1.3PL 2.3DPR 2.6CCR 1.5HCR 3.01SCS
AJCA 12/01/2015 132DAUS
GPTAT 87%R 0.8 GJUI 15.2 GJPI 84%R -117

DAM:
RJF JAMAICA ROCKSTAR EX 95-3E (CAN)
JECAN000007858517 GT50K JH1F JH2F
DHIA HERD # 13-14-0202 CONTROL # 217
4-03 305 2 19940 4.5 899 3.6 719 102DCR 2435C
305 2X ME AVG 2L 19714M 908F 708P 2424C
3-06 91% 4-06 92% 5-06 93%
ST SR DF RA RW RL FA FU RH RUW UC UD TP TL RTR RTS
39 39 49 22 46 26 28 46 43 45 26 30 23 19

PPA 37M -10F -5P / YD -1144M -44F -31P
CDCB GPTA 03/01/2016 2RECS 78%R 11%ILE
-705M -38F -22P -116CM\$ -115NM\$ -113FM\$ -79GM\$
0.9PL 0.9DPR 1.8CCR 2.0HCR 2.96SCS
AJCA 03/01/2016 GPTAT 72%R 1.2 GJUI 21.4
GJPI 73%R -45

GRAND CHAMPION, 2011 EASTERN STATES EXPO
5TH FOUR-YEAR-OLD, 2011 ALL AMERICAN
2ND FIVE-YEAR-OLD, 2012 CENTRAL NATIONAL
4TH FIVE-YEAR-OLD, 2012 ALL AMERICAN
RESERVE GRAND CHAMPION, 2013 RAWF
HM INTERMEDIATE CHAMPION, 2010 CENTRAL NATIONAL
1ST JR 3-YEAR-OLD, 2010 CENTRAL NATIONAL
6TH JR 2-YEAR-OLD, 2009 ALL AMERICAN JERSEY SHOW
8TH JR YEARLING, 2008 ALL AMERICAN JERSEY SHOW

SISTER(S):
RJF VINDICATION RAINDROP VG 86 (CAN)
3-00 263 2 12785 4.8 620 3.9 496 CAN 1681C
RJF COMERICA ROCKUS 83%
2-00 305 2 14250 5.2 738 3.7 523 96DCR 1809C

BILLINGS FARM & MUSEUM BREEDER & OWNER
WOODSTOCK, VT
802-457-2355

IMPRESSIVE INDIANA-ET
USA 112391117 138JE3163
CDCB PTA 12/01/2015 147DAUS 78HRDS 7%RIP
94%R -1523M -0.05% -81F 0%ILE
94%R 0.01% -53P -569CM\$ -548NM\$ -499FM\$ -404GM\$
-3.3PL 2.7DPR 2.8CCR 3.4HCR 3.28SCS
AJCA 12/01/2015 120DAUS
PTAT 91%R 0.9 JUI 7.4 JPI 86%R -203

HURONIA CONNECTN CRYSTALYN 23L SUP-EX 95-3E (CAN)
JECAN000010214696 GT50K JH1F JH2C TATTOO UZA / 23L
2-00 305 2 12553 4.7 593 3.7 470 CAN 1601C
4-08 305 2 17777 5.0 897 3.8 670 CAN 2318C
5-10 305 2 17514 4.7 825 3.8 659 CAN 2235C
9-11 305 2 15902 5.1 811 3.7 584 CAN 2020C
CDCB GPTA 03/01/2016 ORECS 82%R 18%ILE
-986M -35F -28P -60CM\$ -65NM\$ -77FM\$ -8GM\$
2.5PL 2.5DPR 2.8CCR 1.0HCR 2.93SCS
AJCA 03/01/2016 GPTAT 75%R 1.0 GJUI 20.6
GJPI 76%R -40

BRIDON JAMAICA-ET
JECAN000010212236 GT 50K JH1F JH2F 200JE129
CDCB GPTA 12/01/2015 1140DAUS 620HRDS 3%RIP
98%R -1323M -0.01% -65F 1%ILE
98%R 0.00% -48P -304CM\$ -289NM\$ -250FM\$ -214GM\$
1.4PL 2.4DPR 2.2CCR 1.9HCR 3.07SCS
AJCA 12/01/2015 859DAUS
GPTAT 97%R 0.2 GJUI 16.3 GJPI 96%R -133

RJF SAMBO RAINBOW EX 90 (CAN)
JECAN000008804414
2-00 305 2 14370 4.8 692 3.8 542 CAN 1860C
2-11 305 2 15896 4.9 776 3.8 604 CAN 2080C
3-11 305 2 16019 4.8 763 3.9 617 CAN 2078C
4-11 305 2 16174 5.0 809 3.7 604 CAN 2090C
CDCB PTA 12/01/2015 ORECS 59%R 14%ILE
-666M -16F -19P -89CM\$ -89NM\$ -90FM\$ -54GM\$
0.3PL 0.8DPR 2.0CCR 1.7HCR 3.05SCS
AJCA 12/01/2013 PTAT 36%R 0.4 JUI 9.4
JPI 46%R -43
5TH JR 3-YEAR-OLD, 2006 TRENT VALLEY/QUINTE PARISH SHOW
SIRE: LESTER SAMBO GJPI -62 5%ILE

SISTER(S):
RJF SAMBO ROSE VG 86 (CAN)
2-02 305 2 14125 5.1 717 3.8 540 CAN 1869C
3RD JR 2-YEAR-OLD, 2006 QUINTE CHAMPIONSHIP SHOW
4TH JR 2-YEAR-OLD, 2006 TRENT VALLEY/ QUINTE PARISH SHOW

NEXT DAM:
RJF FIRST PRIZE REBECCA VG 86 (CAN)
3-03 305 2 12654 5.5 692 4.1 514 CAN 1780C
4TH WINTER YEARLING, 2001 PARISH SHOW
3RD INTERMEDIATE CALF, 2000 CENTRAL ONTARIO CALF RALLY
SIRE: BOVI-LACT FIRST PRIZE-ET JPI -120 2%ILE

4TH DAM:
RJF SILVER RITA VG 87 (CAN)
8-08 305 2 14094 5.4 761 3.9 549 CAN 1901C



BILLINGS INDIANA RAQUEL-ET
Sister to Lot 3

LOT 4 SBF BRENNAN JANE USA 067340184

BORN 02/07/2014 PO
 FEMALE EFI 6.5% AMERICAN ID 184 / 184
 PROJECTED TO 18494 --- 881 --- 646 ME AT 1-9

SPRING BROOK FOUNDATION BREEDER & OWNER
 READING, VT
 802-484-1236

1-11 85%
 ST SR DF RA RW RL FA FU RH RUW UC UD TP TL RTR RTS
 34 36 33 22 34 25 31 36 36 33 31 35 31 21 35 28
 PA -908M -9F -18P
 -64CM\$ -82NM\$ -125FM\$
 -0.1PL 0.0DPR 0.0CCR 0.3HCR 2.97SCS
 PA TYPE 0.8 JPI 28%R -43
 ST SR DF RA RW RL FA
 0.4 -0.1 0.7 HO.9 0.5 PO.1 SO.4
 FU RH RUW UC UD TP TL
 0.9 0.2 0.1 0.1 SO.8 CO.7 LO.6

PIEDMONT PRIZE SOCRATES
 JECAN000010214071 11JE722
 CDCB PTA 12/01/2015 333DAUS 118HRDS 5%RIP
 97%R -1923M 0.18% -59F 0%ILE
 97%R 0.05% -61P -344CM\$ -341NM\$ -332FM\$ -246GM\$
 0.3PL 2.7DPR 3.2CCR 1.6HCR 2.93SCS
 AJCA 12/01/2015 195DAUS
 GPTAT 92%R 1.2 JUI 17.8 JPI 92%R -158

BILLINGS REMAKE BOUNTY 94%
 USA 114743219 GT8K JH1F JH2F TATTOO / BF950
 DHIA HERD # 13-14-0202 CONTROL # 950
 4-06 305 2 16540 6.3 1035 4.4 720 102DCR 2495C
 5-06 305 2 20160 6.2 1251 4.3 873 101DCR 3026C
 7-04 305 2 20070 6.5 1310 4.2 846 102DCR 2931C
 9-01 305 2 19880 6.1 1217 4.4 881 98DCR 3054C
 305 2X ME AVG 6L 18732M 1182F 810P 2806C
 PPA -1008M 170F 68P / YD -1934M 51F 2P
 CDCB GPTA 03/01/2016 5RECS 79%R 40%ILE
 -1184M 8F -11P 79CM\$ 36NM\$ -66FM\$ 46GM\$
 0.9PL 0.6DPR -1.3CCR 0.4HCR 2.98SCS
 AJCA 03/01/2016 GPTAT 78%R 0.4 GJUI 11.7
 GJPI 75%R 0

FRESH: 11/20/2015
 BRED: 12/28/2015 DUE: 10/02/2016 TO
 AHLEM PRESCOTT CALYPSO-ET
 USA 071199843 7JE1350
 CDCB GPTA 12/01/2015
 73%R 1180M -0.16% 25F 80%ILE
 74%R -0.05% 31P 391CM\$ 393NM\$ 398FM\$ 337GM\$
 4.8PL 0.1DPR 0.2CCR -0.5HCR 2.79SCS
 AJCA 12/01/2015 ODAUS
 GPTAT 73%R 1.2 GJUI 12.0 GJPI 70%R 153
 BRED USING SEXED SEMEN

RICHIES JACE TBONE A364
 USA 113672851 GT 50K JH1F JH2F 7JE1000
 CDCB GPTA 12/01/2015 16149DAUS 1448HRDS 9%RIP
 99%R -279M 0.23% 32F 20%ILE
 99%R 0.11% 12P 138CM\$ 105NM\$ 25FM\$ 68GM\$
 -0.9PL -1.8DPR -1.3CCR 1.9HCR 3.09SCS
 AJCA 12/01/2015 9481DAUS
 GPTAT 99%R 1.1 GJUI 7.4 GJPI 99%R 43

SIRE:
 BILLINGS SOCRATES BRENNAN
 USA 117607596
 PA -1554M -26F -36P
 -133CM\$ -153NM\$ -199FM\$
 0.6PL 1.7DPR 2.1CCR 1.0HCR 2.96SCS
 PA TYPE 0.8 JPI 42%R -79

SBF SULTAN JOKER 75%
 USA 067030953 3K JH1C
 DHIA HERD # 13-14-0594 CONTROL # 253
 2-01 290 2 14340 4.3 614 3.6 520 101DCR 1704C
 3-01 275 2 15370 4.6 713 3.6 550 102DCR 1901C
 3-11 282 2 15060 4.6 689 3.5 528 102DCR 1825C
 305 2X ME AVG 3L 17713M 798F 637P 2155C
 PPA -943M -39F -22P / YD -897M -27F -22P
 CDCB GPTA 03/01/2016 3RECS 77%R 24%ILE
 -325M -7F -7P -20CM\$ -28NM\$ -47FM\$ -26GM\$
 0.0PL 0.1DPR 0.2CCR -0.9HCR 2.91SCS
 AJCA 03/01/2016 GPTAT 75%R 0.4 GJUI 2.9
 GJPI 73%R -16

DAM:
 SBF TBONE JINGLES
 USA 067264134 GT8K JH1F JH2F
 DHIA HERD # 13-14-0594 CONTROL # 134
 2-00 264 2 10290 4.4 455 3.4 353 100DCR 1216C
 305 2X ME AVG 1L 14250M 640F 502P 1719C

SIRE: SHF CENTURION SULTAN GJPI -5 15%ILE
 SISTER(S):
 SBF SULTAN JENNY 88%
 3-03 305 2 17820 4.9 869 3.6 640 102DCR 2213C

2-01 82%
 ST SR DF RA RW RL FA FU RH RUW UC UD TP TL RTR RTS
 28 8 29 23 26 28 18 35 32 32 28 40 19 28 36 32
 PPA -1771M -53F -56P / YD -2072M -64F -68P
 CDCB GPTA 03/01/2016 1RECS 77%R 28%ILE
 -262M 8F 1P 4CM\$ -11NM\$ -50FM\$ -48GM\$
 -0.8PL -1.6DPR -2.0CCR -0.4HCR 2.98SCS
 AJCA 03/01/2016 GPTAT 76%R 0.7 GJUI -0.1
 GJPI 72%R -7

NEXT DAM:
 SBF GOLDEN JEENAN 91%
 4-03 305 2 21760 4.8 1047 3.6 784 102DCR 2711C
 SIRE: GOLDEN BOY OF FERREIRA GJPI -59 5%ILE

SISTER(S):
 SBF ACTION JOSIE 90%
 3-09 295 2 16600 4.8 800 3.5 586 102DCR 2025C

4TH DAM:
 SBF GLASS JENNIFER 85%
 5-08 305 2 19300 4.4 849 3.6 688 100DCR 2312C

LOT 5 PEARLMONT MATCH DYLAN-ET USA 067270644 GT13K

BOURN 07/17/2015 TATTOO / L52 P9
 FEMALE EFI 7.5% JH1F JH2F

PEARL, WILLIAM H BREEDER & OWNER
 BARNET, VT
 802-633-2322

CDCB GPTA 03/01/2016 ORECS 67%R 99%ILE
 612M 42F 29P 392CM\$ 377NM\$ 338FM\$ 347GM\$
 3.3PL 0.6DPR -0.2CCR 0.7HCR 3.07SCS
 AJCA 03/01/2016 GPTAT 67%R 1.2 GJUI 13.6
 GJPI 63%R 140

ST	SR	DF	RA	RW	RL	FA
0.3	0.0	1.1	L0.7	-0.2	P0.1	50.7
FU	RH	RW	UC	UD	TP	TL
0.8	1.2	1.0	0.8	50.8	C1.5	L0.5

SUNSET CANYON MACHETE-ET
 USA 117324107 GT50K JH1F JH2F 11E792
 CDCB GPTA 12/01/2015 858DAUS 79HRDS 87%RIP
 98%R 1089M -0.03% 47F 99%ILE
 98%R 0.01% 41P 563CM\$ 546NM\$ 505FM\$ 502GM\$
 6.4PL 1.2DPR 2.0CCR 1.7HCR 2.89SCS
 AJCA 12/01/2015 228DAUS
 GPTAT 95%R 0.2 GJUI -4.0 GJPI 93%R 195



PEARLMONT VIBRANT SWEETHEART
 Sister to dam of Lot 5

SELLING OPEN

BROTHER(S):
 PEARLMONT FORMIDABLE DARBY AT GENEX / CRI
 GJPI 187 95%ILE

SISTER(S):
 PEARLMONT MATCH DAMARIS-ET
 RANKS ON THE TOP 300 JPI HEIFER LIST

JER-Z-BOYZ TBONE 32709 90%
 USA 053904080 GT3K JH1F TATTOO / L2709
 DHIA HERD # 93-54-0735 CONTROL # 32709
 1-08 305 2 16920 5.1 857 3.8 646 97DCR 2235C
 3-00 275 2 20660 5.3 1091 3.9 816 96DCR 2825C
 3-11 288 2 20530 5.0 1027 3.9 805 96DCR 2762C
 4-10 298 2 19690 4.9 955 4.1 805 97DCR 2649C
 305 2X ME AVG 4L 21878M 1098F 862P 2945C
 PPA 1187M 115F 78P / YD 389M 82F 45P
 CDCB GPTA 03/01/2016 4RECS 80%R 70%ILE
 -221M 19F 5P 159CM\$ 141NM\$ 98FM\$ 170GM\$
 1.2PL 1.7DPR 0.7CCR 1.7HCR 3.05SCS
 AJCA 03/01/2016 GPTAT 74%R 1.1 GJUI 7.3
 GJPI 74%R 51



PEARLMONT JIMMIE DAWN-ET
 Sister to Grandam of Lot 5

SIRE:
 JER-Z-BOYZ MATCH-ET
 USA 118435086 GT80K JH1F JH2F 11E874
 CDCB GPTA 12/01/2015
 72%R 792M 0.00% 37F 81%ILE
 73%R 0.01% 30P 414CM\$ 405NM\$ 381FM\$ 381GM\$
 4.5PL 1.2DPR 1.0CCR 1.2HCR 3.03SCS
 AJCA 12/01/2015 ODAUS
 GPTAT 71%R 1.0 GJUI 8.3 GJPI 68%R 149

SUN VALLEY IMPULS JUPITER
 USA 115870022 GT 50K JH1F JH2F 29JE3615
 CDCB GPTA 12/01/2015 1859DAUS 288HRDS 48%RIP
 99%R 758M 0.04% 46F 37%ILE
 99%R 0.02% 33P 237CM\$ 227NM\$ 201FM\$ 177GM\$
 -0.2PL -1.6DPR -1.3CCR -0.8HCR 3.23SCS
 AJCA 12/01/2015 793DAUS
 GPTAT 98%R 0.8 GJUI -1.7 GJPI 96%R 92

DAM:
 PEARLMONT JUPITER DARLA
 USA 067208516 GT8K JH1F JH2F TATTOO / G23
 DHIA HERD # 13-03-0223 CONTROL # 516

1-10	297	2	11850	5.3	629	3.9	468	100DCR	1620C
305	2X	ME	AVG	1L	16039M	851F	639P	2212C	

PEARLMONT JIMMIE DARLING-ET 90%
 USA 116341918 GT 50K JH1F JH2F TATTOO / MP88
 DHIA HERD # 13-03-0223 CONTROL # 292
 1-10 293 2 11390 4.7 540 3.7 427 100DCR 1456C
 2-10 305 2 14560 4.7 686 3.8 548 101DCR 1858C
 3-10 294 2 13600 4.6 628 3.9 527 102DCR 1737C
 4-09 305 2 18880 4.9 921 3.8 709 86DCR 2453C
 5-09 305 2 18200 4.8 879 3.9 706 102DCR 2387C
 305 2X ME AVG 5L 17486M 834F 660P 2244C
 PPA -717M -23F 27P / YD -635M -19F 22P
 CDCB GPTA 03/01/2016 5RECS 81%R 82%ILE
 274M -1F 19P 210CM\$ 189NM\$ 139FM\$ 148GM\$
 2.8ML -0.6DPR 0.1CCR 1.2HCR 2.90SCS
 AJCA 03/01/2016 GPTAT 80%R 1.2 GJUI 12.2
 GJPI 77%R 84



PEARLMONT RESTORE DIXIE-ET
 Sister to Grandam of Lot 5

2-01 86%
 ST SR DF RA RW RL FA FU RH RUW UC UD TP TL RTR RTS
 37 33 35 48 34 22 35 37 48 35 25 40 33 28 48 34

PPA -1277M 11F 18P / YD -2236M -9F 1P
 CDCB GPTA 03/01/2016 1RECS 76%R 99%ILE
 594M 44F 33P 382CM\$ 358NM\$ 299FM\$ 299GM\$
 2.5PL -1.0DPR -0.6CCR 0.7HCR 3.06SCS
 AJCA 03/01/2016 GPTAT 75%R 1.4 GJUI 11.4
 GJPI 71%R 137
 RANKS ON THE TOP 1-1/2% LIST FOR JPI

SIRE: FOREST GLEN VD JADES JIMMIE-ET
 GJPI 21 16%ILE

SISTER(S):
 PEARLMONT JIMMIE DAWN-ET 90%
 1-11 305 2 17226 4.0 686 3.7 644 104DCR 1994C
 PEARLMONT JIMMIE DAYLIGHT-ET 90%
 5-00 305 2 21420 4.8 1032 3.8 807 102DCR 2771C
 PEARLMONT RESTORE DEENA-ET 90%
 4-10 305 2 18990 5.1 963 3.7 707 102DCR 2446C
 PEARLMONT RESTORE DIXIE-ET 90%
 5-06 305 3 24280 4.4 1072 3.4 833 102DCR 2867C
 RANKS ON THE TOP 1-1/2% LIST FOR JPI
 PEARLMONT RESTORE DIANE-ET 82%
 4-11 305 2 20550 5.0 1030 3.6 732 102DCR 2530C
 RANKS ON THE TOP 1-1/2% LIST FOR JPI
 SUNSET CANYON HEADLINE DAFFY 1-ET 90%
 3-09 305 2 21320 4.9 1040 3.8 805 98DCR 2781C
 SUNSET CANYON HEADLINE DAFFY 2-ET 91%
 3-09 305 2 20920 5.9 1230 3.9 824 98DCR 2852C
 SUNSET CANYON HEADLINE DAFFY 3-ET 90%
 4-06 305 3 24060 4.4 1048 3.3 795 102DCR 2745C
 RANKS ON THE TOP 1-1/2% LIST FOR JPI
 SUNSET CANYON RENEGADE DAFFY-ET 90%
 3-03 297 2 20930 5.8 1210 4.1 857 97DCR 2968C
 SUNSET CANYON VIBRANT DAFFY 921-ET 90%
 4-04 294 2 20260 4.3 872 3.3 665 92DCR 2296C
 RANKS ON THE TOP 1-1/2% LIST FOR JPI
 SUNSET CANYON VIBRANT DAFFY 922-ET 86%
 4-05 305 2 26280 4.7 1226 3.3 878 98DCR 3032C
 RANKS ON THE TOP 1-1/2% LIST FOR JPI
 SUNSET CANYON MATINEE DAFFY 940-ET 88%
 1-07 305 2 16060 5.2 829 3.6 581 100DCR 2009C
 SUNSET CANYON MERCHANT DAFFY 90%
 2-08 305 2 19060 6.0 1137 4.1 779 98DCR 2698C
 SUNSET CANYON ALLSTAR DAFFY 161-ET 88%
 1-09 305 2 15500 6.1 944 3.7 581 97DCR 2010C
 RANKS ON THE TOP 1-1/2% LIST FOR JPI
 SUNSET CANYON VICTORY DAFFY 242-ET 85%
 1-07 305 2 19080 4.6 884 3.6 691 96DCR 2372C
 RANKS ON THE TOP 1-1/2% LIST FOR JPI
 SUNSET CANYON VICTORY DAFFY 248-ET 90%
 1-10 305 2 17870 5.2 934 3.7 669 96DCR 2314C
 RANKS ON THE TOP 1-1/2% LIST FOR JPI
 SUNSET CANYON MEGATRON DAFFY 279-ET 85%
 1-10 294 2 14630 5.5 811 3.9 575 96DCR 1990C
 RANKS ON THE TOP 1-1/2% LIST FOR JPI



SUNSET CANYON HEADLINE DAFFY 3-ET
 Sister to Grandam of Lot 5

SISTER(S):
 PEARLMONT VIBRANT SWEETHEART 87%
 4-02 290 2 18950 4.1 785 3.5 671 102DCR 2186C
 RANKS ON THE TOP 1-1/2% LIST FOR JPI

NEXT DAM:
 PEARLMONT IMPULS DAFFY 90%
 4-03 305 2 18560 5.0 932 3.8 707 102DCR 2446C
 RANKS ON THE TOP 1-1/2% LIST FOR JPI
 SIRE: ISDK Q IMPULS GJPI 99 48%ILE

4TH DAM:
 PEARLMONT PARAMOUNT DAFFODIL 91%
 4-01 297 2 20740 4.4 904 3.3 694 98DCR 2397C



PEARLMONT IMPULS DAFFY
 Great-Grandam of Lot 5



GR OOMSDALE CC IATOLA GALEN{3}
Sister to Dam of Lot 6



PR OOMSDALE GRATITUDE COUNTRY CC{2}-ET
Grandam of Lot 6



PR OOMSDALE GRATITUDE COUNTRY CASEY{2}-ET
Sister to Grandam of Lot 6



PR OOMSDALE BRAZO GRATITUDE GRACE{2}-ET
Sister to Grandam of Lot 6



OA OOMSDALE GORDO GOLDIE GRATITUDE{1}
Great-Grandam of Lot 6

LOT 6 OOMSDALE CAYLA VIPER COMSA{4}-ET USA 067280908 GT

BORN 08/15/2015 P9
FEMALE EFI 7.9% AMERICAN ID 908 / 908
JH1F JH2F

OOMS, MICHAEL AREND BREEDER & OWNER
VALATIE, NY
518-784-2212

CDCB GPTA 03/01/2016 ORECS 66%R 99%ILE
706M 35F 39P 416CM\$ 387NM\$ 316FM\$ 321GMS
4.5PL -0.6DPR 0.7CCR 2.1HCR 3.02SCS
AJCA 03/01/2016 GPTAT 64%R 0.9 GJUI 10.5
GJPI 61%R 166
ST SR DF RA RW RL FA
1.5 1.4 0.6 L0.8 1.1 S0.3 S0.0
FU RH RUW UC UD TP TL
0.8 0.8 0.6 0.7 S0.5 C0.8 L0.1

SELLING OPEN

SISTER(S):
OOMSDALE CAYLA VIPER CALE{4}-ET
RANKS ON THE TOP 300 JPI HEIFER LIST
OOMSDALE CAYLA REGIS CORA{4}-ET
RANKS 83RD ON THE TOP 300 JPI HEIFER LIST
OOMSDALE CAYLA VIPER CRESTON{4}-ET
RANKS ON THE TOP 300 JPI HEIFER LIST

SIRE:
FOREST GLEN VOLCANO VIPER
USA 067466631 GT8K JH1F JH2F 29JE3936
CDCB GPTA 12/01/2015
72%R 988M 0.02% 50F 86%ILE
73%R 0.03% 41P 452CM\$ 432NM\$ 382FM\$ 360GMS
3.5PL -1.1DPR -0.1CCR 1.3HCR 2.95SCS
AJCA 12/01/2015 ODAUS
GPTAT 72%R 1.4 GJUI 14.5 GJPI 69%R 179

DAM:
GR OOMSDALE CC VISONARY CAYLA{3}-ET
USA 067137675 GT8K JH1F JH2F
DHIA HERD # 21-10-0357 CONTROL # 675
2-08 80%
ST SR DF RA RW RL FA FU RH RUW UC UD TP TL RTR RTS
30 38 30 26 30 17 33 34 35 28 45 36 22 18 43 37
PPA 861M 60F 78P / YD 892M 59F 76P
CDCB GPTA 03/01/2016 1RECS 72%R 98%ILE
610M 27F 37P 353CM\$ 326NM\$ 258FM\$ 285GMS
3.9PL -0.2DPR 1.8CCR 2.7HCR 3.15SCS
AJCA 03/01/2016 GPTAT 67%R 0.6 GJUI 3.1
GJPI 65%R 141
RANKS ON THE TOP 1-1/2% LIST FOR JPI

BROTHER(S):
GR OOMSDALE JACINTO CC CALVIN{3}-ET AT SELECT SIRE
GJPI 43 21%ILE
GR OOMSDALE JARETT CC CABLE{3} AT GENEX / CRI
GJPI 47 19%ILE
GR OOMSDALE TBONE CC CALLAHAN{3}-ET AT SEXING
TECHNOLOGIES/GENETIC RESOURCES INTERNATIONAL
GJPI 147 64%ILE
GR OOMSDALE CC CELEBRITY CINDY{3}-ET AT SEXING
TECHNOLOGIES/GENETIC RESOURCES INTERNATIONAL
GJPI 51 20%ILE
GR OOMSDALE LOU CC CHARNESA{3}-ET AT SELECT SIRE
GJPI 48 27%ILE
GR OOMSDALE CELEBRITY CC CHEVY{3}-ET AT ALTA GENETICS
GJPI 83 30%ILE
GR OOMSDALE CELEBRITY CC CALVARY{3}-ET AT ALTA
GENETICS
GJPI 119 61%ILE
GR OOMSDALE LEGAL CC CASTOR{3}-ET AT SELECT SIRE
GJPI 65 30%ILE
GR OOMSDALE CC VALET CLARK{3}-ET AT SELECT SIRE
GJPI 137 67%ILE

SISTER(S):
GR OOMSDALE CC IATOLA GALEN{3} 90%
5-01 305 3 22380 5.4 1201 3.7 832 99DCR 2878C
GR OOMSDALE JACINTO CC CLAVA{3}-ET 91%
5-07 305 3 18030 5.7 1020 4.0 728 99DCR 2521C
GR OOMSDALE JACINTO CC CIELIA{3}-ET 85%
4-02 305 2 17820 4.8 860 4.1 722 90DCR 2381C
GR OOMSDALE JEYON CC CLEOPATRA{3}-ET 88%
3-10 305 3 23230 4.8 1123 3.8 881 98DCR 3020C
GR OOMSDALE JEYON CC CYNDER{3}-ET 84%
1-11 305 3 17130 5.2 896 3.7 633 99DCR 2189C
GR OOMSDALE TBONE CC COURTNEY{3}-ET 76%
3-09 303 3 25040 5.3 1319 3.8 952 104DCR 3294C
GR OOMSDALE LOUIE CC CLARICE{3}-ET 85%
2-10 305 3 17410 5.1 880 3.6 629 100DCR 2175C
GR OOMSDALE ECLIPES CC CHARRON{3}-P-ET 84%
1-07 305 3 13900 5.6 774 3.9 541 98DCR 1872C
GR OOMSDALE CC PERMIER CREESA{3}-ET 85%
1-10 305 3 12430 4.9 612 3.9 483 98DCR 1650C
GR OOMSDALE CC COLIN CHERRY{3}-ET 80%
2-10 305 2 14990 4.8 715 4.0 600 91DCR 1979C

ALL LYNNS LEGAL VOLCANO-ET
USA 117222807 GT50K JH1F JH2F 29JE3762
CDCB GPTA 12/01/2015 1610DAUS 86HRDS 54%RIP
99%R 1401M -0.04% 58F 95%ILE
99%R -0.02% 47P 523CM\$ 511NM\$ 481FM\$ 399GMS
4.2PL -2.5DPR -0.9CCR 3.3HCR 2.85SCS
AJCA 12/01/2015 320DAUS
GPTAT 96%R 1.2 GJUI 12.0 GJPI 96%R 205

FOREST GLEN LOUIES MARTHA 83%
USA 067354623 GT3K JH1F
DHIA HERD # 92-20-0074 CONTROL # 4623
1-09 295 2 13900 4.9 677 3.8 525 97DCR 1811C
2-09 305 2 17960 4.8 854 3.6 639 98DCR 2209C
305 2X ME AVG 2L 19718M 940F 720P 2478C
PPA 2802M 146F 118P / YD 1724M 109F 79P
CDCB GPTA 03/01/2016 3RECS 76%R 98%ILE
537M 48F 29P 358CM\$ 337NM\$ 285FM\$ 299GMS
2.8PL 0.1DPR 0.7CCR -0.2HCR 3.02SCS
AJCA 03/01/2016 GPTAT 73%R 0.6 GJUI 0.1
GJPI 71%R 127

ALL LYNNS LEGAL VISIONARY-ET
USA 117222740 GT 50K JH1C JH2F 29JE3761
CDCB GPTA 12/01/2015 1624DAUS 242HRDS 54%RIP
99%R 854M -0.02% 37F 85%ILE
99%R 0.06% 43P 456CM\$ 423NM\$ 342FM\$ 323GMS
3.8PL -2.8DPR 1.2CCR 3.7HCR 2.90SCS
AJCA 12/01/2015 722DAUS
GPTAT 98%R 1.0 GJUI 13.5 GJPI 95%R 177

PR OOMSDALE GRATITUDE COUNTRY CC{2}-ET 90%
USA 067010258 GT 50K JH1C JH2F
DHIA HERD # 21-10-0386 CONTROL # 258
1-10 305 3 18140 4.4 797 3.7 675 99DCR 2212C
3-07 305 3 21430 4.6 984 3.9 828 100DCR 2726C
5-03 305 3 18750 5.5 1034 3.8 708 100DCR 2449C
305 2X ME AVG 3L 18648M 908F 725P 2407C
PPA 1637M 106F 101P / YD 832M 56F 66P
CDCB GPTA 03/01/2016 3RECS 89%R 81%ILE
185M 12F 21P 202CM\$ 185NM\$ 140FM\$ 179GMS
3.8PL 1.5DPR 1.4CCR 0.6HCR 3.29SCS
AJCA 03/01/2016 GPTAT 84%R 0.0 GJUI -4.5
GJPI 84%R 75

SIRE: BW COUNTRY-ET GJPI 11 16%ILE
SISTER(S):
PR OOMSDALE JOHN GRATITUDE GINNY{2}-ET 85%
4-01 305 3 19940 4.3 865 3.5 706 97DCR 2362C
PR OOMSDALE JACE GRATITUDE GOODY{2}-ET 84%
1-11 305 3 19260 4.8 926 3.6 698 98DCR 2413C
PR OOMSDALE JACE GRATITUDE GINNY{2}-ET 84%
4-09 305 3 21520 4.5 966 3.3 719 100DCR 2483C
PR OOMSDALE GRATITUDE COUNTRY COZY{2}-ET 83%
2-09 305 3 25160 4.5 1133 3.4 864 102DCR 2985C
PR OOMSDALE GRATITUDE COUNTRY CASEY{2}-ET 90%
3-08 305 3 25680 4.4 1124 3.5 905 100DCR 3052C
PR OOMSDALE GRATITUDE COUNTRY CARLE{2}-ET 90%
7-02 305 3 25830 4.6 1200 3.8 982 92DCR 3284C
PR OOMSDALE REBEL GRATITUDE GRACEY{2}-ET 85%
2-10 305 3 21380 4.4 932 3.4 736 100DCR 2509C
PR OOMSDALE REBEL GRATITUDE GRAMMY{2}-ET 81%
2-04 305 2 20080 5.1 1020 3.8 772 101DCR 2672C
PR OOMSDALE REBEL GRATITUDE GRETCH{2}-ET 83%
2-08 305 3 17080 5.5 937 3.9 674 100DCR 2333C
PR OOMSDALE ROCKET GRATITUDE GRAZER{2}-E 85%
2-09 305 3 15400 5.2 806 3.5 533 99DCR 1842C
PR OOMSDALE BRAZO GRATITUDE GEMINI{2}-ET 81%
3-00 305 3 32430 4.6 1507 3.2 1039 95DCR 3586C
PR OOMSDALE BRAZO GRATITUDE GRACE{2}-ET 90%
3-06 305 3 25370 4.3 1094 3.4 872 99DCR 2957C
PR OOMSDALE IATOLA GRATITUDE GESUS{2}-ET 86%
2-03 305 2 15940 4.4 697 3.7 594 101DCR 1940C

NEXT DAM:
OA OOMSDALE GORDO GOLDIE GRATITUDE{1} 90%
3-10 365 3 31078 4.2 1314 3.2 980 DHIR 3382C
SIRE: UR OOMSDALE JOHNSON SON

4TH DAM:
OOMSDALE ALF GLORIA GOLDIE 90%
2-00 305 3 18770 6.0 1135 4.1 765 DHIR 2491C



MOLLY BROOK FASCINATOR FLOWER, E-90%
Sixth Dam of Lot 7

LOT 7 MOLLY BROOK CALYPSO FABULOUS USA 067205768 GT

BORN 05/23/2015 TATTOO / M768 P9
FEMALE EFI 8.7% AMERICAN ID 768 / 768
JH1C JH2F

MOLLY BROOK FARMS BREEDER & OWNER
WEST DANVILLE, VT
802-563-2413

CDCB GPTA 03/01/2016 ORECS 69%R 99%ILE
961M 35F 36P 398CM\$ 382NM\$ 342FM\$ 315GM\$
3.5PL -0.5DPR -1.3CCR -0.9HCR 2.86SCS
AJCA 03/01/2016 GPTAT 69%R 1.4 GJUI 12.5
GJPI 65%R 156

ST	SR	DF	RA	RW	RL	FA
1.8	0.7	1.1	L0.3	0.8	S0.0	S0.7
FU	RH	RUW	UC	UD	TP	TL
1.1	1.7	1.3	-0.2	S1.1	C0.5	L0.2

DUTCH HOLLOW PRESCOTT-ET
USA 067184369 GT80K JH1F JH2F 7JE1173
CDCB GPTA 12/01/2015 440DAUS 86HRDS 87%RIP
97%R 1171M -0.04% 47F 79%ILE
97%R -0.01% 40P 393CM\$ 382NM\$ 356FM\$ 323GM\$
2.3PL -0.5DPR -1.5CCR -1.2HCR 2.91SCS
AJCA 12/01/2015 161DAUS
GPTAT 94%R 0.4 GJUI -3.4 GJPI 92%R 148

AHLEM HEADLINE CAROL 34265-ET 90%
USA 069041471 GT3K JH1C TATTOO / L4265
DHIA HERD # 93-24-0224 CONTROL # 34265
1-10 305 2 16280 4.5 730 3.4 555 97DCR 1917C
3-00 305 3 20110 4.0 811 3.4 687 97DCR 2249C
4-04 299 3 24550 4.0 978 3.5 855 94DCR 2750C
305 2X ME AVG 3L 21044M 880F 735P 2426C
PPA 1461M -49F 3P / YD 610M -72F -10P
CDCB GPTA 03/01/2016 4RECS 79%R 92%ILE
604M -9F 4P 230CM\$ 252NM\$ 305FM\$ 290GM\$
6.1PL 3.8DPR 3.2CCR 1.4HCR 2.90SCS
AJCA 03/01/2016 GPTAT 75%R 1.4 GJUI 20.4
GJPI 74%R 94

SELLING OPEN

SIRE:
AHLEM PRESCOTT CALYPSO-ET
USA 071199843 GT80K JH1F JH2F 7JE1350
CDCB GPTA 12/01/2015
73%R 1180M -0.16% 25F 80%ILE
74%R -0.05% 31P 391CM\$ 393NM\$ 398FM\$ 337GM\$
4.8PL 0.1DPR 0.2CCR -0.5HCR 2.79SCS
AJCA 12/01/2015 ODAUS
GPTAT 73%R 1.2 GJUI 12.0 GJPI 70%R 153

ALL LYNNS LOUIE VALENTINO-ET
USA 116279413 GT 50K JH1C JH2F 7JE1038
CDCB GPTA 12/01/2015 6736DAUS 725HRDS 20%RIP
99%R 830M -0.06% 27F 68%ILE
99%R -0.01% 28P 357CM\$ 351NM\$ 334FM\$ 242GM\$
4.9PL -2.0DPR -2.5CCR 0.6HCR 2.96SCS
AJCA 12/01/2015 3376DAUS
GPTAT 99%R 2.1 GJUI 19.6 GJPI 99%R 132

DAM:
MOLLY BROOK VALENTINO FRESHETTA
USA 067139557 GT3K JH1C TATTOO / M557
DHIA HERD # 13-12-0114 CONTROL # 557

1-11	305	2	16580	4.9	817	3.6	602	100DCR	2082C
3-01	275	2	17540	5.4	951	3.6	631	96DCR	2182C
305	2X	ME	AVG	2L	21154M	1090F	768P		2654C

2-04	87%	3-07	90%	4-03	91%										
ST	SR	DF	RA	RW	RL	FA	FU	RH	RUW	UC	UD	TP	TL	RTR	RTS
45	42	43	23	45	27	25	33	48	48	32	28	36	23	36	27

PPA 2961M 148F 98P / YD 1803M 97F 66P
CDCB GPTA 03/01/2016 3RECS 77%R 85%ILE
492M 28F 23P 223CM\$ 208NM\$ 170FM\$ 154GM\$
1.1PL -1.0DPR -2.3CCR -1.1HCR 2.96SCS
AJCA 03/01/2016 GPTAT 75%R 1.5 GJUI 11.6
GJPI 73%R 91

MOLLY BROOK JACE FRESH-ET 87%
USA 067022159 GT TATTOO / M159

DHIA HERD # 13-12-0114 CONTROL # 159
1-08 292 2 12750 5.0 642 3.8 489 99DCR 1692C
2-06 305 2 15740 5.1 801 4.0 626 100DCR 2152C
3-07 303 2 21160 5.3 1118 3.9 826 102DCR 2859C
4-07 290 2 21780 5.2 1130 3.9 846 102DCR 2928C
5-07 305 2 22440 4.8 1080 3.7 823 101DCR 2846C
6-07 305 2 17480 4.6 803 3.8 665 102DCR 2209C
305 2X ME AVG 6L 20496M 1033F 787P 2710C
PPA 812M 77F 54P / YD 766M 56F 47P
CDCB PTA 12/01/2015 5RECS 68%R 66%ILE
360M 24F 21P 148CM\$ 128NM\$ 81FM\$ 88GM\$
-0.5PL -1.2DPR -2.0CCR -1.1HCR 2.93SCS
AJCA 12/01/2015 PTAT 60%R 0.3 JUI -4.7
JPI 59%R 58
SIRE: WINDY WILLOW MONTANA JACE GJPI 30 20%ILE

SISTER(S):
MOLLY BROOK JACE FORGET ME NOT-ET 88%
4-09 305 2 23810 5.1 1224 3.7 870 102DCR 3009C
MOLLY BROOK JACE FROST-ET 86%
6-11 305 2 21890 5.0 1096 3.8 841 102DCR 2910C
MOLLY BROOK JACE FEATURE-ET 87%
2-08 278 2 15590 5.3 827 4.3 666 99DCR 2251C
MOLLY BROOK MOR FROST 92%
4-00 305 2 18480 5.5 1011 3.7 681 102DCR 2355C
MOLLY BROOK JACE FORTUNE-ET 82%
5-09 283 2 19790 4.6 912 3.8 753 101DCR 2505C
MOLLY BROOK SULTAN FUN-ET 89%
4-09 305 2 21490 4.7 1002 3.8 815 101DCR 2735C
MOLLY BROOK ROCKET FROST-ET 90%
4-11 305 2 21620 4.5 971 3.6 786 101DCR 2643C
MOLLY BROOK ROCKET FROSTING-ET 92%
4-08 305 2 20890 4.5 935 3.7 781 102DCR 2580C
MOLLY BROOK MEGA FROST 85%
3-00 305 2 17730 5.1 900 3.9 698 102DCR 2410C
MOLLY BROOK GERONIMO FROSTWORK-ET 90%
3-08 305 2 19900 4.6 920 3.8 753 102DCR 2518C
MOLLY BROOK IATOLA FROSTY-ET 79%
4-02 293 2 16390 4.0 657 3.3 538 101DCR 1794C

NEXT DAM:
MOLLY BROOK FAIR FROST 90%
3-03 305 2 25490 4.1 1046 3.6 911 99DCR 2937C
SIRE: MOLLY BROOK BERRETTA FAIR-ET GJPI -14 8%ILE

4TH DAM:
MOLLY BROOK FROSTY FAME-ET 92%
4-01 305 2 27410 4.7 1296 3.5 950 99DCR 3283C

5TH DAM:
MOLLY BROOK SOONER FAME-ET 91%
3-00 305 2 21490 5.5 1180 3.9 844 DHIR 2747C

6TH DAM:
MOLLY BROOK FASCINATOR FLOWER 90%
6-10 305 2 22310 5.7 1278 3.9 868 DHIR 2825C



MOLLY BROOK FAIR FROST
Great-Grandam of Lot 7



MOLLY BROOK FROSTY FAME-ET
Fourth Dam of Lot 7



MOLLY BROOK SOONER FAME-ET
Fifth Dam of Lot 7



PEARLMONT LEGAL ESSENCE{4}, E-90%
Dam of Lot 8

LOT 8 PEARLMONT BALLISTIC ESTELLA{5}-ET USA 067208589 GT13K

BORN 08/01/2014 TATTOO / G96 P8 PEARL, MERWYN E BREEDER & OWNER
FEMALE EFI 7.2% JH1F JH2F BARNET, VT
802-633-2881

CDCB GPTA 03/01/2016 ORECS 67%R 92%ILE
596M 7F 15P 250CM\$ 252NM\$ 255FM\$ 229GM\$
3.8PL 0.4DPR 1.5CCR 1.1HCR 2.88SCS
AJCA 03/01/2016 GPTAT 67%R 1.2 GJUI 24.4
GJPI 63%R 105
ST SR DF RA RW RL FA
1.4 0.6 0.6 L0.4 0.5 S0.0 S0.7
FU RH RUW UC UD TP TL
1.9 1.8 1.4 0.5 S2.2 C0.9 S0.2

BW FASTRACK-ET
USA 117460119 GT50K JH1F JH2F 7JE1190
CDCB GPTA 12/01/2015 898DAUS 149HRDS 68%RIP
98%R 259M 0.19% 50F 87%ILE
98%R 0.07% 22P 462CM\$ 438NM\$ 378FM\$ 394GM\$
5.4PL 0.9DPR 0.8CCR -0.3HCR 2.99SCS
AJCA 12/01/2015 431DAUS
GPTAT 97%R 0.7 GJUI 11.9 GJPI 93%R 143

BRED: 09/19/2015 DUE: 06/24/2016 TO
PEARLMONT AMAZING MEMORY
USA 067208570 11JE1243
CDCB GPTA 12/01/2015
67%R 809M 0.11% 61F 82%ILE
68%R 0.03% 34P 429CM\$ 414NM\$ 377FM\$ 379GM\$
2.7PL 0.2DPR 0.6CCR 1.0HCR 3.03SCS
AJCA 12/01/2015 ODAUS
GPTAT 68%R 1.1 GJUI 7.2 GJPI 64%R 159

DP LYNDON CASSIE 942
USA 067106942 GT3K JH1F TATTOO / D942
CDCB GPTA 03/01/2016 ORECS 75%R 58%ILE
-85M 24F 10P 118CM\$ 100NM\$ 56FM\$ 90GM\$
-0.4PL -0.6DPR 0.1CCR 0.8HCR 3.13SCS
AJCA 03/01/2016 GPTAT 72%R 0.7 GJUI 5.0
GJPI 70%R 37

SIRE:
DP BALLISTIC
USA 067431552 GT50K JH1F JH2F 7JE1336
CDCB GPTA 12/01/2015
73%R 332M 0.15% 46F 80%ILE
74%R 0.02% 18P 402CM\$ 389NM\$ 356FM\$ 334GM\$
4.4PL -0.1DPR 0.2CCR -0.6HCR 2.99SCS
AJCA 12/01/2015 ODAUS
GPTAT 73%R 1.3 GJUI 23.1 GJPI 70%R 129

TOLLENAARS IMPULS LEGAL 233-ET
USA 061929249 GT HD JH1C JH2F 29JE3506
CDCB GPTA 12/01/2015 8363DAUS 900HRDS 17%RIP
99%R 246M -0.04% 4F 31%ILE
99%R 0.04% 16P 212CM\$ 197NM\$ 162FM\$ 198GM\$
2.5PL 0.6DPR 2.1CCR 3.4HCR 3.00SCS
AJCA 12/01/2015 3993DAUS
GPTAT 99%R 1.1 GJUI 22.1 GJPI 99%R 95

DAM:
PEARLMONT LEGAL ESSENCE{4}
USA 117351619 GT3K JH1C TATTOO / P82
DHIA HERD # 13-03-0223 CONTROL # 377

GR PEARLMONT CARL DI ESCAPE{3} 92%
USA 067057268 GT 50K JH1C JH2F TATTOO / MP63
DHIA HERD # 13-03-0223 CONTROL # 268
1-09 305 2 14100 4.3 611 3.2 448 100DCR 1546C
2-09 305 2 15440 4.6 703 3.4 523 102DCR 1806C
3-11 305 2 17170 4.4 749 3.3 566 102DCR 1954C
5-00 305 2 19250 4.4 855 3.4 653 102DCR 2256C
6-01 305 2 18960 4.8 908 3.3 627 102DCR 2165C
305 2X ME AVG 5L 18554M 822F 609P 2104C
PPA 1593M 24F 13P / YD 1501M 12F 19P
CDCB GPTA 03/01/2016 5RECS 76%R 32%ILE
583M 2F 7P -9CM\$ 4NM\$ 37FM\$ -33GM\$
-0.5PL -1.6DPR -1.1CCR -0.4HCR 2.84SCS
AJCA 03/01/2016 GPTAT 73%R 0.8 GJUI 10.8
GJPI 70%R 26

1-10 299 2 14330 3.9 557 3.2 455 101DCR 1519C
2-10 305 2 19210 4.2 810 3.3 638 102DCR 2177C
4-01 305 2 21340 4.0 848 3.3 710 102DCR 2339C
305 2X ME AVG 3L 21593M 857F 701P 2339C

SIRE: PR OOMSDALE GRATITUDE COUNTRY CARL{2}-ET
GJPI 33 14%ILE

2-05 87% 3-00 90%
ST SR DF RA RW RL FA FU RH RUW UC UD TP TL RTR RTS
49 33 38 23 35 25 28 39 41 31 28 40 40 25

NEXT DAM:
PEARLMONT MOR DI EMBASSY 90%
3-11 284 2 18200 4.5 815 3.6 651 101DCR 2206C
SIRE: WILSONVIEW KHAN MORGAN-ET GJPI -9 12%ILE

PPA 2870M -14F 46P / YD 2622M 4F 48P
CDCB GPTA 03/01/2016 3RECS 73%R 61%ILE
972M 1F 16P 87CM\$ 111NM\$ 166FM\$ 87GM\$
1.2PL -0.8DPR 0.2CCR 1.7HCR 3.03SCS
AJCA 03/01/2016 GPTAT 71%R 1.4 GJUI 30.5
GJPI 68%R 78

4TH DAM:
PEARLMONT MANNIX DI EMPIRE 90%
4-10 305 2 19000 4.5 848 3.4 643 99DCR 2221C

LOT 9 CRESCENT VERNON EDWINA USA 067235525

BORN 06/10/2014 TATTOO / 525H P9
 FEMALE EFI 8.1% AMERICAN ID 525 / 525

CRESCENT FARM BREEDER & OWNER
 WALPOLE, NH
 603-756-4049

PA 651M 36F 28P
 289CM\$ 278NM\$ 251FM\$
 2.0PL -0.5DPR 0.4CCR 0.8HCR 3.09SCS
 PA TYPE 0.8 JPI 36%R 109
 ST SR DF RA RW RL FA
 0.4 0.6 1.0 L0.0 0.1 S0.0 S0.6
 FU RH RUW UC UD TP TL
 0.5 0.8 0.8 0.4 D0.2 C0.6 L0.4

SUNSET CANYON MAXIMUM-ET
 USA 111950696 GT50K JH1F JH2F 203JE607
 CDCB GPTA 12/01/2015 12667DAUS 407HRDS 7%RIP
 99%R -292M 0.34% 53F 35%ILE
 99%R 0.07% 3P 236CM\$ 215NM\$ 167FM\$ 215GM\$
 1.0PL 0.9DPR 0.8CCR -1.9HCR 3.00SCS
 AJCA 12/01/2015 2090DAUS
 GPTAT 99%R -0.3 GJUI -6.1 GJPI 99%R 48

PASTURE BRED FROM: 09/01/2015 DUE AFTER:
 06/06/2016 TO
 CRESCENT CALYPSO GUDFELLOW{5}-ET
 USA 067275608
 CDCB GPTA 03/01/2016
 66%R 1613M -0.22% 32F 74%ILE
 67%R -0.06% 43P 350CM\$ 359NM\$ 379FM\$ 250GM\$
 3.4PL -2.5DPR -1.6CCR -0.6HCR 2.96SCS
 AJCA 03/01/2016 ODAUS
 GPTAT 67%R 1.0 GJUI 3.8 GJPI 63%R 147

D&E PARAMOUNT VIOLET 90%
 USA 067007718 GTHD JH1F JH2F TATTOO / D7718
 DHIA HERD # 35-57-0960 CONTROL # 7718
 1-09 305 2 20540 4.6 954 3.3 684 94DCR 2362C
 2-09 305 2 20550 4.5 921 3.4 705 94DCR 2436C
 5-02 305 3 27600 4.2 1167 3.5 953 95DCR 3186C
 305 2X ME AVG 3L 23841M 1059F 813P 2788C
 PPA 4267M 156F 124P / YD 3776M 135F 119P
 CDCB GPTA 03/01/2016 3RECS 95%R 99%ILE
 1436M 49F 48P 423CM\$ 418NM\$ 405FM\$ 303GM\$
 3.6PL -2.8DPR -1.1CCR 1.1HCR 3.08SCS
 AJCA 03/01/2016 GPTAT 94%R 0.6 GJUI -3.2
 GJPI 94%R 162

SIRE:
 ALL LYNNS MAXIMUM VERNON-ET
 USA 115863998 GT50K JH1F JH2F 29JE3624
 CDCB GPTA 12/01/2015 2278DAUS 161HRDS 72%RIP
 99%R 905M 0.06% 56F 72%ILE
 99%R 0.02% 37P 370CM\$ 361NM\$ 337FM\$ 294GM\$
 2.6PL -1.2DPR -0.2CCR -0.3HCR 3.26SCS
 AJCA 12/01/2015 460DAUS
 GPTAT 97%R 0.4 GJUI -7.1 GJPI 95%R 124

TOLLENAARS IMPULS LEGAL 233-ET
 USA 061929249 GT HD JH1C JH2F 29JE3506
 CDCB GPTA 12/01/2015 8363DAUS 900HRDS 17%RIP
 99%R 246M -0.04% 4F 31%ILE
 99%R 0.04% 16P 212CM\$ 197NM\$ 162FM\$ 198GM\$
 2.5PL 0.6DPR 2.1CCR 3.4HCR 3.00SCS
 AJCA 12/01/2015 3993DAUS
 GPTAT 99%R 1.1 GJUI 22.1 GJPI 99%R 95

DAM:
 CRESCENT LEGAL EDNA
 USA 117993350 TATTOO / 118H
 DHIA HERD # 12-11-0103 CONTROL # 118
 1-09 288 2 18170 4.8 869 3.4 620 95DCR 2142C
 2-08 305 2 16460 4.8 790 4.0 652 97DCR 2171C
 305 2X ME AVG 2L 23274M 1099F 840P 2854C
 1-11 84% 3-02 90% 4-04 91%
 ST SR DF RA RW RL FA FU RH RUW UC UD TP TL RTR RTS
 37 38 43 16 37 27 28 39 43 41 34 21 34 29 43 31
 PPA 1416M 86F 65P / YD 1496M 74F 61P
 CDCB PTA 12/01/2015 2RECS 57%R 83%ILE
 396M 16F 18P 207CM\$ 195NM\$ 164FM\$ 187GM\$
 1.3PL 0.3DPR 0.9CCR 1.8HCR 2.92SCS
 AJCA 12/01/2015 PTAT 51%R 1.1 JUI 16.1
 JPI 49%R 94

CRESCENT COUNTRY EDA 85%
 USA 116483739 GT TATTOO / 668H
 DHIA HERD # 12-11-0103 CONTROL # 668
 1-10 305 2 18780 4.6 865 3.4 637 100DCR 2200C
 3-00 305 2 23020 4.7 1074 3.4 785 101DCR 2712C
 4-09 305 2 22850 5.0 1145 3.6 831 94DCR 2874C
 5-10 280 2 18340 4.5 832 3.6 654 96DCR 2237C
 305 2X ME AVG 4L 23330M 1088F 812P 2804C
 PPA 2317M 89F 74P / YD 1141M 37F 35P
 CDCB PTA 12/01/2015 4RECS 64%R 44%ILE
 366M 10F 10P 49CM\$ 50NM\$ 50FM\$ 55GM\$
 -0.7PL 0.1DPR -0.2CCR 0.2HCR 2.95SCS
 AJCA 12/01/2015 PTAT 55%R 0.5 JUI -2.9
 JPI 54%R 29

SISTER(S):
 CRESCENT GINTONIC EDDY 87%
 4-09 305 2 22980 3.7 854 3.4 777 96DCR 2443C

SIRE: BW COUNTRY-ET GJPI 11 16%ILE
 NEXT DAM:
 CRESCENT JACE EDEN 88%
 4-03 305 2 22530 5.5 1246 3.7 832 102DCR 2878C
 SIRE: WINDY WILLOW MONTANA JACE GJPI 30 20%ILE

4TH DAM:
 HARTLEY MANNIX ECHO MAY 90%
 3-05 305 2 21140 5.2 1089 3.7 778 99DCR 2691C

LOT 10 HOLMESLAND MADDEN MAUDE USA 119171068

BORN 06/23/2014 TATTOO / 39C P9
 FEMALE EFI 7.4%

HOLMES STEVEN B & JEFFREY A BREEDER & OWNER
 LANGDON, NH
 603-835-7033

PA 433M 37F 24P
 330CM\$ 309NM\$ 259FM\$
 2.8PL -0.1DPR 0.4CCR 0.2HCR 2.91SCS
 PA TYPE 0.2 JPI 34%R 113
 ST SR DF RA RW RL FA
 -0.4 0.1 0.3 L0.7 0.1 S0.0 S0.3
 FU RH RUW UC UD TP TL
 0.2 0.2 0.1 -0.2 D0.1 C0.6 S0.3

ALL LYNNS LOUIE VALENTINO-ET
 USA 116279413 GT50K JH1C JH2F 7JE1038
 CDCB GPTA 12/01/2015 6736DAUS 725HRDS 20%RIP
 99%R 830M -0.06% 27F 68%ILE
 99%R -0.01% 28P 357CM\$ 351NM\$ 334FM\$ 242GM\$
 4.9PL -2.0DPR -2.5CCR 0.6HCR 2.96SCS
 AJCA 12/01/2015 3376DAUS
 GPTAT 99%R 2.1 GJUI 19.6 GJPI 99%R 132

BRED: 09/17/2015 DUE: 06/22/2016 TO
 GR FARIA BROTHERS AVON-ET
 JE840003011609974 14JE673
 CDCB GPTA 12/01/2015
 65%R 1494M -0.11% 51F 100%ILE
 67%R 0.01% 55P 595CM\$ 575NM\$ 526FM\$ 532GM\$
 4.6PL 0.3DPR 2.2CCR 3.1HCR 2.90SCS
 AJCA 12/01/2015 ODAUS
 GPTAT 61%R 1.1 GJUI 24.2 GJPI 60%R 251

GR VIDA BOA MATINEE 12619 84%
 USA 115755761 GT3K JH1F TATTOO / M12619
 DHIA HERD # 93-54-0786 CONTROL # 12619
 1-08 293 3 17330 5.3 925 3.7 635 95DCR 2196C
 305 2X ME AVG 1L 22553M 1182F 829P 2867C
 PPA 2494M 240F 108P / YD 1452M 171F 67P
 CDCB GPTA 03/01/2016 4RECS 81%R 97%ILE
 276M 58F 21P 340CM\$ 316NM\$ 258FM\$ 316GM\$
 1.3PL 1.1DPR 1.4CCR 0.5HCR 2.92SCS
 AJCA 03/01/2016 GPTAT 74%R -0.1 GJUI -9.5
 GJPI 74%R 109

SIRE:
 VIDA BOA VALENTINO MADDEN
 USA 067415153 GT50K JH1F JH2F 1JE801
 CDCB GPTA 12/01/2015 108DAUS 13HRDS 96%RIP
 92%R 682M 0.09% 49F 88%ILE
 92%R 0.04% 33P 466CM\$ 442NM\$ 384FM\$ 406GM\$
 4.1PL 0.8DPR 0.4CCR 0.8HCR 2.91SCS
 AJCA 12/01/2015 17DAUS
 GPTAT 79%R 1.2 GJUI 7.2 GJPI 85%R 166

AHLEM LEMVIG ABE-ET
 USA 111334898 GT 50K JH1F JH2F 122JE5198
 CDCB GPTA 12/01/2015 9672DAUS 660HRDS 4%RIP
 99%R 345M 0.11% 38F 38%ILE
 99%R 0.05% 23P 255CM\$ 230NM\$ 172FM\$ 165GM\$
 1.4PL -1.7DPR 0.2CCR -1.6HCR 2.91SCS
 AJCA 12/01/2015 6323DAUS
 GPTAT 99%R -1.0 GJUI -11.0 GJPI 99%R 80

DAM:
 HOLMESLAND ABE MELANIE
 USA 116951955 TATTOO / 70P
 DHIA HERD # 12-18-0113 CONTROL # 1353
 1-10 305 2 16010 4.9 784 3.6 575 95DCR 1988C
 3-03 305 2 19000 4.6 882 3.5 674 98DCR 2330C
 4-07 305 2 17140 4.7 804 3.7 631 97DCR 2161C
 5-08 305 2 18290 4.9 897 3.5 635 97DCR 2194C
 305 2X ME AVG 4L 19432M 926F 694P 2390C
 2-04 78% 3-08 85% 4-10 87% 6-09 90%
 ST SR DF RA RW RL FA FU RH RUW UC UD TP TL RTR RTS
 37 38 40 18 40 34 34 35 42 38 33 24 33 32 34 36
 PPA 1361M 92F 53P / YD 689M 63F 36P
 CDCB PTA 12/01/2015 5RECS 57%R 78%ILE
 184M 24F 14P 193CM\$ 175NM\$ 133FM\$ 129GM\$
 1.4PL -1.0DPR 0.3CCR -0.4HCR 2.90SCS
 AJCA 12/01/2015 PTAT 53%R -0.8 JUI -4.5
 JPI 50%R 59

HOLMESLAND JERRICK MELISSA 90%
 USA 113758003 GT TATTOO / 92A
 DHIA HERD # 12-18-0113 CONTROL # 1108
 2-00 305 2 15330 4.2 645 3.6 552 93DCR 1798C
 3-00 305 2 16410 4.4 727 3.6 596 94DCR 1990C
 4-01 305 2 18150 4.4 799 3.6 646 98DCR 2173C
 5-01 305 2 20710 4.6 955 3.6 745 98DCR 2560C
 305 2X ME AVG 4L 19542M 844F 695P 2314C
 PPA 214M -5F 8P / YD -577M -16F -7P
 CDCB PTA 12/01/2015 4RECS 61%R 47%ILE
 -348M -7F -4P 80CM\$ 62NM\$ 19FM\$ 49GM\$
 1.7PL 0.2DPR 0.5CCR 0.4HCR 2.76SCS
 AJCA 12/01/2015 PTAT 56%R -0.4 JUI 0.2
 JPI 53%R 13
 SIRE: FERREIRA GOLDENS JERRICK-ET GJPI -40 9%ILE

SISTER(S):
 HOLMESLAND BOMBER MISTY 86%
 3-03 305 2 17730 5.0 879 3.5 619 98DCR 2139C
 HOLMESLAND ABE MOCHA 81%
 2-09 305 2 17130 4.7 812 3.6 613 97DCR 2119C

NEXT DAM:
 HOLMESLAND WONDER VIEW MURIEL 88%
 6-04 305 2 20970 4.9 1033 3.6 764 94DCR 2642C
 SIRE: DAR VIEW SKY LINE FROSTY GJPI -48 4%ILE

4TH DAM:
 HOLMESLAND FRANCO WONDER 88%
 3-08 305 2 21100 4.3 909 3.9 814 100DCR 2517C



HIGH LAWN HEADLINE QUARTZ-ET, VG-83%
Dam of Lot 11

LOT 11 HIGH LAWN PROMISE HEADWAY-ET JE840003014245178 GT13K

BORN 02/10/2014 P9
FEMALE EFI 8.2% AMERICAN ID 809 / 809
JH1F JH2F

HIGH LAWN FARM BREEDER & OWNER
LEE, MA
413-243-0672

1-11 76 2 4565 4.4 199 3.4 153 RIP
20481 1009 697 PME
CDCB GPTA 03/01/2016 ORECS 71%R 98%ILE
549M 21F 21P 337CM\$ 328NM\$ 306FM\$ 302GM\$
4.4PL 0.6DPR 1.6CCR 2.7HCR 2.95SCS
AJCA 03/01/2016 GPTAT 69%R 1.3 GJUI 16.9
GJPI 67%R 128
ST SR DF RA RW RL FA
-0.1 0.1 0.9 L0.8 0.0 P0.2 S0.6
FU RH RUW UC UD TP TL
0.8 1.1 0.9 1.3 S0.8 C1.3 S0.6

FRESH: 01/01/2016
BRED: 03/11/2016 DUE: 12/15/2016 TO
RIVER VALLEY CDIXIE DETOUR
JE840003013097965 7JE5022
CDCB GPTA 12/01/2015
69%R 896M -0.05% 34F 82%ILE
69%R 0.01% 32P 429CM\$ 414NM\$ 381FM\$ 399GM\$
3.7PL 0.9DPR 2.1CCR 2.1HCR 2.84SCS
AJCA 12/01/2015 ODAUS
GPTAT 70%R 1.4 GJUI 19.2 GJPI 65%R 171



HIGH LAWN HEADLINE QUARTZ-ET
Dam of Lot 11

BROTHER(S):
HIGH LAWN GAMEDAY HOTLINE AT ALTA GENETICS
GJPI 140 80%ILE

TOLLENAARS IMPULS LEGAL 233-ET
USA 061929249 GTHD JH1C JH2F 29JE3506
CDCB GPTA 12/01/2015 8363DAUS 900HRDS 17%RIP
99%R 246M -0.04% 4F 31%ILE
99%R 0.04% 16P 212CM\$ 197NM\$ 162FM\$ 198GM\$
2.5PL 0.6DPR 2.1CCR 3.4HCR 3.00SCS
AJCA 12/01/2015 3993DAUS
GPTAT 99%R 1.1 GJUI 22.1 GJPI 99%R 95

SIRE:
CRF LEGAL PROMISE
USA 117722352 GT50K JH1F JH2F 203JE1347
CDCB GPTA 12/01/2015 49DAUS 7HRDS 100%RIP
87%R -88M 0.11% 16F 75%ILE
88%R 0.07% 9P 395CM\$ 373NM\$ 319FM\$ 371GM\$
6.6PL 2.3DPR 2.5CCR 3.5HCR 2.91SCS
AJCA 12/01/2015 3DAUS
GPTAT 75%R 1.0 GJUI 23.1 GJPI 81%R 126

HAWARDEN JACE PIXY 90%
USA 114076890 GT50K JH1F JH2F TATTOO / W259
DHIA HERD # 87-25-0057 CONTROL # 732
1-10 305 2 13590 5.5 745 4.2 571 100DCR 1978C
305 2X ME AVG 1L 17592M 957F 744P 2567C
PPA -1716M 43F 8P / YD -1980M 8F -15P
CDCB GPTA 03/01/2016 5RECS 84%R 84%ILE
-658M 9F -6P 228CM\$ 199NM\$ 131FM\$ 193GM\$
4.0PL 1.4DPR 0.5CCR 0.5HCR 2.83SCS
AJCA 03/01/2016 GPTAT 80%R 0.8 GJUI 19.0
GJPI 79%R 53

DAM:
HIGH LAWN HEADLINE QUARTZ-ET
USA 117585395 GT3K JH1F TATTOO M559 / M559
DHIA HERD # 14-10-0002 CONTROL # 12559

1-09 305 3 14710 4.9 720 3.5 510 103DCR 1762C
3-04 301 3 24150 4.6 1100 3.5 841 102DCR 2906C
305 2X ME AVG 2L 20586M 982F 732P 2526C

SCHULTZ RESCUE HEADLINE
USA 114114336 GT HD JH1F JH2F 29JE3510
CDCB GPTA 12/01/2015 8028DAUS 840HRDS 12%RIP
99%R 844M -0.23% -8F 37%ILE
99%R -0.10% 10P 201CM\$ 225NM\$ 283FM\$ 235GM\$
5.4PL 2.5DPR 2.3CCR 0.5HCR 2.94SCS
AJCA 12/01/2015 4427DAUS
GPTAT 99%R 0.9 GJUI 11.2 GJPI 99%R 85

2-03 83% 3-07 83%
ST SR DF RA RW RL FA FU RH RUW UC UD TP TL RTR RTS
26 25 34 24 34 27 26 27 37 29 25 17 24 25 37 32

PPA 1728M 63F 53P / YD 1301M 42F 35P
CDCB GPTA 03/01/2016 2RECS 76%R 99%ILE
772M 35F 28P 375CM\$ 364NM\$ 338FM\$ 325GM\$
3.7PL 0.2DPR 0.8CCR 0.5HCR 2.91SCS
AJCA 03/01/2016 GPTAT 75%R 1.1 GJUI 5.1
GJPI 72%R 135

HIGH LAWN T-BONE QUINTESSA 87%
USA 115263378 GT 3K JH1F TATTOO G132 / G132
DHIA HERD # 14-10-0002 CONTROL # 7132
2-00 305 2 19160 4.5 860 3.4 644 104DCR 2224C
3-01 305 2 20700 4.6 953 3.6 735 104DCR 2541C
305 2X ME AVG 2L 23286M 1044F 804P 2771C
PPA 2449M 120F 91P / YD 2181M 113F 88P
CDCB GPTA 03/01/2016 2RECS 81%R 79%ILE
820M 42F 31P 189CM\$ 178NM\$ 150FM\$ 89GM\$
-1.5PL -3.7DPR -3.0CCR 0.8HCR 3.01SCS
AJCA 03/01/2016 GPTAT 77%R 1.1 GJUI 0.1
GJPI 75%R 81
SIRE: RICHIES JACE TBONE A364 GJPI 43 20%ILE

RANKS ON THE TOP 1-1/2% LIST FOR JPI

BROTHER(S):
HIGH LAWN QUINN-ET AT SEMEX ALLIANCE
GJPI 99 44%ILE
HIGH LAWN QUAKE-ET AT SEMEX ALLIANCE
GJPI 89 35%ILE
HIGH LAWN HEADLINE QUEBEC-ET AT SELECT SIRES
GJPI 107 39%ILE
HIGH LAWN HENDRIX QUATTRO-ET AT SELECT SIRES
GJPI 118 55%ILE
HIGH LAWN HENDRIX QUINTON-ET AT TRANS-AMERICA GENETICS
GJPI 106 53%ILE

NEXT DAM:
HIGH LAWN MORGAN QUESTA 86%
6-05 305 2 22680 4.8 1099 3.3 753 102DCR 2600C
SIRE: WILSONVIEW KHAN MORGAN-ET GJPI -9 12%ILE

SISTER(S):
HIGH LAWN DIMENSION QUIANNAH-ET 87%
1-11 305 2 14000 5.2 732 3.8 531 97DCR 1837C
RANKS ON THE TOP 1-1/2% LIST FOR JPI
HIGH LAWN DIMENSION QUIRAH-ET 79%
1-11 283 3 17440 5.7 1001 4.1 722 102DCR 2501C
RANKS ON THE TOP 1-1/2% LIST FOR JPI

4TH DAM:
HIGH LAWN FREDRICO QUASAR 86%
3-02 305 2 18810 4.9 914 3.5 665 90DCR 2299C



SEACORD FARM EXPO ELAINE, E-95%
Fifth Dam of Lot 12

LOT 12 SEACORD FARM VERDICT ELAINE USA 119645833

BORN 09/01/2015 TATTOO / J745 PO
FEMALE EFI 5.8%

SEACORD, BRIAN S BREEDER & OWNER
GREENWICH, NY
518-692-9844

PA -1059M -20F -21P
-71CM\$ -87NM\$ -125FM\$
1.3PL 0.7DPR 1.0CCR 1.4HCR 3.10SCS
PA TYPE 0.9 JPI 26%R -47
ST SR DF RA RW RL FA
1.0 0.4 -0.2 H1.1 0.8 P0.6 S1.0
FU RH RUW UC UD TP TL
1.3 0.5 0.2 0.5 S1.6 C0.3 L0.8

AVONLEA CF GT BALLS OF FIRE-ET
JECAN000010989464 GT50K JH1F JH2F 7JE1124
CDCB GPTA 12/01/2015 648DAUS 296HRDS 42%RIP
97%R -827M 0.11% -17F 6%ILE
97%R 0.11% -8P -75CM\$ -101NM\$ -163FM\$ -112GM\$
0.4PL -0.6DPR -0.6CCR 1.1HCR 3.09SCS
AJCA 12/01/2015 367DAUS
GPTAT 95%R 0.7 GJUI 4.6 GJPI 93%R -34

SELLING OPEN

SIRE:
RIVER VALLEY JUDGES VERDICT-ET
JE840003011049728 GT80K JH1F JH2F 7JE5001
CDCB GPTA 12/01/2015
73%R -636M 0.13% -5F 15%ILE
74%R 0.10% -6P 34CM\$ 15NM\$ -32FM\$ -13GM\$
1.8PL -0.7DPR -0.6CCR 0.9HCR 3.10SCS
AJCA 12/01/2015 ODAUS
GPTAT 73%R 1.0 GJUI 15.1 GJPI 69%R -2

AVONLEA IATOLA VICTORIA 93%
JECAN000010989478 GT8K JH1F JH2F TATTOO / 428X
DHIA HERD # 33-87-0722 CONTROL # 16
2-00 305 2 12880 4.9 633 3.6 464 100DCR 1604C
3-01 305 2 17409 4.6 808 3.6 629 102DCR 2165C
305 2X ME AVG 2L 17060M 816F 619P 2136C
PPA -890M -18F -17P / YD -1497M -35F -31P
CDCB GPTA 03/01/2016 3RECS 80%R 66%ILE
-613M -10F -10P 142CM\$ 127NM\$ 92FM\$ 108GM\$
4.3PL 0.7DPR 0.2CCR -0.3HCR 3.01SCS
AJCA 03/01/2016 GPTAT 75%R 1.5 GJUI 27.1
GJPI 75%R 23

DAM:
SEACORD FARM SPUNKY ELAINE
USA 118354875 TATTOO / J641
DHIA HERD # 21-52-0241 CONTROL # 641
1-11 292 2 12880 5.9 758 3.8 492 94DCR 1702C
305 2X ME AVG 1L 17426M 1009F 666P 2304C

FOREVER HOPEFUL SPUNKY-ET
USA 117172166 91JE5353
CDCB PTA 12/01/2015 11DAUS 9HRDS 45%RIP
60%R -1069M 0.22% -9F 8%ILE
62%R 0.11% -17P -25CM\$ -49NM\$ -106FM\$ -24GM\$
0.4PL 0.7DPR 0.9CCR 0.7HCR 3.08SCS
AJCA 12/01/2015 12DAUS
PTAT 56%R 1.3 JUI 18.3 JPI 52%R -29

2-04 85% 2-11 88%
ST SR DF RA RW RL FA FU RH RUW UC UD TP TL RTR RTS
43 31 34 23 42 27 30 26 46 48 32 30 32 24 36 30
PPA -4035M -77F -96P / YD -3941M -76F -94P
CDCB PTA 12/01/2015 2RECS 44%R 6%ILE
-1482M -34F -36P -176CM\$ -188NM\$ -217FM\$ -123GM\$
0.7PL 2.0DPR 2.6CCR 1.8HCR 3.10SCS
AJCA 12/01/2015 PTAT 43%R 0.7 JUI 11.7
JPI 36%R -92

SEACORD FARM KAPTAIN KACEY 86%
USA 117458781 GT TATTOO / J571
DHIA HERD # 23-08-4675 CONTROL # 571
PPA -2630M -133F -81P / YD -3177M -148F -97P
CDCB PTA 12/01/2015 2RECS 52%R 2%ILE
-1545M -62F -48P -292CM\$ -289NM\$ -280FM\$ -199GM\$
1.4PL 2.6DPR 5.1CCR 2.9HCR 3.03SCS
AJCA 12/01/2015 PTAT 51%R 0.0 JUI 8.9
JPI 45%R -129

SIRE: AVONLEA RENAISSANCE KAPTAIN-ET
GJPI -182 0%ILE

SISTER(S):
SEACORD FARM TEQUILA ELAINE 82%
1-11 305 2 11380 5.6 639 3.7 421 95DCR 1456C

NEXT DAM:
SEACORD FARM FINALIST ELAINE 86%
4-11 305 3 19080 4.2 801 3.8 729 96DCR 2296C
SIRE: BW FINALIST GJPI -86 2%ILE

4TH DAM:
SEACORD FARM SIGNA ELAINE III-ET 88%
2-01 305 2 15910 4.7 743 3.6 580 95DCR 1992C

5TH DAM:
SEACORD FARM EXPO ELAINE 95%
8-07 305 2 18700 4.5 836 3.5 662 94DCR 2254C

LOT 13 DEERFIELDS SMOKIN CGAR JE840003126634920

BORN 04/26/2015 TATTOO DF195 / PO
 FEMALE EFI 3.9%

NAPLES, MELYNDA BREEDER & OWNER
 DURHAM, CT
 860-301-7828

PA -1779M -62F -50P
 -396CM\$ -397NM\$ -398FM\$
 -1.0PL 1.4DPR 1.3CCR -0.3HCR 3.17SCS
 PA TYPE 0.8 JPI 31%R -165
 ST SR DF RA RW RL FA
 1.1 0.4 -0.5 H0.7 0.6 P1.3 S1.4
 FU RH RUW UC UD TP TL
 2.1 0.9 0.2 -0.2 S2.5 C0.0 L0.0

SOONER CENTURION-ET
 USA 000655767 GT50K JH1F JH2C 7JE329
 CDCB GPTA 12/01/2015 11478DAUS 2349HRDS 5%RIP
 99%R -557M 0.05% -17F 4%ILE
 99%R 0.03% -14P -134CM\$ -136NM\$ -141FM\$ -88GM\$
 -1.6PL 0.7DPR 1.7CCR -0.1HCR 3.10SCS
 AJCA 12/01/2015 5430DAUS
 GPTAT 99%R 0.9 GJUI 7.2 GJPI 99%R -52

SELLING OPEN

PREMONITION GRACE EX 95-2E (CAN)
 USA 110815365 TATTOO / P22
 2-03 305 2 14088 4.2 593 3.7 520 CAN 1671C
 3-06 305 2 23236 4.2 983 3.7 862 CAN 2771C
 4-07 305 2 21671 4.2 919 3.6 774 CAN 2544C
 5-07 305 2 22654 4.1 931 3.5 798 CAN 2596C
 CDCB PTA 08/01/2014 ORECS 65%R 0%ILE
 -603M -45F -23P -346CM\$ -324NM\$ -309FM\$
 -2.7PL 0.4DPR -1.1CCR -0.4HCR 3.12SCS
 PA TYPE -1.2 JUI JPI 36%R-278

SIRE:
 BRIDON CENTURION GARNETT
 JECAN000008772893 GT50K JH1F JH2C 11JE905
 CDCB GPTA 12/01/2015 261DAUS 148HRDS 8%RIP
 96%R -1251M 0.05% -50F 1%ILE
 96%R 0.06% -34P -287CM\$ -289NM\$ -293FM\$ -239GM\$
 -0.8PL 0.8DPR 1.5CCR -0.9HCR 3.14SCS
 AJCA 12/01/2015 211DAUS
 GPTAT 93%R 0.9 GJUI 17.4 GJPI 92%R -117

SHAMROCK GILLER
 JECAN000010211160 GT 50K JH1F JH2F 11JE841
 CDCB GPTA 12/01/2015 595DAUS 306HRDS 6%RIP
 97%R -2909M 0.28% -91F 0%ILE
 97%R 0.13% -82P -756CM\$ -751NM\$ -740FM\$ -655GM\$
 -4.3PL 0.6DPR -0.7CCR -0.4HCR 3.47SCS
 AJCA 12/01/2015 458DAUS
 GPTAT 96%R 0.7 GJUI 28.1 GJPI 94%R -307

DAM:
 DEERFIELDS GILLER SAMANTHA
 USA 116752864 TATTOO DF130 /
 DHIA HERD # 16-10-0542 CONTROL #
 2-02 86% 6-07 91%
 ST SR DF RA RW RL FA FU RH RUW UC UD TP TL RTR RTS
 35 29 35 12 29 25 28 45 45 44 30 31 28 26 34 36

MEADOW WINDS J SHANNON 92%
 USA 114451404 GT TATTOO C246 /
 DHIA HERD # 16-10-0542 CONTROL #
 PA -1704M -58F -50P
 -254CM\$ -258NM\$ -268FM\$
 2.1PL 3.3DPR 3.0CCR 0.9HCR 2.93SCS
 PA TYPE 0.1 JPI 35%R -117
 SIRE: GIPRAT BELLES JADE-ET GJPI -29 16%ILE

PA -2307M -75F -66P
 -505CM\$ -505NM\$ -504FM\$
 -1.1PL 2.0DPR 1.1CCR 0.3HCR 3.20SCS
 PA TYPE 0.6 JPI 32%R -212

SISTER(S):
 DEERFIELDS WRANGLER SHANIA 83%
 DEERFIELDS REMAKE SAMBUCA 88%

SISTER(S):
 MEADOW WINDS SKYLAR 87%
 1-09 305 2 21080 4.6 965 3.5 739 93DCR 2554C

NEXT DAM:
 MEADOW WINDS W SONATA
 SIRE: SILVER SPRING WINSTON JPI -219 0%ILE

4TH DAM:
 PATRICKS SONYA OF SSF



FOUR-HILLS GILLER BEAUTY-ET, E-92%
Sister to Dam of Lot 14

LOT 14 FOUR-HILLS VELOCITY BUTTERCUP JE840003126756254

BORN 09/30/2015 PO
FEMALE EFI 4.5% AMERICAN ID 6031 / 6031

HILL, BRITNEY
BRISTOL, VT
802-453-2928

BREEDER & OWNER

PA -1840M -55F -60P
-397CM\$ -390NM\$ -370FM\$
-0.7PL 1.9DPR 1.6CCR 0.5HCR 3.04SCS
PA TYPE 0.2 JPI 29%R -171
ST SR DF RA RW RL FA
1.0 0.5 -1.0 H1.1 0.9 P1.0 S0.9
FU RH RUW UC UD TP TL
1.9 -0.1 -0.2 -0.1 S2.2 C0.4 L0.8

GIPRAT BELLES JADE-ET 70JE9967
JECAN000010008436
CDCB PTA 12/01/2015 2716DAUS 955HRDS 4%RIP
99%R -1244M 0.22% -18F 16%ILE
99%R 0.08% -31P 43CM\$ 31NM\$ 3FM\$ 56GM\$
5.0PL 2.8DPR 3.5CCR 0.1HCR 2.98SCS
AJCA 12/01/2015 1890DAUS
GPTAT 99%R 0.7 JUI 15.2 JPI 98%R -29

SELLING OPEN

SIRE:
ARETHUSA JADE VELOCITY-ET
USA 117243204 GT50K JH1F JH2F 70JE9939
CDCB GPTA 12/01/2015 76DAUS 53HRDS 67%RIP
87%R -1645M 0.18% -47F 1%ILE
87%R 0.01% -57P -313CM\$ -298NM\$ -261FM\$ -216GM\$
0.7PL 2.5DPR 2.3CCR 0.6HCR 3.09SCS
AJCA 12/01/2015 16DAUS
GPTAT 75%R 0.7 GJUI 17.9 GJPI 81%R -151

ARETHUSA RESPONSE VIVID-ET 95%
USA 116023067 GT50K JH1F JH2F TATTOO AF51 / AF51
DHIA HERD # 16-06-0456 CONTROL # 51
1-10 305 2 14940 6.4 958 3.6 536 94DCR 1853C
2-11 305 2 19180 5.4 1027 3.3 640 94DCR 2210C
4-01 305 2 20280 5.8 1175 3.6 729 97DCR 2520C
6-00 305 2 22670 6.5 1482 3.5 790 97DCR 2730C
305 2X ME AVG 4L 20198M 1220F 714P 2468C
PPA -1372M 71F -23P / YD -2484M -8F -57P
CDCB GPTA 03/01/2016 5RECS 84%R 5%ILE
-1508M -34F -42P -188CM\$ -192NM\$ -199FM\$ -158GM\$
1.0PL 0.8DPR 1.2CCR 0.5HCR 3.12SCS
AJCA 03/01/2016 GPTAT 81%R 1.0 GJUI 22.9
GJPI 78%R-107

DAM:
FOUR-HILLS COM BARE 2949-ET
USA 066535725
DHIA HERD # 13-01-4507 CONTROL # 2949
3-11 276 3 13280 5.8 776 3.8 510 94DCR 1765C
4-10 257 3 9380 5.9 551 3.7 346 93DCR 1196C
305 2X ME AVG 2L 10886M 652F 420P 1454C
3-02 87% 4-03 87%
ST SR DF RA RW RL FA FU RH RUW UC UD TP TL RTR RTS
43 37 30 32 31 25 38 32 38 44 33 22 32 24 32 31
PPA -4407M -151F -131P / YD -4142M -131F -126P
CDCB PTA 12/01/2015 4RECS 61%R 0%ILE
-2035M -62F -62P -481CM\$ -481NM\$ -478FM\$ -403GM\$
-2.0PL 1.2DPR 0.8CCR 0.3HCR 2.98SCS
PA TYPE -0.3 JUI JPI 33%R-192

BRIDON REMAKE COMERICA-ET
JECAN000008422994 GT HD JH1F JH2F 200JE131
CDCB GPTA 12/01/2015 4241DAUS 1438HRDS 7%RIP
99%R -1565M 0.27% -26F 0%ILE
99%R 0.06% -46P -321CM\$ -322NM\$ -324FM\$ -342GM\$
-1.8PL -2.1DPR -2.4CCR -0.8HCR 3.01SCS
AJCA 12/01/2015 2796DAUS
GPTAT 99%R 1.0 GJUI 23.5 GJPI 98%R -143

SISTER(S):
FOUR HILLS SULTAN BROOK 84%
4-09 305 3 17440 5.1 898 3.3 584 92DCR 2017C
FOUR HILLS SULTAN BRIT 82-ET 90%
2-11 305 3 14190 5.4 769 3.7 525 96DCR 1816C
FOUR HILLS SULTAN BRATZ-ET 80%
5-00 305 3 18130 5.6 1018 3.5 629 93DCR 2174C
FOUR-HILLS CRICA BLINK 2503-ET 85%
FOUR-HILLS GILLER BEAUTY-ET 92%
3-08 364 2 23390 5.5 1290 3.4 799 DHIR 2761C
2ND JUNIOR TWO-YEAR-OLD, 2011 NY SPRING CAROUSEL
1ST JUNIOR YEARLING, 2010 NY SPRING CAROUSEL

SANCREST REGAL BEAUTY 88%
USA 110274296 TATTOO / 5366
DHIA HERD # 13-01-4507 CONTROL # 56
CDCB PTA 12/01/2015 0RECS 70%R 0%ILE
-2494M -88F -80P -665CM\$ -655NM\$ -630FM\$ -479GM\$
-3.1PL 4.2DPR 3.6CCR 2.4HCR 3.05SCS
PA TYPE -1.5 JUI JPI 36%R-241
SIRE: HOLLYLANE R REGAL-ET GJPI -195 0%ILE

SISTER(S):
SANCREST MARDI BALLAD 86%
3-09 297 2 12460 4.5 564 3.5 440 DHIR 1430C
NEXT DAM:
BURGESSE DUTCHMAN OF SANCREST 90%
5-03 273 2 14110 3.8 536 3.7 520 DHIR 1536C
SIRE: FAIRVIEW DUTCHMAN JPI -257 0%ILE

4TH DAM:
BUTTERFIELD IMAGE BURGANNE 87%
6-06 305 2 14970 3.9 584 3.8 567 DHIR 1675C

LOT 15 HIGHLAND AXIS L ALETTA BRI (TWIN) USA 067463371

BORN 06/27/2015 P6
 FEMALE EFI 8.1% AMERICAN ID 3371 / 3371

HIGHLAND FARMS BREEDER & OWNER
 CORNISH, ME
 207-625-3329

PA 751M 18F 22P
 239CM\$ 239NM\$ 236FM\$
 2.9PL -1.3DPR -0.4CCR 0.3HCR 2.91SCS
 PA TYPE 1.1 JPI 30%R 93
 ST SR DF RA RW RL FA
 0.5 0.1 1.3 L0.6 0.0 P0.3 S0.4
 FU RH RUW UC UD TP TL
 0.4 1.2 1.1 0.2 S0.3 C0.7 S0.6

ALL LYNNS LOUIE VALENTINO-ET
 USA 116279413 GT50K JH1C JH2F 7JE1038
 CDCB GPTA 12/01/2015 6736DAUS 725HRDS 20%RIP
 99%R 830M -0.06% 27F 68%ILE
 99%R -0.01% 28P 357CM\$ 351NM\$ 242GM\$
 4.9PL -2.0DPR -2.5CCR 0.6HCR 2.96SCS
 AJCA 12/01/2015 3376DAUS
 GPTAT 99%R 2.1 GJUI 19.6 GJPI 99%R 132

SELLING OPEN

SIRE:
 SUGAR GROVE VALENTINO AXIS
 USA 067072875 GT50K JH1F JH2F 7JE1274
 CDCB GPTA 12/01/2015
 74%R 1298M -0.18% 26F 90%ILE
 75%R -0.04% 37P 455CM\$ 452NM\$ 443FM\$ 348GM\$
 6.2PL -1.5DPR 0.0CCR 0.5HCR 2.74SCS
 AJCA 12/01/2015 ODAUS
 GPTAT 74%R 1.4 GJUI 12.8 GJPI 71%R 175

SUGAR GROVE RESTORE ADDIE-ET 87%
 USA 067251259 GT3K JH1F
 DHIA HERD # 52-86-0023 CONTROL # 1259
 1-09 305 2 14340 4.2 609 3.4 488 101DCR 1649C
 2-10 278 2 18320 4.0 733 3.5 635 101DCR 2053C
 305 2X ME AVG 3L 17793M 773F 595P 1968C
 PPA 1678M 36F 43P / YD 1347M 12F 35P
 CDCB GPTA 03/01/2016 3RECS 79%R 95%ILE
 640M OF 18P 285CM\$ 280NM\$ 270FM\$ 243GM\$
 5.2PL 0.5DPR 1.7CCR 0.7HCR 2.76SCS
 AJCA 03/01/2016 GPTAT 74%R -0.1 GJUI 3.1
 GJPI 74%R 103

DAM:
 HIGHLAND LAYTON ALETTA B
 USA 067222783 GA
 DHIA HERD # 11-23-0092 CONTROL # 2783
 1-10 305 2 17720 4.7 838 3.3 592 104DCR 2044C
 3-01 305 2 20370 4.9 998 3.3 671 104DCR 2317C
 305 2X ME AVG 2L 22204M 1070F 744P 2570C
 1-11 82% 2-06 84% 3-10 90%
 ST SR DF RA RW RL FA FU RH RUW UC UD TP TL RTR RTS
 41 32 36 24 34 28 36 35 40 37 25 25 43 24 45 28
 PPA 1620M 78F 48P / YD 1004M 49F 31P
 CDCB GPTA 12/01/2015 2RECS 56%R 37%ILE
 204M 9F 6P 22CM\$ 25NM\$ 28FM\$ 2GM\$
 -0.4PL -1.1DPR -0.7CCR 0.1HCR 3.08SCS
 AJCA 12/01/2015 PTAT 51%R 0.7 GJUI 2.6
 GJPI 49%R 11

WOODSTOCK MLJ LAYTON
 USA 116193878 GT 50K JH1C JH2F 29JE3641
 CDCB GPTA 12/01/2015 80DAUS 45HRDS 5%RIP
 92%R 49M 0.00% 3F 16%ILE
 93%R 0.01% 3P 30CM\$ 37NM\$ 53FM\$ 61GM\$
 1.0PL 0.9DPR 2.2CCR 1.5HCR 3.36SCS
 AJCA 12/01/2015 38DAUS
 GPTAT 85%R 0.7 GJUI 3.8 GJPI 88%R 9
 HIGHLAND JEWELER F ALETTA B 88%
 USA 067132320 GT 3K JH1C
 DHIA HERD # 11-23-0092 CONTROL # 2320
 1-11 305 2 17720 4.9 865 3.5 618 104DCR 2136C
 4-03 305 2 15900 4.7 753 3.6 579 104DCR 2002C
 305 2X ME AVG 2L 19772M 940F 699P 2412C
 PPA -868M -51F -21P / YD -376M -29F -9P
 CDCB GPTA 03/01/2016 3RECS 78%R 15%ILE
 126M -2F 1P -84CM\$ -83NM\$ -80FM\$ -147GM\$
 -1.5PL -2.9DPR -3.2CCR -1.2HCR 2.88SCS
 AJCA 03/01/2016 GPTAT 77%R -0.4 GJUI -13.2
 GJPI 73%R -35

SIRE: FOREST GLEN EXCEED JEWELER-ET
 GJPI -35 6%ILE

SISTER(S):
 HIGHLAND RESCUE F ALETTA B 85%
 4-10 279 2 19500 3.7 729 3.3 641 101DCR 2053C
 HIGHLAND JARRETT F ALETTA B 82%
 2-11 305 2 20690 4.3 895 3.5 731 104DCR 2445C

NEXT DAM:
 HIGHLAND FREEDOM R ALETTA B 81%
 4-07 305 2 18630 4.6 850 3.5 655 103DCR 2264C
 SIRE: MOLLY BROOK GLNWOOD FREEDOM-ET
 GJPI -162 0%ILE

4TH DAM:
 HIGHLAND RANGER FUTURE ALETTA B 77%
 6-02 305 2 21480 4.6 981 3.4 726 99DCR 2508C

LOT 16 BILLINGS REMAKE GEORGIA JE840003131900053

BORN 08/05/2015 PO
 FEMALE EFI 5.8% AMERICAN ID 170 / 170

BILLINGS FARM & MUSEUM BREEDER & OWNER
 WOODSTOCK, VT
 802-457-2355

PA -1231M -23F -35P
 -171CM\$ -177NM\$ -191FM\$
 0.2PL 2.1DPR 1.3CCR 0.4HCR 2.99SCS
 PA TYPE -0.2 JPI 36%R -86
 ST SR DF RA RW RL FA
 0.1 -0.1 -0.5 H1.4 0.6 S0.2 S0.1
 FU RH RUW UC UD TP TL
 1.2 -0.4 -0.5 -0.5 S1.9 C0.1 L0.2

CURTSEYS KING JAMES-ET
 USA 000656794 GT50K JH1F JH2F 73JE47
 CDCB GPTA 12/01/2015 492DAUS 296HRDS 5%RIP
 96%R -1307M 0.11% -42F 2%ILE
 96%R 0.06% -36P -274CM\$ -281NM\$ -297FM\$ -261GM\$
 -0.1PL 0.3DPR 0.3CCR -1.7HCR 2.94SCS
 AJCA 12/01/2015 294DAUS
 GPTAT 91%R -1.4 GJUI 3.0 GJPI 94%R -120

SELLING OPEN

DUNCAN BELLE 92%
 USA 003534492 GI JH1F TATTOO J531 / J531
 DHIA HERD # 52-33-0019 CONTROL # 2094
 2-00 305 2 14210 5.3 752 4.0 563 DHIR 1833C
 3-01 305 2 16860 5.4 905 4.0 676 DHIR 2201C
 4-05 305 2 20417 5.2 1067 4.0 825 CAN 2855C
 6-00 305 2 21029 5.5 1162 4.2 888 CAN 3077C
 305 2X ME AVG 2L 18976M 978F 732P 2380C
 PPA -991M 36F -14P / YD -1804M 3F -33P
 CDCB GPTA 03/01/2016 2RECS 94%R 19%ILE
 -1142M -14F -28P -44CM\$ -58NM\$ -90FM\$ 2GM\$
 1.2PL 2.5DPR 2.4CCR 0.2HCR 2.92SCS
 AJCA 03/01/2016 GPTAT 92%R 0.7 GJUI 13.4
 GJPI 92%R -42

SIRE:
 ROCK ELLA REMAKE-ET
 JECAN00000139233 GTHD JH1F JH2F 94JE3083
 CDCB GPTA 12/01/2015 3727DAUS 1275HRDS 5%RIP
 99%R -1100M 0.17% -20F 8%ILE
 99%R 0.04% -33P -62CM\$ -68NM\$ -80FM\$ -27GM\$
 2.3PL 2.3DPR 1.7CCR -0.3HCR 2.82SCS
 AJCA 12/01/2015 2187DAUS
 GPTAT 99%R -0.1 GJUI 14.0 GJPI 98%R -49

GIPRAT BELLES CONNECTION-ET
 JECAN000010203359 70JE9957
 CDCB PTA 12/01/2015 1161DAUS 445HRDS 3%RIP
 98%R -1298M 0.30% -6F 10%ILE
 98%R 0.10% -28P 0CM\$ -22NM\$ -75FM\$ 36GM\$
 0.7PL 2.2DPR 1.9CCR 2.1HCR 2.86SCS
 AJCA 12/01/2015 757DAUS
 GPTAT 96%R 1.5 JUI 17.9 JPI 96%R -30

DAM:
 AVONLEA MADE ME GO GAGA-ET
 USA 068727332
 DHIA HERD # 13-14-0202 CONTROL # 141
 2-01 278 2 10720 5.4 577 4.0 426 100DCR 1475C
 3-00 305 2 16290 5.1 834 3.8 619 100DCR 2142C
 305 2X ME AVG 3L 16306M 808F 625P 2124C

AVONLEA DJ GLAMOUR SUP-EX 92-9E (CAN)
 JECAN00000592019 GT
 1-11 305 2 14167 4.8 679 3.9 558 CAN 1863C
 3-04 305 2 18493 4.8 880 4.0 732 CAN 2427C
 4-08 305 2 18332 4.7 853 3.9 706 CAN 2346C
 5-08 305 2 16723 4.5 747 3.6 609 CAN 2040C
 6-08 274 2 15492 5.1 783 3.9 604 CAN 2091C
 7-07 288 2 16077 5.1 816 3.8 617 CAN 2136C
 8-07 305 2 16218 5.1 829 3.8 617 CAN 2135C
 9-06 302 2 16350 5.2 845 3.9 637 CAN 2205C
 10-07 305 2 16182 5.0 807 3.8 617 CAN 2135C
 14-01 277 2 14573 4.9 717 3.8 558 CAN 1922C
 15-08 305 2 14441 4.9 706 3.6 514 CAN 1777C
 17-08 222 2 8333 5.1 428 3.6 304 CAN 1051C
 CDCB PTA 12/01/2015 ORECS 62%R 1%ILE
 -1340M -44F -38P -352CM\$ -354NM\$ -356FM\$ -248GM\$
 -2.9PL 2.4DPR 0.2CCR 1.0HCR 3.10SCS
 AJCA 11/01/2004 PTAT 34%R -0.3 JUI 19.5
 JPI 47%R -121

2-03 88% 3-06 88%
 ST SR DF RA RW RL FA FU RH RUW UC UD TP TL RTR RTS
 38 36 37 23 38 27 36 34 38 36 24 34 22 36 23 35

SIRE: CURTSEY DUNCAN JUDE-ET GJPI -128 2%ILE

SISTER(S):
 AVONLEA K K GABY EX 90-2E (CAN)
 3-06 305 2 17184 5.4 926 4.0 686 CAN 2376C
 AVONLEA SC GILLIAN EX 90 (CAN)
 8-03 305 2 19951 4.8 948 3.9 774 CAN 2593C
 AVONLEA BC EDGE OF GLORY VG 87 (CAN)
 2-02 294 2 10172 5.2 531 3.9 392 CAN 1357C

SISTER(S):
 AVONLEA RENAISSANCE GLOW EX 90 (CAN)
 8-03 305 2 17966 5.1 924 3.9 692 CAN 2395C
 OAKLEA FLASH CAMIE EX (CAN)
 9-02 305 2 18277 4.1 741 3.8 703 CAN 2165C
 AVONLEA REMAKE GINGER ALE-ET 91%
 5-11 297 2 18980 4.4 831 3.5 659 93DCR 2241C

NEXT DAM:
 OAKLEA GEMNI GINGER 1T SUP-EX 94-4E (CAN)
 5-06 304 2 14383 5.0 714 3.9 564 CAN 1926C
 RESERVE GRAND CHAMPION, 1989 CNE
 1ST FOUR-YEAR-OLD, 1989 CNE
 1ST MATURE COW, 1993 RICHMOND HILL FAIR
 3RD MATURE COW, 1992 RICHMOND HILL FAIR
 4TH FIVE-YEAR-OLD, 1990 ROYAL AG WINTER FAIR
 5TH MATURE COW, 1991 ROYAL AG WINTER FAIR
 ONE STAR BROOD COW, 1997
 ALL CANADIAN JUNIOR YEARLING, 1986
 NOMINATED ALL CANADIAN FIVE YEAR OLD, 1990
 NOMINATED ALL CANADIAN MATURE COW, 1991
 SIRE: DISTINCTION DESIGNER GEMNI JPI -340 0%ILE

4TH DAM:
 SPRUCE AVENUE M A GLORIA VG 86 (CAN)
 6-01 305 2 14123 4.6 653 3.7 525 CAN 1774C



AVONLEA MADE ME GO GAGA-ET
 Dam of Lot 16



AVONLEA DJ GLAMOUR
 Grandam of Lot 16



OAKLEA GEMNI GINGER 1T
 Great-Grandam of Lot 16



UVM IATOLA SERENITY-ET, E-91%
Sister to Grandam of Lot 17

LOT 17 KELLOG-BAY APPLEJACK SALLY USA 119649332

BORN 10/09/2015 TATTOO Z226 / Z226 P0
FEMALE EFI 6.9%

ALLEN, JOSEPH H BREEDER & OWNER
PANTON, VT
802-475-2583

PA -760M 2F -9P
74CM\$ 53NM\$ 3FM\$
1.2PL 2.0DPR 2.0CCR 1.1HCR 3.13SCS
PA TYPE 1.4 JPI 34%R 12
ST SR DF RA RW RL FA
1.1 -0.2 0.6 H1.1 0.5 P0.2 S0.5
FU RH RUW UC UD TP TL
1.7 1.4 0.8 0.0 S2.1 C0.7 L0.2

SC GOLD DUST PARAMOUNT IATOLA-ET
USA 112118277 GT50K JH1F JH2F 29JE3301
CDCB GPTA 12/01/2015 15986DAUS 2264HRDS 7%RIP
99%R -381M 0.12% 6F 19%ILE
99%R 0.06% -3P 105CM\$ 89NM\$ 50FM\$ 95GM\$
0.9PL 0.5DPR 0.3CCR 0.1HCR 2.97SCS
AJCA 12/01/2015 7781DAUS
GPTAT 99%R 1.2 GJUI 15.2 GJPI 99%R 22

SELLING OPEN

SIRE:
STEINHAUERS IATOLA APPLEJACK
USA 115488982 GT50K JH1F JH2F 11JE968
CDCB GPTA 12/01/2015 945DAUS 154HRDS 37%RIP
98%R -326M 0.16% 15F 22%ILE
98%R 0.08% 4P 147CM\$ 132NM\$ 93FM\$ 206GM\$
0.7PL 2.9DPR 3.2CCR 1.5HCR 3.26SCS
AJCA 12/01/2015 601DAUS
GPTAT 98%R 1.6 GJUI 18.5 GJPI 96%R 50

STEINHAUERS H MARK APPLEPIE 92%
USA 113506044 GT50K JH1F JH2F TATTOO S42 / S42
DHIA HERD # 35-59-1096 CONTROL # 42
3-04 278 2 18020 5.1 927 3.7 664 94DCR 2296C
4-03 305 2 23540 4.7 1117 3.8 888 94DCR 3020C
5-03 305 2 20350 4.6 926 3.6 729 98DCR 2491C
6-03 305 2 17130 4.6 796 3.7 628 98DCR 2144C
305 2X ME AVG 5L 21394M 1022F 786P 2698C
PPA -154M 33F 16P / YD 82M 37F 21P
CDCB GPTA 03/01/2016 5RECS 88%R 58%ILE
-151M 3F 0P 103CM\$ 100NM\$ 91FM\$ 133GM\$
1.6PL 1.8DPR 1.7CCR -0.8HCR 3.12SCS
AJCA 03/01/2016 GPTAT 85%R 1.2 GJUI 19.0
GJPI 83%R 34

DAM:
UVM-CREAM GRANDIOUS LADY-ET
USA 069778246
DHIA HERD # 13-01-1150 CONTROL # 2255
1-11 305 3 17750 5.4 957 3.9 697 98DCR 2413C
305 2X ME AVG 1L 20818M 1134F 833P 2884C

RAPID BAY GRANDIOUS
JECAN000105499925 GT 50K JH1F JH2C 70JE9942
CDCB GPTA 12/01/2015 160DAUS 102HRDS 37%RIP
93%R -1529M 0.36% -7F 6%ILE
93%R 0.10% -36P -80CM\$ -99NM\$ -143FM\$ -93GM\$
0.7PL 0.0DPR -0.4CCR 1.3HCR 2.94SCS
AJCA 12/01/2015 124DAUS
GPTAT 89%R 1.3 GJUI 21.6 GJPI 87%R -69

2-01 74% 3-04 84%
ST SR DF RA RW RL FA FU RH RUW UC UD TP TL RTR RTS
55 35 35 22 35 35 24 39 42 42 25 29 35 25 28 29
PPA -1397M 24F -1P / YD -1492M 19F -5P
CDCB PTA 12/01/2015 1RECS 52%R 25%ILE
-1194M -12F -21P 0CM\$ -26NM\$ -88FM\$ -9GM\$
1.6PL 1.0DPR 0.8CCR 0.6HCR 2.99SCS
AJCA 12/01/2015 PTAT 36%R 1.1 JUI 19.9
JPI 40%R -27

UVM ILLUSION SIERRA-ET 92%
USA 114244439 GT TATTOO / X231
DHIA HERD # 13-01-1150 CONTROL # 2250
2-03 229 2 14020 4.7 655 3.5 487 99DCR V 1683C
3-06 305 3 21560 5.4 1158 3.7 802 102DCR 2774C
4-07 305 2 18790 5.3 991 3.7 700 102DCR 2421C
5-09 305 2 17940 5.2 930 3.6 653 102DCR 2258C
6-10 257 3 13980 4.7 655 3.7 524 103DCR 1775C
7-10 289 3 20110 4.5 903 3.5 710 97DCR 2428C
305 2X ME AVG 6L 19217M 960F 702P 2422C
PPA -1154M -23F -29P / YD -1623M -38F -30P
CDCB PTA 12/01/2015 5RECS 66%R 29%ILE
-964M -23F -17P 13CM\$ -7NM\$ -57FM\$ 14GM\$
2.6PL 1.7DPR 1.4CCR 0.2HCR 2.98SCS
AJCA 12/01/2015 PTAT 57%R 0.6 JUI 17.0
JPI 54%R -16

SISTER(S):
UVM EXCITATION SAVANNAH 86%
2-11 274 3 15900 5.9 935 3.8 608 101DCR 2104C
UVM CREAM IATOLA SAHARA 90%
3-11 305 3 18640 5.1 952 3.9 724 104DCR V 2506C
UVM-CREAM CONNECTION SKYLAR-ET 90%
1-10 305 3 19910 4.9 978 3.5 701 97DCR 2423C
UVM-CREAM CONNECTION SAFFRON-ET 90%
3-01 285 3 20050 5.7 1141 3.8 768 99DCR 2658C
UVM-CREAM IATOLA SEQUOIA 88%
UVM-CREAM HIREDGUN STARDUST 87%
2-02 234 2 9780 5.5 535 4.0 396 92DCR 1371C

SIRE: SUNSET CANYON ANTH ILLUSION-ET
GJPI -88 2%ILE

SISTER(S):
UVM CENTURION SKYE 90%
2-09 300 2 17050 5.7 979 3.8 643 99DCR V 2224C
UVM VINDICATION STARLET-ET 86%
4-11 265 2 15380 5.4 834 3.6 548 96DCR 1894C
UVM ILLUSION SAM-ET 88%
3-00 300 2 19390 5.3 1023 3.6 700 102DCR 2420C
1ST SR 2-YEAR-OLD, 2007 VERMONT STATE JERSEY SHOW
UVM JACE SCANDAL 87%
4-00 270 2 15820 5.1 802 3.5 559 101DCR 1932C
UVM FUROR SADIE-ET 91%
UVM IATOLA SULTRY-ET 90%
UVM IATOLA SERENITY-ET 91%
4-00 305 3 23400 5.1 1197 3.7 858 99DCR 2967C
3RD JR 2-YEAR-OLD, 2009 NEW YORK SPRING CAROUSEL
5TH JUNIOR THREE-YEAR-OLD, 2010 ALL AMERICAN SHOW
6TH JUNIOR THREE-YEAR-OLD, 2010 CENTRAL NATIONAL
UVM SULTAN STELLA-ET 84%

NEXT DAM:
UVM COUNCILLER SIMONE 90%
4-03 305 2 20110 4.8 967 3.7 745 98DCR 2577C
SIRE: GLENHOLME COUNCILLER GJPI -81 3%ILE

4TH DAM:
UVM IMPERIAL SCARLETT 88%
2-02 305 2 12570 5.5 687 3.8 475 102DCR 1643C



KELLOGG-BAY SILLY RESPONSE-ET
Daughter of Lot 17
Reserve Junior All American
Intermediate Calf, 2015

LOT 18 DEERFIELDS REPATH SAHARA JE840003131113726

BORN 09/16/2015 TATTOO DF199 /
FEMALE EFI 3.3%

NAPLES, MELYNDA
DURHAM, CT
860-301-7828

BREEDER & OWNER

SELLING OPEN

SIRE:
RAPID BAY REDPATH-ET
JECAN000104411805 70JE9938
PA -1690M -55F -52P 42%R
-468CM\$ -467NM\$ -464FM\$
-2.5PL 1.3DPR 0.4CCR 0.8HCR 3.04SCS

DAM:
DEERFIELDS SIGNATURE STORMY
USA 118815819 TATTOO DF177 /

2-06 81%
ST SR DF RA RW RL FA FU RH RUW UC UD TP TL RTR RTS
32 33 37 28 33 27 33 33 39 23 23 38 15 22 42 35

PIEDMONT PRIZE SOCRATES
JECAN000010214071 11JE722
CDCB PTA 12/01/2015 333DAUS 118HRDS 5%RIP
97%R -1923M 0.18% -59F 0%ILE
97%R 0.05% -61P -344CM\$ -341NM\$ -332FM\$ -246GM\$
0.3PL 2.7DPR 3.2CCR 1.6HCR 2.93SCS
AJCA 12/01/2015 195DAUS
GPTAT 92%R 1.2 JUI 17.8 JPI 92%R -158

RAPID BAY WHISTLERS RUMOR
JECAN000010009900 TATTOO JSB / 16F
CDCB PTA 12/01/2015 ORECS 72%R 0%ILE
-1690M -65F -48P -592CM\$ -593NM\$ -595FM\$ -521GM\$
-5.3PL -0.1DPR -2.4CCR -0.1HCR 3.14SCS

FAMILY HILL AVERY SIGNATURE
USA 113017917 GT HD JH1F JH2F 11JE725
CDCB GPTA 12/01/2015 1966DAUS 701HRDS 4%RIP
99%R -705M -0.06% -45F 6%ILE
99%R -0.03% -30P -116CM\$ -103NM\$ -71FM\$ -61GM\$
3.2PL 1.8DPR 3.2CCR 3.6HCR 2.92SCS
AJCA 12/01/2015 1062DAUS
GPTAT 98%R 0.2 GJUI 9.3 GJPI 98%R -58

DEERFIELDS WRANGLER SANDRA DEE 86%
USA 115585849 TATTOO / DF118
DHIA HERD # 16-10-0542 CONTROL #
SIRE: SILVER SPRING WRANGLER GJPI -188 0%ILE

NEXT DAM:
MEADOW WINDS J SYLVIA 83%
SIRE: GIPRAT BELLES JADE-ET JPI -29 16%ILE

4TH DAM:
MEADOW WINDS M SWEETIE

LOT 19 PAUL-LIN MERLIN PLUSH USA 119611614

BORN 01/15/2016 TATTOO / L342 P2
 FEMALE EFI 7.7%

STANLEY PAUL &/OR LINDA BREEDER & OWNER
 EAST FAIRFIELD, VT
 802-827-6145

PA 26M 27F 12P
 243CM\$ 226NM\$ 183FM\$
 2.9PL 0.3DPR -0.5CCR -0.4HCR 3.08SCS
 PA TYPE 0.4 JPI 29%R 73
 ST SR DF RA RW RL FA
 0.2 -0.2 0.4 L0.4 0.2 S0.1 S0.2
 FU RH RUW UC UD TP TL
 0.5 0.8 0.8 0.3 S0.3 C1.0 S1.0

BW FASTRACK-ET
 USA 117460119 GT50K JH1F JH2F 7JE1190
 CDCB GPTA 12/01/2015 898DAUS 149HRDS 68%RIP
 98%R 259M 0.19% 50F 87%ILE
 98%R 0.07% 22P 462CM\$ 438NM\$ 378FM\$ 394GM\$
 5.4PL 0.9DPR 0.8CCR -0.3HCR 2.99SCS
 AJCA 12/01/2015 431DAUS
 GPTAT 97%R 0.7 GJUI 11.9 GJPI 93%R 143

SELLING OPEN

SISTER(S):
 PAUL-LIN SF PATTERN 83%
 1-11 299 2 11950 4.2 500 3.4 403 101DCR 1357C

WILSONVIEW TBONE MILESTONE-ET 86%
 USA 116826213 GT3K JH1F TATTOO / D1588
 DHIA HERD # 92-23-0233 CONTROL # 1588
 1-09 305 2 17550 5.2 907 3.7 653 101DCR 2259C
 3-06 305 2 20290 4.4 896 3.7 747 102DCR 2470C
 5-00 305 2 20670 4.6 949 3.8 777 102DCR 2597C
 305 2X ME AVG 3L 21100M 991F 791P 2650C
 PPA 1788M 118F 118P / YD 1653M 103F 103P
 CDCB GPTA 03/01/2016 3RECS 84%R 90%ILE
 350M 33F 32P 270CM\$ 238NM\$ 160FM\$ 234GM\$
 0.2PL 0.1DPR 0.8CCR 1.1HCR 3.17SCS
 AJCA 03/01/2016 GPTAT 79%R 1.1 GJUI 10.9
 GJPI 78%R 114

SIRE:
 WILSONVIEW FASTRACK MERLIN-ET
 USA 118367914 GT80K JH1F JH2F 7JE1345
 CDCB GPTA 12/01/2015
 74%R -47M 0.31% 60F 80%ILE
 75%R 0.13% 26P 440CM\$ 396NM\$ 290FM\$ 372GM\$
 2.8PL 0.5DPR 1.0CCR 0.6HCR 3.14SCS
 AJCA 12/01/2015 ODAUS
 GPTAT 74%R 1.0 GJUI 15.5 GJPI 70%R 140

SIL-MIST RMBM BUTTONS BRAZO-ET
 USA 110896009 GT 50K JH1F JH2F 7JE563
 CDCB GPTA 12/01/2015 5502DAUS 1044HRDS 5%RIP
 99%R 898M -0.18% 6F 19%ILE
 99%R -0.06% 19P 55CM\$ 74NM\$ 116FM\$ 19GM\$
 0.9PL -1.1DPR -3.6CCR -2.0HCR 3.15SCS
 AJCA 12/01/2015 2716DAUS
 GPTAT 99%R 0.2 GJUI -6.0 GJPI 99%R 31

DAM:
 PAUL-LIN BRAZO PLAID
 USA 117006706 TATTOO / L246
 DHIA HERD # 13-06-0022 CONTROL # 548

2-10 290 2 14460 3.9 568 3.3 476 102DCR 1567C
 3-10 305 2 16400 4.6 749 3.6 585 102DCR 2008C
 4-10 305 2 15440 4.5 699 3.7 569 102DCR 1908C
 305 2X ME AVG 3L 16143M 692F 564P 1888C

PAUL-LIN ULTRA PAISLEY 88%
 USA 112345871 GT TATTOO / L100
 DHIA HERD # 13-06-0022 CONTROL # 405
 1-10 305 2 14240 5.1 720 3.6 516 100DCR 1784C
 3-00 305 2 14150 5.0 710 3.9 546 100DCR 1889C
 4-01 305 2 16350 4.9 804 3.8 618 100DCR 2138C
 5-04 283 2 15000 5.0 743 3.5 532 99DCR 1839C
 6-03 303 2 14780 4.6 681 3.7 552 102DCR 1856C
 7-03 288 2 14670 5.0 731 3.7 545 102DCR 1885C
 8-02 283 2 12850 4.9 624 3.9 497 102DCR 1689C
 9-01 181 2 9150 5.1 466 3.8 344 96DCR 1190C
 305 2X ME AVG 8L 15189M 753F 569P 1959C
 PPA -1688M -14F -49P / YD -1396M -16F -43P
 CDCB PTA 12/01/2015 5RECS 56%R 26%ILE
 -636M -8F -20P -21CM\$ -21NM\$ -20FM\$ -37GM\$
 2.4PL 0.6DPR -0.8CCR -0.7HCR 2.95SCS
 AJCA 12/01/2015 PTAT 50%R -0.8 JUI -1.0
 JPI 48%R -41
 SIRE: GREENRIDGE ULTRA-ET GJPI -36 7%ILE

2-05 82% 3-00 84% 4-10 90% 6-00 91%
 ST SR DF RA RW RL FA FU RH RUW UC UD TP TL RTR RTS
 32 39 44 15 28 25 29 42 45 31 21 34 25 32 38

PPA -209M -39F -16P / YD 0M -25F -10P
 CDCB PTA 12/01/2015 4RECS 53%R 45%ILE
 98M -7F -2P 46CM\$ 55NM\$ 76FM\$ 11GM\$
 2.9PL 0.0DPR -2.0CCR -1.3HCR 3.01SCS
 AJCA 12/01/2015 PTAT 49%R -0.2 JUI 2.8
 JPI 47%R 5

SISTER(S):
 PAUL-LIN JIMMIE PARIS 87%
 4-05 305 2 17520 5.2 907 3.6 627 100DCR 2168C
 PAUL-LIN FLAKE PEACOCK 87%
 5-01 305 2 18150 4.5 812 3.5 633 102DCR 2175C
 PAUL-LIN MANDATE PAL 77%
 5-05 305 2 23720 4.6 1095 3.6 864 101DCR 2950C

NEXT DAM:
 PAUL-LIN SHERMAN POSIE 87%
 6-03 305 2 18520 5.3 975 3.5 656 99DCR 2268C
 SIRE: SUMMETZ TRADER SHERMAN JPI -85 2%ILE

4TH DAM:
 HHF FASCINATOR PATSY 90%
 4-01 305 2 17020 4.8 819 3.5 601 DHIR 1953C



MOLLY BROOK FASCINATOR FLOWER, E-90%
Eighth Dam of Lot 20

LOT 20 MOLLY BROOK SAMSON JAZZ USA 067205712 GT13K

BORN 05/24/2014 TATTOO / M712 P8
FEMALE EFI 8.8% AMERICAN ID 712 / 712
JH1F JH2F

MOLLY BROOK FARMS BREEDER & OWNER
WEST DANVILLE, VT
802-563-2413

CDCB GPTA 03/01/2016 ORECS 73%R 93%ILE
204M 28F 20P 288CM\$ 261NM\$ 198FM\$ 214GM\$
2.3PL -0.6DPR -1.0CCR 0.3HCR 2.89SCS
AJCA 03/01/2016 GPTAT 73%R 1.3 GJUI 15.2
GJPI 69%R 104

ST	SR	DF	RA	RW	RL	FA
1.4	0.4	1.4	H0.2	0.6	P0.4	S0.7
FU	RH	RW	UC	UD	TP	TL
1.2	1.0	0.8	0.0	S1.2	C1.5	S0.7

ALL LYNNS LOUIE VALENTINO-ET
USA 116279413 GT50K JH1C JH2F 7JE1038
CDCB GPTA 12/01/2015 6736DAUS 725HRDS 20%RIP
99%R 830M -0.06% 27F 68%ILE
99%R -0.01% 28P 357CM\$ 351NM\$ 334FM\$ 242GM\$
4.9PL -2.0DPR -2.5CCR 0.6HCR 2.96SCS
AJCA 12/01/2015 3376DAUS
GPTAT 99%R 2.1 GJUI 19.6 GJPI 99%R 132



MOLLY BROOK MAJOR FROLIC-ET
Fifth Dam of Lot 20

BRED: 10/16/2015 DUE: 07/21/2016 TO
BW FASTRACK-ET
USA 117460119 7JE1190
CDCB GPTA 12/01/2015 898DAUS 149HRDS 68%RIP
98%R 259M 0.19% 50F 87%ILE
98%R 0.07% 22P 462CM\$ 438NM\$ 378FM\$ 394GM\$
5.4PL 0.9DPR 0.8CCR -0.3HCR 2.99SCS
AJCA 12/01/2015 431DAUS
GPTAT 97%R 0.7 GJUI 11.9 GJPI 93%R 143

DP IATOLA FLOWER 16 90%
USA 115517123 GT3K JH1F TATTOO / D016
DHIA HERD # 92-20-7001 CONTROL # 16
2-09 288 2 18910 5.0 937 3.6 674 103DCR 2330C
3-08 305 2 20400 5.7 1171 3.7 764 104DCR 2643C
305 2X ME AVG 2L 21920M 1158F 798P 2758C
PPA 3308M 207F 116P / YD 2395M 165F 93P
CDCB GPTA 03/01/2016 2RECS 86%R 91%ILE
191M 39F 15P 265CM\$ 244NM\$ 195FM\$ 223GM\$
1.2PL 0.1DPR -0.4CCR 0.3HCR 2.82SCS
AJCA 03/01/2016 GPTAT 80%R 1.1 GJUI 12.9
GJPI 79%R 98



MOLLY BROOK LESTER FANTASTIC
Sixth Dam of Lot 20

SISTER(S):
MOLLY BROOK FREEZE FROMAGE 85%
2-10 305 2 17320 4.6 790 3.7 636 97DCR 2146C

FOREST GLEN VD JADES JARRETT-ET
USA 112894898 GT 50K JH1F JH2F 1JE576
CDCB GPTA 12/01/2015 1147DAUS 270HRDS 4%RIP
99%R 808M -0.20% -3F 18%ILE
99%R -0.05% 19P 63CM\$ 71NM\$ 91FM\$ 75GM\$
-1.0PL -0.1DPR -0.4CCR -1.2HCR 2.99SCS
AJCA 12/01/2015 560DAUS
GPTAT 98%R 1.1 GJUI 4.3 GJPI 98%R 45

SIRE:
DP VALENTINO SAMSON
USA 067106977 GT50K JH1F JH2F 14JE576
CDCB GPTA 12/01/2015 145DAUS 66HRDS 93%RIP
94%R 684M 0.05% 43F 69%ILE
94%R 0.00% 25P 364CM\$ 352NM\$ 322FM\$ 275GM\$
3.1PL -1.5DPR -1.1CCR 1.1HCR 2.86SCS
AJCA 12/01/2015 59DAUS
GPTAT 88%R 2.2 GJUI 20.0 GJPI 88%R 136

MOLLY BROOK PIRANHA FROLIC 84%
USA 067040240 GT TATTOO / M40
DHIA HERD # 13-12-0114 CONTROL # 240
2-02 305 2 15200 5.1 776 3.8 575 101DCR 1989C
4-02 305 2 18290 5.2 942 3.9 721 101DCR 2496C
305 2X ME AVG 2L 18490M 940F 716P 2476C
PPA 346M 70F 43P / YD 7M 40F 22P
CDCB PTA 12/01/2015 2RECS 58%R 18%ILE
-100M 16F 8P -46CM\$ -63NM\$ -104FM\$ -126GM\$
-3.2PL -3.7DPR -4.0CCR -1.6HCR 3.07SCS
AJCA 12/01/2015 PTAT 52%R -0.5 JUI -4.6
JPI 50%R -23

DAM:
MOLLY BROOK JARRETT FROLIC
USA 067073425 TATTOO / M425
DHIA HERD # 13-12-0114 CONTROL # 425
2-02 305 2 13170 5.0 665 4.0 525 100DCR 1794C
3-06 305 2 18110 4.8 872 3.8 692 102DCR 2356C
4-11 280 2 18710 4.8 905 3.9 728 101DCR 2460C
305 2X ME AVG 3L 18232M 887F 714P 2412C

SIRE: FERREIRA LEMVIG PIRANHA-ET GJPI -34 8%ILE
NEXT DAM:
MOLLY BROOK PARAMOUNT FROLIC 67%
SIRE: ROCK ELLA PARAMOUNT-ET GJPI 6 16%ILE

4TH DAM:
MOLLY BROOK DAN FLIP FLOP 78%
4-01 305 2 22230 5.0 1111 3.7 820 99DCR 2836C

5TH DAM:
MOLLY BROOK MAJOR FROLIC-ET 91%
4-02 305 2 21340 5.4 1145 3.9 823 99DCR 2848C

6TH DAM:
MOLLY BROOK LESTER FANTASTIC 92%
6-01 305 2 22280 5.1 1141 3.8 855 DHIR 2782C

7TH DAM:
MOLLY BROOK SOONER FAME-ET 91%
3-00 305 2 21490 5.5 1180 3.9 844 DHIR 2747C

8TH DAM:
MOLLY BROOK FASCINATOR FLOWER 90%
6-10 305 2 22310 5.7 1278 3.9 868 DHIR 2825C

8TH DAM:
MOLLY BROOK FASCINATOR FLOWER 90%
6-10 305 2 22310 5.7 1278 3.9 868 DHIR 2825C



MOLLY BROOK SOONER FAME-ET
Seventh Dam of Lot 20

LOT 21 HOLMESLAND HARRIS OLYMPIA{5} USA 119462434

BORN 02/25/2015 TATTOO / 58C P9
 FEMALE EFI 7.8%

HOLMES STEVEN B & JEFFREY A BREEDER & OWNER
 LANGDON, NH
 603-835-7033

PA 528M 34F 25P
 364CM\$ 347NM\$ 307FM\$
 4.3PL 0.0DPR 0.2CCR 0.4HCR 2.95SCS
 PA TYPE 1.0 JPI 28%R 127
 ST SR DF RA RW RL FA
 0.7 0.8 0.3 0.5 0.6 0.2 0.3
 FU RH RUW UC UD TP TL
 0.8 0.7 0.5 0.6 0.5 0.4 0.4

ALL LYNNS LEGAL VOLCANO-ET
 USA 117222807 GT50K JH1F JH2F 29JE3762
 CDCB GPTA 12/01/2015 1610DAUS 86HRDS 54%RIP
 99%R 1401M -0.04% 58F 95%ILE
 99%R -0.02% 47P 523CM\$ 511NM\$ 481FM\$ 399GM\$
 4.2PL -2.5DPR -0.9CCR 3.3HCR 2.85SCS
 AJCA 12/01/2015 320DAUS
 GPTAT 96%R 1.2 GJUI 12.0 GJPI 96%R 205

SELLING OPEN

SIRE:
 SCHULTZ VOLCANO HARRIS{4}
 USA 118157731 GT80K JH1F JH2F 29JE3866
 CDCB GPTA 12/01/2015
 71%R 1368M -0.08% 50F 97%ILE
 73%R 0.00% 48P 536CM\$ 519NM\$ 479FM\$ 416GM\$
 5.2PL -1.6DPR -0.4CCR 1.7HCR 2.83SCS
 AJCA 12/01/2015 ODAUS
 GPTAT 70%R 1.2 GJUI 8.8 GJPI 68%R 208

GR SCHULTZ DALE HARMAIL{3} 86%
 USA 067269177 GT3K JH1C TATTOO L177 / L177
 DHIA HERD # 52-98-0014 CONTROL # 9177
 1-10 299 2 14990 4.4 666 3.6 540 104DCR 1814C
 2-10 293 2 18340 4.7 865 3.5 645 104DCR 2229C
 3-10 305 2 12870 4.6 597 3.6 465 103DCR 1599C
 4-10 209 2 13330 4.7 623 3.6 476 98DCR 1645C
 305 2X ME AVG 4L 19185M 871F 676P 2310C
 PPA 1367M 23F 56P / YD 1425M 32F 50P
 CDCB GPTA 03/01/2016 5RECS 78%R 93%ILE
 760M 19F 27P 269CM\$ 259NM\$ 235FM\$ 206GM\$
 3.2PL -0.4DPR 0.1CCR -0.2HCR 2.89SCS
 AJCA 03/01/2016 GPTAT 73%R 0.2 GJUI -2.5
 GJPI 72%R 106

DAM:
 HOLMESLAND PERCIVALE OMEN{4}
 USA 118507518 GA TATTOO / A98
 DHIA HERD # 12-18-0113 CONTROL # 1480
 PPA -2465M -18F -35P / YD -4333M -70F -81P
 CDCB GPTA 12/01/2015 1RECS 50%R 78%ILE
 -313M 17F 1P 191CM\$ 174NM\$ 134FM\$ 175GM\$
 3.4PL 1.6DPR 0.7CCR -1.0HCR 3.07SCS
 PA TYPE 0.9 GJUI GJPI 44%R 46

GABYS LOUIE PERCIVALE-ET
 USA 117277049 GT 50K JH1F JH2F 1JE785
 CDCB GPTA 12/01/2015 990DAUS 164HRDS 63%RIP
 98%R -417M 0.25% 28F 43%ILE
 98%R 0.07% -3P 271CM\$ 255NM\$ 218FM\$ 244GM\$
 4.8PL 1.8DPR 0.9CCR -1.5HCR 3.06SCS
 AJCA 12/01/2015 235DAUS
 GPTAT 95%R 1.4 GJUI 16.2 GJPI 93%R 61

GR HOLMESLAND GANNON ONYX{3} 86%
 USA 117962705 GT 8K JH1C JH2F TATTOO / A31
 DHIA HERD # 12-18-0113 CONTROL # 1412
 2-03 305 2 14560 4.8 692 3.7 543 96DCR 1860C
 3-02 305 2 19520 5.2 1012 3.4 665 96DCR 2297C
 4-02 305 2 18180 5.2 949 3.5 630 97DCR 2177C
 305 2X ME AVG 3L 19068M 964F 674P 2318C
 PPA 1473M 101F 54P / YD 883M 77F 38P
 CDCB GPTA 03/01/2016 3RECS 75%R 82%ILE
 303M 20F 15P 198CM\$ 189NM\$ 169FM\$ 192GM\$
 2.4PL 1.6DPR 0.3CCR -0.5HCR 3.05SCS
 AJCA 03/01/2016 GPTAT 72%R 0.3 GJUI 0.6
 GJPI 69%R 73

SIRE: PR OOMSDALE JACE GRATUDE GANNON{2}-ET
 GJPI 81 30%ILE

SISTER(S):
 HOLMESLAND JEVON SAGE 88%
 5-00 305 2 17740 4.5 801 3.7 656 98DCR 2192C
 HOLMESLAND JOSE OPAL 79%
 3-03 305 2 16060 4.4 700 3.7 602 98DCR 1956C
 GR HOLMESLAND GOOSE ODYSSEY{3} 78%
 2-00 305 2 15510 4.3 663 3.2 498 96DCR 1719C

NEXT DAM:
 HOLMESLAND IMPULS OLIVE 88%
 6-05 305 2 19940 5.4 1080 3.7 746 97DCR 2581C
 SIRE: ISDK Q IMPULS GJPI 99 48%ILE

4TH DAM:
 HOLMESLAND CEASAR OLIVIA 86%
 3-01 305 2 17130 4.8 820 3.7 633 95DCR 2189C

LOT 22 CEDAR MTN FARM BADGER VELOUR JE840003125418611 GT13K

BORN 04/13/2015 P8
 FEMALE EFI 7.7% AMERICAN ID 125 / 125
 JH1F JH2F

GAWALT, KERRY
 HARTLAND, VT
 802-436-1448
 BREEDER & OWNER

CDCB GPTA 03/01/2016 ORECS 67%R 98%ILE
 490M 55F 19P 359CM\$ 347NM\$ 318FM\$ 279GM\$
 2.6PL -1.2DPR -0.7CCR 0.0HCR 2.85SCS
 AJCA 03/01/2016 GPTAT 66%R 0.5 GJUI 8.8
 GJPI 63%R 116
 ST SR DF RA RW RL FA
 0.4 0.4 0.5 HO.3 0.2 PO.1 SO.6
 FU RH RUW UC UD TP TL
 0.4 0.6 0.5 0.2 S1.0 WO.1 SO.4

WAUNAKEE LEGAL PERFORM
 USA 066857901 GT50K JH1F JH2F 11JE1114
 CDCB GPTA 12/01/2015 1784DAUS 84HRDS 83%RIP
 99%R 1057M -0.10% 29F 41%ILE
 99%R -0.10% 18P 229CM\$ 247NM\$ 288FM\$ 154GM\$
 2.4PL -2.9DPR -0.6CCR 2.6HCR 2.79SCS
 AJCA 12/01/2015 679DAUS
 GPTAT 98%R 0.5 GJUI 9.3 GJPI 94%R 94

SELLING OPEN

SIRE:
 FARIA BROTHERS BADGER
 JE840003011199089 GT50K JH1F JH2F 1JE862
 CDCB GPTA 12/01/2015
 71%R 944M -0.02% 40F 80%ILE
 72%R -0.02% 27P 389CM\$ 385NM\$ 375FM\$ 337GM\$
 3.8PL -0.1DPR 1.0CCR 1.3HCR 2.75SCS
 AJCA 12/01/2015 ODAUS
 GPTAT 69%R 0.5 GJUI 11.0 GJPI 67%R 152

GR FARIA BROTHERS APPARTITION 24049 84%
 JE840003001574835 GT50K JH1F JH2F
 DHIA HERD # 74-25-4555 CONTROL # 159893
 2-08 283 2 17170 5.1 875 3.7 638 99DCR 2207C
 3-07 305 2 20230 5.0 1007 3.8 772 102DCR 2671C
 4-10 304 2 20720 4.9 1022 3.7 775 102DCR 2681C
 5-10 295 2 20330 5.2 1060 3.8 778 101DCR 2692C
 305 2X ME AVG 5L 20903M 1038F 775P 2680C
 PPA 2099M 130F 88P / YD 705M 77F 48P
 CDCB GPTA 03/01/2016 4RECS 67%R 99%ILE
 386M 34F 21P 387CM\$ 365NM\$ 312FM\$ 379GM\$
 3.8PL 2.3DPR 2.7CCR 1.8HCR 2.78SCS
 AJCA 03/01/2016 GPTAT 45%R 0.3 GJUI 6.4
 GJPI 59%R 141

DAM:
 CEDAR MTN FARM ALLSTAR VELVET
 USA 067047896 GT8K JH1F JH2F
 DHIA HERD # 13-11-4506 CONTROL # 96

SUNSET CANYON ANTHEMS ALLSTAR-ET
 USA 114581918 GT 50K JH1F JH2F 1JE654
 CDCB GPTA 12/01/2015 10984DAUS 610HRDS 16%RIP
 99%R -674M 0.52% 66F 49%ILE
 99%R 0.15% 4P 322CM\$ 275NM\$ 164FM\$ 221GM\$
 0.4PL -1.3DPR -1.6CCR -2.3HCR 2.85SCS
 AJCA 12/01/2015 2604DAUS
 GPTAT 99%R 0.4 GJUI 12.6 GJPI 99%R 68

2-00 305 2 14130 5.1 717 3.6 512 95DCR 1770C
 305 2X ME AVG 1L 18178M 921F 666P 2303C

CEDAR MT FARM MCKENZIE TAHITI 84%
 USA 114810894 GT 3K JH1F TATTOO / CMF22
 DHIA HERD # 13-11-4506 CONTROL # 13
 3-04 305 2 17680 4.6 821 3.7 646 98DCR 2209C
 4-10 305 2 22432 4.4 984 3.7 821 98DCR 2714C
 6-00 305 2 18820 3.9 735 3.8 713 98DCR 2169C
 7-03 305 2 20040 4.0 793 3.8 760 97DCR 2327C
 305 2X ME AVG 4L 19545M 825F 725P 2327C
 PPA 2627M 95F 132P / YD 1376M 58F 85P
 CDCB GPTA 03/01/2016 3RECS 75%R 42%ILE
 555M 12F 24P 59CM\$ 46NM\$ 15FM\$ -3GM\$
 -1.2PL -2.0DPR -1.9CCR -1.0HCR 2.99SCS
 AJCA 03/01/2016 GPTAT 71%R -0.8 GJUI -17.0
 GJPI 70%R 34

2-03 85%
 ST SR DF RA RW RL FA FU RH RUW UC UD TP TL RTR RTS
 35 37 38 23 30 29 35 35 37 38 35 32 21 26 37 33

SIRE: MOLLY BROOK MCKENZIE FLASH-ET
 GJPI -41 5%ILE

PPA 431M 151F 56P / YD 1236M 168F 73P
 CDCB GPTA 03/01/2016 1RECS 75%R 93%ILE
 253M 57F 21P 283CM\$ 256NM\$ 192FM\$ 157GM\$
 0.4PL -3.2DPR -2.4CCR -1.5HCR 2.90SCS
 AJCA 03/01/2016 GPTAT 73%R -0.1 GJUI 0.0 GJPI
 70%R 82

SISTER(S):
 CEDAR MT ADVENT NOEL 91%
 CEDAR MT FARM MANHATTEN TONGA 86%
 5-09 305 2 15580 4.6 722 3.9 600 98DCR 1989C
 CEDAR MTN MANHATTEN TANGERINE 87%
 7-01 305 2 16700 4.8 796 4.1 680 97DCR 2221C
 CEDAR MOUNTAIN FARM JOULE TARA 81%
 4-04 305 2 17380 4.1 705 3.4 591 97DCR 1946C

SISTER(S):
 CEDAR MTN FARM IMPULS VIOLET 90%
 3-07 305 2 14120 5.4 759 4.1 573 97DCR 1984C

NEXT DAM:
 CEDAR MT ELEGANT LARCH 85%
 8-03 305 2 18627 4.3 803 3.4 631 DHIA 2157C
 SIRE: FAIR WEATHER ELEGANT GJPI -38 6%ILE

4TH DAM:
 GR BROKENRIDGE KENT LINDEN



LEGAL SARAH 717, E-90%
Dam of Lot 23

LOT 23 DUTCH HOLLOW AWARD SASHA{5}-ET JE840003123600499 GT13K

BORN 08/22/2014 TATTOO / G664 P9
FEMALE EFI 8.1% AMERICAN ID 5664 / 5664
JH1F JH2F

OOMSDALE FARM OWNER
VALATIE, NY
518-784-3515

CDCB GPTA 03/01/2016 ORECS 68%R 97%ILE
380M 11F 17P 326CM\$ 310NM\$ 272FM\$ 295GM\$
4.6PL 1.2DPR 1.9CCR 2.1HCR 2.77SCS
AJCA 03/01/2016 GPTAT 67%R 0.9 GJUI 17.4

DUTCH HOLLOW FARM BREEDER
SCHODACK LANDING, NY

ST	SR	DF	RA	RW	RL	FA
0.4	0.3	0.1	H0.4	-0.1	P0.6	S0.6
FU	RH	RUW	UC	UD	TP	TL
0.9	0.8	0.6	0.9	S1.5	C0.6	S0.7

SUNSET CANYON MEDALIST-ET
USA 117013205 GT50K JH1F JH2F 29JE3735
CDCB GPTA 12/01/2015 1575DAUS 264HRDS 12%RIP
99%R -255M 0.12% 10F 35%ILE
99%R 0.04% -1P 228CM\$ 213NM\$ 178FM\$ 187GM\$
4.4PL 0.7DPR 0.2CCR 1.0HCR 2.90SCS
AJCA 12/01/2015 1057DAUS
GPTAT 99%R 1.0 GJUI 27.4 GJPI 97%R 69

BRED: 10/21/2015 DUE: 07/26/2016 TO
FARIA BROTHERS EUSEBIO{5}-ET
JE840003124526334 1JE921
CDCB GPTA 12/01/2015
65%R 1232M 0.02% 64F 100%ILE
66%R 0.03% 50P 586CM\$ 562NM\$ 502FM\$ 460GM\$
4.9PL -1.5DPR -0.3CCR 0.9HCR 2.93SCS
AJCA 12/01/2015 ODAUS
GPTAT 64%R 1.6 GJUI 16.1 GJPI 61%R 221

GR JER BEL DALE ABBY{3} 91%
USA 116642121 GT3K JH1F TATTOO / K660
DHIA HERD # 31-72-9017 CONTROL # 660
1-10 305 2 19040 5.0 947 3.6 677 100DCR 2340C
2-11 305 2 20120 5.3 1059 3.7 737 101DCR 2549C
4-01 305 2 23610 5.2 1225 3.6 845 101DCR 2921C
5-04 305 3 24540 4.4 1082 3.3 814 104DCR 2811C
305 2X ME AVG 4L 22342M 1120F 801P 2770C
PPA 2649M 168F 90P / YD 1301M 87F 52P
CDCB GPTA 03/01/2016 5RECS 76%R 99%ILE
629M 47F 28P 405CM\$ 387NM\$ 343FM\$ 348GM\$
3.6PL 0.5DPR 0.4CCR 0.2HCR 2.90SCS
AJCA 03/01/2016 GPTAT 71%R 1.0 GJUI 9.5
GJPI 69%R 148

SIRE:
JER BEL ABBYS AWARD{4}
USA 117929227 GT50K JH1F JH2F 29JE3844
CDCB GPTA 12/01/2015
72%R 492M -0.04% 14F 74%ILE
73%R -0.01% 15P 374CM\$ 367NM\$ 349FM\$ 334GM\$
6.4PL 1.5DPR 0.8CCR 1.0HCR 2.76SCS
AJCA 12/01/2015 ODAUS
GPTAT 72%R 1.5 GJUI 22.1 GJPI 69%R 135

TOLLENAARS IMPULS LEGAL 233-ET
USA 061929249 GT HD JH1C JH2F 29JE3506
CDCB GPTA 12/01/2015 8363DAUS 900HRDS 17%RIP
99%R 246M -0.04% 4F 31%ILE
99%R 0.04% 16P 212CM\$ 197NM\$ 162FM\$ 198GM\$
2.5PL 0.6DPR 2.1CCR 3.4HCR 3.00SCS
AJCA 12/01/2015 3993DAUS
GPTAT 99%R 1.1 GJUI 22.1 GJPI 99%R 95

DAM:
LEGAL SARAH 717
USA 117400461 GT3K JH1C TATTOO N717 /
DHIA HERD # 21-10-0357 CONTROL # 1400

JACE SARAH 84%
USA 115813407 GT 3K JH1C TATTOO / N490
DHIA HERD # 65-06-0001 CONTROL # 1490
1-11 300 2 14260 4.3 611 3.7 523 96DCR 1703C
2-11 305 2 14530 4.5 656 3.7 534 66DCR 1790C
3-11 252 2 13620 4.2 566 3.3 455 96DCR 1534C
305 2X ME AVG 4L 16534M 698F 577P 1917C
PPA 1621M 45F 54P / YD 588M 7F 15P
CDCB GPTA 03/01/2016 4RECS 81%R 54%ILE
361M 12F 10P 92CM\$ 87NM\$ 75FM\$ 50GM\$
0.6PL -0.6DPR -1.7CCR -1.7HCR 2.79SCS
AJCA 03/01/2016 GPTAT 77%R 0.1 GJUI -11.6
GJPI 75%R 31

1-10	305	3	18290	5.4	982	3.4	613	101DCR	2117C
2-10	305	3	23180	4.8	1118	3.4	781	101DCR	2698C
305 2X ME AVG			2L	23356M	1206F	792P			2736C

2-05	84%	3-00	88%	4-05	90%										
ST	SR	DF	RA	RW	RL	FA	FU	RH	RUW	UC	UD	TP	TL	RTR	RTS
34	38	42	26	37	27	30	50	42	38	44	23	35	24	42	38

PPA 626M 68F 30P / YD 594M 47F 27P
CDCB GPTA 03/01/2016 3RECS 77%R 93%ILE
333M 19F 15P 273CM\$ 260NM\$ 229FM\$ 226GM\$
3.2PL 0.0DPR 0.5CCR 1.3HCR 2.83SCS
AJCA 03/01/2016 GPTAT 74%R 0.9 GJUI 10.1
GJPI 72%R 96

SIRE: WINDY WILLOW MONTANA JACE GJPI 30 20%ILE
NEXT DAM:
PARAMOUNT B SARAH 80%
4-05 305 2 19160 4.3 830 3.6 683 97DCR V 2275C
SIRE: ROCK ELLA PARAMOUNT-ET GJPI 6 16%ILE

SISTER(S):
TBONE SARAH 641 84%
3-01 305 3 21900 5.1 1120 3.8 830 95DCR 2872C
VIRGIL SARAH OF RIALS 2486 81%
3-06 235 2 13210 4.0 531 3.4 445 95DCR 1465C

4TH DAM:
BOLD C SARAH 80%
1-11 305 2 17940 4.6 824 3.5 627 95DCR 2167C

LOT 24 SBF VALUE BASIL USA 067340197 GT13K

BORN 07/16/2014 P3
 FEMALE EFI 7.1% AMERICAN ID 197 / 197
 JH1C JH2F

SPRING BROOK FOUNDATION BREEDER & OWNER
 READING, VT
 802-484-1236

CDCB GPTA 03/01/2016 ORECS 71%R 77%ILE
 -434M 11F 2P 194CM\$ 170NM\$ 111FM\$ 154GM\$
 3.0PL 0.5DPR 0.3CCR 0.6HCR 3.03SCS
 AJCA 03/01/2016 GPTAT 70%R 0.6 GJUI 15.5
 GJPI 66%R 50
 ST SR DF RA RW RL FA
 -0.6 -0.2 -0.2 H1.1 -0.3 P0.7 S0.3
 FU RH RUW UC UD TP TL
 1.4 1.0 0.8 0.2 S1.4 C0.6 S0.2

GALAXIES CELEBRITY-ET
 USA 113586152 GT50K JH1C JH2F 11JE826
 CDCB GPTA 12/01/2015 7447DAUS 628HRDS 6%RIP
 99%R -110M 0.10% 14F 26%ILE
 99%R 0.03% 3P 166CM\$ 153NM\$ 123FM\$ 161GM\$
 1.6PL 1.1DPR 0.4CCR 0.8HCR 2.91SCS
 AJCA 12/01/2015 4593DAUS
 GPTAT 99%R 1.3 GJUI 17.3 GJPI 99%R 58

BRED: 01/07/2016 DUE: 10/12/2016 TO
 ALL LYNNS HENDRIX NITRO
 USA 117951556 7JE1242
 CDCB GPTA 12/01/2015
 73%R 535M 0.06% 39F 63%ILE
 74%R 0.06% 30P 356CM\$ 329NM\$ 264FM\$ 330GM\$
 1.3PL 1.0DPR 0.7CCR 1.2HCR 2.88SCS
 AJCA 12/01/2015 ODAUS
 GPTAT 73%R 1.2 GJUI 14.1 GJPI 70%R 144

ALL LYNNS IMPULS VIRTUE-ET 90%
 USA 116159988 GT50K JH1F JH2F TATTOO / A1165
 DHIA HERD # 74-95-4502 CONTROL # 31165
 1-09 305 2 18030 4.8 861 3.5 637 100DCR 2202C
 3-03 305 2 22490 4.6 1024 3.8 846 101DCR 2813C
 5-01 305 2 25550 5.0 1282 3.9 987 93DCR 3416C
 6-06 305 2 22140 4.7 1034 3.8 851 99DCR 2837C
 305 2X ME AVG 4L 22932M 1078F 861P 2911C
 1PPA 2899M 124F 127P / YD 2530M 96F 102P
 CDCB GPTA 03/01/2016 4RECS 88%R 99%ILE
 925M 36F 39P 381CM\$ 364NM\$ 323FM\$ 299GM\$
 3.3PL -0.9DPR 0.0CCR 0.0HCR 3.07SCS
 AJCA 03/01/2016 GPTAT 84%R 0.8 GJUI 3.5
 GJPI 83%R 144

SIRE:
 D&E CELEBRITY VALUE
 USA 067176214 GT50K JH1C JH2F 11JE1085
 CDCB GPTA 12/01/2015 697DAUS 78HRDS 57%RIP
 98%R 1108M -0.06% 39F 81%ILE
 98%R -0.02% 36P 413CM\$ 406NM\$ 390FM\$ 350GM\$
 3.6PL -0.4DPR -0.1CCR 0.5HCR 2.93SCS
 AJCA 12/01/2015 433DAUS
 GPTAT 97%R 1.2 GJUI 10.5 GJPI 93%R 159

AVONLEA ROSEWOOD KOBALT-ET
 JECAN00007982354 GT 50K JH1F JH2F 94JE3594
 CDCB GPTA 12/01/2015 147DAUS 96HRDS 6%RIP
 93%R -1388M 0.23% -25F 4%ILE
 93%R 0.12% -29P -131CM\$ -152NM\$ -201FM\$ -105GM\$
 0.3PL 1.6DPR 1.1CCR -1.2HCR 3.07SCS
 AJCA 12/01/2015 105DAUS
 GPTAT 87%R 0.1 GJUI 13.1 GJPI 88%R -76

DAM:
 SBF COBALT BRIE
 USA 067264129 GT8K JH1F JH2F
 DHIA HERD # 13-14-0594 CONTROL # 129
 1-10 262 2 8400 5.4 450 4.1 341 100DCR 1181C
 305 2X ME AVG 2L 14045M 729F 559P 1935C
 2-04 80% 3-01 83%
 ST SR DF RA RW RL FA FU RH RUW UC UD TP TL RTR RTS
 36 31 35 20 35 26 26 44 38 26 17 38 27 20 46 36
 PPA -3908M -72F -69P / YD -3741M -66F -66P
 CDCB GPTA 03/01/2016 2RECS 74%R 15%ILE
 -1463M -26F -30P -56CM\$ -82NM\$ -141FM\$ -64GM\$
 1.9PL 1.0DPR 0.6CCR 0.1HCR 2.94SCS
 AJCA 03/01/2016 GPTAT 73%R 0.1 GJUI 18.3
 GJPI 69%R -58

SBF SYNERGY GYPSY 88%
 USA 067030943 GT 3K JH1F
 DHIA HERD # 21-32-0993 CONTROL # 7167
 1-10 297 2 10530 4.8 509 3.9 407 101DCR 1380C
 2-09 305 2 12780 4.6 584 3.8 482 102DCR 1604C
 4-00 305 2 13770 4.5 626 3.4 470 97DCR 1624C
 5-03 302 2 15450 4.0 612 3.4 522 97DCR 1701C
 305 2X ME AVG 4L 15343M 674F 548P 1836C
 PPA -2870M -123F -78P / YD -2546M -82F -62P
 CDCB GPTA 03/01/2016 5RECS 75%R 21%ILE
 -816M -24F -21P -34CM\$ -48NM\$ -78FM\$ -46GM\$
 1.8PL 0.4DPR 0.3CCR 0.9HCR 2.77SCS
 AJCA 03/01/2016 GPTAT 73%R 0.1 GJUI 10.8
 GJPI 69%R -32

SISTER(S):
 SBF IATOLA BROOK-LYNN 88%
 3-10 286 2 14300 4.7 673 3.9 553 102DCR 1845C

SIRE: CENTURION SYNERGY GJPI -109 2%ILE
 SISTER(S):
 SBF LEGAL BETSIE 87%
 2-10 252 2 11620 5.3 612 4.0 470 100DCR 1627C
 NEXT DAM:
 SBF ALF BETTY BOOP 86%
 5-05 287 2 14630 5.0 737 3.7 539 102DCR 1864C
 SIRE: COMFORT ROYAL ALF-ET GJPI -37 6%ILE

4TH DAM:
 SBF TURBOJET BARBRA 80%
 3-05 305 2 14740 4.7 691 3.5 520 100DCR 1797C

LOT 25 PLEASANT KNOB VALENTINO SMARTIE USA 118689131

BORN 09/04/2013 TATTOO F138 / P6
 FEMALE EFI 8.8%

RYMPH, ANDREW JADEN BREEDER & OWNER
 GREENWICH, NY
 518-692-2012

PA 54M -2F 3P
 172CM\$ 169NM\$ 162FM\$
 4.6PL -0.1DPR -0.4CCR 1.4HCR 2.99SCS
 PA TYPE 1.5 JPI 33%R 58
 ST SR DF RA RW RL FA
 0.9 0.1 0.7 L0.4 0.3 P0.5 S0.6
 FU RH RUW UC UD TP TL
 1.3 1.3 1.0 0.3 S1.5 C0.7 S0.1

SELLING FRESH AND OPEN

SIRE:
 ALL LYNNS LOUIE VALENTINO-ET
 USA 116279413 GT50K JH1C JH2F 7JE1038
 CDCB GPTA 12/01/2015 6736DAUS 725HRDS 20%RIP
 99%R 830M -0.06% 27F 68%ILE
 99%R -0.01% 28P 357CM\$ 351NM\$ 334FM\$ 242GM\$
 4.9PL -2.0DPR -2.5CCR 0.6HCR 2.96SCS
 AJCA 12/01/2015 3376DAUS
 GPTAT 99%R 2.1 GJUI 19.6 GJPI 99%R 132

DAM:
 PLEASANT KNOB ACTION STARBURST
 USA 117989087 TATTOO / F129
 DHIA HERD # 21-08-1626 CONTROL # 129
 3-03 83%
 ST SR DF RA RW RL FA FU RH RUW UC UD TP TL RTR RTS
 42 34 36 31 37 40 21 27 44 37 43 25 24 27 30 37
 PPA -1769M -106F -64P / YD -1647M -93F -58P
 CDCB PTA 12/01/2015 2RECS 52%R 27%ILE
 -723M -31F -22P -14CM\$ -14NM\$ -11FM\$ -2GM\$
 4.2PL 1.8DPR 1.8CCR 2.1HCR 3.02SCS
 PA TYPE 0.9 JUI JPI 34%R -15

BHF-SSF PARADE LOUIE-ET
 USA 113486117 GT50K JH1C JH2F 7JE738
 CDCB GPTA 12/01/2015 5162DAUS 627HRDS 8%RIP
 99%R 712M -0.18% -2F 8%ILE
 99%R -0.01% 22P -67CM\$ -62NM\$ -54FM\$ -94GM\$
 -2.5PL -2.0DPR -2.2CCR -0.3HCR 3.19SCS
 AJCA 12/01/2015 1482DAUS
 GPTAT 99%R 0.3 GJUI -6.7 GJPI 99%R 10

D&E PARAMOUNT VIOLET 90%
 USA 067007718 GTHD JH1F JH2F TATTOO / D7718
 DHIA HERD # 35-57-0960 CONTROL # 7718
 1-09 305 2 20540 4.6 954 3.3 684 94DCR 2362C
 2-09 305 2 20550 4.5 921 3.4 705 94DCR 2436C
 5-02 305 3 27600 4.2 1167 3.5 953 95DCR 3186C
 305 2X ME AVG 3L 23841M 1059F 813P 2788C
 PPA 4267M 156F 124P / YD 3776M 135F 119P
 CDCB GPTA 03/01/2016 3RECS 95%R 99%ILE
 1436M 49F 48P 423CM\$ 418NM\$ 405FM\$ 303GM\$
 3.6PL -2.8DPR -1.1CCR 1.1HCR 3.08SCS
 AJCA 03/01/2016 GPTAT 94%R 0.6 GJUI -3.2
 GJPI 94%R 162

FOREST GLEN AVERY ACTION-ET
 USA 111023978 GT 50K JH1F JH2F 7JE590
 CDCB GPTA 12/01/2015 23474DAUS 2699HRDS 4%RIP
 99%R -413M 0.00% -20F 16%ILE
 99%R 0.01% -13P 19CM\$ 19NM\$ 20FM\$ 40GM\$
 2.7PL 1.4DPR 1.1CCR 3.0HCR 2.99SCS
 AJCA 12/01/2015 11937DAUS
 GPTAT 99%R 1.2 GJUI 15.8 GJPI 99%R -2

FORTRESS IATOLAS SHAHRA III
 USA 116070779 GT TATTOO / C133
 DHIA HERD # 21-37-4510 CONTROL # 52
 PPA -3266M -112F -84P / YD -2590M -76F -65P
 CDCB PTA 12/01/2015 4RECS 58%R 30%ILE
 -1090M -26F -26P 12CM\$ ONM\$ -28FM\$ 27GM\$
 4.4PL 2.6DPR 2.7CCR 0.9HCR 2.99SCS
 PA TYPE 0.5 JUI JPI 39%R -29
 SIRE: SC GOLD DUST PARAMOUNT IATOLA-ET
 GJPI 22 19%ILE

SISTER(S):
 FORTRESS LEIONS LAILA 94%
 6-08 305 2 22000 5.9 1302 3.7 809 96DCR 2798C
 1ST 100,000 LB. COW, 2014 NY SPRING SHOW
 3RD AGED COW, 2013 NY STATE FAIR
 1ST 5-YEAR-OLD, 2012 NY STATE FAIR
 2ND 5-YEAR-OLD, 2012 NY SPRING SHOW
 FORTRESS IATOLAS SHAHRIN 90%
 6-01 305 2 17660 5.3 934 4.0 710 96DCR 2458C
 FORTRESS TIGER TILLY 92%
 4-06 305 2 18150 5.0 916 3.6 654 97DCR 2261C
 2ND 4-YEAR-OLD, 2014 NY STATE FAIR
 FORTRESS IATOLA JADORE 90%
 2-11 285 2 15920 5.3 851 3.8 612 96DCR 2118C

NEXT DAM:
 FORTRESS JADES JEHAN 91%
 5-10 305 2 16920 5.5 932 3.9 659 95DCR 2281C
 SIRE: GIPRAT BELLES JADE-ET JPI -29 16%ILE

4TH DAM:
 FORTRESS LL SHAHRA 92%
 8-00 305 2 16450 5.8 960 4.2 688 93DCR 2383C

LOT 26 HOWVALE RENEGADE BANDIT USA 119228452

BORN 07/12/2014 TATTOO LVH56 / P5 HOWE, LUCY V BREEDER & OWNER
 FEMALE EFI 7.5% TUNBRIDGE, VT 802-889-3704

PA -166M 29F 8P
 258CM\$ 238NM\$ 188FM\$
 3.1PL 1.1DPR 1.3CCR 0.8HCR 3.07SCS
 PA TYPE 0.5 JPI 36%R 68
 ST SR DF RA RW RL FA
 -0.3 -0.3 0.5 L0.5 0.0 S0.2
 FU RH RUW UC UD TP TL
 0.6 0.9 0.7 0.0 D0.5 C0.7 S0.3

SUNSET CANYON MAXIMUM-ET
 USA 111950696 GT50K JH1F JH2F 203JE607
 CDCB GPTA 12/01/2015 12667DAUS 407HRDS 7%RIP
 99%R -292M 0.34% 53F 35%ILE
 99%R 0.07% 3P 236CM\$ 215NM\$ 167FM\$ 215GM\$
 1.0PL 0.9DPR 0.8CCR -1.9HCR 3.00SCS
 AJCA 12/01/2015 2090DAUS
 GPTAT 99%R -0.3 GJUI -6.1 GJPI 99%R 48

BRED: 10/08/2015 DUE: 07/13/2016 TO
 RIVER VALLEY MARMIE MY-O-MY-ET
 JE840003011049732 7JE5003
 CDCB GPTA 12/01/2015
 70%R -594M 0.16% 3F 18%ILE
 71%R 0.10% -2P 85CM\$ 59NM\$ -3FM\$ 97GM\$
 0.9PL 1.9DPR 1.8CCR -0.8HCR 3.05SCS
 AJCA 12/01/2015 ODAUS
 GPTAT 68%R 0.3 GJUI 4.4 GJPI 66%R 14

BW CENTURION IRIS K347 95%
 USA 111122015 GT50K JH1F JH2C TATTOO K347 / K347
 DHIA HERD # 93-52-0150 CONTROL # 1057
 6-09 305 3 34440 4.8 1655 3.5 1212 103DCR 4189C
 365 3 39630 4.8 1895 3.5 1392 DHIR 4812C
 9-04 305 3 31420 3.9 1233 3.0 939 103DCR 3237C
 365 3 37050 4.0 1465 3.0 1109 DHIR 3824C
 305 2X ME AVG 5L 24889M 1147F 823P 2840C
 PPA 2375M 97F 68P / YD 1345M 63F 46P
 CDCB GPTA 03/01/2016 4RECS 91%R 85%ILE
 179M 3F 3P 198CM\$ 205NM\$ 221FM\$ 231GM\$
 4.0PL 2.2DPR 2.6CCR 2.0HCR 3.09SCS
 AJCA 03/01/2016 GPTAT 87%R 1.4 GJUI 18.9
 GJPI 87%R 67

SIRE:
 BW RENEGADE-ET
 USA 115883929 GT50K JH1F JH2F 200JE60
 CDCB GPTA 12/01/2015 6405DAUS 502HRDS 17%RIP
 99%R -177M 0.32% 54F 70%ILE
 99%R 0.12% 16P 395CM\$ 358NM\$ 269FM\$ 336GM\$
 3.4PL 0.7DPR 1.5CCR 1.3HCR 3.01SCS
 AJCA 12/01/2015 2356DAUS
 GPTAT 99%R 0.3 GJUI -0.6 GJPI 99%R 108

GALAXIES CELEBRITY-ET
 USA 113586152 GT 50K JH1C JH2F 11JE826
 CDCB GPTA 12/01/2015 7447DAUS 628HRDS 6%RIP
 99%R -110M 0.10% 14F 26%ILE
 99%R 0.03% 3P 166CM\$ 153NM\$ 123FM\$ 161GM\$
 1.6PL 1.1DPR 0.4CCR 0.8HCR 2.91SCS
 AJCA 12/01/2015 4593DAUS
 GPTAT 99%R 1.3 GJUI 17.3 GJPI 99%R 58

DAM:
 HOWVALE CELEBRITY BANTER
 USA 118190675 TATTOO / LVH47
 DHIA HERD # 13-09-0007 CONTROL # 568
 2-00 305 2 13430 4.3 572 3.5 467 101DCR 1562C
 204 2 9995 4.5 446 3.5 345 1191C
 3-00 204 2 9995 4.5 446 3.5 345 RIP
 16563 745 573 PME
 305 2X ME AVG 1L 17827M 749F 617P 2053C
 2-05 86% 3-07 88%
 ST SR DF RA RW RL FA FU RH RUW UC UD TP TL RTR RTS
 38 33 40 18 37 26 28 36 43 37 33 32 34 24 38 33
 PPA -640M -9F -8P / YD -531M -5F -4P
 CDCB PTA 12/01/2015 2RECS 52%R 63%ILE
 -154M 3F 0P 121CM\$ 117NM\$ 107FM\$ 120GM\$
 2.8PL 1.4DPR 1.0CCR 0.3HCR 3.13SCS
 AJCA 12/01/2015 PTAT 45%R 0.7 JUI 7.6
 JPI 45%R 28

HOWVALE ARTISTE BEDAZZLE 90%
 USA 114915012 GT TATTOO / LVH8
 DHIA HERD # 13-09-0007 CONTROL # 467
 2-02 305 2 14340 4.7 668 3.3 477 101DCR 1647C
 3-07 305 2 16860 4.4 735 3.3 560 102DCR 1934C
 4-06 305 2 16590 4.8 796 3.4 572 102DCR 1976C
 5-06 305 2 16510 4.4 732 3.3 544 102DCR 1878C
 6-09 305 2 17120 4.4 758 3.5 591 102DCR 2030C
 7-11 236 2 11670 4.5 529 3.6 417 100DCR 1424C
 305 2X ME AVG 6L 16505M 754F 564P 1946C
 PPA 372M 3F 11P / YD -108M -4F 1P
 CDCB PTA 12/01/2015 5RECS 60%R 45%ILE
 -143M -4F -2P 51CM\$ 54NM\$ 59FM\$ 63GM\$
 2.5PL 1.5DPR 1.2CCR -0.6HCR 3.23SCS
 AJCA 12/01/2015 PTAT 51%R -0.3 JUI -8.3
 JPI 52%R -6
 SIRE: ISDK JAS ARTIST GJPI 69 39%ILE

SISTER(S):
 HOWVALE IATOLA BESO 90%
 4-03 305 2 15830 4.8 757 3.4 546 102DCR 1886C

SISTER(S):
 HOWVALE HALLMARK BEAUTY 88%
 5-07 305 2 21240 4.1 878 3.5 744 102DCR 2436C
 HOWVALE MOR BASIL 90%
 4-06 305 2 19710 3.9 776 3.3 659 102DCR 2153C
 HOWVALE IMPULS BAILEY 81%
 3-02 305 2 15620 4.9 760 3.7 578 102DCR 1999C
 HOWVALE COMERICA BONSAI 91%
 4-10 305 2 15200 4.8 736 3.6 553 102DCR 1912C
 HOWVALE SHANE BLINTZ{4} 82%
 2-02 305 2 12270 4.1 506 3.7 453 101DCR 1439C
 HOWVALE CELEBRITY BEGONIA 80%
 1-11 305 2 12560 4.4 550 3.4 426 101DCR 1469C

NEXT DAM:
 SNO-KREST BERRETTA BAMBI 84%
 6-11 305 2 17890 4.4 796 3.5 620 100DCR 2131C
 SIRE: MASON BOOMER SOONER BERRETTA GJPI -50 4%ILE

4TH DAM:
 HI DIDDLE MALCOLM MALKY 85%
 1-11 305 2 14440 5.5 791 3.8 548 DHIR 1783C

LOT 27 NORTHWINDS VOLCANO BUTTERCUP USA 119631373

BORN 09/11/2015 TATTOO / 242H P9
 FEMALE EFI 8.4%

MASON, KELLY BREEDER & OWNER
 N STRATFORD, NH

PA 1013M 43F 35P
 367CM\$ 359NM\$ 338FM\$
 2.4PL -1.4DPR -0.8CCR 0.5HCR 2.96SCS
 PA TYPE 1.3 JPI 33%R 144
 ST SR DF RA RW RL FA
 0.4 -0.3 1.1 H0.2 0.1 P0.2 S0.3
 FU RH RUW UC UD TP TL
 0.9 1.4 1.0 0.4 S0.7 C0.8 L0.3

SELLING OPEN

SIRE:
 ALL LYNNS LEGAL VOLCANO-ET
 USA 117222807 GT50K JH1F JH2F 29JE3762
 CDCB GPTA 12/01/2015 1610DAUS 86HRDS 54%RIP
 99%R 1401M -0.04% 58F 95%ILE
 99%R -0.02% 47P 523CM\$ 511NM\$ 481FM\$ 399GM\$
 4.2PL -2.5DPR -0.9CCR 3.3HCR 2.85SCS
 AJCA 12/01/2015 320DAUS
 GPTAT 96%R 1.2 GJUI 12.0 GJPI 96%R 205

DAM:
 NORTHWINDS PLUS BUTTER
 USA 118982010 TATTOO / 117H
 2-02 82%
 ST SR DF RA RW RL FA FU RH RUW UC UD TP TL RTR RTS
 32 29 35 22 27 25 18 20 39 41 32 32 30 25 32 32
 PA 625M 27F 23P
 211CM\$ 207NM\$ 195FM\$
 0.5PL -0.2DPR -0.7CCR -2.4HCR 3.06SCS
 PA TYPE 1.3 JPI 36%R 84

TOLLENAARS IMPULS LEGAL 233-ET
 USA 061929249 GTHD JH1C JH2F 29JE3506
 CDCB GPTA 12/01/2015 8363DAUS 900HRDS 17%RIP
 99%R 246M -0.04% 4F 31%ILE
 99%R 0.04% 16P 212CM\$ 197NM\$ 162FM\$ 198GM\$
 2.5PL 0.6DPR 2.1CCR 3.4HCR 3.00SCS
 AJCA 12/01/2015 3993DAUS
 GPTAT 99%R 1.1 GJUI 22.1 GJPI 99%R 95

D&E PARAMOUNT VIOLET 90%
 USA 067007718 GTHD JH1F JH2F TATTOO / D7718
 DHIA HERD # 35-57-0960 CONTROL # 7718
 1-09 305 2 20540 4.6 954 3.3 684 94DCR 2362C
 2-09 305 2 20550 4.5 921 3.4 705 94DCR 2436C
 5-02 305 3 27600 4.2 1167 3.5 953 95DCR 3186C
 305 2X ME AVG 3L 23841M 1059F 813P 2788C
 PPA 4267M 156F 124P / YD 3776M 135F 119P
 CDCB GPTA 03/01/2016 3RECS 95%R 99%ILE
 1436M 49F 48P 423CM\$ 418NM\$ 405FM\$ 303GM\$
 3.6PL -2.8DPR -1.1CCR 1.1HCR 3.08SCS
 AJCA 03/01/2016 GPTAT 94%R 0.6 GJUI -3.2
 GJPI 94%R 162

SWEETIE PLUS IATOLAS BOLD
 USA 067129272 GT 50K JH1F JH2F 1JE711
 CDCB GPTA 12/01/2015 6548DAUS 652HRDS 31%RIP
 99%R 1236M -0.04% 50F 60%ILE
 99%R -0.01% 43P 323CM\$ 314NM\$ 290FM\$ 263GM\$
 -0.4PL -1.2DPR -1.5CCR -4.3HCR 3.02SCS
 AJCA 12/01/2015 3261DAUS
 GPTAT 99%R 1.6 GJUI 9.2 GJPI 99%R 138

NORTHWINDS IATOLA BUTTER RUM 90%
 USA 117791417 GT TATTOO / 943H
 DHIA HERD # 12-12-0287 CONTROL # 943
 1-09 305 2 12900 5.1 656 3.7 474 96DCR 1639C
 2-10 305 2 17010 5.4 917 3.7 634 96DCR 2193C
 3-11 305 2 12940 5.5 716 3.8 488 96DCR 1688C
 305 2X ME AVG 3L 16291M 855F 606P 2095C
 PPA -633M 7F -14P / YD 283M 27F 12P
 CDCB PTA 12/01/2015 3RECS 54%R 58%ILE
 14M 4F 2P 98CM\$ 99NM\$ 99FM\$ 102GM\$
 1.4PL 0.8DPR 0.2CCR -0.4HCR 3.10SCS
 AJCA 12/01/2015 PTAT 50%R 1.0 JUI 14.4
 JPI 46%R 29

SIRE: SC GOLD DUST PARAMOUNT IATOLA-ET
 GJPI 22 19%ILE

NEXT DAM:
 NORTHWINDS ACOLYTE B-SCOTC 90%
 5-06 305 2 19360 4.4 855 3.4 658 96DCR 2273C
 SIRE: CRESCENT JB ACOLYTE JPI -4 12%ILE

4TH DAM:
 NORTHWINDS MEDLEY BUTACUP 80%
 1-11 305 2 18110 4.9 889 3.4 611 85DCR 2110C

LOT 28 HOLMESLAND MACHETE PRISCILLA USA 119171040

BORN 06/23/2014 TATTOO / 38C P9
 FEMALE EFI 7.4%

HOLMES STEVEN B & JEFFREY A BREEDER & OWNER
 LANGDON, NH
 603-835-7033

PA 906M 34F 34P
 332CM\$ 326NM\$ 311FM\$
 3.2PL 1.0DPR 0.8CCR 0.8HCR 3.17SCS
 PA TYPE -0.1 JPI 41%R 120
 ST SR DF RA RW RL FA
 -0.2 -0.3 0.5 H0.2 -0.6 P0.1 S0.2
 FU RH RUW UC UD TP TL
 -1.0 0.2 0.2 0.3 D1.2 W1.5 L0.5

ALL LYNNS RESTORE VIBRANT-ET
 USA 116076850 GT50K JH1F JH2F 29JE3647
 CDCB GPTA 12/01/2015 993DAUS 236HRDS 12%RIP
 99%R 1550M -0.26% 19F 61%ILE
 99%R -0.09% 36P 301CM\$ 319NM\$ 360FM\$ 252GM\$
 4.0PL -1.2DPR 1.7CCR 1.2HCR 2.99SCS
 AJCA 12/01/2015 617DAUS
 GPTAT 99%R -0.6 GJUI -10.1 GJPI 98%R 122

BRED: 10/16/2015 DUE: 07/21/2016 TO
 FARIA BROTHERS TARHEEL-ET
 JE840003012575909 1JE912
 CDCB GPTA 12/01/2015
 67%R 586M 0.20% 65F 94%ILE
 69%R 0.10% 40P 542CM\$ 501NM\$ 402FM\$ 428GM\$
 3.7PL -1.0DPR -0.2CCR 1.2HCR 2.90SCS
 AJCA 12/01/2015 0DAUS
 GPTAT 67%R 1.3 GJUI 19.6 GJPI 64%R 197

SUNSET CANYON IMPULS L MAID 4-ET 91%
 USA 116519669 GT50K JH1F JH2F TATTOO / C749
 DHIA HERD # 92-23-0452 CONTROL # 1749
 1-08 305 2 17030 6.0 1016 3.9 670 97DCR 2319C
 365 2 19834 6.0 1192 4.0 794 97DCR 2750C
 3-11 305 2 22730 5.8 1310 3.7 847 95DCR 2930C
 305 2X ME AVG 2L 20902M 1242F 820P 2836C
 PPA 1328M 251F 98P / YD 538M 198F 73P
 CDCB GPTA 03/01/2016 2RECS 89%R 99%ILE
 -333M 61F 16P 421CM\$ 376NM\$ 269FM\$ 348GM\$
 3.4PL 0.6DPR 1.1CCR 0.8HCR 3.03SCS
 AJCA 03/01/2016 GPTAT 84%R 0.8 GJUI 0.3
 GJPI 84%R 110

SISTER(S):
 HOLMESLAND JEVON PATRICIA 80%
 3-03 305 2 19790 4.0 797 3.4 680 97DCR 2217C
 HOLMESLAND ZUMA PORSCHA 78%
 2-00 305 2 15350 5.0 770 3.3 513 97DCR 1772C

SIRE:
 SUNSET CANYON MACHETE-ET
 USA 117324107 GT50K JH1F JH2F 1JE792
 CDCB GPTA 12/01/2015 858DAUS 79HRDS 87%RIP
 98%R 1089M -0.03% 47F 99%ILE
 98%R 0.01% 41P 563CM\$ 546NM\$ 505FM\$ 502GM\$
 6.4PL 1.2DPR 2.0CCR 1.7HCR 2.89SCS
 AJCA 12/01/2015 228DAUS
 GPTAT 95%R 0.2 GJUI -4.0 GJPI 93%R 195

SUNSET CANYON RP MILITIA-ET
 USA 111953541 GT 50K JH1F JH2F 200JE990
 CDCB GPTA 12/01/2015 5214DAUS 727HRDS 4%RIP
 99%R -117M 0.13% 21F 21%ILE
 99%R 0.06% 8P 136CM\$ 123NM\$ 90FM\$ 194GM\$
 0.9PL 3.6DPR 2.2CCR -0.2HCR 3.25SCS
 AJCA 12/01/2015 2383DAUS
 GPTAT 99%R -0.7 GJUI -14.3 GJPI 99%R 33

DAM:
 HOLMESLAND MILITIA PATTY
 USA 116560357 GT3K JH1F TATTOO / 54P
 DHIA HERD # 12-18-0113 CONTROL # 1336
 2-00 305 2 20920 3.8 796 3.2 677 96DCR 2209C
 3-09 305 2 26480 3.9 1035 3.3 873 98DCR 2863C
 4-09 305 2 22600 4.1 935 3.6 817 98DCR 2630C
 6-03 305 2 23010 4.5 1027 3.2 744 96DCR 2568C
 305 2X ME AVG 4L 24160M 986F 816P 2679C

HOLMESLAND PIRANHA PURPLE 80%
 USA 114866505 GT TATTOO / 84C
 DHIA HERD # 12-18-0113 CONTROL # 1270
 2-02 305 2 17090 4.1 699 3.6 615 97DCR 1972C
 305 2X ME AVG 2L 15082M 664F 558P 1824C
 PPA 1553M 58F 64P / YD 1476M 45F 59P
 CDCB PTA 12/01/2015 2RECS 58%R 30%ILE
 672M 20F 23P -5CM\$ -1NM\$ 4FM\$ -52GM\$
 -2.3PL -2.6DPR -2.9CCR -1.8HCR 3.28SCS
 AJCA 12/01/2015 PTAT 50%R -1.0 JUI -23.2
 JPI 49%R 1

SIRE: FERREIRA LEMVIG PIRANHA-ET GJPI -34 8%ILE

SISTER(S):
 HOLMESLAND JACK LILAC 86%
 4-05 305 2 21830 3.5 767 3.1 682 98DCR 2169C
 HOLMESLAND TBONE LOLLIPOP 85%
 3-00 305 2 20890 4.5 941 3.5 727 97DCR 2511C

PPA 4972M 140F 154P / YD 2799M 82F 89P
 CDCB GPTA 03/01/2016 4RECS 77%R 60%ILE
 723M 20F 26P 101CM\$ 106NM\$ 116FM\$ 116GM\$
 0.0PL 0.8DPR -0.4CCR -0.2HCR 3.45SCS
 AJCA 03/01/2016 GPTAT 75%R -0.4 GJUI -16.1
 GJPI 72%R 44

NEXT DAM:
 HOLMES STEADFAST LAVENDER 90%
 4-02 305 2 26650 3.5 922 3.0 808 93DCR 2589C
 SIRE: SUNBOW STEADFAST GJPI -36 4%ILE

SISTER(S):
 HOLMESLAND ACTION VIOLET 81%
 3-03 305 2 16720 4.4 739 3.5 592 97DCR 2002C

4TH DAM:
 HOLMESLAND MONTANA VIOLET 85%
 2-11 305 2 22120 4.5 1002 3.7 829 95DCR 2754C

LOT 29 SEACORD FARM GATOR GINGERSNAP USA 119502552

BORN 06/09/2015 TATTOO / J734 PO
 FEMALE EFI 5.5%

SEACORD, BRIAN S BREEDER & OWNER
 GREENWICH, NY
 518-692-9844

PA -1123M -32F -29P
 -217CM\$ -224NM\$ -240FM\$
 -1.0PL 1.0DPR 0.2CCR -0.1HCR 3.08SCS
 PA TYPE 1.0 JPI 33%R -90
 ST SR DF RA RW RL FA
 1.3 0.6 -0.1 H1.2 0.9 P0.4 S0.6
 FU RH RUW UC UD TP TL
 1.7 0.7 0.3 -0.2 S1.5 C0.6 L0.2

SHF CENTURION SULTAN
 USA 110404026 GT50K JH1C JH2C 200JE303
 CDCB GPTA 12/01/2015 13048DAUS 2518HRDS 5%RIP
 99%R -355M 0.13% 8F 15%ILE
 99%R 0.04% -5P 20CM\$ 12NM\$ -4FM\$ -40GM\$
 0.7PL -2.0DPR -1.1CCR -0.6HCR 3.06SCS
 AJCA 12/01/2015 8098DAUS
 GPTAT 99%R 1.0 GJUI 14.9 GJPI 99%R -5

SELLING OPEN

SIRE:
 BUDJON-VAIL SULTAN GATOR-ET
 USA 115582136 GT50K JH1C JH2F 94JE3605
 CDCB GPTA 12/01/2015 349DAUS 197HRDS 17%RIP
 96%R -1221M 0.09% -41F 0%ILE
 96%R 0.06% -33P -388CM\$ -392NM\$ -399FM\$ -356GM\$
 -3.6PL -0.5DPR -1.4CCR -0.7HCR 3.13SCS
 AJCA 12/01/2015 239DAUS
 GPTAT 93%R 1.2 GJUI 13.7 GJPI 92%R -139

LLOLYN JUDE GRIFFEN-ET 95%
 JECAN000010211882 GI JH1F TATTOO OPZ16K / 16K
 DHIA HERD # 35-14-1833 CONTROL # 1318
 3-06 200 2 14000 4.3 604 3.3 460 78DCR 1588C
 5-00 305 2 27980 5.2 1456 3.5 978 91DCR 3380C
 6-11 305 2 24470 4.6 1129 3.4 826 92DCR 2853C
 9-05 305 2 24210 5.1 1235 3.6 860 97DCR 2973C
 305 2X ME AVG 5L 20402M 1008F 720P 2489C
 PPA -1206M -58F -39P / YD -2245M -93F -72P
 CDCB GPTA 03/01/2016 4RECS 86%R 0%ILE
 -1612M -67F -53P -569CM\$ -558NM\$ -529FM\$ -432GM\$
 -4.8PL 2.0DPR 1.9CCR 1.2HCR 3.14SCS
 AJCA 03/01/2016 GPTAT 79%R 0.2 GJUI 10.3
 GJPI 80%R-201

DAM:
 SEACORD FARM GRANDP CREAMPUFF
 USA 118354754 TATTOO / J620
 DHIA HERD # 21-52-0241 CONTROL # 620
 2-00 298 2 12240 5.4 664 3.9 474 95DCR 1640C
 305 2X ME AVG 1L 16155M 875F 632P 2187C
 3-03 87%
 ST SR DF RA RW RL FA FU RH RUW UC UD TP TL RTR RTS
 43 35 29 25 42 29 31 33 48 48 30 31 36 23 32 34

RAPID BAY GRAND-PRIX-ET
 JECAN000104411831 54JE588
 CDCB PTA 12/01/2015 343DAUS 180HRDS 22%RIP
 93%R -1833M 0.32% -29F 4%ILE
 93%R 0.10% -48P -152CM\$ -165NM\$ -195FM\$ -94GM\$
 1.8PL 3.0DPR 2.1CCR 1.3HCR 2.97SCS
 AJCA 12/01/2015 244DAUS
 GPTAT 89%R 0.6 JUI 13.7 JPI 86%R -100

PPA -1807M -31F -39P / YD -1907M -35F -42P
 CDCB PTA 12/01/2015 2RECS 51%R 19%ILE
 -1024M -22F -24P -45CM\$ -56NM\$ -81FM\$ -3GM\$
 1.7PL 2.5DPR 1.8CCR 0.6HCR 3.03SCS
 PA TYPE 0.7 JUI JPI 41%R -40

SLYE HOLLOW IATOLA CREAMSICLE 87%
 USA 115418808 GT TATTOO / W300
 DHIA HERD # 21-52-0241 CONTROL # 406
 2-00 305 2 13810 4.7 651 3.7 512 94DCR 1751C
 3-01 297 2 20840 4.5 936 3.8 785 96DCR 2588C
 4-01 305 2 19490 4.1 792 3.7 725 96DCR 2275C
 5-01 305 2 19160 4.4 834 3.7 718 96DCR 2332C
 6-01 304 2 18090 4.6 831 3.7 676 96DCR 2268C
 305 2X ME AVG 6L 19092M 840F 697P 2310C
 PPA 289M -30F 22P / YD -386M -34F 0P
 CDCB PTA 12/01/2015 5RECS 60%R 31%ILE
 -300M -16F -4P 9CM\$ 2NM\$ -15FM\$ 49GM\$
 0.5PL 1.9DPR 1.6CCR 0.0HCR 3.04SCS
 AJCA 12/01/2015 PTAT 49%R 0.8 JUI 13.6
 JPI 51%R 5

SISTER(S):
 SEACORD FARM LEGAL LENORA 87%
 3-00 277 2 19370 4.8 922 3.4 652 89DCR 2252C
 SEACORD FARM TOPEKA CREAM CAKE 87%

SIRE: SC GOLD DUST PARAMOUNT IATOLA-ET
 GJPI 22 19%ILE

NEXT DAM:
 SLYE HOLLOW ROCKET POPSICLE
 SIRE: O.F. BARBER ROCKET GJPI -9 8%ILE

4TH DAM:
 SLYE HOLLOW DECLLO POPPY 91%
 3-04 305 2 23570 3.9 929 3.1 736 97DCR V 2501C

LOT 30 DEERFIELDS TEQUILA BLUE MOON JE84000313113724

BORN 07/31/2015 TATTOO DF197 /
 FEMALE EFI 3.7%

NAPLES, MELYNDA
 DURHAM, CT
 860-301-7828

BREEDER & OWNER

SELLING OPEN

SIRE:

TOWER VUE PRIME TEQUILA-ET
 USA 114816452 GTHD JH1F JH2F 76JE156
 CDCB GPTA 12/01/2015 1834DAUS 712HRDS 25%RIP
 99%R -1740M 0.29% -31F 0%ILE
 99%R 0.12% -41P -396CM\$ -408NM\$ -435FM\$ -446GM\$
 -3.1PL -3.3DPR -4.7CCR -0.6HCR 3.29SCS
 AJCA 12/01/2015 1302DAUS
 GPTAT 98%R 1.8 GJUI 27.1 GJPI 97%R -166

DAM:

DEERFIELDS NEPTUNE BAILEY
 USA 117012325 TATTOO DF138 /

3-05 86% 6-05 88%
 ST SR DF RA RW RL FA FU RH RUW UC UD TP TL RTR RTS
 28 38 42 20 43 38 23 37 40 35 17 28 17 20 18 36

SISTER(S):

DEERFIELDS GILLER BASIL 85%

GIL-BAR SPARKLER PRIMETIME

USA 000663520 36JE23
 CDCB PTA 12/01/2015 141DAUS 42HRDS 2%RIP
 95%R -2060M 0.26% -52F 0%ILE
 95%R 0.11% -55P -409CM\$ -421NM\$ -447FM\$ -402GM\$
 -1.1PL -0.5DPR -1.4CCR -0.4HCR 3.02SCS
 AJCA 12/01/2015 60DAUS
 PTAT 90%R 0.7 JUI 12.5 JPI 90%R -184

PLEASANT NOOK SAMBO TEAL

JECAN000010202602 TATTOO D8W / 8J 94%
 3-11 305 2 17540 5.3 923 3.5 615 94DCR 2125C
 5-00 305 3 19040 5.2 990 3.5 662 94DCR 2288C
 6-06 305 2 21960 5.9 1287 3.4 755 94DCR 2609C
 8-00 305 2 25000 6.0 1501 3.5 869 95DCR 3003C
 305 2X ME AVG 6L 19008M 1065F 676P 2335C
 PA -1137M -27F -33P
 -242CM\$ -242NM\$ -241FM\$
 -1.0PL 0.0DPR 0.8CCR 0.6HCR 3.08SCS
 PA TYPE 0.5 JPI 39%R -102

SUNSET CANYON NEPTUNE-ET

USA 114589868 GT 50K JH1F JH2F 76JE155
 CDCB GPTA 12/01/2015 49DAUS 34HRDS 2%RIP
 89%R -769M -0.08% -52F 2%ILE
 89%R -0.03% -33P -227CM\$ -210NM\$ -170FM\$ -197GM\$
 2.0PL 0.4DPR 1.6CCR 0.3HCR 2.98SCS
 AJCA 12/01/2015 28DAUS
 GPTAT 83%R -0.2 GJUI 9.4 GJPI 84%R -96

MEADOW WINDS BEATRICE

USA 113217287 TATTOO C173 / 76%
 SIRE: MEADOW WINDS IDAHO

SISTER(S):

SAYBROOK TS BAMBI 91%
 2-10 305 2 26910 4.5 1202 3.6 963 98DCR 3258C
 MOUNTAINBROOK JUST BEYOND-ET 87%
 5-04 305 2 22120 5.4 1202 3.6 797 92DCR 2756C
 MOUNTAINBROOK JUST BECAUSE-ET 88%
 4-02 305 2 18010 5.0 893 3.7 675 93DCR 2335C
 MOUNTAIN BROOK JADES BUFFY-ET 90%
 4-01 305 2 21720 5.5 1199 3.9 857 93DCR 2967C
 MTNBROOK JADES BAILEE-ET 78%
 3-00 305 3 14100 4.9 691 3.6 506 55DCR 1749C
 MOUNTAINBROOK JADES BABE-ET 91%
 4-00 305 2 26460 6.0 1584 4.1 1083 95DCR 3751C
 APPLES & WAVES COMERICA BABETTE-ET 83%
 5-01 305 2 18520 5.3 975 3.6 669 94DCR 2313C

NEXT DAM:

MEADOW WINDS W BABS
 5-07 305 2 19840 4.3 847 3.6 717 97DCR 2350C
 SIRE: SILVER SPRING WRANGLER JPI -188 0%ILE

4TH DAM:

JUNOS BERTHA OF SSF

LOT 31 SBF RILEY VICTORIA USA 067340207 GT

BORN 10/26/2014 P4
 FEMALE EFI 8.3% AMERICAN ID 207 / 207
 JH1F JH2F

SPRING BROOK FOUNDATION BREEDER & OWNER
 READING, VT
 802-484-1236

CDCB GPTA 03/01/2016 0RECS 72%R 75%ILE
 8M 3F 4P 168CM\$ 160NM\$ 143FM\$ 204GM\$
 2.8PL 2.7DPR 2.7CCR 1.7HCR 2.96SCS
 AJCA 03/01/2016 GPTAT 72%R 0.6 GJUI 8.3
 GJPI 69%R 61
 ST SR DF RA RW RL FA
 0.7 0.0 0.8 L0.0 0.0 S0.3 S0.3
 FU RH RUW UC UD TP TL
 0.5 0.7 0.5 0.1 S0.6 C0.4 S0.7

FOREST GLEN AVERY ACTION-ET
 USA 111023978 GT50K JH1F JH2F 7JE590
 CDCB GPTA 12/01/2015 23474DAUS 2699HRDS 4%RIP
 99%R -413M 0.00% -20F 16%ILE
 99%R 0.01% -13P 19CM\$ 19NM\$ 20FM\$ 40GM\$
 2.7PL 1.4DPR 1.1CCR 3.0HCR 2.99SCS
 AJCA 12/01/2015 11937DAUS
 GPTAT 99%R 1.2 GJUI 15.8 GJPI 99%R -2

PARAMOUNT ROSIE 86%
 USA 112485962 TATTOO / A288
 DHIA HERD # 91-26-0066 CONTROL # 9288
 2-01 305 2 22380 5.3 1186 3.3 746 100DCR 2576C
 4-00 305 2 25850 5.0 1303 3.4 882 99DCR 3047C
 5-00 305 2 28200 5.6 1576 3.6 1007 100DCR 3481C
 6-01 305 3 22360 4.1 921 3.3 739 100DCR 2494C
 305 2X ME AVG 4L 24456M 1248F 848P 2922C
 PPA 1863M 132F 37P / YD 275M 31F -3P
 CDCB PTA 12/01/2015 4RECS 75%R 25%ILE
 -155M -3F -10P -32CM\$ -26NM\$ -10FM\$ 9GM\$
 -0.3PL 1.2DPR 1.3CCR -0.3HCR 2.91SCS
 AJCA 12/01/2015 PTAT 66%R 0.4 JUI 2.7
 JPI 67%R -15

BRED: 10/17/2015 DUE: 07/22/2016 TO
 GR FARIA BROTHERS AVON-ET
 JE840003011609974 14JE673
 CDCB GPTA 12/01/2015
 65%R 1494M -0.11% 51F 100%ILE
 67%R 0.01% 55P 595CM\$ 575NM\$ 526FM\$ 532GM\$
 4.6PL 0.3DPR 2.2CCR 3.1HCR 2.90SCS
 AJCA 12/01/2015 ODAUS
 GPTAT 61%R 1.1 GJUI 24.2 GJPI 60%R 251

SIRE:
 CHASIN-RAINBOWS ACT RILEY-ET
 USA 067029404 GT50K JH1F JH2F 7JE859
 CDCB GPTA 12/01/2015 4746DAUS 548HRDS 30%RIP
 99%R -162M -0.11% -29F 17%ILE
 99%R -0.03% -11P 42CM\$ 51NM\$ 72FM\$ 108GM\$
 3.5PL 3.1DPR 2.8CCR 2.1HCR 2.95SCS
 AJCA 12/01/2015 1926DAUS
 GPTAT 99%R 1.1 GJUI 19.8 GJPI 98%R 18

VALLEY OAKS JEVONS THRILLER
 USA 067261691 GT 50K JH1F JH2F 14JE542
 CDCB GPTA 12/01/2015 194DAUS 66HRDS 0%RIP
 95%R -45M 0.20% 37F 29%ILE
 96%R 0.08% 13P 194CM\$ 168NM\$ 108FM\$ 160GM\$
 0.6PL 0.4DPR 0.1CCR 0.0HCR 3.00SCS
 AJCA 12/01/2015 90DAUS
 GPTAT 90%R -0.2 GJUI -19.1 GJPI 91%R 48

DAM:
 SBF THRILLER VIVIAN
 USA 067264135 GT8K JH1F JH2F
 DHIA HERD # 13-14-0594 CONTROL # 135
 1-10 281 2 11480 5.2 600 4.0 458 100DCR 1586C
 2-09 292 2 14020 5.5 769 3.9 543 102DCR 1879C
 305 2X ME AVG 2L 16284M 856F 637P 2202C
 2-01 79% 2-10 82% 4-00 87%
 ST SR DF RA RW RL FA FU RH RUW UC UD TP TL RTR RTS
 41 36 37 22 40 28 27 42 38 34 27 33 27 26 37 31
 PPA -966M 71F 20P / YD -895M 63F 18P
 CDCB GPTA 03/01/2016 2RECS 77%R 52%ILE
 -405M 14F 3P 107CM\$ 79NM\$ 12FM\$ 117GM\$
 0.3PL 1.9DPR 1.9CCR -0.3HCR 2.95SCS
 AJCA 03/01/2016 GPTAT 75%R -0.6 GJUI -9.5
 GJPI 71%R 25

SBF NATHAN VAVOOM 81%
 USA 067030948 GT 8K JH1F JH2F
 DHIA HERD # 13-14-0594 CONTROL # 248
 3-03 291 2 16010 4.7 753 3.7 587 102DCR 2018C
 4-02 305 2 17410 4.5 783 3.5 603 102DCR 2084C
 5-05 263 2 13170 4.3 568 3.5 461 101DCR 1547C
 6-03 305 2 16760 4.6 771 3.6 607 102DCR 2075C
 305 2X ME AVG 4L 16310M 742F 583P 1993C
 PPA -855M -27F -11P / YD -778M -24F -10P
 CDCB GPTA 03/01/2016 4RECS 78%R 19%ILE
 -452M -10F -8P -49CM\$ -59NM\$ -82FM\$ -26GM\$
 0.0PL 1.2DPR 1.3CCR 0.4HCR 3.03SCS
 AJCA 03/01/2016 GPTAT 73%R -0.8 GJUI -3.3
 GJPI 72%R -25
 SIRE: WETUMPKA LEMVIG NATHAN-ET GJPI 27 18%ILE

SISTER(S):
 SBF CUSTOM VELVET 82%

SISTER(S):
 SBF TOPFLIGHT BLITZEN 83%
 2-03 299 2 14120 4.6 647 3.4 479 101DCR 1655C

NEXT DAM:
 SBF GUARANTEE VIXEN 86%
 6-00 305 2 21600 4.3 927 3.3 710 102DCR 2451C
 SIRE: WF/L&M GUARANTEE-ET GJPI -88 2%ILE

4TH DAM:
 SBF BERRETTA VIRGO 86%
 4-10 305 2 16690 5.3 881 3.7 615 99DCR 2127C



OOMSDALE CASEY IATOLA GARYN{3}, E-90%
Great-Grandam of Lot 32

LOT 32 CRESCENT DAVID DAZZLE{6} USA 067235499

BORN 04/15/2014 TATTOO / 499H P9
FEMALE EFI 8.3% AMERICAN ID 499 / 499

SAWYER SHELDON AND/OR ROSELLA BREEDER & OWNER
WALPOLE, NH
603-756-4049

1-09 81%
ST SR DF RA RW RL FA FU RH RUW UC UD TP TL RTR RTS
33 36 28 23 28 22 32 27 46 31 22 38 25 18 29 34

ALL LYNNS LOUIE VALENTINO-ET
USA 116279413 GT50K JH1C JH2F 7JE1038
CDCB GPTA 12/01/2015 6736DAUS 725HRDS 20%RIP
99%R 830M -0.06% 27F 68%ILE
99%R -0.01% 28P 357CM\$ 351NM\$ 334FM\$ 242GM\$
4.9PL -2.0DPR -2.5CCR 0.6HCR 2.96SCS
AJCA 12/01/2015 3376DAUS
GPTAT 99%R 2.1 GJUI 19.6 GJPI 99%R 132

PA 375M 27F 24P
344CM\$ 321NM\$ 266FM\$
4.1PL 0.3DPR 0.9CCR 1.7HCR 2.95SCS
PA TYPE 0.9 JPI 42%R 128
ST SR DF RA RW RL FA
1.5 0.4 0.4 L1.6 0.3 S0.1 S0.3
FU RH RUW UC UD TP TL
0.7 0.5 0.4 0.5 S1.5 CO.8 L0.1

PEARLMTONT IMPULS DAFFY 90%
USA 114356624 GTHD JH1F JH2F TATTOO / T49
DHIA HERD # 92-23-0633 CONTROL # 9000
4-03 305 2 18560 5.0 932 3.8 707 102DCR 2446C
6-07 305 2 16190 5.1 825 3.9 637 102DCR 2205C
8-10 305 2 14990 5.6 839 4.0 606 102DCR 2098C
10-01 305 2 12690 4.9 628 4.5 566 100DCR 1796C
305 2X ME AVG 6L 16118M 820F 647P 2197C
PPA 394M 96F 72P / YD 210M 86F 56P
CDCB GPTA 03/01/2016 4RECS 95%R 99%ILE
105M 39F 24P 398CM\$ 360NM\$ 271FM\$ 320GM\$
4.2PL 0.2DPR 1.0CCR 2.9HCR 2.97SCS
AJCA 03/01/2016 GPTAT 93%R 0.4 GJUI 4.7
GJPI 93%R 131

FRESH: 01/22/2016
SELLING OPEN

47 LBS MILK FIRST TEST AT 1-9

SIRE:
SUNSET CANYON DAVID-ET
USA 117335815 GT50K JH1F JH2F 200JE183
CDCB GPTA 12/01/2015 1766DAUS 229HRDS 65%RIP
99%R 476M -0.01% 19F 74%ILE
99%R 0.06% 30P 396CM\$ 369NM\$ 304FM\$ 290GM\$
5.7PL -0.9DPR 0.0CCR 1.7HCR 2.97SCS
AJCA 12/01/2015 877DAUS
GPTAT 98%R 1.0 GJUI 18.9 GJPI 95%R 146

SUNSET CANYON DOMINICAN-ET
USA 117013483 GT 50K JH1F JH2F 1JE770
CDCB GPTA 12/01/2015 4144DAUS 366HRDS 31%RIP
99%R 472M 0.09% 40F 64%ILE
99%R 0.02% 21P 354CM\$ 341NM\$ 308FM\$ 326GM\$
4.1PL 1.5DPR 0.9CCR 2.8HCR 2.93SCS
AJCA 12/01/2015 1109DAUS
GPTAT 99%R -0.3 GJUI -1.5 GJPI 98%R 125

DAM:
CRESCENT DOMINICAN GUCCI{5}-ET
USA 118221050 GT8K JH1F JH2F TATTOO / 262H
DHIA HERD # 12-11-0103 CONTROL # 9262

OOMSDALE LEGAL GARYN GLORIS{4}-ET 87%
USA 067138550 GT 3K JH1C TATTOO 550 / 550
DHIA HERD # 12-11-0103 CONTROL # 9967
2-02 305 2 16460 4.6 761 3.7 608 95DCR 2061C
3-03 298 2 18860 5.2 977 3.8 715 97DCR 2474C
4-02 305 2 16200 4.7 765 3.9 632 97DCR 2103C
305 2X ME AVG 3L 18973M 911F 719P 2429C
PPA -153M 14F 21P / YD 342M 22F 31P
CDCB GPTA 03/01/2016 3RECS 78%R 82%ILE
456M 18F 17P 197CM\$ 192NM\$ 178FM\$ 217GM\$
1.4PL 1.5DPR 2.3CCR 1.6HCR 3.02SCS
AJCA 03/01/2016 GPTAT 73%R 1.0 GJUI 9.4
GJPI 71%R 88

1-06 305 2 15800 5.0 792 3.7 579 96DCR 2002C
2-06 305 2 18340 5.1 940 4.0 737 97DCR 2529C
305 2X ME AVG 2L 21936M 1107F 842P 2901C

SIRE: TOLLENAARS IMPULS LEGAL 233-ET
GJPI 95 31%ILE

2-02 85% 2-09 87%
ST SR DF RA RW RL FA FU RH RUW UC UD TP TL RTR RTS
38 37 38 26 35 18 39 35 35 34 33 28 27 33 39 30
PPA 454M 55F 57P / YD 505M 56F 54P
CDCB GPTA 03/01/2016 2RECS 77%R 94%ILE
274M 34F 18P 292CM\$ 273NM\$ 228FM\$ 279GM\$
2.4PL 1.4DPR 1.7CCR 1.6HCR 2.92SCS
AJCA 03/01/2016 GPTAT 75%R 0.7 GJUI 6.8
GJPI 71%R 110

SISTER(S):
OOMSDALE LOUIE GARYN GILMORE{4} 86%
1-10 305 3 16130 4.0 640 3.3 527 99DCR 1752C
OOMSDALE GARYN BUNGY GENOA{4}-ET 82%
3-00 305 3 19880 5.4 1075 3.6 723 100DCR 2500C
OOMSDALE GARYN NITROS GILLI{4}-ET 86%
2-00 305 3 18870 4.3 807 3.2 610 99DCR 2106C
OOMSDALE GARYN NITROS GIVA{4}-ET 84%
2-01 305 3 16530 4.9 812 3.5 583 99DCR 2015C
OOMSDALE LOUIE GARYN GEANNA{4}-ET 82%
1-11 305 3 11970 4.8 570 3.4 412 77DCR 1423C
OOMSDALE LOUIE GARYN GAVRIELLE{4}-ET 86%
1-10 305 3 20130 4.8 962 3.5 700 98DCR 2419C
OOMSDALE CELEBRITY GARYN GEANA{4} 90%
4-00 305 3 19690 4.8 952 3.5 684 68DCR 2364C
OOMSDALE LEGAL GARYN GAE{4}-ET 79%
2-00 305 3 17080 4.9 830 3.4 577 99DCR 1993C
OOMSDALE LEGAL GARYN GALYA{4}-ET 82%
2-03 305 3 17660 4.1 725 3.3 578 99DCR 1958C
OOMSDALE LOUIE GARYN GINA{4}-ET 90%
3-04 305 2 18000 5.1 909 3.4 613 88DCR 2118C
OOMSDALE GARYN ZUMA GAVIT{4}-ET 82%
2-11 305 3 15920 5.5 868 3.9 625 83DCR 2163C

SISTER(S):
CRESCENT VALERO GWENDOLYN{5} 84%
1-09 305 2 17680 4.3 767 3.7 649 96DCR 2128C
CRESCENT PLUS GRETA{5} 81%
RANKS ON THE TOP 1-1/2% LIST FOR JPI

NEXT DAM:
GR OOMSDALE CASEY IATOLA GARYN{3} 90%
3-05 305 3 21210 4.9 1040 3.5 741 100DCR 2561C
SIRE: SC GOLD DUST PARAMOUNT IATOLA-ET
GJPI 22 19%ILE

4TH DAM:
PR OOMSDALE GRATITUDE COUNTRY CASEY{2}-ET 90%
3-08 305 3 25680 4.4 1124 3.5 905 100DCR 3052C



**OOMSDALE LOUIE GARYN
GEANNA{4}-ET**
Sister to Grandam of Lot 32



OOMSDALE LOUIE GARYN GINA{4}-ET
Sister to Grandam of Lot 32



**PR OOMSDALE GRATITUDE COUNTRY
CASEY{2}-ET**
Fourth Dam of Lot 32

Northeast Jersey Classic & Breeder's Sale

Thank you to the consignors of the Northeast Jersey Classic and Breeder's Sale.

The sale committee and Jersey Marketing Service has put together a great group of consignments from throughout the northeast with pedigrees for everyone - from show-winning type to heifers that A.I. companies are wanting to work with for future sons.

Please browse our 32 tie-up consignments from lots 1-32 and then take a gander through our volume production sale beyond this page. We are excited about our offering to you and we know you will be pleased with what you find as well.

Looking forward to seeing you on April 22-23 in Wallingford, Vermont.

David Carmichael, Jason Johnson, Tom Sawyer and John Kokoski

Schedule of Events:

Friday, April 22

4:30 P.M. New England Jersey Sires Annual Meeting
at the Cortina Inn, Killington, Vt.

5:00 P.M. New England Jersey Breeders directors
meeting

6:00 P.M. The Select-Sire Power Social Hour

7:00 P.M. New England Jersey Breeders' Meeting
and banquet.

at the Cortina Inn, Killington, Vt.

*The Cortina Inn is located 7 miles from
Rutland on Route 4 East.*

Saturday, April 23

11:00 A.M. Northeast Jersey Classic and Breeder's
Sale at Dusty Creek Farm, Wallingford



DORADO BERRETTA GOLDEN JESSIE, E-90%
SISTER TO THE GRANDAM OF LOT 101

LOT 101 DORADO GOLDEN G JOCELYN{6} USA 119026283 GT13K

BORN 07/22/2014 TATTOO / WE36 P3
FEMALE EFI 7.6% JH1F JH2F

EMERICH WANDA & JERRY BREEDER & OWNER
MOERS, NY
518-236-5907

CDCB GPTA 03/01/2016 ORECS 68%R 71%ILE
-317M 12F -5P 157CM\$ 147NM\$ 124FM\$ 145GM\$
2.9PL 0.8DPR 1.3CCR 2.2HCR 2.92SCS
AJCA 03/01/2016 GPTAT 69%R 0.9 GJUI 16.5 GJPI 64%R 44
ST SR DF RA RW RL FA
0.6 0.4 0.2 H0.2 0.3 P0.2 S0.6
FU RH RUW UC UD TP TL
1.4 0.5 0.4 0.3 S1.6 C1.8 L0.2

BRED: 10/12/2015 DUE: 07/17/2016 TO
RIVER VALLEY SPICE SHUT OUT-ET
JE840003013097952 7JE5023
CDCB GPTA 12/01/2015
71%R -1238M 0.21% -20F 4%ILE
72%R 0.10% -26P -138CM\$ -153NM\$ -189FM\$ -152GM\$
0.1PL -0.7DPR -0.1CCR 1.6HCR 3.17SCS
AJCA 12/01/2015 ODAUS
GPTAT 71%R 1.2 GJUI 24.5 GJPI 68%R -69

SIRE:
CRESCENT DOMINICAN GUSTON{5}-ET
USA 118221041 GT8K JH1F JH2F
CDCB GPTA 03/01/2016
71%R 567M 0.00% 28F 53%ILE
72%R -0.01% 18P 294CM\$ 292NM\$ 287FM\$ 302GM\$
3.8PL 1.9DPR 2.6CCR 2.5HCR 2.99SCS
AJCA 03/01/2016 ODAUS
GPTAT 71%R 0.3 GJUI 5.9 GJPI 68%R 115

DAM:
DORADO T VELVET JESSIE
USA 117992407 TATTOO / WE31
DHIA HERD # 12-11-0103 CONTROL # 9986
2-03 305 2 13110 5.9 776 3.8 499 96DCR 1726C
305 2X ME AVG 1L 16712M 975F 634P 2194C
2-08 84% 3-03 86% 3-10 87%
ST SR DF RA RW RL FA FU RH RUW UC UD TP TL RTR RTS
36 33 40 35 28 32 28 38 37 36 25 34 35 23 32 33
PPA -3755M -41F -84P / YD -4274M -53F -100P
CDCB PTA 12/01/2015 1RECS 52%R 15%ILE
-1174M -4F -24P -63CM\$ -82NM\$ -127FM\$ -105GM\$
0.3PL -1.2DPR -1.0CCR 0.7HCR 3.02SCS
AJCA 12/01/2015 PTAT 51%R 1.1 JUI 15.8 JPI 46%R -56

SUNSET CANYON DOMINICAN-ET
USA 117013483 GT50K JH1F JH2F 1JE770
CDCB GPTA 12/01/2015 4144DAUS 366HRDS 31%RIP
99%R 472M 0.09% 40F 64%ILE
99%R 0.02% 21P 354CM\$ 341NM\$ 308FM\$ 326GM\$
4.1PL 1.5DPR 0.9CCR 2.8HCR 2.93SCS
AJCA 12/01/2015 1109DAUS
GPTAT 99%R -0.3 GJUI -1.5 GJPI 98%R 125
OOMSDALE LEGAL GARYN GLORIS{4}-ET 87%
USA 067138550 GT3K JH1C TATTOO 550 / 550
DHIA HERD # 12-11-0103 CONTROL # 9967
2-02 305 2 16460 4.6 761 3.7 608 95DCR 2061C
3-03 298 2 18860 5.2 977 3.8 715 97DCR 2474C
4-02 305 2 16200 4.7 765 3.9 632 97DCR 2103C
305 2X ME AVG 3L 18973M 911F 719P 2429C
PPA -153M 14F 21P / YD 342M 22F 31P
CDCB GPTA 03/01/2016 3RECS 78%R 82%ILE
456M 18F 17P 197CM\$ 192NM\$ 178FM\$ 217GM\$
1.4PL 1.5DPR 2.3CCR 1.6HCR 3.02SCS
AJCA 03/01/2016 GPTAT 73%R 1.0 GJUI 9.4 GJPI 71%R 88

RICHIES JACE TBONE A364
USA 113672851 GT 50K JH1F JH2F 7JE1000
CDCB GPTA 12/01/2015 16149DAUS 1448HRDS 9%RIP
99%R -279M 0.23% 32F 20%ILE
99%R 0.11% 12P 138CM\$ 105NM\$ 25FM\$ 68GM\$
-0.9PL -1.8DPR -1.3CCR 1.9HCR 3.09SCS
AJCA 12/01/2015 9481DAUS
GPTAT 99%R 1.1 GJUI 7.4 GJPI 99%R 43
DORADO GOLDEN C JESSIBELLE 93%
USA 115898163 GT TATTOO / WE19
DHIA HERD # 12-11-0103 CONTROL # 9900
2-01 305 2 13390 5.8 771 3.9 524 102DCR 1814C
3-04 305 2 15600 5.8 901 3.8 595 101DCR 2059C
4-06 305 2 14100 6.1 854 3.8 541 98DCR 1872C
5-07 305 2 16080 6.1 974 3.7 596 97DCR 2061C
6-06 296 2 12110 6.6 803 3.9 476 97DCR 1648C
305 2X ME AVG 5L 14764M 890F 567P 1963C
PPA -3171M -53F -88P / YD -3146M -56F -87P
CDCB PTA 12/01/2015 4RECS 61%R 3%ILE
-1666M -34F -47P -261CM\$ -268NM\$ -283FM\$ -247GM\$
0.0PL 0.0DPR 0.7CCR 0.1HCR 2.96SCS
AJCA 12/01/2015 PTAT 56%R 0.9 JUI 11.9 JPI 50%R-133
GRAND CHAMPION, 2013 CHESHIRE (NH) COUNTY FAIR
SIRE: BRIDON REMAKE COMERICA-ET GJPI -143 0%ILE

SISTER(S):
DORADO BERRETTA GOLDEN JESSIE 90%
4-02 305 2 16180 5.7 917 3.9 627 102DCR 2170C

NEXT DAM:
DORADO GOLDEN BELLE JESSIE 82%
3-01 305 2 14890 5.0 738 3.8 565 99DCR 1955C
SIRE: LESTER SAMBO GJPI -62 5%ILE

4TH DAM:
CALER ALI GOLDEN JESSIE 86%
6-07 305 2 14400 4.8 697 3.6 518 98DCR 1791C



DORADO BERRETTA GOLDEN JESSIE, E-90%
GREAT-GRANDAM OF LOT 102

LOT 102 DORADO GOLDEN TIA MARIA USA 119512362

BORN 09/20/2015 TATTOO / WE38 P4
FEMALE EFI 7.7%

EMERICH WANDA & JERRY BREEDER & OWNER
MOOERS, NY
518-236-5907

PA -176M 12F 6P
250CM\$ 227NM\$ 173FM\$
3.7PL -0.2DPR 0.3CCR 1.1HCR 2.89SCS
PA TYPE 1.1 JPI 27%R 74
ST SR DF RA RW RL FA
-0.2 -0.3 0.6 L0.6 -0.1 P0.1 S0.4
FU RH RUW UC UD TP TL
1.3 1.6 1.3 0.3 S1.6 C0.6 S0.4

SELLING OPEN

SIRE:
HEARTLAND IRWIN TEXAS-ET
USA 067312531 GT80K JH1F JH2F 7JE1354
CDCB GPTA 12/01/2015
75%R 458M -0.04% 15F 64%ILE
76%R 0.02% 20P 354CM\$ 339NM\$ 305FM\$ 233GM\$
5.6PL -1.9DPR -2.0CCR -0.2HCR 2.88SCS
AJCA 12/01/2015 ODAUS
GPTAT 75%R 1.7 GJUI 25.7 GJPI 72%R 118

DAM:
DORADO GOLDEN Z MARIA
USA 118706412 TATTOO / WE33

2-04 85%
ST SR DF RA RW RL FA FU RH RUW UC UD TP TL RTR RTS
34 33 34 12 29 32 31 42 46 34 28 35 26 22 32 34

PA -811M 9F -8P
147CM\$ 115NM\$ 41FM\$
1.9PL 1.6DPR 2.5CCR 2.3HCR 2.90SCS
PA TYPE 0.6 JPI 37%R 29

ALL LYNN'S VALENTINO IRWIN-ET
USA 117423084 GT50K JH1C JH2F 7JE1163
CDCB GPTA 12/01/2015 795DAUS 112HRDS 93%RIP
98%R 507M 0.00% 24F 63%ILE
98%R 0.00% 19P 341CM\$ 331NM\$ 307FM\$ 216GM\$
5.0PL -2.4DPR -2.2CCR -0.2HCR 2.88SCS
AJCA 12/01/2015 240DAUS
GPTAT 95%R 1.9 GJUI 25.7 GJPI 93%R 114

HEARTLAND NATHAN TEXAS-ET 95%
USA 067041437 GT50K JH1F JH2F
DHIA HERD # 48-89-0168 CONTROL # 1437
2-10 305 3 21850 4.6 1008 3.9 843 93DCR 2785C
3-11 305 3 26340 4.3 1130 3.8 991 92DCR 3185C
5-01 305 3 25940 4.6 1185 3.7 963 94DCR 3232C
7-00 183 3 17610 4.8 844 3.5 610 79DCR 2108C
305 2X ME AVG 5L 21944M 1006F 828P 2737C
PPA 1526M 25F 66P / YD 689M 21F 41P
CDCB GPTA 03/01/2016 5RECS 88%R 76%ILE
65M 3F 11P 182CM\$ 164NM\$ 121FM\$ 88GM\$
3.0PL -1.9DPR -1.4CCR -0.3HCR 2.95SCS
AJCA 03/01/2016 GPTAT 84%R 1.1 GJUI 17.7 GJPI 83%R 58

ISDK DJ ZUMA
JEDNK000000302730 GT 50K JH1F JH2F 236JE146
CDCB GPTA 12/01/2015 14879DAUS 1242HRDS 25%RIP
99%R -851M 0.32% 21F 58%ILE
99%R 0.14% -4P 354CM\$ 308NM\$ 202FM\$ 337GM\$
4.5PL 2.5DPR 4.2CCR 3.0HCR 2.73SCS
AJCA 12/01/2015 8891DAUS
GPTAT 99%R 0.5 GJUI 18.6 GJPI 98%R 91

DORADO GOLDEN TJ WHITNEY 82%
USA 116822929 GT TATTOO / WE24
DHIA HERD # 12-11-0103 CONTROL # 9963
1-09 305 2 12510 5.2 648 3.8 477 100DCR 1650C
2-11 305 2 15050 5.7 862 3.9 582 97DCR 2014C
4-00 305 2 16730 5.7 958 4.0 665 96DCR 2302C
5-00 305 2 16970 5.7 963 3.9 662 97DCR 2291C
305 2X ME AVG 4L 17558M 958F 672P 2326C
PPA -1779M 6F -31P / YD -1541M 0F -25P
CDCB PTA 12/01/2015 4RECS 59%R 16%ILE
-770M -3F -12P -61CM\$ -78NM\$ -120FM\$ -46GM\$
-0.8PL 0.6DPR 0.8CCR 1.6HCR 3.06SCS
AJCA 12/01/2015 PTAT 51%R 0.6 JUI 2.4 JPI 50%R -33
SIRE: RICHIES JACE TBONE A364 GJPI 43 20%ILE

NEXT DAM:
DORADO BERRETTA GOLDEN JESSIE 90%
4-02 305 2 16180 5.7 917 3.9 627 102DCR 2170C
SIRE: MASON BOOMER SOONER BERRETTA GJPI -50 4%ILE

4TH DAM:
DORADO GOLDEN BELLE JESSIE 82%
3-01 305 2 14890 5.0 738 3.8 565 99DCR 1955C



PEARLMONT PITINO POPPY, E-90%
FOURTH DAM OF LOT 103

LOT 103 SMJ AXIS PENELOPE{5} USA 067511572 GT13K

BORN 09/06/2014 P2
FEMALE EFI 8.6% AMERICAN ID 1572 / 1572
JH1C JH2F

CDCB GPTA 03/01/2016 ORECS 68%R 60%ILE
114M 11F 5P 112CM\$ 105NM\$ 89FM\$ 54GM\$
1.5PL -1.4DPR -0.8CCR 0.1HCR 2.86SCS
AJCA 03/01/2016 GPTAT 67%R 0.4 GJUI 1.1 GJPI 63%R 31
ST SR DF RA RW RL FA
0.7 0.0 0.4 L0.0 0.1 S0.4 S0.2
FU RH RUW UC UD TP TL
-0.2 0.7 0.5 0.2 S0.0 W0.6 L0.0

BRED: 11/13/2015 DUE: 08/18/2016 TO
GR FARIA BROTHERS AVON-ET
JE840003011609974 14JE673
CDCB GPTA 12/01/2015
65%R 1494M -0.11% 51F 100%ILE
67%R 0.01% 55P 595CM\$ 575NM\$ 526FM\$ 532GM\$
4.6PL 0.3DPR 2.2CCR 3.1HCR 2.90SCS
AJCA 12/01/2015 ODAUS
GPTAT 61%R 1.1 GJUI 24.2 GJPI 60%R 251

SIRE:
SUGAR GROVE VALENTINO AXIS
USA 067072875 GT50K JH1F JH2F 7JE1274
CDCB GPTA 12/01/2015
74%R 1298M -0.18% 26F 90%ILE
75%R -0.04% 37P 455CM\$ 452NM\$ 443FM\$ 348GM\$
6.2PL -1.5DPR 0.0CCR 0.5HCR 2.74SCS
AJCA 12/01/2015 ODAUS
GPTAT 74%R 1.4 GJUI 12.8 GJPI 71%R 175

DAM:
SMJ REGION PAYTON{4}
USA 067351418 GT13K JH1C JH2F
DHIA HERD # 11-15-0190 CONTROL # 1418
2-00 262 2 10980 5.0 544 3.6 393 98DCR 1358C
305 2X ME AVG 1L 15771M 775F 570P 1971C
2-03 83%
ST SR DF RA RW RL FA FU RH RUW UC UD TP TL RTR RTS
32 29 35 22 24 25 45 28 36 29 25 30 25 22 45 35
PPA -2075M -38F -61P / YD -2051M -67F -72P
CDCB GPTA 03/01/2016 1RECS 77%R 25%ILE
-239M 21F -3P -15CM\$ -23NM\$ -41FM\$ -81GM\$
-1.0PL -2.3DPR -3.0CCR -1.7HCR 2.99SCS
AJCA 03/01/2016 GPTAT 75%R 0.5 GJUI 3.4 GJPI 72%R -15

SISTER(S):
SMJ PLUS POPPY{4} 83%

MCKEEN, TYLER D OWNER
ALBION, ME
207-313-7153
SILVER MAPLE FARMS INC BREEDER
ALBION, ME

ALL LYNN'S LOUIE VALENTINO-ET
USA 116279413 GT50K JH1C JH2F 7JE1038
CDCB GPTA 12/01/2015 6736DAUS 725HRDS 20%RIP
99%R 830M -0.06% 27F 68%ILE
99%R -0.01% 28P 357CM\$ 351NM\$ 334FM\$ 242GM\$
4.9PL -2.0DPR -2.5CCR 0.6HCR 2.96SCS
AJCA 12/01/2015 3376DAUS
GPTAT 99%R 2.1 GJUI 19.6 GJPI 99%R 132
SUGAR GROVE RESTORE ADDIE-ET 87%
USA 067251259 GT3K JH1F
DHIA HERD # 52-86-0023 CONTROL # 1259
1-09 305 2 14340 4.2 609 3.4 488 101DCR 1649C
2-10 278 2 18320 4.0 733 3.5 635 101DCR 2053C
305 2X ME AVG 3L 17793M 773F 595P 1968C
PPA 1678M 36F 43P / YD 1347M 12F 35P
CDCB GPTA 03/01/2016 3RECS 79%R 95%ILE
640M OF 18P 285CM\$ 280NM\$ 270FM\$ 243GM\$
5.2PL 0.5DPR 1.7CCR 0.7HCR 2.76SCS
AJCA 03/01/2016 GPTAT 74%R -0.1 GJUI 3.1 GJPI 74%R 103

MAACKDAIRY REGION-ET
USA 114011567 GT 50K JH1F JH2F 200JE944
CDCB GPTA 12/01/2015 5195DAUS 567HRDS 6%RIP
99%R -78M 0.20% 36F 19%ILE
99%R 0.04% 5P 82CM\$ 74NM\$ 52FM\$ -39GM\$
-0.1PL -4.0DPR -4.9CCR -3.0HCR 3.13SCS
AJCA 12/01/2015 2332DAUS
GPTAT 99%R 0.8 GJUI 13.4 GJPI 99%R 10

GR SMJ GANNON PEAR{3} 91%
USA 067191257 GT
DHIA HERD # 11-15-0190 CONTROL # 1257
1-09 305 2 15000 5.1 767 3.3 495 97DCR 1709C
2-09 305 2 20370 5.1 1039 3.5 722 98DCR 2496C
3-11 305 2 23430 4.9 1143 3.3 763 98DCR 2634C
5-03 305 2 18210 5.0 905 3.6 659 101DCR 2279C
305 2X ME AVG 4L 21478M 1057F 730P 2522C
PPA -175M 12F -19P / YD -240M 2F -14P
CDCB PTA 12/01/2015 4RECS 59%R 17%ILE
-124M -2F -6P -72CM\$ -67NM\$ -55FM\$ -98GM\$
-0.2PL -1.2DPR -2.0CCR -1.4HCR 3.04SCS
AJCA 12/01/2015 PTAT 53%R 0.9 JUI 7.5 JPI 51%R -26
SIRE: PR OOMSDALE JACE GRATUDE GANNON{2}-ET GJPI 81 30%ILE

SISTER(S):
SMJ GERONIMO PIPPY 88%
5-10 241 2 15370 4.7 729 3.4 519 93DCR 1793C
GR SMJ GOOSE PRANCER{3} 90%
2-04 305 2 17440 5.0 875 3.6 627 98DCR 2168C
SMJ DAVID POODLE 83%
2-01 304 2 15420 5.4 839 4.1 636 100DCR 2203C

NEXT DAM:
PEARLMONT FANCLUB DOLLY PIP 92%
5-08 305 2 18650 5.4 1003 3.9 731 98DCR 2530C
SIRE: MOLLY BROOK BERRETTA FANCLUB-ET GJPI -84 2%ILE

4TH DAM:
PEARLMONT PITINO POPPY 90%
2-11 305 2 18050 4.8 863 3.6 657 100DCR V 2272C

LOT 104 SMJ METALICA GOLD{4} USA 067511577 GT13K

BORN 09/21/2014 P4
 FEMALE EFI 7.6% AMERICAN ID 1577 / 1577
 JH1C JH2F

SILVER MAPLE FARMS INC BREEDER & OWNER
 ALBION, ME
 207-437-5181

CDCB GPTA 03/01/2016 ORECS 67%R 59%ILE
 72M -2F 10P 118CM\$ 104NM\$ 68FM\$ 129GM\$
 1.2PL 1.6DPR 1.0CCR 0.4HCR 2.94SCS
 AJCA 03/01/2016 GPTAT 65%R 0.4 GJUI 8.7 GJPI 61%R 55
 ST SR DF RA RW RL FA
 1.1 1.1 -0.3 L0.6 1.0 P0.7 S0.7
 FU RH RUW UC UD TP TL
 0.6 0.8 0.6 0.7 S0.5 W0.2 L0.0

HAWARDEN IMPULS PREMIER
 USA 067107510 GT50K JH1C JH2F 29JE3756
 CDCB GPTA 12/01/2015 3021DAUS 434HRDS 31%RIP
 99%R -798M 0.32% 23F 34%ILE
 99%R 0.18% 5P 254CM\$ 206NM\$ 90FM\$ 211GM\$
 2.8PL 1.5DPR 0.6CCR 0.4HCR 3.07SCS
 AJCA 12/01/2015 1579DAUS
 GPTAT 99%R 0.9 GJUI 10.9 GJPI 97%R 62

BRED: 12/04/2015 DUE: 09/08/2016 TO
 FARIA BROTHERS LEONEL-ET
 JE840003011610079 14JE648
 CDCB GPTA 12/01/2015
 66%R 1276M -0.01% 59F 99%ILE
 68%R 0.02% 50P 561CM\$ 539NM\$ 485FM\$ 487GM\$
 4.1PL 0.5DPR 0.6CCR -1.5HCR 2.92SCS
 AJCA 12/01/2015 ODAUS
 GPTAT 61%R 0.9 GJUI 15.1 GJPI 61%R 220

BW CENTURION IRIS K347 95%
 USA 111122015 GT50K JH1F JH2C TATTOO K347 / K347
 DHIA HERD # 93-52-0150 CONTROL # 1057
 6-09 305 3 34440 4.8 1655 3.5 1212 103DCR 4189C
 365 3 39630 4.8 1895 3.5 1392 DHIR 4812C
 9-04 305 3 31420 3.9 1233 3.0 939 103DCR 3237C
 365 3 37050 4.0 1465 3.0 1109 DHIR 3824C
 305 2X ME AVG 5L 24889M 1147F 823P 2840C
 PPA 2375M 97F 68P / YD 1345M 63F 46P
 CDCB GPTA 03/01/2016 4RECS 91%R 85%ILE
 179M 3F 3P 198CM\$ 205NM\$ 221FM\$ 231GM\$
 4.0PL 2.2DPR 2.6CCR 2.0HCR 3.09SCS
 AJCA 03/01/2016 GPTAT 87%R 1.4 GJUI 18.9 GJPI 87%R 67

SISTER(S):
 SMJ ECLIPSE GAZE{4} 86%
 2-07 294 2 17640 5.2 911 3.7 650 97DCR 2248C

SIRE:
 BW METALICA-ET
 USA 117961544 GT50K JH1C JH2F 7JE1251
 CDCB GPTA 12/01/2015
 75%R -91M 0.10% 14F 48%ILE
 76%R 0.07% 8P 290CM\$ 270NM\$ 223FM\$ 291GM\$
 3.9PL 2.4DPR 1.8CCR 1.3HCR 2.96SCS
 AJCA 12/01/2015 ODAUS
 GPTAT 75%R 1.4 GJUI 21.7 GJPI 72%R 96

PR OOMSDALE JACE GRATIT GARDEN{2}-ET
 USA 067010224 GT 50K JH1F JH2F 7JE768
 CDCB GPTA 12/01/2015 1399DAUS 468HRDS 4%RIP
 99%R 1172M -0.13% 30F 43%ILE
 99%R -0.04% 34P 247CM\$ 253NM\$ 263FM\$ 189GM\$
 2.8PL -0.6DPR -1.5CCR -0.4HCR 3.08SCS
 AJCA 12/01/2015 857DAUS
 GPTAT 99%R -0.1 GJUI -9.2 GJPI 98%R 108

DAM:
 GR SMJ DALE GIVE{3}
 USA 067191261
 DHIA HERD # 11-15-0190 CONTROL # 1261
 1-09 305 2 18700 4.1 764 3.5 646 97DCR 2117C
 2-09 305 2 19050 3.8 721 3.5 675 98DCR 2091C
 3-10 292 2 19080 4.0 766 3.6 687 97DCR 2179C
 305 2X ME AVG 4L 20754M 812F 729P 2311C
 2-06 72% 3-02 75%
 ST SR DF RA RW RL FA FU RH RUW UC UD TP TL RTR RTS
 42 50 22 26 42 28 27 19 31 33 38 26 20 24
 PPA 218M -112F 11P / YD 432M -59F 16P
 CDCB PTA 12/01/2015 4RECS 59%R 17%ILE
 325M -20F 10P -66CM\$ -67NM\$ -69FM\$ -83GM\$
 -0.2PL -0.6DPR -1.0CCR -0.2HCR 2.99SCS
 AJCA 12/01/2015 PTAT 53%R -0.9 JUI -2.7 JPI 50%R 4

SMJ MOR GRETA 88%
 USA 067021029 GT
 DHIA HERD # 11-15-0190 CONTROL # 1029
 PPA -1688M -113F -48P / YD -982M -93F -26P
 CDCB PTA 12/01/2015 5RECS 64%R 5%ILE
 -335M -40F -8P -205CM\$ -212NM\$ -227FM\$ -201GM\$
 -1.6PL -0.6DPR -0.6CCR 0.4HCR 2.89SCS
 AJCA 12/01/2015 PTAT 57%R -1.0 JUI -0.2 JPI 54%R -56
 SIRE: WILSONVIEW KHAN MORGAN-ET GJPI -9 12%ILE

SISTER(S):
 SMJ IMPULS GREETINGS 88%
 2-09 305 2 17740 5.1 912 4.1 735 98DCR 2483C
 GR SMJ DALE GOLD{3} 82%
 3-10 305 2 24610 3.7 900 3.2 792 98DCR 2535C

NEXT DAM:
 SMJ FLYER GLADYS 84%
 3-08 305 2 19790 4.2 831 3.7 741 94DCR 2360C
 SIRE: MOLLY BROOK BERRETTA FLYER-ET GJPI -31 6%ILE
 4TH DAM:
 SMJ PEREGRINE GEORGETTE

LOT 105 SMJ UPBEAT JINGLE{5} USA 067511584

BORN 11/14/2014 P8
 FEMALE EFI 8.0% AMERICAN ID 1584 / 1584

PA 482M 29F 29P
 238CM\$ 215NM\$ 162FM\$
 0.6PL -2.4DPR -1.3CCR 1.5HCR 3.06SCS
 PA TYPE 1.3 JPI 28%R 98
 ST SR DF RA RW RL FA
 0.8 0.3 0.7 L0.7 0.2 P0.3 S0.6
 FU RH RUW UC UD TP TL
 1.1 1.6 1.0 0.6 S0.9 C0.1 L0.1

BRED: 01/29/2016 DUE: 11/03/2016 TO
 SUNSET CANYON DIMENSION-ET
 USA 117168914 7JE1149
 CDCB GPTA 12/01/2015 1042DAUS 158HRDS 28%RIP
 99%R 36M 0.29% 59F 96%ILE
 99%R 0.18% 38P 582CM\$ 513NM\$ 349FM\$ 488GM\$
 4.4PL 1.1DPR 2.5CCR 3.2HCR 2.81SCS
 AJCA 12/01/2015 387DAUS
 GPTAT 97%R 0.4 GJUI 6.0 GJPI 95%R 201

SIRE:
 MOLLY BROOK VISIONARY UPBEAT
 USA 118147622 GT80K JH1C JH2F 1JE849
 CDCB GPTA 12/01/2015
 72%R 268M 0.12% 35F 64%ILE
 73%R 0.08% 27P 372CM\$ 337NM\$ 256FM\$ 264GM\$
 2.7PL -1.9DPR -0.3CCR 1.7HCR 2.94SCS
 AJCA 12/01/2015 ODAUS
 GPTAT 72%R 1.9 GJUI 23.1 GJPI 69%R 133

DAM:
 SMJ GOLDA GRIP{4}
 USA 067351406
 DHIA HERD # 11-15-0190 CONTROL # 1406
 PPA 2461M 54F 86P / YD 3925M 45F 111P
 CDCB PTA 12/01/2015 1RECS 44%R 56%ILE
 696M 22F 30P 103CM\$ 93NM\$ 67FM\$ 36GM\$
 -1.6PL -2.9DPR -2.2CCR 1.3HCR 3.18SCS
 PA TYPE 0.8 JUI JPI 42%R 63

SILVER MAPLE FARMS INC BREEDER & OWNER
 ALBION, ME
 207-437-5181

ALL LYNN'S LEGAL VISIONARY-ET
 USA 117222740 GT50K JH1C JH2F 29JE3761
 CDCB GPTA 12/01/2015 1624DAUS 242HRDS 54%RIP
 99%R 854M -0.02% 37F 85%ILE
 99%R 0.06% 43P 456CM\$ 423NM\$ 342FM\$ 323GM\$
 3.8PL -2.8DPR 1.2CCR 3.7HCR 2.90SCS
 AJCA 12/01/2015 722DAUS
 GPTAT 98%R 1.0 GJUI 13.5 GJPI 95%R 177

MOLLY BROOK NAVARA ULA-ET 90%
 USA 067139511 GT3K JH1F TATTOO / M511
 DHIA HERD # 13-12-0114 CONTROL # 511
 2-03 305 2 12460 5.4 676 4.0 504 101DCR 1745C
 3-08 305 2 18230 5.7 1044 4.0 738 100DCR 2556C
 305 2X ME AVG 2L 17106M 941F 691P 2392C
 PPA -102M 87F 29P / YD -103M 83F 30P
 CDCB GPTA 03/01/2016 2RECS 76%R 82%ILE
 -118M 39F 12P 215CM\$ 189NM\$ 127FM\$ 142GM\$
 0.6PL -1.4DPR -1.4CCR 0.5HCR 3.06SCS
 AJCA 03/01/2016 GPTAT 74%R 1.4 GJUI 7.5 GJPI 71%R 59

GR OOMSDALE TBONE GOLDA{3}-ET
 USA 067080468 GT 50K JH1F JH2F 7JE1067
 CDCB GPTA 12/01/2015 3381DAUS 252HRDS 22%RIP
 99%R 1480M -0.08% 53F 39%ILE
 99%R -0.02% 48P 240CM\$ 241NM\$ 240FM\$ 140GM\$
 -1.2PL -4.2DPR -2.9CCR 3.0HCR 3.22SCS
 AJCA 12/01/2015 1125DAUS
 GPTAT 99%R 1.2 GJUI 2.9 GJPI 98%R 126

SMJ ONTIME GRACE 74%
 USA 067191300 GT
 DHIA HERD # 11-15-0190 CONTROL # 1300
 1-10 305 2 14680 5.0 734 3.9 576 97DCR 1975C
 305 2X ME AVG 1L 20119M 992F 785P 2678C
 PPA -1398M -36F 8P / YD -1029M -30F 15P
 CDCB PTA 12/01/2015 1RECS 53%R 29%ILE
 -332M -7F 8P 21CM\$ -6NM\$ -74FM\$ -8GM\$
 -0.7PL -0.4DPR -0.8CCR -0.2HCR 3.10SCS
 AJCA 12/01/2015 PTAT 46%R 0.3 JUI 5.9 JPI 46%R 9
 SIRE: LENCREST ON TIME-ET GJPI 0 10%ILE

SISTER(S):
 SMJ ACADEMY GLISTEN 82%

NEXT DAM:
 SMJ IMPULS GREETINGS 88%
 2-09 305 2 17740 5.1 912 4.1 735 98DCR 2483C
 SIRE: ISDK Q IMPULS GJPI 99 48%ILE

4TH DAM:
 SMJ MOR GRETA 88%

LOT 106 SMJ GOLDA GONE{4} USA 067541625 GT13K

BORN 04/12/2015 P3
 FEMALE EFI 8.4% AMERICAN ID 1625 / 1625
 JH1F JH2F

SILVER MAPLE FARMS INC BREEDER & OWNER
 ALBION, ME
 207-437-5181

CDCB GPTA 03/01/2016 ORECS 70%R 63%ILE
 270M 32F 23P 139CM\$ 117NM\$ 64FM\$ 85GM\$
 -1.2PL -1.5DPR -1.1CCR 1.0HCR 3.12SCS
 AJCA 03/01/2016 GPTAT 69%R 0.6 GJUI 3.6 GJPI 66%R 64
 ST SR DF RA RW RL FA
 2.7 1.0 0.5 L3.4 0.4 S0.3 S0.7
 FU RH RUW UC UD TP TL
 -0.3 0.2 0.2 0.7 S0.3 C0.8 L0.7

RICHIES JACE TBONE A364
 USA 113672851 GT50K JH1F JH2F 7JE1000
 CDCB GPTA 12/01/2015 16149DAUS 1448HRDS 9%RIP
 99%R -279M 0.23% 32F 20%ILE
 99%R 0.11% 12P 138CM\$ 105NM\$ 25FM\$ 68GM\$
 -0.9PL -1.8DPR -1.3CCR 1.9HCR 3.09SCS
 AJCA 12/01/2015 9481DAUS
 GPTAT 99%R 1.1 GJUI 7.4 GJPI 99%R 43

SELLING OPEN

SIRE:

GR OOMSDALE TBONE GOLDA{3}-ET
 USA 067080468 GT50K JH1F JH2F 7JE1067
 CDCB GPTA 12/01/2015 3381DAUS 252HRDS 22%RIP
 99%R 1480M -0.08% 53F 39%ILE
 99%R -0.02% 48P 240CM\$ 241NM\$ 240FM\$ 140GM\$
 -1.2PL -4.2DPR -2.9CCR 3.0HCR 3.22SCS
 AJCA 12/01/2015 1125DAUS
 GPTAT 99%R 1.2 GJUI 2.9 GJPI 98%R 126

DAM:

SMJ MEDALIST GOLD
 USA 067181391 GT13K JH1F JH2F
 DHIA HERD # 11-15-0190 CONTROL # 1391
 1-11 305 2 14470 5.0 727 3.6 523 97DCR 1808C
 3-00 305 2 16860 5.5 923 3.7 621 101DCR 2148C
 305 2X ME AVG 2L 18568M 976F 682P 2360C
 2-08 84% 3-03 84%
 ST SR DF RA RW RL FA FU RH RUW UC UD TP TL RTR RTS
 41 31 31 45 31 28 27 35 34 31 25 32 33 25 36 31
 PPA -1464M -64F -43P / YD -1485M -59F -42P
 CDCB GPTA 03/01/2016 2RECS 78%R 30%ILE
 -538M -15F -12P 7CM\$ -3NM\$ -29FM\$
 1.8PL 0.8DPR -0.3CCR 0.6HCR 2.84SCS
 AJCA 03/01/2016 GPTAT 79%R 0.1 GJUI 12.7 GJPI 74%R -5

SISTER(S):

SMJ CELEBRITY GOLD 85%
 1-08 305 2 15250 4.8 728 3.4 524 97DCR 1810C

PR OOMSDALE BRAZO GRATITUDE GRACE{2}-ET 90%
 USA 067027319 GT50K JH1F JH2F TATTOO 319 / 319
 DHIA HERD # 21-10-0386 CONTROL # 319
 2-00 305 3 20290 4.0 804 3.4 700 99DCR 2256C
 3-06 305 3 25370 4.3 1094 3.4 872 99DCR 2957C
 5-07 305 3 21380 3.7 800 3.4 726 99DCR 2286C
 6-09 305 3 24480 4.0 969 3.2 789 100DCR 2640C
 305 2X ME AVG 4L 20645M 856F 721P 2369C
 PPA 3573M 67F 114P / YD 3226M 77F 100P
 CDCB GPTA 03/01/2016 4RECS 77%R 82%ILE
 1424M 32F 43P 185CM\$ 190NM\$ 200FM\$ 116GM\$
 0.1PL -2.3DPR -2.5CCR 0.0HCR 3.18SCS
 AJCA 03/01/2016 GPTAT 72%R 0.0 GJUI -7.5 GJPI 73%R 103

SUNSET CANYON MEDALIST-ET

USA 117013205 GT 50K JH1F JH2F 29JE3735
 CDCB GPTA 12/01/2015 1575DAUS 264HRDS 12%RIP
 99%R -255M 0.12% 10F 35%ILE
 99%R 0.04% -1P 228CM\$ 213NM\$ 178FM\$ 187GM\$
 4.4PL 0.7DPR 0.2CCR 1.0HCR 2.90SCS
 AJCA 12/01/2015 1057DAUS
 GPTAT 99%R 1.0 GJUI 27.4 GJPI 97%R 69

SMJ HALLMARK GEENA

90%
 USA 067171089 GT
 DHIA HERD # 11-15-0190 CONTROL # 1089
 2-00 305 2 14880 4.4 648 3.4 510 95DCR 1742C
 3-00 305 2 15970 4.7 749 3.6 572 83DCR 1977C
 4-02 302 2 22890 4.8 1093 3.3 766 98DCR 2646C
 5-01 305 2 24370 5.0 1218 3.6 870 98DCR 3008C
 6-04 297 2 24120 4.8 1160 3.4 829 98DCR 2864C
 305 2X ME AVG 5L 21365M 1018F 746P 2569C
 PPA 171M -22F -3P / YD -395M -35F -17P
 CDCB PTA 12/01/2015 5RECS 58%R 8%ILE
 -244M -20F -10P -145CM\$ -148NM\$ -153FM\$ -178GM\$
 -1.3PL -1.6DPR -2.5CCR -1.8HCR 2.76SCS
 AJCA 12/01/2015 PTAT 55%R 0.1 JUI -3.3 JPI 51%R -53
 SIRE: SCHULTZ BROOK HALLMARK GJPI -32 5%ILE

NEXT DAM:

SMJ JACE GAIL 78%
 3-06 305 2 15070 5.4 809 4.1 623 98DCR 2158C
 SIRE: WINDY WILLOW MONTANA JACE GJPI 30 20%ILE

4TH DAM:

SMJ ZUKOR GUSSIE 82%
 3-10 269 2 15250 4.9 754 3.6 555 91DCR 1919C

LOT 107 SMJ GOLDA GABBY{4} USA 067541635

BORN 05/15/2015 P3
 FEMALE EFI 8.4% AMERICAN ID 1635 / 1635

PA 542M 15F 20P
 116CM\$ 112NM\$ 102FM\$
 0.0PL -0.9DPR -0.3CCR 2.1HCR 3.09SCS
 PA TYPE 1.0 JPI 36%R 62
 ST SR DF RA RW RL FA
 1.7 0.6 1.2 L2.2 0.4 S0.4 S0.4
 FU RH RUW UC UD TP TL
 0.2 1.1 1.0 0.7 D0.3 C1.1 L0.6

SELLING OPEN

SIRE:

GR OOMSDALE TBONE GOLDA{3}-ET
 USA 067080468 GT50K JH1F JH2F 7JE1067
 CDCB GPTA 12/01/2015 3381DAUS 252HRDS 22%RIP
 99%R 1480M -0.08% 53F 39%ILE
 99%R -0.02% 48P 240CM\$ 241NM\$ 240FM\$ 140GM\$
 -1.2PL -4.2DPR -2.9CCR 3.0HCR 3.22SCS
 AJCA 12/01/2015 1125DAUS
 GPTAT 99%R 1.2 GJUI 2.9 GJPI 98%R 126

DAM:

SMJ RILEY GIZZARD
 USA 067181395
 DHIA HERD # 11-15-0190 CONTROL # 1395
 2-01 297 2 15130 4.8 728 3.7 553 98DCR 1912C
 3-00 288 2 17670 4.9 863 3.6 643 101DCR 2223C
 305 2X ME AVG 2L 20474M 986F 744P 2572C
 2-07 86% 3-02 82%
 ST SR DF RA RW RL FA FU RH RUW UC UD TP TL RTR RTS
 36 35 36 43 31 38 23 38 42 36 35 30 42 31 37 23
 PPA -890M -72F -12P / YD -943M -59F -11P
 CDCB PTA 12/01/2015 2RECS 54%R 26%ILE
 -396M -24F -8P -9CM\$ -18NM\$ -37FM\$ 36GM\$
 1.2PL 2.4DPR 2.3CCR 1.2HCR 2.95SCS
 AJCA 12/01/2015 PTAT 51%R 0.8 JUI 7.7 JPI 47%R -3

SILVER MAPLE FARMS INC BREEDER & OWNER
 ALBION, ME
 207-437-5181

RICHIES JACE TBONE A364

USA 113672851 GT50K JH1F JH2F 7JE1000
 CDCB GPTA 12/01/2015 16149DAUS 1448HRDS 9%RIP
 99%R -279M 0.23% 32F 20%ILE
 99%R 0.11% 12P 138CM\$ 105NM\$ 25FM\$ 68GM\$
 -0.9PL -1.8DPR -1.3CCR 1.9HCR 3.09SCS
 AJCA 12/01/2015 9481DAUS
 GPTAT 99%R 1.1 GJUI 7.4 GJPI 99%R 43

PR OOMSDALE BRAZO GRATITUDE GRACE{2}-ET 90%

USA 067027319 GT50K JH1F JH2F TATTOO 319 / 319
 DHIA HERD # 21-10-0386 CONTROL # 319
 2-00 305 3 20290 4.0 804 3.4 700 99DCR 2256C
 3-06 305 3 25370 4.3 1094 3.4 872 99DCR 2957C
 5-07 305 3 21380 3.7 800 3.4 726 99DCR 2286C
 6-09 305 3 24480 4.0 969 3.2 789 100DCR 2640C
 305 2X ME AVG 4L 20645M 856F 721P 2369C
 PPA 3573M 67F 114P / YD 3226M 77F 100P
 CDCB GPTA 03/01/2016 4RECS 77%R 82%ILE
 1424M 32F 43P 185CM\$ 190NM\$ 200FM\$ 116GM\$
 0.1PL -2.3DPR -2.5CCR 0.0HCR 3.18SCS
 AJCA 03/01/2016 GPTAT 72%R 0.0 GJUI -7.5 GJPI 73%R 103

CHASIN-RAINBOWS ACT RILEY-ET

USA 067029404 GT 50K JH1F JH2F 7JE859
 CDCB GPTA 12/01/2015 4746DAUS 548HRDS 30%RIP
 99%R -162M -0.11% -29F 17%ILE
 99%R -0.03% -11P 42CM\$ 51NM\$ 72FM\$ 108GM\$
 3.5PL 3.1DPR 2.8CCR 2.1HCR 2.95SCS
 AJCA 12/01/2015 1926DAUS
 GPTAT 99%R 1.1 GJUI 19.8 GJPI 98%R 18

SMJ RASMUS GOLDEN 84%

USA 067221107 GT
 DHIA HERD # 11-15-0190 CONTROL # 1107
 1-09 305 2 15680 4.8 754 3.5 556 78DCR 1922C
 3-00 300 2 16200 5.1 825 3.9 625 98DCR 2163C
 3-11 287 2 16470 4.8 795 3.9 640 97DCR 2161C
 4-11 297 2 20430 5.2 1065 3.6 732 98DCR 2531C
 5-10 305 2 23230 5.0 1164 3.6 835 98DCR 2887C
 6-10 300 2 18670 4.6 865 3.7 700 98DCR 2356C
 7-09 299 2 21560 5.2 1116 3.6 767 97DCR 2651C
 305 2X ME AVG 7L 20762M 1043F 762P 2622C
 PPA -1458M -14F -19P / YD -1106M -27F -16P
 CDCB PTA 12/01/2015 5RECS 59%R 19%ILE
 -500M -15F -8P -40CM\$ -56NM\$ -92FM\$ -28GM\$
 -0.1PL 0.9DPR 1.0CCR 0.4HCR 2.88SCS
 AJCA 12/01/2015 PTAT 53%R 0.0 JUI -9.0 JPI 51%R -27
 SIRE: YOSEMITE LEMVIG BROOK RASMUS GJPI -3 15%ILE

SISTER(S):

SMJ PARAMOUNT GOLDA 83%
 5-09 305 2 25240 4.9 1248 3.4 863 95DCR 2982C
 SMJ JOHN GEM 84%
 5-09 292 2 18300 4.7 856 3.6 659 94DCR 2278C
 SMJ BRAZO GWEN 84%
 3-10 296 2 19750 4.7 933 3.8 741 97DCR 2521C

NEXT DAM:

SMJ KENT GLADYS-ET 85%
 7-07 305 2 16100 5.4 862 3.8 607 95DCR 2100C
 SIRE: GREENWOOD SKYLINE KENT-ET GJPI -91 2%ILE

4TH DAM:

SMJ BERRETTA GEM-ET 88%
 1-08 305 2 15430 4.1 630 3.5 545 DHIR 1717C

LOT 108 SMJ RAUL TAMIKA USA 067541639 GT13K

BORN 05/26/2015 P5
 FEMALE EFI 8.0% AMERICAN ID 1639 / 1639
 JH1F JH2F

CDCB GPTA 03/01/2016 ORECS 68%R 88%ILE
 500M 17F 17P 229CM\$ 221NM\$ 202FM\$ 208GM\$
 2.2PL 0.8DPR 0.4CCR -0.9HCR 2.85SCS
 AJCA 03/01/2016 GPTAT 68%R 0.4 GJUI 4.6 GJPI 64%R 87
 ST SR DF RA RW RL FA
 0.5 0.2 0.2 L0.0 0.2 S0.3 S0.4
 FU RH RUW UC UD TP TL
 0.0 0.6 0.5 0.5 S0.3 C0.2 L0.3

SELLING OPEN

SIRE:

MARVEL RAUL H595 7153-ET
 JE840003012257445 GT80K JH1F JH2F 7JE1308
 CDCB GPTA 12/01/2015
 73%R -34M 0.09% 17F 53%ILE
 74%R 0.04% 7P 307CM\$ 290NM\$ 249FM\$ 287GM\$
 4.7PL 1.8DPR 2.0CCR 0.1HCR 2.85SCS
 AJCA 12/01/2015 ODAUS
 GPTAT 73%R 1.0 GJUI 14.3 GJPI 70%R 94

DAM:

SMJ PRESCOTT TRIXIE
 USA 067271467
 DHIA HERD # 11-15-0190 CONTROL # 1467

2-03 83%
 ST SR DF RA RW RL FA FU RH RUW UC UD TP TL RTR RTS
 34 27 33 33 21 38 28 36 44 34 32 25 31 25 34 36
 PPA 945M 3F 36P / YD 1492M 21F 52P
 CDCB PTA 12/01/2015 1RECS 49%R 66%ILE
 445M 16F 18P 135CM\$ 126NM\$ 104FM\$ 65GM\$
 0.6PL -1.7DPR -2.4CCR -1.4HCR 2.96SCS
 AJCA 12/01/2015 PTAT 45%R 0.4 JUI 1.9 JPI 41%R 52

SISTER(S):

SMJ GOLDA TIGER{4} 82%
 2-01 305 2 18570 4.2 785 3.4 624 96DCR 2118C

SILVER MAPLE FARMS INC BREEDER & OWNER
 ALBION, ME
 207-437-5181

ALL LYNN'S VALENTINO MARVEL
 USA 117422971 GT50K JH1C JH2F 11JE1118
 CDCB GPTA 12/01/2015 2568DAUS 112HRDS 70%RIP
 99%R 458M 0.04% 30F 54%ILE
 99%R 0.00% 17P 302CM\$ 295NM\$ 278FM\$ 194GM\$
 4.0PL -2.5DPR -0.6CCR -0.6HCR 2.96SCS
 AJCA 12/01/2015 918DAUS
 GPTAT 98%R 1.8 GJUI 21.8 GJPI 94%R 100
 GRAMMER FANTOM PAPINA 87%
 USA 067183616 GT8K JH1F JH2F
 DHIA HERD # 42-84-0034 CONTROL # 13616
 PPA -2104M -57F -39P / YD -1679M -42F -27P
 CDCB GPTA 03/01/2016 2RECS 81%R 83%ILE
 -284M -8F -1P 217CM\$ 197NM\$ 152FM\$ 229GM\$
 4.5PL 3.1DPR 2.2CCR 0.0HCR 2.77SCS
 AJCA 03/01/2016 GPTAT 78%R 0.1 GJUI 8.7 GJPI 76%R 60

DUTCH HOLLOW PRESCOTT-ET

USA 067184369 GT 80K JH1F JH2F 7JE1173
 CDCB GPTA 12/01/2015 440DAUS 86HRDS 87%RIP
 97%R 1171M -0.04% 47F 79%ILE
 97%R -0.01% 40P 393CM\$ 382NM\$ 356FM\$ 323GM\$
 2.3PL -0.5DPR -1.5CCR -1.2HCR 2.91SCS
 AJCA 12/01/2015 161DAUS
 GPTAT 94%R 0.4 GJUI -3.4 GJPI 92%R 148

SMJ REGION TIGGER

84%
 USA 067191280 GT
 DHIA HERD # 11-15-0190 CONTROL # 1280
 1-10 305 2 16890 4.8 815 3.6 613 97DCR 2120C
 3-00 288 2 14750 4.9 718 3.8 556 97DCR 1920C
 4-00 274 2 16780 4.7 789 3.7 614 97DCR 2113C
 305 2X ME AVG 3L 18932M 910F 701P 2420C
 PPA -2740M -90F -55P / YD -1467M -54F -29P
 CDCB PTA 12/01/2015 3RECS 59%R 13%ILE
 -442M -12F -6P -91CM\$ -102NM\$ -130FM\$ -159GM\$
 -0.5PL -2.5DPR -3.0CCR -1.4HCR 3.04SCS
 AJCA 12/01/2015 PTAT 53%R 0.5 JUI 7.7 JPI 51%R -42
 SIRE: MAACKDAIRY REGION-ET GJPI 10 19%ILE

NEXT DAM:

SMJ PARAMOUNT TRISHA 85%
 7-01 305 2 22020 5.0 1105 3.6 784 96DCR 2710C
 SIRE: ROCK ELLA PARAMOUNT-ET GJPI 6 16%ILE

4TH DAM:

SMJ ALF TRISHA 85%
 4-05 305 2 16030 5.0 802 3.8 611 94DCR 2114C

LOT 109 J4 SMJ AXIS MAYA USA 067541648 GT13K

BORN 06/22/2015 P5
FEMALE EFI 8.2% AMERICAN ID 1648 / 1648
JH1F JH2F

CDCB GPTA 03/01/2016 ORECS 68%R 94%ILE
314M 24F 13P 273CM\$ 266NM\$ 248FM\$ 245GM\$
3.8PL 0.9DPR 1.3CCR -0.6HCR 2.96SCS
AJCA 03/01/2016 GPTAT 68%R 0.4 GJUI 2.9 GJPI 64%R 85
ST SR DF RA RW RL FA
-0.5 -0.2 0.1 L1.0 -0.2 S0.0 S0.3
FU RH RUW UC UD TP TL
0.2 0.5 0.4 0.1 D0.1 W0.3 S0.9

SELLING OPEN

SIRE:

SUGAR GROVE VALENTINO AXIS
USA 067072875 GT50K JH1F JH2F 7JE1274
CDCB GPTA 12/01/2015
74%R 1298M -0.18% 26F 90%ILE
75%R -0.04% 37P 455CM\$ 452NM\$ 443FM\$ 348GM\$
6.2PL -1.5DPR 0.0CCR 0.5HCR 2.74SCS
AJCA 12/01/2015 ODAUS
GPTAT 74%R 1.4 GJUI 12.8 GJPI 71%R 175

DAM:

J3 SMJ HILARIO MARISSA
USA 067271500 GT13K JH1F JH2F
DHIA HERD # 11-15-0190 CONTROL # 1500
1-09 80%
ST SR DF RA RW RL FA FU RH RUW UC UD TP TL RTR RTS
22 26 27 27 26 25 38 31 36 28 28 37 18 16 33 34
PPA -1989M -9F -54P / YD -2869M -54F -79P
CDCB GPTA 03/01/2016 1RECS 75%R 80%ILE
-395M 27F -4P 197CM\$ 184NM\$ 153FM\$ 206GM\$
2.3PL 2.1DPR 0.9CCR -0.4HCR 3.00SCS
AJCA 03/01/2016 GPTAT 74%R -0.1 GJUI 6.8 GJPI 70%R 41

SILVER MAPLE FARMS INC BREEDER & OWNER
ALBION, ME
207-437-5181

ALL LYNN'S LOUIE VALENTINO-ET
USA 116279413 GT50K JH1C JH2F 7JE1038
CDCB GPTA 12/01/2015 6736DAUS 725HRDS 20%RIP
99%R 830M -0.06% 27F 68%ILE
99%R -0.01% 28P 357CM\$ 351NM\$ 334FM\$ 242GM\$
4.9PL -2.0DPR -2.5CCR 0.6HCR 2.96SCS
AJCA 12/01/2015 3376DAUS
GPTAT 99%R 2.1 GJUI 19.6 GJPI 99%R 132
SUGAR GROVE RESTORE ADDIE-ET 87%
USA 067251259 GT3K JH1F
DHIA HERD # 52-86-0023 CONTROL # 1259
1-09 305 2 14340 4.2 609 3.4 488 101DCR 1649C
2-10 278 2 18320 4.0 733 3.5 635 101DCR 2053C
305 2X ME AVG 3L 17793M 773F 595P 1968C
PPA 1678M 36F 43P / YD 1347M 12F 35P
CDCB GPTA 03/01/2016 3RECS 79%R 95%ILE
640M OF 18P 285CM\$ 280NM\$ 270FM\$ 243GM\$
5.2PL 0.5DPR 1.7CCR 0.7HCR 2.76SCS
AJCA 03/01/2016 GPTAT 74%R -0.1 GJUI 3.1 GJPI 74%R 103

CAL-MART RENEGADE HILARIO-ET

USA 117542312 GT 50K JH1F JH2F 29JE3791
CDCB GPTA 12/01/2015 552DAUS 59HRDS 88%RIP
98%R -569M 0.41% 53F 68%ILE
98%R 0.14% 6P 391CM\$ 351NM\$ 255FM\$ 319GM\$
4.4PL 1.2DPR -0.4CCR -0.9HCR 3.01SCS
AJCA 12/01/2015 98DAUS
GPTAT 92%R 0.6 GJUI 7.6 GJPI 92%R 91
J2 SMJ SMARTBULL MINNIE 75%
USA 067281216 GT
DHIA HERD # 11-15-0190 CONTROL # 1216
1-07 305 2 11200 5.3 599 3.5 396 97DCR 1369C
2-07 305 2 18130 4.6 835 3.3 592 98DCR 2044C
3-07 305 2 18070 4.7 857 3.2 587 98DCR 2026C
4-07 305 2 22490 4.5 1023 3.2 712 98DCR 2457C
305 2X ME AVG 5L 17444M 865F 568P 1962C
PPA -286M -31F -56P / YD -501M -26F -46P
CDCB PTA 12/01/2015 4RECS 58%R 13%ILE
-305M -12F -21P -121CM\$ -103NM\$ -61FM\$ -64GM\$
-0.6PL 1.0DPR 0.8CCR 0.1HCR 2.90SCS
AJCA 12/01/2015 PTAT 50%R -0.4 JUI 4.1 JPI 48%R -51
SIRE: WF FUTURITY SMARTBULL GJPI -50 6%ILE

SISTER(S):

J2 SMJ GOODTIME MELON 80%
3-08 305 2 18790 4.9 915 3.7 697 98DCR 2411C
J2 SMJ ACTION MANNY 83%
4-00 305 2 19800 5.2 1021 3.9 768 98DCR 2658C

NEXT DAM:

J1 SMJ GOLDEN MAZE 88%
4-02 305 2 22610 5.1 1157 3.3 751 91DCR 2593C
SIRE: GOLDEN BOY OF FERREIRA GJPI -59 5%ILE



PEARLMONT HALLMARK BF LYNX 2, VG-83%
SISTER TO THE GRANDAM OF LOT 110

LOT 110 SMJ CHARLAMAGNE LARISSA USA 067541664 GT13K

BORN 08/16/2015 P4
FEMALE EFI 7.7% AMERICAN ID 1664 / 1664
JH1F JH2F

SILVER MAPLE FARMS INC BREEDER & OWNER
ALBION, ME
207-437-5181

CDCB GPTA 03/01/2016 ORECS 69%R 80%ILE
287M 25F 16P 196CM\$ 184NM\$ 154FM\$ 128GM\$
1.7PL -1.0DPR -2.1CCR -0.8HCR 3.00SCS
AJCA 03/01/2016 GPTAT 69%R 0.6 GJUI 13.1 GJPI 65%R 74
ST SR DF RA RW RL FA
1.1 0.7 -0.1 H0.1 0.4 P0.2 S0.5
FU RH RUW UC UD TP TL
1.3 0.3 0.2 0.0 S1.6 C0.4 S0.1

GOLDUST VALENTINO LAYNE-ET
USA 117432987 GT50K JH1F JH2F 11JE1122
CDCB GPTA 12/01/2015 847DAUS 81HRDS 76%RIP
98%R 123M 0.09% 24F 38%ILE
98%R 0.02% 8P 248CM\$ 235NM\$ 203FM\$ 195GM\$
3.0PL 0.0DPR -1.1CCR 1.6HCR 2.82SCS
AJCA 12/01/2015 585DAUS
GPTAT 98%R 0.5 GJUI 15.3 GJPI 93%R 83

SELLING OPEN

DUTCH HOLLOW PLUS CHARMAINE-ET 86%
USA 067184472 GT3K JH1F TATTOO / F472
DHIA HERD # 21-10-0357 CONTROL # 4472
2-00 305 3 25120 4.7 1177 3.3 827 101DCR 2856C
4-00 305 3 19270 4.9 940 3.9 749 102DCR 2545C
305 2X ME AVG 2L 22024M 1084F 802P 2751C
PPA 2333M 62F 104P / YD 2095M 47F 92P
CDCB GPTA 03/01/2016 2RECS 77%R 98%ILE
1503M 41F 52P 340CM\$ 329NM\$ 301FM\$ 274GM\$
0.3PL -1.1DPR -1.7CCR -2.0HCR 3.02SCS
AJCA 03/01/2016 GPTAT 76%R 0.8 GJUI 0.8 GJPI 73%R 157

SIRE:

DUTCH HOLLOW CHARLEMAGNE
USA 067485146 GT80K JH1F JH2F 7JE1376
CDCB GPTA 12/01/2015
74%R 1197M -0.09% 39F 67%ILE
74%R -0.01% 40P 356CM\$ 349NM\$ 329FM\$ 279GM\$
2.3PL -1.1DPR -2.3CCR 0.0HCR 2.96SCS
AJCA 12/01/2015 ODAUS
GPTAT 75%R 1.0 GJUI 14.6 GJPI 71%R 155

SUNSET CANYON KYROS-ET

USA 114704155 GT 50K JH1F JH2F 7JE865
CDCB GPTA 12/01/2015 3065DAUS 585HRDS 31%RIP
99%R 393M 0.01% 19F 16%ILE
99%R 0.01% 17P 38CM\$ 33NM\$ 21FM\$ -56GM\$
-1.2PL -3.8DPR -3.4CCR -2.3HCR 3.14SCS
AJCA 12/01/2015 996DAUS
GPTAT 98%R 0.6 GJUI 0.2 GJPI 98%R 14

DAM:

SMJ KYROS LINDA
USA 067181355 GT6K JH1F JH2F
DHIA HERD # 11-15-0190 CONTROL # 1355
1-11 296 2 14130 5.3 745 3.8 540 97DCR 1868C
2-10 283 2 12410 5.4 669 4.3 530 100DCR 1809C
305 2X ME AVG 2L 17218M 894F 684P 2346C
2-04 82% 3-02 84%
ST SR DF RA RW RL FA FU RH RUW UC UD TP TL RTR RTS
30 32 31 24 34 28 34 35 40 29 25 27 28 25 30 32
PPA -2073M -54F -24P / YD -1421M -33F -11P
CDCB GPTA 03/01/2016 2RECS 78%R 41%ILE
-303M 4F -1P 58CM\$ 39NM\$ -4FM\$ -14GM\$
1.2PL -1.5DPR -1.3CCR -1.5HCR 2.84SCS
AJCA 03/01/2016 GPTAT 76%R -0.1 GJUI -4.4 GJPI 73%R 1

PEARLMONT MOR BETTY LYDIA

83%
USA 113764677 GT TATTOO / T12
DHIA HERD # 11-15-0190 CONTROL # 486
2-01 305 2 15590 5.0 779 3.7 579 95DCR 2003C
3-01 305 2 17320 5.2 899 4.1 706 95DCR 2420C
4-02 305 2 20090 5.1 1019 3.9 781 95DCR 2703C
5-04 305 2 18640 5.5 1029 4.0 746 94DCR 2583C
6-08 305 2 21440 4.7 1004 3.8 812 98DCR 2734C
305 2X ME AVG 5L 19476M 991F 762P 2619C
PPA -399M 22F 33P / YD -634M -16F 7P
CDCB PTA 12/01/2015 5RECS 58%R 47%ILE
-338M -12F 0P 89CM\$ 62NM\$ 0FM\$ 12GM\$
2.1PL -0.9DPR -0.8CCR -0.6HCR 2.68SCS
AJCA 12/01/2015 PTAT 53%R -0.2 JUI 1.5 JPI 51%R 19
SIRE: WILSONVIEW KHAN MORGAN-ET GJPI -9 12%ILE

SISTER(S):

PEARLMONT HALLMARK BF LYNX 2 83%
2-00 305 2 16490 4.1 681 3.3 548 99DCR 1847C

NEXT DAM:

PEARLMONT DECLO BETTY LYLA 90%
5-10 305 2 17450 4.5 785 3.8 668 100DCR 2184C
SIRE: BARBS MBSB DECLO GJPI -61 2%ILE

4TH DAM:

PEARLMONT LESTER BETTY LILY 92%
6-00 305 2 19820 4.8 957 3.6 711 98DCR V 2458C

LOT 111 SMJ NIKON GWEN{5}-P USA 067541666 GT13K

BORN 08/24/2015 P2
 FEMALE EFI 8.1% AMERICAN ID 1666 / 1666
 JH1F JH2F

SILVER MAPLE FARMS INC BREEDER & OWNER
 ALBION, ME
 207-437-5181

CDCB GPTA 03/01/2016 ORECS 68%R 65%ILE
 813M 21F 22P 118CM\$ 122NM\$ 131FM\$ 40GM\$
 0.2PL -2.6DPR -3.3CCR -2.0HCR 3.01SCS
 AJCA 03/01/2016 GPTAT 68%R 0.2 GJUI 7.4 GJPI 64%R 60
 ST SR DF RA RW RL FA
 0.1 0.1 -0.1 H0.4 -0.1 P0.1 L0.1
 FU RH RUW UC UD TP TL
 0.1 -0.1 -0.1 0.4 S0.9 C0.0 S0.9

SCHULTZ LEGAL CRITIC-P
 USA 117217618 GT50K JH1C JH2F 11JE1098
 CDCB GPTA 12/01/2015 1834DAUS 195HRDS 41%RIP
 99%R 404M 0.07% 34F 51%ILE
 99%R 0.03% 21P 305CM\$ 286NM\$ 241FM\$ 221GM\$
 1.9PL -1.7DPR -0.9CCR 0.7HCR 2.86SCS
 AJCA 12/01/2015 1134DAUS
 GPTAT 99%R 1.3 GJUI 20.9 GJPI 96%R 112

SELLING OPEN

SIRE:

AHLEM NIKON-P
 USA 071199770 GT50K JH1F JH2F 29JE3870
 CDCB GPTA 12/01/2015
 73%R 389M 0.16% 49F 63%ILE
 74%R 0.07% 26P 353CM\$ 327NM\$ 264FM\$ 223GM\$
 2.0PL -2.8DPR -2.7CCR -1.2HCR 2.94SCS
 AJCA 12/01/2015 ODAUS
 GPTAT 73%R 1.3 GJUI 21.4 GJPI 70%R 120

AHLEM ALLSTAR NITA 36001 87%
 USA 070047475 GT3K JH1F TATTOO / L6001
 DHIA HERD # 93-24-0224 CONTROL # 36001
 1-09 269 2 14460 5.6 811 4.1 586 97DCR 2029C
 2-08 305 3 19330 5.9 1149 4.0 774 96DCR 2680C
 4-01 231 3 15260 5.4 826 3.7 565 90DCR 1954C
 305 2X ME AVG 3L 20069M 1128F 793P 2746C
 PPA -541M 192F 51P / YD -913M 125F 24P
 CDCB GPTA 03/01/2016 3RECS 77%R 91%ILE
 -319M 52F 13P 281CM\$ 241NM\$ 145FM\$ 207GM\$
 0.2PL -0.7DPR -1.3CCR -0.7HCR 2.94SCS
 AJCA 03/01/2016 GPTAT 76%R 0.7 GJUI 10.6 GJPI 72%R 80

DAM:

SMJ PAUL GIGGLE{4}
 USA 067351424 GT8K JH1F JH2F
 DHIA HERD # 11-15-0190 CONTROL # 1424
 1-11 296 2 18420 3.8 704 3.3 607 99DCR 1966C
 305 2X ME AVG 1L 24680M 928F 814P 2611C
 2-02 76% 3-04 81%
 ST SR DF RA RW RL FA FU RH RUW UC UD TP TL RTR RTS
 35 33 33 23 32 31 27 26 37 38 48 25 24 17 38 36
 PPA 3332M 16F 89P / YD 3673M 16F 95P
 CDCB GPTA 03/01/2016 1RECS 77%R 59%ILE
 1295M 9F 33P 89CM\$ 102NM\$ 131FM\$ 30GM\$
 -0.1PL -2.2DPR -3.7CCR -1.5HCR 3.08SCS
 AJCA 03/01/2016 GPTAT 76%R -0.2 GJUI 3.9 GJPI 72%R 73

D&E PAUL-ET

USA 115181456 GT 50K JH1F JH2F 11JE944
 CDCB GPTA 12/01/2015 3998DAUS 186HRDS 51%RIP
 99%R 956M -0.08% 28F 30%ILE
 99%R 0.01% 36P 196CM\$ 186NM\$ 161FM\$ 95GM\$
 -0.3PL -3.0DPR -4.3CCR -1.5HCR 3.06SCS
 AJCA 12/01/2015 2389DAUS
 GPTAT 99%R 1.3 GJUI 14.8 GJPI 97%R 100

GR SMJ DALE GOLD{3}

USA 067191262 GT 82%
 DHIA HERD # 11-15-0190 CONTROL # 1262
 1-10 305 2 19350 3.7 710 3.2 610 97DCR 1978C
 2-10 305 2 21730 3.8 825 3.3 725 98DCR 2323C
 3-10 305 2 24610 3.7 900 3.2 792 98DCR 2535C
 305 2X ME AVG 4L 24815M 917F 795P 2566C
 PPA 2936M -43F 56P / YD 2025M -23F 42P
 CDCB PTA 12/01/2015 4RECS 60%R 46%ILE
 798M -10F 18P 51CM\$ 60NM\$ 82FM\$ 31GM\$
 1.4PL -0.3DPR -0.6CCR 0.3HCR 2.96SCS
 AJCA 12/01/2015 PTAT 53%R -0.6 JUI -4.5 JPI 51%R 45
 SIRE: PR OOMSDALE JACE GRATIT GARDEN{2}-ET GJPI 108 43%ILE

SISTER(S):

SMJ IMPULS GREETINGS 88%
 2-09 305 2 17740 5.1 912 4.1 735 98DCR 2483C

NEXT DAM:

SMJ MOR GRETA 88%
 SIRE: WILSONVIEW KHAN MORGAN-ET GJPI -9 12%ILE

4TH DAM:

SMJ FLYER GLADYS 84%
 3-08 305 2 19790 4.2 831 3.7 741 94DCR 2360C

LOT 112 SMJ MACKENZIE GIBLET{5} USA 067541672

BORN 09/03/2015 P9
 FEMALE EFI 8.1% AMERICAN ID 1672 / 1672

PA 547M 45F 33P
 392CM\$ 368NM\$ 307FM\$
 3.8PL -0.7DPR -1.0CCR -0.3HCR 3.08SCS
 PA TYPE 0.6 JPI 33%R 133
 ST SR DF RA RW RL FA
 0.6 0.4 0.8 L0.5 0.3 S0.2 L0.1
 FU RH RUW UC UD TP TL
 0.3 0.9 0.7 0.1 D0.1 W0.1 L0.2

SELLING OPEN

SIRE:
 MISSISKA MACKENZIE-ET
 JECAN000107987355 GT80K JH1F JH2F 200JE1007
 CDCB GPTA 12/01/2015
 71%R 448M 0.27% 76F 99%ILE
 71%R 0.11% 39P 585CM\$ 541NM\$ 435FM\$ 425GM\$
 4.7PL -1.9DPR -2.2CCR -0.7HCR 2.97SCS
 AJCA 12/01/2015 ODAUS
 GPTAT 70%R 1.3 GJUI 12.3 GJPI 67%R 185
 DAM:
 SMJ CLARK GIBBY{4}
 USA 067271496 GT8K JH1F JH2F
 DHIA HERD # 11-15-0190 CONTROL # 1496
 2-05 76%
 ST SR DF RA RW RL FA FU RH RUW UC UD TP TL RTR RTS
 30 32 35 26 26 25 26 22 32 28 27 22 16 22 43 44
 CDCB GPTA 03/01/2016 ORECS 70%R 83%ILE
 645M 14F 26P 199CM\$ 194NM\$ 178FM\$ 169GM\$
 2.9PL 0.6DPR 0.2CCR 0.2HCR 3.19SCS
 AJCA 03/01/2016 GPTAT 69%R -0.1 GJUI -7.5 GJPI 65%R 81

SILVER MAPLE FARMS INC BREEDER & OWNER
 ALBION, ME
 207-437-5181

ALL LYNN'S VINNIE-ET
 USA 117655133 GT50K JH1F JH2F 200JE207
 CDCB GPTA 12/01/2015 23DAUS 13HRDS 100%RIP
 84%R 760M 0.12% 61F 74%ILE
 84%R 0.05% 37P 387CM\$ 363NM\$ 303FM\$ 231GM\$
 2.4PL -3.6DPR -3.2CCR -0.7HCR 3.01SCS
 AJCA 12/01/2015 9DAUS
 GPTAT 79%R 0.6 GJUI 1.4 GJPI 80%R 132
 SUNSET CANYON MERCHANTS I MAID-ET VG 87 (CAN)
 USA 117763650 GT50K JH1C JH2F TATTOO / C84
 1-08 305 2 14979 5.9 886 3.9 584 CAN 2022C
 3-01 305 2 17241 5.8 1008 4.0 697 CAN 2414C
 CDCB GPTA 03/01/2016 ORECS 78%R 97%ILE
 -186M 49F 14P 351CM\$ 317NM\$ 236FM\$ 241GM\$
 3.2PL -1.4DPR -1.4CCR -0.3HCR 3.02SCS
 AJCA 03/01/2016 GPTAT 73%R 1.3 GJUI 8.9 GJPI 74%R 89

GR OOMSDALE CC VALET CLARK{3}-ET
 USA 067138561 GT 50K JH1F JH2F 7JE1179
 CDCB GPTA 12/01/2015 168DAUS 48HRDS 92%RIP
 94%R 562M -0.08% 10F 67%ILE
 95%R 0.07% 35P 369CM\$ 347NM\$ 290FM\$ 306GM\$
 6.6PL 1.2DPR 1.0CCR 0.8HCR 3.28SCS
 AJCA 12/01/2015 71DAUS
 GPTAT 88%R 1.1 GJUI 5.6 GJPI 87%R 137

SMJ DEDICATION GREEDY{4} 80%
 USA 067361310 GT
 DHIA HERD # 11-15-0190 CONTROL # 1310
 1-09 297 2 17150 4.7 808 3.7 628 97DCR 2163C
 2-09 305 2 20010 4.6 928 3.7 731 98DCR 2498C
 305 2X ME AVG 2L 23729M 1084F 859P 2924C
 PPA 1478M 56F 88P / YD 1313M 48F 73P
 CDCB PTA 12/01/2015 2RECS 54%R 77%ILE
 464M 14F 26P 196CM\$ 171NM\$ 112FM\$ 100GM\$
 1.2PL -1.8DPR -2.0CCR 0.0HCR 2.86SCS
 AJCA 12/01/2015 PTAT 47%R 0.1 JUI -1.1 JPI 44%R 81
 SIRE: PEARLMONT DEDICATION-ET GJPI 113 42%ILE

NEXT DAM:
 GR SMJ LIAM GARTER{3} 85%
 1-08 305 2 15070 4.8 716 3.6 543 97DCR 1877C
 SIRE: PR OOMSDALE GRATITUDE LEXING LIAM{2} GJPI 83 32%ILE

4TH DAM:
 SMJ JOHN GEM 84%
 5-09 292 2 18300 4.7 856 3.6 659 94DCR 2278C

LOT 113 SMJ GENOMINATOR GLITZ USA 067541686

BORN 10/04/2015 P6
 FEMALE EFI 8.2% AMERICAN ID 1686 / 1686

PA 387M 18F 18P
 246CM\$ 235NM\$ 210FM\$
 2.8PL -0.3DPR -0.1CCR 0.5HCR 2.98SCS
 PA TYPE 1.5 JPI 36%R 94
 ST SR DF RA RW RL FA
 1.5 0.1 0.8 H0.1 0.3 S0.0 S0.5
 FU RH RUW UC UD TP TL
 1.2 1.4 1.1 0.4 S1.8 C0.7 L0.1

SELLING OPEN

SIRE:

AHLEM GENOMINATOR
 USA 071199882 GT80K JH1C JH2F 200JE241
 CDCB GPTA 12/01/2015
 73%R 245M 0.09% 29F 67%ILE
 73%R 0.05% 18P 368CM\$ 348NM\$ 301FM\$ 298GM\$
 4.6PL -0.2DPR 0.5CCR 1.9HCR 2.95SCS
 AJCA 12/01/2015 ODAUS
 GPTAT 73%R 2.1 GJUI 28.7 GJPI 69%R 130

DAM:

SMJ PLUS GRETA
 USA 067361314 GT8K JH1F JH2F
 DHIA HERD # 11-15-0190 CONTROL # 1314
 2-01 284 2 15280 4.2 645 3.5 528 96DCR 1763C
 2-10 234 2 10810 5.2 563 4.1 442 95DCR 1515C
 3-07 305 2 18060 5.1 917 4.1 736 100DCR 2491C
 305 2X ME AVG 3L 19492M 918F 739P 2494C
 2-07 85% 3-11 85%
 ST SR DF RA RW RL FA FU RH RUW UC UD TP TL RTR RTS
 45 36 36 21 36 29 28 27 40 32 13 28 35 22 35 25
 PPA 111M -17F 23P / YD 455M -6F 26P
 CDCB GPTA 03/01/2016 2RECS 78%R 64%ILE
 528M 7F 17P 123CM\$ 121NM\$ 118FM\$ 99GM\$
 0.9PL -0.3DPR -0.6CCR -1.0HCR 3.00SCS
 AJCA 03/01/2016 GPTAT 76%R 0.8 GJUI 7.1 GJPI 74%R 58

SISTER(S):

SMJ LEGION GWEN 91%
 3-06 305 2 23210 5.4 1245 3.5 804 98DCR 2778C
 SMJ CELEBRITY GENEVA 80%
 5-00 305 2 21000 5.3 1123 3.7 778 102DCR 2691C
 GR SMJ GOOSE GLEE{3} 86%
 3-02 305 2 20730 4.3 883 3.3 682 101DCR 2354C
 SMJ DAVID GABBY 90%
 2-00 305 2 17090 4.2 720 3.4 589 100DCR 1967C

SILVER MAPLE FARMS INC BREEDER & OWNER
 ALBION, ME
 207-437-5181

ALL LYNN'S VALENTINO MARVEL

USA 117422971 GT50K JH1C JH2F 11JE1118
 CDCB GPTA 12/01/2015 2568DAUS 112HRDS 70%RIP
 99%R 458M 0.04% 30F 54%ILE
 99%R 0.00% 17P 302CM\$ 295NM\$ 278FM\$ 194GM\$
 4.0PL -2.5DPR -0.6CCR -0.6HCR 2.96SCS
 AJCA 12/01/2015 918DAUS
 GPTAT 98%R 1.8 GJUI 21.8 GJPI 94%R 100

AHLEM LEGAL VETTE 37469

USA 070048943 GT3K JH1F TATTOO / L7469
 DHIA HERD # 93-24-0224 CONTROL # 37469
 1-09 268 2 14660 4.7 691 3.6 529 96DCR 1829C
 2-08 267 3 18510 4.5 824 3.6 668 93DCR 2244C
 3-07 279 3 19470 5.0 965 3.7 730 94DCR 2525C
 305 2X ME AVG 3L 20342M 967F 755P 2583C
 PPA 952M 67F 41P / YD -51M 12F 11P
 CDCB GPTA 03/01/2016 3RECS 77%R 67%ILE
 70M 1F 3P 134CM\$ 132NM\$ 125FM\$ 107GM\$
 2.6PL -0.6DPR 1.1CCR 3.4HCR 2.97SCS
 AJCA 03/01/2016 GPTAT 75%R 1.5 GJUI 22.4 GJPI 72%R 54

SWEETIE PLUS IATOLAS BOLD

USA 067129272 GT 50K JH1F JH2F 1JE711
 CDCB GPTA 12/01/2015 6548DAUS 652HRDS 31%RIP
 99%R 1236M -0.04% 50F 60%ILE
 99%R -0.01% 43P 323CM\$ 314NM\$ 290FM\$ 263GM\$
 -0.4PL -1.2DPR -1.5CCR -4.3HCR 3.02SCS
 AJCA 12/01/2015 3261DAUS
 GPTAT 99%R 1.6 GJUI 9.2 GJPI 99%R 138

SMJ ACTION GIVING

USA 067171087 GT JH1F 90%
 DHIA HERD # 11-15-0190 CONTROL # 1087
 1-09 305 2 15650 4.4 691 3.4 533 95DCR 1841C
 2-11 305 2 15840 4.5 719 3.5 548 70DCR 1893C
 4-01 305 2 21550 4.4 954 3.3 710 98DCR 2452C
 5-01 303 2 19740 4.7 924 3.5 698 98DCR 2413C
 6-00 303 2 21180 4.5 962 3.3 695 97DCR 2400C
 7-00 305 2 17770 4.6 809 3.4 604 98DCR 2086C
 7-11 305 2 19250 4.6 890 3.4 661 98DCR 2284C
 305 2X ME AVG 8L 19091M 860F 648P 2234C
 PPA -88M -47F -30P / YD -471M -46F -34P
 CDCB GPTA 03/01/2016 5RECS 70%R 60%ILE
 -97M -14F -16P 93CM\$ 107NM\$ 143FM\$ 115GM\$
 4.6PL 1.8DPR 1.7CCR 2.3HCR 2.75SCS
 AJCA 03/01/2016 GPTAT 64%R 0.4 GJUI 13.2 GJPI 62%R 20
 SIRE: FOREST GLEN AVERY ACTION-ET GJPI -2 16%ILE

SISTER(S):

SMJ REGION GIGGLE 80%
 3-05 284 2 17440 5.9 1028 3.7 651 97DCR 2252C

NEXT DAM:

SMJ PARAMOUNT GWEN 86%
 7-00 305 2 22710 4.5 1023 3.3 749 93DCR 2586C
 SIRE: ROCK ELLA PARAMOUNT-ET GJPI 6 16%ILE

4TH DAM:

SMJ PEREGRINE GRADY 80%
 3-08 305 2 14900 5.2 779 4.0 589 94DCR 2039C

LOT 114 MEDALLION IMPRESSION FIJI JE840003124591983

BORN 05/14/2014 PO
 FEMALE EFI 4.7% AMERICAN ID 3 / 3

PA -1179M -43F -38P
 -345CM\$ -334NM\$ -306FM\$
 -0.2PL 1.6DPR 2.2CCR 1.7HCR 3.00SCS
 PA TYPE 0.7 JPI 33%R -140
 ST SR DF RA RW RL FA
 0.4 -0.3 -0.1 H1.0 0.1 P1.0 S1.0
 FU RH RUW UC UD TP TL
 1.3 0.2 -0.3 0.3 S2.3 C0.4 S0.5

BRED: 09/13/2015 DUE: 06/18/2016 TO
 CAL-MART JACE SIMBA
 USA 113891423 29JE3487
 CDCB GPTA 12/01/2015 530DAUS 156HRDS 2%RIP
 96%R 644M 0.00% 31F 27%ILE
 96%R 0.03% 28P 170CM\$ 154NM\$ 114FM\$ 120GM\$
 -0.8PL -1.1DPR -0.4CCR -0.6HCR 2.94SCS
 AJCA 12/01/2015 105DAUS
 GPTAT 84%R -0.7 GJUI -18.1 GJPI 93%R 70

SIRE:
 ROCK ELLA IMPRESSION-ET
 JECAN000011227649 GT50K JH1F JH2F 250JE3285
 CDCB GPTA 12/01/2015 172DAUS 96HRDS 65%RIP
 91%R -1420M 0.09% -51F 1%ILE
 91%R 0.06% -40P -293CM\$ -298NM\$ -309FM\$ -202GM\$
 -1.3PL 2.3DPR 2.6CCR 1.5HCR 3.01SCS
 AJCA 12/01/2015 132DAUS
 GPTAT 87%R 0.8 GJUI 15.2 GJPI 84%R -117

DAM:
 MORNINGSIDE FALINA
 USA 117227437 TATTOO MH51 / MH51
 DHIA HERD # 13-01-1150 CONTROL # 81
 2-03 266 3 12160 4.4 539 3.0 365 97DCR 1258C
 3-02 290 3 15280 4.4 669 3.0 456 99DCR 1572C
 4-02 254 3 13110 3.9 508 3.2 423 97DCR 1397C
 305 2X ME AVG 4L 12818M 564F 409P 1396C
 2-10 82% 3-05 86% 4-08 88%
 ST SR DF RA RW RL FA FU RH RUW UC UD TP TL RTR RTS
 42 35 45 22 42 27 28 38 40 40 13 26 24 22 33 30
 PPA -3170M -195F -152P / YD -2903M -159F -128P
 CDCB PTA 12/01/2015 4RECS 57%R 1%ILE
 -1357M -70F -57P -397CM\$ -370NM\$ -303FM\$ -325GM\$
 1.0PL 0.9DPR 1.7CCR 1.9HCR 2.98SCS
 AJCA 12/01/2015 PTAT 48%R 0.5 JUI 19.6 JPI 46%R-163

PATZ, VIRGINIA
 SHOREHAM, VT
 802-353-2184

BREEDER & OWNER

IMPRESSIVE INDIANA-ET
 USA 112391117 138JE3163
 CDCB PTA 12/01/2015 147DAUS 78HRDS 7%RIP
 94%R -1523M -0.05% -81F 0%ILE
 94%R 0.01% -53P -569CM\$ -548NM\$ -499FM\$ -404GM\$
 -3.3PL 2.7DPR 2.8CCR 3.4HCR 3.28SCS
 AJCA 12/01/2015 120DAUS
 PTAT 91%R 0.9 JUI 7.4 JPI 86%R -203
 HURONIA CONNECTN CRYSTALYN 23L SUP-EX 95-3E (CAN)
 JECAN000010214696 GT50K JH1F JH2C TATTOO UZA / 23L
 2-00 305 2 12553 4.7 593 3.7 470 CAN 1601C
 4-08 305 2 17777 5.0 897 3.8 670 CAN 2318C
 5-10 305 2 17514 4.7 825 3.8 659 CAN 2235C
 9-11 305 2 15902 5.1 811 3.7 584 CAN 2020C
 CDCB GPTA 03/01/2016 ORECS 82%R 18%ILE
 -986M -35F -28P -60CM\$ -65NM\$ -77FM\$ -8GM\$
 2.5PL 2.5DPR 2.8CCR 1.0HCR 2.93SCS
 AJCA 03/01/2016 GPTAT 75%R 1.0 GJUI 20.6 GJPI 76%R -40

BRIDON EXCITATION
 JECAN000008572453 GT 50K JH1F JH2F 200JE136
 CDCB GPTA 12/01/2015 1915DAUS 679HRDS 6%RIP
 98%R -1252M 0.14% -34F 2%ILE
 98%R 0.04% -38P -220CM\$ -216NM\$ -207FM\$ -221GM\$
 0.5PL -1.2DPR 0.7CCR 1.4HCR 3.13SCS
 AJCA 12/01/2015 1332DAUS
 GPTAT 98%R 0.8 GJUI 27.9 GJPI 97%R -104

MORNINGSIDE PAULA 82%
 USA 115599840 TATTOO MJ48 /
 CDCB PTA 12/01/2015 ORECS 30%R 1%ILE
 -1463M -70F -54P -376CM\$ -360NM\$ -321FM\$ -304GM\$
 1.1PL 1.5DPR 2.2CCR 1.5HCR 2.96SCS
 AJCA 12/01/2015 PTAT 42%R 0.2 JUI 10.0 JPI 27%R-160
 SIRE: UNDERGROUND MAMIES MITCH-ET

NEXT DAM:
 MORNINGSIDE PATRICIA 86%
 SIRE: FAMILY HILL AVERY SIGNATURE GJPI -58 6%ILE

4TH DAM:
 MORNINGSIDE PUMPKIN 82%



BRIDON DELUXE SHANTAL, E-93%
FOURTH DAM OF LOT 115



SHANTAL'S CGAR SHILOH, EX 95-2E (CAN)
SISTER TO THE GREAT-GRANDAM OF LOT 115

LOT 115 MEDALLION TEQUILA ALISON JE840003124591982

BORN 08/10/2014 PO
FEMALE EFI 4.6% AMERICAN ID 4 / 4
PA -1589M -41F -44P
-368CM\$ -367NM\$ -366FM\$
-1.5PL -1.2DPR -1.7CCR 0.1HCR 3.25SCS
PA TYPE 1.3 JPI 33%R -156
ST SR DF RA RW RL FA
2.3 0.5 0.6 H1.4 0.9 P0.7 S0.8
FU RH RUW UC UD TP TL
1.8 0.8 0.7 0.5 S2.8 C1.0 L0.8

BRED: 10/22/2015 DUE: 07/27/2016 TO
HAWARDEN IMPULS PREMIER
USA 067107510 29JE3756
CDCB GPTA 12/01/2015 3021DAUS 434HRDS 31%RIP
99%R -798M 0.32% 23F 34%ILE
99%R 0.18% 5P 254CM\$ 206NM\$ 90FM\$ 211GM\$
2.8PL 1.5DPR 0.6CCR 0.4HCR 3.07SCS
AJCA 12/01/2015 1579DAUS
GPTAT 99%R 0.9 GJUI 10.9 GJPI 97%R 62

SIRE:
TOWER VUE PRIME TEQUILA-ET
USA 114816452 GTHD JH1F JH2F 76JE156
CDCB GPTA 12/01/2015 1834DAUS 712HRDS 25%RIP
99%R -1740M 0.29% -31F 0%ILE
99%R 0.12% -41P -396CM\$ -408NM\$ -435FM\$ -446GM\$
-3.1PL -3.3DPR -4.7CCR -0.6HCR 3.29SCS
AJCA 12/01/2015 1302DAUS
GPTAT 98%R 1.8 GJUI 27.1 GJPI 97%R -166

DAM:
CADILLAC STYLISH ACTION
USA 117982192 TATTOO J896 / J896
PA -1438M -50F -47P
-339CM\$ -327NM\$ -297FM\$
0.2PL 0.9DPR 1.4CCR 0.7HCR 3.21SCS
PA TYPE 0.9 JPI 35%R -146

PATZ, VIRGINIA BREEDER & OWNER
SHOREHAM, VT
802-353-2184

GIL-BAR SPARKLER PRIMETIME
USA 000663520 36JE23
CDCB PTA 12/01/2015 141DAUS 42HRDS 2%RIP
95%R -2060M 0.26% -52F 0%ILE
95%R 0.11% -55P -409CM\$ -421NM\$ -447FM\$ -402GM\$
-1.1PL -0.5DPR -1.4CCR -0.4HCR 3.02SCS
AJCA 12/01/2015 60DAUS
PTAT 90%R 0.7 JUI 12.5 JPI 90%R -184

PLEASANT NOOK SAMBO TEAL 94%
JECAN00010202602 TATTOO D8W / 8J
3-11 305 2 17540 5.3 923 3.5 615 94DCR 2125C
5-00 305 3 19040 5.2 990 3.5 662 94DCR 2288C
6-06 305 2 21960 5.9 1287 3.4 755 94DCR 2609C
8-00 305 2 25000 6.0 1501 3.5 869 95DCR 3003C
305 2X ME AVG 6L 19008M 1065F 676P 2335C
PA -1137M -27F -33P
-242CM\$ -242NM\$ -241FM\$
-1.0PL 0.0DPR 0.8CCR 0.6HCR 3.08SCS
PA TYPE 0.5 JPI 39%R -102

TOP GENE GOLD ACTION-ET
JECAN000101012192 GT 50K JH1F JH2F 200JE436
CDCB GPTA 12/01/2015 189DAUS 107HRDS 6%RIP
94%R -1283M 0.04% -53F 1%ILE
94%R -0.01% -48P -326CM\$ -302NM\$ -246FM\$ -282GM\$
1.4PL 0.3DPR 0.3CCR 0.2HCR 3.26SCS
AJCA 12/01/2015 143DAUS
GPTAT 90%R 0.9 GJUI 19.1 GJPI 90%R -150

CADILLAC FUROR SWEEET-ET 88%
USA 116244181 TATTOO F711 /
DHIA HERD # 14-14-0616 CONTROL # 711
2-02 274 2 9560 5.3 502 3.8 359 90DCR 1242C
3-00 305 2 10250 5.2 536 4.0 413 92DCR 1430C
4-03 305 2 9060 5.6 504 4.0 358 84DCR 1239C
5-04 305 2 15610 5.7 897 3.9 605 93DCR 2094C
6-05 305 2 16100 5.7 910 3.9 621 93DCR 2149C
305 2X ME AVG 5L 13132M 714F 508P 1757C
PPA -3211M -97F -93P / YD -3140M -94F -90P
CDCB PTA 12/01/2015 5RECS 57%R 1%ILE
-1592M -47F -46P -352CM\$ -351NM\$ -348FM\$ -276GM\$
-1.0PL 1.4DPR 2.4CCR 1.2HCR 3.15SCS
AJCA 12/01/2015 PTAT 51%R 0.8 JUI 17.1 JPI 50%R-141
SIRE: PIEDMONT NADINE FUROR GJPI -169 0%ILE

SISTER(S):
CADILLAC RESSURECTION SPLENDOR 86%
2-01 305 3 22710 4.0 908 3.2 717 93DCR 2441C

NEXT DAM:
SHANTAL'S CENTURION SHARON-ET 91%
5-01 305 2 16320 4.5 727 3.6 591 93DCR 1982C
SIRE: SOONER CENTURION-ET GJPI -52 4%ILE

4TH DAM:
BRIDON DELUXE SHANTAL 93%
4-03 305 2 21172 5.3 1131 3.7 787 DHIA 2723C
INTERMEDIATE CHAMPION, 2004 WISCONSIN SPRING SHOW
4TH JR TWO-YEAR-OLD, 2003 ALL AMERICAN JERSEY SHOW

LOT 116 PAUL-LIN DART SPLENDOR USA 119151877

BORN 11/19/2014 TATTOO / L323 P5
 FEMALE EFI 8.3%

STANLEY, CLAIRE BREEDER & OWNER
 EAST FAIRFIELD, VT
 802-827-6145

PA 873M -1F 21P
 123CM\$ 135NM\$ 163FM\$
 2.1PL -1.6DPR -1.0CCR 0.4HCR 3.06SCS
 PA TYPE 0.8 JPI 32%R 65
 ST SR DF RA RW RL FA
 -0.3 -0.2 0.7 H0.3 -0.4 P0.2 S0.3
 FU RH RUW UC UD TP TL
 0.8 1.1 0.7 0.3 S0.8 C0.4 S0.2

ALL LYNN'S LOUIE VALENTINO-ET
 USA 116279413 GT50K JH1C JH2F 7JE1038
 CDCB GPTA 12/01/2015 6736DAUS 725HRDS 20%RIP
 99%R 830M -0.06% 27F 68%ILE
 99%R -0.01% 28P 357CM\$ 351NM\$ 334FM\$ 242GM\$
 4.9PL -2.0DPR -2.5CCR 0.6HCR 2.96SCS
 AJCA 12/01/2015 3376DAUS
 GPTAT 99%R 2.1 GJUI 19.6 GJPI 99%R 132

BRED: 01/01/2016 DUE: 10/06/2016 TO
 WILSONVIEW REN SPENCER{4}-ET
 USA 117930458 29JE3832
 CDCB GPTA 12/01/2015
 69%R 292M 0.16% 46F 63%ILE
 70%R 0.08% 25P 357CM\$ 329NM\$ 262FM\$ 289GM\$
 3.0PL 0.1DPR 0.5CCR 0.7HCR 3.01SCS
 AJCA 12/01/2015 ODAUS
 GPTAT 67%R 0.3 GJUI -4.9 GJPI 65%R 114

GABYS ABRAM DARCIÉ-ET 87%
 USA 115885109 GT3K JH1F TATTOO G1506 / G1506
 DHIA HERD # 63-12-0008 CONTROL # 1506
 3-00 305 2 23090 4.1 949 3.3 759 102DCR 2567C
 4-02 305 2 24770 4.1 1007 3.2 784 101DCR 2692C
 5-07 305 2 24830 3.9 968 3.3 831 91DCR 2699C
 6-10 305 2 25980 4.5 1164 3.3 846 95DCR 2921C
 305 2X ME AVG 5L 24706M 991F 809P 2683C
 PPA 3039M -5F 70P / YD 2087M -16F 41P
 CDCB GPTA 03/01/2016 5RECS 79%R 44%ILE
 835M -14F 15P 30CM\$ 50NM\$ 94FM\$ 40GM\$
 1.4PL 0.2DPR 0.7CCR -0.7HCR 3.04SCS
 AJCA 03/01/2016 GPTAT 76%R -0.6 GJUI -6.4 GJPI 75%R 31

SIRE:
 GABYS VALENTINO DART
 USA 117471603 GT50K JH1F JH2F 7JE1212
 CDCB GPTA 12/01/2015 32DAUS 21HRDS 97%RIP
 85%R 1114M -0.24% 5F 30%ILE
 86%R -0.08% 23P 158CM\$ 179NM\$ 228FM\$ 89GM\$
 3.2PL -2.2DPR -1.7CCR -0.6HCR 3.06SCS
 AJCA 12/01/2015 14DAUS
 GPTAT 79%R 1.0 GJUI 9.8 GJPI 80%R 75

TOLLENAARS IMPULS LEGAL 233-ET
 USA 061929249 GT HD JH1C JH2F 29JE3506
 CDCB GPTA 12/01/2015 8363DAUS 900HRDS 17%RIP
 99%R 246M -0.04% 4F 31%ILE
 99%R 0.04% 16P 212CM\$ 197NM\$ 162FM\$ 198GM\$
 2.5PL 0.6DPR 2.1CCR 3.4HCR 3.00SCS
 AJCA 12/01/2015 3993DAUS
 GPTAT 99%R 1.1 GJUI 22.1 GJPI 99%R 95

DAM:
 PAUL-LIN LEGAL SEASON
 USA 117847060 TATTOO / L279
 DHIA HERD # 13-06-0022 CONTROL # 581
 1-09 305 2 14820 4.1 614 3.5 526 100DCR 1712C
 2-11 305 2 16460 4.2 688 3.5 580 102DCR 1904C
 305 2X ME AVG 2L 18793M 771F 665P 2156C
 2-02 81% 2-11 85% 4-01 86%
 ST SR DF RA RW RL FA FU RH RUW UC UD TP TL RTR RTS
 29 25 38 25 25 20 39 39 38 39 29 30 29 28 25
 PPA 1584M -9F 49P / YD 1482M -11F 45P
 CDCB PTA 12/01/2015 2RECS 52%R 55%ILE
 632M -6F 18P 87CM\$ 91NM\$ 98FM\$ 60GM\$
 0.9PL -1.0DPR -0.3CCR 1.3HCR 3.05SCS
 AJCA 12/01/2015 PTAT 49%R 0.6 JUI 11.2 JPI 46%R 55

PAUL-LIN OUR SEARCH-P 83%
 USA 117020946 GT TATTOO / L248
 DHIA HERD # 13-06-0022 CONTROL # 550
 1-10 305 2 17590 3.5 620 3.2 559 101DCR 1764C
 3-01 305 2 18540 3.5 651 3.3 607 102DCR 1882C
 4-05 281 2 15680 3.7 579 3.3 522 101DCR 1649C
 305 2X ME AVG 4L 18018M 636F 587P 1830C
 PPA 3032M -25F 54P / YD 2333M -25F 42P
 CDCB PTA 12/01/2015 4RECS 52%R 16%ILE
 918M -12F 16P -100CM\$ -76NM\$ -21FM\$ -112GM\$
 -1.9PL -2.2DPR -2.4CCR -1.2HCR 3.12SCS
 AJCA 12/01/2015 PTAT 47%R -0.4 JUI -12.5 JPI 44%R -13
 SIRE: SR HONOUR PRIMO-P-ET GJPI 27 18%ILE

SISTER(S):
 PAUL-LIN MANHATTEN SCOUT 90%
 5-01 305 2 20450 4.1 848 3.6 735 102DCR 2377C
 PAUL-LIN DENALI SEEKER-P 90%
 4-08 305 2 20570 4.1 851 3.3 684 102DCR 2307C

NEXT DAM:
 PAUL-LIN MOR SIERRA-P 90%
 4-02 305 2 21740 3.6 783 3.2 691 102DCR 2207C
 SIRE: WILSONVIEW KHAN MORGAN-ET GJPI -9 12%ILE

4TH DAM:
 PAUL-LIN MATRIX SKY-P 68%
 1-11 305 2 17320 3.9 673 3.2 547 100DCR 1831C

LOT 117 PAUL-LIN VERNON TALLY USA 119221615

BORN 01/23/2015 TATTOO / L329 P4
 FEMALE EFI 7.5%

PA 430M 30F 21P
 227CM\$ 217NM\$ 193FM\$
 1.5PL -0.5DPR 0.3CCR -0.3HCR 3.11SCS
 PA TYPE 0.1 JPI 35%R 74
 ST SR DF RA RW RL FA
 -0.9 -0.4 0.1 L0.1 -0.5 P0.2 S0.4
 FU RH RUW UC UD TP TL
 0.2 0.2 -0.1 -0.5 D0.1 W0.1 L0.3

BRED: 02/14/2016 DUE: 11/19/2016 TO
 GLYNN HEADLINE NEWS-ET
 USA 117315110 7JE1184
 CDCB GPTA 12/01/2015 80DAUS 32HRDS 50%RIP
 91%R 1494M -0.23% 22F 91%ILE
 92%R -0.05% 42P 470CM\$ 470NM\$ 469FM\$ 414GM\$
 6.4PL 0.9DPR 0.9CCR -0.8HCR 2.81SCS
 AJCA 12/01/2015 46DAUS
 GPTAT 86%R 0.9 GJUI 7.1 GJPI 86%R 189

SIRE:
 ALL LYNN'S MAXIMUM VERNON-ET
 USA 115863998 GT50K JH1F JH2F 29JE3624
 CDCB GPTA 12/01/2015 2278DAUS 161HRDS 72%RIP
 99%R 905M 0.06% 56F 72%ILE
 99%R 0.02% 37P 370CM\$ 361NM\$ 337FM\$ 294GM\$
 2.6PL -1.2DPR -0.2CCR -0.3HCR 3.26SCS
 AJCA 12/01/2015 46DAUS
 GPTAT 97%R 0.4 GJUI -7.1 GJPI 95%R 124

DAM:
 PAUL-LIN SF TINSEL
 USA 117821707 TATTOO / L278
 DHIA HERD # 13-06-0022 CONTROL # 580
 2-01 305 2 13020 4.7 609 3.6 471 100DCR 1627C
 3-01 305 2 13630 4.8 658 3.7 505 102DCR 1747C
 305 2X ME AVG 2L 15434M 734F 569P 1960C
 2-03 79% 3-07 82%
 ST SR DF RA RW RL FA FU RH RUW UC UD TP TL RTR RTS
 32 28 27 30 42 27 23 30 38 37 31 34 33 25 34 35
 PPA -863M -23F -19P / YD -656M -9F -8P
 CDCB PTA 12/01/2015 2RECS 51%R 50%ILE
 -46M 4F 4P 83CM\$ 73NM\$ 48FM\$ 74GM\$
 0.4PL 0.2DPR 0.7CCR -0.3HCR 2.96SCS
 AJCA 12/01/2015 PTAT 49%R -0.2 JUI 3.5 JPI 44%R 24

SISTER(S):
 PAUL-LIN RENEGADE TIPPY 81%

STANLEY PAUL &/OR LINDA BREEDER & OWNER
 EAST FAIRFIELD, VT
 802-827-6145

SUNSET CANYON MAXIMUM-ET
 USA 111950696 GT50K JH1F JH2F 203JE607
 CDCB GPTA 12/01/2015 12667DAUS 407HRDS 7%RIP
 99%R -292M 0.34% 53F 35%ILE
 99%R 0.07% 3P 236CM\$ 215NM\$ 167FM\$ 215GM\$
 1.0PL 0.9DPR 0.8CCR -1.9HCR 3.00SCS
 AJCA 12/01/2015 2090DAUS
 GPTAT 99%R -0.3 GJUI -6.1 GJPI 99%R 48

D&E PARAMOUNT VIOLET 90%
 USA 067007718 GTHD JH1F JH2F TATTOO / D7718
 DHIA HERD # 35-57-0960 CONTROL # 7718
 1-09 305 2 20540 4.6 954 3.3 684 94DCR 2362C
 2-09 305 2 20550 4.5 921 3.4 705 94DCR 2436C
 5-02 305 3 27600 4.2 1167 3.5 953 95DCR 3186C
 305 2X ME AVG 3L 23841M 1059F 813P 2788C
 PPA 4267M 156F 124P / YD 3776M 135F 119P
 CDCB GPTA 03/01/2016 3RECS 95%R 99%ILE
 1436M 49F 48P 423CM\$ 418NM\$ 405FM\$ 303GM\$
 3.6PL -2.8DPR -1.1CCR 1.1HCR 3.08SCS
 AJCA 03/01/2016 GPTAT 94%R 0.6 GJUI -3.2 GJPI 94%R 162

SF IMPULS 8916
 USA 114635185 GT 50K JH1C JH2F 1JE648
 CDCB GPTA 12/01/2015 310DAUS 73HRDS 10%RIP
 96%R 10M 0.16% 32F 50%ILE
 97%R 0.05% 10P 303CM\$ 281NM\$ 229FM\$ 231GM\$
 2.8PL -0.5DPR -0.6CCR -1.4HCR 2.83SCS
 AJCA 12/01/2015 188DAUS
 GPTAT 95%R -0.2 GJUI 6.6 GJPI 93%R 78

PAUL-LIN GERONIMO TAYLOR 90%
 USA 115409138 GT TATTOO / L189
 DHIA HERD # 13-06-0022 CONTROL # 492
 1-11 287 2 13790 4.2 573 3.6 491 100DCR 1597C
 2-10 305 2 15170 4.1 625 3.7 556 102DCR 1772C
 3-10 301 2 16650 4.4 729 3.6 599 102DCR 1997C
 5-10 281 2 16000 3.9 629 3.6 573 102DCR 1802C
 305 2X ME AVG 5L 15706M 657F 570P 1842C
 PPA -4M -61F 9P / YD 66M -51F 5P
 CDCB PTA 12/01/2015 5RECS 55%R 12%ILE
 91M -22F 2P -116CM\$ -112NM\$ -104FM\$ -49QM\$
 -2.0PL 1.2DPR 1.8CCR 0.6HCR 3.08SCS
 AJCA 12/01/2015 PTAT 53%R 0.1 JUI 2.5 JPI 48%R -15
 SIRE: C-BAR HALLMARK GERONIMO GJPI 15 15%ILE

NEXT DAM:
 PAUL-LIN REASONS TRILLIUM 90%
 4-04 305 2 17520 4.6 809 3.8 669 100DCR 2224C
 SIRE: HL PITINO TWO REASONS-ET GJPI -128 0%ILE

4TH DAM:
 PAUL-LIN FLYER TULIP 91%
 5-11 305 2 23100 4.1 953 3.3 754 99DCR 2566C

LOT 118 PAUL-LIN ZUMA POLAR USA 119242115

BORN 02/21/2015 TATTOO / L331 P2
 FEMALE EFI 6.0%

STANLEY PAUL &/OR LINDA BREEDER & OWNER
 EAST FAIRFIELD, VT
 802-827-6145

PA -508M 7F -9P
 212CM\$ 196NM\$ 159FM\$
 4.1PL 2.0DPR 2.9CCR 2.1HCR 2.83SCS
 PA TYPE 0.7 JPI 36%R 49
 ST SR DF RA RW RL FA
 -1.0 -0.6 0.3 L0.2 -0.4 S0.2 S0.3
 FU RH RUW UC UD TP TL
 0.9 1.2 1.0 0.6 S1.2 C0.0 S0.5

ISDK Q ZIK
 JEDNK00000301515 GT50K JH1F JH2F 224JE9310
 CDCB GPTA 12/01/2015 17520DAUS 1576HRDS 3%RIP
 97%R -1343M 0.43% 16F 36%ILE
 97%R 0.15% -21P 261CM\$ 220NM\$ 125FM\$ 217GM\$
 5.2PL 1.7DPR 2.5CCR -0.6HCR 2.76SCS
 AJCA 12/01/2015 9543DAUS
 GPTAT 95%R 0.3 GJUI 20.6 GJPI 96%R 34

SELLING OPEN

DNK 050670-01120
 JEDNK005067001120
 CDCB PTA 12/01/2015 ORECS 63%R 67%ILE
 -555M 32F 4P 171CM\$ 132NM\$ 40FM\$ 149GM\$
 -0.1PL 0.8DPR 1.4CCR 1.3HCR 2.90SCS

SIRE:

ISDK DJ ZUMA
 JEDNK00000302730 GT50K JH1F JH2F 236JE146
 CDCB GPTA 12/01/2015 14879DAUS 1242HRDS 25%RIP
 99%R -851M 0.32% 21F 58%ILE
 99%R 0.14% -4P 354CM\$ 308NM\$ 202FM\$ 337GM\$
 4.5PL 2.5DPR 4.2CCR 3.0HCR 2.73SCS
 AJCA 12/01/2015 8891DAUS
 GPTAT 99%R 0.5 GJUI 18.6 GJPI 98%R 91

FOREST GLEN AVERY ACTION-ET
 USA 111023978 GT 50K JH1F JH2F 7JE590
 CDCB GPTA 12/01/2015 23474DAUS 2699HRDS 4%RIP
 99%R -413M 0.00% -20F 16%ILE
 99%R 0.01% -13P 19CM\$ 19NM\$ 20FM\$ 40GM\$
 2.7PL 1.4DPR 1.1CCR 3.0HCR 2.99SCS
 AJCA 12/01/2015 11937DAUS
 GPTAT 99%R 1.2 GJUI 15.8 GJPI 99%R -2

DAM:

PAUL-LIN ACTION PURL
 USA 117357941 TATTOO / L263
 DHIA HERD # 13-06-0022 CONTROL # 565
 2-00 305 2 13530 4.3 587 3.4 459 101DCR 1573C
 3-02 299 2 14490 4.5 657 3.4 495 101DCR 1710C
 4-03 305 2 16340 4.3 696 3.4 548 102DCR 1871C
 305 2X ME AVG 3L 16198M 709F 553P 1893C
 2-02 78% 3-03 85%
 ST SR DF RA RW RL FA FU RH RUW UC UD TP TL RTR RTS
 37 28 36 29 31 34 26 33 33 43 36 29 32 25 37 26
 PPA -516M -48F -47P / YD -341M -28F -33P
 CDCB PTA 12/01/2015 3RECS 50%R 53%ILE
 -164M -8F -14P 70CM\$ 83NM\$ 116FM\$ 84GM\$
 3.7PL 1.4DPR 1.6CCR 1.2HCR 2.92SCS
 AJCA 12/01/2015 PTAT 50%R 0.9 JUI 10.1 JPI 45%R 6

PAUL-LIN ARTIST PURE 90%
 USA 116408149 GT TATTOO / L230
 DHIA HERD # 13-06-0022 CONTROL # 532
 1-11 305 2 14870 5.0 748 3.2 481 101DCR 1660C
 2-11 292 2 15760 4.5 716 3.2 502 102DCR 1732C
 3-11 305 2 16890 4.6 771 3.3 560 102DCR 1934C
 5-00 280 2 16260 4.8 786 3.2 526 101DCR 1816C
 5-11 296 2 15720 4.5 713 3.4 541 102DCR 1869C
 305 2X ME AVG 5L 17323M 808F 567P 1958C
 PPA 340M 43F -27P / YD 96M 33F -23P
 CDCB PTA 12/01/2015 5RECS 52%R 79%ILE
 2M 12F -10P 167CM\$ 178NM\$ 203FM\$ 168GM\$
 3.7PL 1.4DPR 1.7CCR -0.8HCR 2.76SCS
 AJCA 12/01/2015 PTAT 51%R 0.3 JUI 9.3 JPI 46%R 36
 SIRE: ISDK JAS ARTIST GJPI 69 39%ILE

NEXT DAM:

PAUL-LIN DETECTIVE PRIDE 91%
 5-02 305 2 18270 4.5 828 3.3 604 102DCR 2086C
 SIRE: DUTCH HOLLOW DETECTIVE-ET GJPI -27 8%ILE

4TH DAM:

PAUL-LIN AMERICAN PROMISE 90%
 6-03 285 2 18050 4.9 888 3.4 608 100DCR 2100C

LOT 119 PAUL-LIN ALDERMAN PLUCKY USA 119327665

BORN 05/26/2015 TATTOO / L334 P2
 FEMALE EFI 7.3%

STANLEY PAUL &/OR LINDA BREEDER & OWNER
 EAST FAIRFIELD, VT
 802-827-6145

PA 33M 19F 6P
 160CM\$ 150NM\$ 126FM\$
 1.6PL 1.3DPR 0.9CCR 0.9HCR 2.94SCS
 PA TYPE -0.1 JPI 30%R 49
 ST SR DF RA RW RL FA
 -0.2 -0.1 0.3 L1.2 -0.2 S0.1 S0.1
 FU RH RUW UC UD TP TL
 -0.5 -0.2 -0.2 0.3 D0.5 C0.0 S0.6

SELLING OPEN

SIRE:

SUNSET CANYON ALDERMAN
 USA 117763678 GT50K JH1F JH2F 7JE1223
 CDCB GPTA 12/01/2015 27DAUS 14HRDS 89%RIP
 83%R 153M 0.04% 17F 33%ILE
 84%R 0.00% 5P 201CM\$ 199NM\$ 194FM\$ 209GM\$
 3.4PL 1.9DPR 1.3CCR 1.9HCR 2.98SCS
 AJCA 12/01/2015 4DAUS
 GPTAT 75%R 0.4 GJUI 3.9 GJPI 78%R 66

DAM:

PAUL-LIN SF PLACID
 USA 118107781 TATTOO / L290
 DHIA HERD # 13-06-0022 CONTROL # 592
 1-09 305 2 12640 4.5 568 3.5 437 100DCR 1510C
 2-10 279 2 14430 4.4 638 3.5 508 102DCR 1724C
 305 2X ME AVG 2L 17205M 764F 602P 2056C
 2-04 79% 3-00 84%

ST SR DF RA RW RL FA FU RH RUW UC UD TP TL RTR RTS
 40 29 31 36 41 27 19 27 42 40 33 32 27 23 29 35
 PPA 2M 21F 1P / YD 93M 34F 9P
 CDCB PTA 12/01/2015 2RECS 50%R 58%ILE
 -88M 21F 6P 119CM\$ 101NM\$ 58FM\$ 112GM\$
 -0.3PL 0.6DPR 0.5CCR -0.2HCR 2.89SCS
 AJCA 12/01/2015 PTAT 49%R -0.5 JUI -7.7 JPI 43%R 32

SISTER(S):

PAUL-LIN ARTISTIC PEPPERONI 81%
 4-08 294 2 20010 6.3 1255 4.0 809 97DCR 2801C
 PAUL-LIN FANTOM POTTER 82%
 3-00 305 2 19430 5.5 1067 4.0 784 101DCR 2715C

SUNSET CANYON DOMINICAN-ET

USA 117013483 GT50K JH1F JH2F 1JE770
 CDCB GPTA 12/01/2015 4144DAUS 366HRDS 31%RIP
 99%R 472M 0.09% 40F 64%ILE
 99%R 0.02% 21P 354CM\$ 341NM\$ 308FM\$ 326GM\$
 4.1PL 1.5DPR 0.9CCR 2.8HCR 2.93SCS
 AJCA 12/01/2015 1109DAUS
 GPTAT 99%R -0.3 GJUI -1.5 GJPI 98%R 125

SUNSET CANYON ACTION SC AMITY

USA 116989338 GT3K JH1F TATTOO / C837
 DHIA HERD # 92-23-0452 CONTROL # 1837
 1-08 305 2 15780 4.4 694 3.5 555 95DCR 1879C
 2-08 259 2 12170 4.5 546 3.5 430 96DCR 1469C
 3-06 280 2 17950 5.2 933 3.6 655 97DCR 2265C
 4-05 278 2 16720 5.0 837 3.6 601 97DCR 2078C
 305 2X ME AVG 4L 19744M 933F 702P 2400C
 PPA -757M -28F -28P / YD -282M -18F -12P
 CDCB GPTA 03/01/2016 4RECS 80%R 25%ILE
 -165M -15F -8P -31CM\$ -23NM\$ -5FM\$ 31GM\$
 0.9PL 2.3DPR 1.5CCR 1.5HCR 3.08SCS
 AJCA 03/01/2016 GPTAT 74%R 1.0 GJUI 7.6 GJPI 74%R -7

SF IMPULS 8916

USA 114635185 GT 50K JH1C JH2F 1JE648
 CDCB GPTA 12/01/2015 310DAUS 73HRDS 10%RIP
 96%R 10M 0.16% 32F 50%ILE
 97%R 0.05% 10P 303CM\$ 281NM\$ 229FM\$ 231GM\$
 2.8PL -0.5DPR -0.6CCR -1.4HCR 2.83SCS
 AJCA 12/01/2015 188DAUS
 GPTAT 95%R -0.2 GJUI 6.6 GJPI 93%R 78

PAUL-LIN FREDRICO PEPPERMINT

USA 113947348 GT TATTOO / L144
 DHIA HERD # 13-06-0022 CONTROL # 447
 2-01 279 2 12230 5.2 637 3.9 474 99DCR 1640C
 3-00 305 2 14610 5.3 773 4.0 578 100DCR 2001C
 4-05 297 2 15630 5.3 834 3.9 611 102DCR 2115C
 5-05 286 2 13990 5.4 752 4.0 556 102DCR 1925C
 7-04 281 2 14610 5.2 767 4.0 579 102DCR 2004C
 305 2X ME AVG 6L 15281M 797F 598P 2063C
 PPA -791M 81F 21P / YD -847M 40F 8P
 CDCB PTA 12/01/2015 5RECS 65%R 41%ILE
 -386M 14F 2P 69CM\$ 42NM\$ -19FM\$ 85GM\$
 -0.7PL 1.6DPR 1.4CCR 0.6HCR 2.90SCS
 AJCA 12/01/2015 PTAT 56%R -0.8 JUI -16.0 JPI 54%R 12
 SIRE: MVF BERRETTA FREDRICO-ET GJPI 21 18%ILE

NEXT DAM:

PAUL-LIN AMERICAN PAGE 80%
 2-11 290 2 14210 5.0 708 3.8 545 99DCR 1886C
 SIRE: AL-TOP ALL AMERICAN GJPI -90 2%ILE

4TH DAM:

BER-LANE PRINCESS 80%
 9-07 305 2 18470 4.3 802 3.7 692 100DCR 2185C

LOT 120 PAUL-LIN LEXICON PYRA USA 119474367

BORN 09/09/2015 TATTOO / L335 P3
 FEMALE EFI 7.4%

STANLEY PAUL &/OR LINDA BREEDER & OWNER
 EAST FAIRFIELD, VT
 802-827-6145

PA 313M 10F 13P
 164CM\$ 153NM\$ 126FM\$
 1.5PL -0.2DPR -0.2CCR -0.1HCR 2.84SCS
 PA TYPE 0.4 JPI 34%R 66
 ST SR DF RA RW RL FA
 0.1 0.4 -0.2 H0.1 0.0 P0.3 S0.2
 FU RH RUW UC UD TP TL
 0.6 0.4 0.2 0.4 S0.5 C0.6 L0.4

WOODSTOCK LEXINGTON-ET
 USA 112012496 GT50K JH1C JH2F 29JE3314
 CDCB GPTA 12/01/2015 7215DAUS 917HRDS 5%RIP
 99%R -471M 0.19% 14F 17%ILE
 99%R 0.08% -2P 69CM\$ 47NM\$ -2FM\$ 45GM\$
 -0.5PL -0.1DPR -1.0CCR -0.9HCR 2.99SCS
 AJCA 12/01/2015 2310DAUS
 GPTAT 99%R 0.2 GJUI -0.2 GJPI 99%R -1

SELLING OPEN

SIRE:
 DUTCH HOLLOW LEXICON
 USA 115479865 GT50K JH1F JH2F 1JE700
 CDCB GPTA 12/01/2015 679DAUS 176HRDS 18%RIP
 98%R 302M 0.07% 30F 58%ILE
 98%R 0.05% 20P 336CM\$ 310NM\$ 247FM\$ 255GM\$
 2.8PL -0.6DPR -1.0CCR -0.6HCR 2.76SCS
 AJCA 12/01/2015 225DAUS
 GPTAT 95%R 1.4 GJUI 18.8 GJPI 95%R 119

DUTCH HOLLOW REBEL DIVA 92%
 USA 114536516 GT8K JH1F JH2F TATTOO E085 / E085
 DHIA HERD # 21-10-0357 CONTROL # 3085
 3-05 305 3 24230 5.0 1208 3.5 850 102DCR 2938C
 4-06 305 3 24340 5.0 1226 3.5 852 102DCR 2945C
 5-07 305 3 23920 5.4 1299 3.6 854 102DCR 2952C
 8-06 305 3 28250 5.4 1529 3.2 906 102DCR 3127C
 305 2X ME AVG 5L 20340M 1081F 719P 2484C
 PPA 1581M 137F 67P / YD 1059M 92F 51P
 CDCB GPTA 03/01/2016 4RECS 88%R 99%ILE
 449M 39F 21P 411CM\$ 388NM\$ 334FM\$ 294GM\$
 5.1PL -0.9DPR -2.1CCR -0.4HCR 2.64SCS
 AJCA 03/01/2016 GPTAT 82%R 0.7 GJUI 9.5 GJPI 83%R 137

DAM:
 PAUL-LIN DAWSON PHANCY
 USA 118192828 TATTOO / L293
 DHIA HERD # 13-06-0022 CONTROL # 595
 1-11 301 2 13960 4.0 563 3.4 474 101DCR 1557C
 305 2X ME AVG 1L 18522M 735F 630P 2048C
 2-02 78% 3-04 78%
 ST SR DF RA RW RL FA FU RH RUW UC UD TP TL RTR RTS
 25 29 32 31 22 25 14 22 25 22 28 25 28 22 25 32
 PPA 1026M -28F 15P / YD 1119M -29F 16P
 CDCB PTA 12/01/2015 1RECS 48%R 29%ILE
 324M -10F 6P -9CM\$ -5NM\$ 4FM\$ 2GM\$
 0.1PL 0.3DPR 0.7CCR 0.4HCR 2.92SCS
 AJCA 12/01/2015 PTAT 42%R -0.7 JUI -5.6 JPI 40%R 12

HEARTLAND VIBRANT DAWSON-ET
 USA 067311914 GT 50K JH1F JH2F 7JE1137
 CDCB GPTA 12/01/2015 88DAUS 45HRDS 9%RIP
 91%R 704M -0.14% 4F 35%ILE
 92%R 0.01% 26P 224CM\$ 215NM\$ 192FM\$ 214GM\$
 2.9PL 1.1DPR 2.5CCR 1.3HCR 2.97SCS
 AJCA 12/01/2015 42DAUS
 GPTAT 85%R -0.6 GJUI -4.8 GJPI 86%R 98

PAUL-LIN ELEVATION PHENOM 90%
 USA 114242736 GT TATTOO / L155
 DHIA HERD # 13-06-0022 CONTROL # 458
 1-10 305 2 17180 3.9 675 3.3 567 100DCR 1864C
 3-00 305 2 16470 4.1 682 3.4 559 102DCR 1864C
 4-02 305 2 18010 4.5 809 3.4 614 102DCR 2121C
 5-04 289 2 17830 4.4 788 3.4 601 102DCR 2076C
 6-04 305 2 18330 4.6 839 3.4 617 102DCR 2131C
 305 2X ME AVG 6L 18092M 782F 617P 2087C
 PPA 1363M 8F 8P / YD 321M -18F -13P
 CDCB PTA 12/01/2015 5RECS 59%R 14%ILE
 -130M -18F -14P -109CM\$ -95NM\$ -61FM\$ -71GM\$
 0.1PL 1.0DPR 0.0CCR 0.2HCR 2.89SCS
 AJCA 12/01/2015 PTAT 55%R -0.4 JUI -4.4 JPI 51%R -42
 SIRE: EASTGLEN BARBER ELEVATION GJPI -51 4%ILE

SISTER(S):
 PAUL-LIN BACKDRAFT PEONY 83%
 3-11 254 2 15700 4.3 669 3.4 534 97DCR 1809C
 PAUL-LIN BALLAD PARSLEY 93%
 7-10 305 2 18190 4.8 868 3.6 655 100DCR 2265C
 PAUL-LIN LIEUTENANT PELE 83%
 PAUL-LIN MOR PROVIDENCE 87%
 4-11 300 2 16500 4.5 741 3.6 599 102DCR 2016C

NEXT DAM:
 PAUL-LIN BERRETTA PATTY 92%
 9-07 305 2 19570 4.5 885 3.5 690 99DCR 2371C
 SIRE: MASON BOOMER SOONER BERRETTA GJPI -50 4%ILE

4TH DAM:
 HHF FASCINATOR PATSY 90%
 4-01 305 2 17020 4.8 819 3.5 601 DHIR 1953C

LOT 121 PAUL-LIN LEXICON SPROUT{4} USA 119534108

BORN 11/28/2015 TATTOO / L340 P4
 FEMALE EFI 7.4%

STANLEY, CLAIRE BREEDER & OWNER
 EAST FAIRFIELD, VT
 802-827-6145

PA 544M 21F 20P
 190CM\$ 180NM\$ 154FM\$
 1.0PL -1.1DPR -1.5CCR -1.0HCR 2.86SCS
 PA TYPE 0.7 JPI 36%R 80
 ST SR DF RA RW RL FA
 0.5 0.9 0.5 H0.3 0.6 S0.1 S0.1
 FU RH RUW UC UD TP TL
 0.7 1.1 0.9 0.8 D0.1 C0.6 L0.8

WOODSTOCK LEXINGTON-ET
 USA 112012496 GT50K JH1C JH2F 29JE3314
 CDCB GPTA 12/01/2015 7215DAUS 917HRDS 5%RIP
 99%R -471M 0.19% 14F 17%ILE
 99%R 0.08% -2P 69CM\$ 47NM\$ -2FM\$ 45GM\$
 -0.5PL -0.1DPR -1.0CCR -0.9HCR 2.99SCS
 AJCA 12/01/2015 2310DAUS
 GPTAT 99%R 0.2 GJUI -0.2 GJPI 99%R -1

SELLING OPEN

SISTER(S):
 PAUL-LIN PLUS SPRINGER{4} 85%

DUTCH HOLLOW REBEL DIVA 92%
 USA 114536516 GT8K JH1F JH2F TATTOO E085 / E085
 DHIA HERD # 21-10-0357 CONTROL # 3085
 3-05 305 3 24230 5.0 1208 3.5 850 102DCR 2938C
 4-06 305 3 24340 5.0 1226 3.5 852 102DCR 2945C
 5-07 305 3 23920 5.4 1299 3.6 854 102DCR 2952C
 8-06 305 3 28250 5.4 1529 3.2 906 102DCR 3127C
 305 2X ME AVG 5L 20340M 1081F 719P 2484C
 PPA 1581M 137F 67P / YD 1059M 92F 51P
 CDCB GPTA 03/01/2016 4RECS 88%R 99%ILE
 449M 39F 21P 411CM\$ 388NM\$ 334FM\$ 294GM\$
 5.1PL -0.9DPR -2.1CCR -0.4HCR 2.64SCS
 AJCA 03/01/2016 GPTAT 82%R 0.7 GJUI 9.5 GJPI 83%R 137

SIRE:
 DUTCH HOLLOW LEXICON
 USA 115479865 GT50K JH1F JH2F 1JE700
 CDCB GPTA 12/01/2015 679DAUS 176HRDS 18%RIP
 98%R 302M 0.07% 30F 58%ILE
 98%R 0.05% 20P 336CM\$ 310NM\$ 247FM\$ 255GM\$
 2.8PL -0.6DPR -1.0CCR -0.6HCR 2.76SCS
 AJCA 12/01/2015 225DAUS
 GPTAT 95%R 1.4 GJUI 18.8 GJPI 95%R 119

PR OOMSDALE JACE GRATUDE GANNON{2}-ET
 USA 067010225 GT 50K JH1C JH2F 1JE604
 CDCB GPTA 12/01/2015 12360DAUS 1391HRDS 7%RIP
 99%R 1146M -0.12% 30F 30%ILE
 99%R -0.08% 25P 156CM\$ 172NM\$ 209FM\$ 119GM\$
 0.9PL -0.8DPR -2.4CCR -1.7HCR 2.99SCS
 AJCA 12/01/2015 4816DAUS
 GPTAT 99%R 0.5 GJUI -0.6 GJPI 99%R 81

DAM:
 GR PAUL-LIN GANNON SPRY{3}
 USA 117346260 TATTOO / L262
 DHIA HERD # 13-06-0022 CONTROL # 564
 1-11 305 2 14550 4.2 607 3.4 498 101DCR 1660C
 2-11 305 2 13610 4.3 589 3.7 499 102DCR 1635C
 4-00 305 2 16480 4.1 682 3.6 589 102DCR 1908C
 305 2X ME AVG 3L 16833M 696F 595P 1939C
 2-02 79% 3-04 86% 5-03 88%
 ST SR DF RA RW RL FA FU RH RUW UC UD TP TL RTR RTS
 55 42 45 20 35 25 18 24 41 39 35 22 22 32 29 22
 PPA 771M -35F 10P / YD 1321M 0F 28P
 CDCB PTA 12/01/2015 3RECS 52%R 43%ILE
 786M 11F 20P 43CM\$ 49NM\$ 61FM\$ 7GM\$
 -0.8PL -1.5DPR -2.0CCR -1.4HCR 2.96SCS
 AJCA 12/01/2015 PTAT 50%R 0.0 JUI -5.3 JPI 48%R 40

PAUL-LIN MANHATTEN SCOUT 90%
 USA 115218501 GT TATTOO / L183
 DHIA HERD # 13-06-0022 CONTROL # 486
 2-02 291 2 17920 4.3 762 3.5 635 100DCR 2099C
 3-01 297 2 18510 4.4 810 3.7 690 101DCR 2254C
 4-00 305 2 20210 4.4 891 3.6 728 102DCR 2435C
 5-01 305 2 20450 4.1 848 3.6 735 102DCR 2377C
 6-03 305 2 18690 4.3 796 3.5 649 102DCR 2172C
 305 2X ME AVG 5L 20488M 872F 736P 2415C
 PPA 3071M 93F 127P / YD 1679M 38F 71P
 CDCB PTA 12/01/2015 4RECS 60%R 24%ILE
 464M 6F 21P -21CM\$ -31NM\$ -55FM\$ -48GM\$
 -2.7PL -1.6DPR -1.8CCR -1.0HCR 3.08SCS
 AJCA 12/01/2015 PTAT 57%R -1.0 JUI -14.6 JPI 52%R 12
 SIRE: ISNZ OKURA MANHATTEN ET S33 GJPI -42 4%ILE

SISTER(S):
 PAUL-LIN IMPACT SHADOW 83%
 3-00 305 2 17030 4.3 734 3.6 606 102DCR 2014C
 PAUL-LIN IMPULS SUPREME 86%
 5-02 305 2 17590 4.6 807 3.8 677 102DCR 2232C
 PAUL-LIN LEGAL SLEEK 87%
 3-00 305 2 15250 4.4 675 3.8 572 102DCR 1874C

SISTER(S):
 PAUL-LIN DENALI SEEKER-P 90%
 4-08 305 2 20570 4.1 851 3.3 684 102DCR 2307C
 PAUL-LIN OUR SEARCH-P 83%
 3-01 305 2 18540 3.5 651 3.3 607 102DCR 1882C

NEXT DAM:
 PAUL-LIN MOR SIERRA-P 90%
 4-02 305 2 21740 3.6 783 3.2 691 102DCR 2207C
 SIRE: WILSONVIEW KHAN MORGAN-ET GJPI -9 12%ILE

4TH DAM:
 PAUL-LIN MATRIX SKY-P 68%
 1-11 305 2 17320 3.9 673 3.2 547 100DCR 1831C

LOT 122 DREAM MEADOW GABRIELLA USA 119165805

BORN 07/28/2014 TATTOO DM64 / DM64 P1
 FEMALE EFI 6.0%

PA -421M 13F 5P
 87CM\$ 59NM\$ -9FM\$
 0.0PL -0.3DPR 0.2CCR 0.6HCR 3.04SCS
 PA TYPE -0.3 JPI 26%R 19
 ST SR DF RA RW RL FA
 -0.6 0.0 -0.2 L0.6 -0.1 S0.0 S0.0
 FU RH RUW UC UD TP TL
 -0.1 -0.2 -0.2 0.1 S0.4 C0.0 L0.0

BRED: 10/27/2015 DUE: 08/01/2016 TO
 HOMETOWN BRANSON ADVANTAGE-ET
 USA 117967111 91JE5478
 CDCB GPTA 12/01/2015
 74%R -38M 0.10% 17F 28%ILE
 75%R 0.05% 8P 186CM\$ 166NM\$ 119FM\$ 125GM\$
 1.8PL -0.6DPR -1.4CCR -0.1HCR 2.86SCS
 AJCA 12/01/2015 ODAUS
 GPTAT 74%R 1.0 GJUI 15.3 GJPI 71%R 62

SISTER(S):
 DREAM MEADOW HANDI{5}
 SELLING AS LOT 128

SIRE:
 CAL-MART ZUMA HOOKER
 USA 117763472 GT50K JH1F JH2F 1JE817
 CDCB GPTA 12/01/2015
 72%R -556M 0.25% 21F 33%ILE
 73%R 0.11% 2P 235CM\$ 200NM\$ 118FM\$ 172GM\$
 2.5PL -0.2DPR 0.2CCR 1.6HCR 2.90SCS
 AJCA 12/01/2015 6DAUS
 GPTAT 77%R 0.7 GJUI 16.1 GJPI 69%R 60

DAM:
 DREAM MEADOW CONSTANCE
 USA 118292818 TATTOO DM41 / DM41

PA -286M 5F 7P
 -61CM\$ -82NM\$ -135FM\$
 -2.6PL -0.4DPR 0.2CCR -0.4HCR 3.17SCS
 PA TYPE -1.2 JPI 34%R -21

DREAM MEADOW FARM
 WESTFIELD, MA
 413-562-2224

BREEDER & OWNER

ISDK DJ ZUMA
 JEDNK00000302730 GT50K JH1F JH2F 236JE146
 CDCB GPTA 12/01/2015 14879DAUS 1242HRDS 25%RIP
 99%R -851M 0.32% 21F 58%ILE
 99%R 0.14% -4P 354CM\$ 308NM\$ 202FM\$ 337GM\$
 4.5PL 2.5DPR 4.2CCR 3.0HCR 2.73SCS
 AJCA 12/01/2015 8891DAUS
 GPTAT 99%R 0.5 GJUI 18.6 GJPI 98%R 91

CAL-MART STRUNK HADARA 3214 84%
 USA 117006911 GT50K JH1C JH2F TATTOO / L214
 DHIA HERD # 92-23-0426 CONTROL # 3214
 1-08 305 2 14730 4.8 710 3.7 541 97DCR 1871C
 2-08 305 2 17380 4.8 842 3.9 672 98DCR 2281C
 305 2X ME AVG 2L 20388M 972F 764P 2615C
 PPA -258M -23F 8P / YD -92M -14F 9P
 CDCB GPTA 03/01/2016 2RECS 81%R 50%ILE
 456M 12F 15P 73CM\$ 72NM\$ 68FM\$ -42GM\$
 0.8PL -4.2DPR -3.5CCR -0.2HCR 3.00SCS
 AJCA 03/01/2016 GPTAT 79%R 0.4 GJUI 4.7 GJPI 76%R 31

ISNZ OKURA MANHATTEN ET S33
 JENZL000000300534 GT 50K JH1F JH2F 97JE534
 CDCB GPTA 12/01/2015 51311DAUS 5357HRDS 4%RIP
 99%R -418M 0.13% 5F 4%ILE
 99%R 0.12% 8P -128CM\$ -156NM\$ -225FM\$ -166GM\$
 -3.8PL -1.8DPR -1.1CCR -0.9HCR 3.24SCS
 AJCA 12/01/2015 4887DAUS
 GPTAT 98%R -1.6 GJUI -17.7 GJPI 98%R -42

DREAM MEADOW IMPULSE STACY
 USA 117009213 GT TATTOO DM17 / DM17
 DHIA HERD # 14-13-0563 CONTROL # 17
 PPA 1162M 62F 55P / YD 502M 33F 35P
 CDCB PTA 12/01/2015 2RECS 53%R 29%ILE
 -154M 4F 6P 7CM\$ -8NM\$ -45FM\$ 32GM\$
 -1.3PL 1.0DPR 1.4CCR 0.2HCR 3.10SCS
 PA TYPE -0.8 JUI JPI 37%R -1
 SIRE: ISDK Q IMPULS GJPI 99 48%ILE

NEXT DAM:
 HAVS KODY WALNUT 77%
 2-02 305 2 14340 4.6 659 3.5 507 99DCR 1752C
 SIRE: D&E AVERY KODY GJPI -41 4%ILE

4TH DAM:
 HAVS BOLD LUKE NUT 76%
 8-05 305 2 14460 5.0 722 3.7 539 97DCR 1753C

LOT 123 DREAM MEADOW VICTORIA USA 119165784

BORN 11/11/2014 TATTOO DM66 / DM66 P2
 FEMALE EFI 6.8%

PA 2M 25F 11P
 149CM\$ 130NM\$ 87FM\$
 0.3PL 0.3DPR 0.7CCR 0.3HCR 3.01SCS
 PA TYPE 0.0 JPI 29%R 32
 ST SR DF RA RW RL FA
 -0.3 0.0 0.1 L0.4 -0.4 S0.0 L0.2
 FU RH RUW UC UD TP TL
 -0.4 -0.2 -0.1 0.0 D0.3 W0.2 L0.2

SELLING OPEN

SIRE:

WOODSTOCK LOVABULL MICKEY-P-ET
 USA 117319990 GT50K JH1F JH2F 1JE790
 CDCB GPTA 12/01/2015 43DAUS 20HRDS 79%RIP
 87%R 211M 0.08% 26F 21%ILE
 88%R 0.02% 11P 130CM\$ 122NM\$ 105FM\$ 91GM\$
 0.3PL -0.9DPR -0.5CCR 0.1HCR 3.05SCS
 AJCA 12/01/2015 15DAUS
 GPTAT 79%R 0.2 GJUI -1.2 GJPI 82%R 40

DAM:

DREAM MEADOW OCTOBER
 USA 116476397 TATTOO DM14 / DM14
 DHIA HERD # 14-13-0563 CONTROL # 14
 PPA -69M 87F 36P / YD -425M 54F 21P
 CDCB PTA 12/01/2015 4RECS 49%R 69%ILE
 -208M 23F 10P 167CM\$ 138NM\$ 68FM\$ 165GM\$
 0.3PL 1.4DPR 1.8CCR 0.4HCR 2.96SCS
 PA TYPE -0.3 JUI JPI 33%R 24

DREAM MEADOW FARM BREEDER & OWNER
 WESTFIELD, MA
 413-562-2224

DEN-KEL JACE LOVABULL-P

USA 114223573 GT50K JH1C JH2F 1JE630
 CDCB GPTA 12/01/2015 448DAUS 183HRDS 2%RIP
 97%R -357M 0.25% 31F 16%ILE
 97%R 0.08% 1P 47CM\$ 20NM\$ -42FM\$ -42GM\$
 -1.8PL -2.4DPR -3.5CCR -2.5HCR 2.81SCS
 AJCA 12/01/2015 221DAUS
 GPTAT 95%R 0.0 GJUI -7.0 GJPI 95%R -4

WOODSTOCK LEGAL MICKI

USA 115934595 GT50K JH1C JH2F TATTOO W1061 / W1061
 DHIA HERD # 92-23-0649 CONTROL # 1061
 1-11 305 2 18850 4.0 757 3.5 655 101DCR V 2119C
 3-07 272 2 22860 3.7 849 3.3 764 98DCR 2416C
 5-01 305 2 24700 4.1 1011 3.1 777 101DCR 2681C
 6-11 305 2 27020 4.0 1093 3.1 839 102DCR 2894C
 305 2X ME AVG 4L 24467M 966F 809P 2663C
 PPA 5227M 95F 125P / YD 3311M 57F 80P
 CDCB GPTA 03/01/2016 4RECS 83%R 61%ILE
 770M 2F 17P 96CM\$ 111NM\$ 144FM\$ 100GM\$
 0.9PL -0.2DPR 0.2CCR 0.6HCR 3.14SCS
 AJCA 03/01/2016 GPTAT 80%R 0.5 GJUI 10.8 GJPI 78%R 56

ISDK Q IMPULS

JEDNK000000301592 GT HD JH1F JH2F 236JE3
 CDCB GPTA 12/01/2015 31358DAUS 2939HRDS 8%RIP
 99%R -63M 0.20% 37F 48%ILE
 99%R 0.13% 23P 309CM\$ 268NM\$ 170FM\$ 288GM\$
 1.4PL 1.5DPR 2.6CCR 0.3HCR 3.10SCS
 AJCA 12/01/2015 17074DAUS
 GPTAT 99%R -0.1 GJUI -2.9 GJPI 99%R 99

HAVS GRAVY DECEMBER

USA 114605157 GT TATTOO H807 / H807
 DHIA HERD # 14-13-0563 CONTROL # 807
 PPA 951M 58F 30P / YD 427M 38F 16P
 CDCB PTA 12/01/2015 3RECS 52%R 22%ILE
 -258M 2F -4P -30CM\$ -39NM\$ -59FM\$ -5GM\$
 -1.2PL 0.8DPR 0.8CCR 0.8HCR 2.93SCS
 PA TYPE -0.5 JUI JPI 34%R -51
 SIRE: OOMSDALE MORGAN GLORIA GRAVY GJPI -42 4%ILE

NEXT DAM:

HAVS DIAMOND FEBRUARY 84%
 2-10 293 2 15720 4.8 758 3.9 611 98DCR 2062C
 SIRE: FOREST GLEN BARBERS DIAMOND-ET GJPI -18 8%ILE

4TH DAM:

HAVS TOPSIDE AUGUST 88%
 6-09 288 2 17580 4.3 757 3.6 637 93DCR 2095C

LOT 124 DREAM MEADOW GEORGETTE{5} USA 119246230

BORN 01/24/2015 TATTOO DM67 / DM67 P3
 FEMALE EFI 7.6%

PA 29M 25F 8P
 192CM\$ 175NM\$ 136FM\$
 0.8PL 0.5DPR 0.2CCR -0.6HCR 2.88SCS
 PA TYPE 0.4 JPI 17%R 63
 ST SR DF RA RW RL FA
 0.3 0.0 0.2 H0.1 0.1 P0.1 S0.0
 FU RH RUW UC UD TP TL
 0.5 0.8 0.7 -0.2 S0.9 W0.6 L0.1

SELLING OPEN

SIRE:

DREAM MEADOW GEORGE{4}
 USA 118292836
 PA 158M 27F 13P
 252CM\$ 233NM\$ 188FM\$
 1.7PL 1.5DPR 1.2CCR 0.6HCR 2.81SCS
 PA TYPE 0.4 JPI 33%R 83

DAM:

DREAM MEADOW LUCY
 USA 117744479 TATTOO DM30 / DM30
 DHIA HERD # 14-13-0563 CONTROL # 30
 PPA 18M 48F 16P / YD 78M 47F 18P
 CDCB PTA 12/01/2015 1RECS 50%R 63%ILE
 -100M 24F 4P 131CM\$ 117NM\$ 84FM\$ 100GM\$
 -0.1PL -0.4DPR -0.7CCR -1.7HCR 2.94SCS
 PA TYPE 0.5 JUI JPI 34%R 44

DREAM MEADOW FARM BREEDER & OWNER
 WESTFIELD, MA
 413-562-2224

PF LENNOX HENDRIX

USA 116844046 GT50K JH1C JH2F 1JE768
 CDCB GPTA 12/01/2015 1476DAUS 221HRDS 27%RIP
 99%R 130M 0.17% 39F 70%ILE
 99%R 0.05% 14P 383CM\$ 358NM\$ 298FM\$ 354GM\$
 3.2PL 1.3DPR 1.9CCR 1.1HCR 2.74SCS
 AJCA 12/01/2015 570DAUS
 GPTAT 98%R 0.4 GJUI 9.2 GJPI 96%R 120

GR HAVS LUCKY OF DREAM MEADOW{3}

USA 116259017 TATTOO DM11 / DM11
 DHIA HERD # 14-13-0563 CONTROL # 11
 PPA 912M 55F 50P / YD 529M 36F 30P
 CDCB PTA 12/01/2015 4RECS 55%R 60%ILE
 186M 14F 11P 121CM\$ 108NM\$ 78FM\$ 134GM\$
 0.2PL 1.6DPR 0.4CCR 0.0HCR 2.88SCS
 PA TYPE 0.5 JUI JPI 37%R 46

SUNSET CANYON ANTHEMS ALLSTAR-ET

USA 114581918 GT 50K JH1F JH2F 1JE654
 CDCB GPTA 12/01/2015 10984DAUS 610HRDS 16%RIP
 99%R -674M 0.52% 66F 49%ILE
 99%R 0.15% 4P 322CM\$ 275NM\$ 164FM\$ 221GM\$
 0.4PL -1.3DPR -1.6CCR -2.3HCR 2.85SCS
 AJCA 12/01/2015 2604DAUS
 GPTAT 99%R 0.4 GJUI 12.6 GJPI 99%R 68

DREAM MEADOW ROSA

USA 116259035 GT TATTOO DM12 / DM12
 DHIA HERD # 14-13-0563 CONTROL # 12
 PPA 772M -79F -21P / YD 822M -45F -2P
 CDCB PTA 12/01/2015 4RECS 54%R 30%ILE
 422M -15F 3P -20CM\$ -3NM\$ 34FM\$ 17GM\$
 0.0PL 0.8DPR 0.5CCR -0.6HCR 2.98SCS
 PA TYPE 0.5 JUI JPI 35%R 19
 SIRE: FOREST GLEN VD JADES JARRETT-ET GJPI 45 18%ILE

NEXT DAM:

HAVS LEGION SONIA
 SIRE: BW LEGION GJPI -9 13%ILE

4TH DAM:

HAVS DIAMONDS SARAH 84%
 5-09 305 2 21400 4.3 920 3.5 755 99DCR 2518C

LOT 125 DREAM MEADOW MARYJANE{6} USA 119328488

BORN 04/29/2015 TATTOO DM68 / DM68 P4
 FEMALE EFI 7.8%
 PA 343M 34F 15P 34%R
 220CM\$ 207NM\$ 178FM\$
 0.9PL -0.6DPR 0.2CCR -0.3HCR 2.84SCS

SELLING OPEN

SIRE:

BOYD-LEE T BONE BRUNO
 USA 116750732 GT50K JH1F JH2F 1JE759
 CDCB GPTA 12/01/2015 1549DAUS 156HRDS 34%RIP
 99%R 56M 0.16% 33F 28%ILE
 99%R 0.04% 9P 186CM\$ 167NM\$ 123FM\$ 123GM\$
 0.4PL -1.6DPR 0.3CCR 0.7HCR 2.80SCS
 AJCA 12/01/2015 289DAUS
 GPTAT 96%R 0.5 GJUI -4.0 GJPI 96%R 51

DAM:

DREAM MEADOW CLAIRE{5}
 USA 118803454 TATTOO DM46 / DM46
 PA 630M 36F 20P 36%R
 253CM\$ 248NM\$ 234FM\$
 1.4PL 0.4DPR 0.2CCR -1.2HCR 2.88SCS

DREAM MEADOW FARM BREEDER & OWNER
 WESTFIELD, MA
 413-562-2224

RICHIES JACE TBONE A364

USA 113672851 GT50K JH1F JH2F 7JE1000
 CDCB GPTA 12/01/2015 16149DAUS 1448HRDS 9%RIP
 99%R -279M 0.23% 32F 20%ILE
 99%R 0.11% 12P 138CM\$ 105NM\$ 25FM\$ 68GM\$
 -0.9PL -1.8DPR -1.3CCR 1.9HCR 3.09SCS
 AJCA 12/01/2015 9481DAUS
 GPTAT 99%R 1.1 GJUI 7.4 GJPI 99%R 43

BOYD-LEE MATINEE HOLLY-ET

USA 115582985 GT50K JH1C JH2F TATTOO L293 / L293
 DHIA HERD # 92-23-0452 CONTROL # 295
 1-11 305 2 19120 4.7 904 3.4 655 96DCR 2263C
 3-03 305 2 18620 4.7 883 3.8 701 98DCR 2386C
 4-03 287 2 17140 4.9 847 3.7 627 91DCR 2168C
 305 2X ME AVG 3L 20938M 990F 752P 2579C
 PPA 748M 53F 22P / YD 781M 55F 20P
 CDCB GPTA 03/01/2016 3RECS 85%R 79%ILE
 563M 36F 14P 170CM\$ 178NM\$ 194FM\$ 160GM\$
 0.9PL -0.2DPR 1.0CCR 0.4HCR 3.07SCS
 AJCA 03/01/2016 GPTAT 79%R -0.3 GJUI -13.3 GJPI 80%R 52

STORNAWAY FIG FIGUEROA

USA 116607397 GT 50K JH1F JH2F 1JE754
 CDCB GPTA 12/01/2015 478DAUS 108HRDS 25%RIP
 97%R 732M 0.04% 43F 64%ILE
 97%R -0.02% 21P 338CM\$ 333NM\$ 321FM\$ 302GM\$
 2.9PL 0.5DPR 0.9CCR -0.2HCR 2.80SCS
 AJCA 12/01/2015 247DAUS
 GPTAT 96%R 0.6 GJUI -6.3 GJPI 94%R 113

DREAM MEADOW JENNA{4}

USA 117744433 GT TATTOO DM27 / DM27
 DHIA HERD # 14-13-0563 CONTROL # 27
 PPA -388M 20F -12P / YD -2201M -26F -75P
 CDCB PTA 12/01/2015 1RECS 47%R 75%ILE
 528M 28F 19P 168CM\$ 162NM\$ 146FM\$ 153GM\$
 -0.2PL 0.2DPR -0.6CCR -2.2HCR 2.96SCS
 SIRE: SWEETIE PLUS IATOLAS BOLD GJPI 138 60%ILE

NEXT DAM:

GR HAVS LUCKY OF DREAM MEADOW{3}
 SIRE: PR OOMSDALE ROCKET GOOSE{2}-ET GJPI 120 40%ILE

4TH DAM:

HAVS JACE LEDGE 78%
 2-02 305 2 11680 5.4 633 3.9 453 99DCR 1568C

LOT 126 DREAM MEADOW AMANDA USA 119165748

BORN 06/13/2014 TATTOO DM61 / DM61 P3
 FEMALE EFI 7.3%

PA -17IM 14F 7P
 187CM\$ 163NM\$ 106FM\$
 2.2PL 0.6DPR 2.0CCR 1.2HCR 2.88SCS
 PA TYPE 0.0 JPI 33%R 45
 ST SR DF RA RW RL FA
 -0.8 -0.3 0.2 L0.2 -0.4 S0.1 S0.3
 FU RH RUW UC UD TP TL
 -0.4 0.1 -0.1 0.5 D0.6 C0.4 L0.1

BRED: 12/09/2015 DUE: 09/13/2016 TO
 FARIA BROTHERS COMBO
 JE840003009138559 1JE864
 CDCB GPTA 12/01/2015
 69%R 715M 0.04% 42F 72%ILE
 70%R 0.03% 29P 378CM\$ 360NM\$ 318FM\$ 299GM\$
 3.0PL -1.2DPR 0.8CCR 1.9HCR 2.86SCS
 AJCA 12/01/2015 ODAUS
 GPTAT 65%R 1.0 GJUI 10.6 GJPI 65%R 142

SIRE:
 BOYD-LEE T BONE BRUNO
 USA 116750732 GT50K JH1F JH2F 1JE759
 CDCB GPTA 12/01/2015 1549DAUS 156HRDS 34%RIP
 99%R 56M 0.16% 33F 28%ILE
 99%R 0.04% 9P 186CM\$ 167NM\$ 123FM\$ 123GM\$
 0.4PL -1.6DPR 0.3CCR 0.7HCR 2.80SCS
 AJCA 12/01/2015 289DAUS
 GPTAT 96%R 0.5 GJUI -4.0 GJPI 96%R 51

DAM:
 DREAM MEADOW MAYBELL
 USA 117277571 TATTOO DM20 / DM20
 DHIA HERD # 14-13-0563 CONTROL # 20
 PPA -17M 34F 41P / YD -469M 9F 24P
 CDCB PTA 12/01/2015 2RECS 54%R 74%ILE
 -398M -6F 4P 187CM\$ 158NM\$ 89FM\$ 188GM\$
 3.9PL 2.8DPR 3.6CCR 1.6HCR 2.96SCS
 PA TYPE -0.5 JUI JPI 38%R 39

DREAM MEADOW FARM
 WESTFIELD, MA
 413-562-2224

BREEDER & OWNER

RICHIES JACE TBONE A364
 USA 113672851 GT50K JH1F JH2F 7JE1000
 CDCB GPTA 12/01/2015 16149DAUS 1448HRDS 9%RIP
 99%R -279M 0.23% 32F 20%ILE
 99%R 0.11% 12P 138CM\$ 105NM\$ 25FM\$ 68GM\$
 -0.9PL -1.8DPR -1.3CCR 1.9HCR 3.09SCS
 AJCA 12/01/2015 9481DAUS
 GPTAT 99%R 1.1 GJUI 7.4 GJPI 99%R 43

BOYD-LEE MATINEE HOLLY-ET 86%
 USA 115582985 GT50K JH1C JH2F TATTOO L293 / L293
 DHIA HERD # 92-23-0452 CONTROL # 295
 1-11 305 2 19120 4.7 904 3.4 655 96DCR 2263C
 3-03 305 2 18620 4.7 883 3.8 701 98DCR 2386C
 4-03 287 2 17140 4.9 847 3.7 627 91DCR 2168C
 305 2X ME AVG 3L 20938M 990F 752P 2579C
 PPA 748M 53F 22P / YD 781M 55F 20P
 CDCB GPTA 03/01/2016 3RECS 85%R 79%ILE
 563M 36F 14P 170CM\$ 178NM\$ 194FM\$ 160GM\$
 0.9PL -0.2DPR 1.0CCR 0.4HCR 3.07SCS
 AJCA 03/01/2016 GPTAT 79%R -0.3 GJUI -13.3 GJPI 80%R 52

ISDK Q IMPULS
 JEDNK000000301592 GT HD JH1F JH2F 236JE3
 CDCB GPTA 12/01/2015 31358DAUS 2939HRDS 8%RIP
 99%R -63M 0.20% 37F 48%ILE
 99%R 0.13% 23P 309CM\$ 268NM\$ 170FM\$ 288GM\$
 1.4PL 1.5DPR 2.6CCR 0.3HCR 3.10SCS
 AJCA 12/01/2015 17074DAUS
 GPTAT 99%R -0.1 GJUI -2.9 GJPI 99%R 99

HAVS JOHN SUMMERTIME 82%
 USA 114035789 GT TATTOO H785 / H785
 DHIA HERD # 14-13-0563 CONTROL # 785
 2-00 283 2 11650 4.4 509 3.8 437 98DCR 1421C
 2-11 254 2 8620 4.5 390 4.0 341 91DCR 1098C
 305 2X ME AVG 2L 13950M 614F 534P 1724C
 PPA -3280M -175F -88P / YD -2082M -130F -57P
 CDCB PTA 12/01/2015 5RECS 62%R 26%ILE
 -784M -56F -22P -14CM\$ -22NM\$ -40FM\$ 45GM\$
 4.7PL 4.1DPR 4.6CCR 2.5HCR 2.82SCS
 AJCA 12/01/2015 PTAT 51%R -0.8 JUI 4.3 JPI 52%R -21
 SIRE: FOREST GLEN BARBERS JOHN-ET GJPI 9 16%ILE

SISTER(S):
 HAVS BARBER TIMEZONE 93%
 3-02 305 2 25160 4.5 1130 3.8 958 99DCR 3140C

NEXT DAM:
 HAVS LESTER TIMEPIECE 91%
 8-00 305 2 19420 4.8 936 3.7 709 99DCR 2452C
 SIRE: HIGHLAND DUNCAN LESTER GJPI -115 2%ILE

4TH DAM:
 HAVS SOONER LUKE WATCH 92%
 8-02 305 2 21380 4.3 919 3.8 815 99DCR 2534C

LOT 127 DREAM MEADOW KOLBY USA 119458899

BORN 06/19/2015 TATTOO DM70 / DM70 P2
 FEMALE EFI 7.3%
 PA -233M 41F 6P 34%R
 261CM\$ 234NM\$ 170FM\$
 1.1PL 0.0DPR 0.0CCR -1.2HCR 2.85SCS

SELLING OPEN

SIRE:

SUNSET CANYON ANTHEMS ALLSTAR-ET
 USA 114581918 GT50K JH1F JH2F 1JE654
 CDCB GPTA 12/01/2015 10984DAUS 610HRDS 16%RIP
 99%R -674M 0.52% 66F 49%ILE
 99%R 0.15% 4P 322CM\$ 275NM\$ 164FM\$ 221GM\$
 0.4PL -1.3DPR -1.6CCR -2.3HCR 2.85SCS
 AJCA 12/01/2015 2604DAUS
 GPTAT 99%R 0.4 GJUI 12.6 GJPI 99%R 68

DAM:

DREAM MEADOW STAR
 USA 118803463 TATTOO DM48 / DM48
 PA 209M 17F 8P 37%R
 201CM\$ 193NM\$ 176FM\$
 1.8PL 1.3DPR 1.7CCR -0.1HCR 2.85SCS

DREAM MEADOW FARM
 WESTFIELD, MA
 413-562-2224

BREEDER & OWNER

SUNSET CANYON MAXIMUS-ET

USA 111355530 GTHD JH1F JH2F 7JE620
 CDCB GPTA 12/01/2015 8617DAUS 997HRDS 7%RIP
 99%R -770M 0.49% 56F 20%ILE
 99%R 0.15% 1P 146CM\$ 105NM\$ 5FM\$ 71GM\$
 -1.5PL -1.5DPR -0.8CCR -2.0HCR 3.01SCS
 AJCA 12/01/2015 2728DAUS
 GPTAT 99%R -0.8 GJUI -10.8 GJPI 99%R 9

SUNSET CANYON MBSB ANTHEM-ET

USA 003986910 GI JH1F TATTOO / 95%
 DHIA HERD # 92-23-0452 CONTROL # 744
 3-04 305 2 23150 4.8 1107 3.6 833 93DCR 2707C
 365 2 28236 5.1 1449 3.7 1032 DHIR 3570C
 5-04 305 2 31780 4.6 1474 3.7 1171 91DCR 3983C
 365 2 37087 4.7 1732 3.7 1383 DHIR 4961C
 305 2X ME AVG 3L 23474M 1189F 886P 2930C
 PPA 495M 98F 40P / YD -583M 17F 0P
 CDCB GPTA 03/01/2016 3RECS 94%R 5%ILE
 -767M -25F -18P -193CM\$ -199NM\$ -215FM\$ -129GM\$
 -2.5PL 1.7DPR 0.3CCR -1.2HCR 3.09SCS
 AJCA 03/01/2016 GPTAT 92%R 0.5 GJUI 11.1 GJPI 92%R -68

PF LENNOX HENDRIX

USA 116844046 GT 50K JH1C JH2F 1JE768
 CDCB GPTA 12/01/2015 1476DAUS 221HRDS 27%RIP
 99%R 130M 0.17% 39F 70%ILE
 99%R 0.05% 14P 383CM\$ 358NM\$ 298FM\$ 354GM\$
 3.2PL 1.3DPR 1.9CCR 1.1HCR 2.74SCS
 AJCA 12/01/2015 570DAUS
 GPTAT 98%R 0.4 GJUI 9.2 GJPI 96%R 120

DREAM MEADOW PARIS

USA 117381393 GT TATTOO DM23 / DM23
 DHIA HERD # 14-13-0563 CONTROL # 23
 PPA 837M -1F 13P / YD 711M -8F 10P
 CDCB PTA 12/01/2015 2RECS 50%R 38%ILE
 288M -6F 2P 18CM\$ 28NM\$ 53FM\$ 54GM\$
 0.4PL 1.3DPR 1.4CCR -1.2HCR 2.96SCS
 SIRE: DEN-KEL ARTIST JOULE-ET GJPI 32 22%ILE

NEXT DAM:

DREAM MEADOW ROSA
 SIRE: FOREST GLEN VD JADES JARRETT-ET GJPI 45 18%ILE

4TH DAM:

HAVS LEGION SONIA

LOT 128 DREAM MEADOW HANDI{5} USA 119458910

BORN 07/18/2015 TATTOO DM72 / DM72 P2
 FEMALE EFI 6.8%

PA 197M 25F 17P
 174CM\$ 158NM\$ 118FM\$
 1.1PL -0.6DPR -0.2CCR 0.1HCR 3.06SCS
 PA TYPE 0.0 JPI 25%R 59
 ST SR DF RA RW RL FA
 0.0 0.5 0.0 L0.4 0.3 S0.0 S0.0
 FU RH RUW UC UD TP TL
 -0.2 -0.1 -0.1 -0.2 S0.1 W0.3 S0.3

SELLING OPEN

SISTER(S):
 DREAM MEADOW GABRIELLA
 SELLING AS LOT 122

SIRE:
 WILSONVIEW MARVEL SCORCH{4}-ET
 USA 118318684 GT80K JH1C JH2F 11E860
 CDCB GPTA 12/01/2015
 71%R 680M 0.07% 45F 80%ILE
 73%R 0.01% 26P 408CM\$ 397NM\$ 370FM\$ 319GM\$
 4.8PL -0.8DPR -0.5CCR 0.5HCR 2.95SCS
 AJCA 12/01/2015 ODAUS
 GPTAT 70%R 1.2 GJUI 10.7 GJPI 68%R 139

DAM:
 DREAM MEADOW CONSTANCE
 USA 118292818 TATTOO DM41 / DM41
 PA -286M 5F 7P
 -61CM\$ -82NM\$ -135FM\$
 -2.6PL -0.4DPR 0.2CCR -0.4HCR 3.17SCS
 PA TYPE -1.2 JPI 34%R -21

DREAM MEADOW FARM
 WESTFIELD, MA
 413-562-2224

BREEDER & OWNER

ALL LYNN'S VALENTINO MARVEL
 USA 117422971 GT50K JH1C JH2F 11JE1118
 CDCB GPTA 12/01/2015 2568DAUS 112HRDS 70%RIP
 99%R 458M 0.04% 30F 54%ILE
 99%R 0.00% 17P 302CM\$ 295NM\$ 278FM\$ 194GM\$
 4.0PL -2.5DPR -0.6CCR -0.6HCR 2.96SCS
 AJCA 12/01/2015 918DAUS
 GPTAT 98%R 1.8 GJUI 21.8 GJPI 94%R 100

GR WILSONVIEW GARDEN SUNDAY{3}-ET 88%
 USA 067191495 GT3K JH1F
 DHIA HERD # 92-23-0233 CONTROL # 1495
 1-10 305 2 20350 4.9 1006 3.5 708 101DCR 2447C
 3-00 305 2 22550 4.4 986 3.5 797 102DCR 2682C
 4-02 305 2 20820 4.3 893 3.5 720 102DCR 2425C
 5-08 305 2 21680 4.6 998 3.4 736 102DCR 2543C
 305 2X ME AVG 4L 23115M 1048F 805P 2740C
 PPA 3315M 155F 119P / YD 2031M 105F 72P
 CDCB GPTA 03/01/2016 4RECS 81%R 98%ILE
 796M 37F 29P 347CM\$ 339NM\$ 317FM\$ 278GM\$
 3.9PL -0.4DPR -0.4CCR 0.1HCR 2.99SCS
 AJCA 03/01/2016 GPTAT 74%R 0.8 GJUI 4.7 GJPI 73%R 129

ISNZ OKURA MANHATTEN ET S33
 JENZL000000300534 GT 50K JH1F JH2F 97JE534
 CDCB GPTA 12/01/2015 51311DAUS 5357HRDS 4%RIP
 99%R -418M 0.13% 5F 4%ILE
 99%R 0.12% 8P -128CM\$ -156NM\$ -225FM\$ -166GM\$
 -3.8PL -1.8DPR -1.1CCR -0.9HCR 3.24SCS
 AJCA 12/01/2015 4887DAUS
 GPTAT 98%R -1.6 GJUI -17.7 GJPI 98%R -42

DREAM MEADOW IMPULSE STACY
 USA 117009213 GT TATTOO DM17 / DM17
 DHIA HERD # 14-13-0563 CONTROL # 17
 PPA 1162M 62F 55P / YD 502M 33F 35P
 CDCB PTA 12/01/2015 2RECS 53%R 29%ILE
 -154M 4F 6P 7CM\$ -8NM\$ -45FM\$ 32GM\$
 -1.3PL 1.0DPR 1.4CCR 0.2HCR 3.10SCS
 PA TYPE -0.8 JUI JPI 37%R -1
 SIRE: ISDK Q IMPULS GJPI 99 48%ILE

NEXT DAM:
 HAVS KODY WALNUT 77%
 2-02 305 2 14340 4.6 659 3.5 507 99DCR 1752C
 SIRE: D&E AVERY KODY GJPI -41 4%ILE

4TH DAM:
 HAVS BOLD LUKE NUT 76%
 8-05 305 2 14460 5.0 722 3.7 539 97DCR 1753C

LOT 129 DREAM MEADOW LEXA USA 119458929

BORN 07/20/2015 TATTOO DM73 / DM73 P3
 FEMALE EFI 7.4%
 PA -126M 44F 11P 34%R
 251CM\$ 221NM\$ 151FM\$
 0.6PL -1.1DPR -1.2CCR -2.3HCR 2.89SCS

DREAM MEADOW FARM BREEDER & OWNER
 WESTFIELD, MA
 413-562-2224

SELLING OPEN

SIRE:
 SUNSET CANYON ANTHEMS ALLSTAR-ET
 USA 114581918 GT50K JH1F JH2F 1JE654
 CDCB GPTA 12/01/2015 10984DAUS 610HRDS 16%RIP
 99%R -674M 0.52% 66F 49%ILE
 99%R 0.15% 4P 322CM\$ 275NM\$ 164FM\$ 221GM\$
 0.4PL -1.3DPR -1.6CCR -2.3HCR 2.85SCS
 AJCA 12/01/2015 2604DAUS
 GPTAT 99%R 0.4 GJUI 12.6 GJPI 99%R 68

DAM:
 DREAM MEADOW SWEETIE
 USA 118292863 TATTOO DM34 / DM34
 PA 423M 22F 19P 38%R
 180CM\$ 168NM\$ 139FM\$
 0.7PL -0.9DPR -0.8CCR -2.3HCR 2.93SCS

SUNSET CANYON MAXIMUS-ET
 USA 111355530 GTHD JH1F JH2F 7JE620
 CDCB GPTA 12/01/2015 8617DAUS 997HRDS 7%RIP
 99%R -770M 0.49% 56F 20%ILE
 99%R 0.15% 1P 146CM\$ 105NM\$ 5FM\$ 71GM\$
 -1.5PL -1.5DPR -0.8CCR -2.0HCR 3.01SCS
 AJCA 12/01/2015 2728DAUS
 GPTAT 99%R -0.8 GJUI -10.8 GJPI 99%R 9

SUNSET CANYON MBSB ANTHEM-ET 95%
 USA 003986910 GI JH1F TATTOO / C744
 DHIA HERD # 92-23-0452 CONTROL # 744
 3-04 305 2 23150 4.8 1107 3.6 833 93DCR 2707C
 365 2 28236 5.1 1449 3.7 1032 DHIR 3570C
 5-04 305 2 31780 4.6 1474 3.7 1171 91DCR 3983C
 365 2 37087 4.7 1732 3.7 1383 DHIR 4961C
 305 2X ME AVG 3L 23474M 1189F 886P 2930C
 PPA 495M 98F 40P / YD -583M 17F 0P
 CDCB GPTA 03/01/2016 3RECS 94%R 5%ILE
 -677M -25F -18P -193CM\$ -199NM\$ -215FM\$ -129GM\$
 -2.5PL 1.7DPR 0.3CCR -1.2HCR 3.09SCS
 AJCA 03/01/2016 GPTAT 92%R 0.5 GJUI 11.1 GJPI 92%R -68

SWEETIE PLUS IATOLAS BOLD
 USA 067129272 GT 50K JH1F JH2F 1JE711
 CDCB GPTA 12/01/2015 6548DAUS 652HRDS 31%RIP
 99%R 1236M -0.04% 50F 60%ILE
 99%R -0.01% 43P 323CM\$ 314NM\$ 290FM\$ 263GM\$
 -0.4PL -1.2DPR -1.5CCR -4.3HCR 3.02SCS
 AJCA 12/01/2015 3261DAUS
 GPTAT 99%R 1.6 GJUI 9.2 GJPI 99%R 138

DREAM MEADOW WETUMPKA HANNAH
 USA 117277553 GT TATTOO DM19 / DM19
 DHIA HERD # 14-13-0563 CONTROL # 19
 PPA -1221M -40F -24P / YD -1060M -30F -19P
 CDCB PTA 12/01/2015 2RECS 52%R 36%ILE
 -390M -6F -6P 36CM\$ 21NM\$ -13FM\$ -11GM\$
 -1.8PL -0.5DPR 0.0CCR -0.2HCR 2.83SCS
 SIRE: WETUMPKA IMPULS LANCE GJPI -22 9%ILE

NEXT DAM:
 HAVS MEMORY OF DREAM MEADOW
 SIRE: FOREST GLEN MECCAS JEVON-ET GJPI 39 24%ILE
 4TH DAM:
 HAVS JOHN SUMMERTIME 82%
 2-00 283 2 11650 4.4 509 3.8 437 98DCR 1421C

LOT 130 SUNNY MORN GENTRY SASSAFRAS USA 119436053

BORN 01/27/2015 TATTOO / M206 P0
 FEMALE EFI 3.7%
 PA -1245M -39F -38P 23%R
 -326CM\$ -325NM\$ -320FM\$
 0.2PL 1.1DPR 1.5CCR 1.9HCR 3.07SCS

MOON, BRITTANY LYNN BREEDER & OWNER
 FREEPORT, ME
 207-865-3397

SELLING OPEN

SIRE:
 RAPID BAY INDIANA GENTRY-ET
 JECAN000105762718 91JE5424
 PA -1409M -55F -45P
 -412CM\$ -405NM\$ -385FM\$
 -1.3PL 1.7DPR 1.4CCR 2.7HCR 3.09SCS
 PA TYPE 0.7 JPI 38%R -166

DAM:
 SUNNY MORN GOAL SAVEENA
 USA 117931338 TATTOO / M195
 DHIA HERD # 11-12-0021 CONTROL # 290
 PPA -2639M -74F -66P / YD -2877M -87F -77P
 CDCB PTA 12/01/2015 2RECS 50%R 3%ILE
 -1506M -49F -42P -240CM\$ -245NM\$ -254FM\$ -223GM\$
 1.7PL 0.6DPR 1.5CCR 1.1HCR 3.05SCS

IMPRESSIVE INDIANA-ET
 USA 112391117 138JE3163
 CDCB PTA 12/01/2015 147DAUS 78HRDS 7%RIP
 94%R -1523M -0.05% -81F 0%ILE
 94%R 0.01% -53P -569CM\$ -548NM\$ -499FM\$ -404GM\$
 -3.3PL 2.7DPR 2.8CCR 3.4HCR 3.28SCS
 AJCA 12/01/2015 120DAUS
 PTAT 91%R 0.9 JUI 7.4 JPI 86%R -203

VANDENBERG AMEDEO GORGEOUS
 JECAN000008252544 TATTOO 8252544/
 CDCB PTA 12/01/2015 0RECS 81%R 3%ILE
 -1761M -36F -52P -255CM\$ -261NM\$ -271FM\$ -236GM\$
 0.8PL 0.6DPR 0.0CCR 2.0HCR 2.89SCS
 AJCA 12/01/2011 PTAT 37%R 0.5 JUI 16.0 JPI 64%R -129

COZZ MAR TJ GOAL
 USA 113959431 GT 50K JH1F JH2F 94JE3522
 CDCB GPTA 12/01/2015 415DAUS 156HRDS 4%RIP
 97%R -1397M 0.06% -56F 0%ILE
 97%R 0.05% -42P -346CM\$ -341NM\$ -327FM\$ -285GM\$
 -0.6PL 1.0DPR 0.7CCR 1.0HCR 3.20SCS
 AJCA 12/01/2015 234DAUS
 GPTAT 95%R 0.6 GJUI 15.0 GJPI 95%R -144

SUNNY MORN VIN SAVVY
 USA 115376715 TATTOO / M174
 DHIA HERD # 11-17-0196 CONTROL # 32
 PPA -2809M -82F -87P / YD -3173M -92F -93P
 CDCB PTA 12/01/2015 2RECS 53%R 6%ILE
 -1627M -47F -46P -174CM\$ -183NM\$ -201FM\$ -123GM\$
 2.5PL 2.6DPR 3.0CCR 1.8HCR 2.89SCS
 SIRE: VINDICATION GJPI -69 6%ILE

NEXT DAM:
 SUNNY MORN FUROR SAVANNAH 91%
 SIRE: PIEDMONT NADINE FUROR GJPI -169 0%ILE
 4TH DAM:
 SUNNY MORN IMPERIAL SUE B

LOT 131 SUNNY MORN VENERABLE SNOWBALL USA 119216097

BORN 12/17/2014 TATTOO / M205 P1
 FEMALE EFI 5.8%
 PA -376M 17F -7P 34%R
 3CM\$ -4NM\$ -18FM\$
 0.1PL -0.3DPR 0.0CCR 0.8HCR 3.04SCS

BRED: 02/14/2016 DUE: 11/19/2016 TO
 RAPID BAY INDIANA GENTRY-ET
 JECAN000105762718 91JE5424
 PA -1409M -55F -45P
 -412CM\$ -405NM\$ -385FM\$
 -1.3PL 1.7DPR 1.4CCR 2.7HCR 3.09SCS
 PA TYPE 0.7 JPI 38%R -166

SIRE:
 BW VENERABLE-ET
 USA 114901730 GT50K JH1F JH2F 505JE121
 CDCB GPTA 12/01/2015 2270DAUS 231HRDS 39%RIP
 99%R 497M 0.25% 73F 43%ILE
 99%R 0.02% 22P 265CM\$ 255NM\$ 229FM\$ 187GM\$
 -0.7PL -2.4DPR -1.8CCR 0.2HCR 3.03SCS
 AJCA 12/01/2015 882DAUS
 GPTAT 98%R 0.5 GJUI -5.3 GJPI 97%R 83

DAM:
 SUNNY MORN GOAL SNOWFLAKE
 USA 118370839 TATTOO / M198
 PA -1249M -40F -37P 38%R
 -260CM\$ -262NM\$ -264FM\$
 1.0PL 1.8DPR 1.9CCR 1.4HCR 3.05SCS

MOON, BRITTANY LYNN BREEDER & OWNER
 FREEPORT, ME
 207-865-3397

SUNSET CANYON MAXIMUS-ET
 USA 111355530 GTHD JH1F JH2F 7JE620
 CDCB GPTA 12/01/2015 8617DAUS 997HRDS 7%RIP
 99%R -770M 0.49% 56F 20%ILE
 99%R 0.15% 1P 146CM\$ 105NM\$ 5FM\$ 71GM\$
 -1.5PL -1.5DPR -0.8CCR -2.0HCR 3.01SCS
 AJCA 12/01/2015 2728DAUS
 GPTAT 99%R -0.8 GJUI -10.8 GJPI 99%R 9

BW CENTURION PEGGY K798 92%
 USA 111926011 GT50K JH1C JH2F TATTOO K798 / K798
 DHIA HERD # 93-52-0150 CONTROL # 1197
 3-07 305 3 25500 5.2 1327 3.3 833 95DCR 2876C
 365 3 28650 5.1 1471 3.3 957 DHIR 3306C
 5-05 305 3 24100 5.0 1198 3.4 831 102DCR 2871C
 365 3 27800 4.8 1342 3.5 964 DHIR 3332C
 305 2X ME AVG 3L 23294M 1103F 774P 2672C
 PPA 1238M 63F 28P / YD 1707M 92F 50P
 CDCB GPTA 03/01/2016 3RECS 94%R 89%ILE
 766M 41F 21P 222CM\$ 229NM\$ 242FM\$ 149GM\$
 1.6PL -2.0DPR -2.4CCR -0.9HCR 3.07SCS
 AJCA 03/01/2016 GPTAT 91%R 0.7 GJUI 9.5 GJPI 91%R 84

COZZ MAR TJ GOAL
 USA 113959431 GT 50K JH1F JH2F 94JE3522
 CDCB GPTA 12/01/2015 415DAUS 156HRDS 4%RIP
 97%R -1397M 0.06% -56F 0%ILE
 97%R 0.05% -42P -346CM\$ -341NM\$ -327FM\$ -285GM\$
 -0.6PL 1.0DPR 0.7CCR 1.0HCR 3.20SCS
 AJCA 12/01/2015 234DAUS
 GPTAT 95%R 0.6 GJUI 15.0 GJPI 95%R -144

SUNNY MORN VIN SAVVY
 USA 115376715 GT TATTOO / M174
 DHIA HERD # 11-17-0196 CONTROL # 32
 PPA -2809M -82F -87P / YD -3173M -92F -93P
 CDCB PTA 12/01/2015 2RECS 53%R 6%ILE
 -1627M -47F -46P -174CM\$ -183NM\$ -201FM\$ -123GM\$
 2.5PL 2.6DPR 3.0CCR 1.8HCR 2.89SCS
 SIRE: VINDICATION GJPI -69 6%ILE

NEXT DAM:
 SUNNY MORN FUROR SAVANNAH 91%
 SIRE: PIEDMONT NADINE FUROR GJPI -169 0%ILE
 4TH DAM:
 SUNNY MORN IMPERIAL SUE B

LOT 132 WHITE ROCK IRWIN FINE USA 119441747

BORN 04/09/2015 TATTOO / 112W P7
 FEMALE EFI 8.4%

WHITE ROCK FARM, LLC BREEDER & OWNER
 RANDOLPH CENTER, VT
 802-728-9057

PA 403M 31F 23P
 307CM\$ 288NM\$ 241FM\$
 3.1PL -1.8DPR -1.4CCR 0.1HCR 2.95SCS
 PA TYPE 1.1 JPI 42%R 105
 ST SR DF RA RW RL FA
 0.9 -0.1 0.7 L1.0 -0.2 S0.1 S0.2
 FU RH RUW UC UD TP TL
 1.2 1.5 1.2 -0.3 S1.1 C0.6 S0.3

SELLING OPEN

SIRE:

ALL LYNNS VALENTINO IRWIN-ET
 USA 117423084 GT50K JH1C JH2F 7JE1163
 CDCB GPTA 12/01/2015 795DAUS 112HRDS 93%RIP
 98%R 507M 0.00% 24F 63%ILE
 98%R 0.00% 19P 341CM\$ 331NM\$ 307FM\$ 216GM\$
 5.0PL -2.4DPR -2.2CCR -0.2HCR 2.88SCS
 AJCA 12/01/2015 240DAUS
 GPTAT 95%R 1.9 GJUI 25.7 GJPI 93%R 114

DAM:

WHITE ROCK RENEGADE FIFI
 USA 117701656 GT8K JH1C JH2F TATTOO / 918W
 DHIA HERD # 13-09-0456 CONTROL # 918

1-11 305 2 13280 4.5 596 3.5 471 101DCR 1606C
 3-01 305 2 19780 5.0 990 3.7 731 102DCR 2528C
 305 2X ME AVG 3L 18991M 916F 679P 2333C

2-06 75% 3-09 75%

ST SR DF RA RW RL FA FU RH RUW UC UD TP TL RTR RTS
 30 25 30 20 28 40 10 25 39 29 26 27 35 16 45 29

PPA 1385M 103F 73P / YD 377M 75F 45P
 CDCB GPTA 03/01/2016 3RECS 78%R 91%ILE
 299M 37F 26P 273CM\$ 244NM\$ 174FM\$ 197GM\$
 1.1PL -1.1DPR -0.5CCR 0.3HCR 3.01SCS
 AJCA 03/01/2016 GPTAT 77%R 0.2 GJUI 0.0 GJPI 74%R 95

SISTER(S):

WHITE ROCK F-ROSIE 85%

ALL LYNNS LOUIE VALENTINO-ET

USA 116279413 GT50K JH1C JH2F 7JE1038
 CDCB GPTA 12/01/2015 6736DAUS 725HRDS 20%RIP
 99%R 830M -0.06% 27F 68%ILE
 99%R -0.01% 28P 357CM\$ 351NM\$ 334FM\$ 242GM\$
 4.9PL -2.0DPR -2.5CCR 0.6HCR 2.96SCS

AJCA 12/01/2015 3376DAUS

GPTAT 99%R 2.1 GJUI 19.6 GJPI 99%R 132

JARS OF CLAY IATOLA 16710 2751 87%

USA 067142751 GT50K JH1F JH2F
 DHIA HERD # 35-57-1394 CONTROL # 2751
 2-03 305 3 20230 4.6 924 3.6 727 92DCR 2485C
 305 2X ME AVG 1L 21994M 1031F 814P 2778C
 PPA 634M 29F 33P / YD 345M 22F 23P
 CDCB GPTA 03/01/2016 1RECS 85%R 69%ILE
 487M 16F 16P 140CM\$ 139NM\$ 134FM\$ 106GM\$
 0.8PL -0.9DPR -0.7CCR 0.2HCR 3.03SCS
 AJCA 03/01/2016 GPTAT 81%R 0.7 GJUI 2.9 GJPI 80%R 54

BW RENEGADE-ET

USA 115883929 GT 50K JH1F JH2F 200JE60
 CDCB GPTA 12/01/2015 6405DAUS 502HRDS 17%RIP
 99%R -177M 0.32% 54F 70%ILE
 99%R 0.12% 16P 395CM\$ 358NM\$ 269FM\$ 336GM\$
 3.4PL 0.7DPR 1.5CCR 1.3HCR 3.01SCS
 AJCA 12/01/2015 2356DAUS

GPTAT 99%R 0.3 GJUI -0.6 GJPI 99%R 108

WHITE ROCK BLACKSTONE FIFE

87%
 USA 116623968 GT TATTOO / 858W
 DHIA HERD # 13-09-0456 CONTROL # 858
 2-00 305 2 12880 4.6 589 3.5 448 100DCR 1548C
 3-01 286 2 16160 4.8 782 3.6 581 101DCR 2009C
 4-01 305 2 17010 4.6 790 3.7 627 101DCR 2133C
 5-02 305 2 21220 4.9 1033 3.6 772 102DCR 2670C
 305 2X ME AVG 4L 18226M 866F 659P 2271C
 PPA -215M 13F 14P / YD -524M 3F 4P
 CDCB PTA 12/01/2015 5RECS 60%R 45%ILE
 -386M -4F -2P 72CM\$ 54NM\$ 13FM\$ 31GM\$
 1.7PL -0.1DPR -0.6CCR -0.3HCR 2.97SCS
 AJCA 12/01/2015 PTAT 56%R 0.7 JUI 10.1 JPI 52%R 12

SIRE: LENCREST BLACKSTONE-ET GJPI 2 11%ILE

SISTER(S):

WHITE ROCK JACE FEISTY 92%
 7-06 303 2 20890 5.0 1053 3.7 773 101DCR 2674C
 WHITE ROCK COUNTRY FIDDLE 92%
 4-11 289 2 18730 4.4 829 3.5 661 101DCR 2242C

NEXT DAM:

WHITE ROCK GOLDEN FLUTE 93%
 9-00 305 2 19250 4.6 889 3.4 663 102DCR 2291C
 SIRE: GOLDEN BOY OF FERREIRA GJPI -59 5%ILE

4TH DAM:

WHITE ROCK LESTER FLIP FLOP 88%
 5-06 305 2 16670 4.9 821 3.8 626 99DCR 2166C

LOT 133 WHITE ROCK ABBOTT FAIR USA 119441710

BORN 03/06/2015 TATTOO / 109W P2
 FEMALE EFI 7.5%

WHITE ROCK FARM, LLC BREEDER & OWNER
 RANDOLPH CENTER, VT
 802-728-9057

PA -298M 12F 7P
 154CM\$ 128NM\$ 66FM\$
 1.6PL 0.3DPR 0.6CCR -0.6HCR 3.01SCS
 PA TYPE 0.7 JPI 35%R 46
 ST SR DF RA RW RL FA
 0.3 0.4 -0.1 H0.5 0.2 P0.3 S0.6
 FU RH RUW UC UD TP TL
 1.0 0.4 0.2 -0.4 S1.3 C0.1 S0.6

SELLING OPEN

SIRE:

ABBOTT OF D&E
 USA 114756406 GT50K JH1F JH2F 11JE928
 CDCB GPTA 12/01/2015 2000DAUS 152HRDS 10%RIP
 99%R -100M 0.13% 20F 33%ILE
 99%R 0.07% 11P 225CM\$ 199NM\$ 137FM\$ 162GM\$
 2.3PL -0.4DPR 0.4CCR -1.2HCR 2.92SCS
 AJCA 12/01/2015 1486DAUS
 GPTAT 99%R 0.6 GJUI 12.4 GJPI 98%R 71

DAM:

WHITE ROCK PERMIER FOSTERS
 USA 118388928 TATTOO / 982W
 DHIA HERD # 13-09-0456 CONTROL # 982
 2-02 305 2 13150 4.9 639 3.8 500 100DCR 1716C
 305 2X ME AVG 1L 16347M 796F 632P 2151C
 2-06 81%
 ST SR DF RA RW RL FA FU RH RUW UC UD TP TL RTR RTS
 44 37 30 30 33 14 35 28 35 32 28 34 27 25 28 27
 PPA -1813M -34F -20P / YD -2079M -53F -28P
 CDCB PTA 12/01/2015 1RECS 50%R 46%ILE
 -496M 3F 2P 83CM\$ 57NM\$ -5FM\$ 71GM\$
 0.9PL 1.0DPR 0.7CCR 0.0HCR 3.10SCS
 AJCA 12/01/2015 PTAT 45%R 0.7 JUI 7.3 JPI 43%R 20

AHLEM LEMVIG ABE-ET

USA 111334898 GT50K JH1F JH2F 122JE5198
 CDCB GPTA 12/01/2015 9672DAUS 660HRDS 4%RIP
 99%R 345M 0.11% 38F 38%ILE
 99%R 0.05% 23P 255CM\$ 230NM\$ 172FM\$ 165GM\$
 1.4PL -1.7DPR 0.2CCR -1.6HCR 2.91SCS
 AJCA 12/01/2015 6323DAUS
 GPTAT 99%R -1.0 GJUI -11.0 GJPI 99%R 80

PEARL MOUNT HALLMARK BF LYRA

USA 113764622 TATTOO / T6
 DHIA HERD # 93-24-0662 CONTROL # 3009
 1-10 305 2 18290 5.1 931 3.9 707 96DCR 2447C
 4-02 305 2 21550 4.7 1013 3.8 828 100DCR 2771C
 305 2X ME AVG 2L 21695M 1048F 838P 2840C
 PPA 2060M 135F 118P / YD 1659M 113F 99P
 CDCB PTA 12/01/2015 2RECS 75%R 67%ILE
 -278M 3F 8P 166CM\$ 132NM\$ 53FM\$ 100GM\$
 1.8PL -0.1DPR -0.9CCR -1.4HCR 2.82SCS
 AJCA 12/01/2015 PTAT 65%R 0.9 JUI 11.6 JPI 67%R 52

HAWARDEN IMPULS PREMIER

USA 067107510 GT 50K JH1C JH2F 29JE3756
 CDCB GPTA 12/01/2015 3021DAUS 434HRDS 31%RIP
 99%R -798M 0.32% 23F 34%ILE
 99%R 0.18% 5P 254CM\$ 206NM\$ 90FM\$ 211GM\$
 2.8PL 1.5DPR 0.6CCR 0.4HCR 3.07SCS
 AJCA 12/01/2015 1579DAUS
 GPTAT 99%R 0.9 GJUI 10.9 GJPI 97%R 62

WHITE ROCK SLURP FANTA

USA 117524141 GT TATTOO / 917W
 DHIA HERD # 13-09-0456 CONTROL # 917
 1-10 305 2 12400 4.3 538 3.4 423 101DCR 1445C
 2-11 268 2 15320 4.6 704 3.7 565 101DCR 1910C
 3-10 278 2 15790 4.6 722 3.6 575 101DCR 1952C
 305 2X ME AVG 3L 16964M 764F 612P 2070C
 PPA -168M -25F 10P / YD -145M -19F 8P
 CDCB PTA 12/01/2015 3RECS 51%R 42%ILE
 -60M -6F 4P 53CM\$ 43NM\$ 18FM\$ 51GM\$
 0.7PL 0.6DPR 0.8CCR -0.4HCR 2.99SCS
 AJCA 12/01/2015 PTAT 48%R 0.5 JUI 6.2 JPI 42%R 21
 SIRE: DEN-KEL JACINTO SLURP-ET GJPI 11 15%ILE

SISTER(S):

WHITE ROCK HANDYMAN FRESH 82%

NEXT DAM:

WHITE ROCK JARRETT FRESCA 87%
 4-09 281 2 17010 5.0 858 3.5 587 101DCR 2028C
 SIRE: FOREST GLEN VD JADES JARRETT-ET GJPI 45 18%ILE

4TH DAM:

WHITE ROCK ROCKET FLEDA 82%
 3-10 305 2 15620 5.4 841 3.6 566 101DCR 1957C

LOT 134 WHITE ROCK UPBEAT PAT USA 119441699

BORN 02/14/2015 TATTOO / 107W P5
 FEMALE EFI 8.2%

WHITE ROCK FARM, LLC BREEDER & OWNER
 RANDOLPH CENTER, VT
 802-728-9057

PA -120M 28F 19P
 226CM\$ 185NM\$ 91FM\$
 0.3PL -1.5DPR -0.5CCR 1.4HCR 2.97SCS
 PA TYPE 1.1 JPI 29%R 81
 ST SR DF RA RW RL FA
 0.4 0.5 0.5 L0.8 0.2 S0.1 S0.5
 FU RH RUW UC UD TP TL
 1.0 1.0 0.9 0.8 S0.8 C0.5 L0.1

SELLING OPEN

SIRE:

MOLLY BROOK VISIONARY UPBEAT
 USA 118147622 GT80K JH1C JH2F 1JE849
 CDCB GPTA 12/01/2015
 72%R 268M 0.12% 35F 64%ILE
 73%R 0.08% 27P 372CM\$ 337NM\$ 256FM\$ 264GM\$
 2.7PL -1.9DPR -0.3CCR 1.7HCR 2.94SCS
 AJCA 12/01/2015 ODAUS
 GPTAT 72%R 1.9 GJUI 23.1 GJPI 69%R 133

DAM:

WHITE ROCK PEPPERMINT PATTY
 USA 117261475 TATTOO / 886W
 DHIA HERD # 13-09-0456 CONTROL # 886
 1-11 305 2 11920 5.2 618 4.0 477 100DCR 1651C
 2-11 305 2 13610 5.6 758 4.2 567 102DCR 1964C
 4-02 285 2 15960 5.5 874 4.1 657 101DCR 2276C
 5-02 305 2 16970 5.6 956 4.1 702 101DCR 2432C
 305 2X ME AVG 4L 15860M 868F 654P 2264C
 2-06 79% 3-01 84% 4-03 86%
 ST SR DF RA RW RL FA FU RH RUW UC UD TP TL RTR RTS
 36 33 34 32 31 33 34 33 36 42 28 28 34 23 42 27
 PPA -1797M 38F 22P / YD -1233M 42F 25P
 CDCB PTA 12/01/2015 4RECS 53%R 39%ILE
 -508M 20F 11P 79CM\$ 33NM\$ -75FM\$ 30GM\$
 -2.1PL -1.0DPR -0.6CCR 1.0HCR 2.99SCS
 AJCA 12/01/2015 PTAT 50%R 0.2 JUI 2.3 JPI 47%R 29

ALL LYNN'S LEGAL VISIONARY-ET
 USA 117222740 GT50K JH1C JH2F 29JE3761
 CDCB GPTA 12/01/2015 1624DAUS 242HRDS 54%RIP
 99%R 854M -0.02% 37F 85%ILE
 99%R 0.06% 43P 456CM\$ 423NM\$ 342FM\$ 323GM\$
 3.8PL -2.8DPR 1.2CCR 3.7HCR 2.90SCS
 AJCA 12/01/2015 722DAUS
 GPTAT 98%R 1.0 GJUI 13.5 GJPI 95%R 177

MOLLY BROOK NAVARA ULA-ET 90%
 USA 067139511 GT3K JH1F TATTOO / M511
 DHIA HERD # 13-12-0114 CONTROL # 511
 2-03 305 2 12460 5.4 676 4.0 504 101DCR 1745C
 3-08 305 2 18230 5.7 1044 4.0 738 100DCR 2556C
 305 2X ME AVG 2L 17106M 941F 691P 2392C
 PPA -102M 87F 29P / YD -103M 83F 30P
 CDCB GPTA 03/01/2016 2RECS 76%R 82%ILE
 -118M 39F 12P 215CM\$ 189NM\$ 127FM\$ 142GM\$
 0.6PL -1.4DPR -1.4CCR 0.5HCR 3.06SCS
 AJCA 03/01/2016 GPTAT 74%R 1.4 GJUI 7.5 GJPI 71%R 59

RICHIES JACE TBONE A364
 USA 113672851 GT 50K JH1F JH2F 7JE1000
 CDCB GPTA 12/01/2015 16149DAUS 1448HRDS 9%RIP
 99%R -279M 0.23% 32F 20%ILE
 99%R 0.11% 12P 138CM\$ 105NM\$ 25FM\$ 68GM\$
 -0.9PL -1.8DPR -1.3CCR 1.9HCR 3.09SCS
 AJCA 12/01/2015 9481DAUS
 GPTAT 99%R 1.1 GJUI 7.4 GJPI 99%R 43

WHITE ROCK LT PANAMA RED 86%
 USA 115375853 GT TATTOO / 804W
 DHIA HERD # 13-09-0456 CONTROL # 804
 2-00 277 2 13180 4.6 607 3.6 478 100DCR 1633C
 2-11 287 2 16810 4.8 803 3.7 619 101DCR 2141C
 3-10 302 2 18330 4.6 845 3.8 688 101DCR 2307C
 4-10 283 2 17040 4.7 795 3.7 631 101DCR 2147C
 5-10 305 2 16700 4.9 818 3.7 619 102DCR 2141C
 305 2X ME AVG 6L 17988M 842F 662P 2258C
 PPA -132M 28F 35P / YD -730M 15F 16P
 CDCB PTA 12/01/2015 5RECS 55%R 19%ILE
 -488M 6F 4P -22CM\$ -55NM\$ -134FM\$ -41GM\$
 -2.6PL -0.5DPR -0.6CCR -0.4HCR 2.97SCS
 AJCA 12/01/2015 PTAT 52%R -0.5 JUI -6.6 JPI 49%R -10
 SIRE: WOODSTOCK LLV LIEUTENANT-ET GJPI -25 7%ILE

NEXT DAM:

WHITE ROCK MONTANA PILGRIM 91%
 2-11 305 2 19150 4.8 921 3.5 667 100DCR 2305C
 SIRE: ROCK MAPLE BROOK MONTANA-ET GJPI -59 4%ILE

4TH DAM:

WHITE ROCK BE MAGIC PAMELA-P 91%
 9-03 298 2 20060 4.4 881 3.6 713 99DCR 2397C

LOT 136 AMB PAYTON ORCHID USA 119184095

BORN 07/31/2014 TATTOO / A958 P4
 FEMALE EFI 5.8%

PA 106M 22F 7P
 202CM\$ 195NM\$ 177FM\$
 2.2PL 1.3DPR 1.4CCR 0.2HCR 2.93SCS
 PA TYPE 0.2 JPI 32%R 57
 ST SR DF RA RW RL FA
 -0.6 -0.3 0.3 L0.2 -0.2 P0.1 S0.1
 FU RH RUW UC UD TP TL
 -0.2 0.3 0.2 -0.3 D0.3 W0.4 S0.1

BRED: 10/21/2015 DUE: 07/26/2016 TO
 SUNSET CANYON DIVIDEND-ET
 USA 117335691 1JE791
 CDCB GPTA 12/01/2015 1047DAUS 118HRDS 86%RIP
 98%R 925M -0.04% 35F 93%ILE
 98%R -0.01% 31P 489CM\$ 479NM\$ 456FM\$ 374GM\$
 7.1PL -1.2DPR 0.1CCR 0.9HCR 2.85SCS
 AJCA 12/01/2015 322DAUS
 GPTAT 96%R 1.6 GJUI 16.5 GJPI 93%R 171

SISTER(S):
 AMB LUCKY MARIGOLD 80%
 4-11 305 2 15540 6.5 1005 4.0 614 98DCR 2125C

SIRE:
 SUN VALLEY ZUMA PAYTON-ET
 USA 117742105 GT50K JH1C JH2F 1JE815
 CDCB GPTA 12/01/2015 44DAUS 4HRDS 98%RIP
 87%R 75M 0.18% 38F 53%ILE
 87%R 0.05% 13P 310CM\$ 293NM\$ 252FM\$ 298GM\$
 2.6PL 1.3DPR 1.9CCR 1.5HCR 3.03SCS
 AJCA 12/01/2015 2DAUS
 GPTAT 72%R 0.6 GJUI 8.1 GJPI 79%R 96

DAM:
 GR AMB ARTIST SHASTA
 USA 115366286 TATTOO / A635
 DHIA HERD # 13-14-0304 CONTROL # 635
 2-02 305 2 18320 4.9 899 3.4 628 101DCR 2170C
 3-03 305 2 21140 4.7 994 3.4 723 102DCR 2498C
 4-04 305 2 22620 4.6 1040 3.4 770 102DCR 2660C
 5-05 305 2 18020 4.7 851 3.5 635 97DCR 2195C
 6-08 292 2 16810 4.8 800 3.4 572 97DCR 1976C
 7-07 300 2 17280 4.5 775 3.5 599 98DCR 2068C
 305 2X ME AVG 6L 20528M 969F 705P 2436C
 2-05 82% 3-06 83%
 ST SR DF RA RW RL FA FU RH RUW UC UD TP TL RTR RTS
 35 36 40 29 35 38 24 37 39 35 19 16 28 26
 PPA 1815M 44F 37P / YD 733M 23F 14P
 CDCB PTA 12/01/2015 5RECS 55%R 57%ILE
 137M 6F OP 94CM\$ 96NM\$ 101FM\$ 97GM\$
 1.8PL 1.2DPR 0.8CCR -1.2HCR 2.82SCS
 AJCA 12/01/2015 PTAT 50%R -0.3 JUI -13.5 JPI 48%R 18

BASSETT, ALBERT M BREEDER & OWNER
 WOODSTOCK, VT
 802-457-7122

ISDK DJ ZUMA
 JEDNK00000302730 GT50K JH1F JH2F 236JE146
 CDCB GPTA 12/01/2015 14879DAUS 1242HRDS 25%RIP
 99%R -851M 0.32% 21F 58%ILE
 99%R 0.14% -4P 354CM\$ 308NM\$ 202FM\$ 337GM\$
 4.5PL 2.5DPR 4.2CCR 3.0HCR 2.73SCS
 AJCA 12/01/2015 8891DAUS
 GPTAT 99%R 0.5 GJUI 18.6 GJPI 98%R 91
 SUN VALLEY IMPULS PANDA 90%
 USA 115730641 GT50K JH1C JH2F TATTOO S1959 / S1959
 DHIA HERD # 92-23-0481 CONTROL # 1959
 2-00 305 2 19520 4.9 952 3.6 694 101DCR 2399C
 3-02 305 2 20420 4.7 958 3.5 722 98DCR 2496C
 4-07 305 2 25220 5.0 1253 3.7 923 98DCR 3192C
 305 2X ME AVG 4L 21598M 1037F 780P 2697C
 PPA 4006M 211F 147P / YD 2875M 146F 99P
 CDCB GPTA 03/01/2016 4RECS 86%R 90%ILE
 863M 44F 33P 243CM\$ 237NM\$ 220FM\$ 231GM\$
 -0.2PL 0.2DPR -0.1CCR 0.2HCR 3.22SCS
 AJCA 03/01/2016 GPTAT 80%R 0.4 GJUI -6.1 GJPI 79%R 99

ISDK JAS ARTIST
 JEDNK00000301607 GT HD JH1F JH2F 236JE4
 CDCB GPTA 12/01/2015 5745DAUS 1306HRDS 4%RIP
 99%R 424M 0.00% 21F 39%ILE
 99%R -0.03% 10P 240CM\$ 241NM\$ 246FM\$ 222GM\$
 3.4PL 0.9DPR 1.0CCR -1.9HCR 2.87SCS
 AJCA 12/01/2015 2977DAUS
 GPTAT 99%R -0.2 GJUI -3.2 GJPI 99%R 69
 PR AMB DALTON DAISY A319 84%
 USA 114606859 GT TATTOO / A319
 DHIA HERD # 13-14-0304 CONTROL # 319
 2-04 293 2 15694 4.8 757 3.3 520 DHIA 1796C
 3-04 305 2 17996 5.4 965 3.5 628 DHIA 2171C
 4-04 304 2 16970 5.0 843 3.5 591 100DCR 2042C
 5-04 301 2 16150 5.0 814 3.5 568 99DCR 1963C
 6-04 300 2 18610 4.8 885 3.5 644 102DCR 2225C
 7-04 291 2 14640 5.0 730 3.7 541 102DCR 1871C
 8-04 305 2 17320 4.9 850 3.5 610 102DCR 2108C
 9-05 243 2 13120 4.7 614 3.5 464 101DCR 1604C
 305 2X ME AVG 6L 16176M 798F 574P 1984C
 PPA 94M -5F -12P / YD -648M -42F -32P
 CDCB PTA 12/01/2015 5RECS 58%R 12%ILE
 -476M -28F -20P -114CM\$ -107NM\$ -89FM\$ -54GM\$
 1.1PL 2.4DPR 2.0CCR 0.3HCR 2.91SCS
 AJCA 12/01/2011 PTAT 33%R -0.5 JUI -10.8 JPI 42%R -56
 SIRE: STONYRUN MARC DALTON-ET GJPI -114 2%ILE
 NEXT DAM:
 OA AMB SHELLY A206

LOT 137 AMB HAWTHORNE KORN USA 119184107

BORN 08/04/2014 TATTOO / A959 P6
 FEMALE EFI 7.0%

PA 172M 40F 19P
 256CM\$ 230NM\$ 166FM\$
 2.0PL 0.6DPR 1.9CCR 2.2HCR 2.92SCS
 PA TYPE 0.1 JPI 29%R 80
 ST SR DF RA RW RL FA
 -0.6 -0.4 0.2 L0.4 -0.5 S0.4 L0.2
 FU RH RUW UC UD TP TL
 -0.2 0.6 0.6 0.6 S0.3 W0.2 S0.2

BRED: 09/24/2015 DUE: 06/29/2016 TO
 HI-LAND SCORE FORMIDABLE
 USA 067247473 1JE882
 CDCB GPTA 12/01/2015
 73%R 1234M -0.20% 19F 86%ILE
 74%R -0.05% 33P 423CM\$ 427NM\$ 436FM\$ 389GM\$
 6.1PL 1.0DPR 2.2CCR 0.3HCR 2.91SCS
 AJCA 12/01/2015 ODAUS
 GPTAT 73%R 0.9 GJUI 7.5 GJPI 69%R 160

SIRE:
 BOYD-LEE ZUMA HAWTHORNE
 USA 117741793 GT50K JH1C JH2F 1JE812
 CDCB GPTA 12/01/2015
 73%R -683M 0.36% 35F 67%ILE
 74%R 0.14% 4P 394CM\$ 350NM\$ 245FM\$ 348GM\$
 4.6PL 1.1DPR 3.4CCR 4.6HCR 2.91SCS
 AJCA 12/01/2015 1DAUS
 GPTAT 73%R 0.8 GJUI 20.6 GJPI 70%R 108

DAM:
 AMB TORY KORY
 USA 117195604 TATTOO / A775
 DHIA HERD # 13-14-0304 CONTROL # 775
 3-04 305 2 15940 5.6 897 4.0 630 98DCR 2181C
 4-04 305 2 16760 5.4 903 3.8 631 98DCR 2183C
 305 2X ME AVG 2L 18098M 980F 684P 2366C
 2-10 79% 3-05 85%
 ST SR DF RA RW RL FA FU RH RUW UC UD TP TL RTR RTS
 38 35 37 26 35 28 29 29 36 34 35 16 26 25
 PPA 1468M 104F 68P / YD 1724M 90F 69P
 CDCB PTA 12/01/2015 3RECS 53%R 61%ILE
 458M 20F 18P 118CM\$ 109NM\$ 87FM\$ 109GM\$
 -0.7PL 0.0DPR 0.4CCR -0.3HCR 2.93SCS
 AJCA 12/01/2015 PTAT 49%R -0.7 JUI -11.0 JPI 46%R 51

BASSETT, ALBERT M BREEDER & OWNER
 WOODSTOCK, VT
 802-457-7122

ISDK DJ ZUMA
 JEDNK00000302730 GT50K JH1F JH2F 236JE146
 CDCB GPTA 12/01/2015 14879DAUS 1242HRDS 25%RIP
 99%R -851M 0.32% 21F 58%ILE
 99%R 0.14% -4P 354CM\$ 308NM\$ 202FM\$ 337GM\$
 4.5PL 2.5DPR 4.2CCR 3.0HCR 2.73SCS
 AJCA 12/01/2015 8891DAUS
 GPTAT 99%R 0.5 GJUI 18.6 GJPI 98%R 91

BOYD-LEE PARAMOUNT HANNAH 90%
 USA 112733104 GT3K JH1C TATTOO L138 / L138
 DHIA HERD # 63-46-0018 CONTROL # 138
 5-06 305 2 14740 4.3 630 3.8 553 100DCR 1776C
 7-01 300 2 19360 4.4 853 3.6 698 101DCR 2332C
 8-01 305 2 19530 3.2 625 3.5 680 102DCR 1945C
 9-06 212 2 8260 4.3 356 3.6 296 96DCR 980C
 305 2X ME AVG 7L 18817M 801F 685P 2232C
 PPA 1482M 106F 83P / YD 671M 50F 47P
 CDCB GPTA 03/01/2016 5RECS 85%R 46%ILE
 -16M 11F 10P 76CM\$ 60NM\$ 22FM\$ 35GM\$
 0.2PL -0.9DPR -0.5CCR 0.1HCR 3.10SCS
 AJCA 03/01/2016 GPTAT 81%R 0.2 GJUI 0.2 GJPI 79%R 24

PRICELAND BOLD DANIEL TORY
 USA 110334961 GT 50K JH1F JH2F 29JE3232
 CDCB GPTA 12/01/2015 418DAUS 168HRDS 5%RIP
 97%R 852M -0.09% 22F 19%ILE
 98%R -0.08% 15P 62CM\$ 82NM\$ 127FM\$ 56GM\$
 -0.6PL -1.0DPR 0.0CCR -0.7HCR 3.01SCS
 AJCA 12/01/2015 196DAUS
 GPTAT 95%R -1.0 GJUI -18.1 GJPI 95%R 27

AMB KINGSTON KRISTY 68%
 USA 115948073 GT TATTOO / A676
 DHIA HERD # 13-14-0304 CONTROL # 676
 3-04 305 2 15770 4.7 738 3.6 569 102DCR 1967C
 4-05 281 2 10450 4.9 517 3.6 375 97DCR 1296C
 305 2X ME AVG 3L 13805M 664F 495P 1711C
 PPA -1988M -141F -63P / YD -924M -68F -22P
 CDCB PTA 12/01/2015 4RECS 55%R 12%ILE
 -196M -18F -1P -99CM\$ -108NM\$ -131FM\$ -95GM\$
 -1.3PL -0.1DPR -0.2CCR -0.7HCR 2.96SCS
 AJCA 12/01/2015 PTAT 46%R -0.9 JUI -5.9 JPI 45%R -29
 SIRE: FAIRWAY KINGSTON-ET GJPI 26 16%ILE

NEXT DAM:
 AMB SIR PATRICK KLAIRE 84%
 6-09 305 2 21150 5.6 1178 3.9 818 102DCR 2831C
 SIRE: SIR PATRICK OF ASPEN GROVE GJPI -38 4%ILE

4TH DAM:
 AMB DOUGLAS KAYLA KD

LOT 138 AMB HATCHET TIDE USA 119184116

BORN 08/10/2014 TATTOO / H960 P4
 FEMALE EFI 7.9%

PA 397M 18F 14P
 141CM\$ 134NM\$ 119FM\$
 0.4PL -0.7DPR -1.1CCR -2.1HCR 2.89SCS
 PA TYPE 0.6 JPI 36%R 53
 ST SR DF RA RW RL FA
 0.0 -0.4 0.4 H0.2 -0.4 S0.1 S0.3
 FU RH RUW UC UD TP TL
 0.3 0.6 0.5 -0.1 S0.2 C0.3 S0.1

BRED: 10/29/2015 DUE: 08/03/2016 TO
 SANDCREEKS VISIONARY GAVIN-ET
 JE840003011509847 1JE870
 CDCB GPTA 12/01/2015
 74%R 799M 0.07% 50F 60%ILE
 75%R 0.05% 37P 334CM\$ 316NM\$ 272FM\$ 240GM\$
 1.3PL -2.6DPR 0.0CCR 2.9HCR 3.12SCS
 AJCA 12/01/2015 ODAUS
 GPTAT 74%R 1.1 GJUI 11.3 GJPI 70%R 138

SIRE:
 NYMAN LOTTO HATCHET
 USA 117945517 GT50K JH1F JH2F 1JE822
 CDCB GPTA 12/01/2015
 73%R 429M 0.10% 40F 36%ILE
 74%R 0.00% 14P 227CM\$ 220NM\$ 204FM\$ 181GM\$
 0.6PL -0.9DPR -0.5CCR -0.6HCR 2.83SCS
 AJCA 12/01/2015 ODAUS
 GPTAT 74%R 1.1 GJUI 10.0 GJPI 70%R 83

DAM:
 AMB BOLD DIAL
 USA 118080811 GT8K JH1C JH2F TATTOO / A865
 DHIA HERD # 13-14-0304 CONTROL # 865
 2-03 290 2 12630 4.5 572 3.7 472 97DCR 1570C
 305 2X ME AVG 1L 16601M 744F 622P 2054C
 2-07 78% 3-09 78%
 ST SR DF RA RW RL FA FU RH RUW UC UD TP TL RTR RTS
 44 38 21 22 34 21 27 23 34 46 16 21 26 23 33 30
 PPA -4M -83F 2P / YD -83M -70F 1P
 CDCB GPTA 03/01/2016 2RECS 77%R 43%ILE
 364M -4F 14P 55CM\$ 48NM\$ 33FM\$ 22GM\$
 0.1PL -0.4DPR -1.7CCR -3.5HCR 2.95SCS
 AJCA 03/01/2016 GPTAT 76%R 0.0 GJUI -4.0 GJPI 72%R 23

BASSETT, ALBERT M BREEDER & OWNER
 WOODSTOCK, VT
 802-457-7122

MVF JEVON LOTTO-ET
 JE840003004222446 GT50K JH1F JH2F 14JE537
 CDCB GPTA 12/01/2015 939DAUS 200HRDS 8%RIP
 99%R 234M 0.19% 48F 43%ILE
 99%R -0.01% 7P 259CM\$ 252NM\$ 236FM\$ 208GM\$
 2.1PL -0.3DPR -0.9CCR -0.5HCR 2.79SCS
 AJCA 12/01/2015 401DAUS
 GPTAT 98%R 0.6 GJUI -1.1 GJPI 97%R 72

NYMANS HALLBROOK 10199 90%
 USA 115996665 TATTOO / B0199
 DHIA HERD # 93-24-1139 CONTROL # 10199
 1-09 282 2 18610 4.6 852 3.4 637 96DCR 2201C
 2-09 305 2 22420 4.9 1094 3.6 798 85DCR 2759C
 3-09 299 2 18620 4.5 846 3.8 705 98DCR 2333C
 4-09 305 2 18370 4.7 868 3.8 693 98DCR 2351C
 305 2X ME AVG 4L 21826M 1014F 790P 2692C
 PPA 1993M 69F 59P / YD 1316M 46F 44P
 CDCB PTA 12/01/2015 4RECS 62%R 76%ILE
 687M 24F 24P 167CM\$ 163NM\$ 150FM\$ 163GM\$
 -0.6PL 0.0DPR 0.2CCR 0.0HCR 3.03SCS
 AJCA 12/01/2015 PTAT 53%R 1.0 JUI 6.5 JPI 51%R 82

SWEETIE PLUS IATOLAS BOLD
 USA 067129272 GT 50K JH1F JH2F 1JE711
 CDCB GPTA 12/01/2015 6548DAUS 652HRDS 31%RIP
 99%R 1236M -0.04% 50F 60%ILE
 99%R -0.01% 43P 323CM\$ 314NM\$ 290FM\$ 263GM\$
 -0.4PL -1.2DPR -1.5CCR -4.3HCR 3.02SCS
 AJCA 12/01/2015 3261DAUS
 GPTAT 99%R 1.6 GJUI 9.2 GJPI 99%R 138

GR AMB SHAZAM SOAPPIE 69%
 USA 115366325 GT 8K JH1C JH2F TATTOO / A639
 DHIA HERD # 13-14-0304 CONTROL # 639
 2-01 305 2 15570 5.1 794 3.8 588 101DCR 2034C
 3-04 304 2 17400 5.3 924 3.8 668 102DCR 2312C
 4-04 303 2 17660 5.2 916 3.9 682 102DCR 2360C
 305 2X ME AVG 4L 17882M 917F 679P 2350C
 PPA -556M -22F -2P / YD -412M -18F -2P
 CDCB GPTA 03/01/2016 4RECS 78%R 2%ILE
 -137M -26F -6P -278CM\$ -276NM\$ -271FM\$ -276GM\$
 -4.2PL -1.3DPR -2.8CCR -2.7HCR 2.99SCS
 AJCA 03/01/2016 GPTAT 77%R -1.0 GJUI -21.0 GJPI 74%R -96
 SIRE: BUSH RIVER JACE SHAZAM-ET GJPI -28 6%ILE

SISTER(S):
 GR AMB TIM SUDS 84%
 5-00 305 2 22670 4.7 1062 3.5 788 102DCR 2723C

NEXT DAM:
 PR AMB TORRE BUBBLES 86%
 4-06 305 2 18250 5.2 943 3.6 655 100DCR 2264C
 SIRE: LYNVAIL TORRE-ET GJPI -5 11%ILE

4TH DAM:
 OA AMB PJS IVORY

LOT 139 AMB HENDRIX PRIXIE USA 119184152

BORN 09/13/2014 TATTOO / J964 P4
 FEMALE EFI 6.3%

PA 60M 30F 14P
 184CM\$ 161NM\$ 104FM\$
 1.5PL 1.0DPR 1.2CCR 0.6HCR 2.86SCS
 PA TYPE -0.4 JPI 36%R 52
 ST SR DF RA RW RL FA
 -0.7 -0.6 -0.6 L0.1 -0.5 S0.2 L0.1
 FU RH RUW UC UD TP TL
 0.2 -0.1 -0.2 -0.6 S0.7 W0.4 S0.5

BRED: 11/25/2015 DUE: 08/30/2016 TO
 SANDCREEKS VISIONARY GAVIN-ET
 JE840003011509847 1JE870
 CDCB GPTA 12/01/2015
 74%R 799M 0.07% 50F 60%ILE
 75%R 0.05% 37P 334CM\$ 316NM\$ 272FM\$ 240GM\$
 1.3PL -2.6DPR 0.0CCR 2.9HCR 3.12SCS
 AJCA 12/01/2015 ODAUS
 GPTAT 74%R 1.1 GJUI 11.3 GJPI 70%R 138

SIRE:
 PF LENNOX HENDRIX
 USA 116844046 GT50K JH1C JH2F 1JE768
 CDCB GPTA 12/01/2015 1476DAUS 221HRDS 27%RIP
 99%R 130M 0.17% 39F 70%ILE
 99%R 0.05% 14P 383CM\$ 358NM\$ 298FM\$ 354GM\$
 3.2PL 1.3DPR 1.9CCR 1.1HCR 2.74SCS
 AJCA 12/01/2015 570DAUS
 GPTAT 98%R 0.4 GJUI 9.2 GJPI 96%R 120

DAM:
 AMB MANHATTEN PRIME
 USA 115948121 TATTOO / A681
 DHIA HERD # 13-14-0304 CONTROL # 681
 2-02 305 2 15660 5.5 855 3.8 594 101DCR 2055C
 3-05 305 2 16600 5.9 984 3.9 650 101DCR 2250C
 4-06 305 2 15110 5.6 849 3.8 581 98DCR 2010C
 5-08 305 2 15740 5.9 929 3.9 614 98DCR 2125C
 6-08 265 2 12010 5.6 669 4.0 480 97DCR 1662C
 305 2X ME AVG 5L 16665M 946F 645P 2231C
 2-06 83% 3-09 83%
 ST SR DF RA RW RL FA FU RH RUW UC UD TP TL RTR RTS
 32 11 28 22 22 22 22 34 38 36 28 28 28 22
 PPA -770M 22F 0P / YD -1084M -6F -6P
 CDCB PTA 12/01/2015 5RECS 54%R 23%ILE
 -547M -6F -4P -15CM\$ -37NM\$ -91FM\$ -20GM\$
 -0.2PL 0.6DPR 0.5CCR 0.0HCR 2.97SCS
 AJCA 12/01/2015 PTAT 47%R -1.1 JUI -6.1 JPI 46%R -16

BASSETT, ALBERT M BREEDER & OWNER
 WOODSTOCK, VT
 802-457-7122

FOREST GLEN HALLMARK LENNOX-ET
 USA 111958489 GT50K JH1F JH2F 1JE531
 CDCB GPTA 12/01/2015 485DAUS 160HRDS 6%RIP
 98%R -388M -0.05% -29F 19%ILE
 98%R 0.00% -14P 89CM\$ 85NM\$ 77FM\$ 152GM\$
 3.2PL 3.2DPR 4.2CCR 1.9HCR 2.75SCS
 AJCA 12/01/2015 248DAUS
 GPTAT 97%R 0.7 GJUI 23.7 GJPI 96%R 26

BOYD-LEE MATINEE HABANERO-ET 91%
 USA 115582976 GT50K JH1C JH2F TATTOO L292 / L292
 DHIA HERD # 35-57-0960 CONTROL # 292
 2-02 305 3 19970 4.8 953 3.3 660 94DCR 2279C
 4-06 305 3 23850 5.3 1263 3.3 790 97DCR 2728C
 5-10 305 3 24080 5.3 1272 3.5 849 95DCR 2935C
 305 2X ME AVG 4L 21106M 1062F 705P 2435C
 PPA 851M 95F 18P / YD 756M 113F 28P
 CDCB GPTA 03/01/2016 5RECS 84%R 90%ILE
 379M 49F 12P 235CM\$ 234NM\$ 230FM\$ 217GM\$
 1.2PL 0.1DPR 1.0CCR 0.2HCR 2.97SCS
 AJCA 03/01/2016 GPTAT 80%R -0.1 GJUI -6.3 GJPI 79%R 71

ISNZ OKURA MANHATTEN ET S33
 JENZL000000300534 GT 50K JH1F JH2F 97JE534
 CDCB GPTA 12/01/2015 5131DAUS 5357HRDS 4%RIP
 99%R -418M 0.13% 5F 4%ILE
 99%R 0.12% 8P -128CM\$ -156NM\$ -225FM\$ -166GM\$
 -3.8PL -1.8DPR -1.1CCR -0.9HCR 3.24SCS
 AJCA 12/01/2015 4887DAUS
 GPTAT 98%R -1.6 GJUI -17.7 GJPI 98%R -42

AMB PIPER PIPER 76%
 USA 114794000 GT TATTOO / A247
 DHIA HERD # 13-14-0304 CONTROL # 247
 5-09 297 2 15920 5.3 849 3.7 583 100DCR 2016C
 6-09 286 2 14730 5.2 759 3.7 544 99DCR 1881C
 7-09 305 2 18030 5.4 966 3.9 702 102DCR 2430C
 8-10 293 2 16800 5.4 911 3.8 646 102DCR 2235C
 9-10 288 2 15900 5.3 848 3.8 606 102DCR 2097C
 10-09 248 2 14790 5.6 826 3.6 538 101DCR 1860C
 305 2X ME AVG 6L 16377M 897F 620P 2145C
 PPA -1500M -46F -33P / YD -1304M -49F -29P
 CDCB PTA 12/01/2015 5RECS 55%R 15%ILE
 -622M -24F -14P -67CM\$ -84NM\$ -120FM\$ -29GM\$
 0.3PL 2.1DPR 2.4CCR 0.7HCR 2.74SCS
 AJCA 12/01/2010 PTAT 33%R -1.3 JUI -13.6 JPI 44%R -35
 SIRE: HEADSPRING KENT PIPER-ET GJPI 49 20%ILE

NEXT DAM:
 AMB YANKEE MAE
 SIRE: YANKEE FW CHIEF GJPI -106 2%ILE
 4TH DAM:
 AMB BE MAGIC MARION

LOT 140 J5 AMB DEFACTO STEAKUM USA 119184170

BORN 10/01/2014 TATTOO / A967 P6
 FEMALE EFI 6.9%

PA 85M 29F 12P
 220CM\$ 202NM\$ 157FM\$
 1.0PL 0.9DPR 0.7CCR 1.7HCR 2.93SCS
 PA TYPE 0.6 JPI 28%R 77
 ST SR DF RA RW RL FA
 0.7 0.3 0.6 L0.2 0.2 S0.5 S0.1
 FU RH RUW UC UD TP TL
 0.5 0.9 0.9 0.1 S0.5 W0.2 S0.1

BRED: 11/28/2015 DUE: 09/02/2016 TO
 SANDCREEKS DIVIDEND COLTON-ET
 JE840003010248877 1JE861
 CDCB GPTA 12/01/2015
 74%R 822M -0.05% 29F 61%ILE
 75%R -0.02% 24P 318CM\$ 319NM\$ 319FM\$ 236GM\$
 4.0PL -1.7DPR -0.6CCR 2.1HCR 2.96SCS
 AJCA 12/01/2015 ODAUS
 GPTAT 74%R 1.7 GJUI 17.7 GJPI 71%R 123

SIRE:
 SUNSET CANYON DEFACTO
 USA 117890349 GT50K JH1F JH2F 1JE821
 CDCB GPTA 12/01/2015
 72%R -343M 0.30% 41F 75%ILE
 73%R 0.13% 12P 412CM\$ 370NM\$ 268FM\$ 382GM\$
 3.7PL 2.0DPR 2.2CCR 3.4HCR 2.87SCS
 AJCA 12/01/2015 ODAUS
 GPTAT 72%R 1.0 GJUI 17.6 GJPI 69%R 128

DAM:
 J4 AMB FIGUEROA STEWIE
 USA 118293293 TATTOO / A879
 DHIA HERD # 13-14-0304 CONTROL # 879
 2-01 305 2 15660 4.5 703 3.4 531 97DCR 1834C
 305 2X ME AVG 1L 19430M 866F 666P 2301C
 2-03 82% 3-05 85%
 ST SR DF RA RW RL FA FU RH RUW UC UD TP TL RTR RTS
 35 45 33 18 43 36 18 43 46 45 31 18 27 29 30 35
 PPA 1227M 18F 22P / YD 1566M -6F 20P
 CDCB PTA 12/01/2015 1RECS 50%R 39%ILE
 512M 16F 12P 28CM\$ 34NM\$ 46FM\$ 40GM\$
 -1.7PL -0.2DPR -0.9CCR 0.0HCR 2.98SCS
 AJCA 12/01/2015 PTAT 45%R 0.2 JUI -5.8 JPI 42%R 26

BASSETT, ALBERT M BREEDER & OWNER
 WOODSTOCK, VT
 802-457-7122

PF LENNOX HENDRIX
 USA 116844046 GT50K JH1C JH2F 1JE768
 CDCB GPTA 12/01/2015 1476DAUS 221HRDS 27%RIP
 99%R 130M 0.17% 39F 70%ILE
 99%R 0.05% 14P 383CM\$ 358NM\$ 298FM\$ 354GM\$
 3.2PL 1.3DPR 1.9CCR 1.1HCR 2.74SCS
 AJCA 12/01/2015 570DAUS
 GPTAT 98%R 0.4 GJUI 9.2 GJPI 96%R 120
 SUNSET CANYON NAVARA DAFFY-ET 85%
 USA 117065480 GT50K JH1F JH2F TATTOO / C881
 DHIA HERD # 92-23-0452 CONTROL # 1881
 1-09 300 2 12620 5.5 691 4.0 505 96DCR 1748C
 2-08 241 2 10810 5.8 622 4.2 452 93DCR 1566C
 305 2X ME AVG 2L 15673M 884F 648P 2242C
 PPA -2362M 3F -15P / YD -1978M 15F -9P
 CDCB GPTA 03/01/2016 2RECS 81%R 87%ILE
 -461M 32F 8P 256CM\$ 219NM\$ 131FM\$ 214GM\$
 2.1PL 0.7DPR 0.4CCR 3.0HCR 3.07SCS
 AJCA 03/01/2016 GPTAT 78%R 0.9 GJUI 10.5 GJPI 76%R 72

STORNAWAY FIG FIGUEROA
 USA 116607397 GT 50K JH1F JH2F 1JE754
 CDCB GPTA 12/01/2015 478DAUS 108HRDS 25%RIP
 97%R 732M 0.04% 43F 64%ILE
 97%R -0.02% 21P 338CM\$ 333NM\$ 321FM\$ 302GM\$
 2.9PL 0.5DPR 0.9CCR -0.2HCR 2.80SCS
 AJCA 12/01/2015 247DAUS
 GPTAT 96%R 0.6 GJUI -6.3 GJPI 94%R 113
 J3 AMB JEWELER FILET 72%
 USA 116395841 GT TATTOO / A715
 DHIA HERD # 13-14-0304 CONTROL # 715
 PPA 1341M 72F 55P / YD 1040M 51F 44P
 CDCB PTA 12/01/2015 2RECS 56%R 7%ILE
 18M OF 4P -159CM\$ -162NM\$ -171FM\$ -159GM\$
 -4.2PL -1.9DPR -1.6CCR 0.8HCR 3.08SCS
 AJCA 12/01/2015 PTAT 52%R -1.1 JUI -15.8 JPI 48%R -46
 SIRE: FOREST GLEN EXCEED JEWELER-ET GJPI -35 6%ILE

SISTER(S):
 J3 AMB DYNAMO BRISKET 83%
 3-04 277 2 15060 5.0 753 3.6 536 97DCR 1853C
 NEXT DAM:
 J2 AMB BOSTON CUBESTK 81%
 4-06 305 2 19890 4.9 983 3.7 736 102DCR 2546C
 SIRE: AMITYS BOLD BOSTON GJPI -28 7%ILE
 4TH DAM:
 J1 AMB PATTON SIRLOIN 63%
 6-02 294 2 16160 5.0 809 3.5 562 100DCR 1942C

LOT 141 AMB ABSECON TREKIE USA 119184189

BORN 10/06/2014 TATTOO / A968 P6
 FEMALE EFI 7.3%

PA -193M 38F 8P
 294CM\$ 265NM\$ 196FM\$
 2.4PL -0.2DPR 0.6CCR 0.3HCR 2.82SCS
 PA TYPE 0.7 JPI 28%R 80
 ST SR DF RA RW RL FA
 -1.2 -0.1 0.1 H0.6 -0.3 S0.3 S0.0
 FU RH RUW UC UD TP TL
 0.6 0.5 0.5 0.6 S0.3 C0.3 L0.6

BRED: 01/11/2016 DUE: 10/16/2016 TO
 HI-LAND SCORE FORMIDABLE
 USA 067247473 1JE882
 CDCB GPTA 12/01/2015
 73%R 1234M -0.20% 19F 86%ILE
 74%R -0.05% 33P 423CM\$ 427NM\$ 436FM\$ 389GM\$
 6.1PL 1.0DPR 2.2CCR 0.3HCR 2.91SCS
 AJCA 12/01/2015 ODAUS
 GPTAT 73%R 0.9 GJUI 7.5 GJPI 69%R 160

SIRE:
 CDF ALLSTAR TBONE ABSECON
 JE840003006436497 GT50K JH1F JH2F 1JE813
 CDCB GPTA 12/01/2015
 72%R -571M 0.37% 44F 49%ILE
 73%R 0.10% 0P 309CM\$ 275NM\$ 196FM\$ 218GM\$
 2.9PL -1.0DPR -0.5CCR 0.0HCR 2.86SCS
 AJCA 12/01/2015 ODAUS
 GPTAT 72%R 0.7 GJUI 16.3 GJPI 69%R 68

DAM:
 AMB FIGUEROA VOYAGER
 USA 118293284 TATTOO / A878
 DHIA HERD # 13-14-0304 CONTROL # 878
 2-01 283 2 13220 5.3 704 3.7 489 96DCR 1691C
 305 2X ME AVG 1L 17223M 919F 649P 2245C
 2-03 80% 3-05 83%
 ST SR DF RA RW RL FA FU RH RUW UC UD TP TL RTR RTS
 38 44 30 28 43 36 21 37 34 43 28 22 33 25 20 35
 PPA 123M 72F 31P / YD 132M 64F 30P
 CDCB PTA 12/01/2015 1RECS 50%R 92%ILE
 186M 32F 16P 278CM\$ 254NM\$ 196FM\$ 241GM\$
 1.8PL 0.6DPR 1.6CCR 0.6HCR 2.78SCS
 AJCA 12/01/2015 PTAT 45%R 0.6 JUI -4.3 JPI 42%R 92

BASSETT, ALBERT M BREEDER & OWNER
 WOODSTOCK, VT
 802-457-7122

SUNSET CANYON ANTHEMS ALLSTAR-ET
 USA 114581918 GT50K JH1F JH2F 1JE654
 CDCB GPTA 12/01/2015 10984DAUS 610HRDS 16%RIP
 99%R -674M 0.52% 66F 49%ILE
 99%R 0.15% 4P 322CM\$ 275NM\$ 164FM\$ 221GM\$
 0.4PL -1.3DPR -1.6CCR -2.3HCR 2.85SCS
 AJCA 12/01/2015 2604DAUS
 GPTAT 99%R 0.4 GJUI 12.6 GJPI 99%R 68
 GR CDF TBONE ABE J24748 87%
 JE840003004261260 GT3K JH1F TATTOO / J4748
 DHIA HERD # 93-24-0331 CONTROL # 24748
 2-08 305 3 24680 4.7 1170 3.7 902 94DCR 3119C
 3-09 265 3 22310 5.4 1203 3.7 825 93DCR 2854C
 4-08 302 3 26590 5.2 1389 3.7 984 94DCR 3404C
 5-08 305 3 22520 5.0 1134 3.7 834 94DCR 2885C
 305 2X ME AVG 5L 23707M 1184F 882P 3002C
 PPA 2531M 160F 108P / YD 1227M 99F 68P
 CDCB GPTA 03/01/2016 5RECS 81%R 97%ILE
 651M 33F 27P 338CM\$ 324NM\$ 291FM\$ 262GM\$
 3.2PL -1.1DPR -0.2CCR 1.9HCR 2.96SCS
 AJCA 03/01/2016 GPTAT 76%R 1.3 GJUI 6.8 GJPI 75%R 121

STORNAWAY FIG FIGUEROA
 USA 116607397 GT 50K JH1F JH2F 1JE754
 CDCB GPTA 12/01/2015 478DAUS 108HRDS 25%RIP
 97%R 732M 0.04% 43F 64%ILE
 97%R -0.02% 21P 338CM\$ 333NM\$ 321FM\$ 302GM\$
 2.9PL 0.5DPR 0.9CCR -0.2HCR 2.80SCS
 AJCA 12/01/2015 247DAUS
 GPTAT 96%R 0.6 GJUI -6.3 GJPI 94%R 113
 AMB HOVBORG TRAVELER 85%
 USA 116766799 GT TATTOO / A740
 DHIA HERD # 13-14-0304 CONTROL # 740
 1-11 305 2 14680 5.7 832 4.1 599 101DCR 2074C
 3-04 283 2 12890 6.3 810 4.3 560 97DCR 1941C
 4-04 304 2 14400 5.8 842 4.4 640 98DCR 2219C
 305 2X ME AVG 3L 16556M 965F 702P 2433C
 PPA -814M 38F 47P / YD -854M 31F 28P
 CDCB PTA 12/01/2015 3RECS 56%R 76%ILE
 -338M 20F 12P 206CM\$ 163NM\$ 61FM\$ 139GM\$
 0.8PL -0.6DPR 0.7CCR 1.1HCR 2.84SCS
 AJCA 12/01/2015 PTAT 51%R 0.2 JUI 4.2 JPI 47%R 65
 SIRE: ISDK DJ HOVBORG GJPI 20 20%ILE

SISTER(S):
 AMB ARTIST PRINCESS 81%
 2-11 305 2 21540 4.8 1030 3.4 741 102DCR 2560C

NEXT DAM:
 AMB TIM DUTCHES 83%
 5-07 305 2 22350 4.6 1029 3.7 832 102DCR 2801C
 SIRE: JENKS TACO TIM-ET GJPI 40 21%ILE

4TH DAM:
 AMB STEADFAST QUEEN 66%
 6-06 305 2 20460 4.8 989 3.7 755 102DCR 2611C

LOT 142 AMB DEFACTO TAYLOR A975 USA 119264465

BORN 12/17/2014 TATTOO / A975 P8
 FEMALE EFI 6.6%

PA -206M 28F 13P
 311CM\$ 277NM\$ 194FM\$
 2.9PL 1.7DPR 2.1CCR 1.6HCR 2.96SCS
 PA TYPE 0.4 JPI 29%R 99
 ST SR DF RA RW RL FA
 0.4 -0.1 0.3 L0.4 -0.1 S0.1 S0.2
 FU RH RUW UC UD TP TL
 0.6 0.8 0.3 0.0 S1.1 C0.2 S0.6

BRED: 01/02/2016 DUE: 10/07/2016 TO
 HI-LAND SCORE FORMIDABLE
 USA 06724743 1JE882
 CDCB GPTA 12/01/2015
 73%R 1234M -0.20% 19F 86%ILE
 74%R -0.05% 33P 423CM\$ 427NM\$ 436FM\$ 389GM\$
 6.1PL 1.0DPR 2.2CCR 0.3HCR 2.91SCS
 AJCA 12/01/2015 ODAUS
 GPTAT 73%R 0.9 GJUI 7.5 GJPI 69%R 160

SISTER(S):
 AMB RIGUEROA CHARLIE 81%
 2-02 305 2 16710 5.1 849 3.8 635 97DCR 2197C
 RANKS ON THE TOP 1-1/2% LIST FOR JPI

SIRE:
 SUNSET CANYON DEFACTO
 USA 117890349 GT50K JH1F JH2F 1JE821
 CDCB GPTA 12/01/2015
 72%R -343M 0.30% 41F 75%ILE
 73%R 0.13% 12P 412CM\$ 370NM\$ 268FM\$ 382GM\$
 3.7PL 2.0DPR 2.2CCR 3.4HCR 2.87SCS
 AJCA 12/01/2015 ODAUS
 GPTAT 72%R 1.0 GJUI 17.6 GJPI 69%R 128

DAM:
 AMB IMPULS MERRYL
 USA 116908845 TATTOO / A760
 DHIA HERD # 13-14-0304 CONTROL # 760
 4-00 305 2 16180 5.3 856 4.1 669 98DCR 2300C
 5-02 239 2 13460 5.5 744 3.9 521 94DCR 1803C
 305 2X ME AVG 2L 15936M 856F 642P 2207C
 2-09 82% 3-04 84%
 ST SR DF RA RW RL FA FU RH RUW UC UD TP TL RTR RTS
 43 26 27 32 32 28 36 28 29 36 42 26 26 24
 PPA 195M 22F 43P / YD -262M 19F 28P
 CDCB PTA 12/01/2015 4RECS 56%R 80%ILE
 -68M 15F 14P 210CM\$ 184NM\$ 120FM\$ 191GM\$
 2.1PL 1.4DPR 1.9CCR -0.3HCR 3.04SCS
 AJCA 12/01/2015 PTAT 51%R -0.2 JUI 2.3 JPI 48%R 70

BASSETT, ALBERT M BREEDER & OWNER
 WOODSTOCK, VT
 802-457-7122

PF LENNOX HENDRIX
 USA 116844046 GT50K JH1C JH2F 1JE768
 CDCB GPTA 12/01/2015 1476DAUS 221HRDS 27%RIP
 99%R 130M 0.17% 39F 70%ILE
 99%R 0.05% 14P 383CM\$ 358NM\$ 298FM\$ 354GM\$
 3.2PL 1.3DPR 1.9CCR 1.1HCR 2.74SCS
 AJCA 12/01/2015 570DAUS
 GPTAT 98%R 0.4 GJUI 9.2 GJPI 96%R 120
 SUNSET CANYON NAVARA DAFFY-ET 85%
 USA 117065480 GT50K JH1F JH2F TATTOO / C881
 DHIA HERD # 92-23-0452 CONTROL # 1881
 1-09 300 2 12620 5.5 691 4.0 505 96DCR 1748C
 2-08 241 2 10810 5.8 622 4.2 452 93DCR 1566C
 305 2X ME AVG 2L 15673M 884F 648P 2242C
 PPA -2362M 3F -15P / YD -1978M 15F -9P
 CDCB GPTA 03/01/2016 2RECS 81%R 87%ILE
 -461M 32F 8P 256CM\$ 219NM\$ 131FM\$ 214GM\$
 2.1PL 0.7DPR 0.4CCR 3.0HCR 3.07SCS
 AJCA 03/01/2016 GPTAT 78%R 0.9 GJUI 10.5 GJPI 76%R 72

ISDK Q IMPULS
 JEDNK00000301592 GT HD JH1F JH2F 236JE3
 CDCB GPTA 12/01/2015 31358DAUS 2939HRDS 8%RIP
 99%R -63M 0.20% 37F 48%ILE
 99%R 0.13% 23P 309CM\$ 268NM\$ 170FM\$ 288GM\$
 1.4PL 1.5DPR 2.6CCR 0.3HCR 3.10SCS
 AJCA 12/01/2015 17074DAUS
 GPTAT 99%R -0.1 GJUI -2.9 GJPI 99%R 99
 AMB DISTANCE CW 81%
 USA 114804565 GT TATTOO / A520
 DHIA HERD # 13-14-0304 CONTROL # 520
 2-09 299 2 12970 5.7 745 4.1 532 100DCR 1842C
 3-08 305 2 15770 5.8 913 4.2 659 102DCR 2283C
 4-09 305 2 19440 5.3 1028 3.8 741 102DCR 2564C
 5-11 289 2 19680 5.2 1033 3.9 759 102DCR 2627C
 6-10 305 2 18540 5.6 1030 3.5 658 99DCR 2274C
 7-10 304 2 17250 5.3 912 3.7 641 98DCR 2217C
 8-10 253 2 14490 5.2 755 3.7 541 91DCR 1871C
 9-10 305 2 15700 5.5 858 3.7 576 98DCR 1992C
 305 2X ME AVG 8L 17539M 949F 665P 2302C
 PPA 50M 39F 22P / YD -269M -5F -2P
 CDCB PTA 12/01/2015 5RECS 58%R 48%ILE
 -154M -7F -4P 70CM\$ 65NM\$ 55FM\$ 67GM\$
 2.3PL 1.2DPR 1.2CCR -1.1HCR 2.88SCS
 AJCA 12/01/2015 PTAT 47%R -0.6 JUI 4.0 JPI 47%R 16
 SIRE: LONG DISTANCE BARKLY MATT-ET GJPI 4 18%ILE

NEXT DAM:
 AMB JAMES JIMMY 88%
 5-05 305 2 19020 4.3 818 3.4 645 102DCR 2200C
 SIRE: MASON PEREGRINE JAMES-ET GJPI -27 5%ILE
 4TH DAM:
 AMB MARTY MANDY

LOT 143 J4 AMB DIVIDEND CHEZBUR USA 119326338

BORN 03/07/2015 TATTOO / A980 P5
 FEMALE EFI 7.7%

PA 549M 9F 12P
 232CM\$ 234NM\$ 239FM\$
 3.8PL 0.8DPR 1.4CCR -0.3HCR 2.81SCS
 PA TYPE 0.3 JPI 35%R 83
 ST SR DF RA RW RL FA
 -0.2 -0.8 -0.2 L0.8 -0.6 P0.1 S0.1
 FU RH RUW UC UD TP TL
 0.1 0.4 -0.1 0.1 S0.7 W0.1 S0.5

SELLING OPEN

SISTER(S):
 J4 AMB JAVELIN BIGMAC 81%
 3-02 305 2 15970 5.1 820 3.6 572 97DCR 1977C

SIRE:
 SUNSET CANYON DIVIDEND-ET
 USA 117335691 GT50K JH1F JH2F 1JF791
 CDCB GPTA 12/01/2015 1047DAUS 118HRDS 86%RIP
 98%R 925M -0.04% 35F 93%ILE
 98%R -0.01% 31P 489CM\$ 479NM\$ 456FM\$ 374GM\$
 7.1PL -1.2DPR 0.1CCR 0.9HCR 2.85SCS
 AJCA 12/01/2015 322DAUS
 GPTAT 96%R 1.6 GJUI 16.5 GJPI 93%R 171

DAM:
 J3 AMB JOULE WHOPPER
 USA 116572093 TATTOO / A728
 DHIA HERD # 13-14-0304 CONTROL # 728
 2-01 286 2 16750 4.5 748 3.4 568 101DCR 1962C
 3-00 299 2 16910 4.3 723 3.4 569 97DCR 1943C
 4-00 305 2 19560 4.5 881 3.4 662 98DCR 2287C
 5-01 305 2 19240 4.6 887 3.4 662 98DCR 2287C
 6-02 305 2 19760 4.7 929 3.4 668 98DCR 2307C
 305 2X ME AVG 5L 19647M 892F 671P 2313C
 2-08 80% 3-05 80% 4-08 84%
 ST SR DF RA RW RL FA FU RH RUW UC UD TP TL RTR RTS
 36 39 34 26 34 27 26 37 37 34 35 20 30 35
 PPA 1057M -35F -1P / YD 530M -35F -10P
 CDCB PTA 12/01/2015 5RECS 57%R 28%ILE
 172M -18F -7P -25CM\$ -11NM\$ 22FM\$ 50GM\$
 0.5PL 2.8DPR 2.6CCR -1.4HCR 2.76SCS
 AJCA 12/01/2015 PTAT 51%R -1.0 JUI -6.6 JPI 48%R -5

BASSETT, ALBERT M BREEDER & OWNER
 WOODSTOCK, VT
 802-457-7122

ALL LYNN'S LOUIE VALENTINO-ET
 USA 116279413 GT50K JH1C JH2F 7JF1038
 CDCB GPTA 12/01/2015 6736DAUS 725HRDS 20%RIP
 99%R 830M -0.06% 27F 68%ILE
 99%R -0.01% 28P 357CM\$ 351NM\$ 334FM\$ 242GM\$
 4.9PL -2.0DPR -2.5CCR 0.6HCR 2.96SCS
 AJCA 12/01/2015 3376DAUS
 GPTAT 99%R 2.1 GJUI 19.6 GJPI 99%R 132
 PEARLMONT RESTORE DIXIE-ET 90%
 USA 116341888 GT50K JH1F JH2C TATTOO / P5
 DHIA HERD # 33-87-0722 CONTROL # 305
 2-00 305 2 19000 4.3 819 3.4 650 97DCR 2209C
 365 2 22546 4.3 975 3.5 789 97DCR 2653C
 3-07 305 2 20010 4.6 930 3.5 697 89DCR 2409C
 5-06 305 3 24280 4.4 1072 3.4 833 102DCR 2867C
 305 2X ME AVG 4L 17392M 791F 620P 2117C
 PPA 926M -4F 23P / YD 1284M 26F 43P
 CDCB GPTA 03/01/2016 4RECS 91%R 99%ILE
 912M 25F 27P 371CM\$ 365NM\$ 350FM\$ 298GM\$
 5.1PL -0.5DPR 1.0CCR 1.7HCR 2.78SCS
 AJCA 03/01/2016 GPTAT 88%R 0.4 GJUI 4.0 GJPI 87%R 139

DEN-KEL ARTIST JOULE-ET
 USA 067029497 GT 50K JH1F JH2F 1JF670
 CDCB GPTA 12/01/2015 643DAUS 165HRDS 13%RIP
 98%R 117M -0.03% 0F 22%ILE
 98%R -0.03% -2P 126CM\$ 128NM\$ 132FM\$ 169GM\$
 2.0PL 2.5DPR 3.0CCR -1.1HCR 2.74SCS
 AJCA 12/01/2015 118DAUS
 GPTAT 93%R -0.6 GJUI -5.2 GJPI 95%R 32
 J2 AMB RESCUE RIBBS 79%
 USA 115223259 GT TATTOO / A627
 DHIA HERD # 13-14-0304 CONTROL # 627
 2-03 305 2 11750 4.7 550 3.6 424 101DCR 1466C
 3-03 305 2 17450 4.7 828 3.6 620 102DCR 2143C
 4-05 292 2 15680 4.8 751 3.4 537 102DCR 1855C
 5-04 297 2 16490 4.5 746 3.4 555 97DCR 1917C
 305 2X ME AVG 4L 16376M 768F 573P 1978C
 PPA -1660M -129F -81P / YD -571M -81F -48P
 CDCB PTA 12/01/2015 4RECS 60%R 6%ILE
 -64M -30F -16P -200CM\$ -180NM\$ -131FM\$ -94GM\$
 -1.7PL 2.6DPR 1.8CCR -1.0HCR 2.86SCS
 AJCA 12/01/2015 PTAT 52%R -1.6 JUI -9.5 JPI 50%R -61
 SIRE: SCHULTZ DECLO RESCUE GJPI -36 4%ILE

NEXT DAM:
 J1 AMB MONTANA T-BONE 81%
 6-01 305 2 17710 5.0 893 3.4 603 100DCR 2083C
 SIRE: ROCK MAPLE BROOK MONTANA-ET GJPI -59 4%ILE

LOT 144 AMB DIVIDEND EMERAL USA 119326374

BORN 03/16/2015 TATTOO / A984 P4
 FEMALE EFI 7.9%

PA 413M 34F 23P
 233CM\$ 214NM\$ 170FM\$
 2.5PL -0.4DPR 0.6CCR 0.3HCR 3.03SCS
 PA TYPE 0.3 JPI 35%R 75
 ST SR DF RA RW RL FA
 0.3 -0.3 0.3 L0.5 -0.2 P0.1 S0.4
 FU RH RUW UC UD TP TL
 -0.2 0.0 0.0 0.1 S0.1 C0.1 S0.8

SELLING OPEN

SIRE:

SUNSET CANYON DIVIDEND-ET
 USA 117335691 GT50K JH1F JH2F 1JE791
 CDCB GPTA 12/01/2015 1047DAUS 118HRDS 86%RIP
 98%R 925M -0.04% 35F 93%ILE
 98%R -0.01% 31P 489CM\$ 479NM\$ 456FM\$ 374GM\$
 7.1PL -1.2DPR 0.1CCR 0.9HCR 2.85SCS
 AJCA 12/01/2015 322DAUS
 GPTAT 96%R 1.6 GJUI 16.5 GJPI 93%R 171

DAM:

AMB NESTOR GEM
 USA 117503780 TATTOO / A805
 DHIA HERD # 13-14-0304 CONTROL # 805
 3-01 289 2 14690 5.9 863 4.1 600 97DCR 2078C
 4-01 298 2 15030 6.2 937 4.1 617 97DCR 2137C
 305 2X ME AVG 2L 15928M 961F 650P 2252C
 2-07 81%
 ST SR DF RA RW RL FA FU RH RUW UC UD TP TL RTR RTS
 38 28 27 23 31 37 27 34 37 29 35 28 29 25
 PPA -1764M 14F -6P / YD -1635M 11F -10P
 CDCB PTA 12/01/2015 3RECS 56%R 20%ILE
 -606M 15F 1P -24CM\$ -51NM\$ -117FM\$ -14GM\$
 -2.2PL 0.5DPR 1.0CCR -0.3HCR 3.21SCS
 AJCA 12/01/2015 PTAT 44%R -1.1 JUI -13.2 JPI 46%R -22

BASSETT, ALBERT M BREEDER & OWNER
 WOODSTOCK, VT
 802-457-7122

ALL LYNNS LOUIE VALENTINO-ET
 USA 116279413 GT50K JH1C JH2F 7JE1038
 CDCB GPTA 12/01/2015 6736DAUS 725HRDS 20%RIP
 99%R 830M -0.06% 27F 68%ILE
 99%R -0.01% 28P 357CM\$ 351NM\$ 334FM\$ 242GM\$
 4.9PL -2.0DPR -2.5CCR 0.6HCR 2.96SCS
 AJCA 12/01/2015 3376DAUS
 GPTAT 99%R 2.1 GJUI 19.6 GJPI 99%R 132
 PEARLMONT RESTORE DIXIE-ET 90%
 USA 116341888 GT50K JH1F JH2C TATTOO / P5
 DHIA HERD # 33-87-0722 CONTROL # 305
 2-00 305 2 19000 4.3 819 3.4 650 97DCR 2209C
 365 2 22546 4.3 975 3.5 789 97DCR 2653C
 3-07 305 2 20010 4.6 930 3.5 697 89DCR 2409C
 5-06 305 3 24280 4.4 1072 3.4 833 102DCR 2867C
 305 2X ME AVG 4L 17392M 791F 620P 2117C
 PPA 926M -4F 23P / YD 1284M 26F 43P
 CDCB GPTA 03/01/2016 4RECS 91%R 99%ILE
 912M 25F 27P 371CM\$ 365NM\$ 350FM\$ 298GM\$
 5.1PL -0.5DPR 1.0CCR 1.7HCR 2.78SCS
 AJCA 03/01/2016 GPTAT 88%R 0.4 GJUI 4.0 GJPI 87%R 139

CAL-MART IMPULS NESTOR 3831
 USA 114118901 GT 50K JH1F JH2F 1JE631
 CDCB GPTA 12/01/2015 1116DAUS 184HRDS 4%RIP
 99%R -313M 0.36% 54F 30%ILE
 99%R 0.16% 19P 216CM\$ 176NM\$ 78FM\$ 182GM\$
 -0.9PL 0.2DPR 1.6CCR -1.1HCR 3.28SCS
 AJCA 12/01/2015 444DAUS
 GPTAT 97%R -1.0 GJUI -14.6 GJPI 97%R 53

AMB GENERAL DIAMOND 76%
 USA 116572020 GT TATTOO / A720
 DHIA HERD # 13-14-0304 CONTROL # 720
 2-02 277 2 10160 5.2 527 4.1 417 100DCR 1423C
 3-01 305 2 15600 5.8 912 3.8 586 98DCR 2027C
 4-03 207 2 14050 5.3 749 3.5 488 82DCR 1686C
 305 2X ME AVG 3L 16052M 884F 609P 2094C
 PPA -2266M -50F -54P / YD -1805M -39F -39P
 CDCB PTA 12/01/2015 3RECS 56%R 5%ILE
 -716M -14F -14P -195CM\$ -205NM\$ -228FM\$ -150GM\$
 -2.6PL 0.8DPR 0.4CCR 0.5HCR 3.11SCS
 AJCA 12/01/2015 PTAT 46%R -1.3 JUI -15.3 JPI 45%R -79
 SIRE: SR LIEUTENANT GENERAL GJPI -36 6%ILE

SISTER(S):

AMB ACE GOLDIE 83%
 4-03 305 2 17220 5.6 963 3.8 646 98DCR 2235C

NEXT DAM:

AMB REMNANT ZIRCON 84%
 7-04 305 2 21470 4.5 958 3.6 779 102DCR 2613C
 SIRE: FOUNDATION MANNIX REMNANT GJPI -46 7%ILE

4TH DAM:

AMB PEARL IVAR RUBY 243 73%
 7-04 305 2 14640 5.4 795 3.9 566 100DCR 1959C

LOT 145 AMB TOMAHAWK TOPPER USA 119326422

BORN 04/13/2015 TATTOO / A989 P4
 FEMALE EFI 7.3%

PA -346M 19F 8P
 227CM\$ 194NM\$ 115FM\$
 2.2PL 1.3DPR 1.3CCR 1.3HCR 2.93SCS
 PA TYPE 0.3 JPI 29%R 72
 ST SR DF RA RW RL FA
 0.2 0.3 -0.5 L0.2 0.2 P0.1 S0.2
 FU RH RUW UC UD TP TL
 0.9 0.2 0.2 0.3 S1.1 C0.3 S0.3

SELLING OPEN

SIRE:

AHLEM PREMIER TOMAHAWK-ET
 USA 071199721 GT80K JH1F JH2F 1JE837
 CDCB GPTA 12/01/2015
 74%R -353M 0.13% 10F 38%ILE
 74%R 0.11% 8P 267CM\$ 235NM\$ 160FM\$ 251GM\$
 3.5PL 1.8DPR 2.2CCR 0.8HCR 3.02SCS
 AJCA 12/01/2015 ODAUS
 GPTAT 74%R 1.2 GJUI 23.5 GJPI 71%R 86

DAM:

AMB DOMINICAN HOOPER
 USA 118531830 TATTOO / A906
 DHIA HERD # 13-14-0304 CONTROL # 906
 2-01 305 2 12560 5.8 727 4.0 501 97DCR 1734C
 305 2X ME AVG 1L 15933M 921F 643P 2226C
 2-04 78%
 ST SR DF RA RW RL FA FU RH RUW UC UD TP TL RTR RTS
 44 38 23 43 40 33 32 42 35 27 22 37 36 24 38 30
 PPA -369M 100F 31P / YD -559M 112F 34P
 CDCB PTA 12/01/2015 1RECS 49%R 73%ILE
 -338M 28F 7P 186CM\$ 152NM\$ 70FM\$ 152GM\$
 0.8PL 0.7DPR 0.4CCR 1.7HCR 2.84SCS
 AJCA 12/01/2015 PTAT 46%R -0.7 JUI -3.2 JPI 43%R 57
SISTER(S):
 AMB POTATO HOPPER 86%
 3-03 305 2 18810 5.2 975 3.5 654 98DCR 2260C

BASSETT, ALBERT M BREEDER & OWNER
 WOODSTOCK, VT
 802-457-7122

HAWARDEN IMPULS PREMIER

USA 067107510 GT50K JH1C JH2F 29JE3756
 CDCB GPTA 12/01/2015 3021DAUS 434HRDS 31%RIP
 99%R -798M 0.32% 23F 34%ILE
 99%R 0.18% 5P 254CM\$ 206NM\$ 90FM\$ 211GM\$
 2.8PL 1.5DPR 0.6CCR 0.4HCR 3.07SCS
 AJCA 12/01/2015 1579DAUS
 GPTAT 99%R 0.9 GJUI 10.9 GJPI 97%R 62
AHLEM IATOLA TIFFANY 30909 80%
 USA 065340282 GT3K JH1F TATTOO / L0909
 DHIA HERD # 93-24-0224 CONTROL # 30909
 1-10 305 2 19920 4.7 931 3.6 714 97DCR 2468C
 2-11 305 3 24760 5.1 1265 3.8 939 95DCR 3249C
 4-01 305 3 23970 5.1 1211 3.9 926 95DCR 3205C
 305 2X ME AVG 4L 22192M 1093F 836P 2883C
 PPA 1597M 118F 81P / YD 491M 57F 47P
 CDCB GPTA 03/01/2016 4RECS 80%R 77%ILE
 105M 10F 11P 181CM\$ 167NM\$ 133FM\$ 184GM\$
 1.2PL 1.3DPR 0.9CCR -0.1HCR 2.99SCS
 AJCA 03/01/2016 GPTAT 76%R 1.5 GJUI 19.5 GJPI 74%R 72

SUNSET CANYON DOMINICAN-ET

USA 117013483 GT 50K JH1F JH2F 1JE770
 CDCB GPTA 12/01/2015 4144DAUS 366HRDS 31%RIP
 99%R 472M 0.09% 40F 64%ILE
 99%R 0.02% 21P 354CM\$ 341NM\$ 308FM\$ 326GM\$
 4.1PL 1.5DPR 0.9CCR 2.8HCR 2.93SCS
 AJCA 12/01/2015 1109DAUS
 GPTAT 99%R -0.3 GJUI -1.5 GJPI 98%R 125
AMB LIEUTENANT LEAF 85%
 USA 117078097 GT TATTOO / A766
 DHIA HERD # 13-14-0304 CONTROL # 766
 4-02 255 2 10990 6.3 697 4.3 473 95DCR 1639C
 305 2X ME AVG 1L 12105M 769F 524P 1816C
 PPA -2172M 32F -4P / YD -1842M 22F -6P
 CDCB PTA 12/01/2015 3RECS 58%R 20%ILE
 -978M 4F -8P -8CM\$ -50NM\$ -148FM\$ -33GM\$
 -1.5PL 0.0DPR 0.2CCR 0.4HCR 2.84SCS
 AJCA 12/01/2015 PTAT 51%R -1.0 JUI -9.5 JPI 49%R -26
 SIRE: WOODSTOCK LLV LIEUTENANT-ET GJPI -25 7%ILE

NEXT DAM:

AMB PREMIUM RED 78%
 9-08 305 2 16430 5.3 878 3.7 616 102DCR 2131C
 SIRE: DUTCH HOLLOW PREMIUM-ET GJPI -40 6%ILE

4TH DAM:

AMB FASCINATOR ABBY

LOT 146 BLODGETT BELMONT SUSIE USA 067586104

BORN 01/06/2015 PO
 FEMALE EFI 6.8% AMERICAN ID 104 / 104

PA -616M -9F -15P
 -4CM\$ -11NM\$ -27FM\$
 1.0PL 2.3DPR 2.7CCR 0.8HCR 3.02SCS
 PA TYPE 0.3 JPI 34%R -24
 ST SR DF RA RW RL FA
 -0.8 -0.6 0.4 H0.8 -0.4 P0.3 S0.3
 FU RH RUW UC UD TP TL
 0.4 0.0 -0.1 -0.7 S0.0 W0.1 S0.1

SELLING OPEN

SIRE:
 SILVER SPRING BELMONT
 USA 113476213 GT50K JH1F JH2F 11JE729
 CDCB GPTA 12/01/2015 616DAUS 255HRDS 5%RIP
 97%R -1003M 0.17% -16F 6%ILE
 97%R 0.07% -23P -86CM\$ -97NM\$ -123FM\$ -6GM\$
 -0.5PL 2.6DPR 3.7CCR 2.7HCR 3.07SCS
 AJCA 12/01/2015 371DAUS
 GPTAT 96%R 0.9 GJUI -0.7 GJPI 95%R -56

DAM:
 BLODGETT ALEXANDER SAM
 USA 067121824
 DHIA HERD # 13-06-4623 CONTROL # 24
 3-00 82% 3-06 82%
 ST SR DF RA RW RL FA FU RH RUW UC UD TP TL RTR RTS
 25 25 35 25 22 41 20 25 32 30 31 32 23 31 25 31
 PPA -990M 9F -35P / YD -1395M 17F -53P
 CDCB PTA 12/01/2015 1RECS 48%R 51%ILE
 -229M -2F -6P 78CM\$ 75NM\$ 69FM\$ 93GM\$
 2.5PL 2.0DPR 1.7CCR -1.1HCR 2.96SCS
 AJCA 12/01/2015 PTAT 43%R -0.4 JUI -2.6 JPI 42%R 9

SISTER(S):
 OTTER MORR HOVBORG SULTAN 86%
 4-03 305 3 18310 5.1 936 3.7 674 104DCR 2331C

BLODGETT, JAMES BREEDER & OWNER
 FAIRFAX, VT
 802-249-0587

SOONER CENTURION-ET
 USA 000655767 GT50K JH1F JH2C 7JE329
 CDCB GPTA 12/01/2015 11478DAUS 2349HRDS 5%RIP
 99%R -557M 0.05% -17F 4%ILE
 99%R 0.03% -14P -134CM\$ -136NM\$ -141FM\$ -88GM\$
 -1.6PL 0.7DPR 1.7CCR -0.1HCR 3.10SCS
 AJCA 12/01/2015 5430DAUS
 GPTAT 99%R 0.9 GJUI 7.2 GJPI 99%R -52
 SUNSET CANYON REN BELLE 111-ET 92%
 USA 111556445 TATTOO / C1025
 DHIA HERD # 21-30-0358 CONTROL # 768
 1-10 294 2 11560 5.4 630 3.9 447 98DCR 1547C
 2-10 291 2 15020 5.4 807 3.5 532 95DCR 1839C
 305 2X ME AVG 2L 17620M 928F 636P 2201C
 PPA -2724M -11F -66P / YD -2383M -8F -54P
 CDCB PTA 12/01/2015 2RECS 74%R 7%ILE
 -1213M -20F -31P -151CM\$ -160NM\$ -181FM\$ -140GM\$
 0.1PL 0.0DPR 1.2CCR 2.2HCR 3.02SCS
 AJCA 12/01/2015 PTAT 66%R 0.8 JUI 7.2 JPI 65%R -84

FOREST GLEN ARTIST ALEXANDER
 USA 067037158 GT 50K JH1F JH2F 14JE472
 CDCB GPTA 12/01/2015 2190DAUS 341HRDS 6%RIP
 99%R -315M 0.17% 18F 31%ILE
 99%R 0.06% 0P 215CM\$ 195NM\$ 150FM\$ 208GM\$
 3.4PL 2.2DPR 1.7CCR -2.2HCR 2.91SCS
 AJCA 12/01/2015 1154DAUS
 GPTAT 99%R -0.3 GJUI -0.3 GJPI 98%R 48
 OTTER MORR FIESTY SULA 81%
 USA 115945744 GT TATTOO MBF / G1
 DHIA HERD # 13-09-0968 CONTROL # 1398
 4-06 305 2 11390 4.4 499 3.5 403 96DCR 1356C
 5-08 248 2 12300 4.4 547 3.5 427 94DCR 1466C
 305 2X ME AVG 2L 13140M 576F 456P 1554C
 PPA 540M -60F 9P / YD 394M -53F 4P
 CDCB PTA 12/01/2015 4RECS 55%R 26%ILE
 62M -26F -2P -22CM\$ -20NM\$ -13FM\$ -3GM\$
 1.4PL 1.2DPR 1.3CCR -0.2HCR 2.86SCS
 AJCA 12/01/2015 PTAT 37%R -0.7 JUI -7.8 JPI 45%R -7
 SIRE: VEE TEE DANIEL FIESTY-ET GJPI -14 11%ILE

SISTER(S):
 OTTER MORR LELAND SMORES 83%
 3-11 305 3 25400 4.0 1028 3.4 854 104DCR 2826C

NEXT DAM:
 OTTER MORR JOHNLEE STORM
 6-03 262 2 10960 3.9 430 3.4 369 93DCR 1198C
 SIRE: DEERVIEW JOHNLEE-ET GJPI -5 8%ILE

4TH DAM:
 OTTER MORR ADVENTURE SUMMER 76%

LOT 147 BLODGETT VALUE MOLLY USA 067586105

BORN 01/11/2015 P8
 FEMALE EFI 7.9% AMERICAN ID 105 / 105

PA 673M 35F 24P
 308CM\$ 298NM\$ 274FM\$
 2.4PL -0.1DPR 0.2CCR 0.0HCR 2.88SCS
 PA TYPE 0.8 JPI 34%R 112
 ST SR DF RA RW RL FA
 0.3 0.4 1.0 H0.1 0.3 S0.0 S0.0
 FU RH RUW UC UD TP TL
 0.4 1.1 1.2 0.5 D0.7 W0.1 L0.5

SELLING OPEN

SIRE:

D&E CELEBRITY VALUE
 USA 067176214 GT50K JH1C JH2F 11JE1085
 CDCB GPTA 12/01/2015 697DAUS 78HRDS 57%RIP
 98%R 1108M -0.06% 39F 81%ILE
 98%R -0.02% 36P 413CM\$ 406NM\$ 390FM\$ 350GM\$
 3.6PL -0.4DPR -0.1CCR 0.5HCR 2.93SCS
 AJCA 12/01/2015 433DAUS
 GPTAT 97%R 1.2 GJUI 10.5 GJPI 93%R 159

DAM:

SKITCHECONN FIGUEROA M-N-M
 USA 067177511
 DHIA HERD # 13-06-4623 CONTROL # 11
 2-06 254 2 11190 4.7 522 3.2 361 94DCR 1246C
 305 2X ME AVG 1L 14855M 706F 495P 1709C
 2-07 82% 3-11 84% 4-06 85%
 ST SR DF RA RW RL FA FU RH RUW UC UD TP TL RTR RTS
 35 25 42 28 25 32 25 32 35 32 34 25 25 30 25 32
 PPA 1256M 90F 47P / YD 1127M 86F 44P
 CDCB PTA 12/01/2015 2RECS 51%R 82%ILE
 238M 30F 12P 203CM\$ 189NM\$ 157FM\$ 173GM\$
 1.1PL 0.3DPR 0.4CCR -0.5HCR 2.82SCS
 AJCA 12/01/2015 PTAT 45%R 0.4 JUI -7.4 JPI 43%R 64

BLODGETT, JAMES BREEDER & OWNER
 FAIRFAX, VT
 802-249-0587

GALAXIES CELEBRITY-ET

USA 113586152 GT50K JH1C JH2F 11JE826
 CDCB GPTA 12/01/2015 7447DAUS 628HRDS 6%RIP
 99%R -110M 0.10% 14F 26%ILE
 99%R 0.03% 3P 166CM\$ 153NM\$ 123FM\$ 161GM\$
 1.6PL 1.1DPR 0.4CCR 0.8HCR 2.91SCS
 AJCA 12/01/2015 4593DAUS
 GPTAT 99%R 1.3 GJUI 17.3 GJPI 99%R 58

ALL LYNN'S IMPULS VIRTUE-ET

USA 116159988 GT50K JH1F JH2F TATTOO / A1165
 DHIA HERD # 74-95-4502 CONTROL # 31165
 1-09 305 2 18030 4.8 861 3.5 637 100DCR 2202C
 3-03 305 2 22490 4.6 1024 3.8 846 101DCR 2813C
 5-01 305 2 25550 5.0 1282 3.9 987 93DCR 3416C
 6-06 305 2 22140 4.7 1034 3.8 851 99DCR 2837C
 305 2X ME AVG 4L 22932M 1078F 861P 2911C
 PPA 2899M 124F 127P / YD 2530M 96F 102P
 CDCB GPTA 03/01/2016 4RECS 88%R 99%ILE
 925M 36F 39P 381CM\$ 364NM\$ 323FM\$ 299GM\$
 3.3PL -0.9DPR 0.0CCR 0.0HCR 3.07SCS
 AJCA 03/01/2016 GPTAT 84%R 0.8 GJUI 3.5 GJPI 83%R 144

STORNAWAY FIG FIGUEROA

USA 116607397 GT 50K JH1F JH2F 1JE754
 CDCB GPTA 12/01/2015 478DAUS 108HRDS 25%RIP
 97%R 732M 0.04% 43F 64%ILE
 97%R -0.02% 21P 338CM\$ 333NM\$ 321FM\$ 302GM\$
 2.9PL 0.5DPR 0.9CCR -0.2HCR 2.80SCS
 AJCA 12/01/2015 247DAUS
 GPTAT 96%R 0.6 GJUI -6.3 GJPI 94%R 113

ELMS VU LOFT MARJIE MARYJO

USA 116817066 GT TATTOO MBF / H31
 DHIA HERD # 13-09-0968 CONTROL # 812
 3-00 274 2 8430 5.5 467 3.9 325 93DCR 1124C
 305 2X ME AVG 1L 10346M 564F 391P 1353C
 PPA -685M 37F 5P / YD -749M 33F 2P
 CDCB PTA 12/01/2015 2RECS 51%R 33%ILE
 -473M 10F -2P 33CM\$ 9NM\$ -47FM\$ 3GM\$
 -0.4PL -0.2DPR -0.2CCR -0.8HCR 2.90SCS
 AJCA 12/01/2015 PTAT 30%R -0.4 JUI -8.2 JPI 40%R -8
 SIRE: WOODSTOCK BLAIR LOFTON-ET GJPI -37 7%ILE

NEXT DAM:

ELMS VU BMIST MARISA MARJIE 82%
 7-10 305 2 15790 5.2 823 3.6 564 97DCR 1950C
 SIRE: BLUE MIST PARAMOUNT MOE GJPI -29 7%ILE

4TH DAM:

ELMS VU CLAR MARNIE MARISA

LOT 148 BLODGETT DAZZLER ANDY USA 067586116

BORN 08/04/2015 P5
 FEMALE EFI 7.0% AMERICAN ID 116 / 116

PA -119M 25F 10P
 289CM\$ 265NM\$ 205FM\$
 3.5PL 0.7DPR 1.3CCR 1.6HCR 2.94SCS
 PA TYPE 0.9 JPI 30%R 88
 ST SR DF RA RW RL FA
 -0.1 -0.2 0.7 L0.1 -0.2 P0.1 S0.5
 FU RH RUW UC UD TP TL
 0.7 0.9 0.7 0.6 S0.7 C0.8 S0.6

SELLING OPEN

SIRE:
 SUNSET CANYON DAZZLER-ET
 USA 117925081 GT50K JH1F JH2F 29JE3830
 CDCB GPTA 12/01/2015 35DAUS 7HRDS 100%RIP
 86%R 90M 0.14% 31F 86%ILE
 86%R 0.07% 17P 453CM\$ 425NM\$ 358FM\$ 401GM\$
 6.2PL 1.4DPR 2.6CCR 2.7HCR 2.86SCS
 AJCA 12/01/2015 ODAUS
 GPTAT 75%R 1.2 GJUI 19.3 GJPI 80%R 148

DAM:
 SKITCHECONN HIDALGO ALMA
 USA 067032645
 DHIA HERD # 13-06-4623 CONTROL # 5
 1-11 305 2 10040 5.2 520 3.5 353 95DCR 1220C
 3-01 304 2 13000 5.3 693 3.7 485 96DCR 1678C
 305 2X ME AVG 2L 14116M 731F 507P 1753C
 2-02 83% 3-05 87%
 ST SR DF RA RW RL FA FU RH RUW UC UD TP TL RTR RTS
 38 22 42 22 25 27 28 38 38 39 27 28 26 18 28 28
 PPA 156M 83F 22P / YD -266M 62F 13P
 CDCB PTA 12/01/2015 3RECS 50%R 59%ILE
 -327M 18F 3P 125CM\$ 104NM\$ 52FM\$ 91GM\$
 0.7PL -0.1DPR -0.1CCR 0.4HCR 3.02SCS
 AJCA 12/01/2015 PTAT 43%R 0.5 JUI 4.2 JPI 41%R 28

BLODGETT, JAMES BREEDER & OWNER
 FAIRFAX, VT
 802-249-0587

HAWARDEN IMPULS PREMIER
 USA 067107510 GT50K JH1C JH2F 29JE3756
 CDCB GPTA 12/01/2015 3021DAUS 434HRDS 31%RIP
 99%R -798M 0.32% 23F 34%ILE
 99%R 0.18% 5P 254CM\$ 206NM\$ 90FM\$ 211GM\$
 2.8PL 1.5DPR 0.6CCR 0.4HCR 3.07SCS
 AJCA 12/01/2015 1579DAUS
 GPTAT 99%R 0.9 GJUI 10.9 GJPI 97%R 62

PEARLMONT RESTORE DIXIE-ET 90%
 USA 116341888 GT50K JH1F JH2C TATTOO / P5
 DHIA HERD # 33-87-0722 CONTROL # 305
 2-00 305 2 19000 4.3 819 3.4 650 97DCR 2209C
 365 2 22546 4.3 975 3.5 789 97DCR 2653C
 3-07 305 2 20010 4.6 930 3.5 697 89DCR 2409C
 5-06 305 3 24280 4.4 1072 3.4 833 102DCR 2867C
 305 2X ME AVG 4L 17392M 791F 620P 2117C
 PPA 926M -4F 23P / YD 1284M 26F 43P
 CDCB GPTA 03/01/2016 4RECS 91%R 99%ILE
 912M 25F 27P 371CM\$ 365NM\$ 350FM\$ 298GM\$
 5.1PL -0.5DPR 1.0CCR 1.7HCR 2.78SCS
 AJCA 03/01/2016 GPTAT 88%R 0.4 GJUI 4.0 GJPI 87%R 139

BOYD-LEE JACINTO HIDALGO
 USA 116137610 GT 50K JH1C JH2F 1JE729
 CDCB GPTA 12/01/2015 50DAUS 31HRDS 6%RIP
 88%R -186M 0.10% 10F 19%ILE
 90%R 0.08% 9P 104CM\$ 86NM\$ 40FM\$ 71GM\$
 0.7PL -0.5DPR 0.0CCR 0.6HCR 3.21SCS
 AJCA 12/01/2015 16DAUS
 GPTAT 78%R 0.3 GJUI 4.0 GJPI 83%R 25

OTTER MORR MAGNA ALPHA-P 80%
 USA 114650513 GT TATTOO MBF / C23
 DHIA HERD # 13-09-0968 CONTROL # 1283
 7-00 305 2 11220 4.8 544 3.7 417 96DCR 1442C
 305 2X ME AVG 2L 10141M 492F 367P 1268C
 PPA 758M 128F 51P / YD -343M 65F 13P
 CDCB PTA 12/01/2015 5RECS 60%R 62%ILE
 -448M 17F -3P 135CM\$ 115NM\$ 68FM\$ 127GM\$
 1.4PL 1.3DPR 0.6CCR 0.6HCR 2.94SCS
 AJCA 12/01/2015 PTAT 36%R -0.5 JUI -0.1 JPI 48%R 25
 SIRE: DEN-KEL HEINO MAGNA-P-ET GJPI -29 9%ILE

NEXT DAM:
 OTTER MORR CHILLER ACE
 SIRE: DEERVIEW CHILLER-ET GJPI -53 4%ILE

4TH DAM:
 OTTER MORR ANSON AERO 76%

LOT 149 BLODGETT TEE TIME OPEL USA 067586117

BORN 08/13/2015 P2
 FEMALE EFI 7.2% AMERICAN ID 117 / 117

PA 313M 6F 11P
 169CM\$ 165NM\$ 155FM\$
 2.6PL -1.1DPR -0.3CCR 0.3HCR 2.93SCS
 PA TYPE 1.0 JPI 29%R 60
 ST SR DF RA RW RL FA
 -0.8 -0.2 0.6 H0.9 -0.2 P0.2 S0.3
 FU RH RUW UC UD TP TL
 1.2 1.1 0.9 0.4 S0.9 C0.9 L0.2

SELLING OPEN

SIRE:

WICKS TEE TIME
 USA 067288107 GT50K JH1F JH2F 11JE1144
 CDCB GPTA 12/01/2015
 72%R 704M -0.08% 18F 63%ILE
 73%R 0.00% 23P 336CM\$ 328NM\$ 309FM\$ 268GM\$
 4.0PL -0.9DPR 0.7CCR 1.1HCR 2.83SCS
 AJCA 12/01/2015 7DAUS
 GPTAT 78%R 1.2 GJUI 20.4 GJPI 70%R 128

DAM:

MAPLE VIEW SULTAN OLENA
 USA 117399558 TATTOO / L184
 DHIA HERD # 13-06-4623 CONTROL # 8
 4-09 302 2 10730 4.8 514 3.5 371 97DCR 1282C
 5-08 305 2 14590 4.6 672 3.3 488 96DCR 1685C
 305 2X ME AVG 2L 13402M 630F 450P 1556C
 2-11 85% 4-10 85%
 ST SR DF RA RW RL FA FU RH RUW UC UD TP TL RTR RTS
 33 33 37 24 37 39 35 39 39 35 34 16 36 35
 PPA -202M -31F -13P / YD -214M -23F -11P
 CDCB PTA 12/01/2015 5RECS 49%R 31%ILE
 -78M -7F -2P 1CM\$ 1NM\$ 1FM\$ -43GM\$
 1.2PL -1.3DPR -1.2CCR -0.6HCR 3.02SCS
 AJCA 12/01/2015 PTAT 44%R 0.7 JUI 5.3 JPI 44%R -8

BLODGETT, JAMES BREEDER & OWNER
 FAIRFAX, VT
 802-249-0587

TOLLENAARS IMPULS LEGAL 233-ET

USA 061929249 GTHD JH1C JH2F 29JE3506
 CDCB GPTA 12/01/2015 8363DAUS 900HRDS 17%RIP
 99%R 246M -0.04% 4F 31%ILE
 99%R 0.04% 16P 212CM\$ 197NM\$ 162FM\$ 198GM\$
 2.5PL 0.6DPR 2.1CCR 3.4HCR 3.00SCS

AJCA 12/01/2015 3993DAUS

GPTAT 99%R 1.1 GJUI 22.1 GJPI 99%R 95

WICKS ABE 3053

USA 067153053 GT3K JH1F 84%
 DHIA HERD # 93-24-1092 CONTROL # 3053
 1-11 305 2 18370 4.2 776 3.3 604 96DCR 2075C
 2-11 305 2 18670 4.6 851 3.4 634 101DCR 2190C
 4-00 305 2 23500 4.7 1096 3.4 810 98DCR 2799C
 305 2X ME AVG 3L 23918M 1047F 795P 2732C
 PPA 1686M 13F 23P / YD 1218M 7F 21P
 CDCB GPTA 03/01/2016 3RECS 78%R 90%ILE
 925M 13F 21P 229CM\$ 236NM\$ 252FM\$ 170GM\$
 2.8PL -1.4DPR -0.2CCR -1.0HCR 2.80SCS
 AJCA 03/01/2016 GPTAT 74%R 0.2 GJUI 8.2 GJPI 73%R 93

SHF CENTURION SULTAN

USA 110404026 GT 50K JH1C JH2C 200JE303
 CDCB GPTA 12/01/2015 13048DAUS 2518HRDS 5%RIP
 99%R -355M 0.13% 8F 15%ILE
 99%R 0.04% -5P 20CM\$ 12NM\$ -4FM\$ -40GM\$
 0.7PL -2.0DPR -1.1CCR -0.6HCR 3.06SCS

AJCA 12/01/2015 8098DAUS

GPTAT 99%R 1.0 GJUI 14.9 GJPI 99%R -5

MAPLE VIEW BRAZO OLGA

USA 114871682 GT TATTOO / L73
 DHIA HERD # 11-15-0343 CONTROL # 73
 1-11 305 2 16510 4.1 673 3.5 580 99DCR 1881C
 3-03 305 2 13990 4.6 644 3.7 511 102DCR 1739C
 4-04 305 2 19590 4.3 834 3.5 682 101DCR 2279C
 5-03 305 2 17620 4.4 776 3.6 633 102DCR 2119C
 305 2X ME AVG 4L 18645M 790F 659P 2178C
 PPA 2487M 32F 77P / YD 1066M -9F 34P
 CDCB PTA 12/01/2015 4RECS 55%R 25%ILE
 179M -14F 4P -24CM\$ -23NM\$ -20FM\$ -41GM\$
 0.5PL -0.2DPR -1.4CCR -1.0HCR 2.96SCS

AJCA 12/01/2015 PTAT 44%R -0.1 JUI -8.2

SIRE: SIL-MIST RMBM BUTTONS BRAZO-ET GJPI 31 19%ILE

NEXT DAM:

GR MAPLE VIEW PITINO OOLLA 85%
 3-11 305 2 14350 5.3 764 3.9 554 99DCR 1917C
 SIRE: ALTHEAS LES PITINO AL-TOP-ET GJPI -108 1%ILE

4TH DAM:

PR MAPLE VIEW CHARLIE OPAL 90%
 9-09 305 2 15600 5.0 774 3.3 520 99DCR 1796C

LOT 150 BLODGETT TORTUGA RUBY USA 067479126

BORN 12/29/2015 P1
 FEMALE EFI 5.9% AMERICAN ID 126 / 126

PA -263M 30F 5P
 164CM\$ 140NM\$ 83FM\$
 2.8PL -0.2DPR 1.0CCR 0.9HCR 2.98SCS
 PA TYPE 0.5 JPI 28% 31
 ST SR DF RA RW RL FA
 0.3 -0.3 0.1 L0.3 -0.2 P0.3 S0.5
 FU RH RUW UC UD TP TL
 0.7 0.3 -0.2 0.0 S1.4 C0.5 S0.6

SELLING OPEN

SIRE:

FARIA BROTHERS TORTUGA-ET
 JE840003011610059 GT50K JH1F JH2F 1JE867
 CDCB GPTA 12/01/2015
 70%R 17M 0.35% 69F 82%ILE
 71%R 0.13% 25P 452CM\$ 410NM\$ 308FM\$ 307GM\$
 3.2PL -2.2DPR -2.1CCR -0.6HCR 3.00SCS
 AJCA 12/01/2015 ODAUS
 GPTAT 69%R 1.1 GJUI 13.8 GJPI 66%R 133

DAM:

CHARMED VINDICATION RIPPLE
 USA 115571718 TATTOO CH402 / CH402
 DHIA HERD # 13-06-4623 CONTROL # 916
 6-01 305 2 13490 5.0 680 3.8 507 96DCR 1754C
 7-01 268 2 14290 4.9 707 3.6 517 95DCR 1787C
 305 2X ME AVG 2L 13846M 704F 516P 1786C
 6-08 85% 7-03 85%
 ST SR DF RA RW RL FA FU RH RUW UC UD TP TL RTR RTS
 45 36 38 29 33 32 22 27 43 36 20 18 18 23 32 33
 PPA -1433M -28F -35P / YD -2126M -56F -56P
 CDCB PTA 12/01/2015 5RECS 54%R 10%ILE
 -1200M -38F -34P -125CM\$ -131NM\$ -142FM\$ -86GM\$
 2.4PL 1.8DPR 4.0CCR 2.3HCR 2.95SCS
 AJCA 12/01/2015 PTAT 35%R -0.2 JUI 8.0 JPI 44%R -72

BLODGETT, JAMES BREEDER & OWNER
 FAIRFAX, VT
 802-249-0587

HEARTLAND MERCHANT TOPEKA-ET

USA 067332021 GT50K JH1F JH2F 7JE1169
 CDCB GPTA 12/01/2015 3424DAUS 312HRDS 75%RIP
 99%R -77M 0.23% 40F 32%ILE
 99%R 0.07% 10P 217CM\$ 198NM\$ 152FM\$ 89GM\$
 1.6PL -3.3DPR -3.5CCR -2.0HCR 3.10SCS
 AJCA 12/01/2015 907DAUS
 GPTAT 98%R 2.0 GJUI 21.2 GJPI 95%R 54
 GR FARIA BROTHERS RENEGADE WILFORK 82%
 JE840003008321949 GT6K JH1F JH2F
 DHIA HERD # 74-97-4513 CONTROL # 71795
 1-09 305 2 17280 6.4 1098 3.9 681 101DCR 2357C
 305 2X ME AVG 1L 22875M 1436F 913P 3161C
 PPA 786M 259F 90P / YD 1032M 271F 100P
 CDCB GPTA 03/01/2016 1RECS 78%R 99%ILE
 281M 89F 35P 553CM\$ 507NM\$ 395FM\$ 431GM\$
 3.0PL -1.1DPR -0.3CCR 0.3HCR 2.99SCS
 AJCA 03/01/2016 GPTAT 71%R 0.3 GJUI -0.8 GJPI 71%R 168

VINDICATION

USA 113076851 GT HD JH1F JH2F 94JE3437
 CDCB GPTA 12/01/2015 1665DAUS 780HRDS 6%RIP
 99%R -1360M 0.08% -51F 6%ILE
 99%R 0.04% -42P -86CM\$ -91NM\$ -99FM\$ -2GM\$
 3.9PL 4.1DPR 4.0CCR 2.8HCR 2.80SCS
 AJCA 12/01/2015 1025DAUS
 GPTAT 98%R 0.0 GJUI 10.7 GJPI 97%R -69
 CHARMED FUROR RAIN DROP 76%
 USA 115531587 GT TATTOO CH360 / CH360
 DHIA HERD # 13-10-0957 CONTROL # 200
 CDCB PTA 12/01/2015 5RECS 48%R 3%ILE
 -1408M -38F -34P -230CM\$ -242NM\$ -271FM\$ -164GM\$
 -0.3PL 2.2DPR 2.8CCR 1.2HCR 3.07SCS
 AJCA 12/01/2015 PTAT 41%R -0.6 JUI 4.8 JPI 43%R-101
 SIRE: PIEDMONT NADINE FUROR GJPI -169 0%ILE

SISTER(S):

CHARMED FUROR ROSE 80%

NEXT DAM:

BLAISDELL TREASURE RED 85%
 4-03 305 2 19230 4.0 777 3.2 613 96DCR 2089C
 SIRE: TREASURE CHEST SOONER B GJPI -101 2%ILE

4TH DAM:

BLAISDELL DUNKER RIBBON 77%
 1-10 305 2 11320 4.6 516 3.9 441 DHIR 1401C

LOT 151 SVF ZAYD JULIE USA 067088792

BORN 09/18/2014 TATTOO / 792C P5
 FEMALE EFI 8.1% AMERICAN ID 792 / 792
 PA 486M 22F 13P 34%R
 138CM\$ 140NM\$ 145FM\$
 0.4PL 1.1DPR 0.3CCR -2.2HCR 2.96SCS

CHURCHILL, RAY E BREEDER & OWNER
 BROOKFIELD, VT
 802-276-3385

BRED: 01/18/2016 DUE: 10/23/2016 TO
 HIGH LAWN ZYAD HILARIIOUS
 USA 118923309
 CDCB GPTA 03/01/2016
 71%R 1076M -0.12% 27F 31%ILE
 72%R -0.04% 29P 183CM\$ 188NM\$ 201FM\$ 163GM\$
 0.3PL -0.2DPR -0.2CCR -2.8HCR 2.97SCS
 AJCA 03/01/2016 ODAUS
 GPTAT 71%R -0.1 GJUI -10.6 GJPI 68%R 82

SWEETIE PLUS IATOLAS BOLD
 USA 067129272 GT50K JH1F JH2F 1JE711
 CDCB GPTA 12/01/2015 6548DAUS 652HRDS 31%RIP
 99%R 1236M -0.04% 50F 60%ILE
 99%R -0.01% 43P 323CM\$ 314NM\$ 290FM\$ 263GM\$
 -0.4PL -1.2DPR -1.5CCR -4.3HCR 3.02SCS
 AJCA 12/01/2015 3261DAUS
 GPTAT 99%R 1.6 GJUI 9.2 GJPI 99%R 138

CAL-MART ABE ZIPPORIA 8783 86%
 USA 114900207 GT3K JH1F TATTOO / H783
 DHIA HERD # 92-23-0426 CONTROL # 696
 2-09 305 2 23900 5.0 1200 3.7 879 98DCR 3040C
 3-09 305 2 25470 5.3 1361 3.7 955 97DCR 3304C
 5-00 292 2 24380 4.9 1200 3.5 862 97DCR 2980C
 5-11 305 2 23850 4.9 1177 3.7 894 98DCR 3093C
 305 2X ME AVG 5L 26515M 1314F 958P 3312C
 PPA 2198M 155F 89P / YD 1120M 83F 51P
 CDCB GPTA 03/01/2016 5RECS 85%R 84%ILE
 382M 21F 13P 210CM\$ 201NM\$ 179FM\$ 181GM\$
 2.0PL 0.5DPR 0.8CCR -2.3HCR 2.80SCS
 AJCA 03/01/2016 GPTAT 78%R -0.1 GJUI -0.9 GJPI 78%R 72

SIRE:
 CAL-MART PLUS ZAYD
 USA 117349003 GT50K JH1F JH2F 1JE794
 CDCB GPTA 12/01/2015 548DAUS 66HRDS 87%RIP
 97%R 905M 0.03% 49F 48%ILE
 98%R -0.02% 28P 272CM\$ 270NM\$ 264FM\$ 260GM\$
 0.2PL 0.9DPR -0.6CCR -5.1HCR 2.99SCS
 AJCA 12/01/2015 103DAUS
 GPTAT 91%R 0.9 GJUI 4.2 GJPI 91%R 108

ROCK ELLA PARAMOUNT-ET
 USA 000663877 GT 50K JH1C JH2F 7JE442
 CDCB GPTA 12/01/2015 16887DAUS 2799HRDS 4%RIP
 99%R -82M 0.00% -4F 16%ILE
 99%R 0.03% 3P 28CM\$ 20NM\$ 0FM\$ 25GM\$
 0.3PL 0.2DPR 0.2CCR 1.0HCR 3.05SCS
 AJCA 12/01/2015 8654DAUS
 GPTAT 99%R 0.3 GJUI -1.1 GJPI 99%R 6

DAM:
 GR SVF PARAMOUNT JUNE
 USA 067088760 TATTOO / 760C
 DHIA HERD # 13-09-0264 CONTROL # 760
 PPA -57M 3F -27P / YD 56M -5F -15P
 CDCB PTA 12/01/2015 4RECS 38%R 33%ILE
 67M -6F -3P 3CM\$ 9NM\$ 25FM\$ 36GM\$
 0.5PL 1.2DPR 1.2CCR 0.8HCR 2.92SCS

PR SVF SHEIK JASMINE
 USA 067039650 GT TATTOO / 650C
 CDCB PTA 12/01/2015 0RECS 23%R 31%ILE
 300M -9F 1P -9CM\$ 2NM\$ 30FM\$ 51GM\$
 0.1PL 2.0DPR 2.0CCR 0.4HCR 2.92SCS
 SIRE: MILK WAGON ADONIS SHEIK GJPI -53 4%ILE
 NEXT DAM:
 OA SVF ALF JUNE
 SIRE: COMFORT ROYAL ALF-ET GJPI -37 6%ILE

LOT 152 PR SVF PEDRO ELAINE USA 067088793

BORN 10/17/2014 TATTOO / 793C P7
 FEMALE EFI 7.2% AMERICAN ID 793 / 793
 PA 799M 31F 20P 21%R
 130CM\$ 137NM\$ 151FM\$
 -0.5PL -1.7DPR -2.0CCR -2.1HCR 3.00SCS

FLINT PAUL & BRENDA BREEDER & OWNER
 BROOKFIELD, VT

BRED: 11/18/2015 DUE: 08/23/2016 TO
 MISSISKA MACKENZIE-ET
 JECAN000107987355 200JE1007
 CDCB GPTA 12/01/2015
 71%R 448M 0.27% 76F 99%ILE
 71%R 0.11% 39P 585CM\$ 541NM\$ 435FM\$ 425GM\$
 4.7PL -1.9DPR -2.2CCR -0.7HCR 2.97SCS
 AJCA 12/01/2015 ODAUS
 GPTAT 70%R 1.3 GJUI 12.3 GJPI 67%R 185

LYON IMPULS LOUIE CHART
 USA 117114755 GT50K JH1C JH2F 29JE3752
 CDCB GPTA 12/01/2015 601DAUS 131HRDS 51%RIP
 97%R 131M 0.24% 54F 69%ILE
 98%R 0.00% 5P 357CM\$ 353NM\$ 345FM\$ 312GM\$
 4.5PL 0.8DPR 0.2CCR -2.3HCR 2.94SCS
 AJCA 12/01/2015 238DAUS
 GPTAT 95%R 0.0 GJUI 7.4 GJPI 93%R 89

SIRE:
 SVF CHART PEDRO
 USA 067088775
 PA 346M 34F 9P 37%R
 214CM\$ 217NM\$ 224FM\$
 2.4PL 0.2DPR -0.5CCR -1.8HCR 2.99SCS

SVF BRAZO PLUM
 USA 067088757 TATTOO / 757C
 DHIA HERD # 13-09-0264 CONTROL # 757
 PPA 2084M 79F 52P / YD 1488M 47F 36P
 CDCB PTA 12/01/2015 3RECS 49%R 53%ILE
 560M 14F 12P 71CM\$ 81NM\$ 102FM\$ 56GM\$
 0.3PL -0.4DPR -1.2CCR -1.2HCR 3.03SCS

DAM:
 OA SVF STONE ELAINE
 USA 067039645 TATTOO / 645C
 DHIA HERD # 13-09-0264 CONTROL # 645
 PPA 3034M 80F 78P / YD 2854M 71F 73P
 CDCB PTA 12/01/2015 2RECS 46%R 45%ILE
 1252M 28F 32P 45CM\$ 56NM\$ 79FM\$ -9GM\$
 -3.3PL -3.5DPR -3.4CCR -2.4HCR 3.01SCS

SR IMPULS STONE-ET
 USA 114332783 GT 50K JH1F JH2F 1JE634
 CDCB GPTA 12/01/2015 2100DAUS 333HRDS 20%RIP
 99%R 343M 0.10% 36F 17%ILE
 99%R 0.08% 29P 77CM\$ 46NM\$ -27FM\$ -40GM\$
 -3.6PL -4.1DPR -4.0CCR -3.9HCR 3.03SCS
 AJCA 12/01/2015 868DAUS
 GPTAT 98%R -0.2 GJUI 1.0 GJPI 98%R 45

UR PUREBRED JERSEY DAM

LOT 153 SVF PILGRIM POPPY USA 067088794

BORN 11/26/2014 TATTOO / 794C P4
 FEMALE EFI 6.6% AMERICAN ID 794 / 794
 PA 11M 30F 9P 31%R
 265CM\$ 247NM\$ 205FM\$
 3.1PL 0.8DPR 1.1CCR 0.1HCR 2.90SCS

BRED: 01/08/2016 DUE: 10/13/2016 TO
 MISSISKA MACKENZIE-ET
 JECAN000107987355 200JE1007
 CDCB GPTA 12/01/2015
 71%R 448M 0.27% 76F 99%ILE
 71%R 0.11% 39P 585CM\$ 541NM\$ 435FM\$ 425GM\$
 4.7PL -1.9DPR -2.2CCR -0.7HCR 2.97SCS
 AJCA 12/01/2015 ODAUS
 GPTAT 70%R 1.3 GJUI 12.3 GJPI 67%R 185

SIRE:
 CAL-MART MEDALIST PILGRIM
 USA 118113935 GT50K JH1F JH2F 29JE3860
 CDCB GPTA 12/01/2015
 73%R 673M 0.02% 38F 88%ILE
 74%R 0.01% 26P 454CM\$ 441NM\$ 408FM\$ 405GM\$
 5.6PL 1.1DPR 1.5CCR 1.4HCR 2.85SCS
 AJCA 12/01/2015 ODAUS
 GPTAT 74%R 1.2 GJUI 17.6 GJPI 70%R 166

DAM:
 SVF MAXIMUS PING
 USA 067039727 TATTOO / 727C
 DHIA HERD # 13-09-0264 CONTROL # 727
 PPA -2381M -5F -48P / YD -1613M 28F -25P
 CDCB PTA 12/01/2015 5RECS 50%R 44%ILE
 -652M 21F -8P 75CM\$ 53NM\$ 1FM\$ 52GM\$
 0.5PL 0.4DPR 0.6CCR -1.2HCR 2.94SCS

CHURCHILL, TINA M BREEDER & OWNER
 BROOKFIELD, VT

SUNSET CANYON MEDALIST-ET
 USA 117013205 GT50K JH1F JH2F 29JE3735
 CDCB GPTA 12/01/2015 1575DAUS 264HRDS 12%RIP
 99%R -255M 0.12% 10F 35%ILE
 99%R 0.04% -1P 228CM\$ 213NM\$ 178FM\$ 187GM\$
 4.4PL 0.7DPR 0.2CCR 1.0HCR 2.90SCS
 AJCA 12/01/2015 1057DAUS
 GPTAT 99%R 1.0 GJUI 27.4 GJPI 97%R 69

CAL-MART LOUIE PENNA 3725 80%
 USA 117337161 GT3K JH1C TATTOO / L725
 DHIA HERD # 92-23-0426 CONTROL # 3725
 1-08 288 2 18970 4.7 898 3.4 643 96DCR 2221C
 2-07 288 2 17390 5.6 975 3.6 625 95DCR 2161C
 305 2X ME AVG 3L 22620M 1130F 782P 2701C
 PPA 1877M 130F 47P / YD 1755M 116F 45P
 CDCB GPTA 03/01/2016 3RECS 77%R 98%ILE
 632M 51F 25P 354CM\$ 344NM\$ 321FM\$ 314GM\$
 3.1PL 0.7DPR 0.4CCR -1.4HCR 3.03SCS
 AJCA 03/01/2016 GPTAT 73%R 0.6 GJUI 0.2 GJPI 72%R 120

SUNSET CANYON MAXIMUS-ET
 USA 111355530 GT HD JH1F JH2F 7JE620
 CDCB GPTA 12/01/2015 8617DAUS 997HRDS 7%RIP
 99%R -770M 0.49% 56F 20%ILE
 99%R 0.15% 1P 146CM\$ 105NM\$ 5FM\$ 71GM\$
 -1.5PL -1.5DPR -0.8CCR -2.0HCR 3.01SCS
 AJCA 12/01/2015 2728DAUS
 GPTAT 99%R -0.8 GJUI -10.8 GJPI 99%R 9

SVF ARTIST PATTY
 USA 114311715 GT TATTOO / R71
 DHIA HERD # 13-09-0264 CONTROL # 635
 1-11 305 2 12830 5.2 667 3.8 491 94DCR 1699C
 2-11 305 2 14680 5.2 760 4.1 600 98DCR 2051C
 3-11 305 2 14220 5.0 711 3.9 554 97DCR 1907C
 4-11 305 2 13970 5.0 703 3.9 549 97DCR 1887C
 305 2X ME AVG 4L 16285M 814F 628P 2161C
 PPA -943M 19F -4P / YD -724M 3F -11P
 CDCB PTA 12/01/2015 4RECS 55%R 38%ILE
 -302M -2F -8P 35CM\$ 29NM\$ 17FM\$ 59GM\$
 1.1PL 1.8DPR 1.6CCR -0.9HCR 2.88SCS
 SIRE: ISDK JAS ARTIST GJPI 69 39%ILE

NEXT DAM:
 SVF SOONER PRECIOUS
 4-00 299 2 15580 5.2 811 3.7 576 93DCR 1992C
 SIRE: SOLDIERBOY BOOMER SOONER OF CJF GJPI -120 2%ILE

4TH DAM:
 LUTHER POPSY OF PAUL-LIN 84%
 2-10 305 2 16850 4.4 734 3.5 586 DHIA 1904C



MENDA EXCITATION LYNSAY-ET, E-94%
SISTER TO THE GRANDAM OF LOT 154

LOT 154 MENDA GOVERNOR LASSIE USA 119319567

BORN 03/17/2015 TATTOO / 5C12 P0
FEMALE EFI 5.5%

CARMICHAEL DAVID & MELANIE BREEDER & OWNER
VERGENNES, VT
802-759-2089

PA -992M -25F -32P
-231CM\$ -225NM\$ -209FM\$
-1.0PL 0.6DPR 1.6CCR 1.7HCR 3.10SCS
PA TYPE 0.5 JPI 33%R -99
ST SR DF RA RW RL FA
0.8 0.2 0.2 H0.1 0.2 P0.5 S0.6
FU RH RUW UC UD TP TL
1.0 -0.1 -0.2 0.0 S1.0 C0.2 L0.2

LESTER SAMBO
USA 000658836 GT50K JH1F JH2F 7JE356
CDCB GPTA 12/01/2015 9191DAUS 2265HRDS 4%RIP
99%R -762M 0.07% -23F 5%ILE
99%R 0.02% -24P -116CM\$ -110NM\$ -95FM\$ -94GM\$
1.1PL 0.2DPR 1.9CCR 1.1HCR 3.15SCS
AJCA 12/01/2015 4444DAUS
GPTAT 99%R 1.2 GJUI 15.1 GJPI 99%R -62

SELLING OPEN

SIRE:
GRIFFENS GOVERNOR-ET
USA 115087248 GT50K JH1F JH2F 7JE867
CDCB GPTA 12/01/2015 4334DAUS 1158HRDS 11%RIP
99%R -848M 0.15% -11F 3%ILE
99%R 0.02% -26P -209CM\$ -204NM\$ -192FM\$ -154GM\$
-2.2PL 0.3DPR 1.9CCR 2.5HCR 3.14SCS
AJCA 12/01/2015 2472DAUS
GPTAT 99%R 0.7 GJUI 5.4 GJPI 98%R -85

LLOLYN JUDE GRIFFEN-ET 95%
JECAN000010211882 GI JH1F TATTOO OPZ16K / 16K
DHIA HERD # 35-14-1833 CONTROL # 1318
3-06 200 2 14000 4.3 604 3.3 460 78DCR 1588C
5-00 305 2 27980 5.2 1456 3.5 978 91DCR 3380C
6-11 305 2 24470 4.6 1129 3.4 826 92DCR 2853C
9-05 305 2 24210 5.1 1235 3.6 860 97DCR 2973C
305 2X ME AVG 5L 20402M 1008F 720P 2489C
PPA -1206M -58F -39P / YD -2245M -93F -72P
CDCB GPTA 03/01/2016 4RECS 86%R 0%ILE
-1612M -67F -53P -569CM\$ -558NM\$ -529FM\$ -432GM\$
-4.8PL 2.0DPR 1.9CCR 1.2HCR 3.14SCS
AJCA 03/01/2016 GPTAT 79%R 0.2 GJUI 10.3 GJPI 80%R-201

DAM:
MENDA STERN LACE
USA 118710280 TATTOO / 3C25
DHIA HERD # 13-01-1156 CONTROL # 1033
1-08 236 2 10000 4.4 441 3.3 332 93DCR 1146C
305 2X ME AVG 1L 16364M 736F 559P 1931C
2-01 80%
ST SR DF RA RW RL FA FU RH RUW UC UD TP TL RTR RTS
34 21 27 32 38 26 20 26 34 38 31 36 30 17 32 35
PPA -2576M -128F -104P / YD -2732M -155F -119P
CDCB PTA 12/01/2015 1RECS 40%R 3%ILE
-1136M -38F -38P -253CM\$ -245NM\$ -225FM\$ -206GM\$
0.2PL 0.8DPR 1.3CCR 0.9HCR 3.06SCS
AJCA 12/01/2015 PTAT 35%R 0.3 JUI 9.6 JPI 32%R-113

KELLOGG-BAY PPS STERN
USA 117119237 91JE5371
PA -1313M -27F -34P
-135CM\$ -146NM\$ -170FM\$
0.6PL 2.0DPR 1.7CCR 0.6HCR 2.98SCS
PA TYPE 0.9 JPI 41%R -77

MENDA EXCITATION LACEY-ET 90%
USA 116120296 GT TATTOO / 8C11
DHIA HERD # 13-01-1156 CONTROL # 811
1-11 305 2 12770 5.0 644 3.7 472 94DCR 1632C
3-02 214 2 9850 4.9 481 3.7 367 89DCR 1269C
4-02 214 2 9700 5.5 529 3.8 372 89DCR 1287C
5-03 194 2 10290 4.8 496 3.7 378 85DCR 1307C
305 2X ME AVG 5L 14475M 751F 547P 1893C
PPA -1998M -10F -32P / YD -2167M -36F -49P
CDCB PTA 12/01/2015 5RECS 56%R 6%ILE
-1131M -29F -32P -184CM\$ -188NM\$ -194FM\$ -151GM\$
-0.2PL 0.6DPR 1.0CCR 1.3HCR 3.02SCS
AJCA 12/01/2015 PTAT 53%R 0.0 JUI 14.5 JPI 47%R -86
SIRE: BRIDON EXCITATION GJPI -104 2%ILE

SISTER(S):
MENDA EXCITATION LYNSAY-ET 94%
6-11 305 2 20010 5.0 992 3.4 686 98DCR 2370C

NEXT DAM:
HDF TAXMAN SHARRI LEGGY 92%
SIRE: CRESCENT LESTER TAX MAN

4TH DAM:
HDF POSEIDON SHANAN 60

LOT 155 MENDA TEQUILA EUPHORIA USA 119319585

BORN 03/30/2015 TATTOO / 5C14 P0
 FEMALE EFI 5.1%

PA -934M -16F -25P
 -160CM\$ -165NM\$ -173FM\$
 -0.4PL -0.3DPR -1.3CCR -0.4HCR 3.09SCS
 PA TYPE 0.8 JPI 36%R -70
 ST SR DF RA RW RL FA
 2.2 0.7 -0.3 H0.8 1.0 P0.4 S0.4
 FU RH RUW UC UD TP TL
 1.6 0.5 0.0 -0.1 S2.7 C0.2 L0.6

SELLING OPEN

SIRE:

TOWER VUE PRIME TEQUILA-ET
 USA 114816452 GTHD JH1F JH2F 76JE156
 CDCB GPTA 12/01/2015 1834DAUS 712HRDS 25%RIP
 99%R -1740M 0.29% -31F 0%ILE
 99%R 0.12% -41P -396CM\$ -408NM\$ -435FM\$ -446GM\$
 -3.1PL -3.3DPR -4.7CCR -0.6HCR 3.29SCS
 AJCA 12/01/2015 1302DAUS
 GPTAT 98%R 1.8 GJUI 27.1 GJPI 97%R -166

DAM:

MENDA ACADEMY EIFFEL
 USA 117636484 TATTOO / 1C13
 DHIA HERD # 13-01-1156 CONTROL # 962
 2-01 250 2 10800 4.4 472 3.3 360 92DCR 1243C
 3-01 258 2 15260 4.5 688 3.4 513 95DCR 1772C
 3-11 286 2 16890 4.6 777 3.4 578 97DCR 1997C
 305 2X ME AVG 3L 17817M 801F 601P 2076C
 2-05 84% 3-08 74%
 ST SR DF RA RW RL FA FU RH RUW UC UD TP TL RTR RTS
 39 30 25 22 45 38 10 28 37 35 12 28 18 18 15 22
 PPA 669M 13F -3P / YD 326M 10F -7P
 CDCB PTA 12/01/2015 3RECS 53%R 52%ILE
 -128M OF -8P 76CM\$ 79NM\$ 89FM\$ 120GM\$
 2.3PL 2.8DPR 2.2CCR -0.2HCR 2.88SCS
 AJCA 12/01/2015 PTAT 49%R -0.3 JUI 9.1 JPI 46%R 26

CARMICHAEL DAVID & MELANIE BREEDER & OWNER
 VERGENNES, VT
 802-759-2089

GIL-BAR SPARKLER PRIMETIME

USA 000663520 36JE23
 CDCB PTA 12/01/2015 141DAUS 42HRDS 2%RIP
 95%R -2060M 0.26% -52F 0%ILE
 95%R 0.11% -55P -409CM\$ -421NM\$ -447FM\$ -402GM\$
 -1.1PL -0.5DPR -1.4CCR -0.4HCR 3.02SCS
 AJCA 12/01/2015 60DAUS
 PTAT 90%R 0.7 JUI 12.5 JPI 90%R -184

PLEASANT NOOK SAMBO TEAL

JECAN000010202602 TATTOO D8W / 94%
 3-11 305 2 17540 5.3 923 3.5 615 94DCR 2125C
 5-00 305 3 19040 5.2 990 3.5 662 94DCR 2288C
 6-06 305 2 21960 5.9 1287 3.4 755 94DCR 2609C
 8-00 305 2 25000 6.0 1501 3.5 869 95DCR 3003C
 305 2X ME AVG 6L 19008M 1065F 676P 2335C
 PA -1137M -27F -33P
 -242CM\$ -242NM\$ -241FM\$
 -1.0PL 0.0DPR 0.8CCR 0.6HCR 3.08SCS
 PA TYPE 0.5 JPI 39%R -102

BW ACADEMY-ET

USA 116022712 GT HD JH1F JH2F 11JE1000
 CDCB GPTA 12/01/2015 3469DAUS 259HRDS 11%RIP
 99%R 513M -0.09% 6F 31%ILE
 99%R -0.08% 1P 168CM\$ 189NM\$ 239FM\$ 231GM\$
 3.3PL 3.1DPR 2.4CCR 0.3HCR 2.89SCS
 AJCA 12/01/2015 2247DAUS
 GPTAT 99%R 1.0 GJUI 27.1 GJPI 98%R 80

MENDA JAMAL EBONY

USA 116840118 TATTOO / 83%
 DHIA HERD # 21-52-1028 CONTROL # 2016
 1-08 274 2 10410 5.1 532 3.5 367 94DCR 1268C
 2-07 287 2 12310 4.9 600 3.6 445 96DCR 1538C
 3-07 294 2 14380 5.3 762 3.7 539 96DCR 1864C
 4-08 305 2 17630 5.5 973 3.8 667 95DCR 2308C
 305 2X ME AVG 4L 15769M 825F 581P 2010C
 PPA -1389M 40F -12P / YD -1875M OF -31P
 CDCB PTA 12/01/2015 5RECS 52%R 16%ILE
 -1117M -10F -22P -56CM\$ -78NM\$ -129FM\$ -34GM\$
 0.6PL 1.9DPR 1.8CCR -0.6HCR 2.94SCS
 AJCA 12/01/2015 PTAT 49%R -0.7 JUI 2.0 JPI 43%R -45
 SIRE: SELECT-SCOTT JADE JAMAL-ET GJPI -110 2%ILE

SISTER(S):

MENDA BIG TIME ERIN 91%
 9-11 305 2 16340 5.0 822 3.6 593 98DCR 2050C
 MENDA LEGION ERICA 92%
 8-06 305 2 17130 5.0 853 3.5 593 93DCR 2049C
 MENDA COUNTRY ELISHA 91%
 9-00 294 2 21530 4.5 965 3.5 759 97DCR 2595C

NEXT DAM:

MENDA PYLE EDITH 5075 87%
 9-11 181 2 9990 4.3 427 3.4 341 84DCR 1155C
 SIRE: ROCK ELLA REMAKE-ET GJPI -49 8%ILE

4TH DAM:

POCANTICO GLENWOOD TINA

LOT 156 MENDA GOVERNOR ELECT USA 119319697

BORN 05/14/2015 TATTOO / 5C24 PO
 FEMALE EFI 6.4%

CARMICHAEL DAVID & MELANIE BREEDER & OWNER
 VERGENNES, VT
 802-759-2089

PA -868M -8F -21P
 -113CM\$ -120NM\$ -136FM\$
 -0.5PL 0.7DPR 1.2CCR 1.1HCR 3.08SCS
 PA TYPE 0.5 JPI 36%R -56
 ST SR DF RA RW RL FA
 1.1 0.7 0.1 H0.2 0.5 P0.3 S0.6
 FU RH RUW UC UD TP TL
 0.9 -0.3 -0.4 0.0 S0.9 C0.2 L0.1

SELLING OPEN

SIRE:

GRIFFENS GOVERNOR-ET
 USA 115087248 GT50K JH1F JH2F 7JE867
 CDCB GPTA 12/01/2015 4334DAUS 1158HRDS 11%RIP
 99%R -848M 0.15% -11F 3%ILE
 99%R 0.02% -26P -209CM\$ -204NM\$ -192FM\$ -154GM\$
 -2.2PL 0.3DPR 1.9CCR 2.5HCR 3.14SCS
 AJCA 12/01/2015 2472DAUS
 GPTAT 99%R 0.7 GJUI 5.4 GJPI 98%R -85

DAM:

MENDA PREMIER EDIE
 USA 118706597 TATTOO / 3C26
 DHIA HERD # 13-01-1156 CONTROL # 1034

1-10 79%
 ST SR DF RA RW RL FA FU RH RUW UC UD TP TL RTR RTS
 35 26 24 26 38 29 16 27 36 35 32 36 31 18 30 27
 PPA -3382M -103F -97P / YD -4515M -160F -140P
 CDCB PTA 12/01/2015 1RECS 50%R 23%ILE
 -888M -4F -16P -17CM\$ -35NM\$ -79FM\$ -23GM\$
 1.2PL 1.0DPR 0.4CCR -0.3HCR 3.01SCS
 AJCA 12/01/2015 PTAT 47%R 0.3 JUI 7.2 JPI 44%R -26

LESTER SAMBO

USA 000658836 GT50K JH1F JH2F 7JE356
 CDCB GPTA 12/01/2015 9191DAUS 2265HRDS 4%RIP
 99%R -762M 0.07% -23F 5%ILE
 99%R 0.02% -24P -116CM\$ -110NM\$ -95FM\$ -94GM\$
 1.1PL 0.2DPR 1.9CCR 1.1HCR 3.15SCS
 AJCA 12/01/2015 4444DAUS
 GPTAT 99%R 1.2 GJUI 15.1 GJPI 99%R -62

LLOLYN JUDE GRIFFEN-ET

JECAN00010211882 GI JH1F TATTOO OPZ16K / 16K
 DHIA HERD # 35-14-1833 CONTROL # 1318
 3-06 200 2 14000 4.3 604 3.3 460 78DCR 1588C
 5-00 305 2 27980 5.2 1456 3.5 978 91DCR 3380C
 6-11 305 2 24470 4.6 1129 3.4 826 92DCR 2853C
 9-05 305 2 24210 5.1 1235 3.6 860 97DCR 2973C
 305 2X ME AVG 5L 20402M 1008F 720P 2489C
 PPA -1206M -58F -39P / YD -2245M -93F -72P
 CDCB GPTA 03/01/2016 4RECS 86%R 0%ILE
 -1612M -67F -53P -569CM\$ -558NM\$ -529FM\$ -432GM\$
 -4.8PL 2.0DPR 1.9CCR 1.2HCR 3.14SCS
 AJCA 03/01/2016 GPTAT 79%R 0.2 GJUI 10.3 GJPI 80%R-201

HAWARDEN IMPULS PREMIER

USA 067107510 GT 50K JH1C JH2F 29JE3756
 CDCB GPTA 12/01/2015 3021DAUS 434HRDS 31%RIP
 99%R -798M 0.32% 23F 34%ILE
 99%R 0.18% 5P 254CM\$ 206NM\$ 90FM\$ 211GM\$
 2.8PL 1.5DPR 0.6CCR 0.4HCR 3.07SCS
 AJCA 12/01/2015 1579DAUS
 GPTAT 99%R 0.9 GJUI 10.9 GJPI 97%R 62

MENDA LEGION ERICA

USA 114527471 GT TATTOO / 5C02
 DHIA HERD # 13-01-1156 CONTROL # 502
 1-11 305 2 11270 5.2 586 3.4 384 94DCR 1326C
 3-00 305 2 13100 5.3 697 3.6 478 97DCR 1653C
 4-01 305 2 15200 5.0 756 3.5 532 97DCR 1838C
 5-03 225 2 14250 5.2 738 3.4 490 93DCR 1693C
 7-01 255 2 13690 4.8 655 3.3 450 94DCR 1554C
 8-06 305 2 17130 5.0 853 3.5 593 93DCR 2049C
 10-01 305 2 16840 5.2 875 3.3 551 97DCR 1902C
 305 2X ME AVG 7L 15508M 798F 537P 1856C
 PPA -785M 36F -30P / YD -1279M 5F -36P
 CDCB PTA 12/01/2015 5RECS 62%R 25%ILE
 -734M -6F -20P -18CM\$ -25NM\$ -41FM\$ -29GM\$
 2.0PL 0.8DPR 0.4CCR -0.9HCR 2.89SCS
 AJCA 12/01/2015 PTAT 55%R 0.1 JUI 7.0 JPI 52%R -29
 SIRE: BW LEGION GJPI -9 13%ILE

SISTER(S):

MENDA BIG TIME ERIN 91%
 9-11 305 2 16340 5.0 822 3.6 593 98DCR 2050C
 MENDA COUNTRY ELISHA 91%
 9-00 294 2 21530 4.5 965 3.5 759 97DCR 2595C
 MENDA JAMAL EBONY 83%
 4-08 305 2 17630 5.5 973 3.8 667 95DCR 2308C

NEXT DAM:

MENDA PYLE EDITH 5075 87%
 9-11 181 2 9990 4.3 427 3.4 341 84DCR 1155C
 SIRE: ROCK ELLA REMAKE-ET GJPI -49 8%ILE

4TH DAM:

POCANTICO GLENWOOD TINA



**MENDA NATHAN SILVER-ET, E-91%
SISTER TO THE DAM OF LOT 157**



**ELMVIEW SOONER J, E-91%
FOURTH DAM OF LOT 157**



**MVF BARBER SOONER J 484, E-92%
GREAT-GRANDAM OF LOT 157**



**MVF FREEDOM SOONER J 882-ET, E-90%
SISTER TO THE GRANDAM OF LOT 157**



**MVF MOR SOONER J 1194-ET, E-90%
SISTER TO THE GRANDAM OF LOT 157**

LOT 157 MENDA NIKON STELLA USA 119319642

BORN 04/17/2015 TATTOO / 5C19 P3
 FEMALE EFI 8.1%

CARMICHAEL DAVID & MELANIE BREEDER & OWNER
 VERGENNES, VT
 802-759-2089

PA 18M 17F 13P
 182CM\$ 162NM\$ 113FM\$
 1.6PL -1.1DPR -0.6CCR 0.1HCR 3.03SCS
 PA TYPE 0.9 JPI 30%R 61
 ST SR DF RA RW RL FA
 -0.4 -0.2 0.4 H0.2 -0.3 S0.0 S0.3
 FU RH RUW UC UD TP TL
 0.7 0.7 0.6 0.1 S1.4 C0.7 S0.8

SELLING OPEN

SIRE:

AHLEM NIKON-P
 USA 071199770 GT50K JH1F JH2F 29JE3870
 CDCB GPTA 12/01/2015
 73%R 389M 0.16% 49F 63%ILE
 74%R 0.07% 26P 353CM\$ 327NM\$ 264FM\$ 223GM\$
 2.0PL -2.8DPR -2.7CCR -1.2HCR 2.94SCS
 AJCA 12/01/2015 ODAUS
 GPTAT 73%R 1.3 GJUI 21.4 GJPI 70%R 120

DAM:

MENDA JACINTO STARLET-ET
 USA 116120205 TATTOO / 8C02
 DHIA HERD # 13-01-1156 CONTROL # 802
 1-11 305 2 14170 4.4 618 3.7 521 94DCR 1712C
 2-10 305 2 8330 5.4 452 4.0 332 95DCR 1149C
 3-11 305 2 13870 5.1 703 3.7 520 97DCR 1799C
 5-00 284 2 14130 5.0 700 3.7 527 96DCR 1823C
 6-02 255 2 14080 5.3 747 3.9 556 95DCR 1925C
 7-01 305 2 17130 5.3 909 3.9 666 97DCR 2305C
 305 2X ME AVG 6L 14841M 754F 569P 1948C
 2-04 80% 4-03 86% 6-08 88%
 ST SR DF RA RW RL FA FU RH RUW UC UD TP TL RTR RTS
 38 30 28 18 42 22 28 42 38 42 25 25 26 18 45 45
 PPA -2563M -86F -52P / YD -1394M -51F -18P
 CDCB PTA 12/01/2015 5RECS 54%R 30%ILE
 -354M -16F OP 11CM\$ -3NM\$ -39FM\$ 9GM\$
 1.2PL 0.6DPR 1.6CCR 1.3HCR 3.11SCS
 AJCA 12/01/2015 PTAT 50%R 0.4 JUI 4.1 JPI 49%R 2

BROTHER(S):

MENDA GERONIMO SUN-ET AT SELECT SIRE
 GJPI -4 7%ILE
 MENDA JACINTO STARSKY-ET AT SELECT SIRE
 GJPI -57 4%ILE

SISTER(S):

MENDA NATHAN SILVER-ET 91%
 6-07 305 2 18470 4.7 876 3.6 666 97DCR 2303C
 MENDA GERONIMO SUNRISE-ET 87%
 3-00 305 2 17530 4.3 750 3.5 610 95DCR 2044C
 MENDA GERONIMO SUNNY-ET 84%
 3-00 302 3 21080 4.2 893 3.5 731 94DCR 2441C
 MENDA JACINTO STARBRITTE-ET 90%
 4-10 305 2 18740 4.0 749 3.4 630 96DCR 2070C
 MENDA LEGACY STAR 88%
 6-08 305 2 17500 4.5 788 3.6 636 98DCR 2142C
 MENDA HEADLINE SEPTEMBER 90%
 4-07 305 2 17380 4.5 777 3.5 601 97DCR 2074C

SCHULTZ LEGAL CRITIC-P

USA 117217618 GT50K JH1C JH2F 11JE1098
 CDCB GPTA 12/01/2015 1834DAUS 195HRDS 41%RIP
 99%R 404M 0.07% 34F 51%ILE
 99%R 0.03% 21P 305CM\$ 286NM\$ 241FM\$ 221GM\$
 1.9PL -1.7DPR -0.9CCR 0.7HCR 2.86SCS
 AJCA 12/01/2015 1134DAUS
 GPTAT 99%R 1.3 GJUI 20.9 GJPI 96%R 112

AHLEM ALLSTAR NITA 36001

USA 070047475 GT3K JH1F TATTOO / L6001
 DHIA HERD # 93-24-0224 CONTROL # 36001
 1-09 269 2 14460 5.6 811 4.1 586 97DCR 2029C
 2-08 305 3 19330 5.9 1149 4.0 774 96DCR 2680C
 4-01 231 3 15260 5.4 826 3.7 565 90DCR 1954C
 305 2X ME AVG 3L 20069M 1128F 793P 2746C
 PPA -541M 192F 51P / YD -913M 125F 24P
 CDCB GPTA 03/01/2016 3RECS 77%R 91%ILE
 -319M 52F 13P 281CM\$ 241NM\$ 145FM\$ 207GM\$
 0.2PL -0.7DPR -1.3CCR -0.7HCR 2.94SCS
 AJCA 03/01/2016 GPTAT 76%R 0.7 GJUI 10.6 GJPI 72%R 80

MASON LEMVIG JACINTO-ET

USA 112037374 GT 50K JH1C JH2F 7JE667
 CDCB GPTA 12/01/2015 10489DAUS 1299HRDS 3%RIP
 99%R -263M 0.02% -8F 14%ILE
 99%R 0.05% 1P 13CM\$ 6NM\$ -9FM\$ -8GM\$
 1.4PL -0.6DPR 1.0CCR 0.8HCR 3.31SCS
 AJCA 12/01/2015 4781DAUS
 GPTAT 99%R 0.3 GJUI 5.5 GJPI 99%R -7

MVF KULP PARADE SHANIA-ET

USA 113623240 GT JH1C TATTOO / KA22
 DHIA HERD # 13-01-1156 CONTROL # 57
 1-10 305 2 15910 4.2 676 3.6 571 96DCR 1873C
 3-09 305 2 18830 4.2 792 3.7 688 93DCR 2222C
 4-11 231 2 13330 4.2 561 3.6 486 91DCR 1572C
 5-10 305 2 14990 4.6 685 3.9 590 94DCR 1917C
 7-00 207 2 11940 5.2 617 3.7 446 86DCR 1543C
 8-09 281 2 15490 4.5 700 3.6 564 96DCR 1902C
 305 2X ME AVG 7L 16828M 754F 627P 2062C
 PPA 2057M 60F 106P / YD 778M 5F 50P
 CDCB PTA 12/01/2015 5RECS 78%R 27%ILE
 88M -11F 12P 1CM\$ -13NM\$ -49FM\$ 33GM\$
 -1.1PL 1.2DPR 1.6CCR 1.2HCR 3.04SCS
 AJCA 12/01/2015 PTAT 71%R 0.3 JUI 4.7 JPI 68%R 30
 SIRE: BW PARADE-ET GJPI 22 12%ILE

SISTER(S):

MVF FREEDOM SOONER J 882-ET 90%
 4-00 304 2 20070 4.8 965 3.2 646 98DCR 2230C
 MVF FREEDOM SOONER 884-ET 88%
 2-02 305 2 15890 3.6 565 3.1 495 93DCR 1587C
 MVF KULP GARTH SUSANAH-ET 84%
 3-05 305 3 25120 4.3 1083 3.6 914 84DCR 3001C
 MVF KULP SJ PMONT SUNSHINE-ET 87%
 6-05 305 2 26290 4.4 1157 3.5 915 97DCR 3118C
 MVF FLIGHT J 1072-ET 88%
 2-04 305 2 15830 4.1 655 3.7 579 94DCR 1852C
 MVF FLIGHT J 1073-ET 83%
 5-03 305 2 23100 4.8 1107 3.5 816 96DCR 2821C
 MVF KULP SJ FLIGHT SARAH-ET 90%
 4-05 305 2 19490 5.1 993 3.7 717 94DCR 2480C
 MVF FLIGHT J 1074-ET 84%
 4-00 305 2 18310 3.9 712 3.5 634 89DCR 2018C
 MVF KULP SJ FLIGHT SHANA-ET 88%
 3-00 330 2 20670 4.5 921 3.5 727 DHIR 2480C
 MVF RUEBEN SOONER J 1151-ET 82%
 5-09 305 2 20840 3.6 749 3.1 651 95DCR 2097C
 MVF PARADE SOONER J 1159-ET 87%
 3-11 305 2 20600 4.7 958 3.6 746 92DCR 2566C
 MVF PARADE SOONER J 1165-ET 88%
 3-07 305 2 19080 4.6 886 3.8 725 92DCR 2424C
 MVF JERRICK JJ 1166-ET 83%
 5-00 280 2 17430 6.0 1041 3.7 647 95DCR 2238C
 MVF MOR SOONER J 1194-ET 90%
 6-00 305 2 24730 4.0 985 3.2 803 94DCR 2685C
 MVF-KULP DSR SHAWNA-ET 89%
 MVF-KULP JUNO SASSY-ET 80%

NEXT DAM:

MVF BARBER SOONER J 484 92%
 4-08 305 2 30540 5.7 1737 3.4 1029 93DCR 3554C
 SIRE: WF/L&M DUNCAN BARBER-ET GJPI -70 4%ILE

4TH DAM:

ELMVIEW SOONER J 91%
 7-00 305 2 28130 3.4 964 3.3 918 DHIR 2735C



MENDA NATHAN SILVER-ET, E-91%
SISTER TO GRANDAM OF LOT 158



MVF BARBER SOONER J 484, E-92%
FOURTH DAM OF LOT 158

LOT 158 MENDA VITALITY SYMPHONY USA 119319455

BORN 02/12/2015 TATTOO / 5C01 P0
FEMALE EFI 5.3%

PA -663M -3F -13P
45CM\$ 35NM\$ 9FM\$
2.0PL 1.2DPR 1.9CCR 1.0HCR 3.07SCS
PA TYPE 0.7 JPI 28%R -1
ST SR DF RA RW RL FA
0.7 0.3 -0.4 H1.4 0.7 P0.6 S0.7
FU RH RUW UC UD TP TL
1.4 0.5 0.5 0.2 S2.2 C0.6 L0.3

SELLING OPEN

SIRE:

ARETHUSA VITALITY-ET
USA 118031741 GT80K JH1F JH2F 94JE3868
CDCB GPTA 12/01/2015
72%R -762M 0.23% 8F 19%ILE
73%R 0.05% -18P 90CM\$ 84NM\$ 68FM\$ 80GM\$
2.6PL 0.4DPR 1.0CCR 0.4HCR 3.07SCS
AJCA 12/01/2015 ODAUS
GPTAT 71%R 1.5 GJUI 24.3 GJPI 68%R -2

DAM:

MENDA HIRED GUN SUNDANCE
USA 118485492 TATTOO / 3C20
DHIA HERD # 13-01-1156 CONTROL # 1028
1-10 269 2 11120 4.6 512 3.7 413 95DCR 1392C
305 2X ME AVG 1L 15729M 735F 599P 2008C
2-04 76%
ST SR DF RA RW RL FA FU RH RUW UC UD TP TL RTR RTS
38 30 16 32 40 28 18 32 36 36 29 35 38 15 32 29
PPA -2220M -71F -42P / YD -1889M -70F -26P
CDCB PTA 12/01/2015 1RECS 51%R 27%ILE
-564M -14F -7P 0CM\$ -15NM\$ -51FM\$ 30GM\$
1.3PL 2.0DPR 2.8CCR 1.5HCR 3.07SCS
AJCA 12/01/2015 PTAT 47%R -0.1 JUI 8.9 JPI 44%R 1
SISTER(S):
GR MENDA DALE SUNNY{3} 80%
MENDA ECLIPSE SYRIA 90%
4-00 305 2 17100 5.3 909 3.7 637 98DCR 2203C

CARMICHAEL DAVID & MELANIE BREEDER & OWNER
VERGENNES, VT
802-759-2089

ISAU BUSHLEA FAXON
JEAU000000587022 GT50K JH1F JH2F 200JE8141
CDCB GPTA 12/01/2015 46DAUS 38HRDS 10%RIP
86%R -278M 0.10% 5F 16%ILE
86%R 0.00% -10P 28CM\$ 35NM\$ 51FM\$ 27GM\$
1.9PL 0.1DPR 0.9CCR 0.0HCR 3.13SCS
AJCA 12/01/2015 40DAUS
GPTAT 76%R 0.6 GJUI 10.7 GJPI 81%R -6
ARETHUSA RESPONSE VIVID-ET 95%
USA 116023067 GT50K JH1F JH2F TATTOO AF51 / AF51
DHIA HERD # 16-06-0456 CONTROL # 51
1-10 305 2 14940 6.4 958 3.6 536 94DCR 1853C
2-11 305 2 19180 5.4 1027 3.3 640 94DCR 2210C
4-01 305 2 20280 5.8 1175 3.6 729 97DCR 2520C
6-00 305 2 22670 6.5 1482 3.5 790 97DCR 2730C
305 2X ME AVG 4L 20198M 1220F 714P 2468C
PPA -1372M 71F -23P / YD -2484M -8F -57P
CDCB GPTA 03/01/2016 5RECS 84%R 5%ILE
-1508M -34F -42P -188CM\$ -192NM\$ -199FM\$ -158GM\$
1.0PL 0.8DPR 1.2CCR 0.5HCR 3.12SCS
AJCA 03/01/2016 GPTAT 81%R 1.0 GJUI 22.9 GJPI 78%R-107

SV JADE HIRED GUN-ET
USA 115093063 GT 50K JH1F JH2F 94JE3720
CDCB GPTA 12/01/2015 1420DAUS 468HRDS 24%RIP
99%R -1464M 0.30% -15F 9%ILE
99%R 0.13% -28P -2CM\$ -26NM\$ -84FM\$ 28GM\$
3.1PL 2.8DPR 3.3CCR 1.0HCR 3.11SCS
AJCA 12/01/2015 874DAUS
GPTAT 98%R 1.0 GJUI 18.3 GJPI 97%R -33

MENDA GERONIMO SUNRISE-ET 87%
USA 115617234 GT TATTOO / 7C03
DHIA HERD # 13-01-1156 CONTROL # 703
1-11 305 2 13160 4.3 560 3.6 476 95DCR 1556C
3-00 305 2 17530 4.3 750 3.5 610 95DCR 2044C
4-01 283 2 14880 4.7 705 3.5 517 95DCR 1786C
5-00 301 2 16320 4.1 662 3.5 572 97DCR 1852C
6-01 288 2 17020 4.0 686 3.5 601 96DCR 1931C
7-00 265 2 15370 4.1 625 3.6 552 97DCR 1766C
305 2X ME AVG 6L 16945M 722F 602P 1982C
PPA 630M -24F 30P / YD 1022M -7F 36P
CDCB PTA 12/01/2015 5RECS 64%R 42%ILE
433M -6F 14P 45CM\$ 45NM\$ 45FM\$ 74GM\$
0.2PL 1.0DPR 2.1CCR 1.6HCR 3.06SCS
AJCA 12/01/2015 PTAT 57%R -0.3 JUI -0.4 JPI 55%R 41
SIRE: C-BAR HALLMARK GERONIMO GJPI 15 15%ILE

SISTER(S):

MENDA NATHAN SILVER-ET 91%
6-07 305 2 18470 4.7 876 3.6 666 97DCR 2303C
MENDA GERONIMO SUNNY-ET 84%
3-00 302 3 21080 4.2 893 3.5 731 94DCR 2441C
MENDA JACINTO STARLET-ET 88%
7-01 305 2 17130 5.3 909 3.9 666 97DCR 2305C
MENDA JACINTO STARBRITTE-ET 90%
4-10 305 2 18740 4.0 749 3.4 630 96DCR 2070C
MENDA LEGACY STAR 88%
6-08 305 2 17500 4.5 788 3.6 636 98DCR 2142C
MENDA HEADLINE SEPTEMBER 90%
4-07 305 2 17380 4.5 777 3.5 601 97DCR 2074C

NEXT DAM:

MVF KULP PARADE SHANIA-ET 86%
3-09 305 2 18830 4.2 792 3.7 688 93DCR 2222C
SIRE: BW PARADE-ET GJPI 22 12%ILE

4TH DAM:

MVF BARBER SOONER J 484 92%
4-08 305 2 30540 5.7 1737 3.4 1029 93DCR 3554C

LOT 159 MENDA GATOR REAGAN USA 119319530

BORN 03/09/2015 TATTOO / 5C09 P0
 FEMALE EFI 5.2%

PA -923M -24F -21P
 -238CM\$ -248NM\$ -271FM\$
 -1.4PL 1.0DPR 1.0CCR 0.5HCR 3.10SCS
 PA TYPE 0.8 JPI 35%R -91
 ST SR DF RA RW RL FA
 1.6 1.1 -0.3 H1.2 1.1 P0.4 S0.4
 FU RH RUW UC UD TP TL
 1.3 0.3 0.3 0.0 S1.3 C0.9 L0.1

SELLING OPEN

SIRE:

BUDJON-VAIL SULTAN GATOR-ET
 USA 115582136 GT50K JH1C JH2F 94JE3605
 CDCB GPTA 12/01/2015 349DAUS 197HRDS 17%RIP
 96%R -1221M 0.09% -41F 0%ILE
 96%R 0.06% -33P -388CM\$ -392NM\$ -399FM\$ -356GM\$
 -3.6PL -0.5DPR -1.4CCR -0.7HCR 3.13SCS
 AJCA 12/01/2015 239DAUS
 GPTAT 93%R 1.2 GJUI 13.7 GJPI 92%R -139

DAM:

MENDA HIRED GUN RAINEY
 USA 118125514 TATTOO / 2C31
 DHIA HERD # 13-01-1156 CONTROL # 1008
 1-08 289 2 9710 4.9 476 3.8 373 96DCR 1279C
 2-08 244 2 9530 5.6 531 4.0 380 95DCR 1315C
 305 2X ME AVG 2L 13322M 700F 528P 1812C
 2-04 75% 3-00 79%
 ST SR DF RA RW RL FA FU RH RUW UC UD TP TL RTR RTS
 42 36 23 26 40 27 16 32 38 36 33 36 34 21 40 31
 PPA -3825M -108F -91P / YD -3055M -83F -67P
 CDCB PTA 12/01/2015 2RECS 55%R 13%ILE
 -1076M -24F -22P -88CM\$ -104NM\$ -142FM\$ -37GM\$
 0.9PL 2.4DPR 3.4CCR 1.6HCR 3.07SCS
 AJCA 12/01/2015 PTAT 51%R 0.3 JUI 10.6 JPI 47%R -43

CARMICHAEL DAVID & MELANIE BREEDER & OWNER
 VERGENNES, VT
 802-759-2089

SHF CENTURION SULTAN

USA 110404026 GT50K JH1C JH2C 200JE303
 CDCB GPTA 12/01/2015 13048DAUS 2518HRDS 5%RIP
 99%R -355M 0.13% 8F 15%ILE
 99%R 0.04% -5P 20CM\$ 12NM\$ -4FM\$ -40GM\$
 0.7PL -2.0DPR -1.1CCR -0.6HCR 3.06SCS
 AJCA 12/01/2015 8098DAUS
 GPTAT 99%R 1.0 GJUI 14.9 GJPI 99%R -5

LLOLYN JUDE GRIFFEN-ET

JECAN00010211882 GI JH1F TATTOO OPZ16K / 16K
 DHIA HERD # 35-14-1833 CONTROL # 1318
 3-06 200 2 14000 4.3 604 3.3 460 78DCR 1588C
 5-00 305 2 27980 5.2 1456 3.5 978 91DCR 3380C
 6-11 305 2 24470 4.6 1129 3.4 826 92DCR 2853C
 9-05 305 2 24210 5.1 1235 3.6 860 97DCR 2973C
 305 2X ME AVG 5L 20402M 1008F 720P 2489C
 PPA -1206M -58F -39P / YD -2245M -93F -72P
 CDCB GPTA 03/01/2016 4RECS 86%R 0%ILE
 -1612M -67F -53P -569CM\$ -558NM\$ -529FM\$ -432GM\$
 -4.8PL 2.0DPR 1.9CCR 1.2HCR 3.14SCS
 AJCA 03/01/2016 GPTAT 79%R 0.2 GJUI 10.3 GJPI 80%R-201

SV JADE HIRED GUN-ET

USA 115093063 GT 50K JH1F JH2F 94JE3720
 CDCB GPTA 12/01/2015 1420DAUS 468HRDS 24%RIP
 99%R -1464M 0.30% -15F 9%ILE
 99%R 0.13% -28P -2CM\$ -26NM\$ -84FM\$ 28GM\$
 3.1PL 2.8DPR 3.3CCR 1.0HCR 3.11SCS
 AJCA 12/01/2015 874DAUS
 GPTAT 98%R 1.0 GJUI 18.3 GJPI 97%R -33

MENDA COUNTRY RINI

USA 115100589 GT TATTOO / 6C02
 DHIA HERD # 13-01-1156 CONTROL # 602
 2-01 292 2 12620 4.0 504 3.6 453 95DCR 1435C
 3-00 305 2 15780 4.5 711 3.7 587 97DCR 1952C
 4-00 305 2 17290 4.0 700 3.5 611 96DCR 1967C
 5-01 266 2 16620 4.0 668 3.5 584 94DCR 1878C
 305 2X ME AVG 6L 16645M 690F 599P 1935C
 PPA 685M -34F 40P / YD -406M -42F 2P
 CDCB PTA 12/01/2015 5RECS 58%R 19%ILE
 -419M -22F -8P -50CM\$ -58NM\$ -79FM\$ -10GM\$
 0.1PL 1.4DPR 2.4CCR 1.8HCR 2.97SCS
 AJCA 12/01/2015 PTAT 55%R 0.3 JUI 3.4 JPI 51%R -17
 SIRE: BW COUNTRY-ET GJPI 11 16%ILE

NEXT DAM:

MENDA SAMBO RACHEL 92%
 3-11 305 2 14000 5.0 706 3.7 523 93DCR 1809C
 SIRE: LESTER SAMBO GJPI -62 5%ILE

4TH DAM:

DBW POSEIDON ROSE 92%
 7-00 286 2 14990 4.9 729 3.9 579 92DCR 1970C



MOLLY BROOK FASCINATOR FLOWER, E-90%
NINTH DAM OF LOT 160

LOT 160 AOS MADDEN WHISPER USA 119245707

BORN 02/03/2015 TATTOO AS / 13
FEMALE EFI 7.7%

WYATT, DIANE
WEST NEWBURY, VT
802-429-2537

BREEDER & OWNER

SELLING OPEN

SIRE:

VIDA BOA VALENTINO MADDEN
USA 067415153 GT50K JH1F JH2F 1JE801
CDCB GPTA 12/01/2015 108DAUS 13HRDS 96%RIP
92%R 682M 0.09% 49F 88%ILE
92%R 0.04% 33P 466CM\$ 442NM\$ 384FM\$ 406GM\$
4.1PL 0.8DPR 0.4CCR 0.8HCR 2.91SCS
AJCA 12/01/2015 17DAUS
GPTAT 79%R 1.2 GJUI 7.2 GJPI 85%R 166

DAM:

AOS ALLSTAR WILLOW WHISPER
USA 118483034 TATTOO AS / 09

ALL LYNNS LOUIE VALENTINO-ET

USA 116279413 GT50K JH1C JH2F 7JE1038
CDCB GPTA 12/01/2015 6736DAUS 725HRDS 20%RIP
99%R 830M -0.06% 27F 68%ILE
99%R -0.01% 28P 357CM\$ 351NM\$ 334FM\$ 242GM\$
4.9PL -2.0DPR -2.5CCR 0.6HCR 2.96SCS
AJCA 12/01/2015 3376DAUS
GPTAT 99%R 2.1 GJUI 19.6 GJPI 99%R 132
GR VIDA BOA MATINEE 12619 84%
USA 115755761 GT3K JH1F TATTOO / M12619
DHIA HERD # 93-54-0786 CONTROL # 12619
1-08 293 3 17330 5.3 925 3.7 635 95DCR 2196C
305 2X ME AVG 1L 22553M 1182F 829P 2867C
PPA 2494M 240F 108P / YD 1452M 171F 67P
CDCB GPTA 03/01/2016 4RECS 81%R 97%ILE
276M 58F 21P 340CM\$ 316NM\$ 258FM\$ 316GM\$
1.3PL 1.1DPR 1.4CCR 0.5HCR 2.92SCS
AJCA 03/01/2016 GPTAT 74%R -0.1 GJUI -9.5 GJPI 74%R 109

SUNSET CANYON ANTHEMS ALLSTAR-ET

USA 114581918 GT 50K JH1F JH2F 1JE654
CDCB GPTA 12/01/2015 10984DAUS 610HRDS 16%RIP
99%R -674M 0.52% 66F 49%ILE
99%R 0.15% 4P 322CM\$ 275NM\$ 164FM\$ 221GM\$
0.4PL -1.3DPR -1.6CCR -2.3HCR 2.85SCS
AJCA 12/01/2015 2604DAUS
GPTAT 99%R 0.4 GJUI 12.6 GJPI 99%R 68

AOS WETUMPKA WILLOW

USA 117574315 GT TATTOO AS / 08
SIRE: WETUMPKA IMPULS LANCE GJPI -22 9%ILE

NEXT DAM:

MOLLY BROOK LIEUTENANT FRITO
SIRE: WOODSTOCK LLV LIEUTENANT-ET GJPI -25 7%ILE

4TH DAM:

MOLLY BROOK FLEET FRITO 79%
1-07 305 2 12010 5.9 706 4.3 513 100DCR 1777C

LOT 161 AOS ALLSTAR FINELLY USA 119405510

BORN 06/01/2015 TATTOO AS / 14 P0
 FEMALE EFI 7.8%

PA -676M 39F 3P
 106CM\$ 65NM\$ -32FM\$
 -1.9PL -2.1DPR -2.2CCR -1.6HCR 2.98SCS
 PA TYPE -0.3 JPI 34%R 8
 ST SR DF RA RW RL FA
 -0.8 -0.2 -0.2 L0.2 -0.5 S0.3 L0.5
 FU RH RUW UC UD TP TL
 -0.2 0.2 0.3 -0.1 S0.2 W1.0 L0.0

SELLING OPEN

SIRE:

SUNSET CANYON ANTHEMS ALLSTAR-ET
 USA 114581918 GT50K JH1F JH2F 1JE654
 CDCB GPTA 12/01/2015 10984DAUS 610HRDS 16%RIP
 99%R -674M 0.52% 66F 49%ILE
 99%R 0.15% 4P 322CM\$ 275NM\$ 164FM\$ 221GM\$
 0.4PL -1.3DPR -1.6CCR -2.3HCR 2.85SCS
 AJCA 12/01/2015 2604DAUS
 GPTAT 99%R 0.4 GJUI 12.6 GJPI 99%R 68

DAM:

MOLLY BROOK LIEUTENANT FRITO
 USA 067073422 TATTOO / M422

PA -678M 12F 2P
 -110CM\$ -145NM\$ -228FM\$
 -4.1PL -2.8DPR -2.8CCR -0.8HCR 3.10SCS
 PA TYPE -1.0 JPI 36%R -53

SISTER(S):

MOLLY BROOK JEWELER FRITTER 82%
 2-11 305 2 17570 5.5 962 4.2 737 101DCR 2553C

WYATT, DIANE BREEDER & OWNER
 WEST NEWBURY, VT
 802-429-2537

SUNSET CANYON MAXIMUS-ET

USA 111355530 GTHD JH1F JH2F 7JE620
 CDCB GPTA 12/01/2015 8617DAUS 997HRDS 7%RIP
 99%R -770M 0.49% 56F 20%ILE
 99%R 0.15% 1P 146CM\$ 105NM\$ 5FM\$ 71GM\$
 -1.5PL -1.5DPR -0.8CCR -2.0HCR 3.01SCS
 AJCA 12/01/2015 2728DAUS
 GPTAT 99%R -0.8 GJUI -10.8 GJPI 99%R 9

SUNSET CANYON MBSB ANTHEM-ET

USA 003986910 GI JH1F TATTOO / 95%
 DHIA HERD # 92-23-0452 CONTROL # 744
 3-04 305 2 23150 4.8 1107 3.6 833 93DCR 2707C
 365 2 28236 5.1 1449 3.7 1032 DHIR 3570C
 5-04 305 2 31780 4.6 1474 3.7 1171 91DCR 3983C
 365 2 37087 4.7 1732 3.7 1383 DHIR 4961C
 305 2X ME AVG 3L 23474M 1189F 886P 2930C
 PPA 495M 98F 40P / YD -583M 17F 0P
 CDCB GPTA 03/01/2016 3RECS 94%R 5%ILE
 -767M -25F -18P -193CM\$ -199NM\$ -215FM\$ -129GM\$
 -2.5PL 1.7DPR 0.3CCR -1.2HCR 3.09SCS
 AJCA 03/01/2016 GPTAT 92%R 0.5 GJUI 11.1 GJPI 92%R -68

WOODSTOCK LLV LIEUTENANT-ET

USA 111389227 GT HD JH1F JH2F 1JE506
 CDCB GPTA 12/01/2015 4469DAUS 1012HRDS 4%RIP
 99%R -662M 0.27% 20F 7%ILE
 99%R 0.16% 7P -32CM\$ -74NM\$ -176FM\$ -130GM\$
 -3.3PL -3.4DPR -2.5CCR -0.8HCR 3.12SCS
 AJCA 12/01/2015 1272DAUS
 GPTAT 99%R -0.8 GJUI -8.0 GJPI 99%R -25

MOLLY BROOK FLEET FRITO

USA 067022200 GT TATTOO / 79%
 DHIA HERD # 13-12-0114 CONTROL # 200
 1-07 305 2 12010 5.9 706 4.3 513 100DCR 1777C
 2-11 274 2 11570 6.5 749 4.6 527 102DCR 1827C
 305 2X ME AVG 2L 15313M 936F 675P 2340C
 PPA -3546M -28F -56P / YD -2574M -17F -34P
 CDCB PTA 12/01/2015 2RECS 54%R 4%ILE
 -694M 4F -4P -188CM\$ -215NM\$ -279FM\$ -219GM\$
 -4.9PL -2.2DPR -3.0CCR -0.8HCR 3.08SCS
 AJCA 12/01/2015 PTAT 47%R -1.2 JUI -20.8 JPI 43%R -80
 SIRE: MOLLY BROOK PARAMOUNT FLEET GJPI -14 8%ILE

SISTER(S):

MOLLY BROOK FLUME FRISKY 86%
 4-01 292 2 19350 5.3 1029 4.0 775 102DCR 2683C

NEXT DAM:

MOLLY BROOK FANCY FREE 81%
 3-02 305 2 15750 5.8 907 4.5 709 100DCR 2440C
 SIRE: MOLLY BROOK GLASS FANCY-ET

4TH DAM:

MOLLY BROOK MANNIX FREEZE 86%
 6-00 303 2 19060 4.7 889 3.7 704 100DCR 2399C

LOT 162 CRESCENT GUSTON SPIN{6} USA 067235572

BORN 09/01/2014 TATTOO / 572H P2
 FEMALE EFI 7.5%

PA -38M 10F 3P
 121CM\$ 113NM\$ 95FM\$
 2.9PL 2.5DPR 2.8CCR 1.9HCR 3.01SCS
 PA TYPE 0.0 JPI 26%R 39
 ST SR DF RA RW RL FA
 0.7 0.3 -0.6 L0.3 0.2 P0.3 S0.2
 FU RH RUW UC UD TP TL
 0.5 -0.7 -0.7 0.2 S1.5 C0.5 L0.1

PASTURE BRED FROM: 09/10/2015 DUE AFTER: 06/15/2016 TO
 CRESCENT CALYPSO GUDFELLOW{5}-ET
 USA 067275608
 CDCB GPTA 03/01/2016
 66%R 1613M -0.22% 32F 74%ILE
 67%R -0.06% 43P 350CM\$ 359NM\$ 379FM\$ 250GM\$
 3.4PL -2.5DPR -1.6CCR -0.6HCR 2.96SCS
 AJCA 03/01/2016 ODAUS
 GPTAT 67%R 1.0 GJUI 3.8 GJPI 63%R 147

SIRE:
 CRESCENT DOMINICAN GUSTON{5}-ET
 USA 118221041 GT8K JH1F JH2F
 CDCB GPTA 03/01/2016
 71%R 567M 0.00% 28F 53%ILE
 72%R -0.01% 18P 294CM\$ 292NM\$ 287FM\$ 302GM\$
 3.8PL 1.9DPR 2.6CCR 2.5HCR 2.99SCS
 AJCA 03/01/2016 ODAUS
 GPTAT 71%R 0.3 GJUI 5.9 GJPI 68%R 115

DAM:
 CRESCENT LEGACY TWIRL
 USA 070359050 TATTOO / 269H

3-02 78%
 ST SR DF RA RW RL FA FU RH RUW UC UD TP TL RTR RTS
 35 33 35 25 32 36 18 25 31 26 26 25 21 27 23 27

PA -644M -8F -12P
 -53CM\$ -66NM\$ -98FM\$
 2.0PL 3.1DPR 3.0CCR 1.3HCR 3.03SCS
 PA TYPE -0.4 JPI 37%R -37

SISTER(S):
 CRESCENT TBONE TIZZY 90%
 3-10 302 2 21140 5.1 1072 3.7 776 97DCR 2684C

CRESCENT FARM BREEDER & OWNER
 WALPOLE, NH
 603-756-4049

SUNSET CANYON DOMINICAN-ET
 USA 117013483 GT50K JH1F JH2F 1JE770
 CDCB GPTA 12/01/2015 4144DAUS 366HRDS 31%RIP
 99%R 472M 0.09% 40F 64%ILE
 99%R 0.02% 21P 354CM\$ 341NM\$ 308FM\$ 326GM\$
 4.1PL 1.5DPR 0.9CCR 2.8HCR 2.93SCS
 AJCA 12/01/2015 1109DAUS
 GPTAT 99%R -0.3 GJUI -1.5 GJPI 98%R 125

OOMSDALE LEGAL GARYN GLORIS{4}-ET 87%
 USA 067138550 GT3K JH1C TATTOO 550 / 550
 DHIA HERD # 12-11-0103 CONTROL # 9967
 2-02 305 2 16460 4.6 761 3.7 608 95DCR 2061C
 3-03 298 2 18860 5.2 977 3.8 715 97DCR 2474C
 4-02 305 2 16200 4.7 765 3.9 632 97DCR 2103C
 305 2X ME AVG 3L 18973M 911F 719P 2429C
 PPA -153M 14F 21P / YD 342M 22F 31P
 CDCB GPTA 03/01/2016 3RECS 78%R 82%ILE
 456M 18F 17P 197CM\$ 192NM\$ 178FM\$ 217GM\$
 1.4PL 1.5DPR 2.3CCR 1.6HCR 3.02SCS
 AJCA 03/01/2016 GPTAT 73%R 1.0 GJUI 9.4 GJPI 71%R 88

HOLLYLANE LILIBETS LEGACY
 JECAN000009240969 GT HD JH1F JH2F 200JE314
 CDCB GPTA 12/01/2015 6012DAUS 1298HRDS 3%RIP
 99%R -608M 0.17% 3F 36%ILE
 99%R 0.09% -4P 246CM\$ 218NM\$ 152FM\$ 280GM\$
 4.6PL 4.2DPR 3.8CCR 1.6HCR 2.90SCS
 AJCA 12/01/2015 3063DAUS
 GPTAT 98%R 0.1 GJUI 11.2 GJPI 98%R 66

CRESCENT JURISDICTION TWIST 83%
 USA 115594890 GT TATTOO / 516H
 DHIA HERD # 12-11-0103 CONTROL # 516
 1-08 305 2 16160 4.6 741 3.6 582 100DCR 1992C
 2-11 305 2 17930 4.6 832 3.6 647 101DCR 2227C
 4-02 305 2 16490 4.6 766 3.8 625 101DCR 2093C
 305 2X ME AVG 3L 19832M 907F 724P 2455C
 PPA -1440M -81F -38P / YD -2353M -88F -65P
 CDCB PTA 12/01/2015 3RECS 61%R 1%ILE
 -1501M -52F -43P -351CM\$ -350NM\$ -347FM\$ -272GM\$
 -0.6PL 1.9DPR 2.2CCR 1.0HCR 3.16SCS
 AJCA 12/01/2015 PTAT 53%R -0.8 JUI 10.1 JPI 50%R-140
 SIRE: JEWELS JURISDICTION-ET GJPI -257 0%ILE

NEXT DAM:
 COWBELL JUNO TWIZZLER 84%
 6-03 305 2 19940 5.1 1009 3.7 745 102DCR 2577C
 SIRE: VALLEYSTREAM J I S JUNO GJPI -160 0%ILE

4TH DAM:
 COWBELL ROYAL TRISKET 88%
 5-11 305 2 15780 5.2 820 3.9 616 DHIR 2005C

LOT 163 CRESCENT GUSTON FOREVER{6} USA 067235552

BORN 07/21/2014 TATTOO / 552H P2
 FEMALE EFI 7.5%

CRESCENT FARM BREEDER & OWNER
 WALPOLE, NH
 603-756-4049

PA 65M 12F 6P
 68CM\$ 63NM\$ 53FM\$
 0.7PL -0.6DPR 0.4CCR 2.4HCR 3.10SCS
 PA TYPE 0.3 JPI 28%R 29
 ST SR DF RA RW RL FA
 0.5 0.5 0.3 L0.0 0.1 S0.3 L0.4
 FU RH RUW UC UD TP TL
 0.2 0.1 0.3 0.4 S0.3 C0.9 L0.1

SUNSET CANYON DOMINICAN-ET
 USA 117013483 GT50K JH1F JH2F 1JE770
 CDCB GPTA 12/01/2015 4144DAUS 366HRDS 31%RIP
 99%R 472M 0.09% 40F 64%ILE
 99%R 0.02% 21P 354CM\$ 341NM\$ 308FM\$ 326GM\$
 4.1PL 1.5DPR 0.9CCR 2.8HCR 2.93SCS
 AJCA 12/01/2015 1109DAUS
 GPTAT 99%R -0.3 GJUI -1.5 GJPI 98%R 125
 OOMSDALE LEGAL GARYN GLORIS{4}-ET 87%
 USA 067138550 GT3K JH1C TATTOO 550 / 550
 DHIA HERD # 12-11-0103 CONTROL # 9967
 2-02 305 2 16460 4.6 761 3.7 608 95DCR 2061C
 3-03 298 2 18860 5.2 977 3.8 715 97DCR 2474C
 4-02 305 2 16200 4.7 765 3.9 632 97DCR 2103C
 305 2X ME AVG 3L 18973M 911F 719P 2429C
 PPA -153M 14F 21P / YD 342M 22F 31P
 CDCB GPTA 03/01/2016 3RECS 78%R 82%ILE
 456M 18F 17P 197CM\$ 192NM\$ 178FM\$ 217GM\$
 1.4PL 1.5DPR 2.3CCR 1.6HCR 3.02SCS
 AJCA 03/01/2016 GPTAT 73%R 1.0 GJUI 9.4 GJPI 71%R 88

PASTURE BRED FROM: 08/25/2015 DUE AFTER: 05/30/2016 TO
 CRESCENT CALYPSO GUDFELLOW{5}-ET
 USA 067275608
 CDCB GPTA 03/01/2016
 66%R 1613M -0.22% 32F 74%ILE
 67%R -0.06% 43P 350CM\$ 359NM\$ 379FM\$ 250GM\$
 3.4PL -2.5DPR -1.6CCR -0.6HCR 2.96SCS
 AJCA 03/01/2016 ODAUS
 GPTAT 67%R 1.0 GJUI 3.8 GJPI 63%R 147

MAACK DAIRY ECLIPES-P-ET
 USA 114845461 GT 50K JH1F JH2F 7JE860
 CDCB GPTA 12/01/2015 9864DAUS 1355HRDS 22%RIP
 99%R -636M 0.22% 12F 6%ILE
 99%R 0.08% -9P -92CM\$ -105NM\$ -136FM\$ -201GM\$
 -1.2PL -5.0DPR -3.3CCR 4.3HCR 3.17SCS
 AJCA 12/01/2015 4489DAUS
 GPTAT 99%R 1.2 GJUI 14.2 GJPI 99%R -42
 CRESCENT VICIOUS PERFUME 82%
 USA 115428010 GT TATTOO / 493H
 DHIA HERD # 12-11-0103 CONTROL # 493
 1-07 305 2 11290 4.9 555 3.4 388 100DCR 1340C
 3-00 305 2 17160 4.7 805 3.4 588 102DCR 2031C
 4-03 305 2 15770 4.3 680 3.4 543 101DCR 1839C
 305 2X ME AVG 3L 16563M 764F 572P 1962C
 PPA -1957M -108F -75P / YD -1497M -83F -55P
 CDCB PTA 12/01/2015 3RECS 60%R 2%ILE
 -528M -30F -19P -312CM\$ -300NM\$ -273FM\$ -262GM\$
 -3.2PL -0.4DPR -0.6CCR -0.2HCR 3.22SCS
 AJCA 12/01/2015 PTAT 50%R -0.7 JUI -6.6 JPI 47%R-114
 SIRE: CRESCENT ADVENT BROOK VICIOUS GJPI -90 2%ILE

SIRE:
 CRESCENT DOMINICAN GUSTON{5}-ET
 USA 118221041 GT8K JH1F JH2F
 CDCB GPTA 03/01/2016
 71%R 567M 0.00% 28F 53%ILE
 72%R -0.01% 18P 294CM\$ 292NM\$ 287FM\$ 302GM\$
 3.8PL 1.9DPR 2.6CCR 2.5HCR 2.99SCS
 AJCA 03/01/2016 ODAUS
 GPTAT 71%R 0.3 GJUI 5.9 GJPI 68%R 115
 DAM:
 CRESCENT ECLIPES ETERNITY
 USA 118509006 TATTOO / 263H
 DHIA HERD # 12-11-0103 CONTROL # 263
 1-09 305 2 16960 4.8 807 3.6 606 96DCR 2095C
 305 2X ME AVG 1L 20864M 974F 735P 2540C
 2-02 79%
 ST SR DF RA RW RL FA FU RH RUW UC UD TP TL RTR RTS
 32 33 34 24 32 37 24 25 42 38 26 22 28 22 38 46
 PPA -427M 4F 10P / YD 1025M 53F 56P
 CDCB PTA 12/01/2015 1RECS 50%R 7%ILE
 -437M -4F -6P -159CM\$ -166NM\$ -182FM\$ -200GM\$
 -2.5PL -3.1DPR -1.8CCR 2.2HCR 3.20SCS
 AJCA 12/01/2015 PTAT 46%R 0.3 JUI 2.9 JPI 44%R -57
 SISTER(S):
 CRESCENT TBONE CHANEL 87%
 4-00 305 2 18350 4.7 870 3.7 670 97DCR 2317C

SISTER(S):
 CRESCENT MARK SEELEY 82%
 3-02 305 2 15110 5.7 864 3.7 555 97DCR 1919C
 NEXT DAM:
 CRESCENT RUEBEN SCENT 75%
 2-00 305 2 21950 4.3 937 3.3 732 100DCR 2510C
 SIRE: SUNBOW RUEBEN GJPI -25 4%ILE
 4TH DAM:
 CRESCENT TACO SCENE 85%
 9-01 305 2 21490 4.7 1009 3.5 748 101DCR 2585C



MILLERS PATRICK SHELLEY
GREAT-GRANDAM OF LOT 164

LOT 164 CRESCENT EVAN SHEENA USA 067235584

BORN 10/01/2014 TATTOO / 584H P1
FEMALE EFI 6.0%

MASON, CALEB BREEDER & OWNER
STRATFORD, NH

PA -406M -8F -12P
108CM\$ 103NM\$ 92FM\$
3.7PL 1.5DPR 1.8CCR 1.4HCR 2.88SCS
PA TYPE 0.7 JPI 30%R 22
ST SR DF RA RW RL FA
0.3 0.0 -0.4 H0.6 0.3 P0.2 S0.6
FU RH RUW UC UD TP TL
1.6 0.6 0.1 -0.2 S2.2 C0.2 L0.3

PF LENNOX HENDRIX
USA 116844046 GT50K JH1C JH2F 1JE768
CDCB GPTA 12/01/2015 1476DAUS 221HRDS 27%RIP
99%R 130M 0.17% 39F 70%ILE
99%R 0.05% 14P 383CM\$ 358NM\$ 298FM\$ 354GM\$
3.2PL 1.3DPR 1.9CCR 1.1HCR 2.74SCS
AJCA 12/01/2015 570DAUS
GPTAT 98%R 0.4 GJUI 9.2 GJPI 96%R 120

BRED: 09/04/2015 DUE: 06/09/2016 TO
DUTCH HOLLOW LEXICON
USA 115479865 1JE700
CDCB GPTA 12/01/2015 679DAUS 176HRDS 18%RIP
98%R 302M 0.07% 30F 58%ILE
98%R 0.05% 20P 336CM\$ 310NM\$ 247FM\$ 255GM\$
2.8PL -0.6DPR -1.0CCR -0.6HCR 2.76SCS
AJCA 12/01/2015 225DAUS
GPTAT 95%R 1.4 GJUI 18.8 GJPI 95%R 119
EXPOSED TO CRESCENT CALYPSO GUDFELLOW{5}-ET, GJPI +147 (REG. NO. 67275608) AFTER 9/10/15

HEARTLAND VALENTINO EVA-ET 87%
USA 067232228 GT50K JH1C JH2F TATTOO / 2228
DHIA HERD # 42-60-0008 CONTROL # 2228
3-00 300 3 18890 4.8 910 3.8 710 104DCR 2441C
4-00 305 3 24070 4.6 1103 3.6 870 104DCR 2970C
305 2X ME AVG 2L 21318M 1002F 782P 2688C
PPA 3039M 114F 106P / YD 2207M 77F 80P
CDCB GPTA 03/01/2016 3RECS 80%R 94%ILE
685M 15F 21P 276CM\$ 275NM\$ 274FM\$ 239GM\$
3.9PL 0.3DPR 0.1CCR 0.3HCR 3.00SCS
AJCA 03/01/2016 GPTAT 78%R 1.2 GJUI 14.0 GJPI 75%R 106

SISTER(S):
CRESCENT VINDICATION SLEIGH BELL 87%
4-08 305 2 18980 4.8 907 3.4 653 101DCR 2256C

JUST A FEW JUDE EASTON
JECAN000010201710 179JE26
CDCB PTA 12/01/2015 320DAUS 43HRDS 3%RIP
97%R -1579M 0.04% -68F 0%ILE
97%R 0.00% -56P -394CM\$ -376NM\$ -331FM\$ -345GM\$
1.2PL 0.1DPR 1.8CCR 3.6HCR 3.14SCS
AJCA 12/01/2015 154DAUS
PTAT 92%R 0.3 JUI 14.3 JPI 93%R -173

SIRE:
HEARTLAND HENDRIX EVAN
JE840003009919355 GT50K JH1F JH2F 7JE1259
CDCB GPTA 12/01/2015
72%R 278M 0.08% 31F 64%ILE
73%R 0.05% 19P 367CM\$ 344NM\$ 291FM\$ 344GM\$
3.4PL 1.6DPR 1.6CCR 0.7HCR 2.85SCS
AJCA 12/01/2015 ODAUS
GPTAT 73%R 1.1 GJUI 16.5 GJPI 69%R 130

MILLERS REMAKE SHANNON 87%
USA 003988383 GT TATTOO / M34
CDCB PTA 12/01/2015 ORECS 42%R 6%ILE
-1162M -40F -43P -190CM\$ -183NM\$ -162FM\$ -122GM\$
2.1PL 2.9DPR 2.4CCR 0.5HCR 2.80SCS
PA TYPE -0.3 JUI JPI 33%R -98
SIRE: ROCK ELLA REMAKE-ET GJPI -49 8%ILE

DAM:
MILLERS EASTON SARA
USA 114352648 TATTOO / M90
DHIA HERD # 12-11-0103 CONTROL # 9824
2-03 305 2 14330 4.8 694 3.5 502 99DCR 1735C
3-11 305 2 16440 5.2 857 3.5 574 102DCR 1984C
5-02 305 2 20450 4.8 986 3.4 686 102DCR 2369C
7-00 305 2 17020 4.6 777 3.3 563 101DCR 1944C
8-08 305 2 17860 5.1 913 3.3 589 96DCR 2034C
305 2X ME AVG 6L 16572M 820F 568P 1964C

SISTER(S):
MILLERS CISCO SHERRY 90%
5TH SENIOR CALF, 1998 ALL AMERICAN JERSEY SHOW
2ND SENIOR CALF, 1998 ALL AMERICAN JUNIOR SHOW

2-10 82% 4-00 86%
ST SR DF RA RW RL FA FU RH RUW UC UD TP TL RTR RTS
33 37 28 19 37 25 27 43 33 38 34 37 26 36
PPA -895M -42F -47P / YD -1864M -81F -75P
CDCB PTA 12/01/2015 4RECS 61%R 9%ILE
-1090M -46F -42P -151CM\$ -139NM\$ -107FM\$ -128GM\$
4.0PL 1.3DPR 2.0CCR 2.1HCR 2.90SCS
AJCA 12/01/2015 PTAT 52%R 0.2 JUI 14.1 JPI 50%R -86

NEXT DAM:
MILLERS PATRICK SHELLEY
5TH SUMMER YEARLING, 1994 ALL AMERICAN JERSEY SHOW
2ND SUMMER YEARLING, 1994 ALL AMERICAN JUNIOR SHOW
SIRE: NABDON MASTER PATRICK 7R JPI -188 0%ILE
4TH DAM:
LEGENDS SUPURB SUZETTE

LOT 165 CRESCENT LEGACY MOLEY USA 067235563

BORN 08/16/2014 TATTOO / 563H P1
 FEMALE EFI 7.3%

PA -503M -8F -9P
 62CM\$ 49NM\$ 19FM\$
 2.3PL 2.2DPR 1.6CCR 0.2HCR 2.93SCS
 PA TYPE -0.1 JPI 37%R 5
 ST SR DF RA RW RL FA
 0.6 -0.4 -0.6 L1.1 -0.2 P0.4 S0.4
 FU RH RUW UC UD TP TL
 -0.3 -0.5 -0.5 0.3 S1.2 W0.4 L0.2

BRED: 08/30/2015 DUE: 06/04/2016 TO
 SUNSET CANYON DIVIDEND-ET
 USA 117335691 1JE791
 CDCB GPTA 12/01/2015 1047DAUS 118HRDS 86%RIP
 98%R 925M -0.04% 35F 93%ILE
 98%R -0.01% 31P 489CM\$ 479NM\$ 456FM\$ 374GM\$
 7.1PL -1.2DPR 0.1CCR 0.9HCR 2.85SCS
 AJCA 12/01/2015 322DAUS
 GPTAT 96%R 1.6 GJUI 16.5 GJPI 93%R 171

SISTER(S):
 CRESCENT ACTION ALOHA 85%

SIRE:
 HOLLYLANE LILIBETS LEGACY
 JECAN000009240969 GTHD JH1F JH2F 200JE314
 CDCB GPTA 12/01/2015 6012DAUS 1298HRDS 3%RIP
 99%R -608M 0.17% 3F 36%ILE
 99%R 0.09% -4P 246CM\$ 218NM\$ 152FM\$ 280GM\$
 4.6PL 4.2DPR 3.8CCR 1.6HCR 2.90SCS
 AJCA 12/01/2015 3063DAUS
 GPTAT 98%R 0.1 GJUI 11.2 GJPI 98%R 66

DAM:
 CRESCENT HALLMARK MOHALA
 USA 114827133 TATTOO / 310H
 DHIA HERD # 12-11-0103 CONTROL # 9762
 2-04 305 2 16480 5.3 871 3.6 600 101DCR 2075C
 3-08 292 2 15010 5.5 833 3.8 577 101DCR 1997C
 5-08 305 2 13540 5.2 707 3.6 485 101DCR 1677C
 7-10 249 2 12190 5.6 677 3.8 463 94DCR 1602C
 305 2X ME AVG 5L 13645M 752F 516P 1786C
 2-11 81% 4-02 82%
 ST SR DF RA RW RL FA FU RH RUW UC UD TP TL RTR RTS
 42 34 36 34 42 32 19 25 35 36 27 25 20 35
 PPA -1889M -46F -58P / YD -1121M -45F -38P
 CDCB PTA 12/01/2015 4RECS 60%R 11%ILE
 -397M -18F -14P -122CM\$ -120NM\$ -114FM\$ -117GM\$
 -0.1PL 0.1DPR -0.6CCR -1.3HCR 2.965SCS
 AJCA 12/01/2015 PTAT 51%R -0.3 JUI -4.3 JPI 51%R -56

SISTER(S):
 CRESCENT GERONIMO MINA 83%
 CRESCENT ACOLYTE MONICA 82%

CRESCENT FARM
 WALPOLE, NH
 603-756-4049

BREEDER & OWNER

ROCK ELLA PERIMETER-ET
 JECAN00000139475 GT50K JH1F JH2C 71JE162
 CDCB GPTA 12/01/2015 13778DAUS 2882HRDS 4%RIP
 99%R -630M 0.14% -4F 15%ILE
 99%R 0.13% 2P 45CM\$ 12NM\$ -65FM\$ 85GM\$
 0.3PL 3.2DPR 2.1CCR -0.2HCR 3.13SCS
 AJCA 12/01/2015 4764DAUS
 GPTAT 99%R -0.4 GJUI -9.3 GJPI 99%R 6

WILLOA LILIBET RENAISSANCE-ET
 JECAN000010023771 TATTOO DMW / 12G
 CDCB PTA 12/01/2015 ORECS 61%R 3%ILE
 -1334M -50F -40P -246CM\$ -248NM\$ -250FM\$ -180GM\$
 1.0PL 2.2DPR 2.8CCR 2.4HCR 2.965SCS
 AJCA 08/01/2007 PTAT 43%R 0.6 JUI 16.1 JPI 53%R -97

SCHULTZ BROOK HALLMARK
 USA 000661148 GT 50K JH1C JH2F 29JE3114
 CDCB GPTA 12/01/2015 10437DAUS 1792HRDS 3%RIP
 99%R 105M -0.11% -16F 5%ILE
 99%R -0.03% -2P -113CM\$ -107NM\$ -91FM\$ -132GM\$
 -1.4PL -1.4DPR -2.2CCR -2.5HCR 2.95SCS
 AJCA 12/01/2015 5712DAUS
 GPTAT 99%R 0.3 GJUI 6.2 GJPI 99%R -32

CRESCENT PARAMOUNT MOLIERE 83%
 USA 112380678 GT TATTOO / 808H
 DHIA HERD # 12-11-0103 CONTROL # 808
 1-11 305 2 16140 5.4 872 3.9 632 100DCR 2188C
 3-02 305 2 14340 5.6 802 4.1 590 100DCR 2043C
 4-03 287 2 12800 5.5 703 4.0 514 95DCR 1780C
 5-07 305 2 20100 5.5 1101 3.8 766 99DCR 2650C
 7-05 263 2 15950 5.7 904 3.9 626 99DCR 2167C
 8-04 305 2 15680 5.9 925 4.0 624 102DCR 2160C
 9-05 305 2 14400 5.6 804 4.0 574 101DCR 1987C
 305 2X ME AVG 7L 16473M 918F 653P 2262C
 PPA -1967M -23F -39P / YD -1345M -16F -26P
 CDCB PTA 12/01/2015 5RECS 65%R 28%ILE
 -588M -8F -11P 1CM\$ -10NM\$ -38FM\$ 9GM\$
 1.6PL 1.5DPR 1.2CCR 0.0HCR 2.995SCS
 AJCA 12/01/2015 PTAT 56%R -0.8 JUI -6.6 JPI 54%R -22
 SIRE: ROCK ELLA PARAMOUNT-ET GJPI 6 16%ILE

NEXT DAM:
 J&J ACRES MOLLOE EVE 86%
 7-01 305 2 29470 4.2 1251 3.4 1006 99DCR 3393C
 SIRE: ALTHEAS AEROSTAR-ET GJPI -81 4%ILE

4TH DAM:
 DEER KNOLL D CHIEF POLY 90%
 3-11 305 2 18060 5.3 960 3.8 687 DHIR 2235C

LOT 166 CRESCENT EVAN CROCUS USA 067235583

BORN 10/01/2014 TATTOO / 583H P3
 FEMALE EFI 7.8%

PA 200M 8F 9P
 129CM\$ 121NM\$ 105FM\$
 1.0PL 0.3DPR -0.3CCR -0.4HCR 2.90SCS
 PA TYPE 0.6 JPI 28%R 47
 ST SR DF RA RW RL FA
 -0.1 -0.3 0.7 L0.2 -0.4 S0.1 S0.1
 FU RH RUW UC UD TP TL
 0.5 0.9 1.0 -0.1 S0.3 C0.5 S0.3

BRED: 09/14/2015 DUE: 06/19/2016 TO
 DUTCH HOLLOW LEXICON
 USA 115479865 1JE700
 CDCB GPTA 12/01/2015 679DAUS 176HRDS 18%RIP
 98%R 302M 0.07% 30F 58%ILE
 98%R 0.05% 20P 336CM\$ 310NM\$ 247FM\$ 255GM\$
 2.8PL -0.6DPR -1.0CCR -0.6HCR 2.76SCS
 AJCA 12/01/2015 225DAUS
 GPTAT 95%R 1.4 GJUI 18.8 GJPI 95%R 119

SIRE:
 HEARTLAND HENDRIX EVAN
 JE840003009919355 GT50K JH1F JH2F 7JE1259
 CDCB GPTA 12/01/2015
 72%R 278M 0.08% 31F 64%ILE
 73%R 0.05% 19P 367CM\$ 344NM\$ 291FM\$ 344GM\$
 3.4PL 1.6DPR 1.6CCR 0.7HCR 2.85SCS
 AJCA 12/01/2015 ODAUS
 GPTAT 73%R 1.1 GJUI 16.5 GJPI 69%R 130

DAM:
 CRESCENT ACOLYTE ARBUTUS
 USA 116481915 TATTOO / 657H
 DHIA HERD # 12-11-0103 CONTROL # 657
 2-04 305 2 17370 4.5 774 3.4 588 100DCR 2031C
 3-05 305 2 21350 4.3 928 3.3 701 99DCR 2420C
 4-08 305 2 21680 4.3 939 3.5 748 96DCR 2537C
 6-01 244 2 12520 3.9 492 3.7 464 96DCR 1432C
 305 2X ME AVG 4L 19472M 836F 674P 2262C
 2-06 83% 3-10 86%
 ST SR DF RA RW RL FA FU RH RUW UC UD TP TL RTR RTS
 33 32 36 20 30 26 25 36 40 42 38 25 33 31
 PPA 686M -38F 5P / YD 177M -39F -7P
 CDCB PTA 12/01/2015 4RECS 55%R 13%ILE
 122M -15F -2P -110CM\$ -102NM\$ -82FM\$ -115GM\$
 -1.5PL -1.1DPR -2.1CCR -1.4HCR 2.95SCS
 AJCA 12/01/2015 PTAT 45%R 0.1 JUI -4.2 JPI 43%R -37

CRESCENT FARM
 WALPOLE, NH
 603-756-4049

BREEDER & OWNER

PF LENNOX HENDRIX
 USA 116844046 GT50K JH1C JH2F 1JE768
 CDCB GPTA 12/01/2015 1476DAUS 221HRDS 27%RIP
 99%R 130M 0.17% 39F 70%ILE
 99%R 0.05% 14P 383CM\$ 358NM\$ 298FM\$ 354GM\$
 3.2PL 1.3DPR 1.9CCR 1.1HCR 2.74SCS
 AJCA 12/01/2015 570DAUS
 GPTAT 98%R 0.4 GJUI 9.2 GJPI 96%R 120

HEARTLAND VALENTINO EVA-ET 87%
 USA 067232228 GT50K JH1C JH2F TATTOO / 2228
 DHIA HERD # 42-60-0008 CONTROL # 2228
 3-00 300 3 18890 4.8 910 3.8 710 104DCR 2441C
 4-00 305 3 24070 4.6 1103 3.6 870 104DCR 2970C
 305 2X ME AVG 2L 21318M 1002F 782P 2688C
 PPA 3039M 114F 106P / YD 2207M 77F 80P
 CDCB GPTA 03/01/2016 3RECS 80%R 94%ILE
 685M 15F 21P 276CM\$ 275NM\$ 274FM\$ 239GM\$
 3.9PL 0.3DPR 0.1CCR 0.3HCR 3.00SCS
 AJCA 03/01/2016 GPTAT 78%R 1.2 GJUI 14.0 GJPI 75%R 106

CRESCENT JB ACOLYTE
 USA 114585761
 CDCB PTA 12/01/2015 11DAUS 3HRDS 0%RIP
 71%R 583M -0.18% -8F 12%ILE
 73%R -0.07% 6P -26CM\$ -5NM\$ 42FM\$ -23GM\$
 0.0PL -0.3DPR -2.1CCR -1.6HCR 3.01SCS
 AJCA 12/01/2015 15DAUS
 PTAT 66%R 0.0 JUI -6.7 JPI 62%R -4

MAYFLOWER TARGET OF CRESCENT 84%
 USA 113504024 GT TATTOO / 22H
 DHIA HERD # 12-11-0103 CONTROL # 22
 1-10 305 2 17230 4.8 830 3.6 615 100DCR 2126C
 3-07 305 2 19690 5.6 1098 3.9 765 99DCR 2648C
 5-03 182 2 8960 5.2 467 4.0 358 90DCR 1239C
 305 2X ME AVG 3L 17990M 933F 691P 2390C
 PPA -1250M -23F -20P / YD -881M -23F -17P
 CDCB PTA 12/01/2015 3RECS 59%R 4%ILE
 -356M -12F -8P -216CM\$ -220NM\$ -230FM\$ -217GM\$
 -3.7PL -1.6DPR -1.8CCR -1.4HCR 3.02SCS
 AJCA 12/01/2015 PTAT 49%R -0.4 JUI -13.0 JPI 48%R -80

SIRE: PRICELAND AMERICAN TARGET-ET GJPI -79 2%ILE

NEXT DAM:
 HARTLEY MANNIX EMMA MAY 87%
 2-06 305 2 20490 4.4 898 3.7 759 100DCR 2491C
 SIRE: ROCK MAPLE BROOK MANNIX GJPI -70 2%ILE

4TH DAM:
 CENTURION ELI MAY OF SPRINGMOUNT 89%
 2-01 305 2 14500 5.5 804 3.9 565 97DCR 1955C

LOT 167 CRESCENT PERSEVERE RYMAN USA 067235551 GT13K

BORN 07/19/2014 TATTOO / 551H P2
 FEMALE EFI 6.7% JH1C JH2F

CRESCENT FARM BREEDER & OWNER
 WALPOLE, NH
 603-756-4049

CDCB GPTA 03/01/2016 ORECS 69%R 47%ILE
 -338M -8F 0P 81CM\$ 62NM\$ 17FM\$ 75GM\$
 1.7PL 1.3DPR 0.1CCR -0.5HCR 2.94SCS
 AJCA 03/01/2016 GPTAT 69%R 0.1 GJUI 8.0 GJPI 65%R 23
 ST SR DF RA RW RL FA
 -1.0 -0.2 -0.6 H0.6 -0.3 P0.5 S0.2
 FU RH RUW UC UD TP TL
 0.2 -0.1 -0.1 0.6 S1.1 W0.3 S0.3

HAWARDEN IMPULS PREMIER
 USA 067107510 GT50K JH1C JH2F 29JE3756
 CDCB GPTA 12/01/2015 3021DAUS 434HRDS 31%RIP
 99%R -798M 0.32% 23F 34%ILE
 99%R 0.18% 5P 254CM\$ 206NM\$ 90FM\$ 211GM\$
 2.8PL 1.5DPR 0.6CCR 0.4HCR 3.07SCS
 AJCA 12/01/2015 1579DAUS
 GPTAT 99%R 0.9 GJUI 10.9 GJPI 97%R 62

PASTURE BRED FROM: 08/01/2015 DUE AFTER: 05/06/2016 TO
 CRESCENT CALYPSO GUDFELLOW{5}-ET
 USA 067275608
 CDCB GPTA 03/01/2016
 66%R 1613M -0.22% 32F 74%ILE
 67%R -0.06% 43P 350CM\$ 359NM\$ 379FM\$ 250GM\$
 3.4PL -2.5DPR -1.6CCR -0.6HCR 2.96SCS
 AJCA 03/01/2016 ODAUS
 GPTAT 67%R 1.0 GJUI 3.8 GJPI 63%R 147

CINNAMON RIDGE ARTIS PRAISE 87%
 USA 114356062 GI JH1F TATTOO / 4A2
 DHIA HERD # 42-82-0161 CONTROL # 638
 1-11 287 2 19870 4.9 976 3.7 733 100DCR 2535C
 2-10 294 2 21870 4.8 1045 3.7 811 100DCR 2796C
 3-10 305 2 25970 4.5 1163 3.6 927 102DCR 3145C
 5-00 305 2 26960 4.9 1331 3.6 970 102DCR 3354C
 305 2X ME AVG 4L 26759M 1246F 962P 3302C
 PPA 3671M 156F 132P / YD 1676M 73F 62P
 CDCB GPTA 03/01/2016 4RECS 81%R 76%ILE
 421M 10F 11P 164CM\$ 165NM\$ 166FM\$ 143GM\$
 2.0PL 0.2DPR -0.1CCR -1.7HCR 2.89SCS
 AJCA 03/01/2016 GPTAT 77%R 0.6 GJUI 10.2 GJPI 75%R 63

SIRE:
 CINNAMON RIDGE PERSEVERE-ET
 USA 118048530 GT80K JH1C JH2F 7JE1264
 CDCB GPTA 12/01/2015
 73%R -205M 0.14% 18F 35%ILE
 74%R 0.07% 5P 235CM\$ 214NM\$ 165FM\$ 225GM\$
 3.1PL 1.9DPR 1.0CCR 0.0HCR 2.98SCS
 AJCA 12/01/2015 ODAUS
 GPTAT 73%R 0.7 GJUI 10.2 GJPI 70%R 67

SENN-SATIONAL APRIL REFLECTION
 USA 114117245 GT 50K JH1C JH2F 29JE3492
 CDCB GPTA 12/01/2015 312DAUS 131HRDS 4%RIP
 96%R -210M -0.04% -18F 8%ILE
 96%R 0.06% 4P -46CM\$ -66NM\$ -113FM\$ -73GM\$
 -1.4PL -0.7DPR -1.5CCR -1.6HCR 2.96SCS
 AJCA 12/01/2015 180DAUS
 GPTAT 95%R 0.2 GJUI 5.5 GJPI 94%R -11

DAM:
 CRESCENT REFLECTION RYCROFT
 USA 117316036 TATTOO / 935H
 DHIA HERD # 12-11-0103 CONTROL # 935
 1-11 293 2 14070 4.9 692 3.8 541 95DCR 1858C
 2-10 305 2 18340 4.8 872 3.8 703 96DCR 2372C
 4-00 305 2 19490 4.3 847 3.8 746 97DCR 2393C
 305 2X ME AVG 3L 20725M 960F 789P 2631C
 2-06 78% 3-01 85%
 ST SR DF RA RW RL FA FU RH RUW UC UD TP TL RTR RTS
 36 35 30 29 34 28 26 37 46 38 32 28 28 26
 PPA 10M -11F 41P / YD -511M -24F 15P
 CDCB PTA 12/01/2015 3RECS 58%R 10%ILE
 -427M -21F -2P -115CM\$ -133NM\$ -174FM\$ -135GM\$
 -1.6PL -0.8DPR -2.0CCR -0.8HCR 3.05SCS
 AJCA 12/01/2015 PTAT 50%R -0.3 JUI 2.2 JPI 48%R -39

CRESCENT REBEL RYLAN 78%
 USA 114827115 GT TATTOO / 308H
 DHIA HERD # 12-11-0103 CONTROL # 308
 2-05 305 2 15350 5.1 779 3.7 569 101DCR 1968C
 3-08 305 2 17620 5.0 877 3.7 651 102DCR 2252C
 4-09 293 2 15010 4.6 697 3.6 539 101DCR 1862C
 305 2X ME AVG 3L 17833M 872F 654P 2263C
 PPA -1417M -55F -36P / YD -1301M -61F -43P
 CDCB PTA 12/01/2015 3RECS 60%R 3%ILE
 -568M -26F -18P -271CM\$ -267NM\$ -257FM\$ -274GM\$
 -2.0PL -1.4DPR -1.8CCR -0.4HCR 3.09SCS
 AJCA 12/01/2015 PTAT 53%R -1.4 JUI -9.5 JPI 51%R-103
 SIRE: O.F. MANNIX REBEL-ET GJPI 26 18%ILE

NEXT DAM:
 EXTREME RYE OF CRESCENT 74%
 6-08 305 2 19620 5.1 995 3.4 667 101DCR 2304C
 SIRE: PIEDMONT NADINE EXTREME-ET GJPI -263 0%ILE

4TH DAM:
 SECRET OAKES GOLDMINE TAB 81%
 5-04 305 2 19290 4.7 915 3.7 705 100DCR 2438C



MEDALLION MANNIX CELEBRATION, VG-84%
FOURTH DAM OF LOT 168

LOT 168 CRESCENT AXIS CAMEL-P USA 067235576

BORN 09/09/2014 TATTOO / 576H P2
FEMALE EFI 7.3%

ALLEN, ABIGAIL BREEDER & OWNER
WALPOLE, NH
603-756-4049

PA 396M -2F 10P
83CM\$ 85NM\$ 91FM\$
1.5PL -0.6DPR 0.2CCR 0.5HCR 2.93SCS
PA TYPE 0.3 JPI 28%R 36
ST SR DF RA RW RL FA
-0.4 -0.2 0.1 L0.2 -0.1 P0.2 S0.0
FU RH RUW UC UD TP TL
0.1 0.3 0.3 -0.3 D0.2 W0.2 S0.6

BRED: 08/12/2015 DUE: 05/17/2016 TO
SUNSET CANYON DIVIDEND-ET
USA 117335691 1JE791
CDCB GPTA 12/01/2015 1047DAUS 118HRDS 86%RIP
98%R 925M -0.04% 35F 93%ILE
98%R -0.01% 31P 489CM\$ 479NM\$ 456FM\$ 374GM\$
7.1PL -1.2DPR 0.1CCR 0.9HCR 2.85SCS
AJCA 12/01/2015 322DAUS
GPTAT 96%R 1.6 GJUI 16.5 GJPI 93%R 171

SIRE:
SUGAR GROVE VALENTINO AXIS
USA 067072875 GT50K JH1F JH2F 7JE1274
CDCB GPTA 12/01/2015
74%R 1298M -0.18% 26F 90%ILE
75%R -0.04% 37P 455CM\$ 443FM\$ 348GM\$
6.2PL -1.5DPR 0.0CCR 0.5HCR 2.74SCS
AJCA 12/01/2015 0DAUS
GPTAT 74%R 1.4 GJUI 12.8 GJPI 71%R 175

DAM:
CRESCENT ALAMO CUPCAKE-P
USA 117170913 TATTOO / 800H
DHIA HERD # 12-11-0103 CONTROL # 800
2-01 305 2 15610 4.5 701 3.5 541 100DCR 1869C
3-05 305 2 16500 4.9 805 3.5 574 97DCR 1983C
5-00 284 2 15000 4.0 607 3.6 544 97DCR 1726C
305 2X ME AVG 3L 17170M 763F 608P 2035C
2-09 82% 4-00 76%
ST SR DF RA RW RL FA FU RH RUW UC UD TP TL RTR RTS
29 35 34 24 35 37 26 27 19 37 21 16 20 35
PPA -966M -83F -38P / YD -1110M -72F -39P
CDCB PTA 12/01/2015 3RECS 52%R 2%ILE
-506M -30F -18P -290CM\$ -282NM\$ -262FM\$ -224GM\$
-3.2PL 0.4DPR 0.4CCR 0.4HCR 3.12SCS
AJCA 12/01/2015 PTAT 43%R -0.9 JUI -12.8 JPI 41%R-104

SISTER(S):
CRESCENT JEVON HAPPY 85%
4-03 305 2 20010 5.7 1136 4.0 791 97DCR 2738C
CRESCENT TBONE BLISS 87%
2-06 305 2 18840 5.6 1048 3.9 726 97DCR 2512C

ALL LYNNS LOUIE VALENTINO-ET
USA 116279413 GT50K JH1C JH2F 7JE1038
CDCB GPTA 12/01/2015 6736DAUS 725HRDS 20%RIP
99%R 830M -0.06% 27F 68%ILE
99%R -0.01% 28P 357CM\$ 351NM\$ 334FM\$ 242GM\$
4.9PL -2.0DPR -2.5CCR 0.6HCR 2.96SCS
AJCA 12/01/2015 3376DAUS
GPTAT 99%R 2.1 GJUI 19.6 GJPI 99%R 132
SUGAR GROVE RESTORE ADDIE-ET 87%
USA 067251259 GT3K JH1F
DHIA HERD # 52-86-0023 CONTROL # 1259
1-09 305 2 14340 4.2 609 3.4 488 101DCR 1649C
2-10 278 2 18320 4.0 733 3.5 635 101DCR 2053C
305 2X ME AVG 3L 17793M 773F 595P 1968C
PPA 1678M 36F 43P / YD 1347M 12F 35P
CDCB GPTA 03/01/2016 3RECS 79%R 95%ILE
640M OF 18P 285CM\$ 280NM\$ 270FM\$ 243GM\$
5.2PL 0.5DPR 1.7CCR 0.7HCR 2.76SCS
AJCA 03/01/2016 GPTAT 74%R -0.1 GJUI 3.1 GJPI 74%R 103

CRESCENT TELMARK ALAMO-P
USA 115734850
PA -741M -22F -25P 37%R
-254CM\$ -252NM\$ -245FM\$
-2.9PL 1.0DPR 0.5CCR 0.3HCR 2.95SCS

CRESCENT JAMAICA BIRTHDAY
USA 115901162 GT TATTOO / 556H
DHIA HERD # 12-11-0103 CONTROL # 556
1-09 305 2 15760 4.5 717 3.5 549 100DCR 1897C
2-09 305 2 15670 5.0 782 3.7 586 102DCR 2027C
3-09 305 2 19510 4.6 903 3.6 700 101DCR 2414C
4-10 305 2 20730 4.5 925 3.6 746 97DCR 2514C
305 2X ME AVG 4L 20389M 927F 725P 2479C
PPA -29M -22F OP / YD -500M -44F -15P
CDCB PTA 12/01/2015 4RECS 65%R 9%ILE
-385M -26F -12P -145CM\$ -139NM\$ -126FM\$ -94GM\$
-0.6PL 1.0DPR 1.3CCR 0.6HCR 3.17SCS
AJCA 12/01/2015 PTAT 57%R 0.2 JUI 0.1 JPI 54%R -55
SIRE: BRIDON JAMAICA-ET GJPI -133 1%ILE

SISTER(S):
CRESCENT ABE PARTY 82%
3-01 305 2 22930 5.5 1258 3.8 866 99DCR 2996C

NEXT DAM:
CEREMONIAL RUEBEN OF CRESCENT 82%
4-07 305 2 20810 4.3 899 3.5 736 102DCR 2458C
SIRE: SUNBOW RUEBEN GJPI -25 4%ILE

4TH DAM:
MEDALLION MANNIX CELEBRATION 84%
5-05 305 2 23690 4.4 1051 3.6 863 100DCR 2879C

LOT 169 CRESCENT SUNKIST RANKIN{4} USA 067235530

BORN 06/14/2014 TATTOO 711255 / 530H P7
 FEMALE EFI 7.7%

PA 526M 35F 24P
 223CM\$ 211NM\$ 181FM\$
 1.3PL -0.8DPR -1.2CCR 0.1HCR 3.05SCS
 PA TYPE -0.2 JPI 29%R 82
 ST SR DF RA RW RL FA
 1.2 0.1 0.1 L1.7 0.0 S0.2 L0.2
 FU RH RUW UC UD TP TL
 -0.7 0.1 -0.2 0.1 D0.3 W0.7 L0.4

PASTURE BRED FROM: 08/01/2015 DUE AFTER: 05/06/2016 TO
 CRESCENT CALYPSO GUDFELLOW{5}-ET
 USA 067275608
 CDCB GPTA 03/01/2016
 66%R 1613M -0.22% 32F 74%ILE
 67%R -0.06% 43P 350CM\$ 359NM\$ 379FM\$ 250GM\$
 3.4PL -2.5DPR -1.6CCR -0.6HCR 2.96SCS
 AJCA 03/01/2016 ODAUS
 GPTAT 67%R 1.0 GJUI 3.8 GJPI 63%R 147

SIRE:
 HEARTLAND GOLDA SUNKIST 2359{4}
 USA 067342359 GT50K JH1F JH2F 7JE1255
 CDCB GPTA 12/01/2015
 69%R 1055M -0.05% 39F 37%ILE
 71%R -0.02% 34P 223CM\$ 224NM\$ 223FM\$ 149GM\$
 0.4PL -2.4DPR -2.0CCR 1.1HCR 3.11SCS
 AJCA 12/01/2015 ODAUS
 GPTAT 69%R 0.8 GJUI 1.8 GJPI 66%R 101

DAM:
 GR CRESCENT GANNON RANK{3}
 USA 117795439 TATTOO / 070H
 DHIA HERD # 12-11-0103 CONTROL # 70
 1-09 305 2 15150 5.8 881 3.9 590 95DCR 2042C
 3-00 305 2 17620 5.6 985 4.1 720 97DCR 2494C
 305 2X ME AVG 2L 19966M 1138F 800P 2772C
 2-02 68% 2-09 76% 3-05 78%
 ST SR DF RA RW RL FA FU RH RUW UC UD TP TL RTR RTS
 45 30 24 25 45 27 22 28 43 38 17 25 17 28 25 25
 PPA -439M 115F 43P / YD -66M 90F 41P
 CDCB PTA 12/01/2015 3RECS 58%R 83%ILE
 -4M 30F 14P 223CM\$ 198NM\$ 139FM\$ 176GM\$
 2.1PL 0.8DPR -0.4CCR -0.9HCR 2.99SCS
 AJCA 12/01/2015 PTAT 54%R -1.2 JUI -10.9 JPI 50%R 62

SAWYER, ROSELLA BREEDER & OWNER
 WALPOLE, NH
 603-756-4049

GR OOMSDALE TBONE GOLDA{3}-ET
 USA 067080468 GT50K JH1F JH2F 7JE1067
 CDCB GPTA 12/01/2015 3381DAUS 252HRDS 22%RIP
 99%R 1480M -0.08% 53F 39%ILE
 99%R -0.02% 48P 240CM\$ 241NM\$ 240FM\$ 140GM\$
 -1.2PL -4.2DPR -2.9CCR 3.0HCR 3.22SCS
 AJCA 12/01/2015 1125DAUS
 GPTAT 99%R 1.2 GJUI 2.9 GJPI 98%R 126

HEARTLAND HEADLINE SUNKIST 84%
 USA 067232215 GT3K JH1F TATTOO / 2215
 DHIA HERD # 47-24-0065 CONTROL # 22150
 1-09 305 3 20100 4.9 982 3.6 726 93DCR 2510C
 3-00 305 3 21810 5.4 1169 3.8 829 95DCR 2868C
 305 2X ME AVG 2L 22822M 1169F 854P 2954C
 PPA 1937M 134F 76P / YD 1412M 111F 58P
 CDCB GPTA 03/01/2016 3RECS 76%R 93%ILE
 614M 19F 18P 258CM\$ 256NM\$ 251FM\$ 228GM\$
 3.5PL 0.6DPR 0.8CCR -0.8HCR 2.90SCS
 AJCA 03/01/2016 GPTAT 74%R 0.5 GJUI 3.5 GJPI 71%R 94

PR OOMSDALE JACE GRATUDE GANNON{2}-ET
 USA 067010225 GT 50K JH1C JH2F 1JE604
 CDCB GPTA 12/01/2015 12360DAUS 1391HRDS 7%RIP
 99%R 1146M -0.12% 30F 30%ILE
 99%R -0.08% 25P 156CM\$ 172NM\$ 209FM\$ 119GM\$
 0.9PL -0.8DPR -2.4CCR -1.7HCR 2.99SCS
 AJCA 12/01/2015 4816DAUS
 GPTAT 99%R 0.5 GJUI -0.6 GJPI 99%R 81

CRESCENT MILITIA RANA 80%
 USA 117007930 GT TATTOO / 815H
 DHIA HERD # 12-11-0103 CONTROL # 815
 1-08 305 2 13100 5.5 719 4.2 553 100DCR 1916C
 2-10 305 2 14910 5.6 837 4.1 617 97DCR 2137C
 4-00 305 2 19040 5.9 1117 4.1 783 97DCR 2712C
 5-00 305 2 16850 5.9 1001 4.4 734 98DCR 2544C
 305 2X ME AVG 4L 17972M 1011F 749P 2592C
 PPA -1635M 40F 11P / YD -1650M 12F -4P
 CDCB PTA 12/01/2015 4RECS 59%R 43%ILE
 -848M 4F -4P 84CM\$ 49NM\$ -33FM\$ 88GM\$
 1.6PL 2.5DPR 1.6CCR 0.0HCR 3.09SCS
 AJCA 12/01/2015 PTAT 53%R -1.5 JUI -16.0 JPI 49%R -4
 SIRE: SUNSET CANYON RP MILITIA-ET GJPI 33 21%ILE

SISTER(S):
 CRESCENT JACE RAYMA 80%
 CRESCENT CHAMP RAQUEL 84%
 3-08 300 2 19380 5.3 1021 3.9 763 97DCR 2641C
 CRESCENT AIRBORNE ROO
 SELLING AS LOT 176

NEXT DAM:
 CRESCENT ULTRA RACHEL 83%
 1-09 305 2 16203 5.8 934 4.0 646 DHIR 2237C
 SIRE: ULTRAVIEW OF CRESCENT JPI -66 4%ILE

4TH DAM:
 CRESCENT DAKOTA RACoon 85%
 3-10 305 2 16012 6.2 992 4.7 749 DHIR 2599C

LOT 170 CRESCENT DJMAY EDWINA USA 067235506

BORN 05/06/2014 TATTOO / 506H P1
 FEMALE EFI 6.4% AMERICAN ID 506 / 506

PA -486M -3F -16P
 -6CM\$ -9NM\$ -14FM\$
 0.6PL 1.6DPR 1.6CCR 1.0HCR 2.85SCS
 PA TYPE -0.2 JPI 35%R -11
 ST SR DF RA RW RL FA
 0.7 0.2 -0.7 L0.6 0.2 S0.2 S0.1
 FU RH RUW UC UD TP TL
 0.8 0.0 -0.1 -0.3 S1.5 C0.4 L0.0

PASTURE BRED FROM: 08/01/2015 DUE AFTER: 05/06/2016 TO
 CRESCENT AVERY SWEET JACK
 USA 067235447
 PA -51M 16F 13P
 135CM\$ 112NM\$ 59FM\$
 1.0PL -0.3DPR -0.7CCR -0.7HCR 3.09SCS
 PA TYPE 0.1 JPI 34%R 38

SIRE:

ISDK DJ MAY
 JEDNK000000302229 GT50K JH1F JH2F 236JE122
 CDCB GPTA 12/01/2015 11070DAUS 1135HRDS 29%RIP
 98%R -807M 0.32% 24F 19%ILE
 98%R 0.06% -18P 110CM\$ 93NM\$ 54FM\$ 136GM\$
 0.9PL 1.9DPR 2.5CCR 1.6HCR 2.83SCS
 AJCA 12/01/2015 6259DAUS
 GPTAT 96%R 0.0 GJUI 14.1 GJPI 96%R 15

DAM:

CRESCENT GINTONIC EDDY
 USA 117486285 TATTOO / 942H
 DHIA HERD # 12-11-0103 CONTROL # 942
 1-08 305 2 15930 3.7 592 3.1 489 97DCR 1621C
 2-08 305 2 18830 4.1 774 3.2 607 96DCR 2076C
 3-09 305 2 19020 3.9 734 3.3 626 97DCR 2040C
 4-09 305 2 22980 3.7 854 3.4 777 96DCR 2443C
 305 2X ME AVG 4L 21847M 842F 709P 2327C
 1-10 78% 3-01 82% 4-04 87%
 ST SR DF RA RW RL FA FU RH RUW UC UD TP TL RTR RTS
 42 32 38 22 45 27 25 38 38 38 28 28 39 25 35 36
 PPA 328M -98F -27P / YD -177M -73F -29P
 CDCB PTA 12/01/2015 4RECS 56%R 12%ILE
 -164M -29F -14P -121CM\$ -110NM\$ -81FM\$ -77GM\$
 0.2PL 1.2DPR 0.6CCR 0.4HCR 2.86SCS
 AJCA 12/01/2015 PTAT 45%R -0.4 JUI 3.4 JPI 42%R -37

SISTER(S):

CRESCENT LEGAL EDNA 91%
 1-09 288 2 18170 4.8 869 3.4 620 95DCR 2142C

CRESCENT FARM BREEDER & OWNER
 WALPOLE, NH
 603-756-4049

DNK Q MIRAGE
 JEDNK000000300825 GT50K JH1F JH2F
 CDCB GPTA 12/01/2015 4110DAUS 865HRDS
 93%R -987M 0.27% 3F 4%ILE
 93%R 0.06% -24P -124CM\$ -132NM\$ -151FM\$ -50GM\$
 -1.9PL 2.3DPR 2.0CCR 1.2HCR 3.05SCS
 AJCA 12/01/2015 1608DAUS
 GPTAT 88%R -1.2 GJUI -4.0 GJPI 91%R -63

DNK 020066-01144
 JEDNK002006601144
 CDCB PTA 12/01/2015 ORECS 60%R 71%ILE
 -494M 42F 2P 180CM\$ 147NM\$ 68FM\$ 144GM\$
 -0.2PL 0.0DPR 0.9CCR 1.0HCR 2.86SCS
 AJCA 08/01/2009 PTAT 29%R -0.3 JUI 2.3 JPI 50%R 48

CRESCENT BOSTON GINTONIC

USA 115969377
 PA -912M -31F -27P
 -134CM\$ -138NM\$ -146FM\$
 0.7PL 1.9DPR 1.3CCR 0.8HCR 2.93SCS
 PA TYPE -0.4 JPI 29%R -65

CRESCENT COUNTRY EDA

USA 116483739 GT TATTOO / 85%
 668H
 DHIA HERD # 12-11-0103 CONTROL # 668
 1-10 305 2 18780 4.6 865 3.4 637 100DCR 2200C
 3-00 305 2 23020 4.7 1074 3.4 785 101DCR 2712C
 4-09 305 2 22850 5.0 1145 3.6 831 94DCR 2874C
 5-10 280 2 18340 4.5 832 3.6 654 96DCR 2237C
 305 2X ME AVG 4L 23330M 1088F 812P 2804C
 PPA 2317M 89F 74P / YD 1141M 37F 35P
 CDCB PTA 12/01/2015 4RECS 64%R 44%ILE
 366M 10F 10P 49CM\$ 50NM\$ 50FM\$ 55GM\$
 -0.7PL 0.1DPR -0.2CCR 0.2HCR 2.95SCS
 AJCA 12/01/2015 PTAT 55%R 0.5 JUI -2.9 JPI 54%R 29
 SIRE: BW COUNTRY-ET GJPI 11 16%ILE

NEXT DAM:

CRESCENT JACE EDEN 88%
 4-03 305 2 22530 5.5 1246 3.7 832 102DCR 2878C
 SIRE: WINDY WILLOW MONTANA JACE GJPI 30 20%ILE

4TH DAM:

HARTLEY MANNIX ECHO MAY 90%
 3-05 305 2 21140 5.2 1089 3.7 778 99DCR 2691C

LOT 171 CRESCENT LEGACY MARCENA USA 067235568

BORN 08/22/2014 TATTOO / 568H P1
 FEMALE EFI 7.1%

PA -511M -9F -11P
 79CM\$ 70NM\$ 49FM\$
 2.6PL 3.0DPR 3.0CCR 1.6HCR 2.96SCS
 PA TYPE 0.1 JPI 37%R 12
 ST SR DF RA RW RL FA
 -0.5 -0.3 -0.4 L0.2 -0.2 P0.2 S0.2
 FU RH RUW UC UD TP TL
 0.3 0.1 0.2 0.5 S0.7 C0.1 L0.1

PASTURE BRED FROM: 09/25/2015 DUE AFTER: 06/30/2016 TO
 CRESCENT CALYPSO GUDFELLOW{5}-ET
 USA 067275608
 CDCB GPTA 03/01/2016
 66%R 1613M -0.22% 32F 74%ILE
 67%R -0.06% 43P 350CM\$ 359NM\$ 379FM\$ 250GM\$
 3.4PL -2.5DPR -1.6CCR -0.6HCR 2.96SCS
 AJCA 03/01/2016 ODAUS
 GPTAT 67%R 1.0 GJUI 3.8 GJPI 63%R 147
 CARRYING ULTRASOUNDED FEMALE

SIRE:
 HOLLYLANE LILIBETS LEGACY
 JECAN000009240969 GTHD JH1F JH2F 200JE314
 CDCB GPTA 12/01/2015 6012DAUS 1298HRDS 3%RIP
 99%R -608M 0.17% 3F 36%ILE
 99%R 0.09% -4P 246CM\$ 218NM\$ 152FM\$ 280GM\$
 4.6PL 4.2DPR 3.8CCR 1.6HCR 2.90SCS
 AJCA 12/01/2015 3063DAUS
 GPTAT 98%R 0.1 GJUI 11.2 GJPI 98%R 66

DAM:
 CRESCENT COUNTRY MARCEL
 USA 115853414 TATTOO / 504H
 DHIA HERD # 12-11-0103 CONTROL # 504
 1-10 305 2 15400 4.8 745 3.6 552 100DCR 1908C
 2-10 305 2 18490 4.8 889 3.4 637 101DCR 2201C
 4-00 305 2 18870 5.1 971 3.5 653 101DCR 2256C
 5-02 305 2 18640 4.8 886 3.5 654 97DCR 2260C
 6-04 305 2 17740 4.8 846 3.6 631 96DCR 2181C
 7-03 302 2 17730 5.1 910 3.6 646 97DCR 2234C
 305 2X ME AVG 6L 19592M 960F 688P 2380C
 2-00 83% 3-02 85% 6-10 86%
 ST SR DF RA RW RL FA FU RH RUW UC UD TP TL RTR RTS
 37 36 33 28 29 33 34 26 40 37 28 21 27 24 33 36
 PPA -621M -23F -26P / YD -863M -39F -36P
 CDCB PTA 12/01/2015 5RECS 60%R 16%ILE
 -414M -20F -18P -89CM\$ -79NM\$ -55FM\$ -28GM\$
 0.6PL 1.8DPR 2.1CCR 1.5HCR 3.01SCS
 AJCA 12/01/2015 PTAT 51%R 0.1 JUI 1.4 JPI 51%R -42

CRESCENT FARM BREEDER & OWNER
 WALPOLE, NH
 603-756-4049

ROCK ELLA PERIMETER-ET
 JECAN00000139475 GT50K JH1F JH2C 71JE162
 CDCB GPTA 12/01/2015 13778DAUS 2882HRDS 4%RIP
 99%R -630M 0.14% -4F 15%ILE
 99%R 0.13% 2P 45CM\$ 12NM\$ -65FM\$ 85GM\$
 0.3PL 3.2DPR 2.1CCR -0.2HCR 3.13SCS
 AJCA 12/01/2015 4764DAUS
 GPTAT 99%R -0.4 GJUI -9.3 GJPI 99%R 6

WILLOA LILIBET RENAISSANCE-ET
 JECAN000010023771 TATTOO DMW / 12G
 CDCB PTA 12/01/2015 ORECS 61%R 3%ILE
 -1334M -50F -40P -246CM\$ -248NM\$ -250FM\$ -180GM\$
 1.0PL 2.2DPR 2.8CCR 2.4HCR 2.96SCS
 AJCA 08/01/2007 PTAT 43%R 0.6 JUI 16.1 JPI 53%R -97

BW COUNTRY-ET
 USA 110834238 GT 50K JH1C JH2F 200JE989
 CDCB GPTA 12/01/2015 6929DAUS 1163HRDS 4%RIP
 99%R 218M -0.08% -5F 16%ILE
 99%R -0.03% 2P 15CM\$ 25NM\$ 47FM\$ 52GM\$
 0.9PL 1.1DPR 1.9CCR 2.2HCR 3.05SCS
 AJCA 12/01/2015 3770DAUS
 GPTAT 99%R 0.4 GJUI -5.9 GJPI 99%R 11

GR CRESCENT GOLDEN MARCENA 84%
 USA 113866548 GT TATTOO / 89H
 DHIA HERD # 12-11-0103 CONTROL # 89
 2-04 305 2 15760 5.2 822 3.6 572 99DCR 1978C
 3-05 305 2 14580 4.2 607 3.7 535 99DCR 1714C
 4-05 287 2 11350 5.1 577 3.6 403 101DCR 1393C
 5-06 305 2 16750 5.1 862 3.6 601 101DCR 2078C
 305 2X ME AVG 4L 16019M 791F 581P 1973C
 PPA -2462M -92F -85P / YD -2093M -67F -73P
 CDCB PTA 12/01/2015 4RECS 64%R 5%ILE
 -1008M -32F -35P -206CM\$ -200NM\$ -185FM\$ -121GM\$
 -0.5PL 2.4DPR 2.1CCR 0.6HCR 2.94SCS
 AJCA 12/01/2015 PTAT 55%R -0.9 JUI -0.1 JPI 53%R -98
 SIRE: GOLDEN BOY OF FERREIRA GJPI -59 5%ILE

SISTER(S):
 GR TOPSIDE MARTY OF CRESCENT 80%
 5-07 305 2 19860 4.3 853 3.4 674 100DCR 2297C

NEXT DAM:
 PR RFF MARCUS 203 78%
 4-11 305 2 21700 4.6 991 3.4 744 100DCR 2571C
 SIRE: WILSONVIEW SOONER MARCUS-ET JPI -123 1%ILE

4TH DAM:
 OA RFF VALERIAN HONEY 110

LOT 172 CRESCENT AXIS DIME{4} USA 067235580

BORN 09/19/2014 TATTOO / 580H P2
 FEMALE EFI 7.9%

SAWYER, ROSELLA BREEDER & OWNER
 WALPOLE, NH
 603-756-4049

PA 514M 5F 14P
 74CM\$ 80NM\$ 96FM\$
 2.5PL -1.8DPR -1.3CCR 0.0HCR 2.97SCS
 PA TYPE 0.6 JPI 30%R 26
 ST SR DF RA RW RL FA
 0.3 -0.2 0.5 L0.1 0.0 P0.2 S0.2
 FU RH RUW UC UD TP TL
 0.2 0.4 0.5 -0.1 S0.5 C0.4 S0.6

ALL LYNN'S LOUIE VALENTINO-ET
 USA 116279413 GT50K JH1C JH2F 7J1E1038
 CDCB GPTA 12/01/2015 6736DAUS 725HRDS 20%RIP
 99%R 830M -0.06% 27F 68%ILE
 99%R -0.01% 28P 357CM\$ 351NM\$ 334FM\$ 242GM\$
 4.9PL -2.0DPR -2.5CCR 0.6HCR 2.96SCS
 AJCA 12/01/2015 3376DAUS
 GPTAT 99%R 2.1 GJUI 19.6 GJPI 99%R 132

PASTURE BRED FROM: 09/10/2015 DUE AFTER: 06/15/2016 TO
 CRESCENT CALYPSO GUDFELLOW{5}-ET
 USA 067275608
 CDCB GPTA 03/01/2016
 66%R 1613M -0.22% 32F 74%ILE
 67%R -0.06% 43P 350CM\$ 359NM\$ 379FM\$ 250GM\$
 3.4PL -2.5DPR -1.6CCR -0.6HCR 2.96SCS
 AJCA 03/01/2016 ODAUS
 GPTAT 67%R 1.0 GJUI 3.8 GJPI 63%R 147
 CARRYING ULTRASOUNDED FEMALE

SUGAR GROVE RESTORE ADDIE-ET 87%
 USA 067251259 GT3K JH1F
 DHIA HERD # 52-86-0023 CONTROL # 1259
 1-09 305 2 14340 4.2 609 3.4 488 101DCR 1649C
 2-10 278 2 18320 4.0 733 3.5 635 101DCR 2053C
 305 2X ME AVG 3L 17793M 773F 595P 1968C
 PPA 1678M 36F 43P / YD 1347M 12F 35P
 CDCB GPTA 03/01/2016 3RECS 79%R 95%ILE
 640M OF 18P 285CM\$ 280NM\$ 270FM\$ 243GM\$
 5.2PL 0.5DPR 1.7CCR 0.7HCR 2.76SCS
 AJCA 03/01/2016 GPTAT 74%R -0.1 GJUI 3.1 GJPI 74%R 103

SIRE:
 SUGAR GROVE VALENTINO AXIS
 USA 067072875 GT50K JH1F JH2F 7J1E1274
 CDCB GPTA 12/01/2015
 74%R 1298M -0.18% 26F 90%ILE
 75%R -0.04% 37P 455CM\$ 452NM\$ 443FM\$ 348GM\$
 6.2PL -1.5DPR 0.0CCR 0.5HCR 2.74SCS
 AJCA 12/01/2015 ODAUS
 GPTAT 74%R 1.4 GJUI 12.8 GJPI 71%R 175

PR OOMSDALE JACE GRAT GRIEVES{2}-ET
 USA 067010222 GT 50K JH1C JH2F 14J1E431
 CDCB GPTA 12/01/2015 1692DAUS 401HRDS 2%RIP
 99%R 655M -0.13% 5F 8%ILE
 99%R -0.01% 21P -60CM\$ -53NM\$ -41FM\$ -176GM\$
 -0.7PL -4.8DPR -5.2CCR -1.3HCR 3.31SCS
 AJCA 12/01/2015 759DAUS
 GPTAT 98%R -0.1 GJUI -15.2 GJPI 98%R -13

DAM:
 GR CRESCENT GRIEVES NICKEL{3}
 USA 116773515 TATTOO / 757H
 DHIA HERD # 12-11-0103 CONTROL # 757
 1-11 305 2 14840 4.4 656 3.4 505 100DCR 1744C
 3-03 305 2 16190 4.9 786 3.5 562 97DCR 1942C
 4-03 250 2 8910 3.9 345 3.8 343 95DCR 1030C
 5-05 305 2 21380 5.0 1070 3.3 703 97DCR 2427C
 305 2X ME AVG 4L 17484M 798F 600P 2022C
 2-05 78% 3-09 85%
 ST SR DF RA RW RL FA FU RH RUW UC UD TP TL RTR RTS
 27 23 27 16 26 28 32 34 37 32 27 33 26 23
 PPA -1391M -88F -69P / YD -1224M -72F -52P
 CDCB PTA 12/01/2015 4RECS 61%R 2%ILE
 -580M -32F -24P -308CM\$ -292NM\$ -252FM\$ -321GM\$
 -1.2PL -2.1DPR -2.5CCR -0.5HCR 3.19SCS
 AJCA 12/01/2015 PTAT 50%R -0.3 JUI -3.6 JPI 50%R-124

CRESCENT VICIOUS PENNY 79%
 USA 115321023 GT TATTOO / 382H
 DHIA HERD # 12-11-0103 CONTROL # 382
 3-11 305 2 15440 5.6 872 3.6 554 102DCR 1915C
 5-01 305 2 15870 4.7 743 3.8 603 101DCR 2026C
 6-07 298 2 16150 5.2 836 3.5 571 96DCR 1974C
 305 2X ME AVG 3L 15683M 814F 576P 1973C
 PPA -2652M -89F -85P / YD -2833M -88F -87P
 CDCB PTA 12/01/2015 3RECS 62%R 1%ILE
 -1426M -42F -44P -351CM\$ -350NM\$ -345FM\$ -279GM\$
 -1.9PL 1.4DPR 0.6CCR 0.1HCR 2.99SCS
 AJCA 12/01/2015 PTAT 36%R -0.9 JUI -0.4 JPI 44%R-149
 SIRE: CRESCENT ADVENT BROOK VICIOUS GJPI -90 2%ILE

SISTER(S):
 RANGEWAY BARBER PRUDENCE 87%
 5-08 305 2 17520 4.8 833 3.5 619 99DCR 2140C
 RANGEWAY BERRETTA PIPER 83%
 5-07 305 2 20630 5.6 1156 3.9 810 102DCR 2804C

NEXT DAM:
 TIERNEYS DC PENELOPE 85%
 4-10 305 2 20220 5.3 1078 3.8 759 99DCR 2626C
 SIRE: DUNCAN CHIEF GJPI -31 11%ILE

4TH DAM:
 NORVAL ACRES J PATSY 89%
 6-11 305 2 13900 5.1 708 4.0 556 DHIR 1810C

LOT 173 CRESCENT MILES ASHLYNN USA 067235555

BORN 07/24/2014 TATTOO / 555H P0
 FEMALE EFI 7.0%

PA -167M -5F -4P
 -28CM\$ -31NM\$ -37FM\$
 0.3PL -1.2DPR -0.9CCR -1.8HCR 2.97SCS
 PA TYPE -0.2 JPI 37%R -20
 ST SR DF RA RW RL FA
 -0.6 -0.3 0.0 L1.0 -0.5 S0.3 L0.3
 FU RH RUW UC UD TP TL
 0.1 0.4 0.1 -0.1 D0.1 C0.4 L0.2

PASTURE BRED FROM: 09/01/2015 DUE AFTER: 06/06/2016 TO
 CRESCENT CALYPSO GUDFELLOW{5}-ET
 USA 067275608
 CDCB GPTA 03/01/2016
 66%R 1613M -0.22% 32F 74%ILE
 67%R -0.06% 43P 350CM\$ 359NM\$ 379FM\$ 250GM\$
 3.4PL -2.5DPR -1.6CCR -0.6HCR 2.96SCS
 AJCA 03/01/2016 ODAUS
 GPTAT 67%R 1.0 GJUI 3.8 GJPI 63%R 147
 CARRYING ULTRASOUNDED FEMALE

SISTER(S):
 BLACKRIDGE BANJO ASHLEY 85%
 3-04 305 2 18590 4.3 795 3.5 645 97DCR 2165C

SIRE:
 THREE VALLEYS COUNTRY MILES-ET
 USA 115089482 GT50K JH1F JH2F 7JE886
 CDCB GPTA 12/01/2015 1753DAUS 323HRDS 57%RIP
 99%R -191M 0.15% 20F 16%ILE
 99%R 0.03% 0P 46CM\$ 35NM\$ 10FM\$ -37GM\$
 -0.3PL -2.6DPR -3.2CCR -3.2HCR 2.98SCS
 AJCA 12/01/2015 595DAUS
 GPTAT 97%R 1.0 GJUI 9.4 GJPI 96%R -1

DAM:
 BLACKRIDGE ABE ASHES
 USA 116619042 TATTOO 30A / 30A
 DHIA HERD # 12-11-0103 CONTROL # 9961
 2-01 305 2 17990 4.1 730 3.4 616 100DCR 2021C
 3-03 286 2 13740 4.2 577 3.6 493 96DCR 1607C
 4-03 220 2 10320 3.7 379 3.5 359 92DCR 1104C
 305 2X ME AVG 3L 17726M 699F 613P 1968C

2-05 73% 3-09 76%
 ST SR DF RA RW RL FA FU RH RUW UC UD TP TL RTR RTS
 27 32 21 36 26 24 32 27 38 32 17 23 32 23
 PPA -1280M -138F -58P / YD -783M -101F -37P
 CDCB PTA 12/01/2015 3RECS 62%R 14%ILE
 -142M -30F -8P -101CM\$ -96NM\$ -84FM\$ -90GM\$
 0.9PL 0.3DPR 1.4CCR -0.3HCR 2.95SCS
 AJCA 12/01/2015 PTAT 55%R -1.4 JUI -7.8 JPI 53%R -39

SISTER(S):
 GR BLACKRIDGE GANNON ALICE{3} 82%
 2-09 305 3 20530 5.0 1019 3.6 745 94DCR 2576C

CRESCENT FARM BREEDER & OWNER
 WALPOLE, NH
 603-756-4049

BW COUNTRY-ET
 USA 110834238 GT50K JH1C JH2F 200JE989
 CDCB GPTA 12/01/2015 6929DAUS 1163HRDS 4%RIP
 99%R 218M -0.08% -5F 16%ILE
 99%R -0.03% 2P 15CM\$ 25NM\$ 47FM\$ 52GM\$
 0.9PL 1.1DPR 1.9CCR 2.2HCR 3.05SCS
 AJCA 12/01/2015 3770DAUS
 GPTAT 99%R 0.4 GJUI -5.9 GJPI 99%R 11

SUNSET CANYON CENTURION MAID 91%
 USA 113293104 GT50K JH1F JH2F TATTOO / C242
 DHIA HERD # 92-23-0635 CONTROL # 1242
 1-09 305 2 20160 5.4 1097 3.6 728 95DCR 2517C
 365 2 23546 5.6 1309 3.7 868 DHIR 3003C
 3-07 305 2 25190 6.1 1537 3.5 883 100DCR 3052C
 305 2X ME AVG 3L 20412M 1160F 723P 2499C
 PPA 1249M 176F 66P / YD 233M 125F 41P
 CDCB GPTA 03/01/2016 3RECS 93%R 46%ILE
 -288M 30F 5P 82CM\$ 58NM\$ 0FM\$ -21GM\$
 -0.9PL -3.1DPR -3.2CCR -2.0HCR 2.98SCS
 AJCA 03/01/2016 GPTAT 89%R 0.5 GJUI 1.4 GJPI 90%R 8

AHLEM LEMVIG ABE-ET
 USA 111334898 GT 50K JH1F JH2F 122JE5198
 CDCB GPTA 12/01/2015 9672DAUS 660HRDS 4%RIP
 99%R 345M 0.11% 38F 38%ILE
 99%R 0.05% 23P 255CM\$ 230NM\$ 172FM\$ 165GM\$
 1.4PL -1.7DPR 0.2CCR -1.6HCR 2.91SCS
 AJCA 12/01/2015 6323DAUS
 GPTAT 99%R -1.0 GJUI -11.0 GJPI 99%R 80

BLACKRIDGE BERRETTA ALEXIS 90%
 USA 113475481 GT TATTOO 22A / 22A
 DHIA HERD # 12-11-0103 CONTROL # 9739
 1-11 305 2 17400 4.5 775 3.5 610 100DCR 2084C
 3-06 305 2 19640 3.8 740 3.6 703 100DCR 2160C
 4-07 305 2 22210 4.3 944 3.6 795 102DCR 2613C
 5-08 305 2 19600 4.0 781 3.6 702 101DCR 2224C
 6-10 305 2 19100 3.8 729 3.5 668 101DCR 2093C
 7-11 305 2 15710 4.1 649 3.6 560 101DCR 1815C
 9-03 305 2 20200 4.7 944 3.6 724 97DCR 2503C
 10-04 305 2 18090 4.5 812 3.7 662 97DCR 2217C
 305 2X ME AVG 8L 19740M 834F 705P 2311C
 PPA -387M -81F -11P / YD -1044M -96F -29P
 CDCB PTA 12/01/2015 5RECS 67%R 8%ILE
 -648M -50F -18P -145CM\$ -150NM\$ -161FM\$ -94GM\$
 1.2PL 2.3DPR 2.1CCR 0.6HCR 2.92SCS
 AJCA 12/01/2015 PTAT 56%R -0.7 JUI -2.5 JPI 56%R -58
 SIRE: MASON BOOMER SOONER BERRETTA GJPI -50 4%ILE

NEXT DAM:
 BLACKRIDGE SELECT ALLY 82%
 2-01 305 2 20170 4.5 907 3.8 766 100DCR 2516C
 SIRE: ALTHEAS SELECT-ET GJPI -78 3%ILE

4TH DAM:
 DEER KNOLL KEDAR AWESOME 83%
 6-03 305 2 22330 4.5 1008 3.7 828 99DCR 2762C

LOT 174 CRESCENT GOLDA ICED{4} USA 067235587

BORN 10/14/2014 TATTOO / 587H P7
 FEMALE EFI 8.1%

PA 943M 21F 25P
 195CM\$ 202NM\$ 218FM\$
 1.8PL -1.7DPR -0.7CCR 1.4HCR 3.04SCS
 PA TYPE 0.8 JPI 37%R 88
 ST SR DF RA RW RL FA
 1.2 0.2 1.3 L2.9 0.1 S0.4 S0.2
 FU RH RUW UC UD TP TL
 0.1 1.5 1.0 0.6 D0.3 C0.6 S0.3

BRED: 08/18/2015 DUE: 05/23/2016 TO
 DUTCH HOLLOW LEXICON
 USA 115479865 1JE700
 CDCB GPTA 12/01/2015 679DAUS 176HRDS 18%RIP
 98%R 302M 0.07% 30F 58%ILE
 98%R 0.05% 20P 336CM\$ 310NM\$ 247FM\$ 255GM\$
 2.8PL -0.6DPR -1.0CCR -0.6HCR 2.76SCS
 AJCA 12/01/2015 225DAUS
 GPTAT 95%R 1.4 GJUI 18.8 GJPI 95%R 119

SIRE:
 GR OOMSDALE TBONE GOLDA{3}-ET
 USA 067080468 GT50K JH1F JH2F 7JE1067
 CDCB GPTA 12/01/2015 3381DAUS 252HRDS 22%RIP
 99%R 1480M -0.08% 53F 39%ILE
 99%R -0.02% 48P 240CM\$ 241NM\$ 240FM\$ 140GM\$
 -1.2PL -4.2DPR -2.9CCR 3.0HCR 3.22SCS
 AJCA 12/01/2015 1125DAUS
 GPTAT 99%R 1.2 GJUI 2.9 GJPI 98%R 126

DAM:
 CRESCENT HEADLINE ICE COFFEE
 USA 117518737 TATTOO / 982H
 DHIA HERD # 12-11-0103 CONTROL # 982
 1-09 305 2 17060 4.2 713 3.3 559 96DCR 1912C
 2-10 305 2 19270 4.5 860 3.4 657 97DCR 2270C
 305 2X ME AVG 2L 22428M 946F 744P 2540C
 2-01 78% 3-03 84%
 ST SR DF RA RW RL FA FU RH RUW UC UD TP TL RTR RTS
 37 31 34 34 28 32 34 31 47 39 34 23 26 16 32 28
 PPA 1672M -17F 19P / YD 1217M -27F 6P
 CDCB PTA 12/01/2015 2RECS 57%R 76%ILE
 406M -12F 2P 149CM\$ 163NM\$ 196FM\$ 133GM\$
 4.8PL 0.9DPR 1.6CCR -0.3HCR 2.86SCS
 AJCA 12/01/2015 PTAT 51%R 0.4 JUI 9.0 JPI 49%R 49

CRESCENT FARM BREEDER & OWNER
 WALPOLE, NH
 603-756-4049

RICHIES JACE TBONE A364
 USA 113672851 GT50K JH1F JH2F 7JE1000
 CDCB GPTA 12/01/2015 16149DAUS 1448HRDS 9%RIP
 99%R -279M 0.23% 32F 20%ILE
 99%R 0.11% 12P 138CM\$ 105NM\$ 25FM\$ 68GM\$
 -0.9PL -1.8DPR -1.3CCR 1.9HCR 3.09SCS
 AJCA 12/01/2015 9481DAUS
 GPTAT 99%R 1.1 GJUI 7.4 GJPI 99%R 43
 PR OOMSDALE BRAZO GRATITUDE GRACE{2}-ET 90%
 USA 067027319 GT50K JH1F JH2F TATTOO 319 / 319
 DHIA HERD # 21-10-0386 CONTROL # 319
 2-00 305 3 20290 4.0 804 3.4 700 99DCR 2256C
 3-06 305 3 25370 4.3 1094 3.4 872 99DCR 2957C
 5-07 305 3 21380 3.7 800 3.4 726 99DCR 2286C
 6-09 305 3 24480 4.0 969 3.2 789 100DCR 2640C
 305 2X ME AVG 4L 20645M 856F 721P 2369C
 PPA 3573M 67F 114P / YD 3226M 77F 100P
 CDCB GPTA 03/01/2016 4RECS 77%R 82%ILE
 1424M 32F 43P 185CM\$ 190NM\$ 200FM\$ 116GM\$
 0.1PL -2.3DPR -2.5CCR 0.0HCR 3.18SCS
 AJCA 03/01/2016 GPTAT 72%R 0.0 GJUI -7.5 GJPI 73%R 103

SCHULTZ RESCUE HEADLINE
 USA 114114336 GT HD JH1F JH2F 29JE3510
 CDCB GPTA 12/01/2015 8028DAUS 840HRDS 12%RIP
 99%R 844M -0.23% -8F 37%ILE
 99%R -0.10% 10P 201CM\$ 225NM\$ 283FM\$ 235GM\$
 5.4PL 2.5DPR 2.3CCR 0.5HCR 2.94SCS
 AJCA 12/01/2015 4427DAUS
 GPTAT 99%R 0.9 GJUI 11.2 GJPI 99%R 85

CRESCENT ABE ICEMILK 90%
 USA 115969779 GT TATTOO / 576H
 DHIA HERD # 12-11-0103 CONTROL # 576
 1-09 305 2 13560 4.9 663 3.6 487 100DCR 1684C
 2-10 305 2 17010 4.6 789 3.6 613 102DCR 2111C
 4-03 305 2 19750 4.3 855 3.3 658 97DCR 2272C
 5-04 305 2 19560 4.7 915 3.6 699 97DCR 2416C
 6-09 305 2 19330 4.6 896 3.7 723 98DCR 2437C
 305 2X ME AVG 5L 18785M 868F 674P 2307C
 PPA -255M -30F -8P / YD -509M -27F -13P
 CDCB PTA 12/01/2015 5RECS 63%R 52%ILE
 -294M -10F -6P 88CM\$ 78NM\$ 56FM\$ 17GM\$
 3.5PL -1.0DPR 0.2CCR -1.2HCR 2.84SCS
 AJCA 12/01/2015 PTAT 53%R -0.2 JUI 8.6 JPI 53%R 9
 SIRE: AHLEM LEMVIG ABE-ET GJPI 80 38%ILE

NEXT DAM:
 PITINO ICE OF CRESCENT 79%
 3-01 305 2 17840 5.1 916 3.8 670 102DCR 2318C
 SIRE: ALTHEAS LES PITINO AL-TOP-ET GJPI -108 1%ILE

4TH DAM:
 COWBELL COUNCILLER ICICLE 87%
 3-02 305 2 16420 5.4 886 3.8 626 99DCR 2166C

LOT 175 CRESCENT AIRBORNE GEOME-P USA 067235574

BORN 09/01/2014 TATTOO / 574H P2
 FEMALE EFI 7.2%

PA -191M 4F 1P
 83CM\$ 74NM\$ 53FM\$
 1.4PL 1.0DPR 0.7CCR 0.5HCR 3.07SCS
 PA TYPE -0.2 JPI 28%R 23
 ST SR DF RA RW RL FA
 0.0 -0.5 -0.4 L0.5 -0.3 P0.2 S0.1
 FU RH RUW UC UD TP TL
 0.4 0.3 0.1 0.0 S1.2 C0.1 S0.8

BRED: 08/09/2015 DUE: 05/14/2016 TO
 DUTCH HOLLOW LEXICON
 USA 115479865 11JE700
 CDCB GPTA 12/01/2015 679DAUS 176HRDS 18%RIP
 98%R 302M 0.07% 30F 58%ILE
 98%R 0.05% 20P 336CM\$ 310NM\$ 247FM\$ 255GM\$
 2.8PL -0.6DPR -1.0CCR -0.6HCR 2.76SCS
 AJCA 12/01/2015 225DAUS
 GPTAT 95%R 1.4 GJUI 18.8 GJPI 95%R 119

SISTER(S):
 CRESCENT FASTRACK GEOMETRY 83%

SIRE:
 SHOT OF NAT CRIT AIRBORNE-P-ET
 USA 117981490 GT50K JH1C JH2F 7JE1272
 CDCB GPTA 12/01/2015
 73%R 92M 0.13% 29F 50%ILE
 74%R 0.06% 16P 306CM\$ 283NM\$ 230FM\$ 251GM\$
 3.1PL 0.1DPR 0.3CCR 0.5HCR 3.01SCS
 AJCA 12/01/2015 ODAUS
 GPTAT 73%R 0.5 GJUI 12.2 GJPI 69%R 95

DAM:
 GR CRESCENT GINTONIC GEOLOGY
 USA 117315914 TATTOO / 898H
 DHIA HERD # 12-11-0103 CONTROL # 898
 1-10 305 2 17620 4.3 764 3.4 602 98DCR 2055C
 3-00 305 2 19410 4.7 911 3.5 680 96DCR 2350C
 4-04 281 2 13800 5.0 694 3.7 509 97DCR 1760C
 305 2X ME AVG 4L 17008M 802F 615P 2111C
 2-02 80% 3-04 82%
 ST SR DF RA RW RL FA FU RH RUW UC UD TP TL RTR RTS
 38 28 27 30 35 28 35 30 45 35 24 29 46 22
 PPA -584M -36F -16P / YD -901M -41F -26P
 CDCB PTA 12/01/2015 4RECS 54%R 9%ILE
 -473M -22F -15P -141CM\$ -136NM\$ -124FM\$ -80GM\$
 -0.4PL 1.8DPR 1.0CCR 0.4HCR 3.13SCS
 AJCA 12/01/2015 PTAT 47%R -0.8 JUI 5.2 JPI 42%R -49

SISTER(S):
 GR CRESCENT ZUMA GEORGE 81%

CRESCENT FARM
 WALPOLE, NH
 603-756-4049

BREEDER & OWNER

SCHULTZ LEGAL CRITIC-P
 USA 117217618 GT50K JH1C JH2F 11JE1098
 CDCB GPTA 12/01/2015 1834DAUS 195HRDS 41%RIP
 99%R 404M 0.07% 34F 51%ILE
 99%R 0.03% 21P 305CM\$ 286NM\$ 241FM\$ 221GM\$
 1.9PL -1.7DPR -0.9CCR 0.7HCR 2.86SCS
 AJCA 12/01/2015 1134DAUS
 GPTAT 99%R 1.3 GJUI 20.9 GJPI 96%R 112

SUNSET CANYON RENEGADE ANTHEM-ET 91%
 USA 117261130 GT3K JH1F TATTOO / C902
 DHIA HERD # 35-11-0828 CONTROL # 407
 2-02 305 3 22760 7.0 1603 3.8 867 92DCR 3000C
 3-04 305 3 32960 6.6 2184 3.8 1250 93DCR 4325C
 305 2X ME AVG 2L 28533M 1952F 1093P 3782C
 PPA 3108M 290F 149P / YD 1647M 195F 96P
 CDCB GPTA 03/01/2016 2RECS 79%R 98%ILE
 -40M 37F 15P 362CM\$ 334NM\$ 267FM\$ 330GM\$
 3.7PL 1.5DPR 1.9CCR 0.7HCR 2.97SCS
 AJCA 03/01/2016 GPTAT 75%R 0.9 GJUI 12.1 GJPI 73%R 114

CRECENT BOSTON GINTONIC
 USA 115969377
 PA -912M -31F -27P
 -134CM\$ -138NM\$ -146FM\$
 0.7PL 1.9DPR 1.3CCR 0.8HCR 2.93SCS
 PA TYPE -0.4 JPI 29%R -65

PR CRESCENT MILITIA GEO 83%
 USA 116265391 GT TATTOO / 630H
 DHIA HERD # 12-11-0103 CONTROL # 630
 1-10 305 2 17870 4.6 827 3.6 640 100DCR 2209C
 3-00 305 2 16780 4.5 756 3.5 579 101DCR 2001C
 4-03 305 2 16570 4.9 813 3.7 614 97DCR 2124C
 5-04 200 2 18580 5.1 944 3.5 659 89DCR 2278C
 305 2X ME AVG 4L 20903M 996F 749P 2582C
 PPA 532M 6F 21P / YD 231M -12F 7P
 CDCB PTA 12/01/2015 4RECS 60%R 14%ILE
 26M -6F 1P -98CM\$ -91NM\$ -76FM\$ -28GM\$
 -1.5PL 1.9DPR 1.0CCR -0.2HCR 3.24SCS
 AJCA 12/01/2015 PTAT 52%R -0.4 JUI -4.9 JPI 49%R -20
 SIRE: SUNSET CANYON RP MILITIA-ET GJPI 33 21%ILE

NEXT DAM:
 OA CRESCENT ULTRA GEOME 84%
 SIRE: ULTRAVIEW OF CRESCENT JPI -66 4%ILE

LOT 176 CRESCENT AIRBORNE ROO (TWIN) USA 067235564

BORN 08/19/2014 TATTOO / 564H P1
 FEMALE EFI 6.3%

SAWYER, ROSELLA BREEDER & OWNER
 WALPOLE, NH
 603-756-4049

PA -656M OF -6P
 61CM\$ 39NM\$ -15FM\$
 1.6PL 0.9DPR 0.8CCR 0.4HCR 3.04SCS
 PA TYPE -0.5 JPI 27%R -4
 ST SR DF RA RW RL FA
 -1.6 -0.8 -0.6 H0.7 -0.5 P0.2 L0.5
 FU RH RUW UC UD TP TL
 -0.2 -0.5 0.0 0.1 D0.3 C0.0 S0.7

SCHULTZ LEGAL CRITIC-P
 USA 117217618 GT50K JH1C JH2F 111E1098
 CDCB GPTA 12/01/2015 1834DAUS 195HRDS 41%RIP
 99%R 404M 0.07% 34F 51%ILE
 99%R 0.03% 21P 305CM\$ 286NM\$ 241FM\$ 221GM\$
 1.9PL -1.7DPR -0.9CCR 0.7HCR 2.86SCS
 AJCA 12/01/2015 1134DAUS
 GPTAT 99%R 1.3 GJUI 20.9 GJPI 96%R 112

BRED: 08/08/2015 DUE: 05/13/2016 TO
 FARIA BROTHERS GUS FRING
 JE840003011199101 1JE859
 CDCB GPTA 12/01/2015
 67%R 752M 0.00% 36F 70%ILE
 68%R 0.01% 27P 364CM\$ 355NM\$ 335FM\$ 297GM\$
 3.7PL -0.8DPR 0.7CCR 0.9HCR 2.98SCS
 AJCA 12/01/2015 ODAUS
 GPTAT 63%R 1.5 GJUI 19.8 GJPI 62%R 138

SUNSET CANYON RENEGADE ANTHEM-ET 91%
 USA 117261130 GT3K JH1F TATTOO / C902
 DHIA HERD # 35-11-0828 CONTROL # 407
 2-02 305 3 22760 7.0 1603 3.8 867 92DCR 3000C
 3-04 305 3 32960 6.6 2184 3.8 1250 93DCR 4325C
 305 2X ME AVG 2L 28533M 1952F 1093P 3782C
 PPA 3108M 290F 149P / YD 1647M 195F 96P
 CDCB GPTA 03/01/2016 2RECS 79%R 98%ILE
 -40M 37F 15P 362CM\$ 334NM\$ 267FM\$ 330GM\$
 3.7PL 1.5DPR 1.9CCR 0.7HCR 2.97SCS
 AJCA 03/01/2016 GPTAT 75%R 0.9 GJUI 12.1 GJPI 73%R 114

SISTER(S):
 CRESCENT JACE RAYMA 80%
 CRESCENT MILLITIA RANA 80%
 4-00 305 2 19040 5.9 1117 4.1 783 97DCR 2712C
 CRESCENT CHAMP RAQUEL 84%
 3-08 300 2 19380 5.3 1021 3.9 763 97DCR 2641C

ULTRAVIEW OF CRESCENT
 USA 113019508
 CDCB PTA 12/01/2015 14DAUS 3HRDS 0%RIP
 76%R -751M 0.05% -26F 4%ILE
 78%R 0.05% -17P -110CM\$ -114NM\$ -125FM\$ -103GM\$
 1.5PL 0.9DPR 0.3CCR -0.3HCR 3.19SCS
 AJCA 12/01/2015 17DAUS
 PTAT 70%R -1.0 JUI -5.6 JPI 66%R -66

SIRE:
 SHOT OF NAT CRIT AIRBORNE-P-ET
 USA 117981490 GT50K JH1C JH2F 73E1272
 CDCB GPTA 12/01/2015
 73%R 92M 0.13% 29F 50%ILE
 74%R 0.06% 16P 306CM\$ 283NM\$ 230FM\$ 251GM\$
 3.1PL 0.1DPR 0.3CCR 0.5HCR 3.01SCS
 AJCA 12/01/2015 ODAUS
 GPTAT 73%R 0.5 GJUI 12.2 GJPI 69%R 95

CRESCENT DAKOTA RACoon 85%
 USA 113213153 GT TATTOO / 985H
 1-10 226 2 4546 5.3 241 4.4 199 DHIR 663C
 2-10 194 2 5827 5.9 345 4.2 247 DHIR 856C
 3-10 305 2 16012 6.2 992 4.7 749 DHIR 2599C
 305 2X ME AVG 3L 10884M 631F 478P 1643C
 CDCB PTA 12/01/2015 ORECS 45%R 1%ILE
 -1868M -46F -43P -302CM\$ -325NM\$ -377FM\$ -239GM\$
 -0.9PL 2.3DPR 2.0CCR 0.8HCR 3.02SCS
 AJCA 12/01/2012 PTAT 40%R -0.6 JUI -0.4 JPI 34%R-138
 SIRE: TOPLINE SPARKLER DAKOTA-ET GJPI -78 3%ILE

DAM:
 CRESCENT ULTRA RACHEL
 USA 114396163 TATTOO / 185H
 1-09 305 2 16203 5.8 934 4.0 646 DHIR 2237C
 2-10 219 2 12918 6.0 777 4.2 546 DHIR 1892C
 305 2X ME AVG 2L 21442M 1248F 854P 2956C
 2-02 78% 3-04 80% 10-09 83%
 ST SR DF RA RW RL FA FU RH RUW UC UD TP TL RTR RTS
 34 36 32 24 34 14 28 33 38 33 28 5 38 37 46 38
 CDCB PTA 12/01/2015 ORECS 49%R 5%ILE
 -1403M -29F -28P -184CM\$ -206NM\$ -260FM\$ -157GM\$
 0.1PL 1.7DPR 1.2CCR 0.3HCR 3.07SCS
 AJCA 12/01/2015 PTAT 52%R -1.4 JUI -15.8 JPI 38%R-102
 SISTER(S):
 CRESCENT COUNTRY BANDIT 83%
 4-01 305 2 17840 5.6 1002 3.9 687 102DCR 2377C
 CRESCENT PIRANHA RASCAL 82%

SISTER(S):
 CRESCENT REMAKE ROMA 85%
 6-02 305 2 19630 5.4 1061 3.6 705 102DCR 2437C
 CRESCENT PARAMOUNT PEBBLE 84%
 4-03 305 2 21870 5.4 1181 3.8 832 102DCR 2879C
 CRESCENT HALLMARK ROCKET 91%
 2-08 305 3 19460 6.3 1223 3.9 766 100DCR 2652C

NEXT DAM:
 PARKVIEW PRIME ROCKETTER-ET 91%
 8-01 305 2 18770 5.6 1047 3.8 704 102DCR 2435C
 SIRE: PIEDMONT PRIME-ET GJPI -109 2%ILE

4TH DAM:
 PARKVIEW LOOKOUT HAPPY

LOT 177 CRESCENT EVAN CANE USA 067235581

BORN 09/20/2014 TATTOO / 581H P9
 FEMALE EFI 7.5%

PA 318M 24F 22P
 282CM\$ 260NM\$ 209FM\$
 2.2PL 1.1DPR 1.3CCR 1.2HCR 2.97SCS
 PA TYPE 0.7 JPI 30%R 109
 ST SR DF RA RW RL FA
 0.8 0.3 0.6 L0.1 0.1 S0.1 S0.5
 FU RH RUW UC UD TP TL
 0.6 0.6 0.6 0.1 S1.0 C0.5 S0.8

BRED: 08/18/2015 DUE: 05/23/2016 TO
 DUTCH HOLLOW LEXICON
 USA 115479865 1JE700
 CDCB GPTA 12/01/2015 679DAUS 176HRDS 18%RIP
 98%R 302M 0.07% 30F 58%ILE
 98%R 0.05% 20P 336CM\$ 310NM\$ 247FM\$ 255GM\$
 2.8PL -0.6DPR -1.0CCR -0.6HCR 2.76SCS
 AJCA 12/01/2015 225DAUS
 GPTAT 95%R 1.4 GJUI 18.8 GJPI 95%R 119

SIRE:
 HEARTLAND HENDRIX EVAN
 JE840003009919355 GT50K JH1F JH2F 7JE1259
 CDCB GPTA 12/01/2015
 72%R 278M 0.08% 31F 64%ILE
 73%R 0.05% 19P 367CM\$ 344NM\$ 291FM\$ 344GM\$
 3.4PL 1.6DPR 1.6CCR 0.7HCR 2.85SCS
 AJCA 12/01/2015 ODAUS
 GPTAT 73%R 1.1 GJUI 16.5 GJPI 69%R 130

DAM:
 CRESCENT LEGAL CANDY
 USA 117795756 TATTOO / 080H
 DHIA HERD # 12-11-0103 CONTROL # 80
 2-00 305 2 17150 4.9 841 3.7 638 95DCR 2207C
 3-02 305 2 18540 5.1 952 4.1 751 97DCR 2568C
 305 2X ME AVG 2L 21706M 1066F 832P 2855C
 2-02 82% 3-05 84%
 ST SR DF RA RW RL FA FU RH RUW UC UD TP TL RTR RTS
 46 36 42 25 46 27 30 29 38 39 29 22 18 19 45 42
 PPA 1073M 71F 76P / YD 1207M 60F 71P
 CDCB PTA 12/01/2015 2RECS 57%R 79%ILE
 358M 16F 24P 196CM\$ 176NM\$ 126FM\$ 177GM\$
 1.0PL 0.6DPR 0.9CCR 1.7HCR 3.08SCS
 AJCA 12/01/2015 PTAT 51%R 0.3 JUI 4.1 JPI 50%R 88

CRESCENT FARM
 WALPOLE, NH
 603-756-4049

BREEDER & OWNER

PF LENNOX HENDRIX
 USA 116844046 GT50K JH1C JH2F 1JE768
 CDCB GPTA 12/01/2015 1476DAUS 221HRDS 27%RIP
 99%R 130M 0.17% 39F 70%ILE
 99%R 0.05% 14P 383CM\$ 358NM\$ 298FM\$ 354GM\$
 3.2PL 1.3DPR 1.9CCR 1.1HCR 2.74SCS
 AJCA 12/01/2015 570DAUS
 GPTAT 98%R 0.4 GJUI 9.2 GJPI 96%R 120

HEARTLAND VALENTINO EVA-ET 87%
 USA 067232228 GT50K JH1C JH2F TATTOO / 2228
 DHIA HERD # 42-60-0008 CONTROL # 2228
 3-00 300 3 18890 4.8 910 3.8 710 104DCR 2441C
 4-00 305 3 24070 4.6 1103 3.6 870 104DCR 2970C
 305 2X ME AVG 2L 21318M 1002F 782P 2688C
 PPA 3039M 114F 106P / YD 2207M 77F 80P
 CDCB GPTA 03/01/2016 3RECS 80%R 94%ILE
 685M 15F 21P 276CM\$ 275NM\$ 274FM\$ 239GM\$
 3.9PL 0.3DPR 0.1CCR 0.3HCR 3.00SCS
 AJCA 03/01/2016 GPTAT 78%R 1.2 GJUI 14.0 GJPI 75%R 106

TOLLENAARS IMPULS LEGAL 233-ET
 USA 061929249 GT HD JH1C JH2F 29JE3506
 CDCB GPTA 12/01/2015 8363DAUS 900HRDS 17%RIP
 99%R 246M -0.04% 4F 31%ILE
 99%R 0.04% 16P 212CM\$ 197NM\$ 162FM\$ 198GM\$
 2.5PL 0.6DPR 2.1CCR 3.4HCR 3.00SCS
 AJCA 12/01/2015 3993DAUS
 GPTAT 99%R 1.1 GJUI 22.1 GJPI 99%R 95

CRESCENT MILITIA SWEETNESS 80%
 USA 115885480 GT TATTOO / 531H
 DHIA HERD # 12-11-0103 CONTROL # 531
 1-07 305 2 18160 4.5 809 3.6 654 100DCR 2201C
 2-08 305 2 19810 4.9 965 3.8 756 102DCR 2593C
 3-09 305 2 24450 4.5 1091 3.6 889 101DCR 2978C
 5-00 305 2 25990 4.5 1180 3.8 987 97DCR 3259C
 6-03 213 2 13910 4.7 655 3.7 514 92DCR 1761C
 305 2X ME AVG 5L 23676M 1080F 876P 2944C
 PPA 2045M 72F 90P / YD 1124M 33F 56P
 CDCB PTA 12/01/2015 5RECS 61%R 54%ILE
 381M 15F 22P 96CM\$ 86NM\$ 60FM\$ 122GM\$
 -0.5PL 1.6DPR 0.6CCR 0.2HCR 3.26SCS
 AJCA 12/01/2015 PTAT 53%R -0.7 JUI -17.8 JPI 52%R 42
 SIRE: SUNSET CANYON RP MILITIA-ET GJPI 33 21%ILE

NEXT DAM:
 HIGH LAWN ROGUE SWEET PEA 82%
 1-09 305 2 19600 4.5 883 3.6 703 99DCR 2387C
 SIRE: AHLEM BERRETTA ROGUE GJPI -6 11%ILE

4TH DAM:
 HIGH LAWN HALLMARK HYACINTH 85%
 3-02 305 2 19850 4.2 840 3.4 670 92DCR 2270C

LOT 178 CRESCENT LEGAL LOUISE USA 067235585

BORN 10/02/2014 TATTOO / 585H P2
 FEMALE EFI 6.8%

CRESCENT FARM BREEDER & OWNER
 WALPOLE, NH
 603-756-4049

PA 260M -12F 6P
 66CM\$ 69NM\$ 75FM\$
 1.8PL 0.3DPR 0.5CCR 1.2HCR 2.95SCS
 PA TYPE 0.5 JPI 35%R 36
 ST SR DF RA RW RL FA
 -1.0 -0.4 0.0 H1.0 -0.4 P0.2 S0.2
 FU RH RUW UC UD TP TL
 0.8 0.1 0.1 0.2 S1.1 C1.0 S0.8

ISDK Q IMPULS
 JEDNK00000301592 GTHD JH1F JH2F 236JE3
 CDCB GPTA 12/01/2015 31358DAUS 2939HRDS 8%RIP
 99%R -63M 0.20% 37F 48%ILE
 99%R 0.13% 23P 309CM\$ 268NM\$ 170FM\$ 288GM\$
 1.4PL 1.5DPR 2.6CCR 0.3HCR 3.10SCS
 AJCA 12/01/2015 17074DAUS
 GPTAT 99%R -0.1 GJUI -2.9 GJPI 99%R 99

BRED: 09/07/2015 DUE: 06/12/2016 TO
 FARIA BROTHERS GUS FRING
 JE840003011199101 1JE859
 CDCB GPTA 12/01/2015
 67%R 752M 0.00% 36F 70%ILE
 68%R 0.01% 27P 364CM\$ 355NM\$ 335FM\$ 297GM\$
 3.7PL -0.8DPR 0.7CCR 0.9HCR 2.98SCS
 AJCA 12/01/2015 ODAUS
 GPTAT 63%R 1.5 GJUI 19.8 GJPI 62%R 138
 EXPOSED TO CALYPSO GUDFELLOW{5}-ET, GJPI +147 (REG. NO. 67275608)
 AFTER 9/10/15

WOODSTOCK LEMVIG LINDY 90%
 USA 111360167 TATTOO W505 / W505
 DHIA HERD # 93-34-0279 CONTROL # 4505
 1-11 305 2 15040 4.9 736 3.9 586 100DCR 1992C
 3-01 305 2 21290 4.6 989 3.8 802 89DCR 2696C
 305 2X ME AVG 2L 20374M 964F 784P 2632C
 PPA -1915M -25F -13P / YD -1694M -20F -10P
 CDCB PTA 12/01/2015 2RECS 77%R 36%ILE
 -410M -8F -3P 36CM\$ 20NM\$ -18FM\$ 35GM\$
 0.4PL 0.3DPR 1.0CCR 2.0HCR 3.00SCS
 AJCA 12/01/2015 PTAT 70%R 0.7 JUI 18.1 JPI 71%R 14

SIRE:
 TOLLENAARS IMPULS LEGAL 233-ET
 USA 061929249 GTHD JH1C JH2F 29JE3506
 CDCB GPTA 12/01/2015 8363DAUS 900HRDS 17%RIP
 99%R 246M -0.04% 4F 31%ILE
 99%R 0.04% 16P 212CM\$ 197NM\$ 162FM\$ 198GM\$
 2.5PL 0.6DPR 2.1CCR 3.4HCR 3.00SCS
 AJCA 12/01/2015 3993DAUS
 GPTAT 99%R 1.1 GJUI 22.1 GJPI 99%R 95

CRESCENT JB ACOLYTE
 USA 114585761
 CDCB PTA 12/01/2015 11DAUS 3HRDS 0%RIP
 71%R 583M -0.18% -8F 12%ILE
 73%R -0.07% 6P -26CM\$ -5NM\$ 42FM\$ -23GM\$
 0.0PL -0.3DPR -2.1CCR -1.6HCR 3.01SCS
 AJCA 12/01/2015 15DAUS
 PTAT 66%R 0.0 JUI -6.7 JPI 62%R -4

DAM:
 CRESCENT ACOLYTE LOU
 USA 116538194 TATTOO / 702H
 DHIA HERD # 12-11-0103 CONTROL # 702
 2-01 305 2 18880 3.9 730 3.1 591 100DCR 1983C
 3-04 305 2 23010 4.0 909 3.2 732 97DCR 2464C
 4-09 305 2 22760 3.7 846 3.3 740 97DCR 2377C
 5-09 305 2 22220 4.2 923 3.3 735 98DCR 2492C
 305 2X ME AVG 4L 23116M 900F 745P 2468C
 3-06 87% 5-03 90% 5-11 91% 7-01 92%
 ST SR DF RA RW RL FA FU RH RUW UC UD TP TL RTR RTS
 36 42 42 13 37 26 27 43 45 38 35 17 32 21 42 38
 PPA 2520M -19F 34P / YD 1016M -50F 0P
 CDCB PTA 12/01/2015 4RECS 54%R 19%ILE
 273M -28F -5P -80CM\$ -60NM\$ -12FM\$ -75GM\$
 1.1PL 0.0DPR -1.2CCR -1.0HCR 2.90SCS
 AJCA 12/01/2015 PTAT 45%R -0.1 JUI 0.1 JPI 42%R -23

RANGWAY DAKOTA PRINCESS GRACIE 86%
 USA 113413384 GT TATTOO / H18
 DHIA HERD # 12-11-0103 CONTROL # 9766
 1-10 305 2 18690 4.2 776 3.5 663 83DCR 2161C
 4-02 305 2 21020 4.5 953 3.6 757 100DCR 2574C
 305 2X ME AVG 2L 21652M 942F 786P 2599C
 PPA 125M -53F 1P / YD -314M -74F -18P
 CDCB PTA 12/01/2015 2RECS 57%R 4%ILE
 -552M -48F -22P -229CM\$ -222NM\$ -206FM\$ -193GM\$
 0.0PL 0.9DPR 0.2CCR -1.0HCR 2.90SCS
 AJCA 12/01/2015 PTAT 50%R -0.4 JUI 2.8 JPI 45%R -80
 SIRE: TOPLINE SPARKLER DAKOTA-ET GJPI -78 3%ILE

SISTER(S):
 CRESCENT ACOLYTE GRACIE2 84%
 3-04 305 2 22540 3.9 872 3.1 701 97DCR 2361C

SISTER(S):
 RANGWAY PITINO PRINCESS LEIGHA 86%
 3-11 305 2 18480 4.4 816 3.8 694 97DCR 2270C
 RANGWAY REMAKE ARWEN 87%
 5-04 305 2 20140 4.0 808 3.5 703 102DCR 2267C
 TUCKERWAY CHAIRMAN PEE WEE 87%
 3-00 305 3 21170 4.9 1039 3.6 761 98DCR 2631C

NEXT DAM:
 TIERNEYS PRINCESS DIANA DC 87%
 7-06 305 2 22880 3.6 829 3.6 823 93DCR 2470C
 SIRE: DUNCAN CHIEF GJPI -31 11%ILE

4TH DAM:
 NORVAL ACRES J PATSY 89%
 6-11 305 2 13900 5.1 708 4.0 556 DHIR 1810C

LOT 179 CRESCENT JUPITER SOURI USA 067235582

BORN 09/29/2014 TATTOO / 582H P3
 FEMALE EFI 7.5%

PHILLIPS, TRISTAN BREEDER & OWNER
 WALPOLE, NH

PA 79M 26F 14P
 144CM\$ 129NM\$ 90FM\$
 0.1PL -1.1DPR -1.0CCR -0.7HCR 3.10SCS
 PA TYPE 0.4 JPI 36%R 44
 ST SR DF RA RW RL FA
 -0.4 -0.3 0.2 L1.1 -0.2 P0.2 S0.0
 FU RH RUW UC UD TP TL
 0.2 1.0 0.5 -0.1 S0.1 C0.0 L0.3

ISDK Q IMPULS
 JEDNK000000301592 GTHD JH1F JH2F 236JE3
 CDCB GPTA 12/01/2015 31358DAUS 2939HRDS 8%RIP
 99%R -63M 0.20% 37F 48%ILE
 99%R 0.13% 23P 309CM\$ 268NM\$ 170FM\$ 288GM\$
 1.4PL 1.5DPR 2.6CCR 0.3HCR 3.10SCS
 AJCA 12/01/2015 17074DAUS
 GPTAT 99%R -0.1 GJUI -2.9 GJPI 99%R 99

PASTURE BRED FROM: 10/01/2015 DUE AFTER: 07/06/2016 TO
 CRESCENT CALYPSO GUDFELLOW{5}-ET
 USA 067275608
 CDCB GPTA 03/01/2016
 66%R 1613M -0.22% 32F 74%ILE
 67%R -0.06% 43P 350CM\$ 359NM\$ 379FM\$ 250GM\$
 3.4PL -2.5DPR -1.6CCR -0.6HCR 2.96SCS
 AJCA 03/01/2016 ODAUS
 GPTAT 67%R 1.0 GJUI 3.8 GJPI 63%R 147

SUN VALLEY HALLMARK JERSEY 92%
 USA 113219298 TATTOO S494 / S494
 DHIA HERD # 92-23-0481 CONTROL # 494
 4-06 293 2 21140 4.7 1000 3.7 779 100DCR 2680C
 5-05 305 2 20160 4.5 912 3.5 705 102DCR 2435C
 6-10 305 2 20480 4.8 982 3.6 732 101DCR 2531C
 8-00 305 2 19430 4.7 922 3.5 684 98DCR 2364C
 305 2X ME AVG 6L 20745M 977F 736P 2538C
 PPA 1526M 67F 55P / YD 1215M 40F 39P
 CDCB PTA 12/01/2015 5RECS 75%R 52%ILE
 442M 10F 13P 76CM\$ 79NM\$ 84FM\$ 41GM\$
 -0.1PL -1.3DPR -1.6CCR -1.6HCR 3.06SCS
 AJCA 12/01/2015 PTAT 66%R 0.8 JUI 4.9 JPI 66%R 30

SIRE:
 SUN VALLEY IMPULS JUPITER
 USA 115870022 GT50K JH1F JH2F 29JE3615
 CDCB GPTA 12/01/2015 1859DAUS 288HRDS 48%RIP
 99%R 758M 0.04% 46F 37%ILE
 99%R 0.02% 33P 237CM\$ 227NM\$ 201FM\$ 177GM\$
 -0.2PL -1.6DPR -1.3CCR -0.8HCR 3.23SCS
 AJCA 12/01/2015 793DAUS
 GPTAT 98%R 0.8 GJUI -1.7 GJPI 96%R 92

SC GOLD DUST PARAMOUNT IATOLA-ET
 USA 112118277 GT 50K JH1F JH2F 29JE3301
 CDCB GPTA 12/01/2015 15986DAUS 2264HRDS 7%RIP
 99%R -381M 0.12% 6F 19%ILE
 99%R 0.06% -3P 105CM\$ 89NM\$ 50FM\$ 95GM\$
 0.9PL 0.5DPR 0.3CCR 0.1HCR 2.97SCS
 AJCA 12/01/2015 7781DAUS
 GPTAT 99%R 1.2 GJUI 15.2 GJPI 99%R 22

DAM:
 CRESCENT IATOLA SIPPI
 USA 117486267 TATTOO / 958H
 DHIA HERD # 12-11-0103 CONTROL # 958
 1-11 305 2 12130 5.6 681 4.0 483 96DCR 1672C
 3-00 305 2 15160 5.8 879 3.9 598 97DCR 2070C
 4-00 295 2 14600 5.8 849 4.1 593 97DCR 2053C
 305 2X ME AVG 3L 16282M 913F 642P 2223C
 2-04 79% 3-06 84% 5-04 88%
 ST SR DF RA RW RL FA FU RH RUW UC UD TP TL RTR RTS
 35 33 37 20 31 27 28 36 43 42 26 25 24 24 28 31
 PPA -2297M -17F -39P / YD -1467M 9F -20P
 CDCB PTA 12/01/2015 3RECS 58%R 38%ILE
 -600M 6F -6P 51CM\$ 30NM\$ -21FM\$ 12GM\$
 0.3PL -0.6DPR -0.6CCR -0.6HCR 2.97SCS
 AJCA 12/01/2015 PTAT 50%R -0.1 JUI 7.2 JPI 49%R -5

AUTUMN VALLEY LT. MINNESOTA 75%
 USA 067010465 GT
 DHIA HERD # 12-11-0103 CONTROL # 9867
 2-11 305 2 15190 5.9 903 4.0 615 100DCR 2130C
 3-11 305 2 15640 6.0 937 4.1 643 102DCR 2227C
 5-06 305 2 18820 6.3 1187 3.9 725 97DCR 2509C
 305 2X ME AVG 3L 17484M 1049F 697P 2412C
 PPA -1056M 66F 3P / YD -1180M 36F -4P
 CDCB PTA 12/01/2015 3RECS 59%R 19%ILE
 -626M 10F -4P -31CM\$ -59NM\$ -124FM\$ -107GM\$
 -1.5PL -2.4DPR -2.3CCR -1.6HCR 2.94SCS
 AJCA 12/01/2015 PTAT 51%R -1.6 JUI -15.1 JPI 49%R -42
 SIRE: WOODSTOCK LLV LIEUTENANT-ET GJPI -25 7%ILE

SISTER(S):
 AUTUMN VALLEY KENAI CALIFORNIA 80%
 6-00 278 2 20510 5.0 1017 3.6 748 96DCR 2587C

NEXT DAM:
 PWH TRACER DAKOTA
 SIRE: WINDHAVENS FREEDOM TRACER GJPI -48 8%ILE

4TH DAM:
 PWH BUZZ DANA 84%
 3-03 305 2 15150 4.5 689 3.8 574 95DCR V 1900C

LOT 180 CRESCENT SADDAM SAM USA 067235550

BORN 07/18/2014 TATTOO / 550H P2
 FEMALE EFI 7.8%

PA 303M 20F 14P
 97CM\$ 90NM\$ 74FM\$
 1.2PL 0.8DPR 1.0CCR 0.7HCR 3.00SCS
 PA TYPE 0.6 JPI 21%R 32
 ST SR DF RA RW RL FA
 0.6 0.1 0.4 L0.3 0.2 P0.1 S0.5
 FU RH RUW UC UD TP TL
 0.5 0.3 0.2 0.1 S0.5 C0.7 L0.3

BRED: 10/01/2015 DUE: 07/06/2016 TO
 CRESCENT CALYPSO GUDFELLOW{5}-ET
 USA 067275608
 CDCB GPTA 03/01/2016
 66%R 1613M -0.22% 32F 74%ILE
 67%R -0.06% 43P 350CM\$ 359NM\$ 379FM\$ 250GM\$
 3.4PL -2.5DPR -1.6CCR -0.6HCR 2.96SCS
 AJCA 03/01/2016 ODAUS
 GPTAT 67%R 1.0 GJUI 3.8 GJPI 63%R 147

SISTER(S):
 CRESCENT LEGAL SAMBA 87%

SIRE:
 CRESCENT HEADLINE SADDAM
 USA 117910007
 PA 576M 8F 17P
 206CM\$ 205NM\$ 203FM\$
 2.8PL 1.8DPR 1.8CCR 0.2HCR 2.96SCS
 PA TYPE 0.5 JPI 38%R 84

DAM:
 CRESCENT TBONE SAMALA
 USA 117585827 TATTOO / 12H
 DHIA HERD # 12-11-0103 CONTROL # 12
 2-00 305 2 13700 5.6 773 3.7 502 97DCR 1736C
 3-05 305 2 15990 5.6 890 3.9 621 97DCR 2149C
 305 2X ME AVG 2L 16836M 933F 631P 2182C
 2-07 82% 3-10 86%
 ST SR DF RA RW RL FA FU RH RUW UC UD TP TL RTR RTS
 44 34 35 22 42 23 38 38 36 35 26 28 28 19 36 32
 PPA -2386M -28F -54P / YD -1889M -13F -42P
 CDCB PTA 12/01/2015 2RECS 56%R 25%ILE
 -623M 4F -11P -12CM\$ -25NM\$ -54FM\$ -19GM\$
 -0.3PL -0.2DPR 0.1CCR 1.2HCR 3.04SCS
 AJCA 12/01/2015 PTAT 49%R 0.7 JUI 8.9 JPI 45%R -20

CRESCENT FARM
 WALPOLE, NH
 603-756-4049

BREEDER & OWNER

SCHULTZ RESCUE HEADLINE
 USA 114114336 GTHD JH1F JH2F 29JE3510
 CDCB GPTA 12/01/2015 8028DAUS 840HRDS 12%RIP
 99%R 844M -0.23% -8F 37%ILE
 99%R -0.10% 10P 201CM\$ 225NM\$ 283FM\$ 235GM\$
 5.4PL 2.5DPR 2.3CCR 0.5HCR 2.94SCS
 AJCA 12/01/2015 4427DAUS
 GPTAT 99%R 0.9 GJUI 11.2 GJPI 99%R 85

CRESCENT IMPULSE SARILA 82%
 USA 114955494 TATTOO / 338H
 DHIA HERD # 12-11-0103 CONTROL # 9771
 2-04 305 2 23600 4.9 1147 3.6 838 101DCR 2897C
 3-04 305 2 26970 4.7 1270 3.7 994 102DCR 3410C
 305 2X ME AVG 2L 28938M 1381F 1051P 3620C
 PPA 2835M 141F 119P / YD 1903M 101F 91P
 CDCB PTA 12/01/2015 2RECS 63%R 81%ILE
 308M 24F 24P 211CM\$ 185NM\$ 122FM\$ 202GM\$
 0.1PL 1.1DPR 1.3CCR -0.1HCR 2.98SCS
 AJCA 12/01/2015 PTAT 55%R 0.0 JUI -7.6 JPI 53%R 82

RICHIES JACE TBONE A364
 USA 113672851 GT 50K JH1F JH2F 7JE1000
 CDCB GPTA 12/01/2015 16149DAUS 1448HRDS 9%RIP
 99%R -279M 0.23% 32F 20%ILE
 99%R 0.11% 12P 138CM\$ 105NM\$ 25FM\$ 68GM\$
 -0.9PL -1.8DPR -1.3CCR 1.9HCR 3.09SCS
 AJCA 12/01/2015 9481DAUS
 GPTAT 99%R 1.1 GJUI 7.4 GJPI 99%R 43

CRESCENT BOSTON SAM 86%
 USA 116114266 GT TATTOO / 620H
 DHIA HERD # 12-11-0103 CONTROL # 620
 1-09 305 2 15120 5.9 889 3.5 528 100DCR 1825C
 2-09 305 2 14590 5.8 842 3.5 512 101DCR 1769C
 3-11 305 2 17480 5.7 1004 3.5 618 98DCR 2136C
 305 2X ME AVG 3L 18053M 1047F 638P 2204C
 PPA -1294M 44F -47P / YD -1309M 1F -47P
 CDCB PTA 12/01/2015 3RECS 54%R 11%ILE
 -702M -12F -25P -125CM\$ -119NM\$ -104FM\$ -74GM\$
 -0.4PL 1.2DPR 1.4CCR 0.3HCR 2.98SCS
 AJCA 12/01/2015 PTAT 43%R -0.1 JUI 3.4 JPI 39%R -64
 SIRE: CRESCENT GOLDEN BOSTON GJPI -83 4%ILE

SISTER(S):
 CRESCENT DOMINATE SEKI 81%
 3-02 305 2 18050 5.4 969 4.0 720 98DCR 2493C

NEXT DAM:
 CRESCENT ULTRA SAMIRA 86%
 SIRE: ULTRAVIEW OF CRESCENT JPI -66 4%ILE

4TH DAM:
 CRESCENT DAKOTA SAMURAI 84%
 4-09 305 2 19010 5.0 955 3.7 712 99DCR 2463C

LOT 181 CRESCENT SADDAM OCEAN USA 067235556

BORN 07/25/2014 TATTOO / 556H P1
 FEMALE EFI 6.5%

PA -134M -6F -5P
 11CM\$ 10NM\$ 9FM\$
 1.1PL 0.4DPR 0.1CCR -0.4HCR 2.96SCS
 PA TYPE 0.3 JPI 23%R 1
 ST SR DF RA RW RL FA
 -0.1 0.1 0.2 L0.0 0.3 P0.1 L0.1
 FU RH RUW UC UD TP TL
 0.6 0.3 0.1 0.0 S0.7 C0.4 S0.2

PASTURE BRED FROM: 10/01/2015 DUE AFTER: 07/06/2016 TO
 CRESCENT CALYPSO GUDFELLOW{5}-ET
 USA 067275608
 CDCB GPTA 03/01/2016
 66%R 1613M -0.22% 32F 74%ILE
 67%R -0.06% 43P 350CM\$ 359NM\$ 379FM\$ 250GM\$
 3.4PL -2.5DPR -1.6CCR -0.6HCR 2.96SCS
 AJCA 03/01/2016 ODAUS
 GPTAT 67%R 1.0 GJUI 3.8 GJPI 63%R 147

SIRE:
 CRESCENT HEADLINE SADDAM
 USA 117910007
 PA 576M 8F 17P
 206CM\$ 205NM\$ 203FM\$
 2.8PL 1.8DPR 1.8CCR 0.2HCR 2.96SCS
 PA TYPE 0.5 JPI 38%R 84

DAM:
 CRESCENT COMERICA SEA
 USA 116538130 TATTOO / 695H
 DHIA HERD # 12-11-0103 CONTROL # 695
 2-00 305 2 15630 4.9 773 3.5 546 100DCR 1887C
 3-01 305 2 18950 4.5 849 3.4 653 99DCR 2256C
 4-03 305 2 21750 5.0 1096 3.3 713 96DCR 2462C
 5-07 305 2 18170 5.2 937 3.4 621 97DCR 2145C
 305 2X ME AVG 4L 19981M 980F 684P 2362C
 2-02 85% 3-06 86% 4-09 87%
 ST SR DF RA RW RL FA FU RH RUW UC UD TP TL RTR RTS
 35 29 38 23 38 28 26 34 37 35 35 25 35 29
 PPA -433M -2F -30P / YD -1121M -19F -39P
 CDCB PTA 12/01/2015 4RECS 62%R 6%ILE
 -844M -20F -26P -185CM\$ -186NM\$ -185FM\$ -198GM\$
 -0.6PL -1.0DPR -1.6CCR -0.9HCR 2.96SCS
 AJCA 12/01/2015 PTAT 53%R 0.2 JUI 10.9 JPI 52%R -82

ALLEN, AUDREY BREEDER & OWNER
 WALPOLE, NH
 603-756-3476

SCHULTZ RESCUE HEADLINE
 USA 114114336 GTHD JH1F JH2F 29JE3510
 CDCB GPTA 12/01/2015 8028DAUS 840HRDS 12%RIP
 99%R 844M -0.23% -8F 37%ILE
 99%R -0.10% 10P 201CM\$ 225NM\$ 283FM\$ 235GM\$
 5.4PL 2.5DPR 2.3CCR 0.5HCR 2.94SCS
 AJCA 12/01/2015 4427DAUS
 GPTAT 99%R 0.9 GJUI 11.2 GJPI 99%R 85
 CRESCENT IMPULSE SARILA 82%
 USA 114955494 TATTOO / 338H
 DHIA HERD # 12-11-0103 CONTROL # 9771
 2-04 305 2 23600 4.9 1147 3.6 838 101DCR 2897C
 3-04 305 2 26970 4.7 1270 3.7 994 102DCR 3410C
 305 2X ME AVG 2L 28938M 1381F 1051P 3620C
 PPA 2835M 141F 119P / YD 1903M 101F 91P
 CDCB PTA 12/01/2015 2RECS 63%R 81%ILE
 308M 24F 24P 211CM\$ 185NM\$ 122FM\$ 202GM\$
 0.1PL 1.1DPR 1.3CCR -0.1HCR 2.98SCS
 AJCA 12/01/2015 PTAT 55%R 0.0 JUI -7.6 JPI 53%R 82

BRIDON REMAKE COMERICA-ET
 JECAN00008422994 GT HD JH1F JH2F 200JE131
 CDCB GPTA 12/01/2015 4241DAUS 1438HRDS 7%RIP
 99%R -1565M 0.27% -26F 0%ILE
 99%R 0.06% -46P -321CM\$ -322NM\$ -324FM\$ -342GM\$
 -1.8PL -2.1DPR -2.4CCR -0.8HCR 3.01SCS
 AJCA 12/01/2015 2796DAUS
 GPTAT 99%R 1.0 GJUI 23.5 GJPI 98%R -143
 RANGEWAY COUNCILLER RIVERS 86%
 USA 113665839 GT TATTOO / H19
 DHIA HERD # 12-11-0103 CONTROL # 9765
 1-09 305 2 19140 4.1 788 3.5 663 84DCR 2179C
 2-10 305 2 22340 3.9 877 3.4 753 100DCR 2445C
 4-00 305 2 20240 4.4 885 3.4 689 99DCR 2368C
 305 2X ME AVG 4L 20652M 896F 721P 2403C
 PPA -540M -61F -35P / YD -830M -61F -35P
 CDCB PTA 12/01/2015 4RECS 59%R 6%ILE
 -548M -33F -20P -179CM\$ -177NM\$ -169FM\$ -154GM\$
 -0.2PL 0.6DPR 0.0CCR 0.0HCR 2.89SCS
 AJCA 12/01/2015 PTAT 52%R -0.4 JUI -0.8 JPI 50%R -69
 SIRE: GLENHOLME COUNCILLER GJPI -81 3%ILE

NEXT DAM:
 RANGEWAY POSEIDON PUDDLES 69%
 2-02 305 2 19890 4.0 803 3.5 699 100DCR 2254C
 SIRE: GREENWOOD POSEIDON-ET GJPI -94 1%ILE

4TH DAM:
 RANGEWAY BERRETTA RAINIE 87%
 5-02 305 2 19340 3.8 730 3.7 709 97DCR 2154C

LOT 182 CRESCENT AIRBORNE ALEX USA 067235561

BORN 06/13/2014 TATTOO / 561H P2
 FEMALE EFI 7.4%

PA -170M 11F 0P
 133CM\$ 123NM\$ 102FM\$
 1.9PL 0.6DPR 0.8CCR 0.7HCR 2.99SCS
 PA TYPE 0.4 JPI 30%R 32
 ST SR DF RA RW RL FA
 -0.6 -0.9 -0.2 H0.2 -0.4 P0.5 S0.1
 FU RH RUW UC UD TP TL
 0.4 0.2 0.0 -0.2 S1.1 C0.0 S0.4

BRED: 09/07/2015 DUE: 06/12/2016 TO
 FARIA BROTHERS GUS FRING
 JE840003011199101 1JE859
 CDCB GPTA 12/01/2015
 67%R 752M 0.00% 36F 70%ILE
 68%R 0.01% 27P 364CM\$ 355NM\$ 335FM\$ 297GM\$
 3.7PL -0.8DPR 0.7CCR 0.9HCR 2.98SCS
 AJCA 12/01/2015 ODAUS
 GPTAT 63%R 1.5 GJUI 19.8 GJPI 62%R 138

SISTER(S):
 CRESCENT FABLE ALIDA{5} 87%
 3-00 305 2 15780 6.1 963 4.2 659 97DCR 2283C

SIRE:
 SHOT OF NAT CRIT AIRBORNE-P-ET
 USA 117981490 GT50K JH1C JH2F 7JE1272
 CDCB GPTA 12/01/2015
 73%R 92M 0.13% 29F 50%ILE
 74%R 0.06% 16P 306CM\$ 283NM\$ 230FM\$ 251GM\$
 3.1PL 0.1DPR 0.3CCR 0.5HCR 3.01SCS
 AJCA 12/01/2015 ODAUS
 GPTAT 73%R 0.5 GJUI 12.2 GJPI 69%R 95

DAM:
 CRESCENT IATOLA ALEESHA
 USA 117165395 TATTOO / 891H
 DHIA HERD # 12-11-0103 CONTROL # 8910
 2-00 305 2 16140 4.7 758 3.3 537 97DCR 1854C
 3-04 305 2 18300 5.2 958 3.6 654 97DCR 2261C
 4-04 300 2 17110 5.7 970 3.7 629 97DCR 2175C
 305 2X ME AVG 3L 19951M 1018F 695P 2401C
 2-02 81% 3-04 84%
 ST SR DF RA RW RL FA FU RH RUW UC UD TP TL RTR RTS
 35 30 35 25 32 28 24 36 36 31 35 30 35 27
 PPA -523M 19F -25P / YD -499M 7F -23P
 CDCB PTA 12/01/2015 4RECS 59%R 23%ILE
 -432M -8F -16P -40CM\$ -37NM\$ -27FM\$ -12GM\$
 0.7PL 1.0DPR 1.2CCR 0.9HCR 2.96SCS
 AJCA 12/01/2015 PTAT 53%R 0.2 JUI 1.6 JPI 50%R -31

SISTER(S):
 CRESCENT MILITIA ALICIA 81%
 3-06 290 2 15010 5.8 878 4.0 594 97DCR 2056C

CRESCENT FARM BREEDER & OWNER
 WALPOLE, NH
 603-756-4049

SCHULTZ LEGAL CRITIC-P
 USA 117217618 GT50K JH1C JH2F 11JE1098
 CDCB GPTA 12/01/2015 1834DAUS 195HRDS 41%RIP
 99%R 404M 0.07% 34F 51%ILE
 99%R 0.03% 21P 305CM\$ 286NM\$ 241FM\$ 221GM\$
 1.9PL -1.7DPR -0.9CCR 0.7HCR 2.86SCS
 AJCA 12/01/2015 1134DAUS
 GPTAT 99%R 1.3 GJUI 20.9 GJPI 96%R 112

SUNSET CANYON RENEGADE ANTHEM-ET 91%
 USA 117261130 GT3K JH1F TATTOO / C902
 DHIA HERD # 35-11-0828 CONTROL # 407
 2-02 305 3 22760 7.0 1603 3.8 867 92DCR 3000C
 3-04 305 3 32960 6.6 2184 3.8 1250 93DCR 4325C
 305 2X ME AVG 2L 28533M 1952F 1093P 3782C
 PPA 3108M 290F 149P / YD 1647M 195F 96P
 CDCB GPTA 03/01/2016 2RECS 79%R 98%ILE
 -40M 37F 15P 362CM\$ 334NM\$ 267FM\$ 330GM\$
 3.7PL 1.5DPR 1.9CCR 0.7HCR 2.97SCS
 AJCA 03/01/2016 GPTAT 75%R 0.9 GJUI 12.1 GJPI 73%R 114

SC GOLD DUST PARAMOUNT IATOLA-ET
 USA 112118277 GT 50K JH1F JH2F 29JE3301
 CDCB GPTA 12/01/2015 15986DAUS 2264HRDS 7%RIP
 99%R -381M 0.12% 6F 19%ILE
 99%R 0.06% -3P 105CM\$ 89NM\$ 50FM\$ 95GM\$
 0.9PL 0.5DPR 0.3CCR 0.1HCR 2.97SCS
 AJCA 12/01/2015 7781DAUS
 GPTAT 99%R 1.2 GJUI 15.2 GJPI 99%R 22

MAPLELINE MR BREEZE ALICIA 75%
 USA 111804717 GT TATTOO / MF60
 DHIA HERD # 12-11-0103 CONTROL # 9516
 1-11 291 2 14400 4.5 643 3.6 522 86DCR 1752C
 2-11 305 2 17540 4.3 761 3.6 627 100DCR 2087C
 4-02 294 2 18590 4.7 874 3.6 668 100DCR 2309C
 5-01 238 2 13270 4.1 538 3.5 464 95DCR 1504C
 6-02 305 2 18270 5.4 993 3.6 666 100DCR 2303C
 7-03 305 2 20990 5.3 1105 3.5 737 102DCR 2547C
 8-05 305 2 26620 4.4 1180 3.4 899 101DCR 3105C
 9-08 305 2 22650 4.5 1015 3.5 782 101DCR 2702C
 305 2X ME AVG 9L 19642M 901F 682P 2323C
 PPA -1057M -74F -43P / YD -1295M -76F -55P
 CDCB PTA 12/01/2015 5RECS 62%R 4%ILE
 -678M -38F -30P -242CM\$ -226NM\$ -185FM\$ -173GM\$
 0.1PL 1.5DPR 2.0CCR 1.1HCR 3.01SCS
 AJCA 12/01/2015 PTAT 52%R -1.4 JUI -16.6 JPI 49%R-110
 SIRE: PIEDMONT MR BREEZE-ET GJPI -183 0%ILE

NEXT DAM:
 MAPLELINE BVD MARY ALICE
 1-10 276 2 15330 4.5 687 3.3 512 97DCR 1768C
 SIRE: MVF BOLD VENTURE DANIEL GJPI 3 16%ILE

4TH DAM:
 MAPLELINE ADONIS MARYANN 75%
 1-10 305 2 16570 5.0 829 3.9 644 DHIR 2096C

LOT 183 CRESCENT FAME DUSTY{5} USA 067235517

BORN 05/18/2014 TATTOO / 517H P2
 FEMALE EFI 7.8%

PA 253M -8F 6P
 55CM\$ 58NM\$ 65FM\$
 1.8PL 0.5DPR 0.8CCR 0.7HCR 3.03SCS
 PA TYPE -0.1 JPI 22%R 28
 ST SR DF RA RW RL FA
 -0.1 0.2 0.3 L0.6 -0.2 S0.0 S0.1
 FU RH RUW UC UD TP TL
 -0.1 0.1 0.3 0.2 S0.1 C0.9 S0.5

PASTURE BRED FROM: 10/01/2015 DUE AFTER: 07/06/2016 TO
 CRESCENT CALYPSO GUDFELLOW{5}-ET
 USA 067275608
 CDCB GPTA 03/01/2016
 66%R 1613M -0.22% 32F 74%ILE
 67%R -0.06% 43P 350CM\$ 359NM\$ 379FM\$ 250GM\$
 3.4PL -2.5DPR -1.6CCR -0.6HCR 2.96SCS
 AJCA 03/01/2016 ODAUS
 GPTAT 67%R 1.0 GJUI 3.8 GJPI 63%R 147

SIRE:
 CRESCENT LEGAL FAME{4}
 USA 118004725
 PA 223M 10F 15P
 131CM\$ 120NM\$ 94FM\$
 1.0PL -0.2DPR -0.1CCR 1.4HCR 3.09SCS
 PA TYPE 0.6 JPI 39%R 60

DAM:
 CRESCENT HEADLINE DUST
 USA 118292283 TATTOO / 238H
 DHIA HERD # 12-11-0103 CONTROL # 9238
 1-09 305 2 14820 4.3 631 3.4 503 95DCR 1705C
 305 2X ME AVG 1L 20126M 855F 690P 2323C
 2-03 73% 2-10 78%
 ST SR DF RA RW RL FA FU RH RUW UC UD TP TL RTR RTS
 30 30 32 35 32 27 17 36 28 35 18 38 26 36 33
 PPA 162M -85F -17P / YD -93M -92F -27P
 CDCB PTA 12/01/2015 2RECS 56%R 30%ILE
 282M -26F -2P -21CM\$ -3NM\$ 37FM\$ 1GM\$
 2.5PL 1.2DPR 1.6CCR 0.0HCR 2.97SCS
 AJCA 12/01/2015 PTAT 51%R -0.7 JUI -4.6 JPI 48%R -3

SISTER(S):
 BLACKRIDGE BANJO ASHLEY 85%
 3-04 305 2 18590 4.3 795 3.5 645 97DCR 2165C
 CRESCENT MILES ASHLYNN
 SELLING AS LOT 173

CRESCENT FARM BREEDER & OWNER
 WALPOLE, NH
 603-756-4049

TOLLENAARS IMPULS LEGAL 233-ET
 USA 061929249 GTHD JH1C JH2F 29JE3506
 CDCB GPTA 12/01/2015 8363DAUS 900HRDS 17%RIP
 99%R 246M -0.04% 4F 31%ILE
 99%R 0.04% 16P 212CM\$ 197NM\$ 162FM\$ 198GM\$
 2.5PL 0.6DPR 2.1CCR 3.4HCR 3.00SCS
 AJCA 12/01/2015 3993DAUS
 GPTAT 99%R 1.1 GJUI 22.1 GJPI 99%R 95

GR MOLLY BROOK DALE FAYNE{3} 85%
 USA 067073435 TATTOO / M435
 DHIA HERD # 12-11-0103 CONTROL # 9916
 1-10 305 2 15440 5.1 793 3.7 570 101DCR 1971C
 3-01 305 2 17310 5.3 920 3.7 638 99DCR 2207C
 4-02 305 2 15990 4.8 764 3.6 581 97DCR 2009C
 5-07 305 2 13860 5.0 697 3.9 539 98DCR 1864C
 305 2X ME AVG 5L 15479M 771F 586P 1998C
 PPA -1490M -37F -31P / YD -115M 13F 11P
 CDCB PTA 12/01/2015 4RECS 65%R 41%ILE
 200M 16F 13P 49CM\$ 42NM\$ 25FM\$ 13GM\$
 -0.5PL -1.0DPR -2.2CCR -0.7HCR 3.17SCS
 AJCA 12/01/2015 PTAT 57%R 0.1 JUI 1.1 JPI 55%R 24

SCHULTZ RESCUE HEADLINE
 USA 114114336 GT HD JH1F JH2F 29JE3510
 CDCB GPTA 12/01/2015 8028DAUS 840HRDS 12%RIP
 99%R 844M -0.23% -8F 37%ILE
 99%R -0.10% 10P 201CM\$ 225NM\$ 283FM\$ 235GM\$
 5.4PL 2.5DPR 2.3CCR 0.5HCR 2.94SCS
 AJCA 12/01/2015 4427DAUS
 GPTAT 99%R 0.9 GJUI 11.2 GJPI 99%R 85

BLACKRIDGE ABE ASHES 76%
 USA 116619042 GT TATTOO 30A / 30A
 DHIA HERD # 12-11-0103 CONTROL # 9961
 2-01 305 2 17990 4.1 730 3.4 616 100DCR 2021C
 3-03 286 2 13740 4.2 577 3.6 493 96DCR 1607C
 4-03 220 2 10320 3.7 379 3.5 359 92DCR 1104C
 305 2X ME AVG 3L 17726M 699F 613P 1968C
 PPA -1280M -138F -58P / YD -783M -101F -37P
 CDCB PTA 12/01/2015 3RECS 62%R 14%ILE
 -142M -30F -8P -101CM\$ -96NM\$ -84FM\$ -90GM\$
 0.9PL 0.3DPR 1.4CCR -0.3HCR 2.95SCS
 AJCA 12/01/2015 PTAT 55%R -1.4 JUI -7.8 JPI 53%R -39
 SIRE: AHLEM LEMVIG ABE-ET GJPI 80 38%ILE

SISTER(S):
 GR BLACKRIDGE GANNON ALICE{3} 82%
 2-09 305 3 20530 5.0 1019 3.6 745 94DCR 2576C

NEXT DAM:
 BLACKRIDGE BERRETTA ALEXIS 90%
 4-07 305 2 22210 4.3 944 3.6 795 102DCR 2613C
 SIRE: MASON BOOMER SOONER BERRETTA GJPI -50 4%ILE

4TH DAM:
 BLACKRIDGE SELECT ALLY 82%
 2-01 305 2 20170 4.5 907 3.8 766 100DCR 2516C

LOT 184 CRESCENT DJMAY NOTEBOOK USA 067235573

BORN 09/01/2014 TATTOO / 573H P1
 FEMALE EFI 6.9%

PA -530M 20F -7P
 103CM\$ 85NM\$ 44FM\$
 0.6PL 0.9DPR 1.2CCR 0.6HCR 2.99SCS
 PA TYPE -0.1 JPI 35%R 12
 ST SR DF RA RW RL FA
 -0.1 -0.3 -0.7 L0.2 -0.3 P0.1 S0.0
 FU RH RUW UC UD TP TL
 0.4 -0.3 -0.4 -0.5 S1.2 C0.1 S0.1

BRED: 08/16/2015 DUE: 05/21/2016 TO
 SUNSET CANYON DIVIDEND-ET
 USA 117335691 1JE791
 CDCB GPTA 12/01/2015 1047DAUS 118HRDS 86%RIP
 98%R 925M -0.04% 35F 93%ILE
 98%R -0.01% 31P 489CM\$ 479NM\$ 456FM\$ 374GM\$
 7.1PL -1.2DPR 0.1CCR 0.9HCR 2.85SCS
 AJCA 12/01/2015 322DAUS
 GPTAT 96%R 1.6 GJUI 16.5 GJPI 93%R 171

SIRE:
 ISDK DJ MAY
 JEDNK000000302229 GT50K JH1F JH2F 236JE122
 CDCB GPTA 12/01/2015 11070DAUS 1135HRDS 29%RIP
 98%R -807M 0.32% 24F 19%ILE
 98%R 0.06% -18P 110CM\$ 93NM\$ 54FM\$ 136GM\$
 0.9PL 1.9DPR 2.5CCR 1.6HCR 2.83SCS
 AJCA 12/01/2015 6259DAUS
 GPTAT 96%R 0.0 GJUI 14.1 GJPI 96%R 15

DAM:
 CRESCENT MOJAVE WRITE
 USA 117571424 GA TATTOO / 989H
 DHIA HERD # 12-11-0103 CONTROL # 989
 1-08 294 2 13630 5.4 739 3.9 530 96DCR 1834C
 2-08 305 2 16990 6.1 1030 4.1 692 96DCR 2396C
 3-08 305 2 17780 6.0 1058 4.1 735 98DCR 2546C
 305 2X ME AVG 3L 19791M 1120F 784P 2715C
 2-01 75% 3-02 80%
 ST SR DF RA RW RL FA FU RH RUW UC UD TP TL RTR RTS
 36 33 32 21 25 28 34 23 33 35 32 24 18 16 34 37
 PPA 105M 115F 55P / YD -502M 60F 22P
 CDCB GPTA 12/01/2015 3RECS 55%R 51%ILE
 -252M 16F 4P 95CM\$ 77NM\$ 33FM\$ 66GM\$
 0.2PL -0.2DPR -0.2CCR -0.4HCR 3.14SCS
 AJCA 12/01/2015 PTAT 45%R -0.2 GJUI -5.0 GJPI 45%R 8

CRESCENT FARM BREEDER & OWNER
 WALPOLE, NH
 603-756-4049

DNK Q MIRAGE
 JEDNK000000300825 GT50K JH1F JH2F
 CDCB GPTA 12/01/2015 4110DAUS 865HRDS
 93%R -987M 0.27% 3F 4%ILE
 93%R 0.06% -24P -124CM\$ -132NM\$ -151FM\$ -50GM\$
 -1.9PL 2.3DPR 2.0CCR 1.2HCR 3.05SCS
 AJCA 12/01/2015 1608DAUS
 GPTAT 88%R -1.2 GJUI -4.0 GJPI 91%R -63
 DNK 020066-01144
 JEDNK002006601144
 CDCB PTA 12/01/2015 ORECS 60%R 71%ILE
 -494M 42F 2P 180CM\$ 147NM\$ 68FM\$ 144GM\$
 -0.2PL 0.0DPR 0.9CCR 1.0HCR 2.86SCS
 AJCA 08/01/2009 PTAT 29%R -0.3 JUI 2.3 JPI 50%R 48

CRESCENT LOGAN MOJAVE-ET
 USA 116536950 GT 50K JH1F JH2F
 CDCB GPTA 12/01/2015 15DAUS 4HRDS 13%RIP
 83%R 293M 0.02% 19F 26%ILE
 84%R 0.02% 15P 151CM\$ 141NM\$ 117FM\$ 127GM\$
 0.2PL -0.2DPR -0.3CCR -0.7HCR 3.04SCS
 AJCA 12/01/2015 14DAUS
 GPTAT 81%R 0.0 GJUI 1.6 GJPI 79%R 51

CRESCENT BLACKSTONE PAMPHLET 81%
 USA 116626970 GT TATTOO / 724H
 DHIA HERD # 12-11-0103 CONTROL # 724
 1-10 305 2 13260 5.0 669 3.6 481 100DCR 1663C
 3-00 305 2 16040 5.0 802 3.4 553 99DCR 1911C
 4-01 305 2 17700 5.7 1006 3.6 645 96DCR 2230C
 5-04 305 2 15700 5.5 870 3.8 595 97DCR 2059C
 305 2X ME AVG 4L 16948M 903F 618P 2138C
 PPA -1874M -34F -54P / YD -1621M -28F -37P
 CDCB PTA 12/01/2015 5RECS 60%R 20%ILE
 -656M -10F -12P -41CM\$ -50NM\$ -71FM\$ -49GM\$
 0.9PL 0.3DPR -0.4CCR -0.2HCR 3.16SCS
 AJCA 12/01/2015 PTAT 52%R -0.3 JUI -0.1 JPI 50%R -42
 SIRE: LENCREST BLACKSTONE-ET GJPI 2 11%ILE

NEXT DAM:
 CRESCENT ULTRA BROCHURE 84%
 SIRE: ULTRAVIEW OF CRESCENT JPI -66 4%ILE
 4TH DAM:
 CRESCENT STEADFAST LEAFLET

LOT 185 CRESCENT DERMOT GILL USA 067235586

BORN 10/04/2014 TATTOO / 586H P3
 FEMALE EFI 7.3%

CRESCENT FARM BREEDER & OWNER
 WALPOLE, NH
 603-756-4049

PA 222M 32F 15P
 173CM\$ 163NM\$ 138FM\$
 1.9PL 0.3DPR 1.1CCR 1.0HCR 3.08SCS
 PA TYPE 0.5 JPI 30%R 48
 ST SR DF RA RW RL FA
 -0.9 -0.3 0.7 L0.0 -0.3 S0.3 S0.2
 FU RH RUW UC UD TP TL
 0.4 0.8 0.5 0.2 S0.1 C0.4 S0.5

SCHULTZ LEGAL CRITIC-P
 USA 117217618 GT50K JH1C JH2F 11JE1098
 CDCB GPTA 12/01/2015 1834DAUS 195HRDS 41%RIP
 99%R 404M 0.07% 34F 51%ILE
 99%R 0.03% 21P 305CM\$ 286NM\$ 241FM\$ 221GM\$
 1.9PL -1.7DPR -0.9CCR 0.7HCR 2.86SCS
 AJCA 12/01/2015 1134DAUS
 GPTAT 99%R 1.3 GJUI 20.9 GJPI 96%R 112

PASTURE BRED FROM: 09/15/2015 DUE AFTER: 06/20/2016 TO
 CRESCENT CALYPSO GUDFELLOW{5}-ET
 USA 067275608
 CDCB GPTA 03/01/2016
 66%R 1613M -0.22% 32F 74%ILE
 67%R -0.06% 43P 350CM\$ 359NM\$ 379FM\$ 250GM\$
 3.4PL -2.5DPR -1.6CCR -0.6HCR 2.96SCS
 AJCA 03/01/2016 ODAUS
 GPTAT 67%R 1.0 GJUI 3.8 GJPI 63%R 147

SUNSET CANYON MATINEE DAFFY 940-ET 88%
 USA 117270275 GT50K JH1F JH2F TATTOO / C940
 DHIA HERD # 92-23-0633 CONTROL # 9012
 1-07 305 2 16060 5.2 829 3.6 581 100DCR 2009C
 305 2X ME AVG 2L 17422M 866F 622P 2148C
 PPA 376M 102F 15P / YD 461M 105F 22P
 CDCB GPTA 03/01/2016 2RECS 78%R 95%ILE
 272M 47F 20P 301CM\$ 285NM\$ 244FM\$ 279GM\$
 2.3PL 0.9DPR 1.8CCR 1.9HCR 3.09SCS
 AJCA 03/01/2016 GPTAT 76%R 0.0 GJUI -5.0 GJPI 74%R 100

SISTER(S):
 CRESCENT DAGGER FINN 80%

WETUMPKA LEMVIG NICHOLAS-ET
 USA 111524666 GT 50K JH1F JH2F 1JE2036
 CDCB GPTA 12/01/2015 856DAUS 329HRDS 5%RIP
 98%R -569M 0.20% 11F 6%ILE
 99%R 0.11% 1P -64CM\$ -85NM\$ -137FM\$ -78GM\$
 -2.8PL -1.1DPR 0.2CCR -0.6HCR 3.34SCS
 AJCA 12/01/2015 174DAUS
 GPTAT 95%R -0.2 GJUI -4.6 GJPI 97%R -37

SIRE:
 SUNSET CANYON DERMOT
 USA 118022183 GT50K JH1C JH2F 7JE1265
 CDCB GPTA 12/01/2015
 72%R 807M 0.00% 40F 66%ILE
 73%R 0.01% 30P 352CM\$ 345NM\$ 324FM\$ 312GM\$
 3.2PL 0.2DPR 1.2CCR 1.7HCR 3.07SCS
 AJCA 12/01/2015 ODAUS
 GPTAT 72%R 0.3 GJUI 5.4 GJPI 68%R 134

INSTANT GABBY OF SLYE RIDGE 88%
 USA 114114617 GT TATTOO / W258
 DHIA HERD # 12-11-0103 CONTROL # 9873
 4-05 305 2 13450 5.7 772 3.8 517 101DCR 1789C
 5-06 305 2 18500 5.7 1051 3.7 689 101DCR 2383C
 6-06 305 2 13820 6.0 836 3.9 543 101DCR 1879C
 7-08 305 2 15870 5.7 906 3.8 602 97DCR 2083C
 8-08 255 2 11490 5.3 606 3.8 440 96DCR 1522C
 305 2X ME AVG 5L 14919M 862F 571P 1976C
 CDCB PTA 12/01/2015 ORECS 52%R 15%ILE
 -1324M -2F -29P -60CM\$ -81NM\$ -129FM\$ -27GM\$
 -0.1PL 1.7DPR 1.8CCR 1.3HCR 2.94SCS

DAM:
 NICHOLAS GILLY OF CRESCENT
 USA 116626934 TATTOO / 739H
 DHIA HERD # 12-11-0103 CONTROL # 739
 2-00 305 2 13150 5.0 661 3.5 461 100DCR 1593C
 3-02 305 2 16200 5.4 874 3.6 582 97DCR 2012C
 4-06 288 2 18840 5.6 1047 3.6 686 96DCR 2372C
 5-06 304 2 16510 5.6 930 4.0 655 98DCR 2268C
 305 2X ME AVG 4L 17673M 944F 648P 2240C
 2-06 83% 3-10 88% 4-11 91%
 ST SR DF RA RW RL FA FU RH RUW UC UD TP TL RTR RTS
 35 30 37 23 31 27 36 37 50 46 28 28 23 23 35 33
 PPA -1521M 4F -40P / YD -1705M 3F -37P
 CDCB PTA 12/01/2015 4RECS 61%R 26%ILE
 -888M 1F -18P -7CM\$ -20NM\$ -49FM\$ -6GM\$
 0.6PL 0.4DPR 1.0CCR 0.2HCR 3.09SCS
 AJCA 12/01/2015 PTAT 52%R 0.7 JUI 4.8 JPI 50%R -39

AJCA 12/01/2014 PTAT 42%R 1.0 JUI 7.8 JPI 42%R -54
 SIRE: SC GOLDDUST CONNECTION INSTANT GJPI -60 4%ILE
 NEXT DAM:
 FORT MORRISON AVERY GABRIELLE 92%
 1-09 305 2 12170 5.6 678 4.0 481 98DCR 1665C
 SIRE: BANCREST LESTER AVERY GJPI -23 11%ILE

SISTER(S):
 REBA OF ECHO RIDGE 87%
 1-11 272 3 19370 4.5 877 3.6 697 97DCR 2369C
 CRESCENT RESTORE GAYLE 86%
 3-02 305 2 15860 5.0 800 3.7 587 98DCR 2030C

4TH DAM:
 FORT MORRISON BROOK GEORGETTE 88%
 5-01 305 2 16850 5.5 934 4.1 693 DHIR 2257C

LOT 186 CRESCENT TBONE PATSY USA 067235481

BORN 03/16/2014 TATTOO / 481H P2
 FEMALE EFI 8.6%

PA -161M 10F 10P
 87CM\$ 65NM\$ 10FM\$
 -0.5PL 0.1DPR -0.3CCR 1.3HCR 3.11SCS
 PA TYPE 0.5 JPI 38%R 31
 ST SR DF RA RW RL FA
 -0.2 -0.2 0.5 H0.2 -0.2 S0.2 S0.6
 FU RH RUW UC UD TP TL
 0.1 0.4 0.3 0.4 D0.1 C1.0 L0.1

PASTURE BRED FROM: 08/01/2015 DUE AFTER: 05/06/2016 TO
 CRESCENT TBONE SPARK
 USA 067200381
 PA -255M 14F 4P
 70CM\$ 49NM\$ -3FM\$
 -0.1PL -0.8DPR -0.6CCR 1.7HCR 3.09SCS
 PA TYPE 1.2 JPI 37%R 19

SIRE:

RICHIES JACE TBONE A364
 USA 113672851 GT50K JH1F JH2F 7JE1000
 CDCB GPTA 12/01/2015 16149DAUS 1448HRDS 9%RIP
 99%R -279M 0.23% 32F 20%ILE
 99%R 0.11% 12P 138CM\$ 105NM\$ 25FM\$ 68GM\$
 -0.9PL -1.8DPR -1.3CCR 1.9HCR 3.09SCS
 AJCA 12/01/2015 9481DAUS
 GPTAT 99%R 1.1 GJUI 7.4 GJPI 99%R 43

DAM:

CRESCENT JASON PAT
 USA 117165331 TATTOO / 878H
 DHIA HERD # 12-11-0103 CONTROL # 878
 2-00 305 2 18530 4.1 757 3.4 631 97DCR 2084C
 3-00 305 2 19690 4.4 874 3.6 717 97DCR 2393C
 4-00 305 2 22270 4.1 913 3.6 795 97DCR 2564C
 5-00 305 2 22970 4.0 923 3.7 841 96DCR 2645C
 305 2X ME AVG 4L 22680M 943F 812P 2635C
 2-03 78% 3-06 85%
 ST SR DF RA RW RL FA FU RH RUW UC UD TP TL RTR RTS
 38 28 35 20 32 28 29 37 40 37 35 28 39 25
 PPA 1190M -21F 58P / YD 377M -16F 33P
 CDCB PTA 12/01/2015 4RECS 61%R 37%ILE
 -42M -12F 8P 36CM\$ 24NM\$ -5FM\$ 73GM\$
 -0.1PL 1.9DPR 0.8CCR 0.7HCR 3.12SCS
 AJCA 12/01/2015 PTAT 52%R -0.2 JUI 0.2 JPI 51%R 18
SISTER(S):
 CRESCENT RUEBEN PAYTON 86%
 3-00 305 2 21560 4.6 996 3.5 755 100DCR 2609C

CRESCENT FARM BREEDER & OWNER
 WALPOLE, NH
 603-756-4049

WINDY WILLOW MONTANA JACE
 USA 110106571 GTHD JH1C JH2F 7JE535
 CDCB GPTA 12/01/2015 12973DAUS 1920HRDS 4%RIP
 99%R 70M 0.08% 19F 20%ILE
 99%R 0.02% 7P 119CM\$ 105NM\$ 72FM\$ 48GM\$
 0.8PL -1.2DPR -2.8CCR -1.9HCR 2.83SCS
 AJCA 12/01/2015 7770DAUS
 GPTAT 99%R 0.5 GJUI -3.0 GJPI 99%R 30
 RICHIES LEMVIG STAR M1096 86%
 USA 112417424 TATTOO M1096 / M1096
 DHIA HERD # 74-81-0162 CONTROL # 35
 1-09 288 3 24150 5.3 1278 3.8 924 88DCR 3197C
 2-09 305 3 30450 5.8 1764 4.1 1240 84DCR 4295C
 305 2X ME AVG 2L 31016M 1660F 1205P 4170C
 PPA 3036M 191F 165P / YD 2011M 150F 125P
 CDCB PTA 12/01/2015 2RECS 72%R 80%ILE
 78M 41F 28P 222CM\$ 183NM\$ 87FM\$ 163GM\$
 -1.5PL -1.4DPR 0.0CCR 1.0HCR 3.16SCS
 AJCA 12/01/2015 PTAT 62%R 0.4 JUI 2.4 JPI 65%R 82

FOREST GLEN JUDES JASON-ET
 USA 112755267 GT HD JH1C JH2F 11JE790
 CDCB GPTA 12/01/2015 2683DAUS 270HRDS 4%RIP
 99%R 115M -0.09% -13F 8%ILE
 99%R 0.01% 7P -53CM\$ -51NM\$ -49FM\$ -11GM\$
 -1.3PL 1.0DPR 0.0CCR 0.6HCR 3.25SCS
 AJCA 12/01/2015 1554DAUS
 GPTAT 99%R 0.1 GJUI 0.2 GJPI 98%R -7

CRESCENT FAIR PATTEN 88%
 USA 111847624 GT TATTOO / 727H
 DHIA HERD # 12-11-0103 CONTROL # 727
 2-01 305 2 15400 5.2 804 3.9 595 100DCR 2059C
 3-01 305 2 16780 5.4 910 4.1 682 100DCR 2362C
 4-03 305 2 20430 5.1 1033 3.9 790 99DCR 2734C
 5-05 305 2 19290 5.1 986 4.0 781 99DCR 2664C
 6-10 305 2 15450 4.9 763 4.1 632 100DCR 2101C
 8-00 305 2 17560 4.9 868 3.9 678 102DCR 2330C
 305 2X ME AVG 6L 18145M 927F 721P 2473C
 PPA -1499M -25F -17P / YD -1278M -24F -11P
 CDCB PTA 12/01/2015 5RECS 67%R 25%ILE
 -602M -12F -4P 0CM\$ -23NM\$ -77FM\$ 13GM\$
 -0.2PL 1.4DPR -0.2CCR 0.4HCR 3.06SCS
 AJCA 12/01/2015 PTAT 59%R -0.5 JUI -1.4 JPI 54%R -17
 SIRE: MOLLY BROOK BERRETTA FAIR-ET GJPI -14 8%ILE

NEXT DAM:
 GR PATCH REALM OF SB 85%
 9-04 305 2 20120 5.9 1179 3.9 792 100DCR 2742C
 SIRE: DUTCH PATCH RELIANT PJ JPI -146 0%ILE

4TH DAM:
 PR NOVATOR REALM OF SB

LOT 187 CRESCENT GUSTON WOLFSBANE{6} USA 067235579

BORN 09/16/2014 TATTOO / 579H P4
 FEMALE EFI 7.5%

PA 184M 13F 8P
 148CM\$ 145NM\$ 137FM\$
 2.0PL 0.8DPR 0.9CCR 1.5HCR 3.04SCS
 PA TYPE 0.8 JPI 26%R 60
 ST SR DF RA RW RL FA
 1.4 0.9 0.3 H0.5 0.6 P0.4 S0.8
 FU RH RUW UC UD TP TL
 0.9 0.2 0.3 0.3 S1.4 C1.2 S0.2

BRED: 09/02/2015 DUE: 06/07/2016 TO
 DUTCH HOLLOW LEXICON
 USA 115479865 1JE700
 CDCB GPTA 12/01/2015 679DAUS 176HRDS 18%RIP
 98%R 302M 0.07% 30F 58%ILE
 98%R 0.05% 20P 336CM\$ 310NM\$ 247FM\$ 255GM\$
 2.8PL -0.6DPR -1.0CCR -0.6HCR 2.76SCS
 AJCA 12/01/2015 225DAUS
 GPTAT 95%R 1.4 GJUI 18.8 GJPI 95%R 119

SIRE:
 CRESCENT DOMINICAN GUSTON{5}-ET
 USA 118221041 GT8K JH1F JH2F
 CDCB GPTA 03/01/2016
 71%R 567M 0.00% 28F 53%ILE
 72%R -0.01% 18P 294CM\$ 292NM\$ 287FM\$ 302GM\$
 3.8PL 1.9DPR 2.6CCR 2.5HCR 2.99SCS
 AJCA 03/01/2016 ODAUS
 GPTAT 71%R 0.3 GJUI 5.9 GJPI 68%R 115

DAM:
 CRESCENT FABLE TIGER LILY{5}
 USA 118506889 TATTOO / 276H
 DHIA HERD # 12-11-0103 CONTROL # 1276
 1-09 305 2 16140 4.9 794 3.5 563 96DCR 1946C
 305 2X ME AVG 1L 21918M 1060F 763P 2637C
 2-00 84% 2-07 86% 3-02 88%
 ST SR DF RA RW RL FA FU RH RUW UC UD TP TL RTR RTS
 42 38 34 18 36 25 35 37 47 42 25 32 27 26 34 33
 PPA -86M 14F -2P / YD 94M 34F 5P
 CDCB PTA 12/01/2015 1RECS 45%R 30%ILE
 -200M -3F -2P 1CM\$ -2NM\$ -13FM\$ -6GM\$
 0.1PL -0.3DPR -0.8CCR 0.5HCR 3.09SCS
 AJCA 12/01/2015 PTAT 45%R 1.3 JUI 19.5 JPI 37%R 5

ALLEN, ABIGAIL BREEDER & OWNER
 WALPOLE, NH
 603-756-4049

SUNSET CANYON DOMINICAN-ET
 USA 117013483 GT50K JH1F JH2F 1JE770
 CDCB GPTA 12/01/2015 4144DAUS 366HRDS 31%RIP
 99%R 472M 0.09% 40F 64%ILE
 99%R 0.02% 21P 354CM\$ 341NM\$ 308FM\$ 326GM\$
 4.1PL 1.5DPR 0.9CCR 2.8HCR 2.93SCS
 AJCA 12/01/2015 1109DAUS
 GPTAT 99%R -0.3 GJUI -1.5 GJPI 98%R 125

OOMSDALE LEGAL GARYN GLORIS{4}-ET 87%
 USA 067138550 GT3K JH1C TATTOO 550 / 550
 DHIA HERD # 12-11-0103 CONTROL # 9967
 2-02 305 2 16460 4.6 761 3.7 608 95DCR 2061C
 3-03 298 2 18860 5.2 977 3.8 715 97DCR 2474C
 4-02 305 2 16200 4.7 765 3.9 632 97DCR 2103C
 305 2X ME AVG 3L 18973M 911F 719P 2429C
 PPA -153M 14F 21P / YD 342M 22F 31P
 CDCB GPTA 03/01/2016 3RECS 78%R 82%ILE
 456M 18F 17P 197CM\$ 192NM\$ 178FM\$ 217GM\$
 1.4PL 1.5DPR 2.3CCR 1.6HCR 3.02SCS
 AJCA 03/01/2016 GPTAT 73%R 1.0 GJUI 9.4 GJPI 71%R 88

MOLLY BROOK DALE LEGAL FABLE{4}
 USA 117491120
 CDCB PTA 12/01/2015 17DAUS 3HRDS 24%RIP
 70%R 338M 0.00% 16F 31%ILE
 71%R 0.02% 17P 201CM\$ 192NM\$ 169FM\$ 171GM\$
 2.1PL 0.2DPR 0.3CCR 1.5HCR 3.08SCS
 AJCA 12/01/2015 17DAUS
 PTAT 64%R 0.5 JUI 12.0 JPI 60%R 81

MORNINGSIDE DAISY 88%
 USA 117608739 GT TATTOO / M06
 DHIA HERD # 12-11-0103 CONTROL # 1006
 1-08 305 2 15300 5.0 767 3.3 503 96DCR 1737C
 3-06 305 2 15590 5.0 776 3.6 567 98DCR 1961C
 305 2X ME AVG 2L 17718M 882F 616P 2130C
 PPA -1058M -23F -46P / YD -1262M -38F -44P
 CDCB PTA 12/01/2015 2RECS 56%R 4%ILE
 -782M -30F -21P -213CM\$ -213NM\$ -214FM\$ -198GM\$
 -1.5PL -0.4DPR -2.1CCR -0.5HCR 3.14SCS
 AJCA 12/01/2015 PTAT 52%R 1.5 JUI 21.6 JPI 48%R -79
 SIRE: LENCREST ON TIME-ET GJPI 0 10%ILE

SISTER(S):
 MORNINGSIDE TAFFY II 81%
 NEXT DAM:
 MORNINGSIDE TULIP 89%
 SIRE: SHAMROCK DUALSEOIR-ET GJPI -203 0%ILE
 4TH DAM:
 MORNINGSIDE PAZ 95%

LOT 188 CRESCENT SUNKIST VICTORIA{5} USA 067235531

BORN 06/17/2014 TATTOO / 531H P6
 FEMALE EFI 8.4%

PA 501M 37F 25P
 175CM\$ 163NM\$ 130FM\$
 -0.4PL -1.4DPR -1.0CCR 1.4HCR 3.13SCS
 PA TYPE 0.3 JPI 29%R 72
 ST SR DF RA RW RL FA
 0.9 0.2 1.0 L2.3 -0.1 S0.6 S0.0
 FU RH RUW UC UD TP TL
 -0.6 -0.1 0.3 0.5 D1.1 C0.9 S0.1

PASTURE BRED FROM: 08/25/2015 DUE AFTER: 05/30/2016 TO
 CRESCENT CALYPSO GUDFELLOW{5}-ET
 USA 067275608
 CDCB GPTA 03/01/2016
 66%R 1613M -0.22% 32F 74%ILE
 67%R -0.06% 43P 350CM\$ 359NM\$ 379FM\$ 250GM\$
 3.4PL -2.5DPR -1.6CCR -0.6HCR 2.96SCS
 AJCA 03/01/2016 ODAUS
 GPTAT 67%R 1.0 GJUI 3.8 GJPI 63%R 147

SIRE:
 HEARTLAND GOLDA SUNKIST 2359{4}
 USA 067342359 GT50K JH1F JH2F 7JE1255
 CDCB GPTA 12/01/2015
 69%R 1055M -0.05% 39F 37%ILE
 71%R -0.02% 34P 223CM\$ 224NM\$ 223FM\$ 149GM\$
 0.4PL -2.4DPR -2.0CCR 1.1HCR 3.11SCS
 AJCA 12/01/2015 ODAUS
 GPTAT 69%R 0.8 GJUI 1.8 GJPI 66%R 101

DAM:
 CRESCENT TBONE VI
 USA 117795729 TATTOO / 073H
 DHIA HERD # 12-11-0103 CONTROL # 73
 1-10 305 2 14460 5.6 813 3.8 556 95DCR 1924C
 3-00 259 2 14810 5.5 811 3.9 582 96DCR 2015C
 305 2X ME AVG 2L 18720M 1035F 730P 2524C
 2-02 76% 3-05 75%
 ST SR DF RA RW RL FA FU RH RUW UC UD TP TL RTR RTS
 43 25 26 36 39 28 22 28 23 28 25 18 26 22 26 28
 PPA -448M 82F 34P / YD -166M 79F 35P
 CDCB PTA 12/01/2015 3RECS 58%R 58%ILE
 -54M 34F 16P 127CM\$ 101NM\$ 37FM\$ 99GM\$
 -1.1PL -0.4DPR 0.1CCR 1.6HCR 3.14SCS
 AJCA 12/01/2015 PTAT 51%R -0.2 JUI -9.7 JPI 49%R 42

CRESCENT FARM BREEDER & OWNER
 WALPOLE, NH
 603-756-4049

GR OOMSDALE TBONE GOLDA{3}-ET
 USA 067080468 GT50K JH1F JH2F 7JE1067
 CDCB GPTA 12/01/2015 3381DAUS 252HRDS 22%RIP
 99%R 1480M -0.08% 53F 39%ILE
 99%R -0.02% 48P 240CM\$ 241NM\$ 240FM\$ 140GM\$
 -1.2PL -4.2DPR -2.9CCR 3.0HCR 3.22SCS
 AJCA 12/01/2015 1125DAUS
 GPTAT 99%R 1.2 GJUI 2.9 GJPI 98%R 126

HEARTLAND HEADLINE SUNKIST 84%
 USA 067232215 GT3K JH1F TATTOO / 2215
 DHIA HERD # 47-24-0065 CONTROL # 22150
 1-09 305 3 20100 4.9 982 3.6 726 93DCR 2510C
 3-00 305 3 21810 5.4 1169 3.8 829 95DCR 2868C
 305 2X ME AVG 2L 22822M 1169F 854P 2954C
 PPA 1937M 134F 76P / YD 1412M 111F 58P
 CDCB GPTA 03/01/2016 3RECS 76%R 93%ILE
 614M 19F 18P 258CM\$ 256NM\$ 251FM\$ 228GM\$
 3.5PL 0.6DPR 0.8CCR -0.8HCR 2.90SCS
 AJCA 03/01/2016 GPTAT 74%R 0.5 GJUI 3.5 GJPI 71%R 94

RICHIES JACE TBONE A364
 USA 113672851 GT 50K JH1F JH2F 7JE1000
 CDCB GPTA 12/01/2015 16149DAUS 1448HRDS 9%RIP
 99%R -279M 0.23% 32F 20%ILE
 99%R 0.11% 12P 138CM\$ 105NM\$ 25FM\$ 68GM\$
 -0.9PL -1.8DPR -1.3CCR 1.9HCR 3.09SCS
 AJCA 12/01/2015 9481DAUS
 GPTAT 99%R 1.1 GJUI 7.4 GJPI 99%R 43

CRESCENT COUNTRY VIGIL 75%
 USA 116265430 GT TATTOO / 636H
 DHIA HERD # 12-11-0103 CONTROL # 636
 2-00 292 2 18500 5.0 930 3.6 670 100DCR 2317C
 3-00 305 2 22150 5.1 1134 3.8 834 101DCR 2885C
 4-03 305 2 22610 5.2 1180 3.8 853 97DCR 2951C
 5-06 305 2 23480 5.1 1206 3.7 871 97DCR 3013C
 6-07 305 2 22830 5.2 1193 3.7 854 97DCR 2954C
 305 2X ME AVG 5L 23687M 1210F 881P 3047C
 PPA 2461M 162F 105P / YD 1028M 78F 48P
 CDCB PTA 12/01/2015 5RECS 62%R 73%ILE
 316M 27F 16P 168CM\$ 153NM\$ 120FM\$ 171GM\$
 0.3PL 1.2DPR 1.6CCR 1.0HCR 2.90SCS
 AJCA 12/01/2015 PTAT 53%R -0.8 JUI -15.7 JPI 51%R 64
 SIRE: BW COUNTRY-ET GJPI 11 16%ILE

SISTER(S):
 CRESCENT SULTAN VIOLA 92%
 6-03 305 2 20990 5.5 1144 4.1 857 97DCR 2968C

NEXT DAM:
 CRESCENT JENNETTA BILL VIGOR 69%
 SIRE: DEBOER JENNETTA BARBER BILL-ET GJPI 28 19%ILE

4TH DAM:
 CRESCENT LEMVIG VIBRANT 87%
 4-11 305 2 20780 5.8 1210 4.1 857 99DCR 2968C

LOT 189 GR CRESCENT GUSTON CHIVE{6} USA 067235577

BORN 09/09/2014 TATTOO / 577H P2
 FEMALE EFI 7.5%

CRESCENT FARM BREEDER & OWNER
 WALPOLE, NH
 603-756-4049

PA 263M 9F 8P
 55CM\$ 56NM\$ 59FM\$
 0.5PL -0.3DPR 0.5CCR 2.3HCR 3.05SCS
 PA TYPE 0.2 JPI 27%R 36
 ST SR DF RA RW RL FA
 1.4 0.9 0.2 L0.2 0.4 S0.3 L0.2
 FU RH RUW UC UD TP TL
 0.0 -0.4 0.1 0.8 S0.5 C1.0 L0.5

SUNSET CANYON DOMINICAN-ET
 USA 117013483 GT50K JH1F JH2F 1JE770
 CDCB GPTA 12/01/2015 4144DAUS 366HRDS 31%RIP
 99%R 472M 0.09% 40F 64%ILE
 99%R 0.02% 21P 354CM\$ 341NM\$ 308FM\$ 326GM\$
 4.1PL 1.5DPR 0.9CCR 2.8HCR 2.93SCS
 AJCA 12/01/2015 1109DAUS
 GPTAT 99%R -0.3 GJUI -1.5 GJPI 98%R 125

PASTURE BRED FROM: 08/01/2015 DUE AFTER: 05/06/2016 TO
 CRESCENT CALYPSO GUDFELLOW{5}-ET
 USA 067275608
 CDCB GPTA 03/01/2016
 66%R 1613M -0.22% 32F 74%ILE
 67%R -0.06% 43P 350CM\$ 359NM\$ 379FM\$ 250GM\$
 3.4PL -2.5DPR -1.6CCR -0.6HCR 2.96SCS
 AJCA 03/01/2016 ODAUS
 GPTAT 67%R 1.0 GJUI 3.8 GJPI 63%R 147

OOMSDALE LEGAL GARYN GLORIS{4}-ET 87%
 USA 067138550 GT3K JH1C TATTOO 550 / 550
 DHIA HERD # 12-11-0103 CONTROL # 9967
 2-02 305 2 16460 4.6 761 3.7 608 95DCR 2061C
 3-03 298 2 18860 5.2 977 3.8 715 97DCR 2474C
 4-02 305 2 16200 4.7 765 3.9 632 97DCR 2103C
 305 2X ME AVG 3L 18973M 911F 719P 2429C
 PPA -153M 14F 21P / YD 342M 22F 31P
 CDCB GPTA 03/01/2016 3RECS 78%R 82%ILE
 456M 18F 17P 197CM\$ 192NM\$ 178FM\$ 217GM\$
 1.4PL 1.5DPR 2.3CCR 1.6HCR 3.02SCS
 AJCA 03/01/2016 GPTAT 73%R 1.0 GJUI 9.4 GJPI 71%R 88

SIRE:
 CRESCENT DOMINICAN GUSTON{5}-ET
 USA 118221041 GT8K JH1F JH2F
 CDCB GPTA 03/01/2016
 71%R 567M 0.00% 28F 53%ILE
 72%R -0.01% 18P 294CM\$ 292NM\$ 287FM\$ 302GM\$
 3.8PL 1.9DPR 2.6CCR 2.5HCR 2.99SCS
 AJCA 03/01/2016 ODAUS
 GPTAT 71%R 0.3 GJUI 5.9 GJPI 68%R 115

MAACK DAIRY ECLIPES-P-ET
 USA 114845461 GT 50K JH1F JH2F 7JE860
 CDCB GPTA 12/01/2015 9864DAUS 1355HRDS 22%RIP
 99%R -636M 0.22% 12F 6%ILE
 99%R 0.08% -9P -92CM\$ -105NM\$ -136FM\$ -201GM\$
 -1.2PL -5.0DPR -3.3CCR 4.3HCR 3.17SCS
 AJCA 12/01/2015 4489DAUS
 GPTAT 99%R 1.2 GJUI 14.2 GJPI 99%R -42

DAM:
 PR CRESCENT ECLIPES PARSLEY
 USA 067200303 TATTOO / 303H
 DHIA HERD # 12-11-0103 CONTROL # 303
 1-08 305 2 15450 4.3 662 3.4 528 97DCR 1789C
 305 2X ME AVG 1L 21368M 899F 728P 2445C
 1-11 80% 2-06 80%
 ST SR DF RA RW RL FA FU RH RUW UC UD TP TL RTR RTS
 42 35 27 31 35 33 35 36 35 36 42 31 37 28 36 38
 PPA -452M -57F -20P / YD 440M -40F 1P
 CDCB PTA 12/01/2015 1RECS 47%R 6%ILE
 -42M -10F -2P -184CM\$ -180NM\$ -170FM\$ -198GM\$
 -2.8PL -2.4DPR -1.6CCR 2.0HCR 3.10SCS
 AJCA 12/01/2015 PTAT 49%R 0.1 JUI 3.9 JPI 41%R -43

OA CRESCENT EDGE THYME 82%
 USA 116682745 GT TATTOO / 705H
 CDCB PTA 12/01/2015 ORECS 32%R 9%ILE
 382M -24F 2P -148CM\$ -135NM\$ -105FM\$ -104GM\$
 -1.9PL 0.4DPR 0.3CCR -0.5HCR 2.87SCS
 AJCA 12/01/2015 PTAT 44%R -0.9 JUI -4.1 JPI 25%R -19
 SIRE: CRESCENT GOBI EDGE

SISTER(S):
 PR CRESCENT MOJAVE BASIL 80%
 1-08 305 2 18180 4.2 762 3.6 660 97DCR 2135C



MAPLELINE LESTER BEBE, VG-88%
EIGHTH DAM OF LOT 190

LOT 190 MAPLELINE GAZETTE BEE GIRL USA 067254454

BORN 07/23/2014 P1
FEMALE EFI 7.2% AMERICAN ID 4454 / 4454

KOKOSKI PAUL & JOHN BREEDER & OWNER
HADLEY, MA

PA -31M OF OP
71CM\$ 73NM\$ 78FM\$
2.1PL 0.8DPR 1.3CCR -0.1HCR 3.13SCS
PA TYPE 0.8 JPI 29%R 20
ST SR DF RA RW RL FA
0.4 0.5 0.4 L0.3 0.3 P0.5 S0.7
FU RH RUW UC UD TP TL
0.9 0.7 0.7 0.1 S0.7 C0.2 S0.4

BRED: 10/10/2015 DUE: 07/15/2016 TO
HOMETOWN IRRESISTABLE-ET
JECAN000011611206 91JE5520
CDCB GPTA 12/01/2015
73%R -136M 0.02% -1F 19%ILE
74%R 0.01% -4P 100CM\$ 100NM\$ 101FM\$ 57GM\$
3.0PL -0.6DPR -1.1CCR -0.9HCR 3.02SCS
AJCA 12/01/2015 ODAUS
GPTAT 73%R 1.2 GJUI 21.8 GJPI 70%R 21

SIRE:
GABYS GAZETTE-ET
USA 117168802 GT50K JH1F JH2F 91JE5405
CDCB GPTA 12/01/2015
75%R 577M -0.06% 16F 50%ILE
75%R -0.02% 16P 275CM\$ 280NM\$ 292FM\$ 268GM\$
4.8PL 1.5DPR 1.5CCR 0.5HCR 3.11SCS
AJCA 12/01/2015 2DAUS
GPTAT 76%R 1.0 GJUI 13.0 GJPI 72%R 100

DAM:
MAPLELINE GARNETT BEGOOD
USA 067194349
DHIA HERD # 14-12-0531 CONTROL # 4349
1-10 305 2 15400 5.2 796 3.8 578 97DCR 1999C
305 2X ME AVG 1L 21106M 1075F 788P 2726C
2-02 82% 3-04 85%
ST SR DF RA RW RL FA FU RH RUW UC UD TP TL RTR RTS
26 30 32 24 40 34 27 35 38 44 36 26 38 20 40 33
PPA -379M 20F OP / YD 99M 39F 13P
CDCB PTA 12/01/2015 1RECS 50%R 10%ILE
-638M -16F -16P -133CM\$ -134NM\$ -137FM\$ -112GM\$
-0.7PL 0.1DPR 1.0CCR -0.7HCR 3.15SCS
AJCA 12/01/2015 PTAT 44%R 0.5 JUI 4.6 JPI 43%R -61

SISTER(S):
MAPLELINE GRAYSON BRENDA
SELLING AS LOT 194

SCHULTZ RESCUE HEADLINE
USA 114114336 GTHD JH1F JH2F 29JE3510
CDCB GPTA 12/01/2015 8028DAUS 840HRDS 12%RIP
99%R 844M -0.23% -8F 37%ILE
99%R -0.10% 10P 201CM\$ 225NM\$ 283FM\$ 235GM\$
5.4PL 2.5DPR 2.3CCR 0.5HCR 2.94SCS
AJCA 12/01/2015 4427DAUS
GPTAT 99%R 0.9 GJUI 11.2 GJPI 99%R 85

GABYS JACINTO ALYSSA 93%
USA 115761401 GT50K JH1F JH2F TATTOO G1424 / G1424
DHIA HERD # 33-87-0722 CONTROL # 1424
1-10 305 2 18340 4.7 862 3.5 635 100DCR 2194C
3-03 305 2 22830 5.0 1140 3.6 825 102DCR 2853C
4-09 305 3 20620 4.3 896 3.2 659 95DCR 2274C
305 2X ME AVG 3L 22622M 1048F 783P 2707C
PPA 2267M 100F 75P / YD 917M 60F 40P
CDCB GPTA 03/01/2016 3RECS 91%R 90%ILE
258M 21F 13P 241CM\$ 236NM\$ 224FM\$ 196GM\$
3.6PL -0.2DPR 0.3CCR 0.1HCR 3.13SCS
AJCA 03/01/2016 GPTAT 87%R 1.2 GJUI 16.7 GJPI 86%R 79

BRIDON CENTURION GARNETT
JECAN000008772893 GT 50K JH1F JH2C 11JE905
CDCB GPTA 12/01/2015 261DAUS 148HRDS 8%RIP
96%R -1251M 0.05% -50F 1%ILE
96%R 0.06% -34P -287CM\$ -289NM\$ -293FM\$ -239GM\$
-0.8PL 0.8DPR 1.5CCR -0.9HCR 3.14SCS
AJCA 12/01/2015 211DAUS
GPTAT 93%R 0.9 GJUI 17.4 GJPI 92%R -117

MAPLELINE JACE ECHO BEEDEE 85%
USA 067154271 GT
DHIA HERD # 14-12-0531 CONTROL # 4271
1-11 305 2 14540 5.1 743 3.6 523 96DCR 1808C
2-11 305 2 19330 5.0 964 3.8 729 97DCR 2522C
3-11 302 2 19960 4.7 948 3.7 738 98DCR 2540C
305 2X ME AVG 3L 21166M 1020F 769P 2651C
PPA 700M 42F 11P / YD 64M 24F -1P
CDCB PTA 12/01/2015 3RECS 56%R 25%ILE
-218M 5F -6P -29CM\$ -26NM\$ -20FM\$ -19GM\$
-0.1PL 0.1DPR 0.8CCR -0.4HCR 3.12SCS
AJCA 12/01/2015 PTAT 45%R -0.1 JUI -7.7 JPI 47%R -27
SIRE: AHLEM JACE ECHO-ET GJPI 12 16%ILE

NEXT DAM:
MAPLELINE BELMONT BETTY 73%
3-02 288 2 13150 5.7 747 3.9 515 101DCR 1782C
SIRE: SILVER SPRING BELMONT GJPI -56 6%ILE

4TH DAM:
MAPLELINE VICTOR BETOLD 87%

LOT 191 MAPLELINE REWARD QUEENIE{4} USA 067254442

BORN 05/23/2014 PO
 FEMALE EFI 5.0% AMERICAN ID 4442 / 4442

KOKOSKI, JOHN BREEDER & OWNER
 HADLEY, MA
 413-549-6486

PA -886M -36F -29P
 -246CM\$ -244NM\$ -238FM\$
 -0.7PL -0.1DPR -1.0CCR 0.6HCR 2.99SCS
 PA TYPE 0.3 JPI 28%R -100
 ST SR DF RA RW RL FA
 1.0 0.9 -1.0 H1.0 0.8 P1.1 S0.5
 FU RH RUW UC UD TP TL
 1.1 0.0 -0.5 -0.5 S1.5 W0.8 L1.0

PIEDMONT GROVE AMEDEO
 JECAN00000139523 70JE9962
 CDCB PTA 12/01/2015 259DAUS 141HRDS 5%RIP
 95%R -1890M 0.09% -74F 0%ILE
 95%R 0.03% -63P -354CM\$ -349NM\$ -334FM\$ -306GM\$
 2.6PL 1.9DPR 0.9CCR 2.3HCR 2.84SCS
 AJCA 12/01/2015 227DAUS
 GPTAT 88%R 0.5 JUI 11.5 JPI 91%R -167

BRED: 09/30/2015 DUE: 07/05/2016 TO
 BW CITATION A-ET
 USA 118367576 7JE1348
 CDCB GPTA 12/01/2015
 76%R 497M 0.06% 35F 80%ILE
 76%R -0.01% 17P 396CM\$ 393NM\$ 384FM\$ 328GM\$
 5.9PL -0.2DPR 0.5CCR 0.6HCR 2.98SCS
 AJCA 12/01/2015 ODAUS
 GPTAT 76%R 1.5 GJUI 26.8 GJPI 73%R 134

RAPID BAY WHISTLERS RUMOR SUP-EX 95-6E (CAN)
 JECAN000010009900 TATTOO JSB / 16F
 6-08 305 2 18052 4.5 809 3.7 675 CAN 2232C
 7-10 305 2 18632 4.6 864 4.0 752 CAN 2430C
 8-11 305 2 20875 4.7 986 4.0 838 CAN 2745C
 11-07 305 2 19849 4.2 840 3.8 759 CAN 2400C
 CDCB PTA 12/01/2015 ORECS 72%R 0%ILE
 -1690M -65F -48P -592CM\$ -593NM\$ -595FM\$ -521GM\$
 -5.3PL -0.1DPR -2.4CCR -0.1HCR 3.14SCS

SIRE:
 RAPID BAY REWARD-ET
 JECAN000104411800 70JE9944
 CDCB PTA 12/01/2015 55DAUS 36HRDS 31%RIP
 80%R -1781M 0.05% -75F 0%ILE
 80%R 0.04% -57P -552CM\$ -547NM\$ -533FM\$ -502GM\$
 -2.5PL -0.3DPR -1.6CCR 0.8HCR 3.01SCS
 AJCA 12/01/2015 48DAUS
 GPTAT 64%R 0.2 JUI 2.8 JPI 65%R -220

PR OOMSDALE BRAZO GRATITUDE GHENT{2}-ET
 USA 067027314 GT 50K JH1F JH2F 11JE930
 CDCB GPTA 12/01/2015 2606DAUS 81HRDS 17%RIP
 99%R 691M -0.06% 21F 64%ILE
 99%R 0.00% 25P 340CM\$ 334NM\$ 319FM\$ 326GM\$
 4.4PL 1.6DPR 1.5CCR 1.4HCR 3.05SCS
 AJCA 12/01/2015 1800DAUS
 GPTAT 99%R 1.3 GJUI 15.9 GJPI 97%R 133

DAM:
 GR DAR VIEW GHENT DAIRYQUEEN{3}
 USA 067099346
 DHIA HERD # 14-12-0531 CONTROL # 346
 1-11 305 2 12380 5.0 622 3.5 434 97DCR 1500C
 3-00 305 2 14090 4.9 689 3.7 517 93DCR 1788C
 4-01 305 2 17940 5.4 973 3.8 682 97DCR 2360C
 5-04 305 2 21410 5.4 1158 3.8 814 98DCR 2817C
 305 2X ME AVG 4L 17553M 919F 656P 2268C
 2-04 80% 3-05 82% 4-07 83%
 ST SR DF RA RW RL FA FU RH RUW UC UD TP TL RTR RTS
 34 36 28 27 33 28 28 34 34 38 32 23 27 26
 PPA -395M 16F -14P / YD -83M 11F -5P
 CDCB PTA 12/01/2015 5RECS 55%R 46%ILE
 10M 3F OP 60CM\$ 60NM\$ 58FM\$ 48GM\$
 1.2PL 0.2DPR -0.4CCR 0.3HCR 2.96SCS
 AJCA 12/01/2015 PTAT 51%R 0.3 JUI 8.4 JPI 47%R 21

DAR-VIEW ERNIE DRAMA 82%
 USA 113676529 TATTOO / B39
 DHIA HERD # 21-12-0159 CONTROL # 1739
 1-08 305 2 11980 4.5 535 3.4 409 95DCR 1413C
 2-09 305 2 17620 4.4 769 3.4 606 95DCR 2068C
 4-00 305 2 18120 4.4 791 3.4 624 95DCR 2129C
 305 2X ME AVG 3L 18627M 811F 637P 2178C
 PPA -963M -58F -33P / YD -812M -48F -34P
 CDCB PTA 12/01/2015 3RECS 54%R 3%ILE
 -476M -20F -18P -245CM\$ -241NM\$ -232FM\$ -254GM\$
 -2.6PL -1.6DPR -2.8CCR -1.9HCR 2.91SCS
 AJCA 12/01/2015 PTAT 48%R -0.9 JUI -6.0 JPI 44%R -94
 SIRE: DAR VIEW FREEDOM ERNIE GJPI -61 4%ILE

NEXT DAM:
 DENICE FREEDOM OF DAR-VIEW 80%
 3-01 305 2 17520 4.9 855 3.5 605 94DCR 2090C
 SIRE: MOLLY BROOK GLNWOOD FREEDOM-ET GJPI -162 0%ILE
 4TH DAM:
 SCOTCH VIEW ROSECRANS DEB 90%
 5-03 305 2 19370 4.2 813 3.6 691 93DCR 2259C

LOT 192 MAPLELINE GRAYSON LOLINDA USA 067254461

BORN 09/02/2014 PO
 FEMALE EFI 6.3% AMERICAN ID 4461 / 4461

PA -946M -18F -25P
 -141CM\$ -150NM\$ -170FM\$
 0.0PL 0.3DPR 0.3CCR 1.5HCR 2.93SCS
 PA TYPE 0.1 JPI 20%R -75
 ST SR DF RA RW RL FA
 0.6 0.2 -0.5 H0.1 0.1 P0.6 S0.5
 FU RH RUW UC UD TP TL
 0.8 -0.4 -0.5 -0.5 S1.5 W0.2 L0.3

BRED: 11/04/2015 DUE: 08/09/2016 TO
 GLYNN VALENTINO MARCIN
 USA 117360129 11JE1117
 CDCB GPTA 12/01/2015 312DAUS 48HRDS 83%RIP
 96%R 1807M -0.21% 42F 94%ILE
 96%R -0.05% 55P 510CM\$ 505NM\$ 493FM\$ 366GM\$
 5.1PL -2.7DPR -2.8CCR -0.3HCR 2.85SCS
 AJCA 12/01/2015 238DAUS
 GPTAT 95%R 2.0 GJUI 14.3 GJPI 91%R 212

SIRE:
 RAPID BAY GRAYSON-ET
 JECAN000105762705 91JE5509
 PA -854M -25F -25P
 -118CM\$ -121NM\$ -126FM\$
 1.8PL 1.0DPR 0.6CCR 2.5HCR 2.94SCS
 PA TYPE 0.9 JPI 41%R -66

DAM:
 MAPLELINE DELLUSION LOLA
 USA 067124155
 DHIA HERD # 14-12-0531 CONTROL # 4155
 2-02 305 2 13720 5.4 741 3.9 534 100DCR 1848C
 3-04 305 2 16550 5.6 933 3.9 653 99DCR 2260C
 4-04 305 2 17420 5.4 943 4.0 697 98DCR 2413C
 5-05 305 2 18950 5.5 1033 4.1 779 97DCR 2698C
 6-08 305 2 17160 5.7 972 3.9 670 97DCR 2319C
 305 2X ME AVG 5L 18003M 993F 716P 2477C
 2-06 81% 3-08 81% 5-00 83%
 ST SR DF RA RW RL FA FU RH RUW UC UD TP TL RTR RTS
 35 42 35 27 38 31 20 35 38 34 16 15 27 16
 PPA -750M 48F 1P / YD -1720M -6F -35P
 CDCB PTA 12/01/2015 5RECS 50%R 6%ILE
 -1038M -12F -24P -164CM\$ -179NM\$ -214FM\$ -162GM\$
 -1.7PL -0.5DPR 0.1CCR 0.5HCR 2.92SCS
 AJCA 12/01/2015 PTAT 43%R -0.6 JUI -4.5 JPI 40%R -84

KOKOSKI, JOHN BREEDER & OWNER
 HADLEY, MA
 413-549-6486

FOREST GLEN AVERY ACTION-ET
 USA 111023978 GT50K JH1F JH2F 7JE590
 CDCB GPTA 12/01/2015 23474DAUS 2699HRDS 4%RIP
 99%R -413M 0.00% -20F 16%ILE
 99%R 0.01% -13P 19CM\$ 19NM\$ 20FM\$ 40GM\$
 2.7PL 1.4DPR 1.1CCR 3.0HCR 2.99SCS
 AJCA 12/01/2015 11937DAUS
 GPTAT 99%R 1.2 GJUI 15.8 GJPI 99%R -2

VANDEBERG AMEDEO GORGEIOUS
 JECAN00008252544 TATTOO 8252544/
 CDCB PTA 12/01/2015 ORECS 81%R 3%ILE
 -1761M -36F -52P -255CM\$ -261NM\$ -271FM\$ -236GM\$
 0.8PL 0.6DPR 0.0CCR 2.0HCR 2.89SCS
 AJCA 12/01/2011 PTAT 37%R 0.5 JUI 16.0 JPI 64%R-129

KEMPKO MARCH DELLUSION
 USA 067124129
 PA -961M -27F -20P
 -100CM\$ -119NM\$ -164FM\$
 0.1PL 1.0DPR 1.4CCR 0.2HCR 2.91SCS
 PA TYPE -0.3 JPI 37%R -52

MAPLELINE RENDITION LOLITA 65%
 USA 067014037 GT
 DHIA HERD # 14-12-0531 CONTROL # 4037
 1-10 302 2 11350 5.9 673 3.9 442 100DCR 1530C
 3-01 305 2 16480 5.6 916 3.8 630 102DCR 2180C
 305 2X ME AVG 3L 15936M 941F 609P 2108C
 PPA -1982M 54F -53P / YD -2120M 17F -60P
 CDCB PTA 12/01/2015 3RECS 58%R 1%ILE
 -1019M -8F -32P -360CM\$ -354NM\$ -338FM\$ -346GM\$
 -4.4PL -2.1DPR -1.6CCR -0.7HCR 3.14SCS
 AJCA 12/01/2015 PTAT 53%R -1.0 JUI -20.0 JPI 48%R-160
 SIRE: SUNSET CANYON HR RENDITION-ET GJPI -202 0%ILE

NEXT DAM:
 MAPLELINE FREEDOM LOU 83%
 3-02 305 2 16040 5.0 804 3.6 578 100DCR 1998C
 SIRE: MOLLY BROOK GLNWOOD FREEDOM-ET GJPI -162 0%ILE

4TH DAM:
 MAPLELINE SELECT LULU 91%
 3-00 304 2 17270 5.5 952 3.7 642 98DCR 2088C

LOT 193 MAPLELINE IMPRESSION BAILORIN USA 067254464

BORN 09/10/2014 PO
 FEMALE EFI 6.2% AMERICAN ID 4464 / 4464

ZINA, JACK BREEDER & OWNER
 HADLEY, MA

PA -530M -18F -14P
 -125CM\$ -128NM\$ -135FM\$
 -1.2PL 0.4DPR 0.7CCR 1.9HCR 3.07SCS
 PA TYPE 0.9 JPI 39%R -47
 ST SR DF RA RW RL FA
 0.8 0.1 0.8 H0.3 0.4 P0.3 S0.9
 FU RH RUW UC UD TP TL
 0.5 0.6 0.5 0.4 S0.4 C0.5 L0.1

BRED: 10/14/2015 DUE: 07/19/2016 TO
 JARS OF CLAY BARNABAS
 USA 067342492 7JE1294
 CDCB GPTA 12/01/2015
 73%R 615M 0.07% 43F 62%ILE
 74%R 0.01% 25P 335CM\$ 324NM\$ 296FM\$ 233GM\$
 2.7PL -1.8DPR -3.5CCR -0.7HCR 2.99SCS
 AJCA 12/01/2015 ODAUS
 GPTAT 74%R 2.2 GJUI 20.8 GJPI 70%R 119

SISTER(S):
 JACKS BALLERINA 82%

SIRE:
 ROCK ELLA IMPRESSION-ET
 JECAN000011227649 GT50K JH1F JH2F 250JE3285
 CDCB GPTA 12/01/2015 172DAUS 96HRDS 65%RIP
 91%R -1420M 0.09% -51F 1%ILE
 91%R 0.06% -40P -293CM\$ -298NM\$ -309FM\$ -202GM\$
 -1.3PL 2.3DPR 2.6CCR 1.5HCR 3.01SCS
 AJCA 12/01/2015 132DAUS
 GPTAT 87%R 0.8 GJUI 15.2 GJPI 84%R -117

DAM:
 MOON MEADOW TBONE BAILEY
 USA 117460052 GT3K JH1F TATTOO / S217
 DHIA HERD # 14-12-0531 CONTROL # 5
 1-11 305 2 16390 4.8 781 3.7 605 96DCR 2088C
 3-01 305 2 19830 5.1 1017 4.1 806 96DCR 2748C
 4-02 305 2 23400 4.8 1113 3.8 878 98DCR 2999C
 305 2X ME AVG 3L 22933M 1096F 869P 2960C

2-06 80% 4-04 80%
 ST SR DF RA RW RL FA FU RH RUW UC UD TP TL RTR RTS
 35 28 36 21 34 29 34 43 40 27 25 12 30 35 30 27
 PPA 2184M 104F 89P / YD 906M 61F 47P
 CDCB GPTA 03/01/2016 3RECS 78%R 41%ILE
 360M 15F 13P 43CM\$ 42NM\$ 39FM\$ 13GM\$
 -1.0PL -1.6DPR -1.2CCR 2.2HCR 3.12SCS
 AJCA 03/01/2016 GPTAT 73%R 0.9 GJUI -1.7 GJPI 73%R 24

IMPRESSIVE INDIANA-ET
 USA 112391117 138JE3163
 CDCB PTA 12/01/2015 147DAUS 78HRDS 7%RIP
 94%R -1523M -0.05% -81F 0%ILE
 94%R 0.01% -53P -569CM\$ -548NM\$ -499FM\$ -404GM\$
 -3.3PL 2.7DPR 2.8CCR 3.4HCR 3.28SCS
 AJCA 12/01/2015 120DAUS
 PTAT 91%R 0.9 JUI 7.4 JPI 86%R -203

HURONIA CONNECTN CRYSTALYN 23L SUP-EX 95-3E (CAN)
 JECAN000010214696 GT50K JH1F JH2C TATTOO UZA / 23L
 2-00 305 2 12553 4.7 593 3.7 470 CAN 1601C
 4-08 305 2 17777 5.0 897 3.8 670 CAN 2318C
 5-10 305 2 17514 4.7 825 3.8 659 CAN 2235C
 9-11 305 2 15902 5.1 811 3.7 584 CAN 2020C
 CDCB GPTA 03/01/2016 ORECS 82%R 18%ILE
 -986M -35F -28P -60CM\$ -65NM\$ -77FM\$ -8GM\$
 2.5PL 2.5DPR 2.8CCR 1.0HCR 2.93SCS
 AJCA 03/01/2016 GPTAT 75%R 1.0 GJUI 20.6 GJPI 76%R -40

RICHIES JACE TBONE A364
 USA 113672851 GT 50K JH1F JH2F 7JE1000
 CDCB GPTA 12/01/2015 16149DAUS 1448HRDS 9%RIP
 99%R -279M 0.23% 32F 20%ILE
 99%R 0.11% 12P 138CM\$ 105NM\$ 25FM\$ 68GM\$
 -0.9PL -1.8DPR -1.3CCR 1.9HCR 3.09SCS
 AJCA 12/01/2015 9481DAUS
 GPTAT 99%R 1.1 GJUI 7.4 GJPI 99%R 43

MOON MEADOW JEVON JOELLE 90%
 USA 116292577 TATTOO / S131
 DHIA HERD # 92-23-0625 CONTROL # 84
 3-09 290 2 17550 4.8 834 3.3 586 97DCR 2024C
 305 2X ME AVG 1L 18457M 875F 618P 2134C
 PPA 568M 38F 1P / YD 419M 20F 0P
 CDCB PTA 12/01/2015 5RECS 61%R 20%ILE
 178M 6F 0P -60CM\$ -50NM\$ -27FM\$ -12GM\$
 -1.7PL 0.9DPR 1.0CCR -0.9HCR 3.01SCS
 AJCA 12/01/2015 PTAT 41%R -0.8 JUI -22.9 JPI 50%R -25
 SIRE: FOREST GLEN MECCAS JEVON-ET GJPI 39 24%ILE

NEXT DAM:
 MOON MEADOW DECLOS DARCY 80%
 4-02 305 2 21590 4.0 873 3.7 791 94DCR 2496C
 SIRE: AL-TOP ALL AMERICAN GJPI -90 2%ILE

4TH DAM:
 GYPOS DECLOS MS PIGGYS B298 86%
 6-08 305 2 23530 3.6 844 3.5 834 93DCR 2509C



MAPLELINE LESTER BEBE, VG-88%
SEVENTH DAM OF LOT 194

LOT 194 MAPLELINE GRAYSON BRENDA USA 067254466

BORN 09/15/2014 PO
FEMALE EFI 7.0% AMERICAN ID 4466 / 4466

KOKOSKI PAUL & JOHN BREEDER & OWNER
HADLEY, MA

PA -303M -1F -9P
-74CM\$ -74NM\$ -73FM\$
0.8PL 0.6DPR 0.7CCR 1.1HCR 3.03SCS
PA TYPE 0.4 JPI 22%R -46
ST SR DF RA RW RL FA
0.6 0.4 0.1 H0.1 0.3 P0.4 S0.8
FU RH RUW UC UD TP TL
0.6 0.1 0.1 0.2 S0.5 C0.0 L0.6

FOREST GLEN AVERY ACTION-ET
USA 111023978 GT50K JH1F JH2F 7JE590
CDCB GPTA 12/01/2015 23474DAUS 2699HRDS 4%RIP
99%R -413M 0.00% -20F 16%ILE
99%R 0.01% -13P 19CM\$ 19NM\$ 20FM\$ 40GM\$
2.7PL 1.4DPR 1.1CCR 3.0HCR 2.99SCS
AJCA 12/01/2015 11937DAUS
GPTAT 99%R 1.2 GJUI 15.8 GJPI 99%R -2

BRED: 10/28/2015 DUE: 08/02/2016 TO
HEARTLAND IRWIN TEXAS-ET
USA 067312531 7JE1354
CDCB GPTA 12/01/2015
75%R 458M -0.04% 15F 64%ILE
76%R 0.02% 20P 354CM\$ 339NM\$ 305FM\$ 233GM\$
5.6PL -1.9DPR -2.0CCR -0.2HCR 2.88SCS
AJCA 12/01/2015 ODAUS
GPTAT 75%R 1.7 GJUI 25.7 GJPI 72%R 118

VANDEMBERG AMEDEO GORGEIOUS
JECAN00008252544 TATTOO 8252544/
CDCB PTA 12/01/2015 ORECS 81%R 3%ILE
-1761M -36F -52P -255CM\$ -261NM\$ -271FM\$ -236GM\$
0.8PL 0.6DPR 0.0CCR 2.0HCR 2.89SCS
AJCA 12/01/2011 PTAT 37%R 0.5 JUI 16.0 JPI 64%R-129

SISTER(S):
MAPLELINE GARNETT BEGOOD 85%
1-10 305 2 15400 5.2 796 3.8 578 97DCR 1999C

AHLEM JACE ECHO-ET
USA 113978265 GT 50K JH1C JH2F 1JE619
CDCB GPTA 12/01/2015 518DAUS 141HRDS 2%RIP
97%R 195M 0.00% 9F 16%ILE
98%R -0.01% 4P 43CM\$ 44NM\$ 46FM\$ 3GM\$
0.2PL -1.5DPR -1.0CCR -0.9HCR 2.95SCS
AJCA 12/01/2015 110DAUS
GPTAT 91%R 0.7 GJUI 0.9 GJPI 95%R 12

SIRE:
RAPID BAY GRAYSON-ET
JECAN000105762705 91JE5509
PA -854M -25F -25P
-118CM\$ -121NM\$ -126FM\$
1.8PL 1.0DPR 0.6CCR 2.5HCR 2.94SCS
PA TYPE 0.9 JPI 41%R -66

MAPLELINE BELMONT BETTY 73%
USA 067124096 GT
DHIA HERD # 14-12-0531 CONTROL # 4096
2-01 305 2 12270 5.3 654 3.9 477 100DCR 1651C
3-02 288 2 13150 5.7 747 3.9 515 101DCR 1782C
4-01 305 2 12810 6.2 788 4.3 553 101DCR 1916C
5-01 287 2 12250 5.5 670 4.2 515 96DCR 1784C
305 2X ME AVG 5L 13969M 788F 568P 1966C
PPA -2960M -60F -79P / YD -2340M -35F -58P
CDCB PTA 12/01/2015 4RECS 58%R 15%ILE
-1007M -12F -24P -71CM\$ -82NM\$ -107FM\$ -27GM\$
0.7PL 2.1DPR 2.4CCR 1.0HCR 3.01SCS
AJCA 12/01/2015 PTAT 49%R -0.9 JUI -14.0 JPI 48%R -66
SIRE: SILVER SPRING BELMONT GJPI -56 6%ILE

DAM:
MAPLELINE JACE ECHO BEEDEE
USA 067154271
DHIA HERD # 14-12-0531 CONTROL # 4271
1-11 305 2 14540 5.1 743 3.6 523 96DCR 1808C
2-11 305 2 19330 5.0 964 3.8 729 97DCR 2522C
3-11 302 2 19960 4.7 948 3.7 738 98DCR 2540C
305 2X ME AVG 3L 21166M 1020F 769P 2651C
2-03 80% 4-02 85%
ST SR DF RA RW RL FA FU RH RUW UC UD TP TL RTR RTS
39 35 37 24 37 25 29 30 46 40 35 15 35 37 44 20
PPA 700M 42F 11P / YD 64M 24F -1P
CDCB PTA 12/01/2015 3RECS 56%R 25%ILE
-218M 5F -6P -29CM\$ -26NM\$ -20FM\$ -19GM\$
-0.1PL 0.1DPR 0.8CCR -0.4HCR 3.12SCS
AJCA 12/01/2015 PTAT 45%R -0.1 JUI -7.7 JPI 47%R -27

SISTER(S):
MAPLELINE QUEST BETOLLI 83%
3-09 305 2 17540 5.0 884 3.8 670 98DCR 2318C

NEXT DAM:
MAPLELINE VICTOR BETOLD 87%
SIRE: S&S VICTOR-ET GJPI -18 11%ILE

4TH DAM:
MAPLELINE JERRICK BETOLD 88%
11-07 305 2 17600 5.6 979 4.2 746 97DCR 2585C



MAPLELINE LESTER BEBE, VG-88%
SEVENTH DAM OF LOT 195

LOT 195 MAPLELINE TOPEKA BRANDLE USA 067254470

BORN 10/27/2014 P2
FEMALE EFI 7.8% AMERICAN ID 4470 / 4470

KOKOSKI PAUL & JOHN BREEDER & OWNER
HADLEY, MA

PA 13M 32F 10P
140CM\$ 122NM\$ 80FM\$
1.4PL -1.1DPR -1.4CCR -0.5HCR 3.02SCS
PA TYPE 0.9 JPI 33%R 27
ST SR DF RA RW RL FA
0.5 -0.1 0.7 L1.2 0.0 P0.4 S0.6
FU RH RUW UC UD TP TL
0.2 0.8 0.5 0.2 S0.5 W0.1 S0.2

SUNSET CANYON MERCHANT-ET
USA 114256027 GT50K JH1C JH2F 11JE884
CDCB GPTA 12/01/2015 1975DAUS 221HRDS 5%RIP
99%R -12M 0.15% 29F 19%ILE
99%R 0.04% 8P 117CM\$ 103NM\$ 69FM\$ -28GM\$
0.6PL -4.5DPR -4.9CCR -2.9HCR 3.02SCS
AJCA 12/01/2015 1352DAUS
GPTAT 99%R 1.6 GJUI 16.9 GJPI 98%R 26

BRED: 12/02/2015 DUE: 09/06/2016 TO
HEARTLAND IRWIN TEXAS-ET
USA 067312531 7JE1354
CDCB GPTA 12/01/2015
75%R 458M -0.04% 15F 64%ILE
76%R 0.02% 20P 354CM\$ 339NM\$ 305FM\$ 233GM\$
5.6PL -1.9DPR -2.0CCR -0.2HCR 2.88SCS
AJCA 12/01/2015 ODAUS
GPTAT 75%R 1.7 GJUI 25.7 GJPI 72%R 118

HEARTLAND NATHAN TEXAS-ET 95%
USA 067041437 GT50K JH1F JH2F
DHIA HERD # 48-89-0168 CONTROL # 1437
2-10 305 3 21850 4.6 1008 3.9 843 93DCR 2785C
3-11 305 3 26340 4.3 1130 3.8 991 92DCR 3185C
5-01 305 3 25940 4.6 1185 3.7 963 94DCR 3232C
7-00 183 3 17610 4.8 844 3.5 610 79DCR 2108C
305 2X ME AVG 5L 21944M 1006F 828P 2737C
PPA 1526M 25F 66P / YD 689M 21F 41P
CDCB GPTA 03/01/2016 5RECS 88%R 76%ILE
65M 3F 11P 182CM\$ 164NM\$ 121FM\$ 88GM\$
3.0PL -1.9DPR -1.4CCR -0.3HCR 2.95SCS
AJCA 03/01/2016 GPTAT 84%R 1.1 GJUI 17.7 GJPI 83%R 58

SIRE:
HEARTLAND MERCHANT TOPEKA-ET
USA 067332021 GT50K JH1F JH2F 7JE1169
CDCB GPTA 12/01/2015 3424DAUS 312HRDS 75%RIP
99%R -77M 0.23% 40F 32%ILE
99%R 0.07% 10P 217CM\$ 198NM\$ 152FM\$ 89GM\$
1.6PL -3.3DPR -3.5CCR -2.0HCR 3.10SCS
AJCA 12/01/2015 907DAUS
GPTAT 98%R 2.0 GJUI 21.2 GJPI 95%R 54

MOLLY BROOK UPPERCUT
USA 115590739 GT 50K JH1F JH2F 200JE455
CDCB GPTA 12/01/2015 843DAUS 205HRDS 18%RIP
98%R 250M 0.03% 19F 30%ILE
98%R 0.03% 16P 198CM\$ 182NM\$ 145FM\$ 168GM\$
1.9PL 0.6DPR 0.1CCR -0.4HCR 2.95SCS
AJCA 12/01/2015 454DAUS
GPTAT 97%R 0.3 GJUI -5.4 GJPI 95%R 67

DAM:
MAPLELINE UPPERCUT BRANDY
USA 067174309
DHIA HERD # 14-12-0531 CONTROL # 4309
1-10 305 2 15070 5.6 837 3.9 585 96DCR 2025C
2-11 304 2 16030 5.7 917 4.0 639 98DCR 2212C
305 2X ME AVG 3L 17442M 943F 690P 2377C
3-01 75%
ST SR DF RA RW RL FA FU RH RUW UC UD TP TL RTR RTS
30 25 29 23 25 28 24 35 30 17 35 14 25 31 34 27
PPA -1839M 16F -32P / YD -1537M 19F -24P
CDCB PTA 12/01/2015 2RECS 53%R 42%ILE
-519M 7F -7P 63CM\$ 46NM\$ 7FM\$ 60GM\$
1.1PL 1.1DPR 0.8CCR 1.1HCR 2.94SCS
PA TYPE -0.3 JUI JPI 36%R 1

MAPLELINE BELMONT BETTY 73%
USA 067124096 GT
DHIA HERD # 14-12-0531 CONTROL # 4096
2-01 305 2 12270 5.3 654 3.9 477 100DCR 1651C
3-02 288 2 13150 5.7 747 3.9 515 101DCR 1782C
4-01 305 2 12810 6.2 788 4.3 553 101DCR 1916C
5-01 287 2 12250 5.5 670 4.2 515 96DCR 1784C
305 2X ME AVG 5L 13969M 788F 568P 1966C
PPA -2960M -60F -79P / YD -2340M -35F -58P
CDCB PTA 12/01/2015 4RECS 58%R 15%ILE
-1007M -12F -24P -71CM\$ -82NM\$ -107FM\$ -27GM\$
0.7PL 2.1DPR 2.4CCR 1.0HCR 3.01SCS
AJCA 12/01/2015 PTAT 49%R -0.9 JUI -14.0 JPI 48%R -66
SIRE: SILVER SPRING BELMONT GJPI -56 6%ILE

SISTER(S):
MAPLELINE JACE ECHO BEEDEE 85%
3-11 302 2 19960 4.7 948 3.7 738 98DCR 2540C

SISTER(S):
MAPLELINE QUEST BETOLLI 83%
3-09 305 2 17540 5.0 884 3.8 670 98DCR 2318C

NEXT DAM:
MAPLELINE VICTOR BETOLD 87%
SIRE: S&S VICTOR-ET GJPI -18 11%ILE

4TH DAM:
MAPLELINE JERRICK BETOLD 88%
11-07 305 2 17600 5.6 979 4.2 746 97DCR 2585C



GREENWIND BERRETTA DECEMBER, E-93%
FIFTH DAM OF LOT 196

LOT 196 KEMPVO VICAR MARION USA 067254446

BORN 06/26/2014 PO
FEMALE EFI 6.2% AMERICAN ID 4446 / 4446

PA -722M -12F -17P
-91CM\$ -99NM\$ -116FM\$
0.4PL -0.7DPR -0.4CCR -0.1HCR 3.06SCS
PA TYPE 0.3 JPI 22%R -53
ST SR DF RA RW RL FA
0.3 0.0 0.1 L0.1 0.0 P0.1 S0.1
FU RH RUW UC UD TP TL
0.6 0.2 0.2 0.2 S0.7 W0.3 L0.2

BRED: 09/03/2015 DUE: 06/08/2016 TO
ALL LYNNS LOUIE VALENTINO-ET
USA 116279413 7JE1038
CDCB GPTA 12/01/2015 6736DAUS 725HRDS 20%RIP
99%R 830M -0.06% 27F 68%ILE
99%R -0.01% 28P 357CM\$ 351NM\$ 334FM\$ 242GM\$
4.9PL -2.0DPR -2.5CCR 0.6HCR 2.96SCS
AJCA 12/01/2015 3376DAUS
GPTAT 99%R 2.1 GJUI 19.6 GJPI 99%R 132

SISTER(S):
KEMPVO GETAWAY MANNY
SELLING AS LOT 203

SIRE:
ARETHUSA FIRE VICAR
USA 118031723 91JE5500
PA -1168M -26F -25P
-132CM\$ -147NM\$ -181FM\$
0.7PL 0.1DPR 0.3CCR 0.8HCR 3.11SCS
PA TYPE 0.9 JPI 43%R -71

DAM:
KEMPVO BALTIMORE MAY MAN
USA 067154238
DHIA HERD # 14-12-0531 CONTROL # 4238
3-08 289 2 18040 5.0 906 3.8 692 96DCR 2395C
4-07 285 2 17970 5.0 893 3.7 662 97DCR 2290C
305 2X ME AVG 3L 18140M 905F 686P 2364C
2-07 76% 3-09 82% 5-01 85%
ST SR DF RA RW RL FA FU RH RUW UC UD TP TL RTR RTS
30 34 40 22 37 28 25 37 36 37 39 16 30 28 30 35
PPA 611M 43F 16P / YD -46M 24F -2P
CDCB PTA 12/01/2015 4RECS 54%R 20%ILE
-276M 2F -8P -51CM\$ -51NM\$ -50FM\$ -89GM\$
0.1PL -1.5DPR -1.0CCR -1.0HCR 3.02SCS
AJCA 12/01/2015 PTAT 47%R -0.2 JUI -3.1 JPI 44%R -35

KEMPVO SYNDICATE BREEDER & OWNER
HADLEY, MA

AVONLEA CF GT BALLS OF FIRE-ET
JECAN000010989464 GT50K JH1F JH2F 7JE1124
CDCB GPTA 12/01/2015 648DAUS 296HRDS 42%RIP
97%R -827M 0.11% -17F 6%ILE
97%R 0.11% -8P -75CM\$ -101NM\$ -163FM\$ -112GM\$
0.4PL -0.6DPR -0.6CCR 1.1HCR 3.09SCS
AJCA 12/01/2015 367DAUS
GPTAT 95%R 0.7 GJUI 4.6 GJPI 93%R -34

ARETHUSA RESPONSE VIVID-ET 95%
USA 116023067 GT50K JH1F JH2F TATTOO AF51 / AF51
DHIA HERD # 16-06-0456 CONTROL # 51
1-10 305 2 14940 6.4 958 3.6 536 94DCR 1853C
2-11 305 2 19180 5.4 1027 3.3 640 94DCR 2210C
4-01 305 2 20280 5.8 1175 3.6 729 97DCR 2520C
6-00 305 2 22670 6.5 1482 3.5 790 97DCR 2730C
305 2X ME AVG 4L 20198M 1220F 714P 2468C
PPA -1372M 71F -23P / YD -2484M -8F -57P
CDCB GPTA 03/01/2016 5RECS 84%R 5%ILE
-1508M -34F -42P -188CM\$ -192NM\$ -199FM\$ -158GM\$
1.0PL 0.8DPR 1.2CCR 0.5HCR 3.12SCS
AJCA 03/01/2016 GPTAT 81%R 1.0 GJUI 22.9 GJPI 78%R-107

GABYS SHOWTIME BALTIMORE-ET
USA 115527492 GT 50K JH1C JH2F 200JE150
CDCB GPTA 12/01/2015 41DAUS 22HRDS 0%RIP
89%R -368M 0.05% -8F 18%ILE
90%R 0.02% -10P 65CM\$ 60NM\$ 49FM\$ 22GM\$
3.2PL -0.4DPR -0.1CCR -0.5HCR 2.92SCS
AJCA 12/01/2015 32DAUS
GPTAT 86%R 0.4 GJUI 10.9 GJPI 86%R 0

KEMPVO MECCA MAY 84%
USA 113171396 GT TATTOO / MF119
DHIA HERD # 14-12-0531 CONTROL # 119
1-11 305 2 14000 5.0 701 3.7 518 100DCR 1791C
3-01 305 2 15540 5.2 814 3.9 600 98DCR 2076C
4-03 305 2 18090 5.4 985 4.0 721 100DCR 2496C
5-08 305 2 16910 5.3 888 3.7 622 102DCR 2151C
305 2X ME AVG 5L 16515M 846F 631P 2172C
PPA -1195M 18F -16P / YD -860M 16F -16P
CDCB PTA 12/01/2015 5RECS 57%R 14%ILE
-472M 4F -12P -90CM\$ -93NM\$ -100FM\$ -136GM\$
-0.5PL -2.1DPR -1.2CCR 0.0HCR 3.03SCS
AJCA 12/01/2015 PTAT 52%R -0.6 JUI -9.3 JPI 50%R -56
SIRE: SUNSET CANYON MECCA-ET GJPI -21 12%ILE

SISTER(S):
KEMPVO GLASS APRIL MAY 83%
5-04 305 2 16920 4.9 831 3.9 658 100DCR 2244C

NEXT DAM:
KEMPVO LESTER APRIL 82%
2-01 305 2 9870 4.7 465 3.9 382 99DCR 1275C
SIRE: HIGHLAND DUNCAN LESTER GJPI -115 2%ILE

4TH DAM:
KEMPVO AEROSTAR MARCH 85%

LOT 197 MAPLELINE GAZETTE CHICKEE USA 067254453

BORN 07/13/2014 P5
 FEMALE EFI 6.9% AMERICAN ID 4453 / 4453

PA 156M 7F 8P
 197CM\$ 189NM\$ 171FM\$
 3.6PL 0.8DPR 1.1CCR 0.5HCR 2.94SCS
 PA TYPE 0.5 JPI 29%R 69
 ST SR DF RA RW RL FA
 -0.2 0.3 0.2 L0.5 0.1 S0.1 L0.2
 FU RH RUW UC UD TP TL
 0.8 0.7 0.4 0.2 S0.9 C0.6 S0.5

BRED: 10/09/2015 DUE: 07/14/2016 TO
 RAPID BAY GUNMAN-ET
 JECAN000107536364 91JE5475
 PA -1307M -36F -40P
 -293CM\$ -291NM\$ -285FM\$
 -0.4PL 1.0DPR 1.1CCR 2.6HCR 3.04SCS
 PA TYPE 0.8 JPI 38%R -128

SIRE:
 GABYS GAZETTE-ET
 USA 117168802 GT50K JH1F JH2F 91JE5405
 CDCB GPTA 12/01/2015
 75%R 577M -0.06% 16F 50%ILE
 75%R -0.02% 16P 275CM\$ 280NM\$ 292FM\$ 268GM\$
 4.8PL 1.5DPR 1.5CCR 0.5HCR 3.11SCS
 AJCA 12/01/2015 2DAUS
 GPTAT 76%R 1.0 GJUI 13.0 GJPI 72%R 100

DAM:
 MAPLELINE KOKOMOO CHICK
 USA 067174302
 DHIA HERD # 14-12-0531 CONTROL # 4302

2-01 79% 3-04 81%
 ST SR DF RA RW RL FA FU RH RUW UC UD TP TL RTR RTS
 35 35 29 27 40 24 20 34 39 40 24 17 40 23 46 27
 PPA -859M -43F -14P / YD -680M -23F -7P
 CDCB PTA 12/01/2015 3RECS 52%R 58%ILE
 -266M -3F 0P 119CM\$ 98NM\$ 49FM\$ 74GM\$
 2.3PL 0.1DPR 0.6CCR 0.4HCR 2.76SCS
 AJCA 12/01/2015 PTAT 50%R 0.0 JUI 8.2 JPI 43%R 37

SISTER(S):
 MAPLELINE KARL CHICKEE 86%
 1-10 305 2 15790 5.0 787 3.9 618 97DCR 2118C

KOKOSKI, JOHN BREEDER & OWNER
 HADLEY, MA
 413-549-6486

SCHULTZ RESCUE HEADLINE
 USA 114114336 GTHD JH1F JH2F 29JE3510
 CDCB GPTA 12/01/2015 8028DAUS 840HRDS 12%RIP
 99%R 844M -0.23% -8F 37%ILE
 99%R -0.10% 10P 201CM\$ 225NM\$ 283FM\$ 235GM\$
 5.4PL 2.5DPR 2.3CCR 0.5HCR 2.94SCS
 AJCA 12/01/2015 4427DAUS
 GPTAT 99%R 0.9 GJUI 11.2 GJPI 99%R 85

GABYS JACINTO ALYSSA 93%
 USA 115761401 GT50K JH1F JH2F TATTOO G1424 / G1424
 DHIA HERD # 33-87-0722 CONTROL # 1424
 1-10 305 2 18340 4.7 862 3.5 635 100DCR 2194C
 3-03 305 2 22830 5.0 1140 3.6 825 102DCR 2853C
 4-09 305 3 20620 4.3 896 3.2 659 95DCR 2274C
 305 2X ME AVG 3L 22622M 1048F 783P 2707C
 PPA 2267M 100F 75P / YD 917M 60F 40P
 CDCB GPTA 03/01/2016 3RECS 91%R 90%ILE
 258M 21F 13P 241CM\$ 236NM\$ 224FM\$ 196GM\$
 3.6PL -0.2DPR 0.3CCR 0.1HCR 3.13SCS
 AJCA 03/01/2016 GPTAT 87%R 1.2 GJUI 16.7 GJPI 86%R 79

CAVE CREEK KOKOMOO-ET
 USA 114118200 GT 50K JH1F JH2F 11JE869
 CDCB GPTA 12/01/2015 796DAUS 91HRDS 8%RIP
 98%R -615M 0.23% 14F 26%ILE
 98%R 0.10% -3P 177CM\$ 145NM\$ 71FM\$ 141GM\$
 2.0PL 0.7DPR 1.1CCR -0.2HCR 2.81SCS
 AJCA 12/01/2015 548DAUS
 GPTAT 98%R 0.1 GJUI 9.2 GJPI 96%R 40

MAPLELINE PLAYBOY CUTE CHICK 87%
 USA 067154233 GT
 DHIA HERD # 14-12-0531 CONTROL # 4233
 1-10 305 2 14230 4.5 647 3.7 522 97DCR 1759C
 3-00 305 2 16750 4.9 828 3.9 656 97DCR 2236C
 4-00 305 2 19180 5.0 950 4.0 773 97DCR 2596C
 5-04 305 2 23940 4.4 1044 3.6 872 98DCR 2880C
 305 2X ME AVG 4L 20406M 941F 771P 2576C
 PPA 876M 3F 33P / YD 420M -18F 15P
 CDCB PTA 12/01/2015 4RECS 58%R 47%ILE
 61M -10F 4P 74CM\$ 62NM\$ 36FM\$ 30GM\$
 1.8PL -0.4DPR -0.2CCR 0.3HCR 2.74SCS
 AJCA 12/01/2015 PTAT 52%R 0.1 JUI 5.2 JPI 48%R 33
 SIRE: JOGEP ABE PARTY PLAYBOY GJPI 37 19%ILE

SISTER(S):
 MAPLELINE SABER CHICAGO 90%
 2-03 305 2 18860 3.9 738 3.3 625 100DCR 2045C
 MAPLELINE REBEL CHICK 84%
 7-05 296 2 20320 5.4 1092 3.9 783 97DCR 2710C
 GR MAPLELINE GANNON CHICPEA{3} 85%
 2-04 305 2 19630 4.4 858 3.2 632 100DCR 2181C
 GR MAPLELINE ROCKET GOOSE CHICBE{3} 80%
 5-09 305 2 23540 4.8 1141 3.7 865 98DCR 2992C

NEXT DAM:
 MAPLELINE PARAGON CHICO 84%
 7-00 298 2 18970 4.3 818 3.5 661 101DCR 2224C
 SIRE: H&B ALF PARAGON-ET GJPI -32 6%ILE

4TH DAM:
 NEZINSCOT M STORM CHICAGO 90%
 5-09 305 2 23810 4.3 1012 3.5 845 98DCR 2718C

LOT 198 MAPLELINE GRAYSON CHICK-A-DEE USA 067254457

BORN 07/25/2014 PO
 FEMALE EFI 6.1% AMERICAN ID 4457 / 4457

PA -473M -8F -8P
 -8CM\$ -22NM\$ -53FM\$
 1.1PL -0.2DPR -0.3CCR 0.8HCR 2.93SCS
 PA TYPE 0.8 JPI 21%R -16
 ST SR DF RA RW RL FA
 0.8 0.4 0.4 H0.1 0.4 P0.1 S0.6
 FU RH RUW UC UD TP TL
 1.1 0.6 0.3 0.3 S1.2 C0.3 L0.7

BRED: 01/23/2016 DUE: 10/28/2016 TO
 HEARTLAND IRWIN TEXAS-ET
 USA 067312531 7JE1354
 CDCB GPTA 12/01/2015
 75%R 458M -0.04% 15F 64%ILE
 76%R 0.02% 20P 354CM\$ 339NM\$ 305FM\$ 233GM\$
 5.6PL -1.9DPR -2.0CCR -0.2HCR 2.88SCS
 AJCA 12/01/2015 ODAUS
 GPTAT 75%R 1.7 GJUI 25.7 GJPI 72%R 118

SIRE:
 RAPID BAY GRAYSON-ET
 JECAN000105762705 91JE5509
 PA -854M -25F -25P
 -118CM\$ -121NM\$ -126FM\$
 1.8PL 1.0DPR 0.6CCR 2.5HCR 2.94SCS
 PA TYPE 0.9 JPI 41%R -66

DAM:
 MAPLELINE KARL CHICKEE
 USA 067194348
 DHIA HERD # 14-12-0531 CONTROL # 4348
 1-10 305 2 15790 5.0 787 3.9 618 97DCR 2118C
 305 2X ME AVG 1L 21641M 1063F 842P 2871C

2-02 86%
 ST SR DF RA RW RL FA FU RH RUW UC UD TP TL RTR RTS
 39 37 38 27 35 25 27 35 42 37 35 29 29 25 46 30
 PPA -1004M -13F 20P / YD -836M -7F 20P
 CDCB PTA 12/01/2015 2RECS 53%R 52%ILE
 -92M 8F 10P 103CM\$ 78NM\$ 20FM\$ 36GM\$
 0.4PL -1.3DPR -1.2CCR -1.0HCR 2.92SCS
 AJCA 12/01/2015 PTAT 46%R 0.7 JUI 5.3 JPI 45%R 34

SISTER(S):
 MAPLELINE KOKOMOO CHICK 81%

KOKOSKI, JOHN BREEDER & OWNER
 HADLEY, MA
 413-549-6486

FOREST GLEN AVERY ACTION-ET
 USA 111023978 GT50K JH1F JH2F 7JE590
 CDCB GPTA 12/01/2015 23474DAUS 2699HRDS 4%RIP
 99%R -413M 0.00% -20F 16%ILE
 99%R 0.01% -13P 19CM\$ 19NM\$ 20FM\$ 40GM\$
 2.7PL 1.4DPR 1.1CCR 3.0HCR 2.99SCS
 AJCA 12/01/2015 11937DAUS
 GPTAT 99%R 1.2 GJUI 15.8 GJPI 99%R -2

VANDENBERG AMEDEO GORGEIOUS
 JECAN00008252544 TATTOO 8252544/
 CDCB PTA 12/01/2015 ORECS 81%R 3%ILE
 -1761M -36F -52P -255CM\$ -261NM\$ -271FM\$ -236GM\$
 0.8PL 0.6DPR 0.0CCR 2.0HCR 2.89SCS
 AJCA 12/01/2011 PTAT 37%R 0.5 JUI 16.0 JPI 64%R-129

FOREST GLEN ARTIST KARL
 USA 067037285 GT 50K JH1F JH2F 29JE3509
 CDCB GPTA 12/01/2015 2445DAUS 215HRDS 15%RIP
 99%R -19M 0.18% 34F 19%ILE
 99%R 0.06% 12P 109CM\$ 92NM\$ 53FM\$ 26GM\$
 -1.0PL -2.7DPR -2.4CCR -2.2HCR 3.18SCS
 AJCA 12/01/2015 623DAUS
 GPTAT 98%R 0.3 GJUI 1.4 GJPI 98%R 20

MAPLELINE PLAYBOY CUTE CHICK 87%
 USA 067154233 GT
 DHIA HERD # 14-12-0531 CONTROL # 4233
 1-10 305 2 14230 4.5 647 3.7 522 97DCR 1759C
 3-00 305 2 16750 4.9 828 3.9 656 97DCR 2236C
 4-00 305 2 19180 5.0 950 4.0 773 97DCR 2596C
 5-04 305 2 23940 4.4 1044 3.6 872 98DCR 2880C
 305 2X ME AVG 4L 20406M 941F 771P 2576C
 PPA 876M 3F 33P / YD 420M -18F 15P
 CDCB PTA 12/01/2015 4RECS 58%R 47%ILE
 61M -10F 4P 74CM\$ 62NM\$ 36FM\$ 30GM\$
 1.8PL -0.4DPR -0.2CCR 0.3HCR 2.74SCS
 AJCA 12/01/2015 PTAT 52%R 0.1 JUI 5.2 JPI 48%R 33
 SIRE: JOGEP ABE PARTY PLAYBOY GJPI 37 19%ILE

SISTER(S):
 MAPLELINE SABER CHICAGO 90%
 2-03 305 2 18860 3.9 738 3.3 625 100DCR 2045C
 MAPLELINE REBEL CHICK 84%
 7-05 296 2 20320 5.4 1092 3.9 783 97DCR 2710C
 GR MAPLELINE GANNON CHICPEA{3} 85%
 2-04 305 2 19630 4.4 858 3.2 632 100DCR 2181C
 GR MAPLELINE ROCKET GOOSE CHICBE{3} 80%
 5-09 305 2 23540 4.8 1141 3.7 865 98DCR 2992C

NEXT DAM:
 MAPLELINE PARAGON CHICO 84%
 7-00 298 2 18970 4.3 818 3.5 661 101DCR 2224C
 SIRE: H&B ALF PARAGON-ET GJPI -32 6%ILE

4TH DAM:
 NEZINSCOT M STORM CHICAGO 90%
 5-09 305 2 23810 4.3 1012 3.5 845 98DCR 2718C

LOT 199 MAPLELINE TOPEKA BEATLE USA 067254471

BORN 10/27/2014 P1
 FEMALE EFI 7.0% AMERICAN ID 4471 / 4471

PA -438M 6F -5P
 50CM\$ 37NM\$ 5FM\$
 1.2PL -0.6DPR -0.8CCR -0.6HCR 3.08SCS
 PA TYPE 0.7 JPI 35%R -6
 ST SR DF RA RW RL FA
 0.3 0.0 0.2 L0.7 0.1 P0.7 S0.5
 FU RH RUW UC UD TP TL
 0.1 0.4 0.2 0.0 S0.9 W0.6 L0.2

BRED: 01/23/2016 DUE: 10/28/2016 TO
 HEARTLAND IRWIN TEXAS-ET
 USA 067312531 7JE1354
 CDCB GPTA 12/01/2015
 75%R 458M -0.04% 15F 64%ILE
 76%R 0.02% 20P 354CM\$ 339NM\$ 305FM\$ 233GM\$
 5.6PL -1.9DPR -2.0CCR -0.2HCR 2.88SCS
 AJCA 12/01/2015 ODAUS
 GPTAT 75%R 1.7 GJUI 25.7 GJPI 72%R 118

SIRE:
 HEARTLAND MERCHANT TOPEKA-ET
 USA 067332021 GT50K JH1F JH2F 7JE1169
 CDCB GPTA 12/01/2015 3424DAUS 312HRDS 75%RIP
 99%R -77M 0.23% 40F 32%ILE
 99%R 0.07% 10P 217CM\$ 198NM\$ 152FM\$ 89GM\$
 1.6PL -3.3DPR -3.5CCR -2.0HCR 3.10SCS
 AJCA 12/01/2015 907DAUS
 GPTAT 98%R 2.0 GJUI 21.2 GJPI 95%R 54

DAM:
 MAPLELINE METEOR BEEGONE
 USA 067014066
 DHIA HERD # 14-12-0531 CONTROL # 4066
 2-04 305 2 14250 5.0 719 3.7 521 100DCR 1802C
 3-04 305 2 15730 5.0 792 3.8 592 102DCR 2048C
 4-07 305 2 14660 5.0 737 4.0 583 101DCR 1990C
 5-09 305 2 15170 4.9 742 3.8 582 98DCR 1995C
 6-08 305 2 14120 5.2 731 4.0 561 98DCR 1942C
 7-09 305 2 19360 4.7 913 3.9 749 97DCR 2502C
 8-10 304 2 17450 4.7 818 3.7 654 98DCR 2216C
 305 2X ME AVG 7L 16706M 820F 635P 2174C
 2-09 82% 3-04 77%
 ST SR DF RA RW RL FA FU RH RUW UC UD TP TL RTR RTS
 28 28 34 25 26 29 26 28 30 18 15 18 26 30
 PPA -1460M -54F -38P / YD -1571M -56F -36P
 CDCB PTA 12/01/2015 5RECS 54%R 10%ILE
 -799M -28F -19P -117CM\$ -125NM\$ -142FM\$ -71GM\$
 0.8PL 2.1DPR 2.0CCR 0.9HCR 3.05SCS
 AJCA 12/01/2015 PTAT 51%R -0.7 JUI -12.7 JPI 46%R -65
 SISTER(S):
 MAPLELINE AVERY BEEGEE 93%
 5-00 305 2 23850 4.7 1112 3.3 793 102DCR 2739C
 MAPLELINE LEMVIG BEGOOD 84%

KOKOSKI PAUL & JOHN BREEDER & OWNER
 HADLEY, MA

SUNSET CANYON MERCHANT-ET
 USA 114256027 GT50K JH1C JH2F 11JE884
 CDCB GPTA 12/01/2015 1975DAUS 221HRDS 5%RIP
 99%R -12M 0.15% 29F 19%ILE
 99%R 0.04% 8P 117CM\$ 103NM\$ 69FM\$ -28GM\$
 0.6PL -4.5DPR -4.9CCR -2.9HCR 3.02SCS
 AJCA 12/01/2015 1352DAUS
 GPTAT 99%R 1.6 GJUI 16.9 GJPI 98%R 26

HEARTLAND NATHAN TEXAS-ET 95%
 USA 067041437 GT50K JH1F JH2F
 DHIA HERD # 48-89-0168 CONTROL # 1437
 2-10 305 3 21850 4.6 1008 3.9 843 93DCR 2785C
 3-11 305 3 26340 4.3 1130 3.8 991 92DCR 3185C
 5-01 305 3 25940 4.6 1185 3.7 963 94DCR 3232C
 7-00 183 3 17610 4.8 844 3.5 610 79DCR 2108C
 305 2X ME AVG 5L 21944M 1006F 828P 2737C
 PPA 1526M 25F 66P / YD 689M 21F 41P
 CDCB GPTA 03/01/2016 5RECS 88%R 76%ILE
 65M 3F 11P 182CM\$ 164NM\$ 121FM\$ 88GM\$
 3.0PL -1.9DPR -1.4CCR -0.3HCR 2.95SCS
 AJCA 03/01/2016 GPTAT 84%R 1.1 GJUI 17.7 GJPI 83%R 58

SUNSET CANYON METEOR-ET
 USA 112144096 GT 50K JH1F JH2F 76JE138
 CDCB GPTA 12/01/2015 74DAUS 33HRDS 3%RIP
 91%R -1147M 0.18% -22F 4%ILE
 92%R 0.04% -33P -141CM\$ -143NM\$ -144FM\$ -91GM\$
 1.2PL 1.9DPR 1.9CCR 1.6HCR 3.03SCS
 AJCA 12/01/2015 54DAUS
 GPTAT 86%R -0.8 GJUI -4.7 GJPI 87%R -87

MAPLELINE BERRETTA BEEGIRL 90%
 USA 003990740 GT TATTOO / TV17
 DHIA HERD # 14-12-0531 CONTROL # 1114
 2-10 303 2 18720 4.9 916 3.9 721 97DCR 2346C
 3-10 273 2 18370 4.2 780 3.8 700 98DCR 2222C
 4-09 277 2 17490 4.2 742 3.8 673 98DCR 2124C
 5-09 305 2 17480 4.1 720 3.7 648 98DCR 2052C
 6-10 281 2 17920 4.2 759 3.6 637 99DCR 2097C
 7-09 305 2 19670 4.4 864 3.6 714 100DCR 2373C
 9-00 297 2 14970 4.2 631 3.9 583 98DCR 1821C
 10-00 281 2 16970 4.0 672 3.7 627 99DCR 1947C
 11-00 237 2 13600 4.2 565 3.7 498 99DCR 1595C
 305 2X ME AVG 9L 18642M 798F 692P 2225C
 PPA 386M -46F 25P / YD -381M -71F -5P
 CDCB PTA 12/01/2015 5RECS 63%R 9%ILE
 -326M -36F -7P -133CM\$ -139NM\$ -152FM\$ -41GM\$
 -1.1PL 3.2DPR 2.2CCR 0.4HCR 2.98SCS
 AJCA 12/01/2015 PTAT 57%R -0.3 JUI -9.6 JPI 53%R -39
 SIRE: MASON BOOMER SOONER BERRETTA GJPI -50 4%ILE

NEXT DAM:
 MAPLELINE AARON BEATRICE 81%
 2-00 305 2 17500 4.3 745 3.4 595 DHIR 1933C
 SIRE: SUNSET CANYON AARON-ET JPI -131 0%ILE

4TH DAM:
 MAPLELINE BE MAGIC BEA 86%
 6-04 289 2 20000 4.3 861 3.7 749 DHIR 2354C

LOT 200 GR MAPLELINE DAZZLER JACKIE USA 067254516

BORN 07/09/2015 P3
 FEMALE EFI 7.3% AMERICAN ID 4516 / 4516

PA 205M 17F 14P
 183CM\$ 176NM\$ 158FM\$
 3.3PL 1.0DPR 2.0CCR 1.8HCR 2.99SCS
 PA TYPE 0.6 JPI 30%R 61
 ST SR DF RA RW RL FA
 -0.3 -0.3 0.3 L0.1 -0.4 P0.1 S0.4
 FU RH RUW UC UD TP TL
 0.5 0.5 0.4 0.6 S0.7 C0.7 S0.8

SELLING OPEN

SISTER(S):
 GR LOUIS LINETTE OF MAPLELINE 80%
 2-11 305 2 15120 5.2 787 3.8 572 98DCR 1979C

SIRE:
 SUNSET CANYON DAZZLER-ET
 USA 117925081 GT50K JH1F JH2F 29JE3830
 CDCB GPTA 12/01/2015 35DAUS 7HRDS 100%RIP
 86%R 90M 0.14% 31F 86%ILE
 86%R 0.07% 17P 453CM\$ 425NM\$ 358FM\$ 401GM\$
 6.2PL 1.4DPR 2.6CCR 2.7HCR 2.86SCS
 AJCA 12/01/2015 ODAUS
 GPTAT 75%R 1.2 GJUI 19.3 GJPI 80%R 148

DAM:
 PR MHF JACINTO 6208
 USA 053736459
 DHIA HERD # 14-12-0531 CONTROL # 6208
 2-09 75% 3-06 83%
 ST SR DF RA RW RL FA FU RH RUW UC UD TP TL RTR RTS
 29 34 27 28 18 24 38 31 46 50 26 23 31 21
 PPA 533M -16F -1P / YD 7M -36F -14P
 CDCB PTA 12/01/2015 4RECS 51%R 16%ILE
 -20M -19F -6P -87CM\$ -74NM\$ -43FM\$ -53GM\$
 0.3PL 0.5DPR 1.4CCR 0.8HCR 3.12SCS
 AJCA 12/01/2015 PTAT 30%R -0.1 JUI 1.2 JPI 39%R -27

KOKOSKI, JOHN BREEDER & OWNER
 HADLEY, MA
 413-549-6486

HAWARDEN IMPULS PREMIER
 USA 067107510 GT50K JH1C JH2F 29JE3756
 CDCB GPTA 12/01/2015 3021DAUS 434HRDS 31%RIP
 99%R -798M 0.32% 23F 34%ILE
 99%R 0.18% 5P 254CM\$ 206NM\$ 90FM\$ 211GM\$
 2.8PL 1.5DPR 0.6CCR 0.4HCR 3.07SCS
 AJCA 12/01/2015 1579DAUS
 GPTAT 99%R 0.9 GJUI 10.9 GJPI 97%R 62
 PEARLMONT RESTORE DIXIE-ET 90%
 USA 116341888 GT50K JH1F JH2C TATTOO / P5
 DHIA HERD # 33-87-0722 CONTROL # 305
 2-00 305 2 19000 4.3 819 3.4 650 97DCR 2209C
 365 2 22546 4.3 975 3.5 789 97DCR 2653C
 3-07 305 2 20010 4.6 930 3.5 697 89DCR 2409C
 5-06 305 3 24280 4.4 1072 3.4 833 102DCR 2867C
 305 2X ME AVG 4L 17392M 791F 620P 2117C
 PPA 926M -4F 23P / YD 1284M 26F 43P
 CDCB GPTA 03/01/2016 4RECS 91%R 99%ILE
 912M 25F 27P 371CM\$ 365NM\$ 350FM\$ 298GM\$
 5.1PL -0.5DPR 1.0CCR 1.7HCR 2.78SCS
 AJCA 03/01/2016 GPTAT 88%R 0.4 GJUI 4.0 GJPI 87%R 139

MASON LEMVIG JACINTO-ET
 USA 112037374 GT 50K JH1C JH2F 7JE667
 CDCB GPTA 12/01/2015 10489DAUS 1299HRDS 3%RIP
 99%R -263M 0.02% -8F 14%ILE
 99%R 0.05% 1P 13CM\$ 6NM\$ -9FM\$ -8GM\$
 1.4PL -0.6DPR 1.0CCR 0.8HCR 3.31SCS
 AJCA 12/01/2015 4781DAUS
 GPTAT 99%R 0.3 GJUI 5.5 GJPI 99%R -7
 OA MHF PJS 5504
 USA 117818408 GT TATTOO DEAD1 /
 CDCB PTA 12/01/2015 0RECS 8%R 14%ILE
 410M -16F 0P -113CM\$ -94NM\$ -48FM\$ -74GM\$
 -1.3PL 0.3DPR 0.1CCR -0.8HCR 2.93SCS

LOT 201 MAPLELINE IRRESISTABLE VIOBIO USA 067254508

BORN 05/03/2015 PO
 FEMALE EFI 6.5% AMERICAN ID 4508 / 4508

PA -622M -14F -20P
 -76CM\$ -75NM\$ -71FM\$
 0.9PL -0.3DPR -0.6CCR -0.4HCR 2.99SCS
 PA TYPE 0.7 JPI 24%R -44
 ST SR DF RA RW RL FA
 0.1 0.0 -0.2 H0.6 0.0 P0.2 S0.2
 FU RH RUW UC UD TP TL
 1.7 0.6 0.3 -0.1 S1.7 C0.7 L0.2

SELLING OPEN

SIRE:
 HOMETOWN IRRESISTABLE-ET
 JECAN00011611206 GT80K JH1F JH2F 91JE5520
 CDCB GPTA 12/01/2015
 73%R -136M 0.02% -1F 19%ILE
 74%R 0.01% -4P 100CM\$ 100NM\$ 101FM\$ 57GM\$
 3.0PL -0.6DPR -1.1CCR -0.9HCR 3.02SCS
 AJCA 12/01/2015 ODAUS
 GPTAT 73%R 1.2 GJUI 21.8 GJPI 70%R 21

DAM:
 SSF PRESTIGE VIOLA
 USA 117462894 TATTOO K95 /
 DHIA HERD # 14-12-0531 CONTROL #
 2-08 81% 3-03 81%
 ST SR DF RA RW RL FA FU RH RUW UC UD TP TL RTR RTS
 34 32 29 32 33 38 28 33 42 37 32 16 32 29
 PA -1108M -27F -36P
 -252CM\$ -250NM\$ -244FM\$
 -1.2PL 0.0DPR -0.1CCR 0.1HCR 2.96SCS
 PA TYPE 0.2 JPI 28%R -108

KOKOSKI, JOHN BREEDER & OWNER
 HADLEY, MA
 413-549-6486

ALL LYNN'S VALENTINO IRWIN-ET
 USA 117423084 GT50K JH1C JH2F 71E1163
 CDCB GPTA 12/01/2015 795DAUS 112HRDS 93%RIP
 98%R 507M 0.00% 24F 63%ILE
 98%R 0.00% 19P 341CM\$ 331NM\$ 307FM\$ 216GM\$
 5.0PL -2.4DPR -2.2CCR -0.2HCR 2.88SCS
 AJCA 12/01/2015 240DAUS
 GPTAT 95%R 1.9 GJUI 25.7 GJPI 93%R 114
 HURONIA CONNECTN CRYSTALYN 23L SUP-EX 95-3E (CAN)
 JECAN00010214696 GT50K JH1F JH2C TATTOO UZA / 23L
 2-00 305 2 12553 4.7 593 3.7 470 CAN 1601C
 4-08 305 2 17777 5.0 897 3.8 670 CAN 2318C
 5-10 305 2 17514 4.7 825 3.8 659 CAN 2235C
 9-11 305 2 15902 5.1 811 3.7 584 CAN 2020C
 CDCB GPTA 03/01/2016 ORECS 82%R 18%ILE
 -986M -35F -28P -60CM\$ -65NM\$ -77FM\$ -8GM\$
 2.5PL 2.5DPR 2.8CCR 1.0HCR 2.93SCS
 AJCA 03/01/2016 GPTAT 75%R 1.0 GJUI 20.6 GJPI 76%R -40

SILVER SPRING PRESTIGE
 USA 116438364
 CDCB PTA 12/01/2015 15DAUS 8HRDS 0%RIP
 70%R -1189M 0.05% -48F 1%ILE
 72%R -0.01% -44P -323CM\$ -311NM\$ -279FM\$ -265GM\$
 -0.6PL 0.6DPR 0.9CCR 1.5HCR 2.96SCS
 AJCA 12/01/2015 15DAUS
 PTAT 65%R 0.2 JUI 17.7 JPI 60%R -127

SSF LEGION PANSY 86%
 USA 116432836 GT TATTOO J90 /
 DHIA HERD # 21-30-0358 CONTROL # 1190
 2-01 305 2 12500 5.6 705 3.6 446 100DCR 1542C
 3-03 305 2 14610 6.0 881 3.8 556 102DCR V 1924C
 4-03 305 2 14960 5.8 863 3.5 525 102DCR 1814C
 5-06 305 2 15810 6.0 941 3.7 584 101DCR 2020C
 305 2X ME AVG 4L 15944M 925F 579P 2002C
 PPA -2270M 43F -52P / YD -2106M 7F -52P
 CDCB PTA 12/01/2015 4RECS 58%R 6%ILE
 -1027M -6F -27P -181CM\$ -189NM\$ -208FM\$ -183GM\$
 -1.7PL -0.6DPR -1.0CCR -1.4HCR 2.95SCS
 AJCA 12/01/2015 PTAT 55%R 0.4 JUI 1.5 JPI 50%R -89
 SIRE: BW LEGION GJPI -9 13%ILE

NEXT DAM:
 SSF BT PLUME 86%
 3-01 242 2 10090 5.0 500 3.7 370 99DCR 1279C
 SIRE: BLACKYS BIG TIME-ET GJPI -93 2%ILE

4TH DAM:
 SSF TOPKICK PLUM 91%
 6-01 305 2 18930 4.8 905 3.5 661 98DCR 2284C

LOT 202 MAPLELINE IMPRESSION CHICK A DEE{5} USA 067254509

BORN 05/13/2015 PO
 FEMALE EFI 5.1% AMERICAN ID 4509 / 4509

PA -376M -14F -7P
 -12CM\$ -21NM\$ -42FM\$
 0.4PL 1.9DPR 2.0CCR 1.0HCR 2.96SCS
 PA TYPE 0.6 JPI 33%R -3
 ST SR DF RA RW RL FA
 0.7 0.3 0.4 H1.1 0.7 PO.6 S0.8
 FU RH RUW UC UD TP TL
 0.4 0.1 0.2 0.3 S0.6 CO.2 S0.4

SELLING OPEN

SIRE:

ROCK ELLA IMPRESSION-ET
 JECAN000011227649 GT50K JH1F JH2F 250JE3285
 CDCB GPTA 12/01/2015 172DAUS 96HRDS 65%RIP
 91%R -1420M 0.09% -51F 1%ILE
 91%R 0.06% -40P -293CM\$ -298NM\$ -309FM\$ -202GM\$
 -1.3PL 2.3DPR 2.6CCR 1.5HCR 3.01SCS
 AJCA 12/01/2015 132DAUS
 GPTAT 87%R 0.8 GJUI 15.2 GJPI 84%R -117

DAM:

MAPLELINE IMPULS FRIEDN CHICKEN{4}
 USA 067194342
 DHIA HERD # 14-12-0531 CONTROL # 4342
 1-10 282 2 17370 4.4 756 3.4 586 96DCR 2019C
 305 2X ME AVG 1L 24623M 1075F 842P 2884C
 2-04 81% 2-11 82%
 ST SR DF RA RW RL FA FU RH RUW UC UD TP TL RTR RTS
 36 32 35 12 35 33 21 33 33 39 31 15 34 19 35 30
 PPA 2879M 66F 83P / YD 2697M 60F 75P
 CDCB PTA 12/01/2015 2RECS 55%R 93%ILE
 668M 24F 26P 270CM\$ 257NM\$ 225FM\$ 257GM\$
 2.0PL 1.4DPR 1.3CCR 0.4HCR 2.90SCS
 AJCA 12/01/2015 PTAT 51%R 0.3 JUI -3.1 JPI 48%R 111

KOKOSKI, JOHN BREEDER & OWNER
 HADLEY, MA
 413-549-6486

IMPRESSIVE INDIANA-ET

USA 112391117 138JE3163
 CDCB PTA 12/01/2015 147DAUS 78HRDS 7%RIP
 94%R -1523M -0.05% -81F 0%ILE
 94%R 0.01% -53P -569CM\$ -548NM\$ -499FM\$ -404GM\$
 -3.3PL 2.7DPR 2.8CCR 3.4HCR 3.28SCS
 AJCA 12/01/2015 120DAUS
 PTAT 91%R 0.9 JUI 7.4 JPI 86%R -203

HURONIA CONNECTN CRYSTALYN 23L SUP-EX 95-3E (CAN)
 JECAN000010214696 GT50K JH1F JH2C TATTOO UZA / 23L
 2-00 305 2 12553 4.7 593 3.7 470 CAN 1601C
 4-08 305 2 17777 5.0 897 3.8 670 CAN 2318C
 5-10 305 2 17514 4.7 825 3.8 659 CAN 2235C
 9-11 305 2 15902 5.1 811 3.7 584 CAN 2020C
 CDCB GPTA 03/01/2016 ORECS 82%R 18%ILE
 -986M -35F -28P -60CM\$ -65NM\$ -77FM\$ -8GM\$
 2.5PL 2.5DPR 2.8CCR 1.0HCR 2.93SCS
 AJCA 03/01/2016 GPTAT 75%R 1.0 GJUI 20.6 GJPI 76%R -40

ISDK Q IMPULS

JEDNK000000301592 GT HD JH1F JH2F 236JE3
 CDCB GPTA 12/01/2015 31358DAUS 2939HRDS 8%RIP
 99%R -63M 0.20% 37F 48%ILE
 99%R 0.13% 23P 309CM\$ 268NM\$ 170FM\$ 288GM\$
 1.4PL 1.5DPR 2.6CCR 0.3HCR 3.10SCS
 AJCA 12/01/2015 17074DAUS
 GPTAT 99%R -0.1 GJUI -2.9 GJPI 99%R 99

GR MAPLELINE ROCKET GOOSE CHICBE{3} 80%
 USA 067154188

DHIA HERD # 14-12-0531 CONTROL # 4188
 2-06 305 2 20530 5.3 1079 3.5 728 99DCR 2516C
 3-10 304 2 21050 4.6 964 3.8 799 98DCR 2652C
 4-09 289 2 20880 4.8 1011 3.9 804 96DCR 2734C
 5-09 305 2 23540 4.8 1141 3.7 865 98DCR 2992C
 305 2X ME AVG 4L 23834M 1158F 878P 2996C
 PPA 4094M 154F 136P / YD 2474M 71F 80P
 CDCB PTA 12/01/2015 4RECS 61%R 82%ILE
 794M 13F 24P 197CM\$ 192NM\$ 179FM\$ 184GM\$
 1.5PL 1.0DPR -0.1CCR 0.2HCR 2.82SCS
 AJCA 12/01/2015 PTAT 54%R 0.5 JUI -3.1 JPI 52%R 95
 SIRE: PR OOMSDALE ROCKET GOOSE{2}-ET GJPI 120 40%ILE

SISTER(S):

MAPLELINE SABER CHICAGO 90%
 2-03 305 2 18860 3.9 738 3.3 625 100DCR 2045C
 MAPLELINE REBEL CHICK 84%
 7-05 296 2 20320 5.4 1092 3.9 783 97DCR 2710C
 GR MAPLELINE GANNON CHICPEA{3} 85%
 2-04 305 2 19630 4.4 858 3.2 632 100DCR 2181C
 MAPLELINE PLAYBOY CUTE CHICK 87%
 5-04 305 2 23940 4.4 1044 3.6 872 98DCR 2880C

NEXT DAM:

MAPLELINE PARAGON CHICO 84%
 7-00 298 2 18970 4.3 818 3.5 661 101DCR 2224C
 SIRE: H&B ALF PARAGON-ET GJPI -32 6%ILE

4TH DAM:

NEZINSCOT M STORM CHICAGO 90%
 5-09 305 2 23810 4.3 1012 3.5 845 98DCR 2718C



GREENWIND BERRETTA DECEMBER, E-93%
FIFTH DAM OF LOT 203

LOT 203 KEMPKO GETAWAY MANNY USA 067254511

BORN 06/07/2015 PO
FEMALE EFI 5.8% AMERICAN ID 4511 / 4511

PA -1076M -16F -33P
-228CM\$ -228NM\$ -226FM\$
-1.2PL -1.5DPR -2.2CCR -0.9HCR 2.98SCS
PA TYPE 0.5 JPI 29%R -109
ST SR DF RA RW RL FA
0.5 -0.2 0.3 H0.1 0.1 S0.3 S0.2
FU RH RUW UC UD TP TL
1.2 0.0 -0.2 -0.3 S1.3 C0.1 S0.2

SELLING OPEN

SISTER(S):
KEMPRO VICAR MARION
SELLING AS LOT 196

SIRE:
RAPID BAY GETAWAY-ET
JECAN000105499916 70JE9940
CDCB PTA 12/01/2015 101DAUS 64HRDS 21%RIP
87%R -1875M 0.31% -34F 0%ILE
87%R 0.05% -58P -405CM\$ -404NM\$ -401FM\$ -402GM\$
-2.4PL -1.5DPR -3.3CCR -0.8HCR 2.94SCS
AJCA 12/01/2015 70DAUS
GPTAT 74%R 1.1 JUI 21.3 JPI 73%R -182

DAM:
KEMPKO BALTIMORE MAY MAN
USA 067154238
DHIA HERD # 14-12-0531 CONTROL # 4238
3-08 289 2 18040 5.0 906 3.8 692 96DCR 2395C
4-07 285 2 17970 5.0 893 3.7 662 97DCR 2290C
305 2X ME AVG 3L 18140M 905F 686P 2364C
2-07 76% 3-09 82% 5-01 85%
ST SR DF RA RW RL FA FU RH RUW UC UD TP TL RTR RTS
30 34 40 22 37 28 25 37 36 37 39 16 30 28 30 35
PPA 611M 43F 16P / YD -46M 24F -2P
CDCB PTA 12/01/2015 4RECS 54%R 20%ILE
-276M 2F -8P -51CM\$ -51NM\$ -50FM\$ -89GM\$
0.1PL -1.5DPR -1.0CCR -1.0HCR 3.02SCS
AJCA 12/01/2015 PTAT 47%R -0.2 JUI -3.1 JPI 44%R -35

KEMPKO SYNDICATE BREEDER & OWNER
HADLEY, MA

RAPID BAY REAGAN-ET
JECAN000104411830 70JE9947
CDCB PTA 12/01/2015 428DAUS 211HRDS 23%RIP
93%R -1597M 0.29% -24F 0%ILE
93%R 0.11% -37P -381CM\$ -397NM\$ -434FM\$ -401GM\$
-4.6PL -2.8DPR -4.0CCR 0.5HCR 3.11SCS
AJCA 12/01/2015 299DAUS
GPTAT 88%R 0.6 JUI 8.9 JPI 86%R -159

VANDBERG AMEDEO GORGEIOUS
JECAN000008252544 TATTOO 8252544/
CDCB PTA 12/01/2015 ORECS 81%R 3%ILE
-1761M -36F -52P -255CM\$ -261NM\$ -236GM\$
0.8PL 0.6DPR 0.0CCR 2.0HCR 2.89SCS
AJCA 12/01/2011 PTAT 37%R 0.5 JUI 16.0 JPI 64%R -129

GABYS SHOWTIME BALTIMORE-ET
USA 115527492 GT 50K JH1C JH2F 200JE150
CDCB GPTA 12/01/2015 41DAUS 22HRDS 0%RIP
89%R -368M 0.05% -8F 18%ILE
90%R 0.02% -10P 65CM\$ 60NM\$ 49FM\$ 22GM\$
3.2PL -0.4DPR -0.1CCR -0.5HCR 2.92SCS
AJCA 12/01/2015 32DAUS
GPTAT 86%R 0.4 GJUI 10.9 GJPI 86%R 0

KEMPKO MECCA MAY 84%
USA 113171396 TATTOO / MF119
DHIA HERD # 14-12-0531 CONTROL # 119
1-11 305 2 14000 5.0 701 3.7 518 100DCR 1791C
3-01 305 2 15540 5.2 814 3.9 600 98DCR 2076C
4-03 305 2 18090 5.4 985 4.0 721 100DCR 2496C
5-08 305 2 16910 5.3 888 3.7 622 102DCR 2151C
305 2X ME AVG 5L 16515M 846F 631P 2172C
PPA -1195M 18F -16P / YD -860M 16F -16P
CDCB PTA 12/01/2015 5RECS 57%R 14%ILE
-472M 4F -12P -90CM\$ -93NM\$ -100FM\$ -136GM\$
-0.5PL -2.1DPR -1.2CCR 0.0HCR 3.03SCS
AJCA 12/01/2015 PTAT 52%R -0.6 JUI -9.3 JPI 50%R -56
SIRE: SUNSET CANYON MECCA-ET GJPI -21 12%ILE

SISTER(S):
KEMPKO GLASS APRIL MAY 83%
5-04 305 2 16920 4.9 831 3.9 658 100DCR 2244C

NEXT DAM:
KEMPKO LESTER APRIL 82%
2-01 305 2 9870 4.7 465 3.9 382 99DCR 1275C
SIRE: HIGHLAND DUNCAN LESTER GJPI -115 2%ILE

4TH DAM:
KEMPKO AEROSTAR MARCH 85%

LOT 204 MAPLELINE VALENTINO TWENTY-TWO USA 067254498

BORN 03/09/2015 P2
 FEMALE EFI 8.7% AMERICAN ID 4498 / 4498

PA 323M 16F 13P
 130CM\$ 125NM\$ 112FM\$
 1.4PL -1.2DPR -1.5CCR -0.1HCR 3.00SCS
 PA TYPE 0.7 JPI 36%R 48
 ST SR DF RA RW RL FA
 0.6 0.2 0.6 L1.1 0.2 S0.1 L0.2
 FU RH RUW UC UD TP TL
 0.0 0.3 0.5 0.1 S0.2 C0.4 S0.4

SELLING OPEN

SISTER(S):
 MAPLELINE PREMIER TWENTY TWO 81%

SIRE:
 ALL LYNN'S LOUIE VALENTINO-ET
 USA 116279413 GT50K JH1C JH2F 7JE1038
 CDCB GPTA 12/01/2015 6736DAUS 725HRDS 20%RIP
 99%R 830M -0.06% 27F 68%ILE
 99%R -0.01% 28P 357CM\$ 351NM\$ 334FM\$ 242GM\$
 4.9PL -2.0DPR -2.5CCR -0.6HCR 2.96SCS
 AJCA 12/01/2015 3376DAUS
 GPTAT 99%R 2.1 GJUI 19.6 GJPI 99%R 132

DAM:
 MAPLELINE PLAYBOY TWENTY ONE
 USA 067154252
 DHIA HERD # 14-12-0531 CONTROL # 4252
 1-10 305 2 15510 4.7 735 3.5 541 96DCR 1869C
 3-00 305 2 16390 5.2 846 3.9 636 97DCR 2201C
 4-00 305 2 20120 5.3 1073 3.9 778 96DCR 2693C
 5-01 305 2 23010 4.4 1023 3.7 842 97DCR 2805C
 305 2X ME AVG 4L 20014M 982F 749P 2565C
 2-05 77% 3-00 80% 4-10 85%
 ST SR DF RA RW RL FA FU RH RUW UC UD TP TL RTR RTS
 30 35 35 24 36 30 32 35 36 40 27 15 32 25 45 29
 PPA 307M 40F 19P / YD -96M 16F 2P
 CDCB PTA 12/01/2015 4RECS 55%R 13%ILE
 -184M 5F -3P -98CM\$ -101NM\$ -110FM\$ -91GM\$
 -2.1PL -0.4DPR -0.4CCR -0.7HCR 3.03SCS
 AJCA 12/01/2015 PTAT 48%R -0.7 JUI -14.2 JPI 45%R -37

KOKOSKI, JOHN BREEDER & OWNER
 HADLEY, MA
 413-549-6486

BHF-SSF PARADE LOUIE-ET
 USA 113486117 GT50K JH1C JH2F 7JE738
 CDCB GPTA 12/01/2015 5162DAUS 627HRDS 8%RIP
 99%R 712M -0.18% -2F 8%ILE
 99%R -0.01% 22P -67CM\$ -62NM\$ -54FM\$ -94GM\$
 -2.5PL -2.0DPR -2.2CCR -0.3HCR 3.19SCS
 AJCA 12/01/2015 1482DAUS
 GPTAT 99%R 0.3 GJUI -6.7 GJPI 99%R 10
 D&E PARAMOUNT VIOLET 90%
 USA 067007718 GTHD JH1F JH2F TATTOO / D7718
 DHIA HERD # 35-57-0960 CONTROL # 7718
 1-09 305 2 20540 4.6 954 3.3 684 94DCR 2362C
 2-09 305 2 20550 4.5 921 3.4 705 94DCR 2436C
 5-02 305 3 27600 4.2 1167 3.5 953 95DCR 3186C
 305 2X ME AVG 3L 23841M 1059F 813P 2788C
 PPA 4267M 156F 124P / YD 3776M 135F 119P
 CDCB GPTA 03/01/2016 3RECS 95%R 99%ILE
 1436M 49F 48P 423CM\$ 418NM\$ 405FM\$ 303GM\$
 3.6PL -2.8DPR -1.1CCR 1.1HCR 3.08SCS
 AJCA 03/01/2016 GPTAT 94%R 0.6 GJUI -3.2 GJPI 94%R 162

JOEGE ABE PARTY PLAYBOY
 USA 067124108 GT 50K JH1F JH2F 29JE3617
 CDCB GPTA 12/01/2015 79DAUS 45HRDS 1%RIP
 92%R 161M 0.05% 16F 19%ILE
 92%R 0.01% 8P 109CM\$ 100NM\$ 77FM\$ 51GM\$
 0.6PL -1.5DPR -0.6CCR -0.6HCR 2.88SCS
 AJCA 12/01/2015 37DAUS
 GPTAT 85%R 0.2 GJUI 3.6 GJPI 87%R 37
 MAPLELINE MARINER TWO TWO 79%
 USA 067014075 GT
 DHIA HERD # 14-12-0531 CONTROL # 4075
 1-11 301 2 12940 4.8 617 3.6 468 101DCR 1618C
 2-11 305 2 14990 4.9 728 3.6 545 101DCR 1884C
 3-10 305 2 15660 5.2 809 3.8 592 101DCR 2048C
 305 2X ME AVG 4L 13621M 713F 507P 1753C
 PPA -2926M -96F -91P / YD -1979M -44F -59P
 CDCB PTA 12/01/2015 4RECS 58%R 4%ILE
 -693M -6F -20P -221CM\$ -219NM\$ -216FM\$ -171GM\$
 -2.6PL 0.7DPR 0.1CCR -0.4HCR 3.10SCS
 AJCA 12/01/2015 PTAT 53%R -0.9 JUI -18.8 JPI 50%R -95
 SIRE: SUNSET CANYON MARINER-ET GJPI -25 9%ILE

SISTER(S):
 MAPLELINE ILLUSION TWENTY TWO 90%
 5-11 305 2 18040 5.2 942 3.4 611 101DCR 2111C

NEXT DAM:
 MAPLELINE MONTANA TWOZIE 90%
 4-05 305 2 20470 4.8 987 3.3 680 100DCR 2348C
 SIRE: ROCK MAPLE BROOK MONTANA-ET GJPI -59 4%ILE

4TH DAM:
 MAPLELINE AEROSTAR IDA SUE TWO-ET 85%
 2-09 287 2 15790 5.2 825 3.5 560 88DCR 1820C

LOT 205 GLINES HIRED GUN WILMA USA 119638222

BORN 01/30/2015 TATTOO / PEG2 P0
 FEMALE EFI 5.5%

PA -1287M -18F -27P
 -38CM\$ -59NM\$ -108FM\$
 2.3PL 1.3DPR 1.3CCR 0.2HCR 2.98SCS
 PA TYPE 0.8 JPI 37%R -49
 ST SR DF RA RW RL FA
 0.1 0.4 -0.4 H1.7 0.8 P0.5 S0.7
 FU RH RUW UC UD TP TL
 1.1 0.2 -0.1 0.4 S1.1 C0.7 L0.3

SELLING OPEN

SIRE:

SV JADE HIRED GUN-ET
 USA 115093063 GT50K JH1F JH2F 94JE3720
 CDCB GPTA 12/01/2015 1420DAUS 468HRDS 24%RIP
 99%R -1464M 0.30% -15F 9%ILE
 99%R 0.13% -28P -2CM\$ -26NM\$ -84FM\$ 28GM\$
 3.1PL 2.8DPR 3.3CCR 1.0HCR 3.11SCS
 AJCA 12/01/2015 874DAUS
 GPTAT 98%R 1.0 GJUI 18.3 GJPI 97%R -33

DAM:

MENDA COMERICA WILLOW
 USA 116675228 TATTOO / 9C11
 DHIA HERD # 12-15-0107 CONTROL # 11
 2-00 275 2 11170 4.9 547 3.4 385 94DCR 1330C
 2-11 305 2 12790 4.9 630 3.7 474 97DCR 1639C
 305 2X ME AVG 2L 14978M 735F 538P 1860C
 2-01 78% 2-07 80% 3-03 80%
 ST SR DF RA RW RL FA FU RH RUW UC UD TP TL RTR RTS
 25 25 35 25 38 25 28 22 30 25 35 20 23 29
 PPA -1765M -41F -35P / YD -2340M -49F -55P
 CDCB PTA 12/01/2015 4RECS 58%R 14%ILE
 -1109M -20F -26P -73CM\$ -91NM\$ -131FM\$ -107GM\$
 1.4PL -0.2DPR -0.7CCR -0.6HCR 2.84SCS
 AJCA 12/01/2015 PTAT 53%R 0.5 JUI 3.6 JPI 50%R -64

GLINES PETER & ERIC BREEDER & OWNER
 CANTERBURY, NH
 603-724-0958

GIPRAT BELLES JADE-ET

JECAN000010008436 70JE9967
 CDCB PTA 12/01/2015 2716DAUS 955HRDS 4%RIP
 99%R -1244M 0.22% -18F 16%ILE
 99%R 0.08% -31P 43CM\$ 31NM\$ 3FM\$ 56GM\$
 5.0PL 2.8DPR 3.5CCR 0.1HCR 2.98SCS
 AJCA 12/01/2015 1890DAUS
 GPTAT 99%R 0.7 JUI 15.2 JPI 98%R -29

PLEASANT VALLEY PRIME HEATHER

USA 110432463 TATTOO L38 / L38 96%
 DHIA HERD # 51-04-9222 CONTROL # 265
 3-01 305 2 13290 5.2 688 4.1 546 99DCR 1860C
 4-06 305 2 15610 6.0 936 4.1 647 97DCR 2241C
 5-10 305 2 18710 6.3 1177 3.8 708 87DCR 2450C
 7-05 305 2 20750 6.6 1364 3.8 790 49DCR 2734C
 305 2X ME AVG 5L 16186M 967F 645P 2222C
 PPA -2612M 20F -15P / YD -3202M -28F -57P
 CDCB PTA 12/01/2015 5RECS 81%R 5%ILE
 -1772M -26F -38P -171CM\$ -197NM\$ -258FM\$ -172GM\$
 0.8PL 0.8DPR 0.8CCR 0.8HCR 3.02SCS
 AJCA 12/01/2015 PTAT 74%R -0.2 JUI 10.8 JPI 72%R -98

BRIDON REMAKE COMERICA-ET

JECAN000008422994 GT HD JH1F JH2F 200JE131
 CDCB GPTA 12/01/2015 4241DAUS 1438HRDS 7%RIP
 99%R -1565M 0.27% -26F 0%ILE
 99%R 0.06% -46P -321CM\$ -322NM\$ -324FM\$ -342GM\$
 -1.8PL -2.1DPR -2.4CCR -0.8HCR 3.01SCS
 AJCA 12/01/2015 2796DAUS
 GPTAT 99%R 1.0 GJUI 23.5 GJPI 98%R -143

GR MENDA PARAMOUNT WILLIE

USA 115100570 TATTOO / 6C01 91%
 DHIA HERD # 13-01-1156 CONTROL # 601
 2-00 305 2 10640 5.4 573 3.8 402 96DCR 1391C
 3-00 305 2 14040 5.4 755 3.7 519 97DCR 1795C
 4-00 305 2 18050 5.2 939 3.4 620 95DCR 2142C
 5-00 302 2 13960 6.0 832 3.6 496 95DCR 1714C
 6-01 224 2 11520 4.6 528 3.5 406 93DCR 1403C
 305 2X ME AVG 5L 15054M 802F 543P 1879C
 PPA -1500M 25F -31P / YD -1209M 10F -23P
 CDCB PTA 12/01/2015 5RECS 60%R 57%ILE
 -542M OF -10P 112CM\$ 95NM\$ 57FM\$ 101GM\$
 2.5PL 1.4DPR 0.9CCR 0.4HCR 2.82SCS
 AJCA 12/01/2015 PTAT 55%R 0.5 JUI 3.0 JPI 52%R 12
 SIRE: ROCK ELLA PARAMOUNT-ET GJPI 6 16%ILE

NEXT DAM:

PR MENDA JACE WILMA 91%
 6-00 284 2 16480 5.3 876 3.5 582 96DCR 2012C
 SIRE: WINDY WILLOW MONTANA JACE GJPI 30 20%ILE

4TH DAM:

OA CHICAGO WILL OF POPOMA 86%
 3-10 282 2 13590 5.0 677 3.5 473 90DCR 1634C

LOT 206 GLINES VERBATIM WENDY USA 119638231

BORN 04/30/2015 TATTOO / PEG3 PO
 FEMALE EFI 6.2%

PA -1202M -23F -32P
 -126CM\$ -135NM\$ -156FM\$
 0.7PL 1.2DPR 1.8CCR 1.9HCR 2.98SCS
 PA TYPE 0.9 JPI 35%R -74
 ST SR DF RA RW RL FA
 0.4 -0.2 0.2 H0.8 0.1 P0.6 S0.8
 FU RH RUW UC UD TP TL
 1.2 0.0 0.1 0.1 S1.1 CO.2 L0.3

SELLING OPEN

SIRE:

ARETHUSA VERBATIM RESPONSE-ET
 USA 116023076 GT50K JH1F JH2F 94JE3704
 CDCB GPTA 12/01/2015 484DAUS 244HRDS 30%RIP
 96%R -1778M 0.35% -21F 2%ILE
 96%R 0.13% -41P -184CM\$ -205NM\$ -253FM\$ -159GM\$
 -0.4PL 0.6DPR 2.0CCR 2.0HCR 3.07SCS
 AJCA 12/01/2015 361DAUS
 GPTAT 95%R 1.0 GJUI 13.2 GJPI 92%R -107

DAM:

GR MENDA ACTION WINTER
 USA 117106321 TATTOO / OC16
 DHIA HERD # 12-15-0107 CONTROL # 16
 1-11 305 2 9890 4.5 444 3.6 356 95DCR 1203C
 305 2X ME AVG 1L 12818M 578F 469P 1575C
 2-02 85%
 ST SR DF RA RW RL FA FU RH RUW UC UD TP TL RTR RTS
 32 35 38 25 38 25 35 36 32 35 28 38 28 28
 PPA -2583M -121F -93P / YD -1995M -90F -71P
 CDCB PTA 12/01/2015 3RECS 55%R 18%ILE
 -626M -25F -22P -67CM\$ -65NM\$ -59FM\$ -29GM\$
 1.7PL 1.8DPR 1.6CCR 1.7HCR 2.89SCS
 AJCA 12/01/2015 PTAT 48%R 0.8 JUI 4.9 JPI 47%R -40
SISTER(S):
 GR MENDA PARAMOUNT WILLIE 91%
 4-00 305 2 18050 5.2 939 3.4 620 95DCR 2142C

GLINES PETER & ERIC BREEDER & OWNER
 CANTERBURY, NH
 603-724-0958

HOLLYLANE R RESPONSE-ET

USA 000660024 158JE19
 CDCB PTA 12/01/2015 132DAUS 39HRDS 4%RIP
 95%R -1318M 0.11% -43F 0%ILE
 95%R 0.03% -42P -331CM\$ -321NM\$ -298FM\$ -239GM\$
 -1.5PL 1.3DPR 2.2CCR 3.2HCR 3.19SCS
 AJCA 12/01/2015 94DAUS
 PTAT 91%R 1.0 JUI 19.7 JPI 89%R -127

HURONIA CENTURION VERONICA 20J

JECAN00010206465 GI JH1F TATTOO UZA / 20J
 DHIA HERD # 16-06-0456 CONTROL # 10104
 4-09 305 2 21352 5.6 1205 3.9 835 DHIA 2891C
 365 2 24568 5.7 1399 4.0 977 3383C
 6-08 305 2 20819 5.5 1147 3.8 794 DHIR 2748C
 365 2 24442 5.6 1380 3.9 955 DHIR 3306C
 305 2X ME AVG 4L 23517M 1256F 922P 3164C
 CDCB GPTA 03/01/2016 ORECS 95%R 13%ILE
 -1509M -17F -29P -72CM\$ -97NM\$ -155FM\$ -66GM\$
 1.5PL 1.2DPR 1.7CCR 0.8HCR 3.14SCS
 AJCA 03/01/2016 GPTAT 89%R 0.3 GJUI 9.7 GJPI 91%R -68

FOREST GLEN AVERY ACTION-ET

USA 111023978 GT 50K JH1F JH2F 7JE590
 CDCB GPTA 12/01/2015 23474DAUS 2699HRDS 4%RIP
 99%R -413M 0.00% -20F 16%ILE
 99%R 0.01% -13P 19CM\$ 19NM\$ 20FM\$ 40GM\$
 2.7PL 1.4DPR 1.1CCR 3.0HCR 2.99SCS
 AJCA 12/01/2015 11937DAUS
 GPTAT 99%R 1.2 GJUI 15.8 GJPI 99%R -2

PR MENDA JACE WILMA

USA 113892376 TATTOO / 4C09
 DHIA HERD # 13-01-1156 CONTROL # 59
 1-11 305 2 11740 5.2 614 3.4 402 93DCR 1389C
 2-11 305 2 15180 5.5 835 3.7 568 93DCR 1965C
 4-00 302 2 14250 5.6 792 3.7 526 97DCR 1819C
 5-00 305 2 14840 6.0 887 3.7 552 97DCR 1909C
 6-00 284 2 16480 5.3 876 3.5 582 96DCR 2012C
 7-00 294 2 14350 5.3 755 3.5 508 96DCR 1756C
 8-01 189 2 11300 4.8 542 3.3 378 88DCR 1305C
 305 2X ME AVG 7L 15419M 838F 555P 1918C
 PPA -1050M 84F -15P / YD -1341M 22F -29P
 CDCB PTA 12/01/2015 5RECS 59%R 40%ILE
 -708M -2F -16P 53CM\$ 37NM\$ 1FM\$ 63GM\$
 1.7PL 1.8DPR 1.4CCR 0.0HCR 2.78SCS
 AJCA 12/01/2015 PTAT 50%R 0.3 JUI -2.7 JPI 49%R -12
 SIRE: WINDY WILLOW MONTANA JACE GJPI 30 20%ILE

SISTER(S):

PR MENDA RUEBEN WILLA 80%
NEXT DAM:
 OA CHICAGO WILL OF POPOMA 86%
 3-10 282 2 13590 5.0 677 3.5 473 90DCR 1634C
 SIRE: POPOMA CENTURN CHICAGO BULL

LOT 207 GLINES VISIONARY WINNIE USA 119638240

BORN 05/12/2015 TATTOO / PEG4 P5
 FEMALE EFI 8.7%

PA 136M 10F 14P
 230CM\$ 211NM\$ 164FM\$
 3.0PL -0.5DPR 1.4CCR 2.7HCR 2.90SCS
 PA TYPE 0.9 JPI 35%R 81
 ST SR DF RA RW RL FA
 -0.2 0.2 0.2 L0.1 -0.2 P0.3 S0.4
 FU RH RUW UC UD TP TL
 0.9 0.8 0.7 0.7 S0.7 W0.1 L0.4

SELLING OPEN

SIRE:

ALL LYNNS LEGAL VISIONARY-ET
 USA 117222740 GT50K JH1C JH2F 29JE3761
 CDCB GPTA 12/01/2015 1624DAUS 242HRDS 54%RIP
 99%R 854M -0.02% 37F 85%ILE
 99%R 0.06% 43P 456CM\$ 423NM\$ 342FM\$ 323GM\$
 3.8PL -2.8DPR 1.2CCR 3.7HCR 2.90SCS
 AJCA 12/01/2015 722DAUS
 GPTAT 98%R 1.0 GJUI 13.5 GJPI 95%R 177

DAM:

GR MENDA ACTION WHISPER
 USA 117636550 TATTOO / 1C05
 DHIA HERD # 12-15-0107 CONTROL # 5
 PPA -2529M -120F -72P / YD -1674M -68F -45P
 CDCB PTA 12/01/2015 3RECS 54%R 30%ILE
 -582M -18F -16P 3CM\$ -2NM\$ -14FM\$ 26GM\$
 2.2PL 1.8DPR 1.6CCR 1.7HCR 2.90SCS
 AJCA 12/01/2015 PTAT 40%R 0.8 JUI 6.4 JPI 46%R -15

SISTER(S):

GR MENDA PARAMOUNT WILLIE 91%
 4-00 305 2 18050 5.2 939 3.4 620 95DCR 2142C

GLINES PETER & ERIC BREEDER & OWNER
 CANTERBURY, NH
 603-724-0958

TOLLENAARS IMPULS LEGAL 233-ET

USA 061929249 GTHD JH1C JH2F 29JE3506
 CDCB GPTA 12/01/2015 8363DAUS 900HRDS 17%RIP
 99%R 246M -0.04% 4F 31%ILE
 99%R 0.04% 16P 212CM\$ 197NM\$ 162FM\$ 198GM\$
 2.5PL 0.6DPR 2.1CCR 3.4HCR 3.00SCS

AJCA 12/01/2015 3993DAUS

GPTAT 99%R 1.1 GJUI 22.1 GJPI 99%R 95

D&E PARAMOUNT VIOLET

USA 067007718 GTHD JH1F JH2F TATTOO / D7718
 DHIA HERD # 35-57-0960 CONTROL # 7718
 1-09 305 2 20540 4.6 954 3.3 684 94DCR 2362C
 2-09 305 2 20550 4.5 921 3.4 705 94DCR 2436C
 5-02 305 3 27600 4.2 1167 3.5 953 95DCR 3186C
 305 2X ME AVG 3L 23841M 1059F 813P 2788C
 PPA 4267M 156F 124P / YD 3776M 135F 119P
 CDCB GPTA 03/01/2016 3RECS 95%R 99%ILE
 1436M 49F 48P 423CM\$ 418NM\$ 405FM\$ 303GM\$
 3.6PL -2.8DPR -1.1CCR 1.1HCR 3.08SCS
 AJCA 03/01/2016 GPTAT 94%R 0.6 GJUI -3.2 GJPI 94%R 162

FOREST GLEN AVERY ACTION-ET

USA 111023978 GT 50K JH1F JH2F 7JE590
 CDCB GPTA 12/01/2015 23474DAUS 2699HRDS 4%RIP
 99%R -413M 0.00% -20F 16%ILE
 99%R 0.01% -13P 19CM\$ 19NM\$ 20FM\$ 40GM\$
 2.7PL 1.4DPR 1.1CCR 3.0HCR 2.99SCS

AJCA 12/01/2015 11937DAUS

GPTAT 99%R 1.2 GJUI 15.8 GJPI 99%R -2

PR MENDA JACE WILMA

USA 113892376 GT TATTOO / 4C09
 DHIA HERD # 13-01-1156 CONTROL # 59
 1-11 305 2 11740 5.2 614 3.4 402 93DCR 1389C
 2-11 305 2 15180 5.5 835 3.7 568 93DCR 1965C
 4-00 302 2 14250 5.6 792 3.7 526 97DCR 1819C
 5-00 305 2 14840 6.0 887 3.7 552 97DCR 1909C
 6-00 284 2 16480 5.3 876 3.5 582 96DCR 2012C
 7-00 294 2 14350 5.3 755 3.5 508 96DCR 1756C
 8-01 189 2 11300 4.8 542 3.3 378 88DCR 1305C
 305 2X ME AVG 7L 15419M 838F 555P 1918C
 PPA -1050M 84F -15P / YD -1341M 22F -29P
 CDCB PTA 12/01/2015 5RECS 59%R 40%ILE
 -708M -2F -16P 53CM\$ 37NM\$ 1FM\$ 63GM\$
 1.7PL 1.8DPR 1.4CCR 0.0HCR 2.78SCS
 AJCA 12/01/2015 PTAT 50%R 0.3 JUI -2.7 JPI 49%R -12
 SIRE: WINDY WILLOW MONTANA JACE GJPI 30 20%ILE

SISTER(S):

PR MENDA RUEBEN WILLA 80%

NEXT DAM:

OA CHICAGO WILL OF POPOMA 86%
 3-10 282 2 13590 5.0 677 3.5 473 90DCR 1634C
 SIRE: POPOMA CENTURN CHICAGO BULL

LOT 208 GLINES VISIONARY FIRE USA 119638204

BORN 08/25/2015 TATTOO / G11 P4
 FEMALE EFI 6.6%
 PA 177M 10F 14P 38%R
 77CM\$ 61NM\$ 22FM\$
 1.2PL -1.1DPR 1.4CCR 1.9HCR 2.99SCS

SELLING OPEN

SIRE:

ALL LYNNS LEGAL VISIONARY-ET
 USA 117222740 GT50K JH1C JH2F 29JE3761
 CDCB GPTA 12/01/2015 1624DAUS 242HRDS 54%RIP
 99%R 854M -0.02% 37F 85%ILE
 99%R 0.06% 43P 456CM\$ 423NM\$ 342FM\$ 323GM\$
 3.8PL -2.8DPR 1.2CCR 3.7HCR 2.90SCS
 AJCA 12/01/2015 722DAUS
 GPTAT 98%R 1.0 GJUI 13.5 GJPI 95%R 177

DAM:

GLINES GATOR FARRAH
 USA 118128937 TATTOO / KG13
 DHIA HERD # 12-15-0107 CONTROL # 575
 PPA -2406M -131F -70P / YD -2287M -107F -66P
 CDCB PTA 12/01/2015 2RECS 53%R 2%ILE
 -1092M -46F -32P -302CM\$ -301NM\$ -299FM\$ -249GM\$
 -1.4PL 0.6DPR 1.6CCR 0.0HCR 3.08SCS

GLINES, KATE E BREEDER & OWNER
 CANTERBURY, NH
 603-783-4139

TOLLENAARS IMPULS LEGAL 233-ET
 USA 061929249 GTHD JH1C JH2F 29JE3506
 CDCB GPTA 12/01/2015 8363DAUS 900HRDS 17%RIP
 99%R 246M -0.04% 4F 31%ILE
 99%R 0.04% 16P 212CM\$ 197NM\$ 162FM\$ 198GM\$
 2.5PL 0.6DPR 2.1CCR 3.4HCR 3.00SCS
 AJCA 12/01/2015 3993DAUS
 GPTAT 99%R 1.1 GJUI 22.1 GJPI 99%R 95
 D&E PARAMOUNT VIOLET 90%
 USA 067007718 GTHD JH1F JH2F TATTOO / D7718
 DHIA HERD # 35-57-0960 CONTROL # 7718
 1-09 305 2 20540 4.6 954 3.3 684 94DCR 2362C
 2-09 305 2 20550 4.5 921 3.4 705 94DCR 2436C
 5-02 305 3 27600 4.2 1167 3.5 953 95DCR 3186C
 305 2X ME AVG 3L 23841M 1059F 813P 2788C
 PPA 4267M 156F 124P / YD 3776M 135F 119P
 CDCB GPTA 03/01/2016 3RECS 95%R 99%ILE
 1436M 49F 48P 423CM\$ 418NM\$ 405FM\$ 303GM\$
 3.6PL -2.8DPR -1.1CCR 1.1HCR 3.08SCS
 AJCA 03/01/2016 GPTAT 94%R 0.6 GJUI -3.2 GJPI 94%R 162

BUDJON-VAIL SULTAN GATOR-ET
 USA 115582136 GT 50K JH1C JH2F 94JE3605
 CDCB GPTA 12/01/2015 349DAUS 197HRDS 17%RIP
 96%R -1221M 0.09% -41F 0%ILE
 96%R 0.06% -33P -388CM\$ -392NM\$ -399FM\$ -356GM\$
 -3.6PL -0.5DPR -1.4CCR -0.7HCR 3.13SCS
 AJCA 12/01/2015 239DAUS
 GPTAT 93%R 1.2 GJUI 13.7 GJPI 92%R -139

GLINES VINDICATION FOXY

USA 115503887 GT TATTOO / KG8
 DHIA HERD # 12-15-0107 CONTROL # 422
 PPA -417M -22F -19P / YD -1486M -69F -51P
 CDCB PTA 12/01/2015 4RECS 59%R 8%ILE
 -912M -42F -30P -153CM\$ -150NM\$ -143FM\$ -113GM\$
 2.1PL 1.5DPR 3.3CCR 1.3HCR 2.95SCS
 SIRE: VINDICATION GJPI -69 6%ILE

NEXT DAM:

GLINES SATURN FIFI
 SIRE: VAN HOLME IMPERIALS SATURN GJPI -39 8%ILE

4TH DAM:

GLINES EXTREME FANCY



GR HIGH LAWN GOOSE TIFFANY{3}, VG-83%
GRANDAM OF LOT 209

LOT 209 HIGH LAWN LUCAS CANDID{5} JE840003014245174

BORN 02/15/2014 P4
FEMALE EFI 7.5% AMERICAN ID 813 / 813

PA -174M 14F 6P
178CM\$ 159NM\$ 113FM\$
2.5PL 0.0DPR 0.4CCR 0.8HCR 2.98SCS
PA TYPE 0.8 JPI 36%R 52
ST SR DF RA RW RL FA
1.3 0.8 -0.1 L0.4 0.5 P0.6 S0.6
FU RH RUW UC UD TP TL
0.9 0.6 0.5 0.1 S1.3 W0.4 L0.6

BRED: 11/17/2015 DUE: 08/22/2016 TO
FARIA BROTHERS DRAPER-ET
JE840003011610014 29JE3925
CDCB GPTA 12/01/2015
70%R 292M 0.20% 54F 89%ILE
71%R 0.06% 24P 470CM\$ 445NM\$ 383FM\$ 362GM\$
4.9PL -1.2DPR 0.0CCR 0.6HCR 3.04SCS
AJCA 12/01/2015 ODAUS
GPTAT 68%R 1.4 GJUI 20.1 GJPI 66%R 144

SIRE:
BOYD-LEE VALENTINO LUCAS
USA 117637814 GT50K JH1F JH2F 7JE1217
CDCB GPTA 12/01/2015 37DAUS 19HRDS 97%RIP
84%R 179M -0.01% 7F 35%ILE
86%R 0.01% 9P 220CM\$ 215NM\$ 202FM\$ 143GM\$
4.5PL -1.4DPR -0.5CCR 2.1HCR 3.06SCS
AJCA 12/01/2015 7DAUS
GPTAT 76%R 1.9 GJUI 27.4 GJPI 79%R 75

DAM:
HIGH LAWN IMPULS CAVALLI{4}
USA 117119330 GT3K JH1F TATTOO L451 / L451
DHIA HERD # 14-10-0002 CONTROL # 11451
2-09 305 3 15190 5.8 881 4.2 631 103DCR 2186C
305 2X ME AVG 2L 11688M 712F 474P 1640C
2-02 72% 2-09 79%
ST SR DF RA RW RL FA FU RH RUW UC UD TP TL RTR RTS
42 42 30 29 35 28 34 34 32 22 20 16 27 42
PPA -3442M -70F -95P / YD -1903M -15F -44P
CDCB GPTA 03/01/2016 3RECS 72%R 59%ILE
-526M 21F 2P 136CM\$ 103NM\$ 24FM\$ 126GM\$
0.5PL 1.4DPR 1.3CCR -0.5HCR 2.90SCS
AJCA 03/01/2016 GPTAT 68%R -0.4 GJUI -9.4 GJPI 66%R 28

NORFOLK COUNTY AGRICULTURAL HI OWNER
WALPOLE, MA
508-668-0268

HIGH LAWN FARM BREEDER
LEE, MA

ALL LYNN'S LOUIE VALENTINO-ET
USA 116279413 GT50K JH1C JH2F 7JE1038
CDCB GPTA 12/01/2015 6736DAUS 725HRDS 20%RIP
99%R 830M -0.06% 27F 68%ILE
99%R -0.01% 28P 357CM\$ 351NM\$ 334FM\$ 242GM\$
4.9PL -2.0DPR -2.5CCR 0.6HCR 2.96SCS
AJCA 12/01/2015 3376DAUS
GPTAT 99%R 2.1 GJUI 19.6 GJPI 99%R 132

BOYD-LEE JACINTO LUCYLIU 90%
USA 116471329 GT3K JH1F TATTOO L318 / L318
DHIA HERD # 63-46-0018 CONTROL # 318
2-09 305 2 19320 3.5 670 3.5 667 100DCR 1998C
3-10 305 2 17300 3.8 654 3.6 616 101DCR 1902C
5-04 305 2 18270 3.8 702 3.7 671 102DCR 2056C
305 2X ME AVG 3L 19470M 705F 689P 2085C
PPA 1747M 24F 74P / YD 953M 13F 47P
CDCB GPTA 03/01/2016 4RECS 78%R 40%ILE
-119M 4F 7P 49CM\$ 36NM\$ 3FM\$ -30GM\$
1.0PL -2.5DPR -1.6CCR 0.6HCR 3.17SCS
AJCA 03/01/2016 GPTAT 76%R 0.6 GJUI 15.8 GJPI 73%R 19

ISDK Q IMPULS
JEDNK000000301592 GT HD JH1F JH2F 236JE3
CDCB GPTA 12/01/2015 31358DAUS 2939HRDS 8%RIP
99%R -63M 0.20% 37F 48%ILE
99%R 0.13% 23P 309CM\$ 268NM\$ 170FM\$ 288GM\$
1.4PL 1.5DPR 2.6CCR 0.3HCR 3.10SCS
AJCA 12/01/2015 17074DAUS
GPTAT 99%R -0.1 GJUI -2.9 GJPI 99%R 99

GR HIGH LAWN GOOSE TIFFANY{3} 83%
USA 116330965 GT 3K JH1F TATTOO J274 / J274
DHIA HERD # 14-10-0002 CONTROL # 9274
1-10 305 2 15000 5.2 773 3.7 552 104DCR 1909C
3-00 305 2 16390 5.7 927 3.9 635 103DCR 2198C
4-02 305 2 16260 5.3 863 3.8 618 103DCR 2138C
305 2X ME AVG 3L 18564M 987F 700P 2421C
PPA 153M 70F 24P / YD 206M 44F 17P
CDCB GPTA 03/01/2016 3RECS 75%R 82%ILE
310M 30F 15P 205CM\$ 190NM\$ 154FM\$ 177GM\$
1.2PL 0.9DPR -1.1CCR -0.9HCR 2.84SCS
AJCA 03/01/2016 GPTAT 70%R 0.5 GJUI -4.9 GJPI 68%R 74
SIRE: PR OMSDALE ROCKET GOOSE{2}-ET GJPI 120 40%ILE

SISTER(S):
HIGH LAWN BERRETTA VERSACE 86%
3-10 233 3 16770 5.3 891 3.6 608 101DCR 2102C

NEXT DAM:
HIGH LAWN LEGION JESSICA 83%
4-03 305 2 20180 4.9 993 3.6 722 104DCR 2496C
SIRE: BW LEGION GJPI -9 13%ILE

4TH DAM:
POINTER SKY CARTIER 90%
4-05 305 2 28090 4.2 1166 3.3 919 98DCR 3134C



SOONER FIRST GINGER, VG-85%
SIXTH DAM OF LOT 210

LOT 210 HIGH LAWN GARCIA GINGER{5} JE840003014245166

BORN 03/15/2014 P2
FEMALE EFI 7.3% AMERICAN ID 821 / 821

PA 2M 14F 7P
77CM\$ 64NM\$ 34FM\$
0.5PL -2.1DPR -1.0CCR 0.5HCR 2.98SCS
PA TYPE 0.3 JPI 32%R 24
ST SR DF RA RW RL FA
0.3 0.4 0.3 L0.9 0.1 P0.1 L0.1
FU RH RUW UC UD TP TL
-0.1 0.2 0.3 0.5 D0.2 C0.6 L0.1

BRED: 09/01/2015 DUE: 06/06/2016 TO
ALL LYNNS LEGAL VISIONARY-ET
USA 117222740 29JE3761
CDCB GPTA 12/01/2015 1624DAUS 242HRDS 54%RIP
99%R 854M -0.02% 37F 85%ILE
99%R 0.06% 43P 456CM\$ 423NM\$ 342FM\$ 323GM\$
3.8PL -2.8DPR 1.2CCR 3.7HCR 2.90SCS
AJCA 12/01/2015 722DAUS
GPTAT 98%R 1.0 GJUI 13.5 GJPI 95%R 177

SIRE:
OOMSDALE GALEN ECL GARCIA{4}-P-ET
USA 067137602 GT50K JH1F JH2F 7JE1218
CDCB GPTA 12/01/2015 30DAUS 21HRDS 100%RIP
83%R -60M 0.14% 25F 28%ILE
85%R 0.06% 10P 186CM\$ 166NM\$ 118FM\$ 65GM\$
2.4PL -3.3DPR -1.7CCR 2.1HCR 3.01SCS
AJCA 12/01/2015 7DAUS
GPTAT 74%R 1.3 GJUI 14.4 GJPI 78%R 57

DAM:
HIGH LAWN ABE GINGA
USA 116580146 TATTOO J330 / J330
DHIA HERD # 14-10-0002 CONTROL # 9330
1-10 305 2 15690 4.8 757 3.6 558 104DCR 1929C
2-11 305 2 17810 5.5 974 3.5 632 103DCR 2185C
4-00 305 3 21060 5.4 1129 3.9 814 104DCR 2817C
5-04 305 3 24540 4.6 1140 3.6 873 101DCR 3018C
6-04 305 3 23190 5.0 1149 3.8 880 96DCR 3045C
305 2X ME AVG 5L 20277M 1034F 754P 2608C
2-03 74% 3-07 78%
ST SR DF RA RW RL FA FU RH RUW UC UD TP TL RTR RTS
27 37 34 36 26 28 23 31 23 31 23 21 23 21
PPA 728M 61F 34P / YD 156M 10F 8P
CDCB PTA 12/01/2015 5RECS 58%R 22%ILE
63M 3F 4P -33CM\$ -38NM\$ -51FM\$ -44GM\$
-1.5PL -0.8DPR -0.2CCR -1.2HCR 2.94SCS
AJCA 12/01/2015 PTAT 51%R -0.8 JUI -11.0 JPI 50%R -10

NORFOLK COUNTY AGRICULTURAL HI OWNER
WALPOLE, MA
508-668-0268

HIGH LAWN FARM BREEDER
LEE, MA

MAACK DAIRY ECLIPES-P-ET
USA 114845461 GT50K JH1F JH2F 7JE860
CDCB GPTA 12/01/2015 9864DAUS 1355HRDS 22%RIP
99%R -636M 0.22% 12F 6%ILE
99%R 0.08% -9P -92CM\$ -105NM\$ -136FM\$ -201GM\$
-1.2PL -5.0DPR -3.3CCR 4.3HCR 3.17SCS
AJCA 12/01/2015 4489DAUS
GPTAT 99%R 1.2 GJUI 14.2 GJPI 99%R -42

GR OOMSDALE CC IATOLA GALEN{3} 90%
USA 067027358 GT50K JH1C JH2F TATTOO 358 / 358
DHIA HERD # 21-10-0386 CONTROL # 358
2-00 305 3 16820 4.8 812 3.7 620 99DCR 2144C
3-00 305 3 21800 4.9 1079 3.9 846 100DCR 2901C
5-01 305 3 22380 5.4 1201 3.7 832 99DCR 2878C
6-09 305 3 18720 4.5 850 3.6 675 99DCR 2295C
305 2X ME AVG 4L 18061M 924F 696P 2400C
PPA 2089M 125F 104P / YD 1262M 78F 73P
CDCB GPTA 03/01/2016 4RECS 85%R 94%ILE
500M 31F 28P 292CM\$ 273NM\$ 226FM\$ 215GM\$
2.9PL -0.8DPR -0.7CCR 0.2HCR 3.13SCS
AJCA 03/01/2016 GPTAT 80%R 0.8 GJUI 1.5 GJPI 78%R 102

AHLEM LEMVIG ABE-ET
USA 111334898 GT 50K JH1F JH2F 122JE5198
CDCB GPTA 12/01/2015 9672DAUS 660HRDS 4%RIP
99%R 345M 0.11% 38F 38%ILE
99%R 0.05% 23P 255CM\$ 230NM\$ 172FM\$ 165GM\$
1.4PL -1.7DPR 0.2CCR -1.6HCR 2.91SCS
AJCA 12/01/2015 6323DAUS
GPTAT 99%R -1.0 GJUI -11.0 GJPI 99%R 80

HIGH LAWN SABER GINJER 85%
USA 114867382 GT TATTOO F41 / F41
DHIA HERD # 14-10-0002 CONTROL # 641
1-11 305 2 15790 3.4 537 3.3 521 100DCR 1581C
2-11 215 2 11900 4.5 531 3.4 404 101DCR 1395C
305 2X ME AVG 3L 14911M 599F 495P 1609C
PPA -1964M -143F -79P / YD -1202M -108F -55P
CDCB PTA 12/01/2015 3RECS 60%R 2%ILE
-122M -34F -12P -310CM\$ -293NM\$ -252FM\$ -257GM\$
-3.6PL -0.4DPR -1.2CCR -1.4HCR 3.09SCS
AJCA 12/01/2015 PTAT 53%R -0.2 JUI -9.6 JPI 50%R -99
SIRE: O.F. MONTANA SABER-ET GJPI -66 2%ILE

SISTER(S):
HIGH LAWN DUNKIRK SAFFRON 85%
4-00 305 2 20460 4.0 818 3.3 682 104DCR 2252C

NEXT DAM:
DANDY SUN GINGER 80%
3-02 305 2 16200 4.2 677 3.6 587 94DCR 1898C
SIRE: SUNBOW CHARISMA GJPI -24 7%ILE

4TH DAM:
DANDY HL GINGER 71%

LOT 211 HIGHLAND MADDEN R ALETTA BLY (TWIN) USA 067463226

BORN 05/25/2014 P7
 FEMALE EFI 7.6% AMERICAN ID 3226 / 3226

PA 414M 16F 20P
 219CM\$ 206NM\$ 172FM\$
 2.1PL 0.5DPR 0.9CCR 0.2HCR 2.95SCS
 PA TYPE 0.3 JPI 32%R 81
 ST SR DF RA RW RL FA
 -0.5 -0.2 0.5 L0.5 -0.1 P0.1 S0.1
 FU RH RUW UC UD TP TL
 -0.6 0.4 0.4 0.5 D0.8 W0.2 S0.4

PASTURE BRED FROM: 08/19/2015 DUE AFTER: 05/24/2016 TO
 HIGHLAND FASTERACK STACY
 USA 067463241
 CDCB GPTA 03/01/2016
 72%R 85M 0.17% 38F 57%ILE
 72%R 0.07% 16P 330CM\$ 307NM\$ 251FM\$ 277GM\$
 3.6PL 0.6DPR 0.5CCR -0.1HCR 3.00SCS
 AJCA 03/01/2016 ODAUS
 GPTAT 72%R 0.5 GJUI 8.6 GJPI 69%R 103

SIRE:
 VIDA BOA VALENTINO MADDEN
 USA 067415153 GT50K JH1F JH2F 1JE801
 CDCB GPTA 12/01/2015 108DAUS 13HRDS 96%RIP
 92%R 682M 0.09% 49F 88%ILE
 92%R 0.04% 33P 466CM\$ 442NM\$ 384FM\$ 406GM\$
 4.1PL 0.8DPR 0.4CCR 0.8HCR 2.91SCS
 AJCA 12/01/2015 17DAUS
 GPTAT 79%R 1.2 GJUI 7.2 GJPI 85%R 166

DAM:
 HIGHLAND REFUGEE E ALETTA B
 USA 067222861 GA
 DHIA HERD # 11-23-0092 CONTROL # 2861
 1-09 299 2 14970 4.5 669 3.4 508 104DCR 1755C
 2-09 305 2 20570 4.5 923 3.5 730 104DCR 2488C
 305 2X ME AVG 2L 22552M 1002F 781P 2678C
 2-00 77% 3-03 79%
 ST SR DF RA RW RL FA FU RH RUW UC UD TP TL RTR RTS
 30 28 35 27 35 25 29 20 39 35 15 24 25 45 32
 PPA 2019M 14F 77P / YD 878M -9F 38P
 CDCB GPTA 12/01/2015 3RECS 54%R 24%ILE
 145M -18F 6P -28CM\$ -31NM\$ -40FM\$ -21GM\$
 0.0PL 0.2DPR 1.3CCR -0.4HCR 2.98SCS
 AJCA 12/01/2015 PTAT 44%R -0.7 GJUI -11.0 GJPI 44%R -4

HIGHLAND FARMS BREEDER & OWNER
 CORNISH, ME
 207-625-3329

ALL LYNN'S LOUIE VALENTINO-ET
 USA 116279413 GT50K JH1C JH2F 7JE1038
 CDCB GPTA 12/01/2015 6736DAUS 725HRDS 20%RIP
 99%R 830M -0.06% 27F 68%ILE
 99%R -0.01% 28P 357CM\$ 351NM\$ 334FM\$ 242GM\$
 4.9PL -2.0DPR -2.5CCR 0.6HCR 2.96SCS
 AJCA 12/01/2015 3376DAUS
 GPTAT 99%R 2.1 GJUI 19.6 GJPI 99%R 132
 GR VIDA BOA MATINEE 12619 84%
 USA 115755761 GT3K JH1F TATTOO / M12619
 DHIA HERD # 93-54-0786 CONTROL # 12619
 1-08 293 3 17330 5.3 925 3.7 635 95DCR 2196C
 305 2X ME AVG 1L 22553M 1182F 829P 2867C
 PPA 2494M 240F 108P / YD 1452M 171F 67P
 CDCB GPTA 03/01/2016 4RECS 81%R 97%ILE
 276M 58F 21P 340CM\$ 316NM\$ 258FM\$ 316GM\$
 1.3PL 1.1DPR 1.4CCR 0.5HCR 2.92SCS
 AJCA 03/01/2016 GPTAT 74%R -0.1 GJUI -9.5 GJPI 74%R 109

HIGHLAND LESTER REFUGEE-ET
 USA 067182539
 CDCB PTA 12/01/2015 19DAUS 4HRDS 5%RIP
 74%R -720M -0.07% -48F 2%ILE
 76%R 0.02% -22P -236CM\$ -237NM\$ -236FM\$ -191GM\$
 0.1PL 1.3DPR 2.1CCR 0.2HCR 2.98SCS
 AJCA 12/01/2015 17DAUS
 PTAT 67%R -1.8 JUI -16.1 JPI 64%R -96

HIGHLAND EMMET F ALETTA B 83%
 USA 067182587 GT 3K JH1C
 DHIA HERD # 11-23-0092 CONTROL # 2587
 1-11 305 2 17420 4.4 774 3.6 621 104DCR 2099C
 305 2X ME AVG 1L 23510M 1024F 831P 2790C
 PPA 1367M 16F 61P / YD 2237M 46F 92P
 CDCB GPTA 03/01/2016 1RECS 76%R 49%ILE
 612M -2F 17P 68CM\$ 69NM\$ 72FM\$ 40GM\$
 0.1PL -1.2DPR 0.0CCR -0.5HCR 2.99SCS
 AJCA 03/01/2016 GPTAT 74%R 0.3 GJUI -4.3 GJPI 71%R 35
 SIRE: HIGHLAND JEWELER EMMET GJPI -54 6%ILE

NEXT DAM:
 HIGHLAND HONOUR B ALETTA B 86%
 4-02 305 2 22810 4.2 969 3.4 768 104DCR 2612C
 SIRE: DUTCH HOLLOW HONOUR-P GJPI 1 10%ILE

4TH DAM:
 HIGHLAND BOSTON C ALETTA B 77%
 4-00 305 2 17380 4.4 767 3.4 593 104DCR 2047C



HIGHLAND YANKEE S.B. DELORES, VG-83%
SIXTH DAM OF LOT 212

LOT 212 HIGHLAND FANTOM R DELORES{5} USA 067463232

BORN 06/07/2014 P3
FEMALE EFI 7.6% AMERICAN ID 3232 / 3232

HIGHLAND FARMS
CORNISH, ME
207-625-3329
BREEDER & OWNER

PA 314M 7F 7P
121CM\$ 123NM\$ 129FM\$
1.5PL 0.5DPR 0.4CCR 0.4HCR 2.90SCS
PA TYPE 0.7 JPI 40%R 47
ST SR DF RA RW RL FA
0.6 0.1 0.6 L1.1 0.1 P0.1 S0.3
FU RH RUW UC UD TP TL
0.6 1.0 0.8 0.1 S0.3 C0.1 S0.2

BW RENEGADE-ET
USA 115883929 GT50K JH1F JH2F 200JE60
CDCB GPTA 12/01/2015 6405DAUS 502HRDS 17%RIP
99%R -177M 0.32% 54F 70%ILE
99%R 0.12% 16P 395CM\$ 358NM\$ 269FM\$ 336GM\$
3.4PL 0.7DPR 1.5CCR 1.3HCR 3.01SCS
AJCA 12/01/2015 2356DAUS
GPTAT 99%R 0.3 GJUI -0.6 GJPI 99%R 108

PASTURE BRED FROM: 08/19/2015 DUE AFTER: 05/24/2016 TO
HIGHLAND FASTRACK STACY
USA 067463241
CDCB GPTA 03/01/2016
72%R 85M 0.17% 38F 57%ILE
72%R 0.07% 16P 330CM\$ 307NM\$ 251FM\$ 277GM\$
3.6PL 0.6DPR 0.5CCR -0.1HCR 3.00SCS
AJCA 03/01/2016 ODAUS
GPTAT 72%R 0.5 GJUI 8.6 GJPI 69%R 103

GR SHAN-MAR DALE FRENZY{3}-ET 84%
USA 067100337 GT3K JH1C
DHIA HERD # 23-03-0154 CONTROL # 337
2-00 305 2 18060 4.2 753 3.3 603 100DCR 2038C
3-03 305 2 21410 4.2 901 3.6 769 102DCR 2508C
4-06 305 2 18730 4.4 824 3.7 694 102DCR 2282C
5-06 305 2 16010 4.3 685 3.9 624 102DCR 1965C
305 2X ME AVG 4L 20503M 872F 740P 2422C
PPA 1335M -27F 51P / YD 1505M -8F 53P
CDCB GPTA 03/01/2016 4RECS 81%R 70%ILE
623M -1F 22P 147CM\$ 140NM\$ 123FM\$ 69GM\$
2.4PL -1.6DPR -2.2CCR -0.3HCR 2.97SCS
AJCA 03/01/2016 GPTAT 74%R 0.8 GJUI 6.6 GJPI 74%R 68

SISTER(S):
HIGHLAND MANHATTEN R DELORES 80%
1-11 294 2 15210 4.8 734 3.5 527 103DCR 1821C
GR HIGHLAND GANNON ROCKET DELORES{3} 80%

SIRE:
SHAN-MAR RENEGADE FANTOM{4}
USA 067088613 GT50K JH1F JH2F 1JE797
CDCB GPTA 12/01/2015 94DAUS 17HRDS 95%RIP
91%R 453M 0.10% 41F 53%ILE
92%R 0.03% 22P 308CM\$ 294NM\$ 261FM\$ 228GM\$
2.7PL -1.4DPR -0.3CCR 1.2HCR 2.99SCS
AJCA 12/01/2015 17DAUS
GPTAT 79%R 0.8 GJUI 3.5 GJPI 85%R 102

O.F. BARBER ROCKET
USA 110437084 GT HD JH1C JH2F 9JE202
CDCB GPTA 12/01/2015 13445DAUS 1719HRDS 4%RIP
99%R -292M -0.05% -24F 8%ILE
99%R 0.00% -10P -53CM\$ -53NM\$ -51FM\$ 57GM\$
-0.4PL 4.3DPR 2.4CCR -1.0HCR 2.96SCS
AJCA 12/01/2015 6408DAUS
GPTAT 99%R 0.6 GJUI 11.3 GJPI 99%R -9

DAM:
HIGHLAND ROCKET F DELORES
USA 067102066 GT3K JH1F
DHIA HERD # 11-23-0092 CONTROL # 2066
2-00 277 2 13310 4.0 531 3.4 449 103DCR 1471C
2-10 271 2 15930 5.0 800 3.4 544 103DCR 1879C
3-09 305 2 23190 4.1 961 3.1 720 104DCR 2484C
4-10 302 2 19140 4.4 851 3.1 600 104DCR 2070C
5-08 282 2 16400 4.5 734 3.4 562 103DCR 1942C
6-08 305 2 21460 4.3 913 3.0 651 104DCR 2245C
7-09 288 2 19860 4.5 903 3.0 602 104DCR 2076C
305 2X ME AVG 8L 20335M 884F 640P 2189C

HIGHLAND FREEDOM DYN DELORES 83%
USA 112285496 GT TATTOO P1547 /
DHIA HERD # 11-23-0092 CONTROL # 1547
1-10 305 2 15740 4.3 669 3.3 514 99DCR 1774C
3-00 305 2 16120 4.9 791 3.5 568 99DCR 1963C
4-01 305 2 18500 5.3 987 3.3 616 99DCR 2127C
5-05 301 2 18150 5.3 967 3.7 673 102DCR 2328C
6-05 286 2 7800 4.7 370 3.9 308 104DCR 1020C
7-05 305 2 19360 4.4 843 3.3 639 104DCR 2206C
305 2X ME AVG 7L 16954M 798F 586P 2005C
PPA -1451M -79F -66P / YD -1111M -83F -61P
CDCB PTA 12/01/2015 5RECS 64%R 3%ILE
-468M -40F -29P -284CM\$ -262NM\$ -208FM\$ -249GM\$
-0.9PL -0.1DPR -1.2CCR -1.6HCR 2.88SCS
AJCA 12/01/2015 PTAT 55%R -0.5 JUI -5.5 JPI 54%R-115
SIRE: MOLLY BROOK GLNWOOD FREEDOM-ET GJPI -162 0%ILE

2-04 83% 2-11 85% 4-02 87% 6-00 89%
ST SR DF RA RW RL FA FU RH RUW UC UD TP TL RTR RTS
43 32 43 25 39 28 29 39 42 42 38 15 26 25
PPA 987M -25F -4P / YD 253M -49F -19P
CDCB GPTA 03/01/2016 4RECS 80%R 20%ILE
175M -28F -9P -67CM\$ -49NM\$ -4FM\$ 9GM\$
0.3PL 2.4DPR 1.1CCR -0.5HCR 2.80SCS
AJCA 03/01/2016 GPTAT 77%R 0.6 GJUI 8.7 GJPI 75%R -9

NEXT DAM:
HIGHLAND DYNAMITE B DELORES 71%
2-11 305 2 16320 4.0 655 3.5 567 97DCR 1785C
SIRE: HIGHLAND SKYLINE DYNAMITE

SISTER(S):
HIGHLAND DAWSON F DELORES 86%
1-10 305 2 18850 4.6 869 3.1 585 104DCR 2018C

4TH DAM:
HIGHLAND BERRETTA G DELORES 79%
2-00 294 2 14760 4.4 644 3.7 541 DHIR 1735C

LOT 213 HIGHLAND MADDEN A ALETTA USA 067463239

BORN 06/12/2014 P7
 FEMALE EFI 7.7% AMERICAN ID 3239 / 3239

PA 268M 29F 18P
 246CM\$ 227NM\$ 182FM\$
 2.1PL 0.6DPR 0.4CCR 0.7HCR 2.94SCS
 PA TYPE 0.0 JPI 32%R 81
 ST SR DF RA RW RL FA
 0.5 0.5 0.2 L0.4 0.2 P0.2 S0.1
 FU RH RUW UC UD TP TL
 -0.3 -0.3 0.0 -0.6 D0.8 W0.5 L0.4

BRED: 08/13/2015 DUE: 05/18/2016 TO
 BW FASTRACK-ET
 USA 117460119 7JE1190
 CDCB GPTA 12/01/2015 898DAUS 149HRDS 68%RIP
 98%R 259M 0.19% 50F 87%ILE
 98%R 0.07% 22P 462CM\$ 438NM\$ 378FM\$ 394GM\$
 5.4PL 0.9DPR 0.8CCR -0.3HCR 2.99SCS
 AJCA 12/01/2015 431DAUS
 GPTAT 97%R 0.7 GJUI 11.9 GJPI 93%R 143
 EXPOSED TO HIGHLAND FASTRACK STACY, JPI +103, (REG. NO. 67463241)
 AFTER 10/16/15

SIRE:
 VIDA BOA VALENTINO MADDEN
 USA 067415153 GT50K JH1F JH2F 1JE801
 CDCB GPTA 12/01/2015 108DAUS 13HRDS 96%RIP
 92%R 682M 0.09% 49F 88%ILE
 92%R 0.04% 33P 466CM\$ 442NM\$ 384FM\$ 406GM\$
 4.1PL 0.8DPR 0.4CCR 0.8HCR 2.91SCS
 AJCA 12/01/2015 17DAUS
 GPTAT 79%R 1.2 GJUI 7.2 GJPI 85%R 166

DAM:
 HIGHLAND ATHENS C ALETTA
 USA 067222856
 DHIA HERD # 11-23-0092 CONTROL # 2856
 1-11 292 2 12180 5.0 604 3.6 438 104DCR 1514C
 2-10 305 2 15290 5.4 832 3.8 579 104DCR 2003C
 305 2X ME AVG 2L 17592M 905F 644P 2225C
 2-00 76% 3-04 70%
 ST SR DF RA RW RL FA FU RH RUW UC UD TP TL RTR RTS
 30 29 36 24 36 29 35 25 24 25 10 15 20 27 17 32
 PPA -1025M -2F -11P / YD -702M 6F -4P
 CDCB PTA 12/01/2015 2RECS 56%R 33%ILE
 -146M 8F 3P 25CM\$ 11NM\$ -21FM\$ 14GM\$
 0.1PL 0.4DPR 0.4CCR 0.5HCR 2.96SCS
 AJCA 12/01/2015 PTAT 49%R -1.2 JUI -25.1 JPI 44%R -5

HIGHLAND FARMS BREEDER & OWNER
 CORNISH, ME
 207-625-3329

ALL LYNN'S LOUIE VALENTINO-ET
 USA 116279413 GT50K JH1C JH2F 7JE1038
 CDCB GPTA 12/01/2015 6736DAUS 725HRDS 20%RIP
 99%R 830M -0.06% 27F 68%ILE
 99%R -0.01% 28P 357CM\$ 351NM\$ 334FM\$ 242GM\$
 4.9PL -2.0DPR -2.5CCR 0.6HCR 2.96SCS
 AJCA 12/01/2015 3376DAUS
 GPTAT 99%R 2.1 GJUI 19.6 GJPI 99%R 132
 GR VIDA BOA MATINEE 12619 84%
 USA 115755761 GT3K JH1F TATTOO / M12619
 DHIA HERD # 93-54-0786 CONTROL # 12619
 1-08 293 3 17330 5.3 925 3.7 635 95DCR 2196C
 305 2X ME AVG 1L 22553M 1182F 829P 2867C
 PPA 2494M 240F 108P / YD 1452M 171F 67P
 CDCB GPTA 03/01/2016 4RECS 81%R 97%ILE
 276M 58F 21P 340CM\$ 316NM\$ 258FM\$ 316GM\$
 1.3PL 1.1DPR 1.4CCR 0.5HCR 2.92SCS
 AJCA 03/01/2016 GPTAT 74%R -0.1 GJUI -9.5 GJPI 74%R 109

LYON JEVON ATHENS
 USA 116421669 GT 50K JH1F JH2F 11JE1028
 CDCB GPTA 12/01/2015 75DAUS 32HRDS 4%RIP
 92%R -176M 0.25% 40F 42%ILE
 92%R 0.07% 8P 274CM\$ 248NM\$ 185FM\$ 245GM\$
 2.5PL 1.6DPR 0.8CCR -1.4HCR 2.87SCS
 AJCA 12/01/2015 49DAUS
 GPTAT 88%R -0.6 GJUI -11.0 GJPI 88%R 68

HIGHLAND COUNT M ALETTA 77%
 USA 067132272 GT
 DHIA HERD # 11-23-0092 CONTROL # 2272
 1-11 305 2 17930 4.8 863 3.5 623 104DCR 2153C
 3-00 305 2 18680 4.3 798 3.3 620 104DCR 2133C
 4-02 305 2 16060 4.2 670 3.5 568 104DCR 1859C
 5-03 293 2 13690 5.3 730 3.4 467 104DCR 1613C
 6-04 305 2 16000 4.4 700 3.5 559 104DCR 1894C
 305 2X ME AVG 5L 18537M 844F 635P 2164C
 PPA -625M -79F -23P / YD -314M -50F -15P
 CDCB PTA 12/01/2015 5RECS 59%R 8%ILE
 -113M -20F -6P -153CM\$ -151NM\$ -145FM\$ -168GM\$
 -0.8PL -1.2DPR -0.9CCR 0.8HCR 2.92SCS
 AJCA 12/01/2015 PTAT 51%R -0.9 JUI -24.0 JPI 48%R -60
 SIRE: DEERVIEW COUNT-ET GJPI -49 4%ILE

NEXT DAM:
 HIGHLAND MOR HEN ALETTA 85%
 3-01 305 2 15690 5.9 930 3.8 604 103DCR 2090C
 SIRE: WILSONVIEW KHAN MORGAN-ET GJPI -9 12%ILE

4TH DAM:
 HIGHLAND HENRY CL ALETTA 87%
 4-01 305 2 21150 4.6 974 3.2 684 98DCR 2361C

LOT 214 HIGHLAND MICKEY M ELSIE USA 067463240

BORN 06/22/2014 P2
 FEMALE EFI 7.2% AMERICAN ID 3240 / 3240

PA 166M 24F 9P
 121CM\$ 118NM\$ 111FM\$
 0.4PL 0.9DPR 1.0CCR 0.2HCR 3.13SCS
 PA TYPE 0.0 JPI 38%R 37
 ST SR DF RA RW RL FA
 0.2 0.0 0.2 L0.2 -0.3 P0.1 S0.1
 FU RH RUW UC UD TP TL
 -0.3 -0.1 -0.1 0.1 S0.1 W0.8 L1.0

PASTURE BRED FROM: 01/23/2016 DUE AFTER: 10/28/2016 TO
 HIGHLAND FASTRACK STACY
 USA 067463241
 CDCB GPTA 03/01/2016
 72%R 85M 0.17% 38F 57%ILE
 72%R 0.07% 16P 330CM\$ 307NM\$ 251FM\$ 277GM\$
 3.6PL 0.6DPR 0.5CCR -0.1HCR 3.00SCS
 AJCA 03/01/2016 ODAUS
 GPTAT 72%R 0.5 GJUI 8.6 GJPI 69%R 103

SIRE:
 WOODSTOCK LOVABULL MICKEY-P-ET
 USA 117319990 GT50K JH1F JH2F 1J1E630
 CDCB GPTA 12/01/2015 43DAUS 20HRDS 79%RIP
 87%R 211M 0.08% 26F 21%ILE
 88%R 0.02% 11P 130CM\$ 122NM\$ 105FM\$ 91GM\$
 0.3PL -0.9DPR -0.5CCR 0.1HCR 3.05SCS
 AJCA 12/01/2015 15DAUS
 GPTAT 79%R 0.2 GJUI -1.2 GJPI 82%R 40

DAM:
 HIGHLAND MILITIA A ELSIE
 USA 067182540 GT3K JH1C
 DHIA HERD # 11-23-0092 CONTROL # 2540
 1-11 279 2 16960 5.3 900 3.5 590 103DCR 2039C
 2-10 305 2 20710 4.7 974 3.4 712 104DCR 2460C
 4-01 305 2 21960 5.0 1108 3.3 728 104DCR 2514C
 5-02 282 2 18810 5.4 1010 3.4 639 104DCR 2207C
 6-01 289 2 14990 5.6 844 3.6 537 104DCR 1856C
 305 2X ME AVG 5L 21270M 1109F 734P 2537C
 2-05 80% 3-02 81% 4-04 83%
 ST SR DF RA RW RL FA FU RH RUW UC UD TP TL RTR RTS
 38 36 32 28 36 31 36 30 34 39 28 15 24 29
 PPA 1237M 102F 51P / YD 198M 51F 21P
 CDCB GPTA 03/01/2016 5RECS 76%R 62%ILE
 121M 21F 6P 111CM\$ 113NM\$ 117FM\$ 172GM\$
 0.4PL 2.6DPR 2.5CCR 0.2HCR 3.20SCS
 AJCA 03/01/2016 GPTAT 73%R -0.2 GJUI -4.9 GJPI 71%R 33

HIGHLAND FARMS BREEDER & OWNER
 CORNISH, ME
 207-625-3329

DEN-KEL JACE LOVABULL-P
 USA 114223573 GT50K JH1C JH2F 1J1E630
 CDCB GPTA 12/01/2015 448DAUS 183HRDS 2%RIP
 97%R -357M 0.25% 31F 16%ILE
 97%R 0.08% 1P 47CM\$ 20NM\$ -42FM\$ -42GM\$
 -1.8PL -2.4DPR -3.5CCR -2.5HCR 2.81SCS
 AJCA 12/01/2015 221DAUS
 GPTAT 95%R 0.0 GJUI -7.0 GJPI 95%R -4

WOODSTOCK LEGAL MICKI 90%
 USA 115934595 GT50K JH1C JH2F TATTOO W1061 / W1061
 DHIA HERD # 92-23-0649 CONTROL # 1061
 1-11 305 2 18850 4.0 757 3.5 655 101DCR V 2119C
 3-07 272 2 22860 3.7 849 3.3 764 98DCR 2416C
 5-01 305 2 24700 4.1 1011 3.1 777 101DCR 2681C
 6-11 305 2 27020 4.0 1093 3.1 839 102DCR 2894C
 305 2X ME AVG 4L 24467M 966F 809P 2663C
 PPA 5227M 95F 125P / YD 3311M 57F 80P
 CDCB GPTA 03/01/2016 4RECS 83%R 61%ILE
 770M 2F 17P 96CM\$ 111NM\$ 144FM\$ 100GM\$
 0.9PL -0.2DPR 0.2CCR 0.6HCR 3.14SCS
 AJCA 03/01/2016 GPTAT 80%R 0.5 GJUI 10.8 GJPI 78%R 56

SUNSET CANYON RP MILITIA-ET
 USA 111953541 GT 50K JH1F JH2F 200JE990
 CDCB GPTA 12/01/2015 5214DAUS 727HRDS 4%RIP
 99%R -117M 0.13% 21F 21%ILE
 99%R 0.06% 8P 136CM\$ 123NM\$ 90FM\$ 194GM\$
 0.9PL 3.6DPR 2.2CCR -0.2HCR 3.25SCS
 AJCA 12/01/2015 2383DAUS
 GPTAT 99%R -0.7 GJUI -14.3 GJPI 99%R 33

HIGHLAND AJAY ST ELSIE 85%
 USA 067102130 GT
 DHIA HERD # 11-23-0092 CONTROL # 2130
 2-00 285 2 16410 4.6 747 3.5 570 103DCR 1970C
 3-00 305 2 22290 5.2 1169 3.5 782 104DCR 2703C
 4-00 302 2 20090 4.6 928 3.5 697 104DCR 2409C
 305 2X ME AVG 3L 22823M 1099F 795P 2748C
 PPA 1160M 52F 49P / YD 219M 13F 15P
 CDCB PTA 12/01/2015 3RECS 57%R 22%ILE
 -136M -4F -2P -40CM\$ -41NM\$ -44FM\$ 15GM\$
 -1.0PL 1.6DPR 1.9CCR 0.9HCR 3.08SCS
 AJCA 12/01/2015 PTAT 48%R -0.4 JUI -5.8 JPI 44%R -12
 SIRE: HIGHLAND MOR AJAY GJPI -7 9%ILE

NEXT DAM:
 HIGHLAND S TACO B BLACKIE ELSIE 83%
 3-01 305 2 14900 5.3 791 3.9 576 103DCR 1993C
 SIRE: FANELIS SUPER TACO GJPI -68 4%ILE

4TH DAM:
 HIGHLAND BUCKSKIN BLACKIE ELSIE 88%
 6-06 305 2 18060 5.2 941 3.5 638 99DCR 2205C

LOT 215 HIGHLAND TOPEKA A ALETTA A USA 067463244

BORN 06/29/2014 P1
 FEMALE EFI 7.2% AMERICAN ID 3244 / 3244

PA -151M 10F -2P
 52CM\$ 49NM\$ 42FM\$
 1.1PL -0.8DPR -1.2CCR -1.6HCR 3.06SCS
 PA TYPE 0.6 JPI 36%R 3
 ST SR DF RA RW RL FA
 0.1 0.0 0.2 L1.1 0.0 P0.4 S0.4
 FU RH RUW UC UD TP TL
 0.3 0.2 0.3 -0.1 S1.0 W0.2 S0.5

BRED: 08/27/2015 DUE: 06/01/2016 TO
 DUTCH HOLLOW EVOLUTION
 USA 067184889 1JE847
 CDCB GPTA 12/01/2015
 74%R 689M -0.10% 14F 60%ILE
 74%R 0.01% 27P 331CM\$ 315NM\$ 277FM\$ 193GM\$
 4.7PL -2.6DPR -3.3CCR 0.0HCR 2.82SCS
 AJCA 12/01/2015 ODAUS
 GPTAT 75%R 1.5 GJUI 23.9 GJPI 71%R 127

SIRE:
 HEARTLAND MERCHANT TOPEKA-ET
 USA 067332021 GT50K JH1F JH2F 7JE1169
 CDCB GPTA 12/01/2015 3424DAUS 312HRDS 75%RIP
 99%R -77M 0.23% 40F 32%ILE
 99%R 0.07% 10P 217CM\$ 198NM\$ 152FM\$ 89GM\$
 1.6PL -3.3DPR -3.5CCR -2.0HCR 3.10SCS
 AJCA 12/01/2015 907DAUS
 GPTAT 98%R 2.0 GJUI 21.2 GJPI 95%R 54

DAM:
 HIGHLAND ALEXANDER C ALETTA A
 USA 067222623
 DHIA HERD # 11-23-0092 CONTROL # 2623
 2-01 305 2 16710 4.4 741 3.1 510 104DCR 1759C
 3-05 305 2 15970 4.4 710 3.2 515 104DCR 1778C
 4-06 303 2 15280 4.5 685 3.2 483 104DCR 1666C
 305 2X ME AVG 3L 17858M 798F 565P 1948C
 2-06 78% 3-08 78%
 ST SR DF RA RW RL FA FU RH RUW UC UD TP TL RTR RTS
 36 27 28 32 36 43 33 34 32 38 34 18 26 23
 PPA -618M -76F -51P / YD -560M -64F -41P
 CDCB PTA 12/01/2015 3RECS 58%R 13%ILE
 -224M -20F -14P -114CM\$ -101NM\$ -69FM\$ -63GM\$
 0.5PL 1.7DPR 1.2CCR -1.1HCR 3.02SCS
 AJCA 12/01/2015 PTAT 51%R -0.9 JUI -8.2 JPI 49%R -49

HIGHLAND FARMS
 CORNISH, ME
 207-625-3329

BREEDER & OWNER

SUNSET CANYON MERCHANT-ET
 USA 114256027 GT50K JH1C JH2F 11JE884
 CDCB GPTA 12/01/2015 1975DAUS 221HRDS 5%RIP
 99%R -12M 0.15% 29F 19%ILE
 99%R 0.04% 8P 117CM\$ 103NM\$ 69FM\$ -28GM\$
 0.6PL -4.5DPR -4.9CCR -2.9HCR 3.02SCS
 AJCA 12/01/2015 1352DAUS
 GPTAT 99%R 1.6 GJUI 16.9 GJPI 98%R 26
 HEARTLAND NATHAN TEXAS-ET 95%
 USA 067041437 GT50K JH1F JH2F
 DHIA HERD # 48-89-0168 CONTROL # 1437
 2-10 305 3 21850 4.6 1008 3.9 843 93DCR 2785C
 3-11 305 3 26340 4.3 1130 3.8 991 92DCR 3185C
 5-01 305 3 25940 4.6 1185 3.7 963 94DCR 3232C
 7-00 183 3 17610 4.8 844 3.5 610 79DCR 2108C
 305 2X ME AVG 5L 21944M 1006F 828P 2737C
 PPA 1526M 25F 66P / YD 689M 21F 41P
 CDCB GPTA 03/01/2016 5RECS 88%R 76%ILE
 65M 3F 11P 182CM\$ 164NM\$ 121FM\$ 88GM\$
 3.0PL -1.9DPR -1.4CCR -0.3HCR 2.95SCS
 AJCA 03/01/2016 GPTAT 84%R 1.1 GJUI 17.7 GJPI 83%R 58

FOREST GLEN ARTIST ALEXANDER
 USA 067037158 GT 50K JH1F JH2F 14JE472
 CDCB GPTA 12/01/2015 2190DAUS 341HRDS 6%RIP
 99%R -315M 0.17% 18F 31%ILE
 99%R 0.06% 0P 215CM\$ 195NM\$ 150FM\$ 208GM\$
 3.4PL 2.2DPR 1.7CCR -2.2HCR 2.91SCS
 AJCA 12/01/2015 1154DAUS
 GPTAT 99%R -0.3 GJUI -0.3 GJPI 98%R 48

HIGHLAND CEASAR B ALETTA A 81%
 USA 112658935 GT TATTOO P1633 /
 DHIA HERD # 11-23-0092 CONTROL # 1633
 2-00 305 2 15990 4.4 707 3.3 529 99DCR 1827C
 3-01 305 2 18720 4.6 856 3.2 607 99DCR 2095C
 4-01 283 2 18610 5.9 1097 3.2 591 103DCR 2039C
 5-01 305 2 19110 4.6 883 3.2 620 103DCR 2140C
 6-03 305 2 18530 4.3 803 3.2 587 104DCR 2026C
 305 2X ME AVG 5L 20164M 966F 650P 2245C
 PPA 243M -40F -28P / YD -385M -71F -41P
 CDCB PTA 12/01/2015 5RECS 62%R 2%ILE
 -252M -38F -22P -305CM\$ -279NM\$ -214FM\$ -228GM\$
 -1.5PL 1.0DPR 0.3CCR 0.4HCR 3.07SCS
 AJCA 12/01/2015 PTAT 53%R -1.4 JUI -17.1 JPI 52%R -109
 SIRE: DEBOER CINDYS CEASAR GJPI -99 2%ILE

SISTER(S):
 HIGHLAND CEASAR B ALETTA B 80%
 3-01 305 2 19810 5.0 981 3.2 630 99DCR 2174C
 HIGHLAND IMPULS B ALETTA 84%
 5-05 305 2 22980 4.0 927 3.5 814 102DCR 2612C

NEXT DAM:
 HIGHLAND BERRETTA DARIEN ALETTA 77%
 4-07 283 2 20490 4.5 926 3.3 679 99DCR 2345C
 SIRE: MASON BOOMER SOONER BERRETTA GJPI -50 4%ILE

4TH DAM:
 HIGHLAND DARIEN S ALETTA 76%
 2-02 305 2 15920 4.0 639 3.1 499 DHIR 1619C

LOT 216 HIGHLAND MICKEY A DELORES-P USA 067463245

BORN 07/03/2014 P1
 FEMALE EFI 7.6% AMERICAN ID 3245 / 3245

PA 187M 9F 6P
 49CM\$ 49NM\$ 49FM\$
 0.1PL -0.5DPR -0.4CCR -0.4HCR 3.03SCS
 PA TYPE 0.3 JPI 39%R 22
 ST SR DF RA RW RL FA
 0.2 0.1 0.1 L0.2 -0.2 S0.3 L0.3
 FU RH RUW UC UD TP TL
 0.4 0.2 0.2 0.3 S0.6 C0.3 L1.0

BRED: 08/27/2015 DUE: 06/01/2016 TO
 DUTCH HOLLOW EVOLUTION
 USA 067184889 1JE847
 CDCB GPTA 12/01/2015
 74%R 689M -0.10% 14F 60%ILE
 74%R 0.01% 27P 331CM\$ 315NM\$ 277FM\$ 193GM\$
 4.7PL -2.6DPR -3.3CCR 0.0HCR 2.82SCS
 AJCA 12/01/2015 ODAUS
 GPTAT 75%R 1.5 GJUI 23.9 GJPI 71%R 127
 EXPOSED TO HIGHLAND FASTRACK STACY, JPI +103, (REG. NO. 67463241)
 AFTER 10/16/15

SISTER(S):
 HIGHLAND VERMEER A DELORES 90%
 3-02 305 2 20770 5.0 1038 3.4 701 104DCR 2421C

SIRE:
 WOODSTOCK LOVABULL MICKEY-P-ET
 USA 117319990 GT50K JH1F JH2F 1JE790
 CDCB GPTA 12/01/2015 43DAUS 20HRDS 79%RIP
 87%R 211M 0.08% 26F 21%ILE
 88%R 0.02% 11P 130CM\$ 122NM\$ 105FM\$ 91GM\$
 0.3PL -0.9DPR -0.5CCR 0.1HCR 3.05SCS
 AJCA 12/01/2015 15DAUS
 GPTAT 79%R 0.2 GJUI -1.2 GJPI 82%R 40

DAM:
 HIGHLAND ARIEN S TACO DELORES
 USA 067132270 GT6K JH1C JH2F
 DHIA HERD # 11-23-0092 CONTROL # 2270
 1-11 287 2 15230 4.8 728 3.4 513 103DCR 1772C
 2-11 305 2 19710 4.7 930 3.4 677 104DCR 2339C
 4-00 305 2 22050 4.5 1002 3.4 744 104DCR 2570C
 5-01 305 2 20780 4.6 952 3.7 762 104DCR 2580C
 6-01 305 2 20520 4.7 957 3.5 713 104DCR 2464C
 7-02 305 2 20230 4.3 877 3.4 689 104DCR 2356C
 305 2X ME AVG 6L 21698M 1005F 748P 2578C
 2-00 74% 3-02 84% 3-09 88% 4-04 90%
 ST SR DF RA RW RL FA FU RH RUW UC UD TP TL RTR RTS
 45 35 45 25 45 35 30 45 40 45 20 25 27 35
 PPA 707M 10F 26P / YD 97M 0F 6P
 CDCB GPTA 03/01/2016 5RECS 81%R 25%ILE
 163M -8F 1P -33CM\$ -25NM\$ -7FM\$ -24GM\$
 -0.1PL 0.0DPR -0.3CCR -0.8HCR 3.01SCS
 AJCA 03/01/2016 GPTAT 79%R 0.4 GJUI 9.4 GJPI 75%R 3

SISTER(S):
 HIGHLAND REGION ST DELORES 83%
 4-06 305 2 17240 6.3 1079 3.9 677 104DCR 2343C
 HIGHLAND HEADLINE ST DELORES 87%
 3-11 290 2 17840 4.2 746 3.3 581 104DCR 1995C
 HIGHLAND VERMEER ST DELORES 83%
 3-01 303 2 20350 4.9 996 3.3 675 104DCR 2331C

HIGHLAND FARMS BREEDER & OWNER
 CORNISH, ME
 207-625-3329

DEN-KEL JACE LOVABULL-P
 USA 114223573 GT50K JH1C JH2F 1JE630
 CDCB GPTA 12/01/2015 448DAUS 183HRDS 2%RIP
 97%R -357M 0.25% 31F 16%ILE
 97%R 0.08% 1P 47CM\$ 20NM\$ -42FM\$ -42GM\$
 -1.8PL -2.4DPR -3.5CCR -2.5HCR 2.81SCS
 AJCA 12/01/2015 221DAUS
 GPTAT 95%R 0.0 GJUI -7.0 GJPI 95%R -4

WOODSTOCK LEGAL MICKI 90%
 USA 115934595 GT50K JH1C JH2F TATTOO W1061 / W1061
 DHIA HERD # 92-23-0649 CONTROL # 1061
 1-11 305 2 18850 4.0 757 3.5 655 101DCR V 2119C
 3-07 272 2 22860 3.7 849 3.3 764 98DCR 2416C
 5-01 305 2 24700 4.1 1011 3.1 777 101DCR 2681C
 6-11 305 2 27020 4.0 1093 3.1 839 102DCR 2894C
 305 2X ME AVG 4L 24467M 966F 809P 2663C
 PPA 5227M 95F 125P / YD 3311M 57F 80P
 CDCB GPTA 03/01/2016 4RECS 83%R 61%ILE
 770M 2F 17P 96CM\$ 111NM\$ 144FM\$ 100GM\$
 0.9PL -0.2DPR 0.2CCR 0.6HCR 3.14SCS
 AJCA 03/01/2016 GPTAT 80%R 0.5 GJUI 10.8 GJPI 78%R 56

HIGHLAND JACE ARIEN
 USA 114485940
 CDCB PTA 12/01/2015 11DAUS 4HRDS 0%RIP
 72%R -91M 0.02% -1F 19%ILE
 74%R 0.00% -3P 93CM\$ 88NM\$ 77FM\$ 100GM\$
 1.8PL 1.4DPR 0.9CCR 0.2HCR 2.82SCS
 AJCA 12/01/2015 12DAUS
 PTAT 64%R 0.3 JUI 10.3 JPI 62%R 32

HIGHLAND S TACO C DELORES 87%
 USA 067102016 GT
 DHIA HERD # 11-23-0092 CONTROL # 2016
 1-11 275 2 11520 4.7 541 3.4 396 103DCR 1368C
 2-10 305 2 13980 5.2 733 3.7 516 104DCR 1785C
 3-10 305 2 21440 5.7 1223 3.6 773 104DCR 2673C
 4-10 297 2 20950 4.8 1009 3.4 720 104DCR 2488C
 5-10 296 2 17060 5.0 855 3.5 605 104DCR 2091C
 305 2X ME AVG 6L 17457M 916F 620P 2143C
 PPA -1110M -36F -30P / YD -1151M -38F -30P
 CDCB PTA 12/01/2015 5RECS 68%R 9%ILE
 -546M -17F -14P -139CM\$ -140NM\$ -142FM\$ -92GM\$
 -0.6PL 1.4DPR 0.9CCR 0.6HCR 3.11SCS
 AJCA 12/01/2015 PTAT 56%R -0.1 JUI -11.6 JPI 56%R -61
 SIRE: FANELLIS SUPER TACO GJPI -68 4%ILE

SISTER(S):
 HIGHLAND BEAU C DELORES 90%
 2-10 305 2 21260 4.4 942 3.6 756 103DCR 2554C

NEXT DAM:
 HIGHLAND CHOICE A DELORES 90%
 4-00 305 2 19740 4.8 944 3.3 655 99DCR 2262C
 SIRE: DUTCH HOLLOW BERRETTA CHOICE-P GJPI -114 1%ILE

4TH DAM:
 HIGHLAND ALF K DELORES 83%
 7-05 305 2 18980 4.4 842 3.3 634 99DCR 2190C

LOT 217 HIGHLAND MADDEN PLUS DELORES USA 067463250

BORN 07/15/2014 P9
 FEMALE EFI 7.7% AMERICAN ID 3250 / 3250

PA 671M 45F 28P
 300CM\$ 287NM\$ 255FM\$
 1.0PL 0.2DPR 0.3CCR -0.7HCR 2.99SCS
 PA TYPE 1.0 JPI 40%R 114
 ST SR DF RA RW RL FA
 1.3 0.4 0.8 L0.9 0.5 P0.1 S0.5
 FU RH RUW UC UD TP TL
 0.2 0.6 0.5 -0.2 S0.2 C0.7 L0.1

BRED: 08/31/2015 DUE: 06/05/2016 TO
 DUTCH HOLLOW EVOLUTION
 USA 067184889 1JE847
 CDCB GPTA 12/01/2015
 74%R 689M -0.10% 14F 60%ILE
 74%R 0.01% 27P 331CM\$ 315NM\$ 277FM\$ 193GM\$
 4.7PL -2.6DPR -3.3CCR 0.0HCR 2.82SCS
 AJCA 12/01/2015 ODAUS
 GPTAT 75%R 1.5 GJUI 23.9 GJPI 71%R 127

SISTER(S):
 HIGHLAND MADDEN P. DELORES
 SELLING AS LOT 239

SIRE:
 VIDA BOA VALENTINO MADDEN
 USA 067415153 GT50K JH1F JH2F 1JE801
 CDCB GPTA 12/01/2015 108DAUS 13HRDS 96%RIP
 92%R 682M 0.09% 49F 88%ILE
 92%R 0.04% 33P 466CM\$ 442NM\$ 384FM\$ 406GM\$
 4.1PL 0.8DPR 0.4CCR 0.8HCR 2.91SCS
 AJCA 12/01/2015 17DAUS
 GPTAT 79%R 1.2 GJUI 7.2 GJPI 85%R 166

DAM:
 HIGHLAND PLUS I DELORES
 USA 067222813 GT8K JH1F JH2F
 DHIA HERD # 11-23-0092 CONTROL # 2813
 2-00 305 2 17120 4.8 829 3.1 534 104DCR 1842C
 3-02 285 2 19230 4.8 920 3.3 628 103DCR 2168C
 305 2X ME AVG 2L 22386M 1069F 714P 2462C
 2-03 81% 3-07 83%
 ST SR DF RA RW RL FA FU RH RUW UC UD TP TL RTR RTS
 45 33 34 27 34 30 29 34 35 28 29 27 32 24 34 28
 PPA 2077M 115F 48P / YD 2147M 101F 58P
 CDCB GPTA 03/01/2016 3RECS 78%R 67%ILE
 660M 40F 22P 133CM\$ 131NM\$ 125FM\$ 127GM\$
 -2.1PL -0.5DPR 0.2CCR -2.2HCR 3.07SCS
 AJCA 03/01/2016 GPTAT 77%R 0.7 GJUI -0.6 GJPI 74%R 62

HIGHLAND FARMS BREEDER & OWNER
 CORNISH, ME
 207-625-3329

ALL LYNN'S LOUIE VALENTINO-ET
 USA 116279413 GT50K JH1C JH2F 7JE1038
 CDCB GPTA 12/01/2015 6736DAUS 725HRDS 20%RIP
 99%R 830M -0.06% 27F 68%ILE
 99%R -0.01% 28P 357CM\$ 351NM\$ 334FM\$ 242GM\$
 4.9PL -2.0DPR -2.5CCR 0.6HCR 2.96SCS
 AJCA 12/01/2015 3376DAUS
 GPTAT 99%R 2.1 GJUI 19.6 GJPI 99%R 132
 GR VIDA BOA MATINEE 12619 84%
 USA 115755761 GT3K JH1F TATTOO / M12619
 DHIA HERD # 93-54-0786 CONTROL # 12619
 1-08 293 3 17330 5.3 925 3.7 635 95DCR 2196C
 305 2X ME AVG 1L 22553M 1182F 829P 2867C
 PPA 2494M 240F 108P / YD 1452M 171F 67P
 CDCB GPTA 03/01/2016 4RECS 81%R 97%ILE
 276M 58F 21P 340CM\$ 316NM\$ 258FM\$ 316GM\$
 1.3PL 1.1DPR 1.4CCR 0.5HCR 2.92SCS
 AJCA 03/01/2016 GPTAT 74%R -0.1 GJUI -9.5 GJPI 74%R 109

SWEETIE PLUS IATOLAS BOLD
 USA 067129272 GT 50K JH1F JH2F 1JE711
 CDCB GPTA 12/01/2015 6548DAUS 652HRDS 31%RIP
 99%R 1236M -0.04% 50F 60%ILE
 99%R -0.01% 43P 323CM\$ 314NM\$ 290FM\$ 263GM\$
 -0.4PL -1.2DPR -1.5CCR -4.3HCR 3.02SCS
 AJCA 12/01/2015 3261DAUS
 GPTAT 99%R 1.6 GJUI 9.2 GJPI 99%R 138
 HIGHLAND IMPULS J DELORES 78%
 USA 067132419 GT 3K JH1C
 DHIA HERD # 11-23-0092 CONTROL # 2419
 1-11 292 2 15930 5.0 802 3.4 535 104DCR 1848C
 2-10 305 2 20130 5.4 1078 3.5 710 104DCR 2454C
 4-01 305 2 18160 5.4 981 3.5 627 104DCR 2166C
 305 2X ME AVG 4L 19903M 1019F 681P 2352C
 PPA 986M 121F 43P / YD 358M 69F 20P
 CDCB GPTA 03/01/2016 4RECS 79%R 54%ILE
 80M 36F 10P 94CM\$ 85NM\$ 64FM\$ 109GM\$
 -1.2PL 0.7DPR 1.4CCR 0.4HCR 3.14SCS
 AJCA 03/01/2016 GPTAT 75%R -0.4 GJUI -10.3 GJPI 74%R 32
 SIRE: ISDK Q IMPULS GJPI 99 48%ILE

SISTER(S):
 HIGHLAND MAXIMUS J DELORES 80%
 4-01 305 2 17460 6.4 1121 4.2 728 104DCR 2522C
 NEXT DAM:
 HIGHLAND JACE Q DELORES 83%
 4-02 305 2 22580 5.3 1201 3.4 777 104DCR 2685C
 SIRE: WINDY WILLOW MONTANA JACE GJPI 30 20%ILE
 4TH DAM:
 HIGHLAND QUEST B DELORES 84%
 4-04 305 2 19670 4.8 952 3.4 664 99DCR 2294C

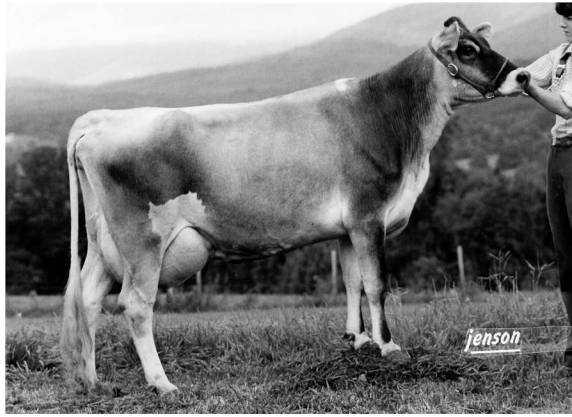

HIGHLAND SOLDIER BOY N. DELORES, VG-82%
FIFTH DAM OF LOT 218

LOT 218 HIGHLAND DIVIDEND I DELORES USA 067463252

BORN 08/05/2014 P9
FEMALE EFI 7.6% AMERICAN ID 3252 / 3252

PA 444M 23F 20P
320CM\$ 307NM\$ 275FM\$
4.2PL 0.4DPR 1.5CCR 0.5HCR 2.91SCS
PA TYPE 0.9 JPI 37%R 113
ST SR DF RA RW RL FA
0.7 0.0 1.0 L1.3 -0.1 P0.4 S0.4
FU RH RUW UC UD TP TL
0.4 0.9 0.7 0.5 S0.5 C0.4 S0.5

BRED: 08/31/2015 DUE: 06/05/2016 TO
DUTCH HOLLOW EVOLUTION
USA 067184889 1JE847
CDCB GPTA 12/01/2015
74%R 689M -0.10% 14F 60%ILE
74%R 0.01% 27P 331CM\$ 315NM\$ 277FM\$ 193GM\$
4.7PL -2.6DPR -3.3CCR 0.0HCR 2.82SCS
AJCA 12/01/2015 ODAUS
GPTAT 75%R 1.5 GJUI 23.9 GJPI 71%R 127

SISTER(S):
HIGHLAND HEADLINE I DELORES 83%
2-10 305 2 21020 4.5 950 3.3 684 104DCR 2361C

SIRE:
SUNSET CANYON DIVIDEND-ET
USA 117335691 GT50K JH1F JH2F 1JE791
CDCB GPTA 12/01/2015 1047DAUS 118HRDS 86%RIP
98%R 925M -0.04% 35F 93%ILE
98%R -0.01% 31P 489CM\$ 479NM\$ 456FM\$ 374GM\$
7.1PL -1.2DPR 0.1CCR 0.9HCR 2.85SCS
AJCA 12/01/2015 322DAUS
GPTAT 96%R 1.6 GJUI 16.5 GJPI 93%R 171

DAM:
HIGHLAND IMPULS B DELORES
USA 067132346
DHIA HERD # 11-23-0092 CONTROL # 2346
1-10 305 2 15830 5.1 801 3.7 585 104DCR 2023C
2-11 279 2 17050 5.6 962 3.6 619 104DCR 2140C
3-10 294 2 18250 5.1 936 3.8 701 103DCR 2426C
4-09 275 2 16690 5.8 965 3.8 626 104DCR 2166C
5-09 287 2 18000 5.0 905 3.6 645 104DCR 2230C
6-08 280 2 16190 5.0 804 3.6 590 104DCR 2040C
305 2X ME AVG 6L 19894M 1031F 722P 2495C
2-00 85% 3-02 87%
ST SR DF RA RW RL FA FU RH RUW UC UD TP TL RTR RTS
38 41 41 40 22 26 28 41 45 45 22 20 38 26
PPA 175M 59F 38P / YD -131M 21F 15P
CDCB PTA 12/01/2015 5RECS 63%R 68%ILE
-38M 10F 8P 151CM\$ 134NM\$ 94FM\$ 169GM\$
1.3PL 2.0DPR 2.9CCR 0.1HCR 2.96SCS
AJCA 12/01/2015 PTAT 53%R 0.1 JUI 0.9 JPI 53%R 54

HIGHLAND FARMS
CORNISH, ME
207-625-3329

BREEDER & OWNER

ALL LYNNS LOUIE VALENTINO-ET
USA 116279413 GT50K JH1C JH2F 7JE1038
CDCB GPTA 12/01/2015 6736DAUS 725HRDS 20%RIP
99%R 830M -0.06% 27F 68%ILE
99%R -0.01% 28P 357CM\$ 351NM\$ 334FM\$ 242GM\$
4.9PL -2.0DPR -2.5CCR 0.6HCR 2.96SCS
AJCA 12/01/2015 3376DAUS
GPTAT 99%R 2.1 GJUI 19.6 GJPI 99%R 132
PEARLMONT RESTORE DIXIE-ET 90%
USA 116341888 GT50K JH1F JH2C TATTOO / P5
DHIA HERD # 33-87-0722 CONTROL # 305
2-00 305 2 19000 4.3 819 3.4 650 97DCR 2209C
365 2 22546 4.3 975 3.5 789 97DCR 2653C
3-07 305 2 20010 4.6 930 3.5 697 89DCR 2409C
5-06 305 3 24280 4.4 1072 3.4 833 102DCR 2867C
305 2X ME AVG 4L 17392M 791F 620P 2117C
PPA 926M -4F 23P / YD 1284M 26F 43P
CDCB GPTA 03/01/2016 4RECS 91%R 99%ILE
912M 25F 27P 371CM\$ 365NM\$ 350FM\$ 298GM\$
5.1PL -0.5DPR 1.0CCR 1.7HCR 2.78SCS
AJCA 03/01/2016 GPTAT 88%R 0.4 GJUI 4.0 GJPI 87%R 139

ISDK Q IMPULS
JEDNK00000301592 GT HD JH1F JH2F 236JE3
CDCB GPTA 12/01/2015 31358DAUS 2939HRDS 8%RIP
99%R -63M 0.20% 37F 48%ILE
99%R 0.13% 23P 309CM\$ 268NM\$ 170FM\$ 288GM\$
1.4PL 1.5DPR 2.6CCR 0.3HCR 3.10SCS
AJCA 12/01/2015 17074DAUS
GPTAT 99%R -0.1 GJUI -2.9 GJPI 99%R 99

HIGHLAND BARKLY L DELORES 77%
USA 112979898 GT TATTOO P1704 /
DHIA HERD # 11-23-0092 CONTROL # 1704
1-11 305 2 14550 4.5 660 3.2 468 100DCR 1615C
3-00 305 2 17790 4.4 776 3.1 554 99DCR 1911C
4-01 301 2 19770 4.4 870 3.2 625 103DCR 2157C
5-01 233 2 14850 4.5 673 3.2 479 98DCR 1653C
305 2X ME AVG 4L 18846M 830F 598P 2064C
PPA 52M -66F -45P / YD -326M -65F -43P
CDCB PTA 12/01/2015 4RECS 65%R 9%ILE
-157M -29F -18P -164CM\$ -143NM\$ -93FM\$ -100GM\$
0.1PL 1.4DPR 1.9CCR -0.4HCR 2.93SCS
AJCA 12/01/2015 PTAT 56%R -0.5 JUI -6.2 JPI 54%R -60
SIRE: LONG DISTANCE BARBER BARKLY GJPI -28 6%ILE

SISTER(S):
HIGHLAND BERRETTA L DELORES 84%
3-01 305 2 17160 4.6 782 4.0 689 97DCR 2152C

NEXT DAM:
HIGHLAND LESTER CH DELORES 84%
3-11 305 2 18070 4.8 862 3.8 684 DHIR 2225C
SIRE: HIGHLAND DUNCAN LESTER GJPI -115 2%ILE

4TH DAM:
HIGHLAND CHIEF SB DELORES 83%
2-11 299 2 12440 4.5 563 3.7 460 DHIR 1496C

LOT 219 HIGHLAND DAZZLER A WENDY USA 067463263

BORN 08/23/2014 P3
 FEMALE EFI 7.6% AMERICAN ID 3263 / 3263

PA -32M 3F 1P
 153CM\$ 149NM\$ 139FM\$
 3.2PL 0.8DPR 1.4CCR 1.3HCR 2.93SCS
 PA TYPE 0.5 JPI 32%R 47
 ST SR DF RA RW RL FA
 -0.6 -0.3 0.1 L0.1 -0.3 P0.2 S0.2
 FU RH RUW UC UD TP TL
 0.6 0.7 0.4 0.7 S0.9 C0.5 S0.5

PASTURE BRED FROM: 10/16/2015 DUE AFTER: 07/21/2016 TO
 HIGHLAND FASTRACK STACY
 USA 067463241
 CDCB GPTA 03/01/2016
 72%R 85M 0.17% 38F 57%ILE
 72%R 0.07% 16P 330CM\$ 307NM\$ 251FM\$ 277GM\$
 3.6PL 0.6DPR 0.5CCR -0.1HCR 3.00SCS
 AJCA 03/01/2016 ODAUS
 GPTAT 72%R 0.5 GJUI 8.6 GJPI 69%R 103

SIRE:
 SUNSET CANYON DAZZLER-ET
 USA 117925081 GT50K JH1F JH2F 29JE3830
 CDCB GPTA 12/01/2015 35DAUS 7HRDS 100%RIP
 86%R 90M 0.14% 31F 86%ILE
 86%R 0.07% 17P 453CM\$ 425NM\$ 358FM\$ 401GM\$
 6.2PL 1.4DPR 2.6CCR 2.7HCR 2.86SCS
 AJCA 12/01/2015 ODAUS
 GPTAT 75%R 1.2 GJUI 19.3 GJPI 80%R 148

DAM:
 HIGHLAND ACE M WENDY
 USA 067222844
 DHIA HERD # 11-23-0092 CONTROL # 2844
 2-01 286 2 13260 3.9 515 3.3 433 104DCR 1422C
 305 2X ME AVG 1L 18062M 695F 592P 1930C
 2-07 83%
 ST SR DF RA RW RL FA FU RH RUW UC UD TP TL RTR RTS
 27 36 27 26 27 24 32 36 36 32 27 32 27 23 32 36
 PPA -484M -108F -40P / YD -519M -104F -43P
 CDCB PTA 12/01/2015 1RECS 54%R 10%ILE
 -154M -25F -16P -147CM\$ -127NM\$ -80FM\$ -115GM\$
 0.1PL 0.2DPR 0.2CCR -0.2HCR 3.00SCS
 AJCA 12/01/2015 PTAT 47%R -0.2 JUI 3.8 JPI 46%R -54

HIGHLAND FARMS BREEDER & OWNER
 CORNISH, ME
 207-625-3329

HAWARDEN IMPULS PREMIER
 USA 067107510 GT50K JH1C JH2F 29JE3756
 CDCB GPTA 12/01/2015 3021DAUS 434HRDS 31%RIP
 99%R -798M 0.32% 23F 34%ILE
 99%R 0.18% 5P 254CM\$ 206NM\$ 90FM\$ 211GM\$
 2.8PL 1.5DPR 0.6CCR 0.4HCR 3.07SCS
 AJCA 12/01/2015 1579DAUS
 GPTAT 99%R 0.9 GJUI 10.9 GJPI 97%R 62
 PEARLMONT RESTORE DIXIE-ET 90%
 USA 116341888 GT50K JH1F JH2C TATTOO / P5
 DHIA HERD # 33-87-0722 CONTROL # 305
 2-00 305 2 19000 4.3 819 3.4 650 97DCR 2209C
 365 2 22546 4.3 975 3.5 789 97DCR 2653C
 3-07 305 2 20010 4.6 930 3.5 697 89DCR 2409C
 5-06 305 3 24280 4.4 1072 3.4 833 102DCR 2867C
 305 2X ME AVG 4L 17392M 791F 620P 2117C
 PPA 926M -4F 23P / YD 1284M 26F 43P
 CDCB GPTA 03/01/2016 4RECS 91%R 99%ILE
 912M 25F 27P 371CM\$ 365NM\$ 350FM\$ 298GM\$
 5.1PL -0.5DPR 1.0CCR 1.7HCR 2.78SCS
 AJCA 03/01/2016 GPTAT 88%R 0.4 GJUI 4.0 GJPI 87%R 139

SENN-SATIONAL PARAMOUNT ACE
 USA 112537258 GT 50K JH1C JH2F 1JE552
 CDCB GPTA 12/01/2015 5174DAUS 894HRDS 5%RIP
 99%R 210M -0.02% 6F 16%ILE
 99%R -0.04% -1P 28CM\$ 44NM\$ 80FM\$ 48GM\$
 0.4PL 0.3DPR 0.2CCR 0.0HCR 3.09SCS
 AJCA 12/01/2015 2240DAUS
 GPTAT 99%R 0.5 GJUI 8.4 GJPI 99%R 9

HIGHLAND MOR L WENDY 90%
 USA 067132241 GT
 DHIA HERD # 11-23-0092 CONTROL # 2241
 1-11 305 2 16500 4.4 733 3.1 516 104DCR 1780C
 3-00 305 2 16370 4.9 799 3.3 536 104DCR 1850C
 4-04 305 2 16730 5.6 935 3.3 544 104DCR 1878C
 305 2X ME AVG 3L 18755M 925F 606P 2093C
 PPA -1544M -64F -74P / YD -1455M -83F -69P
 CDCB PTA 12/01/2015 3RECS 63%R 4%ILE
 -619M -38F -29P -250CM\$ -236NM\$ -202FM\$ -223GM\$
 -0.2PL 0.0DPR 0.2CCR 0.0HCR 2.86SCS
 AJCA 12/01/2015 PTAT 55%R -0.9 JUI -4.4 JPI 54%R-100
 SIRE: WILSONVIEW KHAN MORGAN-ET GJPI -9 12%ILE

SISTER(S):
 HIGHLAND LIEUTENANT L WENDY 81%
 3-02 304 2 17420 5.4 937 3.5 611 104DCR 2112C

NEXT DAM:
 HIGHLAND LESTER S WENDY 91%
 4-10 305 2 20480 4.3 874 3.3 681 98DCR 2339C
 SIRE: HIGHLAND DUNCAN LESTER GJPI -115 2%ILE

4TH DAM:
 HIGHLAND SPORTSMAN S. WENDY 81%
 5-11 305 2 15400 5.6 865 3.8 584 DHIR 1900C

LOT 220 HIGHLAND HAWTHORNE E MISS LETTY USA 067463265

BORN 08/29/2014 P4
 FEMALE EFI 6.9% AMERICAN ID 3265 / 3265

PA -444M 19F 4P
 231CM\$ 199NM\$ 125FM\$
 2.7PL 0.5DPR 1.5CCR 2.6HCR 2.94SCS
 PA TYPE 0.2 JPI 28%R 58
 ST SR DF RA RW RL FA
 -1.1 -0.9 0.3 L0.0 -0.6 S0.2 L0.2
 FU RH RUW UC UD TP TL
 -0.1 0.7 0.7 0.4 S0.2 W0.2 S0.6

PASTURE BRED FROM: 10/16/2015 DUE AFTER: 07/21/2016 TO
 HIGHLAND FASTRACK STACY
 USA 067463241
 CDCB GPTA 03/01/2016
 72%R 85M 0.17% 38F 57%ILE
 72%R 0.07% 16P 330CM\$ 307NM\$ 251FM\$ 277GM\$
 3.6PL 0.6DPR 0.5CCR -0.1HCR 3.00SCS
 AJCA 03/01/2016 ODAUS
 GPTAT 72%R 0.5 GJUI 8.6 GJPI 69%R 103

SIRE:
 BOYD-LEE ZUMA HAWTHORNE
 USA 117741793 GT50K JH1C JH2F 1JE812
 CDCB GPTA 12/01/2015
 73%R -683M 0.36% 35F 67%ILE
 74%R 0.14% 4P 394CM\$ 350NM\$ 245FM\$ 348GM\$
 4.6PL 1.1DPR 3.4CCR 4.6HCR 2.91SCS
 AJCA 12/01/2015 1DAUS
 GPTAT 73%R 0.8 GJUI 20.6 GJPI 70%R 108

DAM:
 HIGHLAND EMMET J MISS LETTY
 USA 067182595
 DHIA HERD # 11-23-0092 CONTROL # 2595
 1-11 305 2 16710 4.7 782 3.4 576 104DCR 1990C
 2-11 305 2 16130 4.9 794 3.8 613 104DCR 2121C
 4-00 287 2 15380 5.1 778 3.6 557 104DCR 1926C
 305 2X ME AVG 3L 19540M 931F 695P 2403C
 2-00 76% 3-04 81%
 ST SR DF RA RW RL FA FU RH RUW UC UD TP TL RTR RTS
 27 28 34 28 28 34 28 32 36 32 24 15 37 19
 PPA 47M 5F 19P / YD 12M 13F 20P
 CDCB PTA 12/01/2015 3RECS 54%R 43%ILE
 -205M 2F 4P 67CM\$ 48NM\$ 4FM\$ 31GM\$
 0.8PL -0.2DPR -0.4CCR 0.6HCR 2.96SCS
 AJCA 12/01/2015 PTAT 45%R -0.4 JUI -12.1 JPI 41%R 8

HIGHLAND FARMS
 CORNISH, ME
 207-625-3329

BREEDER & OWNER

ISDK DJ ZUMA
 JEDNK00000302730 GT50K JH1F JH2F 236JE146
 CDCB GPTA 12/01/2015 14879DAUS 1242HRDS 25%RIP
 99%R -851M 0.32% 21F 58%ILE
 99%R 0.14% -4P 354CM\$ 308NM\$ 202FM\$ 337GM\$
 4.5PL 2.5DPR 4.2CCR 3.0HCR 2.73SCS
 AJCA 12/01/2015 8891DAUS
 GPTAT 99%R 0.5 GJUI 18.6 GJPI 98%R 91

BOYD-LEE PARAMOUNT HANNAH 90%
 USA 112733104 GT3K JH1C TATTOO L138 / L138
 DHIA HERD # 63-46-0018 CONTROL # 138
 5-06 305 2 14740 4.3 630 3.8 553 100DCR 1776C
 7-01 300 2 19360 4.4 853 3.6 698 101DCR 2332C
 8-01 305 2 19530 3.2 625 3.5 680 102DCR 1945C
 9-06 212 2 8260 4.3 356 3.6 296 96DCR 980C
 305 2X ME AVG 7L 18817M 801F 685P 2232C
 PPA 1482M 106F 83P / YD 671M 50F 47P
 CDCB GPTA 03/01/2016 5RECS 85%R 46%ILE
 -16M 11F 10P 76CM\$ 60NM\$ 22FM\$ 35GM\$
 0.2PL -0.9DPR -0.5CCR 0.1HCR 3.10SCS
 AJCA 03/01/2016 GPTAT 81%R 0.2 GJUI 0.2 GJPI 79%R 24

HIGHLAND JEWELER EMMET
 USA 067132311
 CDCB PTA 12/01/2015 18DAUS 3HRDS 6%RIP
 75%R -568M 0.15% 2F 6%ILE
 77%R 0.06% -8P -83CM\$ -99NM\$ -137FM\$ -142GM\$
 -1.5PL -2.4DPR -2.8CCR 0.7HCR 2.99SCS
 AJCA 12/01/2015 17DAUS
 PTAT 67%R -0.1 JUI -12.0 JPI 65%R -54

HIGHLAND JIMBO R MISS LETTY 83%
 USA 067132327 GT
 DHIA HERD # 11-23-0092 CONTROL # 2327
 1-11 305 2 16030 5.1 817 3.6 572 104DCR 1977C
 3-00 292 2 17160 5.2 891 3.6 623 104DCR 2154C
 3-11 294 2 18960 5.0 949 3.6 684 104DCR 2365C
 4-11 305 2 17780 4.7 828 3.8 674 104DCR 2261C
 6-00 297 2 18280 6.3 1153 3.7 684 104DCR 2366C
 6-11 295 2 17930 4.8 867 3.7 656 104DCR 2269C
 7-10 183 2 11860 5.1 602 3.6 424 98DCR 1466C
 305 2X ME AVG 7L 19784M 1010F 711P 2451C
 PPA 230M 20F 29P / YD 113M 13F 24P
 CDCB PTA 12/01/2015 5RECS 58%R 49%ILE
 -136M -2F 6P 92CM\$ 70NM\$ 19FM\$ 88GM\$
 1.1PL 1.4DPR 1.4CCR 0.2HCR 2.85SCS
 AJCA 12/01/2015 PTAT 47%R -0.7 JUI -12.4 JPI 45%R 27
 SIRE: HIGHLAND DERBY JIMBO GJPI -72 4%ILE

SISTER(S):
 HIGHLAND DAKOTA R MISS LETTY 81%
 1-11 305 2 18760 4.9 920 3.3 619 104DCR 2137C

NEXT DAM:
 HIGHLAND REBEL V MISS LETTY 81%
 4-03 305 2 22020 5.6 1228 3.9 866 104DCR 2998C
 SIRE: O.F. MANNIX REBEL-ET GJPI 26 18%ILE

4TH DAM:
 HIGHLAND VIEW DEXTER MISS LETTY 78%
 7-01 305 2 17510 4.6 799 3.6 638 98DCR 2163C

LOT 221 HIGHLAND PAUL A REFUGEE USA 067463274

BORN 10/04/2014 P7
 FEMALE EFI 7.7% AMERICAN ID 3274 / 3274

PA 579M 32F 28P
 208CM\$ 192NM\$ 152FM\$
 0.2PL -2.0DPR -2.3CCR -1.7HCR 3.03SCS
 PA TYPE 0.8 JPI 43%R 84
 ST SR DF RA RW RL FA
 0.6 -0.3 0.8 H0.6 -0.4 S0.1 L0.1
 FU RH RUW UC UD TP TL
 0.2 0.6 0.4 0.5 S0.3 C0.3 L0.0

BRED: 12/01/2015 DUE: 09/05/2016 TO
 JER-Z-BOYZ PULSE-ET
 USA 118884705 7JE1448
 CDCB GPTA 12/01/2015
 74%R 969M 0.03% 53F 74%ILE
 75%R 0.01% 37P 381CM\$ 365NM\$ 325FM\$ 327GM\$
 1.3PL 0.1DPR -0.6CCR -2.8HCR 2.88SCS
 AJCA 12/01/2015 ODAUS
 GPTAT 73%R 0.9 GJUI 5.2 GJPI 71%R 150

SIRE:
 D&E PAUL-ET
 USA 115181456 GT50K JH1F JH2F 11JE944
 CDCB GPTA 12/01/2015 3998DAUS 186HRDS 51%RIP
 99%R 956M -0.08% 28F 30%ILE
 99%R 0.01% 36P 196CM\$ 186NM\$ 161FM\$ 95GM\$
 -0.3PL -3.0DPR -4.3CCR -1.5HCR 3.06SCS
 AJCA 12/01/2015 2389DAUS
 GPTAT 99%R 1.3 GJUI 14.8 GJPI 97%R 100

DAM:
 HIGHLAND AHLEM D REFUGEE
 USA 067222808 GT8K JH1C JH2F
 DHIA HERD # 11-23-0092 CONTROL # 2808
 2-01 305 2 17860 4.9 876 3.5 622 104DCR 2149C
 3-05 276 2 17910 5.4 970 3.7 667 104DCR 2307C
 305 2X ME AVG 2L 21326M 1082F 768P 2658C
 2-04 81% 3-07 84%
 ST SR DF RA RW RL FA FU RH RUW UC UD TP TL RTR RTS
 30 33 36 21 31 34 39 37 29 32 32 32 24 28 37 34
 PPA 1979M 108F 92P / YD 1171M 73F 63P
 CDCB GPTA 03/01/2016 3RECS 78%R 83%ILE
 202M 35F 19P 219CM\$ 197NM\$ 143FM\$ 156GM\$
 0.7PL -0.9DPR -0.2CCR -1.8HCR 3.00SCS
 AJCA 03/01/2016 GPTAT 77%R 0.3 GJUI -3.3 GJPI 74%R 68

HIGHLAND FARMS
 CORNISH, ME
 207-625-3329

BREEDER & OWNER

O.F. MANNIX REBEL-ET
 USA 111080315 GT50K JH1F JH2F 14JE365
 CDCB GPTA 12/01/2015 7464DAUS 1091HRDS 3%RIP
 99%R 214M 0.06% 22F 18%ILE
 99%R 0.02% 11P 82CM\$ 71NM\$ 45FM\$ -15GM\$
 0.1PL -2.7DPR -4.1CCR -1.4HCR 2.92SCS
 AJCA 12/01/2015 3244DAUS
 GPTAT 99%R -0.4 GJUI -2.0 GJPI 99%R 26

JO-GEP HALLMARK PARTY TIME 90%
 USA 112733270 GI JH1F TATTOO / GK03
 DHIA HERD # 93-24-0662 CONTROL # 3003
 1-10 305 2 14860 4.3 636 3.5 515 101DCR 1730C
 3-00 305 2 18530 4.2 782 3.3 620 86DCR 2108C
 5-01 305 2 19980 3.9 772 3.4 673 99DCR 2167C
 6-04 305 2 18650 3.7 691 3.3 621 101DCR 1965C
 305 2X ME AVG 4L 18703M 745F 631P 2064C
 PPA 285M -80F -18P / YD 1134M -34F 18P
 CDCB GPTA 03/01/2016 4RECS 87%R 62%ILE
 817M -8F 18P 105CM\$ 114NM\$ 137FM\$ 96GM\$
 1.4PL -0.1DPR -0.8CCR 0.1HCR 2.95SCS
 AJCA 03/01/2016 GPTAT 82%R 1.3 GJUI 20.9 GJPI 82%R 72

AHLEM JACE ECHO-ET
 USA 113978265 GT 50K JH1C JH2F 1JE619
 CDCB GPTA 12/01/2015 518DAUS 141HRDS 2%RIP
 97%R 195M 0.00% 9F 16%ILE
 98%R -0.01% 4P 43CM\$ 44NM\$ 46FM\$ 3GM\$
 0.2PL -1.5DPR -1.0CCR -0.9HCR 2.95SCS
 AJCA 12/01/2015 110DAUS
 GPTAT 91%R 0.7 GJUI 0.9 GJPI 95%R 12

HIGHLAND IMPULS B REFUGEE 88%
 USA 067132364 GT 8K JH1F JH2F
 DHIA HERD # 11-23-0092 CONTROL # 2364
 1-11 305 2 18230 5.1 922 3.7 679 104DCR 2349C
 3-03 305 2 20310 5.7 1162 3.8 778 104DCR 2692C
 4-04 305 2 19550 5.2 1012 3.8 738 104DCR 2553C
 5-04 305 2 19330 5.4 1049 3.7 710 104DCR 2455C
 6-07 295 2 18850 4.6 864 3.7 699 104DCR 2352C
 305 2X ME AVG 5L 20876M 1089F 783P 2698C
 PPA 775M 97F 74P / YD 216M 46F 42P
 CDCB GPTA 03/01/2016 5RECS 80%R 65%ILE
 -157M 13F 10P 146CM\$ 124NM\$ 71FM\$ 130GM\$
 1.4PL 0.9DPR 1.3CCR -0.6HCR 3.09SCS
 AJCA 03/01/2016 GPTAT 77%R -0.4 GJUI -9.4 GJPI 75%R 35
 SIRE: ISDK Q IMPULS GJPI 99 48%ILE

SISTER(S):
 HIGHLAND REGION B REFUGEE 82%
 2-11 305 2 18840 4.2 786 3.5 654 104DCR 2163C

NEXT DAM:
 HIGHLAND BOLD A REFUGEE 87%
 5-00 305 2 21850 5.0 1093 3.4 740 104DCR 2556C
 SIRE: MVF BOLD VENTURE DANIEL GJPI 3 16%ILE

4TH DAM:
 HIGHLAND AUSTIN BUCK REFUGEE 85%
 1-11 305 2 14770 4.0 591 3.2 475 98DCR 1601C



HIGHLAND TOP GUN R ALTA, VG-88%
SIXTH DAM OF LOT 222

LOT 222 HIGHLAND PLUS A ALTA B USA 067463298

BORN 12/11/2014 P5
FEMALE EFI 7.4% AMERICAN ID 3298 / 3298

HIGHLAND FARMS
CORNISH, ME
207-625-3329

BREEDER & OWNER

PA 556M 12F 20P
145CM\$ 139NM\$ 124FM\$
0.4PL -0.2DPR -0.5CCR -2.6HCR 2.98SCS
PA TYPE 0.7 JPI 35%R 63
ST SR DF RA RW RL FA
0.8 -0.7 0.8 L0.4 -0.3 S0.1 L0.1
FU RH RUW UC UD TP TL
0.2 1.1 0.8 -0.4 S0.4 C0.4 S0.1

SC GOLD DUST PARAMOUNT IATOLA-ET
USA 112118277 GT50K JH1F JH2F 29JE3301
CDCB GPTA 12/01/2015 15986DAUS 2264HRDS 7%RIP
99%R -381M 0.12% 6F 19%ILE
99%R 0.06% -3P 105CM\$ 89NM\$ 50FM\$ 95GM\$
0.9PL 0.5DPR 0.3CCR 0.1HCR 2.97SCS
AJCA 12/01/2015 7781DAUS
GPTAT 99%R 1.2 GJUI 15.2 GJPI 99%R 22

PASTURE BRED FROM: 02/02/2015 DUE AFTER: 11/08/2015 TO
HIGHLAND FASTRACK STACY
USA 067463241
CDCB GPTA 03/01/2016
72%R 85M 0.17% 38F 57%ILE
72%R 0.07% 16P 330CM\$ 307NM\$ 251FM\$ 277GM\$
3.6PL 0.6DPR 0.5CCR -0.1HCR 3.00SCS
AJCA 03/01/2016 ODAUS
GPTAT 72%R 0.5 GJUI 8.6 GJPI 69%R 103

SWEETIE PLUS FG ARTIST BOLD 88%
USA 067037181 GT3K JH1F
DHIA HERD # 92-20-0074 CONTROL # 7181
2-09 305 3 24790 4.1 1027 3.4 855 97DCR 2827C
4-02 299 3 29310 4.0 1173 3.3 969 102DCR 3216C
5-01 271 3 25070 3.7 919 3.3 833 99DCR 2624C
6-00 305 2 17190 4.6 785 3.5 603 97DCR 2084C
305 2X ME AVG 5L 23950M 978F 809P 2680C
PPA 4627M 128F 125P / YD 3369M 97F 84P
CDCB GPTA 03/01/2016 5RECS 85%R 87%ILE
1337M 40F 30P 199CM\$ 215NM\$ 253FM\$ 150GM\$
-0.1PL -1.8DPR -2.1CCR -3.2HCR 2.95SCS
AJCA 03/01/2016 GPTAT 78%R 0.7 GJUI -4.3 GJPI 80%R 88

SISTER(S):
HIGHLAND VERMEER A ALTA B 83%
HIGHLAND VERNON A ALTA B 84%

SIRE:
SWEETIE PLUS IATOLAS BOLD
USA 067129272 GT50K JH1F JH2F 1JE711
CDCB GPTA 12/01/2015 6548DAUS 652HRDS 31%RIP
99%R 1236M -0.04% 50F 60%ILE
99%R -0.01% 43P 323CM\$ 314NM\$ 290FM\$ 263GM\$
-0.4PL -1.2DPR -1.5CCR -4.3HCR 3.02SCS
AJCA 12/01/2015 3261DAUS
GPTAT 99%R 1.6 GJUI 9.2 GJPI 99%R 138

HIGHLAND HALLMARK ASHTON
USA 067102189
CDCB PTA 12/01/2015 10DAUS 4HRDS 0%RIP
66%R -351M -0.08% -33F 4%ILE
68%R 0.01% -11P -128CM\$ -128NM\$ -128FM\$ -114GM\$
-0.1PL 0.3DPR -0.2CCR -1.0HCR 2.98SCS
AJCA 12/01/2015 10DAUS
PTAT 58%R 0.0 JUI 4.7 JPI 57%R -48

DAM:
HIGHLAND ASHTON H ALTA B
USA 067182499
DHIA HERD # 11-23-0092 CONTROL # 2499
2-00 290 2 16250 4.2 690 3.4 557 103DCR 1874C
2-11 282 2 16250 4.4 713 3.7 599 104DCR 1972C
3-11 298 2 17340 5.1 893 3.5 603 104DCR 2084C
4-11 305 2 17820 5.0 894 3.8 674 104DCR 2332C
5-11 305 2 21330 4.3 922 3.4 727 104DCR 2480C
305 2X ME AVG 6L 18372M 862F 658P 2235C
2-01 75% 3-05 82% 4-07 84%
ST SR DF RA RW RL FA FU RH RUW UC UD TP TL RTR RTS
42 36 33 32 36 23 25 28 37 39 34 17 28 31
PPA 82M -53F 7P / YD -124M -48F -1P
CDCB PTA 12/01/2015 5RECS 53%R 23%ILE
-124M -26F -3P -33CM\$ -36NM\$ -43FM\$ -28GM\$
1.2PL 0.8DPR 0.6CCR -0.8HCR 2.94SCS
AJCA 12/01/2015 PTAT 45%R -0.2 JUI -0.6 JPI 42%R -13

HIGHLAND HALLMARK V ALTA B 90%
USA 067132212 GT
DHIA HERD # 11-23-0092 CONTROL # 2212
2-01 305 2 19340 4.5 879 3.3 633 104DCR 2185C
3-05 305 2 20240 4.8 970 3.4 698 104DCR 2412C
4-05 305 2 23530 4.4 1037 3.3 783 104DCR 2704C
5-07 296 2 20380 4.5 924 3.7 745 104DCR 2511C
6-07 305 2 18780 4.4 819 3.3 629 104DCR 2172C
305 2X ME AVG 6L 21088M 984F 714P 2457C
PPA 1476M 18F 41P / YD 200M -33F 4P
CDCB PTA 12/01/2015 5RECS 66%R 22%ILE
-23M -21F -2P -41CM\$ -41NM\$ -41FM\$ -37GM\$
0.8PL 0.5DPR 0.5CCR -0.7HCR 2.92SCS
AJCA 12/01/2015 PTAT 56%R -0.5 JUI -3.5 JPI 55%R -13
SIRE: SCHULTZ BROOK HALLMARK GJPI -32 5%ILE

SISTER(S):
HIGHLAND LETTERMAN V ALTA B 80%
5-04 281 2 16160 4.8 776 4.1 655 101DCR 2154C

NEXT DAM:
HIGHLAND VIEW J ALTA B 76%
4-03 304 2 19380 4.6 886 3.3 644 99DCR 2224C
SIRE: DAR VIEW SKY LINE FROSTY GJPI -48 4%ILE

4TH DAM:
HIGHLAND JACKPOT L ALTA 86%
3-00 305 2 20340 4.9 993 3.5 711 DHIR 2310C

LOT 223 HIGHLAND LEXICON E REFUGEE USA 067463303

BORN 12/21/2014 P5
 FEMALE EFI 7.5% AMERICAN ID 3303 / 3303

PA 82M 14F 11P
 198CM\$ 179NM\$ 132FM\$
 2.0PL -1.0DPR -1.1CCR -0.2HCR 2.83SCS
 PA TYPE 0.7 JPI 35%R 63
 ST SR DF RA RW RL FA
 -0.8 -0.1 0.4 H0.7 -0.4 P0.2 S0.1
 FU RH RUW UC UD TP TL
 0.5 0.8 0.5 0.6 S0.5 C0.4 S0.4

PASTURE BRED FROM: 02/02/2016 DUE AFTER: 11/07/2016 TO
 HIGHLAND FASTRACK STACY
 USA 067463241
 CDCB GPTA 03/01/2016
 72%R 85M 0.17% 38F 57%ILE
 72%R 0.07% 16P 330CM\$ 307NM\$ 251FM\$ 277GM\$
 3.6PL 0.6DPR 0.5CCR -0.1HCR 3.00SCS
 AJCA 03/01/2016 ODAUS
 GPTAT 72%R 0.5 GJUI 8.6 GJPI 69%R 103

SIRE:
 DUTCH HOLLOW LEXICON
 USA 115479865 GT50K JH1F JH2F 1JE700
 CDCB GPTA 12/01/2015 679DAUS 176HRDS 18%RIP
 98%R 302M 0.07% 30F 58%ILE
 98%R 0.05% 20P 336CM\$ 310NM\$ 247FM\$ 255GM\$
 2.8PL -0.6DPR -1.0CCR -0.6HCR 2.76SCS
 AJCA 12/01/2015 225DAUS
 GPTAT 95%R 1.4 GJUI 18.8 GJPI 95%R 119

DAM:
 HIGHLAND EMMET M REFUGEE
 USA 067222629 GA
 DHIA HERD # 11-23-0092 CONTROL # 2629
 1-11 305 2 15040 4.9 732 3.5 525 104DCR 1814C
 2-11 291 2 15600 5.3 829 3.7 583 103DCR 2017C
 3-11 305 2 17300 5.2 900 3.8 657 104DCR 2273C
 5-00 282 2 17770 5.0 884 3.7 651 104DCR 2251C
 305 2X ME AVG 4L 18065M 913F 666P 2302C
 2-06 78% 3-01 80%
 ST SR DF RA RW RL FA FU RH RUW UC UD TP TL RTR RTS
 29 28 40 27 28 38 22 20 32 34 35 42 30 26
 PPA -978M -23F -10P / YD -602M -12F -1P
 CDCB GPTA 12/01/2015 4RECS 56%R 43%ILE
 -138M -2F 1P 59CM\$ 47NM\$ 17FM\$ OGM\$
 1.2PL -1.4DPR -1.2CCR 0.2HCR 2.90SCS
 AJCA 12/01/2015 PTAT 46%R 0.0 GJUI -0.7 GJPI 46%R 6

SISTER(S):
 HIGHLAND PARKER M REFUGEE
 SELLING AS LOT 226

HIGHLAND FARMS BREEDER & OWNER
 CORNISH, ME
 207-625-3329

WOODSTOCK LEXINGTON-ET
 USA 112012496 GT50K JH1C JH2F 29JE3314
 CDCB GPTA 12/01/2015 7215DAUS 917HRDS 5%RIP
 99%R -471M 0.19% 14F 17%ILE
 99%R 0.08% -2P 69CM\$ 47NM\$ -2FM\$ 45GM\$
 -0.5PL -0.1DPR -1.0CCR -0.9HCR 2.99SCS
 AJCA 12/01/2015 2310DAUS
 GPTAT 99%R 0.2 GJUI -0.2 GJPI 99%R -1

DUTCH HOLLOW REBEL DIVA 92%
 USA 114536516 GT8K JH1F JH2F TATTOO E085 / E085
 DHIA HERD # 21-10-0357 CONTROL # 3085
 3-05 305 3 24230 5.0 1208 3.5 850 102DCR 2938C
 4-06 305 3 24340 5.0 1226 3.5 852 102DCR 2945C
 5-07 305 3 23920 5.4 1299 3.6 854 102DCR 2952C
 8-06 305 3 28250 5.4 1529 3.2 906 102DCR 3127C
 305 2X ME AVG 5L 20340M 1081F 719P 2484C
 PPA 1581M 137F 67P / YD 1059M 92F 51P
 CDCB GPTA 03/01/2016 4RECS 88%R 99%ILE
 449M 39F 21P 411CM\$ 388NM\$ 334FM\$ 294GM\$
 5.1PL -0.9DPR -2.1CCR -0.4HCR 2.64SCS
 AJCA 03/01/2016 GPTAT 82%R 0.7 GJUI 9.5 GJPI 83%R 137

HIGHLAND JEWELER EMMET
 USA 067132311
 CDCB PTA 12/01/2015 18DAUS 3HRDS 6%RIP
 75%R -568M 0.15% 2F 6%ILE
 77%R 0.06% -8P -83CM\$ -99NM\$ -137FM\$ -142GM\$
 -1.5PL -2.4DPR -2.8CCR 0.7HCR 2.99SCS
 AJCA 12/01/2015 17DAUS
 PTAT 67%R -0.1 JUI -12.0 JPI 65%R -54

HIGHLAND MOR H REFUGEE 85%
 USA 067132365 GT 3K JH1C
 DHIA HERD # 11-23-0092 CONTROL # 2365
 1-11 305 2 17610 4.3 764 3.5 623 104DCR 2085C
 3-01 299 2 18860 4.6 870 3.6 680 104DCR 2334C
 4-01 305 2 19000 4.3 812 3.5 674 104DCR 2233C
 5-01 305 2 17500 4.7 819 3.6 626 104DCR 2164C
 6-01 305 2 18340 4.9 903 3.7 674 104DCR 2331C
 7-02 305 2 14860 4.6 678 3.5 514 104DCR 1776C
 305 2X ME AVG 6L 18560M 851F 668P 2269C
 PPA 311M -43F 20P / YD -11M -53F 6P
 CDCB GPTA 03/01/2016 5RECS 79%R 60%ILE
 386M -8F 11P 107CM\$ 105NM\$ 98FM\$ 43GM\$
 2.1PL -1.7DPR -1.0CCR 0.0HCR 2.87SCS
 AJCA 03/01/2016 GPTAT 76%R 0.5 GJUI 4.5 GJPI 74%R 39
 SIRE: WILSONVIEW KHAN MORGAN-ET GJPI -9 12%ILE

SISTER(S):
 HIGHLAND ROULETTE H REFUGEE 88%
 7-01 305 2 20830 4.5 933 3.5 734 104DCR 2509C

NEXT DAM:
 HIGHLAND HALLMARK B REFUGEE 91%
 5-00 305 2 19990 4.8 967 3.9 783 103DCR 2636C
 SIRE: SCHULTZ BROOK HALLMARK GJPI -32 5%ILE

4TH DAM:
 HIGHLAND BERRETTA L C REFUGEE 89%
 3-00 296 2 16030 5.2 830 3.9 627 95DCR 2041C

LOT 224 HIGHLAND SIDNEY PLUS DELORES MAE USA 067463308

BORN 01/15/2015 P5
 FEMALE EFI 7.3% AMERICAN ID 3308 / 3308

PA 225M 28F 13P
 262CM\$ 248NM\$ 214FM\$
 2.4PL -0.3DPR -0.7CCR -1.3HCR 2.88SCS
 PA TYPE 1.1 JPI 30%R 85
 ST SR DF RA RW RL FA
 1.1 -0.2 0.7 L0.6 0.1 S0.1 S0.5
 FU RH RUW UC UD TP TL
 1.2 1.2 0.9 -0.1 S1.8 C0.6 S0.3

BRED: 03/10/2016 DUE: 12/14/2016 TO
 SUNSET CANYON DIVIDEND-ET
 USA 117335691 1JE791
 CDCB GPTA 12/01/2015 1047DAUS 118HRDS 86%RIP
 98%R 925M -0.04% 35F 93%ILE
 98%R -0.01% 31P 489CM\$ 479NM\$ 456FM\$ 374GM\$
 7.1PL -1.2DPR 0.1CCR 0.9HCR 2.85SCS
 AJCA 12/01/2015 322DAUS
 GPTAT 96%R 1.6 GJUI 16.5 GJPI 93%R 171

SIRE:
 HIGHLAND MEDALIST SIDNEY
 USA 067222968 GT8K JH1F JH2F
 CDCB GPTA 03/01/2016
 72%R 258M 0.10% 30F 58%ILE
 72%R 0.02% 11P 325CM\$ 313NM\$ 286FM\$ 269GM\$
 3.8PL 0.0DPR -0.1CCR 0.4HCR 2.82SCS
 AJCA 03/01/2016 ODAUS
 GPTAT 72%R 1.4 GJUI 24.3 GJPI 69%R 108

DAM:
 HIGHLAND PLUS A DELORES MAE
 USA 067463035 GA
 DHIA HERD # 11-23-0092 CONTROL # 3035
 1-11 305 2 15330 5.0 771 3.4 528 104DCR 1824C
 305 2X ME AVG 1L 19549M 991F 686P 2371C
 2-05 81% 3-00 85%
 ST SR DF RA RW RL FA FU RH RUW UC UD TP TL RTR RTS
 36 33 31 26 38 24 40 43 44 36 30 36 14 32 38 30
 PPA -1045M 7F -12P / YD -1116M -19F -13P
 CDCB GPTA 12/01/2015 1RECS 55%R 80%ILE
 192M 25F 14P 198CM\$ 182NM\$ 141FM\$ 142GM\$
 1.0PL -0.6DPR -1.3CCR -2.9HCR 2.93SCS
 AJCA 12/01/2015 PTAT 46%R 0.8 GJUI 7.3 GJPI 49%R 62

HIGHLAND FARMS BREEDER & OWNER
 CORNISH, ME
 207-625-3329

SUNSET CANYON MEDALIST-ET
 USA 117013205 GT50K JH1F JH2F 29JE3735
 CDCB GPTA 12/01/2015 1575DAUS 264HRDS 12%RIP
 99%R -255M 0.12% 10F 35%ILE
 99%R 0.04% -1P 228CM\$ 213NM\$ 178FM\$ 187GM\$
 4.4PL 0.7DPR 0.2CCR 1.0HCR 2.90SCS
 AJCA 12/01/2015 1057DAUS
 GPTAT 99%R 1.0 GJUI 27.4 GJPI 97%R 69

HIGHLAND ARIEN H SARA 88%
 USA 067132264 GT3K JH1C
 DHIA HERD # 11-23-0092 CONTROL # 2264
 1-10 305 2 20430 4.7 957 3.3 683 104DCR 2359C
 2-11 305 2 22200 5.0 1116 3.4 762 104DCR 2633C
 4-01 305 2 20940 4.6 965 3.4 716 104DCR 2474C
 305 2X ME AVG 4L 21914M 1052F 745P 2575C
 PPA 1121M 49F 41P / YD 559M 30F 22P
 CDCB GPTA 03/01/2016 4RECS 78%R 87%ILE
 169M 18F 7P 230CM\$ 219NM\$ 193FM\$ 177GM\$
 2.7PL -0.2DPR -1.2CCR -0.6HCR 2.73SCS
 AJCA 03/01/2016 GPTAT 75%R 1.1 GJUI 20.3 GJPI 72%R 80

SWEETIE PLUS IATOLAS BOLD
 USA 067129272 GT 50K JH1F JH2F 1JE711
 CDCB GPTA 12/01/2015 6548DAUS 652HRDS 31%RIP
 99%R 1236M -0.04% 50F 60%ILE
 99%R -0.01% 43P 323CM\$ 314NM\$ 290FM\$ 263GM\$
 -0.4PL -1.2DPR -1.5CCR -4.3HCR 3.02SCS
 AJCA 12/01/2015 3261DAUS
 GPTAT 99%R 1.6 GJUI 9.2 GJPI 99%R 138

HIGHLAND ALEXANDER L DELORES MAE 83%
 USA 067222637 GT 3K JH1F
 DHIA HERD # 11-23-0092 CONTROL # 2637
 2-00 301 2 14440 5.7 820 3.5 507 103DCR 1752C
 3-11 305 2 14400 6.8 982 4.3 612 104DCR 2120C
 305 2X ME AVG 2L 16318M 1008F 633P 2191C
 PPA -2351M 26F -44P / YD -1910M 18F -29P
 CDCB GPTA 03/01/2016 3RECS 78%R 51%ILE
 -641M 13F -8P 101CM\$ 77NM\$ 22FM\$ 54GM\$
 1.6PL 0.1DPR -1.0CCR -1.6HCR 2.87SCS
 AJCA 03/01/2016 GPTAT 75%R -0.2 GJUI 3.5 GJPI 73%R 5
 SIRE: FOREST GLEN ARTIST ALEXANDER GJPI 48 31%ILE

SISTER(S):
 HIGHLAND ALEXANDER L DELORES MEG 81%
 4-03 292 2 17080 5.4 924 3.8 649 104DCR 2245C
 HIGHLAND MURMUR L DELORES 83%
 3-01 305 2 17840 5.2 936 3.9 690 104DCR 2388C

NEXT DAM:
 HIGHLAND LIEUTENANT M DELORES 82%
 2-04 305 2 20770 5.3 1107 3.6 742 104DCR 2565C
 SIRE: WOODSTOCK LLV LIEUTENANT-ET GJPI -25 7%ILE

4TH DAM:
 HIGHLAND MARQUEE H DELORES 82%
 3-10 305 2 18060 5.0 903 3.7 665 103DCR 2300C

LOT 225 HIGHLAND MAGNUM N ELSIE USA 067463310

BORN 01/17/2015 P7
 FEMALE EFI 7.5% AMERICAN ID 3310 / 3310

PA 235M 40F 20P
 309CM\$ 288NM\$ 239FM\$
 2.3PL 1.1DPR 1.5CCR 0.2HCR 3.02SCS
 PA TYPE 0.1 JPI 37%R 98
 ST SR DF RA RW RL FA
 -0.7 0.0 0.2 L0.6 -0.5 S0.2 L0.3
 FU RH RUW UC UD TP TL
 -0.3 0.5 0.2 0.1 D0.7 W0.6 L0.3

SELLING OPEN

SISTER(S):
 HIGHLAND PLUS N ELSIE 87%
 3-02 298 2 18960 5.0 950 3.5 669 104DCR 2312C
 HIGHLAND DOMINICAN N ELSIE 80%

SIRE:
 WILSONVIEW JEVON MAGNUM-ET
 USA 067010044 GT50K JH1F JH2F 523JE927
 CDCB GPTA 12/01/2015 289DAUS 33HRDS 10%RIP
 97%R 904M 0.16% 77F 97%ILE
 97%R 0.02% 37P 535CM\$ 519NM\$ 478FM\$ 509GM\$
 3.3PL 1.7DPR 2.2CCR -0.6HCR 2.99SCS
 AJCA 12/01/2015 182DAUS
 GPTAT 95%R 0.2 GJUI -7.3 GJPI 95%R 177

DAM:
 HIGHLAND NATHAN J ELSIE
 USA 067182460
 DHIA HERD # 11-23-0092 CONTROL # 2460
 1-11 305 2 14520 5.5 794 4.0 575 104DCR 1990C
 3-00 299 2 16470 5.6 916 4.0 661 104DCR 2289C
 3-11 305 2 17490 5.1 893 3.9 688 104DCR 2382C
 5-02 305 2 13560 5.5 750 4.1 553 104DCR 1915C
 6-03 305 2 15230 5.3 800 3.9 587 104DCR 2031C
 305 2X ME AVG 5L 16868M 893F 665P 2302C
 2-04 75% 3-08 80%
 ST SR DF RA RW RL FA FU RH RUW UC UD TP TL RTR RTS
 34 42 31 26 23 25 32 26 28 32 26 21 32 21
 PPA -1704M -31F -9P / YD -1115M -5F 0P
 CDCB PTA 12/01/2015 5RECS 62%R 46%ILE
 -434M 2F 2P 82CM\$ 57NM\$ -1FM\$ 57GM\$
 1.3PL 0.5DPR 0.8CCR 0.9HCR 3.04SCS
 AJCA 12/01/2015 PTAT 55%R -0.1 JUI 0.0 JPI 53%R 18

HIGHLAND FARMS BREEDER & OWNER
 CORNISH, ME
 207-625-3329

FOREST GLEN MECCAS JEVON-ET
 USA 112797481 GT50K JH1F JH2F 29JE3346
 CDCB GPTA 12/01/2015 7729DAUS 818HRDS 7%RIP
 99%R 305M 0.06% 27F 24%ILE
 99%R -0.01% 8P 140CM\$ 138NM\$ 133FM\$ 123GM\$
 0.8PL 0.1DPR 0.4CCR -0.8HCR 2.86SCS
 AJCA 12/01/2015 3805DAUS
 GPTAT 99%R -0.3 GJUI -13.9 GJPI 99%R 39
 IMPULSIVE MONET OF WILSONVIEW-ET 88%
 USA 067181169 GI JH1F
 DHIA HERD # 92-23-0233 CONTROL # 1169
 2-00 305 2 16510 5.1 834 3.6 598 100DCR 2068C
 3-03 305 2 17250 5.2 894 3.9 677 102DCR 2343C
 305 2X ME AVG 2L 19754M 994F 743P 2570C
 PPA -151M 55F 34P / YD -513M 36F 13P
 CDCB GPTA 03/01/2016 2RECS 86%R 94%ILE
 -183M 25F 2P 280CM\$ 268NM\$ 239FM\$ 274GM\$
 4.4PL 2.1DPR 1.9CCR -0.8HCR 3.03SCS
 AJCA 03/01/2016 GPTAT 80%R 0.4 GJUI 8.5 GJPI 81%R 68

WETUMPKA LEMVIG NATHAN-ET
 USA 111524657 GT 50K JH1F JH2F 14JE374
 CDCB GPTA 12/01/2015 5190DAUS 780HRDS 4%RIP
 99%R -117M 0.02% -2F 18%ILE
 99%R 0.06% 7P 75CM\$ 60NM\$ 22FM\$ 73GM\$
 1.0PL 0.5DPR 2.0CCR 1.9HCR 3.11SCS
 AJCA 12/01/2015 1811DAUS
 GPTAT 99%R -0.3 GJUI 1.6 GJPI 99%R 27
 HIGHLAND JACE F ELSIE 84%
 USA 114117133 GT TATTOO P1901 /
 DHIA HERD # 11-23-0092 CONTROL # 1901
 1-11 305 2 13690 5.2 717 3.8 518 103DCR 1792C
 3-01 305 2 16490 6.4 1052 3.5 585 103DCR 2022C
 4-02 285 2 18160 6.0 1086 3.8 686 104DCR 2373C
 5-01 305 2 18970 5.7 1080 3.7 701 104DCR 2425C
 6-03 280 2 16410 5.8 950 3.7 608 103DCR 2103C
 305 2X ME AVG 5L 18865M 1077F 688P 2378C
 PPA -663M 61F 1P / YD -1156M 16F -14P
 CDCB PTA 12/01/2015 5RECS 69%R 32%ILE
 -586M 4F -7P 24CM\$ 7NM\$ -33FM\$ 4GM\$
 0.6PL 0.3DPR -0.6CCR -0.4HCR 3.04SCS
 AJCA 12/01/2015 PTAT 60%R 0.4 JUI -0.8 JPI 58%R -15
 SIRE: WINDY WILLOW MONTANA JACE GJPI 30 20%ILE

SISTER(S):
 HIGHLAND PITINO FLYER ELSIE 86%
 5-04 305 2 16340 5.1 839 4.0 648 99DCR 2243C
 HIGHLAND KLASSIC F ELSIE 90%
 5-03 283 2 16930 5.6 949 3.8 645 103DCR 2232C

NEXT DAM:
 HIGHLAND FLYER HAN ELSIE 89%
 3-02 305 2 18600 5.2 964 3.9 733 97DCR 2386C
 SIRE: MOLLY BROOK BERRETTA FLYER-ET GJPI -31 6%ILE

4TH DAM:
 BRIARCLIFFS HANNIBAL ELSIE 82%
 2-10 305 2 14980 5.5 822 3.8 572 DHIR 1861C

LOT 226 HIGHLAND PARKER M REFUGEE USA 067463324

BORN 03/09/2015 P4
 FEMALE EFI 7.9% AMERICAN ID 3324 / 3324

PA 248M 10F 18P
 226CM\$ 205NM\$ 154FM\$
 2.4PL -1.4DPR -0.3CCR 0.5HCR 2.89SCS
 PA TYPE 0.9 JPI 36%R 80
 ST SR DF RA RW RL FA
 -0.6 -0.1 0.4 H0.7 -0.2 P0.4 S0.7
 FU RH RUW UC UD TP TL
 0.8 1.0 0.8 0.5 S0.7 W0.3 L0.2

SELLING OPEN

SISTER(S):
 HIGHLAND EMMET M REFUGEE 80%
 5-00 282 2 17770 5.0 884 3.7 651 104DCR 2251C

SIRE:
 DP PARKER
 USA 067431503 GT50K JH1F JH2F 7JE1337
 CDCB GPTA 12/01/2015
 73%R 110M 0.12% 28F 56%ILE
 74%R 0.10% 25P 344CM\$ 305NM\$ 210FM\$ 251GM\$
 2.7PL -1.1DPR 0.4CCR 1.0HCR 2.90SCS
 AJCA 12/01/2015 ODAUS
 GPTAT 73%R 1.3 GJUI 14.2 GJPI 70%R 120

DAM:
 HIGHLAND MOR H REFUGEE
 USA 067132365 GT3K JH1C
 DHIA HERD # 11-23-0092 CONTROL # 2365
 1-11 305 2 17610 4.3 764 3.5 623 104DCR 2085C
 3-01 299 2 18860 4.6 870 3.6 680 104DCR 2334C
 4-01 305 2 19000 4.3 812 3.5 674 104DCR 2233C
 5-01 305 2 17500 4.7 819 3.6 626 104DCR 2164C
 6-01 305 2 18340 4.9 903 3.7 674 104DCR 2331C
 7-02 305 2 14860 4.6 678 3.5 514 104DCR 1776C
 305 2X ME AVG 6L 18560M 851F 668P 2269C
 2-06 80% 3-08 85%
 ST SR DF RA RW RL FA FU RH RUW UC UD TP TL RTR RTS
 38 28 36 19 38 25 38 26 40 40 25 28 22 22
 PPA 311M -43F 20P / YD -11M -53F 6P
 CDCB GPTA 03/01/2016 5RECS 79%R 60%ILE
 386M -8F 11P 107CM\$ 105NM\$ 98FM\$ 43GM\$
 2.1PL -1.7DPR -1.0CCR 0.0HCR 2.87SCS
 AJCA 03/01/2016 GPTAT 76%R 0.5 GJUI 4.5 GJPI 74%R 39

SISTER(S):
 HIGHLAND ROULETTE H REFUGEE 88%
 7-01 305 2 20830 4.5 933 3.5 734 104DCR 2509C

HIGHLAND FARMS BREEDER & OWNER
 CORNISH, ME
 207-625-3329

ALL LYNN'S LEGAL VISIONARY-ET
 USA 117222740 GT50K JH1C JH2F 29JE3761
 CDCB GPTA 12/01/2015 1624DAUS 242HRDS 54%RIP
 99%R 854M -0.02% 37F 85%ILE
 99%R 0.06% 43P 456CM\$ 423NM\$ 342FM\$ 323GM\$
 3.8PL -2.8DPR 1.2CCR 3.7HCR 2.90SCS
 AJCA 12/01/2015 722DAUS
 GPTAT 98%R 1.0 GJUI 13.5 GJPI 95%R 177
 DP TBONE EVENING 88%
 USA 067081634 GT8K JH1F JH2F TATTOO / D634
 DHIA HERD # 92-20-7001 CONTROL # 634
 1-09 305 2 13720 5.0 683 3.9 535 103DCR 1836C
 2-11 305 2 15470 4.5 689 3.9 601 102DCR 1938C
 4-00 305 2 20440 5.3 1090 3.7 750 99DCR 2594C
 4-11 305 2 19400 4.9 952 3.7 725 104DCR 2508C
 305 2X ME AVG 4L 19574M 954F 737P 2497C
 PPA 2224M 105F 103P / YD 491M 42F 47P
 CDCB GPTA 03/01/2016 4RECS 80%R 59%ILE
 -116M 7F 7P 121CM\$ 104NM\$ 63FM\$ 127GM\$
 1.1PL 1.5DPR 0.8CCR 1.1HCR 3.03SCS
 AJCA 03/01/2016 GPTAT 78%R 0.8 GJUI 3.2 GJPI 76%R 43

WILSONVIEW KHAN MORGAN-ET
 USA 000664195 GT HD JH1C JH2C 1JE480
 CDCB GPTA 12/01/2015 9053DAUS 1501HRDS 3%RIP
 99%R 64M -0.03% -3F 12%ILE
 99%R -0.02% -2P 0CM\$ -2NM\$ -6FM\$ -79GM\$
 0.3PL -2.8DPR -2.7CCR -0.2HCR 2.70SCS
 AJCA 12/01/2015 3831DAUS
 GPTAT 99%R -0.1 GJUI -3.8 GJPI 99%R -9

HIGHLAND HALLMARK B REFUGEE 91%
 USA 112500607 GT TATTOO P1591 /
 DHIA HERD # 11-23-0092 CONTROL # 1591
 2-01 300 2 15990 4.4 709 3.9 625 99DCR 2004C
 3-01 281 2 18290 4.8 883 3.8 699 98DCR 2383C
 4-01 294 2 19970 4.7 940 3.8 756 99DCR 2554C
 5-00 305 2 19990 4.8 967 3.9 783 103DCR 2636C
 6-02 305 2 19700 4.3 840 3.8 748 104DCR 2384C
 305 2X ME AVG 6L 18646M 884F 703P 2326C
 PPA 561M -30F 54P / YD -434M -62F 12P
 CDCB PTA 12/01/2015 5RECS 66%R 22%ILE
 -285M -32F 2P -26CM\$ -39NM\$ -71FM\$ -23GM\$
 1.2PL 1.0DPR 0.4CCR -0.9HCR 3.18SCS
 AJCA 12/01/2015 PTAT 57%R 0.4 JUI 7.6 JPI 56%R -9
 SIRE: SCHULTZ BROOK HALLMARK GJPI -32 5%ILE

NEXT DAM:
 HIGHLAND BERRETTA L C REFUGEE 89%
 3-00 296 2 16030 5.2 830 3.9 627 95DCR 2041C
 SIRE: MASON BOOMER SOONER BERRETTA GJPI -50 4%ILE

4TH DAM:
 HIGHLAND LESTER C. REFUGEE 90%
 4-04 305 2 19900 4.5 905 3.9 770 DHIR 2453C



HIGHLAND BOLD B JEAN, E-91%
FOURTH DAM OF LOT 227

LOT 227 HIGHLAND SHELDON D JEAN USA 067463326

BORN 03/15/2015 P5
FEMALE EFI 7.9% AMERICAN ID 3326 / 3326

HIGHLAND FARMS BREEDER & OWNER
CORNISH, ME
207-625-3329

PA 544M 25F 18P
227CM\$ 223NM\$ 211FM\$
2.1PL -0.8DPR -0.6CCR 0.7HCR 2.91SCS
PA TYPE 0.7 JPI 26%R 87
ST SR DF RA RW RL FA
0.7 0.1 0.6 L0.7 0.1 S0.0 S0.4
FU RH RUW UC UD TP TL
0.5 0.6 0.4 0.3 S0.7 C0.6 S0.2

SELLING OPEN

SIRE:
HIGHLAND VOLCANO SHELDON
USA 067463074 GT80K JH1F JH2F
CDCB GPTA 03/01/2016
72%R 1101M -0.10% 32F 50%ILE
72%R -0.05% 30P 279CM\$ 282NM\$ 288FM\$ 192GM\$
1.9PL -2.5DPR -1.8CCR 0.2HCR 2.89SCS
AJCA 03/01/2016 ODAUS
GPTAT 71%R 1.3 GJUI 12.7 GJPI 68%R 118

DAM:
HIGHLAND DOMINICAN L JEAN
USA 067463050
PA -14M 17F 6P
176CM\$ 164NM\$ 135FM\$
2.3PL 1.0DPR 0.6CCR 1.1HCR 2.93SCS
PA TYPE 0.1 JPI 38%R 56

SISTER(S):
HIGHLAND HEADLINE L JEAN 83%
1-11 295 2 16010 4.8 765 3.4 537 103DCR 1855C

ALL LYNNS LEGAL VOLCANO-ET
USA 117222807 GT50K JH1F JH2F 29JE3762
CDCB GPTA 12/01/2015 1610DAUS 86HRDS 54%RIP
99%R 1401M -0.04% 58F 95%ILE
99%R -0.02% 47P 523CM\$ 511NM\$ 481FM\$ 399GM\$
4.2PL -2.5DPR -0.9CCR 3.3HCR 2.85SCS
AJCA 12/01/2015 320DAUS
GPTAT 96%R 1.2 GJUI 12.0 GJPI 96%R 205

HIGHLAND PLUS A SARA 84%
USA 067222821 GT3K JH1C
DHIA HERD # 11-23-0092 CONTROL # 2821
1-11 305 2 17740 5.0 892 3.5 625 104DCR 2160C
305 2X ME AVG 1L 23167M 1163F 825P 2852C
PPA 1428M 114F 70P / YD 2058M 126F 91P
CDCB GPTA 03/01/2016 1RECS 75%R 92%ILE
675M 38F 26P 262CM\$ 250NM\$ 220FM\$ 179GM\$
0.6PL -2.0DPR -2.4CCR -2.2HCR 2.91SCS
AJCA 03/01/2016 GPTAT 73%R 1.6 GJUI 14.3 GJPI 71%R 101

SUNSET CANYON DOMINICAN-ET
USA 117013483 GT 50K JH1F JH2F 1JE770
CDCB GPTA 12/01/2015 4144DAUS 366HRDS 31%RIP
99%R 472M 0.09% 40F 64%ILE
99%R 0.02% 21P 354CM\$ 341NM\$ 308FM\$ 326GM\$
4.1PL 1.5DPR 0.9CCR 2.8HCR 2.93SCS
AJCA 12/01/2015 1109DAUS
GPTAT 99%R -0.3 GJUI -1.5 GJPI 98%R 125

HIGHLAND LETTERMAN A JEAN 90%
USA 067132343 GT
DHIA HERD # 11-23-0092 CONTROL # 2343
1-11 305 2 14690 5.8 846 3.7 549 104DCR 1899C
3-00 305 2 14340 6.5 934 3.6 519 104DCR 1794C
4-00 305 2 14500 6.1 881 3.6 515 104DCR 1780C
5-03 279 2 14800 5.5 818 3.6 539 103DCR 1864C
6-02 305 2 15140 5.6 848 3.9 583 104DCR 2017C
305 2X ME AVG 6L 15656M 946F 583P 2018C
PPA -2368M -31F -66P / YD -1314M -18F -31P
CDCB PTA 12/01/2015 5RECS 62%R 27%ILE
-499M -6F -10P -3CM\$ -14NM\$ -39FM\$ -7GM\$
0.4PL 0.4DPR 0.2CCR -0.6HCR 2.93SCS
AJCA 12/01/2015 PTAT 53%R 0.4 JUI 9.6 JPI 52%R -13
SIRE: WOODSTOCK LETTERMAN-ET GJPI -51 3%ILE

NEXT DAM:
HIGHLAND ARTIST B JEAN-ET 84%
3-00 305 2 17390 5.5 965 3.7 635 104DCR 2196C
SIRE: ISDK JAS ARTIST GJPI 69 39%ILE

4TH DAM:
HIGHLAND BOLD B JEAN 91%
5-02 305 2 22610 4.8 1076 3.6 822 99DCR 2842C

LOT 228 HIGHLAND CHUCK L ALETTA B USA 067463328

BORN 03/17/2015 P5
 FEMALE EFI 7.5% AMERICAN ID 3328 / 3328

PA 239M 26F 20P
 257CM\$ 233NM\$ 178FM\$
 2.2PL -0.8DPR -0.6CCR 0.4HCR 2.93SCS
 PA TYPE -0.2 JPI 31%R 85
 ST SR DF RA RW RL FA
 -1.4 -0.5 -0.1 L0.2 -0.7 S0.2 L0.1
 FU RH RUW UC UD TP TL
 -0.1 0.0 -0.1 0.4 D0.2 C0.2 S0.6

SELLING OPEN

SIRE:

SHAN-MAR DOMINICAN CHUCK-ET
 USA 067108026 GT80K JH1F JH2F 1JE846
 CDCB GPTA 12/01/2015
 73%R 420M 0.15% 50F 90%ILE
 74%R 0.06% 27P 483CM\$ 452NM\$ 379FM\$ 389GM\$
 5.0PL 0.1DPR -0.2CCR 1.2HCR 2.80SCS
 AJCA 12/01/2015 ODAUS
 GPTAT 74%R 0.2 GJUI 7.5 GJPI 70%R 159

DAM:

HIGHLAND LIEUTENANT H ALETTA B
 USA 067222758 GA
 DHIA HERD # 11-23-0092 CONTROL # 2758
 2-01 305 2 16670 5.5 911 3.5 581 104DCR 2008C
 3-01 305 2 17930 4.7 837 3.7 658 104DCR 2251C
 4-04 305 2 20540 4.9 1008 3.6 733 104DCR 2534C
 305 2X ME AVG 3L 19977M 1003F 719P 2475C
 2-02 76% 3-03 78%
 ST SR DF RA RW RL FA FU RH RUW UC UD TP TL RTR RTS
 17 23 32 17 27 23 28 32 27 27 28 22 27 23 27 26
 PPA 793M -6F 44P / YD 398M -11F 30P
 CDCB GPTA 12/01/2015 3RECS 60%R 34%ILE
 57M 1F 12P 30CM\$ 14NM\$ -23FM\$ -21GM\$
 -0.7PL -1.7DPR -0.9CCR -0.4HCR 3.05SCS
 AJCA 12/01/2015 PTAT 51%R -0.6 GJUI -4.9 GJPI 52%R 11

SISTER(S):

HIGHLAND EMMET F ALETTA B 83%
 1-11 305 2 17420 4.4 774 3.6 621 104DCR 2099C

HIGHLAND FARMS BREEDER & OWNER
 CORNISH, ME
 207-625-3329

SUNSET CANYON DOMINICAN-ET

USA 117013483 GT50K JH1F JH2F 1JE770
 CDCB GPTA 12/01/2015 4144DAUS 366HRDS 31%RIP
 99%R 472M 0.09% 40F 64%ILE
 99%R 0.02% 21P 354CM\$ 341NM\$ 308FM\$ 326GM\$
 4.1PL 1.5DPR 0.9CCR 2.8HCR 2.93SCS
 AJCA 12/01/2015 1109DAUS
 GPTAT 99%R -0.3 GJUI -1.5 GJPI 98%R 125

SHAN-MAR LEGACY CARISSA-ET

USA 067100355 GT3K JH1F 86%
 DHIA HERD # 23-03-0154 CONTROL # 355
 2-03 305 2 18980 5.1 971 3.8 726 101DCR 2512C
 3-09 273 2 21630 5.2 1130 3.8 814 101DCR 2816C
 305 2X ME AVG 2L 23284M 1198F 892P 3086C
 PPA 2924M 223F 159P / YD 2124M 156F 121P
 CDCB GPTA 03/01/2016 2RECS 78%R 97%ILE
 513M 31F 27P 329CM\$ 307NM\$ 253FM\$ 287GM\$
 2.0PL 0.6DPR -0.5CCR 0.3HCR 2.90SCS
 AJCA 03/01/2016 GPTAT 76%R 1.0 GJUI 8.8 GJPI 73%R 123

WOODSTOCK LLV LIEUTENANT-ET

USA 111389227 GT HD JH1F JH2F 1JE506
 CDCB GPTA 12/01/2015 4469DAUS 1012HRDS 4%RIP
 99%R -662M 0.27% 20F 7%ILE
 99%R 0.16% 7P -32CM\$ -74NM\$ -176FM\$ -130GM\$
 -3.3PL -3.4DPR -2.5CCR -0.8HCR 3.12SCS
 AJCA 12/01/2015 1272DAUS
 GPTAT 99%R -0.8 GJUI -8.0 GJPI 99%R -25

HIGHLAND HONOUR B ALETTA B

USA 067132322 GT 3K JH1C 86%
 DHIA HERD # 11-23-0092 CONTROL # 2322
 1-11 305 2 20760 4.4 914 3.3 692 104DCR 2390C
 3-02 305 2 22280 0.2 43 0.2 38 103DCR 84C
 4-02 305 2 22810 4.2 969 3.4 768 104DCR 2612C
 305 2X ME AVG 3L 24917M 738F 578P 1962C
 PPA 3022M 19F 79P / YD 2077M 7F 55P
 CDCB GPTA 03/01/2016 3RECS 80%R 55%ILE
 511M -1F 13P 82CM\$ 88NM\$ 101FM\$ 99GM\$
 0.4PL 0.4DPR 1.3CCR 1.0HCR 3.04SCS
 AJCA 03/01/2016 GPTAT 76%R 0.3 GJUI 3.2 GJPI 74%R 44
 SIRE: DUTCH HOLLOW HONOUR-P GJPI 1 10%ILE

NEXT DAM:

HIGHLAND BOSTON C ALETTA B 77%
 4-00 305 2 17380 4.4 767 3.4 593 104DCR 2047C
 SIRE: AMITYS BOLD BOSTON GJPI -28 7%ILE

4TH DAM:

HIGHLAND CHUBBUCK K ALETTA B 79%
 3-05 305 2 15070 5.5 833 3.7 564 97DCR 1951C

LOT 229 HIGHLAND SHELDON C MARIJANE USA 067463330

BORN 03/24/2015 P2
 FEMALE EFI 7.8% AMERICAN ID 3330 / 3330

PA 646M 10F 12P
 153CM\$ 164NM\$ 189FM\$
 2.3PL -0.4DPR 0.3CCR -0.2HCR 2.87SCS
 PA TYPE 0.5 JPI 26%R 60
 ST SR DF RA RW RL FA
 -0.6 -0.3 0.3 L0.1 -0.3 S0.0 S0.3
 FU RH RUW UC UD TP TL
 0.2 0.3 0.3 0.0 S0.1 C0.2 S0.4

SELLING OPEN

SIRE:

HIGHLAND VOLCANO SHELDON
 USA 067463074 GT80K JH1F JH2F
 CDCB GPTA 03/01/2016
 72%R 1101M -0.10% 32F 50%ILE
 72%R -0.05% 30P 279CM\$ 282NM\$ 288FM\$ 192GM\$
 1.9PL -2.5DPR -1.8CCR 0.2HCR 2.89SCS
 AJCA 03/01/2016 ODAUS
 GPTAT 71%R 1.3 GJUI 12.7 GJPI 68%R 118

DAM:

HIGHLAND CRAIGAN R MARIJANE
 USA 067463056 GA
 DHIA HERD # 11-23-0092 CONTROL # 3056
 2-00 281 2 16330 4.7 769 3.0 493 103DCR 1700C
 305 2X ME AVG 1L 22104M 1044F 679P 2342C
 2-04 77%
 ST SR DF RA RW RL FA FU RH RUW UC UD TP TL RTR RTS
 23 34 34 26 27 28 33 17 30 34 37 22 38 23 42 35
 PPA 816M 19F -16P / YD 857M 21F -21P
 CDCB GPTA 12/01/2015 1RECS 45%R 42%ILE
 191M -12F -7P 27CM\$ 45NM\$ 89FM\$ 60GM\$
 2.7PL 1.7DPR 2.3CCR -0.6HCR 2.84SCS
 AJCA 12/01/2015 PTAT 35%R -0.3 GJUI -8.1 GJPI 37%R 2

HIGHLAND FARMS
 CORNISH, ME
 207-625-3329

BREEDER & OWNER

ALL LYNN'S LEGAL VOLCANO-ET

USA 117222807 GT50K JH1F JH2F 291E3762
 CDCB GPTA 12/01/2015 1610DAUS 86HRDS 54%RIP
 99%R 1401M -0.04% 58F 95%ILE
 99%R -0.02% 47P 523CM\$ 511NM\$ 481FM\$ 399GM\$
 4.2PL -2.5DPR -0.9CCR 3.3HCR 2.85SCS
 AJCA 12/01/2015 320DAUS
 GPTAT 96%R 1.2 GJUI 12.0 GJPI 96%R 205

HIGHLAND PLUS A SARA

USA 067222821 GT3K JH1C
 DHIA HERD # 11-23-0092 CONTROL # 2821
 1-11 305 2 17740 5.0 892 3.5 625 104DCR 2160C
 305 2X ME AVG 1L 23167M 1163F 825P 2852C
 PPA 1428M 114F 70P / YD 2058M 126F 91P
 CDCB GPTA 03/01/2016 1RECS 75%R 92%ILE
 675M 38F 26P 262CM\$ 250NM\$ 220FM\$ 179GM\$
 0.6PL -2.0DPR -2.4CCR -2.2HCR 2.91SCS
 AJCA 03/01/2016 GPTAT 73%R 1.6 GJUI 14.3 GJPI 71%R 101

HIGHLAND ACADEMY CRAIGAN

USA 067222765 GT 50K JH1F JH2F
 CDCB GPTA 03/01/2016
 73%R 443M -0.14% -8F 19%ILE
 74%R -0.05% 4P 89CM\$ 100NM\$ 126FM\$ 141GM\$
 1.8PL 2.5DPR 2.0CCR -0.4HCR 2.82SCS
 AJCA 03/01/2016 ODAUS
 GPTAT 74%R 0.1 GJUI 3.9 GJPI 71%R 46

HIGHLAND RANDOLF A MARIJANE

USA 067222803 GT
 DHIA HERD # 11-23-0092 CONTROL # 2803
 1-11 301 2 13580 4.4 603 3.3 453 103DCR 1564C
 2-10 305 2 16430 5.1 835 3.7 601 104DCR 2078C
 3-11 305 2 16300 4.6 746 3.3 535 104DCR 1847C
 305 2X ME AVG 3L 17494M 823F 603P 2083C
 PPA -991M -70F -41P / YD -577M -62F -31P
 CDCB PTA 12/01/2015 3RECS 53%R 14%ILE
 -132M -23F -12P -108CM\$ -96NM\$ -67FM\$ -84GM\$
 1.0PL 0.8DPR 1.2CCR -0.9HCR 2.94SCS
 AJCA 12/01/2015 PTAT 45%R -1.1 JUI -21.7 JPI 42%R -55
 SIRE: HIGHLAND BOLD RANDOLF-ET

SISTER(S):

HIGHLAND TOPEKA A MARIJANE 83%

NEXT DAM:

HIGHLAND ARTIST L MARIJANE 80%
 3-02 293 2 17790 4.5 806 3.3 590 104DCR 2037C
 SIRE: ISDK JAS ARTIST GJPI 69 39%ILE

4TH DAM:

HIGHLAND LESTER B MARIJANE 85%
 9-06 305 2 22210 4.1 904 3.1 681 104DCR 2349C

LOT 230 HIGHLAND CHUCK R DELORES USA 067463333

BORN 03/26/2015 P7
 FEMALE EFI 7.4% AMERICAN ID 3333 / 3333

PA 381M 26F 19P
 296CM\$ 279NM\$ 239FM\$
 3.5PL -0.4DPR -0.6CCR 0.6HCR 2.85SCS
 PA TYPE 0.1 JPI 31%R 100
 ST SR DF RA RW RL FA
 -0.2 0.2 0.2 L0.6 0.0 S0.1 S0.2
 FU RH RUW UC UD TP TL
 0.1 0.3 0.4 0.6 S0.0 C0.1 S0.2

SELLING OPEN

SISTER(S):
 HIGHLAND HEADLINE R DELORES 84%
 3-02 288 2 21630 4.1 889 3.1 667 103DCR 2301C

SIRE:
 SHAN-MAR DOMINICAN CHUCK-ET
 USA 067108026 GT80K JH1F JH2F 11E846
 CDCB GPTA 12/01/2015
 73%R 420M 0.15% 50F 90%ILE
 74%R 0.06% 27P 483CM\$ 452NM\$ 379FM\$ 389GM\$
 5.0PL 0.1DPR -0.2CCR 1.2HCR 2.80SCS
 AJCA 12/01/2015 ODAUS
 GPTAT 74%R 0.2 GJUI 7.5 GJPI 70%R 159

DAM:
 HIGHLAND REBEL R DELORES
 USA 067132334
 DHIA HERD # 11-23-0092 CONTROL # 2334
 2-00 305 2 19230 4.8 915 3.4 658 104DCR 2273C
 4-03 305 2 20560 4.5 924 3.4 692 104DCR 2390C
 5-04 305 2 18820 4.9 930 3.5 656 104DCR 2267C
 6-06 305 2 24430 5.0 1232 3.4 841 104DCR 2906C
 305 2X ME AVG 5L 21073M 1012F 724P 2503C
 2-02 82% 3-04 83%
 ST SR DF RA RW RL FA FU RH RUW UC UD TP TL RTR RTS
 46 42 34 28 35 28 36 17 46 45 22 25 22 28
 PPA 1794M 56F 48P / YD 900M 14F 26P
 CDCB PTA 12/01/2015 5RECS 61%R 60%ILE
 342M 2F 10P 108CM\$ 106NM\$ 99FM\$ 58GM\$
 1.9PL -0.8DPR -1.0CCR -0.1HCR 2.89SCS
 AJCA 12/01/2015 PTAT 53%R 0.0 JUI -0.3 JPI 52%R 40

HIGHLAND FARMS BREEDER & OWNER
 CORNISH, ME
 207-625-3329

SUNSET CANYON DOMINICAN-ET
 USA 117013483 GT50K JH1F JH2F 11E770
 CDCB GPTA 12/01/2015 4144DAUS 366HRDS 31%RIP
 99%R 472M 0.09% 40F 64%ILE
 99%R 0.02% 21P 354CM\$ 341NM\$ 308FM\$ 326GM\$
 4.1PL 1.5DPR 0.9CCR 2.8HCR 2.93SCS
 AJCA 12/01/2015 1109DAUS
 GPTAT 99%R -0.3 GJUI -1.5 GJPI 98%R 125
 SHAN-MAR LEGACY CARISSA-ET 86%
 USA 067100355 GT3K JH1F
 DHIA HERD # 23-03-0154 CONTROL # 355
 2-03 305 2 18980 5.1 971 3.8 726 101DCR 2512C
 3-09 273 2 21630 5.2 1130 3.8 814 101DCR 2816C
 305 2X ME AVG 2L 23284M 1198F 892P 3086C
 PPA 2924M 223F 159P / YD 2124M 156F 121P
 CDCB GPTA 03/01/2016 2RECS 78%R 97%ILE
 513M 31F 27P 329CM\$ 307NM\$ 253FM\$ 287GM\$
 2.0PL 0.6DPR -0.5CCR 0.3HCR 2.90SCS
 AJCA 03/01/2016 GPTAT 76%R 1.0 GJUI 8.8 GJPI 73%R 123

O.F. MANNIX REBEL-ET
 USA 111080315 GT 50K JH1F JH2F 14JE365
 CDCB GPTA 12/01/2015 7464DAUS 1091HRDS 3%RIP
 99%R 214M 0.06% 22F 18%ILE
 99%R 0.02% 11P 82CM\$ 71NM\$ 45FM\$ -15GM\$
 0.1PL -2.7DPR -4.1CCR -1.4HCR 2.92SCS
 AJCA 12/01/2015 3244DAUS
 GPTAT 99%R -0.4 GJUI -2.0 GJPI 99%R 26
 HIGHLAND RASMUS V DELORES 84%
 USA 112979188 GT TATTOO P1693 /
 DHIA HERD # 11-23-0092 CONTROL # 1693
 1-11 305 2 17940 4.0 717 3.4 606 99DCR 1986C
 3-01 277 2 18300 3.9 720 3.5 644 97DCR 2045C
 4-01 280 2 19740 3.9 764 3.5 684 102DCR 2171C
 5-00 305 2 21070 4.3 906 3.7 770 104DCR 2518C
 6-00 220 2 15760 4.5 712 3.6 573 101DCR 1933C
 305 2X ME AVG 5L 21662M 878F 756P 2452C
 PPA 1744M -45F 59P / YD 220M -54F 13P
 CDCB PTA 12/01/2015 5RECS 62%R 47%ILE
 -58M -28F 2P 73CM\$ 63NM\$ 41FM\$ 51GM\$
 3.2PL 0.6DPR 1.4CCR 1.2HCR 2.89SCS
 AJCA 12/01/2015 PTAT 55%R 0.3 JUI -1.0 JPI 53%R 19
 SIRE: YOSEMITE LEMVIG BROOK RASMUS GJPI -3 15%ILE

SISTER(S):
 HIGHLAND MANNIX V DELORES 89%
 4-11 305 2 19170 4.8 922 3.6 683 99DCR 2361C
 HIGHLAND TIDY V DELORES 82%
 2-01 305 2 15490 4.4 686 3.6 553 99DCR 1864C
 HIGHLAND ARTIST V DELORES 84%
 5-01 305 2 20640 4.8 1000 3.6 741 104DCR 2562C
 HIGHLAND IMPULS V DELORES 83%
 1-11 305 2 16070 5.2 835 3.6 580 104DCR 2005C
 HIGHLAND ARTIST VIEW DELORES 80%
 4-11 305 2 18170 4.9 897 3.4 623 104DCR 2152C

NEXT DAM:
 HIGHLAND VIEW B DELORES 87%
 7-05 305 2 16760 4.4 741 3.8 634 99DCR 2067C
 SIRE: DAR VIEW SKY LINE FROSTY GJPI -48 4%ILE

4TH DAM:
 HIGHLAND BERRETTA L DELORES 84%
 3-01 305 2 17160 4.6 782 4.0 689 97DCR 2152C

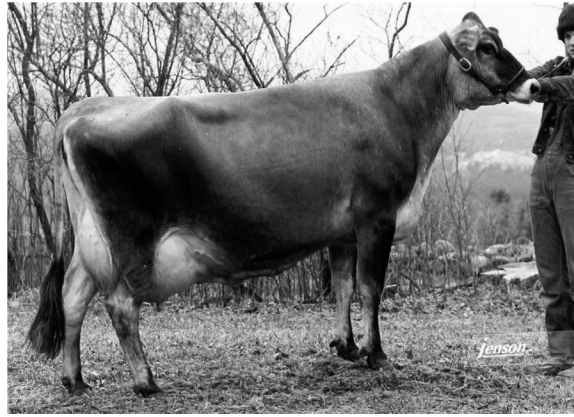

HIGHLAND GENERATOR O DELORES, E-90%
SIXTH DAM OF LOT 231
DAM OF HIGHLAND MAGIC DUNCAN

LOT 231 HIGHLAND SHELDON T DELORES USA 067463334

BORN 03/26/2015 P1
FEMALE EFI 8.5% AMERICAN ID 3334 / 3334

PA 135M 12F 10P
117CM\$ 107NM\$ 84FM\$
1.1PL -1.9DPR -1.5CCR 0.5HCR 2.99SCS
PA TYPE 0.9 JPI 29%R 38
ST SR DF RA RW RL FA
0.6 -0.1 0.6 L0.4 -0.1 P0.3 S0.9
FU RH RUW UC UD TP TL
0.7 0.7 0.5 -0.1 S0.8 C0.7 L0.0

SELLING OPEN

SIRE:

HIGHLAND VOLCANO SHELDON
USA 067463074 GT80K JH1F JH2F
CDCB GPTA 03/01/2016
72%R 1101M -0.10% 32F 50%ILE
72%R -0.05% 30P 279CM\$ 282NM\$ 288FM\$ 192GM\$
1.9PL -2.5DPR -1.8CCR 0.2HCR 2.89SCS
AJCA 03/01/2016 ODAUS
GPTAT 71%R 1.3 GJUI 12.7 GJPI 68%R 118

DAM:

HIGHLAND TBONE L DELORES
USA 067463068
DHIA HERD # 11-23-0092 CONTROL # 3068
1-11 305 2 12640 5.3 676 3.8 483 103DCR 1671C
305 2X ME AVG 1L 16383M 879F 636P 2201C
2-03 80%
ST SR DF RA RW RL FA FU RH RUW UC UD TP TL RTR RTS
33 29 29 25 23 25 23 26 36 26 25 27 27 28 32 25
PPA -2948M -70F -51P / YD -3953M -125F -80P
CDCB PTA 12/01/2015 1RECS 52%R 17%ILE
-832M -8F -11P -46CM\$ -68NM\$ -121FM\$ -95GM\$
0.2PL -1.3DPR -1.2CCR 0.8HCR 3.08SCS
AJCA 12/01/2015 PTAT 47%R 0.4 JUI 3.7 JPI 47%R -42

HIGHLAND FARMS
CORNISH, ME
207-625-3329

BREEDER & OWNER

ALL LYNN'S LEGAL VOLCANO-ET
USA 117222807 GT50K JH1F JH2F 29JE3762
CDCB GPTA 12/01/2015 1610DAUS 86HRDS 54%RIP
99%R 1401M -0.04% 58F 95%ILE
99%R -0.02% 47P 523CM\$ 511NM\$ 481FM\$ 399GM\$
4.2PL -2.5DPR -0.9CCR 3.3HCR 2.85SCS
AJCA 12/01/2015 320DAUS
GPTAT 96%R 1.2 GJUI 12.0 GJPI 96%R 205
HIGHLAND PLUS A SARA 84%
USA 067222821 GT3K JH1C
DHIA HERD # 11-23-0092 CONTROL # 2821
1-11 305 2 17740 5.0 892 3.5 625 104DCR 2160C
305 2X ME AVG 1L 23167M 1163F 825P 2852C
PPA 1428M 114F 70P / YD 2058M 126F 91P
CDCB GPTA 03/01/2016 1RECS 75%R 92%ILE
675M 38F 26P 262CM\$ 250NM\$ 220FM\$ 179GM\$
0.6PL -2.0DPR -2.4CCR -2.2HCR 2.91SCS
AJCA 03/01/2016 GPTAT 73%R 1.6 GJUI 14.3 GJPI 71%R 101

RICHIES JACE TBONE A364

USA 113672851 GT 50K JH1F JH2F 7JE1000
CDCB GPTA 12/01/2015 16149DAUS 1448HRDS 9%RIP
99%R -279M 0.23% 32F 20%ILE
99%R 0.11% 12P 138CM\$ 105NM\$ 25FM\$ 68GM\$
-0.9PL -1.8DPR -1.3CCR 1.9HCR 3.09SCS
AJCA 12/01/2015 9481DAUS
GPTAT 99%R 1.1 GJUI 7.4 GJPI 99%R 43
HIGHLAND LEXINGTON L DELORES 84%
USA 067132297 GT
DHIA HERD # 11-23-0092 CONTROL # 2297
2-01 305 2 15010 5.0 754 3.7 549 104DCR 1898C
3-06 270 2 15940 4.8 768 3.5 560 104DCR 1935C
4-05 305 2 16310 5.3 869 3.7 610 104DCR 2110C
305 2X ME AVG 4L 16270M 836F 597P 2064C
PPA -2283M -75F -58P / YD -2100M -55F -54P
CDCB PTA 12/01/2015 4RECS 65%R 7%ILE
-1050M -26F -27P -154CM\$ -161NM\$ -177FM\$ -171GM\$
0.7PL -0.5DPR -0.8CCR -0.4HCR 3.04SCS
AJCA 12/01/2015 PTAT 57%R -0.4 JUI 0.7 JPI 55%R -92
SIRE: WOODSTOCK LEXINGTON-ET GJPI -1 17%ILE

SISTER(S):

HIGHLAND BOLD L DELORES 87%
6-02 305 2 22990 5.4 1234 3.5 806 99DCR 2786C
HIGHLAND MILLENIUM L DELORES 86%
4-04 305 2 19940 5.3 1047 3.6 710 99DCR 2454C
HIGHLAND FREEDOM L DELORES 90%
6-00 296 2 20210 4.9 983 3.3 661 104DCR 2282C

NEXT DAM:

HIGHLAND LESTER LEG DELORES 90%
8-08 305 2 16740 5.8 978 3.5 591 99DCR 2043C
SIRE: HIGHLAND DUNCAN LESTER GJPI -115 2%ILE

4TH DAM:

HIGHLAND LEGEND S. DELORES 82%
7-09 305 2 19100 5.1 979 3.9 754 DHIR 2454C

LOT 232 HIGHLAND TITANIUM G GIPSY{4} USA 067463337

BORN 03/31/2015 P6
 FEMALE EFI 7.5% AMERICAN ID 3337 / 3337

PA 160M 36F 19P
 285CM\$ 263NM\$ 210FM\$
 2.8PL -0.3DPR -0.4CCR -0.3HCR 3.09SCS
 PA TYPE 0.8 JPI 31%R 90
 ST SR DF RA RW RL FA
 0.9 0.7 -0.1 L0.8 0.7 P0.1 S0.3
 FU RH RUW UC UD TP TL
 0.6 0.9 0.5 0.4 S0.4 C0.1 L0.7

SELLING OPEN

SIRE:
 HEARTLAND FASTRACK TITANIUM-ET
 USA 067342456 GT50K JH1F JH2F 7JE1291
 CDCB GPTA 12/01/2015
 74%R 175M 0.20% 46F 69%ILE
 75%R 0.11% 27P 390CM\$ 352NM\$ 262FM\$ 258GM\$
 3.5PL -2.0DPR -1.3CCR -0.4HCR 3.00SCS
 AJCA 12/01/2015 ODAUS
 GPTAT 73%R 1.0 GJUI 11.0 GJPI 71%R 123

DAM:
 GR HIGHLAND GANNON I GIPSY{3}
 USA 067222652
 DHIA HERD # 11-23-0092 CONTROL # 2652
 2-00 289 2 14900 5.0 738 3.4 512 103DCR 1769C
 3-00 284 2 16390 5.2 855 3.6 587 104DCR 2029C
 3-11 305 2 18250 5.6 1022 3.8 687 104DCR 2377C
 5-01 217 2 15290 5.3 814 3.3 499 101DCR 1723C
 305 2X ME AVG 4L 18976M 1004F 671P 2320C

2-03 78% 3-06 83% 4-09 85%
 ST SR DF RA RW RL FA FU RH RUW UC UD TP TL RTR RTS
 37 40 37 17 37 29 36 37 35 34 28 18 34 29 46 35

PPA 29M 75F 16P / YD 161M 63F 22P
 CDCB PTA 12/01/2015 4RECS 59%R 78%ILE
 144M 26F 11P 179CM\$ 173NM\$ 157FM\$ 175GM\$
 2.0PL 1.4DPR 0.6CCR -0.1HCR 3.18SCS
 AJCA 12/01/2015 PTAT 52%R 0.5 JUI 0.5 JPI 51%R 57

HIGHLAND FARMS BREEDER & OWNER
 CORNISH, ME
 207-625-3329

BW FASTRACK-ET
 USA 117460119 GT50K JH1F JH2F 7JE1190
 CDCB GPTA 12/01/2015 898DAUS 149HRDS 68%RIP
 98%R 259M 0.19% 50F 87%ILE
 98%R 0.07% 22P 462CM\$ 438NM\$ 378FM\$ 394GM\$
 5.4PL 0.9DPR 0.8CCR -0.3HCR 2.99SCS
 AJCA 12/01/2015 431DAUS
 GPTAT 97%R 0.7 GJUI 11.9 GJPI 93%R 143

HEARTLAND NATHAN TEXAS-ET 95%
 USA 067041437 GT50K JH1F JH2F
 DHIA HERD # 48-89-0168 CONTROL # 1437
 2-10 305 3 21850 4.6 1008 3.9 843 93DCR 2785C
 3-11 305 3 26340 4.3 1130 3.8 991 92DCR 3185C
 5-01 305 3 25940 4.6 1185 3.7 963 94DCR 3232C
 7-00 183 3 17610 4.8 844 3.5 610 79DCR 2108C
 305 2X ME AVG 5L 21944M 1006F 828P 2737C
 PPA 1526M 25F 66P / YD 689M 21F 41P
 CDCB GPTA 03/01/2016 5RECS 88%R 76%ILE
 65M 3F 11P 182CM\$ 164NM\$ 121FM\$ 88GM\$
 3.0PL -1.9DPR -1.4CCR -0.3HCR 2.95SCS
 AJCA 03/01/2016 GPTAT 84%R 1.1 GJUI 17.7 GJPI 83%R 58

PR OOMSDALE JACE GRATUDE GANNON{2}-ET
 USA 067010225 GT 50K JH1C JH2F 1JE604
 CDCB GPTA 12/01/2015 12360DAUS 1391HRDS 7%RIP
 99%R 1146M -0.12% 30F 30%ILE
 99%R -0.08% 25P 156CM\$ 172NM\$ 209FM\$ 119GM\$
 0.9PL -0.8DPR -2.4CCR -1.7HCR 2.99SCS
 AJCA 12/01/2015 4816DAUS
 GPTAT 99%R 0.5 GJUI -0.6 GJPI 99%R 81

HIGHLAND IMPULS B GIPSY 87%
 USA 114484976 GT TATTOO P1973 /
 DHIA HERD # 11-23-0092 CONTROL # 1973
 1-10 305 2 12420 5.8 723 4.0 491 103DCR 1700C
 3-01 305 2 13290 5.4 716 3.9 524 104DCR 1814C
 4-01 286 2 19360 5.3 1019 3.5 670 103DCR 2315C
 5-01 305 2 19810 5.3 1041 3.8 746 104DCR 2581C
 6-01 305 2 19010 5.0 947 3.8 729 104DCR 2523C
 7-05 305 2 17830 5.3 948 3.6 647 104DCR 2237C
 305 2X ME AVG 7L 16979M 898F 632P 2186C
 PPA -1450M 0F -13P / YD -1337M -2F -11P
 CDCB PTA 12/01/2015 5RECS 65%R 37%ILE
 -577M 5F -1P 45CM\$ 25NM\$ -23FM\$ 85GM\$
 0.4PL 2.4DPR 2.4CCR 0.4HCR 3.28SCS
 AJCA 12/01/2015 PTAT 57%R 0.1 JUI -2.2 JPI 55%R 1
 SIRE: ISDK Q IMPULS GJPI 99 48%ILE

SISTER(S):
 HIGHLAND MONTANA B GIPSY 80%
 2-03 305 2 18200 4.6 840 3.5 635 98DCR 2194C
 HIGHLAND TACO B GIPSY 90%
 6-06 305 2 20550 5.5 1120 3.8 780 104DCR 2699C

NEXT DAM:
 HIGHLAND BERRETTA SK GIPSY 88%
 8-05 305 2 22240 5.2 1155 3.6 801 99DCR 2769C
 SIRE: MASON BOOMER SOONER BERRETTA GJPI -50 4%ILE

4TH DAM:
 HIGHLAND SKYLINE D. GIPSY 88%
 5-01 305 2 20440 4.9 1010 3.9 798 DHIR 2597C

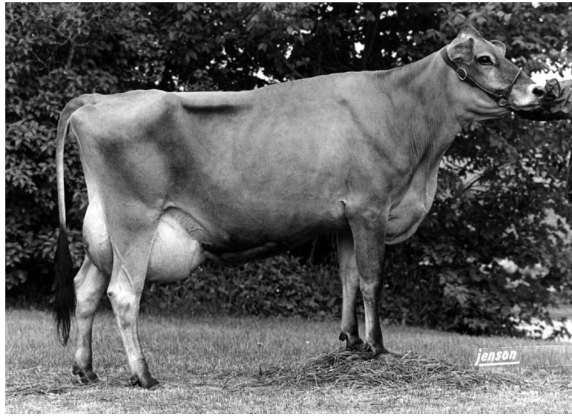

HIGHLAND DUNCAN S.G. JEAN, E-90%
SIXTH DAM OF LOT 233

LOT 233 HIGHLAND AREK D JEAN{4} USA 067463341

BORN 04/15/2015 P7
FEMALE EFI 7.0% AMERICAN ID 3341 / 3341

HIGHLAND FARMS
CORNISH, ME
207-625-3329
BREEDER & OWNER

PA 391M 29F 19P
289CM\$ 276NM\$ 243FM\$
3.2PL 0.7DPR 0.6CCR 0.6HCR 2.94SCS
PA TYPE -0.1 JPI 35%R 99
ST SR DF RA RW RL FA
0.1 0.5 -0.2 L0.7 0.3 P0.4 S0.3
FU RH RUW UC UD TP TL
-0.2 0.2 0.1 0.5 D0.2 C0.1 L0.2

SELLING OPEN

SISTER(S):
HIGHLAND SHANE D JEAN{4} 81%
2-08 305 2 18570 5.2 970 3.8 698 104DCR 2415C
HIGHLAND ACTION D JEAN{4} 85%
2-00 305 2 17540 5.4 940 3.4 596 104DCR 2059C
HIGHLAND DOMINICAN D JEAN{4} 82%
2-00 300 2 21490 4.1 876 3.1 656 103DCR 2262C
HIGHLAND VERNON D JEAN{4} 84%

SIRE:
CAL-MART MACHETE AREK
USA 067244263 GT80K JH1F JH2F 29JE3916
CDCB GPTA 12/01/2015
71%R 171M 0.18% 42F 93%ILE
72%R 0.09% 25P 514CM\$ 475NM\$ 382FM\$ 437GM\$
6.1PL 1.2DPR 1.7CCR 1.5HCR 2.82SCS
AJCA 12/01/2015 ODAUS
GPTAT 71%R 0.0 GJUI 6.0 GJPI 68%R 161

DAM:
GR HIGHLAND DALE A JEAN{3}
USA 067182503 GT3K JH1F
DHIA HERD # 11-23-0092 CONTROL # 2503
1-11 278 2 16780 4.7 797 3.3 548 103DCR 1892C
2-11 305 2 17580 5.2 911 3.4 604 104DCR 2087C
3-11 283 2 17670 4.9 857 3.3 585 104DCR 2020C
4-10 305 2 18460 4.9 901 3.5 649 104DCR 2243C
6-03 305 2 18650 4.6 860 3.3 610 104DCR 2106C
305 2X ME AVG 5L 19465M 947F 658P 2273C
2-01 75% 3-05 75% 4-07 79%
ST SR DF RA RW RL FA FU RH RUW UC UD TP TL RTR RTS
33 36 31 27 33 23 32 25 34 38 29 14 34 28
PPA 229M 4F -6P / YD 1132M 34F 25P
CDCB GPTA 03/01/2016 5RECS 79%R 51%ILE
611M 15F 12P 64CM\$ 76NM\$ 104FM\$ 68GM\$
0.3PL 0.2DPR -0.5CCR -0.4HCR 3.06SCS
AJCA 03/01/2016 GPTAT 74%R -0.1 GJUI -4.6 GJPI 72%R 36

SUNSET CANYON MACHETE-ET
USA 117324107 GT50K JH1F JH2F 1JE792
CDCB GPTA 12/01/2015 858DAUS 79HRDS 87%RIP
98%R 1089M -0.03% 47F 99%ILE
98%R 0.01% 41P 563CM\$ 546NM\$ 505FM\$ 502GM\$
6.4PL 1.2DPR 2.0CCR 1.7HCR 2.89SCS
AJCA 12/01/2015 228DAUS
GPTAT 95%R 0.2 GJUI -4.0 GJPI 93%R 195
CAL-MART RENEGADE AUDREY 3484 86%
USA 117164590 GT3K JH1F TATTOO / L484
DHIA HERD # 92-23-0426 CONTROL # 3484
1-09 277 3 16370 5.4 878 3.9 632 96DCR 2187C
2-08 281 2 18450 5.5 1019 4.0 733 98DCR 2538C
3-07 305 2 15650 5.9 919 3.9 608 98DCR 2104C
305 2X ME AVG 3L 20289M 1125F 798P 2762C
PPA 96M 135F 64P / YD -353M 102F 42P
CDCB GPTA 03/01/2016 3RECS 77%R 99%ILE
-191M 49F 18P 440CM\$ 394NM\$ 283FM\$ 378GM\$
4.0PL 1.3DPR 2.2CCR 0.4HCR 2.84SCS
AJCA 03/01/2016 GPTAT 72%R 0.0 GJUI 3.4 GJPI 71%R 130

PR OOMSDALE JACE GRATIT GARDEN{2}-ET
USA 067010224 GT 50K JH1F JH2F 7JE768
CDCB GPTA 12/01/2015 1399DAUS 468HRDS 4%RIP
99%R 1172M -0.13% 30F 43%ILE
99%R -0.04% 34P 247CM\$ 253NM\$ 263FM\$ 189GM\$
2.8PL -0.6DPR -1.5CCR -0.4HCR 3.08SCS
AJCA 12/01/2015 857DAUS
GPTAT 99%R -0.1 GJUI -9.2 GJPI 98%R 108
HIGHLAND ARTIST BOLD JEAN-ET 86%
USA 114479376 GT TATTOO P1936 /
DHIA HERD # 11-23-0092 CONTROL # 1936
2-00 305 2 16100 4.7 763 3.5 561 103DCR 1939C
3-01 305 2 19620 5.3 1036 3.6 716 104DCR 2476C
4-02 305 2 18000 4.9 886 3.5 637 104DCR 2202C
305 2X ME AVG 3L 19749M 976F 704P 2432C
PPA 380M 26F 14P / YD 493M 25F 15P
CDCB PTA 12/01/2015 3RECS 66%R 68%ILE
280M 12F 8P 134CM\$ 135NM\$ 137FM\$ 114GM\$
1.6PL 0.1DPR 0.2CCR -1.4HCR 3.00SCS
AJCA 12/01/2015 PTAT 57%R -0.1 JUI 1.0 JPI 56%R 40
SIRE: ISDK JAS ARTIST GJPI 69 39%ILE

SISTER(S):
HIGHLAND MOR B JEAN 81%
2-00 300 2 15120 5.0 757 3.6 550 98DCR 1902C
HIGHLAND ARTIST B JEAN-ET 84%
3-00 305 2 17390 5.5 965 3.7 635 104DCR 2196C

NEXT DAM:
HIGHLAND BOLD B JEAN 91%
5-02 305 2 22610 4.8 1076 3.6 822 99DCR 2842C
SIRE: MVF BOLD VENTURE DANIEL GJPI 3 16%ILE

4TH DAM:
HIGHLAND BERRETTA BRIG JEAN 79%
1-11 305 2 17920 4.5 802 3.7 665 DHIR 2149C

LOT 234 HIGHLAND HOKIE A WENDY{5} USA 067463346

BORN 04/26/2015 P4
 FEMALE EFI 6.6% AMERICAN ID 3346 / 3346

PA 240M 31F 14P
 242CM\$ 231NM\$ 205FM\$
 2.4PL 0.6DPR 0.0CCR -1.4HCR 3.02SCS
 PA TYPE 0.5 JPI 30%R 77
 ST SR DF RA RW RL FA
 0.0 0.1 0.3 L0.2 -0.1 S0.1 S0.2
 FU RH RUW UC UD TP TL
 0.5 0.2 -0.1 -0.2 S0.8 W0.2 L0.3

SELLING OPEN

SISTER(S):
 HIGHLAND REFUGEE A WENDY 84%
 3-01 305 2 19130 5.2 1002 3.8 719 104DCR 2487C

SIRE:
 SCHULTZ CHARNESA HOKIE{4}
 USA 118419527 GT80K JH1F JH2F 29JE3905
 CDCB GPTA 12/01/2015
 70%R 927M 0.01% 47F 63%ILE
 72%R -0.03% 27P 319CM\$ 325NM\$ 337FM\$ 294GM\$
 3.1PL 0.6DPR 0.3CCR -0.4HCR 3.11SCS
 AJCA 12/01/2015 ODAUS
 GPTAT 69%R 0.6 GJUI -0.9 GJPI 67%R 118

DAM:
 HIGHLAND ALEXANDER C WENDY
 USA 067222636
 DHIA HERD # 11-23-0092 CONTROL # 2636
 2-11 305 2 17310 5.6 967 3.8 651 104DCR 2252C
 4-00 305 2 19610 5.9 1158 3.7 735 104DCR 2543C
 305 2X ME AVG 2L 19072M 1092F 718P 2484C
 2-05 84% 3-00 84% 4-01 87%
 ST SR DF RA RW RL FA FU RH RUW UC UD TP TL RTR RTS
 36 35 37 19 37 27 36 45 36 32 27 28 23 17 32 26
 PPA 93M 97F 32P / YD -445M 56F 16P
 CDCB PTA 12/01/2015 3RECS 60%R 69%ILE
 -448M 14F 1P 164CM\$ 137NM\$ 72FM\$ 123GM\$
 1.6PL 0.6DPR -0.3CCR -2.4HCR 2.92SCS
 AJCA 12/01/2015 PTAT 53%R 0.4 JUI 9.4 JPI 51%R 35

HIGHLAND FARMS BREEDER & OWNER
 CORNISH, ME
 207-625-3329

GR OOMSDALE LOU CC CHARNESA{3}-ET
 USA 067138527 GT50K JH1C JH2F 71E1134
 CDCB GPTA 12/01/2015 828DAUS 94HRDS 20%RIP
 98%R 255M 0.07% 26F 27%ILE
 98%R 0.02% 12P 160CM\$ 162NM\$ 165FM\$ 144GM\$
 2.8PL 1.1DPR -1.1CCR -2.3HCR 3.34SCS
 AJCA 12/01/2015 242DAUS
 GPTAT 95%R 0.4 GJUI 2.5 GJPI 95%R 48

SCHULTZ ABE HARMAE 86%
 USA 067106153 GI JH1F TATTOO / H153
 DHIA HERD # 52-98-0014 CONTROL # 6153
 2-09 305 2 22510 4.0 897 3.4 771 104DCR 2503C
 4-00 305 2 21200 4.8 1008 3.5 733 104DCR 2533C
 5-03 305 2 21090 4.8 1009 3.5 747 104DCR 2582C
 6-04 276 2 14240 5.0 719 3.6 509 103DCR 1760C
 305 2X ME AVG 5L 22021M 977F 760P 2571C
 PPA 2556M 86F 85P / YD 1821M 65F 61P
 CDCB GPTA 03/01/2016 5RECS 77%R 94%ILE
 618M 35F 22P 275CM\$ 266NM\$ 246FM\$ 236GM\$
 2.2PL 0.1DPR 1.0CCR -0.4HCR 2.88SCS
 AJCA 03/01/2016 GPTAT 70%R -0.1 GJUI -4.0 GJPI 70%R 100

FOREST GLEN ARTIST ALEXANDER
 USA 067037158 GT 50K JH1F JH2F 14JE472
 CDCB GPTA 12/01/2015 2190DAUS 341HRDS 6%RIP
 99%R -315M 0.17% 18F 31%ILE
 99%R 0.06% 0P 215CM\$ 195NM\$ 150FM\$ 208GM\$
 3.4PL 2.2DPR 1.7CCR -2.2HCR 2.91SCS
 AJCA 12/01/2015 1154DAUS
 GPTAT 99%R -0.3 GJUI -0.3 GJPI 98%R 48

HIGHLAND CATAMOUNT C WENDY 87%
 USA 114484949 GT TATTOO P1969 /
 DHIA HERD # 11-23-0092 CONTROL # 1969
 1-10 305 2 11280 5.8 651 4.1 466 103DCR 1614C
 2-11 305 2 15290 5.9 901 3.9 596 104DCR 2063C
 4-00 300 2 18150 6.5 1188 3.6 652 104DCR 2254C
 4-11 305 2 18210 6.2 1125 3.8 695 104DCR 2405C
 305 2X ME AVG 4L 16857M 1032F 650P 2251C
 PPA -2118M -4F -40P / YD -1707M -19F -31P
 CDCB PTA 12/01/2015 4RECS 60%R 8%ILE
 -788M -12F -14P -131CM\$ -150NM\$ -194FM\$ -121GM\$
 -2.3PL 0.3DPR -1.6CCR -1.8HCR 2.94SCS
 AJCA 12/01/2015 PTAT 52%R 0.1 JUI 5.9 JPI 49%R -54
 SIRE: PEARLMONT HALLMARK CATAMOUNT-ET GJPI -28 4%ILE

NEXT DAM:
 HIGHLAND CLARENCE J WENDY 88%
 2-11 251 2 8550 6.1 523 4.0 340 95DCR 1177C
 SIRE: HL CAPTAIN CLARENCE GJPI -100 2%ILE

4TH DAM:
 HIGHLAND JACKPOT L WENDY 86%
 4-03 305 2 20630 5.0 1028 3.5 718 97DCR 2333C

LOT 235 HIGHLAND DOMINIC I NELL-P USA 067463351

BORN 05/03/2015 P6
 FEMALE EFI 7.4% AMERICAN ID 3351 / 3351

PA 304M 16F 18P
 265CM\$ 249NM\$ 211FM\$
 3.4PL 1.0DPR 1.4CCR 0.6HCR 2.95SCS
 PA TYPE 0.3 JPI 36%R 91
 ST SR DF RA RW RL FA
 -0.2 -0.1 0.0 H0.1 -0.1 P0.3 S0.1
 FU RH RUW UC UD TP TL
 -0.1 0.2 0.2 -0.1 S0.2 C0.1 S0.4

SELLING OPEN

SIRE:

DUTCH HOLLOW DOMINIC-P
 USA 067184860 GT80K JH1F JH2F 1JE845
 CDCB GPTA 12/01/2015
 73%R 694M -0.07% 19F 74%ILE
 74%R 0.00% 24P 374CM\$ 365NM\$ 342FM\$ 342GM\$
 5.1PL 1.4DPR 1.3CCR 1.5HCR 2.83SCS
 AJCA 12/01/2015 ODAUS
 GPTAT 74%R 0.6 GJUI 11.1 GJPI 71%R 141

DAM:

HIGHLAND IMPULS J NELL
 USA 067182559 GT3K JH1F
 DHIA HERD # 11-23-0092 CONTROL # 2559
 1-11 291 2 15290 5.1 778 3.7 564 103DCR 1951C
 2-10 305 2 16500 5.0 821 3.9 640 104DCR 2202C
 3-11 286 2 15960 5.2 827 3.8 603 104DCR 2086C
 4-10 286 2 15640 5.5 868 3.7 586 104DCR 2027C
 5-10 283 2 16800 5.2 878 3.7 620 104DCR 2144C
 305 2X ME AVG 5L 18560M 967F 695P 2403C
 2-02 78% 2-11 80% 3-06 82%
 ST SR DF RA RW RL FA FU RH RUW UC UD TP TL RTR RTS
 32 35 37 31 33 30 31 29 37 32 34 20 34 23
 PPA -1145M OF 10P / YD -747M -2F 7P
 CDCB GPTA 03/01/2016 5RECS 77%R 68%ILE
 -86M 13F 11P 155CM\$ 133NM\$ 80FM\$ 127GM\$
 1.7PL 0.5DPR 1.4CCR -0.4HCR 3.06SCS
 AJCA 03/01/2016 GPTAT 75%R 0.0 GJUI -8.4 GJPI 73%R 41

HIGHLAND FARMS
 CORNISH, ME
 207-625-3329

BREEDER & OWNER

SUNSET CANYON DOMINICAN-ET

USA 117013483 GT50K JH1F JH2F 1JE770
 CDCB GPTA 12/01/2015 4144DAUS 366HRDS 31%RIP
 99%R 472M 0.09% 40F 64%ILE
 99%R 0.02% 21P 354CM\$ 341NM\$ 308FM\$ 326GM\$
 4.1PL 1.5DPR 0.9CCR 2.8HCR 2.93SCS
 AJCA 12/01/2015 1109DAUS
 GPTAT 99%R -0.3 GJUI -1.5 GJPI 98%R 125

DUTCH HOLLOW IATOLA MELBA-P

USA 116124197 GT8K JH1F JH2F TATTOO E663 / E663
 DHIA HERD # 21-10-0357 CONTROL # 3663
 1-09 305 3 20600 4.3 892 3.5 719 101DCR 2423C
 3-02 305 3 22630 4.4 991 3.5 784 102DCR 2670C
 4-02 305 3 22320 4.8 1072 3.6 809 102DCR 2797C
 5-05 305 3 22100 4.7 1039 3.5 774 101DCR 2675C
 305 2X ME AVG 4L 21424M 1003F 774P 2648C
 PPA 826M 29F 50P / YD 297M 16F 23P
 CDCB GPTA 03/01/2016 4RECS 81%R 62%ILE
 304M OF 13P 126CM\$ 115NM\$ 89FM\$ 72GM\$
 1.4PL -1.2DPR -0.6CCR 0.7HCR 2.86SCS
 AJCA 03/01/2016 GPTAT 78%R 1.0 GJUI 7.7 GJPI 76%R 54

ISDK Q IMPULS

JEDNK000000301592 GT HD JH1F JH2F 236JE3
 CDCB GPTA 12/01/2015 31358DAUS 2939HRDS 8%RIP
 99%R -63M 0.20% 37F 48%ILE
 99%R 0.13% 23P 309CM\$ 268NM\$ 170FM\$ 288GM\$
 1.4PL 1.5DPR 2.6CCR 0.3HCR 3.10SCS
 AJCA 12/01/2015 17074DAUS
 GPTAT 99%R -0.1 GJUI -2.9 GJPI 99%R 99

HIGHLAND JACE GK NELL

USA 114116785 GT TATTOO P1887 /
 DHIA HERD # 11-23-0092 CONTROL # 1887
 1-11 286 2 15170 4.6 697 3.3 501 103DCR 1730C
 2-10 305 2 18900 4.7 889 3.4 641 103DCR 2214C
 3-11 305 2 21080 4.9 1024 3.5 728 104DCR 2516C
 5-00 305 2 23030 4.4 1013 3.3 760 104DCR 2624C
 305 2X ME AVG 4L 22357M 1038F 751P 2593C
 PPA 1641M 42F 36P / YD 435M -5F 8P
 CDCB PTA 12/01/2015 4RECS 65%R 24%ILE
 56M -7F 1P -29CM\$ -28NM\$ -25FM\$ -45GM\$
 0.4PL -0.4DPR -0.6CCR -0.3HCR 3.00SCS
 AJCA 12/01/2015 PTAT 56%R -0.5 JUI -10.5 JPI 55%R -14
 SIRE: WINDY WILLOW MONTANA JACE GJPI 30 20%ILE

SISTER(S):

HIGHLAND BOSTON GK NELL 81%
 3-10 305 2 20630 5.3 1084 3.3 682 104DCR 2355C
 HIGHLAND MAXXUMP K NELL 88%
 4-10 305 2 18160 4.5 820 3.7 673 104DCR 2246C

NEXT DAM:

HIGHLAND KEEPER L NELL 85%
 6-02 305 2 25050 4.9 1237 3.5 881 104DCR 3045C
 SIRE: POSEIDON GATE KEEPER OF D&E GJPI -78 2%ILE

4TH DAM:

HIGHLAND LESTER C NELL 80%
 4-04 305 2 17670 4.5 787 3.5 626 96DCR 2126C

LOT 236 HIGHLAND BISQUE H MARIJANE USA 067463353

BORN 05/08/2015 P4
 FEMALE EFI 7.8% AMERICAN ID 3353 / 3353

PA 572M 20F 17P
 211CM\$ 212NM\$ 214FM\$
 2.8PL 0.0DPR -0.1CCR -0.5HCR 3.00SCS
 PA TYPE 0.5 JPI 36%R 79
 ST SR DF RA RW RL FA
 0.7 0.2 0.3 L1.4 0.1 S0.1 L0.2
 FU RH RUW UC UD TP TL
 0.6 0.5 0.3 -0.2 S0.5 C0.4 S0.3

SELLING OPEN

SIRE:

D&E FASTRACK BISQUE 50083-ET
 USA 067150083 GT50K JH1F JH2F 7JE1339
 CDCB GPTA 12/01/2015
 74%R 345M 0.12% 42F 64%ILE
 75%R 0.05% 23P 355CM\$ 334NM\$ 282FM\$ 270GM\$
 3.7PL -0.6DPR -0.4CCR -0.7HCR 3.02SCS
 AJCA 12/01/2015 ODAUS
 GPTAT 75%R 0.7 GJUI 14.7 GJPI 71%R 121

DAM:

HIGHLAND HEADLINE J MARIJANE
 USA 067222771 GT3K JH1F
 DHIA HERD # 11-23-0092 CONTROL # 2771
 1-11 305 2 17360 4.3 741 3.1 543 104DCR 1873C
 3-03 305 2 21170 4.5 945 3.1 666 104DCR 2298C
 4-04 285 2 21110 4.1 863 2.9 615 104DCR 2119C
 305 2X ME AVG 3L 22265M 952F 686P 2367C
 2-01 80% 3-11 81%
 ST SR DF RA RW RL FA FU RH RUW UC UD TP TL RTR RTS
 29 29 37 24 32 28 25 24 34 34 24 15 25 23 30 24
 PPA 2297M 1F 30P / YD 1883M -4F 26P
 CDCB GPTA 03/01/2016 3RECS 77%R 55%ILE
 798M -2F 10P 66CM\$ 90NM\$ 145FM\$ 82GM\$
 1.9PL 0.6DPR 0.3CCR -0.3HCR 2.98SCS
 AJCA 03/01/2016 GPTAT 75%R 0.2 GJUI -3.9 GJPI 72%R 37

SISTER(S):

HIGHLAND JOSHUA J MARIJANE 86%

HIGHLAND FARMS BREEDER & OWNER
 CORNISH, ME
 207-625-3329

BW FASTRACK-ET

USA 117460119 GT50K JH1F JH2F 7JE1190
 CDCB GPTA 12/01/2015 898DAUS 149HRDS 68%RIP
 98%R 259M 0.19% 50F 87%ILE
 98%R 0.07% 22P 462CM\$ 438NM\$ 378FM\$ 394GM\$
 5.4PL 0.9DPR 0.8CCR -0.3HCR 2.99SCS
 AJCA 12/01/2015 431DAUS
 GPTAT 97%R 0.7 GJUI 11.9 GJPI 93%R 143
 D&E MERCHANT BLITZEN 21001 91%
 USA 067521001 GT50K JH1C JH2F TATTOO / D1001
 DHIA HERD # 93-24-0662 CONTROL # 21001
 1-08 292 2 15540 4.7 724 3.8 593 100DCR 1982C
 2-08 305 2 20840 5.1 1060 3.8 782 101DCR 2705C
 4-08 275 2 17520 5.1 901 3.6 622 99DCR 2150C
 305 2X ME AVG 3L 20869M 1020F 773P 2627C
 PPA 1722M 138F 91P / YD 1694M 120F 84P
 CDCB GPTA 03/01/2016 3RECS 87%R 84%ILE
 175M 29F 16P 222CM\$ 200NM\$ 147FM\$ 139GM\$
 1.5PL -1.3DPR -1.4CCR -2.5HCR 2.90SCS
 AJCA 03/01/2016 GPTAT 84%R 0.7 GJUI 16.6 GJPI 81%R 81

SCHULTZ RESCUE HEADLINE

USA 114114336 GT HD JH1F JH2F 29JE3510
 CDCB GPTA 12/01/2015 8028DAUS 840HRDS 12%RIP
 99%R 844M -0.23% -8F 37%ILE
 99%R -0.10% 10P 201CM\$ 225NM\$ 283FM\$ 235GM\$
 5.4PL 2.5DPR 2.3CCR 0.5HCR 2.94SCS
 AJCA 12/01/2015 4427DAUS
 GPTAT 99%R 0.9 GJUI 11.2 GJPI 99%R 85
 HIGHLAND JUAN T MARIJANE 90%
 USA 067102089 GT 3K JH1F
 DHIA HERD # 11-23-0092 CONTROL # 2089
 2-00 301 2 17300 4.8 828 3.5 610 103DCR 2108C
 3-00 305 2 21030 5.2 1087 3.4 723 104DCR 2498C
 4-01 276 2 22390 4.9 1107 3.3 747 104DCR 2580C
 5-00 305 2 21780 4.9 1075 3.7 806 104DCR 2788C
 6-09 305 2 22050 4.7 1041 3.4 751 104DCR 2594C
 7-11 305 2 21970 5.0 1106 3.5 775 104DCR 2679C
 305 2X ME AVG 6L 22171M 1094F 775P 2677C
 PPA 1850M 84F 65P / YD 408M 3F 13P
 CDCB GPTA 03/01/2016 5RECS 81%R 30%ILE
 88M 9F 8P 6CM\$ -2NM\$ -22FM\$ -40GM\$
 -0.9PL -1.4DPR -2.3CCR -2.0HCR 3.01SCS
 AJCA 03/01/2016 GPTAT 76%R 0.2 GJUI -6.7 GJPI 75%R 1
 SIRE: MVF BARKLY JUAN 1107-ET GJPI -35 4%ILE

SISTER(S):

HIGHLAND SANDVIG T MARIJANE 85%
 5-00 293 2 20990 5.7 1200 3.8 803 104DCR 2779C

NEXT DAM:

HIGHLAND TACO B MARIJANE 90%
 4-10 305 2 20650 5.1 1057 3.4 712 99DCR 2460C
 SIRE: FANELLIS SUPER TACO GJPI -68 4%ILE

4TH DAM:

HIGHLAND BERRETTA DOL MARIJANE 81%
 3-07 305 2 20510 5.1 1046 3.7 766 97DCR 2491C

LOT 237 HIGHLAND LEXICON A CANDY USA 067463356

BORN 05/17/2015 P2
 FEMALE EFI 6.9% AMERICAN ID 3356 / 3356

PA 52M 12F 7P
 185CM\$ 170NM\$ 135FM\$
 2.3PL -0.1DPR -0.3CCR -1.2HCR 2.83SCS
 PA TYPE 0.7 JPI 37%R 56
 ST SR DF RA RW RL FA
 -0.5 0.2 0.6 H0.2 -0.1 P0.1 S0.4
 FU RH RUW UC UD TP TL
 0.8 0.9 0.9 0.3 D0.1 C0.8 S0.2

SELLING OPEN

SISTER(S):
 HIGHLAND ECLIPES A CANDY 83%
 3-06 305 2 16540 5.2 861 3.6 599 104DCR 2071C

SIRE:
 DUTCH HOLLOW LEXICON
 USA 115479865 GT50K JH1F JH2F 1J7E00
 CDCB GPTA 12/01/2015 679DAUS 176HRDS 18%RIP
 98%R 302M 0.07% 30F 58%ILE
 98%R 0.05% 20P 336CM\$ 310NM\$ 247FM\$ 255GM\$
 2.8PL -0.6DPR -1.0CCR -0.6HCR 2.76SCS
 AJCA 12/01/2015 225DAUS
 GPTAT 95%R 1.4 GJUI 18.8 GJPI 95%R 119

DAM:
 HIGHLAND ARTIST B CANDY
 USA 067132440
 DHIA HERD # 11-23-0092 CONTROL # 2440
 1-11 305 2 15330 5.0 769 3.6 545 104DCR 1884C
 3-11 305 2 15620 4.9 772 3.5 546 104DCR 1887C
 5-05 305 2 19210 5.1 981 3.7 720 104DCR 2491C
 6-09 212 2 12140 4.7 569 3.1 376 100DCR 1297C
 305 2X ME AVG 4L 17589M 871F 618P 2137C
 2-06 82% 3-01 76% 6-04 82%
 ST SR DF RA RW RL FA FU RH RUW UC UD TP TL RTR RTS
 30 27 32 18 32 35 32 34 35 37 25 14 29 25 39 35
 PPA -1238M -45F -30P / YD -645M -22F -17P
 CDCB PTA 12/01/2015 5RECS 62%R 38%ILE
 -198M -6F -6P 33CM\$ 30NM\$ 23FM\$ 16GM\$
 1.8PL 0.4DPR 0.4CCR -1.8HCR 2.89SCS
 AJCA 12/01/2015 PTAT 53%R 0.0 JUI -5.2 JPI 52%R -8

HIGHLAND FARMS BREEDER & OWNER
 CORNISH, ME
 207-625-3329

WOODSTOCK LEXINGTON-ET
 USA 112012496 GT50K JH1C JH2F 29J3314
 CDCB GPTA 12/01/2015 7215DAUS 917HRDS 5%RIP
 99%R -471M 0.19% 14F 17%ILE
 99%R 0.08% -2P 69CM\$ 47NM\$ -2FM\$ 45GM\$
 -0.5PL -0.1DPR -1.0CCR -0.9HCR 2.99SCS
 AJCA 12/01/2015 2310DAUS
 GPTAT 99%R 0.2 GJUI -0.2 GJPI 99%R -1
 DUTCH HOLLOW REBEL DIVA 92%
 USA 114536516 GT8K JH1F JH2F TATTOO E085 / E085
 DHIA HERD # 21-10-0357 CONTROL # 3085
 3-05 305 3 24230 5.0 1208 3.5 850 102DCR 2938C
 4-06 305 3 24340 5.0 1226 3.5 852 102DCR 2945C
 5-07 305 3 23920 5.4 1299 3.6 854 102DCR 2952C
 8-06 305 3 28250 5.4 1529 3.2 906 102DCR 3127C
 305 2X ME AVG 5L 20340M 1081F 719P 2484C
 PPA 1581M 137F 67P / YD 1059M 92F 51P
 CDCB GPTA 03/01/2016 4RECS 88%R 99%ILE
 449M 39F 21P 411CM\$ 388NM\$ 334FM\$ 294GM\$
 5.1PL -0.9DPR -2.1CCR -0.4HCR 2.64SCS
 AJCA 03/01/2016 GPTAT 82%R 0.7 GJUI 9.5 GJPI 83%R 137

ISDK JAS ARTIST
 JEDNK000000301607 GT HD JH1F JH2F 236JE4
 CDCB GPTA 12/01/2015 5745DAUS 1306HRDS 4%RIP
 99%R 424M 0.00% 21F 39%ILE
 99%R -0.03% 10P 240CM\$ 241NM\$ 246FM\$ 222GM\$
 3.4PL 0.9DPR 1.0CCR -1.9HCR 2.87SCS
 AJCA 12/01/2015 2977DAUS
 GPTAT 99%R -0.2 GJUI -3.2 GJPI 99%R 69
 HIGHLAND BLAIR L CANDY 85%
 USA 067102164 GT
 DHIA HERD # 11-23-0092 CONTROL # 2164
 2-00 305 2 14150 5.5 780 3.7 521 104DCR 1802C
 305 2X ME AVG 2L 17112M 870F 614P 2124C
 PPA -2512M -104F -71P / YD -2041M -83F -57P
 CDCB PTA 12/01/2015 2RECS 61%R 17%ILE
 -635M -22F -16P -60CM\$ -68NM\$ -84FM\$ -60GM\$
 1.2PL 0.7DPR 0.6CCR -1.6HCR 2.94SCS
 AJCA 12/01/2015 PTAT 54%R 0.3 JUI 0.1 JPI 52%R -46
 SIRE: SIL-MIST MONTANA BLAIR 3753-ET GJPI 18 18%ILE

SISTER(S):
 HIGHLAND JAY L CANDY 87%
 6-09 305 2 15100 5.3 796 3.7 561 99DCR 1940C
 HIGHLAND BILL L CANDY 91%
 5-03 305 2 18640 4.8 888 3.7 691 104DCR 2379C
 HIGHLAND LEXINGTON L CANDY 83%
 2-00 305 2 15290 4.9 743 3.7 573 104DCR 1982C

NEXT DAM:
 HIGHLAND LESTER S CANDY 90%
 7-00 305 2 20600 5.3 1090 3.5 728 99DCR 2516C
 SIRE: HIGHLAND DUNCAN LESTER GJPI -115 2%ILE

4TH DAM:
 HIGHLAND SOONER OP CANDY 88%
 2-11 305 2 18480 4.8 882 3.7 688 DHIR 2238C

LOT 238 HIGHLAND PLUS TBONE DELORES USA 067463361

BORN 05/29/2015 P3
 FEMALE EFI 8.0% AMERICAN ID 3361 / 3361

PA 468M 28F 20P
 170CM\$ 161NM\$ 139FM\$
 -0.1PL -0.7DPR -0.7CCR -1.5HCR 3.01SCS
 PA TYPE 0.8 JPI 37%R 68
 ST SR DF RA RW RL FA
 0.7 -0.1 0.8 L0.3 0.3 S0.2 S0.3
 FU RH RUW UC UD TP TL
 0.2 0.8 0.7 0.1 S0.2 C1.0 L0.1

SELLING OPEN

SIRE:

SWEETIE PLUS IATOLAS BOLD
 USA 067129272 GT50K JH1F JH2F 1JE711
 CDCB GPTA 12/01/2015 6548DAUS 652HRDS 31%RIP
 99%R 1236M -0.04% 50F 60%ILE
 99%R -0.01% 43P 323CM\$ 314NM\$ 290FM\$ 263GM\$
 -0.4PL -1.2DPR -1.5CCR -4.3HCR 3.02SCS
 AJCA 12/01/2015 3261DAUS
 GPTAT 99%R 1.6 GJUI 9.2 GJPI 99%R 138

DAM:

HIGHLAND TBONE F DELORES
 USA 067182578
 DHIA HERD # 11-23-0092 CONTROL # 2578
 1-11 305 2 15270 5.3 807 3.4 524 104DCR 1810C
 2-10 280 2 15630 5.1 791 3.9 605 103DCR 2094C
 3-09 305 2 14900 5.3 797 3.4 500 104DCR 1727C
 4-09 305 2 17870 5.4 967 3.7 658 104DCR 2276C
 5-09 305 2 16620 5.1 853 3.3 544 104DCR 1878C
 305 2X ME AVG 5L 18381M 965F 646P 2233C
 2-01 74% 3-05 78% 5-04 84%
 ST SR DF RA RW RL FA FU RH RUW UC UD TP TL RTR RTS
 35 34 36 23 36 28 35 34 36 35 35 15 29 25 40 37
 PPA -800M 27F -12P / YD -680M 13F -12P
 CDCB PTA 12/01/2015 5RECS 58%R 33%ILE
 -300M 5F -4P 16CM\$ 8NM\$ -12FM\$ 2GM\$
 0.3PL -0.2DPR 0.1CCR 1.3HCR 3.00SCS
 AJCA 12/01/2015 PTAT 51%R -0.1 JUI 0.2 JPI 50%R -3

HIGHLAND FARMS BREEDER & OWNER
 CORNISH, ME
 207-625-3329

SC GOLD DUST PARAMOUNT IATOLA-ET
 USA 112118277 GT50K JH1F JH2F 29JE3301
 CDCB GPTA 12/01/2015 15986DAUS 2264HRDS 7%RIP
 99%R -381M 0.12% 6F 19%ILE
 99%R 0.06% -3P 105CM\$ 89NM\$ 50FM\$ 95GM\$
 0.9PL 0.5DPR 0.3CCR 0.1HCR 2.97SCS

AJCA 12/01/2015 7781DAUS
 GPTAT 99%R 1.2 GJUI 15.2 GJPI 99%R 22

SWEETIE PLUS FG ARTIST BOLD

USA 067037181 GT3K JH1F 88%
 DHIA HERD # 92-20-0074 CONTROL # 7181
 2-09 305 3 24790 4.1 1027 3.4 855 97DCR 2827C
 4-02 299 3 29310 4.0 1173 3.3 969 102DCR 3216C
 5-01 271 3 25070 3.7 919 3.3 833 99DCR 2624C
 6-00 305 2 17190 4.6 785 3.5 603 97DCR 2084C
 305 2X ME AVG 5L 23950M 978F 809P 2680C
 PPA 4627M 128F 125P / YD 3369M 97F 84P
 CDCB GPTA 03/01/2016 5RECS 85%R 87%ILE
 1337M 40F 30P 199CM\$ 215NM\$ 253FM\$ 150GM\$
 -0.1PL -1.8DPR -2.1CCR -3.2HCR 2.95SCS
 AJCA 03/01/2016 GPTAT 78%R 0.7 GJUI -4.3 GJPI 80%R 88

RICHIES JACE TBONE A364

USA 113672851 GT 50K JH1F JH2F 7JE1000
 CDCB GPTA 12/01/2015 16149DAUS 1448HRDS 9%RIP
 99%R -279M 0.23% 32F 20%ILE
 99%R 0.11% 12P 138CM\$ 105NM\$ 25FM\$ 68GM\$
 -0.9PL -1.8DPR -1.3CCR 1.9HCR 3.09SCS
 AJCA 12/01/2015 9481DAUS
 GPTAT 99%R 1.1 GJUI 7.4 GJPI 99%R 43

HIGHLAND FARGO H DELORES

USA 113594045 GT TATTOO P1766 / 82%
 DHIA HERD # 11-23-0092 CONTROL # 1766
 2-00 286 2 14830 5.1 761 3.5 518 99DCR 1790C
 2-11 305 2 19490 4.4 866 3.3 637 103DCR 2199C
 4-02 305 2 16940 4.7 804 3.3 558 103DCR 1927C
 5-02 291 2 17810 4.9 868 3.2 562 104DCR 1939C
 6-02 285 2 19770 4.2 838 3.2 624 104DCR 2153C
 305 2X ME AVG 5L 20598M 954F 666P 2299C
 PPA 569M -21F -10P / YD -257M -46F -31P
 CDCB PTA 12/01/2015 5RECS 64%R 9%ILE
 -183M -26F -18P -166CM\$ -143NM\$ -88FM\$ -122GM\$
 0.3PL 0.6DPR 0.6CCR 0.6HCR 3.05SCS
 AJCA 12/01/2015 PTAT 54%R -0.9 JUI -3.9 JPI 52%R -66
 SIRE: MVF BOLD DANIEL FARGO-ET GJPI -75 3%ILE

NEXT DAM:

HIGHLAND HENERY BR DELORES 79%
 6-07 305 2 22420 4.0 900 3.1 684 98DCR 2359C
 SIRE: D&E HENERY-P GJPI -100 2%ILE

4TH DAM:

HIGHLAND BERRETTA SKY D DELORES 93%
 4-06 305 2 24640 4.7 1169 3.7 921 96DCR 3149C



HIGHLAND YANKEE S.B. DELORES, VG-83%
SEVENTH DAM OF LOT 239

LOT 239 HIGHLAND MADDEN P. DELORES USA 067463369

BORN 06/25/2015 P8
FEMALE EFI 7.7% AMERICAN ID 3369 / 3369

PA 671M 45F 28P
300CM\$ 287NM\$ 255FM\$
1.0PL 0.2DPR 0.3CCR -0.7HCR 2.99SCS
PA TYPE 1.0 JPI 40%R 114
ST SR DF RA RW RL FA
1.3 0.4 0.8 L0.9 0.5 P0.1 S0.5
FU RH RUW UC UD TP TL
0.2 0.6 0.5 -0.2 S0.2 C0.7 L0.1

SELLING OPEN

SISTER(S):
HIGHLAND MADDEN PLUS DELORES
SELLING AS LOT 217

SIRE:

VIDA BOA VALENTINO MADDEN
USA 067415153 GT50K JH1F JH2F 1JE801
CDCB GPTA 12/01/2015 108DAUS 13HRDS 96%RIP
92%R 682M 0.09% 49F 88%ILE
92%R 0.04% 33P 466CM\$ 442NM\$ 384FM\$ 406GM\$
4.1PL 0.8DPR 0.4CCR 0.8HCR 2.91SCS
AJCA 12/01/2015 17DAUS
GPTAT 79%R 1.2 GJUI 7.2 GJPI 85%R 166

DAM:

HIGHLAND PLUS I DELORES
USA 067222813 GT8K JH1F JH2F
DHIA HERD # 11-23-0092 CONTROL # 2813
2-00 305 2 17120 4.8 829 3.1 534 104DCR 1842C
3-02 285 2 19230 4.8 920 3.3 628 103DCR 2168C
305 2X ME AVG 2L 22386M 1069F 714P 2462C
2-03 81% 3-07 83%
ST SR DF RA RW RL FA FU RH RUW UC UD TP TL RTR RTS
45 33 34 27 34 30 29 34 35 28 29 27 32 24 34 28
PPA 2077M 115F 48P / YD 2147M 101F 58P
CDCB GPTA 03/01/2016 3RECS 78%R 67%ILE
660M 40F 22P 133CM\$ 131NM\$ 125FM\$ 127GM\$
-2.1PL -0.5DPR 0.2CCR -2.2HCR 3.07SCS
AJCA 03/01/2016 GPTAT 77%R 0.7 GJUI -0.6 GJPI 74%R 62

HIGHLAND FARMS
CORNISH, ME
207-625-3329

BREEDER & OWNER

ALL LYNNS LOUIE VALENTINO-ET
USA 116279413 GT50K JH1C JH2F 7JE1038
CDCB GPTA 12/01/2015 6736DAUS 725HRDS 20%RIP
99%R 830M -0.06% 27F 68%ILE
99%R -0.01% 28P 357CM\$ 351NM\$ 334FM\$ 242GM\$
4.9PL -2.0DPR -2.5CCR 0.6HCR 2.96SCS
AJCA 12/01/2015 3376DAUS
GPTAT 99%R 2.1 GJUI 19.6 GJPI 99%R 132
GR VIDA BOA MATINEE 12619 84%
USA 115755761 GT3K JH1F TATTOO / M12619
DHIA HERD # 93-54-0786 CONTROL # 12619
1-08 293 3 17330 5.3 925 3.7 635 95DCR 2196C
305 2X ME AVG 1L 22553M 1182F 829P 2867C
PPA 2494M 240F 108P / YD 1452M 171F 67P
CDCB GPTA 03/01/2016 4RECS 81%R 97%ILE
276M 58F 21P 340CM\$ 316NM\$ 258FM\$ 316GM\$
1.3PL 1.1DPR 1.4CCR 0.5HCR 2.92SCS
AJCA 03/01/2016 GPTAT 74%R -0.1 GJUI -9.5 GJPI 74%R 109

SWEETIE PLUS IATOLAS BOLD

USA 067129272 GT 50K JH1F JH2F 1JE711
CDCB GPTA 12/01/2015 6548DAUS 652HRDS 31%RIP
99%R 1236M -0.04% 50F 60%ILE
99%R -0.01% 43P 323CM\$ 314NM\$ 290FM\$ 263GM\$
-0.4PL -1.2DPR -1.5CCR -4.3HCR 3.02SCS
AJCA 12/01/2015 3261DAUS
GPTAT 99%R 1.6 GJUI 9.2 GJPI 99%R 138

HIGHLAND IMPULS J DELORES

USA 067132419 GT 3K JH1C 78%
DHIA HERD # 11-23-0092 CONTROL # 2419
1-11 292 2 15930 5.0 802 3.4 535 104DCR 1848C
2-10 305 2 20130 5.4 1078 3.5 710 104DCR 2454C
4-01 305 2 18160 5.4 981 3.5 627 104DCR 2166C
305 2X ME AVG 4L 19903M 1019F 681P 2352C
PPA 986M 121F 43P / YD 358M 69F 20P
CDCB GPTA 03/01/2016 4RECS 79%R 54%ILE
80M 36F 10P 94CM\$ 85NM\$ 64FM\$ 109GM\$
-1.2PL 0.7DPR 1.4CCR 0.4HCR 3.14SCS
AJCA 03/01/2016 GPTAT 75%R -0.4 GJUI -10.3 GJPI 74%R 32
SIRE: ISDK Q IMPULS GJPI 99 48%ILE

SISTER(S):

HIGHLAND MAXIMUS J DELORES 80%
4-01 305 2 17460 6.4 1121 4.2 728 104DCR 2522C

NEXT DAM:

HIGHLAND JACE Q DELORES 83%
4-02 305 2 22580 5.3 1201 3.4 777 104DCR 2685C
SIRE: WINDY WILLOW MONTANA JACE GJPI 30 20%ILE

4TH DAM:

HIGHLAND QUEST B DELORES 84%
4-04 305 2 19670 4.8 952 3.4 664 99DCR 2294C

LOT 240 LEDGEBROOK 2906 BY VERNON USA 074079219

BORN 09/19/2014 TATTOO WFT / J107 P3
 FEMALE EFI 8.3% AMERICAN ID 2906 / 2906

LEDGEBROOK FARM BREEDER & OWNER
 CANTERBURY, CT
 860-546-9918

PA 406M 22F 14P
 154CM\$ 156NM\$ 160FM\$
 1.6PL -0.6DPR -0.2CCR -0.5HCR 3.14SCS
 PA TYPE 0.1 JPI 35%R 48
 ST SR DF RA RW RL FA
 -1.4 -0.2 0.2 L0.1 -0.4 P0.1 S0.1
 FU RH RUW UC UD TP TL
 -0.2 0.3 0.3 0.2 D0.7 C0.5 L0.0

BRED: 01/08/2016 DUE: 10/13/2016 TO
 FARIA BROTHERS PROP JOE-ET
 JE840003011609994 1JE889
 CDCB GPTA 12/01/2015
 72%R 262M 0.37% 88F 100%ILE
 73%R 0.09% 28P 618CM\$ 580NM\$ 488FM\$ 515GM\$
 4.8PL 0.2DPR -0.7CCR 0.1HCR 2.88SCS
 AJCA 12/01/2015 ODAUS
 GPTAT 71%R 1.5 GJUI 19.5 GJPI 69%R 192

SIRE:
 ALL LYNNS MAXIMUM VERNON-ET
 USA 115863998 GT50K JH1F JH2F 29JE3624
 CDCB GPTA 12/01/2015 2278DAUS 161HRDS 72%RIP
 99%R 905M 0.06% 56F 72%ILE
 99%R 0.02% 37P 370CM\$ 361NM\$ 337FM\$ 294GM\$
 2.6PL -1.2DPR -0.2CCR -0.3HCR 3.26SCS
 AJCA 12/01/2015 460DAUS
 GPTAT 97%R 0.4 GJUI -7.1 GJPI 95%R 124

DAM:
 LEDGEBROOK 2409 BY ACE
 USA 070503736 TATTOO WFT / F64
 DHIA HERD # 16-16-0160 CONTROL # 2409
 2-04 293 2 16310 4.4 723 3.3 535 94DCR 1847C
 3-03 305 2 17000 4.6 777 3.4 575 95DCR 1986C
 305 2X ME AVG 2L 20028M 882F 660P 2279C
 2-09 81% 3-06 81% 4-07 86%
 ST SR DF RA RW RL FA FU RH RUW UC UD TP TL RTR RTS
 32 34 35 17 28 21 22 36 40 38 30 22 34 17 35 27
 PPA -22M -57F -16P / YD 133M -46F -16P
 CDCB PTA 12/01/2015 2RECS 54%R 20%ILE
 -94M -12F -10P -62CM\$ -49NM\$ -18FM\$ -53GM\$
 0.6PL 0.0DPR -0.2CCR -0.7HCR 3.02SCS
 AJCA 12/01/2015 PTAT 50%R -0.3 JUI 4.0 JPI 46%R -29

SUNSET CANYON MAXIMUM-ET
 USA 111950696 GT50K JH1F JH2F 203JE607
 CDCB GPTA 12/01/2015 12667DAUS 407HRDS 7%RIP
 99%R -292M 0.34% 53F 35%ILE
 99%R 0.07% 3P 236CM\$ 215NM\$ 167FM\$ 215GM\$
 1.0PL 0.9DPR 0.8CCR -1.9HCR 3.00SCS
 AJCA 12/01/2015 2090DAUS
 GPTAT 99%R -0.3 GJUI -6.1 GJPI 99%R 48
 D&E PARAMOUNT VIOLET 90%
 USA 067007718 GTHD JH1F JH2F TATTOO / D7718
 DHIA HERD # 35-57-0960 CONTROL # 7718
 1-09 305 2 20540 4.6 954 3.3 684 94DCR 2362C
 2-09 305 2 20550 4.5 921 3.4 705 94DCR 2436C
 5-02 305 3 27600 4.2 1167 3.5 953 95DCR 3186C
 305 2X ME AVG 3L 23841M 1059F 813P 2788C
 PPA 4267M 156F 124P / YD 3776M 135F 119P
 CDCB GPTA 03/01/2016 3RECS 95%R 99%ILE
 1436M 49F 48P 423CM\$ 418NM\$ 405FM\$ 303GM\$
 3.6PL -2.8DPR -1.1CCR 1.1HCR 3.08SCS
 AJCA 03/01/2016 GPTAT 94%R 0.6 GJUI -3.2 GJPI 94%R 162

SENN-SATIONAL PARAMOUNT ACE
 USA 112537258 GT 50K JH1C JH2F 1JE552
 CDCB GPTA 12/01/2015 5174DAUS 894HRDS 5%RIP
 99%R 210M -0.02% 6F 16%ILE
 99%R -0.04% -1P 28CM\$ 44NM\$ 80FM\$ 48GM\$
 0.4PL 0.3DPR 0.2CCR 0.0HCR 3.09SCS
 AJCA 12/01/2015 2240DAUS
 GPTAT 99%R 0.5 GJUI 8.4 GJPI 99%R 9
 LEDGEBROOK 2116 BY CHILLY 62%
 USA 066743982 GT TATTOO WFT / D32
 DHIA HERD # 16-16-0160 CONTROL # 2116
 3-00 305 2 13700 5.0 682 3.5 481 96DCR 1662C
 4-02 305 2 14460 5.8 837 3.5 508 95DCR 1756C
 305 2X ME AVG 3L 14856M 804F 510P 1763C
 PPA -3095M -95F -94P / YD -2021M -60F -63P
 CDCB PTA 12/01/2015 4RECS 56%R 7%ILE
 -648M -17F -20P -166CM\$ -166NM\$ -164FM\$ -160GM\$
 -0.7PL -0.2DPR -0.6CCR -0.9HCR 2.99SCS
 AJCA 12/01/2015 PTAT 49%R -1.2 JUI -5.2 JPI 45%R -77
 SIRE: ROCK MAPLE CENTURION CHILLY GJPI -38 6%ILE

NEXT DAM:
 LEDGEBROOK 1646 BY LEGION 81%
 5-02 282 2 19460 4.8 927 3.3 639 95DCR 2206C
 SIRE: BW LEGION GJPI -9 13%ILE

4TH DAM:
 LEDGEBROOK ALIS SOONER

LOT 241 LEDGEBROOK 2952 BY PILGRIM USA 074079265

BORN 12/30/2014 TATTOO WFT / J153 P8
 FEMALE EFI 7.6% AMERICAN ID 2952 / 2952

LEDGEBROOK FARM BREEDER & OWNER
 CANTERBURY, CT
 860-546-9918

PA 260M 32F 17P
 301CM\$ 283NM\$ 239FM\$
 3.0PL -0.4DPR -0.2CCR 0.1HCR 2.88SCS
 PA TYPE 1.2 JPI 30%R 103
 ST SR DF RA RW RL FA
 0.4 0.3 0.7 L0.4 0.1 P0.1 S0.3
 FU RH RUW UC UD TP TL
 1.1 1.0 0.6 0.6 S0.9 C0.6 S0.4

SELLING OPEN

SIRE:

CAL-MART MEDALIST PILGRIM
 USA 118113935 GT50K JH1F JH2F 29JE3860
 CDCB GPTA 12/01/2015
 73%R 673M 0.02% 38F 88%ILE
 74%R 0.01% 26P 454CM\$ 441NM\$ 408FM\$ 405GM\$
 5.6PL 1.1DPR 1.5CCR 1.4HCR 2.85SCS
 AJCA 12/01/2015 ODAUS
 GPTAT 74%R 1.2 GJUI 17.6 GJPI 70%R 166

DAM:

LEDGEBROOK 2511 BY MERCHANT
 USA 071333144 TATTOO WFT / G27
 DHIA HERD # 16-16-0160 CONTROL # 2511
 1-10 305 2 16510 5.4 884 3.5 571 94DCR 1973C
 2-10 305 2 20420 5.5 1130 3.6 730 96DCR 2524C
 305 2X ME AVG 2L 22083M 1199F 781P 2700C
 2-00 78% 3-04 87%
 ST SR DF RA RW RL FA FU RH RUW UC UD TP TL RTR RTS
 46 40 34 22 38 20 30 36 44 38 24 26 32 26 33 34
 PPA -127M 91F 40P / YD -21M 85F 38P
 CDCB PTA 12/01/2015 2RECS 55%R 65%ILE
 -154M 25F 7P 147CM\$ 124NM\$ 69FM\$ 67GM\$
 0.3PL -1.8DPR -1.8CCR -1.2HCR 2.90SCS
 AJCA 12/01/2015 PTAT 51%R 1.1 JUI 9.4 JPI 48%R 40

SUNSET CANYON MEDALIST-ET

USA 117013205 GT50K JH1F JH2F 29JE3735
 CDCB GPTA 12/01/2015 1575DAUS 264HRDS 12%RIP
 99%R -255M 0.12% 10F 35%ILE
 99%R 0.04% -1P 228CM\$ 213NM\$ 178FM\$ 187GM\$
 4.4PL 0.7DPR 0.2CCR 1.0HCR 2.90SCS
 AJCA 12/01/2015 1057DAUS
 GPTAT 99%R 1.0 GJUI 27.4 GJPI 97%R 69
 CAL-MART LOUIE PENNA 3725 80%
 USA 117337161 GT3K JH1C TATTOO / L725
 DHIA HERD # 92-23-0426 CONTROL # 3725
 1-08 288 2 18970 4.7 898 3.4 643 96DCR 2221C
 2-07 288 2 17390 5.6 975 3.6 625 95DCR 2161C
 305 2X ME AVG 3L 22620M 1130F 782P 2701C
 PPA 1877M 130F 47P / YD 1755M 116F 45P
 CDCB GPTA 03/01/2016 3RECS 77%R 98%ILE
 632M 51F 25P 354CM\$ 344NM\$ 321FM\$ 314GM\$
 3.1PL 0.7DPR 0.4CCR -1.4HCR 3.03SCS
 AJCA 03/01/2016 GPTAT 73%R 0.6 GJUI 0.2 GJPI 72%R 120

SUNSET CANYON MERCHANT-ET

USA 114256027 GT 50K JH1C JH2F 11JE884
 CDCB GPTA 12/01/2015 1975DAUS 221HRDS 5%RIP
 99%R -12M 0.15% 29F 19%ILE
 99%R 0.04% 8P 117CM\$ 103NM\$ 69FM\$ -28GM\$
 0.6PL -4.5DPR -4.9CCR -2.9HCR 3.02SCS
 AJCA 12/01/2015 1352DAUS
 GPTAT 99%R 1.6 GJUI 16.9 GJPI 98%R 26
 LEDGEBROOK IATOLA 1788 87%
 USA 062668697 GT TATTOO WFT / A61
 DHIA HERD # 16-16-0160 CONTROL # 1788
 2-00 302 2 15540 5.3 819 3.4 521 96DCR 1799C
 3-00 305 2 17280 5.2 901 3.6 621 96DCR 2147C
 4-03 305 2 18830 5.2 980 3.6 672 96DCR 2323C
 5-04 305 2 17950 4.9 882 3.5 620 96DCR 2142C
 6-04 305 2 17660 5.5 967 3.5 617 96DCR 2132C
 7-07 305 2 19180 5.0 954 3.4 659 93DCR 2277C
 305 2X ME AVG 6L 18578M 962F 649P 2244C
 PPA -232M 16F -3P / YD -342M 11F -6P
 CDCB PTA 12/01/2015 5RECS 65%R 33%ILE
 -237M 4F -4P 20CM\$ 11NM\$ -8FM\$ 28GM\$
 -0.5PL 0.4DPR 0.8CCR 0.2HCR 2.89SCS
 AJCA 12/01/2015 PTAT 56%R 0.0 JUI -5.0 JPI 55%R -5
 SIRE: SC GOLD DUST PARAMOUNT IATOLA-ET GJPI 22 19%ILE

SISTER(S):

LEDGEBROOK FORMAL 1715 82%
 2-03 305 2 17710 5.1 910 3.3 589 97DCR 2034C

NEXT DAM:

LEDGEBROOK BOLD 1390 71%
 5-04 305 2 20580 4.5 918 3.5 726 98DCR 2474C
 SIRE: MVF BOLD VENTURE DANIEL GJPI 3 16%ILE

4TH DAM:

LEDGERBROOK MALCOLM JANE

LOT 242 LEDGEBROOK 2964 BY RILEY USA 074079277

BORN 01/17/2015 TATTOO WFT / K11 P0
 FEMALE EFI 8.0% AMERICAN ID 2964 / 2964

LEDGEBROOK FARM BREEDER & OWNER
 CANTERBURY, CT
 860-546-9918

PA -152M -28F -8P
 -110CM\$ -103NM\$ -85FM\$
 -0.1PL 1.0DPR 0.9CCR 1.5HCR 3.09SCS
 PA TYPE 0.3 JPI 37%R -31
 ST SR DF RA RW RL FA
 -0.6 -0.3 0.4 H0.5 -0.5 S0.1 L0.3
 FU RH RUW UC UD TP TL
 0.1 0.4 1.1 0.5 D0.4 C1.2 S0.7

SELLING OPEN

SIRE:

CHASIN-RAINBOWS ACT RILEY-ET
 USA 067029404 GT50K JH1F JH2F 7JE859
 CDCB GPTA 12/01/2015 4746DAUS 548HRDS 30%RIP
 99%R -162M -0.11% -29F 17%ILE
 99%R -0.03% -11P 42CM\$ 51NM\$ 72FM\$ 108GM\$
 3.5PL 3.1DPR 2.8CCR 2.1HCR 2.95SCS
 AJCA 12/01/2015 1926DAUS
 GPTAT 99%R 1.1 GJUI 19.8 GJPI 98%R 18

DAM:

LEDGEBROOK 2167 BY LOUIE
 USA 066744033 TATTOO WFT / D83
 DHIA HERD # 16-16-0160 CONTROL # 2167
 2-01 305 2 13020 4.5 589 3.4 441 95DCR 1523C
 3-04 305 2 16150 5.1 818 3.4 543 95DCR 1875C
 4-04 290 2 15830 4.6 734 3.6 564 94DCR 1950C
 5-04 305 2 18500 4.5 824 3.4 623 95DCR 2152C
 305 2X ME AVG 4L 16857M 786F 579P 2000C
 2-08 73% 3-11 73%
 ST SR DF RA RW RL FA FU RH RUW UC UD TP TL RTR RTS
 28 27 25 23 38 32 32 19 30 29 28 14 32 10
 PPA -1464M -114F -46P / YD -555M -68F -17P
 CDCB PTA 12/01/2015 4RECS 56%R 3%ILE
 -142M -26F -4P -262CM\$ -256NM\$ -242FM\$ -234GM\$
 -3.6PL -1.2DPR -1.0CCR 0.8HCR 3.22SCS
 AJCA 12/01/2015 PTAT 51%R -0.5 JUI -11.1 JPI 49%R -80

FOREST GLEN AVERY ACTION-ET

USA 111023978 GT50K JH1F JH2F 7JE590
 CDCB GPTA 12/01/2015 23474DAUS 2699HRDS 4%RIP
 99%R -413M 0.00% -20F 16%ILE
 99%R 0.01% -13P 19CM\$ 19NM\$ 20FM\$ 40GM\$
 2.7PL 1.4DPR 1.1CCR 3.0HCR 2.99SCS
 AJCA 12/01/2015 11937DAUS
 GPTAT 99%R 1.2 GJUI 15.8 GJPI 99%R -2

PARAMOUNT ROSIE

USA 112485962 TATTOO / A288
 DHIA HERD # 91-26-0066 CONTROL # 9288
 2-01 305 2 22380 5.3 1186 3.3 746 100DCR 2576C
 4-00 305 2 25850 5.0 1303 3.4 882 99DCR 3047C
 5-00 305 2 28200 5.6 1576 3.6 1007 100DCR 3481C
 6-01 305 3 22360 4.1 921 3.3 739 100DCR 2494C
 305 2X ME AVG 4L 24456M 1248F 848P 2922C
 PPA 1863M 132F 37P / YD 275M 31F -3P
 CDCB PTA 12/01/2015 4RECS 75%R 25%ILE
 -155M -3F -10P -32CM\$ -26NM\$ -10FM\$ 9GM\$
 -0.3PL 1.2DPR 1.3CCR -0.3HCR 2.91SCS
 AJCA 12/01/2015 PTAT 66%R 0.4 JUI 2.7 JPI 67%R -15

BHF-SSF PARADE LOUIE-ET

USA 113486117 GT 50K JH1C JH2F 7JE738
 CDCB GPTA 12/01/2015 5162DAUS 627HRDS 8%RIP
 99%R 712M -0.18% -2F 8%ILE
 99%R -0.01% 22P -67CM\$ -62NM\$ -54FM\$ -94GM\$
 -2.5PL -2.0DPR -2.2CCR -0.3HCR 3.19SCS
 AJCA 12/01/2015 1482DAUS
 GPTAT 99%R 0.3 GJUI -6.7 GJPI 99%R 10

LEDGEBROOK 1925 BY QUE

USA 064806486 GT TATTOO WFT / B97
 DHIA HERD # 16-16-0160 CONTROL # 1925
 1-10 305 2 9680 5.5 531 3.8 366 96DCR 1266C
 305 2X ME AVG 1L 12922M 697F 488P 1688C
 PPA -2419M -105F -68P / YD -2945M -127F -90P
 CDCB PTA 12/01/2015 1RECS 55%R 2%ILE
 -706M -24F -16P -307CM\$ -311NM\$ -321FM\$ -258GM\$
 -4.3PL -0.4DPR 0.0CCR 1.8HCR 3.18SCS
 AJCA 12/01/2015 PTAT 47%R -1.6 JUI -21.8 JPI 48%R-116
 SIRE: MS QUEST 459E GJPI -5 11%ILE

NEXT DAM:

LEDGEBROOK FANCLUB 1441 80%
 5-02 305 2 18040 5.0 905 3.9 710 97DCR 2435C
 SIRE: MOLLY BROOK BERRETTA FANCLUB-ET GJPI -84 2%ILE

4TH DAM:

LEDGERBROOK SALLIES ADONIS

LOT 243 J4 LEDGEBROOK 2973 BY GOBBLER USA 074079286

BORN 02/18/2015 TATTOO WFT / K20 P0
 FEMALE EFI 8.4% AMERICAN ID 2973 / 2973

LEDGEBROOK FARM BREEDER & OWNER
 CANTERBURY, CT
 860-546-9918

PA -201M -13F -6P
 -26CM\$ -26NM\$ -26FM\$
 0.8PL 0.3DPR -0.4CCR -0.5HCR 3.04SCS
 PA TYPE 0.5 JPI 34%R -12
 ST SR DF RA RW RL FA
 0.2 -0.4 -0.4 L0.4 -0.4 P0.2 S0.0
 FU RH RUW UC UD TP TL
 0.4 0.3 0.3 0.4 S1.1 C0.6 L0.3

SELLING OPEN

SIRE:

SHENANDOAH ACE GOBBLER-ET
 USA 116536325 GT50K JH1C JH2F 1JE742
 CDCB GPTA 12/01/2015 224DAUS 75HRDS 9%RIP
 96%R -585M 0.00% -29F 10%ILE
 96%R 0.00% -21P -32CM\$ -25NM\$ -10FM\$ 21GM\$
 3.1PL 2.5DPR 2.7CCR 0.9HCR 3.01SCS
 AJCA 12/01/2015 77DAUS
 GPTAT 90%R 0.5 GJUI 16.6 GJPI 92%R -24

DAM:

J3 LEDGEBROOK 2667 BY PAUL
 USA 071970699 TATTOO WFT / H20
 DHIA HERD # 16-16-0160 CONTROL # 2667
 2-00 302 2 15380 5.4 833 3.4 517 95DCR 1786C
 305 2X ME AVG 1L 19556M 1065F 669P 2311C
 2-04 79%
 ST SR DF RA RW RL FA FU RH RUW UC UD TP TL RTR RTS
 34 28 30 22 33 25 36 30 30 30 19 34 24 27 26 27
 PPA -1052M -29F -25P / YD -1637M -43F -43P
 CDCB PTA 12/01/2015 1RECS 49%R 25%ILE
 183M 4F 10P -20CM\$ -26NM\$ -41FM\$ -70GM\$
 -1.5PL -2.0DPR -3.4CCR -1.9HCR 3.06SCS
 AJCA 12/01/2015 PTAT 45%R 0.4 JUI 1.7 JPI 43%R 0

SENN-SATIONAL PARAMOUNT ACE

USA 112537258 GT50K JH1C JH2F 1JE552
 CDCB GPTA 12/01/2015 5174DAUS 894HRDS 5%RIP
 99%R 210M -0.02% 6F 16%ILE
 99%R -0.04% -1P 28CM\$ 44NM\$ 80FM\$ 48GM\$
 0.4PL 0.3DPR 0.2CCR 0.0HCR 3.09SCS
 AJCA 12/01/2015 2240DAUS
 GPTAT 99%R 0.5 GJUI 8.4 GJPI 99%R 9

SHENANDOAH ANTIETAM J GRETCHEN

USA 114356820 TATTOO / M345
 DHIA HERD # 51-17-0379 CONTROL # 345
 2-01 305 2 17660 5.2 914 3.8 668 98DCR 2311C
 4-01 305 3 21600 4.7 1025 3.9 844 102DCR 2813C
 5-04 237 2 18490 4.6 844 3.8 700 99DCR 2323C
 305 2X ME AVG 4L 20808M 988F 804P 2684C
 PPA 69M 36F 29P / YD -737M -3F -6P
 CDCB PTA 12/01/2015 4RECS 72%R 35%ILE
 -522M -10F -10P 32CM\$ 18NM\$ -14FM\$ 15GM\$
 1.8PL 0.6DPR 0.5CCR 0.2HCR 2.86SCS
 AJCA 12/01/2015 PTAT 59%R 0.9 JUI 11.8 JPI 62%R 1

D&E PAUL-ET

USA 115181456 GT 50K JH1F JH2F 11JE944
 CDCB GPTA 12/01/2015 3998DAUS 186HRDS 51%RIP
 99%R 956M -0.08% 28F 30%ILE
 99%R 0.01% 36P 196CM\$ 186NM\$ 161FM\$ 95GM\$
 -0.3PL -3.0DPR -4.3CCR -1.5HCR 3.06SCS
 AJCA 12/01/2015 2389DAUS
 GPTAT 99%R 1.3 GJUI 14.8 GJPI 97%R 100

J2 LEDGEBROOK 2232 BY TRIUMPH

USA 069128949 GT TATTOO WFT / E24
 DHIA HERD # 16-16-0160 CONTROL # 2232
 1-09 305 2 11280 5.2 582 3.9 442 95DCR 1530C
 2-11 277 2 14190 5.2 734 3.7 529 95DCR 1830C
 3-10 300 2 15550 5.4 837 3.9 613 95DCR 2122C
 4-09 305 2 17990 5.3 953 3.8 686 96DCR 2374C
 305 2X ME AVG 4L 16313M 859F 631P 2184C
 PPA -1252M -44F -3P / YD -846M -35F -5P
 CDCB GPTA 12/01/2015 3RECS 55%R 9%ILE
 -31M -7F 0P -141CM\$ -141NM\$ -143FM\$ -167GM\$
 -2.2PL -1.6DPR -2.5CCR -2.0HCR 3.11SCS
 AJCA 12/01/2015 PTAT 48%R -0.5 GJUI -7.7 GJPI 47%R -48
 SIRE: NORSE STAR JACE TRIUMPH-ET GJPI 11 12%ILE

NEXT DAM:

J1 LEDGEBROOK HERMIE 1691 86%
 9-00 305 2 23880 5.0 1204 3.1 731 95DCR 2521C
 SIRE: LEDGEBROOK HERMIE JPI -168 0%ILE

LOT 244 LEDGEBROOK 2984 BY DAVID USA 074079297

BORN 03/08/2015 TATTOO WFT / K31 P4
 FEMALE EFI 8.7% AMERICAN ID 2984 / 2984

LEDGEBROOK FARM BREEDER & OWNER
 CANTERBURY, CT
 860-546-9918

PA -138M 11F 13P
 207CM\$ 177NM\$ 106FM\$
 2.5PL -0.5DPR 0.1CCR 1.5HCR 2.98SCS
 PA TYPE 0.7 JPI 36%R 77
 ST SR DF RA RW RL FA
 1.4 0.2 0.1 L1.3 0.2 S0.1 S0.6
 FU RH RUW UC UD TP TL
 1.1 0.4 0.3 0.8 S2.0 C1.4 S0.1

SELLING OPEN

SIRE:

SUNSET CANYON DAVID-ET
 USA 117335815 GT50K JH1F JH2F 200JE183
 CDCB GPTA 12/01/2015 1766DAUS 229HRDS 65%RIP
 99%R 476M -0.01% 19F 74%ILE
 99%R 0.06% 30P 396CM\$ 369NM\$ 304FM\$ 290GM\$
 5.7PL -0.9DPR 0.0CCR 1.7HCR 2.97SCS
 AJCA 12/01/2015 877DAUS
 GPTAT 98%R 1.0 GJUI 18.9 GJPI 95%R 146

DAM:

GR LEDGEBROOK 2231 BY T BONE
 USA 069128948 TATTOO WFT / E23
 DHIA HERD # 16-16-0160 CONTROL # 2231
 2-02 291 2 12040 5.6 680 3.9 469 93DCR 1623C
 3-01 266 2 9530 5.6 538 4.1 387 93DCR 1340C
 4-00 305 2 16830 5.9 985 3.8 643 95DCR 2225C
 5-00 305 2 16060 6.3 1013 3.9 624 96DCR 2160C
 305 2X ME AVG 4L 15235M 893F 594P 2056C
 2-10 78% 3-05 78%
 ST SR DF RA RW RL FA FU RH RUW UC UD TP TL RTR RTS
 48 32 16 32 34 28 34 40 26 25 32 41 38 26
 PPA -2816M -30F -33P / YD -2031M -8F -19P
 CDCB PTA 12/01/2015 4RECS 55%R 27%ILE
 -752M 2F -4P 17CM\$ -15NM\$ -93FM\$ -1GM\$
 -0.8PL 0.0DPR 0.2CCR 1.2HCR 2.98SCS
 AJCA 12/01/2015 PTAT 51%R 0.3 JUI 18.2 JPI 48%R 7

ALL LYNN'S LOUIE VALENTINO-ET

USA 116279413 GT50K JH1C JH2F 7JE1038
 CDCB GPTA 12/01/2015 6736DAUS 725HRDS 20%RIP
 99%R 830M -0.06% 27F 68%ILE
 99%R -0.01% 28P 357CM\$ 351NM\$ 334FM\$ 242GM\$
 4.9PL -2.0DPR -2.5CCR 0.6HCR 2.96SCS
 AJCA 12/01/2015 3376DAUS
 GPTAT 99%R 2.1 GJUI 19.6 GJPI 99%R 132
 PEARLMT IMPULS DAFFY 90%
 USA 114356624 GTHD JH1F JH2F TATTOO / T49
 DHIA HERD # 92-23-0633 CONTROL # 9000
 4-03 305 2 18560 5.0 932 3.8 707 102DCR 2446C
 6-07 305 2 16190 5.1 825 3.9 637 102DCR 2205C
 8-10 305 2 14990 5.6 839 4.0 606 102DCR 2098C
 10-01 305 2 12690 4.9 628 4.5 566 100DCR 1796C
 305 2X ME AVG 6L 16118M 820F 647P 2197C
 PPA 394M 96F 72P / YD 210M 86F 56P
 CDCB GPTA 03/01/2016 4RECS 95%R 99%ILE
 105M 39F 24P 398CM\$ 360NM\$ 271FM\$ 320GM\$
 4.2PL 0.2DPR 1.0CCR 2.9HCR 2.97SCS
 AJCA 03/01/2016 GPTAT 93%R 0.4 GJUI 4.7 GJPI 93%R 131

RICHIES JACE TBONE A364

USA 113672851 GT 50K JH1F JH2F 7JE1000
 CDCB GPTA 12/01/2015 16149DAUS 1448HRDS 9%RIP
 99%R -279M 0.23% 32F 20%ILE
 99%R 0.11% 12P 138CM\$ 105NM\$ 25FM\$ 68GM\$
 -0.9PL -1.8DPR -1.3CCR 1.9HCR 3.09SCS
 AJCA 12/01/2015 9481DAUS
 GPTAT 99%R 1.1 GJUI 7.4 GJPI 99%R 43
 PR LEDGEBROOK IATOLA 1792 73%
 USA 062668701 GT TATTOO WFT / A65
 DHIA HERD # 16-16-0160 CONTROL # 1792
 2-00 305 2 11530 5.5 638 4.0 456 96DCR 1578C
 3-04 305 2 14960 5.3 789 3.8 572 95DCR 1979C
 4-05 305 2 14590 5.3 779 3.9 567 96DCR 1962C
 5-06 272 2 14390 5.0 720 3.8 544 95DCR 1882C
 305 2X ME AVG 5L 14525M 779F 558P 1930C
 PPA -2665M -91F -53P / YD -1896M -55F -35P
 CDCB PTA 12/01/2015 5RECS 59%R 10%ILE
 -804M -20F -14P -109CM\$ -129NM\$ -177FM\$ -90GM\$
 -1.2PL 0.8DPR 0.6CCR -0.2HCR 2.91SCS
 AJCA 12/01/2015 PTAT 51%R -0.2 JUI 8.3 JPI 49%R -40
 SIRE: SC GOLD DUST PARAMOUNT IATOLA-ET GJPI 22 19%ILE

SISTER(S):

PR LEDGEBROOK BY HERMIE 1710 86%
 3-06 305 2 17840 4.6 820 3.3 596 97DCR 2058C

NEXT DAM:

OA LEDGEBROOK BY JB 1473

4TH DAM:

LEDGEBROOK OPAL THE BARBER

LOT 245 LEDGEBROOK 3000 BY TBONE USA 074079313

BORN 04/11/2015 TATTOO WFT / K47 P0
 FEMALE EFI 8.9% AMERICAN ID 3000 / 3000

PA -625M -3F -5P
 33CM\$ 10NM\$ -45FM\$
 1.1PL 0.0DPR 0.3CCR 1.3HCR 3.05SCS
 PA TYPE 0.5 JPI 36%R -5
 ST SR DF RA RW RL FA
 0.3 0.3 0.5 L0.6 0.2 S0.2 S0.7
 FU RH RUW UC UD TP TL
 0.1 0.1 0.0 0.7 S0.1 C1.1 L0.4

SELLING OPEN

SIRE:

RICHIES JACE TBONE A364
 USA 113672851 GT50K JH1F JH2F 7JE1000
 CDCB GPTA 12/01/2015 16149DAUS 1448HRDS 9%RIP
 99%R -279M 0.23% 32F 20%ILE
 99%R 0.11% 12P 138CM\$ 105NM\$ 25FM\$ 68GM\$
 -0.9PL -1.8DPR -1.3CCR 1.9HCR 3.09SCS
 AJCA 12/01/2015 9481DAUS
 GPTAT 99%R 1.1 GJUI 7.4 GJPI 99%R 43

DAM:

LEDGEBROOK 2479 BY GOBBLER
 USA 070503806 TATTOO WFT / F134
 DHIA HERD # 16-16-0160 CONTROL # 2479
 1-10 305 2 13500 4.8 646 3.7 498 93DCR 1722C
 3-03 305 2 15260 4.3 658 3.3 503 96DCR 1737C
 305 2X ME AVG 2L 16557M 754F 587P 2018C
 2-02 73% 3-06 78%
 ST SR DF RA RW RL FA FU RH RUW UC UD TP TL RTR RTS
 42 31 37 22 34 25 31 16 23 34 34 21 32 32 36 33
 PPA -3038M -140F -73P / YD -2940M -133F -71P
 CDCB PTA 12/01/2015 2RECS 52%R 15%ILE
 -970M -38F -22P -72CM\$ -85NM\$ -114FM\$ -64GM\$
 3.1PL 1.8DPR 1.8CCR 0.6HCR 3.00SCS
 AJCA 12/01/2015 PTAT 48%R -0.2 JUI 1.1 JPI 45%R -53
SISTER(S):
 LEDGEBROOK 2749 BY DAVID 83%

LEDGEBROOK FARM BREEDER & OWNER
 CANTERBURY, CT
 860-546-9918

WINDY WILLOW MONTANA JACE
 USA 110106571 GTHD JH1C JH2F 7JE535
 CDCB GPTA 12/01/2015 12973DAUS 1920HRDS 4%RIP
 99%R 70M 0.08% 19F 20%ILE
 99%R 0.02% 7P 119CM\$ 105NM\$ 72FM\$ 48GM\$
 0.8PL -1.2DPR -2.8CCR -1.9HCR 2.83SCS
 AJCA 12/01/2015 7770DAUS
 GPTAT 99%R 0.5 GJUI -3.0 GJPI 99%R 30
 RICHIES LEMVIG STAR M1096 86%
 USA 112417424 TATTOO M1096 / M1096
 DHIA HERD # 74-81-0162 CONTROL # 35
 1-09 288 3 24150 5.3 1278 3.8 924 88DCR 3197C
 2-09 305 3 30450 5.8 1764 4.1 1240 84DCR 4295C
 305 2X ME AVG 2L 31016M 1660F 1205P 4170C
 PPA 3036M 191F 165P / YD 2011M 150F 125P
 CDCB PTA 12/01/2015 2RECS 72%R 80%ILE
 78M 41F 28P 222CM\$ 183NM\$ 87FM\$ 163GM\$
 -1.5PL -1.4DPR 0.0CCR 1.0HCR 3.16SCS
 AJCA 12/01/2015 PTAT 62%R 0.4 JUI 2.4 JPI 65%R 82

SHENANDOAH ACE GOBBLER-ET
 USA 116536325 GT 50K JH1C JH2F 1JE742
 CDCB GPTA 12/01/2015 224DAUS 75HRDS 9%RIP
 96%R -585M 0.00% -29F 10%ILE
 96%R 0.00% -21P -32CM\$ -25NM\$ -10FM\$ 21GM\$
 3.1PL 2.5DPR 2.7CCR 0.9HCR 3.01SCS
 AJCA 12/01/2015 77DAUS
 GPTAT 90%R 0.5 GJUI 16.6 GJPI 92%R -24
 LEDGEBROOK 2193 BY PERIMETER 84%
 USA 066744059 GT TATTOO WFT / D109
 DHIA HERD # 16-16-0160 CONTROL # 2193
 2-00 305 2 14310 5.1 735 3.7 527 95DCR 1823C
 3-08 305 2 16090 5.3 854 3.8 618 96DCR 2139C
 4-08 305 2 16110 6.2 1001 3.6 585 95DCR 2023C
 305 2X ME AVG 4L 16330M 884F 605P 2092C
 PPA -1726M -34F -17P / YD -2007M -47F -29P
 CDCB PTA 12/01/2015 3RECS 58%R 21%ILE
 -1149M -27F -19P -16CM\$ -44NM\$ -109FM\$ -31GM\$
 3.1PL 1.4DPR 2.4CCR 0.6HCR 2.98SCS
 AJCA 12/01/2015 PTAT 52%R -0.3 JUI -4.6 JPI 50%R -43
SIRE: ROCK ELLA PERIMETER-ET GJPI 6 15%ILE

SISTER(S):
 LEDGEBROOK IATOLA 1790 91%
 4-01 305 2 16910 5.8 979 4.1 697 96DCR 2414C
 LEDGEBROOK 2048 BY JIMMIE 85%
 6-04 305 2 22870 5.3 1223 3.7 835 96DCR 2888C

NEXT DAM:
 LEDGEBROOK SAMBO MAGIC JENI 86%
 9-03 305 2 17570 5.1 904 3.7 656 97DCR 2269C
SIRE: LESTER SAMBO GJPI -62 5%ILE

4TH DAM:
 LEDGEBROOK JENNY MAGIC

LOT 246 LEDGEBROOK 3003 BY AXIS JE840003130698945

BORN 04/29/2015 TATTOO WFT / K50 P8
 FEMALE EFI 8.3% AMERICAN ID 3003 / 3003
 PA 700M 12F 24P 32%R
 217CM\$ 210NM\$ 192FM\$
 2.0PL -0.8DPR 0.2CCR -0.9HCR 2.91SCS

LEDGEBROOK FARM BREEDER & OWNER
 CANTERBURY, CT
 860-546-9918

SELLING OPEN

SIRE:

SUGAR GROVE VALENTINO AXIS
 USA 067072875 GT50K JH1F JH2F 7JE1274
 CDCB GPTA 12/01/2015
 74%R 1298M -0.18% 26F 90%ILE
 75%R -0.04% 37P 455CM\$ 452NM\$ 443FM\$ 348GM\$
 6.2PL -1.5DPR 0.0CCR 0.5HCR 2.74SCS
 AJCA 12/01/2015 0DAUS
 GPTAT 74%R 1.4 GJUI 12.8 GJPI 71%R 175

DAM:

LEDGEBROOK 2494 BY PLUS
 USA 070503821 TATTOO WFT / G10
 DHIA HERD # 16-16-0160 CONTROL # 2494
 2-00 292 2 11670 4.6 535 3.5 408 92DCR 1410C
 305 2X ME AVG 1L 15132M 698F 538P 1860C
 PPA -2567M -123F -44P / YD -3323M -172F -68P
 CDCB PTA 12/01/2015 1RECS 51%R 24%ILE
 102M -2F 11P -21CM\$ -32NM\$ -60FM\$ -7GM\$
 -2.3PL 0.0DPR 0.3CCR -2.2HCR 3.08SCS

ALL LYNN'S LOUIE VALENTINO-ET

USA 116279413 GT50K JH1C JH2F 7JE1038
 CDCB GPTA 12/01/2015 6736DAUS 725HRDS 20%RIP
 99%R 830M -0.06% 27F 68%ILE
 99%R -0.01% 28P 357CM\$ 351NM\$ 334FM\$ 242GM\$
 4.9PL -2.0DPR -2.5CCR 0.6HCR 2.96SCS
 AJCA 12/01/2015 3376DAUS
 GPTAT 99%R 2.1 GJUI 19.6 GJPI 99%R 132

SUGAR GROVE RESTORE ADDIE-ET

USA 067251259 GT3K JH1F
 DHIA HERD # 52-86-0023 CONTROL # 1259
 1-09 305 2 14340 4.2 609 3.4 488 101DCR 1649C
 2-10 278 2 18320 4.0 733 3.5 635 101DCR 2053C
 305 2X ME AVG 3L 17793M 773F 595P 1968C
 PPA 1678M 36F 43P / YD 1347M 12F 35P
 CDCB GPTA 03/01/2016 3RECS 79%R 95%ILE
 640M OF 18P 285CM\$ 280NM\$ 270FM\$ 243GM\$
 5.2PL 0.5DPR 1.7CCR 0.7HCR 2.76SCS
 AJCA 03/01/2016 GPTAT 74%R -0.1 GJUI 3.1 GJPI 74%R 103

SWEETIE PLUS IATOLAS BOLD

USA 067129272 GT 50K JH1F JH2F 1JE711
 CDCB GPTA 12/01/2015 6548DAUS 652HRDS 31%RIP
 99%R 1236M -0.04% 50F 60%ILE
 99%R -0.01% 43P 323CM\$ 314NM\$ 290FM\$ 263GM\$
 -0.4PL -1.2DPR -1.5CCR -4.3HCR 3.02SCS
 AJCA 12/01/2015 3261DAUS
 GPTAT 99%R 1.6 GJUI 9.2 GJPI 99%R 138

LEDGEBROOK NATHAN 1713

USA 062668622 GT TATTOO WFT / Z89
 DHIA HERD # 16-16-0160 CONTROL # 1713
 2-00 291 2 14340 4.6 653 3.5 506 96DCR 1745C
 2-11 305 2 17930 4.8 866 3.7 667 97DCR 2307C
 3-10 305 2 15990 4.7 754 3.6 574 96DCR 1984C
 6-02 295 2 18310 4.5 828 3.5 636 96DCR 2198C
 7-01 305 2 16510 4.7 783 3.6 593 95DCR 2050C
 8-03 305 2 12250 4.2 516 3.9 472 95DCR 1482C
 305 2X ME AVG 7L 16862M 787F 606P 2068C
 PPA -874M -75F -16P / YD -1114M -53F -19P
 CDCB PTA 12/01/2015 5RECS 58%R 6%ILE
 -528M -22F -9P -174CM\$ -181NM\$ -200FM\$ -107GM\$
 -2.3PL 1.4DPR 2.2CCR 0.8HCR 3.15SCS
 SIRE: WETUMPKA LEMVIG NATHAN-ET GJPI 27 18%ILE

NEXT DAM:

LEDGEBROOK AMERICAN 1394
 SIRE: AL-TOP ALL AMERICAN GJPI -90 2%ILE

4TH DAM:

LEDGEBROOK ROYAL TALENT

LOT 247 LEDGEBROOK 3011 BY PAGENT{5} JE840003130698953

BORN 05/18/2015 TATTOO WFT / K58 P4
 FEMALE EFI 8.2% AMERICAN ID 3011 / 3011

LEDGEBROOK FARM BREEDER & OWNER
 CANTERBURY, CT
 860-546-9918

PA -19M 16F 11P
 231CM\$ 212NM\$ 166FM\$
 3.2PL -0.3DPR 0.1CCR 1.7HCR 3.04SCS
 PA TYPE 1.3 JPI 30%R 74
 ST SR DF RA RW RL FA
 0.4 0.1 1.1 L1.2 -0.1 S0.2 S0.2
 FU RH RUW UC UD TP TL
 0.9 1.7 1.3 0.9 S0.6 C1.1 L0.0

SELLING OPEN

SISTER(S):
 LEDGEBROOK 2394 BY PLUS 88%
 3-11 305 3 22310 4.9 1089 3.3 747 102DCR 2580C
 LEDGEBROOK 2707 BY PLUS 84%

SIRE:
 BLUE MIST GOLDA PAGEANT{4}-ET
 USA 118156365 GT50K JH1F JH2F 14JE614
 CDCB GPTA 12/01/2015
 72%R 483M 0.14% 50F 59%ILE
 73%R 0.07% 32P 339CM\$ 311NM\$ 243FM\$ 233GM\$
 1.5PL -2.1DPR -1.9CCR 1.1HCR 3.07SCS
 AJCA 12/01/2015 ODAUS
 GPTAT 71%R 1.1 GJUI 10.2 GJPI 68%R 123

DAM:
 LEDGEBROOK 2126 BY ACTION
 USA 066743992 TATTOO WFT / D42
 DHIA HERD # 16-16-0160 CONTROL # 2126
 1-10 305 2 12560 4.8 597 3.6 449 94DCR 1552C
 2-10 305 2 12900 5.0 650 3.8 492 96DCR 1702C
 3-11 286 2 16460 5.0 820 3.5 581 94DCR 2008C
 4-11 305 2 18120 4.9 894 3.6 654 95DCR 2261C
 5-11 305 2 18640 5.0 939 3.6 678 96DCR 2344C
 305 2X ME AVG 5L 17421M 867F 632P 2186C
 2-03 83% 3-00 84%
 ST SR DF RA RW RL FA FU RH RUW UC UD TP TL RTR RTS
 34 31 33 28 26 30 31 29 36 36 31 28 28 28
 PPA -1599M -70F -24P / YD -1086M -44F -19P
 CDCB PTA 12/01/2015 5RECS 60%R 62%ILE
 -520M -19F -10P 122CM\$ 112NM\$ 89FM\$ 109GM\$
 4.9PL 1.6DPR 2.0CCR 2.3HCR 3.00SCS
 AJCA 12/01/2015 PTAT 53%R 1.5 JUI 18.9 JPI 51%R 24

SISTER(S):
 LEDGEBROOK 1967 BY SABER 88%
 6-05 305 2 18950 4.5 856 3.3 634 95DCR 2190C

GR OOMS DALE TBONE GOLDA{3}-ET
 USA 067080468 GT50K JH1F JH2F 7JE1067
 CDCB GPTA 12/01/2015 3381DAUS 252HRDS 22%RIP
 99%R 1480M -0.08% 53F 39%ILE
 99%R -0.02% 48P 240CM\$ 241NM\$ 240FM\$ 140GM\$
 -1.2PL -4.2DPR -2.9CCR 3.0HCR 3.22SCS
 AJCA 12/01/2015 1125DAUS
 GPTAT 99%R 1.2 GJUI 2.9 GJPI 98%R 126

BLUE MIST JUPITER PAM 84%
 USA 117057252 GT8K JH1F JH2F TATTOO T3395 / T3395
 DHIA HERD # 92-23-0458 CONTROL # 1155
 1-10 301 2 14510 5.0 728 3.7 533 96DCR 1843C
 2-10 305 2 17340 4.8 824 3.9 672 98DCR 2252C
 4-02 305 2 21020 5.2 1098 3.6 749 98DCR 2589C
 5-05 305 2 19360 5.2 1014 3.7 707 98DCR 2445C
 305 2X ME AVG 4L 19649M 988F 726P 2488C
 PPA 1488M 131F 68P / YD 467M 94F 43P
 CDCB GPTA 03/01/2016 4RECS 81%R 94%ILE
 390M 31F 19P 280CM\$ 267NM\$ 234FM\$ 258GM\$
 2.3PL 1.0DPR 0.7CCR -0.2HCR 3.00SCS
 AJCA 03/01/2016 GPTAT 76%R 0.3 GJUI 4.0 GJPI 74%R 96

FOREST GLEN AVERY ACTION-ET
 USA 111023978 GT 50K JH1F JH2F 7JE590
 CDCB GPTA 12/01/2015 23474DAUS 2699HRDS 4%RIP
 99%R -413M 0.00% -20F 16%ILE
 99%R 0.01% -13P 19CM\$ 19NM\$ 20FM\$ 40GM\$
 2.7PL 1.4DPR 1.1CCR 3.0HCR 2.99SCS
 AJCA 12/01/2015 11937DAUS
 GPTAT 99%R 1.2 GJUI 15.8 GJPI 99%R -2

GR LEDGEBROOK SAMBO 1731 86%
 USA 062668640 GT TATTOO WFT / A4
 DHIA HERD # 16-16-0160 CONTROL # 1731
 2-01 305 2 15940 5.2 824 3.6 569 97DCR 1967C
 3-04 305 2 16190 5.5 896 3.8 609 98DCR 2107C
 4-04 209 2 12670 5.5 697 3.6 453 90DCR 1566C
 305 2X ME AVG 3L 18000M 976F 660P 2284C
 PPA -777M 36F -4P / YD -1062M 1F -17P
 CDCB PTA 12/01/2015 3RECS 62%R 67%ILE
 -574M -8F -10P 147CM\$ 132NM\$ 96FM\$ 136GM\$
 4.4PL 1.8DPR 2.7CCR 1.3HCR 2.91SCS
 AJCA 12/01/2015 PTAT 54%R 1.0 JUI 10.0 JPI 53%R 26
 SIRE: LESTER SAMBO GJPI -62 5%ILE

SISTER(S):
 GR LEDGEBROOK JACE 1617 87%
 3-03 305 2 18240 4.9 890 3.8 698 98DCR 2393C
 GR LEDGEBROOK ABE 1817 86%
 4-02 305 2 19700 4.9 974 3.8 751 95DCR 2599C
 GR LEDGEBROOK 2249 BY LEGAL 80%
 4-10 305 2 17190 5.2 900 3.4 591 96DCR 2042C
 GR LEDGEBROOK 2747 BY ECLIPES 82%

NEXT DAM:
 PR LEDGEBROOK PARAMONT 1398 87%
 7-05 305 2 21910 5.0 1098 3.6 794 96DCR 2746C
 SIRE: ROCK ELLA PARAMOUNT-ET GJPI 6 16%ILE

4TH DAM:
 OA LEDGEBROOK LITTLE SASHA

LOT 248 LEDGEBROOK 3016 BY 2519 JE840003130698958

BORN 06/12/2015 TATTOO WFT / K63 P0
 FEMALE EFI 6.5% AMERICAN ID 3016 / 3016

PA -444M 11F 1P
 33CM\$ 8NM\$ -49FM\$
 -0.9PL -0.6DPR -0.5CCR 0.5HCR 3.02SCS
 PA TYPE 0.7 JPI 18%R 7
 ST SR DF RA RW RL FA
 1.3 0.5 0.8 H0.2 0.5 P0.1 S0.5
 FU RH RUW UC UD TP TL
 0.5 0.3 0.6 0.2 S0.6 C0.7 L0.2

SELLING OPEN

SIRE:

LEDGEBROOK 2519 BY TEQUILA
 USA 071333152
 PA -930M -9F -20P
 -202CM\$ -214NM\$ -240FM\$
 -2.8PL -0.8DPR -1.8CCR -0.4HCR 3.13SCS
 PA TYPE 0.9 JPI 37%R -83

DAM:

LEDGEBROOK 2701 BY LOUIS
 USA 072666708 TATTOO WFT / H54
 DHIA HERD # 16-16-0160 CONTROL # 2701
 2-08 82%
 ST SR DF RA RW RL FA FU RH RUW UC UD TP TL RTR RTS
 30 33 28 38 36 27 38 36 36 28 27 33 27 25 43 37
 PPA 37M 109F 63P / YD 174M 145F 79P
 CDCB PTA 12/01/2015 1RECS 47%R 89%ILE
 42M 30F 21P 267CM\$ 230NM\$ 142FM\$ 204GM\$
 1.1PL -0.4DPR 0.7CCR 1.4HCR 2.90SCS
 PA TYPE 0.5 JUI JPI 37%R 96

LEDGEBROOK FARM BREEDER & OWNER
 CANTERBURY, CT
 860-546-9918

TOWER VUE PRIME TEQUILA-ET

USA 114816452 GTHD JH1F JH2F 76JE156
 CDCB GPTA 12/01/2015 1834DAUS 712HRDS 25%RIP
 99%R -1740M 0.29% -31F 0%ILE
 99%R 0.12% -41P -396CM\$ -408NM\$ -435FM\$ -446GM\$
 -3.1PL -3.3DPR -4.7CCR -0.6HCR 3.29SCS
 AJCA 12/01/2015 1302DAUS
 GPTAT 98%R 1.8 GJUI 27.1 GJPI 97%R -166

LEDGEBROOK 2077 BY MATINEE

USA 065780981 TATTOO WFT / C122 80%
 DHIA HERD # 16-16-0160 CONTROL # 2077
 2-01 305 2 14960 4.8 712 3.5 529 95DCR 1828C
 3-03 305 2 17050 4.8 822 3.5 595 96DCR 2056C
 305 2X ME AVG 2L 18293M 878F 649P 2244C
 PPA -509M -10F -3P / YD -540M 0F -2P
 CDCB PTA 12/01/2015 2RECS 56%R 26%ILE
 -120M 14F 2P -8CM\$ -19NM\$ -44FM\$ 48GM\$
 -2.5PL 1.8DPR 1.2CCR -0.2HCR 2.97SCS
 AJCA 12/01/2015 PTAT 49%R -0.1 JUI -11.9 JPI 49%R 0

TOLLENAARS LEGAL LOUIS

JE840003006005912 GT 50K JH1F JH2F 1JE787
 CDCB GPTA 12/01/2015 285DAUS 25HRDS 75%RIP
 95%R 614M -0.01% 27F 63%ILE
 95%R 0.04% 30P 351CM\$ 326NM\$ 267FM\$ 289GM\$
 2.6PL -0.4DPR 1.3CCR 2.0HCR 2.85SCS
 AJCA 12/01/2015 22DAUS
 GPTAT 80%R 0.8 GJUI 10.9 GJPI 88%R 138

GR LEDGEBROOK 2411 BY TBONE

USA 070503738 GT TATTOO WFT / F66 79%
 DHIA HERD # 16-16-0160 CONTROL # 2411
 1-11 305 2 13870 5.0 689 3.4 478 93DCR 1651C
 305 2X ME AVG 2L 14459M 727F 519P 1794C
 PPA -1271M -17F -6P / YD -1241M -22F -9P
 CDCB PTA 12/01/2015 2RECS 55%R 40%ILE
 -475M 10F 1P 63CM\$ 36NM\$ -27FM\$ 33GM\$
 0.0PL -0.2DPR 0.4CCR 0.8HCR 2.98SCS
 AJCA 12/01/2015 PTAT 44%R 0.2 JUI -1.1 JPI 47%R 11
 SIRE: RICHIES JACE TBONE A364 GJPI 43 20%ILE

SISTER(S):

GR LEDGEBROOK 2263 BY IMPULS 82%
 4-00 305 2 16420 5.4 880 3.6 597 95DCR 2064C

NEXT DAM:

PR LEDGEBROOK ABE 1816 70%
 5-05 305 2 13460 5.1 691 3.7 497 96DCR 1719C
 SIRE: AHLEM LEMVIG ABE-ET GJPI 80 38%ILE

4TH DAM:

OA LEDGEBROOK JB DENISE 75%
 6-06 305 2 16790 4.7 795 3.5 596 97DCR 2060C

LOT 249 LEDGEBROOK 3018 BY WALTER JE840003130698960

BORN 06/18/2015 TATTOO WFT / K65 P9
 FEMALE EFI 8.0% AMERICAN ID 3018 / 3018

LEDGEBROOK FARM BREEDER & OWNER
 CANTERBURY, CT
 860-546-9918

PA 229M 39F 18P
 382CM\$ 360NM\$ 310FM\$
 4.3PL 1.3DPR 1.1CCR 2.0HCR 2.91SCS
 PA TYPE 0.8 JPI 28%R 126
 ST SR DF RA RW RL FA
 0.7 0.6 0.3 L0.3 0.4 P0.2 S0.4
 FU RH RUW UC UD TP TL
 1.0 0.3 0.4 0.0 S0.7 C1.0 S0.5

CAL-MART RENEGADE HILARIO-ET
 USA 117542312 GT50K JH1F JH2F 29JE3791
 CDCB GPTA 12/01/2015 552DAUS 59HRDS 88%RIP
 98%R -569M 0.41% 53F 68%ILE
 98%R 0.14% 6P 391CM\$ 351NM\$ 255FM\$ 319GM\$
 4.4PL 1.2DPR -0.4CCR -0.9HCR 3.01SCS
 AJCA 12/01/2015 98DAUS
 GPTAT 92%R 0.6 GJUI 7.6 GJPI 92%R 91

SELLING OPEN

SIRE:
 FARIA BROTHERS WALTER WHITE-ET
 JE840003011610018 GT50K JH1C JH2F 29JE3927
 CDCB GPTA 12/01/2015
 73%R 92M 0.30% 62F 94%ILE
 74%R 0.10% 23P 542CM\$ 504NM\$ 414FM\$ 443GM\$
 5.8PL 0.4DPR -0.2CCR 1.2HCR 2.93SCS
 AJCA 12/01/2015 ODAUS
 GPTAT 72%R 1.5 GJUI 17.2 GJPI 69%R 165

DAM:
 LEDGEBROOK 2565 BY DOMINICAN
 USA 071333198 TATTOO WFT / G81
 DHIA HERD # 16-16-0160 CONTROL # 2565
 1-11 296 2 18230 4.4 801 3.1 564 93DCR 1945C
 305 2X ME AVG 1L 25068M 1086F 772P 2663C
 2-05 77% 3-06 82%
 ST SR DF RA RW RL FA FU RH RUW UC UD TP TL RTR RTS
 33 35 37 33 33 32 25 36 30 28 35 27 34 13 44 18
 PPA 1596M 59F 42P / YD 1741M 67F 48P
 CDCB PTA 12/01/2015 2RECS 51%R 87%ILE
 365M 16F 12P 221CM\$ 216NM\$ 205FM\$ 238GM\$
 2.7PL 2.2DPR 2.4CCR 2.8HCR 2.89SCS
 AJCA 12/01/2015 PTAT 46%R 0.1 JUI 1.5 JPI 44%R 87

FARIA BROTHERS VALENTINO CARRIE 88%
 JE840003008536871 GT8K JH1C JH2F
 DHIA HERD # 74-97-4513 CONTROL # 92503
 1-09 305 2 19750 5.4 1068 3.8 744 101DCR 2574C
 2-09 305 2 21180 5.5 1166 4.0 851 102DCR 2947C
 3-09 297 2 21590 5.3 1155 3.9 837 101DCR 2897C
 305 2X ME AVG 3L 23922M 1281F 931P 3221C
 PPA 2461M 176F 116P / YD 2213M 157F 105P
 CDCB GPTA 03/01/2016 2RECS 81%R 99%ILE
 814M 58F 42P 513CM\$ 481NM\$ 402FM\$ 392GM\$
 4.1PL -1.3DPR -0.9CCR 0.7HCR 2.92SCS
 AJCA 03/01/2016 GPTAT 76%R 1.7 GJUI 16.3 GJPI 75%R 191

SUNSET CANYON DOMINICAN-ET
 USA 117013483 GT 50K JH1F JH2F 1JE770
 CDCB GPTA 12/01/2015 4144DAUS 366HRDS 31%RIP
 99%R 472M 0.09% 40F 64%ILE
 99%R 0.02% 21P 354CM\$ 341NM\$ 308FM\$ 326GM\$
 4.1PL 1.5DPR 0.9CCR 2.8HCR 2.93SCS
 AJCA 12/01/2015 1109DAUS
 GPTAT 99%R -0.3 GJUI -1.5 GJPI 98%R 125

LEDGEBROOK 2286 BY LEGAL 86%
 USA 069129003 GT TATTOO WFT / E78
 DHIA HERD # 16-16-0160 CONTROL # 2286
 1-10 283 2 10570 4.9 520 3.4 357 92DCR 1233C
 2-09 289 2 13980 5.0 697 3.5 487 93DCR 1683C
 3-08 305 2 17080 4.8 818 3.3 568 95DCR 1961C
 305 2X ME AVG 3L 17188M 836F 579P 2000C
 PPA -1214M -66F -39P / YD -415M -45F -15P
 CDCB PTA 12/01/2015 3RECS 57%R 38%ILE
 -4M -16F -2P 29CM\$ 28NM\$ 28FM\$ 90GM\$
 0.8PL 2.4DPR 3.2CCR 2.2HCR 2.88SCS
 AJCA 12/01/2015 PTAT 50%R 0.5 JUI 8.5 JPI 49%R 25
 SIRE: TOLLENAARS IMPULS LEGAL 233-ET GJPI 95 31%ILE

NEXT DAM:
 LEDGEBROOK GODDIE DECLO 72%
 7-03 305 2 21370 4.2 905 3.2 693 98DCR 2392C
 SIRE: BARBS MBSB DECLO GJPI -61 2%ILE

4TH DAM:
 LEDGEBROOK BARBER GODDIE

LOT 250 LEDGEBROOK 3019 BY DOMINICAN JE840003130698961

BORN 06/23/2015 TATTOO WFT / K66 P8
 FEMALE EFI 7.9% AMERICAN ID 3019 / 3019

LEDGEBROOK FARM BREEDER & OWNER
 CANTERBURY, CT
 860-546-9918

PA 358M 32F 21P
 367CM\$ 346NM\$ 298FM\$
 4.3PL 0.2DPR 0.0CCR 0.0HCR 2.91SCS
 PA TYPE 0.9 JPI 28%R 122
 ST SR DF RA RW RL FA
 0.4 -0.2 0.7 L0.5 0.0 P0.1 S0.4
 FU RH RUW UC UD TP TL
 0.7 0.9 0.7 0.3 S0.8 C0.7 S0.3

SELLING OPEN

SIRE:

SHAN-MAR DOMINICAN CHUCK-ET
 USA 067108026 GT80K JH1F JH2F 1JE846
 CDCB GPTA 12/01/2015
 73%R 420M 0.15% 50F 90%ILE
 74%R 0.06% 27P 483CM\$ 452NM\$ 379FM\$ 389GM\$
 5.0PL 0.1DPR -0.2CCR 1.2HCR 2.80SCS
 AJCA 12/01/2015 ODAUS
 GPTAT 74%R 0.2 GJUI 7.5 GJPI 70%R 159

DAM:

LEDGEBROOK 2707 BY PLUS
 USA 072666714 TATTOO WFT / H60
 DHIA HERD # 16-16-0160 CONTROL # 2707

2-08 84%
 ST SR DF RA RW RL FA FU RH RUW UC UD TP TL RTR RTS
 35 33 31 34 35 26 32 32 40 37 37 35 26 14 32 33
 PPA -539M -3F 6P / YD -107M 15F 13P
 CDCB PTA 12/01/2015 1RECS 50%R 91%ILE
 296M 14F 15P 250CM\$ 240NM\$ 216FM\$ 201GM\$
 3.5PL 0.3DPR 0.2CCR -1.2HCR 3.01SCS
 PA TYPE 1.6 JUI JPI 43%R 84

SISTER(S):

LEDGEBROOK 2394 BY PLUS 88%
 3-11 305 3 22310 4.9 1089 3.3 747 102DCR 2580C
 LEDGEBROOK 3011 BY PAGENT{5}
 SELLING AS LOT 247

SUNSET CANYON DOMINICAN-ET

USA 117013483 GT50K JH1F JH2F 1JE770
 CDCB GPTA 12/01/2015 4144DAUS 366HRDS 31%RIP
 99%R 472M 0.09% 40F 64%ILE
 99%R 0.02% 21P 354CM\$ 341NM\$ 308FM\$ 326GM\$
 4.1PL 1.5DPR 0.9CCR 2.8HCR 2.93SCS
 AJCA 12/01/2015 1109DAUS
 GPTAT 99%R -0.3 GJUI -1.5 GJPI 98%R 125

SHAN-MAR LEGACY CARISSA-ET

USA 067100355 GT3K JH1F 86%
 DHIA HERD # 23-03-0154 CONTROL # 355
 2-03 305 2 18980 5.1 971 3.8 726 101DCR 2512C
 3-09 273 2 21630 5.2 1130 3.8 814 101DCR 2816C
 305 2X ME AVG 2L 23284M 1198F 892P 3086C
 PPA 2924M 223F 159P / YD 2124M 156F 121P
 CDCB GPTA 03/01/2016 2RECS 78%R 97%ILE
 513M 31F 27P 329CM\$ 307NM\$ 253FM\$ 287GM\$
 2.0PL 0.6DPR -0.5CCR 0.3HCR 2.90SCS
 AJCA 03/01/2016 GPTAT 76%R 1.0 GJUI 8.8 GJPI 73%R 123

SWEETIE PLUS IATOLAS BOLD

USA 067129272 GT 50K JH1F JH2F 1JE711
 CDCB GPTA 12/01/2015 6548DAUS 652HRDS 31%RIP
 99%R 1236M -0.04% 50F 60%ILE
 99%R -0.01% 43P 323CM\$ 314NM\$ 290FM\$ 263GM\$
 -0.4PL -1.2DPR -1.5CCR -4.3HCR 3.02SCS
 AJCA 12/01/2015 3261DAUS
 GPTAT 99%R 1.6 GJUI 9.2 GJPI 99%R 138

LEDGEBROOK 2126 BY ACTION

USA 066743992 GT TATTOO WFT / D42
 DHIA HERD # 16-16-0160 CONTROL # 2126
 1-10 305 2 12560 4.8 597 3.6 449 94DCR 1552C
 2-10 305 2 12900 5.0 650 3.8 492 96DCR 1702C
 3-11 286 2 16460 5.0 820 3.5 581 94DCR 2008C
 4-11 305 2 18120 4.9 894 3.6 654 95DCR 2261C
 5-11 305 2 18640 5.0 939 3.6 678 96DCR 2344C
 305 2X ME AVG 5L 17421M 867F 632P 2186C
 PPA -1599M -70F -24P / YD -1086M -44F -19P
 CDCB PTA 12/01/2015 5RECS 60%R 62%ILE
 -520M -19F -10P 122CM\$ 112NM\$ 89FM\$ 109GM\$
 4.9PL 1.6DPR 2.0CCR 2.3HCR 3.00SCS
 AJCA 12/01/2015 PTAT 53%R 1.5 JUI 18.9 JPI 51%R 24
 SIRE: FOREST GLEN AVERY ACTION-ET GJPI -2 16%ILE

SISTER(S):

LEDGEBROOK 1967 BY SABER 88%
 6-05 305 2 18950 4.5 856 3.3 634 95DCR 2190C

NEXT DAM:

GR LEGDEBROOK SAMBO 1731 86%
 3-04 305 2 16190 5.5 896 3.8 609 96DCR 2107C
 SIRE: LESTER SAMBO GJPI -62 5%ILE

4TH DAM:

PR LEDGEBROOK PARAMONT 1398 87%
 7-05 305 2 21910 5.0 1098 3.6 794 96DCR 2746C

LOT 251 OK CORRAL CLARABELLE USA 067016346

BORN 08/12/2014 TATTOO / OKCD6 P5
 FEMALE EFI 8.4%

PA 240M 9F 8P
 212CM\$ 206NM\$ 194FM\$
 3.7PL -0.3DPR 0.2CCR 0.5HCR 2.89SCS
 PA TYPE 1.2 JPI 32%R 69
 ST SR DF RA RW RL FA
 0.6 -0.8 0.6 L0.5 -0.4 P0.5 S0.6
 FU RH RUW UC UD TP TL
 0.7 1.1 0.6 0.5 S1.6 C0.5 S0.2

BRED: 10/17/2015 DUE: 07/22/2016 TO
 DISMUKES ACTION GRANVILLE
 USA 116403313 1JE749
 CDCB GPTA 12/01/2015 47DAUS 25HRDS 4%RIP
 89%R -219M 0.20% 28F 19%ILE
 90%R 0.06% 4P 120CM\$ 104NM\$ 65FM\$ 103GM\$
 0.1PL 0.0DPR 0.7CCR 0.9HCR 3.06SCS
 AJCA 12/01/2015 25DAUS
 GPTAT 82%R 0.4 GJUI 3.3 GJPI 85%R 33

SIRE:
 SUNSET CANYON DIVIDEND-ET
 USA 117335691 GT50K JH1F JH2F 1JE791
 CDCB GPTA 12/01/2015 1047DAUS 118HRDS 86%RIP
 98%R 925M -0.04% 35F 93%ILE
 98%R -0.01% 31P 489CM\$ 479NM\$ 456FM\$ 374GM\$
 7.1PL -1.2DPR 0.1CCR 0.9HCR 2.85SCS
 AJCA 12/01/2015 322DAUS
 GPTAT 96%R 1.6 GJUI 16.5 GJPI 93%R 171

DAM:
 GR LEDGEBROOK 2176 CLARICE
 USA 066744042 TATTOO WFT / D92
 DHIA HERD # 16-16-0160 CONTROL #
 3-03 85%
 ST SR DF RA RW RL FA FU RH RUW UC UD TP TL RTR RTS
 35 32 37 26 32 24 35 35 36 35 26 35 32 28
 PA -446M -18F -15P
 -66CM\$ -67NM\$ -68FM\$
 0.2PL 0.7DPR 0.4CCR 0.0HCR 2.93SCS
 PA TYPE 0.8 JPI 36%R -34

DUFF, OWEN BREEDER & OWNER
 NORWICH, CT
 860-235-0378

ALL LYNN'S LOUIE VALENTINO-ET
 USA 116279413 GT50K JH1C JH2F 7JE1038
 CDCB GPTA 12/01/2015 6736DAUS 725HRDS 20%RIP
 99%R 830M -0.06% 27F 68%ILE
 99%R -0.01% 28P 357CM\$ 351NM\$ 334FM\$ 242GM\$
 4.9PL -2.0DPR -2.5CCR 0.6HCR 2.96SCS
 AJCA 12/01/2015 3376DAUS
 GPTAT 99%R 2.1 GJUI 19.6 GJPI 99%R 132

PEARLMONT RESTORE DIXIE-ET 90%
 USA 116341888 GT50K JH1F JH2C TATTOO / P5
 DHIA HERD # 33-87-0722 CONTROL # 305
 2-00 305 2 19000 4.3 819 3.4 650 97DCR 2209C
 365 2 22546 4.3 975 3.5 789 97DCR 2653C
 3-07 305 2 20010 4.6 930 3.5 697 89DCR 2409C
 5-06 305 3 24280 4.4 1072 3.4 833 102DCR 2867C
 305 2X ME AVG 4L 17392M 791F 620P 2117C
 PPA 926M -4F 23P / YD 1284M 26F 43P
 CDCB GPTA 03/01/2016 4RECS 91%R 99%ILE
 912M 25F 27P 371CM\$ 365NM\$ 350FM\$ 298GM\$
 5.1PL -0.5DPR 1.0CCR 1.7HCR 2.78SCS
 AJCA 03/01/2016 GPTAT 88%R 0.4 GJUI 4.0 GJPI 87%R 139

SC GOLD DUST PARAMOUNT IATOLA-ET
 USA 112118277 GT 50K JH1F JH2F 29JE3301
 CDCB GPTA 12/01/2015 15986DAUS 2264HRDS 7%RIP
 99%R -381M 0.12% 6F 19%ILE
 99%R 0.06% -3P 105CM\$ 89NM\$ 50FM\$ 95GM\$
 0.9PL 0.5DPR 0.3CCR 0.1HCR 2.97SCS
 AJCA 12/01/2015 7781DAUS
 GPTAT 99%R 1.2 GJUI 15.2 GJPI 99%R 22

PR LEDGEBROOK HERMIE 1693 79%
 USA 062163328 GT TATTOO WFT / Z69
 DHIA HERD # 16-16-0160 CONTROL # 1693
 2-01 305 2 15550 4.1 640 3.4 522 96DCR 1746C
 3-01 287 2 17480 4.2 730 3.5 611 97DCR 2014C
 4-00 294 2 17080 4.5 762 3.4 578 95DCR 1996C
 4-11 257 2 13760 4.4 602 3.5 477 93DCR 1623C
 305 2X ME AVG 4L 18454M 778F 628P 2112C
 PPA -221M -109F -33P / YD -910M -93F -47P
 CDCB PTA 12/01/2015 4RECS 56%R 4%ILE
 -510M -42F -26P -237CM\$ -222NM\$ -185FM\$ -185GM\$
 -0.5PL 0.8DPR 0.4CCR -0.1HCR 2.89SCS
 AJCA 12/01/2015 PTAT 46%R -0.5 JUI 1.0 JPI 43%R -90
 SIRE: LEDGEBROOK HERMIE GJPI -168 0%ILE

NEXT DAM:
 OA LEDGEBROOK 1455 BY JB 72%
 5-09 305 2 17210 4.0 689 3.6 622 97DCR 1966C

4TH DAM:
 LEDGEBROOK FUTURE TAMMY 80%
 8-02 297 2 16100 4.7 763 3.5 570 96DCR 1970C

LOT 252 CEDAR MTN FARM BRANSON THELMA JE840003125418616 GT13K

BORN 08/16/2014 P2
 FEMALE EFI 7.5% AMERICAN ID 120 / 120
 JH1C JH2F

GAWALT, KERRY
 HARTLAND, VT
 802-436-1448
 BREEDER & OWNER

CDCB GPTA 03/01/2016 ORECS 72%R 53%ILE
 -441M 4F -4P 104CM\$ 84NM\$ 38FM\$ 117GM\$
 1.3PL 1.8DPR 1.5CCR 0.8HCR 2.89SCS
 AJCA 03/01/2016 GPTAT 71%R 0.2 GJUI 7.7 GJPI 68%R 27
 ST SR DF RA RW RL FA
 -0.6 -0.2 0.0 H0.4 -0.2 S0.6 S0.2
 FU RH RUW UC UD TP TL
 0.1 0.0 0.0 1.0 S0.6 C0.9 L0.3

BRED: 12/25/2015 DUE: 09/29/2016 TO
 HEARTLAND IRWIN TEXAS-ET
 USA 067312531 7JE1354
 CDCB GPTA 12/01/2015
 75%R 458M -0.04% 15F 64%ILE
 76%R 0.02% 20P 354CM\$ 339NM\$ 305FM\$ 233GM\$
 5.6PL -1.9DPR -2.0CCR -0.2HCR 2.88SCS
 AJCA 12/01/2015 0DAUS
 GPTAT 75%R 1.7 GJUI 25.7 GJPI 72%R 118

SIRE:
 GABYS TBONE BRANSON-ET
 USA 116697813 GT50K JH1F JH2F 147JE6185
 CDCB GPTA 12/01/2015 187DAUS 86HRDS 26%RIP
 93%R -808M 0.29% 17F 24%ILE
 93%R 0.11% -8P 168CM\$ 138NM\$ 68FM\$ 107GM\$
 2.6PL -0.4DPR -1.0CCR 2.9HCR 2.94SCS
 AJCA 12/01/2015 113DAUS
 GPTAT 87%R 1.5 GJUI 24.0 GJPI 88%R 36

DAM:
 CEDAR MOUNTAIN FARM JOULE TARA
 USA 117084045 GT3K JH1C TATTOO / CMF55
 DHIA HERD # 13-11-4506 CONTROL # 122
 2-02 275 2 12360 3.3 414 3.3 410 95DCR 1230C
 3-01 305 2 13520 3.9 524 3.4 458 97DCR 1472C
 4-04 305 2 17380 4.1 705 3.4 591 97DCR 1946C
 305 2X ME AVG 3L 17184M 639F 574P 1817C
 2-09 79% 3-04 79% 4-07 81%
 ST SR DF RA RW RL FA FU RH RUW UC UD TP TL RTR RTS
 24 26 33 24 29 33 24 19 42 36 26 28 22 35 24 35
 PPA 1088M -36F 4P / YD 637M -28F 2P
 CDCB GPTA 03/01/2016 3RECS 73%R 21%ILE
 138M -14F -8P -57CM\$ -44NM\$ -10FM\$ 4GM\$
 -0.2PL 2.0DPR 2.0CCR -1.5HCR 2.78SCS
 AJCA 03/01/2016 GPTAT 72%R -1.4 GJUI -16.5 GJPI 69%R -25

SISTER(S):
 CEDAR MT ADVENT NOEL 91%
 CEDAR MT FARM MCKENZIE TAHITI 84%
 4-10 305 2 22432 4.4 984 3.7 821 98DCR 2714C
 CEDAR MT FARM MANHATTEN TONGA 86%
 5-09 305 2 15580 4.6 722 3.9 600 98DCR 1989C
 CEDAR MTN MANHATTEN TANGERINE 87%
 7-01 305 2 16700 4.8 796 4.1 680 97DCR 2221C

RICHIES JACE TBONE A364
 USA 113672851 GT50K JH1F JH2F 7JE1000
 CDCB GPTA 12/01/2015 16149DAUS 1448HRDS 9%RIP
 99%R -279M 0.23% 32F 20%ILE
 99%R 0.11% 12P 138CM\$ 105NM\$ 25FM\$ 68GM\$
 -0.9PL -1.8DPR -1.3CCR 1.9HCR 3.09SCS
 AJCA 12/01/2015 9481DAUS
 GPTAT 99%R 1.1 GJUI 7.4 GJPI 99%R 43

GABYS ACTION BABY-ET 91%
 USA 114826486 GT50K JH1F JH2F TATTOO G1233 / G1233
 DHIA HERD # 63-12-0008 CONTROL # 1233
 2-00 305 2 14240 5.2 741 3.4 482 100DCR 1665C
 3-06 305 2 21350 5.4 1160 3.7 782 101DCR 2704C
 305 2X ME AVG 2L 20356M 1061F 720P 2487C
 PPA 58M 94F 22P / YD 135M 80F 27P
 CDCB GPTA 03/01/2016 2RECS 88%R 70%ILE
 -405M 16F -6P 154CM\$ 141NM\$ 110FM\$ 87GM\$
 2.9PL -1.1DPR -1.7CCR 2.3HCR 2.92SCS
 AJCA 03/01/2016 GPTAT 83%R 1.1 GJUI 17.1 GJPI 83%R 31

DEN-KEL ARTIST JOULE-ET
 USA 067029497 GT 50K JH1F JH2F 1JE670
 CDCB GPTA 12/01/2015 643DAUS 165HRDS 13%RIP
 98%R 117M -0.03% 0F 22%ILE
 98%R -0.03% -2P 126CM\$ 128NM\$ 132FM\$ 169GM\$
 2.0PL 2.5DPR 3.0CCR -1.1HCR 2.74SCS
 AJCA 12/01/2015 118DAUS
 GPTAT 93%R -0.6 GJUI -5.2 GJPI 95%R 32

CEDAR MT ELEGANT LARCH 85%
 USA 111695487 GT JH1C TATTOO / CMF1
 DHIA HERD # 13-11-4506 CONTROL # 3
 8-03 305 2 18627 4.3 803 3.4 631 DHIA 2157C
 305 2X ME AVG 1L 13636M 497F 463P 1437C
 CDCB GPTA 03/01/2016 ORECS 59%R 38%ILE
 -35M 2F 8P 46CM\$ 29NM\$ -10FM\$ 80GM\$
 -0.4PL 2.2DPR 2.0CCR -1.0HCR 2.95SCS
 AJCA 03/01/2016 GPTAT 49%R -0.7 GJUI -16.8 GJPI 52%R 19
 SIRE: FAIR WEATHER ELEGANT GJPI -38 6%ILE

NEXT DAM:
 GR BROKENRIDGE KENT LINDEN
 SIRE: GREENWOOD SKYLINE KENT-ET GJPI -91 2%ILE
 4TH DAM:
 PR BROKENRIDGE MARCUS SPAM

LOT 253 CEDAR MTN FARM TOPEKA LORETTA JE840003125418614 GT13K

BORN 01/15/2015 PO
 FEMALE EFI 7.1% AMERICAN ID 122 / 122
 JH1F JH2F

GAWALT, KERRY
 HARTLAND, VT
 802-436-1448
 BREEDER & OWNER

CDCB GPTA 03/01/2016 ORECS 72%R 39%ILE
 -618M 8F -1P 64CM\$ 35NM\$ -32FM\$ -1GM\$
 0.7PL -1.0DPR -1.5CCR -1.0HCR 3.04SCS
 AJCA 03/01/2016 GPTAT 71%R 0.5 GJUI 3.2 GJPI 68%R -1
 ST SR DF RA RW RL FA
 -0.2 0.0 0.2 L1.3 -0.1 P0.6 S0.2
 FU RH RUW UC UD TP TL
 -0.1 0.5 0.4 0.4 S0.2 W0.4 S0.2

SUNSET CANYON MERCHANT-ET
 USA 114256027 GT50K JH1C JH2F 11JE884
 CDCB GPTA 12/01/2015 1975DAUS 221HRDS 5%RIP
 99%R -12M 0.15% 29F 19%ILE
 99%R 0.04% 8P 117CM\$ 103NM\$ 69FM\$ -28GM\$
 0.6PL -4.5DPR -4.9CCR -2.9HCR 3.02SCS
 AJCA 12/01/2015 1352DAUS
 GPTAT 99%R 1.6 GJUI 16.9 GJPI 98%R 26

BRED: 12/20/2015 DUE: 09/24/2016 TO
 GLYNN HEADLINE NEWS-ET
 USA 117315110 7JE1184
 CDCB GPTA 12/01/2015 80DAUS 32HRDS 50%RIP
 91%R 1494M -0.23% 22F 91%ILE
 92%R -0.05% 42P 470CM\$ 470NM\$ 469FM\$ 414GM\$
 6.4PL 0.9DPR 0.9CCR -0.8HCR 2.81SCS
 AJCA 12/01/2015 46DAUS
 GPTAT 86%R 0.9 GJUI 7.1 GJPI 86%R 189

HEARTLAND NATHAN TEXAS-ET 95%
 USA 067041437 GT50K JH1F JH2F
 DHIA HERD # 48-89-0168 CONTROL # 1437
 2-10 305 3 21850 4.6 1008 3.9 843 93DCR 2785C
 3-11 305 3 26340 4.3 1130 3.8 991 92DCR 3185C
 5-01 305 3 25940 4.6 1185 3.7 963 94DCR 3232C
 7-00 183 3 17610 4.8 844 3.5 610 79DCR 2108C
 305 2X ME AVG 5L 21944M 1006F 828P 2737C
 PPA 1526M 25F 66P / YD 689M 21F 41P
 CDCB GPTA 03/01/2016 5RECS 88%R 76%ILE
 65M 3F 11P 182CM\$ 164NM\$ 121FM\$ 88GM\$
 3.0PL -1.9DPR -1.4CCR -0.3HCR 2.95SCS
 AJCA 03/01/2016 GPTAT 84%R 1.1 GJUI 17.7 GJPI 83%R 58

SISTER(S):
 CEDAR MTN FARM TOPEKA LAVENDER 80%

SIRE:
 HEARTLAND MERCHANT TOPEKA-ET
 USA 067332021 GT50K JH1F JH2F 7JE1169
 CDCB GPTA 12/01/2015 3424DAUS 312HRDS 75%RIP
 99%R -77M 0.23% 40F 32%ILE
 99%R 0.07% 10P 217CM\$ 198NM\$ 152FM\$ 89GM\$
 1.6PL -3.3DPR -3.5CCR -2.0HCR 3.10SCS
 AJCA 12/01/2015 907DAUS
 GPTAT 98%R 2.0 GJUI 21.2 GJPI 95%R 54

ISDK Q IMPULS
 JEDNK000000301592 GT HD JH1F JH2F 236JE3
 CDCB GPTA 12/01/2015 31358DAUS 2939HRDS 8%RIP
 99%R -63M 0.20% 37F 48%ILE
 99%R 0.13% 23P 309CM\$ 268NM\$ 170FM\$ 288GM\$
 1.4PL 1.5DPR 2.6CCR 0.3HCR 3.10SCS
 AJCA 12/01/2015 17074DAUS
 GPTAT 99%R -0.1 GJUI -2.9 GJPI 99%R 99

DAM:
 CEDAR MNT FARM IMPULS HERMIONE
 USA 116379515 GT3K JH1F TATTOO / CMF41
 DHIA HERD # 13-11-4506 CONTROL # 105

FOX VALLEY IVAR HAZELNUT 85%
 USA 111124222 GT 3K JH1C TATTOO / L4
 DHIA HERD # 13-11-4506 CONTROL # 2
 10-09 305 2 13290 5.0 662 4.0 525 98DCR 1789C
 305 2X ME AVG 2L 10821M 542F 438P 1472C
 CDCB GPTA 03/01/2016 ORECS 73%R 16%ILE
 -610M -24F -11P -60CM\$ -76NM\$ -114FM\$ -68GM\$
 1.1PL 0.8DPR 0.2CCR -0.9HCR 2.92SCS
 AJCA 03/01/2016 GPTAT 67%R -1.1 GJUI -12.0 GJPI 67%R -44
 SIRE: TWIN HAVEN KHAN IVAR GJPI -46 6%ILE

1-11 305 2 12790 4.7 600 3.8 482 97DCR 1629C
 2-11 305 2 9200 5.3 487 4.2 390 98DCR 1322C
 4-00 289 2 12380 5.1 627 3.9 488 97DCR 1681C
 5-00 305 2 12730 4.8 616 4.1 521 98DCR 1711C
 6-02 305 2 13830 4.9 680 4.0 556 97DCR 1861C
 305 2X ME AVG 5L 13064M 638F 521P 1746C
 2-03 86% 3-07 86%
 ST SR DF RA RW RL FA FU RH RUW UC UD TP TL RTR RTS
 33 31 36 22 33 27 33 36 35 31 25 28 33 29
 PPA -2277M -23F -29P / YD -1582M -11F -8P
 CDCB GPTA 03/01/2016 5RECS 74%R 66%ILE
 -486M 3F 4P 160CM\$ 127NM\$ 48FM\$ 146GM\$
 2.3PL 1.7DPR 1.6CCR 0.9HCR 2.98SCS
 AJCA 03/01/2016 GPTAT 71%R -0.1 GJUI -4.5 GJPI 69%R 36

NEXT DAM:
 FOX VALLEY FANT AVIA
 SIRE: MOLLY BROOK BERRETTA FANTASY-ET JPI -40 5%ILE
 4TH DAM:
 FOX VALLEY FASCINATOR LYNNE

LOT 254 BLODGETT DIVIDEND WINTER USA 067097867

BORN 01/02/2014 P4
 FEMALE EFI 8.1% AMERICAN ID 67 / 67

PA 345M 14F 9P
 195CM\$ 195NM\$ 196FM\$
 3.3PL -0.3DPR 0.2CCR 0.7HCR 2.90SCS
 PA TYPE 0.3 JPI 34%R 61
 ST SR DF RA RW RL FA
 -0.5 -0.6 0.1 L0.6 -0.6 P0.1 S0.1
 FU RH RUW UC UD TP TL
 -0.1 0.3 0.2 0.3 S0.3 W0.3 S0.5

PASTURE BRED FROM: 11/18/2015 DUE AFTER: 08/23/2016 TO
 CRESCENT DJMAY FOREST
 USA 067235489
 PA -641M -4F -15P
 40CM\$ 28NM\$ -1FM\$
 1.8PL 1.7DPR 1.8CCR 1.1HCR 2.86SCS
 PA TYPE -0.4 JPI 38%R -5

SIRE:
 SUNSET CANYON DIVIDEND-ET
 USA 117335691 GT50K JH1F JH2F 1JE791
 CDCB GPTA 12/01/2015 1047DAUS 118HRDS 86%RIP
 98%R 925M -0.04% 35F 93%ILE
 98%R -0.01% 31P 489CM\$ 479NM\$ 456FM\$ 374GM\$
 7.1PL -1.2DPR 0.1CCR 0.9HCR 2.85SCS
 AJCA 12/01/2015 322DAUS
 GPTAT 96%R 1.6 GJUI 16.5 GJPI 93%R 171

DAM:
 OTTER MORR BLAKE WIZARD
 USA 116218018 TATTOO MBF / G33
 DHIA HERD # 13-06-4623 CONTROL # 1411
 4-06 282 2 12530 4.4 555 3.0 380 95DCR 1310C
 5-05 254 2 13130 4.5 597 3.2 422 94DCR 1456C
 305 2X ME AVG 2L 13726M 624F 434P 1498C
 5-01 74% 5-08 79%
 ST SR DF RA RW RL FA FU RH RUW UC UD TP TL RTR RTS
 42 37 29 33 30 35 33 36 36 28 32 27 18 19 33 32
 PPA -457M -46F -42P / YD -382M -23F -31P
 CDCB PTA 12/01/2015 5RECS 53%R 14%ILE
 -236M -8F -14P -100CM\$ -90NM\$ -64FM\$ -67GM\$
 -0.5PL 0.6DPR 0.2CCR 0.4HCR 2.95SCS
 AJCA 12/01/2015 PTAT 30%R -1.0 JUI -10.9 JPI 41%R -49

MASON SCOTT & HEIDI OWNER
 NORTH STRATFORD, NH
 603-922-8377

BLODGETT, JAMES BREEDER
 FAIRFAX, VT

ALL LYNNS LOUIE VALENTINO-ET
 USA 116279413 GT50K JH1C JH2F 7JE1038
 CDCB GPTA 12/01/2015 6736DAUS 725HRDS 20%RIP
 99%R 830M -0.06% 27F 68%ILE
 99%R -0.01% 28P 357CM\$ 351NM\$ 334FM\$ 242GM\$
 4.9PL -2.0DPR -2.5CCR 0.6HCR 2.96SCS
 AJCA 12/01/2015 3376DAUS
 GPTAT 99%R 2.1 GJUI 19.6 GJPI 99%R 132

PEARLMONT RESTORE DIXIE-ET 90%
 USA 116341888 GT50K JH1F JH2C TATTOO / P5
 DHIA HERD # 33-87-0722 CONTROL # 305
 2-00 305 2 19000 4.3 819 3.4 650 97DCR 2209C
 365 2 22546 4.3 975 3.5 789 97DCR 2653C
 3-07 305 2 20010 4.6 930 3.5 697 89DCR 2409C
 5-06 305 3 24280 4.4 1072 3.4 833 102DCR 2867C
 305 2X ME AVG 4L 17392M 791F 620P 2117C
 PPA 926M -4F 23P / YD 1284M 26F 43P
 CDCB GPTA 03/01/2016 4RECS 91%R 99%ILE
 912M 25F 27P 371CM\$ 365NM\$ 350FM\$ 298GM\$
 5.1PL -0.5DPR 1.0CCR 1.7HCR 2.78SCS
 AJCA 03/01/2016 GPTAT 88%R 0.4 GJUI 4.0 GJPI 87%R 139

GABYS ACTION BLAKE-ET
 USA 114826561 GT 50K JH1F JH2F 1JE662
 CDCB GPTA 12/01/2015 38DAUS 15HRDS 3%RIP
 90%R -493M 0.28% 30F 26%ILE
 91%R 0.09% -1P 163CM\$ 142NM\$ 89FM\$ 112GM\$
 1.7PL -0.3DPR -1.1CCR 1.8HCR 3.07SCS
 AJCA 12/01/2015 24DAUS
 GPTAT 83%R 0.1 GJUI -2.2 GJPI 86%R 23

OTTER MORR WINDSTAR WINTER
 USA 113212901 GT TATTOO MBF / Z69
 DHIA HERD # 13-01-0099 CONTROL # 1195
 PPA 1045M -72F -24P / YD -31M -89F -45P
 CDCB PTA 12/01/2015 4RECS 59%R 2%ILE
 -294M -48F -28P -328CM\$ -301NM\$ -236FM\$ -227GM\$
 -2.2PL 1.6DPR 1.2CCR -0.2HCR 2.79SCS
 PA TYPE -1.8 JUI JPI 33%R-112
 SIRE: WINDHAVENS DECLO WINDSTAR-ET GJPI -73 2%ILE
 SISTER(S):
 OTTER MORR CUERVO LIANE 80%
 NEXT DAM:
 OTTER MORR GRAHAM LINDA 82%
 5-06 305 2 16620 5.0 824 3.6 603 99DCR 1960C
 SIRE: SMJ GRAHAM-ET JPI -120 2%ILE
 4TH DAM:
 OTTER MORR LEE LOLA 60%

LOT 255 NORTHWINDS PLUS ELSIE USA 119155684

BORN 06/06/2014 TATTOO / 157H P7
 FEMALE EFI 7.0%

MASON SCOTT & HEIDI BREEDER & OWNER
 NORTH STRATFORD, NH
 603-922-8377

PA 429M 39F 24P
 237CM\$ 223NM\$ 187FM\$
 0.5PL 0.3DPR 0.3CCR -2.2HCR 3.13SCS
 PA TYPE 0.6 JPI 37%R 85
 ST SR DF RA RW RL FA
 1.3 0.0 0.7 L0.4 0.4 P0.1 S0.4
 FU RH RUW UC UD TP TL
 0.2 1.0 0.6 -0.4 S0.4 W0.1 L0.0

PASTURE BRED FROM: 11/18/2015 DUE AFTER: 08/23/2016 TO
 CRESCENT DJMAY FOREST
 USA 067235489
 PA -641M -4F -15P
 40CM\$ 28NM\$ -1FM\$
 1.8PL 1.7DPR 1.8CCR 1.1HCR 2.86SCS
 PA TYPE -0.4 JPI 38%R -5

SIRE:
 SWEETIE PLUS IATOLAS BOLD
 USA 067129272 GT50K JH1F JH2F 1JE711
 CDCB GPTA 12/01/2015 6548DAUS 652HRDS 31%RIP
 99%R 1236M -0.04% 50F 60%ILE
 99%R -0.01% 43P 323CM\$ 314NM\$ 290FM\$ 263GM\$
 -0.4PL -1.2DPR -1.5CCR -4.3HCR 3.02SCS
 AJCA 12/01/2015 3261DAUS
 GPTAT 99%R 1.6 GJUI 9.2 GJPI 99%R 138

DAM:
 NORTHWINDS VERMEER ELSA
 USA 117938812 TATTOO / 956H
 DHIA HERD # 12-12-0287 CONTROL # 956
 2-00 305 2 12690 6.1 768 3.9 496 95DCR 1717C
 3-01 301 2 12570 6.2 775 4.2 531 97DCR 1840C
 4-01 280 2 11220 5.2 587 4.1 456 93DCR 1573C
 305 2X ME AVG 3L 14432M 842F 585P 2026C
 2-04 85% 4-03 82%
 ST SR DF RA RW RL FA FU RH RUW UC UD TP TL RTR RTS
 40 29 29 32 42 29 23 26 32 34 32 26 32 26 42 35
 PPA -1581M 36F 1P / YD -1169M 45F 5P
 CDCB PTA 12/01/2015 3RECS 54%R 67%ILE
 -378M 27F 4P 150CM\$ 131NM\$ 83FM\$ 158GM\$
 1.3PL 1.8DPR 2.0CCR 0.0HCR 3.24SCS
 AJCA 12/01/2015 PTAT 46%R -0.4 JUI -2.6 JPI 48%R 32

SC GOLD DUST PARAMOUNT IATOLA-ET
 USA 112118277 GT50K JH1F JH2F 29JE3301
 CDCB GPTA 12/01/2015 15986DAUS 2264HRDS 7%RIP
 99%R -381M 0.12% 6F 19%ILE
 99%R 0.06% -3P 105CM\$ 89NM\$ 50FM\$ 95GM\$
 0.9PL 0.5DPR 0.3CCR 0.1HCR 2.97SCS
 AJCA 12/01/2015 7781DAUS
 GPTAT 99%R 1.2 GJUI 15.2 GJPI 99%R 22

SWEETIE PLUS FG ARTIST BOLD 88%
 USA 067037181 GT3K JH1F
 DHIA HERD # 92-20-0074 CONTROL # 7181
 2-09 305 3 24790 4.1 1027 3.4 855 97DCR 2827C
 4-02 299 3 29310 4.0 1173 3.3 969 102DCR 3216C
 5-01 271 3 25070 3.7 919 3.3 833 99DCR 2624C
 6-00 305 2 17190 4.6 785 3.5 603 97DCR 2084C
 305 2X ME AVG 5L 23950M 978F 809P 2680C
 PPA 4627M 128F 125P / YD 3369M 97F 84P
 CDCB GPTA 03/01/2016 5RECS 85%R 87%ILE
 1337M 40F 30P 199CM\$ 215NM\$ 253FM\$ 150GM\$
 -0.1PL -1.8DPR -2.1CCR -3.2HCR 2.95SCS
 AJCA 03/01/2016 GPTAT 78%R 0.7 GJUI -4.3 GJPI 80%R 88

CAVE CREEK VERMEER-ET
 USA 114849531 GT 50K JH1F JH2F 1JE666
 CDCB GPTA 12/01/2015 5233DAUS 608HRDS 10%RIP
 99%R 39M 0.25% 51F 40%ILE
 99%R 0.06% 12P 263CM\$ 245NM\$ 201FM\$ 230GM\$
 1.7PL 0.5DPR 1.5CCR -1.0HCR 3.05SCS
 AJCA 12/01/2015 1956DAUS
 GPTAT 99%R -0.8 GJUI -10.5 GJPI 99%R 68

NORTHWINDS MILITIA ELLEN 80%
 USA 116877107 GT TATTOO / 835H
 DHIA HERD # 12-12-0287 CONTROL # 835
 1-10 305 2 12900 6.1 781 3.9 507 87DCR 1755C
 3-01 280 2 12970 5.8 755 4.1 533 95DCR 1846C
 3-11 244 2 11830 6.2 735 4.1 490 91DCR 1697C
 5-00 207 2 11300 5.3 595 3.6 409 90DCR 1414C
 305 2X ME AVG 4L 15479M 910F 614P 2127C
 PPA -1590M 33F -5P / YD -1073M 24F 2P
 CDCB PTA 12/01/2015 4RECS 59%R 41%ILE
 -504M 6F -2P 58CM\$ 40NM\$ -4FM\$ 105GM\$
 0.5PL 2.9DPR 2.1CCR 0.9HCR 3.14SCS
 AJCA 12/01/2015 PTAT 52%R -0.5 JUI -4.0 JPI 50%R 8
 SIRE: SUNSET CANYON RP MILITIA-ET GJPI 33 21%ILE

SISTER(S):
 GR NORTHWINDS GANNON ELLIE{3} 86%
 3-09 305 2 18510 4.3 804 3.5 651 97DCR 2188C
 GR NORTHWINDS GOOSE ESTHER{3} 85%
 2-01 305 2 17140 5.2 885 3.5 604 96DCR 2088C

NEXT DAM:
 NORTHWINDS ACTION ELEANOR 87%
 3-08 305 2 17480 4.5 789 3.7 645 89DCR 2157C
 SIRE: FOREST GLEN AVERY ACTION-ET GJPI -2 16%ILE

4TH DAM:
 NORTHWINDS BOLD-TWIS ELAINE 75%
 4-10 246 2 10190 4.9 495 3.4 345 84DCR 1191C

LOT 256 NORTHWINDS ASCOT MIDGET USA 119155723

BORN 07/18/2014 TATTOO / 165H P3
 FEMALE EFI 6.5%

PA -218M 23F 2P
 180CM\$ 163NM\$ 122FM\$
 2.1PL 0.9DPR 1.8CCR 0.2HCR 2.91SCS
 PA TYPE -0.3 JPI 30%R 43
 ST SR DF RA RW RL FA
 -0.7 -0.2 -0.1 L0.8 -0.2 S0.5 L0.3
 FU RH RUW UC UD TP TL
 -0.1 -0.2 -0.2 -0.4 D0.8 C0.4 S0.4

BRED: 08/06/2015 DUE: 05/11/2016 TO
 PF LENNOX HENDRIX
 USA 116844046 1JE768
 CDCB GPTA 12/01/2015 1476DAUS 221HRDS 27%RIP
 99%R 130M 0.17% 39F 70%ILE
 99%R 0.05% 14P 383CM\$ 358NM\$ 298FM\$ 354GM\$
 3.2PL 1.3DPR 1.9CCR 1.1HCR 2.74SCS
 AJCA 12/01/2015 570DAUS
 GPTAT 98%R 0.4 GJUI 9.2 GJPI 96%R 120

SIRE:
 GABYS ASCOT-ET
 USA 117238958 GT50K JH1F JH2F 80JE4019
 CDCB GPTA 12/01/2015 12DAUS 8HRDS 92%RIP
 79%R 67M 0.21% 44F 39%ILE
 80%R 0.02% 8P 250CM\$ 238NM\$ 210FM\$ 199GM\$
 2.4PL -0.2DPR 0.2CCR -0.8HCR 2.93SCS
 AJCA 12/01/2015 2DAUS
 GPTAT 74%R 0.3 GJUI -2.5 GJPI 75%R 66

DAM:
 NORTHWINDS RAPTOR ELF
 USA 117038053 TATTOO / 851H
 DHIA HERD # 12-12-0287 CONTROL # 851
 1-09 305 2 10900 5.7 626 4.1 448 87DCR 1551C
 2-09 305 2 14550 5.8 840 4.1 593 95DCR 2054C
 3-09 305 2 14200 5.6 794 4.1 581 96DCR 2012C
 5-00 304 2 14930 5.6 842 4.1 618 97DCR 2141C
 305 2X ME AVG 4L 15508M 882F 636P 2201C
 2-02 82% 2-11 83% 4-01 84%
 ST SR DF RA RW RL FA FU RH RUW UC UD TP TL RTR RTS
 25 27 34 25 23 28 24 34 31 26 25 25 29 25
 PPA -1142M 22F 13P / YD -999M 11F -1P
 CDCB PTA 12/01/2015 5RECS 53%R 54%ILE
 -502M 2F -4P 110CM\$ 87NM\$ 33FM\$ 122GM\$
 1.8PL 2.0DPR 3.3CCR 1.2HCR 2.88SCS
 AJCA 12/01/2015 PTAT 45%R -0.8 JUI -7.4 JPI 43%R 19

MASON SCOTT & HEIDI BREEDER & OWNER
 NORTH STRATFORD, NH
 603-922-8377

BW RENEGADE-ET
 USA 115883929 GT50K JH1F JH2F 200JE60
 CDCB GPTA 12/01/2015 6405DAUS 502HRDS 17%RIP
 99%R -177M 0.32% 54F 70%ILE
 99%R 0.12% 16P 395CM\$ 358NM\$ 269FM\$ 336GM\$
 3.4PL 0.7DPR 1.5CCR 1.3HCR 3.01SCS
 AJCA 12/01/2015 2356DAUS
 GPTAT 99%R 0.3 GJUI -0.6 GJPI 99%R 108

GABYS ARTIST AMBROSIA 94%
 USA 114719504 GT50K JH1F JH2F TATTOO G1189 / G1189
 DHIA HERD # 63-12-0008 CONTROL # 1189
 1-11 305 2 19720 4.6 902 3.2 633 100DCR 2185C
 3-08 305 2 28430 5.7 1607 3.1 886 101DCR 3057C
 305 2X ME AVG 2L 26662M 1346F 850P 2934C
 PPA 3389M 154F 90P / YD 2727M 126F 69P
 CDCB GPTA 03/01/2016 2RECS 90%R 68%ILE
 457M 34F 12P 129CM\$ 134NM\$ 146FM\$ 99GM\$
 0.4PL -0.9DPR -0.6CCR -1.2HCR 3.09SCS
 AJCA 03/01/2016 GPTAT 87%R 0.4 GJUI -3.5 GJPI 86%R 42

SCOTCH VIEW ABE RAPTOR
 USA 115477069 GT 50K JH1F JH2F 29JE3603
 CDCB GPTA 12/01/2015 71DAUS 40HRDS 1%RIP
 91%R -258M 0.13% 12F 29%ILE
 92%R 0.06% 2P 189CM\$ 170NM\$ 125FM\$ 208GM\$
 2.8PL 2.4DPR 3.9CCR 0.5HCR 2.93SCS
 AJCA 12/01/2015 35DAUS
 GPTAT 84%R -0.7 GJUI -7.8 GJPI 86%R 46

NORTHWINDS ROULETTE ELOISE 81%
 USA 115974276 GT TATTOO / 610H
 DHIA HERD # 12-12-0287 CONTROL # 610
 1-10 305 2 12350 5.5 674 3.7 456 85DCR 1577C
 2-11 305 2 11000 5.8 637 4.0 440 83DCR 1523C
 3-10 305 2 14280 5.7 815 3.7 531 89DCR 1837C
 4-10 305 2 14250 4.9 699 3.7 527 89DCR 1823C
 5-10 257 2 10760 5.8 621 3.5 376 82DCR 1299C
 6-09 305 2 11650 5.8 676 3.6 421 96DCR 1455C
 7-09 191 2 7720 5.2 404 3.8 292 87DCR 1010C
 305 2X ME AVG 7L 13910M 770F 512P 1770C
 PPA -2528M -64F -74P / YD -1658M -38F -48P
 CDCB PTA 12/01/2015 5RECS 56%R 10%ILE
 -667M -16F -18P -124CM\$ -129NM\$ -141FM\$ -77GM\$
 -0.9PL 1.2DPR 2.2CCR 1.0HCR 2.95SCS
 AJCA 12/01/2015 PTAT 38%R -0.9 JUI -9.1 JPI 47%R -59
 SIRE: BUSH RIVER AVERY ROULETTE-ET GJPI -9 11%ILE

SISTER(S):
 NORTHWINDS ACTION ELEANOR 87%
 3-08 305 2 17480 4.5 789 3.7 645 89DCR 2157C

NEXT DAM:
 NORTHWINDS BOLD-TWIS ELAINE 75%
 4-10 246 2 10190 4.9 495 3.4 345 84DCR 1191C
 SIRE: AU TWINKIES BOLD TWISTER GJPI -43 8%ILE

4TH DAM:
 NORTHWINDS POSEIDON ALLAIRE 75%

LOT 257 NORTHWINDS SAMSON WIFI USA 119155769

BORN 08/16/2014 TATTOO / 167H P7
 FEMALE EFI 7.3%

PA 178M 29F 12P
 264CM\$ 248NM\$ 210FM\$
 2.9PL -0.5DPR -0.3CCR 0.5HCR 2.83SCS
 PA TYPE 1.0 JPI 33% 85
 ST SR DF RA RW RL FA
 1.5 0.6 0.6 L0.4 0.7 P0.3 S0.6
 FU RH RUW UC UD TP TL
 0.7 0.9 0.7 0.2 S0.8 CO.0 L0.1

BRED: 08/06/2015 DUE: 05/11/2016 TO
 PF LENNOX HENDRIX
 USA 116844046 1JE768
 CDCB GPTA 12/01/2015 1476DAUS 221HRDS 27%RIP
 99%R 130M 0.17% 39F 70%ILE
 99%R 0.05% 14P 383CM\$ 358NM\$ 298FM\$ 354GM\$
 3.2PL 1.3DPR 1.9CCR 1.1HCR 2.74SCS
 AJCA 12/01/2015 570DAUS
 GPTAT 98%R 0.4 GJUI 9.2 GJPI 96%R 120

SIRE:
 DP VALENTINO SAMSON
 USA 067106977 GT50K JH1F JH2F 14JE576
 CDCB GPTA 12/01/2015 145DAUS 66HRDS 93%RIP
 94%R 684M 0.05% 43F 69%ILE
 94%R 0.00% 25P 364CM\$ 352NM\$ 322FM\$ 275GM\$
 3.1PL -1.5DPR -1.1CCR 1.1HCR 2.86SCS
 AJCA 12/01/2015 59DAUS
 GPTAT 88%R 2.2 GJUI 20.0 GJPI 88%R 136

DAM:
 NORTHWINDS DUKE FIFI
 USA 116877086 TATTOO / 832H
 DHIA HERD # 12-12-0287 CONTROL # 832
 1-10 305 2 15020 5.1 763 3.7 559 87DCR 1933C
 2-11 305 2 15820 5.1 812 3.8 598 95DCR 2069C
 3-11 285 2 13970 5.8 804 3.6 509 96DCR 1760C
 5-03 305 2 14010 6.0 844 3.7 516 98DCR 1784C
 305 2X ME AVG 4L 16896M 919F 627P 2168C
 2-05 85% 3-01 88%
 ST SR DF RA RW RL FA FU RH RUW UC UD TP TL RTR RTS
 35 36 42 26 45 27 28 39 38 38 33 23 26 18
 PPA -449M 37F 1P / YD -565M 32F -1P
 CDCB PTA 12/01/2015 4RECS 53%R 70%ILE
 -328M 14F -2P 163CM\$ 143NM\$ 98FM\$ 121GM\$
 2.7PL 0.6DPR 0.5CCR -0.2HCR 2.80SCS
 AJCA 12/01/2015 PTAT 45%R -0.3 JUI -2.8 JPI 42%R 33

MASON SCOTT & HEIDI
 NORTH STRATFORD, NH
 603-922-8377

BREEDER & OWNER

ALL LYNN'S LOUIE VALENTINO-ET
 USA 116279413 GT50K JH1C JH2F 7JE1038
 CDCB GPTA 12/01/2015 6736DAUS 725HRDS 20%RIP
 99%R 830M -0.06% 27F 68%ILE
 99%R -0.01% 28P 357CM\$ 351NM\$ 334FM\$ 242GM\$
 4.9PL -2.0DPR -2.5CCR 0.6HCR 2.96SCS
 AJCA 12/01/2015 3376DAUS
 GPTAT 99%R 2.1 GJUI 19.6 GJPI 99%R 132

DP IATOLA FLOWER 16 90%
 USA 115517123 GT3K JH1F TATTOO / D016
 DHIA HERD # 92-20-7001 CONTROL # 16
 2-09 288 2 18910 5.0 937 3.6 674 103DCR 2330C
 3-08 305 2 20400 5.7 1171 3.7 764 104DCR 2643C
 305 2X ME AVG 2L 21920M 1158F 798P 2758C
 PPA 3308M 207F 116P / YD 2395M 165F 93P
 CDCB GPTA 03/01/2016 2RECS 86%R 91%ILE
 191M 39F 15P 265CM\$ 244NM\$ 195FM\$ 223GM\$
 1.2PL 0.1DPR -0.4CCR 0.3HCR 2.82SCS
 AJCA 03/01/2016 GPTAT 80%R 1.1 GJUI 12.9 GJPI 79%R 98

SPRINGDALE KARL DUKE
 USA 115378182
 PA -638M -15F -13P
 -65CM\$ -79NM\$ -112FM\$
 0.1PL 0.6DPR 0.3CCR 0.1HCR 2.88SCS
 PA TYPE -0.7 JPI 38%R -35

NORTHWINDS ARTIST FUFU 82%
 USA 115974678 GT TATTOO / 705H
 DHIA HERD # 12-12-0287 CONTROL # 705
 1-10 238 2 11490 5.2 598 3.6 409 81DCR 1414C
 305 2X ME AVG 1L 18253M 965F 668P 2310C
 PPA -509M 41F -9P / YD -579M 48F -14P
 CDCB PTA 12/01/2015 1RECS 53%R 71%ILE
 -181M 14F 0P 158CM\$ 144NM\$ 111FM\$ 116GM\$
 2.6PL 0.3DPR 0.6CCR -0.3HCR 2.84SCS
 AJCA 12/01/2015 PTAT 45%R -0.5 JUI -4.6 JPI 46%R 33
 SIRE: ISDK JAS ARTIST GJPI 69 39%ILE

NEXT DAM:
 NORTHWINDS CHILLER FUZZY 73%
 8-01 305 2 18440 4.6 856 3.6 673 90DCR 2302C
 SIRE: DEERVIEV CHILLER-ET GJPI -53 4%ILE

4TH DAM:
 NORTHWINDS VIEW FIZZY 82%

LOT 258 NORTHWINDS BLADE PEACH USA 119155796

BORN 08/23/2014 TATTOO / 170H P5
 FEMALE EFI 6.5%

PA 93M 18F 17P
 162CM\$ 140NM\$ 85FM\$
 0.3PL 1.3DPR 1.7CCR 2.3HCR 3.04SCS
 PA TYPE -0.1 JPI 35%R 63
 ST SR DF RA RW RL FA
 0.3 0.1 0.6 L0.7 0.0 S0.2 S0.0
 FU RH RUW UC UD TP TL
 -1.0 0.2 0.0 0.5 D1.1 W0.6 S0.2

PASTURE BRED FROM: 08/15/2015 DUE AFTER: 05/20/2016 TO
 OOMSDALE GALEN HILARIO GILBERT{4}-ET
 USA 067180755
 CDCB GPTA 03/01/2016
 72%R 316M 0.17% 48F 67%ILE
 73%R 0.08% 26P 372CM\$ 345NM\$ 280FM\$ 278GM\$
 3.5PL -0.6DPR -1.1CCR -1.0HCR 3.06SCS
 AJCA 03/01/2016 ODAUS
 GPTAT 71%R 0.8 GJUI 1.5 GJPI 68%R 115

SIRE:
 CAL-MART NAVARA BLADE
 USA 116490957 GT50K JH1F JH2F 29JE3678
 CDCB GPTA 12/01/2015 394DAUS 110HRDS 10%RIP
 98%R 383M 0.11% 41F 57%ILE
 98%R 0.10% 34P 346CM\$ 306NM\$ 208FM\$ 324GM\$
 0.7PL 1.1DPR 2.4CCR 4.9HCR 2.94SCS
 AJCA 12/01/2015 188DAUS
 GPTAT 95%R 0.1 GJUI -3.6 GJPI 95%R 141

DAM:
 NORTHWINDS MILITIA PETRIE
 USA 117487099 TATTOO / 915H
 DHIA HERD # 12-12-0287 CONTROL # 915
 1-08 305 2 11400 5.6 642 4.0 460 93DCR 1593C
 3-01 278 2 10730 4.7 503 4.1 438 96DCR 1415C
 4-01 268 2 10580 5.4 573 4.1 431 96DCR 1492C
 305 2X ME AVG 3L 13572M 707F 548P 1854C
 1-11 84% 3-01 84%
 ST SR DF RA RW RL FA FU RH RUW UC UD TP TL RTR RTS
 42 35 29 35 34 28 26 28 45 38 37 16 26 28
 PPA -1764M -48F -33P / YD -923M -29F -12P
 CDCB PTA 12/01/2015 3RECS 53%R 25%ILE
 -198M -6F -1P -22CM\$ -26NM\$ -38FM\$ 11GM\$
 -0.1PL 1.5DPR 1.0CCR -0.4HCR 3.13SCS
 AJCA 12/01/2015 PTAT 49%R -0.2 JUI -9.3 JPI 46%R -16

MASON SCOTT & HEIDI
 NORTH STRATFORD, NH
 603-922-8377

BREEDER & OWNER

ISAU DARAWAY FLOWERPOWER NAVARA-ET
 JEAUS000A00015916 GT50K JH1F JH2F 29JE3452
 CDCB GPTA 12/01/2015 239DAUS 88HRDS 7%RIP
 97%R -502M 0.30% 35F 22%ILE
 97%R 0.13% 6P 157CM\$ 125NM\$ 49FM\$ 151GM\$
 -0.4PL 1.2DPR 0.2CCR 0.9HCR 3.16SCS
 AJCA 12/01/2015 155DAUS
 GPTAT 95%R 0.8 GJUI 8.0 GJPI 95%R 45

CAL-MART IMPULS BABITA 8435 86%
 USA 114389749 GT50K JH1F JH2F TATTOO / H435
 DHIA HERD # 92-23-0426 CONTROL # 582
 1-10 299 2 22400 4.3 968 3.6 801 94DCR 2659C
 2-10 305 2 25840 4.2 1091 3.7 949 97DCR 3063C
 3-11 305 2 25660 4.7 1194 3.8 966 96DCR 3251C
 305 2X ME AVG 4L 25842M 1130F 949P 3126C
 PPA 1830M 35F 82P / YD 1024M 21F 52P
 CDCB GPTA 03/01/2016 4RECS 89%R 82%ILE
 367M 4F 18P 210CM\$ 191NM\$ 145FM\$ 220GM\$
 1.9PL 1.8DPR 3.0CCR 2.5HCR 2.77SCS
 AJCA 03/01/2016 GPTAT 83%R -0.1 GJUI -0.9 GJPI 83%R 92

SUNSET CANYON RP MILITIA-ET
 USA 111953541 GT 50K JH1F JH2F 200JE990
 CDCB GPTA 12/01/2015 5214DAUS 727HRDS 4%RIP
 99%R -117M 0.13% 21F 21%ILE
 99%R 0.06% 8P 136CM\$ 123NM\$ 90FM\$ 194GM\$
 0.9PL 3.6DPR 2.2CCR -0.2HCR 3.25SCS
 AJCA 12/01/2015 2383DAUS
 GPTAT 99%R -0.7 GJUI -14.3 GJPI 99%R 33

NORTHWINDS MOHAVE PEBBLE 84%
 USA 115974454 GT TATTOO / 663H
 DHIA HERD # 12-12-0287 CONTROL # 663
 1-11 305 2 13270 4.3 566 3.6 474 80DCR 1563C
 2-11 305 2 16010 3.6 570 3.8 609 89DCR 1761C
 3-10 305 2 17050 4.9 836 3.4 582 90DCR 2011C
 5-01 284 2 10930 4.7 511 3.8 418 88DCR 1398C
 6-00 243 2 10520 4.4 462 3.8 402 92DCR 1298C
 7-00 248 2 12290 3.9 479 3.8 463 94DCR 1411C
 305 2X ME AVG 6L 15872M 669F 576P 1843C
 PPA -776M -100F -37P / YD -106M -57F -14P
 CDCB PTA 12/01/2015 5RECS 52%R 13%ILE
 34M -24F -6P -113CM\$ -103NM\$ -80FM\$ -111GM\$
 -0.3PL -0.6DPR -0.4CCR -0.6HCR 2.92SCS
 AJCA 12/01/2015 PTAT 45%R -0.2 JUI -8.3 JPI 42%R -42
 SIRE: CRESCENT RUBEN MOHAVE

SISTER(S):
 NORTHWINDS GATSBY BOULDER{4} 82%
 4-00 291 2 15870 4.9 785 3.6 576 97DCR 1992C

NEXT DAM:
 NORTHWINDS MOR BOULDER 75%
 3-09 305 2 16700 4.6 761 3.5 582 84DCR 2011C
 SIRE: WILSONVIEW KHAN MORGAN-ET GJPI -9 12%ILE

4TH DAM:
 NORTHWINDS ROULETTE STONE 72%
 6-01 305 2 15480 4.6 710 3.5 544 93DCR 1880C

LOT 259 NORTHWINDS PLUS LOCH NESS USA 119242553

BORN 09/05/2014 TATTOO / 172H P4
 FEMALE EFI 7.8%

MASON SCOTT & HEIDI BREEDER & OWNER
 NORTH STRATFORD, NH
 603-922-8377

PA 826M 11F 23P
 118CM\$ 124NM\$ 135FM\$
 0.3PL -0.1DPR 0.1CCR -2.2HCR 3.03SCS
 PA TYPE -0.2 JPI 35%R 57
 ST SR DF RA RW RL FA
 -0.3 -0.7 0.1 H0.9 -0.3 P0.1 L0.3
 FU RH RUW UC UD TP TL
 -0.4 0.1 0.2 -0.6 D0.5 C0.2 L0.6

PASTURE BRED FROM: 11/18/2015 DUE AFTER: 08/23/2016 TO
 CRESCENT DJMAY FOREST
 USA 067235489
 PA -641M -4F -15P
 40CM\$ 28NM\$ -1FM\$
 1.8PL 1.7DPR 1.8CCR 1.1HCR 2.86SCS
 PA TYPE -0.4 JPI 38%R -5

SIRE:
 SWEETIE PLUS IATOLAS BOLD
 USA 067129272 GT50K JH1F JH2F 1JE711
 CDCB GPTA 12/01/2015 6548DAUS 652HRDS 31%RIP
 99%R 1236M -0.04% 50F 60%ILE
 99%R -0.01% 43P 323CM\$ 314NM\$ 290FM\$ 263GM\$
 -0.4PL -1.2DPR -1.5CCR -4.3HCR 3.02SCS
 AJCA 12/01/2015 3261DAUS
 GPTAT 99%R 1.6 GJUI 9.2 GJPI 99%R 138

DAM:
 HIGHLAND SHANE NESSIE
 USA 117487035 TATTOO / 904H
 DHIA HERD # 12-12-0287 CONTROL # 904
 1-10 305 2 14960 3.4 516 3.4 509 92DCR 1531C
 2-11 305 2 15340 4.4 675 3.4 525 96DCR 1806C
 4-03 305 2 15260 3.7 563 3.4 514 97DCR 1613C
 305 2X ME AVG 3L 17415M 663F 593P 1882C
 2-01 74% 3-03 74%
 ST SR DF RA RW RL FA FU RH RUW UC UD TP TL RTR RTS
 28 29 24 17 25 37 20 27 25 38 35 14 35 38
 PPA 1409M -88F 12P / YD 1064M -70F 8P
 CDCB PTA 12/01/2015 4RECS 49%R 17%ILE
 416M -28F 2P -87CM\$ -67NM\$ -21FM\$ -48GM\$
 0.9PL 1.0DPR 1.6CCR -0.1HCR 3.04SCS
 AJCA 12/01/2015 PTAT 45%R -2.0 JUI -21.0 JPI 40%R -24
 SISTER(S):
 NORTHWINDS CANNON NELLIE{4} 81%
 1-09 305 2 15740 4.6 720 3.5 547 95DCR 1890C

SC GOLD DUST PARAMOUNT IATOLA-ET
 USA 112118277 GT50K JH1F JH2F 29JE3301
 CDCB GPTA 12/01/2015 15986DAUS 2264HRDS 7%RIP
 99%R -381M 0.12% 6F 19%ILE
 99%R 0.06% -3P 105CM\$ 89NM\$ 50FM\$ 95GM\$
 0.9PL 0.5DPR 0.3CCR 0.1HCR 2.97SCS
 AJCA 12/01/2015 7781DAUS
 GPTAT 99%R 1.2 GJUI 15.2 GJPI 99%R 22

SWEETIE PLUS FG ARTIST BOLD 88%
 USA 067037181 GT3K JH1F
 DHIA HERD # 92-20-0074 CONTROL # 7181
 2-09 305 3 24790 4.1 1027 3.4 855 97DCR 2827C
 4-02 299 3 29310 4.0 1173 3.3 969 102DCR 3216C
 5-01 271 3 25070 3.7 919 3.3 833 99DCR 2624C
 6-00 305 2 17190 4.6 785 3.5 603 97DCR 2084C
 305 2X ME AVG 5L 23950M 978F 809P 2680C
 PPA 4627M 128F 125P / YD 3369M 97F 84P
 CDCB GPTA 03/01/2016 5RECS 85%R 87%ILE
 1337M 40F 30P 199CM\$ 215NM\$ 253FM\$ 150GM\$
 -0.1PL -1.8DPR -2.1CCR -3.2HCR 2.95SCS
 AJCA 03/01/2016 GPTAT 78%R 0.7 GJUI -4.3 GJPI 80%R 88

HIGHLAND ABRAM SHANE
 USA 067132417
 CDCB PTA 12/01/2015 16DAUS 5HRDS 0%RIP
 76%R 183M -0.16% -24F 8%ILE
 78%R -0.03% 1P -80CM\$ -70NM\$ -49FM\$ -22GM\$
 -0.1PL 1.7DPR 2.1CCR 0.1HCR 3.05SCS
 AJCA 12/01/2015 13DAUS
 PTAT 64%R -2.0 JUI -15.9 JPI 64%R -21

HIGHLAND ABRAM J NELL 70%
 USA 067132413 GT
 DHIA HERD # 12-12-0287 CONTROL # 65
 1-11 305 2 14520 4.4 633 3.5 505 89DCR 1712C
 3-01 305 2 12170 4.3 527 3.5 428 90DCR 1436C
 4-02 239 2 8900 4.2 371 3.6 318 94DCR 1034C
 305 2X ME AVG 3L 14562M 624F 513P 1709C
 PPA -1776M -162F -74P / YD -432M -97F -33P
 CDCB PTA 12/01/2015 3RECS 60%R 25%ILE
 348M -21F 2P -38CM\$ -23NM\$ 13FM\$ -35GM\$
 1.6PL 0.1DPR 0.7CCR -0.4HCR 3.03SCS
 AJCA 12/01/2015 PTAT 54%R -1.3 JUI -11.7 JPI 51%R -12
 SIRE: GABYS PARAMOUNT ABRAM-ET GJPI 36 19%ILE

SISTER(S):
 HIGHLAND IMPULS J NELL 82%
 5-10 283 2 16800 5.2 878 3.7 620 104DCR 2144C

NEXT DAM:
 HIGHLAND JACE GK NELL 83%
 5-00 305 2 23030 4.4 1013 3.3 760 104DCR 2624C
 SIRE: WINDY WILLOW MONTANA JACE GJPI 30 20%ILE

4TH DAM:
 HIGHLAND KEEPER L NELL 85%
 6-02 305 2 25050 4.9 1237 3.5 881 104DCR 3045C

LOT 260 NORTHWINDS MAGNUM JOY USA 119242562

BORN 09/27/2014 TATTOO / 177H P7
 FEMALE EFI 7.1%

PA 390M 34F 19P
 260CM\$ 247NM\$ 216FM\$
 1.6PL 0.7DPR 0.9CCR -0.4HCR 2.95SCS
 PA TYPE -0.3 JPI 33%R 86
 ST SR DF RA RW RL FA
 -0.5 -0.5 0.6 L0.7 -0.6 S0.4 L0.5
 FU RH RUW UC UD TP TL
 -0.3 0.5 0.3 -0.3 D0.6 W0.5 L0.1

PASTURE BRED FROM: 11/18/2015 DUE AFTER: 08/23/2016 TO
 CRESCENT DJMAY FOREST
 USA 067235489
 PA -641M -4F -15P
 40CM\$ 28NM\$ -1FM\$
 1.8PL 1.7DPR 1.8CCR 1.1HCR 2.86SCS
 PA TYPE -0.4 JPI 38%R -5

SIRE:
 WILSONVIEW JEVON MAGNUM-ET
 USA 067010044 GT50K JH1F JH2F 523JE927
 CDCB GPTA 12/01/2015 289DAUS 33HRDS 10%RIP
 97%R 904M 0.16% 77F 97%ILE
 97%R 0.02% 37P 535CM\$ 519NM\$ 478FM\$ 509GM\$
 3.3PL 1.7DPR 2.2CCR -0.6HCR 2.99SCS
 AJCA 12/01/2015 182DAUS
 GPTAT 95%R 0.2 GJUI -7.3 GJPI 95%R 177

DAM:
 NORTHWINDS BAMBAM JOLINE
 USA 117992023 TATTOO / 993H
 DHIA HERD # 12-12-0287 CONTROL # 993
 1-09 305 2 10580 4.6 485 3.9 411 96DCR 1347C
 2-09 305 2 14520 4.8 692 3.8 551 97DCR 1872C
 305 2X ME AVG 2L 15742M 718F 596P 1978C
 2-03 75% 3-08 79%
 ST SR DF RA RW RL FA FU RH RUW UC UD TP TL RTR RTS
 39 29 28 30 40 31 20 26 42 10 34 29 23 30 38
 PPA -343M -66F -8P / YD -572M -58F -12P
 CDCB PTA 12/01/2015 2RECS 47%R 25%ILE
 -124M -9F OP -16CM\$ -25NM\$ -47FM\$ -31GM\$
 -0.2PL -0.3DPR -0.4CCR -0.1HCR 2.90SCS
 AJCA 12/01/2015 PTAT 43%R -0.8 JUI -1.3 JPI 38%R -5

MASON SCOTT & HEIDI
 NORTH STRATFORD, NH
 603-922-8377

BREEDER & OWNER

FOREST GLEN MECCAS JEVON-ET
 USA 112797481 GT50K JH1F JH2F 29JE3346
 CDCB GPTA 12/01/2015 7729DAUS 818HRDS 7%RIP
 99%R 305M 0.06% 27F 24%ILE
 99%R -0.01% 8P 140CM\$ 138NM\$ 133FM\$ 123GM\$
 0.8PL 0.1DPR 0.4CCR -0.8HCR 2.86SCS
 AJCA 12/01/2015 3805DAUS
 GPTAT 99%R -0.3 GJUI -13.9 GJPI 99%R 39
 IMPULSIVE MONET OF WILSONVIEW-ET 88%
 USA 067181169 GI JH1F
 DHIA HERD # 92-23-0233 CONTROL # 1169
 2-00 305 2 16510 5.1 834 3.6 598 100DCR 2068C
 3-03 305 2 17250 5.2 894 3.9 677 102DCR 2343C
 305 2X ME AVG 2L 19754M 994F 743P 2570C
 PPA -151M 55F 34P / YD -513M 36F 13P
 CDCB GPTA 03/01/2016 2RECS 86%R 94%ILE
 -183M 25F 2P 280CM\$ 268NM\$ 239FM\$ 274GM\$
 4.4PL 2.1DPR 1.9CCR -0.8HCR 3.03SCS
 AJCA 03/01/2016 GPTAT 80%R 0.4 GJUI 8.5 GJPI 81%R 68

CRESCENT TBONE BAMBAM-ET
 USA 117033209
 PA -622M 11F -6P
 122CM\$ 98NM\$ 39FM\$
 2.4PL -0.7DPR -0.7CCR 0.7HCR 2.92SCS
 PA TYPE 0.6 JPI 39%R 18

NORTHWINDS LEXINGTON JEWEL 82%
 USA 117322404 GT TATTOO / 878H
 DHIA HERD # 12-12-0287 CONTROL # 878
 1-10 305 2 15320 4.9 755 3.5 533 90DCR 1842C
 3-00 305 2 17860 4.7 840 3.6 635 96DCR 2195C
 4-01 305 2 19250 4.3 837 3.6 689 98DCR 2294C
 5-00 226 2 9820 4.3 423 3.7 360 88DCR 1176C
 305 2X ME AVG 4L 17464M 804F 626P 2122C
 PPA 1380M OF 33P / YD 977M -9F 24P
 CDCB PTA 12/01/2015 3RECS 57%R 14%ILE
 219M -10F 5P -90CM\$ -89NM\$ -86FM\$ -82GM\$
 -2.4PL -0.7DPR -1.2CCR -1.0HCR 2.94SCS
 AJCA 12/01/2015 PTAT 51%R -0.9 JUI -11.4 JPI 49%R -23
 SIRE: WOODSTOCK LEXINGTON-ET GJPI -1 17%ILE

SISTER(S):
 NORTHWINDS JENE-BILL JULIA 81%
 1-10 305 2 17630 3.9 686 3.5 619 87DCR 1956C

NEXT DAM:
 NORTHWINDS RUEBEN JULIE 81%
 4-00 305 2 21060 4.1 870 3.4 711 86DCR 2375C
 SIRE: SUNBOW RUEBEN GJPI -25 4%ILE

4TH DAM:
 GR NORTHWINDS MANNIX JEZEBEL 82%

LOT 261 NORTHWINDS SAMSON SPEEDY USA 119414516

BORN 10/07/2014 TATTOO / 179H P3
 FEMALE EFI 8.3%

MASON SCOTT & HEIDI BREEDER & OWNER
 NORTH STRATFORD, NH
 603-922-8377

PA 509M 21F 19P
 113CM\$ 105NM\$ 86FM\$
 0.7PL -0.3DPR -0.4CCR 0.3HCR 2.92SCS
 PA TYPE 0.7 JPI 34%R 46
 ST SR DF RA RW RL FA
 0.8 0.5 0.6 L0.8 0.3 P0.3 S0.3
 FU RH RUW UC UD TP TL
 0.6 0.7 0.6 -0.3 D0.1 C0.3 L0.1

PASTURE BRED FROM: 11/18/2015 DUE AFTER: 08/23/2016 TO
 CRESCENT DJMAY FOREST
 USA 067235489
 PA -641M -4F -15P
 40CM\$ 28NM\$ -1FM\$
 1.8PL 1.7DPR 1.8CCR 1.1HCR 2.86SCS
 PA TYPE -0.4 JPI 38%R -5

SIRE:
 DP VALENTINO SAMSON
 USA 067106977 GT50K JH1F JH2F 14JE576
 CDCB GPTA 12/01/2015 145DAUS 66HRDS 93%RIP
 94%R 684M 0.05% 43F 69%ILE
 94%R 0.00% 25P 364CM\$ 352NM\$ 322FM\$ 275GM\$
 3.1PL -1.5DPR -1.1CCR 1.1HCR 2.86SCS
 AJCA 12/01/2015 59DAUS
 GPTAT 88%R 2.2 GJUI 20.0 GJPI 88%R 136
 DAM:
 HIGH LAWN RESCUE SPLENDOR
 USA 115098367 TATTOO G93 / G93
 DHIA HERD # 12-12-0287 CONTROL # 225
 1-11 305 2 14130 4.8 679 3.5 500 103DCR 1728C
 3-00 305 2 14920 4.0 593 3.8 568 88DCR 1739C
 4-00 305 2 17050 4.3 731 3.8 645 89DCR 2066C
 5-02 301 2 15550 4.8 741 3.7 579 89DCR 1988C
 6-02 305 2 16270 4.7 760 3.7 602 96DCR 2051C
 7-04 305 2 14790 5.0 745 3.9 573 96DCR 1983C
 305 2X ME AVG 7L 15525M 729F 586P 1967C
 2-05 75% 3-01 85%
 ST SR DF RA RW RL FA FU RH RUW UC UD TP TL RTR RTS
 37 33 37 25 35 25 44 48 42 43 43 16 22 20
 PPA -685M -83F -12P / YD -239M -54F -2P
 CDCB PTA 12/01/2015 5RECS 57%R 9%ILE
 -130M -26F -2P -138CM\$ -142NM\$ -151FM\$ -97GM\$
 -1.7PL 1.0DPR 0.3CCR -0.6HCR 2.98SCS
 AJCA 12/01/2015 PTAT 51%R -0.8 JUI -15.9 JPI 49%R -44

SISTER(S):
 HIGH LAWN LEXINGTON VANDY 83%
 5-06 259 3 18730 5.3 1001 4.1 766 103DCR 2653C

ALL LYNN'S LOUIE VALENTINO-ET
 USA 116279413 GT50K JH1C JH2F 71E1038
 CDCB GPTA 12/01/2015 6736DAUS 725HRDS 20%RIP
 99%R 830M -0.06% 27F 68%ILE
 99%R -0.01% 28P 357CM\$ 351NM\$ 334FM\$ 242GM\$
 4.9PL -2.0DPR -2.5CCR 0.6HCR 2.96SCS
 AJCA 12/01/2015 3376DAUS
 GPTAT 99%R 2.1 GJUI 19.6 GJPI 99%R 132
 DP IATOLA FLOWER 16 90%
 USA 115517123 GT3K JH1F TATTOO / D016
 DHIA HERD # 92-20-7001 CONTROL # 16
 2-09 288 2 18910 5.0 937 3.6 674 103DCR 2330C
 3-08 305 2 20400 5.7 1171 3.7 764 104DCR 2643C
 305 2X ME AVG 2L 21920M 1158F 798P 2758C
 PPA 3308M 207F 116P / YD 2395M 165F 93P
 CDCB GPTA 03/01/2016 2RECS 86%R 91%ILE
 191M 39F 15P 265CM\$ 244NM\$ 195FM\$ 223GM\$
 1.2PL 0.1DPR -0.4CCR 0.3HCR 2.82SCS
 AJCA 03/01/2016 GPTAT 80%R 1.1 GJUI 12.9 GJPI 79%R 98

SCHULTZ DECLO RESCUE
 USA 110980032 GT 50K JH1F JH2F 29JE3252
 CDCB GPTA 12/01/2015 2836DAUS 564HRDS 5%RIP
 99%R 186M -0.18% -28F 4%ILE
 99%R -0.05% -3P -133CM\$ -119NM\$ -86FM\$ -51GM\$
 -1.3PL 2.2DPR 1.5CCR -1.0HCR 2.97SCS
 AJCA 12/01/2015 1020DAUS
 GPTAT 99%R -0.9 GJUI -13.5 GJPI 98%R -36
 HIGH LAWN ADVENTURE PRIDE 83%
 USA 113365980 GT TATTOO D794 / D794
 DHIA HERD # 14-10-0002 CONTROL # 4794
 1-11 305 2 14530 4.9 712 3.8 551 96DCR 1904C
 3-01 305 2 15480 4.9 753 3.8 586 93DCR 2018C
 305 2X ME AVG 3L 15646M 751F 603P 2038C
 PPA -1037M -43F -11P / YD -874M -37F -3P
 CDCB PTA 12/01/2015 3RECS 62%R 5%ILE
 -494M -18F -4P -188CM\$ -203NM\$ -240FM\$ -177GM\$
 -3.2PL -0.6DPR -1.0CCR 0.5HCR 3.12SCS
 AJCA 12/01/2015 PTAT 55%R -0.8 JUI -14.5 JPI 52%R -67
 SIRE: MOLLY BROOK POSEIDON ADVENTURE GJPI -71 3%ILE

SISTER(S):
 PITINO G VANDY 84%
 4-03 290 2 20300 4.6 930 3.6 738 99DCR 2511C

NEXT DAM:
 GUY VANDY PRIDE 85%
 4-00 305 2 17400 4.5 787 3.8 660 99DCR 2120C
 SIRE: SWEET GRASS GUY-ET GJPI -152 0%ILE

4TH DAM:
 CAPTAIN PRIDE VANDY 76%
 4-04 263 2 13000 4.7 605 3.7 486 DHIR 1581C

LOT 262 NORTHWINDS ALLSTAR HAZEL USA 119414253

BORN 10/27/2014 TATTOO / 180H P1
 FEMALE EFI 7.3%

PA -370M 33F 3P
 97CM\$ 76NM\$ 27FM\$
 -1.2PL 0.5DPR 0.0CCR -1.2HCR 3.12SCS
 PA TYPE -0.2 JPI 37%R 14
 ST SR DF RA RW RL FA
 0.3 -0.2 0.2 L0.2 -0.4 P0.1 L0.1
 FU RH RUW UC UD TP TL
 -0.7 -0.1 0.2 0.2 S0.3 W1.1 L0.7

PASTURE BRED FROM: 11/18/2015 DUE AFTER: 08/23/2016 TO
 CRESCENT DJMAY FOREST
 USA 067235489
 PA -641M -4F -15P
 40CM\$ 28NM\$ -1FM\$
 1.8PL 1.7DPR 1.8CCR 1.1HCR 2.86SCS
 PA TYPE -0.4 JPI 38%R -5

SIRE:
 SUNSET CANYON ANTHEMS ALLSTAR-ET
 USA 114581918 GT50K JH1F JH2F 1JE654
 CDCB GPTA 12/01/2015 10984DAUS 610HRDS 16%RIP
 99%R -674M 0.52% 66F 49%ILE
 99%R 0.15% 4P 322CM\$ 275NM\$ 164FM\$ 221GM\$
 0.4PL -1.3DPR -1.6CCR -2.3HCR 2.85SCS
 AJCA 12/01/2015 2604DAUS
 GPTAT 99%R 0.4 GJUI 12.6 GJPI 99%R 68

DAM:
 NORTHWINDS MILITIA HILDA
 USA 117038101 TATTOO / 852H
 DHIA HERD # 12-12-0287 CONTROL # 852
 1-09 305 2 14530 4.6 673 3.5 507 89DCR 1752C
 2-10 299 2 15190 4.8 736 3.7 560 96DCR 1937C
 3-11 305 2 12240 5.3 652 3.7 447 96DCR 1546C
 305 2X ME AVG 4L 15183M 760F 564P 1952C
 2-02 77% 3-05 80%
 ST SR DF RA RW RL FA FU RH RUW UC UD TP TL RTR RTS
 37 26 34 28 29 27 36 20 24 34 32 23 43 26
 PPA -465M -20F -13P / YD -78M -8F 1P
 CDCB PTA 12/01/2015 4RECS 57%R 11%ILE
 -65M 0F 1P -129CM\$ -123NM\$ -110FM\$ -34GM\$
 -2.7PL 2.3DPR 1.6CCR 0.0HCR 3.38SCS
 AJCA 12/01/2015 PTAT 50%R -0.8 JUI -18.4 JPI 48%R -41
 SISTER(S):
 NORTHWINDS REBEL HELGA 85%
 3-00 305 2 17220 5.0 857 3.4 578 91DCR 1996C

MASON SCOTT & HEIDI BREEDER & OWNER
 NORTH STRATFORD, NH
 603-922-8377

SUNSET CANYON MAXIMUS-ET
 USA 111355530 GTHD JH1F JH2F 7JE620
 CDCB GPTA 12/01/2015 8617DAUS 997HRDS 7%RIP
 99%R -770M 0.49% 56F 20%ILE
 99%R 0.15% 1P 146CM\$ 105NM\$ 5FM\$ 71GM\$
 -1.5PL -1.5DPR -0.8CCR -2.0HCR 3.01SCS
 AJCA 12/01/2015 2728DAUS
 GPTAT 99%R -0.8 GJUI -10.8 GJPI 99%R 9

SUNSET CANYON MBSB ANTHEM-ET 95%
 USA 003986910 GI JH1F TATTOO / C744
 DHIA HERD # 92-23-0452 CONTROL # 744
 3-04 305 2 23150 4.8 1107 3.6 833 93DCR 2707C
 365 2 28236 5.1 1449 3.7 1032 DHIR 3570C
 5-04 305 2 31780 4.6 1474 3.7 1171 91DCR 3983C
 365 2 37087 4.7 1732 3.7 1383 DHIR 4961C
 305 2X ME AVG 3L 23474M 1189F 886P 2930C
 PPA 495M 98F 40P / YD -583M 17F 0P
 CDCB GPTA 03/01/2016 3RECS 94%R 5%ILE
 -767M -25F -18P -193CM\$ -199NM\$ -215FM\$ -129GM\$
 -2.5PL 1.7DPR 0.3CCR -1.2HCR 3.09SCS
 AJCA 03/01/2016 GPTAT 92%R 0.5 GJUI 11.1 GJPI 92%R -68

SUNSET CANYON RP MILITIA-ET
 USA 111953541 GT 50K JH1F JH2F 200JE990
 CDCB GPTA 12/01/2015 5214DAUS 727HRDS 4%RIP
 99%R -117M 0.13% 21F 21%ILE
 99%R 0.06% 8P 136CM\$ 123NM\$ 90FM\$ 194GM\$
 0.9PL 3.6DPR 2.2CCR -0.2HCR 3.25SCS
 AJCA 12/01/2015 2383DAUS
 GPTAT 99%R -0.7 GJUI -14.3 GJPI 99%R 33

GR NORTHWINDS QUESTION HELEN 85%
 USA 115973024 GT TATTOO / 515H
 DHIA HERD # 12-12-0287 CONTROL # 56
 4-02 305 2 13700 4.5 615 3.5 475 70DCR 1641C
 305 2X ME AVG 1L 14801M 659F 507P 1752C
 PPA 627M -6F 16P / YD 300M -14F 5P
 CDCB PTA 12/01/2015 3RECS 56%R 5%ILE
 -118M -17F -8P -222CM\$ -205NM\$ -167FM\$ -127GM\$
 -3.3PL 1.2DPR 1.2CCR 0.4HCR 3.30SCS
 AJCA 12/01/2014 PTAT 35%R -0.7 JUI -9.8 JPI 43%R -73
 SIRE: SUNSET CANYON QUESTION-ET GJPI -41 6%ILE

NEXT DAM:
 PR NORTHWINDS HALLMARK HALO
 SIRE: SCHULTZ BROOK HALLMARK GJPI -32 5%ILE
 4TH DAM:
 OA NORTHWINDS HALE 86%

LOT 263 NORTHWINDS FORTUNE SALAD USA 119414534

BORN 11/07/2014 TATTOO / 181H P4
 FEMALE EFI 7.4%

PA 232M 16F 13P
 155CM\$ 142NM\$ 112FM\$
 1.1PL -0.1DPR 0.2CCR -0.3HCR 2.92SCS
 PA TYPE 0.2 JPI 27%R 59
 ST SR DF RA RW RL FA
 0.6 0.4 0.3 L1.4 0.0 P0.2 L0.2
 FU RH RUW UC UD TP TL
 0.1 0.4 0.4 0.0 S0.3 W0.2 S0.3

BRED: 11/18/2015 DUE: 08/23/2016 TO
 CRESCENT DJMAY FOREST
 USA 067235489
 PA -641M -4F -15P
 40CM\$ 28NM\$ -1FM\$
 1.8PL 1.7DPR 1.8CCR 1.1HCR 2.86SCS
 PA TYPE -0.4 JPI 38%R -5

SIRE:
 HIGH LAWN MERCHANT FORTUNE
 JE840003010800973 GT50K JH1F JH2F
 CDCB GPTA 03/01/2016
 74%R -255M 0.13% 12F 20%ILE
 75%R 0.07% 4P 143CM\$ 119NM\$ 63FM\$ 101GM\$
 1.4PL -0.1DPR 0.3CCR -0.4HCR 2.87SCS
 AJCA 03/01/2016 ODAUS
 GPTAT 74%R 0.4 GJUI 9.4 GJPI 71%R 43

DAM:
 NORTHWINDS JOKER SANDWICH
 USA 118413419 TATTOO / 37H
 DHIA HERD # 12-12-0287 CONTROL # 37
 2-02 305 2 14790 4.8 711 3.6 529 96DCR 1829C
 305 2X ME AVG 1L 17910M 859F 651P 2251C
 2-03 82% 3-05 77%
 ST SR DF RA RW RL FA FU RH RUW UC UD TP TL RTR RTS
 35 32 32 28 22 25 17 22 30 25 28 20 32 25 25 35
 PPA 1410M 48F 44P / YD 1708M 55F 55P
 CDCB PTA 12/01/2015 1RECS 48%R 76%ILE
 718M 19F 22P 166CM\$ 164NM\$ 160FM\$ 146GM\$
 0.8PL 0.0DPR 0.1CCR -0.1HCR 2.97SCS
 AJCA 12/01/2015 PTAT 41%R 0.0 JUI -3.9 JPI 38%R 74

SISTER(S):
 NORTHWINDS DAZZLER SALTY
 SELLING AS LOT 270

MASON SCOTT & HEIDI BREEDER & OWNER
 NORTH STRATFORD, NH
 603-922-8377

SUNSET CANYON MERCHANT-ET
 USA 114256027 GT50K JH1C JH2F 11JE884
 CDCB GPTA 12/01/2015 1975DAUS 221HRDS 5%RIP
 99%R -12M 0.15% 29F 19%ILE
 99%R 0.04% 8P 117CM\$ 103NM\$ 69FM\$ -28GM\$
 0.6PL -4.5DPR -4.9CCR -2.9HCR 3.02SCS
 AJCA 12/01/2015 1352DAUS
 GPTAT 99%R 1.6 GJUI 16.9 GJPI 98%R 26
 HIGH LAWN IMPULS EUREKA 90%
 USA 115348855 GT3K JH1F TATTOO H164 / H164
 DHIA HERD # 14-10-0002 CONTROL # 8164
 2-10 305 2 19050 4.6 882 3.6 689 104DCR 2366C
 4-01 305 2 22880 5.1 1158 3.7 846 103DCR 2926C
 5-04 305 2 21950 4.7 1036 3.9 863 104DCR 2858C
 6-05 240 3 13520 4.2 570 3.6 480 98DCR 1577C
 305 2X ME AVG 5L 20631M 961F 761P 2576C
 PPA 820M 46F 56P / YD 200M 27F 32P
 CDCB GPTA 03/01/2016 5RECS 84%R 70%ILE
 173M 10F 14P 157CM\$ 140NM\$ 99FM\$ 144GM\$
 1.3PL 0.9DPR 1.2CCR 0.2HCR 2.91SCS
 AJCA 03/01/2016 GPTAT 78%R 0.2 GJUI 1.1 GJPI 77%R 65

LUCKY HILL JOKER
 USA 116514178 GT 50K JH1F JH2F 200JE477
 CDCB GPTA 12/01/2015 75DAUS 28HRDS 7%RIP
 92%R 920M -0.06% 32F 52%ILE
 93%R 0.01% 33P 299CM\$ 287NM\$ 256FM\$ 244GM\$
 1.6PL -0.5DPR -0.4CCR -0.7HCR 2.90SCS
 AJCA 12/01/2015 49DAUS
 GPTAT 87%R 0.6 GJUI 1.7 GJPI 88%R 123

NORTHWINDS HAWK SANDY-P 79%
 USA 116286668 GT TATTOO / 778H
 DHIA HERD # 12-12-0287 CONTROL # 778
 1-09 305 2 14180 5.2 744 3.4 479 89DCR 1654C
 2-10 305 2 15910 4.9 787 3.6 578 89DCR 1999C
 4-01 305 2 15560 5.0 777 3.7 569 97DCR 1968C
 5-05 305 2 19530 4.9 952 3.6 694 98DCR 2399C
 6-05 305 2 18510 4.8 892 3.6 672 96DCR 2324C
 305 2X ME AVG 5L 18004M 892F 643P 2224C
 PPA 842M 20F 18P / YD 898M 3F 15P
 CDCB PTA 12/01/2015 5RECS 53%R 28%ILE
 460M -2F 6P -25CM\$ -11NM\$ 23FM\$ -7GM\$
 0.1PL 0.2DPR 0.6CCR 0.6HCR 3.04SCS
 AJCA 12/01/2015 PTAT 46%R -1.0 JUI -14.5 JPI 43%R 1
 SIRE: SR NATHAN TOMAHAWK-P-ET GJUI 42 19%ILE

SISTER(S):
 NORTHWINDS MOHAVE SALSA 86%
 3-02 305 2 20340 3.8 778 3.3 672 89DCR 2174C

NEXT DAM:
 NORTHWINDS DOUGLAS SASFRAS 84%
 6-03 305 2 20860 4.5 946 3.3 682 90DCR 2355C
 SIRE: CRESCENT DUNKIRK DOUGLAS

4TH DAM:
 NORTHWINDS MANNIX SASSY 73%
 5-11 305 2 21590 4.3 919 3.2 694 93DCR 2395C

LOT 264 NORTHWINDS FORTUNE CASSIDY{6} USA 119414543

BORN 11/12/2014 TATTOO / 183H P2
 FEMALE EFI 7.4%

MASON SCOTT & HEIDI BREEDER & OWNER
 NORTH STRATFORD, NH
 603-922-8377

PA -108M 11F 3P
 122CM\$ 110NM\$ 82FM\$
 1.5PL -0.4DPR 0.0CCR 0.2HCR 2.96SCS
 PA TYPE 0.2 JPI 27%R 35
 ST SR DF RA RW RL FA
 0.1 0.0 0.2 L0.8 -0.3 P0.1 S0.2
 FU RH RUW UC UD TP TL
 0.5 0.8 0.4 0.4 S0.8 C0.2 S0.2

PASTURE BRED FROM: 11/18/2015 DUE AFTER: 08/23/2016 TO
 CRESCENT DJMAY FOREST
 USA 067235489
 PA -641M -4F -15P
 40CM\$ 28NM\$ -1FM\$
 1.8PL 1.7DPR 1.8CCR 1.1HCR 2.86SCS
 PA TYPE -0.4 JPI 38%R -5

SIRE:
 HIGH LAWN MERCHANT FORTUNE
 JE840003010800973 GT50K JH1F JH2F
 CDCB GPTA 03/01/2016
 74%R -255M 0.13% 12F 20%ILE
 75%R 0.07% 4P 143CM\$ 119NM\$ 63FM\$ 101GM\$
 1.4PL -0.1DPR 0.3CCR -0.4HCR 2.87SCS
 AJCA 03/01/2016 ODAUS
 GPTAT 74%R 0.4 GJUI 9.4 GJPI 71%R 43

DAM:
 NORTHWINDS FABLE CASSIE{5}
 USA 118704652 TATTOO / 78H
 DHIA HERD # 12-12-0287 CONTROL # 78
 1-07 305 2 9010 5.1 458 3.6 323 94DCR 1116C
 305 2X ME AVG 1L 12163M 616F 441P 1525C
 1-08 73%
 ST SR DF RA RW RL FA FU RH RUW UC UD TP TL RTR RTS
 26 22 26 24 18 17 42 24 45 16 16 45 22 16 36 33
 PPA -816M -25F -34P / YD -1832M -74F -71P
 CDCB PTA 12/01/2015 1RECS 44%R 58%ILE
 40M 10F 2P 101CM\$ 101NM\$ 101FM\$ 70GM\$
 1.6PL -0.6DPR -0.3CCR 0.8HCR 3.04SCS
 AJCA 12/01/2015 PTAT 39%R -0.1 JUI 8.2 JPI 36%R 26

SUNSET CANYON MERCHANT-ET
 USA 114256027 GT50K JH1C JH2F 11JE884
 CDCB GPTA 12/01/2015 1975DAUS 221HRDS 5%RIP
 99%R -12M 0.15% 29F 19%ILE
 99%R 0.04% 8P 117CM\$ 103NM\$ 69FM\$ -28GM\$
 0.6PL -4.5DPR -4.9CCR -2.9HCR 3.02SCS
 AJCA 12/01/2015 1352DAUS
 GPTAT 99%R 1.6 GJUI 16.9 GJPI 98%R 26
 HIGH LAWN IMPULS EUREKA 90%
 USA 115348855 GT3K JH1F TATTOO H164 / H164
 DHIA HERD # 14-10-0002 CONTROL # 8164
 2-10 305 2 19050 4.6 882 3.6 689 104DCR 2366C
 4-01 305 2 22880 5.1 1158 3.7 846 103DCR 2926C
 5-04 305 2 21950 4.7 1036 3.9 863 104DCR 2858C
 6-05 240 3 13520 4.2 570 3.6 480 98DCR 1577C
 305 2X ME AVG 5L 20631M 961F 761P 2576C
 PPA 820M 46F 56P / YD 200M 27F 32P
 CDCB GPTA 03/01/2016 5RECS 84%R 70%ILE
 173M 10F 14P 157CM\$ 140NM\$ 99FM\$ 144GM\$
 1.3PL 0.9DPR 1.2CCR 0.2HCR 2.91SCS
 AJCA 03/01/2016 GPTAT 78%R 0.2 GJUI 1.1 GJPI 77%R 65

MOLLY BROOK DALE LEGAL FABLE{4}
 USA 117491120
 CDCB PTA 12/01/2015 17DAUS 3HRDS 24%RIP
 70%R 338M 0.00% 16F 31%ILE
 71%R 0.02% 17P 201CM\$ 192NM\$ 169FM\$ 171GM\$
 2.1PL 0.2DPR 0.3CCR 1.5HCR 3.08SCS
 AJCA 12/01/2015 17DAUS
 PTAT 64%R 0.5 JUI 12.0 JPI 60%R 81

EF RENEGADE CASTLE 77%
 USA 117475803 GT TATTOO / EY89
 DHIA HERD # 12-12-0287 CONTROL # 26
 2-02 305 2 17490 5.4 945 3.7 641 95DCR 2217C
 3-04 305 2 14670 5.3 779 3.7 536 97DCR 1853C
 4-04 237 2 14070 4.5 639 3.7 521 89DCR 1745C
 305 2X ME AVG 3L 18287M 936F 677P 2320C
 PPA 992M 51F 49P / YD 555M 49F 30P
 CDCB PTA 12/01/2015 3RECS 56%R 52%ILE
 -18M 22F 5P 89CM\$ 80NM\$ 60FM\$ 62GM\$
 -0.3PL -0.8DPR -0.4CCR 0.2HCR 3.04SCS
 AJCA 12/01/2015 PTAT 50%R 0.0 JUI 0.3 JPI 48%R 21
 SIRE: BW RENEGADE-ET GJPI 108 70%ILE

NEXT DAM:
 EF ECHO CAMELOT 78%
 1-09 305 2 15180 5.0 752 3.3 497 98DCR 1716C
 SIRE: JENKS ALL AMERICAN ECHO GJPI -66 4%ILE

4TH DAM:
 EF REBEL KNIGHT 84%
 3-01 305 2 20720 4.2 870 3.2 656 102DCR 2264C



DUTCH HOLLOW LESTER MISCHIEF-P-ET, E-91%
FIFTH DAM OF LOT 265

LOT 265 NORTHWINDS BLACKSTONE MARIAH-P USA 119414271

BORN 11/21/2014 TATTOO / 184H P2
FEMALE EFI 7.7%

MASON SCOTT & HEIDI BREEDER & OWNER
NORTH STRATFORD, NH
603-922-8377

PA -56M 26F 12P
100CM\$ 76NM\$ 18FM\$
0.2PL -1.3DPR -1.1CCR -0.6HCR 2.99SCS
PA TYPE 0.4 JPI 36%R 24
ST SR DF RA RW RL FA
-0.3 -0.2 0.3 L0.6 0.0 P0.4 L0.4
FU RH RUW UC UD TP TL
0.5 0.5 0.4 -0.4 S0.4 C0.4 S0.2

PASTURE BRED FROM: 11/18/2015 DUE AFTER: 08/23/2016 TO
CRESCENT DJMAY FOREST
USA 067235489
PA -641M -4F -15P
40CM\$ 28NM\$ -1FM\$
1.8PL 1.7DPR 1.8CCR 1.1HCR 2.86SCS
PA TYPE -0.4 JPI 38%R -5

SIRE:
LENCREST BLACKSTONE-ET
JECAN000102058939 GT50K JH1C JH2F 200JE423
CDCB GPTA 12/01/2015 8443DAUS 1657HRDS 8%RIP
99%R -208M 0.10% 10F 11%ILE
99%R 0.07% 7P 10CM\$ -7NM\$ -51FM\$ -55GM\$
-1.1PL -2.4DPR -1.8CCR -0.6HCR 3.14SCS
AJCA 12/01/2015 4535DAUS
GPTAT 99%R 0.8 GJUI 7.0 GJPI 99%R 2

DAM:
NORTHWINDS LOVABULL MIRANDA-P
USA 117791341 TATTOO / 935H
DHIA HERD # 12-12-0287 CONTROL # 935
1-10 305 2 12300 5.7 704 3.8 464 96DCR 1605C
2-10 305 2 12880 6.6 848 4.3 555 96DCR 1923C
3-11 305 2 15080 5.9 892 4.0 610 96DCR 2112C
305 2X ME AVG 3L 15280M 909F 614P 2125C
2-01 82% 3-03 88% 4-00 90%
ST SR DF RA RW RL FA FU RH RUW UC UD TP TL RTR RTS
42 40 37 18 40 27 22 45 44 45 38 30 21 36 36 35
PPA -999M 58F 6P / YD -848M 52F 7P
CDCB PTA 12/01/2015 3RECS 55%R 75%ILE
-361M 24F 4P 190CM\$ 159NM\$ 86FM\$ 129GM\$
1.4PL -0.2DPR -0.4CCR -0.5HCR 2.83SCS
AJCA 12/01/2015 PTAT 50%R 0.0 JUI 1.0 JPI 46%R 45

BW PARADE-ET
USA 000665185 GT50K JH1F JH2F 7JE472
CDCB GPTA 12/01/2015 4633DAUS 752HRDS 3%RIP
99%R 76M -0.05% -7F 12%ILE
99%R 0.04% 10P 11CM\$ -2NM\$ -34FM\$ 7GM\$
-0.3PL 0.2DPR 0.8CCR 2.0HCR 3.00SCS
AJCA 12/01/2015 1689DAUS
GPTAT 99%R 0.1 GJUI -3.2 GJPI 99%R 22

PIEDMONT DECLLO BELLE
JECAN000010209243 GI JH1C
1-11 305 2 17231 5.5 944 4.0 692 CAN 2397C
3-05 305 2 20876 5.6 1177 3.9 809 CAN 2800C
5-03 305 2 24776 4.9 1208 3.9 955 CAN 3260C
CDCB GPTA 03/01/2016 ORECS 89%R 3%ILE
-822M -27F -20P -268CM\$ -269NM\$ -275FM\$ -249GM\$
-3.2PL -0.9DPR -1.2CCR -0.9HCR 3.22SCS
AJCA 03/01/2016 GPTAT 84%R 0.5 GJUI 6.3 GJPI 86%R-106

DEN-KEL JACE LOVABULL-P
USA 114223573 GT 50K JH1C JH2F 1JE630
CDCB GPTA 12/01/2015 448DAUS 183HRDS 2%RIP
97%R -357M 0.25% 31F 16%ILE
97%R 0.08% 1P 47CM\$ 20NM\$ -42FM\$ -42GM\$
-1.8PL -2.4DPR -3.5CCR -2.5HCR 2.81SCS
AJCA 12/01/2015 221DAUS
GPTAT 95%R 0.0 GJUI -7.0 GJPI 95%R -4

DUTCH HOLLOW LEGACY MAIA 83%
USA 116752462 GT TATTOO E873 / E873
DHIA HERD # 12-12-0287 CONTROL # 9873
1-10 305 2 15840 5.4 850 3.9 615 89DCR 2128C
2-11 305 2 13940 6.2 870 4.3 602 92DCR 2086C
3-11 305 2 11990 6.1 737 4.4 530 97DCR 1837C
4-11 305 2 15340 6.2 949 4.4 672 98DCR 2329C
305 2X ME AVG 4L 15638M 925F 662P 2294C
PPA -1050M 37F 24P / YD -633M 29F 18P
CDCB PTA 12/01/2015 4RECS 57%R 70%ILE
-281M 12F 6P 167CM\$ 142NM\$ 81FM\$ 175GM\$
1.3PL 2.0DPR 1.7CCR 1.2HCR 2.98SCS
AJCA 12/01/2015 PTAT 52%R -0.4 JUI 3.7 JPI 50%R 52
SIRE: HOLLYLANE LILIBETS LEGACY GJPI 66 36%ILE

NEXT DAM:
DUTCH HOLLOW BOMBER MAIA 73%
3-01 305 3 23910 4.3 1026 3.5 826 102DCR 2785C
SIRE: WF BROOK BOMBER GJPI -80 2%ILE

4TH DAM:
DUTCH HOLLOW PARAMOUNT MAGIC-ET 71%
1-11 305 2 23640 4.9 1153 3.4 810 100DCR 2799C

LOT 266 NORTHWINDS FORTUNE QUINOA{4} USA 119414561

BORN 11/27/2014 TATTOO / 186H P3
 FEMALE EFI 7.0%

MASON SCOTT & HEIDI BREEDER & OWNER
 NORTH STRATFORD, NH
 603-922-8377

PA -65M 17F 5P
 149CM\$ 134NM\$ 97FM\$
 1.4PL 0.3DPR 0.0CCR -0.6HCR 2.87SCS
 PA TYPE 0.4 JPI 29%R 46
 ST SR DF RA RW RL FA
 0.6 0.6 0.3 L0.5 0.4 P0.1 L0.2
 FU RH RUW UC UD TP TL
 0.3 0.6 0.5 0.3 S0.5 W0.6 L0.6

PASTURE BRED FROM: 11/18/2015 DUE AFTER: 08/23/2016 TO
 CRESCENT DJMAY FOREST
 USA 067235489
 PA -641M -4F -15P
 40CM\$ 28NM\$ -1FM\$
 1.8PL 1.7DPR 1.8CCR 1.1HCR 2.86SCS
 PA TYPE -0.4 JPI 38%R -5

SIRE:
 HIGH LAWN MERCHANT FORTUNE
 JE840003010800973 GT50K JH1F JH2F
 CDCB GPTA 03/01/2016
 74%R -255M 0.13% 12F 20%ILE
 75%R 0.07% 4P 143CM\$ 119NM\$ 63FM\$ 101GM\$
 1.4PL -0.1DPR 0.3CCR -0.4HCR 2.87SCS
 AJCA 03/01/2016 ODAUS
 GPTAT 74%R 0.4 GJUI 9.4 GJPI 71%R 43
 DAM:
 GR NORTHWINDS GOOSE COUSCOUS{3}
 USA 118628651 TATTOO / 74H
 DHIA HERD # 12-12-0287 CONTROL # 74
 1-08 305 2 10570 5.1 536 3.5 369 95DCR 1275C
 305 2X ME AVG 1L 14006M 709F 495P 1711C
 2-04 83% 2-11 83%
 ST SR DF RA RW RL FA FU RH RUW UC UD TP TL RTR RTS
 25 29 42 50 25 25 18 22 42 42 28 25 22 25 32 35
 PPA -812M -7F -37P / YD -1382M -37F -60P
 CDCB PTA 12/01/2015 1RECS 51%R 72%ILE
 125M 22F 6P 155CM\$ 148NM\$ 130FM\$ 133GM\$
 1.4PL 0.6DPR -0.3CCR -0.8HCR 2.87SCS
 AJCA 12/01/2015 PTAT 46%R 0.4 JUI -1.5 JPI 45%R 48

SUNSET CANYON MERCHANT-ET
 USA 114256027 GT50K JH1C JH2F 11JE884
 CDCB GPTA 12/01/2015 1975DAUS 221HRDS 5%RIP
 99%R -12M 0.15% 29F 19%ILE
 99%R 0.04% 8P 117CM\$ 103NM\$ 69FM\$ -28GM\$
 0.6PL -4.5DPR -4.9CCR -2.9HCR 3.02SCS
 AJCA 12/01/2015 1352DAUS
 GPTAT 99%R 1.6 GJUI 16.9 GJPI 98%R 26
 HIGH LAWN IMPULS EUREKA 90%
 USA 115348855 GT3K JH1F TATTOO H164 / H164
 DHIA HERD # 14-10-0002 CONTROL # 8164
 2-10 305 2 19050 4.6 882 3.6 689 104DCR 2366C
 4-01 305 2 22880 5.1 1158 3.7 846 103DCR 2926C
 5-04 305 2 21950 4.7 1036 3.9 863 104DCR 2858C
 6-05 240 3 13520 4.2 570 3.6 480 98DCR 1577C
 305 2X ME AVG 5L 20631M 961F 761P 2576C
 PPA 820M 46F 56P / YD 200M 27F 32P
 CDCB GPTA 03/01/2016 5RECS 84%R 70%ILE
 173M 10F 14P 157CM\$ 140NM\$ 99FM\$ 144GM\$
 1.3PL 0.9DPR 1.2CCR 0.2HCR 2.91SCS
 AJCA 03/01/2016 GPTAT 78%R 0.2 GJUI 1.1 GJPI 77%R 65

PR OOMSDALE ROCKET GOOSE{2}-ET
 USA 067027311 GT 50K JH1F JH2F 1JE672
 CDCB GPTA 12/01/2015 5490DAUS 319HRDS 15%RIP
 99%R 933M -0.08% 28F 40%ILE
 99%R -0.01% 30P 252CM\$ 245NM\$ 229FM\$ 251GM\$
 1.2PL 1.6DPR -0.4CCR -0.4HCR 2.89SCS
 AJCA 12/01/2015 1335DAUS
 GPTAT 99%R 0.9 GJUI 0.3 GJPI 99%R 120
 NORTHWINDS MAXIMUS CUCKOO 85%
 USA 115974735 GT TATTOO / 711H
 DHIA HERD # 12-12-0287 CONTROL # 711
 2-01 305 2 14010 6.1 852 3.7 523 88DCR 1809C
 3-03 305 2 16580 6.3 1047 4.0 662 92DCR 2292C
 4-05 305 2 13180 6.6 864 4.1 545 90DCR 1888C
 305 2X ME AVG 4L 14972M 937F 594P 2056C
 PPA -1530M 88F -9P / YD -978M 90F 1P
 CDCB PTA 12/01/2015 4RECS 58%R 67%ILE
 -494M 34F -2P 156CM\$ 130NM\$ 70FM\$ 76GM\$
 0.9PL -1.4DPR -1.1CCR -1.4HCR 2.89SCS
 AJCA 12/01/2015 PTAT 52%R -0.1 JUI -1.3 JPI 50%R 19
 SIRE: SUNSET CANYON MAXIMUS-ET GJPI 9 20%ILE

NEXT DAM:
 NORTHWINDS MOR CRAZY 77%
 6-08 305 2 21320 5.0 1062 3.5 755 91DCR 2610C
 SIRE: WILSONVIEW KHAN MORGAN-ET GJPI -9 12%ILE

4TH DAM:
 NORTHWINDS BOLD HAZY

LOT 267 NORTHWINDS FORTUNE EBAY{5}-P USA 119414598

BORN 11/30/2014 TATTOO / 192H P4
 FEMALE EFI 7.5%

MASON SCOTT & HEIDI BREEDER & OWNER
 NORTH STRATFORD, NH
 603-922-8377

PA 92M 4F 9P
 162CM\$ 149NM\$ 117FM\$
 2.5PL 0.8DPR 0.2CCR 0.5HCR 2.89SCS
 PA TYPE 0.3 JPI 28%R 59
 ST SR DF RA RW RL FA
 0.9 0.4 0.0 L0.8 0.2 S0.1 L0.2
 FU RH RUW UC UD TP TL
 0.4 0.8 0.4 0.3 S0.8 W0.6 L0.3

PASTURE BRED FROM: 11/18/2015 DUE AFTER: 08/23/2016 TO
 CRESCENT DJMAY FOREST
 USA 067235489
 PA -641M -4F -15P
 40CM\$ 28NM\$ -1FM\$
 1.8PL 1.7DPR 1.8CCR 1.1HCR 2.86SCS
 PA TYPE -0.4 JPI 38%R -5

SIRE:
 HIGH LAWN MERCHANT FORTUNE
 JE840003010800973 GT50K JH1F JH2F
 CDCB GPTA 03/01/2016
 74%R -255M 0.13% 12F 20%ILE
 75%R 0.07% 4P 143CM\$ 119NM\$ 63FM\$ 101GM\$
 1.4PL -0.1DPR 0.3CCR -0.4HCR 2.87SCS
 AJCA 03/01/2016 ODAUS
 GPTAT 74%R 0.4 GJUI 9.4 GJPI 71%R 43

DAM:
 NORTHWINDS PRO ELLIE MAY{4}-P
 USA 118628606 GA TATTOO / 65H
 DHIA HERD # 12-12-0287 CONTROL # 65
 1-10 305 2 13520 4.6 628 3.6 488 95DCR 1681C
 305 2X ME AVG 1L 17316M 803F 635P 2165C

2-06 81% 3-01 85%
 ST SR DF RA RW RL FA FU RH RUW UC UD TP TL RTR RTS
 42 39 38 15 35 26 22 25 42 40 29 25 24 28 28 32
 PPA 886M -7F 31P / YD 851M -2F 31P
 CDCB GPTA 12/01/2015 1RECS 48%R 79%ILE
 438M -4F 13P 181CM\$ 178NM\$ 170FM\$ 173GM\$
 3.6PL 1.7DPR 0.0CCR 1.4HCR 2.91SCS
 AJCA 12/01/2015 PTAT 41%R 0.1 GJUI 3.8 GJPI 41%R 74

SISTER(S):
 NORTHWINDS BAMBAM ELLA{4} 88%
 3-02 298 2 17550 4.7 821 3.5 616 96DCR 2129C

SUNSET CANYON MERCHANT-ET
 USA 114256027 GT50K JH1C JH2F 11JE884
 CDCB GPTA 12/01/2015 1975DAUS 221HRDS 5%RIP
 99%R -12M 0.15% 29F 19%ILE
 99%R 0.04% 8P 117CM\$ 103NM\$ 69FM\$ -28GM\$
 0.6PL -4.5DPR -4.9CCR -2.9HCR 3.02SCS
 AJCA 12/01/2015 1352DAUS
 GPTAT 99%R 1.6 GJUI 16.9 GJPI 98%R 26
 HIGH LAWN IMPULS EUREKA 90%
 USA 115348855 GT3K JH1F TATTOO H164 / H164
 DHIA HERD # 14-10-0002 CONTROL # 8164
 2-10 305 2 19050 4.6 882 3.6 689 104DCR 2366C
 4-01 305 2 22880 5.1 1158 3.7 846 103DCR 2926C
 5-04 305 2 21950 4.7 1036 3.9 863 104DCR 2858C
 6-05 240 3 13520 4.2 570 3.6 480 98DCR 1577C
 305 2X ME AVG 5L 20631M 961F 761P 2576C
 PPA 820M 46F 56P / YD 200M 27F 32P
 CDCB GPTA 03/01/2016 5RECS 84%R 70%ILE
 173M 10F 14P 157CM\$ 140NM\$ 99FM\$ 144GM\$
 1.3PL 0.9DPR 1.2CCR 0.2HCR 2.91SCS
 AJCA 03/01/2016 GPTAT 78%R 0.2 GJUI 1.1 GJPI 77%R 65

SR NATHAN PRO-P
 USA 115132818 GT 50K JH1F JH2F 200JE338
 CDCB GPTA 12/01/2015 102DAUS 73HRDS 60%RIP
 91%R 399M -0.15% -11F 30%ILE
 91%R 0.02% 18P 187CM\$ 175NM\$ 148FM\$ 154GM\$
 3.4PL 0.4DPR -0.2CCR 2.5HCR 2.94SCS
 AJCA 12/01/2015 66DAUS
 GPTAT 83%R 0.5 GJUI 5.5 GJPI 86%R 76

GR NORTHWINDS GANNON ELLIE{3} 86%
 USA 117322495 GT TATTOO / 896H
 DHIA HERD # 12-12-0287 CONTROL # 896
 1-08 305 2 16850 4.5 763 3.4 580 89DCR 2004C
 2-08 305 2 13980 5.4 757 3.6 499 96DCR 1725C
 3-09 305 2 18510 4.3 804 3.5 651 97DCR 2188C
 4-09 305 2 14120 4.0 561 3.4 481 94DCR 1563C
 305 2X ME AVG 4L 17736M 812F 622P 2108C
 PPA 1545M -3F 31P / YD 1010M 2F 23P
 CDCB PTA 12/01/2015 4RECS 61%R 66%ILE
 443M 6F 10P 122CM\$ 126NM\$ 136FM\$ 117GM\$
 2.0PL 0.9DPR 0.0CCR 0.3HCR 2.94SCS
 AJCA 12/01/2015 PTAT 54%R 0.1 JUI 1.8 JPI 52%R 53
 SIRE: PR OOMSDALE JACE GRATUDE GANNON{2}-ET GJPI 81 30%ILE

SISTER(S):
 GR NORTHWINDS GOOSE ESTHER{3} 85%
 2-01 305 2 17140 5.2 885 3.5 604 96DCR 2088C

NEXT DAM:
 NORTHWINDS ACTION ELEANOR 87%
 3-08 305 2 17480 4.5 789 3.7 645 89DCR 2157C
 SIRE: FOREST GLEN AVERY ACTION-ET GJPI -2 16%ILE

4TH DAM:
 NORTHWINDS BOLD-TWIS ELAINE 75%
 4-10 246 2 10190 4.9 495 3.4 345 84DCR 1191C

LOT 268 NORTHWINDS FORTUNE DAISY{6} USA 119414600

BORN 12/04/2014 TATTOO / 190H P4
 FEMALE EFI 7.2%

MASON SCOTT & HEIDI BREEDER & OWNER
 NORTH STRATFORD, NH
 603-922-8377

PA 124M 16F 12P
 170CM\$ 154NM\$ 117FM\$
 1.6PL -0.7DPR -0.5CCR -0.1HCR 2.96SCS
 PA TYPE 0.2 JPI 27%R 56
 ST SR DF RA RW RL FA
 -0.2 0.0 0.2 L0.8 -0.3 P0.2 S0.0
 FU RH RUW UC UD TP TL
 0.1 0.4 0.4 0.5 S0.4 W0.2 L0.1

SUNSET CANYON MERCHANT-ET
 USA 114256027 GT50K JH1C JH2F 11JE884
 CDCB GPTA 12/01/2015 1975DAUS 221HRDS 5%RIP
 99%R -12M 0.15% 29F 19%ILE
 99%R 0.04% 8P 117CM\$ 103NM\$ 69FM\$ -28GM\$
 0.6PL -4.5DPR -4.9CCR -2.9HCR 3.02SCS
 AJCA 12/01/2015 1352DAUS
 GPTAT 99%R 1.6 GJUI 16.9 GJPI 98%R 26

PASTURE BRED FROM: 11/18/2015 DUE AFTER: 08/23/2016 TO
 CRESCENT DJMAY FOREST
 USA 067235489
 PA -641M -4F -15P
 40CM\$ 28NM\$ -1FM\$
 1.8PL 1.7DPR 1.8CCR 1.1HCR 2.86SCS
 PA TYPE -0.4 JPI 38%R -5

HIGH LAWN IMPULS EUREKA 90%
 USA 115348855 GT3K JH1F TATTOO H164 / H164
 DHIA HERD # 14-10-0002 CONTROL # 8164
 2-10 305 2 19050 4.6 882 3.6 689 104DCR 2366C
 4-01 305 2 22880 5.1 1158 3.7 846 103DCR 2926C
 5-04 305 2 21950 4.7 1036 3.9 863 104DCR 2858C
 6-05 240 3 13520 4.2 570 3.6 480 98DCR 1577C
 305 2X ME AVG 5L 20631M 961F 761P 2576C
 PPA 820M 46F 56P / YD 200M 27F 32P
 CDCB GPTA 03/01/2016 5RECS 84%R 70%ILE
 173M 10F 14P 157CM\$ 140NM\$ 99FM\$ 144GM\$
 1.3PL 0.9DPR 1.2CCR 0.2HCR 2.91SCS
 AJCA 03/01/2016 GPTAT 78%R 0.2 GJUI 1.1 GJPI 77%R 65

SIRE:
 HIGH LAWN MERCHANT FORTUNE
 JE840003010800973 GT50K JH1F JH2F
 CDCB GPTA 03/01/2016
 74%R -255M 0.13% 12F 20%ILE
 75%R 0.07% 4P 143CM\$ 119NM\$ 63FM\$ 101GM\$
 1.4PL -0.1DPR 0.3CCR -0.4HCR 2.87SCS
 AJCA 03/01/2016 ODAUS
 GPTAT 74%R 0.4 GJUI 9.4 GJPI 71%R 43

MOLLY BROOK DALE LEGAL FABLE{4}
 USA 117491120
 CDCB PTA 12/01/2015 17DAUS 3HRDS 24%RIP
 70%R 338M 0.00% 16F 31%ILE
 71%R 0.02% 17P 201CM\$ 192NM\$ 169FM\$ 171GM\$
 2.1PL 0.2DPR 0.3CCR 1.5HCR 3.08SCS
 AJCA 12/01/2015 17DAUS
 PTAT 64%R 0.5 JUI 12.0 JPI 60%R 81

DAM:
 NORTHWINDS FABLE DOOZY{5}
 USA 118704607 TATTOO / 71H
 DHIA HERD # 12-12-0287 CONTROL # 71
 1-10 259 2 12300 4.8 586 3.5 435 94DCR 1503C
 305 2X ME AVG 1L 17646M 854F 642P 2220C
 2-05 81%
 ST SR DF RA RW RL FA FU RH RUW UC UD TP TL RTR RTS
 23 24 28 26 38 27 30 27 36 37 32 35 32 21 32 38
 PPA 1571M 65F 54P / YD 1600M 64F 56P
 CDCB PTA 12/01/2015 1RECS 44%R 82%ILE
 502M 20F 20P 196CM\$ 189NM\$ 171FM\$ 130GM\$
 1.8PL -1.2DPR -1.2CCR 0.2HCR 3.04SCS
 AJCA 12/01/2015 PTAT 37%R 0.0 JUI -0.6 JPI 35%R 68

NORTHWINDS VIRGIL DAZY
 USA 117791323 GT TATTOO / 932H
 CONTROL #
 PA 556M 20F 18P
 147CM\$ 147NM\$ 145FM\$
 1.5PL -2.1DPR -1.9CCR -0.7HCR 3.07SCS
 PA TYPE -0.3 JPI 36%R 44
 SIRE: ALL LYNN'S ARTIST VIRGIL-ET GJPI 72 43%ILE

SISTER(S):
 NORTHWINDS MAXIMUS CUCKOO 85%
 3-03 305 2 16580 6.3 1047 4.0 662 92DCR 2292C
 NEXT DAM:
 NORTHWINDS MOR CRAZY 77%
 6-08 305 2 21320 5.0 1062 3.5 755 91DCR 2610C
 SIRE: WILSONVIEW KHAN MORGAN-ET GJPI -9 12%ILE
 4TH DAM:
 NORTHWINDS BOLD HAZY

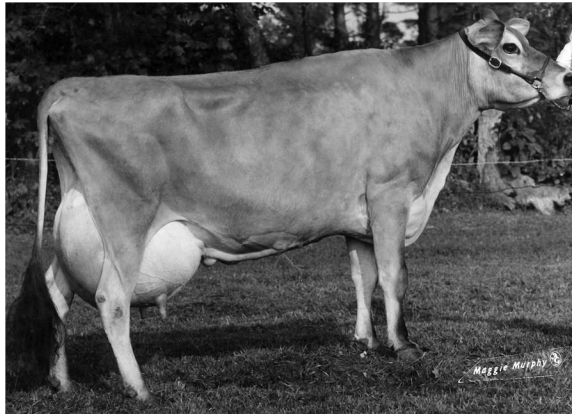

OBSERVER ALTHEA ANNA, E-90%
NINTH DAM OF LOT 269

LOT 269 NORTHWINDS FORTUNE ALLIE{6} USA 119414682

BORN 12/14/2014 TATTOO / 194H P2
FEMALE EFI 7.5%

MASON SCOTT & HEIDI BREEDER & OWNER
NORTH STRATFORD, NH
603-922-8377

PA 12M 3F 3P
62CM\$ 55NM\$ 39FM\$
0.7PL 0.0DPR 0.1CCR 0.0HCR 2.93SCS
PA TYPE 0.2 JPI 26%R 26
ST SR DF RA RW RL FA
0.3 0.3 0.2 L0.5 0.0 S0.1 L0.1
FU RH RUW UC UD TP TL
0.2 0.4 0.5 0.6 S0.6 C0.2 S0.3

PASTURE BRED FROM: 11/18/2015 DUE AFTER: 08/23/2016 TO
CRESCENT DJMAY FOREST
USA 067235489
PA -641M -4F -15P
40CM\$ 28NM\$ -1FM\$
1.8PL 1.7DPR 1.8CCR 1.1HCR 2.86SCS
PA TYPE -0.4 JPI 38%R -5

SIRE:
HIGH LAWN MERCHANT FORTUNE
JE840003010800973 GT50K JH1F JH2F
CDCB GPTA 03/01/2016
74%R -255M 0.13% 12F 20%ILE
75%R 0.07% 4P 143CM\$ 119NM\$ 63FM\$ 101GM\$
1.4PL -0.1DPR 0.3CCR -0.4HCR 2.87SCS
AJCA 03/01/2016 ODAUS
GPTAT 74%R 0.4 GJUI 9.4 GJPI 71%R 43
DAM:
NORTHWINDS FABLE ALLISON{5}
USA 118628727 TATTOO / 86H
DHIA HERD # 12-12-0287 CONTROL # 86
1-08 305 2 11280 4.1 466 3.4 389 96DCR 1284C
305 2X ME AVG 1L 14948M 621F 524P 1719C
2-03 82% 2-09 82%
ST SR DF RA RW RL FA FU RH RUW UC UD TP TL RTR RTS
25 25 42 25 22 25 25 18 39 42 25 25 25 22 25 37
PPA -47M -53F -22P / YD -840M -99F -49P
CDCB PTA 12/01/2015 1RECS 43%R 28%ILE
278M -6F 2P -20CM\$ -10NM\$ 14FM\$ -6GM\$
-0.1PL 0.1DPR -0.2CCR 0.4HCR 2.98SCS
AJCA 12/01/2015 PTAT 37%R 0.0 JUI 5.6 JPI 33%R 8

SUNSET CANYON MERCHANT-ET
USA 114256027 GT50K JH1C JH2F 11JE884
CDCB GPTA 12/01/2015 1975DAUS 221HRDS 5%RIP
99%R -12M 0.15% 29F 19%ILE
99%R 0.04% 8P 117CM\$ 103NM\$ 69FM\$ -28GM\$
0.6PL -4.5DPR -4.9CCR -2.9HCR 3.02SCS
AJCA 12/01/2015 1352DAUS
GPTAT 99%R 1.6 GJUI 16.9 GJPI 98%R 26
HIGH LAWN IMPULS EUREKA 90%
USA 115348855 GT3K JH1F TATTOO H164 / H164
DHIA HERD # 14-10-0002 CONTROL # 8164
2-10 305 2 19050 4.6 882 3.6 689 104DCR 2366C
4-01 305 2 22880 5.1 1158 3.7 846 103DCR 2926C
5-04 305 2 21950 4.7 1036 3.9 863 104DCR 2858C
6-05 240 3 13520 4.2 570 3.6 480 98DCR 1577C
305 2X ME AVG 5L 20631M 961F 761P 2576C
PPA 820M 46F 56P / YD 200M 27F 32P
CDCB GPTA 03/01/2016 5RECS 84%R 70%ILE
173M 10F 14P 157CM\$ 140NM\$ 99FM\$ 144GM\$
1.3PL 0.9DPR 1.2CCR 0.2HCR 2.91SCS
AJCA 03/01/2016 GPTAT 78%R 0.2 GJUI 1.1 GJPI 77%R 65

MOLLY BROOK DALE LEGAL FABLE{4}
USA 117491120
CDCB PTA 12/01/2015 17DAUS 3HRDS 24%RIP
70%R 338M 0.00% 16F 31%ILE
71%R 0.02% 17P 201CM\$ 192NM\$ 169FM\$ 171GM\$
2.1PL 0.2DPR 0.3CCR 1.5HCR 3.08SCS
AJCA 12/01/2015 17DAUS
PTAT 64%R 0.5 JUI 12.0 JPI 60%R 81
NORTHWINDS SONORAN ALICE{4} 80%
USA 117939000 GT TATTOO / 951H
DHIA HERD # 12-12-0287 CONTROL # 951
2-00 305 2 12390 4.2 524 3.1 383 94DCR 1321C
305 2X ME AVG 1L 15939M 673F 498P 1718C
PPA -288M -92F -56P / YD -326M -123F -70P
CDCB GPTA 12/01/2015 1RECS 48%R 10%ILE
362M -14F -5P -151CM\$ -124NM\$ -59FM\$ -102GM\$
-1.6PL 0.2DPR -0.5CCR -0.7HCR 2.96SCS
AJCA 12/01/2015 PTAT 38%R -0.5 GJUI -1.2 GJPI 39%R -33
SIRE: CRESCENT LOGAN SONORAN-ET GJPI -22 10%ILE

NEXT DAM:
GR GOODNOW GANNON HEART ANYA{3} 84%
2-00 305 2 18190 4.4 808 3.4 613 89DCR 2117C
SIRE: PR OOMSDALE JACE GRATUDE GANNON{2}-ET GJPI 81 30%ILE
4TH DAM:
GOODNOW JACK BARBRA HEART 82%
1-08 305 2 11810 3.8 448 3.2 382 101DCR 1244C

LOT 270 NORTHWINDS DAZZLER SALTY USA 119414301

BORN 12/26/2014 TATTOO / 197H P6
 FEMALE EFI 7.4%

MASON SCOTT & HEIDI BREEDER & OWNER
 NORTH STRATFORD, NH
 603-922-8377

PA 275M 15F 12P
 214CM\$ 207NM\$ 191FM\$
 3.2PL 0.8DPR 1.6CCR 1.7HCR 2.95SCS
 PA TYPE 0.1 JPI 31%R 75
 ST SR DF RA RW RL FA
 0.3 0.1 0.0 L0.6 -0.1 P0.2 S0.2
 FU RH RUW UC UD TP TL
 -0.1 0.1 0.1 0.1 S0.3 W0.3 S0.7

HAWARDEN IMPULS PREMIER
 USA 067107510 GT50K JH1C JH2F 29JE3756
 CDCB GPTA 12/01/2015 3021DAUS 434HRDS 31%RIP
 99%R -798M 0.32% 23F 34%ILE
 99%R 0.18% 5P 254CM\$ 206NM\$ 90FM\$ 211GM\$
 2.8PL 1.5DPR 0.6CCR 0.4HCR 3.07SCS
 AJCA 12/01/2015 1579DAUS
 GPTAT 99%R 0.9 GJUI 10.9 GJPI 97%R 62

PASTURE BRED FROM: 11/18/2015 DUE AFTER: 08/23/2016 TO
 CRESCENT DJMAY FOREST
 USA 067235489
 PA -641M -4F -15P
 40CM\$ 28NM\$ -1FM\$
 1.8PL 1.7DPR 1.8CCR 1.1HCR 2.86SCS
 PA TYPE -0.4 JPI 38%R -5

PEARLMT RESTORE DIXIE-ET 90%
 USA 116341888 GT50K JH1F JH2C TATTOO / P5
 DHIA HERD # 33-87-0722 CONTROL # 305
 2-00 305 2 19000 4.3 819 3.4 650 97DCR 2209C
 365 2 22546 4.3 975 3.5 789 97DCR 2653C
 3-07 305 2 20010 4.6 930 3.5 697 89DCR 2409C
 5-06 305 3 24280 4.4 1072 3.4 833 102DCR 2867C
 305 2X ME AVG 4L 17392M 791F 620P 2117C
 PPA 926M -4F 23P / YD 1284M 26F 43P
 CDCB GPTA 03/01/2016 4RECS 91%R 99%ILE
 912M 25F 27P 371CM\$ 365NM\$ 350FM\$ 298GM\$
 5.1PL -0.5DPR 1.0CCR 1.7HCR 2.78SCS
 AJCA 03/01/2016 GPTAT 88%R 0.4 GJUI 4.0 GJPI 87%R 139

SIRE:
 SUNSET CANYON DAZZLER-ET
 USA 117925081 GT50K JH1F JH2F 29JE3830
 CDCB GPTA 12/01/2015 35DAUS 7HRDS 100%RIP
 86%R 90M 0.14% 31F 86%ILE
 86%R 0.07% 17P 453CM\$ 425NM\$ 358FM\$ 401GM\$
 6.2PL 1.4DPR 2.6CCR 2.7HCR 2.86SCS
 AJCA 12/01/2015 ODAUS
 GPTAT 75%R 1.2 GJUI 19.3 GJPI 80%R 148

SR NATHAN TOMAHAWK-P-ET
 USA 114944777 GT 50K JH1F JH2F 29JE3551
 CDCB GPTA 12/01/2015 55DAUS 36HRDS 4%RIP
 90%R 766M -0.15% 6F 19%ILE
 91%R -0.05% 18P 74CM\$ 87NM\$ 116FM\$ 91GM\$
 0.5PL 0.2DPR 1.2CCR 1.7HCR 3.12SCS
 AJCA 12/01/2015 31DAUS
 GPTAT 84%R -0.8 GJUI -11.8 GJPI 86%R 42

DAM:
 NORTHWINDS HAWK SANDY-P
 USA 116286668 TATTOO / 778H
 DHIA HERD # 12-12-0287 CONTROL # 778
 1-09 305 2 14180 5.2 744 3.4 479 89DCR 1654C
 2-10 305 2 15910 4.9 787 3.6 578 89DCR 1999C
 4-01 305 2 15560 5.0 777 3.7 569 97DCR 1968C
 5-05 305 2 19530 4.9 952 3.6 694 98DCR 2399C
 6-05 305 2 18510 4.8 892 3.6 672 96DCR 2324C
 305 2X ME AVG 5L 18004M 892F 643P 2224C
 1-11 79% 3-02 79%
 ST SR DF RA RW RL FA FU RH RUW UC UD TP TL RTR RTS
 34 38 29 22 45 25 29 20 33 33 13 30 21 23
 PPA 842M 20F 18P / YD 898M 3F 15P
 CDCB PTA 12/01/2015 5RECS 53%R 28%ILE
 460M -2F 6P -25CM\$ -11NM\$ 23FM\$ -7GM\$
 0.1PL 0.2DPR 0.6CCR 0.6HCR 3.04SCS
 AJCA 12/01/2015 PTAT 46%R -1.0 JUI -14.5 JPI 43%R 1

NORTHWINDS DOUGLAS SASFRAS 84%
 USA 115972881 GT TATTOO / 506H
 DHIA HERD # 12-12-0287 CONTROL # 21
 4-03 305 2 15330 4.5 695 3.5 537 83DCR 1855C
 5-03 305 2 18200 4.7 857 3.4 612 88DCR 2114C
 6-03 305 2 20860 4.5 946 3.3 682 90DCR 2355C
 305 2X ME AVG 4L 16722M 772F 560P 1933C
 PPA 862M -30F -7P / YD 535M -35F -12P
 CDCB PTA 12/01/2015 5RECS 56%R 11%ILE
 236M -20F -6P -141CM\$ -121NM\$ -74FM\$ -134GM\$
 -0.3PL -0.6DPR -0.8CCR -0.8HCR 2.90SCS
 AJCA 12/01/2014 PTAT 33%R -1.4 JUI -19.8 JPI 41%R -52
 SIRE: CRESCENT DUNKIRK DOUGLAS

SISTER(S):
 NORTHWINDS MOHAVE SALSA 86%
 3-02 305 2 20340 3.8 778 3.3 672 89DCR 2174C

NEXT DAM:
 NORTHWINDS MANNIX SASSY 73%
 5-11 305 2 21590 4.3 919 3.2 694 93DCR 2395C
 SIRE: ROCK MAPLE BROOK MANNIX GJPI -70 2%ILE
 4TH DAM:
 NORTHWINDS VIEW SUZETTE 78%

LOT 271 NORTHWINDS BLADE INTERNET USA 119414329

BORN 01/10/2015 TATTOO / 200H P2
 FEMALE EFI 6.9%

PA -101M 17F 11P
 135CM\$ 111NM\$ 52FM\$
 -0.2PL 0.9DPR 1.2CCR 2.2HCR 2.99SCS
 PA TYPE -0.2 JPI 36%R 49
 ST SR DF RA RW RL FA
 -0.1 -0.3 0.4 L0.7 -0.5 S0.2 L0.2
 FU RH RUW UC UD TP TL
 -0.5 0.1 0.2 0.2 D0.6 C0.3 S0.7

BRED: 02/02/2016 DUE: 11/07/2016 TO
 WILSONVIEW PHAROAH'S MONUMENT
 USA 118644165 1JE896
 CDCB GPTA 12/01/2015
 72%R 1119M -0.08% 37F 94%ILE
 73%R -0.02% 36P 491CM\$ 482NM\$ 459FM\$ 466GM\$
 5.5PL 2.0DPR 2.6CCR 0.1HCR 2.83SCS
 AJCA 12/01/2015 ODAUS
 GPTAT 72%R 0.9 GJUI 9.5 GJPI 69%R 188
 EXPOSED TO 67235489 AFTER 3/6/16

SIRE:
 CAL-MART NAVARA BLADE
 USA 116490957 GT50K JH1F JH2F 29JE3678
 CDCB GPTA 12/01/2015 394DAUS 110HRDS 10%RIP
 98%R 383M 0.11% 41F 57%ILE
 98%R 0.10% 34P 346CM\$ 306NM\$ 208FM\$ 324GM\$
 0.7PL 1.1DPR 2.4CCR 4.9HCR 2.94SCS
 AJCA 12/01/2015 188DAUS
 GPTAT 95%R 0.1 GJUI -3.6 GJPI 95%R 141

DAM:
 NORTHWINDS LEXINGTON INFO
 USA 117322486 TATTOO / 891H
 DHIA HERD # 12-12-0287 CONTROL # 891
 1-09 298 2 9970 5.9 588 4.0 395 87DCR 1367C
 2-09 252 2 11940 6.2 745 3.9 463 95DCR 1602C
 3-09 279 2 11430 5.7 655 4.1 465 96DCR 1610C
 305 2X ME AVG 4L 12268M 722F 488P 1688C
 2-02 78% 2-09 80%
 ST SR DF RA RW RL FA FU RH RUW UC UD TP TL RTR RTS
 27 23 27 26 21 32 27 26 37 43 26 27 37 23
 PPA -2182M -56F -55P / YD -1677M -37F -40P
 CDCB PTA 12/01/2015 4RECS 56%R 15%ILE
 -585M -8F -12P -76CM\$ -85NM\$ -105FM\$ -53GM\$
 -1.0PL 0.7DPR 0.0CCR -0.5HCR 3.04SCS
 AJCA 12/01/2015 PTAT 49%R -0.5 JUI -0.7 JPI 48%R -44
 SISTER(S):
 NORTHWINDS ACOLYTE INGENUS 86%
 3-11 305 2 18380 4.3 793 3.3 607 91DCR 2096C

MASON SCOTT & HEIDI BREEDER & OWNER
 NORTH STRATFORD, NH
 603-922-8377

ISAU DARAWAY FLOWERPOWER NAVARA-ET
 JEAUS000A00015916 GT50K JH1F JH2F 29JE3452
 CDCB GPTA 12/01/2015 239DAUS 88HRDS 7%RIP
 97%R -502M 0.30% 35F 22%ILE
 97%R 0.13% 6P 157CM\$ 125NM\$ 49FM\$ 151GM\$
 -0.4PL 1.2DPR 0.2CCR 0.9HCR 3.16SCS
 AJCA 12/01/2015 155DAUS
 GPTAT 95%R 0.8 GJUI 8.0 GJPI 95%R 45
 CAL-MART IMPULS BABITA 8435 86%
 USA 114389749 GT50K JH1F JH2F TATTOO / H435
 DHIA HERD # 92-23-0426 CONTROL # 582
 1-10 299 2 22400 4.3 968 3.6 801 94DCR 2659C
 2-10 305 2 25840 4.2 1091 3.7 949 97DCR 3063C
 3-11 305 2 25660 4.7 1194 3.8 966 96DCR 3251C
 305 2X ME AVG 4L 25842M 1130F 949P 3126C
 PPA 1830M 35F 82P / YD 1024M 21F 52P
 CDCB GPTA 03/01/2016 4RECS 89%R 82%ILE
 367M 4F 18P 210CM\$ 191NM\$ 145FM\$ 220GM\$
 1.9PL 1.8DPR 3.0CCR 2.5HCR 2.77SCS
 AJCA 03/01/2016 GPTAT 83%R -0.1 GJUI -0.9 GJPI 83%R 92

WOODSTOCK LEXINGTON-ET
 USA 112012496 GT 50K JH1C JH2F 29JE3314
 CDCB GPTA 12/01/2015 7215DAUS 917HRDS 5%RIP
 99%R -471M 0.19% 14F 17%ILE
 99%R 0.08% -2P 69CM\$ 47NM\$ -2FM\$ 45GM\$
 -0.5PL -0.1DPR -1.0CCR -0.9HCR 2.99SCS
 AJCA 12/01/2015 2310DAUS
 GPTAT 99%R 0.2 GJUI -0.2 GJPI 99%R -1
 NORTHWINDS KENZIE INTELIG 75%
 USA 115974230 GT TATTOO / 593H
 DHIA HERD # 12-12-0287 CONTROL # 593
 2-09 293 2 14860 4.8 711 3.5 516 92DCR 1783C
 3-08 305 2 16420 4.6 750 3.6 594 87DCR 2023C
 4-10 305 2 18240 5.5 1009 3.4 624 91DCR 2156C
 5-10 305 2 16480 4.2 697 3.5 582 89DCR 1922C
 6-11 248 2 13830 4.8 663 3.6 496 93DCR 1715C
 305 2X ME AVG 5L 16737M 811F 593P 2029C
 PPA -862M -67F -40P / YD -948M -43F -34P
 CDCB PTA 12/01/2015 5RECS 60%R 10%ILE
 -442M -18F -14P -129CM\$ -129NM\$ -127FM\$ -80GM\$
 -0.9PL 1.6DPR 0.2CCR -0.6HCR 2.98SCS
 AJCA 12/01/2015 PTAT 41%R -1.0 JUI -11.3 JPI 49%R -58
 SIRE: MOLLY BROOK MCKENZIE FLASH-ET GJPI -41 5%ILE

SISTER(S):
 NORTHWINDS KENZIE INTNSTY 85%
 4-01 305 2 15790 4.9 776 3.4 533 92DCR 1841C
 NEXT DAM:
 NORTHWINDS MR T INTERGRITY 85%
 SIRE: OSBS MISTER T GJPI -74 3%ILE
 4TH DAM:
 NORTHWINDS ALF HONOR 81%
 4-05 303 2 15130 6.0 909 4.0 605 DHIR 2095C

LOT 272 NORTHWINDS FORTUNE MONKEY USA 119414730

BORN 02/07/2015 TATTOO / 206H P1
 FEMALE EFI 7.5%

PA -144M 7F 4P
 124CM\$ 107NM\$ 69FM\$
 1.4PL 0.3DPR 0.6CCR 0.2HCR 2.91SCS
 PA TYPE 0.6 JPI 30%R 40
 ST SR DF RA RW RL FA
 0.5 0.3 0.5 L0.7 -0.1 S0.0 S0.2
 FU RH RUW UC UD TP TL
 0.6 0.8 0.6 0.4 S0.8 C0.4 S0.1

BRED: 02/02/2016 DUE: 11/07/2016 TO
 WILSONVIEW PHAROAH'S MONUMENT
 USA 118644165 1JE896
 CDCB GPTA 12/01/2015
 72%R 1119M -0.08% 37F 94%ILE
 73%R -0.02% 36P 491CM\$ 482NM\$ 459FM\$ 466GM\$
 5.5PL 2.0DPR 2.6CCR 0.1HCR 2.83SCS
 AJCA 12/01/2015 ODAUS
 GPTAT 72%R 0.9 GJUI 9.5 GJPI 69%R 188
 EXPOSED TO 67235489 AFTER 3/6/16

SIRE:
 HIGH LAWN MERCHANT FORTUNE
 JE840003010800973 GT50K JH1F JH2F
 CDCB GPTA 03/01/2016
 74%R -255M 0.13% 12F 20%ILE
 75%R 0.07% 4P 143CM\$ 119NM\$ 63FM\$ 101GM\$
 1.4PL -0.1DPR 0.3CCR -0.4HCR 2.87SCS
 AJCA 03/01/2016 ODAUS
 GPTAT 74%R 0.4 GJUI 9.4 GJPI 71%R 43

DAM:
 NORTHWINDS LEGAL MUNCHKIN
 USA 118079653 TATTOO / 1H
 DHIA HERD # 12-12-0287 CONTROL # 1000
 1-10 305 2 14860 5.7 847 3.8 561 96DCR 1941C
 3-01 305 2 14440 5.7 816 3.6 520 96DCR 1798C
 305 2X ME AVG 2L 17106M 968F 640P 2212C
 2-02 83% 3-06 85%
 ST SR DF RA RW RL FA FU RH RUW UC UD TP TL RTR RTS
 40 32 33 23 42 29 32 30 38 42 29 30 36 18 31 36
 PPA 63M 57F 7P / YD 26M 42F 7P
 CDCB PTA 12/01/2015 2RECS 53%R 57%ILE
 -32M 2F 3P 104CM\$ 95NM\$ 75FM\$ 96GM\$
 1.4PL 0.6DPR 0.8CCR 0.8HCR 2.94SCS
 AJCA 12/01/2015 PTAT 50%R 0.8 JUI 10.3 JPI 47%R 37

MASON SCOTT & HEIDI BREEDER & OWNER
 NORTH STRATFORD, NH
 603-922-8377

SUNSET CANYON MERCHANT-ET
 USA 114256027 GT50K JH1C JH2F 11JE884
 CDCB GPTA 12/01/2015 1975DAUS 221HRDS 5%RIP
 99%R -12M 0.15% 29F 19%ILE
 99%R 0.04% 8P 117CM\$ 103NM\$ 69FM\$ -28GM\$
 0.6PL -4.5DPR -4.9CCR -2.9HCR 3.02SCS
 AJCA 12/01/2015 1352DAUS
 GPTAT 99%R 1.6 GJUI 16.9 GJPI 98%R 26
 HIGH LAWN IMPULS EUREKA 90%
 USA 115348855 GT3K JH1F TATTOO H164 / H164
 DHIA HERD # 14-10-0002 CONTROL # 8164
 2-10 305 2 19050 4.6 882 3.6 689 104DCR 2366C
 4-01 305 2 22880 5.1 1158 3.7 846 103DCR 2926C
 5-04 305 2 21950 4.7 1036 3.9 863 104DCR 2858C
 6-05 240 3 13520 4.2 570 3.6 480 98DCR 1577C
 305 2X ME AVG 5L 20631M 961F 761P 2576C
 PPA 820M 46F 56P / YD 200M 27F 32P
 CDCB GPTA 03/01/2016 5RECS 84%R 70%ILE
 173M 10F 14P 157CM\$ 140NM\$ 99FM\$ 144GM\$
 1.3PL 0.9DPR 1.2CCR 0.2HCR 2.91SCS
 AJCA 03/01/2016 GPTAT 78%R 0.2 GJUI 1.1 GJPI 77%R 65

TOLLENAARS IMPULS LEGAL 233-ET
 USA 061929249 GT HD JH1C JH2F 29JE3506
 CDCB GPTA 12/01/2015 8363DAUS 900HRDS 17%RIP
 99%R 246M -0.04% 4F 31%ILE
 99%R 0.04% 16P 212CM\$ 197NM\$ 162FM\$ 198GM\$
 2.5PL 0.6DPR 2.1CCR 3.4HCR 3.00SCS
 AJCA 12/01/2015 3993DAUS
 GPTAT 99%R 1.1 GJUI 22.1 GJPI 99%R 95
 NORTHWINDS BLAIR DONUT 87%
 USA 115974913 GT TATTOO / 738H
 DHIA HERD # 12-12-0287 CONTROL # 738
 2-00 305 2 16130 4.6 743 3.6 576 90DCR 1986C
 3-01 305 2 12370 4.9 612 3.8 468 91DCR 1619C
 4-01 305 2 16020 4.8 772 3.7 594 89DCR 2054C
 5-02 305 2 16620 5.3 880 3.7 607 96DCR 2099C
 6-03 274 2 16400 5.0 827 3.7 610 95DCR 2110C
 305 2X ME AVG 5L 16468M 814F 610P 2102C
 PPA -538M -33F -14P / YD -535M -35F -18P
 CDCB PTA 12/01/2015 5RECS 56%R 22%ILE
 -210M -16F -8P -41CM\$ -41NM\$ -39FM\$ -25GM\$
 0.4PL 0.9DPR 0.0CCR -1.7HCR 2.92SCS
 AJCA 12/01/2015 PTAT 51%R 0.5 JUI 5.1 JPI 49%R -19
 SIRE: SIL-MIST MONTANA BLAIR 3753-ET GJPI 18 18%ILE

NEXT DAM:
 NORTHWINDS HALLMARK CRUELLER 77%
 6-05 305 2 21980 4.2 923 3.4 737 84DCR 2495C
 SIRE: SCHULTZ BROOK HALLMARK GJPI -32 5%ILE
 4TH DAM:
 NORTHWINDS BERRETTA CRUELLA 78%

LOT 273 COUNTRY LANE LEGAL VISTA USA 067187649

BORN 06/17/2013 P5
 FEMALE EFI 7.3% AMERICAN ID 649 / 649

MARTIN, BRIAN L BREEDER & OWNER
 KUTZTOWN, PA
 610-683-3954

PA 91M -6F 3P
 117CM\$ 116NM\$ 114FM\$
 2.5PL 1.2DPR 2.3CCR 2.8HCR 2.98SCS
 PA TYPE 0.8 JPI 36%R 49
 ST SR DF RA RW RL FA
 -0.3 0.2 0.1 H0.9 -0.3 P0.1 S0.6
 FU RH RUW UC UD TP TL
 1.1 0.5 0.3 0.4 S1.3 C1.1 S0.5

ISDK Q IMPULS
 JEDNK00000301592 GTHD JH1F JH2F 236JE3
 CDCB GPTA 12/01/2015 31358DAUS 2939HRDS 8%RIP
 99%R -63M 0.20% 37F 48%ILE
 99%R 0.13% 23P 309CM\$ 268NM\$ 170FM\$ 288GM\$
 1.4PL 1.5DPR 2.6CCR 0.3HCR 3.10SCS
 AJCA 12/01/2015 17074DAUS
 GPTAT 99%R -0.1 GJUI -2.9 GJPI 99%R 99

BRED: 08/08/2015 DUE: 05/13/2016 TO
 GR FARIA BROTHERS VANDRELL-ET
 JE840003011609959 1JE892
 CDCB GPTA 12/01/2015
 67%R 1261M 0.02% 64F 100%ILE
 69%R 0.05% 54P 631CM\$ 598NM\$ 518FM\$ 539GM\$
 4.3PL -0.3DPR 1.5CCR 2.9HCR 2.82SCS
 AJCA 12/01/2015 ODAUS
 GPTAT 65%R 0.8 GJUI 15.2 GJPI 63%R 246

WOODSTOCK LEMVIG LINDY 90%
 USA 111360167 TATTOO W505 / W505
 DHIA HERD # 93-34-0279 CONTROL # 4505
 1-11 305 2 15040 4.9 736 3.9 586 100DCR 1992C
 3-01 305 2 21290 4.6 989 3.8 802 89DCR 2696C
 305 2X ME AVG 2L 20374M 964F 784P 2632C
 PPA -1915M -25F -13P / YD -1694M -20F -10P
 CDCB PTA 12/01/2015 2RECS 77%R 36%ILE
 -410M -8F -3P 36CM\$ 20NM\$ -18FM\$ 35GM\$
 0.4PL 0.3DPR 1.0CCR 2.0HCR 3.00SCS
 AJCA 12/01/2015 PTAT 70%R 0.7 JUI 18.1 JPI 71%R 14

SISTER(S):
 COUNTRY LANE PLUS UCH UND DATUE 85%
 1-10 305 2 19000 4.6 878 3.2 609 101DCR 2102C

FOREST GLEN KIRKS JACEY-P
 USA 067048840 GT HD JH1F JH2F 7JE944
 CDCB GPTA 12/01/2015 82DAUS 50HRDS 7%RIP
 92%R 723M -0.17% 2F 8%ILE
 92%R -0.07% 11P -82CM\$ -59NM\$ -6FM\$ -76GM\$
 -1.8PL -1.3DPR -1.1CCR 0.4HCR 3.14SCS
 AJCA 12/01/2015 28DAUS
 GPTAT 84%R 0.0 GJUI -10.0 GJPI 88%R -7

SIRE:
 TOLLENAARS IMPULS LEGAL 233-ET
 USA 061929249 GTHD JH1C JH2F 29JE3506
 CDCB GPTA 12/01/2015 8363DAUS 900HRDS 17%RIP
 99%R 246M -0.04% 4F 31%ILE
 99%R 0.04% 16P 212CM\$ 197NM\$ 162FM\$ 198GM\$
 2.5PL 0.6DPR 2.1CCR 3.4HCR 3.00SCS
 AJCA 12/01/2015 3993DAUS
 GPTAT 99%R 1.1 GJUI 22.1 GJPI 99%R 95

DOMINOS LENNOX TREAT 86%
 USA 113720303 GT TATTOO / ZCA8
 DHIA HERD # 23-06-4666 CONTROL # 70
 2-02 296 2 13660 5.4 742 3.8 520 97DCR 1799C
 3-01 305 2 14350 5.3 762 4.0 579 99DCR 2005C
 5-00 305 2 18660 5.2 962 3.8 717 102DCR V 2481C
 6-01 305 2 19350 5.0 975 3.8 735 101DCR 2543C
 305 2X ME AVG 6L 17245M 885F 672P 2303C
 PPA -3106M -106F -94P / YD -2049M -81F -66P
 CDCB PTA 12/01/2015 5RECS 61%R 17%ILE
 -861M -38F -28P -74CM\$ -73NM\$ -69FM\$ -7GM\$
 2.5PL 3.0DPR 3.4CCR 1.7HCR 2.93SCS
 AJCA 12/01/2015 PTAT 55%R 0.5 JUI 11.9 JPI 51%R -46

DAM:
 COUNTRY LANE JACEY SPINSTER
 USA 067120432
 DHIA HERD # 23-06-4666 CONTROL # 432
 1-08 282 2 12870 4.4 572 3.6 462 100DCR 1555C
 3-07 305 2 18470 5.0 916 3.6 659 102DCR 2278C
 305 2X ME AVG 2L 19567M 920F 700P 2382C

1-10 79% 3-01 85%
 ST SR DF RA RW RL FA FU RH RUW UC UD TP TL RTR RTS
 35 31 35 25 35 27 35 36 40 31 35 28 37 25 46 35
 PPA -186M -12F -8P / YD -225M -29F -19P
 CDCB PTA 12/01/2015 4RECS 57%R 39%ILE
 -64M -15F -10P 22CM\$ 35NM\$ 65FM\$ 62GM\$
 2.5PL 1.8DPR 2.4CCR 2.1HCR 2.96SCS
 AJCA 12/01/2015 PTAT 49%R 0.4 JUI 6.2 JPI 46%R 3

SIRE: FOREST GLEN HALLMARK LENNOX-ET GJPI 26 19%ILE
 NEXT DAM:
 DOMINOS TOPKICK CANDYBAR 85%
 4-03 305 2 16410 4.8 788 3.8 623 94DCR 2125C
 SIRE: AU LESTER TOPKICK-ET GJPI -84 2%ILE
 4TH DAM:
 DOMINOS FUTURE ELITE 74%
 2-03 305 2 11770 5.2 614 3.8 443 95DCR 1441C

SISTER(S):
 DOMINOS GROVE BOCADILLO 88%
 4-04 305 2 20600 4.3 888 3.8 776 102DCR 2499C

LOT 274 RFF HAWTHORNE JULIA USA 067188650

BORN 06/14/2014 P5
 FEMALE EFI 6.5% AMERICAN ID 650 / 650

PA -568M 32F 0P
 260CM\$ 227NM\$ 151FM\$
 2.6PL 0.9DPR 2.4CCR 2.4HCR 2.89SCS
 PA TYPE 0.4 JPI 29%R 63
 ST SR DF RA RW RL FA
 -0.4 -0.2 0.3 L0.1 -0.1 S0.2 S0.1
 FU RH RUW UC UD TP TL
 0.5 0.5 0.6 0.2 S0.4 C0.3 S0.2

BRED: 08/24/2015 DUE: 05/29/2016 TO
 ISDK DJ BELLE
 JEDNK00000301928 228JE115
 CDCB GPTA 12/01/2015 2691DAUS 623HRDS 5%RIP
 97%R -496M 0.30% 35F 26%ILE
 97%R 0.08% -3P 163CM\$ 141NM\$ 89FM\$ 123GM\$
 1.3PL 0.5DPR -1.1CCR -2.2HCR 2.95SCS
 AJCA 12/01/2015 1510DAUS
 GPTAT 92%R -0.6 GJUI -0.1 GJPI 94%R 24

SIRE:
 BOYD-LEE ZUMA HAWTHORNE
 USA 117741793 GT50K JH1C JH2F 1JE812
 CDCB GPTA 12/01/2015
 73%R -683M 0.36% 35F 67%ILE
 74%R 0.14% 4P 394CM\$ 350NM\$ 245FM\$ 348GM\$
 4.6PL 1.1DPR 3.4CCR 4.6HCR 2.91SCS
 AJCA 12/01/2015 1DAUS
 GPTAT 73%R 0.8 GJUI 20.6 GJPI 70%R 108

DAM:
 RFF VERMEER JUDY
 USA 067097541
 DHIA HERD # 13-14-0615 CONTROL # 541
 1-10 305 2 13670 6.2 843 3.9 538 97DCR 1862C
 305 2X ME AVG 1L 18456M 1132F 729P 2524C
 2-01 85%
 ST SR DF RA RW RL FA FU RH RUW UC UD TP TL RTR RTS
 35 28 36 21 35 31 21 37 35 27 28 29 29 25
 PPA -1155M 70F -12P / YD -954M 83F -4P
 CDCB PTA 12/01/2015 1RECS 53%R 59%ILE
 -452M 28F -4P 125CM\$ 104NM\$ 56FM\$ 109GM\$
 0.6PL 0.6DPR 1.4CCR 0.1HCR 2.87SCS
 AJCA 12/01/2015 PTAT 47%R 0.0 JUI -8.3 JPI 46%R 18

RICHARDSON FAMILY FARM BREEDER & OWNER
 WOODSTOCK, VT
 802-436-7017

ISDK DJ ZUMA
 JEDNK00000302730 GT50K JH1F JH2F 236JE146
 CDCB GPTA 12/01/2015 14879DAUS 1242HRDS 25%RIP
 99%R -851M 0.32% 21F 58%ILE
 99%R 0.14% -4P 354CM\$ 308NM\$ 202FM\$ 337GM\$
 4.5PL 2.5DPR 4.2CCR 3.0HCR 2.73SCS
 AJCA 12/01/2015 8891DAUS
 GPTAT 99%R 0.5 GJUI 18.6 GJPI 98%R 91

BOYD-LEE PARAMOUNT HANNAH 90%
 USA 112733104 GT3K JH1C TATTOO L138 / L138
 DHIA HERD # 63-46-0018 CONTROL # 138
 5-06 305 2 14740 4.3 630 3.8 553 100DCR 1776C
 7-01 300 2 19360 4.4 853 3.6 698 101DCR 2332C
 8-01 305 2 19530 3.2 625 3.5 680 102DCR 1945C
 9-06 212 2 8260 4.3 356 3.6 296 96DCR 980C
 305 2X ME AVG 7L 18817M 801F 685P 2232C
 PPA 1482M 106F 83P / YD 671M 50F 47P
 CDCB GPTA 03/01/2016 5RECS 85%R 46%ILE
 -16M 11F 10P 76CM\$ 60NM\$ 22FM\$ 35GM\$
 0.2PL -0.9DPR -0.5CCR 0.1HCR 3.10SCS
 AJCA 03/01/2016 GPTAT 81%R 0.2 GJUI 0.2 GJPI 79%R 24

CAVE CREEK VERMEER-ET
 USA 114849531 GT 50K JH1F JH2F 1JE666
 CDCB GPTA 12/01/2015 5233DAUS 608HRDS 10%RIP
 99%R 39M 0.25% 51F 40%ILE
 99%R 0.06% 12P 263CM\$ 245NM\$ 201FM\$ 230GM\$
 1.7PL 0.5DPR 1.5CCR -1.0HCR 3.05SCS
 AJCA 12/01/2015 1956DAUS
 GPTAT 99%R -0.8 GJUI -10.5 GJPI 99%R 68

RFF INSTANT JANE 90%
 USA 113934946 GT TATTOO / R330
 DHIA HERD # 13-14-0615 CONTROL # 330
 1-11 305 2 14750 5.1 756 3.6 524 100DCR 1811C
 3-00 305 2 17180 5.5 947 3.7 642 100DCR 2221C
 4-03 288 2 16070 5.7 923 4.1 664 102DCR 2300C
 5-03 305 2 20630 5.8 1205 3.9 805 102DCR 2786C
 6-05 295 2 17600 5.7 1010 4.0 702 102DCR 2430C
 7-04 303 2 16360 5.8 953 4.1 665 101DCR 2303C
 8-04 289 2 15550 5.4 832 4.1 637 97DCR 2206C
 305 2X ME AVG 7L 18673M 1051F 728P 2519C
 PPA -375M 31F 9P / YD -1156M -5F -21P
 CDCB PTA 12/01/2015 5RECS 57%R 21%ILE
 -721M -8F -16P -31CM\$ -48NM\$ -85FM\$ -28GM\$
 0.1PL 0.6DPR 0.9CCR 1.1HCR 2.79SCS
 AJCA 12/01/2015 PTAT 52%R 0.4 JUI -1.9 JPI 48%R -30
 SIRE: SC GOLDDUST CONNECTION INSTANT GJPI -60 4%ILE

SISTER(S):
 RFF NIMROD JOSIE 87%
 6-05 305 2 20260 5.4 1102 3.9 784 98DCR 2713C

NEXT DAM:
 RFF MOR JULIA 84%
 7-09 305 2 22350 5.4 1217 3.9 864 102DCR 2990C
 SIRE: WILSONVIEW KHAN MORGAN-ET GJPI -9 12%ILE

4TH DAM:
 RFF PEREGRINE 210 86%
 9-11 305 2 20470 4.5 926 3.6 740 102DCR 2507C

LOT 275 RFF MADDEN ELOISE USA 067188653

BORN 07/02/2014 P7
 FEMALE EFI 6.8% AMERICAN ID 653 / 653

PA 151M 23F 14P
 263CM\$ 244NM\$ 198FM\$
 2.6PL 1.1DPR 1.0CCR 0.9HCR 2.87SCS
 PA TYPE 0.4 JPI 32%R 87
 ST SR DF RA RW RL FA
 -0.2 0.2 0.1 L0.5 0.2 P0.4 S0.5
 FU RH RUW UC UD TP TL
 0.1 0.4 0.1 0.1 D0.1 C0.0 S0.2

BRED: 10/23/2015 DUE: 07/28/2016 TO
 TOLLENAARS HEADLINE LOU-ET
 JE840003007525646 14JE568
 CDCB GPTA 12/01/2015 67DAUS 33HRDS 30%RIP
 90%R 449M 0.00% 20F 67%ILE
 91%R -0.02% 13P 350CM\$ 350NM\$ 350FM\$ 341GM\$
 6.1PL 2.3DPR 1.5CCR 0.5HCR 2.98SCS
 AJCA 12/01/2015 46DAUS
 GPTAT 86%R 1.0 GJUI 13.7 GJPI 86%R 115

SIRE:
 VIDA BOA VALENTINO MADDEN
 USA 067415153 GT50K JH1F JH2F 1JE801
 CDCB GPTA 12/01/2015 108DAUS 13HRDS 96%RIP
 92%R 682M 0.09% 49F 88%ILE
 92%R 0.04% 33P 466CM\$ 442NM\$ 384FM\$ 406GM\$
 4.1PL 0.8DPR 0.4CCR 0.8HCR 2.91SCS
 AJCA 12/01/2015 17DAUS
 GPTAT 79%R 1.2 GJUI 7.2 GJPI 85%R 166

DAM:
 RFF IMPROVE VICKY
 USA 067127505
 DHIA HERD # 13-14-0615 CONTROL # 505
 2-04 305 2 15490 5.3 816 3.8 585 97DCR 2024C
 3-05 305 2 16380 5.2 854 4.0 661 98DCR 2285C
 4-05 274 2 14750 4.9 722 4.0 585 97DCR 1969C
 305 2X ME AVG 3L 18036M 920F 704P 2419C
 2-04 81% 3-07 87%
 ST SR DF RA RW RL FA FU RH RUW UC UD TP TL RTR RTS
 36 28 37 24 37 28 26 35 45 35 34 16 29 25
 PPA -16M 6F 11P / YD -403M OF OP
 CDCB PTA 12/01/2015 4RECS 51%R 42%ILE
 -380M -3F -6P 60CM\$ 45NM\$ 11FM\$ 69GM\$
 1.1PL 1.4DPR 1.6CCR 0.9HCR 2.82SCS
 AJCA 12/01/2015 PTAT 45%R -0.4 JUI -4.5 JPI 42%R 7

SISTER(S):
 RFF LEMVIG SUSAN 90%
 4-11 305 2 19850 6.1 1207 4.1 808 102DCR 2798C

RICHARDSON FAMILY FARM BREEDER & OWNER
 WOODSTOCK, VT
 802-436-7017

ALL LYNN'S LOUIE VALENTINO-ET
 USA 116279413 GT50K JH1C JH2F 7JE1038
 CDCB GPTA 12/01/2015 6736DAUS 725HRDS 20%RIP
 99%R 830M -0.06% 27F 68%ILE
 99%R -0.01% 28P 357CM\$ 351NM\$ 334FM\$ 242GM\$
 4.9PL -2.0DPR -2.5CCR 0.6HCR 2.96SCS
 AJCA 12/01/2015 3376DAUS
 GPTAT 99%R 2.1 GJUI 19.6 GJPI 99%R 132
 GR VIDA BOA MATINEE 12619 84%
 USA 115755761 GT3K JH1F TATTOO / M12619
 DHIA HERD # 93-54-0786 CONTROL # 12619
 1-08 293 3 17330 5.3 925 3.7 635 95DCR 2196C
 305 2X ME AVG 1L 22553M 1182F 829P 2867C
 PPA 2494M 240F 108P / YD 1452M 171F 67P
 CDCB GPTA 03/01/2016 4RECS 81%R 97%ILE
 276M 58F 21P 340CM\$ 316NM\$ 258FM\$ 316GM\$
 1.3PL 1.1DPR 1.4CCR 0.5HCR 2.92SCS
 AJCA 03/01/2016 GPTAT 74%R -0.1 GJUI -9.5 GJPI 74%R 109

ISDK DJ IMPROVE
 JEDNK000000302739 GT 50K JH1F JH2F 228JE117
 CDCB GPTA 12/01/2015 185DAUS 120HRDS 13%RIP
 92%R -760M 0.25% 12F 30%ILE
 92%R 0.09% -9P 200CM\$ 171NM\$ 105FM\$ 217GM\$
 3.0PL 2.6DPR 3.8CCR 1.8HCR 2.85SCS
 AJCA 12/01/2015 99DAUS
 GPTAT 81%R -0.8 GJUI 5.5 GJPI 87%R 40

RFF MOR SALLY 84%
 USA 113018860 GT TATTOO / R295
 DHIA HERD # 13-14-0615 CONTROL # 295
 1-11 305 2 13080 5.0 657 3.7 478 100DCR 1653C
 3-00 288 2 15400 5.0 768 3.6 559 99DCR 1933C
 4-00 305 2 17370 5.1 883 3.5 614 100DCR 2122C
 5-03 305 2 19490 5.0 965 3.7 717 102DCR 2480C
 7-03 305 2 20100 5.1 1033 3.7 747 102DCR 2584C
 305 2X ME AVG 5L 17735M 886F 646P 2235C
 PPA -412M -57F -28P / YD -521M -47F -28P
 CDCB PTA 12/01/2015 5RECS 57%R 17%ILE
 -297M -22F -14P -69CM\$ -69NM\$ -66FM\$ -61GM\$
 0.5PL 0.4DPR 0.4CCR 0.3HCR 2.72SCS
 AJCA 12/01/2015 PTAT 52%R -0.8 JUI -11.9 JPI 49%R -41
 SIRE: WILSONVIEW KHAN MORGAN-ET GJPI -9 12%ILE

SISTER(S):
 RFF GLASS SUZY 80%
 3-00 305 2 18060 4.5 817 3.9 710 100DCR 2295C

NEXT DAM:
 GR RFF PEPPER SALLY 26
 5-05 305 2 17480 4.7 817 3.7 648 100DCR 2206C
 SIRE: HL DUNCAN PEPPER GJPI -104 2%ILE

4TH DAM:
 PR RFF CHARMER SUZY 107

LOT 276 RFF HAWTHORNE MAUREEN USA 067188658

BORN 09/05/2014 P5
 FEMALE EFI 6.5% AMERICAN ID 658 / 658

PA -434M 26F 2P
 278CM\$ 251NM\$ 186FM\$
 3.8PL 1.1DPR 2.7CCR 2.4HCR 2.91SCS
 PA TYPE -0.1 JPI 29%R 69
 ST SR DF RA RW RL FA
 -1.1 -0.6 -0.1 L0.2 -0.5 S0.1 S0.2
 FU RH RUW UC UD TP TL
 -0.1 0.2 0.2 0.4 S0.4 C0.1 S0.6

BRED: 08/09/2015 DUE: 05/14/2016 TO
 GR FARIA BROTHERS VANDRELL-ET
 JE840003011609959 1JE892
 CDCB GPTA 12/01/2015
 67%R 1261M 0.02% 64F 100%ILE
 69%R 0.05% 54P 631CM\$ 598NM\$ 518FM\$ 539GM\$
 4.3PL -0.3DPR 1.5CCR 2.9HCR 2.82SCS
 AJCA 12/01/2015 ODAUS
 GPTAT 65%R 0.8 GJUI 15.2 GJPI 63%R 246

SIRE:
 BOYD-LEE ZUMA HAWTHORNE
 USA 117741793 GT50K JH1C JH2F 1JE812
 CDCB GPTA 12/01/2015
 73%R -683M 0.36% 35F 67%ILE
 74%R 0.14% 4P 394CM\$ 350NM\$ 245FM\$ 348GM\$
 4.6PL 1.1DPR 3.4CCR 4.6HCR 2.91SCS
 AJCA 12/01/2015 1DAUS
 GPTAT 73%R 0.8 GJUI 20.6 GJPI 70%R 108

DAM:
 RFF VERMEER MAUDE
 USA 067097547
 DHIA HERD # 13-14-0615 CONTROL # 547
 2-00 304 2 12320 5.8 715 4.0 495 97DCR 1714C
 3-00 305 2 14790 5.8 863 4.1 599 98DCR 2074C
 305 2X ME AVG 2L 16653M 945F 662P 2294C
 2-06 82% 3-03 80% 4-05 83%
 ST SR DF RA RW RL FA FU RH RUW UC UD TP TL RTR RTS
 27 30 34 26 32 28 26 31 34 42 38 16 37 22 45 26
 PPA -1527M -25F -52P / YD -1037M -6F -32P
 CDCB PTA 12/01/2015 3RECS 54%R 73%ILE
 -184M 16F -1P 162CM\$ 152NM\$ 126FM\$ 141GM\$
 2.9PL 1.0DPR 1.9CCR 0.2HCR 2.90SCS
 AJCA 12/01/2015 PTAT 50%R -0.9 JUI -11.4 JPI 47%R 30

RICHARDSON FAMILY FARM BREEDER & OWNER
 WOODSTOCK, VT
 802-436-7017

ISDK DJ ZUMA
 JEDNK00000302730 GT50K JH1F JH2F 236JE146
 CDCB GPTA 12/01/2015 14879DAUS 1242HRDS 25%RIP
 99%R -851M 0.32% 21F 58%ILE
 99%R 0.14% -4P 354CM\$ 308NM\$ 202FM\$ 337GM\$
 4.5PL 2.5DPR 4.2CCR 3.0HCR 2.73SCS
 AJCA 12/01/2015 8891DAUS
 GPTAT 99%R 0.5 GJUI 18.6 GJPI 98%R 91

BOYD-LEE PARAMOUNT HANNAH 90%
 USA 112733104 GT3K JH1C TATTOO L138 / L138
 DHIA HERD # 63-46-0018 CONTROL # 138
 5-06 305 2 14740 4.3 630 3.8 553 100DCR 1776C
 7-01 300 2 19360 4.4 853 3.6 698 101DCR 2332C
 8-01 305 2 19530 3.2 625 3.5 680 102DCR 1945C
 9-06 212 2 8260 4.3 356 3.6 296 96DCR 980C
 305 2X ME AVG 7L 18817M 801F 685P 2232C
 PPA 1482M 106F 83P / YD 671M 50F 47P
 CDCB GPTA 03/01/2016 5RECS 85%R 46%ILE
 -16M 11F 10P 76CM\$ 60NM\$ 22FM\$ 35GM\$
 0.2PL -0.9DPR -0.5CCR 0.1HCR 3.10SCS
 AJCA 03/01/2016 GPTAT 81%R 0.2 GJUI 0.2 GJPI 79%R 24

CAVE CREEK VERMEER-ET
 USA 114849531 GT 50K JH1F JH2F 1JE666
 CDCB GPTA 12/01/2015 5233DAUS 608HRDS 10%RIP
 99%R 39M 0.25% 51F 40%ILE
 99%R 0.06% 12P 263CM\$ 245NM\$ 201FM\$ 230GM\$
 -1.7PL 0.5DPR 1.5CCR -1.0HCR 3.05SCS
 AJCA 12/01/2015 1956DAUS
 GPTAT 99%R -0.8 GJUI -10.5 GJPI 99%R 68

RFF APPARITION MAVIS 75%
 USA 067127495 GT
 DHIA HERD # 13-14-0615 CONTROL # 495
 1-10 297 2 12740 5.9 748 4.1 524 99DCR 1815C
 2-09 289 2 12850 6.3 809 4.5 576 97DCR 1997C
 305 2X ME AVG 3L 16680M 970F 694P 2405C
 PPA -1437M -3F -2P / YD -333M 18F 21P
 CDCB PTA 12/01/2015 2RECS 58%R 69%ILE
 -222M 4F 2P 159CM\$ 137NM\$ 85FM\$ 138GM\$
 2.5PL 1.2DPR 1.8CCR 1.4HCR 2.76SCS
 AJCA 12/01/2015 PTAT 52%R -0.7 JUI -12.1 JPI 50%R 38
 SIRE: SUNSET CANYON APPARITION-ET GJPI 66 48%ILE

SISTER(S):
 RFF LASER MINA 88%
 5-05 305 2 22010 4.7 1035 3.3 724 94DCR 2500C

NEXT DAM:
 RFF GERONIMO MAE 84%
 5-11 305 2 24090 4.9 1180 3.5 848 102DCR 2931C
 SIRE: C-BAR HALLMARK GERONIMO GJPI 15 15%ILE

4TH DAM:
 GR RFF BOLD 157 85%
 6-09 305 2 20010 4.8 962 3.6 726 100DCR 2510C

LOT 277 RFF SALVADORE KATHLEEN{5} USA 067188660

BORN 09/07/2014 P8
 FEMALE EFI 7.0% AMERICAN ID 660 / 660

PA 482M 26F 22P
 262CM\$ 248NM\$ 214FM\$
 1.9PL 0.1DPR 0.6CCR -0.3HCR 2.95SCS
 PA TYPE 0.8 JPI 28%R 97
 ST SR DF RA RW RL FA
 0.3 0.1 0.2 L1.0 0.1 P0.1 S0.3
 FU RH RUW UC UD TP TL
 0.4 0.9 0.8 -0.1 S0.7 C0.0 S0.1

BRED: 10/07/2015 DUE: 07/12/2016 TO
 PF LENNOX HENDRIX
 USA 116844046 1JE768
 CDCB GPTA 12/01/2015 1476DAUS 221HRDS 27%RIP
 99%R 130M 0.17% 39F 70%ILE
 99%R 0.05% 14P 383CM\$ 358NM\$ 298FM\$ 354GM\$
 3.2PL 1.3DPR 1.9CCR 1.1HCR 2.74SCS
 AJCA 12/01/2015 570DAUS
 GPTAT 98%R 0.4 GJUI 9.2 GJPI 96%R 120

SIRE:
 WILSONVIEW Z SALVADORE{4}-ET
 USA 117835753 GT80K JH1F JH2F 1JE820
 CDCB GPTA 12/01/2015
 69%R 271M 0.10% 30F 56%ILE
 71%R 0.03% 14P 318CM\$ 304NM\$ 271FM\$ 283GM\$
 3.4PL 0.4DPR 1.8CCR 2.2HCR 2.89SCS
 AJCA 12/01/2015 ODAUS
 GPTAT 68%R 0.5 GJUI 10.8 GJPI 66%R 105

DAM:
 RFF PLUS KORA
 USA 067188596
 DHIA HERD # 13-14-0615 CONTROL # 596
 1-10 301 2 16060 4.7 760 3.9 632 96DCR 2095C
 305 2X ME AVG 1L 21654M 1008F 851P 2797C
 2-01 83% 3-03 84%
 ST SR DF RA RW RL FA FU RH RUW UC UD TP TL RTR RTS
 44 32 43 25 45 36 22 22 36 44 39 21 36 34 43 40
 PPA 2605M 67F 108P / YD 2648M 73F 109P
 CDCB PTA 12/01/2015 2RECS 52%R 82%ILE
 692M 22F 29P 205CM\$ 191NM\$ 157FM\$ 164GM\$
 0.3PL -0.3DPR -0.7CCR -2.8HCR 3.00SCS
 AJCA 12/01/2015 PTAT 46%R 1.0 JUI 2.4 JPI 45%R 89

RICHARDSON FAMILY FARM BREEDER & OWNER
 WOODSTOCK, VT
 802-436-7017

ISDK DJ ZUMA
 JEDNK00000302730 GT50K JH1F JH2F 236JE146
 CDCB GPTA 12/01/2015 14879DAUS 1242HRDS 25%RIP
 99%R -851M 0.32% 21F 58%ILE
 99%R 0.14% -4P 354CM\$ 308NM\$ 202FM\$ 337GM\$
 4.5PL 2.5DPR 4.2CCR 3.0HCR 2.73SCS
 AJCA 12/01/2015 8891DAUS
 GPTAT 99%R 0.5 GJUI 18.6 GJPI 98%R 91
 GR WILSONVIEW GARDEN SOCHI{3}-ET 92%
 USA 067191494 GT3K JH1F
 DHIA HERD # 92-23-0233 CONTROL # 1494
 1-09 305 2 17490 5.3 921 3.5 604 101DCR 2087C
 3-04 305 2 22630 4.6 1047 3.6 806 102DCR 2786C
 5-00 305 2 24090 5.0 1201 3.3 788 101DCR 2721C
 6-04 305 2 22970 4.8 1092 3.4 773 101DCR 2670C
 305 2X ME AVG 4L 22533M 1105F 778P 2682C
 PPA 3310M 203F 108P / YD 2238M 127F 68P
 CDCB GPTA 03/01/2016 4RECS 83%R 99%ILE
 896M 47F 27P 377CM\$ 378NM\$ 381FM\$ 305GM\$
 4.4PL -0.7DPR -0.6CCR 0.2HCR 3.03SCS
 AJCA 03/01/2016 GPTAT 77%R 0.4 GJUI 2.6 GJPI 75%R 128

SWEETIE PLUS IATOLAS BOLD
 USA 067129272 GT 50K JH1F JH2F 1JE711
 CDCB GPTA 12/01/2015 6548DAUS 652HRDS 31%RIP
 99%R 1236M -0.04% 50F 60%ILE
 99%R -0.01% 43P 323CM\$ 314NM\$ 290FM\$ 263GM\$
 -0.4PL -1.2DPR -1.5CCR -4.3HCR 3.02SCS
 AJCA 12/01/2015 3261DAUS
 GPTAT 99%R 1.6 GJUI 9.2 GJPI 99%R 138
 RFF HEADLINE KORALINE 81%
 USA 067125521 GT
 DHIA HERD # 13-14-0615 CONTROL # 521
 2-02 305 2 11010 5.9 651 4.1 452 97DCR 1565C
 3-05 278 2 12580 5.5 686 4.0 501 97DCR 1734C
 305 2X ME AVG 3L 11403M 672F 476P 1650C
 PPA -3303M -140F -112P / YD -1947M -88F -65P
 CDCB PTA 12/01/2015 3RECS 55%R 22%ILE
 -184M -12F -5P -36CM\$ -38NM\$ -43FM\$ -32GM\$
 0.6PL 0.6DPR 0.1CCR -1.0HCR 2.96SCS
 AJCA 12/01/2015 PTAT 51%R 0.0 JUI 0.2 JPI 49%R -14
 SIRE: SCHULTZ RESCUE HEADLINE GJPI 85 37%ILE

NEXT DAM:
 RFF MANHATTEN KATY 80%
 4-01 305 2 17280 6.6 1136 4.6 787 102DCR 2729C
 SIRE: ISNZ OKURA MANHATTEN ET S33 GJPI -42 4%ILE
 4TH DAM:
 RFF JACE KENDRA 82%
 1-10 299 2 11930 5.7 676 3.8 451 100DCR 1560C

LOT 278 RFF HAWTHORNE LOVEBUG USA 067188661

BORN 09/12/2014 P4
 FEMALE EFI 6.7% AMERICAN ID 661 / 661

PA -761M 26F -5P
 265CM\$ 230NM\$ 150FM\$
 3.6PL 1.4DPR 2.5CCR 3.0HCR 2.91SCS
 PA TYPE 0.2 JPI 30%R 57
 ST SR DF RA RW RL FA
 -0.7 -0.5 0.1 H0.5 -0.4 S0.1 S0.3
 FU RH RUW UC UD TP TL
 0.2 0.3 0.3 0.6 S0.7 C0.0 L0.1

BRED: 09/17/2015 DUE: 06/22/2016 TO
 TOLLENAARS HEADLINE LOU-ET
 JE840003007525646 14JE568
 CDCB GPTA 12/01/2015 67DAUS 33HRDS 30%RIP
 90%R 449M 0.00% 20F 67%ILE
 91%R -0.02% 13P 350CM\$ 350NM\$ 350FM\$ 341GM\$
 6.1PL 2.3DPR 1.5CCR 0.5HCR 2.98SCS
 AJCA 12/01/2015 46DAUS
 GPTAT 86%R 1.0 GJUI 13.7 GJPI 86%R 115

SIRE:
 BOYD-LEE ZUMA HAWTHORNE
 USA 117741793 GT50K JH1C JH2F 1JE812
 CDCB GPTA 12/01/2015
 73%R -683M 0.36% 35F 67%ILE
 74%R 0.14% 4P 394CM\$ 350NM\$ 245FM\$ 348GM\$
 4.6PL 1.1DPR 3.4CCR 4.6HCR 2.91SCS
 AJCA 12/01/2015 1DAUS
 GPTAT 73%R 0.8 GJUI 20.6 GJPI 70%R 108

DAM:
 RFF APPARITION GNAT
 USA 067125516
 DHIA HERD # 13-14-0615 CONTROL # 516
 2-00 300 2 9580 7.1 681 4.4 425 97DCR 1473C
 2-11 305 2 11710 7.7 896 4.6 539 98DCR 1869C
 4-01 305 2 14420 7.4 1067 4.4 631 98DCR 2187C
 305 2X ME AVG 3L 14033M 1018F 618P 2143C
 2-06 76% 3-01 76%
 ST SR DF RA RW RL FA FU RH RUW UC UD TP TL RTR RTS
 20 23 34 20 23 30 25 20 29 34 46 28 26 39
 PPA -3650M 30F -79P / YD -2105M 43F -40P
 CDCB PTA 12/01/2015 4RECS 55%R 61%ILE
 -838M 16F -13P 135CM\$ 110NM\$ 54FM\$ 121GM\$
 2.6PL 1.6DPR 1.6CCR 1.4HCR 2.90SCS
 AJCA 12/01/2015 PTAT 51%R -0.4 JUI -7.8 JPI 48%R 5

SISTER(S):
 RFF RENEGADE CHARLEY 86%
 3-01 297 2 15160 5.9 897 4.1 628 98DCR 2175C
 RFF DENNIS SUMMER 83%

RICHARDSON FAMILY FARM BREEDER & OWNER
 WOODSTOCK, VT
 802-436-7017

ISDK DJ ZUMA
 JEDNK00000302730 GT50K JH1F JH2F 236JE146
 CDCB GPTA 12/01/2015 14879DAUS 1242HRDS 25%RIP
 99%R -851M 0.32% 21F 58%ILE
 99%R 0.14% -4P 354CM\$ 308NM\$ 202FM\$ 337GM\$
 4.5PL 2.5DPR 4.2CCR 3.0HCR 2.73SCS
 AJCA 12/01/2015 8891DAUS
 GPTAT 99%R 0.5 GJUI 18.6 GJPI 98%R 91

BOYD-LEE PARAMOUNT HANNAH 90%
 USA 112733104 GT3K JH1C TATTOO L138 / L138
 DHIA HERD # 63-46-0018 CONTROL # 138
 5-06 305 2 14740 4.3 630 3.8 553 100DCR 1776C
 7-01 300 2 19360 4.4 853 3.6 698 101DCR 2332C
 8-01 305 2 19530 3.2 625 3.5 680 102DCR 1945C
 9-06 212 2 8260 4.3 356 3.6 296 96DCR 980C
 305 2X ME AVG 7L 18817M 801F 685P 2232C
 PPA 1482M 106F 83P / YD 671M 50F 47P
 CDCB GPTA 03/01/2016 5RECS 85%R 46%ILE
 -16M 11F 10P 76CM\$ 60NM\$ 22FM\$ 35GM\$
 0.2PL -0.9DPR -0.5CCR 0.1HCR 3.10SCS
 AJCA 03/01/2016 GPTAT 81%R 0.2 GJUI 0.2 GJPI 79%R 24

SUNSET CANYON APPARITION-ET
 USA 111947650 GT 50K JH1F JH2F 1JE6051
 CDCB GPTA 12/01/2015 3559DAUS 295HRDS 4%RIP
 99%R -945M 0.38% 26F 48%ILE
 99%R 0.16% -4P 316CM\$ 268NM\$ 154FM\$ 283GM\$
 4.1PL 2.3DPR 2.0CCR 1.5HCR 2.80SCS
 AJCA 12/01/2015 683DAUS
 GPTAT 98%R 0.1 GJUI 3.4 GJPI 99%R 66

RFF RASMUS AUGUST 84%
 USA 067043459 GT
 DHIA HERD # 13-14-0615 CONTROL # 459
 1-11 296 2 14290 5.5 791 3.9 558 101DCR 1931C
 2-10 283 2 13910 5.7 793 3.9 543 100DCR 1879C
 3-10 305 2 16870 5.3 895 3.9 658 98DCR 2277C
 4-10 273 2 14460 5.4 775 3.8 553 96DCR 1913C
 5-09 298 2 17320 4.9 855 3.7 638 97DCR 2206C
 305 2X ME AVG 5L 18274M 976F 694P 2401C
 PPA -128M -17F -12P / YD -443M -22F -17P
 CDCB PTA 12/01/2015 5RECS 60%R 18%ILE
 -290M -10F -9P -64CM\$ -64NM\$ -63FM\$ -42GM\$
 -0.1PL 0.6DPR 0.9CCR 0.8HCR 2.99SCS
 AJCA 12/01/2015 PTAT 56%R 0.0 JUI -4.1 JPI 52%R -29
 SIRE: YOSEMITE LEMVIG BROOK RASMUS GJPI -3 15%ILE

SISTER(S):
 RFF LASER HOLLY 87%
 3-07 305 2 20390 4.7 952 3.5 718 101DCR 2482C

NEXT DAM:
 RFF HADYN HUMBUG 80%
 4-03 305 2 18650 5.4 1012 3.6 679 100DCR 2348C
 SIRE: DJF BERRETTA HADYN GJPI 8 14%ILE

4TH DAM:
 RFF BOLD JITTERBUG 82%
 8-03 291 2 20550 5.4 1110 3.5 713 102DCR 2464C

LOT 279 RFF HAWTHORNE ASHE USA 067188662

BORN 09/13/2014 P6
 FEMALE EFI 6.0% AMERICAN ID 662 / 662

PA -366M 41F 12P
 291CM\$ 244NM\$ 130FM\$
 2.4PL 0.6DPR 2.1CCR 2.4HCR 2.89SCS
 PA TYPE 0.2 JPI 29%R 76
 ST SR DF RA RW RL FA
 -0.5 -0.1 0.1 L0.0 -0.2 S0.0 S0.3
 FU RH RUW UC UD TP TL
 0.3 0.4 0.7 0.1 S0.6 W0.1 S0.5

BRED: 10/10/2015 DUE: 07/15/2016 TO
 AHLEM SCORE QUIDDITCH
 USA 071199883 1JE885
 CDCB GPTA 12/01/2015
 71%R 410M -0.07% 5F 74%ILE
 73%R -0.01% 14P 373CM\$ 365NM\$ 345FM\$ 331GM\$
 6.5PL 0.9DPR 1.8CCR 2.7HCR 2.78SCS
 AJCA 12/01/2015 ODAUS
 GPTAT 71%R 1.0 GJUI 26.1 GJPI 68%R 132

SISTER(S):
 RFF PLUS SPRUCE 90%
 2-11 305 2 16370 6.1 993 4.5 730 98DCR 2531C
 RANKS ON THE TOP 1-1/2% LIST FOR JPI

SIRE:
 BOYD-LEE ZUMA HAWTHORNE
 USA 117741793 GT50K JH1C JH2F 1JE812
 CDCB GPTA 12/01/2015
 73%R -683M 0.36% 35F 67%ILE
 74%R 0.14% 4P 394CM\$ 350NM\$ 245FM\$ 348GM\$
 4.6PL 1.1DPR 3.4CCR 4.6HCR 2.91SCS
 AJCA 12/01/2015 1DAUS
 GPTAT 73%R 0.8 GJUI 20.6 GJPI 70%R 108

DAM:
 RFF BAJKAL CEDAR
 USA 067127496
 DHIA HERD # 13-14-0615 CONTROL # 496
 1-11 290 2 13490 6.5 873 4.3 579 98DCR 2006C
 2-10 300 2 14530 6.4 934 4.6 669 98DCR 2320C
 3-10 300 2 15180 6.5 986 4.6 696 97DCR 2414C
 4-10 305 2 17700 6.2 1095 4.4 777 98DCR 2693C
 305 2X ME AVG 4L 17692M 1109F 780P 2702C
 2-08 80% 3-03 80% 6-03 83%
 ST SR DF RA RW RL FA FU RH RUW UC UD TP TL RTR RTS
 41 46 35 17 48 28 29 31 32 40 16 12 22 32 25 37
 PPA -598M 96F 55P / YD -903M 67F 31P
 CDCB PTA 12/01/2015 5RECS 55%R 69%ILE
 -612M 26F 9P 188CM\$ 137NM\$ 15FM\$ 128GM\$
 0.2PL 0.0DPR 0.8CCR 0.1HCR 2.87SCS
 AJCA 12/01/2015 PTAT 48%R -0.5 JUI -9.7 JPI 45%R 44
 SISTER(S):
 RFF LEGEND CHERRY 81%
 5-10 305 2 17670 5.6 997 3.9 697 97DCR 2413C

RICHARDSON FAMILY FARM BREEDER & OWNER
 WOODSTOCK, VT
 802-436-7017

ISDK DJ ZUMA
 JEDNK000000302730 GT50K JH1F JH2F 236JE146
 CDCB GPTA 12/01/2015 14879DAUS 1242HRDS 25%RIP
 99%R -851M 0.32% 21F 58%ILE
 99%R 0.14% -4P 354CM\$ 308NM\$ 202FM\$ 337GM\$
 4.5PL 2.5DPR 4.2CCR 3.0HCR 2.73SCS
 AJCA 12/01/2015 8891DAUS
 GPTAT 99%R 0.5 GJUI 18.6 GJPI 98%R 91

BOYD-LEE PARAMOUNT HANNAH 90%
 USA 112733104 GT3K JH1C TATTOO L138 / L138
 DHIA HERD # 63-46-0018 CONTROL # 138
 5-06 305 2 14740 4.3 630 3.8 553 100DCR 1776C
 7-01 300 2 19360 4.4 853 3.6 698 101DCR 2332C
 8-01 305 2 19530 3.2 625 3.5 680 102DCR 1945C
 9-06 212 2 8260 4.3 356 3.6 296 96DCR 980C
 305 2X ME AVG 7L 18817M 801F 685P 2232C
 PPA 1482M 106F 83P / YD 671M 50F 47P
 CDCB GPTA 03/01/2016 5RECS 85%R 46%ILE
 -16M 11F 10P 76CM\$ 60NM\$ 22FM\$ 35GM\$
 0.2PL -0.9DPR -0.5CCR 0.1HCR 3.10SCS
 AJCA 03/01/2016 GPTAT 81%R 0.2 GJUI 0.2 GJPI 79%R 24

ISDK VJ BAJKAL
 JEDNK000000303088 GT 50K JH1F JH2F 236JE131
 CDCB GPTA 12/01/2015 184DAUS 110HRDS 4%RIP
 92%R -916M 0.40% 31F 26%ILE
 92%R 0.17% 0P 204CM\$ 153NM\$ 34FM\$ 159GM\$
 0.8PL 0.9DPR 0.5CCR -0.6HCR 2.88SCS
 AJCA 12/01/2015 95DAUS
 GPTAT 77%R -0.8 GJUI 1.5 GJPI 87%R 40

RFF HADYN ASH 85%
 USA 113474163 GT TATTOO / R307
 DHIA HERD # 13-14-0615 CONTROL # 307
 1-11 305 2 14310 5.4 770 3.7 530 100DCR 1833C
 3-02 298 2 14170 5.9 839 3.9 559 99DCR 1935C
 4-01 305 2 15220 5.9 900 4.1 618 100DCR 2140C
 5-02 305 2 16410 5.9 976 4.2 685 102DCR 2373C
 6-05 305 2 21700 6.1 1330 3.7 797 102DCR 2756C
 7-07 305 2 18990 5.7 1090 3.9 739 102DCR 2558C
 8-07 245 2 16530 5.7 943 3.9 640 96DCR 2215C
 305 2X ME AVG 7L 18169M 1060F 706P 2444C
 PPA -607M 44F 1P / YD -909M 11F -11P
 CDCB PTA 12/01/2015 5RECS 61%R 28%ILE
 -512M 0F -6P 12CM\$ -9NM\$ -61FM\$ 1GM\$
 0.0PL 0.6DPR 0.2CCR 0.2HCR 2.80SCS
 AJCA 12/01/2015 PTAT 54%R -0.8 JUI -16.3 JPI 52%R -16
 SIRE: DJF BERRETTA HADYN GJPI 8 14%ILE

SISTER(S):
 RFF HADYN LORETTA 280 84%
 4-03 305 2 18010 5.2 938 3.5 626 100DCR 2163C
 RFF LEMVIG BUTTERNUT 86%
 5-07 305 2 15900 6.0 951 4.1 645 102DCR 2234C

NEXT DAM:
 GR RFF MANNIX TAMARACK 81%
 SIRE: ROCK MAPLE BROOK MANNIX GJPI -70 2%ILE

4TH DAM:
 PR RFF AEROSTAR LORETTA 36
 4-11 305 2 15330 4.8 741 3.9 602 99DCR 2022C

LOT 280 RFF HAWTHORNE TOPAZ USA 067188663

BORN 10/19/2014 P5
 FEMALE EFI 6.2% AMERICAN ID 663 / 663

PA -299M 26F 9P
 235CM\$ 206NM\$ 136FM\$
 2.0PL 1.0DPR 2.4CCR 2.6HCR 3.02SCS
 PA TYPE -0.4 JPI 30%R 67
 ST SR DF RA RW RL FA
 -0.4 -0.5 0.0 L0.5 -0.4 S0.1 S0.0
 FU RH RUW UC UD TP TL
 -0.1 0.4 0.1 -0.3 S0.5 W0.8 S0.7

BRED: 12/13/2015 DUE: 09/17/2016 TO
 PF LENNOX HENDRIX
 USA 116844046 1JE768
 CDCB GPTA 12/01/2015 1476DAUS 221HRDS 27%RIP
 99%R 130M 0.17% 39F 70%ILE
 99%R 0.05% 14P 383CM\$ 358NM\$ 298FM\$ 354GM\$
 3.2PL 1.3DPR 1.9CCR 1.1HCR 2.74SCS
 AJCA 12/01/2015 570DAUS
 GPTAT 98%R 0.4 GJUI 9.2 GJPI 96%R 120

SIRE:
 BOYD-LEE ZUMA HAWTHORNE
 USA 117741793 GT50K JH1C JH2F 1JE812
 CDCB GPTA 12/01/2015
 73%R -683M 0.36% 35F 67%ILE
 74%R 0.14% 4P 394CM\$ 350NM\$ 245FM\$ 348GM\$
 4.6PL 1.1DPR 3.4CCR 4.6HCR 2.91SCS
 AJCA 12/01/2015 1DAUS
 GPTAT 73%R 0.8 GJUI 20.6 GJPI 70%R 108

DAM:
 RFF IMPULS JADE
 USA 067036412
 DHIA HERD # 13-14-0615 CONTROL # 412
 1-10 305 2 16860 5.1 867 3.5 586 101DCR 2025C
 3-07 305 2 21070 5.6 1175 3.7 780 102DCR 2698C
 4-09 305 2 20590 5.8 1184 4.0 828 100DCR 2867C
 5-10 304 2 18020 5.3 964 3.9 709 97DCR 2454C
 6-09 305 2 18430 5.3 976 4.0 729 98DCR 2524C
 305 2X ME AVG 6L 20141M 1081F 757P 2620C
 2-07 82% 3-08 83%
 ST SR DF RA RW RL FA FU RH RUW UC UD TP TL RTR RTS
 38 33 38 27 35 28 28 29 45 38 24 15 24 20
 PPA 1892M 107F 64P / YD 489M 43F 29P
 CDCB PTA 12/01/2015 5RECS 59%R 47%ILE
 85M 16F 13P 76CM\$ 62NM\$ 27FM\$ 88GM\$
 -0.7PL 0.8DPR 1.4CCR 0.5HCR 3.12SCS
 AJCA 12/01/2015 PTAT 54%R -1.5 JUI -16.3 JPI 51%R 25

RICHARDSON FAMILY FARM BREEDER & OWNER
 WOODSTOCK, VT
 802-436-7017

ISDK DJ ZUMA
 JEDNK000000302730 GT50K JH1F JH2F 236JE146
 CDCB GPTA 12/01/2015 14879DAUS 1242HRDS 25%RIP
 99%R -851M 0.32% 21F 58%ILE
 99%R 0.14% -4P 354CM\$ 308NM\$ 202FM\$ 337GM\$
 4.5PL 2.5DPR 4.2CCR 3.0HCR 2.73SCS
 AJCA 12/01/2015 8891DAUS
 GPTAT 99%R 0.5 GJUI 18.6 GJPI 98%R 91

BOYD-LEE PARAMOUNT HANNAH 90%
 USA 112733104 GT3K JH1C TATTOO L138 / L138
 DHIA HERD # 63-46-0018 CONTROL # 138
 5-06 305 2 14740 4.3 630 3.8 553 100DCR 1776C
 7-01 300 2 19360 4.4 853 3.6 698 101DCR 2332C
 8-01 305 2 19530 3.2 625 3.5 680 102DCR 1945C
 9-06 212 2 8260 4.3 356 3.6 296 96DCR 980C
 305 2X ME AVG 7L 18817M 801F 685P 2232C
 PPA 1482M 106F 83P / YD 671M 50F 47P
 CDCB GPTA 03/01/2016 5RECS 85%R 46%ILE
 -16M 11F 10P 76CM\$ 60NM\$ 22FM\$ 35GM\$
 0.2PL -0.9DPR -0.5CCR 0.1HCR 3.10SCS
 AJCA 03/01/2016 GPTAT 81%R 0.2 GJUI 0.2 GJPI 79%R 24

ISDK Q IMPULS
 JEDNK000000301592 GT HD JH1F JH2F 236JE3
 CDCB GPTA 12/01/2015 31358DAUS 2939HRDS 8%RIP
 99%R -63M 0.20% 37F 48%ILE
 99%R 0.13% 23P 309CM\$ 268NM\$ 170FM\$ 288GM\$
 1.4PL 1.5DPR 2.6CCR 0.3HCR 3.10SCS
 AJCA 12/01/2015 17074DAUS
 GPTAT 99%R -0.1 GJUI -2.9 GJPI 99%R 99

RFF COSMO POPPY 84%
 USA 112863458 GT TATTOO / R287
 DHIA HERD # 13-14-0615 CONTROL # 287
 1-11 305 2 14150 5.1 726 3.8 539 100DCR 1865C
 3-02 293 2 19460 5.0 964 3.6 702 99DCR 2427C
 4-02 305 2 17120 5.1 865 3.8 642 100DCR 2221C
 5-02 305 2 19550 5.1 992 3.7 729 102DCR 2522C
 6-03 269 2 19570 5.5 1086 3.7 732 101DCR 2532C
 305 2X ME AVG 5L 19580M 994F 725P 2508C
 PPA 1095M 22F 38P / YD 256M -16F 13P
 CDCB PTA 12/01/2015 5RECS 59%R 10%ILE
 -36M -16F 2P -124CM\$ -129NM\$ -141FM\$ -93GM\$
 -2.0PL 0.5DPR 0.4CCR 0.6HCR 3.01SCS
 AJCA 12/01/2015 PTAT 55%R -2.7 JUI -22.9 JPI 51%R -37
 SIRE: BARBS MBSB COSMO-ET GJPI -18 4%ILE

SISTER(S):
 RFF HADYIN IRIS 84%
 2-00 305 2 16240 4.6 739 3.9 628 92DCR 2056C

NEXT DAM:
 GR RFF BOLD 171 80%
 5-01 305 2 17720 5.4 952 3.7 662 100DCR 2290C
 SIRE: MVF BOLD VENTURE DANIEL GJPI 3 16%ILE

4TH DAM:
 PR RFF YANKEE FLOWER 114

LOT 281 RFF HOOKER VIVIAN USA 067188647

BORN 05/29/2014 P6
 FEMALE EFI 6.6% AMERICAN ID 647 / 647

PA 32M 34F 17P
 234CM\$ 206NM\$ 141FM\$
 0.7PL -0.9DPR -0.5CCR -0.8HCR 2.97SCS
 PA TYPE 0.5 JPI 29%R 76
 ST SR DF RA RW RL FA
 0.4 -0.1 0.5 L0.8 0.0 P0.1 S0.2
 FU RH RUW UC UD TP TL
 0.6 0.8 0.6 -0.1 S0.9 C0.4 S0.1

BRED: 09/07/2015 DUE: 06/12/2016 TO
 AHLEM SCORE QUIDDITCH
 USA 071199883 1JE885
 CDCB GPTA 12/01/2015
 71%R 410M -0.07% 5F 74%ILE
 73%R -0.01% 14P 373CM\$ 365NM\$ 345FM\$ 331GM\$
 6.5PL 0.9DPR 1.8CCR 2.7HCR 2.78SCS
 AJCA 12/01/2015 ODAUS
 GPTAT 71%R 1.0 GJUI 26.1 GJPI 68%R 132

SIRE:
 CAL-MART ZUMA HOOKER
 USA 117763472 GT50K JH1F JH2F 1JE817
 CDCB GPTA 12/01/2015
 72%R -556M 0.25% 21F 33%ILE
 73%R 0.11% 2P 235CM\$ 200NM\$ 118FM\$ 172GM\$
 2.5PL -0.2DPR 0.2CCR 1.6HCR 2.90SCS
 AJCA 12/01/2015 6DAUS
 GPTAT 77%R 0.7 GJUI 16.1 GJPI 69%R 60

DAM:
 RFF PLUS SYLVIA
 USA 067097590
 DHIA HERD # 13-14-0615 CONTROL # 590
 1-08 305 2 15730 5.5 863 3.8 593 97DCR 2051C
 305 2X ME AVG 1L 21756M 1191F 827P 2862C
 2-02 82% 2-09 90%
 ST SR DF RA RW RL FA FU RH RUW UC UD TP TL RTR RTS
 43 40 44 27 42 22 20 36 42 38 30 30 35 28 44 35
 PPA 1576M 111F 79P / YD 1460M 113F 73P
 CDCB PTA 12/01/2015 2RECS 53%R 86%ILE
 620M 47F 31P 233CM\$ 212NM\$ 163FM\$ 172GM\$
 -1.2PL -1.5DPR -1.2CCR -3.1HCR 3.03SCS
 AJCA 12/01/2015 PTAT 51%R 0.3 JUI 0.5 JPI 47%R 91

RICHARDSON FAMILY FARM BREEDER & OWNER
 WOODSTOCK, VT
 802-436-7017

ISDK DJ ZUMA
 JEDNK00000302730 GT50K JH1F JH2F 236JE146
 CDCB GPTA 12/01/2015 14879DAUS 1242HRDS 25%RIP
 99%R -851M 0.32% 21F 58%ILE
 99%R 0.14% -4P 354CM\$ 308NM\$ 202FM\$ 337GM\$
 4.5PL 2.5DPR 4.2CCR 3.0HCR 2.73SCS
 AJCA 12/01/2015 8891DAUS
 GPTAT 99%R 0.5 GJUI 18.6 GJPI 98%R 91
 CAL-MART STRUNK HADARA 3214 84%
 USA 117006911 GT50K JH1C JH2F TATTOO / L214
 DHIA HERD # 92-23-0426 CONTROL # 3214
 1-08 305 2 14730 4.8 710 3.7 541 97DCR 1871C
 2-08 305 2 17380 4.8 842 3.9 672 98DCR 2281C
 305 2X ME AVG 2L 20388M 972F 764P 2615C
 PPA -258M -23F 8P / YD -92M -14F 9P
 CDCB GPTA 03/01/2016 2RECS 81%R 50%ILE
 456M 12F 15P 73CM\$ 72NM\$ 68FM\$ -42GM\$
 0.8PL -4.2DPR -3.5CCR -0.2HCR 3.00SCS
 AJCA 03/01/2016 GPTAT 79%R 0.4 GJUI 4.7 GJPI 76%R 31

SWEETIE PLUS IATOLAS BOLD
 USA 067129272 GT 50K JH1F JH2F 1JE711
 CDCB GPTA 12/01/2015 6548DAUS 652HRDS 31%RIP
 99%R 1236M -0.04% 50F 60%ILE
 99%R -0.01% 43P 323CM\$ 314NM\$ 290FM\$ 263GM\$
 -0.4PL -1.2DPR -1.5CCR -4.3HCR 3.02SCS
 AJCA 12/01/2015 3261DAUS
 GPTAT 99%R 1.6 GJUI 9.2 GJPI 99%R 138

RFF LEMVIG TABITHA 73%
 USA 067021447 GT
 DHIA HERD # 13-14-0615 CONTROL # 447
 2-01 305 2 16220 6.2 1010 3.9 630 101DCR 2180C
 3-02 305 2 16120 6.3 1019 4.2 681 101DCR 2359C
 4-03 305 2 16500 6.0 998 4.4 726 98DCR 2517C
 5-05 305 2 18420 6.2 1139 4.3 783 98DCR 2713C
 305 2X ME AVG 5L 17725M 1096F 743P 2575C
 PPA 384M 116F 46P / YD 200M 87F 36P
 CDCB PTA 12/01/2015 4RECS 59%R 59%ILE
 -1M 36F 16P 133CM\$ 103NM\$ 33FM\$ 66GM\$
 -1.2PL -1.6DPR -0.6CCR -1.4HCR 2.94SCS
 AJCA 12/01/2015 PTAT 54%R -1.5 JUI -15.0 JPI 52%R 38
 SIRE: AHLEM LEMVIG ABE-ET GJPI 80 38%ILE

NEXT DAM:
 RFF MANHATTAN TRINA 74%
 5-04 305 2 22110 5.8 1291 4.0 890 102DCR 3082C
 SIRE: ISNZ OKURA MANHATTEN ET S33 GJPI -42 4%ILE
 4TH DAM:
 RFF HADYN LORETTA 280 84%
 4-03 305 2 18010 5.2 938 3.5 626 100DCR 2163C

LOT 282 RFF MADDEN ALMOND USA 067188652

BORN 06/19/2014 P9
 FEMALE EFI 7.8% AMERICAN ID 652 / 652

PA 516M 40F 28P
 336CM\$ 313NM\$ 258FM\$
 2.2PL 0.1DPR -0.2CCR -0.7HCR 2.93SCS
 PA TYPE 0.8 JPI 33%R 117
 ST SR DF RA RW RL FA
 0.6 0.1 0.7 L0.4 0.4 P0.2 S0.4
 FU RH RUW UC UD TP TL
 -0.1 0.7 0.7 -0.2 D0.4 C0.1 S0.1

BRED: 08/06/2015 DUE: 05/11/2016 TO
 HI-LAND SCORE FORMIDABLE
 USA 067247473 1JE882
 CDCB GPTA 12/01/2015
 73%R 1234M -0.20% 19F 86%ILE
 74%R -0.05% 33P 423CM\$ 427NM\$ 436FM\$ 389GM\$
 6.1PL 1.0DPR 2.2CCR 0.3HCR 2.91SCS
 AJCA 12/01/2015 ODAUS
 GPTAT 73%R 0.9 GJUI 7.5 GJPI 69%R 160

SIRE:
 VIDA BOA VALENTINO MADDEN
 USA 067415153 GT50K JH1F JH2F 1JE801
 CDCB GPTA 12/01/2015 108DAUS 13HRDS 96%RIP
 92%R 682M 0.09% 49F 88%ILE
 92%R 0.04% 33P 466CM\$ 442NM\$ 384FM\$ 406GM\$
 4.1PL 0.8DPR 0.4CCR 0.8HCR 2.91SCS
 AJCA 12/01/2015 17DAUS
 GPTAT 79%R 1.2 GJUI 7.2 GJPI 85%R 166

DAM:
 RFF PLUS HICKORY
 USA 067097543
 DHIA HERD # 13-14-0615 CONTROL # 543
 1-10 305 2 16840 5.5 933 3.8 644 96DCR 2228C
 2-10 305 2 15400 5.9 914 4.3 669 97DCR 2319C
 305 2X ME AVG 2L 20470M 1161F 827P 2864C
 2-00 77% 2-07 81% 3-04 85%
 ST SR DF RA RW RL FA FU RH RUW UC UD TP TL RTR RTS
 42 37 42 24 42 26 27 33 34 36 22 26 27 32 40 34
 PPA 1122M 103F 73P / YD 907M 91F 60P
 CDCB PTA 12/01/2015 3RECS 53%R 80%ILE
 350M 30F 22P 205CM\$ 184NM\$ 132FM\$ 151GM\$
 0.2PL -0.6DPR -0.8CCR -2.1HCR 2.94SCS
 AJCA 12/01/2015 PTAT 53%R 0.4 JUI -8.6 JPI 47%R 68

SISTER(S):
 RFF PLUS POPPLE 86%

RICHARDSON FAMILY FARM BREEDER & OWNER
 WOODSTOCK, VT
 802-436-7017

ALL LYNN'S LOUIE VALENTINO-ET
 USA 116279413 GT50K JH1C JH2F 7JE1038
 CDCB GPTA 12/01/2015 6736DAUS 725HRDS 20%RIP
 99%R 830M -0.06% 27F 68%ILE
 99%R -0.01% 28P 357CM\$ 351NM\$ 334FM\$ 242GM\$
 4.9PL -2.0DPR -2.5CCR 0.6HCR 2.96SCS
 AJCA 12/01/2015 3376DAUS
 GPTAT 99%R 2.1 GJUI 19.6 GJPI 99%R 132
 GR VIDA BOA MATINEE 12619 84%
 USA 115755761 GT3K JH1F TATTOO / M12619
 DHIA HERD # 93-54-0786 CONTROL # 12619
 1-08 293 3 17330 5.3 925 3.7 635 95DCR 2196C
 305 2X ME AVG 1L 22553M 1182F 829P 2867C
 PPA 2494M 240F 108P / YD 1452M 171F 67P
 CDCB GPTA 03/01/2016 4RECS 81%R 97%ILE
 276M 58F 21P 340CM\$ 316NM\$ 258FM\$ 316GM\$
 1.3PL 1.1DPR 1.4CCR 0.5HCR 2.92SCS
 AJCA 03/01/2016 GPTAT 74%R -0.1 GJUI -9.5 GJPI 74%R 109

SWEETIE PLUS IATOLAS BOLD
 USA 067129272 GT 50K JH1F JH2F 1JE711
 CDCB GPTA 12/01/2015 6548DAUS 652HRDS 31%RIP
 99%R 1236M -0.04% 50F 60%ILE
 99%R -0.01% 43P 323CM\$ 314NM\$ 290FM\$ 263GM\$
 -0.4PL -1.2DPR -1.5CCR -4.3HCR 3.02SCS
 AJCA 12/01/2015 3261DAUS
 GPTAT 99%R 1.6 GJUI 9.2 GJPI 99%R 138

RFF LEGEND CHERRY 81%
 USA 067043457 GT
 DHIA HERD # 13-14-0615 CONTROL # 457
 1-11 305 2 10530 6.0 628 4.1 434 101DCR 1503C
 3-00 281 2 14100 6.4 898 4.1 576 100DCR 1995C
 3-11 305 2 16340 5.7 927 4.1 664 98DCR 2299C
 4-11 251 2 12150 6.0 724 4.1 496 96DCR 1718C
 5-10 305 2 17670 5.6 997 3.9 697 97DCR 2413C
 305 2X ME AVG 6L 16383M 947F 642P 2223C
 PPA -1681M -37F -46P / YD -1241M -24F -25P
 CDCB PTA 12/01/2015 5RECS 57%R 26%ILE
 -452M -7F -6P -3CM\$ -18NM\$ -53FM\$ -25GM\$
 0.9PL 0.1DPR -0.1CCR 0.5HCR 2.94SCS
 AJCA 12/01/2015 PTAT 52%R -0.7 JUI -9.8 JPI 47%R -20
 SIRE: LUCKY HILL NATHAN LEGENDARY GJPI -12 9%ILE

SISTER(S):
 RFF BAJKAL CEDAR 83%
 4-10 305 2 17700 6.2 1095 4.4 777 98DCR 2693C

NEXT DAM:
 RFF HADYN ASH 85%
 6-05 305 2 21700 6.1 1330 3.7 797 102DCR 2756C
 SIRE: DJF BERRETTA HADYN GJPI 8 14%ILE

4TH DAM:
 GR RFF MANNIX TAMARACK 81%

LOT 283 SBF CELEBRITY WILDBERRY USA 067340199 GT13K

BORN 07/17/2014 P1
 FEMALE EFI 8.2% AMERICAN ID 199 / 199
 JH1F JH2F

CDCB GPTA 03/01/2016 ORECS 73%R 44%ILE
 -510M -4F -7P 70CM\$ 53NM\$ 14FM\$ 100GM\$
 1.6PL 2.5DPR 2.1CCR 0.4HCR 2.91SCS
 AJCA 03/01/2016 GPTAT 72%R 0.1 GJUI -0.6 GJPI 69%R 10
 ST SR DF RA RW RL FA
 0.3 -0.4 -0.1 L0.2 -0.1 P0.4 S0.3
 FU RH RUW UC UD TP TL
 -0.4 0.0 0.0 0.6 D0.1 W0.6 L0.2

BRED: 08/29/2015 DUE: 06/03/2016 TO
 GR FARIA BROTHERS VANDRELL-ET
 JE840003011609959 1JE892
 CDCB GPTA 12/01/2015
 67%R 1261M 0.02% 64F 100%ILE
 69%R 0.05% 54P 631CM\$ 598NM\$ 518FM\$ 539GM\$
 4.3PL -0.3DPR 1.5CCR 2.9HCR 2.82SCS
 AJCA 12/01/2015 ODAUS
 GPTAT 65%R 0.8 GJUI 15.2 GJPI 63%R 246

SIRE:
 GALAXIES CELEBRITY-ET
 USA 113586152 GT50K JH1C JH2F 11JE826
 CDCB GPTA 12/01/2015 7447DAUS 628HRDS 6%RIP
 99%R -110M 0.10% 14F 26%ILE
 99%R 0.03% 3P 166CM\$ 153NM\$ 123FM\$ 161GM\$
 1.6PL 1.1DPR 0.4CCR 0.8HCR 2.91SCS
 AJCA 12/01/2015 4593DAUS
 GPTAT 99%R 1.3 GJUI 17.3 GJPI 99%R 58

DAM:
 SBF MILITIA BLUEBERRY
 USA 067030975 GT3K JH1F
 DHIA HERD # 13-14-0594 CONTROL # 75
 2-01 305 2 15290 5.1 782 3.6 544 101DCR 1880C
 3-04 305 2 14920 5.1 755 3.7 545 102DCR 1885C
 4-05 305 2 13940 5.0 699 3.7 509 102DCR 1760C
 305 2X ME AVG 4L 16036M 799F 584P 2015C
 2-08 84% 3-05 84% 4-07 86%
 ST SR DF RA RW RL FA FU RH RUW UC UD TP TL RTR RTS
 37 32 40 25 34 28 27 34 39 36 24 17 20 25
 PPA -1592M 7F -18P / YD -1548M 1F -20P
 CDCB GPTA 03/01/2016 4RECS 75%R 25%ILE
 -450M -22F -9P -18CM\$ -25NM\$ -43FM\$ 68GM\$
 1.6PL 4.3DPR 3.3CCR 0.5HCR 3.03SCS
 AJCA 03/01/2016 GPTAT 74%R -0.6 GJUI -11.7 GJPI 71%R -16

SISTER(S):
 SBF TOPFLIGHT ELDERBERRY 80%
 5-02 278 2 17190 5.0 851 3.6 625 102DCR 2161C

SPRING BROOK FOUNDATION BREEDER & OWNER
 READING, VT
 802-484-1236

WINDY WILLOW MONTANA JACE
 USA 110106571 GTHD JH1C JH2F 7JE535
 CDCB GPTA 12/01/2015 12973DAUS 1920HRDS 4%RIP
 99%R 70M 0.08% 19F 20%ILE
 99%R 0.02% 7P 119CM\$ 105NM\$ 72FM\$ 48GM\$
 0.8PL -1.2DPR -2.8CCR -1.9HCR 2.83SCS
 AJCA 12/01/2015 7770DAUS
 GPTAT 99%R 0.5 GJUI -3.0 GJPI 99%R 30
 DEERVIEW DECLO GALAXIE 88%
 USA 111102132 JH1C TATT00 D1210 / D1210
 DHIA HERD # 61-33-0004 CONTROL # 84
 1-11 305 2 17040 4.1 702 3.5 604 97DCR 1961C
 305 2X ME AVG 1L 22880M 919F 812P 2597C
 PPA 1329M 20F 63P / YD 1916M 41F 87P
 CDCB PTA 12/01/2015 1RECS 81%R 12%ILE
 -319M -24F -9P -107CM\$ -106NM\$ -104FM\$ -82GM\$
 -0.4PL 0.4DPR 0.2CCR 0.6HCR 3.06SCS
 AJCA 12/01/2015 PTAT 74%R 0.8 JUI 12.4 JPI 75%R -31

SUNSET CANYON RP MILITIA-ET
 USA 111953541 GT 50K JH1F JH2F 200JE990
 CDCB GPTA 12/01/2015 5214DAUS 727HRDS 4%RIP
 99%R -117M 0.13% 21F 21%ILE
 99%R 0.06% 8P 136CM\$ 123NM\$ 90FM\$ 194GM\$
 0.9PL 3.6DPR 2.2CCR -0.2HCR 3.25SCS
 AJCA 12/01/2015 2383DAUS
 GPTAT 99%R -0.7 GJUI -14.3 GJPI 99%R 33

SBF VIEWS BERRI 87%
 USA 113166693 GT 3K JH1F TATT00 / C9
 DHIA HERD # 13-14-0594 CONTROL # 113
 2-00 305 2 13270 5.0 665 3.6 478 100DCR 1652C
 3-03 305 2 17040 5.2 887 3.8 649 100DCR 2246C
 4-06 305 2 16980 5.3 896 3.9 658 100DCR 2277C
 5-08 296 2 19060 5.2 984 3.7 702 102DCR 2428C
 6-08 305 2 17760 5.1 907 3.7 650 102DCR 2248C
 7-09 305 2 16230 4.8 773 3.8 613 102DCR 2087C
 305 2X ME AVG 6L 17308M 880F 648P 2239C
 PPA -1849M -53F -31P / YD -2255M -60F -41P
 CDCB GPTA 03/01/2016 5RECS 79%R 9%ILE
 -923M -38F -20P -127CM\$ -145NM\$ -185FM\$ -114GM\$
 1.1PL 1.4DPR 1.4CCR -0.5HCR 2.86SCS
 AJCA 03/01/2016 GPTAT 77%R -1.2 GJUI -10.5 GJPI 74%R -67
 SIRE: DAR VIEW SKY LINE FROSTY GJPI -48 4%ILE

SISTER(S):
 SBF KENTS BLAZE 83%
 SBF TOPKICK AMANDA 86%
 4-11 305 2 15270 5.1 785 3.5 542 100DCR 1873C
 SBF FARGO BERMUDA 90%
 4-00 298 2 20160 5.3 1065 3.6 723 102DCR 2500C

NEXT DAM:
 TEMPLE HILL VERY BERRY 90%
 8-09 305 2 14910 5.6 839 4.1 616 100DCR 2134C
 SIRE: MASON BOOMER SOONER BERRETTA GJPI -50 4%ILE

4TH DAM:
 TH DUNCAN SAINT DAFFNEY 81%
 2-01 305 2 13200 5.5 731 3.9 512 DHIR 1666C

LOT 284 SBF LONGTRAIL KHARMA USA 067340209

BORN 11/28/2014 P1
 FEMALE EFI 8.0% AMERICAN ID 209 / 209

PA -197M -17F -5P
 5CM\$ 3NM\$ -1FM\$
 1.6PL 1.5DPR 1.2CCR 0.4HCR 3.01SCS
 PA TYPE 0.0 JPI 28%R 0
 ST SR DF RA RW RL FA
 -0.4 -0.5 -0.4 L0.4 -0.3 P0.1 L0.1
 FU RH RUW UC UD TP TL
 0.0 0.0 0.0 0.2 S0.6 C0.3 S0.6

BRED: 01/13/2016 DUE: 10/18/2016 TO
 SEXING FASTRACK WAKKAR
 JE840003010347689 151JE25
 CDCB GPTA 12/01/2015
 73%R 946M -0.05% 36F 77%ILE
 73%R 0.00% 33P 386CM\$ 377NM\$ 354FM\$ 320GM\$
 3.8PL -0.2DPR -0.7CCR 0.2HCR 2.92SCS
 AJCA 12/01/2015 ODAUS
 GPTAT 73%R 1.3 GJUI 9.2 GJPI 69%R 148

SIRE:
 SBF HEADLINE LONGTRAIL
 USA 067253146
 PA -119M -20F -11P
 43CM\$ 53NM\$ 79FM\$
 3.3PL 1.9DPR 1.8CCR 0.7HCR 2.97SCS
 PA TYPE 0.7 JPI 43%R 9

DAM:
 SBF IATOLA KARISMA
 USA 067030972 GT3K JH1F
 DHIA HERD # 13-14-0594 CONTROL # 72
 2-04 305 2 15620 4.8 749 3.7 579 101DCR 2001C
 3-09 305 2 16710 4.7 791 3.6 599 102DCR 2071C
 4-11 305 2 17170 4.5 768 3.7 642 102DCR 2120C
 6-00 305 2 18950 4.9 926 3.8 718 102DCR 2478C
 305 2X ME AVG 4L 17920M 839F 664P 2260C
 2-10 82% 4-02 82%
 ST SR DF RA RW RL FA FU RH RUW UC UD TP TL RTR RTS
 37 29 27 26 37 24 32 27 29 39 24 17 34 26
 PPA -72M 13F 35P / YD -408M -2F 16P
 CDCB GPTA 03/01/2016 4RECS 75%R 21%ILE
 -275M -15F 1P -33CM\$ -47NM\$ -80FM\$ -16GM\$
 -0.1PL 1.2DPR 0.6CCR 0.1HCR 3.05SCS
 AJCA 03/01/2016 GPTAT 75%R -0.7 GJUI -5.2 GJPI 71%R -9
 SISTER(S):
 SBF PRIDE KRAZY 85%
 3-10 305 2 20750 4.5 934 3.7 770 91DCR 2563C

SPRING BROOK FOUNDATION BREEDER & OWNER
 READING, VT
 802-484-1236

SCHULTZ RESCUE HEADLINE
 USA 114114336 GTHD JH1F JH2F 29JE3510
 CDCB GPTA 12/01/2015 8028DAUS 840HRDS 12%RIP
 99%R 844M -0.23% -8F 37%ILE
 99%R -0.10% 10P 201CM\$ 225NM\$ 283FM\$ 235GM\$
 5.4PL 2.5DPR 2.3CCR 0.5HCR 2.94SCS
 AJCA 12/01/2015 4427DAUS
 GPTAT 99%R 0.9 GJUI 11.2 GJPI 99%R 85

SBF TEQUILA LOTUS 90%
 USA 067030969 GT6K JH1F JH2F
 DHIA HERD # 13-14-0594 CONTROL # 69
 2-11 305 2 11840 5.1 608 3.8 445 101DCR 1539C
 3-11 305 2 14220 4.9 692 3.7 531 102DCR 1837C
 5-01 285 2 14320 5.1 736 3.7 527 102DCR 1822C
 6-01 305 2 15490 5.0 779 3.8 582 102DCR 2013C
 305 2X ME AVG 4L 14922M 737F 549P 1899C
 PPA -2510M -62F -66P / YD -2005M -47F -53P
 CDCB GPTA 03/01/2016 4RECS 75%R 11%ILE
 -1082M -31F -31P -116CM\$ -119NM\$ -125FM\$ -83GM\$
 1.2PL 1.2DPR 1.2CCR 0.8HCR 2.99SCS
 AJCA 03/01/2016 GPTAT 75%R 0.4 GJUI 19.4 GJPI 71%R -67

SC GOLD DUST PARAMOUNT IATOLA-ET
 USA 112118277 GT 50K JH1F JH2F 29JE3301
 CDCB GPTA 12/01/2015 15986DAUS 2264HRDS 7%RIP
 99%R -381M 0.12% 6F 19%ILE
 99%R 0.06% -3P 105CM\$ 89NM\$ 50FM\$ 95GM\$
 0.9PL 0.5DPR 0.3CCR 0.1HCR 2.97SCS
 AJCA 12/01/2015 7781DAUS
 GPTAT 99%R 1.2 GJUI 15.2 GJPI 99%R 22

SBF PARAGON KARIMA 75%
 USA 112786782 GT TATTOO / C8
 DHIA HERD # 13-14-0594 CONTROL # 110
 2-00 305 2 17480 4.4 774 3.4 586 100DCR 2024C
 3-02 305 2 18830 4.6 864 3.6 670 100DCR 2310C
 4-04 305 2 21810 4.6 1013 3.7 800 100DCR 2730C
 5-06 305 2 21670 4.5 969 3.4 736 102DCR 2543C
 305 2X ME AVG 5L 21217M 956F 744P 2555C
 PPA 1446M 8F 48P / YD -151M -37F 8P
 CDCB PTA 12/01/2015 5RECS 58%R 10%ILE
 -417M -28F -5P -107CM\$ -124NM\$ -165FM\$ -97GM\$
 -0.4PL 0.9DPR 0.4CCR 0.6HCR 2.85SCS
 AJCA 12/01/2015 PTAT 55%R -1.5 JUI -15.8 JPI 51%R -36
 SIRE: H&B ALF PARAGON-ET GJPI -32 6%ILE

SISTER(S):
 SBF TAMERLANES KITTY 82%
 4-05 305 2 16650 4.1 689 3.5 591 99DCR 1922C
 SBF TRADER KRINGLE 84%
 4-04 305 2 16700 4.6 775 3.5 590 99DCR 2039C

NEXT DAM:
 SBF BERRETTAS KITTEN 84%
 4-01 305 2 21080 4.5 948 3.7 776 DHIR 2523C
 SIRE: MASON BOOMER SOONER BERRETTA GJPI -50 4%ILE

4TH DAM:
 TH DUNCAN TB KITTY 90%
 3-03 305 2 18300 5.0 908 3.7 673 DHIR 2189C

LOT 285 SBF APPLETINI VERONICA USA 067250219 GT13K

BORN 04/14/2015 P1
 FEMALE EFI 7.2% AMERICAN ID 219 / 219
 JH1F JH2F

SPRING BROOK FOUNDATION BREEDER & OWNER
 READING, VT
 802-484-1236

CDCB GPTA 03/01/2016 ORECS 66%R 43%ILE
 -31M -3F -1P 48CM\$ 47NM\$ 45FM\$ 81GM\$
 1.2PL 1.9DPR 0.9CCR 0.4HCR 2.99SCS
 AJCA 03/01/2016 GPTAT 67%R 0.0 GJUI 7.8 GJPI 63%R 22
 ST SR DF RA RW RL FA
 0.8 0.6 -0.3 L1.0 0.5 S0.3 S0.3
 FU RH RUW UC UD TP TL
 0.7 0.3 0.2 -0.3 S1.0 C0.2 S0.6

SELLING OPEN

SIRE:

SBF ACADEMY APPLETINI
 USA 067244167
 PA 32M -8F -4P
 75CM\$ 82NM\$ 98FM\$
 2.5PL 3.7DPR 2.9CCR 0.4HCR 2.96SCS
 PA TYPE 0.2 JPI 42%R 32

DAM:

SBF JACKDANIELS VICTORY
 USA 067253159 GT8K JH1F JH2F
 DHIA HERD # 13-14-0594 CONTROL # 159
 CDCB GPTA 03/01/2016 ORECS 70%R 13%ILE
 -57M -13F -2P -99CM\$ -99NM\$ -99FM\$ -68GM\$
 -1.1PL 0.9DPR 0.4CCR -0.1HCR 3.00SCS
 AJCA 03/01/2016 GPTAT 70%R -1.0 GJUI -8.5 GJPI 66%R -25

SISTER(S):

SBF CUSTOM VELVET 82%

BW ACADEMY-ET

USA 116022712 GTHD JH1F JH2F 11JE1000
 CDCB GPTA 12/01/2015 3469DAUS 259HRDS 11%RIP
 99%R 513M -0.09% 6F 31%ILE
 99%R -0.08% 1P 168CM\$ 189NM\$ 239FM\$ 231GM\$
 3.3PL 3.1DPR 2.4CCR 0.3HCR 2.89SCS
 AJCA 12/01/2015 2247DAUS
 GPTAT 99%R 1.0 GJUI 27.1 GJPI 98%R 80

SBF MILITIA BLUEBERRY

USA 067030975 GT3K JH1F 86%
 DHIA HERD # 13-14-0594 CONTROL # 75
 2-01 305 2 15290 5.1 782 3.6 544 101DCR 1880C
 3-04 305 2 14920 5.1 755 3.7 545 102DCR 1885C
 4-05 305 2 13940 5.0 699 3.7 509 102DCR 1760C
 305 2X ME AVG 4L 16036M 799F 584P 2015C
 PPA -1592M 7F -18P / YD -1548M 1F -20P
 CDCB GPTA 03/01/2016 4RECS 75%R 25%ILE
 -450M -22F -9P -18CM\$ -25NM\$ -43FM\$ 68GM\$
 1.6PL 4.3DPR 3.3CCR 0.5HCR 3.03SCS
 AJCA 03/01/2016 GPTAT 74%R -0.6 GJUI -11.7 GJPI 71%R -16

SBF BLAISE JACK DANIELS

USA 067295108
 PA -23M -7F 1P
 78CM\$ 72NM\$ 59FM\$
 1.9PL 2.3DPR 1.6CCR 0.6HCR 2.91SCS
 PA TYPE 0.1 JPI 43%R 33

SBF NATHAN VAVOOM

USA 067030948 GT 8K JH1F JH2F 81%
 DHIA HERD # 13-14-0594 CONTROL # 248
 3-03 291 2 16010 4.7 753 3.7 587 102DCR 2018C
 4-02 305 2 17410 4.5 783 3.5 603 102DCR 2084C
 5-05 263 2 13170 4.3 568 3.5 461 101DCR 1547C
 6-03 305 2 16760 4.6 771 3.6 607 102DCR 2075C
 305 2X ME AVG 4L 16310M 742F 583P 1993C
 PPA -855M -27F -11P / YD -778M -24F -10P
 CDCB GPTA 03/01/2016 4RECS 78%R 19%ILE
 -452M -10F -8P -49CM\$ -59NM\$ -82FM\$ -26GM\$
 0.0PL 1.2DPR 1.3CCR 0.4HCR 3.03SCS
 AJCA 03/01/2016 GPTAT 73%R -0.8 GJUI -3.3 GJPI 72%R -25
 SIRE: WETUMPKA LEMVIG NATHAN-ET GJPI 27 18%ILE

NEXT DAM:

SBF GUARANTEE VIXEN 86%
 6-00 305 2 21600 4.3 927 3.3 710 102DCR 2451C
 SIRE: WF/L&M GUARANTEE-ET GJPI -88 2%ILE

4TH DAM:

SBF BERRETTA VIRGO 86%
 4-10 305 2 16690 5.3 881 3.7 615 99DCR 2127C

LOT 286 HOLMESLAND LEONEL BONITA USA 119530074

BORN 06/19/2015 TATTOO / 64C P8
 FEMALE EFI 7.8%

PA 588M 34F 27P
 293CM\$ 276NM\$ 233FM\$
 1.7PL -0.2DPR 0.2CCR -0.4HCR 2.94SCS
 PA TYPE 0.6 JPI 27%R 114
 ST SR DF RA RW RL FA
 0.5 0.9 0.4 H0.3 0.5 P0.3 S0.4
 FU RH RUW UC UD TP TL
 0.5 0.6 0.6 0.0 S0.4 C0.4 S0.2

SELLING OPEN

SIRE:

FARIA BROTHERS LEONEL-ET
 JE840003011610079 GT80K JH1F JH2F 14JE648
 CDCB GPTA 12/01/2015
 66%R 1276M -0.01% 59F 99%ILE
 68%R 0.02% 50P 561CM\$ 539NM\$ 485FM\$ 487GM\$
 4.1PL 0.5DPR 0.6CCR -1.5HCR 2.92SCS
 AJCA 12/01/2015 ODAUS
 GPTAT 61%R 0.9 GJUI 15.1 GJPI 61%R 220

DAM:

HOLMESLAND LEGAL BUNNY
 USA 118448723 TATTOO / A73
 DHIA HERD # 12-18-0113 CONTROL # 1455
 2-02 305 2 13280 5.2 693 3.5 465 96DCR 1607C
 305 2X ME AVG 1L 16902M 876F 595P 2056C
 2-08 82% 3-03 85%
 ST SR DF RA RW RL FA FU RH RUW UC UD TP TL RTR RTS
 36 34 33 27 34 27 34 29 38 33 30 22 22 26 37 30
 PPA -1008M 1F -14P / YD -570M 6F -2P
 CDCB PTA 12/01/2015 2RECS 52%R 34%ILE
 -101M 8F 4P 25CM\$ 12NM\$ -19FM\$ 3GM\$
 -0.8PL -0.8DPR -0.2CCR 0.8HCR 2.96SCS
 AJCA 12/01/2015 PTAT 50%R 0.2 JUI -4.1 JPI 46%R 7

HOLMES STEVEN B & JEFFREY A BREEDER & OWNER
 LANGDON, NH
 603-835-7033

FARIA BROTHERS LEVY

JE840003005174554 GT50K JH1C JH2F 535JE1
 CDCB GPTA 12/01/2015 187DAUS 4HRDS 94%RIP
 94%R 663M 0.11% 53F 72%ILE
 95%R 0.04% 32P 383CM\$ 361NM\$ 308FM\$ 273GM\$
 2.7PL -1.5DPR -2.1CCR -3.4HCR 2.95SCS
 AJCA 12/01/2015 35DAUS
 GPTAT 80%R 0.9 GJUI 8.8 GJPI 87%R 133
 GR FARIA BROTHERS DO RIGHT DORSEY 90%
 JE840003003859375 GT6K JH1F JH2F
 DHIA HERD # 74-97-4513 CONTROL # 41808
 3-08 286 2 24670 4.3 1069 3.4 850 101DCR 2886C
 4-07 305 2 28730 3.9 1121 3.6 1027 98DCR 3219C
 5-09 305 2 25750 4.3 1097 3.5 909 101DCR 3015C
 7-03 305 2 32160 4.4 1415 3.7 1183 102DCR 3906C
 305 2X ME AVG 6L 28683M 1150F 1017P 3250C
 PPA 5367M 128F 162P / YD 3888M 106F 137P
 CDCB GPTA 03/01/2016 5RECS 79%R 99%ILE
 1866M 44F 62P 497CM\$ 485NM\$ 454FM\$ 485GM\$
 2.3PL 1.8DPR 2.2CCR -0.8HCR 2.92SCS
 AJCA 03/01/2016 GPTAT 65%R -0.2 GJUI 2.0 GJPI 68%R 228

TOLLENAARS IMPULS LEGAL 233-ET

USA 061929249 GT HD JH1C JH2F 29JE3506
 CDCB GPTA 12/01/2015 8363DAUS 900HRDS 17%RIP
 99%R 246M -0.04% 4F 31%ILE
 99%R 0.04% 16P 212CM\$ 197NM\$ 162FM\$ 198GM\$
 2.5PL 0.6DPR 2.1CCR 3.4HCR 3.00SCS
 AJCA 12/01/2015 3993DAUS
 GPTAT 99%R 1.1 GJUI 22.1 GJPI 99%R 95

HOLMESLAND PIRANHA LYDIBUG

USA 114866493 GT TATTOO / 83C
 DHIA HERD # 12-18-0113 CONTROL # 1269
 2-10 305 2 17230 5.1 883 3.8 658 97DCR 2277C
 4-09 305 2 18330 5.2 957 3.5 649 97DCR 2243C
 6-03 305 2 17050 5.2 879 3.7 627 98DCR 2168C
 305 2X ME AVG 3L 17356M 896F 649P 2244C
 PPA -401M 88F 9P / YD -562M 56F -1P
 CDCB PTA 12/01/2015 3RECS 56%R 19%ILE
 -334M 16F -4P -45CM\$ -57NM\$ -87FM\$ -105GM\$
 -1.8PL -2.4DPR -2.8CCR -1.7HCR 2.93SCS
 AJCA 12/01/2015 PTAT 49%R -0.5 JUI -19.6 JPI 48%R -44
 SIRE: FERREIRA LEMVIG PIRANHA-ET GJPI -34 8%ILE

SISTER(S):

HOLMESLAND CATAMOUNT LINDA 90%
 4-03 305 2 22610 4.4 1001 3.6 809 98DCR 2723C

NEXT DAM:

HOLMESLAND BARKLY LYDIA 90%
 4-11 244 2 14660 4.7 687 3.5 515 90DCR 1780C
 SIRE: LONG DISTANCE BARBER BARKLY GJPI -28 6%ILE

4TH DAM:

TWO LOONS LIVINGSTON 83%
 5-09 305 2 21910 4.1 894 3.4 740 93DCR 2454C

LOT 287 HOLMESLAND UPBEAT KELLER USA 119218512

BORN 12/21/2014 TATTOO / 51C P3
 FEMALE EFI 7.7%

PA 64M 16F 12P
 120CM\$ 100NM\$ 54FM\$
 0.2PL -1.1DPR -0.5CCR 0.7HCR 2.92SCS
 PA TYPE 0.3 JPI 28%R 44
 ST SR DF RA RW RL FA
 0.2 0.1 0.5 L0.3 0.0 P0.1 L0.3
 FU RH RUW UC UD TP TL
 0.0 0.5 0.6 -0.1 D0.1 W0.4 S0.4

SELLING OPEN

SIRE:

MOLLY BROOK VISIONARY UPBEAT
 USA 118147622 GT80K JH1C JH2F 1JE849
 CDCB GPTA 12/01/2015
 72%R 268M 0.12% 35F 64%ILE
 73%R 0.08% 27P 372CM\$ 337NM\$ 256FM\$ 264GM\$
 2.7PL -1.9DPR -0.3CCR 1.7HCR 2.94SCS
 AJCA 12/01/2015 ODAUS
 GPTAT 72%R 1.9 GJUI 23.1 GJPI 69%R 133

DAM:

HOLMESLAND JOSE KANUSEE
 USA 116952488 GA TATTOO / 95P
 DHIA HERD # 12-18-0113 CONTROL # 1377
 2-00 305 2 12260 4.8 594 3.6 446 96DCR 1542C
 3-02 305 2 16480 4.7 782 3.7 612 98DCR 2100C
 4-02 305 2 15680 4.8 752 3.7 585 97DCR 2014C
 5-03 305 2 17250 5.3 921 3.6 614 98DCR 2122C
 305 2X ME AVG 4L 16314M 800F 598P 2058C
 2-09 76% 3-04 76% 5-09 80%
 ST SR DF RA RW RL FA FU RH RUW UC UD TP TL RTR RTS
 37 36 33 22 36 27 17 26 34 32 20 24 17 33 22 29
 PPA -1262M -21F -24P / YD -623M -6F -10P
 CDCB GPTA 12/01/2015 4RECS 50%R 9%ILE
 -140M -4F -3P -133CM\$ -138NM\$ -148FM\$ -129GM\$
 -2.4PL -0.3DPR -0.7CCR -0.4HCR 2.90SCS
 AJCA 12/01/2015 PTAT 47%R -1.4 GJUI -21.7 GJPI 43%R -45

SISTER(S):

HOLMESLAND BARKLY KAYLA 90%
 6-03 305 2 24000 4.4 1045 3.3 796 98DCR 2749C
 HOLMESLAND COUNTRY KADBURY 86%
 6-08 305 2 19420 4.1 797 3.3 634 96DCR 2150C

HOLMES STEVEN B & JEFFREY A BREEDER & OWNER
 LANGDON, NH
 603-835-7033

ALL LYNN'S LEGAL VISIONARY-ET

USA 117222740 GT50K JH1C JH2F 29JE3761
 CDCB GPTA 12/01/2015 1624DAUS 242HRDS 54%RIP
 99%R 854M -0.02% 37F 85%ILE
 99%R 0.06% 43P 456CM\$ 423NM\$ 342FM\$ 323GM\$
 3.8PL -2.8DPR 1.2CCR 3.7HCR 2.90SCS
 AJCA 12/01/2015 722DAUS
 GPTAT 98%R 1.0 GJUI 13.5 GJPI 95%R 177

MOLLY BROOK NAVARA ULA-ET

USA 067139511 GT3K JH1F TATTOO / M511 90%
 DHIA HERD # 13-12-0114 CONTROL # 511
 2-03 305 2 12460 5.4 676 4.0 504 101DCR 1745C
 3-08 305 2 18230 5.7 1044 4.0 738 100DCR 2556C
 305 2X ME AVG 2L 17106M 941F 691P 2392C
 PPA -102M 87F 29P / YD -103M 83F 30P
 CDCB GPTA 03/01/2016 2RECS 76%R 82%ILE
 -118M 39F 12P 215CM\$ 189NM\$ 127FM\$ 142GM\$
 0.6PL -1.4DPR -1.4CCR 0.5HCR 3.06SCS
 AJCA 03/01/2016 GPTAT 74%R 1.4 GJUI 7.5 GJPI 71%R 59

MAINSTREAM JEWEL JOSE

USA 115575561 GT 50K JH1F JH2F 7JE992
 CDCB GPTA 12/01/2015 25DAUS 20HRDS 0%RIP
 86%R 72M -0.10% -16F 2%ILE
 87%R 0.00% 1P -244CM\$ -237NM\$ -223FM\$ -226GM\$
 -4.3PL -1.0DPR -2.1CCR -0.5HCR 3.14SCS
 AJCA 12/01/2015 20DAUS
 GPTAT 82%R -1.3 GJUI -21.9 GJPI 82%R -74

HOLMESLAND MONTANA KELLY

USA 111534953 GT TATTOO / 3A 90%
 DHIA HERD # 12-18-0113 CONTROL # 1018
 2-02 305 2 17590 5.1 905 3.7 651 99DCR 2252C
 3-07 305 2 19580 4.6 905 3.6 708 94DCR 2429C
 4-07 305 2 21820 4.4 969 3.6 787 95DCR 2641C
 6-00 305 2 18610 4.8 891 3.6 675 93DCR 2334C
 6-11 305 2 19880 4.6 909 3.6 711 95DCR 2439C
 8-02 305 2 19210 4.0 773 3.7 705 98DCR 2216C
 9-05 305 2 19420 4.7 918 3.6 697 98DCR 2410C
 305 2X ME AVG 8L 18678M 871F 678P 2304C
 PPA 649M 67F 32P / YD 12M 21F 2P
 CDCB PTA 12/01/2015 5RECS 66%R 37%ILE
 -92M 4F -4P 31CM\$ 26NM\$ 14FM\$ 5GM\$
 0.7PL -0.2DPR -0.4CCR -1.2HCR 2.74SCS
 AJCA 12/01/2015 PTAT 60%R -0.2 JUI -5.3 JPI 56%R 2
 SIRE: ROCK MAPLE BROOK MONTANA-ET GJPI -59 4%ILE

SISTER(S):

HOLMESLAND BARBER KAREN 87%
 3-01 305 2 19180 5.3 1018 4.1 780 94DCR 2701C
 HOLMESLAND BARKLY KAYLIE 88%
 4-03 305 2 19340 4.4 854 3.5 682 98DCR 2311C
 HOLMESLAND HALLMARK KARMA 85%
 3-02 305 2 15210 4.5 688 3.8 574 98DCR 1898C

NEXT DAM:

HOLMESLAND SELECT KELSEY 73%
 3-08 305 2 17700 5.1 899 4.1 719 100DCR 2439C
 SIRE: ALTHEAS SELECT-ET GJPI -78 3%ILE

4TH DAM:

HOLMESLAND BERRETTE KIM 83%
 3-02 305 2 22580 4.2 946 3.8 852 DHIR 2625C

LOT 288 HOLMES DEMETRI AMARETTO USA 119218521

BORN 12/21/2014 TATTOO / 52C P7
 FEMALE EFI 7.7%

HOLMES, ROYAL B BREEDER & OWNER
 LANGDON, NH

PA 319M 33F 22P
 233CM\$ 216NM\$ 172FM\$
 0.8PL -0.7DPR -0.5CCR 0.6HCR 3.11SCS
 PA TYPE 0.9 JPI 28%R 87
 ST SR DF RA RW RL FA
 0.1 0.0 0.7 L0.5 -0.1 S0.2 S0.2
 FU RH RUW UC UD TP TL
 0.6 1.1 0.9 0.5 S0.5 C0.7 S0.7

SCHULTZ LEGAL CRITIC-P
 USA 117217618 GT50K JH1C JH2F 11JE1098
 CDCB GPTA 12/01/2015 1834DAUS 195HRDS 41%RIP
 99%R 404M 0.07% 34F 51%ILE
 99%R 0.03% 21P 305CM\$ 286NM\$ 241FM\$ 221GM\$
 1.9PL -1.7DPR -0.9CCR 0.7HCR 2.86SCS
 AJCA 12/01/2015 1134DAUS
 GPTAT 99%R 1.3 GJUI 20.9 GJPI 96%R 112

SELLING OPEN

SIRE:
 PEARLMONT CRITIC DEMETRI-P-ET
 USA 067139497 GT80K JH1F JH2F 14JE656
 CDCB GPTA 12/01/2015
 73%R 302M 0.10% 34F 61%ILE
 74%R 0.05% 20P 336CM\$ 319NM\$ 276FM\$ 276GM\$
 3.6PL -0.2DPR 0.8CCR 1.6HCR 3.06SCS
 AJCA 12/01/2015 ODAUS
 GPTAT 74%R 0.7 GJUI 12.8 GJPI 70%R 112

PEARLMONT RENEGADE DEMI-ET 83%
 USA 067139404 GT3K JH1F TATTOO / M10
 DHIA HERD # 13-03-0223 CONTROL # 404
 2-00 305 2 12430 5.3 658 3.8 468 100DCR 1619C
 3-01 305 2 14100 5.9 833 4.0 566 102DCR 1960C
 305 2X ME AVG 3L 14382M 816F 564P 1951C
 PPA -2785M 8F -44P / YD -1732M 27F -18P
 CDCB GPTA 03/01/2016 3RECS 76%R 95%ILE
 -314M 29F 8P 313CM\$ 285NM\$ 217FM\$ 294GM\$
 4.3PL 2.0DPR 3.0CCR 2.2HCR 3.04SCS
 AJCA 03/01/2016 GPTAT 75%R 0.0 GJUI -2.5 GJPI 72%R 82

DAM:
 HOLMES JUPITER SCHNAPS
 USA 118449519 TATTOO / A90
 DHIA HERD # 12-18-0113 CONTROL # 1472
 2-01 305 2 15510 4.7 724 3.4 523 97DCR 1806C
 305 2X ME AVG 1L 19022M 893F 654P 2260C
 2-08 83%
 ST SR DF RA RW RL FA FU RH RUW UC UD TP TL RTR RTS
 34 35 35 27 36 37 20 35 38 30 34 35 38 17 46 26
 PPA 146M 44F 27P / YD -85M 30F 26P
 CDCB PTA 12/01/2015 1RECS 50%R 62%ILE
 336M 32F 23P 129CM\$ 112NM\$ 68FM\$ 97GM\$
 -2.0PL -1.1DPR -1.7CCR -0.5HCR 3.15SCS
 AJCA 12/01/2015 PTAT 45%R 1.0 JUI 7.6 JPI 43%R 61

SUN VALLEY IMPULS JUPITER
 USA 115870022 GT 50K JH1F JH2F 29JE3615
 CDCB GPTA 12/01/2015 1859DAUS 288HRDS 48%RIP
 99%R 758M 0.04% 46F 37%ILE
 99%R 0.02% 33P 237CM\$ 227NM\$ 201FM\$ 177GM\$
 -0.2PL -1.6DPR -1.3CCR -0.8HCR 3.23SCS
 AJCA 12/01/2015 793DAUS
 GPTAT 98%R 0.8 GJUI -1.7 GJPI 96%R 92

SISTER(S):
 HOLMES PILGRIM SANGRIA
 SELLING AS LOT 291

HOLMES TBONE SCOTCH 87%
 USA 117477690 GT TATTOO / A20
 DHIA HERD # 12-18-0113 CONTROL # 1402
 2-06 305 2 17600 4.9 854 3.6 640 97DCR 2213C
 4-02 305 2 19230 5.0 960 3.6 689 97DCR 2382C
 305 2X ME AVG 2L 19944M 973F 724P 2505C
 PPA 1585M 119F 83P / YD 744M 83F 58P
 CDCB PTA 12/01/2015 3RECS 53%R 49%ILE
 6M 24F 17P 98CM\$ 70NM\$ 3FM\$ 48GM\$
 -2.0PL -1.6DPR -1.6CCR 0.4HCR 3.04SCS
 AJCA 12/01/2015 PTAT 51%R 0.9 JUI 7.3 JPI 46%R 45
 SIRE: RICHIES JACE TBONE A364 GJPI 43 20%ILE

NEXT DAM:
 HOLMES GRAVY WHISKEY 83%
 3-00 305 2 21590 4.1 886 3.7 808 98DCR 2541C
 SIRE: OOMSDALE MORGAN GLORIA GRAVY GJPI -42 4%ILE

4TH DAM:
 HOLMES FLAKE BOURBON 76%
 3-07 305 2 19400 4.3 827 3.6 704 94DCR 2300C

LOT 289 HOLMESLAND VERNON MAIZY USA 119218343

BORN 11/14/2014 TATTOO / 49C P6
 FEMALE EFI 7.9%

PA 544M 29F 21P
 215CM\$ 212NM\$ 203FM\$
 1.5PL -0.6DPR 0.3CCR 0.9HCR 3.13SCS
 PA TYPE 0.5 JPI 35%R 77
 ST SR DF RA RW RL FA
 -0.6 -0.1 0.5 H0.5 -0.4 S0.0 S0.4
 FU RH RUW UC UD TP TL
 0.3 0.5 0.4 -0.1 D0.1 C0.2 L0.0

BRED: 02/04/2016 DUE: 11/09/2016 TO
 FARIA BROTHERS GUS FRING
 JE840003011199101 1JE859
 CDCB GPTA 12/01/2015
 67%R 752M 0.00% 36F 70%ILE
 68%R 0.01% 27P 364CM\$ 355NM\$ 335FM\$ 297GM\$
 3.7PL -0.8DPR 0.7CCR 0.9HCR 2.98SCS
 AJCA 12/01/2015 ODAUS
 GPTAT 63%R 1.5 GJUI 19.8 GJPI 62%R 138

SIRE:
 ALL LYNNS MAXIMUM VERNON-ET
 USA 115863998 GT50K JH1F JH2F 29JE3624
 CDCB GPTA 12/01/2015 2278DAUS 161HRDS 72%RIP
 99%R 905M 0.06% 56F 72%ILE
 99%R 0.02% 37P 370CM\$ 361NM\$ 337FM\$ 294GM\$
 2.6PL -1.2DPR -0.2CCR -0.3HCR 3.26SCS
 AJCA 12/01/2015 460DAUS
 GPTAT 97%R 0.4 GJUI -7.1 GJPI 95%R 124

DAM:
 HOLMESLAND LEGAL MIA
 USA 118448808 TATTOO / A79
 DHIA HERD # 12-18-0113 CONTROL # 1461
 2-04 305 2 18060 4.3 769 3.0 550 97DCR 1897C
 305 2X ME AVG 1L 21379M 907F 661P 2280C
 2-11 82% 3-06 70%
 ST SR DF RA RW RL FA FU RH RUW UC UD TP TL RTR RTS
 36 31 37 20 28 38 18 14 33 27 10 31 8 14 10 45
 PPA 644M 11F 6P / YD 1642M 27F 24P
 CDCB PTA 12/01/2015 1RECS 51%R 47%ILE
 183M 2F 4P 60CM\$ 62NM\$ 68FM\$ 68GM\$
 0.4PL 0.1DPR 0.8CCR 2.0HCR 3.00SCS
 AJCA 12/01/2015 PTAT 46%R 0.6 JUI 9.6 JPI 46%R 30

SISTER(S):
 HOLMESLAND JEVON RAINEY 86%
 3-07 305 2 17040 4.6 781 3.5 594 98DCR 2053C

HOLMES STEVEN B & JEFFREY A BREEDER & OWNER
 LANGDON, NH
 603-835-7033

SUNSET CANYON MAXIMUM-ET
 USA 111950696 GT50K JH1F JH2F 203JE607
 CDCB GPTA 12/01/2015 12667DAUS 407HRDS 7%RIP
 99%R -292M 0.34% 53F 35%ILE
 99%R 0.07% 3P 236CM\$ 215NM\$ 167FM\$ 215GM\$
 1.0PL 0.9DPR 0.8CCR -1.9HCR 3.00SCS
 AJCA 12/01/2015 2090DAUS
 GPTAT 99%R -0.3 GJUI -6.1 GJPI 99%R 48
 D&E PARAMOUNT VIOLET 90%
 USA 067007718 GTHD JH1F JH2F TATTOO / D7718
 DHIA HERD # 35-57-0960 CONTROL # 7718
 1-09 305 2 20540 4.6 954 3.3 684 94DCR 2362C
 2-09 305 2 20550 4.5 921 3.4 705 94DCR 2436C
 5-02 305 3 27600 4.2 1167 3.5 953 95DCR 3186C
 305 2X ME AVG 3L 23841M 1059F 813P 2788C
 PPA 4267M 156F 124P / YD 3776M 135F 119P
 CDCB GPTA 03/01/2016 3RECS 95%R 99%ILE
 1436M 49F 48P 423CM\$ 418NM\$ 405FM\$ 303GM\$
 3.6PL -2.8DPR -1.1CCR 1.1HCR 3.08SCS
 AJCA 03/01/2016 GPTAT 94%R 0.6 GJUI -3.2 GJPI 94%R 162

TOLLENAARS IMPULS LEGAL 233-ET
 USA 061929249 GT HD JH1C JH2F 29JE3506
 CDCB GPTA 12/01/2015 8363DAUS 900HRDS 17%RIP
 99%R 246M -0.04% 4F 31%ILE
 99%R 0.04% 16P 212CM\$ 197NM\$ 162FM\$ 198GM\$
 2.5PL 0.6DPR 2.1CCR 3.4HCR 3.00SCS
 AJCA 12/01/2015 3993DAUS
 GPTAT 99%R 1.1 GJUI 22.1 GJPI 99%R 95

HOLMESLAND BOMBER MISTY 86%
 USA 115314131 GT TATTOO / 97C
 DHIA HERD # 12-18-0113 CONTROL # 1282
 2-01 305 2 17210 4.8 831 3.6 625 97DCR 2161C
 3-03 305 2 17730 5.0 879 3.5 619 98DCR 2139C
 4-04 305 2 16290 4.7 768 3.5 576 97DCR 1991C
 5-09 305 2 15230 4.8 734 3.7 567 98DCR 1960C
 305 2X ME AVG 5L 16648M 801F 605P 2085C
 PPA -424M 3F -13P / YD -641M -5F -22P
 CDCB PTA 12/01/2015 5RECS 57%R 19%ILE
 -161M -2F -8P -61CM\$ -55NM\$ -42FM\$ -47GM\$
 -0.9PL -0.2DPR -0.6CCR 0.8HCR 3.00SCS
 AJCA 12/01/2015 PTAT 54%R 0.1 JUI -2.0 JPI 50%R -30
 SIRE: WF BROOK BOMBER GJPI -80 2%ILE

SISTER(S):
 HOLMESLAND ABE MELANIE 90%
 3-03 305 2 19000 4.6 882 3.5 674 98DCR 2330C
 HOLMESLAND ABE MOCHA 81%
 2-09 305 2 17130 4.7 812 3.6 613 97DCR 2119C

NEXT DAM:
 HOLMESLAND JERRICK MELISSA 90%
 5-01 305 2 20710 4.6 955 3.6 745 98DCR 2560C
 SIRE: FERREIRA GOLDENS JERRICK-ET GJPI -40 9%ILE

4TH DAM:
 HOLMESLAND WONDER VIEW MURIEL 88%
 6-04 305 2 20970 4.9 1033 3.6 764 94DCR 2642C

LOT 290 HOLMESLAND ALL STAR KEIRA USA 119218316

BORN 08/26/2014 TATTOO / 46C P4
 FEMALE EFI 7.6%

PA -207M 36F 6P
 202CM\$ 179NM\$ 122FM\$
 0.6PL -0.6DPR -0.3CCR -0.3HCR 2.92SCS
 PA TYPE 0.3 JPI 36%R 52
 ST SR DF RA RW RL FA
 -0.6 -0.2 0.2 H0.2 -0.6 S0.1 L0.2
 FU RH RUW UC UD TP TL
 0.2 0.6 0.5 0.2 S0.9 W0.8 S0.1

BRED: 02/17/2016 DUE: 11/22/2016 TO
 HEARTLAND MERCHANT TOPEKA-ET
 USA 067332021 7JE1169
 CDCB GPTA 12/01/2015 3424DAUS 312HRDS 75%RIP
 99%R -77M 0.23% 40F 32%ILE
 99%R 0.07% 10P 217CM\$ 198NM\$ 152FM\$ 89GM\$
 1.6PL -3.3DPR -3.5CCR -2.0HCR 3.10SCS
 AJCA 12/01/2015 907DAUS
 GPTAT 98%R 2.0 GJUI 21.2 GJPI 95%R 54

SIRE:
 SUNSET CANYON ANTHEMS ALLSTAR-ET
 USA 114581918 GT50K JH1F JH2F 1JE654
 CDCB GPTA 12/01/2015 10984DAUS 610HRDS 16%RIP
 99%R -674M 0.52% 66F 49%ILE
 99%R 0.15% 4P 322CM\$ 275NM\$ 164FM\$ 221GM\$
 0.4PL -1.3DPR -1.6CCR -2.3HCR 2.85SCS
 AJCA 12/01/2015 2604DAUS
 GPTAT 99%R 0.4 GJUI 12.6 GJPI 99%R 68

DAM:
 HOLMESLAND LEGAL KESHA
 USA 118448817 TATTOO / A80
 DHIA HERD # 12-18-0113 CONTROL # 1462
 2-01 305 2 14980 4.7 711 3.4 503 96DCR 1737C
 305 2X ME AVG 1L 19620M 913F 654P 2259C
 2-04 77% 3-06 78%
 ST SR DF RA RW RL FA FU RH RUW UC UD TP TL RTR RTS
 36 30 29 25 29 28 27 14 33 34 39 25 28 23 42 27
 PPA -5M 15F 4P / YD 391M 24F 16P
 CDCB PTA 12/01/2015 1RECS 50%R 53%ILE
 260M 6F 8P 82CM\$ 82NM\$ 79FM\$ 78GM\$
 0.8PL 0.1DPR 1.0CCR 1.7HCR 2.98SCS
 AJCA 12/01/2015 PTAT 46%R 0.1 JUI -0.5 JPI 44%R 36

HOLMES STEVEN B & JEFFREY A BREEDER & OWNER
 LANGDON, NH
 603-835-7033

SUNSET CANYON MAXIMUS-ET
 USA 111355530 GTHD JH1F JH2F 7JE620
 CDCB GPTA 12/01/2015 8617DAUS 997HRDS 7%RIP
 99%R -770M 0.49% 56F 20%ILE
 99%R 0.15% 1P 146CM\$ 105NM\$ 5FM\$ 71GM\$
 -1.5PL -1.5DPR -0.8CCR -2.0HCR 3.01SCS
 AJCA 12/01/2015 2728DAUS
 GPTAT 99%R -0.8 GJUI -10.8 GJPI 99%R 9

SUNSET CANYON MBSB ANTHEM-ET 95%
 USA 003986910 GI JH1F TATTOO / C744
 DHIA HERD # 92-23-0452 CONTROL # 744
 3-04 305 2 23150 4.8 1107 3.6 833 93DCR 2707C
 365 2 28236 5.1 1449 3.7 1032 DHIR 3570C
 5-04 305 2 31780 4.6 1474 3.7 1171 91DCR 3983C
 365 2 37087 4.7 1732 3.7 1383 DHIR 4961C
 305 2X ME AVG 3L 23474M 1189F 886P 2930C
 PPA 495M 98F 40P / YD -583M 17F 0P
 CDCB GPTA 03/01/2016 3RECS 94%R 5%ILE
 -767M -25F -18P -193CM\$ -199NM\$ -215FM\$ -129GM\$
 -2.5PL 1.7DPR 0.3CCR -1.2HCR 3.09SCS
 AJCA 03/01/2016 GPTAT 92%R 0.5 GJUI 11.1 GJPI 92%R -68

TOLLENAARS IMPULS LEGAL 233-ET
 USA 061929249 GT HD JH1C JH2F 29JE3506
 CDCB GPTA 12/01/2015 8363DAUS 900HRDS 17%RIP
 99%R 246M -0.04% 4F 31%ILE
 99%R 0.04% 16P 212CM\$ 197NM\$ 162FM\$ 198GM\$
 2.5PL 0.6DPR 2.1CCR 3.4HCR 3.00SCS
 AJCA 12/01/2015 3993DAUS
 GPTAT 99%R 1.1 GJUI 22.1 GJPI 99%R 95

HOLMESLAND EXCITEMENT KENDRA 80%
 USA 115314225 GT TATTOO / 95C
 DHIA HERD # 12-18-0113 CONTROL # 1280
 2-01 305 2 14760 4.5 666 3.5 517 97DCR 1781C
 3-08 305 2 20480 4.1 845 3.2 646 97DCR 2229C
 4-10 305 2 17220 4.1 707 3.4 590 97DCR 1948C
 305 2X ME AVG 4L 18539M 748F 603P 2030C
 PPA 675M -29F -22P / YD 725M -2F -9P
 CDCB PTA 12/01/2015 4RECS 55%R 25%ILE
 343M 6F 0P -42CM\$ -24NM\$ 16FM\$ -34GM\$
 -0.7PL -0.6DPR -0.4CCR -0.1HCR 2.98SCS
 AJCA 12/01/2015 PTAT 50%R -0.6 JUI -13.0 JPI 46%R -16
 SIRE: CHAIRO MOR EXCITEMENT GJPI 27 19%ILE

NEXT DAM:
 HOLMESLAND JERRICK KAYCEE 83%
 3-00 305 2 19700 4.2 826 3.2 631 94DCR 2178C
 SIRE: FERREIRA GOLDENS JERRICK-ET GJPI -40 9%ILE

4TH DAM:
 HOLMESLAND BARKLY KAYLA 90%
 6-03 305 2 24000 4.4 1045 3.3 796 98DCR 2749C

LOT 291 HOLMES PILGRIM SANGRIA USA 119218295

BORN 07/20/2014 TATTOO / 44C P9
 FEMALE EFI 7.8%

PA 340M 31F 22P
 276CM\$ 256NM\$ 206FM\$
 1.8PL -0.3DPR -0.1CCR 0.9HCR 2.95SCS
 PA TYPE 1.1 JPI 29%R 106
 ST SR DF RA RW RL FA
 0.7 0.6 0.8 L0.7 0.3 S0.3 S0.5
 FU RH RUW UC UD TP TL
 0.9 0.9 0.8 1.0 S0.4 C1.2 S0.3

BRED: 09/05/2015 DUE: 06/10/2016 TO
 AHLEM MEGATRON WINDSTAR-ET
 USA 072520611 7JE1411
 CDCB GPTA 12/01/2015
 70%R 26M 0.28% 55F 72%ILE
 71%R 0.12% 24P 401CM\$ 360NM\$ 263FM\$ 312GM\$
 2.4PL -0.5DPR -0.2CCR -0.4HCR 2.98SCS
 AJCA 12/01/2015 ODAUS
 GPTAT 69%R 1.6 GJUI 16.7 GJPI 66%R 131

SISTER(S):
 HOLMES JUPITER SCHNAPS 83%
 2-01 305 2 15510 4.7 724 3.4 523 97DCR 1806C

SIRE:
 CAL-MART MEDALIST PILGRIM
 USA 118113935 GT50K JH1F JH2F 29JE3860
 CDCB GPTA 12/01/2015
 73%R 673M 0.02% 38F 88%ILE
 74%R 0.01% 26P 454CM\$ 441NM\$ 408FM\$ 405GM\$
 5.6PL 1.1DPR 1.5CCR 1.4HCR 2.85SCS
 AJCA 12/01/2015 ODAUS
 GPTAT 74%R 1.2 GJUI 17.6 GJPI 70%R 166

DAM:
 HOLMES TBONE SCOTCH
 USA 117477690 TATTOO / A20
 DHIA HERD # 12-18-0113 CONTROL # 1402
 2-06 305 2 17600 4.9 854 3.6 640 97DCR 2213C
 4-02 305 2 19230 5.0 960 3.6 689 97DCR 2382C
 305 2X ME AVG 2L 19944M 973F 724P 2505C
 2-08 85% 4-07 87%
 ST SR DF RA RW RL FA FU RH RUW UC UD TP TL RTR RTS
 37 38 45 22 46 28 26 42 42 38 28 20 20 27 38 28
 PPA 1585M 119F 83P / YD 744M 83F 58P
 CDCB PTA 12/01/2015 3RECS 53%R 49%ILE
 6M 24F 17P 98CM\$ 70NM\$ 3FM\$ 48GM\$
 -2.0PL -1.6DPR -1.6CCR 0.4HCR 3.04SCS
 AJCA 12/01/2015 PTAT 51%R 0.9 JUI 7.3 JPI 46%R 45

HOLMES, ROYAL B BREEDER & OWNER
 LANGDON, NH

SUNSET CANYON MEDALIST-ET
 USA 117013205 GT50K JH1F JH2F 29JE3735
 CDCB GPTA 12/01/2015 1575DAUS 264HRDS 12%RIP
 99%R -255M 0.12% 10F 35%ILE
 99%R 0.04% -1P 228CM\$ 213NM\$ 178FM\$ 187GM\$
 4.4PL 0.7DPR 0.2CCR 1.0HCR 2.90SCS
 AJCA 12/01/2015 1057DAUS
 GPTAT 99%R 1.0 GJUI 27.4 GJPI 97%R 69
 CAL-MART LOUIE PENNA 3725 80%
 USA 117337161 GT3K JH1C TATTOO / L725
 DHIA HERD # 92-23-0426 CONTROL # 3725
 1-08 288 2 18970 4.7 898 3.4 643 96DCR 2221C
 2-07 288 2 17390 5.6 975 3.6 625 95DCR 2161C
 305 2X ME AVG 3L 22620M 1130F 782P 2701C
 PPA 1877M 130F 47P / YD 1755M 116F 45P
 CDCB GPTA 03/01/2016 3RECS 77%R 98%ILE
 632M 51F 25P 354CM\$ 344NM\$ 321FM\$ 314GM\$
 3.1PL 0.7DPR 0.4CCR -1.4HCR 3.03SCS
 AJCA 03/01/2016 GPTAT 73%R 0.6 GJUI 0.2 GJPI 72%R 120

RICHIES JACE TBONE A364
 USA 113672851 GT 50K JH1F JH2F 7JE1000
 CDCB GPTA 12/01/2015 16149DAUS 1448HRDS 9%RIP
 99%R -279M 0.23% 32F 20%ILE
 99%R 0.11% 12P 138CM\$ 105NM\$ 25FM\$ 68GM\$
 -0.9PL -1.8DPR -1.3CCR 1.9HCR 3.09SCS
 AJCA 12/01/2015 9481DAUS
 GPTAT 99%R 1.1 GJUI 7.4 GJPI 99%R 43

HOLMES GRAVY WHISKEY 83%
 USA 114576420 GT TATTOO / 50C
 DHIA HERD # 12-18-0113 CONTROL # 1236
 1-11 305 2 14770 4.0 584 3.7 541 95DCR 1686C
 3-00 305 2 21590 4.1 886 3.7 808 98DCR 2541C
 4-02 304 2 20000 4.6 912 3.6 728 97DCR 2468C
 305 2X ME AVG 3L 21169M 890F 784P 2513C
 PPA 1412M 34F 77P / YD 754M 21F 49P
 CDCB PTA 12/01/2015 3RECS 53%R 29%ILE
 114M 5F 13P 12CM\$ -5NM\$ -46FM\$ 4GM\$
 -2.2PL -0.4DPR -0.7CCR -0.5HCR 2.97SCS
 AJCA 12/01/2015 PTAT 49%R 0.0 JUI -5.6 JPI 43%R 17
 SIRE: OOMSDALE MORGAN GLORIA GRAVY GJPI -42 4%ILE

NEXT DAM:
 HOLMES FLAKE BOURBON 76%
 3-07 305 2 19400 4.3 827 3.6 704 94DCR 2300C
 SIRE: M B MONTANA FLAKE JPI -72 3%ILE

4TH DAM:
 HOLMES PEREGRINE BRANDY 80%
 3-01 305 2 19730 4.5 884 3.7 728 93DCR 2425C

LOT 292 HOLMESLAND VERNON DESTINYS CHILD USA 119218286

BORN 07/18/2014 TATTOO / 43C P4
 FEMALE EFI 7.8%

PA 434M 32F 17P
 207CM\$ 202NM\$ 189FM\$
 1.8PL -1.1DPR -0.5CCR -0.8HCR 3.03SCS
 PA TYPE -0.1 JPI 37%R 61
 ST SR DF RA RW RL FA
 -1.2 -0.7 0.1 H0.1 -0.9 S0.4 L0.4
 FU RH RUW UC UD TP TL
 -0.5 0.1 -0.1 -0.3 D0.8 W0.4 L0.2

BRED: 09/25/2015 DUE: 06/30/2016 TO
 AHLEM MEGATRON BUMBLEBEE-ET
 USA 072520666 7JE1423
 CDCB GPTA 12/01/2015
 72%R -51M 0.21% 40F 72%ILE
 73%R 0.07% 10P 386CM\$ 361NM\$ 301FM\$ 312GM\$
 4.3PL -0.1DPR 0.4CCR 0.1HCR 2.85SCS
 AJCA 12/01/2015 ODAUS
 GPTAT 72%R 1.8 GJUI 25.0 GJPI 69%R 115

SISTER(S):
 HOLMESLAND LEGAL INCEPTION 85%

SIRE:
 ALL LYNNS MAXIMUM VERNON-ET
 USA 115863998 GT50K JH1F JH2F 29JE3624
 CDCB GPTA 12/01/2015 2278DAUS 161HRDS 72%RIP
 99%R 905M 0.06% 56F 72%ILE
 99%R 0.02% 37P 370CM\$ 361NM\$ 337FM\$ 294GM\$
 2.6PL -1.2DPR -0.2CCR -0.3HCR 3.26SCS
 AJCA 12/01/2015 460DAUS
 GPTAT 97%R 0.4 GJUI -7.1 GJPI 95%R 124

DAM:
 HOLMESLAND JEVON DESTINY
 USA 116560348 TATTOO / 52P
 DHIA HERD # 12-18-0113 CONTROL # 1334
 2-05 305 2 15360 4.2 638 3.4 524 95DCR 1746C
 3-08 305 2 15820 4.8 755 3.4 543 97DCR 1876C
 5-02 305 2 17610 4.7 823 3.4 599 98DCR 2069C
 6-04 305 2 17730 5.0 888 3.5 616 97DCR 2129C
 305 2X ME AVG 4L 17577M 813F 604P 2060C
 2-11 74% 4-03 76% 5-05 81%
 ST SR DF RA RW RL FA FU RH RUW UC UD TP TL RTR RTS
 30 28 29 26 25 32 28 35 28 28 28 25 28
 PPA -290M 0F -24P / YD -321M 4F -20P
 CDCB PTA 12/01/2015 4RECS 59%R 41%ILE
 -37M 7F -4P 43CM\$ 42NM\$ 41FM\$ 3GM\$
 0.9PL -0.9DPR -0.8CCR -1.2HCR 2.80SCS
 AJCA 12/01/2015 PTAT 52%R -0.6 JUI -6.7 JPI 51%R -3

HOLMES STEVEN B & JEFFREY A BREEDER & OWNER
 LANGDON, NH
 603-835-7033

SUNSET CANYON MAXIMUM-ET
 USA 111950696 GT50K JH1F JH2F 203JE607
 CDCB GPTA 12/01/2015 12667DAUS 407HRDS 7%RIP
 99%R -292M 0.34% 53F 35%ILE
 99%R 0.07% 3P 236CM\$ 215NM\$ 167FM\$ 215GM\$
 1.0PL 0.9DPR 0.8CCR -1.9HCR 3.00SCS
 AJCA 12/01/2015 2090DAUS
 GPTAT 99%R -0.3 GJUI -6.1 GJPI 99%R 48

D&E PARAMOUNT VIOLET 90%
 USA 067007718 GTHD JH1F JH2F TATTOO / D7718
 DHIA HERD # 35-57-0960 CONTROL # 7718
 1-09 305 2 20540 4.6 954 3.3 684 94DCR 2362C
 2-09 305 2 20550 4.5 921 3.4 705 94DCR 2436C
 5-02 305 3 27600 4.2 1167 3.5 953 95DCR 3186C
 305 2X ME AVG 3L 23841M 1059F 813P 2788C
 PPA 4267M 156F 124P / YD 3776M 135F 119P
 CDCB GPTA 03/01/2016 3RECS 95%R 99%ILE
 1436M 49F 48P 423CM\$ 418NM\$ 405FM\$ 303GM\$
 3.6PL -2.8DPR -1.1CCR 1.1HCR 3.08SCS
 AJCA 03/01/2016 GPTAT 94%R 0.6 GJUI -3.2 GJPI 94%R 162

FOREST GLEN MECCAS JEVON-ET
 USA 112797481 GT 50K JH1F JH2F 29JE3346
 CDCB GPTA 12/01/2015 7729DAUS 818HRDS 7%RIP
 99%R 305M 0.06% 27F 24%ILE
 99%R -0.01% 8P 140CM\$ 138NM\$ 133FM\$ 123GM\$
 0.8PL 0.1DPR 0.4CCR -0.8HCR 2.86SCS
 AJCA 12/01/2015 3805DAUS
 GPTAT 99%R -0.3 GJUI -13.9 GJPI 99%R 39

HOLMESLAND HALLMARK KARMA 85%
 USA 114498753 GT TATTOO / 43C
 DHIA HERD # 12-18-0113 CONTROL # 1228
 2-01 305 2 13210 4.3 569 3.4 450 96DCR 1532C
 3-02 305 2 15210 4.5 688 3.8 574 98DCR 1898C
 4-02 305 2 15030 5.0 754 3.7 558 98DCR 1930C
 305 2X ME AVG 3L 16039M 739F 584P 1974C
 PPA -1885M -46F -52P / YD -1261M -48F -36P
 CDCB PTA 12/01/2015 3RECS 59%R 11%ILE
 -394M -18F -11P -115CM\$ -119NM\$ -128FM\$ -130GM\$
 -0.6PL -0.8DPR -0.8CCR -1.4HCR 2.92SCS
 AJCA 12/01/2015 PTAT 54%R -0.3 JUI -0.2 JPI 51%R -49
 SIRE: SCHULTZ BROOK HALLMARK GJPI -32 5%ILE

SISTER(S):
 HOLMESLAND MONTANA KELLY 90%
 4-07 305 2 21820 4.4 969 3.6 787 95DCR 2641C
 HOLMESLAND BARBER KAREN 87%
 3-01 305 2 19180 5.3 1018 4.1 780 94DCR 2701C
 HOLMESLAND BARKLY KAYLIE 88%
 4-03 305 2 19340 4.4 854 3.5 682 98DCR 2311C

NEXT DAM:
 HOLMESLAND SELECT KELSEY 73%
 3-08 305 2 17700 5.1 899 4.1 719 100DCR 2439C
 SIRE: ALTHEAS SELECT-ET GJPI -78 3%ILE

4TH DAM:
 HOLMESLAND BERRETTA KIM 83%
 3-02 305 2 22580 4.2 946 3.8 852 DHIR 2625C

LOT 293 HOLMESLAND VERNON KATE USA 119170973

BORN 05/31/2014 TATTOO / 35C P3
 FEMALE EFI 7.9%

HOLMES, JEFFREY BREEDER & OWNER
 LANGDON, NH
 603-835-6856

PA 289M 25F 17P
 148CM\$ 140NM\$ 121FM\$
 0.6PL -0.6DPR 0.1CCR 0.5HCR 3.20SCS
 PA TYPE 0.5 JPI 35%R 51
 ST SR DF RA RW RL FA
 0.1 0.3 0.8 L0.3 -0.1 S0.0 S0.4
 FU RH RUW UC UD TP TL
 0.1 0.5 0.5 0.1 D0.5 C0.0 L0.4

SUNSET CANYON MAXIMUM-ET
 USA 111950696 GT50K JH1F JH2F 203JE607
 CDCB GPTA 12/01/2015 12667DAUS 407HRDS 7%RIP
 99%R -292M 0.34% 53F 35%ILE
 99%R 0.07% 3P 236CM\$ 215NM\$ 167FM\$ 215GM\$
 1.0PL 0.9DPR 0.8CCR -1.9HCR 3.00SCS
 AJCA 12/01/2015 2090DAUS
 GPTAT 99%R -0.3 GJUI -6.1 GJPI 99%R 48

BRED: 08/16/2015 DUE: 05/21/2016 TO
 AHLEM MEGATRON WINDSTAR-ET
 USA 072520611 7JE1411
 CDCB GPTA 12/01/2015
 70%R 26M 0.28% 55F 72%ILE
 71%R 0.12% 24P 401CM\$ 360NM\$ 263FM\$ 312GM\$
 2.4PL -0.5DPR -0.2CCR -0.4HCR 2.98SCS
 AJCA 12/01/2015 ODAUS
 GPTAT 69%R 1.6 GJUI 16.7 GJPI 66%R 131

D&E PARAMOUNT VIOLET 90%
 USA 067007718 GTHD JH1F JH2F TATTOO / D7718
 DHIA HERD # 35-57-0960 CONTROL # 7718
 1-09 305 2 20540 4.6 954 3.3 684 94DCR 2362C
 2-09 305 2 20550 4.5 921 3.4 705 94DCR 2436C
 5-02 305 3 27600 4.2 1167 3.5 953 95DCR 3186C
 305 2X ME AVG 3L 23841M 1059F 813P 2788C
 PPA 4267M 156F 124P / YD 3776M 135F 119P
 CDCB GPTA 03/01/2016 3RECS 95%R 99%ILE
 1436M 49F 48P 423CM\$ 418NM\$ 405FM\$ 303GM\$
 3.6PL -2.8DPR -1.1CCR 1.1HCR 3.08SCS
 AJCA 03/01/2016 GPTAT 94%R 0.6 GJUI -3.2 GJPI 94%R 162

SIRE:
 ALL LYNNS MAXIMUM VERNON-ET
 USA 115863998 GT50K JH1F JH2F 29JE3624
 CDCB GPTA 12/01/2015 2278DAUS 161HRDS 72%RIP
 99%R 905M 0.06% 56F 72%ILE
 99%R 0.02% 37P 370CM\$ 361NM\$ 337FM\$ 294GM\$
 2.6PL -1.2DPR -0.2CCR -0.3HCR 3.26SCS
 AJCA 12/01/2015 460DAUS
 GPTAT 97%R 0.4 GJUI -7.1 GJPI 95%R 124

FOREST GLEN AVERY ACTION-ET
 USA 111023978 GT 50K JH1F JH2F 7JE590
 CDCB GPTA 12/01/2015 23474DAUS 2699HRDS 4%RIP
 99%R -413M 0.00% -20F 16%ILE
 99%R 0.01% -13P 19CM\$ 19NM\$ 20FM\$ 40GM\$
 2.7PL 1.4DPR 1.1CCR 3.0HCR 2.99SCS
 AJCA 12/01/2015 11937DAUS
 GPTAT 99%R 1.2 GJUI 15.8 GJPI 99%R -2

DAM:
 HOLMESLAND ACTION DUTCHESS
 USA 117966035 TATTOO / A36
 DHIA HERD # 12-18-0113 CONTROL # 1417
 1-11 305 2 10520 5.3 555 3.9 412 96DCR 1426C
 3-04 305 2 14080 5.0 709 3.8 529 96DCR 1830C
 305 2X ME AVG 2L 14187M 732F 549P 1900C
 2-07 82% 3-10 86% 5-00 88%
 ST SR DF RA RW RL FA FU RH RUW UC UD TP TL RTR RTS
 37 31 33 28 33 28 26 43 36 35 34 27 18 38 33
 PPA -2295M -56F -50P / YD -1497M -31F -31P
 CDCB PTA 12/01/2015 3RECS 52%R 15%ILE
 -328M -6F -4P -74CM\$ -81NM\$ -96FM\$ -54GM\$
 -1.4PL 0.1DPR 0.4CCR 1.3HCR 3.13SCS
 AJCA 12/01/2015 PTAT 50%R 0.6 JUI 5.4 JPI 46%R -22

HOLMESLAND IMPACT SARAH 77%
 USA 116952219 GT TATTOO / 77P
 DHIA HERD # 12-18-0113 CONTROL # 1360
 1-11 305 2 14390 4.8 689 3.5 502 96DCR 1735C
 3-01 305 2 18090 4.5 815 3.6 647 97DCR 2200C
 4-07 305 2 18760 5.0 932 3.6 675 98DCR 2334C
 305 2X ME AVG 3L 18831M 889F 673P 2311C
 PPA 1383M 82F 56P / YD 1070M 59F 48P
 CDCB PTA 12/01/2015 3RECS 54%R 18%ILE
 200M 14F 14P -52CM\$ -62NM\$ -87FM\$ -46GM\$
 -3.7PL -1.0DPR 0.0CCR -0.2HCR 3.12SCS
 AJCA 12/01/2015 PTAT 50%R -0.8 JUI -16.9 JPI 46%R -5
 SIRE: DUTCH HOLLOW IMPACT-ET GJPI 45 18%ILE

NEXT DAM:
 HOLMESLAND MANHATTEN FERGIE 76%
 2-01 305 2 14160 5.1 721 3.9 552 97DCR 1910C
 SIRE: ISNZ OKURA MANHATTEN ET S33 GJPI -42 4%ILE

4TH DAM:
 HOLMESLAND RUEBEN FRAN 83%
 4-00 305 2 18080 4.0 717 3.4 617 98DCR 2001C

LOT 294 HOLMESLAND MADDEN JOCELYN USA 119170964

BORN 05/26/2014 TATTOO / 34C P6
 FEMALE EFI 7.3%

PA 576M 38F 26P
 232CM\$ 214NM\$ 171FM\$
 1.8PL 0.8DPR 0.5CCR 0.1HCR 2.92SCS
 PA TYPE 0.1 JPI 34%R 78
 ST SR DF RA RW RL FA
 -0.8 0.1 -0.1 L0.3 0.1 P0.1 S0.1
 FU RH RUW UC UD TP TL
 -0.4 -0.2 -0.1 0.0 D0.7 W0.2 S0.2

BRED: 09/14/2015 DUE: 06/19/2016 TO
 AHLEM MEGATRON BUMBLEBEE-ET
 USA 072520666 7JE1423
 CDCB GPTA 12/01/2015
 72%R -51M 0.21% 40F 72%ILE
 73%R 0.07% 10P 386CM\$ 361NM\$ 301FM\$ 312GM\$
 4.3PL -0.1DPR 0.4CCR 0.1HCR 2.85SCS
 AJCA 12/01/2015 ODAUS
 GPTAT 72%R 1.8 GJUI 25.0 GJPI 69%R 115

SIRE:
 VIDA BOA VALENTINO MADDEN
 USA 067415153 GT50K JH1F JH2F 1JE801
 CDCB GPTA 12/01/2015 108DAUS 13HRDS 96%RIP
 92%R 682M 0.09% 49F 88%ILE
 92%R 0.04% 33P 466CM\$ 442NM\$ 384FM\$ 406GM\$
 4.1PL 0.8DPR 0.4CCR 0.8HCR 2.91SCS
 AJCA 12/01/2015 17DAUS
 GPTAT 79%R 1.2 GJUI 7.2 GJPI 85%R 166

DAM:
 HOLMESLAND MANHATTEN JANE-P
 USA 115892710 TATTOO / 46P
 DHIA HERD # 12-18-0113 CONTROL # 1328
 2-00 305 2 16040 4.5 723 3.4 540 96DCR 1865C
 3-01 305 2 19050 4.5 866 3.3 627 97DCR 2165C
 4-02 305 2 18920 4.4 835 3.3 618 97DCR 2134C
 5-05 305 2 19370 4.4 851 3.4 664 98DCR 2280C
 6-04 305 2 19070 4.2 810 3.5 658 97DCR 2207C
 305 2X ME AVG 5L 19783M 879F 668P 2295C
 2-06 77% 3-01 80% 4-05 80%
 ST SR DF RA RW RL FA FU RH RUW UC UD TP TL RTR RTS
 25 20 29 28 33 26 25 22 32 27 26 26 26 33
 PPA 1435M 56F 37P / YD 249M 21F 12P
 CDCB PTA 12/01/2015 5RECS 56%R 27%ILE
 -179M OF OP -3CM\$ -15NM\$ -42FM\$ 5GM\$
 -0.6PL 0.7DPR 0.6CCR -0.6HCR 2.92SCS
 AJCA 12/01/2015 PTAT 52%R -1.1 JUI -16.4 JPI 49%R -11

SISTER(S):
 HOLMESLAND HALLMARK DILL-P 88%
 3-02 305 2 17790 4.8 856 3.6 643 97DCR 2223C

HOLMES STEVEN B & JEFFREY A BREEDER & OWNER
 LANGDON, NH
 603-835-7033

ALL LYNN'S LOUIE VALENTINO-ET
 USA 116279413 GT50K JH1C JH2F 7JE1038
 CDCB GPTA 12/01/2015 6736DAUS 725HRDS 20%RIP
 99%R 830M -0.06% 27F 68%ILE
 99%R -0.01% 28P 357CM\$ 351NM\$ 334FM\$ 242GM\$
 4.9PL -2.0DPR -2.5CCR 0.6HCR 2.96SCS
 AJCA 12/01/2015 3376DAUS
 GPTAT 99%R 2.1 GJUI 19.6 GJPI 99%R 132

GR VIDA BOA MATINEE 12619 84%
 USA 115755761 GT3K JH1F TATTOO / M12619
 DHIA HERD # 93-54-0786 CONTROL # 12619
 1-08 293 3 17330 5.3 925 3.7 635 95DCR 2196C
 305 2X ME AVG 1L 22553M 1182F 829P 2867C
 PPA 2494M 240F 108P / YD 1452M 171F 67P
 CDCB GPTA 03/01/2016 4RECS 81%R 97%ILE
 276M 58F 21P 340CM\$ 316NM\$ 258FM\$ 316GM\$
 1.3PL 1.1DPR 1.4CCR 0.5HCR 2.92SCS
 AJCA 03/01/2016 GPTAT 74%R -0.1 GJUI -9.5 GJPI 74%R 109

ISNZ OKURA MANHATTEN ET S3J
 JENZL000000300534 GT 50K JH1F JH2F 97JE534
 CDCB GPTA 12/01/2015 51311DAUS 5357HRDS 4%RIP
 99%R -418M 0.13% 5F 4%ILE
 99%R 0.12% 8P -128CM\$ -156NM\$ -225FM\$ -166GM\$
 -3.8PL -1.8DPR -1.1CCR -0.9HCR 3.24SCS
 AJCA 12/01/2015 4887DAUS
 GPTAT 98%R -1.6 GJUI -17.7 GJPI 98%R -42

HOLMESLAND BARBER DOE-P 91%
 USA 112889337 GT TATTOO / 46A
 DHIA HERD # 12-18-0113 CONTROL # 1061
 2-03 305 2 14970 4.2 635 3.8 562 95DCR 1797C
 3-02 305 2 16320 4.3 698 3.8 612 94DCR 1967C
 4-11 305 2 17320 4.1 711 3.8 653 94DCR 2046C
 5-11 305 2 19330 4.2 819 3.7 716 98DCR 2305C
 7-00 305 2 19830 4.5 883 3.7 724 98DCR 2417C
 305 2X ME AVG 5L 18006M 773F 676P 2175C
 PPA 51M -15F 26P / YD -702M -39F -15P
 CDCB PTA 12/01/2015 5RECS 59%R 17%ILE
 -327M -16F -9P -63CM\$ -72NM\$ -91FM\$ -31GM\$
 -0.6PL 1.3DPR 1.6CCR -0.5HCR 2.76SCS
 AJCA 12/01/2015 PTAT 57%R -0.4 JUI -15.4 JPI 52%R -32
 SIRE: WF/L&M DUNCAN BARBER-ET GJPI -70 4%ILE

SISTER(S):
 HOLMESLAND BARKLY FERN 90%
 3-00 305 2 21450 4.4 943 3.3 715 93DCR 2469C

NEXT DAM:
 HOLMESLAND SELECT FAWN-P 86%
 2-00 305 2 19240 4.2 815 3.4 655 100DCR 2210C
 SIRE: ALTHEAS SELECT-ET GJPI -78 3%ILE

4TH DAM:
 HOLMESLAND BERRETTA BAMBI-P 90%
 3-11 305 2 20750 4.8 995 4.1 854 100DCR 2709C

LOT 295 HOLMESLAND VERNON ABBY USA 119166776

BORN 05/12/2014 TATTOO / 31C P8
 FEMALE EFI 7.9%

PA 526M 38F 25P
 285CM\$ 273NM\$ 244FM\$
 2.1PL -0.5DPR 0.6CCR 0.6HCR 3.11SCS
 PA TYPE 0.6 JPI 35%R 99
 ST SR DF RA RW RL FA
 -0.3 0.3 0.8 L0.1 -0.1 S0.0 S0.5
 FU RH RUW UC UD TP TL
 0.4 0.6 0.5 -0.1 D0.2 C0.6 L0.1

BRED: 08/16/2015 DUE: 05/21/2016 TO
 SCHULTZ VOLCANO HARRIS{4}
 USA 118157731 29JE3866
 CDCB GPTA 12/01/2015
 71%R 1368M -0.08% 50F 97%ILE
 73%R 0.00% 48P 536CM\$ 519NM\$ 479FM\$ 416GM\$
 5.2PL -1.6DPR -0.4CCR 1.7HCR 2.83SCS
 AJCA 12/01/2015 2090DAUS
 GPTAT 70%R 1.2 GJUI 8.8 GJPI 68%R 208

SIRE:
 ALL LYNNS MAXIMUM VERNON-ET
 USA 115863998 GT50K JH1F JH2F 29JE3624
 CDCB GPTA 12/01/2015 2278DAUS 161HRDS 72%RIP
 99%R 905M 0.06% 56F 72%ILE
 99%R 0.02% 37P 370CM\$ 361NM\$ 337FM\$ 294GM\$
 2.6PL -1.2DPR -0.2CCR -0.3HCR 3.26SCS
 AJCA 12/01/2015 460DAUS
 GPTAT 97%R 0.4 GJUI -7.1 GJPI 95%R 124

DAM:
 HOLMESLAND LEGAL ASHLEY
 USA 118448639 TATTOO / A63
 DHIA HERD # 12-18-0113 CONTROL # 1445
 2-04 305 2 15610 5.3 823 3.4 527 96DCR 1820C
 305 2X ME AVG 1L 19198M 1008F 655P 2263C
 2-11 87% 4-01 87%
 ST SR DF RA RW RL FA FU RH RUW UC UD TP TL RTR RTS
 36 31 35 25 34 28 22 26 46 35 28 34 33 13 37 30
 PPA 73M 67F 15P / YD 702M 99F 30P
 CDCB PTA 12/01/2015 1RECS 50%R 81%ILE
 146M 19F 12P 199CM\$ 185NM\$ 150FM\$ 174GM\$
 1.6PL 0.2DPR 1.4CCR 1.4HCR 2.96SCS
 AJCA 12/01/2015 PTAT 46%R 0.8 JUI 10.7 JPI 44%R 74

HOLMES STEVEN B & JEFFREY A BREEDER & OWNER
 LANGDON, NH
 603-835-7033

SUNSET CANYON MAXIMUM-ET
 USA 111950696 GT50K JH1F JH2F 203JE607
 CDCB GPTA 12/01/2015 12667DAUS 407HRDS 7%RIP
 99%R -292M 0.34% 53F 35%ILE
 99%R 0.07% 3P 236CM\$ 215NM\$ 167FM\$ 215GM\$
 1.0PL 0.9DPR 0.8CCR -1.9HCR 3.00SCS
 AJCA 12/01/2015 2090DAUS
 GPTAT 99%R -0.3 GJUI -6.1 GJPI 99%R 48
 D&E PARAMOUNT VIOLET 90%
 USA 067007718 GTHD JH1F JH2F TATTOO / D7718
 DHIA HERD # 35-57-0960 CONTROL # 7718
 1-09 305 2 20540 4.6 954 3.3 684 94DCR 2362C
 2-09 305 2 20550 4.5 921 3.4 705 94DCR 2436C
 5-02 305 3 27600 4.2 1167 3.5 953 95DCR 3186C
 305 2X ME AVG 3L 23841M 1059F 813P 2788C
 PPA 4267M 156F 124P / YD 3776M 135F 119P
 CDCB GPTA 03/01/2016 3RECS 95%R 99%ILE
 1436M 49F 48P 423CM\$ 418NM\$ 405FM\$ 303GM\$
 3.6PL -2.8DPR -1.1CCR 1.1HCR 3.08SCS
 AJCA 03/01/2016 GPTAT 94%R 0.6 GJUI -3.2 GJPI 94%R 162

TOLLENAARS IMPULS LEGAL 233-ET
 USA 061929249 GT HD JH1C JH2F 29JE3506
 CDCB GPTA 12/01/2015 8363DAUS 900HRDS 17%RIP
 99%R 246M -0.04% 4F 31%ILE
 99%R 0.04% 16P 212CM\$ 197NM\$ 162FM\$ 198GM\$
 2.5PL 0.6DPR 2.1CCR 3.4HCR 3.00SCS
 AJCA 12/01/2015 3993DAUS
 GPTAT 99%R 1.1 GJUI 22.1 GJPI 99%R 95
 HOLMESLAND ABE NAOMI 87%
 USA 116952509 GT TATTOO / 97P
 DHIA HERD # 12-18-0113 CONTROL # 1379
 2-01 305 2 16440 4.6 749 3.5 574 97DCR 1984C
 3-05 305 2 17990 4.5 818 3.6 642 98DCR 2198C
 4-05 305 2 20310 4.6 944 3.5 716 97DCR 2475C
 305 2X ME AVG 3L 19932M 917F 708P 2437C
 PPA 988M 70F 45P / YD 483M 51F 30P
 CDCB PTA 12/01/2015 4RECS 55%R 58%ILE
 71M 20F 10P 112CM\$ 98NM\$ 65FM\$ 92GM\$
 0.0PL -0.1DPR 0.8CCR -0.6HCR 2.99SCS
 AJCA 12/01/2015 PTAT 52%R 0.1 JUI -5.8 JPI 48%R 35
 SIRE: AHLEM LEMVIG ABE-ET GJPI 80 38%ILE

SISTER(S):
 HOLMESLAND JACK SWEETIE 90%
 4-06 305 2 17090 4.2 720 3.6 622 98DCR 2015C

NEXT DAM:
 HOLMESLAND FLAKE NECTAR 85%
 4-05 305 2 19760 4.5 883 3.6 718 94DCR 2408C
 SIRE: M B MONTANA FLAKE JPI -72 3%ILE

4TH DAM:
 HOLMESLAND PROMISE HONEY 91%
 4-00 305 2 19880 3.6 710 3.6 712 94DCR 2126C



GYPOS DECLOS 226 B303, E-90%
FIFTH DAM OF LOT 296

LOT 296 DUTCH HOLLOW NOLAN BRIGHT JE840003126920575

BORN 03/12/2015 TATTOO / G882 P4
FEMALE EFI 7.7% AMERICAN ID 5882 / 5882

CHITTENDEN, BETH BREEDER & OWNER
SCHODACK LANDING, NY

PA 200M 20F 18P
218CM\$ 198NM\$ 148FM\$
1.9PL -1.0DPR -0.6CCR -0.4HCR 3.03SCS
PA TYPE 0.9 JPI 36%R 74
ST SR DF RA RW RL FA
0.4 0.0 0.8 L0.8 0.0 P0.2 S0.4
FU RH RUW UC UD TP TL
0.5 1.0 0.8 0.3 S0.9 W0.2 L0.2

HEARTLAND MERCHANT TOPEKA-ET
USA 067332021 GT50K JH1F JH2F 7JE1169
CDCB GPTA 12/01/2015 3424DAUS 312HRDS 75%RIP
99%R -77M 0.23% 40F 32%ILE
99%R 0.07% 10P 217CM\$ 198NM\$ 152FM\$ 89GM\$
1.6PL -3.3DPR -3.5CCR -2.0HCR 3.10SCS
AJCA 12/01/2015 907DAUS
GPTAT 98%R 2.0 GJUI 21.2 GJPI 95%R 54

SELLING OPEN

SIRE:
HEARTLAND TOPEKA NOLAN-ET
USA 067312512 GT80K JH1F JH2F 7JE1353
CDCB GPTA 12/01/2015
74%R 381M 0.06% 29F 48%ILE
75%R 0.05% 22P 285CM\$ 266NM\$ 220FM\$ 216GM\$
2.2PL -0.8DPR -0.7CCR -1.3HCR 2.99SCS
AJCA 12/01/2015 ODAUS
GPTAT 74%R 1.4 GJUI 13.6 GJPI 71%R 99

HEARTLAND IMPULS NICO 91%
USA 067041380 GT50K JH1F JH2F TATTOO / 1380
DHIA HERD # 48-89-0168 CONTROL # 1380
2-10 294 3 24920 4.5 1113 3.6 907 90DCR 3039C
3-10 305 3 23930 4.0 968 3.7 874 92DCR 2763C
5-01 305 3 18900 5.0 938 3.6 673 93DCR 2326C
6-03 305 3 11880 5.0 598 3.6 429 95DCR 1483C
305 2X ME AVG 5L 19935M 927F 728P 2455C
PPA -33M -31F -9P / YD 399M -21F 12P
CDCB GPTA 03/01/2016 5RECS 87%R 57%ILE
495M 6F 15P 93CM\$ 97NM\$ 105FM\$ 156GM\$
0.1PL 2.4DPR 2.6CCR 0.2HCR 3.15SCS
AJCA 03/01/2016 GPTAT 82%R 0.1 GJUI -2.6 GJPI 82%R 49

DAM:
DUTCH HOLLOW DAVID BRIANNA
USA 067485134 GT8K JH1F JH2F TATTOO / G134
DHIA HERD # 21-10-0357 CONTROL # 5134

SUNSET CANYON DAVID-ET
USA 117335815 GT 50K JH1F JH2F 200JE183
CDCB GPTA 12/01/2015 1766DAUS 229HRDS 65%RIP
99%R 476M -0.01% 19F 74%ILE
99%R 0.06% 30P 396CM\$ 369NM\$ 304FM\$ 290GM\$
5.7PL -0.9DPR 0.0CCR 1.7HCR 2.97SCS
AJCA 12/01/2015 877DAUS
GPTAT 98%R 1.0 GJUI 18.9 GJPI 95%R 146

2-00 305 3 17640 5.3 939 3.8 674 101DCR 2332C
305 2X ME AVG 1L 20126M 1105F 796P 2756C

MOON MEADOW BLITZEN BAILEY 83%
USA 067184528 GT TATTOO / F528
DHIA HERD # 21-10-0357 CONTROL # 4528
1-08 305 3 19210 5.1 986 3.7 702 101DCR 2428C
2-11 305 3 16390 5.5 895 4.0 662 102DCR 2292C
3-11 305 3 18230 5.5 994 4.1 747 102DCR 2587C
305 2X ME AVG 3L 18857M 1037F 755P 2613C
PPA -1331M 16F 21P / YD -822M 31F 25P
CDCB PTA 12/01/2015 3RECS 59%R 50%ILE
-237M 23F 12P 110CM\$ 74NM\$ -11FM\$ 32GM\$
-1.2PL -1.9DPR -1.6CCR -0.7HCR 2.90SCS
AJCA 12/01/2015 PTAT 50%R -0.3 JUI -4.7 JPI 49%R 29
SIRE: BARHAM MAXIMUS BLITZEN GJPI 25 22%ILE

2-06 77%
ST SR DF RA RW RL FA FU RH RUW UC UD TP TL RTR RTS
38 26 24 21 37 32 18 24 38 46 31 27 32 15 45 32

NEXT DAM:
MOON MEADOW BONE BECKY 71%
3-00 305 3 28740 4.6 1322 3.2 930 102DCR 3210C
SIRE: RICHIES JACE TBONE A364 GJPI 43 20%ILE

PPA -456M 50F 47P / YD -158M 64F 60P
CDCB GPTA 03/01/2016 1RECS 77%R 67%ILE
18M 11F 14P 151CM\$ 129NM\$ 76FM\$ 85GM\$
1.5PL -1.2DPR -0.4CCR 0.6HCR 3.06SCS
AJCA 03/01/2016 GPTAT 76%R 0.4 GJUI 3.3 GJPI 72%R 48

4TH DAM:
MOON MEADOW DECLOS DEZIE-ET 90%
3-01 305 2 21960 4.2 925 3.4 755 94DCR 2525C

SISTER(S):
DUTCH HOLLOW SAMSON BUTTERCUP
SELLING AS LOT 297



GYPOS DECLOS 226 B303, E-90%
FOURTH DAM OF LOT 297

LOT 297 DUTCH HOLLOW SAMSON BUTTERCUP JE840003126920499

BORN 05/23/2015 TATTOO / G958 P5
FEMALE EFI 8.6% AMERICAN ID 5958 / 5958

CHITTENDEN, BETH BREEDER & OWNER
SCHODACK LANDING, NY

PA 224M 33F 19P
237CM\$ 213NM\$ 156FM\$
1.0PL -1.7DPR -1.4CCR 0.2HCR 2.88SCS
PA TYPE 1.0 JPI 34%R 83
ST SR DF RA RW RL FA
1.1 0.5 0.8 L0.3 0.5 P0.3 S0.6
FU RH RUW UC UD TP TL
0.7 0.7 0.6 -0.1 S0.7 C0.4 S0.2

ALL LYNN'S LOUIE VALENTINO-ET
USA 116279413 GT50K JH1C JH2F 7JE1038
CDCB GPTA 12/01/2015 6736DAUS 725HRDS 20%RIP
99%R 830M -0.06% 27F 68%ILE
99%R -0.01% 28P 357CM\$ 351NM\$ 334FM\$ 242GM\$
4.9PL -2.0DPR -2.5CCR 0.6HCR 2.96SCS
AJCA 12/01/2015 3376DAUS
GPTAT 99%R 2.1 GJUI 19.6 GJPI 99%R 132

SELLING OPEN

SIRE:
DP VALENTINO SAMSON
USA 067106977 GT50K JH1F JH2F 14JE576
CDCB GPTA 12/01/2015 145DAUS 66HRDS 93%RIP
94%R 684M 0.05% 43F 69%ILE
94%R 0.00% 25P 364CM\$ 352NM\$ 322FM\$ 275GM\$
3.1PL -1.5DPR -1.1CCR 1.1HCR 2.86SCS
AJCA 12/01/2015 59DAUS
GPTAT 88%R 2.2 GJUI 20.0 GJPI 88%R 136

DP IATOLA FLOWER 16 90%
USA 115517123 GT3K JH1F TATTOO / D016
DHIA HERD # 92-20-7001 CONTROL # 16
2-09 288 2 18910 5.0 937 3.6 674 103DCR 2330C
3-08 305 2 20400 5.7 1171 3.7 764 104DCR 2643C
305 2X ME AVG 2L 21920M 1158F 798P 2758C
PPA 3308M 207F 116P / YD 2395M 165F 93P
CDCB GPTA 03/01/2016 2RECS 86%R 91%ILE
191M 39F 15P 265CM\$ 244NM\$ 195FM\$ 223GM\$
1.2PL 0.1DPR -0.4CCR 0.3HCR 2.82SCS
AJCA 03/01/2016 GPTAT 80%R 1.1 GJUI 12.9 GJPI 79%R 98

DAM:
MOON MEADOW BLITZEN BAILEY
USA 067184528 TATTOO / F528
DHIA HERD # 21-10-0357 CONTROL # 4528
1-08 305 3 19210 5.1 986 3.7 702 101DCR 2428C
2-11 305 3 16390 5.5 895 4.0 662 102DCR 2292C
3-11 305 3 18230 5.5 994 4.1 747 102DCR 2587C
305 2X ME AVG 3L 18857M 1037F 755P 2613C
2-03 81% 3-00 83%
ST SR DF RA RW RL FA FU RH RUW UC UD TP TL RTR RTS
32 30 35 31 35 35 28 34 37 34 35 18 35 28 46 32
PPA -1331M 16F 21P / YD -822M 31F 25P
CDCB PTA 12/01/2015 3RECS 59%R 50%ILE
-237M 23F 12P 110CM\$ 74NM\$ -11FM\$ 32GM\$
-1.2PL -1.9DPR -1.6CCR -0.7HCR 2.90SCS
AJCA 12/01/2015 PTAT 50%R -0.3 JUI -4.7 JPI 49%R 29

BARHAM MAXIMUS BLITZEN
USA 116256694 GT 50K JH1F JH2F 147JE6183
CDCB GPTA 12/01/2015 417DAUS 42HRDS 2%RIP
97%R -622M 0.32% 31F 22%ILE
97%R 0.11% -2P 166CM\$ 129NM\$ 44FM\$ 68GM\$
0.7PL -1.7DPR -2.2CCR -1.4HCR 2.74SCS
AJCA 12/01/2015 77DAUS
GPTAT 88%R -0.5 GJUI 2.7 GJPI 94%R 25

MOON MEADOW BONE BECKY 71%
USA 116996800 GT TATTOO / S180
DHIA HERD # 21-10-0357 CONTROL # 1399
1-09 305 3 20910 4.6 965 3.4 713 101DCR 2463C
3-00 305 3 28740 4.6 1322 3.2 930 102DCR 3210C
4-01 305 3 26130 4.5 1173 3.5 906 101DCR 3130C
305 2X ME AVG 4L 22438M 1052F 778P 2687C
PPA 2835M 112F 102P / YD 1612M 58F 66P
CDCB PTA 12/01/2015 4RECS 63%R 46%ILE
430M 19F 24P 73CM\$ 57NM\$ 18FM\$ 48GM\$
-2.2PL -1.2DPR -0.6CCR 0.4HCR 3.11SCS
AJCA 12/01/2015 PTAT 53%R -0.4 JUI -14.6 JPI 53%R 37
SIRE: RICHIES JACE TBONE A364 GJPI 43 20%ILE

NEXT DAM:
MOON MEADOW DECLOS DEZIE-ET 90%
3-01 305 2 21960 4.2 925 3.4 755 94DCR 2525C
SIRE: SUNBOW RUEBEN GJPI -25 4%ILE

4TH DAM:
GYPOS DECLOS 226 B303 90%
6-11 263 2 21460 4.0 865 3.6 775 88DCR 2460C

LOT 298 DUTCH HOLLOW HARRIS CLEVER{5} JE840003131737211

BORN 08/17/2015 P6
 FEMALE EFI 8.5% AMERICAN ID 6069 / 6069

CHITTENDEN, BETH
 SCHODACK LANDING, NY BREEDER & OWNER

PA 453M 13F 19P
 232CM\$ 219NM\$ 191FM\$
 2.7PL 0.1DPR 0.6CCR 1.2HCR 2.88SCS
 PA TYPE 0.7 JPI 29%R 89
 ST SR DF RA RW RL FA
 0.4 0.5 0.6 H0.2 0.3 P0.3 S0.3
 FU RH RUW UC UD TP TL
 0.5 0.6 0.5 0.3 S0.1 C0.5 L0.6

SELLING OPEN

SIRE:
 SCHULTZ VOLCANO HARRIS{4}
 USA 118157731 GT80K JH1F JH2F 29JE3866
 CDCB GPTA 12/01/2015
 71%R 1368M -0.08% 50F 97%ILE
 73%R 0.00% 48P 536CM\$ 519NM\$ 479FM\$ 416GM\$
 5.2PL -1.6DPR -0.4CCR 1.7HCR 2.83SCS
 AJCA 12/01/2015 ODAUS
 GPTAT 70%R 1.2 GJUI 8.8 GJPI 68%R 208

DAM:
 DUTCH HOLLOW RILEY CURIOUS
 USA 067184931 TATTOO / F931
 DHIA HERD # 21-10-0357 CONTROL # 4931
 1-11 305 3 15640 5.0 788 3.5 555 101DCR 1918C
 305 2X ME AVG 2L 17132M 801F 620P 2076C
 2-06 81% 3-01 64%
 ST SR DF RA RW RL FA FU RH RUW UC UD TP TL RTR RTS
 46 29 29 31 42 34 18 9 46 50 5 7 30 21 8 30
 PPA -1362M -97F -31P / YD -2046M -113F -48P
 CDCB PTA 12/01/2015 2RECS 55%R 15%ILE
 -462M -24F -11P -73CM\$ -81NM\$ -97FM\$ -32GM\$
 0.1PL 1.7DPR 1.5CCR 0.7HCR 2.93SCS
 AJCA 12/01/2015 PTAT 51%R 0.2 JUI -1.1 JPI 48%R -31

ALL LYNNS LEGAL VOLCANO-ET
 USA 117222807 GT50K JH1F JH2F 29JE3762
 CDCB GPTA 12/01/2015 1610DAUS 86HRDS 54%RIP
 99%R 1401M -0.04% 58F 95%ILE
 99%R -0.02% 47P 523CM\$ 511NM\$ 481FM\$ 399GM\$
 4.2PL -2.5DPR -0.9CCR 3.3HCR 2.85SCS
 AJCA 12/01/2015 320DAUS
 GPTAT 96%R 1.2 GJUI 12.0 GJPI 96%R 205

GR SCHULTZ DALE HARMAIL{3} 86%
 USA 067269177 GT3K JH1C TATTOO L177 / L177
 DHIA HERD # 52-98-0014 CONTROL # 9177
 1-10 299 2 14990 4.4 666 3.6 540 104DCR 1814C
 2-10 293 2 18340 4.7 865 3.5 645 104DCR 2229C
 3-10 305 2 12870 4.6 597 3.6 465 103DCR 1599C
 4-10 209 2 13330 4.7 623 3.6 476 98DCR 1645C
 305 2X ME AVG 4L 19185M 871F 676P 2310C
 PPA 1367M 23F 56P / YD 1425M 32F 50P
 CDCB GPTA 03/01/2016 5RECS 78%R 93%ILE
 760M 19F 27P 269CM\$ 259NM\$ 235FM\$ 206GM\$
 3.2PL -0.4DPR 0.1CCR -0.2HCR 2.89SCS
 AJCA 03/01/2016 GPTAT 73%R 0.2 GJUI -2.5 GJPI 72%R 106

CHASIN-RAINBOWS ACT RILEY-ET
 USA 067029404 GT 50K JH1F JH2F 7JE859
 CDCB GPTA 12/01/2015 4746DAUS 548HRDS 30%RIP
 99%R -162M -0.11% -29F 17%ILE
 99%R -0.03% -11P 42CM\$ 51NM\$ 72FM\$ 108GM\$
 3.5PL 3.1DPR 2.8CCR 2.1HCR 2.95SCS
 AJCA 12/01/2015 1926DAUS
 GPTAT 99%R 1.1 GJUI 19.8 GJPI 98%R 18

DUTCH HOLLOW IATOLA COURAGE 90%
 USA 116896285 GT TATTOO E954 / E954
 DHIA HERD # 21-10-0357 CONTROL # 3954
 1-09 305 3 18460 5.1 942 3.4 620 101DCR 2141C
 3-02 305 3 19440 5.1 984 3.7 710 102DCR 2455C
 4-03 295 3 21380 4.7 996 3.6 768 101DCR 2655C
 305 2X ME AVG 3L 20342M 1025F 731P 2527C
 PPA -514M 15F 6P / YD -722M 11F -6P
 CDCB PTA 12/01/2015 3RECS 61%R 31%ILE
 -463M 2F -6P 17CM\$ 1NM\$ -36FM\$ 12GM\$
 -0.4PL 0.2DPR 0.1CCR -0.2HCR 2.92SCS
 AJCA 12/01/2015 PTAT 53%R 0.8 JUI 7.5 JPI 52%R -4
 SIRE: SC GOLD DUST PARAMOUNT IATOLA-ET GJPI 22 19%ILE

NEXT DAM:
 DUTCH HOLLOW LEGION COUGAR 85%
 3-09 305 3 21990 5.4 1188 3.5 769 102DCR 2658C
 SIRE: BW LEGION GJPI -9 13%ILE

4TH DAM:
 DUTCH HOLLOW MARK PANTHER 79%
 3-07 305 2 22130 5.1 1125 3.6 799 100DCR 2763C

LOT 299 RST VALENTINO LYLA USA 119038077 GT13K

BORN 04/09/2014 TATTOO / RC4 P9
 FEMALE EFI 9.3% JH1C JH2F

COHEN, RACHEL BREEDER & OWNER
 MONROE, NH
 603-638-4815

CDCB GPTA 03/01/2016 ORECS 72%R 91%ILE
 1123M 35F 37P 250CM\$ 247NM\$ 237FM\$ 146GM\$
 0.8PL -3.2DPR -3.0CCR -0.1HCR 3.04SCS
 AJCA 03/01/2016 GPTAT 72%R 1.5 GJUI 10.5 GJPI 69%R 115
 ST SR DF RA RW RL FA
 1.4 0.7 1.2 L2.0 0.7 S0.1 S0.5
 FU RH RUW UC UD TP TL
 0.8 1.4 1.1 0.3 S0.5 C0.9 L0.2

BHF-SSF PARADE LOUIE-ET
 USA 113486117 GT50K JH1C JH2F 7JE738
 CDCB GPTA 12/01/2015 5162DAUS 627HRDS 8%RIP
 99%R 712M -0.18% -2F 8%ILE
 99%R -0.01% 22P -67CM\$ -62NM\$ -54FM\$ -94GM\$
 -2.5PL -2.0DPR -2.2CCR -0.3HCR 3.19SCS
 AJCA 12/01/2015 1482DAUS
 GPTAT 99%R 0.3 GJUI -6.7 GJPI 99%R 10

BRED: 08/06/2015 DUE: 05/11/2016 TO
 STEINHAUERS SAMSON LEMONHEAD
 USA 118662185 14JE670
 CDCB GPTA 12/01/2015
 72%R 382M 0.15% 48F 89%ILE
 73%R 0.07% 27P 474CM\$ 445NM\$ 375FM\$ 427GM\$
 4.4PL 1.3DPR 1.8CCR 0.9HCR 2.94SCS
 AJCA 12/01/2015 ODAUS
 GPTAT 72%R 2.0 GJUI 21.6 GJPI 69%R 168

D&E PARAMOUNT VIOLET 90%
 USA 067007718 GTHD JH1F JH2F TATTOO / D7718
 DHIA HERD # 35-57-0960 CONTROL # 7718
 1-09 305 2 20540 4.6 954 3.3 684 94DCR 2362C
 2-09 305 2 20550 4.5 921 3.4 705 94DCR 2436C
 5-02 305 3 27600 4.2 1167 3.5 953 95DCR 3186C
 305 2X ME AVG 3L 23841M 1059F 813P 2788C
 PPA 4267M 156F 124P / YD 3776M 135F 119P
 CDCB GPTA 03/01/2016 3RECS 95%R 99%ILE
 1436M 49F 48P 423CM\$ 418NM\$ 405FM\$ 303GM\$
 3.6PL -2.8DPR -1.1CCR 1.1HCR 3.08SCS
 AJCA 03/01/2016 GPTAT 94%R 0.6 GJUI -3.2 GJPI 94%R 162

SIRE:
 ALL LYNNS LOUIE VALENTINO-ET
 USA 116279413 GT50K JH1C JH2F 7JE1038
 CDCB GPTA 12/01/2015 6736DAUS 725HRDS 20%RIP
 99%R 830M -0.06% 27F 68%ILE
 99%R -0.01% 28P 357CM\$ 351NM\$ 334FM\$ 242GM\$
 4.9PL -2.0DPR -2.5CCR 0.6HCR 2.96SCS
 AJCA 12/01/2015 3376DAUS
 GPTAT 99%R 2.1 GJUI 19.6 GJPI 99%R 132

RICHIES JACE TBONE A364
 USA 113672851 GT 50K JH1F JH2F 7JE1000
 CDCB GPTA 12/01/2015 16149DAUS 1448HRDS 9%RIP
 99%R -279M 0.23% 32F 20%ILE
 99%R 0.11% 12P 138CM\$ 105NM\$ 25FM\$ 68GM\$
 -0.9PL -1.8DPR -1.3CCR 1.9HCR 3.09SCS
 AJCA 12/01/2015 9481DAUS
 GPTAT 99%R 1.1 GJUI 7.4 GJPI 99%R 43

DAM:
 PEARLMONT TBONE LATA
 USA 067139447 GT8K JH1F JH2F TATTOO / M53
 3-00 82%
 ST SR DF RA RW RL FA FU RH RUW UC UD TP TL RTR RTS
 37 27 37 27 38 33 23 22 37 28 26 29 25 17 38 28
 CDCB GPTA 03/01/2016 ORECS 72%R 58%ILE
 693M 35F 22P 102CM\$ 101NM\$ 98FM\$ 58GM\$
 -2.0PL -2.0DPR -2.2CCR 0.0HCR 3.01SCS
 AJCA 03/01/2016 GPTAT 73%R 0.5 GJUI -1.0 GJPI 69%R 56

PEARLMONT MERCER LA 80%
 USA 067104318 GT TATTOO / P19
 DHIA HERD # 13-03-0223 CONTROL # 318
 1-10 284 2 13890 4.2 590 2.9 397 99DCR 1367C
 2-09 287 2 17110 4.7 805 3.0 514 101DCR 1772C
 3-09 287 2 18440 4.2 773 3.1 565 102DCR 1949C
 4-08 305 2 20830 4.0 840 3.2 663 102DCR 2258C
 305 2X ME AVG 4L 19870M 849F 604P 2075C
 PPA 2929M 35F 17P / YD 1980M 32F 11P
 CDCB PTA 12/01/2015 4RECS 53%R 12%ILE
 684M 14F 4P -136CM\$ -110NM\$ -47FM\$ -163GM\$
 -3.8PL -3.3DPR -4.3CCR -2.5HCR 2.92SCS
 AJCA 12/01/2015 PTAT 49%R -0.9 JUI -10.7 JPI 44%R -36
 SIRE: VANTAGE MERCER-ET GJPI -23 11%ILE

NEXT DAM:
 PEARLMONT FREEZE DO RE MI 86%
 2-00 305 2 14890 4.2 629 3.1 469 101DCR 1618C
 SIRE: MOLLY BROOK JACE FREEZE-ET GJPI 39 20%ILE

4TH DAM:
 PEARLMONT BOMBER DO-SI-DO 87%
 3-00 305 2 17510 4.0 696 3.5 608 99DCR 1956C



**GR OOMSDALE CC IATOLA GALEN{3}, E-90%
GRANDAM OF LOT 300**



**PR OOMSDALE GRATITUDE COUNTRY CC{2}-ET, E-90%
GREAT-GRANDAM OF LOT 300**



**OA OOMSDALE GORDO GOLDIE GRATITUDE{1}, E-90%
FOURTH DAM OF LOT 300**

LOT 300 OOMSDALE GATES GRIFFEN GEOMA{5} USA 067235806

BORN 03/25/2014 P7
 FEMALE EFI 7.6% AMERICAN ID 806 / 806

PA 101M 14F 15P
 269CM\$ 249NM\$ 199FM\$
 4.1PL -0.5DPR -0.4CCR -0.2HCR 2.96SCS
 PA TYPE 0.9 JPI 35%R 84
 ST SR DF RA RW RL FA
 0.6 -0.2 0.1 L0.8 0.0 P0.5 S0.4
 FU RH RUW UC UD TP TL
 0.8 1.1 0.8 0.2 S1.5 W0.5 L0.8

SIRE:

OOMSDALE GALEN ROY GRIFFIN{4}-ET
 USA 067137635 GT50K JH1C JH2F
 CDCB GPTA 03/01/2016
 73%R 479M -0.03% 17F 51%ILE
 74%R 0.03% 22P 299CM\$ 285NM\$ 249FM\$ 215GM\$
 4.2PL -0.9DPR -0.3CCR -0.8HCR 2.92SCS
 AJCA 03/01/2016 ODAUS
 GPTAT 72%R 0.6 GJUI 7.1 GJPI 69%R 101

DAM:

OOMSDALE GALEN PERMIER GATES{4}-ET
 USA 067137656 GT8K JH1F JH2F TATTOO / 656M
 DHIA HERD # 34-03-1120 CONTROL # 656

2-03 80% 3-06 84%
 ST SR DF RA RW RL FA FU RH RUW UC UD TP TL RTR RTS
 42 32 40 30 35 25 26 38 36 32 25 28 15 25 45 36
 PPA 1468M 65F 62P / YD 1952M 81F 77P
 CDCB GPTA 03/01/2016 1RECS 77%R 86%ILE
 -277M 11F 7P 238CM\$ 212NM\$ 149FM\$ 171GM\$
 4.0PL 0.0DPR -0.4CCR 0.5HCR 3.00SCS
 AJCA 03/01/2016 GPTAT 76%R 1.1 GJUI 14.9 GJPI 72%R 66

BROTHER(S):

OOMSDALE GALEN ECL GARCIA{4}-P-ET AT SELECT SIRE
 GJPI 57 28%ILE
 OOMSDALE GALEN ZUMA GANYA{4}-ET AT SELECT SIRE
 GJPI 103 62%ILE
 OOMSDALE GALEN MERCH GENO{4}-ET AT SELECT SIRE
 GJPI 80 36%ILE
 OOMSDALE GALEN MERCH GEOFF{4}-ET AT SELECT SIRE
 GJPI 60 30%ILE
 OOMSDALE GETER{4}-ET AT SEMEX ALLIANCE
 GJPI 92 46%ILE
 OOMSDALE LAYNE GALLOP{4}-ET AT ALTA GENETICS
 GJPI 109 56%ILE
 OOMSDALE GALEN LAYNE GATSBY{4}-ET AT ACCELERATED GENETICS
 GJPI 117 56%ILE
 OOMSDALE GALEN HILARIO{4}-ET AT ABS GLOBAL
 GJPI 125 75%ILE

SISTER(S):

OOMSDALE GALEN CELEBRITY GLORY{4} 88%
 1-10 305 3 19950 4.8 959 3.5 698 99DCR 2412C
 OOMSDALE GALEN ECLIPES GENA{4}-P-ET 81%
 OOMSDALE GALEN ECLIPES GLEAM{4}-P-ET 82%
 OOMSDALE GALEN VALENTINO GLEAM{4}-ET 90%
 2-00 305 2 16850 5.3 885 3.7 624 97DCR 2158C
RANKS ON THE TOP 1-1/2% LIST FOR JPI
 OOMSDALE GALEN VALETINO GIZMO{4}-ET 83%
 1-11 305 3 16150 5.2 837 3.7 597 97DCR 2065C
 OOMSDALE GALEN MERCHANT GIGI{4}-ET 80%
 OOMSDALE GALEN MERCHANT GIFT{4}-ET 85%
 OOMSDALE GALEN DOMIN GUBBY{4}-ET 84%
 1-10 305 3 17960 4.2 762 3.7 657 101DCR 2131C
RANKS ON THE TOP 1-1/2% LIST FOR JPI
 OOMSDALE GALEN SCORE GUDRUN{4}-ET 83%
RANKS ON THE TOP 1-1/2% LIST FOR JPI
 OOMSDALE GALEN HILARIO GEMMA{4}-ET 79%
RANKS ON THE TOP 1-1/2% LIST FOR JPI
 OOMSDALE GALEN DIMSION GLOSS{4} 82%
RANKS ON THE TOP 1-1/2% LIST FOR JPI

PASTURE BRED FROM: 08/01/2015 DUE AFTER: 05/06/2016 TO
 OOMSDALE ANIECE NIKON ADDY-P-ET
 USA 067235834
 CDCB GPTA 03/01/2016
 68%R 281M 0.12% 36F 74%ILE
 69%R 0.06% 21P 392CM\$ 367NM\$ 307FM\$ 275GM\$
 4.5PL -1.7DPR -0.9CCR 0.0HCR 2.88SCS
 AJCA 03/01/2016 ODAUS
 GPTAT 69%R 1.4 GJUI 22.3 GJPI 65%R 128

OOMS, MICHAEL AREND BREEDER & OWNER
 VALATIE, NY
 518-784-2212

PETERSON IMPULSIVE ROY

USA 117011436 GT50K JH1C JH2F 14JE555
 CDCB GPTA 12/01/2015 396DAUS 132HRDS 15%RIP
 97%R -452M 0.24% 23F 30%ILE
 97%R 0.13% 7P 210CM\$ 174NM\$ 89FM\$ 165GM\$
 1.9PL 0.8DPR 0.3CCR -1.9HCR 3.01SCS
 AJCA 12/01/2015 176DAUS
 GPTAT 94%R -0.2 GJUI 2.5 GJPI 93%R 49

GR OOMSDALE CC IATOLA GALEN{3} 90%
 USA 067027358 GT50K JH1C JH2F TATTOO 358 / 358
 DHIA HERD # 21-10-0386 CONTROL # 358

2-00 305 3 16820 4.8 812 3.7 620 99DCR 2144C
 3-00 305 3 21800 4.9 1079 3.9 846 100DCR 2901C
 5-01 305 3 22380 5.4 1201 3.7 832 99DCR 2878C
 6-09 305 3 18720 4.5 850 3.6 675 99DCR 2295C
 305 2X ME AVG 4L 18061M 924F 696P 2400C
 PPA 2089M 125F 104P / YD 1262M 78F 73P
 CDCB GPTA 03/01/2016 4RECS 85%R 94%ILE
 500M 31F 28P 292CM\$ 273NM\$ 226FM\$ 215GM\$
 2.9PL -0.8DPR -0.7CCR 0.2HCR 3.13SCS
 AJCA 03/01/2016 GPTAT 80%R 0.8 GJUI 1.5 GJPI 78%R 102

HAWARDEN IMPULS PREMIER

USA 067107510 GT 50K JH1C JH2F 29JE3756
 CDCB GPTA 12/01/2015 3021DAUS 434HRDS 31%RIP
 99%R -798M 0.32% 23F 34%ILE
 99%R 0.18% 5P 254CM\$ 206NM\$ 90FM\$ 211GM\$
 2.8PL 1.5DPR 0.6CCR 0.4HCR 3.07SCS
 AJCA 12/01/2015 1579DAUS
 GPTAT 99%R 0.9 GJUI 10.9 GJPI 97%R 62

GR OOMSDALE CC IATOLA GALEN{3} 90%
 USA 067027358 GT 50K JH1C JH2F TATTOO 358 / 358
 DHIA HERD # 21-10-0386 CONTROL # 358

2-00 305 3 16820 4.8 812 3.7 620 99DCR 2144C
 3-00 305 3 21800 4.9 1079 3.9 846 100DCR 2901C
 5-01 305 3 22380 5.4 1201 3.7 832 99DCR 2878C
 6-09 305 3 18720 4.5 850 3.6 675 99DCR 2295C
 305 2X ME AVG 4L 18061M 924F 696P 2400C
 PPA 2089M 125F 104P / YD 1262M 78F 73P
 CDCB GPTA 03/01/2016 4RECS 85%R 94%ILE
 500M 31F 28P 292CM\$ 273NM\$ 226FM\$ 215GM\$
 2.9PL -0.8DPR -0.7CCR 0.2HCR 3.13SCS
 AJCA 03/01/2016 GPTAT 80%R 0.8 GJUI 1.5 GJPI 78%R 102
 SIRE: SC GOLD DUST PARAMOUNT IATOLA-ET GJPI 22 19%ILE

SISTER(S):

GR OOMSDALE JACINTO CC CLAVA{3}-ET 91%
 5-07 305 3 18030 5.7 1020 4.0 728 99DCR 2521C
 GR OOMSDALE JACINTO CC CIELIA{3}-ET 85%
 4-02 305 2 17820 4.8 860 4.1 722 90DCR 2381C
 GR OOMSDALE JEVON CC CLEOPATRA{3}-ET 88%
 3-10 305 3 23230 4.8 1123 3.8 881 98DCR 3020C
 GR OOMSDALE JEVON CC CYNDER{3}-ET 84%
 1-11 305 3 17130 5.2 896 3.7 633 99DCR 2189C
 GR OOMSDALE LOUIE CC CLARICE{3}-ET 85%
 2-10 305 3 17410 5.1 880 3.6 629 100DCR 2175C
 GR OOMSDALE LOUIE CC CACHAY{3} 80%
 GR OOMSDALE CC MERCHANT CHITO{3}-ET 83%
 GR OOMSDALE CC VISONARY CAYLA{3}-ET 80%
RANKS ON THE TOP 1-1/2% LIST FOR JPI

NEXT DAM:

PR OOMSDALE GRATITUDE COUNTRY CC{2}-ET 90%
 3-07 305 3 21430 4.6 984 3.9 828 100DCR 2726C
 SIRE: BW COUNTRY-ET GJPI 11 16%ILE

4TH DAM:

OA OOMSDALE GORDO GOLDIE GRATITUDE{1} 90%
 3-10 365 3 31078 4.2 1314 3.2 980 DHIR 3382C

LOT 301 OOMSDALE WILLY NIKON WILMA{4}-P USA 067235845

BORN 10/18/2014 P5
 FEMALE EFI 7.8% AMERICAN ID 845 / 845

PA 112M 23F 14P
 190CM\$ 174NM\$ 136FM\$
 1.5PL -0.5DPR -0.5CCR -0.3HCR 3.05SCS
 PA TYPE 0.6 JPI 26%R 62
 ST SR DF RA RW RL FA
 0.3 -0.2 0.3 H0.1 0.0 P0.2 S0.2
 FU RH RUW UC UD TP TL
 0.2 0.5 0.4 0.4 S1.0 C0.0 L0.1

PASTURE BRED FROM: 08/01/2015 DUE AFTER: 05/06/2016 TO
 OOMSDALE ANIECE NIKON ADDY-P-ET
 USA 067235834
 CDCB GPTA 03/01/2016
 68%R 281M 0.12% 36F 74%ILE
 69%R 0.06% 21P 392CM\$ 367NM\$ 307FM\$ 275GM\$
 4.5PL -1.7DPR -0.9CCR 0.0HCR 2.88SCS
 AJCA 03/01/2016 ODAUS
 GPTAT 69%R 1.4 GJUI 22.3 GJPI 65%R 128

SIRE:
 AHLEM NIKON-P
 USA 071199770 GT50K JH1F JH2F 29JE3870
 CDCB GPTA 12/01/2015
 73%R 389M 0.16% 49F 63%ILE
 74%R 0.07% 26P 353CM\$ 327NM\$ 264FM\$ 223GM\$
 2.0PL -2.8DPR -2.7CCR -1.2HCR 2.94SCS
 AJCA 12/01/2015 ODAUS
 GPTAT 73%R 1.3 GJUI 21.4 GJPI 70%R 120

DAM:
 GR OOMSDALE WENDY GUINES WILLY{3}
 USA 067235844

PA -166M -3F 1P
 27CM\$ 21NM\$ 7FM\$
 0.9PL 1.9DPR 1.7CCR 0.6HCR 3.15SCS
 PA TYPE -0.2 JPI 35%R 5

OOMSDALE FARM BREEDER & OWNER
 VALATIE, NY
 518-784-3515

SCHULTZ LEGAL CRITIC-P
 USA 117217618 GT50K JH1C JH2F 11JE1098
 CDCB GPTA 12/01/2015 1834DAUS 195HRDS 41%RIP
 99%R 404M 0.07% 34F 51%ILE
 99%R 0.03% 21P 305CM\$ 286NM\$ 241FM\$ 221GM\$
 1.9PL -1.7DPR -0.9CCR 0.7HCR 2.86SCS
 AJCA 12/01/2015 1134DAUS
 GPTAT 99%R 1.3 GJUI 20.9 GJPI 96%R 112

AHLEM ALLSTAR NITA 36001 87%
 USA 070047475 GT3K JH1F TATTOO / L6001
 DHIA HERD # 93-24-0224 CONTROL # 36001
 1-09 269 2 14460 5.6 811 4.1 586 97DCR 2029C
 2-08 305 3 19330 5.9 1149 4.0 774 96DCR 2680C
 4-01 231 3 15260 5.4 826 3.7 565 90DCR 1954C
 305 2X ME AVG 3L 20069M 1128F 793P 2746C
 PPA -541M 192F 51P / YD -913M 125F 24P
 CDCB GPTA 03/01/2016 3RECS 77%R 91%ILE
 -319M 52F 13P 281CM\$ 241NM\$ 145FM\$ 207GM\$
 0.2PL -0.7DPR -1.3CCR -0.7HCR 2.94SCS
 AJCA 03/01/2016 GPTAT 76%R 0.7 GJUI 10.6 GJPI 72%R 80

PR OOMSDALE IATOLA GRATITUDE GUINES{2}-ET
 USA 067027349 GT HD JH1F JH2F 11JE939
 CDCB GPTA 12/01/2015 206DAUS 63HRDS 4%RIP
 96%R 304M 0.00% 15F 31%ILE
 96%R 0.03% 18P 202CM\$ 189NM\$ 158FM\$ 186GM\$
 2.6PL 1.1DPR 1.1CCR 0.7HCR 3.06SCS
 AJCA 12/01/2015 125DAUS
 GPTAT 92%R 0.0 GJUI -5.9 GJPI 92%R 73

OOMSDALE LAUNCH WILLY WENDY 75%
 USA 067027333 GT TATTOO 333 / 333
 DHIA HERD # 21-10-0386 CONTROL # 333
 2-00 305 3 10960 5.2 566 3.9 431 99DCR 1492C
 305 2X ME AVG 1L 12990M 679F 518P 1793C
 PPA -2940M -109F -86P / YD -1734M -61F -47P
 CDCB PTA 12/01/2015 4RECS 56%R 8%ILE
 -636M -21F -16P -149CM\$ -148NM\$ -144FM\$ -64GM\$
 -0.8PL 2.6DPR 2.2CCR 0.5HCR 3.24SCS
 AJCA 12/01/2015 PTAT 46%R -0.3 JUI -4.9 JPI 46%R -64
 SIRE: FAIRWAY ROCKET LAUNCH-ET GJPI 19 19%ILE

NEXT DAM:
 WELDY PARAMOUNT WILLY 84%
 3-03 305 3 21180 3.7 776 3.4 727 97DCR 2250C
 SIRE: ROCK ELLA PARAMOUNT-ET GJPI 6 16%ILE

4TH DAM:
 WELDY VIKING WISHES 83%



**GR OOMSDALE CC IATOLA GALEN{3}, E-90%
SISTER TO THE DAM OF LOT 302**



**PR OOMSDALE JOHN GRATITUDE GINNY{2}, VG-85%
SISTER TO THE GRANDAM OF LOT 302**



**PR OOMSDALE GRATITUDE COUNTRY CC{2}-ET, E-90%
GRANDAM OF LOT 302**



**PR OOMSDALE GRATITUDE COUNTRY CASEY{2}-ET, E-90%
SISTER TO THE GRANDAM OF LOT 302**



**OA OOMSDALE GORDO GOLDIE GRATITUDE{1}, E-90%
GREAT-GRANDAM OF LOT 302**



**PR OOMSDALE BRAZO GRATITUDE GRACE{2}-ET, E-90%
SISTER TO THE GRANDAM OF LOT 302**

LOT 302 OOMSDALE CHERRON GRIFFEN CRAFT{4} USA 067280920

BORN 08/07/2014 P5
 FEMALE EFI 7.5% AMERICAN ID 920 / 920

PA 361M 17F 19P
 201CM\$ 188NM\$ 156FM\$
 2.8PL -0.8DPR -1.0CCR -1.4HCR 3.02SCS
 PA TYPE 0.2 JPI 34%R 68
 ST SR DF RA RW RL FA
 1.1 0.2 0.1 L1.0 0.2 P0.1 L0.2
 FU RH RUW UC UD TP TL
 -0.1 0.4 0.3 0.3 S0.0 W0.5 L1.1

PASTURE BRED FROM: 08/01/2015 DUE AFTER: 05/06/2016 TO
 OOMSDALE ANIECE NIKON ADDY-P-ET
 USA 067235834
 CDCB GPTA 03/01/2016
 68%R 281M 0.12% 36F 74%ILE
 69%R 0.06% 21P 392CM\$ 367NM\$ 307FM\$ 275GM\$
 4.5PL -1.7DPR -0.9CCR 0.0HCR 2.88SCS
 AJCA 03/01/2016 ODAUS
 GPTAT 69%R 1.4 GJUI 22.3 GJPI 65%R 128

SIRE:
 OOMSDALE GALEN ROY GRIFFIN{4}-ET
 USA 067137635 GT50K JH1C JH2F
 CDCB GPTA 03/01/2016
 73%R 479M -0.03% 17F 51%ILE
 74%R 0.03% 22P 299CM\$ 285NM\$ 249FM\$ 215GM\$
 4.2PL -0.9DPR -0.3CCR -0.8HCR 2.92SCS
 AJCA 03/01/2016 ODAUS
 GPTAT 72%R 0.6 GJUI 7.1 GJPI 69%R 101

DAM:
 GR OOMSDALE CC ARROW CHERRON{3}-ET
 USA 067137677 GT8K JH1C JH2F
 DHIA HERD # 21-10-0386 CONTROL # 677
 PPA 1445M 60F 62P / YD 1560M 59F 63P
 CDCB GPTA 03/01/2016 1RECS 75%R 55%ILE
 243M 16F 16P 102CM\$ 90NM\$ 62FM\$ 45GM\$
 1.3PL -0.7DPR -1.6CCR -1.9HCR 3.12SCS
 AJCA 03/01/2016 GPTAT 68%R -0.2 GJUI -9.0 GJPI 68%R 35

BROTHER(S):
 GR OOMSDALE JACINTO CC CALVIN{3}-ET AT SELECT SIRE
 GJPI 43 21%ILE
 GR OOMSDALE JARETT CC CABLE{3} AT GENEX / CRI
 GJPI 47 19%ILE
 GR OOMSDALE TBONE CC CALLAHAN{3}-ET AT SEXING TECHNOLOGIES/GENETIC
 RESOURCES INTERNATIONAL
 GJPI 147 64%ILE
 GR OOMSDALE CC CELEBRITY CINDY{3}-ET AT SEXING
 TECHNOLOGIES/GENETIC RESOURCES INTERNATIONAL
 GJPI 51 20%ILE
 GR OOMSDALE LOU CC CHARNESA{3}-ET AT SELECT SIRE
 GJPI 48 27%ILE
 GR OOMSDALE CELEBRITY CC CHEVY{3}-ET AT ALTA GENETICS
 GJPI 83 30%ILE
 GR OOMSDALE CELEBRITY CC CALVARY{3}-ET AT ALTA GENETICS
 GJPI 119 61%ILE
 GR OOMSDALE LEGAL CC CASTOR{3}-ET AT SELECT SIRE
 GJPI 65 30%ILE
 GR OOMSDALE CC VALET CLARK{3}-ET AT SELECT SIRE
 GJPI 137 67%ILE

SISTER(S):
 GR OOMSDALE CC IATOLA GALEN{3} 90%
 5-01 305 3 22380 5.4 1201 3.7 832 99DCR 2878C
 GR OOMSDALE JACINTO CC CLAVA{3}-ET 91%
 5-07 305 3 18030 5.7 1020 4.0 728 99DCR 2521C
 GR OOMSDALE JACINTO CC CIELIA{3}-ET 85%
 4-02 305 2 17820 4.8 860 4.1 722 90DCR 2381C
 GR OOMSDALE JEVON CC CLEOPATRA{3}-ET 88%
 3-10 305 3 23230 4.8 1123 3.8 881 98DCR 3020C
 GR OOMSDALE JEVON CC CYNDER{3}-ET 84%
 1-11 305 3 17130 5.2 896 3.7 633 99DCR 2189C
 GR OOMSDALE LOUIE CC CLARICE{3}-ET 85%
 2-10 305 3 17410 5.1 880 3.6 629 100DCR 2175C
 GR OOMSDALE LOUIE CC CACHAY{3} 80%
 GR OOMSDALE CC MERCHANT CHITO{3}-ET 83%
 GR OOMSDALE CC VISONARY CAYLA{3}-ET 80%
 RANKS ON THE TOP 1-1/2% LIST FOR JPI

OOMS, MICHAEL AREND BREEDER & OWNER
 VALATIE, NY
 518-784-2212

PETERSON IMPULSIVE ROY
 USA 117011436 GT50K JH1C JH2F 141E555
 CDCB GPTA 12/01/2015 396DAUS 132HRDS 15%RIP
 97%R -452M 0.24% 23F 30%ILE
 97%R 0.13% 7P 210CM\$ 174NM\$ 89FM\$ 165GM\$
 1.9PL 0.8DPR 0.3CCR -1.9HCR 3.01SCS
 AJCA 12/01/2015 176DAUS
 GPTAT 94%R -0.2 GJUI 2.5 GJPI 93%R 49
 GR OOMSDALE CC IATOLA GALEN{3} 90%
 USA 067027358 GT50K JH1C JH2F TATTOO 358 / 358
 DHIA HERD # 21-10-0386 CONTROL # 358
 2-00 305 3 16820 4.8 812 3.7 620 99DCR 2144C
 3-00 305 3 21800 4.9 1079 3.9 846 100DCR 2901C
 5-01 305 3 22380 5.4 1201 3.7 832 99DCR 2878C
 6-09 305 3 18720 4.5 850 3.6 675 99DCR 2295C
 305 2X ME AVG 4L 18061M 924F 696P 2400C
 PPA 2089M 125F 104P / YD 1262M 78F 73P
 CDCB GPTA 03/01/2016 4RECS 85%R 94%ILE
 500M 31F 28P 292CM\$ 273NM\$ 226FM\$ 215GM\$
 2.9PL -0.8DPR -0.7CCR 0.2HCR 3.13SCS
 AJCA 03/01/2016 GPTAT 80%R 0.8 GJUI 1.5 GJPI 78%R 102

GABYS ARROW
 USA 117007789 GT 50K JH1C JH2F 200JE362
 CDCB GPTA 12/01/2015 579DAUS 196HRDS 26%RIP
 97%R 597M 0.08% 45F 30%ILE
 97%R 0.03% 28P 197CM\$ 178NM\$ 134FM\$ 115GM\$
 -0.5PL -1.5DPR -2.6CCR -3.6HCR 2.93SCS
 AJCA 12/01/2015 272DAUS
 GPTAT 93%R -0.2 GJUI -13.9 GJPI 93%R 74
 PR OOMSDALE GRATITUDE COUNTRY CC{2}-ET 90%
 USA 067010258 GT 50K JH1C JH2F
 DHIA HERD # 21-10-0386 CONTROL # 258
 1-10 305 3 18140 4.4 797 3.7 675 99DCR 2212C
 3-07 305 3 21430 4.6 984 3.9 828 100DCR 2726C
 5-03 305 3 18750 5.5 1034 3.8 708 100DCR 2449C
 305 2X ME AVG 3L 18648M 908F 725P 2407C
 PPA 1637M 106F 101P / YD 832M 56F 66P
 CDCB GPTA 03/01/2016 3RECS 89%R 81%ILE
 185M 12F 21P 202CM\$ 185NM\$ 140FM\$ 179GM\$
 3.8PL 1.5DPR 1.4CCR 0.6HCR 3.29SCS
 AJCA 03/01/2016 GPTAT 84%R 0.0 GJUI -4.5 GJPI 84%R 75
 SIRE: BW COUNTRY-ET GJPI 11 16%ILE

SISTER(S):
 PR OOMSDALE JOHN GRATITUDE GINNY{2}-ET 85%
 4-01 305 3 19940 4.3 865 3.5 706 97DCR 2362C
 PR OOMSDALE JACE GRATITUDE GOODY{2}-ET 84%
 1-11 305 3 19260 4.8 926 3.6 698 98DCR 2413C
 PR OOMSDALE JACE GRATITUDE GINNY{2}-ET 84%
 4-09 305 3 21520 4.5 966 3.3 719 100DCR 2483C
 PR OOMSDALE GRATITUDE COUNTRY COZY{2}-ET 83%
 2-09 305 3 25160 4.5 1133 3.4 864 102DCR 2985C
 PR OOMSDALE GRATITUDE COUNTRY CASEY{2}-E 90%
 3-08 305 3 25680 4.4 1124 3.5 905 100DCR 3052C
 PR OOMSDALE GRATITUDE COUNTRY CARLE{2}-E 90%
 7-02 305 3 25830 4.6 1200 3.8 982 92DCR 3284C
 PR OOMSDALE REBEL GRATITUDE GRACEY{2}-ET 85%
 2-10 305 3 21380 4.4 932 3.4 736 100DCR 2509C
 PR OOMSDALE REBEL GRATITUDE GRAMMY{2}-ET 81%
 2-04 305 2 20080 5.1 1020 3.8 772 101DCR 2672C
 PR OOMSDALE REBEL GRATITUDE GRETCH{2}-ET 83%
 2-08 305 3 17080 5.5 937 3.9 674 100DCR 2333C
 PR OOMSDALE ROCKET GRATITUDE GRAZER{2}-E 85%
 2-09 305 3 15400 5.2 806 3.5 533 99DCR 1842C
 PR OOMSDALE BRAZO GRATITUDE GEMINI{2}-ET 81%
 3-00 305 3 32430 4.6 1507 3.2 1039 95DCR 3586C
 PR OOMSDALE BRAZO GRATITUDE GRACE{2}-ET 90%
 3-06 305 3 25370 4.3 1094 3.4 872 99DCR 2957C
 PR OOMSDALE IATOLA GRATITUDE GESUS{2}-ET 86%
 2-03 305 2 15940 4.4 697 3.7 594 101DCR 1940C

NEXT DAM:
 OA OOMSDALE GORDO GOLDIE GRATITUDE{1} 90%
 3-10 365 3 31078 4.2 1314 3.2 980 DHIR 3382C
 SIRE: UR OOMSDALE JOHNSON SON

4TH DAM:
 OOMSDALE ALF GLORIA GOLDIE 90%
 2-00 305 3 18770 6.0 1135 4.1 765 DHIR 2491C



**PR OOMSDALE GRATITUDE COUNTRY CASEY(2)-ET, E-90%
GREAT-GRANDAM OF LOT 303**



**GR OOMSDALE CASEY CELEBRITY CHEYANN(3)-ET, VG-87%
SISTER TO THE GRANDAM OF LOT 303**



**OA OOMSDALE GORDO GOLDIE GRATITUDE(1), E-90%
FOURTH DAM OF LOT 303**



**GR OOMSDALE CASEY IATOLA GARYN(3), E-90%
SISTER TO THE GRANDAM OF LOT 303**

LOT 303 OOMSDALE CRAMMER GALVIZIE CRACK{5} USA 067280923

BORN 08/07/2014 P8
 FEMALE EFI 8.4% AMERICAN ID 923 / 923

PA 647M 27F 28P
 214CM\$ 204NM\$ 178FM\$
 1.4PL -1.9DPR -2.1CCR -0.7HCR 3.10SCS
 PA TYPE 1.4 JPI 41%R 91
 ST SR DF RA RW RL FA
 1.6 1.0 0.7 10.5 0.9 10.3 50.3
 FU RH RUW UC UD TP TL
 1.1 1.2 1.0 0.3 51.0 10.2 10.8

PASTURE BRED FROM: 08/01/2015 DUE AFTER: 05/06/2016 TO
 OOMSDALE ANIECE NIKON ADDY-P-ET
 USA 067235834
 CDCB GPTA 03/01/2016
 68%R 281M 0.12% 36F 74%ILE
 69%R 0.06% 21P 392CM\$ 367NM\$ 307FM\$ 275GM\$
 4.5PL -1.7DPR -0.9CCR 0.0HCR 2.88SCS
 AJCA 03/01/2016 ODAUS
 GPTAT 69%R 1.4 GJUI 22.3 GJPI 65%R 128

SIRE:
 BUTTERCREST GALVANIZE
 USA 117275551 GT50K JH1C JH2F 7JE1151
 CDCB GPTA 12/01/2015 1280DAUS 109HRDS 73%RIP
 99%R 977M -0.05% 37F 49%ILE
 99%R 0.03% 42P 297CM\$ 276NM\$ 224FM\$ 131GM\$
 1.4PL -4.6DPR -4.4CCR -1.0HCR 3.01SCS
 AJCA 12/01/2015 274DAUS
 GPTAT 96%R 1.4 GJUI 9.6 GJPI 94%R 123

DAM:
 OOMSDALE CLARA EL CID CRAMMER{4}
 USA 067137686 GT8K JH1F JH2F
 DHIA HERD # 21-10-0386 CONTROL # 686
 PPA 883M 39F 31P / YD 954M 43F 31P
 CDCB GPTA 03/01/2016 1RECS 75%R 67%ILE
 317M 16F 13P 131CM\$ 132NM\$ 131FM\$ 135GM\$
 1.3PL 0.9DPR 0.2CCR -0.3HCR 3.19SCS
 AJCA 03/01/2016 GPTAT 70%R 1.3 GJUI 12.0 GJPI 69%R 58

BROTHER(S):
 OOMSDALE CONNER{4}-ET AT SEMEX ALLIANCE
 GJPI 173 90%ILE

OOMS, MICHAEL AREND BREEDER & OWNER
 VALATIE, NY
 518-784-2212

ALL LYNN'S LOUIE VALENTINO-ET
 USA 116279413 GT50K JH1C JH2F 7JE1038
 CDCB GPTA 12/01/2015 6736DAUS 725HRDS 20%RIP
 99%R 830M -0.06% 27F 68%ILE
 99%R -0.01% 28P 357CM\$ 351NM\$ 334FM\$ 242GM\$
 4.9PL -2.0DPR -2.5CCR 0.6HCR 2.96SCS
 AJCA 12/01/2015 3376DAUS
 GPTAT 99%R 2.1 GJUI 19.6 GJPI 99%R 132

BUTTERCREST JEVON GALVESTON 88%
 USA 116438597 GT3K JH1F TATTOO C354 / C354
 DHIA HERD # 31-45-0129 CONTROL # 354
 1-11 305 2 22110 5.5 1220 3.8 835 101DCR 2889C
 2-11 305 2 25240 5.5 1400 3.6 904 102DCR 3125C
 305 2X ME AVG 2L 29812M 1608F 1078P 3728C
 PPA 5579M 304F 219P / YD 4239M 226F 168P
 CDCB GPTA 03/01/2016 2RECS 82%R 72%ILE
 400M 37F 23P 172CM\$ 151NM\$ 102FM\$ 79GM\$
 -0.6PL -2.5DPR -2.3CCR -1.4HCR 2.96SCS
 AJCA 03/01/2016 GPTAT 77%R 0.2 GJUI -9.2 GJPI 77%R 58

DUTCH HOLLOW EL CID
 USA 116783763 GT 50K JH1F JH2F
 CDCB GPTA 12/01/2015 21DAUS 3HRDS 5%RIP
 85%R 64M 0.05% 13F 19%ILE
 86%R 0.05% 12P 113CM\$ 96NM\$ 56FM\$ 102GM\$
 0.2PL 0.5DPR 0.4CCR -0.8HCR 3.04SCS
 AJCA 12/01/2015 16DAUS
 GPTAT 81%R 0.7 GJUI 1.5 GJPI 80%R 43

GR OOMSDALE CASEY CELEBRITY CLARA{3}-ET 86%
 USA 067080515 GT 8K JH1F JH2F TATTOO 515 / 515
 DHIA HERD # 21-10-0386 CONTROL # 515
 2-05 305 3 23430 4.1 970 3.0 707 99DCR 2438C
 305 2X ME AVG 1L 26077M 1091F 798P 2752C
 PPA 2878M 69F 52P / YD 3033M 78F 55P
 CDCB GPTA 03/01/2016 1RECS 78%R 93%ILE
 834M 23F 20P 248CM\$ 259NM\$ 283FM\$ 230GM\$
 3.2PL 0.3DPR 0.4CCR 0.6HCR 3.04SCS
 AJCA 03/01/2016 GPTAT 73%R 1.6 GJUI 22.4 GJPI 72%R 111
 SIRE: GALAXIES CELEBRITY-ET GJPI 58 26%ILE

SISTER(S):
 GR OOMSDALE CASEY IATOLA GARYN{3} 90%
 3-05 305 3 21210 4.9 1040 3.5 741 100DCR 2561C
 GR OOMSDALE TBONE CASEY CYLENE{3}-ET 91%
 3-03 305 3 17370 5.2 902 3.7 643 100DCR 2224C
 GR OOMSDALE CASEY CELEBRITY CHEYANN{3}-E 87%
 3-05 305 2 22600 5.3 1190 3.5 802 94DCR 2772C
 GR OOMSDALE CASEY LEGAL GHADA{3}-ET 84%
 2-03 305 3 18890 4.6 870 3.2 597 99DCR 2060C
 GR OOMSDALE CASEY RENGA CHI{3}-ET 86%
 2-11 305 3 18920 5.2 979 3.8 714 99DCR 2470C
 GR OOMSDALE CASEY VALTINO CHEYE{3}-ET 86%
 2-11 305 2 15160 4.1 614 3.5 533 93DCR 1721C
 GR OOMSDALE CASEY RENEG COCOA{3}-ET 83%

NEXT DAM:
 PR OOMSDALE GRATITUDE COUNTRY CASEY{2}-E 90%
 3-08 305 3 25680 4.4 1124 3.5 905 100DCR 3052C
 SIRE: BW COUNTRY-ET GJPI 11 16%ILE

4TH DAM:
 OA OOMSDALE GORDO GOLDIE GRATITUDE{1} 90%
 3-10 365 3 31078 4.2 1314 3.2 980 DHIR 3382C

LOT 304 HIGHLAND ZAYD A WINNIFRED USA 067463238

BORN 06/17/2014 P5
 FEMALE EFI 7.5% AMERICAN ID 3238 / 3238

PA 344M 22F 15P
 173CM\$ 166NM\$ 147FM\$
 1.0PL 0.7DPR 0.2CCR -1.7HCR 3.01SCS
 PA TYPE 0.8 JPI 42%R 66
 ST SR DF RA RW RL FA
 1.0 0.2 0.5 H0.2 0.4 S0.0 S0.2
 FU RH RUW UC UD TP TL
 0.6 0.7 0.5 -0.3 S0.9 W0.2 S0.1

PASTURE BRED FROM: 08/01/2015 DUE AFTER: 05/06/2016 TO
 OOMSDALE ANIECE NIKON ADDY-P-ET
 USA 067235834
 CDCB GPTA 03/01/2016
 68%R 281M 0.12% 36F 74%ILE
 69%R 0.06% 21P 392CM\$ 367NM\$ 307FM\$ 275GM\$
 4.5PL -1.7DPR -0.9CCR 0.0HCR 2.88SCS
 AJCA 03/01/2016 ODAUS
 GPTAT 69%R 1.4 GJUI 22.3 GJPI 65%R 128

SIRE:
 CAL-MART PLUS ZAYD
 USA 117349003 GT50K JH1F JH2F 1JE794
 CDCB GPTA 12/01/2015 548DAUS 66HRDS 87%RIP
 97%R 905M 0.03% 49F 48%ILE
 98%R -0.02% 28P 272CM\$ 270NM\$ 264FM\$ 260GM\$
 0.2PL 0.9DPR -0.6CCR -5.1HCR 2.99SCS
 AJCA 12/01/2015 103DAUS
 GPTAT 91%R 0.9 GJUI 4.2 GJPI 91%R 108

DAM:
 HIGHLAND ACTION PARADE WINNIFRED
 USA 067222724 GT8K JH1F JH2F
 DHIA HERD # 11-23-0092 CONTROL # 2724
 1-11 277 2 12240 4.9 599 3.8 460 103DCR 1591C
 2-10 305 2 15030 5.2 784 3.8 574 104DCR 1986C
 3-10 305 2 16200 5.1 822 3.9 624 104DCR 2159C
 305 2X ME AVG 3L 17797M 896F 673P 2328C
 2-05 81% 3-00 84%
 ST SR DF RA RW RL FA FU RH RUW UC UD TP TL RTR RTS
 39 29 35 20 33 37 15 33 40 36 34 22 27 23
 PPA -1544M -55F -4P / YD -785M -29F 6P
 CDCB GPTA 03/01/2016 4RECS 80%R 47%ILE
 -217M -6F 1P 73CM\$ 61NM\$ 30FM\$ 62GM\$
 1.8PL 0.4DPR 0.9CCR 1.7HCR 3.02SCS
 AJCA 03/01/2016 GPTAT 78%R 0.6 GJUI 8.4 GJPI 75%R 23

SISTER(S):
 HIGHLAND ECHO P WINNIFRED 87%
 5-00 305 2 20210 4.0 807 3.3 672 104DCR 2220C
 HIGHLAND ABRAM PAR WINNIFRED 87%
 3-05 305 2 18700 4.1 774 3.5 652 104DCR 2142C

OOMS, MICHAEL AREND OWNER
 VALATIE, NY
 518-784-2212

HIGHLAND FARMS BREEDER
 CORNISH, ME

SWEETIE PLUS IATOLAS BOLD
 USA 067129272 GT50K JH1F JH2F 1JE711
 CDCB GPTA 12/01/2015 6548DAUS 652HRDS 31%RIP
 99%R 1236M -0.04% 50F 60%ILE
 99%R -0.01% 43P 323CM\$ 314NM\$ 290FM\$ 263GM\$
 -0.4PL -1.2DPR -1.5CCR -4.3HCR 3.02SCS
 AJCA 12/01/2015 3261DAUS
 GPTAT 99%R 1.6 GJUI 9.2 GJPI 99%R 138
 CAL-MART ABE ZIPPORIA 8783 86%
 USA 114900207 GT3K JH1F TATTOO / H783
 DHIA HERD # 92-23-0426 CONTROL # 696
 2-09 305 2 23900 5.0 1200 3.7 879 98DCR 3040C
 3-09 305 2 25470 5.3 1361 3.7 955 97DCR 3304C
 5-00 292 2 24380 4.9 1200 3.5 862 97DCR 2980C
 5-11 305 2 23850 4.9 1177 3.7 894 98DCR 3093C
 305 2X ME AVG 5L 26515M 1314F 958P 3312C
 PPA 2198M 155F 89P / YD 1120M 83F 51P
 CDCB GPTA 03/01/2016 5RECS 85%R 84%ILE
 382M 21F 13P 210CM\$ 201NM\$ 179FM\$ 181GM\$
 2.0PL 0.5DPR 0.8CCR -2.3HCR 2.80SCS
 AJCA 03/01/2016 GPTAT 78%R -0.1 GJUI -0.9 GJPI 78%R 72

FOREST GLEN AVERY ACTION-ET
 USA 111023978 GT 50K JH1F JH2F 7JE590
 CDCB GPTA 12/01/2015 23474DAUS 2699HRDS 4%RIP
 99%R -413M 0.00% -20F 16%ILE
 99%R 0.01% -13P 19CM\$ 19NM\$ 20FM\$ 40GM\$
 2.7PL 1.4DPR 1.1CCR 3.0HCR 2.99SCS
 AJCA 12/01/2015 11937DAUS
 GPTAT 99%R 1.2 GJUI 15.8 GJPI 99%R -2

HIGHLAND PARADE H WINNIFRED 88%
 USA 113275728 GT TATTOO P1749 /
 DHIA HERD # 11-23-0092 CONTROL # 1749
 1-10 305 2 16420 4.5 740 3.5 576 99DCR 1981C
 2-10 305 2 17270 4.4 765 3.7 642 98DCR 2115C
 3-11 305 2 18520 4.7 869 3.8 703 103DCR 2367C
 5-02 305 2 19240 5.4 1034 3.4 663 104DCR 2291C
 6-02 305 2 20840 4.9 1011 3.5 733 104DCR 2533C
 305 2X ME AVG 5L 20095M 964F 724P 2461C
 PPA 29M -10F 21P / YD -266M -37F 9P
 CDCB PTA 12/01/2015 5RECS 68%R 22%ILE
 -169M -22F 3P -31CM\$ -42NM\$ -70FM\$ -18GM\$
 0.1PL 0.6DPR 1.2CCR 1.4HCR 3.08SCS
 AJCA 12/01/2015 PTAT 59%R 0.3 JUI 3.0 JPI 57%R -1
 SIRE: BW PARADE-ET GJPI 22 12%ILE

SISTER(S):
 HIGHLAND KLASSIC H WINNIFRED 84%
 6-02 305 2 19240 4.9 947 3.5 678 104DCR 2343C

NEXT DAM:
 HIGHLAND HENERY DEION WINNIFRED 90%
 4-02 305 2 19850 4.6 913 3.6 710 98DCR 2444C
 SIRE: D&E HENERY-P GJPI -100 2%ILE

4TH DAM:
 HIGHLAND DEION BM WINNIFRED 84%
 3-10 305 2 19020 5.4 1030 3.7 711 DHIR 2313C

LOT 305 HIGHLAND SIDNEY GB DELORES{5} USA 067463256

BORN 08/15/2014 P5
 FEMALE EFI 7.9% AMERICAN ID 3256 / 3256

PA 250M 10F 9P
 183CM\$ 178NM\$ 166FM\$
 2.5PL 0.3DPR 0.2CCR 0.1HCR 2.92SCS
 PA TYPE 1.0 JPI 35%R 66
 ST SR DF RA RW RL FA
 0.9 0.0 0.4 L0.8 0.2 S0.0 S0.3
 FU RH RUW UC UD TP TL
 1.0 1.1 0.9 0.3 S1.6 C0.4 L0.4

PASTURE BRED FROM: 08/01/2015 DUE AFTER: 05/06/2016 TO
 OOMSDALE ANIECE NIKON ADDY-P-ET
 USA 067235834
 CDCB GPTA 03/01/2016
 68%R 281M 0.12% 36F 74%ILE
 69%R 0.06% 21P 392CM\$ 367NM\$ 307FM\$ 275GM\$
 4.5PL -1.7DPR -0.9CCR 0.0HCR 2.88SCS
 AJCA 03/01/2016 ODAUS
 GPTAT 69%R 1.4 GJUI 22.3 GJPI 65%R 128

SIRE:
 HIGHLAND MEDALIST SIDNEY
 USA 067222968 GT8K JH1F JH2F
 CDCB GPTA 03/01/2016
 72%R 258M 0.10% 30F 58%ILE
 72%R 0.02% 11P 325CM\$ 313NM\$ 286FM\$ 269GM\$
 3.8PL 0.0DPR -0.1CCR 0.4HCR 2.82SCS
 AJCA 03/01/2016 ODAUS
 GPTAT 72%R 1.4 GJUI 24.3 GJPI 69%R 108

DAM:
 HIGHLAND GOBBLER G DELORES{4}
 USA 067222963 GT8K JH1C JH2F
 DHIA HERD # 11-23-0092 CONTROL # 2963
 2-00 305 2 14170 4.5 644 3.7 523 104DCR 1756C
 305 2X ME AVG 1L 18830M 839F 690P 2300C
 2-04 79% 3-06 82%
 ST SR DF RA RW RL FA FU RH RUW UC UD TP TL RTR RTS
 35 35 29 23 36 22 36 27 37 36 33 28 15 35 36 36
 PPA 76M -64F 21P / YD 146M -57F 14P
 CDCB GPTA 03/01/2016 2RECS 78%R 42%ILE
 242M -10F 7P 41CM\$ 43NM\$ 46FM\$ 45GM\$
 1.1PL 0.5DPR 0.4CCR -0.3HCR 3.01SCS
 AJCA 03/01/2016 GPTAT 75%R 0.5 GJUI 4.0 GJPI 72%R 24

OOMS, MICHAEL AREND OWNER
 VALATIE, NY
 518-784-2212

HIGHLAND FARMS BREEDER
 CORNISH, ME

SUNSET CANYON MEDALIST-ET
 USA 117013205 GT50K JH1F JH2F 29JE3735
 CDCB GPTA 12/01/2015 1575DAUS 264HRDS 12%RIP
 99%R -255M 0.12% 10F 35%ILE
 99%R 0.04% -1P 228CM\$ 213NM\$ 178FM\$ 187GM\$
 4.4PL 0.7DPR 0.2CCR 1.0HCR 2.90SCS
 AJCA 12/01/2015 1057DAUS
 GPTAT 99%R 1.0 GJUI 27.4 GJPI 97%R 69

HIGHLAND ARIEN H SARA 88%
 USA 067132264 GT3K JH1C
 DHIA HERD # 11-23-0092 CONTROL # 2264
 1-10 305 2 20430 4.7 957 3.3 683 104DCR 2359C
 2-11 305 2 22200 5.0 1116 3.4 762 104DCR 2633C
 4-01 305 2 20940 4.6 965 3.4 716 104DCR 2474C
 305 2X ME AVG 4L 21914M 1052F 745P 2575C
 PPA 1121M 49F 41P / YD 559M 30F 22P
 CDCB GPTA 03/01/2016 4RECS 78%R 87%ILE
 169M 18F 7P 230CM\$ 219NM\$ 193FM\$ 177GM\$
 2.7PL -0.2DPR -1.2CCR -0.6HCR 2.73SCS
 AJCA 03/01/2016 GPTAT 75%R 1.1 GJUI 20.3 GJPI 72%R 80

SHENANDOAH ACE GOBBLER-ET
 USA 116536325 GT 50K JH1C JH2F 1JE742
 CDCB GPTA 12/01/2015 224DAUS 75HRDS 9%RIP
 96%R -585M 0.00% -29F 10%ILE
 96%R 0.00% -21P -32CM\$ -25NM\$ -10FM\$ 21GM\$
 3.1PL 2.5DPR 2.7CCR 0.9HCR 3.01SCS
 AJCA 12/01/2015 77DAUS
 GPTAT 90%R 0.5 GJUI 16.6 GJPI 92%R -24
 GR HIGHLAND GOOSE F DELORES{3} 81%
 USA 067132429 GT

DHIA HERD # 11-23-0092 CONTROL # 2429
 1-11 305 2 17960 4.5 808 3.3 587 104DCR 2027C
 3-00 305 2 21580 4.2 909 3.3 706 104DCR 2429C
 4-00 293 2 20910 4.5 945 3.3 689 104DCR 2379C
 5-00 295 2 16640 4.5 749 3.3 547 104DCR 1889C
 6-00 305 2 22600 4.6 1031 3.3 743 104DCR 2565C
 305 2X ME AVG 5L 22963M 1018F 745P 2569C
 PPA 2480M 68F 63P / YD 1562M 22F 36P
 CDCB PTA 12/01/2015 5RECS 61%R 63%ILE
 584M 5F 13P 112CM\$ 117NM\$ 129FM\$ 100GM\$
 1.6PL 0.6DPR -0.8CCR -1.0HCR 2.91SCS
 AJCA 12/01/2015 PTAT 52%R -0.1 JUI -7.2 JPI 51%R 46
 SIRE: PR OOMSDALE ROCKET GOOSE{2}-ET GJPI 120 40%ILE

SISTER(S):
 HIGHLAND TEXIDA F DELORES 81%
 3-11 305 2 20590 4.3 892 3.4 693 104DCR 2385C
 HIGHLAND JACE FR DELORES 81%
 4-06 305 2 19130 5.1 974 3.5 667 104DCR 2305C

NEXT DAM:
 HIGHLAND FREEDOM R DELORES 85%
 5-00 305 2 18060 4.7 849 3.2 581 104DCR 2005C
 SIRE: MOLLY BROOK GLNWOOD FREEDOM-ET GJPI -162 0%ILE

4TH DAM:
 HIGHLAND ROSCOE B DELORES 88%
 3-10 305 2 19220 4.7 900 3.6 685 99DCR 2368C

LOT 306 HIGHLAND MADDEN ACE ALETTA USA 067463266

BORN 08/31/2014 P5
 FEMALE EFI 7.6% AMERICAN ID 3266 / 3266

PA 267M 15F 11P
 192CM\$ 188NM\$ 177FM\$
 2.5PL 0.3DPR 0.1CCR 0.6HCR 3.00SCS
 PA TYPE 0.7 JPI 35%R 63
 ST SR DF RA RW RL FA
 -0.6 -0.2 0.3 L0.3 -0.1 P0.4 S0.4
 FU RH RUW UC UD TP TL
 0.3 0.8 0.5 0.2 S0.3 C0.6 S0.1

PASTURE BRED FROM: 08/01/2015 DUE AFTER: 05/06/2016 TO
 OOMSDALE ANIECE NIKON ADDY-P-ET
 USA 067235834
 CDCB GPTA 03/01/2016
 68%R 281M 0.12% 36F 74%ILE
 69%R 0.06% 21P 392CM\$ 367NM\$ 307FM\$ 275GM\$
 4.5PL -1.7DPR -0.9CCR 0.0HCR 2.88SCS
 AJCA 03/01/2016 ODAUS
 GPTAT 69%R 1.4 GJUI 22.3 GJPI 65%R 128

SIRE:

VIDA BOA VALENTINO MADDEN
 USA 067415153 GT50K JH1F JH2F 1JE801
 CDCB GPTA 12/01/2015 108DAUS 13HRDS 96%RIP
 92%R 682M 0.09% 49F 88%ILE
 92%R 0.04% 33P 466CM\$ 442NM\$ 384FM\$ 406GM\$
 4.1PL 0.8DPR 0.4CCR 0.8HCR 2.9SCS
 AJCA 12/01/2015 17DAUS
 GPTAT 79%R 1.2 GJUI 7.2 GJPI 85%R 166

DAM:

HIGHLAND ACE H ALETTA
 USA 067132406
 DHIA HERD # 11-23-0092 CONTROL # 2406
 2-00 305 2 14460 4.0 579 3.3 474 104DCR 1581C
 3-02 305 2 16910 4.4 750 3.4 570 104DCR 1969C
 4-03 286 2 15770 4.6 727 3.5 545 104DCR 1883C
 5-02 305 2 17470 4.9 857 3.4 599 104DCR 2069C
 6-03 305 2 18410 4.6 842 3.3 610 104DCR 2106C
 305 2X ME AVG 5L 18833M 840F 625P 2142C
 2-02 86% 3-04 86% 5-03 87%
 ST SR DF RA RW RL FA FU RH RUW UC UD TP TL RTR RTS
 37 38 38 28 37 29 28 36 46 36 23 15 23 32
 PPA -565M -86F -35P / YD -373M -49F -27P
 CDCB PTA 12/01/2015 5RECS 63%R 17%ILE
 -148M -20F -12P -83CM\$ -67NM\$ -31FM\$ -73GM\$
 0.9PL -0.2DPR -0.2CCR 0.4HCR 3.08SCS
 AJCA 12/01/2015 PTAT 53%R 0.2 JUI 4.5 JPI 53%R -41

SISTER(S):

HIGHLAND MOR HEN ALETTA 85%
 3-01 305 2 15690 5.9 930 3.8 604 103DCR 2090C
 HIGHLAND IATOLA H ALETTA 91%
 6-00 305 2 22570 5.3 1188 3.7 846 101DCR 2927C

OOMS, MICHAEL AREND OWNER
 VALATIE, NY
 518-784-2212

HIGHLAND FARMS BREEDER
 CORNISH, ME

ALL LYNNS LOUIE VALENTINO-ET
 USA 116279413 GT50K JH1C JH2F 7JE1038
 CDCB GPTA 12/01/2015 6736DAUS 725HRDS 20%RIP
 99%R 830M -0.06% 27F 68%ILE
 99%R -0.01% 28P 357CM\$ 351NM\$ 334FM\$ 242GM\$
 4.9PL -2.0DPR -2.5CCR 0.6HCR 2.96SCS
 AJCA 12/01/2015 3376DAUS
 GPTAT 99%R 2.1 GJUI 19.6 GJPI 99%R 132

GR VIDA BOA MATINEE 12619 84%
 USA 115755761 GT3K JH1F TATTOO / M12619
 DHIA HERD # 93-54-0786 CONTROL # 12619
 1-08 293 3 17330 5.3 925 3.7 635 95DCR 2196C
 305 2X ME AVG 1L 22553M 1182F 829P 2867C
 PPA 2494M 240F 108P / YD 1452M 171F 67P
 CDCB GPTA 03/01/2016 4RECS 81%R 97%ILE
 276M 58F 21P 340CM\$ 316NM\$ 258FM\$ 316GM\$
 1.3PL 1.1DPR 1.4CCR 0.5HCR 2.92SCS
 AJCA 03/01/2016 GPTAT 74%R -0.1 GJUI -9.5 GJPI 74%R 109

SENN-SATIONAL PARAMOUNT ACE

USA 112537258 GT 50K JH1C JH2F 1JE552
 CDCB GPTA 12/01/2015 5174DAUS 894HRDS 5%RIP
 99%R 210M -0.02% 6F 16%ILE
 99%R -0.04% -1P 28CM\$ 44NM\$ 80FM\$ 48GM\$
 0.4PL 0.3DPR 0.2CCR 0.0HCR 3.09SCS
 AJCA 12/01/2015 2240DAUS
 GPTAT 99%R 0.5 GJUI 8.4 GJPI 99%R 9

HIGHLAND HENERY CL ALETTA

USA 112066048 GT TATTOO P1501 / 87%
 DHIA HERD # 11-23-0092 CONTROL # 1501
 1-11 305 2 16710 4.3 725 3.3 544 99DCR 1878C
 3-00 305 2 20030 4.5 898 3.4 681 99DCR 2353C
 4-01 305 2 21150 4.6 974 3.2 684 98DCR 2361C
 5-03 305 2 17980 4.6 825 3.5 628 103DCR 2170C
 6-02 284 2 17960 5.5 985 3.4 613 103DCR 2118C
 7-02 304 2 17810 4.2 748 3.3 584 104DCR 2003C
 305 2X ME AVG 6L 20097M 934F 674P 2328C
 PPA 606M -15F 0P / YD -905M -55F -35P
 CDCB PTA 12/01/2015 5RECS 68%R 9%ILE
 -523M -28F -19P -141CM\$ -136NM\$ -122FM\$ -126GM\$
 0.5PL 0.2DPR 0.2CCR 1.0HCR 3.00SCS
 AJCA 12/01/2015 PTAT 58%R -0.9 JUI -11.9 JPI 56%R -75
 SIRE: D&E HENERY-P GJPI -100 2%ILE

NEXT DAM:

HIGHLAND CLARENCE L ALETTA 90%
 5-01 305 2 19630 5.1 1002 3.4 675 98DCR 2332C
 SIRE: HL CAPTAIN CLARENCE GJPI -100 2%ILE

4TH DAM:

HIGHLAND LESTER S ALETTA 80%
 4-03 305 2 20010 4.4 874 3.3 661 96DCR 2146C



GABYS ARTIST AMBROSIA, E-94%
FOURTH DAM OF LOT 307

LOT 307 OOMSDALE AUDRA NITRO ANDREA USA 067235842 GT13K

BORN 10/10/2014 P9
FEMALE EFI 8.1% AMERICAN ID 842 / 842
JH1F JH2F

OOMSDALE FARM BREEDER & OWNER
VALATIE, NY
518-784-3515

CDCB GPTA 03/01/2016 ORECS 68%R 98%ILE
88M 42F 20P 364CM\$ 333NM\$ 257FM\$ 294GM\$
2.9PL 0.0DPR -0.2CCR 1.2HCR 2.93SCS
AJCA 03/01/2016 GPTAT 68%R 1.0 GJUI 12.0 GJPI 64%R 118
ST SR DF RA RW RL FA
1.1 0.3 0.3 L0.8 0.4 P0.2 S0.6
FU RH RUW UC UD TP TL
0.9 1.0 0.8 0.1 S1.3 C0.2 L0.1

PF LENNOX HENDRIX
USA 116844046 GT50K JH1C JH2F 1JE768
CDCB GPTA 12/01/2015 1476DAUS 221HRDS 27%RIP
99%R 130M 0.17% 39F 70%ILE
99%R 0.05% 14P 383CM\$ 358NM\$ 298FM\$ 354GM\$
3.2PL 1.3DPR 1.9CCR 1.1HCR 2.74SCS
AJCA 12/01/2015 570DAUS
GPTAT 98%R 0.4 GJUI 9.2 GJPI 96%R 120

BRED: 03/18/2016 DUE: 12/22/2016 TO
FARIA BROTHERS EUSEBIO{5}-ET
JE840003124526334 1JE921
CDCB GPTA 12/01/2015
65%R 1232M 0.02% 64F 100%ILE
66%R 0.03% 50P 586CM\$ 562NM\$ 502FM\$ 460GM\$
4.9PL -1.5DPR -0.3CCR 0.9HCR 2.93SCS
AJCA 12/01/2015 ODAUS
GPTAT 64%R 1.6 GJUI 16.1 GJPI 61%R 221

SPRING CREEK T-BONE NETTY-ET 91%
USA 067124500 GI JH1F TATTOO / K500
DHIA HERD # 35-57-0960 CONTROL # 500
1-11 305 3 19500 4.4 850 3.6 700 96DCR 2330C
3-00 305 3 21290 4.6 987 3.6 766 95DCR 2640C
4-01 305 3 33460 4.2 1412 3.5 1161 93DCR 3867C
305 2X ME AVG 3L 25239M 1127F 913P 3069C
PPA 2235M 116F 96P / YD 1264M 93F 70P
CDCB GPTA 03/01/2016 4RECS 69%R 82%ILE
833M 45F 36P 208CM\$ 193NM\$ 156FM\$ 158GM\$
-1.8PL -1.6DPR -1.8CCR 0.8HCR 3.11SCS
AJCA 03/01/2016 GPTAT 68%R 1.2 GJUI 4.8 GJPI 65%R 105

SIRE:
ALL LYNNS HENDRIX NITRO
USA 117951556 GT50K JH1F JH2F 7JE1242
CDCB GPTA 12/01/2015
73%R 535M 0.06% 39F 63%ILE
74%R 0.06% 30P 356CM\$ 329NM\$ 264FM\$ 330GM\$
1.3PL 1.0DPR 0.7CCR 1.2HCR 2.88SCS
AJCA 12/01/2015 ODAUS
GPTAT 73%R 1.2 GJUI 14.1 GJPI 70%R 144

SUNSET CANYON DOMINICAN-ET
USA 117013483 GT 50K JH1F JH2F 1JE770
CDCB GPTA 12/01/2015 4144DAUS 366HRDS 31%RIP
99%R 472M 0.09% 40F 64%ILE
99%R 0.02% 21P 354CM\$ 341NM\$ 308FM\$ 326GM\$
4.1PL 1.5DPR 0.9CCR 2.8HCR 2.93SCS
AJCA 12/01/2015 1109DAUS
GPTAT 99%R -0.3 GJUI -1.5 GJPI 98%R 125

DAM:
OOMSDALE ANIECE DOMINCA AUDRA
USA 067137694 GT8K JH1F JH2F
DHIA HERD # 21-10-0386 CONTROL # 694
PPA 1777M 119F 63P / YD 2256M 137F 75P
CDCB GPTA 03/01/2016 1RECS 76%R 97%ILE
126M 44F 13P 328CM\$ 308NM\$ 260FM\$ 247GM\$
3.6PL -0.6DPR -0.5CCR 1.1HCR 2.86SCS
AJCA 03/01/2016 GPTAT 73%R 0.1 GJUI -1.0 GJPI 72%R 93

OOMSDALE VALENTINO AUBURN ANIECE-ET 85%
USA 067138557 GT 3K JH1F TATTOO 557 / 557
DHIA HERD # 21-10-0386 CONTROL # 557
1-11 305 3 18060 5.3 958 3.6 654 98DCR 2261C
2-10 305 3 17820 5.7 1019 3.6 635 99DCR 2195C
305 2X ME AVG 3L 18755M 1069F 675P 2335C
PPA 1432M 204F 71P / YD 1008M 129F 49P
CDCB GPTA 03/01/2016 3RECS 78%R 97%ILE
341M 34F 17P 329CM\$ 319NM\$ 294FM\$ 231GM\$
4.5PL -1.7DPR -0.9CCR 0.8HCR 3.04SCS
AJCA 03/01/2016 GPTAT 75%R 1.8 GJUI 17.3 GJPI 73%R 103
SIRE: ALL LYNNS LOUIE VALENTINO-ET GJPI 132 68%ILE

SISTER(S):
OOMSDALE LEGAL AUBURN ANATOLA-ET 80%
2-01 305 3 15710 5.2 818 3.5 554 99DCR 1915C
OOMSDALE AUBURN LOUIE ANONA-ET 82%
3-01 305 3 15940 5.3 849 3.5 565 99DCR 1953C

NEXT DAM:
GABYS BLACKSTONE AUBURN-ET 90%
3-01 305 3 17650 5.2 910 3.5 626 99DCR 2164C
SIRE: LENCREST BLACKSTONE-ET GJPI 2 11%ILE

4TH DAM:
GABYS ARTIST AMBROSIA 94%
3-08 305 2 28430 5.7 1607 3.1 886 101DCR 3057C



MENDA NATHAN SILVER-ET, E-91%
DAM OF LOT 308



ELMVIEW SOONER J, E-91%
FOURTH DAM OF LOT 308



MVF BARBER SOONER J 484, E-92%
GREAT-GRANDAM OF LOT 308



MVF FREEDOM SOONER J 882-ET, E-90%
SISTER TO THE GRANDAM OF LOT 308



MVF MOR SOONER J 1194-ET, E-90%
SISTER TO THE GRANDAM OF LOT 308

LOT 308 MENDA SHANE QUARRY USA 11905000

BORN 08/03/2014 TATTOO / 4C30 P2
 FEMALE EFI 7.5%
 PA -200M -2F 9P
 77CM\$ 54NM\$ -2FM\$
 0.5PL 0.9DPR 1.2CCR 1.2HCR 3.07SCS
 PA TYPE 0.4 JPI 24%R 36
 ST SR DF RA RW RL FA
 0.8 0.9 0.0 L0.0 0.6 P0.3 S0.5
 FU RH RUW UC UD TP TL
 0.3 0.2 0.3 0.2 S0.7 W0.2 S0.7

OOMS, MICHAEL AREND OWNER
 VALATIE, NY
 518-784-2212
 CARMICHAEL DAVID & MELANIE BREEDER
 VERGENNES, VT

BRED: 11/10/2015 DUE: 08/15/2016 TO
 FARIA BROTHERS EUSEBIO{5}-ET
 JE840003124526334 1JE921
 CDCB GPTA 12/01/2015
 65%R 1232M 0.02% 64F 100%ILE
 66%R 0.03% 50P 586CM\$ 562NM\$ 502FM\$ 460GM\$
 4.9PL -1.5DPR -0.3CCR 0.9HCR 2.93SCS
 AJCA 12/01/2015 ODAUS
 GPTAT 64%R 1.6 GJUI 16.1 GJPI 61%R 221
 EXPOSED TO OOMSDALE ANIECE NIKON ADDY-P-ET, GJPI +128 (REG NO. 67235834) AFTER 1/10/16

SISTER(S):
 MENDA HEADLINE QUICKSILVER 90%
 4-11 286 2 19730 4.3 854 3.3 652 97DCR 2251C

SIRE:
 MENDA PREMIER SHANE
 USA 118035802
 PA -355M 6F 9P
 128CM\$ 97NM\$ 21FM\$
 0.9PL 1.4DPR 1.1CCR 0.8HCR 3.06SCS
 PA TYPE 0.6 JPI 41%R 46

DAM:
 MENDA NATHAN SILVER-ET
 USA 115100721 TATTOO / 6C19
 DHIA HERD # 21-52-1028 CONTROL # 2018
 1-09 305 2 11310 4.6 517 3.8 429 96DCR 1423C
 2-09 305 2 14550 4.6 676 3.8 554 97DCR 1851C
 3-10 249 2 14570 4.1 593 3.5 504 95DCR 1647C
 6-07 305 2 18470 4.7 876 3.6 666 97DCR 2303C
 305 2X ME AVG 5L 16352M 745F 607P 2032C
 1-10 84% 2-11 86% 3-06 90% 4-01 91%
 ST SR DF RA RW RL FA FU RH RUW UC UD TP TL RTR RTS
 30 38 38 26 38 38 26 38 46 40 38 25 28 25
 PPA 228M -12F 34P / YD 19M -19F 24P
 CDCB PTA 12/01/2015 5RECS 61%R 33%ILE
 -45M -10F 9P 27CM\$ 11NM\$ -25FM\$ 29GM\$
 0.2PL 0.5DPR 1.3CCR 1.6HCR 3.08SCS
 AJCA 12/01/2015 PTAT 59%R 0.1 JUI 4.3 JPI 54%R 25

BROTHER(S):
 MENDA GERONIMO SUN-ET AT SELECT SIRES
 GJPI -4 7%ILE
 MENDA JACINTO STARSKY-ET AT SELECT SIRES
 GJPI -57 4%ILE

SISTER(S):
 MENDA GERONIMO SUNRISE-ET 87%
 3-00 305 2 17530 4.3 750 3.5 610 95DCR 2044C
 MENDA GERONIMO SUNNY-ET 84%
 3-00 302 3 21080 4.2 893 3.5 731 94DCR 2441C
 MENDA JACINTO STARLET-ET 88%
 7-01 305 2 17130 5.3 909 3.9 666 97DCR 2305C
 MENDA JACINTO STARBRITE-ET 90%
 4-10 305 2 18740 4.0 749 3.4 630 96DCR 2070C
 MENDA LEGACY STAR 88%
 6-08 305 2 17500 4.5 788 3.6 636 98DCR 2142C
 MENDA HEADLINE SEPTEMBER 90%
 4-07 305 2 17380 4.5 777 3.5 601 97DCR 2074C

HAWARDEN IMPULS PREMIER
 USA 067107510 GT50K JH1C JH2F 29JE3756
 CDCB GPTA 12/01/2015 3021DAUS 434HRDS 31%RIP
 99%R -798M 0.32% 23F 34%ILE
 99%R 0.18% 5P 254CM\$ 206NM\$ 90FM\$ 211GM\$
 2.8PL 1.5DPR 0.6CCR 0.4HCR 3.07SCS
 AJCA 12/01/2015 1579DAUS
 GPTAT 99%R 0.9 GJUI 10.9 GJPI 97%R 62

MVF KULP PARADE SHANIA-ET 86%
 USA 113623240 JH1C TATTOO / KA22
 DHIA HERD # 13-01-1156 CONTROL # 57
 4-11 231 2 13330 4.2 561 3.6 486 91DCR 1572C
 5-10 305 2 14990 4.6 685 3.9 590 94DCR 1917C
 7-00 207 2 11940 5.2 617 3.7 446 86DCR 1543C
 8-09 281 2 15490 4.5 700 3.6 564 96DCR 1902C
 305 2X ME AVG 7L 16828M 754F 627P 2062C
 PPA 2057M 60F 106P / YD 778M 5F 50P
 CDCB PTA 12/01/2015 5RECS 78%R 27%ILE
 88M -11F 12P 1CM\$ -13NM\$ -49FM\$ 33GM\$
 -1.1PL 1.2DPR 1.6CCR 1.2HCR 3.04SCS
 AJCA 12/01/2015 PTAT 71%R 0.3 JUI 4.7 JPI 68%R 30

WETUMPKA LEMVIG NATHAN-ET
 USA 111524657 GT 50K JH1F JH2F 14JE374
 CDCB GPTA 12/01/2015 5190DAUS 780HRDS 4%RIP
 99%R -117M 0.02% -2F 18%ILE
 99%R 0.06% 7P 75CM\$ 60NM\$ 22FM\$ 73GM\$
 1.0PL 0.5DPR 2.0CCR 1.9HCR 3.11SCS
 AJCA 12/01/2015 1811DAUS
 GPTAT 99%R -0.3 GJUI 1.6 GJPI 99%R 27

MVF KULP PARADE SHANIA-ET 86%
 USA 113623240 GT JH1C TATTOO / KA22
 DHIA HERD # 13-01-1156 CONTROL # 57
 1-10 305 2 15910 4.2 676 3.6 571 96DCR 1873C
 3-09 305 2 18830 4.2 792 3.7 688 93DCR 2222C
 4-11 231 2 13330 4.2 561 3.6 486 91DCR 1572C
 5-10 305 2 14990 4.6 685 3.9 590 94DCR 1917C
 7-00 207 2 11940 5.2 617 3.7 446 86DCR 1543C
 8-09 281 2 15490 4.5 700 3.6 564 96DCR 1902C
 305 2X ME AVG 7L 16828M 754F 627P 2062C
 PPA 2057M 60F 106P / YD 778M 5F 50P
 CDCB PTA 12/01/2015 5RECS 78%R 27%ILE
 88M -11F 12P 1CM\$ -13NM\$ -49FM\$ 33GM\$
 -1.1PL 1.2DPR 1.6CCR 1.2HCR 3.04SCS
 AJCA 12/01/2015 PTAT 71%R 0.3 JUI 4.7 JPI 68%R 30
 SIRE: BW PARADE-ET GJPI 22 12%ILE

SISTER(S):
 MVF FREEDOM SOONER J 882-ET 90%
 4-00 304 2 20070 4.8 965 3.2 646 98DCR 2230C
 MVF FREEDOM SOONER 884-ET 88%
 2-02 305 2 15890 3.6 565 3.1 495 93DCR 1587C
 MVF KULP GARTH SUSANAH-ET 84%
 3-05 305 3 25120 4.3 1083 3.6 914 84DCR 3001C
 MVF KULP SJ PMONT SUNSHINE-ET 87%
 6-05 305 2 26290 4.4 1157 3.5 915 97DCR 3118C
 MVF FLIGHT J 1072-ET 88%
 2-04 305 2 15830 4.1 655 3.7 579 94DCR 1852C
 MVF FLIGHT J 1073-ET 83%
 5-03 305 2 23100 4.8 1107 3.5 816 96DCR 2821C
 MVF KULP SJ FLIGHT SARAH-ET 90%
 4-05 305 2 19490 5.1 993 3.7 717 94DCR 2480C
 MVF FLIGHT J 1074-ET 84%
 4-00 305 2 18310 3.9 712 3.5 634 89DCR 2018C
 MVF KULP SJ FLIGHT SHANA-ET 88%
 3-00 330 2 20670 4.5 921 3.5 727 DHIR 2480C
 MVF RUEBEN SOONER J 1151-ET 82%
 5-09 305 2 20840 3.6 749 3.1 651 95DCR 2097C
 MVF PARADE SOONER J 1159-ET 87%
 3-11 305 2 20600 4.7 958 3.6 746 92DCR 2566C
 MVF PARADE SOONER J 1165-ET 88%
 3-07 305 2 19080 4.6 886 3.8 725 92DCR 2424C
 MVF JERRICK JJ 1166-ET 83%
 5-00 280 2 17430 6.0 1041 3.7 647 95DCR 2238C
 MVF MOR SOONER J 1194-ET 90%
 6-00 305 2 24730 4.0 985 3.2 803 94DCR 2685C
 MVF-KULP DSR SHAWNA-ET 89%
 MVF-KULP JUNO SASSY-ET 80%

NEXT DAM:
 MVF BARBER SOONER J 484 92%
 4-08 305 2 30540 5.7 1737 3.4 1029 93DCR 3554C
 SIRE: WF/L&M DUNCAN BARBER-ET GJPI -70 4%ILE

4TH DAM:
 ELMVIEW SOONER J 91%
 7-00 305 2 28130 3.4 964 3.3 918 DHIR 2735C

LOT 309 SNO-KREST MARVEL TACOMA USA 119590272

BORN 04/10/2015 TATTOO / S577 P1
 FEMALE EFI 8.1%

SNOW, JARRETT P BREEDER & OWNER
 BROOKFEILD, VT
 802-728-5291

PA 90M 18F 10P
 138CM\$ 129NM\$ 106FM\$
 1.5PL -1.7DPR -1.1CCR -0.4HCR 3.11SCS
 PA TYPE 1.1 JPI 35%R 45
 ST SR DF RA RW RL FA
 0.9 0.0 0.3 L0.4 0.1 P0.1 S0.3
 FU RH RUW UC UD TP TL
 1.1 1.2 0.6 0.3 S1.6 W0.1 L0.1

SELLING OPEN

SIRE:

ALL LYNNS VALENTINO MARVEL
 USA 117422971 GT50K JH1C JH2F 11JE1118
 CDCB GPTA 12/01/2015 2568DAUS 112HRDS 70%RIP
 99%R 458M 0.04% 30F 54%ILE
 99%R 0.00% 17P 302CM\$ 295NM\$ 278FM\$ 194GM\$
 4.0PL -2.5DPR -0.6CCR -0.6HCR 2.96SCS
 AJCA 12/01/2015 918DAUS
 GPTAT 98%R 1.8 GJUI 21.8 GJPI 94%R 100

DAM:

LITTLE ROCK CELEBRITY TANYA
 USA 117461361 TATTOO / A29
 DHIA HERD # 13-09-4535 CONTROL # 5
 3-02 305 2 15450 4.7 727 3.7 566 98DCR 1948C
 4-05 305 2 12860 4.8 614 3.9 497 97DCR 1673C
 305 2X ME AVG 2L 14605M 689F 549P 1864C
 2-03 79% 3-04 84%
 ST SR DF RA RW RL FA FU RH RUW UC UD TP TL RTR RTS
 38 26 31 31 32 30 33 34 38 40 32 30 26 29 33 34
 PPA -479M 7F 21P / YD -609M 5F 11P
 CDCB PTA 12/01/2015 3RECS 50%R 22%ILE
 -278M 6F 3P -26CM\$ -38NM\$ -67FM\$ -49GM\$
 -1.1PL -0.9DPR -1.6CCR -0.2HCR 3.26SCS
 AJCA 12/01/2015 PTAT 50%R 0.3 JUI 6.8 JPI 46%R -11

ALL LYNNS LOUIE VALENTINO-ET
 USA 116279413 GT50K JH1C JH2F 7JE1038
 CDCB GPTA 12/01/2015 6736DAUS 725HRDS 20%RIP
 99%R 830M -0.06% 27F 68%ILE
 99%R -0.01% 28P 357CM\$ 351NM\$ 334FM\$ 242GM\$
 4.9PL -2.0DPR -2.5CCR 0.6HCR 2.96SCS
 AJCA 12/01/2015 3376DAUS
 GPTAT 99%R 2.1 GJUI 19.6 GJPI 99%R 132

IMPULS MONICAS MARVEL-ET 91%
 USA 116279570 GI JH1F TATTOO / A1195
 DHIA HERD # 35-57-0960 CONTROL # 1195
 2-02 305 3 22170 4.4 965 3.7 817 94DCR 2678C
 3-10 305 2 21100 4.9 1027 3.9 825 98DCR 2790C
 5-00 305 3 29270 4.7 1369 3.9 1152 93DCR 3793C
 6-06 305 3 23260 4.1 964 3.6 846 94DCR 2717C
 305 2X ME AVG 4L 23015M 1052F 892P 2924C
 PPA 1612M 82F 102P / YD 760M 70F 67P
 CDCB GPTA 03/01/2016 4RECS 78%R 91%ILE
 -35M 16F 13P 265CM\$ 240NM\$ 179FM\$ 248GM\$
 2.9PL 1.3DPR 2.7CCR 0.3HCR 2.99SCS
 AJCA 03/01/2016 GPTAT 72%R 0.6 GJUI 11.7 GJPI 72%R 87

GALAXIES CELEBRITY-ET

USA 113586152 GT 50K JH1C JH2F 11JE826
 CDCB GPTA 12/01/2015 7447DAUS 628HRDS 6%RIP
 99%R -110M 0.10% 14F 26%ILE
 99%R 0.03% 3P 166CM\$ 153NM\$ 123FM\$ 161GM\$
 1.6PL 1.1DPR 0.4CCR 0.8HCR 2.91SCS
 AJCA 12/01/2015 4593DAUS
 GPTAT 99%R 1.3 GJUI 17.3 GJPI 99%R 58

BLUEPRINT TEEKA OF SNO-KREST

85%
 USA 116465849 GT TATTOO / S535
 DHIA HERD # 13-09-0456 CONTROL # 535
 2-00 269 2 9170 4.8 437 3.8 348 100DCR 1182C
 2-11 273 2 12640 4.6 586 3.8 475 101DCR 1597C
 3-11 305 2 14820 4.7 703 3.8 557 0DCR 1898C
 4-11 289 2 13080 4.8 623 3.7 481 101DCR 1663C
 305 2X ME AVG 5L 14656M 672F 539P 1822C
 PPA -1829M -83F -44P / YD -1205M -30F -19P
 CDCB PTA 12/01/2015 5RECS 56%R 8%ILE
 -429M 0F -2P -150CM\$ -159NM\$ -181FM\$ -157GM\$
 -2.8PL -1.1DPR -2.6CCR -0.6HCR 3.34SCS
 AJCA 12/01/2015 PTAT 53%R -0.5 JUI -5.6 JPI 49%R -59
 SIRE: WILDERNESS BLUEPRINT GJPI -15 8%ILE

NEXT DAM:

PEARLMONT REGION THETA 88%
 6-04 305 2 15650 5.0 785 3.5 545 94DCR 1883C
 SIRE: MAACKDAIRY REGION-ET GJPI 10 19%ILE

4TH DAM:

PEARLMONT FLYER DELTA 92%
 3-03 283 2 16200 5.1 822 3.7 599 98DCR 2072C

LOT 310 SNO-KREST LINGO SPARKLE-P USA 119590281

BORN 05/04/2015 TATTOO / S578 P0
 FEMALE EFI 8.2%

SNOW WESLEY & BRENDA BREEDER & OWNER
 BROOKFIELD, VT
 802-728-5291

PA -26M 7F 2P
 -6CM\$ -8NM\$ -14FM\$
 -0.3PL -1.7DPR -1.7CCR 0.7HCR 3.09SCS
 PA TYPE 0.5 JPI 29%R -6
 ST SR DF RA RW RL FA
 -0.4 -0.1 0.5 L0.3 -0.2 S0.1 L0.3
 FU RH RUW UC UD TP TL
 -0.2 0.4 0.5 0.7 D0.5 C0.8 L0.3

SELLING OPEN

SIRE:

HILLVIEW ECLIPSE KEY LINGO-PP
 USA 118448826 GT8K JH1F JH2F 76JE171
 CDCB GPTA 12/01/2015
 71%R 15M 0.09% 18F 19%ILE
 72%R 0.02% 4P 95CM\$ 89NM\$ 74FM\$ 4GM\$
 1.3PL -3.0DPR -2.1CCR 1.5HCR 2.99SCS
 AJCA 12/01/2015 ODAUS
 GPTAT 72%R 0.7 GJUI 7.8 GJPI 69%R 24

DAM:

HIGH LAWN PARAMOUNT SHOWGIRL
 USA 117057775 TATTOO L444 / L444
 DHIA HERD # 13-09-4535 CONTROL # 103
 1-10 305 2 14330 4.8 687 3.6 523 104DCR 1808C
 3-00 298 2 16050 5.2 840 3.6 573 88DCR 1981C
 4-00 305 2 14500 4.6 669 3.4 499 96DCR 1724C
 5-02 305 2 15510 4.5 703 3.5 550 98DCR 1886C
 305 2X ME AVG 4L 16618M 802F 595P 2054C
 2-03 77% 3-05 83% 4-00 85% 5-04 87%
 ST SR DF RA RW RL FA FU RH RUW UC UD TP TL RTR RTS
 36 37 36 23 36 21 29 37 37 36 34 23 27 16 47 34
 PPA -480M -17F -9P / YD -538M -25F -13P
 CDCB PTA 12/01/2015 4RECS 52%R 12%ILE
 -66M -5F 0P -107CM\$ -105NM\$ -101FM\$ -94GM\$
 -1.9PL -0.4DPR -1.2CCR -0.2HCR 3.18SCS
 AJCA 12/01/2015 PTAT 49%R 0.2 JUI -5.3 JPI 46%R -35

MAACK DAIRY ECLIPSE-P-ET

USA 114845461 GT50K JH1F JH2F 7JE860
 CDCB GPTA 12/01/2015 9864DAUS 1355HRDS 22%RIP
 99%R -636M 0.22% 12F 6%ILE
 99%R 0.08% -9P -92CM\$ -105NM\$ -136FM\$ -201GM\$
 -1.2PL -5.0DPR -3.3CCR 4.3HCR 3.17SCS
 AJCA 12/01/2015 4489DAUS
 GPTAT 99%R 1.2 GJUI 14.2 GJPI 99%R -42

CIRCLE S ABE KEY LARGO-P

USA 116381046 GT8K JH1F JH2F TATTOO / CS71
 DHIA HERD # 35-70-0033 CONTROL # 1
 2-00 305 2 21750 4.2 907 3.3 715 96DCR 2438C
 4-05 305 2 26240 4.1 1085 3.1 820 98DCR 2829C
 5-07 305 2 24460 4.3 1043 3.5 849 97DCR 2844C
 305 2X ME AVG 4L 22655M 950F 762P 2574C
 PPA 4685M 124F 114P / YD 2857M 91F 74P
 CDCB GPTA 03/01/2016 4RECS 78%R 88%ILE
 810M 21F 18P 218CM\$ 225NM\$ 240FM\$ 154GM\$
 2.9PL -1.5DPR 0.1CCR -0.8HCR 2.86SCS
 AJCA 03/01/2016 GPTAT 77%R -0.6 GJUI -6.7 GJPI 74%R 73

ROCK ELLA PARAMOUNT-ET

USA 000663877 GT 50K JH1C JH2F 7JE442
 CDCB GPTA 12/01/2015 16887DAUS 2799HRDS 4%RIP
 99%R -82M 0.00% -4F 16%ILE
 99%R 0.03% 3P 28CM\$ 20NM\$ 0FM\$ 25GM\$
 0.3PL 0.2DPR 0.2CCR 1.0HCR 3.05SCS
 AJCA 12/01/2015 8654DAUS
 GPTAT 99%R 0.3 GJUI -1.1 GJPI 99%R 6

HIGH LAWN BRAZO RAZZLE DAZZLE

USA 115615120 GT TATTOO H177 / H177
 DHIA HERD # 14-10-0002 CONTROL # 8177
 1-11 283 2 13910 5.0 698 3.4 475 104DCR 1641C
 2-10 305 2 16920 4.8 810 3.6 610 104DCR 2109C
 4-01 263 2 14830 5.0 743 3.5 523 101DCR 1808C
 305 2X ME AVG 3L 18315M 906F 648P 2240C
 PPA -105M 22F -2P / YD 422M 23F 12P
 CDCB PTA 12/01/2015 3RECS 60%R 14%ILE
 204M 5F 4P -103CM\$ -95NM\$ -76FM\$ -104GM\$
 -2.6PL -1.2DPR -2.7CCR -1.2HCR 3.16SCS
 AJCA 12/01/2015 PTAT 54%R 0.3 JUI -8.0 JPI 51%R -31
 SIRE: SIL-MIST RMBM BUTTONS BRAZO-ET GJPI 31 19%ILE

NEXT DAM:

HIGH LAWN ADVENTURE FLASHY 88%
 4-11 305 2 21370 4.6 982 3.4 725 104DCR 2504C
 SIRE: MOLLY BROOK POSEIDON ADVENTURE GJPI -71 3%ILE

4TH DAM:

FREEDOM M RAZ MA TAZ 88%
 3-08 305 2 17060 4.7 804 3.4 586 95DCR 2025C

LOT 311 SNO-KREST VALENTINO MINNIE USA 119590290

BORN 05/25/2015 TATTOO / S579 P3
 FEMALE EFI 8.3%

SNOW WESLEY & BRENDA BREEDER & OWNER
 BROOKFIELD, VT
 802-728-5291

PA 734M 27F 28P
 188CM\$ 185NM\$ 175FM\$
 2.6PL -0.6DPR -1.4CCR 0.4HCR 3.05SCS
 PA TYPE 1.1 JPI 36%R 69
 ST SR DF RA RW RL FA
 0.4 0.1 0.7 L0.7 0.1 P0.6 S0.5
 FU RH RUW UC UD TP TL
 0.7 1.1 1.0 -0.2 S0.4 C0.6 S0.4

SELLING OPEN

SIRE:

ALL LYNNS LOUIE VALENTINO-ET
 USA 116279413 GT50K JH1C JH2F 7JE1038
 CDCB GPTA 12/01/2015 6736DAUS 725HRDS 20%RIP
 99%R 830M -0.06% 27F 68%ILE
 99%R -0.01% 28P 357CM\$ 351NM\$ 334FM\$ 242GM\$
 4.9PL -2.0DPR -2.5CCR 0.6HCR 2.96SCS
 AJCA 12/01/2015 3376DAUS
 GPTAT 99%R 2.1 GJUI 19.6 GJPI 99%R 132

DAM:

HIGH LAWN ILSLEV MAGIC
 USA 117486829 TATTOO M545 / M545
 DHIA HERD # 13-09-4535 CONTROL # 107
 2-00 293 2 16200 4.1 668 3.3 537 91DCR 1811C
 3-00 305 2 16010 4.0 642 3.4 543 97DCR 1779C
 305 2X ME AVG 2L 19575M 796F 660P 2186C
 2-06 82% 3-00 85%
 ST SR DF RA RW RL FA FU RH RUW UC UD TP TL RTR RTS
 36 30 33 27 29 31 36 29 42 46 26 25 28 23 32 34
 PPA 392M -49F 0P / YD 304M -38F 3P
 CDCB PTA 12/01/2015 3RECS 51%R 35%ILE
 105M -6F 6P 19CM\$ 18NM\$ 15FM\$ 33GM\$
 0.3PL 0.8DPR -0.2CCR 0.2HCR 3.14SCS
 AJCA 12/01/2015 PTAT 49%R 0.0 JUI -4.5 JPI 45%R 5

BHF-SSF PARADE LOUIE-ET

USA 113486117 GT50K JH1C JH2F 7JE738
 CDCB GPTA 12/01/2015 5162DAUS 627HRDS 8%RIP
 99%R 712M -0.18% -2F 8%ILE
 99%R -0.01% 22P -67CM\$ -62NM\$ -54FM\$ -94GM\$
 -2.5PL -2.0DPR -2.2CCR -0.3HCR 3.19SCS
 AJCA 12/01/2015 1482DAUS
 GPTAT 99%R 0.3 GJUI -6.7 GJPI 99%R 10

D&E PARAMOUNT VIOLET

USA 067007718 GTHD JH1F JH2F TATTOO / D7718
 DHIA HERD # 35-57-0960 CONTROL # 7718
 1-09 305 2 20540 4.6 954 3.3 684 94DCR 2362C
 2-09 305 2 20550 4.5 921 3.4 705 94DCR 2436C
 5-02 305 3 27600 4.2 1167 3.5 953 95DCR 3186C
 305 2X ME AVG 3L 23841M 1059F 813P 2788C
 PPA 4267M 156F 124P / YD 3776M 135F 119P
 CDCB GPTA 03/01/2016 3RECS 95%R 99%ILE
 1436M 49F 48P 423CM\$ 418NM\$ 405FM\$ 303GM\$
 3.6PL -2.8DPR -1.1CCR 1.1HCR 3.08SCS
 AJCA 03/01/2016 GPTAT 94%R 0.6 GJUI -3.2 GJPI 94%R 162

ISDK ODA ILSLEV

JEDNK000000301567 GT 50K JH1F JH2F 228JE4
 CDCB GPTA 12/01/2015 2316DAUS 717HRDS 3%RIP
 98%R 63M 0.10% 23F 19%ILE
 98%R 0.06% 16P 104CM\$ 86NM\$ 40FM\$ 100GM\$
 -1.1PL 0.4DPR -0.3CCR 1.0HCR 3.17SCS
 AJCA 12/01/2015 1197DAUS
 GPTAT 97%R -0.3 GJUI -10.3 GJPI 97%R 35

HIGH LAWN BERRETTA MASTERPIECE

USA 116607418 GT TATTOO K356 / K356
 DHIA HERD # 21-13-0371 CONTROL # 356
 1-10 305 2 17190 4.6 787 3.5 597 103DCR 2063C
 3-03 286 2 16480 4.3 701 3.7 606 103DCR 1963C
 305 2X ME AVG 3L 19836M 886F 680P 2296C
 PPA 656M 11F 32P / YD 137M -13F 18P
 CDCB PTA 12/01/2015 4RECS 57%R 33%ILE
 -128M -15F 2P 18CM\$ 10NM\$ -8FM\$ 42GM\$
 0.9PL 1.8DPR 0.2CCR 0.2HCR 3.08SCS
 AJCA 12/01/2015 PTAT 49%R 0.2 JUI -0.9 JPI 49%R 4
 SIRE: MASON BOOMER SOONER BERRETTA GJPI -50 4%ILE

SISTER(S):

HIGH LAWN ECLIPSE MITZI-P 91%
 3-05 285 2 16830 5.4 906 3.4 579 97DCR 2000C

NEXT DAM:

HIGH LAWN JACE MIETTE 90%
 4-00 305 2 21720 4.8 1038 3.7 793 103DCR 2742C
 SIRE: WINDY WILLOW MONTANA JACE GJPI 30 20%ILE

4TH DAM:

PARAMOUNT DELICIOUS 70%
 2-02 305 2 16480 5.0 831 3.4 566 99DCR 1955C



HIGH LAWN CATAMOUNT MILLICENT, E-90%
GREAT-GRANDAM OF LOT 312

LOT 312 SNO-KREST MALACHI FLOSSIE (TWIN) USA 119590339

BORN 08/19/2015 TATTOO / S581 P4
FEMALE EFI 6.9%

SNOW WESLEY & BRENDA BREEDER & OWNER
BROOKFIELD, VT
802-728-5291

PA 696M 46F 26P
242CM\$ 230NM\$ 203FM\$
1.4PL -1.2DPR -1.4CCR 0.1HCR 2.96SCS
PA TYPE 0.8 JPI 30%R 78
ST SR DF RA RW RL FA
0.1 0.0 0.8 LO.0 -0.1 SO.0 SO.5
FU RH RUW UC UD TP TL
0.4 0.9 0.9 0.0 SO.2 CO.0 SO.2

SELLING OPEN

SISTER(S):
HIGH LAWN SEBASTIAN FANTASTIC 84%
1-11 293 3 16880 4.9 832 3.8 639 99DCR 2211C
SNO-KREST MALACHI FANNY
SELLING AS LOT 313

SIRE:
AHLEM PERFORM MALACHI-ET
USA 071199854 GT80K JH1F JH2F 11JE1195
CDCB GPTA 12/01/2015
73%R 764M 0.01% 35F 69%ILE
74%R -0.05% 16P 345CM\$ 353NM\$ 373FM\$ 273GM\$
4.8PL -1.2DPR -0.5CCR 1.2HCR 2.88SCS
AJCA 12/01/2015 ODAUS
GPTAT 74%R 1.6 GJUI 21.1 GJPI 70%R 120

DAM:
HIGH LAWN ILSLEV FANTASIA
USA 117567526 TATTOO M553 / M553
DHIA HERD # 13-09-4535 CONTROL # 101
1-11 305 2 14690 6.0 887 3.9 567 92DCR 1962C
3-06 269 2 13790 5.8 801 4.0 557 96DCR 1929C
305 2X ME AVG 2L 17231M 1018F 686P 2375C
2-05 82% 3-08 83% 4-10 85%
ST SR DF RA RW RL FA FU RH RUW UC UD TP TL RTR RTS
34 32 35 14 35 20 15 40 43 44 25 20 28 26 32 30
PPA 50M 115F 57P / YD -13M 105F 52P
CDCB PTA 12/01/2015 3RECS 56%R 60%ILE
-30M 36F 18P 139CM\$ 107NM\$ 32FM\$ 87GM\$
-2.0PL -1.1DPR -2.2CCR -1.1HCR 3.04SCS
AJCA 12/01/2015 PTAT 51%R 0.0 JUI -12.6 JPI 49%R 36

WAUNAKEE LEGAL PERFORM
USA 066857901 GT50K JH1F JH2F 11JE1114
CDCB GPTA 12/01/2015 1784DAUS 84HRDS 83%RIP
99%R 1057M -0.10% 29F 41%ILE
99%R -0.10% 18P 229CM\$ 247NM\$ 288FM\$ 154GM\$
2.4PL -2.9DPR -0.6CCR 2.6HCR 2.79SCS
AJCA 12/01/2015 679DAUS
GPTAT 98%R 0.5 GJUI 9.3 GJPI 94%R 94
AHLEM HEADLINE MAID 34174-ET 90%
USA 069041380 GT3K JH1F TATTOO / L4174
DHIA HERD # 93-24-0224 CONTROL # 34174
1-09 305 2 15200 5.1 771 3.5 536 97DCR 1853C
3-01 305 3 21740 4.8 1038 3.5 761 96DCR 2630C
305 2X ME AVG 2L 20754M 1007F 732P 2528C
PPA 949M 59F -2P / YD -242M OF -27P
CDCB GPTA 03/01/2016 3RECS 81%R 88%ILE
307M 13F 1P 210CM\$ 226NM\$ 264FM\$ 199GM\$
4.8PL 0.9DPR -0.1CCR -0.1HCR 3.07SCS
AJCA 03/01/2016 GPTAT 77%R 1.6 GJUI 19.0 GJPI 75%R 60

ISDK ODA ILSLEV
JEDNK00000301567 GT 50K JH1F JH2F 228JE4
CDCB GPTA 12/01/2015 2316DAUS 717HRDS 3%RIP
98%R 63M 0.10% 23F 19%ILE
98%R 0.06% 16P 104CM\$ 86NM\$ 40FM\$ 100GM\$
-1.1PL 0.4DPR -0.3CCR 1.0HCR 3.17SCS
AJCA 12/01/2015 1197DAUS
GPTAT 97%R -0.3 GJUI -10.3 GJPI 97%R 35
HIGH LAWN LEXINGTON FANTASY 81%
USA 116424484 GT TATTOO J307 / J307
DHIA HERD # 14-10-0002 CONTROL # 9307
2-06 305 2 17070 5.3 908 3.7 634 103DCR 2193C
3-07 305 2 21580 5.2 1120 3.8 819 104DCR 2834C
305 2X ME AVG 2L 21565M 1132F 814P 2814C
PPA 1528M 137F 87P / YD 659M 92F 54P
CDCB GPTA 12/01/2015 2RECS 61%R 44%ILE
-127M 28F 11P 78CM\$ 50NM\$ -12FM\$ 34GM\$
-2.3PL -1.0DPR -2.3CCR -2.0HCR 2.99SCS
AJCA 12/01/2015 PTAT 55%R -0.1 GJUI -11.0 GJPI 54%R 13
SIRE: WOODSTOCK LEXINGTON-ET GJPI -1 17%ILE

SISTER(S):
HIGH LAWN ABE FUTURE 82%
2-10 301 3 22030 4.8 1059 3.6 803 94DCR 2777C
HIGH LAWN IATOLA MYTH-ET 83%
3-09 305 3 18820 5.2 981 3.8 712 101DCR 2463C

NEXT DAM:
HIGH LAWN CATAMOUNT MILLICENT 90%
7-05 305 2 24170 5.0 1200 3.5 846 104DCR 2924C
SIRE: PEARLMONT HALLMARK CATAMOUNT-ET GJPI -28 4%ILE

4TH DAM:
HIGH LAWN FREEDOM FABLE 85%
3-01 288 2 17650 5.1 902 3.4 606 92DCR 2094C



HIGH LAWN CATAMOUNT MILLICENT, E-90%
GREAT-GRANDAM OF LOT 313

LOT 313 SNO-KREST MALACHI FANNY (TWIN) USA 119590357

BORN 08/19/2015 TATTOO / S582 P4
FEMALE EFI 6.9%

SNOW WESLEY & BRENDA BREEDER & OWNER
BROOKFIELD, VT
802-728-5291

PA 696M 46F 26P
242CM\$ 230NM\$ 203FM\$
1.4PL -1.2DPR -1.4CCR 0.1HCR 2.96SCS
PA TYPE 0.8 JPI 30%R 78
ST SR DF RA RW RL FA
0.1 0.0 0.8 LO.0 -0.1 SO.0 SO.5
FU RH RUW UC UD TP TL
0.4 0.9 0.9 0.0 SO.2 CO.0 SO.2

SELLING OPEN

SISTER(S):
HIGH LAWN SEBASTIAN FANTASTIC 84%
1-11 293 3 16880 4.9 832 3.8 639 99DCR 2211C
SNO-KREST MALACHI FLOSSIE
SELLING AS LOT 312

SIRE:
AHLEM PERFORM MALACHI-ET
USA 071199854 GT80K JH1F JH2F 11JE1195
CDCB GPTA 12/01/2015
73%R 764M 0.01% 35F 69%ILE
74%R -0.05% 16P 345CM\$ 353NM\$ 373FM\$ 273GM\$
4.8PL -1.2DPR -0.5CCR 1.2HCR 2.88SCS
AJCA 12/01/2015 ODAUS
GPTAT 74%R 1.6 GJUI 21.1 GJPI 70%R 120

DAM:
HIGH LAWN ILSLEV FANTASIA
USA 117567526 TATTOO M553 / M553
DHIA HERD # 13-09-4535 CONTROL # 101
1-11 305 2 14690 6.0 887 3.9 567 92DCR 1962C
3-06 269 2 13790 5.8 801 4.0 557 96DCR 1929C
305 2X ME AVG 2L 17231M 1018F 686P 2375C
2-05 82% 3-08 83% 4-10 85%
ST SR DF RA RW RL FA FU RH RUW UC UD TP TL RTR RTS
34 32 35 14 35 20 15 40 43 44 25 20 28 26 32 30
PPA 50M 115F 57P / YD -13M 105F 52P
CDCB PTA 12/01/2015 3RECS 56%R 60%ILE
-30M 36F 18P 139CM\$ 107NM\$ 32FM\$ 87GM\$
-2.0PL -1.1DPR -2.2CCR -1.1HCR 3.04SCS
AJCA 12/01/2015 PTAT 51%R 0.0 JUI -12.6 JPI 49%R 36

WAUNAKEE LEGAL PERFORM
USA 066857901 GT50K JH1F JH2F 11JE1114
CDCB GPTA 12/01/2015 1784DAUS 84HRDS 83%RIP
99%R 1057M -0.10% 29F 41%ILE
99%R -0.10% 18P 229CM\$ 247NM\$ 288FM\$ 154GM\$
2.4PL -2.9DPR -0.6CCR 2.6HCR 2.79SCS
AJCA 12/01/2015 679DAUS
GPTAT 98%R 0.5 GJUI 9.3 GJPI 94%R 94
AHLEM HEADLINE MAID 34174-ET 90%
USA 069041380 GT3K JH1F TATTOO / L4174
DHIA HERD # 93-24-0224 CONTROL # 34174
1-09 305 2 15200 5.1 771 3.5 536 97DCR 1853C
3-01 305 3 21740 4.8 1038 3.5 761 96DCR 2630C
305 2X ME AVG 2L 20754M 1007F 732P 2528C
PPA 949M 59F -2P / YD -242M OF -27P
CDCB GPTA 03/01/2016 3RECS 81%R 88%ILE
307M 13F 1P 210CM\$ 226NM\$ 264FM\$ 199GM\$
4.8PL 0.9DPR -0.1CCR -0.1HCR 3.07SCS
AJCA 03/01/2016 GPTAT 77%R 1.6 GJUI 19.0 GJPI 75%R 60

ISDK ODA ILSLEV
JEDNK00000301567 GT 50K JH1F JH2F 228JE4
CDCB GPTA 12/01/2015 2316DAUS 717HRDS 3%RIP
98%R 63M 0.10% 23F 19%ILE
98%R 0.06% 16P 104CM\$ 86NM\$ 40FM\$ 100GM\$
-1.1PL 0.4DPR -0.3CCR 1.0HCR 3.17SCS
AJCA 12/01/2015 1197DAUS
GPTAT 97%R -0.3 GJUI -10.3 GJPI 97%R 35
HIGH LAWN LEXINGTON FANTASY 81%
USA 116424484 GT TATTOO J307 / J307
DHIA HERD # 14-10-0002 CONTROL # 9307
2-06 305 2 17070 5.3 908 3.7 634 103DCR 2193C
3-07 305 2 21580 5.2 1120 3.8 819 104DCR 2834C
305 2X ME AVG 2L 21565M 1132F 814P 2814C
PPA 1528M 137F 87P / YD 659M 92F 54P
CDCB GPTA 12/01/2015 2RECS 61%R 44%ILE
-127M 28F 11P 78CM\$ 50NM\$ -12FM\$ 34GM\$
-2.3PL -1.0DPR -2.3CCR -2.0HCR 2.99SCS
AJCA 12/01/2015 PTAT 55%R -0.1 GJUI -11.0 GJPI 54%R 13
SIRE: WOODSTOCK LEXINGTON-ET GJPI -1 17%ILE

SISTER(S):
HIGH LAWN ABE FUTURE 82%
2-10 301 3 22030 4.8 1059 3.6 803 94DCR 2777C
HIGH LAWN IATOLA MYTH-ET 83%
3-09 305 3 18820 5.2 981 3.8 712 101DCR 2463C

NEXT DAM:
HIGH LAWN CATAMOUNT MILLICENT 90%
7-05 305 2 24170 5.0 1200 3.5 846 104DCR 2924C
SIRE: PEARLMONT HALLMARK CATAMOUNT-ET GJPI -28 4%ILE

4TH DAM:
HIGH LAWN FREEDOM FABLE 85%
3-01 288 2 17650 5.1 902 3.4 606 92DCR 2094C



**HIGH LAWN IMPULS EUREKA, E-90%
GRANDAM OF LOT 314**

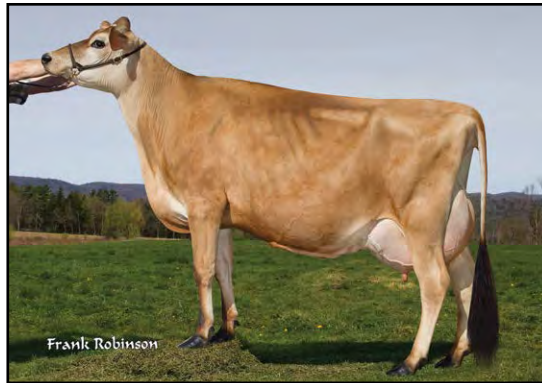

**HIGH LAWN BLAISE RADIANCE, VG-81%
SISTER TO THE DAM OF LOT 314**



**HIGH LAWN MORGAN DIANNE, VG-87%
GREAT-GRANDAM OF LOT 314**

LOT 314 SNO-KREST MALACHI MAGNIFICENT USA 119590834

BORN 08/23/2015 TATTOO / S583 P5
 FEMALE EFI 7.5%

SNO WESLEY & BRENDA BREEDER & OWNER
 BROOKFIELD, VT
 802-728-5291

PA 423M 19F 13P
 243CM\$ 241NM\$ 236FM\$
 3.8PL -0.7DPR -0.2CCR 1.0HCR 2.92SCS
 PA TYPE 1.2 JPI 36%R 87
 ST SR DF RA RW RL FA
 0.9 0.2 0.9 L0.8 0.1 S0.2 S0.6
 FU RH RUW UC UD TP TL
 0.9 0.9 0.7 0.7 S1.4 C0.5 S0.4

SELLING OPEN

SIRE:

AHLEM PERFORM MALACHI-ET
 USA 071199854 GT80K JH1F JH2F 11JE1195
 CDCB GPTA 12/01/2015
 73%R 764M 0.01% 35F 69%ILE
 74%R -0.05% 16P 345CM\$ 353NM\$ 373FM\$ 273GM\$
 4.8PL -1.2DPR -0.5CCR 1.2HCR 2.88SCS
 AJCA 12/01/2015 ODAUS
 GPTAT 74%R 1.6 GJUI 21.1 GJPI 70%R 120

DAM:

HIGH LAWN MEDALIST MARVELOUS-ET
 JE840003011131738 GT8K JH1F JH2F
 DHIA HERD # 13-09-4535 CONTROL # 314
 2-00 305 2 12370 4.7 587 3.6 443 97DCR 1531C
 305 2X ME AVG 1L 16438M 765F 584P 2019C

2-03 81% 3-05 87%
 ST SR DF RA RW RL FA FU RH RUW UC UD TP TL RTR RTS
 40 47 40 28 43 26 26 35 36 42 38 22 33 27 36 31

PPA -653M 10F 3P / YD -640M 10F 3P
 CDCB GPTA 03/01/2016 2RECS 77%R 66%ILE
 82M 2F 9P 140CM\$ 128NM\$ 99FM\$ 99GM\$
 2.7PL -0.1DPR 0.2CCR 0.7HCR 2.95SCS
 AJCA 03/01/2016 GPTAT 75%R 0.7 GJUI 9.3 GJPI 72%R 54

BROTHER(S):

HIGH LAWN VIBRANT SCORE-ET AT GENEX / CRI
 GJPI 116 60%ILE
 HIGH LAWN VIBRANT SHOCK-ET AT ACCELERATED GENETICS
 GJPI 108 51%ILE

SISTER(S):

HIGH LAWN BLAISE RADIANCE 81%
 4-01 305 3 21100 3.4 722 2.8 595 99DCR 1972C
 HIGH LAWN VIBRANT VICTORIOUS-ET 81%
 2-00 305 2 15980 4.5 722 3.2 513 89DCR 1770C
 HIGH LAWN VIBRANT GLORIOUS-ET 80%
 2-00 305 3 18600 4.6 857 3.5 653 103DCR 2257C
 HIGH LAWN VIBRANT LUXURIOUS-ET 81%

WAUNAKEE LEGAL PERFORM

USA 066857901 GT50K JH1F JH2F 11JE1114
 CDCB GPTA 12/01/2015 1784DAUS 84HRDS 83%RIP
 99%R 1057M -0.10% 29F 41%ILE
 99%R -0.10% 18P 229CM\$ 247NM\$ 288FM\$ 154GM\$
 2.4PL -2.9DPR -0.6CCR 2.6HCR 2.79SCS
 AJCA 12/01/2015 679DAUS
 GPTAT 98%R 0.5 GJUI 9.3 GJPI 94%R 94

AHLEM HEADLINE MAID 34174-ET

USA 069041380 GT3K JH1F TATTOO / L4174
 DHIA HERD # 93-24-0224 CONTROL # 34174
 1-09 305 2 15200 5.1 771 3.5 536 97DCR 1853C
 3-01 305 3 21740 4.8 1038 3.5 761 96DCR 2630C
 305 2X ME AVG 2L 20754M 1007F 732P 2528C
 PPA 949M 59F -2P / YD -242M 0F -27P
 CDCB GPTA 03/01/2016 3RECS 81%R 88%ILE
 307M 13F 1P 210CM\$ 226NM\$ 264FM\$ 199GM\$
 4.8PL 0.9DPR -0.1CCR -0.1HCR 3.07SCS
 AJCA 03/01/2016 GPTAT 77%R 1.6 GJUI 19.0 GJPI 75%R 60

SUNSET CANYON MEDALIST-ET

USA 117013205 GT 50K JH1F JH2F 29JE3735
 CDCB GPTA 12/01/2015 1575DAUS 264HRDS 12%RIP
 99%R -255M 0.12% 10F 35%ILE
 99%R 0.04% -1P 228CM\$ 213NM\$ 178FM\$ 187GM\$
 4.4PL 0.7DPR 0.2CCR 1.0HCR 2.90SCS
 AJCA 12/01/2015 1057DAUS
 GPTAT 99%R 1.0 GJUI 27.4 GJPI 97%R 69

HIGH LAWN IMPULS EUREKA

USA 115348855 GT 3K JH1F TATTOO H164 / H164
 DHIA HERD # 14-10-0002 CONTROL # 8164
 1-10 305 2 17104 4.4 754 3.5 600 104DCR 2037C
 2-10 305 2 19050 4.6 882 3.6 689 104DCR 2366C
 4-01 305 2 22880 5.1 1158 3.7 846 103DCR 2926C
 5-04 305 2 21950 4.7 1036 3.9 863 104DCR 2858C
 6-05 240 3 13520 4.2 570 3.6 480 98DCR 1577C
 305 2X ME AVG 5L 20631M 961F 761P 2576C
 PPA 820M 46F 56P / YD 200M 27F 32P
 CDCB GPTA 03/01/2016 5RECS 84%R 70%ILE
 173M 10F 14P 157CM\$ 140NM\$ 99FM\$ 144GM\$
 1.3PL 0.9DPR 1.2CCR 0.2HCR 2.91SCS
 AJCA 03/01/2016 GPTAT 78%R 0.2 GJUI 1.1 GJPI 77%R 65
 SIRE: ISDK Q IMPULS GJPI 99 48%ILE

NEXT DAM:

HIGH LAWN MORGAN DIANNE 87%
 7-04 305 2 27510 4.7 1290 3.6 984 103DCR 3402C
 SIRE: WILSONVIEW KHAN MORGAN-ET GJPI -9 12%ILE

4TH DAM:

HIGH LAWN FREDRICO GLORY 80%
 6-02 305 2 20440 4.8 977 3.6 732 104DCR 2531C

LOT 315 SNO-KREST TEXAS ANNABELLE USA 119590852

BORN 09/01/2015 TATTOO / S584 P5
 FEMALE EFI 7.6%

SNOW WESLEY & BRENDA BREEDER & OWNER
 BROOKFIELD, VT
 802-728-5291

PA 564M 10F 20P
 216CM\$ 210NM\$ 197FM\$
 2.6PL -1.2DPR -0.8CCR -0.1HCR 2.98SCS
 PA TYPE 1.2 JPI 37%R 86
 ST SR DF RA RW RL FA
 -0.1 -0.2 0.8 H0.3 -0.2 P0.5 S0.3
 FU RH RUW UC UD TP TL
 1.3 1.7 1.3 0.3 S1.3 C0.5 S0.4

SELLING OPEN

SISTER(S):
 HIGH LAWN SAMSON ANNIE 85%

SIRE:
 HEARTLAND IRWIN TEXAS-ET
 USA 067312531 GT80K JH1F JH2F 7JE1354
 CDCB GPTA 12/01/2015
 75%R 458M -0.04% 15F 64%ILE
 76%R 0.02% 20P 354CM\$ 339NM\$ 305FM\$ 233GM\$
 5.6PL -1.9DPR -2.0CCR -0.2HCR 2.88SCS
 AJCA 12/01/2015 ODAUS
 GPTAT 75%R 1.7 GJUI 25.7 GJPI 72%R 118

DAM:
 HIGH LAWN IMPACT ANYA
 USA 117374616 GT50K JH1C JH2F TATTOO L514 / L514
 DHIA HERD # 13-09-4535 CONTROL # 1
 1-10 293 2 15850 4.6 727 3.8 607 103DCR 2007C
 2-10 292 2 14470 4.5 651 3.7 530 97DCR 1777C
 3-10 305 2 16600 4.5 742 3.7 606 97DCR 2028C
 4-10 185 2 8880 4.4 388 3.4 304 87DCR 1041C
 305 2X ME AVG 4L 17582M 775F 637P 2124C
 2-03 82% 3-04 85%
 ST SR DF RA RW RL FA FU RH RUW UC UD TP TL RTR RTS
 37 29 32 22 31 35 23 36 36 40 34 35 33 23 34 33
 PPA 1874M 38F 70P / YD 1381M 26F 55P
 CDCB GPTA 03/01/2016 4RECS 78%R 53%ILE
 669M 5F 19P 77CM\$ 81NM\$ 89FM\$ 76GM\$
 -0.5PL -0.4DPR 0.4CCR 0.1HCR 3.08SCS
 AJCA 03/01/2016 GPTAT 78%R 0.7 GJUI 7.5 GJPI 74%R 53

ALL LYNN'S VALENTINO IRWIN-ET
 USA 117423084 GT50K JH1C JH2F 7JE1163
 CDCB GPTA 12/01/2015 795DAUS 112HRDS 93%RIP
 98%R 507M 0.00% 24F 63%ILE
 98%R 0.00% 19P 341CM\$ 331NM\$ 307FM\$ 216GM\$
 5.0PL -2.4DPR -2.2CCR -0.2HCR 2.88SCS
 AJCA 12/01/2015 240DAUS
 GPTAT 95%R 1.9 GJUI 25.7 GJPI 93%R 114
 HEARTLAND NATHAN TEXAS-ET 95%
 USA 067041437 GT50K JH1F JH2F
 DHIA HERD # 48-89-0168 CONTROL # 1437
 2-10 305 3 21850 4.6 1008 3.9 843 93DCR 2785C
 3-11 305 3 26340 4.3 1130 3.8 991 92DCR 3185C
 5-01 305 3 25940 4.6 1185 3.7 963 94DCR 3232C
 7-00 183 3 17610 4.8 844 3.5 610 79DCR 2108C
 305 2X ME AVG 5L 21944M 1006F 828P 2737C
 PPA 1526M 25F 66P / YD 689M 21F 41P
 CDCB GPTA 03/01/2016 5RECS 88%R 76%ILE
 65M 3F 11P 182CM\$ 164NM\$ 121FM\$ 88GM\$
 3.0PL -1.9DPR -1.4CCR -0.3HCR 2.95SCS
 AJCA 03/01/2016 GPTAT 84%R 1.1 GJUI 17.7 GJPI 83%R 58

DUTCH HOLLOW IMPACT-ET
 USA 114698591 GT 50K JH1F JH2F 76JE158
 CDCB GPTA 12/01/2015 134DAUS 70HRDS 7%RIP
 94%R 718M -0.15% 4F 18%ILE
 94%R -0.02% 20P 64CM\$ 66NM\$ 72FM\$ 78GM\$
 -0.9PL 0.2DPR 0.9CCR -0.6HCR 3.00SCS
 AJCA 12/01/2015 90DAUS
 GPTAT 91%R 0.3 GJUI -6.5 GJPI 90%R 45
 HIGH LAWN MORGAN AMELIA 88%
 USA 114373885 GT TATTOO E952 / E952
 DHIA HERD # 14-10-0002 CONTROL # 5952
 2-03 305 2 16200 3.5 561 3.3 531 91DCR 1633C
 4-02 305 2 23310 4.7 1091 3.7 855 104DCR 2931C
 5-11 305 2 24360 4.8 1162 3.5 856 103DCR 2959C
 305 2X ME AVG 3L 21125M 917F 750P 2488C
 PPA 2452M 60F 96P / YD 980M 24F 44P
 CDCB PTA 12/01/2015 3RECS 59%R 26%ILE
 206M 5F 12P -15CM\$ -20NM\$ -35FM\$ -41GM\$
 -1.7PL -1.5DPR -1.6CCR -0.4HCR 3.15SCS
 AJCA 12/01/2015 PTAT 53%R 0.1 JUI -5.1 JPI 51%R 1
 SIRE: WILSONVIEW KHAN MORGAN-ET GJPI -9 12%ILE

NEXT DAM:
 HIGH LAWN PARAMOUNT ALICE 83%
 3-03 305 2 19260 5.2 1004 3.7 717 93DCR 2480C
 SIRE: ROCK ELLA PARAMOUNT-ET GJPI 6 16%ILE

4TH DAM:
 AMERICAN EMILY TWO 73%
 3-00 305 2 14500 3.8 550 3.4 491 98DCR 1560C

LOT 316 SNO-KREST SAMSON VIVIAN USA 119590870

BORN 09/02/2015 TATTOO / S585 P7
 FEMALE EFI 8.2%

PA 544M 27F 22P
 262CM\$ 250NM\$ 220FM\$
 2.0PL -0.9DPR -0.6CCR -0.4HCR 2.93SCS
 PA TYPE 1.7 JPI 40%R 104
 ST SR DF RA RW RL FA
 2.4 0.7 1.2 L0.6 1.0 P0.5 S0.6
 FU RH RUW UC UD TP TL
 1.2 1.8 1.4 0.1 S1.6 C0.6 L0.1

SELLING OPEN

SIRE:

DP VALENTINO SAMSON
 USA 067106977 GT50K JH1F JH2F 14JE576
 CDCB GPTA 12/01/2015 145DAUS 66HRDS 93%RIP
 94%R 684M 0.05% 43F 69%ILE
 94%R 0.00% 25P 364CM\$ 352NM\$ 322FM\$ 275GM\$
 3.1PL -1.5DPR -1.1CCR 1.1HCR 2.86SCS
 AJCA 12/01/2015 59DAUS
 GPTAT 88%R 2.2 GJUI 20.0 GJPI 88%R 136

DAM:

HIGH LAWN PLUS VANILLA
 JE840003011161740 GT8K JH1F JH2F
 DHIA HERD # 13-09-4535 CONTROL # 310
 1-10 305 2 14400 4.4 630 3.6 518 96DCR 1726C
 305 2X ME AVG 1L 19758M 847F 704P 2331C
 2-02 84% 3-04 85%

ST SR DF RA RW RL FA FU RH RUW UC UD TP TL RTR RTS
 43 38 41 36 36 31 26 34 46 47 18 32 17 15 21 35

PPA 1749M 27F 68P / YD 1727M 35F 68P
 CDCB GPTA 03/01/2016 2RECS 77%R 71%ILE
 403M 11F 19P 159CM\$ 147NM\$ 117FM\$ 128GM\$
 0.8PL -0.2DPR 0.0CCR -1.9HCR 3.00SCS
 AJCA 03/01/2016 GPTAT 76%R 1.1 GJUI 12.9 GJPI 72%R 71

SISTER(S):

HIGH LAWN FIESTY VICTORIA 81%
 3-01 305 2 24280 4.7 1136 3.2 770 103DCR 2657C
 HIGH LAWN IATOLA VIOLET 82%
 4-01 305 2 17840 5.6 998 4.2 754 90DCR 2612C
 HIGH LAWN DEACON VIPER 83%
 3-03 305 3 22790 3.8 869 3.2 722 102DCR 2387C

SNOW WESLEY & BRENDA BREEDER & OWNER
 BROOKFIELD, VT
 802-728-5291

ALL LYNN'S LOUIE VALENTINO-ET
 USA 116279413 GT50K JH1C JH2F 71E1038
 CDCB GPTA 12/01/2015 6736DAUS 725HRDS 20%RIP
 99%R 830M -0.06% 27F 68%ILE
 99%R -0.01% 28P 357CM\$ 351NM\$ 334FM\$ 242GM\$
 4.9PL -2.0DPR -2.5CCR 0.6HCR 2.96SCS

AJCA 12/01/2015 3376DAUS
 GPTAT 99%R 2.1 GJUI 19.6 GJPI 99%R 132

DP IATOLA FLOWER 16 90%
 USA 115517123 GT3K JH1F TATTOO / D016
 DHIA HERD # 92-20-7001 CONTROL # 16
 2-09 288 2 18910 5.0 937 3.6 674 103DCR 2330C
 3-08 305 2 20400 5.7 1171 3.7 764 104DCR 2643C
 305 2X ME AVG 2L 21920M 1158F 798P 2758C
 PPA 3308M 207F 116P / YD 2395M 165F 93P
 CDCB GPTA 03/01/2016 2RECS 86%R 91%ILE
 191M 39F 15P 265CM\$ 244NM\$ 195FM\$ 223GM\$
 1.2PL 0.1DPR -0.4CCR 0.3HCR 2.82SCS
 AJCA 03/01/2016 GPTAT 80%R 1.1 GJUI 12.9 GJPI 79%R 98

SWEETIE PLUS IATOLAS BOLD

USA 067129272 GT 50K JH1F JH2F 1JE711
 CDCB GPTA 12/01/2015 6548DAUS 652HRDS 31%RIP
 99%R 1236M -0.04% 50F 60%ILE
 99%R -0.01% 43P 323CM\$ 314NM\$ 290FM\$ 263GM\$
 -0.4PL -1.2DPR -1.5CCR -4.3HCR 3.02SCS

AJCA 12/01/2015 3261DAUS
 GPTAT 99%R 1.6 GJUI 9.2 GJPI 99%R 138

HIGH LAWN PARADE VERONICA

82%
 USA 114717191 GT 50K JH1C JH2F TATTOO F24 / F24
 DHIA HERD # 14-10-0002 CONTROL # 624
 2-00 305 2 16070 4.0 644 3.7 587 DHIR 1846C
 3-00 305 2 15960 4.8 764 3.8 603 104DCR 2059C
 4-01 305 2 19460 4.3 841 3.6 691 104DCR 2303C
 5-04 305 2 19620 4.4 869 3.6 706 103DCR 2369C
 7-00 305 2 19930 4.4 881 3.8 760 104DCR 2466C
 305 2X ME AVG 5L 19425M 840F 712P 2332C
 PPA 25M -44F 15P / YD -34M -44F 11P
 CDCB GPTA 03/01/2016 4RECS 83%R 21%ILE
 14M -22F 4P -40CM\$ -46NM\$ -58FM\$ -34GM\$
 0.2PL 0.3DPR 0.7CCR 0.3HCR 3.00SCS
 AJCA 03/01/2016 GPTAT 79%R 0.3 GJUI 0.4 GJPI 78%R 0
 SIRE: BW PARADE-ET GJPI 22 12%ILE

NEXT DAM:

TWO REASONS HL VIOLET 73%
 2-04 305 2 12520 4.4 545 3.5 434 98DCR 1472C
 SIRE: HL PITINO TWO REASONS-ET GJPI -128 0%ILE

4TH DAM:

GUARANTY VELVET VISION 77%
 6-10 305 2 18640 4.2 781 3.3 623 98DCR 2110C

LOT 317 SNO-KREST BARNABAS CEDAR USA 119590919

BORN 09/02/2015 TATTOO / S586 P4
 FEMALE EFI 8.0%

SNOW WESLEY & BRENDA BREEDER & OWNER
 BROOKFIELD, VT
 802-728-5291

PA -55M 33F 12P
 265CM\$ 241NM\$ 184FM\$
 2.4PL -0.8DPR -1.6CCR 0.7HCR 2.96SCS
 PA TYPE 1.4 JPI 29%R 79
 ST SR DF RA RW RL FA
 0.6 0.3 1.0 L0.4 0.3 P0.3 S0.8
 FU RH RUW UC UD TP TL
 1.0 1.1 0.8 0.6 S0.9 C1.1 L0.1

HEARTLAND MERCHANT TOPEKA-ET
 USA 067332021 GT50K JH1F JH2F 7JE1169
 CDCB GPTA 12/01/2015 3424DAUS 312HRDS 75%RIP
 99%R -77M 0.23% 40F 32%ILE
 99%R 0.07% 10P 217CM\$ 198NM\$ 152FM\$ 89GM\$
 1.6PL -3.3DPR -3.5CCR -2.0HCR 3.10SCS
 AJCA 12/01/2015 907DAUS
 GPTAT 98%R 2.0 GJUI 21.2 GJPI 95%R 54

SELLING OPEN

SIRE:
 JARS OF CLAY BARNABAS
 USA 067342492 GT80K JH1F JH2F 7JE1294
 CDCB GPTA 12/01/2015
 73%R 615M 0.07% 43F 62%ILE
 74%R 0.01% 25P 335CM\$ 324NM\$ 296FM\$ 233GM\$
 2.7PL -1.8DPR -3.5CCR -0.7HCR 2.99SCS
 AJCA 12/01/2015 ODAUS
 GPTAT 74%R 2.2 GJUI 20.8 GJPI 70%R 119

JARS OF CLAY VALENTINO BRIDGET 91%
 USA 067243298 GT50K JH1F JH2F
 DHIA HERD # 93-54-0855 CONTROL # 3298
 1-09 305 3 20640 4.3 893 3.3 684 95DCR 2362C
 2-11 305 3 26210 4.6 1194 3.4 903 83DCR 3120C
 305 2X ME AVG 2L 24711M 1102F 849P 2923C
 PPA 4465M 137F 117P / YD 3334M 99F 83P
 CDCB GPTA 03/01/2016 2RECS 82%R 99%ILE
 1075M 38F 31P 378CM\$ 378NM\$ 377FM\$ 304GM\$
 3.7PL -0.9DPR -1.8CCR 1.0HCR 2.88SCS
 AJCA 03/01/2016 GPTAT 81%R 1.9 GJUI 18.3 GJPI 77%R 151

DAM:
 DUSTY CREEK TBONE CELESTE
 USA 117309322 TATTOO / D0030
 DHIA HERD # 13-09-4535 CONTROL # 22
 2-11 305 2 13510 5.7 769 3.9 524 96DCR 1813C
 4-00 288 2 14210 5.9 835 3.9 561 97DCR 1942C
 305 2X ME AVG 2L 15843M 890F 608P 2106C
 3-06 83% 4-03 86%
 ST SR DF RA RW RL FA FU RH RUW UC UD TP TL RTR RTS
 36 28 38 22 38 35 27 34 41 37 26 28 28 22 28 20
 PPA -575M 104F 28P / YD -908M 80F 16P
 CDCB PTA 12/01/2015 3RECS 52%R 74%ILE
 -724M 22F -2P 194CM\$ 158NM\$ 72FM\$ 140GM\$
 2.1PL 0.2DPR 0.4CCR 2.0HCR 2.93SCS
 AJCA 12/01/2015 PTAT 49%R 0.5 JUI 5.7 JPI 46%R 39

RICHIES JACE TBONE A364
 USA 113672851 GT 50K JH1F JH2F 7JE1000
 CDCB GPTA 12/01/2015 16149DAUS 1448HRDS 9%RIP
 99%R -279M 0.23% 32F 20%ILE
 99%R 0.11% 12P 138CM\$ 105NM\$ 25FM\$ 68GM\$
 -0.9PL -1.8DPR -1.3CCR 1.9HCR 3.09SCS
 AJCA 12/01/2015 9481DAUS
 GPTAT 99%R 1.1 GJUI 7.4 GJPI 99%R 43
 BRIARHOME APPARTITION CRYSTAL 79%
 USA 116147925 GT TATTOO / DC812
 DHIA HERD # 13-11-0738 CONTROL # 30
 PPA -3034M -39F -68P / YD -3486M -50F -83P
 CDCB PTA 12/01/2015 1RECS 51%R 33%ILE
 -1260M -6F -24P 38CM\$ 9NM\$ -56FM\$ 37GM\$
 2.2PL 1.8DPR 1.6CCR 1.3HCR 2.86SCS
 AJCA 12/01/2015 PTAT 46%R -0.1 JUI 2.2 JPI 46%R -30
 SIRE: SUNSET CANYON APPARTITION-ET GJPI 66 48%ILE

NEXT DAM:
 BRIARHOME SULTAN CASEY 84%
 3-00 305 2 12320 4.9 605 3.8 462 99DCR 1598C
 SIRE: SHF CENTURION SULTAN GJPI -5 15%ILE

4TH DAM:
 BENDWOOD DESIGN CAMILLA-P 84%

LOT 318 SNO-KREST BARNABAS LASSIE{6} USA 119590946

BORN 09/05/2015 TATTOO / S587 P3
 FEMALE EFI 7.8%

SNOW WESLEY & BRENDA BREEDER & OWNER
 BROOKFIELD, VT
 802-728-5291

PA 398M 19F 10P
 172CM\$ 175NM\$ 180FM\$
 2.1PL -0.8DPR -1.9CCR -0.2HCR 2.93SCS
 PA TYPE 1.2 JPI 34%R 61
 ST SR DF RA RW RL FA
 1.0 0.3 0.9 L0.6 0.2 P0.3 S0.4
 FU RH RUW UC UD TP TL
 0.7 1.3 1.1 0.4 S0.8 C0.7 S0.3

SELLING OPEN

SIRE:

JARS OF CLAY BARNABAS
 USA 067342492 GT80K JH1F JH2F 7JE1294
 CDCB GPTA 12/01/2015
 73%R 615M 0.07% 43F 62%ILE
 74%R 0.01% 25P 335CM\$ 324NM\$ 296FM\$ 233GM\$
 2.7PL -1.8DPR -3.5CCR -0.7HCR 2.99SCS
 AJCA 12/01/2015 ODAUS
 GPTAT 74%R 2.2 GJUI 20.8 GJPI 70%R 119

DAM:

HIGH LAWN GORDO LORRETTA{5}
 USA 118757799 GT13K JH1F JH2F TATTOO / S557
 DHIA HERD # 13-09-4535 CONTROL # 557
 2-04 80%
 ST SR DF RA RW RL FA FU RH RUW UC UD TP TL RTR RTS
 26 25 32 25 20 38 17 31 37 30 31 36 23 13 34 28
 CDCB GPTA 03/01/2016 ORECS 70%R 37%ILE
 180M -5F -6P 9CM\$ 25NM\$ 64FM\$ 15GM\$
 1.5PL 0.2DPR -0.3CCR 0.3HCR 2.86SCS
 AJCA 03/01/2016 GPTAT 68%R 0.2 GJUI 3.7 GJPI 65%R 3

HEARTLAND MERCHANT TOPEKA-ET

USA 067332021 GT50K JH1F JH2F 7JE1169
 CDCB GPTA 12/01/2015 3424DAUS 312HRDS 75%RIP
 99%R -77M 0.23% 40F 32%ILE
 99%R 0.07% 10P 217CM\$ 198NM\$ 152FM\$ 89GM\$
 1.6PL -3.3DPR -3.5CCR -2.0HCR 3.10SCS
 AJCA 12/01/2015 907DAUS
 GPTAT 98%R 2.0 GJUI 21.2 GJPI 95%R 54
 JARS OF CLAY VALENTINO BRIDGET 91%
 USA 067243298 GT50K JH1F JH2F
 DHIA HERD # 93-54-0855 CONTROL # 3298
 1-09 305 3 20640 4.3 893 3.3 684 95DCR 2362C
 2-11 305 3 26210 4.6 1194 3.4 903 83DCR 3120C
 305 2X ME AVG 2L 24711M 1102F 849P 2923C
 PPA 4465M 137F 117P / YD 3334M 99F 83P
 CDCB GPTA 03/01/2016 2RECS 82%R 99%ILE
 1075M 38F 31P 378CM\$ 378NM\$ 377FM\$ 304GM\$
 3.7PL -0.9DPR -1.8CCR 1.0HCR 2.88SCS
 AJCA 03/01/2016 GPTAT 81%R 1.9 GJUI 18.3 GJPI 77%R 151

OOMSDALE HDLINE GARYN GORDO{4}-ET

USA 067138566 GT 50K JH1F JH2F 7JE1202
 CDCB GPTA 12/01/2015 35DAUS 25HRDS 97%RIP
 85%R 1185M -0.15% 25F 33%ILE
 86%R -0.09% 24P 176CM\$ 201NM\$ 258FM\$ 161GM\$
 1.6PL -0.7DPR -0.5CCR -0.6HCR 3.13SCS
 AJCA 12/01/2015 11DAUS
 GPTAT 77%R 1.7 GJUI 12.8 GJPI 79%R 89
 HIGH LAWN DEACON LUCKY GIRL 85%
 USA 116868932 GT TATTOO K409 / K409
 DHIA HERD # 13-09-4535 CONTROL # 110
 1-10 305 2 13340 5.0 666 3.4 457 103DCR 1579C
 2-11 305 2 17520 5.0 878 3.8 657 104DCR 2273C
 4-00 305 2 15270 4.7 725 3.6 552 97DCR 1908C
 305 2X ME AVG 3L 18024M 867F 640P 2211C
 PPA -604M -18F -20P / YD -422M -16F -17P
 CDCB PTA 12/01/2015 3RECS 56%R 20%ILE
 -111M -8F -6P -54CM\$ -49NM\$ -36FM\$ -86GM\$
 0.3PL -1.3DPR -2.6CCR 0.2HCR 3.03SCS
 AJCA 12/01/2015 PTAT 51%R 0.3 JUI -1.3 JPI 47%R -32
 SIRE: FAIRWAY TOPKICK DEACON-P GJPI -26 7%ILE

SISTER(S):

HIGH LAWN AMERICAN GEORGINA 81%
 2-09 305 2 17690 4.9 861 3.5 618 103DCR 2136C

NEXT DAM:

HIGH LAWN ADVENTURE GINA 76%
 5-02 305 2 18940 5.0 938 3.7 700 104DCR 2421C
 SIRE: MOLLY BROOK POSEIDON ADVENTURE GJPI -71 3%ILE

4TH DAM:

SAM GINGER THREE 90%
 6-02 305 2 19110 4.4 835 3.3 633 100DCR 2055C



MONTANA PRESERVE, E-92%
GRANDAM OF LOT 319



YANKEE BAND CITRA, E-91%
FOURTH DAM OF LOT 319

LOT 319 SNO-KREST TEXAS DIVA{5} USA 119591086

BORN 09/10/2015 TATTOO / S588 P6
FEMALE EFI 8.0%

PA 497M 19F 19P
251CM\$ 242NM\$ 221FM\$
3.1PL -1.4DPR -1.3CCR 0.4HCR 2.94SCS
PA TYPE 1.2 JPI 36%R 91
ST SR DF RA RW RL FA
0.3 -0.1 0.8 L1.1 -0.1 S0.2 S0.1
FU RH RUW UC UD TP TL
0.9 1.7 1.3 0.6 S0.7 C0.6 S0.2

SELLING OPEN

SIRE:

HEARTLAND IRWIN TEXAS-ET
USA 067312531 GT80K JH1F JH2F 7JE1354
CDCB GPTA 12/01/2015
75%R 458M -0.04% 15F 64%ILE
76%R 0.02% 20P 354CM\$ 339NM\$ 305FM\$ 233GM\$
5.6PL -1.9DPR -2.0CCR -0.2HCR 2.88SCS
AJCA 12/01/2015 ODAUS
GPTAT 75%R 1.7 GJUI 25.7 GJPI 72%R 118

DAM:

HIGH LAWN GOLDA DUTCHESS{4}-ET
JE840003011161746 GT8K JH1F JH2F
DHIA HERD # 13-09-4535 CONTROL # 209
1-11 305 2 13620 4.8 655 3.6 487 97DCR 1683C
305 2X ME AVG 1L 17891M 846F 640P 2212C
2-02 85% 2-10 87% 3-04 83%
ST SR DF RA RW RL FA FU RH RUW UC UD TP TL RTR RTS
38 46 22 23 39 28 27 34 36 30 35 28 33 22 41 36
PPA 788M 40F 37P / YD 631M 39F 34P
CDCB GPTA 03/01/2016 1RECS 76%R 71%ILE
535M 22F 18P 148CM\$ 145NM\$ 137FM\$ 114GM\$
0.5PL -0.8DPR -0.5CCR 0.9HCR 3.00SCS
AJCA 03/01/2016 GPTAT 75%R 0.7 GJUI 1.2 GJPI 71%R 64

BROTHER(S):

HIGH LAWN ACTION PACKED AT TAURUS SERVICE, INC.
GJPI -17 6%ILE

SISTER(S):

HIGH LAWN FREEDOM MERINGUE 80%
2-11 305 2 20990 4.6 964 3.6 753 93DCR 2585C
HIGH LAWN PRESCOTT COUNTESS-ET 84%
1-10 305 2 23650 3.9 927 3.6 846 101DCR 2658C
HIGH LAWN PRESCOTT EMPRESS-ET 81%
1-11 293 3 15800 5.1 800 3.9 617 99DCR 2136C

SNOW WESLEY & BRENDA BREEDER & OWNER
BROOKFIELD, VT
802-728-5291

ALL LYNNS VALENTINO IRWIN-ET

USA 117423084 GT50K JH1C JH2F 7JE1163
CDCB GPTA 12/01/2015 795DAUS 112HRDS 93%RIP
98%R 507M 0.00% 24F 63%ILE
98%R 0.00% 19P 341CM\$ 331NM\$ 307FM\$ 216GM\$
5.0PL -2.4DPR -2.2CCR -0.2HCR 2.88SCS
AJCA 12/01/2015 240DAUS
GPTAT 95%R 1.9 GJUI 25.7 GJPI 93%R 114

HEARTLAND NATHAN TEXAS-ET

USA 067041437 GT50K JH1F JH2F 95%
DHIA HERD # 48-89-0168 CONTROL # 1437
2-10 305 3 21850 4.6 1008 3.9 843 93DCR 2785C
3-11 305 3 26340 4.3 1130 3.8 991 92DCR 3185C
5-01 305 3 25940 4.6 1185 3.7 963 94DCR 3232C
7-00 183 3 17610 4.8 844 3.5 610 79DCR 2108C
305 2X ME AVG 5L 21944M 1006F 828P 2737C
PPA 1526M 25F 66P / YD 689M 21F 41P
CDCB GPTA 03/01/2016 5RECS 88%R 76%ILE
65M 3F 11P 182CM\$ 164NM\$ 121FM\$ 88GM\$
3.0PL -1.9DPR -1.4CCR -0.3HCR 2.95SCS
AJCA 03/01/2016 GPTAT 84%R 1.1 GJUI 17.7 GJPI 83%R 58

GR OOMSDALE TBONE GOLDA{3}-ET

USA 067080468 GT 50K JH1F JH2F 7JE1067
CDCB GPTA 12/01/2015 3381DAUS 252HRDS 22%RIP
99%R 1480M -0.08% 53F 39%ILE
99%R -0.02% 48P 240CM\$ 241NM\$ 240FM\$ 140GM\$
-1.2PL -4.2DPR -2.9CCR 3.0HCR 3.22SCS
AJCA 12/01/2015 1125DAUS
GPTAT 99%R 1.2 GJUI 2.9 GJPI 98%R 126

MONTANA PRESERVE

USA 111786828 GT JH1C TATTOO A545 / A545
DHIA HERD # 14-10-0002 CONTROL # 1545
2-01 305 2 18230 5.1 922 3.5 637 100DCR 2201C
3-04 305 2 22100 4.8 1065 3.5 773 98DCR 2672C
4-04 305 2 20950 4.8 1010 3.6 751 95DCR 2596C
5-07 305 2 20770 5.0 1032 3.7 761 93DCR 2632C
6-10 294 2 14690 4.4 643 3.3 488 92DCR 1685C
7-10 305 2 22430 4.5 1017 3.4 769 103DCR 2657C
8-11 305 2 20890 4.6 960 3.5 737 104DCR 2547C
10-03 305 2 20690 4.9 1005 3.4 704 104DCR 2432C
305 2X ME AVG 8L 20992M 1008F 736P 2543C
PPA 1521M 72F 54P / YD 158M 4F 4P
CDCB GPTA 03/01/2016 5RECS 74%R 35%ILE
-346M -10F -10P 20CM\$ 16NM\$ 7FM\$ 51GM\$
2.0PL 2.4DPR 1.0CCR -0.7HCR 2.90SCS
AJCA 03/01/2016 GPTAT 65%R 0.0 GJUI -3.3 GJPI 64%R -7
SIRE: ROCK MAPLE BROOK MONTANA-ET GJPI -59 4%ILE

SISTER(S):

SOONER ORANGE BLOSSOM 89%
1-11 305 2 17540 3.9 680 3.3 584 DHIR 1846C
BERRETTA P MELBA 85%
3-00 305 2 21200 4.3 912 3.7 788 98DCR 2554C
CHOICE APRICOT 81%
3-02 305 2 16300 4.3 697 3.5 564 99DCR 1896C

NEXT DAM:

PETER MARMALADE 90%
9-10 305 2 16290 4.7 771 3.4 548 99DCR 1893C
SIRE: HL CHOCOLATE PETER GJPI -163 0%ILE

4TH DAM:

YANKEE BAND CITRA 91%
5-02 305 2 15670 5.0 790 3.8 589 DHIR 1916C



MONTANA PRESERVE, E-92%
GRANDAM OF LOT 320



YANKEE BAND CITRA, E-91%
FOURTH DAM OF LOT 320

LOT 320 SNO-KREST TEXAS PRINCESS USA 119591116

BORN 09/30/2015 TATTOO / S589 P2
FEMALE EFI 8.1%

PA 33M 1F 4P
165CM\$ 159NM\$ 145FM\$
3.7PL -0.4DPR -0.1CCR 0.3HCR 2.96SCS
PA TYPE 1.2 JPI 30%R 47
ST SR DF RA RW RL FA
-0.2 -0.2 0.6 L0.4 -0.3 P0.2 S0.3
FU RH RUW UC UD TP TL
1.3 1.4 1.3 0.2 S1.1 C0.7 L0.0

SELLING OPEN

SIRE:

HEARTLAND IRWIN TEXAS-ET
USA 067312531 GT80K JH1F JH2F 7JE1354
CDCB GPTA 12/01/2015
75%R 458M -0.04% 15F 64%ILE
76%R 0.02% 20P 354CM\$ 339NM\$ 305FM\$ 233GM\$
5.6PL -1.9DPR -2.0CCR -0.2HCR 2.88SCS
AJCA 12/01/2015 ODAUS
GPTAT 75%R 1.7 GJUI 25.7 GJPI 72%R 118

DAM:

HIGH LAWN SAMBO PRINCESS-ET
JE840003011131737
DHIA HERD # 13-09-4535 CONTROL # 206
2-01 305 2 14170 4.6 656 3.4 480 97DCR 1658C
305 2X ME AVG 1L 18079M 823F 613P 2117C
2-03 84% 3-05 88%
ST SR DF RA RW RL FA FU RH RUW UC UD TP TL RTR RTS
36 36 35 18 37 29 23 45 42 37 35 34 36 25 38 28
PPA -314M -10F -14P / YD -141M -3F -9P
CDCB PTA 12/01/2015 1RECS 52%R 26%ILE
-393M -14F -13P -25CM\$ -22NM\$ -15FM\$ -1GM\$
1.7PL 1.2DPR 1.8CCR 0.7HCR 3.03SCS
AJCA 12/01/2015 PTAT 48%R 0.7 JUI 2.4 JPI 46%R -24

BROTHER(S):

HIGH LAWN ACTION PACKED AT TAURUS SERVICE, INC.
GJPI -17 6%ILE

SISTER(S):

HIGH LAWN FREEDOM MERINGUE 80%
2-11 305 2 20990 4.6 964 3.6 753 93DCR 2585C
HIGH LAWN PRESCOTT COUNTLESS-ET 84%
1-10 305 2 23650 3.9 927 3.6 846 101DCR 2658C
HIGH LAWN PRESCOTT EMPRESS-ET 81%
1-11 293 3 15800 5.1 800 3.9 617 99DCR 2136C

SNOW WESLEY & BRENDA BREEDER & OWNER
BROOKFIELD, VT
802-728-5291

ALL LYNNS VALENTINO IRWIN-ET

USA 117423084 GT50K JH1C JH2F 7JE1163
CDCB GPTA 12/01/2015 795DAUS 112HRDS 93%RIP
98%R 507M 0.00% 24F 63%ILE
98%R 0.00% 19P 341CM\$ 331NM\$ 307FM\$ 216GM\$
5.0PL -2.4DPR -2.2CCR -0.2HCR 2.88SCS
AJCA 12/01/2015 240DAUS
GPTAT 95%R 1.9 GJUI 25.7 GJPI 93%R 114

HEARTLAND NATHAN TEXAS-ET

USA 067041437 GT50K JH1F JH2F 95%
DHIA HERD # 48-89-0168 CONTROL # 1437
2-10 305 3 21850 4.6 1008 3.9 843 93DCR 2785C
3-11 305 3 26340 4.3 1130 3.8 991 92DCR 3185C
5-01 305 3 25940 4.6 1185 3.7 963 94DCR 3232C
7-00 183 3 17610 4.8 844 3.5 610 79DCR 2108C
305 2X ME AVG 5L 21944M 1006F 828P 2737C
PPA 1526M 25F 66P / YD 689M 21F 41P
CDCB GPTA 03/01/2016 5RECS 88%R 76%ILE
65M 3F 11P 182CM\$ 164NM\$ 121FM\$ 88GM\$
3.0PL -1.9DPR -1.4CCR -0.3HCR 2.95SCS
AJCA 03/01/2016 GPTAT 84%R 1.1 GJUI 17.7 GJPI 83%R 58

LESTER SAMBO

USA 000658836 GT 50K JH1F JH2F 7JE356
CDCB GPTA 12/01/2015 9191DAUS 2265HRDS 4%RIP
99%R -762M 0.07% -23F 5%ILE
99%R 0.02% -24P -116CM\$ -110NM\$ -95FM\$ -94GM\$
1.1PL 0.2DPR 1.9CCR 1.1HCR 3.15SCS
AJCA 12/01/2015 4444DAUS
GPTAT 99%R 1.2 GJUI 15.1 GJPI 99%R -62

MONTANA PRESERVE

USA 111786828 GT JH1C TATTOO A545 / A545
DHIA HERD # 14-10-0002 CONTROL # 1545
2-01 305 2 18230 5.1 922 3.5 637 100DCR 2201C
3-04 305 2 22100 4.8 1065 3.5 773 98DCR 2672C
4-04 305 2 20950 4.8 1010 3.6 751 95DCR 2596C
5-07 305 2 20770 5.0 1032 3.7 761 93DCR 2632C
6-10 294 2 14690 4.4 643 3.3 488 92DCR 1685C
7-10 305 2 22430 4.5 1017 3.4 769 103DCR 2657C
8-11 305 2 20890 4.6 960 3.5 737 104DCR 2547C
10-03 305 2 20690 4.9 1005 3.4 704 104DCR 2432C
305 2X ME AVG 8L 20992M 1008F 736P 2543C
PPA 1521M 72F 54P / YD 158M 4F 4P
CDCB GPTA 03/01/2016 5RECS 74%R 35%ILE
-346M -10F -10P 20CM\$ 16NM\$ 7FM\$ 51GM\$
2.0PL 2.4DPR 1.0CCR -0.7HCR 2.90SCS
AJCA 03/01/2016 GPTAT 65%R 0.0 GJUI -3.3 GJPI 64%R -7
SIRE: ROCK MAPLE BROOK MONTANA-ET GJPI -59 4%ILE

SISTER(S):

SOONER ORANGE BLOSSOM 89%
1-11 305 2 17540 3.9 680 3.3 584 DHIR 1846C
BERRETTA P MELBA 85%
3-00 305 2 21200 4.3 912 3.7 788 98DCR 2554C
CHOICE APRICOT 81%
3-02 305 2 16300 4.3 697 3.5 564 99DCR 1896C

NEXT DAM:

PETER MARMALADE 90%
9-10 305 2 16290 4.7 771 3.4 548 99DCR 1893C
SIRE: HL CHOCOLATE PETER GJPI -163 0%ILE

4TH DAM:

YANKEE BAND CITRA 91%
5-02 305 2 15670 5.0 790 3.8 589 DHIR 1916C



PETER YELLOW CHERRY, E-91%
SEVENTH DAM OF LOT 321

LOT 321 SNO-KREST BARNABAS RACHAEL USA 119590982

BORN 10/02/2015 TATTOO / S590 P5
FEMALE EFI 7.7%

SNOW WESLEY & BRENDA BREEDER & OWNER
BROOKFIELD, VT
802-728-5291

PA 433M 29F 21P
218CM\$ 206NM\$ 177FM\$
1.0PL -0.9DPR -1.5CCR -1.4HCR 3.04SCS
PA TYPE 1.4 JPI 36%R 82
ST SR DF RA RW RL FA
1.7 0.6 1.3 L0.7 0.7 P0.4 S0.7
FU RH RUW UC UD TP TL
1.0 1.6 1.3 0.2 S0.8 C0.9 L0.2

SELLING OPEN

SISTER(S):
HIGH LAWN RENEGADE RITA 81%

SIRE:
JARS OF CLAY BARNABAS
USA 067342492 GT80K JH1F JH2F 7JE1294
CDCB GPTA 12/01/2015
73%R 615M 0.07% 43F 62%ILE
74%R 0.01% 25P 335CM\$ 324NM\$ 296FM\$ 233GM\$
2.7PL -1.8DPR -3.5CCR -0.7HCR 2.99SCS
AJCA 12/01/2015 ODAUS
GPTAT 74%R 2.2 GJUI 20.8 GJPI 70%R 119

DAM:
HIGH LAWN PLUS RASPBERRY
USA 117600843 GT8K JH1C JH2F TATTOO M563 / M563
DHIA HERD # 13-09-4535 CONTROL # 21
2-03 305 2 14290 4.9 696 3.8 538 96DCR 1860C
3-04 299 2 16170 5.1 819 3.8 619 97DCR 2142C
305 2X ME AVG 2L 17739M 862F 668P 2300C
2-09 84% 3-06 88%
ST SR DF RA RW RL FA FU RH RUW UC UD TP TL RTR RTS
42 22 42 22 46 26 28 38 46 41 28 26 20 25 35 28
PPA 1180M 61F 67P / YD 1060M 67F 63P
CDCB GPTA 03/01/2016 2RECS 77%R 54%ILE
250M 15F 16P 100CM\$ 87NM\$ 57FM\$ 90GM\$
-0.7PL 0.1DPR 0.5CCR -2.0HCR 3.09SCS
AJCA 03/01/2016 GPTAT 76%R 0.6 GJUI 3.7 GJPI 72%R 44

SISTER(S):
HIGH LAWN VISIONARY JUNE BERRY 82%
2-00 305 3 18490 4.5 840 3.8 711 102DCR 2332C

HEARTLAND MERCHANT TOPEKA-ET
USA 067332021 GT50K JH1F JH2F 7JE1169
CDCB GPTA 12/01/2015 3424DAUS 312HRDS 75%RIP
99%R -77M 0.23% 40F 32%ILE
99%R 0.07% 10P 217CM\$ 198NM\$ 152FM\$ 89GM\$
1.6PL -3.3DPR -3.5CCR -2.0HCR 3.10SCS
AJCA 12/01/2015 907DAUS
GPTAT 98%R 2.0 GJUI 21.2 GJPI 95%R 54
JARS OF CLAY VALENTINO BRIDGET 91%
USA 067243298 GT50K JH1F JH2F
DHIA HERD # 93-54-0855 CONTROL # 3298
1-09 305 3 20640 4.3 893 3.3 684 95DCR 2362C
2-11 305 3 26210 4.6 1194 3.4 903 83DCR 3120C
305 2X ME AVG 2L 24711M 1102F 849P 2923C
PPA 4465M 137F 117P / YD 3334M 99F 83P
CDCB GPTA 03/01/2016 2RECS 82%R 99%ILE
1075M 38F 31P 378CM\$ 378NM\$ 377FM\$ 304GM\$
3.7PL -0.9DPR -1.8CCR 1.0HCR 2.88SCS
AJCA 03/01/2016 GPTAT 81%R 1.9 GJUI 18.3 GJPI 77%R 151

SWEETIE PLUS IATOLAS BOLD
USA 067129272 GT 50K JH1F JH2F 1JE711
CDCB GPTA 12/01/2015 6548DAUS 652HRDS 31%RIP
99%R 1236M -0.04% 50F 60%ILE
99%R -0.01% 43P 323CM\$ 314NM\$ 290FM\$ 263GM\$
-0.4PL -1.2DPR -1.5CCR -4.3HCR 3.02SCS
AJCA 12/01/2015 3261DAUS
GPTAT 99%R 1.6 GJUI 9.2 GJPI 99%R 138
HIGH LAWN MILLION BERRY 90%
USA 116119588 GT 3K JH1C TATTOO J249 / J249
DHIA HERD # 14-10-0002 CONTROL # 9249
2-02 305 2 14600 5.1 741 4.0 580 104DCR 1992C
3-03 305 2 17700 5.7 1011 4.2 739 103DCR 2560C
5-03 282 3 16090 4.5 721 3.6 583 103DCR 1962C
6-04 251 3 16010 5.1 813 4.0 644 101DCR 2196C
305 2X ME AVG 4L 17437M 912F 701P 2408C
PPA -496M 30F 31P / YD -682M 13F 14P
CDCB GPTA 03/01/2016 5RECS 76%R 41%ILE
-596M -4F -2P 70CM\$ 41NM\$ -28FM\$ 76GM\$
1.1PL 1.6DPR 2.7CCR 0.3HCR 2.94SCS
AJCA 03/01/2016 GPTAT 73%R -0.1 GJUI 5.5 GJPI 71%R 20
SIRE: SUNSET CANYON MILLION HEIR-ET GJPI 19 22%ILE

SISTER(S):
HIGH LAWN DENVER CELIA 85%
3-01 305 3 22800 4.5 1037 3.9 881 103DCR 2884C

NEXT DAM:
HIGH LAWN PREMIER CHERRY 83%
4-04 305 2 19060 4.3 829 3.7 714 104DCR 2318C
SIRE: HIGH LAWN FREDRICO PREMIER GJPI -8 9%ILE

4TH DAM:
DECLO CHEERY CHERRY 84%
2-00 305 2 15770 4.3 685 3.7 576 100DCR 1895C

LOT 322 SNO-KREST TEXAS GENIE USA 119590311

BORN 10/10/2015 TATTOO / S591 P4
 FEMALE EFI 6.9%

SNOW WESLEY & BRENDA BREEDER & OWNER
 BROOKFIELD, VT
 802-728-5291

PA -147M 19F 7P
 279CM\$ 254NM\$ 198FM\$
 4.0PL -0.9DPR -0.3CCR 0.3HCR 2.81SCS
 PA TYPE 0.9 JPI 36%R 78
 ST SR DF RA RW RL FA
 -0.4 -0.3 0.4 L0.7 -0.2 P0.1 S0.2
 FU RH RUW UC UD TP TL
 1.0 1.6 1.2 0.2 S1.4 C0.2 S0.6

ALL LYNN'S VALENTINO IRWIN-ET
 USA 117423084 GT50K JH1C JH2F 7JE1163
 CDCB GPTA 12/01/2015 795DAUS 112HRDS 93%RIP
 98%R 507M 0.00% 24F 63%ILE
 98%R 0.00% 19P 341CM\$ 331NM\$ 307FM\$ 216GM\$
 5.0PL -2.4DPR -2.2CCR -0.2HCR 2.88SCS
 AJCA 12/01/2015 240DAUS
 GPTAT 95%R 1.9 GJUI 25.7 GJPI 93%R 114

SELLING OPEN

SIRE:
 HEARTLAND IRWIN TEXAS-ET
 USA 067312531 GT80K JH1F JH2F 7JE1354
 CDCB GPTA 12/01/2015
 75%R 458M -0.04% 15F 64%ILE
 76%R 0.02% 20P 354CM\$ 339NM\$ 305FM\$ 233GM\$
 5.6PL -1.9DPR -2.0CCR -0.2HCR 2.88SCS
 AJCA 12/01/2015 ODAUS
 GPTAT 75%R 1.7 GJUI 25.7 GJPI 72%R 118

DAM:
 DBW ZUMA GYPSY
 USA 118234470 GT13K JH1F JH2F TATTOO DBW / K7
 DHIA HERD # 13-09-4535 CONTROL # 304
 2-00 305 2 12800 5.7 726 3.8 487 97DCR 1685C
 305 2X ME AVG 1L 16563M 924F 631P 2183C
 2-03 83% 3-05 86%
 ST SR DF RA RW RL FA FU RH RUW UC UD TP TL RTR RTS
 33 37 38 20 32 27 26 26 46 33 26 34 32 27 32 34
 PPA -1212M 80F 9P / YD -1181M 88F 13P
 CDCB GPTA 03/01/2016 1RECS 76%R 77%ILE
 -751M 23F -7P 204CM\$ 169NM\$ 90FM\$ 150GM\$
 2.4PL 0.1DPR 1.4CCR 0.7HCR 2.73SCS
 AJCA 03/01/2016 GPTAT 74%R 0.1 GJUI 5.0 GJPI 71%R 37

SISTER(S):
 DBW LEGAL ELLEN 91%
 4-00 300 2 17060 4.8 818 3.9 667 101DCR 2236C
 DBW HEADLINE FAITH 82%
 3-01 305 2 17110 4.1 697 3.3 563 102DCR 1893C

HEARTLAND NATHAN TEXAS-ET 95%
 USA 067041437 GT50K JH1F JH2F
 DHIA HERD # 48-89-0168 CONTROL # 1437
 2-10 305 3 21850 4.6 1008 3.9 843 93DCR 2785C
 3-11 305 3 26340 4.3 1130 3.8 991 92DCR 3185C
 5-01 305 3 25940 4.6 1185 3.7 963 94DCR 3232C
 7-00 183 3 17610 4.8 844 3.5 610 79DCR 2108C
 305 2X ME AVG 5L 21944M 1006F 828P 2737C
 PPA 1526M 25F 66P / YD 689M 21F 41P
 CDCB GPTA 03/01/2016 5RECS 88%R 76%ILE
 65M 3F 11P 182CM\$ 164NM\$ 121FM\$ 88GM\$
 3.0PL -1.9DPR -1.4CCR -0.3HCR 2.95SCS
 AJCA 03/01/2016 GPTAT 84%R 1.1 GJUI 17.7 GJPI 83%R 58

ISDK DJ ZUMA
 JEDNK000000302730 GT 50K JH1F JH2F 236JE146
 CDCB GPTA 12/01/2015 14879DAUS 1242HRDS 25%RIP
 99%R -851M 0.32% 21F 58%ILE
 99%R 0.14% -4P 354CM\$ 308NM\$ 202FM\$ 337GM\$
 4.5PL 2.5DPR 4.2CCR 3.0HCR 2.73SCS
 AJCA 12/01/2015 8891DAUS
 GPTAT 99%R 0.5 GJUI 18.6 GJPI 98%R 91

DBW HOVBORG CAREY 92%
 USA 116285210 GT TATTOO DBW / F10
 DHIA HERD # 13-09-0435 CONTROL # 457
 2-00 300 2 16030 5.1 815 3.5 567 100DCR 1960C
 2-11 301 2 16320 5.4 889 4.0 645 102DCR 2233C
 3-11 305 2 19460 5.3 1033 3.8 744 102DCR 2574C
 5-03 305 2 19910 5.3 1051 3.7 733 101DCR 2535C
 6-03 292 2 17170 5.3 909 3.7 633 101DCR 2189C
 305 2X ME AVG 5L 19475M 1012F 722P 2499C
 PPA 1201M 155F 75P / YD -275M 80F 24P
 CDCB PTA 12/01/2015 5RECS 61%R 77%ILE
 -394M 27F 4P 206CM\$ 170NM\$ 86FM\$ 139GM\$
 1.3PL -0.6DPR 0.6CCR 1.5HCR 2.72SCS
 AJCA 12/01/2015 PTAT 53%R 0.1 JUI 7.7 JPI 51%R 63
 SIRE: ISDK DJ HOVBORG GJPI 20 20%ILE

SISTER(S):
 DBW MAXIMUS ZENIA 84%
 4-01 305 2 18820 5.3 999 3.7 687 102DCR 2376C

NEXT DAM:
 DBW PARAGON YVETTE-P 90%
 4-08 285 2 15550 4.8 742 3.5 552 101DCR 1908C
 SIRE: H&B ALF PARAGON-ET GJPI -32 6%ILE

4TH DAM:
 DBW DIVIDEND VERMONT-P 91%
 5-11 305 2 19090 4.3 827 3.6 678 99DCR 2263C

LOT 323 DUTCH HOLLOW PRINCE LYRE JE840003123600511 GT13K

BORN 08/08/2014 TATTOO / G652 P8
 FEMALE EFI 7.6% AMERICAN ID 5652 / 5652
 JH1F JH2F

CHITTENDEN, PAUL C BREEDER & OWNER
 SCHODACK LANDING, NY
 518-732-4729

CDCB GPTA 03/01/2016 ORECS 68%R 93%ILE
 139M 24F 19P 287CM\$ 259NM\$ 192FM\$ 259GM\$
 2.5PL 1.0DPR 2.3CCR 1.0HCR 2.92SCS
 AJCA 03/01/2016 GPTAT 68%R 0.6 GJUI 4.3 GJPI 64%R 102
 ST SR DF RA RW RL FA
 0.2 -0.1 0.3 H0.1 -0.1 S0.1 S0.2
 FU RH RUW UC UD TP TL
 0.3 0.1 0.1 0.1 S0.5 C0.0 S0.2

BRED: 08/26/2015 DUE: 05/31/2016 TO
 DUTCH HOLLOW SAILOR{5}-ET
 JE840003123600501
 CDCB GPTA 03/01/2016
 67%R 615M 0.02% 32F 88%ILE
 68%R 0.01% 23P 460CM\$ 444NM\$ 406FM\$ 374GM\$
 6.1PL -0.1DPR 0.1CCR 1.6HCR 2.74SCS
 AJCA 03/01/2016 ODAUS
 GPTAT 68%R 1.8 GJUI 22.4 GJPI 64%R 161

SIRE:
 WINDHAVENS VISIONARY PRINCE
 USA 118065166 GT50K JH1C JH2F 14JE606
 CDCB GPTA 12/01/2015
 72%R 709M -0.04% 27F 64%ILE
 73%R 0.05% 36P 371CM\$ 344NM\$ 278FM\$ 281GM\$
 3.0PL -1.2DPR 0.5CCR 1.0HCR 2.93SCS
 AJCA 12/01/2015 ODAUS
 GPTAT 73%R 1.5 GJUI 14.5 GJPI 69%R 148

DAM:
 DUTCH HOLLOW APPLEJACK LYRIA
 USA 067184604 TATTOO / F604
 DHIA HERD # 21-10-0357 CONTROL # 4604
 1-11 305 3 15980 5.1 817 3.7 594 100DCR 2055C
 2-11 301 3 16940 5.2 880 3.7 630 102DCR 2179C
 305 2X ME AVG 3L 16302M 820F 606P 2083C
 2-00 80% 3-06 83%
 ST SR DF RA RW RL FA FU RH RUW UC UD TP TL RTR RTS
 35 37 40 26 31 32 24 27 36 28 36 27 38 22 37 28
 PPA -1768M -68F -26P / YD -1354M -36F -9P
 CDCB PTA 12/01/2015 3RECS 58%R 55%ILE
 -282M 1F 5P 112CM\$ 90NM\$ 36FM\$ 133GM\$
 1.4PL 2.2DPR 3.1CCR 1.0HCR 3.04SCS
 AJCA 12/01/2015 PTAT 51%R 0.5 JUI 1.4 JPI 48%R 39

ALL LYNN'S LEGAL VISIONARY-ET
 USA 117222740 GT50K JH1C JH2F 29JE3761
 CDCB GPTA 12/01/2015 1624DAUS 242HRDS 54%RIP
 99%R 854M -0.02% 37F 85%ILE
 99%R 0.06% 43P 456CM\$ 423NM\$ 342FM\$ 323GM\$
 3.8PL -2.8DPR 1.2CCR 3.7HCR 2.90SCS
 AJCA 12/01/2015 722DAUS
 GPTAT 98%R 1.0 GJUI 13.5 GJPI 95%R 177
 WINDHAVENS IMPULS PRECISE 90%
 USA 067036676 GT8K JH1F JH2F
 DHIA HERD # 35-09-0774 CONTROL # 676
 1-11 305 2 15280 4.6 700 3.6 554 94DCR 1888C
 3-01 299 2 15580 4.6 714 3.8 586 93DCR 1956C
 4-02 305 2 15570 4.5 702 3.6 564 93DCR 1905C
 5-01 305 2 16320 4.3 703 3.8 622 91DCR 1990C
 305 2X ME AVG 4L 17551M 788F 650P 2163C
 PPA 1854M 76F 94P / YD 1234M 51F 69P
 CDCB GPTA 03/01/2016 4RECS 76%R 54%ILE
 511M 13F 28P 103CM\$ 86NM\$ 42FM\$ 65GM\$
 -1.1PL -0.9DPR -0.5CCR -1.3HCR 3.11SCS
 AJCA 03/01/2016 GPTAT 76%R 0.2 GJUI -4.9 GJPI 72%R 57

STEINHAUERS IATOLA APPLEJACK
 USA 115488982 GT 50K JH1F JH2F 11JE968
 CDCB GPTA 12/01/2015 945DAUS 154HRDS 37%RIP
 98%R -326M 0.16% 15F 22%ILE
 98%R 0.08% 4P 147CM\$ 132NM\$ 93FM\$ 206GM\$
 0.7PL 2.9DPR 3.2CCR 1.5HCR 3.26SCS
 AJCA 12/01/2015 601DAUS
 GPTAT 98%R 1.6 GJUI 18.5 GJPI 96%R 50
 DUTCH HOLLOW ABE LYRE 80%
 USA 114707411 GT TATTOO E154 / E154
 DHIA HERD # 21-10-0357 CONTROL # 3154
 1-11 305 3 18410 4.5 827 3.7 684 100DCR 2273C
 3-00 305 3 22820 4.3 987 3.7 845 102DCR 2753C
 4-00 305 3 24700 4.9 1214 3.7 902 102DCR 3119C
 5-00 305 3 23140 4.5 1036 3.7 851 102DCR 2838C
 6-00 298 3 21700 4.4 951 3.6 772 102DCR 2591C
 6-11 305 3 24250 4.4 1058 3.6 879 102DCR 2912C
 305 2X ME AVG 6L 22250M 1020F 816P 2747C
 PPA 1371M 30F 77P / YD 499M 14F 42P
 CDCB PTA 12/01/2015 5RECS 65%R 57%ILE
 37M 4F 14P 123CM\$ 96NM\$ 32FM\$ 101GM\$
 1.0PL 0.8DPR 2.0CCR 0.2HCR 2.84SCS
 AJCA 12/01/2015 PTAT 53%R -1.1 JUI -17.7 JPI 54%R 45
 SIRE: AHLEM LEMVIG ABE-ET GJPI 80 38%ILE

NEXT DAM:
 DUTCH HOLLOW PARADE LYRE
 SIRE: BW PARADE-ET GJPI 22 12%ILE

4TH DAM:
 DUTCH HOLLOW CISCO LYRIC 86%
 7-11 304 2 21110 5.2 1090 3.4 715 99DCR 2470C

LOT 324 DUTCH HOLLOW FASTRACK WISH-P JE840003123600516 GT13K

BORN 08/06/2014 TATTOO / G647 P7
 FEMALE EFI 7.9% AMERICAN ID 5647 / 5647
 JH1F JH2F

CHITTENDEN, PAUL C BREEDER & OWNER
 SCHODACK LANDING, NY
 518-732-4729

CDCB GPTA 03/01/2016 ORECS 72%R 91%ILE
 24M 14F 12P 260CM\$ 247NM\$ 214FM\$ 276GM\$
 4.1PL 2.7DPR 2.8CCR 0.8HCR 3.19SCS
 AJCA 03/01/2016 GPTAT 72%R 0.4 GJUI 7.6 GJPI 68%R 82
 ST SR DF RA RW RL FA
 0.2 0.1 -0.2 L1.0 0.0 P0.7 S0.4
 FU RH RUW UC UD TP TL
 1.0 0.7 0.5 -0.6 S0.9 C0.6 L0.0

BRED: 09/10/2015 DUE: 06/15/2016 TO
 DUTCH HOLLOW SAILOR{5}-ET
 JE840003123600501
 CDCB GPTA 03/01/2016
 67%R 615M 0.02% 32F 88%ILE
 68%R 0.01% 23P 460CM\$ 444NM\$ 406FM\$ 374GM\$
 6.1PL -0.1DPR 0.1CCR 1.6HCR 2.74SCS
 AJCA 03/01/2016 ODAUS
 GPTAT 68%R 1.8 GJUI 22.4 GJPI 64%R 161

SIRE:
 BW FASTRACK-ET
 USA 117460119 GT50K JH1F JH2F 7JE1190
 CDCB GPTA 12/01/2015 898DAUS 149HRDS 68%RIP
 98%R 259M 0.19% 50F 87%ILE
 98%R 0.07% 22P 462CM\$ 438NM\$ 378FM\$ 394GM\$
 5.4PL 0.9DPR 0.8CCR -0.3HCR 2.99SCS
 AJCA 12/01/2015 431DAUS
 GPTAT 97%R 0.7 GJUI 11.9 GJPI 93%R 143

DAM:
 DUTCH HOLLOW VOLTAGE WISHES-P
 USA 067184932 TATTOO / F932
 DHIA HERD # 21-10-0357 CONTROL # 4932
 1-11 305 3 17420 4.8 835 3.6 635 101DCR 2196C
 305 2X ME AVG 1L 20991M 1014F 772P 2670C
 2-06 82% 3-01 85%
 ST SR DF RA RW RL FA FU RH RUW UC UD TP TL RTR RTS
 43 26 32 23 43 32 24 29 50 50 31 26 30 26 42 30
 PPA -93M -53F 35P / YD 168M -40F 43P
 CDCB PTA 12/01/2015 2RECS 55%R 43%ILE
 -86M -14F 10P 68CM\$ 48NM\$ 0FM\$ 71GM\$
 0.9PL 0.9DPR 2.0CCR 2.0HCR 3.05SCS
 AJCA 12/01/2015 PTAT 52%R 0.4 JUI 0.4 JPI 47%R 31

SISTER(S):
 DUTCH HOLLOW MYGENT WREN-P 85%
 2-04 304 3 19960 4.1 821 3.3 655 102DCR 2218C

BW RENEGADE-ET
 USA 115883929 GT50K JH1F JH2F 200JE60
 CDCB GPTA 12/01/2015 6405DAUS 502HRDS 17%RIP
 99%R -177M 0.32% 54F 70%ILE
 99%R 0.12% 16P 395CM\$ 358NM\$ 269FM\$ 336GM\$
 3.4PL 0.7DPR 1.5CCR 1.3HCR 3.01SCS
 AJCA 12/01/2015 2356DAUS
 GPTAT 99%R 0.3 GJUI -0.6 GJPI 99%R 108

BW AVERY SUZANNE ET119-ET 90%
 USA 110834126 GT50K JH1C JH2F TATTOO ET119 / ET119
 DHIA HERD # 93-52-0150 CONTROL # 372
 2-11 305 2 24100 5.0 1195 3.3 797 95DCR 2752C
 365 2 28140 5.0 1395 3.3 942 DHIR 3254C
 5-00 305 3 22660 4.7 1070 3.4 772 94DCR 2667C
 365 3 26720 4.7 1252 3.4 909 DHIR 3141C
 305 2X ME AVG 3L 21613M 1026F 727P 2510C
 PPA 971M 39F 17P / YD 1066M 42F 29P
 CDCB GPTA 03/01/2016 3RECS 94%R 83%ILE
 299M 8F 6P 190CM\$ 197NM\$ 213FM\$ 205GM\$
 4.4PL 2.0DPR 2.2CCR 0.8HCR 3.06SCS
 AJCA 03/01/2016 GPTAT 90%R 0.0 GJUI 8.2 GJPI 89%R 67

ALL LYNNS CELEBRITY VOLTAGE-ET
 USA 117123881 GT 50K JH1F JH2F 11JE1091
 CDCB GPTA 12/01/2015 2011DAUS 79HRDS 65%RIP
 99%R 761M -0.05% 25F 38%ILE
 99%R 0.05% 38P 247CM\$ 229NM\$ 185FM\$ 217GM\$
 0.9PL -0.1DPR 1.1CCR 2.8HCR 3.26SCS
 AJCA 12/01/2015 1085DAUS
 GPTAT 98%R -0.1 GJUI -8.0 GJPI 95%R 107

DUTCH HOLLOW BELMONT WISH-P 81%
 USA 114914440 GT TATTOO E194 / E194
 DHIA HERD # 21-10-0357 CONTROL # 3194
 1-09 305 3 13370 4.9 658 3.8 507 100DCR 1754C
 2-11 303 3 14290 5.5 788 3.9 557 102DCR 1928C
 3-11 305 3 19620 5.0 983 3.5 692 102DCR 2392C
 4-11 281 3 16590 5.2 857 3.8 623 102DCR 2155C
 5-10 268 3 12920 4.3 560 3.8 486 101DCR 1571C
 6-09 199 3 10580 4.3 453 3.6 376 97DCR 1246C
 305 2X ME AVG 6L 15121M 746F 563P 1924C
 PPA -3338M -130F -89P / YD -2406M -101F -66P
 CDCB PTA 12/01/2015 5RECS 64%R 5%ILE
 -1058M -47F -30P -187CM\$ -193NM\$ -204FM\$ -118GM\$
 0.4PL 2.3DPR 2.8CCR 1.0HCR 2.93SCS
 AJCA 12/01/2015 PTAT 58%R 0.4 JUI 6.3 JPI 53%R -83
 SIRE: SILVER SPRING BELMONT GJPI -56 6%ILE

SISTER(S):
 DUTCH HOLLOW PARAMOUNT WHITNEY-P 87%
 1-09 305 2 18820 4.4 831 3.5 668 100DCR 2255C
 DUTCH HOLLOW BOMBER WILLA 81%
 1-10 305 3 16900 4.3 720 3.2 538 100DCR 1857C
 DUTCH HOLLOW G MEDAL WILMA-P 83%
 7-02 305 3 25200 3.8 954 3.4 859 102DCR 2717C
 DUTCH HOLLOW LEGION WILLOW-P 86%
 3-01 305 3 20520 4.8 978 3.2 660 102DCR 2278C

NEXT DAM:
 DUTCH HOLLOW PITINO WILLOW-P-ET 90%
 6-00 305 3 22020 4.2 929 3.3 736 100DCR 2503C
 SIRE: ALTHEAS LES PITINO AL-TOP-ET GJPI -108 1%ILE

4TH DAM:
 SHAKER VIEW OPPORTUNITY WISP-P 80%
 8-01 305 2 22900 4.3 975 3.3 765 DHIR 2484C

LOT 325 DUTCH HOLLOW VIGILANCE QUEST JE840003123600606 GT13K

BORN 05/13/2014 TATTOO / G557 P8
 FEMALE EFI 7.5% AMERICAN ID 5557 / 5557
 JH1C JH2F

CHITTENDEN, BRIAN K BREEDER & OWNER
 SCHODACK LANDING, NY

CDCB GPTA 03/01/2016 ORECS 69%R 92%ILE
 458M 13F 16P 262CM\$ 254NM\$ 235FM\$ 229GM\$
 3.4PL 0.2DPR 1.4CCR 1.6HCR 2.84SCS
 AJCA 03/01/2016 GPTAT 69%R 0.2 GJUI 7.0 GJPI 65%R 95
 ST SR DF RA RW RL FA
 -1.0 -0.4 0.0 L0.3 -0.3 S0.0 L0.3
 FU RH RUW UC UD TP TL
 0.8 0.9 0.7 -0.2 S0.7 W0.5 S0.2

BRED: 09/01/2015 DUE: 06/06/2016 TO
 DUTCH HOLLOW SAILOR{5}-ET
 JE840003123600501
 CDCB GPTA 03/01/2016
 67%R 615M 0.02% 32F 88%ILE
 68%R 0.01% 23P 460CM\$ 444NM\$ 406FM\$ 374GM\$
 6.1PL -0.1DPR 0.1CCR 1.6HCR 2.74SCS
 AJCA 03/01/2016 ODAUS
 GPTAT 68%R 1.8 GJUI 22.4 GJPI 64%R 161

SISTER(S):
 DUTCH HOLLOW GERRY QUAN{4} 81%
 1-11 305 3 19380 5.0 960 3.7 713 100DCR 2466C
 DUTCH HOLLOW DEVOTION QUEST 85%
 2-01 305 3 19070 5.3 1016 3.3 628 101DCR 2168C

SIRE:
 DUTCH HOLLOW VIGILANCE-ET
 USA 067184858 GT50K JH1F JH2F 293E3858
 CDCB GPTA 12/01/2015
 75%R 985M -0.09% 29F 86%ILE
 76%R 0.01% 36P 449CM\$ 432NM\$ 392FM\$ 350GM\$
 5.0PL -1.3DPR 0.6CCR 2.3HCR 2.80SCS
 AJCA 12/01/2015 ODAUS
 GPTAT 75%R 0.6 GJUI 9.8 GJPI 72%R 167

DAM:
 DUTCH HOLLOW TRADITION QUINCE
 USA 067184266 TATTOO / F266
 DHIA HERD # 21-10-0357 CONTROL # 4266
 1-09 304 3 16920 5.1 856 3.6 605 101DCR 2091C
 2-08 305 3 20470 5.5 1127 3.6 742 102DCR 2566C
 3-10 298 3 20620 5.4 1116 3.5 719 102DCR 2485C
 4-09 304 3 19070 4.7 905 3.5 665 102DCR 2298C
 305 2X ME AVG 4L 19474M 1044F 708P 2447C
 2-00 84% 3-02 90%
 ST SR DF RA RW RL FA FU RH RUW UC UD TP TL RTR RTS
 24 28 42 27 36 23 34 36 43 37 26 28 37 28 35 32
 PPA -1035M 43F -6P / YD -1270M 25F -20P
 CDCB PTA 12/01/2015 4RECS 62%R 63%ILE
 -708M 7F -12P 135CM\$ 117NM\$ 76FM\$ 160GM\$
 2.3PL 2.5DPR 2.7CCR 1.2HCR 2.96SCS
 AJCA 12/01/2015 PTAT 52%R 1.1 JUI 11.8 JPI 50%R 20

SISTER(S):
 DUTCH HOLLOW MIK QUAIL 84%
 3-06 305 3 26990 5.2 1406 3.4 920 102DCR 3178C

ALL LYNN'S LEGAL VISIONARY-ET
 USA 117222740 GT50K JH1C JH2F 293E3761
 CDCB GPTA 12/01/2015 1624DAUS 242HRDS 54%RIP
 99%R 854M -0.02% 37F 85%ILE
 99%R 0.06% 43P 456CM\$ 423NM\$ 342FM\$ 323GM\$
 3.8PL -2.8DPR 1.2CCR 3.7HCR 2.90SCS
 AJCA 12/01/2015 722DAUS
 GPTAT 98%R 1.0 GJUI 13.5 GJPI 95%R 177

DUTCH HOLLOW LOUIE CHARITY 86%
 USA 115372430 GI JH1C TATTOO E346 / E346
 DHIA HERD # 21-10-0357 CONTROL # 3346
 1-09 305 3 24420 4.2 1015 3.3 801 101DCR 2730C
 2-10 305 3 26150 4.7 1232 3.4 896 102DCR 3096C
 305 2X ME AVG 3L 22759M 1039F 764P 2625C
 PPA 4028M 114F 122P / YD 2922M 79F 92P
 CDCB GPTA 03/01/2016 3RECS 91%R 92%ILE
 1060M 23F 33P 260CM\$ 255NM\$ 244FM\$ 196GM\$
 2.1PL -0.7DPR -2.0CCR -0.8HCR 2.88SCS
 AJCA 03/01/2016 GPTAT 87%R 0.3 GJUI -0.4 GJPI 86%R 115

FAMILY HILL CIR TRADITION-ET
 USA 116250269 GT 50K JH1F JH2F 73E1019
 CDCB GPTA 12/01/2015 236DAUS 94HRDS 18%RIP
 96%R -1153M 0.22% -13F 9%ILE
 96%R 0.08% -27P -22CM\$ -37NM\$ -70FM\$ 0GM\$
 1.5PL 1.4DPR 1.7CCR 1.0HCR 2.97SCS
 AJCA 12/01/2015 105DAUS
 GPTAT 92%R 1.3 GJUI 22.6 GJPI 92%R -36

DUTCH HOLLOW LAUNCH QUEEN 82%
 USA 115161407 GT TATTOO E262 / E262
 DHIA HERD # 21-10-0357 CONTROL # 3262
 2-00 305 3 21090 4.6 963 3.4 707 101DCR 2442C
 3-00 305 3 24000 5.1 1218 3.5 829 102DCR 2865C
 305 2X ME AVG 2L 24615M 1214F 854P 2950C
 PPA 1165M 81F 39P / YD 429M 53F 20P
 CDCB PTA 12/01/2015 2RECS 62%R 39%ILE
 -199M 10F 0P 41CM\$ 34NM\$ 17FM\$ 125GM\$
 -0.8PL 3.2DPR 3.1CCR 0.8HCR 3.12SCS
 AJCA 12/01/2015 PTAT 49%R 0.1 JUI -7.1 JPI 50%R 10
 SIRE: FAIRWAY ROCKET LAUNCH-ET GJPI 19 19%ILE

NEXT DAM:
 DUTCH HOLLOW QUEST QUEEN 87%
 3-07 305 3 24540 4.5 1100 3.1 762 98DCR 2629C
 SIRE: WALDEN FARM MR T QUEST ANGEL-ET GJPI -60 4%ILE

4TH DAM:
 DUTCH HOLLOW OPTION COUNTESS 78%
 4-09 305 2 24250 3.9 944 3.2 776 100DCR 2581C

LOT 326 DUTCH HOLLOW MOZART WONDER JE840003123600522

BORN 08/02/2014 TATTOO / G641 P7
 FEMALE EFI 7.1% AMERICAN ID 5641 / 5641

CHITTENDEN, PAUL C BREEDER & OWNER
 SCHODACK LANDING, NY
 518-732-4729

PA 186M 26F 7P
 278CM\$ 272NM\$ 258FM\$
 4.0PL 1.9DPR 2.0CCR 0.3HCR 2.83SCS
 PA TYPE 0.5 JPI 35%R 88
 ST SR DF RA RW RL FA
 0.1 0.3 0.3 H0.3 0.1 S0.5 L0.3
 FU RH RUW UC UD TP TL
 0.7 0.6 0.9 0.0 S0.4 C0.2 S0.5

BW ACADEMY-ET
 USA 116022712 GTHD JH1F JH2F 11JE1000
 CDCB GPTA 12/01/2015 3469DAUS 259HRDS 11%RIP
 99%R 513M -0.09% 6F 31%ILE
 99%R -0.08% 1P 168CM\$ 189NM\$ 239FM\$ 231GM\$
 3.3PL 3.1DPR 2.4CCR 0.3HCR 2.89SCS
 AJCA 12/01/2015 2247DAUS
 GPTAT 99%R 1.0 GJUI 27.1 GJPI 98%R 80

BRED: 08/26/2015 DUE: 05/31/2016 TO
 DP VALENTINO SAMSON
 USA 067106977 14JE576
 CDCB GPTA 12/01/2015 145DAUS 66HRDS 93%RIP
 94%R 684M 0.05% 43F 69%ILE
 94%R 0.00% 25P 364CM\$ 352NM\$ 322FM\$ 275GM\$
 3.1PL -1.5DPR -1.1CCR 1.1HCR 2.86SCS
 AJCA 12/01/2015 59DAUS
 GPTAT 88%R 2.2 GJUI 20.0 GJPI 88%R 136

HIGH & DRY IMPULS MINERVA-ET 91%
 USA 114256764 GT3K JH1F TATTOO / H100
 DHIA HERD # 92-23-0613 CONTROL # 1385
 1-06 303 2 13270 4.8 639 3.6 484 94DCR 1674C
 2-06 261 2 16200 4.4 712 3.8 615 90DCR 1994C
 3-06 305 2 20780 4.5 932 4.0 823 94DCR 2638C
 305 2X ME AVG 3L 20513M 929F 774P 2553C
 PPA 348M 36F 46P / YD 196M 35F 31P
 CDCB GPTA 03/01/2016 4RECS 83%R 86%ILE
 56M 20F 12P 227CM\$ 214NM\$ 181FM\$ 203GM\$
 2.7PL 0.5DPR 1.2CCR 0.6HCR 3.13SCS
 AJCA 03/01/2016 GPTAT 74%R 0.8 GJUI 13.4 GJPI 77%R 73

SISTER(S):
 DUTCH HOLLOW FASTRACK WANDA-P 83%
 1-09 305 3 17650 5.5 966 3.4 606 101DCR 2094C

SIRE:
 PRAIRIE HARBOUR MOZART-ET
 USA 067094101 GT50K JH1F JH2F 11JE1112
 CDCB GPTA 12/01/2015 136DAUS 39HRDS 63%RIP
 93%R 182M 0.09% 27F 80%ILE
 93%R 0.00% 7P 391CM\$ 385NM\$ 372FM\$ 395GM\$
 6.2PL 2.9DPR 2.8CCR 0.9HCR 2.86SCS
 AJCA 12/01/2015 80DAUS
 GPTAT 89%R 1.1 GJUI 28.0 GJPI 87%R 131

FOREST GLEN MECCAS JEVON-ET
 USA 112797481 GT 50K JH1F JH2F 29JE3346
 CDCB GPTA 12/01/2015 7729DAUS 818HRDS 7%RIP
 99%R 305M 0.06% 27F 24%ILE
 99%R -0.01% 8P 140CM\$ 138NM\$ 133FM\$ 123GM\$
 0.8PL 0.1DPR 0.4CCR -0.8HCR 2.86SCS
 AJCA 12/01/2015 3805DAUS
 GPTAT 99%R -0.3 GJUI -13.9 GJPI 99%R 39

DAM:
 DUTCH HOLLOW JEVON WONDER-P
 USA 116896445 TATTOO E986 / E986
 DHIA HERD # 21-10-0357 CONTROL # 3986
 2-00 305 3 22280 4.5 1011 3.2 715 101DCR 2468C
 2-11 305 3 25460 4.5 1143 3.3 851 102DCR 2939C
 3-11 305 3 25450 4.9 1241 3.2 819 101DCR 2827C
 5-00 305 3 21460 4.9 1062 3.4 732 102DCR 2529C
 305 2X ME AVG 4L 24211M 1166F 807P 2788C
 2-05 78% 3-00 78% 3-07 80%
 ST SR DF RA RW RL FA FU RH RUW UC UD TP TL RTR RTS
 36 28 36 26 32 33 23 35 27 29 22 16 26 22
 PPA 2763M 147F 86P / YD 1140M 73F 34P
 CDCB PTA 12/01/2015 4RECS 64%R 75%ILE
 190M 24F 6P 165CM\$ 159NM\$ 144FM\$ 149GM\$
 1.7PL 0.8DPR 1.1CCR -0.4HCR 2.80SCS
 AJCA 12/01/2015 PTAT 57%R -0.1 JUI -15.2 JPI 54%R 45

DUTCH HOLLOW LEGION WENDY-P 86%
 USA 115834644 GT TATTOO E553 / E553
 DHIA HERD # 21-10-0357 CONTROL # 3553
 1-09 305 3 18190 4.8 866 3.3 605 101DCR 2089C
 2-10 305 3 22070 4.4 963 3.3 725 102DCR 2503C
 3-11 297 3 19700 4.8 950 3.5 693 102DCR 2395C
 4-10 262 3 16610 5.0 828 3.6 592 101DCR 2046C
 305 2X ME AVG 4L 20412M 975F 700P 2418C
 PPA -317M -14F -8P / YD -583M -23F -17P
 CDCB PTA 12/01/2015 4RECS 66%R 31%ILE
 -362M -9F -10P 7CM\$ 1NM\$ -10FM\$ 8GM\$
 1.6PL 1.0DPR 0.8CCR -0.6HCR 2.87SCS
 AJCA 12/01/2015 PTAT 58%R 0.9 JUI 4.6 JPI 55%R -6
 SIRE: BW LEGION GJPI -9 13%ILE

SISTER(S):
 DUTCH HOLLOW ELVIS WHISKER 80%
 2-00 303 3 16410 5.3 863 3.8 618 101DCR 2138C
 DUTCH HOLLOW ACE WILDFLOWER 83%
 4-09 305 3 20450 5.5 1125 3.4 699 101DCR 2415C

NEXT DAM:
 DUTCH HOLLOW G MEDAL WILMA-P 83%
 7-02 305 3 25200 3.8 954 3.4 859 102DCR 2717C
 SIRE: DUTCH HOLLOW GOLD MEDAL-P-ET GJPI -27 8%ILE

4TH DAM:
 DUTCH HOLLOW PITINO WILLOW-P-ET 90%
 6-00 305 3 22020 4.2 929 3.3 736 100DCR 2503C



DUTCH HOLLOW CELEBRITY ARIKA-P, E-91%
SISTER TO LOT 327



DUTCH HOLLOW IMAGINE AMANDA-P, VG-86%
DAM OF LOT 327

LOT 327 DUTCH HOLLOW PREMIER AUDREY JE840003123600533

BORN 07/17/2014 TATTOO / G630 P3
FEMALE EFI 7.0% AMERICAN ID 5630 / 5630

PA -79M 38F 14P
192CM\$ 161NM\$ 89FM\$
2.1PL 0.2DPR -0.3CCR 0.1HCR 3.03SCS
PA TYPE 1.0 JPI 37%R 46
ST SR DF RA RW RL FA
0.7 0.4 0.4 HO.2 0.5 PO.5 SO.5
FU RH RUW UC UD TP TL
1.4 0.9 0.7 0.4 SI.5 CO.4 LO.1

BRED: 09/01/2015 DUE: 06/06/2016 TO
DUTCH HOLLOW SAILOR{5}-ET
JE840003123600501
CDCB GPTA 03/01/2016
67%R 615M 0.02% 32F 88%ILE
68%R 0.01% 23P 460CM\$ 444NM\$ 406FM\$ 374GM\$
6.1PL -0.1DPR 0.1CCR 1.6HCR 2.74SCS
AJCA 03/01/2016 ODAUS
GPTAT 68%R 1.8 GJUI 22.4 GJPI 64%R 161

SISTER(S):
DUTCH HOLLOW CELEBRITY ARIKA-P 91%
2-10 305 3 21390 5.4 1151 3.5 745 101DCR 2575C

SIRE:
HAWARDEN IMPULS PREMIER
USA 067107510 GT50K JH1C JH2F 29JE3756
CDCB GPTA 12/01/2015 3021DAUS 434HRDS 31%RIP
99%R -798M 0.32% 23F 34%ILE
99%R 0.18% 5P 254CM\$ 206NM\$ 90FM\$ 211GM\$
2.8PL 1.5DPR 0.6CCR 0.4HCR 3.07SCS
AJCA 12/01/2015 1579DAUS
GPTAT 99%R 0.9 GJUI 10.9 GJPI 97%R 62

DAM:
DUTCH HOLLOW IMAGINE AMANDA-P
USA 116855400 TATTOO E941 / E941
DHIA HERD # 21-10-0357 CONTROL # 3941
1-11 283 3 17010 5.2 885 3.3 565 100DCR 1951C
2-11 304 3 22710 4.5 1025 3.3 753 102DCR 2600C
3-11 305 3 24780 5.0 1245 3.3 821 102DCR 2835C
5-02 305 3 19650 5.1 996 3.6 707 102DCR 2444C
305 2X ME AVG 5L 19961M 1013F 686P 2369C
2-06 82% 3-02 86%
ST SR DF RA RW RL FA FU RH RUW UC UD TP TL RTR RTS
34 28 34 28 40 38 23 41 48 42 24 23 32 30
PPA 696M 75F 25P / YD -473M 49F -1P
CDCB PTA 12/01/2015 5RECS 62%R 63%ILE
-294M 20F -2P 129CM\$ 116NM\$ 87FM\$ 69GM\$
1.4PL -1.2DPR -1.2CCR -0.2HCR 2.98SCS
AJCA 12/01/2015 PTAT 51%R 1.1 JUI 19.6 JPI 49%R 30

SISTER(S):
DUTCH HOLLOW LOTTO ALMOND 85%
3-10 297 3 20110 6.0 1209 3.4 677 101DCR 2338C

CHITTENDEN, MAXWELL S BREEDER & OWNER
SCHODACK LANDING, NY

ISDK Q IMPULS
JEDNK00000301592 GTHD JH1F JH2F 236JE3
CDCB GPTA 12/01/2015 31358DAUS 2939HRDS 8%RIP
99%R -63M 0.20% 37F 48%ILE
99%R 0.13% 23P 309CM\$ 268NM\$ 170FM\$ 288GM\$
1.4PL 1.5DPR 2.6CCR 0.3HCR 3.10SCS
AJCA 12/01/2015 17074DAUS
GPTAT 99%R -0.1 GJUI -2.9 GJPI 99%R 99

HAWARDEN JACE PIX 95%
USA 114714077 GT3K JH1C TATTOO / W339
DHIA HERD # 33-87-0722 CONTROL # 10
4-10 305 2 21410 4.8 1026 3.8 823 102DCR 2785C
5-10 305 2 20460 4.9 996 4.0 810 102DCR 2720C
7-01 305 2 16950 4.6 780 3.6 611 102DCR 2094C
8-11 305 2 17020 4.8 819 3.4 585 102DCR 2021C
305 2X ME AVG 7L 19710M 967F 753P 2557C
PPA -333M 78F 46P / YD -1144M 43F 15P
CDCB GPTA 03/01/2016 5RECS 84%R 70%ILE
-511M 15F 5P 177CM\$ 141NM\$ 56FM\$ 115GM\$
1.8PL 0.0DPR -1.3CCR -0.4HCR 2.95SCS
AJCA 03/01/2016 GPTAT 80%R 1.0 GJUI 10.3 GJPI 80%R 45

DUTCH HOLLOW IMAGINATION-P
USA 115724200 GT 50K JH1F JH2F 200JE349
CDCB GPTA 12/01/2015 178DAUS 67HRDS 48%RIP
94%R -33M 0.10% 17F 30%ILE
94%R 0.06% 10P 197CM\$ 174NM\$ 119FM\$ 141GM\$
1.5PL -0.7DPR -0.1CCR 1.0HCR 2.86SCS
AJCA 12/01/2015 91DAUS
GPTAT 86%R 0.8 GJUI 6.4 GJPI 88%R 61

DUTCH HOLLOW TEQUILA ABBY 85%
USA 115833960 GT TATTOO E515 / E515
DHIA HERD # 21-10-0357 CONTROL # 3515
1-09 305 3 16960 5.2 887 3.5 590 100DCR 2039C
2-09 305 3 18250 5.9 1075 3.6 656 102DCR 2268C
305 2X ME AVG 2L 19607M 1116F 709P 2452C
PPA -1640M 6F -44P / YD -1301M 11F -30P
CDCB PTA 12/01/2015 3RECS 65%R 14%ILE
-778M 1F -18P -89CM\$ -94NM\$ -107FM\$ -113GM\$
-0.3PL -0.8DPR -2.6CCR -1.0HCR 3.14SCS
AJCA 12/01/2015 PTAT 58%R 1.0 JUI 16.7 JPI 54%R -51
SIRE: TOWER VUE PRIME TEQUILA-ET GJPI -166 0%ILE

SISTER(S):
DUTCH HOLLOW MILITIA AMBER 83%
3-08 298 3 22920 4.8 1103 3.6 823 102DCR 2845C
DUTCH HOLLOW GOVERNOR AMORE 82%
2-10 305 3 18620 4.8 898 3.7 693 102DCR 2397C
DUTCH HOLLOW TRADITION ADAIR 80%
1-09 305 3 17310 5.0 865 3.4 589 101DCR 2035C

NEXT DAM:
LYNVIAL BRAZO AMY 79%
5-11 305 3 22600 5.3 1198 3.7 833 102DCR 2881C
SIRE: SIL-MIST RMBM BUTTONS BRAZO-ET GJPI 31 19%ILE

4TH DAM:
LYN VAIL CHOICE AMANDA 80%
4-00 305 2 18000 5.8 1042 4.1 736 100DCR 2549C

LOT 328 DUTCH HOLLOW AIRBORNE HOSTA-P JE840003123600577 GT13K

BORN 06/13/2014 TATTOO / G586 P7
 FEMALE EFI 7.6% AMERICAN ID 5586 / 5586
 JH1C JH2F

CHITTENDEN, BRIAN K BREEDER & OWNER
 SCHODACK LANDING, NY

CDCB GPTA 03/01/2016 ORECS 68%R 89%ILE
 -38M 15F 9P 253CM\$ 232NM\$ 182FM\$ 194GM\$
 3.2PL -0.2DPR 0.1CCR 0.5HCR 2.86SCS
 AJCA 03/01/2016 GPTAT 69%R 0.4 GJUI 20.4 GJPI 64%R 83
 ST SR DF RA RW RL FA
 -0.7 -1.1 -0.4 L0.0 -1.0 S0.3 L0.1
 FU RH RUW UC UD TP TL
 1.1 0.8 0.6 0.2 S2.5 C0.0 S1.4

SCHULTZ LEGAL CRITIC-P
 USA 117217618 GT50K JH1C JH2F 11JE1098
 CDCB GPTA 12/01/2015 1834DAUS 195HRDS 41%RIP
 99%R 404M 0.07% 34F 51%ILE
 99%R 0.03% 21P 305CM\$ 286NM\$ 241FM\$ 221GM\$
 1.9PL -1.7DPR -0.9CCR 0.7HCR 2.86SCS
 AJCA 12/01/2015 1134DAUS
 GPTAT 99%R 1.3 GJUI 20.9 GJPI 96%R 112

BRED: 09/10/2015 DUE: 06/15/2016 TO
 DUTCH HOLLOW SAILOR{5}-ET
 JE840003123600501
 CDCB GPTA 03/01/2016
 67%R 615M 0.02% 32F 88%ILE
 68%R 0.01% 23P 460CM\$ 444NM\$ 406FM\$ 374GM\$
 6.1PL -0.1DPR 0.1CCR 1.6HCR 2.74SCS
 AJCA 03/01/2016 ODAUS
 GPTAT 68%R 1.8 GJUI 22.4 GJPI 64%R 161

SUNSET CANYON RENEGADE ANTHEM-ET 91%
 USA 117261130 GT3K JH1F TATTOO / C902
 DHIA HERD # 35-11-0828 CONTROL # 407
 2-02 305 3 22760 7.0 1603 3.8 867 92DCR 3000C
 3-04 305 3 32960 6.6 2184 3.8 1250 93DCR 4325C
 305 2X ME AVG 2L 28533M 1952F 1093P 3782C
 PPA 3108M 290F 149P / YD 1647M 195F 96P
 CDCB GPTA 03/01/2016 2RECS 79%R 98%ILE
 -40M 37F 15P 362CM\$ 334NM\$ 267FM\$ 330GM\$
 3.7PL 1.5DPR 1.9CCR 0.7HCR 2.97SCS
 AJCA 03/01/2016 GPTAT 75%R 0.9 GJUI 12.1 GJPI 73%R 114

SIRE:
 SHOT OF NAT CRIT AIRBORNE-P-ET
 USA 117981490 GT50K JH1C JH2F 7JE1272
 CDCB GPTA 12/01/2015
 73%R 92M 0.13% 29F 50%ILE
 74%R 0.06% 16P 306CM\$ 283NM\$ 230FM\$ 251GM\$
 3.1PL 0.1DPR 0.3CCR 0.5HCR 3.01SCS
 AJCA 12/01/2015 ODAUS
 GPTAT 73%R 0.5 GJUI 12.2 GJPI 69%R 95

SCHULTZ LEGAL CRITIC-P
 USA 117217618 GT 50K JH1C JH2F 11JE1098
 CDCB GPTA 12/01/2015 1834DAUS 195HRDS 41%RIP
 99%R 404M 0.07% 34F 51%ILE
 99%R 0.03% 21P 305CM\$ 286NM\$ 241FM\$ 221GM\$
 1.9PL -1.7DPR -0.9CCR 0.7HCR 2.86SCS
 AJCA 12/01/2015 1134DAUS
 GPTAT 99%R 1.3 GJUI 20.9 GJPI 96%R 112

DAM:
 DUTCH HOLLOW CRITIC HEPATICA-P
 USA 067184933 GT8K JH1F JH2F TATTOO / F933
 DHIA HERD # 21-10-0357 CONTROL # 4933
 1-10 305 3 21180 4.3 915 3.2 678 101DCR 2340C
 305 2X ME AVG 1L 25532M 1126F 835P 2883C
 2-06 82% 3-01 84%
 ST SR DF RA RW RL FA FU RH RUW UC UD TP TL RTR RTS
 41 32 27 23 41 31 18 32 48 45 30 31 32 15 46 30
 PPA 2291M 65F 72P / YD 2015M 77F 70P
 CDCB GPTA 03/01/2016 2RECS 78%R 75%ILE
 512M 16F 15P 165CM\$ 161NM\$ 153FM\$ 87GM\$
 1.2PL -2.3DPR -2.1CCR -0.1HCR 2.84SCS
 AJCA 03/01/2016 GPTAT 77%R 0.8 GJUI 21.2 GJPI 73%R 74

DUTCH HOLLOW REGION HIBISCUS 80%
 USA 067184372 GT TATTOO / F372
 DHIA HERD # 21-10-0357 CONTROL # 4372
 1-09 305 3 17980 4.8 871 3.5 638 101DCR 2205C
 2-10 304 3 14430 5.4 780 4.0 578 101DCR 2001C
 3-10 297 3 18750 5.7 1072 3.9 723 102DCR 2502C
 305 2X ME AVG 3L 18828M 1003F 712P 2463C
 PPA -1030M -4F 3P / YD -659M 6F 7P
 CDCB PTA 12/01/2015 3RECS 60%R 24%ILE
 -115M 12F 7P -14CM\$ -29NM\$ -65FM\$ -81GM\$
 -1.5PL -2.4DPR -3.2CCR -2.0HCR 3.10SCS
 AJCA 12/01/2015 PTAT 53%R 0.2 JUI 8.6 JPI 50%R 0
 SIRE: MAACKDAIRY REGION-ET GJPI 10 19%ILE

NEXT DAM:
 DUTCH HOLLOW ALABAMA HOSTA 76%
 4-07 305 3 22590 4.7 1061 3.6 802 101DCR 2772C
 SIRE: DUTCH HOLLOW ALABAMA-ET GJPI 52 26%ILE

4TH DAM:
 DUTCH HOLLOW YUCATAN HEDGE 76%
 4-05 305 3 20830 5.4 1124 3.8 784 102DCR 2712C



DUTCH HOLLOW PARAMOUNT EMLEE-ET, E-90%
FOURTH DAM OF LOT 329



LF LESTER EMMI LEE-ET, E-92%
FIFTH DAM OF LOT 329

LOT 329 DUTCH HOLLOW AMBASSADOR ESSIELEE JE840003123600487 GT13K

BORN 08/31/2014 TATTOO / G676 P8
FEMALE EFI 7.2% AMERICAN ID 5676 / 5676
JH1C JH2F

CDCB GPTA 03/01/2016 ORECS 68%R 93%ILE
485M 32F 24P 276CM\$ 258NM\$ 214FM\$ 198GM\$
2.5PL -0.9DPR -0.8CCR 0.2HCR 2.91SCS
AJCA 03/01/2016 GPTAT 68%R 0.3 GJUI -5.1 GJPI 64%R 96
ST SR DF RA RW RL FA
0.6 0.1 0.4 L1.5 0.0 S0.0 S0.3
FU RH RUW UC UD TP TL
-0.3 -0.6 -0.4 0.1 D0.7 C0.2 L0.0

BRED: 09/16/2015 DUE: 06/21/2016 TO
ALL LYNNS VALENTINO IRWIN-ET
USA 117423084 7JE1163
CDCB GPTA 12/01/2015 795DAUS 112HRDS 93%RIP
98%R 507M 0.00% 24F 63%ILE
98%R 0.00% 19P 341CM\$ 331NM\$ 307FM\$ 216GM\$
5.0PL -2.4DPR -2.2CCR -0.2HCR 2.88SCS
AJCA 12/01/2015 240DAUS
GPTAT 95%R 1.9 GJUI 25.7 GJPI 93%R 114

SIRE:
DUTCH HOLLOW AMBASSADOR
USA 067485004 GT80K JH1F JH2F
CDCB GPTA 03/01/2016
73%R 492M 0.19% 60F 82%ILE
74%R 0.05% 28P 438CM\$ 412NM\$ 349FM\$ 327GM\$
3.8PL -1.2DPR -1.3CCR 1.1HCR 2.86SCS
AJCA 03/01/2016 ODAUS
GPTAT 73%R 0.6 GJUI -0.4 GJPI 70%R 141

DAM:
DUTCH HOLLOW PREMIER ESSENTIALEE
USA 067184897 GT8K JH1C JH2F TATTOO / F897
DHIA HERD # 21-10-0357 CONTROL # 4897
2-01 305 3 20520 4.8 977 3.4 705 101DCR 2436C
305 2X ME AVG 1L 23996M 1151F 833P 2879C
2-07 86%
ST SR DF RA RW RL FA FU RH RUW UC UD TP TL RTR RTS
36 38 42 36 34 18 35 36 37 36 32 36 26 28 43 38
PPA 1057M 67F 63P / YD 1138M 67F 62P
CDCB GPTA 03/01/2016 1RECS 77%R 83%ILE
205M 18F 17P 217CM\$ 197NM\$ 149FM\$ 155GM\$
2.3PL -0.6DPR 0.2CCR 0.3HCR 2.94SCS
AJCA 03/01/2016 GPTAT 76%R 0.5 GJUI -1.4 GJPI 72%R 72

CHITTENDEN, EMILY JANE BREEDER & OWNER
SCHODACK LANDING, NY
518-732-2683

SUNSET CANYON DIGNITARY-ET
USA 117168941 GT50K JH1F JH2F 7JE1150
CDCB GPTA 12/01/2015 1582DAUS 197HRDS 55%RIP
99%R 471M 0.18% 59F 82%ILE
99%R 0.05% 28P 441CM\$ 416NM\$ 355FM\$ 388GM\$
3.6PL 0.9DPR 0.8CCR 2.7HCR 2.92SCS
AJCA 12/01/2015 464DAUS
GPTAT 97%R 0.4 GJUI -4.8 GJPI 95%R 148

DUTCH HOLLOW VIRGIL DIONNE 84%
USA 067184421 GT8K JH1F JH2F TATTOO / F421
DHIA HERD # 21-10-0357 CONTROL # 4421
1-10 305 3 19720 5.4 1062 3.3 658 101DCR 2272C
2-11 305 3 20470 5.3 1079 3.8 779 101DCR 2695C
4-02 305 3 23150 5.1 1176 3.7 861 102DCR 2978C
305 2X ME AVG 3L 20841M 1120F 772P 2672C
PPA 969M 103F 61P / YD 777M 81F 45P
CDCB GPTA 03/01/2016 3RECS 80%R 99%ILE
492M 48F 24P 416CM\$ 399NM\$ 358FM\$ 299GM\$
4.8PL -1.7DPR -1.5CCR 0.7HCR 2.97SCS
AJCA 03/01/2016 GPTAT 77%R 0.8 GJUI 4.6 GJPI 75%R 124

HAWARDEN IMPULS PREMIER
USA 067107510 GT 50K JH1C JH2F 29JE3756
CDCB GPTA 12/01/2015 3021DAUS 434HRDS 31%RIP
99%R -798M 0.32% 23F 34%ILE
99%R 0.18% 5P 254CM\$ 206NM\$ 90FM\$ 211GM\$
2.8PL 1.5DPR 0.6CCR 0.4HCR 3.07SCS
AJCA 12/01/2015 1579DAUS
GPTAT 99%R 0.9 GJUI 10.9 GJPI 97%R 62

DUTCH HOLLOW JEVON ESSENCE 79%
USA 116468682 GT TATTOO E756 / E756
DHIA HERD # 21-10-0357 CONTROL # 3756
1-09 305 3 21920 4.8 1052 3.3 723 101DCR 2496C
2-09 305 3 21940 5.2 1141 3.4 751 102DCR 2595C
3-10 305 3 23770 4.3 1025 3.3 776 102DCR 2679C
4-10 303 3 17390 5.0 867 3.5 617 102DCR 2133C
305 2X ME AVG 4L 22137M 1095F 759P 2622C
PPA 1103M 83F 41P / YD 524M 47F 22P
CDCB PTA 12/01/2015 4RECS 64%R 83%ILE
240M 23F 11P 207CM\$ 194NM\$ 163FM\$ 169GM\$
1.9PL 0.2DPR 1.1CCR -0.7HCR 2.78SCS
AJCA 12/01/2015 PTAT 54%R -0.3 JUI -12.8 JPI 54%R 59
SIRE: FOREST GLEN MECCAS JEVON-ET GJPI 39 24%ILE

SISTER(S):
DUTCH HOLLOW VALENTINO EVANALEE-ET 80%
2-10 305 3 22310 4.2 946 3.3 744 101DCR 2541C

NEXT DAM:
DUTCH HOLLOW ABE ESPERANZA-ET 87%
6-01 305 3 22230 5.6 1245 3.7 816 102DCR 2822C
SIRE: AHLEM LEMVIG ABE-ET GJPI 80 38%ILE

4TH DAM:
DUTCH HOLLOW PARAMOUNT EMLEE-ET 90%
4-10 305 3 29850 4.8 1419 3.7 1119 100DCR 3823C

LOT 330 BREEZY HILL NIKON BETONICE-P USA 119428030

BORN 02/10/2015 TATTOO / G879 P3
 FEMALE EFI 7.9%

HANNA, GARY BREEDER & OWNER
 FRANKLIN, VT
 802-285-6402

PA 267M 31F 14P
 201CM\$ 187NM\$ 154FM\$
 1.0PL -1.6DPR -1.7CCR -1.1HCR 2.87SCS
 PA TYPE 0.5 JPI 29%R 67
 ST SR DF RA RW RL FA
 0.1 -0.2 0.7 H0.1 -0.2 S0.4 L0.2
 FU RH RUW UC UD TP TL
 0.3 0.7 0.7 0.6 S0.5 C0.3 L0.4

SELLING OPEN

SIRE:

AHLEM NIKON-P
 USA 071199770 GT50K JH1F JH2F 29JE3870
 CDCB GPTA 12/01/2015
 73%R 389M 0.16% 49F 63%ILE
 74%R 0.07% 26P 353CM\$ 327NM\$ 264FM\$ 223GM\$
 2.0PL -2.8DPR -2.7CCR -1.2HCR 2.94SCS
 AJCA 12/01/2015 ODAUS
 GPTAT 73%R 1.3 GJUI 21.4 GJPI 70%R 120

DAM:

BREEZY HILL JEVON BETONY
 USA 116765622 TATTOO / G526
 DHIA HERD # 13-06-0767 CONTROL # 5622
 2-06 305 2 9720 4.6 446 3.3 325 97DCR 1122C
 305 2X ME AVG 1L 11715M 527F 391P 1350C
 2-07 78% 3-11 83%
 ST SR DF RA RW RL FA FU RH RUW UC UD TP TL RTR RTS
 32 18 36 26 26 43 26 34 36 38 31 27 32 37
 PPA 583M 38F 4P / YD 624M 40F 5P
 CDCB PTA 12/01/2015 2RECS 52%R 43%ILE
 144M 12F 2P 49CM\$ 47NM\$ 43FM\$ 30GM\$
 0.0PL -0.3DPR -0.7CCR -1.0HCR 2.80SCS
 AJCA 12/01/2015 PTAT 50%R -0.4 JUI -8.4 JPI 46%R 13

SCHULTZ LEGAL CRITIC-P

USA 117217618 GT50K JH1C JH2F 11JE1098
 CDCB GPTA 12/01/2015 1834DAUS 195HRDS 41%RIP
 99%R 404M 0.07% 34F 51%ILE
 99%R 0.03% 21P 305CM\$ 286NM\$ 241FM\$ 221GM\$
 1.9PL -1.7DPR -0.9CCR 0.7HCR 2.86SCS
 AJCA 12/01/2015 1134DAUS
 GPTAT 99%R 1.3 GJUI 20.9 GJPI 96%R 112

AHLEM ALLSTAR NITA 36001

USA 070047475 GT3K JH1F TATTOO / L6001
 DHIA HERD # 93-24-0224 CONTROL # 36001
 1-09 269 2 14460 5.6 811 4.1 586 97DCR 2029C
 2-08 305 3 19330 5.9 1149 4.0 774 96DCR 2680C
 4-01 231 3 15260 5.4 826 3.7 565 90DCR 1954C
 305 2X ME AVG 3L 20069M 1128F 793P 2746C
 PPA -541M 192F 51P / YD -913M 125F 24P
 CDCB GPTA 03/01/2016 3RECS 77%R 91%ILE
 -319M 52F 13P 281CM\$ 241NM\$ 145FM\$ 207GM\$
 0.2PL -0.7DPR -1.3CCR -0.7HCR 2.94SCS
 AJCA 03/01/2016 GPTAT 76%R 0.7 GJUI 10.6 GJPI 72%R 80

FOREST GLEN MECCAS JEVON-ET

USA 112797481 GT 50K JH1F JH2F 29JE3346
 CDCB GPTA 12/01/2015 7729DAUS 818HRDS 7%RIP
 99%R 305M 0.06% 27F 24%ILE
 99%R -0.01% 8P 140CM\$ 138NM\$ 133FM\$ 123GM\$
 0.8PL 0.1DPR 0.4CCR -0.8HCR 2.86SCS
 AJCA 12/01/2015 3805DAUS
 GPTAT 99%R -0.3 GJUI -13.9 GJPI 99%R 39

BREEZY HILL JACE BETHANY

USA 114914141 GT TATTOO / G342
 DHIA HERD # 13-06-0767 CONTROL # 25
 2-01 305 2 9110 4.9 448 3.3 304 99DCR 1050C
 3-03 304 2 9990 4.7 467 3.5 345 96DCR 1192C
 4-02 284 2 9360 4.3 406 3.4 314 99DCR 1083C
 5-01 305 2 9330 4.1 379 4.5 416 98DCR 1189C
 6-03 201 2 7860 3.8 300 3.2 249 92DCR 823C
 305 2X ME AVG 5L 10171M 449F 363P 1194C
 PPA -1038M -61F -29P / YD -358M -23F -7P
 CDCB PTA 12/01/2015 5RECS 59%R 29%ILE
 -118M -6F -2P 0CM\$ -7NM\$ -23FM\$ -16GM\$
 0.3PL 0.0DPR -0.8CCR -0.9HCR 2.86SCS
 AJCA 12/01/2015 PTAT 56%R -0.5 JUI -0.1 JPI 51%R -3
 SIRE: WINDY WILLOW MONTANA JACE GJPI 30 20%ILE

NEXT DAM:

BREEZY HILL KOUNSELOR BETA 90%
 5-10 305 2 17530 4.7 822 3.4 595 96DCR V 2055C
 SIRE: MARHAVEN SELECT KOUNSELOR-ET GJPI -98 2%ILE

4TH DAM:

BREEZY HILL BERRETTA BASIL 90%
 4-10 305 2 16800 4.2 704 3.3 560 96DCR 1900C

LOT 331 BREEZY HILL LEXICION LEMAN USA 119428058

BORN 02/19/2015 TATTOO / G892 P3
 FEMALE EFI 7.7%

HANNA, GARY BREEDER & OWNER
 FRANKLIN, VT
 802-285-6402

PA 112M 9F 9P
 178CM\$ 164NM\$ 131FM\$
 1.9PL 0.1DPR 0.1CCR 0.8HCR 2.89SCS
 PA TYPE 1.0 JPI 33%R 67
 ST SR DF RA RW RL FA
 -0.3 0.3 0.5 H0.6 -0.1 S0.1 S0.3
 FU RH RUW UC UD TP TL
 1.2 1.0 0.8 0.8 S0.9 C1.2 S0.2

SELLING OPEN

SIRE:

DUTCH HOLLOW LEXICON
 USA 115479865 GT50K JH1F JH2F 1JE700
 CDCB GPTA 12/01/2015 679DAUS 176HRDS 18%RIP
 98%R 302M 0.07% 30F 58%ILE
 98%R 0.05% 20P 336CM\$ 310NM\$ 247FM\$ 255GM\$
 2.8PL -0.6DPR -1.0CCR -0.6HCR 2.76SCS
 AJCA 12/01/2015 225DAUS
 GPTAT 95%R 1.4 GJUI 18.8 GJPI 95%R 119

DAM:

BREEZY HILL LEGAL LEGISLATE
 USA 118437510 TATTOO / G726
 DHIA HERD # 13-06-0767 CONTROL #

2-11 79%
 ST SR DF RA RW RL FA FU RH RUW UC UD TP TL RTR RTS
 40 16 26 32 40 36 27 35 36 34 30 36 32 23 39 35

PA -78M -12F -2P
 20CM\$ 18NM\$ 16FM\$
 1.0PL 0.8DPR 1.2CCR 2.1HCR 3.01SCS
 PA TYPE 0.6 JPI 37%R 15

WOODSTOCK LEXINGTON-ET

USA 112012496 GT50K JH1C JH2F 29JE3314
 CDCB GPTA 12/01/2015 7215DAUS 917HRDS 5%RIP
 99%R -471M 0.19% 14F 17%ILE
 99%R 0.08% -2P 69CM\$ 47NM\$ -2FM\$ 45GM\$
 -0.5PL -0.1DPR -1.0CCR -0.9HCR 2.99SCS
 AJCA 12/01/2015 2310DAUS
 GPTAT 99%R 0.2 GJUI -0.2 GJPI 99%R -1

DUTCH HOLLOW REBEL DIVA

USA 114536516 GT8K JH1F JH2F TATTOO E085 / E085
 DHIA HERD # 21-10-0357 CONTROL # 3085
 3-05 305 3 24230 5.0 1208 3.5 850 102DCR 2938C
 4-06 305 3 24340 5.0 1226 3.5 852 102DCR 2945C
 5-07 305 3 23920 5.4 1299 3.6 854 102DCR 2952C
 8-06 305 3 28250 5.4 1529 3.2 906 102DCR 3127C
 305 2X ME AVG 5L 20340M 1081F 719P 2484C
 PPA 1581M 137F 67P / YD 1059M 92F 51P
 CDCB GPTA 03/01/2016 4RECS 88%R 99%ILE
 449M 39F 21P 411CM\$ 388NM\$ 334FM\$ 294GM\$
 5.1PL -0.9DPR -2.1CCR -0.4HCR 2.64SCS
 AJCA 03/01/2016 GPTAT 82%R 0.7 GJUI 9.5 GJPI 83%R 137

TOLLENAARS IMPULS LEGAL 233-ET

USA 061929249 GT HD JH1C JH2F 29JE3506
 CDCB GPTA 12/01/2015 8363DAUS 900HRDS 17%RIP
 99%R 246M -0.04% 4F 31%ILE
 99%R 0.04% 16P 212CM\$ 197NM\$ 162FM\$ 198GM\$
 2.5PL 0.6DPR 2.1CCR 3.4HCR 3.00SCS
 AJCA 12/01/2015 3993DAUS
 GPTAT 99%R 1.1 GJUI 22.1 GJPI 99%R 95

BREEZY HILL ACTION LEGIT

USA 115443738 GT TATTOO / G381
 DHIA HERD # 13-06-0767 CONTROL # 47
 2-02 305 2 9110 4.6 421 3.5 315 96DCR 1088C
 4-03 303 2 10250 4.3 441 3.5 354 98DCR 1195C
 5-02 304 2 12160 4.5 552 3.4 412 98DCR 1423C
 6-02 295 2 13150 3.9 518 3.5 458 93DCR 1463C
 305 2X ME AVG 4L 12578M 537F 425P 1432C
 PPA -824M -60F -31P / YD -450M -51F -26P
 CDCB PTA 12/01/2015 4RECS 55%R 7%ILE
 -402M -27F -19P -173CM\$ -161NM\$ -131FM\$ -124GM\$
 -0.5PL 0.9DPR 0.3CCR 0.8HCR 3.02SCS
 AJCA 12/01/2015 PTAT 52%R 0.4 JUI 2.1 JPI 48%R -65
 SIRE: FOREST GLEN AVERY ACTION-ET GJPI -2 16%ILE

NEXT DAM:

BREEZY HILL MONTANA LYRA 84%
 3-04 305 2 11820 4.5 529 3.3 395 97DCR 1364C
 SIRE: ROCK MAPLE BROOK MONTANA-ET GJPI -59 4%ILE

4TH DAM:

BREEZY HILL SOONER LYDIA 93%
 6-09 305 2 16150 4.6 737 3.4 549 94DCR 1896C

LOT 332 BREEZY HILL RILEY BLAZON USA 119428067

BORN 02/23/2015 TATTOO / G893 P1
 FEMALE EFI 8.1%

HANNA, GARY BREEDER & OWNER
 FRANKLIN, VT
 802-285-6402

PA 94M -10F -3P
 40CM\$ 50NM\$ 71FM\$
 1.9PL 1.9DPR 1.1CCR 0.1HCR 2.96SCS
 PA TYPE 0.4 JPI 34%R 20
 ST SR DF RA RW RL FA
 0.9 -0.1 -0.1 H0.1 -0.2 S0.3 S0.3
 FU RH RUW UC UD TP TL
 0.7 0.4 0.0 0.6 S1.4 C0.5 L0.1

SELLING OPEN

SIRE:

CHASIN-RAINBOWS ACT RILEY-ET
 USA 067029404 GT50K JH1F JH2F 7JE859
 CDCB GPTA 12/01/2015 4746DAUS 548HRDS 30%RIP
 99%R -162M -0.11% -29F 17%ILE
 99%R -0.03% -11P 42CM\$ 51NM\$ 72FM\$ 108GM\$
 3.5PL 3.1DPR 2.8CCR 2.1HCR 2.95SCS
 AJCA 12/01/2015 1926DAUS
 GPTAT 99%R 1.1 GJUI 19.8 GJPI 98%R 18

DAM:

BREEZY HILL LOUIE BLAZONRY
 USA 118437604 TATTOO / G739
 DHIA HERD # 13-06-0767 CONTROL #

2-08 76%
 ST SR DF RA RW RL FA FU RH RUW UC UD TP TL RTR RTS
 40 20 23 34 40 35 20 36 37 20 26 45 33 23 46 32

PA 351M 10F 5P
 39CM\$ 48NM\$ 71FM\$
 0.2PL 0.7DPR -0.7CCR -1.9HCR 2.97SCS
 PA TYPE -0.3 JPI 36%R 23

FOREST GLEN AVERY ACTION-ET

USA 111023978 GT50K JH1F JH2F 7JE590
 CDCB GPTA 12/01/2015 23474DAUS 2699HRDS 4%RIP
 99%R -413M 0.00% -20F 16%ILE
 99%R 0.01% -13P 19CM\$ 19NM\$ 20FM\$ 40GM\$
 2.7PL 1.4DPR 1.1CCR 3.0HCR 2.99SCS
 AJCA 12/01/2015 11937DAUS
 GPTAT 99%R 1.2 GJUI 15.8 GJPI 99%R -2

PARAMOUNT ROSIE

USA 112485962 TATTOO / A288
 DHIA HERD # 91-26-0066 CONTROL # 9288
 2-01 305 2 22380 5.3 1186 3.3 746 100DCR 2576C
 4-00 305 2 25850 5.0 1303 3.4 882 99DCR 3047C
 5-00 305 2 28200 5.6 1576 3.6 1007 100DCR 3481C
 6-01 305 3 22360 4.1 921 3.3 739 100DCR 2494C
 305 2X ME AVG 4L 24456M 1248F 848P 2922C
 PPA 1863M 132F 37P / YD 275M 31F -3P
 CDCB PTA 12/01/2015 4RECS 75%R 25%ILE
 -155M -3F -10P -32CM\$ -26NM\$ -10FM\$ 9GM\$
 -0.3PL 1.2DPR 1.3CCR -0.3HCR 2.91SCS
 AJCA 12/01/2015 PTAT 66%R 0.4 JUI 2.7 JPI 67%R -15

TOLLENAARS IMPULS LOUIE 260-ET

USA 061929276 GT 50K JH1C JH2F 14JE473
 CDCB GPTA 12/01/2015 4841DAUS 744HRDS 9%RIP
 99%R 815M 0.00% 40F 40%ILE
 99%R -0.05% 19P 236CM\$ 246NM\$ 267FM\$ 197GM\$
 2.4PL -0.1DPR -1.1CCR -2.9HCR 2.99SCS
 AJCA 12/01/2015 2479DAUS
 GPTAT 99%R -0.1 GJUI -3.7 GJPI 99%R 82

BREEZY HILL TOP BELL BLASE

USA 114914084 GT TATTOO / G327
 DHIA HERD # 13-06-0767 CONTROL # 12
 2-01 305 2 8990 5.0 452 3.6 320 99DCR 1106C
 4-11 292 2 11100 5.2 575 3.6 399 97DCR 1379C
 5-11 305 2 12760 4.8 613 3.6 460 99DCR 1590C
 305 2X ME AVG 3L 11879M 586F 424P 1467C
 PPA -17M 9F -3P / YD -139M -18F -12P
 CDCB PTA 12/01/2015 4RECS 53%R 8%ILE
 -114M -20F -10P -159CM\$ -150NM\$ -126FM\$ -94GM\$
 -2.0PL 1.4DPR -0.2CCR -0.8HCR 2.94SCS
 AJCA 12/01/2015 PTAT 48%R 0.0 JUI 7.2 JPI 45%R -37
 SIRE: D&E JBB TOP BELL-ET GJPI -4 8%ILE

NEXT DAM:

BREEZY HILL BERRETTA BLIMP 80%
 3-01 305 2 13670 4.3 587 3.5 474 97DCR 1595C
 SIRE: MASON BOOMER SOONER BERRETTA GJPI -50 4%ILE

4TH DAM:

BREEZY HILL BARBER BLINK 90%
 4-08 305 2 15040 4.4 655 3.3 489 96DCR 1688C

LOT 333 BREEZY HILL KARBALA CHINA BERRY USA 119428094

BORN 03/14/2015 TATTOO / G895 P2
 FEMALE EFI 8.0%

HANNA, GARY BREEDER & OWNER
 FRANKLIN, VT
 802-285-6402

PA 104M 22F 8P
 184CM\$ 175NM\$ 156FM\$
 2.2PL -0.9DPR -0.4CCR -0.3HCR 3.01SCS
 PA TYPE 1.4 JPI 33%R 60
 ST SR DF RA RW RL FA
 1.0 -0.1 0.6 L1.1 0.3 P0.2 S0.1
 FU RH RUW UC UD TP TL
 1.3 1.2 0.9 0.2 S1.8 C1.0 S0.5

SELLING OPEN

SIRE:

BW KARBALA-ET
 USA 115611760 GTHD JH1C JH2F 11JE978
 CDCB GPTA 12/01/2015 2485DAUS 179HRDS 12%RIP
 99%R -41M 0.14% 25F 40%ILE
 99%R 0.02% 2P 252CM\$ 242NM\$ 220FM\$ 183GM\$
 3.8PL -0.9DPR -0.3CCR -0.1HCR 2.88SCS
 AJCA 12/01/2015 1637DAUS
 GPTAT 99%R 1.8 GJUI 30.4 GJPI 98%R 78

DAM:

BREEZY HILL JUPITER CHINA 2
 USA 118803584 TATTOO / G749
 DHIA HERD # 13-06-0767 CONTROL #

2-06 81%
 ST SR DF RA RW RL FA FU RH RUW UC UD TP TL RTR RTS
 38 27 27 30 38 25 36 30 37 32 29 40 35 18 42 32

PA 250M 19F 14P
 115CM\$ 109NM\$ 92FM\$
 0.5PL -0.9DPR -0.6CCR -0.5HCR 3.15SCS
 PA TYPE 0.9 JPI 36%R 43

SC GOLD DUST PARAMOUNT IATOLA-ET
 USA 112118277 GT50K JH1F JH2F 29JE3301
 CDCB GPTA 12/01/2015 15986DAUS 2264HRDS 7%RIP
 99%R -381M 0.12% 6F 19%ILE
 99%R 0.06% -3P 105CM\$ 89NM\$ 50FM\$ 95GM\$
 0.9PL 0.5DPR 0.3CCR 0.1HCR 2.97SCS
 AJCA 12/01/2015 7781DAUS
 GPTAT 99%R 1.2 GJUI 15.2 GJPI 99%R 22

BW CENTURION PEGGY K798 92%
 USA 111926011 GT50K JH1C JH2F TATTOO K798 / K798
 DHIA HERD # 93-52-0150 CONTROL # 1197
 3-07 305 3 25500 5.2 1327 3.3 833 95DCR 2876C
 365 3 28650 5.1 1471 3.3 957 DHIR 3306C
 5-05 305 3 24100 5.0 1198 3.4 831 102DCR 2871C
 365 3 27800 4.8 1342 3.5 964 DHIR 3332C
 305 2X ME AVG 3L 23294M 1103F 774P 2672C
 PPA 1238M 63F 28P / YD 1707M 92F 50P
 CDCB GPTA 03/01/2016 3RECS 94%R 89%ILE
 766M 41F 21P 222CM\$ 229NM\$ 242FM\$ 149GM\$
 1.6PL -2.0DPR -2.4CCR -0.9HCR 3.07SCS
 AJCA 03/01/2016 GPTAT 91%R 0.7 GJUI 9.5 GJPI 91%R 84

SUN VALLEY IMPULS JUPITER

USA 115870022 GT 50K JH1F JH2F 29JE3615
 CDCB GPTA 12/01/2015 1859DAUS 288HRDS 48%RIP
 99%R 758M 0.04% 46F 37%ILE
 99%R 0.02% 33P 237CM\$ 227NM\$ 201FM\$ 177GM\$
 -0.2PL -1.6DPR -1.3CCR -0.8HCR 3.23SCS
 AJCA 12/01/2015 793DAUS
 GPTAT 98%R 0.8 GJUI -1.7 GJPI 96%R 92

BREEZY HILL BLACKSTONE CHINA

88%
 USA 117194108 GT TATTOO / G561
 DHIA HERD # 13-06-0767 CONTROL # 58
 2-03 302 2 6790 4.5 308 3.4 231 96DCR 798C
 305 2X ME AVG 1L 8294M 379F 287P 991C
 PPA -509M -22F -17P / YD -492M -17F -14P
 CDCB PTA 12/01/2015 2RECS 53%R 28%ILE
 -259M -9F -5P -7CM\$ -10NM\$ -18FM\$ -25GM\$
 1.2PL -0.2DPR 0.2CCR -0.2HCR 3.06SCS
 AJCA 12/01/2015 PTAT 51%R 0.8 JUI 10.6 JPI 46%R -7
 SIRE: LENCREST BLACKSTONE-ET GJPI 2 11%ILE

SISTER(S):

BREEZY HILL LEGAL CHIANTI
 SELLING AS LOT 340

NEXT DAM:

BREEZY HILL FANFARE CHIME 86%
 4-03 305 2 11470 4.1 476 3.3 374 96DCR 1278C
 SIRE: MOLLY BROOK JACE FANFARE-ET GJPI 23 19%ILE

4TH DAM:

BREEZY HILL DAMIEN CHANTEL 90%
 10-01 305 2 16010 5.1 812 3.5 558 97DCR 1928C

LOT 334 BREEZY HILL PAUL DAZZLING USA 119428124

BORN 05/10/2015 TATTOO / G900 P4
 FEMALE EFI 7.3%

HANNA, GARY BREEDER & OWNER
 FRANKLIN, VT
 802-285-6402

PA 511M 30F 27P
 188CM\$ 170NM\$ 125FM\$
 0.6PL -0.9DPR -1.5CCR -0.6HCR 3.03SCS
 PA TYPE 0.7 JPI 33%R 74
 ST SR DF RA RW RL FA
 1.6 -0.2 0.8 H0.3 -0.3 P0.2 S0.3
 FU RH RUW UC UD TP TL
 0.3 1.0 0.3 0.4 S1.1 C0.2 S0.2

O.F. MANNIX REBEL-ET
 USA 111080315 GT50K JH1F JH2F 141E365
 CDCB GPTA 12/01/2015 7464DAUS 1091HRDS 3%RIP
 99%R 214M 0.06% 22F 18%ILE
 99%R 0.02% 11P 82CM\$ 71NM\$ 45FM\$ -15GM\$
 0.1PL -2.7DPR -4.1CCR -1.4HCR 2.92SCS
 AJCA 12/01/2015 3244DAUS
 GPTAT 99%R -0.4 GJUI -2.0 GJPI 99%R 26

SELLING OPEN

SISTER(S):
 BREEZY HILL KYROS DASHEEN 83%

JO-GEP HALLMARK PARTY TIME 90%
 USA 112733270 GI JH1F TATTOO / GK03
 DHIA HERD # 93-24-0662 CONTROL # 3003
 1-10 305 2 14860 4.3 636 3.5 515 101DCR 1730C
 3-00 305 2 18530 4.2 782 3.3 620 86DCR 2108C
 5-01 305 2 19980 3.9 772 3.4 673 99DCR 2167C
 6-04 305 2 18650 3.7 691 3.3 621 101DCR 1965C
 305 2X ME AVG 4L 18703M 745F 631P 2064C
 PPA 285M -80F -18P / YD 1134M -34F 18P
 CDCB GPTA 03/01/2016 4RECS 87%R 62%ILE
 817M -8F 18P 105CM\$ 114NM\$ 137FM\$ 96GM\$
 1.4PL -0.1DPR -0.8CCR 0.1HCR 2.95SCS
 AJCA 03/01/2016 GPTAT 82%R 1.3 GJUI 20.9 GJPI 82%R 72

SIRE:
 D&E PAUL-ET
 USA 115181456 GT50K JH1F JH2F 111E944
 CDCB GPTA 12/01/2015 3998DAUS 186HRDS 51%RIP
 99%R 956M -0.08% 28F 30%ILE
 99%R 0.01% 36P 196CM\$ 186NM\$ 161FM\$ 95GM\$
 -0.3PL -3.0DPR -4.3CCR -1.5HCR 3.06SCS
 AJCA 12/01/2015 2389DAUS
 GPTAT 99%R 1.3 GJUI 14.8 GJPI 97%R 100

ISDK Q IMPULS
 JEDNK000000301592 GT HD JH1F JH2F 236JE3
 CDCB GPTA 12/01/2015 31358DAUS 2939HRDS 8%RIP
 99%R -63M 0.20% 37F 48%ILE
 99%R 0.13% 23P 309CM\$ 268NM\$ 170FM\$ 288GM\$
 1.4PL 1.5DPR 2.6CCR 0.3HCR 3.10SCS
 AJCA 12/01/2015 17074DAUS
 GPTAT 99%R -0.1 GJUI -2.9 GJPI 99%R 99

DAM:
 BREEZY HILL IMPULS DAZZLE
 USA 117639674 TATTOO / G650
 DHIA HERD # 13-06-0767 CONTROL #
 3-02 81% 4-06 86%
 ST SR DF RA RW RL FA FU RH RUW UC UD TP TL RTR RTS
 50 30 36 21 40 32 21 32 38 36 32 38 30 27 37 35
 PA 66M 32F 19P
 181CM\$ 153NM\$ 88FM\$
 1.4PL 1.2DPR 1.4CCR 0.3HCR 3.00SCS
 PA TYPE 0.0 JPI 36%R 48

BREEZY HILL LEXINGTON DAZE 88%
 USA 116117287 GT TATTOO / G462
 DHIA HERD # 13-06-0767 CONTROL # 7287
 3-00 305 2 6060 5.2 315 4.0 240 98DCR 831C
 4-00 305 2 8480 5.2 437 3.8 324 99DCR 1121C
 305 2X ME AVG 2L 7762M 398F 300P 1040C
 PPA -2138M -61F -56P / YD -2037M -52F -50P
 CDCB PTA 12/01/2015 2RECS 54%R 40%ILE
 -477M -4F -8P 52CM\$ 38NM\$ 6FM\$ 43GM\$
 1.4PL 0.8DPR 0.2CCR 0.2HCR 2.90SCS
 AJCA 12/01/2015 PTAT 53%R -0.1 JUI 1.0 JPI 46%R -4
 SIRE: WOODSTOCK LEXINGTON-ET GJPI -1 17%ILE

SISTER(S):
 BREEZY HILL CANNON DAYTONA{4} 85%
 BREEZY HILL HEADLINE DAWN 85%

NEXT DAM:
 BREEZY HILL PARAMOUNT DAILY 90%
 7-05 305 2 12500 4.5 557 3.7 463 98DCR 1534C
 SIRE: ROCK ELLA PARAMOUNT-ET GJPI 6 16%ILE

4TH DAM:
 BREEZY HILL SKY LINE DAYSTAR 86%
 9-01 305 2 20180 5.0 1004 3.3 671 96DCR 2317C

LOT 335 BREEZY HILL DEMETRI LEGATO USA 119428142

BORN 07/10/2015 TATTOO / G902 P3
 FEMALE EFI 7.4%

HANNA, GARY BREEDER & OWNER
 FRANKLIN, VT
 802-285-6402

PA 90M 20F 13P
 230CM\$ 214NM\$ 173FM\$
 2.6PL 1.1DPR 0.9CCR 0.4HCR 3.01SCS
 PA TYPE 0.2 JPI 29%R 70
 ST SR DF RA RW RL FA
 -0.1 -0.5 0.1 H0.4 -0.5 P0.3 S0.3
 FU RH RUW UC UD TP TL
 -0.5 0.3 0.1 0.1 S0.2 W0.9 S0.6

SELLING OPEN

SIRE:

PEARLMONT CRITIC DEMETRI-P-ET
 USA 067139497 GT80K JH1F JH2F 14JE656
 CDCB GPTA 12/01/2015
 73%R 302M 0.10% 34F 61%ILE
 74%R 0.05% 20P 336CM\$ 319NM\$ 276FM\$ 276GM\$
 3.6PL -0.2DPR 0.8CCR 1.6HCR 3.06SCS
 AJCA 12/01/2015 ODAUS
 GPTAT 74%R 0.7 GJUI 12.8 GJPI 70%R 112

DAM:

BREEZY HILL MILITIA LEGATEC
 USA 116117399 TATTOO / G475
 DHIA HERD # 13-06-0767 CONTROL # 1
 2-08 305 2 7940 4.6 362 3.6 286 96DCR 975C
 4-03 305 2 12690 4.5 573 3.6 459 99DCR 1553C
 305 2X ME AVG 2L 10915M 492F 396P 1336C
 2-11 81% 4-10 81%
 ST SR DF RA RW RL FA FU RH RUW UC UD TP TL RTR RTS
 34 28 34 26 29 32 27 18 38 33 26 27 23 24
 PPA 896M 28F 41P / YD 680M 38F 39P
 CDCB PTA 12/01/2015 2RECS 52%R 60%ILE
 -123M 6F 5P 124CM\$ 108NM\$ 69FM\$ 136GM\$
 1.5PL 2.3DPR 0.9CCR -0.8HCR 2.96SCS
 AJCA 12/01/2015 PTAT 50%R -0.4 JUI -12.3 JPI 46%R 28

SCHULTZ LEGAL CRITIC-P

USA 117217618 GT50K JH1C JH2F 11JE1098
 CDCB GPTA 12/01/2015 1834DAUS 195HRDS 41%RIP
 99%R 404M 0.07% 34F 51%ILE
 99%R 0.03% 21P 305CM\$ 286NM\$ 241FM\$ 221GM\$
 1.9PL -1.7DPR -0.9CCR 0.7HCR 2.86SCS
 AJCA 12/01/2015 1134DAUS
 GPTAT 99%R 1.3 GJUI 20.9 GJPI 96%R 112

PEARLMONT RENEGADE DEMI-ET

USA 067139404 GT3K JH1F TATTOO / M10
 DHIA HERD # 13-03-0223 CONTROL # 404
 2-00 305 2 12430 5.3 658 3.8 468 100DCR 1619C
 3-01 305 2 14100 5.9 833 4.0 566 102DCR 1960C
 305 2X ME AVG 3L 14382M 816F 564P 1951C
 PPA -2785M 8F -44P / YD -1732M 27F -18P
 CDCB GPTA 03/01/2016 3RECS 76%R 95%ILE
 -314M 29F 8P 313CM\$ 285NM\$ 217FM\$ 294GM\$
 4.3PL 2.0DPR 3.0CCR 2.2HCR 3.04SCS
 AJCA 03/01/2016 GPTAT 75%R 0.0 GJUI -2.5 GJPI 72%R 82

SUNSET CANYON RP MILITIA-ET

USA 111953541 GT 50K JH1F JH2F 200JE990
 CDCB GPTA 12/01/2015 5214DAUS 727HRDS 4%RIP
 99%R -117M 0.13% 21F 21%ILE
 99%R 0.06% 8P 136CM\$ 123NM\$ 90FM\$ 194GM\$
 0.9PL 3.6DPR 2.2CCR -0.2HCR 3.25SCS
 AJCA 12/01/2015 2383DAUS
 GPTAT 99%R -0.7 GJUI -14.3 GJPI 99%R 33

BREEZY HILL HALLMARK LEGACY

USA 112867797 GT TATTOO / G163
 DHIA HERD # 13-06-0767 CONTROL # 274
 2-06 305 2 12920 5.3 684 3.6 459 97DCR 1586C
 3-08 305 2 13200 5.0 659 3.9 511 96DCR V 1764C
 4-11 305 2 14220 5.4 769 3.4 485 97DCR 1675C
 6-00 296 2 12070 4.9 597 3.6 437 99DCR 1511C
 7-00 268 2 11050 4.7 518 3.6 393 96DCR 1358C
 305 2X ME AVG 5L 13284M 674F 480P 1658C
 PPA 132M 35F 23P / YD -489M -2F -1P
 CDCB PTA 12/01/2015 5RECS 57%R 24%ILE
 -422M -13F -8P -17CM\$ -31NM\$ -62FM\$ -27GM\$
 0.5PL 0.6DPR -0.6CCR -1.2HCR 2.82SCS
 AJCA 12/01/2015 PTAT 52%R -0.4 JUI -9.7 JPI 50%R -26
 SIRE: SCHULTZ BROOK HALLMARK GJPI -32 5%ILE

NEXT DAM:

BREEZY HILL SOONER LACQUER 86%
 7-06 305 2 13580 5.8 781 3.8 515 97DCR 1782C
 SIRE: SOLDIERBOY BOOMER SOONER OF CJF GJPI -120 2%ILE

4TH DAM:

BREEZY HILL FASCINATOR LACE 80%
 12-05 291 2 11820 5.1 608 4.1 483 DHIA 1573C

LOT 336 BREEZY HILL LEGAL JUBILATE USA 119428160

BORN 12/13/2014 TATTOO / G864 P7
 FEMALE EFI 8.4%

HANNA, GARY BREEDER & OWNER
 FRANKLIN, VT
 802-285-6402

PA 304M 12F 16P
 212CM\$ 198NM\$ 166FM\$
 2.9PL -0.2DPR 0.1CCR 1.6HCR 2.94SCS
 PA TYPE 1.1 JPI 34%R 82
 ST SR DF RA RW RL FA
 0.1 0.2 0.5 H0.3 -0.1 P0.2 S0.5
 FU RH RUW UC UD TP TL
 1.1 0.6 0.7 0.5 S1.3 C1.3 S0.6

SELLING OPEN

SIRE:
 TOLLENAARS IMPULS LEGAL 233-ET
 USA 061929249 GTHD JH1C JH2F 29JE3506
 CDCB GPTA 12/01/2015 8363DAUS 900HRDS 17%RIP
 99%R 246M -0.04% 4F 31%ILE
 99%R 0.04% 16P 212CM\$ 197NM\$ 162FM\$ 198GM\$
 2.5PL 0.6DPR 2.1CCR 3.4HCR 3.00SCS
 AJCA 12/01/2015 3993DAUS
 GPTAT 99%R 1.1 GJUI 22.1 GJPI 99%R 95

DAM:
 BREEZY HILL VALENTINO JUBILEE
 USA 117962899 TATTOO / G667
 DHIA HERD # 13-06-0767 CONTROL #
 2-07 82% 4-00 82%
 ST SR DF RA RW RL FA FU RH RUW UC UD TP TL RTR RTS
 39 27 32 30 40 32 20 33 35 34 27 38 37 25 46 36

PA 361M 20F 16P
 211CM\$ 199NM\$ 169FM\$
 3.3PL -1.0DPR -1.9CCR -0.2HCR 2.87SCS
 PA TYPE 1.1 JPI 37%R 69

ISDK Q IMPULS
 JEDNK00000301592 GTHD JH1F JH2F 236JE3
 CDCB GPTA 12/01/2015 31358DAUS 2939HRDS 8%RIP
 99%R -63M 0.20% 37F 48%ILE
 99%R 0.13% 23P 309CM\$ 268NM\$ 170FM\$ 288GM\$
 1.4PL 1.5DPR 2.6CCR 0.3HCR 3.10SCS
 AJCA 12/01/2015 17074DAUS
 GPTAT 99%R -0.1 GJUI -2.9 GJPI 99%R 99

WOODSTOCK LEMVIG LINDY 90%
 USA 111360167 TATTOO W505 / W505
 DHIA HERD # 93-34-0279 CONTROL # 4505
 1-11 305 2 15040 4.9 736 3.9 586 100DCR 1992C
 3-01 305 2 21290 4.6 989 3.8 802 89DCR 2696C
 305 2X ME AVG 2L 20374M 964F 784P 2632C
 PPA -1915M -25F -13P / YD -1694M -20F -10P
 CDCB PTA 12/01/2015 2RECS 77%R 36%ILE
 -410M -8F -3P 36CM\$ 20NM\$ -18FM\$ 35GM\$
 0.4PL 0.3DPR 1.0CCR 2.0HCR 3.00SCS
 AJCA 12/01/2015 PTAT 70%R 0.7 JUI 18.1 JPI 71%R 14

ALL LYNN'S LOUIE VALENTINO-ET
 USA 116279413 GT 50K JH1C JH2F 7JE1038
 CDCB GPTA 12/01/2015 6736DAUS 725HRDS 20%RIP
 99%R 830M -0.06% 27F 68%ILE
 99%R -0.01% 28P 357CM\$ 351NM\$ 334FM\$ 242GM\$
 4.9PL -2.0DPR -2.5CCR 0.6HCR 2.96SCS
 AJCA 12/01/2015 3376DAUS
 GPTAT 99%R 2.1 GJUI 19.6 GJPI 99%R 132

BREEZY HILL JACE JUBILANT 88%
 USA 114033068 GT TATTOO / G270
 DHIA HERD # 13-06-0767 CONTROL # 357
 2-06 305 2 12390 5.0 618 3.5 434 97DCR 1500C
 3-09 305 2 13100 4.6 597 3.7 480 100DCR 1621C
 5-03 305 2 12610 5.3 664 3.6 459 99DCR 1587C
 6-03 305 2 9730 5.1 492 4.0 389 99DCR 1328C
 7-04 305 2 12630 4.9 624 3.7 469 98DCR 1622C
 305 2X ME AVG 5L 12731M 631F 468P 1608C
 PPA -775M -3F -5P / YD -515M 9F 1P
 CDCB PTA 12/01/2014 4RECS 57%R 54%ILE
 -388M -2F -5P 65CM\$ 46NM\$ 4FM\$ 20GM\$
 1.7PL 0.1DPR -1.2CCR -1.0HCR 2.78SCS
 AJCA 12/01/2014 PTAT 43%R 0.4 JUI -0.7 JPI 47%R 5
 SIRE: WINDY WILLOW MONTANA JACE GJPI 30 20%ILE

SISTER(S):
 BREEZY HILL BOLD JUDICIOUS 82%
 3-01 305 3 24260 4.2 1024 3.3 801 91DCR 2744C
 GR BREEZY HILL GANNON JURY{3} 90%

NEXT DAM:
 BREEZY HILL ACE JURY 93%
 9-00 305 2 14080 4.9 685 3.6 513 97DCR 1774C
 SIRE: ALTHEAS ACE JPI -48 5%ILE

4TH DAM:
 BREEZY HILL BROOK JURY 84%

LOT 337 BREEZY HILL KARBALA SCUFFLE USA 119428179

BORN 12/22/2014 TATTOO / G865 P4
 FEMALE EFI 8.2%

HANNA, GARY BREEDER & OWNER
 FRANKLIN, VT
 802-285-6402

PA 474M 20F 16P
 155CM\$ 151NM\$ 140FM\$
 2.0PL -1.9DPR -0.8CCR -0.3HCR 2.94SCS
 PA TYPE 0.9 JPI 33%R 59
 ST SR DF RA RW RL FA
 0.4 -0.5 0.6 L0.5 0.0 S0.2 S0.0
 FU RH RUW UC UD TP TL
 0.7 0.7 0.5 0.6 S0.9 C0.8 S0.5

SELLING OPEN

SIRE:

BW KARBALA-ET
 USA 115611760 GTHD JH1C JH2F 11JE978
 CDCB GPTA 12/01/2015 2485DAUS 179HRDS 12%RIP
 99%R -41M 0.14% 25F 40%ILE
 99%R 0.02% 2P 252CM\$ 242NM\$ 220FM\$ 183GM\$
 3.8PL -0.9DPR -0.3CCR -0.1HCR 2.88SCS
 AJCA 12/01/2015 1637DAUS
 GPTAT 99%R 1.8 GJUI 30.4 GJPI 98%R 78

DAM:

BREEZY HILL VITO SCRUPLES
 USA 117507373 TATTOO / G617

4-09 80%
 ST SR DF RA RW RL FA FU RH RUW UC UD TP TL RTR RTS
 41 30 32 27 41 31 26 27 36 34 32 31 30 28 38 31

PA 989M 15F 30P
 59CM\$ 60NM\$ 60FM\$
 0.1PL -2.9DPR -1.3CCR -0.5HCR 3.01SCS
 PA TYPE -0.1 JPI 35%R 40

SC GOLD DUST PARAMOUNT IATOLA-ET
 USA 112118277 GT50K JH1F JH2F 29JE3301
 CDCB GPTA 12/01/2015 15986DAUS 2264HRDS 7%RIP
 99%R -381M 0.12% 6F 19%ILE
 99%R 0.06% -3P 105CM\$ 89NM\$ 50FM\$ 95GM\$
 0.9PL 0.5DPR 0.3CCR 0.1HCR 2.97SCS
 AJCA 12/01/2015 7781DAUS
 GPTAT 99%R 1.2 GJUI 15.2 GJPI 99%R 22

BW CENTURION PEGGY K798 92%
 USA 111926011 GT50K JH1C JH2F TATTOO K798 / K798
 DHIA HERD # 93-52-0150 CONTROL # 1197
 3-07 305 3 25500 5.2 1327 3.3 833 95DCR 2876C
 365 3 28650 5.1 1471 3.3 957 DHIR 3306C
 5-05 305 3 24100 5.0 1198 3.4 831 102DCR 2871C
 365 3 27800 4.8 1342 3.5 964 DHIR 3332C
 305 2X ME AVG 3L 23294M 1103F 774P 2672C
 PPA 1238M 63F 28P / YD 1707M 92F 50P
 CDCB GPTA 03/01/2016 3RECS 94%R 89%ILE
 766M 41F 21P 222CM\$ 229NM\$ 242FM\$ 149GM\$
 1.6PL -2.0DPR -2.4CCR -0.9HCR 3.07SCS
 AJCA 03/01/2016 GPTAT 91%R 0.7 GJUI 9.5 GJPI 91%R 84

ALL LYNNS RESTORE VITO-ET

USA 116076869 GT 50K JH1F JH2C 14JE533
 CDCB GPTA 12/01/2015 863DAUS 168HRDS 17%RIP
 98%R 1797M -0.25% 32F 35%ILE
 98%R -0.03% 58P 218CM\$ 215NM\$ 205FM\$ 45GM\$
 0.1PL -6.2DPR -3.8CCR -1.2HCR 3.09SCS
 AJCA 12/01/2015 399DAUS
 GPTAT 97%R -0.1 GJUI -18.0 GJPI 96%R 114

BREEZY HILL ROULETTE SCRUTINY

86%
 USA 115443877 GT TATTOO / G401
 DHIA HERD # 13-06-0767 CONTROL # 405
 3-09 305 2 10020 4.4 445 3.5 349 99DCR 1195C
 305 2X ME AVG 1L 10541M 456F 361P 1229C
 PPA -784M -73F -33P / YD -967M -87F -39P
 CDCB PTA 12/01/2015 1RECS 49%R 14%ILE
 -264M -27F -12P -101CM\$ -96NM\$ -85FM\$ -76GM\$
 0.1PL 0.4DPR 1.2CCR 0.2HCR 2.92SCS
 AJCA 12/01/2015 PTAT 51%R -0.1 JUI 5.6 JPI 44%R -35
 SIRE: BUSH RIVER AVERY ROULETTE-ET GJPI -9 11%ILE

NEXT DAM:

BREEZY HILL KHAN SCRIPTION 82%
 9-01 305 2 17800 4.1 731 3.2 574 97DCR 1961C
 SIRE: GREENWOOD SOONER KHAN GJPI -51 7%ILE

4TH DAM:

BREEZY HILL GLENWOOD SPRUCE 87%
 6-04 305 2 16960 4.3 726 3.7 626 99DCR 1977C

LOT 338 BREEZY HILL TOPEKA LUCID USA 119428188

BORN 12/24/2014 TATTOO / G866 P3
 FEMALE EFI 8.6%

HANNA, GARY BREEDER & OWNER
 FRANKLIN, VT
 802-285-6402

PA -9M 23F 7P
 179CM\$ 167NM\$ 138FM\$
 2.1PL -1.8DPR -1.9CCR -0.6HCR 3.04SCS
 PA TYPE 1.6 JPI 33% 50
 ST SR DF RA RW RL FA
 1.1 0.1 1.1 L1.7 0.3 P0.5 S0.5
 FU RH RUW UC UD TP TL
 1.0 1.6 1.2 0.4 S1.5 C0.4 S0.3

SELLING OPEN

SIRE:
 HEARTLAND MERCHANT TOPEKA-ET
 USA 067332021 GT50K JH1F JH2F 7JE1169
 CDCB GPTA 12/01/2015 3424DAUS 312HRDS 75%RIP
 99%R -77M 0.23% 40F 32%ILE
 99%R 0.07% 10P 217CM\$ 198NM\$ 152FM\$ 89GM\$
 1.6PL -3.3DPR -3.5CCR -2.0HCR 3.10SCS
 AJCA 12/01/2015 907DAUS
 GPTAT 98%R 2.0 GJUI 21.2 GJPI 95%R 54

DAM:
 BREEZY HILL VALENTINO LUSTROUS
 USA 118803548 TATTOO / G745
 DHIA HERD # 13-06-0767 CONTROL #

2-07 81% 3-02 79%
 ST SR DF RA RW RL FA FU RH RUW UC UD TP TL RTR RTS
 32 25 35 34 25 29 25 22 42 43 38 25 22 32 25 25

PA 59M 7F 5P
 142CM\$ 136NM\$ 123FM\$
 2.6PL -0.2DPR -0.3CCR 0.8HCR 2.98SCS
 PA TYPE 1.2 JPI 37% 45

SUNSET CANYON MERCHANT-ET
 USA 114256027 GT50K JH1C JH2F 11JE884
 CDCB GPTA 12/01/2015 1975DAUS 221HRDS 5%RIP
 99%R -12M 0.15% 29F 19%ILE
 99%R 0.04% 8P 117CM\$ 103NM\$ 69FM\$ -28GM\$
 0.6PL -4.5DPR -4.9CCR -2.9HCR 3.02SCS
 AJCA 12/01/2015 1352DAUS
 GPTAT 99%R 1.6 GJUI 16.9 GJPI 98%R 26

HEARTLAND NATHAN TEXAS-ET 95%
 USA 067041437 GT50K JH1F JH2F
 DHIA HERD # 48-89-0168 CONTROL # 1437
 2-10 305 3 21850 4.6 1008 3.9 843 93DCR 2785C
 3-11 305 3 26340 4.3 1130 3.8 991 92DCR 3185C
 5-01 305 3 25940 4.6 1185 3.7 963 94DCR 3232C
 7-00 183 3 17610 4.8 844 3.5 610 79DCR 2108C
 305 2X ME AVG 5L 21944M 1006F 828P 2737C
 PPA 1526M 25F 66P / YD 689M 21F 41P
 CDCB GPTA 03/01/2016 5RECS 88%R 76%ILE
 65M 3F 11P 182CM\$ 164NM\$ 121FM\$ 88GM\$
 3.0PL -1.9DPR -1.4CCR -0.3HCR 2.95SCS
 AJCA 03/01/2016 GPTAT 84%R 1.1 GJUI 17.7 GJPI 83%R 58

ALL LYNNS LOUIE VALENTINO-ET
 USA 116279413 GT 50K JH1C JH2F 7JE1038
 CDCB GPTA 12/01/2015 6736DAUS 725HRDS 20%RIP
 99%R 830M -0.06% 27F 68%ILE
 99%R -0.01% 28P 357CM\$ 351NM\$ 334FM\$ 242GM\$
 4.9PL -2.0DPR -2.5CCR 0.6HCR 2.96SCS
 AJCA 12/01/2015 3376DAUS
 GPTAT 99%R 2.1 GJUI 19.6 GJPI 99%R 132

BREEZY HILL IATOLA LYCHNIS 2 86%
 USA 115885912 GT TATTOO / G427
 DHIA HERD # 13-06-0767 CONTROL # 9
 2-05 300 2 7680 4.9 374 3.4 262 95DCR 905C
 3-04 305 2 7380 5.2 381 3.8 278 96DCR 961C
 4-04 298 2 8540 5.0 427 3.8 323 98DCR 1117C
 305 2X ME AVG 3L 8618M 429F 315P 1088C
 PPA -1425M -16F -35P / YD -1229M -14F -30P
 CDCB PTA 12/01/2015 4RECS 55%R 16%ILE
 -712M -14F -19P -74CM\$ -79NM\$ -88FM\$ -29GM\$
 0.2PL 1.6DPR 2.0CCR 1.0HCR 3.00SCS
 AJCA 12/01/2015 PTAT 52%R 0.2 JUI 4.5 JPI 48%R -42
 SIRE: SC GOLD DUST PARAMOUNT IATOLA-ET GJPI 22 19%ILE

NEXT DAM:
 BREEZY HILL AVERY LYCHNIS-ET 78%
 3-09 298 2 10780 5.3 573 3.5 380 98DCR 1313C
 SIRE: BANCREST LESTER AVERY GJPI -23 11%ILE

4TH DAM:
 BREEZY HILL SOONER LYDIA 93%
 6-09 305 2 16150 4.6 737 3.4 549 94DCR 1896C

LOT 339 BREEZY HILL RILEY DELUXE USA 119428218

BORN 01/18/2015 TATTOO / G870 P0
 FEMALE EFI 8.1%

HANNA, GARY BREEDER & OWNER
 FRANKLIN, VT
 802-285-6402

PA 214M -9F 2P
 3CM\$ 9NM\$ 25FM\$
 1.9PL 1.8DPR 1.7CCR 1.3HCR 2.92SCS
 PA TYPE 0.1 JPI 36%R 4
 ST SR DF RA RW RL FA
 0.1 -0.4 0.6 H0.3 -0.5 S0.6 L0.5
 FU RH RUW UC UD TP TL
 -0.1 0.6 0.8 0.5 D0.3 C0.5 L0.2

FOREST GLEN AVERY ACTION-ET
 USA 111023978 GT50K JH1F JH2F 7JE590
 CDCB GPTA 12/01/2015 23474DAUS 2699HRDS 4%RIP
 99%R -413M 0.00% -20F 16%ILE
 99%R 0.01% -13P 19CM\$ 19NM\$ 20FM\$ 40GM\$
 2.7PL 1.4DPR 1.1CCR 3.0HCR 2.99SCS
 AJCA 12/01/2015 11937DAUS
 GPTAT 99%R 1.2 GJUI 15.8 GJPI 99%R -2

SELLING OPEN

PARAMOUNT ROSIE 86%
 USA 112485962 TATTOO / A288
 DHIA HERD # 91-26-0066 CONTROL # 9288
 2-01 305 2 22380 5.3 1186 3.3 746 100DCR 2576C
 4-00 305 2 25850 5.0 1303 3.4 882 99DCR 3047C
 5-00 305 2 28200 5.6 1576 3.6 1007 100DCR 3481C
 6-01 305 3 22360 4.1 921 3.3 739 100DCR 2494C
 305 2X ME AVG 4L 24456M 1248F 848P 2922C
 PPA 1863M 132F 37P / YD 275M 31F -3P
 CDCB PTA 12/01/2015 4RECS 75%R 25%ILE
 -155M -3F -10P -32CM\$ -26NM\$ -10FM\$ 9GM\$
 -0.3PL 1.2DPR 1.3CCR -0.3HCR 2.91SCS
 AJCA 12/01/2015 PTAT 66%R 0.4 JUI 2.7 JPI 67%R -15

SIRE:
 CHASIN-RAINBOWS ACT RILEY-ET
 USA 067029404 GT50K JH1F JH2F 7JE859
 CDCB GPTA 12/01/2015 4746DAUS 548HRDS 30%RIP
 99%R -162M -0.11% -29F 17%ILE
 99%R -0.03% -11P 42CM\$ 51NM\$ 72FM\$ 108GM\$
 3.5PL 3.1DPR 2.8CCR 2.1HCR 2.95SCS
 AJCA 12/01/2015 1926DAUS
 GPTAT 99%R 1.1 GJUI 19.8 GJPI 98%R 18
 DAM:
 BREEZY HILL COUNTRY DEBIT
 USA 116875758 TATTOO / G538
 DHIA HERD # 13-06-0767 CONTROL # 10
 3-00 74% 3-07 71%
 ST SR DF RA RW RL FA FU RH RUW UC UD TP TL RTR RTS
 32 11 27 26 24 46 18 13 34 26 29 21 26 13
 PPA 622M -14F 10P / YD 564M -15F 9P
 CDCB PTA 12/01/2015 1RECS 50%R 23%ILE
 152M -10F 0P -37CM\$ -33NM\$ -22FM\$ -26GM\$
 0.2PL 0.4DPR 0.5CCR 0.4HCR 2.88SCS
 AJCA 12/01/2015 PTAT 51%R -0.9 JUI -15.6 JPI 45%R -11

BW COUNTRY-ET
 USA 110834238 GT 50K JH1C JH2F 200JE989
 CDCB GPTA 12/01/2015 6929DAUS 1163HRDS 4%RIP
 99%R 218M -0.08% -5F 16%ILE
 99%R -0.03% 2P 15CM\$ 25NM\$ 47FM\$ 52GM\$
 0.9PL 1.1DPR 1.9CCR 2.2HCR 3.05SCS
 AJCA 12/01/2015 3770DAUS
 GPTAT 99%R 0.4 GJUI -5.9 GJPI 99%R 11

BREEZY HILL HALLMARK DEBUT 76%
 USA 112381633 GT TATTOO / G095
 DHIA HERD # 13-06-0767 CONTROL # 227
 2-03 305 2 11630 4.5 527 3.5 412 97DCR 1413C
 3-05 290 2 13640 4.7 640 3.3 451 95DCR 1557C
 4-04 305 2 14270 5.0 713 3.4 484 96DCR V 1672C
 5-05 305 2 16310 5.0 808 3.3 534 97DCR 1844C
 6-05 305 2 17020 4.0 676 3.3 560 100DCR 1855C
 8-00 305 2 13580 4.5 616 3.3 448 99DCR 1547C
 9-02 305 2 13950 4.1 566 3.3 462 98DCR 1544C
 10-06 305 2 9630 4.3 417 3.3 322 99DCR 1112C
 305 2X ME AVG 8L 14194M 641F 475P 1623C
 PPA 958M 14F 16P / YD 387M -15F 0P
 CDCB PTA 12/01/2015 5RECS 63%R 20%ILE
 42M -16F -4P -54CM\$ -54NM\$ -50FM\$ -71GM\$
 0.4PL -0.2DPR -0.9CCR -1.4HCR 2.72SCS
 AJCA 12/01/2015 PTAT 57%R -1.0 JUI -12.9 JPI 54%R -21
 SIRE: SCHULTZ BROOK HALLMARK GJPI -32 5%ILE

NEXT DAM:
 BREEZY HILL SKY LINE DAYSTAR 86%
 9-01 305 2 20180 5.0 1004 3.3 671 96DCR 2317C
 SIRE: ROCKY HILL SKY LINE GJPI -97 2%ILE

4TH DAM:
 BREEZY HILL SOONER DAYLIGHT 79%
 6-04 305 2 16510 4.7 769 3.9 638 DHIA 2063C

LOT 340 BREEZY HILL LEGAL CHIANTI USA 119428227

BORN 01/18/2015 TATTOO / G871 P1
 FEMALE EFI 7.9%

HANNA, GARY BREEDER & OWNER
 FRANKLIN, VT
 802-285-6402

PA -31M -11F 1P
 82CM\$ 78NM\$ 69FM\$
 2.4PL 1.3DPR 2.1CCR 1.9HCR 2.98SCS
 PA TYPE 0.5 JPI 37%R 34
 ST SR DF RA RW RL FA
 -0.5 0.2 -0.1 H0.5 -0.3 P0.2 S0.3
 FU RH RUW UC UD TP TL
 0.6 0.0 0.2 0.7 S0.8 C1.3 S0.4

ISDK Q IMPULS
 JEDNK00000301592 GTHD JH1F JH2F 236JE3
 CDCB GPTA 12/01/2015 31358DAUS 2939HRDS 8%RIP
 99%R -63M 0.20% 37F 48%ILE
 99%R 0.13% 23P 309CM\$ 268NM\$ 170FM\$ 288GM\$
 1.4PL 1.5DPR 2.6CCR 0.3HCR 3.10SCS
 AJCA 12/01/2015 17074DAUS
 GPTAT 99%R -0.1 GJUI -2.9 GJPI 99%R 99

SELLING OPEN

WOODSTOCK LEMVIG LINDY 90%
 USA 111360167 TATTOO W505 / W505
 DHIA HERD # 93-34-0279 CONTROL # 4505
 1-11 305 2 15040 4.9 736 3.9 586 100DCR 1992C
 3-01 305 2 21290 4.6 989 3.8 802 89DCR 2696C
 305 2X ME AVG 2L 20374M 964F 784P 2632C
 PPA -1915M -25F -13P / YD -1694M -20F -10P
 CDCB PTA 12/01/2015 2RECS 77%R 36%ILE
 -410M -8F -3P 36CM\$ 20NM\$ -18FM\$ 35GM\$
 0.4PL 0.3DPR 1.0CCR 2.0HCR 3.00SCS
 AJCA 12/01/2015 PTAT 70%R 0.7 JUI 18.1 JPI 71%R 14

SIRE:
 TOLLENAARS IMPULS LEGAL 233-ET
 USA 061929249 GTHD JH1C JH2F 29JE3506
 CDCB GPTA 12/01/2015 8363DAUS 900HRDS 17%RIP
 99%R 246M -0.04% 4F 31%ILE
 99%R 0.04% 16P 212CM\$ 197NM\$ 162FM\$ 198GM\$
 2.5PL 0.6DPR 2.1CCR 3.4HCR 3.00SCS
 AJCA 12/01/2015 3993DAUS
 GPTAT 99%R 1.1 GJUI 22.1 GJPI 99%R 95

MOLLY BROOK JACE FANFARE-ET
 USA 113791527 GT 50K JH1C JH2F 7JE791
 CDCB GPTA 12/01/2015 533DAUS 175HRDS 7%RIP
 98%R 282M 0.01% 14F 19%ILE
 98%R -0.01% 7P 76CM\$ 77NM\$ 81FM\$ 43GM\$
 0.3PL -1.0DPR -1.0CCR -1.1HCR 2.98SCS
 AJCA 12/01/2015 168DAUS
 GPTAT 95%R 0.2 GJUI -0.2 GJPI 96%R 23

DAM:
 BREEZY HILL FANFARE CHIME
 USA 115443756 TATTOO / G384
 DHIA HERD # 13-06-0767 CONTROL # 41
 2-04 296 2 9130 4.1 372 3.4 311 95DCR 1025C
 3-03 295 2 8780 4.0 354 3.4 302 99DCR 984C
 4-03 305 2 11470 4.1 476 3.3 374 96DCR 1278C
 305 2X ME AVG 3L 11031M 441F 368P 1214C
 2-10 82% 3-05 86%
 ST SR DF RA RW RL FA FU RH RUW UC UD TP TL RTR RTS
 34 41 32 23 32 25 26 37 41 32 33 25 35 29
 PPA -393M -77F -26P / YD -486M -61F -25P
 CDCB PTA 12/01/2015 4RECS 56%R 22%ILE
 -307M -26F -14P -49CM\$ -42NM\$ -25FM\$ -12GM\$
 2.3PL 2.0DPR 2.0CCR 0.3HCR 2.96SCS
 AJCA 12/01/2015 PTAT 50%R -0.1 JUI -1.1 JPI 47%R -27

BREEZY HILL DAMIEN CHANTEL 90%
 USA 003839550 GT TATTOO / GJ83
 DHIA HERD # 13-06-0767 CONTROL # 59
 4-05 305 2 12110 4.4 535 3.8 457 DHIA 1452C
 6-06 289 2 13750 4.3 586 3.6 490 98DCR 1617C
 7-06 305 2 13450 4.2 561 3.4 459 97DCR 1532C
 8-08 305 2 13650 4.6 630 3.4 462 94DCR 1596C
 10-01 305 2 16010 5.1 812 3.5 558 97DCR 1928C
 11-05 305 2 13230 4.4 578 3.3 433 96DCR 1495C
 12-09 305 2 11600 4.8 555 3.5 405 98DCR 1399C
 305 2X ME AVG 7L 13530M 628F 476P 1610C
 PPA -3821M -173F -124P / YD -2730M -132F -90P
 CDCB PTA 12/01/2015 5RECS 59%R 5%ILE
 -1038M -56F -36P -203CM\$ -197NM\$ -182FM\$ -119GM\$
 2.8PL 3.8DPR 3.6CCR 0.9HCR 2.92SCS
 SIRE: BREEZY HILL SOONER DAMIEN

SISTER(S):
 BREEZY HILL AMERICAN CHALET 83%
 BREEZY HILL TIDY CHANELLE 85%
 5-04 305 2 15210 4.9 740 3.5 526 100DCR 1817C

SISTER(S):
 BREEZY HILL OPPORTUNITY CUE 89%
 6-08 305 2 16050 4.3 697 3.4 538 95DCR 1858C
 BREEZY HILL ALF CHANTILY 87%
 3-01 305 2 18110 3.6 650 3.2 572 95DCR 1830C

NEXT DAM:
 BREEZY HILL BERRETTA CHANELLE 87%
 8-04 305 2 17090 4.0 686 3.8 657 98DCR 1956C
 SIRE: MASON BOOMER SOONER BERRETTA GJPI -50 4%ILE

4TH DAM:
 BREEZY HILL TOP CHERRY 86%

LOT 341 BREEZY HILL KARBALA BARRETTE{5} USA 119428245

BORN 01/31/2015 TATTOO / G873 P5
 FEMALE EFI 8.5%

HANNA, GARY BREEDER & OWNER
 FRANKLIN, VT
 802-285-6402

PA 279M 24F 13P
 244CM\$ 234NM\$ 209FM\$
 3.0PL -1.4DPR -0.3CCR 0.6HCR 2.94SCS
 PA TYPE 1.2 JPI 33%R 84
 ST SR DF RA RW RL FA
 0.7 0.1 0.4 L0.4 0.3 P0.1 S0.1
 FU RH RUW UC UD TP TL
 1.3 1.1 1.1 0.4 S1.7 C0.4 S0.3

SC GOLD DUST PARAMOUNT IATOLA-ET
 USA 112118277 GT50K JH1F JH2F 29JE3301
 CDCB GPTA 12/01/2015 15986DAUS 2264HRDS 7%RIP
 99%R -381M 0.12% 6F 19%ILE
 99%R 0.06% -3P 105CM\$ 89NM\$ 50FM\$ 95GM\$
 0.9PL 0.5DPR 0.3CCR 0.1HCR 2.97SCS
 AJCA 12/01/2015 7781DAUS
 GPTAT 99%R 1.2 GJUI 15.2 GJPI 99%R 22

SELLING OPEN

SIRE:
 BW KARBALA-ET
 USA 115611760 GTHD JH1C JH2F 11JE978
 CDCB GPTA 12/01/2015 2485DAUS 179HRDS 12%RIP
 99%R -41M 0.14% 25F 40%ILE
 99%R 0.02% 2P 252CM\$ 242NM\$ 220FM\$ 183GM\$
 3.8PL -0.9DPR -0.3CCR -0.1HCR 2.88SCS
 AJCA 12/01/2015 1637DAUS
 GPTAT 99%R 1.8 GJUI 30.4 GJPI 98%R 78

BW CENTURION PEGGY K798 92%
 USA 111926011 GT50K JH1C JH2F TATTOO K798 / K798
 DHIA HERD # 93-52-0150 CONTROL # 1197
 3-07 305 3 25500 5.2 1327 3.3 833 95DCR 2876C
 365 3 28650 5.1 1471 3.3 957 DHIR 3306C
 5-05 305 3 24100 5.0 1198 3.4 831 102DCR 2871C
 365 3 27800 4.8 1342 3.5 964 DHIR 3332C
 305 2X ME AVG 3L 23294M 1103F 774P 2672C
 PPA 1238M 63F 28P / YD 1707M 92F 50P
 CDCB GPTA 03/01/2016 3RECS 94%R 89%ILE
 766M 41F 21P 222CM\$ 229NM\$ 242FM\$ 149GM\$
 1.6PL -2.0DPR -2.4CCR -0.9HCR 3.07SCS
 AJCA 03/01/2016 GPTAT 91%R 0.7 GJUI 9.5 GJPI 91%R 84

DAM:
 BREEZY HILL VISIONARY BARRE{4}
 USA 118437574 TATTOO / G735

PA 599M 23F 25P
 237CM\$ 225NM\$ 197FM\$
 2.1PL -1.9DPR -0.2CCR 1.4HCR 3.00SCS
 PA TYPE 0.7 JPI 35%R 91

ALL LYNNS LEGAL VISIONARY-ET
 USA 117222740 GT 50K JH1C JH2F 29JE3761
 CDCB GPTA 12/01/2015 1624DAUS 242HRDS 54%RIP
 99%R 854M -0.02% 37F 85%ILE
 99%R 0.06% 43P 456CM\$ 423NM\$ 342FM\$ 323GM\$
 3.8PL -2.8DPR 1.2CCR 3.7HCR 2.90SCS
 AJCA 12/01/2015 722DAUS
 GPTAT 98%R 1.0 GJUI 13.5 GJPI 95%R 177

SISTER(S):
 BREEZY HILL ECLIPES BERKSHIRE{4}-P 86%

GR BREEZY HILL DALE BURLINGTON{3} 83%
 USA 116875730 GT TATTOO / G536
 DHIA HERD # 13-06-0767 CONTROL # 5730
 2-04 299 2 8530 4.4 378 3.7 318 97DCR 1046C
 305 2X ME AVG 1L 10314M 453F 388P 1264C
 PPA 683M 24F 21P / YD 734M 21F 20P
 CDCB PTA 12/01/2015 2RECS 52%R 37%ILE
 344M 9F 6P 17CM\$ 27NM\$ 52FM\$ -8GM\$
 0.4PL -1.0DPR -1.6CCR -1.0HCR 3.10SCS
 AJCA 12/01/2015 PTAT 53%R 0.3 JUI -5.6 JPI 46%R 4
 SIRE: PR OOMSDALE JACE GRATIT GARDEN{2}-ET GJPI 108 43%ILE

NEXT DAM:
 BREEZY HILL FREEDOM BURNISH 88%
 4-01 305 2 15300 5.0 771 3.1 476 98DCR 1642C
 SIRE: MOLLY BROOK GLNWOOD FREEDOM-ET GJPI -162 0%ILE

4TH DAM:
 BREEZY HILL MANNIX BURGEON 91%
 6-08 305 2 15580 5.4 843 3.5 549 98DCR 1897C

LOT 342 BREEZY HILL ACTION BEACH USA 119428357

BORN 08/30/2014 TATTOO / G837 P2
 FEMALE EFI 8.0%

PA 118M 5F 5P
 105CM\$ 101NM\$ 92FM\$
 1.3PL 0.4DPR 0.1CCR 0.2HCR 2.96SCS
 PA TYPE 1.0 JPI 34%R 37
 ST SR DF RA RW RL FA
 0.3 -0.2 0.8 H0.4 -0.2 S0.3 L0.1
 FU RH RUW UC UD TP TL
 0.3 0.8 1.0 0.7 S0.0 C0.5 L0.7

BRED: 03/09/2016 DUE: 12/13/2016 TO
 SUNSET CANYON DIMENSION-ET
 USA 117168914 7JE1149
 CDCB GPTA 12/01/2015 1042DAUS 158HRDS 28%RIP
 99%R 36M 0.29% 59F 96%ILE
 99%R 0.18% 38P 582CM\$ 513NM\$ 349FM\$ 488GM\$
 4.4PL 1.1DPR 2.5CCR 3.2HCR 2.81SCS
 AJCA 12/01/2015 387DAUS
 GPTAT 97%R 0.4 GJUI 6.0 GJPI 95%R 201

SIRE:
 FOREST GLEN AVERY ACTION-ET
 USA 111023978 GT50K JH1F JH2F 7JE590
 CDCB GPTA 12/01/2015 23474DAUS 2699HRDS 4%RIP
 99%R -413M 0.00% -20F 16%ILE
 99%R 0.01% -13P 19CM\$ 19NM\$ 20FM\$ 40GM\$
 2.7PL 1.4DPR 1.1CCR 3.0HCR 2.99SCS
 AJCA 12/01/2015 11937DAUS
 GPTAT 99%R 1.2 GJUI 15.8 GJPI 99%R -2

DAM:
 BREEZY HILL PLUS BENIGN
 USA 118096766 TATTOO / G703
 DHIA HERD # 13-06-0767 CONTROL #
 2-10 82% 4-00 80%
 ST SR DF RA RW RL FA FU RH RUW UC UD TP TL RTR RTS
 32 28 30 15 25 28 25 25 33 32 32 29 25 22 25 25
 PA 648M 30F 23P
 191CM\$ 183NM\$ 163FM\$
 -0.1PL -0.6DPR -1.0CCR -2.6HCR 2.93SCS
 PA TYPE 0.7 JPI 36%R 77

HANNA, GARY BREEDER & OWNER
 FRANKLIN, VT
 802-285-6402

BANCREST LESTER AVERY
 USA 000659230 GT50K JH1F JH2F 122JE5063
 CDCB GPTA 12/01/2015 5060DAUS 887HRDS 3%RIP
 99%R -643M 0.02% -27F 11%ILE
 99%R 0.00% -24P -10CM\$ -8NM\$ -1FM\$ 14GM\$
 3.7PL 1.4DPR 3.5CCR 3.4HCR 2.82SCS
 AJCA 12/01/2015 3783DAUS
 GPTAT 99%R 0.5 GJUI 8.9 GJPI 99%R -23

WOLF RIVER BERRETTA ADDIE-ET 90%
 USA 003925986 GT50K JH1C JH2F TATTOO WR41 / WR41
 DHIA HERD # 92-20-0074 CONTROL # 496
 2-00 305 3 25720 4.3 1106 3.7 956 DHIR 3016C
 305 2X ME AVG 1L 28078M 1171F 1012P 3191C
 PPA 1994M 61F 76P / YD 2693M 89F 101P
 CDCB GPTA 03/01/2016 1RECS 90%R 21%ILE
 -50M -18F 1P -46CM\$ -47NM\$ -49FM\$ -55GM\$
 0.7PL 0.0DPR -1.1CCR -0.6HCR 3.11SCS
 AJCA 03/01/2016 GPTAT 86%R 0.0 GJUI -0.1 GJPI 86%R -15

SWEETIE PLUS IATOLAS BOLD
 USA 067129272 GT 50K JH1F JH2F 1JE711
 CDCB GPTA 12/01/2015 6548DAUS 652HRDS 31%RIP
 99%R 1236M -0.04% 50F 60%ILE
 99%R -0.01% 43P 323CM\$ 314NM\$ 290FM\$ 263GM\$
 -0.4PL -1.2DPR -1.5CCR -4.3HCR 3.02SCS
 AJCA 12/01/2015 3261DAUS
 GPTAT 99%R 1.6 GJUI 9.2 GJPI 99%R 138

BREEZY HILL JEVON BETH 83%
 USA 117194283 GT TATTOO / G582
 DHIA HERD # 13-06-0767 CONTROL # 57
 1-11 305 2 7050 4.8 336 3.6 256 96DCR 885C
 305 2X ME AVG 1L 8990M 432F 333P 1152C
 PPA -49M 18F 7P / YD -146M 19F 8P
 CDCB PTA 12/01/2015 1RECS 50%R 44%ILE
 60M 10F 3P 58CM\$ 52NM\$ 36FM\$ 40GM\$
 0.2PL 0.0DPR -0.4CCR -0.8HCR 2.84SCS
 AJCA 12/01/2015 PTAT 52%R -0.2 JUI -8.7 JPI 46%R 15
 SIRE: FOREST GLEN MECCAS JEVON-ET GJPI 39 24%ILE

NEXT DAM:
 BREEZY HILL JACE BETHANY 84%
 3-03 304 2 9990 4.7 467 3.5 345 96DCR 1192C
 SIRE: WINDY WILLOW MONTANA JACE GJPI 30 20%ILE

4TH DAM:
 BREEZY HILL KOUNSELOR BETA 90%
 5-10 305 2 17530 4.7 822 3.4 595 96DCR V 2055C

LOT 343 BREEZY HILL CRITIQUE BEWILDER-P USA 119428414

BORN 09/21/2014 TATTOO / G845 P4
 FEMALE EFI 8.2%

HANNA, GARY BREEDER & OWNER
 FRANKLIN, VT
 802-285-6402

PA -223M 27F 4P
 215CM\$ 194NM\$ 145FM\$
 2.2PL -0.7DPR -0.9CCR 0.4HCR 2.92SCS
 PA TYPE 1.0 JPI 26%R 57
 ST SR DF RA RW RL FA
 0.4 0.1 0.5 H0.1 -0.2 S0.4 S0.6
 FU RH RUW UC UD TP TL
 1.0 1.0 0.9 0.4 S1.4 C0.5 S0.1

SELLING OPEN

SIRE:

JER-Z-BOYZ CRITIQUE-P-ET
 USA 117979820 GT50K JH1F JH2F 11JE1162
 CDCB GPTA 12/01/2015
 73%R -221M 0.26% 39F 70%ILE
 74%R 0.08% 9P 391CM\$ 357NM\$ 279FM\$ 314GM\$
 4.3PL 0.0DPR 0.6CCR 2.4HCR 2.81SCS
 AJCA 12/01/2015 ODAUS
 GPTAT 72%R 1.3 GJUI 21.0 GJPI 69%R 115

DAM:

BREEZY HILL REGION BAFFLING
 USA 117639777 TATTOO / G661

3-08 79% 4-10 83%
 ST SR DF RA RW RL FA FU RH RUW UC UD TP TL RTR RTS
 45 35 35 25 28 38 28 32 32 35 38 22 32 25 33 32

PA -225M 15F -2P
 40CM\$ 32NM\$ 12FM\$
 0.1PL -1.5DPR -2.4CCR -1.6HCR 3.03SCS
 PA TYPE 0.7 JPI 36%R -2

SISTER(S):

GR BREEZY HILL DALE BALLERINA{3} 82%

SCHULTZ LEGAL CRITIC-P

USA 117217618 GT50K JH1C JH2F 11JE1098
 CDCB GPTA 12/01/2015 1834DAUS 195HRDS 41%RIP
 99%R 404M 0.07% 34F 51%ILE
 99%R 0.03% 21P 305CM\$ 286NM\$ 241FM\$ 221GM\$
 1.9PL -1.7DPR -0.9CCR 0.7HCR 2.86SCS
 AJCA 12/01/2015 1134DAUS
 GPTAT 99%R 1.3 GJUI 20.9 GJPI 96%R 112

JER-Z-BOYZ TBONE 26859

USA 117495946 GT3K JH1F TATTOO / T6859 87%
 DHIA HERD # 93-54-0735 CONTROL # 26859
 1-09 305 2 14749 5.4 801 4.1 600 94DCR 2078C
 2-08 305 2 15960 5.6 890 4.1 661 97DCR 2290C
 4-01 305 2 20050 5.6 1118 3.8 757 98DCR 2619C
 5-11 305 2 21710 5.4 1178 4.0 859 97DCR 2974C
 305 2X ME AVG 4L 19195M 1050F 770P 2664C
 PPA -86M 99F 35P / YD 17M 95F 32P
 CDCB GPTA 03/01/2016 4RECS 81%R 97%ILE
 -234M 37F 6P 340CM\$ 313NM\$ 251FM\$ 289GM\$
 4.1PL 1.0DPR 0.3CCR 0.6HCR 2.84SCS
 AJCA 03/01/2016 GPTAT 73%R 0.6 GJUI 9.4 GJPI 74%R 93

MAACKDAIRY REGION-ET

USA 114011567 GT 50K JH1F JH2F 200JE944
 CDCB GPTA 12/01/2015 5195DAUS 567HRDS 6%RIP
 99%R -78M 0.20% 36F 19%ILE
 99%R 0.04% 5P 82CM\$ 74NM\$ 52FM\$ -39GM\$
 -0.1PL -4.0DPR -4.9CCR -3.0HCR 3.13SCS
 AJCA 12/01/2015 2332DAUS
 GPTAT 99%R 0.8 GJUI 13.4 GJPI 99%R 10

BREEZY HILL LEXINGTON BAFFLE

USA 116117401 GT TATTOO / G476 88%
 DHIA HERD # 13-06-0767 CONTROL # 38
 1-11 305 2 6400 4.7 303 3.7 234 97DCR 809C
 3-00 305 2 6770 4.8 328 3.7 251 95DCR 868C
 4-00 305 2 8810 4.9 428 3.7 329 99DCR 1138C
 305 2X ME AVG 3L 8250M 397F 306P 1056C
 PPA -1799M -63F -50P / YD -1389M -43F -33P
 CDCB PTA 12/01/2015 3RECS 53%R 28%ILE
 -372M -7F -8P -3CM\$ -11NM\$ -29FM\$ 13QM\$
 0.2PL 1.1DPR 0.2CCR -0.2HCR 2.93SCS
 AJCA 12/01/2015 PTAT 48%R 0.5 JUI 2.2 JPI 46%R -14
 SIRE: WOODSTOCK LEXINGTON-ET GJPI -1 17%ILE

SISTER(S):

BREEZY HILL REGION BONFIRE 85%

NEXT DAM:

BREEZY HILL JACE BAFFIN 87%
 3-01 296 2 11050 4.2 461 3.2 358 98DCR 1231C
 SIRE: WINDY WILLOW MONTANA JACE GJPI 30 20%ILE

4TH DAM:

BREEZY HILL BERRETTA BASIL 90%
 4-10 305 2 16800 4.2 704 3.3 560 96DCR 1900C

LOT 344 BREEZY HILL CRITIC ARIES-P USA 119428496

BORN 10/08/2014 TATTOO / G849 P2
 FEMALE EFI 7.7%

HANNA, GARY BREEDER & OWNER
 FRANKLIN, VT
 802-285-6402

PA -120M 12F 3P
 105CM\$ 95NM\$ 71FM\$
 0.7PL 0.4DPR 0.4CCR 0.6HCR 3.04SCS
 PA TYPE 0.6 JPI 35%R 35
 ST SR DF RA RW RL FA
 0.5 -0.2 0.6 H0.1 -0.3 P0.1 S0.3
 FU RH RUW UC UD TP TL
 0.5 0.9 0.6 0.7 S1.4 W0.1 S0.2

SELLING OPEN

SIRE:

SCHULTZ LEGAL CRITIC-P
 USA 117217618 GT50K JHIC JH2F 11JE1098
 CDCB GPTA 12/01/2015 1834DAUS 195HRDS 41%RIP
 99%R 404M 0.07% 34F 51%ILE
 99%R 0.03% 21P 305CM\$ 286NM\$ 241FM\$ 221GM\$
 1.9PL -1.7DPR -0.9CCR 0.7HCR 2.86SCS
 AJCA 12/01/2015 1134DAUS
 GPTAT 99%R 1.3 GJUI 20.9 GJPI 96%R 112

DAM:

BREEZY HILL MILITIA ARIES
 USA 116765435 TATTOO / G502
 DHIA HERD # 13-06-0767 CONTROL # 5435
 2-11 305 2 6980 5.3 372 3.8 262 96DCR 906C
 305 2X ME AVG 1L 8108M 421F 302P 1044C
 2-11 83% 5-04 83%
 ST SR DF RA RW RL FA FU RH RUW UC UD TP TL RTR RTS
 55 25 23 37 28 22 34 36 35 36 32 32 22 26 37 16
 PPA -2632M -76F -79P / YD -2809M -66F -80P
 CDCB PTA 12/01/2015 2RECS 52%R 14%ILE
 -643M -10F -15P -95CM\$ -96NM\$ -99FM\$ -21GM\$
 -0.5PL 2.5DPR 1.7CCR 0.4HCR 3.22SCS
 AJCA 12/01/2015 PTAT 44%R -0.1 JUI 4.9 JPI 45%R -43

TOLLENAARS IMPULS LEGAL 233-ET

USA 061929249 GTHD JHIC JH2F 29JE3506
 CDCB GPTA 12/01/2015 8363DAUS 900HRDS 17%RIP
 99%R 246M -0.04% 4F 31%ILE
 99%R 0.04% 16P 212CM\$ 197NM\$ 162FM\$ 198GM\$
 2.5PL 0.6DPR 2.1CCR 3.4HCR 3.00SCS
 AJCA 12/01/2015 3993DAUS
 GPTAT 99%R 1.1 GJUI 22.1 GJPI 99%R 95

SCHULTZ MYGENT CHILLI-P

USA 067116089 GT3K JH1F TATTOO / H89
 DHIA HERD # 52-98-0014 CONTROL # 6089
 1-11 305 2 17520 4.7 827 3.5 620 103DCR V 2143C
 2-11 298 2 19160 5.3 1012 3.9 755 103DCR 2614C
 3-11 291 2 20270 5.0 1014 3.6 730 104DCR 2524C
 305 2X ME AVG 4L 22632M 1088F 842P 2864C
 PPA 2000M 125F 100P / YD 839M 79F 49P
 CDCB GPTA 03/01/2016 4RECS 86%R 50%ILE
 67M 28F 12P 90CM\$ 73NM\$ 30FM\$ -22GM\$
 -1.1PL -3.6DPR -4.9CCR -2.0HCR 3.00SCS
 AJCA 03/01/2016 GPTAT 82%R 0.7 GJUI 7.4 GJPI 82%R 23

SUNSET CANYON RP MILITIA-ET

USA 111953541 GT 50K JH1F JH2F 200JE990
 CDCB GPTA 12/01/2015 5214DAUS 727HRDS 4%RIP
 99%R -117M 0.13% 21F 21%ILE
 99%R 0.06% 8P 136CM\$ 123NM\$ 90FM\$ 194GM\$
 0.9PL 3.6DPR 2.2CCR -0.2HCR 3.25SCS
 AJCA 12/01/2015 2383DAUS
 GPTAT 99%R -0.7 GJUI -14.3 GJPI 99%R 33

BREEZY HILL ACTION ARIES

USA 114913999 GT TATTOO / G316
 DHIA HERD # 13-06-0767 CONTROL # 21
 2-01 303 2 8010 5.8 467 3.8 306 99DCR 1059C
 305 2X ME AVG 2L 10260M 521F 400P 1328C
 PPA -2398M -74F -56P / YD -1864M -63F -42P
 CDCB PTA 12/01/2015 2RECS 54%R 9%ILE
 -682M -28F -20P -138CM\$ -139NM\$ -140FM\$ -86GM\$
 -0.4PL 1.4DPR 1.2CCR 1.1HCR 3.01SCS
 AJCA 12/01/2015 PTAT 48%R 0.3 JUI 15.3 JPI 47%R -50
 SIRE: FOREST GLEN AVERY ACTION-ET GJPI -2 16%ILE

NEXT DAM:

BREEZY HILL HALLMARK ARIEL 78%
 4-11 305 2 11030 5.3 586 3.8 416 101DCR 1439C
 SIRE: SCHULTZ BROOK HALLMARK GJPI -32 5%ILE

4TH DAM:

BREEZY HILL MALCOLM ANDREA 84%
 5-08 305 2 17550 5.0 871 3.4 593 92DCR 2048C

LOT 345 BREEZY HILL IMPULS TEAR USA 119428517

BORN 10/11/2014 TATTOO / G851 P2
 FEMALE EFI 6.7%

HANNA, GARY BREEDER & OWNER
 FRANKLIN, VT
 802-285-6402

PA -70M 22F 13P
 125CM\$ 100NM\$ 40FM\$
 1.2PL 1.4DPR 1.8CCR 0.5HCR 2.96SCS
 PA TYPE 0.0 JPI 34%R 39
 ST SR DF RA RW RL FA
 -0.2 -0.3 0.0 H0.1 -0.2 P0.4 S0.2
 FU RH RUW UC UD TP TL
 -0.3 0.2 0.2 -0.2 S0.0 W0.5 L0.2

ISDK SKAE IDE
 JEDNK00000049522 GT50K JH1F JH2F
 CDCB GPTA 12/01/2015 812DAUS 415HRDS
 94%R -149M 0.10% 13F 20%ILE
 94%R 0.06% 7P 130CM\$ 111NM\$ 67FM\$ 140GM\$
 0.9PL 1.6DPR 1.4CCR 0.4HCR 3.02SCS
 AJCA 12/01/2015 302DAUS
 GPTAT 92%R -0.3 GJUI -12.0 GJPI 93%R 31

SELLING OPEN

DNK 25490 01966
 JEDNK002549001966
 CDCB PTA 12/01/2015 ORECS 63%R 73%ILE
 -1166M 38F -6P 207CM\$ 152NM\$ 21FM\$ 211GM\$
 0.6PL 2.9DPR 3.0CCR 1.7HCR 2.84SCS

SIRE:
 ISDK Q IMPULS
 JEDNK000000301592 GTHD JH1F JH2F 236JE3
 CDCB GPTA 12/01/2015 31358DAUS 2939HRDS 8%RIP
 99%R -63M 0.20% 37F 48%ILE
 99%R 0.13% 23P 309CM\$ 268NM\$ 170FM\$ 288GM\$
 1.4PL 1.5DPR 2.6CCR 0.3HCR 3.10SCS
 AJCA 12/01/2015 17074DAUS
 GPTAT 99%R -0.1 GJUI -2.9 GJPI 99%R 99

SC GOLD DUST PARAMOUNT IATOLA-ET
 USA 112118277 GT 50K JH1F JH2F 29JE3301
 CDCB GPTA 12/01/2015 15986DAUS 2264HRDS 7%RIP
 99%R -381M 0.12% 6F 19%ILE
 99%R 0.06% -3P 105CM\$ 89NM\$ 50FM\$ 95GM\$
 0.9PL 0.5DPR 0.3CCR 0.1HCR 2.97SCS
 AJCA 12/01/2015 7781DAUS
 GPTAT 99%R 1.2 GJUI 15.2 GJPI 99%R 22

DAM:
 BREEZY HILL IATOLA TEAK
 USA 116875721 TATTOO / G534
 DHIA HERD # 13-06-0767 CONTROL # 73

BREEZY HILL ALF TEMPEST 85%
 USA 110610698 GT TATTOO / G73
 DHIA HERD # 13-06-0767 CONTROL # 34
 2-01 305 2 12520 4.5 569 3.5 435 99DCR 1503C
 3-10 305 2 15460 4.7 721 3.3 517 93DCR 1785C
 4-10 305 2 13790 4.9 672 3.7 513 95DCR 1774C
 5-11 305 2 16300 4.5 737 3.6 581 96DCR 1984C
 7-01 305 2 16820 4.4 738 3.4 580 96DCR V 1983C
 8-03 305 2 15520 4.2 658 3.3 512 97DCR 1760C
 9-05 305 2 16260 4.3 699 3.1 510 100DCR 1759C
 10-09 305 2 12890 4.3 550 3.3 424 98DCR 1464C
 305 2X ME AVG 8L 15410M 694F 526P 1814C
 PPA 213M -2F 14P / YD -915M -50F -24P
 CDCB PTA 12/01/2015 5RECS 62%R 10%ILE
 -748M -40F -20P -116CM\$ -130NM\$ -161FM\$ -100GM\$
 0.9PL 1.3DPR 1.2CCR 0.8HCR 2.68SCS
 AJCA 12/01/2015 PTAT 56%R -0.9 JUI -16.4 JPI 53%R -63
 SIRE: COMFORT ROYAL ALF-ET GJPI -37 6%ILE

3-07 76% 4-09 81%
 ST SR DF RA RW RL FA FU RH RUW UC UD TP TL RTR RTS
 37 27 29 26 28 32 24 33 34 36 23 34 32 22 36 26
 PPA -2297M -90F -71P / YD -2479M -96F -78P
 CDCB PTA 12/01/2015 1RECS 53%R 17%ILE
 -670M -26F -18P -60CM\$ -69NM\$ -90FM\$ -43GM\$
 1.0PL 1.2DPR 0.9CCR 0.7HCR 2.82SCS
 PA TYPE 0.2 JUI JPI 38%R -21

NEXT DAM:
 BREEZY HILL BERRETTA TEMPLE 82%
 3-07 305 2 17260 4.0 685 3.7 638 97DCR 1928C
 SIRE: MASON BOOMER SOONER BERRETTA GJPI -50 4%ILE
 4TH DAM:
 BREEZY HILL DUNCAN TEASE 80%

LOT 346 BREEZY HILL TOPEKA BABUL USA 119428544

BORN 10/24/2014 TATTOO / G854 P2
 FEMALE EFI 8.0%

HANNA, GARY BREEDER & OWNER
 FRANKLIN, VT
 802-285-6402

PA 9M 24F 5P
 149CM\$ 141NM\$ 122FM\$
 1.6PL -1.3DPR -1.7CCR -1.6HCR 3.02SCS
 PA TYPE 0.8 JPI 33%R 37
 ST SR DF RA RW RL FA
 1.1 0.3 0.6 L1.3 0.2 P0.3 S0.5
 FU RH RUW UC UD TP TL
 0.4 1.1 0.6 0.6 S1.1 W0.3 L0.1

SELLING OPEN

SIRE:
 HEARTLAND MERCHANT TOPEKA-ET
 USA 067332021 GT50K JH1F JH2F 7JE1169
 CDCB GPTA 12/01/2015 3424DAUS 312HRDS 75%RIP
 99%R -77M 0.23% 40F 32%ILE
 99%R 0.07% 10P 217CM\$ 198NM\$ 152FM\$ 89GM\$
 1.6PL -3.3DPR -3.5CCR -2.0HCR 3.10SCS
 AJCA 12/01/2015 907DAUS
 GPTAT 98%R 2.0 GJUI 21.2 GJPI 95%R 54

DAM:
 BREEZY HILL LOUIE BA0BAB
 USA 118437435 TATTOO / G716
 DHIA HERD # 13-06-0767 CONTROL #
 2-06 75% 3-08 80%
 ST SR DF RA RW RL FA FU RH RUW UC UD TP TL RTR RTS
 32 26 35 25 28 26 14 32 32 33 38 25 28 22 28 22

PA 96M 8F 0P
 82CM\$ 85NM\$ 92FM\$
 1.7PL 0.7DPR 0.2CCR -1.2HCR 2.94SCS
 PA TYPE -0.5 JPI 38%R 20

SISTER(S):
 BREEZY HILL KARL BANBURY 80%
 2-11 305 3 18770 5.8 1084 3.5 654 93DCR 2260C
 BREEZY HILL TBONE BANKSIA 86%

SUNSET CANYON MERCHANT-ET
 USA 114256027 GT50K JH1C JH2F 11JE884
 CDCB GPTA 12/01/2015 1975DAUS 221HRDS 5%RIP
 99%R -12M 0.15% 29F 19%ILE
 99%R 0.04% 8P 117CM\$ 103NM\$ 69FM\$ -28GM\$
 0.6PL -4.5DPR -4.9CCR -2.9HCR 3.02SCS
 AJCA 12/01/2015 1352DAUS
 GPTAT 99%R 1.6 GJUI 16.9 GJPI 98%R 26

HEARTLAND NATHAN TEXAS-ET 95%
 USA 067041437 GT50K JH1F JH2F
 DHIA HERD # 48-89-0168 CONTROL # 1437
 2-10 305 3 21850 4.6 1008 3.9 843 93DCR 2785C
 3-11 305 3 26340 4.3 1130 3.8 991 92DCR 3185C
 5-01 305 3 25940 4.6 1185 3.7 963 94DCR 3232C
 7-00 183 3 17610 4.8 844 3.5 610 79DCR 2108C
 305 2X ME AVG 5L 21944M 1006F 828P 2737C
 PPA 1526M 25F 66P / YD 689M 21F 41P
 CDCB GPTA 03/01/2016 5RECS 88%R 76%ILE
 65M 3F 11P 182CM\$ 164NM\$ 121FM\$ 88GM\$
 3.0PL -1.9DPR -1.4CCR -0.3HCR 2.95SCS
 AJCA 03/01/2016 GPTAT 84%R 1.1 GJUI 17.7 GJPI 83%R 58

TOLLENAARS IMPULS LOUIE 260-ET
 USA 061929276 GT 50K JH1C JH2F 14JE473
 CDCB GPTA 12/01/2015 4841DAUS 744HRDS 9%RIP
 99%R 815M 0.00% 40F 40%ILE
 99%R -0.05% 19P 236CM\$ 246NM\$ 267FM\$ 197GM\$
 2.4PL -0.1DPR -1.1CCR -2.9HCR 2.99SCS
 AJCA 12/01/2015 2479DAUS
 GPTAT 99%R -0.1 GJUI -3.7 GJPI 99%R 82

BREEZY HILL PARAMOUNT BANYAN 83%
 USA 113470879 GT TATTOO / G193
 DHIA HERD # 13-06-0767 CONTROL # 3
 2-09 305 2 8910 5.6 502 3.9 349 97DCR V 1208C
 4-02 305 2 12080 5.1 616 3.5 423 97DCR 1462C
 5-02 305 2 10770 5.7 618 3.8 413 100DCR 1429C
 6-04 303 2 10490 5.1 539 3.5 370 98DCR 1279C
 7-03 305 2 9490 4.9 462 3.6 343 99DCR 1186C
 8-05 305 2 10050 5.2 524 3.9 390 98DCR 1350C
 9-06 305 2 9780 5.1 498 4.1 401 99DCR 1355C
 305 2X ME AVG 7L 10266M 545F 389P 1342C
 PPA -1922M -41F -51P / YD -1644M -49F -48P
 CDCB PTA 12/01/2015 5RECS 60%R 16%ILE
 -624M -24F -19P -73CM\$ -77NM\$ -83FM\$ -41GM\$
 0.9PL 1.5DPR 1.4CCR 0.5HCR 2.89SCS
 AJCA 12/01/2015 PTAT 56%R -0.3 JUI 2.9 JPI 51%R -42
 SIRE: ROCK ELLA PARAMOUNT-ET GJPI 6 16%ILE

NEXT DAM:
 BREEZY HILL PANCHO BORDEAUX 89%
 4-11 305 2 16130 4.7 761 3.4 546 97DCR 1886C
 SIRE: OSCEOLA MALCOM PANCHO GJPI -120 0%ILE

4TH DAM:
 BREEZY HILL MBSB BORDEAUX 81%

LOT 347 BREEZY HILL LEGAL RUBELITE USA 119428571

BORN 11/06/2014 TATTOO / G859 P3
 FEMALE EFI 8.1%

HANNA, GARY BREEDER & OWNER
 FRANKLIN, VT
 802-285-6402

PA 46M 2F 8P
 125CM\$ 111NM\$ 77FM\$
 1.3PL 0.3DPR 0.3CCR 1.1HCR 2.90SCS
 PA TYPE 0.5 JPI 37%R 49
 ST SR DF RA RW RL FA
 -0.3 -0.1 0.2 H0.8 -0.5 P0.1 S0.3
 FU RH RUW UC UD TP TL
 0.6 0.3 0.2 0.4 S0.7 C0.9 S0.1

SELLING OPEN

SISTER(S):
 BREEZY HILL VERMEER RUBIOUS 85%

SIRE:
 TOLLENAARS IMPULS LEGAL 233-ET
 USA 061929249 GTHD JH1C JH2F 29JE3506
 CDCB GPTA 12/01/2015 8363DAUS 900HRDS 17%RIP
 99%R 246M -0.04% 4F 31%ILE
 99%R 0.04% 16P 212CM\$ 197NM\$ 162FM\$ 198GM\$
 2.5PL 0.6DPR 2.1CCR 3.4HCR 3.00SCS
 AJCA 12/01/2015 3993DAUS
 GPTAT 99%R 1.1 GJUI 22.1 GJPI 99%R 95

DAM:
 BREEZY HILL JACE RUBIDIUM
 USA 116117380 TATTOO / G469
 DHIA HERD # 13-06-0767 CONTROL # 68
 2-07 298 2 7930 5.1 403 3.8 303 96DCR 1048C
 3-06 305 2 11430 5.0 576 3.7 426 97DCR 1473C
 305 2X ME AVG 2L 11568M 570F 426P 1472C
 3-00 77% 3-08 78% 6-10 80% 8-00 85%
 ST SR DF RA RW RL FA FU RH RUW UC UD TP TL RTR RTS
 32 35 35 22 30 25 22 25 43 35 35 18 25 29 25 29
 PPA -1141M -29F -24P / YD -527M -2F -4P
 CDCB PTA 12/01/2015 3RECS 57%R 37%ILE
 -154M OF OP 38CM\$ 24NM\$ -8FM\$ 11GM\$
 0.0PL -0.1DPR -1.6CCR -1.2HCR 2.79SCS
 AJCA 12/01/2015 PTAT 49%R -0.2 JUI -4.3 JPI 49%R 3

ISDK Q IMPULS
 JEDNK00000301592 GTHD JH1F JH2F 236JE3
 CDCB GPTA 12/01/2015 31358DAUS 2939HRDS 8%RIP
 99%R -63M 0.20% 37F 48%ILE
 99%R 0.13% 23P 309CM\$ 268NM\$ 170FM\$ 288GM\$
 1.4PL 1.5DPR 2.6CCR 0.3HCR 3.10SCS
 AJCA 12/01/2015 17074DAUS
 GPTAT 99%R -0.1 GJUI -2.9 GJPI 99%R 99

WOODSTOCK LEMVIG LINDY 90%
 USA 111360167 TATTOO W505 / W505
 DHIA HERD # 93-34-0279 CONTROL # 4505
 1-11 305 2 15040 4.9 736 3.9 586 100DCR 1992C
 3-01 305 2 21290 4.6 989 3.8 802 89DCR 2696C
 305 2X ME AVG 2L 20374M 964F 784P 2632C
 PPA -1915M -25F -13P / YD -1694M -20F -10P
 CDCB PTA 12/01/2015 2RECS 77%R 36%ILE
 -410M -8F -3P 36CM\$ 20NM\$ -18FM\$ 35GM\$
 0.4PL 0.3DPR 1.0CCR 2.0HCR 3.00SCS
 AJCA 12/01/2015 PTAT 70%R 0.7 JUI 18.1 JPI 71%R 14

WINDY WILLOW MONTANA JACE
 USA 110106571 GT HD JH1C JH2F 7JE535
 CDCB GPTA 12/01/2015 12973DAUS 1920HRDS 4%RIP
 99%R 70M 0.08% 19F 20%ILE
 99%R 0.02% 7P 119CM\$ 105NM\$ 72FM\$ 48GM\$
 0.8PL -1.2DPR -2.8CCR -1.9HCR 2.83SCS
 AJCA 12/01/2015 7770DAUS
 GPTAT 99%R 0.5 GJUI -3.0 GJPI 99%R 30

BREEZY HILL HALLMARK RUTILANT 90%
 USA 112680013 GT TATTOO / G154
 DHIA HERD # 13-06-0767 CONTROL # 266
 2-10 305 2 13480 4.6 620 3.5 477 96DCR 1649C
 3-11 305 2 15230 4.4 669 3.5 540 95DCR V 1818C
 4-11 305 2 15400 4.9 749 3.5 545 97DCR 1884C
 6-00 305 2 16030 4.8 774 3.5 556 100DCR 1921C
 7-02 305 2 13250 4.5 600 3.4 453 98DCR 1565C
 305 2X ME AVG 5L 14718M 684F 518P 1776C
 PPA 1120M 39F 50P / YD 130M -5F 17P
 CDCB PTA 12/01/2015 5RECS 60%R 27%ILE
 -242M -17F -2P 1CM\$ -13NM\$ -47FM\$ 0GM\$
 0.0PL 0.7DPR -0.7CCR -0.9HCR 2.81SCS
 AJCA 12/01/2015 PTAT 56%R -0.2 JUI -2.8 JPI 52%R -8
 SIRE: SCHULTZ BROOK HALLMARK GJPI -32 5%ILE

NEXT DAM:
 BREEZY HILL BERRETTA RUSH 92%
 7-01 305 2 15160 5.2 784 3.6 539 95DCR 1863C
 SIRE: MASON BOOMER SOONER BERRETTA GJPI -50 4%ILE

4TH DAM:
 BREEZY HILL RELIANT ROSA 88%

LOT 348 BREEZY HILL RIELY ANNEXATION USA 119428601

BORN 12/11/2014 TATTOO / G862 P1
 FEMALE EFI 7.9%

HANNA, GARY BREEDER & OWNER
 FRANKLIN, VT
 802-285-6402

PA -129M -13F -4P
 25CM\$ 23NM\$ 20FM\$
 1.4PL 1.1DPR 0.8CCR 1.1HCR 2.95SCS
 PA TYPE 0.9 JPI 33%R 11
 ST SR DF RA RW RL FA
 0.1 -0.2 0.7 L0.2 -0.3 S0.3 L0.4
 FU RH RUW UC UD TP TL
 0.5 0.8 0.9 0.6 S0.6 C0.8 S0.1

SELLING OPEN

SIRE:

CHASIN-RAINBOWS ACT RILEY-ET
 USA 067029404 GT50K JH1F JH2F 7JE859
 CDCB GPTA 12/01/2015 4746DAUS 548HRDS 30%RIP
 99%R -162M -0.11% -29F 17%ILE
 99%R -0.03% -11P 42CM\$ 51NM\$ 72FM\$ 108GM\$
 3.5PL 3.1DPR 2.8CCR 2.1HCR 2.95SCS
 AJCA 12/01/2015 1926DAUS
 GPTAT 99%R 1.1 GJUI 19.8 GJPI 98%R 18

DAM:

BREEZY HILL DALTON ANNEX 2
 USA 118437471 TATTOO / G721
 DHIA HERD # 13-06-0767 CONTROL #

3-01 85%
 ST SR DF RA RW RL FA FU RH RUW UC UD TP TL RTR RTS
 39 34 37 32 40 29 23 33 37 36 27 30 32 23 36 32

PA -96M 4F 3P
 8CM\$ -5NM\$ -33FM\$
 -0.7PL -1.0DPR -1.3CCR 0.0HCR 2.96SCS
 PA TYPE 0.6 JPI 34%R 4

SISTER(S):

BREEZY HILL BLACKSTONE ANNISTON 84%

FOREST GLEN AVERY ACTION-ET

USA 111023978 GT50K JH1F JH2F 7JE590
 CDCB GPTA 12/01/2015 23474DAUS 2699HRDS 4%RIP
 99%R -413M 0.00% -20F 16%ILE
 99%R 0.01% -13P 19CM\$ 19NM\$ 20FM\$ 40GM\$
 2.7PL 1.4DPR 1.1CCR 3.0HCR 2.99SCS
 AJCA 12/01/2015 11937DAUS
 GPTAT 99%R 1.2 GJUI 15.8 GJPI 99%R -2

PARAMOUNT ROSIE

USA 112485962 TATTOO / A288
 DHIA HERD # 91-26-0066 CONTROL # 9288
 2-01 305 2 22380 5.3 1186 3.3 746 100DCR 2576C
 4-00 305 2 25850 5.0 1303 3.4 882 99DCR 3047C
 5-00 305 2 28200 5.6 1576 3.6 1007 100DCR 3481C
 6-01 305 3 22360 4.1 921 3.3 739 100DCR 2494C
 305 2X ME AVG 4L 24456M 1248F 848P 2922C
 PPA 1863M 132F 37P / YD 275M 31F -3P
 CDCB PTA 12/01/2015 4RECS 75%R 25%ILE
 -155M -3F -10P -32CM\$ -26NM\$ -10FM\$ 9GM\$
 -0.3PL 1.2DPR 1.3CCR -0.3HCR 2.91SCS
 AJCA 12/01/2015 PTAT 66%R 0.4 JUI 2.7 JPI 67%R -15

DUTCH HOLLOW DALTON-P-ET

USA 067284214 GT 50K JH1F JH2F 14JE566
 CDCB GPTA 12/01/2015 112DAUS 62HRDS 21%RIP
 92%R 56M 0.17% 36F 24%ILE
 93%R 0.10% 22P 174CM\$ 138NM\$ 53FM\$ 29GM\$
 -0.4PL -4.2DPR -3.8CCR 1.1HCR 3.01SCS
 AJCA 12/01/2015 62DAUS
 GPTAT 88%R 0.5 GJUI 7.3 GJPI 88%R 63

BREEZY HILL ROCKET ANNEX

USA 115013843 GT TATTOO / G358
 DHIA HERD # 13-06-0767 CONTROL # 19
 2-02 303 2 8260 4.2 350 3.3 270 97DCR 932C
 3-01 305 2 10560 4.0 424 3.3 350 98DCR 1162C
 4-02 298 2 8810 4.6 402 3.3 293 99DCR 1012C
 5-01 305 2 10270 4.8 491 3.2 331 97DCR 1142C
 6-05 282 2 10760 4.6 494 3.4 366 98DCR 1264C
 305 2X ME AVG 5L 10475M 467F 349P 1192C
 PPA -449M -58F -31P / YD -436M -54F -31P
 CDCB PTA 12/01/2015 5RECS 56%R 8%ILE
 -248M -28F -16P -158CM\$ -147NM\$ -118FM\$ -78GM\$
 -1.0PL 2.2DPR 1.2CCR -1.1HCR 2.90SCS
 AJCA 12/01/2015 PTAT 46%R 0.1 JUI -5.2 JPI 48%R -56
 SIRE: O.F. BARBER ROCKET GJPI -9 8%ILE

SISTER(S):

BREEZY HILL MONTANA ANNEX 85%
 2-02 305 3 19170 4.8 921 3.5 674 94DCR 2329C

NEXT DAM:

BREEZY HILL BOLD ANN 85%
 3-06 305 2 15600 4.6 713 3.5 551 92DCR 1903C
 SIRE: MVF BOLD VENTURE DANIEL GJPI 3 16%ILE

4TH DAM:

BREEZY HILL SOONER ANN 88%
 7-04 305 2 12870 3.8 492 3.5 447 DHIA 1369C

LOT 349 MUDDY BRANCH KARBALA SHADOW USA 119428638

BORN 09/23/2014 TATTOO / ME21 P4
 FEMALE EFI 7.9%

PA 37M 20F 4P
 181CM\$ 171NM\$ 150FM\$
 2.2PL -0.4DPR 0.0CCR -0.4HCR 2.87SCS
 PA TYPE 0.7 JPI 35%R 52
 ST SR DF RA RW RL FA
 0.0 -0.6 0.4 L0.2 -0.1 S0.2 L0.4
 FU RH RUW UC UD TP TL
 0.8 0.7 0.8 0.0 S0.6 C0.4 S0.3

SELLING OPEN

SIRE:

BW KARBALA-ET
 USA 115611760 GTHD JH1C JH2F 11JE978
 CDCB GPTA 12/01/2015 2485DAUS 179HRDS 12%RIP
 99%R -41M 0.14% 25F 40%ILE
 99%R 0.02% 2P 252CM\$ 242NM\$ 220FM\$ 183GM\$
 3.8PL -0.9DPR -0.3CCR -0.1HCR 2.88SCS
 AJCA 12/01/2015 1637DAUS
 GPTAT 99%R 1.8 GJUI 30.4 GJPI 98%R 78

DAM:

MUDDY BRANCH JEVON SEYMOUR
 USA 117194274 TATTOO / MLE10
 DHIA HERD # 13-06-0767 CONTROL # 31

2-11 77% 4-01 82%
 ST SR DF RA RW RL FA FU RH RUW UC UD TP TL RTR RTS
 38 27 28 27 28 28 32 36 43 37 23 26 27 23 42 23
 PPA 647M 43F 33P / YD 1806M 84F 86P
 CDCB PTA 12/01/2015 1RECS 46%R 58%ILE
 114M 15F 6P 109CM\$ 100NM\$ 79FM\$ 89GM\$
 0.6PL 0.1DPR 0.3CCR -0.6HCR 2.85SCS
 AJCA 12/01/2015 PTAT 50%R -0.4 JUI -14.6 JPI 43%R 25

SISTER(S):

MUDDY BRANCH ALLSTAR SYMMETRY 83%

MUDDY BRANCH FARM BREEDER & OWNER
 FRANKLIN, VT
 802-933-6234

SC GOLD DUST PARAMOUNT IATOLA-ET
 USA 112118277 GT50K JH1F JH2F 29JE3301
 CDCB GPTA 12/01/2015 15986DAUS 2264HRDS 7%RIP
 99%R -381M 0.12% 6F 19%ILE
 99%R 0.06% -3P 105CM\$ 89NM\$ 50FM\$ 95GM\$
 0.9PL 0.5DPR 0.3CCR 0.1HCR 2.97SCS
 AJCA 12/01/2015 7781DAUS
 GPTAT 99%R 1.2 GJUI 15.2 GJPI 99%R 22

BW CENTURION PEGGY K798 92%
 USA 111926011 GT50K JH1C JH2F TATTOO K798 / K798
 DHIA HERD # 93-52-0150 CONTROL # 1197
 3-07 305 3 25500 5.2 1327 3.3 833 95DCR 2876C
 365 3 28650 5.1 1471 3.3 957 DHIR 3306C
 5-05 305 3 24100 5.0 1198 3.4 831 102DCR 2871C
 365 3 27800 4.8 1342 3.5 964 DHIR 3332C
 305 2X ME AVG 3L 23294M 1103F 774P 2672C
 PPA 1238M 63F 28P / YD 1707M 92F 50P
 CDCB GPTA 03/01/2016 3RECS 94%R 89%ILE
 766M 41F 21P 222CM\$ 229NM\$ 242FM\$ 149GM\$
 1.6PL -2.0DPR -2.4CCR -0.9HCR 3.07SCS
 AJCA 03/01/2016 GPTAT 91%R 0.7 GJUI 9.5 GJPI 91%R 84

FOREST GLEN MECCAS JEVON-ET
 USA 112797481 GT 50K JH1F JH2F 29JE3346
 CDCB GPTA 12/01/2015 7729DAUS 818HRDS 7%RIP
 99%R 305M 0.06% 27F 24%ILE
 99%R -0.01% 8P 140CM\$ 138NM\$ 133FM\$ 123GM\$
 0.8PL 0.1DPR 0.4CCR -0.8HCR 2.86SCS
 AJCA 12/01/2015 3805DAUS
 GPTAT 99%R -0.3 GJUI -13.9 GJPI 99%R 39

MUDDY BRANCH IATOLA SYNAPSE 87%
 USA 115951297 GT TATTOO / MLE5
 DHIA HERD # 13-06-0767 CONTROL # 6
 2-04 305 2 7480 4.4 330 3.6 269 97DCR 901C
 3-04 305 2 8030 4.6 369 3.5 284 98DCR 981C
 4-06 305 2 9740 5.0 491 3.6 354 98DCR 1224C
 305 2X ME AVG 3L 9081M 427F 328P 1119C
 PPA -760M -23F -19P / YD -391M -7F -7P
 CDCB PTA 12/01/2015 3RECS 56%R 28%ILE
 -187M -2F -4P -2CM\$ -9NM\$ -24FM\$ 3GM\$
 -0.3PL 0.4DPR 0.2CCR -0.3HCR 2.87SCS
 AJCA 12/01/2015 PTAT 54%R 0.0 JUI -5.4 JPI 49%R -10
 SIRE: SC GOLD DUST PARAMOUNT IATOLA-ET GJPI 22 19%ILE

NEXT DAM:

MANNIX SYMPHONY OF MUDDY BRANCH 84%
 5-00 299 2 13890 5.1 710 3.4 472 100DCR 1630C
 SIRE: ROCK MAPLE BROOK MANNIX GJPI -70 2%ILE

4TH DAM:

BREEZY LONGTAILS SNAP SIOBHAN 76%
 1-10 305 2 15250 4.4 664 3.2 494 30DCR 1705C

LOT 350 MUDDY BRANCH METALICA SCARLET USA 119428656

BORN 07/16/2015 TATTOO / ME24 P1
 FEMALE EFI 8.0%

PA -223M 10F 4P
 128CM\$ 108NM\$ 61FM\$
 1.0PL 0.8DPR 0.8CCR 1.1HCR 2.96SCS
 PA TYPE 0.9 JPI 30%R 39
 ST SR DF RA RW RL FA
 0.0 0.3 0.6 H0.3 0.4 S0.1 S0.7
 FU RH RUW UC UD TP TL
 0.9 0.4 0.8 0.2 D0.1 C0.8 S0.3

SELLING OPEN

SIRE:

BW METALICA-ET
 USA 117961544 GT50K JH1C JH2F 7JE1251
 CDCB GPTA 12/01/2015
 75%R -91M 0.10% 14F 48%ILE
 76%R 0.07% 8P 290CM\$ 270NM\$ 223FM\$ 291GM\$
 3.9PL 2.4DPR 1.8CCR 1.3HCR 2.96SCS
 AJCA 12/01/2015 ODAUS
 GPTAT 75%R 1.4 GJUI 21.7 GJPI 72%R 96

DAM:

MUDDY BRANCH TBONE SNAPSHOT
 USA 117194117 TATTOO / MLE8
 DHIA HERD # 13-06-0767 CONTROL # 34
 2-01 305 2 6550 4.9 323 3.7 241 97DCR 833C
 305 2X ME AVG 1L 8033M 399F 301P 1041C
 2-08 79% 3-02 81%
 ST SR DF RA RW RL FA FU RH RUW UC UD TP TL RTR RTS
 23 24 32 27 28 38 26 27 28 36 23 24 32 26
 PPA -1292M -25F -17P / YD -1110M -15F -11P
 CDCB PTA 12/01/2015 2RECS 53%R 19%ILE
 -354M 6F 0P -35CM\$ -55NM\$ -101FM\$ -50GM\$
 -2.0PL -0.8DPR -0.2CCR 0.8HCR 2.96SCS
 AJCA 12/01/2015 PTAT 52%R 0.3 JUI -10.3 JPI 47%R -18
 SISTER(S):
 MUDDY BRANCH PLUS SYRUP 87%

MUDDY BRANCH FARM BREEDER & OWNER
 FRANKLIN, VT
 802-933-6234

HAWARDEN IMPULS PREMIER

USA 067107510 GT50K JH1C JH2F 29JE3756
 CDCB GPTA 12/01/2015 3021DAUS 434HRDS 31%RIP
 99%R -798M 0.32% 23F 34%ILE
 99%R 0.18% 5P 254CM\$ 206NM\$ 90FM\$ 211GM\$
 2.8PL 1.5DPR 0.6CCR 0.4HCR 3.07SCS
 AJCA 12/01/2015 1579DAUS
 GPTAT 99%R 0.9 GJUI 10.9 GJPI 97%R 62

BW CENTURION IRIS K347

USA 111122015 GT50K JH1F JH2C TATTOO K347 / K347
 DHIA HERD # 93-52-0150 CONTROL # 1057
 6-09 305 3 34440 4.8 1655 3.5 1212 103DCR 4189C
 365 3 39630 4.8 1895 3.5 1392 DHIR 4812C
 9-04 305 3 31420 3.9 1233 3.0 939 103DCR 3237C
 365 3 37050 4.0 1465 3.0 1109 DHIR 3824C
 305 2X ME AVG 5L 24889M 1147F 823P 2840C
 PPA 2375M 97F 68P / YD 1345M 63F 46P
 CDCB GPTA 03/01/2016 4RECS 91%R 85%ILE
 179M 3F 3P 198CM\$ 205NM\$ 221FM\$ 231GM\$
 4.0PL 2.2DPR 2.6CCR 2.0HCR 3.09SCS
 AJCA 03/01/2016 GPTAT 87%R 1.4 GJUI 18.9 GJPI 87%R 67

RICHIES JACE TBONE A364

USA 113672851 GT 50K JH1F JH2F 7JE1000
 CDCB GPTA 12/01/2015 16149DAUS 1448HRDS 9%RIP
 99%R -279M 0.23% 32F 20%ILE
 99%R 0.11% 12P 138CM\$ 105NM\$ 25FM\$ 68GM\$
 -0.9PL -1.8DPR -1.3CCR 1.9HCR 3.09SCS
 AJCA 12/01/2015 9481DAUS
 GPTAT 99%R 1.1 GJUI 7.4 GJPI 99%R 43

MUDDY BRANCH CENT SYTABRIA

USA 115443783 GT TATTOO / MLE4
 DHIA HERD # 13-06-0767 CONTROL # 43
 2-02 288 2 8920 5.5 494 3.8 336 DHIR 1162C
 3-01 305 2 9900 5.1 508 3.7 369 99DCR 1276C
 4-02 305 2 9720 5.0 486 3.8 370 98DCR 1280C
 305 2X ME AVG 3L 10779M 555F 404P 1399C
 PPA -638M 0F -7P / YD -671M -10F -13P
 CDCB PTA 12/01/2015 3RECS 56%R 9%ILE
 -356M -12F -10P -138CM\$ -141NM\$ -148FM\$ -100GM\$
 -2.0PL 0.6DPR 1.0CCR -0.4HCR 2.94SCS
 AJCA 12/01/2015 PTAT 55%R -0.2 JUI -14.3 JPI 49%R -54
 SIRE: SOONER CENTURION-ET GJPI -52 4%ILE

NEXT DAM:

MANNIX SYMPHONY OF MUDDY BRANCH 84%
 5-00 299 2 13890 5.1 710 3.4 472 100DCR 1630C
 SIRE: ROCK MAPLE BROOK MANNIX GJPI -70 2%ILE

4TH DAM:

BREEZY LONGTAILS SNAP SIOBHAN 76%
 1-10 305 2 15250 4.4 664 3.2 494 30DCR 1705C

LOT 351 BREEZY HILL IRWIN ANIME USA 119428508

BORN 10/09/2014 TATTOO / G850 P2
 FEMALE EFI 8.4%

HANNA, GARY BREEDER & OWNER
 FRANKLIN, VT
 802-285-6402

PA 127M 7F 6P
 112CM\$ 108NM\$ 98FM\$
 1.8PL -1.4DPR -1.2CCR -0.6HCR 2.96SCS
 PA TYPE 1.1 JPI 34%R 33
 ST SR DF RA RW RL FA
 0.2 -0.3 0.7 L0.7 -0.4 P0.3 L0.2
 FU RH RUW UC UD TP TL
 0.9 1.3 1.1 -0.2 S0.9 C0.0 S0.5

SELLING OPEN

SIRE:

ALL LYNNS VALENTINO IRWIN-ET
 USA 117423084 GT50K JHIC JH2F 7JE1163
 CDCB GPTA 12/01/2015 795DAUS 112HRDS 93%RIP
 98%R 507M 0.00% 24F 63%ILE
 98%R 0.00% 19P 341CM\$ 331NM\$ 307FM\$ 216GM\$
 5.0PL -2.4DPR -2.2CCR -0.2HCR 2.88SCS
 AJCA 12/01/2015 240DAUS
 GPTAT 95%R 1.9 GJUI 25.7 GJPI 93%R 114

DAM:

BREEZY HILL BLACKSTONE ANNISTON
 USA 117227343 TATTOO / G593
 DHIA HERD # 13-06-0767 CONTROL # 42
 2-10 79% 4-00 84%
 ST SR DF RA RW RL FA FU RH RUW UC UD TP TL RTR RTS
 37 29 32 31 32 29 32 37 45 38 34 33 16 26 17 32
 PPA -648M -25F -28P / YD -748M -23F -33P
 CDCB PTA 12/01/2015 1RECS 49%R 11%ILE
 -253M -10F -8P -118CM\$ -116NM\$ -112FM\$ -103GM\$
 -1.5PL -0.3DPR -0.2CCR -0.9HCR 3.04SCS
 AJCA 12/01/2015 PTAT 49%R 0.3 JUI -4.6 JPI 44%R -48

SISTER(S):

BREEZY HILL DALTON ANNEX 2 85%

ALL LYNNS LOUIE VALENTINO-ET

USA 116279413 GT50K JHIC JH2F 7JE1038
 CDCB GPTA 12/01/2015 6736DAUS 725HRDS 20%RIP
 99%R 830M -0.06% 27F 68%ILE
 99%R -0.01% 28P 357CM\$ 351NM\$ 334FM\$ 242GM\$
 4.9PL -2.0DPR -2.5CCR 0.6HCR 2.96SCS
 AJCA 12/01/2015 3376DAUS
 GPTAT 99%R 2.1 GJUI 19.6 GJPI 99%R 132
 JARS OF CLAY IATOLA 16710 2751 87%
 USA 067142751 GT50K JH1F JH2F
 DHIA HERD # 35-57-1394 CONTROL # 2751
 2-03 305 3 20230 4.6 924 3.6 727 92DCR 2485C
 305 2X ME AVG 1L 21994M 1031F 814P 2778C
 PPA 634M 29F 33P / YD 345M 22F 23P
 CDCB GPTA 03/01/2016 1RECS 85%R 69%ILE
 487M 16F 16P 140CM\$ 139NM\$ 134FM\$ 106GM\$
 0.8PL -0.9DPR -0.7CCR 0.2HCR 3.03SCS
 AJCA 03/01/2016 GPTAT 81%R 0.7 GJUI 2.9 GJPI 80%R 54

LENCREST BLACKSTONE-ET

JECAN000102058939 GT 50K JHIC JH2F 200JE423
 CDCB GPTA 12/01/2015 8443DAUS 1657HRDS 8%RIP
 99%R -208M 0.10% 10F 11%ILE
 99%R 0.07% 7P 10CM\$ -7NM\$ -51FM\$ -55GM\$
 -1.1PL -2.4DPR -1.8CCR -0.6HCR 3.14SCS
 AJCA 12/01/2015 4535DAUS
 GPTAT 99%R 0.8 GJUI 7.0 GJPI 99%R 2

BREEZY HILL ROCKET ANNEX

87%
 USA 115013843 GT TATTOO / G358
 DHIA HERD # 13-06-0767 CONTROL # 19
 2-02 303 2 8260 4.2 350 3.3 270 97DCR 932C
 3-01 305 2 10560 4.0 424 3.3 350 98DCR 1162C
 4-02 298 2 8810 4.6 402 3.3 293 99DCR 1012C
 5-01 305 2 10270 4.8 491 3.2 331 97DCR 1142C
 6-05 282 2 10760 4.6 494 3.4 366 98DCR 1264C
 305 2X ME AVG 5L 10475M 467F 349P 1192C
 PPA -449M -58F -31P / YD -436M -54F -31P
 CDCB PTA 12/01/2015 5RECS 56%R 8%ILE
 -248M -28F -16P -158CM\$ -147NM\$ -118FM\$ -78GM\$
 -1.0PL 2.2DPR 1.2CCR -1.1HCR 2.90SCS
 AJCA 12/01/2015 PTAT 46%R 0.1 JUI -5.2 JPI 48%R -56
 SIRE: O.F. BARBER ROCKET GJPI -9 8%ILE

SISTER(S):

BREEZY HILL MONTANA ANNEX 85%
 2-02 305 3 19170 4.8 921 3.5 674 94DCR 2329C

NEXT DAM:

BREEZY HILL BOLD ANN 85%
 3-06 305 2 15600 4.6 713 3.5 551 92DCR 1903C
 SIRE: MVF BOLD VENTURE DANIEL GJPI 3 16%ILE

4TH DAM:

BREEZY HILL SOONER ANN 88%
 7-04 305 2 12870 3.8 492 3.5 447 DHIA 1369C

LOT 352 BREEZY HILL VISIONARY JULIENNE USA 119428366

BORN 09/15/2014 TATTOO / G842 P8
 FEMALE EFI 8.7%

HANNA, GARY BREEDER & OWNER
 FRANKLIN, VT
 802-285-6402

PA 400M 18F 24P
 268CM\$ 248NM\$ 199FM\$
 2.9PL -1.8DPR 0.0CCR 1.5HCR 2.99SCS
 PA TYPE 1.0 JPI 33%R 99
 ST SR DF RA RW RL FA
 -0.6 -0.2 0.4 L0.4 -0.4 P0.1 S0.3
 FU RH RUW UC UD TP TL
 1.0 1.1 0.8 0.8 S0.6 C0.1 L0.4

TOLLENAARS IMPULS LEGAL 233-ET
 USA 061929249 GTHD JH1C JH2F 29JE3506
 CDCB GPTA 12/01/2015 8363DAUS 900HRDS 17%RIP
 99%R 246M -0.04% 4F 31%ILE
 99%R 0.04% 16P 212CM\$ 197NM\$ 162FM\$ 198GM\$
 2.5PL 0.6DPR 2.1CCR 3.4HCR 3.00SCS
 AJCA 12/01/2015 3993DAUS
 GPTAT 99%R 1.1 GJUI 22.1 GJPI 99%R 95

BRED: 03/16/2016 DUE: 12/20/2016 TO
 SUNSET CANYON DIMENSION-ET
 USA 117168914 7JE1149
 CDCB GPTA 12/01/2015 1042DAUS 158HRDS 28%RIP
 99%R 36M 0.29% 59F 96%ILE
 99%R 0.18% 38P 582CM\$ 513NM\$ 349FM\$ 488GM\$
 4.4PL 1.1DPR 2.5CCR 3.2HCR 2.81SCS
 AJCA 12/01/2015 387DAUS
 GPTAT 97%R 0.4 GJUI 6.0 GJPI 95%R 201

D&E PARAMOUNT VIOLET 90%
 USA 067007718 GTHD JH1F JH2F TATTOO / D7718
 DHIA HERD # 35-57-0960 CONTROL # 7718
 1-09 305 2 20540 4.6 954 3.3 684 94DCR 2362C
 2-09 305 2 20550 4.5 921 3.4 705 94DCR 2436C
 5-02 305 3 27600 4.2 1167 3.5 953 95DCR 3186C
 305 2X ME AVG 3L 23841M 1059F 813P 2788C
 PPA 4267M 156F 124P / YD 3776M 135F 119P
 CDCB GPTA 03/01/2016 3RECS 95%R 99%ILE
 1436M 49F 48P 423CM\$ 418NM\$ 405FM\$ 303GM\$
 3.6PL -2.8DPR -1.1CCR 1.1HCR 3.08SCS
 AJCA 03/01/2016 GPTAT 94%R 0.6 GJUI -3.2 GJPI 94%R 162

SIRE:
 ALL LYNNS LEGAL VISIONARY-ET
 USA 117222740 GT50K JH1C JH2F 29JE3761
 CDCB GPTA 12/01/2015 1624DAUS 242HRDS 54%RIP
 99%R 854M -0.02% 37F 85%ILE
 99%R 0.06% 43P 456CM\$ 423NM\$ 342FM\$ 323GM\$
 3.8PL -2.8DPR 1.2CCR 3.7HCR 2.90SCS
 AJCA 12/01/2015 722DAUS
 GPTAT 98%R 1.0 GJUI 13.5 GJPI 95%R 177

GABYS BALLARD-ET
 USA 114826570 GT 50K JH1F JH2F 29JE3542
 CDCB GPTA 12/01/2015 2085DAUS 299HRDS 26%RIP
 99%R 250M -0.05% 1F 19%ILE
 99%R 0.03% 14P 97CM\$ 97NM\$ 94FM\$ 24GM\$
 2.4PL -2.2DPR -1.8CCR 0.3HCR 3.36SCS
 AJCA 12/01/2015 844DAUS
 GPTAT 98%R 1.3 GJUI 18.3 GJPI 97%R 36

DAM:
 BREEZY HILL BALLARD JULEP
 USA 118096672 TATTOO / G694
 DHIA HERD # 13-06-0767 CONTROL #
 2-11 82% 4-01 84%
 ST SR DF RA RW RL FA FU RH RUW UC UD TP TL RTR RTS
 33 22 32 25 29 26 22 35 42 32 28 25 25 32 28 28
 PA -54M -1F 4P
 80CM\$ 73NM\$ 55FM\$
 1.9PL -0.8DPR -1.3CCR -0.8HCR 3.09SCS
 PA TYPE 1.0 JPI 36%R 21

BREEZY HILL BLAIR JUBILATION 85%
 USA 116875767 GT TATTOO / G539
 DHIA HERD # 13-06-0767 CONTROL # 37
 2-05 305 2 8010 4.5 361 3.4 269 95DCR 929C
 305 2X ME AVG 2L 7526M 356F 284P 958C
 PPA -857M -11F -14P / YD -868M -9F -15P
 CDCB PTA 12/01/2015 2RECS 51%R 43%ILE
 -358M -2F -6P 62CM\$ 48NM\$ 16FM\$ 38GM\$
 1.4PL 0.6DPR -0.7CCR -1.9HCR 2.81SCS
 AJCA 12/01/2015 PTAT 46%R 0.7 JUI 3.7 JPI 45%R 5
 SIRE: SIL-MIST MONTANA BLAIR 3753-ET GJPI 18 18%ILE

SISTER(S):
 BREEZY HILL VALENTINO JUBILEE 82%
 NEXT DAM:
 BREEZY HILL JACE JUBILANT 88%
 3-09 305 2 13100 4.6 597 3.7 480 100DCR 1621C
 SIRE: WINDY WILLOW MONTANA JACE GJPI 30 20%ILE
 4TH DAM:
 BREEZY HILL ACE JURY 93%
 9-00 305 2 14080 4.9 685 3.6 513 97DCR 1774C

LOT 353 BREEZY HILL CRITIC MOONRISE-P USA 119428263

BORN 02/07/2015 TATTOO / G875 P2
 FEMALE EFI 8.1%

HANNA, GARY BREEDER & OWNER
 FRANKLIN, VT
 802-285-6402

PA 130M 17F 8P
 144CM\$ 136NM\$ 116FM\$
 0.7PL -0.5DPR -0.1CCR 0.3HCR 2.92SCS
 PA TYPE 0.7 JPI 36%R 50
 ST SR DF RA RW RL FA
 -0.8 -0.7 -0.1 H0.9 -0.5 P0.4 S0.1
 FU RH RUW UC UD TP TL
 0.4 0.5 0.3 0.6 S1.2 C0.1 S0.4

SELLING OPEN

SISTER(S):
 BREEZY HILL TBONE MOONRISE 83%

SIRE:
 SCHULTZ LEGAL CRITIC-P
 USA 117217618 GT50K JH1C JH2F 11JE1098
 CDCB GPTA 12/01/2015 1834DAUS 195HRDS 41%RIP
 99%R 404M 0.07% 34F 51%ILE
 99%R 0.03% 21P 305CM\$ 286NM\$ 241FM\$ 221GM\$
 1.9PL -1.7DPR -0.9CCR 0.7HCR 2.86SCS
 AJCA 12/01/2015 1134DAUS
 GPTAT 99%R 1.3 GJUI 20.9 GJPI 96%R 112

DAM:
 BREEZY HILL IATOLA MOONLIGHT
 USA 115587971 TATTOO / G418
 DHIA HERD # 13-06-0767 CONTROL # 400
 2-08 305 2 9650 4.8 465 3.4 332 97DCR 1147C
 3-08 305 2 9160 4.5 409 3.6 333 98DCR 1116C
 4-09 305 2 10110 4.9 493 3.6 364 99DCR 1258C
 305 2X ME AVG 3L 10250M 477F 363P 1241C
 2-10 80% 4-00 80%
 ST SR DF RA RW RL FA FU RH RUW UC UD TP TL RTR RTS
 31 36 30 27 35 32 28 32 28 22 23 26 26 25
 PPA 17M 11F 2P / YD 189M 19F 7P
 CDCB PTA 12/01/2015 3RECS 56%R 27%ILE
 -144M OF -6P -17CM\$ -15NM\$ -10FM\$ 12GM\$
 -0.6PL 0.8DPR 0.7CCR -0.2HCR 2.97SCS
 AJCA 12/01/2015 PTAT 54%R 0.0 JUI 0.5 JPI 49%R -12
 SISTER(S):
 BREEZY HILL PARAMOUNT MOTIF 85%
 3-06 305 2 15540 4.3 662 3.3 517 101DCR 1773C

TOLLENAARS IMPULS LEGAL 233-ET
 USA 061929249 GTHD JH1C JH2F 29JE3506
 CDCB GPTA 12/01/2015 8363DAUS 900HRDS 17%RIP
 99%R 246M -0.04% 4F 31%ILE
 99%R 0.04% 16P 212CM\$ 197NM\$ 162FM\$ 198GM\$
 2.5PL 0.6DPR 2.1CCR 3.4HCR 3.00SCS
 AJCA 12/01/2015 3993DAUS
 GPTAT 99%R 1.1 GJUI 22.1 GJPI 99%R 95

SCHULTZ MYGENT CHILLI-P 90%
 USA 067116089 GT3K JH1F TATTOO / H89
 DHIA HERD # 52-98-0014 CONTROL # 6089
 1-11 305 2 17520 4.7 827 3.5 620 103DCR V 2143C
 2-11 298 2 19160 5.3 1012 3.9 755 103DCR 2614C
 3-11 291 2 20270 5.0 1014 3.6 730 104DCR 2524C
 305 2X ME AVG 4L 22632M 1088F 842P 2864C
 PPA 2000M 125F 100P / YD 839M 79F 49P
 CDCB GPTA 03/01/2016 4RECS 86%R 50%ILE
 67M 28F 12P 90CM\$ 73NM\$ 30FM\$ -22GM\$
 -1.1PL -3.6DPR -4.9CCR -2.0HCR 3.00SCS
 AJCA 03/01/2016 GPTAT 82%R 0.7 GJUI 7.4 GJPI 82%R 23

SC GOLD DUST PARAMOUNT IATOLA-ET
 USA 112118277 GT 50K JH1F JH2F 29JE3301
 CDCB GPTA 12/01/2015 15986DAUS 2264HRDS 7%RIP
 99%R -381M 0.12% 6F 19%ILE
 99%R 0.06% -3P 105CM\$ 89NM\$ 50FM\$ 95GM\$
 0.9PL 0.5DPR 0.3CCR 0.1HCR 2.97SCS
 AJCA 12/01/2015 7781DAUS
 GPTAT 99%R 1.2 GJUI 15.2 GJPI 99%R 22

BREEZY HILL MONTANA MOON 90%
 USA 110721903 GT TATTOO / G96
 DHIA HERD # 13-06-0767 CONTROL # 8
 3-02 305 2 13460 4.8 642 3.3 447 93DCR 1543C
 4-03 305 2 12910 4.6 593 3.6 462 92DCR 1588C
 5-02 305 2 14690 4.5 659 3.4 499 97DCR 1724C
 6-10 305 2 15650 4.9 760 3.3 518 95DCR V 1789C
 7-11 305 2 16270 4.4 711 3.3 535 97DCR 1847C
 305 2X ME AVG 5L 14786M 687F 501P 1730C
 CDCB PTA 12/01/2015 ORECS 48%R 6%ILE
 -262M -14F -16P -204CM\$ -191NM\$ -158FM\$ -130GM\$
 -2.5PL 1.2DPR 0.9CCR -0.8HCR 2.98SCS
 AJCA 12/01/2015 PTAT 51%R -0.7 JUI -13.7 JPI 44%R -74
 SIRE: ROCK MAPLE BROOK MONTANA-ET GJPI -59 4%ILE

SISTER(S):
 BREEZY HILL MBSB MEMENTO 84%
 5-07 305 2 15170 4.6 698 3.7 557 100DCR 1889C

NEXT DAM:
 STERLINGS MALCOLM MOLLY 86%
 5-11 305 2 14650 4.7 685 3.4 501 99DCR 1731C
 SIRE: DUNCANS PRINCE MALCOLM GJPI -99 2%ILE

4TH DAM:
 STERLINGS GINGLE SALLY 78%
 5-09 305 2 18120 4.2 768 3.7 666 DHIR 2097C

LOT 354 BREEZY HILL TOPEKA BRISK USA 119428209

BORN 01/18/2015 TATTOO / G869 P3
 FEMALE EFI 8.3%

HANNA, GARY BREEDER & OWNER
 FRANKLIN, VT
 802-285-6402

PA 68M 31F 15P
 226CM\$ 204NM\$ 151FM\$
 1.6PL -2.2DPR -1.5CCR 0.1HCR 3.02SCS
 PA TYPE 1.3 JPI 33%R 69
 ST SR DF RA RW RL FA
 0.7 0.6 0.9 L1.1 0.2 P0.5 S0.7
 FU RH RUW UC UD TP TL
 0.8 1.3 1.2 0.7 S0.9 C0.1 S0.2

SELLING OPEN

SIRE:

HEARTLAND MERCHANT TOPEKA-ET
 USA 067332021 GT50K JH1F JH2F 7JE1169
 CDCB GPTA 12/01/2015 3424DAUS 312HRDS 75%RIP
 99%R -77M 0.23% 40F 32%ILE
 99%R 0.07% 10P 217CM\$ 198NM\$ 152FM\$ 89GM\$
 1.6PL -3.3DPR -3.5CCR -2.0HCR 3.10SCS
 AJCA 12/01/2015 907DAUS
 GPTAT 98%R 2.0 GJUI 21.2 GJPI 95%R 54

DAM:

BREEZY HILL VISIONARY BREEZE
 USA 118437538 TATTOO / G730
 DHIA HERD # 13-06-0767 CONTROL #

2-10 81%
 ST SR DF RA RW RL FA FU RH RUW UC UD TP TL RTR RTS
 38 32 28 23 38 27 20 30 38 36 40 34 37 26 48 31

PA 213M 21F 20P
 234CM\$ 210NM\$ 151FM\$
 1.7PL -1.2DPR 0.6CCR 2.1HCR 2.94SCS
 PA TYPE 0.6 JPI 36%R 83

SUNSET CANYON MERCHANT-ET

USA 114256027 GT50K JH1C JH2F 11JE884
 CDCB GPTA 12/01/2015 1975DAUS 221HRDS 5%RIP
 99%R -12M 0.15% 29F 19%ILE
 99%R 0.04% 8P 117CM\$ 103NM\$ 69FM\$ -28GM\$
 0.6PL -4.5DPR -4.9CCR -2.9HCR 3.02SCS
 AJCA 12/01/2015 1352DAUS
 GPTAT 99%R 1.6 GJUI 16.9 GJPI 98%R 26

HEARTLAND NATHAN TEXAS-ET

USA 067041437 GT50K JH1F JH2F 95%
 DHIA HERD # 48-89-0168 CONTROL # 1437
 2-10 305 3 21850 4.6 1008 3.9 843 93DCR 2785C
 3-11 305 3 26340 4.3 1130 3.8 991 92DCR 3185C
 5-01 305 3 25940 4.6 1185 3.7 963 94DCR 3232C
 7-00 183 3 17610 4.8 844 3.5 610 79DCR 2108C
 305 2X ME AVG 5L 21944M 1006F 828P 2737C
 PPA 1526M 25F 66P / YD 689M 21F 41P
 CDCB GPTA 03/01/2016 5RECS 88%R 76%ILE
 65M 3F 11P 182CM\$ 164NM\$ 121FM\$ 88GM\$
 3.0PL -1.9DPR -1.4CCR -0.3HCR 2.95SCS
 AJCA 03/01/2016 GPTAT 84%R 1.1 GJUI 17.7 GJPI 83%R 58

ALL LYNNS LEGAL VISIONARY-ET

USA 117222740 GT 50K JH1C JH2F 29JE3761
 CDCB GPTA 12/01/2015 1624DAUS 242HRDS 54%RIP
 99%R 854M -0.02% 37F 85%ILE
 99%R 0.06% 43P 456CM\$ 423NM\$ 342FM\$ 323GM\$
 3.8PL -2.8DPR 1.2CCR 3.7HCR 2.90SCS
 AJCA 12/01/2015 722DAUS
 GPTAT 98%R 1.0 GJUI 13.5 GJPI 95%R 177

BREEZY HILL LEXINGTON BREE

86%
 USA 116117429 GT TATTOO / G479
 DHIA HERD # 13-06-0767 CONTROL # 81
 2-06 278 2 7530 5.2 395 3.9 293 94DCR 1014C
 3-05 305 2 10440 5.2 546 3.9 411 98DCR 1423C
 305 2X ME AVG 2L 10725M 551F 416P 1440C
 PPA -1283M 7F -14P / YD -1074M 16F -8P
 CDCB PTA 12/01/2015 3RECS 54%R 30%ILE
 -428M 5F -4P 12CM\$ -3NM\$ -41FM\$ 14GM\$
 -0.5PL 0.5DPR 0.0CCR 0.5HCR 2.98SCS
 AJCA 12/01/2015 PTAT 50%R 0.3 JUI -5.9 JPI 47%R -11
 SIRE: WOODSTOCK LEXINGTON-ET GJPI -1 17%ILE

NEXT DAM:

BREEZY HILL ACTION BALTIC
 SIRE: FOREST GLEN AVERY ACTION-ET GJPI -2 16%ILE

4TH DAM:

BREEZY HILL MANNIX BRIEF 83%
 6-02 305 2 16880 4.6 783 2.9 489 97DCR 1685C

LOT 355 ROCK MAPLE DEMAND QUININE USA 119398272

BORN 12/06/2014 TATTOO RMF / 1303 P6
 FEMALE EFI 8.5%

PA 47M 15F 11P
 219CM\$ 202NM\$ 161FM\$
 2.5PL 0.6DPR 2.1CCR 2.5HCR 2.95SCS
 PA TYPE 0.2 JPI 29%R 73
 ST SR DF RA RW RL FA
 -0.3 -0.5 -0.1 L0.8 -0.6 P0.2 S0.4
 FU RH RUW UC UD TP TL
 0.2 0.3 0.0 0.3 S0.7 C0.1 S0.4

SELLING OPEN

SIRE:

PEARLMONT VISIONARY DEMAND
 USA 067139471 GT50K JH1F JH2F 7JE1275
 CDCB GPTA 12/01/2015
 74%R 623M 0.03% 35F 86%ILE
 74%R 0.04% 29P 447CM\$ 427NM\$ 378FM\$ 396GM\$
 5.1PL 0.6DPR 3.1CCR 3.2HCR 2.91SCS
 AJCA 12/01/2015 ODAUS
 GPTAT 73%R 0.4 GJUI 3.6 GJPI 70%R 155

DAM:

ROCK MAPLE TBONE NUTMEG
 USA 117567928 TATTOO RMF / 1171
 DHIA HERD # 16-16-0057 CONTROL # 1171
 2-07 303 2 9730 5.6 542 3.7 360 93DCR 1245C
 3-08 277 2 12010 4.8 576 3.8 452 95DCR 1549C
 4-09 97 2 6456 5.0 324 3.7 236 RIP
 16302 820 611 PME
 305 2X ME AVG 2L 12133M 623F 456P 1568C
 2-11 80% 4-03 80%
 ST SR DF RA RW RL FA FU RH RUW UC UD TP TL RTR RTS
 40 36 23 25 31 33 31 38 34 27 28 31 36 23 27 23
 PPA -2672M -73F -61P / YD -2051M -47F -43P
 CDCB PTA 12/01/2015 2RECS 53%R 25%ILE
 -529M -6F -8P -9CM\$ -23NM\$ -57FM\$ OGM\$
 -0.1PL 0.5DPR 1.0CCR 1.7HCR 2.98SCS
 AJCA 12/01/2015 PTAT 51%R 0.0 JUI 8.9 JPI 47%R -9

BUELL, TAYLOR BREEDER & OWNER
 EASTFORD, CT

ALL LYNNS LEGAL VISIONARY-ET

USA 117222740 GT50K JH1C JH2F 29JE3761
 CDCB GPTA 12/01/2015 1624DAUS 242HRDS 54%RIP
 99%R 854M -0.02% 37F 85%ILE
 99%R 0.06% 43P 456CM\$ 423NM\$ 342FM\$ 323GM\$
 3.8PL -2.8DPR 1.2CCR 3.7HCR 2.90SCS
 AJCA 12/01/2015 722DAUS
 GPTAT 98%R 1.0 GJUI 13.5 GJPI 95%R 177

PEARLMONT RESTORE DEENA-ET

USA 116341860 GT50K JH1F JH2F TATTOO / 90% MP99
 DHIA HERD # 13-03-0223 CONTROL # 302
 3-08 305 2 16880 4.7 798 3.6 612 102DCR 2116C
 4-10 305 2 18990 5.1 963 3.7 707 102DCR 2446C
 5-10 305 2 18860 4.8 897 3.8 725 102DCR 2442C
 305 2X ME AVG 3L 19194M 921F 706P 2422C
 PPA 1510M 78F 80P / YD 669M 41F 49P
 CDCB GPTA 03/01/2016 4RECS 88%R 76%ILE
 262M OF 11P 169CM\$ 163NM\$ 146FM\$ 149GM\$
 3.6PL 0.8DPR 1.7CCR 1.6HCR 2.97SCS
 AJCA 03/01/2016 GPTAT 84%R -0.3 GJUI -6.5 GJPI 83%R 56

RICHIES JACE TBONE A364

USA 113672851 GT 50K JH1F JH2F 7JE1000
 CDCB GPTA 12/01/2015 16149DAUS 1448HRDS 9%RIP
 99%R -279M 0.23% 32F 20%ILE
 99%R 0.11% 12P 138CM\$ 105NM\$ 25FM\$ 68GM\$
 -0.9PL -1.8DPR -1.3CCR 1.9HCR 3.09SCS
 AJCA 12/01/2015 9481DAUS
 GPTAT 99%R 1.1 GJUI 7.4 GJPI 99%R 43

ROCK MAPLE FOREST GLEN IRISH

USA 115332900 GT TATTOO RMF / 79% 1052
 DHIA HERD # 16-16-0057 CONTROL # 1052
 2-02 305 2 14480 4.1 598 3.4 489 88DCR 1633C
 3-05 305 2 18000 4.6 834 3.7 667 95DCR 2260C
 305 2X ME AVG 3L 16701M 692F 590P 1925C
 PPA -734M -60F -16P / YD -998M -66F -32P
 CDCB PTA 12/01/2015 3RECS 60%R 16%ILE
 -473M -32F -18P -79CM\$ -77NM\$ -71FM\$ -17GM\$
 0.9PL 2.3DPR 2.7CCR 1.4HCR 2.86SCS
 AJCA 12/01/2015 PTAT 53%R -0.6 JUI 4.3 JPI 50%R -34
 SIRE: FOREST GLEN BARBERS DIAMOND-ET GJPI -18 8%ILE

NEXT DAM:

ROCK MAPLE QUARTZ FONTAINE 87%
 4-05 305 2 16490 4.6 755 3.5 575 96DCR 1987C
 SIRE: SUNBOW QUARTZ GJPI -69 3%ILE

4TH DAM:

ROCK MAPLE MACKENZIE BLAINE 84%
 3-08 305 2 19410 4.3 839 3.4 659 91DCR 2253C

LOT 356 ROCK MAPLE NAVARONE RAYON USA 119658338

BORN 01/04/2015 TATTOO / R1306 P0
 FEMALE EFI 7.4%

PA -117M 11F 2P
 64CM\$ 53NM\$ 29FM\$
 0.4PL -0.1DPR -0.2CCR -0.7HCR 2.98SCS
 PA TYPE -0.2 JPI 20%R 12
 ST SR DF RA RW RL FA
 -0.7 -0.3 -0.1 L0.1 -0.3 S0.0 L0.1
 FU RH RUW UC UD TP TL
 -0.2 -0.1 -0.1 0.1 D0.6 W0.1 S0.3

BRED: 01/26/2016 DUE: 10/31/2016 TO
 J4 ROCK MAPLE ZAYD QUICKEN
 JE840003125721876
 CDCB GPTA 03/01/2016
 71%R 681M -0.07% 16F 22%ILE
 72%R -0.06% 10P 110CM\$ 127NM\$ 167FM\$ 120GM\$
 0.7PL 0.5DPR -0.2CCR -2.6HCR 2.98SCS
 AJCA 03/01/2016 ODAUS
 GPTAT 70%R 0.4 GJUI 11.1 GJPI 67%R 51

SIRE:
 ROCK MAPLE VERMEER NAVARONE
 USA 118294128
 PA 109M 23F 7P
 63CM\$ 57NM\$ 40FM\$
 -0.9PL -0.8DPR -0.5CCR -1.5HCR 3.01SCS
 PA TYPE -0.3 JPI 36%R 15

DAM:
 ROCK MAPLE MARK JAQUARD
 USA 115849217 TATTOO RMF / 1085
 DHIA HERD # 16-16-0057 CONTROL # 1085
 2-05 305 2 17360 5.0 860 3.8 666 93DCR 2300C
 3-06 305 2 18440 4.7 859 3.8 708 95DCR 2358C
 4-09 305 2 14710 4.8 708 3.8 559 93DCR 1909C
 5-11 305 2 10830 4.9 535 3.7 403 95DCR 1394C
 7-03 305 2 20280 5.0 1011 3.5 719 96DCR 2485C
 305 2X ME AVG 5L 17123M 834F 645P 2203C
 2-09 80% 4-00 83%
 ST SR DF RA RW RL FA FU RH RUW UC UD TP TL RTR RTS
 28 25 26 25 40 33 20 39 33 35 35 35 25 10
 PPA -498M 9F 23P / YD -570M 1F 3P
 CDCB PTA 12/01/2015 5RECS 49%R 44%ILE
 -343M -2F -3P 64CM\$ 50NM\$ 17FM\$ 45GM\$
 1.6PL 0.6DPR 0.2CCR 0.0HCR 2.95SCS
 AJCA 12/01/2015 PTAT 46%R -0.2 JUI 1.0 JPI 42%R 8

BUELL, SUZANNE R BREEDER & OWNER
 EASTFORD, CT
 860-974-1808

CAVE CREEK VERMEER-ET
 USA 114849531 GT50K JH1F JH2F 1JE666
 CDCB GPTA 12/01/2015 5233DAUS 608HRDS 10%RIP
 99%R 39M 0.25% 51F 40%ILE
 99%R 0.06% 12P 263CM\$ 245NM\$ 201FM\$ 230GM\$
 1.7PL 0.5DPR 1.5CCR -1.0HCR 3.05SCS
 AJCA 12/01/2015 1956DAUS
 GPTAT 99%R -0.8 GJUI -10.5 GJPI 99%R 68

ROCK MAPLE SABER MARY KATHERINE
 USA 116522249 TATTOO RMF / 1106
 DHIA HERD # 16-16-0057 CONTROL # 1106
 2-04 305 2 14430 4.4 641 3.4 495 92DCR 1710C
 305 2X ME AVG 1L 17525M 779F 610P 2090C
 PPA -569M -43F -19P / YD -46M -25F -9P
 CDCB PTA 12/01/2015 1RECS 55%R 10%ILE
 179M -5F 2P -137CM\$ -132NM\$ -121FM\$ -146GM\$
 -3.5PL -2.0DPR -2.5CCR -1.9HCR 2.96SCS
 AJCA 12/01/2015 PTAT 39%R 0.3 JUI -3.4 JPI 46%R -38

HIGH & DRY JACE MARK
 USA 114256755 GT 50K JH1C JH2F 11JE878
 CDCB GPTA 12/01/2015 83DAUS 38HRDS 1%RIP
 94%R -168M 0.10% 12F 19%ILE
 94%R 0.01% -3P 85CM\$ 81NM\$ 72FM\$ 80GM\$
 1.6PL 0.7DPR 0.3CCR 0.1HCR 2.99SCS
 AJCA 12/01/2015 38DAUS
 GPTAT 87%R 0.3 GJUI -1.6 GJPI 90%R 13

ROCK MAPLE MONROE HARLEQUIN 81%
 USA 114388186 GT TATTOO RMF / 1000
 DHIA HERD # 16-16-0057 CONTROL # 1000
 2-07 300 2 11450 4.8 553 3.6 412 96DCR 1424C
 305 2X ME AVG 1L 13814M 654F 496P 1715C
 PPA -1254M -29F -28P / YD -1263M -28F -28P
 CDCB PTA 12/01/2015 1RECS 54%R 6%ILE
 -582M -20F -15P -172CM\$ -179NM\$ -196FM\$ -150GM\$
 -1.8PL 0.2DPR 0.2CCR -0.4HCR 2.90SCS
 AJCA 12/01/2015 PTAT 46%R -1.1 JUI -8.4 JPI 45%R -67
 SIRE: ROCK MAPLE ALF MONROE GJPI -77 2%ILE

NEXT DAM:
 ROCK MAPLE BARBER EMBER 81%
 2-04 305 2 10270 4.5 459 3.4 347 93DCR 1198C
 SIRE: WF/L&M DUNCAN BARBER-ET GJPI -70 4%ILE

4TH DAM:
 ROCK MAPLE DOC AZURE 87%
 2-11 305 2 20070 5.4 1088 3.6 731 87DCR 2528C

LOT 357 GR MEDALLION DAZZLER SHINE{4} USA 072889112

BORN 07/13/2014 P8
 FEMALE EFI 7.5% AMERICAN ID 2435 / 2435

PA 287M 18F 15P
 247CM\$ 233NM\$ 200FM\$
 2.8PL 1.0DPR 1.0CCR 0.9HCR 2.86SCS
 PA TYPE 0.8 JPI 31%R 91
 ST SR DF RA RW RL FA
 0.8 0.2 0.3 H0.3 0.3 P0.3 S0.3
 FU RH RUW UC UD TP TL
 0.2 0.4 0.5 0.7 S0.5 W0.3 S0.2

BRED: 08/19/2015 DUE: 05/24/2016 TO
 GABYS ARCHER-ET
 USA 118827461 200JE912
 CDCB GPTA 12/01/2015
 73%R 1452M -0.13% 43F 81%ILE
 74%R -0.04% 42P 408CM\$ 406NM\$ 401FM\$ 323GM\$
 2.8PL -1.6DPR -1.4CCR 0.5HCR 2.84SCS
 AJCA 12/01/2015 ODAUS
 GPTAT 73%R 1.6 GJUI 17.6 GJPI 70%R 177

SIRE:
 SUNSET CANYON DAZZLER-ET
 USA 117925081 GT50K JH1F JH2F 29JE3830
 CDCB GPTA 12/01/2015 35DAUS 7HRDS 100%RIP
 86%R 90M 0.14% 31F 86%ILE
 86%R 0.07% 17P 453CM\$ 425NM\$ 358FM\$ 401GM\$
 6.2PL 1.4DPR 2.6CCR 2.7HCR 2.86SCS
 AJCA 12/01/2015 ODAUS
 GPTAT 75%R 1.2 GJUI 19.3 GJPI 80%R 148

DAM:
 PR MEDALLION GOOSE{3}
 USA 071625988
 DHIA HERD # 13-09-0269 CONTROL # 2324
 2-00 78% 3-02 78%
 ST SR DF RA RW RL FA FU RH RUW UC UD TP TL RTR RTS
 37 43 28 22 38 26 32 20 34 22 20 22 33 31 34 33
 PPA 220M -27F -5P / YD 863M -4F 12P
 CDCB PTA 12/01/2015 2RECS 53%R 41%ILE
 484M 5F 12P 40CM\$ 40NM\$ 42FM\$ 50GM\$
 -0.7PL 0.6DPR -0.7CCR -1.0HCR 2.86SCS
 AJCA 12/01/2015 PTAT 45%R 0.4 JUI -6.7 JPI 45%R 33

MEDALLION JERSEYS BREEDER & OWNER
 SHOREHAM, VT
 802-353-2184

HAWARDEN IMPULS PREMIER
 USA 067107510 GT50K JH1C JH2F 29JE3756
 CDCB GPTA 12/01/2015 3021DAUS 434HRDS 31%RIP
 99%R -798M 0.32% 23F 34%ILE
 99%R 0.18% 5P 254CM\$ 206NM\$ 90FM\$ 211GM\$
 2.8PL 1.5DPR 0.6CCR 0.4HCR 3.07SCS
 AJCA 12/01/2015 1579DAUS
 GPTAT 99%R 0.9 GJUI 10.9 GJPI 97%R 62
 PEARLMONT RESTORE DIXIE-ET 90%
 USA 116341888 GT50K JH1F JH2C TATTOO / P5
 DHIA HERD # 33-87-0722 CONTROL # 305
 2-00 305 2 19000 4.3 819 3.4 650 97DCR 2209C
 365 2 22546 4.3 975 3.5 789 97DCR 2653C
 3-07 305 2 20010 4.6 930 3.5 697 89DCR 2409C
 5-06 305 3 24280 4.4 1072 3.4 833 102DCR 2867C
 305 2X ME AVG 4L 17392M 791F 620P 2117C
 PPA 926M -4F 23P / YD 1284M 26F 43P
 CDCB GPTA 03/01/2016 4RECS 91%R 99%ILE
 912M 25F 27P 371CM\$ 365NM\$ 350FM\$ 298GM\$
 5.1PL -0.5DPR 1.0CCR 1.7HCR 2.78SCS
 AJCA 03/01/2016 GPTAT 88%R 0.4 GJUI 4.0 GJPI 87%R 139

PR OOMSDALE ROCKET GOOSE{2}-ET
 USA 067027311 GT 50K JH1F JH2F 1JE672
 CDCB GPTA 12/01/2015 5490DAUS 319HRDS 15%RIP
 99%R 933M -0.08% 28F 40%ILE
 99%R -0.01% 30P 252CM\$ 245NM\$ 229FM\$ 251GM\$
 1.2PL 1.6DPR -0.4CCR -0.4HCR 2.89SCS
 AJCA 12/01/2015 1335DAUS
 GPTAT 99%R 0.9 GJUI 0.3 GJPI 99%R 120
 PR POCANTICO HALLMARK 5443 90%
 USA 115131880 GT TATTOO / P5443
 DHIA HERD # 13-09-0269 CONTROL # 443
 2-01 305 2 16240 4.9 794 3.7 598 97DCR 2068C
 3-05 305 2 19140 5.3 1016 3.8 736 97DCR 2547C
 4-09 305 2 21870 5.1 1115 3.8 836 97DCR 2893C
 6-08 279 2 19260 5.7 1101 3.7 720 96DCR 2491C
 305 2X ME AVG 4L 20017M 1044F 760P 2629C
 PPA 38M 11F 33P / YD 94M -10F 13P
 CDCB PTA 12/01/2015 4RECS 52%R 22%ILE
 14M -11F 1P -33CM\$ -40NM\$ -55FM\$ -52GM\$
 -0.7PL -0.6DPR -1.1CCR -1.6HCR 2.81SCS
 AJCA 12/01/2015 PTAT 44%R 0.0 JUI 2.0 JPI 43%R -4
 SIRE: SCHULTZ BROOK HALLMARK GJPI -32 5%ILE

NEXT DAM:
 OA POCANTICO 21158

LOT 358 DEERFIELDS DAZZLER SNOW WHITE JE840003126634927

BORN 11/07/2014 TATTOO DF188 /
 FEMALE EFI 6.5%

NAPLES, MELYNDA
 DURHAM, CT
 860-301-7828

BREEDER & OWNER

SELLING OPEN

SIRE:

PEARLMONT VALENTINO DAZZLER
 USA 067139445 GT80K JH1C JH2F 1JE826
 CDCB GPTA 12/01/2015
 74%R 825M 0.01% 41F 81%ILE
 74%R 0.00% 30P 420CM\$ 406NM\$ 375FM\$ 316GM\$
 4.7PL -1.4DPR -0.7CCR 1.7HCR 2.82SCS
 AJCA 12/01/2015 ODAUS
 GPTAT 75%R 1.2 GJUI 12.8 GJPI 71%R 155

DAM:

DEERFIELDS GOVERNOR SNOWFLAKE
 USA 117999945 TATTOO DF160 /
 DHIA HERD # 16-10-0542 CONTROL #

3-01 84% 4-03 86%
 ST SR DF RA RW RL FA FU RH RUW UC UD TP TL RTR RTS
 42 37 35 25 36 27 36 43 39 26 24 36 37 24 44 34

SISTER(S):

DEERFIELDS ACAPULCO SADIE 90%

ALL LYNN'S LOUIE VALENTINO-ET

USA 116279413 GT50K JH1C JH2F 7JE1038
 CDCB GPTA 12/01/2015 6736DAUS 725HRDS 20%RIP
 99%R 830M -0.06% 27F 68%ILE
 99%R -0.01% 28P 357CM\$ 351NM\$ 334FM\$ 242GM\$
 4.9PL -2.0DPR -2.5CCR 0.6HCR 2.96SCS
 AJCA 12/01/2015 3376DAUS
 GPTAT 99%R 2.1 GJUI 19.6 GJPI 99%R 132

PEARLMONT RESTORE DIANE-ET

USA 116575902 GT50K JH1F JH2C TATTOO 82% / P24
 DHIA HERD # 13-03-0223 CONTROL # 321
 2-09 305 2 15670 4.9 765 3.4 540 102DCR 1866C
 3-10 305 2 18200 4.9 894 3.5 643 102DCR 2222C
 4-11 305 2 20550 5.0 1030 3.6 732 102DCR 2530C
 305 2X ME AVG 3L 18460M 912F 652P 2252C
 PPA 1338M 77F 51P / YD 1099M 52F 45P
 CDCB GPTA 03/01/2016 5RECS 81%R 97%ILE
 764M 28F 29P 326CM\$ 315NM\$ 288FM\$ 274GM\$
 3.8PL 0.0DPR 1.2CCR 1.8HCR 2.95SCS
 AJCA 03/01/2016 GPTAT 80%R 0.0 GJUI -5.3 GJPI 77%R 122

GRIFFENS GOVERNOR-ET

USA 115087248 GT 50K JH1F JH2F 7JE867
 CDCB GPTA 12/01/2015 4334DAUS 1158HRDS 11%RIP
 99%R -848M 0.15% -11F 3%ILE
 99%R 0.02% -26P -209CM\$ -204NM\$ -192FM\$ -154GM\$
 -2.2PL 0.3DPR 1.9CCR 2.5HCR 3.14SCS
 AJCA 12/01/2015 2472DAUS
 GPTAT 99%R 0.7 GJUI 5.4 GJPI 98%R -85

DEERFIELDS WRANGLER SHANIA

USA 116192019 GT TATTOO DF121 /
 DHIA HERD # 16-10-0542 CONTROL #
 SIRE: SILVER SPRING WRANGLER GJPI -188 0%ILE

SISTER(S):

DEERFIELDS GILLER SAMANTHA 91%
 DEERFIELDS REMAKE SAMBUCA 88%

NEXT DAM:

MEADOW WINDS J SHANNON 92%
 SIRE: GIPRAT BELLES JADE-ET JPI -29 16%ILE

4TH DAM:

MEADOW WINDS W SONATA

LOT 359 DEERFIELDS JACE SHIRLEY JE840003126634924

BORN 02/10/2015 TATTOO DF191 / P0
 FEMALE EFI 7.2%

NAPLES, MELYNDA BREEDER & OWNER
 DURHAM, CT
 860-301-7828

PA -666M -10F -17P
 -19CM\$ -29NM\$ -51FM\$
 1.5PL 0.8DPR -0.2CCR -0.8HCR 2.85SCS
 PA TYPE 0.4 JPI 33%R -27
 ST SR DF RA RW RL FA
 1.1 0.3 0.2 H0.8 0.6 P0.4 S0.7
 FU RH RUW UC UD TP TL
 1.0 0.2 -0.3 0.2 S1.1 C0.9 L0.7

SELLING OPEN

SIRE:

WINDY WILLOW MONTANA JACE
 USA 110106571 GTHD JH1C JH2F 7JE535
 CDCB GPTA 12/01/2015 12973DAUS 1920HRDS 4%RIP
 99%R 70M 0.08% 19F 20%ILE
 99%R 0.02% 7P 119CM\$ 105NM\$ 72FM\$ 48GM\$
 0.8PL -1.2DPR -2.8CCR -1.9HCR 2.83SCS
 AJCA 12/01/2015 7770DAUS
 GPTAT 99%R 0.5 GJUI -3.0 GJPI 99%R 30

DAM:

DEERFIELDS REMAKE SAMBUCA
 USA 117090075 TATTOO DF141 /
 DHIA HERD # 16-10-0542 CONTROL #
 2-03 81% 3-05 85% 5-04 88%
 ST SR DF RA RW RL FA FU RH RUW UC UD TP TL RTR RTS
 37 31 37 16 38 25 34 34 33 37 29 32 31 26 29 33

PA -1402M -39F -42P
 -158CM\$ -163NM\$ -174FM\$
 2.2PL 2.8DPR 2.3CCR 0.3HCR 2.88SCS
 PA TYPE 0.3 JPI 33%R -83

SISTER(S):

DEERFIELDS WRANGLER SHANIA 83%
 DEERFIELDS GILLER SAMANTHA 91%

ROCK MAPLE BROOK MONTANA-ET

USA 000658741 GT50K JH1C JH2F 29JE3075
 CDCB GPTA 12/01/2015 7000DAUS 1539HRDS 3%RIP
 99%R 179M -0.02% 5F 4%ILE
 99%R -0.07% -7P -187CM\$ -167NM\$ -119FM\$ -190GM\$
 -3.2PL -1.6DPR -3.1CCR -2.3HCR 2.95SCS
 AJCA 12/01/2015 3383DAUS
 GPTAT 99%R -0.1 GJUI -9.7 GJPI 99%R -59

WINDY WILLOW MALCOLM JAQUENETTE

USA 003833041 TATTOO / DW10C
 DHIA HERD # 91-74-0564 CONTROL # 65
 3-03 305 2 20620 4.6 947 3.7 759 DHIR 2468C
 4-05 305 2 23270 4.5 1053 3.6 848 DHIR 2757C
 5-05 305 2 25480 4.6 1168 3.6 923 DHIR 3001C
 6-09 275 2 23200 4.4 1023 3.5 818 98DCR 2658C
 305 2X ME AVG 5L 24217M 1067F 867P 2797C
 PPA 2837M 144F 100P / YD 353M 42F 22P
 CDCB PTA 12/01/2015 5RECS 70%R 25%ILE
 -278M 4F -3P -12CM\$ -25NM\$ -53FM\$ 27GM\$
 -1.5PL 1.5DPR 1.4CCR -0.1HCR 2.90SCS
 AJCA 12/01/2015 PTAT 64%R -0.4 JUI -9.1 JPI 63%R -8

ROCK ELLA REMAKE-ET

JECAN000000139233 GT HD JH1F JH2F 94JE3083
 CDCB GPTA 12/01/2015 3727DAUS 1275HRDS 5%RIP
 99%R -1100M 0.17% -20F 8%ILE
 99%R 0.04% -33P -62CM\$ -68NM\$ -80FM\$ -27GM\$
 2.3PL 2.3DPR 1.7CCR -0.3HCR 2.82SCS
 AJCA 12/01/2015 2187DAUS
 GPTAT 99%R -0.1 GJUI 14.0 GJPI 98%R -49

MEADOW WINDS J SHANNON

USA 114451404 GT TATTOO C246 /
 DHIA HERD # 16-10-0542 CONTROL #
 PA -1704M -58F -50P
 -254CM\$ -258NM\$ -268FM\$
 2.1PL 3.3DPR 3.0CCR 0.9HCR 2.93SCS
 PA TYPE 0.1 JPI 35%R -117
 SIRE: GIPRAT BELLES JADE-ET GJPI -29 16%ILE

SISTER(S):

MEADOW WINDS SKYLAR 87%
 1-09 305 2 21080 4.6 965 3.5 739 93DCR 2554C

NEXT DAM:

MEADOW WINDS W SONATA
 SIRE: SILVER SPRING WINSTON JPI -219 0%ILE

4TH DAM:

PATRICKS SONYA OF SSF

LOT 360 DEERFIELDS MAGIC VALERIE JE840003126634921

BORN 04/19/2015 TATTOO DF194 / P0
 FEMALE EFI 2.5%

NAPLES, MELYNDA BREEDER & OWNER
 DURHAM, CT
 860-301-7828

PA -1828M -59F -53P
 -469CM\$ -468NM\$ -466FM\$
 -2.9PL 2.8DPR 1.3CCR 1.0HCR 3.17SCS
 PA TYPE -0.8 JPI 23%R -181
 ST SR DF RA RW RL FA
 1.4 0.4 -2.2 H0.6 0.3 P0.7 S0.7
 FU RH RUW UC UD TP TL
 1.5 -1.0 -1.8 -0.3 S2.5 W0.5 L1.2

SELLING OPEN

SIRE:
 SELECT-SCOTT JW MR MAGIC-ET
 JECAN000102000051 80JE4003
 CDCB PTA 12/01/2015 17DAUS 14HRDS 6%RIP
 72%R -2090M 0.17% -70F 0%ILE
 74%R 0.09% -59P -690CM\$ -682NM\$ -666FM\$ -550GM\$
 -6.0PL 1.5DPR -0.3CCR 0.0HCR 3.48SCS
 AJCA 12/01/2015 10DAUS
 PTAT 58%R -0.5 JUI 16.4 JPI 62%R -249

DAM:
 DEERFIELDS VINDICATION VIVIAN
 USA 116192037 TATTOO DF123 /
 DHIA HERD # 16-10-0542 CONTROL #
 2-11 82% 4-03 82% 5-05 85% 6-09 86%
 ST SR DF RA RW RL FA FU RH RUW UC UD TP TL RTR RTS
 30 28 31 18 30 28 27 25 40 29 25 25 24 25 30 27

PA -1567M -48F -46P
 -248CM\$ -254NM\$ -265FM\$
 0.1PL 4.1DPR 3.0CCR 2.0HCR 2.87SCS
 PA TYPE -1.1 JPI 30%R -113

SISTER(S):
 FUROR VIOLET OF MEADOW WINDS 83%

RAPID BAY JUST WAIT
 JECAN00010210608 70JE9956
 CDCB PTA 12/01/2015 1373DAUS 616HRDS 4%RIP
 98%R -2425M 0.21% -80F 0%ILE
 98%R 0.08% -73P -603CM\$ -593NM\$ -568FM\$ -432GM\$
 -1.7PL 4.6DPR 2.2CCR 0.9HCR 3.35SCS
 AJCA 12/01/2015 820DAUS
 GPTAT 96%R -0.8 JUI 9.8 JPI 96%R -245

JIF LITTLE MINNIE
 USA 003949718 TATTOO M987 /
 DHIA HERD # 31-65-0971 CONTROL # 670
 PPA -6026M -232F -161P / YD -5555M -197F -154P
 CDCB PTA 12/01/2015 2RECS 83%R 0%ILE
 -2396M -80F -70P -709CM\$ -708NM\$ -703FM\$ -595GM\$
 -5.7PL 0.9DPR -1.0CCR -1.2HCR 3.18SCS
 AJCA 05/01/2004 PTAT 17%R -1.5 JUI 17.6 JPI 70%R-270

VINDICATION
 USA 113076851 GT HD JH1F JH2F 94JE3437
 CDCB GPTA 12/01/2015 1665DAUS 780HRDS 6%RIP
 99%R -1360M 0.08% -51F 6%ILE
 99%R 0.04% -42P -86CM\$ -91NM\$ -99FM\$ -2GM\$
 3.9PL 4.1DPR 4.0CCR 2.8HCR 2.80SCS
 AJCA 12/01/2015 1025DAUS
 GPTAT 98%R 0.0 GJUI 10.7 GJPI 97%R -69

MEADOW WINDS VALENCIA 87%
 USA 113919705 TATTOO C219 /
 DHIA HERD # 16-10-0542 CONTROL #
 PA -1773M -45F -51P
 -409CM\$ -417NM\$ -432FM\$
 -3.7PL 4.2DPR 1.9CCR 1.3HCR 2.94SCS
 PA TYPE -2.2 JPI 25%R -157
 SIRE: SILVER SPRING WRANGLER GJPI -188 0%ILE

NEXT DAM:
 MEADOW WINDS F VICKY
 SIRE: ISNZ VAN DER FITS FJORD GR JPI -53 7%ILE
 4TH DAM:
 PETES VANESSA OF SSF 84%

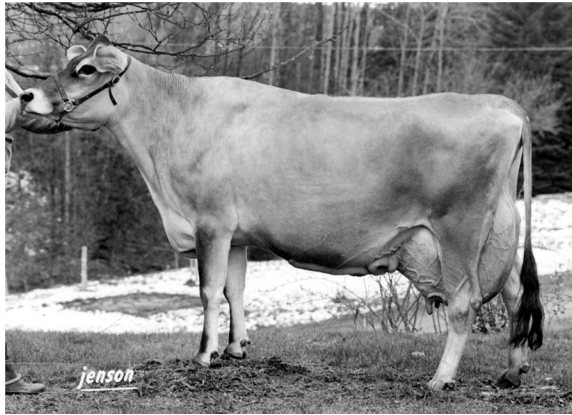

MOLLY BROOK FASCINATOR FLOWER, E-90%
EIGHTH DAM OF LOT 361

LOT 361 AOS COBALT CUPCAKE{4} USA 119665396

BORN 03/27/2016 TATTOO AS / 15 P4
FEMALE EFI 7.9%

WYATT, DIANE BREEDER & OWNER
WEST NEWBURY, VT
802-429-2537

PA 309M 35F 24P
269CM\$ 241NM\$ 175FM\$
1.1PL -0.1DPR -0.8CCR -0.4HCR 2.97SCS
PA TYPE 0.5 JPI 26%R 95
ST SR DF RA RW RL FA
1.0 0.8 0.5 L0.1 0.8 P0.1 S0.2
FU RH RUW UC UD TP TL
0.1 0.6 0.5 0.3 D0.2 W0.9 L0.9

SELLING OPEN

SIRE:

SHAN-MAR VEGAS COBALT
USA 067108030 GT80K JH1F JH2F 1JE865
CDCB GPTA 12/01/2015
73%R 490M 0.13% 50F 86%ILE
74%R 0.08% 33P 466CM\$ 432NM\$ 350FM\$ 391GM\$
3.7PL 0.5DPR 0.0CCR -0.2HCR 2.94SCS
AJCA 12/01/2015 ODAUS
GPTAT 74%R 1.1 GJUI 5.8 GJPI 70%R 157

DAM:

GR AOS GOOSE FRITZ{3}
USA 118999612 TATTOO AS / 12
PA 128M 20F 16P
71CM\$ 50NM\$ 1FM\$
-1.5PL -0.6DPR -1.6CCR -0.6HCR 3.00SCS
PA TYPE -0.1 JPI 34%R 34

ALL LYNNS LOTTO VEGAS-ET
USA 117423141 GT50K JH1F JH2F 14JE572
CDCB GPTA 12/01/2015 1100DAUS 114HRDS 78%RIP
98%R 556M 0.17% 60F 75%ILE
98%R 0.08% 37P 409CM\$ 374NM\$ 289FM\$ 306GM\$
2.0PL -1.2DPR -0.6CCR -0.5HCR 2.98SCS
AJCA 12/01/2015 260DAUS
GPTAT 95%R 0.4 GJUI -9.0 GJPI 93%R 137

SHAN-MAR LEGACY CARISSA-ET 86%
USA 067100355 GT3K JH1F
DHIA HERD # 23-03-0154 CONTROL # 355
2-03 305 2 18980 5.1 971 3.8 726 101DCR 2512C
3-09 273 2 21630 5.2 1130 3.8 814 101DCR 2816C
305 2X ME AVG 2L 23284M 1198F 892P 3086C
PPA 2924M 223F 159P / YD 2124M 156F 121P
CDCB GPTA 03/01/2016 2RECS 78%R 97%ILE
513M 31F 27P 329CM\$ 307NM\$ 253FM\$ 287GM\$
2.0PL 0.6DPR -0.5CCR 0.3HCR 2.90SCS
AJCA 03/01/2016 GPTAT 76%R 1.0 GJUI 8.8 GJPI 73%R 123

PR OOMSDALE ROCKET GOOSE{2}-ET
USA 067027311 GT 50K JH1F JH2F 1JE672
CDCB GPTA 12/01/2015 5490DAUS 319HRDS 15%RIP
99%R 933M -0.08% 28F 40%ILE
99%R -0.01% 30P 252CM\$ 245NM\$ 229FM\$ 251GM\$
1.2PL 1.6DPR -0.4CCR -0.4HCR 2.89SCS
AJCA 12/01/2015 1335DAUS
GPTAT 99%R 0.9 GJUI 0.3 GJPI 99%R 120

MOLLY BROOK LIEUTENANT FRITO
USA 067073422 GT TATTOO / M422
PA -678M 12F 2P
-110CM\$ -145NM\$ -228FM\$
-4.1PL -2.8DPR -2.8CCR -0.8HCR 3.10SCS
PA TYPE -1.0 JPI 36%R -53
SIRE: WOODSTOCK LLV LIEUTENANT-ET GJPI -25 7%ILE

SISTER(S):

MOLLY BROOK JEWELER FRITTER 82%
2-11 305 2 17570 5.5 962 4.2 737 101DCR 2553C

NEXT DAM:

MOLLY BROOK FLEET FRITO 79%
1-07 305 2 12010 5.9 706 4.3 513 100DCR 1777C
SIRE: MOLLY BROOK PARAMOUNT FLEET JPI -14 8%ILE

4TH DAM:

MOLLY BROOK FANCY FREE 81%
3-02 305 2 15750 5.8 907 4.5 709 100DCR 2440C

Index to Consignors

Consignor		
RE	LE	Lot
ALLEN, ABIGAIL, WALPOLE, NH		
.....	576H	168
.....	579H	187
ALLEN, AUDREY, WALPOLE, NH		
.....	556H	181
ALLEN, JOSEPH H, PANTON, VT		
Z226	Z226	17
BASSETT, ALBERT M, WOODSTOCK, VT		
.....	A958	136
.....	A959	137
.....	H960	138
.....	J964	139
.....	A967	140
.....	A968	141
.....	A975	142
.....	A980	143
.....	A984	144
.....	A989	145
BILLINGS FARM & MUSEUM, WOODSTOCK, VT		
122	122	2
.....	B108	3
170	170	16
BLODGETT, JAMES, FAIRFAX, VT		
104	104	146
105	105	147
116	116	148
117	117	149
126	126	150
BUELL, SUZANNE R, EASTFORD, CT		
.....	R1306	356
BUELL, TAYLOR, EASTFORD, CT		
RMF	1303	355
CARMICHAEL DAVID & MELANIE, VERGENNES, VT		
.....	5C12	154
.....	5C14	155
.....	5C24	156
.....	5C19	157
.....	5C01	158
.....	5C09	159
CHITTENDEN, BETH, SCHODACK LANDING, NY		
5882	5882	296
5958	5958	297
6069	6069	298
CHITTENDEN, BRIAN K, SCHODACK LANDING, NY		
5557	5557	325
5586	5586	328
CHITTENDEN, EMILY JANE, SCHODACK LANDING, NY		
5676	5676	329
CHITTENDEN, MAXWELL S, SCHODACK LANDING, NY		
5630	5630	327
CHITTENDEN, PAUL C, SCHODACK LANDING, NY		
6020	6020	1
5652	5652	323
5647	5647	324
5641	5641	326
CHURCHILL, RAY E, BROOKFIELD, VT		
792	792	151
CHURCHILL, TINA M, BROOKFIELD, VT		
794	794	153
COHEN, RACHEL, MONROE, NH		
.....	RC4	299
CRESCENT FARM, WALPOLE, NH		
525	525	9
.....	572H	162
.....	552H	163
.....	563H	165
.....	583H	166
.....	551H	167
506	506	170
.....	568H	171
.....	555H	173
.....	587H	174
.....	574H	175

Consignor		
RE	LE	Lot
.....	581H	177
.....	585H	178
.....	550H	180
.....	561H	182
.....	517H	183
.....	573H	184
.....	586H	185
.....	481H	186
.....	531H	188
.....	577H	189
DREAM MEADOW FARM, WESTFIELD, MA		
DM64	DM64	122
DM66	DM66	123
DM67	DM67	124
DM68	DM68	125
DM61	DM61	126
DM70	DM70	127
DM72	DM72	128
DM73	DM73	129
DUFF, OWEN, NORWICH, CT		
.....	6	251
EMERICH WANDA & JERRY, MOOERS, NY		
.....	WE36	101
.....	WE38	102
FLINT PAUL & BRENDA, BROOKFIELD, VT		
793	793	152
GAWALT, KERRY, HARTLAND, VT		
125	125	22
120	120	252
122	122	253
GLINES PETER & ERIC, CANTERBURY, NH		
.....	PEG2	205
.....	PEG3	206
.....	PEG4	207
GLINES, KATE E, CANTERBURY, NH		
.....	G11	208
HANNA, GARY, FRANKLIN, VT		
.....	G879	330
.....	G892	331
.....	G893	332
.....	G895	333
.....	G900	334
.....	G902	335
.....	G864	336
.....	G865	337
.....	G866	338
.....	G870	339
.....	G871	340
.....	G873	341
.....	G837	342
.....	G845	343
.....	G849	344
.....	G851	345
.....	G854	346
.....	G859	347
.....	G862	348
.....	G850	351
.....	G842	352
.....	G875	353
.....	G869	354
HIGH LAWN FARM, LEE, MA		
809	809	11
HIGHLAND FARMS, CORNISH, ME		
3371	3371	15
3226	3226	211
3232	3232	212
3239	3239	213
3240	3240	214
3244	3244	215
3245	3245	216
3250	3250	217
3252	3252	218
3263	3263	219
3265	3265	220
3274	3274	221
3298	3298	222
3303	3303	223
3308	3308	224
3310	3310	225
3324	3324	226

Consignor		
RE	LE	Lot
3326	3326	227
3328	3328	228
3330	3330	229
3333	3333	230
3334	3334	231
3337	3337	232
3341	3341	233
3346	3346	234
3351	3351	235
3353	3353	236
3356	3356	237
3361	3361	238
3369	3369	239
HILL, BRITNEY, BRISTOL, VT		
6031	6031	14
HOLMES STEVEN B & JEFFREY A, LANGDON, NH		
.....	39C	10
.....	58C	21
.....	38C	28
.....	64C	286
.....	51C	287
.....	49C	289
.....	46C	290
.....	43C	292
.....	34C	294
.....	31C	295
HOLMES, JEFFREY, LANGDON, NH		
.....	35C	293
HOLMES, ROYAL B, LANGDON, NH		
.....	52C	288
.....	44C	291
HOWE, LUCY V, TUNBRIDGE, VT		
LXH56		26
KEMPKO SYNDICATE, HADLEY, MA		
4446	4446	196
4511	4511	203
KOKOSKI PAUL & JOHN, HADLEY, MA		
4454	4454	190
4466	4466	194
4470	4470	195
4471	4471	199
KOKOSKI, JOHN, HADLEY, MA		
4442	4442	191
4461	4461	192
4453	4453	197
4457	4457	198
4516	4516	200
4508	4508	201
4509	4509	202
4498	4498	204
LEDGEBROOK FARM, CANTERBURY, CT		
2906	2906	240
2952	2952	241
2964	2964	242
2973	2973	243
2984	2984	244
3000	3000	245
3003	3003	246
3011	3011	247
3016	3016	248
3018	3018	249
3019	3019	250
MARTIN, BRIAN L, KUTZTOWN, PA		
649	649	273
MASON SCOTT & HEIDI, NORTH STRATFORD, NH		
67	67	254
.....	157H	255
.....	165H	256
.....	167H	257
.....	170H	258
.....	172H	259
.....	177H	260
.....	179H	261
.....	180H	262
.....	181H	263
.....	183H	264
.....	184H	265
.....	186H	266
.....	192H	267

Index to Consignors

Consignor		
RE	LE	Lot
.....	190H	268
.....	194H	269
.....	197H	270
.....	200H	271
.....	206H	272
MASON, CALEB, STRATFORD, NH		
.....	584H	164
MASON, KELLY, N STRATFORD, NH		
.....	242H	27
MCKEEN, TYLER D, ALBION, ME		
1572	1572	103
MEDALLION JERSEYS, SHOREHAM, VT		
2435	2435	357
MOLLY BROOK FARMS, WEST DANVILLE, VT		
768	768	7
712	712	20
MOON, BRITTANY LYNN, FREEPORT, ME		
.....	M206	130
.....	M205	131
MUDDY BRANCH FARM, FRANKLIN, VT		
.....	ME21	349
.....	ME24	350
NAPLES, MELYNDA, DURHAM, CT		
DF195	13
DF199	18
DF197	30
DF188	358
DF191	359
DF194	360
NORFOLK COUNTY AGRICULTURAL HIGH SCHOOL, WALPOLE, MA		
813	813	209
821	821	210
OOMS, MICHAEL AREND, VALATIE, NY		
908	908	6
806	806	300
920	920	302
923	923	303
3238	3238	304
3256	3256	305
3266	3266	306
.....	4C30	308
OOMSDALE FARM, VALATIE, NY		
5664	5664	23
845	845	301
842	842	307
PATZ, VIRGINIA, SHOREHAM, VT		
3	3	114
4	4	115
PEARL, MERWYN E, BARNET, VT		
.....	589	8
PEARL, WILLIAM H, BARNET, VT		
.....	644	5
PHILLIPS, TRISTAN, WALPOLE, NH		
.....	582H	179
RICHARDSON FAMILY FARM, WOODSTOCK, VT		
650	650	274
653	653	275
658	658	276
660	660	277
661	661	278
662	662	279
663	663	280
647	647	281
652	652	282
RYMPH, ANDREW JADEN, GREENWICH, NY		
F138	25
SAWYER SHELDON AND/OR ROSELLA, WALPOLE, NH		
499	499	32
SAWYER, ROSELLA, WALPOLE, NH		
7J1255	530H	169

Consignor		
RE	LE	Lot
.....	580H	172
.....	564H	176
SEACORD, BRIAN S, GREENWICH, NY		
.....	J745	12
.....	J734	29
SILVER MAPLE FARMS INC, ALBION, ME		
1577	1577	104
1584	1584	105
1625	1625	106
1635	1635	107
1639	1639	108
1648	1648	109
1664	1664	110
1666	1666	111
1672	1672	112
1686	1686	113
SNOW WESLEY & BRENDA, BROOKFIELD, VT		
.....	S578	310
.....	S579	311
.....	S581	312
.....	S582	313
.....	S583	314
.....	S584	315
.....	S585	316
.....	S586	317
.....	S587	318
.....	S588	319
.....	S589	320
.....	S590	321
.....	S591	322
SNOW, JARRETT P, BROOKFIELD, VT		
.....	S577	309
SPRING BROOK FOUNDATION, READING, VT		
184	184	4
197	197	24
207	207	31
199	199	283
209	209	284
219	219	285
STANLEY PAUL &/OR LINDA, EAST FAIRFIELD, VT		
.....	L342	19
.....	L329	117
.....	L331	118
.....	L334	119
.....	L335	120
STANLEY, CLAIRE, EAST FAIRFIELD, VT		
.....	L323	116
.....	L340	121
WHITE ROCK FARM, LLC, RANDOLPH CENTER, VT		
.....	112W	132
.....	109W	133
.....	107W	134
WYATT, DIANE, WEST NEWBURY, VT		
AS	13	160
AS	14	161
AS	15	361
ZINA, JACK, HADLEY, MA		
4464	4464	193

Consignor		
RE	LE	Lot

Index By Age

Northeast Jersey Classic Sale
April 24, 2016, Wallingford, Vt.

Index by Age Category

Open Heifers

1	5	6	7	12	13	14	15	16	17	18	19
21	22	27	29	30	102	106	107	108	109	110	111
112	113	118	119	120	121	123	124	125	127	128	129
130	132	133	134	143	144	145	146	147	148	149	150
154	155	156	157	158	159	160	161	200	201	202	203
204	205	206	207	208	225	226	227	228	229	230	231
232	233	234	235	236	237	238	239	241	242	243	244
245	246	247	248	249	250	285	286	287	288	296	297
298	309	310	311	312	313	314	315	316	317	318	319
320	321	322	330	331	332	333	334	335	336	337	338
339	340	341	343	344	345	346	347	348	349	350	351
353	354	355	358	359	360	361					

Bred Heifers

9	23	24	103	104	105	115	116	117	122	126	131
136	138	139	140	141	142	151	152	153	162	163	167
169	170	171	172	173	179	181	183	185	186	188	189
192	194	195	198	199	209	211	212	214	219	220	221
222	223	224	240	252	253	254	255	258	259	260	261
262	263	264	265	266	267	268	269	270	271	272	275
280	284	289	290	300	301	302	303	304	305	306	307
308	342	352	356								

Springers (due within 3 months)

2	8	10	20	26	28	31	101	114	137	164	165
166	168	174	175	176	177	178	180	182	184	187	190
191	193	196	197	210	213	215	216	217	218	251	256
257	273	274	276	277	278	279	281	282	283	291	292
293	294	295	299	323	324	325	326	327	328	329	357

Cows

3	4	11	25	32
---	---	----	----	----

BUILT FOR AGRICULTURE



McCORMICK



A NEW FUTURE IS HERE

The perfect blend of performance, comfort and versatility. The new X Series tractors from McCormick. Compact, utility and high horsepower tractors ranging from 24 to 212 horsepower.

Visit us at
www.McCormickNA.com



BYRNES TRUCK & EQUIPMENT SALES AND SERVICES

Rte 7 South, North Clarendon, Vermont • 802-775-1551

