

## LOT 4838 UR NORSE STAR 4838 USA 067284838

BORN 07/01/2015  
FEMALE AMERICAN ID 4838 / 4838

NORSE STAR JERSEYS  
WESTBY, WI

BREEDER & OWNER

BRED: 12/12/2016 DUE: 09/17/2017 TO  
LENCREST BLACKSTONE-ET  
JECAN000102058939 200JE423  
SEE REFERENCE SIRE A

UR UNKNOWN JERSEY SIRE  
UR UNKNOWN JERSEY DAM

SIRE: UR UNKNOWN JERSEY SIRE

UR UNKNOWN JERSEY SIRE  
UR UNKNOWN JERSEY DAM

DAM:  
UR UNKNOWN JERSEY DAM



SUPER-K JACE LACY, E-94%  
DAM OF LOT 5033

## LOT 5033 NORSE STAR MIRROR 5033-ET USA 067665033

BORN 12/10/2015 P7  
FEMALE EFI 6.8% AMERICAN ID 5033 / 5033

BRED: 04/15/2017 DUE: 01/19/2018 TO  
GUIMO JOEL-ET  
JECAN000106797223 200JE384  
SEE REFERENCE SIRE D

PA -274M 34F 8P  
327CM\$ 296NM\$ 226FM\$  
4.3PL 0.6DPR -0.5CCR -0.7HCR 2.86SCS  
PA TYPE 0.7 JPI 37%R 81

BRED USING SEXED SEMEN

NORSE STAR JERSEYS  
WESTBY, WI

BREEDER & OWNER

BROTHER(S):  
SUPER-K BLADE LEO AT ACCELERATED GENETICS  
GJPI 68 23%ILE

MAINSTREAM IATOLA SPARKY  
USA 116117474 GT50K BBR 100 JH1F JH2F 11JE1022  
SUNSET CANYON IMPULS L MAID 4-ET 91%  
USA 116519669 GT50K BBR 100 JH1F JH2F

SISTER(S):  
NORSE STAR ERA LANIE 81%  
1-09 305 2 20010 4.7 936 3.6 723 97DCR 2499C  
NORSE STAR MIRROR 5034-ET  
SELLING AS LOT 5034

WINDY WILLOW MONTANA JACE {6}  
USA 110106571 GTHD BBR 100 JH1C JH2F 7JE535

SIRE: SUNSET CANYON MIRROR-ET  
USA 118808990 GT13K BBR 100 JH1F JH2F 203JE1638  
SEE REFERENCE SIRE DU

WHITCOMB POINTER LIZZY 90%  
USA 113040984  
TATTOO W110 / W110  
DHIA HERD # 35-33-1321 CONTROL # 136  
4-03 305 2 17630 5.0 888 3.9 696 94DCR 2388C  
5-04 305 2 21440 4.7 1001 3.8 805 94DCR 2719C  
6-05 305 2 18360 5.0 919 3.9 725 95DCR 2478C  
7-05 216 2 12740 4.9 628 3.8 478 85DCR 1653C  
305 2X ME AVG 6L 17506M 872F 672P 2303C  
PPA -1325M 25F -6P / YD -2128M -11F -32P  
CDCB PTA 04/01/2017 5RECS 62%R 37%ILE  
-1179M -11F -20P 104CM\$ 68NM\$ -14FM\$ 95GM\$  
3.5PL 1.4LIV 2.5DPR 1.4CCR 0.2HCR 2.61SCS  
AJCA 04/01/2017 PTAT 51%R -1.1 JUI 0.8 JPI 50%R 22  
SIRE: HL LESTER POINTER GJPI 14 15%ILE

DAM:  
SUPER-K JACE LACY  
USA 067004043 GT8K BBR 100 JH1F JH2F  
DHIA HERD # 35-63-0983 CONTROL # 216  
1-11 305 2 17010 4.9 835 3.5 590 95DCR 2039C  
3-00 305 2 20810 5.1 1058 3.7 768 98DCR 2656C  
4-00 305 2 18230 5.0 914 3.7 674 98DCR 2331C  
5-01 305 2 15840 5.1 813 3.8 597 97DCR 2065C  
6-03 305 2 18560 5.3 980 3.7 690 98DCR 2387C  
7-04 305 3 21580 5.1 1094 3.8 813 53DCR 2813C  
9-03 305 3 25870 5.9 1528 3.7 960 92DCR 3321C  
305 2X ME AVG 7L 19451M 1020F 725P 2506C  
4-04 92% 5-07 92% 6-09 93% 7-05 94%  
ST SR DF RA RW RL FA FU RH RUW UC UD TP TL RTR RTS  
42 40 50 22 42 23 38 42 42 45 25 20 28 45  
PPA -395M 80F 7P / YD -1038M 48F -7P  
CDCB GPTA 05/02/2017 5RECS 82%R 64%ILE  
-500M 16F -4P 191CM\$ 164NM\$ 104FM\$ 106GM\$  
3.5PL 0.8LIV -0.3DPR -2.3CCR -2.9HCR 2.68SCS  
AJCA 05/02/2017 GPTAT 79%R 0.4 GJUI 4.2 GJPI 76%R 38

NEXT DAM:  
WINDOVER BOLD LIZ

4TH DAM:  
EARLY RISE ROCKET LISA

G 78 (CAN)

SISTER(S):  
SUPER-K PERIMETER LYDIA 87%  
4-01 305 2 15310 6.3 967 4.4 675 98DCR 2340C



**SUPER-K JACE LACY, E-94%**  
**DAM OF LOT 5034**

**LOT 5034 NORSE STAR MIRROR 5034-ET USA 067665034**

BORN 12/11/2015 P7  
 FEMALE EFI 6.8% AMERICAN ID 5034 / 5034  
 PA -274M 34F 8P  
 327CM\$ 296NM\$ 226FM\$  
 4.3PL 0.6DPR -0.5CCR -0.7HCR 2.86SCS  
 PA TYPE 0.7 JPI 37%R 81

BROTHER(S):  
 SUPER-K BLADE LEO AT ACCELERATED GENETICS  
 GJPI 68 23%ILE

SISTER(S):  
 NORSE STAR ERA LANIE 81%  
 1-09 305 2 20010 4.7 936 3.6 723 97DCR 2499C  
 NORSE STAR MIRROR 5033-ET  
 SELLING AS LOT 5033

SIRE: SUNSET CANYON MIRROR-ET  
 USA 118808990 GT13K BBR 100 JH1F JH2F 203JE1638  
 SEE REFERENCE SIRE DU

DAM:  
 SUPER-K JACE LACY  
 USA 067004043 GT8K BBR 100 JH1F JH2F  
 DHIA HERD # 35-63-0983 CONTROL # 216

1-11	305	2	17010	4.9	835	3.5	590	95DCR	2039C
3-00	305	2	20810	5.1	1058	3.7	768	98DCR	2656C
4-00	305	2	18230	5.0	914	3.7	674	98DCR	2331C
5-01	305	2	15840	5.1	813	3.8	597	97DCR	2065C
6-03	305	2	18560	5.3	980	3.7	690	98DCR	2387C
7-04	305	3	21580	5.1	1094	3.8	813	53DCR	2813C
9-03	305	3	25870	5.9	1528	3.7	960	92DCR	3321C
305 2X ME AVG			7L	19451M	1020F	725P			2506C

4-04 92% 5-07 92% 6-09 93% 7-05 94%  
 ST SR DF RA RW RL FA FU RH RUW UC UD TP TL RTR RTS  
 42 40 50 22 42 23 38 42 42 45 25 20 28 45

PPA -395M 80F 7P / YD -1038M 48F -7P  
 CDCB GPTA 05/02/2017 5RECS 82%R 64%ILE  
 -500M 16F -4P 191CM\$ 164NM\$ 104FM\$ 106GM\$  
 3.5PL 0.8LIV -0.3DPR -2.3CCR -2.9HCR 2.68SCS  
 AJCA 05/02/2017 GPTAT 79%R 0.4 GJUI 4.2 GJPI 76%R 38

SISTER(S):  
 SUPER-K PERIMITER LYDIA 87%  
 4-01 305 2 15310 6.3 967 4.4 675 98DCR 2340C

BRED: 04/13/2017 DUE: 01/17/2018 TO  
 AHLEM BALIN-ET  
 USA 072520700 200JE1014  
 SEE REFERENCE SIRE A

NORSE STAR JERSEYS BREEDER & OWNER  
 WESTBY, WI

MAINSTREAM IATOLA SPARKY  
 USA 116117474 GT50K BBR 100 JH1F JH2F 11JE1022  
 SUNSET CANYON IMPULS L MAID 4-ET 91%  
 USA 116519669 GT50K BBR 100 JH1F JH2F

WINDY WILLOW MONTANA JACE {6}  
 USA 110106571 GTHD BBR 100 JH1C JH2F 7JE535  
 WHITCOMB POINTER LIZZY 90%  
 USA 113040984

TATTOO W110 / W110  
 DHIA HERD # 35-33-1321 CONTROL # 136

4-03	305	2	17630	5.0	888	3.9	696	94DCR	2388C
5-04	305	2	21440	4.7	1001	3.8	805	94DCR	2719C
6-05	305	2	18360	5.0	919	3.9	725	95DCR	2478C
7-05	216	2	12740	4.9	628	3.8	478	85DCR	1653C
305 2X ME AVG			6L	17506M	872F	672P			2303C

PPA -1325M 25F -6P / YD -2128M -11F -32P  
 CDCB PTA 04/01/2017 5RECS 62%R 37%ILE  
 -1179M -11F -20P 104CM\$ 68NM\$ -14FM\$ 95GM\$  
 3.5PL 1.4LIV 2.5DPR 1.4CCR 0.2HCR 2.61SCS  
 AJCA 04/01/2017 PTAT 51%R -1.1 JUI 0.8 JPI 50%R 22  
 SIRE: HL LESTER POINTER GJPI 14 15%ILE

NEXT DAM:  
 WINDOVER BOLD LIZ

4TH DAM:  
 EARLY RISE ROCKET LISA G 78 (CAN)

# LOT 5081 NORSE STAR JOEL 5081 USA 067665081

BORN 02/13/2016 PO  
 FEMALE EFI 7.7% AMERICAN ID 5081 / 5081

PA -740M -10F -14P  
 -62CM\$ -71NM\$ -94FM\$  
 1.2PL -0.4DPR -0.5CCR 1.2HCR 3.12SCS  
 PA TYPE 1.3 JPI 32%R -17

SELLING OPEN

SIRE: GUIMO JOEL-ET  
 JECAN000106797223 GT50K BBR 100 JH1F JH2F 200JE384  
 SEE REFERENCE SIRE 8

DAM:  
 NORSE STAR FRONTRUNNER 4343  
 USA 067404343  
 DHIA HERD # 35-63-0983 CONTROL #

2-05 79%  
 ST SR DF RA RW RL FA FU RH RUW UC UD TP TL RTR RTS  
 31 24 34 25 36 27 28 38 29 22 21 45 22 16 23 33

PA -457M 7F -10P  
 25CM\$ 22NM\$ 14FM\$  
 2.0PL 0.4DPR -0.5CCR 0.2HCR 3.04SCS  
 PA TYPE 0.9 JPI 34%R 4

FREMSTAD, GRACE BREEDER & OWNER  
 WESTBY, WI

TOLLENAARS IMPULS LEGAL 233-ET  
 USA 061929249 GTHD BBR 100 JH1C JH2F 29JE3506  
 FERMAR PARAMOUNT JOY 95%  
 JECAN000104419880 GI BBR 100 JH1C

DP FRONTRUNNER-ET  
 USA 067431362 GT50K BBR 100 JH1F JH2F 200JE514  
 NORSE STAR GOLD ACTION N3283 90%  
 USA 067223283

TATTOO / N3283  
 DHIA HERD # 35-63-0983 CONTROL # 4408  
 2-00 305 3 15440 6.0 922 3.6 558 92DCR 1929C  
 3-04 305 3 19170 6.1 1169 4.0 769 92DCR 2663C  
 305 2X ME AVG 3L 15487M 903F 591P 2045C  
 PPA -1982M -41F -60P / YD -2042M -58F -67P  
 CDCB PTA 04/01/2017 3RECS 58%R 6%ILE  
 -1084M -34F -36P -176CM\$ -167NM\$ -147FM\$ -155GM\$  
 1.5PL 1.2LIV 0.2DPR -0.1CCR 0.6HCR 3.11SCS  
 AJCA 04/01/2017 PTAT 51%R 0.8 JUI 14.7 JPI 45%R -58  
 SIRE: TOP GENE GOLD ACTION-ET GJPI -96 1%ILE

NEXT DAM:  
 SWEPWOOD IATOLA RITZI 86%  
 2-00 305 3 16320 5.4 886 4.0 657 91DCR 2275C

4TH DAM:  
 SWENWOOD LEGION ROXY 90%  
 2-00 288 2 12720 5.4 681 3.7 470 94DCR 1625C

# LOT 5130 NORSE STAR ON TIME 5130 USA 067665130

BORN 03/10/2016 PO  
 FEMALE EFI 7.5% AMERICAN ID 5130 / 5130

PA -101M 8F 5P  
 28CM\$ 20NM\$ -1FM\$  
 -0.7PL -2.3DPR -2.3CCR -0.2HCR 3.17SCS  
 PA TYPE 1.1 JPI 34%R 8

SELLING OPEN

SIRE: LENCREST ON TIME-ET  
 JECAN000101962790 GT50K BBR 100 JH1C JH2F 200JE430  
 SEE REFERENCE SIRE F

DAM:

NORSE STAR MASTER 4005  
 USA 067494005

DHIA HERD # 42-60-0851 CONTROL # 568

2-03 83% 3-05 83%

ST SR DF RA RW RL FA FU RH RUW UC UD TP TL RTR RTS  
 25 26 37 22 38 27 28 27 33 29 26 22 26 18 38 39

PPA -34M 29F -7P / YD -31M 26F -12P

CDCB PTA 04/01/2017 1RECS 49%R 37%ILE

-20M 17F 1P 67CM\$ 68NM\$ 69FM\$ 13GM\$

0.3PL 0.1LIV -2.3DPR -2.4CCR 1.4HCR 3.12SCS

AJCA 04/01/2017 PTAT 47%R 0.4 JUI 5.0 JPI 38%R 15

NORSE STAR JERSEYS BREEDER & OWNER  
 WESTBY, WI

SHF CENTURION SULTAN  
 USA 110404026 GTHD BBR 100 JH1C JH2C 200JE303  
 PIEDMONT DECLLO BELLE EX 94 (CAN)  
 JECAN000010209243 GI BBR 100 JH1C

HER-MAN ECLIPES MASTER-P  
 USA 117473995 GT50K BBR 100 JH1F JH2F 7JE1203

NORSE STAR DYNASTY N3071 82%

USA 067343071

TATTOO / N3071

DHIA HERD # 35-63-0983 CONTROL # 4163

2-01 292 3 19310 5.1 982 3.8 731 91DCR 2529C

3-00 305 3 22800 6.1 1397 4.1 941 94DCR 3259C

4-01 305 3 20840 5.5 1141 4.1 845 92DCR 2926C

305 2X ME AVG 4L 19343M 1126F 779P 2698C

PPA 290M 54F 35P / YD 445M 8F 14P

CDCB PTA 04/01/2017 4RECS 59%R 19%ILE

256M -6F 2P -41CM\$ -26NM\$ 6FM\$ -40GM\$

-0.4PL -0.7LIV -1.0DPR -1.6CCR -0.7HCR 3.18SCS

AJCA 04/01/2017 PTAT 48%R -0.2 JUI -3.7 JPI 44%R -14

SIRE: SUNBOW DYNASTY GJPI -27 8%ILE

NEXT DAM:

NORSE STAR RAINIER DEDRA 75%

3-05 305 3 19560 5.1 1000 3.6 697 93DCR 2409C

4TH DAM:

NORSE STAR FREEDOM DALIA 80%

3-00 305 2 16760 4.7 788 3.5 582 93DCR 2011C



NORMANDELL KHAN ARIEL, VG-84%  
FOURTH DAM OF LOT 5133

**LOT 5133 NORSE STAR ON TIME 5133 USA 067665133**

BORN 03/11/2016 PO  
FEMALE EFI 6.9% AMERICAN ID 5133 / 5133  
PA -309M -5F -4P  
-37CM\$ -42NM\$ -56FM\$  
-0.6PL -1.2DPR -1.0CCR -1.2HCR 3.10SCS  
PA TYPE 0.9 JPI 35%R -14

NORSE STAR JERSEYS BREEDER & OWNER  
WESTBY, WI

SHF CENTURION SULTAN  
USA 110404026 GTHD BBR 100 JH1C JH2C 200JE303  
PIEDMONT DECLLO BELLE EX 94 (CAN)  
JECAN000010209243 GI BBR 100 JH1C

SELLING OPEN

SIRE: LENCREST ON TIME-ET  
JECAN000101962790 GT50K BBR 100 JH1C JH2F 200JE430  
SEE REFERENCE SIRE F

NORSE STAR JADE LINCOLN-ET  
USA 116634386 138JE4372  
NORSE STAR DEKODA ARUBA 83%  
USA 116078496  
TATTOO / N2585  
DHIA HERD # 35-63-0983 CONTROL # 3515  
1-07 294 3 13100 5.1 666 3.4 440 90DCR 1520C  
2-07 305 3 22630 4.7 1057 3.3 746 94DCR 2576C  
305 2X ME AVG 2L 20948M 1013F 698P 2411C  
PPA -643M -60F -61P / YD -351M -41F -48P  
CDCB PTA 04/01/2017 2RECS 59%R 7%ILE  
-68M -13F -18P -181CM\$ -157NM\$ -100FM\$ -140GM\$  
-2.2PL -0.6LIV -0.3DPR -1.2CCR -0.3HCR 2.94SCS  
AJCA 04/01/2017 PTAT 49%R -0.4 JUI -12.5 JPI 46%R -59  
SIRE: ISAU KAARMONA DEKODA GJPI -14 11%ILE

DAM:  
NORSE STAR LINCOLN N3192  
USA 067343192  
TATTOO / N3192  
DHIA HERD # 35-63-0983 CONTROL # 4316  
2-02 305 3 21700 5.3 1150 3.3 723 92DCR 2497C  
3-04 305 3 24670 5.2 1292 3.6 888 91DCR 3070C  
305 2X ME AVG 3L 22501M 1241F 781P 2699C  
2-04 80% 3-06 86%  
ST SR DF RA RW RL FA FU RH RUW UC UD TP TL RTR RTS  
34 35 36 21 35 28 29 37 45 45 39 20 35 32 34 42  
PPA 939M 53F 12P / YD -136M 16F -15P  
CDCB PTA 04/01/2017 3RECS 56%R 15%ILE  
-436M -8F -17P -62CM\$ -56NM\$ -42FM\$ -59GM\$  
0.5PL 1.6LIV 0.0DPR 0.2CCR -0.6HCR 2.98SCS  
AJCA 04/01/2017 PTAT 46%R 0.1 JUI 0.4 JPI 41%R -28

NEXT DAM:  
NORSE STAR BOMBER ARIES-ET 77%  
3-01 305 3 21940 5.0 1091 3.5 769 91DCR 2658C

4TH DAM:  
NORMANDELL KHAN ARIEL 84%  
4-03 365 2 43023 4.4 1914 3.6 1529 DHIR V 4970C  
FORMER WORLD MILK AND PROTEIN CHAMPION  
NCL: 5TH CY, JR 4-YEAR-OLD (2016)  
6TH MILK, JR 4-YEAR-OLD (2016)  
8TH PROTEIN, JR 4-YEAR-OLD (2016)

**LOT 5134 NORSE STAR ON TIME 5134 USA 067665134**

BORN 03/11/2016 PO  
FEMALE EFI 7.3% AMERICAN ID 5134 / 5134  
PA -164M 10F 6P  
39CM\$ 25NM\$ -10FM\$  
0.0PL -1.6DPR -1.7CCR -1.0HCR 3.11SCS  
PA TYPE 1.4 JPI 35%R 14

NORSE STAR JERSEYS BREEDER & OWNER  
WESTBY, WI

SHF CENTURION SULTAN  
USA 110404026 GTHD BBR 100 JH1C JH2C 200JE303  
PIEDMONT DECLLO BELLE EX 94 (CAN)  
JECAN000010209243 GI BBR 100 JH1C

SELLING OPEN

SIRE: LENCREST ON TIME-ET  
JECAN000101962790 GT50K BBR 100 JH1C JH2F 200JE430  
SEE REFERENCE SIRE F

HEARTLAND MERCHANT TOPEKA-ET  
USA 067332021 GT50K BBR 100 JH1F JH2F 7JE1169  
NORSE STAR HIP HOP N3177 {5} 90%  
USA 067343177  
TATTOO / N3177  
DHIA HERD # 35-63-0983 CONTROL # 4301  
1-10 276 3 17710 5.3 933 3.6 630 91DCR 2178C  
2-09 292 3 24380 5.0 1208 3.6 877 93DCR 3032C  
3-08 287 3 23510 5.7 1350 3.7 871 92DCR 3013C  
305 2X ME AVG 4L 21505M 1126F 798P 2724C  
PPA 437M 34F 24P / YD -148M -1F -1P  
CDCB PTA 04/01/2017 4RECS 60%R 25%ILE  
-262M -10F -8P 16CM\$ 12NM\$ 2FM\$ 40GM\$  
1.5PL 1.0LIV 1.8DPR 1.3CCR 0.3HCR 2.84SCS  
AJCA 04/01/2017 PTAT 49%R 0.6 JUI 2.1 JPI 45%R 7  
SIRE: UNIQUE SENIOR HIP HOP-ET GJPI -7 10%ILE

DAM:  
NORSE STAR TOPEKA 4036 {6}  
USA 067494036  
DHIA HERD # 35-63-0983 CONTROL # 5217  
2-01 80% 3-04 81%  
ST SR DF RA RW RL FA FU RH RUW UC UD TP TL RTR RTS  
35 26 38 35 42 26 32 24 38 28 27 26 38 19 38 35  
PPA -643M 21F -8P / YD -228M 72F 13P  
CDCB PTA 04/01/2017 1RECS 51%R 39%ILE  
-146M 20F 3P 89CM\$ 77NM\$ 50FM\$ 49GM\$  
1.6PL -3.7LIV -0.8DPR -1.3CCR -0.3HCR 3.01SCS  
AJCA 04/01/2017 PTAT 51%R 1.1 JUI 9.9 JPI 42%R 26

NEXT DAM:  
NORSE STAR KENAI N2283 {4} 86%  
4-00 304 3 23360 5.3 1237 3.6 843 94DCR 2915C

4TH DAM:  
NORSE STAR KENT EMMY {3}  
5-00 305 3 10990 5.6 617 3.6 397 89DCR 1372C

# LOT 5136 NORSE STAR ON TIME 5136 USA 067665136

BORN 03/13/2016 PO  
 FEMALE EFI 6.2% AMERICAN ID 5136 / 5136

PA -573M -11F -5P  
 -110CM\$ -123NM\$ -159FM\$  
 -2.0PL -1.0DPR -1.1CCR -0.8HCR 3.17SCS  
 PA TYPE 1.0 JPI 31%R -29

SELLING OPEN

SIRE: LENCREST ON TIME-ET  
 JECAN000101962790 GT50K BBR 100 JH1C JH2F 200JE430  
 SEE REFERENCE SIRE F

DAM:  
 NORSE STAR REDPATH 4345  
 USA 067404345  
 DHIA HERD # 35-63-0983 CONTROL #

2-05 82%  
 ST SR DF RA RW RL FA FU RH RUW UC UD TP TL RTR RTS  
 35 33 31 21 38 31 32 35 38 33 26 27 27 22 35 36

PA -963M -21F -20P  
 -208CM\$ -218NM\$ -248FM\$  
 -2.4PL 0.3DPR 0.0CCR 0.1HCR 3.13SCS  
 PA TYPE 0.3 JPI 26%R -60

NORSE STAR JERSEYS BREEDER & OWNER  
 WESTBY, WI

SHF CENTURION SULTAN  
 USA 110404026 GTHD BBR 100 JH1C JH2C 200JE303  
 PIEDMONT DECLLO BELLE EX 94 (CAN)  
 JECAN000010209243 GI BBR 100 JH1C

RAPID BAY REDPATH-ET  
 JECAN000104411805 70JE9938

SUPER-K T-BONE MINDY 87%  
 USA 067168202  
 DHIA HERD # 35-63-0983 CONTROL # 5156  
 2-04 305 3 20200 5.2 1043 3.8 759 92DCR 2626C  
 305 2X ME AVG 2L 20274M 1096F 806P 2792C  
 PPA 831M 75F 68P / YD 243M 47F 44P  
 CDCB PTA 04/01/2017 2RECS 56%R 53%ILE  
 -198M 20F 12P 154CM\$ 127NM\$ 60FM\$ 137GM\$  
 -0.1PL -0.4LIV 0.6DPR 0.6CCR 0.9HCR 3.04SCS  
 AJCA 04/01/2017 PTAT 45%R 0.8 JUI 5.3 JPI 46%R 48  
 SIRE: RICHIES JACE TBONE A364 GJPI 39 18%ILE

NEXT DAM:  
 SUPER-K MILITIA MIRANDA

4TH DAM:  
 JERSEY-HI NIKEE LINDSEY MIRA 85%  
 4-09 305 2 18000 4.9 877 3.4 619 95DCR 2139C

# LOT 5144 NORSE STAR PATRIOT 5144 USA 067665144

BORN 03/17/2016  
FEMALE EFI 7.3% AMERICAN ID 5144 / 5144

SELLING OPEN

SIRE: AHLEM FASTRACK PATRIOT 21976-ET  
USA 071199791 GT80K BBR 100 JH1F JH2F 91JE5550  
SEE REFERENCE SIRE W

DAM:  
NORSE STAR TBONE 4457  
USA 067284457  
DHIA HERD # 35-63-0983 CONTROL #

2-02 76%  
ST SR DF RA RW RL FA FU RH RUW UC UD TP TL RTR RTS  
38 28 25 26 38 27 22 26 27 25 26 28 25 22 36 25

NORSE STAR JERSEYS BREEDER & OWNER  
WESTBY, WI

BW FASTRACK-ET  
USA 117460119 GT50K BBR 100 JH1F JH2F 7JE1190  
AHLEM IATOLA PAULA 19401 87%  
USA 064552955 GT3K BBR 100 JH1F

RICHIES JACE TBONE A364  
USA 113672851 GT50K BBR 100 JH1F JH2F 7JE1000

CHARLYN REWARD MACY  
JECAN000011388665  
TATTOO /

CONTROL #  
SIRE: RAPID BAY REWARD-ET GJPI -162 0%ILE

NEXT DAM:  
CHARLYN KEEPER MEGAN VG 87 (CAN)  
4-08 305 2 19199 5.1 979 3.7 708 CAN 2449C

4TH DAM:  
CHARLYN JACKSON MADISON GP 83 (CAN)  
3-03 305 2 15777 5.0 787 3.9 615 CAN 2114C  
2 STAR BROOD COW IN CANADA, DECEMBER 2011

## LOT 5150 NORSE STAR MATT 5150 (TWIN) USA 067665150

BORN 03/22/2016 P2  
 FEMALE EFI 7.5% AMERICAN ID 5150 / 5150

PA -239M 9F 9P  
 131CM\$ 109NM\$ 55FM\$  
 0.7PL -0.1DPR 0.1CCR 1.2HCR 3.10SCS  
 PA TYPE 1.1 JPI 29%R 45

SELLING OPEN

SISTER(S):  
 NORSE STAR MATT 5151  
 SELLING AS LOT 5151

SIRE: WILSONVIEW IF MATT-ET  
 USA 118367941 GT80K BBR 100 JH1F JH2F 7JE1344  
 SEE REFERENCE SIRE AD

DAM:  
 NORSE STAR APPLEJACK 4093  
 USA 067494093  
 DHIA HERD # 35-63-0983 CONTROL # 5279

1-11 86% 3-02 86%  
 ST SR DF RA RW RL FA FU RH RUW UC UD TP TL RTR RTS  
 30 23 33 23 29 25 18 36 37 27 24 37 38 22 30 27

PPA -597M 21F 25P / YD 768M 51F 85P  
 CDCB PTA 04/01/2017 1RECS 48%R 22%ILE  
 -654M -5F -3P 15CM\$ -6NM\$ -60FM\$ 53GM\$  
 -0.4PL -1.2LIV 1.8DPR 2.2CCR 1.2HCR 3.16SCS  
 AJCA 04/01/2017 PTAT 51%R 0.6 JUI 10.6 JPI 42%R 14

NORSE STAR JERSEYS BREEDER & OWNER  
 WESTBY, WI

ALL LYNNS VALENTINO IRWIN-ET  
 USA 117423084 GT50K BBR 100 JH1C JH2F 7JE1163  
 WILSONVIEW TBONE MILESTONE-ET 86%  
 USA 116826213 GT3K BBR 100 JH1F

STEINHAUERS IATOLA APPLEJACK  
 USA 115488982 GT50K BBR 100 JH1F JH2F 11JE968

NORSE STAR RINGMASTER N3125 86%  
 USA 067343125

TATTOO / N3125  
 DHIA HERD # 35-63-0983 CONTROL # 4246  
 1-11 305 3 16940 5.4 922 3.7 629 91DCR 2176C  
 3-01 300 3 21030 5.6 1169 3.8 791 89DCR 2737C  
 305 2X ME AVG 2L 20056M 1130F 768P 2660C  
 PPA -1715M -3F -32P / YD -2108M -31F -39P  
 CDCB PTA 04/01/2017 2RECS 60%R 7%ILE  
 -1161M -28F -22P -138CM\$ -157NM\$ -203FM\$ -123GM\$  
 -0.3PL 1.2LIV 0.9DPR 1.0CCR 0.2HCR 3.06SCS  
 AJCA 04/01/2017 PTAT 53%R -0.4 JUI 2.4 JPI 46%R -42  
 SIRE: FAMILY HILL RINGMASTER GJPI -63 2%ILE

NEXT DAM:  
 NORSE STAR LOFTON DARCY {6} 83%  
 4-03 305 3 23490 4.3 1006 3.8 894 92DCR 2853C

4TH DAM:  
 FAT-N-HAPPY CARL DARBY {5} 85%  
 4-06 305 3 21480 5.3 1146 3.6 779 96DCR 2694C

## LOT 5151 NORSE STAR MATT 5151 (TWIN) USA 067665151

BORN 03/22/2016 P2  
 FEMALE EFI 7.5% AMERICAN ID 5151 / 5151

PA -239M 9F 9P  
 131CM\$ 109NM\$ 55FM\$  
 0.7PL -0.1DPR 0.1CCR 1.2HCR 3.10SCS  
 PA TYPE 1.1 JPI 29%R 45

SELLING OPEN

SISTER(S):  
 NORSE STAR MATT 5150  
 SELLING AS LOT 5150

SIRE: WILSONVIEW IF MATT-ET  
 USA 118367941 GT80K BBR 100 JH1F JH2F 7JE1344  
 SEE REFERENCE SIRE AD

DAM:  
 NORSE STAR APPLEJACK 4093  
 USA 067494093  
 DHIA HERD # 35-63-0983 CONTROL # 5279

1-11 86% 3-02 86%  
 ST SR DF RA RW RL FA FU RH RUW UC UD TP TL RTR RTS  
 30 23 33 23 29 25 18 36 37 27 24 37 38 22 30 27

PPA -597M 21F 25P / YD 768M 51F 85P  
 CDCB PTA 04/01/2017 1RECS 48%R 22%ILE  
 -654M -5F -3P 15CM\$ -6NM\$ -60FM\$ 53GM\$  
 -0.4PL -1.2LIV 1.8DPR 2.2CCR 1.2HCR 3.16SCS  
 AJCA 04/01/2017 PTAT 51%R 0.6 JUI 10.6 JPI 42%R 14

NORSE STAR JERSEYS BREEDER & OWNER  
 WESTBY, WI

ALL LYNNS VALENTINO IRWIN-ET  
 USA 117423084 GT50K BBR 100 JH1C JH2F 7JE1163  
 WILSONVIEW TBONE MILESTONE-ET 86%  
 USA 116826213 GT3K BBR 100 JH1F

STEINHAUERS IATOLA APPLEJACK  
 USA 115488982 GT50K BBR 100 JH1F JH2F 11JE968

NORSE STAR RINGMASTER N3125 86%  
 USA 067343125

TATTOO / N3125  
 DHIA HERD # 35-63-0983 CONTROL # 4246  
 1-11 305 3 16940 5.4 922 3.7 629 91DCR 2176C  
 3-01 300 3 21030 5.6 1169 3.8 791 89DCR 2737C  
 305 2X ME AVG 2L 20056M 1130F 768P 2660C  
 PPA -1715M -3F -32P / YD -2108M -31F -39P  
 CDCB PTA 04/01/2017 2RECS 60%R 7%ILE  
 -1161M -28F -22P -138CM\$ -157NM\$ -203FM\$ -123GM\$  
 -0.3PL 1.2LIV 0.9DPR 1.0CCR 0.2HCR 3.06SCS  
 AJCA 04/01/2017 PTAT 53%R -0.4 JUI 2.4 JPI 46%R -42  
 SIRE: FAMILY HILL RINGMASTER GJPI -63 2%ILE

NEXT DAM:  
 NORSE STAR LOFTON DARCY {6} 83%  
 4-03 305 3 23490 4.3 1006 3.8 894 92DCR 2853C

4TH DAM:  
 FAT-N-HAPPY CARL DARBY {5} 85%  
 4-06 305 3 21480 5.3 1146 3.6 779 96DCR 2694C





NORSE STAR ARCO N2929, VG-88%  
GRANDAM OF LOT 5152

## LOT 5152 NORSE STAR IRON MAN 5152 USA 067665152

BORN 03/23/2016 P4  
FEMALE EFI 7.1% AMERICAN ID 5152 / 5152

PA 91M 36F 13P  
251CM\$ 233NM\$ 194FM\$  
2.2PL 0.5DPR 0.5CCR -0.1HCR 2.94SCS  
PA TYPE 0.4 JPI 35%R 70

SELLING OPEN

SIRE: DP IRON MAN-ET  
USA 067511924 GT80K BBR 100 JH1F JH2F 7JE1421

DAM:

NORSE STAR HILARIO LANITA  
USA 067494104 GT8K BBR 100 JH1F JH2F  
DHIA HERD # 35-63-0983 CONTROL # 5290

1-11 83%  
ST SR DF RA RW RL FA FU RH RUW UC UD TP TL RTR RTS  
34 32 35 32 28 25 34 37 42 34 25 37 26 20 38 32  
PPA 488M 87F 34P / YD 2663M 163F 89P  
CDCB GPTA 05/02/2017 1RECS 76%R 55%ILE  
-23M 25F 3P 137CM\$ 133NM\$ 125FM\$ 110GM\$  
1.8PL -0.2LIV -0.2DPR -0.2CCR -0.5HCR 3.07SCS  
AJCA 05/02/2017 GPTAT 77%R 0.1 GJUI 4.4 GJPI 71%R 31

SISTER(S):

NORSE STAR ON TIME N3459 85%  
3-00 291 3 16480 5.4 897 3.8 619 91DCR 2141C  
NORSE STAR CHART LOTTERY 87%  
1-11 305 3 18300 6.3 1147 3.7 671 88DCR 2320C

NORSE STAR JERSEYS BREEDER & OWNER  
WESTBY, WI

DP FRONTRUNNER-ET  
USA 067431362 GT50K BBR 100 JH1F JH2F 200JE514  
DP IMPULS IRENE 638 90%  
USA 067081638 GT8K BBR 100 JH1F JH2F

CAL-MART RENEGADE HILARIO-ET  
USA 117542312 GT50K BBR 100 JH1F JH2F 29JE3791

NORSE STAR ARCO N2929 88%  
USA 067342929 GT8K BBR 100 JH1F JH2F  
TATTOO / N2929  
DHIA HERD # 35-63-0983 CONTROL # 3926  
1-10 281 3 19950 4.5 897 3.6 716 91DCR 2427C  
2-09 305 3 22990 4.3 993 3.5 794 94DCR 2687C  
3-11 237 3 15730 4.5 704 3.4 528 87DCR 1824C  
305 2X ME AVG 3L 21942M 993F 781P 2655C  
PPA -492M -44F -23P / YD -1133M -50F -39P  
CDCB GPTA 05/02/2017 3RECS 82%R 13%ILE  
-399M -24F -17P -90CM\$ -78NM\$ -52FM\$ -59GM\$  
1.5PL -0.1LIV 0.6DPR 0.8CCR -0.6HCR 3.14SCS  
AJCA 05/02/2017 GPTAT 80%R 0.7 GJUI 13.3 GJPI 75%R -29  
SIRE: KIRCHER RANCH IATOLA ARCO GJPI 10 12%ILE

NEXT DAM:

NORSE STAR JAMAICA N2527 86%  
2-11 305 3 23240 5.6 1293 4.0 934 94DCR 3234C

4TH DAM:

NORSE STAR ECLIPSE LENORA 85%  
2-10 305 3 22430 5.5 1230 3.9 880 93DCR 3046C

## LOT 5154 NORSE STAR VALENTINO 5154 {6} USA 067665154

BORN 03/25/2016 P0  
FEMALE EFI 7.8% AMERICAN ID 5154 / 5154

PA -250M -8F -6P  
-14CM\$ -14NM\$ -17FM\$  
2.4PL -1.1DPR -1.5CCR 0.1HCR 3.05SCS  
PA TYPE 1.6 JPI 33%R -10

SELLING OPEN

SIRE: ALL LYNNS LOUIE VALENTINO-ET  
USA 116279413 GT50K BBR 100 JH1C JH2F 7JE1038

DAM:

NORSE STAR KNOCKOUT 3960 {5}  
USA 067253960  
DHIA HERD # 35-63-0983 CONTROL #

2-04 85% 3-07 86%  
ST SR DF RA RW RL FA FU RH RUW UC UD TP TL RTR RTS  
36 35 38 27 39 35 27 38 42 40 26 26 26 22 25 28

PA -1193M -37F -36P  
-368CM\$ -363NM\$ -355FM\$  
-1.4PL 0.1DPR -0.3CCR -0.4HCR 3.09SCS  
PA TYPE 1.1 JPI 32%R -106

SISTER(S):

NORSE STAR RANDOM 4339 {5} 80%

NORSE STAR JERSEYS BREEDER & OWNER  
WESTBY, WI

BHF-SSF PARADE LOUIE-ET  
USA 113486117 GT50K BBR 100 JH1C JH2F 7JE738  
D&E PARAMOUNT VIOLET 90%  
USA 067007718 GTHD BBR 100 JH1F JH2F

NORSE STAR KNOCKOUT {5}  
USA 117381535 GT50K BBR 100 JH1F JH2F 138JE4835

NORSE STAR JAMAICA N3345 {4} 87%  
USA 067223345

TATTOO / N3345  
DHIA HERD # 35-63-0983 CONTROL # 4472  
2-01 305 3 15350 5.1 776 3.5 533 93DCR 1842C  
3-02 305 3 19960 5.4 1076 3.9 775 92DCR 2682C  
305 2X ME AVG 2L 17788M 957F 674P 2334C  
PPA -1353M -78F -50P / YD -1974M -103F -73P  
CDCB PTA 04/01/2017 2RECS 58%R 1%ILE  
-1024M -54F -38P -355CM\$ -344NM\$ -319FM\$ -282GM\$  
-1.6PL -0.6LIV 0.9DPR 0.8CCR 0.8HCR 2.97SCS  
AJCA 04/01/2017 PTAT 55%R 0.4 JUI 1.3 JPI 46%R -98  
SIRE: BRIDON JAMAICA-ET GJPI -94 0%ILE

NEXT DAM:

NORSE STAR HALLMARK HALO {3} 78%  
5-02 302 3 20380 5.2 1053 4.0 811 94DCR 2808C

4TH DAM:

NORSE STAR UPDATE HALLIE {2} 70%  
6-03 305 3 21400 5.6 1192 4.2 892 94DCR 3090C

# LOT 5156 NORSE STAR VIRTUOSO 5156 USA 067665156

BORN 03/27/2016 PO  
 FEMALE EFI 6.7% AMERICAN ID 5156 / 5156  
 PA -1126M -23F -26P  
 -148CM\$ -155NM\$ -174FM\$  
 0.0PL -0.4DPR 0.3CCR 0.8HCR 3.16SCS  
 PA TYPE 0.4 JPI 22%R -46

SELLING OPEN

SIRE: ARETHUSA VIRTUOSO-ET  
 USA 118031732 BBR 100 91JE5555  
 SEE REFERENCE SIRE DC

DAM:  
 NORSE STAR TBONE 4015  
 USA 067494015  
 DHIA HERD # 35-63-0983 CONTROL # 5196  
 2-02 82% 3-04 80%  
 ST SR DF RA RW RL FA FU RH RUW UC UD TP TL RTR RTS  
 27 18 36 28 38 25 28 16 33 25 27 35 27 25 25 29  
 PPA -2141M -41F -37P / YD -4420M -146F -93P  
 CDCB PTA 04/01/2017 1RECS 45%R 8%ILE  
 -924M -20F -21P -128CM\$ -134NM\$ -150FM\$ -132GM\$  
 -0.5PL 0.5LIV -0.7DPR -0.9CCR 0.8HCR 3.16SCS  
 AJCA 04/01/2017 PTAT 51%R 0.3 JUI 8.3 JPI 41%R -40

NORSE STAR JERSEYS BREEDER & OWNER  
 WESTBY, WI

BRIDON EXCITATION  
 JECAN000008572453 GT50K BBR 100 JH1F JH2F 200JE136  
 HURONIA CENTURION VERONICA 20J 97%  
 JECAN000010206465 GI BBR 100 JH1F

RICHIES JACE TBONE A364  
 USA 113672851 GT50K BBR 100 JH1F JH2F 7JE1000  
 NORSE STAR GOLD ACTION N3210 80%  
 USA 067223210  
 TATTOO / N3210  
 DHIA HERD # 35-63-0983 CONTROL # 4334  
 2-07 305 3 10470 5.9 621 3.6 376 90DCR 1300C  
 305 2X ME AVG 1L 10905M 663F 403P 1394C  
 PPA -4635M -187F -168P / YD -4700M -199F -175P  
 CDCB PTA 04/01/2017 1RECS 56%R 1%ILE  
 -1420M -59F -53P -345CM\$ -323NM\$ -275FM\$ -287GM\$  
 0.2PL 1.9LIV 0.4DPR -0.2CCR 0.4HCR 3.15SCS  
 AJCA 04/01/2017 PTAT 48%R 0.1 JUI 22.5 JPI 43%R-102  
 SIRE: TOP GENE GOLD ACTION-ET GJPI -96 1%ILE

NEXT DAM:  
 NORSE STAR IATOLA DELIGHT-TWIN 90%  
 3-10 305 3 23080 5.6 1296 4.0 923 94DCR 3196C

4TH DAM:  
 DOTTIES NORSESTAR DAYDREAM-ET 81%  
 7-01 305 3 17890 5.2 928 3.5 625 92DCR 2160C



NORSE STAR IATOLA BELLA-ET, E-90%  
GREAT-GRANDAM OF LOT 5161

**LOT 5161 NORSE STAR PLUS 5161 {6} (TWIN) USA 067665161**

BORN 04/02/2016 P4  
FEMALE EFI 7.7% AMERICAN ID 5161 / 5161

PA 522M 41F 31P  
243CM\$ 221NM\$ 168FM\$  
0.5PL -0.6DPR -1.2CCR -1.9HCR 3.07SCS  
PA TYPE 1.2 JPI 43%R 72

SISTER(S):  
NORSE STAR PLUS 5162 {6}  
SELLING AS LOT 5162

SIRE: SWEETIE PLUS IATOLAS BOLD {5}  
USA 067129272 GT50K BBR 100 JH1F JH2F 1JE711  
SEE REFERENCE SIRE BV

DAM:  
NORSE STAR PREMIER BUENO  
USA 067243756 GT8K BBR 100 JH1F JH2F  
DHIA HERD # 35-63-0983 CONTROL # 4900  
1-10 305 3 20420 6.2 1269 4.3 868 90DCR 3008C  
305 2X ME AVG 2L 22090M 1361F 904P 3129C  
2-00 84% 2-03 86% 3-00 87% 4-02 90%  
ST SR DF RA RW RL FA FU RH RUW UC UD TP TL RTR RTS  
42 32 45 22 46 26 38 40 40 41 27 38 26 27 28 38  
PPA 1463M 192F 122P / YD 714M 159F 97P  
CDCB GPTA 05/02/2017 2RECS 80%R 74%ILE  
-288M 29F 15P 238CM\$ 203NM\$ 117FM\$ 180GM\$  
1.8PL 0.6LIV 0.3DPR -0.4CCR 0.7HCR 3.09SCS  
AJCA 05/02/2017 GPTAT 79%R 0.8 GJUI 2.8 GJPI 74%R 61

SISTER(S):  
NORSE STAR PERFORM BRISTOL-ET 80%  
NORSE STAR PERFORM BRAELYNN-ET 80%  
NORSE STAR VERNON BRYNN-ET 83%

SELLING OPEN

FREMSTAD, JORY BREEDER & OWNER  
WESTBY, WI

SC GOLD DUST PARAMOUNT IATOLA-ET  
USA 112118277 GTHD BBR 100 JH1F JH2F 29JE3301  
SWEETIE PLUS FG ARTIST BOLD {4} 88%  
USA 067037181 GT3K BBR 100 JH1F

HAWARDEN IMPULS PREMIER  
USA 067107510 GT50K BBR 100 JH1C JH2F 29JE3756  
NORSE STAR RENEGADE BRIELLE 90%  
USA 067223209 GT3K BBR 100 JH1F

TATTOO / N3209  
DHIA HERD # 35-63-0983 CONTROL # 4333  
1-09 305 3 19610 5.6 1100 3.9 774 93DCR 2679C  
3-02 305 3 26110 6.1 1586 4.4 1148 90DCR 3980C  
4-03 226 3 17720 5.8 1024 4.1 722 86DCR 2500C  
305 2X ME AVG 3L 22167M 1308F 939P 3255C  
PPA 696M 134F 89P / YD 71M 90F 50P  
CDCB GPTA 05/02/2017 3RECS 80%R 97%ILE  
153M 43F 24P 379CM\$ 346NM\$ 267FM\$ 295GM\$  
2.7PL -0.2LIV -0.8DPR -0.3CCR 0.8HCR 2.92SCS  
AJCA 05/02/2017 GPTAT 76%R 1.2 GJUI 10.4 GJPI 73%R 104  
SIRE: BW RENEGADE-ET GJPI 98 53%ILE

NEXT DAM:  
NORSE STAR IATOLA BELLA-ET 90%  
3-09 305 3 25080 4.7 1169 3.8 959 93DCR 3203C

4TH DAM:  
HI-LAND BARBER BILL BONNY 90%  
2-07 305 3 26470 4.1 1085 3.3 866 94DCR 2932C



NORSE STAR IATOLA BELLA-ET, E-90%  
GREAT-GRANDAM OF LOT 5162

**LOT 5162 NORSE STAR PLUS 5162 {6} (TWIN) USA 067665162**

BORN 04/02/2016 P4  
FEMALE EFI 7.7% AMERICAN ID 5162 / 5162

PA 522M 41F 31P  
243CM\$ 221NM\$ 168FM\$  
0.5PL -0.6DPR -1.2CCR -1.9HCR 3.07SCS  
PA TYPE 1.2 JPI 43%R 72

SISTER(S):  
NORSE STAR PLUS 5161 {6}  
SELLING AS LOT 5161

SIRE: SWEETIE PLUS IATOLAS BOLD {5}  
USA 067129272 GT50K BBR 100 JH1F JH2F 1JE711  
SEE REFERENCE SIRE BV

DAM:  
NORSE STAR PREMIER BUENO  
USA 067243756 GT8K BBR 100 JH1F JH2F  
DHIA HERD # 35-63-0983 CONTROL # 4900  
1-10 305 3 20420 6.2 1269 4.3 868 90DCR 3008C  
305 2X ME AVG 2L 22090M 1361F 904P 3129C  
2-00 84% 2-03 86% 3-00 87% 4-02 90%  
ST SR DF RA RW RL FA FU RH RUW UC UD TP TL RTR RTS  
42 32 45 22 46 26 38 40 40 41 27 38 26 27 28 38  
PPA 1463M 192F 122P / YD 714M 159F 97P  
CDCB GPTA 05/02/2017 2RECS 80%R 74%ILE  
-288M 29F 15P 238CM\$ 203NM\$ 117FM\$ 180GM\$  
1.8PL 0.6LIV 0.3DPR -0.4CCR 0.7HCR 3.09SCS  
AJCA 05/02/2017 GPTAT 79%R 0.8 GJUI 2.8 GJPI 74%R 61

SISTER(S):  
NORSE STAR PERFORM BRISTOL-ET 80%  
NORSE STAR PERFORM BRAELYNN-ET 80%  
NORSE STAR VERNON BRYNN-ET 83%

SELLING OPEN

FREMSTAD, JORY BREEDER & OWNER  
WESTBY, WI

SC GOLD DUST PARAMOUNT IATOLA-ET  
USA 112118277 GTHD BBR 100 JH1F JH2F 29JE3301  
SWEETIE PLUS FG ARTIST BOLD {4} 88%  
USA 067037181 GT3K BBR 100 JH1F

HAWARDEN IMPULS PREMIER  
USA 067107510 GT50K BBR 100 JH1C JH2F 29JE3756  
NORSE STAR RENEGADE BRIELLE 90%  
USA 067223209 GT3K BBR 100 JH1F

TATTOO / N3209  
DHIA HERD # 35-63-0983 CONTROL # 4333  
1-09 305 3 19610 5.6 1100 3.9 774 93DCR 2679C  
3-02 305 3 26110 6.1 1586 4.4 1148 90DCR 3980C  
4-03 226 3 17720 5.8 1024 4.1 722 86DCR 2500C  
305 2X ME AVG 3L 22167M 1308F 939P 3255C  
PPA 696M 134F 89P / YD 71M 90F 50P  
CDCB GPTA 05/02/2017 3RECS 80%R 97%ILE  
153M 43F 24P 379CM\$ 346NM\$ 267FM\$ 295GM\$  
2.7PL -0.2LIV -0.8DPR -0.3CCR 0.8HCR 2.92SCS  
AJCA 05/02/2017 GPTAT 76%R 1.2 GJUI 10.4 GJPI 73%R 104  
SIRE: BW RENEGADE-ET GJPI 98 53%ILE

NEXT DAM:  
NORSE STAR IATOLA BELLA-ET 90%  
3-09 305 3 25080 4.7 1169 3.8 959 93DCR 3203C

4TH DAM:  
HI-LAND BARBER BILL BONNY 90%  
2-07 305 3 26470 4.1 1085 3.3 866 94DCR 2932C

**LOT 5165 NORSE STAR TRANSFORMER 5165 USA 067665165**

BORN 04/06/2016 P2  
FEMALE EFI 7.3% AMERICAN ID 5165 / 5165

PA 291M 42F 16P  
213CM\$ 201NM\$ 174FM\$  
0.7PL -1.5DPR -1.7CCR -0.8HCR 2.99SCS  
PA TYPE 0.6 JPI 29%R 54

SELLING OPEN

SIRE: SC/RV TRANSFORMER-ET  
USA 118527400 GT80K BBR 100 JH1F JH2F 7JE5007  
SEE REFERENCE SIRE II

DAM:  
NORSE STAR VINCENT 3792 {6}  
USA 067243792  
DHIA HERD # 35-63-0983 CONTROL # 4936  
1-09 285 3 17170 6.1 1040 3.8 655 88DCR 2266C  
305 2X ME AVG 2L 19081M 1145F 768P 2661C  
2-01 86% 2-10 88%  
ST SR DF RA RW RL FA FU RH RUW UC UD TP TL RTR RTS  
32 22 36 28 34 32 40 37 37 40 38 35 32 18 32 35  
PPA -476M 69F 15P / YD -558M 55F -1P  
CDCB PTA 04/01/2017 2RECS 57%R 22%ILE  
-441M 5F -12P -2CM\$ -3NM\$ -6FM\$ 5GM\$  
0.0PL -1.3LIV 0.2DPR -1.1CCR -0.4HCR 3.04SCS  
AJCA 04/01/2017 PTAT 51%R 0.8 JUI 11.0 JPI 46%R -1

NORSE STAR JERSEYS BREEDER & OWNER  
WESTBY, WI

SUNSET CANYON MEGATRON-ET  
USA 117763696 GT50K BBR 100 JH1C JH2F 147JE6209  
SUNSET CANYON REN DAHLIA 939-ET 88%  
USA 117270266 GT50K BBR 100 JH1F JH2F

BRIDON VINCENT-ET  
JECAN000008994410 GT50K BBR 100 JH1F JH2F 200JE149  
JERZBOYZ BOMBER N3247 {5} 87%  
USA 067223247 GA

TATTOO / N3247  
DHIA HERD # 35-63-0983 CONTROL # 4372  
1-09 273 3 18470 4.9 905 3.3 615 90DCR 2124C  
2-08 305 3 22960 4.2 955 3.7 860 91DCR 2724C  
3-09 305 3 23480 5.4 1266 3.7 865 91DCR 2992C  
305 2X ME AVG 4L 23361M 1216F 837P 2828C  
PPA 1006M 56F 31P / YD 450M 33F 10P  
CDCB GPTA 04/01/2017 3RECS 64%R 33%ILE  
110M 17F 2P 44CM\$ 50NM\$ 63FM\$ 72GM\$  
-0.2PL -2.3LIV 0.6DPR -0.1CCR 0.4HCR 3.11SCS  
AJCA 04/01/2017 PTAT 55%R 0.4 GJUI -5.5 GJPI 53%R 10  
SIRE: WF BROOK BOMBER GJPI -70 1%ILE

NEXT DAM:  
JER-Z-BOYZ MAXIMUM 28553 {4} 87%  
2-09 305 3 23940 6.4 1538 4.1 991 94DCR 3433C

4TH DAM:  
JER-Z-BOYZ ACTION 23736 {3} 90%  
3-07 298 2 19570 4.7 919 3.7 716 98DCR 2463C

## LOT 5168 NORSE STAR ON TIME 5168 USA 067665168

BORN 04/07/2016 PO  
 FEMALE EFI 7.4% AMERICAN ID 5168 / 5168  
 PA -188M 9F 3P  
 44CM\$ 33NM\$ 6FM\$  
 0.1PL -0.9DPR -1.1CCR -0.8HCR 3.11SCS  
 PA TYPE 1.5 JPI 33%R 15

SELLING OPEN

SIRE: LENCREST ON TIME-ET  
 JECAN000101962790 GT50K BBR 100 JH1C JH2F 200JE430  
 SEE REFERENCE SIRE F

DAM:  
 NORSE STAR FRONTRUNNER 4477  
 USA 067284477  
 DHIA HERD # 35-63-0983 CONTROL #  
 2-02 83%  
 ST SR DF RA RW RL FA FU RH RUW UC UD TP TL RTR RTS  
 32 28 32 25 38 27 25 36 37 35 27 38 28 20 28 22  
 PA -193M 18F -3P  
 100CM\$ 94NM\$ 82FM\$  
 1.8PL 0.6DPR -0.2CCR 0.1HCR 3.00SCS  
 PA TYPE 1.3 JPI 35%R 30

NORSE STAR JERSEYS BREEDER & OWNER  
 WESTBY, WI

SHF CENTURION SULTAN  
 USA 110404026 GTHD BBR 100 JH1C JH2C 200JE303  
 PIEDMONT DECLLO BELLE EX 94 (CAN)  
 JECAN000010209243 GI BBR 100 JH1C

DP FRONTRUNNER-ET  
 USA 067431362 GT50K BBR 100 JH1F JH2F 200JE514  
 NORSE STAR VINCENT N3495 90%  
 USA 067243495  
 DHIA HERD # 35-63-0983 CONTROL # 4627  
 2-00 290 3 18960 5.1 958 3.5 664 90DCR 2295C  
 2-11 297 3 26910 5.5 1492 3.5 947 91DCR 3273C  
 305 2X ME AVG 3L 22015M 1161F 770P 2662C  
 PPA 759M 69F 24P / YD -98M 30F -8P  
 CDCB PTA 04/01/2017 3RECS 59%R 19%ILE  
 -520M -4F -18P -26CM\$ -22NM\$ -11FM\$ -5GM\$  
 1.1PL -0.1LIV 0.7DPR 0.5CCR 0.5HCR 3.03SCS  
 AJCA 04/01/2017 PTAT 55%R 0.9 JUI 14.4 JPI 46%R -7  
 SIRE: BRIDON VINCENT-ET GJPI -52 5%ILE

NEXT DAM:  
 NORSE STAR GOVERNOR N2967 85%  
 4-03 305 3 24870 6.3 1579 4.1 1014 91DCR 3512C

4TH DAM:  
 NORSE STAR TOPAZ VANNA 88%  
 4-01 305 3 23350 5.0 1156 3.9 919 91DCR 3127C

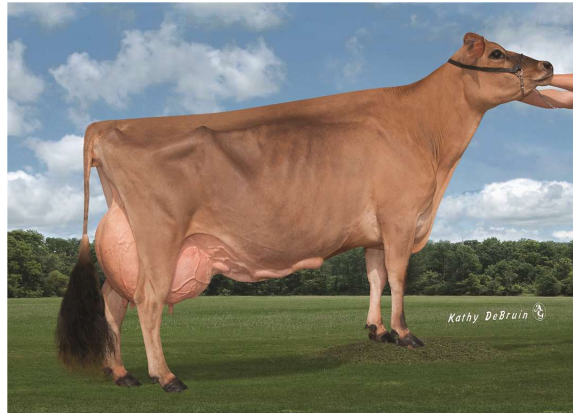

NORSE STAR SULTAN FARRAH, E-925  
 GRANDAM OF LOT 5169

## LOT 5169 NORSE STAR RENDITION 5169 USA 067665169

BORN 04/08/2016 PO  
 FEMALE EFI 6.1% AMERICAN ID 5169 / 5169  
 PA -476M -3F -7P  
 -50CM\$ -58NM\$ -80FM\$  
 0.1PL -1.2DPR -0.8CCR 0.4HCR 3.15SCS  
 PA TYPE 0.5 JPI 30%R -19

SIRE: RACHELS LAST RENDITION  
 USA 117205459 138JE4612  
 SEE REFERENCE SIRE L

DAM:  
 NORSE STAR TBONE 4025  
 USA 067494025 GA  
 DHIA HERD # 35-63-0983 CONTROL # 5206  
 2-02 83% 3-04 83%  
 ST SR DF RA RW RL FA FU RH RUW UC UD TP TL RTR RTS  
 36 28 38 22 42 26 27 28 35 33 26 18 38 28 38 27  
 PPA 578M 158F 94P / YD 773M 230F 128P  
 CDCB GPTA 04/01/2017 1RECS 53%R 83%ILE  
 -35M 37F 20P 272CM\$ 239NM\$ 160FM\$ 184GM\$  
 1.7PL -0.6LIV -1.4DPR -0.7CCR 1.2HCR 3.04SCS  
 AJCA 04/01/2017 PTAT 52%R 0.7 GJUI 3.6 GJPI 48%R 69

SISTER(S):  
 NORSE STAR PRESTON FIONA 91%  
 3-11 305 3 35020 4.3 1505 3.4 1175 92DCR 4032C  
 NCL: 10TH MILK, SR 2-YEAR-OLD (2016)  
 6TH MILK, SR 2-YEAR-OLD (2016)  
 NORSE STAR EXCITATION N3169 90%  
 3-05 305 3 24280 4.5 1086 4.0 970 91DCR 3089C  
 NORSE STAR POLO N3559 86%  
 2-11 300 3 27240 5.3 1454 3.8 1024 92DCR 3543C

SELLING OPEN

NORSE STAR JERSEYS BREEDER & OWNER  
 WESTBY, WI

TOWER VUE PRIME TEQUILA-ET  
 USA 114816452 GTHD BBR 100 JH1F JH2F 76JE156  
 HOLLYLANE MIRAGE RACHEL 95%  
 JECAN00000599411

RICHIES JACE TBONE A364  
 USA 113672851 GT50K BBR 100 JH1F JH2F 7JE1000

NORSE STAR SULTAN FARRAH 92%  
 USA 116020701 GT8K BBR 100 JH1F JH2F  
 TATTOO / N2531  
 DHIA HERD # 35-63-0983 CONTROL # 3451  
 2-09 305 3 23950 5.7 1364 4.0 960 94DCR 3324C  
 3-11 305 3 27280 4.5 1214 4.0 1088 93DCR 3458C  
 5-06 305 3 28690 4.7 1361 3.8 1081 93DCR 3678C  
 6-08 305 3 27000 5.8 1570 3.8 1025 91DCR 3547C  
 305 2X ME AVG 6L 21643M 1118F 864P 2878C  
 PPA 1047M 81F 74P / YD 575M 49F 47P  
 CDCB GPTA 05/02/2017 5RECS 85%R 74%ILE  
 276M 20F 16P 220CM\$ 203NM\$ 166FM\$ 130GM\$  
 3.0PL -1.1LIV -2.0DPR -0.9CCR 0.2HCR 2.89SCS  
 AJCA 05/02/2017 GPTAT 82%R 1.2 GJUI 14.7 GJPI 78%R 63  
 SIRE: SHF CENTURION SULTAN GJPI 1 11%ILE

NEXT DAM:  
 NORSE STAR PARADE FLIRT 78%  
 4-01 305 3 29210 5.1 1504 4.0 1158 90DCR 4009C

4TH DAM:  
 NORSE STAR SAMBO FANCY 59%  
 2-00 305 2 21650 5.2 1125 3.7 794 93DCR 2746C

## LOT 5170 NORSE STAR VALENTINO 5170 USA 067665170

BORN 04/08/2016 P2  
 FEMALE EFI 7.9% AMERICAN ID 5170 / 5170

PA 293M 12F 15P  
 189CM\$ 181NM\$ 161FM\$  
 3.1PL -0.4DPR -0.5CCR 1.2HCR 3.06SCS  
 PA TYPE 0.8 JPI 36%R 48

SELLING OPEN

SISTER(S):  
 NORSE STAR BRUCE 4405 80%

SIRE: ALL LYNNS LOUIE VALENTINO-ET  
 USA 116279413 GT50K BBR 100 JH1C JH2F 7JE1038

DAM:  
 NORSE STAR ZIPPER N3402  
 USA 067243402  
 TATTOO / N3402  
 DHIA HERD # 35-63-0983 CONTROL # 4531  
 2-00 305 3 21600 4.9 1050 3.8 810 92DCR 2802C  
 3-01 305 3 17000 5.8 982 3.8 652 90DCR 2256C  
 305 2X ME AVG 3L 17543M 922F 688P 2357C  
 2-03 80% 2-10 85% 4-02 85%  
 ST SR DF RA RW RL FA FU RH RUW UC UD TP TL RTR RTS  
 37 36 32 28 34 40 38 32 37 35 22 15 34 23 38 25  
 PPA -9M 20F 29P / YD -164M 2F 17P  
 CDCB PTA 04/01/2017 3RECS 58%R 28%ILE  
 -108M 2F 6P 37CM\$ 26NM\$ -1FM\$ 67GM\$  
 -0.1PL 0.2LIV 1.6DPR 1.9CCR 1.7HCR 3.12SCS  
 AJCA 04/01/2017 PTAT 50%R -0.4 JUI -10.6 JPI 44%R 9

NORSE STAR JERSEYS BREEDER & OWNER  
 WESTBY, WI

BHF-SSF PARADE LOUIE-ET  
 USA 113486117 GT50K BBR 100 JH1C JH2F 7JE738  
 D&E PARAMOUNT VIOLET 90%  
 USA 067007718 GTHD BBR 100 JH1F JH2F

SUNRISE/HACKLINE BUNGY ZIPPER  
 USA 067039609 GT50K BBR 100 JH1F JH2F 7JE1046

NORSE STAR TOPAZ FREDERICA 86%  
 USA 114690865

TATTOO / N2058  
 DHIA HERD # 35-63-0983 CONTROL # 2836  
 2-00 305 3 19750 5.1 1017 3.9 773 90DCR 2676C  
 3-02 297 3 19740 4.9 963 4.0 783 92DCR 2630C  
 4-02 305 3 19650 5.5 1082 4.1 814 92DCR 2820C  
 305 2X ME AVG 4L 16597M 903F 655P 2249C  
 PPA -1696M -53F -39P / YD -1793M -58F -42P  
 CDCB PTA 04/01/2017 4RECS 61%R 2%ILE  
 -933M -30F -23P -279CM\$ -284NM\$ -298FM\$ -240GM\$  
 -3.1PL 0.3LIV 0.4DPR -0.2CCR 0.1HCR 3.09SCS  
 AJCA 04/01/2017 PTAT 49%R -1.0 JUI -12.4 JPI 45%R -82  
 SIRE: NORSE STAR JW TOPAZ GJPI -83 1%ILE

NEXT DAM:  
 NORSE STAR LIBERTY FREDA 75%  
 1-11 305 3 12790 5.3 681 3.8 490 94DCR 1695C

4TH DAM:  
 GIESEKES ALF FRANNY 76%  
 2-06 305 2 20250 5.8 1174 4.2 853 DHIR 2779C

## LOT 5171 NORSE STAR MATT 5171 USA 067665171

BORN 04/09/2016 P2  
 FEMALE EFI 8.1% AMERICAN ID 5171 / 5171

PA -191M 15F 7P  
 168CM\$ 151NM\$ 109FM\$  
 1.5PL 0.4DPR 0.5CCR 1.4HCR 3.12SCS  
 PA TYPE 1.6 JPI 29%R 55

SELLING OPEN

SIRE: WILSONVIEW IF MATT-ET  
 USA 118367941 GT80K BBR 100 JH1F JH2F 7JE1344  
 SEE REFERENCE SIRE AD

DAM:  
 NORSE STAR APPLEJACK 4067  
 USA 067494067  
 DHIA HERD # 35-63-0983 CONTROL # 5253  
 2-00 85% 3-03 88%  
 ST SR DF RA RW RL FA FU RH RUW UC UD TP TL RTR RTS  
 36 24 38 22 42 26 28 45 42 29 26 38 29 25 28 25  
 PPA -1371M 12F -23P / YD -1570M -5F -30P  
 CDCB PTA 04/01/2017 1RECS 49%R 40%ILE  
 -558M 6F -6P 89CM\$ 78NM\$ 49FM\$ 144GM\$  
 1.2PL -1.0LIV 2.6DPR 3.0CCR 1.6HCR 3.20SCS  
 AJCA 04/01/2017 PTAT 51%R 1.5 JUI 20.6 JPI 41%R 34

NORSE STAR JERSEYS BREEDER & OWNER  
 WESTBY, WI

ALL LYNNS VALENTINO IRWIN-ET  
 USA 117423084 GT50K BBR 100 JH1C JH2F 7JE1163  
 WILSONVIEW TBONE MILESTONE-ET 86%  
 USA 116826213 GT3K BBR 100 JH1F

STEINHAUERS IATOLA APPLEJACK  
 USA 115488982 GT50K BBR 100 JH1F JH2F 11JE968

NORSE STAR SUREFIRE N3442 91%  
 USA 067243442

TATTOO / N3442  
 DHIA HERD # 35-63-0983 CONTROL # 4571  
 2-00 305 3 18090 6.0 1093 3.9 703 91DCR 2433C  
 3-01 301 3 22070 6.5 1429 4.0 880 91DCR 3047C  
 305 2X ME AVG 3L 18936M 1171F 739P 2557C  
 PPA -142M 91F 30P / YD -1168M 36F -6P  
 CDCB PTA 04/01/2017 3RECS 60%R 38%ILE  
 -708M 2F -10P 86CM\$ 70NM\$ 31FM\$ 113GM\$  
 1.8PL 1.2LIV 2.2DPR 2.8CCR 1.0HCR 3.07SCS  
 AJCA 04/01/2017 PTAT 53%R 1.2 JUI 13.3 JPI 48%R 25  
 SIRE: BW SUREFIRE GJPI -7 10%ILE

NEXT DAM:  
 NORSE STAR ALLSTAR N2506 {6} 87%  
 2-09 276 3 21710 5.6 1205 4.1 898 91DCR 3111C

4TH DAM:  
 NORSE STAR COMERCIA BRIGHT {5} 87%  
 2-11 288 3 16560 5.3 881 3.8 634 88DCR 2194C

## LOT 5172 NORSE STAR RENDITION 5172 USA 067665172

BORN 04/09/2016 PO  
 FEMALE EFI 4.3% AMERICAN ID 5172 / 5172  
 PA -71M -29F -24P  
 -296CM\$ -289NM\$ -277FM\$  
 -1.1PL -0.6DPR 0.2CCR 0.5HCR 3.14SCS  
 PA TYPE -0.2 JPI 30%R -89

SISTER(S):  
 NORSE STAR DAYBREAK 3843 80%  
 1-11 305 3 20510 4.7 957 3.5 723 92DCR 2499C

SIRE: RACHELS LAST RENDITION  
 USA 117205459 138JE4612  
 SEE REFERENCE SIRE L

DAM:  
 NORSE STAR JAMAICA N3198  
 USA 067343198  
 TATTOO / N3198  
 DHIA HERD # 35-63-0983 CONTROL # 4322  
 2-01 296 3 13710 5.3 720 3.9 537 92DCR 1859C  
 3-00 305 3 20180 5.9 1192 4.3 861 92DCR 2984C  
 305 2X ME AVG 3L 18109M 1013F 735P 2546C  
 2-03 76% 3-06 78%  
 ST SR DF RA RW RL FA FU RH RUW UC UD TP TL RTR RTS  
 25 28 29 27 25 28 24 18 43 34 37 18 28 35 19 29  
 PPA -1085M -10F -7P / YD -1791M -51F -39P  
 CDCB PTA 04/01/2017 3RECS 61%R 4%ILE  
 -954M -34F -26P -220CM\$ -223NM\$ -233FM\$ -196GM\$  
 -0.7PL -0.1LIV -0.1DPR 1.2CCR 1.4HCR 3.02SCS  
 AJCA 04/01/2017 PTAT 51%R -0.7 JUI -9.9 JPI 47%R -71

SISTER(S):  
 NORSE STAR IATOLA N2954 86%  
 1-10 305 3 16860 4.7 786 4.0 670 93DCR 2190C  
 NORSE STAR TITANIUM 4089 84%

### SELLING OPEN

FREMSTAD, JORY BREEDER & OWNER  
 WESTBY, WI

TOWER VUE PRIME TEQUILA-ET  
 USA 114816452 GTHD BBR 100 JH1F JH2F 76JE156  
 HOLLYLANE MIRAGE RACHEL 95%  
 JECAN00000599411

BRIDON JAMAICA-ET  
 JECAN000010212236 GT50K BBR 100 JH1F JH2F 200JE129  
 NORSE STAR ROBERTO N9089 83%  
 USA 117104374  
 TATTOO / N9089  
 DHIA HERD # 35-63-0983 CONTROL # 3519  
 2-07 305 3 18140 5.6 1014 4.2 770 94DCR 2668C  
 4-00 305 3 14820 5.1 754 4.2 621 94DCR 2072C  
 5-06 305 3 17850 4.5 803 3.9 693 90DCR 2249C  
 305 2X ME AVG 3L 15711M 818F 663P 2222C  
 PPA -2311M -88F -50P / YD -1817M -58F -41P  
 CDCB PTA 04/01/2017 3RECS 64%R 7%ILE  
 -714M -18F -16P -149CM\$ -157NM\$ -179FM\$ -144GM\$  
 -1.9PL 0.2LIV -0.5DPR -0.2CCR -0.2HCR 2.99SCS  
 AJCA 04/01/2017 PTAT 42%R -0.3 JUI -8.5 JPI 45%R -48  
 SIRE: JVB RED HOT ROBERTO GJPI -90 0%ILE

NEXT DAM:  
 HI-LAND BOLD DANIEL SOLID 85%  
 4-00 305 3 25710 5.8 1492 4.0 1021 89DCR 3535C

4TH DAM:  
 HI-LAND ELEGANT SOLIDARITY 80%  
 4-06 305 2 21590 5.5 1194 3.5 750 93DCR 2592C

## LOT 5173 NORSE STAR JOEL 5173 {6} USA 067665173

BORN 04/09/2016 P1  
 FEMALE EFI 7.8% AMERICAN ID 5173 / 5173  
 PA -75M -5F 1P  
 44CM\$ 41NM\$ 32FM\$  
 1.9PL -1.7DPR -1.3CCR 1.0HCR 3.03SCS  
 PA TYPE 1.7 JPI 41%R 18

### SELLING OPEN

SIRE: GUIMO JOEL-ET  
 JECAN000106797223 GT50K BBR 100 JH1F JH2F 200JE384  
 SEE REFERENCE SIRE D

DAM:  
 NORSE STAR DECOY MILEY {5}  
 USA 067253974 GT8K BBR 100 JH1F JH2F  
 2-04 86% 3-06 88%  
 ST SR DF RA RW RL FA FU RH RUW UC UD TP TL RTR RTS  
 29 22 38 17 29 27 28 45 42 38 38 22 16 18 42 35  
 CDCB GPTA 05/02/2017 ORECS 74%R 84%ILE  
 875M 16F 19P 237CM\$ 245NM\$ 266FM\$ 167GM\$  
 3.2PL -0.8LIV -2.1DPR -1.9CCR -0.3HCR 2.86SCS  
 AJCA 05/02/2017 GPTAT 80%R 1.6 GJUI 22.2 GJPI 70%R 72

SISTER(S):  
 NORSE STAR DAZZLER MILANI {5} 87%

FREMSTAD, JASON BREEDER & OWNER  
 WESTBY, WI

TOLLENAARS IMPULS LEGAL 233-ET  
 USA 061929249 GTHD BBR 100 JH1C JH2F 29JE3506  
 FERMAR PARAMOUNT JOY 95%  
 JECAN000104419880 GI BBR 100 JH1C

SUNSET CANYON DECOY-ET  
 USA 117347328 GT50K BBR 100 JH1F JH2F 14JE600  
 NORSE STAR PLUS MUCHA {4} 85%  
 USA 067223359 GT8K BBR 100 JH1F JH2F  
 DHIA HERD # 35-63-0983 CONTROL # 4487  
 2-00 279 3 19130 4.7 905 3.3 634 91DCR 2189C  
 2-11 305 3 27230 5.1 1388 3.5 958 91DCR 3311C  
 305 2X ME AVG 3L 21997M 1094F 777P 2687C  
 PPA 1323M 39F 32P / YD 1152M 34F 30P  
 CDCB GPTA 05/02/2017 3RECS 80%R 75%ILE  
 631M 15F 12P 198CM\$ 205NM\$ 222FM\$ 208GM\$  
 2.2PL -3.0LIV 0.8DPR 0.4CCR -2.0HCR 2.82SCS  
 AJCA 05/02/2017 GPTAT 79%R 1.0 GJUI 21.6 GJPI 74%R 66  
 SIRE: SWEETIE PLUS IATOLAS BOLD {5} GJPI 83 31%ILE

NEXT DAM:  
 CHAPLIN MOR C731 {3} 84%  
 7-07 305 3 23970 5.4 1287 3.7 881 94DCR 3047C

4TH DAM:  
 CHAPLIN KEN C333 {2}



TAURUS MANDY, E-95%  
FOURTH DAM OF LOT 5174

**LOT 5174 NORSE STAR ON TIME 5174 USA 067665174**

BORN 04/10/2016 PO  
FEMALE EFI 6.0% AMERICAN ID 5174 / 5174  
PA -711M -9F -12P  
-99CM\$ -109NM\$ -138FM\$  
-1.1PL -0.6DPR -0.2CCR -0.1HCR 3.12SCS  
PA TYPE 1.0 JPI 33%R -27

SELLING OPEN

SIRE: LENCREST ON TIME-ET  
JECAN000101962790 GT50K BBR 100 JH1C JH2F 200JE430  
SEE REFERENCE SIRE F

DAM:  
BJ GOVERNOR MADAM  
USA 067284492

PA -1239M -18F -33P  
-186CM\$ -191NM\$ -206FM\$  
-0.7PL 1.2DPR 1.7CCR 1.5HCR 3.04SCS  
PA TYPE 0.3 JPI 36%R -54

FREMSTAD GRACIE & KROHLOW CALL BREEDER & OWNER  
WESTBY, WI

SHF CENTURION SULTAN  
USA 110404026 GTHD BBR 100 JH1C JH2C 200JE303  
PIEDMONT DECLLO BELLE EX 94 (CAN)  
JECAN000010209243 GI BBR 100 JH1C

GRIFFENS GOVERNOR-ET  
USA 115087248 GT50K BBR 100 JH1F JH2F 7JE867  
BJ VERBATIM MIRAGE 87%  
USA 118198187

TATTOO / B30  
DHIA HERD # 41-47-0619 CONTROL # 1926  
2-00 304 2 14310 5.6 801 3.7 531 96DCR 1837C  
3-00 281 2 14430 5.8 835 3.7 532 94DCR 1840C  
3-11 209 2 10000 5.1 513 3.6 362 89DCR 1251C  
305 2X ME AVG 3L 16640M 915F 610P 2108C  
PPA -3499M -22F -76P / YD -3495M -38F -82P  
CDCB PTA 04/01/2017 3RECS 53%R 6%ILE  
-1748M -26F -43P -160CM\$ -177NM\$ -220FM\$ -113GM\$  
0.9PL 0.3LIV 2.4DPR 1.7CCR 0.9HCR 2.92SCS  
AJCA 04/01/2017 PTAT 43%R 0.0 JUI 8.8 JPI 43%R -50  
SIRE: ARETHUSA VERBATIM RESPONSE-ET GJPI -59 2%ILE

NEXT DAM:  
BJ REMAKE MONICA-ET 88%  
3-09 305 2 13030 5.8 750 3.9 504 102DCR 1744C

4TH DAM:  
TAURUS MANDY 95%  
9-06 305 2 22841 5.7 1293 3.6 827 DHIA 2860C  
GRAND CHAMPION, 1999 WI STATE FAIR  
GRAND CHAMPION, 2003 WI STATE FAIR JUNIOR SHOW  
1ST DRY COW, 2004 WORLD DAIRY EXPO  
1ST 75,000 LB. COW, 2006 & 2007 WI STATE SHOW  
2ND DRY COW, 2008 WISCONSIN STATE SHOW JUNIOR  
3RD DRY COW, 2008 WISCONSIN STATE SHOW

**LOT 5175 NORSE STAR ON TIME 5175 USA 067665175**

BORN 04/12/2016 PO  
FEMALE EFI 7.2% AMERICAN ID 5175 / 5175  
PA -287M -1F 0P  
-53CM\$ -60NM\$ -79FM\$  
-0.8PL -2.2DPR -2.1CCR -1.2HCR 3.20SCS  
PA TYPE 1.4 JPI 33%R -15

SELLING OPEN

SIRE: LENCREST ON TIME-ET  
JECAN000101962790 GT50K BBR 100 JH1C JH2F 200JE430  
SEE REFERENCE SIRE F

DAM:  
NORSE STAR TOPEKA 4459  
USA 067284459  
DHIA HERD # 35-63-0983 CONTROL #

2-02 79%  
ST SR DF RA RW RL FA FU RH RUW UC UD TP TL RTR RTS  
29 22 32 39 27 35 32 30 43 23 28 39 18 19 38 30  
PA -392M 0F -10P  
-94CM\$ -91NM\$ -88FM\$  
0.1PL -2.0DPR -2.1CCR -0.6HCR 3.19SCS  
PA TYPE 1.0 JPI 34%R -30

NORSE STAR JERSEYS BREEDER & OWNER  
WESTBY, WI

SHF CENTURION SULTAN  
USA 110404026 GTHD BBR 100 JH1C JH2C 200JE303  
PIEDMONT DECLLO BELLE EX 94 (CAN)  
JECAN000010209243 GI BBR 100 JH1C

HEARTLAND MERCHANT TOPEKA-ET  
USA 067332021 GT50K BBR 100 JH1F JH2F 7JE1169  
NORSE STAR RENDITION 3796 {6} 83%  
USA 067243796

DHIA HERD # 35-63-0983 CONTROL # 4940  
1-10 305 3 13530 5.3 711 3.4 462 91DCR 1596C  
305 2X ME AVG 2L 13970M 708F 482P 1667C  
PPA -1975M -117F -94P / YD -2612M -132F -111P  
CDCB PTA 04/01/2017 1RECS 52%R 3%ILE  
-811M -41F -33P -284CM\$ -265NM\$ -224FM\$ -234GM\$  
-0.4PL -0.2LIV 0.2DPR 0.2CCR 0.1HCR 3.14SCS  
AJCA 04/01/2017 PTAT 50%R 0.2 JUI 4.8 JPI 38%R -85  
SIRE: RACHELS LAST RENDITION GJPI -106 0%ILE

NEXT DAM:  
NORSE STAR BRADLEY N3161 {5} 78%  
4-03 298 3 18520 5.0 921 3.8 704 92DCR 2436C

4TH DAM:  
NORSE STAR QUENTON N2490 {4} 86%  
5-01 305 3 23870 6.2 1479 4.0 944 93DCR 3268C



## LOT 5176 NORSE STAR ON TIME 5176 USA 067665176

BORN 04/12/2016 PO  
 FEMALE EFI 6.6% AMERICAN ID 5176 / 5176  
 PA -492M -2F -3P  
 19CM\$ 4NM\$ -32FM\$  
 1.0PL -0.6DPR -0.6CCR -0.5HCR 3.12SCS  
 PA TYPE 1.1 JPI 32%R 1

SELLING OPEN

SIRE: LENCREST ON TIME-ET  
 JECAN000101962790 GT50K BBR 100 JH1C JH2F 200JE430  
 SEE REFERENCE SIRE F

DAM:  
 NORSE STAR PALADIN 4464  
 USA 067284464  
 DHIA HERD # 98-35-0106 CONTROL #

2-02 81%  
 ST SR DF RA RW RL FA FU RH RUW UC UD TP TL RTR RTS  
 25 24 37 28 35 26 23 33 27 34 26 26 26 10 35 30

PA -802M -3F -16P  
 49CM\$ 37NM\$ 6FM\$  
 3.5PL 1.1DPR 1.0CCR 0.8HCR 3.03SCS  
 PA TYPE 0.5 JPI 31%R 1

NORSE STAR JERSEYS BREEDER & OWNER  
 WESTBY, WI

SHF CENTURION SULTAN  
 USA 110404026 GTHD BBR 100 JH1C JH2C 200JE303  
 PIEDMONT DECLLO BELLE EX 94 (CAN)  
 JECAN000010209243 GI BBR 100 JH1C

BW PALADIN-ET  
 USA 117972999 GT80K BBR 100 JH1F JH2F 7JE1250

NORSE STAR FIRE 3710 77%  
 USA 067243710

DHIA HERD # 35-63-0983 CONTROL # 4847  
 2-01 305 3 16340 6.3 1031 3.8 616 90DCR 2131C  
 305 2X ME AVG 1L 18499M 1189F 714P 2471C  
 PPA -1441M -13F -29P / YD -1069M 6F -17P  
 CDCB PTA 04/01/2017 1RECS 53%R 7%ILE  
 -813M -22F -18P -145CM\$ -152NM\$ -170FM\$ -150GM\$  
 0.8PL 2.0LIV 0.2DPR 0.2CCR 1.8HCR 3.10SCS  
 AJCA 04/01/2017 PTAT 47%R -0.1 JUI -5.9 JPI 42%R -52  
 SIRE: AVONLEA CF GT BALLS OF FIRE-ET GJPI -27 7%ILE

NEXT DAM:  
 NORSE STAR CON N2879 82%  
 3-00 293 3 18800 4.5 837 3.6 676 92DCR 2276C

4TH DAM:  
 NORSE STAR SIGNATURE BRIN 87%  
 4-09 305 3 22000 5.1 1113 3.7 803 92DCR 2777C

## LOT 5177 NORSE STAR DAYBREAK 5177 {6} USA 067665177

BORN 04/12/2016 P1  
 FEMALE EFI 7.1% AMERICAN ID 5177 / 5177  
 PA -76M 13F 5P  
 106CM\$ 98NM\$ 77FM\$  
 1.8PL 0.0DPR 0.6CCR 1.4HCR 3.09SCS  
 PA TYPE 0.6 JPI 32%R 28

SELLING OPEN

SIRE: SUNSET CANYON DAYBREAK-ET  
 USA 117250114 GT50K BBR 100 JH1F JH2F 29JE3768  
 SEE REFERENCE SIRE BU

DAM:  
 NORSE STAR KNOCKOUT 4074 {5}  
 USA 067494074  
 DHIA HERD # 35-63-0983 CONTROL #

2-00 84% 3-02 85%  
 ST SR DF RA RW RL FA FU RH RUW UC UD TP TL RTR RTS  
 38 28 39 26 44 25 22 38 42 45 18 26 26 25 27 25

PA -1184M -25F -35P  
 -335CM\$ -330NM\$ -322FM\$  
 -1.5PL -0.1DPR -0.3CCR -1.1HCR 3.17SCS  
 PA TYPE 0.9 JPI 31%R -100

NORSE STAR JERSEYS BREEDER & OWNER  
 WESTBY, WI

ALL LYNN'S RESTORE VIBRANT-ET  
 USA 116076850 GT50K BBR 100 JH1F JH2F 29JE3647  
 PEARLMONT IMPULS DAFFY 90%  
 USA 114356624 GTHD BBR 100 JH1F JH2F

NORSE STAR KNOCKOUT {5}  
 USA 117381535 GT50K BBR 100 JH1F JH2F 138JE4835

NORSE STAR VINCENT N3504 {4} 77%  
 USA 067243504

DHIA HERD # 35-63-0983 CONTROL # 4636  
 1-10 297 3 19020 5.0 948 3.6 677 91DCR 2340C  
 305 2X ME AVG 1L 22950M 1160F 834P 2884C  
 PPA -513M -10F -14P / YD 169M 9F 1P  
 CDCB PTA 04/01/2017 1RECS 53%R 2%ILE  
 -956M -30F -33P -288CM\$ -277NM\$ -253FM\$ -228GM\$  
 -1.9PL -0.1LIV 0.7DPR 0.7CCR -0.6HCR 3.13SCS  
 AJCA 04/01/2017 PTAT 48%R 0.1 JUI 2.6 JPI 43%R -86  
 SIRE: BRIDON VINCENT-ET GJPI -52 5%ILE

NEXT DAM:  
 NORSE STAR NEVADA N2439 {3} 85%  
 3-01 305 3 14980 5.4 806 4.1 611 94DCR 2116C

4TH DAM:  
 NORSE STAR VANGARD EBONY {2} 77%  
 3-07 305 3 23000 5.1 1166 3.5 809 88DCR 2796C

## LOT 5178 NORSE STAR MATT 5178 USA 067665178

BORN 04/13/2016 P1  
 FEMALE EFI 6.8% AMERICAN ID 5178 / 5178  
 PA -475M 4F 1P  
 80CM\$ 58NM\$ 4FM\$  
 1.1PL -0.7DPR -0.4CCR 0.9HCR 3.02SCS  
 PA TYPE 0.9 JPI 28%R 26

SELLING OPEN

SIRE: WILSONVIEW IF MATT-ET  
 USA 118367941 GT80K BBR 100 JH1F JH2F 7JE1344  
 SEE REFERENCE SIRE AD

DAM:  
 NORSE STAR WHISKEY 3804  
 USA 067253804 GA  
 DHIA HERD # 35-63-0983 CONTROL # 4949  
 1-09 286 3 14130 6.3 888 4.2 596 90DCR 2065C  
 305 2X ME AVG 2L 16787M 1010F 710P 2460C  
 2-01 83% 2-10 86%  
 ST SR DF RA RW RL FA FU RH RUW UC UD TP TL RTR RTS  
 37 36 34 28 35 29 37 30 43 38 37 27 24 23 34 37  
 PPA -1765M -7F -10P / YD -1930M -20F -21P  
 CDCB GPTA 04/01/2017 2RECS 51%R 10%ILE  
 -1126M -16F -19P -87CM\$ -108NM\$ -162FM\$ -80GM\$  
 0.4PL -0.5LIV 0.6DPR 1.3CCR 0.6HCR 3.00SCS  
 AJCA 04/01/2017 PTAT 44%R 0.2 GJUI 6.1 GJPI 40%R -25

SISTER(S):  
 NORSE STAR TEQUILA N3216 82%  
 4-02 246 3 17220 5.4 924 3.7 640 89DCR 2214C  
 NORSE STAR GENTRY 4256 81%

NORSE STAR JERSEYS BREEDER & OWNER  
 WESTBY, WI

ALL LYNNS VALENTINO IRWIN-ET  
 USA 117423084 GT50K BBR 100 JH1C JH2F 7JE1163  
 WILSONVIEW TBONE MILESTONE-ET 86%  
 USA 116826213 GT3K BBR 100 JH1F

AVONLEA CF BAD WHISKEY-ET  
 JECAN000009949130 GT50K BBR 100 JH1F JH2F 91JE5339  
 NORSE STAR JAMAICA N2525 88%  
 USA 116020662  
 TATTOO / N2525  
 DHIA HERD # 35-63-0983 CONTROL # 3446  
 2-11 275 3 17630 5.0 888 3.8 666 92DCR 2304C  
 3-11 281 3 19910 5.6 1117 4.0 794 92DCR 2749C  
 4-10 305 3 21000 5.5 1148 3.9 809 94DCR 2800C  
 6-02 305 3 14030 5.3 750 4.1 569 91DCR 1970C  
 305 2X ME AVG 6L 16420M 898F 638P 2208C  
 PPA -1878M -71F -54P / YD -2366M -89F -72P  
 CDCB PTA 04/01/2017 5RECS 66%R 4%ILE  
 -1164M -44F -35P -234CM\$ -233NM\$ -233FM\$ -184GM\$  
 0.7PL 0.0LIV 1.0DPR 2.3CCR 1.9HCR 3.01SCS  
 AJCA 04/01/2017 PTAT 57%R 0.1 JUI 7.8 JPI 52%R -66  
 SIRE: BRIDON JAMAICA-ET GJPI -94 0%ILE

NEXT DAM:  
 NORSE STAR RM ZELDA 84%  
 2-10 286 3 18700 5.3 999 3.9 721 91DCR 2495C  
 4TH DAM:  
 NORSE STAR QUASAR ZELIA 78%  
 2-00 305 3 15530 5.1 792 3.6 554 92DCR 1915C

## LOT 5179 NORSE STAR DAYBREAK 5179 USA 067665179

BORN 04/13/2016 P5  
 FEMALE EFI 7.9% AMERICAN ID 5179 / 5179  
 PA 244M 18F 13P  
 275CM\$ 265NM\$ 243FM\$  
 3.7PL 0.8DPR 1.3CCR 2.0HCR 2.96SCS  
 PA TYPE 0.6 JPI 36%R 78

SELLING OPEN

SIRE: SUNSET CANYON DAYBREAK-ET  
 USA 117250114 GT50K BBR 100 JH1F JH2F 29JE3768  
 SEE REFERENCE SIRE BU

DAM:  
 NORSE STAR RILEY 3664  
 USA 067243664  
 DHIA HERD # 35-63-0983 CONTROL # 4801  
 2-00 305 3 15280 6.4 979 3.7 567 88DCR 1961C  
 305 2X ME AVG 2L 14666M 906F 545P 1885C  
 2-07 83% 3-05 85% 3-11 90%  
 ST SR DF RA RW RL FA FU RH RUW UC UD TP TL RTR RTS  
 38 43 33 26 37 28 24 35 38 33 32 34 26 27 35 33  
 PPA -1021M 27F -37P / YD -1054M 1F -38P  
 CDCB PTA 04/01/2017 2RECS 57%R 24%ILE  
 -545M -15F -19P 3CM\$ 5NM\$ 10FM\$ 18GM\$  
 2.3PL 2.9LIV 1.4DPR 1.0CCR 0.1HCR 2.92SCS  
 AJCA 04/01/2017 PTAT 52%R 0.8 JUI 14.2 JPI 47%R 0

NORSE STAR JERSEYS BREEDER & OWNER  
 WESTBY, WI

ALL LYNNS RESTORE VIBRANT-ET  
 USA 116076850 GT50K BBR 100 JH1F JH2F 29JE3647  
 PEARLMONT IMPULS DAFFY 90%  
 USA 114356624 GTHD BBR 100 JH1F JH2F

CHASIN-RAINBOWS ACT RILEY-ET  
 USA 067029404 GT50K BBR 100 JH1F JH2F 7JE859  
 NORSE STAR RM ALBANY 88%  
 USA 114821959  
 TATTOO / N2130  
 DHIA HERD # 35-63-0983 CONTROL # 2925  
 2-11 305 3 21980 4.9 1084 3.8 825 93DCR 2854C  
 4-08 305 3 25880 5.4 1406 3.5 917 94DCR 3170C  
 6-03 305 3 24160 5.0 1215 3.5 844 94DCR 2917C  
 7-08 305 3 26440 5.1 1354 3.6 944 92DCR 3264C  
 305 2X ME AVG 6L 20654M 1091F 742P 2566C  
 PPA 274M 35F 2P / YD -1265M -28F -38P  
 CDCB PTA 04/01/2017 5RECS 64%R 6%ILE  
 -866M -23F -26P -168CM\$ -169NM\$ -172FM\$ -169GM\$  
 -0.2PL 1.4LIV -0.2DPR -0.5CCR -0.8HCR 2.96SCS  
 AJCA 04/01/2017 PTAT 52%R 0.1 JUI 3.6 JPI 50%R -54  
 SIRE: FAMILY HILL RINGMASTER GJPI -63 2%ILE

NEXT DAM:  
 NORSE STAR PARA ALRIGHTY 87%  
 1-09 305 2 19930 4.8 959 3.3 660 92DCR 2279C  
 4TH DAM:  
 TRUMP ALMIGHTY OF NORSE STAR 75%  
 4-01 305 2 23740 4.1 976 3.2 771 91DCR 2626C



OAK MOUND ALF PRIME, E-92%  
FOURTH DAM OF LOT 5180

**LOT 5180 NORSE STAR MATT 5180 USA 067665180**

BORN 04/13/2016 P1  
FEMALE EFI 7.8% AMERICAN ID 5180 / 5180

PA -199M 14F 10P  
141CM\$ 115NM\$ 56FM\$  
1.3PL -1.7DPR -1.9CCR 0.4HCR 3.01SCS  
PA TYPE 1.0 JPI 27%R 42

SELLING OPEN

SIRE: WILSONVIEW IF MATT-ET  
USA 118367941 GT80K BBR 100 JH1F JH2F 7JE1344  
SEE REFERENCE SIRE AD

DAM:  
NORSE STAR STUNNER 4028  
USA 067494028  
DHIA HERD # 35-63-0983 CONTROL # 5209

2-02 83% 3-04 83%  
ST SR DF RA RW RL FA FU RH RUW UC UD TP TL RTR RTS  
39 35 25 22 45 26 27 28 36 38 27 38 28 29 25 26  
PPA -131M 71F 44P / YD 1031M 141F 96P  
CDCB PTA 04/01/2017 3RECS 45%R 24%ILE  
-574M 4F OP 35CM\$ 7NM\$ -58FM\$ -40GM\$  
0.7PL 0.9LIV -1.4DPR -1.6CCR -0.4HCR 2.99SCS  
AJCA 04/01/2017 PTAT 45%R 0.4 JUI 11.9 JPI 34%R 8

FREMSTAD, JASON BREEDER & OWNER  
WESTBY, WI

ALL LYNN'S VALENTINO IRWIN-ET  
USA 117423084 GT50K BBR 100 JH1C JH2F 7JE1163  
WILSONVIEW TBONE MILESTONE-ET 86%  
USA 116826213 GT3K BBR 100 JH1F

BARHAMS VALENTINO STUNNER  
USA 117343070 GT50K BBR 100 JH1F JH2F 7JE1187  
NORSE STAR ROBERTO N3006 84%  
USA 067343006

TATTOO / N3006  
DHIA HERD # 35-63-0983 CONTROL # 4032  
1-11 305 3 14060 6.3 882 4.2 587 93DCR 2033C  
3-05 305 3 15940 5.9 938 4.0 637 93DCR 2205C  
4-10 305 3 20050 5.9 1180 4.2 837 93DCR 2900C  
305 2X ME AVG 3L 16246M 990F 683P 2367C  
PPA -2579M -48F -51P / YD -2460M -55F -57P  
CDCB PTA 04/01/2017 3RECS 59%R 4%ILE  
-1210M -32F -30P -217CM\$ -228NM\$ -255FM\$ -225GM\$  
-0.4PL 1.0LIV -0.5DPR -0.3CCR 0.2HCR 2.96SCS  
AJCA 04/01/2017 PTAT 49%R 0.1 JUI 13.1 JPI 45%R -62  
SIRE: JVB RED HOT ROBERTO GJPI -90 0%ILE

NEXT DAM:  
NORSE STAR SD PRISCA-ET 84%  
4-05 305 3 22340 5.7 1277 3.8 847 93DCR 2931C

4TH DAM:  
OAK MOUND ALF PRIME 92%  
6-07 305 3 25970 4.7 1233 3.7 956 93DCR 3298C

**LOT 5182 NORSE STAR SEVEN 5182 USA 067665182**

BORN 04/14/2016 P2  
FEMALE EFI 7.3% AMERICAN ID 5182 / 5182

PA 640M 29F 25P  
168CM\$ 160NM\$ 141FM\$  
0.1PL -1.1DPR -1.2CCR -1.1HCR 3.06SCS  
PA TYPE 0.4 JPI 29%R 48

SIRE: JER-Z-BOYZ SEVEN  
USA 118830292 GT80K BBR 100 JH1F JH2F 7JE1447

DAM:  
NORSE STAR CHILI N3421  
USA 067243421  
TATTOO / N3421  
DHIA HERD # 35-63-0983 CONTROL # 4550

1-10 300 3 19030 5.1 973 3.7 695 92DCR 2403C  
2-10 305 3 23010 5.5 1268 4.0 925 92DCR 3203C  
305 2X ME AVG 3L 22596M 1136F 852P 2919C  
2-02 75% 3-04 79% 4-02 81%  
ST SR DF RA RW RL FA FU RH RUW UC UD TP TL RTR RTS  
38 42 32 25 35 35 38 28 42 35 28 15 34 18 35 33  
PPA 1044M 54F 53P / YD 459M 28F 29P  
CDCB PTA 04/01/2017 3RECS 57%R 10%ILE  
22M 5F 6P -102CM\$ -107NM\$ -120FM\$ -99GM\$  
-3.3PL -1.8LIV -0.7DPR -1.2CCR -1.3HCR 3.12SCS  
AJCA 04/01/2017 PTAT 50%R -0.6 JUI -12.4 JPI 45%R -29

SISTER(S):  
NORSE STAR GOVERNOR N2612 83%  
1-10 279 3 16980 5.3 892 3.7 628 88DCR 2172C

SELLING OPEN

NORSE STAR JERSEYS BREEDER & OWNER  
WESTBY, WI

SUNSET CANYON MACHETE-ET  
USA 117324107 GT50K BBR 100 JH1F JH2F 1JE792  
JER-Z-BOYZ PLUS 36307 {6} 90%  
USA 118480554 GT8K BBR 100 JH1F JH2F

SCHULTZ JEVON CHILI-P  
USA 116173100 GTHD BBR 100 JH1F JH2F 7JE1044  
NORSE STAR ALBERT MONA 87%  
USA 114690650

TATTOO / N2033  
DHIA HERD # 35-63-0983 CONTROL # 2790  
2-08 278 3 24350 3.9 941 3.5 858 91DCR 2696C  
3-07 305 3 19330 5.1 977 3.8 725 93DCR 2508C  
4-11 305 3 22970 5.0 1139 3.6 825 94DCR 2852C  
5-10 305 3 23650 5.0 1188 3.9 932 94DCR 3196C  
305 2X ME AVG 4L 20759M 997F 787P 2648C  
PPA 418M -23F 15P / YD -478M -48F -11P  
CDCB PTA 04/01/2017 4RECS 60%R 5%ILE  
-420M -30F -10P -188CM\$ -187NM\$ -186FM\$ -105GM\$  
-2.6PL 0.4LIV 2.1DPR 2.0CCR -0.8HCR 3.18SCS  
AJCA 04/01/2017 PTAT 45%R -0.9 JUI -10.1 JPI 44%R -50  
SIRE: BOHNERTS ADVENT ALBERT GJPI -32 5%ILE

NEXT DAM:  
SOONER B MOSS 76%  
3-07 305 2 11950 4.9 587 3.6 427 92DCR 1476C

4TH DAM:  
STARWOOD BOND DAISY

## LOT 5183 NORSE STAR ON TIME 5183 USA 067665183

BORN 04/16/2016 PO  
 FEMALE EFI 6.9% AMERICAN ID 5183 / 5183  
 PA -531M -16F -5P  
 -149CM\$ -160NM\$ -190FM\$  
 -2.1PL -1.7DPR -1.6CCR -0.7HCR 3.23SCS  
 PA TYPE 1.3 JPI 35%R -39

SIRE: LENCREST ON TIME-ET  
 JECAN000101962790 GT50K BBR 100 JH1C JH2F 200JE430  
 SEE REFERENCE SIRE F

DAM:

BRIDON MALIBU  
 JECAN000011382359  
 DHIA HERD # 35-63-0983 CONTROL # 5659  
 1-08 189 3 6320 6.0 382 3.8 238 79DCR 823C  
 305 2X ME AVG 2L 11306M 682F 492P 1677C

1-11 83% 2-08 90%  
 ST SR DF RA RW RL FA FU RH RUW UC UD TP TL RTR RTS  
 43 35 37 28 40 25 37 33 45 50 37 25 25 29 42 37

PPA -3522M -146F -90P / YD -3203M -134F -81P  
 CDCB PTA 04/01/2017 2RECS 52%R 2%ILE  
 -879M -31F -18P -286CM\$ -291NM\$ -309FM\$ -281GM\$  
 -2.6PL -0.3LIV -1.0DPR -1.0CCR 0.3HCR 3.24SCS  
 AJCA 04/01/2017 PTAT 46%R 0.9 JUI 12.5 JPI 42%R -79

SELLING OPEN

FREMSTAD, GRANT BREEDER & OWNER  
 WESTBY, WI

SHF CENTURION SULTAN  
 USA 110404026 GTHD BBR 100 JH1C JH2C 200JE303  
 PIEDMONT DECLIO BELLE EX 94 (CAN)  
 JECAN000010209243 GI BBR 100 JH1C

AVONLEA CF GT BALLS OF FIRE-ET  
 JECAN000010989464 GT50K BBR 100 JH1F JH2F 7JE1124

BRIDON LOT MATRIX  
 JECAN000011014316  
 CDCB PTA 04/01/2017 ORECS 36%R 5%ILE  
 -664M -24F -16P -207CM\$ -208NM\$ -213FM\$ -197GM\$  
 -1.8PL -1.0LIV -0.8DPR -0.8CCR -0.6HCR 3.16SCS  
 AJCA 04/01/2017 PTAT 29%R 0.8 JUI 10.5 JPI 32%R -60  
 SIRE: LENCREST ON TIME-ET GJPI 1 9%ILE

NEXT DAM:

BRIDON GUAPO MALIBU VG 85 (CAN)  
 1-10 294 2 11433 5.6 644 3.9 445 CAN 1540C

4TH DAM:

BRIDON SHILOH MALIBU EX 91-3E (CAN)  
 6-00 305 2 17971 4.9 884 3.8 690 CAN 2373C

## LOT 5185 NORSE STAR ATTRACTION 5185 USA 067665185

BORN 04/18/2016 P1  
 FEMALE EFI 7.0% AMERICAN ID 5185 / 5185  
 PA 19M 2F 2P  
 96CM\$ 90NM\$ 76FM\$  
 3.1PL -0.1DPR 0.7CCR 1.3HCR 2.85SCS  
 PA TYPE 0.3 JPI 28%R 29

SELLING OPEN

SIRE: GABYS ATTRACTION  
 USA 118827612 GT80K BBR 100 JH1F JH2F 200JE1016

DAM:

NORSE STAR PERMIT N3528  
 USA 067243528  
 DHIA HERD # 35-63-0983 CONTROL # 4660  
 1-10 305 3 20030 4.8 961 3.6 719 90DCR 2486C  
 305 2X ME AVG 2L 20854M 1008F 746P 2578C

2-06 83% 3-10 83%  
 ST SR DF RA RW RL FA FU RH RUW UC UD TP TL RTR RTS  
 43 40 20 34 42 32 42 38 38 32 32 28 24 22 34 36

PPA 1167M 47F 51P / YD 485M 23F 27P  
 CDCB PTA 04/01/2017 2RECS 54%R 20%ILE  
 -394M -6F -6P -1CM\$ -17NM\$ -55FM\$ -4GM\$  
 1.6PL 0.5LIV 1.2DPR 2.0CCR 0.8HCR 2.76SCS  
 AJCA 04/01/2017 PTAT 44%R -0.9 JUI -4.5 JPI 41%R 2

FREMSTAD, JASON BREEDER & OWNER  
 WESTBY, WI

ALL LYNN'S VALENTINO IRWIN-ET  
 USA 117423084 GT50K BBR 100 JH1C JH2F 7JE1163  
 GABYS REDHOT AMBERS-ET 87%  
 USA 117967577 GT50K BBR 100 JH1F JH2F

BW PERMIT-ET

USA 116541532 GT50K BBR 100 JH1C JH2F 200JE9823

NORSE STAR VINTAGE TIARA 75%

USA 115289668  
 TATTOO / N2266  
 DHIA HERD # 35-63-0983 CONTROL # 3090  
 1-09 305 3 16890 5.4 915 3.9 656 93DCR 2270C  
 2-10 283 3 15550 5.2 816 3.9 613 91DCR 2122C  
 3-09 305 3 18600 5.5 1022 3.9 725 94DCR 2509C  
 305 2X ME AVG 4L 17380M 922F 691P 2362C  
 PPA -2491M -85F -66P / YD -2569M -70F -65P  
 CDCB PTA 04/01/2017 4RECS 62%R 4%ILE  
 -1316M -34F -34P -221CM\$ -235NM\$ -269FM\$ -187GM\$  
 0.2PL 1.6LIV 1.8DPR 2.4CCR 0.2HCR 2.81SCS  
 AJCA 04/01/2017 PTAT 50%R -1.7 JUI -5.2 JPI 47%R -65  
 SIRE: ELLIOTT'S SD VINTAGE-ET GJPI -98 0%ILE

NEXT DAM:

NORSE STAR CHARM TREASURE  
 2-09 305 2 16260 6.2 1003 3.8 614 94DCR 2124C

4TH DAM:

NORSE STAR TIDY TRULY 85%  
 4-10 305 2 14220 5.0 716 4.0 573 92DCR 1943C

## LOT 5188 NORSE STAR JOEL 5188 USA 067665188

BORN 04/27/2016 PO  
 FEMALE EFI 7.7% AMERICAN ID 5188 / 5188  
 PA -402M -5F 0P  
 -72CM\$ -86NM\$ -122FM\$  
 0.4PL -0.9DPR -0.3CCR 1.4HCR 3.18SCS  
 PA TYPE 1.1 JPI 35%R -18

SELLING OPEN

SIRE: GUIMO JOEL-ET  
 JECAN000106797223 GT50K BBR 100 JH1F JH2F 200JE384  
 SEE REFERENCE SIRE D

DAM:  
 NORSE STAR ON TIME N3479  
 USA 067243479  
 DHIA HERD # 35-63-0983 CONTROL # 4609  
 1-11 301 3 19670 5.1 1010 3.7 735 91DCR 2543C  
 2-10 293 3 20360 5.0 1017 3.9 784 91DCR 2713C  
 305 2X ME AVG 3L 20438M 1034F 805P 2733C  
 2-07 79% 3-02 83% 3-11 88%  
 ST SR DF RA RW RL FA FU RH RUW UC UD TP TL RTR RTS  
 35 33 36 28 35 32 35 42 45 37 28 25 27 22 36 32  
 PPA 463M 40F 50P / YD -282M -9F 18P  
 CDCB PTA 04/01/2017 3RECS 60%R 22%ILE  
 -228M -7F 5P 6CM\$ -7NM\$ -42FM\$ -17GM\$  
 0.2PL 0.3LIV -0.6DPR 0.0CCR 0.6HCR 3.16SCS  
 AJCA 04/01/2017 PTAT 52%R 0.5 JUI 2.0 JPI 48%R 2  
 SISTER(S):  
 NORSE STAR VINCENT 4222 85%

NORSE STAR JERSEYS BREEDER & OWNER  
 WESTBY, WI

TOLLENAARS IMPULS LEGAL 233-ET  
 USA 061929249 GTHD BBR 100 JH1C JH2F 29JE3506  
 FERMAR PARAMOUNT JOY 95%  
 JECAN000104419880 GI BBR 100 JH1C

LENCREST ON TIME-ET  
 JECAN000101962790 GT50K BBR 100 JH1C JH2F 200JE430  
 NORSE STAR ACTION N2939 80%  
 USA 067342939  
 TATTOO / N2939  
 DHIA HERD # 35-63-0983 CONTROL # 3937  
 1-10 305 3 18520 5.2 970 3.8 711 93DCR 2460C  
 3-02 305 3 23170 5.7 1316 4.0 920 93DCR 3185C  
 4-02 221 3 9700 5.6 541 4.3 419 86DCR 1449C  
 305 2X ME AVG 3L 18778M 1036F 758P 2626C  
 PPA -1179M -16F -20P / YD -895M -27F -15P  
 CDCB PTA 04/01/2017 3RECS 64%R 29%ILE  
 -372M -14F -6P 38CM\$ 31NM\$ 14FM\$ 42GM\$  
 2.2PL 2.8LIV 1.1DPR 1.1CCR 2.3HCR 3.04SCS  
 AJCA 04/01/2017 PTAT 56%R 0.0 JUI 8.8 JPI 51%R 15  
 SIRE: FOREST GLEN AVERY ACTION-ET GJPI 19 16%ILE

NEXT DAM:  
 NORSE STAR REGUARD N2310 84%  
 2-10 305 3 15860 5.3 847 4.1 657 92DCR 2269C

4TH DAM:  
 NORSE STAR SIGNATURE VALVE 74%  
 3-04 294 3 21390 4.9 1044 4.1 884 94DCR 2902C

## LOT 5192 NORSE STAR JOEL 5192 USA 067665192

BORN 04/29/2016 PO  
 FEMALE EFI 7.4% AMERICAN ID 5192 / 5192  
 PA -902M -15F -14P  
 -86CM\$ -104NM\$ -148FM\$  
 0.1PL -0.1DPR 0.6CCR 2.3HCR 3.14SCS  
 PA TYPE 0.9 JPI 32%R -18

SELLING OPEN

SIRE: GUIMO JOEL-ET  
 JECAN000106797223 GT50K BBR 100 JH1F JH2F 200JE384  
 SEE REFERENCE SIRE D

DAM:  
 NORSE STAR DOMINOS 3810  
 USA 067253810  
 DHIA HERD # 42-60-0851 CONTROL # 555  
 1-10 287 3 15640 6.0 935 4.2 653 90DCR 2262C  
 305 2X ME AVG 2L 13900M 750F 600P 1955C  
 2-10 81% 4-00 81%  
 ST SR DF RA RW RL FA FU RH RUW UC UD TP TL RTR RTS  
 38 25 32 25 42 25 25 38 37 27 15 18 18 18 38 25  
 PPA -1486M -8F -6P / YD -1973M -29F -28P  
 CDCB PTA 04/01/2017 2RECS 56%R 16%ILE  
 -780M -4F -9P -23CM\$ -43NM\$ -94FM\$ -1GM\$  
 -0.3PL -0.4LIV 1.1DPR 1.8CCR 2.3HCR 3.07SCS  
 PA TYPE 0.1 JUI JPI 36%R 1  
 SISTER(S):  
 NORSE STAR PRESCOTT 4134 82%  
 NORSE STAR CELEBRITY 4496 84%

SHERPE, HANS BREEDER & OWNER  
 WESTBY, WI

TOLLENAARS IMPULS LEGAL 233-ET  
 USA 061929249 GTHD BBR 100 JH1C JH2F 29JE3506  
 FERMAR PARAMOUNT JOY 95%  
 JECAN000104419880 GI BBR 100 JH1C

SUNSET CANYON DOMINOS-ET  
 USA 117145850 GT50K BBR 100 JH1F JH2F 29JE3759  
 NORSE STAR QUENTON N2497 84%  
 USA 116020390  
 TATTOO / N2497  
 DHIA HERD # 35-63-0983 CONTROL # 3414  
 3-11 305 3 21010 5.9 1239 4.3 895 94DCR 3101C  
 5-00 299 3 17270 5.3 916 4.3 751 94DCR 2513C  
 5-11 305 3 18150 5.2 950 4.1 740 92DCR 2549C  
 6-11 305 3 16080 6.2 990 4.0 645 94DCR 2233C  
 305 2X ME AVG 6L 16270M 948F 687P 2371C  
 PPA -2948M -58F -64P / YD -2956M -87F -80P  
 CDCB PTA 04/01/2017 5RECS 66%R 1%ILE  
 -1510M -48F -43P -355CM\$ -353NM\$ -351FM\$ -243GM\$  
 -2.4PL 0.8LIV 2.6DPR 3.2CCR 1.6HCR 3.19SCS  
 AJCA 04/01/2017 PTAT 54%R -0.2 JUI -4.6 JPI 52%R-102  
 SIRE: JENKS CENTURION QUENTON GJPI -32 6%ILE

NEXT DAM:  
 NORSE STAR REN DUKE SPORT 70%  
 3-09 257 3 14900 5.3 792 3.8 573 86DCR 1983C

4TH DAM:  
 NORSE STAR CHOICE SPOT {6} 72%  
 1-11 286 2 12520 5.7 714 3.7 457 95DCR 1580C

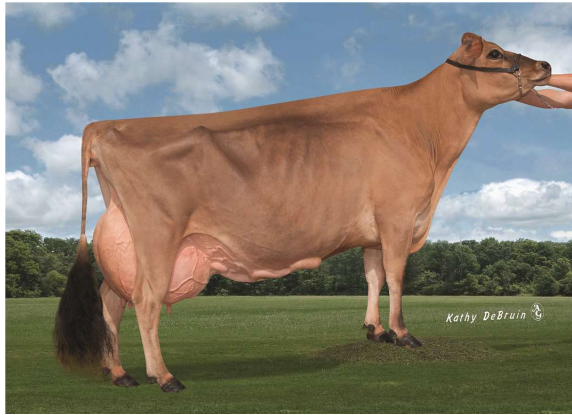

NORSE STAR SULTAN FARRAH, E-92%  
GRANDAM OF LOT 5194

**LOT 5194 NORSE STAR IRWIN 5194 USA 067665194**

BORN 04/30/2016 P2  
FEMALE EFI 8.1% AMERICAN ID 5194 / 5194

PA 318M 17F 16P  
177CM\$ 167NM\$ 144FM\$  
3.4PL -2.4DPR -1.8CCR 1.0HCR 2.96SCS  
PA TYPE 1.4 JPI 38%R 48

SISTER(S):  
NORSE STAR RENDITION 3783 91%  
1-09 305 3 19190 4.9 944 3.7 702 91DCR 2428C

SIRE: ALL LYNNS VALENTINO IRWIN-ET  
USA 117423084 GT50K BBR 100 JH1C JH2F 7JE1163  
SEE REFERENCE SIRE AR

DAM:  
NORSE STAR EXCITATION N3169  
USA 067343169 GA  
TATTOO / N3169  
DHIA HERD # 35-63-0983 CONTROL # 4290  
2-00 305 3 20270 4.5 903 3.7 744 92DCR 2477C  
3-05 305 3 24280 4.5 1086 4.0 970 91DCR 3089C  
305 2X ME AVG 3L 20657M 977F 798P 2631C

2-05 85% 3-07 88% 6-01 90%  
ST SR DF RA RW RL FA FU RH RUW UC UD TP TL RTR RTS  
49 28 48 19 50 15 38 39 46 26 25 27 38 22 36 38

PPA 895M 6F 47P / YD -121M -10F 14P  
CDCB GPTA 04/01/2017 3RECS 63%R 34%ILE  
-231M -5F OP 68CM\$ 57NM\$ 34FM\$ 5GM\$  
2.6PL 0.0LIV -1.7DPR -0.3CCR 0.6HCR 2.98SCS  
AJCA 04/01/2017 PTAT 55%R 1.0 GJUI 14.1 GJPI 54%R 15

SISTER(S):  
NORSE STAR PRESTON FIONA 91%  
3-11 305 3 35020 4.3 1505 3.4 1175 92DCR 4032C  
NCL: 10TH MILK, SR 2-YEAR-OLD (2016)  
6TH MILK, SR 2-YEAR-OLD (2016)

NORSE STAR POLO N3559 86%  
2-11 300 3 27240 5.3 1454 3.8 1024 92DCR 3543C  
NORSE STAR TBONE 4025 83%

SELLING OPEN

NORSE STAR JERSEYS BREEDER & OWNER  
WESTBY, WI

ALL LYNNS LOUIE VALENTINO-ET  
USA 116279413 GT50K BBR 100 JH1C JH2F 7JE1038  
JARS OF CLAY IATOLA 16710 2751 87%  
USA 067142751 GT50K BBR 100 JH1F JH2F

BRIDON EXCITATION  
JECAN000008572453 GT50K BBR 100 JH1F JH2F 200JE136  
NORSE STAR SULTAN FARRAH 92%  
USA 116020701 GT8K BBR 100 JH1F JH2F

TATTOO / N2531  
DHIA HERD # 35-63-0983 CONTROL # 3451  
2-09 305 3 23950 5.7 1364 4.0 960 94DCR 3324C  
3-11 305 3 27280 4.5 1214 4.0 1088 93DCR 3458C  
5-06 305 3 28690 4.7 1361 3.8 1081 93DCR 3678C  
6-08 305 3 27000 5.8 1570 3.8 1025 91DCR 3547C  
305 2X ME AVG 6L 21643M 1118F 864P 2878C  
PPA 1047M 81F 74P / YD 575M 49F 47P  
CDCB GPTA 05/02/2017 5RECS 85%R 74%ILE  
276M 20F 16P 220CM\$ 203NM\$ 166FM\$ 130GM\$  
3.0PL -1.1LIV -2.0DPR -0.9CCR 0.2HCR 2.89SCS  
AJCA 05/02/2017 GPTAT 82%R 1.2 GJUI 14.7 GJPI 78%R 63  
SIRE: SHF CENTURION SULTAN GJPI 1 11%ILE

NEXT DAM:  
NORSE STAR PARADE FLIRT 78%  
4-01 305 3 29210 5.1 1504 4.0 1158 90DCR 4009C

4TH DAM:  
NORSE STAR SAMBO FANCY 59%  
2-00 305 2 21650 5.2 1125 3.7 794 93DCR 2746C

## LOT 5195 NORSE STAR ON TIME 5195 USA 067665195

BORN 05/03/2016 PO  
 FEMALE EFI 7.0% AMERICAN ID 5195 / 5195  
 PA -359M 9F 5P  
 53CM\$ 31NM\$ -23FM\$  
 -0.1PL -0.6DPR -0.7CCR -0.8HCR 3.11SCS  
 PA TYPE 0.9 JPI 36%R 15

SELLING OPEN

SIRE: LENCREST ON TIME-ET  
 JECAN000101962790 GT50K BBR 100 JH1C JH2F 200JE430  
 SEE REFERENCE SIRE F

DAM:  
 NORSE STAR PREMIER 3732  
 USA 067243732  
 DHIA HERD # 35-63-0983 CONTROL # 4875  
 2-00 298 3 16210 5.8 936 4.0 647 90DCR 2240C  
 305 2X ME AVG 2L 18525M 1069F 732P 2534C  
 2-04 81% 3-01 84%  
 ST SR DF RA RW RL FA FU RH RUW UC UD TP TL RTR RTS  
 38 36 33 25 38 32 38 34 37 40 25 20 36 24 37 32  
 PPA -131M 78F 32P / YD -736M 54F 14P  
 CDCB PTA 04/01/2017 2RECS 57%R 43%ILE  
 -536M 18F 1P 118CM\$ 90NM\$ 25FM\$ 95GM\$  
 1.4PL 1.0LIV 1.2DPR 0.8CCR 0.1HCR 3.00SCS  
 AJCA 04/01/2017 PTAT 53%R 0.1 JUI -0.6 JPI 46%R 28

NORSE STAR JERSEYS BREEDER & OWNER  
 WESTBY, WI

SHF CENTURION SULTAN  
 USA 110404026 GTHD BBR 100 JH1C JH2C 200JE303  
 PIEDMONT DECLLO BELLE EX 94 (CAN)  
 JECAN000010209243 GI BBR 100 JH1C

HAWARDEN IMPULS PREMIER  
 USA 067107510 GT50K BBR 100 JH1C JH2F 29JE3756  
 NORSE STAR HIRED GUN N3137 86%  
 USA 067343137  
 TATTOO / N3137  
 DHIA HERD # 35-63-0983 CONTROL # 4258  
 2-00 305 3 18680 5.5 1028 3.6 670 93DCR 2316C  
 3-01 305 3 23060 5.6 1300 3.7 851 91DCR 2943C  
 4-05 280 3 23970 5.9 1424 3.7 878 91DCR 3036C  
 305 2X ME AVG 3L 22180M 1286F 826P 2857C  
 PPA 102M 83F 11P / YD -836M 31F -17P  
 CDCB PTA 04/01/2017 3RECS 61%R 11%ILE  
 -518M 5F -12P -92CM\$ -99NM\$ -115FM\$ -81GM\$  
 -1.0PL -1.0LIV 0.4DPR 0.6CCR -0.4HCR 2.96SCS  
 AJCA 04/01/2017 PTAT 53%R -0.6 JUI -7.1 JPI 48%R -30  
 SIRE: SV JADE HIRED GUN-ET GJPI -30 6%ILE

NEXT DAM:  
 NORSE STAR VICTORY N2683 78%  
 1-11 305 3 18840 5.1 960 3.5 666 93DCR 2302C

4TH DAM:  
 NORSE STAR ELDER N2240 77%  
 2-00 199 3 13650 4.2 575 3.2 436 86DCR 1505C

## LOT 5198 NORSE STAR ATTRACTION 5198 USA 067665198

BORN 05/05/2016 P1  
 FEMALE EFI 8.0% AMERICAN ID 5198 / 5198  
 PA -153M 7F -3P  
 93CM\$ 89NM\$ 79FM\$  
 2.2PL -0.4DPR 0.5CCR 1.8HCR 2.99SCS  
 PA TYPE 1.2 JPI 29%R 29

SELLING OPEN

SIRE: GABYS ATTRACTION  
 USA 118827612 GT80K BBR 100 JH1F JH2F 200JE1016

DAM:  
 NORSE STAR TBONE 4035  
 USA 067494035  
 DHIA HERD # 35-63-0983 CONTROL # 5216  
 2-01 82% 3-04 85%  
 ST SR DF RA RW RL FA FU RH RUW UC UD TP TL RTR RTS  
 33 26 38 25 38 27 29 39 37 38 33 32 38 22 43 37  
 PPA -735M 46F 1P / YD -767M 36F -8P  
 CDCB PTA 04/01/2017 1RECS 52%R 20%ILE  
 -738M 3F -14P -7CM\$ -19NM\$ -48FM\$ 3GM\$  
 -0.1PL 0.3LIV 0.5DPR 1.7CCR 1.8HCR 3.04SCS  
 AJCA 04/01/2017 PTAT 52%R 0.9 JUI 9.7 JPI 45%R 1

SISTER(S):  
 NORSE STAR BLACKSTONE N3146 87%  
 2-11 290 3 19380 6.1 1174 3.9 760 91DCR 2631C  
 NORSE STAR PREMIER 3742 86%  
 1-11 305 3 19470 6.0 1163 3.7 718 91DCR 2483C

NORSE STAR JERSEYS BREEDER & OWNER  
 WESTBY, WI

ALL LYNN'S VALENTINO IRWIN-ET  
 USA 117423084 GT50K BBR 100 JH1C JH2F 7JE1163  
 GABYS REDHOT AMBERS-ET 87%  
 USA 117967577 GT50K BBR 100 JH1F JH2F

RICHIES JACE TBONE A364  
 USA 113672851 GT50K BBR 100 JH1F JH2F 7JE1000  
 NORSE STAR COALITION N2513 91%  
 USA 116020541  
 TATTOO / N2513  
 DHIA HERD # 35-63-0983 CONTROL # 3431  
 2-08 305 3 18510 5.9 1101 3.8 702 92DCR 2429C  
 3-09 281 3 19930 5.4 1078 3.7 736 93DCR 2546C  
 4-08 296 3 20890 5.6 1163 3.7 771 92DCR 2667C  
 5-07 305 3 18260 5.6 1027 3.6 661 93DCR 2285C  
 305 2X ME AVG 5L 18431M 1056F 693P 2398C  
 PPA -1570M -8F -52P / YD -2562M -49F -84P  
 CDCB PTA 04/01/2017 5RECS 66%R 8%ILE  
 -1351M -29F -44P -141CM\$ -138NM\$ -132FM\$ -55GM\$  
 1.0PL 2.0LIV 2.7DPR 5.1CCR 2.0HCR 2.89SCS  
 AJCA 04/01/2017 PTAT 56%R 0.5 JUI 9.9 JPI 51%R -38  
 SIRE: FAMILY HILL CIR COALITION-ET GJPI -41 5%ILE

NEXT DAM:  
 NORSE STAR CENTRUION STARLA 82%  
 1-09 298 3 19050 5.6 1062 3.8 723 95DCR 2502C

4TH DAM:  
 ALPINE HEIGHTS HILTON STARLITE

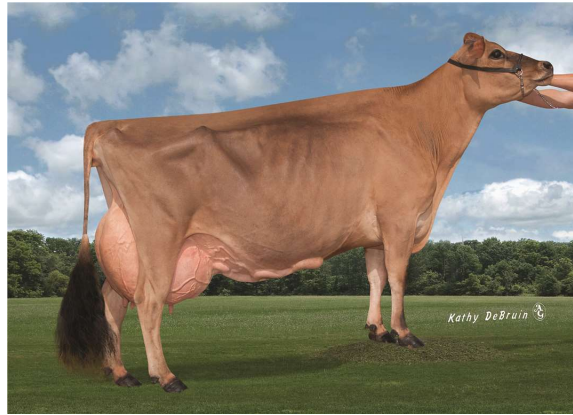

NORSE STAR SULTAN FARRAH, E-92%  
GRANDAM OF LOT 5200

**LOT 5200 NORSE STAR REGENCY FERRARI-ET USA 067525200 GT29K**

BORN 05/08/2016 P8 BBR 100  
FEMALE EFI 9.2% AMERICAN ID 5200 / 5200  
JH1F JH2F

CDCB GPTA 05/02/2017 ORECS 71%R 97%ILE  
1017M 32F 36P 365CM\$ 358NM\$ 341FM\$ 296GM\$  
4.3PL -0.5LIV -1.1DPR 0.6CCR 2.0HCR 3.04SCS  
AJCA 05/02/2017 GPTAT 72%R 1.4 GJUI 15.0 GJPI 66%R 110

BROTHER(S):  
NORSE STAR FIERCE VOLCANO-ET AT SELECT SIRE  
GJPI 124 68%ILE

SISTER(S):  
NORSE STAR FIRE 3750 87%  
1-11 292 3 16160 5.4 877 4.0 645 90DCR 2233C  
NORSE STAR FRUNNER FANTASY 81%

SIRE: TJF VISIONARY REGENCY  
USA 067248196 GT8K BBR 100 JH1F JH2F 14JE662  
SEE REFERENCE SIRE AP

DAM:  
NORSE STAR PRESTON FIONA  
USA 067342913 GT8K BBR 100 JH1F JH2F  
TATTOO / N2913  
DHIA HERD # 35-63-0983 CONTROL # 3907  
1-11 305 3 23010 4.1 947 3.4 787 93DCR 2604C  
2-11 305 3 30770 4.2 1298 3.5 1063 93DCR 3548C  
3-11 305 3 35020 4.3 1505 3.4 1175 92DCR 4032C  
5-00 305 3 30420 4.0 1229 3.3 997 93DCR 3344C  
305 2X ME AVG 4L 29371M 1262F 1016P 3424C

2-02 85% 3-05 91%  
ST SR DF RA RW RL FA FU RH RUW UC UD TP TL RTR RTS  
38 34 47 25 34 22 26 34 48 49 25 26 37 27

PPA 3033M 61F 82P / YD 1837M 58F 62P  
CDCB GPTA 05/02/2017 4RECS 81%R 95%ILE  
923M 20F 29P 324CM\$ 320NM\$ 312FM\$ 267GM\$  
5.0PL 0.7LIV -0.1DPR 0.8CCR 0.7HCR 2.95SCS  
AJCA 05/02/2017 GPTAT 79%R 1.2 GJUI 12.2 GJPI 74%R 94  
NCL: 10TH MILK, SR 2-YEAR-OLD (2016)  
6TH MILK, SR 2-YEAR-OLD (2016)

SISTER(S):  
NORSE STAR EXCITATION N3169 90%  
3-05 305 3 24280 4.5 1086 4.0 970 91DCR 3089C  
NORSE STAR POLO N3559 86%  
2-11 300 3 27240 5.3 1454 3.8 1024 92DCR 3543C  
NORSE STAR TBONE 4025 83%

SELLING OPEN

NORSE STAR JERSEYS BREEDER & OWNER  
WESTBY, WI

ALL LYNN'S LEGAL VISIONARY-ET  
USA 117222740 GT50K BBR 100 JH1C JH2F 29JE3761  
TJF PLUS ROXY 963 {6} 87%  
USA 117349900 GT8K BBR 100 JH1F JH2F

JENKS SUMMIT PRESTON-ET  
USA 115375107 GT13K BBR 100 JH1C JH2F 147JE6143

NORSE STAR SULTAN FARRAH 92%  
USA 116020701 GT8K BBR 100 JH1F JH2F

TATTOO / N2531  
DHIA HERD # 35-63-0983 CONTROL # 3451  
2-09 305 3 23950 5.7 1364 4.0 960 94DCR 3324C  
3-11 305 3 27280 4.5 1214 4.0 1088 93DCR 3458C  
5-06 305 3 28690 4.7 1361 3.8 1081 93DCR 3678C  
6-08 305 3 27000 5.8 1570 3.8 1025 91DCR 3547C  
305 2X ME AVG 6L 21643M 1118F 864P 2878C  
PPA 1047M 81F 74P / YD 575M 49F 47P  
CDCB GPTA 05/02/2017 5RECS 85%R 74%ILE  
276M 20F 16P 220CM\$ 203NM\$ 166FM\$ 130GM\$  
3.0PL -1.1LIV -2.0DPR -0.9CCR 0.2HCR 2.89SCS  
AJCA 05/02/2017 GPTAT 82%R 1.2 GJUI 14.7 GJPI 78%R 63  
SIRE: SHF CENTURION SULTAN GJPI 1 11%ILE

NEXT DAM:  
NORSE STAR PARADE FLIRT 78%  
4-01 305 3 29210 5.1 1504 4.0 1158 90DCR 4009C

4TH DAM:  
NORSE STAR SAMBO FANCY 59%  
2-00 305 2 21650 5.2 1125 3.7 794 93DCR 2746C



## LOT 5203 NORSE STAR JOEL 5203 {2} USA 067525203

BORN 05/12/2016  
 FEMALE EFI 7.7% AMERICAN ID 5203 / 5203

SELLING OPEN

SIRE: GUIMO JOEL-ET  
 JECAN000106797223 GT50K BBR 100 JH1F JH2F 200JE384  
 SEE REFERENCE SIRE D

DAM:

SUPER-K PJS 4099 {1}  
 USA 067494099

2-06 80% 3-02 86%  
 ST SR DF RA RW RL FA FU RH RUW UC UD TP TL RTR RTS  
 35 26 38 22 38 26 27 38 38 38 26 28 28 22 27 25

SISTER(S):

NORSE STAR PHAROAH 4447 83%

NORSE STAR JERSEYS BREEDER & OWNER  
 WESTBY, WI

TOLLENAARS IMPULS LEGAL 233-ET  
 USA 061929249 GTHD BBR 100 JH1C JH2F 29JE3506  
 FERMAR PARAMOUNT JOY 95%  
 JECAN000104419880 GI BBR 100 JH1C

UR UNKNOWN JERSEY SIRE

SUPER-K T-BONE ALLY 86%  
 USA 067157218

DHIA HERD # 35-63-0983 CONTROL # 5231  
 2-01 284 3 16740 5.8 972 3.7 627 90DCR 2169C  
 3-00 292 3 23720 5.4 1284 3.7 884 91DCR 3058C  
 305 2X ME AVG 3L 22182M 1203F 849P 2914C  
 PPA 303M 89F 53P / YD -301M 50F 23P  
 CDCB PTA 04/01/2017 3RECS 59%R 45%ILE  
 -251M 19F 6P 119CM\$ 100NM\$ 52FM\$ 113GM\$  
 0.2PL -0.8LIV 0.6DPR 0.6CCR 0.9HCR 3.07SCS  
 AJCA 04/01/2017 PTAT 52%R 0.2 JUI -0.6 JPI 48%R 34  
 SIRE: RICHIES JACE TBONE A364 GJPI 39 18%ILE

NEXT DAM:

SUPER-K MILITIA ANNETTE 86%

4TH DAM:

SUPER-K BARBER ANNE 90%  
 4-10 305 2 21460 4.1 882 3.3 705 98DCR 2385C

## LOT 5204 NORSE STAR ATTRACTION 5204 USA 067525204

BORN 05/13/2016 P1  
 FEMALE EFI 8.4% AMERICAN ID 5204 / 5204

PA 145M 14F 8P  
 140CM\$ 134NM\$ 119FM\$

2.2PL -0.5DPR -0.4CCR 1.4HCR 2.97SCS  
 PA TYPE 0.8 JPI 30%R 42

SISTER(S):

NORSE STAR SAMSON 4410 81%

SIRE: GABYS ATTRACTION

USA 118827612 GT80K BBR 100 JH1F JH2F 200JE1016

DAM:

ORTRHIDGE TBONE SPARKY {6}

USA 067127810

DHIA HERD # 35-63-0983 CONTROL # 4971

1-10 305 3 20130 6.1 1224 3.8 755 91DCR 2612C  
 2-10 305 3 21280 6.1 1300 3.9 838 92DCR 2901C  
 305 2X ME AVG 3L 17733M 1060F 709P 2413C

2-01 74% 4-00 74%

ST SR DF RA RW RL FA FU RH RUW UC UD TP TL RTR RTS  
 42 25 28 35 35 45 37 29 43 35 28 15 36 23 43 25

PPA -29M 81F 31P / YD -351M 47F 13P

CDCB PTA 04/01/2017 3RECS 61%R 38%ILE  
 -143M 18F 6P 88CM\$ 72NM\$ 32FM\$ 79GM\$

-0.2PL -0.9LIV 0.4DPR 0.0CCR 0.9HCR 3.00SCS  
 AJCA 04/01/2017 PTAT 47%R 0.2 JUI -5.8 JPI 49%R 27

SISTER(S):

ORTRHIDGE BRITTON SHOSHONI {6} 86%  
 5-00 305 3 21970 5.2 1145 4.0 878 94DCR 3040C

SELLING OPEN

NORSE STAR JERSEYS BREEDER & OWNER  
 WESTBY, WI

ALL LYNN'S VALENTINO IRWIN-ET  
 USA 117423084 GT50K BBR 100 JH1C JH2F 7JE1163

GABYS REDHOT AMBERS-ET 87%  
 USA 117967577 GT50K BBR 100 JH1F JH2F

RICHIES JACE TBONE A364

USA 113672851 GT50K BBR 100 JH1F JH2F 7JE1000

ORTRHIDGE ROCKET SPUNKY {5} 85%  
 USA 116830308

TATTOO R157 / R157

DHIA HERD # 35-22-2099 CONTROL # 157

2-04 305 3 17700 4.6 811 3.3 587 93DCR 2027C  
 3-05 305 3 18250 5.2 954 3.4 625 94DCR 2159C  
 4-06 305 3 20350 4.9 987 3.5 718 94DCR 2482C  
 305 2X ME AVG 4L 18690M 936F 660P 2280C

PPA 1201M 40F 6P / YD 835M 15F 6P

CDCB PTA 04/01/2017 4RECS 61%R 32%ILE  
 78M -3F 0P 44CM\$ 44NM\$ 47FM\$ 86GM\$

0.6PL -0.8LIV 2.1DPR 0.5CCR -0.9HCR 2.90SCS  
 AJCA 04/01/2017 PTAT 52%R 0.3 JUI 4.6 JPI 50%R 21

SIRE: O.F. BARBER ROCKET GJPI -1 8%ILE

NEXT DAM:

ORTRHIDGE JACE SELENA {4} 68%

4TH DAM:

ORTRHIDGE BRETADARE SUSAN {3}

## LOT 5205 NORSE STAR SHOWDOWN 5205 USA 067525205

BORN 05/14/2016 PO  
 FEMALE EFI 5.8% AMERICAN ID 5205 / 5205  
 PA -937M -3F -12P  
 26CM\$ 3NM\$ -52FM\$  
 1.8PL 0.0DPR -0.4CCR 0.3HCR 3.07SCS  
 PA TYPE 1.1 JPI 25%R 1

SELLING OPEN

SIRE: RIVER VALLEY SPICE SHOWDOWN  
 JE840003012423904 GT80K BBR 100 JH1F JH2F 73E5015  
 SEE REFERENCE SIRE CB

DAM:  
 NORSE STAR FIREPOWER 4508  
 USA 067284508  
 DHIA HERD # 35-63-0983 CONTROL #  
 2-00 81%  
 ST SR DF RA RW RL FA FU RH RUW UC UD TP TL RTR RTS  
 32 25 29 19 42 22 28 28 38 35 25 38 26 25 25 27  
 PA -1182M -11F -24P  
 -67CM\$ -84NM\$ -127FM\$  
 1.9PL -1.0DPR -0.9CCR -0.3HCR 3.05SCS  
 PA TYPE 0.9 JPI 31%R -30  
 SISTER(S):  
 NORSE STAR KNOCKOUT 3833 {6} 90%

FREMSTAD, JORY BREEDER & OWNER  
 WESTBY, WI

HAWARDEN IMPULS PREMIER  
 USA 067107510 GT50K BBR 100 JH1C JH2F 29JE3756  
 SOUTH MOUNTAIN VOLTAGE SPICE-ET 95%  
 USA 116023133 GT3K BBR 100 JH1F

ROYALTY RIDGE FIREPOWER  
 USA 118010652 GT50K BBR 100 JH1F JH2F 200JE227  
 NORSE STAR 9180 80%  
 USA 117295537 GA  
 TATTOO / N9180  
 DHIA HERD # 35-63-0983 CONTROL # 4172  
 2-05 286 3 19280 4.7 903 3.7 711 91DCR 2431C  
 3-05 274 3 12800 5.1 657 4.0 510 89DCR 1760C  
 4-04 305 3 20610 5.8 1198 3.7 771 94DCR 2667C  
 305 2X ME AVG 3L 19146M 1004F 725P 2495C  
 PPA -728M -42F -7P / YD -1207M -33F -17P  
 CDCB GPTA 04/01/2017 3RECS 59%R 27%ILE  
 -673M -12F -10P 38CM\$ 23NM\$ -14FM\$ 27GM\$  
 2.5PL 1.4LIV 0.9DPR 1.2CCR -0.8HCR 2.97SCS  
 AJCA 04/01/2017 PTAT 38%R 0.8 GJUI 9.4 GJPI 45%R 6  
 SIRE: NORSE STAR JADE LINCOLN-ET GJPI -35 8%ILE

NEXT DAM:  
 NORSE STAR LENNOX ELSIE 87%  
 3-09 305 3 22810 5.4 1228 3.9 879 88DCR 3042C  
 4TH DAM:  
 JACE EBONY OF NORSE STAR 90%  
 2-11 255 3 18040 5.9 1072 4.0 721 88DCR 2496C

## LOT 5208 NORSE STAR ON TIME 5208 USA 067525208

BORN 05/17/2016 P1  
 FEMALE EFI 7.2% AMERICAN ID 5208 / 5208  
 PA -85M 15F 13P  
 104CM\$ 82NM\$ 30FM\$  
 -0.3PL -1.0DPR -0.5CCR -1.0HCR 3.09SCS  
 PA TYPE 0.4 JPI 35%R 29

SIRE: LENCREST ON TIME-ET  
 JECAN000101962790 GT50K BBR 100 JH1C JH2F 200JE430  
 SEE REFERENCE SIRE F

DAM:  
 MCREYNOLDS ABEL N9155  
 USA 117105834  
 TATTOO / N9155  
 DHIA HERD # 35-63-0983 CONTROL # 4098  
 2-00 305 3 21780 5.1 1119 3.9 852 93DCR 2949C  
 3-00 293 3 24540 6.6 1620 3.9 955 93DCR 3305C  
 3-11 290 3 19390 5.4 1056 4.1 799 91DCR 2767C  
 4-11 246 3 21950 4.6 1009 3.8 839 89DCR 2780C  
 305 2X ME AVG 4L 22245M 1240F 892P 3058C  
 2-04 79% 3-07 79% 4-02 82%  
 ST SR DF RA RW RL FA FU RH RUW UC UD TP TL RTR RTS  
 39 35 35 27 35 25 28 35 37 35 24 15 43 24 43 29  
 PPA 718M 72F 63P / YD 201M 62F 40P  
 CDCB PTA 04/01/2017 4RECS 58%R 71%ILE  
 12M 30F 16P 219CM\$ 192NM\$ 130FM\$ 180GM\$  
 1.0PL 0.9LIV 0.4DPR 1.2CCR -0.2HCR 2.96SCS  
 AJCA 04/01/2017 PTAT 49%R -0.9 JUI -14.5 JPI 44%R 56  
 SISTER(S):  
 NORSE STAR TOPEKA 3929 85%  
 1-11 248 3 15160 5.2 793 3.4 518 87DCR 1789C

SELLING OPEN

NORSE STAR JERSEYS BREEDER & OWNER  
 WESTBY, WI

SHF CENTURION SULTAN  
 USA 110404026 GTHD BBR 100 JH1C JH2C 200JE303  
 PIEDMONT DECLLO BELLE EX 94 (CAN)  
 JECAN000010209243 GI BBR 100 JH1C

GABYS ABE ABEL  
 USA 114826516 GT50K BBR 100 JH1F JH2F 73E873  
 MCREYNOLDS MATINEE CHOCOLATE 82%  
 USA 067033569

TATTOO M569 / M569  
 DHIA HERD # 35-63-0983 CONTROL # 4095  
 2-11 305 3 22240 5.5 1225 4.1 922 94DCR 3194C  
 3-11 305 3 22280 5.8 1293 4.0 902 94DCR 3124C  
 4-11 289 3 24500 5.8 1411 4.0 986 92DCR 3414C  
 5-10 305 3 19130 5.6 1062 4.2 797 90DCR 2761C  
 305 2X ME AVG 6L 19033M 1112F 779P 2697C  
 PPA -462M 47F 18P / YD -347M 46F 12P  
 CDCB PTA 04/01/2017 5RECS 63%R 29%ILE  
 -177M 22F 4P 48CM\$ 34NM\$ 1FM\$ 52GM\$  
 -1.6PL -0.6LIV 0.4DPR 0.5CCR 0.2HCR 3.03SCS  
 AJCA 04/01/2017 PTAT 52%R -1.2 JUI -19.7 JPI 50%R 6  
 SIRE: SUNSET CANYON MATINEE-ET GJPI 67 39%ILE

NEXT DAM:  
 AMANDAS CHOCOLATE OF MCR 69%  
 2-06 305 2 7990 4.7 376 3.9 310 97DCR 1032C  
 4TH DAM:  
 TENNGEN BT TULIP-ET 50%  
 3-01 305 2 11450 4.2 477 3.5 399 91DCR 1316C

## LOT 5210 NORSE STAR JOEL 5210 USA 067525210

BORN 05/18/2016 PO  
 FEMALE EFI 7.3% AMERICAN ID 5210 / 5210  
 PA -558M -12F -9P  
 -75CM\$ -81NM\$ -100FM\$  
 0.3PL -1.0DPR -0.6CCR 0.8HCR 3.19SCS  
 PA TYPE 0.7 JPI 33%R -25

SELLING OPEN

SIRE: GUIMO JOEL-ET  
 JECAN000106797223 GT50K BBR 100 JH1F JH2F 200JE384  
 SEE REFERENCE SIRE D

DAM:  
 NORSE STAR TITANIUM 4064  
 USA 067494064 GA  
 DHIA HERD # 35-63-0983 CONTROL # 5250  
 2-07 78% 3-03 75%  
 ST SR DF RA RW RL FA FU RH RUW UC UD TP TL RTR RTS  
 30 23 34 35 28 33 26 22 39 27 12 22 29 25 30 39  
 PPA 694M -18F OP / YD 2495M -31F 12P  
 CDCB GPTA 04/01/2017 1RECS 45%R 23%ILE  
 -91M 2F OP 0CM\$ 2NM\$ 3FM\$ -14GM\$  
 0.0PL 0.0LIV -0.8DPR -0.5CCR -0.7HCR 3.18SCS  
 AJCA 04/01/2017 PTAT 42%R -0.3 GJUI -5.5 GJPI 38%R -12

NORSE STAR JERSEYS BREEDER & OWNER  
 WESTBY, WI

TOLLENAARS IMPULS LEGAL 233-ET  
 USA 061929249 GTHD BBR 100 JH1C JH2F 29JE3506  
 FERMAR PARAMOUNT JOY 95%  
 JECAN000104419880 GI BBR 100 JH1C

NORSE STAR TITANIUM  
 USA 117381544 GT50K BBR 100 JH1F JH2F 200JE201

NORSE STAR COUNT N2468 91%  
 USA 115604878  
 TATTOO / N2468  
 DHIA HERD # 35-63-0983 CONTROL # 3375  
 2-11 265 3 17880 4.6 814 3.7 665 92DCR 2225C  
 3-10 305 3 27430 4.5 1242 3.6 995 94DCR 3367C  
 4-11 297 3 28580 3.7 1063 3.6 1021 92DCR 3119C  
 5-11 299 3 21380 3.5 746 3.7 795 87DCR 2301C  
 305 2X ME AVG 5L 22296M 959F 833P 2692C  
 PPA 447M -50F 14P / YD 26M -56F -10P  
 CDCB PTA 04/01/2017 5RECS 59%R 7%ILE  
 -44M -28F -8P -163CM\$ -151NM\$ -123FM\$ -152GM\$  
 -0.1PL -0.4LIV -0.6DPR -0.2CCR 0.4HCR 3.04SCS  
 AJCA 04/01/2017 PTAT 49%R -0.1 JUI 1.3 JPI 46%R -46  
 SIRE: DEERVIEV COUNT-ET GJPI -53 5%ILE

NEXT DAM:  
 NORSE STAR HALLMARK LADY 88%  
 3-00 305 3 17930 5.1 921 3.7 667 92DCR 2307C

4TH DAM:  
 NORSE STAR EXTREME LINDY 90%  
 3-10 259 2 15880 5.3 834 3.4 538 85DCR 1858C

## LOT 5211 JX NORSE STAR COLTON 5211 {5} USA 067525211

BORN 05/18/2016 P1  
 FEMALE EFI 7.1% AMERICAN ID 5211 / 5211  
 PA -327M 15F -1P  
 128CM\$ 114NM\$ 80FM\$  
 1.3PL 0.2DPR 0.3CCR 1.0HCR 3.02SCS  
 PA TYPE 0.9 JPI 31%R 38

SELLING OPEN

SIRE: CHILLI ACTION COLTON-ET  
 USA 066738335 GT50K BBR 100 JH1F JH2F 7JE1088  
 SEE REFERENCE SIRE AA

DAM:  
 JX NORSE STAR TROY 4326 {4}  
 USA 067404326  
 DHIA HERD # 35-63-0983 CONTROL #  
 2-06 81%  
 ST SR DF RA RW RL FA FU RH RUW UC UD TP TL RTR RTS  
 39 27 38 39 28 40 20 22 41 42 36 46 26 22 25 26  
 PA 331M 21F 16P  
 131CM\$ 120NM\$ 94FM\$  
 0.5PL -0.9DPR -1.0CCR -0.6HCR 2.94SCS  
 PA TYPE 0.4 JPI 33%R 40

NORSE STAR JERSEYS BREEDER & OWNER  
 WESTBY, WI

FOREST GLEN AVERY ACTION-ET  
 USA 111023978 GTHD BBR 100 JH1F JH2F 7JE590  
 FAMILY HILL CONNECTION CHILLI-ET 91%  
 USA 114535186 GT3K BBR 100 JH1F

HEARTLAND IMPRESS TROY-ET  
 USA 067342300 GT50K BBR 100 JH1F JH2F 7JE1256

JX TRINITYS GANNON N3089 {3} 88%  
 USA 067343089  
 TATTOO / N3089  
 DHIA HERD # 35-63-0983 CONTROL # 4208  
 1-09 305 3 22980 4.8 1098 3.6 824 93DCR 2849C  
 2-09 305 3 27890 4.8 1340 3.5 970 94DCR 3352C  
 3-10 300 3 25270 5.7 1444 3.8 960 92DCR 3322C  
 305 2X ME AVG 4L 22950M 1205F 858P 2968C  
 PPA 1251M 77F 47P / YD 801M 35F 24P  
 CDCB PTA 04/01/2017 4RECS 60%R 28%ILE  
 322M 10F 8P 25CM\$ 26NM\$ 30FM\$ 24GM\$  
 -0.8PL 0.1LIV 0.2DPR -0.8CCR -0.6HCR 2.95SCS  
 AJCA 04/01/2017 PTAT 49%R -0.1 JUI -2.4 JPI 48%R 13  
 SIRE: JX OOMSDALE JACE GRATUDE GANNON {2}-ET GJPI 47 21%ILE

NEXT DAM:  
 TRINITYS JOHNSON LADY  
 1-10 206 3 7580 4.8 362 4.6 346 81DCR 1063C

4TH DAM:  
 TRINITYS GORDON LADY 77%  
 2-01 305 2 12800 4.5 573 3.4 435 98DCR 1503C

## LOT 5212 NORSE STAR ATTRACTION 5212 USA 067525212

BORN 05/19/2016 P1  
 FEMALE EFI 7.9% AMERICAN ID 5212 / 5212

PA 11M 11F 7P  
 148CM\$ 141NM\$ 123FM\$  
 2.7PL -0.3DPR 0.2CCR 0.6HCR 3.12SCS  
 PA TYPE 0.8 JPI 28%R 40

SELLING OPEN

SIRE: GABYS ATTRACTION  
 USA 118827612 GT80K BBR 100 JH1F JH2F 200JE1016

DAM:

NORSE STAR TITANIUM 4071  
 USA 067494071 GA  
 DHIA HERD # 35-63-0983 CONTROL # 5257

3-02 65%  
 ST SR DF RA RW RL FA FU RH RUW UC UD TP TL RTR RTS  
 27 17 33 27 28 38 18 28 27 25 7 14 25 18 8 28

PPA -994M -23F 3P / YD -1576M -74F -1P  
 CDCB GPTA 04/01/2017 1RECS 49%R 41%ILE  
 -411M 12F 4P 103CM\$ 85NM\$ 40FM\$ 96GM\$  
 0.8PL 0.9LIV 0.7DPR 1.1CCR -0.6HCR 3.29SCS  
 PA TYPE 0.2 GJUI GJPI 40%R 23

SISTER(S):

NORSE STAR PREMIER 3765 83%  
 1-10 305 3 20780 6.0 1238 4.0 839 91DCR 2905C

NORSE STAR JERSEYS  
 WESTBY, WI

BREEDER & OWNER

ALL LYNN'S VALENTINO IRWIN-ET  
 USA 117423084 GT50K BBR 100 JH1C JH2F 7JE1163  
 GABYS REDHOT AMBERS-ET 87%  
 USA 117967577 GT50K BBR 100 JH1F JH2F

NORSE STAR TITANIUM  
 USA 117381544 GT50K BBR 100 JH1F JH2F 200JE201  
 NORSE STAR ARCO N2931 78%  
 USA 067342931

TATTOO / N2931  
 DHIA HERD # 35-63-0983 CONTROL # 3928  
 1-11 284 3 19100 4.8 910 3.8 719 92DCR 2454C  
 2-10 294 3 25120 4.8 1202 3.8 957 94DCR 3252C  
 3-10 302 3 25300 4.5 1147 3.7 931 92DCR 3127C  
 4-09 305 3 19570 5.4 1051 3.9 756 92DCR 2616C  
 305 2X ME AVG 4L 23304M 1150F 895P 3053C  
 PPA 339M 23F 34P / YD -577M -4F 4P  
 CDCB PTA 04/01/2017 4RECS 63%R 25%ILE  
 -425M -6F -2P 23CM\$ 9NM\$ -24FM\$ 67GM\$  
 1.0PL 0.2LIV 2.5DPR 3.0CCR 0.4HCR 3.11SCS  
 AJCA 04/01/2017 PTAT 51%R -0.3 JUI -7.2 JPI 47%R 7  
 SIRE: KIRCHER RANCH IATOLA ARCO GJPI 10 12%ILE

NEXT DAM:

NORSE STAR CENTURION VALA 84%  
 2-09 305 3 24010 4.5 1079 3.6 870 89DCR 2933C

4TH DAM:

NORSE STAR TOPSIDE VETTA 80%  
 2-00 305 3 19180 4.3 822 3.6 687 93DCR 2268C

# LOT 5214 NORSE STAR CHARLEMAGNE 5214 USA 067525214

BORN 05/20/2016 PO  
 FEMALE EFI 7.1% AMERICAN ID 5214 / 5214  
 PA -97M -1F -2P  
 -42CM\$ -40NM\$ -39FM\$  
 0.4PL -1.4DPR -2.0CCR -0.5HCR 3.12SCS  
 PA TYPE 0.9 JPI 29%R 10

SELLING OPEN

SIRE: DUTCH HOLLOW CHARLEMAGNE  
 USA 067485146 GT80K BBR 100 JH1F JH2F 7JE1376  
 SEE REFERENCE SIRE QQ

DAM:  
 NORSE STAR KNOCKOUT 3767 {6}  
 USA 067243767  
 DHIA HERD # 35-63-0983 CONTROL # 4911  
 1-10 303 3 5630 7.3 411 3.7 206 88DCR 712C  
 305 2X ME AVG 2L 7758M 490F 273P 943C

3-00 84% 4-02 84%  
 ST SR DF RA RW RL FA FU RH RUW UC UD TP TL RTR RTS  
 42 18 38 22 48 38 16 38 27 38 26 18 17 20 28 25

PPA -5209M -234F -186P / YD -3702M -142F -125P  
 CDCB PTA 04/01/2017 2RECS 53%R 2%ILE  
 -1170M -30F -35P -313CM\$ -306NM\$ -294FM\$ -305GM\$  
 -1.5PL -0.8LIV -1.2DPR -1.8CCR -1.4HCR 3.22SCS  
 PA TYPE 0.8 JUI JPI 33%R -54

SISTER(S):  
 NORSE STAR FIREPOWER 4534 83%

FREMSTAD, JASON BREEDER & OWNER  
 WESTBY, WI

GOLDUST VALENTINO LAYNE-ET  
 USA 117432987 GT50K BBR 100 JH1F JH2F 11JE1122  
 DUTCH HOLLOW PLUS CHARMAINE {6}-ET 86%  
 USA 067184472 GT3K BBR 100 JH1F

NORSE STAR KNOCKOUT {5}  
 USA 117381535 GT50K BBR 100 JH1F JH2F 138JE4835  
 NORSE STAR REGION N3157 84%  
 USA 067343157

TATTOO / N3157  
 DHIA HERD # 35-63-0983 CONTROL # 4278  
 2-00 305 3 24270 5.4 1313 3.8 915 90DCR 3166C  
 3-00 305 3 25890 5.5 1432 3.9 1009 92DCR 3493C  
 305 2X ME AVG 2L 27089M 1508F 1055P 3652C  
 PPA 1510M 150F 90P / YD 887M 103F 57P  
 CDCB PTA 04/01/2017 2RECS 61%R 30%ILE  
 -160M 17F 4P 47CM\$ 36NM\$ 9FM\$ -17GM\$  
 -0.3PL 0.6LIV -1.9DPR -2.2CCR -1.8HCR 3.11SCS  
 AJCA 04/01/2017 PTAT 52%R 0.5 JUI 1.1 JPI 48%R 6  
 SIRE: MAACKDAIRY REGION-ET GJPI 20 19%ILE

NEXT DAM:  
 NORSE STAR CONTENDER N2517 80%  
 2-09 305 3 20720 4.7 969 3.6 751 94DCR 2591C

4TH DAM:  
 NORSE STAR ECLIPSE MALAYA 78%  
 2-04 305 3 14780 5.4 791 3.6 539 82DCR 1864C

## LOT 5216 NORSE STAR MATT 5216 USA 067525216

BORN 05/23/2016 P0  
 FEMALE EFI 7.5% AMERICAN ID 5216 / 5216  
 PA -537M -6F -11P  
 10CM\$ 3NM\$ -16FM\$  
 1.1PL 0.2DPR 0.0CCR 1.1HCR 3.05SCS  
 PA TYPE 1.2 JPI 28%R 3

SELLING OPEN

SIRE: WILSONVIEW IF MATT-ET  
 USA 118367941 GT80K BBR 100 JH1F JH2F 7JE1344  
 SEE REFERENCE SIRE AD

DAM:  
 NORSE STAR VELOCITY 4118-ET  
 USA 067494118

3-01 82%  
 ST SR DF RA RW RL FA FU RH RUW UC UD TP TL RTR RTS  
 35 32 25 22 43 25 22 42 43 40 26 31 48 28 36 27

PA -1250M -34F -41P  
 -227CM\$ -218NM\$ -201FM\$  
 0.5PL 2.3DPR 2.2CCR 0.9HCR 3.08SCS  
 PA TYPE 0.7 JPI 40%R -70

SISTER(S):  
 NORSE STAR VELOCITY ROSE-ET 86%

NORSE STAR JERSEYS BREEDER & OWNER  
 WESTBY, WI

ALL LYNN'S VALENTINO IRWIN-ET  
 USA 117423084 GT50K BBR 100 JH1C JH2F 7JE1163  
 WILSONVIEW TBONE MILESTONE-ET 86%  
 USA 116826213 GT3K BBR 100 JH1F

ARETHUSA JADE VELOCITY-ET  
 USA 117243204 GT50K BBR 100 JH1F JH2F 70JE9939

TC IATOLA 1195 ROSALYNN 84%  
 USA 115525995 GT8K BBR 100 JH1C JH2F

TATTOO T / 1195  
 DHIA HERD # 35-63-0983 CONTROL # 4027  
 1-09 305 3 15770 5.4 853 3.8 605 96DCR 2093C  
 2-09 260 3 7790 6.0 465 4.2 330 90DCR 1143C  
 3-09 305 3 23610 5.2 1232 4.0 940 94DCR 3255C  
 305 2X ME AVG 4L 16408M 933F 645P 2234C  
 PPA -3165M -92F -99P / YD -1904M -54F -63P  
 CDCB GPTA 05/02/2017 4RECS 81%R 15%ILE

-717M -15F -17P -45CM\$ -52NM\$ -71FM\$ 18GM\$  
 1.0PL -1.8LIV 2.6DPR 2.3CCR 0.4HCR 3.00SCS

AJCA 05/02/2017 GPTAT 79%R 0.4 GJUI 3.7 GJPI 75%R -13  
 SIRE: SC GOLD DUST PARAMOUNT IATOLA-ET GJPI 23 16%ILE

NEXT DAM:  
 TC ROCKET 1031 ROSALYNN 91%  
 3-09 276 3 21320 4.2 890 3.5 740 101DCR 2449C  
 1ST JR. 2-YEAR-OLD, 2007 NC STATE JR SHOW  
 2ND JR 2-YEAR-OLD & 2ND BU, 2007 NC STATE FAIR  
 1ST 4-YEAR-OLD, 2009 NC STATE FAIR JR. SHOW

4TH DAM:  
 NETTLE CREEK HALLMARK ROSALYNN-TWIN 90%  
 5-03 292 3 19470 4.1 796 3.3 633 102DCR 2147C

## LOT 5218 JX NORSE STAR GSP 5218 {4} USA 067525218

BORN 05/24/2016 P7  
 FEMALE EFI 7.3% AMERICAN ID 5218 / 5218  
 PA 357M 47F 25P  
 345CM\$ 324NM\$ 273FM\$  
 2.4PL 0.5DPR 0.7CCR -0.8HCR 3.01SCS  
 PA TYPE 0.9 JPI 26%R 95

SELLING OPEN

SIRE: JX FARIA BROTHERS GSP {3}-ET  
 JE840003012575949 GT80K BBR 100 JH1F JH2F 200JE1025

DAM:  
 NORSE STAR INVICTUS 4129  
 USA 067494129 GA  
 DHIA HERD # 42-60-0851 CONTROL # 561

2-05 82% 3-01 85%  
 ST SR DF RA RW RL FA FU RH RUW UC UD TP TL RTR RTS  
 42 28 38 18 42 27 22 35 38 35 25 22 25 25 27 25

PPA -1167M 29F 0P / YD -1259M 19F -7P  
 CDCB GPTA 04/01/2017 1RECS 40%R 57%ILE  
 -597M 15F 0P 164CM\$ 140NM\$ 79FM\$ 156GM\$  
 2.2PL 1.4LIV 1.6DPR 2.1CCR 0.7HCR 3.10SCS  
 AJCA 04/01/2017 PTAT 44%R -0.1 GJUI 1.7 GJPI 35%R 36

SHERPE HANS & SONS BREEDER & OWNER  
 WESTBY, WI

SWEETIE PLUS IATOLAS BOLD {5}  
 USA 067129272 GT50K BBR 100 JH1F JH2F 1JE711  
 JX FARIA BROTHERS TARGET RONALDO {2} 88%  
 JE840003007109191 GT6K BBR 89 JH1F JH2F

SUNSET CANYON INVICTUS-ET  
 USA 117009521 GT50K BBR 100 JH1F JH2F 76JE165

NORSE STAR RENEGADE N3230 83%  
 USA 067223230

TATTOO / N3230  
 DHIA HERD # 35-63-0983 CONTROL # 4354  
 1-10 297 3 15890 6.4 1012 4.3 689 91DCR 2388C  
 2-10 305 3 16260 5.7 926 4.5 730 92DCR 2500C  
 3-09 295 3 15920 6.8 1084 4.6 725 93DCR 2514C  
 305 2X ME AVG 4L 17142M 1057F 759P 2628C  
 PPA -2099M 22F 1P / YD -2030M 7F -18P  
 CDCB PTA 04/01/2017 3RECS 61%R 39%ILE

-750M 11F -4P 103CM\$ 77NM\$ 12FM\$ 125GM\$  
 1.0PL 1.1LIV 2.4DPR 2.8CCR 1.1HCR 3.10SCS  
 AJCA 04/01/2017 PTAT 53%R -0.3 JUI -3.2 JPI 50%R 26  
 SIRE: BW RENEGADE-ET GJPI 98 53%ILE

NEXT DAM:  
 NORSE STAR PERIMETER DESSA 82%  
 4-11 305 3 17400 5.8 1008 4.0 701 89DCR 2427C

4TH DAM:  
 NORSE STAR B BELLS DARLING  
 2-00 305 2 14140 5.7 804 3.9 552 95DCR V 1910C



HILL TOP ACE MORGAN, E-90%  
DAM OF LOT 5223



NORSE STAR RENEGADE MARLEY, VG-83%  
SISTER TO LOT 5223

**LOT 5223 NORSE STAR JOEL 5223 USA 067525223**

BORN 05/27/2016 PO  
FEMALE EFI 7.6% AMERICAN ID 5223 / 5223  
PA -209M -2F 1P  
24CM\$ 16NM\$ -3FM\$  
1.0PL 0.1DPR 0.8CCR 1.4HCR 3.14SCS  
PA TYPE 0.9 JPI 42%R 12

SISTER(S):  
HILL TOP JARRETT MARIAH 82%  
1-11 281 3 23460 4.3 1002 3.4 805 90DCR 2717C  
NORSE STAR RENEGADE MARLEY 83%  
3-02 331 3 20948 6.6 1389 3.8 806 DHIR 2790C  
NORSE STAR TOPEKA MAGIC-ET 80%  
1-10 246 3 15540 4.7 732 3.5 541 87DCR 1869C  
NORSE STAR MERCHANT MALLORY-ET 85%  
NORSE STAR VINTAGE 4196-P 80%

SIRE: GUIMO JOEL-ET  
JECAN000106797223 GT50K BBR 100 JH1F JH2F 200JE384  
SEE REFERENCE SIRE D

DAM:  
HILL TOP ACE MORGAN  
USA 116121037 GT3K BBR 100 JH1F  
TATTOO E117 / E117  
DHIA HERD # 35-63-0983 CONTROL # 3939  
1-11 289 3 18180 5.0 906 3.7 679 88DCR 2349C  
2-10 305 3 28130 4.5 1258 3.8 1065 93DCR 3493C  
365 2 32904 4.5 1480 3.8 1244 DHIR 4097C  
4-03 305 3 26690 4.8 1284 3.6 954 93DCR 3298C  
5-11 305 3 25580 5.1 1306 3.8 961 92DCR 3325C  
305 2X ME AVG 5L 22822M 1123F 849P 2898C

2-01 83% 3-03 85% 3-10 88% 7-07 90%  
ST SR DF RA RW RL FA FU RH RUW UC UD TP TL RTR RTS  
36 42 40 25 40 31 39 42 43 38 25 15 33 24 38 36

PPA 1990M 95F 77P / YD 964M 56F 46P  
CDCB GPTA 05/02/2017 5RECS 82%R 73%ILE  
606M 22F 19P 196CM\$ 196NM\$ 197FM\$ 214GM\$  
1.5PL -0.2LIV 1.4DPR 2.1CCR 0.6HCR 3.08SCS  
AJCA 05/02/2017 GPTAT 79%R 0.1 GJUI 5.3 GJPI 75%R 61

SELLING OPEN

NORSE STAR JERSEYS BREEDER & OWNER  
WESTBY, WI

TOLLENAARS IMPULS LEGAL 233-ET  
USA 061929249 GTHD BBR 100 JH1C JH2F 29JE3506  
FERMAR PARAMOUNT JOY 95%  
JECAN000104419880 GI BBR 100 JH1C

SENN-SATIONAL PARAMOUNT ACE  
USA 112537258 GT50K BBR 100 JH1C JH2F 1JE552  
HILL TOP IMPULS MONIQUE 88%  
USA 114910080

TATTOO E94 / E94  
DHIA HERD # 21-35-4502 CONTROL # 94  
2-10 305 2 11730 5.0 582 3.6 421 97DCR 1455C  
3-11 305 2 9230 5.5 504 3.6 328 91DCR 1134C  
8-02 305 2 6660 6.1 405 3.5 231 83DCR 798C  
9-03 305 2 6890 4.7 326 3.6 246 87DCR 850C  
305 2X ME AVG 5L 9741M 497F 351P 1209C  
PPA -271M 33F 8P / YD -134M 44F 22P  
CDCB PTA 04/01/2017 5RECS 62%R 75%ILE  
-137M 19F 10P 230CM\$ 205NM\$ 147FM\$ 198GM\$  
3.1PL 0.3LIV 1.0DPR 1.6CCR 0.2HCR 2.93SCS  
AJCA 04/01/2017 PTAT 53%R -0.2 JUI 3.6 JPI 51%R 61  
SIRE: ISDK Q IMPULS GJPI 76 31%ILE

NEXT DAM:  
HILL TOP SAMBO MONICA 91%  
3-10 305 2 14160 4.6 649 3.5 489 95DCR 1690C

4TH DAM:  
NEPTUNE MONA OF HILL TOP 87%  
2-09 305 2 12330 4.6 571 3.6 446 94DCR 1531C



SSF SIGNATURE POLLY, E-92%  
FOURTH DAM OF LOT 5235

## LOT 5235 NORSE STAR SCOUT 5235 USA 067525235

BORN 06/06/2016 P0  
FEMALE EFI 5.2% AMERICAN ID 5235 / 5235  
PA -1009M -9F -22P  
-101CM\$ -112NM\$ -139FM\$  
1.3PL 0.1DPR 0.1CCR 0.0HCR 3.09SCS  
PA TYPE 0.9 JPI 20%R -34

SELLING OPEN

SIRE: ELLIOTT'S HG SCOUT  
USA 118031714 91JE5479  
SEE REFERENCE SIRE AL

DAM:  
NORSE STAR TOPEKA 4528-TWIN  
USA 067284528  
DHIA HERD # 35-63-0983 CONTROL #

2-00 77%  
ST SR DF RA RW RL FA FU RH RUW UC UD TP TL RTR RTS  
38 25 28 27 45 35 22 25 36 28 27 28 25 22 36 30

PA -458M 13F -8P  
-76CM\$ -82NM\$ -97FM\$  
0.3PL -2.0DPR -2.3CCR -1.0HCR 3.15SCS  
PA TYPE 1.0 JPI 36%R -27

FREMSTAD, GRANT BREEDER & OWNER  
WESTBY, WI

SV JADE HIRED GUN-ET  
USA 115093063 GT50K BBR 100 JH1F JH2F 94JE3720  
MILO VINDICATION SEASON-ET 94%  
USA 115088306 GT8K BBR 100 JH1F JH2F

HEARTLAND MERCHANT TOPEKA-ET  
USA 067332021 GT50K BBR 100 JH1F JH2F 7JE1169

NORSE STAR VINCENT N3468  
USA 067243468  
TATTOO / N3468  
DHIA HERD # 35-63-0983 CONTROL # 4598  
2-02 255 3 10620 6.9 736 4.0 425 78DCR 1471C  
3-02 238 3 13200 6.2 821 3.8 500 89DCR 1730C  
305 2X ME AVG 2L 14836M 988F 584P 2022C  
PPA -2676M -27F -69P / YD -2631M -39F -80P  
CDCB PTA 04/01/2017 2RECS 58%R 3%ILE  
-1310M -29F -40P -249CM\$ -246NM\$ -241FM\$ -224GM\$  
0.0PL -0.2LIV 0.2DPR -0.1CCR -0.6HCR 3.05SCS  
AJCA 04/01/2017 PTAT 39%R 0.3 JUI 12.7 JPI 45%R -78  
SIRE: BRIDON VINCENT-ET GJPI -52 5%ILE

NEXT DAM:  
LEGENDHOLM N PETRIA-TWIN 85%  
2-08 275 3 17480 5.4 941 4.0 691 90DCR 2392C

4TH DAM:  
SSF SIGNATURE POLLY 92%  
1-11 257 3 16840 5.2 875 3.5 591 85DCR 2043C  
RESERVE ALL AMERICAN MILKING YEARLING, 2006

## LOT 5236 NORSE STAR PATRIOT 5236 USA 067525236

BORN 06/07/2016 P6  
FEMALE EFI 8.0% AMERICAN ID 5236 / 5236  
PA -59M 27F 13P  
312CM\$ 288NM\$ 230FM\$  
4.4PL 0.8DPR 0.3CCR 0.3HCR 2.96SCS  
PA TYPE 1.1 JPI 29%R 87

SELLING OPEN

SIRE: AHLEM FASTRACK PATRIOT 21976-ET  
USA 071199791 GT80K BBR 100 JH1F JH2F 91JE5550  
SEE REFERENCE SIRE W

DAM:  
NORSE STAR PREMIER 4159  
USA 067494159  
DHIA HERD # 35-63-0983 CONTROL #

2-04 82%  
ST SR DF RA RW RL FA FU RH RUW UC UD TP TL RTR RTS  
28 32 37 26 21 28 25 40 34 26 28 36 35 26 38 35

PA -398M 18F 6P  
247CM\$ 217NM\$ 146FM\$  
3.8PL 2.0DPR 0.8CCR 0.6HCR 2.95SCS  
PA TYPE 0.9 JPI 37%R 69

SISTER(S):  
NORSE STAR KNOCKOUT 3822 {6} 85%

FREMSTAD, JEANA MARIE BREEDER & OWNER  
WESTBY, WI

BW FASTRACK-ET  
USA 117460119 GT50K BBR 100 JH1F JH2F 7JE1190  
AHLEM IATOLA PAULA 19401 87%  
USA 064552955 GT3K BBR 100 JH1F

HAWARDEN IMPULS PREMIER  
USA 067107510 GT50K BBR 100 JH1C JH2F 29JE3756  
NORSE STAR CELEBRITY N3262 88%  
USA 067223262

TATTOO / N3262  
DHIA HERD # 35-63-0983 CONTROL # 4387  
1-10 305 3 19900 5.4 1067 3.8 755 92DCR 2612C  
2-10 305 3 21200 5.5 1163 4.0 854 92DCR 2957C  
3-09 285 3 20340 6.2 1265 4.0 806 93DCR 2790C  
305 2X ME AVG 4L 20632M 1191F 799P 2766C  
PPA 505M 80F 46P / YD 20M 40F 22P  
CDCB PTA 04/01/2017 3RECS 60%R 64%ILE  
-128M 10F 5P 185CM\$ 165NM\$ 121FM\$ 193GM\$  
3.3PL -2.4LIV 2.2DPR 1.4CCR 0.6HCR 2.82SCS  
AJCA 04/01/2017 PTAT 56%R 0.8 JUI 12.2 JPI 49%R 59  
SIRE: GALAXIES CELEBRITY-ET GJPI 44 18%ILE

NEXT DAM:  
NORSE STAR ROCKET N2794 90%  
4-03 296 3 24080 6.1 1470 3.8 922 93DCR 3191C

4TH DAM:  
NORSE STAR GOAL N2405 90%  
4-01 305 3 24480 5.4 1325 4.0 979 94DCR 3390C



**LOT 5285 JX NORSE STAR TBONE 5285 {6} USA 067525285**

BORN 07/27/2016 P2  
 FEMALE EFI 7.4% AMERICAN ID 5285 / 5285

PA 30M 26F 16P  
 165CM\$ 141NM\$ 82FM\$  
 0.2PL -0.3DPR 0.4CCR 2.1HCR 3.03SCS  
 PA TYPE 1.0 JPI 33%R 51

SELLING OPEN

SIRE: RICHIES JACE TBONE A364  
 USA 113672851 GT50K BBR 100 JH1F JH2F 7JE1000  
 SEE REFERENCE SIRE K

DAM:

JX NORSE STAR STANDING 4182 {5}

USA 067494182

DHIA HERD # 35-63-0983 CONTROL #

2-03 84%

ST SR DF RA RW RL FA FU RH RUW UC UD TP TL RTR RTS  
 28 35 36 27 33 24 25 32 28 36 30 38 34 21 37 34

PA 285M 20F 20P

198CM\$ 177NM\$ 129FM\$

1.4PL 1.3DPR 2.1CCR 2.5HCR 2.94SCS

PA TYPE 0.9 JPI 34%R 62

NORSE STAR JERSEYS  
 WESTBY, WI

BREEDER & OWNER

WINDY WILLOW MONTANA JACE {6}

USA 110106571 GTHD BBR 100 JH1C JH2F 7JE535

RICHIES LEMVIG STAR M1096

USA 112417424

86%

JX BUTTERCREST STANDING {4}

USA 117467367 GT50K BBR 92 JH1C JH2F 200JE193

NORSE STAR BELMONT N3232

USA 067223232

TATTOO / N3232

DHIA HERD # 35-63-0983 CONTROL # 4356

1-11 305 3 18270 5.2 952 3.7 681 92DCR 2356C

3-00 305 3 21360 5.2 1102 4.3 916 91DCR 3041C

4-01 260 3 22930 5.3 1223 3.8 866 90DCR 2996C

305 2X ME AVG 3L 22038M 1159F 873P 2976C

PPA 239M 47F 41P / YD -768M 6F 2P

CDCB PTA 04/01/2017 3RECS 60%R 25%ILE

-655M -10F -9P 27CM\$ 9NM\$ -32FM\$ 58CM\$

-0.2PL 0.3LIV 1.3DPR 2.2CCR 1.7HCR 2.98SCS

AJCA 04/01/2017 PTAT 51%R 0.5 JUI 2.1 JPI 46%R 9

SIRE: SILVER SPRING BELMONT GJPI -15 8%ILE

NEXT DAM:

NORSE STAR QUENTON N2469

4-05 305 3 18460 5.4 996 4.0 747 94DCR 2587C

76%

4TH DAM:

NORSE STAR LOFTON DARCY {6}

4-03 305 3 23490 4.3 1006 3.8 894 92DCR 2853C

83%

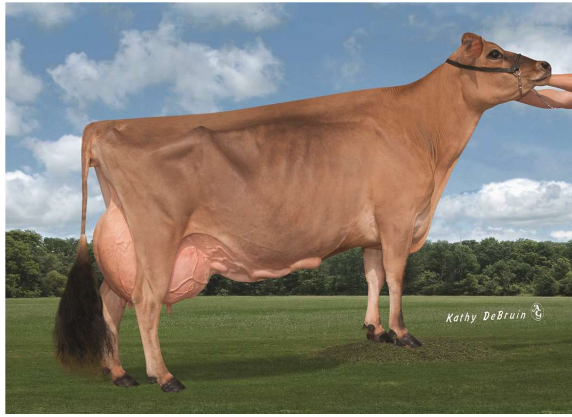

NORSE STAR SULTAN FARRAH, E-92%  
GRANDAM OF LOT 5537

**LOT 5537 NORSE STAR JOEL 5537 USA 067385537**

BORN 04/22/2017 PO  
FEMALE EFI 8.2% AMERICAN ID 5537 / 5537

PA -530M 6F 1P  
62CM\$ 38NM\$ -21FM\$  
1.1PL -1.3DPR -0.7CCR 1.7HCR 3.12SCS  
PA TYPE 1.2 JPI 35%R 16

SIRE: GUIMO JOEL-ET  
JECAN000106797223 GT50K BBR 100 JH1F JH2F 200JE384  
SEE REFERENCE SIRE 8

DAM:  
NORSE STAR TBONE 4025  
USA 067494025 GA  
DHIA HERD # 35-63-0983 CONTROL # 5206

2-02 83% 3-04 83%  
ST SR DF RA RW RL FA FU RH RUW UC UD TP TL RTR RTS  
36 28 38 22 42 26 27 28 35 33 26 18 38 28 38 27

PPA 578M 158F 94P / YD 773M 230F 128P  
CDCB GPTA 04/01/2017 1RECS 53%R 83%ILE  
-35M 37F 20P 272CM\$ 239NM\$ 160FM\$ 184GM\$  
1.7PL -0.6LIV -1.4DPR -0.7CCR 1.2HCR 3.04SCS  
AJCA 04/01/2017 PTAT 52%R 0.7 GJUI 3.6 GJPI 48%R 69

SISTER(S):  
NORSE STAR PRESTON FIONA 91%  
3-11 305 3 35020 4.3 1505 3.4 1175 92DCR 4032C  
NCL: 10TH MILK, SR 2-YEAR-OLD (2016)  
6TH MILK, SR 2-YEAR-OLD (2016)

NORSE STAR EXCITATION N3169 90%  
3-05 305 3 24280 4.5 1086 4.0 970 91DCR 3089C  
NORSE STAR POLO N3559 86%  
2-11 300 3 27240 5.3 1454 3.8 1024 92DCR 3543C

SELLING OPEN

NORSE STAR JERSEYS BREEDER & OWNER  
WESTBY, WI

TOLLENAARS IMPULS LEGAL 233-ET  
USA 061929249 GTHD BBR 100 JH1C JH2F 29JE3506  
FERMAR PARAMOUNT JOY 95%  
JECAN000104419880 GI BBR 100 JH1C

RICHIES JACE TBONE A364  
USA 113672851 GT50K BBR 100 JH1F JH2F 7JE1000  
NORSE STAR SULTAN FARRAH 92%  
USA 116020701 GT8K BBR 100 JH1F JH2F

TATTOO / N2531  
DHIA HERD # 35-63-0983 CONTROL # 3451  
2-09 305 3 23950 5.7 1364 4.0 960 94DCR 3324C  
3-11 305 3 27280 4.5 1214 4.0 1088 93DCR 3458C  
5-06 305 3 28690 4.7 1361 3.8 1081 93DCR 3678C  
6-08 305 3 27000 5.8 1570 3.8 1025 91DCR 3547C  
305 2X ME AVG 6L 21643M 1118F 864P 2878C  
PPA 1047M 81F 74P / YD 575M 49F 47P  
CDCB GPTA 05/02/2017 5RECS 85%R 74%ILE  
276M 20F 16P 220CM\$ 203NM\$ 166FM\$ 130GM\$  
3.0PL -1.1LIV -2.0DPR -0.9CCR 0.2HCR 2.89SCS  
AJCA 05/02/2017 GPTAT 82%R 1.2 GJUI 14.7 GJPI 78%R 63  
SIRE: SHF CENTURION SULTAN GJPI 1 11%ILE

NEXT DAM:  
NORSE STAR PARADE FLIRT 78%  
4-01 305 3 29210 5.1 1504 4.0 1158 90DCR 4009C

4TH DAM:  
NORSE STAR SAMBO FANCY 59%  
2-00 305 2 21650 5.2 1125 3.7 794 93DCR 2746C

**LOT 5538 JX NORSE STAR JOEL 5538 {6} USA 067385538**

BORN 04/23/2017 PO  
FEMALE EFI 7.9% AMERICAN ID 5538 / 5538

PA -460M OF -3P  
-25CM\$ -37NM\$ -66FM\$  
0.5PL -0.8DPR -1.1CCR 0.7HCR 3.18SCS  
PA TYPE 1.6 JPI 32%R -4

SELLING OPEN

SIRE: GUIMO JOEL-ET  
JECAN000106797223 GT50K BBR 100 JH1F JH2F 200JE384  
SEE REFERENCE SIRE 8

DAM:  
JX NORSE STAR FRONTRUNNER 4773 {5}  
USA 067284773

PA 104M 26F 12P  
99CM\$ 91NM\$ 70FM\$  
0.4PL -0.3DPR -1.6CCR -0.8HCR 3.16SCS  
PA TYPE 1.4 JPI 34%R 30

SISTER(S):  
JX NORSE STAR KNOCKOUT 4048 {5} 83%

FREMSTAD, MICHAEL BREEDER & OWNER  
WESTBY, WI

TOLLENAARS IMPULS LEGAL 233-ET  
USA 061929249 GTHD BBR 100 JH1C JH2F 29JE3506  
FERMAR PARAMOUNT JOY 95%  
JECAN000104419880 GI BBR 100 JH1C

DP FRONTRUNNER-ET  
USA 067431362 GT50K BBR 100 JH1F JH2F 200JE514  
JX NORSE STAR ON TIME N3432 {4} 85%  
USA 067243432

TATTOO / N3432  
DHIA HERD # 35-63-0983 CONTROL # 4561  
2-00 305 3 21400 4.8 1024 3.8 814 90DCR 2768C  
305 2X ME AVG 2L 16481M 788F 628P 2132C  
PPA 836M 45F 53P / YD 240M -2F 28P  
CDCB PTA 04/01/2017 2RECS 56%R 18%ILE  
-10M 1F 7P -28CM\$ -29NM\$ -36FM\$ -41GM\$  
-1.6PL -1.0LIV -1.1DPR -2.4CCR -1.2HCR 3.34SCS  
AJCA 04/01/2017 PTAT 49%R 1.2 JUI 7.1 JPI 45%R -7  
SIRE: LENCREST ON TIME-ET GJPI 1 9%ILE

NEXT DAM:  
JX NORSE STAR GOOFEY N2915 {3} 81%  
3-03 265 3 19660 5.8 1137 3.7 731 92DCR 2529C

4TH DAM:  
NORSE STAR QUENTON N2499 91%  
3-11 305 3 28210 5.3 1501 3.7 1043 94DCR 3608C

## LOT 5539 NORSE STAR JOEL 5539 {6} USA 067385539

BORN 04/25/2017 PO  
 FEMALE EFI 7.2% AMERICAN ID 5539 / 5539  
 PA -799M -15F -15P  
 -110CM\$ -123NM\$ -155FM\$  
 0.2PL -0.7DPR -0.7CCR 1.3HCR 3.07SCS  
 PA TYPE 1.1 JPI 32%R -27

SELLING OPEN

SIRE: GUIMO JOEL-ET  
 JECAN000106797223 GT50K BBR 100 JH1F JH2F 200JE384  
 SEE REFERENCE SIRE 8

DAM:  
 NORSE STAR CELEBRITY 4518 {5}  
 USA 067284518  
 DHIA HERD # 35-63-0983 CONTROL #

2-00 80%  
 ST SR DF RA RW RL FA FU RH RUW UC UD TP TL RTR RTS  
 27 25 36 26 30 25 27 28 30 26 25 37 25 17 30 38

PA -575M -4F -12P  
 -72CM\$ -82NM\$ -107FM\$  
 -0.1PL -0.2DPR -0.8CCR 0.3HCR 2.95SCS  
 PA TYPE 0.5 JPI 37%R -18

SISTER(S):  
 NORSE STAR KYROS 4157 {5} 82%

NORSE STAR JERSEYS BREEDER & OWNER  
 WESTBY, WI

TOLLENAARS IMPULS LEGAL 233-ET  
 USA 061929249 GTHD BBR 100 JH1C JH2F 29JE3506  
 FERMAR PARAMOUNT JOY 95%  
 JECAN000104419880 GI BBR 100 JH1C

GALAXIES CELEBRITY-ET  
 USA 113586152 GT50K BBR 100 JH1C JH2F 11JE826

NORSE STAR JUSTICE N3114 {4} 79%

USA 067343114  
 TATTOO / N3114  
 DHIA HERD # 35-63-0983 CONTROL # 4235  
 2-01 305 3 15970 6.6 1049 4.1 662 91DCR 2293C  
 3-04 260 3 12430 6.1 756 4.1 509 84DCR 1763C  
 4-03 278 3 18490 8.3 1533 4.0 739 91DCR 2559C  
 305 2X ME AVG 3L 16965M 1222F 699P 2421C  
 PPA -2061M 14F -37P / YD -2327M -21F -49P  
 CDCB PTA 04/01/2017 3RECS 61%R 3%ILE  
 -1175M -22F -28P -248CM\$ -259NM\$ -288FM\$ -259GM\$  
 -2.0PL -0.2LIV -1.0DPR -1.4CCR -0.5HCR 3.00SCS  
 AJCA 04/01/2017 PTAT 53%R -0.4 JUI -5.6 JPI 47%R -79  
 SIRE: JANES PRIMETIME JUSTICE-ET GJPI -159 0%ILE

NEXT DAM:  
 NORSE STAR JACKSON N2196 {3} 83%  
 1-11 305 3 20870 5.5 1158 3.9 812 92DCR 2810C

4TH DAM:  
 NORSE STAR VELOCITY HAPPY {2} 80%  
 2-10 305 3 19180 4.8 928 3.8 737 89DCR 2508C

## LOT 5540 NORSE STAR JOEL 5540 USA 067385540

BORN 04/26/2017 PO  
 FEMALE EFI 8.0% AMERICAN ID 5540 / 5540  
 PA -690M -14F -12P  
 -90CM\$ -101NM\$ -129FM\$  
 0.0PL -1.1DPR -0.8CCR 1.1HCR 3.13SCS  
 PA TYPE 1.1 JPI 32%R -23

SELLING OPEN

SIRE: GUIMO JOEL-ET  
 JECAN000106797223 GT50K BBR 100 JH1F JH2F 200JE384  
 SEE REFERENCE SIRE 8

DAM:  
 NORSE STAR TBONE 4431  
 USA 067284431  
 DHIA HERD # 35-63-0983 CONTROL #

2-03 80%  
 ST SR DF RA RW RL FA FU RH RUW UC UD TP TL RTR RTS  
 27 25 35 16 27 38 22 28 38 35 26 32 27 25 35 36

PA -355M -3F -5P  
 -31CM\$ -38NM\$ -57FM\$  
 -0.5PL -1.0DPR -0.9CCR 0.1HCR 3.06SCS  
 PA TYPE 0.4 JPI 36%R -9

NORSE STAR JERSEYS BREEDER & OWNER  
 WESTBY, WI

TOLLENAARS IMPULS LEGAL 233-ET  
 USA 061929249 GTHD BBR 100 JH1C JH2F 29JE3506  
 FERMAR PARAMOUNT JOY 95%  
 JECAN000104419880 GI BBR 100 JH1C

RICHIES JACE TBONE A364  
 USA 113672851 GT50K BBR 100 JH1F JH2F 7JE1000

NORSE STAR COLE N3147 82%

USA 067343147  
 TATTOO / N3147  
 DHIA HERD # 35-63-0983 CONTROL # 4268  
 2-00 289 3 18770 5.0 946 3.4 637 90DCR 2200C  
 3-00 305 3 21840 4.7 1025 3.3 728 92DCR 2514C  
 3-11 305 3 19120 4.7 892 3.5 660 91DCR 2280C  
 305 2X ME AVG 3L 20933M 1029F 722P 2496C  
 PPA -568M -46F -44P / YD -832M -63F -46P  
 CDCB PTA 04/01/2017 3RECS 57%R 6%ILE  
 -486M -36F -23P -193CM\$ -180NM\$ -148FM\$ -175GM\$  
 0.2PL 0.8LIV -0.2DPR -0.4CCR -1.6HCR 3.00SCS  
 AJCA 04/01/2017 PTAT 49%R -0.1 JUI 7.3 JPI 45%R -57  
 SIRE: RIVERBEND DUNKIRK COLE-P GJPI -40 6%ILE

NEXT DAM:  
 NORSE STAR MINISTER N2677 82%  
 2-00 305 3 13130 5.7 742 4.1 543 93DCR 1881C

4TH DAM:  
 NORSE STAR VELOCITY N2285 91%  
 4-10 305 3 22720 3.5 790 3.8 872 94DCR 2480C

## LOT 5541 NORSE STAR BLACKSTONE 5541 USA 067385541

BORN 04/26/2017 PO  
 FEMALE EFI 6.5% AMERICAN ID 5541 / 5541  
 PA -793M -5F -17P  
 -78CM\$ -87NM\$ -111FM\$  
 0.0PL -0.6DPR -0.6CCR -0.5HCR 3.05SCS  
 PA TYPE 0.9 JPI 35%R -25

SELLING OPEN

SIRE: LENCREST BLACKSTONE-ET  
 JECAN000102058939 GT50K BBR 100 JH1C JH2F 200JE423  
 SEE REFERENCE SIRE B

DAM:  
 K&M GRANDIOUS CHATTER-ET  
 USA 067149827  
 DHIA HERD # 35-63-0983 CONTROL #  
 1-11 86% 3-02 86%  
 ST SR DF RA RW RL FA FU RH RUW UC UD TP TL RTR RTS  
 29 22 29 18 50 19 29 50 44 38 22 41 27 28 22 32  
 PA -1468M -19F -41P  
 -132CM\$ -138NM\$ -153FM\$  
 1.4PL 1.4DPR 0.7CCR 0.4HCR 2.96SCS  
 PA TYPE 1.1 JPI 40%R -43

NORSE STAR JERSEYS BREEDER & OWNER  
 WESTBY, WI

BW PARADE {6}-ET  
 USA 000665185 GTHD BBR 100 JH1F JH2F 7JE472  
 PIEDMONT DECLLO BELLE EX 94 (CAN)  
 JECAN000010209243 GI BBR 100 JH1C

RAPID BAY GRANDIOUS  
 JECAN000105499925 GT50K BBR 100 JH1F JH2C 70JE9942  
 K&M AJ CHIME 88%  
 USA 117103298 GT8K BBR 100 JH1F JH2F  
 TATTOO / B30  
 DHIA HERD # 33-86-0953 CONTROL # 730  
 2-11 305 2 14690 5.8 848 3.8 555 102DCR 1920C  
 4-02 264 2 10800 5.7 617 3.7 399 100DCR 1380C  
 305 2X ME AVG 2L 13712M 792F 516P 1787C  
 PPA -3736M -63F -106P / YD -2867M -57F -84P  
 CDCB GPTA 05/02/2017 3RECS 77%R 5%ILE  
 -1479M -34F -48P -209CM\$ -205NM\$ -196FM\$ -140GM\$  
 1.1PL 0.3LIV 2.3DPR 1.6CCR -0.5HCR 2.93SCS  
 AJCA 05/02/2017 GPTAT 75%R 0.2 GJUI 15.3 GJPI 70%R -64  
 SIRE: SMART ALPHA FILLPAIL A J-ET GJPI -89 0%ILE

NEXT DAM:  
 SAN EL BARBER CHARM 92%  
 7-11 305 2 18470 4.5 830 3.3 616 102DCR 2127C

4TH DAM:  
 PENINSULA REMAKE CHARITY 78%



NORSE STAR ARCO N2929, VG-88%  
 GREAT-GRANDAM OF LOT 5542

## LOT 5542 NORSE STAR JOEL 5542 USA 067385542

BORN 04/26/2017 PO  
 FEMALE EFI 8.0% AMERICAN ID 5542 / 5542  
 PA -438M -8F -5P  
 11CM\$ ONM\$ -26FM\$  
 1.8PL -1.2DPR -0.9CCR 1.5HCR 3.10SCS  
 PA TYPE 1.4 JPI 33%R 6

SELLING OPEN

SIRE: GUIMO JOEL-ET  
 JECAN000106797223 GT50K BBR 100 JH1F JH2F 200JE384  
 SEE REFERENCE SIRE B

DAM:  
 NORSE STAR TEXAS 4768-TWIN  
 USA 067284768  
 PA 149M 11F 8P  
 171CM\$ 165NM\$ 151FM\$  
 3.0PL -1.2DPR -1.1CCR 0.9HCR 2.99SCS  
 PA TYPE 1.1 JPI 39%R 48

NORSE STAR JERSEYS BREEDER & OWNER  
 WESTBY, WI

TOLLENAARS IMPULS LEGAL 233-ET  
 USA 061929249 GTHD BBR 100 JH1C JH2F 29JE3506  
 FERMAR PARAMOUNT JOY 95%  
 JECAN000104419880 GI BBR 100 JH1C

HEARTLAND IRWIN TEXAS-ET  
 USA 067312531 GT80K BBR 100 JH1F JH2F 7JE1354  
 NORSE STAR HILARIO LANITA 83%  
 USA 067494104 GT8K BBR 100 JH1F JH2F  
 DHIA HERD # 35-63-0983 CONTROL # 5290  
 PPA 488M 87F 34P / YD 2663M 163F 89P  
 CDCB GPTA 05/02/2017 1RECS 76%R 55%ILE  
 -23M 25F 3P 137CM\$ 133NM\$ 125FM\$ 110GM\$  
 1.8PL -0.2LIV -0.2DPR -0.2CCR -0.5HCR 3.07SCS  
 AJCA 05/02/2017 GPTAT 77%R 0.1 GJUI 4.4 GJPI 71%R 31  
 SIRE: CAL-MART RENEGADE HILARIO-ET GJPI 107 65%ILE

NEXT DAM:  
 NORSE STAR ARCO N2929 88%  
 2-09 305 3 22990 4.3 993 3.5 794 94DCR 2687C

4TH DAM:  
 NORSE STAR JAMAICA N2527 86%  
 2-11 305 3 23240 5.6 1293 4.0 934 94DCR 3234C

## LOT 5543 NORSE STAR BLACKSTONE 5543 USA 067385543

BORN 04/27/2017 PO  
 FEMALE EFI 7.2% AMERICAN ID 5543 / 5543  
 PA -143M 1F -2P  
 -42CM\$ -45NM\$ -55FM\$  
 -0.7PL -0.6DPR -0.2CCR -1.2HCR 3.04SCS  
 PA TYPE -0.3 JPI 36%R -15

SISTER(S):  
 NORSE STAR RENDITION 3782 80%  
 2-01 305 3 23450 4.8 1120 3.4 807 92DCR 2788C  
 NORSE STAR NITRO 4497 82%

SIRE: LENCREST BLACKSTONE-ET  
 JECAN000102058939 GT50K BBR 100 JH1C JH2F 200JE423  
 SEE REFERENCE SIRE B

DAM:  
 NORSE STAR COGNAC N3181  
 USA 067343181  
 TATTOO / N3181  
 DHIA HERD # 35-63-0983 CONTROL # 4305  
 1-11 285 3 20980 4.5 952 3.4 714 91DCR 2467C  
 2-10 305 3 25460 4.6 1163 3.5 893 91DCR 3086C  
 4-00 273 3 21110 4.7 1000 3.5 730 93DCR 2522C  
 305 2X ME AVG 4L 21628M 1017F 754P 2604C

2-04 79% 2-11 81% 4-11 85%  
 ST SR DF RA RW RL FA FU RH RUW UC UD TP TL RTR RTS  
 36 39 38 28 33 33 40 32 43 36 24 20 36 24 32 28  
 PPA 761M 6F 13P / YD 30M -8F -8P  
 CDCB PTA 04/01/2017 4RECS 60%R 15%ILE  
 -168M -8F -10P -60CM\$ -54NM\$ -40FM\$ -27GM\$  
 0.0PL 1.6LIV 1.3DPR 1.6CCR -1.0HCR 2.92SCS  
 AJCA 04/01/2017 PTAT 49%R -1.2 JUI -14.4 JPI 46%R -22

SISTER(S):  
 NORSE STAR SULTAN N2560 81%  
 3-04 305 3 19850 4.8 943 3.8 759 94DCR 2563C

SELLING OPEN

NORSE STAR JERSEYS BREEDER & OWNER  
 WESTBY, WI

BW PARADE {6}-ET  
 USA 000665185 GTHD BBR 100 JH1F JH2F 7JE472  
 PIEDMONT DECLLO BELLE EX 94 (CAN)  
 JECAN000010209243 GI BBR 100 JH1C

BW COGNAC-ET  
 USA 115883901 GT50K BBR 100 JH1F JH2F 7JE1004

NORSE STAR DANIEL JANELLE 89%  
 USA 113049572

TATTOO / N117  
 DHIA HERD # 35-63-0983 CONTROL # 1786  
 5-04 305 3 19630 4.2 817 3.6 707 90DCR 2288C  
 6-04 305 3 17540 4.5 790 3.8 659 94DCR 2179C  
 7-06 305 3 17310 4.8 835 3.4 594 92DCR 2052C  
 9-00 305 3 12360 4.6 563 3.6 441 94DCR 1511C  
 305 2X ME AVG 6L 15220M 698F 551P 1856C  
 PPA -1582M -126F -67P / YD -1041M -100F -55P  
 CDCB PTA 04/01/2017 5RECS 65%R 2%ILE  
 -362M -42F -22P -304CM\$ -285NM\$ -242FM\$ -257GM\$  
 -2.3PL 1.8LIV 0.0DPR 0.4CCR -0.8HCR 3.02SCS  
 AJCA 04/01/2017 PTAT 50%R -1.8 JUI -15.9 JPI 52%R -88  
 SIRE: MVF BOLD VENTURE DANIEL GJPI 1 16%ILE

NEXT DAM:  
 BEETHOVEN JANET OF STEP-WEB {6}  
 2-11 286 2 11750 4.3 504 3.7 429 92DCR V 1402C

4TH DAM:  
 J&S REBEL JANET {5} 77%  
 9-08 288 2 11850 4.6 551 3.8 453 93DCR 1472C

## LOT 5544 NORSE STAR JOEL 5544 {6} USA 067385544

BORN 04/27/2017 PO  
 FEMALE EFI 8.0% AMERICAN ID 5544 / 5544  
 PA -707M -6F -8P  
 -48CM\$ -66NM\$ -108FM\$  
 -0.1PL -1.1DPR -0.7CCR 1.7HCR 3.13SCS  
 PA TYPE 1.3 JPI 32%R -11

SELLING OPEN

SIRE: GUIMO JOEL-ET  
 JECAN000106797223 GT50K BBR 100 JH1F JH2F 200JE384  
 SEE REFERENCE SIRE B

DAM:  
 NORSE STAR TBONE 4461 {5}  
 USA 067284461  
 DHIA HERD # 35-63-0983 CONTROL #  
 2-02 85%  
 ST SR DF RA RW RL FA FU RH RUW UC UD TP TL RTR RTS  
 27 25 42 26 31 33 38 36 42 36 35 38 26 22 35 30  
 PA -389M 15F 2P  
 53CM\$ 33NM\$ -14FM\$  
 -0.6PL -1.1DPR -0.8CCR 1.2HCR 3.06SCS  
 PA TYPE 0.9 JPI 36%R 16

NORSE STAR JERSEYS BREEDER & OWNER  
 WESTBY, WI

TOLLENAARS IMPULS LEGAL 233-ET  
 USA 061929249 GTHD BBR 100 JH1C JH2F 29JE3506  
 FERMAR PARAMOUNT JOY 95%  
 JECAN000104419880 GI BBR 100 JH1C

RICHIES JACE TBONE A364  
 USA 113672851 GT50K BBR 100 JH1F JH2F 7JE1000  
 NORSE STAR GOVERNOR N3465 {4} (TWIN) 87%  
 USA 067243465

TATTOO / N3465  
 DHIA HERD # 35-63-0983 CONTROL # 4595  
 2-11 288 3 17340 7.2 1248 4.1 707 91DCR 2448C  
 305 2X ME AVG 1L 17568M 1297F 730P 2529C  
 PPA -1360M 25F -12P / YD -1968M 7F -28P  
 CDCB PTA 04/01/2017 1RECS 54%R 17%ILE  
 -554M -2F -10P -27CM\$ -38NM\$ -63FM\$ -38GM\$  
 -0.1PL -0.2LIV -0.3DPR -0.2CCR 0.6HCR 3.00SCS  
 AJCA 04/01/2017 PTAT 50%R 0.0 JUI 8.5 JPI 44%R -7  
 SIRE: GRIFFENS GOVERNOR-ET GJPI -58 2%ILE

NEXT DAM:  
 NORSE STAR KENAI N2927 {3} 76%  
 4-03 298 3 24350 5.6 1360 4.1 1003 91DCR 3474C

4TH DAM:  
 NORSE STAR GOLDEN TEE {2} 86%  
 4-06 305 3 24490 5.9 1437 3.6 882 94DCR 3050C

## LOT 5545 NORSE STAR JOEL 5545 USA 067385545

BORN 04/29/2017 PO  
 FEMALE EFI 8.2% AMERICAN ID 5545 / 5545  
 PA -455M -5F -5P  
 25CM\$ 12NM\$ -19FM\$  
 1.6PL -1.4DPR -1.0CCR 1.9HCR 3.07SCS  
 PA TYPE 1.5 JPI 30%R 8

SELLING OPEN

SIRE: GUIMO JOEL-ET  
 JECAN000106797223 GT50K BBR 100 JH1F JH2F 200JE384  
 SEE REFERENCE SIRE 8

DAM:  
 NORSE STAR GENUINE 4796  
 USA 067284796

PA 114M 16F 9P  
 199CM\$ 189NM\$ 164FM\$  
 2.7PL -1.7DPR -1.3CCR 1.6HCR 2.93SCS  
 PA TYPE 1.3 JPI 27%R 54

NORSE STAR JERSEYS BREEDER & OWNER  
 WESTBY, WI

TOLLENAARS IMPULS LEGAL 233-ET  
 USA 061929249 GTHD BBR 100 JH1C JH2F 29JE3506  
 FERMAR PARAMOUNT JOY 95%  
 JECAN000104419880 GI BBR 100 JH1C

HOMETOWN SAMSON GENUINE-ET  
 USA 118400893 GT80K BBR 100 JH1F JH2F 91JE5519

SUPER-K ACTION 4100  
 USA 067494100  
 PA -262M -1F -2P  
 82CM\$ 73NM\$ 51FM\$  
 2.0PL 0.0DPR -0.1CCR 1.7HCR 3.01SCS  
 PA TYPE 0.7 JPI 37%R 21  
 SIRE: FOREST GLEN AVERY ACTION-ET GJPI 19 16%ILE

NEXT DAM:  
 SUPER-K TBONE HANNA 85%  
 3-03 305 3 23880 5.3 1271 4.1 980 92DCR 3394C

4TH DAM:  
 SUPER-K COUNCILLER HOPE 90%  
 5-05 305 2 19420 3.9 760 3.3 638 98DCR 2098C



NORSE STAR PREMIER ADORE, E-91%  
 DAM OF LOT 5546

## LOT 5546 NORSE STAR JOEL 5546 USA 067385546

BORN 05/01/2017 PO  
 FEMALE EFI 7.0% AMERICAN ID 5546 / 5546  
 PA -1030M -29F -22P  
 -194CM\$ -203NM\$ -226FM\$  
 -0.1PL -0.9DPR -1.2CCR 0.9HCR 3.19SCS  
 PA TYPE 1.6 JPI 35%R -52

SELLING OPEN

SIRE: GUIMO JOEL-ET  
 JECAN000106797223 GT50K BBR 100 JH1F JH2F 200JE384  
 SEE REFERENCE SIRE 8

DAM:  
 NORSE STAR PREMIER ADORE  
 USA 067243763

DHIA HERD # 35-63-0983 CONTROL # 4907  
 1-10 305 3 8770 6.4 565 3.8 333 90DCR 1152C  
 305 2X ME AVG 2L 11755M 678F 448P 1550C

2-03 85% 3-00 91%  
 ST SR DF RA RW RL FA FU RH RUW UC UD TP TL RTR RTS  
 42 33 45 28 37 26 38 43 50 45 32 28 32 23 35 32

PPA -3206M -142F -106P / YD -3212M -131F -100P  
 CDCB PTA 04/01/2017 2RECS 57%R 3%ILE  
 -1035M -32F -26P -238CM\$ -241NM\$ -250FM\$ -236GM\$  
 -0.7PL -0.2LIV -0.5DPR -1.8CCR -0.5HCR 3.18SCS  
 AJCA 04/01/2017 PTAT 51%R 1.4 JUI 21.0 JPI 46%R -67  
 3RD JR 3-YEAR-OLD, 2015 WISCONSIN STATE SHOW  
 4TH JR 3-YEAR-OLD, 2015 WI SPRING SPECTACULAR

NORSE STAR JERSEYS BREEDER & OWNER  
 WESTBY, WI

TOLLENAARS IMPULS LEGAL 233-ET  
 USA 061929249 GTHD BBR 100 JH1C JH2F 29JE3506  
 FERMAR PARAMOUNT JOY 95%  
 JECAN000104419880 GI BBR 100 JH1C

HAWARDEN IMPULS PREMIER  
 USA 067107510 GT50K BBR 100 JH1C JH2F 29JE3756

NORSE STAR TEQUILA N3200 83%  
 USA 067223200  
 TATTOO / N3200  
 DHIA HERD # 35-63-0983 CONTROL # 4324  
 1-09 305 3 17160 4.9 835 3.7 629 93DCR 2175C  
 305 2X ME AVG 1L 21223M 1038F 791P 2736C  
 PPA -1629M -94F -50P / YD -2028M -119F -59P  
 CDCB PTA 04/01/2017 1RECS 56%R 0%ILE  
 -1136M -50F -34P -518CM\$ -510NM\$ -495FM\$ -522GM\$  
 -4.1PL -3.6LIV -3.0DPR -4.2CCR -1.3HCR 3.26SCS  
 AJCA 04/01/2017 PTAT 49%R 0.9 JUI 14.5 JPI 45%R-146  
 SIRE: TOWER VUE PRIME TEQUILA-ET GJPI -129 0%ILE

NEXT DAM:  
 NORSE STAR ROBUST N2430 84%  
 3-05 305 3 23400 3.8 883 3.7 877 94DCR 2634C

4TH DAM:  
 NORSE STAR ECLIPSE ADDY 86%  
 2-10 305 3 25840 5.1 1316 3.7 957 90DCR 3310C

## LOT 5547 NORSE STAR JOEL 5547 USA 067385547

BORN 05/02/2017 PO  
 FEMALE EFI 7.5% AMERICAN ID 5547 / 5547  
 PA -737M -13F -7P  
 -42CM\$ -62NM\$ -110FM\$  
 0.5PL -0.8DPR -0.6CCR 0.7HCR 3.15SCS  
 PA TYPE 1.4 JPI 32%R -10

SELLING OPEN

SIRE: GUIMO JOEL-ET  
 JECAN000106797223 GT50K BBR 100 JH1F JH2F 200JE384  
 SEE REFERENCE SIRE 8

DAM:  
 NORSE STAR ON TIME 4422  
 USA 067284422  
 DHIA HERD # 35-63-0983 CONTROL #

2-03 80%  
 ST SR DF RA RW RL FA FU RH RUW UC UD TP TL RTR RTS  
 28 25 35 26 28 27 28 36 32 26 25 26 27 18 36 25

PA -451M 1F 4P  
 65CM\$ 41NM\$ -19FM\$  
 0.6PL -0.4DPR -0.7CCR -0.8HCR 3.10SCS  
 PA TYPE 1.1 JPI 36%R 18

FREMSTAD, JEANA MARIE BREEDER & OWNER  
 WESTBY, WI

TOLLENAARS IMPULS LEGAL 233-ET  
 USA 061929249 GTHD BBR 100 JH1C JH2F 29JE3506  
 FERMAR PARAMOUNT JOY 95%  
 JECAN000104419880 GI BBR 100 JH1C

LENCREST ON TIME-ET  
 JECAN000101962790 GT50K BBR 100 JH1C JH2F 200JE430  
 NORSE STAR PREMIER 3730 86%  
 USA 067243730  
 DHIA HERD # 35-63-0983 CONTROL # 4869  
 2-00 303 3 17640 5.5 964 3.9 680 91DCR 2353C  
 305 2X ME AVG 2L 17322M 944F 683P 2364C  
 PPA -493M 28F 20P / YD -1099M 8F 3P  
 CDCB PTA 04/01/2017 2RECS 58%R 48%ILE  
 -719M 3F -2P 142CM\$ 110NM\$ 33FM\$ 115GM\$  
 2.7PL 2.4LIV 1.6DPR 0.8CCR 0.2HCR 2.98SCS  
 AJCA 04/01/2017 PTAT 53%R 0.7 JUI 1.5 JPI 48%R 34  
 SIRE: HAWARDEN IMPULS PREMIER GJPI 79 38%ILE

NEXT DAM:  
 NORSE STAR RINGMASTER N3105 86%  
 3-00 294 3 22420 5.0 1117 3.8 863 93DCR 2985C

4TH DAM:  
 NORSE STAR GOAL N2405 90%  
 4-01 305 3 24480 5.4 1325 4.0 979 94DCR 3390C

## LOT 5548 NORSE STAR BRUCE 5548 USA 067385548

BORN 05/08/2017 P1  
 FEMALE EFI 7.5% AMERICAN ID 5548 / 5548  
 PA -163M 14F 4P  
 112CM\$ 101NM\$ 72FM\$  
 2.1PL 0.7DPR 0.6CCR 0.7HCR 3.07SCS  
 PA TYPE 1.1 JPI 34%R 32

SELLING OPEN

SIRE: VERMALAR BRUCE-ET  
 JECAN000107206271 GT50K BBR 100 JH1F JH2F 200JE511  
 SEE REFERENCE SIRE J

DAM:  
 NORSE STAR SUREFIRE 3621  
 USA 067243621  
 DHIA HERD # 35-63-0983 CONTROL # 4754

2-00 301 3 18230 4.8 880 3.7 666 88DCR 2303C  
 2-11 260 3 25390 4.6 1180 3.4 861 90DCR 2974C  
 305 2X ME AVG 2L 23953M 1146F 855P 2956C

2-02 81% 3-07 90%  
 ST SR DF RA RW RL FA FU RH RUW UC UD TP TL RTR RTS  
 42 30 38 23 37 25 38 37 45 40 37 25 26 23 34 35

PPA 1812M 54F 54P / YD 357M -1F 11P  
 CDCB PTA 04/01/2017 2RECS 59%R 32%ILE  
 -196M -14F -6P 42CM\$ 45NM\$ 51FM\$ 88GM\$  
 2.1PL 2.6LIV 2.3DPR 2.8CCR 1.7HCR 3.09SCS  
 AJCA 04/01/2017 PTAT 51%R 0.6 JUI 10.6 JPI 47%R 15

NORSE STAR JERSEYS BREEDER & OWNER  
 WESTBY, WI

GABYS TBONE BRANSON-ET  
 USA 116697813 GT50K BBR 100 JH1F JH2F 147JE6185  
 RJF BELLES INSPIRATION-ET EX 90-2E (CAN)  
 JECAN000007858501 GT50K BBR 100 JH1F JH2F

BW SUREFIRE  
 USA 114204404 GTHD BBR 100 JH1F JH2F 505JE110  
 NORSE STAR DANISH N2486 90%  
 USA 116020297

TATTOO / N2486  
 DHIA HERD # 35-63-0983 CONTROL # 3397  
 1-08 305 3 16890 5.0 844 3.8 635 91DCR 2197C  
 2-09 305 3 25330 5.5 1395 3.7 937 94DCR 3241C  
 4-04 305 3 24500 5.5 1343 3.5 849 94DCR 2934C  
 5-04 305 3 15980 5.0 799 3.6 580 92DCR 2005C  
 305 2X ME AVG 5L 16339M 878F 616P 2123C  
 PPA -351M -20F -12P / YD -523M -29F -11P  
 CDCB PTA 04/01/2017 5RECS 60%R 16%ILE  
 -234M -16F -3P -36CM\$ -43NM\$ -60FM\$ -19GM\$  
 0.1PL 0.8LIV 1.0DPR 0.8CCR 0.0HCR 2.98SCS  
 AJCA 04/01/2017 PTAT 49%R -0.3 JUI -1.4 JPI 45%R -8  
 SIRE: MILLS DANISH GJPI 0 11%ILE

NEXT DAM:  
 NORSE STAR TOPAZ DARING 85%  
 1-10 305 3 22170 4.6 1019 3.7 825 90DCR 2775C

4TH DAM:  
 NORSE STAR KEEPER DAMALI 69%  
 3-02 305 3 20950 4.5 951 3.8 798 91DCR 2630C

# LOT 5549 NORSE STAR BALIN 5549 USA 067385549

BORN 05/08/2017 P1  
 FEMALE EFI 8.3% AMERICAN ID 5549 / 5549  
 PA -370M 6F -6P  
 158CM\$ 149NM\$ 127FM\$  
 2.7PL 1.2DPR 0.8CCR 1.1HCR 2.96SCS  
 PA TYPE 1.2 JPI 30%R 45

SISTER(S):  
 NORSE STAR TEQUILA 4347 83%

SIRE: AHLEM BALIN-ET  
 USA 072520700 GT80K BBR 100 JH1F JH2F 200JE1014  
 SEE REFERENCE SIRE 5

DAM:  
 NORSE STAR CONTROL N2692  
 USA 067102692

TATTOO / N2692  
 DHIA HERD # 35-63-0983 CONTROL # 3629  
 1-09 290 3 15910 5.9 943 3.8 600 90DCR 2076C  
 2-08 298 3 19570 5.8 1135 4.1 807 94DCR 2795C  
 3-08 305 3 22020 5.2 1148 4.1 908 94DCR 3101C  
 4-08 301 3 15230 5.2 786 3.9 587 91DCR 2031C  
 5-08 293 3 19160 5.8 1107 3.8 733 91DCR 2536C  
 305 2X ME AVG 6L 17799M 982F 706P 2425C

3-02 83% 3-10 88% 5-01 90% 7-00 91%  
 ST SR DF RA RW RL FA FU RH RUW UC UD TP TL RTR RTS  
 32 37 39 34 38 32 35 40 43 38 32 17 28 22 32 35

PPA -1186M -8F -16P / YD -1045M -14F -18P  
 CDCB PTA 04/01/2017 5RECS 60%R 19%ILE  
 -534M -8F -10P -15CM\$ -24NM\$ -48FM\$ 3GM\$  
 0.0PL 2.1LIV 1.3DPR 1.0CCR 0.6HCR 3.00SCS  
 AJCA 04/01/2017 PTAT 51%R -0.1 JUI -5.5 JPI 47%R -7

SISTER(S):  
 NORSE STAR JERRICK DASH 80%  
 1-10 305 3 18160 5.6 1020 3.7 671 89DCR 2321C  
 NORSE STAR MVF N2888 83%  
 1-10 305 3 22140 5.0 1117 3.7 828 93DCR 2864C  
 NORSE STAR RENEGADE N3230 83%  
 2-10 305 3 16260 5.7 926 4.5 730 92DCR 2500C

SELLING OPEN

SHERPE HANS & SONS BREEDER & OWNER  
 WESTBY, WI

DP FRONTRUNNER-ET  
 USA 067431362 GT50K BBR 100 JH1F JH2F 200JE514  
 AHLEM ACTION BUTTONS 31973 93%  
 USA 066069357 GT8K BBR 100 JH1F JH2F

JENKS ACTION CONTROL-ET  
 USA 114778073 147JE6111

NORSE STAR PERIMETER DESSA 82%  
 USA 112287078

TATTOO / N1109  
 DHIA HERD # 35-63-0983 CONTROL # 1763  
 5-11 299 3 14830 5.5 814 4.2 628 88DCR 2176C  
 7-00 287 3 15320 5.7 880 4.1 630 92DCR 2182C  
 7-11 305 3 14990 5.6 846 4.3 645 93DCR 2235C  
 9-03 191 3 7120 6.1 435 4.4 315 84DCR 1092C  
 305 2X ME AVG 8L 15015M 877F 624P 2163C  
 PPA -2619M -69F -53P / YD -2243M -55F -41P  
 CDCB PTA 04/01/2017 5RECS 70%R 6%ILE  
 -1039M -26F -18P -155CM\$ -172NM\$ -216FM\$ -86GM\$  
 -1.0PL 1.0LIV 3.0DPR 2.6CCR 0.4HCR 3.12SCS  
 AJCA 04/01/2017 PTAT 58%R -0.8 JUI -19.3 JPI 56%R -49  
 SIRE: ROCK ELLA PERIMETER-ET GJPI 14 12%ILE

NEXT DAM:  
 NORSE STAR B BELLS DARLING  
 2-00 305 2 14140 5.7 804 3.9 552 95DCR V 1910C

4TH DAM:  
 SHERPES ADONIS ARLINDA DENA-TWIN  
 3-03 239 2 13120 5.1 670 3.9 506 DHIR 1647C



## LOT 5550 NORSE STAR RENDITION 5550 USA 067385550

BORN 05/09/2017 PO  
 FEMALE EFI 6.0% AMERICAN ID 5550 / 5550  
 PA -630M -17F -19P  
 -198CM\$ -193NM\$ -183FM\$  
 -1.3PL -0.8DPR -1.1CCR -0.3HCR 3.17SCS  
 PA TYPE 0.4 JPI 26%R -57

SELLING OPEN

SIRE: RACHELS LAST RENDITION  
 USA 117205459 138JE4612  
 SEE REFERENCE SIRE B

DAM:  
 NORSE STAR FRONTRUNNER 4759  
 USA 067284759

PA -345M 10F -5P  
 -25CM\$ -31NM\$ -46FM\$  
 -1.1PL -0.5DPR -1.2CCR -0.1HCR 3.10SCS  
 PA TYPE 0.5 JPI 34%R -7

NORSE STAR JERSEYS BREEDER & OWNER  
 WESTBY, WI

TOWER VUE PRIME TEQUILA-ET  
 USA 114816452 GTHD BBR 100 JH1F JH2F 76JE156  
 HOLLYLANE MIRAGE RACHEL 95%  
 JECAN00000599411

DP FRONTRUNNER-ET  
 USA 067431362 GT50K BBR 100 JH1F JH2F 200JE514  
 NORSE STAR DYNAMIC 3760 80%  
 USA 067243760

DHIA HERD # 35-63-0983 CONTROL # 4904  
 1-10 305 3 9750 5.7 556 3.8 367 91DCR 1269C  
 305 2X ME AVG 2L 14688M 738F 529P 1828C  
 PPA -2267M -106F -75P / YD -1659M -72F -53P  
 CDCB PTA 04/01/2017 2RECS 55%R 2%ILE  
 -398M -8F -10P -275CM\$ -272NM\$ -266FM\$ -267GM\$  
 -4.5PL -0.8LIV -1.5DPR -1.6CCR 0.1HCR 3.22SCS  
 AJCA 04/01/2017 PTAT 47%R -0.6 JUI -11.5 JPI 42%R -80  
 SIRE: ERTL TBONE DYNAMIC-ET GJPI 40 19%ILE

NEXT DAM:  
 NORSE STAR IATOLA N2969 82%  
 1-10 276 3 18360 4.7 871 3.8 692 91DCR 2354C

4TH DAM:  
 NORSE STAR JAMAICA N2565 83%  
 1-09 247 3 10820 5.1 550 3.8 406 84DCR 1404C

## LOT 5551 NORSE STAR JOEL 5551 USA 067385551

BORN 05/10/2017 PO  
 FEMALE EFI 8.7% AMERICAN ID 5551 / 5551  
 PA -361M -5F -3P  
 22CM\$ 11NM\$ -16FM\$  
 1.4PL -1.2DPR -0.8CCR 1.5HCR 3.07SCS  
 PA TYPE 1.6 JPI 31%R 10

SELLING OPEN

SIRE: GUIMO JOEL-ET  
 JECAN000106797223 GT50K BBR 100 JH1F JH2F 200JE384  
 SEE REFERENCE SIRE A

DAM:  
 SUPER-K SAMSON 4721  
 USA 067284721

PA 302M 16F 12P  
 192CM\$ 185NM\$ 170FM\$  
 2.3PL -1.3DPR -1.0CCR 0.8HCR 2.94SCS  
 PA TYPE 1.5 JPI 34%R 56

NORSE STAR JERSEYS BREEDER & OWNER  
 WESTBY, WI

TOLLENAARS IMPULS LEGAL 233-ET  
 USA 061929249 GTHD BBR 100 JH1C JH2F 29JE3506  
 FERMAR PARAMOUNT JOY 95%  
 JECAN000104419880 GI BBR 100 JH1C

DP VALENTINO SAMSON  
 USA 067106977 GT50K BBR 100 JH1F JH2F 14JE576  
 SUPER-K ACTION VICKI 83%  
 USA 067120261

DHIA HERD # 35-63-0983 CONTROL # 5870  
 PPA 118M -10F 1P / YD 726M -16F 12P  
 CDCB PTA 04/01/2017 1RECS 48%R 29%ILE  
 -80M -10F -3P 33CM\$ 33NM\$ 34FM\$ 33GM\$  
 1.6PL 2.1LIV 0.6DPR 0.4CCR 1.5HCR 2.98SCS  
 AJCA 04/01/2017 PTAT 38%R 0.6 JUI 8.9 JPI 41%R 12  
 SIRE: FOREST GLEN AVERY ACTION-ET GJPI 19 16%ILE

NEXT DAM:  
 SUPER-K PARAMOUNT VERONICA 92%

4TH DAM:  
 SUPER-K LEGION VANNA