

# Norse Star Jerseys Complete Dispersal

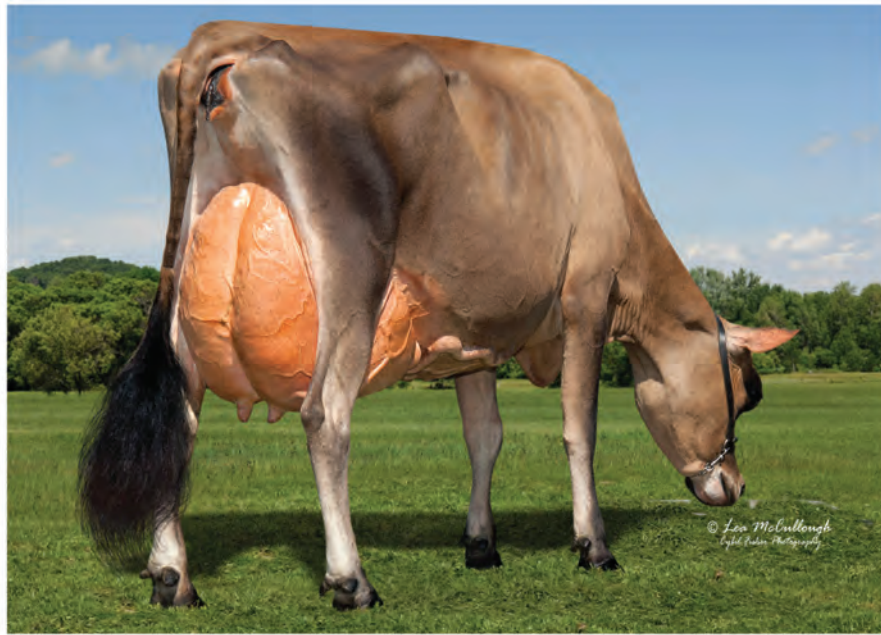

**Ahlem Legal Haley 36102**

Sells as Lot 36102



**Norse Star Vitality Raven**

Sells as Lot 4563



**Norse Star Premier Adore**

Sells as Lot 3763



**Norse Star Premier Twirl-ET**

Sells as Lot 3758

Friday and Saturday, May 12 & 13, 2017  
10:30 AM (CDT) Westby, Wis.  
*Cows and springing heifers on Friday; all remaining  
animals on Saturday.*

**Heifer Catalog**

# Terms and Conditions for Dispersal Sales (Limited Warranty)

*Adopted March 4, 1996 by the American Jersey Cattle Association*

**TERMS:** The terms of the sale are cash, check, or wire transfer for the full purchase price in U.S. funds on sale day. Parties unknown to the seller or sale management must furnish a statement or letter from his/her bank or a certified check. The seller, sponsor, or sale manager reserves the right to require payment by wire transfer, certified check, or in cash. If other arrangements for payment are made with the seller, a written agreement acknowledging such terms and signed by both parties must be filed with the sale clerk prior to release. All payments must be made to the sale clerk. No release will be given prior to a satisfactory settlement, whereupon a signed order from the clerk must be presented to the loading supervisor. Seller retains title until payment has been honored unless other arrangements are made. Buyers are entitled to warranties as listed below only after full compliance with these terms.

**SALE POSITIVE:** The highest bidder shall be the buyer. Every animal is pledged to absolute sale unless withdrawn for cause as determined by the sale manager. In case of dispute the animal shall again be put up for advance bids, and if there be no advance bid, the animal shall be sold to the person from whom the auctioneer accepted the last bid. If two or more claim the bid, the auctioneer shall indicate the party whose bid was recognized. Other claimants will be given an opportunity to increase the bid. Bidding directly or indirectly on an animal in which the bidder or any person for whom the bid is made has an ownership interest is prohibited unless the intention to bid is disclosed specific to each animal in the catalog or announced from the auction stand.

**CERTIFICATES OF REGISTRATION:** Certificates of registration or identification (whichever applies) showing transfer to the buyer on the records of the American Jersey Cattle Association will be furnished by the seller for each animal at no cost within a reasonable period of time. An animal may not be transferred back to the seller for a period of one year except at the discretion of the American Jersey Cattle Association. Registration certificates show registration on the records of the American Jersey Cattle Association, but are not documents of title.

**CATALOG INFORMATION:** The material in the sale catalog has been carefully edited. Any errors, omissions, or information noted after printing of the catalog will be announced from the auction stand. Such announcements will take precedence over printed matter in the catalog. In any event, neither the sponsor nor the sale manager shall be responsible for errors or omissions.

**RISK:** All animals are at the buyer's risk as soon as struck off, but will be cared for at no cost for 24 hours. Buyers must make arrangements for care of their purchases beyond the 24 hour period. Animals are solely at the seller's risk prior to being struck off, including that time while under the care and supervision of the sponsor or sale manager.

**BREEDING WARRANTY:** All animals are sold "as is" in regard to pregnancy or breeding status. No animals are guaranteed pregnant, to breed, to deliver normal calves, or to carry calves to term. However, all animals that have been bred for a reasonable period of time will be checked by a licensed veterinarian before the sale and his diagnosis will be announced, but not guaranteed.

**WARRANTY:** The seller warrants clear title to the animal and other items sold and the right to sell the same. The seller makes no other warranties, express or implied, including without limitation, merchantability or fitness for a particular purpose. All warranties cease when an animal is resold or transferred by the original purchaser.

**HEALTH CERTIFICATE:** The seller will provide to the buyer an official health certificate for interstate shipment of each animal. No warranty is made as to the condition or health of the animal or the result of any future health test or as to the condition of an animal's udder following calving. Herd and/or area accreditation and certification status and calfhood vaccination status will be printed in the catalog or announced from the auction stand. Health tests and condition for export sales to foreign countries or states with special health requirements are the sole responsibility of the buyer unless otherwise announced from the auction stand or otherwise agreed prior to sale between the seller and the potential buyer.

**SHIPPING:** Assistance will be given in loading and shipping animals after the sale but no risk is assumed by anyone associated with the sale when such assistance is given. All costs, risks and responsibilities are borne by the buyer, and transportation charges on all animals subject to adjustment shall be paid by the buyer, unless other arrangements are made.

**ABSENTEE BIDDERS:** While it is preferable for prospective bidders to attend the sale in person, for the convenience of those not present, members of the sales force will represent you at the sale. Others handling bids for absentee buyers should identify themselves to the sponsor or sale manager before the sale to ensure that the terms of the sale are complied with. Any person handling a bid for an absentee buyer does so as agent only and is not responsible to the buyer for any animal he may purchase in that capacity.

**RESPONSIBILITY:** The seller is solely responsible for all warranties, as to animals or other property offered for sale. The sale manager, auctioneer and sponsor are acting as agents only and are not responsible for the title, condition, quality, fitness, or productiveness of any animals or other items sold. Examination of all purchases should be made immediately after purchase, and any complaint must be reported to the sale manager before the close of the sale. Neither the sale manager, the sponsor, the seller, the auctioneer, nor anyone associated with the sale shall be responsible for accident, injury or property loss to anyone attending the sale. The sale manager, sponsor, and auctioneer shall not be liable for payment of the purchase price of any animal or other item sold. In submitting entries and/or selling animals or other items, the seller agrees to the terms and conditions set forth herein and assumes full responsibility of his or her animals.

**PENALTIES:** Violations of these terms and conditions shall be considered unethical sales practices and shall subject the violator to such penalties as may be imposed by the American Jersey Cattle Association.



Friday, May 12, 2017 (cows and springing heifers)  
 Saturday, May 13, 2017 (all remaining heifers)  
 10:30 A.M. (CDT) at the farm, Westby, WI

**Sale Staff**

Greg Lavan .....	JMS Manager .....	614/216-8838
Jason Robinson .....	JMS Logistics Supervisor .....	614/216-5862
Kristin Paul .....	AJCA-NAJ Area Representative .....	209/402-5679
Ron Mosser .....	AJCA-NAJ Area Representative .....	614/264-0142
Neal Smith .....	AJCA-NAJ Executive Secretary .....	209/988-0601
Erica Davis .....	JMS Internet Marketing Coordinator .....	614/361-9716
Sally Stine .....	Clerk .....	530/304-4009
Lynn Lee .....	Auctioneer .....	615/390-6312
Neal Laneville .....	Auctioneer .....	919/444-5904

*Any member of the sale staff would be glad to handle your phone or mail bids in complete confidence.*

**Health Tests:** All animals tested for interstate shipment. All eligible animals are official calfhood vaccinates, unless noted or announced. Animals six months and older have been tested for brucellosis, and those two months and older have been tested for tuberculosis. Animals have been given a 10-way vaccine. Bovi-Shield Gold 5 L5 HB is used on the cows and heifers. A bulk tank culture will be done prior to sale day to test for *Staph aureus* and *Mycoplasma* species. Dry cows receive Albadry Plus and Orbeseal.

**Sale Headquarters**

**Vernon Inn & Suites**

1325 N. Main, Viroqua, Wis. 54665  
 Phone: 608/637-3100  
*Mention the Jersey Association to get a special rate on rooms.*

**Owned by:**

**Michael and Merna Fremstad and Family**

512 Melby St., Westby, WI 54667-1020  
 608/634-3313 Home • 608/606-3991 Mike's cell  
 608/606-3314 Jory's cell 608/606-9337 Jason's cell  
 608/606-3315 Jeana's cell • fremstad@mwt.net Email

*The farm is located 1½ miles N of Westby on Hwy. 14, then right on Lovaas Ridge Rd 1¼ mile. Free stall barn on left side of the road. GPS Address, Day 1: S1175 Lovaas Ridge Rd., Westby, WI 54667 A portion of the heifer sale will be held at 512 Melby Street on day 2.*



*Discover, Visa, MasterCard, and American Express accepted.*

**NOTICE TO ALL BIDDERS ON A CHANGE TO PAYMENT TERMS:** Cash, Check, Debit Card, Visa, MasterCard, American Express or Discover accepted. 3% buyer's premium on all sales with 3% waived for cash or check.

The pedigrees in this catalog are prepared by sale management using the most recent pedigree information available. Breeding and production information is provided to us by the consignors. Although information is verified to the best of sale management's knowledge, management cannot guarantee against errors or omissions.

All announcements from the box on sale day, take precedence over printed materials.

The sale will be broadcast live, with live bidding at JerseyAuctionLive.com



**JMS**  
**Jersey Marketing Service**

6486 E. Main Street, Reynoldsburg, OH 43068  
 614.322.4473 Sally Stine 614.322.4496 fax  
 JMS@USJersey.com | http://JMS.USJersey.com

The American Jersey Cattle Association and National All-Jersey Inc., promote the use of authentic and unaltered photographic images of Jersey animals, and disapproves of the use of any photographic images that alter the body of the Jersey animal. The American Jersey Cattle Association therefore requests that all photographic images of Jersey animals submitted for publication in catalogs of Jersey Marketing Service contain no alterations to the body of the animal.

Despite its best efforts to ensure that only unaltered photographs of Jersey animals are used in this publication, the American Jersey Cattle Association cannot guarantee that every photographic image of a Jersey animal is authentic and unaltered.



Welcome to Norse Star Jerseys and the home of the Fremstad family. Mike's family started this herd in 1917, and the Jersey cow has been at the heart of the family ever since.

For the past 39 years, Mike and I and our children have had the privilege of running the dairy. It has been at the center of almost everything we've done. Our involvement at the state and national level has introduced us to many other Jersey enthusiasts. They are some of the finest people we have ever met, and we are honored to call them friends. We have truly loved our time spent working with the Jersey cow.

After the development of two world record producing animals, and hosting two "Summer Hummer" production sales, the dispersal of our herd in this centennial year of business is certainly bittersweet. But it is time for our family to move on to other endeavors. We hope that anyone purchasing cattle on May 12-13 will take as much pride in their ownership as we have. While we leave the full-time dairy business, we look forward to seeing you in the future as our grandchildren continue to compete in the show ring with their animals.

We thank USJersey for all of their expertise and hard work in putting this catalog and sale together. We wouldn't have trusted it to anyone else.

*Mike and Merna Fremstad*

*Jason, Heidi, Grant, Grace, Hannah and Ellie*

*Jory, Kristin and Case*

*Jeana, Brad, Trygg, Rhett, and Quinn*

# LOT 4694 NORSE STAR GAGE 4694 USA 067284694

BORN 02/25/2015 P1  
 FEMALE EFI 6.5% AMERICAN ID 4694 / 4694

PA -606M -3F -7P  
 64CM\$ 46NM\$ 2FM\$  
 2.5PL -0.2DPR -0.3CCR 1.1HCR 2.99SCS  
 PA TYPE 0.6 JPI 29%R 14

BRED: 12/31/2016 DUE: 10/06/2017 TO  
 RIVER VALLEY CHARLEY CHANGE UP-ET  
 JE840003126479215 200JE10010  
 SEE REFERENCE SIRE B

SISTER(S):  
 SUPER-K REBEL LAYLA 87%

SIRE: PTJ FIRE GAGE-ET  
 USA 118523527 GT8K BBR 100 JH1F JH2F 138JE5358  
 SEE REFERENCE SIRE A

DAM:  
 SUPER-K EPIC LORENE  
 USA 067168200  
 DHIA HERD # 35-63-0983 CONTROL # 5189

2-04	305	3	19210	5.1	984	3.5	670	90DCR	2315C
3-04	305	3	23360	6.1	1426	4.0	937	91DCR	3244C
305	2X	ME	AVG	3L	18717M	1069F	727P	2515C	

2-10	78%	4-00	80%	4-09	84%										
ST	SR	DF	RA	RW	RL	FA	FU	RH	RUW	UC	UD	TP	TL	RTR	RTS
27	27	45	25	28	34	32	43	45	37	36	12	36	20	42	28

PPA 48M 52F 17P / YD -340M 16F 4P  
 CDCB PTA 04/01/2017 3RECS 61%R 56%ILE  
 -206M 2F 1P 150CM\$ 136NM\$ 104FM\$ 91GM\$  
 3.3PL 1.2LIV -0.8DPR -0.8CCR 1.0HCR 2.92SCS  
 AJCA 04/01/2017 PTAT 50%R 0.2 JUI 3.8 JPI 49%R 37

NORSE STAR JERSEYS BREEDER & OWNER  
 WESTBY, WI

AVONLEA CF GT BALLS OF FIRE-ET  
 JECAN000010989464 GT50K BBR 100 JH1F JH2F 7JE1124  
 K&M COMERICA GINNY-ET 94%  
 USA 116477138 GT8K BBR 100 JH1F JH2F

AHLEM JACE EPIC-ET  
 USA 113978283 GT50K BBR 100 JH1F JH2F 14JE460

SUPER-K ACTION LORRAINE 90%  
 USA 067128132

DHIA HERD # 35-63-0983 CONTROL # 327  
 2-04 305 2 12390 4.6 566 3.8 465 97DCR 1551C  
 3-04 305 2 13710 5.2 712 4.1 568 98DCR 1930C  
 5-02 305 3 24570 4.4 1081 3.8 930 92DCR 3022C  
 305 2X ME AVG 4L 14756M 732F 570P 1901C  
 PPA -888M -39F -3P / YD -1139M -46F -15P  
 CDCB PTA 04/01/2017 4RECS 59%R 36%ILE  
 -714M -28F -14P 76CM\$ 63NM\$ 33FM\$ 58QM\$  
 4.9PL 3.6LIV 1.2DPR 1.0CCR 1.6HCR 2.98SCS  
 AJCA 04/01/2017 PTAT 51%R 0.6 JUI 12.8 JPI 49%R 15  
 SIRE: FOREST GLEN AVERY ACTION-ET GJPI 19 16%ILE

NEXT DAM:  
 SUPER-K CHAIRMAN LORAN 91%  
 5-00 305 2 16040 4.3 694 3.8 606 98DCR 1953C

4TH DAM:  
 GLENHOLME COUNCILLERS LORA 85%  
 5-02 305 2 16900 4.9 834 3.7 619 93DCR 2141C



DUNCAN CHIEF DOTTY, E-95%  
FOURTH DAM OF LOT 4724

**LOT 4724 NORSE STAR ANTHEM 4724 USA 067284724**

BORN 03/29/2015 PO  
FEMALE EFI 6.9% AMERICAN ID 4724 / 4724

PA -677M -13F -15P  
-54CM\$ -62NM\$ -84FM\$  
0.9PL 0.7DPR 0.8CCR 1.1HCR 3.00SCS  
PA TYPE 0.8 JPI 29%R -16

BRED: 01/08/2017 DUE: 10/14/2017 TO  
RACHELS LAST RENDITION  
USA 117205459 138JE4612  
SEE REFERENCE SIRE L

SIRE: RIVER VALLEY LAST ANTHEM-ET  
USA 117679690 GT50K BBR 100 JH1C JH2F 200JE217  
SEE REFERENCE SIRE DQ

DAM:  
NORSE STAR VERB RESPONSE 3357  
USA 067223357

4-05 83%  
ST SR DF RA RW RL FA FU RH RUW UC UD TP TL RTR RTS  
37 32 25 28 42 17 38 47 34 42 25 19 26 23 34 26

PA -1248M -24F -33P  
-248CM\$ -253NM\$ -266FM\$  
-0.7PL 0.5DPR 1.8CCR 2.1HCR 3.03SCS  
PA TYPE 0.2 JPI 36%R -75

NORSE STAR JERSEYS BREEDER & OWNER  
WESTBY, WI

ALL LYNN'S LOUIE VALENTINO-ET  
USA 116279413 GT50K BBR 100 JH1C JH2F 7JE1038  
SUNSET CANYON MBSB ANTHEM-ET 95%  
USA 003986910 GI BBR 100 JH1F

ARETHUSA VERBATIM RESPONSE-ET  
USA 116023076 GT50K BBR 100 JH1F JH2F 94JE3704  
NORSE STAR EXCITC DESIRE 84%  
USA 067182827

TATTOO / N2827  
DHIA HERD # 35-63-0983 CONTROL # 3798  
2-01 305 3 16640 5.0 839 3.9 647 93DCR 2239C  
3-02 305 3 18370 4.9 895 3.8 707 94DCR 2414C  
4-03 305 3 15900 5.4 866 3.9 623 93DCR 2156C  
5-03 305 3 15930 5.7 904 3.9 621 92DCR 2149C  
305 2X ME AVG 4L 15622M 845F 628P 2164C  
PPA -2046M -78F -58P / YD -2843M -100F -86P  
CDCB PTA 04/01/2017 4RECS 60%R 2%ILE  
-1464M -51F -46P -314CM\$ -310NM\$ -302FM\$ -249GM\$  
-0.5PL 1.2LIV 1.1DPR 2.4CCR 1.6HCR 3.01SCS  
AJCA 04/01/2017 PTAT 51%R -0.1 JUI 11.7 JPI 48%R -91  
SIRE: BRIDON EXCITATION GJPI -66 2%ILE

NEXT DAM:  
DOTTIES NORSESTAR DAYDREAM-ET 81%  
7-01 305 3 17890 5.2 928 3.5 625 92DCR 2160C

4TH DAM:  
DUNCAN CHIEF DOTTY 95%  
5-01 305 2 22820 5.1 1163 3.6 818 93DCR 2829C  
3RD NATIONAL JERSEY JUG FUTURITY, 1998  
4TH FIVE-YEAR-OLD, 2000 ALL AMERICAN JERSEY SHOW  
6TH FOUR-YEAR-OLD, 1999 ALL AMERICAN JERSEY SHOW



OAK MOUND ALF PRIME, E-92%  
FOURTH DAM OF LOT 4727

**LOT 4727 NORSE STAR GAMEPLAN 4727 USA 067284727**

BORN 04/01/2015 P1  
FEMALE EFI 7.0% AMERICAN ID 4727 / 4727

PA -534M 12F -3P  
56CM\$ 38NM\$ -8FM\$  
0.7PL -1.6DPR -1.7CCR 0.6HCR 3.08SCS  
PA TYPE 1.2 JPI 29%R 18

BRED: 01/02/2017 DUE: 10/08/2017 TO  
RIVER VALLEY CHARLEY CHANGE UP-ET  
JE840003126479215 200JE10010  
SEE REFERENCE SIRE BB

SISTER(S):  
NORSE STAR JOEL 5220  
SELLING AS LOT 5220

SIRE: HOMETOWN GAMEPLAN-ET  
USA 118406769 GT80K BBR 100 JH1F JH2F 91JE5521  
SEE REFERENCE SIRE BG

DAM:  
NORSE STAR TOPEKA 4038  
USA 067494038  
DHIA HERD # 35-63-0983 CONTROL # 5219  
2-01 84% 3-04 84%  
ST SR DF RA RW RL FA FU RH RUW UC UD TP TL RTR RTS  
29 27 35 22 39 26 28 39 40 27 33 35 28 19 36 38  
PPA -1133M 1F -7P / YD -122M 68F 40P  
CDCB PTA 04/01/2017 1RECS 49%R 16%ILE  
-575M 8F -4P -27CM\$ -44NM\$ -88FM\$ -91GM\$  
0.0PL -3.7LIV -2.5DPR -2.5CCR -0.3HCR 3.12SCS  
AJCA 04/01/2017 PTAT 51%R 1.0 JUI 21.5 JPI 43%R -4  
SELLING AS LOT 4038

FREMSTAD, JASON  
WESTBY, WI BREEDER & OWNER

STEINHAUERS IATOLA APPLEJACK  
USA 115488982 GT50K BBR 100 JH1F JH2F 11JE968  
GABYS ACTION BABY-ET 91%  
USA 114826486 GT50K BBR 100 JH1F JH2F

HEARTLAND MERCHANT TOPEKA-ET  
USA 067332021 GT50K BBR 100 JH1F JH2F 7JE1169  
NORSE STAR SUPREME PEACE-ET 92%  
USA 116078665

TATTOO / N2609  
DHIA HERD # 35-63-0983 CONTROL # 3535  
2-02 305 3 14280 6.3 893 4.1 588 92DCR 2036C  
3-11 305 3 23360 5.9 1368 3.8 893 94DCR 3090C  
305 2X ME AVG 3L 18204M 1217F 715P 2474C  
PPA -1313M 2F -21P / YD -1922M -32F -38P  
CDCB PTA 04/01/2017 3RECS 60%R 5%ILE  
-1244M -32F -28P -195CM\$ -208NM\$ -241FM\$ -191GM\$  
-0.1PL 1.1LIV 0.0DPR 0.7CCR 1.2HCR 3.06SCS  
AJCA 04/01/2017 PTAT 50%R -0.1 JUI 10.5 JPI 46%R -57  
SIRE: SUNSET CANYON NADINE SUPREME-ET GJPI -122 0%ILE

NEXT DAM:  
NORSE STAR JEWEL PASSION 87%  
4-02 305 3 21940 5.3 1169 4.1 891 87DCR 3086C

4TH DAM:  
OAK MOUND ALF PRIME 92%  
6-07 305 3 25970 4.7 1233 3.7 956 93DCR 3298C

# LOT 4729 NORSE STAR APPLEJACK 4729 USA 067284729

BORN 04/02/2015 P1  
 FEMALE EFI 7.8% AMERICAN ID 4729 / 4729  
 PA -61M 2F 2P  
 3CM\$ 6NM\$ 7FM\$  
 -0.6PL 0.7DPR 0.7CCR 0.5HCR 3.23SCS  
 PA TYPE 0.7 JPI 35%R 6

BRED: 01/29/2017 DUE: 11/04/2017 TO  
 RIVER VALLEY ROSETTE RACER  
 JE840003126479283 200JE10007  
 SEE REFERENCE SIRE A

SISTER(S):  
 NORSE STAR MASTER 4005 83%

SIRE: STEINHAUERS IATOLA APPLEJACK  
 USA 115488982 GT50K BBR 100 JH1F JH2F 11JE968  
 SEE REFERENCE SIRE B

DAM:  
 NORSE STAR DYNASTY N3071

USA 067343071  
 TATTOO / N3071  
 DHIA HERD # 35-63-0983 CONTROL # 4163  
 2-01 292 3 19310 5.1 982 3.8 731 91DCR 2529C  
 3-00 305 3 22800 6.1 1397 4.1 941 94DCR 3259C  
 4-01 305 3 20840 5.5 1141 4.1 845 92DCR 2926C  
 305 2X ME AVG 4L 19343M 1126F 779P 2698C

2-09 82% 3-04 82%  
 ST SR DF RA RW RL FA FU RH RUW UC UD TP TL RTR RTS  
 28 25 33 10 25 28 22 24 40 40 27 18 32 27

PPA 290M 54F 35P / YD 445M 8F 14P  
 CDCB PTA 04/01/2017 4RECS 59%R 19%ILE  
 256M -6F 2P -41CM\$ -26NM\$ 6FM\$ -40GM\$  
 -0.4PL -0.7LIV -1.0DPR -1.6CCR -0.7HCR 3.18SCS  
 AJCA 04/01/2017 PTAT 48%R -0.2 JUI -3.7 JPI 44%R -14

NORSE STAR JERSEYS BREEDER & OWNER  
 WESTBY, WI

SC GOLD DUST PARAMOUNT IATOLA-ET  
 USA 112118277 GTHD BBR 100 JH1F JH2F 29JE3301

STEINHAUERS H MARK APPLEPIE 92%  
 USA 113506044 GT50K BBR 100 JH1F JH2F

SUNBOW DYNASTY  
 USA 115765629 GT50K BBR 100 JH1C JH2F 14JE526

NORSE STAR RAINIER DEDRA 75%  
 USA 114690502

TATTOO / N2008  
 DHIA HERD # 35-63-0983 CONTROL # 2765  
 1-11 305 3 18980 4.5 845 3.4 647 91DCR 2235C  
 3-05 305 3 19560 5.1 1000 3.6 697 93DCR 2409C  
 305 2X ME AVG 3L 17395M 806F 615P 2094C  
 PPA -1219M -103F -66P / YD -817M -74F -49P  
 CDCB PTA 04/01/2017 3RECS 59%R 4%ILE  
 -314M -28F -20P -246CM\$ -225NM\$ -178FM\$ -225GM\$  
 -2.0PL -0.6LIV -1.3DPR -1.6CCR -1.2HCR 3.12SCS  
 AJCA 04/01/2017 PTAT 48%R -0.4 JUI 1.6 JPI 45%R -71  
 SIRE: WOODSTOCK MORGAN RAINIER GJPI -18 9%ILE

NEXT DAM:  
 NORSE STAR FREEDOM DALIA 80%  
 3-00 305 2 16760 4.7 788 3.5 582 93DCR 2011C

4TH DAM:  
 NORSE STAR MONTANA DELIA  
 2-10 305 2 15300 5.2 802 3.7 561 92DCR 1940C



LOT 4741 NORSE STAR LADD 4741 USA 067284741

BORN 04/08/2015 P4  
 FEMALE EFI 7.9% AMERICAN ID 4741 / 4741  
 PA -625M 15F -5P  
 185CM\$ 162NM\$ 107FM\$  
 2.9PL -0.1DPR 0.1CCR 1.6HCR 2.97SCS  
 PA TYPE 1.6 JPI 35%R 54

BRED: 03/02/2017 DUE: 12/06/2017 TO  
 AHLEM BALIN-ET  
 USA 072520700 200JE1014  
 SEE REFERENCE SIRE A

SISTER(S):  
 SUPER-K REGION 4049 80%

SIRE: GOLDUST KARBALA LADD-ET  
 USA 117627303 GT50K BBR 100 JH1F JH2F 11JE1140  
 SEE REFERENCE SIRE B

DAM:  
 SUPER-K T-BONE LORNA  
 USA 067157216  
 DHIA HERD # 35-63-0983 CONTROL # 5229

1-11 294 3 18880 5.6 1053 3.8 716 90DCR 2477C  
 2-11 305 3 18200 5.5 1009 4.0 726 92DCR 2514C  
 305 2X ME AVG 3L 15578M 882F 609P 2108C

2-01 83% 3-04 86%  
 ST SR DF RA RW RL FA FU RH RUW UC UD TP TL RTR RTS  
 39 38 29 23 39 34 32 38 44 43 39 43 43 28 42 38

PPA -453M 43F 26P / YD -1082M 7F 0P  
 CDCB PTA 04/01/2017 3RECS 60%R 40%ILE  
 -682M -3F -4P 105CM\$ 81NM\$ 23FM\$ 72GM\$  
 2.9PL 1.0LIV 0.4DPR 0.6CCR 1.3HCR 3.08SCS  
 AJCA 04/01/2017 PTAT 53%R 0.7 JUI 20.1 JPI 49%R 30

SISTER(S):  
 SUPER-K ACTION LORRAINE 90%  
 5-02 305 3 24570 4.4 1081 3.8 930 92DCR 3022C  
 SUPER-K PARAMOUNT LORISSA 83%  
 3-04 305 3 24130 4.4 1051 4.0 954 89DCR 3010C

NORSE STAR JERSEYS BREEDER & OWNER  
 WESTBY, WI

BW KARBALA-ET  
 USA 115611760 GTHD BBR 100 JH1C JH2F 11JE978  
 GOLDUST LEGION LEANNA 94%  
 USA 067161125 GT3K BBR 100 JH1C

RICHIES JACE TBONE A364  
 USA 113672851 GT50K BBR 100 JH1F JH2F 7JE1000  
 SUPER-K CHAIRMAN LORAN 91%  
 USA 067005955

DHIA HERD # 35-33-1321 CONTROL # 235  
 3-00 279 2 15330 4.3 658 3.7 568 97DCR 1841C  
 4-01 290 2 15490 4.2 658 3.7 578 97DCR 1856C  
 5-00 305 2 16040 4.3 694 3.8 606 98DCR 1953C  
 6-00 305 2 13840 4.5 624 4.0 549 98DCR 1763C  
 305 2X ME AVG 6L 15820M 686F 590P 1916C  
 PPA -3163M -147F -63P / YD -2687M -105F -58P  
 CDCB PTA 04/01/2017 5RECS 60%R 10%ILE  
 -1237M -43F -28P -90CM\$ -103NM\$ -135FM\$ -77GM\$  
 3.7PL 3.0LIV 1.9DPR 1.8CCR 0.2HCR 3.05SCS  
 AJCA 04/01/2017 PTAT 52%R 0.1 JUI 13.0 JPI 49%R -32  
 SIRE: GIPRAT BELLES CHAIRMAN-ET GJPI -42 6%ILE

NEXT DAM:  
 GLENHOLME COUNCILLERS LORA 85%  
 5-02 305 2 16900 4.9 834 3.7 619 93DCR 2141C

4TH DAM:  
 GLENHOLME GROVE LORALEE VG 85 (CAN)  
 7-01 305 2 15486 4.6 719 3.8 595 CAN 1978C  
 2 STAR BROOD COW IN CANADA, DECEMBER 2011

## LOT 4748 NORSE STAR SCOUT 4748 USA 067284748

BORN 04/12/2015 PO  
 FEMALE EFI 5.0% AMERICAN ID 4748 / 4748  
 PA -1027M -8F -21P  
 -58CM\$ -68NM\$ -96FM\$  
 0.9PL 0.8DPR 1.4CCR 0.5HCR 3.14SCS  
 PA TYPE 0.8 JPI 21%R -24

BRED: 12/27/2016 DUE: 10/02/2017 TO  
 VERJATIN WESTSTAR-ET  
 JECAN000109411770 200JE1064  
 SEE REFERENCE SIRE R

FREMSTAD, JASON BREEDER & OWNER  
 WESTBY, WI

SISTER(S):  
 NORSE STAR PERRY 5284  
 SELLING AS LOT 5284

SV JADE HIRED GUN-ET  
 USA 115093063 GT50K BBR 100 JH1F JH2F 94JE3720  
 MILO VINDICATION SEASON-ET 94%  
 USA 115088306 GT8K BBR 100 JH1F JH2F

SIRE: ELLIOTTS HG SCOUT  
 USA 118031714 91JE5479  
 SEE REFERENCE SIRE AL

NORSE STAR TITANIUM  
 USA 117381544 GT50K BBR 100 JH1F JH2F 200JE201

DAM:  
 NORSE STAR TITANIUM 4068  
 USA 067494068 GA  
 DHIA HERD # 35-63-0983 CONTROL # 5254

NORSE STAR GOVERNOR N3179 86%  
 USA 067343179  
 TATTOO / N3179  
 DHIA HERD # 35-63-0983 CONTROL # 4303  
 1-08 305 3 17390 5.9 1019 3.8 667 93DCR 2308C  
 2-10 305 3 18160 5.9 1065 3.8 692 92DCR 2394C  
 3-10 305 3 22440 6.8 1518 3.9 873 91DCR 3022C  
 305 2X ME AVG 4L 18250M 1140F 714P 2470C  
 PPA -1050M 57F -10P / YD -1450M 15F -31P  
 CDCB PTA 04/01/2017 3RECS 63%R 8%ILE  
 -762M -2F -19P -132CM\$ -133NM\$ -139FM\$ -102QM\$  
 -1.1PL -2.0LIV 0.1DPR 1.1CCR 1.4HCR 3.16SCS  
 AJCA 04/01/2017 PTAT 56%R 0.7 JUI 2.7 JPI 51%R -41  
 SIRE: GRIFFENS GOVERNOR-ET GJPI -58 2%ILE

2-07 80%  
 ST SR DF RA RW RL FA FU RH RUW UC UD TP TL RTR RTS  
 34 38 46 26 33 27 35 26 28 38 26 26 23 21 34 30  
 PPA -584M 6F -21P / YD -158M -7F -29P  
 CDCB GPTA 04/01/2017 1RECS 49%R 23%ILE  
 -497M 16F -6P 8CM\$ 3NM\$ -13FM\$ -1GM\$  
 -0.5PL -0.4LIV -0.6DPR 0.3CCR 0.0HCR 3.25SCS  
 AJCA 04/01/2017 PTAT 38%R 0.8 GJUI 0.6 GJPI 40%R -7  
 SELLING AS LOT 4068

SISTER(S):  
 NORSE STAR PREMIER 3707 86%  
 2-01 283 3 13660 5.6 762 3.9 535 88DCR 1852C  
 SELLING AS LOT 3707  
 NORSE STAR GOLD ACTION 4432 73%  
 SELLING AS LOT 4432  
 NORSE STAR SCOUT 4811  
 SELLING AS LOT 4811

NEXT DAM:  
 NORSE STAR SULTAN GABBY 86%  
 3-00 305 3 20820 6.0 1259 4.2 880 94DCR 3049C

4TH DAM:  
 REICH-DALE BOMBER GLISTEN-P 91%  
 3-02 305 3 22330 4.7 1059 3.8 856 90DCR 2883C

**LOT 4778 NORSE STAR LADD 4778 USA 067284778**

BORN 04/29/2015 P2  
 FEMALE EFI 7.4% AMERICAN ID 4778 / 4778

PA -563M 24F -6P  
 128CM\$ 111NM\$ 70FM\$  
 1.0PL -0.9DPR -0.8CCR 0.5HCR 3.03SCS  
 PA TYPE 1.6 JPI 33%R 34

BRED: 12/29/2016 DUE: 10/04/2017 TO  
 RIVER VALLEY CHARLEY CHANGE UP-ET  
 JE840003126479215 200JE10010  
 SEE REFERENCE SIRE BB

SISTER(S):  
 NORSE STAR MATT 5159  
 SELLING AS LOT 5159

SIRE: GOLDUST KARBALA LADD-ET  
 USA 117627303 GT50K BBR 100 JH1F JH2F 11JE1140  
 SEE REFERENCE SIRE AN

DAM:  
 NORSE STAR TITANIUM 4079  
 USA 067494079 GA  
 DHIA HERD # 35-63-0983 CONTROL # 5265  
 2-00 83% 3-02 83%  
 ST SR DF RA RW RL FA FU RH RUW UC UD TP TL RTR RTS  
 42 22 38 22 45 32 28 38 38 38 25 28 18 19 25 35  
 PPA -1196M -8F -26P / YD -2133M -56F -63P  
 CDCB GPTA 04/01/2017 1RECS 46%R 19%ILE  
 -557M 15F -5P -10CM\$ -21NM\$ -51FM\$ -39GM\$  
 -0.9PL -0.8LIV -1.1DPR -1.2CCR -0.8HCR 3.20SCS  
 AJCA 04/01/2017 PTAT 42%R 0.6 GJUI 4.1 GJPI 38%R -11  
 SELLING AS LOT 4079

FREMSTAD, MICHAEL BREEDER & OWNER  
 WESTBY, WI

BW KARBALA-ET  
 USA 115611760 GTHD BBR 100 JH1C JH2F 11JE978  
 GOLDUST LEGION LEANNA 94%  
 USA 067161125 GT3K BBR 100 JH1C

NORSE STAR TITANIUM  
 USA 117381544 GT50K BBR 100 JH1F JH2F 200JE201

NORSE STAR LIAM N3457 82%  
 USA 067243457

TATTOO / N3457  
 DHIA HERD # 35-63-0983 CONTROL # 4587  
 2-00 305 3 18550 6.4 1189 3.8 705 90DCR 2439C  
 305 2X ME AVG 1L 21289M 1389F 828P 2866C  
 PPA -418M 44F 4P / YD -1087M 15F -10P  
 CDCB PTA 04/01/2017 1RECS 53%R 7%ILE  
 -702M -3F -16P -155CM\$ -161NM\$ -179FM\$ -168GM\$  
 -1.8PL -2.0LIV -1.2DPR -1.5CCR -0.6HCR 3.04SCS  
 AJCA 04/01/2017 PTAT 46%R 0.2 JUI -4.6 JPI 41%R -52  
 SIRE: LENCREST LIAM-ET GJPI -105 0%ILE

NEXT DAM:  
 NORSE STAR JEVON N2942 79%  
 2-08 305 3 30270 4.8 1459 3.3 1012 94DCR 3495C

4TH DAM:  
 NORSE STAR JAMAICA N2563 81%  
 3-09 286 3 22930 6.5 1480 3.9 887 86DCR 3070C

LOT 4784 NORSE STAR BARNABAS 4784 USA 067284784

BORN 05/07/2015 PO  
 FEMALE EFI 6.4% AMERICAN ID 4784 / 4784  
 PA -343M -7F -8P  
 OCM\$ -1NM\$ -6FM\$  
 2.5PL -1.2DPR -1.1CCR 0.8HCR 3.09SCS  
 PA TYPE 1.4 JPI 32%R -2

SIRE: JARS OF CLAY BARNABAS  
 USA 067342492 GT80K BBR 100 JH1F JH2F 7JE1294  
 SEE REFERENCE SIRE B

DAM:

NORSE STAR RENDITION 3790  
 USA 067243790

DHIA HERD # 35-63-0983 CONTROL # 4934  
 1-10 196 3 8350 4.8 398 3.6 299 68DCR 1033C  
 305 2X ME AVG 2L 9868M 444F 373P 1220C

2-01 81% 2-11 90%  
 ST SR DF RA RW RL FA FU RH RUW UC UD TP TL RTR RTS  
 37 36 38 28 30 29 38 35 50 43 33 32 34 21 35 38

PPA -2426M -120F -72P / YD -2972M -130F -84P  
 CDCB PTA 04/01/2017 2RECS 52%R 4%ILE  
 -1053M -42F -30P -233CM\$ -229NM\$ -225FM\$ -193GM\$  
 1.0PL -0.2LIV 0.8DPR 1.1CCR 0.6HCR 3.18SCS  
 AJCA 04/01/2017 PTAT 49%R 0.3 JUI 17.5 JPI 38%R -65

SISTER(S):

NORSE STAR IATOLA N2760 84%  
 3-01 305 3 25620 5.0 1270 3.7 951 94DCR 3290C  
 NORSE STAR HIRED GUN N3321 86%  
 3-10 276 3 16960 5.2 884 3.7 634 88DCR 2193C

BRED: 11/30/2016 DUE: 09/05/2017 TO  
 AHLEM BALIN-ET  
 USA 072520700 200JE1014  
 SEE REFERENCE SIRE A

NORSE STAR JERSEYS BREEDER & OWNER  
 WESTBY, WI

HEARTLAND MERCHANT TOPEKA-ET  
 USA 067332021 GT50K BBR 100 JH1F JH2F 7JE1169

JARS OF CLAY VALENTINO BRIDGET 91%  
 USA 067243298 GT50K BBR 100 JH1F JH2F

RACHELS LAST RENDITION  
 USA 117205459 138JE4612

NORSE STAR HIRED GUN 2144 86%  
 USA 117104413

TATTOO / N2144  
 DHIA HERD # 35-63-0983 CONTROL # 2939  
 5-01 305 3 15180 6.2 940 4.4 672 94DCR 2329C  
 6-09 181 3 6460 3.7 240 4.0 261 77DCR 748C  
 305 2X ME AVG 2L 10332M 566F 460P 1500C  
 CDCB PTA 04/01/2017 ORECS 53%R 11%ILE  
 -1008M -27F -20P -81CM\$ -94NM\$ -129FM\$ -28GM\$  
 1.5PL 0.5LIV 2.6DPR 3.2CCR 1.1HCR 3.08SCS  
 AJCA 04/01/2017 PTAT 54%R 0.1 JUI 2.7 JPI 44%R -24  
 SIRE: SV JADE HIRED GUN-ET GJPI -30 6%ILE

NEXT DAM:

NORSE STAR JAMAICA DAISY 90%  
 4-00 305 3 28520 5.8 1650 4.1 1157 89DCR 4007C  
 NCL: 6TH FAT, JR 3-YEAR-OLD (2016)

4TH DAM:

NORSE STAR HALLMARK DELI 81%  
 1-11 305 3 16390 5.0 813 3.9 645 96DCR 2197C

## LOT 4789 NORSE STAR VALSON 4789 USA 067284789

BORN 05/13/2015 P3  
 FEMALE EFI 8.5% AMERICAN ID 4789 / 4789  
 PA 94M 15F 9P  
 167CM\$ 160NM\$ 140FM\$  
 2.6PL 1.4DPR 1.3CCR 0.0HCR 3.08SCS  
 PA TYPE 1.0 JPI 41%R 50

BRED: 12/27/2016 DUE: 10/02/2017 TO  
 VERJATIN WESTSTAR-ET  
 JECAN000109411770 200JE1064  
 SEE REFERENCE SIRE B

NORSE STAR JERSEYS BREEDER & OWNER  
 WESTBY, WI

SIRE: DEERVIEW VALSON-ET  
 USA 067242274 GT50K BBR 100 JH1F JH2F 11JE1150  
 SEE REFERENCE SIRE A

ALL LYNNS LOUIE VALENTINO-ET  
 USA 116279413 GT50K BBR 100 JH1C JH2F 7JE1038  
 DEERVIEW CELEBRITY COED-ET 86%  
 USA 067302142 GT50K BBR 100 JH1F JH2F

DAM:  
 NORSE STAR CHAMP MELINDA-ET  
 USA 067243603 GT8K BBR 100 JH1F JH2F  
 DHIA HERD # 35-63-0983 CONTROL # 4736  
 2-03 305 3 16820 5.8 972 4.1 696 90DCR 2411C  
 305 2X ME AVG 2L 13851M 788F 552P 1911C  
 PPA 41M 50F 43P / YD 150M 51F 43P  
 CDCB GPTA 04/01/2017 2RECS 79%R 38%ILE  
 138M 23F 19P 86CM\$ 70NM\$ 29FM\$ 61GM\$  
 -1.1PL -0.8LIV -0.3DPR -0.5CCR -1.7HCR 3.26SCS  
 AJCA 04/01/2017 GPTAT 76%R 0.0 GJUI -5.5 GJPI 74%R 24

MARGANDALE CHERRY CHAMP (TWIN)  
 USA 113900950 GT50K BBR 100 JH1C JH2F 29JE3471  
 SEACORD FARM MILITIA MELINA 88%  
 USA 116070760 GT3K BBR 100 JH1F  
 TATTOO / J451  
 DHIA HERD # 35-63-0983 CONTROL # 3940  
 1-11 305 3 19030 5.4 1033 4.3 821 91DCR 2797C  
 2-11 305 3 22170 5.7 1272 4.4 983 94DCR 3406C  
 5-10 305 3 25620 5.4 1379 4.3 1090 91DCR 3725C  
 6-10 286 3 18070 5.6 1013 4.3 783 92DCR 2712C  
 305 2X ME AVG 4L 19144M 1089F 841P 2893C  
 PPA 141M 80F 79P / YD 252M 82F 72P  
 CDCB GPTA 04/01/2017 4RECS 82%R 41%ILE  
 -214M 19F 19P 115CM\$ 82NM\$ 1FM\$ 83GM\$  
 -0.9PL 1.3LIV 0.6DPR 0.2CCR -2.2HCR 3.23SCS  
 AJCA 04/01/2017 GPTAT 78%R -0.8 GJUI -11.6 GJPI 74%R 28  
 SIRE: SUNSET CANYON RP MILITIA-ET GJPI 32 19%ILE

BROTHER(S):  
 NORSE STAR CHAMP MAINSTAY-ET AT ABS GLOBAL  
 GJPI 57 21%ILE

NEXT DAM:  
 SEACORD FARM IMPULS IRENE 86%  
 3-00 305 2 15820 6.1 965 4.4 703 96DCR 2437C

SISTER(S):  
 JX SEACORD FARM GANNON MALLORY {3} 90%  
 4-06 305 3 35640 4.5 1588 3.4 1208 93DCR 4173C  
 NORSE STAR REGION N3309 81%  
 1-09 293 3 18290 5.8 1062 3.9 706 90DCR 2443C  
 NORSE STAR CHAMP MELANIE-ET 90%  
 4-02 305 2 25070 5.3 1322 3.8 958 102DCR 3315C  
 NORSE STAR CHAMP MELITA-ET 86%  
 2-01 288 3 19990 5.1 1025 4.0 801 88DCR 2754C

4TH DAM:  
 SEACORD FARM HALLMARK LUCILLE 84%  
 3-00 301 2 17200 5.6 964 4.3 737 93DCR 2554C

# LOT 4801 NORSE STAR MEGATRON 4801 USA 067284801

BORN 06/01/2015 P2  
 FEMALE EFI 6.9% AMERICAN ID 4801 / 4801

PA -40M 33F 2P  
 183CM\$ 177NM\$ 163FM\$  
 2.5PL -1.2DPR -0.9CCR -0.7HCR 2.97SCS  
 PA TYPE 1.0 JPI 42%R 43

BRED: 12/26/2016 DUE: 10/01/2017 TO  
 LENCREST BLACKSTONE-ET  
 JECAN000102058939 200JE423  
 SEE REFERENCE SIRE A

SISTER(S):  
 NORSE STAR PREMIER 4280 86%

SIRE: SUNSET CANYON MEGATRON-ET  
 USA 117763696 GT50K BBR 100 JH1C JH2F 147JE6209  
 SEE REFERENCE SIRE B

DAM:  
 NORSE STAR MEDAL FINALIST  
 USA 067243667 GT8K BBR 100 JH1F JH2F  
 DHIA HERD # 35-63-0983 CONTROL # 4804  
 1-10 305 3 12370 5.7 710 3.6 443 88DCR 1531C  
 305 2X ME AVG 2L 9898M 530F 374P 1248C

2-00 86%  
 ST SR DF RA RW RL FA FU RH RUW UC UD TP TL RTR RTS  
 46 29 34 29 35 28 29 35 46 29 35 39 29 28 30 36

PPA -1664M -71F -80P / YD -1968M -97F -93P  
 CDCB GPTA 04/01/2017 1RECS 79%R 25%ILE  
 -391M -17F -23P -7CM\$ 9NM\$ 48FM\$ 19GM\$  
 3.9PL 2.5LIV 1.5DPR 1.6CCR 1.2HCR 2.93SCS  
 AJCA 04/01/2017 GPTAT 78%R 0.8 GJUI 13.9 GJPI 74%R -9

NORSE STAR JERSEYS BREEDER & OWNER  
 WESTBY, WI

SUNSET CANYON MERCHANT-ET  
 USA 114256027 GT50K BBR 100 JH1C JH2F 11JE884  
 SUNSET CANYON IMPULS L MAID 4-ET 91%  
 USA 116519669 GT50K BBR 100 JH1F JH2F

SUNSET CANYON MEDALIST-ET  
 USA 117013205 GT50K BBR 100 JH1F JH2F 29JE3735

NORSE STAR JAMAICA N2710 {6} 87%  
 USA 067182710

TATTOO / N2710  
 DHIA HERD # 35-63-0983 CONTROL # 3650  
 1-07 305 3 22300 4.6 1016 3.2 716 92DCR 2471C  
 3-05 305 3 26240 3.6 954 3.3 854 94DCR 2707C  
 4-06 305 3 27470 4.0 1108 3.2 891 94DCR 3003C  
 5-09 253 3 19780 4.3 860 3.3 647 89DCR 2234C  
 305 2X ME AVG 4L 23024M 986F 774P 2602C  
 PPA 1584M -19F 14P / YD -443M -81F -42P  
 CDCB PTA 04/01/2017 4RECS 64%R 2%ILE  
 -565M -50F -30P -292CM\$ -271NM\$ -222FM\$ -236GM\$  
 0.2PL 0.2LIV 0.5DPR 1.1CCR 1.3HCR 3.00SCS  
 AJCA 04/01/2017 PTAT 55%R 0.5 JUI 0.7 JPI 51%R -87  
 SIRE: BRIDON JAMAICA-ET GJPI -94 0%ILE

NEXT DAM:  
 NORSE STAR THUNDER FLIP {5} 84%  
 2-10 305 3 17110 4.6 781 3.9 662 93DCR 2170C

4TH DAM:  
 NORSE STAR FLYER FLOWN {4} 84%  
 3-11 305 3 21990 4.6 1002 3.8 828 92DCR 2753C

# LOT 4813 NORSE STAR MEGATRON 4813 USA 067284813

BORN 06/07/2015 PO  
 FEMALE EFI 6.0% AMERICAN ID 4813 / 4813  
 PA -392M 18F -3P  
 -3CM\$ -14NM\$ -39FM\$  
 -0.5PL -1.4DPR -1.2CCR -1.4HCR 3.16SCS  
 PA TYPE 0.3 JPI 34%R -8

BRED: 12/12/2016 DUE: 09/17/2017 TO  
 SUN VALLEY JIVE  
 USA 119191044 200JE1039  
 SEE REFERENCE SIRE A

SIRE: SUNSET CANYON MEGATRON-ET  
 USA 117763696 GT50K BBR 100 JH1C JH2F 147JE6209  
 SEE REFERENCE SIRE B

DAM:  
 NORSE STAR RENDITION 3531  
 USA 067243531  
 DHIA HERD # 35-63-0983 CONTROL # 4663

1-10 296 3 17230	4.9	836	3.7	645	90DCR	2231C
2-10 305 3 16460	5.2	848	3.8	630	91DCR	2180C
305 2X ME AVG	3L	15586M	797F	592P		2045C

2-06 77% 3-00 80%

ST SR DF RA RW RL FA FU RH RUW UC UD TP TL RTR RTS
48 49 39 10 46 12 16 28 28 39 27 18 31 27 28 27

PPA -1310M -85F -29P / YD -1935M -93F -48P  
 CDCB PTA 04/01/2017 2RECS 56%R 1%ILE  
 -1094M -48F -32P -379CM\$ -371NM\$ -356FM\$ -308GM\$  
 -1.9PL 0.4LIV 1.2DPR 1.0CCR -0.2HCR 3.31SCS  
 AJCA 04/01/2017 PTAT 48%R -0.5 JUI 5.4 JPI 41%R-109

NORSE STAR JERSEYS BREEDER & OWNER  
 WESTBY, WI

SUNSET CANYON MERCHANT-ET  
 USA 114256027 GT50K BBR 100 JH1C JH2F 11JE884  
 SUNSET CANYON IMPULS L MAID 4-ET 91%  
 USA 116519669 GT50K BBR 100 JH1F JH2F

RACHELS LAST RENDITION  
 USA 117205459 138JE4612

NORSE STAR VALIANT N2286 85%  
 USA 115289958

TATTOO / N2286  
 DHIA HERD # 35-63-0983 CONTROL # 3111

1-09 305 3 16930	5.7	971	3.7	632	93DCR	2186C
3-01 305 3 15370	5.6	864	3.7	572	91DCR	1978C
4-01 251 3 15460	5.6	859	3.8	590	92DCR	2041C
305 2X ME AVG	4L	16942M	944F	637P		2203C
PPA -2857M -82F -100P / YD -2900M -108F -91P						
CDCB PTA 04/01/2017 4RECS 62%R 1%ILE						
-1394M -54F -42P -373CM\$ -365NM\$ -352FM\$ -268GM\$						
-1.2PL 1.4LIV 2.8DPR 2.6CCR 0.1HCR 3.22SCS						
AJCA 04/01/2017 PTAT 52%R -0.6 JUI -2.5 JPI 48%R-112						
SIRE: ELLIOTTTS SD VALIANT-ET GJPI -145 0%ILE						

NEXT DAM:  
 NORSE STAR FLYER BLINK 81%  
 3-01 305 3 19610 4.2 820 3.7 727 94DCR 2322C

4TH DAM:  
 HILLVIEW EXPO BLINTZ 76%  
 3-06 295 2 24420 4.9 1204 3.4 832 94DCR 2702C

LOT 4832 NORSE STAR NEGOTIATOR 4832 USA 067284832

BORN 06/24/2015 P1  
 FEMALE EFI 6.5% AMERICAN ID 4832 / 4832

PA 23M 22F 10P  
 45CM\$ 33NM\$ 4FM\$  
 0.5PL -0.8DPR -0.4CCR -1.0HCR 3.08SCS  
 PA TYPE 0.8 JPI 30%R 12

BRED: 01/01/2017 DUE: 10/07/2017 TO  
 RIVER VALLEY RICKI ROCKSTAR  
 JE840003126479237 200JE10009  
 SEE REFERENCE SIRE B

SIRE: BW&RV NANCY NEGOTIATOR {6}-ET  
 JE840003012423905 GT80K BBR 100 JH1F JH2F 7JE5006  
 SEE REFERENCE SIRE A

DAM:  
 NORSE STAR JAMAICA N3444  
 USA 067243444

TATTOO / N3444  
 DHIA HERD # 35-63-0983 CONTROL # 4573  
 1-11 279 3 16460 5.0 831 3.8 631 91DCR 2183C  
 2-10 305 3 19940 5.4 1084 4.1 808 92DCR 2798C  
 305 2X ME AVG 2L 19927M 1074F 808P 2800C

2-02 81% 3-04 86%  
 ST SR DF RA RW RL FA FU RH RUW UC UD TP TL RTR RTS  
 29 31 35 25 39 18 29 35 41 50 35 22 35 28 32 35

PPA -686M -15F 8P / YD -1429M -45F -20P  
 CDCB PTA 04/01/2017 2RECS 58%R 6%ILE  
 -937M -32F -22P -166CM\$ -174NM\$ -194FM\$ -143GM\$  
 -0.1PL 0.3LIV 0.3DPR 1.6CCR 1.4HCR 3.07SCS  
 AJCA 04/01/2017 PTAT 51%R -0.3 JUI -3.9 JPI 46%R -52

NORSE STAR JERSEYS BREEDER & OWNER  
 WESTBY, WI

SWEETIE PLUS IATOLAS BOLD {5}  
 USA 067129272 GT50K BBR 100 JH1F JH2F 1JE711  
 BW BLACKSTONE NANCY ET586-ET 92%  
 USA 116249720 GT50K BBR 100 JH1C JH2F

BRIDON JAMAICA-ET  
 JECAN000010212236 GT50K BBR 100 JH1F JH2F 200JE129

NORSE STAR LEXINGTON N2648 78%  
 USA 067102648

TATTOO / N2648  
 DHIA HERD # 35-63-0983 CONTROL # 3580  
 2-00 268 3 13190 6.2 817 4.2 559 92DCR 1937C  
 3-00 285 3 19090 5.5 1051 4.4 833 94DCR 2843C  
 305 2X ME AVG 3L 15822M 941F 691P 2382C  
 PPA -2608M -32F -46P / YD -1872M -26F -28P  
 CDCB PTA 04/01/2017 3RECS 63%R 12%ILE  
 -724M -10F -9P -58CM\$ -79NM\$ -129FM\$ -51GM\$  
 -1.6PL 1.0LIV 0.6DPR 0.4CCR -0.1HCR 2.98SCS  
 AJCA 04/01/2017 PTAT 54%R -1.3 JUI -15.2 JPI 50%R -23  
 SIRE: WOODSTOCK LEXINGTON-ET GJPI 22 18%ILE

NEXT DAM:  
 NORSE STAR AVENGER FAWN 78%  
 1-11 302 3 18170 5.0 908 3.9 709 89DCR 2438C

4TH DAM:  
 NORSE STAR BANTAM FELICE 73%  
 3-00 305 2 13840 5.7 793 3.9 542 94DCR 1876C



## LOT 4833 NORSE STAR GAZILLION 4833 USA 067284833

BORN 06/25/2015 P2  
 FEMALE EFI 7.7% AMERICAN ID 4833 / 4833  
 PA 316M 16F 13P  
 110CM\$ 107NM\$ 100FM\$  
 0.3PL -1.9DPR -1.1CCR -0.8HCR 3.09SCS  
 PA TYPE 0.9 JPI 26%R 31

BRED: 04/14/2017 DUE: 01/18/2018 TO  
 HILLVIEW LISTOWEL-P  
 USA 067333440 200JE1045  
 SEE REFERENCE SIRE P

SIRE: JER-Z-BOYZ GAZILLION-ET  
 USA 118386999 GT80K BBR 100 JH1F JH2F 200JE9838  
 SEE REFERENCE SIRE HL

DAM:  
 NORSE STAR TITANIUM 4065  
 USA 067494065

PA -146M 9F 0P  
 38CM\$ 36NM\$ 29FM\$  
 0.2PL -0.8DPR -0.6CCR -0.9HCR 3.16SCS  
 PA TYPE 0.4 JPI 31%R 6  
 SELLING AS LOT 4065

NORSE STAR JERSEYS BREEDER & OWNER  
 WESTBY, WI

BUTTERCREST GALVANIZE  
 USA 117275551 GT50K BBR 100 JH1C JH2F 7JE1151  
 JER-Z-BOYZ LENNOX 27829 91%  
 USA 117497948 GT8K BBR 100 JH1F JH2F

NORSE STAR TITANIUM  
 USA 117381544 GT50K BBR 100 JH1F JH2F 200JE201

NORSE STAR ELITE N2956 84%  
 USA 067342956

TATTOO / N2956  
 DHIA HERD # 35-63-0983 CONTROL # 3959  
 1-10 278 3 17200 5.3 920 3.7 628 91DCR 2172C  
 2-09 297 3 22580 5.4 1210 3.7 836 94DCR 2892C  
 3-09 305 3 22580 5.0 1137 3.7 828 92DCR 2864C  
 305 2X ME AVG 4L 20122M 1085F 752P 2600C  
 PPA -1062M -9F -29P / YD -478M -22F -17P  
 CDCB PTA 04/01/2017 4RECS 58%R 12%ILE  
 -230M -12F -8P -89CM\$ -85NM\$ -76FM\$ -88GM\$  
 -0.3PL 0.6LIV -0.3DPR -0.6CCR -0.6HCR 3.08SCS  
 AJCA 04/01/2017 PTAT 47%R 0.2 JUI 1.6 JPI 44%R -28  
 SIRE: NORSE STAR JACINTO ELITE-ET GJPI 20 16%ILE

NEXT DAM:  
 NORSE STAR LEGION FAME 81%  
 1-10 305 3 19880 5.8 1153 3.7 739 89DCR 2556C

4TH DAM:  
 NORSE STAR TOPKICK FAYE 76%  
 1-10 305 2 14620 5.0 730 3.5 510 92DCR 1762C

## LOT 4834 NORSE STAR PREMIUM 4834 USA 067284834

BORN 06/27/2015 P4  
 FEMALE EFI 7.0% AMERICAN ID 4834 / 4834  
 PA -536M 22F -3P  
 218CM\$ 196NM\$ 141FM\$  
 3.6PL 0.9DPR 1.2CCR 0.9HCR 2.97SCS  
 PA TYPE 0.7 JPI 32%R 55

BRED: 12/05/2016 DUE: 09/10/2017 TO  
 LENCREST BLACKSTONE-ET  
 JECAN000102058939 200JE423  
 SEE REFERENCE SIRE B

SIRE: JER-Z-BOYZ PREMIUM {6}-ET  
 USA 118322676 GT80K BBR 100 JH1F JH2F 29JE3891  
 SEE REFERENCE SIRE DL

DAM:  
 NORSE STAR LIAM N3371  
 USA 067223371

TATTOO / N3371  
 DHIA HERD # 35-63-0983 CONTROL # 4500  
 2-01 273 3 16480 5.8 950 3.7 606 92DCR 2096C  
 3-00 305 3 20360 6.5 1319 3.9 794 92DCR 2748C  
 305 2X ME AVG 2L 19751M 1248F 770P 2665C  
 2-04 82% 3-06 90%  
 ST SR DF RA RW RL FA FU RH RUW UC UD TP TL RTR RTS  
 39 33 42 25 39 31 28 40 44 41 38 32 45 32 45 38  
 PPA -465M 86F 2P / YD -1449M 34F -26P  
 CDCB PTA 04/01/2017 2RECS 55%R 12%ILE  
 -1009M -4F -22P -76CM\$ -84NM\$ -107FM\$ -104GM\$  
 0.4PL 0.2LIV -1.0DPR -1.2CCR -0.6HCR 3.15SCS  
 AJCA 04/01/2017 PTAT 47%R 0.8 JUI 13.3 JPI 41%R -31  
 SELLING AS LOT 3371

NORSE STAR JERSEYS BREEDER & OWNER  
 WESTBY, WI

HAWARDEN IMPULS PREMIER  
 USA 067107510 GT50K BBR 100 JH1C JH2F 29JE3756  
 JER-Z-BOYZ MAXIMUM 25062 {5} 85%  
 USA 117102729 GT3K BBR 100 JH1F

LENCREST LIAM-ET 138JE4296  
 JECAN000104862650

TRINITYS HOUSTON SUGARPLUM 84%  
 USA 116094478

TATTOO F36 / F36  
 DHIA HERD # 35-63-0983 CONTROL # 4159  
 1-10 305 3 16890 5.9 993 3.9 652 91DCR 2256C  
 2-11 305 3 18480 6.0 1110 4.0 743 94DCR 2573C  
 305 2X ME AVG 3L 16956M 1027F 672P 2326C  
 PPA -2124M -7F -58P / YD -1593M 0F -42P  
 CDCB PTA 04/01/2017 3RECS 60%R 21%ILE  
 -645M 2F -16P -10CM\$ -10NM\$ -13FM\$ -17GM\$  
 1.4PL 0.8LIV 0.0DPR 0.0CCR -0.4HCR 3.16SCS  
 AJCA 04/01/2017 PTAT 44%R 0.2 JUI 5.2 JPI 44%R -14  
 SIRE: WILL DO JACE HOUSTON-ET GJPI 1 12%ILE

NEXT DAM:  
 TRINITYS JERRICK SUGAR 88%  
 2-11 305 2 13030 5.6 728 3.7 482 98DCR 1667C

4TH DAM:  
 TRINITYS SELECT SUGAR 80%  
 5-04 305 2 16860 5.0 843 3.4 581 96DCR 2007C

## LOT 4836 NORSE STAR FRONTRUNNER 4836 USA 067284836

BORN 06/28/2015 PO  
 FEMALE EFI 7.0% AMERICAN ID 4836 / 4836  
 PA -656M -4F -17P  
 3CM\$ -2NM\$ -13FM\$  
 1.3PL 0.7DPR 0.6CCR 0.5HCR 3.0ISCS  
 PA TYPE 1.1 JPI 36%R 0

BRED: 12/05/2016 DUE: 09/10/2017 TO  
 LENCREST BLACKSTONE-ET  
 JECAN000102058939 200JE423  
 SEE REFERENCE SIRE B

SISTER(S):  
 NORSE STAR KNOCKOUT 3753 {6} 69%  
 2-00 265 3 7720 7.7 597 4.0 308 86DCR 1066C  
 SELLING AS LOT 3753

NORSE STAR JERSEYS BREEDER & OWNER  
 WESTBY, WI

SIRE: DP FRONTRUNNER-ET  
 USA 067431362 GT50K BBR 100 JH1F JH2F 200JE514  
 SEE REFERENCE SIRE I

HAWARDEN IMPULS PREMIER  
 USA 067107510 GT50K BBR 100 JH1C JH2F 29JE3756  
 DP IATOLA FLOWER 16 90%  
 USA 115517123 GT3K BBR 100 JH1F

DAM:  
 CHERUB GOVERNOR N3140  
 USA 067343140  
 TATTOO / N3140  
 DHIA HERD # 35-63-0983 CONTROL # 4261  
 2-00 301 3 14670 5.4 799 3.6 529 91DCR 1829C  
 3-00 305 3 20500 5.7 1175 3.8 777 92DCR 2688C  
 4-03 261 3 15070 5.9 882 3.8 574 89DCR 1986C  
 305 2X ME AVG 3L 17798M 1032F 677P 2344C  
 2-06 78% 3-02 85%  
 ST SR DF RA RW RL FA FU RH RUW UC UD TP TL RTR RTS  
 31 33 48 27 35 26 27 19 39 38 27 19 32 27  
 PPA -1714M -61F -58P / YD -2042M -74F -70P  
 CDCB PTA 04/01/2017 3RECS 61%R 4%ILE  
 -1021M -34F -34P -221CM\$ -214NM\$ -200FM\$ -166GM\$  
 0.2PL -1.1LIV 0.8DPR 1.9CCR 1.2HCR 3.04SCS  
 AJCA 04/01/2017 PTAT 51%R 0.6 JUI 4.8 JPI 50%R -66

GRIFFENS GOVERNOR-ET  
 USA 115087248 GT50K BBR 100 JH1F JH2F 7JE867  
 CHERUB GGAR DORMAN 88%  
 USA 115506620  
 TATTOO / S511  
 DHIA HERD # 35-63-0983 CONTROL # 4022  
 1-10 305 3 14370 5.1 737 4.3 623 89DCR 2048C  
 3-01 285 3 17080 4.9 844 4.1 696 90DCR 2319C  
 4-00 220 3 7300 4.3 311 4.0 291 82DCR 903C  
 305 2X ME AVG 3L 13764M 692F 590P 1930C  
 PPA -2620M -100F -67P / YD -2600M -102F -74P  
 CDCB PTA 04/01/2017 3RECS 58%R 5%ILE  
 -1198M -46F -36P -188CM\$ -188NM\$ -189FM\$ -154GM\$  
 1.6PL 1.3LIV 1.1DPR 1.4CCR -0.2HCR 2.99SCS  
 AJCA 04/01/2017 PTAT 49%R 0.9 JUI 10.8 JPI 46%R -59  
 SIRE: BRIDON CENTURION GARNETT GJPI -86 1%ILE

NEXT DAM:  
 CHERUB FLOYD LOYD 84%  
 1-10 305 2 11780 5.1 603 3.8 451 82DCR V 1560C

4TH DAM:  
 CHERUB SAMBO FLOYD 81%  
 5-07 305 2 19830 4.1 811 3.5 689 90DCR 2252C

## LOT 4837 NORSE STAR NAVIGATOR 4837 USA 067284837

BORN 06/29/2015 PO  
 FEMALE EFI 6.5% AMERICAN ID 4837 / 4837  
 PA -237M -2F -11P  
 -62CM\$ -53NM\$ -33FM\$  
 0.4PL -0.3DPR 0.1CCR -0.8HCR 3.12SCS  
 PA TYPE 1.1 JPI 29%R -17

FREMSTAD, MICHAEL BREEDER & OWNER  
 WESTBY, WI

PASTURE BRED FROM: 04/18/2017 DUE AFTER: 01/22/2018 TO  
 NORSE STAR GENOMINATOR N149  
 USA 119411577  
 SEE REFERENCE SIRE BA

ALSO PASTURED WITH:  
 NORSE STAR REGENCY N154-ET  
 JEUSA000119687703 GT29K BBR 100  
 NORSE STAR REGENCY N155-ET  
 JEUSA000119688085 GT29K BBR 100

SIRE: BW&RV NANCY NAVIGATOR {6}-ET  
 JE840003012423912 GT80K BBR 100 JH1F JH2F 7JE5014  
 SEE REFERENCE SIRE CJ

SWEETIE PLUS IATOLAS BOLD {5}  
 USA 067129272 GT50K BBR 100 JH1F JH2F 1JE711  
 BW BLACKSTONE NANCY ET586-ET 92%  
 USA 116249720 GT50K BBR 100 JH1C JH2F

RACHELS LAST RENDITION  
 USA 117205459 138JE4612  
 NORSE STAR CHAIRMAN PEONY {6}-ET 90%  
 USA 113057764

DAM:  
 NORSE STAR RENDITION 3533  
 USA 067243533  
 DHIA HERD # 35-63-0983 CONTROL # 4665  
 1-10 295 3 12130 6.0 729 3.4 412 90DCR 1423C  
 2-11 305 3 21420 5.1 1095 3.3 714 94DCR 2466C  
 305 2X ME AVG 2L 18296M 1018F 624P 2154C  
 2-06 80% 3-00 87%  
 ST SR DF RA RW RL FA FU RH RUW UC UD TP TL RTR RTS  
 50 41 26 29 45 27 35 36 43 43 35 35 22 28 21 25  
 PPA -2175M -68F -93P / YD -2400M -76F -93P  
 CDCB PTA 04/01/2017 2RECS 57%R 1%ILE  
 -1003M -40F -39P -380CM\$ -358NM\$ -310FM\$ -329GM\$  
 -1.2PL 0.3LIV 0.0DPR 0.3CCR -0.5HCR 3.24SCS  
 AJCA 04/01/2017 PTAT 49%R 0.4 JUI 14.5 JPI 42%R-113

TATTOO / N1350  
 DHIA HERD # 35-63-0983 CONTROL # 2061  
 4-03 305 3 22390 4.5 1018 3.4 760 88DCR 2625C  
 5-08 305 3 25430 4.3 1100 3.4 869 94DCR 2962C  
 7-01 299 3 20480 4.2 855 3.4 701 90DCR 2338C  
 8-01 305 3 19910 4.4 881 3.7 727 94DCR 2418C  
 305 2X ME AVG 7L 17698M 784F 604P 2040C  
 PPA -744M -72F -46P / YD -1393M -80F -62P  
 CDCB PTA 04/01/2017 5RECS 66%R 2%ILE  
 -814M -41F -34P -291CM\$ -273NM\$ -232FM\$ -242GM\$  
 -0.5PL 1.4LIV 0.6DPR 0.4CCR -0.6HCR 3.08SCS  
 AJCA 04/01/2017 PTAT 57%R 0.4 JUI 7.8 JPI 54%R -88  
 SIRE: GIPRAT BELLES CHAIRMAN-ET GJPI -42 6%ILE

NEXT DAM:  
 OAK MOUND BROOK PEPSI {5} 90%  
 6-02 305 2 29840 4.0 1205 3.4 1012 DHIR 3242C

4TH DAM:  
 OAK MOUND BEAU PET {4}

SISTER(S):  
 NORSE STAR VIN PATSY 84%  
 3-00 295 3 23210 5.0 1150 3.7 855 93DCR 2957C

## LOT 4839 NORSE STAR VERB 4839 USA 067284839

BORN 07/03/2015 PO  
FEMALE EFI 7.0% AMERICAN ID 4839 / 4839  
PA -801M -5F -13P  
-12CM\$ -29NM\$ -71FM\$  
0.6PL 0.9DPR 1.0CCR 0.6HCR 3.05SCS  
PA TYPE 0.9 JPI 34%R -6

SISTER(S):  
NORSE STAR RENDITION 4147 82%  
SELLING AS LOT 4147  
NORSE STAR TBONE 5306  
SELLING AS LOT 5306

SIRE: ARETHUSA ACTION VERB-ET  
USA 116773908 GT50K BBR 100 JH1F JH2F 94JE3750  
SEE REFERENCE SIRE DB

DAM:  
NORSE STAR BLACKSTONE N3522  
USA 067243522  
DHIA HERD # 35-63-0983 CONTROL # 4654  
2-00 305 3 22390 5.8 1309 3.9 884 91DCR 3060C  
3-00 295 3 19990 5.6 1124 4.1 814 93DCR 2819C  
305 2X ME AVG 2L 23822M 1380F 960P 3326C

2-06 86% 4-05 87%  
ST SR DF RA RW RL FA FU RH RUW UC UD TP TL RTR RTS  
36 39 38 34 33 28 23 33 36 38 21 23 35 22 35 45

PPA 981M 128F 79P / YD 367M 82F 47P  
CDCB PTA 04/01/2017 2RECS 57%R 32%ILE  
-372M 8F 0P 64CM\$ 47NM\$ 5FM\$ 47GM\$  
0.3PL -0.8LIV -0.1DPR 0.6CCR -0.2HCR 3.02SCS  
AJCA 04/01/2017 PTAT 46%R 0.6 JUI 3.1 JPI 46%R 17  
SELLING AS LOT 3522

BRED: 12/29/2016 DUE: 10/04/2017 TO  
RIVER VALLEY RICKI ROCKSTAR  
JE840003126479237 200JE10009  
SEE REFERENCE SIRE C

FREMSTAD, MICHAEL BREEDER & OWNER  
WESTBY, WI

FOREST GLEN AVERY ACTION-ET  
USA 111023978 GTHD BBR 100 JH1F JH2F 7JE590  
HURONIA CENTURION VERONICA 20J 97%  
JECAN000010206465 GI BBR 100 JH1F

LENCREST BLACKSTONE-ET  
JECAN000102058939 GT50K BBR 100 JH1C JH2F 200JE423  
NORSE STAR LENNOX N2970 78%  
USA 067342970  
TATTOO / N2970  
DHIA HERD # 35-63-0983 CONTROL # 3975  
1-11 305 3 15020 5.7 850 3.8 568 93DCR 1965C  
305 2X ME AVG 2L 14604M 869F 558P 1929C  
PPA -3642M -107F -118P / YD -2543M -73F -87P  
CDCB PTA 04/01/2017 2RECS 60%R 10%ILE  
-870M -28F -28P -106CM\$ -105NM\$ -103FM\$ -49GM\$  
0.5PL 1.2LIV 1.8DPR 2.4CCR 1.0HCR 2.92SCS  
AJCA 04/01/2017 PTAT 48%R 0.2 JUI 6.6 JPI 47%R -29  
SIRE: FOREST GLEN HALLMARK LENNOX-ET GJPI 32 16%ILE

NEXT DAM:  
NORSE STAR TOPAZ STARLA 80%  
3-03 286 3 13910 5.5 768 3.9 536 91DCR 1855C

4TH DAM:  
NORSE STAR XTRA STELLA 83%  
3-08 305 3 22630 4.9 1111 3.6 806 90DCR 2786C

## LOT 4840 NORSE STAR VERDICT 4840 USA 067284840

BORN 07/03/2015 PO  
FEMALE EFI 5.0% AMERICAN ID 4840 / 4840  
PA -754M -25F -19P  
-103CM\$ -110NM\$ -126FM\$  
0.9PL 0.2DPR 0.3CCR 0.7HCR 2.98SCS  
PA TYPE 0.5 JPI 29%R -28

SISTER(S):  
NORSE STAR LOUIE 4519 81%  
SELLING AS LOT 4519

SIRE: RIVER VALLEY JUDGES VERDICT-ET  
JE840003011049728 GT80K BBR 100 JH1F JH2F 7JE5001  
SEE REFERENCE SIRE BT

DAM:  
NORSE STAR VINDICATION 3778  
USA 067243778  
DHIA HERD # 35-63-0983 CONTROL # 4922  
2-01 292 3 16470 4.6 765 3.6 586 92DCR 2026C  
305 2X ME AVG 1L 19781M 927F 714P 2469C  
2-02 82% 3-06 84%  
ST SR DF RA RW RL FA FU RH RUW UC UD TP TL RTR RTS  
26 35 35 27 35 26 23 35 27 34 34 29 34 26 42 40  
PPA -1503M -104F -59P / YD -1467M -114F -57P  
CDCB PTA 04/01/2017 1RECS 55%R 4%ILE  
-936M -46F -32P -234CM\$ -232NM\$ -226FM\$ -179GM\$  
0.0PL 0.3LIV 1.4DPR 1.3CCR 0.4HCR 2.86SCS  
AJCA 04/01/2017 PTAT 52%R 0.0 JUI 5.0 JPI 44%R -61  
SELLING AS LOT 3778

SISTER(S):  
NORSE STAR EXCITATION N3178 86%  
3-07 305 3 21630 5.8 1246 3.9 843 92DCR 2918C

BRED: 12/29/2016 DUE: 10/04/2017 TO  
VERJATIN WESTSTAR-ET  
JECAN000109411770 200JE1064  
SEE REFERENCE SIRE R

FREMSTAD, MICHAEL BREEDER & OWNER  
WESTBY, WI

AVONLEA CF GT BALLS OF FIRE-ET  
JECAN000010989464 GT50K BBR 100 JH1F JH2F 7JE1124  
AVONLEA IATOLA VICTORIA 94%  
JECAN000010989478 GT8K BBR 100 JH1F JH2F

VINDICATION  
USA 113076851 GTHD BBR 100 JH1F JH2F 94JE3437  
NORSE STAR JUSTICE N2440 79%  
USA 115604739  
TATTOO / N2440  
DHIA HERD # 35-63-0983 CONTROL # 3350  
3-03 305 3 22900 5.1 1179 3.8 861 94DCR 2979C  
4-03 269 3 22410 4.9 1107 3.6 805 91DCR 2783C  
5-02 305 3 25550 4.8 1239 3.5 883 91DCR 3051C  
6-04 305 3 17960 5.7 1017 3.9 703 92DCR 2433C  
305 2X ME AVG 5L 21272M 1093F 790P 2719C  
PPA -94M 1F -9P / YD -1182M -48F -38P  
CDCB PTA 04/01/2017 5RECS 64%R 2%ILE  
-756M -32F -24P -289CM\$ -289NM\$ -291FM\$ -298GM\$  
-2.1PL -0.6LIV -1.5DPR -1.2CCR -1.4HCR 2.90SCS  
AJCA 04/01/2017 PTAT 54%R -0.7 JUI -4.1 JPI 49%R -84  
SIRE: JANES PRIMETIME JUSTICE-ET GJPI -159 0%ILE

NEXT DAM:  
NORSE STAR MSHANE HURRAH 84%  
2-11 305 3 21290 4.2 904 3.6 777 94DCR 2525C

4TH DAM:  
NORSE STAR DIRECTOR HURRAY 81%  
2-00 305 2 16220 4.5 729 3.6 580 93DCR 1970C

**LOT 4849 JX NORSE STAR TEQUILA 4849 {6} USA 067284849**

BORN 07/12/2015 PO  
 FEMALE EFI 5.6% AMERICAN ID 4849 / 4849

PA -679M -5F -10P  
 -114CM\$ -127NM\$ -159FM\$  
 -0.4PL -1.4DPR -1.6CCR 0.3HCR 3.15SCS  
 PA TYPE 1.3 JPI 33%R -34

PASTURE BRED FROM: 04/18/2017 DUE AFTER: 01/22/2018 TO  
 NORSE STAR GENOMINATOR N149  
 USA 119411577  
 SEE REFERENCE SIRE A

ALSO PASTURED WITH:  
 NORSE STAR REGENCY N154-ET  
 JEUSA000119687703 GT29K BBR 100

NORSE STAR REGENCY N155-ET  
 JEUSA000119688085 GT29K BBR 100

SIRE: TOWER VUE PRIME TEQUILA-ET  
 USA 114816452 GTHD BBR 100 JH1F JH2F 76JE156  
 SEE REFERENCE SIRE B

DAM:  
 JX NORSE STAR STANDING 4182 {5}  
 USA 067494182

DHIA HERD # 35-63-0983 CONTROL #

2-03 84%  
 ST SR DF RA RW RL FA FU RH RUW UC UD TP TL RTR RTS  
 28 35 36 27 33 24 25 32 28 36 30 38 34 21 37 34

PA 285M 20F 20P  
 198CM\$ 177NM\$ 129FM\$  
 1.4PL 1.3DPR 2.1CCR 2.5HCR 2.94SCS  
 PA TYPE 0.9 JPI 34%R 62

NORSE STAR JERSEYS BREEDER & OWNER  
 WESTBY, WI

GIL-BAR SPARKLER PRIMETIME  
 USA 000663520 36JE23

PLEASANT NOOK SAMBO TEAL 94%  
 JECAN000010202602

JX BUTTERCREST STANDING {4}  
 USA 117467367 GT50K BBR 92 JH1C JH2F 200JE193

NORSE STAR BELMONT N3232 86%  
 USA 067223232

TATTOO / N3232  
 DHIA HERD # 35-63-0983 CONTROL # 4356  
 1-11 305 3 18270 5.2 952 3.7 681 92DCR 2356C  
 3-00 305 3 21360 5.2 1102 4.3 916 91DCR 3041C  
 4-01 260 3 22930 5.3 1223 3.8 866 90DCR 2996C  
 305 2X ME AVG 3L 22038M 1159F 873P 2976C  
 PPA 239M 47F 41P / YD -768M 6F 2P

CDCB PTA 04/01/2017 3RECS 60%R 25%ILE  
 -655M -10F -9P 27CM\$ 9NM\$ -32FM\$ 58CM\$  
 -0.2PL 0.3LIV 1.3DPR 2.2CCR 1.7HCR 2.98SCS  
 AJCA 04/01/2017 PTAT 51%R 0.5 JUI 2.1 JPI 46%R 9  
 SIRE: SILVER SPRING BELMONT GJPI -15 8%ILE

NEXT DAM:  
 NORSE STAR QUENTON N2469 76%  
 4-05 305 3 18460 5.4 996 4.0 747 94DCR 2587C

4TH DAM:  
 NORSE STAR LOFTON DARCY {6} 83%  
 4-03 305 3 23490 4.3 1006 3.8 894 92DCR 2853C

LOT 4853 NORSE STAR LIAM 4853 USA 067284853

BORN 07/16/2015 PO  
 FEMALE EFI 6.5% AMERICAN ID 4853 / 4853  
 PA -1110M -26F -27P  
 -369CM\$ -370NM\$ -378FM\$  
 -3.8PL -0.2DPR 0.2CCR 0.3HCR 3.21SCS  
 PA TYPE -0.1 JPI 32%R -110

BRED: 01/03/2017 DUE: 10/09/2017 TO  
 RACHELS LAST RENDITION  
 USA 117205459 138JE4612  
 SEE REFERENCE SIRE B

FREMSTAD, JASON BREEDER & OWNER  
 WESTBY, WI

SISTER(S):  
 NORSE STAR CAYENNE 4175 82%

SIRE: LENCREST LIAM-ET  
 JECAN000104862650 138JE4296  
 SEE REFERENCE SIRE A

BRIDON REMAKE COMERICA-ET  
 JECAN000008422994 GTHD BBR 100 JH1F JH2F 200JE131  
 PIEDMONT DECLLO BELLE EX 94 (CAN)  
 JECAN000010209243 GI BBR 100 JH1C

DAM:  
 NORSE STAR S FORCES N3218  
 USA 067223218  
 TATTOO / N3218  
 DHIA HERD # 35-63-0983 CONTROL # 4342  
 2-00 277 3 11670 6.0 701 3.9 456 90DCR 1578C  
 3-00 235 3 9070 4.4 395 3.9 357 80DCR 1129C  
 3-11 284 3 15890 6.9 1090 3.8 601 92DCR 2079C  
 305 2X ME AVG 3L 14160M 840F 548P 1855C  
 2-03 73% 3-05 75%  
 ST SR DF RA RW RL FA FU RH RUW UC UD TP TL RTR RTS  
 29 38 18 27 38 28 27 27 35 38 29 15 29 46 29 29  
 PPA -3132M -129F -93P / YD -2459M -86F -71P  
 CDCB PTA 04/01/2017 3RECS 61%R 1%ILE  
 -1006M -32F -30P -380CM\$ -372NM\$ -358FM\$ -275GM\$  
 -4.4PL -0.4LIV 1.6DPR 2.5CCR 1.8HCR 3.25SCS  
 AJCA 04/01/2017 PTAT 53%R -1.0 JUI -21.4 JPI 49%R-114

BW SPECIAL FORCES  
 USA 113245268 GT50K BBR 100 JH1C JH2F 203JE504  
 NORSE STAR BARBARO N7112 75%  
 USA 116662189  
 TATTOO / N7112  
 DHIA HERD # 35-63-0983 CONTROL # 3691  
 1-11 305 3 16220 6.0 969 4.1 669 93DCR 2317C  
 2-11 279 3 13830 6.1 840 4.3 595 93DCR 2062C  
 305 2X ME AVG 2L 17378M 1044F 728P 2524C  
 PPA -3237M -50F -72P / YD -2624M -39F -60P  
 CDCB PTA 04/01/2017 2RECS 61%R 0%ILE  
 -1315M -31F -32P -410CM\$ -412NM\$ -424FM\$ -363GM\$  
 -4.7PL -0.6LIV -0.3DPR 0.1CCR 0.1HCR 3.29SCS  
 AJCA 04/01/2017 PTAT 52%R -1.0 JUI -16.7 JPI 47%R-126  
 SIRE: JEWELS BARBARO-ET GJPI -139 0%ILE

NEXT DAM:  
 LUCKY HILL PARAMOUNT LINA 85%  
 2-10 305 3 23370 5.9 1389 4.1 949 89DCR 3287C  
 4TH DAM:  
 LUCKY HILL KENT LITTLE {6} 68%  
 2-06 286 2 15320 5.1 778 3.8 579 99DCR 2003C



NORSE STAR TEQUILA KATIE {4}, E-94%  
GRANDAM OF LOT 4857



NORSE STAR TEQUILA KATIE {4}, E-94%  
GRANDAM OF LOT 4857

**LOT 4857 NORSE STAR SCOUT 4857 {6} USA 067284857**

BORN 07/19/2015 PO  
FEMALE EFI 3.8% AMERICAN ID 4857 / 4857  
PA -1502M -33F -37P  
-191CM\$ -200NM\$ -225FM\$  
1.2PL 1.2DPR 1.2CCR -0.6HCR 3.09SCS  
PA TYPE 0.8 JPI 22%R -61

BRED: 01/09/2017 DUE: 10/15/2017 TO  
RIVER VALLEY ROSETTE RACER  
JE840003126479283 200JE10007  
SEE REFERENCE SIRE G

SIRE: ELLIOTTS HG SCOUT  
USA 118031714 91JE5479  
SEE REFERENCE SIRE AL

DAM:  
NORSE STAR MINISTER KIA {5}-ET  
USA 067494199  
PA -1448M -35F -39P  
-258CM\$ -261NM\$ -272FM\$  
0.2PL 0.2DPR -0.1CCR -2.2HCR 3.15SCS  
PA TYPE 0.8 JPI 44%R -81  
SELLING AS LOT 4199

BROTHER(S):  
NORSE STAR KNOCKOUT {5} AT INTERGLOBE GENETICS  
GJPI -114 0%ILE

SISTER(S):  
NORSE STAR FIRE KARMA {5}-ET 84%  
2-00 305 3 11040 7.4 816 4.2 464 91DCR 1607C  
SELLING AS LOT 3712  
NORSE STAR MINISTER KAMI {5}-ET 78%  
SELLING AS LOT 4188  
NORSE STAR MINISTER KENDRA {5}-ET  
SELLING AS LOT 4208

NORSE STAR JERSEYS BREEDER & OWNER  
WESTBY, WI

SV JADE HIRED GUN-ET  
USA 115093063 GT50K BBR 100 JH1F JH2F 94JE3720  
MILO VINDICATION SEASON-ET 94%  
USA 115088306 GT8K BBR 100 JH1F JH2F

SELECT-SCOTT MINISTER-ET  
JECAN000101483843 GTHD BBR 100 JH1F JH2F 200JE427

NORSE STAR TEQUILA KATIE {4} 94%  
USA 116020457 GT50K BBR 100 JH1F JH2F

TATTOO / N2503  
DHIA HERD # 35-63-0983 CONTROL # 3420  
1-09 278 3 13710 5.6 765 4.0 545 88DCR 1887C  
2-08 285 3 20490 6.2 1261 4.0 814 94DCR 2818C  
3-07 305 3 29980 5.0 1494 4.1 1232 94DCR 4106C  
4-10 305 3 21650 6.3 1358 3.8 830 93DCR 2872C  
305 2X ME AVG 4L 22088M 1289F 900P 3084C  
PPA -489M 65F 18P / YD -2110M -21F -42P  
CDCB GPTA 04/01/2017 4RECS 86%R 3%ILE  
-1164M -28F -33P -251CM\$ -250NM\$ -252FM\$ -257GM\$  
-0.1PL -2.0LIV -1.1DPR -1.9CCR -1.7HCR 3.13SCS

AJCA 04/01/2017 GPTAT 80%R 1.3 GJUI 23.8 GJPI 77%R -76  
RESERVE ALL AMERICAN 4-YEAR-OLD, 2011  
RESERVE ALL AMERICAN JR 3-YEAR-OLD, 2010  
HONORABLE MENTION ALL AMERICAN 4-YEAR-OLD, 2011 ALL BREEDS ACCESS  
3RD 4-YEAR-OLD, 2011 CENTRAL NATIONAL  
GRAND CHAMPION, 2011 WI STATE SHOW  
RESERVE GRAND CHAMPION, 2011 WI SPRING SPECTACULAR  
3RD JR 3-YEAR-OLD, 2010 INTERNATIONAL JERSEY SHOW  
2ND 4-YEAR-OLD, 2011 WISCONSIN SPRING SPECTACULAR  
5TH 5-YEAR-OLD, 2012 ALL AMERICAN JERSEY SHOW  
SIRE: TOWER VUE PRIME TEQUILA-ET GJPI -129 0%ILE

NEXT DAM:  
NORSE STAR CENTURION KARLYN {3} 91%  
4-08 305 3 26000 5.4 1398 3.2 828 87DCR 2858C

4TH DAM:  
KETO 83X {2} 76%  
3-01 293 2 22440 4.7 1044 3.3 749 93DCR 2587C

LOT 4859 NORSE STAR LIAM 4859 USA 067284859

BORN 07/22/2015 PO  
 FEMALE EFI 5.7% AMERICAN ID 4859 / 4859

PA -918M -26F -25P  
 -319CM\$ -319NM\$ -322FM\$  
 -3.3PL -1.5DPR -1.7CCR -1.0HCR 3.15SCS  
 PA TYPE -0.1 JPI 29%R -92

PASTURE BRED FROM: 04/17/2017 DUE AFTER: 01/21/2018 TO  
 NORSE STAR GENOMINATOR N149  
 USA 119411577  
 SEE REFERENCE SIRE B  
 ALSO PASTURED WITH:  
 NORSE STAR REGENCY N154-ET  
 JEUSA000119687703 GT29K BBR 100  
 NORSE STAR REGENCY N155-ET  
 JEUSA000119688085 GT29K BBR 100

SIRE: LENCREST LIAM-ET  
 JECAN000104862650 138JE4296  
 SEE REFERENCE SIRE A

DAM:  
 NORSE STAR RENDITION 3682  
 USA 067243682  
 DHIA HERD # 35-63-0983 CONTROL # 4819  
 2-00 305 3 18780 5.0 934 3.5 652 91DCR 2253C  
 305 2X ME AVG 1L 20900M 1067F 751P 2596C  
 2-06 74% 3-10 76%  
 ST SR DF RA RW RL FA FU RH RUW UC UD TP TL RTR RTS  
 34 37 26 23 34 27 14 23 22 26 37 23 35 32 34 30  
 PPA 842M 17F 9P / YD 581M 20F 4P  
 CDCB PTA 04/01/2017 1RECS 52%R 3%ILE  
 -366M -20F -15P -280CM\$ -270NM\$ -247FM\$ -261GM\$  
 -3.4PL -0.2LIV -1.0DPR -1.1CCR -0.8HCR 3.12SCS  
 AJCA 04/01/2017 PTAT 47%R -0.9 JUI -5.2 JPI 38%R -78

NORSE STAR JERSEYS BREEDER & OWNER  
 WESTBY, WI

BRIDON REMAKE COMERICA-ET  
 JECAN000008422994 GTHD BBR 100 JH1F JH2F 200JE131  
 PIEDMONT DECLLO BELLE EX 94 (CAN)  
 JECAN000010209243 GI BBR 100 JH1C

RACHELS LAST RENDITION  
 USA 117205459 138JE4612  
 TRINITYS SCHOLAR BETSEY 80%  
 USA 116094384  
 TATTOO F27 / F27  
 DHIA HERD # 35-63-0983 CONTROL # 4196  
 2-00 300 3 18730 5.0 935 3.6 666 91DCR 2302C  
 3-00 293 3 19670 4.7 915 3.7 732 94DCR 2480C  
 305 2X ME AVG 2L 20152M 1001F 752P 2584C  
 PPA -483M -36F -20P / YD -201M -25F -10P  
 CDCB PTA 04/01/2017 2RECS 61%R 6%ILE  
 -90M -14F -4P -169CM\$ -165NM\$ -155FM\$ -150GM\$  
 -2.6PL 0.4LIV -0.2DPR -0.5CCR -0.7HCR 3.07SCS  
 AJCA 04/01/2017 PTAT 42%R -0.8 JUI -9.3 JPI 47%R -45  
 SIRE: D&E REBEL SCHOLAR {6}-ET GJPI 17 15%ILE

NEXT DAM:  
 TRINITYS LIGHTYEAR BETSEY 79%  
 5-10 280 2 15870 4.4 699 3.4 544 98DCR 1870C

4TH DAM:  
 TRINITYS SAMSON BETSEY 68%  
 2-00 299 2 9230 4.6 421 3.7 338 95DCR 1099C

# LOT 4861 NORSE STAR MEGATRON 4861 {5} USA 067284861

BORN 07/25/2015 P1  
 FEMALE EFI 6.5% AMERICAN ID 4861 / 4861  
 PA -434M 36F -1P  
 71CM\$ 51NM\$ 2FM\$  
 -0.6PL -2.4DPR -2.4CCR -1.6HCR 2.98SCS  
 PA TYPE 0.7 JPI 36%R 15

BRED: 12/29/2016 DUE: 10/04/2017 TO  
 RIVER VALLEY CHARLEY CHANGE UP-ET  
 JE840003126479215 200JE10010  
 SEE REFERENCE SIRE A

SISTER(S):  
 NORSE STAR PREMIER 4008 {5} 81%

SIRE: SUNSET CANYON MEGATRON-ET  
 USA 117763696 GT50K BBR 100 JH1C JH2F 147JE6209  
 SEE REFERENCE SIRE B

DAM:  
 NORSE STAR COMERICA N3370 {4}  
 USA 067223370  
 TATTOO / N3370  
 DHIA HERD # 35-63-0983 CONTROL # 4499  
 2-00 264 3 12860 7.1 918 3.9 500 85DCR 1730C  
 2-11 305 3 19130 4.9 928 4.2 806 91DCR 2609C  
 305 2X ME AVG 2L 17463M 1058F 728P 2434C

2-04 80% 3-06 80%  
 ST SR DF RA RW RL FA FU RH RUW UC UD TP TL RTR RTS  
 45 43 25 35 42 22 26 27 30 38 38 26 35 27 35 32

PPA -1648M 22F -24P / YD -2142M OF -42P  
 CDCB PTA 04/01/2017 2RECS 61%R 3%ILE  
 -1178M -12F -28P -231CM\$ -243NM\$ -275FM\$ -236GM\$  
 -2.2PL -2.2LIV -0.9DPR -1.4CCR -0.6HCR 2.96SCS  
 AJCA 04/01/2017 PTAT 52%R 0.3 JUI 7.6 JPI 49%R -65

SISTER(S):  
 NORSE STAR RAY N2797 {4} 90%  
 3-02 305 3 26950 4.5 1216 3.7 1004 93DCR 3339C

NORSE STAR JERSEYS BREEDER & OWNER  
 WESTBY, WI

SUNSET CANYON MERCHANT-ET  
 USA 114256027 GT50K BBR 100 JH1C JH2F 11JE884

SUNSET CANYON IMPULS L MAID 4-ET 91%  
 USA 116519669 GT50K BBR 100 JH1F JH2F

BRIDON REMAKE COMERICA-ET  
 JECAN000008422994 GTHD BBR 100 JH1F JH2F 200JE131

NORSE STAR GOLDEN N2411 {3} 87%  
 USA 115604458

TATTOO / N2411  
 DHIA HERD # 35-63-0983 CONTROL # 3316  
 1-09 304 3 18190 5.3 955 3.7 681 91DCR 2356C  
 2-09 305 3 21230 5.5 1163 4.1 861 91DCR 2982C  
 4-00 305 3 24850 5.8 1447 4.0 1006 94DCR 3484C  
 305 2X ME AVG 3L 21309M 1193F 862P 2985C  
 PPA -684M 29F 7P / YD -1006M 3F -11P

CDCB PTA 04/01/2017 3RECS 67%R 10%ILE  
 -769M -11F -17P -96CM\$ -111NM\$ -144FM\$ -81GM\$  
 -0.9PL -1.4LIV 0.6DPR 0.2CCR 0.5HCR 2.84SCS  
 AJCA 04/01/2017 PTAT 57%R 0.0 JUI 4.8 JPI 54%R -20  
 SIRE: GOLDEN BOY OF FERREIRA GJPI -22 6%ILE

NEXT DAM:  
 NORSE STAR DIAMOND FAYE {2} 84%  
 3-01 305 3 21230 5.7 1205 3.6 765 87DCR 2645C

4TH DAM:  
 NORSE STAR N549 {1} 87%  
 3-11 303 2 22130 5.1 1121 3.6 801 93DCR 2770C



## LOT 4862 NORSE STAR GENOMINATOR 4862 USA 067284862

BORN 07/25/2015 P2  
 FEMALE EFI 7.0% AMERICAN ID 4862 / 4862  
 PA -176M 6F -1P  
 105CM\$ 97NM\$ 78FM\$  
 2.3PL -0.2DPR 0.2CCR 1.4HCR 2.98SCS  
 PA TYPE 1.2 JPI 27%R 33

SIRE: AHLEM GENOMINATOR  
 USA 071199882 GT80K BBR 100 JH1C JH2F 200JE241  
 SEE REFERENCE SIRE BM

DAM:  
 NORSE STAR RENDITION 3747  
 USA 067243747  
 DHIA HERD # 35-63-0983 CONTROL # 4891  
 2-01 305 3 16950 5.3 901 3.5 601 91DCR 2077C  
 305 2X ME AVG 1L 19190M 1040F 696P 2407C

2-03 82% 3-07 82%  
 ST SR DF RA RW RL FA FU RH RUW UC UD TP TL RTR RTS  
 34 38 36 30 34 34 27 25 27 34 26 26 32 26 30 27  
 PPA -818M -44F -42P / YD -1302M -52F -54P  
 CDCB PTA 04/01/2017 1RECS 52%R 4%ILE  
 -610M -21F -20P -214CM\$ -211NM\$ -204FM\$ -200GM\$  
 -2.1PL 0.0LIV -0.6DPR -0.9CCR 0.0HCR 3.02SCS  
 AJCA 04/01/2017 PTAT 49%R 0.2 JUI 3.8 JPI 38%R -59

SISTER(S):  
 NORSE STAR KNOCKOUT 4037 {6} 88%  
 SELLING AS LOT 4037  
 NORSE STAR CELEBRITY 4888  
 SELLING AS LOT 4888

BRED: 04/11/2017 DUE: 01/15/2018 TO  
 AHLEM BALIN-ET  
 USA 072520700 200JE1014  
 SEE REFERENCE SIRE A

NORSE STAR JERSEYS BREEDER & OWNER  
 WESTBY, WI

ALL LYNNS VALENTINO MARVEL  
 USA 117422971 GT50K BBR 100 JH1C JH2F 11JE1118  
 AHLEM LEGAL VETTE 37469 84%  
 USA 070048943 GT3K BBR 100 JH1F

RACHELS LAST RENDITION  
 USA 117205459 138JE4612  
 NORSE STAR CONTROL N3133 85%  
 USA 067343133

TATTOO / N3133  
 DHIA HERD # 35-63-0983 CONTROL # 4254  
 2-00 292 3 17280 5.5 946 3.8 656 91DCR 2270C  
 2-11 278 3 20010 6.0 1200 3.9 789 93DCR 2731C  
 3-10 305 3 22120 5.8 1292 4.0 875 92DCR 3029C  
 305 2X ME AVG 3L 20763M 1229F 826P 2861C  
 PPA -557M 53F 14P / YD -513M 32F 5P  
 CDCB PTA 04/01/2017 3RECS 61%R 34%ILE  
 -331M 6F -1P 72CM\$ 53NM\$ 9FM\$ 48GM\$  
 -0.7PL 1.8LIV 0.0DPR -0.6CCR 0.6HCR 2.84SCS  
 AJCA 04/01/2017 PTAT 53%R 0.2 JUI 10.7 JPI 47%R 29  
 SIRE: JENKS ACTION CONTROL-ET GJPI 18 14%ILE

NEXT DAM:  
 NORSE STAR PARADE DORA 87%  
 3-06 305 3 27770 6.0 1679 4.0 1114 90DCR 3857C

4TH DAM:  
 QD THUNDER DOVE 86%  
 3-11 277 2 15160 4.4 667 3.7 556 92DCR 1839C

## LOT 4863 NORSE STAR HIRED GUN 4863 USA 067284863

BORN 07/25/2015 P0  
 FEMALE EFI 5.1% AMERICAN ID 4863 / 4863  
 PA -1161M -13F -24P  
 -97CM\$ -113NM\$ -153FM\$  
 1.0PL 1.3DPR 1.3CCR 0.9HCR 3.11SCS  
 PA TYPE 0.9 JPI 33%R -31

BRED: 12/22/2016 DUE: 09/27/2017 TO  
 LENCREST BLACKSTONE-ET  
 JECAN000102058939 200JE423  
 SEE REFERENCE SIRE B

SISTER(S):  
 NORSE STAR RENDITION 5327  
 SELLING AS LOT 5327

SIRE: SV JADE HIRED GUN-ET  
 USA 115093063 GT50K BBR 100 JH1F JH2F 94JE3720  
 SEE REFERENCE SIRE AC

DAM:  
 NORSE STAR GRANDIOS VANNA  
 USA 067494193  
 DHIA HERD # 35-63-0983 CONTROL #

2-03 81%  
 ST SR DF RA RW RL FA FU RH RUW UC UD TP TL RTR RTS  
 36 29 38 27 26 26 38 34 28 26 27 35 40 26 35 30

PA -880M -5F -17P  
 -106CM\$ -120NM\$ -157FM\$  
 -0.2PL -0.1DPR -1.0CCR 0.6HCR 3.07SCS  
 PA TYPE 1.0 JPI 35%R -31  
 SELLING AS LOT 4193

SISTER(S):  
 NORSE STAR COMERICA N3509  
 1-09 305 3 22880 4.3 993 3.6 814 90DCR 2717C

NORSE STAR JERSEYS BREEDER & OWNER  
 WESTBY, WI

GIPRAT BELLES JADE-ET  
 JECAN000010008436 70JE9967  
 PLEASANT VALLEY PRIME HEATHER 96%  
 USA 110432463

RAPID BAY GRANDIOUS  
 JECAN000105499925 GT50K BBR 100 JH1F JH2C 70JE9942  
 NORSE STAR FUTURE VELVET {6} 90%  
 USA 067342946

TATTOO / N2946  
 DHIA HERD # 35-63-0983 CONTROL # 3950  
 1-11 305 3 15720 5.2 822 4.0 623 93DCR 2157C  
 2-11 305 3 17880 5.2 938 3.9 697 94DCR 2412C  
 4-01 305 3 18210 5.1 937 4.1 744 92DCR 2534C  
 5-01 285 3 23710 5.4 1292 3.8 909 90DCR 3146C  
 305 2X ME AVG 4L 19231M 1024F 762P 2628C  
 PPA -1521M -38F -25P / YD -1529M -42F -23P  
 CDCB PTA 04/01/2017 4RECS 63%R 6%ILE  
 -720M -22F -10P -156CM\$ -170NM\$ -205FM\$ -159GM\$  
 -2.1PL -0.6LIV -0.6DPR -1.8CCR 0.0HCR 3.16SCS  
 AJCA 04/01/2017 PTAT 52%R 0.6 JUI 12.8 JPI 51%R -40  
 SIRE: MOLLY BROOK BERRETTA FUTURE-ET GJPI -28 6%ILE

NEXT DAM:  
 NORSE STAR TEQUILA N2576 {5} 88%  
 2-08 254 3 16280 6.1 994 4.2 679 91DCR 2352C

4TH DAM:  
 NORSE STAR CHARIS VONDA {4} 82%  
 5-10 285 3 21600 6.5 1394 4.4 941 93DCR 3262C

# LOT 4868 NORSE STAR SNAPDRAGON 4868 USA 067284868

BORN 07/31/2015 P3  
 FEMALE EFI 7.3% AMERICAN ID 4868 / 4868

PA 106M 22F 10P  
 171CM\$ 159NM\$ 132FM\$  
 2.2PL -2.2DPR -2.5CCR 0.2HCR 2.99SCS  
 PA TYPE 1.6 JPI 30%R 45

BRED: 04/05/2017 DUE: 01/09/2018 TO  
 AHLEM BALIN-ET  
 USA 072520700 200JE1014  
 SEE REFERENCE SIRE A

SIRE: CINNAMON RIDGE SNAPDRAGON  
 USA 118526173 GT80K BBR 100 JH1F JH2F 14JE661  
 SEE REFERENCE SIRE B

DAM:  
 NORSE STAR TEQUILA 3863  
 USA 067253863

DHIA HERD # 35-63-0983 CONTROL # 5024  
 1-10 305 3 18480 5.5 1008 3.7 685 91DCR 2369C  
 305 2X ME AVG 1L 22547M 1235F 846P 2927C

1-10 85% 3-02 86%  
 ST SR DF RA RW RL FA FU RH RUW UC UD TP TL RTR RTS  
 35 27 37 24 32 23 38 26 28 27 28 33 33 25 34 26

PPA -113M 38F 7P / YD -478M 25F -1P  
 CDCB PTA 04/01/2017 1RECS 55%R 11%ILE  
 -567M -6F -11P -85CM\$ -92NM\$ -109FM\$ -126GM\$  
 0.0PL -1.1LIV -1.6DPR -2.4CCR -1.1HCR 3.10SCS  
 AJCA 04/01/2017 PTAT 51%R 1.2 JUI 13.8 JPI 44%R -28

NORSE STAR JERSEYS BREEDER & OWNER  
 WESTBY, WI

DP VALENTINO SAMSON  
 USA 067106977 GT50K BBR 100 JH1F JH2F 14JE576  
 CINNAMON RIDGE SPARKY IRIS 85%  
 USA 117284696 GT8K BBR 100 JH1F JH2F

TOWER VUE PRIME TEQUILA-ET  
 USA 114816452 GTHD BBR 100 JH1F JH2F 76JE156

NORSE STAR ACADEMY N3282 87%  
 USA 067223282

TATTOO / N3282  
 DHIA HERD # 35-63-0983 CONTROL # 4407  
 1-11 305 3 19160 5.5 1053 3.6 698 91DCR 2414C  
 3-00 296 3 22770 5.0 1134 4.0 920 91DCR 3095C  
 4-00 265 3 21610 4.9 1054 3.8 824 91DCR 2830C  
 305 2X ME AVG 3L 22258M 1148F 862P 2946C  
 PPA 827M 34F 47P / YD 818M 25F 33P  
 CDCB PTA 04/01/2017 3RECS 60%R 59%ILE  
 401M 9F 12P 151CM\$ 147NM\$ 139FM\$ 145GM\$  
 1.4PL 1.7LIV 1.0DPR 0.6CCR 0.4HCR 2.87SCS  
 AJCA 04/01/2017 PTAT 52%R 0.7 JUI 8.0 JPI 48%R 51  
 SIRE: BW ACADEMY-ET GJPI 64 24%ILE

NEXT DAM:  
 NORSE STAR ACCURACY N2256 {6} 83%  
 4-04 305 3 22790 4.8 1084 3.7 838 94DCR 2896C

4TH DAM:  
 NORSE STAR LEGION FLYING {5} 91%  
 3-10 305 3 27430 5.1 1406 3.8 1047 93DCR 3623C

## LOT 4869 NORSE STAR VOLCANO 4869 USA 067284869

BORN 08/01/2015 P7  
 FEMALE EFI 8.7% AMERICAN ID 4869 / 4869  
 PA 647M 23F 24P  
 262CM\$ 252NM\$ 232FM\$  
 2.8PL 0.0DPR 1.1CCR 2.1HCR 2.95SCS  
 PA TYPE 0.1 JPI 35%R 79

BRED: 01/17/2017 DUE: 10/23/2017 TO  
 AHLEM BALIN-ET  
 USA 072520700 200JE1014  
 SEE REFERENCE SIRE A

SIRE: ALL LYNNS LEGAL VOLCANO-ET  
 USA 117222807 GT50K BBR 100 JH1F JH2F 29JE3762  
 SEE REFERENCE SIRE AX

DAM:  
 NORSE STAR WASKO N3151  
 USA 067343151

TATTOO / N3151  
 DHIA HERD # 35-63-0983 CONTROL # 4272  
 2-01 305 3 23270 4.5 1053 3.5 822 92DCR 2823C  
 3-04 305 3 26240 4.9 1290 4.1 1067 91DCR 3550C  
 4-03 289 3 25260 5.0 1264 3.7 941 91DCR 3255C  
 305 2X ME AVG 3L 25942M 1255F 984P 3342C

2-06 76% 3-01 81% 3-08 77% 5-00 86%  
 ST SR DF RA RW RL FA FU RH RUW UC UD TP TL RTR RTS  
 37 32 43 28 34 32 38 35 43 38 18 20 26 24 35 38

PPA 2107M 63F 88P / YD 656M 8F 34P  
 CDCB PTA 04/01/2017 3RECS 58%R 41%ILE  
 -5M -9F 5P 93CM\$ 84NM\$ 63FM\$ 130GM\$  
 1.8PL 0.2LIV 2.4DPR 2.6CCR 0.0HCR 2.98SCS  
 AJCA 04/01/2017 PTAT 50%R -1.0 JUI -5.7 JPI 44%R 27  
 SELLING AS LOT 3151

FREMSTAD, JORY BREEDER & OWNER  
 WESTBY, WI

TOLLENAARS IMPULS LEGAL 233-ET  
 USA 061929249 GTHD BBR 100 JH1C JH2F 29JE3506  
 D&E PARAMOUNT VIOLET 90%  
 USA 067007718 GTHD BBR 100 JH1F JH2F

IRISHTOWNS B140 IMPULS WASKO  
 USA 115975820 GT50K BBR 100 JH1F JH2F 7JE1011  
 HI-LAND FREDRICO FOXIE 79%  
 USA 114137940

TATTOO D496 /  
 DHIA HERD # 35-63-0983 CONTROL # 3194  
 2-03 305 3 15710 4.4 692 3.4 527 90DCR 1820C  
 3-03 305 3 20320 4.2 856 3.6 730 94DCR 2382C  
 4-05 305 3 18340 4.3 781 3.5 641 92DCR 2137C  
 5-11 305 3 20700 4.5 923 3.5 721 94DCR 2474C  
 305 2X ME AVG 4L 17302M 751F 609P 2046C  
 PPA -1283M -137F -67P / YD -521M -83F -34P  
 CDCB PTA 04/01/2017 4RECS 62%R 16%ILE  
 -85M -28F -9P -57CM\$ -47NM\$ -24FM\$ -3GM\$  
 0.9PL -0.2LIV 1.5DPR 1.5CCR 0.2HCR 2.97SCS  
 AJCA 04/01/2017 PTAT 55%R -1.0 JUI 3.4 JPI 51%R -8  
 SIRE: MVF BERRETTA FREDRICO-ET GJPI 24 15%ILE

NEXT DAM:  
 HI-LAND HALLMARK FOXGLOVE 83%  
 3-00 290 2 19630 3.8 740 3.3 640 92DCR 2069C

4TH DAM:  
 HI-LAND BARBER FRUIT 74%  
 6-03 305 2 20680 4.5 932 3.4 694 92DCR 2397C

## LOT 4870 JX NORSE STAR WILDFIRE 4870 {6} USA 067284870

BORN 08/02/2015 P3  
 FEMALE EFI 7.6% AMERICAN ID 4870 / 4870  
 PA 97M 10F 12P  
 152CM\$ 141NM\$ 111FM\$  
 2.5PL -0.5DPR -0.9CCR 0.5HCR 3.09SCS  
 PA TYPE 1.3 JPI 29%R 45

BRED: 03/17/2017 DUE: 12/21/2017 TO  
 RICHIES JACE TBONE A364  
 USA 113672851 7JE1000  
 SEE REFERENCE SIRE K  
 BRED USING SEXED SEMEN

SIRE: JX AHLEM GALVANIZE WILDFIRE {5}  
 USA 071199911 GT80K BBR 100 JH1F JH2F 14JE660  
 SEE REFERENCE SIRE CY

DAM:  
 NORSE STAR PREMIER 3719  
 USA 067243719

DHIA HERD # 35-63-0983 CONTROL # 4858  
 2-01 305 3 17380 5.8 1004 3.7 651 90DCR 2252C  
 305 2X ME AVG 1L 19677M 1158F 755P 2613C

2-04 85% 3-08 85% 4-04 90%  
 ST SR DF RA RW RL FA FU RH RUW UC UD TP TL RTR RTS  
 42 40 38 22 46 27 28 39 41 38 26 28 28 25 25 32

PPA -999M 6F -18P / YD -1473M -14F -32P  
 CDCB PTA 04/01/2017 1RECS 55%R 22%ILE  
 -780M -6F -15P 8CM\$ -3NM\$ -35FM\$ 1GM\$  
 1.7PL 1.0LIV 0.8DPR 0.0CCR 0.0HCR 3.02SCS  
 AJCA 04/01/2017 PTAT 52%R 0.8 JUI 15.3 JPI 46%R 0  
 SELLING AS LOT 3719

NORSE STAR JERSEYS BREEDER & OWNER  
 WESTBY, WI

BUTTERCREST GALVANIZE  
 USA 117275551 GT50K BBR 100 JH1C JH2F 7JE1151  
 JX AHLEM LEGAL WINOLA 37760 {4} 90%  
 USA 070049234 GT8K BBR 100 JH1C JH2F

HAWARDEN IMPULS PREMIER  
 USA 067107510 GT50K BBR 100 JH1C JH2F 29JE3756  
 NORSE STAR COMERICA N2602 88%  
 USA 116078629

TATTOO / N2602  
 DHIA HERD # 35-63-0983 CONTROL # 3531  
 2-00 305 3 15910 4.6 736 3.5 549 91DCR 1897C  
 3-03 298 3 24920 4.8 1201 3.7 929 94DCR 3210C  
 305 2X ME AVG 3L 14744M 715F 548P 1893C  
 PPA -1969M -108F -85P / YD -2133M -94F -83P  
 CDCB PTA 04/01/2017 3RECS 62%R 3%ILE  
 -960M -35F -36P -260CM\$ -250NM\$ -228FM\$ -230GM\$  
 0.1PL -1.0LIV 0.1DPR 0.0CCR -0.4HCR 2.92SCS  
 AJCA 04/01/2017 PTAT 54%R 0.5 JUI 13.5 JPI 50%R -76  
 SIRE: BRIDON REMAKE COMERICA-ET GJPI -109 0%ILE

NEXT DAM:  
 NORSE STAR MAX ANIMATE 84%  
 6-01 305 3 15210 5.3 813 3.7 569 94DCR 1968C

4TH DAM:  
 NORSE STAR FLYER ANNA 62%  
 2-11 305 3 22480 5.3 1182 3.5 788 95DCR 2723C

## LOT 4871 NORSE STAR ON THE MONEY 4871 {5} USA 067284871

BORN 08/02/2015 PO  
 FEMALE EFI 6.1% AMERICAN ID 4871 / 4871  
 PA -311M 2F -5P  
 -62CM\$ -68NM\$ -84FM\$  
 -0.2PL 0.0DPR -0.9CCR -1.8HCR 3.03SCS  
 PA TYPE 0.0 JPI 30%R -22

SIRE: HOMETOWN ON THE MONEY  
 JECAN00009558276 GT50K BBR 100 JH1F JH2F 200JE352  
 SEE REFERENCE SIRE BQ

DAM:  
 NORSE STAR GRANDIOS 3861 {4}  
 USA 067253861  
 DHIA HERD # 35-63-0983 CONTROL #

3-03 75%  
 ST SR DF RA RW RL FA FU RH RUW UC UD TP TL RTR RTS  
 35 37 20 22 40 20 21 23 24 25 26 27 38 25 33 27

PA -393M 14F -5P  
 -25CM\$ -38NM\$ -71FM\$  
 0.7PL -0.5DPR -1.2CCR 0.0HCR 2.92SCS  
 PA TYPE -0.5 JPI 35%R -10  
 SELLING AS LOT 3861

SISTER(S):  
 NORSE STAR GOVERNOR N3465 {4} 87%  
 2-11 288 3 17340 7.2 1248 4.1 707 91DCR 2448C  
 NORSE STAR GOVERNOR N3466 {4} 83%  
 1-11 305 3 17100 5.0 856 3.5 594 91DCR 2053C  
 NORSE STAR VINTAGE 4213 {4} 78%  
 SELLING AS LOT 4213  
 NORSE STAR VITALITY 4557 {4}  
 SELLING AS LOT 4557

BRED: 04/20/2017 DUE: 01/24/2018 TO  
 AHLEM BALIN-ET  
 USA 072520700 200JE1014  
 SEE REFERENCE SIRE A

NORSE STAR JERSEYS BREEDER & OWNER  
 WESTBY, WI

LENCREST ON TIME-ET  
 JECAN000101962790 GT50K BBR 100 JH1C JH2F 200JE430  
 WAY-BON COUNCELLER MYSTERY SUP-EX 95-6E (CAN)  
 JECAN000008503582 GT50K BBR 100 JH1F JH2F

RAPID BAY GRANDIOUS  
 JECAN000105499925 GT50K BBR 100 JH1F JH2C 70JE9942

NORSE STAR KENAI N2927 {3} 76%  
 USA 067342927

TATTOO / N2927  
 DHIA HERD # 35-63-0983 CONTROL # 3924  
 1-10 305 3 22360 5.4 1203 3.9 869 93DCR 3008C  
 3-02 305 3 22110 5.4 1188 3.8 850 93DCR 2942C  
 4-03 298 3 24350 5.6 1360 4.1 1003 91DCR 3474C  
 5-02 303 3 19930 4.7 940 4.0 800 92DCR 2618C  
 305 2X ME AVG 4L 22538M 1200F 900P 3086C  
 PPA 680M 46F 55P / YD 192M 17F 22P  
 CDCB PTA 04/01/2017 4RECS 64%R 22%ILE  
 -85M 1F 2P 5CM\$ -6NM\$ -33FM\$ -50GM\$  
 -0.4PL 1.1LIV -1.4DPR -2.1CCR -1.2HCR 2.85SCS  
 AJCA 04/01/2017 PTAT 59%R -1.3 JUI -1.7 JPI 52%R 2  
 SIRE: DOGWOOD HILL POSEIDON KENAI GJPI -3 11%ILE

NEXT DAM:  
 NORSE STAR GOLDEN TEE {2} 86%  
 4-06 305 3 24490 5.9 1437 3.6 882 94DCR 3050C

4TH DAM:  
 NORSE STAR N8114 {1}

## LOT 4873 NORSE STAR CELEBRITY 4873 USA 067284873

BORN 08/05/2015 P2  
 FEMALE EFI 7.9% AMERICAN ID 4873 / 4873  
 PA 202M 17F 10P  
 120CM\$ 114NM\$ 100FM\$  
 0.7PL 0.4DPR 0.5CCR 0.8HCR 3.00SCS  
 PA TYPE 0.8 JPI 42%R 40

SISTER(S):  
 NORSE STAR LEGAL 4543 84%  
 SELLING AS LOT 4543

SIRE: GALAXIES CELEBRITY-ET  
 USA 113586152 GT50K BBR 100 JH1C JH2F 11JE826  
 SEE REFERENCE SIRE Y

DAM:  
 NORSE STAR SAM N3183  
 USA 067343183 GT3K BBR 100 JH1F  
 TATTOO / N3183  
 DHIA HERD # 35-63-0983 CONTROL # 4307

1-09 293 3 18910 5.1 969 3.6 681 89DCR 2354C  
 2-08 305 3 24360 5.0 1223 3.5 854 93DCR 2952C  
 4-01 305 3 30900 5.8 1778 3.6 1099 92DCR 3799C  
 305 2X ME AVG 3L 25371M 1372F 920P 3180C

2-04 86% 2-11 90% 4-11 91%  
 ST SR DF RA RW RL FA FU RH RUW UC UD TP TL RTR RTS  
 38 37 40 25 30 28 42 38 44 46 40 20 34 24 35 36

PPA 1197M 94F 44P / YD 564M 48F 27P  
 CDCB GPTA 04/01/2017 3RECS 78%R 54%ILE  
 378M 19F 15P 134CM\$ 131NM\$ 125FM\$ 139GM\$  
 -0.6PL -0.4LIV 0.0DPR 1.0CCR 0.4HCR 3.10SCS  
 AJCA 04/01/2017 GPTAT 75%R 0.2 GJUI -5.9 GJPI 70%R 36

SISTER(S):  
 NORSE STAR TRIUMPH N2910 80%  
 3-00 305 3 18300 5.2 946 3.7 682 93DCR 2359C  
 NORSE STAR SUREFIRE N3518 77%  
 1-11 305 3 19000 3.7 706 3.5 657 91DCR 2041C  
 SELLING AS LOT 3518

BRED: 01/23/2017 DUE: 10/29/2017 TO  
 RIVER VALLEY ROSETTE RACER  
 JE840003126479283 200JE10007  
 SEE REFERENCE SIRE G

NORSE STAR JERSEYS BREEDER & OWNER  
 WESTBY, WI

WINDY WILLOW MONTANA JACE {6}  
 USA 110106571 GTHD BBR 100 JH1C JH2F 7JE535  
 DEERVIEW DECLLO GALAXIE 88%  
 USA 111102132 JH1C

FOREST GLEN JEWELERS SAM {6}  
 USA 067069737 GT50K BBR 100 JH1F JH2F 7JE996

NORSE STAR QUENTON N2501 {6} 90%  
 USA 116020439

TATTOO / N2501  
 DHIA HERD # 35-63-0983 CONTROL # 3418  
 1-10 305 3 19740 4.6 902 3.3 659 91DCR 2276C  
 2-11 305 3 25660 4.5 1167 3.7 956 94DCR 3194C  
 3-11 305 3 27790 4.9 1350 3.8 1050 94DCR 3617C  
 5-09 290 3 24710 4.2 1048 3.5 861 91DCR 2869C  
 305 2X ME AVG 4L 24186M 1135F 889P 3024C  
 PPA 840M 9F 23P / YD -164M -30F -11P  
 CDCB PTA 04/01/2017 4RECS 67%R 10%ILE  
 -388M -24F -14P -114CM\$ -107NM\$ -91FM\$ -64GM\$  
 -0.8PL 0.2LIV 0.9DPR 0.6CCR 0.7HCR 3.12SCS  
 AJCA 04/01/2017 PTAT 57%R 1.2 JUI 3.1 JPI 53%R -34  
 SIRE: JENKS CENTURION QUENTON GJPI -32 6%ILE

NEXT DAM:  
 NORSE STAR THUNDER FLIP {5} 84%  
 2-10 305 3 17110 4.6 781 3.9 662 93DCR 2170C

4TH DAM:  
 NORSE STAR FLYER FLOWN {4} 84%  
 3-11 305 3 21990 4.6 1002 3.8 828 92DCR 2753C

# LOT 4874 JX NORSE STAR WILDFIRE 4874 {6} USA 067284874

BORN 08/06/2015 P1  
 FEMALE EFI 7.0% AMERICAN ID 4874 / 4874

PA -101M -1F 4P  
 47CM\$ 40NM\$ 21FM\$  
 1.9PL -0.7DPR -0.8CCR 0.6HCR 3.10SCS  
 PA TYPE 1.2 JPI 26%R 15

BRED: 03/15/2017 DUE: 12/19/2017 TO  
 RICHIES JACE TBONE A364  
 USA 113672851 7JE1000  
 SEE REFERENCE SIRE B  
 BRED USING SEXED SEMEN

SIRE: JX AHLEM GALVANIZE WILDFIRE {5}  
 USA 071199911 GT80K BBR 100 JH1F JH2F 14JE660  
 SEE REFERENCE SIRE A

DAM:  
 NORSE STAR KNOCKOUT NIFTY {6}  
 USA 067253867

3-02 80%  
 ST SR DF RA RW RL FA FU RH RUW UC UD TP TL RTR RTS  
 35 38 33 20 35 10 12 35 27 36 27 27 34 21 33 30

PA -1175M -27F -32P  
 -201CM\$ -204NM\$ -215FM\$  
 0.5PL 0.4DPR 0.3CCR 0.1HCR 3.06SCS  
 PA TYPE 0.7 JPI 33%R -60

SISTER(S):  
 NORSE STAR SONNY 4173 85%

NORSE STAR JERSEYS BREEDER & OWNER  
 WESTBY, WI

BUTTERCREST GALVANIZE  
 USA 117275551 GT50K BBR 100 JH1C JH2F 7JE1151  
 JX AHLEM LEGAL WINOLA 37760 {4} 90%  
 USA 070049234 GT8K BBR 100 JH1C JH2F

NORSE STAR KNOCKOUT {5}  
 USA 117381535 GT50K BBR 100 JH1F JH2F 138JE4835

NORSE STAR GOVERNOR N2898 (TWIN) 87%  
 USA 067182898

TATTOO / N2898  
 DHIA HERD # 35-63-0983 CONTROL # 3888  
 2-07 237 3 12720 5.7 723 4.2 529 91DCR 1832C  
 3-04 287 3 18360 5.6 1031 3.7 688 92DCR 2380C  
 4-03 298 3 18440 5.0 923 3.9 728 91DCR 2489C  
 5-02 305 3 21600 5.8 1244 3.7 804 93DCR 2781C  
 305 2X ME AVG 5L 20292M 1104F 776P 2684C  
 PPA -148M 25F -1P / YD -933M -18F -27P  
 CDCB PTA 04/01/2017 4RECS 62%R 19%ILE  
 -589M -15F -16P -20CM\$ -26NM\$ -39FM\$ 9QM\$  
 2.0PL -0.6LIV 1.6DPR 1.9CCR 1.7HCR 2.90SCS  
 AJCA 04/01/2017 PTAT 55%R 0.4 JUI 7.1 JPI 49%R -6  
 SIRE: GRIFFENS GOVERNOR-ET GJPI -58 2%ILE

NEXT DAM:  
 NORSE STAR DORIE D NIRA 83%  
 4-06 305 3 28140 4.8 1339 3.8 1059 89DCR 3612C

4TH DAM:  
 FAIR WEATHER HARRY NORA 87%  
 4-02 305 2 21560 5.0 1083 3.8 825 93DCR 2684C

## LOT 4876 NORSE STAR VOLCANO 4876 USA 067284876

BORN 08/06/2015 P1  
 FEMALE EFI 8.1% AMERICAN ID 4876 / 4876  
 PA -106M 3F 0P  
 38CM\$ 34NM\$ 25FM\$  
 0.7PL 0.1DPR 1.4CCR 2.9HCR 3.05SCS  
 PA TYPE 0.5 JPI 37%R 15

BRED: 04/05/2017 DUE: 01/09/2018 TO  
 AHLEM BALIN-ET  
 USA 072520700 200JE1014  
 SEE REFERENCE SIRE A

SHERPE, HANS BREEDER & OWNER  
 WESTBY, WI

SISTER(S):  
 NORSE STAR DOMINOS 3810 81%  
 1-10 287 3 15640 6.0 935 4.2 653 90DCR 2262C  
 NORSE STAR PRESCOTT 4134 82%  
 NORSE STAR CELEBRITY 4496 84%  
 SELLING AS LOT 4496

TOLLENAARS IMPULS LEGAL 233-ET  
 USA 061929249 GTHD BBR 100 JH1C JH2F 29JE3506  
 D&E PARAMOUNT VIOLET 90%  
 USA 067007718 GTHD BBR 100 JH1F JH2F

SIRE: ALL LYNNS LEGAL VOLCANO-ET  
 USA 117222807 GT50K BBR 100 JH1F JH2F 29JE3762  
 SEE REFERENCE SIRE AX

JENKS CENTURION QUENTON  
 USA 114409555 147JE6081  
 NORSE STAR REN DUKE SPORT 70%  
 USA 113090916

DAM:  
 NORSE STAR QUENTON N2497  
 USA 116020390  
 TATTOO / N2497  
 DHIA HERD # 35-63-0983 CONTROL # 3414  
 1-10 236 3 8460 5.4 454 4.1 347 84DCR 1202C  
 2-11 305 3 16030 5.8 926 4.1 659 94DCR 2282C  
 3-11 305 3 21010 5.9 1239 4.3 895 94DCR 3101C  
 5-00 299 3 17270 5.3 916 4.3 751 94DCR 2513C  
 5-11 305 3 18150 5.2 950 4.1 740 92DCR 2549C  
 6-11 305 3 16080 6.2 990 4.0 645 94DCR 2233C  
 305 2X ME AVG 6L 16270M 948F 687P 2371C

TATTOO / N1444  
 DHIA HERD # 35-63-0983 CONTROL # 2161  
 1-09 251 2 6150 4.9 302 3.8 234 77DCR 808C  
 3-09 257 3 14900 5.3 792 3.8 573 86DCR 1983C  
 4-10 202 3 6370 5.9 377 3.9 246 78DCR 851C  
 305 2X ME AVG 5L 10962M 596F 423P 1459C  
 PPA -4848M -184F -156P / YD -4339M -170F -135P  
 CDCB PTA 04/01/2017 5RECS 66%R 0%ILE  
 -2046M -81F -64P -634CM\$ -622NM\$ -599FM\$ -516GM\$  
 -3.4PL 1.6LIV 2.0DPR 1.9CCR 0.7HCR 3.23SCS  
 AJCA 12/01/2012 PTAT 43%R -0.9 JUI -4.2 JPI 52%R-173  
 SIRE: ELLIOTT'S RENAISSANCE DUKE-ET GJPI -178 0%ILE

2-04 76% 3-06 84%  
 ST SR DF RA RW RL FA FU RH RUW UC UD TP TL RTR RTS  
 35 33 38 26 35 28 35 32 37 41 35 18 38 25  
 PPA -2948M -58F -64P / YD -2956M -87F -80P  
 CDCB PTA 04/01/2017 5RECS 66%R 1%ILE  
 -1510M -48F -43P -355CM\$ -353NM\$ -351FM\$ -243GM\$  
 -2.4PL 0.8LIV 2.6DPR 3.2CCR 1.6HCR 3.19SCS  
 AJCA 04/01/2017 PTAT 54%R -0.2 JUI -4.6 JPI 52%R-102

NEXT DAM:  
 NORSE STAR CHOICE SPOT {6} 72%  
 1-11 286 2 12520 5.7 714 3.7 457 95DCR 1580C

4TH DAM:  
 SKY LINE DUNCAN LESTER SPOT {5} 76%  
 3-03 284 2 13830 5.0 697 3.8 530 93DCR 1725C

## LOT 4877 JX NORSE STAR WILDFIRE 4877 {6} USA 067284877

BORN 08/06/2015 P5  
 FEMALE EFI 7.7% AMERICAN ID 4877 / 4877  
 PA 585M 15F 25P  
 211CM\$ 203NM\$ 183FM\$  
 2.5PL -0.6DPR -0.3CCR 1.8HCR 3.10SCS  
 PA TYPE 0.7 JPI 29%R 64

FREMSTAD, JORY BREEDER & OWNER  
 WESTBY, WI

BRED: 03/31/2017 DUE: 01/04/2018 TO  
 RIVER VALLEY RICKI ROCKSTAR  
 JE840003126479237 200JE10009  
 SEE REFERENCE SIRE C  
 BRED USING SEXED SEMEN

BUTTERCREST GALVANIZE  
 USA 117275551 GT50K BBR 100 JH1C JH2F 7JE1151  
 JX AHLEM LEGAL WINOLA 37760 {4} 90%  
 USA 070049234 GT8K BBR 100 JH1C JH2F

SIRE: JX AHLEM GALVANIZE WILDFIRE {5}  
 USA 071199911 GT80K BBR 100 JH1F JH2F 14JE660  
 SEE REFERENCE SIRE CY

SUNSET CANYON DAYBREAK-ET  
 USA 117250114 GT50K BBR 100 JH1F JH2F 29JE3768  
 NORSE STAR JAMAICA N3198 78%  
 USA 067343198

DAM:  
 NORSE STAR DAYBREAK 3843  
 USA 067253843  
 DHIA HERD # 35-63-0983 CONTROL # 5004  
 1-11 305 3 20510 4.7 957 3.5 723 92DCR 2499C  
 305 2X ME AVG 1L 24622M 1156F 879P 3039C  
 2-09 79% 3-03 80%  
 ST SR DF RA RW RL FA FU RH RUW UC UD TP TL RTR RTS  
 30 34 35 18 31 26 23 28 27 34 36 25 26 23 38 25  
 PPA 1259M 25F 42P / YD 1115M 2F 29P  
 CDCB PTA 04/01/2017 1RECS 54%R 52%ILE  
 196M 4F 10P 127CM\$ 122NM\$ 109FM\$ 130GM\$  
 1.7PL 0.0LIV 0.6DPR 1.3CCR 2.6HCR 3.04SCS  
 AJCA 04/01/2017 PTAT 49%R -0.3 JUI -2.8 JPI 45%R 38  
 SELLING AS LOT 3843

TATTOO / N3198  
 DHIA HERD # 35-63-0983 CONTROL # 4322  
 2-01 296 3 13710 5.3 720 3.9 537 92DCR 1859C  
 3-00 305 3 20180 5.9 1192 4.3 861 92DCR 2984C  
 305 2X ME AVG 3L 18109M 1013F 735P 2546C  
 PPA -1085M -10F -7P / YD -1791M -51F -39P  
 CDCB PTA 04/01/2017 3RECS 61%R 4%ILE  
 -954M -34F -26P -220CM\$ -223NM\$ -233FM\$ -196GM\$  
 -0.7PL -0.1LIV -0.1DPR 1.2CCR 1.4HCR 3.02SCS  
 AJCA 04/01/2017 PTAT 51%R -0.7 JUI -9.9 JPI 47%R -71  
 SELLING AS LOT 3198  
 SIRE: BRIDON JAMAICA-ET GJPI -94 0%ILE

NEXT DAM:  
 NORSE STAR ROBERTO N9089 83%  
 2-07 305 3 18140 5.6 1014 4.2 770 94DCR 2668C

4TH DAM:  
 HI-LAND BOLD DANIEL SOLID 85%  
 4-00 305 3 25710 5.8 1492 4.0 1021 89DCR 3535C

SISTER(S):  
 NORSE STAR BALIN 5532  
 SELLING AS LOT 5532

## LOT 4878 NORSE STAR ANDREAS 4878 USA 067284878

BORN 08/08/2015 PO  
 FEMALE EFI 5.4% AMERICAN ID 4878 / 4878  
 PA -636M -16F -13P  
 -20CM\$ -29NM\$ -53FM\$  
 1.5PL 0.4DPR 1.0CCR 0.6HCR 3.00SCS  
 PA TYPE 0.6 JPI 28%R -8

BRED: 02/17/2017 DUE: 11/23/2017 TO  
 RIVER VALLEY ROSETTE RACER  
 JE840003126479283 200JE10007  
 SEE REFERENCE SIRE G

SIRE: SUNSET CANYON ANDREAS  
 USA 117597125 GT99K BBR 100 JH1F JH2F 94JE4036  
 SEE REFERENCE SIRE DS

DAM:  
 NORSE STAR SONNY 4168  
 USA 067494168

PA -107M 8F 6P  
 182CM\$ 165NM\$ 126FM\$  
 3.0PL 0.2DPR 1.3CCR 0.3HCR 2.95SCS  
 PA TYPE 0.1 JPI 33%R 49

NORSE STAR JERSEYS BREEDER & OWNER  
 WESTBY, WI

HOLLYLANE R RESPONSE-ET  
 USA 000660024 158JE19  
 SUNSET CANYON JADE ANNA 94%  
 USA 112592581

HEARTLAND VIBRANT SONNY  
 USA 067332049 GT50K BBR 100 JH1F JH2F 7JE1197

NORSE STAR LINCOLN N3233 85%  
 USA 067223233

TATTOO / N3233  
 DHIA HERD # 35-63-0983 CONTROL # 4357  
 1-11 305 3 18530 5.4 1007 3.7 677 92DCR 2341C  
 2-11 305 3 22770 5.3 1204 3.9 892 91DCR 3088C  
 4-02 237 3 18650 4.8 904 3.7 691 88DCR 2390C  
 305 2X ME AVG 3L 21706M 1138F 825P 2853C  
 PPA -229M 21F 11P / YD -1083M -5F -16P  
 CDCB PTA 04/01/2017 3RECS 56%R 19%ILE  
 -776M -13F -16P -12CM\$ -22NM\$ -48FM\$ -27GM\$  
 2.4PL 2.4LIV 0.6DPR 0.8CCR -0.2HCR 3.04SCS  
 AJCA 04/01/2017 PTAT 45%R 0.1 JUI 5.9 JPI 42%R -15  
 SIRE: NORSE STAR JADE LINCOLN-ET GJPI -35 8%ILE

NEXT DAM:  
 NORSE STAR BIG SHOW N2774

4TH DAM:  
 NORSE STAR ROCKET N2388 84%  
 3-10 305 3 24370 5.0 1226 4.0 978 94DCR 3322C

## LOT 4879 NORSE STAR GENOMINATOR 4879 USA 067284879

BORN 08/10/2015 P2  
 FEMALE EFI 6.0% AMERICAN ID 4879 / 4879  
 PA -374M 12F -5P  
 111CM\$ 96NM\$ 59FM\$  
 3.8PL 0.5DPR 1.5CCR 2.1HCR 2.94SCS  
 PA TYPE 1.3 JPI 30%R 31

PASTURE BRED FROM: 04/20/2017 DUE AFTER: 01/24/2018 TO  
 NORSE STAR GENOMINATOR N149  
 USA 119411577  
 SEE REFERENCE SIRE BA

ALSO PASTURED WITH:  
 NORSE STAR REGENCY N154-ET  
 JEUSA000119687703 GT29K BBR 100

NORSE STAR REGENCY N155-ET  
 JEUSA000119688085 GT29K BBR 100

SIRE: AHLEM GENOMINATOR  
 USA 071199882 GT80K BBR 100 JH1C JH2F 200JE241  
 SEE REFERENCE SIRE BM

DAM:  
 EDGEBROOK VERBATIM DIVA  
 JECAN000011563521 GA

TATTOO 501Z /  
 DHIA HERD # 35-63-0983 CONTROL # 5502  
 2-00 305 3 14180 6.2 874 3.8 536 91DCR 1854C  
 305 2X ME AVG 1L 16118M 1016F 626P 2167C

2-04 83%  
 ST SR DF RA RW RL FA FU RH RUW UC UD TP TL RTR RTS  
 32 28 33 22 38 31 45 33 35 28 29 35 28 26 33 28

PPA -2739M -44F -86P / YD -2582M -39F -80P  
 CDCB GPTA 04/01/2017 1RECS 56%R 4%ILE  
 -1737M -30F -46P -203CM\$ -213NM\$ -243FM\$ -182GM\$  
 0.9PL 0.5LIV 0.6DPR 1.7CCR 1.4HCR 2.94SCS  
 AJCA 04/01/2017 PTAT 44%R 0.5 GJUI 13.4 GJPI 47%R -63

NORSE STAR JERSEYS BREEDER & OWNER  
 WESTBY, WI

ALL LYNN'S VALENTINO MARVEL  
 USA 117422971 GT50K BBR 100 JH1C JH2F 11JE1118  
 AHLEM LEGAL VETTE 37469 84%  
 USA 070048943 GT3K BBR 100 JH1F

ARETHUSA VERBATIM RESPONSE-ET  
 USA 116023076 GT50K BBR 100 JH1F JH2F 94JE3704

TIERNEYS SOCRATES DAWN 93%  
 USA 115497755 GT8K BBR 100 JH1F JH2F

TATTOO AF04 /  
 DHIA HERD # 23-15-4667 CONTROL # 1011  
 4-11 302 2 16410 6.3 1041 4.1 679 CAN 2352C  
 PPA -3837M -108F -126P / YD -3926M -102F -126P  
 CDCB GPTA 04/01/2017 2RECS 77%R 2%ILE  
 -2089M -44F -57P -274CM\$ -287NM\$ -320FM\$ -236GM\$  
 1.6PL 1.2LIV 1.9DPR 2.3CCR 0.3HCR 2.84SCS  
 AJCA 04/01/2017 GPTAT 75%R -0.2 GJUI 10.9 GJPI 70%R -88  
 SIRE: PIEDMONT PRIZE SOCRATES GJPI -98 0%ILE

NEXT DAM:  
 TIERNEYS PIEDMONT DAHLIA 90%  
 8-10 305 2 21770 6.3 1362 3.6 782 98DCR 2704C

4TH DAM:  
 TIERNEYS JUDE DIEDRA 88%  
 5-01 305 2 15340 4.8 732 3.5 537 100DCR 1856C

# LOT 4880 NORSE STAR SNAPDRAGON 4880 USA 067284880

BORN 08/10/2015 P5  
 FEMALE EFI 8.2% AMERICAN ID 4880 / 4880  
 PA 503M 40F 23P  
 240CM\$ 227NM\$ 198FM\$  
 1.7PL -1.5DPR -1.6CCR -0.1HCR 2.96SCS  
 PA TYPE 1.4 JPI 31%R 66

SISTER(S):  
 NORSE STAR RED PATH 4180 84%

SIRE: CINNAMON RIDGE SNAPDRAGON  
 USA 118526173 GT80K BBR 100 JH1F JH2F 14JE661  
 SEE REFERENCE SIRE B

DAM:  
 NORSE STAR ON TIME N3256  
 USA 067223256

TATTOO / N3256  
 DHIA HERD # 35-63-0983 CONTROL # 4381  
 2-00 305 3 20980 5.4 1129 3.6 753 92DCR 2603C  
 2-11 231 3 12890 5.6 728 3.9 509 80DCR 1762C  
 3-11 305 3 30250 6.1 1847 3.4 1027 92DCR 3548C  
 305 2X ME AVG 3L 23540M 1356F 845P 2921C

2-02 79% 3-04 82% 4-08 90%  
 ST SR DF RA RW RL FA FU RH RUW UC UD TP TL RTR RTS  
 37 43 45 25 34 28 38 45 38 44 42 15 36 24 42 32

PPA 1269M 119F 49P / YD 225M 53F 15P  
 CDCB PTA 04/01/2017 3RECS 60%R 32%ILE  
 -87M 18F 4P 54CM\$ 45NM\$ 22FM\$ 49GM\$  
 -1.0PL -1.8LIV -0.1DPR -0.5CCR -1.6HCR 3.04SCS  
 AJCA 04/01/2017 PTAT 52%R 0.8 JUI 0.6 JPI 48%R 13  
 NCL: 6TH FAT, SR 3-YEAR-OLD (2016)

BRED: 03/12/2017 DUE: 12/16/2017 TO  
 AHLEM BALIN-ET  
 USA 072520700 200JE1014  
 SEE REFERENCE SIRE A

NORSE STAR JERSEYS BREEDER & OWNER  
 WESTBY, WI

DP VALENTINO SAMSON  
 USA 067106977 GT50K BBR 100 JH1F JH2F 14JE576  
 CINNAMON RIDGE SPARKY IRIS 85%  
 USA 117284696 GT8K BBR 100 JH1F JH2F

LENCREST ON TIME-ET  
 JECAN000101962790 GT50K BBR 100 JH1C JH2F 200JE430  
 NORSE STAR ALLSTAR N2520 85%  
 USA 116020596

TATTOO / N2520  
 DHIA HERD # 35-63-0983 CONTROL # 3438  
 1-09 305 3 20030 5.0 1011 3.5 711 91DCR 2458C  
 3-01 305 3 24200 5.4 1315 3.7 891 94DCR 3082C  
 4-02 305 3 23020 5.2 1197 3.7 847 94DCR 2929C  
 305 2X ME AVG 4L 21220M 1136F 781P 2701C  
 PPA 1045M 105F 36P / YD -113M 60F -4P  
 CDCB PTA 04/01/2017 4RECS 64%R 33%ILE  
 -228M 24F -6P 53CM\$ 49NM\$ 40FM\$ 43GM\$  
 -0.4PL -1.3LIV -0.2DPR 0.0CCR -1.8HCR 2.90SCS  
 AJCA 04/01/2017 PTAT 52%R 0.0 JUI -2.3 JPI 52%R 7  
 SIRE: SUNSET CANYON ANTHEMS ALLSTAR-ET GJPI 80 41%ILE

NEXT DAM:  
 NORSE STAR AMERICAN GIGI 83%  
 7-00 305 3 29640 4.1 1217 3.3 986 90DCR 3310C

4TH DAM:  
 NORSE STAR CHOICE GOLDA 55%  
 3-10 305 3 13480 4.7 635 3.3 450 96DCR 1554C





**SUPER-K SULTAN BLUEBELL, VG-88%**  
**SISTER TO THE GRANDAM OF LOT 4881**

**LOT 4881 NORSE STAR LEMONHEAD 4881 USA 067284881**

BORN 08/13/2015 P4  
 FEMALE EFI 8.4% AMERICAN ID 4881 / 4881

PA -26M 16F 3P  
 192CM\$ 186NM\$ 171FM\$  
 2.7PL 0.5DPR 0.6CCR 0.9HCR 2.94SCS  
 PA TYPE 1.6 JPI 30%R 58

BRED: 03/19/2017 DUE: 12/23/2017 TO  
 GUIMO JOEL-ET  
 JECAN000106797223 200JE384  
 SEE REFERENCE SIRE D  
 BRED USING SEXED SEMEN

SIRE: STEINHAUERS SAMSON LEMONHEAD  
 USA 118662185 GT80K BBR 100 JH1F JH2F 14JE670  
 SEE REFERENCE SIRE X

DAM:  
 SUPER-K ACTION BUBBLES  
 USA 067120257 GA  
 DHIA HERD # 35-63-0983 CONTROL # 5729  
 2-00 279 3 12150 5.0 603 3.4 417 89DCR 1441C  
 305 2X ME AVG 1L 14788M 745F 520P 1797C  
 2-08 86%  
 ST SR DF RA RW RL FA FU RH RUW UC UD TP TL RTR RTS  
 34 40 32 25 40 34 42 40 40 38 36 37 37 22 36 33  
 PPA -2163M -60F -91P / YD -2471M -84F -106P  
 CDCB GPTA 04/01/2017 1RECS 57%R 19%ILE  
 -310M -11F -19P -39CM\$ -24NM\$ 9FM\$ -30GM\$  
 1.4PL 2.0LIV 0.1DPR -0.4CCR 0.7HCR 2.91SCS  
 AJCA 04/01/2017 PTAT 46%R 1.1 GJUI 18.5 GJPI 50%R -9

NORSE STAR JERSEYS BREEDER & OWNER  
 WESTBY, WI

DP VALENTINO SAMSON  
 USA 067106977 GT50K BBR 100 JH1F JH2F 14JE576  
 STEINHAUERS RENEGADE LEMONPIE-ET 88%  
 USA 117255575 GT3K BBR 100 JH1F

FOREST GLEN AVERY ACTION-ET  
 USA 111023978 GTHD BBR 100 JH1F JH2F 7JE590

SUPER-K LEGION BINKY 92%  
 USA 067084154 GT8K BBR 100 JH1F JH2F  
 DHIA HERD # 35-63-0983 CONTROL # 353  
 2-07 305 2 16750 4.5 752 3.2 534 97DCR 1843C  
 3-09 305 3 23730 5.8 1382 3.7 887 89DCR 3068C  
 4-11 305 3 24140 6.0 1445 3.7 885 91DCR 3061C  
 305 2X ME AVG 3L 21437M 1171F 766P 2647C  
 PPA 1369M 130F 34P / YD 584M 77F 15P  
 CDCB GPTA 04/01/2017 3RECS 81%R 31%ILE  
 80M 13F -6P 32CM\$ 41NM\$ 64FM\$ 4GM\$  
 0.3PL 0.3LIV -0.9DPR -2.0CCR -1.8HCR 2.84SCS  
 AJCA 04/01/2017 GPTAT 78%R 0.7 GJUI 6.9 GJPI 75%R 5  
 SIRE: BW LEGION GJPI -3 11%ILE

NEXT DAM:  
 SUPER-K PARAMOUNT BLUE 90%  
 3-06 305 2 24220 4.3 1038 3.4 827 98DCR 2805C

4TH DAM:  
 WILLOW CREEK PRINCES BLUEHAT 90%  
 4-05 305 2 19880 4.1 813 3.2 642 94DCR 2187C

**LOT 4882 JX NORSE STAR ANDREAS 4882 {5} USA 067284882**

BORN 08/15/2015 P0  
 FEMALE EFI 5.4% AMERICAN ID 4882 / 4882

PA -657M -17F -14P  
 -71CM\$ -82NM\$ -109FM\$  
 0.3PL 0.2DPR 0.0CCR 0.6HCR 2.95SCS  
 PA TYPE 0.8 JPI 28%R -19

BRED: 04/20/2017 DUE: 01/24/2018 TO  
 HILLVIEW LISTOWEL-P  
 USA 067333440 200JE1045  
 SEE REFERENCE SIRE P

SIRE: SUNSET CANYON ANDREAS  
 USA 117597125 GT99K BBR 100 JH1F JH2F 94JE4036  
 SEE REFERENCE SIRE DS

DAM:  
 JX SUPER-K LEO 4090 {4}  
 USA 067494090  
 DHIA HERD # 35-63-0983 CONTROL #  
 2-06 84%  
 ST SR DF RA RW RL FA FU RH RUW UC UD TP TL RTR RTS  
 36 34 40 23 36 29 23 32 29 32 27 28 30 26 34 26  
 PA -150M 6F 5P  
 79CM\$ 59NM\$ 14FM\$  
 0.6PL -0.2DPR -0.8CCR 0.3HCR 2.84SCS  
 PA TYPE 0.3 JPI 34%R 26

SISTER(S):  
 JX NORSE STAR VITALITY 4546 {4}  
 SELLING AS LOT 4546

NORSE STAR JERSEYS BREEDER & OWNER  
 WESTBY, WI

HOLLYLANE R RESPONSE-ET  
 USA 000660024 158JE19  
 SUNSET CANYON JADE ANNA 94%  
 USA 112592581

SUPER-K BLADE LEO  
 USA 067157213 GT50K BBR 100 JH1F JH2F 14JE584

JX SUPER-K GANNON BLOOM {3} 88%  
 USA 067084167  
 DHIA HERD # 35-63-0983 CONTROL # 368  
 2-04 305 2 16490 4.2 688 3.4 553 97DCR 1865C  
 3-11 305 3 23580 4.5 1064 3.5 835 91DCR 2859C  
 5-02 198 3 9360 5.3 497 3.7 343 86DCR 1186C  
 305 2X ME AVG 3L 17114M 796F 614P 2088C  
 PPA -716M -84F -34P / YD -581M -51F -27P  
 CDCB PTA 04/01/2017 3RECS 60%R 13%ILE  
 -83M -10F -5P -75CM\$ -73NM\$ -68FM\$ -90GM\$  
 -0.5PL -0.2LIV -0.8DPR -1.6CCR -0.7HCR 2.93SCS  
 AJCA 04/01/2017 PTAT 52%R 0.5 JUI 11.3 JPI 49%R -16  
 SIRE: JX OOMSDALE JACE GRATUDE GANNON {2}-ET GJPI 47 21%ILE

NEXT DAM:  
 SUPER-K PARAMOUNT BLOSSOM 90%  
 3-02 305 2 16360 4.9 803 3.9 632 95DCR 2162C

4TH DAM:  
 GLENYLE PRINCE BLOOM 84%  
 2-01 305 2 12790 4.7 602 3.7 472 92DCR 1617C

## LOT 4883 NORSE STAR CELEBRITY 4883 USA 067284883

BORN 08/18/2015 PO  
 FEMALE EFI 6.8% AMERICAN ID 4883 / 4883  
 PA -103M -3F -4P  
 -84CM\$ -83NM\$ -83FM\$  
 1.3PL 1.0DPR 0.3CCR 0.3HCR 2.97SCS  
 PA TYPE 0.7 JPI 38%R -17

SISTER(S):  
 NORSE STAR CAYENNE 4119 78%  
 SELLING AS LOT 4119

SIRE: GALAXIES CELEBRITY-ET  
 USA 113586152 GT50K BBR 100 JH1C JH2F 11JE826  
 SEE REFERENCE SIRE Y

DAM:  
 NORSE STAR SD RAZZLE  
 USA 116079228  
 TATTOO / N7094  
 DHIA HERD # 35-63-0983 CONTROL # 3541

1-11	305	3	18630	4.7	870	3.5	658	92DCR	2274C
3-01	305	3	25200	5.0	1261	3.6	901	94DCR	3115C
4-05	305	3	24570	5.0	1220	3.3	810	93DCR	2797C
5-05	305	3	20690	4.0	819	3.6	736	91DCR	2332C
6-05	295	3	18460	4.9	898	3.4	634	93DCR	2190C
305	2X	ME	AVG	5L	20725M	1007F	739P		2520C

2-05 81% 3-07 90%  
 ST SR DF RA RW RL FA FU RH RUW UC UD TP TL RTR RTS  
 35 45 36 23 50 25 36 42 43 48 30 20 26 28

PPA -317M -31F -25P / YD -1429M -96F -55P  
 CDCB PTA 04/01/2017 5RECS 66%R 3%ILE  
 -809M -53F -30P -273CM\$ -262NM\$ -239FM\$ -227GM\$  
 0.6PL 2.3LIV 1.3DPR 0.6CCR -0.6HCR 3.04SCS  
 AJCA 04/01/2017 PTAT 55%R 0.1 JUI 11.1 JPI 52%R -77

SISTER(S):  
 NORSE STAR MINISTER N3364 90%  
 3-00 305 3 22740 5.6 1277 3.9 877 92DCR 3035C  
 NORSE STAR MILAD 4162 81%  
 SELLING AS LOT 4162

PASTURE BRED FROM: 04/20/2017 DUE AFTER: 01/24/2018 TO  
 NORSE STAR GENOMINATOR N149  
 USA 119411577  
 SEE REFERENCE SIRE BA  
 ALSO PASTURED WITH:  
 NORSE STAR REGENCY N154-ET  
 JEUSA000119687703 GT29K BBR 100  
 NORSE STAR REGENCY N155-ET  
 JEUSA000119688085 GT29K BBR 100

FREMSTAD, JASON BREEDER & OWNER  
 WESTBY, WI

WINDY WILLOW MONTANA JACE {6}  
 USA 110106571 GTHD BBR 100 JH1C JH2F 7JE535  
 DEERVIEV DECLU GALAXIE 88%  
 USA 111102132 JH1C

SHAMROCK DUAISEOIR-ET  
 JECAN000010029254 GTHD BBR 100 JH1F JH2F 11JE840

SNO-KREST ROCKET RAMBLER 90%  
 USA 114228336  
 TATTOO / S446  
 DHIA HERD # 35-63-0983 CONTROL # 3212  
 5-03 305 3 25670 4.6 1187 3.5 890 92DCR 3076C  
 6-05 305 3 26360 4.0 1042 3.4 909 94DCR 2927C  
 7-11 305 3 21040 4.4 919 3.3 692 93DCR 2389C  
 8-11 305 3 20070 4.3 858 3.4 684 92DCR 2319C  
 305 2X ME AVG 7L 21404M 956F 746P 2537C  
 PPA 840M -22F 7P / YD 553M -27F -1P  
 CDCB PTA 04/01/2017 5RECS 66%R 20%ILE  
 158M -14F -3P -28CM\$ -15NM\$ 15FM\$ 32GM\$  
 0.9PL -0.6LIV 2.2DPR 1.3CCR -0.6HCR 3.02SCS  
 AJCA 04/01/2017 PTAT 59%R 0.6 JUI 7.9 JPI 54%R 2  
 SIRE: O.F. BARBER ROCKET GJPI -1 8%ILE

NEXT DAM:  
 SNO-KREST MONTANA RIDDLE 80%  
 4-01 305 2 18360 4.3 781 3.3 614 100DCR 2098C

4TH DAM:  
 SNO-KREST AVERY ROWDY 72%  
 1-10 305 2 13730 4.2 579 3.5 483 100DCR 1595C



HILL TOP JARRETT MARIAH, VG-82%  
GRANDAM OF LOT 4885



HILL TOP ACE MORGAN, E-90%  
GREAT-GRANDAM OF LOT 4885

**LOT 4885 NORSE STAR LEMONHEAD 4885 USA 067284885**

BORN 08/19/2015 P9  
FEMALE EFI 8.2% AMERICAN ID 4885 / 4885  
PA 181M 28F 19P  
309CM\$ 286NM\$ 233FM\$  
2.8PL 0.5DPR 1.0CCR 0.9HCR 2.94SCS  
PA TYPE 1.3 JPI 36%R 96

SISTER(S):  
NORSE STAR AXIS 4565  
SELLING AS LOT 4565

SIRE: STEINHAUERS SAMSON LEMONHEAD  
USA 118662185 GT80K BBR 100 JH1F JH2F 14JE670  
SEE REFERENCE SIRE X

DAM:

NORSE STAR MARCA POLO  
USA 067243556 GT8K BBR 100 JH1F JH2F  
DHIA HERD # 35-63-0983 CONTROL # 4688  
2-00 305 3 20560 5.4 1112 3.9 807 89DCR 2793C  
3-00 285 3 21150 5.4 1149 3.9 820 90DCR 2838C  
305 2X ME AVG 2L 23048M 1252F 906P 3134C

2-05 82% 3-09 83%  
ST SR DF RA RW RL FA FU RH RUW UC UD TP TL RTR RTS  
32 36 35 6 35 32 37 28 37 35 25 20 38 20 42 35

PPA 1828M 125F 91P / YD 1214M 84F 67P  
CDCB GPTA 04/01/2017 2RECS 79%R 67%ILE  
104M 12F 13P 195CM\$ 176NM\$ 133FM\$ 169GM\$  
1.5PL -0.6LIV 0.2DPR 0.3CCR 0.7HCR 2.91SCS  
AJCA 04/01/2017 GPTAT 78%R 0.6 GJUI 14.5 GJPI 73%R 66  
SELLING AS LOT 3556

BRED: 12/26/2016 DUE: 10/01/2017 TO  
LENCREST BLACKSTONE-ET  
JECAN000102058939 200JE423  
SEE REFERENCE SIRE B

NORSE STAR JERSEYS BREEDER & OWNER  
WESTBY, WI

DP VALENTINO SAMSON  
USA 067106977 GT50K BBR 100 JH1F JH2F 14JE576  
STEINHAUERS RENEGADE LEMONPIE-ET 88%  
USA 117255575 GT3K BBR 100 JH1F

AVON ROAD TBONE POLO-ET  
USA 067070569 GT50K BBR 100 JH1F JH2F 200JE159  
HILL TOP JARRETT MARIAH 82%  
USA 117766550 GT8K BBR 100 JH1F JH2F  
TATTOO / N9130

DHIA HERD # 35-63-0983 CONTROL # 4006  
1-11 281 3 23460 4.3 1002 3.4 805 90DCR 2717C  
305 2X ME AVG 1L 29881M 1272F 1030P 3461C  
PPA 3060M 77F 93P / YD 2979M 75F 91P  
CDCB GPTA 04/01/2017 1RECS 80%R 69%ILE  
538M 8F 19P 188CM\$ 184NM\$ 175FM\$ 207GM\$  
1.2PL -1.3LIV 1.4DPR 1.1CCR -0.7HCR 3.01SCS  
AJCA 04/01/2017 GPTAT 78%R 0.8 GJUI 13.5 GJPI 74%R 66  
SIRE: FOREST GLEN VD JADES JARRETT-ET GJPI 17 12%ILE

NEXT DAM:  
HILL TOP ACE MORGAN 90%  
2-10 365 2 32904 4.5 1480 3.8 1244 DHIR 4097C

4TH DAM:  
HILL TOP IMPULS MONIQUE 88%  
2-10 305 2 11730 5.0 582 3.6 421 97DCR 1455C

## LOT 4887 NORSE STAR SNAPDRAGON 4887 USA 067284887

BORN 08/20/2015 P2  
 FEMALE EFI 7.3% AMERICAN ID 4887 / 4887  
 PA -125M 19F 3P  
 155CM\$ 144NM\$ 118FM\$  
 2.3PL -0.9DPR -0.6CCR 1.0HCR 2.97SCS  
 PA TYPE 1.0 JPI 30%R 39

SISTER(S):  
 NORSE STAR KNOCKOUT 3780 {6} 80%  
 1-10 305 3 13290 5.6 744 3.8 502 91DCR 1737C  
 SELLING AS LOT 3780

SIRE: CINNAMON RIDGE SNAPDRAGON  
 USA 118526173 GT80K BBR 100 JH1F JH2F 14JE661  
 SEE REFERENCE SIRE CL

DAM:  
 NORSE STAR LINCOLN N3202  
 USA 067223202  
 TATTOO / N3202  
 DHIA HERD # 35-63-0983 CONTROL # 4326  
 1-10 305 3 16320 5.7 930 3.7 602 92DCR 2082C  
 3-00 283 3 14410 5.5 790 3.8 546 91DCR 1889C  
 3-11 305 3 18730 5.9 1113 3.7 692 94DCR 2393C  
 305 2X ME AVG 3L 18057M 1043F 674P 2331C  
 2-03 80% 3-06 83% 4-00 87%  
 ST SR DF RA RW RL FA FU RH RUW UC UD TP TL RTR RTS  
 42 39 35 27 46 32 26 38 40 43 35 32 27 22 28 39  
 PPA -2091M -36F -63P / YD -2206M -31F -61P  
 CDCB PTA 04/01/2017 3RECS 58%R 9%ILE  
 -1028M -12F -26P -116CM\$ -122NM\$ -137FM\$ -94GM\$  
 0.3PL 2.0LIV 1.1DPR 1.5CCR 0.4HCR 3.06SCS  
 AJCA 04/01/2017 PTAT 49%R -0.1 JUI 6.3 JPI 42%R -41

BRED: 04/06/2017 DUE: 01/10/2018 TO  
 AHLEM BALIN-ET  
 USA 072520700 200JE1014  
 SEE REFERENCE SIRE A

NORSE STAR JERSEYS BREEDER & OWNER  
 WESTBY, WI

DP VALENTINO SAMSON  
 USA 067106977 GT50K BBR 100 JH1F JH2F 14JE576  
 CINNAMON RIDGE SPARKY IRIS 85%  
 USA 117284696 GT8K BBR 100 JH1F JH2F

NORSE STAR JADE LINCOLN-ET  
 USA 116634386 138JE4372  
 NORSE STAR HERCULES LADYA 86%  
 USA 114612263  
 TATTOO / N1899  
 DHIA HERD # 35-63-0983 CONTROL # 2652  
 3-11 246 3 17470 6.3 1107 3.7 644 87DCR 2227C  
 4-10 273 3 13530 6.1 832 3.7 502 89DCR 1736C  
 5-10 245 3 16010 5.4 872 3.9 619 89DCR 2142C  
 6-10 305 3 21350 4.4 944 3.7 793 94DCR 2611C  
 305 2X ME AVG 6L 18737M 1075F 701P 2412C  
 PPA -1434M 33F -35P / YD -1679M 15F -35P  
 CDCB PTA 04/01/2017 5RECS 63%R 14%ILE  
 -878M 4F -18P -56CM\$ -67NM\$ -93FM\$ -25GM\$  
 -0.5PL 0.0LIV 1.3DPR 1.6CCR 1.0HCR 3.10SCS  
 AJCA 04/01/2017 PTAT 52%R -0.1 JUI -0.2 JPI 49%R -21  
 SIRE: HERCULES OF MAACK DAIRY GJPI -48 5%ILE

NEXT DAM:  
 NORSE STAR CHARIMAN LEIGH-TWIN 90%  
 4-03 305 3 23510 5.8 1357 3.8 885 89DCR 3062C  
 4TH DAM:  
 OLTMANS MONTANA LEELA LEEN 82%  
 5-02 305 2 21900 4.8 1048 3.5 761 94DCR 2630C

## LOT 4888 NORSE STAR CELEBRITY 4888 USA 067284888

BORN 08/21/2015 P2  
 FEMALE EFI 7.6% AMERICAN ID 4888 / 4888  
 PA -153M 11F 2P  
 89CM\$ 75NM\$ 42FM\$  
 0.6PL 0.4DPR -0.4CCR 0.9HCR 2.87SCS  
 PA TYPE 0.8 JPI 37%R 37

SISTER(S):  
 NORSE STAR RENDITION 3747 82%  
 2-01 305 3 16950 5.3 901 3.5 601 91DCR 2077C  
 NORSE STAR KNOCKOUT 4037 {6} 88%  
 SELLING AS LOT 4037

SIRE: GALAXIES CELEBRITY-ET  
 USA 113586152 GT50K BBR 100 JH1C JH2F 11JE826  
 SEE REFERENCE SIRE Y

DAM:  
 NORSE STAR CONTROL N3133  
 USA 067343133  
 TATTOO / N3133  
 DHIA HERD # 35-63-0983 CONTROL # 4254  
 2-00 292 3 17280 5.5 946 3.8 656 91DCR 2270C  
 2-11 278 3 20010 6.0 1200 3.9 789 93DCR 2731C  
 3-10 305 3 22120 5.8 1292 4.0 875 92DCR 3029C  
 305 2X ME AVG 3L 20763M 1229F 826P 2861C  
 2-07 80% 3-02 85%  
 ST SR DF RA RW RL FA FU RH RUW UC UD TP TL RTR RTS  
 35 38 32 19 35 27 22 44 42 31 27 18 37 23  
 PPA -557M 53F 14P / YD -513M 32F 5P  
 CDCB PTA 04/01/2017 3RECS 61%R 34%ILE  
 -331M 6F -1P 72CM\$ 53NM\$ 9FM\$ 48GM\$  
 -0.7PL 1.8LIV 0.0DPR -0.6CCR 0.6HCR 2.84SCS  
 AJCA 04/01/2017 PTAT 53%R 0.2 JUI 10.7 JPI 47%R 29

BRED: 12/22/2016 DUE: 09/27/2017 TO  
 LENCREST BLACKSTONE-ET  
 JECAN000102058939 200JE423  
 SEE REFERENCE SIRE B

NORSE STAR JERSEYS BREEDER & OWNER  
 WESTBY, WI

WINDY WILLOW MONTANA JACE {6}  
 USA 110106571 GTHD BBR 100 JH1C JH2F 7JE535  
 DEERVIEW DECLO GALAXIE 88%  
 USA 111102132 JH1C

JENKS ACTION CONTROL-ET  
 USA 114778073 147JE6111  
 NORSE STAR PARADE DORA 87%  
 USA 113526196  
 TATTOO / N1548  
 DHIA HERD # 35-63-0983 CONTROL # 2281  
 2-02 305 3 19430 5.4 1051 4.0 768 94DCR 2659C  
 3-06 305 3 27770 6.0 1679 4.0 1114 90DCR 3857C  
 5-01 305 3 24150 5.8 1398 3.9 944 94DCR 3268C  
 305 2X ME AVG 4L 17994M 1038F 721P 2497C  
 PPA -645M 17F 8P / YD -1172M -18F -11P  
 CDCB PTA 04/01/2017 4RECS 62%R 16%ILE  
 -736M -17F -12P -21CM\$ -45NM\$ -99FM\$ -18GM\$  
 0.2PL 0.6LIV 1.2DPR 0.4CCR 0.5HCR 2.76SCS  
 AJCA 04/01/2017 PTAT 51%R -0.3 JUI 10.9 JPI 50%R 3  
 SIRE: BW PARADE {6}-ET GJPI 12 11%ILE

NEXT DAM:  
 QD THUNDER DOVE 86%  
 3-11 277 2 15160 4.4 667 3.7 556 92DCR 1839C  
 4TH DAM:  
 QD BLOSS DAWN



HILL TOP ACE MORGAN, E-90%  
GRANDAM OF LOT 4889



NORSE STAR RENEGADE MARLEY, VG-83%  
SISTER TO THE DAM OF LOT 4889

**LOT 4889 NORSE STAR VOLCANO 4889 USA 067284889 GT29K**

BORN 08/23/2015 P7 BBR 100  
FEMALE EFI 8.6% AMERICAN ID 4889 / 4889  
JH1C JH2F  
CDCB GPTA 04/01/2017 ORECS 73%R 88%ILE  
987M 24F 34P 277CM\$ 267NM\$ 247FM\$ 191GM\$  
2.8PL -1.5LIV -2.2DPR -1.4CCR 1.4HCR 2.93SCS  
AJCA 04/01/2017 GPTAT 74%R 1.1 GJUI 6.5 GJPI 69%R 81

SISTER(S):  
NORSE STAR LINGOP 5301  
SELLING AS LOT 5301

SIRE: ALL LYNNS LEGAL VOLCANO-ET  
USA 117222807 GT50K BBR 100 JH1F JH2F 29JE3762  
SEE REFERENCE SIRE AX

DAM:  
NORSE STAR VINTAGE 4196-P  
USA 067494196 GT8K BBR 100 JH1F JH2F  
2-03 80%  
ST SR DF RA RW RL FA FU RH RUW UC UD TP TL RTR RTS  
27 28 30 18 26 18 36 38 28 27 26 34 33 26 35 30  
CDCB GPTA 04/01/2017 ORECS 74%R 80%ILE  
269M 15F 15P 242CM\$ 228NM\$ 196FM\$ 207GM\$  
2.8PL 1.0LIV 0.4DPR 0.7CCR 0.2HCR 2.89SCS  
AJCA 04/01/2017 GPTAT 78%R 0.5 GJUI 3.8 GJPI 69%R 67  
SELLING AS LOT 4196

SISTER(S):  
HILL TOP JARRETT MARIAH 82%  
1-11 281 3 23460 4.3 1002 3.4 805 90DCR 2717C  
NORSE STAR RENEGADE MARLEY 83%  
3-02 331 3 20948 6.6 1389 3.8 806 DHIR 2790C  
NORSE STAR TOPEKA MOONLIGHT-ET 84%  
1-09 283 3 14650 5.6 820 3.9 569 90DCR 1969C  
SELLING AS LOT 3951  
NORSE STAR TOPEKA MAGIC-ET 80%  
1-10 246 3 15540 4.7 732 3.5 541 87DCR 1869C  
SELLING AS LOT 3952  
NORSE STAR MERCHANT MALLORY-ET 85%  
SELLING AS LOT 4017  
NORSE STAR BARNABAS 4722  
SELLING AS LOT 4722  
NORSE STAR NIKON 4755-ET  
SELLING AS LOT 4755

BRED: 12/27/2016 DUE: 10/02/2017 TO  
RIVER VALLEY CHARLEY CHANGE UP-ET  
JE840003126479215 200JE10010  
SEE REFERENCE SIRE BB

NORSE STAR JERSEYS BREEDER & OWNER  
WESTBY, WI

TOLLENAARS IMPULS LEGAL 233-ET  
USA 061929249 GTHD BBR 100 JH1C JH2F 29JE3506  
D&E PARAMOUNT VIOLET 90%  
USA 067007718 GTHD BBR 100 JH1F JH2F

DUTCH HOLLOW VINTAGE-P-ET  
USA 067184498 GT50K BBR 100 JH1F JH2F 200JE499  
HILL TOP ACE MORGAN 90%  
USA 116121037 GT3K BBR 100 JH1F

TATTOO E117 / E117  
DHIA HERD # 35-63-0983 CONTROL # 3939  
2-10 305 3 28130 4.5 1258 3.8 1065 93DCR 3493C  
365 2 32904 4.5 1480 3.8 1244 DHIR 4097C  
4-03 305 3 26690 4.8 1284 3.6 954 93DCR 3298C  
5-11 305 3 25580 5.1 1306 3.8 961 92DCR 3325C  
305 2X ME AVG 5L 22822M 1123F 849P 2898C  
PPA 1990M 95F 77P / YD 964M 56F 46P  
CDCB GPTA 04/01/2017 5RECS 82%R 72%ILE  
606M 22F 19P 192CM\$ 193NM\$ 194FM\$ 212GM\$  
1.4PL -0.2LIV 1.4DPR 2.0CCR 0.6HCR 3.08SCS  
AJCA 04/01/2017 GPTAT 79%R 0.1 GJUI 5.3 GJPI 75%R 61  
SIRE: SENN-SATIONAL PARAMOUNT ACE GJPI 13 15%ILE

NEXT DAM:  
HILL TOP IMPULS MONIQUE 88%  
2-10 305 2 11730 5.0 582 3.6 421 97DCR 1455C

4TH DAM:  
HILL TOP SAMBO MONICA 91%  
3-10 305 2 14160 4.6 649 3.5 489 95DCR 1690C

# LOT 4893 NORSE STAR TEXAS 4893 USA 067284893

BORN 09/01/2015 P6  
 FEMALE EFI 8.3% AMERICAN ID 4893 / 4893

PA 237M 24F 16P  
 242CM\$ 227NM\$ 192FM\$  
 2.3PL -1.0DPR -0.8CCR 1.0HCR 3.0ISCS  
 PA TYPE 1.0 JPI 34%R 70

PASTURE BRED FROM: 04/20/2017 DUE AFTER: 01/24/2018 TO  
 NORSE STAR GENOMINATOR N149  
 USA 119411577  
 SEE REFERENCE SIRE B

SISTER(S):  
 NORSE STAR VIVALDI 4580 82%  
 RANKS ON THE TOP 1-1/2% LIST FOR JPI

SIRE: HEARTLAND IRWIN TEXAS-ET  
 USA 067312531 GT80K BBR 100 JH1F JH2F 7JE1354  
 SEE REFERENCE SIRE A

DAM:  
 NORSE STAR RENEGADE 3915  
 USA 067253915 GA  
 DHIA HERD # 35-63-0983 CONTROL # 5076  
 1-10 286 3 18370 5.2 958 3.7 673 91DCR 2327C  
 305 2X ME AVG 1L 22612M 1192F 848P 2934C  
 2-06 79%  
 ST SR DF RA RW RL FA FU RH RUW UC UD TP TL RTR RTS  
 28 32 28 29 32 34 40 37 38 40 36 15 36 22 42 32  
 PPA 912M 132F 63P / YD 449M 103F 32P  
 CDCB GPTA 04/01/2017 1RECS 58%R 86%ILE  
 152M 51F 19P 278CM\$ 257NM\$ 206FM\$ 243GM\$  
 0.4PL -0.1LIV 0.2DPR 0.4CCR -0.3HCR 3.10SCS  
 AJCA 04/01/2017 PTAT 48%R -0.1 GJUI -5.3 GJPI 50%R 74

NORSE STAR JERSEYS BREEDER & OWNER  
 WESTBY, WI

ALL LYNNS VALENTINO IRWIN-ET  
 USA 117423084 GT50K BBR 100 JH1C JH2F 7JE1163  
 HEARTLAND NATHAN TEXAS-ET 95%  
 USA 067041437 GT50K BBR 100 JH1F JH2F

BW RENEGADE-ET  
 USA 115883929 GT50K BBR 100 JH1F JH2F 200JE60 90%

WILSONVIEW CHAMP LILYANNA  
 USA 117378973 GT3K BBR 100 JH1F  
 TATTOO / W1778  
 DHIA HERD # 35-63-0983 CONTROL # 4968  
 2-00 283 3 17280 5.3 922 3.5 611 90DCR 2112C  
 2-11 305 3 24960 5.4 1338 4.0 1005 91DCR 3480C  
 4-00 212 3 16250 5.4 879 3.6 590 85DCR 2040C  
 305 2X ME AVG 3L 21069M 1154F 811P 2806C  
 PPA 452M 72F 35P / YD 551M 67F 28P  
 CDCB GPTA 04/01/2017 3RECS 80%R 75%ILE  
 286M 41F 18P 218CM\$ 204NM\$ 171FM\$ 181GM\$  
 0.3PL -1.1LIV -0.1DPR -0.9CCR -1.9HCR 3.03SCS  
 AJCA 04/01/2017 GPTAT 76%R 0.4 GJUI 2.6 GJPI 73%R 61  
 SIRE: MARGANDALE CHERRY CHAMP (TWIN) GJPI 53 20%ILE

NEXT DAM:  
 WILSONVIEW IMPULS LILIA 90%  
 4-01 305 2 19260 4.9 937 3.3 635 102DCR 2193C

4TH DAM:  
 WILSONVIEW ABE LILLI 84%  
 2-02 305 2 17560 5.0 878 3.6 639 99DCR 2210C

## LOT 4895 NORSE STAR SNAPDRAGON 4895 {5} USA 067284895

BORN 09/01/2015 P3  
 FEMALE EFI 8.1% AMERICAN ID 4895 / 4895  
 PA 390M 31F 17P  
 171CM\$ 163NM\$ 145FM\$  
 2.4PL -1.3DPR -1.1CCR 1.1HCR 2.97SCS  
 PA TYPE 1.0 JPI 30%R 45

SISTER(S):  
 NORSE STAR SONNY 4219 {5} 80%  
 SELLING AS LOT 4219

SIRE: CINNAMON RIDGE SNAPDRAGON  
 USA 118526173 GT80K BBR 100 JH1F JH2F 14JE661  
 SEE REFERENCE SIRE CL

DAM:  
 NORSE STAR GOLD ACTION N3234 {4}  
 USA 067223234  
 TATTOO / N3234  
 DHIA HERD # 35-63-0983 CONTROL # 4358  
 2-01 305 3 18530 5.4 997 3.7 679 92DCR 2348C  
 3-01 305 3 20260 5.9 1195 4.1 833 91DCR 2885C  
 4-00 280 3 19700 4.9 968 3.9 764 91DCR 2610C  
 305 2X ME AVG 3L 20588M 1113F 801P 2764C  
 2-02 81% 3-04 84% 4-09 92%  
 ST SR DF RA RW RL FA FU RH RUW UC UD TP TL RTR RTS  
 34 38 47 27 38 28 34 50 42 43 36 23 32 20 37 33  
 PPA -506M 3F OP / YD -832M -20F -18P  
 CDCB PTA 04/01/2017 3RECS 58%R 12%ILE  
 -599M -19F -17P -85CM\$ -84NM\$ -84FM\$ -77GM\$  
 0.5PL 2.0LIV 0.2DPR 0.4CCR 0.6HCR 3.07SCS  
 AJCA 04/01/2017 PTAT 50%R -0.1 JUI 5.4 JPI 44%R -28

PASTURE BRED FROM: 04/20/2017 DUE AFTER: 01/24/2018 TO  
 NORSE STAR GENOMINATOR N149  
 USA 119411577  
 SEE REFERENCE SIRE BA  
 ALSO PASTURED WITH:  
 NORSE STAR REGENCY N154-ET  
 JEUSA000119687703 GT29K BBR 100  
 NORSE STAR REGENCY N155-ET  
 JEUSA000119688085 GT29K BBR 100

NORSE STAR JERSEYS BREEDER & OWNER  
 WESTBY, WI

DP VALENTINO SAMSON  
 USA 067106977 GT50K BBR 100 JH1F JH2F 14JE576  
 CINNAMON RIDGE SPARKY IRIS 85%  
 USA 117284696 GT8K BBR 100 JH1F JH2F

TOP GENE GOLD ACTION-ET  
 JECAN000101012192 GT50K BBR 100 JH1F JH2F 200JE436  
 NORSE STAR REGUARD N2312 {3} 88%  
 USA 115293294  
 TATTOO / N2312  
 DHIA HERD # 35-63-0983 CONTROL # 3145  
 3-01 288 3 23630 6.0 1414 4.0 953 90DCR 3300C  
 4-00 298 3 24190 6.0 1463 4.2 1020 93DCR 3534C  
 4-11 305 3 26450 5.4 1441 4.2 1118 94DCR 3862C  
 6-02 305 3 22760 5.8 1323 3.8 854 93DCR 2954C  
 305 2X ME AVG 5L 23978M 1365F 955P 3306C  
 PPA 798M 113F 62P / YD 121M 42F 28P  
 CDCB PTA 04/01/2017 5RECS 61%R 34%ILE  
 -84M 12F 8P 73CM\$ 54NM\$ 11FM\$ 58GM\$  
 -0.5PL 0.4LIV 0.4DPR 0.4CCR 0.0HCR 2.94SCS  
 AJCA 04/01/2017 PTAT 50%R -0.3 JUI -4.5 JPI 46%R 23  
 SIRE: ARCO-BRJ JACE BOULREGUARD GJPI -16 9%ILE  
 NEXT DAM:  
 NORSE STAR XTRA EFFORT {2} 83%  
 4-08 305 3 23010 5.1 1175 3.9 905 89DCR 3133C  
 4TH DAM:  
 NORSE STAR N948 {1}

## LOT 4897 NORSE STAR MEGATRON 4897 USA 067284897

BORN 09/01/2015 P1  
 FEMALE EFI 6.7% AMERICAN ID 4897 / 4897  
 PA -453M 27F -2P  
 147CM\$ 128NM\$ 86FM\$  
 2.4PL -0.7DPR -0.4CCR -1.5HCR 3.02SCS  
 PA TYPE 0.6 JPI 30%R 26

PASTURE BRED FROM: 04/20/2017 DUE AFTER: 01/24/2018 TO  
 NORSE STAR GENOMINATOR N149  
 USA 119411577  
 SEE REFERENCE SIRE BA  
 ALSO PASTURED WITH:  
 NORSE STAR REGENCY N154-ET  
 JEUSA000119687703 GT29K BBR 100  
 NORSE STAR REGENCY N155-ET  
 JEUSA000119688085 GT29K BBR 100

SISTER(S):  
 NORSE STAR BRUCE 4570  
 SELLING AS LOT 4570

SIRE: SUNSET CANYON MEGATRON-ET  
 USA 117763696 GT50K BBR 100 JH1C JH2F 147JE6209  
 SEE REFERENCE SIRE Q

DAM:  
 NORSE STAR LINDY 3594  
 USA 067243594  
 DHIA HERD # 35-63-0983 CONTROL # 4727  
 1-09 305 3 9980 6.3 625 4.0 399 91DCR 1381C  
 2-11 294 3 21460 5.9 1256 3.8 818 92DCR 2830C  
 305 2X ME AVG 2L 17050M 1024F 667P 2309C  
 3-07 80% 4-02 83%  
 ST SR DF RA RW RL FA FU RH RUW UC UD TP TL RTR RTS  
 51 34 35 36 35 33 32 31 27 32 30 28 33 26 33 36  
 PPA -2579M -53F -68P / YD -2577M -58F -66P  
 CDCB PTA 04/01/2017 2RECS 51%R 12%ILE  
 -1216M -30F -31P -80CM\$ -88NM\$ -107FM\$ -54GM\$  
 3.8PL 3.0LIV 2.5DPR 2.5CCR -0.4HCR 3.04SCS  
 PA TYPE 0.1 JUI JPI 28%R -43  
 SELLING AS LOT 3594

FREMSTAD, MICHAEL BREEDER & OWNER  
 WESTBY, WI

SUNSET CANYON MERCHANT-ET  
 USA 114256027 GT50K BBR 100 JH1C JH2F 11JE884  
 SUNSET CANYON IMPULS L MAID 4-ET 91%  
 USA 116519669 GT50K BBR 100 JH1F JH2F

NORSE STAR JADE LINDY-ET  
 USA 116198734 138JE4613

NORSE STAR FANTOM SISSY 85%  
 USA 114691352  
 TATTOO / N2115  
 DHIA HERD # 35-63-0983 CONTROL # 2910  
 2-10 305 3 19410 4.8 930 3.9 760 93DCR 2545C  
 4-02 299 3 14830 3.9 575 4.0 588 91DCR 1740C  
 5-01 305 3 17670 4.6 818 3.9 692 94DCR 2271C  
 6-01 305 3 15130 4.2 635 3.8 571 94DCR 1810C  
 305 2X ME AVG 6L 17537M 814F 672P 2228C  
 PPA -1853M -107F -59P / YD -1400M -77F -42P  
 CDCB PTA 04/01/2017 5RECS 63%R 9%ILE  
 -632M -34F -18P -123CM\$ -123NM\$ -124FM\$ -59GM\$  
 1.3PL 2.0LIV 3.0DPR 2.4CCR -0.6HCR 3.04SCS  
 AJCA 04/01/2017 PTAT 52%R 0.1 JUI 3.9 JPI 51%R -33  
 SIRE: ALTAMONT MH FANTOM GJPI 22 16%ILE

NEXT DAM:  
 NORSE STAR ALEX SERI {6} 80%  
 2-10 305 2 23720 4.3 1019 3.6 853 92DCR 2813C

4TH DAM:  
 TRACY VALLEY TURBO JET SERENA {5} 85%  
 3-01 305 2 18690 3.7 692 3.6 671 94DCR 1982C



**BIG TIME KAMEL DARBY, E-90%**  
SISTER TO THE DAM OF LOT 4905



**PIERSTEIN JADE DIVAS-ET, E-91%**  
GRANDAM OF LOT 4905

**LOT 4905 NORSE STAR MERLIN 4905 USA 067284905**

BORN 09/11/2015 P2  
FEMALE EFI 6.5% AMERICAN ID 4905 / 4905  
PA -459M 9F -3P  
154CM\$ 138NM\$ 96FM\$  
3.1PL -0.1DPR 0.6CCR 0.7HCR 2.98SCS  
PA TYPE 0.7 JPI 26%R 36

SIRE: BLUE MIST MERLIN-ET  
USA 118608808 GT80K BBR 100 JH1F JH2F 200JE243  
SEE REFERENCE SIRE FT

DAM:  
BIG TIME VERBATIMS DARLING-ET  
USA 118658045  
TATTOO / L21  
DHIA HERD # 35-63-0983 CONTROL #

2-03 79%  
ST SR DF RA RW RL FA FU RH RUW UC UD TP TL RTR RTS  
27 38 33 20 30 26 33 32 27 26 23 28 26 21 33 30

PA -1342M -22F -33P  
-118CM\$ -130NM\$ -163FM\$  
0.9PL 0.6DPR 1.4CCR 0.8HCR 2.97SCS  
PA TYPE 0.1 JPI 33%R -44  
SELLING AS LOT 21

SISTER(S):  
BIG TIME KAMEL DARBY 90%  
4-00 305 2 18630 4.7 883 3.8 717 98DCR 2409C  
4TH SENIOR TWO-YEAR-OLD, 2013 MIDWEST JERSEY JAMBOREE  
BIG TIME GOVERNOR DEVINE LADY-ET  
BB&O SUMMER YEARLING, 2013 WI SPRING SPECTACULAR JR SHOW  
2ND SUMMER YEARLING, 2013 WI SPRING SPECTACULAR JR SHOW  
5TH SUMMER YEARLING, 2013 WI SPRING SPECTACULAR, MN STATE FAIR, &  
MIDWEST JERSEY JAMBOREE

BRED: 04/10/2017 DUE: 01/14/2018 TO  
ELLIOTTS REGENCY CASINO-ET  
JE840003125141657 14JE725  
SEE REFERENCE SIRE H

NORSE STAR JERSEYS BREEDER & OWNER  
WESTBY, WI

ALL LYNNS VALENTINO MARVEL  
USA 117422971 GT50K BBR 100 JH1C JH2F 11JE1118  
BLUE MIST TBONE MADDY 2-ET 85%  
USA 117215885 GT8K BBR 100 JH1F JH2F

ARETHUSA VERBATIM RESPONSE-ET  
USA 116023076 GT50K BBR 100 JH1F JH2F 94JE3704

PIERSTEIN JADE DIVAS-ET 91%  
JECAN000104891950  
1-11 299 2 11609 5.4 623 4.0 466 DHIA 1614C  
2-11 305 2 16623 5.4 891 4.0 664 DHIA 2299C  
CDCB PTA 04/01/2017 ORECS 39%R 14%ILE  
-1076M -24F -26P -53CM\$ -65NM\$ -96FM\$ -53GM\$  
2.6PL 2.5LIV 1.3DPR 1.5CCR -0.9HCR 2.90SCS  
AJCA 04/01/2017 PTAT 36%R -0.1 JUI 5.2 JPI 36%R -28  
1ST SENIOR THREE-YEAR-OLD, 2011 WI SPRING SPECTACULAR JR SHOW  
3RD SENIOR THREE-YEAR-OLD, 2011 WI SPRING SPECTACULAR  
SIRE: GIPRAT BELLES JADE-ET GJPI -5 12%ILE

NEXT DAM:  
NORVAL ACRES SATURN DEVA EX 92-2E (CAN)  
4-00 305 2 14200 5.8 827 3.9 556 CAN 1925C  
4 STAR BROOD COW IN CANADA, DECEMBER 2014

4TH DAM:  
BILLINGS BERRETTA DOROTHY EX 90-3E (CAN)  
3-11 305 2 17944 4.5 803 3.8 675 CAN 2223C  
7 STAR BROOD COW IN CANADA, JUNE 2013





BRJ DUALSEOIR BARBER FLIRT K-33-ET, E-93%  
GRANDAM OF LOT 4906



BRJ BARBER SOONER FLIRT-ET, E-90%  
GREAT-GRANDAM OF LOT 4906

**LOT 4906 NORSE STAR IRRESISTABLE 4906 USA 067284906**

BORN 09/13/2015 P1  
FEMALE EFI 6.7% AMERICAN ID 4906 / 4906

PA -365M 3F -4P  
71CMS 62NMS 38FMS  
2.8PL 0.4DPR -0.5CCR 0.2HCR 3.06SCS  
PA TYPE 1.1 JPI 27%R 17

BRED: 03/23/2017 DUE: 12/27/2017 TO  
RIVER VALLEY VENUS V I P-ET  
JE840003126479167 200JE10003  
SEE REFERENCE SIRE M  
BRED USING SEXED SEMEN

SIRE: HOMETOWN IRRESISTABLE-ET  
JECAN000011611206 GT80K BBR 100 JH1F JH2F 91JE5520  
SEE REFERENCE SIRE DJ

DAM:  
NORSE STAR PREMIER FLOWER-ET  
USA 067253886

3-02 84% 3-09 88%  
ST SR DF RA RW RL FA FU RH RUW UC UD TP TL RTR RTS  
42 36 38 18 46 22 38 26 42 43 33 28 25 22 36 35  
PA -580M 7F -4P  
53CMS 34NMS -16FMS  
2.7PL 1.7DPR 0.8CCR -0.2HCR 3.05SCS  
PA TYPE 0.8 JPI 39%R 12  
SELLING AS LOT 3886

SISTER(S):  
BRJ GOVERNOR DUALSEOIR FLIRT A66 83%  
4-08 305 2 18150 5.5 994 3.8 698 101DCR 2415C  
NORSE STAR GOVERNOR FINESSE 90%  
3-00 305 3 25830 8.1 2082 3.7 966 93DCR 3342C  
NCL: 4TH FAT, JR 3-YEAR-OLD (2016)  
NORSE STAR TOPEKA FLAIR-ET 90%  
1-08 298 3 15070 5.7 855 3.4 519 104DCR 1793C  
NORSE STAR TOPEKA FLICKER-ET 86%  
SELLING AS LOT 4030  
NORSE STAR TOPEKA FIRE-ET 86%

FREMSTAD JASON & JORY BREEDER & OWNER  
WESTBY, WI

ALL LYNN'S VALENTINO IRWIN-ET  
USA 117423084 GT50K BBR 100 JH1C JH2F 7JE1163

HURONIA CONNECTN CRYSTALYN 23L SUP-EX 95-3E (CAN)  
JECAN000010214696 GT50K BBR 100 JH1F JH2C

HAWARDEN IMPULS PREMIER  
USA 067107510 GT50K BBR 100 JH1C JH2F 29JE3756

BRJ DUALSEOIR BARBER FLIRT K-33-ET 93%  
USA 067032433

DHIA HERD # 35-63-0983 CONTROL # 3574  
3-04 305 3 21070 5.9 1234 3.9 819 92DCR 2835C  
4-10 265 3 16290 6.0 984 3.9 628 90DCR 2173C  
5-09 269 3 18540 6.1 1138 3.8 711 92DCR 2460C  
6-08 305 3 26760 4.0 1059 3.4 923 88DCR 2973C  
305 2X ME AVG 5L 19185M 1030F 729P 2480C  
PPA -2009M -62F -59P / YD -2296M -73F -68P  
CDCB PTA 04/01/2017 5RECS 71%R 5%ILE  
-1242M -40F -37P -202CMS -201NMS -202FMS -157GMS  
1.1PL 1.2LIV 1.6DPR 1.4CCR -0.9HCR 3.02SCS  
AJCA 04/01/2017 PTAT 60%R 0.6 JUI 22.5 JPI 56%R -56  
RESERVE GRAND CHAMPION, 2008 WISCONSIN SPRING SHOW  
1ST SENIOR THREE-YEAR-OLD, 2008 WISCONSIN SPRING SHOW  
1ST FOUR-YEAR-OLD, 2009 ALL AMERICAN JERSEY SHOW  
3RD SENIOR THREE-YEAR-OLD, 2008 WISCONSIN STATE SHOW  
10TH FIVE-YEAR-OLD, 2010 CENTRAL NATIONAL  
SIRE: SHAMROCK DUALSEOIR-ET GJPI -152 0%ILE

NEXT DAM:  
BRJ BARBER SOONER FLIRT-ET 90%  
3-01 305 2 21630 5.2 1115 3.5 767 99DCR 2492C  
2ND AGED COW, 2003 NC STATE FAIR  
2ND AGED COW, 2002 NC STATE FAIR  
8TH PLACE, 2000 NATIONAL JERSEY JUG FUTURITY

4TH DAM:  
TP ACRES B SOONER MANDY FLIRT 96%  
7-05 305 2 22120 4.0 889 3.5 774 DHIR 2429C  
SUPREME CHAMPION, 1998 SOUTHEAST REAGIONAL SHOW  
SUPREME CHAMPION, 1996 SOUTHEAST SPRING NATIONAL  
SUPREME CHAMPION, 1995 GEORGIA NATIONAL  
GRAND CHAMPION, 2000 CLEMSON SPRING SHOW  
GRAND CHAMPION, 1995 & 1996 GEORGIA NATIONAL  
GRAND CHAMPION, 1995 & 1996 CLEMSON SPRING SHOW  
RESERVE GRAND CHAMPION, 1994 SC STATE FAIR  
1ST PREMIER PERFORMANCE AGED COW, 1997 & 1998 ALL AMERICAN JERSEY SHOW  
1ST FOUR-YEAR-OLD & BEST UDDER, 1994 SC STATE FAIR & SOUTHEASTERN REGIONAL SHOW  
1ST FIVE-YEAR-OLD, 1995 GEORGIA NATIONAL  
1ST AGED COW, 1995 CLEMSON SPRING SHOW  
4TH AGED COW, 1996 & 1997 ALL AMERICAN JERSEY SHOW  
5TH AGED COW, 1998 ALL AMERICAN JERSEY SHOW

## LOT 4908 NORSE STAR ALLSTAR 4908 USA 067284908

BORN 09/15/2015 P4  
 FEMALE EFI 8.0% AMERICAN ID 4908 / 4908  
 PA -470M 31F 3P  
 221CM\$ 192NM\$ 123FM\$  
 1.8PL -0.5DPR -0.8CCR -0.8HCR 2.93SCS  
 PA TYPE 0.8 JPI 33%R 56

SISTER(S):  
 NORSE STAR SUCCESS 5323  
 SELLING AS LOT 5323

SIRE: SUNSET CANYON ANTHEMS ALLSTAR-ET  
 USA 114581918 GT50K BBR 100 JH1F JH2F 1JE654  
 SEE REFERENCE SIRE AB

DAM:  
 NORSE STAR VINTAGE 4201  
 USA 067404201  
 DHIA HERD # 35-63-0983 CONTROL #  
 2-02 78%  
 ST SR DF RA RW RL FA FU RH RUW UC UD TP TL RTR RTS  
 35 28 36 34 33 37 25 33 38 33 25 28 32 35 34 30

PA -402M -3F -1P  
 122CM\$ 102NM\$ 57FM\$  
 2.9PL 1.0DPR 0.4CCR 0.5HCR 2.97SCS  
 PA TYPE 1.1 JPI 34%R 32  
 SELLING AS LOT 4201

SISTER(S):  
 NORSE STAR NIKON 4595  
 SELLING AS LOT 4595  
 NORSE STAR VIRTUOSO 4920  
 SELLING AS LOT 4920

BRED: 04/07/2017 DUE: 01/11/2018 TO  
 RIVER VALLEY RICKI ROCKSTAR  
 JE840003126479237 200JE10009  
 SEE REFERENCE SIRE C  
 BRED USING SEXED SEMEN

NORSE STAR JERSEYS BREEDER & OWNER  
 WESTBY, WI

SUNSET CANYON MAXIMUS-ET  
 USA 111355530 GTHD BBR 100 JH1F JH2F 7JE620  
 SUNSET CANYON MBSB ANTHEM-ET 95%  
 USA 003986910 GI BBR 100 JH1F

DUTCH HOLLOW VINTAGE-P-ET  
 USA 067184498 GT50K BBR 100 JH1F JH2F 200JE499  
 SUPER-K IATOLA JENNY 88%  
 USA 067168180

DHIA HERD # 35-63-0983 CONTROL # 384  
 2-08 305 3 19210 5.3 1011 3.8 733 86DCR 2536C  
 3-10 305 3 21150 5.8 1221 4.2 887 92DCR 3073C  
 4-10 276 3 22310 5.2 1167 3.9 859 91DCR 2973C  
 305 2X ME AVG 3L 21318M 1153F 842P 2915C  
 PPA 670M 62F 54P / YD -645M 5F 4P  
 CDCB PTA 04/01/2017 3RECS 60%R 14%ILE  
 -628M -12F -8P -46CM\$ -61NM\$ -98FM\$ -31GM\$  
 0.2PL 0.0LIV 1.2DPR 0.4CCR 0.2HCR 3.08SCS  
 AJCA 04/01/2017 PTAT 52%R 0.4 JUI -0.5 JPI 49%R -16  
 SELLING AS LOT 180  
 SIRE: SC GOLD DUST PARAMOUNT IATOLA-ET GJPI 23 16%ILE

NEXT DAM:  
 SUPER K COUNCILLER JEN 95%  
 9-07 305 3 24190 4.2 1018 3.6 863 94DCR 2825C

4TH DAM:  
 SILENT HOLLOW BERRETTA JEWEL 87%  
 6-03 305 2 12970 3.6 469 3.5 459 94DCR 1388C

## LOT 4913 NORSE STAR ANDREAS FENELLA {5} USA 067284913

BORN 09/17/2015 P0  
 FEMALE EFI 5.2% AMERICAN ID 4913 / 4913  
 PA -869M -12F -18P  
 -35CM\$ -47NM\$ -77FM\$  
 1.5PL 1.3DPR 1.5CCR 0.9HCR 3.01SCS  
 PA TYPE 0.8 JPI 32%R -10

SISTER(S):  
 NORSE STAR KNOCKOUT 3853 {5} 83%  
 SELLING AS LOT 3853  
 NORSE STAR PLUS FELICIA {5} 79%  
 SELLING AS LOT 4189

SIRE: SUNSET CANYON ANDREAS  
 USA 117597125 GT99K BBR 100 JH1F JH2F 94JE4036  
 SEE REFERENCE SIRE DS

DAM:  
 NORSE STAR CELEBRITY FINLEY {4}  
 USA 067223242  
 TATTOO / N3242  
 DHIA HERD # 35-63-0983 CONTROL # 4367  
 1-11 305 3 19440 6.0 1168 4.0 783 92DCR 2711C  
 3-00 298 3 18770 6.0 1129 4.3 816 91DCR 2828C  
 3-11 301 3 22240 6.2 1376 4.0 897 92DCR 3106C  
 305 2X ME AVG 3L 21331M 1295F 883P 3057C

2-02 78% 3-04 85%  
 ST SR DF RA RW RL FA FU RH RUW UC UD TP TL RTR RTS  
 35 36 37 28 36 28 28 36 43 37 28 18 39 28 46 29

PPA -306M 105F 39P / YD -825M 59F 11P  
 CDCB PTA 04/01/2017 3RECS 60%R 54%ILE  
 -572M 16F -4P 152CM\$ 130NM\$ 77FM\$ 158GM\$  
 2.9PL -1.4LIV 2.0DPR 2.2CCR 0.8HCR 2.96SCS  
 AJCA 04/01/2017 PTAT 55%R 0.3 JUI 9.4 JPI 49%R 45  
 SELLING AS LOT 3242

SELLING OPEN

NORSE STAR JERSEYS BREEDER & OWNER  
 WESTBY, WI

HOLLYLANE R RESPONSE-ET  
 USA 000660024 158JE19  
 SUNSET CANYON JADE ANNA 94%  
 USA 112592581

GALAXIES CELEBRITY-ET  
 USA 113586152 GT50K BBR 100 JH1C JH2F 11JE826  
 NORSE STAR MINISTER N2334 {3} 91%  
 USA 115293883

TATTOO / N2334  
 DHIA HERD # 35-63-0983 CONTROL # 3170  
 2-00 301 3 17710 6.4 1140 4.0 707 90DCR 2448C  
 3-00 293 3 16900 6.7 1132 4.1 701 90DCR 2428C  
 3-11 305 3 20790 6.5 1346 4.1 857 94DCR 2968C  
 4-11 305 3 23380 6.4 1500 4.1 968 94DCR 3353C  
 305 2X ME AVG 5L 16879M 1114F 700P 2423C  
 PPA -1537M 68F -14P / YD -2391M 5F -49P  
 CDCB PTA 04/01/2017 5RECS 64%R 27%ILE  
 -1205M -4F -26P 42CM\$ 24NM\$ -18FM\$ 70GM\$  
 2.6PL 2.4LIV 2.7DPR 3.4CCR 0.2HCR 2.94SCS  
 AJCA 04/01/2017 PTAT 56%R -0.2 JUI 7.7 JPI 50%R 6  
 SIRE: SELECT-SCOTT MINISTER-ET GJPI -86 1%ILE

NEXT DAM:  
 NORSE STAR MAX FACTOR {2} 84%  
 3-00 305 3 20410 5.7 1154 3.9 787 89DCR 2724C

4TH DAM:  
 NORSE STAR N34 {1} 87%  
 10-02 305 3 20910 5.3 1109 3.6 762 93DCR 2635C

## LOT 4915 NORSE STAR HIRED GUN 4915 {6} USA 067284915

BORN 09/19/2015 PO  
 FEMALE EFI 5.5% AMERICAN ID 4915 / 4915  
 PA -947M -9F -16P  
 -50CM\$ -67NM\$ -110FM\$  
 0.6PL 0.7DPR 1.3CCR 0.2HCR 3.10SCS  
 PA TYPE 1.0 JPI 34%R -16

BRED: 04/11/2017 DUE: 01/15/2018 TO  
 ELLIOTT'S REGENCY CASINO-ET  
 JE840003125141657 14JE725  
 SEE REFERENCE SIRE H

SIRE: SV JADE HIRED GUN-ET  
 USA 115093063 GT50K BBR 100 JH1F JH2F 94JE3720  
 SEE REFERENCE SIRE AC

DAM:  
 NORSE STAR ON TIME 4236 {5}  
 USA 067404236

PA -450M 2F -2P  
 -13CM\$ -30NM\$ -71FM\$  
 -1.0PL -1.3DPR -1.1CCR -0.9HCR 3.07SCS  
 PA TYPE 1.3 JPI 37%R -3  
 SELLING AS LOT 4236

SISTER(S):  
 NORSE STAR GOVERNOR N3469 {5} 82%  
 3-01 305 3 25220 5.3 1345 3.6 916 94DCR 3168C  
 SELLING AS LOT 3469  
 NORSE STAR COLTON 5278 {5}  
 SELLING AS LOT 5278

NORSE STAR JERSEYS BREEDER & OWNER  
 WESTBY, WI

GIPRAT BELLES JADE-ET  
 JECAN000010008436 70JE9967  
 PLEASANT VALLEY PRIME HEATHER 96%  
 USA 110432463

LENCREST ON TIME-ET  
 JECAN000101962790 GT50K BBR 100 JH1C JH2F 200JE430

NORSE STAR IATOLA N2941 {4} 90%  
 USA 067342941

TATTOO / N2941  
 DHIA HERD # 35-63-0983 CONTROL # 3946  
 1-10 305 3 17530 5.5 969 4.1 714 92DCR 2473C  
 3-03 285 3 22340 6.4 1419 3.9 878 92DCR 3039C  
 4-03 305 3 17190 6.8 1172 4.4 763 91DCR 2645C  
 305 2X ME AVG 4L 18618M 1169F 759P 2630C  
 PPA -898M 69F 10P / YD -1446M 22F -20P  
 CDCB PTA 04/01/2017 4RECS 64%R 18%ILE  
 -718M 5F -12P -13CM\$ -31NM\$ -72FM\$ -27GM\$  
 -0.4PL -1.2LIV -0.2DPR 0.0CCR 0.0HCR 2.92SCS  
 AJCA 04/01/2017 PTAT 54%R 0.8 JUI 8.4 JPI 52%R -6  
 SIRE: SC GOLD DUST PARAMOUNT IATOLA-ET GJPI 23 16%ILE

NEXT DAM:  
 NORSE STAR COMERICA N2535 {3} 87%  
 2-10 305 3 22740 5.7 1298 4.0 918 94DCR 3179C

4TH DAM:  
 NORSE STAR TIDY DHARMA {2} 84%  
 3-00 305 3 24260 5.5 1337 3.6 882 90DCR 3050C

## LOT 4916 NORSE STAR GIRL SCOUT {6} USA 067284916

BORN 09/19/2015 PO  
 FEMALE EFI 5.3% AMERICAN ID 4916 / 4916  
 PA -970M -18F -25P  
 -126CM\$ -134NM\$ -154FM\$  
 0.7PL 1.1DPR 1.2CCR 0.3HCR 2.99SCS  
 PA TYPE 0.2 JPI 22%R -42

SISTER(S):  
 NORSE STAR KNOCKOUT 4082 {6} 78%  
 SELLING AS LOT 4082

SIRE: ELLIOTT'S HG SCOUT  
 USA 118031714 91JE5479  
 SEE REFERENCE SIRE AL

DAM:  
 NORSE STAR VINCENT N3475 {5}  
 USA 067243475

DHIA HERD # 35-63-0983 CONTROL # 4605  
 1-11 305 3 17250 4.9 844 3.6 622 90DCR 2150C  
 3-00 305 3 28640 5.0 1432 3.5 1010 93DCR 3491C  
 305 2X ME AVG 2L 24408M 1233F 882P 3052C

2-07 83% 3-02 83% 3-11 85%  
 ST SR DF RA RW RL FA FU RH RUW UC UD TP TL RTR RTS  
 34 43 35 25 37 32 43 35 37 42 28 15 32 24 34 48

PPA 389M 26F 18P / YD 6M 12F -2P  
 CDCB PTA 04/01/2017 2RECS 57%R 9%ILE  
 -543M -9F -17P -128CM\$ -128NM\$ -129FM\$ -117GM\$  
 -1.0PL -0.2LIV -0.1DPR 0.0CCR -0.4HCR 2.95SCS  
 AJCA 04/01/2017 PTAT 55%R -0.3 JUI -3.2 JPI 46%R -43  
 SELLING AS LOT 3475

SISTER(S):  
 NORSE STAR IATOLA N3162 {5} 82%  
 2-01 305 3 17110 7.0 1200 3.7 639 92DCR 2210C

BRED: 01/01/2017 DUE: 10/07/2017 TO  
 RIVER VALLEY RICKI ROCKSTAR  
 JE840003126479237 200JE10009  
 SEE REFERENCE SIRE C

NORSE STAR JERSEYS BREEDER & OWNER  
 WESTBY, WI

SV JADE HIRED GUN-ET  
 USA 115093063 GT50K BBR 100 JH1F JH2F 94JE3720

MILO VINDICATION SEASON-ET 94%  
 USA 115088306 GT8K BBR 100 JH1F JH2F

BRIDON VINCENT-ET  
 JECAN000008994410 GT50K BBR 100 JH1F JH2F 200JE149

NORSE STAR MOMENT N2467 {4} 84%  
 USA 115604850

TATTOO / N2467  
 DHIA HERD # 35-63-0983 CONTROL # 3374  
 2-00 290 3 19960 5.0 1003 3.7 734 90DCR 2539C  
 3-00 305 3 24090 5.7 1385 4.0 975 93DCR 3376C  
 305 2X ME AVG 3L 22580M 1204F 875P 3028C  
 PPA 573M 66F 41P / YD -880M 10F -10P  
 CDCB PTA 04/01/2017 3RECS 64%R 11%ILE  
 -638M -3F -12P -85CM\$ -102NM\$ -142FM\$ -91GM\$  
 -1.5PL -0.7LIV -0.1DPR 0.4CCR -0.3HCR 2.81SCS  
 AJCA 04/01/2017 PTAT 54%R -0.5 JUI -11.9 JPI 50%R -30  
 SIRE: WF CENTURN SEIZE THE MOMENT-ET GJPI -20 7%ILE

NEXT DAM:  
 NORSE STAR JACE GIGI {3} 81%  
 4-03 305 3 23250 5.3 1240 3.5 804 89DCR 2778C

4TH DAM:  
 HEY GIRL 93X {2} 68%  
 3-11 305 3 22960 5.9 1360 3.6 819 95DCR 2831C

## LOT 4918 NORSE STAR VERDICT 4918 USA 067284918

BORN 09/20/2015 P1  
 FEMALE EFI 6.0% AMERICAN ID 4918 / 4918  
 PA -265M 1F -1P  
 40CM\$ 30NM\$ 5FM\$  
 2.4PL 0.8DPR 1.4CCR 1.7HCR 3.06SCS  
 PA TYPE 0.8 JPI 30%R 8

SISTER(S):  
 NORSE STAR MINISTER 4109 87%  
 SELLING AS LOT 4109  
 NORSE STAR ON THE MONEY 4574  
 SELLING AS LOT 4574

SIRE: RIVER VALLEY JUDGES VERDICT-ET  
 JE840003011049728 GT80K BBR 100 JH1F JH2F 7JE5001  
 SEE REFERENCE SIRE BT

DAM:

NORSE STAR SUREFIRE N3503  
 USA 067243503

DHIA HERD # 35-63-0983 CONTROL # 4635  
 1-11 305 3 19770 4.8 956 3.7 730 90DCR 2525C  
 3-02 291 3 21150 5.4 1141 3.8 796 92DCR 2754C  
 305 2X ME AVG 2L 22121M 1138F 838P 2898C

2-07 83% 3-11 87% 4-05 90%  
 ST SR DF RA RW RL FA FU RH RUW UC UD TP TL RTR RTS  
 36 33 43 20 40 26 34 35 34 39 26 24 37 24 33 35

PPA 418M 23F 29P / YD -601M -17F -5P  
 CDCB PTA 04/01/2017 2RECS 59%R 32%ILE  
 -538M -19F -13P 50CM\$ 46NM\$ 35FM\$ 90GM\$  
 3.1PL 3.2LIV 2.6DPR 3.4CCR 2.4HCR 3.02SCS  
 AJCA 04/01/2017 PTAT 54%R 0.7 JUI 7.4 JPI 48%R 11

SISTER(S):  
 NORSE STAR RESSURECT N2620 90%  
 6-01 305 3 20440 5.6 1150 3.8 785 92DCR 2717C  
 NORSE STAR APPLEJACK 4085 83%  
 SELLING AS LOT 4085

BRED: 03/15/2017 DUE: 12/19/2017 TO  
 GUIMO JOEL-ET  
 JECAN000106797223 200JE384  
 SEE REFERENCE SIRE D  
 BRED USING SEXED SEMEN

NORSE STAR JERSEYS BREEDER & OWNER  
 WESTBY, WI

AVONLEA CF GT BALLS OF FIRE-ET  
 JECAN000010989464 GT50K BBR 100 JH1F JH2F 7JE1124  
 AVONLEA IATOLA VICTORIA 94%  
 JECAN000010989478 GT8K BBR 100 JH1F JH2F

BW SUREFIRE  
 USA 114204404 GTHD BBR 100 JH1F JH2F 505JE110  
 NORSE STAR SIGNATURE DAZZLE 93%  
 USA 114612348

TATTOO / N1906  
 DHIA HERD # 35-63-0983 CONTROL # 2659  
 5-03 305 3 22100 5.8 1292 4.1 903 93DCR 3127C  
 6-09 290 3 21310 4.7 1006 4.0 843 93DCR 2782C  
 7-07 305 3 16060 5.7 922 4.2 682 94DCR 2363C  
 8-08 186 3 15390 4.4 673 3.7 571 79DCR 1869C  
 305 2X ME AVG 7L 18609M 1052F 758P 2596C  
 PPA -769M 19F 1P / YD -1293M -29F -27P  
 CDCB PTA 04/01/2017 5RECS 67%R 20%ILE  
 -713M -22F -18P -6CM\$ -17NM\$ -42FM\$ 15GM\$  
 2.0PL 2.0LIV 1.7DPR 2.4CCR 2.0HCR 2.81SCS  
 AJCA 04/01/2017 PTAT 59%R -0.4 JUI 0.7 JPI 53%R -5  
 SIRE: FAMILY HILL AVERY SIGNATURE GJPI -31 7%ILE

NEXT DAM:  
 NORSE STAR COMISKEY DESSA {6} 82%  
 1-09 297 3 17370 5.2 901 3.5 601 95DCR 2077C

4TH DAM:  
 FAT-N-HAPPY CARL DARBY {5} 85%  
 4-06 305 3 21480 5.3 1146 3.6 779 96DCR 2694C

## LOT 4919 NORSE STAR DECOY 4919 {6} USA 067284919

BORN 09/20/2015 P2  
 FEMALE EFI 7.3% AMERICAN ID 4919 / 4919  
 PA 277M 3F 11P  
 120CM\$ 116NM\$ 106FM\$  
 2.5PL -1.5DPR -1.4CCR 0.8HCR 3.01SCS  
 PA TYPE 1.0 JPI 33%R 34

BRED: 03/27/2017 DUE: 12/31/2017 TO  
 AHLEM BALIN-ET  
 USA 072520700 200JE1014  
 SEE REFERENCE SIRE A  
 BRED USING SEXED SEMEN

SIRE: SUNSET CANYON DECOY-ET  
 USA 117347328 GT50K BBR 100 JH1F JH2F 14JE600  
 SEE REFERENCE SIRE AJ

DAM:

NORSE STAR RENDITION 3543 {5}  
 USA 067243543

DHIA HERD # 35-63-0983 CONTROL # 4675  
 2-01 305 3 20370 5.3 1085 3.7 757 90DCR 2618C  
 3-01 289 3 22040 4.3 942 3.6 799 92DCR 2616C  
 305 2X ME AVG 2L 23092M 1111F 853P 2874C

2-05 81% 3-10 85%  
 ST SR DF RA RW RL FA FU RH RUW UC UD TP TL RTR RTS  
 43 38 33 28 40 32 40 37 42 39 40 26 24 23 35 28

PPA 1395M 46F 49P / YD 320M 15F 19P  
 CDCB PTA 04/01/2017 2RECS 56%R 10%ILE  
 -344M -14F -8P -110CM\$ -108NM\$ -108FM\$ -108GM\$  
 -0.4PL -0.4LIV -0.5DPR -0.5CCR -0.2HCR 3.16SCS  
 AJCA 04/01/2017 PTAT 48%R 0.4 JUI 7.3 JPI 40%R -31

NORSE STAR JERSEYS BREEDER & OWNER  
 WESTBY, WI

ALL LYNNS LOUIE VALENTINO-ET  
 USA 116279413 GT50K BBR 100 JH1C JH2F 7JE1038  
 PEARLMONT RESTORE DIXIE-ET 90%  
 USA 116341888 GT50K BBR 100 JH1F JH2C

RACHELS LAST RENDITION  
 USA 117205459 138JE4612  
 NORSE STAR ELITE N2965 {4} 87%  
 USA 067342965

TATTOO / N2965  
 DHIA HERD # 35-63-0983 CONTROL # 3968  
 1-11 286 3 15470 5.5 851 4.0 617 91DCR 2136C  
 2-11 305 3 24500 6.6 1614 3.8 939 93DCR 3249C  
 3-11 300 3 19170 5.5 1056 3.8 723 91DCR 2501C  
 305 2X ME AVG 3L 21855M 1311F 846P 2928C  
 PPA -822M 31F -6P / YD -328M 4F 1P  
 CDCB PTA 04/01/2017 3RECS 62%R 21%ILE  
 -184M -4F 0P -3CM\$ -10NM\$ -28FM\$ -11GM\$  
 -0.2PL -0.3LIV -0.3DPR -0.2CCR -0.1HCR 3.05SCS  
 AJCA 04/01/2017 PTAT 51%R 0.2 JUI 5.5 JPI 46%R 1  
 SIRE: NORSE STAR JACINTO ELITE-ET GJPI 20 16%ILE

NEXT DAM:  
 NORSE STAR PRINCE INEZ {3} 90%  
 4-05 296 3 21110 6.0 1263 4.0 836 92DCR 2894C

4TH DAM:  
 NORSE STAR MICHAEL IVY {2}-TWIN 82%  
 4-01 305 3 23110 5.3 1216 3.5 814 88DCR 2814C

## LOT 4920 NORSE STAR VIRTUOSO 4920 USA 067284920

BORN 09/20/2015 PO  
 FEMALE EFI 6.3% AMERICAN ID 4920 / 4920  
 PA -978M -19F -20P  
 -107CM\$ -118NM\$ -147FM\$  
 0.4PL 0.6DPR 0.9CCR 0.5HCR 3.12SCS  
 PA TYPE 0.5 JPI 24%R -34

BRED: 03/23/2017 DUE: 12/27/2017 TO  
 RIVER VALLEY RICKI ROCKSTAR  
 JE840003126479237 200JE10009  
 SEE REFERENCE SIRE C  
 BRED USING SEXED SEMEN

SISTER(S):  
 NORSE STAR VINTAGE 4201 78%  
 SELLING AS LOT 4201  
 NORSE STAR NIKON 4595  
 SELLING AS LOT 4595

NORSE STAR JERSEYS BREEDER & OWNER  
 WESTBY, WI

BRIDON EXCITATION  
 JECAN000008572453 GT50K BBR 100 JH1F JH2F 200JE136  
 HURONIA CENTURION VERONICA 20J 97%  
 JECAN000010206465 GI BBR 100 JH1F

SIRE: ARETHUSA VIRTUOSO-ET  
 USA 118031732 BBR 100 91JE5555  
 SEE REFERENCE SIRE DC

SC GOLD DUST PARAMOUNT IATOLA-ET  
 USA 112118277 GTHD BBR 100 JH1F JH2F 29JE3301

DAM:  
 SUPER-K IATOLA JENNY  
 USA 067168180  
 DHIA HERD # 35-63-0983 CONTROL # 384  
 2-08 305 3 19210 5.3 1011 3.8 733 86DCR 2536C  
 3-10 305 3 21150 5.8 1221 4.2 887 92DCR 3073C  
 4-10 276 3 22310 5.2 1167 3.9 859 91DCR 2973C  
 305 2X ME AVG 3L 21318M 1153F 842P 2915C

SUPER K COUNCILLER JEN 95%  
 USA 113337815  
 TATTOO K11 / K11  
 DHIA HERD # 35-63-0983 CONTROL # 167  
 6-06 305 2 18520 4.3 789 3.7 687 98DCR 2217C  
 7-06 305 2 17100 4.2 714 3.7 633 98DCR 2022C  
 8-07 291 2 18830 4.5 841 3.7 695 98DCR 2310C  
 9-07 305 3 24190 4.2 1018 3.6 863 94DCR 2825C  
 305 2X ME AVG 8L 18380M 780F 668P 2175C  
 PPA -2327M -135F -59P / YD -2320M -102F -54P  
 CDCB PTA 04/01/2017 5RECS 63%R 2%ILE  
 -1257M -50F -30P -275CM\$ -289NM\$ -322FM\$ -230GM\$  
 -0.3PL 1.1LIV 2.2DPR 0.2CCR -0.2HCR 2.94SCS  
 AJCA 04/01/2017 PTAT 53%R -0.6 JUI -1.3 JPI 52%R -79  
 SIRE: GLENHOLME COUNCILLER GJPI -57 3%ILE

2-11 83% 4-02 86% 5-06 88%  
 ST SR DF RA RW RL FA FU RH RUW UC UD TP TL RTR RTS  
 36 42 37 29 40 32 28 42 37 43 38 15 37 22 43 32  
 PPA 670M 62F 54P / YD -645M 5F 4P  
 CDCB PTA 04/01/2017 3RECS 60%R 14%ILE  
 -628M -12F -8P -46CM\$ -61NM\$ -98FM\$ -31GM\$  
 0.2PL 0.0LIV 1.2DPR 0.4CCR 0.2HCR 3.08SCS  
 AJCA 04/01/2017 PTAT 52%R 0.4 JUI -0.5 JPI 49%R -16  
 SELLING AS LOT 180

NEXT DAM:  
 SILENT HOLLOW BERRETTA JEWEL 87%  
 6-03 305 2 12970 3.6 469 3.5 459 94DCR 1388C

SISTER(S):  
 SUPER-K TBONE 3957 80%  
 1-08 303 3 17430 4.9 848 3.8 660 91DCR 2273C  
 SELLING AS LOT 3957

4TH DAM:  
 VALHALLA DYNASTY JULIE 88%  
 3-11 305 2 13750 4.2 571 3.8 524 DHIR 1598C

## LOT 4922 NORSE STAR DECOY 4922 USA 067284922

BORN 09/22/2015 P5  
 FEMALE EFI 8.2% AMERICAN ID 4922 / 4922  
 PA 519M 21F 22P  
 243CM\$ 232NM\$ 208FM\$  
 4.1PL -1.2DPR -0.8CCR 1.4HCR 2.94SCS  
 PA TYPE 1.4 JPI 32%R 68

NORSE STAR JERSEYS BREEDER & OWNER  
 WESTBY, WI

BRED: 03/27/2017 DUE: 12/31/2017 TO  
 RIVER VALLEY RICKI ROCKSTAR  
 JE840003126479237 200JE10009  
 SEE REFERENCE SIRE C  
 BRED USING SEXED SEMEN

ALL LYNNS LOUIE VALENTINO-ET  
 USA 116279413 GT50K BBR 100 JH1C JH2F 7JE1038  
 PEARLMONT RESTORE DIXIE-ET 90%  
 USA 116341888 GT50K BBR 100 JH1F JH2C

SISTER(S):  
 NORSE STAR FRONTRUNNER 5356  
 SELLING AS LOT 5356

DP VALENTINO SAMSON  
 USA 067106977 GT50K BBR 100 JH1F JH2F 14JE576  
 NORSE STAR HIRED GUN N3321 86%  
 USA 067223321

SIRE: SUNSET CANYON DECOY-ET  
 USA 117347328 GT50K BBR 100 JH1F JH2F 14JE600  
 SEE REFERENCE SIRE AJ

TATTOO / N3321  
 DHIA HERD # 35-63-0983 CONTROL # 4448  
 2-00 304 3 13270 4.8 641 3.8 499 90DCR 1718C  
 2-11 266 3 16580 4.8 799 3.9 648 89DCR 2179C  
 3-10 276 3 16960 5.2 884 3.7 634 88DCR 2193C  
 305 2X ME AVG 3L 16770M 839F 644P 2198C  
 PPA -493M -37F -8P / YD -1735M -60F -39P  
 CDCB PTA 04/01/2017 3RECS 60%R 12%ILE  
 -1020M -28F -22P -79CM\$ -88NM\$ -114FM\$ -16GM\$  
 2.7PL 0.8LIV 3.2DPR 4.0CCR 1.7HCR 3.12SCS  
 AJCA 04/01/2017 PTAT 53%R 0.3 JUI 9.2 JPI 48%R -24  
 SIRE: SV JADE HIRED GUN-ET GJPI -30 6%ILE

DAM:  
 NORSE STAR SAMSON 4260  
 USA 067404260  
 DHIA HERD # 35-63-0983 CONTROL #  
 2-01 80% 2-09 85%  
 ST SR DF RA RW RL FA FU RH RUW UC UD TP TL RTR RTS  
 42 32 35 22 46 27 25 36 38 26 28 26 18 36 38  
 PA 141M 22F 13P  
 136CM\$ 125NM\$ 96FM\$  
 2.8PL 0.1DPR 0.8CCR 0.9HCR 3.01SCS  
 PA TYPE 1.2 JPI 35%R 38  
 SELLING AS LOT 4260

NEXT DAM:  
 NORSE STAR HIRED GUN 2144 86%  
 5-01 305 3 15180 6.2 940 4.4 672 94DCR 2329C

4TH DAM:  
 NORSE STAR JAMAICA DAISY 90%  
 4-00 305 3 28520 5.8 1650 4.1 1157 89DCR 4007C  
 NCL: 6TH FAT, JR 3-YEAR-OLD (2016)

## LOT 4923 NORSE STAR DECOY 4923 USA 067284923

BORN 09/23/2015 P3  
 FEMALE EFI 8.2% AMERICAN ID 4923 / 4923

PA 329M 9F 16P  
 181CM\$ 171NM\$ 149FM\$  
 2.8PL -1.5DPR -1.2CCR 0.5HCR 3.00SCS  
 PA TYPE 1.3 JPI 32%R 51

SELLING OPEN

SIRE: SUNSET CANYON DECOY-ET  
 USA 117347328 GT50K BBR 100 JH1F JH2F 14JE600  
 SEE REFERENCE SIRE AJ

DAM:  
 NORSE STAR ON TIME 4268  
 USA 067404268  
 DHIA HERD # 35-63-0983 CONTROL #

2-01 82%  
 ST SR DF RA RW RL FA FU RH RUW UC UD TP TL RTR RTS  
 27 28 34 28 28 34 35 33 35 38 26 33 32 26 35 34

PA -240M -2F 2P  
 12CM\$ 3NM\$ -23FM\$  
 0.1PL -0.6DPR -0.2CCR -0.8HCR 3.14SCS  
 PA TYPE 1.0 JPI 36%R 3  
 SELLING AS LOT 4268

SISTER(S):  
 NORSE STAR DAVID 3917 84%  
 1-10 287 3 19180 5.0 959 3.7 714 91DCR 2470C  
 NORSE STAR MEGATRON 4639  
 SELLING AS LOT 4639

FREMSTAD, MICHAEL BREEDER & OWNER  
 WESTBY, WI

ALL LYNNS LOUIE VALENTINO-ET  
 USA 116279413 GT50K BBR 100 JH1C JH2F 7JE1038  
 PEARLMONT RESTORE DIXIE-ET 90%  
 USA 116341888 GT50K BBR 100 JH1F JH2C

LENCREST ON TIME-ET  
 JECAN000101962790 GT50K BBR 100 JH1C JH2F 200JE430

NORSE STAR ELITE N2977 87%  
 USA 067342977  
 TATTOO / N2977

DHIA HERD # 35-63-0983 CONTROL # 3982  
 2-02 305 3 19880 5.5 1092 3.7 730 93DCR 2525C  
 3-03 305 3 20390 5.9 1205 3.7 764 92DCR 2643C  
 4-03 305 3 18800 6.0 1136 4.0 748 91DCR 2590C  
 5-04 201 3 16270 5.9 953 3.7 595 84DCR 2058C  
 305 2X ME AVG 4L 19009M 1129F 731P 2530C  
 PPA -722M 40F -9P / YD -459M 6F -9P  
 CDCB PTA 04/01/2017 4RECS 61%R 29%ILE  
 -298M -3F -6P 36CM\$ 33NM\$ 25FM\$ 49GM\$  
 1.8PL 1.4LIV 1.2DPR 1.8CCR 0.2HCR 3.06SCS  
 AJCA 04/01/2017 PTAT 51%R 0.2 JUI -2.2 JPI 45%R 5  
 SIRE: NORSE STAR JACINTO ELITE-ET GJPI 20 16%ILE

NEXT DAM:  
 NORSE STAR MINISTER N2380 91%  
 4-07 288 3 21570 5.5 1177 3.8 809 93DCR 2799C

4TH DAM:  
 NORSE STAR XTRA STELLA 83%  
 3-08 305 3 22630 4.9 1111 3.6 806 90DCR 2786C

## LOT 4924 DECOY 4924 OF NORSE STAR USA 067284924

BORN 09/23/2015 P5  
 FEMALE EFI 7.8% AMERICAN ID 4924 / 4924

PA 463M -2F 17P  
 202CM\$ 195NM\$ 182FM\$  
 3.9PL 0.3DPR 0.4CCR 1.2HCR 2.96SCS  
 PA TYPE 1.1 JPI 33%R 65

SIRE: SUNSET CANYON DECOY-ET  
 USA 117347328 GT50K BBR 100 JH1F JH2F 14JE600  
 SEE REFERENCE SIRE AJ

DAM:  
 GCJ VAN GOGH BINGO  
 USA 117827721  
 TATTOO / G497  
 DHIA HERD # 35-63-0983 CONTROL # 4981

1-11 289 3 20950 4.6 973 3.5 731 92DCR 2526C  
 2-11 297 3 25000 4.3 1071 3.7 930 92DCR 3006C  
 3-10 305 3 26610 4.3 1138 3.6 957 93DCR 3148C  
 305 2X ME AVG 3L 27006M 1190F 967P 3233C

2-02 86% 3-04 86%  
 ST SR DF RA RW RL FA FU RH RUW UC UD TP TL RTR RTS  
 45 29 35 28 37 29 32 29 43 28 21 35 43 24 46 23

PPA 2215M 24F 77P / YD 898M -21F 35P  
 CDCB PTA 04/01/2017 3RECS 55%R 33%ILE  
 29M -24F 4P 54CM\$ 51NM\$ 43FM\$ 112GM\$  
 2.4PL 0.8LIV 3.1DPR 3.0CCR 0.5HCR 3.06SCS  
 AJCA 04/01/2017 PTAT 45%R 0.5 JUI 16.6 JPI 40%R 31  
 SELLING AS LOT 9220

SISTER(S):  
 SUMMETZ JEVON BILLIE BREANN 84%  
 5-00 305 3 24550 4.6 1141 3.6 877 95DCR 3032C  
 JX SUMMETZ GANNON BOBBIE {3} 83%  
 1-08 305 2 17790 4.4 775 3.4 609 97DCR 2082C

SELLING OPEN

STUBER BRAD & JEANNA BREEDER & OWNER  
 WESTBY, WI

ALL LYNNS LOUIE VALENTINO-ET  
 USA 116279413 GT50K BBR 100 JH1C JH2F 7JE1038  
 PEARLMONT RESTORE DIXIE-ET 90%  
 USA 116341888 GT50K BBR 100 JH1F JH2C

GCJ STARDUST VAN GOGH  
 USA 115472822

SUMMETZ ROCKET BARBARA BILLIE 81%  
 USA 067063942

DHIA HERD # 42-12-0260 CONTROL # 942  
 2-00 305 2 12530 4.4 556 3.4 432 97DCR 1487C  
 3-00 305 2 18720 4.2 778 3.5 664 98DCR 2165C  
 305 2X ME AVG 2L 19352M 802F 660P 2196C  
 PPA -1701M -144F -63P / YD -837M -108F -35P  
 CDCB PTA 04/01/2017 2RECS 64%R 11%ILE  
 152M -24F 2P -105CM\$ -100NM\$ -88FM\$ -45GM\$  
 -1.1PL -1.2LIV 1.6DPR 1.2CCR -0.4HCR 3.03SCS  
 AJCA 04/01/2017 PTAT 53%R 0.4 JUI 0.9 JPI 53%R -17  
 SIRE: O.F. BARBER ROCKET GJPI -1 8%ILE

NEXT DAM:  
 SUMMETZ KODY BING BABARA-ET 76%  
 3-00 299 2 19400 4.5 872 3.5 672 92DCR 2322C

4TH DAM:  
 SUMMETZ POSEIDON BENOLA BING 86%  
 5-03 302 2 22410 4.7 1053 3.6 809 94DCR 2797C

**LOT 4925 NORSE STAR IRRESISTABLE 4925 USA 067284925**

BORN 09/24/2015 P0  
 FEMALE EFI 7.2% AMERICAN ID 4925 / 4925  
 PA -61M -5F -3P  
 -12CM\$ -8NM\$ 0FM\$  
 1.0PL -0.4DPR -1.1CCR 0.1HCR 3.05SCS  
 PA TYPE 1.0 JPI 29%R -1

BRED: 03/24/2017 DUE: 12/28/2017 TO  
 GUIMO JOEL-ET  
 JECAN000106797223 200JE384  
 SEE REFERENCE SIRE D  
 BRED USING SEXED SEMEN

SIRE: HOMETOWN IRRESISTABLE-ET  
 JECAN00011611206 GT80K BBR 100 JH1F JH2F 91JE5520  
 SEE REFERENCE SIRE D

FREMSTAD, GRANT BREEDER & OWNER  
 WESTBY, WI

DAM:  
 RANDOM LUCK K JULIET  
 USA 118029612  
 TATTOO L49 / L49  
 DHIA HERD # 35-63-0983 CONTROL # 5333  
 3-02 305 3 23270 5.3 1239 3.7 866 92DCR 2996C  
 305 2X ME AVG 1L 21822M 1197F 832P 2879C  
 3-00 86% 3-07 91%  
 ST SR DF RA RW RL FA FU RH RUW UC UD TP TL RTR RTS  
 45 38 43 35 39 28 29 43 43 48 38 38 38 28 34 39  
 PPA 210M 13F 11P / YD 880M 37F 25P  
 CDCB PTA 04/01/2017 1RECS 55%R 10%ILE  
 -316M -21F -13P -113CM\$ -106NM\$ -92FM\$ -92GM\$  
 -0.9PL 1.5LIV 0.2DPR -0.4CCR -0.3HCR 3.02SCS  
 AJCA 04/01/2017 PTAT 50%R 0.6 JUI 16.2 JPI 46%R -23  
 SELLING AS LOT 9227  
 4TH SR 3-YEAR-OLD, 2014 WISCONSIN STATE SHOW  
 1ST SR 3-YEAR-OLD, 2014 WISCONSIN STATE JR SHOW  
 4TH SR 2-YEAR-OLD, 2013 WISCONSIN STATE SHOW  
 1ST SR 2-YEAR-OLD, 2013 WISCONSIN STATE JR SHOW

ALL LYNNS VALENTINO IRWIN-ET  
 USA 117423084 GT50K BBR 100 JH1C JH2F 7JE1163  
 HURONIA CONNECTN CRYSTALYN 23L SUP-EX 95-3E (CAN)  
 JECAN00010214696 GT50K BBR 100 JH1F JH2C

DOGWOOD HILL POSEIDON KENAI  
 USA 000664424 GTHD BBR 100 JH1C JH2F 1JE346  
 RANDOM LUCK JOY 90%  
 USA 113631517  
 TATTOO L1 / L1  
 DHIA HERD # 35-33-1351 CONTROL # 132  
 7-04 305 2 20120 3.9 790 3.4 688 98DCR 2217C  
 8-08 305 2 20290 3.9 799 3.4 697 98DCR 2244C  
 10-00 305 2 20110 3.9 775 3.6 730 97DCR 2254C  
 11-03 213 2 11680 3.9 456 3.7 435 90DCR 1334C  
 305 2X ME AVG 9L 17788M 704F 612P 1973C  
 PPA -1885M -128F -75P / YD -2124M -107F -71P  
 CDCB PTA 04/01/2017 5RECS 60%R 1%ILE  
 -1122M -52F -36P -344CM\$ -340NM\$ -334FM\$ -250GM\$  
 -3.0PL 1.0LIV 2.1DPR 1.4CCR 0.1HCR 2.97SCS  
 AJCA 04/01/2017 PTAT 46%R -0.1 JUI 7.3 JPI 49%R -87  
 SIRE: ROCK ELLA PARAMOUNT-ET GJPI 6 11%ILE

SISTER(S):  
 RANDOM LUCK OT JOY 86%  
 1-10 304 3 18630 5.2 973 3.5 652 93DCR 2253C

NEXT DAM:  
 GIL-BAR SPARKLER JOLENE 91%  
 9-06 305 2 15230 4.0 611 3.4 516 94DCR 1692C

4TH DAM:  
 GIL-BAR RULER JAYNE 87%

**LOT 4927 JX NORSE STAR JUMBO 4927 {5} USA 067284927**

BORN 09/24/2015 P2  
 FEMALE EFI 6.9% AMERICAN ID 4927 / 4927  
 PA 280M 10F 11P  
 121CM\$ 116NM\$ 106FM\$  
 2.4PL -0.5DPR 0.0CCR 0.3HCR 2.96SCS  
 PA TYPE 0.3 JPI 31%R 39

NORSE STAR JERSEYS BREEDER & OWNER  
 WESTBY, WI

BRED: 04/05/2017 DUE: 01/09/2018 TO  
 AHLEM BALIN-ET  
 USA 072520700 200JE1014  
 SEE REFERENCE SIRE A  
 BRED USING SEXED SEMEN

ALL LYNNS LEGAL VISIONARY-ET  
 USA 117222740 GT50K BBR 100 JH1C JH2F 29JE3761  
 JX DEN-KEL JAMBOREE {3}-ET 90%  
 USA 067100779 GT3K BBR 88 JH1F

SISTER(S):  
 NORSE STAR EDDIE 4559 {6}  
 SELLING AS LOT 4559

RACHELS LAST RENDITION  
 USA 117205459 138JE4612  
 NORSE STAR GAMEPLAN N2345 {4} 84%  
 USA 115293995

SIRE: JX DENKEL ROWLEYS V JUMBO 2114 {4}-ET  
 USA 118277109 GT50K BBR 93 JH1F JH2F 14JE630  
 SEE REFERENCE SIRE EE

TATTOO / N2345  
 DHIA HERD # 35-63-0983 CONTROL # 3236  
 1-11 305 3 21700 4.7 1029 3.4 740 92DCR 2556C  
 3-01 304 3 25270 4.8 1215 3.7 936 91DCR 3238C  
 4-00 303 3 25260 4.8 1218 3.8 951 94DCR 3268C  
 4-11 305 3 26510 4.6 1222 3.6 955 93DCR 3278C  
 305 2X ME AVG 5L 22169M 1093F 810P 2796C  
 PPA 1091M 37F 32P / YD 164M 3F 3P  
 CDCB PTA 04/01/2017 5RECS 64%R 24%ILE  
 -72M -4F -3P 6CM\$ 8NM\$ 11FM\$ 54GM\$  
 0.6PL 0.6LIV 2.3DPR 1.8CCR -0.2HCR 3.00SCS  
 AJCA 04/01/2017 PTAT 53%R -0.4 JUI 0.8 JPI 50%R 7  
 SIRE: GALAXYS GAMEPLAN-ET GJPI -8 8%ILE

DAM:  
 NORSE STAR RENDITION 3880 {5}  
 USA 067253880  
 DHIA HERD # 42-60-0851 CONTROL # 605  
 2-07 81% 3-02 82% 4-05 87%  
 ST SR DF RA RW RL FA FU RH RUW UC UD TP TL RTR RTS  
 38 39 34 28 34 38 39 37 42 38 36 29 35 26 34 29  
 PPA 330M -11F -4P / YD 513M -7F 1P  
 CDCB PTA 04/01/2017 1RECS 50%R 7%ILE  
 -356M -21F -14P -159CM\$ -150NM\$ -130FM\$ -124GM\$  
 -0.4PL -0.1LIV 0.6DPR 0.2CCR -0.4HCR 3.12SCS  
 AJCA 04/01/2017 PTAT 49%R -0.3 JUI 9.3 JPI 37%R -41

NEXT DAM:  
 NORSE STAR SENIOR SIGNE {3} 77%  
 3-09 296 3 19110 5.8 1114 4.1 788 89DCR 2729C

SISTER(S):  
 NORSE STAR BLACKSTONE N3285 {5} 80%  
 3-02 305 3 26270 5.7 1485 3.9 1025 91DCR 3548C

4TH DAM:  
 FAT-N-HAPPY MR T SIGORNEY {2} 86%

# LOT 4928 NORSE STAR LEMONHEAD 4928 USA 067284928

BORN 09/25/2015 P4  
 FEMALE EFI 7.9% AMERICAN ID 4928 / 4928

PA -58M 24F 10P  
 201CM\$ 183NM\$ 142FM\$  
 2.9PL 0.5DPR 0.6CCR 0.6HCR 3.01SCS  
 PA TYPE 1.8 JPI 26%R 57

BRED: 04/18/2017 DUE: 01/22/2018 TO  
 HILLVIEW LISTOWEL-P  
 USA 067333440 200JE1045  
 SEE REFERENCE SIRE P

SIRE: STEINHAUERS SAMSON LEMONHEAD  
 USA 118662185 GT80K BBR 100 JH1F JH2F 14JE670  
 SEE REFERENCE SIRE X

DAM:  
 NORSE STAR VINTAGE 4148  
 USA 067494148  
 DHIA HERD # 35-63-0983 CONTROL #

2-04 85%  
 ST SR DF RA RW RL FA FU RH RUW UC UD TP TL RTR RTS  
 31 36 34 30 26 28 34 40 46 43 21 32 35 23 35 33

PA -373M 4F -4P  
 -22CM\$ -30NM\$ -50FM\$  
 1.8PL 0.2DPR -0.4CCR 0.2HCR 3.07SCS  
 PA TYPE 1.5 JPI 34%R -11  
 SELLING AS LOT 4148

SISTER(S):  
 NORSE STAR TERPSTER 4525  
 SELLING AS LOT 4525

NORSE STAR JERSEYS BREEDER & OWNER  
 WESTBY, WI

DP VALENTINO SAMSON  
 USA 067106977 GT50K BBR 100 JH1F JH2F 14JE576  
 STEINHAUERS RENEGADE LEMONPIE-ET 88%  
 USA 117255575 GT3K BBR 100 JH1F

DUTCH HOLLOW VINTAGE-P-ET  
 USA 067184498 GT50K BBR 100 JH1F JH2F 200JE499

NORSE STAR TEQUILA N3217 84%  
 USA 067223217

TATTOO / N3217  
 DHIA HERD # 35-63-0983 CONTROL # 4341  
 1-10 305 3 18580 5.7 1062 3.6 672 92DCR 2324C  
 2-11 298 3 15940 5.5 871 3.7 586 85DCR 2027C  
 3-11 303 3 18060 6.1 1108 3.7 668 93DCR 2310C  
 305 2X ME AVG 3L 19051M 1112F 703P 2430C  
 PPA -1273M -5F -40P / YD -2053M -40F -61P  
 CDCB PTA 04/01/2017 3RECS 62%R 1%ILE  
 -1150M -26F -34P -333CM\$ -325NM\$ -311FM\$ -301GM\$  
 -1.9PL -2.0LIV -0.5DPR -1.2CCR -0.4HCR 3.28SCS  
 AJCA 04/01/2017 PTAT 53%R 0.7 JUI 5.0 JPI 49%R-101  
 SELLING AS LOT 3217

SIRE: TOWER VUE PRIME TEQUILA-ET GJPI -129 0%ILE

NEXT DAM:  
 NORSE STAR TOPAZ GLIMMER {6} 83%  
 6-01 298 3 21380 5.0 1072 3.8 807 93DCR 2792C

4TH DAM:  
 NORSE STAR DIAMOND GABY {5} 81%  
 2-09 305 3 22590 3.7 841 3.5 789 89DCR 2440C





NORSE STAR JUDE BERRY, E-92%  
FOURTH DAM OF LOT 4931

**LOT 4931 NORSE STAR DECOY 4931 USA 067284931**

BORN 09/27/2015 P3  
FEMALE EFI 8.0% AMERICAN ID 4931 / 4931  
PA 252M 14F 17P  
184CM\$ 169NM\$ 133FM\$  
2.1PL -2.0DPR -1.5CCR 1.2HCR 2.99SCS  
PA TYPE 1.2 JPI 36%R 53

SISTER(S):  
NORSE STAR TBONE 4047 82%  
SELLING AS LOT 4047  
JX NORSE STAR JUDGE 4589 {5}  
SELLING AS LOT 4589  
NORSE STAR NITRO 5347  
SELLING AS LOT 5347

SIRE: SUNSET CANYON DECOY-ET  
USA 117347328 GT50K BBR 100 JH1F JH2F 14JE600  
SEE REFERENCE SIRE AJ

DAM:  
NORSE STAR GOVERNOR N3413  
USA 067243413  
TATTOO / N3413  
DHIA HERD # 35-63-0983 CONTROL # 4542  
2-00 305 3 20280 6.8 1371 3.9 797 90DCR 2759C  
3-06 280 3 25670 6.7 1715 3.9 1005 91DCR 3479C  
305 2X ME AVG 2L 24266M 1648F 970P 3358C  
2-03 81% 4-02 90%  
ST SR DF RA RW RL FA FU RH RUW UC UD TP TL RTR RTS  
37 36 40 29 39 28 36 40 46 49 25 18 32 18 35 32  
PPA 775M 66F 81P / YD 129M 36F 52P  
CDCB PTA 04/01/2017 2RECS 60%R 22%ILE  
-394M 7F 4P 19CM\$ -2NM\$ -55FM\$ -13GM\$  
-1.2PL -2.3LIV -1.4DPR -0.6CCR 0.6HCR 3.12SCS  
AJCA 04/01/2017 PTAT 53%R 0.7 JUI 7.6 JPI 49%R 8  
SELLING AS LOT 3413

SISTER(S):  
NORSE STAR ARROW 3725 80%  
2-03 305 3 17760 5.9 1053 3.7 653 92DCR 2258C

BRED: 04/18/2017 DUE: 01/22/2018 TO  
AHLEM BALIN-ET  
USA 072520700 200JE1014  
SEE REFERENCE SIRE A  
BRED USING SEXED SEMEN

NORSE STAR JERSEYS BREEDER & OWNER  
WESTBY, WI

ALL LYNNS LOUIE VALENTINO-ET  
USA 116279413 GT50K BBR 100 JH1C JH2F 7JE1038  
PEARLMONT RESTORE DIXIE-ET 90%  
USA 116341888 GT50K BBR 100 JH1F JH2C

GRIFFENS GOVERNOR-ET  
USA 115087248 GT50K BBR 100 JH1F JH2F 7JE867  
NORSE STAR BLACKBERRY 81%  
USA 116989516 GA

TATTOO / N2873  
DHIA HERD # 35-63-0983 CONTROL # 3852  
2-00 305 3 19460 6.2 1199 3.9 768 93DCR 2659C  
305 2X ME AVG 2L 14653M 922F 602P 2084C  
PPA -2079M -19F -38P / YD -1820M -23F -36P  
CDCB GPTA 04/01/2017 2RECS 65%R 19%ILE  
-389M 7F 0P -4CM\$ -25NM\$ -74FM\$ -64GM\$  
-1.2PL -2.4LIV -2.3DPR -2.1CCR -1.0HCR 3.02SCS  
AJCA 04/01/2017 PTAT 53%R 0.6 GJUI 5.9 GJPI 54%R -4  
SIRE: LENCREST BLACKSTONE-ET GJPI -7 9%ILE

NEXT DAM:  
NORSE STAR IATOLA BACARDI-ET 85%  
4-03 305 3 25750 6.4 1653 4.3 1101 89DCR 3815C

4TH DAM:  
NORSE STAR JUDE BERRY 92%  
3-10 365 3 38669 4.5 1737 3.7 1431 DHIR 4766C  
2006 WISCONSIN COW OF THE YEAR



NORSE STAR JADE ASHLYN, E-93%  
GRANDAM OF LOT 4932

**LOT 4932 NORSE STAR VIRTUOSO 4932 USA 067284932**

BORN 09/28/2015 PO  
FEMALE EFI 5.4% AMERICAN ID 4932 / 4932  
PA -1286M -23F -32P  
-110CM\$ -118NM\$ -137FM\$  
1.6PL 0.2DPR 1.0CCR 0.4HCR 3.08SCS  
PA TYPE 0.9 JPI 23%R -38

SIRE: ARETHUSA VIRTUOSO-ET  
USA 118031732 BBR 100 91JE5555  
SEE REFERENCE SIRE DC

DAM:  
NORSE STAR ALOHA GETAWAY  
USA 067243575 GA  
DHIA HERD # 35-63-0983 CONTROL # 4707  
2-00 305 3 16320 5.9 955 3.9 641 91DCR 2219C  
3-00 276 3 14160 5.8 822 3.8 540 91DCR 1868C  
305 2X ME AVG 2L 16943M 990F 662P 2291C

2-04 87% 3-08 90%  
ST SR DF RA RW RL FA FU RH RUW UC UD TP TL RTR RTS  
37 28 38 23 40 25 42 40 42 44 35 35 34 33 36 42  
PPA -1851M -12F -46P / YD -1869M -15F -43P  
CDCB GPTA 04/01/2017 2RECS 58%R 14%ILE  
-1244M -19F -32P -53CM\$ -60NM\$ -77FM\$ -57GM\$  
2.7PL 1.1LIV 0.4DPR 0.6CCR 0.0HCR 2.99SCS  
AJCA 04/01/2017 PTAT 49%R 1.2 GJUI 20.7 GJPI 46%R -23

SISTER(S):  
NORSE STAR MEGATRON ALASKA-ET 85%  
SELLING AS LOT 4203  
NORSE STAR VIRTUOSO 4685  
SELLING AS LOT 4685

SELLING OPEN

SHERPE HANS & SONS BREEDER & OWNER  
WESTBY, WI

BRIDON EXCITATION  
JECAN000008572453 GT50K BBR 100 JH1F JH2F 200JE136  
HURONIA CENTURION VERONICA 20J 97%  
JECAN000010206465 GI BBR 100 JH1F

RAPID BAY GETAWAY-ET  
JECAN000105499916 70JE9940

NORSE STAR JADE ASHLYN 93%  
USA 115289752 GT80K BBR 100 JH1F JH2F  
TATTOO / N2270  
DHIA HERD # 35-63-0983 CONTROL # 3095  
4-03 285 3 25740 5.0 1287 3.7 954 93DCR 3300C  
5-03 305 3 25890 5.1 1309 3.8 976 94DCR 3377C  
6-03 305 3 23300 5.4 1248 3.7 853 93DCR 2950C  
7-06 305 3 18980 4.9 932 3.7 701 91DCR 2425C  
305 2X ME AVG 6L 22382M 1143F 840P 2903C  
PPA 1038M 64F 41P / YD -899M -6F -11P  
CDCB GPTA 04/01/2017 5RECS 84%R 36%ILE  
-724M -10F -17P 67CM\$ 62NM\$ 48FM\$ 92GM\$  
3.7PL 1.4LIV 2.1DPR 2.5CCR -0.1HCR 3.08SCS  
AJCA 04/01/2017 GPTAT 84%R 0.6 GJUI 9.5 GJPI 78%R 8  
SIRE: GIPRAT BELLES JADE-ET GJPI -5 12%ILE

NEXT DAM:  
NORSE STAR GUNNAR ANNA 92%  
3-00 305 3 23290 4.8 1127 3.9 897 96DCR 3049C

4TH DAM:  
SHERPES ADONIS BELLES EXPO ANN {6} 80%  
2-06 305 2 12340 5.1 632 3.7 452 DHIR 1470C

**LOT 4933 NORSE STAR 121 4933 {5} USA 067284933**

BORN 09/28/2015 PO  
FEMALE EFI 5.1% AMERICAN ID 4933 / 4933  
PA -1102M -19F -29P  
-173CM\$ -178NM\$ -192FM\$  
0.3PL -0.4DPR -0.6CCR -1.7HCR 3.05SCS  
PA TYPE 0.9 JPI 25%R -55

BRED: 04/05/2017 DUE: 01/09/2018 TO  
AHLEM BALIN-ET  
USA 072520700 200JE1014  
SEE REFERENCE SIRE A  
BRED USING SEXED SEMEN

SIRE: NORSE STAR MINISTER 121 {5}-ET  
USA 118827706 GT8K BBR 100 JH1F JH2F  
SEE REFERENCE SIRE HW

DAM:  
NORSE STAR KNOCKOUT 4007 {4}  
USA 067494007  
PA -1010M -26F -29P  
-203CM\$ -206NM\$ -217FM\$  
-0.2PL 0.5DPR 0.2CCR -0.9HCR 2.94SCS  
PA TYPE 0.5 JPI 32%R -60

SISTER(S):  
NORSE STAR LEDOUX N3106 {4} 88%  
3-05 305 3 21870 4.4 970 3.5 764 91DCR 2609C

NORSE STAR JERSEYS BREEDER & OWNER  
WESTBY, WI

SELECT-SCOTT MINISTER-ET  
JECAN000101483843 GTHD BBR 100 JH1F JH2F 200JE427  
NORSE STAR TEQUILA KATIE {4} 94%  
USA 116020457 GT50K BBR 100 JH1F JH2F

NORSE STAR KNOCKOUT {5}  
USA 117381535 GT50K BBR 100 JH1F JH2F 138JE4835

NORSE STAR ACCLAIM N2698 {3} 81%  
USA 067102698

TATTOO / N2698  
DHIA HERD # 35-63-0983 CONTROL # 3635  
1-09 305 3 17360 4.7 810 3.6 630 92DCR 2169C  
2-10 295 3 23140 5.3 1228 3.8 868 94DCR 3003C  
3-09 298 3 25040 4.5 1139 3.6 909 91DCR 3082C  
4-08 305 3 19450 4.5 868 3.7 711 94DCR 2375C  
305 2X ME AVG 4L 21094M 1034F 794P 2712C  
PPA -349M -23F -11P / YD -470M -24F -17P  
CDCB PTA 04/01/2017 4RECS 60%R 18%ILE  
-258M -12F -10P -24CM\$ -30NM\$ -42FM\$ 11GM\$  
0.7PL -1.4LIV 1.8DPR 1.7CCR -0.3HCR 2.67SCS  
AJCA 04/01/2017 PTAT 46%R 0.0 JUI -7.0 JPI 45%R -6  
SIRE: ROCHA ACCLAIM GJPI 39 18%ILE

NEXT DAM:  
NORSE STAR TIDY KARMELE {2} 78%  
4-11 305 3 23890 5.7 1365 3.5 844 93DCR 2917C

4TH DAM:  
NORSE STAR F724 {1}

## LOT 4934 NORSE STAR GENOMINATOR 4934 USA 067284934

BORN 09/28/2015 P7  
 FEMALE EFI 8.6% AMERICAN ID 4934 / 4934  
 PA 43M 17F 10P  
 266CM\$ 251NM\$ 216FM\$  
 4.6PL -0.1DPR 0.2CCR 1.5HCR 2.94SCS  
 PA TYPE 1.7 JPI 26%R 76

SELLING OPEN

SIRE: AHLEM GENOMINATOR  
 USA 071199882 GT80K BBR 100 JH1C JH2F 200JE241  
 SEE REFERENCE SIRE BM

DAM:  
 NORSE STAR VINTAGE 4215  
 USA 067404215

PA -174M 2F 1P  
 108CM\$ 97NM\$ 73FM\$  
 2.4PL -0.4DPR -0.9CCR 0.2HCR 2.95SCS  
 PA TYPE 1.3 JPI 33%R 27  
 SELLING AS LOT 4215

NORSE STAR JERSEYS BREEDER & OWNER  
 WESTBY, WI

ALL LYNN'S VALENTINO MARVEL  
 USA 117422971 GT50K BBR 100 JH1C JH2F 11JE1118  
 AHLEM LEGAL VETTE 37469 84%  
 USA 070048943 GT3K BBR 100 JH1F

DUTCH HOLLOW VINTAGE-P-ET  
 USA 067184498 GT50K BBR 100 JH1F JH2F 200JE499

NORSE STAR BRETT N2973 86%  
 USA 067342973

TATTOO / N2973  
 DHIA HERD # 35-63-0983 CONTROL # 3978  
 1-10 305 3 18000 4.6 820 3.6 646 93DCR 2207C  
 3-02 278 3 20770 5.7 1194 3.7 778 92DCR 2691C  
 4-01 305 3 23170 4.9 1137 3.9 895 91DCR 3062C  
 305 2X ME AVG 3L 21644M 1098F 815P 2796C  
 PPA 3M 16F 0P / YD -202M -4F -8P  
 CDCB PTA 04/01/2017 3RECS 58%R 13%ILE  
 -173M -4F -6P -74CM\$ -71NM\$ -66FM\$ -106GM\$  
 -0.7PL 0.5LIV -1.6DPR -2.2CCR -0.3HCR 3.04SCS  
 AJCA 04/01/2017 PTAT 44%R 0.6 JUI 6.0 JPI 44%R -25  
 SIRE: NORSE STAR LEGION BRETT-ET GJPI -17 8%ILE

NEXT DAM:  
 NORSE STAR DEKODA N2583  
 1-08 305 3 16020 4.9 782 3.8 611 91DCR 2099C

4TH DAM:  
 NORSE STAR JED SACHET 78%  
 3-00 305 3 19560 5.6 1094 3.8 746 93DCR 2581C

## LOT 4935 NORSE STAR LEMONHEAD 4935 USA 067284935

BORN 09/28/2015 P4  
 FEMALE EFI 8.1% AMERICAN ID 4935 / 4935  
 PA -140M 14F 4P  
 197CM\$ 185NM\$ 157FM\$  
 3.0PL 1.0DPR 1.2CCR 1.1HCR 3.01SCS  
 PA TYPE 1.2 JPI 28%R 60

SELLING OPEN

SIRE: STEINHAUERS SAMSON LEMONHEAD  
 USA 118662185 GT80K BBR 100 JH1F JH2F 14JE670  
 SEE REFERENCE SIRE X

DAM:  
 NORSE STAR VINCENT 4222-TWIN  
 USA 067404222

DHIA HERD # 42-60-0851 CONTROL # 581  
 2-02 81% 3-05 85%  
 ST SR DF RA RW RL FA FU RH RUW UC UD TP TL RTR RTS  
 37 29 39 21 36 24 36 38 25 38 26 28 38 17 36 42  
 PPA -35M 17F 0P / YD 645M 46F 20P  
 CDCB PTA 04/01/2017 1RECS 50%R 19%ILE  
 -538M -15F -17P -30CM\$ -26NM\$ -20FM\$ -8GM\$  
 1.9PL 1.7LIV 1.2DPR 0.8CCR 1.1HCR 3.06SCS  
 AJCA 04/01/2017 PTAT 47%R 0.3 JUI 17.0 JPI 41%R -5

SISTER(S):  
 NORSE STAR ON TIME N3479 88%  
 2-10 293 3 20360 5.0 1017 3.9 784 91DCR 2713C  
 NORSE STAR VINCENT 4221 78%  
 SELLING AS LOT 4221

NORSE STAR JERSEYS BREEDER & OWNER  
 WESTBY, WI

DP VALENTINO SAMSON  
 USA 067106977 GT50K BBR 100 JH1F JH2F 14JE576  
 STEINHAUERS RENEGADE LEMONPIE-ET 88%  
 USA 117255575 GT3K BBR 100 JH1F

BRIDON VINCENT-ET  
 JECAN000008994410 GT50K BBR 100 JH1F JH2F 200JE149

NORSE STAR ACTION N2939 80%  
 USA 067342939

TATTOO / N2939  
 DHIA HERD # 35-63-0983 CONTROL # 3937  
 1-10 305 3 18520 5.2 970 3.8 711 93DCR 2460C  
 3-02 305 3 23170 5.7 1316 4.0 920 93DCR 3185C  
 4-02 221 3 9700 5.6 541 4.3 419 86DCR 1449C  
 305 2X ME AVG 3L 18778M 1036F 758P 2626C  
 PPA -1179M -16F -20P / YD -895M -27F -15P  
 CDCB PTA 04/01/2017 3RECS 64%R 29%ILE  
 -372M -14F -6P 38CM\$ 31NM\$ 14FM\$ 42GM\$  
 2.2PL 2.8LIV 1.1DPR 1.1CCR 2.3HCR 3.04SCS  
 AJCA 04/01/2017 PTAT 56%R 0.0 JUI 8.8 JPI 51%R 15  
 SIRE: FOREST GLEN AVERY ACTION-ET GJPI 19 16%ILE

NEXT DAM:  
 NORSE STAR REGUARD N2310 84%  
 2-10 305 3 15860 5.3 847 4.1 657 92DCR 2269C

4TH DAM:  
 NORSE STAR SIGNATURE VALVE 74%  
 3-04 294 3 21390 4.9 1044 4.1 884 94DCR 2902C

## LOT 4937 JX NORSE STAR LEMONHEAD 4937 {5} USA 067284937

BORN 09/29/2015 P5  
 FEMALE EFI 7.7% AMERICAN ID 4937 / 4937  
 PA 226M 20F 16P  
 218CM\$ 204NM\$ 170FM\$  
 2.0PL 0.9DPR 1.2CCR 0.6HCR 2.98SCS  
 PA TYPE 0.6 JPI 28%R 65

SELLING OPEN

SISTER(S):  
 JX NORSE STAR SUCCESS 5336 {5}  
 SELLING AS LOT 5336

SIRE: STEINHAUERS SAMSON LEMONHEAD  
 USA 118662185 GT80K BBR 100 JH1F JH2F 14JE670  
 SEE REFERENCE SIRE X

DAM:  
 JX NORSE STAR NICO 3837 {4}  
 USA 067253837  
 DHIA HERD # 35-63-0983 CONTROL # 4998  
 2-00 296 3 18120 4.5 808 3.7 672 91DCR 2226C  
 305 2X ME AVG 1L 21224M 951F 798P 2630C  
 2-09 83% 3-04 83%  
 ST SR DF RA RW RL FA FU RH RUW UC UD TP TL RTR RTS  
 28 35 36 20 35 33 25 24 24 26 27 17 32 22 34 30  
 PPA 285M -32F 19P / YD 286M -31F 19P  
 CDCB PTA 04/01/2017 1RECS 52%R 25%ILE  
 194M -3F 7P 13CM\$ 11NM\$ 7FM\$ 34GM\$  
 0.0PL -0.2LIV 1.0DPR 0.8CCR 0.2HCR 3.00SCS  
 AJCA 04/01/2017 PTAT 46%R -0.8 JUI -10.7 JPI 39%R 5  
 SELLING AS LOT 3837

NORSE STAR JERSEYS BREEDER & OWNER  
 WESTBY, WI

DP VALENTINO SAMSON  
 USA 067106977 GT50K BBR 100 JH1F JH2F 14JE576  
 STEINHAUERS RENEGADE LEMONPIE-ET 88%  
 USA 117255575 GT3K BBR 100 JH1F

JX HEARTLAND GANNON NICO 1655 {3}  
 USA 067231655 GT50K BBR 90 JH1C JH2F 7JE1079  
 NORSE STAR N STATE N2252 85%  
 USA 115289480

TATTOO / N2252  
 DHIA HERD # 35-63-0983 CONTROL # 3075  
 2-10 305 3 19890 5.2 1026 3.9 785 93DCR 2717C  
 4-00 305 3 25220 5.5 1375 3.9 985 94DCR 3410C  
 5-03 305 3 25260 5.5 1401 3.8 961 94DCR 3325C  
 6-03 264 3 12680 5.6 705 3.8 477 90DCR 1650C  
 305 2X ME AVG 5L 20245M 1108F 785P 2717C  
 PPA -1004M -1F -21P / YD -944M -22F -26P  
 CDCB PTA 04/01/2017 5RECS 64%R 20%ILE  
 -430M -14F -12P -10CM\$ -17NM\$ -33FM\$ -5GM\$  
 1.3PL 1.0LIV 0.9DPR 0.6CCR 0.5HCR 2.80SCS  
 AJCA 04/01/2017 PTAT 53%R -1.0 JUI -8.0 JPI 50%R -8  
 SIRE: DEERVIEV OLE NORTHSTATE GJPI -15 9%ILE

NEXT DAM:  
 NORSE STAR NIX FOXY 80%  
 2-00 294 2 22380 5.3 1186 3.7 833 94DCR 2881C

4TH DAM:  
 YODERS BLAZE FLASH 59%  
 3-11 245 2 13420 7.4 994 4.1 545 76DCR 1887C



TRINITY ALLSTAR MELODY, VG-86%  
 GREAT-GRANDAM OF LOT 4940

## LOT 4940 JX NORSE STAR CATAPULT 4940 {6} USA 067284940

BORN 09/30/2015 P6  
 FEMALE EFI 7.9% AMERICAN ID 4940 / 4940  
 PA -150M 36F 8P  
 264CM\$ 241NM\$ 189FM\$  
 3.1PL -0.1DPR -0.8CCR -0.3HCR 2.93SCS  
 PA TYPE 0.6 JPI 27%R 69

SELLING OPEN

SIRE: HOMETOWN CATAPULT-P-ET  
 USA 118400884 GT80K BBR 100 JH1F JH2F 91JE502  
 SEE REFERENCE SIRE BX

DAM:  
 JX NORSE STAR GUY 4198 {5}  
 USA 067494198  
 DHIA HERD # 35-63-0983 CONTROL #  
 2-02 80%  
 ST SR DF RA RW RL FA FU RH RUW UC UD TP TL RTR RTS  
 27 31 33 23 26 26 23 26 32 35 26 31 25 23 35 38  
 PA -351M 33F 3P  
 231CM\$ 207NM\$ 151FM\$  
 2.3PL 1.0DPR 0.7CCR 0.1HCR 2.91SCS  
 PA TYPE 0.2 JPI 33%R 58

SISTER(S):  
 NORSE STAR GOLD ACTION 4576  
 SELLING AS LOT 4576

NORSE STAR JERSEYS BREEDER & OWNER  
 WESTBY, WI

GOLDUST VALENTINO LAYNE-ET  
 USA 117432987 GT50K BBR 100 JH1F JH2F 11JE1122  
 SCHULTZ MYGENT CHILLI-P 90%  
 USA 067116089 GT3K BBR 100 JH1F

JX OOMSDALE GARYN LOUIE GUY {4}-ET  
 USA 067138563 GT80K BBR 100 JH1F JH2F 7JE1177  
 TRINITY APPARTION MALLORY 86%  
 USA 117274783

TATTOO / N9135  
 DHIA HERD # 35-63-0983 CONTROL # 4056  
 2-00 305 3 18130 5.5 997 3.6 658 93DCR 2275C  
 3-11 305 3 17670 4.9 857 3.9 689 92DCR 2329C  
 4-11 290 3 16580 6.0 992 3.8 630 92DCR 2180C  
 305 2X ME AVG 3L 16935M 938F 651P 2229C  
 PPA -1423M 2F -38P / YD -1515M 15F -34P  
 CDCB PTA 04/01/2017 3RECS 59%R 47%ILE  
 -734M 16F -13P 126CM\$ 105NM\$ 58FM\$ 95GM\$  
 2.1PL 1.2LIV 0.6DPR 0.3CCR 0.2HCR 2.80SCS  
 AJCA 04/01/2017 PTAT 49%R 0.0 JUI -1.0 JPI 48%R 24  
 SIRE: SUNSET CANYON APPARTION-ET GJPI 78 37%ILE

NEXT DAM:  
 TRINITY ALLSTAR MELODY 86%  
 2-11 289 3 14420 6.7 962 4.1 590 94DCR 2043C

4TH DAM:  
 TRINITY KRAFT MELODY 75%  
 3-02 305 2 11240 6.0 674 3.5 391 94DCR 1351C



NORSE STAR TEQUILA KATIE {4}, E-94%  
GRANDAM OF LOT 4941



NORSE STAR TEQUILA KATIE {4}, E-94%  
GRANDAM OF LOT 4941

**LOT 4941 NORSE STAR MATT 4941 {6} USA 067284941**

BORN 10/02/2015 PO  
FEMALE EFI 6.5% AMERICAN ID 4941 / 4941  
PA -636M -6F -9P  
-6CM\$ -19NM\$ -52FM\$  
1.0PL -0.9DPR -1.1CCR -0.5HCR 3.09SCS  
PA TYPE 1.2 JPI 29%R -3

BRED: 03/21/2017 DUE: 12/25/2017 TO  
AHLEM BALIN-ET  
USA 072520700 200JE1014  
SEE REFERENCE SIRE A  
BRED USING SEXED SEMEN

SISTER(S):  
NORSE STAR VALENTINO 5343 {6}  
SELLING AS LOT 5343

SIRE: WILSONVIEW IF MATT-ET  
USA 118367941 GT80K BBR 100 JH1F JH2F 7JE1344  
SEE REFERENCE SIRE AD

DAM:  
NORSE STAR MINISTER KENDRA {5}-ET  
USA 067404208

PA -1448M -35F -39P  
-258CM\$ -261NM\$ -272FM\$  
0.2PL 0.2DPR -0.1CCR -2.2HCR 3.15SCS  
PA TYPE 0.8 JPI 44%R -81  
SELLING AS LOT 4208

BROTHER(S):  
NORSE STAR KNOCKOUT {5} AT INTERGLOBE GENETICS  
GJPI -114 0%ILE

SISTER(S):  
NORSE STAR FIRE KARMA {5}-ET 84%  
2-00 305 3 11040 7.4 816 4.2 464 91DCR 1607C  
SELLING AS LOT 3712  
NORSE STAR MINISTER KAMI {5}-ET 78%  
SELLING AS LOT 4188  
NORSE STAR MINISTER KIA {5}-ET  
SELLING AS LOT 4199

NORSE STAR JERSEYS BREEDER & OWNER  
WESTBY, WI

ALL LYNN'S VALENTINO IRWIN-ET  
USA 117423084 GT50K BBR 100 JH1C JH2F 7JE1163  
WILSONVIEW TBONE MILESTONE-ET 86%  
USA 116826213 GT3K BBR 100 JH1F

SELECT-SCOTT MINISTER-ET  
JECAN000101483843 GTHD BBR 100 JH1F JH2F 200JE427  
NORSE STAR TEQUILA KATIE {4} 94%  
USA 116020457 GT50K BBR 100 JH1F JH2F

TATTOO / N2503  
DHIA HERD # 35-63-0983 CONTROL # 3420  
1-09 278 3 13710 5.6 765 4.0 545 88DCR 1887C  
2-08 285 3 20490 6.2 1261 4.0 814 94DCR 2818C  
3-07 305 3 29980 5.0 1494 4.1 1232 94DCR 4106C  
4-10 305 3 21650 6.3 1358 3.8 830 93DCR 2872C  
305 2X ME AVG 4L 22088M 1289F 900P 3084C  
PPA -489M 65F 18P / YD -2110M -21F -42P  
CDCB GPTA 04/01/2017 4RECS 86%R 3%ILE  
-1164M -28F -33P -251CM\$ -250NM\$ -252FM\$ -257GM\$  
-0.1PL -2.0LIV -1.1DPR -1.9CCR -1.7HCR 3.13SCS

AJCA 04/01/2017 GPTAT 80%R 1.3 GJUI 23.8 GJPI 77%R -76  
RESERVE ALL AMERICAN 4-YEAR-OLD, 2011  
RESERVE ALL AMERICAN JR 3-YEAR-OLD, 2010  
HONORABLE MENTION ALL AMERICAN 4-YEAR-OLD, 2011 ALL BREEDS ACCESS  
3RD 4-YEAR-OLD, 2011 CENTRAL NATIONAL  
GRAND CHAMPION, 2011 WI STATE SHOW  
RESERVE GRAND CHAMPION, 2011 WI SPRING SPECTACULAR  
3RD JR 3-YEAR-OLD, 2010 INTERNATIONAL JERSEY SHOW  
2ND 4-YEAR-OLD, 2011 WISCONSIN SPRING SPECTACULAR  
5TH 5-YEAR-OLD, 2012 ALL AMERICAN JERSEY SHOW  
SIRE: TOWER VUE PRIME TEQUILA-ET GJPI -129 0%ILE

NEXT DAM:  
NORSE STAR CENTURION KARLYN {3} 91%  
4-08 305 3 26000 5.4 1398 3.2 828 87DCR 2858C

4TH DAM:  
KETO 83X {2} 76%  
3-01 293 2 22440 4.7 1044 3.3 749 93DCR 2587C

## LOT 4942 NORSE STAR ALLSTAR 4942 USA 067284942

BORN 10/02/2015 P6  
 FEMALE EFI 7.7% AMERICAN ID 4942 / 4942  
 PA -28M 39F 14P  
 257CM\$ 230NM\$ 168FM\$  
 1.1PL -1.2DPR -0.8CCR -1.1HCR 2.89SCS  
 PA TYPE 0.1 JPI 33%R 70

BRED: 04/13/2017 DUE: 01/17/2018 TO  
 RIVER VALLEY VENUS V I P-ET  
 JE840003126479167 200JE10003  
 SEE REFERENCE SIRE M

SIRE: SUNSET CANYON ANTHEMS ALLSTAR-ET  
 USA 114581918 GT50K BBR 100 JH1F JH2F 11JE654  
 SEE REFERENCE SIRE AB

DAM:  
 NORSE STAR SONNY 4206  
 USA 067404206  
 DHIA HERD # 35-63-0983 CONTROL #  
 -2-02 83%  
 ST SR DF RA RW RL FA FU RH RUW UC UD TP TL RTR RTS  
 26 34 28 27 26 30 34 35 38 35 27 34 22 23 34 33

PA 482M 13F 21P  
 193CM\$ 178NM\$ 147FM\$  
 1.6PL -0.5DPR 0.5CCR -0.1HCR 2.89SCS  
 PA TYPE -0.3 JPI 33%R 59  
 SELLING AS LOT 4206

FREMSTAD, MICHAEL BREEDER & OWNER  
 WESTBY, WI

SUNSET CANYON MAXIMUS-ET  
 USA 111355530 GTHD BBR 100 JH1F JH2F 7JE620  
 SUNSET CANYON MBSB ANTHEM-ET 95%  
 USA 003986910 GI BBR 100 JH1F

HEARTLAND VIBRANT SONNY  
 USA 067332049 GT50K BBR 100 JH1F JH2F 7JE1197

NORSE STAR BAILEY N3039 80%  
 USA 067343039

TATTOO / N3039  
 DHIA HERD # 35-63-0983 CONTROL # 4108  
 1-10 305 3 24800 4.0 989 3.4 854 93DCR 2765C  
 3-09 305 3 25620 4.4 1135 3.7 936 91DCR 3114C  
 305 2X ME AVG 2L 24980M 1060F 910P 2959C  
 PPA 2790M 40F 85P / YD 1823M 19F 58P  
 CDCB PTA 04/01/2017 2RECS 56%R 24%ILE  
 400M -2F 14P 10CM\$ 4NM\$ -7FM\$ -12GM\$  
 -0.4PL -0.6LIV -0.6DPR -0.8CCR -1.0HCR 2.92SCS  
 AJCA 04/01/2017 PTAT 47%R -0.5 JUI -10.0 JPI 43%R 5  
 SIRE: DUTCH HOLLOW BAILEY {6}-ET GJPI 37 19%ILE

NEXT DAM:  
 NORSE STAR MOMENT N2387 86%  
 4-03 305 3 33010 4.3 1425 3.5 1161 94DCR 3888C

4TH DAM:  
 NORSE STAR AVIATOR BELLE {6} 84%  
 1-09 305 3 24040 4.8 1161 3.3 800 92DCR 2763C

## LOT 4944 NORSE STAR DECOY 4944 USA 067284944

BORN 10/03/2015 P3  
 FEMALE EFI 9.1% AMERICAN ID 4944 / 4944  
 PA 293M 14F 14P  
 178CM\$ 168NM\$ 146FM\$  
 2.5PL -1.2DPR -1.4CCR 0.7HCR 2.95SCS  
 PA TYPE 0.9 JPI 35%R 48

SISTER(S):  
 SUPER-K NATHAN DELLA 80%

SIRE: SUNSET CANYON DECOY-ET  
 USA 117347328 GT50K BBR 100 JH1F JH2F 14JE600  
 SEE REFERENCE SIRE AJ

DAM:  
 SUPER-K JACE DELTA  
 USA 067014991  
 DHIA HERD # 35-63-0983 CONTROL # 349  
 1-11 305 2 16320 4.4 726 3.4 551 97DCR 1903C  
 3-00 305 2 18270 4.8 881 3.6 652 98DCR 2254C  
 4-02 305 2 17030 5.1 871 3.8 643 98DCR 2225C  
 5-09 301 3 17560 5.6 989 4.0 702 80DCR 2431C  
 6-09 305 3 21140 5.6 1189 4.2 880 92DCR 3048C  
 7-08 305 3 22430 5.5 1237 4.0 887 94DCR 3071C  
 305 2X ME AVG 6L 19238M 1010F 735P 2542C

2-04 87% 3-01 88% 4-03 90%  
 ST SR DF RA RW RL FA FU RH RUW UC UD TP TL RTR RTS  
 37 38 39 28 35 30 35 28 40 41 39 16 28 39

PPA 434M 48F 27P / YD -415M 25F 5P  
 CDCB PTA 04/01/2017 5RECS 58%R 22%ILE  
 -312M 7F -2P 7CM\$ -3NM\$ -29FM\$ OGM\$  
 -0.4PL 0.0LIV 0.2DPR -0.4CCR -0.4HCR 3.04SCS  
 AJCA 04/01/2017 PTAT 51%R 0.2 JUI -2.2 JPI 48%R -3

SELLING OPEN

NORSE STAR JERSEYS BREEDER & OWNER  
 WESTBY, WI

ALL LYNN'S LOUIE VALENTINO-ET  
 USA 116279413 GT50K BBR 100 JH1C JH2F 7JE1038  
 PEARLMONT RESTORE DIXIE-ET 90%  
 USA 116341888 GT50K BBR 100 JH1F JH2C

WINDY WILLOW MONTANA JACE {6}  
 USA 110106571 GTHD BBR 100 JH1C JH2F 7JE535

SUPER-K PARAMOUNT DAWN  
 USA 114123033  
 TATTOO K34 / K34  
 CDCB PTA 04/01/2017 ORECS 40%R 12%ILE  
 -702M -16F -13P -75CM\$ -87NM\$ -115FM\$ -41GM\$  
 -0.7PL 0.8LIV 1.4DPR 1.4CCR 0.5HCR 3.04SCS  
 AJCA 12/01/2014 PTAT 41%R -0.4 JUI 0.0 JPI 35%R -22  
 SIRE: ROCK ELLA PARAMOUNT-ET GJPI 6 11%ILE

NEXT DAM:  
 JERSEY-HI LES LORNA DARLA 91%  
 5-05 305 2 15720 5.6 883 3.7 589 94DCR 2037C

4TH DAM:  
 JERSEY-HI LATER LORNA 85%  
 3-09 305 2 15110 5.2 790 3.9 590 93DCR 1920C

## LOT 4945 NORSE STAR HIRED GUN 4945 USA 067284945

BORN 10/03/2015 PO  
 FEMALE EFI 5.4% AMERICAN ID 4945 / 4945  
 PA -1021M -3F -20P  
     8CM\$ -8NM\$ -48FM\$  
     1.8PL 1.4DPR 2.1CCR 1.4HCR 3.05SCS  
 PA TYPE 1.2 JPI 33%R 1

SISTER(S):  
 NORSE STAR NEWS 5339  
 SELLING AS LOT 5339

SIRE: SV JADE HIRED GUN-ET  
 USA 115093063 GT50K BBR 100 JH1F JH2F 94JE3720  
 SEE REFERENCE SIRE AC

DAM:  
 NORSE STAR LADD 4290  
 USA 067404290  
 DHIA HERD # 35-63-0983 CONTROL #

2-00 83%  
 ST SR DF RA RW RL FA FU RH RUW UC UD TP TL RTR RTS  
 35 28 36 26 33 28 32 43 24 35 26 34 27 24 38 30

PA -598M 14F -9P  
     104CM\$ 89NM\$ 52FM\$  
     1.4PL 0.1DPR 0.7CCR 1.7HCR 2.96SCS  
 PA TYPE 1.6 JPI 36%R 32  
 SELLING AS LOT 4290

SISTER(S):  
 NORSE STAR VINCENT N3495 90%  
 2-11 297 3 26910 5.5 1492 3.5 947 91DCR 3273C  
 SELLING AS LOT 3495

BRED: 03/15/2017 DUE: 12/19/2017 TO  
 RICHIES JACE TBONE A364  
 USA 113672851 7JE1000  
 SEE REFERENCE SIRE K  
 BRED USING SEXED SEMEN

NORSE STAR JERSEYS BREEDER & OWNER  
 WESTBY, WI

GIPRAT BELLES JADE-ET  
 JECAN000010008436 70JE9967  
 PLEASANT VALLEY PRIME HEATHER 96%  
 USA 110432463

GOLDUST KARBALA LADD-ET  
 USA 117627303 GT50K BBR 100 JH1F JH2F 11JE1140  
 NORSE STAR GOVERNOR N2967 85%  
 USA 067342967

TATTOO / N2967  
 DHIA HERD # 35-63-0983 CONTROL # 3970  
 1-10 305 3 18150 5.3 966 4.0 720 93DCR 2493C  
 3-01 305 3 24150 6.2 1486 3.9 933 93DCR 3229C  
 4-03 305 3 24870 6.3 1579 4.1 1014 91DCR 3512C  
 305 2X ME AVG 4L 20377M 1220F 808P 2796C  
 PPA -18M 79F 29P / YD -936M 15F -11P  
 CDCB PTA 04/01/2017 4RECS 63%R 14%ILE  
     -628M -4F -12P -57CM\$ -65NM\$ -87FM\$ -33GM\$  
     -0.1PL -0.5LIV 0.8DPR 1.7CCR 1.5HCR 3.07SCS  
 AJCA 04/01/2017 PTAT 57%R 0.5 JUI 2.0 JPI 51%R -15  
 SIRE: GRIFFENS GOVERNOR-ET GJPI -58 2%ILE

NEXT DAM:  
 NORSE STAR TOPAZ VANNA 88%  
 4-01 305 3 23350 5.0 1156 3.9 919 91DCR 3127C

4TH DAM:  
 NORSE STAR CENTURION VALA 84%  
 2-09 305 3 24010 4.5 1079 3.6 870 89DCR 2933C



SRG ROYAL PITINO LIBERTY, E-95%  
GREAT-GRANDAM OF LOT 4946

**LOT 4946 JX NORSE STAR JUMBO 4946 {5} USA 067284946**

BORN 10/04/2015 P2  
FEMALE EFI 7.2% AMERICAN ID 4946 / 4946

PA -239M 2F 1P  
120CM\$ 106NM\$ 72FM\$  
3.9PL -0.6DPR 0.4CCR 0.7HCR 2.94SCS  
PA TYPE 0.7 JPI 30%R 35

SELLING OPEN

SIRE: JX DENKEL ROWLEYS V JUMBO 2114 {4}-ET  
USA 118277109 GT50K BBR 93 JH1F JH2F 14JE630  
SEE REFERENCE SIRE EE

DAM:  
NORSE STAR VERB 3755  
USA 067243755  
DHIA HERD # 35-63-0983 CONTROL # 4899  
2-00 305 3 11430 5.3 609 4.0 457 90DCR 1582C  
305 2X ME AVG 1L 13118M 712F 536P 1856C

3-07 83%  
ST SR DF RA RW RL FA FU RH RUW UC UD TP TL RTR RTS  
52 37 36 34 35 32 23 35 28 27 26 26 36 23 35 33  
PPA -3889M -176F -110P / YD -3169M -134F -81P  
CDCB PTA 04/01/2017 1RECS 53%R 6%ILE  
-1394M -37F -34P -160CM\$ -170NM\$ -197FM\$ -168GM\$  
2.5PL 3.1LIV 0.5DPR 1.0CCR 0.4HCR 3.07SCS  
PA TYPE 0.6 JUI JPI 35%R -48  
SELLING AS LOT 3755

FREMSTAD, JASON BREEDER & OWNER  
WESTBY, WI

ALL LYNN'S LEGAL VISIONARY-ET  
USA 117222740 GT50K BBR 100 JH1C JH2F 29JE3761  
JX DEN-KEL JAMBOREE {3}-ET 90%  
USA 067100779 GT3K BBR 88 JH1F

ARETHUSA ACTION VERB-ET  
USA 116773908 GT50K BBR 100 JH1F JH2F 94JE3750  
NORSE STAR JADE LICORICE-ET 79%  
USA 116658142

TATTOO / N7098  
DHIA HERD # 35-63-0983 CONTROL # 3560  
2-01 305 3 14430 6.5 931 4.0 576 93DCR 1994C  
3-01 305 3 18170 5.9 1079 4.3 776 94DCR 2689C  
4-02 305 3 16370 5.8 946 3.9 645 93DCR 2233C  
305 2X ME AVG 4L 14580M 895F 590P 2045C  
PPA -3460M -73F -103P / YD -3516M -79F -96P  
CDCB PTA 04/01/2017 4RECS 64%R 6%ILE  
-1587M -34F -42P -170CM\$ -178NM\$ -199FM\$ -174GM\$  
3.2PL 2.9LIV 0.7DPR 2.3CCR -0.8HCR 3.02SCS  
AJCA 04/01/2017 PTAT 47%R 0.0 JUI 6.7 JPI 52%R -68  
SIRE: GIPRAT BELLES JADE-ET GJPI -5 12%ILE

NEXT DAM:  
SRG ROYAL PITINO LIBERTY 95%  
8-02 305 3 25650 6.3 1626 3.7 939 93DCR 3247C  
RESERVE GRAND CHAMPION, 2007 WISCONSIN STATE JERSEY SHOW  
2ND PLACE AGED COW, 2007 WISCONSIN SPRING SHOW

4TH DAM:  
SRG ROYAL J IMPERIAL LORI





WIS LEGAL MOZZA 6947, E-91%  
GRANDAM OF LOT 4948



MARSHFIELD BLACKSTONE MOZZA, E-90%  
GREAT-GRANDAM OF LOT 4948

### LOT 4948 NORSE STAR LEMONHEAD 4948 USA 067284948

BORN 10/04/2015 P5  
FEMALE EFI 8.1% AMERICAN ID 4948 / 4948  
PA -6M 23F 15P  
225CM\$ 202NM\$ 148FM\$  
1.8PL -0.2DPR 0.3CCR 0.3HCR 3.05SCS  
PA TYPE 1.7 JPI 28%R 68

BRED: 04/11/2017 DUE: 01/15/2018 TO  
RIVER VALLEY RICKI ROCKSTAR  
JE840003126479237 200JE10009  
SEE REFERENCE SIRE C  
BRED USING SEXED SEMEN

SISTER(S):  
NORSE STAR TBONE 5338  
SELLING AS LOT 5338

SIRE: STEINHAUERS SAMSON LEMONHEAD  
USA 118662185 GT80K BBR 100 JH1F JH2F 14JE670  
SEE REFERENCE SIRE X

DAM:  
NORSE STAR ON TIME 4245  
USA 067404245  
DHIA HERD # 35-63-0983 CONTROL #

2-02 83%  
ST SR DF RA RW RL FA FU RH RUW UC UD TP TL RTR RTS  
33 26 35 27 26 26 23 43 36 33 27 35 32 27 37 24

PA -270M 3F 6P  
27CM\$ 9NM\$ -37FM\$  
-0.4PL -1.2DPR -1.0CCR -0.4HCR 3.15SCS  
PA TYPE 1.3 JPI 42%R 11  
SELLING AS LOT 4245

NORSE STAR JERSEYS BREEDER & OWNER  
WESTBY, WI

DP VALENTINO SAMSON  
USA 067106977 GT50K BBR 100 JH1F JH2F 14JE576  
STEINHAUERS RENEGADE LEMONPIE-ET 88%  
USA 117255575 GT3K BBR 100 JH1F

LENCREST ON TIME-ET  
JECAN000101962790 GT50K BBR 100 JH1C JH2F 200JE430  
WIS LEGAL MOZZA 6947 91%  
USA 066802549 GT3K BBR 100 JH1F

DHIA HERD # 35-63-0983 CONTROL # 4616  
1-10 305 3 25190 4.5 1136 3.5 877 94DCR 3031C  
3-06 305 3 25810 5.1 1317 4.0 1026 91DCR 3533C  
4-06 237 3 19930 4.9 986 3.6 720 88DCR 2489C  
305 2X ME AVG 3L 23880M 1174F 905P 3106C  
PPA 1507M 79F 76P / YD 455M 33F 38P  
CDCB GPTA 04/01/2017 3RECS 77%R 32%ILE  
-357M 6F 3P 65CM\$ 45NM\$ -3FM\$ 36GM\$  
0.9PL 0.1LIV -0.1DPR 0.2CCR 1.0HCR 3.08SCS  
AJCA 04/01/2017 GPTAT 74%R 0.5 GJUI 10.5 GJPI 70%R 21  
SIRE: TOLLENAARS IMPULS LEGAL 233-ET GJPI 66 21%ILE

NEXT DAM:  
MARSHFIELD BLACKSTONE MOZZA 90%  
3-03 305 3 19010 6.7 1276 3.8 729 102DCR 2523C

4TH DAM:  
MARSHFIELD JUDE MISS MUFFET EX 90-3E (CAN)  
6-03 305 2 15530 5.4 838 3.6 556 CAN 1923C

### LOT 4953 NORSE STAR COLTON 4953 USA 067284953

BORN 10/11/2015 P4  
FEMALE EFI 7.2% AMERICAN ID 4953 / 4953  
PA -509M 14F -2P  
184CM\$ 163NM\$ 113FM\$  
2.1PL 1.1DPR 1.8CCR 1.6HCR 3.02SCS  
PA TYPE 0.6 JPI 31%R 54

BRED: 03/23/2017 DUE: 12/27/2017 TO  
GUIMO JOEL-ET  
JECAN000106797223 200JE384  
SEE REFERENCE SIRE D  
BRED USING SEXED SEMEN

SISTER(S):  
NORSE STAR MATT 5333  
SELLING AS LOT 5333

SIRE: CHILLI ACTION COLTON-ET  
USA 066738335 GT50K BBR 100 JH1F JH2F 7JE1088  
SEE REFERENCE SIRE AA

DAM:  
NORSE STAR SONNY 4217  
USA 067404217

PA -34M 19F 13P  
242CM\$ 217NM\$ 161FM\$  
2.2PL 0.9DPR 2.1CCR 0.6HCR 2.92SCS  
PA TYPE -0.2 JPI 34%R 71  
SELLING AS LOT 4217

NORSE STAR JERSEYS BREEDER & OWNER  
WESTBY, WI

FOREST GLEN AVERY ACTION-ET  
USA 111023978 GTHD BBR 100 JH1F JH2F 7JE590  
FAMILY HILL CONNECTION CHILLI-ET 91%  
USA 114535186 GT3K BBR 100 JH1F

HEARTLAND VIBRANT SONNY  
USA 067332049 GT50K BBR 100 JH1F JH2F 7JE1197  
NORSE STAR RENEGADE N3211 87%  
USA 067223211

TATTOO / N3211  
DHIA HERD # 35-63-0983 CONTROL # 4335  
2-00 305 3 17580 5.9 1045 4.2 736 92DCR 2550C  
3-01 289 3 20150 5.8 1171 4.4 882 89DCR 3057C  
305 2X ME AVG 2L 21013M 1231F 901P 3122C  
PPA -212M 77F 53P / YD -905M 37F 13P  
CDCB PTA 04/01/2017 2RECS 58%R 41%ILE  
-631M 10F -3P 108CM\$ 82NM\$ 21FM\$ 120GM\$  
0.8PL 1.1LIV 2.0DPR 2.4CCR 0.4HCR 2.99SCS  
AJCA 04/01/2017 PTAT 51%R -0.3 JUI -0.1 JPI 47%R 29  
SIRE: BW RENEGADE-ET GJPI 98 53%ILE

NEXT DAM:  
NORSE STAR VALIANT N2291 88%  
5-03 259 3 19860 5.4 1072 3.5 690 91DCR 2384C

4TH DAM:  
MISTER T ALISSA OF STEP-WEB 77%  
2-11 305 2 18680 5.3 987 3.7 696 94DCR V 2407C

## LOT 4954 NORSE STAR COLTON 4954 USA 067284954

BORN 10/11/2015 P3  
 FEMALE EFI 7.3% AMERICAN ID 4954 / 4954  
 PA -292M 9F -3P  
 139CM\$ 128NM\$ 103FM\$  
 1.7PL 1.2DPR 1.1CCR 1.5HCR 2.99SCS  
 PA TYPE 1.1 JPI 35%R 44

SISTER(S):  
 NORSE STAR TEQUILA 3863 86%  
 1-10 305 3 18480 5.5 1008 3.7 685 91DCR 2369C  
 SELLING AS LOT 3863  
 NORSE STAR FASCINATION 5358  
 SELLING AS LOT 5358

SIRE: CHILLI ACTION COLTON-ET  
 USA 066738335 GT50K BBR 100 JH1F JH2F 7JE1088  
 SEE REFERENCE SIRE AA

DAM:  
 NORSE STAR ACADEMY N3282  
 USA 067223282  
 TATTOO / N3282  
 DHIA HERD # 35-63-0983 CONTROL # 4407  
 1-11 305 3 19160 5.5 1053 3.6 698 91DCR 2414C  
 3-00 296 3 22770 5.0 1134 4.0 920 91DCR 3095C  
 4-00 265 3 21610 4.9 1054 3.8 824 91DCR 2830C  
 305 2X ME AVG 3L 22258M 1148F 862P 2946C  
 2-01 80% 3-03 85% 4-07 87%  
 ST SR DF RA RW RL FA FU RH RUW UC UD TP TL RTR RTS  
 28 36 37 21 30 28 36 42 43 40 33 15 35 18 35 37  
 PPA 827M 34F 47P / YD 818M 25F 33P  
 CDCB PTA 04/01/2017 3RECS 60%R 59%ILE  
 401M 9F 12P 151CM\$ 147NM\$ 139FM\$ 145GM\$  
 1.4PL 1.7LIV 1.0DPR 0.6CCR 0.4HCR 2.87SCS  
 AJCA 04/01/2017 PTAT 52%R 0.7 JUI 8.0 JPI 48%R 51  
 SELLING AS LOT 3282

### SELLING OPEN

NORSE STAR JERSEYS BREEDER & OWNER  
 WESTBY, WI

FOREST GLEN AVERY ACTION-ET  
 USA 111023978 GTHD BBR 100 JH1F JH2F 7JE590  
 FAMILY HILL CONNECTION CHILLI-ET 91%  
 USA 114535186 GT3K BBR 100 JH1F

BW ACADEMY-ET  
 USA 116022712 GTHD BBR 100 JH1F JH2F 11JE1000  
 NORSE STAR ACCURACY N2256 {6} 83%  
 USA 115289529

TATTOO / N2256  
 DHIA HERD # 35-63-0983 CONTROL # 3080  
 1-11 287 3 19190 5.0 950 3.7 702 92DCR 2428C  
 2-10 305 3 20160 4.9 992 3.9 777 92DCR 2666C  
 4-04 305 3 22790 4.8 1084 3.7 838 94DCR 2896C  
 305 2X ME AVG 3L 20862M 1039F 797P 2747C  
 PPA -317M -23F -6P / YD 40M -14F 8P  
 CDCB PTA 04/01/2017 3RECS 60%R 18%ILE  
 134M -4F 7P -25CM\$ -33NM\$ -52FM\$ -54GM\$  
 -1.3PL -0.7LIV -1.2DPR -1.4CCR -0.4HCR 2.88SCS  
 AJCA 04/01/2017 PTAT 49%R 0.3 JUI -1.4 JPI 46%R -2  
 SIRE: SUNBOW ACCURACY-ET GJPI -48 3%ILE

NEXT DAM:  
 NORSE STAR LEGION FLYING {5} 91%  
 3-10 305 3 27430 5.1 1406 3.8 1047 93DCR 3623C

4TH DAM:  
 NORSE STAR FLYER FLOWN {4} 84%  
 3-11 305 3 21990 4.6 1002 3.8 828 92DCR 2753C

## LOT 4955 NORSE STAR COLTON 4955 USA 067284955

BORN 10/13/2015 P1  
 FEMALE EFI 6.7% AMERICAN ID 4955 / 4955  
 PA -702M 21F -9P  
 144CM\$ 127NM\$ 85FM\$  
 2.0PL -0.3DPR -0.5CCR 0.3HCR 3.09SCS  
 PA TYPE 0.7 JPI 35%R 30

SISTER(S):  
 NORSE STAR CHALLENGER 4072 86%  
 SELLING AS LOT 4072

SIRE: CHILLI ACTION COLTON-ET  
 USA 066738335 GT50K BBR 100 JH1F JH2F 7JE1088  
 SEE REFERENCE SIRE AA

DAM:  
 NORSE STAR REGION N3340  
 USA 067223340  
 TATTOO / N3340  
 DHIA HERD # 35-63-0983 CONTROL # 4467  
 2-05 301 3 19450 6.3 1234 3.8 748 91DCR 2589C  
 3-04 305 3 23890 7.0 1675 4.1 979 91DCR 3391C  
 305 2X ME AVG 2L 22152M 1517F 898P 3110C  
 2-06 80% 3-08 77%  
 ST SR DF RA RW RL FA FU RH RUW UC UD TP TL RTR RTS  
 35 37 35 42 32 32 28 27 35 36 8 26 15 22 6 41  
 PPA 243M 177F 46P / YD 55M 144F 31P  
 CDCB PTA 04/01/2017 2RECS 60%R 58%ILE  
 -419M 33F -1P 161CM\$ 144NM\$ 104FM\$ 62GM\$  
 1.9PL 2.2LIV -1.9DPR -2.6CCR -2.0HCR 3.06SCS  
 AJCA 04/01/2017 PTAT 54%R 0.0 JUI -3.1 JPI 49%R 23  
 SELLING AS LOT 3340

SISTER(S):  
 NORSE STAR JAMAICA N2527 86%  
 2-11 305 3 23240 5.6 1293 4.0 934 94DCR 3234C  
 NORSE STAR ACE N3040 90%  
 4-09 292 3 21680 5.6 1213 3.8 827 92DCR 2862C  
 SELLING AS LOT 3040  
 NORSE STAR KNOCKOUT 3992 {6} 84%  
 SELLING AS LOT 3992

BRED: 03/23/2017 DUE: 12/27/2017 TO  
 RICHIES JACE TBONE A364  
 USA 113672851 7JE1000  
 SEE REFERENCE SIRE K  
 BRED USING SEXED SEMEN

NORSE STAR JERSEYS BREEDER & OWNER  
 WESTBY, WI

FOREST GLEN AVERY ACTION-ET  
 USA 111023978 GTHD BBR 100 JH1F JH2F 7JE590  
 FAMILY HILL CONNECTION CHILLI-ET 91%  
 USA 114535186 GT3K BBR 100 JH1F

MAACKDAIRY REGION-ET  
 USA 114011567 GT50K BBR 100 JH1F JH2F 200JE944  
 NORSE STAR ECLIPSE LENORA 85%  
 USA 114822129

TATTOO / N2153  
 DHIA HERD # 35-63-0983 CONTROL # 2948  
 5-01 305 3 21430 6.0 1278 4.1 886 94DCR 3069C  
 6-00 305 3 20750 5.5 1145 4.0 825 94DCR 2856C  
 7-03 305 3 20340 5.0 1013 3.9 800 93DCR 2733C  
 8-04 305 3 18850 5.6 1049 4.0 751 92DCR 2600C  
 305 2X ME AVG 7L 18307M 1045F 745P 2577C  
 PPA -1179M 7F -14P / YD -1848M -26F -34P  
 CDCB PTA 04/01/2017 5RECS 67%R 28%ILE  
 -998M -16F -20P 43CM\$ 25NM\$ -19FM\$ 27GM\$  
 3.3PL 1.9LIV 1.0DPR 0.8CCR 0.6HCR 2.90SCS  
 AJCA 04/01/2017 PTAT 58%R 0.4 JUI 6.4 JPI 52%R -1  
 SIRE: BRIDON FIRST ECLIPSE-ET GJPI -107 0%ILE

NEXT DAM:  
 WINDRIDGE HALLMARK LEE 79%  
 3-08 303 3 21500 6.4 1370 4.1 892 90DCR 3090C

4TH DAM:  
 WINDRIDGE MAGNUM LESLIE 87%  
 4-03 305 2 19170 5.0 965 3.5 663 100DCR 2291C



**SUPER-K JACE LACY, E-94%**  
**DAM OF LOT 4956**

**LOT 4956 NORSE STAR IRWIN 4956-ET USA 067284956 GT29K**

BORN 10/14/2015 P5 BBR 100  
 FEMALE EFI 9.5% AMERICAN ID 4956 / 4956  
 JH1F JH2F  
 CDCB GPTA 04/01/2017 ORECS 75%R 86%ILE  
 198M 25F 13P 274CM\$ 257NM\$ 221FM\$ 156GM\$  
 4.1PL 1.2LIV -2.2DPR -2.7CCR -0.7HCR 2.82SCS  
 AJCA 04/01/2017 GPTAT 76%R 0.9 GJUI 10.3 GJPI 71%R 67

BROTHER(S):  
 SUPER-K BLADE LEO AT ACCELERATED GENETICS  
 GJPI 68 23%ILE

SISTER(S):  
 NORSE STAR ERA LANIE 81%  
 1-09 305 2 20010 4.7 936 3.6 723 97DCR 2499C  
 NORSE STAR BURGUNDY 4731-ET  
 SELLING AS LOT 4731  
 NORSE STAR BURGUNDY 4749-ET  
 SELLING AS LOT 4749  
 NORSE STAR IRWIN 4965-ET  
 SELLING AS LOT 4965  
 NORSE STAR DILLON 5033-ET  
 SELLING AS LOT 5033  
 NORSE STAR DILLON 5034-ET  
 SELLING AS LOT 5034

SIRE: ALL LYNNS VALENTINO IRWIN-ET  
 USA 117423084 GT50K BBR 100 JH1C JH2F 7JE1163  
 SEE REFERENCE SIRE AR

DAM:  
 SUPER-K JACE LACY  
 USA 067004043 GT8K BBR 100 JH1F JH2F  
 DHIA HERD # 35-63-0983 CONTROL # 216  
 1-11 305 2 17010 4.9 835 3.5 590 95DCR 2039C  
 3-00 305 2 20810 5.1 1058 3.7 768 98DCR 2656C  
 4-00 305 2 18230 5.0 914 3.7 674 98DCR 2331C  
 5-01 305 2 15840 5.1 813 3.8 597 97DCR 2065C  
 6-03 305 2 18560 5.3 980 3.7 690 98DCR 2387C  
 7-04 305 3 21580 5.1 1094 3.8 813 53DCR 2813C  
 9-03 305 3 25870 5.9 1528 3.7 960 92DCR 3321C  
 305 2X ME AVG 7L 19451M 1020F 725P 2506C

4-04 92% 5-07 92% 6-09 93% 7-05 94%  
 ST SR DF RA RW RL FA FU RH RUW UC UD TP TL RTR RTS  
 42 40 50 22 42 23 38 42 42 45 25 20 28 45

PPA -395M 80F 7P / YD -1038M 48F -7P  
 CDCB GPTA 04/01/2017 5RECS 82%R 64%ILE  
 -488M 17F -4P 192CM\$ 166NM\$ 106FM\$ 107GM\$  
 3.4PL 0.8LIV -0.3DPR -2.3CCR -3.0HCR 2.68SCS  
 AJCA 04/01/2017 GPTAT 79%R 0.4 GJUI 4.2 GJPI 76%R 38

SISTER(S):  
 SUPER-K PERIMETER LYDIA 87%  
 4-01 305 2 15310 6.3 967 4.4 675 98DCR 2340C

BRED: 03/25/2017 DUE: 12/29/2017 TO  
 RICHIES JACE TBONE A364  
 USA 113672851 7JE1000  
 SEE REFERENCE SIRE K  
 BRED USING SEXED SEMEN

NORSE STAR JERSEYS BREEDER & OWNER  
 WESTBY, WI

ALL LYNNS LOUIE VALENTINO-ET  
 USA 116279413 GT50K BBR 100 JH1C JH2F 7JE1038  
 JARS OF CLAY IATOLA 16710 2751 87%  
 USA 067142751 GT50K BBR 100 JH1F JH2F

WINDY WILLOW MONTANA JACE {6}  
 USA 110106571 GTHD BBR 100 JH1C JH2F 7JE535

WHITCOMB POINTER LIZZY 90%  
 USA 113040984  
 TATTOO W110 / W110  
 DHIA HERD # 35-33-1321 CONTROL # 136  
 4-03 305 2 17630 5.0 888 3.9 696 94DCR 2388C  
 5-04 305 2 21440 4.7 1001 3.8 805 94DCR 2719C  
 6-05 305 2 18360 5.0 919 3.9 725 95DCR 2478C  
 7-05 216 2 12740 4.9 628 3.8 478 85DCR 1653C  
 305 2X ME AVG 6L 17506M 872F 672P 2303C  
 PPA -1325M 25F -6P / YD -2128M -11F -32P  
 CDCB PTA 04/01/2017 5RECS 62%R 37%ILE  
 -1179M -11F -20P 104CM\$ 68NM\$ -14FM\$ 95GM\$  
 3.5PL 1.4LIV 2.5DPR 1.4CCR 0.2HCR 2.61SCS  
 AJCA 04/01/2017 PTAT 51%R -1.1 JUI 0.8 JPI 50%R 22  
 SIRE: HL LESTER POINTER GJPI 14 15%ILE

NEXT DAM:  
 WINDOVER BOLD LIZ

4TH DAM:  
 EARLY RISE ROCKET LISA G 78 (CAN)

# LOT 4957 NORSE STAR COLTON 4957 USA 067284957

BORN 10/15/2015 PO  
 FEMALE EFI 6.6% AMERICAN ID 4957 / 4957  
 PA -954M -6F -21P  
 -58CM\$ -67NM\$ -91FM\$  
 0.0PL 0.1DPR 0.2CCR 0.8HCR 3.11SCS  
 PA TYPE 0.8 JPI 31%R -18

BRED: 04/01/2017 DUE: 01/05/2018 TO  
 GUIMO JOEL-ET  
 JECAN000106797223 200JE384  
 SEE REFERENCE SIRE D  
 BRED USING SEXED SEMEN

SIRE: CHILLI ACTION COLTON-ET  
 USA 066738335 GT50K BBR 100 JH1F JH2F 7JE1088  
 SEE REFERENCE SIRE AA

DAM:  
 NORSE STAR KNOCKOUT 3910 {6}  
 USA 067253910  
 DHIA HERD # 35-63-0983 CONTROL #  
 2-06 82% 3-01 82%  
 ST SR DF RA RW RL FA FU RH RUW UC UD TP TL RTR RTS  
 34 35 33 27 32 26 26 25 35 37 24 26 34 24 38 33

PA -924M -21F -25P  
 -242CM\$ -243NM\$ -249FM\$  
 -2.0PL -1.1DPR -1.3CCR -0.9HCR 3.11SCS  
 PA TYPE 0.1 JPI 32%R -72  
 SELLING AS LOT 3910

SISTER(S):  
 NORSE STAR BLACKSTONE 4243 86%  
 SELLING AS LOT 4243  
 NORSE STAR BLACKSTONE 4244 80%

NORSE STAR JERSEYS BREEDER & OWNER  
 WESTBY, WI

FOREST GLEN AVERY ACTION-ET  
 USA 111023978 GTHD BBR 100 JH1F JH2F 7JE590  
 FAMILY HILL CONNECTION CHILLI-ET 91%  
 USA 114535186 GT3K BBR 100 JH1F

NORSE STAR KNOCKOUT {5}  
 USA 117381535 GT50K BBR 100 JH1F JH2F 138JE4835

NORSE STAR ABSOLUTE N3060 69%  
 USA 067343060

TATTOO / N3060  
 DHIA HERD # 35-63-0983 CONTROL # 4142  
 2-10 305 3 20210 4.6 926 3.3 664 92DCR 2293C  
 3-09 305 3 26510 5.4 1439 3.8 1012 91DCR 3502C  
 305 2X ME AVG 2L 23084M 1172F 834P 2886C  
 PPA 1307M 61F 41P / YD 901M 45F 26P  
 CDCB PTA 04/01/2017 2RECS 57%R 10%ILE  
 -86M -2F -2P -103CM\$ -104NM\$ -106FM\$ -113GM\$  
 -2.9PL -0.2LIV -1.4DPR -1.2CCR -0.2HCR 3.00SCS  
 AJCA 04/01/2017 PTAT 54%R -1.0 JUI -13.9 JPI 45%R -29  
 SIRE: JENKS ACTION ABSOLUTE-ET GJPI 2 11%ILE

NEXT DAM:  
 NORSE STAR KENAI N2400 83%  
 2-11 305 3 17480 5.4 937 4.3 752 92DCR 2547C

4TH DAM:  
 NORSE STAR MISTER T LEONA 77%  
 5-02 305 3 20890 4.7 982 3.6 745 90DCR 2575C



NORSE STAR ALLSTAR MAIDEN, E-91%  
DAM OF LOT 4961

**LOT 4961 NORSE STAR CHARLEMAGNE 4961 USA 067284961 GT29K**

BORN 10/15/2015 P8 BBR 100  
FEMALE EFI 8.1% AMERICAN ID 4961 / 4961  
JH1F JH2F  
CDCB GPTA 04/01/2017 ORECS 73%R 91%ILE  
621M 30F 20P 289CM\$ 285NM\$ 276FM\$ 238GM\$  
3.6PL -1.2LIV -0.4DPR -0.7CCR -0.7HCR 2.93SCS  
AJCA 04/01/2017 GPTAT 72%R 1.0 GJUI 19.5 GJPI 68%R 86

SISTER(S):  
NORSE STAR THRILLER 5032-ET  
SELLING AS LOT 5032

SIRE: DUTCH HOLLOW CHARLEMAGNE  
USA 067485146 GT80K BBR 100 JH1F JH2F 7JE1376  
SEE REFERENCE SIRE GQ

DAM:  
NORSE STAR ALLSTAR MAIDEN  
USA 067223323 GT3K BBR 100 JH1F  
TATTOO / N323  
DHIA HERD # 35-63-0983 CONTROL # 4450  
1-10 294 3 19210 5.5 1056 3.9 742 92DCR 2568C  
2-10 304 3 19960 6.0 1193 4.5 896 92DCR 3107C  
3-09 297 3 20840 5.9 1229 4.3 894 92DCR 3098C  
305 2X ME AVG 3L 21535M 1246F 909P 3151C  
2-00 82% 2-07 86% 3-02 90% 4-06 91%  
ST SR DF RA RW RL FA FU RH RUW UC UD TP TL RTR RTS  
35 36 39 25 36 29 36 40 42 40 35 28 28 23 42 37  
PPA 91M 103F 65P / YD -693M 73F 23P  
CDCB GPTA 04/01/2017 3RECS 79%R 93%ILE  
-30M 37F 10P 323CM\$ 303NM\$ 256FM\$ 265GM\$  
3.7PL -0.8LIV 0.2DPR -0.2CCR -2.4HCR 2.89SCS  
AJCA 04/01/2017 GPTAT 77%R 0.9 GJUI 23.9 GJPI 71%R 90  
SELLING AS LOT 3323

BRED: 04/12/2017 DUE: 01/16/2018 TO  
ELLIOTT'S REGENCY CASINO-ET  
JE840003125141657 14JE725  
SEE REFERENCE SIRE H

NORSE STAR JERSEYS BREEDER & OWNER  
WESTBY, WI

GOLDUST VALENTINO LAYNE-ET  
USA 117432987 GT50K BBR 100 JH1F JH2F 11JE1122  
DUTCH HOLLOW PLUS CHARMAINE {6}-ET 86%  
USA 067184472 GT3K BBR 100 JH1F

SUNSET CANYON ANTHEMS ALLSTAR-ET  
USA 114581918 GT50K BBR 100 JH1F JH2F 11JE654  
NORSE STAR MILITIA N2697 85%  
USA 067102697

TATTOO / N2697  
DHIA HERD # 35-63-0983 CONTROL # 3634  
2-05 305 3 19840 6.1 1219 4.0 786 94DCR 2721C  
3-05 305 3 18970 5.6 1071 4.0 752 94DCR 2603C  
305 2X ME AVG 2L 18545M 1110F 748P 2592C  
PPA -1345M 14F -28P / YD -993M 9F -19P  
CDCB PTA 04/01/2017 2RECS 61%R 21%ILE  
-506M -5F -10P -3CM\$ -9NM\$ -26FM\$ 44GM\$  
0.3PL 0.6LIV 2.3DPR 1.9CCR 0.2HCR 3.05SCS  
AJCA 04/01/2017 PTAT 54%R 0.2 JUI 8.4 JPI 48%R 2  
SIRE: SUNSET CANYON RP MILITIA-ET GJPI 32 19%ILE

NEXT DAM:  
NORSE STAR VELOCITY N2276 90%  
4-02 302 3 22160 5.0 1104 3.6 787 92DCR 2721C  
4TH DAM:  
NORSE STAR SIGNATURE MINT 84%  
3-06 294 3 24790 5.7 1414 3.5 864 94DCR 2986C



NORSE STAR SULTAN FARRAH, E-92%  
GRANDAM OF LOT 4963

**LOT 4963 NORSE STAR LEMONHEAD 4963-ET USA 067284963 GT29K**

BORN 10/16/2015 P9 BBR 100  
FEMALE EFI 8.7% AMERICAN ID 4963 / 4963  
JH1F JH2F  
CDCB GPTA 04/01/2017 ORECS 71%R 98%ILE  
988M 32F 34P 383CM\$ 373NM\$ 352FM\$ 319GM\$  
4.6PL 1.7LIV 0.2DPR 0.5CCR 0.0HCR 2.94SCS  
AJCA 04/01/2017 GPTAT 72%R 1.5 GJUI 18.8 GJPI 66%R 116

BRED: 03/31/2017 DUE: 01/04/2018 TO  
HILLVIEW LISTOWEL-P  
USA 067333440 200JE1045  
SEE REFERENCE SIRE P

NORSE STAR JERSEYS BREEDER & OWNER  
WESTBY, WI

BROTHER(S):  
NORSE STAR FIERCE VOLCANO-ET AT SELECT SIRE  
GJPI 124 68%ILE

SISTER(S):  
NORSE STAR FIRE 3750 87%  
1-11 292 3 16160 5.4 877 4.0 645 90DCR 2233C  
SELLING AS LOT 3750  
NORSE STAR FRUNNER FANTASY 81%  
SELLING AS LOT 4491  
NORSE STAR MIRROR FANTASIA-ET  
SELLING AS LOT 5041  
NORSE STAR REGENCY FROSTY-ET  
SELLING AS LOT 5388

SIRE: STEINHAUERS SAMSON LEMONHEAD  
USA 118662185 GT80K BBR 100 JH1F JH2F 14JE670  
SEE REFERENCE SIRE X

DAM:  
NORSE STAR PRESTON FIONA  
USA 067342913 GT8K BBR 100 JH1F JH2F  
TATTOO / N2913  
DHIA HERD # 35-63-0983 CONTROL # 3907  
1-11 305 3 23010 4.1 947 3.4 787 93DCR 2604C  
2-11 305 3 30770 4.2 1298 3.5 1063 93DCR 3548C  
3-11 305 3 35020 4.3 1505 3.4 1175 92DCR 4032C  
5-00 305 3 30420 4.0 1229 3.3 997 93DCR 3344C  
305 2X ME AVG 4L 29371M 1262F 1016P 3424C

2-02 85% 3-05 91%  
ST SR DF RA RW RL FA FU RH RUW UC UD TP TL RTR RTS  
38 34 47 25 34 22 26 34 48 49 25 26 37 27

PPA 3033M 61F 82P / YD 1837M 58F 62P  
CDCB GPTA 04/01/2017 4RECS 81%R 95%ILE  
944M 21F 30P 325CM\$ 321NM\$ 314FM\$ 268GM\$  
5.0PL 0.7LIV -0.2DPR 0.7CCR 0.7HCR 2.95SCS  
AJCA 04/01/2017 GPTAT 79%R 1.2 GJUI 12.7 GJPI 74%R 97  
NCL: 10TH MILK, SR 2-YEAR-OLD (2016)  
6TH MILK, SR 2-YEAR-OLD (2016)

SISTER(S):  
NORSE STAR EXCITATION N3169 90%  
3-05 305 3 24280 4.5 1086 4.0 970 91DCR 3089C  
SELLING AS LOT 3169  
NORSE STAR POLO N3559 86%  
2-11 300 3 27240 5.3 1454 3.8 1024 92DCR 3543C  
SELLING AS LOT 3559  
NORSE STAR TBONE 4025 83%  
SELLING AS LOT 4025

DP VALENTINO SAMSON  
USA 067106977 GT50K BBR 100 JH1F JH2F 14JE576  
STEINHAUERS RENEGADE LEMONPIE-ET 88%  
USA 117255575 GT3K BBR 100 JH1F

JENKS SUMMIT PRESTON-ET  
USA 115375107 GT13K BBR 100 JH1C JH2F 147JE6143  
NORSE STAR SULTAN FARRAH 92%  
USA 116020701 GT8K BBR 100 JH1F JH2F

TATTOO / N2531  
DHIA HERD # 35-63-0983 CONTROL # 3451  
2-09 305 3 23950 5.7 1364 4.0 960 94DCR 3324C  
3-11 305 3 27280 4.5 1214 4.0 1088 93DCR 3458C  
5-06 305 3 28690 4.7 1361 3.8 1081 93DCR 3678C  
6-08 305 3 27000 5.8 1570 3.8 1025 91DCR 3547C  
305 2X ME AVG 6L 21643M 1118F 864P 2878C  
PPA 1047M 81F 74P / YD 575M 49F 47P  
CDCB GPTA 04/01/2017 5RECS 85%R 74%ILE  
277M 20F 16P 218CM\$ 202NM\$ 166FM\$ 129GM\$  
3.0PL -1.1LIV -2.0DPR -0.9CCR 0.2HCR 2.90SCS  
AJCA 04/01/2017 GPTAT 82%R 1.2 GJUI 14.2 GJPI 78%R 61  
SELLING AS LOT 2531  
SIRE: SHF CENTURION SULTAN GJPI 1 11%ILE

NEXT DAM:  
NORSE STAR PARADE FLIRT 78%  
4-01 305 3 29210 5.1 1504 4.0 1158 90DCR 4009C

4TH DAM:  
NORSE STAR SAMBO FANCY 59%  
2-00 305 2 21650 5.2 1125 3.7 794 93DCR 2746C



**SUPER-K JACE LACY, E-94%**  
DAM OF LOT 4965

**LOT 4965 NORSE STAR IRWIN 4965-ET USA 067284965**

BORN 10/17/2015 P4  
FEMALE EFI 8.3% AMERICAN ID 4965 / 4965  
PA -56M 21F 6P  
239CM\$ 221NM\$ 180FM\$  
3.8PL -1.7DPR -2.8CCR -0.9HCR 2.81SCS  
PA TYPE 1.1 JPI 43%R 59

BROTHER(S):  
SUPER-K BLADE LEO AT ACCELERATED GENETICS  
GJPI 68 23%ILE

SISTER(S):  
NORSE STAR ERA LANIE 81%  
1-09 305 2 20010 4.7 936 3.6 723 97DCR 2499C  
NORSE STAR BURGUNDY 4731-ET  
SELLING AS LOT 4731  
NORSE STAR BURGUNDY 4749-ET  
SELLING AS LOT 4749  
NORSE STAR IRWIN 4956-ET  
SELLING AS LOT 4956  
NORSE STAR DILLON 5033-ET  
SELLING AS LOT 5033  
NORSE STAR DILLON 5034-ET  
SELLING AS LOT 5034

SIRE: ALL LYNNS VALENTINO IRWIN-ET  
USA 117423084 GT50K BBR 100 JH1C JH2F 7JE1163  
SEE REFERENCE SIRE AR

DAM:  
SUPER-K JACE LACY  
USA 067004043 GT8K BBR 100 JH1F JH2F  
DHIA HERD # 35-63-0983 CONTROL # 216  
1-11 305 2 17010 4.9 835 3.5 590 95DCR 2039C  
3-00 305 2 20810 5.1 1058 3.7 768 98DCR 2656C  
4-00 305 2 18230 5.0 914 3.7 674 98DCR 2331C  
5-01 305 2 15840 5.1 813 3.8 597 97DCR 2065C  
6-03 305 2 18560 5.3 980 3.7 690 98DCR 2387C  
7-04 305 3 21580 5.1 1094 3.8 813 53DCR 2813C  
9-03 305 3 25870 5.9 1528 3.7 960 92DCR 3321C  
305 2X ME AVG 7L 19451M 1020F 725P 2506C

4-04 92% 5-07 92% 6-09 93% 7-05 94%  
ST SR DF RA RW RL FA FU RH RUW UC UD TP TL RTR RTS  
42 40 50 22 42 23 38 42 42 45 25 20 28 45

PPA -395M 80F 7P / YD -1038M 48F -7P  
CDCB GPTA 04/01/2017 5RECS 82%R 64%ILE  
-488M 17F -4P 192CM\$ 166NM\$ 106FM\$ 107GM\$  
3.4PL 0.8LIV -0.3DPR -2.3CCR -3.0HCR 2.68SCS  
AJCA 04/01/2017 GPTAT 79%R 0.4 GJUI 4.2 GJPI 76%R 38

SISTER(S):  
SUPER-K PERIMETER LYDIA 87%  
4-01 305 2 15310 6.3 967 4.4 675 98DCR 2340C

BRED: 04/18/2017 DUE: 01/22/2018 TO  
RIVER VALLEY VENUS V I P-ET  
JE840003126479167 200JE10003  
SEE REFERENCE SIRE M  
BRED USING SEXED SEMEN

NORSE STAR JERSEYS BREEDER & OWNER  
WESTBY, WI

ALL LYNNS LOUIE VALENTINO-ET  
USA 116279413 GT50K BBR 100 JH1C JH2F 7JE1038  
JARS OF CLAY IATOLA 16710 2751 87%  
USA 067142751 GT50K BBR 100 JH1F JH2F

WINDY WILLOW MONTANA JACE {6}  
USA 110106571 GTHD BBR 100 JH1C JH2F 7JE535

WHITCOMB POINTER LIZZY 90%  
USA 113040984  
TATTOO W110 / W110  
DHIA HERD # 35-33-1321 CONTROL # 136  
4-03 305 2 17630 5.0 888 3.9 696 94DCR 2388C  
5-04 305 2 21440 4.7 1001 3.8 805 94DCR 2719C  
6-05 305 2 18360 5.0 919 3.9 725 95DCR 2478C  
7-05 216 2 12740 4.9 628 3.8 478 85DCR 1653C  
305 2X ME AVG 6L 17506M 872F 672P 2303C  
PPA -1325M 25F -6P / YD -2128M -11F -32P  
CDCB PTA 04/01/2017 5RECS 62%R 37%ILE  
-1179M -11F -20P 104CM\$ 68NM\$ -14FM\$ 95GM\$  
3.5PL 1.4LIV 2.5DPR 1.4CCR 0.2HCR 2.61SCS  
AJCA 04/01/2017 PTAT 51%R -1.1 JUI 0.8 JPI 50%R 22  
SIRE: HL LESTER POINTER GJPI 14 15%ILE

NEXT DAM:  
WINDOVER BOLD LIZ

4TH DAM:  
EARLY RISE ROCKET LISA G 78 (CAN)

## LOT 4966 NORSE STAR EXCITATION 4966 {5} USA 067284966

BORN 10/18/2015 PO  
 FEMALE EFI 6.0% AMERICAN ID 4966 / 4966  
 PA -1003M -21F -29P  
 -149CM\$ -149NM\$ -149FM\$  
 0.6PL -0.1DPR 0.6CCR 0.8HCR 3.09SCS  
 PA TYPE 0.7 JPI 35%R -46

SELLING OPEN

SISTER(S):  
 NORSE STAR NIKON 4577 {5}  
 SELLING AS LOT 4577

SIRE: BRIDON EXCITATION  
 JECAN000008572453 GT50K BBR 100 JH1F JH2F 200JE136  
 SEE REFERENCE SIRE Z

DAM:  
 NORSE STAR GRANDIOS 3873 {4}  
 USA 067253873  
 DHIA HERD # 42-60-0851 CONTROL # 570  
 1-11 289 3 14800 5.4 797 3.6 532 91DCR 1839C  
 305 2X ME AVG 1L 17935M 968F 654P 2262C  
 2-08 82% 3-02 82%  
 ST SR DF RA RW RL FA FU RH RUW UC UD TP TL RTR RTS  
 29 30 37 22 34 34 25 26 34 34 27 24 35 27 35 27  
 PPA -1455M -27F -44P / YD -1633M -26F -44P  
 CDCB PTA 04/01/2017 2RECS 54%R 13%ILE  
 -832M -10F -22P -73CM\$ -77NM\$ -88FM\$ -50GM\$  
 0.8PL -0.1LIV 1.1DPR 0.1CCR 0.2HCR 3.02SCS  
 AJCA 04/01/2017 PTAT 49%R 0.5 JUI 5.3 JPI 42%R -26

NORSE STAR JERSEYS BREEDER & OWNER  
 WESTBY, WI

LESTER SAMBO  
 USA 000658836 GT50K BBR 100 JH1F JH2F 7JE356  
 JASPAR RENAISSANCES EVENING EX 91-3E (CAN)  
 JECAN000000599920 GI BBR 100 JH1F

RAPID BAY GRANDIOUS  
 JECAN000105499925 GT50K BBR 100 JH1F JH2C 70JE9942

NORSE STAR JACKSON N2192 {3} 83%  
 USA 114952419  
 TATTOO / N2192  
 DHIA HERD # 35-63-0983 CONTROL # 3007  
 4-03 300 3 20850 5.1 1069 3.5 733 94DCR 2533C  
 5-02 305 3 24710 5.2 1294 3.8 930 93DCR 3218C  
 6-08 305 3 25680 5.2 1323 3.5 889 93DCR 3072C  
 7-09 305 3 20520 5.2 1077 3.6 746 91DCR 2580C  
 305 2X ME AVG 6L 20848M 1086F 754P 2606C  
 PPA -74M 10F -16P / YD -375M -11F -22P  
 CDCB PTA 04/01/2017 5RECS 64%R 15%ILE  
 -268M -8F -12P -60CM\$ -54NM\$ -40FM\$ -23GM\$  
 0.2PL -0.1LIV 1.4DPR 0.0CCR -0.4HCR 2.98SCS  
 AJCA 04/01/2017 PTAT 53%R -0.5 JUI -6.4 JPI 50%R -21  
 SIRE: LF/DH JACKSON-ET GJPI -4 11%ILE

NEXT DAM:  
 NORSE STAR HALLMARK FONELLA {2} 86%  
 3-11 305 3 21760 5.8 1269 3.9 838 89DCR 2900C

4TH DAM:  
 GREEN HILLS PJS N423 {1} 90%  
 5-10 305 3 26790 4.6 1238 3.4 906 95DCR 3130C

## LOT 4967 NORSE STAR DAVID 4967 {5} USA 067284967

BORN 10/19/2015 P4  
 FEMALE EFI 8.2% AMERICAN ID 4967 / 4967  
 PA 106M 15F 10P  
 173CM\$ 164NM\$ 142FM\$  
 2.6PL -1.0DPR -0.6CCR 1.8HCR 3.07SCS  
 PA TYPE 0.6 JPI 33%R 55

SELLING OPEN

SIRE: SUNSET CANYON DAVID-ET  
 USA 117335815 GT50K BBR 100 JH1F JH2F 200JE183  
 SEE REFERENCE SIRE BL

DAM:  
 NORSE STAR BOWTIE 3358 {4}  
 USA 067223358  
 DHIA HERD # 35-63-0983 CONTROL # 4486  
 3-08 280 3 15450 6.3 968 3.4 528 88DCR 1824C  
 305 2X ME AVG 1L 15520M 977F 533P 1841C  
 5-06 65%  
 ST SR DF RA RW RL FA FU RH RUW UC UD TP TL RTR RTS  
 22 25 27 25 38 42 11 25 30 21 25 9 18 22 25 11  
 PPA -1195M 9F -52P / YD -1068M 14F -47P  
 CDCB PTA 04/01/2017 1RECS 54%R 15%ILE  
 -350M 4F -14P -61CM\$ -51NM\$ -30FM\$ -34GM\$  
 -0.5PL -0.4LIV 0.1DPR 0.3CCR 1.8HCR 3.13SCS  
 PA TYPE -0.1 JUI JPI 35%R -10

NORSE STAR JERSEYS BREEDER & OWNER  
 WESTBY, WI

ALL LYNN'S LOUIE VALENTINO-ET  
 USA 116279413 GT50K BBR 100 JH1C JH2F 7JE1038  
 PEARLMONT IMPULS DAFFY 90%  
 USA 114356624 GTHD BBR 100 JH1F JH2F

BUSH RIVER BELLES BOWTIE-ET  
 USA 113601824 GTHD BBR 100 JH1F JH2F 7JE797

NORSE STAR BASTILLE N2227 {3} 67%  
 USA 115133118

TATTOO / N2227  
 DHIA HERD # 35-63-0983 CONTROL # 3044  
 2-00 305 3 24460 4.9 1193 3.5 852 91DCR 2944C  
 3-08 305 3 23950 4.9 1162 3.5 835 92DCR 2886C  
 4-09 305 3 21950 5.0 1095 3.6 785 94DCR 2714C  
 305 2X ME AVG 3L 22220M 1120F 806P 2787C  
 PPA 351M 17F -4P / YD -72M 4F -11P  
 CDCB PTA 04/01/2017 3RECS 59%R 12%ILE  
 -381M -9F -14P -83CM\$ -82NM\$ -79FM\$ -82GM\$  
 0.0PL 0.8LIV 0.0DPR -0.3CCR 0.4HCR 2.90SCS  
 AJCA 04/01/2017 PTAT 46%R -1.6 JUI -7.6 JPI 44%R -24  
 SIRE: HILLVIEW BASTILLE-ET GJPI -29 6%ILE

NEXT DAM:  
 NORSE STAR AVERY LOGAN {2} 84%  
 5-04 305 3 23350 5.8 1359 3.7 860 88DCR 2974C

4TH DAM:  
 NORSE STAR 520 {1} 82%



## LOT 4968 NORSE STAR COLTON 4968 USA 067284968

BORN 10/20/2015 PO  
 FEMALE EFI 6.4% AMERICAN ID 4968 / 4968  
 PA -487M 19F -6P  
 17CM\$ 5NM\$ -25FM\$  
 0.5PL 0.9DPR 1.1CCR 1.1HCR 3.04SCS  
 PA TYPE 0.4 JPI 35%R 3

SISTER(S):  
 NORSE STAR PREMIER 3732 84%  
 2-00 298 3 16210 5.8 936 4.0 647 90DCR 2240C

SIRE: CHILLI ACTION COLTON-ET  
 USA 066738335 GT50K BBR 100 JH1F JH2F 7JE1088  
 SEE REFERENCE SIRE AA

DAM:  
 NORSE STAR HIRED GUN N3137  
 USA 067343137  
 TATTOO / N3137  
 DHIA HERD # 35-63-0983 CONTROL # 4258  
 2-00 305 3 18680 5.5 1028 3.6 670 93DCR 2316C  
 3-01 305 3 23060 5.6 1300 3.7 851 91DCR 2943C  
 4-05 280 3 23970 5.9 1424 3.7 878 91DCR 3036C  
 305 2X ME AVG 3L 22180M 1286F 826P 2857C

2-07 80% 3-02 83% 5-01 86%  
 ST SR DF RA RW RL FA FU RH RUW UC UD TP TL RTR RTS  
 43 40 33 28 34 25 38 32 38 42 36 20 34 24 38 33

PPA 102M 83F 11P / YD -836M 31F -17P  
 CDCB PTA 04/01/2017 3RECS 61%R 11%ILE  
 -518M 5F -12P -92CM\$ -99NM\$ -115FM\$ -81GM\$  
 -1.0PL -1.0LIV 0.4DPR 0.6CCR -0.4HCR 2.96SCS  
 AJCA 04/01/2017 PTAT 53%R -0.6 JUI -7.1 JPI 48%R -30

SELLING OPEN

NORSE STAR JERSEYS BREEDER & OWNER  
 WESTBY, WI

FOREST GLEN AVERY ACTION-ET  
 USA 111023978 GTHD BBR 100 JH1F JH2F 7JE590  
 FAMILY HILL CONNECTION CHILLI-ET 91%  
 USA 114535186 GT3K BBR 100 JH1F

SV JADE HIRED GUN-ET  
 USA 115093063 GT50K BBR 100 JH1F JH2F 94JE3720

NORSE STAR VICTORY N2683 78%  
 USA 067102683

TATTOO / N2683  
 DHIA HERD # 35-63-0983 CONTROL # 3622  
 1-11 305 3 18840 5.1 960 3.5 666 93DCR 2302C  
 305 2X ME AVG 1L 21856M 1136F 794P 2746C  
 PPA 876M 34F 11P / YD 1059M 51F 20P  
 CDCB PTA 04/01/2017 1RECS 56%R 11%ILE  
 337M 10F 3P -110CM\$ -100NM\$ -76FM\$ -121GM\$  
 -2.9PL -1.8LIV -1.6DPR -2.0CCR -1.8HCR 2.94SCS  
 AJCA 04/01/2017 PTAT 49%R -1.5 JUI -23.0 JPI 42%R -35  
 SIRE: JENKS SUMMIT VICTORY GJPI -2 11%ILE

NEXT DAM:  
 NORSE STAR ELDER N2240 77%  
 2-00 199 3 13650 4.2 575 3.2 436 86DCR 1505C

4TH DAM:  
 NORSE STAR MORGAN GRACE 78%  
 3-00 305 3 20140 4.7 943 3.6 719 89DCR 2486C

## LOT 4969 NORSE STAR COLTON 4969 USA 067284969

BORN 10/21/2015 P1  
 FEMALE EFI 6.8% AMERICAN ID 4969 / 4969  
 PA -508M 7F -3P  
 111CM\$ 91NM\$ 44FM\$  
 1.6PL -0.3DPR 0.0CCR 0.5HCR 3.03SCS  
 PA TYPE 0.2 JPI 34%R 26

SELLING OPEN

SIRE: CHILLI ACTION COLTON-ET  
 USA 066738335 GT50K BBR 100 JH1F JH2F 7JE1088  
 SEE REFERENCE SIRE AA

DAM:  
 NORSE STAR TITLE N3519  
 USA 067243519  
 DHIA HERD # 35-63-0983 CONTROL # 4651  
 1-11 305 3 20390 5.7 1165 4.0 821 90DCR 2843C  
 3-00 305 3 22520 5.4 1210 4.0 912 93DCR 3158C  
 305 2X ME AVG 2L 23361M 1308F 952P 3297C

2-06 74% 3-10 80%  
 ST SR DF RA RW RL FA FU RH RUW UC UD TP TL RTR RTS  
 27 33 34 29 28 36 43 30 43 35 18 22 33 27 42 28

PPA 1078M 89F 89P / YD 551M 52F 59P  
 CDCB PTA 04/01/2017 2RECS 56%R 38%ILE  
 -32M 5F 12P 96CM\$ 73NM\$ 21FM\$ 10GM\$  
 1.2PL 1.1LIV -1.8DPR -1.6CCR -1.5HCR 2.95SCS  
 AJCA 04/01/2017 PTAT 46%R -1.0 JUI -14.7 JPI 43%R 15

NORSE STAR JERSEYS BREEDER & OWNER  
 WESTBY, WI

FOREST GLEN AVERY ACTION-ET  
 USA 111023978 GTHD BBR 100 JH1F JH2F 7JE590  
 FAMILY HILL CONNECTION CHILLI-ET 91%  
 USA 114535186 GT3K BBR 100 JH1F

NORSE STAR TRIUMPH TITLE-ET  
 USA 116669542 GT50K BBR 100 JH1C JH2F 7JE1077

NORSE STAR BIG SHOW N2739 75%  
 USA 067182739

TATTOO / N2739  
 DHIA HERD # 35-63-0983 CONTROL # 3688  
 1-09 305 3 15610 5.0 784 3.8 592 93DCR 2048C  
 2-10 305 3 16640 5.2 857 4.3 721 94DCR 2377C  
 4-00 305 3 18690 6.0 1121 3.8 718 93DCR 2485C  
 4-11 305 3 16610 7.0 1166 4.4 736 92DCR 2551C  
 305 2X ME AVG 5L 16517M 1011F 668P 2291C  
 PPA -2826M -65F -68P / YD -2515M -67F -61P  
 CDCB PTA 04/01/2017 5RECS 63%R 8%ILE  
 -1185M -32F -28P -124CM\$ -139NM\$ -174FM\$ -144GM\$  
 1.3PL 3.1LIV 0.0DPR 0.4CCR 0.3HCR 2.90SCS  
 AJCA 04/01/2017 PTAT 52%R -0.3 JUI 0.2 JPI 49%R -45  
 SIRE: RJF BIG SHOW GJPI -32 8%ILE

NEXT DAM:  
 NORSE STAR SD BETHA 90%  
 3-00 301 3 21460 5.4 1153 3.9 839 90DCR 2904C

4TH DAM:  
 NORSE STAR FLYER BANDIT 78%  
 1-11 305 3 14890 6.3 943 4.1 613 93DCR 2123C

## LOT 4970 NORSE STAR IRWIN 4970 USA 067284970

BORN 10/22/2015 P2  
 FEMALE EFI 8.5% AMERICAN ID 4970 / 4970

PA -222M 17F 0P  
 115CM\$ 105NM\$ 82FM\$  
 1.3PL -2.3DPR -1.7CCR 1.2HCR 3.04SCS  
 PA TYPE 1.5 JPI 34%R 32

SELLING OPEN

SIRE: ALL LYNNS VALENTINO IRWIN-ET  
 USA 117423084 GT50K BBR 100 JH1C JH2F 7JE1163  
 SEE REFERENCE SIRE AR

DAM:

NORSE STAR LADD 4286  
 USA 067404286  
 DHIA HERD # 42-60-0851 CONTROL # 550

2-00 83%  
 ST SR DF RA RW RL FA FU RH RUW UC UD TP TL RTR RTS  
 34 27 35 31 32 23 26 37 28 32 27 35 33 26 35 33  
 PPA -929M 82F -17P / YD -431M 126F -8P  
 CDCB PTA 04/01/2017 1RECS 49%R 14%ILE  
 -820M 9F -16P -57CM\$ -67NM\$ -91FM\$ -82GM\$  
 -1.6PL 0.8LIV -1.5DPR -0.1CCR 1.0HCR 3.14SCS  
 AJCA 04/01/2017 PTAT 43%R 1.2 JUI 13.2 JPI 40%R -17

SISTER(S):

NORSE STAR RENDITION 3900 84%  
 SELLING AS LOT 3900

FREMSTAD, JORY BREEDER & OWNER  
 WESTBY, WI

ALL LYNNS LOUIE VALENTINO-ET  
 USA 116279413 GT50K BBR 100 JH1C JH2F 7JE1038  
 JARS OF CLAY IATOLA 16710 2751 87%  
 USA 067142751 GT50K BBR 100 JH1F JH2F

GOLDUST KARBALA LADD-ET  
 USA 117627303 GT50K BBR 100 JH1F JH2F 11JE1140  
 NORSE STAR BARBARO N3330 80%  
 USA 067223330

TATTOO / N3330  
 DHIA HERD # 35-63-0983 CONTROL # 4457  
 1-11 305 3 12670 5.3 666 4.2 527 92DCR 1799C  
 3-00 278 3 15300 5.6 852 4.1 628 90DCR 2175C  
 3-11 242 3 14520 6.0 874 3.9 573 89DCR 1983C  
 305 2X ME AVG 3L 14971M 858F 624P 2144C  
 PPA -2774M -119F -67P / YD -2204M -78F -53P  
 CDCB PTA 04/01/2017 3RECS 60%R 0%ILE  
 -1115M -33F -26P -425CM\$ -424NM\$ -428FM\$ -414GM\$  
 -5.5PL 0.2LIV -2.6DPR 0.0CCR 0.2HCR 3.42SCS  
 AJCA 04/01/2017 PTAT 38%R -0.5 JUI -8.1 JPI 46%R-125  
 SELLING AS LOT 3330  
 SIRE: JEWELS BARBARO-ET GJPI -139 0%ILE

NEXT DAM:

NORSE STAR LIEU N9105  
 2-01 217 3 8430 6.1 517 4.4 369 82DCR 1279C

4TH DAM:

HI-LAND BOSTON SILLY 72%  
 4-01 305 3 22150 5.1 1130 3.8 836 93DCR 2892C

## LOT 4972 NORSE STAR MATT 4972 USA 067284972

BORN 10/23/2015 P4  
 FEMALE EFI 8.2% AMERICAN ID 4972 / 4972

PA -58M 23F 11P  
 192CM\$ 172NM\$ 126FM\$  
 1.4PL -1.2DPR -1.2CCR 0.8HCR 3.00SCS  
 PA TYPE 1.5 JPI 27%R 58

BRED: 04/13/2017 DUE: 01/17/2018 TO  
 RIVER VALLEY VENUS V I P-ET  
 JE840003126479167 200JE10003  
 SEE REFERENCE SIRE M

SIRE: WILSONVIEW IF MATT-ET  
 USA 118367941 GT80K BBR 100 JH1F JH2F 7JE1344  
 SEE REFERENCE SIRE AD

DAM:

NORSE STAR LADD 4305 {6}  
 USA 067404305  
 DHIA HERD # 35-63-0983 CONTROL #

1-11 82%  
 ST SR DF RA RW RL FA FU RH RUW UC UD TP TL RTR RTS  
 38 27 36 29 34 31 26 38 34 32 26 26 27 23 33 33

PA -293M 23F 1P  
 139CM\$ 122NM\$ 83FM\$  
 1.1PL -0.4DPR -0.3CCR 0.4HCR 2.98SCS  
 PA TYPE 1.3 JPI 35%R 40  
 SELLING AS LOT 4305

SISTER(S):

NORSE STAR MEGATRON 4648 {6}  
 SELLING AS LOT 4648

NORSE STAR JERSEYS BREEDER & OWNER  
 WESTBY, WI

ALL LYNNS VALENTINO IRWIN-ET  
 USA 117423084 GT50K BBR 100 JH1C JH2F 7JE1163  
 WILSONVIEW TBONE MILESTONE-ET 86%  
 USA 116826213 GT3K BBR 100 JH1F

GOLDUST KARBALA LADD-ET  
 USA 117627303 GT50K BBR 100 JH1F JH2F 11JE1140  
 NORSE STAR BLACKSTONE N3285 {5} 80%  
 USA 067223285

TATTOO / N3285  
 DHIA HERD # 35-63-0983 CONTROL # 4410  
 1-11 305 3 17940 5.5 986 3.9 691 92DCR 2391C  
 3-02 305 3 26270 5.7 1485 3.9 1025 91DCR 3548C  
 4-02 194 3 20380 4.9 1002 3.7 756 82DCR 2615C  
 305 2X ME AVG 3L 23150M 1264F 907P 3138C  
 PPA 1108M 103F 69P / YD 396M 52F 34P  
 CDCB PTA 04/01/2017 3RECS 60%R 23%ILE  
 -17M 13F 8P 12CM\$ 1NM\$ -24FM\$ -1GM\$  
 -0.8PL -1.0LIV -0.2DPR -0.2CCR -1.0HCR 3.10SCS  
 AJCA 04/01/2017 PTAT 53%R -0.3 JUI -7.0 JPI 49%R 2  
 SIRE: LENCREST BLACKSTONE-ET GJPI -7 9%ILE

NEXT DAM:

NORSE STAR GAMEPLAN N2345 {4} 84%  
 4-11 305 3 26510 4.6 1222 3.6 955 93DCR 3278C

4TH DAM:

NORSE STAR SENIOR SIGNE {3} 77%  
 3-09 296 3 19110 5.8 1114 4.1 788 89DCR 2729C

## LOT 4973 NORSE STAR COLTON 4973 USA 067284973

BORN 10/23/2015 PO  
 FEMALE EFI 6.0% AMERICAN ID 4973 / 4973  
 PA -786M -1F -13P  
 8CM\$ -6NM\$ -40FM\$  
 2.2PL 1.5DPR 2.0CCR 2.1HCR 3.07SCS  
 PA TYPE 0.5 JPI 35%R -1

SISTER(S):  
 NORSE STAR FASCINATION 5349  
 SELLING AS LOT 5349

SIRE: CHILLI ACTION COLTON-ET  
 USA 066738335 GT50K BBR 100 JH1F JH2F 7JE1088  
 SEE REFERENCE SIRE AA

**DAM:**

NORSE STAR HIRED GUN N3328  
 USA 067223328  
 TATTOO / N3328  
 DHIA HERD # 35-63-0983 CONTROL # 4455  
 2-01 305 3 15060 5.1 762 3.6 549 93DCR 1898C  
 3-08 305 3 22240 5.3 1188 3.8 838 93DCR 2899C  
 305 2X ME AVG 2L 18748M 997F 714P 2468C

2-07 79% 4-06 80% 5-01 83%  
 ST SR DF RA RW RL FA FU RH RUW UC UD TP TL RTR RTS  
 35 38 43 20 43 34 23 26 28 27 26 23 32 26 33 46  
 PPA -1146M -61F -23P / YD -1886M -84F -44P  
 CDCB PTA 04/01/2017 2RECS 58%R 9%ILE  
 -960M -34F -22P -110CM\$ -120NM\$ -146FM\$ -86GM\$  
 2.3PL 1.6LIV 1.6DPR 2.4CCR 1.6HCR 3.02SCS  
 AJCA 04/01/2017 PTAT 52%R -0.5 JUI -2.0 JPI 47%R -38  
 SELLING AS LOT 3328

SISTER(S):  
 NORSE STAR REGUARD N2310 84%  
 2-10 305 3 15860 5.3 847 4.1 657 92DCR 2269C

SELLING OPEN

NORSE STAR JERSEYS BREEDER & OWNER  
 WESTBY, WI

FOREST GLEN AVERY ACTION-ET  
 USA 111023978 GTHD BBR 100 JH1F JH2F 7JE590  
 FAMILY HILL CONNECTION CHILLI-ET 91%  
 USA 114535186 GT3K BBR 100 JH1F

SV JADE HIRED GUN-ET  
 USA 115093063 GT50K BBR 100 JH1F JH2F 94JE3720

NORSE STAR SIGNATURE VALVE 74%  
 USA 067081867

TATTOO / N1867  
 DHIA HERD # 35-63-0983 CONTROL # 2618  
 3-04 294 3 21390 4.9 1044 4.1 884 94DCR 2902C  
 4-03 293 3 15120 4.8 724 4.0 600 91DCR 1993C  
 5-02 305 3 21320 5.3 1136 4.1 867 91DCR 3003C  
 6-03 305 3 17330 4.9 856 4.4 758 94DCR 2428C  
 305 2X ME AVG 5L 18086M 927F 732P 2453C  
 PPA -939M -47F -12P / YD -1166M -69F -29P  
 CDCB PTA 04/01/2017 5RECS 66%R 11%ILE  
 -590M -36F -16P -85CM\$ -90NM\$ -102FM\$ -60GM\$  
 2.1PL 2.2LIV 1.4DPR 2.3CCR 2.0HCR 2.92SCS  
 AJCA 04/01/2017 PTAT 56%R -1.3 JUI -9.1 JPI 53%R -27  
 SIRE: FAMILY HILL AVERY SIGNATURE GJPI -31 7%ILE

NEXT DAM:  
 NORSE STAR PARADE VENECIA 81%  
 1-10 305 2 16630 5.3 882 3.6 606 92DCR 2095C

4TH DAM:  
 NORSE STAR TOPSIDE VETTA 80%  
 2-00 305 3 19180 4.3 822 3.6 687 93DCR 2268C

## LOT 4974 NORSE STAR COLTON 4974 USA 067284974

BORN 10/24/2015 PO  
 FEMALE EFI 6.9% AMERICAN ID 4974 / 4974  
 PA -697M -3F -13P  
 -47CM\$ -57NM\$ -83FM\$  
 -0.8PL -0.1DPR 0.4CCR 0.9HCR 3.12SCS  
 PA TYPE 0.9 JPI 34%R -9

SELLING OPEN

SIRE: CHILLI ACTION COLTON-ET  
 USA 066738335 GT50K BBR 100 JH1F JH2F 7JE1088  
 SEE REFERENCE SIRE AA

**DAM:**

NORSE STAR BLACKSTONE 4272  
 USA 067404272  
 DHIA HERD # 42-60-0851 CONTROL # 606  
 2-01 86% 3-03 86%  
 ST SR DF RA RW RL FA FU RH RUW UC UD TP TL RTR RTS  
 32 26 35 28 32 26 27 38 39 26 26 31 29 24 28 32  
 PPA -363M -39F -8P / YD -589M -47F -12P  
 CDCB PTA 04/01/2017 1RECS 52%R 4%ILE  
 -410M -14F -8P -219CM\$ -222NM\$ -232FM\$ -213GM\$  
 -3.6PL -2.4LIV -1.4DPR -0.9CCR -0.8HCR 3.12SCS  
 AJCA 04/01/2017 PTAT 46%R 0.3 JUI 5.6 JPI 42%R -53

FREMSTAD, JEANA MARIE BREEDER & OWNER  
 WESTBY, WI

FOREST GLEN AVERY ACTION-ET  
 USA 111023978 GTHD BBR 100 JH1F JH2F 7JE590  
 FAMILY HILL CONNECTION CHILLI-ET 91%  
 USA 114535186 GT3K BBR 100 JH1F

LENCREST BLACKSTONE-ET  
 JECAN000102058939 GT50K BBR 100 JH1C JH2F 200JE423

NORSE STAR RENDITION 3565 75%  
 USA 067243565

DHIA HERD # 35-63-0983 CONTROL # 4697  
 PPA -1643M -46F -54P / YD -2698M -44F -78P  
 CDCB PTA 04/01/2017 1RECS 51%R 2%ILE  
 -818M -30F -26P -309CM\$ -304NM\$ -294FM\$ -255GM\$  
 -3.5PL -1.0LIV 0.1DPR 0.2CCR 0.0HCR 3.08SCS  
 AJCA 04/01/2017 PTAT 46%R -0.4 JUI 11.2 JPI 38%R -75  
 SIRE: RACHELS LAST RENDITION GJPI -106 0%ILE

NEXT DAM:  
 NORSE STAR LETTERMAN N2395 87%  
 3-08 305 3 26030 5.6 1455 4.0 1047 94DCR 3626C

4TH DAM:  
 NORSE STAR DIAMOND AVEENA-ET 85%  
 3-10 305 3 31470 5.1 1615 3.4 1067 90DCR 3686C

## LOT 4975 NORSE STAR MATT 4975 USA 067284975

BORN 10/24/2015 P3  
 FEMALE EFI 8.4% AMERICAN ID 4975 / 4975  
 PA 46M 16F 13P  
 159CM\$ 141NM\$ 99FM\$  
 1.2PL -0.8DPR -1.2CCR 0.6HCR 3.02SCS  
 PA TYPE 1.4 JPI 27%R 52

BRED: 04/21/2017 DUE: 01/25/2018 TO  
 RIVER VALLEY VENUS V I P-ET  
 JE840003126479167 2003E10003  
 SEE REFERENCE SIRE M  
 BRED USING SEXED SEMEN

SIRE: WILSONVIEW IF MATT-ET  
 USA 118367941 GT80K BBR 100 JH1F JH2F 7JE1344  
 SEE REFERENCE SIRE AD

DAM:  
 NORSE STAR CELEBRITY 4307  
 USA 067404307  
 DHIA HERD # 35-63-0983 CONTROL #

1-11 83%  
 ST SR DF RA RW RL FA FU RH RUW UC UD TP TL RTR RTS  
 24 28 33 34 28 28 36 35 42 43 30 29 37 25 33 32

PA -84M 10F 6P  
 72CM\$ 59NM\$ 28FM\$  
 0.6PL 0.4DPR -0.3CCR -0.1HCR 3.02SCS  
 PA TYPE 1.2 JPI 37%R 28  
 SELLING AS LOT 4307

NORSE STAR JERSEYS BREEDER & OWNER  
 WESTBY, WI

ALL LYNN'S VALENTINO IRWIN-ET  
 USA 117423084 GT50K BBR 100 JH1C JH2F 7JE1163  
 WILSONVIEW TBONE MILESTONE-ET 86%  
 USA 116826213 GT3K BBR 100 JH1F

GALAXIES CELEBRITY-ET  
 USA 113586152 GT50K BBR 100 JH1C JH2F 11JE826

NORSE STAR BLACKSTONE N3344 86%  
 USA 067223344  
 TATTOO / N3344

DHIA HERD # 35-63-0983 CONTROL # 4471  
 2-01 277 3 17600 6.3 1101 3.8 669 91DCR 2315C  
 3-01 297 3 21820 7.3 1593 4.3 938 91DCR 3251C  
 4-00 198 3 14010 4.5 626 4.0 555 82DCR 1774C  
 305 2X ME AVG 3L 19593M 1242F 815P 2766C  
 PPA 294M 54F 59P / YD -206M 18F 25P  
 CDCB PTA 04/01/2017 3RECS 60%R 27%ILE  
 -194M 4F 7P 38CM\$ 22NM\$ -18FM\$ 26GM\$  
 -0.7PL -0.6LIV 0.0DPR -0.4CCR -1.2HCR 3.14SCS  
 AJCA 04/01/2017 PTAT 52%R 0.7 JUI 5.5 JPI 48%R 11  
 SIRE: LENCREST BLACKSTONE-ET GJPI -7 9%ILE

NEXT DAM:  
 NORSE STAR BEST MAN N2706 90%  
 4-04 305 3 25400 6.0 1529 3.9 986 92DCR 3413C

4TH DAM:  
 RAKJ PERKYS BERRETTA POLLY 88%  
 11-06 305 3 23870 3.8 904 3.7 875 91DCR 2663C

## LOT 4976 NORSE STAR HIRED GUN 4976 USA 067284976

BORN 10/25/2015 P0  
 FEMALE EFI 5.1% AMERICAN ID 4976 / 4976  
 PA -1098M -20F -26P  
 -146CM\$ -152NM\$ -170FM\$  
 0.6PL 2.1DPR 3.0CCR 1.8HCR 3.14SCS  
 PA TYPE 0.5 JPI 32%R -45

BRED: 04/07/2017 DUE: 01/11/2018 TO  
 RICHIES JACE TBONE A364  
 USA 113672851 7JE1000  
 SEE REFERENCE SIRE K  
 BRED USING SEXED SEMEN

SIRE: SV JADE HIRED GUN-ET  
 USA 115093063 GT50K BBR 100 JH1F JH2F 94JE3720  
 SEE REFERENCE SIRE AC

DAM:  
 NORSE STAR CAYENNE 4175  
 USA 067494175  
 DHIA HERD # 35-63-0983 CONTROL #

2-03 82%  
 ST SR DF RA RW RL FA FU RH RUW UC UD TP TL RTR RTS  
 32 38 36 27 34 24 26 35 28 34 26 27 33 16 30 28

PA -752M -21F -21P  
 -203CM\$ -199NM\$ -191FM\$  
 -0.9PL 1.5DPR 2.4CCR 2.4HCR 3.15SCS  
 PA TYPE 0.1 JPI 30%R -60

SISTER(S):  
 NORSE STAR LIAM 4853  
 SELLING AS LOT 4853

FREMSTAD, JASON BREEDER & OWNER  
 WESTBY, WI

GIPRAT BELLES JADE-ET  
 JEAN000010008436 70JE9967  
 PLEASANT VALLEY PRIME HEATHER 96%  
 USA 110432463

ELLIOTT'S ACTION CAYENNE-ET  
 USA 117600599 GT50K BBR 100 JH1F JH2F 76JE166

NORSE STAR S FORCES N3218 75%  
 USA 067223218  
 TATTOO / N3218

DHIA HERD # 35-63-0983 CONTROL # 4342  
 2-00 277 3 11670 6.0 701 3.9 456 90DCR 1578C  
 3-00 235 3 9070 4.4 395 3.9 357 80DCR 1129C  
 3-11 284 3 15890 6.9 1090 3.8 601 92DCR 2079C  
 305 2X ME AVG 3L 14160M 840F 548P 1855C  
 PPA -3132M -129F -93P / YD -2459M -86F -71P  
 CDCB PTA 04/01/2017 3RECS 61%R 1%ILE  
 -1006M -32F -30P -380CM\$ -372NM\$ -358FM\$ -275GM\$  
 -4.4PL -0.4LIV 1.6DPR 2.5CCR 1.8HCR 3.25SCS  
 AJCA 04/01/2017 PTAT 53%R -1.0 JUI -21.4 JPI 49%R-114  
 SIRE: BW SPECIAL FORCES GJPI -45 5%ILE

NEXT DAM:  
 NORSE STAR BARBARO N7112 75%  
 1-11 305 3 16220 6.0 969 4.1 669 93DCR 2317C

4TH DAM:  
 LUCKY HILL PARAMOUNT LINA 85%  
 2-10 305 3 23370 5.9 1389 4.1 949 89DCR 3287C

# LOT 4977 NORSE STAR HIRED GUN 4977 USA 067284977

BORN 10/27/2015 PO  
 FEMALE EFI 3.7% AMERICAN ID 4977 / 4977  
 PA -1280M -29F -34P  
 -213CM\$ -216NM\$ -227FM\$  
 0.6PL 1.8DPR 2.7CCR 1.6HCR 3.16SCS  
 PA TYPE 0.7 JPI 32%R -62

SISTER(S):  
 NORSE STAR FRONTRUNNER 5354  
 SELLING AS LOT 5354

SIRE: SV JADE HIRED GUN-ET  
 USA 115093063 GT50K BBR 100 JH1F JH2F 94JE3720  
 SEE REFERENCE SIRE AC

DAM:  
 NORSE STAR GENTRY 4256  
 USA 067404256  
 DHIA HERD # 35-63-0983 CONTROL #

2-01 81%  
 ST SR DF RA RW RL FA FU RH RUW UC UD TP TL RTR RTS  
 26 30 40 28 21 23 25 34 35 34 21 38 33 26 36 26

PA -1117M -39F -37P  
 -338CM\$ -328NM\$ -307FM\$  
 -0.9PL 1.0DPR 1.8CCR 1.9HCR 3.17SCS  
 PA TYPE 0.6 JPI 29%R -95  
 SELLING AS LOT 4256

SISTER(S):  
 NORSE STAR TEQUILA N3216 82%  
 4-02 246 3 17220 5.4 924 3.7 640 89DCR 2214C  
 NORSE STAR WHISKEY 3804 86%  
 1-09 286 3 14130 6.3 888 4.2 596 90DCR 2065C  
 SELLING AS LOT 3804  
 NORSE STAR NIKON 4590  
 SELLING AS LOT 4590

## SELLING OPEN

NORSE STAR JERSEYS BREEDER & OWNER  
 WESTBY, WI

GIPRAT BELLES JADE-ET  
 JECAN000010008436 70JE9967

PLEASANT VALLEY PRIME HEATHER 96%  
 USA 110432463

RAPID BAY INDIANA GENTRY-ET  
 JECAN000105762718 91JE5424

NORSE STAR JAMAICA N2525 88%  
 USA 116020662

TATTOO / N2525  
 DHIA HERD # 35-63-0983 CONTROL # 3446  
 2-11 275 3 17630 5.0 888 3.8 666 92DCR 2304C  
 3-11 281 3 19910 5.6 1117 4.0 794 92DCR 2749C  
 4-10 305 3 21000 5.5 1148 3.9 809 94DCR 2800C  
 6-02 305 3 14030 5.3 750 4.1 569 91DCR 1970C  
 305 2X ME AVG 6L 16420M 898F 638P 2208C  
 PPA -1878M -71F -54P / YD -2366M -89F -72P  
 CDCB PTA 04/01/2017 5RECS 66%R 4%ILE  
 -1164M -44F -35P -234CM\$ -233NM\$ -233FM\$ -184GM\$  
 0.7PL 0.0LIV 1.0DPR 2.3CCR 1.9HCR 3.01SCS  
 AJCA 04/01/2017 PTAT 57%R 0.1 JUI 7.8 JPI 52%R -66  
 SIRE: BRIDON JAMAICA-ET GJPI -94 0%ILE

NEXT DAM:  
 NORSE STAR RM ZELDA 84%  
 2-10 286 3 18700 5.3 999 3.9 721 91DCR 2495C

4TH DAM:  
 NORSE STAR QUASAR ZELIA 78%  
 2-00 305 3 15530 5.1 792 3.6 554 92DCR 1915C



NORSE STAR 1107 NUGGET, E-90%  
GREAT-GRANDAM OF LOT 4982

**LOT 4982 NORSE STAR IRWIN 4982 USA 067284982**

BORN 10/30/2015 P2  
FEMALE EFI 8.6% AMERICAN ID 4982 / 4982  
PA 199M 6F 10P  
120CM\$ 114NM\$ 100FM\$  
2.5PL -1.3DPR -1.0CCR 0.5HCR 2.99SCS  
PA TYPE 1.2 JPI 36%R 38

SIRE: ALL LYNNS VALENTINO IRWIN-ET  
USA 117423084 GT50K BBR 100 JH1C JH2F 7JE1163  
SEE REFERENCE SIRE AR

DAM:  
NORSE STAR MCGWIRE N3037  
USA 067343037

TATTOO / N3037  
DHIA HERD # 35-63-0983 CONTROL # 4100  
2-00 299 3 14590 4.6 670 3.9 564 92DCR 1856C  
3-00 292 3 13790 4.4 609 3.7 513 90DCR 1687C  
3-11 286 3 16650 3.8 634 3.9 651 89DCR 1922C  
4-11 247 3 19430 4.5 877 3.9 756 89DCR 2455C  
305 2X ME AVG 4L 16449M 729F 646P 2065C

2-03 84% 3-06 86% 4-02 88% 6-00 90%  
ST SR DF RA RW RL FA FU RH RUW UC UD TP TL RTR RTS  
34 40 46 27 35 28 32 38 35 27 20 33 26 34 30  
PPA -1727M -140F -46P / YD -629M -70F -13P  
CDCB PTA 04/01/2017 4RECS 61%R 16%ILE  
-233M -28F -5P -47CM\$ -49NM\$ -54FM\$ -28GM\$  
0.8PL 0.6LIV 0.6DPR 1.2CCR -0.3HCR 3.04SCS  
AJCA 04/01/2017 PTAT 50%R 0.6 JUI 13.9 JPI 48%R -5

SISTER(S):  
NORSE STAR ARROW 3659 78%  
2-06 290 3 19880 4.9 974 3.5 695 93DCR 2402C  
SELLING AS LOT 3659

SELLING OPEN

NORSE STAR JERSEYS BREEDER & OWNER  
WESTBY, WI

ALL LYNNS LOUIE VALENTINO-ET  
USA 116279413 GT50K BBR 100 JH1C JH2F 7JE1038  
JARS OF CLAY IATOLA 16710 2751 87%  
USA 067142751 GT50K BBR 100 JH1F JH2F

GRAMMER HALLMARK MCGWIRE-ET  
USA 113076543 GT50K BBR 100 JH1F JH2F 29JE3439

NORSE STAR BAXTER NESTLE 87%  
USA 116078683

TATTOO / N2611  
DHIA HERD # 35-63-0983 CONTROL # 3537  
1-10 305 3 18700 5.7 1064 3.7 696 89DCR 2407C  
3-00 296 3 22310 5.5 1231 4.0 886 94DCR 3067C  
3-11 305 3 22580 5.5 1249 3.7 845 93DCR 2923C  
5-00 273 3 16950 6.1 1026 3.6 609 91DCR 2105C  
305 2X ME AVG 4L 19682M 1146F 762P 2636C  
PPA -383M 45F -7P / YD -847M -1F -24P  
CDCB PTA 04/01/2017 4RECS 63%R 8%ILE  
-514M -10F -15P -144CM\$ -145NM\$ -147FM\$ -128GM\$  
-1.0PL -2.0LIV 0.0DPR -0.2CCR -1.2HCR 2.99SCS  
AJCA 04/01/2017 PTAT 51%R 0.3 JUI 2.7 JPI 47%R -43  
SIRE: TC SABER BAXTER GJPI -51 5%ILE

NEXT DAM:  
NORSE STAR 1107 NUGGET 90%  
2-11 305 3 26900 5.5 1484 3.8 1012 94DCR 3501C

4TH DAM:  
NORSE STAR HALLMARK NANCY

**LOT 4983 NORSE STAR MATT 4983 USA 067284983**

BORN 10/31/2015 P2  
FEMALE EFI 7.5% AMERICAN ID 4983 / 4983  
PA -213M 16F 9P  
127CM\$ 104NM\$ 49FM\$  
1.3PL -1.4DPR -1.7CCR 0.3HCR 3.07SCS  
PA TYPE 1.5 JPI 27%R 37

BRED: 04/10/2017 DUE: 01/14/2018 TO  
ELLIOTT'S REGENCY CASINO-ET  
JE840003125141657 14JE725  
SEE REFERENCE SIRE H

SIRE: WILSONVIEW IF MATT-ET  
USA 118367941 GT80K BBR 100 JH1F JH2F 7JE1344  
SEE REFERENCE SIRE AD

DAM:  
NORSE STAR PREMIER 4281  
USA 067404281

DHIA HERD # 35-63-0983 CONTROL #  
2-01 87%  
ST SR DF RA RW RL FA FU RH RUW UC UD TP TL RTR RTS  
28 34 36 27 26 24 40 43 43 35 27 38 33 27 33 28

PA -602M 9F -2P  
8CM\$ -16NM\$ -72FM\$  
0.8PL -0.9DPR -1.3CCR -0.7HCR 3.10SCS  
PA TYPE 1.3 JPI 36%R -2  
SELLING AS LOT 4281

NORSE STAR JERSEYS BREEDER & OWNER  
WESTBY, WI

ALL LYNNS VALENTINO IRWIN-ET  
USA 117423084 GT50K BBR 100 JH1C JH2F 7JE1163  
WILSONVIEW TBOONE MILESTONE-ET 86%  
USA 116826213 GT3K BBR 100 JH1F

HAWARDEN IMPULS PREMIER  
USA 067107510 GT50K BBR 100 JH1C JH2F 29JE3756

NORSE STAR REAGAN 3630 88%  
USA 067243630

DHIA HERD # 35-63-0983 CONTROL # 4765  
2-00 305 3 15370 5.9 903 3.8 577 88DCR 1996C  
3-01 198 3 14950 4.9 735 3.6 537 82DCR 1856C  
305 2X ME AVG 2L 17432M 970F 666P 2303C  
PPA -1014M -45F -30P / YD -1566M -48F -37P  
CDCB PTA 04/01/2017 2RECS 57%R 2%ILE  
-998M -27F -24P -293CM\$ -299NM\$ -314FM\$ -344GM\$  
-2.7PL -1.2LIV -3.6DPR -2.7CCR -1.8HCR 3.13SCS  
AJCA 04/01/2017 PTAT 50%R 1.1 JUI 19.7 JPI 44%R -82  
SELLING AS LOT 3630  
SIRE: RAPID BAY REAGAN-ET GJPI -107 0%ILE

NEXT DAM:  
NORSE STAR TEQUILA N2757 88%  
3-02 305 3 23340 4.2 973 4.0 923 94DCR 2843C

4TH DAM:  
NORSE STAR CENTURION SHALIN 87%  
3-03 305 3 22590 4.5 1007 3.4 766 89DCR 2646C

## LOT 4984 NORSE STAR IRWIN 4984 {4} USA 067284984

BORN 10/31/2015 P3  
 FEMALE EFI 8.2% AMERICAN ID 4984 / 4984  
 PA 154M 7F 1P  
 173CM\$ 174NM\$ 180FM\$  
 3.6PL -0.5DPR -0.4CCR 1.0HCR 2.87SCS  
 PA TYPE 0.9 JPI 36%R 45

BRED: 03/26/2017 DUE: 12/30/2017 TO  
 RIVER VALLEY RICKI ROCKSTAR  
 JE840003126479237 200JE10009  
 SEE REFERENCE SIRE C  
 BRED USING SEXED SEMEN

SIRE: ALL LYNNS VALENTINO IRWIN-ET  
 USA 117423084 GT50K BBR 100 JH1C JH2F 7JE1163  
 SEE REFERENCE SIRE AR

DAM:  
 NORSE STAR HEADLINE N3356 {3}  
 USA 067223356  
 TATTOO / N3356  
 DHIA HERD # 35-63-0983 CONTROL # 4484  
 1-11 300 3 18370 5.1 943 3.2 594 90DCR 2050C  
 2-11 289 3 21280 5.0 1057 3.5 748 90DCR 2585C  
 3-10 255 3 22310 5.2 1171 3.3 736 89DCR 2541C  
 305 2X ME AVG 3L 21964M 1138F 745P 2575C  
 3-01 79% 3-08 82% 4-05 86% 5-00 90%  
 ST SR DF RA RW RL FA FU RH RUW UC UD TP TL RTR RTS  
 35 32 37 24 35 26 23 35 43 35 26 24 24 25 30 30  
 PPA 786M 53F -3P / YD 155M 1F -19P  
 CDCB PTA 04/01/2017 3RECS 59%R 38%ILE  
 -70M -10F -14P 59CM\$ 72NM\$ 105FM\$ 100GM\$  
 3.0PL 2.4LIV 2.2DPR 2.4CCR 0.6HCR 2.80SCS  
 AJCA 04/01/2017 PTAT 51%R -0.1 JUI 3.5 JPI 47%R 10

NORSE STAR JERSEYS BREEDER & OWNER  
 WESTBY, WI

ALL LYNNS LOUIE VALENTINO-ET  
 USA 116279413 GT50K BBR 100 JH1C JH2F 7JE1038  
 JARS OF CLAY IATOLA 16710 2751 87%  
 USA 067142751 GT50K BBR 100 JH1F JH2F

SCHULTZ RESCUE HEADLINE  
 USA 114114336 GTHD BBR 100 JH1F JH2F 29JE3510  
 PINE PRAIRIES KJ AVA {2} 83%  
 USA 067064220  
 DHIA HERD # 35-63-0983 CONTROL # 4135  
 2-01 305 3 14640 5.4 796 3.6 531 90DCR 1836C  
 3-01 305 3 17610 5.3 940 4.0 698 93DCR 2416C  
 305 2X ME AVG 2L 16218M 894F 633P 2191C  
 PPA -2559M -88F -98P / YD -2511M -84F -91P  
 CDCB PTA 04/01/2017 2RECS 54%R 2%ILE  
 -1248M -38F -44P -283CM\$ -277NM\$ -264FM\$ -227GM\$  
 -0.8PL 1.2LIV 1.2DPR 1.6CCR 0.2HCR 2.83SCS  
 AJCA 04/01/2017 PTAT 43%R -0.7 JUI 3.0 JPI 38%R -89  
 SIRE: ROSEWOOD KRIMSON JADE GJPI -139 0%ILE

NEXT DAM:  
 PINE PRAIRIES AMY {1} 91%  
 7-09 305 2 19110 4.9 939 3.3 626 98DCR 2161C

## LOT 4985 NORSE STAR IRWIN 4985 USA 067284985

BORN 11/02/2015 P1  
 FEMALE EFI 8.0% AMERICAN ID 4985 / 4985  
 PA -23M 9F 1P  
 68CM\$ 63NM\$ 54FM\$  
 1.6PL -1.5DPR -1.7CCR 0.7HCR 2.97SCS  
 PA TYPE 1.1 JPI 35%R 16

SELLING OPEN

SIRE: ALL LYNNS VALENTINO IRWIN-ET  
 USA 117423084 GT50K BBR 100 JH1C JH2F 7JE1163  
 SEE REFERENCE SIRE AR

DAM:  
 NORSE STAR GAMMON 3586  
 USA 067243586  
 DHIA HERD # 35-63-0983 CONTROL # 4719  
 1-11 239 3 5600 6.1 344 4.2 235 85DCR 814C  
 2-11 290 3 18560 6.9 1285 3.9 719 92DCR 2488C  
 305 2X ME AVG 2L 13736M 924F 549P 1901C  
 2-03 75% 3-08 79% 4-02 84%  
 ST SR DF RA RW RL FA FU RH RUW UC UD TP TL RTR RTS  
 43 45 42 20 37 28 37 24 35 34 24 15 22 26 38 32  
 PPA -2913M -41F -93P / YD -2490M -28F -75P  
 CDCB PTA 04/01/2017 2RECS 56%R 7%ILE  
 -714M -3F -22P -151CM\$ -150NM\$ -147FM\$ -138GM\$  
 -0.9PL -0.4LIV 0.1DPR -0.1CCR 0.0HCR 3.01SCS  
 AJCA 04/01/2017 PTAT 48%R 0.3 JUI 2.2 JPI 43%R -49  
 SELLING AS LOT 3586

NORSE STAR JERSEYS BREEDER & OWNER  
 WESTBY, WI

ALL LYNNS LOUIE VALENTINO-ET  
 USA 116279413 GT50K BBR 100 JH1C JH2F 7JE1038  
 JARS OF CLAY IATOLA 16710 2751 87%  
 USA 067142751 GT50K BBR 100 JH1F JH2F

RAPID BAY GAMMON-ET  
 JECAN000105499917 GT50K BBR 100 JH1F JH2C 70JE9941  
 NORSE STAR FORCES N2805 82%  
 USA 067182805  
 TATTOO / N2805  
 DHIA HERD # 35-63-0983 CONTROL # 3770  
 1-11 277 3 16470 5.6 926 3.8 630 90DCR 2180C  
 2-10 305 3 18450 5.4 998 4.0 732 92DCR 2534C  
 305 2X ME AVG 3L 15846M 854F 614P 2126C  
 PPA -1989M -47F -51P / YD -1724M -34F -45P  
 CDCB PTA 04/01/2017 3RECS 64%R 7%ILE  
 -748M -17F -20P -153CM\$ -155NM\$ -162FM\$ -101GM\$  
 -0.7PL -0.4LIV 1.4DPR 2.3CCR 1.0HCR 3.04SCS  
 AJCA 04/01/2017 PTAT 52%R 0.0 JUI -2.8 JPI 50%R -45  
 SIRE: BW SPECIAL FORCES GJPI -45 5%ILE

NEXT DAM:  
 NORSE STAR STEVEN TANDICE 81%  
 3-10 305 3 16520 6.0 998 4.1 678 94DCR 2348C

4TH DAM:  
 NORSE STAR PITINO TANYA 91%  
 4-03 305 2 21220 5.3 1127 4.0 853 90DCR 2954C

SISTER(S):  
 NORSE STAR ON TIME N3301 90%  
 2-11 305 3 24320 5.7 1390 4.3 1052 91DCR 3646C

## LOT 4990 NORSE STAR IRWIN 4990 USA 067284990

BORN 11/05/2015 P5  
 FEMALE EFI 9.0% AMERICAN ID 4990 / 4990  
 PA 308M 25F 18P  
 226CM\$ 208NM\$ 169FM\$  
 2.7PL -2.1DPR -1.7CCR 0.5HCR 2.90SCS  
 PA TYPE 1.7 JPI 33%R 65

SELLING OPEN

SIRE: ALL LYNNS VALENTINO IRWIN-ET  
 USA 117423084 GT50K BBR 100 JH1C JH2F 7JE1163  
 SEE REFERENCE SIRE AR

DAM:  
 NORSE STAR SAMSON 4317  
 USA 067404317  
 DHIA HERD # 35-63-0983 CONTROL #  
 1-11 83% 2-06 86%  
 ST SR DF RA RW RL FA FU RH RUW UC UD TP TL RTR RTS  
 42 32 35 22 45 22 28 38 42 39 26 38 26 22 36 35  
 PA 239M 26F 20P  
 165CM\$ 141NM\$ 85FM\$  
 1.4PL -1.0DPR -0.2CCR -0.4HCR 2.87SCS  
 PA TYPE 1.6 JPI 36%R 50  
 SELLING AS LOT 4317

SISTER(S):  
 NORSE STAR TEQUILA 3694  
 1-11 290 3 6860 6.0 413 3.8 261 88DCR 903C  
 SELLING AS LOT 3694

NORSE STAR JERSEYS BREEDER & OWNER  
 WESTBY, WI

ALL LYNNS LOUIE VALENTINO-ET  
 USA 116279413 GT50K BBR 100 JH1C JH2F 7JE1038  
 JARS OF CLAY IATOLA 16710 2751 87%  
 USA 067142751 GT50K BBR 100 JH1F JH2F

DP VALENTINO SAMSON  
 USA 067106977 GT50K BBR 100 JH1F JH2F 14JE576  
 NORSE STAR MOMENT N2426 91%  
 USA 115604609  
 TATTOO / M2426  
 DHIA HERD # 35-63-0983 CONTROL # 3334  
 3-00 305 3 27450 5.1 1407 4.3 1168 93DCR 3880C  
 4-01 281 3 26200 5.8 1516 4.4 1149 93DCR 3983C  
 5-00 280 3 27350 5.2 1413 4.1 1115 93DCR 3812C  
 6-00 285 3 22200 5.1 1129 4.0 877 93DCR 3025C  
 305 2X ME AVG 6L 22245M 1232F 948P 3253C  
 PPA 676M 89F 91P / YD -1269M -11F 6P  
 CDCB PTA 04/01/2017 5RECS 61%R 15%ILE  
 -819M -17F -6P -21CM\$ -56NM\$ -137FM\$ -19GM\$  
 -0.2PL -1.0LIV 1.1DPR 2.0CCR -0.8HCR 2.84SCS  
 AJCA 04/01/2017 PTAT 52%R 0.5 JUI 4.1 JPI 49%R -1  
 SIRE: WF CENTURN SEIZE THE MOMENT-ET GJPI -20 7%ILE

NEXT DAM:  
 NORSE STAR BILL DARIA-TWIN 87%  
 4-07 305 3 29430 5.0 1484 3.9 1142 89DCR 3953C  
 4TH DAM:  
 NORSE STAR PITINO DASHA 78%  
 3-01 305 2 16390 5.1 835 4.0 653 91DCR 2244C

## LOT 4996 NORSE STAR WINDSTAR 4996 USA 067284996

BORN 11/11/2015 P3  
 FEMALE EFI 7.7% AMERICAN ID 4996 / 4996  
 PA 37M 35F 21P  
 153CM\$ 123NM\$ 51FM\$  
 -0.3PL -1.2DPR -1.5CCR -0.8HCR 3.06SCS  
 PA TYPE 0.9 JPI 29%R 46

SELLING OPEN

SIRE: AHLEM MEGATRON WINDSTAR-ET  
 USA 072520611 GT80K BBR 100 JH1F JH2F 7JE1411  
 SEE REFERENCE SIRE FG

DAM:  
 NORSE STAR ON TIME N3296 {6}  
 USA 067223296  
 TATTOO / N3296  
 DHIA HERD # 35-63-0983 CONTROL # 4422  
 1-11 305 3 19190 5.4 1039 3.7 714 92DCR 2470C  
 2-11 305 3 18280 5.1 924 4.3 779 91DCR 2565C  
 4-00 234 3 19680 4.7 928 3.9 763 88DCR 2545C  
 305 2X ME AVG 3L 20076M 1033F 806P 2712C  
 2-07 85% 3-03 85% 4-07 87% 5-01 90%  
 ST SR DF RA RW RL FA FU RH RUW UC UD TP TL RTR RTS  
 29 43 45 28 35 27 26 43 41 43 23 20 35 26 30 36  
 PPA -310M 17F 33P / YD -788M -18F 11P  
 CDCB PTA 04/01/2017 3RECS 60%R 13%ILE  
 -353M -5F 6P -47CM\$ -69NM\$ -123FM\$ -74GM\$  
 -2.3PL -0.8LIV -1.0DPR -1.8CCR -1.0HCR 3.16SCS  
 AJCA 04/01/2017 PTAT 54%R 0.5 JUI 3.8 JPI 48%R -10

NORSE STAR JERSEYS BREEDER & OWNER  
 WESTBY, WI

SUNSET CANYON MEGATRON-ET  
 USA 117763696 GT50K BBR 100 JH1C JH2F 147JE6209  
 AHLEM LEGAL WYN 35647 86%  
 USA 069042853 GT3K BBR 100 JH1F

LENCREST ON TIME-ET  
 JECAN000101962790 GT50K BBR 100 JH1C JH2F 200JE430  
 NORSE STAR LT N2813 {5} (TWIN) 84%  
 USA 067182813  
 TATTOO / N2813  
 DHIA HERD # 35-63-0983 CONTROL # 3777  
 1-11 305 3 19060 5.1 979 4.2 793 93DCR 2671C  
 3-00 305 3 20250 5.5 1105 4.4 881 93DCR 2996C  
 4-04 305 3 23700 5.8 1376 4.1 960 93DCR 3325C  
 305 2X ME AVG 3L 20401M 1139F 878P 2985C  
 PPA -644M 32F 38P / YD -934M 1F 15P  
 CDCB PTA 04/01/2017 3RECS 62%R 16%ILE  
 -515M -3F 3P -16CM\$ -47NM\$ -121FM\$ -76GM\$  
 -1.5PL 0.4LIV -1.5DPR -1.6CCR -0.6HCR 2.95SCS  
 AJCA 04/01/2017 PTAT 53%R -0.6 JUI -1.0 JPI 50%R -3  
 SIRE: WOODSTOCK LLV LIEUTENANT-ET GJPI -5 9%ILE

NEXT DAM:  
 NORSE STAR GEMINI JANA {4} 86%  
 2-10 305 3 24330 5.3 1301 3.7 898 91DCR 3106C  
 4TH DAM:  
 WET-MEADOWS Z BEST JOAN {3} 75%  
 1-11 305 2 19420 5.1 985 3.7 711 95DCR V 2459C



## LOT 4997 NORSE STAR IRWIN 4997 USA 067284997

BORN 11/11/2015 P3  
 FEMALE EFI 8.4% AMERICAN ID 4997 / 4997  
 PA 386M 18F 13P  
 188CM\$ 183NM\$ 173FM\$  
 2.3PL -2.0DPR -1.1CCR 0.7HCR 2.89SCS  
 PA TYPE 0.7 JPI 43%R 53

BRED: 03/31/2017 DUE: 01/04/2018 TO  
 RIVER VALLEY RICKI ROCKSTAR  
 JE840003126479237 200JE10009  
 SEE REFERENCE SIRE C  
**BRED USING SEXED SEMEN**

SISTER(S):  
 NORSE STAR PREMIER 4558  
 SELLING AS LOT 4558

SIRE: ALL LYNNS VALENTINO IRWIN-ET  
 USA 117423084 GT50K BBR 100 JH1C JH2F 7JE1163  
 SEE REFERENCE SIRE AR

DAM:  
 CLARESHOE ABE ROBERTA  
 USA 067032911 GT8K BBR 100 JH1F JH2F  
 DHIA HERD # 35-63-0983 CONTROL # 3942  
 1-10 305 3 18430 4.7 865 3.8 695 91DCR 2349C  
 2-11 305 3 23610 4.9 1160 4.0 934 94DCR 3155C  
 3-11 305 3 26860 5.1 1379 3.8 1019 94DCR 3526C  
 5-03 305 3 28010 4.5 1268 3.8 1072 93DCR 3519C  
 6-08 302 3 26180 4.9 1277 3.7 963 92DCR 3331C  
 305 2X ME AVG 5L 22692M 1125F 889P 3009C  
 2-05 80% 3-01 90% 3-07 91% 4-03 92%  
 ST SR DF RA RW RL FA FU RH RUW UC UD TP TL RTR RTS  
 40 40 45 25 46 21 38 42 42 50 25 18 38 25  
 PPA 855M 32F 51P / YD 334M 4F 24P  
 CDCB GPTA 04/01/2017 5RECS 81%R 42%ILE  
 394M 12F 9P 90CM\$ 89NM\$ 91FM\$ 64GM\$  
 0.5PL 0.4LIV -0.8DPR 1.0CCR 0.0HCR 2.85SCS  
 AJCA 04/01/2017 GPTAT 79%R -0.5 GJUI -8.6 GJPI 74%R 25

NORSE STAR JERSEYS BREEDER & OWNER  
 WESTBY, WI

ALL LYNNS LOUIE VALENTINO-ET  
 USA 116279413 GT50K BBR 100 JH1C JH2F 7JE1038  
 JARS OF CLAY IATOLA 16710 2751 87%  
 USA 067142751 GT50K BBR 100 JH1F JH2F

AHLEM LEMVIG ABE {6}-ET  
 USA 111334898 GTHD BBR 100 JH1F JH2F 122JE5198  
 CLARESHOE FUTURITY ROBIN 88%  
 USA 067024728  
 DHIA HERD # 31-15-1193 CONTROL # 728  
 1-11 305 2 14350 3.8 548 3.6 515 97DCR 1592C  
 2-11 284 2 15050 4.0 598 3.6 546 91DCR 1715C  
 305 2X ME AVG 3L 13219M 545F 486P 1531C  
 PPA -787M -113F -21P / YD -757M -91F -21P  
 CDCB PTA 04/01/2017 3RECS 58%R 9%ILE  
 -170M -21F -6P -128CM\$ -130NM\$ -133FM\$ -93GM\$  
 -2.1PL -1.2LIV 0.5DPR 0.2CCR -0.2HCR 2.90SCS  
 AJCA 04/01/2017 PTAT 52%R 0.5 JUI -1.1 JPI 48%R -30  
 SIRE: SUNSET CANYON FUTURITY-ET GJPI -22 8%ILE

NEXT DAM:  
 CLARESHOE FOREST GLEN RANDI 77%  
 4-01 305 2 18470 5.1 944 3.4 630 93DCR 2176C

4TH DAM:  
 CLARESHOE MONTANA ROSETTE 85%  
 3-09 297 2 18960 5.0 952 3.5 668 93DCR 2309C

## LOT 4998 NORSE STAR PEEVES 4998 USA 067284998

BORN 11/12/2015 P3  
 FEMALE EFI 7.2% AMERICAN ID 4998 / 4998  
 PA -120M 2F 7P  
 154CM\$ 135NM\$ 90FM\$  
 4.5PL 1.4DPR 1.6CCR 2.1HCR 2.89SCS  
 PA TYPE 0.8 JPI 32%R 47

SELLING OPEN

SISTER(S):  
 NORSE STAR MANTRA 4205 81%  
 SELLING AS LOT 4205

SIRE: AHLEM DECOY PEEVES  
 USA 071199804 GT80K BBR 100 JH1F JH2F 7JE1289  
 SEE REFERENCE SIRE CX

DAM:  
 NORSE STAR JAMAICA N3224  
 USA 067223224  
 TATTOO / N3224  
 DHIA HERD # 35-63-0983 CONTROL # 4348  
 2-00 305 3 18410 4.7 860 3.4 633 91DCR 2187C  
 3-01 300 3 22140 6.1 1344 4.1 914 91DCR 3166C  
 4-00 300 3 23890 5.5 1315 3.6 871 92DCR 3012C  
 305 2X ME AVG 3L 22480M 1220F 843P 2915C  
 2-02 81% 3-05 81% 4-09 85% 5-04 86%  
 ST SR DF RA RW RL FA FU RH RUW UC UD TP TL RTR RTS  
 29 34 40 22 43 26 34 35 23 29 24 19 26 23 33 21  
 PPA 129M 26F 15P / YD -1049M -32F -27P  
 CDCB PTA 04/01/2017 3RECS 60%R 9%ILE  
 -815M -34F -24P -114CM\$ -116NM\$ -121FM\$ -54GM\$  
 1.8PL 0.4LIV 2.4DPR 2.6CCR 1.9HCR 2.96SCS  
 AJCA 04/01/2017 PTAT 52%R -0.6 JUI -0.4 JPI 48%R -35  
 SISTER(S):  
 NORSE STAR GATORADE N2538 81%  
 2-10 305 3 18670 5.6 1045 3.8 712 92DCR 2464C

NORSE STAR JERSEYS BREEDER & OWNER  
 WESTBY, WI

SUNSET CANYON DECOY-ET  
 USA 117347328 GT50K BBR 100 JH1F JH2F 14JE600  
 AHLEM ACTION PENNY 31175 93%  
 USA 066068559 GT3K BBR 100 JH1F

BRIDON JAMAICA-ET  
 JECAN000010212236 GT50K BBR 100 JH1F JH2F 200JE129  
 NORSE STAR PARA FOXY 69%  
 USA 113584048

TATTOO / N1592  
 DHIA HERD # 35-63-0983 CONTROL # 2329  
 3-00 305 3 24030 4.9 1181 3.7 895 78DCR 3096C  
 4-03 305 3 19080 5.0 953 4.0 761 89DCR 2583C  
 5-03 286 3 21090 5.0 1049 4.0 834 92DCR 2838C  
 6-02 305 3 17720 5.0 891 3.9 699 91DCR 2397C  
 305 2X ME AVG 6L 18898M 930F 722P 2475C  
 PPA -285M -14F 7P / YD -1194M -59F -27P  
 CDCB PTA 04/01/2017 5RECS 68%R 13%ILE  
 -584M -28F -13P -59CM\$ -70NM\$ -96FM\$ -18GM\$  
 1.0PL 1.3LIV 2.3DPR 2.2CCR 0.7HCR 2.86SCS  
 AJCA 04/01/2017 PTAT 50%R -1.0 JUI -11.8 JPI 53%R -20  
 SIRE: ROCK ELLA PARAMOUNT-ET GJPI 6 11%ILE

NEXT DAM:  
 BARKLEY FLAMING OF NORSE STAR 80%

4TH DAM:  
 YODERS BLAZE FLASH 59%  
 3-11 245 2 13420 7.4 994 4.1 545 76DCR 1887C

## LOT 5006 NORSE STAR PEEVES 5006 USA 067665006

BORN 11/17/2015 P3  
 FEMALE EFI 7.2% AMERICAN ID 5006 / 5006  
 PA -460M 4F 1P  
 171CM\$ 145NM\$ 85FM\$  
 3.5PL 0.1DPR 0.3CCR 0.7HCR 2.95SCS  
 PA TYPE 1.1 JPI 28%R 50

SELLING OPEN

SIRE: AHLEM DECOY PEEVES  
 USA 071199804 GT80K BBR 100 JH1F JH2F 7JE1289  
 SEE REFERENCE SIRE CX

DAM:  
 NORSE STAR KNOCKOUT 4273 {6}  
 USA 067404273  
 DHIA HERD # 35-63-0983 CONTROL #  
 2-01 78%  
 ST SR DF RA RW RL FA FU RH RUW UC UD TP TL RTR RTS  
 34 26 36 27 27 34 35 33 25 27 26 26 33 26 38 30  
 PA -875M -5F -16P  
 -81CM\$ -95NM\$ -131FM\$  
 -0.1PL -0.2DPR -0.1CCR -0.9HCR 3.09SCS  
 PA TYPE 0.0 JPI 32%R -29

SISTER(S):  
 NORSE STAR SAMSON 4616  
 SELLING AS LOT 4616

NORSE STAR JERSEYS BREEDER & OWNER  
 WESTBY, WI

SUNSET CANYON DECOY-ET  
 USA 117347328 GT50K BBR 100 JH1F JH2F 14JE600  
 AHLEM ACTION PENNY 31175 93%  
 USA 066068559 GT3K BBR 100 JH1F

NORSE STAR KNOCKOUT {5}  
 USA 117381535 GT50K BBR 100 JH1F JH2F 138JE4835  
 MCREYNOLDS ABEL N9155 82%  
 USA 117105834

TATTOO / N9155  
 DHIA HERD # 35-63-0983 CONTROL # 4098  
 2-00 305 3 21780 5.1 1119 3.9 852 93DCR 2949C  
 3-00 293 3 24540 6.6 1620 3.9 955 93DCR 3305C  
 3-11 290 3 19390 5.4 1056 4.1 799 91DCR 2767C  
 4-11 246 3 21950 4.6 1009 3.8 839 89DCR 2780C  
 305 2X ME AVG 4L 22245M 1240F 892P 3058C  
 PPA 718M 72F 63P / YD 201M 62F 40P  
 CDCB PTA 04/01/2017 4RECS 58%R 71%ILE  
 12M 30F 16P 219CM\$ 192NM\$ 130FM\$ 180GM\$  
 1.0PL 0.9LIV 0.4DPR 1.2CCR -0.2HCR 2.96SCS  
 AJCA 04/01/2017 PTAT 49%R -0.9 JUI -14.5 JPI 44%R 56  
 SIRE: GABYS ABE ABEL GJPI 59 24%ILE

NEXT DAM:  
 MCREYNOLDS MATINEE CHOCOLATE 82%  
 4-11 289 3 24500 5.8 1411 4.0 986 92DCR 3414C

4TH DAM:  
 AMANDAS CHOCOLATE OF MCR 69%  
 2-06 305 2 7990 4.7 376 3.9 310 97DCR 1032C

## LOT 5009 NORSE STAR RUFUS 5009 USA 067665009

BORN 11/20/2015 P1  
 FEMALE EFI 7.1% AMERICAN ID 5009 / 5009  
 PA -243M 9F -3P  
 23CM\$ 18NM\$ 5FM\$  
 1.7PL 0.4DPR 0.4CCR 1.4HCR 3.06SCS  
 PA TYPE 1.1 JPI 29%R 6

SELLING OPEN

SIRE: AHLEM TOPEKA RUFUS  
 USA 072520562 GT80K BBR 100 JH1F JH2F 11JE1213  
 SEE REFERENCE SIRE AQ

FREMSTAD, JASON BREEDER & OWNER  
 WESTBY, WI

HEARTLAND MERCHANT TOPEKA-ET  
 USA 067332021 GT50K BBR 100 JH1F JH2F 7JE1169  
 AHLEM LEGAL RUTH 37900 92%  
 USA 070049374 GT8K BBR 100 JH1F JH2F

DAM:  
 NORSE STAR ICON N7172  
 USA 117105665  
 TATTOO / N7172  
 DHIA HERD # 35-63-0983 CONTROL # 4085  
 1-11 305 3 21470 4.2 901 3.2 687 93DCR 2371C  
 3-00 288 3 19030 5.3 1001 3.5 666 92DCR 2302C  
 3-10 290 3 20540 4.8 977 3.6 740 91DCR 2559C  
 4-09 305 3 24960 5.2 1304 3.3 819 91DCR 2828C  
 305 2X ME AVG 4L 22097M 1081F 752P 2595C

FERNS FASHION ICON  
 USA 115942590 147JE6150  
 SUGARTREE BARBER SONIA 90%  
 USA 067000463

2-04 86% 3-07 78% 4-02 82%  
 ST SR DF RA RW RL FA FU RH RUW UC UD TP TL RTR RTS  
 39 40 37 27 37 28 39 39 37 40 21 15 29 28 34 36  
 PPA 200M -6F -18P / YD -1309M -48F -58P  
 CDCB PTA 04/01/2017 4RECS 58%R 4%ILE  
 -858M -29F -34P -237CM\$ -222NM\$ -188FM\$ -169GM\$  
 -0.3PL 0.8LIV 1.5DPR 1.6CCR 0.8HCR 3.04SCS  
 AJCA 04/01/2017 PTAT 48%R -0.1 JUI -1.3 JPI 43%R -76

DHIA HERD # 35-63-0983 CONTROL # 3001  
 2-10 305 3 28450 5.1 1444 3.4 962 89DCR 3323C  
 3-10 305 3 17730 5.0 893 3.7 662 94DCR 2290C  
 4-10 305 3 22240 4.8 1074 3.4 755 92DCR 2608C  
 5-11 305 3 16070 4.7 748 3.4 543 91DCR 1876C  
 305 2X ME AVG 5L 16151M 786F 569P 1940C  
 CDCB PTA 04/01/2017 0RECS 52%R 8%ILE  
 -520M -13F -24P -146CM\$ -137NM\$ -114FM\$ -75GM\$  
 -0.6PL -1.4LIV 1.8DPR 2.4CCR 0.2HCR 2.85SCS  
 AJCA 04/01/2017 PTAT 56%R -0.6 JUI -9.9 JPI 45%R -46  
 SIRE: WF/L&M DUNCAN BARBER-ET GJPI -51 3%ILE

NEXT DAM:  
 AVERYS SARALEA OF SUGARTREE  
 4TH DAM:  
 TENN TRUSTEE CCH MAID 64%  
 1-11 305 2 11850 5.5 647 3.8 447 DHIR 1454C

SISTER(S):  
 NORSE STAR HIRED GUN N3322 80%  
 3-00 300 3 21120 5.9 1243 3.8 809 91DCR 2799C



SRG ROYAL PITINO LIBERTY, E-95%  
GREAT-GRANDAM OF LOT 5022

## LOT 5022 NORSE STAR RUFUS 5022 USA 067665022

BORN 12/03/2015 P0  
FEMALE EFI 6.1% AMERICAN ID 5022 / 5022

PA -899M -6F -16P  
-29CM\$ -44NM\$ -82FM\$  
1.7PL -0.9DPR -0.9CCR 0.3HCR 3.07SCS  
PA TYPE 1.5 JPI 26%R -10

SELLING OPEN

SIRE: AHLEM TOPEKA RUFUS  
USA 072520562 GT80K BBR 100 JH1F JH2F 11JE1213  
SEE REFERENCE SIRE AQ

DAM:  
NORSE STAR KNOCKOUT 4279 {6}  
USA 067404279  
DHIA HERD # 35-63-0983 CONTROL #

2-08 83%  
ST SR DF RA RW RL FA FU RH RUW UC UD TP TL RTR RTS  
39 29 29 19 40 29 35 36 37 35 27 35 27 25 30 30

PA -1705M -40F -47P  
-340CM\$ -345NM\$ -361FM\$  
-0.3PL -1.1DPR -1.1CCR -1.4HCR 3.07SCS  
PA TYPE 0.7 JPI 33%R -107  
SELLING AS LOT 4279

FREMSTAD, JASON BREEDER & OWNER  
WESTBY, WI

HEARTLAND MERCHANT TOPEKA-ET  
USA 067332021 GT50K BBR 100 JH1F JH2F 7JE1169  
AHLEM LEGAL RUTH 37900 92%  
USA 070049374 GT8K BBR 100 JH1F JH2F

NORSE STAR KNOCKOUT {5}  
USA 117381535 GT50K BBR 100 JH1F JH2F 138JE4835  
NORSE STAR JUSTICE LOVABLE-ET 85%  
USA 116658517

TATTOO / N7105  
DHIA HERD # 35-63-0983 CONTROL # 3605  
3-03 305 3 18020 5.6 1012 3.8 682 93DCR 2360C  
4-04 305 3 17230 6.5 1123 4.0 696 93DCR 2410C  
5-07 305 3 17110 6.4 1096 4.3 733 90DCR 2540C  
6-06 228 3 14140 6.2 878 4.0 572 87DCR 1981C  
305 2X ME AVG 5L 16262M 1006F 653P 2262C  
PPA -2218M -21F -64P / YD -3074M -67F -84P  
CDCB PTA 04/01/2017 5RECS 62%R 2%ILE  
-1648M -40F -45P -299CM\$ -308NM\$ -331FM\$ -328GM\$  
0.6PL 0.7LIV -1.3DPR -0.8CCR -1.2HCR 2.92SCS  
AJCA 04/01/2017 PTAT 55%R 0.0 JUI 4.9 JPI 50%R-100  
SIRE: JANES PRIMETIME JUSTICE-ET GJPI -159 0%ILE

NEXT DAM:  
SRG ROYAL PITINO LIBERTY 95%  
8-02 305 3 25650 6.3 1626 3.7 939 93DCR 3247C  
RESERVE GRAND CHAMPION, 2007 WISCONSIN STATE JERSEY SHOW  
2ND PLACE AGED COW, 2007 WISCONSIN SPRING SHOW

4TH DAM:  
SRG ROYAL J IMPERIAL LORI

## LOT 5023 NORSE STAR MAGNUM 5023 USA 067665023

BORN 12/03/2015 P3  
FEMALE EFI 6.5% AMERICAN ID 5023 / 5023

PA 176M 35F 14P  
193CM\$ 181NM\$ 152FM\$  
0.3PL 0.7DPR 0.7CCR -1.0HCR 3.06SCS  
PA TYPE 0.5 JPI 33%R 53

SELLING OPEN

SIRE: WILSONVIEW JEVON MAGNUM-ET  
USA 067010044 GT50K BBR 100 JH1F JH2F 523JE927  
SEE REFERENCE SIRE DV

DAM:  
NORSE STAR ON TIME 4304 {6}  
USA 067404304  
DHIA HERD # 35-63-0983 CONTROL #

2-07 83%  
ST SR DF RA RW RL FA FU RH RUW UC UD TP TL RTR RTS  
30 25 38 25 42 25 25 38 32 28 26 32 27 28 38 35

PA -475M -11F -7P  
-120CM\$ -128NM\$ -150FM\$  
-2.0PL -0.6DPR -0.2CCR -0.6HCR 3.14SCS  
PA TYPE 0.8 JPI 36%R -30

NORSE STAR JERSEYS BREEDER & OWNER  
WESTBY, WI

FOREST GLEN MECCAS JEVON-ET  
USA 112797481 GT50K BBR 100 JH1F JH2F 29JE3346  
WILSONVIEW IMPULSIVE MONET-ET 88%  
USA 067181169 GI BBR 100 JH1F

LENCREST ON TIME-ET  
JECAN000101962790 GT50K BBR 100 JH1C JH2F 200JE430  
NORSE STAR GOVERNOR N2998 {5} 74%  
USA 067342998

TATTOO / N2998  
DHIA HERD # 35-63-0983 CONTROL # 4015  
2-05 292 3 18560 4.4 812 3.6 666 93DCR 2222C  
3-04 303 3 24340 4.6 1122 3.7 903 92DCR 3048C  
305 2X ME AVG 2L 22034M 1012F 821P 2758C  
PPA -197M -4F 4P / YD -799M -30F -20P  
CDCB PTA 04/01/2017 2RECS 58%R 4%ILE  
-768M -21F -22P -228CM\$ -228NM\$ -229FM\$ -164GM\$  
-2.4PL -0.8LIV 1.2DPR 1.8CCR 0.5HCR 3.06SCS  
AJCA 04/01/2017 PTAT 54%R -0.5 JUI -1.4 JPI 48%R -61  
SIRE: GRIFFENS GOVERNOR-ET GJPI -58 2%ILE

NEXT DAM:  
NORSE STAR MINISTER N2331 {4} 90%  
4-01 305 3 23860 5.6 1328 4.0 957 93DCR 3314C

4TH DAM:  
NORSE STAR ROCKET NOREEN {3} 72%  
2-01 300 3 17290 5.2 899 4.0 689 90DCR 2385C

## LOT 5024 NORSE STAR MAGNUM 5024 {6} USA 067665024

BORN 12/04/2015 P4  
 FEMALE EFI 6.3% AMERICAN ID 5024 / 5024  
 PA 145M 36F 10P  
 204CM\$ 194NM\$ 171FM\$  
 1.6PL 1.5DPR 1.5CCR -0.3HCR 2.97SCS  
 PA TYPE 0.2 JPI 32%R 54

SISTER(S):  
 NORSE STAR BLACKSTONE 5448 {6}  
 SELLING AS LOT 5448

SIRE: WILSONVIEW JEVON MAGNUM-ET  
 USA 067010044 GT50K BBR 100 JH1F JH2F 523JE927  
 SEE REFERENCE SIRE DV

DAM:  
 NORSE STAR RANDOM 4339 {5}  
 USA 067404339  
 DHIA HERD # 35-63-0983 CONTROL #  
 1-10 80%  
 ST SR DF RA RW RL FA FU RH RUW UC UD TP TL RTR RTS  
 28 27 34 36 28 27 23 35 38 31 29 27 27 24 16 30

PA -538M -10F -14P  
 -98CM\$ -103NM\$ -112FM\$  
 0.6PL 0.9DPR 1.3CCR 0.8HCR 2.95SCS  
 PA TYPE 0.2 JPI 34%R -28  
 SELLING AS LOT 4339

SISTER(S):  
 NORSE STAR KNOCKOUT 3960 {5} 86%  
 SELLING AS LOT 3960

### SELLING OPEN

NORSE STAR JERSEYS BREEDER & OWNER  
 WESTBY, WI

FOREST GLEN MECCAS JEVON-ET  
 USA 112797481 GT50K BBR 100 JH1F JH2F 29JE3346  
 WILSONVIEW IMPULSIVE MONET-ET 88%  
 USA 067181169 GI BBR 100 JH1F

ESTRAN RANDOM-ET  
 JECAN000105760841 GT50K BBR 100 JH1F JH2F 200JE469

NORSE STAR JAMAICA N3345 {4} 87%  
 USA 067223345

TATTOO / N3345  
 DHIA HERD # 35-63-0983 CONTROL # 4472  
 2-01 305 3 15350 5.1 776 3.5 533 93DCR 1842C  
 3-02 305 3 19960 5.4 1076 3.9 775 92DCR 2682C  
 305 2X ME AVG 2L 17788M 957F 674P 2334C  
 PPA -1353M -78F -50P / YD -1974M -103F -73P  
 CDCB PTA 04/01/2017 2RECS 58%R 1%ILE  
 -1024M -54F -38P -355CM\$ -344NM\$ -319FM\$ -282GM\$  
 -1.6PL -0.6LIV 0.9DPR 0.8CCR 0.8HCR 2.97SCS  
 AJCA 04/01/2017 PTAT 55%R 0.4 JUI 1.3 JPI 46%R -98  
 SIRE: BRIDON JAMAICA-ET GJPI -94 0%ILE

NEXT DAM:  
 NORSE STAR HALLMARK HALO {3} 78%  
 5-02 302 3 20380 5.2 1053 4.0 811 94DCR 2808C

4TH DAM:  
 NORSE STAR UPDATE HALLIE {2} 70%  
 6-03 305 3 21400 5.6 1192 4.2 892 94DCR 3090C

## LOT 5029 NORSE STAR COLTON 5029 USA 067665029

BORN 12/06/2015 P3  
 FEMALE EFI 7.6% AMERICAN ID 5029 / 5029  
 PA -469M 6F -5P  
 163CM\$ 149NM\$ 115FM\$  
 3.0PL 1.0DPR 0.8CCR 1.9HCR 3.03SCS  
 PA TYPE 1.0 JPI 36%R 45

SIRE: CHILLI ACTION COLTON-ET  
 USA 066738335 GT50K BBR 100 JH1F JH2F 7JE1088  
 SEE REFERENCE SIRE AA

DAM:  
 SUPER-K ACTION VALLEY  
 USA 067168185  
 DHIA HERD # 35-63-0983 CONTROL # 388  
 1-11 305 3 15120 4.2 634 3.4 520 33DCR 1734C  
 3-01 285 3 23420 5.2 1228 3.7 875 93DCR 3027C  
 4-01 305 3 27120 4.6 1244 3.9 1056 92DCR 3459C  
 305 2X ME AVG 3L 21923M 1055F 834P 2795C

2-02 83% 3-05 83%  
 ST SR DF RA RW RL FA FU RH RUW UC UD TP TL RTR RTS  
 38 33 40 11 35 34 26 22 28 27 31 18 27 18  
 PPA 995M 27F 49P / YD 580M 17F 33P  
 CDCB PTA 04/01/2017 3RECS 60%R 70%ILE  
 47M 2F 7P 199CM\$ 188NM\$ 163FM\$ 162GM\$  
 4.0PL 2.6LIV 0.7DPR 0.0CCR 1.2HCR 2.94SCS  
 AJCA 04/01/2017 PTAT 50%R 0.5 JUI 6.2 JPI 50%R 54  
 SELLING AS LOT 185

SISTER(S):  
 SUPER-K REGION VENTURE 87%  
 3-00 305 3 24330 6.4 1559 4.0 977 92DCR 3383C

BRED: 04/05/2017 DUE: 01/09/2018 TO  
 RIVER VALLEY RICKI ROCKSTAR  
 JE840003126479237 200JE10009  
 SEE REFERENCE SIRE C  
 BRED USING SEXED SEMEN

NORSE STAR JERSEYS BREEDER & OWNER  
 WESTBY, WI

FOREST GLEN AVERY ACTION-ET  
 USA 111023978 GTHD BBR 100 JH1F JH2F 7JE590  
 FAMILY HILL CONNECTION CHILLI-ET 91%  
 USA 114535186 GT3K BBR 100 JH1F

FOREST GLEN AVERY ACTION-ET  
 USA 111023978 GTHD BBR 100 JH1F JH2F 7JE590  
 SUPER-K JACE VALOR 85%  
 USA 067014989

DHIA HERD # 35-63-0983 CONTROL # 280  
 4-05 305 2 18240 4.5 824 3.7 671 98DCR 2249C  
 5-07 305 2 18150 4.3 772 3.5 637 88DCR 2117C  
 6-08 305 3 28400 4.7 1334 3.4 976 91DCR 3372C  
 7-07 305 3 28860 4.7 1368 3.6 1027 92DCR 3550C  
 305 2X ME AVG 6L 21577M 1005F 768P 2623C  
 PPA 1404M 58F 45P / YD 473M 41F 26P  
 CDCB PTA 04/01/2017 5RECS 61%R 62%ILE  
 86M 16F 10P 172CM\$ 160NM\$ 132FM\$ 139GM\$  
 2.7PL 0.4LIV 0.6DPR -0.5CCR -0.6HCR 3.00SCS  
 AJCA 04/01/2017 PTAT 52%R 0.2 JUI -3.6 JPI 51%R 41  
 SIRE: WINDY WILLOW MONTANA JACE {6} GJPI 29 19%ILE

NEXT DAM:  
 SUPER-K COUNCILLER VAL 93%  
 9-00 305 3 21250 5.0 1066 3.6 764 91DCR 2641C

4TH DAM:  
 SILENT HOLLOW BERRETTA VIC 85%  
 3-11 305 2 20900 4.0 840 3.5 733 95DCR 2360C

# LOT 5030 NORSE STAR RUFUS GABBY USA 067665030

BORN 12/07/2015 PO  
 FEMALE EFI 6.1% AMERICAN ID 5030 / 5030  
 PA -863M -12F -12P 29%R  
 38CM\$ 18NM\$ -33FM\$  
 2.3PL 0.8DPR 0.4CCR 1.4HCR 3.06SCS

SELLING OPEN

SIRE: AHLEM TOPEKA RUFUS  
 USA 072520562 GT80K BBR 100 JH1F JH2F 11JE1213  
 SEE REFERENCE SIRE AQ

DAM:  
 MAKER VIVITAR GRACIA  
 JECAN000011531153  
 DHIA HERD # 35-63-0983 CONTROL # 5762

3-04 86% 3-11 86%  
 ST SR DF RA RW RL FA FU RH RUW UC UD TP TL RTR RTS  
 29 25 35 20 42 25 25 40 37 38 26 22 40 22 25 28

PPA -3465M -104F -66P / YD -4094M -129F -48P  
 CDCB PTA 04/01/2017 1RECS 40%R 4%ILE  
 -1633M -50F -38P -207CM\$ -223NM\$ -264FM\$ -162GM\$  
 0.9PL 2.2LIV 2.2DPR 1.5CCR 0.7HCR 3.03SCS  
 SELLING AS LOT 103

FREMSTAD GRANT, GRACE, HANNAH OWNER  
 WESTBY, WI  
 NORSE STAR JERSEYS BREEDER  
 WESTBY, WI

HEARTLAND MERCHANT TOPEKA-ET  
 USA 067332021 GT50K BBR 100 JH1F JH2F 7JE1169  
 AHLEM LEGAL RUTH 37900 92%  
 USA 070049374 GT8K BBR 100 JH1F JH2F

ROCK ELLA BW VIVITAR  
 JECAN000010219535

ROCK ELLA BELLEMAN GRACE SUP-EX 90-3E (CAN)  
 JECAN000010215427

TATTOO MBO / 16L  
 6-10 305 2 14590 5.5 798 4.0 587 CAN 2033C  
 9-04 305 2 17040 5.0 849 3.5 598 CAN 2067C  
 10-08 305 2 16385 5.4 884 3.8 624 CAN 2160C  
 12-00 305 2 16538 5.1 842 3.8 635 CAN 2198C  
 CDCB PTA 04/01/2017 ORECS 45%R 6%ILE  
 -1272M -26F -36P -168CM\$ -173NM\$ -186FM\$ -126GM\$  
 0.6PL 1.5LIV 1.6DPR 2.1CCR 1.6HCR 2.94SCS

SIRE: ROCK ELLA R BELLEMAN

NEXT DAM:  
 ROCK ELLA F PRIZE GOLDIE

4TH DAM:  
 ROCK ELLA REMAKE GOLDIE EX 90 (CAN)  
 2-11 305 2 16679 5.0 827 3.7 611 CAN 2113C  
 SUPREME JUNIOR CHAMPION, 1997 OHIO DAIRY EXPO  
 JUNIOR CHAMPION, 1997 OHIO DAIRY EXPO  
 JUNIOR CHAMPION, 1997 ONTARIO SPRING SHOW  
 1ST SENIOR YEARLING, 1997 OHIO SPRING DAIRY EXPO  
 1ST SENIOR YEARLING, 1997 ONTARIO SPRING SHOW  
 1ST CALF, 1996 RICHMOND HILL SPRING SHOW  
 1ST CALF, 1996 ONTARIO DAIRY DISCOVERY  
 2ND SENIOR CALF, 1996 ROYAL WINTER FAIR  
 2ND SENIOR CALF, 1996 STRATFORD CHAMPIONSHIP  
 3RD SENIOR YEARLING, 1997 WORLD DAIRY EXPO  
 4TH SENIOR YEARLING, 1997 ROYAL WINTER FAIR  
 RESERVE ALL CANADIAN SENIOR CALF, 1996  
 NOMINATED ALL CANADIAN SENIOR YEARLING, 1997



NORSE STAR ALLSTAR MAIDEN, E-91%  
DAM OF LOT 5032

**LOT 5032 NORSE STAR THRILLER 5032-ET USA 067665032**

BORN 12/09/2015 P2  
FEMALE EFI 6.5% AMERICAN ID 5032 / 5032  
PA -797M 6F -13P  
143CM\$ 124NM\$ 80FM\$  
3.5PL 1.7DPR 1.8CCR 0.1HCR 2.96SCS  
PA TYPE 0.8 JPI 37%R 39

SISTER(S):  
NORSE STAR CHARLEMAGNE 4961  
SELLING AS LOT 4961

SIRE: KCJF TREASURES THRILLER  
USA 117821631 GT8K BBR 100 JH1F JH2C 100JE7327  
SEE REFERENCE SIRE DM

DAM:  
NORSE STAR ALLSTAR MAIDEN  
USA 067223323 GT3K BBR 100 JH1F  
TATTOO / N323  
DHIA HERD # 35-63-0983 CONTROL # 4450  
1-10 294 3 19210 5.5 1056 3.9 742 92DCR 2568C  
2-10 304 3 19960 6.0 1193 4.5 896 92DCR 3107C  
3-09 297 3 20840 5.9 1229 4.3 894 92DCR 3098C  
305 2X ME AVG 3L 21535M 1246F 909P 3151C  
2-00 82% 2-07 86% 3-02 90% 4-06 91%  
ST SR DF RA RW RL FA FU RH RUW UC UD TP TL RTR RTS  
35 36 39 25 36 29 36 40 42 40 35 28 28 23 42 37  
PPA 91M 103F 65P / YD -693M 73F 23P  
CDCB GPTA 04/01/2017 3RECS 79%R 93%ILE  
-30M 37F 10P 323CM\$ 303NM\$ 256FM\$ 265GM\$  
3.7PL -0.8LIV 0.2DPR -0.2CCR -2.4HCR 2.89SCS  
AJCA 04/01/2017 GPTAT 77%R 0.9 GJUI 23.9 GJPI 71%R 90  
SELLING AS LOT 3323

SELLING OPEN

NORSE STAR JERSEYS BREEDER & OWNER  
WESTBY, WI

GIPRAT BELLES CONNECTION-ET  
JECAN000010203359 70JE9957

KCJF REGENCY TREASURE 97%  
USA 112399816 GI BBR 100 JH1F

SUNSET CANYON ANTHEMS ALLSTAR-ET  
USA 114581918 GT50K BBR 100 JH1F JH2F 13E654

NORSE STAR MILITIA N2697 85%  
USA 067102697

TATTOO / N2697  
DHIA HERD # 35-63-0983 CONTROL # 3634  
2-05 305 3 19840 6.1 1219 4.0 786 94DCR 2721C  
3-05 305 3 18970 5.6 1071 4.0 752 94DCR 2603C  
305 2X ME AVG 2L 18545M 1110F 748P 2592C  
PPA -1345M 14F -28P / YD -993M 9F -19P  
CDCB PTA 04/01/2017 2RECS 61%R 21%ILE  
-506M -5F -10P -3CM\$ -9NM\$ -26FM\$ 44GM\$  
0.3PL 0.6LIV 2.3DPR 1.9CCR 0.2HCR 3.05SCS  
AJCA 04/01/2017 PTAT 54%R 0.2 JUI 8.4 JPI 48%R 2  
SIRE: SUNSET CANYON RP MILITIA-ET GJPI 32 19%ILE

NEXT DAM:  
NORSE STAR VELOCITY N2276 90%  
4-02 302 3 22160 5.0 1104 3.6 787 92DCR 2721C

4TH DAM:  
NORSE STAR SIGNATURE MINT 84%  
3-06 294 3 24790 5.7 1414 3.5 864 94DCR 2986C



**SUPER-K JACE LACY, E-94%**  
**DAM OF LOT 5033**

**LOT 5033 NORSE STAR DILLON 5033-ET USA 067665033**

BORN 12/10/2015 PO  
 FEMALE EFI 6.8% AMERICAN ID 5033 / 5033  
 PA -915M -22F -21P  
 -107CM\$ -123NM\$ -162FM\$  
 0.8PL 0.4DPR -0.6CCR -1.6HCR 2.77SCS  
 PA TYPE -0.8 JPI 34%R -41

BRED: 04/15/2017 DUE: 01/19/2018 TO  
 GUIMO JOEL-ET  
 JECAN000106797223 200JE384  
 SEE REFERENCE SIRE D  
 BRED USING SEXED SEMEN

BROTHER(S):  
 SUPER-K BLADE LEO AT ACCELERATED GENETICS  
 GJPI 68 23%ILE

NORSE STAR JERSEYS BREEDER & OWNER  
 WESTBY, WI

SISTER(S):  
 NORSE STAR ERA LANIE 81%  
 1-09 305 2 20010 4.7 936 3.6 723 97DCR 2499C  
 NORSE STAR BURGUNDY 4731-ET  
 SELLING AS LOT 4731  
 NORSE STAR BURGUNDY 4749-ET  
 SELLING AS LOT 4749  
 NORSE STAR IRWIN 4956-ET  
 SELLING AS LOT 4956  
 NORSE STAR IRWIN 4965-ET  
 SELLING AS LOT 4965  
 NORSE STAR DILLON 5034-ET  
 SELLING AS LOT 5034

HIGHLAND DUNCAN LESTER  
 USA 000645454 GT50K BBR 100 JH1F JH2F 29JE2875  
 EDYVEAN TOP BRASS DEE ANN 85%  
 USA 003454777

SIRE: EDY-STAR LESTER DILLON  
 USA 000659126 147JE6022  
 SEE REFERENCE SIRE EF

WINDY WILLOW MONTANA JACE {6}  
 USA 110106571 GTHD BBR 100 JH1C JH2F 7JE535  
 WHITCOMB POINTER LIZZY 90%  
 USA 113040984

DAM:  
 SUPER-K JACE LACY  
 USA 067004043 GT8K BBR 100 JH1F JH2F  
 DHIA HERD # 35-63-0983 CONTROL # 216  
 1-11 305 2 17010 4.9 835 3.5 590 95DCR 2039C  
 3-00 305 2 20810 5.1 1058 3.7 768 98DCR 2656C  
 4-00 305 2 18230 5.0 914 3.7 674 98DCR 2331C  
 5-01 305 2 15840 5.1 813 3.8 597 97DCR 2065C  
 6-03 305 2 18560 5.3 980 3.7 690 98DCR 2387C  
 7-04 305 3 21580 5.1 1094 3.8 813 53DCR 2813C  
 9-03 305 3 25870 5.9 1528 3.7 960 92DCR 3321C  
 305 2X ME AVG 7L 19451M 1020F 725P 2506C  
 4-04 92% 5-07 92% 6-09 93% 7-05 94%  
 ST SR DF RA RW RL FA FU RH RUW UC UD TP TL RTR RTS  
 42 40 50 22 42 23 38 42 42 45 25 20 28 45

TATTOO W110 / W110  
 DHIA HERD # 35-33-1321 CONTROL # 136  
 4-03 305 2 17630 5.0 888 3.9 696 94DCR 2388C  
 5-04 305 2 21440 4.7 1001 3.8 805 94DCR 2719C  
 6-05 305 2 18360 5.0 919 3.9 725 95DCR 2478C  
 7-05 216 2 12740 4.9 628 3.8 478 85DCR 1653C  
 305 2X ME AVG 6L 17506M 872F 672P 2303C  
 PPA -1325M 25F -6P / YD -2128M -11F -32P  
 CDCB PTA 04/01/2017 5RECS 62%R 37%ILE  
 -1179M -11F -20P 104CM\$ 68NM\$ -14FM\$ 95GM\$  
 3.5PL 1.4LIV 2.5DPR 1.4CCR 0.2HCR 2.61SCS  
 AJCA 04/01/2017 PTAT 51%R -1.1 JUI 0.8 JPI 50%R 22  
 SIRE: HL LESTER POINTER GJPI 14 15%ILE

PPA -395M 80F 7P / YD -1038M 48F -7P  
 CDCB GPTA 04/01/2017 5RECS 82%R 64%ILE  
 -488M 17F -4P 192CM\$ 166NM\$ 106FM\$ 107GM\$  
 3.4PL 0.8LIV -0.3DPR -2.3CCR -3.0HCR 2.68SCS  
 AJCA 04/01/2017 GPTAT 79%R 0.4 GJUI 4.2 GJPI 76%R 38

NEXT DAM:  
 WINDOVER BOLD LIZ  
 4TH DAM:  
 EARLY RISE ROCKET LISA G 78 (CAN)

SISTER(S):  
 SUPER-K PERIMITER LYDIA 87%  
 4-01 305 2 15310 6.3 967 4.4 675 98DCR 2340C



SUPER-K JACE LACY, E-94%  
DAM OF LOT 5034

**LOT 5034 NORSE STAR DILLON 5034-ET USA 067665034**

BORN 12/11/2015 PO  
FEMALE EFI 6.8% AMERICAN ID 5034 / 5034  
PA -915M -22F -21P  
-107CM\$ -123NM\$ -162FM\$  
0.8PL 0.4DPR -0.6CCR -1.6HCR 2.77SCS  
PA TYPE -0.8 JPI 34%R -41

BRED: 04/13/2017 DUE: 01/17/2018 TO  
AHLEM BALIN-ET  
USA 072520700 200JE1014  
SEE REFERENCE SIRE A

NORSE STAR JERSEYS BREEDER & OWNER  
WESTBY, WI

BROTHER(S):  
SUPER-K BLADE LEO AT ACCELERATED GENETICS  
GJPI 68 23%ILE

HIGHLAND DUNCAN LESTER  
USA 000645454 GT50K BBR 100 JH1F JH2F 29JE2875  
EDYVEAN TOP BRASS DEE ANN 85%  
USA 003454777

SISTER(S):  
NORSE STAR ERA LANIE 81%  
1-09 305 2 20010 4.7 936 3.6 723 97DCR 2499C  
NORSE STAR BURGUNDY 4731-ET  
SELLING AS LOT 4731  
NORSE STAR BURGUNDY 4749-ET  
SELLING AS LOT 4749  
NORSE STAR IRWIN 4956-ET  
SELLING AS LOT 4956  
NORSE STAR IRWIN 4965-ET  
SELLING AS LOT 4965  
NORSE STAR DILLON 5033-ET  
SELLING AS LOT 5033

WINDY WILLOW MONTANA JACE {6}  
USA 110106571 GTHD BBR 100 JH1C JH2F 7JE535  
WHITCOMB POINTER LIZZY 90%  
USA 113040984

SIRE: EDY-STAR LESTER DILLON  
USA 000659126 147JE6022  
SEE REFERENCE SIRE EF

TATTOO W110 / W110  
DHIA HERD # 35-33-1321 CONTROL # 136  
4-03 305 2 17630 5.0 888 3.9 696 94DCR 2388C  
5-04 305 2 21440 4.7 1001 3.8 805 94DCR 2719C  
6-05 305 2 18360 5.0 919 3.9 725 95DCR 2478C  
7-05 216 2 12740 4.9 628 3.8 478 85DCR 1653C  
305 2X ME AVG 6L 17506M 872F 672P 2303C  
PPA -1325M 25F -6P / YD -2128M -11F -32P  
CDCB PTA 04/01/2017 5RECS 62%R 37%ILE  
-1179M -11F -20P 104CM\$ 68NM\$ -14FM\$ 95GM\$  
3.5PL 1.4LIV 2.5DPR 1.4CCR 0.2HCR 2.61SCS  
AJCA 04/01/2017 PTAT 51%R -1.1 JUI 0.8 JPI 50%R 22  
SIRE: HL LESTER POINTER GJPI 14 15%ILE

DAM:  
SUPER-K JACE LACY  
USA 067004043 GT8K BBR 100 JH1F JH2F  
DHIA HERD # 35-63-0983 CONTROL # 216

NEXT DAM:  
WINDOVER BOLD LIZ  
4TH DAM:  
EARLY RISE ROCKET LISA G 78 (CAN)

1-11 305 2 17010 4.9 835 3.5 590 95DCR 2039C  
3-00 305 2 20810 5.1 1058 3.7 768 98DCR 2656C  
4-00 305 2 18230 5.0 914 3.7 674 98DCR 2331C  
5-01 305 2 15840 5.1 813 3.8 597 97DCR 2065C  
6-03 305 2 18560 5.3 980 3.7 690 98DCR 2387C  
7-04 305 3 21580 5.1 1094 3.8 813 53DCR 2813C  
9-03 305 3 25870 5.9 1528 3.7 960 92DCR 3321C  
305 2X ME AVG 7L 19451M 1020F 725P 2506C

4-04 92% 5-07 92% 6-09 93% 7-05 94%  
ST SR DF RA RW RL FA FU RH RUW UC UD TP TL RTR RTS  
42 40 50 22 42 23 38 42 42 45 25 20 28 45

PPA -395M 80F 7P / YD -1038M 48F -7P  
CDCB GPTA 04/01/2017 5RECS 82%R 64%ILE  
-488M 17F -4P 192CM\$ 166NM\$ 106FM\$ 107GM\$  
3.4PL 0.8LIV -0.3DPR -2.3CCR -3.0HCR 2.68SCS  
AJCA 04/01/2017 GPTAT 79%R 0.4 GJUI 4.2 GJPI 76%R 38

SISTER(S):  
SUPER-K PERIMETER LYDIA 87%  
4-01 305 2 15310 6.3 967 4.4 675 98DCR 2340C



## LOT 5039 NORSE STAR RUFUS 5039 USA 067665039

BORN 12/17/2015 P1  
 FEMALE EFI 6.9% AMERICAN ID 5039 / 5039  
 PA -397M -2F -4P  
 56CM\$ 45NM\$ 20FM\$  
 2.2PL -0.3DPR -0.1CCR 1.0HCR 3.08SCS  
 PA TYPE 1.5 JPI 28%R 19

SELLING OPEN

SIRE: AHLEM TOPEKA RUFUS  
 USA 072520562 GT80K BBR 100 JH1F JH2F 11JE1213  
 SEE REFERENCE SIRE AQ

DAM:  
 NORSE STAR RENDITION 3597  
 USA 067243597  
 DHIA HERD # 35-63-0983 CONTROL # 4730  
 2-00 305 3 16790 4.6 780 3.7 622 90DCR 2111C  
 3-02 196 3 14310 4.2 600 3.4 485 82DCR 1631C  
 305 2X ME AVG 2L 17948M 816F 658P 2220C  
 2-03 80% 3-07 88%  
 ST SR DF RA RW RL FA FU RH RUW UC UD TP TL RTR RTS  
 37 40 33 28 35 25 38 42 46 42 33 32 23 25 35 33  
 PPA -601M -53F -24P / YD -1179M -60F -38P  
 CDCB PTA 04/01/2017 2RECS 56%R 6%ILE  
 -700M -30F -22P -172CM\$ -168NM\$ -159FM\$ -149GM\$  
 0.7PL -0.7LIV 0.2DPR 0.6CCR 0.0HCR 3.08SCS  
 AJCA 04/01/2017 PTAT 49%R 0.7 JUI 13.5 JPI 41%R -50  
 SELLING AS LOT 3597

NORSE STAR JERSEYS BREEDER & OWNER  
 WESTBY, WI

HEARTLAND MERCHANT TOPEKA-ET  
 USA 067332021 GT50K BBR 100 JH1F JH2F 7JE1169  
 AHLEM LEGAL RUTH 37900 92%  
 USA 070049374 GT8K BBR 100 JH1F JH2F

RACHELS LAST RENDITION  
 USA 117205459 138JE4612  
 NORSE STAR IATOLA N2943 90%  
 USA 067342943  
 TATTOO / N2943  
 DHIA HERD # 35-63-0983 CONTROL # 3948  
 2-02 295 3 17490 5.0 868 3.8 658 91DCR 2276C  
 3-02 284 3 19810 5.7 1126 3.9 773 92DCR 2676C  
 305 2X ME AVG 2L 20535M 1098F 793P 2744C  
 PPA -674M 5F -3P / YD -1243M -21F -27P  
 CDCB PTA 04/01/2017 2RECS 61%R 19%ILE  
 -620M -15F -14P -16CM\$ -24NM\$ -43FM\$ 5GM\$  
 1.7PL -0.8LIV 1.2DPR 1.8CCR 0.2HCR 2.98SCS  
 AJCA 04/01/2017 PTAT 53%R 0.9 JUI 14.8 JPI 49%R -5  
 SIRE: SC GOLD DUST PARAMOUNT IATOLA-ET GJPI 23 16%ILE

NEXT DAM:  
 NORSE STAR ELITE N2573 84%  
 3-07 284 3 21660 5.2 1119 3.9 845 93DCR 2925C  
 4TH DAM:  
 NORSE STAR STEVEN TANDICE 81%  
 3-10 305 3 16520 6.0 998 4.1 678 94DCR 2348C

## LOT 5040 NORSE STAR COLTON 5040 USA 067665040

BORN 12/18/2015 P1  
 FEMALE EFI 7.4% AMERICAN ID 5040 / 5040  
 PA -508M 2F -11P  
 35CM\$ 32NM\$ 24FM\$  
 1.6PL -0.2DPR -0.2CCR 0.7HCR 3.10SCS  
 PA TYPE 1.2 JPI 31%R 7

SELLING OPEN

SIRE: CHILLI ACTION COLTON-ET  
 USA 066738335 GT50K BBR 100 JH1F JH2F 7JE1088  
 SEE REFERENCE SIRE AA

DAM:  
 NORSE STAR GAMGEE 4289  
 USA 067404289  
 DHIA HERD # 35-63-0983 CONTROL #  
 2-08 85%  
 ST SR DF RA RW RL FA FU RH RUW UC UD TP TL RTR RTS  
 42 32 39 22 36 29 38 40 41 31 36 40 38 18 38 39  
 PA -31M -5F -5P  
 -56CM\$ -45NM\$ -19FM\$  
 1.2PL -1.7DPR -2.0CCR -1.1HCR 3.10SCS  
 PA TYPE 0.9 JPI 33%R -22  
 SELLING AS LOT 4289

NORSE STAR JERSEYS BREEDER & OWNER  
 WESTBY, WI

FOREST GLEN AVERY ACTION-ET  
 USA 111023978 GTHD BBR 100 JH1F JH2F 7JE590  
 FAMILY HILL CONNECTION CHILLI-ET 91%  
 USA 114535186 GT3K BBR 100 JH1F

AHLEM VALENT GAMGEE 21815-ET  
 USA 068951449 GT50K BBR 100 JH1C JH2F 7JE1226  
 NORSE STAR GOLD ACTION N3263 {6} 88%  
 USA 067223263  
 TATTOO / N3263  
 DHIA HERD # 35-63-0983 CONTROL # 4388  
 2-01 290 3 8230 5.2 432 3.8 314 90DCR 1086C  
 3-02 305 3 16420 6.2 1019 3.9 641 91DCR 2219C  
 4-03 193 3 12110 5.1 612 3.7 453 82DCR 1567C  
 305 2X ME AVG 3L 12868M 739F 510P 1764C  
 PPA -3784M -158F -124P / YD -3173M -136F -110P  
 CDCB PTA 04/01/2017 3RECS 59%R 1%ILE  
 -1379M -56F -49P -394CM\$ -374NM\$ -332FM\$ -343GM\$  
 -0.8PL 2.0LIV 0.0DPR 0.0CCR -0.3HCR 3.23SCS  
 AJCA 04/01/2017 PTAT 34%R 0.1 JUI 12.6 JPI 44%R -118  
 SIRE: TOP GENE GOLD ACTION-ET GJPI -96 1%ILE

NEXT DAM:  
 NORSE STAR JURIS N2316 {5} 87%  
 4TH DAM:  
 NORSE STAR LEGION SILVI {4} 72%  
 3-01 305 3 16640 5.5 914 3.9 656 90DCR 2271C



NORSE STAR SULTAN FARRAH, E-92%  
GRANDAM OF LOT 5041

**LOT 5041 NORSE STAR MIRROR FANTASIA-ET USA 067665041 GT29K**

BORN 12/19/2015 P9 BBR 100  
FEMALE EFI 8.2% AMERICAN ID 5041 / 5041  
JH1F JH2F  
CDCB GPTA 04/01/2017 ORECS 71%R 96%ILE  
543M 30F 24P 352CM\$ 339NM\$ 310FM\$ 305GM\$  
4.3PL 2.0LIV 0.6DPR 1.6CCR 1.2HCR 2.98SCS  
AJCA 04/01/2017 GPTAT 72%R 1.0 GJUI 11.8 GJPI 66%R 101

BROTHER(S):  
NORSE STAR FIERCE VOLCANO-ET AT SELECT SIRE  
GJPI 124 68%ILE

SISTER(S):  
NORSE STAR FIRE 3750 87%  
1-11 292 3 16160 5.4 877 4.0 645 90DCR 2233C  
SELLING AS LOT 3750  
NORSE STAR FRUNNER FANTASY 81%  
SELLING AS LOT 4491  
NORSE STAR LEMONHEAD 4963-ET  
SELLING AS LOT 4963  
NORSE STAR REGENCY FROSTY-ET  
SELLING AS LOT 5388

SIRE: SUNSET CANYON MIRROR-ET  
USA 118808990 GT13K BBR 100 JH1F JH2F 203JE1638  
SEE REFERENCE SIRE DU

DAM:  
NORSE STAR PRESTON FIONA  
USA 067342913 GT8K BBR 100 JH1F JH2F  
TATTOO / N2913  
DHIA HERD # 35-63-0983 CONTROL # 3907  
1-11 305 3 23010 4.1 947 3.4 787 93DCR 2604C  
2-11 305 3 30770 4.2 1298 3.5 1063 93DCR 3548C  
3-11 305 3 35020 4.3 1505 3.4 1175 92DCR 4032C  
5-00 305 3 30420 4.0 1229 3.3 997 93DCR 3344C  
305 2X ME AVG 4L 29371M 1262F 1016P 3424C  
2-02 85% 3-05 91%  
ST SR DF RA RW RL FA FU RH RUW UC UD TP TL RTR RTS  
38 34 47 25 34 22 26 34 48 49 25 26 37 27  
PPA 3033M 61F 82P / YD 1837M 58F 62P  
CDCB GPTA 04/01/2017 4RECS 81%R 95%ILE  
944M 21F 30P 325CM\$ 321NM\$ 314FM\$ 268GM\$  
5.0PL 0.7LIV -0.2DPR 0.7CCR 0.7HCR 2.95SCS  
AJCA 04/01/2017 GPTAT 79%R 1.2 GJUI 12.7 GJPI 74%R 97  
NCL: 10TH MILK, SR 2-YEAR-OLD (2016)  
6TH MILK, SR 2-YEAR-OLD (2016)

SISTER(S):  
NORSE STAR EXCITATION N3169 90%  
3-05 305 3 24280 4.5 1086 4.0 970 91DCR 3089C  
SELLING AS LOT 3169  
NORSE STAR POLO N3559 86%  
2-11 300 3 27240 5.3 1454 3.8 1024 92DCR 3543C  
SELLING AS LOT 3559  
NORSE STAR TBONE 4025 83%  
SELLING AS LOT 4025

BRED: 03/17/2017 DUE: 12/21/2017 TO  
WILSONVIEW JEVON MAGNUM-ET  
USA 067010044 523JE927  
SEE REFERENCE SIRE DV  
BRED USING SEXED SEMEN

NORSE STAR JERSEYS BREEDER & OWNER  
WESTBY, WI

MAINSTREAM IATOLA SPARKY  
USA 116117474 GT50K BBR 100 JH1F JH2F 11JE1022  
SUNSET CANYON IMPULS L MAID 4-ET 91%  
USA 116519669 GT50K BBR 100 JH1F JH2F

JENKS SUMMIT PRESTON-ET  
USA 115375107 GT13K BBR 100 JH1C JH2F 147JE6143  
NORSE STAR SULTAN FARRAH 92%  
USA 116020701 GT8K BBR 100 JH1F JH2F

TATTOO / N2531  
DHIA HERD # 35-63-0983 CONTROL # 3451  
2-09 305 3 23950 5.7 1364 4.0 960 94DCR 3324C  
3-11 305 3 27280 4.5 1214 4.0 1088 93DCR 3458C  
5-06 305 3 28690 4.7 1361 3.8 1081 93DCR 3678C  
6-08 305 3 27000 5.8 1570 3.8 1025 91DCR 3547C  
305 2X ME AVG 6L 21643M 1118F 864P 2878C  
PPA 1047M 81F 74P / YD 575M 49F 47P  
CDCB GPTA 04/01/2017 5RECS 85%R 74%ILE  
277M 20F 16P 218CM\$ 202NM\$ 166FM\$ 129GM\$  
3.0PL -1.1LIV -2.0DPR -0.9CCR 0.2HCR 2.90SCS  
AJCA 04/01/2017 GPTAT 82%R 1.2 GJUI 14.2 GJPI 78%R 61  
SELLING AS LOT 2531  
SIRE: SHF CENTURION SULTAN GJPI 1 11%ILE

NEXT DAM:  
NORSE STAR PARADE FLIRT 78%  
4-01 305 3 29210 5.1 1504 4.0 1158 90DCR 4009C

4TH DAM:  
NORSE STAR SAMBO FANCY 59%  
2-00 305 2 21650 5.2 1125 3.7 794 93DCR 2746C

# LOT 5042 NORSE STAR THRILLER 5042 {6} USA 067665042

BORN 12/19/2015 PO  
 FEMALE EFI 5.9% AMERICAN ID 5042 / 5042  
 PA -1130M -20F -27P  
 -105CM\$ -113NM\$ -135FM\$  
 0.7PL 2.0DPR 2.7CCR 1.9HCR 3.13SCS  
 PA TYPE 0.7 JPI 31%R -30

SISTER(S):  
 NORSE STAR ON TIME 4312 {6} 86%  
 SELLING AS LOT 4312  
 NORSE STAR SCOUT 4641 {6}  
 SELLING AS LOT 4641

SIRE: KCJF TREASURES THRILLER  
 USA 117821631 GT8K BBR 100 JH1F JH2C 100JE7327  
 SEE REFERENCE SIRE DM

**DAM:**

NORSE STAR GOVERNOR N3406 {5}

USA 067243406

TATTOO / N3406

DHIA HERD # 35-63-0983 CONTROL # 4535

1-10	292	3	15700	5.4	849	3.8	601	92DCR	2080C
2-10	254	3	10630	5.8	619	4.2	445	87DCR	1541C
3-09	199	3	14670	6.1	896	3.7	544	82DCR	1881C
305	2X	ME	AVG	3L	16031M	952F	640P		2217C

2-03 85% 4-02 90%

ST SR DF RA RW RL FA FU RH RUW UC UD TP TL RTR RTS

37 43 40 25 40 36 45 38 38 43 30 24 32 23 38 33

PPA -1817M -34F -39P / YD -1711M -38F -43P

CDCB PTA 04/01/2017 3RECS 60%R 6%ILE

-695M -13F -17P -172CM\$ -171NM\$ -172FM\$ -118GM\$

-1.8PL -1.6LIV 0.7DPR 1.6CCR 1.1HCR 3.23SCS

AJCA 04/01/2017 PTAT 48%R 0.6 JUI 2.1 JPI 47%R -47

SELLING AS LOT 3406

**SISTER(S):**

NORSE STAR RENDITION 3688 {5} 82%

2-03 302 3 15640 5.7 887 3.6 564 90DCR 1950C

BRED: 04/06/2017 DUE: 01/10/2018 TO  
 GUIMO JOEL-ET  
 JECAN000106797223 200JE384  
 SEE REFERENCE SIRE D  
 BRED USING SEXED SEMEN

NORSE STAR JERSEYS BREEDER & OWNER  
 WESTBY, WI

GIPRAT BELLES CONNECTION-ET  
 JECAN000010203359 70JE9957

KCJF REGENCY TREASURE 97%  
 USA 112399816 GI BBR 100 JH1F

GRIFFENS GOVERNOR-ET  
 USA 115087248 GT50K BBR 100 JH1F JH2F 7JE867

NORSE STAR MARSHALL N2858 {4} 83%

USA 116987943

TATTOO / N2858

DHIA HERD # 35-63-0983 CONTROL # 3834

2-00 290 3 20420 5.1 1036 3.9 798 93DCR 2762C

3-00 206 3 11390 5.7 651 3.7 420 84DCR 1452C

305 2X ME AVG 2L 18924M 1045F 751P 2597C

PPA -1408M -17F -26P / YD -844M -2F -7P

CDCB PTA 04/01/2017 2RECS 61%R 15%ILE

-455M -6F -6P -44CM\$ -54NM\$ -78FM\$ -26GM\$

-0.7PL -0.6LIV 0.7DPR 0.5CCR -0.4HCR 3.09SCS

AJCA 04/01/2017 PTAT 51%R -0.1 JUI -3.4 JPI 45%R -13

SIRE: JENKS MM MARSHALL GJPI 36 19%ILE

**NEXT DAM:**

NORSE STAR MILNER N2202 {3} 76%

2-00 305 3 10390 4.4 462 3.9 402 93DCR 1298C

**4TH DAM:**

NORSE STAR DIAMOND FAYE {2} 84%

3-01 305 3 21230 5.7 1205 3.6 765 87DCR 2645C



**SUPER-K LENNOX RUBY, E-90%**  
**GRANDAM OF LOT 5044**

**LOT 5044 NORSE STAR LADD 5044 USA 067665044**

BORN 12/24/2015 P6  
 FEMALE EFI 8.3% AMERICAN ID 5044 / 5044

PA -104M 25F -2P  
 236CM\$ 226NM\$ 204FM\$  
 3.0PL -0.6DPR -0.1CCR 2.0HCR 2.76SCS  
 PA TYPE 1.7 JPI 41%R 72

BRED: 04/08/2017 DUE: 01/12/2018 TO  
 RICHIES JACE TBONE A364  
 USA 113672851 7JE1000  
 SEE REFERENCE SIRE K  
 BRED USING SEXED SEMEN

SIRE: GOLDUST KARBALA LADD-ET  
 USA 117627303 GT50K BBR 100 JH1F JH2F 11JE1140  
 SEE REFERENCE SIRE AN

DAM:  
 NORSE STAR PERFORM REBA  
 USA 067404327 GT8K BBR 100 JH1F JH2F  
 CDCB GPTA 04/01/2017 ORECS 74%R 76%ILE  
 360M 18F 3P 207CM\$ 209NM\$ 218FM\$ 173GM\$  
 3.0PL -0.6LIV -0.6DPR 0.3CCR 2.2HCR 2.67SCS  
 AJCA 04/01/2017 GPTAT 74%R 0.8 GJUI 18.9 GJPI 70%R 66  
 SELLING AS LOT 4327

NORSE STAR JERSEYS BREEDER & OWNER  
 WESTBY, WI

BW KARBALA-ET  
 USA 115611760 GTHD BBR 100 JH1C JH2F 11JE978  
 GOLDUST LEGION LEANNA 94%  
 USA 067161125 GT3K BBR 100 JH1C

WAUNAKEE LEGAL PERFORM  
 USA 066857901 GT50K BBR 100 JH1F JH2F 11JE1114  
 SUPER-K LENNOX RUBY 90%  
 USA 067084168 GT8K BBR 100 JH1F JH2F

DHIA HERD # 35-63-0983 CONTROL # 369  
 2-00 305 2 11960 5.3 629 3.6 434 97DCR 1500C  
 3-01 305 3 18230 6.0 1100 4.1 747 87DCR 2587C  
 4-06 305 3 24090 5.9 1415 4.0 973 92DCR 3369C  
 305 2X ME AVG 4L 17012M 1012F 664P 2296C  
 PPA 181M 87F 16P / YD -67M 49F 5P  
 CDCB GPTA 04/01/2017 4RECS 80%R 57%ILE  
 -209M 8F -3P 150CM\$ 142NM\$ 122FM\$ 136GM\$  
 2.4PL 0.7LIV 0.4DPR 1.7CCR 0.4HCR 2.86SCS  
 AJCA 04/01/2017 GPTAT 78%R 0.9 GJUI 12.9 GJPI 75%R 43  
 SIRE: FOREST GLEN HALLMARK LENNOX-ET GJPI 32 16%ILE

NEXT DAM:  
 SUPER-K PARAMOUNT RUDOLPH 85%  
 3-05 305 2 18010 5.2 931 3.5 630 95DCR 2177C

4TH DAM:  
 WHITCOMB ROXY LADY 84%  
 4-00 305 2 25020 4.4 1111 3.2 801 93DCR 2765C



NORSE STAR IATOLA BELLA-ET, E-90%  
GREAT-GRANDAM OF LOT 5046

**LOT 5046 NORSE STAR LADD 5046 USA 067665046**

BORN 12/27/2015 P8  
FEMALE EFI 8.4% AMERICAN ID 5046 / 5046  
PA -363M 41F 5P  
305CM\$ 278NM\$ 216FM\$  
2.8PL -0.3DPR -0.3CCR 1.5HCR 2.97SCS  
PA TYPE 1.7 JPI 40%R 86

SISTER(S):  
NORSE STAR STEVE 5425  
SELLING AS LOT 5425

SIRE: GOLDUST KARBALA LADD-ET  
USA 117627303 GT50K BBR 100 JH1F JH2F 11JE1140  
SEE REFERENCE SIRE AN

DAM:  
NORSE STAR VERNON BRYNN-ET  
USA 067404261 GT8K BBR 100 JH1F JH2F

2-09 83%  
ST SR DF RA RW RL FA FU RH RUW UC UD TP TL RTR RTS  
27 25 38 22 36 26 36 38 29 27 37 43 27 15 27 33

CDCB GPTA 04/01/2017 ORECS 74%R 94%ILE  
-158M 49F 16P 344CM\$ 314NM\$ 241FM\$ 282GM\$  
2.7PL -0.3LIV 0.0DPR -0.2CCR 1.1HCR 3.09SCS  
AJCA 04/01/2017 GPTAT 76%R 0.8 GJUI 11.4 GJPI 69%R 93  
SELLING AS LOT 4261

SISTER(S):  
NORSE STAR PREMIER BUENO 90%  
1-10 305 3 20420 6.2 1269 4.3 868 90DCR 3008C  
NORSE STAR PERFORM BRISTOL-ET 80%  
SELLING AS LOT 4122  
NORSE STAR PERFORM BRAELYNN-ET 80%  
NORSE STAR MEGATRON 4628  
SELLING AS LOT 4628

BRED: 04/01/2017 DUE: 01/05/2018 TO  
ELLIOTTS REGENCY CASINO-ET  
JE840003125141657 14JE725  
SEE REFERENCE SIRE H

FREMSTAD, JORY BREEDER & OWNER  
WESTBY, WI

BW KARBALA-ET  
USA 115611760 GTHD BBR 100 JH1C JH2F 11JE978  
GOLDUST LEGION LEANNA 94%  
USA 067161125 GT3K BBR 100 JH1C

ALL LYNN'S MAXIMUM VERNON-ET  
USA 115863998 GT50K BBR 100 JH1F JH2F 29JE3624  
NORSE STAR RENEGADE BRIELLE 90%  
USA 067223209 GT3K BBR 100 JH1F  
TATTOO / N3209

DHIA HERD # 35-63-0983 CONTROL # 4333  
1-09 305 3 19610 5.6 1100 3.9 774 93DCR 2679C  
3-02 305 3 26110 6.1 1586 4.4 1148 90DCR 3980C  
4-03 226 3 17720 5.8 1024 4.1 722 86DCR 2500C  
305 2X ME AVG 3L 22167M 1308F 939P 3255C  
PPA 696M 134F 89P / YD 71M 90F 50P  
CDCB GPTA 04/01/2017 3RECS 80%R 97%ILE  
142M 42F 24P 380CM\$ 346NM\$ 266FM\$ 296GM\$  
2.7PL -0.2LIV -0.7DPR -0.3CCR 0.8HCR 2.92SCS  
AJCA 04/01/2017 GPTAT 76%R 1.2 GJUI 10.5 GJPI 73%R 104  
SIRE: BW RENEGADE-ET GJPI 98 53%ILE

NEXT DAM:  
NORSE STAR IATOLA BELLA-ET 90%  
3-09 305 3 25080 4.7 1169 3.8 959 93DCR 3203C

4TH DAM:  
HI-LAND BARBER BILL BONNY 90%  
2-07 305 3 26470 4.1 1085 3.3 866 94DCR 2932C

# LOT 5047 NORSE STAR THRILLER 5047 USA 067665047

BORN 01/01/2016 PO  
 FEMALE EFI 5.5% AMERICAN ID 5047 / 5047  
 PA -757M -2F -12P  
 -16CM\$ -33NM\$ -74FM\$  
 2.2PL 2.4DPR 2.8CCR 1.5HCR 3.02SCS  
 PA TYPE 0.6 JPI 31%R -6

BRED: 04/19/2017 DUE: 01/23/2018 TO  
 AHLEM BALIN-ET  
 USA 072520700 200JE1014  
 SEE REFERENCE SIRE A  
 BRED USING SEXED SEMEN

SIRE: KCJF TREASURES THRILLER  
 USA 117821631 GT8K BBR 100 JH1F JH2C 100JE7327  
 SEE REFERENCE SIRE DM

DAM:  
 NORSE STAR HIRED GUN N3072  
 USA 067343072

TATTOO / N3072  
 DHIA HERD # 35-63-0983 CONTROL # 4164  
 2-01 295 3 21420 4.9 1042 3.7 787 91DCR 2722C  
 3-00 303 3 22870 5.5 1261 3.9 881 93DCR 3049C  
 3-11 305 3 22270 5.7 1264 3.9 874 92DCR 3025C  
 305 2X ME AVG 4L 20852M 1119F 807P 2793C

2-01 85% 3-04 86% 5-03 90%  
 ST SR DF RA RW RL FA FU RH RUW UC UD TP TL RTR RTS  
 28 32 40 23 30 20 38 40 43 38 36 23 34 22 40 36

PPA 330M 32F 35P / YD -935M -12F -6P  
 CDCB PTA 04/01/2017 4RECS 60%R 21%ILE  
 -620M -10F -8P 6CM\$ -10NM\$ -50FM\$ 29GM\$  
 1.1PL -0.7LIV 1.6DPR 1.8CCR 0.4HCR 3.01SCS  
 AJCA 04/01/2017 PTAT 50%R 0.4 JUI 2.5 JPI 47%R 1  
 SELLING AS LOT 3072

NORSE STAR JERSEYS BREEDER & OWNER  
 WESTBY, WI

GIPRAT BELLES CONNECTION-ET  
 JECAN000010203359 70JE9957  
 KCJF REGENCY TREASURE 97%  
 USA 112399816 GI BBR 100 JH1F

SV JADE HIRED GUN-ET  
 USA 115093063 GT50K BBR 100 JH1F JH2F 94JE3720

NORSE STAR JUDD JETTA 81%  
 USA 114822101

TATTOO / N2151  
 DHIA HERD # 35-63-0983 CONTROL # 2946  
 1-11 305 3 22730 5.3 1203 3.7 845 88DCR 2923C  
 3-01 305 3 23760 5.3 1258 3.8 910 93DCR 3149C  
 4-03 305 3 23880 5.4 1289 4.0 947 93DCR 3279C  
 5-04 305 3 21900 5.3 1166 3.9 858 93DCR 2970C  
 305 2X ME AVG 4L 21566M 1166F 848P 2936C  
 PPA 538M 55F 37P / YD 85M 8F 18P  
 CDCB PTA 04/01/2017 4RECS 60%R 19%ILE  
 -53M -6F 4P -12CM\$ -23NM\$ -47FM\$ -25GM\$  
 -0.6PL -2.8LIV -0.6DPR -1.2CCR -1.1HCR 2.95SCS  
 AJCA 04/01/2017 PTAT 46%R -0.6 JUI -9.1 JPI 44%R -5  
 SIRE: REBOB REUBEN JUDD-ET GJPI 2 11%ILE

NEXT DAM:  
 NORSE STAR BOB JESARAY

4TH DAM:  
 JAKE JULY OF NORSE STAR {6}  
 4-09 305 3 24340 5.8 1418 3.3 801 86DCR 2766C



NORSE STAR JUDE BERRY, E-92%  
FOURTH DAM OF LOT 5048

**LOT 5048 NORSE STAR COLE 5048 USA 067665048**

BORN 01/01/2016 P1  
FEMALE EFI 6.8% AMERICAN ID 5048 / 5048  
PA 81M 31F 14P  
145CM\$ 127NM\$ 84FM\$  
-0.5PL -0.7DPR -1.1CCR -1.4HCR 3.00SCS  
PA TYPE -0.1 JPI 29%R 42

BRED: 04/15/2017 DUE: 01/19/2018 TO  
RIVER VALLEY RICKI ROCKSTAR  
JE840003126479237 200JE10009  
SEE REFERENCE SIRE C  
BRED USING SEXED SEMEN

SIRE: HULK COLE H623 7163-ET  
JE840003012257435 GT80K BBR 100 JH1F JH2F 7JE1311  
SEE REFERENCE SIRE HC

NORSE STAR JERSEYS BREEDER & OWNER  
WESTBY, WI

DAM:  
NORSE STAR ARROW 3725  
USA 067243725  
DHIA HERD # 35-63-0983 CONTROL # 4864  
2-03 305 3 17760 5.9 1053 3.7 653 92DCR 2258C  
305 2X ME AVG 1L 20196M 1209F 753P 2605C  
3-01 80%

ISDK DJ HULK  
JEDNK000000302595 GT50K BBR 100 JH1F JH2F 236JE136  
BLUE SKY JOHNSON BABEL 3277 87%  
USA 067183277 GT3K BBR 100 JH1F

ST SR DF RA RW RL FA FU RH RUW UC UD TP TL RTR RTS  
38 36 32 33 37 32 36 25 37 35 32 25 32 23 35 38  
PPA -565M 10F -6P / YD -186M 19F 4P  
CDCB PTA 04/01/2017 1RECS 54%R 25%ILE  
128M 23F 12P 24CM\$ 13NM\$ -14FM\$ -27GM\$  
-2.1PL -1.9LIV -1.9DPR -3.0CCR -2.4HCR 3.05SCS  
AJCA 04/01/2017 PTAT 46%R -0.1 JUI -6.9 JPI 44%R 3

GABYS ARROW  
USA 117007789 GT50K BBR 100 JH1C JH2F 200JE362

SISTER(S):  
NORSE STAR GOVERNOR N3413 90%  
3-06 280 3 25670 6.7 1715 3.9 1005 91DCR 3479C  
SELLING AS LOT 3413

NORSE STAR BLACKBERRY 81%  
USA 116989516 GA  
TATTOO / N2873  
DHIA HERD # 35-63-0983 CONTROL # 3852  
2-00 305 3 19460 6.2 1199 3.9 768 93DCR 2659C  
305 2X ME AVG 2L 14653M 922F 602P 2084C  
PPA -2079M -19F -38P / YD -1820M -23F -36P  
CDCB GPTA 04/01/2017 2RECS 65%R 19%ILE  
-389M 7F 0P -4CM\$ -25NM\$ -74FM\$ -64GM\$  
-1.2PL -2.4LIV -2.3DPR -2.1CCR -1.0HCR 3.02SCS  
AJCA 04/01/2017 PTAT 53%R 0.6 GJUI 5.9 GJPI 54%R -4  
SIRE: LENCREST BLACKSTONE-ET GJPI -7 9%ILE

NEXT DAM:  
NORSE STAR IATOLA BACARDI-ET 85%  
4-03 305 3 25750 6.4 1653 4.3 1101 89DCR 3815C

4TH DAM:  
NORSE STAR JUDE BERRY 92%  
3-10 365 3 38669 4.5 1737 3.7 1431 DHIR 4766C  
2006 WISCONSIN COW OF THE YEAR

## LOT 5049 NORSE STAR COLTON 5049 USA 067665049

BORN 01/02/2016 PO  
 FEMALE EFI 6.4% AMERICAN ID 5049 / 5049  
 PA -681M -6F -12P  
 60CM\$ 47NM\$ 15FM\$  
 2.0PL 1.0DPR 1.1CCR 1.0HCR 3.06SCS  
 PA TYPE 1.0 JPI 30%R 6

BRED: 04/18/2017 DUE: 01/22/2018 TO  
 RIVER VALLEY RICKI ROCKSTAR  
 JE840003126479237 200JE10009  
 SEE REFERENCE SIRE C  
 BRED USING SEXED SEMEN

SISTER(S):  
 NORSE STAR IMPRESSION 4592  
 SELLING AS LOT 4592

SIRE: CHILLI ACTION COLTON-ET  
 USA 066738335 GT50K BBR 100 JH1F JH2F 7JE1088  
 SEE REFERENCE SIRE AA

DAM:  
 NORSE STAR LINCOLN N3325-TWIN  
 USA 067223325  
 TATTOO / N3325  
 DHIA HERD # 35-63-0983 CONTROL # 4452  
 PPA 777M -16F 33P / YD -200M -29F 4P  
 CDCB PTA 04/01/2017 3RECS 57%R 20%ILE  
 -378M -20F -6P -7CM\$ -15NM\$ -36FM\$ -17GM\$  
 1.9PL 1.9LIV 0.6DPR 0.5CCR -0.5HCR 3.00SCS  
 PA TYPE 0.6 JUI JPI 29%R -25

NORSE STAR JERSEYS BREEDER & OWNER  
 WESTBY, WI

FOREST GLEN AVERY ACTION-ET  
 USA 111023978 GTHD BBR 100 JH1F JH2F 7JE590  
 FAMILY HILL CONNECTION CHILLI-ET 91%  
 USA 114535186 GT3K BBR 100 JH1F

NORSE STAR JADE LINCOLN-ET  
 USA 116634386 138JE4372

NORSE STAR GOAL ELATION-ET 91%  
 USA 115604467

TATTOO / N2413  
 DHIA HERD # 35-63-0983 CONTROL # 3318  
 1-08 305 3 20650 4.7 965 3.6 744 91DCR 2572C  
 3-09 305 3 31820 4.3 1384 3.8 1208 94DCR 3894C  
 305 2X ME AVG 2L 24922M 1145F 956P 3162C  
 PPA 1470M 15F 60P / YD 1126M 4F 45P  
 CDCB PTA 04/01/2017 2RECS 64%R 13%ILE  
 8M -18F 2P -69CM\$ -69NM\$ -70FM\$ -79GM\$  
 -0.4PL -0.2LIV -0.7DPR -1.4CCR -0.6HCR 3.09SCS  
 AJCA 04/01/2017 PTAT 56%R 1.1 JUI 11.0 JPI 51%R -14  
 SIRE: COZZ MAR TJ GOAL GJPI -93 0%ILE

NEXT DAM:  
 NORSE STAR HALLMARK ELISE 91%  
 1-11 305 3 24970 4.0 1011 3.3 826 95DCR 2759C

4TH DAM:  
 NORSE STAR CHOICE ELLA 91%  
 3-00 305 3 21140 5.1 1088 3.8 794 93DCR 2747C

## LOT 5050 NORSE STAR RUFUS 5050 USA 067665050

BORN 01/03/2016 P2  
 FEMALE EFI 7.4% AMERICAN ID 5050 / 5050  
 PA -364M 9F -1P  
 167CM\$ 153NM\$ 119FM\$  
 4.2PL 1.1DPR 1.5CCR 2.7HCR 3.02SCS  
 PA TYPE 1.6 JPI 27%R 51

BRED: 03/31/2017 DUE: 01/04/2018 TO  
 RICHIES JACE TBONE A364  
 USA 113672851 7JE1000  
 SEE REFERENCE SIRE K  
 BRED USING SEXED SEMEN

SIRE: AHLEM TOPEKA RUFUS  
 USA 072520562 GT80K BBR 100 JH1F JH2F 11JE1213  
 SEE REFERENCE SIRE AQ

DAM:  
 NORSE STAR DAZZLER 4358  
 USA 067404358  
 PA -636M -10F -15P  
 51CM\$ 48NM\$ 40FM\$  
 4.7PL 2.9DPR 3.7CCR 3.3HCR 2.96SCS  
 PA TYPE 0.8 JPI 35%R 16  
 SELLING AS LOT 4358

FREMSTAD, MICHAEL BREEDER & OWNER  
 WESTBY, WI

HEARTLAND MERCHANT TOPEKA-ET  
 USA 067332021 GT50K BBR 100 JH1F JH2F 7JE1169  
 AHLEM LEGAL RUTH 37900 92%  
 USA 070049374 GT8K BBR 100 JH1F JH2F

SUNSET CANYON DAZZLER-ET  
 USA 117925081 GT50K BBR 100 JH1F JH2F 29JE3830

NORSE STAR SUREFIRE N3431 73%  
 USA 067243431

TATTOO / N3431  
 DHIA HERD # 35-63-0983 CONTROL # 4560  
 2-00 216 3 7380 5.4 398 3.5 256 87DCR 884C  
 2-10 305 3 13730 4.6 635 3.6 488 89DCR 1687C  
 305 2X ME AVG 3L 12056M 613F 413P 1428C  
 PPA -3229M -167F -130P / YD -3238M -157F -125P  
 CDCB PTA 04/01/2017 3RECS 60%R 1%ILE  
 -1288M -62F -50P -357CM\$ -334NM\$ -283FM\$ -240GM\$  
 1.5PL 2.0LIV 3.2DPR 3.8CCR 2.4HCR 3.14SCS  
 AJCA 04/01/2017 PTAT 51%R -0.3 JUI 13.6 JPI 48%R -102  
 SIRE: BW SUREFIRE GJPI -7 10%ILE

NEXT DAM:  
 NORSE STAR HG PANSY 83%  
 3-01 299 3 10500 5.4 566 3.7 390 94DCR 1349C

4TH DAM:  
 NORSE STAR VIN PATSY 84%  
 3-00 295 3 23210 5.0 1150 3.7 855 93DCR 2957C





NORSE STAR IATOLA BELLA-ET, E-90%  
GRANDAM OF LOT 5051

**LOT 5051 NORSE STAR MIRROR 5051 USA 067665051 GT29K**

BORN 01/04/2016 P8 BBR 100  
FEMALE EFI 8.4% AMERICAN ID 5051 / 5051  
JH1F JH2F  
CDCB GPTA 04/01/2017 ORECS 71%R 97%ILE  
522M 40F 31P 380CM\$ 356NM\$ 298FM\$ 277GM\$  
4.5PL 0.2LIV -1.1DPR -0.6CCR 0.7HCR 2.99SCS  
AJCA 04/01/2017 GPTAT 72%R 1.0 GJUI 11.4 GJPI 66%R 104

BRED: 04/10/2017 DUE: 01/14/2018 TO  
ELLIOTTS REGENCY CASINO-ET  
JE840003125141657 14JE725  
SEE REFERENCE SIRE H

FREMSTAD, JORY BREEDER & OWNER  
WESTBY, WI

SIRE: SUNSET CANYON MIRROR-ET  
USA 118808990 GT13K BBR 100 JH1F JH2F 203JE1638  
SEE REFERENCE SIRE DU

MAINSTREAM IATOLA SPARKY  
USA 116117474 GT50K BBR 100 JH1F JH2F 11JE1022  
SUNSET CANYON IMPULS L MAID 4-ET 91%  
USA 116519669 GT50K BBR 100 JH1F JH2F

DAM:

NORSE STAR ABOVE AND BEYOND  
USA 067253920 GT8K BBR 100 JH1F JH2F  
DHIA HERD # 35-63-0983 CONTROL # 5082  
2-00 223 3 15440 4.7 719 3.4 522 82DCR 1803C  
305 2X ME AVG 1L 20938M 1025F 750P 2593C

ALL LYNN'S LEGAL VISIONARY-ET  
USA 117222740 GT50K BBR 100 JH1C JH2F 29JE3761

2-06 83% 3-08 86%  
ST SR DF RA RW RL FA FU RH RUW UC UD TP TL RTR RTS  
36 35 32 26 45 12 28 36 41 40 26 36 38 25 30 30  
PPA 1481M 2F 60P / YD 1532M -2F 60P  
CDCB GPTA 04/01/2017 1RECS 78%R 86%ILE  
612M 12F 26P 275CM\$ 257NM\$ 217FM\$ 171GM\$  
4.7PL -0.8LIV -2.1DPR -0.5CCR 0.9HCR 2.83SCS  
AJCA 04/01/2017 GPTAT 78%R 1.1 GJUI 18.1 GJPI 73%R 81  
SELLING AS LOT 3920

NORSE STAR IATOLA BELLA-ET 90%  
USA 116988506 GT3K BBR 100 JH1F  
TATTOO / N2555  
DHIA HERD # 35-63-0983 CONTROL # 3476  
2-10 302 3 23900 4.6 1088 3.8 899 94DCR 2989C  
3-09 305 3 25080 4.7 1169 3.8 959 93DCR 3203C  
5-01 305 3 24830 5.2 1289 3.7 928 90DCR 3210C  
6-00 305 3 13620 4.8 656 4.2 577 90DCR 1854C  
305 2X ME AVG 5L 21088M 1025F 818P 2756C  
PPA 99M 3F 24P / YD -271M -6F 8P  
CDCB GPTA 04/01/2017 5RECS 82%R 48%ILE  
-122M -1F 1P 119CM\$ 108NM\$ 81FM\$ 106GM\$  
2.4PL -1.2LIV 0.6DPR 0.5CCR -1.1HCR 2.85SCS  
AJCA 04/01/2017 GPTAT 74%R 1.0 GJUI 13.5 GJPI 75%R 35  
SIRE: SC GOLD DUST PARAMOUNT IATOLA-ET GJPI 23 16%ILE

BROTHER(S):

NORSE STAR BABOOM AT SELECT SIRES  
GJPI 59 27%ILE

NEXT DAM:

HI-LAND BARBER BILL BONNY 90%  
2-07 305 3 26470 4.1 1085 3.3 866 94DCR 2932C

SISTER(S):

NORSE STAR ELITE N2963 92%  
3-08 288 3 23920 5.3 1269 3.9 933 93DCR 3229C  
SELLING AS LOT 2963  
NORSE STAR RENEGADE BRIELLE 90%  
3-02 305 3 26110 6.1 1586 4.4 1148 90DCR 3980C

4TH DAM:

HI-LAND FREEDOM BON BON 87%  
4-09 290 2 17740 4.1 719 3.0 533 92DCR 1838C

## LOT 5052 NORSE STAR MIRROR 5052 USA 067665052

BORN 01/04/2016 P1  
 FEMALE EFI 6.4% AMERICAN ID 5052 / 5052  
 PA -533M 13F -4P  
 129CM\$ 111NM\$ 69FM\$  
 2.6PL 0.6DPR 0.5CCR 0.5HCR 3.06SCS  
 PA TYPE 0.4 JPI 28%R 31

BRED: 04/05/2017 DUE: 01/09/2018 TO  
 RICHIES JACE TBONE A364  
 USA 113672851 7JE1000  
 SEE REFERENCE SIRE K  
 BRED USING SEXED SEMEN

SIRE: SUNSET CANYON MIRROR-ET  
 USA 118808990 GT13K BBR 100 JH1F JH2F 203JE1638  
 SEE REFERENCE SIRE DU

DAM:  
 NORSE STAR KNOCKOUT 4334 {6}  
 USA 067404334  
 DHIA HERD # 35-63-0983 CONTROL #  
 2-06 72%  
 ST SR DF RA RW RL FA FU RH RUW UC UD TP TL RTR RTS  
 26 28 17 19 22 22 32 28 27 25 25 28 29 16 25 26  
 PA -1018M -25F -29P  
 -205CM\$ -206NM\$ -210FM\$  
 0.1PL -0.4DPR -0.4CCR -0.6HCR 3.07SCS  
 PA TYPE -0.3 JPI 38%R -63  
 SELLING AS LOT 4334

NORSE STAR JERSEYS BREEDER & OWNER  
 WESTBY, WI

MAINSTREAM IATOLA SPARKY  
 USA 116117474 GT50K BBR 100 JH1F JH2F 11JE1022  
 SUNSET CANYON IMPULS L MAID 4-ET 91%  
 USA 116519669 GT50K BBR 100 JH1F JH2F

NORSE STAR KNOCKOUT {5}  
 USA 117381535 GT50K BBR 100 JH1F JH2F 138JE4835

NORSE STAR RANDOM N3398 83%  
 USA 067223398 GT3K BBR 100 JH1F  
 DHIA HERD # 35-63-0983 CONTROL # 4527  
 2-00 280 3 17720 5.8 1024 3.5 616 90DCR 2129C  
 2-11 289 3 23390 6.0 1412 3.8 895 92DCR 3097C  
 305 2X ME AVG 3L 20512M 1141F 778P 2616C  
 PPA -331M 60F 22P / YD -812M 4F -10P  
 CDCB GPTA 04/01/2017 3RECS 78%R 18%ILE  
 -275M -10F -9P -29CM\$ -29NM\$ -29FM\$ -33GM\$  
 1.2PL 0.6LIV 0.0DPR 0.5CCR 0.3HCR 2.93SCS  
 AJCA 04/01/2017 GPTAT 75%R -0.1 GJUI 2.2 GJPI 71%R -12  
 SIRE: ESTRAN RANDOM-ET GJPI 42 19%ILE

NEXT DAM:  
 NORSE STAR JAMAICA N2537 85%  
 3-05 305 3 25920 5.4 1397 4.1 1059 94DCR 3668C

4TH DAM:  
 NORSE STAR ILLUSION LENA 88%  
 2-10 305 3 27990 6.9 1932 4.5 1265 90DCR 4387C  
 NCL: 1ST CY, SR 2-YEAR-OLD (2016)  
 2ND PROTEIN, SR 2-YEAR-OLD (2016)  
 1ST FAT, SR 2-YEAR-OLD (2016)

## LOT 5058 NORSE STAR CHROME 5058 USA 067665058

BORN 01/15/2016 P4  
 FEMALE EFI 7.6% AMERICAN ID 5058 / 5058  
 PA 62M 18F 9P  
 253CM\$ 241NM\$ 214FM\$  
 4.6PL 2.0DPR 1.5CCR 1.6HCR 2.97SCS  
 PA TYPE 0.7 JPI 30%R 75

SELLING OPEN

SISTER(S):  
 NORSE STAR BRUCE 5500  
 SELLING AS LOT 5500

SIRE: RIVER VALLEY CECE CHROME-ET  
 JE840003012423929 GT80K BBR 100 JH1F JH2F 7JE5004  
 SEE REFERENCE SIRE BS

DAM:  
 NORSE STAR KILOWATT 3609  
 USA 067243609  
 DHIA HERD # 35-63-0983 CONTROL # 4742  
 2-01 209 3 5440 5.1 278 4.3 236 81DCR 774C  
 3-00 243 3 19120 5.4 1032 3.8 732 89DCR 2533C  
 305 2X ME AVG 2L 14730M 798F 597P 2032C  
 2-03 77% 3-07 80%  
 ST SR DF RA RW RL FA FU RH RUW UC UD TP TL RTR RTS  
 43 40 35 28 34 29 35 42 35 38 12 20 18 20 16 33  
 PPA -1664M -79F -41P / YD -1039M -49F -23P  
 CDCB PTA 04/01/2017 2RECS 58%R 54%ILE  
 -188M -6F OP 138CM\$ 130NM\$ 110FM\$ 189GM\$  
 3.8PL 2.2LIV 4.0DPR 2.8CCR 2.0HCR 3.03SCS  
 AJCA 04/01/2017 PTAT 50%R -0.8 JUI -2.7 JPI 47%R 38  
 SELLING AS LOT 3609

FREMSTAD, MICHAEL BREEDER & OWNER  
 WESTBY, WI

SCHULTZ LEGAL CRITIC-P  
 USA 117217618 GT50K BBR 100 JH1C JH2F 11JE1098  
 LYON CELEBRITY CECE-ET 91%  
 USA 117046049 GT50K BBR 100 JH1C JH2F

FAIRWAY CLASSIC KILOWATT-ET  
 USA 114656667 GT50K BBR 100 JH1F JH2F 11JE921

NORSE STAR JACKSON N2193 83%  
 USA 114952428  
 TATTOO / N2193  
 DHIA HERD # 35-63-0983 CONTROL # 3008  
 1-11 269 3 17200 4.6 787 3.7 630 91DCR 2133C  
 2-09 305 3 22850 5.2 1180 3.7 842 92DCR 2912C  
 3-09 305 3 20810 5.0 1031 3.9 813 92DCR 2779C  
 4-09 305 3 26840 4.8 1295 3.9 1059 91DCR 3545C  
 305 2X ME AVG 5L 19597M 951F 762P 2553C  
 PPA -483M -20F -8P / YD -578M -26F -16P  
 CDCB PTA 04/01/2017 5RECS 62%R 20%ILE  
 -330M -13F -10P -19CM\$ -15NM\$ -8FM\$ 31GM\$  
 2.2PL 0.4LIV 2.6DPR 1.5CCR -0.1HCR 3.11SCS  
 AJCA 04/01/2017 PTAT 53%R -0.6 JUI -7.8 JPI 48%R -14  
 SIRE: LF/DH JACKSON-ET GJPI -4 11%ILE

NEXT DAM:  
 NORSE STAR REMAKE MILLIE 77%  
 4-00 305 3 27390 5.3 1448 3.5 963 90DCR 3329C

4TH DAM:  
 LOWBIRD PACER 427 KHAN N873 88%  
 6-00 302 3 23480 4.4 1034 3.4 804 93DCR 2766C

## LOT 5061 NORSE STAR CHROME 5061 USA 067665061

BORN 01/17/2016 PO  
 FEMALE EFI 6.8% AMERICAN ID 5061 / 5061  
 PA -420M -7F -18P  
 -12CM\$ -7NM\$ 6FM\$  
 2.4PL 0.8DPR 1.0CCR 1.4HCR 3.0ISCS  
 PA TYPE 1.3 JPI 28%R -6

SELLING OPEN

SIRE: RIVER VALLEY CECE CHROME-ET  
 JE840003012423929 GT80K BBR 100 JH1F JH2F 7JE5004  
 SEE REFERENCE SIRE BS

DAM:  
 NORSE STAR VELOCITY 3970  
 USA 067253970 GA  
 DHIA HERD # 35-63-0983 CONTROL # 5142  
 2-04 83% 3-06 83%  
 ST SR DF RA RW RL FA FU RH RUW UC UD TP TL RTR RTS  
 27 28 25 28 42 22 28 32 27 29 22 29 38 18 36 30  
 PPA -3149M -161F -139P / YD -3606M -189F -162P  
 CDCB GPTA 04/01/2017 1RECS 48%R 1%ILE  
 -1150M -55F -52P -392CM\$ -366NM\$ -305FM\$ -288GM\$  
 -0.6PL 0.3LIV 1.7DPR 1.8CCR 1.5HCR 3.1ISCS  
 AJCA 04/01/2017 PTAT 47%R 0.5 GJUI 1.4 GJPI 40%R-123  
 SELLING AS LOT 3970

FREMSTAD, JEANA MARIE BREEDER & OWNER  
 WESTBY, WI

SCHULTZ LEGAL CRITIC-P  
 USA 117217618 GT50K BBR 100 JH1C JH2F 11JE1098  
 LYON CELEBRITY CECE-ET 91%  
 USA 117046049 GT50K BBR 100 JH1C JH2F

ARETHUSA JADE VELOCITY-ET  
 USA 117243204 GT50K BBR 100 JH1F JH2F 70JE9939  
 NORSE STAR 3092 84%  
 USA 067343092  
 DHIA HERD # 35-63-0983 CONTROL # 4211  
 1-11 286 3 17970 4.2 761 3.2 583 93DCR 2012C  
 2-10 305 3 18900 4.4 824 3.5 668 92DCR 2244C  
 4-03 305 3 24380 4.1 994 3.3 805 93DCR 2703C  
 305 2X ME AVG 3L 20842M 903F 720P 2440C  
 PPA -860M -73F -46P / YD -1104M -86F -49P  
 CDCB PTA 04/01/2017 3RECS 60%R 3%ILE  
 -612M -44F -24P -276CM\$ -265NM\$ -239FM\$ -216GM\$  
 -0.8PL -0.9LIV 0.8DPR 0.6CCR 1.1HCR 3.08SCS  
 AJCA 04/01/2017 PTAT 52%R 0.3 JUI -1.9 JPI 47%R -76  
 SIRE: IMPRESSIVE INDIANA-ET GJPI -153 0%ILE

NEXT DAM:  
 AHLEM HALLMARK JENNY 4015-TWIN 87%  
 4-01 295 3 30840 4.7 1445 3.8 1177 93DCR 3947C

4TH DAM:  
 AHLEM KHAN JENNY 6708 90%  
 3-09 305 2 23960 4.3 1037 3.9 929 93DCR 2952C

## LOT 5062 NORSE STAR ALLSTAR 5062 USA 067665062

BORN 01/17/2016 P1  
 FEMALE EFI 7.5% AMERICAN ID 5062 / 5062  
 PA -229M 29F 1P  
 161CM\$ 146NM\$ 109FM\$  
 1.4PL -1.5DPR -1.1CCR 0.2HCR 2.9ISCS  
 PA TYPE 0.3 JPI 34%R 40

SELLING OPEN

SIRE: SUNSET CANYON ANTHEMS ALLSTAR-ET  
 USA 114581918 GT50K BBR 100 JH1F JH2F 1JE654  
 SEE REFERENCE SIRE AB

DAM:  
 NORSE STAR PERFORM 4346  
 USA 067404346  
 DHIA HERD # 35-63-0983 CONTROL #  
 2-05 79%  
 ST SR DF RA RW RL FA FU RH RUW UC UD TP TL RTR RTS  
 27 25 29 17 40 27 22 28 27 28 26 38 26 18 36 37  
 PA 81M -7F -4P  
 2CM\$ 9NM\$ 28FM\$  
 2.0PL -1.2DPR -0.2CCR 2.4HCR 2.93SCS  
 PA TYPE 0.1 JPI 35%R -1

NORSE STAR JERSEYS BREEDER & OWNER  
 WESTBY, WI

SUNSET CANYON MAXIMUS-ET  
 USA 111355530 GTHD BBR 100 JH1F JH2F 7JE620  
 SUNSET CANYON MBSB ANTHEM-ET 95%  
 USA 003986910 GI BBR 100 JH1F

WAUNAKEE LEGAL PERFORM  
 USA 066857901 GT50K BBR 100 JH1F JH2F 11JE1114  
 NORSE STAR CON N2879 82%  
 USA 116991999  
 TATTOO / N2879  
 DHIA HERD # 35-63-0983 CONTROL # 3860  
 2-00 305 3 15730 4.8 749 3.8 603 93DCR 2036C  
 3-00 293 3 18800 4.5 837 3.6 676 92DCR 2276C  
 3-11 286 3 17600 4.6 812 3.5 613 91DCR 2118C  
 305 2X ME AVG 4L 16444M 776F 606P 2065C  
 PPA -1931M -117F -75P / YD -1811M -99F -66P  
 CDCB PTA 04/01/2017 4RECS 59%R 3%ILE  
 -912M -48F -32P -252CM\$ -241NM\$ -218FM\$ -200GM\$  
 1.2PL 2.0LIV 1.4DPR 1.6CCR 1.2HCR 3.10SCS  
 AJCA 04/01/2017 PTAT 50%R -0.2 JUI 3.1 JPI 44%R -78  
 SIRE: FAMILY HILL CONNOISSEUR GJPI -109 0%ILE

NEXT DAM:  
 NORSE STAR SIGNATURE BRIN 87%  
 4-09 305 3 22000 5.1 1113 3.7 803 92DCR 2777C

4TH DAM:  
 NORSE STAR PARADE BARBIE 77%  
 1-10 305 2 12630 4.9 614 3.7 465 90DCR 1608C

## LOT 5064 NORSE STAR COLTON 5064 USA 067665064

BORN 01/18/2016 P1  
 FEMALE EFI 7.1% AMERICAN ID 5064 / 5064

PA -553M 13F -6P  
 126CM\$ 112NM\$ 77FM\$  
 1.7PL 0.5DPR 0.7CCR 1.0HCR 3.12SCS  
 PA TYPE 0.9 JPI 32%R 31

SELLING OPEN

SIRE: CHILLI ACTION COLTON-ET  
 USA 066738335 GT50K BBR 100 JH1F JH2F 7JE1088  
 SEE REFERENCE SIRE AA

DAM:  
 NORSE STAR VERNON 4277  
 USA 067404277

PA -123M 17F 6P  
 125CM\$ 114NM\$ 87FM\$  
 1.4PL -0.4DPR -0.3CCR -0.6HCR 3.13SCS  
 PA TYPE 0.4 JPI 35%R 27  
 SELLING AS LOT 4277

FREMSTAD, JASON  
 WESTBY, WI BREEDER & OWNER

FOREST GLEN AVERY ACTION-ET  
 USA 111023978 GTHD BBR 100 JH1F JH2F 7JE590  
 FAMILY HILL CONNECTION CHILLI-ET 91%  
 USA 114535186 GT3K BBR 100 JH1F

ALL LYNNS MAXIMUM VERNON-ET  
 USA 115863998 GT50K BBR 100 JH1F JH2F 29JE3624  
 NORSE STAR LINCOLN N3219 87%  
 USA 067223219

TATTOO / N3219  
 DHIA HERD # 35-63-0983 CONTROL # 4343  
 1-11 305 3 16160 6.2 995 3.9 636 92DCR 2202C  
 3-03 305 3 20370 5.5 1117 4.1 837 90DCR 2899C  
 305 2X ME AVG 2L 19293M 1126F 784P 2715C  
 PPA -1478M -14F -25P / YD -1889M -26F -38P  
 CDCB PTA 04/01/2017 2RECS 53%R 7%ILE  
 -1131M -26F -27P -138CM\$ -151NM\$ -180FM\$ -155GM\$  
 0.4PL 1.4LIV -0.4DPR -0.2CCR -0.7HCR 2.96SCS  
 AJCA 04/01/2017 PTAT 46%R 0.6 JUI 12.9 JPI 40%R -46  
 SIRE: NORSE STAR JADE LINCOLN-ET GJPI -35 8%ILE

NEXT DAM:  
 NORSE STAR JUSTICE N7118 88%  
 2-10 305 3 19030 5.2 995 3.6 683 93DCR 2361C

4TH DAM:  
 SUGARTREE PARAMOUNT HOLLIE 85%  
 2-10 305 3 25010 5.6 1398 3.6 909 90DCR 3143C

## LOT 5067 NORSE STAR SHOWDOWN 5067 USA 067665067

BORN 01/23/2016 P0  
 FEMALE EFI 6.8% AMERICAN ID 5067 / 5067

PA -382M 4F -6P  
 39CM\$ 30NM\$ 8FM\$  
 1.3PL 0.9DPR 0.2CCR 0.8HCR 3.02SCS  
 PA TYPE 0.9 JPI 36%R 12

SELLING OPEN

SISTER(S):  
 NORSE STAR DAZZLER 4296 81%  
 SELLING AS LOT 4296

SIRE: RIVER VALLEY SPICE SHOWDOWN  
 JE840003012423904 GT80K BBR 100 JH1F JH2F 7JE5015  
 SEE REFERENCE SIRE CB

DAM:  
 NORSE STAR CELEBRITY 3610  
 USA 067243610 GT8K BBR 100 JH1F JH2F

DHIA HERD # 35-63-0983 CONTROL # 4743  
 2-01 288 3 19410 6.1 1177 3.8 736 90DCR 2546C  
 3-01 217 3 15980 5.8 919 3.5 558 86DCR 1928C  
 305 2X ME AVG 2L 20300M 1237F 766P 2652C

2-03 85% 3-07 90%  
 ST SR DF RA RW RL FA FU RH RUW UC UD TP TL RTR RTS  
 42 40 38 25 43 28 42 37 41 45 42 28 26 23 38 40

PPA 700M 140F 40P / YD 141M 91F 17P  
 CDCB GPTA 04/01/2017 2RECS 81%R 18%ILE  
 -72M 4F -10P -41CM\$ -31NM\$ -6FM\$ -11GM\$  
 0.8PL -2.8LIV 0.8DPR 0.2CCR 0.7HCR 2.94SCS  
 AJCA 04/01/2017 GPTAT 80%R 0.5 GJUI 10.9 GJPI 75%R -8  
 SELLING AS LOT 3610

NORSE STAR JERSEYS  
 WESTBY, WI BREEDER & OWNER

HAWARDEN IMPULS PREMIER  
 USA 067107510 GT50K BBR 100 JH1C JH2F 29JE3756  
 SOUTH MOUNTAIN VOLTAGE SPICE-ET 95%  
 USA 116023133 GT3K BBR 100 JH1F

GALAXIES CELEBRITY-ET  
 USA 113586152 GT50K BBR 100 JH1C JH2F 11JE826  
 NORSE STAR DAKOTA N2307 87%  
 USA 115293146

TATTOO / N2307  
 DHIA HERD # 35-63-0983 CONTROL # 3138  
 4-02 305 3 19720 5.9 1160 4.1 818 93DCR 2834C  
 5-02 305 3 22410 5.7 1272 3.9 877 94DCR 3036C  
 6-02 305 3 23580 5.9 1402 3.7 870 93DCR 3009C  
 7-02 204 3 8970 5.5 495 3.9 351 81DCR 1215C  
 305 2X ME AVG 6L 18832M 1103F 737P 2552C  
 PPA -305M 69F 2P / YD -749M 31F -18P  
 CDCB PTA 04/01/2017 5RECS 61%R 14%ILE  
 -441M 10F -12P -60CM\$ -62NM\$ -67FM\$ -59GM\$  
 -0.7PL -1.5LIV -0.2DPR -0.2CCR -0.3HCR 3.00SCS  
 AJCA 04/01/2017 PTAT 52%R -0.2 JUI 3.8 JPI 47%R -18  
 SIRE: HIGHLAND BOMBER DAKOTA GJPI -51 3%ILE

NEXT DAM:  
 NORSE STAR MATRIX NORMA 80%  
 5-09 305 3 22030 5.8 1269 3.7 809 92DCR 2798C

4TH DAM:  
 GREEN PASTURES GALAXY NORVIN 87%  
 3-00 305 2 20970 6.5 1369 3.8 795 93DCR 2751C

## LOT 5070 NORSE STAR LADD 5070 USA 067665070

BORN 01/28/2016 P3  
 FEMALE EFI 8.0% AMERICAN ID 5070 / 5070  
 PA -364M 29F 3P  
 225CM\$ 200NM\$ 143FM\$  
 1.9PL -0.4DPR -0.2CCR 1.6HCR 2.93SCS  
 PA TYPE 1.3 JPI 32%R 66

SELLING OPEN

SIRE: GOLDUST KARBALA LADD-ET  
 USA 117627303 GT50K BBR 100 JH1F JH2F 11JE1140  
 SEE REFERENCE SIRE AN

DAM:  
 NORSE STAR LEGAL PROMISE 4385  
 USA 067404385  
 DHIA HERD # 35-63-0983 CONTROL #  
 2-04 79%  
 ST SR DF RA RW RL FA FU RH RUW UC UD TP TL RTR RTS  
 32 26 28 25 36 26 27 28 37 27 25 30 25 16 29 28  
 PA -159M 26F 12P  
 185CM\$ 159NM\$ 96FM\$  
 0.8PL -0.3DPR -0.1CCR 1.4HCR 3.00SCS  
 PA TYPE 0.0 JPI 35%R 54  
 SELLING AS LOT 4385

NORSE STAR JERSEYS BREEDER & OWNER  
 WESTBY, WI

BW KARBALA-ET  
 USA 115611760 GTHD BBR 100 JH1C JH2F 11JE978  
 GOLDUST LEGION LEANNA 94%  
 USA 067161125 GT3K BBR 100 JH1C

CRF LEGAL PROMISE  
 USA 117722352 GT50K BBR 100 JH1F JH2F 203JE1347  
 NORSE STAR VENERABLE 3736 82%  
 USA 067243736  
 DHIA HERD # 35-63-0983 CONTROL # 4879  
 1-11 272 3 11360 5.5 620 4.3 494 87DCR 1681C  
 305 2X ME AVG 2L 13051M 745F 550P 1880C  
 PPA -1389M 10F 1P / YD -1269M 14F 0P  
 CDCB PTA 04/01/2017 2RECS 57%R 22%ILE  
 -300M 22F 4P 12CM\$ -7NM\$ -55FM\$ -18GM\$  
 -2.6PL -0.6LIV -1.0DPR -1.0CCR -0.3HCR 3.03SCS  
 AJCA 04/01/2017 PTAT 52%R -0.6 JUI -13.0 JPI 46%R -3  
 SELLING AS LOT 3736

SIRE: BW VENERABLE-ET GJPI 43 23%ILE  
 NEXT DAM:  
 NORSE STAR LEXINGTON N2648 78%  
 3-00 285 3 19090 5.5 1051 4.4 833 94DCR 2843C

4TH DAM:  
 NORSE STAR AVENGER FAWN 78%  
 1-11 302 3 18170 5.0 908 3.9 709 89DCR 2438C

## LOT 5072 NORSE STAR RUFUS 5072 {5} USA 067665072

BORN 01/29/2016 P0  
 FEMALE EFI 7.3% AMERICAN ID 5072 / 5072  
 PA -117M 9F 5P  
 2CM\$ -8NM\$ -34FM\$  
 -0.2PL -1.5DPR -1.6CCR 0.0HCR 3.07SCS  
 PA TYPE 1.1 JPI 30%R 5

SISTER(S):  
 NORSE STAR GOVERNOR 3361 {5} 86%  
 3-01 305 3 19920 6.9 1382 4.1 811 92DCR 2809C

SIRE: AHLEM TOPEKA RUFUS  
 USA 072520562 GT80K BBR 100 JH1F JH2F 11JE1213  
 SEE REFERENCE SIRE AQ

DAM:  
 NORSE STAR BIG SHOW N2804 {4}  
 USA 067182804  
 TATTOO / N2804  
 DHIA HERD # 35-63-0983 CONTROL # 3769  
 2-02 305 3 20430 4.4 891 3.5 723 93DCR 2427C  
 4-00 305 3 22330 4.9 1093 3.5 780 92DCR 2696C  
 5-00 305 3 25880 5.6 1441 3.7 963 91DCR 3331C  
 6-01 207 3 14300 4.9 699 3.4 486 85DCR 1679C  
 305 2X ME AVG 4L 19769M 1004F 725P 2486C  
 2-09 77% 4-07 80% 5-02 84% 6-06 86%  
 ST SR DF RA RW RL FA FU RH RUW UC UD TP TL RTR RTS  
 36 33 34 25 34 32 35 28 37 35 36 25 26 23 42 38  
 PPA -207M -13F -14P / YD -917M -47F -34P  
 CDCB PTA 04/01/2017 4RECS 62%R 2%ILE  
 -621M -30F -20P -279CM\$ -274NM\$ -266FM\$ -290GM\$  
 -4.0PL 1.4LIV -2.2DPR -2.4CCR -2.0HCR 3.06SCS  
 AJCA 04/01/2017 PTAT 49%R -0.2 JUI 0.5 JPI 47%R -77

SELLING OPEN

NORSE STAR JERSEYS BREEDER & OWNER  
 WESTBY, WI

HEARTLAND MERCHANT TOPEKA-ET  
 USA 067332021 GT50K BBR 100 JH1F JH2F 7JE1169  
 AHLEM LEGAL RUTH 37900 92%  
 USA 070049374 GT8K BBR 100 JH1F JH2F

RJF BIG SHOW  
 JECAN000008804402 GT50K BBR 100 JH1F JH2F 200JE323  
 NORSE STAR ABRAHAM JEMI {3} 77%  
 USA 067041799  
 TATTOO / N1799  
 DHIA HERD # 35-63-0983 CONTROL # 2547  
 2-08 305 3 18460 4.6 853 3.5 655 92DCR 2264C  
 4-06 305 3 19730 4.9 962 3.8 748 93DCR 2577C  
 305 2X ME AVG 2L 16898M 806F 636P 2174C  
 PPA -1586M -101F -52P / YD -1680M -107F -53P  
 CDCB PTA 04/01/2017 2RECS 58%R 0%ILE  
 -652M -39F -21P -399CM\$ -397NM\$ -394FM\$ -396GM\$  
 -5.6PL -1.2LIV -2.1DPR -3.2CCR -3.5HCR 2.98SCS  
 AJCA 04/01/2017 PTAT 49%R -0.7 JUI -5.3 JPI 44%R -109  
 SIRE: BOHNERTS FREEDOM ABRAHAM GJPI -46 3%ILE

NEXT DAM:  
 NORSE STAR PITINO JEMIMA {2} 84%  
 2-04 305 3 16570 5.1 844 3.7 619 94DCR 2141C

4TH DAM:  
 NORSE STAR 502 {1} 86%

## LOT 5073 NORSE STAR SHOWDOWN 5073 USA 067665073

BORN 02/04/2016 P1  
 FEMALE EFI 6.9% AMERICAN ID 5073 / 5073  
 PA -449M 3F 0P  
 134CM\$ 113NM\$ 63FM\$  
 2.5PL 0.1DPR -0.3CCR 1.0HCR 3.0ISCS  
 PA TYPE 0.7 JPI 30%R 35

SISTER(S):  
 SUPER-K REBEL LAYLA 87%  
 NORSE STAR GAGE 4694  
 SELLING AS LOT 4694

SIRE: RIVER VALLEY SPICE SHOWDOWN  
 JE840003012423904 GT80K BBR 100 JH1F JH2F 7JE5015  
 SEE REFERENCE SIRE CB

DAM:  
 SUPER-K EPIC LORENE  
 USA 067168200  
 DHIA HERD # 35-63-0983 CONTROL # 5189  
 2-04 305 3 19210 5.1 984 3.5 670 90DCR 2315C  
 3-04 305 3 23360 6.1 1426 4.0 937 91DCR 3244C  
 305 2X ME AVG 3L 18717M 1069F 727P 2515C  
 2-10 78% 4-00 80% 4-09 84%  
 ST SR DF RA RW RL FA FU RH RUW UC UD TP TL RTR RTS  
 27 27 45 25 28 34 32 43 45 37 36 12 36 20 42 28  
 PPA 48M 52F 17P / YD -340M 16F 4P  
 CDCB PTA 04/01/2017 3RECS 61%R 56%ILE  
 -206M 2F 1P 150CM\$ 136NM\$ 104FM\$ 91GM\$  
 3.3PL 1.2LIV -0.8DPR -0.8CCR 1.0HCR 2.92SCS  
 AJCA 04/01/2017 PTAT 50%R 0.2 JUI 3.8 JPI 49%R 37

SELLING OPEN

NORSE STAR JERSEYS BREEDER & OWNER  
 WESTBY, WI

HAWARDEN IMPULS PREMIER  
 USA 067107510 GT50K BBR 100 JH1C JH2F 29JE3756  
 SOUTH MOUNTAIN VOLTAGE SPICE-ET 95%  
 USA 116023133 GT3K BBR 100 JH1F

AHLEM JACE EPIC-ET  
 USA 113978283 GT50K BBR 100 JH1F JH2F 14JE460

SUPER-K ACTION LORRAINE 90%  
 USA 067128132

DHIA HERD # 35-63-0983 CONTROL # 327  
 2-04 305 2 12390 4.6 566 3.8 465 97DCR 1551C  
 3-04 305 2 13710 5.2 712 4.1 568 98DCR 1930C  
 5-02 305 3 24570 4.4 1081 3.8 930 92DCR 3022C  
 305 2X ME AVG 4L 14756M 732F 570P 1901C  
 PPA -888M -39F -3P / YD -1139M -46F -15P  
 CDCB PTA 04/01/2017 4RECS 59%R 36%ILE  
 -714M -28F -14P 76CM\$ 63NM\$ 33FM\$ 58GM\$  
 4.9PL 3.6LIV 1.2DPR 1.0CCR 1.6HCR 2.98SCS  
 AJCA 04/01/2017 PTAT 51%R 0.6 JUI 12.8 JPI 49%R 15  
 SIRE: FOREST GLEN AVERY ACTION-ET GJPI 19 16%ILE

NEXT DAM:  
 SUPER-K CHAIRMAN LORAN 91%  
 5-00 305 2 16040 4.3 694 3.8 606 98DCR 1953C

4TH DAM:  
 GLENHOLME COUNCILLERS LORA 85%  
 5-02 305 2 16900 4.9 834 3.7 619 93DCR 2141C

## LOT 5075 NORSE STAR TEQUILA 5075 USA 067665075

BORN 02/04/2016 P0  
 FEMALE EFI 5.6% AMERICAN ID 5075 / 5075  
 PA -1135M -7F -19P  
 -115CM\$ -134NM\$ -182FM\$  
 -0.5PL -1.1DPR -2.1CCR -0.9HCR 3.16SCS  
 PA TYPE 0.8 JPI 36%R -40

SELLING OPEN

SIRE: TOWER VUE PRIME TEQUILA-ET  
 USA 114816452 GTHD BBR 100 JH1F JH2F 76JE156  
 SEE REFERENCE SIRE S

DAM:  
 SUPER-K LEXINGTON MARTA  
 USA 067168201  
 DHIA HERD # 35-63-0983 CONTROL # 5121  
 2-04 294 3 16120 6.5 1040 3.9 629 93DCR 2177C  
 3-04 294 3 18210 7.1 1290 4.5 818 91DCR 2836C  
 4-03 188 3 14780 6.3 931 4.1 599 81DCR 2074C  
 305 2X ME AVG 3L 17746M 1211F 759P 2631C  
 2-09 82% 4-09 84%  
 ST SR DF RA RW RL FA FU RH RUW UC UD TP TL RTR RTS  
 36 37 38 25 34 37 18 28 38 42 35 25 26 16 33 26  
 PPA -905M 85F 24P / YD -1014M 55F 14P  
 CDCB PTA 04/01/2017 3RECS 59%R 63%ILE  
 -626M 16F 1P 196CM\$ 163NM\$ 83FM\$ 185GM\$  
 1.2PL 1.7LIV 1.8DPR 1.0CCR 0.0HCR 2.94SCS  
 AJCA 04/01/2017 PTAT 45%R 0.0 JUI -3.8 JPI 47%R 50  
 SELLING AS LOT 201

NORSE STAR JERSEYS BREEDER & OWNER  
 WESTBY, WI

GIL-BAR SPARKLER PRIMETIME  
 USA 000663520 36JE23  
 PLEASANT NOOK SAMBO TEAL 94%  
 JECAN000010202602

WOODSTOCK LEXINGTON-ET  
 USA 112012496 GT50K BBR 100 JH1C JH2F 29JE3314

SUPER-K PERIMETER MARKIE 88%  
 USA 067005972

DHIA HERD # 35-63-0983 CONTROL # 261  
 4-05 305 2 15340 5.5 848 4.2 640 98DCR 2217C  
 5-07 305 2 16960 5.4 923 3.9 662 98DCR 2291C  
 6-07 295 3 18730 5.4 1004 4.1 776 93DCR 2686C  
 7-06 305 3 18800 6.3 1183 4.4 824 91DCR 2856C  
 305 2X ME AVG 7L 16224M 910F 670P 2319C  
 PPA -2856M 7F -21P / YD -1881M 0F -13P  
 CDCB PTA 04/01/2017 5RECS 56%R 36%ILE  
 -898M -2F -8P 98CM\$ 65NM\$ -12FM\$ 133GM\$  
 1.3PL 1.4LIV 3.5DPR 2.7CCR 0.0HCR 2.92SCS  
 AJCA 04/01/2017 PTAT 46%R -0.6 JUI -3.3 JPI 46%R 28  
 SIRE: ROCK ELLA PERIMETER-ET GJPI 14 12%ILE

NEXT DAM:  
 JERSEY-HI NIKEE LINDSEY MIRA 85%  
 4-09 305 2 18000 4.9 877 3.4 619 95DCR 2139C

4TH DAM:  
 JERSEY-HI TOP LAURA LINDSEY 90%  
 4-02 303 2 15050 5.1 765 4.0 598 94DCR 2055C

## LOT 5077 NORSE STAR ALLSTAR 5077 USA 067665077

BORN 02/08/2016 P2  
 FEMALE EFI 7.3% AMERICAN ID 5077 / 5077  
 PA -494M 33F 5P  
 193CM\$ 162NM\$ 86FM\$  
 0.6PL -1.1DPR -1.3CCR -1.4HCR 2.99SCS  
 PA TYPE 0.8 JPI 34%R 49

SELLING OPEN

SIRE: SUNSET CANYON ANTHEMS ALLSTAR-ET  
 USA 114581918 GT50K BBR 100 JH1F JH2F 1JE654  
 SEE REFERENCE SIRE AB

DAM:  
 NORSE STAR ON TIME 4422  
 USA 067284422  
 DHIA HERD # 35-63-0983 CONTROL #

2-03 80%  
 ST SR DF RA RW RL FA FU RH RUW UC UD TP TL RTR RTS  
 28 25 35 26 28 27 28 36 32 26 25 26 27 18 36 25

PA -451M 1F 4P  
 65CM\$ 41NM\$ -19FM\$  
 0.6PL -0.4DPR -0.7CCR -0.8HCR 3.10SCS  
 PA TYPE 1.1 JPI 36%R 18  
 SELLING AS LOT 4422

FREMSTAD, JEANA MARIE BREEDER & OWNER  
 WESTBY, WI

SUNSET CANYON MAXIMUS-ET  
 USA 111355530 GTHD BBR 100 JH1F JH2F 7JE620  
 SUNSET CANYON MBSB ANTHEM-ET 95%  
 USA 003986910 GI BBR 100 JH1F

LENCREST ON TIME-ET  
 JECAN000101962790 GT50K BBR 100 JH1C JH2F 200JE430  
 NORSE STAR PREMIER 3730 86%  
 USA 067243730  
 DHIA HERD # 35-63-0983 CONTROL # 4869  
 2-00 303 3 17640 5.5 964 3.9 680 91DCR 2353C  
 305 2X ME AVG 2L 17322M 944F 683P 2364C  
 PPA -493M 28F 20P / YD -1099M 8F 3P  
 CDCB PTA 04/01/2017 2RECS 58%R 48%ILE  
 -719M 3F -2P 142CM\$ 110NM\$ 33FM\$ 115GM\$  
 2.7PL 2.4LIV 1.6DPR 0.8CCR 0.2HCR 2.98SCS  
 AJCA 04/01/2017 PTAT 53%R 0.7 JUI 1.5 JPI 48%R 34  
 SELLING AS LOT 3730  
 SIRE: HAWARDEN IMPULS PREMIER GJPI 79 38%ILE

NEXT DAM:  
 NORSE STAR RINGMASTER N3105 86%  
 3-00 294 3 22420 5.0 1117 3.8 863 93DCR 2985C

4TH DAM:  
 NORSE STAR GOAL N2405 90%  
 4-01 305 3 24480 5.4 1325 4.0 979 94DCR 3390C

## LOT 5078 NORSE STAR FASCINATION 5078 USA 067665078

BORN 02/09/2016 P0  
 FEMALE EFI 7.6% AMERICAN ID 5078 / 5078  
 PA -297M 3F -3P  
 12CM\$ 4NM\$ -17FM\$  
 0.6PL -1.8DPR -2.2CCR -0.8HCR 3.03SCS  
 PA TYPE 1.2 JPI 26%R 4

SISTER(S):  
 NORSE STAR FRONTRUNNER 5434  
 SELLING AS LOT 5434

SIRE: DP FASCINATION-ET  
 USA 118672182 GT80K BBR 100 JH1C JH2F 200JE537  
 SEE REFERENCE SIRE CM

DAM:  
 NORSE STAR KNOCKOUT 4088 {6}  
 USA 067494088

3-02 83%  
 ST SR DF RA RW RL FA FU RH RUW UC UD TP TL RTR RTS  
 40 35 26 18 42 27 25 36 38 35 26 38 20 32 28 26

PA -945M -15F -23P  
 -218CM\$ -223NM\$ -238FM\$  
 -1.6PL -1.0DPR -1.4CCR -1.1HCR 3.12SCS  
 PA TYPE 0.7 JPI 30%R -65  
 SELLING AS LOT 4088

SISTER(S):  
 NORSE STAR GENOMINATOR 4875  
 SELLING AS LOT 4875  
 NORSE STAR SUCCESS 5310  
 SELLING AS LOT 5310

SELLING OPEN

NORSE STAR JERSEYS BREEDER & OWNER  
 WESTBY, WI

ALL LYNN'S VALENTINO IRWIN-ET  
 USA 117423084 GT50K BBR 100 JH1C JH2F 7JE1163  
 DP IATOLA FLOWER 16 90%  
 USA 115517123 GT3K BBR 100 JH1F

NORSE STAR KNOCKOUT {5}  
 USA 117381535 GT50K BBR 100 JH1F JH2F 138JE4835  
 ORTHRIDGE LOUNESS AIRPLANE 86%  
 USA 067116757  
 DHIA HERD # 35-63-0983 CONTROL # 4975  
 2-02 305 3 18750 5.5 1022 3.8 709 90DCR 2453C  
 3-01 305 3 27610 5.4 1497 3.9 1070 92DCR 3703C  
 305 2X ME AVG 2L 24482M 1358F 954P 3302C  
 PPA 961M 95F 60P / YD 456M 63F 37P  
 CDCB PTA 04/01/2017 2RECS 50%R 14%ILE  
 -128M 9F 2P -54CM\$ -63NM\$ -84FM\$ -73GM\$  
 -2.1PL -2.6LIV -1.2DPR -1.4CCR -0.7HCR 3.02SCS  
 AJCA 04/01/2017 PTAT 43%R 0.3 JUI -0.1 JPI 37%R -15  
 SELLING AS LOT 9215  
 SIRE: HILLPOINT LOUNESS GJPI -4 11%ILE

NEXT DAM:  
 ORTHRIDGE COMERICA ANAMOSA

4TH DAM:  
 ORTHRIDGE TBONE ADEL 82%  
 1-11 305 2 14060 4.8 669 3.7 517 95DCR 1787C

## LOT 5080 NORSE STAR JOEL 5080 USA 067665080

BORN 02/10/2016 PO  
 FEMALE EFI 8.1% AMERICAN ID 5080 / 5080  
 PA -699M -8F -11P  
 -7CM\$ -22NM\$ -58FM\$  
 1.1PL -0.2DPR -0.3CCR 1.1HCR 3.06SCS  
 PA TYPE 1.4 JPI 32%R 1

SELLING OPEN

SIRE: GUIMO JOEL-ET  
 JECAN000106797223 GT50K BBR 100 JH1F JH2F 200JE384  
 SEE REFERENCE SIRE D

DAM:  
 NORSE STAR FRONTRUNNER 4322-TWIN  
 USA 067404322  
 DHIA HERD # 35-63-0983 CONTROL #  
 2-06 84%  
 ST SR DF RA RW RL FA FU RH RUW UC UD TP TL RTR RTS  
 22 25 38 22 27 27 22 36 42 32 26 38 28 18 27 28

PA -374M 10F -4P  
 136CM\$ 121NM\$ 86FM\$  
 1.8PL 0.8DPR 0.1CCR 0.0HCR 2.92SCS  
 PA TYPE 1.0 JPI 36%R 39  
 SELLING AS LOT 4322

SISTER(S):  
 NORSE STAR PLUS N3288 {6} 91%  
 2-11 305 3 20520 5.4 1113 4.0 828 91DCR 2867C  
 SELLING AS LOT 3288  
 NORSE STAR FRONTRUNNER 4321 82%

NORSE STAR JERSEYS BREEDER & OWNER  
 WESTBY, WI

TOLLENAARS IMPULS LEGAL 233-ET  
 USA 061929249 GTHD BBR 100 JH1C JH2F 29JE3506  
 FERMAR PARAMOUNT JOY 95%  
 JECAN000104419880 GI BBR 100 JH1C

DP FRONTRUNNER-ET  
 USA 067431362 GT50K BBR 100 JH1F JH2F 200JE514  
 NORSE STAR PARAMOUNT N2318 (TWIN) 88%  
 USA 115293379  
 TATTOO / N2318  
 DHIA HERD # 35-63-0983 CONTROL # 3151  
 3-02 305 3 13250 6.1 805 4.2 554 91DCR 1919C  
 4-01 305 3 23100 5.6 1284 4.0 927 94DCR 3210C  
 5-01 305 3 23450 5.5 1287 4.1 961 94DCR 3328C  
 6-05 305 3 22990 5.0 1146 3.9 899 93DCR 3083C  
 305 2X ME AVG 6L 18431M 973F 726P 2488C  
 PPA -150M 37F 17P / YD -973M -17F -17P  
 CDCB PTA 04/01/2017 5RECS 63%R 29%ILE  
 -456M -8F -7P 46CM\$ 31NM\$ -3FM\$ 47GM\$  
 1.1PL 1.3LIV 1.1DPR 1.0CCR 0.3HCR 2.86SCS  
 AJCA 04/01/2017 PTAT 52%R 0.0 JUI -0.5 JPI 50%R 11  
 SIRE: ROCK ELLA PARAMOUNT-ET GJPI 6 11%ILE

NEXT DAM:  
 ROCKY TRISKET OF NORSE STAR 85%  
 3-05 301 2 10600 5.4 575 4.3 452 89DCR 1549C

4TH DAM:  
 HEAVENS BLESSINS ARSTR TRINKET 84%  
 3-05 305 2 22170 5.8 1293 3.8 844 93DCR 2920C

## LOT 5084 NORSE STAR PLUS 5084 {6} USA 067665084

BORN 02/16/2016 P1  
 FEMALE EFI 6.7% AMERICAN ID 5084 / 5084  
 PA 506M 27F 20P  
 94CM\$ 85NM\$ 65FM\$  
 0.7PL -0.3DPR -0.2CCR -1.4HCR 2.99SCS  
 PA TYPE 1.0 JPI 37%R 33

SISTER(S):  
 NORSE STAR GAMGEE 4295 83%  
 NORSE STAR KARBALA 4632  
 SELLING AS LOT 4632  
 NORSE STAR BALIN 5441  
 SELLING AS LOT 5441

SIRE: SWEETIE PLUS IATOLAS BOLD {5}  
 USA 067129272 GT50K BBR 100 JH1F JH2F 1JE711  
 SEE REFERENCE SIRE BV

DAM:  
 NORSE STAR JAMAICA N3310  
 USA 067223310 BBR 100  
 TATTOO / N3310  
 DHIA HERD # 35-63-0983 CONTROL # 4437  
 1-11 305 3 15110 6.0 906 3.7 559 92DCR 1933C  
 3-01 284 3 18430 5.3 976 4.1 752 90DCR 2604C  
 4-01 212 3 18110 6.3 1135 3.6 660 85DCR 2282C  
 305 2X ME AVG 3L 18365M 1107F 719P 2488C

2-00 80% 3-02 83% 4-07 90% 5-09 91%  
 ST SR DF RA RW RL FA FU RH RUW UC UD TP TL RTR RTS  
 46 36 42 18 50 25 42 38 42 45 27 26 18 25 28 30

PPA -1081M 13F -13P / YD -1644M -26F -38P  
 CDCB PTA 04/01/2017 3RECS 60%R 14%ILE  
 -808M -18F -20P -59CM\$ -68NM\$ -89FM\$ -49GM\$  
 2.1PL 0.2LIV 0.9DPR 1.5CCR 1.8HCR 2.93SCS  
 AJCA 04/01/2017 PTAT 52%R 0.4 JUI 12.2 JPI 48%R -17  
 SELLING AS LOT 3310

SELLING OPEN

FREMSTAD, MICHAEL BREEDER & OWNER  
 WESTBY, WI

SC GOLD DUST PARAMOUNT IATOLA-ET  
 USA 112118277 GTHD BBR 100 JH1F JH2F 29JE3301  
 SWEETIE PLUS FG ARTIST BOLD {4} 88%  
 USA 067037181 GT3K BBR 100 JH1F

BRIDON JAMAICA-ET  
 JECAN000010212236 GT50K BBR 100 JH1F JH2F 200JE129  
 NORSE STAR RAY N2802 88%  
 USA 067182802

TATTOO / N2802  
 DHIA HERD # 35-63-0983 CONTROL # 3767  
 2-11 305 3 24040 5.4 1306 4.1 977 94DCR 3384C  
 3-11 305 3 24860 6.0 1486 3.9 970 93DCR 3358C  
 5-01 286 3 21980 6.3 1384 4.0 877 91DCR 3036C  
 6-00 228 3 14020 5.3 745 3.9 545 81DCR 1886C  
 305 2X ME AVG 5L 20666M 1197F 829P 2869C  
 PPA 134M 95F 40P / YD -204M 52F 19P  
 CDCB PTA 04/01/2017 5RECS 64%R 76%ILE  
 -212M 16F 5P 235CM\$ 209NM\$ 149FM\$ 196GM\$  
 3.2PL 1.0LIV 1.2DPR 0.2CCR 0.2HCR 2.74SCS  
 AJCA 04/01/2017 PTAT 53%R 0.6 JUI 9.2 JPI 51%R 68  
 SIRE: ALL LYNNS HALLMARK RAY-ET GJPI 27 12%ILE

NEXT DAM:  
 NORSE STAR DAMAIN N2389 86%  
 2-10 305 3 19970 5.9 1172 4.2 842 92DCR 2917C

4TH DAM:  
 NORSE STAR ALEX SERI {6} 80%  
 2-10 305 2 23720 4.3 1019 3.6 853 92DCR 2813C



## LOT 5085 NORSE STAR DAVID 5085 USA 067665085

BORN 02/16/2016 P1  
 FEMALE EFI 7.2% AMERICAN ID 5085 / 5085  
 PA -168M 2F 4P  
 105CM\$ 93NM\$ 63FM\$  
 2.6PL -1.3DPR -1.2CCR 0.6HCR 3.06SCS  
 PA TYPE 0.7 JPI 34%R 32

SELLING OPEN

SIRE: SUNSET CANYON DAVID-ET  
 USA 117335815 GT50K BBR 100 JH1F JH2F 200JE183  
 SEE REFERENCE SIRE BL

DAM:  
 NORSE STAR RENDITION 3566  
 USA 067243566  
 DHIA HERD # 35-63-0983 CONTROL # 4698  
 2-02 305 3 11790 6.4 760 4.1 479 90DCR 1659C  
 305 2X ME AVG 2L 14390M 950F 550P 1903C  
 2-04 81% 3-09 88%  
 ST SR DF RA RW RL FA FU RH RUW UC UD TP TL RTR RTS  
 38 32 35 25 35 32 36 42 48 43 28 36 24 23 35 35  
 PPA -1701M -16F -57P / YD -2068M -29F -64P  
 CDCB PTA 04/01/2017 2RECS 55%R 5%ILE  
 -897M -22F -27P -198CM\$ -194NM\$ -187FM\$ -190GM\$  
 -0.5PL -0.5LIV -0.6DPR -1.0CCR -0.6HCR 3.12SCS  
 AJCA 04/01/2017 PTAT 48%R 0.1 JUI 18.8 JPI 40%R -57  
 SELLING AS LOT 3566

SISTER(S):  
 NORSE STAR RAY N2791 83%  
 2-01 301 3 16990 5.0 846 4.0 684 89DCR 2305C

NORSE STAR JERSEYS BREEDER & OWNER  
 WESTBY, WI

ALL LYNNS LOUIE VALENTINO-ET  
 USA 116279413 GT50K BBR 100 JH1C JH2F 7JE1038  
 PEARLMONT IMPULS DAFFY 90%  
 USA 114356624 GTHD BBR 100 JH1F JH2F

RACHELS LAST RENDITION  
 USA 117205459 138JE4612  
 NORSE STAR ROBUST N2429 84%  
 USA 115604627  
 TATTOO / N2429  
 DHIA HERD # 35-63-0983 CONTROL # 3337  
 1-08 295 3 18370 5.5 1019 3.8 702 90DCR 2429C  
 2-07 305 3 17410 5.9 1025 4.1 711 91DCR 2462C  
 3-07 288 3 21670 5.7 1226 4.1 885 93DCR 3065C  
 4-06 305 3 23250 4.6 1074 4.0 926 94DCR 3008C  
 305 2X ME AVG 4L 21247M 1150F 850P 2902C  
 PPA -699M 24F 4P / YD -1048M -8F -17P  
 CDCB PTA 04/01/2017 4RECS 63%R 11%ILE  
 -642M -12F -14P -91CM\$ -98NM\$ -115FM\$ -73GM\$  
 -0.4PL -0.6LIV 0.6DPR -0.2CCR 0.1HCR 3.06SCS  
 AJCA 04/01/2017 PTAT 51%R -0.6 JUI 5.0 JPI 46%R -26  
 SIRE: SUNBOW ROBUST-ET GJPI -54 3%ILE

NEXT DAM:  
 NORSE STAR TOPAZ HOTTIE 87%  
 2-11 305 3 19350 6.0 1170 4.4 852 94DCR 2953C

4TH DAM:  
 NORSE STAR SENIOR HEDY 68%  
 3-01 287 3 15880 5.7 913 3.8 608 84DCR 2104C

## LOT 5086 NORSE STAR DAVID 5086 USA 067665086

BORN 02/16/2016 P1  
 FEMALE EFI 6.9% AMERICAN ID 5086 / 5086  
 PA -409M -1F 0P  
 119CM\$ 100NM\$ 54FM\$  
 3.4PL -1.0DPR -0.8CCR 0.7HCR 3.03SCS  
 PA TYPE 0.9 JPI 33%R 31

SIRE: SUNSET CANYON DAVID-ET  
 USA 117335815 GT50K BBR 100 JH1F JH2F 200JE183  
 SEE REFERENCE SIRE BL

DAM:  
 NORSE STAR KNOCKOUT 3992 {6}  
 USA 067253992  
 DHIA HERD # 35-63-0983 CONTROL #  
 2-03 84% 3-05 84%  
 ST SR DF RA RW RL FA FU RH RUW UC UD TP TL RTR RTS  
 36 32 26 21 44 27 28 36 33 35 17 37 27 25 22 27  
 PA -1380M -28F -34P  
 -169CM\$ -179NM\$ -205FM\$  
 1.1PL 0.1DPR -0.3CCR -0.5HCR 3.06SCS  
 PA TYPE 0.6 JPI 34%R -58  
 SELLING AS LOT 3992

SISTER(S):  
 NORSE STAR JAMAICA N2527 86%  
 2-11 305 3 23240 5.6 1293 4.0 934 94DCR 3234C  
 NORSE STAR ACE N3040 90%  
 4-09 292 3 21680 5.6 1213 3.8 827 92DCR 2862C  
 SELLING AS LOT 3040  
 NORSE STAR REGION N3340 77%  
 3-04 305 3 23890 7.0 1675 4.1 979 91DCR 3391C  
 SELLING AS LOT 3340

SELLING OPEN

NORSE STAR JERSEYS BREEDER & OWNER  
 WESTBY, WI

ALL LYNNS LOUIE VALENTINO-ET  
 USA 116279413 GT50K BBR 100 JH1C JH2F 7JE1038  
 PEARLMONT IMPULS DAFFY 90%  
 USA 114356624 GTHD BBR 100 JH1F JH2F

NORSE STAR KNOCKOUT {5}  
 USA 117381535 GT50K BBR 100 JH1F JH2F 138JE4835  
 NORSE STAR ECLIPSE LENORA 85%  
 USA 114822129  
 TATTOO / N2153  
 DHIA HERD # 35-63-0983 CONTROL # 2948  
 5-01 305 3 21430 6.0 1278 4.1 886 94DCR 3069C  
 6-00 305 3 20750 5.5 1145 4.0 825 94DCR 2856C  
 7-03 305 3 20340 5.0 1013 3.9 800 93DCR 2733C  
 8-04 305 3 18850 5.6 1049 4.0 751 92DCR 2600C  
 305 2X ME AVG 7L 18307M 1045F 745P 2577C  
 PPA -1179M 7F -14P / YD -1848M -26F -34P  
 CDCB PTA 04/01/2017 5RECS 67%R 28%ILE  
 -998M -16F -20P 43CM\$ 25NM\$ -19FM\$ 27GM\$  
 3.3PL 1.9LIV 1.0DPR 0.8CCR 0.6HCR 2.90SCS  
 AJCA 04/01/2017 PTAT 58%R 0.4 JUI 6.4 JPI 52%R -1  
 SIRE: BRIDON FIRST ECLIPSE-ET GJPI -107 0%ILE

NEXT DAM:  
 WINDRIDGE HALLMARK LEE 79%  
 3-08 303 3 21500 6.4 1370 4.1 892 90DCR 3090C

4TH DAM:  
 WINDRIDGE MAGNUM LESLIE 87%  
 4-03 305 2 19170 5.0 965 3.5 663 100DCR 2291C

# LOT 5088 NORSE STAR REFLEX 5088 USA 067665088

BORN 02/18/2016 P5  
 FEMALE EFI 7.9% AMERICAN ID 5088 / 5088

PA 650M 30F 21P  
 289CM\$ 287NM\$ 282FM\$  
 3.5PL -0.4DPR 0.5CCR 1.2HCR 3.01SCS  
 PA TYPE 0.8 JPI 28%R 79

SELLING OPEN

SIRE: SCHULTZ VOLCANO REFLEX  
 USA 118912299 GT80K BBR 100 JH1F JH2F 7JE1454  
 SEE REFERENCE SIRE IK

DAM:

NORSE STAR RENEGADE 3995

USA 067253995

DHIA HERD # 42-60-0851 CONTROL # 597

2-03 84% 3-05 84%

ST SR DF RA RW RL FA FU RH RUW UC UD TP TL RTR RTS

38 25 38 22 42 27 22 38 40 26 25 26 26 25 36 38

PPA 1008M 117F 69P / YD 1268M 117F 56P

CDCB PTA 04/01/2017 1RECS 51%R 87%ILE

-170M 26F 8P 276CM\$ 258NM\$ 213FM\$ 258GM\$

3.2PL 2.1LIV 1.4DPR 2.2CCR 1.0HCR 3.08SCS

AJCA 04/01/2017 PTAT 51%R 0.5 JUI 8.6 JPI 42%R 73

SISTER(S):

NORSE STAR PERFORM 4342

87%

SELLING AS LOT 4342

FREMSTAD, JORY  
 WESTBY, WI

BREEDER & OWNER

ALL LYNNS LEGAL VOLCANO-ET

USA 117222807 GT50K BBR 100 JH1F JH2F 29JE3762

SCHULTZ HEADLINE RAYNA

USA 067296125 GT3K BBR 100 JH1F 88%

BW RENEGADE-ET

USA 115883929 GT50K BBR 100 JH1F JH2F 200JE60

NORSE STAR 9173

USA 117295528 90%

TATTOO

/ N9173

DHIA HERD # 35-63-0983 CONTROL # 4155

1-11 305 3 20230 3.9 784 3.6 732 93DCR 2271C

3-00 305 3 24090 3.9 945 3.5 852 93DCR 2694C

4-00 284 3 19000 5.1 976 3.9 734 92DCR 2540C

305 2X ME AVG 4L 20580M 938F 786P 2582C

PPA 106M -32F 14P / YD -716M -33F -9P

CDCB PTA 04/01/2017 4RECS 60%R 27%ILE

-504M -16F -8P 29CM\$ 23NM\$ 4FM\$ 59GM\$

2.4PL 2.0LIV 2.0DPR 2.8CCR 0.6HCR 3.15SCS

AJCA 04/01/2017 PTAT 53%R 0.9 JUI 6.8 JPI 44%R 4

SIRE: NORSE STAR JADE LINCOLN-ET GJPI -35 8%ILE

4TH DAM:

NORSE STAR REGUARD DANGO-TWIN

4-03 305 3 20620 5.7 1173 4.1 847 94DCR 2934C

NORSE STAR LENNOX N9096

4-06 305 3 21750 5.4 1174 3.7 812 93DCR 2809C

NORSE STAR PERFORM 4342

4-03 305 3 20620 5.7 1173 4.1 847 94DCR 2934C



NORSE STAR TEQUILA KATIE {4}, E-94%  
GREAT-GRANDAM OF LOT 5090



NORSE STAR TEQUILA KATIE {4}, E-94%  
GREAT-GRANDAM OF LOT 5090

**LOT 5090 NORSE STAR ALLSTAR 5090 USA 067665090**

BORN 02/20/2016 P4  
FEMALE EFI 7.4% AMERICAN ID 5090 / 5090  
PA -589M 35F 1P  
262CM\$ 229NM\$ 152FM\$  
2.8PL -0.1DPR -0.3CCR 0.0HCR 2.89SCS  
PA TYPE 0.7 JPI 42%R 68

SELLING OPEN

SIRE: SUNSET CANYON ANTHEMS ALLSTAR-ET  
USA 114581918 GT50K BBR 100 JH1F JH2F 1JE654  
SEE REFERENCE SIRE AB

DAM:  
NORSE STAR PROMISE KISSES {6}  
USA 067404380 GT8K BBR 100 JH1F JH2F

2-04 81%  
ST SR DF RA RW RL FA FU RH RUW UC UD TP TL RTR RTS  
26 25 27 27 42 29 35 33 42 40 26 38 26 18 27 25

CDCB GPTA 04/01/2017 ORECS 73%R 67%ILE  
-640M 4F -5P 203CM\$ 176NM\$ 113FM\$ 175GM\$  
4.8PL 1.3LIV 1.7DPR 1.4CCR 2.1HCR 2.88SCS  
AJCA 04/01/2017 GPTAT 76%R 0.8 GJUI 17.0 GJPI 68%R 55  
SELLING AS LOT 4380

SISTER(S):  
NORSE STAR FRONTRUNNER 5352 {6}  
SELLING AS LOT 5352

NORSE STAR JERSEYS BREEDER & OWNER  
WESTBY, WI

SUNSET CANYON MAXIMUS-ET  
USA 111355530 GTHD BBR 100 JH1F JH2F 7JE620  
SUNSET CANYON MBSB ANTHEM-ET 95%  
USA 003986910 GI BBR 100 JH1F

CRF LEGAL PROMISE  
USA 117722352 GT50K BBR 100 JH1F JH2F 203JE1347

NORSE STAR FIRE KARMA {5}-ET 84%  
USA 067243712 GT8K BBR 100 JH1F JH2F  
DHIA HERD # 35-63-0983 CONTROL # 4849  
2-00 305 3 11040 7.4 816 4.2 464 91DCR 1607C  
305 2X ME AVG 1L 12392M 940F 537P 1861C  
PPA -3528M -90F -84P / YD -3481M -88F -82P  
CDCB GPTA 04/01/2017 1RECS 78%R 5%ILE  
-1366M -30F -36P -196CM\$ -205NM\$ -228FM\$ -201GM\$  
1.5PL 1.0LIV 0.2DPR 0.3CCR 0.1HCR 2.97SCS  
AJCA 04/01/2017 GPTAT 74%R 0.5 GJUI 10.1 GJPI 72%R -65  
SELLING AS LOT 3712  
SIRE: AVONLEA CF GT BALLS OF FIRE-ET GJPI -27 7%ILE

NEXT DAM:  
NORSE STAR TEQUILA KATIE {4} 94%  
3-07 305 3 29980 5.0 1494 4.1 1232 94DCR 4106C  
RESERVE ALL AMERICAN 4-YEAR-OLD, 2011  
RESERVE ALL AMERICAN JR 3-YEAR-OLD, 2010  
HONORABLE MENTION ALL AMERICAN 4-YEAR-OLD, 2011 ALL BREEDS ACCESS  
3RD 4-YEAR-OLD, 2011 CENTRAL NATIONAL  
GRAND CHAMPION, 2011 WI STATE SHOW  
RESERVE GRAND CHAMPION, 2011 WI SPRING SPECTACULAR  
3RD JR 3-YEAR-OLD, 2010 INTERNATIONAL JERSEY SHOW  
2ND 4-YEAR-OLD, 2011 WISCONSIN SPRING SPECTACULAR  
5TH 5-YEAR-OLD, 2012 ALL AMERICAN JERSEY SHOW

4TH DAM:  
NORSE STAR CENTURION KARLYN {3} 91%  
4-08 305 3 26000 5.4 1398 3.2 828 87DCR 2858C

## LOT 5091 NORSE STAR DAYBREAK 5091 USA 067665091

BORN 02/22/2016 P1  
 FEMALE EFI 7.2% AMERICAN ID 5091 / 5091  
 PA -77M 14F 6P  
 153CM\$ 143NM\$ 115FM\$  
 2.3PL -0.5DPR 0.3CCR 1.5HCR 3.08SCS  
 PA TYPE 0.0 JPI 32%R 40

SELLING OPEN

SIRE: SUNSET CANYON DAYBREAK-ET  
 USA 117250114 GT50K BBR 100 JH1F JH2F 29JE3768  
 SEE REFERENCE SIRE BU

DAM:  
 NORSE STAR KNOCKOUT 4011 {6}  
 USA 067494011  
 DHIA HERD # 35-63-0983 CONTROL #  
 2-02 77% 3-05 77%  
 ST SR DF RA RW RL FA FU RH RUW UC UD TP TL RTR RTS  
 27 25 28 26 45 22 15 17 36 38 26 25 18 18 22 28  
 PA -1187M -24F -32P  
 -240CM\$ -240NM\$ -246FM\$  
 -0.4PL -1.0DPR -0.9CCR -0.9HCR 3.16SCS  
 PA TYPE -0.3 JPI 33%R -76  
 SELLING AS LOT 4011

NORSE STAR JERSEYS BREEDER & OWNER  
 WESTBY, WI

ALL LYNN'S RESTORE VIBRANT-ET  
 USA 116076850 GT50K BBR 100 JH1F JH2F 29JE3647  
 PEARLMONT IMPULS DAFFY 90%  
 USA 114356624 GTHD BBR 100 JH1F JH2F

NORSE STAR KNOCKOUT {5}  
 USA 117381535 GT50K BBR 100 JH1F JH2F 138JE4835  
 NORSE STAR BLACKSTONE N3405 81%  
 USA 067243405  
 TATTOO / N3405  
 DHIA HERD # 35-63-0983 CONTROL # 4534  
 1-11 305 3 17120 6.1 1048 3.6 618 92DCR 2137C  
 2-11 305 3 18120 6.8 1235 3.8 688 92DCR 2380C  
 305 2X ME AVG 2L 18504M 1226F 703P 2432C  
 PPA -1131M 21F -27P / YD -1308M -4F -40P  
 CDCB PTA 04/01/2017 2RECS 57%R 11%ILE  
 -612M -9F -16P -98CM\$ -98NM\$ -101FM\$ -117GM\$  
 0.3PL -0.2LIV -1.2DPR -0.4CCR -0.3HCR 3.10SCS  
 AJCA 04/01/2017 PTAT 51%R -0.3 JUI -2.3 JPI 48%R -38  
 SIRE: LENCREST BLACKSTONE-ET GJPI -7 9%ILE

NEXT DAM:  
 NORSE STAR BIG SHOW N2807  
 4TH DAM:  
 NORSE STAR JED SACHET 78%  
 3-00 305 3 19560 5.6 1094 3.8 746 93DCR 2581C

## LOT 5092 NORSE STAR TEQUILA 5092 {5} USA 067665092

BORN 02/23/2016 P0  
 FEMALE EFI 5.3% AMERICAN ID 5092 / 5092  
 PA -893M -21F -19P  
 -221CM\$ -225NM\$ -239FM\$  
 -1.0PL -1.6DPR -2.0CCR -0.6HCR 3.26SCS  
 PA TYPE 1.2 JPI 35%R -67

SELLING OPEN

SIRE: TOWER VUE PRIME TEQUILA-ET  
 USA 114816452 GTHD BBR 100 JH1F JH2F 76JE156  
 SEE REFERENCE SIRE S

DAM:  
 NORSE STAR ELITE N2987 {4}  
 USA 067342987  
 TATTOO / N2987  
 DHIA HERD # 35-63-0983 CONTROL # 3994  
 2-02 305 3 19080 5.1 979 4.0 754 92DCR 2610C  
 3-03 305 3 20540 5.3 1098 3.8 789 93DCR 2730C  
 4-05 305 3 22580 5.2 1179 4.3 969 92DCR 3238C  
 305 2X ME AVG 4L 18672M 990F 771P 2628C  
 2-06 85% 3-09 87% 5-09 90%  
 ST SR DF RA RW RL FA FU RH RUW UC UD TP TL RTR RTS  
 36 43 38 29 42 32 30 37 41 43 28 28 26 28 38 40  
 PPA -515M 4F 17P / YD -174M -17F 11P  
 CDCB PTA 04/01/2017 4RECS 58%R 20%ILE  
 -142M -12F 1P -16CM\$ -20NM\$ -31FM\$ 1GM\$  
 0.2PL 1.0LIV 0.8DPR 1.2CCR 0.6HCR 3.14SCS  
 AJCA 04/01/2017 PTAT 46%R 0.7 JUI 4.2 JPI 42%R -4

NORSE STAR JERSEYS BREEDER & OWNER  
 WESTBY, WI

GIL-BAR SPARKLER PRIMETIME  
 USA 000663520 36JE23  
 PLEASANT NOOK SAMBO TEAL 94%  
 JECAN000010202602

NORSE STAR JACINTO ELITE-ET  
 USA 115837731 GT50K BBR 100 JH1C JH2F 7JE977  
 NORSE STAR ELITE N2579 {3} 90%  
 USA 116021113  
 TATTOO / N2579  
 DHIA HERD # 35-63-0983 CONTROL # 3508  
 1-09 277 3 15030 5.0 756 3.7 550 88DCR 1902C  
 2-08 239 3 18270 5.1 935 3.8 703 78DCR 2433C  
 305 2X ME AVG 2L 21960M 1127F 836P 2891C  
 PPA 147M -9F 11P / YD -783M -40F -20P  
 CDCB PTA 04/01/2017 2RECS 59%R 4%ILE  
 -706M -31F -20P -223CM\$ -220NM\$ -215FM\$ -166GM\$  
 -2.0PL 1.0LIV 1.0DPR 1.4CCR 0.4HCR 3.16SCS  
 AJCA 04/01/2017 PTAT 49%R 0.3 JUI 3.2 JPI 43%R -64  
 SIRE: SHERONA CENTURIAN ELITE GJPI -82 1%ILE

NEXT DAM:  
 NORSE STAR AVENGER ELAINE {2} 87%  
 3-10 261 3 15050 5.3 797 3.8 572 87DCR 1979C  
 4TH DAM:  
 NORSE STAR N8110 {1}

## LOT 5093 NORSE STAR EXCITATION 5093 USA 067665093

BORN 02/23/2016 PO  
 FEMALE EFI 6.6% AMERICAN ID 5093 / 5093  
 PA -859M -19F -22P  
 -79CM\$ -83NM\$ -93FM\$  
 1.7PL -0.2DPR 0.9CCR 0.7HCR 3.07SCS  
 PA TYPE 0.5 JPI 32%R -28

SELLING OPEN

SISTER(S):  
 NORSE STAR BLACKSTONE 5526  
 SELLING AS LOT 5526

SIRE: BRIDON EXCITATION  
 JECAN000008572453 GT50K BBR 100 JH1F JH2F 200JE136  
 SEE REFERENCE SIRE Z

DAM:  
 NORSE STAR VINTAGE 4316  
 USA 067404316  
 DHIA HERD # 35-63-0983 CONTROL #

2-06 77%  
 ST SR DF RA RW RL FA FU RH RUW UC UD TP TL RTR RTS  
 27 25 27 26 39 33 26 36 27 25 22 43 26 17 36 38

PA -543M -8F -9P  
 67CM\$ 54NM\$ 24FM\$  
 3.0PL 0.8DPR 0.8CCR 0.1HCR 2.99SCS  
 PA TYPE 0.1 JPI 32%R 11  
 SELLING AS LOT 4316

SISTER(S):  
 NORSE STAR JOEL 5243  
 SELLING AS LOT 5243

FREMSTAD GRANT & JASON BREEDER & OWNER  
 WESTBY, WI

LESTER SAMBO  
 USA 000658836 GT50K BBR 100 JH1F JH2F 7JE356  
 JASPAR RENAISSANCES EVENING EX 91-3E (CAN)  
 JECAN000000599920 GI BBR 100 JH1F

DUTCH HOLLOW VINTAGE-P-ET  
 USA 067184498 GT50K BBR 100 JH1F JH2F 200JE499

NORSE STAR LINCOLN N3225 80%  
 USA 067223225

TATTOO / N3225  
 DHIA HERD # 35-63-0983 CONTROL # 4349  
 2-04 305 3 18360 5.3 976 3.6 668 93DCR 2310C  
 3-04 305 3 14720 5.9 866 4.0 591 91DCR 2046C  
 305 2X ME AVG 3L 17081M 980F 635P 2197C  
 PPA -825M -11F -25P / YD -1477M -28F -42P  
 CDCB PTA 04/01/2017 3RECS 56%R 7%ILE  
 -911M -22F -24P -155CM\$ -157NM\$ -163FM\$ -137GM\$  
 0.5PL 2.1LIV 0.8DPR 1.2CCR -0.6HCR 3.12SCS  
 AJCA 04/01/2017 PTAT 48%R -1.4 JUI -1.9 JPI 40%R -57  
 SELLING AS LOT 3225

SIRE: NORSE STAR JADE LINCOLN-ET GJPI -35 8%ILE

NEXT DAM:  
 NABHOLZ V8 84%  
 3-00 305 3 22390 5.7 1284 4.0 886 92DCR 3067C

4TH DAM:  
 MVL JADE BODY BY VICTORIA-ET 91%  
 5-05 305 3 24640 4.5 1121 3.6 883 90DCR 3017C

## LOT 5094 NORSE STAR ALLSTAR 5094 USA 067665094

BORN 02/24/2016 P2  
 FEMALE EFI 7.5% AMERICAN ID 5094 / 5094  
 PA -502M 38F 1P  
 209CM\$ 181NM\$ 115FM\$  
 1.3PL -1.5DPR -1.7CCR -1.3HCR 2.94SCS  
 PA TYPE 0.6 JPI 33%R 53

SELLING OPEN

SIRE: SUNSET CANYON ANTHEMS ALLSTAR-ET  
 USA 114581918 GT50K BBR 100 JH1F JH2F 1JE654  
 SEE REFERENCE SIRE AB

DAM:  
 NORSE STAR BRUCE 4389  
 USA 067404389

PA -465M 11F -4P  
 98CM\$ 81NM\$ 40FM\$  
 1.9PL -1.1DPR -1.4CCR -0.5HCR 2.99SCS  
 PA TYPE 0.7 JPI 34%R 26

SISTER(S):  
 NORSE STAR NEVIN 4726  
 SELLING AS LOT 4726  
 NORSE STAR BLACKSTONE 5528  
 SELLING AS LOT 5528

NORSE STAR JERSEYS BREEDER & OWNER  
 WESTBY, WI

SUNSET CANYON MAXIMUS-ET  
 USA 111355530 GTHD BBR 100 JH1F JH2F 7JE620  
 SUNSET CANYON MBSB ANTHEM-ET 95%  
 USA 003986910 GI BBR 100 JH1F

VERMALAR BRUCE-ET  
 JECAN000107206271 GT50K BBR 100 JH1F JH2F 200JE511

SUPER-K REGION GLITTER 88%  
 USA 067157208

DHIA HERD # 35-63-0983 CONTROL # 5233  
 2-03 285 3 14170 4.9 690 3.7 522 90DCR 1805C  
 3-02 305 3 17270 6.3 1086 4.0 683 92DCR 2364C  
 305 2X ME AVG 3L 15937M 889F 617P 2136C  
 PPA -1283M -28F -30P / YD -1092M -20F -29P  
 CDCB PTA 04/01/2017 3RECS 59%R 24%ILE  
 -515M -4F -12P 13CM\$ 5NM\$ -12FM\$ -38GM\$  
 1.8PL 1.2LIV -1.2DPR -1.2CCR -0.6HCR 2.92SCS  
 AJCA 04/01/2017 PTAT 51%R -0.1 JUI 14.0 JPI 48%R 3  
 SELLING AS LOT 208

SIRE: MAACKDAIRY REGION-ET GJPI 20 19%ILE

NEXT DAM:  
 SUPER-K IATOLA GLIMMER 84%  
 4-04 305 3 24240 4.8 1167 3.9 938 93DCR 3170C

4TH DAM:  
 WOODMOHR REN GLAMOUR 93%  
 8-07 305 2 16510 4.3 709 3.5 583 94DCR 1942C

## LOT 5096 NORSE STAR TEQUILA 5096 USA 067665096

BORN 02/26/2016 PO  
 FEMALE EFI 5.3% AMERICAN ID 5096 / 5096  
 PA -908M -11F -18P  
 -199CM\$ -211NM\$ -240FM\$  
 -1.2PL -1.4DPR -1.5CCR -0.1HCR 3.18SCS  
 PA TYPE 1.1 JPI 36%R -60

SISTER(S):  
 JX NORSE STAR STANDING 4182 {5} 84%  
 SELLING AS LOT 4182

SIRE: TOWER VUE PRIME TEQUILA-ET  
 USA 114816452 GTHD BBR 100 JH1F JH2F 76JE156  
 SEE REFERENCE SIRE S

DAM:  
 NORSE STAR BELMONT N3232  
 USA 067223232  
 TATTOO / N3232  
 DHIA HERD # 35-63-0983 CONTROL # 4356  
 1-11 305 3 18270 5.2 952 3.7 681 92DCR 2356C  
 3-00 305 3 21360 5.2 1102 4.3 916 91DCR 3041C  
 4-01 260 3 22930 5.3 1223 3.8 866 90DCR 2996C  
 305 2X ME AVG 3L 22038M 1159F 873P 2976C  
 2-02 83% 3-04 84% 4-09 86%  
 ST SR DF RA RW RL FA FU RH RUW UC UD TP TL RTR RTS  
 32 34 33 23 34 28 39 38 35 39 24 20 34 22 38 32  
 PPA 239M 47F 41P / YD -768M 6F 2P  
 CDCB PTA 04/01/2017 3RECS 60%R 25%ILE  
 -655M -10F -9P 27CM\$ 9NM\$ -32FM\$ 58GM\$  
 -0.2PL 0.3LIV 1.3DPR 2.2CCR 1.7HCR 2.98SCS  
 AJCA 04/01/2017 PTAT 51%R 0.5 JUI 2.1 JPI 46%R 9

SELLING OPEN

NORSE STAR JERSEYS BREEDER & OWNER  
 WESTBY, WI

GIL-BAR SPARKLER PRIMETIME  
 USA 000663520 36JE23  
 PLEASANT NOOK SAMBO TEAL 94%  
 JECAN000010202602

SILVER SPRING BELMONT  
 USA 113476213 GT50K BBR 100 JH1F JH2F 11JE729  
 NORSE STAR QUENTON N2469 76%  
 USA 115604887  
 TATTOO / N2469  
 DHIA HERD # 35-63-0983 CONTROL # 3376  
 1-10 305 3 14350 5.4 776 4.0 574 92DCR 1987C  
 3-03 305 3 18140 6.0 1085 4.5 813 94DCR 2819C  
 4-05 305 3 18460 5.4 996 4.0 747 94DCR 2587C  
 305 2X ME AVG 4L 13823M 783F 598P 2052C  
 PPA -2009M -60F -31P / YD -1605M -58F -30P  
 CDCB PTA 04/01/2017 4RECS 63%R 11%ILE  
 -720M -28F -14P -85CM\$ -96NM\$ -125FM\$ -38GM\$  
 -0.9PL 0.3LIV 1.4DPR 1.6CCR 1.2HCR 3.02SCS  
 AJCA 04/01/2017 PTAT 53%R -0.3 JUI 4.8 JPI 49%R -17  
 SIRE: JENKS CENTURION QUENTON GJPI -32 6%ILE

NEXT DAM:  
 NORSE STAR LOFTON DARCY {6} 83%  
 4-03 305 3 23490 4.3 1006 3.8 894 92DCR 2853C

4TH DAM:  
 FAT-N-HAPPY CARL DARBY {5} 85%  
 4-06 305 3 21480 5.3 1146 3.6 779 96DCR 2694C

## LOT 5098 NORSE STAR CYCLONE 5098 {5} USA 067665098

BORN 02/28/2016 P1  
 FEMALE EFI 6.4% AMERICAN ID 5098 / 5098  
 PA 161M 19F 7P  
 145CM\$ 144NM\$ 141FM\$  
 3.0PL 1.1DPR 1.4CCR 1.4HCR 3.01SCS  
 PA TYPE 0.6 JPI 29%R 35

SELLING OPEN

SIRE: BW CYCLONE  
 USA 118584212 GT80K BBR 100 JH1F JH2F 7JE1389  
 SEE REFERENCE SIRE EA

DAM:  
 NORSE STAR ICON N3054 {4}  
 USA 067343054  
 TATTOO / N3054  
 DHIA HERD # 35-63-0983 CONTROL # 4128  
 1-11 279 3 15170 4.7 706 3.7 561 91DCR 1908C  
 2-09 305 3 21450 4.9 1058 3.6 778 93DCR 2690C  
 4-00 305 3 21070 5.6 1181 3.8 800 89DCR 2768C  
 305 2X ME AVG 4L 17689M 913F 660P 2269C  
 2-03 81% 2-11 87%  
 ST SR DF RA RW RL FA FU RH RUW UC UD TP TL RTR RTS  
 38 26 35 23 27 24 24 36 46 34 24 31 32 28  
 PPA -1189M -48F -40P / YD -1924M -76F -63P  
 CDCB PTA 04/01/2017 4RECS 59%R 8%ILE  
 -960M -40F -32P -138CM\$ -133NM\$ -121FM\$ -100GM\$  
 2.5PL 2.4LIV 1.6DPR 1.4CCR 1.6HCR 3.01SCS  
 AJCA 04/01/2017 PTAT 48%R 0.4 JUI 10.7 JPI 44%R -47  
 SELLING AS LOT 3054

NORSE STAR JERSEYS BREEDER & OWNER  
 WESTBY, WI

SUNSET CANYON MACHETE-ET  
 USA 117324107 GT50K BBR 100 JH1F JH2F 1JE792  
 BW RENEGADE CHELSEA W515 82%  
 USA 117694961 GT8K BBR 100 JH1C JH2F

FERNS FASHION ICON  
 USA 115942590 147JE6150  
 NORSE STAR SIGNATURE MIA {3} 89%  
 USA 067081882  
 TATTOO / N1882  
 DHIA HERD # 35-63-0983 CONTROL # 2633  
 4-05 287 3 21130 4.3 908 3.6 760 91DCR 2507C  
 5-04 305 3 25560 4.4 1116 3.6 918 93DCR 3058C  
 6-05 305 3 28860 4.0 1162 3.6 1030 94DCR 3289C  
 7-08 234 3 15720 3.6 565 3.2 510 83DCR 1609C  
 305 2X ME AVG 6L 20874M 911F 748P 2479C  
 PPA 769M -29F 13P / YD -281M -58F -15P  
 CDCB PTA 04/01/2017 5RECS 63%R 20%ILE  
 -314M -32F -12P -19CM\$ -20NM\$ -20FM\$ 22GM\$  
 2.3PL 2.2LIV 2.2DPR 2.6CCR 1.9HCR 2.84SCS  
 AJCA 04/01/2017 PTAT 52%R -0.2 JUI 2.9 JPI 50%R -3  
 SIRE: FAMILY HILL AVERY SIGNATURE GJPI -31 7%ILE

NEXT DAM:  
 NORSE STAR FLYER MECCA {2} 84%  
 3-11 305 3 24080 4.7 1128 3.8 921 91DCR 3084C

4TH DAM:  
 NORSE STAR N67 {1} 65%  
 3-11 305 3 27650 5.0 1391 3.9 1080 92DCR 3726C

# LOT 5099 NORSE STAR EXCITATION 5099-ET USA 067665099

BORN 03/01/2016 PO  
 FEMALE EFI 6.7% AMERICAN ID 5099 / 5099  
 PA -619M -21F -17P  
 -78CM\$ -79NM\$ -81FM\$  
 0.9PL 1.0DPR 1.3CCR 0.6HCR 3.06SCS  
 PA TYPE 0.6 JPI 43%R -17

SISTER(S):  
 NORSE STAR MINISTER 4533  
 SELLING AS LOT 4533  
 NORSE STAR EXCITATION 5103-ET  
 SELLING AS LOT 5103  
 NORSE STAR EXCITATION 5114-ET  
 SELLING AS LOT 5114

SIRE: BRIDON EXCITATION  
 JECAN000008572453 GT50K BBR 100 JH1F JH2F 200JE136  
 SEE REFERENCE SIRE Z

DAM:  
 SUPER-K ROCKET LORA  
 USA 067146127 GT8K BBR 100 JH1C JH2F  
 DHIA HERD # 35-63-0983 CONTROL # 320  
 2-05 305 2 14420 4.3 622 3.6 519 97DCR 1715C  
 3-06 305 2 17220 4.4 766 3.9 667 97DCR 2153C  
 4-06 305 3 21240 4.5 962 3.6 770 78DCR 2607C  
 5-06 305 3 27340 4.2 1149 3.7 1020 92DCR 3256C  
 6-07 305 3 21570 5.5 1193 3.5 765 85DCR 2644C  
 305 2X ME AVG 5L 20719M 967F 765P 2539C

2-05 87% 3-01 88% 3-07 91% 4-11 93%  
 ST SR DF RA RW RL FA FU RH RUW UC UD TP TL RTR RTS  
 36 23 50 23 32 25 42 41 48 42 29 26 23 26

PPA 1166M 32F 55P / YD -92M 0F 15P  
 CDCB GPTA 04/01/2017 5RECS 79%R 36%ILE  
 -63M -11F 2P 70CM\$ 63NM\$ 48FM\$ 127GM\$  
 1.3PL -0.4LIV 3.1DPR 1.6CCR -0.1HCR 2.96SCS  
 AJCA 04/01/2017 GPTAT 78%R 0.4 GJUI 11.4 GJPI 74%R 32

SISTER(S):  
 SUPER-K COMERICA LINDA 69%  
 2-00 281 3 14780 5.7 843 4.0 592 92DCR 2050C  
 SELLING AS LOT 254

## SELLING OPEN

NORSE STAR JERSEYS BREEDER & OWNER  
 WESTBY, WI

LESTER SAMBO  
 USA 000658836 GT50K BBR 100 JH1F JH2F 7JE356  
 JASPAR RENAISSANCES EVENING EX 91-3E (CAN)  
 JECAN00000599920 GI BBR 100 JH1F

O.F. BARBER ROCKET  
 USA 110437084 GTHD BBR 100 JH1C JH2F 9JE202

SUPER-K FUTURE LOLA 92%  
 USA 067004045

DHIA HERD # 35-63-0983 CONTROL # 221  
 4-01 305 2 16240 4.7 759 3.9 632 98DCR 2093C  
 5-01 305 2 18790 4.6 861 3.8 718 98DCR 2375C  
 6-03 305 2 16170 4.8 770 4.0 647 98DCR 2132C  
 7-08 305 3 13490 5.1 692 3.8 516 71DCR 1785C  
 305 2X ME AVG 7L 15177M 684F 582P 1896C  
 PPA -1546M -66F -6P / YD -1967M -66F -26P  
 CDCB PTA 04/01/2017 5RECS 60%R 11%ILE  
 -996M -31F -16P -73CM\$ -92NM\$ -139FM\$ -24GM\$  
 0.6PL -0.1LIV 2.4DPR 1.4CCR 1.2HCR 3.10SCS  
 AJCA 04/01/2017 PTAT 53%R 0.1 JUI 9.0 JPI 49%R -17  
 SIRE: MOLLY BROOK BERRETTA FUTURE-ET GJPI -28 6%ILE

NEXT DAM:  
 JJF BARBERS MISS LILLY 90%  
 4-02 305 2 19610 4.9 962 3.8 750 94DCR 2580C

4TH DAM:  
 SILVERS CARRIE OF HILLVIEW  
 4-05 248 2 9660 4.9 473 3.6 349 89DCR 1206C



NORSE STAR IATOLA BROOKLYN, E-93%  
DAM OF LOT 5100 (AS A 4-YEAR-OLD)



NORSE STAR IATOLA BROOKLYN, E-93%  
DAM OF LOT 5100 (AS A JR 2-YEAR-OLD)

**LOT 5100 NORSE STAR ON TIME 5100-ET USA 067665100**

BORN 03/01/2016 PO  
FEMALE EFI 7.3% AMERICAN ID 5100 / 5100  
PA -178M -2F 1P  
-10CM\$ -18NM\$ -40FM\$  
-0.2PL -1.4DPR -1.3CCR -1.1HCR 3.05SCS  
PA TYPE 1.4 JPI 43%R 1

SIRE: LENCREST ON TIME-ET  
JECAN000101962790 GT50K BBR 100 JH1C JH2F 200JE430  
SEE REFERENCE SIRE F

DAM:  
NORSE STAR IATOLA BROOKLYN  
USA 067343175 GT8K BBR 100 JH1F JH2F  
TATTOO / N3175  
DHIA HERD # 35-63-0983 CONTROL # 4299

1-10	305	3	20710	5.0	1028	3.5	721	92DCR	2492C
2-10	305	3	22980	5.0	1156	3.5	813	89DCR	2810C
3-10	305	3	25860	5.4	1409	3.6	922	93DCR	3187C
305 2X ME AVG			3L 24225M	1274F	870P				3009C

2-04 89% 3-00 91% 4-02 93%  
ST SR DF RA RW RL FA FU RH RUW UC UD TP TL RTR RTS  
50 38 39 25 45 22 31 50 50 28 33 29 21 31 32  
PPA 375M 41F 9P / YD -663M OF -23P  
CDCB GPTA 04/01/2017 3RECS 81%R 21%ILE  
-173M -3F -7P -7CM\$ -8NM\$ -9FM\$ -22GM\$  
1.3PL -1.8LIV -0.4DPR -0.5CCR -0.4HCR 2.89SCS  
AJCA 04/01/2017 GPTAT 79%R 1.1 GJUI 18.2 GJPI 74%R 1  
RESERVE ALL AMERICAN JR 2-YEAR-OLD, 2012  
2ND 4-YEAR-OLD, 2014 WISCONSIN STATE SHOW  
5TH JR 3-YEAR-OLD, 2013 ALL AMERICAN JERSEY SHOW

SISTER(S):  
NORSE STAR LINDY 3553 87%  
3-01 271 3 19740 5.9 1167 3.6 704 91DCR 2434C

SELLING OPEN

FREMSTAD, JASON BREEDER & OWNER  
WESTBY, WI

SHF CENTURION SULTAN  
USA 110404026 GTHD BBR 100 JH1C JH2C 200JE303  
PIEDMONT DECLLO BELLE EX 94 (CAN)  
JECAN000010209243 GI BBR 100 JH1C

SC GOLD DUST PARAMOUNT IATOLA-ET  
USA 112118277 GTHD BBR 100 JH1F JH2F 29JE3301

NORSE STAR JUSTICE N7116 88%  
USA 116663265  
TATTOO / N7116  
DHIA HERD # 35-63-0983 CONTROL # 3719  
1-09 305 3 20110 5.0 1006 3.7 741 93DCR 2563C  
2-10 305 3 27710 4.6 1278 3.7 1026 94DCR 3468C  
4-06 303 3 19320 5.2 1014 3.8 734 89DCR 2540C  
305 2X ME AVG 3L 23045M 1144F 872P 2991C  
PPA -381M OF -3P / YD -1387M -36F -35P  
CDCB PTA 04/01/2017 3RECS 64%R 4%ILE  
-968M -28F -28P -208CM\$ -212NM\$ -220FM\$ -228GM\$  
0.5PL -0.4LIV -1.0DPR -1.2CCR -0.3HCR 2.94SCS  
AJCA 04/01/2017 PTAT 53%R 0.6 JUI 4.4 JPI 49%R -71  
SIRE: JANES PRIMETIME JUSTICE-ET GJPI -159 0%ILE

NEXT DAM:  
BONN N7064 OF NORSE STAR 87%  
2-10 305 3 22070 5.4 1201 4.0 872 92DCR 3019C

4TH DAM:  
JADES LADY BELLE 85%  
8-02 305 3 21430 5.0 1081 3.8 810 94DCR 2802C



## LOT 5103 NORSE STAR EXCITATION 5103-ET USA 067665103

BORN 03/02/2016 PO  
 FEMALE EFI 6.7% AMERICAN ID 5103 / 5103  
 PA -619M -21F -17P  
 -78CM\$ -79NM\$ -81FM\$  
 0.9PL 1.0DPR 1.3CCR 0.6HCR 3.06SCS  
 PA TYPE 0.6 JPI 43%R -17

SISTER(S):  
 NORSE STAR MINISTER 4533  
*SELLING AS LOT 4533*  
 NORSE STAR EXCITATION 5099-ET  
*SELLING AS LOT 5099*  
 NORSE STAR EXCITATION 5114-ET  
*SELLING AS LOT 5114*

SIRE: BRIDON EXCITATION  
 JECAN000008572453 GT50K BBR 100 JH1F JH2F 200JE136  
*SEE REFERENCE SIRE Z*

DAM:  
 SUPER-K ROCKET LORA  
 USA 067146127 GT8K BBR 100 JH1C JH2F  
 DHIA HERD # 35-63-0983 CONTROL # 320  
 2-05 305 2 14420 4.3 622 3.6 519 97DCR 1715C  
 3-06 305 2 17220 4.4 766 3.9 667 97DCR 2153C  
 4-06 305 3 21240 4.5 962 3.6 770 78DCR 2607C  
 5-06 305 3 27340 4.2 1149 3.7 1020 92DCR 3256C  
 6-07 305 3 21570 5.5 1193 3.5 765 85DCR 2644C  
 305 2X ME AVG 5L 20719M 967F 765P 2539C

2-05 87% 3-01 88% 3-07 91% 4-11 93%  
 ST SR DF RA RW RL FA FU RH RUW UC UD TP TL RTR RTS  
 36 23 50 23 32 32 25 42 41 48 42 29 26 23 26

PPA 1166M 32F 55P / YD -92M 0F 15P  
 CDCB GPTA 04/01/2017 5RECS 79%R 36%ILE  
 -63M -11F 2P 70CM\$ 63NM\$ 48FM\$ 127GM\$  
 1.3PL -0.4LIV 3.1DPR 1.6CCR -0.1HCR 2.96SCS  
 AJCA 04/01/2017 GPTAT 78%R 0.4 GJUI 11.4 GJPI 74%R 32

SISTER(S):  
 SUPER-K COMERICA LINDA 69%  
 2-00 281 3 14780 5.7 843 4.0 592 92DCR 2050C  
*SELLING AS LOT 254*

### SELLING OPEN

NORSE STAR JERSEYS BREEDER & OWNER  
 WESTBY, WI  
 LESTER SAMBO  
 USA 000658836 GT50K BBR 100 JH1F JH2F 7JE356  
 JASPAR RENAISSANCES EVENING EX 91-3E (CAN)  
 JECAN00000599920 GI BBR 100 JH1F

O.F. BARBER ROCKET  
 USA 110437084 GTHD BBR 100 JH1C JH2F 9JE202  
 SUPER-K FUTURE LOLA 92%  
 USA 067004045  
 DHIA HERD # 35-63-0983 CONTROL # 221  
 4-01 305 2 16240 4.7 759 3.9 632 98DCR 2093C  
 5-01 305 2 18790 4.6 861 3.8 718 98DCR 2375C  
 6-03 305 2 16170 4.8 770 4.0 647 98DCR 2132C  
 7-08 305 3 13490 5.1 692 3.8 516 71DCR 1785C  
 305 2X ME AVG 7L 15177M 684F 582P 1896C  
 PPA -1546M -66F -6P / YD -1967M -66F -26P  
 CDCB PTA 04/01/2017 5RECS 60%R 11%ILE  
 -996M -31F -16P -73CM\$ -92NM\$ -139FM\$ -24GM\$  
 0.6PL -0.1LIV 2.4DPR 1.4CCR 1.2HCR 3.10SCS  
 AJCA 04/01/2017 PTAT 53%R 0.1 JUI 9.0 JPI 49%R -17  
 SIRE: MOLLY BROOK BERRETTA FUTURE-ET GJPI -28 6%ILE

NEXT DAM:  
 JJF BARBERS MISS LILLY 90%  
 4-02 305 2 19610 4.9 962 3.8 750 94DCR 2580C

4TH DAM:  
 SILVERS CARRIE OF HILLVIEW  
 4-05 248 2 9660 4.9 473 3.6 349 89DCR 1206C

## LOT 5104 NORSE STAR TEQUILA CYPRESS-ET USA 067665104

BORN 03/02/2016 PO  
 FEMALE EFI 4.6% AMERICAN ID 5104 / 5104  
 PA -1270M -26F -32P  
 -310CM\$ -314NM\$ -326FM\$  
 -1.6PL -2.3DPR -3.8CCR -1.3HCR 3.23SCS  
 PA TYPE 1.2 JPI 43%R -91

SISTER(S):  
 NORSE STAR 3022 90%  
 4-06 305 3 21310 6.1 1309 4.0 843 92DCR 2918C  
 NORSE STAR TEQUILLA 4406-ET  
*SELLING AS LOT 4406*  
 NORSE STAR TEQUILLA 4407-ET 78%  
*SELLING AS LOT 4407*  
 NORSE STAR TEQUILLA 4408-ET 83%  
*SELLING AS LOT 4408*

SIRE: TOWER VUE PRIME TEQUILA-ET  
 USA 114816452 GTHD BBR 100 JH1F JH2F 76JE156  
*SEE REFERENCE SIRE S*

DAM:  
 NORSE STAR COMERICA CITRUS-ET  
 USA 116020895 GT8K BBR 100 JH1F JH2F  
 TATTOO / N2556  
 DHIA HERD # 35-63-0983 CONTROL # 3477  
 2-00 305 3 18560 5.3 990 3.9 722 91DCR 2499C  
 3-02 305 3 24950 5.5 1373 4.1 1017 93DCR 3522C  
 5-03 305 3 16970 5.6 947 3.8 637 94DCR 2204C  
 305 2X ME AVG 3L 18966M 1060F 766P 2654C

2-01 81% 2-08 87% 3-03 90% 3-10 91%  
 ST SR DF RA RW RL FA FU RH RUW UC UD TP TL RTR RTS  
 36 42 43 22 43 20 38 48 46 47 22 24 29 19

PPA -687M 11F 0P / YD -1538M -24F -31P  
 CDCB GPTA 04/01/2017 3RECS 83%R 5%ILE  
 -897M -21F -24P -195CM\$ -197NM\$ -204FM\$ -196GM\$  
 -1.0PL -1.0LIV -0.6DPR -2.3CCR -0.8HCR 3.09SCS  
 AJCA 04/01/2017 GPTAT 82%R 0.7 GJUI 19.4 GJPI 76%R -53

SISTER(S):  
 NORSE STAR COMERICA CAMERON-ET 90%  
 3-00 305 3 25590 4.8 1233 3.7 937 94DCR 3241C  
 NORSE STAR COMERICA CHLOE-ET 86%  
 3-00 305 3 24410 4.6 1134 3.7 912 94DCR 3080C  
 NORSE STAR SUPREME CATRINA-ET 90%  
 3-10 287 3 19970 4.2 839 3.6 714 93DCR 2333C  
 NORSE STAR SUPREME CARRESS-ET 83%  
 3-11 305 3 23100 4.4 1009 3.4 788 94DCR 2704C

### SELLING OPEN

NORSE STAR JERSEYS BREEDER & OWNER  
 WESTBY, WI  
 GIL-BAR SPARKLER PRIMETIME  
 USA 000663520 36JE23  
 PLEASANT NOOK SAMBO TEAL 94%  
 JECAN000010202602

BRIDON REMAKE COMERICA-ET  
 JECAN000008422994 GTHD BBR 100 JH1F JH2F 200JE131  
 NORSE STAR FUTURE CALLISTA 93%  
 USA 112351977

TATTOO / N1223  
 DHIA HERD # 35-63-0983 CONTROL # 1932  
 1-11 305 3 19770 4.0 798 3.1 617 95DCR 2127C  
 3-00 303 2 16700 4.0 660 3.4 575 92DCR 1852C  
 4-00 296 3 25520 5.0 1271 3.4 873 90DCR 3016C  
 4-11 305 3 27690 4.7 1301 3.5 975 90DCR 3370C  
 305 2X ME AVG 4L 22907M 1001F 764P 2593C  
 PPA -42M -45F -14P / YD -725M -64F -27P  
 CDCB PTA 04/01/2017 4RECS 71%R 8%ILE  
 -487M -38F -16P -136CM\$ -134NM\$ -128FM\$ -57GM\$  
 -0.4PL 0.8LIV 2.6DPR 1.1CCR 1.6HCR 3.01SCS  
 AJCA 04/01/2017 PTAT 62%R -0.1 JUI 3.2 JPI 57%R -33  
 SIRE: MOLLY BROOK BERRETTA FUTURE-ET GJPI -28 6%ILE

NEXT DAM:  
 STORNAWAY ADONIS CRISPY 82%  
 5-11 305 3 24170 5.2 1268 3.7 898 93DCR 3106C

4TH DAM:  
 ROYAL SAMSON SOONER CRISP 90%  
 4-03 305 3 16120 5.3 857 4.0 648 DHIR 2110C



**NORSE STAR TOPEKA DESIRE-ET, VG-86%**  
SISTER TO THE DAM OF LOT 5105



**BLUE MOUNTAIN TEQUILA DAPHNE-ET, E-90%**  
GRANDAM OF LOT 5105

**LOT 5105 NORSE STAR SHOWDOWN 5105 USA 067665105**

BORN 03/02/2016 P1  
FEMALE EFI 6.2% AMERICAN ID 5105 / 5105  
PA -398M -2F -1P  
83CM\$ 68NM\$ 30FM\$  
1.9PL 1.0DPR 0.5CCR 0.5HCR 3.09SCS  
PA TYPE 1.1 JPI 28%R 25

SISTER(S):  
NORSE STAR BRANSON 5461  
SELLING AS LOT 5461

SIRE: RIVER VALLEY SPICE SHOWDOWN  
JE840003012423904 GT80K BBR 100 JH1F JH2F 7JE5015  
SEE REFERENCE SIRE CB

DAM:  
NORSE STAR PHAROAH 4443  
USA 067284443  
DHIA HERD # 35-63-0983 CONTROL #

2-03 82%  
ST SR DF RA RW RL FA FU RH RUW UC UD TP TL RTR RTS  
27 25 38 25 35 27 35 36 35 28 22 43 42 16 42 22

PA -104M -8F 0P  
48CM\$ 45NM\$ 38FM\$  
2.1PL 0.9DPR 0.8CCR 0.2HCR 3.08SCS  
PA TYPE 1.0 JPI 42%R 18  
SELLING AS LOT 4443

SISTER(S):  
NORSE STAR TOPEKA DESIRE-ET 86%  
NORSE STAR TOPEKA DELIGHT-ET 88%  
NORSE STAR TBONE DAISY 90%

SELLING OPEN

FREMSTAD JASON & HEIDI BREEDER & OWNER  
WESTBY, WI

HAWARDEN IMPULS PREMIER  
USA 067107510 GT50K BBR 100 JH1C JH2F 29JE3756  
SOUTH MOUNTAIN VOLTAGE SPICE-ET 95%  
USA 116023133 GT3K BBR 100 JH1F

AHLEM HEADLINE PHAROAH 21795  
USA 068951429 GT50K BBR 100 JH1F JH2F 7JE1221  
BLUE MOUNTAIN TEQUILA DAPHNE-ET 90%  
USA 117789016 GT80K BBR 100 JH1F JH2F

TATTOO BM45 / BM45  
DHIA HERD # 35-63-0983 CONTROL # 4969  
2-00 305 3 15890 5.7 903 4.0 629 90DCR 2177C  
3-01 274 3 16620 5.9 982 4.0 669 89DCR 2316C  
305 2X ME AVG 3L 15476M 953F 610P 2110C  
PPA -1529M -26F -20P / YD -2293M -64F -45P  
CDCB GPTA 04/01/2017 3RECS 82%R 1%ILE  
-1445M -41F -30P -307CM\$ -323NM\$ -364FM\$ -304GM\$  
-1.3PL -2.6LIV -0.7DPR -1.6CCR -0.6HCR 3.18SCS  
AJCA 04/01/2017 GPTAT 80%R 0.6 GJUI 14.1 GJPI 74%R -86  
SIRE: TOWER VUE PRIME TEQUILA-ET GJPI -129 0%ILE

NEXT DAM:  
NORVAL ACRES ALI DELANEY 92%  
RESERVE SENIOR CHAMPION, 2009 PA DISTRICT 2 SHOW

4TH DAM:  
BILLINGS BERRETTA DOROTHY EX 90-3E (CAN)  
3-11 305 2 17944 4.5 803 3.8 675 CAN 2223C  
7 STAR BROOD COW IN CANADA, JUNE 2013

**LOT 5107 NORSE STAR ALLSTAR 5107 USA 067665107**

BORN 03/02/2016 P3  
FEMALE EFI 7.5% AMERICAN ID 5107 / 5107  
PA -476M 36F 6P  
225CM\$ 192NM\$ 112FM\$  
1.0PL -0.9DPR -1.1CCR -0.5HCR 2.96SCS  
PA TYPE 0.2 JPI 33%R 61

SELLING OPEN

SIRE: SUNSET CANYON ANTHEMS ALLSTAR-ET  
USA 114581918 GT50K BBR 100 JH1F JH2F 1JE654  
SEE REFERENCE SIRE AB

DAM:  
NORSE STAR LEGAL PROMISE 4423  
USA 067284443  
DHIA HERD # 35-63-0983 CONTROL #

2-03 74%  
ST SR DF RA RW RL FA FU RH RUW UC UD TP TL RTR RTS  
32 33 18 19 36 25 29 28 30 26 27 30 20 10 25 25

PA -415M 8F 6P  
130CM\$ 102NM\$ 34FM\$  
1.4PL 0.1DPR -0.2CCR 1.1HCR 3.03SCS  
PA TYPE -0.1 JPI 35%R 42  
SELLING AS LOT 4423

SISTER(S):  
NORSE STAR SUCCESS 5334  
SELLING AS LOT 5334

NORSE STAR JERSEYS BREEDER & OWNER  
WESTBY, WI

SUNSET CANYON MAXIMUS-ET  
USA 111355530 GTHD BBR 100 JH1F JH2F 7JE620  
SUNSET CANYON MBSB ANTHEM-ET 95%  
USA 003986910 GI BBR 100 JH1F

CRF LEGAL PROMISE  
USA 117722352 GT50K BBR 100 JH1F JH2F 203JE1347  
NORSE STAR PREMIER 3773 83%  
USA 067243773

DHIA HERD # 35-63-0983 CONTROL # 4917  
1-10 305 3 15850 5.3 836 4.0 638 91DCR 2209C  
305 2X ME AVG 1L 18564M 998F 768P 2660C  
PPA -1025M -32F 4P / YD -1496M -56F -9P  
CDCB PTA 04/01/2017 1RECS 55%R 9%ILE  
-811M -15F -8P -98CM\$ -121NM\$ -179FM\$ -122GM\$  
-1.5PL 1.2LIV -0.4DPR -1.2CCR -0.8HCR 3.08SCS  
AJCA 04/01/2017 PTAT 53%R 0.0 JUI 1.7 JPI 45%R -27  
SELLING AS LOT 3773  
SIRE: HAWARDEN IMPULS PREMIER GJPI 79 38%ILE

NEXT DAM:  
NORSE STAR JUSTICE N3115 90%  
3-05 305 3 22930 5.3 1215 4.1 941 92DCR 3253C

4TH DAM:  
NORSE STAR VELOCITY N2285 91%  
4-10 305 3 22720 3.5 790 3.8 872 94DCR 2480C

**LOT 5108 NORSE STAR JOEL 5108 USA 067665108**

BORN 03/03/2016 PO  
 FEMALE EFI 6.8% AMERICAN ID 5108 / 5108  
 PA -553M 6F -3P  
 46CM\$ 27NM\$ -20FM\$  
 1.3PL 0.5DPR 1.0CCR 1.3HCR 3.14SCS  
 PA TYPE 0.9 JPI 41%R 13

SIRE: GUIMO JOEL-ET  
 JECAN000106797223 GT50K BBR 100 JH1F JH2F 200JE384  
 SEE REFERENCE SIRE D

DAM:  
 NORSE STAR ZIPPER N3390  
 USA 067223390 GT13K BBR 100 JH1F JH2F  
 TATTOO / N3390  
 DHIA HERD # 35-63-0983 CONTROL # 4519  
 1-11 297 3 18480 7.0 1295 4.0 740 92DCR 2562C  
 2-11 305 3 22730 6.9 1577 4.3 970 92DCR 3361C  
 305 2X ME AVG 3L 20958M 1436F 875P 3033C  
 2-03 80% 3-05 85% 4-03 86%  
 ST SR DF RA RW RL FA FU RH RUW UC UD TP TL RTR RTS  
 34 28 36 25 34 34 38 35 46 38 34 15 25 24 33 38  
 PPA 659M 186F 77P / YD 372M 123F 54P  
 CDCB GPTA 04/01/2017 3RECS 80%R 78%ILE  
 -82M 38F 13P 240CM\$ 217NM\$ 163FM\$ 248GM\$  
 2.0PL -1.5LIV 2.2DPR 2.6CCR 0.4HCR 3.07SCS  
 AJCA 04/01/2017 GPTAT 78%R 0.0 GJUI -6.3 GJPI 73%R 63  
 SELLING AS LOT 3390

SISTER(S):  
 NORSE STAR BRIGADE 9127 87%  
 4-00 305 3 23610 5.0 1189 4.1 975 91DCR 3260C

**SELLING OPEN**

FREMSTAD, JORY BREEDER & OWNER  
 WESTBY, WI

TOLLENAARS IMPULS LEGAL 233-ET  
 USA 061929249 GTHD BBR 100 JH1C JH2F 29JE3506  
 FERMAR PARAMOUNT JOY 95%  
 JECAN000104419880 GI BBR 100 JH1C

SUNRISE/HACKLINE BUNGY ZIPPER  
 USA 067039609 GT50K BBR 100 JH1F JH2F 7JE1046  
 ROCKET MARVELA OF NORSE STAR 69%  
 USA 114691035

TATTOO / N9033  
 DHIA HERD # 35-63-0983 CONTROL # 2865  
 2-02 305 3 17670 5.6 981 4.0 715 90DCR 2476C  
 3-02 305 3 21740 6.1 1334 4.1 891 93DCR 3086C  
 4-02 305 3 21710 5.8 1253 4.2 915 92DCR 3170C  
 5-08 203 3 18160 5.7 1044 3.7 672 84DCR 2324C  
 305 2X ME AVG 4L 20396M 1197F 827P 2865C  
 PPA -539M 59F 12P / YD -429M 30F 5P  
 CDCB PTA 04/01/2017 4RECS 65%R 47%ILE  
 -264M 8F -1P 124CM\$ 106NM\$ 66FM\$ 161GM\$  
 2.6PL -0.4LIV 3.6DPR 2.7CCR -0.9HCR 2.78SCS  
 AJCA 04/01/2017 PTAT 54%R -1.2 JUI -19.6 JPI 52%R 30  
 SIRE: O.F. BARBER ROCKET GJPI -1 8%ILE

NEXT DAM:  
 HI-LAND SAVORY MAZDA 80%  
 3-02 302 3 23910 5.8 1393 3.8 897 89DCR 3103C

4TH DAM:  
 HI-LAND KHAN MEAR 82%  
 4-10 293 2 19020 4.8 910 3.6 676 90DCR 2337C

**LOT 5109 NORSE STAR IRRESISTABLE IVY USA 067665109**

BORN 03/03/2016 PO  
 FEMALE EFI 6.5% AMERICAN ID 5109 / 5109  
 PA -417M 2F -6P  
 54CM\$ 46NM\$ 23FM\$  
 2.0PL -0.1DPR -0.8CCR 0.2HCR 3.06SCS  
 PA TYPE 0.9 JPI 26%R 11

**SELLING OPEN**

SIRE: HOMETOWN IRRESISTABLE-ET  
 JECAN000011611206 GT80K BBR 100 JH1F JH2F 91JE5520  
 SEE REFERENCE SIRE DJ

DAM:  
 NORSE STAR BRUCE ISABELLE  
 USA 067404367

PA -685M 5F -7P  
 20CM\$ 1NM\$ -46FM\$  
 1.2PL 0.8DPR 0.3CCR -0.2HCR 3.04SCS  
 PA TYPE 0.5 JPI 34%R 1  
 SELLING AS LOT 4367

SISTER(S):  
 NORSE STAR ANTHEM 4705  
 SELLING AS LOT 4705

FREMSTAD GRANT, GRACE, HANNAH OWNER  
 WESTBY, WI

FREMSTAD, JASON BREEDER  
 WESTBY, WI

ALL LYNNS VALENTINO IRWIN-ET  
 USA 117423084 GT50K BBR 100 JH1C JH2F 7JE1163  
 HURONIA CONNECTN CRYSTALYN 23L SUP-EX 95-3E (CAN)  
 JECAN000010214696 GT50K BBR 100 JH1F JH2C

VERMALAR BRUCE-ET  
 JECAN000107206271 GT50K BBR 100 JH1F JH2F 200JE511  
 NORSE STAR RINGMASTER N3110 87%  
 USA 067343110

TATTOO / N3110  
 DHIA HERD # 35-63-0983 CONTROL # 4231  
 1-11 305 3 14170 5.4 765 3.9 549 91DCR 1900C  
 2-11 276 3 15610 6.9 1083 3.7 572 89DCR 1978C  
 3-11 283 3 16140 5.8 943 3.8 612 89DCR 2117C  
 305 2X ME AVG 4L 15704M 959F 605P 2094C  
 PPA -1679M -24F -45P / YD -2677M -67F -63P  
 CDCB PTA 04/01/2017 4RECS 60%R 7%ILE  
 -1270M -28F -30P -143CM\$ -154NM\$ -184FM\$ -93GM\$  
 0.4PL 2.0LIV 2.4DPR 2.2CCR 0.1HCR 3.03SCS  
 AJCA 04/01/2017 PTAT 47%R -0.5 JUI 1.1 JPI 46%R -48  
 SIRE: FAMILY HILL RINGMASTER GJPI -63 2%ILE

NEXT DAM:  
 MARSHFIELD BLAZE ICEBERG 88%  
 1-11 305 2 12105 5.0 606 3.7 445 CAN 1539C

4TH DAM:  
 MARSHFIELD KNIGHT ICICLE SUP-EX 90-2E (CAN)  
 9-04 305 2 15356 5.0 772 3.6 556 CAN 1923C  
 2 STAR BROOD COW IN CANADA, DECEMBER 2011

## LOT 5112 NORSE STAR CYCLONE 5112 USA 067665112

BORN 03/03/2016 P5  
 FEMALE EFI 6.8% AMERICAN ID 5112 / 5112  
 PA 387M 31F 13P  
 295CM\$ 294NM\$ 288FM\$  
 3.1PL 0.7DPR 1.1CCR 0.9HCR 3.00SCS  
 PA TYPE 0.9 JPI 28%R 79

FREMSTAD, JORY  
 WESTBY, WI BREEDER & OWNER

SELLING OPEN

SISTER(S):  
 NORSE STAR BRUCE 4506 85%  
 SELLING AS LOT 4506

SIRE: BW CYCLONE  
 USA 118584212 GT80K BBR 100 JH1F JH2F 7JE1389  
 SEE REFERENCE SIRE EA

DAM:  
 NORSE STAR FAXON 3842  
 USA 067253842 GA  
 DHIA HERD # 35-63-0983 CONTROL # 5003  
 1-10 305 3 21180 5.2 1091 3.6 762 93DCR 2635C  
 305 2X ME AVG 1L 25841M 1336F 941P 3254C  
 1-11 86% 2-09 88% 3-11 90%  
 ST SR DF RA RW RL FA FU RH RUW UC UD TP TL RTR RTS  
 38 27 47 22 43 22 32 45 43 40 26 26 28 25 28 29  
 PPA 1537M 83F 46P / YD 809M 54F 36P  
 CDCB GPTA 04/01/2017 1RECS 51%R 65%ILE  
 -10M 8F -2P 163CM\$ 167NM\$ 172FM\$ 166GM\$  
 2.7PL 1.0LIV 0.8DPR 0.9CCR 0.6HCR 2.98SCS  
 AJCA 04/01/2017 PTAT 49%R 1.1 GJUI 11.8 GJPI 42%R 41  
 SELLING AS LOT 3842

SUNSET CANYON MACHETE-ET  
 USA 117324107 GT50K BBR 100 JH1F JH2F 1JE792  
 BW RENEGADE CHELSEA W515 82%  
 USA 117694961 GT8K BBR 100 JH1C JH2F

ISAU BUSHLEA FAXON  
 JEAUS000000587022 GT50K BBR 100 JH1F JH2F 200JE8141  
 NORSE STAR SPECIAL FORCES N3238 82%  
 USA 067223238  
 TATTOO / N3238  
 DHIA HERD # 35-63-0983 CONTROL # 4362  
 1-11 297 3 21680 4.7 1029 3.6 773 92DCR 2672C  
 2-11 305 3 19360 4.2 807 3.7 721 92DCR 2293C  
 4-04 183 3 16600 4.0 667 3.4 567 81DCR 1852C  
 305 2X ME AVG 3L 22537M 992F 817P 2710C  
 PPA 525M -23F 17P / YD 10M -19F 4P  
 CDCB PTA 04/01/2017 3RECS 62%R 19%ILE  
 -241M -13F -6P -21CM\$ -25NM\$ -33FM\$ -8GM\$  
 -0.1PL 0.5LIV 0.2DPR 1.0CCR 1.4HCR 2.95SCS  
 AJCA 04/01/2017 PTAT 56%R 0.3 JUI -3.8 JPI 50%R -8  
 SIRE: BW SPECIAL FORCES GJPI -45 5%ILE

NEXT DAM:  
 NORSE STAR BIG SHOW N9104 81%  
 2-10 305 3 23260 4.9 1137 4.1 963 94DCR 3161C

4TH DAM:  
 HI-LAND FANCLUB FORM 83%  
 4-03 305 3 24360 6.0 1468 3.9 962 90DCR 3330C

## LOT 5114 NORSE STAR EXCITATION 5114-ET USA 067665114

BORN 03/04/2016 P0  
 FEMALE EFI 6.7% AMERICAN ID 5114 / 5114  
 PA -619M -21F -17P  
 -78CM\$ -79NM\$ -81FM\$  
 0.9PL 1.0DPR 1.3CCR 0.6HCR 3.06SCS  
 PA TYPE 0.6 JPI 43%R -17

SELLING OPEN

SISTER(S):  
 NORSE STAR MINISTER 4533  
 SELLING AS LOT 4533  
 NORSE STAR EXCITATION 5099-ET  
 SELLING AS LOT 5099  
 NORSE STAR EXCITATION 5103-ET  
 SELLING AS LOT 5103

NORSE STAR JERSEYS  
 WESTBY, WI BREEDER & OWNER

SIRE: BRIDON EXCITATION  
 JECAN000008572453 GT50K BBR 100 JH1F JH2F 200JE136  
 SEE REFERENCE SIRE Z

LESTER SAMBO  
 USA 000658836 GT50K BBR 100 JH1F JH2F 7JE356  
 JASPAR RENAISSANCES EVENING EX 91-3E (CAN)  
 JECAN000000599920 GI BBR 100 JH1F

DAM:  
 SUPER-K ROCKET LORA  
 USA 067146127 GT8K BBR 100 JH1C JH2F  
 DHIA HERD # 35-63-0983 CONTROL # 320  
 2-05 305 2 14420 4.3 622 3.6 519 97DCR 1715C  
 3-06 305 2 17220 4.4 766 3.9 667 97DCR 2153C  
 4-06 305 3 21240 4.5 962 3.6 770 78DCR 2607C  
 5-06 305 3 27340 4.2 1149 3.7 1020 92DCR 3256C  
 6-07 305 3 21570 5.5 1193 3.5 765 85DCR 2644C  
 305 2X ME AVG 5L 20719M 967F 765P 2539C  
 2-05 87% 3-01 88% 3-07 91% 4-11 93%  
 ST SR DF RA RW RL FA FU RH RUW UC UD TP TL RTR RTS  
 36 23 50 23 32 25 42 41 48 42 29 26 23 26  
 PPA 1166M 32F 55P / YD -92M OF 15P  
 CDCB GPTA 04/01/2017 5RECS 79%R 36%ILE  
 -63M -11F 2P 70CM\$ 63NM\$ 48FM\$ 127GM\$  
 1.3PL -0.4LIV 3.1DPR 1.6CCR -0.1HCR 2.96SCS  
 AJCA 04/01/2017 GPTAT 78%R 0.4 GJUI 11.4 GJPI 74%R 32

O.F. BARBER ROCKET  
 USA 110437084 GTHD BBR 100 JH1C JH2F 9JE202  
 SUPER-K FUTURE LOLA 92%  
 USA 067004045

DHIA HERD # 35-63-0983 CONTROL # 221  
 4-01 305 2 16240 4.7 759 3.9 632 98DCR 2093C  
 5-01 305 2 18790 4.6 861 3.8 718 98DCR 2375C  
 6-03 305 2 16170 4.8 770 4.0 647 98DCR 2132C  
 7-08 305 3 13490 5.1 692 3.8 516 71DCR 1785C  
 305 2X ME AVG 7L 15177M 684F 582P 1896C  
 PPA -1546M -66F -6P / YD -1967M -66F -26P  
 CDCB PTA 04/01/2017 5RECS 60%R 11%ILE  
 -996M -31F -16P -73CM\$ -92NM\$ -139FM\$ -24GM\$  
 0.6PL -0.1LIV 2.4DPR 1.4CCR 1.2HCR 3.10SCS  
 AJCA 04/01/2017 PTAT 53%R 0.1 JUI 9.0 JPI 49%R -17  
 SIRE: MOLLY BROOK BERRETTA FUTURE-ET GJPI -28 6%ILE

NEXT DAM:  
 JJF BARBERS MISS LILLY 90%  
 4-02 305 2 19610 4.9 962 3.8 750 94DCR 2580C

4TH DAM:  
 SILVERS CARRIE OF HILLVIEW  
 4-05 248 2 9660 4.9 473 3.6 349 89DCR 1206C

SISTER(S):  
 SUPER-K COMERICA LINDA 69%  
 2-00 281 3 14780 5.7 843 4.0 592 92DCR 2050C  
 SELLING AS LOT 254

## LOT 5116 NORSE STAR DAVID 5116 USA 067665116

BORN 03/04/2016 P1  
 FEMALE EFI 7.4% AMERICAN ID 5116 / 5116  
 PA -341M -3F 2P  
 87CM\$ 70NM\$ 30FM\$  
 2.3PL -1.3DPR -1.0CCR 0.4HCR 3.08SCS  
 PA TYPE 1.1 JPI 33%R 26

FREMSTAD, MICHAEL BREEDER & OWNER  
 WESTBY, WI

SELLING OPEN

SISTER(S):  
 NORSE STAR MEGATRON 4715  
 SELLING AS LOT 4715

SIRE: SUNSET CANYON DAVID-ET  
 USA 117335815 GT50K BBR 100 JH1F JH2F 200JE183  
 SEE REFERENCE SIRE BL

DAM:  
 NORSE STAR KNOCKOUT 3996 {6}  
 USA 067253996  
 DHIA HERD # 35-63-0983 CONTROL # 5169

2-03 84% 3-05 84%  
 ST SR DF RA RW RL FA FU RH RUW UC UD TP TL RTR RTS  
 32 22 32 15 46 26 28 39 38 27 26 38 27 25 22 25

PPA -3814M -143F -122P / YD -2441M -60F -77P  
 CDCB PTA 04/01/2017 1RECS 45%R 3%ILE  
 -1243M -30F -31P -234CM\$ -239NM\$ -254FM\$ -222GM\$  
 -1.0PL -1.3LIV -0.6DPR -0.6CCR -1.0HCR 3.16SCS  
 AJCA 04/01/2017 PTAT 49%R 0.9 JUI 20.5 JPI 36%R -69  
 SELLING AS LOT 3996

ALL LYNN'S LOUIE VALENTINO-ET  
 USA 116279413 GT50K BBR 100 JH1C JH2F 7JE1038  
 PEARLMONT IMPULS DAFFY  
 USA 114356624 GTHD BBR 100 JH1F JH2F 90%

NORSE STAR KNOCKOUT {5}  
 USA 117381535 GT50K BBR 100 JH1F JH2F 138JE4835  
 NORSE STAR ON TIME N3373  
 USA 067223373 86%

TATTOO / N3373  
 DHIA HERD # 35-63-0983 CONTROL # 4502  
 2-00 287 3 16020 5.3 845 3.8 616 92DCR 2132C  
 2-11 284 3 19300 5.8 1117 4.1 794 91DCR 2750C  
 3-10 192 3 16460 5.2 851 3.8 624 82DCR 2159C  
 305 2X ME AVG 3L 19630M 1091F 790P 2735C  
 PPA -401M 19F 23P / YD -1094M -29F -8P  
 CDCB PTA 04/01/2017 3RECS 61%R 12%ILE  
 -597M -16F -6P -70CM\$ -86NM\$ -126FM\$ -89GM\$  
 -0.8PL 0.0LIV -0.9DPR 0.2CCR -1.0HCR 3.10SCS  
 AJCA 04/01/2017 PTAT 53%R 0.6 JUI 12.8 JPI 48%R -20  
 SIRE: LENCEST ON TIME-ET GJPI 1 9%ILE

NEXT DAM:  
 NORSE STAR MINISTER N2349 84%  
 4-04 305 3 24140 4.4 1054 4.0 974 94DCR 3044C

4TH DAM:  
 NORSE STAR SHAMAN ADA 80%  
 1-11 305 3 21020 5.5 1147 3.8 805 91DCR 2786C

## LOT 5117 NORSE STAR TRANSFORMER 5117 USA 067665117

BORN 03/04/2016 P4  
 FEMALE EFI 7.7% AMERICAN ID 5117 / 5117  
 PA 339M 47F 23P  
 271CM\$ 251NM\$ 204FM\$  
 1.5PL -2.6DPR -2.3CCR -1.3HCR 3.04SCS  
 PA TYPE 0.5 JPI 28%R 69

SELLING OPEN

SISTER(S):  
 NORSE STAR ON TIME 4720  
 SELLING AS LOT 4720  
 NORSE STAR BLACKSTONE 5531  
 SELLING AS LOT 5531

SIRE: SC/RV TRANSFORMER-ET  
 USA 118527400 GT80K BBR 100 JH1F JH2F 7JE5007  
 SEE REFERENCE SIRE II

DAM:  
 SUPER-K REGION 4049  
 USA 067494049  
 DHIA HERD # 35-63-0983 CONTROL # 5235

2-01 81% 3-03 80%  
 ST SR DF RA RW RL FA FU RH RUW UC UD TP TL RTR RTS  
 39 25 37 18 42 44 29 38 35 25 26 38 28 28 36 25

PPA -1080M 20F 11P / YD -1368M -10F 10P  
 CDCB PTA 04/01/2017 1RECS 49%R 45%ILE  
 -346M 15F 3P 114CM\$ 97NM\$ 54FM\$ 25GM\$  
 1.6PL 1.6LIV -2.0DPR -2.3CCR -1.3HCR 3.14SCS  
 AJCA 04/01/2017 PTAT 51%R 0.5 JUI 20.0 JPI 42%R 29  
 SELLING AS LOT 4049

SISTER(S):  
 NORSE STAR LADD 4741  
 SELLING AS LOT 4741

NORSE STAR JERSEYS BREEDER & OWNER  
 WESTBY, WI

SUNSET CANYON MEGATRON-ET  
 USA 117763696 GT50K BBR 100 JH1C JH2F 147JE6209  
 SUNSET CANYON REN DAHLIA 939-ET  
 USA 117270266 GT50K BBR 100 JH1F JH2F 88%

MAACKDAIRY REGION-ET  
 USA 114011567 GT50K BBR 100 JH1F JH2F 200JE944  
 SUPER-K T-BONE LORNA  
 USA 067157216 86%

DHIA HERD # 35-63-0983 CONTROL # 5229  
 1-11 294 3 18880 5.6 1053 3.8 716 90DCR 2477C  
 2-11 305 3 18200 5.5 1009 4.0 726 92DCR 2514C  
 305 2X ME AVG 3L 15578M 882F 609P 2108C  
 PPA -453M 43F 26P / YD -1082M 7F 0P  
 CDCB PTA 04/01/2017 3RECS 60%R 40%ILE  
 -682M -3F -4P 105CM\$ 81NM\$ 23FM\$ 72GM\$  
 2.9PL 1.0LIV 0.4DPR 0.6CCR 1.3HCR 3.08SCS  
 AJCA 04/01/2017 PTAT 53%R 0.7 JUI 20.1 JPI 49%R 30  
 SIRE: RICHIES JACE TBONE A364 GJPI 39 18%ILE

NEXT DAM:  
 SUPER-K CHAIRMAN LORAN 91%  
 5-00 305 2 16040 4.3 694 3.8 606 98DCR 1953C

4TH DAM:  
 GLENHOLME COUNCILLERS LORA 85%  
 5-02 305 2 16900 4.9 834 3.7 619 93DCR 2141C

## LOT 5118 NORSE STAR ON TIME 5118 USA 067665118

BORN 03/04/2016 PO  
 FEMALE EFI 7.6% AMERICAN ID 5118 / 5118  
 PA -387M 7F 1P  
 11CM\$ -3NM\$ -37FM\$  
 -0.6PL -1.2DPR -1.8CCR -1.4HCR 3.16SCS  
 PA TYPE 1.1 JPI 34%R 1

SELLING OPEN

SIRE: LENCREST ON TIME-ET  
 JECAN000101962790 GT50K BBR 100 JH1C JH2F 200JE430  
 SEE REFERENCE SIRE F

DAM:  
 NORSE STAR BLOCKBUSTER 4059 {6}  
 USA 067494059 GA  
 DHIA HERD # 35-63-0983 CONTROL # 5245  
 3-03 76%  
 ST SR DF RA RW RL FA FU RH RUW UC UD TP TL RTR RTS  
 43 20 30 40 42 36 26 16 39 27 17 28 36 38 26 25  
 PPA -2059M -12F -69P / YD -3745M -78F -143P  
 CDCB GPTA 04/01/2017 1RECS 48%R 27%ILE  
 -591M 14F -8P 33CM\$ 22NM\$ -4FM\$ 9GM\$  
 0.5PL -0.1LIV -0.1DPR -1.4CCR -1.1HCR 3.11SCS  
 PA TYPE 0.4 GJUI GJPI 38%R 0  
 SELLING AS LOT 4059

NORSE STAR JERSEYS BREEDER & OWNER  
 WESTBY, WI

SHF CENTURION SULTAN  
 USA 110404026 GTHD BBR 100 JH1C JH2C 200JE303  
 PIEDMONT DECLLO BELLE EX 94 (CAN)  
 JECAN000010209243 GI BBR 100 JH1C

NORSE STAR BLOCKBUSTER  
 USA 117381807 GT50K BBR 100 JH1F JH2F 200JE200  
 TRINITYS PAPPY N9172 {5} 83%  
 USA 117105900  
 TATTOO / N9172  
 DHIA HERD # 35-63-0983 CONTROL # 4153  
 2-04 296 3 17720 6.1 1082 3.9 688 91DCR 2381C  
 3-03 305 3 21660 5.6 1220 4.0 863 89DCR 2988C  
 4-05 231 3 15040 6.5 975 3.8 577 88DCR 1997C  
 305 2X ME AVG 3L 19456M 1200F 774P 2678C  
 PPA -1054M 44F -2P / YD -1287M 24F -17P  
 CDCB PTA 04/01/2017 3RECS 59%R 29%ILE  
 -708M 6F -12P 47CM\$ 31NM\$ -5FM\$ 8GM\$  
 1.4PL 1.2LIV -0.4DPR -0.1CCR -1.0HCR 2.97SCS  
 AJCA 04/01/2017 PTAT 49%R 0.0 JUI 5.2 JPI 46%R 6  
 SIRE: TRINITYS IATOLA PAPPY-ET GJPI 66 24%ILE

NEXT DAM:  
 TRINITYS VERNER CLOUD {4} 77%  
 1-11 305 3 14160 6.4 908 4.0 566 91DCR 1960C

4TH DAM:  
 TRINITYS ICON CLOUD {3} 82%  
 6-06 305 3 22920 4.8 1094 3.4 777 101DCR 2684C



NORSE STAR JUDE BERRY, E-92%  
 FOURTH DAM OF LOT 5119

## LOT 5119 NORSE STAR ON TIME 5119 USA 067665119

BORN 03/04/2016 P1  
 FEMALE EFI 7.9% AMERICAN ID 5119 / 5119  
 PA 10M 10F 13P  
 104CM\$ 85NM\$ 40FM\$  
 0.1PL -1.4DPR -0.9CCR -0.6HCR 3.05SCS  
 PA TYPE 1.3 JPI 34%R 35

SELLING OPEN

SIRE: LENCREST ON TIME-ET  
 JECAN000101962790 GT50K BBR 100 JH1C JH2F 200JE430  
 SEE REFERENCE SIRE F

DAM:  
 NORSE STAR SONNY 4210  
 USA 067404210  
 DHIA HERD # 35-63-0983 CONTROL #  
 2-10 85%  
 ST SR DF RA RW RL FA FU RH RUW UC UD TP TL RTR RTS  
 37 28 39 25 28 27 22 38 38 26 36 25 22 28 25  
 PA 203M 20F 17P  
 221CM\$ 199NM\$ 149FM\$  
 1.9PL -0.6DPR 0.4CCR 0.5HCR 2.88SCS  
 PA TYPE 0.9 JPI 40%R 68  
 SELLING AS LOT 4210

NORSE STAR JERSEYS BREEDER & OWNER  
 WESTBY, WI

SHF CENTURION SULTAN  
 USA 110404026 GTHD BBR 100 JH1C JH2C 200JE303  
 PIEDMONT DECLLO BELLE EX 94 (CAN)  
 JECAN000010209243 GI BBR 100 JH1C

HEARTLAND VIBRANT SONNY  
 USA 067332049 GT50K BBR 100 JH1F JH2F 7JE1197  
 NORSE STAR CELEBRITY BRANDY-ET  
 USA 067343163 GT3K BBR 100 JH1C  
 DHIA HERD # 35-63-0983 CONTROL # 4284  
 1-11 305 3 16300 5.0 812 3.8 627 93DCR 2169C  
 305 2X ME AVG 1L 19524M 982F 765P 2634C  
 PPA -1428M -34F -25P / YD -2067M -77F -49P  
 CDCB GPTA 04/01/2017 1RECS 77%R 32%ILE  
 -158M 12F 6P 66CM\$ 45NM\$ -2FM\$ 34GM\$  
 0.2PL -3.9LIV -0.8DPR -0.9CCR 0.2HCR 2.91SCS  
 AJCA 04/01/2017 GPTAT 73%R 1.2 GJUI 7.1 GJPI 72%R 23  
 SIRE: GALAXIES CELEBRITY-ET GJPI 44 18%ILE

NEXT DAM:  
 NORSE STAR IATOLA BACARDI-ET 85%  
 4-03 305 3 25750 6.4 1653 4.3 1101 89DCR 3815C

4TH DAM:  
 NORSE STAR JUDE BERRY 92%  
 3-10 365 3 38669 4.5 1737 3.7 1431 DHIR 4766C  
 2006 WISCONSIN COW OF THE YEAR

## LOT 5121 JX NORSE STAR SHOWDOWN 5121 {6} USA 067665121

BORN 03/05/2016 PO  
 FEMALE EFI 6.7% AMERICAN ID 5121 / 5121

PA -385M 9F 1P  
 56CM\$ 39NM\$ -4FM\$  
 1.1PL -0.5DPR -0.8CCR 0.1HCR 3.10SCS  
 PA TYPE 0.4 JPI 26%R 10

SELLING OPEN

SIRE: RIVER VALLEY SPICE SHOWDOWN  
 JE840003012423904 GT80K BBR 100 JH1F JH2F 7JE5015  
 SEE REFERENCE SIRE CB

DAM:  
 JX NORSE STAR TOPEKA 4458 {5}  
 USA 067284458  
 DHIA HERD # 35-63-0983 CONTROL #

2-02 72%  
 ST SR DF RA RW RL FA FU RH RUW UC UD TP TL RTR RTS  
 32 36 16 26 35 22 27 28 28 25 22 29 29 18 26 25

PA -79M 14F 4P  
 -7CM\$ -13NM\$ -29FM\$  
 0.6PL -1.9DPR -1.8CCR -0.7HCR 3.11SCS  
 PA TYPE -0.4 JPI 36%R -12  
 SELLING AS LOT 4458

NORSE STAR JERSEYS BREEDER & OWNER  
 WESTBY, WI

HAWARDEN IMPULS PREMIER  
 USA 067107510 GT50K BBR 100 JH1C JH2F 29JE3756  
 SOUTH MOUNTAIN VOLTAGE SPICE-ET 95%  
 USA 116023133 GT3K BBR 100 JH1F

HEARTLAND MERCHANT TOPEKA-ET  
 USA 067332021 GT50K BBR 100 JH1F JH2F 7JE1169

JX NORSE STAR HUGO 3738 {4} 78%  
 USA 067243738  
 DHIA HERD # 35-63-0983 CONTROL # 4881  
 2-00 294 3 16540 4.7 785 3.6 596 91DCR 2061C  
 305 2X ME AVG 2L 17496M 833F 615P 2126C  
 PPA -362M -59F -16P / YD -363M -49F -15P  
 CDCB PTA 04/01/2017 2RECS 55%R 10%ILE  
 -185M -14F -7P -111CM\$ -109NM\$ -106FM\$ -111GM\$  
 0.6PL 1.9LIV 0.4DPR 0.9CCR -0.1HCR 2.97SCS  
 AJCA 04/01/2017 PTAT 49%R -1.9 JUI -20.8 JPI 44%R -48  
 SELLING AS LOT 3738  
 SIRE: JX DP DALES HUGO {3} GJPI 34 21%ILE

NEXT DAM:  
 PINE PRAIRIES KJ SKIPPER {3} 80%  
 2-10 305 3 23820 5.3 1271 3.6 857 93DCR 2963C  
 SELLING AS LOT 9177

4TH DAM:  
 PINE PRAIRIES INQUIRE SKIPPY {2} 86%

## LOT 5122 NORSE STAR ON TIME 5122 USA 067665122

BORN 03/05/2016 PO  
 FEMALE EFI 6.6% AMERICAN ID 5122 / 5122

PA -620M -13F -9P  
 -79CM\$ -91NM\$ -123FM\$  
 -0.5PL -0.7DPR -1.0CCR -1.3HCR 3.12SCS  
 PA TYPE 1.3 JPI 33%R -21

SISTER(S):  
 NORSE STAR BRUCE 5447  
 SELLING AS LOT 5447

SIRE: LENCREST ON TIME-ET  
 JECAN000101962790 GT50K BBR 100 JH1C JH2F 200JE430  
 SEE REFERENCE SIRE F

DAM:  
 NORSE STAR KNOCKOUT 4003 {6}  
 USA 067494003  
 DHIA HERD # 35-63-0983 CONTROL #

2-03 83% 3-05 83%  
 ST SR DF RA RW RL FA FU RH RUW UC UD TP TL RTR RTS  
 27 25 35 26 37 38 22 36 35 36 28 35 43 22 36 38

PA -1058M -25F -26P  
 -147CM\$ -154NM\$ -176FM\$  
 0.7PL 0.9DPR 0.2CCR -1.0HCR 3.04SCS  
 PA TYPE 0.8 JPI 34%R -42  
 SELLING AS LOT 4003

SISTER(S):  
 NORSE STAR CELEBRITY N3262 88%  
 2-10 305 3 21200 5.5 1163 4.0 854 92DCR 2957C  
 NORSE STAR DAZZLER 4335 83%  
 SELLING AS LOT 4335

SELLING OPEN

FREMSTAD, JEANA MARIE BREEDER & OWNER  
 WESTBY, WI

SHF CENTURION SULTAN  
 USA 110404026 GTHD BBR 100 JH1C JH2C 200JE303  
 PIEDMONT DECLLO BELLE EX 94 (CAN)  
 JECAN000010209243 GI BBR 100 JH1C

NORSE STAR KNOCKOUT {5}  
 USA 117381535 GT50K BBR 100 JH1F JH2F 138JE4835

NORSE STAR ROCKET N2794 90%  
 USA 067182794  
 TATTOO / N2794  
 DHIA HERD # 35-63-0983 CONTROL # 3759  
 1-10 305 3 16620 5.0 826 4.0 664 92DCR 2245C  
 3-04 303 3 22710 5.7 1302 3.9 890 93DCR 3081C  
 4-03 296 3 24080 6.1 1470 3.8 922 93DCR 3191C  
 5-03 289 3 22930 6.7 1525 4.0 908 92DCR 3144C  
 305 2X ME AVG 5L 18909M 1118F 753P 2589C  
 PPA -655M 10F 4P / YD -609M -13F -3P  
 CDCB PTA 04/01/2017 5RECS 64%R 39%ILE  
 -355M -10F -4P 88CM\$ 74NM\$ 39FM\$ 115GM\$  
 2.4PL 0.2LIV 2.6DPR 1.6CCR -0.4HCR 2.86SCS  
 AJCA 04/01/2017 PTAT 58%R 0.7 JUI 9.0 JPI 53%R 30  
 SIRE: O.F. BARBER ROCKET GJPI -1 8%ILE

NEXT DAM:  
 NORSE STAR GOAL N2405 90%  
 4-01 305 3 24480 5.4 1325 4.0 979 94DCR 3390C

4TH DAM:  
 AHLEM HALLMARK JENNY 4015-TWIN 87%  
 4-01 295 3 30840 4.7 1445 3.8 1177 93DCR 3947C

## LOT 5123 NORSE STAR KNOCKOUT NEVADA {6} USA 067665123

BORN 03/06/2016 PO  
 FEMALE EFI 5.4% AMERICAN ID 5123 / 5123  
 PA -1167M -17F -30P  
 -242CM\$ -249NM\$ -269FM\$  
 0.4PL -0.3DPR 0.2CCR -0.1HCR 3.04SCS  
 PA TYPE 0.3 JPI 33%R -75

SIRE: NORSE STAR KNOCKOUT {5}  
 USA 117381535 GT50K BBR 100 JH1F JH2F 138JE4835  
 SEE REFERENCE SIRE J

DAM:  
 NORSE STAR EXCITATION NADIA  
 USA 116667072

TATTOO / N7128  
 DHIA HERD # 35-63-0983 CONTROL # 3833  
 1-09 305 3 17490 5.6 972 4.0 705 93DCR 2441C  
 2-10 305 3 20060 6.2 1244 4.0 812 94DCR 2812C  
 3-10 287 3 20250 6.1 1233 4.0 810 92DCR 2805C  
 4-09 305 3 15000 5.9 886 4.2 627 90DCR 2172C  
 5-10 213 3 11250 5.9 665 3.8 431 85DCR 1491C  
 305 2X ME AVG 5L 16912M 1024F 695P 2407C

1-11 81% 3-01 81%  
 ST SR DF RA RW RL FA FU RH RUW UC UD TP TL RTR RTS  
 48 28 38 25 48 18 20 18 28 38 25 25 25 18

PPA -1653M -1F -29P / YD -2254M -30F -54P  
 CDCB PTA 04/01/2017 5RECS 60%R 9%ILE  
 -1120M -18F -28P -103CM\$ -116NM\$ -146FM\$ -108GM\$  
 1.8PL 0.4LIV 0.3DPR 1.6CCR 1.4HCR 2.86SCS  
 AJCA 04/01/2017 PTAT 51%R -0.4 JUI 3.2 JPI 48%R -36

SISTER(S):  
 PIEDMONT ROCKET NICKY 86%  
 4-04 281 2 15980 6.1 979 3.6 577 88DCR 1995C

SELLING OPEN

FREMSTAD, JASON BREEDER & OWNER  
 WESTBY, WI

BRIDON REMAKE COMERICA-ET  
 JECAN000008422994 GTHD BBR 100 JH1F JH2F 200JE131  
 NORSE STAR TEQUILA KATIE {4} 94%  
 USA 116020457 GT50K BBR 100 JH1F JH2F

BRIDON EXCITATION  
 JECAN000008572453 GT50K BBR 100 JH1F JH2F 200JE136

PIEDMONT PARAGON NICKY 81%

USA 113822863  
 TATTOO L897 / L897  
 DHIA HERD # 35-63-0983 CONTROL # 3002  
 2-10 298 3 18820 6.3 1192 4.2 792 89DCR 2744C  
 3-09 305 3 17300 6.5 1121 4.3 750 94DCR 2599C  
 5-01 305 3 16570 6.3 1036 4.2 700 90DCR 2425C  
 305 2X ME AVG 4L 13408M 865F 561P 1944C  
 CDCB PTA 04/01/2017 ORECS 50%R 11%ILE  
 -982M -14F -22P -83CM\$ -102NM\$ -145FM\$ -78GM\$  
 1.3PL 0.6LIV 1.3DPR 1.5CCR 1.1HCR 2.77SCS  
 AJCA 04/01/2017 PTAT 55%R -1.0 JUI -12.5 JPI 44%R -32  
 SIRE: H&B ALF PARAGON-ET GJPI -12 7%ILE

NEXT DAM:  
 PIEDMONT DJ NICKY 83%  
 5-03 305 2 21140 4.6 977 3.4 722 97DCR 2494C

4TH DAM:  
 PIEDMONT HERMITAGE HEARTBEAT 83%  
 8-01 305 2 20470 4.1 831 3.2 651 97DCR 2227C

## LOT 5124 NORSE STAR ON TIME 5124 USA 067665124

BORN 03/06/2016 PO  
 FEMALE EFI 7.4% AMERICAN ID 5124 / 5124  
 PA -129M 3F 5P  
 45CM\$ 35NM\$ 10FM\$  
 0.5PL -1.2DPR -1.3CCR -0.5HCR 3.11SCS  
 PA TYPE 0.8 JPI 43%R 12

SELLING OPEN

SIRE: LENCREST ON TIME-ET  
 JECAN000101962790 GT50K BBR 100 JH1C JH2F 200JE430  
 SEE REFERENCE SIRE F

DAM:  
 NORSE STAR MEDALIST N3672  
 USA 067243672 GT8K BBR 100 JH1F JH2F

DHIA HERD # 35-63-0983 CONTROL # 4809  
 2-01 305 3 13250 5.7 758 4.0 526 91DCR 1821C  
 305 2X ME AVG 2L 16095M 955F 633P 2191C

2-07 68% 3-04 72%  
 ST SR DF RA RW RL FA FU RH RUW UC UD TP TL RTR RTS  
 36 25 28 33 35 35 32 15 34 29 35 9 22 20 26 32

PPA -877M -6F -12P / YD -895M -16F -16P  
 CDCB GPTA 04/01/2017 2RECS 80%R 45%ILE  
 -75M 6F 0P 102CM\$ 98NM\$ 89FM\$ 69GM\$  
 2.6PL 1.7LIV -0.1DPR -0.4CCR 0.7HCR 3.00SCS  
 AJCA 04/01/2017 GPTAT 79%R -0.2 GJUI 0.9 GJPI 74%R 23

NORSE STAR JERSEYS BREEDER & OWNER  
 WESTBY, WI

SHF CENTURION SULTAN  
 USA 110404026 GTHD BBR 100 JH1C JH2C 200JE303  
 PIEDMONT DECLU BELLE EX 94 (CAN)  
 JECAN000010209243 GI BBR 100 JH1C

SUNSET CANYON MEDALIST-ET  
 USA 117013205 GT50K BBR 100 JH1F JH2F 29JE3735

NORSE STAR BESTMAN N2870 85%  
 USA 116989552

TATTOO / N2870  
 DHIA HERD # 35-63-0983 CONTROL # 3848  
 1-09 305 3 18220 6.0 1088 4.0 725 93DCR 2510C  
 2-10 305 3 22060 5.9 1307 4.0 879 93DCR 3043C  
 305 2X ME AVG 3L 19027M 1162F 761P 2636C

PPA -684M 67F 2P / YD -720M 27F -9P  
 CDCB PTA 04/01/2017 3RECS 60%R 15%ILE  
 -298M 8F -5P -53CM\$ -59NM\$ -73FM\$ -55GM\$  
 -2.3PL -0.3LIV -0.2DPR -1.8CCR -1.5HCR 3.02SCS  
 AJCA 04/01/2017 PTAT 50%R -0.3 JUI -8.8 JPI 46%R -19  
 SIRE: NORSE STAR BLAIR BEST MAN {6}-ET GJPI -8 11%ILE

NEXT DAM:  
 NORSE STAR AVIATOR N2462 85%  
 4-01 305 3 21990 4.8 1059 4.0 876 94DCR 2913C

4TH DAM:  
 NORSE STAR ROCKET JINGLE



## LOT 5125 NORSE STAR ON TIME 5125 USA 067665125

BORN 03/07/2016 PO  
 FEMALE EFI 7.3% AMERICAN ID 5125 / 5125  
 PA -335M 9F 5P  
 10CM\$ -7NM\$ -51FM\$  
 -0.5PL -2.3DPR -2.5CCR -1.3HCR 3.20SCS  
 PA TYPE 1.5 JPI 33%R 3

SELLING OPEN

SISTER(S):  
 NORSE STAR BALIN 5474  
 SELLING AS LOT 5474

SIRE: LENCREST ON TIME-ET  
 JECAN000101962790 GT50K BBR 100 JH1C JH2F 200JE430  
 SEE REFERENCE SIRE F

DAM:  
 NORSE STAR TOPEKA 4455  
 USA 067284455  
 DHIA HERD # 35-63-0983 CONTROL #  
 2-02 81%  
 ST SR DF RA RW RL FA FU RH RUW UC UD TP TL RTR RTS  
 38 25 35 37 27 25 36 28 38 35 28 39 26 15 36 38

PA -487M 19F 1P  
 33CM\$ 14NM\$ -33FM\$  
 0.7PL -2.3DPR -2.9CCR -1.0HCR 3.19SCS  
 PA TYPE 1.3 JPI 36%R 4  
 SELLING AS LOT 4455

NORSE STAR JERSEYS BREEDER & OWNER  
 WESTBY, WI

SHF CENTURION SULTAN  
 USA 110404026 GTHD BBR 100 JH1C JH2C 200JE303  
 PIEDMONT DECLLO BELLE EX 94 (CAN)  
 JECAN000010209243 GI BBR 100 JH1C

HEARTLAND MERCHANT TOPEKA-ET  
 USA 067332021 GT50K BBR 100 JH1F JH2F 7JE1169

NORSE STAR PREMIER 3733 80%  
 USA 067243733  
 DHIA HERD # 35-63-0983 CONTROL # 4876  
 2-00 264 3 12820 9.0 1158 3.8 486 82DCR 1681C  
 305 2X ME AVG 1L 16185M 1501F 634P 2194C  
 PPA -1916M -4F -24P / YD -2590M -30F -44P  
 CDCB PTA 04/01/2017 1RECS 53%R 15%ILE  
 -1002M -3F -13P -32CM\$ -56NM\$ -113FM\$ -73GM\$  
 0.8PL 0.4LIV -0.4DPR -1.4CCR -0.6HCR 3.13SCS  
 AJCA 04/01/2017 PTAT 51%R 0.4 JUI 5.6 JPI 44%R -17  
 SELLING AS LOT 3733  
 SIRE: HAWARDEN IMPULS PREMIER GJPI 79 38%ILE

NEXT DAM:  
 NORSE STAR TEQUILA N3170 90%  
 2-10 250 3 19260 6.2 1189 3.7 716 90DCR 2477C

4TH DAM:  
 NORSE STAR PACKER N2720 79%  
 2-11 305 3 25630 4.2 1069 3.6 934 94DCR 3007C

## LOT 5127 NORSE STAR VOLCANO 5127 USA 067665127

BORN 03/07/2016 P2  
 FEMALE EFI 7.7% AMERICAN ID 5127 / 5127  
 PA 192M 22F 13P  
 165CM\$ 152NM\$ 119FM\$  
 1.5PL -1.4DPR -0.8CCR 1.9HCR 2.96SCS  
 PA TYPE 1.0 JPI 33%R 53

SISTER(S):  
 NORSE STAR ALLSTAR 4735  
 SELLING AS LOT 4735  
 NORSE STAR BLACKSTONE 5497  
 SELLING AS LOT 5497

SIRE: ALL LYNNS LEGAL VOLCANO-ET  
 USA 117222807 GT50K BBR 100 JH1F JH2F 29JE3762  
 SEE REFERENCE SIRE AX

DAM:  
 NORSE STAR KNOCKOUT 4037 {6}  
 USA 067494037 GA  
 DHIA HERD # 35-63-0983 CONTROL # 5218  
 2-01 82% 3-04 88%  
 ST SR DF RA RW RL FA FU RH RUW UC UD TP TL RTR RTS  
 37 35 30 22 45 26 28 38 40 38 26 38 35 26 28 35  
 PPA -2314M -77F -50P / YD 591M 59F 69P  
 CDCB GPTA 04/01/2017 1RECS 45%R 9%ILE  
 -915M -11F -18P -100CM\$ -117NM\$ -162FM\$ -116GM\$  
 -0.8PL -0.4LIV -0.4DPR -1.2CCR -0.4HCR 3.01SCS  
 AJCA 04/01/2017 PTAT 49%R 0.8 GJUI 20.2 GJPI 36%R -25  
 SELLING AS LOT 4037

SISTER(S):  
 NORSE STAR RENDITION 3747 82%  
 2-01 305 3 16950 5.3 901 3.5 601 91DCR 2077C  
 NORSE STAR CELEBRITY 4888  
 SELLING AS LOT 4888

SELLING OPEN

NORSE STAR JERSEYS BREEDER & OWNER  
 WESTBY, WI

TOLLENAARS IMPULS LEGAL 233-ET  
 USA 061929249 GTHD BBR 100 JH1C JH2F 29JE3506  
 D&E PARAMOUNT VIOLET 90%  
 USA 067007718 GTHD BBR 100 JH1F JH2F

NORSE STAR KNOCKOUT {5}  
 USA 117381535 GT50K BBR 100 JH1F JH2F 138JE4835  
 NORSE STAR CONTROL N3133 85%  
 USA 067343133

TATTOO / N3133  
 DHIA HERD # 35-63-0983 CONTROL # 4254  
 2-00 292 3 17280 5.5 946 3.8 656 91DCR 2270C  
 2-11 278 3 20010 6.0 1200 3.9 789 93DCR 2731C  
 3-10 305 3 22120 5.8 1292 4.0 875 92DCR 3029C  
 305 2X ME AVG 3L 20763M 1229F 826P 2861C  
 PPA -557M 53F 14P / YD -513M 32F 5P  
 CDCB PTA 04/01/2017 3RECS 61%R 34%ILE  
 -331M 6F -1P 72CM\$ 53NM\$ 9FM\$ 48GM\$  
 -0.7PL 1.8LIV 0.0DPR -0.6CCR 0.6HCR 2.84SCS  
 AJCA 04/01/2017 PTAT 53%R 0.2 JUI 10.7 JPI 47%R 29  
 SIRE: JENKS ACTION CONTROL-ET GJPI 18 14%ILE

NEXT DAM:  
 NORSE STAR PARADE DORA 87%  
 3-06 305 3 27770 6.0 1679 4.0 1114 90DCR 3857C

4TH DAM:  
 QD THUNDER DOVE 86%  
 3-11 277 2 15160 4.4 667 3.7 556 92DCR 1839C

## LOT 5131 NORSE STAR ON TIME 5131 USA 067665131

BORN 03/10/2016 PO  
 FEMALE EFI 7.5% AMERICAN ID 5131 / 5131  
 PA -60M -2F 7P  
 -11CM\$ -22NM\$ -48FM\$  
 -0.9PL -1.8DPR -2.0CCR -1.8HCR 3.08SCS  
 PA TYPE 0.8 JPI 35%R -4

SIRE: LENCREST ON TIME-ET  
 JECAN000101962790 GT50K BBR 100 JH1C JH2F 200JE430  
 SEE REFERENCE SIRE F

DAM:  
 NORSE STAR TITLE 3595  
 USA 067243595  
 DHIA HERD # 35-63-0983 CONTROL # 4728  
 2-01 301 3 14770 6.1 902 4.1 601 88DCR 2081C  
 3-01 239 3 17930 5.6 1003 3.6 649 88DCR 2244C  
 305 2X ME AVG 2L 17998M 1078F 708P 2451C

2-03 84% 4-10 77%  
 ST SR DF RA RW RL FA FU RH RUW UC UD TP TL RTR RTS  
 39 29 38 25 45 25 38 25 23 28 11 22 25 18 18 25  
 PPA -103M 27F 11P / YD -171M 3F 1P  
 CDCB PTA 04/01/2017 2RECS 57%R 20%ILE  
 62M -2F 4P -9CM\$ -15NM\$ -26FM\$ -51GM\$  
 -0.1PL 0.3LIV -1.2DPR -1.8CCR -1.9HCR 2.95SCS  
 AJCA 04/01/2017 PTAT 42%R -0.1 JUI -2.8 JPI 43%R -8  
 SELLING AS LOT 3595

SISTER(S):  
 NORSE STAR EXCITATION N3124 85%  
 4-02 305 3 24990 5.1 1268 3.7 919 94DCR 3178C  
 SELLING AS LOT 3124

SELLING OPEN

NORSE STAR JERSEYS BREEDER & OWNER  
 WESTBY, WI

SHF CENTURION SULTAN  
 USA 110404026 GTHD BBR 100 JH1C JH2C 200JE303  
 PIEDMONT DECLO BELLE EX 94 (CAN)  
 JECAN000010209243 GI BBR 100 JH1C

NORSE STAR TRIUMPH TITLE-ET  
 USA 116669542 GT50K BBR 100 JH1C JH2F 7JE1077

NORSE STAR LEGION PAIGE 88%  
 USA 114612674

TATTOO / N1949  
 DHIA HERD # 35-63-0983 CONTROL # 2704  
 1-10 301 3 19600 5.0 989 3.7 732 90DCR 2532C  
 2-10 305 3 17320 5.2 909 4.0 685 94DCR 2371C  
 4-02 305 3 23980 5.0 1198 3.6 864 93DCR 2987C  
 5-04 305 3 18090 4.8 871 3.8 680 94DCR 2337C  
 305 2X ME AVG 4L 18502M 937F 707P 2445C  
 PPA -1043M -60F -24P / YD -1294M -63F -35P  
 CDCB PTA 04/01/2017 4RECS 65%R 8%ILE  
 -650M -28F -18P -140CM\$ -144NM\$ -153FM\$ -111GM\$  
 -0.5PL 1.6LIV 1.2DPR 0.2CCR -0.6HCR 2.945CS  
 AJCA 04/01/2017 PTAT 54%R 0.0 JUI 4.6 JPI 53%R -39  
 SIRE: BW LEGION GJPI -3 11%ILE

NEXT DAM:  
 RAKJ PERKYS BERRETTA POLLY 88%  
 11-06 305 3 23870 3.8 904 3.7 875 91DCR 2663C

4TH DAM:  
 FENIWIS PEEP T PERKY 81%

## LOT 5132 NORSE STAR EXCITATION 5132 {6} USA 067665132

BORN 03/11/2016 PO  
 FEMALE EFI 5.9% AMERICAN ID 5132 / 5132  
 PA -779M -9F -18P  
 -43CM\$ -51NM\$ -69FM\$  
 1.1PL -0.4DPR 1.3CCR 1.3HCR 3.05SCS  
 PA TYPE 0.4 JPI 33%R -14

SELLING OPEN

SIRE: BRIDON EXCITATION  
 JECAN000008572453 GT50K BBR 100 JH1F JH2F 200JE136  
 SEE REFERENCE SIRE Z

DAM:  
 NORSE STAR RANDOM 4429 {5}  
 USA 067284429  
 DHIA HERD # 35-63-0983 CONTROL #  
 2-03 82%  
 ST SR DF RA RW RL FA FU RH RUW UC UD TP TL RTR RTS  
 36 38 28 38 28 22 27 36 33 37 35 35 30 20 27 28  
 PA -383M 14F 0P  
 140CM\$ 119NM\$ 72FM\$  
 1.8PL 0.5DPR 1.5CCR 1.3HCR 2.95SCS  
 PA TYPE 0.0 JPI 33%R 39  
 SELLING AS LOT 4429

NORSE STAR JERSEYS BREEDER & OWNER  
 WESTBY, WI

LESTER SAMBO  
 USA 000658836 GT50K BBR 100 JH1F JH2F 7JE356  
 JASPAR RENAISSANCES EVENING EX 91-3E (CAN)  
 JECAN00000599920 GI BBR 100 JH1F

ESTRAN RANDOM-ET  
 JECAN000105760841 GT50K BBR 100 JH1F JH2F 200JE469

NORSE STAR MACK N3038 {4} 83%  
 USA 067343038

TATTOO / N3038  
 DHIA HERD # 35-63-0983 CONTROL # 4101  
 2-00 305 3 21140 5.0 1054 3.9 814 93DCR 2816C  
 3-01 305 3 22560 5.4 1228 3.8 857 94DCR 2965C  
 4-04 305 3 26230 5.5 1453 4.0 1038 91DCR 3594C  
 305 2X ME AVG 4L 20449M 1094F 814P 2796C  
 PPA 565M 70F 52P / YD -272M 38F 19P  
 CDCB PTA 04/01/2017 4RECS 58%R 45%ILE  
 -315M 12F 3P 121CM\$ 99NM\$ 49FM\$ 88GM\$  
 0.8PL 2.0LIV 0.0DPR 1.2CCR 1.7HCR 2.96SCS  
 AJCA 04/01/2017 PTAT 47%R -0.1 JUI 10.0 JPI 44%R 36  
 SIRE: PINE HILL QZIK MACK-ETS GJPI 72 34%ILE

NEXT DAM:  
 NORSE STAR BOWTIE N2195 {3} 86%  
 1-11 305 3 19650 5.5 1082 3.9 758 92DCR 2623C

4TH DAM:  
 NORSE STAR FUROR MISTY {2} 85%  
 2-11 303 2 15150 5.9 893 4.0 604 94DCR 2091C

## LOT 5135 NORSE STAR ON TIME 5135 USA 067665135

BORN 03/11/2016 P1  
 FEMALE EFI 6.9% AMERICAN ID 5135 / 5135  
 PA -190M 18F 11P  
 123CM\$ 99NM\$ 41FM\$  
 0.3PL -1.6DPR -1.1CCR -0.7HCR 3.05SCS  
 PA TYPE 1.1 JPI 36%R 33

SELLING OPEN

SIRE: LENCREST ON TIME-ET  
 JECAN000101962790 GT50K BBR 100 JH1C JH2F 200JE430  
 SEE REFERENCE SIRE F

DAM:  
 NORSE STAR VENERABLE 3814  
 USA 067253814  
 DHIA HERD # 35-63-0983 CONTROL # 4959  
 2-00 305 3 21530 5.9 1279 3.9 838 92DCR 2900C  
 305 2X ME AVG 1L 25461M 1524F 1004P 3476C  
 2-00 78% 2-10 85% 4-00 89%  
 ST SR DF RA RW RL FA FU RH RUW UC UD TP TL RTR RTS  
 38 28 40 22 42 27 28 39 44 39 26 27 38 19 36 38  
 PPA 1078M 159F 81P / YD 1283M 172F 88P  
 CDCB PTA 04/01/2017 1RECS 57%R 80%ILE  
 -197M 37F 12P 258CM\$ 226NM\$ 151FM\$ 176GM\$  
 2.1PL 0.2LIV -0.9DPR 0.0CCR 0.4HCR 2.89SCS  
 AJCA 04/01/2017 PTAT 54%R 0.5 JUI 0.1 JPI 47%R 65  
 SELLING AS LOT 3814

FREMSTAD, MICHAEL BREEDER & OWNER  
 WESTBY, WI

SHF CENTURION SULTAN  
 USA 110404026 GTHD BBR 100 JH1C JH2C 200JE303  
 PIEDMONT DECLLO BELLE EX 94 (CAN)  
 JECAN000010209243 GI BBR 100 JH1C

BW VENERABLE-ET  
 USA 114901730 GT50K BBR 100 JH1F JH2F 505JE121  
 NORSE STAR HG N2725 81%  
 USA 067182725  
 TATTOO / N2725  
 DHIA HERD # 35-63-0983 CONTROL # 3672  
 2-00 305 3 16460 5.7 936 4.2 688 91DCR 2383C  
 3-00 305 3 17860 5.7 1018 4.3 771 94DCR 2672C  
 4-00 252 3 10860 5.5 600 4.3 465 90DCR 1607C  
 5-00 305 3 19660 5.8 1139 4.2 828 92DCR 2869C  
 305 2X ME AVG 4L 17290M 992F 733P 2539C  
 PPA -2309M -51F -38P / YD -2320M -51F -41P  
 CDCB PTA 04/01/2017 4RECS 63%R 26%ILE  
 -992M -18F -16P 42CM\$ 17NM\$ -41FM\$ 46GM\$  
 3.6PL 1.4LIV 2.0DPR 3.1CCR 1.6HCR 2.90SCS  
 AJCA 04/01/2017 PTAT 54%R 0.1 JUI 2.2 JPI 51%R 8  
 SIRE: SV JADE HIRED GUN-ET GJPI -30 6%ILE

NEXT DAM:  
 NORSE STAR SIGNATURE EXPECT 84%  
 2-11 305 3 25750 4.7 1219 3.8 987 89DCR 3321C

4TH DAM:  
 NORSE STAR PARADE ELI {6} 74%  
 4-10 305 3 24670 4.7 1161 3.9 963 89DCR 3197C

## LOT 5137 NORSE STAR EXCITATION 5137 USA 067665137

BORN 03/14/2016 P0  
 FEMALE EFI 6.3% AMERICAN ID 5137 / 5137  
 PA -434M -3F -14P  
 -125CM\$ -121NM\$ -111FM\$  
 0.4PL -1.8DPR -0.5CCR 1.3HCR 3.06SCS  
 PA TYPE 0.7 JPI 33%R -37

SELLING OPEN

SIRE: BRIDON EXCITATION  
 JECAN000008572453 GT50K BBR 100 JH1F JH2F 200JE136  
 SEE REFERENCE SIRE Z

DAM:  
 NORSE STAR PERFORM 4365  
 USA 067404365  
 DHIA HERD # 98-35-0106 CONTROL #  
 2-04 80%  
 ST SR DF RA RW RL FA FU RH RUW UC UD TP TL RTR RTS  
 29 23 32 20 26 24 35 32 26 25 27 30 35 12 38 32  
 PA 306M 26F 7P  
 -25CM\$ -21NM\$ -12FM\$  
 0.3PL -2.5DPR -2.1CCR 1.2HCR 2.96SCS  
 PA TYPE 0.6 JPI 37%R -7

SISTER(S):  
 NORSE STAR ON TIME N3478 91%  
 3-04 266 3 17810 6.0 1061 3.8 673 91DCR 2328C  
 SELLING AS LOT 3478  
 NORSE STAR JOEL 4679  
 SELLING AS LOT 4679

NORSE STAR JERSEYS BREEDER & OWNER  
 WESTBY, WI

LESTER SAMBO  
 USA 000658836 GT50K BBR 100 JH1F JH2F 7JE356  
 JASPAR RENAISSANCES EVENING EX 91-3E (CAN)  
 JECAN000000599920 GI BBR 100 JH1F

WAUNAKEE LEGAL PERFORM  
 USA 066857901 GT50K BBR 100 JH1F JH2F 11JE1114  
 NORSE STAR TEQUILA N2964 86%  
 USA 067342964  
 TATTOO / N2964  
 DHIA HERD # 35-63-0983 CONTROL # 3967  
 1-10 298 3 20930 6.5 1360 3.7 766 91DCR 2649C  
 2-09 305 3 19590 6.6 1291 3.8 744 91DCR 2574C  
 4-07 274 3 13100 6.2 816 3.7 483 91DCR 1670C  
 305 2X ME AVG 3L 19245M 1269F 730P 2526C  
 PPA -1256M 47F -38P / YD -2137M -12F -62P  
 CDCB PTA 04/01/2017 3RECS 62%R 2%ILE  
 -1238M -22F -36P -305CM\$ -301NM\$ -296FM\$ -293GM\$  
 -2.2PL -2.4LIV -1.2DPR -2.2CCR -1.2HCR 3.17SCS  
 AJCA 04/01/2017 PTAT 54%R 0.6 JUI 19.2 JPI 49%R -90  
 SIRE: TOWER VUE PRIME TEQUILA-ET GJPI -129 0%ILE

NEXT DAM:  
 NORSE STAR TOPAZ JALEN 85%  
 2-11 305 3 24250 5.4 1310 3.8 922 93DCR 3190C

4TH DAM:  
 NORSE STAR RUEBEN JAYDEN 81%  
 3-10 305 3 28460 4.3 1217 3.4 975 90DCR 3296C

## LOT 5139 NORSE STAR ALLSTAR 5139 USA 067665139

BORN 03/15/2016 P2  
 FEMALE EFI 7.1% AMERICAN ID 5139 / 5139  
 PA -400M 39F 6P  
 215CM\$ 187NM\$ 118FM\$  
 0.8PL -0.8DPR -0.9CCR -0.7HCR 2.99SCS  
 PA TYPE 0.5 JPI 33%R 55

SELLING OPEN

SIRE: SUNSET CANYON ANTHEMS ALLSTAR-ET  
 USA 114581918 GT50K BBR 100 JH1F JH2F 1JE654  
 SEE REFERENCE SIRE AB

DAM:  
 NORSE STAR BRUCE 4405  
 USA 067284405  
 DHIA HERD # 35-63-0983 CONTROL #

2-04 80%  
 ST SR DF RA RW RL FA FU RH RUW UC UD TP TL RTR RTS  
 32 27 28 29 38 30 31 36 38 28 36 26 22 21 35 32

PA -262M 14F 6P  
 110CM\$ 91NM\$ 46FM\$  
 1.0PL 0.4DPR 0.2CCR 0.7HCR 3.09SCS  
 PA TYPE 0.5 JPI 33%R 29  
 SELLING AS LOT 4405

NORSE STAR JERSEYS BREEDER & OWNER  
 WESTBY, WI

SUNSET CANYON MAXIMUS-ET  
 USA 111355530 GTHD BBR 100 JH1F JH2F 7JE620  
 SUNSET CANYON MBSB ANTHEM-ET 95%  
 USA 003986910 GI BBR 100 JH1F

VERMALAR BRUCE-ET  
 JECAN000107206271 GT50K BBR 100 JH1F JH2F 200JE511  
 NORSE STAR ZIPPER N3402 85%  
 USA 067243402  
 TATTOO / N3402  
 DHIA HERD # 35-63-0983 CONTROL # 4531  
 2-00 305 3 21600 4.9 1050 3.8 810 92DCR 2802C  
 3-01 305 3 17000 5.8 982 3.8 652 90DCR 2256C  
 305 2X ME AVG 3L 17543M 922F 688P 2357C  
 PPA -9M 20F 29P / YD -164M 2F 17P  
 CDCB PTA 04/01/2017 3RECS 58%R 28%ILE  
 -108M 2F 6P 37CM\$ 26NM\$ -1FM\$ 67GM\$  
 -0.1PL 0.2LIV 1.6DPR 1.9CCR 1.7HCR 3.12SCS  
 AJCA 04/01/2017 PTAT 50%R -0.4 JUI -10.6 JPI 44%R 9  
 SELLING AS LOT 3402  
 SIRE: SUNRISE/HACKLINE BUNGY ZIPPER GJPI 86 43%ILE

NEXT DAM:  
 NORSE STAR TOPAZ FREDERICA 86%  
 2-00 305 3 19750 5.1 1017 3.9 773 90DCR 2676C

4TH DAM:  
 NORSE STAR LIBERTY FREDIA 75%  
 1-11 305 3 12790 5.3 681 3.8 490 94DCR 1695C

## LOT 5143 JX NORSE STAR GLISTEN 5143 {5} USA 067665143

BORN 03/17/2016 P0  
 FEMALE EFI 6.7% AMERICAN ID 5143 / 5143  
 PA 204M -1F 6P  
 42CM\$ 41NM\$ 40FM\$  
 1.4PL -0.9DPR -0.7CCR -0.1HCR 2.97SCS  
 PA TYPE 0.8 JPI 28%R 14

SISTER(S):  
 NORSE STAR BALIN 5498  
 SELLING AS LOT 5498

SIRE: JX BUTTERCREST GLISTEN {4}-ET  
 USA 118704456 GT80K BBR 100 JH1C JH2F 200JE536  
 SEE REFERENCE SIRE FV

DAM:  
 NORSE STAR RENDITION 3680  
 USA 067243680  
 DHIA HERD # 35-63-0983 CONTROL # 4817  
 1-11 305 3 19500 4.9 953 3.6 695 91DCR 2403C  
 305 2X ME AVG 2L 20358M 939F 731P 2472C

2-06 78% 3-03 87%  
 ST SR DF RA RW RL FA FU RH RUW UC UD TP TL RTR RTS  
 36 38 37 18 34 22 38 36 38 42 37 25 26 23 38 33  
 PPA 1022M -7F 29P / YD 102M -24F 5P  
 CDCB PTA 04/01/2017 2RECS 56%R 6%ILE  
 -369M -22F -12P -165CM\$ -165NM\$ -163FM\$ -151GM\$  
 -1.0PL -0.7LIV -0.1DPR 0.1CCR -0.9HCR 2.97SCS  
 AJCA 04/01/2017 PTAT 48%R -0.2 JUI 3.0 JPI 41%R -45  
 SELLING AS LOT 3680

SELLING OPEN

NORSE STAR JERSEYS BREEDER & OWNER  
 WESTBY, WI

ALL LYNNS VALENTINO IRWIN-ET  
 USA 117423084 GT50K BBR 100 JH1C JH2F 7JE1163  
 JX BUTTERCREST DALE GODDESS {3}-ET 85%  
 USA 116914343 GT3K BBR 92 JH1F

RACHELS LAST RENDITION  
 USA 117205459 138JE4612  
 NORSE STAR JEVON N2715 80%  
 USA 067182715  
 TATTOO / N2715  
 DHIA HERD # 35-63-0983 CONTROL # 3657  
 2-03 305 3 17820 5.2 935 3.7 667 93DCR 2307C  
 305 2X ME AVG 2L 13559M 708F 534P 1818C  
 PPA -1565M -40F -51P / YD -1138M -44F -41P  
 CDCB PTA 04/01/2017 2RECS 60%R 9%ILE  
 -231M -6F -10P -120CM\$ -120NM\$ -118FM\$ -87GM\$  
 -2.1PL -0.8LIV 0.7DPR 0.6CCR -1.4HCR 2.84SCS  
 AJCA 04/01/2017 PTAT 50%R -0.7 JUI -13.6 JPI 48%R -35  
 SIRE: FOREST GLEN MECCAS JEVON-ET GJPI 26 19%ILE

NEXT DAM:  
 NORSE STAR PRIME SUNNY 77%  
 3-11 281 3 20080 6.0 1211 3.8 772 90DCR 2672C

4TH DAM:  
 NORSE STAR MISTER T SHADOW 80%  
 1-09 305 3 20320 5.3 1079 3.4 685 96DCR 2366C

## LOT 5145 JX NORSE STAR LOUIE RUBY {6} USA 067665145

BORN 03/17/2016 PO  
 FEMALE EFI 5.9% AMERICAN ID 5145 / 5145  
 PA -735M -17F -20P  
 -97CM\$ -100NM\$ -108FM\$  
 1.0PL 0.3DPR 0.4CCR -0.3HCR 3.01SCS  
 PA TYPE 0.4 JPI 24%R -33

SELLING OPEN

SIRE: PARTEE AT BUDJON JADE LOUIE-ET  
 USA 116577230 138JE4737  
 SEE REFERENCE SIRE DP

DAM:  
 JX NORSE STAR SYRIOUS 4409 {5}  
 USA 067284409  
 DHIA HERD # 35-63-0983 CONTROL #

2-03 77%  
 ST SR DF RA RW RL FA FU RH RUW UC UD TP TL RTR RTS  
 28 29 25 22 35 27 28 33 35 33 23 22 42 16 46 36

PA 278M 29F 20P  
 169CM\$ 151NM\$ 107FM\$  
 0.6PL -1.8DPR -1.6CCR -1.0HCR 3.01SCS  
 PA TYPE 0.3 JPI 33%R 49  
 SELLING AS LOT 4409

NORSE STAR JERSEYS BREEDER & OWNER  
 WESTBY, WI

GIPRAT BELLES JADE-ET  
 JECAN000010008436 70JE9967  
 HOMERIDGE F P LISA 2 92%  
 JECAN000010214424

JX WILSONVIEW SYRIOUS {4}-ET  
 USA 117835780 GT50K BBR 100 JH1F JH2F 200JE520

NORSE STAR BLACKSTONE N3449 {5} 85%  
 USA 067243449  
 TATTOO / N3449  
 DHIA HERD # 35-63-0983 CONTROL # 4579  
 1-10 305 3 17430 5.7 1001 3.7 637 92DCR 2203C  
 2-11 305 3 22920 5.5 1272 3.8 875 92DCR 3028C  
 305 2X ME AVG 2L 21052M 1218F 808P 2798C  
 PPA 106M 66F 24P / YD -240M 36F 5P  
 CDCB PTA 04/01/2017 2RECS 57%R 22%ILE  
 -318M 5F -2P 4CM\$ -7NM\$ -36FM\$ -21QM\$  
 -0.6PL -1.1LIV -0.9DPR -1.0CCR -0.5HCR 3.00SCS  
 AJCA 04/01/2017 PTAT 52%R 0.6 JUI 8.5 JPI 46%R 4  
 SIRE: LENCREST BLACKSTONE-ET GJPI -7 9%ILE

NEXT DAM:  
 NORSE STAR KIRBY N2911 {4} 90%  
 2-11 305 3 18830 5.8 1084 3.8 711 92DCR 2460C

4TH DAM:  
 NORSE STAR JUSTICE N2438 {3} 82%  
 2-02 305 3 18840 4.5 841 3.6 673 91DCR 2278C

## LOT 5146 NORSE STAR RENDITION 5146 USA 067665146

BORN 03/19/2016 PO  
 FEMALE EFI 5.7% AMERICAN ID 5146 / 5146  
 PA -359M -19F -15P  
 -118CM\$ -106NM\$ -82FM\$  
 0.8PL 0.2DPR 0.3CCR -0.1HCR 3.14SCS  
 PA TYPE 0.4 JPI 26%R -33

SELLING OPEN

SIRE: RACHELS LAST RENDITION  
 USA 117205459 138JE4612  
 SEE REFERENCE SIRE L

DAM:  
 NORSE STAR PHAROAH 4434  
 USA 067284434  
 DHIA HERD # 35-63-0983 CONTROL #

2-03 79%  
 ST SR DF RA RW RL FA FU RH RUW UC UD TP TL RTR RTS  
 37 35 29 19 36 33 33 23 37 28 26 35 24 10 28 29

PA 198M 5F 3P  
 137CM\$ 143NM\$ 156FM\$  
 3.0PL 1.5DPR 1.6CCR 0.2HCR 3.02SCS  
 PA TYPE 0.5 JPI 34%R 40

NORSE STAR JERSEYS BREEDER & OWNER  
 WESTBY, WI

TOWER VUE PRIME TEQUILA-ET  
 USA 114816452 GTHD BBR 100 JH1F JH2F 76JE156  
 HOLLYLANE MIRAGE RACHEL 95%  
 JECAN00000599411

AHLEM HEADLINE PHAROAH 21795  
 USA 068951429 GT50K BBR 100 JH1F JH2F 7JE1221

NORSE STAR VINCENT 3769 80%  
 USA 067243769  
 DHIA HERD # 35-63-0983 CONTROL # 4913  
 1-11 305 3 14180 6.6 940 4.0 570 90DCR 1974C  
 305 2X ME AVG 1L 16353M 1106F 675P 2338C  
 PPA -1807M -13F -34P / YD -1832M -11F -41P  
 CDCB PTA 04/01/2017 1RECS 54%R 9%ILE  
 -842M -15F -24P -129CM\$ -128NM\$ -129FM\$ -117GM\$  
 0.6PL 0.1LIV 0.4DPR 0.0CCR -0.5HCR 3.07SCS  
 AJCA 04/01/2017 PTAT 52%R 0.1 JUI 7.8 JPI 43%R -41  
 SIRE: BRIDON VINCENT-ET GJPI -52 5%ILE

NEXT DAM:  
 NORSE STAR SULTAN N3121 80%  
 2-01 305 3 16300 5.4 878 3.9 641 92DCR 2219C

4TH DAM:  
 NORSE STAR VIN ROXETTE 83%  
 5-06 305 3 22830 5.5 1264 3.8 857 94DCR 2965C

# LOT 5155 NORSE STAR ON TIME 5155 USA 067665155

BORN 03/25/2016 PO  
 FEMALE EFI 6.7% AMERICAN ID 5155 / 5155  
 PA -620M -1F -2P  
 47CM\$ 26NM\$ -29FM\$  
 0.7PL 0.0DPR 0.1CCR -0.6HCR 3.15SCS  
 PA TYPE 0.9 JPI 36%R 12

SELLING OPEN

SIRE: LENCREST ON TIME-ET  
 JECAN000101962790 GT50K BBR 100 JH1C JH2F 200JE430  
 SEE REFERENCE SIRE F

DAM:  
 NORSE STAR PREMIER 3729  
 USA 067243729  
 DHIA HERD # 35-63-0983 CONTROL # 4868  
 1-11 277 3 13790 7.0 966 4.3 593 90DCR 2055C  
 305 2X ME AVG 2L 13564M 904F 602P 2085C  
 2-04 79% 3-01 80%  
 ST SR DF RA RW RL FA FU RH RUW UC UD TP TL RTR RTS  
 37 22 25 25 36 32 42 25 28 32 38 30 22 20 34 32  
 PPA -2165M 12F -16P / YD -2494M -5F -29P  
 CDCB PTA 04/01/2017 2RECS 58%R 40%ILE  
 -1058M OF -13P 106CM\$ 79NM\$ 12FM\$ 106GM\$  
 3.0PL 3.1LIV 2.3DPR 2.3CCR 0.6HCR 3.09SCS  
 AJCA 04/01/2017 PTAT 52%R 0.0 JUI 3.0 JPI 48%R 22

NORSE STAR JERSEYS BREEDER & OWNER  
 WESTBY, WI

SHF CENTURION SULTAN  
 USA 110404026 GTHD BBR 100 JH1C JH2C 200JE303  
 PIEDMONT DECLLO BELLE EX 94 (CAN)  
 JECAN000010209243 GI BBR 100 JH1C

HAWARDEN IMPULS PREMIER  
 USA 067107510 GT50K BBR 100 JH1C JH2F 29JE3756  
 NORSE STAR MINISTER N2684 87%  
 USA 067102684

TATTOO / N2684  
 DHIA HERD # 35-63-0983 CONTROL # 3623  
 1-09 295 3 14910 5.5 822 3.8 564 91DCR 1951C  
 2-09 305 3 23410 5.8 1347 3.9 915 94DCR 3167C  
 3-11 305 3 24870 5.7 1411 3.7 929 93DCR 3214C  
 305 2X ME AVG 3L 21108M 1226F 827P 2863C  
 PPA -1033M 18F -14P / YD -2185M -32F -55P  
 CDCB PTA 04/01/2017 3RECS 62%R 9%ILE  
 -1236M -26F -32P -123CM\$ -128NM\$ -144FM\$ -82GM\$  
 1.5PL 2.1LIV 1.8DPR 3.2CCR 0.2HCR 3.08SCS  
 AJCA 04/01/2017 PTAT 54%R 0.2 JUI 5.9 JPI 49%R -42  
 SIRE: SELECT-SCOTT MINISTER-ET GJPI -86 1%ILE

NEXT DAM:  
 NORSE STAR SIGNATURE COTTON 87%  
 3-11 305 3 26100 5.0 1297 3.5 922 90DCR 3187C

4TH DAM:  
 NORSE STAR CENTURION CANDY 84%  
 4-02 305 3 18260 5.2 953 3.7 683 90DCR 2363C



BRJ DUAISEOIR BARBER FLIRT K-33-ET, E-93%  
GRANDAM OF LOT 5158



TP ACRES B SOONER MANDY FLIRT, E-96%  
FOURTH DAM OF LOT 5158

## LOT 5158 NORSE STAR MATT 5158 USA 067665158

BORN 03/29/2016 P1  
FEMALE EFI 7.6% AMERICAN ID 5158 / 5158

PA -262M 10F 3P  
79CM\$ 65NM\$ 30FM\$  
1.3PL -1.5DPR -1.8CCR 0.1HCR 3.11SCS  
PA TYPE 1.6 JPI 29%R 28

SELLING OPEN

SISTER(S):  
NORSE STAR SCOUT 4770  
SELLING AS LOT 4770

SIRE: WILSONVIEW IF MATT-ET  
USA 118367941 GT80K BBR 100 JH1F JH2F 7JE1344  
SEE REFERENCE SIRE AD

DAM:  
NORSE STAR TOPEKA FLICKER-ET  
USA 067494030  
DHIA HERD # 35-63-0983 CONTROL # 5211  
2-02 84% 3-04 86%  
ST SR DF RA RW RL FA FU RH RUW UC UD TP TL RTR RTS  
39 25 39 27 42 22 28 38 38 25 38 38 25 25 28 26  
PPA -2456M -75F -64P / YD -3848M -120F -94P  
CDCB PTA 04/01/2017 1RECS 48%R 11%ILE  
-700M -4F -14P -88CM\$ -93NM\$ -109FM\$ -108GM\$  
0.8PL -3.5LIV -1.0DPR -1.5CCR -1.0HCR 3.18SCS  
AJCA 04/01/2017 PTAT 52%R 1.5 JUI 25.4 JPI 42%R -21  
SELLING AS LOT 4030

SISTER(S):  
BRJ GOVERNOR DUAISEOIR FLIRT A66 83%  
4-08 305 2 18150 5.5 994 3.8 698 101DCR 2415C  
NORSE STAR GOVERNOR FINESSE 90%  
3-00 305 3 25830 8.1 2082 3.7 966 93DCR 3342C  
NCL: 4TH FAT, JR 3-YEAR-OLD (2016)  
NORSE STAR PREMIER FLOWER-ET 88%  
SELLING AS LOT 3886  
NORSE STAR TOPEKA FLAIR-ET 90%  
1-08 298 3 15070 5.7 855 3.4 519 104DCR 1793C  
NORSE STAR TOPEKA FIRE-ET 86%

FREMSTAD JASON & JORY BREEDER & OWNER  
WESTBY, WI

ALL LYNN'S VALENTINO IRWIN-ET  
USA 117423084 GT50K BBR 100 JH1C JH2F 7JE1163  
WILSONVIEW TBONE MILESTONE-ET 86%  
USA 116826213 GT3K BBR 100 JH1F

HEARTLAND MERCHANT TOPEKA-ET  
USA 067332021 GT50K BBR 100 JH1F JH2F 7JE1169

BRJ DUAISEOIR BARBER FLIRT K-33-ET 93%  
USA 067032433  
DHIA HERD # 35-63-0983 CONTROL # 3574  
3-04 305 3 21070 5.9 1234 3.9 819 92DCR 2835C  
4-10 265 3 16290 6.0 984 3.9 628 90DCR 2173C  
5-09 269 3 18540 6.1 1138 3.8 711 92DCR 2460C  
6-08 305 3 26760 4.0 1059 3.4 923 88DCR 2973C  
305 2X ME AVG 5L 19185M 1030F 729P 2480C  
PPA -2009M -62F -59P / YD -2296M -73F -68P  
CDCB PTA 04/01/2017 5RECS 71%R 5%ILE  
-1242M -40F -37P -202CM\$ -201NM\$ -202FM\$ -157GM\$  
1.1PL 1.2LIV 1.6DPR 1.4CCR -0.9HCR 3.02SCS  
AJCA 04/01/2017 PTAT 60%R 0.6 JUI 22.5 JPI 56%R -56  
RESERVE GRAND CHAMPION, 2008 WISCONSIN SPRING SHOW  
1ST SENIOR THREE-YEAR-OLD, 2008 WISCONSIN SPRING SHOW  
1ST FOUR-YEAR-OLD, 2009 ALL AMERICAN JERSEY SHOW  
3RD SENIOR THREE-YEAR-OLD, 2008 WISCONSIN STATE SHOW  
10TH FIVE-YEAR-OLD, 2010 CENTRAL NATIONAL  
SIRE: SHAMROCK DUAISEOIR-ET GJPI -152 0%ILE

NEXT DAM:  
BRJ BARBER SOONER FLIRT-ET 90%  
3-01 305 2 21630 5.2 1115 3.5 767 99DCR 2492C  
2ND AGED COW, 2003 NC STATE FAIR  
2ND AGED COW, 2002 NC STATE FAIR  
8TH PLACE, 2000 NATIONAL JERSEY JUG FUTURITY

4TH DAM:  
TP ACRES B SOONER MANDY FLIRT 96%  
7-05 305 2 22120 4.0 889 3.5 774 DHIR 2429C  
SUPREME CHAMPION, 1998 SOUTHEAST REGIONAL SHOW  
SUPREME CHAMPION, 1996 SOUTHEAST SPRING NATIONAL  
SUPREME CHAMPION, 1995 GEORGIA NATIONAL  
GRAND CHAMPION, 2000 CLEMSON SPRING SHOW  
GRAND CHAMPION, 1995 & 1996 GEORGIA NATIONAL  
GRAND CHAMPION, 1995 & 1996 CLEMSON SPRING SHOW  
RESERVE GRAND CHAMPION, 1994 SC STATE FAIR  
1ST PREMIER PERFORMANCE AGED COW, 1997 & 1998 ALL AMERICAN JERSEY SHOW  
1ST FOUR-YEAR-OLD & BEST UDDER, 1994 SC STATE FAIR & SOUTHEASTERN REGIONAL SHOW  
1ST FIVE-YEAR-OLD, 1995 GEORGIA NATIONAL  
1ST AGED COW, 1995 CLEMSON SPRING SHOW  
4TH AGED COW, 1996 & 1997 ALL AMERICAN JERSEY SHOW  
5TH AGED COW, 1998 ALL AMERICAN JERSEY SHOW

## LOT 5159 NORSE STAR MATT 5159 USA 067665159

BORN 03/30/2016 P1  
FEMALE EFI 7.7% AMERICAN ID 5159 / 5159

PA -191M 19F 8P  
118CM\$ 101NM\$ 59FM\$  
0.5PL -1.5DPR -1.7CCR 0.2HCR 3.12SCS  
PA TYPE 1.1 JPI 28%R 33

SELLING OPEN

SISTER(S):  
NORSE STAR LADD 4778  
SELLING AS LOT 4778

SIRE: WILSONVIEW IF MATT-ET  
USA 118367941 GT80K BBR 100 JH1F JH2F 7JE1344  
SEE REFERENCE SIRE AD

DAM:  
NORSE STAR TITANIUM 4079  
USA 067494079 GA  
DHIA HERD # 35-63-0983 CONTROL # 5265

2-00 83% 3-02 83%  
ST SR DF RA RW RL FA FU RH RUW UC UD TP TL RTR RTS  
42 22 38 22 45 32 28 38 38 25 28 18 19 25 35

PPA -1196M -8F -26P / YD -2133M -56F -63P  
CDCB GPTA 04/01/2017 1RECS 46%R 19%ILE  
-557M 15F -5P -10CM\$ -21NM\$ -51FM\$ -39GM\$  
-0.9PL -0.8LIV -1.1DPR -1.2CCR -0.8HCR 3.20SCS  
AJCA 04/01/2017 PTAT 42%R 0.6 GJUI 4.1 GJPI 38%R -11  
SELLING AS LOT 4079

FREMSTAD, MICHAEL BREEDER & OWNER  
WESTBY, WI

ALL LYNN'S VALENTINO IRWIN-ET  
USA 117423084 GT50K BBR 100 JH1C JH2F 7JE1163  
WILSONVIEW TBONE MILESTONE-ET 86%  
USA 116826213 GT3K BBR 100 JH1F

NORSE STAR TITANIUM  
USA 117381544 GT50K BBR 100 JH1F JH2F 200JE201

NORSE STAR LIAM N3457 82%  
USA 067243457

TATTOO / N3457  
DHIA HERD # 35-63-0983 CONTROL # 4587  
2-00 305 3 18550 6.4 1189 3.8 705 90DCR 2439C  
305 2X ME AVG 1L 21289M 1389F 828P 2866C  
PPA -418M 44F 4P / YD -1087M 15F -10P  
CDCB PTA 04/01/2017 1RECS 53%R 7%ILE  
-702M -3F -16P -155CM\$ -161NM\$ -179FM\$ -168GM\$  
-1.8PL -2.0LIV -1.2DPR -1.5CCR -0.6HCR 3.04SCS  
AJCA 04/01/2017 PTAT 46%R 0.2 JUI -4.6 JPI 41%R -52  
SIRE: LENCREST LIAM-ET GJPI -105 0%ILE

NEXT DAM:  
NORSE STAR JEON N2942 79%  
2-08 305 3 30270 4.8 1459 3.3 1012 94DCR 3495C

4TH DAM:  
NORSE STAR JAMAICA N2563 81%  
3-09 286 3 22930 6.5 1480 3.9 887 86DCR 3070C

## LOT 5160 NORSE STAR RENDITION 5160 USA 067665160

BORN 04/02/2016 P0  
FEMALE EFI 5.5% AMERICAN ID 5160 / 5160

PA -433M -10F -12P  
-117CM\$ -113NM\$ -106FM\$  
0.3PL -0.5DPR -0.4CCR -0.2HCR 3.16SCS  
PA TYPE 0.3 JPI 26%R -38

SELLING OPEN

SIRE: RACHELS LAST RENDITION  
USA 117205459 138JE4612  
SEE REFERENCE SIRE L

DAM:  
NORSE STAR WIZARD 4448  
USA 067284448  
DHIA HERD # 98-35-0106 CONTROL #

2-02 83%  
ST SR DF RA RW RL FA FU RH RUW UC UD TP TL RTR RTS  
27 28 36 28 34 29 26 27 31 32 27 28 32 16 33 30

PA 50M 23F 9P  
139CM\$ 130NM\$ 108FM\$  
2.2PL 0.0DPR 0.1CCR -0.1HCR 3.06SCS  
PA TYPE 0.3 JPI 32%R 31

NORSE STAR JERSEYS BREEDER & OWNER  
WESTBY, WI

TOWER VUE PRIME TEQUILA-ET  
USA 114816452 GTHD BBR 100 JH1F JH2F 76JE156  
HOLLYLANE MIRAGE RACHEL 95%  
JECAN00000599411

NORSE STAR RENEGADE WIZARD (TWIN)  
USA 117523775 GT50K BBR 100 JH1F JH2F 7JE1216

NORSE STAR GOLD ACTION N3275 85%  
USA 067223275

TATTOO / N3275  
DHIA HERD # 35-63-0983 CONTROL # 4400  
2-01 305 3 18020 5.1 923 3.6 643 92DCR 2223C  
3-07 305 3 20500 5.4 1108 3.5 727 92DCR 2513C  
305 2X ME AVG 2L 19442M 1044F 712P 2460C  
PPA -990M -33F -34P / YD -1039M -46F -39P  
CDCB PTA 04/01/2017 2RECS 57%R 8%ILE  
-673M -32F -24P -145CM\$ -137NM\$ -120FM\$ -114GM\$  
0.8PL 0.8LIV 0.7DPR -0.1CCR 0.1HCR 3.06SCS  
AJCA 04/01/2017 PTAT 51%R 0.3 JUI 3.3 JPI 44%R -44  
SIRE: TOP GENE GOLD ACTION-ET GJPI -96 1%ILE

NEXT DAM:  
NORSE STAR ROCKET N2388 84%  
3-10 305 3 24370 5.0 1226 4.0 978 94DCR 3322C

4TH DAM:  
NORSE STAR PARADE ARDARA-ET 78%  
3-07 305 3 22090 4.6 1023 3.7 807 91DCR 2755C

## LOT 5166 NORSE STAR PATRIOT 5166 USA 067665166

BORN 04/06/2016 P1  
FEMALE EFI 7.5% AMERICAN ID 5166 / 5166

PA -125M 18F 4P  
114CM\$ 104NM\$ 81FM\$  
2.0PL -1.4DPR -1.4CCR -0.3HCR 3.09SCS  
PA TYPE 1.2 JPI 28%R 29

SELLING OPEN

SIRE: AHLEM FASTRACK PATRIOT 21976-ET  
USA 071199791 GT80K BBR 100 JH1F JH2F 91JE5550  
SEE REFERENCE SIRE W

DAM:  
NORSE STAR TOPEKA 4452  
USA 067284452  
DHIA HERD # 35-63-0983 CONTROL #

2-02 82%  
ST SR DF RA RW RL FA FU RH RUW UC UD TP TL RTR RTS  
29 23 38 27 35 22 35 26 43 33 34 39 19 22 30 28

PA -529M 1F -12P  
-151CM\$ -151NM\$ -153FM\$  
-1.0PL -2.3DPR -2.5CCR -0.8HCR 3.21SCS  
PA TYPE 1.2 JPI 34%R -47  
SELLING AS LOT 4452

NORSE STAR JERSEYS BREEDER & OWNER  
WESTBY, WI

BW FASTRACK-ET  
USA 117460119 GT50K BBR 100 JH1F JH2F 7JE1190  
AHLEM IATOLA PAULA 19401 87%  
USA 064552955 GT3K BBR 100 JH1F

HEARTLAND MERCHANT TOPEKA-ET  
USA 067332021 GT50K BBR 100 JH1F JH2F 7JE1169

NORSE STAR RENDITION 3800 {6}  
USA 067253800  
DHIA HERD # 35-63-0983 CONTROL # 4944  
PPA -4035M -173F -140P / YD -6204M -254F -204P  
CDCB PTA 04/01/2017 1RECS 49%R 0%ILE  
-1086M -40F -38P -399CM\$ -385NM\$ -354FM\$ -351GM\$  
-2.5PL -1.0LIV -0.4DPR -0.5CCR -0.2HCR 3.18SCS  
AJCA 04/01/2017 PTAT 35%R 0.2 JUI 3.0 JPI 36%R-118  
SIRE: RACHELS LAST RENDITION GJPI -106 0%ILE

NEXT DAM:  
NORSE STAR JEON N2936 {5} 78%  
2-00 305 3 18530 6.1 1133 3.8 702 93DCR 2429C

4TH DAM:  
NORSE STAR TOPAZ GABRIELLA {4} 91%  
6-02 305 3 23890 5.2 1243 4.3 1030 94DCR 3425C



## LOT 5167 NORSE STAR RENDITION 5167 USA 067665167

BORN 04/07/2016 PO  
 FEMALE EFI 6.0% AMERICAN ID 5167 / 5167  
 PA -552M -20F -15P  
 -212CM\$ -210NM\$ -207FM\$  
 -1.0PL -1.8DPR -2.0CCR -0.9HCR 3.18SCS  
 PA TYPE 0.8 JPI 30%R -63

SELLING OPEN

SIRE: RACHELS LAST RENDITION  
 USA 117205459 138JE4612  
 SEE REFERENCE SIRE L

DAM:  
 NORSE STAR TOPEKA 4061  
 USA 067494061 GA  
 DHIA HERD # 35-63-0983 CONTROL # 5247  
 2-01 81% 3-03 86%  
 ST SR DF RA RW RL FA FU RH RUW UC UD TP TL RTR RTS  
 39 28 38 26 42 25 27 26 37 39 27 26 33 22 37 28  
 PPA -2147M -107F -45P / YD -2841M -145F -51P  
 CDCB GPTA 04/01/2017 1RECS 54%R 14%ILE  
 -187M 3F 3P -52CM\$ -64NM\$ -94FM\$ -118GM\$  
 -0.4PL -3.4LIV -2.6DPR -3.0CCR -1.4HCR 3.11SCS  
 AJCA 04/01/2017 PTAT 50%R 1.3 GJUI 7.3 GJPI 48%R -19  
 SELLING AS LOT 4061

SISTER(S):  
 NORSE STAR PREMIER 3743 85%  
 2-03 305 3 17070 6.5 1118 4.1 704 91DCR 2438C

NORSE STAR JERSEYS BREEDER & OWNER  
 WESTBY, WI

TOWER VUE PRIME TEQUILA-ET  
 USA 114816452 GTHD BBR 100 JH1F JH2F 76JE156  
 HOLLYLANE MIRAGE RACHEL 95%  
 JECAN00000599411

HEARTLAND MERCHANT TOPEKA-ET  
 USA 067332021 GT50K BBR 100 JH1F JH2F 7JE1169  
 HAWARDEN REGION FLOSSIE 88%  
 USA 067099541 GT3K BBR 100 JH1F  
 DHIA HERD # 35-63-0983 CONTROL # 4757  
 2-00 305 3 13570 5.8 790 4.0 545 89DCR 1887C  
 305 2X ME AVG 2L 15322M 785F 577P 1981C  
 PPA -2211M -67F -61P / YD -1651M -53F -49P  
 CDCB GPTA 04/01/2017 2RECS 80%R 21%ILE  
 -163M -5F -1P -4CM\$ -8NM\$ -20FM\$ -44GM\$  
 0.3PL 1.2LIV -1.1DPR -2.1CCR -1.5HCR 3.06SCS  
 AJCA 04/01/2017 GPTAT 74%R 0.8 GJUI 11.7 GJPI 73%R -4  
 SIRE: MAACKDAIRY REGION-ET GJPI 20 19%ILE

NEXT DAM:  
 HAWARDEN PIXAR FLOSSIE 92%  
 6-10 305 2 21190 4.3 912 3.7 783 102DCR 2546C

4TH DAM:  
 HAWARDEN PARAMOUNT FLOSSIE-TWIN 84%  
 2-10 305 2 16730 4.6 764 3.7 618 100DCR 2080C

## LOT 5186 NORSE STAR ON TIME 5186 USA 067665186

BORN 04/24/2016 P1  
 FEMALE EFI 7.1% AMERICAN ID 5186 / 5186  
 PA -542M 4F -3P  
 82CM\$ 63NM\$ 16FM\$  
 0.7PL 0.6DPR 0.5CCR -0.1HCR 3.06SCS  
 PA TYPE 1.2 JPI 36%R 25

SELLING OPEN

SIRE: LENCREST ON TIME-ET  
 JECAN000101962790 GT50K BBR 100 JH1C JH2F 200JE430  
 SEE REFERENCE SIRE F

DAM:  
 NORSE STAR PREMIER 3742  
 USA 067243742  
 DHIA HERD # 35-63-0983 CONTROL # 4886  
 1-11 305 3 19470 6.0 1163 3.7 718 91DCR 2483C  
 305 2X ME AVG 2L 18075M 1083F 677P 2342C  
 2-03 82% 3-01 86%  
 ST SR DF RA RW RL FA FU RH RUW UC UD TP TL RTR RTS  
 42 30 36 28 34 32 33 35 43 37 25 28 35 23 37 38  
 PPA -282M 99F 13P / YD -1032M 64F -8P  
 CDCB PTA 04/01/2017 2RECS 58%R 61%ILE  
 -901M 9F -15P 176CM\$ 154NM\$ 101FM\$ 205GM\$  
 3.0PL 2.9LIV 3.4DPR 3.0CCR 1.6HCR 2.90SCS  
 AJCA 04/01/2017 PTAT 52%R 0.7 JUI 10.2 JPI 48%R 49  
 SELLING AS LOT 3742

NORSE STAR JERSEYS BREEDER & OWNER  
 WESTBY, WI

SHF CENTURION SULTAN  
 USA 110404026 GTHD BBR 100 JH1C JH2C 200JE303  
 PIEDMONT DECLLO BELLE EX 94 (CAN)  
 JECAN000010209243 GI BBR 100 JH1C

HAWARDEN IMPULS PREMIER  
 USA 067107510 GT50K BBR 100 JH1C JH2F 29JE3756  
 NORSE STAR COALITION N2513 91%  
 USA 116020541

TATTOO / N2513  
 DHIA HERD # 35-63-0983 CONTROL # 3431  
 2-08 305 3 18510 5.9 1101 3.8 702 92DCR 2429C  
 3-09 281 3 19930 5.4 1078 3.7 736 93DCR 2546C  
 4-08 296 3 20890 5.6 1163 3.7 771 92DCR 2667C  
 5-07 305 3 18260 5.6 1027 3.6 661 93DCR 2285C  
 305 2X ME AVG 5L 18431M 1056F 693P 2398C  
 PPA -1570M -8F -52P / YD -2562M -49F -84P  
 CDCB PTA 04/01/2017 5RECS 66%R 8%ILE  
 -1351M -29F -44P -141CM\$ -138NM\$ -132FM\$ -55GM\$  
 1.0PL 2.0LIV 2.7DPR 5.1CCR 2.0HCR 2.89SCS  
 AJCA 04/01/2017 PTAT 56%R 0.5 JUI 9.9 JPI 51%R -38  
 SIRE: FAMILY HILL CIR COALITION-ET GJPI -41 5%ILE

NEXT DAM:  
 NORSE STAR CENTRUION STARLA 82%  
 1-09 298 3 19050 5.6 1062 3.8 723 95DCR 2502C

4TH DAM:  
 ALPINE HEIGHTS HILTON STARLITE

SISTER(S):  
 NORSE STAR BLACKSTONE N3146 87%  
 2-11 290 3 19380 6.1 1174 3.9 760 91DCR 2631C  
 NORSE STAR TBONE 4035 85%  
 SELLING AS LOT 4035

## LOT 5187 NORSE STAR JOEL 5187 USA 067665187

BORN 04/26/2016 PO  
 FEMALE EFI 6.9% AMERICAN ID 5187 / 5187  
 PA -966M -25F -23P  
 -166CM\$ -172NM\$ -191FM\$  
 0.3PL -0.7DPR -0.6CCR 0.4HCR 3.13SCS  
 PA TYPE 1.3 JPI 31%R -46

SELLING OPEN

SISTER(S):  
 NORSE STAR BURGUNDY 4780  
 SELLING AS LOT 4780  
 NORSE STAR JOEL 5524  
 SELLING AS LOT 5524

SIRE: GUIMO JOEL-ET  
 JECAN000106797223 GT50K BBR 100 JH1F JH2F 200JE384  
 SEE REFERENCE SIRE D

DAM:  
 NORSE STAR KNOCKOUT 3845 {6}  
 USA 067253845  
 DHIA HERD # 35-63-0983 CONTROL #  
 1-11 85% 2-08 87%  
 ST SR DF RA RW RL FA FU RH RUW UC UD TP TL RTR RTS  
 38 25 37 23 34 35 33 30 43 37 30 23 34 19 37 33

PA -909M -24F -27P  
 -182CM\$ -180NM\$ -179FM\$  
 0.2PL -0.3DPR -0.7CCR -1.5HCR 3.07SCS  
 PA TYPE 0.9 JPI 31%R -54  
 SELLING AS LOT 3845

NORSE STAR JERSEYS BREEDER & OWNER  
 WESTBY, WI

TOLLENAARS IMPULS LEGAL 233-ET  
 USA 061929249 GTHD BBR 100 JH1C JH2F 29JE3506  
 FERMAR PARAMOUNT JOY 95%  
 JECAN000104419880 GI BBR 100 JH1C

NORSE STAR KNOCKOUT {5}  
 USA 117381535 GT50K BBR 100 JH1F JH2F 138JE4835  
 WILL DO HOUSTON SHEP 87%  
 USA 115837142

TATTOO / WD153  
 DHIA HERD # 35-63-0983 CONTROL # 4051  
 2-02 305 3 18760 5.0 936 3.5 665 91DCR 2299C  
 3-03 297 3 21280 4.9 1035 3.8 818 93DCR 2792C  
 4-02 298 3 19340 4.8 930 3.8 740 93DCR 2516C  
 305 2X ME AVG 4L 19589M 978F 734P 2521C  
 PPA -212M -14F -12P / YD -91M -15F -11P  
 CDCB PTA 04/01/2017 4RECS 55%R 27%ILE  
 -56M -8F -6P 17CM\$ 22NM\$ 33FM\$ 26GM\$  
 1.4PL -1.5LIV 0.3DPR 0.0CCR -1.5HCR 2.92SCS  
 AJCA 04/01/2017 PTAT 46%R 0.4 JUI 9.8 JPI 40%R 6  
 SIRE: WILL DO JACE HOUSTON-ET GJPI 1 12%ILE

NEXT DAM:  
 WILL DO KOWLES SPECIAL 74%  
 2-00 296 2 16570 4.1 685 3.1 520 94DCR 1794C

4TH DAM:  
 WILL DO ALL AMERICAN SPEC 83%  
 3-00 305 2 20250 4.8 967 3.5 703 91DCR 2429C

## LOT 5213 NORSE STAR JOEL 5213 USA 067525213

BORN 05/19/2016 PO  
 FEMALE EFI 6.1% AMERICAN ID 5213 / 5213  
 PA -1234M -24F -27P  
 -157CM\$ -169NM\$ -200FM\$  
 0.5PL -0.1DPR 0.6CCR 1.6HCR 3.14SCS  
 PA TYPE 1.2 JPI 34%R -42

SISTER(S):  
 NORSE STAR FRONTRUNNER 4790  
 SELLING AS LOT 4790

SIRE: GUIMO JOEL-ET  
 JECAN000106797223 GT50K BBR 100 JH1F JH2F 200JE384  
 SEE REFERENCE SIRE D

DAM:  
 ADAMS CREEK HIRED GUN LASER  
 USA 118099684  
 TATTOO / N794  
 DHIA HERD # 35-63-0983 CONTROL # 5694  
 2-02 275 3 13880 6.5 900 3.8 533 90DCR 1844C  
 305 2X ME AVG 2L 14530M 933F 539P 1864C  
 2-04 87% 3-01 90%  
 ST SR DF RA RW RL FA FU RH RUW UC UD TP TL RTR RTS  
 38 36 37 28 32 22 36 38 42 38 28 38 25 22 34 36  
 PPA -1901M 11F -50P / YD -2663M -23F -72P  
 CDCB PTA 04/01/2017 2RECS 55%R 6%ILE  
 -1444M -22F -36P -164CM\$ -173NM\$ -197FM\$ -132GM\$  
 0.5PL 0.5LIV 1.1DPR 1.8CCR 1.0HCR 3.08SCS  
 AJCA 04/01/2017 PTAT 49%R 0.7 JUI 20.9 JPI 45%R -47  
 SELLING AS LOT 74

SELLING OPEN

NORSE STAR JERSEYS BREEDER & OWNER  
 WESTBY, WI

TOLLENAARS IMPULS LEGAL 233-ET  
 USA 061929249 GTHD BBR 100 JH1C JH2F 29JE3506  
 FERMAR PARAMOUNT JOY 95%  
 JECAN000104419880 GI BBR 100 JH1C

SV JADE HIRED GUN-ET  
 USA 115093063 GT50K BBR 100 JH1F JH2F 94JE3720  
 PAYNESIDE LIGHTNING MCQUEEN 83%  
 JECAN000009907003

DHIA HERD # 35-32-0009 CONTROL # 730  
 3-06 305 2 15370 5.5 844 3.9 607 102DCR 2101C  
 305 2X ME AVG 1L 16151M 883F 636P 2202C  
 PPA -3333M -74F -87P / YD -3621M -90F -95P  
 CDCB PTA 04/01/2017 1RECS 55%R 2%ILE  
 -1400M -30F -39P -276CM\$ -279NM\$ -289FM\$ -262GM\$  
 -1.2PL 0.0LIV -0.6DPR 0.3CCR 0.5HCR 3.04SCS  
 AJCA 04/01/2017 PTAT 43%R 0.1 JUI 12.4 JPI 45%R -81  
 SIRE: BRIDON EXCITATION GJPI -66 2%ILE

NEXT DAM:  
 ENNISKILLEN DJ MAYRING VG 85 (CAN)  
 9-11 305 2 17938 5.3 950 4.1 730 CAN 2529C  
 1 STAR BROOD COW IN CANADA, DECEMBER 2011

4TH DAM:  
 ENNISKILLEN IMPERIAL MAYRING EX 92 (CAN)  
 9-00 305 2 15325 5.3 816 4.3 662 CAN 2229C  
 1 STAR BROOD COW IN CANADA, DECEMBER 2011

## LOT 5215 NORSE STAR JOEL 5215 USA 067525215

BORN 05/21/2016 PO  
 FEMALE EFI 7.6% AMERICAN ID 5215 / 5215  
 PA -883M -21F -19P  
 -137CM\$ -146NM\$ -170FM\$  
 0.1PL 0.2DPR 0.5CCR 1.8HCR 3.12SCS  
 PA TYPE 1.2 JPI 32%R -33

SELLING OPEN

SIRE: GUIMO JOEL-ET  
 JECAN000106797223 GT50K BBR 100 JH1F JH2F 200JE384  
 SEE REFERENCE SIRE D

DAM:  
 NORSE STAR CELEBRITY 4496  
 USA 067284496  
 DHIA HERD # 35-63-0983 CONTROL #

2-01 84%  
 ST SR DF RA RW RL FA FU RH RUW UC UD TP TL RTR RTS  
 37 35 38 27 35 35 26 33 35 38 26 26 27 22 25 32

PA -742M -17F -19P  
 -125CM\$ -129NM\$ -139FM\$  
 -0.3PL 1.7DPR 1.6CCR 1.4HCR 3.04SCS  
 PA TYPE 0.7 JPI 38%R -29  
 SELLING AS LOT 4496

SISTER(S):  
 NORSE STAR DOMINOS 3810 81%  
 1-10 287 3 15640 6.0 935 4.2 653 90DCR 2262C  
 NORSE STAR PRESCOTT 4134 82%  
 NORSE STAR VOLCANO 4876  
 SELLING AS LOT 4876

SHERPE, HANS BREEDER & OWNER  
 WESTBY, WI

TOLLENAARS IMPULS LEGAL 233-ET  
 USA 061929249 GTHD BBR 100 JH1C JH2F 29JE3506  
 FERMAR PARAMOUNT JOY 95%  
 JECAN000104419880 GI BBR 100 JH1C

GALAXIES CELEBRITY-ET  
 USA 113586152 GT50K BBR 100 JH1C JH2F 11JE826

NORSE STAR QUENTON N2497 84%  
 USA 116020390  
 TATTOO / N2497  
 DHIA HERD # 35-63-0983 CONTROL # 3414  
 3-11 305 3 21010 5.9 1239 4.3 895 94DCR 3101C  
 5-00 299 3 17270 5.3 916 4.3 751 94DCR 2513C  
 5-11 305 3 18150 5.2 950 4.1 740 92DCR 2549C  
 6-11 305 3 16080 6.2 990 4.0 645 94DCR 2233C  
 305 2X ME AVG 6L 16270M 948F 687P 2371C  
 PPA -2948M -58F -64P / YD -2956M -87F -80P  
 CDCB PTA 04/01/2017 5RECS 66%R 1%ILE  
 -1510M -48F -43P -355CM\$ -353NM\$ -351FM\$ -243GM\$  
 -2.4PL 0.8LIV 2.6DPR 3.2CCR 1.6HCR 3.19SCS  
 AJCA 04/01/2017 PTAT 54%R -0.2 JUI -4.6 JPI 52%R-102  
 SIRE: JENKS CENTURION QUENTON GJPI -32 6%ILE

NEXT DAM:  
 NORSE STAR REN DUKE SPORT 70%  
 3-09 257 3 14900 5.3 792 3.8 573 86DCR 1983C

4TH DAM:  
 NORSE STAR CHOICE SPOT {6} 72%  
 1-11 286 2 12520 5.7 714 3.7 457 95DCR 1580C

## LOT 5219 NORSE STAR SHOWDOWN 5219 {6} USA 067525219

BORN 05/24/2016 P3  
 FEMALE EFI 6.7% AMERICAN ID 5219 / 5219  
 PA -212M 10F 9P  
 189CM\$ 167NM\$ 113FM\$  
 1.9PL 1.5DPR 0.8CCR 0.8HCR 3.03SCS  
 PA TYPE 1.1 JPI 26%R 58

SELLING OPEN

SIRE: RIVER VALLEY SPICE SHOWDOWN  
 JE840003012423904 GT80K BBR 100 JH1F JH2F 7JE5015  
 SEE REFERENCE SIRE CB

DAM:  
 NORSE STAR NITRO 4507 {5}  
 USA 067284507  
 DHIA HERD # 35-63-0983 CONTROL #

2-01 82%  
 ST SR DF RA RW RL FA FU RH RUW UC UD TP TL RTR RTS  
 37 17 37 27 27 27 27 37 37 27 27 45 39 17 47 27

PA 268M 17F 18P  
 261CM\$ 243NM\$ 203FM\$  
 2.1PL 1.9DPR 1.3CCR 0.8HCR 2.96SCS  
 PA TYPE 0.9 JPI 34%R 84

NORSE STAR JERSEYS BREEDER & OWNER  
 WESTBY, WI

HAWARDEN IMPULS PREMIER  
 USA 067107510 GT50K BBR 100 JH1C JH2F 29JE3756  
 SOUTH MOUNTAIN VOLTAGE SPICE-ET 95%  
 USA 116023133 GT3K BBR 100 JH1F

ALL LYNN'S HENDRIX NITRO  
 USA 117951556 GT50K BBR 100 JH1F JH2F 7JE1242  
 NORSE STAR PREMIER 3857 {4} 86%  
 USA 067253857

DHIA HERD # 35-63-0983 CONTROL # 5018  
 1-09 283 3 19700 5.0 976 3.6 711 91DCR 2458C  
 305 2X ME AVG 2L 17500M 751F 644P 2046C  
 PPA 1333M 77F 63P / YD 1142M 68F 58P  
 CDCB PTA 04/01/2017 1RECS 55%R 66%ILE  
 -238M 8F 5P 194CM\$ 173NM\$ 124FM\$ 151GM\$  
 2.4PL 2.8LIV 0.4DPR -0.4CCR 0.2HCR 2.96SCS  
 AJCA 04/01/2017 PTAT 53%R 1.1 JUI 14.1 JPI 46%R 57  
 SIRE: HAWARDEN IMPULS PREMIER GJPI 79 38%ILE

NEXT DAM:  
 NORSE STAR BIG SHOW N2723 {3}-TWIN 90%  
 4-01 282 3 23370 4.8 1113 3.5 819 93DCR 2831C

4TH DAM:  
 NORSE STAR GORDON BEV {2} 77%  
 3-02 305 3 25230 5.3 1330 3.9 987 88DCR 3417C

## LOT 5220 NORSE STAR JOEL 5220 USA 067525220

BORN 05/25/2016 PO  
 FEMALE EFI 6.9% AMERICAN ID 5220 / 5220  
 PA -800M -9F -11P  
 -88CM\$ -104NM\$ -145FM\$  
 0.3PL -1.9DPR -1.6CCR 1.0HCR 3.16SCS  
 PA TYPE 1.4 JPI 34%R -21

FREMSTAD, JASON BREEDER & OWNER  
 WESTBY, WI

SELLING OPEN

SISTER(S):  
 NORSE STAR GAMEPLAN 4727  
 SELLING AS LOT 4727

SIRE: GUIMO JOEL-ET  
 JECAN000106797223 GT50K BBR 100 JH1F JH2F 200JE384  
 SEE REFERENCE SIRE D

DAM:  
 NORSE STAR TOPEKA 4038  
 USA 067494038  
 DHIA HERD # 35-63-0983 CONTROL # 5219

2-01 84% 3-04 84%  
 ST SR DF RA RW RL FA FU RH RUW UC UD TP TL RTR RTS  
 29 27 35 22 39 26 28 39 40 27 33 35 28 19 36 38

PPA -1133M 1F -7P / YD -122M 68F 40P  
 CDCB PTA 04/01/2017 1RECS 49%R 16%ILE  
 -575M 8F -4P -27CM\$ -44NM\$ -88FM\$ -91GM\$  
 0.0PL -3.7LIV -2.5DPR -2.5CCR -0.3HCR 3.12SCS  
 AJCA 04/01/2017 PTAT 51%R 1.0 JUI 21.5 JPI 43%R -4  
 SELLING AS LOT 4038

TOLLENAARS IMPULS LEGAL 233-ET  
 USA 061929249 GTHD BBR 100 JH1C JH2F 29JE3506  
 FERMAR PARAMOUNT JOY 95%  
 JECAN000104419880 GI BBR 100 JH1C

HEARTLAND MERCHANT TOPEKA-ET  
 USA 067332021 GT50K BBR 100 JH1F JH2F 7JE1169

NORSE STAR SUPREME PEACE-ET 92%  
 USA 116078665

TATTOO / N2609  
 DHIA HERD # 35-63-0983 CONTROL # 3535  
 2-02 305 3 14280 6.3 893 4.1 588 92DCR 2036C  
 3-11 305 3 23360 5.9 1368 3.8 893 94DCR 3090C  
 305 2X ME AVG 3L 18204M 1217F 715P 2474C  
 PPA -1313M 2F -21P / YD -1922M -32F -38P  
 CDCB PTA 04/01/2017 3RECS 60%R 5%ILE  
 -1244M -32F -28P -195CM\$ -208NM\$ -241FM\$ -191GM\$  
 -0.1PL 1.1LIV 0.0DPR 0.7CCR 1.2HCR 3.06SCS  
 AJCA 04/01/2017 PTAT 50%R -0.1 JUI 10.5 JPI 46%R -57  
 SIRE: SUNSET CANYON NADINE SUPREME-ET GJPI -122 0%ILE

NEXT DAM:  
 NORSE STAR JEWEL PASSION 87%  
 4-02 305 3 21940 5.3 1169 4.1 891 87DCR 3086C

4TH DAM:  
 OAK MOUND ALF PRIME 92%  
 6-07 305 3 25970 4.7 1233 3.7 956 93DCR 3298C



K&M NORTHSTAR CHARITY, E-94%  
 SISTER TO THE GRANDAM OF LOT 5221

## LOT 5221 NORSE STAR MATT 5221 USA 067525221

BORN 05/25/2016 PO  
 FEMALE EFI 6.9% AMERICAN ID 5221 / 5221  
 PA -641M 2F -11P  
 58CM\$ 44NM\$ 9FM\$  
 1.6PL -0.3DPR -0.7CCR 0.8HCR 2.99SCS  
 PA TYPE 1.4 JPI 28%R 16

NORSE STAR JERSEYS BREEDER & OWNER  
 WESTBY, WI

SELLING OPEN

SISTER(S):  
 NORSE STAR ALLSTAR 4776  
 SELLING AS LOT 4776

SIRE: WILSONVIEW IF MATT-ET  
 USA 118367941 GT80K BBR 100 JH1F JH2F 7JE1344  
 SEE REFERENCE SIRE AD

DAM:  
 K&M GRANDIOUS CHATTER-ET  
 USA 067149827  
 DHIA HERD # 35-63-0983 CONTROL #

1-11 86% 3-02 86%  
 ST SR DF RA RW RL FA FU RH RUW UC UD TP TL RTR RTS  
 29 22 29 18 50 19 29 50 44 38 22 41 27 28 22 32

PA -1459M -19F -41P  
 -131CM\$ -136NM\$ -151FM\$  
 1.5PL 1.4DPR 0.7CCR 0.4HCR 2.96SCS  
 PA TYPE 1.1 JPI 40%R -44  
 SELLING AS LOT 827

ALL LYNN'S VALENTINO IRWIN-ET  
 USA 117423084 GT50K BBR 100 JH1C JH2F 7JE1163  
 WILSONVIEW TBONE MILESTONE-ET 86%  
 USA 116826213 GT3K BBR 100 JH1F

RAPID BAY GRANDIOUS  
 JECAN000105499925 GT50K BBR 100 JH1F JH2C 70JE9942

K&M AJ CHIME 88%  
 USA 117103298 GT8K BBR 100 JH1F JH2F

TATTOO / B30  
 DHIA HERD # 33-86-0953 CONTROL # 730  
 2-11 305 2 14690 5.8 848 3.8 555 102DCR 1920C  
 4-02 264 2 10800 5.7 617 3.7 399 100DCR 1380C  
 305 2X ME AVG 2L 13712M 792F 516P 1787C  
 PPA -3736M -63F -106P / YD -2867M -57F -84P  
 CDCB GPTA 04/01/2017 3RECS 77%R 5%ILE  
 -1460M -34F -48P -206CM\$ -201NM\$ -192FM\$ -139GM\$  
 1.2PL 0.3LIV 2.2DPR 1.6CCR -0.5HCR 2.93SCS  
 AJCA 04/01/2017 GPTAT 75%R 0.2 GJUI 15.4 GJPI 70%R -65  
 SIRE: SMART ALPHA FILLPAIL A J-ET GJPI -89 0%ILE

NEXT DAM:  
 SAN EL BARBER CHARM 92%  
 7-11 305 2 18470 4.5 830 3.3 616 102DCR 2127C

4TH DAM:  
 PENINSULA REMAKE CHARITY 78%

**LOT 5222 JX NORSE STAR GSP 5222 {4} USA 067525222**

BORN 05/27/2016 P1  
 FEMALE EFI 7.2% AMERICAN ID 5222 / 5222  
 PA 94M 27F 7P  
 92CM\$ 89NM\$ 83FM\$  
 0.5PL 0.5DPR 0.5CCR -0.9HCR 3.05SCS  
 PA TYPE 0.9 JPI 29%R 29

SIRE: JX FARIA BROTHERS GSP {3}-ET  
 JE840003012575949 GT80K BBR 100 JH1F JH2F 200JE1025

DAM:  
 NORSE STAR VINCENT N3502  
 USA 067243502  
 DHIA HERD # 35-63-0983 CONTROL # 4634  
 1-11 291 3 10000 6.5 645 4.0 402 84DCR 1392C  
 3-00 275 3 12900 6.1 782 3.8 493 91DCR 1706C  
 305 2X ME AVG 3L 10237M 599F 408P 1359C  
 2-07 78% 3-02 81%  
 ST SR DF RA RW RL FA FU RH RUW UC UD TP TL RTR RTS  
 28 27 25 25 35 35 28 26 37 29 38 29 28 15 35 34  
 PPA -4157M -126F -127P / YD -3688M -114F -121P  
 CDCB PTA 04/01/2017 2RECS 58%R 1%ILE  
 -1406M -44F -47P -343CM\$ -329NM\$ -302FM\$ -250GM\$  
 -1.5PL 0.5LIV 1.7DPR 1.8CCR 0.5HCR 3.17SCS  
 AJCA 04/01/2017 PTAT 51%R -0.2 JUI 7.5 JPI 45%R -97

SISTER(S):  
 NORSE STAR DOMINOS 3810 81%  
 1-10 287 3 15640 6.0 935 4.2 653 90DCR 2262C  
 NORSE STAR PRESCOTT 4134 82%  
 NORSE STAR CELEBRITY 4496 84%  
 SELLING AS LOT 4496  
 NORSE STAR VOLCANO 4876  
 SELLING AS LOT 4876

**SELLING OPEN**

SHERPE, HANS BREEDER & OWNER  
 WESTBY, WI

SWEETIE PLUS IATOLAS BOLD {5}  
 USA 067129272 GT50K BBR 100 JH1F JH2F 1JE711  
 JX FARIA BROTHERS TARGET RONALDO {2} 88%  
 JE840003007109191 GT6K BBR 89 JH1F JH2F

BRIDON VINCENT-ET  
 JECAN000008994410 GT50K BBR 100 JH1F JH2F 200JE149  
 NORSE STAR QUENTON N2497 84%  
 USA 116020390  
 TATTOO / N2497  
 DHIA HERD # 35-63-0983 CONTROL # 3414  
 3-11 305 3 21010 5.9 1239 4.3 895 94DCR 3101C  
 5-00 299 3 17270 5.3 916 4.3 751 94DCR 2513C  
 5-11 305 3 18150 5.2 950 4.1 740 92DCR 2549C  
 6-11 305 3 16080 6.2 990 4.0 645 94DCR 2233C  
 305 2X ME AVG 6L 16270M 948F 687P 2371C  
 PPA -2948M -58F -64P / YD -2956M -87F -80P  
 CDCB PTA 04/01/2017 5RECS 66%R 1%ILE  
 -1510M -48F -43P -355CM\$ -353NM\$ -351FM\$ -243GM\$  
 -2.4PL 0.8LIV 2.6DPR 3.2CCR 1.6HCR 3.19SCS  
 AJCA 04/01/2017 PTAT 54%R -0.2 JUI -4.6 JPI 52%R -102  
 SIRE: JENKS CENTURION QUENTON GJPI -32 6%ILE

NEXT DAM:  
 NORSE STAR REN DUKE SPORT 70%  
 3-09 257 3 14900 5.3 792 3.8 573 86DCR 1983C

4TH DAM:  
 NORSE STAR CHOICE SPOT {6} 72%  
 1-11 286 2 12520 5.7 714 3.7 457 95DCR 1580C

**LOT 5224 NORSE STAR ON TIME 5224 USA 067525224**

BORN 05/29/2016 P0  
 FEMALE EFI 6.1% AMERICAN ID 5224 / 5224  
 PA -438M OF -3P  
 -127CM\$ -139NM\$ -172FM\$  
 -1.9PL -3.0DPR -3.2CCR -1.3HCR 3.17SCS  
 PA TYPE 1.3 JPI 43%R -39

SISTER(S):  
 NORSE STAR VOLCANO 3826 87%  
 2-00 305 3 20450 5.5 1120 3.7 765 91DCR 2646C  
 SELLING AS LOT 3826  
 NORSE STAR NITRO 4495 71%  
 SELLING AS LOT 4495

SIRE: LENCREST ON TIME-ET  
 JECAN000101962790 GT50K BBR 100 JH1C JH2F 200JE430  
 SEE REFERENCE SIRE F

DAM:  
 NORSE STAR TEQUILA N3221  
 USA 067223221 GT13K BBR 100 JH1F JH2F  
 TATTOO / N3221  
 DHIA HERD # 35-63-0983 CONTROL # 4345  
 1-11 283 3 16110 6.3 1014 3.8 618 92DCR 2138C  
 2-11 280 3 18560 6.3 1163 4.0 736 91DCR 2548C  
 3-10 299 3 22180 6.0 1320 3.8 836 93DCR 2892C  
 305 2X ME AVG 4L 19462M 1187F 750P 2596C  
 2-03 87% 3-05 90%  
 ST SR DF RA RW RL FA FU RH RUW UC UD TP TL RTR RTS  
 43 29 35 27 35 27 28 29 45 36 28 26 34 28 46 29  
 PPA -972M 57F -6P / YD -1998M -1F -38P  
 CDCB GPTA 04/01/2017 3RECS 82%R 3%ILE  
 -1115M -5F -25P -242CM\$ -250NM\$ -274FM\$ -305GM\$  
 -2.1PL -3.6LIV -3.7DPR -4.2CCR -0.9HCR 3.13SCS  
 AJCA 04/01/2017 GPTAT 79%R 0.9 GJUI 8.5 GJPI 75%R -79

**SELLING OPEN**

FREMSTAD, JORY BREEDER & OWNER  
 WESTBY, WI

SHF CENTURION SULTAN  
 USA 110404026 GTHD BBR 100 JH1C JH2C 200JE303  
 PIEDMONT DECLIO BELLE EX 94 (CAN)  
 JECAN000010209243 GI BBR 100 JH1C

TOWER VUE PRIME TEQUILA-ET  
 USA 114816452 GTHD BBR 100 JH1F JH2F 76JE156  
 NORSE STAR JAMAICA N9088 80%  
 USA 116021001

TATTOO / N9088  
 DHIA HERD # 35-63-0983 CONTROL # 3495  
 1-10 304 3 16320 5.1 837 3.8 616 88DCR 2131C  
 2-09 245 3 13450 4.8 647 3.8 511 90DCR 1744C  
 305 2X ME AVG 3L 12980M 676F 502P 1731C  
 PPA -2316M -96F -75P / YD -2518M -102F -80P  
 CDCB PTA 04/01/2017 3RECS 63%R 2%ILE  
 -1065M -43F -32P -311CM\$ -309NM\$ -305FM\$ -266GM\$  
 -1.1PL -1.0LIV -0.1DPR 2.0CCR 1.8HCR 3.07SCS  
 AJCA 04/01/2017 PTAT 54%R -0.6 JUI -12.8 JPI 50%R -95  
 SIRE: BRIDON JAMAICA-ET GJPI -94 0%ILE

NEXT DAM:  
 HI-LAND FANCLUB FORM 83%  
 4-03 305 3 24360 6.0 1468 3.9 962 90DCR 3330C

4TH DAM:  
 HI-LAND VIEW FLORIDA 79%  
 3-03 305 2 16320 5.2 854 3.7 606 92DCR 2096C



NORSE STAR TEQUILA KATIE {4}, E-94%  
GRANDAM OF LOT 5226



NORSE STAR TEQUILA KATIE {4}, E-94%  
GRANDAM OF LOT 5226

**LOT 5226 NORSE STAR ON TIME 5226 {6} USA 067525226**

BORN 06/01/2016 PO  
FEMALE EFI 5.8% AMERICAN ID 5226 / 5226  
PA -815M -18F -15P  
-135CM\$ -144NM\$ -171FM\$  
-0.7PL -1.1DPR -1.1CCR -2.0HCR 3.18SCS  
PA TYPE 1.2 JPI 35%R -40

SELLING OPEN

SISTER(S):  
NORSE STAR NAVIGATOR 4819 {6}  
SELLING AS LOT 4819

SIRE: LENCREST ON TIME-ET  
JECAN000101962790 GT50K BBR 100 JH1C JH2F 200JE430  
SEE REFERENCE SIRE F

DAM:  
NORSE STAR MINISTER KAMI {5}-ET  
USA 067494188

2-10 78%  
ST SR DF RA RW RL FA FU RH RUW UC UD TP TL RTR RTS  
42 25 18 22 46 27 37 28 38 37 27 26 38 32 26 25

PA -1448M -35F -39P  
-258CM\$ -261NM\$ -272FM\$  
0.2PL 0.2DPR -0.1CCR -2.2HCR 3.15SCS  
PA TYPE 0.8 JPI 44%R -81  
SELLING AS LOT 4188

BROTHER(S):  
NORSE STAR KNOCKOUT {5} AT INTERGLOBE GENETICS  
GJPI -114 0%ILE

SISTER(S):  
NORSE STAR FIRE KARMA {5}-ET 84%  
2-00 305 3 11040 7.4 816 4.2 464 91DCR 1607C  
SELLING AS LOT 3712  
NORSE STAR MINISTER KIA {5}-ET  
SELLING AS LOT 4199  
NORSE STAR MINISTER KENDRA {5}-ET  
SELLING AS LOT 4208

NORSE STAR JERSEYS BREEDER & OWNER  
WESTBY, WI

SHF CENTURION SULTAN  
USA 110404026 GTHD BBR 100 JH1C JH2C 200JE303  
PIEDMONT DECLLO BELLE EX 94 (CAN)  
JECAN000010209243 GI BBR 100 JH1C

SELECT-SCOTT MINISTER-ET  
JECAN000101483843 GTHD BBR 100 JH1F JH2F 200JE427  
NORSE STAR TEQUILA KATIE {4} 94%

USA 116020457 GT50K BBR 100 JH1F JH2F  
TATTOO / N2503

DHIA HERD # 35-63-0983 CONTROL # 3420  
1-09 278 3 13710 5.6 765 4.0 545 88DCR 1887C  
2-08 285 3 20490 6.2 1261 4.0 814 94DCR 2818C  
3-07 305 3 29980 5.0 1494 4.1 1232 94DCR 4106C  
4-10 305 3 21650 6.3 1358 3.8 830 93DCR 2872C  
305 2X ME AVG 4L 22088M 1289F 900P 3084C  
PPA -489M 65F 18P / YD -2110M -21F -42P

CDCB GPTA 04/01/2017 4RECS 86%R 3%ILE  
-1164M -28F -33P -251CM\$ -250NM\$ -252FM\$ -257GM\$  
-0.1PL -2.0LIV -1.1DPR -1.9CCR -1.7HCR 3.13SCS

AJCA 04/01/2017 GPTAT 80%R 1.3 GJUI 23.8 GJPI 77%R -76  
RESERVE ALL AMERICAN 4-YEAR-OLD, 2011  
RESERVE ALL AMERICAN JR 3-YEAR-OLD, 2010  
HONORABLE MENTION ALL AMERICAN 4-YEAR-OLD, 2011 ALL BREEDS ACCESS  
3RD 4-YEAR-OLD, 2011 CENTRAL NATIONAL

GRAND CHAMPION, 2011 WI STATE SHOW  
RESERVE GRAND CHAMPION, 2011 WI SPRING SPECTACULAR  
3RD JR 3-YEAR-OLD, 2010 INTERNATIONAL JERSEY SHOW  
2ND 4-YEAR-OLD, 2011 WISCONSIN SPRING SPECTACULAR  
5TH 5-YEAR-OLD, 2012 ALL AMERICAN JERSEY SHOW  
SIRE: TOWER VUE PRIME TEQUILA-ET GJPI -129 0%ILE

NEXT DAM:  
NORSE STAR CENTURION KARLYN {3} 91%  
4-08 305 3 26000 5.4 1398 3.2 828 87DCR 2858C

4TH DAM:  
KETO 83X {2} 76%  
3-01 293 2 22440 4.7 1044 3.3 749 93DCR 2587C

## LOT 5233 NORSE STAR MERCHANT 5233 USA 067525233

BORN 06/05/2016 PO  
 FEMALE EFI 6.8% AMERICAN ID 5233 / 5233  
 PA -357M 12F -1P  
 2CM\$ -13NM\$ -52FM\$  
 -0.3PL -2.3DPR -2.5CCR -1.0HCR 3.06SCS  
 PA TYPE 1.1 JPI 32%R 0

SELLING OPEN

SIRE: SUNSET CANYON MERCHANT-ET  
 USA 114256027 GT50K BBR 100 JH1C JH2F 11JE884  
 SEE REFERENCE SIRE FA

DAM:  
 NORSE STAR KNOCKOUT 4043 {6}  
 USA 067494043  
 DHIA HERD # 35-63-0983 CONTROL #  
 2-08 83% 3-03 90%  
 ST SR DF RA RW RL FA FU RH RUW UC UD TP TL RTR RTS  
 35 27 42 22 42 26 28 42 42 45 32 27 28 18 26 25

PA -742M -5F -11P  
 -78CM\$ -98NM\$ -147FM\$  
 -1.0PL 0.1DPR 0.1CCR 0.7HCR 3.10SCS  
 PA TYPE 0.7 JPI 32%R -20  
 SELLING AS LOT 4043

NORSE STAR JERSEYS BREEDER & OWNER  
 WESTBY, WI

WINDY WILLOW MONTANA JACE {6}  
 USA 110106571 GTHD BBR 100 JH1C JH2F 7JE535  
 SUNSET CANYON QUEST MAID 11-ET 87%  
 USA 111981193

NORSE STAR KNOCKOUT {5}  
 USA 117381535 GT50K BBR 100 JH1F JH2F 138JE4835  
 STANEK BLADE EVA 81%  
 USA 117578935  
 TATTOO / S762  
 DHIA HERD # 35-63-0983 CONTROL # 4974  
 2-00 281 3 14350 6.7 957 4.2 605 91DCR 2096C  
 2-11 305 3 24860 5.8 1450 4.2 1051 92DCR 3642C  
 305 2X ME AVG 2L 21078M 1332F 909P 3150C  
 PPA 220M 92F 74P / YD 359M 81F 73P  
 CDCB PTA 04/01/2017 2RECS 56%R 70%ILE  
 64M 26F 25P 225CM\$ 187NM\$ 98FM\$ 212GM\$  
 -0.9PL -0.1LIV 1.0DPR 1.4CCR 2.9HCR 2.98SCS  
 AJCA 04/01/2017 PTAT 50%R -0.5 JUI -5.8 JPI 45%R 75  
 SIRE: CAL-MART NAVARA BLADE GJPI 141 69%ILE

NEXT DAM:  
 STANEK LEXINGTON EVE {6}  
 4TH DAM:  
 STANEK ESCALADE ERICA {5} 86%

## LOT 5234 NORSE STAR ALLSTAR 5234 USA 067525234

BORN 06/06/2016 PO  
 FEMALE EFI 7.2% AMERICAN ID 5234 / 5234  
 PA -794M 23F -13P  
 86CM\$ 69NM\$ 27FM\$  
 0.6PL -1.0DPR -1.3CCR -1.4HCR 2.99SCS  
 PA TYPE 0.5 JPI 33%R 15

SELLING OPEN

SIRE: SUNSET CANYON ANTHEMS ALLSTAR-ET  
 USA 114581918 GT50K BBR 100 JH1F JH2F 1JE654  
 SEE REFERENCE SIRE AB

DAM:  
 NORSE STAR GOLD ACTION 4466  
 USA 067284466  
 PA -1050M -20F -33P  
 -150CM\$ -145NM\$ -136FM\$  
 0.6PL -0.2DPR -0.5CCR -0.6HCR 3.09SCS  
 PA TYPE 0.5 JPI 34%R -51

NORSE STAR JERSEYS BREEDER & OWNER  
 WESTBY, WI

SUNSET CANYON MAXIMUS-ET  
 USA 111355530 GTHD BBR 100 JH1F JH2F 7JE620  
 SUNSET CANYON MBSB ANTHEM-ET 95%  
 USA 003986910 GI BBR 100 JH1F

TOP GENE GOLD ACTION-ET  
 JECAN000101012192 GT50K BBR 100 JH1F JH2F 200JE436  
 SUPER-K ALLSTAR LADONNA 83%  
 USA 067157210  
 DHIA HERD # 35-63-0983 CONTROL # 5192  
 2-02 305 3 20610 5.9 1219 3.9 808 92DCR 2797C  
 305 2X ME AVG 2L 14334M 922F 590P 2044C  
 PPA -1582M 19F -28P / YD -2085M 0F -52P  
 CDCB PTA 04/01/2017 2RECS 56%R 20%ILE  
 -952M 13F -19P 4CM\$ -14NM\$ -57FM\$ -15GM\$  
 0.0PL -0.4LIV 0.1DPR -0.4CCR -1.2HCR 2.90SCS  
 AJCA 04/01/2017 PTAT 47%R 0.2 JUI 3.8 JPI 47%R -5  
 SIRE: SUNSET CANYON ANTHEMS ALLSTAR-ET GJPI 80 41%ILE

NEXT DAM:  
 SUPER-K COUNCELLER LINDA 90%  
 4-02 305 2 15880 5.2 825 3.7 590 98DCR 2041C  
 4TH DAM:  
 JJF BARBERS MISS LILLY 90%  
 4-02 305 2 19610 4.9 962 3.8 750 94DCR 2580C

## LOT 5237 NORSE STAR MILITANT 5237 USA 067525237

BORN 06/09/2016 P2  
 FEMALE EFI 7.2% AMERICAN ID 5237 / 5237  
 PA 307M 21F 14P  
 213CM\$ 205NM\$ 188FM\$  
 2.7PL -0.1DPR -0.2CCR 0.0HCR 2.95SCS  
 PA TYPE 0.4 JPI 26%R 54

SELLING OPEN

SIRE: SC/RV MILITANT-ET  
 USA 118540377 GT80K BBR 100 JH1F JH2F 200JE247  
 SEE REFERENCE SIRE IH

DAM:  
 NORSE STAR CHALLENGER 4083 {6}  
 USA 067494083 GA  
 DHIA HERD # 35-63-0983 CONTROL # 5269  
 3-02 80%  
 ST SR DF RA RW RL FA FU RH RUW UC UD TP TL RTR RTS  
 26 28 30 22 42 32 38 28 37 35 16 27 27 22 36 38  
 PPA -478M -34F -28P / YD -1341M -79F -48P  
 CDCB GPTA 04/01/2017 1RECS 42%R 24%ILE  
 84M -6F -3P -1CM\$ 8NM\$ 32FM\$ -19GM\$  
 1.7PL 0.9LIV -0.4DPR -0.9CCR -1.3HCR 2.97SCS  
 PA TYPE 0.4 GJUI GJPI 35%R -7  
 SELLING AS LOT 4083

SISTER(S):  
 NORSE STAR EXCITE GROOVY {6} 90%  
 2-10 288 3 18580 6.6 1217 3.7 682 91DCR 2359C

NORSE STAR JERSEYS BREEDER & OWNER  
 WESTBY, WI

SUNSET CANYON MACHETE-ET  
 USA 117324107 GT50K BBR 100 JH1F JH2F 1JE792  
 SUNSET CANYON RENEGADE C MAID 88%  
 USA 117168857 GT50K BBR 100 JH1F JH2F

NORSE STAR CHALLENGER (TWIN)  
 USA 117381713 GT50K BBR 100 JH1F JH2F 200JE181  
 NORSE STAR LEGION GRIFFIN {5} 85%  
 USA 067081887

TATTOO / N1887  
 DHIA HERD # 35-63-0983 CONTROL # 2638  
 2-11 305 3 18090 5.5 989 3.6 650 89DCR 2247C  
 4-01 305 3 22690 4.8 1089 3.5 804 93DCR 2779C  
 5-08 305 3 22340 5.8 1299 3.6 806 94DCR 2787C  
 6-11 305 3 23520 5.2 1212 3.6 852 91DCR 2946C  
 305 2X ME AVG 5L 19831M 1062F 717P 2478C  
 PPA -944M -8F -37P / YD -1284M -25F -47P  
 CDCB PTA 04/01/2017 5RECS 62%R 7%ILE  
 -662M -12F -24P -163CM\$ -156NM\$ -141FM\$ -145GM\$  
 0.1PL 0.1LIV 0.5DPR -0.5CCR -0.6HCR 3.00SCS  
 AJCA 04/01/2017 PTAT 50%R -0.1 JUI -5.7 JPI 49%R -59  
 SIRE: BW LEGION GJPI -3 11%ILE

NEXT DAM:  
 LAVON ADONIS GLORIA {4} 76%  
 4-04 275 3 16110 5.0 802 3.5 559 93DCR 1932C

4TH DAM:  
 LAVON MELODYMAN NITA {3} G 76 (CAN)  
 4-08 305 2 10066 4.1 410 3.7 368 CAN 1167C

## LOT 5239 NORSE STAR PATRIOT 5239 {5} USA 067525239

BORN 06/12/2016 P2  
 FEMALE EFI 7.6% AMERICAN ID 5239 / 5239  
 PA -314M 18F 5P  
 168CM\$ 147NM\$ 96FM\$  
 1.8PL 0.2DPR -0.1CCR 0.3HCR 3.03SCS  
 PA TYPE 0.2 JPI 31%R 46

SISTER(S):  
 NORSE STAR TREMOR 4478 {5} 77%  
 SELLING AS LOT 4478

SIRE: AHLEM FASTRACK PATRIOT 21976-ET  
 USA 071199791 GT80K BBR 100 JH1F JH2F 91JE550  
 SEE REFERENCE SIRE W

DAM:  
 NORSE STAR PREMIER 3745 {4}  
 USA 067243745  
 DHIA HERD # 35-63-0983 CONTROL # 4889  
 2-01 305 3 15250 6.1 928 4.1 631 91DCR 2186C  
 305 2X ME AVG 1L 17265M 1070F 732P 2536C  
 2-03 74% 3-07 77%  
 ST SR DF RA RW RL FA FU RH RUW UC UD TP TL RTR RTS  
 35 38 32 29 34 33 34 29 24 26 22 26 21 26 32 15  
 PPA -1675M 14F -13P / YD -2233M -7F -29P  
 CDCB PTA 04/01/2017 1RECS 54%R 14%ILE  
 -908M OF -11P -42CM\$ -66NM\$ -123FM\$ -40GM\$  
 -1.3PL 1.1LIV 0.8DPR 0.1CCR 0.4HCR 3.08SCS  
 AJCA 04/01/2017 PTAT 52%R -0.8 JUI -0.4 JPI 45%R -13  
 SELLING AS LOT 3745

SELLING OPEN

NORSE STAR JERSEYS BREEDER & OWNER  
 WESTBY, WI

BW FASTRACK-ET  
 USA 117460119 GT50K BBR 100 JH1F JH2F 7JE1190  
 AHLEM IATOLA PAULA 19401 87%  
 USA 064552955 GT3K BBR 100 JH1F

HAWARDEN IMPULS PREMIER  
 USA 067107510 GT50K BBR 100 JH1C JH2F 29JE3756  
 NORSE STAR EXCITATION N3129 {3} 76%  
 USA 067343129

TATTOO / N3129  
 DHIA HERD # 35-63-0983 CONTROL # 4250  
 2-00 305 3 17200 7.2 1244 3.8 650 92DCR 2249C  
 305 2X ME AVG 1L 20021M 1472F 775P 2682C  
 PPA -1558M -12F -33P / YD -2256M -23F -54P  
 CDCB PTA 04/01/2017 1RECS 55%R 2%ILE  
 -1031M -22F -28P -275CM\$ -277NM\$ -284FM\$ -235GM\$  
 -3.3PL -1.0LIV -0.1DPR 0.0CCR 0.4HCR 3.08SCS  
 AJCA 04/01/2017 PTAT 48%R -0.7 JUI 0.3 JPI 44%R -76  
 SIRE: BRIDON EXCITATION GJPI -66 2%ILE

NEXT DAM:  
 NORSE STAR ROCKET BELA {2} 83%  
 1-11 305 3 20560 5.4 1105 3.8 789 93DCR 2730C

4TH DAM:  
 NORSE STAR 501 {1} 78%



## LOT 5240 NORSE STAR PATRIOT 5240 USA 067525240

BORN 06/12/2016 P1  
 FEMALE EFI 7.6% AMERICAN ID 5240 / 5240  
 PA -61M 13F 6P  
 149CM\$ 140NM\$ 117FM\$  
 2.9PL -0.4DPR 0.1CCR 0.0HCR 3.07SCS  
 PA TYPE 0.8 JPI 29%R 43

SISTER(S):  
 NORSE STAR PATRIOT 4658  
 SELLING AS LOT 4658

SIRE: AHLEM FASTRACK PATRIOT 21976-ET  
 USA 071199791 GT80K BBR 100 JH1F JH2F 91JE5550  
 SEE REFERENCE SIRE W

DAM:  
 NORSE STAR BLACKSTONE N3453  
 USA 067243453  
 TATTOO / N3453  
 DHIA HERD # 35-63-0983 CONTROL # 4583  
 1-08 287 3 9960 6.6 654 3.7 366 91DCR 1266C  
 2-08 295 3 16750 5.3 885 3.9 660 90DCR 2285C  
 305 2X ME AVG 3L 17012M 1038F 650P 2248C

4-00 86% 5-03 86%  
 ST SR DF RA RW RL FA FU RH RUW UC UD TP TL RTR RTS  
 56 36 42 46 30 38 22 28 38 26 27 38 22 38 25 35

PPA -1107M -26F -26P / YD -1020M -32F -27P  
 CDCB PTA 04/01/2017 3RECS 60%R 12%ILE  
 -401M -10F -9P -80CM\$ -79NM\$ -81FM\$ -79GM\$  
 0.9PL -0.9LIV -0.2DPR 0.5CCR -0.1HCR 3.17SCS  
 PA TYPE 0.3 JUI JPI 37%R -19  
 SELLING AS LOT 3453

SISTER(S):  
 NORSE STAR KNOCKOUT 3793 {6} 87%  
 2-00 264 3 5810 5.3 308 3.8 219 88DCR 757C  
 SELLING AS LOT 3793

### SELLING OPEN

NORSE STAR JERSEYS BREEDER & OWNER  
 WESTBY, WI

BW FASTRACK-ET  
 USA 117460119 GT50K BBR 100 JH1F JH2F 7JE1190  
 AHLEM IATOLA PAULA 19401 87%  
 USA 064552955 GT3K BBR 100 JH1F

LENCREST BLACKSTONE-ET  
 JECAN000102058939 GT50K BBR 100 JH1C JH2F 200JE423

NORSE STAR JED N2928 80%  
 USA 067342928

TATTOO / N2928  
 DHIA HERD # 35-63-0983 CONTROL # 3925  
 1-10 305 3 21000 5.4 1139 4.0 831 93DCR 2877C  
 3-00 301 3 20090 5.4 1078 3.7 751 93DCR 2598C  
 4-00 305 3 17430 5.0 865 3.9 677 90DCR 2324C  
 305 2X ME AVG 3L 20967M 1121F 820P 2837C  
 PPA -600M 16F -4P / YD -938M -20F -21P  
 CDCB PTA 04/01/2017 3RECS 64%R 12%ILE  
 -586M -20F -16P -85CM\$ -85NM\$ -86FM\$ -53GM\$  
 1.8PL 0.8LIV 1.5DPR 2.3CCR 0.4HCR 3.09SCS  
 AJCA 04/01/2017 PTAT 49%R 0.0 JUI -0.2 JPI 49%R -31  
 SIRE: SILVER STREAM JED-ET GJPI -35 7%ILE

NEXT DAM:  
 NORSE STAR SULTAN N2532 88%  
 2-10 305 3 22410 5.3 1184 4.2 936 94DCR 3198C

4TH DAM:  
 NORSE STAR PARADE SAL 77%  
 1-10 305 3 18750 5.0 945 3.8 713 94DCR 2467C

## LOT 5242 NORSE STAR PATRIOT 5242 USA 067525242

BORN 06/15/2016 P5  
 FEMALE EFI 7.7% AMERICAN ID 5242 / 5242  
 PA 351M 35F 21P  
 301CM\$ 287NM\$ 252FM\$  
 3.7PL -0.9DPR -0.2CCR -0.2HCR 3.05SCS  
 PA TYPE 0.4 JPI 29%R 79

SIRE: AHLEM FASTRACK PATRIOT 21976-ET  
 USA 071199791 GT80K BBR 100 JH1F JH2F 91JE5550  
 SEE REFERENCE SIRE W

DAM:  
 NORSE STAR JUPITER 4171-ET  
 USA 067494171  
 DHIA HERD # 35-63-0983 CONTROL #  
 2-03 80% 2-11 80%  
 ST SR DF RA RW RL FA FU RH RUW UC UD TP TL RTR RTS  
 27 22 32 13 28 30 8 28 35 27 33 38 36 18 36 38

PA 423M 34F 21P  
 225CM\$ 215NM\$ 190FM\$  
 2.4PL -1.4DPR -0.1CCR -0.5HCR 3.12SCS  
 PA TYPE -0.5 JPI 38%R 54  
 SELLING AS LOT 4171

BROTHER(S):  
 NORSE STAR RENEGADE WIZARD AT SELECT SIRE  
 GJPI 106 68%ILE

SISTER(S):  
 NORSE STAR JUPITER 4752-ET  
 SELLING AS LOT 4752  
 NORSE STAR JUPITER WHISTLE-ET  
 SELLING AS LOT 4767

### SELLING OPEN

NORSE STAR JERSEYS BREEDER & OWNER  
 WESTBY, WI

BW FASTRACK-ET  
 USA 117460119 GT50K BBR 100 JH1F JH2F 7JE1190  
 AHLEM IATOLA PAULA 19401 87%  
 USA 064552955 GT3K BBR 100 JH1F

SUN VALLEY IMPULS JUPITER  
 USA 115870022 GT50K BBR 100 JH1F JH2F 29JE3615

NORSE STAR ABE WHISPER 81%  
 USA 114691165

TATTOO / N2091  
 DHIA HERD # 35-63-0983 CONTROL # 2881  
 1-09 305 3 20200 5.7 1151 3.8 777 90DCR 2689C  
 3-00 305 3 26300 6.6 1734 3.9 1019 94DCR 3527C  
 5-07 305 3 19380 5.4 1050 3.9 753 94DCR 2606C  
 305 2X ME AVG 3L 20810M 1271F 815P 2822C  
 PPA 219M 102F 29P / YD 2M 53F 13P  
 CDCB PTA 04/01/2017 3RECS 68%R 75%ILE  
 114M 23F 9P 215CM\$ 207NM\$ 186FM\$ 161GM\$  
 3.7PL 1.4LIV -0.4DPR 1.2CCR -0.2HCR 3.01SCS  
 AJCA 04/01/2017 PTAT 60%R -0.7 JUI -2.8 JPI 55%R 49  
 SIRE: AHLEM LEMVIG ABE {6}-ET GJPI 67 36%ILE

NEXT DAM:  
 NORSE STAR AVERY WHITNEY 88%  
 3-03 305 3 25310 4.6 1170 3.5 874 93DCR 3020C

4TH DAM:  
 SCOTCH VIEW TRADO WICKET 74%  
 3-01 305 2 22730 4.4 1009 3.3 744 94DCR 2569C



HOMERIDGE BBS VIV, E-90%  
FOURTH DAM OF LOT 5243

**LOT 5243 NORSE STAR JOEL 5243 USA 067525243**

BORN 06/15/2016 PO  
FEMALE EFI 6.6% AMERICAN ID 5243 / 5243

PA -968M -24F -21P  
-152CM\$ -161NM\$ -183FM\$  
0.5PL -0.2DPR 0.3CCR 0.8HCR 3.16SCS  
PA TYPE 0.2 JPI 33%R -47

SISTER(S):  
NORSE STAR VINTAGE 4316 77%  
SELLING AS LOT 4316

SIRE: GUIMO JOEL-ET  
JECAN000106797223 GT50K BBR 100 JH1F JH2F 200JE384  
SEE REFERENCE SIRE D

DAM:  
NORSE STAR LINCOLN N3225  
USA 067223225  
TATTOO / N3225  
DHIA HERD # 35-63-0983 CONTROL # 4349  
2-04 305 3 18360 5.3 976 3.6 668 93DCR 2310C  
3-04 305 3 14720 5.9 866 4.0 591 91DCR 2046C  
305 2X ME AVG 3L 17081M 980F 635P 2197C

2-09 75% 4-00 76% 4-09 80%  
ST SR DF RA RW RL FA FU RH RUW UC UD TP TL RTR RTS  
32 28 34 23 37 28 38 36 32 35 18 18 25 27 15 38

PPA -825M -11F -25P / YD -1477M -28F -42P  
CDCB PTA 04/01/2017 3RECS 56%R 7%ILE  
-911M -22F -24P -155CM\$ -157NM\$ -163FM\$ -137GM\$  
0.5PL 2.1LIV 0.8DPR 1.2CCR -0.6HCR 3.12SCS  
AJCA 04/01/2017 PTAT 48%R -1.4 JUI -1.9 JPI 40%R -57  
SELLING AS LOT 3225

SELLING OPEN

FREMSTAD GRANT & JASON BREEDER & OWNER  
WESTBY, WI

TOLLENAARS IMPULS LEGAL 233-ET  
USA 061929249 GTHD BBR 100 JH1C JH2F 29JE3506  
FERMAR PARAMOUNT JOY 95%  
JECAN000104419880 GI BBR 100 JH1C

NORSE STAR JADE LINCOLN-ET  
USA 116634386 138JE4372

NABHOLZ V8 84%  
USA 114137735

TATTOO / KV8  
DHIA HERD # 35-63-0983 CONTROL # 2760  
2-00 305 3 20480 5.5 1120 3.5 714 90DCR 2467C  
3-00 305 3 22390 5.7 1284 4.0 886 92DCR 3067C  
4-00 305 3 16570 5.5 910 4.0 656 92DCR 2271C  
305 2X ME AVG 3L 19367M 1064F 731P 2529C  
PPA -1011M -6F -26P / YD -1526M -39F -46P  
CDCB PTA 04/01/2017 3RECS 62%R 2%ILE  
-816M -28F -26P -280CM\$ -274NM\$ -263FM\$ -261GM\$  
-1.5PL 0.2LIV -0.4DPR -0.2CCR -0.6HCR 3.10SCS  
AJCA 04/01/2017 PTAT 48%R -1.0 JUI -1.2 JPI 47%R -87  
SIRE: SHF APACHE GORDON-ET GJPI -94 0%ILE

NEXT DAM:  
MVL JADE BODY BY VICTORIA-ET 91%  
5-05 305 3 24640 4.5 1121 3.6 883 90DCR 3017C

4TH DAM:  
HOMERIDGE BBS VIV 90%  
5-03 305 2 22042 4.7 1044 3.6 786 DHIA 2718C  
1ST JR 3-YEAR-OLD, 1999 ST-HYACINTHE

## LOT 5244 NORSE STAR PATRIOT 5244 USA 067525244

BORN 06/15/2016 P6  
 FEMALE EFI 7.9% AMERICAN ID 5244 / 5244  
 PA 203M 24F 16P  
 290CM\$ 274NM\$ 237FM\$  
 3.5PL 1.2DPR 1.4CCR 0.7HCR 2.98SCS  
 PA TYPE 1.0 JPI 28%R 85

SELLING OPEN

SIRE: AHLEM FASTRACK PATRIOT 21976-ET  
 USA 071199791 GT80K BBR 100 JH1F JH2F 91JE5550  
 SEE REFERENCE SIRE W

DAM:  
 NORSE STAR NITRO 4502  
 USA 067284502  
 DHIA HERD # 35-63-0983 CONTROL #  
 2-01 83%  
 ST SR DF RA RW RL FA FU RH RUW UC UD TP TL RTR RTS  
 44 32 33 28 30 25 26 36 41 38 22 30 28 19 30 30  
 PA 126M 12F 12P  
 203CM\$ 189NM\$ 158FM\$  
 2.1PL 2.8DPR 3.0CCR 1.3HCR 3.00SCS  
 PA TYPE 0.7 JPI 34%R 66

NORSE STAR JERSEYS BREEDER & OWNER  
 WESTBY, WI

BW FASTRACK-ET  
 USA 117460119 GT50K BBR 100 JH1F JH2F 7JE1190  
 AHLEM IATOLA PAULA 19401 87%  
 USA 064552955 GT3K BBR 100 JH1F

ALL LYNNS HENDRIX NITRO  
 USA 117951556 GT50K BBR 100 JH1F JH2F 7JE1242  
 NORSE STAR ARCO N2916 90%  
 USA 067342916  
 TATTOO / N2916  
 DHIA HERD # 35-63-0983 CONTROL # 3911  
 1-10 305 3 20800 5.0 1030 3.8 795 93DCR 2751C  
 2-10 305 3 28820 5.2 1494 3.8 1091 94DCR 3775C  
 3-11 305 3 22670 4.9 1109 3.9 875 91DCR 2990C  
 5-01 305 3 23860 5.5 1318 3.7 888 94DCR 3072C  
 305 2X ME AVG 4L 23858M 1262F 926P 3196C  
 PPA 619M 66F 48P / YD -612M 16F 1P  
 CDCB PTA 04/01/2017 4RECS 59%R 36%ILE  
 -521M -2F -7P 78CM\$ 65NM\$ 34FM\$ 109GM\$  
 2.3PL 0.2LIV 2.2DPR 3.0CCR 1.2HCR 3.04SCS  
 AJCA 04/01/2017 PTAT 48%R 0.5 JUI 2.1 JPI 44%R 20  
 SIRE: KIRCHER RANCH IATOLA ARCO GJPI 10 12%ILE

NEXT DAM:  
 NORSE STAR SULTAN N2533 76%  
 3-08 291 3 18150 5.9 1068 4.0 717 93DCR 2482C

4TH DAM:  
 NORSE STAR SIGNATURE JADE 72%  
 3-02 305 3 19410 5.8 1123 3.8 732 90DCR 2532C



HEARTLAND ACTION KAVA-ET, VG-85%  
 GRANDAM OF LOT 5245



HEARTLAND MANNIX KYLIE-ET, E-93%  
 GREAT-GRANDAM OF LOT 5245

## LOT 5245 NORSE STAR MEGABUCK 5245 USA 067525245

BORN 06/15/2016 P4  
 FEMALE EFI 7.4% AMERICAN ID 5245 / 5245  
 PA -100M 25F 9P  
 251CM\$ 233NM\$ 190FM\$  
 3.0PL 0.8DPR 0.0CCR -0.3HCR 3.04SCS  
 PA TYPE 1.2 JPI 29%R 69

SISTER(S):  
 NORSE STAR ON THE MONEY 4730  
 SELLING AS LOT 4730

SIRE: BLUE MIST MEGABUCK-ET  
 USA 118769453 GT80K BBR 100 JH1F JH2F 200JE1012  
 SEE REFERENCE SIRE FS

DAM:  
 NORSE STAR PREMIER 3939  
 USA 067253939 GA  
 DHIA HERD # 35-63-0983 CONTROL # 5101  
 2-05 82% 3-07 86%  
 ST SR DF RA RW RL FA FU RH RUW UC UD TP TL RTR RTS  
 36 26 38 22 28 27 38 25 38 38 25 25 26 25 25 28  
 PPA 1235M 65F 66P / YD 2672M 97F 111P  
 CDCB GPTA 04/01/2017 1RECS 53%R 56%ILE  
 -287M 6F 3P 154CM\$ 138NM\$ 96FM\$ 120GM\$  
 2.8PL 2.4LIV 0.8DPR -0.8CCR -0.1HCR 3.08SCS  
 AJCA 04/01/2017 PTAT 52%R 0.9 GJUI 6.2 GJPI 47%R 36  
 SELLING AS LOT 3939

SISTER(S):  
 HEARTLAND ZUMA KOLBY 85%  
 2-09 283 3 15120 5.7 867 4.0 606 93DCR 2098C

SELLING OPEN

NORSE STAR JERSEYS BREEDER & OWNER  
 WESTBY, WI

DP FRONTRUNNER-ET  
 USA 067431362 GT50K BBR 100 JH1F JH2F 200JE514  
 BLUE MIST IMPULS MALLY 91%  
 USA 117215595 GT8K BBR 100 JH1F JH2F

HAWARDEN IMPULS PREMIER  
 USA 067107510 GT50K BBR 100 JH1C JH2F 29JE3756  
 HEARTLAND ACTION KAVA-ET 85%  
 USA 067282046 GT3K BBR 100 JH1F

TATTOO / 2046  
 DHIA HERD # 35-63-0983 CONTROL # 4871  
 1-10 305 3 18150 4.8 863 3.6 648 85DCR 2240C  
 3-02 283 3 23750 4.5 1069 3.5 836 92DCR 2868C  
 305 2X ME AVG 3L 19160M 961F 722P 2486C  
 PPA -107M -15F 9P / YD -181M -29F -1P  
 CDCB GPTA 04/01/2017 3RECS 80%R 14%ILE  
 -314M -18F -12P -67CM\$ -63NM\$ -55FM\$ -60GM\$  
 0.8PL 1.9LIV 0.4DPR -0.3CCR 0.2HCR 3.01SCS  
 AJCA 04/01/2017 GPTAT 78%R 0.5 GJUI -1.5 GJPI 74%R -26  
 SIRE: FOREST GLEN AVERY ACTION-ET GJPI 19 16%ILE

NEXT DAM:  
 HEARTLAND MANNIX KYLIE-ET 93%  
 6-02 305 3 25720 5.6 1444 3.3 860 93DCR 2970C

4TH DAM:  
 SOONER BECKY 92%  
 6-00 305 2 20770 5.5 1137 3.8 794 DHIR 2583C

# LOT 5247 NORSE STAR GAMEPLAN 5247 USA 067525247

BORN 06/18/2016 PO  
FEMALE EFI 6.4% AMERICAN ID 5247 / 5247

PA -972M -7F -18P  
-81CM\$ -95NM\$ -131FM\$  
0.1PL -1.3DPR -1.9CCR 0.3HCR 3.13SCS  
PA TYPE 1.3 JPI 27%R -25

SELLING OPEN

SIRE: HOMETOWN GAMEPLAN-ET  
USA 118406769 GT80K BBR 100 JH1F JH2F 91JE5521  
SEE REFERENCE SIRE BG

DAM:  
SUPER-K TEQUILA 4540  
USA 067284540

PA -1452M -29F -34P  
-301CM\$ -310NM\$ -335FM\$  
-1.2PL -1.9DPR -2.9CCR -1.0HCR 3.23SCS  
PA TYPE 1.2 JPI 36%R -89  
SELLING AS LOT 4540

SISTER(S):  
NORSE STAR TEQUILA 4825  
SELLING AS LOT 4825

NORSE STAR JERSEYS  
WESTBY, WI

BREEDER & OWNER

STEINHAUERS IATOLA APPLEJACK  
USA 115488982 GT50K BBR 100 JH1F JH2F 11JE968  
GABYS ACTION BABY-ET 91%  
USA 114826486 GT50K BBR 100 JH1F JH2F

TOWER VUE PRIME TEQUILA-ET  
USA 114816452 GTHD BBR 100 JH1F JH2F 76JE156

SUPER-K COMERICA LINDA 69%  
USA 067120254  
DHIA HERD # 35-63-0983 CONTROL # 5728  
2-00 281 3 14780 5.7 843 4.0 592 92DCR 2050C  
305 2X ME AVG 1L 18527M 1064F 751P 2601C  
PPA -2087M -41F -36P / YD -2455M -49F -45P  
CDCB PTA 04/01/2017 1RECS 54%R 5%ILE  
-1261M -28F -28P -176CM\$ -189NM\$ -222FM\$ -166GM\$  
-0.1PL -1.2LIV 0.2DPR -0.6CCR -0.2HCR 3.08SCS  
AJCA 04/01/2017 PTAT 47%R 0.7 JUI 19.7 JPI 45%R -48  
SELLING AS LOT 254

SIRE: BRIDON REMAKE COMERICA-ET GJPI -109 0%ILE

NEXT DAM:  
SUPER-K FUTURE LOLA 92%  
5-01 305 2 18790 4.6 861 3.8 718 98DCR 2375C

4TH DAM:  
JJF BARBERS MISS LILLY 90%  
4-02 305 2 19610 4.9 962 3.8 750 94DCR 2580C



FAMILY HILL SAMBO FERN, E-95%  
GREAT-GRANDAM OF LOT 5249

**LOT 5249 NORSE STAR IRWIN 5249 (TWIN) USA 067525249**

BORN 06/20/2016 P1  
FEMALE EFI 7.4% AMERICAN ID 5249 / 5249

PA -494M -3F -11P  
110CM\$ 102NM\$ 83FM\$  
4.1PL -0.7DPR -0.1CCR 1.1HCR 2.93SCS  
PA TYPE 1.1 JPI 33%R 29

SELLING OPEN

SIRE: ALL LYNN'S VALENTINO IRWIN-ET  
USA 117423084 GT50K BBR 100 JH1C JH2F 7JE1163  
SEE REFERENCE SIRE AR

DAM:  
AVONLEA JADE FAITHFUL-ET  
JECAN000011563533  
TATTOO / 513Z  
DHIA HERD # 35-63-0983 CONTROL # 5731  
2-00 289 3 13470 7.4 1002 3.8 506 92DCR 1750C  
305 2X ME AVG 1L 16567M 1242F 630P 2180C  
PPA -2579M -45F -82P / YD -3419M -71F -105P  
CDCB PTA 04/01/2017 1RECS 54%R 13%ILE  
-1365M -29F -38P -66CM\$ -72NM\$ -89FM\$ -48GM\$  
4.1PL 2.4LIV 1.7DPR 3.1CCR 0.9HCR 2.93SCS  
PA TYPE 0.4 JUI JPI 34%R -22

NORSE STAR JERSEYS BREEDER & OWNER  
WESTBY, WI

ALL LYNN'S LOUIE VALENTINO-ET  
USA 116279413 GT50K BBR 100 JH1C JH2F 7JE1038  
JARS OF CLAY IATOLA 16710 2751 87%  
USA 067142751 GT50K BBR 100 JH1F JH2F

GIPRAT BELLES JADE-ET  
JECAN000010008436 70JE9967  
FLM VINDICATION FARYN VG 87 (CAN)  
USA 116871307

TATTOO / F306  
3-05 305 2 6236 5.7 354 4.1 256 CAN 887C  
4-06 305 2 14452 5.9 853 4.2 604 CAN 2093C  
5-09 305 2 12161 5.9 721 4.0 483 CAN 1672C  
PA -1317M -37F -37P  
-114CM\$ -120NM\$ -135FM\$  
2.8PL 2.7DPR 2.4CCR 1.9HCR 2.93SCS  
PA TYPE 0.1 JPI 39%R -38  
SIRE: VINDICATION GJPI -35 6%ILE

NEXT DAM:  
FAMILY HILL SAMBO FERN 95%  
5-07 305 2 23060 5.3 1213 3.7 848 94DCR 2933C  
ALL AMERICAN FIVE-YEAR-OLD, 2007 ALL AMERICAN JERSEY SHOW  
BEST BRED AND OWNED, 2007 ALL AMERICAN JERSEY SHOW  
1ST PREMIER PERFORMANCE COW IN CLASS, 2007 ALL AMERICAN SHOW  
2ND SENIOR TWO-YEAR-OLD, 2004 WESTERN NATIONAL  
3RD SENIOR THREE-YEAR-OLD, 2005 WESTERN NATIONAL  
3RD FIVE-YEAR-OLD, 2007 WESTERN NATIONAL JERSEY SHOW  
9TH OVERALL PREMIER PERFORMANCE, 2007 ALL AMERICAN JERSEY SHOW  
1ST AGED COW, 2009 WESTERN NATIONAL JERSEY SHOW  
VOTED FAVORITE DAUGHTER OF LESTER SAMBO IN THE "ART OF FINE BREEDING" CONTEST

4TH DAM:  
GOLDCREST GROVE FELICITY 90%  
5-07 305 2 14000 4.9 683 3.9 552 89DCR 1860C



**BJ TEQUILA MOOLA, VG-87%**  
**GRANDAM OF LOT 5252**



**BJ JADE MIRACLE-ET, E-94%**  
**FOURTH DAM OF LOT 5252**

**LOT 5252 NORSE STAR JOEL 5252 USA 067525252**

BORN 06/24/2016 PO  
 FEMALE EFI 6.8% AMERICAN ID 5252 / 5252  
 PA -877M -5F -11P  
 -67CM\$ -89NM\$ -142FM\$  
 1.0PL -0.6DPR -0.8CCR 1.0HCR 3.16SCS  
 PA TYPE 1.6 JPI 32%R -20

SELLING OPEN

SIRE: GUIMO JOEL-ET  
 JECAN000106797223 GT50K BBR 100 JH1F JH2F 200JE384  
 SEE REFERENCE SIRE D

DAM:  
 NORSE STAR PREMIER MODEL-TWIN  
 USA 067284536  
 DHIA HERD # 35-63-0983 CONTROL #

2-00 87%  
 ST SR DF RA RW RL FA FU RH RUW UC UD TP TL RTR RTS  
 38 35 39 25 39 19 36 38 38 35 27 39 27 18 36 28

PA -731M 16F -3P  
 15CM\$ -13NM\$ -81FM\$  
 1.6PL 0.0DPR -1.0CCR -0.2HCR 3.12SCS  
 PA TYPE 1.4 JPI 37%R -3  
 SELLING AS LOT 4536

SISTER(S):  
 NORSE STAR BLOCKBUSTER 4101 90%  
 SELLING AS LOT 4101  
 NORSE STAR MOVIE PREMIER 84%

FREMSTAD GRANT, GRACE, HANNAH BREEDER & OWNER  
 WESTBY, WI

TOLLENAARS IMPULS LEGAL 233-ET  
 USA 061929249 GTHD BBR 100 JH1C JH2F 29JE3506  
 FERMAR PARAMOUNT JOY 95%  
 JECAN000104419880 GI BBR 100 JH1C

HAWARDEN IMPULS PREMIER  
 USA 067107510 GT50K BBR 100 JH1C JH2F 29JE3756  
 BJ TEQUILA MOOLA 85%  
 USA 117882988

TATTOO / B14  
 DHIA HERD # 35-63-0983 CONTROL # 4978  
 2-00 283 3 15460 6.9 1070 4.1 627 86DCR 2171C  
 3-01 305 3 15190 7.9 1202 4.1 625 93DCR 2165C  
 305 2X ME AVG 2L 17028M 1278F 708P 2454C  
 PPA -1712M 15F -15P / YD -2385M -16F -38P  
 CDCB PTA 04/01/2017 2RECS 58%R 2%ILE  
 -1382M -20F -29P -279CM\$ -294NM\$ -332FM\$ -309GM\$  
 -1.2PL -3.0LIV -1.8DPR -2.1CCR -0.8HCR 3.16SCS  
 AJCA 04/01/2017 PTAT 54%R 0.9 JUI 18.5 JPI 47%R -84  
 SIRE: TOWER VUE PRIME TEQUILA-ET GJPI -129 0%ILE

NEXT DAM:  
 BJ GOVERNOR MONEY-ET 87%  
 1-11 305 2 9470 5.2 494 3.8 357 101DCR 1235C

4TH DAM:  
 BJ JADE MIRACLE-ET 94%  
 5-05 305 2 18850 5.9 1117 3.9 739 102DCR 2558C  
 GRAND CHAMPION, 2007 ALL AMERICAN JUNIOR SHOW  
 RESERVE GRAND CHAMPION, 2005 & 2006 WI SPRING JUNIOR SHOW  
 RES. GRAND & RES. SENIOR CHAMP, 2007 WI STATE FAIR JUNIOR SHOW  
 1ST 4-YEAR-OLD, 2007 WI STATE FAIR JUNIOR SHOW & ALL AMERICAN  
 JUNIOR SHOW  
 1ST PREMIER PERFORMANCE 4-YEAR-OLD, 2007 ALL AMERICAN JR. SHOW  
 2ND SENIOR 2-YEAR-OLD, 2005 WI SPRING SHOW & WI STATE SHOW  
 2ND SENIOR 3-YEAR-OLD, 2006 WI STATE SHOW  
 2ND 3-YEAR-OLD, 2006 WISTATE STATE FAIR FUTURITY  
 2ND 4-YEAR-OLD, 2007 WISCONSIN STATE SHOW  
 2ND 5-YEAR-OLD, 2008 WISCONSIN STATE SHOW JUNIOR SHOW

**LOT 5253 NORSE STAR SALSA 5253 {6} USA 067525253**

BORN 06/26/2016 P1  
 FEMALE EFI 6.5% AMERICAN ID 5253 / 5253  
 PA -219M 24F 4P  
 147CM\$ 130NM\$ 91FM\$  
 1.3PL -0.4DPR -0.5CCR 0.4HCR 3.0ISCS  
 PA TYPE 1.3 JPI 28%R 42

SISTER(S):  
 NORSE STAR APPLEJACK 4509 {6} 80%  
 SELLING AS LOT 4509

SIRE: KASH-IN SALSA-P-ET  
 JE840003013871195 GT99K BBR 100 JH1F JH2F 7JE1474  
 SEE REFERENCE SIRE CP

DAM:  
 NORSE STAR GRANDIOS 3865 {5}-TWIN  
 USA 067253865  
 DHIA HERD # 35-63-0983 CONTROL # 5026  
 1-09 304 3 14990 5.8 873 3.8 571 92DCR 1976C  
 305 2X ME AVG 1L 18607M 1085F 716P 2478C  
 1-10 82% 3-02 84%  
 ST SR DF RA RW RL FA FU RH RUW UC UD TP TL RTR RTS  
 35 28 37 24 26 35 26 34 33 35 26 33 30 26 35 38  
 PPA -1818M 3F -43P / YD -1882M 6F -40P  
 CDCB PTA 04/01/2017 1RECS 54%R 9%ILE  
 -1260M -14F -32P -117CM\$ -126NM\$ -148FM\$ -92GM\$  
 0.4PL 0.4LIV 1.2DPR 0.5CCR -0.1HCR 3.02SCS  
 AJCA 04/01/2017 PTAT 52%R 0.9 JUI 18.7 JPI 42%R -34  
 SELLING AS LOT 3865

SISTER(S):  
 NORSE STAR PACKER N2743 {5} 92%  
 3-11 305 3 19820 6.1 1200 3.9 778 93DCR 2693C

SELLING OPEN

NORSE STAR JERSEYS BREEDER & OWNER  
 WESTBY, WI

HEARTLAND FASTRACK TITANIUM-ET  
 USA 067342456 GT50K BBR 100 JH1F JH2F 7JE1291  
 JARS OF CLAY VENERABLE 1771 2620-P 90%  
 USA 067142620 GT3K BBR 100 JH1F

RAPID BAY GRANDIOUS  
 JECAN000105499925 GT50K BBR 100 JH1F JH2C 70JE9942

NORSE STAR MINISTER N2331 {4} 90%  
 USA 115293829

TATTOO / N2331  
 DHIA HERD # 35-63-0983 CONTROL # 3167  
 2-11 305 3 16050 5.9 945 4.1 654 91DCR 2265C  
 4-01 305 3 23860 5.6 1328 4.0 957 93DCR 3314C  
 5-01 282 3 21050 6.3 1321 3.9 817 93DCR 2828C  
 6-00 218 3 12340 5.0 613 3.7 461 82DCR 1595C  
 305 2X ME AVG 5L 18151M 1029F 709P 2455C  
 PPA -1538M -19F -41P / YD -2344M -61F -71P  
 CDCB PTA 04/01/2017 5RECS 69%R 3%ILE  
 -1171M -34F -36P -265CM\$ -262NM\$ -257FM\$ -195GM\$  
 -1.1PL 1.1LIV 2.0DPR 1.8CCR -0.9HCR 3.04SCS  
 AJCA 04/01/2017 PTAT 58%R -0.2 JUI 9.0 JPI 54%R -74  
 SIRE: SELECT-SCOTT MINISTER-ET GJPI -86 1%ILE

NEXT DAM:  
 NORSE STAR ROCKET NOREEN {3} 72%  
 2-01 300 3 17290 5.2 899 4.0 689 90DCR 2385C

4TH DAM:  
 ALF NOEL OF NORSE STAR {2}

**LOT 5254 NORSE STAR JOEL 5254 USA 067525254**

BORN 06/27/2016 P0  
 FEMALE EFI 7.4% AMERICAN ID 5254 / 5254  
 PA -658M -6F -7P  
 3CM\$ -18NM\$ -69FM\$  
 1.1PL -0.5DPR -0.1CCR 1.8HCR 3.02SCS  
 PA TYPE 0.9 JPI 33%R 4

SELLING OPEN

SIRE: GUIMO JOEL-ET  
 JECAN000106797223 GT50K BBR 100 JH1F JH2F 200JE384  
 SEE REFERENCE SIRE D

DAM:  
 SUPER-K LEO 4127  
 USA 067494127  
 DHIA HERD # 42-60-0851 CONTROL # 580  
 3-01 82%  
 ST SR DF RA RW RL FA FU RH RUW UC UD TP TL RTR RTS  
 27 22 28 22 42 28 25 27 37 35 26 28 22 18 27 25  
 PPA -346M 33F 15P / YD -336M 33F 15P  
 CDCB PTA 04/01/2017 1RECS 51%R 53%ILE  
 -291M 14F 5P 155CM\$ 128NM\$ 65FM\$ 121GM\$  
 1.6PL -0.7LIV 0.3DPR 0.4CCR 1.3HCR 2.83SCS  
 PA TYPE 0.0 JUI JPI 38%R 44

NORSE STAR JERSEYS BREEDER & OWNER  
 WESTBY, WI

TOLLENAARS IMPULS LEGAL 233-ET  
 USA 061929249 GTHD BBR 100 JH1C JH2F 29JE3506  
 FERMAR PARAMOUNT JOY 95%  
 JECAN000104419880 GI BBR 100 JH1C

SUPER-K BLADE LEO  
 USA 067157213 GT50K BBR 100 JH1F JH2F 14JE584

SUPER-K IATOLA JOSIE 80%  
 USA 067168197  
 DHIA HERD # 35-63-0983 CONTROL # 406  
 2-00 300 3 16250 5.5 899 4.0 652 81DCR 2257C  
 305 2X ME AVG 2L 20298M 1112F 770P 2662C  
 PPA -908M 38F -18P / YD 22M 55F 6P  
 CDCB PTA 04/01/2017 2RECS 56%R 32%ILE  
 -408M 6F -5P 55CM\$ 44NM\$ 16FM\$ 57GM\$  
 1.1PL -1.0LIV 0.6DPR 1.1CCR 0.5HCR 3.00SCS  
 AJCA 04/01/2017 PTAT 46%R 0.1 JUI 6.3 JPI 46%R 14  
 SIRE: SC GOLD DUST PARAMOUNT IATOLA-ET GJPI 23 16%ILE

NEXT DAM:  
 SUPER-K NATHAN JILLIAN 87%  
 3-04 305 2 16130 5.3 855 3.9 629 98DCR 2177C

4TH DAM:  
 VILLAGE CREST JILL 86%  
 6-08 305 2 17250 5.0 858 3.6 614 95DCR 2122C

## LOT 5255 NORSE STAR VOLCANO 5255 USA 067525255

BORN 06/28/2016 P3  
 FEMALE EFI 8.3% AMERICAN ID 5255 / 5255  
 PA 258M 22F 12P  
 189CM\$ 181NM\$ 164FM\$  
 2.1PL -0.7DPR 0.7CCR 2.3HCR 2.96SCS  
 PA TYPE 1.1 JPI 37%R 60

SIRE: ALL LYNNS LEGAL VOLCANO-ET  
 USA 117222807 GT50K BBR 100 JH1F JH2F 29JE3762  
 SEE REFERENCE SIRE AX

**DAM:**

NORSE STAR BLACKSTONE N3146  
 USA 067343146

TATTOO / N3146  
 DHIA HERD # 35-63-0983 CONTROL # 4267  
 2-00 282 3 15110 5.8 875 3.8 569 91DCR 1968C  
 2-11 290 3 19380 6.1 1174 3.9 760 91DCR 2631C  
 3-10 305 3 16600 6.1 1008 3.8 638 92DCR 2208C  
 305 2X ME AVG 3L 17838M 1096F 704P 2436C

2-06 84% 3-01 87%  
 ST SR DF RA RW RL FA FU RH RUW UC UD TP TL RTR RTS  
 32 32 42 28 36 19 33 37 40 32 28 20 32 18

PPA -1611M 0F -35P / YD -1692M -20F -44P  
 CDCB PTA 04/01/2017 3RECS 60%R 15%ILE  
 -784M -10F -20P -53CM\$ -58NM\$ -72FM\$ -19GM\$  
 0.3PL -0.3LIV 1.1DPR 1.8CCR 0.4HCR 3.01SCS  
 AJCA 04/01/2017 PTAT 52%R 0.9 JUI 11.3 JPI 50%R -12

**SISTER(S):**

NORSE STAR PREMIER 3742 86%  
 1-11 305 3 19470 6.0 1163 3.7 718 91DCR 2483C  
 SELLING AS LOT 3742  
 NORSE STAR TBONE 4035 85%  
 SELLING AS LOT 4035

SELLING OPEN

NORSE STAR JERSEYS BREEDER & OWNER  
 WESTBY, WI

TOLLENAARS IMPULS LEGAL 233-ET  
 USA 061929249 GTHD BBR 100 JH1C JH2F 29JE3506  
 D&E PARAMOUNT VIOLET 90%  
 USA 067007718 GTHD BBR 100 JH1F JH2F

LENCREST BLACKSTONE-ET  
 JECAN000102058939 GT50K BBR 100 JH1C JH2F 200JE423

NORSE STAR COALITION N2513 91%  
 USA 116020541

TATTOO / N2513  
 DHIA HERD # 35-63-0983 CONTROL # 3431  
 2-08 305 3 18510 5.9 1101 3.8 702 92DCR 2429C  
 3-09 281 3 19930 5.4 1078 3.7 736 93DCR 2546C  
 4-08 296 3 20890 5.6 1163 3.7 771 92DCR 2667C  
 5-07 305 3 18260 5.6 1027 3.6 661 93DCR 2285C  
 305 2X ME AVG 5L 18431M 1056F 693P 2398C  
 PPA -1570M -8F -52P / YD -2562M -49F -84P  
 CDCB PTA 04/01/2017 5RECS 66%R 8%ILE  
 -1351M -29F -44P -141CM\$ -138NM\$ -132FM\$ -55GM\$  
 1.0PL 2.0LIV 2.7DPR 5.1CCR 2.0HCR 2.89SCS  
 AJCA 04/01/2017 PTAT 56%R 0.5 JUI 9.9 JPI 51%R -38  
 SIRE: FAMILY HILL CIR COALITION-ET GJPI -41 5%ILE

**NEXT DAM:**

NORSE STAR CENTRUION STARLA 82%  
 1-09 298 3 19050 5.6 1062 3.8 723 95DCR 2502C

**4TH DAM:**

ALPINE HEIGHTS HILTON STARLITE

## LOT 5256 NORSE STAR SALSA 5256 (TWIN) USA 067525256

BORN 06/28/2016 P4  
 FEMALE EFI 7.0% AMERICAN ID 5256 / 5256  
 PA 158M 28F 17P  
 237CM\$ 217NM\$ 172FM\$  
 1.9PL 0.4DPR 1.0CCR 1.6HCR 3.01SCS  
 PA TYPE 1.0 JPI 28%R 69

SISTER(S):  
 NORSE STAR SALSA 5257  
 SELLING AS LOT 5257

SIRE: KASH-IN SALSA-P-ET  
 JE840003013871195 GT99K BBR 100 JH1F JH2F 7JE1474  
 SEE REFERENCE SIRE CP

**DAM:**

NORSE STAR APPLEJACK 4085  
 USA 067494085

DHIA HERD # 35-63-0983 CONTROL # 5271  
 2-00 83% 3-02 83%  
 ST SR DF RA RW RL FA FU RH RUW UC UD TP TL RTR RTS  
 27 22 32 27 38 25 38 22 27 38 28 25 22 22 25 26  
 PPA -904M -3F -6P / YD -541M -9F 13P  
 CDCB PTA 04/01/2017 1RECS 50%R 33%ILE  
 -506M -6F -6P 63CM\$ 49NM\$ 15FM\$ 115GM\$  
 1.7PL -0.8LIV 2.7DPR 3.3CCR 2.4HCR 3.02SCS  
 AJCA 04/01/2017 PTAT 52%R 0.3 JUI -0.4 JPI 42%R 20  
 SELLING AS LOT 4085

**SISTER(S):**

NORSE STAR RESSURECT N2620 90%  
 6-01 305 3 20440 5.6 1150 3.8 785 92DCR 2717C  
 NORSE STAR SUREFIRE N3503 90%  
 3-02 291 3 21150 5.4 1141 3.8 796 92DCR 2754C

SELLING OPEN

NORSE STAR JERSEYS BREEDER & OWNER  
 WESTBY, WI

HEARTLAND FASTRACK TITANIUM-ET  
 USA 067342456 GT50K BBR 100 JH1F JH2F 7JE1291  
 JARS OF CLAY VENERABLE 1771 2620-P 90%  
 USA 067142620 GT3K BBR 100 JH1F

STEINHAUERS IATOLA APPLEJACK  
 USA 115488982 GT50K BBR 100 JH1F JH2F 11JE968

NORSE STAR SIGNATURE DAZZLE 93%  
 USA 114612348

TATTOO / N1906  
 DHIA HERD # 35-63-0983 CONTROL # 2659  
 5-03 305 3 22100 5.8 1292 4.1 903 93DCR 3127C  
 6-09 290 3 21310 4.7 1006 4.0 843 93DCR 2782C  
 7-07 305 3 16060 5.7 922 4.2 682 94DCR 2363C  
 8-08 186 3 15390 4.4 673 3.7 571 79DCR 1869C  
 305 2X ME AVG 7L 18609M 1052F 758P 2596C  
 PPA -769M 19F 1P / YD -1293M -29F -27P  
 CDCB PTA 04/01/2017 5RECS 67%R 20%ILE  
 -713M -22F -18P -6CM\$ -17NM\$ -42FM\$ 15GM\$  
 2.0PL 2.0LIV 1.7DPR 2.4CCR 2.0HCR 2.81SCS  
 AJCA 04/01/2017 PTAT 59%R -0.4 JUI 0.7 JPI 53%R -5  
 SIRE: FAMILY HILL AVERY SIGNATURE GJPI -31 7%ILE

**NEXT DAM:**

NORSE STAR COMISKEY DESSA {6} 82%  
 1-09 297 3 17370 5.2 901 3.5 601 95DCR 2077C

**4TH DAM:**

FAT-N-HAPPY CARL DARBY {5} 85%  
 4-06 305 3 21480 5.3 1146 3.6 779 96DCR 2694C



## LOT 5257 NORSE STAR SALSA 5257 (TWIN) USA 067525257

BORN 06/28/2016 P4  
 FEMALE EFI 7.0% AMERICAN ID 5257 / 5257  
 PA 158M 28F 17P  
 237CM\$ 217NM\$ 172FM\$  
 1.9PL 0.4DPR 1.0CCR 1.6HCR 3.0ISCS  
 PA TYPE 1.0 JPI 28%R 69

SISTER(S):  
 NORSE STAR SALSA 5256  
 SELLING AS LOT 5256

SIRE: KASH-IN SALSA-P-ET  
 JE840003013871195 GT99K BBR 100 JH1F JH2F 7JE1474  
 SEE REFERENCE SIRE CP

DAM:  
 NORSE STAR APPLEJACK 4085  
 USA 067494085  
 DHIA HERD # 35-63-0983 CONTROL # 5271  
 2-00 83% 3-02 83%  
 ST SR DF RA RW RL FA FU RH RUW UC UD TP TL RTR RTS  
 27 22 32 27 38 25 38 22 27 38 28 25 22 22 25 26  
 PPA -904M -3F -6P / YD -541M -9F 13P  
 CDCB PTA 04/01/2017 1RECS 50%R 33%ILE  
 -506M -6F -6P 63CM\$ 49NM\$ 15FM\$ 115GM\$  
 1.7PL -0.8LIV 2.7DPR 3.3CCR 2.4HCR 3.02SCS  
 AJCA 04/01/2017 PTAT 52%R 0.3 JUI -0.4 JPI 42%R 20  
 SELLING AS LOT 4085

SISTER(S):  
 NORSE STAR RESSURECT N2620 90%  
 6-01 305 3 20440 5.6 1150 3.8 785 92DCR 2717C  
 NORSE STAR SUREFIRE N3503 90%  
 3-02 291 3 21150 5.4 1141 3.8 796 92DCR 2754C

### SELLING OPEN

NORSE STAR JERSEYS BREEDER & OWNER  
 WESTBY, WI  
 HEARTLAND FASTRACK TITANIUM-ET  
 USA 067342456 GT50K BBR 100 JH1F JH2F 7JE1291  
 JARS OF CLAY VENERABLE 1771 2620-P 90%  
 USA 067142620 GT3K BBR 100 JH1F  
 STEINHAUERS IATOLA APPLEJACK  
 USA 115488982 GT50K BBR 100 JH1F JH2F 11JE968  
 NORSE STAR SIGNATURE DAZZLE 93%  
 USA 114612348  
 TATTOO / N1906  
 DHIA HERD # 35-63-0983 CONTROL # 2659  
 5-03 305 3 22100 5.8 1292 4.1 903 93DCR 3127C  
 6-09 290 3 21310 4.7 1006 4.0 843 93DCR 2782C  
 7-07 305 3 16060 5.7 922 4.2 682 94DCR 2363C  
 8-08 186 3 15390 4.4 673 3.7 571 79DCR 1869C  
 305 2X ME AVG 7L 18609M 1052F 758P 2596C  
 PPA -769M 19F 1P / YD -1293M -29F -27P  
 CDCB PTA 04/01/2017 5RECS 67%R 20%ILE  
 -713M -22F -18P -6CM\$ -17NM\$ -42FM\$ 15GM\$  
 2.0PL 2.0LIV 1.7DPR 2.4CCR 2.0HCR 2.8ISCS  
 AJCA 04/01/2017 PTAT 59%R -0.4 JUI 0.7 JPI 53%R -5  
 SIRE: FAMILY HILL AVERY SIGNATURE GJPI -31 7%ILE  
 NEXT DAM:  
 NORSE STAR COMISKEY DESSA {6} 82%  
 1-09 297 3 17370 5.2 901 3.5 601 95DCR 2077C  
 4TH DAM:  
 FAT-N-HAPPY CARL DARBY {5} 85%  
 4-06 305 3 21480 5.3 1146 3.6 779 96DCR 2694C

## LOT 5258 NORSE STAR DAYBREAK 5258 USA 067525258

BORN 06/30/2016 P1  
 FEMALE EFI 6.8% AMERICAN ID 5258 / 5258  
 PA -166M 11F 3P  
 125CM\$ 115NM\$ 91FM\$  
 2.1PL 0.1DPR 0.7CCR 1.7HCR 3.10SCS  
 PA TYPE 0.2 JPI 33%R 33

### SELLING OPEN

SIRE: SUNSET CANYON DAYBREAK-ET  
 USA 117250114 GT50K BBR 100 JH1F JH2F 29JE3768  
 SEE REFERENCE SIRE BU

DAM:  
 NORSE STAR KNOCKOUT 3780 {6}  
 USA 067243780  
 DHIA HERD # 35-63-0983 CONTROL # 4924  
 1-10 305 3 13290 5.6 744 3.8 502 91DCR 1737C  
 305 2X ME AVG 1L 15565M 888F 603P 2087C  
 2-02 75% 3-06 80%  
 ST SR DF RA RW RL FA FU RH RUW UC UD TP TL RTR RTS  
 35 37 36 20 35 21 34 33 25 24 26 29 24 21 33 30  
 PPA -3649M -146F -125P / YD -2222M -65F -69P  
 CDCB PTA 04/01/2017 1RECS 51%R 2%ILE  
 -1364M -30F -38P -296CM\$ -295NM\$ -295FM\$ -269GM\$  
 -0.9PL -0.3LIV 0.0DPR -0.2CCR -0.4HCR 3.19SCS  
 AJCA 04/01/2017 PTAT 49%R 0.1 JUI 12.8 JPI 37%R -90  
 SELLING AS LOT 3780

SISTER(S):  
 NORSE STAR SNAPDRAGON 4887  
 SELLING AS LOT 4887

NORSE STAR JERSEYS BREEDER & OWNER  
 WESTBY, WI

ALL LYNN'S RESTORE VIBRANT-ET  
 USA 116076850 GT50K BBR 100 JH1F JH2F 29JE3647  
 PEARLMONT IMPULS DAFFY 90%  
 USA 114356624 GTHD BBR 100 JH1F JH2F  
 NORSE STAR KNOCKOUT {5}  
 USA 117381535 GT50K BBR 100 JH1F JH2F 138JE4835  
 NORSE STAR LINCOLN N3202 87%  
 USA 067223202  
 TATTOO / N3202  
 DHIA HERD # 35-63-0983 CONTROL # 4326  
 1-10 305 3 16320 5.7 930 3.7 602 92DCR 2082C  
 3-00 283 3 14410 5.5 790 3.8 546 91DCR 1889C  
 3-11 305 3 18730 5.9 1113 3.7 692 94DCR 2393C  
 305 2X ME AVG 3L 18057M 1043F 674P 2331C  
 PPA -2091M -36F -63P / YD -2206M -31F -61P  
 CDCB PTA 04/01/2017 3RECS 58%R 9%ILE  
 -1028M -12F -26P -116CM\$ -122NM\$ -137FM\$ -94GM\$  
 0.3PL 2.0LIV 1.1DPR 1.5CCR 0.4HCR 3.06SCS  
 AJCA 04/01/2017 PTAT 49%R -0.1 JUI 6.3 JPI 42%R -41  
 SIRE: NORSE STAR JADE LINCOLN-ET GJPI -35 8%ILE  
 NEXT DAM:  
 NORSE STAR HERCULES LADYA 86%  
 6-10 305 3 21350 4.4 944 3.7 793 94DCR 2611C  
 4TH DAM:  
 NORSE STAR CHARIMAN LEIGH-TWIN 90%  
 4-03 305 3 23510 5.8 1357 3.8 885 89DCR 3062C

## LOT 5259 NORSE STAR VOLCANO 5259 USA 067525259

BORN 07/03/2016 P1  
 FEMALE EFI 7.9% AMERICAN ID 5259 / 5259  
 PA 48M 14F 6P  
 76CM\$ 70NM\$ 54FM\$  
 1.3PL -1.5DPR -0.4CCR 1.8HCR 3.02SCS  
 PA TYPE 1.1 JPI 32%R 24

SELLING OPEN

SIRE: ALL LYNNS LEGAL VOLCANO-ET  
 USA 117222807 GT50K BBR 100 JH1F JH2F 29JE3762  
 SEE REFERENCE SIRE AX

DAM:

NORSE STAR KNOCKOUT 3821 {6}  
 USA 067253821

DHIA HERD # 35-63-0983 CONTROL #

2-00 83% 3-04 86%  
 ST SR DF RA RW RL FA FU RH RUW UC UD TP TL RTR RTS  
 34 38 35 19 30 10 26 35 38 34 28 35 26 22 34 26

PA -1203M -26F -31P  
 -278CM\$ -280NM\$ -292FM\$  
 -1.2PL -0.7DPR -0.4CCR -0.6HCR 3.14SCS  
 PA TYPE 1.0 JPI 32%R -84  
 SELLING AS LOT 3821

NORSE STAR JERSEYS BREEDER & OWNER  
 WESTBY, WI

TOLLENAARS IMPULS LEGAL 233-ET  
 USA 061929249 GTHD BBR 100 JH1C JH2F 29JE3506  
 D&E PARAMOUNT VIOLET 90%  
 USA 067007718 GTHD BBR 100 JH1F JH2F

NORSE STAR KNOCKOUT {5}  
 USA 117381535 GT50K BBR 100 JH1F JH2F 138JE4835  
 NORSE STAR BELMONT N3248 84%  
 USA 067223248

TATTOO / N3248  
 DHIA HERD # 35-63-0983 CONTROL # 4373  
 1-10 276 3 9220 6.0 551 4.2 385 90DCR 1333C  
 2-10 273 3 12120 7.6 917 4.2 510 82DCR 1767C  
 3-11 236 3 13820 5.5 766 4.0 554 88DCR 1918C  
 305 2X ME AVG 3L 13670M 878F 571P 1979C  
 PPA -3327M -132F -86P / YD -2486M -85F -66P  
 CDCB PTA 04/01/2017 3RECS 60%R 6%ILE  
 -875M -25F -22P -174CM\$ -178NM\$ -192FM\$ -161GM\$  
 -1.2PL -0.1LIV -0.5DPR 0.5CCR 0.4HCR 3.06SCS  
 AJCA 04/01/2017 PTAT 48%R 0.6 JUI 3.0 JPI 46%R -54  
 SIRE: SILVER SPRING BELMONT GJPI -15 8%ILE

NEXT DAM:

NORSE STAR JENTRY N2275 77%  
 2-00 305 3 20560 5.3 1097 3.8 773 93DCR 2674C

4TH DAM:

NORSE STAR HALLMARK WILLOW {6} 68%  
 2-02 305 2 15670 5.6 877 3.9 609 95DCR 2108C

## LOT 5262 NORSE STAR PATRIOT 5262 USA 067525262

BORN 07/04/2016 P2  
 FEMALE EFI 7.5% AMERICAN ID 5262 / 5262  
 PA -100M 22F 7P  
 218CM\$ 202NM\$ 164FM\$  
 3.2PL -0.6DPR -0.7CCR -0.7HCR 2.99SCS  
 PA TYPE 0.2 JPI 32%R 55

SISTER(S):  
 NORSE STAR RENDITION 4041 86%  
 SELLING AS LOT 4041  
 NORSE STAR LIAM 4851  
 SELLING AS LOT 4851

SIRE: AHLEM FASTRACK PATRIOT 21976-ET  
 USA 071199791 GT80K BBR 100 JH1F JH2F 91JE5550  
 SEE REFERENCE SIRE W

DAM:

NORSE STAR REGION N3424  
 USA 067243424

TATTOO / N3424  
 DHIA HERD # 35-63-0983 CONTROL # 4553

2-00 301 3 17990 6.5 1166 3.9 699 91DCR 2419C  
 2-11 305 3 17300 6.3 1097 4.2 726 92DCR 2515C  
 305 2X ME AVG 2L 18865M 1240F 777P 2692C

2-02 67% 4-08 68%  
 ST SR DF RA RW RL FA FU RH RUW UC UD TP TL RTR RTS  
 32 36 46 23 35 43 12 22 22 24 8 16 35 23 34 30

PPA -829M 45F 11P / YD -803M 31F 0P  
 CDCB PTA 04/01/2017 2RECS 59%R 32%ILE  
 -480M 8F -6P 58CM\$ 45NM\$ 13FM\$ 8GM\$  
 1.4PL 1.9LIV -0.6DPR -1.0CCR -1.4HCR 3.00SCS  
 AJCA 04/01/2017 PTAT 49%R -0.9 JUI -2.7 JPI 48%R 5  
 SELLING AS LOT 3424

SISTER(S):

NORSE STAR SULTAN N3121 80%  
 2-01 305 3 16300 5.4 878 3.9 641 92DCR 2219C

SELLING OPEN

NORSE STAR JERSEYS BREEDER & OWNER  
 WESTBY, WI

BW FASTRACK-ET  
 USA 117460119 GT50K BBR 100 JH1F JH2F 7JE1190  
 AHLEM IATOLA PAULA 19401 87%  
 USA 064552955 GT3K BBR 100 JH1F

MAACKDAIRY REGION-ET  
 USA 114011567 GT50K BBR 100 JH1F JH2F 200JE944  
 NORSE STAR VIN ROXETTE 83%  
 USA 114417327

TATTOO / N1907  
 DHIA HERD # 35-63-0983 CONTROL # 2660  
 4-05 295 3 9590 5.5 528 4.0 383 91DCR 1326C  
 5-06 305 3 22830 5.5 1264 3.8 857 94DCR 2965C  
 6-06 289 3 18560 5.4 1009 4.0 736 93DCR 2548C  
 7-05 182 3 15140 5.8 884 3.6 543 79DCR 1877C  
 305 2X ME AVG 6L 16829M 973F 659P 2280C  
 PPA -1939M -59F -55P / YD -2003M -63F -54P  
 CDCB PTA 04/01/2017 5RECS 65%R 10%ILE  
 -1007M -31F -27P -97CM\$ -105NM\$ -125FM\$ -35GM\$  
 1.8PL 0.8LIV 3.0DPR 2.8CCR 1.0HCR 2.88SCS  
 AJCA 04/01/2017 PTAT 55%R -1.0 JUI -11.0 JPI 52%R -35  
 SIRE: VINDICATION GJPI -35 6%ILE

NEXT DAM:

FORT MORRISON KHAN RHODA 77%  
 4-00 305 2 21560 5.4 1170 3.8 817 94DCR 2827C

4TH DAM:

FORT MORRISON SIMON RAE {6} 80%  
 4-00 305 2 15290 5.0 764 3.8 588 DHIR 1913C

## LOT 5265 NORSE STAR GAMEPLAN 5265 USA 067525265

BORN 07/07/2016 P1  
 FEMALE EFI 7.3% AMERICAN ID 5265 / 5265

PA -369M 19F 2P  
 117CM\$ 98NM\$ 51FM\$  
 0.8PL -0.5DPR -0.6CCR 1.2HCR 3.03SCS  
 PA TYPE 1.3 JPI 26%R 34

SELLING OPEN

SIRE: HOMETOWN GAMEPLAN-ET  
 USA 118406769 GT80K BBR 100 JH1F JH2F 91JE5521  
 SEE REFERENCE SIRE BG

DAM:  
 NORSE STAR EDDIE 4567  
 USA 067284567  
 DHIA HERD # 35-63-0983 CONTROL #

1-10 82%  
 ST SR DF RA RW RL FA FU RH RUW UC UD TP TL RTR RTS  
 45 35 37 33 42 27 37 27 33 33 23 39 20 25 34 33

PA -245M 22F 5P  
 95CM\$ 76NM\$ 30FM\$  
 0.2PL -0.5DPR -0.4CCR 0.9HCR 3.03SCS  
 PA TYPE 1.1 JPI 32%R 28  
 SELLING AS LOT 4567

SISTER(S):  
 NORSE STAR GAMEPLAN 5288  
 SELLING AS LOT 5288

NORSE STAR JERSEYS BREEDER & OWNER  
 WESTBY, WI

STEINHAUERS IATOLA APPLEJACK  
 USA 115488982 GT50K BBR 100 JH1F JH2F 11JE968  
 GABYS ACTION BABY-ET 91%  
 USA 114826486 GT50K BBR 100 JH1F JH2F

TC 1709 IMPRESSIVE EDDIE  
 USA 118017770 GT80K BBR 100 JH1F JH2F 14JE622  
 BRYERSQUART GOVERNOR JAMAICA 84%  
 USA 118270081

TATTOO / F8  
 DHIA HERD # 35-63-0983 CONTROL # 5716  
 1-10 283 3 16310 5.1 830 3.7 601 89DCR 2079C  
 305 2X ME AVG 1L 20268M 1042F 764P 2643C  
 PPA -528M 41F -9P / YD -663M 31F -17P  
 CDCB PTA 04/01/2017 1RECS 54%R 6%ILE  
 -776M -12F -24P -170CM\$ -166NM\$ -160FM\$ -123GM\$  
 -1.1PL -1.4LIV 0.6DPR 1.3CCR 1.6HCR 3.06SCS  
 AJCA 04/01/2017 PTAT 51%R 0.7 JUI 2.3 JPI 45%R -49  
 SELLING AS LOT 9234

SIRE: GRIFFENS GOVERNOR-ET GJPI -58 2%ILE

NEXT DAM:  
 BRYERSQUART IATOLA JUSTICE 88%  
 2-01 224 2 12370 4.7 585 3.4 415 92DCR 1433C

4TH DAM:  
 BRYERSQUART MAESTRO JOAN-ET 88%  
 4-11 305 2 16600 4.5 752 3.3 552 97DCR 1906C

## LOT 5266 NORSE STAR GAMEPLAN 5266 USA 067525266

BORN 07/08/2016 P3  
 FEMALE EFI 7.6% AMERICAN ID 5266 / 5266

PA -111M 27F 11P  
 224CM\$ 201NM\$ 147FM\$  
 2.0PL -0.8DPR -0.8CCR 1.0HCR 2.99SCS  
 PA TYPE 1.1 JPI 26%R 63

SELLING OPEN

SIRE: HOMETOWN GAMEPLAN-ET  
 USA 118406769 GT80K BBR 100 JH1F JH2F 91JE5521  
 SEE REFERENCE SIRE BG

DAM:  
 NORSE STAR EDDIE 4552  
 USA 067284552  
 DHIA HERD # 35-63-0983 CONTROL #

1-11 81%  
 ST SR DF RA RW RL FA FU RH RUW UC UD TP TL RTR RTS  
 26 28 34 26 28 28 22 36 37 28 27 37 21 22 29 27

PA 271M 39F 23P  
 309CM\$ 283NM\$ 223FM\$  
 2.5PL -1.0DPR -0.8CCR 0.4HCR 2.95SCS  
 PA TYPE 0.7 JPI 31%R 87  
 SELLING AS LOT 4552

FREMSTAD, MICHAEL BREEDER & OWNER  
 WESTBY, WI

STEINHAUERS IATOLA APPLEJACK  
 USA 115488982 GT50K BBR 100 JH1F JH2F 11JE968  
 GABYS ACTION BABY-ET 91%  
 USA 114826486 GT50K BBR 100 JH1F JH2F

TC 1709 IMPRESSIVE EDDIE  
 USA 118017770 GT80K BBR 100 JH1F JH2F 14JE622  
 NORSE STAR WRAPPER 3817 85%  
 USA 067253817

DHIA HERD # 42-60-0851 CONTROL # 591  
 2-00 305 3 21110 5.4 1139 3.7 782 90DCR 2705C  
 305 2X ME AVG 1L 24986M 1346F 931P 3221C  
 PPA 1732M 121F 63P / YD 1319M 99F 48P  
 CDCB PTA 04/01/2017 2RECS 52%R 85%ILE  
 256M 22F 12P 258CM\$ 248NM\$ 225FM\$ 201GM\$  
 3.6PL 1.5LIV -0.4DPR 0.4CCR 0.6HCR 2.90SCS  
 AJCA 04/01/2017 PTAT 48%R -0.2 JUI -0.8 JPI 39%R 68  
 SIRE: ALL LYNNS VIBRANT WRAPPER-ET GJPI 75 39%ILE

NEXT DAM:  
 NORSE STAR REECE N2701 82%  
 4-01 305 3 20800 6.5 1354 4.1 851 93DCR 2947C

4TH DAM:  
 NORSE STAR BASTILLE N2251 86%  
 3-11 305 3 20340 5.4 1106 3.7 743 94DCR 2569C

## LOT 5267 NORSE STAR PREMIER 5267 USA 067525267

BORN 07/11/2016 P3  
 FEMALE EFI 7.3% AMERICAN ID 5267 / 5267

PA -421M 18F 6P  
 241CM\$ 210NM\$ 137FM\$  
 3.2PL 1.2DPR 0.3CCR 0.8HCR 2.95SCS  
 PA TYPE 0.7 JPI 33%R 65

SELLING OPEN

SIRE: HAWARDEN IMPULS PREMIER  
 USA 067107510 GT50K BBR 100 JH1C JH2F 29JE3756  
 SEE REFERENCE SIRE N

DAM:  
 SUPER-K LEO 4138  
 USA 067494138

PA -173M 11F 5P  
 174CM\$ 152NM\$ 104FM\$  
 2.2PL 0.6DPR 0.5CCR 1.2HCR 2.83SCS  
 PA TYPE 0.5 JPI 33%R 51

NORSE STAR JERSEYS BREEDER & OWNER  
 WESTBY, WI

ISDK Q IMPULS  
 JEDNK00000301592 GTHD BBR 100 JH1F JH2F 236JE3  
 HAWARDEN JACE PIX 95%  
 USA 114714077 GT3K BBR 100 JH1C

SUPER-K BLADE LEO  
 USA 067157213 GT50K BBR 100 JH1F JH2F 14JE584

SUPER-K IATOLA MOLLY 90%  
 USA 067157206

DHIA HERD # 35-63-0983 CONTROL # 5122  
 2-06 305 3 23110 5.1 1185 3.5 806 91DCR 2785C  
 3-07 305 3 24240 5.5 1344 3.5 853 93DCR 2948C  
 305 2X ME AVG 2L 24858M 1338F 876P 3028C  
 PPA 1604M 81F 45P / YD 682M 43F 13P  
 CDCB PTA 04/01/2017 2RECS 57%R 49%ILE  
 -130M OF -5P 114CM\$ 113NM\$ 112FM\$ 113GM\$  
 2.7PL 0.6LIV 0.7DPR 0.8CCR 1.0HCR 2.91SCS  
 AJCA 04/01/2017 PTAT 51%R 1.0 JUI 14.5 JPI 47%R 33

SELLING AS LOT 206  
 SIRE: SC GOLD DUST PARAMOUNT IATOLA-ET GJPI 23 16%ILE

NEXT DAM:  
 SUPER-K ACTION MITTENS 92%  
 7-01 305 3 27310 5.4 1467 3.4 939 91DCR 3245C

4TH DAM:  
 SUPER-K COUNCILLER MOLLY-TWIN 87%  
 6-01 305 2 17560 3.9 678 3.4 599 98DCR 1914C

## LOT 5268 NORSE STAR LEGAL 5268 USA 067525268

BORN 07/12/2016 P0  
 FEMALE EFI 6.5% AMERICAN ID 5268 / 5268

PA -397M -16F -7P  
 -63CM\$ -69NM\$ -85FM\$  
 0.5PL 0.0DPR 0.6CCR 1.6HCR 3.05SCS  
 PA TYPE 0.3 JPI 32%R -14

SELLING OPEN

SIRE: TOLLENAARS IMPULS LEGAL 233-ET  
 USA 061929249 GTHD BBR 100 JH1C JH2F 29JE3506  
 SEE REFERENCE SIRE CF

DAM:  
 NORSE STAR RED PATH TAYLOR  
 USA 067494183

PA -1040M -34F -29P  
 -299CM\$ -300NM\$ -304FM\$  
 -1.7PL -0.6DPR -0.7CCR -0.7HCR 3.09SCS  
 PA TYPE -0.4 JPI 28%R -93  
 SELLING AS LOT 4183

SISTER(S):  
 NORSE STAR HIRED GUN N3311 86%  
 2-10 305 3 25730 5.4 1396 3.8 968 91DCR 3349C

NORSE STAR JERSEYS BREEDER & OWNER  
 WESTBY, WI

ISDK Q IMPULS  
 JEDNK00000301592 GTHD BBR 100 JH1F JH2F 236JE3  
 WOODSTOCK LEMVIG LINDY 90%  
 USA 111360167

RAPID BAY REDPATH-ET  
 JECAN000104411805 70JE9938  
 NORSE STAR SULTAN N2244 (TWIN) 90%  
 USA 115133293

TATTOO / N2244  
 DHIA HERD # 35-63-0983 CONTROL # 3064  
 2-00 305 3 20730 5.2 1076 3.7 762 93DCR 2635C  
 3-04 305 3 22030 5.6 1240 4.1 899 92DCR 3114C  
 4-06 305 3 27680 5.4 1493 4.1 1138 94DCR 3942C  
 6-01 305 3 25400 5.5 1408 3.7 948 93DCR 3279C  
 305 2X ME AVG 5L 20288M 1127F 803P 2781C  
 PPA 125M 48F 21P / YD -451M 4F -5P  
 CDCB PTA 04/01/2017 5RECS 66%R 17%ILE  
 -351M -6F -7P -29CM\$ -36NM\$ -52FM\$ -75GM\$  
 1.3PL 1.1LIV -1.1DPR -0.8CCR -0.5HCR 2.96SCS  
 AJCA 04/01/2017 PTAT 58%R -0.3 JUI -3.9 JPI 54%R -19  
 SIRE: SHF CENTURION SULTAN GJPI 1 11%ILE

NEXT DAM:  
 NORSE STAR TROPHY TRINITY 80%  
 9-06 305 3 24270 4.4 1069 3.5 854 94DCR 2893C

4TH DAM:  
 NORSE STAR AVERY TALLY 75%  
 2-01 305 2 15020 5.5 826 3.5 521 95DCR 1800C

## LOT 5270 NORSE STAR BONANZA 5270 USA 067525270

BORN 07/15/2016 P3  
 FEMALE EFI 7.5% AMERICAN ID 5270 / 5270  
 PA 186M 22F 18P  
 200CM\$ 180NM\$ 134FM\$  
 2.5PL -1.7DPR -1.3CCR -0.4HCR 2.99SCS  
 PA TYPE 1.5 JPI 28%R 59

SELLING OPEN

SIRE: AHLEM AXIS BONANZA 22387  
 USA 073409348 GT80K BBR 100 JH1F JH2F 7JE1461  
 SEE REFERENCE SIRE FE

DAM:  
 NORSE STAR TOPEKA 4039  
 USA 067494039  
 DHIA HERD # 35-63-0983 CONTROL # 5220  
 PPA -2229M -61F -55P / YD -3861M -125F -103P  
 CDCB PTA 04/01/2017 1RECS 46%R 12%ILE  
 -540M 6F -6P -70CM\$ -83NM\$ -116FM\$ -105GM\$  
 -0.5PL -5.1LIV -1.9DPR -1.5CCR -0.2HCR 3.10SCS  
 PA TYPE 1.3 JUI JPI 42%R -17

FREMSTAD, JASON BREEDER & OWNER  
 WESTBY, WI

SUGAR GROVE VALENTINO AXIS  
 USA 067072875 GT50K BBR 100 JH1F JH2F 7JE1274  
 AHLEM PLUS BENITA 40130 {6}  
 USA 071783591 GT8K BBR 100 JH1F JH2F 91%

HEARTLAND MERCHANT TOPEKA-ET  
 USA 067332021 GT50K BBR 100 JH1F JH2F 7JE1169

NORSE STAR GOVERNOR INDIA 88%  
 USA 117274448  
 TATTOO / N7142  
 DHIA HERD # 35-63-0983 CONTROL # 3921  
 1-09 305 3 17580 5.4 949 4.1 724 93DCR 2508C  
 2-09 305 3 22690 4.9 1123 4.0 904 93DCR 3054C  
 3-09 305 3 22220 6.1 1345 4.1 907 92DCR 3141C  
 305 2X ME AVG 3L 21223M 1187F 883P 3034C  
 PPA -676M 14F 16P / YD -1569M -26F -20P  
 CDCB PTA 04/01/2017 3RECS 61%R 9%ILE  
 -816M -15F -17P -104CM\$ -117NM\$ -147FM\$ -82GM\$  
 -0.3PL -1.7LIV 0.5DPR 1.6CCR 1.0HCR 2.97SCS  
 AJCA 04/01/2017 PTAT 49%R 0.6 JUI 7.2 JPI 50%R -25  
 SIRE: GRIFFENS GOVERNOR-ET GJPI -58 2%ILE

NEXT DAM:  
 MARSHFIELD SULTAN IQALUIT 90%  
 7-00 305 2 17713 4.8 858 3.4 611 CAN 2112C

4TH DAM:  
 MARSHFIELD IMPERIAL IRIS VG 88 (CAN)  
 1 STAR BROOD COW IN CANADA, DECEMBER 2011

## LOT 5271 NORSE STAR PREMIER 5271 USA 067525271

BORN 07/16/2016 P1  
 FEMALE EFI 6.6% AMERICAN ID 5271 / 5271  
 PA -574M 7F -1P  
 88CM\$ 65NM\$ 7FM\$  
 2.0PL 1.4DPR 0.1CCR -0.7HCR 3.05SCS  
 PA TYPE 0.6 JPI 33%R 18

SELLING OPEN

SIRE: HAWARDEN IMPULS PREMIER  
 USA 067107510 GT50K BBR 100 JH1C JH2F 29JE3756  
 SEE REFERENCE SIRE N

DAM:  
 NORSE STAR ON THE MONEY 4571  
 USA 067284571  
 PA -481M -12F -9P  
 -132CM\$ -139NM\$ -157FM\$  
 -0.4PL 1.1DPR 0.0CCR -1.9HCR 3.04SCS  
 PA TYPE 0.2 JPI 33%R -43  
 SELLING AS LOT 4571

SISTER(S):  
 NORSE STAR BLACKSTONE N3167 87%  
 2-11 305 3 24990 5.3 1322 4.0 990 92DCR 3427C  
 NORSE STAR VINTAGE 4232 85%

NORSE STAR JERSEYS BREEDER & OWNER  
 WESTBY, WI

ISDK Q IMPULS  
 JEDNK000000301592 GTHD BBR 100 JH1F JH2F 236JE3  
 HAWARDEN JACE PIX 95%  
 USA 114714077 GT3K BBR 100 JH1C

HOMETOWN ON THE MONEY  
 JECAN0000009558276 GT50K BBR 100 JH1F JH2F 200JE352  
 NORSE STAR NEVADA N2738 82%  
 USA 067182738

TATTOO / N2738  
 DHIA HERD # 35-63-0983 CONTROL # 3687  
 2-10 305 3 15380 4.0 622 4.0 620 94DCR 1860C  
 4-02 287 3 17520 5.3 924 3.9 689 92DCR 2385C  
 5-02 289 3 11470 4.9 559 4.2 485 91DCR 1571C  
 6-01 294 3 14590 5.8 849 4.1 600 92DCR 2078C  
 305 2X ME AVG 5L 14463M 739F 594P 1979C  
 PPA -3619M -158F -101P / YD -2557M -85F -62P  
 CDCB PTA 04/01/2017 5RECS 65%R 6%ILE  
 -1152M -34F -26P -164CM\$ -180NM\$ -217FM\$ -134GM\$  
 0.2PL 0.8LIV 1.7DPR 0.6CCR -0.2HCR 2.93SCS  
 AJCA 04/01/2017 PTAT 56%R -0.1 JUI -0.4 JPI 50%R -51  
 SELLING AS LOT 2738  
 SIRE: HURONIA CONNECTION NEVADA 27L GJPI -64 2%ILE

NEXT DAM:  
 NORSE STAR HALLMARK STASIA 87%  
 1-11 305 3 23910 4.8 1152 3.8 915 89DCR 3114C

4TH DAM:  
 NORSE STAR DEAN SPECIAL 76%  
 2-10 299 3 22190 5.8 1280 3.6 790 93DCR 2731C

## LOT 5272 NORSE STAR LEGAL 5272 USA 067525272

BORN 07/16/2016 P1  
 FEMALE EFI 7.6% AMERICAN ID 5272 / 5272  
 PA -50M -8F 1P  
 56CM\$ 56NM\$ 55FM\$  
 3.1PL 1.7DPR 2.5CCR 3.1HCR 3.08SCS  
 PA TYPE 0.0 JPI 37%R 20

SISTER(S):  
 NORSE STAR NEVIN 4738  
 SELLING AS LOT 4738

SIRE: TOLLENAARS IMPULS LEGAL 233-ET  
 USA 061929249 GTHD BBR 100 JH1C JH2F 29JE3506  
 SEE REFERENCE SIRE CF

DAM:  
 NORSE STAR SUREFIRE N3446  
 USA 067243446  
 TATTOO / N3446  
 DHIA HERD # 35-63-0983 CONTROL # 4575  
 1-11 305 3 14640 5.5 812 3.6 524 90DCR 1811C  
 3-00 298 3 22080 6.4 1407 3.4 757 92DCR 2615C  
 305 2X ME AVG 3L 18185M 1049F 655P 2266C  
 2-02 66% 3-04 78% 4-01 83%  
 ST SR DF RA RW RL FA FU RH RUW UC UD TP TL RTR RTS  
 37 32 36 25 33 23 38 33 36 38 18 22 21 22 32 37  
 PPA -732M -28F -31P / YD -1486M -60F -54P  
 CDCB PTA 04/01/2017 3RECS 60%R 15%ILE  
 -700M -29F -26P -63CM\$ -51NM\$ -24FM\$ OGM\$  
 3.6PL 3.0LIV 2.8DPR 3.2CCR 2.3HCR 3.14SCS  
 AJCA 04/01/2017 PTAT 51%R -0.9 JUI 7.0 JPI 47%R -27  
 SELLING AS LOT 3446

### SELLING OPEN

FREMSTAD, MICHAEL BREEDER & OWNER  
 WESTBY, WI

ISDK Q IMPULS  
 JEDNK000000301592 GTHD BBR 100 JH1F JH2F 236JE3  
 WOODSTOCK LEMVIG LINDY 90%  
 USA 111360167

BW SUREFIRE  
 USA 114204404 GTHD BBR 100 JH1F JH2F 505JE110  
 NORSE STAR DAMAIN N2385 91%  
 USA 115604225  
 TATTOO / N2385  
 DHIA HERD # 35-63-0983 CONTROL # 3286  
 1-10 305 3 19470 5.0 981 3.6 698 92DCR 2413C  
 3-05 275 3 20550 5.2 1061 3.6 742 92DCR 2566C  
 4-04 305 3 24180 4.8 1162 3.9 938 93DCR 3163C  
 6-05 305 3 18210 5.1 926 3.7 675 92DCR 2335C  
 305 2X ME AVG 4L 19808M 1020F 752P 2589C  
 PPA -1158M -47F -40P / YD -1507M -58F -57P  
 CDCB PTA 04/01/2017 4RECS 64%R 8%ILE  
 -783M -30F -30P -147CM\$ -135NM\$ -108FM\$ -106GM\$  
 2.8PL 0.8LIV 1.6DPR 1.2CCR 0.8HCR 3.04SCS  
 AJCA 04/01/2017 PTAT 51%R -0.5 JUI 4.1 JPI 49%R -53  
 SIRE: AVON ROAD DAMIAN GJPI 31 19%ILE

NEXT DAM:  
 NORSE STAR VIN PATSY 84%  
 3-00 295 3 23210 5.0 1150 3.7 855 93DCR 2957C

4TH DAM:  
 NORSE STAR CHAIRMAN PEONY {6}-ET 90%  
 5-08 305 3 25430 4.3 1100 3.4 869 94DCR 2962C

## LOT 5274 NORSE STAR DAYBREAK 5274 {6} USA 067525274

BORN 07/19/2016 P3  
 FEMALE EFI 7.7% AMERICAN ID 5274 / 5274  
 PA 103M 18F 9P  
 211CM\$ 203NM\$ 184FM\$  
 2.4PL 0.4DPR 1.4CCR 2.3HCR 3.02SCS  
 PA TYPE 0.4 JPI 34%R 60

### SELLING OPEN

SIRE: SUNSET CANYON DAYBREAK-ET  
 USA 117250114 GT50K BBR 100 JH1F JH2F 29JE3768  
 SEE REFERENCE SIRE BU

DAM:  
 NORSE STAR RUDI 3811 {5}  
 USA 067253811  
 DHIA HERD # 35-63-0983 CONTROL # 4956  
 1-11 285 3 13280 5.9 785 3.9 522 92DCR 1807C  
 305 2X ME AVG 2L 13820M 723F 534P 1794C  
 2-00 82% 3-04 84%  
 ST SR DF RA RW RL FA FU RH RUW UC UD TP TL RTR RTS  
 32 35 36 25 33 31 27 25 24 26 25 27 33 26 39 30  
 PPA -2640M -59F -74P / YD -2596M -58F -74P  
 CDCB PTA 04/01/2017 1RECS 54%R 9%ILE  
 -826M -16F -27P -124CM\$ -119NM\$ -109FM\$ -89GM\$  
 -0.2PL 0.8LIV 0.6DPR 1.3CCR 0.7HCR 3.04SCS  
 AJCA 04/01/2017 PTAT 47%R 0.4 JUI 10.3 JPI 40%R -37  
 SELLING AS LOT 3811

SISTER(S):  
 JX NORSE STAR GOOFY N2914 {3} 85%  
 1-09 305 3 23610 5.1 1206 3.5 835 93DCR 2886C

NORSE STAR JERSEYS BREEDER & OWNER  
 WESTBY, WI

ALL LYNNS RESTORE VIBRANT-ET  
 USA 116076850 GT50K BBR 100 JH1F JH2F 29JE3647  
 PEARLMONT IMPULS DAFFY 90%  
 USA 114356624 GTHD BBR 100 JH1F JH2F

COULEE HOVBORG RUDI  
 USA 067026059 GT50K BBR 100 JH1F JH2F 7JE1081  
 NORSE STAR QUENTON N2490 {4} 86%  
 USA 116020327

TATTOO / N2490  
 DHIA HERD # 35-63-0983 CONTROL # 3401  
 1-11 274 3 13830 5.7 786 3.7 516 88DCR 1785C  
 2-10 284 3 16470 5.8 955 3.9 642 92DCR 2222C  
 3-11 305 3 20820 4.6 953 3.8 796 94DCR 2631C  
 5-01 305 3 23870 6.2 1479 4.0 944 93DCR 3268C  
 305 2X ME AVG 4L 19434M 1112F 762P 2612C  
 PPA -1944M -14F -49P / YD -1777M -42F -55P  
 CDCB PTA 04/01/2017 4RECS 66%R 9%ILE  
 -885M -28F -28P -128CM\$ -121NM\$ -108FM\$ -57GM\$  
 0.7PL 1.0LIV 2.0DPR 2.6CCR 1.4HCR 3.14SCS  
 AJCA 04/01/2017 PTAT 56%R 0.3 JUI 4.0 JPI 53%R -41  
 SIRE: JENKS CENTURION QUENTON GJPI -32 6%ILE

NEXT DAM:  
 NORSE STAR SIGN CASSIE {3} 86%  
 2-11 305 3 19460 4.7 916 3.7 720 89DCR 2464C

4TH DAM:  
 NORSE STAR DANE CUTIE {2} 91%  
 4-00 305 3 25560 4.9 1242 3.6 918 90DCR 3174C

## LOT 5276 NORSE STAR PREMIER 5276 USA 067525276

BORN 07/20/2016 P1  
 FEMALE EFI 7.2% AMERICAN ID 5276 / 5276  
 PA -289M 20F 8P  
 171CM\$ 148NM\$ 91FM\$  
 1.6PL -0.4DPR -1.0CCR 0.0HCR 3.07SCS  
 PA TYPE 0.5 JPI 33%R 41

SELLING OPEN

SIRE: HAWARDEN IMPULS PREMIER  
 USA 067107510 GT50K BBR 100 JH1C JH2F 29JE3756  
 SEE REFERENCE SIRE N

DAM:  
 NORSE STAR KYROS 4161  
 USA 067494161  
 DHIA HERD # 35-63-0983 CONTROL #  
 2-04 82%  
 ST SR DF RA RW RL FA FU RH RUW UC UD TP TL RTR RTS  
 27 30 35 22 26 27 40 36 29 35 30 30 35 25 34 33  
 PA 90M 15F 8P  
 35CM\$ 28NM\$ 13FM\$  
 -1.2PL -2.6DPR -2.3CCR -0.5HCR 3.08SCS  
 PA TYPE -0.1 JPI 35%R 3

NORSE STAR JERSEYS BREEDER & OWNER  
 WESTBY, WI

ISDK Q IMPULS  
 JEDNK000000301592 GTHD BBR 100 JH1F JH2F 236JE3  
 HAWARDEN JACE PIX 95%  
 USA 114714077 GT3K BBR 100 JH1C

SUNSET CANYON KYROS-ET  
 USA 114704155 GT50K BBR 100 JH1F JH2F 7JE865  
 NORSE STAR LARRY N3084 77%  
 USA 067343084  
 TATTOO / N3084  
 DHIA HERD # 35-63-0983 CONTROL # 4201  
 2-00 305 3 19560 5.7 1118 3.7 723 92DCR 2501C  
 3-05 283 3 20130 6.1 1235 3.9 787 91DCR 2724C  
 305 2X ME AVG 2L 21256M 1274F 820P 2840C  
 PPA -378M 93F 5P / YD -362M 65F 3P  
 CDCB PTA 04/01/2017 2RECS 54%R 27%ILE  
 -202M 13F OP 34CM\$ 23NM\$ OFM\$ 16GM\$  
 -1.2PL -0.4LIV -0.8DPR -0.6CCR 1.0HCR 2.98SCS  
 AJCA 04/01/2017 PTAT 47%R -1.0 JUI -12.0 JPI 40%R 6  
 SIRE: GOLDUST JACINTO LARRY GJPI 11 12%ILE

NEXT DAM:  
 NORSE STAR ROBUST N2428 84%  
 5-01 305 3 23130 5.9 1366 3.9 905 93DCR 3133C

4TH DAM:  
 NORSE STAR XTRA TRICKLE 68%

## LOT 5278 NORSE STAR COLTON 5278 {5} USA 067525278

BORN 07/22/2016 P0  
 FEMALE EFI 7.0% AMERICAN ID 5278 / 5278  
 PA -851M 7F -15P  
 57CM\$ 39NM\$ -3FM\$  
 0.8PL 0.6DPR 0.8CCR 1.3HCR 3.02SCS  
 PA TYPE 1.1 JPI 36%R 15

SISTER(S):  
 NORSE STAR GOVERNOR N3469 {5} 82%  
 3-01 305 3 25220 5.3 1345 3.6 916 94DCR 3168C  
 SELLING AS LOT 3469  
 NORSE STAR ON TIME 4236 {5}  
 SELLING AS LOT 4236

SIRE: CHILLI ACTION COLTON-ET  
 USA 066738335 GT50K BBR 100 JH1F JH2F 7JE1088  
 SEE REFERENCE SIRE AA

DAM:  
 NORSE STAR IATOLA N2941 {4}  
 USA 067342941  
 TATTOO / N2941  
 DHIA HERD # 35-63-0983 CONTROL # 3946  
 1-10 305 3 17530 5.5 969 4.1 714 92DCR 2473C  
 3-03 285 3 22340 6.4 1419 3.9 878 92DCR 3039C  
 4-03 305 3 17190 6.8 1172 4.4 763 91DCR 2645C  
 305 2X ME AVG 4L 18618M 1169F 759P 2630C  
 2-00 84% 3-11 88% 4-06 90%  
 ST SR DF RA RW RL FA FU RH RUW UC UD TP TL RTR RTS  
 42 40 39 21 34 29 34 35 43 35 35 20 29 46 37 37  
 PPA -898M 69F 10P / YD -1446M 22F -20P  
 CDCB PTA 04/01/2017 4RECS 64%R 18%ILE  
 -718M 5F -12P -13CM\$ -31NM\$ -72FM\$ -27GM\$  
 -0.4PL -1.2LIV -0.2DPR 0.0CCR 0.0HCR 2.92SCS  
 AJCA 04/01/2017 PTAT 54%R 0.8 JUI 8.4 JPI 52%R -6

SISTER(S):  
 NORSE STAR LINCOLN N3204 {4} 80%  
 3-09 305 3 24460 6.2 1527 3.7 911 90DCR 3151C  
 SELLING AS LOT 3204

SELLING OPEN

NORSE STAR JERSEYS BREEDER & OWNER  
 WESTBY, WI

FOREST GLEN AVERY ACTION-ET  
 USA 111023978 GTHD BBR 100 JH1F JH2F 7JE590  
 FAMILY HILL CONNECTION CHILLI-ET 91%  
 USA 114535186 GT3K BBR 100 JH1F

SC GOLD DUST PARAMOUNT IATOLA-ET  
 USA 112118277 GTHD BBR 100 JH1F JH2F 29JE3301  
 NORSE STAR COMERICA N2535 {3} 87%  
 USA 116020747  
 TATTOO / N2535  
 DHIA HERD # 35-63-0983 CONTROL # 3455  
 1-10 305 3 18900 5.5 1048 4.0 750 90DCR 2596C  
 2-10 305 3 22740 5.7 1298 4.0 918 94DCR 3179C  
 3-11 305 3 21820 6.0 1319 4.1 887 89DCR 3072C  
 305 2X ME AVG 4L 20104M 1165F 804P 2783C  
 PPA -686M 46F 9P / YD -1680M 5F -29P  
 CDCB PTA 04/01/2017 4RECS 66%R 9%ILE  
 -982M -4F -21P -104CM\$ -123NM\$ -167FM\$ -107GM\$  
 -0.8PL -1.4LIV 0.2DPR 0.1CCR -0.2HCR 2.82SCS  
 AJCA 04/01/2017 PTAT 55%R 0.3 JUI 2.5 JPI 52%R -33  
 SIRE: BRIDON REMAKE COMERICA-ET GJPI -109 0%ILE

NEXT DAM:  
 NORSE STAR TIDY DHARMA {2} 84%  
 3-00 305 3 24260 5.5 1337 3.6 882 90DCR 3050C

4TH DAM:  
 NORSE STAR 517 {1} 75%

## LOT 5280 NORSE STAR PREMIER 5280 USA 067525280

BORN 07/23/2016 P2  
 FEMALE EFI 7.2% AMERICAN ID 5280 / 5280  
 PA -546M 19F 3P  
 227CM\$ 198NM\$ 128FM\$  
 3.4PL 0.7DPR -0.3CCR 0.2HCR 3.04SCS  
 PA TYPE 1.1 JPI 33%R 57

SELLING OPEN

SIRE: HAWARDEN IMPULS PREMIER  
 USA 067107510 GT50K BBR 100 JH1C JH2F 29JE3756  
 SEE REFERENCE SIRE N

DAM:  
 NORSE STAR BRUCE 4573  
 USA 067284573

PA -424M 13F -2P  
 146CM\$ 128NM\$ 86FM\$  
 2.5PL -0.4DPR -0.7CCR -0.1HCR 3.01SCS  
 PA TYPE 1.1 JPI 35%R 35  
 SELLING AS LOT 4573

SISTER(S):  
 NORSE STAR SUCCESS 5337  
 SELLING AS LOT 5337

NORSE STAR JERSEYS BREEDER & OWNER  
 WESTBY, WI

ISDK Q IMPULS  
 JEDNK00000301592 GTHD BBR 100 JH1F JH2F 236JE3  
 HAWARDEN JACE PIX 95%  
 USA 114714077 GT3K BBR 100 JH1C

VERMALAR BRUCE-ET  
 JECAN000107206271 GT50K BBR 100 JH1F JH2F 200JE511  
 NORSE STAR ACE N3040 90%  
 USA 067343040  
 TATTOO / N3040  
 DHIA HERD # 35-63-0983 CONTROL # 4109  
 1-10 305 3 20180 5.7 1159 3.9 793 93DCR 2745C  
 3-07 305 3 18620 5.5 1018 4.0 744 91DCR 2576C  
 4-09 292 3 21680 5.6 1213 3.8 827 92DCR 2862C  
 305 2X ME AVG 3L 19967M 1137F 798P 2762C  
 PPA -299M 60F 20P / YD -892M 11F -10P  
 CDCB PTA 04/01/2017 3RECS 60%R 45%ILE  
 -432M OF -8P 109CM\$ 100NM\$ 79FM\$ 80GM\$  
 3.0PL 1.6LIV 0.2DPR 0.2CCR 0.2HCR 2.97SCS  
 AJCA 04/01/2017 PTAT 52%R 0.7 JUI 9.5 JPI 49%R 12  
 SELLING AS LOT 3040  
 SIRE: SENN-SATIONAL PARAMOUNT ACE GJPI 13 15%ILE  
 NEXT DAM:  
 NORSE STAR ECLIPSE LENORA 85%  
 2-10 305 3 22430 5.5 1230 3.9 880 93DCR 3046C  
 4TH DAM:  
 WINDRIDGE HALLMARK LEE 79%  
 3-08 303 3 21500 6.4 1370 4.1 892 90DCR 3090C

## LOT 5281 NORSE STAR PERRY 5281 USA 067525281

BORN 07/23/2016 P6  
 FEMALE EFI 7.3% AMERICAN ID 5281 / 5281  
 PA 31M 23F 15P  
 287CM\$ 261NM\$ 201FM\$  
 3.4PL 1.0DPR 1.6CCR 1.6HCR 2.90SCS  
 PA TYPE 0.7 JPI 26%R 85

SELLING OPEN

SIRE: CLOVER PATCH DAZZLER PERRY  
 USA 118940962 GT99K BBR 100 JH1F JH2F 7JE1484  
 SEE REFERENCE SIRE EC

DAM:  
 SUPER-K LEO 4130  
 USA 067494130  
 DHIA HERD # 35-63-0983 CONTROL #

2-05 80%  
 ST SR DF RA RW RL FA FU RH RUW UC UD TP TL RTR RTS  
 31 32 43 26 26 32 26 35 34 36 24 29 33 26 38 32

PA -264M OF 4P  
 96CM\$ 73NM\$ 20FM\$  
 1.5PL 0.9DPR 1.2CCR 1.2HCR 2.86SCS  
 PA TYPE -0.2 JPI 33%R 30  
 SELLING AS LOT 4130

SISTER(S):  
 NORSE STAR TREMOR 4482 82%  
 SELLING AS LOT 4482

NORSE STAR JERSEYS BREEDER & OWNER  
 WESTBY, WI

SUNSET CANYON DAZZLER-ET  
 USA 117925081 GT50K BBR 100 JH1F JH2F 29JE3830  
 CLOVER PATCH BOLD PLAYER {6} 84%  
 USA 117676352 GT8K BBR 100 JH1C JH2F

SUPER-K BLADE LEO  
 USA 067157213 GT50K BBR 100 JH1F JH2F 14JE584  
 SUPER-K NATHAN HONOR 91%  
 USA 067084156  
 DHIA HERD # 35-63-0983 CONTROL # 357  
 2-11 305 2 16650 4.5 744 3.3 557 97DCR 1924C  
 4-06 286 3 24320 4.6 1112 3.7 890 91DCR 3013C  
 5-05 305 3 29210 4.4 1273 3.5 1023 92DCR 3453C  
 305 2X ME AVG 4L 19934M 909F 730P 2463C  
 PPA 653M 17F 19P / YD 96M -22F 4P  
 CDCB PTA 04/01/2017 3RECS 55%R 16%ILE  
 -312M -22F -7P -41CM\$ -46NM\$ -56FM\$ -13GM\$  
 1.3PL 0.8LIV 1.4DPR 2.2CCR 1.0HCR 2.98SCS  
 AJCA 04/01/2017 PTAT 53%R -0.7 JUI 5.5 JPI 45%R -8  
 SELLING AS LOT 156  
 SIRE: WETUMPKA LEMVIG NATHAN-ET GJPI 9 12%ILE

NEXT DAM:  
 JERSEY-HI LES LITTLE HONEY 92%  
 8-05 305 2 19100 3.7 702 3.3 629 98DCR 1993C

4TH DAM:  
 JERSEY-HI DUNCAN HARMONY HONEY 92%  
 8-02 305 2 21030 4.3 904 3.3 697 89DCR 2262C



## LOT 5282 NORSE STAR TBONE 5282 {6} USA 067525282

BORN 07/24/2016 P1  
 FEMALE EFI 8.5% AMERICAN ID 5282 / 5282  
 PA 51M 20F 13P  
 139CM\$ 121NM\$ 78FM\$  
 0.1PL -0.8DPR -0.1CCR 1.2HCR 2.99SCS  
 PA TYPE 0.5 JPI 33%R 44

SELLING OPEN

SIRE: RICHIES JACE TBONE A364  
 USA 113672851 GT50K BBR 100 JH1F JH2F 7JE1000  
 SEE REFERENCE SIRE K

DAM:  
 NORSE STAR SONNY 4167 {5}  
 USA 067494167  
 DHIA HERD # 35-63-0983 CONTROL #

2-04 82%  
 ST SR DF RA RW RL FA FU RH RUW UC UD TP TL RTR RTS  
 34 38 37 35 26 36 12 35 38 37 23 28 33 26 38 37

PA 326M 10F 12P  
 147CM\$ 138NM\$ 120FM\$  
 1.2PL 0.2DPR 1.3CCR 0.6HCR 2.85SCS  
 PA TYPE -0.1 JPI 32%R 50  
 SELLING AS LOT 4167

NORSE STAR JERSEYS BREEDER & OWNER  
 WESTBY, WI

WINDY WILLOW MONTANA JACE {6}  
 USA 110106571 GTHD BBR 100 JH1C JH2F 7JE535  
 RICHIES LEMVIG STAR M1096 86%  
 USA 112417424

HEARTLAND VIBRANT SONNY  
 USA 067332049 GT50K BBR 100 JH1F JH2F 7JE1197  
 NORSE STAR LEDOUX N3106 {4} 88%  
 USA 067343106  
 TATTOO / N3106  
 DHIA HERD # 35-63-0983 CONTROL # 4227  
 1-09 305 3 18730 4.1 774 3.4 631 92DCR 2111C  
 3-05 305 3 21870 4.4 970 3.5 764 91DCR 2609C  
 305 2X ME AVG 3L 19402M 877F 660P 2237C  
 PPA -567M -69F -44P / YD 135M -25F -12P  
 CDCB PTA 04/01/2017 3RECS 55%R 13%ILE  
 88M -9F -4P -82CM\$ -76NM\$ -60FM\$ -49GM\$  
 -1.1PL -0.8LIV 0.6DPR 0.9CCR 0.4HCR 2.85SCS  
 AJCA 04/01/2017 PTAT 50%R 0.0 JUI -0.4 JPI 41%R -14  
 SIRE: JENKS COUNTRY LEDOUX-ET GJPI -22 7%ILE

NEXT DAM:  
 NORSE STAR ACCLAIM N2698 {3} 81%  
 3-09 298 3 25040 4.5 1139 3.6 909 91DCR 3082C

4TH DAM:  
 NORSE STAR TIDY KARMEL {2} 78%  
 4-11 305 3 23890 5.7 1365 3.5 844 93DCR 2917C

## LOT 5284 NORSE STAR PERRY 5284 USA 067525284

BORN 07/26/2016 P3  
 FEMALE EFI 7.1% AMERICAN ID 5284 / 5284  
 PA -86M 31F 11P  
 243CM\$ 226NM\$ 184FM\$  
 2.5PL 0.3DPR 1.2CCR 1.0HCR 3.09SCS  
 PA TYPE 1.2 JPI 28%R 66

SISTER(S):  
 NORSE STAR SCOUT 4748  
 SELLING AS LOT 4748

SIRE: CLOVER PATCH DAZZLER PERRY  
 USA 118940962 GT99K BBR 100 JH1F JH2F 7JE1484  
 SEE REFERENCE SIRE EC

DAM:  
 NORSE STAR TITANIUM 4068  
 USA 067494068 GA  
 DHIA HERD # 35-63-0983 CONTROL # 5254

2-07 80%  
 ST SR DF RA RW RL FA FU RH RUW UC UD TP TL RTR RTS  
 34 38 46 26 33 27 35 26 28 38 26 26 23 21 34 30

PPA -584M 6F -21P / YD -158M -7F -29P  
 CDCB GPTA 04/01/2017 1RECS 49%R 23%ILE  
 -497M 16F -6P 8CM\$ 3NM\$ -13FM\$ -1GM\$  
 -0.5PL -0.4LIV -0.6DPR 0.3CCR 0.0HCR 3.25SCS  
 AJCA 04/01/2017 PTAT 38%R 0.8 GJUI 0.6 GJPI 40%R -7  
 SELLING AS LOT 4068

SISTER(S):  
 NORSE STAR PREMIER 3707 86%  
 2-01 283 3 13660 5.6 762 3.9 535 88DCR 1852C  
 SELLING AS LOT 3707  
 NORSE STAR GOLD ACTION 4432 73%  
 SELLING AS LOT 4432  
 NORSE STAR SCOUT 4811  
 SELLING AS LOT 4811

SELLING OPEN

FREMSTAD, JASON BREEDER & OWNER  
 WESTBY, WI

SUNSET CANYON DAZZLER-ET  
 USA 117925081 GT50K BBR 100 JH1F JH2F 29JE3830  
 CLOVER PATCH BOLD PLAYER {6} 84%  
 USA 117676352 GT8K BBR 100 JH1C JH2F

NORSE STAR TITANIUM  
 USA 117381544 GT50K BBR 100 JH1F JH2F 200JE201  
 NORSE STAR GOVERNOR N3179 86%  
 USA 067343179  
 TATTOO / N3179  
 DHIA HERD # 35-63-0983 CONTROL # 4303  
 1-08 305 3 17390 5.9 1019 3.8 667 93DCR 2308C  
 2-10 305 3 18160 5.9 1065 3.8 692 92DCR 2394C  
 3-10 305 3 22440 6.8 1518 3.9 873 91DCR 3022C  
 305 2X ME AVG 4L 18250M 1140F 714P 2470C  
 PPA -1050M 57F -10P / YD -1450M 15F -31P  
 CDCB PTA 04/01/2017 3RECS 63%R 8%ILE  
 -762M -2F -19P -132CM\$ -133NM\$ -139FM\$ -102GM\$  
 -1.1PL -2.0LIV 0.1DPR 1.1CCR 1.4HCR 3.16SCS  
 AJCA 04/01/2017 PTAT 56%R 0.7 JUI 2.7 JPI 51%R -41  
 SIRE: GRIFFENS GOVERNOR-ET GJPI -58 2%ILE

NEXT DAM:  
 NORSE STAR SULTAN GABBY 86%  
 3-00 305 3 20820 6.0 1259 4.2 880 94DCR 3049C

4TH DAM:  
 REICH-DALE BOMBER GLISTEN-P 91%  
 3-02 305 3 22330 4.7 1059 3.8 856 90DCR 2883C

## LOT 5285 JX NORSE STAR SALSA 5285 {6} USA 067525285

BORN 07/27/2016 PG  
 FEMALE EFI 7.4% AMERICAN ID 5285 / 5285  
 PA 553M 41F 30P  
 304CM\$ 281NM\$ 229FM\$  
 1.8PL -0.4DPR 0.4CCR 1.6HCR 2.97SCS  
 PA TYPE 1.3 JPI 26%R 90

SELLING OPEN

SISTER(S):  
 JX NORSE STAR TEQUILA 4849 {6}  
 SELLING AS LOT 4849

SIRE: KASH-IN SALSA-P-ET  
 JE840003013871195 GT99K BBR 100 JH1F JH2F 7JE1474  
 SEE REFERENCE SIRE CP

DAM:  
 JX NORSE STAR STANDING 4182 {5}  
 USA 067494182  
 DHIA HERD # 35-63-0983 CONTROL #  
 2-03 84%  
 ST SR DF RA RW RL FA FU RH RUW UC UD TP TL RTR RTS  
 28 35 36 27 33 24 25 32 28 36 30 38 34 21 37 34

PA 285M 20F 20P  
 198CM\$ 177NM\$ 129FM\$  
 1.4PL 1.3DPR 2.1CCR 2.5HCR 2.94SCS  
 PA TYPE 0.9 JPI 34%R 62  
 SELLING AS LOT 4182

SISTER(S):  
 NORSE STAR TEQUILA 5096  
 SELLING AS LOT 5096

NORSE STAR JERSEYS BREEDER & OWNER  
 WESTBY, WI

HEARTLAND FASTRACK TITANIUM-ET  
 USA 067342456 GT50K BBR 100 JH1F JH2F 7JE1291  
 JARS OF CLAY VENERABLE 1771 2620-P 90%  
 USA 067142620 GT3K BBR 100 JH1F

JX BUTTERCREST STANDING {4}  
 USA 117467367 GT50K BBR 92 JH1C JH2F 200JE193

NORSE STAR BELMONT N3232 86%  
 USA 067223232  
 TATTOO / N3232

DHIA HERD # 35-63-0983 CONTROL # 4356  
 1-11 305 3 18270 5.2 952 3.7 681 92DCR 2356C  
 3-00 305 3 21360 5.2 1102 4.3 916 91DCR 3041C  
 4-01 260 3 22930 5.3 1223 3.8 866 90DCR 2996C  
 305 2X ME AVG 3L 22038M 1159F 873P 2976C  
 PPA 239M 47F 41P / YD -768M 6F 2P  
 CDCB PTA 04/01/2017 3RECS 60%R 25%ILE  
 -655M -10F -9P 27CM\$ 9NM\$ -32FM\$ 58GM\$  
 -0.2PL 0.3LIV 1.3DPR 2.2CCR 1.7HCR 2.98SCS  
 AJCA 04/01/2017 PTAT 51%R 0.5 JUI 2.1 JPI 46%R 9  
 SIRE: SILVER SPRING BELMONT GJPI -15 8%ILE

NEXT DAM:  
 NORSE STAR QUENTON N2469 76%  
 4-05 305 3 18460 5.4 996 4.0 747 94DCR 2587C

4TH DAM:  
 NORSE STAR LOFTON DARCY {6} 83%  
 4-03 305 3 23490 4.3 1006 3.8 894 92DCR 2853C

## LOT 5286 NORSE STAR ADVANTAGE 5286 USA 067525286

BORN 07/27/2016 PO  
 FEMALE EFI 6.9% AMERICAN ID 5286 / 5286  
 PA -449M -1F -5P  
 58CM\$ 43NM\$ 6FM\$  
 2.0PL 0.5DPR -0.4CCR 0.2HCR 2.94SCS  
 PA TYPE 0.7 JPI 27%R 15

SELLING OPEN

SIRE: HOMETOWN BRANSON ADVANTAGE-ET  
 USA 117967111 GT50K BBR 100 JH1F JH2F 91JE5478  
 SEE REFERENCE SIRE BP

DAM:  
 NORSE STAR IMPRESSION 4566  
 USA 067284566  
 PA -843M -20F -21P  
 -75CM\$ -83NM\$ -102FM\$  
 1.9PL 1.2DPR 0.6CCR 1.0HCR 2.99SCS  
 PA TYPE 0.5 JPI 34%R -26  
 SELLING AS LOT 4566

SISTER(S):  
 NORSE STAR FAXON 3812 82%  
 1-10 305 3 21660 5.3 1155 3.4 732 92DCR 2529C  
 SELLING AS LOT 3812  
 NORSE STAR SONNY 4165 80%

NORSE STAR JERSEYS BREEDER & OWNER  
 WESTBY, WI

GABYS TBONE BRANSON-ET  
 USA 116697813 GT50K BBR 100 JH1F JH2F 147JE6185  
 GABYS BLAIR ARUBA {6}-ET 87%  
 USA 115335695 GT50K BBR 100 JH1F JH2F

ROCK ELLA IMPRESSION-ET  
 JECAN000011227649 GT50K BBR 100 JH1F JH2F 250JE3285  
 NORSE STAR BRIGADE N2959 83%  
 USA 067342959

TATTOO / N2959  
 DHIA HERD # 35-63-0983 CONTROL # 3962  
 2-00 305 3 19730 5.6 1114 3.9 769 93DCR 2662C  
 2-11 305 3 12580 6.1 769 4.2 527 93DCR 1826C  
 4-00 305 3 24890 5.5 1363 4.0 1008 92DCR 3491C  
 5-01 284 3 17290 5.6 973 4.2 724 90DCR 2508C  
 305 2X ME AVG 4L 19322M 1101F 784P 2717C  
 PPA -1184M 22F -5P / YD -570M 38F 10P  
 CDCB PTA 04/01/2017 4RECS 63%R 51%ILE  
 -254M 19F 6P 148CM\$ 120NM\$ 57FM\$ 90GM\$  
 1.5PL 0.4LIV -0.1DPR -1.0CCR -0.2HCR 2.82SCS  
 AJCA 04/01/2017 PTAT 47%R 0.0 JUI -5.8 JPI 47%R 36  
 SIRE: NORSE STAR IATOLA BRIGADE-ET GJPI 53 19%ILE

NEXT DAM:  
 NORSE STAR COUNCILLER BEA 81%  
 4-01 305 3 26080 4.8 1264 3.7 960 93DCR 3320C

4TH DAM:  
 KEN KAY MAC BOBBI BETSY 87%  
 8-08 305 3 22310 5.2 1159 4.1 916 93DCR 3129C

## LOT 5287 NORSE STAR PREMIER 5287 USA 067525287

BORN 07/28/2016 P2  
 FEMALE EFI 6.9% AMERICAN ID 5287 / 5287  
 PA -352M 21F 9P  
 204CM\$ 176NM\$ 108FM\$  
 2.4PL 0.7DPR -0.4CCR 0.2HCR 3.06SCS  
 PA TYPE 0.7 JPI 32%R 56

SELLING OPEN

SIRE: HAWARDEN IMPULS PREMIER  
 USA 067107510 GT50K BBR 100 JH1C JH2F 29JE3756  
 SEE REFERENCE SIRE N

DAM:  
 NORSE STAR EDDIE 4559 {6}  
 USA 067284559

PA -35M 18F 10P  
 101CM\$ 84NM\$ 45FM\$  
 0.5PL -0.5DPR -0.9CCR -0.1HCR 3.06SCS  
 PA TYPE 0.5 JPI 30%R 32  
 SELLING AS LOT 4559

SISTER(S):  
 JX NORSE STAR JUMBO 4927 {5}  
 SELLING AS LOT 4927

NORSE STAR JERSEYS BREEDER & OWNER  
 WESTBY, WI

ISDK Q IMPULS  
 JEDNK000000301592 GTHD BBR 100 JH1F JH2F 236JE3  
 HAWARDEN JACE PIX 95%  
 USA 114714077 GT3K BBR 100 JH1C

TC 1709 IMPRESSIVE EDDIE  
 USA 118017770 GT80K BBR 100 JH1F JH2F 14JE622  
 NORSE STAR RENDITION 3880 {5} 87%  
 USA 067253880  
 DHIA HERD # 42-60-0851 CONTROL # 605  
 PPA 330M -11F -4P / YD 513M -7F 1P  
 CDCB PTA 04/01/2017 1RECS 50%R 7%ILE  
 -356M -21F -14P -159CM\$ -150NM\$ -130FM\$ -124GM\$  
 -0.4PL -0.1LIV 0.6DPR 0.2CCR -0.4HCR 3.12SCS  
 AJCA 04/01/2017 PTAT 49%R -0.3 JUI 9.3 JPI 37%R -41  
 SIRE: RACHELS LAST RENDITION GJPI -106 0%ILE

NEXT DAM:  
 NORSE STAR GAMEPLAN N2345 {4} 84%  
 4-11 305 3 26510 4.6 1222 3.6 955 93DCR 3278C

4TH DAM:  
 NORSE STAR SENIOR SIGNE {3} 77%  
 3-09 296 3 19110 5.8 1114 4.1 788 89DCR 2729C

## LOT 5288 NORSE STAR GAMEPLAN 5288 USA 067525288

BORN 07/30/2016 P0  
 FEMALE EFI 6.8% AMERICAN ID 5288 / 5288  
 PA -634M 2F -13P  
 -16CM\$ -24NM\$ -44FM\$  
 0.2PL 0.0DPR 0.3CCR 1.6HCR 3.05SCS  
 PA TYPE 1.1 JPI 29%R -5

SISTER(S):  
 NORSE STAR EDDIE 4567 82%  
 SELLING AS LOT 4567

SIRE: HOMETOWN GAMEPLAN-ET  
 USA 118406769 GT80K BBR 100 JH1F JH2F 91JE5521  
 SEE REFERENCE SIRE BG

DAM:  
 BRYERSQUART GOVERNOR JAMAICA  
 USA 118270081  
 TATTOO / F8  
 DHIA HERD # 35-63-0983 CONTROL # 5716  
 1-10 283 3 16310 5.1 830 3.7 601 89DCR 2079C  
 305 2X ME AVG 1L 20268M 1042F 764P 2643C

2-07 82% 3-01 84%  
 ST SR DF RA RW RL FA FU RH RUW UC UD TP TL RTR RTS  
 28 35 40 28 34 26 23 35 26 33 27 27 27 23 38 30  
 PPA -528M 41F -9P / YD -663M 31F -17P  
 CDCB PTA 04/01/2017 1RECS 54%R 6%ILE  
 -776M -12F -24P -170CM\$ -166NM\$ -160FM\$ -123GM\$  
 -1.1PL -1.4LIV 0.6DPR 1.3CCR 1.6HCR 3.06SCS  
 AJCA 04/01/2017 PTAT 51%R 0.7 JUI 2.3 JPI 45%R -49  
 SELLING AS LOT 9234

SELLING OPEN

NORSE STAR JERSEYS BREEDER & OWNER  
 WESTBY, WI

STEINHAUERS IATOLA APPLEJACK  
 USA 115488982 GT50K BBR 100 JH1F JH2F 11JE968  
 GABYS ACTION BABY-ET 91%  
 USA 114826486 GT50K BBR 100 JH1F JH2F

GRIFFENS GOVERNOR-ET  
 USA 115087248 GT50K BBR 100 JH1F JH2F 7JE867  
 BRYERSQUART IATOLA JUSTICE 88%  
 USA 117406533

TATTOO / F188  
 DHIA HERD # 35-69-0971 CONTROL # 188  
 2-01 224 2 12370 4.7 585 3.4 415 92DCR 1433C  
 3-04 305 2 10370 5.0 519 3.6 373 98DCR 1289C  
 4-03 229 2 7700 5.3 411 3.4 264 93DCR 912C  
 305 2X ME AVG 3L 12950M 641F 452P 1561C  
 PPA -1337M -43F -56P / YD -1778M -62F -68P  
 CDCB PTA 04/01/2017 3RECS 54%R 4%ILE  
 -957M -30F -33P -240CM\$ -232NM\$ -214FM\$ -188GM\$  
 -0.6PL -0.3LIV 0.9DPR 0.5CCR 0.7HCR 3.04SCS  
 AJCA 04/01/2017 PTAT 45%R 0.7 JUI 8.3 JPI 46%R -71  
 SIRE: SC GOLD DUST PARAMOUNT IATOLA-ET GJPI 23 16%ILE

NEXT DAM:  
 BRYERSQUART MAESTRO JOAN-ET 88%  
 4-11 305 2 16600 4.5 752 3.3 552 97DCR 1906C

4TH DAM:  
 PRAIRIE HARBOUR KAPTAIN JENICA-ET 87%  
 1-10 305 2 13300 5.0 666 3.4 458 93DCR 1582C

## LOT 5289 NORSE STAR ADVANTAGE 5289 USA 067525289

BORN 07/30/2016 P1  
 FEMALE EFI 7.6% AMERICAN ID 5289 / 5289

PA -435M 8F -1P  
 121CM\$ 101NM\$ 53FM\$  
 2.5PL 0.3DPR -0.5CCR -0.6HCR 2.97SCS  
 PA TYPE 0.9 JPI 25%R 29

SELLING OPEN

SIRE: HOMETOWN BRANSON ADVANTAGE-ET  
 USA 117967111 GT50K BBR 100 JH1F JH2F 91JE5478  
 SEE REFERENCE SIRE BP

DAM:  
 NORSE STAR BRUCE 4570  
 USA 067284570

PA -816M -3F -13P  
 51CM\$ 34NM\$ -8FM\$  
 2.9PL 0.8DPR 0.5CCR -0.4HCR 3.05SCS  
 PA TYPE 0.8 JPI 29%R 3  
 SELLING AS LOT 4570

SISTER(S):  
 NORSE STAR MEGATRON 4897  
 SELLING AS LOT 4897

FREMSTAD, MICHAEL BREEDER & OWNER  
 WESTBY, WI

GABYS TBONE BRANSON-ET  
 USA 116697813 GT50K BBR 100 JH1F JH2F 147JE6185  
 GABYS BLAIR ARUBA {6}-ET 87%  
 USA 115335695 GT50K BBR 100 JH1F JH2F

VERMALAR BRUCE-ET  
 JECAN000107206271 GT50K BBR 100 JH1F JH2F 200JE511  
 NORSE STAR LINDY 3594 83%  
 USA 067243594

DHIA HERD # 35-63-0983 CONTROL # 4727  
 1-09 305 3 9980 6.3 625 4.0 399 91DCR 1381C  
 2-11 294 3 21460 5.9 1256 3.8 818 92DCR 2830C  
 305 2X ME AVG 2L 17050M 1024F 667P 2309C  
 PPA -2579M -53F -68P / YD -2577M -58F -66P  
 CDCB PTA 04/01/2017 2RECS 51%R 12%ILE  
 -1216M -30F -31P -80CM\$ -88NM\$ -107FM\$ -54GM\$  
 3.8PL 3.0LIV 2.5DPR 2.5CCR -0.4HCR 3.04SCS  
 PA TYPE 0.1 JUI JPI 28%R -43

SELLING AS LOT 3594  
 SIRE: NORSE STAR JADE LINDY-ET GJPI -53 5%ILE

NEXT DAM:  
 NORSE STAR FANTOM SISSY 85%  
 1-10 305 3 21760 4.8 1040 3.6 788 90DCR 2725C

4TH DAM:  
 NORSE STAR ALEX SERI {6} 80%  
 2-10 305 2 23720 4.3 1019 3.6 853 92DCR 2813C

## LOT 5290 NORSE STAR TBONE 5290 USA 067525290

BORN 07/30/2016 P0  
 FEMALE EFI 7.3% AMERICAN ID 5290 / 5290

PA -722M 3F -10P  
 -75CM\$ -90NM\$ -128FM\$  
 -1.3PL -1.2DPR -0.9CCR 0.7HCR 3.12SCS  
 PA TYPE 0.9 JPI 33%R -22

SELLING OPEN

SIRE: RICHIES JACE TBONE A364  
 USA 113672851 GT50K BBR 100 JH1F JH2F 7JE1000  
 SEE REFERENCE SIRE K

DAM:  
 NORSE STAR KNOCKOUT 4124 {6}  
 USA 067494124

PA -1220M -25F -33P  
 -282CM\$ -283NM\$ -291FM\$  
 -1.6PL -0.6DPR -0.4CCR -0.3HCR 3.13SCS  
 PA TYPE 0.7 JPI 33%R -83  
 SELLING AS LOT 4124

NORSE STAR JERSEYS BREEDER & OWNER  
 WESTBY, WI

WINDY WILLOW MONTANA JACE {6}  
 USA 110106571 GTHD BBR 100 JH1C JH2F 7JE535  
 RICHIES LEMVIG STAR M1096 86%  
 USA 112417424

NORSE STAR KNOCKOUT {5}  
 USA 117381535 GT50K BBR 100 JH1F JH2F 138JE4835  
 NORSE STAR GOVERNOR N3469 {5} 82%  
 USA 067243469

TATTOO / N3469  
 DHIA HERD # 35-63-0983 CONTROL # 4599  
 2-01 304 3 11900 5.2 620 3.7 446 90DCR 1543C  
 3-01 305 3 25220 5.3 1345 3.6 916 94DCR 3168C  
 305 2X ME AVG 2L 19718M 1056F 730P 2523C  
 PPA -1186M -35F -32P / YD -1453M -43F -42P  
 CDCB PTA 04/01/2017 2RECS 59%R 6%ILE  
 -678M -10F -18P -182CM\$ -184NM\$ -191FM\$ -160GM\$  
 -2.0PL -1.9LIV -0.4DPR 0.5CCR 1.0HCR 3.04SCS  
 AJCA 04/01/2017 PTAT 51%R 0.4 JUI 2.2 JPI 48%R -52  
 SELLING AS LOT 3469

SIRE: GRIFFENS GOVERNOR-ET GJPI -58 2%ILE

NEXT DAM:  
 NORSE STAR IATOLA N2941 {4} 90%  
 3-03 285 3 22340 6.4 1419 3.9 878 92DCR 3039C

4TH DAM:  
 NORSE STAR COMERICA N2535 {3} 87%  
 2-10 305 3 22740 5.7 1298 4.0 918 94DCR 3179C

## LOT 5291 NORSE STAR TBONE 5291 {5} USA 067525291

BORN 07/30/2016 PO  
 FEMALE EFI 7.7% AMERICAN ID 5291 / 5291  
 PA -685M -2F -13P  
 -135CM\$ -142NM\$ -161FM\$  
 -1.8PL -1.4DPR -1.5CCR 0.5HCR 3.12SCS  
 PA TYPE 0.5 JPI 36%R -36

SELLING OPEN

SIRE: RICHIES JACE TBONE A364  
 USA 113672851 GT50K BBR 100 JH1F JH2F 7JE1000  
 SEE REFERENCE SIRE K

DAM:

NORSE STAR VINCENT N3510 {4}  
 USA 067243510  
 DHIA HERD # 35-63-0983 CONTROL # 4642  
 1-10 260 3 6450 5.2 335 3.7 236 87DCR 816C  
 2-09 305 3 20280 4.8 974 3.7 760 91DCR 2613C  
 305 2X ME AVG 2L 14548M 732F 554P 1911C

1-11 78% 3-01 81%  
 ST SR DF RA RW RL FA FU RH RUW UC UD TP TL RTR RTS  
 45 38 22 26 38 16 20 38 34 39 25 42 28 27 34 35  
 PPA -3471M -162F -118P / YD -2983M -134F -107P  
 CDCB PTA 04/01/2017 2RECS 58%R 0%ILE  
 -1085M -40F -39P -402CM\$ -387NM\$ -356FM\$ -372GM\$  
 -2.5PL -1.1LIV -1.0DPR -1.6CCR -0.8HCR 3.12SCS  
 AJCA 04/01/2017 PTAT 52%R -0.2 JUI 17.4 JPI 45%R-110  
 SELLING AS LOT 3510

NORSE STAR JERSEYS BREEDER & OWNER  
 WESTBY, WI

WINDY WILLOW MONTANA JACE {6}  
 USA 110106571 GTHD BBR 100 JH1C JH2F 7JE535  
 RICHIES LEMVIG STAR M1096 86%  
 USA 112417424

BRIDON VINCENT-ET  
 JECAN000008994410 GT50K BBR 100 JH1F JH2F 200JE149  
 NORSE STAR TEQUILA N2759 {3} 80%  
 USA 067182759  
 TATTOO / N2759  
 DHIA HERD # 35-63-0983 CONTROL # 3709  
 1-11 273 3 14050 6.0 841 4.0 567 91DCR 1963C  
 2-09 305 3 18140 5.6 1011 4.2 765 94DCR 2650C  
 305 2X ME AVG 2L 18864M 1099F 784P 2716C  
 PPA -2040M -9F -39P / YD -2383M -33F -50P  
 CDCB PTA 04/01/2017 2RECS 60%R 1%ILE  
 -1059M -22F -24P -349CM\$ -359NM\$ -384FM\$ -375GM\$  
 -3.5PL -2.4LIV -2.3DPR -3.0CCR -0.8HCR 3.08SCS  
 AJCA 04/01/2017 PTAT 53%R -0.8 JUI -3.0 JPI 47%R-102  
 SIRE: TOWER VUE PRIME TEQUILA-ET GJPI -129 0%ILE

NEXT DAM:

NORSE STAR MOR MONEY {2} 67%  
 1-11 305 3 22550 4.7 1066 3.4 776 91DCR 2681C

4TH DAM:

NORSE STAR N1071 {1}  
 4-06 241 3 8530 5.6 475 4.0 344 84DCR 1191C

## LOT 5292 NORSE STAR NEWS 5292 USA 067525292

BORN 07/31/2016 P7 BBR 100  
 FEMALE EFI 8.0% AMERICAN ID 5292 / 5292  
 PA 662M 19F 27P  
 341CM\$ 325NM\$ 290FM\$  
 4.6PL 0.1DPR 0.2CCR 0.0HCR 2.87SCS  
 PA TYPE 1.2 JPI 31%R 97

SELLING OPEN

SIRE: GLYNN HEADLINE NEWS-ET  
 USA 117315110 GT50K BBR 100 JH1F JH2F 7JE1184  
 SEE REFERENCE SIRE DI

DAM:

NORSE STAR VINTAGE 4192  
 USA 067494192  
 DHIA HERD # 35-63-0983 CONTROL #  
 2-03 84%  
 ST SR DF RA RW RL FA FU RH RUW UC UD TP TL RTR RTS  
 32 35 34 26 35 29 38 35 33 26 32 26 32 34 35  
 PA -451M 14F 5P  
 247CM\$ 215NM\$ 141FM\$  
 4.0PL 0.4DPR 0.5CCR 0.8HCR 2.90SCS  
 PA TYPE 1.2 JPI 35%R 64  
 SELLING AS LOT 4192

SISTER(S):

NORSE STAR BLACKSTONE N3305 83%  
 1-11 298 3 20050 6.1 1217 4.0 800 88DCR 2770C  
 NORSE STAR CELEBRITY 3612 87%  
 2-11 262 3 18900 6.0 1134 4.0 763 91DCR 2642C

FREMSTAD, MICHAEL BREEDER & OWNER  
 WESTBY, WI

SCHULTZ RESCUE HEADLINE  
 USA 114114336 GTHD BBR 100 JH1F JH2F 29JE3510  
 DUTCH HOLLOW JEVON MELINDA 822-ET 90%  
 USA 116510875 GT50K BBR 100 JH1C JH2F

DUTCH HOLLOW VINTAGE-P-ET  
 USA 067184498 GT50K BBR 100 JH1F JH2F 200JE499  
 NORSE STAR LT N2796 91%  
 USA 067182796

TATTOO / N2796  
 DHIA HERD # 35-63-0983 CONTROL # 3761  
 2-00 303 3 18760 5.8 1093 4.2 783 92DCR 2712C  
 2-11 289 3 22350 6.1 1368 4.2 943 94DCR 3267C  
 3-10 305 3 23490 6.9 1613 4.2 993 93DCR 3441C  
 4-10 305 3 25780 6.4 1653 4.2 1086 92DCR 3763C  
 305 2X ME AVG 4L 22783M 1447F 964P 3340C  
 PPA 207M 144F 72P / YD -932M 67F 24P  
 CDCB PTA 04/01/2017 4RECS 65%R 64%ILE  
 -726M 20F 2P 205CM\$ 165NM\$ 70FM\$ 140GM\$  
 2.4PL 0.8LIV 0.0DPR 0.5CCR 0.8HCR 2.94SCS  
 AJCA 04/01/2017 PTAT 56%R 0.2 JUI 2.4 JPI 52%R 49  
 SIRE: WOODSTOCK LLV LIEUTENANT-ET GJPI -5 9%ILE

NEXT DAM:

NORSE STAR VIN POLI 86%  
 1-08 305 3 18620 6.1 1134 3.7 690 91DCR 2387C

4TH DAM:

NORSE STAR PARAGON PEPI 78%  
 2-02 305 3 23230 4.9 1128 3.6 831 97DCR 2873C

## LOT 5293 NORSE STAR TBONE 5293 USA 067525293

BORN 07/31/2016 PO  
 FEMALE EFI 8.0% AMERICAN ID 5293 / 5293  
 PA -294M 9F 2P  
 -5CM\$ -21NM\$ -60FM\$  
 -0.4PL -0.9DPR -0.3CCR 1.2HCR 3.06SCS  
 PA TYPE 0.8 JPI 37%R -1

SIRE: RICHIES JACE TBONE A364  
 USA 113672851 GT50K BBR 100 JH1F JH2F 7JE1000  
 SEE REFERENCE SIRE K

DAM:  
 NORSE STAR EXCITATION N3124  
 USA 067343124  
 TATTOO / N3124  
 DHIA HERD # 35-63-0983 CONTROL # 4245  
 2-01 293 3 18080 4.6 838 3.7 660 90DCR 2256C  
 3-01 305 3 22550 4.3 973 3.7 829 92DCR 2708C  
 4-02 305 3 24990 5.1 1268 3.7 919 94DCR 3178C  
 305 2X ME AVG 3L 22438M 1076F 838P 2839C

2-07 83% 3-02 85%  
 ST SR DF RA RW RL FA FU RH RUW UC UD TP TL RTR RTS  
 37 38 32 18 36 19 33 32 42 40 26 18 37 33  
 PPA -267M -41F 1P / YD -1273M -60F -33P  
 CDCB PTA 04/01/2017 3RECS 60%R 8%ILE  
 -776M -30F -21P -141CM\$ -145NM\$ -154FM\$ -131GM\$  
 0.3PL 1.2LIV 0.1DPR 0.8CCR 0.6HCR 3.00SCS  
 AJCA 04/01/2017 PTAT 51%R 0.5 JUI 9.1 JPI 48%R -41  
 SELLING AS LOT 3124

SISTER(S):  
 NORSE STAR TITLE 3595 77%  
 3-01 239 3 17930 5.6 1003 3.6 649 88DCR 2244C  
 SELLING AS LOT 3595

SELLING OPEN

NORSE STAR JERSEYS BREEDER & OWNER  
 WESTBY, WI

WINDY WILLOW MONTANA JACE {6}  
 USA 110106571 GTHD BBR 100 JH1C JH2F 7JE535  
 RICHIES LEMVIG STAR M1096 86%  
 USA 112417424

BRIDON EXCITATION  
 JECAN000008572453 GT50K BBR 100 JH1F JH2F 200JE136

NORSE STAR LEGION PAIGE 88%

USA 114612674  
 TATTOO / N1949  
 DHIA HERD # 35-63-0983 CONTROL # 2704  
 1-10 301 3 19600 5.0 989 3.7 732 90DCR 2532C  
 2-10 305 3 17320 5.2 909 4.0 685 94DCR 2371C  
 4-02 305 3 23980 5.0 1198 3.6 864 93DCR 2987C  
 5-04 305 3 18090 4.8 871 3.8 680 94DCR 2337C  
 305 2X ME AVG 4L 18502M 937F 707P 2445C  
 PPA -1043M -60F -24P / YD -1294M -63F -35P  
 CDCB PTA 04/01/2017 4RECS 65%R 8%ILE  
 -650M -28F -18P -140CM\$ -144NM\$ -153FM\$ -111GM\$  
 -0.5PL 1.6LIV 1.2DPR 0.2CCR -0.6HCR 2.94SCS  
 AJCA 04/01/2017 PTAT 54%R 0.0 JUI 4.6 JPI 53%R -39  
 SIRE: BW LEGION GJPI -3 11%ILE

NEXT DAM:  
 RAKJ PERKYS BERRETTA POLLY 88%  
 11-06 305 3 23870 3.8 904 3.7 875 91DCR 2663C

4TH DAM:  
 FENIWIS PEEP T PERKY 81%

## LOT 5295 NORSE STAR NEWS 5295 USA 067525295

BORN 08/01/2016 PO  
 FEMALE EFI 6.4% AMERICAN ID 5295 / 5295  
 PA 340M -12F 9P  
 28CM\$ 32NM\$ 42FM\$  
 1.7PL 0.5DPR 0.5CCR -0.5HCR 3.08SCS  
 PA TYPE 0.4 JPI 32%R 11

SELLING OPEN

SISTER(S):  
 NORSE STAR MEGATRON 4813  
 SELLING AS LOT 4813

SIRE: GLYNN HEADLINE NEWS-ET  
 USA 117315110 GT50K BBR 100 JH1F JH2F 7JE1184  
 SEE REFERENCE SIRE DI

DAM:  
 NORSE STAR RENDITION 3531  
 USA 067243531  
 DHIA HERD # 35-63-0983 CONTROL # 4663  
 1-10 296 3 17230 4.9 836 3.7 645 90DCR 2231C  
 2-10 305 3 16460 5.2 848 3.8 630 91DCR 2180C  
 305 2X ME AVG 3L 15586M 797F 592P 2045C

2-06 77% 3-00 80%  
 ST SR DF RA RW RL FA FU RH RUW UC UD TP TL RTR RTS  
 48 49 39 10 46 12 16 28 28 39 27 18 31 27 28 27  
 PPA -1310M -85F -29P / YD -1935M -93F -48P  
 CDCB PTA 04/01/2017 2RECS 56%R 1%ILE  
 -1094M -48F -32P -379CM\$ -371NM\$ -356FM\$ -308GM\$  
 -1.9PL 0.4LIV 1.2DPR 1.0CCR -0.2HCR 3.31SCS  
 AJCA 04/01/2017 PTAT 48%R -0.5 JUI 5.4 JPI 41%R-109

NORSE STAR JERSEYS BREEDER & OWNER  
 WESTBY, WI

SCHULTZ RESCUE HEADLINE  
 USA 114114336 GTHD BBR 100 JH1F JH2F 29JE5310  
 DUTCH HOLLOW JEVON MELINDA 822-ET 90%  
 USA 116510875 GT50K BBR 100 JH1C JH2F

RACHELS LAST RENDITION  
 USA 117205459 138JE4612

NORSE STAR VALIANT N2286 85%  
 USA 115289958

TATTOO / N2286  
 DHIA HERD # 35-63-0983 CONTROL # 3111  
 1-09 305 3 16930 5.7 971 3.7 632 93DCR 2186C  
 3-01 305 3 15370 5.6 864 3.7 572 91DCR 1978C  
 4-01 251 3 15460 5.6 859 3.8 590 92DCR 2041C  
 305 2X ME AVG 4L 16942M 944F 637P 2203C  
 PPA -2857M -82F -100P / YD -2900M -108F -91P  
 CDCB PTA 04/01/2017 4RECS 62%R 1%ILE  
 -1394M -54F -42P -373CM\$ -365NM\$ -352FM\$ -268GM\$  
 -1.2PL 1.4LIV 2.8DPR 2.6CCR 0.1HCR 3.22SCS  
 AJCA 04/01/2017 PTAT 52%R -0.6 JUI -2.5 JPI 48%R-112  
 SIRE: ELLIOTTSD VALIANT-ET GJPI -145 0%ILE

NEXT DAM:  
 NORSE STAR FLYER BLINK 81%  
 3-01 305 3 19610 4.2 820 3.7 727 94DCR 2322C

4TH DAM:  
 HILLVIEW EXPO BLINTZ 76%  
 3-06 295 2 24420 4.9 1204 3.4 832 94DCR 2702C

# LOT 5296 NORSE STAR TBONE 5296 USA 067525296

BORN 08/01/2016 PO  
FEMALE EFI 7.4% AMERICAN ID 5296 / 5296

PA -460M -2F -7P  
-63CM\$ -70NM\$ -88FM\$  
-0.4PL -0.8DPR -0.7CCR 0.8HCR 3.12SCS  
PA TYPE 0.9 JPI 32%R -16

SELLING OPEN

SIRE: RICHIES JACE TBONE A364  
USA 113672851 GT50K BBR 100 JH1F JH2F 7JE1000  
SEE REFERENCE SIRE K

DAM:  
NORSE STAR RENDITION 4087  
USA 067494087  
DHIA HERD # 35-63-0983 CONTROL #

2-06 85%  
ST SR DF RA RW RL FA FU RH RUW UC UD TP TL RTR RTS  
37 33 32 28 29 26 23 35 34 36 27 39 33 20 35 30

PA -697M -35F -26P  
-258CM\$ -243NM\$ -211FM\$  
0.3PL 0.3DPR 0.1CCR -0.2HCR 3.12SCS  
PA TYPE 0.6 JPI 29%R -71  
SELLING AS LOT 4087

NORSE STAR JERSEYS BREEDER & OWNER  
WESTBY, WI

WINDY WILLOW MONTANA JACE {6}  
USA 110106571 GTHD BBR 100 JH1C JH2F 7JE535  
RICHIES LEMVIG STAR M1096 86%  
USA 112417424

RACHELS LAST RENDITION  
USA 117205459 138JE4612

NORSE STAR VINCENT N3481 {6} 83%  
USA 067243481  
DHIA HERD # 35-63-0983 CONTROL # 4611  
1-11 222 3 11810 4.4 521 3.7 436 87DCR 1439C  
305 2X ME AVG 1L 17331M 789F 664P 2185C  
PPA -1279M -107F -33P / YD -1256M -114F -38P  
CDCB PTA 04/01/2017 1RECS 54%R 8%ILE  
-707M -45F -29P -143CM\$ -131NM\$ -102FM\$ -90GM\$  
2.0PL 1.1LIV 1.6DPR 1.0CCR 0.1HCR 2.99SCS  
AJCA 04/01/2017 PTAT 47%R 0.8 JUI 21.4 JPI 43%R -36  
SIRE: BRIDON VINCENT-ET GJPI -52 5%ILE

NEXT DAM:  
NORSE STAR LENNOX N2909 {5} 84%  
2-00 296 3 11880 4.5 537 3.8 453 93DCR 1489C

4TH DAM:  
NORSE STAR KENAI N2283 {4} 86%  
4-00 304 3 23360 5.3 1237 3.6 843 94DCR 2915C



**RATLIFF PRICE ALICIA, E-95%**  
GRANDAM OF LOT 5297



**RATLIFF TEQUILA AGGIE-ET, E-90%**  
DAM OF LOT 5297



**ROZEVIEV DORIE D RACHEL, E-95%**  
FOURTH DAM OF LOT 5297



**RATLIFF IMPRESSION ANNABELLA-ET, E-91%**  
SISTER TO THE DAM LOT 5297



**RATLIFF TEQUILA AVELANCHE-ET, E-93%**  
SISTER TO THE DAM LOT 5297



**RATLIFF APPLE JACK ACCENT-ET, E-91%**  
SISTER TO THE DAM LOT 5297



# LOT 5297 NORSE STAR SULTAN 5297 USA 067525297

BORN 08/01/2016 PO  
 FEMALE EFI 5.5% AMERICAN ID 5297 / 5297  
 PA -1141M -19F -31P  
 -207CM\$ -210NM\$ -217FM\$  
 0.1PL -1.3DPR -1.1CCR -0.6HCR 3.11SCS  
 PA TYPE 0.9 JPI 43%R -64

SIRE: SHF CENTURION SULTAN  
 USA 110404026 GTHD BBR 100 JH1C JH2C 200JE303  
 SEE REFERENCE SIRE CC

DAM:  
 RATLIFF TEQUILA AGGIE-ET  
 USA 117787724 GT8K BBR 100 JH1F JH2F  
 TATTOO CK / 938  
 DHIA HERD # 35-63-0983 CONTROL # 5713

3-08 90%  
 ST SR DF RA RW RL FA FU RH RUW UC UD TP TL RTR RTS  
 37 36 35 28 36 32 38 47 50 35 34 37 34 23 33 28  
 PPA -3548M -70F -91P / YD -3383M -85F -89P  
 CDCB GPTA 04/01/2017 2RECS 78%R 0%ILE  
 -2005M -47F -57P -430CM\$ -430NM\$ -433FM\$ -398GM\$  
 -0.8PL -2.0LIV -0.3DPR -0.9CCR -0.1HCR 3.16SCS  
 AJCA 04/01/2017 GPTAT 74%R 0.7 GJUI 17.9 GJPI 71%R-128  
 SELLING AS LOT 938

BROTHER(S):  
 RATLIFF COMERICA AUSTIN-ET 16JE5019  
 GJPI -67 1%ILE

SISTER(S):  
 RATLIFF KAZAAM ANGEL 87%  
 RATLIFF SAMBO ARIEL-ET 88%  
 3-04 305 2 15740 5.5 863 3.7 581 95DCR 2009C  
 RATLIFF ACTION ANGEL 94%  
 5-01 305 2 24060 5.1 1227 3.4 830 96DCR 2868C  
 ALL AMERICAN MILKING SENIOR YEARLING, 2012  
 2ND SENIOR YEARLING IN MILK, 2012 INTERNATIONAL JERSEY SHOW  
 RATLIFF SAMBO ASPEN-ET 93%  
 5-00 303 2 17310 4.9 849 3.7 649 98DCR 2245C  
 RATLIFF SAMBO AMBER-ET 90%  
 3-04 305 2 15980 4.9 789 3.9 630 96DCR 2138C  
 RATLIFF ACTION ADDISON-ET 91%  
 4-06 305 2 16070 5.0 803 3.7 588 94DCR 2033C  
 RATLIFF AMEDEO AVERY-ET 89%  
 2-00 305 3 14890 5.4 804 3.4 506 91DCR 1748C  
 RESERVE INTERMEDIATE CHAMP, 2014 MICHIGAN SPRING SHOW

RATLIFF TEQUILA ADELA-ET 83%  
 RATLIFF TEQUILA ACHIEVE-ET 88%  
 RATLIFF TEQUILA AVELANCHE-ET 93%  
 2-10 274 2 15180 5.9 900 3.9 585 93DCR 2024C  
 RESERVE ALL AMERICAN MILKING YEARLING, 2014  
 8TH NATIONAL JERSEY JUG FUTURITY, 2016  
 4TH SR 2-YEAR-OLD, 2015 ALL AMERICAN JERSEY SHOW  
 10TH SR 3-YEAR-OLD, 2016 INTERNATIONAL JR SHOW  
 5TH MILKING YEARLING & BU, 2014 INTERNATIONAL SHOW  
 RESERVE GRAND CHAMPION, 2016 KS STATE FAIR  
 RESERVE INTERMEDIATE CHAMPION, 2016 KS STATE FAIR  
 1ST SR 3-YEAR-OLD, 2016 KS STATE FAIR  
 3RD SR 3-YEAR-OLD, 2016 IL STATE FAIR  
 RATLIFF IMPRESSION ARLENE-ET 92%  
 3-02 303 2 16760 5.7 952 4.0 675 94DCR 2337C  
 RATLIFF IMPRESSION ALASKA-ET 90%  
 3-03 305 2 16810 4.4 735 3.7 624 98DCR 2042C  
 RESERVE GRAND CHAMPION, 2015 MISSOURI STATE FAIR  
 RESERVE INTERMEDIATE CHAMP, 2015 MISSOURI STATE FAIR  
 RATLIFF IMPRESSION ANNABELLA-ET 91%  
 3-02 305 2 19600 5.5 1083 3.9 767 95DCR 2655C  
 GRAND CHAMPION, 2016 SOUTHERN NATIONAL JERSEY SHOW  
 2ND PREMIER PERFORMANCE, 2015 ALL AMERICAN  
 7TH SR 2-YEAR-OLD, 2015 INTERNATIONAL JERSEY SHOW  
 INTERMEDIATE CHAMPION, 2015 WI SPRING SPECTACULAR  
 RESERVE GRAND, 2015 WI SPRING SPECTACULAR  
 1ST SR 2-YEAR-OLD, 2015 WI SPRING SPECTACULAR  
 6TH SR 2-YEAR-OLD, 2015 ALL AMERICAN JERSEY SHOW  
 1ST SR 3-YEAR-OLD, 2016 SOUTHERN NATIONAL SHOW  
 RATLIFF APPLE JACK ACCENT-ET 91%  
 1-11 305 2 16310 5.1 829 3.6 581 95DCR 2008C  
 7TH MILKING YEARLING, 2015 ALL AMERICAN JERSEY SHOW  
 RATLIFF SAMBO ANN-ET 90%  
 RATLIFF VERBITUM AUBURN-ET 88%  
 2-02 305 2 16010 5.6 889 3.9 618 91DCR 2139C  
 RATLIFF IMPRESSION ARIES-ET 87%  
 RATLIFF IMPRESSION ARIN-ET 86%  
 RATLIFF AMEDEO ANDRA-ET 82%  
 RATLIFF INDIANA ALORA-ET 82%  
 RATLIFF EXCITATION ALOHA-ET 84%  
 RATLIFF EXCITATION ADRIAN-ET 87%

## SELLING OPEN

NORSE STAR JERSEYS BREEDER & OWNER  
 WESTBY, WI

SOONER CENTURION-ET  
 USA 000655767 GTHD BBR 100 JH1F JH2C 7JE329  
 POTWELL JUDES SUCCESS 21C 93%  
 USA 003968887

TOWER VUE PRIME TEQUILA-ET  
 USA 114816452 GTHD BBR 100 JH1F JH2F 76JE156

RATLIFF PRICE ALICIA 95%  
 USA 114215765 GI BBR 100 JH1F

TATTOO CK / 337  
 DHIA HERD # 48-14-0191 CONTROL # 367  
 3-05 305 2 20880 4.9 1014 3.6 760 96DCR 2628C  
 4-07 295 2 17260 4.8 833 3.9 667 94DCR 2259C  
 5-10 256 2 16930 4.7 797 3.7 626 92DCR 2143C  
 6-08 237 2 13440 5.9 788 4.4 596 91DCR 2066C  
 305 2X ME AVG 5L 18479M 930F 712P 2446C  
 PPA -2615M -68F -55P / YD -3149M -86F -82P  
 CDCB GPTA 04/01/2017 5RECS 85%R 4%ILE  
 -1602M -43F -48P -227CM\$ -232NM\$ -243FM\$ -140GM\$  
 0.2PL 1.0LIV 3.1DPR 2.5CCR 1.7HCR 2.84SCS

AJCA 04/01/2017 GPTAT 80%R 0.4 GJUI 21.3 GJPI 74%R -59  
 SUPREME, GRAND, AND SENIOR CHAMPION, 2010 ALL AMERICAN OPEN SHOW  
 SUPREME CHAMPION, 2009 & 2010 NORTH AMERICAN INTERNATIONAL  
 LIVESTOCK EXPO  
 NATIONAL GRAND CHAMPION, 2008, 2009 & 2010  
 SENIOR & GRAND CHAMPION, 2009 KANSAS STATE  
 INT CHAMPION, 2007 WI SPRING SPECTACULAR, 2008 SOUTHERN NATIONAL &  
 KS STATE  
 HON MENTION INT. CHAMPION, 2008 CENTRAL NATIONAL  
 RESERVE GRAND CHAMPION, 2008 SOUTHERN NATIONAL, 2008 KS STATE,  
 2009 CENTRAL NATIONAL  
 RESERVE SENIOR CHAMPION, 2009 CENTRAL NATIONAL  
 BB & O, 2007 WI SPRING SPECTACULAR, 2008 ALL AMERICAN SHOW, 2009  
 CENTRAL NATIONAL  
 GENETIC AWARD WINNER, 2008 CENTRAL NATIONAL  
 PRODUCTION AWARD WINNER, 2008 & 2009 CENTRAL NATIONAL  
 ALL AMERICAN SENIOR THREE-YEAR-OLD, 2008  
 1ST SENIOR TWO-YEAR-OLD, 2007 WI SPRING SPECTACULAR  
 1ST SR 3-YEAR-OLD, 2008 SOUTHERN NATL & KS STATE  
 1ST FOUR-YEAR-OLD, 2009 KS ST, CENTRAL NTL & ALL AMERICAN  
 2ND SENIOR THREE-YEAR-OLD, 2008 CENTRAL NATIONAL  
 NOMINATED ALL-AMERICAN SR. 3-YEAR-OLD, 2008 ABA CONTEST  
 SIRE: RATLIFF JADE PRICE

NEXT DAM:  
 BRIDON ETHAN ALMOND 91%  
 5-05 305 2 20260 5.3 1071 3.5 716 92DCR 2475C  
 DAM OF RATLIFF PRICE ALICIA, 3-TIME NATIONAL GRAND CHAMPION

4TH DAM:  
 ROZEVUE DORIE D RACHEL 95%  
 4-07 305 2 19470 4.2 818 3.6 704 91DCR 2286C  
 RESERVE INTERMEDIATE CHAMPION, 2002 ROYAL WINTER FAIR  
 JUNIOR CHAMP, 2001 ONTARIO SPRING SHOW  
 JUNIOR CHAMPION, 2000 ONTARIO DISCOVERY DAYS  
 1ST SENIOR CALF, 2000 ONTARIO DISCOVERY DAYS  
 1ST SENIOR YEARLING, 2001 ONTARIO SPRING SHOW  
 2ND SENIOR TWO-YEAR-OLD, 2002 ROYAL AG WINTER FAIR  
 3RD SENIOR CALF, 2000 CENTRAL NATIONAL, ROYAL AG WINTER FAIR,  
 ONTARIO SPRING SHOW  
 3RD FIVE-YEAR-OLD, 2005 CENTRAL NATIONAL JERSEY SHOW  
 10TH FIVE-YEAR-OLD, 2005 ALL AMERICAN JERSEY SHOW  
 NOMINATED ALL-CANADIAN SR 2-YEAR-OLD, 2002  
 HONORABLE MENTION ALL-CANADIAN SENIOR CALF, 2000

## LOT 5298 NORSE STAR TBONE 5298 USA 067525298

BORN 08/01/2016 P1  
 FEMALE EFI 8.9% AMERICAN ID 5298 / 5298  
 PA -152M 11F 5P  
 83CM\$ 69NM\$ 35FM\$  
 0.3PL -0.6DPR -0.5CCR 1.6HCR 3.05SCS  
 PA TYPE 0.9 JPI 35%R 26

SISTER(S):  
 SUPER-K SAMSON 4721  
 SELLING AS LOT 4721

SIRE: RICHIES JACE TBONE A364  
 USA 113672851 GT50K BBR 100 JH1F JH2F 7JE1000  
 SEE REFERENCE SIRE K

DAM:  
 SUPER-K ACTION VICKI  
 USA 067120261  
 DHIA HERD # 35-63-0983 CONTROL # 5870

2-01 83%  
 ST SR DF RA RW RL FA FU RH RUW UC UD TP TL RTR RTS  
 35 29 34 32 28 33 28 32 43 42 36 35 35 18 38 34

PPA 118M -10F 1P / YD 726M -16F 12P  
 CDCB PTA 04/01/2017 1RECS 48%R 29%ILE  
 -80M -10F -3P 33CM\$ 33NM\$ 34FM\$ 33GM\$  
 1.6PL 2.1LIV 0.6DPR 0.4CCR 1.5HCR 2.98SCS  
 AJCA 04/01/2017 PTAT 38%R 0.6 JUI 8.9 JPI 41%R 12  
 SELLING AS LOT 261

SISTER(S):  
 SUPER-K TEQUILA VICTORY 82%

### SELLING OPEN

NORSE STAR JERSEYS BREEDER & OWNER  
 WESTBY, WI

WINDY WILLOW MONTANA JACE {6}  
 USA 110106571 GTHD BBR 100 JH1C JH2F 7JE535  
 RICHIES LEMVIG STAR M1096 86%  
 USA 112417424

FOREST GLEN AVERY ACTION-ET  
 USA 111023978 GTHD BBR 100 JH1F JH2F 7JE590  
 SUPER-K PARAMOUNT VERONICA 92%  
 USA 067157215

CDCB PTA 04/01/2017 ORECS 42%R 30%ILE  
 27M OF 4P 44CM\$ 38NM\$ 26FM\$ 31GM\$  
 0.8PL 0.5LIV 0.2DPR -0.3CCR -0.2HCR 3.00SCS  
 AJCA 04/01/2017 PTAT 38%R 0.4 JUI 0.2 JPI 38%R 10  
 SIRE: ROCK ELLA PARAMOUNT-ET GJPI 6 11%ILE

NEXT DAM:  
 SUPER-K LEGION VANNA

4TH DAM:  
 SUPER-K COUNCILLER VAL 93%  
 9-00 305 3 21250 5.0 1066 3.6 764 91DCR 2641C

## LOT 5299 NORSE STAR MATT 5299 USA 067525299

BORN 08/01/2016 P4  
 FEMALE EFI 8.3% AMERICAN ID 5299 / 5299  
 PA 194M 25F 25P  
 228CM\$ 200NM\$ 132FM\$  
 1.0PL -1.0DPR -1.0CCR 1.3HCR 3.09SCS  
 PA TYPE 0.7 JPI 29%R 69

SIRE: WILSONVIEW IF MATT-ET  
 USA 118367941 GT80K BBR 100 JH1F JH2F 7JE1344  
 SEE REFERENCE SIRE AD

DAM:  
 NORSE STAR DOMINOS 3808  
 USA 067253808  
 DHIA HERD # 35-63-0983 CONTROL # 4953

1-10 305 3 24340 5.8 1403 3.8 917 91DCR 3173C  
 305 2X ME AVG 1L 28792M 1683F 1110P 3842C

2-00 79%  
 ST SR DF RA RW RL FA FU RH RUW UC UD TP TL RTR RTS  
 33 25 32 34 31 25 28 25 34 28 26 24 25 24 32 32

PPA 3129M 177F 170P / YD 2933M 169F 163P  
 CDCB PTA 04/01/2017 1RECS 54%R 67%ILE  
 212M 26F 30P 210CM\$ 176NM\$ 95FM\$ 169GM\$  
 0.1PL -0.9LIV 0.0DPR 0.2CCR 1.3HCR 3.14SCS  
 AJCA 04/01/2017 PTAT 45%R -0.2 JUI -10.6 JPI 42%R 61  
 SELLING AS LOT 3808

SISTER(S):  
 JX NORSE STAR GANNON N3189 {3} 85%  
 2-09 305 3 30650 4.3 1316 3.5 1072 91DCR 3590C  
 NORSE STAR UPSTART 3563 86%  
 2-02 305 3 21090 5.1 1077 3.6 749 90DCR 2589C  
 NORSE STAR CAYENNE 4113 84%

### SELLING OPEN

NORSE STAR JERSEYS BREEDER & OWNER  
 WESTBY, WI

ALL LYNN'S VALENTINO IRWIN-ET  
 USA 117423084 GT50K BBR 100 JH1C JH2F 7JE1163  
 WILSONVIEW TBONE MILESTONE-ET 86%  
 USA 116826213 GT3K BBR 100 JH1F

SUNSET CANYON DOMINOS-ET  
 USA 117145850 GT50K BBR 100 JH1F JH2F 29JE3759  
 NORSE STAR FOREST N2736 77%  
 USA 067182736

TATTOO / N2736  
 DHIA HERD # 35-63-0983 CONTROL # 3684  
 1-10 305 3 16770 3.7 622 3.9 660 93DCR 1916C  
 3-00 275 3 13380 3.5 472 4.1 543 89DCR 1514C  
 3-11 287 3 13090 3.9 505 3.8 502 93DCR 1507C  
 305 2X ME AVG 4L 15029M 609F 594P 1784C  
 PPA -2558M -213F -75P / YD -1004M -117F -24P  
 CDCB PTA 04/01/2017 4RECS 66%R 5%ILE  
 -103M -33F 2P -202CM\$ -203NM\$ -206FM\$ -152GM\$  
 -2.8PL -0.5LIV 0.8DPR 0.0CCR -0.2HCR 3.26SCS  
 AJCA 04/01/2017 PTAT 56%R -1.0 JUI -15.8 JPI 52%R -56  
 SIRE: FOREST GLEN JUDES JASON-ET GJPI -11 8%ILE

NEXT DAM:  
 NORSE STAR REGUARD N2305 82%  
 2-00 305 3 20060 5.0 1000 3.9 785 91DCR 2691C

4TH DAM:  
 NORSE STAR ROCKET NORA 77%  
 4-01 305 3 22430 5.5 1234 3.8 856 89DCR 2962C

# LOT 5300 NORSE STAR PREMIER 5300 USA 067355300

BORN 08/02/2016 PO  
 FEMALE EFI 6.5% AMERICAN ID 5300 / 5300  
 PA -964M 6F -9P  
 62CM\$ 36NM\$ -33FM\$  
 1.7PL 0.5DPR -0.5CCR -0.2HCR 3.17SCS  
 PA TYPE 1.0 JPI 34%R 13

SISTER(S):  
 NORSE STAR LEGAL PROMISE 4370 82%  
 SELLING AS LOT 4370

SIRE: HAWARDEN IMPULS PREMIER  
 USA 067107510 GT50K BBR 100 JH1C JH2F 29JE3756  
 SEE REFERENCE SIRE N

DAM:  
 NORSE STAR KNOCKOUT 3762 {6}  
 USA 067243762  
 DHIA HERD # 35-63-0983 CONTROL # 4906  
 1-09 305 3 12950 8.8 1141 4.3 561 91DCR 1944C  
 305 2X ME AVG 1L 15218M 1368F 679P 2354C  
 2-03 85%  
 ST SR DF RA RW RL FA FU RH RUW UC UD TP TL RTR RTS  
 40 34 29 28 38 18 28 38 41 35 32 45 39 25 32 33  
 PPA -3667M -80F -83P / YD -2278M 10F -25P  
 CDCB PTA 04/01/2017 1RECS 51%R 5%ILE  
 -1260M -14F -24P -184CM\$ -197NM\$ -235FM\$ -193GM\$  
 -0.9PL -1.8LIV -0.8DPR -1.2CCR -0.9HCR 3.26SCS  
 AJCA 04/01/2017 PTAT 46%R 1.0 JUI 21.0 JPI 38%R -53  
 SELLING AS LOT 3762

SISTER(S):  
 NORSE STAR MARVEL 4481 82%

## SELLING OPEN

NORSE STAR JERSEYS BREEDER & OWNER  
 WESTBY, WI

ISDK Q IMPULS  
 JEDNK000000301592 GTHD BBR 100 JH1F JH2F 236JE3  
 HAWARDEN JACE PIX 95%  
 USA 114714077 GT3K BBR 100 JH1C

NORSE STAR KNOCKOUT {5}  
 USA 117381535 GT50K BBR 100 JH1F JH2F 138JE4835

NORSE STAR BLACKSTONE N3167 87%  
 USA 067343167

TATTOO / N3167  
 DHIA HERD # 35-63-0983 CONTROL # 4288  
 1-11 289 3 18950 5.4 1020 3.9 745 90DCR 2579C  
 2-11 305 3 24990 5.3 1322 4.0 990 92DCR 3427C  
 3-11 305 3 24590 6.2 1526 4.0 983 92DCR 3404C  
 305 2X ME AVG 3L 23855M 1369F 964P 3338C  
 PPA 235M 87F 57P / YD -612M 31F 17P  
 CDCB PTA 04/01/2017 3RECS 62%R 20%ILE  
 -550M 2F 0P 10CM\$ -15NM\$ -75FM\$ -27GM\$  
 0.0PL -0.8LIV -0.5DPR -0.6CCR -0.6HCR 3.04SCS  
 AJCA 04/01/2017 PTAT 55%R 0.4 JUI 4.7 JPI 51%R 3  
 SIRE: LENCREST BLACKSTONE-ET GJPI -7 9%ILE

NEXT DAM:  
 NORSE STAR NEVADA N2738 82%  
 4-02 287 3 17520 5.3 924 3.9 689 92DCR 2385C  
 SELLING AS LOT 2738

4TH DAM:  
 NORSE STAR HALLMARK STASIA 87%  
 1-11 305 3 23910 4.8 1152 3.8 915 89DCR 3114C



HILL TOP ACE MORGAN, E-90%  
GRANDAM OF LOT 5301



NORSE STAR RENEGADE MARLEY, VG-83%  
SISTER TO THE DAM OF LOT 5301

**LOT 5301 NORSE STAR LINGOP 5301 USA 067355301**

BORN 08/02/2016 P2  
FEMALE EFI 7.8% AMERICAN ID 5301 / 5301

PA 133M 15F 10P  
166CM\$ 156NM\$ 133FM\$  
1.9PL -1.3DPR -0.9CCR 0.8HCR 2.95SCS  
PA TYPE 0.7 JPI 35%R 45

SISTER(S):  
NORSE STAR VOLCANO 4889  
SELLING AS LOT 4889

SIRE: HILLVIEW ECLIPSE KEY LINGO-PP  
USA 118448826 GT8K BBR 100 JH1F JH2F 76JE171  
SEE REFERENCE SIRE EL

DAM:  
NORSE STAR VINTAGE 4196-P  
USA 067494196 GT8K BBR 100 JH1F JH2F

2-03 80%  
ST SR DF RA RW RL FA FU RH RUW UC UD TP TL RTR RTS  
27 28 30 18 26 18 36 38 28 27 26 34 33 26 35 30

CDCB GPTA 04/01/2017 ORECS 74%R 80%ILE  
269M 15F 15P 242CM\$ 228NM\$ 196FM\$ 207GM\$  
2.8PL 1.0LIV 0.4DPR 0.7CCR 0.2HCR 2.89SCS  
AJCA 04/01/2017 GPTAT 78%R 0.5 GJUI 3.8 GJPI 69%R 67  
SELLING AS LOT 4196

SISTER(S):  
HILL TOP JARRETT MARIAH 82%  
1-11 281 3 23460 4.3 1002 3.4 805 90DCR 2717C  
NORSE STAR RENEGADE MARLEY 83%  
3-02 331 3 20948 6.6 1389 3.8 806 DHIR 2790C  
NORSE STAR TOPEKA MOONLIGHT-ET 84%  
1-09 283 3 14650 5.6 820 3.9 569 90DCR 1969C  
SELLING AS LOT 3951  
NORSE STAR TOPEKA MAGIC-ET 80%  
1-10 246 3 15540 4.7 732 3.5 541 87DCR 1869C  
SELLING AS LOT 3952  
NORSE STAR MERCHANT MALLORY-ET 85%  
SELLING AS LOT 4017  
NORSE STAR BARNABAS 4722  
SELLING AS LOT 4722  
NORSE STAR NIKON 4755-ET  
SELLING AS LOT 4755

SELLING OPEN

NORSE STAR JERSEYS BREEDER & OWNER  
WESTBY, WI

MAACK DAIRY ECLIPSE-P-ET  
USA 114845461 GT50K BBR 100 JH1F JH2F 7JE860  
CIRCLE S ABE KEY LARGO-P 86%  
USA 116381046 GT8K BBR 100 JH1F JH2F

DUTCH HOLLOW VINTAGE-P-ET  
USA 067184498 GT50K BBR 100 JH1F JH2F 200JE499  
HILL TOP ACE MORGAN 90%  
USA 116121037 GT3K BBR 100 JH1F

TATTOO E117 / E117  
DHIA HERD # 35-63-0983 CONTROL # 3939  
2-10 305 3 28130 4.5 1258 3.8 1065 93DCR 3493C  
365 2 32904 4.5 1480 3.8 1244 DHIR 4097C  
4-03 305 3 26690 4.8 1284 3.6 954 93DCR 3298C  
5-11 305 3 25580 5.1 1306 3.8 961 92DCR 3325C  
305 2X ME AVG 5L 22822M 1123F 849P 2898C  
PPA 1990M 95F 77P / YD 964M 56F 46P  
CDCB GPTA 04/01/2017 5RECS 82%R 72%ILE  
606M 22F 19P 192CM\$ 193NM\$ 194FM\$ 212GM\$  
1.4PL -0.2LIV 1.4DPR 2.0CCR 0.6HCR 3.08SCS  
AJCA 04/01/2017 GPTAT 79%R 0.1 GJUI 5.3 GJPI 75%R 61  
SIRE: SENN-SATIONAL PARAMOUNT ACE GJPI 13 15%ILE

NEXT DAM:  
HILL TOP IMPULS MONIQUE 88%  
2-10 305 2 11730 5.0 582 3.6 421 97DCR 1455C

4TH DAM:  
HILL TOP SAMBO MONICA 91%  
3-10 305 2 14160 4.6 649 3.5 489 95DCR 1690C

# LOT 5304 NORSE STAR SUCCESS 5304 USA 067355304

BORN 08/15/2016 PO  
FEMALE EFI 8.2% AMERICAN ID 5304 / 5304

PA -335M 15F -2P  
73CM\$ 57NM\$ 19FM\$  
0.5PL -2.3DPR -2.4CCR -0.8HCR 2.91SCS  
PA TYPE 1.0 JPI 34%R 11

SELLING OPEN

SIRE: BUTTERCREST SUCCESS-ET  
USA 115517525 GT50K BBR 100 JH1F JH2F 7JE962  
SEE REFERENCE SIRE AS

DAM:

NORSE STAR MALACHI 3705  
USA 067243705

DHIA HERD # 42-60-0851 CONTROL # 548

2-00 305 3 16820 6.1 1031 3.9 651 90DCR 2253C  
305 2X ME AVG 1L 18880M 1187F 754P 2611C

2-05 81% 5-00 81%

ST SR DF RA RW RL FA FU RH RUW UC UD TP TL RTR RTS  
34 26 32 26 29 24 25 26 34 35 26 16 24 26 28 26

PPA -839M 18F -18P / YD -907M 5F -23P

CDCB PTA 04/01/2017 2RECS 53%R 23%ILE

-343M 6F -8P 10CM\$ ONM\$ -20FM\$ -48GM\$

0.7PL -0.4LIV -1.7DPR -2.0CCR -0.6HCR 2.80SCS

AJCA 04/01/2017 PTAT 40%R 0.3 JUI -2.8 JPI 40%R -9

SISTER(S):

NORSE STAR GOLD ACTION 4564

SELLING AS LOT 4564

NORSE STAR JERSEYS  
WESTBY, WI

BREEDER & OWNER

SC GOLD DUST PARAMOUNT IATOLA-ET  
USA 112118277 GTHD BBR 100 JH1F JH2F 29JE3301

BUTTERCREST ROCKET SNAP 91%  
USA 112011486 GI BBR 100 JH1F

THREE VALLEYS TBONE MALACHI-ET  
USA 116736154 GT50K BBR 100 JH1F JH2F 7JE1059

SUNBOW GOURMET BALMY 90%  
USA 115943630

TATTOO S171 / S171

DHIA HERD # 35-63-0983 CONTROL # 4199

2-00 305 3 19850 5.3 1054 3.4 683 91DCR 2360C

3-00 305 3 21030 5.7 1199 3.7 788 94DCR 2726C

4-00 305 3 20840 5.5 1138 3.6 757 94DCR 2618C

5-03 305 3 22520 4.9 1097 3.7 835 91DCR 2888C

305 2X ME AVG 5L 19128M 1022F 714P 2452C

PPA -147M 29F -13P / YD -364M -6F -26P

CDCB PTA 04/01/2017 5RECS 59%R 6%ILE

-218M -8F -15P -180CM\$ -168NM\$ -139FM\$ -192GM\$

-1.3PL -0.9LIV -1.4DPR -2.2CCR -1.6HCR 2.94SCS

AJCA 04/01/2017 PTAT 43%R -0.2 JUI -5.5 JPI 43%R -60

SIRE: SUNBOW J GOURMET

NEXT DAM:

SUNBOW JACE BREEZY 70%

1-06 289 2 9310 4.9 460 3.7 342 94DCR 1183C

4TH DAM:

SUNBOW FREEDOM BROWNIE 80%

2-01 253 2 14180 3.8 540 2.9 416 88DCR 1433C

# LOT 5305 NORSE STAR TBONE 5305 USA 067355305

BORN 08/15/2016 PO  
FEMALE EFI 7.3% AMERICAN ID 5305 / 5305

PA -461M 7F -3P  
-13CM\$ -26NM\$ -59FM\$  
-0.6PL -1.3DPR -1.2CCR 0.4HCR 3.12SCS  
PA TYPE 0.6 JPI 32%R -6

SISTER(S):

NORSE STAR ADVANTAGE 4713

SELLING AS LOT 4713

SIRE: RICHIES JACE TBONE A364  
USA 113672851 GT50K BBR 100 JH1F JH2F 7JE1000  
SEE REFERENCE SIRE K

DAM:

NORSE STAR RENDITION 4041

USA 067494041

DHIA HERD # 35-63-0983 CONTROL #

2-01 86%

ST SR DF RA RW RL FA FU RH RUW UC UD TP TL RTR RTS  
36 34 36 25 32 34 38 42 50 35 32 42 25 23 36 32

PA -698M -18F -20P

-157CM\$ -155NM\$ -154FM\$

-0.1PL -0.8DPR -1.0CCR -0.9HCR 3.13SCS

PA TYPE 0.0 JPI 30%R -51

SELLING AS LOT 4041

SISTER(S):

NORSE STAR LIAM 4851

SELLING AS LOT 4851

NORSE STAR PATRIOT 5262

SELLING AS LOT 5262

SELLING OPEN

NORSE STAR JERSEYS  
WESTBY, WI

BREEDER & OWNER

WINDY WILLOW MONTANA JACE {6}  
USA 110106571 GTHD BBR 100 JH1C JH2F 7JE535

RICHIES LEMVIG STAR M1096 86%  
USA 112417424

RACHELS LAST RENDITION  
USA 117205459 138JE4612

NORSE STAR REGION N3424 68%  
USA 067243424

TATTOO / N3424

DHIA HERD # 35-63-0983 CONTROL # 4553

2-00 301 3 17990 6.5 1166 3.9 699 91DCR 2419C

2-11 305 3 17300 6.3 1097 4.2 726 92DCR 2515C

305 2X ME AVG 2L 18865M 1240F 777P 2692C

PPA -829M 45F 11P / YD -803M 31F 0P

CDCB PTA 04/01/2017 2RECS 59%R 32%ILE

-480M 8F -6P 58CM\$ 45NM\$ 13FM\$ 8GM\$

1.4PL 1.9LIV -0.6DPR -1.0CCR -1.4HCR 3.00SCS

AJCA 04/01/2017 PTAT 49%R -0.9 JUI -2.7 JPI 48%R 5

SELLING AS LOT 3424

SIRE: MAACKDAIRY REGION-ET GJPI 20 19%ILE

NEXT DAM:

NORSE STAR VIN ROXETTE 83%

5-06 305 3 22830 5.5 1264 3.8 857 94DCR 2965C

4TH DAM:

FORT MORRISON KHAN RHODA 77%

4-00 305 2 21560 5.4 1170 3.8 817 94DCR 2827C

## LOT 5306 NORSE STAR TBONE 5306 USA 067355306

BORN 08/15/2016 P1  
 FEMALE EFI 8.2% AMERICAN ID 5306 / 5306  
 PA -298M 20F 7P  
 98CM\$ 76NM\$ 20FM\$  
 -0.4PL -1.0DPR -0.4CCR 0.8HCR 3.07SCS  
 PA TYPE 0.9 JPI 36%R 28

SISTER(S):  
 NORSE STAR RENDITION 4147 82%  
 SELLING AS LOT 4147  
 NORSE STAR VERB 4839  
 SELLING AS LOT 4839

SIRE: RICHIES JACE TBONE A364  
 USA 113672851 GT50K BBR 100 JH1F JH2F 7JE1000  
 SEE REFERENCE SIRE K

DAM:  
 NORSE STAR BLACKSTONE N3522  
 USA 067243522  
 DHIA HERD # 35-63-0983 CONTROL # 4654  
 2-00 305 3 22390 5.8 1309 3.9 884 91DCR 3060C  
 3-00 295 3 19990 5.6 1124 4.1 814 93DCR 2819C  
 305 2X ME AVG 2L 23822M 1380F 960P 3326C

2-06 86% 4-05 87%  
 ST SR DF RA RW RL FA FU RH RUW UC UD TP TL RTR RTS  
 36 39 38 34 33 28 23 33 36 38 21 23 35 22 35 45  
 PPA 981M 128F 79P / YD 367M 82F 47P  
 CDCB PTA 04/01/2017 2RECS 57%R 32%ILE  
 -372M 8F 0P 64CM\$ 47NM\$ 5FM\$ 47GM\$  
 0.3PL -0.8LIV -0.1DPR 0.6CCR -0.2HCR 3.02SCS  
 AJCA 04/01/2017 PTAT 46%R 0.6 JUI 3.1 JPI 46%R 17  
 SELLING AS LOT 3522

SELLING OPEN

FREMSTAD, MICHAEL BREEDER & OWNER  
 WESTBY, WI

WINDY WILLOW MONTANA JACE {6}  
 USA 110106571 GTHD BBR 100 JH1C JH2F 7JE535  
 RICHIES LEMVIG STAR M1096 86%  
 USA 112417424

LENCREST BLACKSTONE-ET  
 JECAN000102058939 GT50K BBR 100 JH1C JH2F 200JE423  
 NORSE STAR LENNOX N2970 78%  
 USA 067342970  
 TATTOO / N2970  
 DHIA HERD # 35-63-0983 CONTROL # 3975  
 1-11 305 3 15020 5.7 850 3.8 568 93DCR 1965C  
 305 2X ME AVG 2L 14604M 869F 558P 1929C  
 PPA -3642M -107F -118P / YD -2543M -73F -87P  
 CDCB PTA 04/01/2017 2RECS 60%R 10%ILE  
 -870M -28F -28P -106CM\$ -105NM\$ -103FM\$ -49GM\$  
 0.5PL 1.2LIV 1.8DPR 2.4CCR 1.0HCR 2.92SCS  
 AJCA 04/01/2017 PTAT 48%R 0.2 JUI 6.6 JPI 47%R -29  
 SIRE: FOREST GLEN HALLMARK LENNOX-ET GJPI 32 16%ILE

NEXT DAM:  
 NORSE STAR TOPAZ STARLA 80%  
 3-03 286 3 13910 5.5 768 3.9 536 91DCR 1855C

4TH DAM:  
 NORSE STAR XTRA STELLA 83%  
 3-08 305 3 22630 4.9 1111 3.6 806 90DCR 2786C



NORSE STAR 1107 NUGGET, E-90%  
 GREAT-GRANDAM OF LOT 5307

## LOT 5307 NORSE STAR TBONE 5307 USA 067355307

BORN 08/15/2016 P0  
 FEMALE EFI 7.4% AMERICAN ID 5307 / 5307  
 PA -446M 15F 0P  
 12CM\$ -7NM\$ -55FM\$  
 -0.6PL -0.8DPR -0.5CCR 0.9HCR 3.08SCS  
 PA TYPE 0.8 JPI 32%R 3

SELLING OPEN

SIRE: RICHIES JACE TBONE A364  
 USA 113672851 GT50K BBR 100 JH1F JH2F 7JE1000  
 SEE REFERENCE SIRE K

DAM:  
 NORSE STAR WHISKEY 3846  
 USA 067253846  
 DHIA HERD # 35-63-0983 CONTROL #  
 2-09 83% 3-03 87%  
 ST SR DF RA RW RL FA FU RH RUW UC UD TP TL RTR RTS  
 34 35 33 26 34 27 28 34 38 37 34 27 32 26 38 35  
 PA -668M -2F -13P  
 -108CM\$ -118NM\$ -145FM\$  
 0.0PL 0.2DPR 0.5CCR 0.0HCR 3.04SCS  
 PA TYPE 0.4 JPI 30%R -34  
 SELLING AS LOT 3846

SISTER(S):  
 NORSE STAR GOVERNOR N3427 82%  
 2-04 273 3 16440 5.4 883 3.8 632 72DCR 2187C

NORSE STAR JERSEYS BREEDER & OWNER  
 WESTBY, WI

WINDY WILLOW MONTANA JACE {6}  
 USA 110106571 GTHD BBR 100 JH1C JH2F 7JE535  
 RICHIES LEMVIG STAR M1096 86%  
 USA 112417424

AVONLEA CF BAD WHISKEY-ET  
 JECAN000009949130 GT50K BBR 100 JH1F JH2F 91JE5339  
 NORSE STAR JAMAICA N2892 87%  
 USA 067182892  
 TATTOO / N2892  
 DHIA HERD # 35-63-0983 CONTROL # 3879  
 1-11 305 3 18520 5.0 918 3.9 715 87DCR 2462C  
 3-04 305 3 21130 5.5 1154 3.6 754 93DCR 2607C  
 305 2X ME AVG 2L 21093M 1108F 796P 2741C  
 PPA -714M 12F -27P / YD -1398M -25F -50P  
 CDCB PTA 04/01/2017 2RECS 61%R 5%ILE  
 -797M -26F -28P -209CM\$ -198NM\$ -175FM\$ -174GM\$  
 0.1PL -1.2LIV 0.0DPR 0.8CCR 0.3HCR 3.13SCS  
 AJCA 04/01/2017 PTAT 55%R 0.4 JUI 9.3 JPI 48%R -63  
 SIRE: BRIDON JAMAICA-ET GJPI -94 0%ILE

NEXT DAM:  
 NORSE STAR 1107 NUGGET 90%  
 2-11 305 3 26900 5.5 1484 3.8 1012 94DCR 3501C

4TH DAM:  
 NORSE STAR HALLMARK NANCY

## LOT 5308 NORSE STAR MATT 5308 USA 067355308

BORN 08/16/2016 P2  
 FEMALE EFI 8.2% AMERICAN ID 5308 / 5308  
 PA 69M 14F 8P  
 166CM\$ 155NM\$ 130FM\$  
 2.6PL -1.1DPR -1.6CCR 0.5HCR 2.99SCS  
 PA TYPE 1.4 JPI 26%R 49

SELLING OPEN

SIRE: WILSONVIEW IF MATT-ET  
 USA 118367941 GT80K BBR 100 JH1F JH2F 7JE1344  
 SEE REFERENCE SIRE AD

DAM:  
 NORSE STAR WARRANT 4594  
 USA 067284594

PA -38M 5F -4P  
 86CM\$ 87NM\$ 91FM\$  
 3.5PL -0.2DPR -1.1CCR -0.3HCR 2.96SCS  
 PA TYPE 1.3 JPI 32%R 22  
 SELLING AS LOT 4594

FREMSTAD, MICHAEL BREEDER & OWNER  
 WESTBY, WI

ALL LYNN'S VALENTINO IRWIN-ET  
 USA 117423084 GT50K BBR 100 JH1C JH2F 7JE1163  
 WILSONVIEW TBONE MILESTONE-ET 86%  
 USA 116826213 GT3K BBR 100 JH1F

WILL DO VALENTINO WARRANT-ET  
 USA 118272319 GT80K BBR 100 JH1F JH2F 14JE628  
 NORSE STAR VINCENT 3654 86%  
 USA 067243654

DHIA HERD # 35-63-0983 CONTROL # 4790  
 1-10 260 3 8130 7.0 572 4.1 332 85DCR 1150C  
 2-09 276 3 17490 6.3 1106 4.0 692 91DCR 2396C  
 305 2X ME AVG 2L 15046M 990F 606P 2100C  
 PPA -2451M -41F -62P / YD -2329M -44F -69P  
 CDCB PTA 04/01/2017 2RECS 57%R 10%ILE  
 -1073M -23F -32P -109CM\$ -109NM\$ -109FM\$ -88GM\$  
 2.1PL 1.2LIV 1.3DPR 0.1CCR 0.0HCR 3.02SCS  
 AJCA 04/01/2017 PTAT 50%R 0.7 JUI 17.9 JPI 45%R -36  
 SIRE: BRIDON VINCENT-ET GJPI -52 5%ILE

NEXT DAM:  
 NORSE STAR ICON N3021 90%  
 3-03 305 3 21940 5.5 1213 4.0 873 93DCR 3022C

4TH DAM:  
 NORSE STAR DAMAIN N2389 86%  
 2-10 305 3 19970 5.9 1172 4.2 842 92DCR 2917C

## LOT 5310 NORSE STAR SUCCESS 5310 USA 067355310

BORN 08/21/2016 P0  
 FEMALE EFI 7.7% AMERICAN ID 5310 / 5310  
 PA -228M 16F 4P  
 41CM\$ 25NM\$ -13FM\$  
 -1.0PL -2.0DPR -2.1CCR -0.8HCR 3.02SCS  
 PA TYPE 1.0 JPI 33%R 8

SISTER(S):  
 NORSE STAR KNOCKOUT 4088 {6} 83%  
 SELLING AS LOT 4088  
 NORSE STAR GENOMINATOR 4875  
 SELLING AS LOT 4875

SIRE: BUTTERCREST SUCCESS-ET  
 USA 115517525 GT50K BBR 100 JH1F JH2F 7JE962  
 SEE REFERENCE SIRE AS

DAM:  
 ORTHRIDGE LOUNESS AIRPLANE  
 USA 067116757

DHIA HERD # 35-63-0983 CONTROL # 4975  
 2-02 305 3 18750 5.5 1022 3.8 709 90DCR 2453C  
 3-01 305 3 27610 5.4 1497 3.9 1070 92DCR 3703C  
 305 2X ME AVG 2L 24482M 1358F 954P 3302C

2-03 84% 3-05 84% 4-02 86%  
 ST SR DF RA RW RL FA FU RH RUW UC UD TP TL RTR RTS  
 37 36 35 25 36 33 42 40 43 41 36 15 37 26 43 37

PPA 961M 95F 60P / YD 456M 63F 37P  
 CDCB PTA 04/01/2017 2RECS 50%R 14%ILE  
 -128M 9F 2P -54CM\$ -63NM\$ -84FM\$ -73GM\$  
 -2.1PL -2.6LIV -1.2DPR -1.4CCR -0.7HCR 3.02SCS  
 AJCA 04/01/2017 PTAT 43%R 0.3 JUI -0.1 JPI 37%R -15  
 SELLING AS LOT 9215

SELLING OPEN

NORSE STAR JERSEYS BREEDER & OWNER  
 WESTBY, WI

SC GOLD DUST PARAMOUNT IATOLA-ET  
 USA 112118277 GTHD BBR 100 JH1F JH2F 29JE3301  
 BUTTERCREST ROCKET SNAP 91%  
 USA 112011486 GI BBR 100 JH1F

HILLPOINT LOUNESS  
 USA 116830513 GA

ORTHRIDGE COMERICA ANAMOSA  
 USA 116840613  
 TATTOO T260 / T260  
 DHIA HERD # 35-22-2099 CONTROL # 260  
 PPA -1226M 17F -38P / YD -1089M 29F -42P  
 CDCB PTA 04/01/2017 1RECS 51%R 4%ILE  
 -737M OF -18P -234CM\$ -237NM\$ -246FM\$ -262GM\$  
 -3.8PL -3.6LIV -2.9DPR -3.3CCR -0.9HCR 3.12SCS  
 AJCA 04/01/2017 PTAT 39%R 0.7 JUI 9.2 JPI 44%R -68  
 SIRE: BRIDON REMAKE COMERICA-ET GJPI -109 0%ILE

NEXT DAM:  
 ORTHRIDGE TBONE ADEL 82%  
 1-11 305 2 14060 4.8 669 3.7 517 95DCR 1787C

4TH DAM:  
 ORTHRIDGE FREEDOM AMANDA {6} 65%  
 3-11 305 2 20910 4.4 913 3.6 745 97DCR 2493C



SSF SIGNATURE POLLY, E-92%  
FOURTH DAM OF LOT 5311

**LOT 5311 JX NORSE STAR GOLDA 5311 {4} USA 067355311**

BORN 08/22/2016 P1  
FEMALE EFI 7.8% AMERICAN ID 5311 / 5311

PA 429M 14F 17P  
59CM\$ 61NM\$ 61FM\$  
-0.3PL -2.6DPR -2.0CCR 1.9HCR 3.23SCS  
PA TYPE 1.0 JPI 36%R 20

SELLING OPEN

SIRE: JX OOMSDALE TBONE GOLDA {3}-ET  
USA 067080468 GT50K BBR 88 JH1F JH2F 7JE1067  
SEE REFERENCE SIRE IA

DAM:  
NORSE STAR BALLARD 3816  
USA 067253816  
DHIA HERD # 35-63-0983 CONTROL # 4961  
1-11 305 3 16580 5.7 939 3.9 644 92DCR 2229C  
305 2X ME AVG 1L 19905M 1133F 782P 2707C

2-00 78% 3-04 82%  
ST SR DF RA RW RL FA FU RH RUW UC UD TP TL RTR RTS  
34 33 37 28 34 36 26 28 27 34 28 27 34 26 43 30

PPA -1370M -63F -28P / YD -1292M -63F -28P  
CDCB PTA 04/01/2017 1RECS 54%R 12%ILE  
-522M -22F -12P -85CM\$ -85NM\$ -90FM\$ -109GM\$  
1.0PL 0.6LIV -1.3DPR -0.8CCR 0.8HCR 3.16SCS  
AJCA 04/01/2017 PTAT 50%R 0.8 JUI 7.9 JPI 44%R -27  
SELLING AS LOT 3816

FREMSTAD, JASON BREEDER & OWNER  
WESTBY, WI

RICHIES JACE TBONE A364  
USA 113672851 GT50K BBR 100 JH1F JH2F 7JE1000  
JX OOMSDALE BRAZO GRATITUDE GRACE {2}-ET 90%  
USA 067027319 GT50K BBR 75 JH1F JH2F

GABYS BALLARD-ET  
USA 114826570 GT50K BBR 100 JH1F JH2F 29JE3542  
NORSE STAR IATOLA N3173 79%  
USA 067343173  
TATTOO / N3173  
DHIA HERD # 35-63-0983 CONTROL # 4294  
2-01 228 3 7470 5.2 392 3.8 284 86DCR 982C  
305 2X ME AVG 1L 11139M 599F 437P 1512C  
PPA -4266M -180F -136P / YD -5232M -223F -175P  
CDCB PTA 04/01/2017 1RECS 58%R 3%ILE  
-1218M -40F -37P -262CM\$ -265FM\$ -225GM\$  
-0.2PL -1.5LIV 0.4DPR 0.5CCR 0.1HCR 2.95SCS  
AJCA 04/01/2017 PTAT 49%R 0.6 JUI 6.7 JPI 47%R -78  
SIRE: SC GOLD DUST PARAMOUNT IATOLA-ET GJPI 23 16%ILE

NEXT DAM:  
LEGENDHOLM N PETRIA-TWIN 85%  
2-08 275 3 17480 5.4 941 4.0 691 90DCR 2392C

4TH DAM:  
SSF SIGNATURE POLLY 92%  
1-11 257 3 16840 5.2 875 3.5 591 85DCR 2043C  
RESERVE ALL AMERICAN MILKING YEARLING, 2006

**LOT 5315 NORSE STAR TBONE 5315 USA 067355315**

BORN 09/01/2016 P0  
FEMALE EFI 7.3% AMERICAN ID 5315 / 5315

PA -700M 2F -10P  
-34CM\$ -50NM\$ -90FM\$  
-0.3PL -0.7DPR -0.6CCR 0.9HCR 3.09SCS  
PA TYPE 0.9 JPI 33%R -11

SELLING OPEN

SISTER(S):  
JX NORSE STAR WILDFIRE 4874 {6}  
SELLING AS LOT 4874

SIRE: RICHIES JACE TBONE A364  
USA 113672851 GT50K BBR 100 JH1F JH2F 7JE1000  
SEE REFERENCE SIRE K

DAM:  
NORSE STAR KNOCKOUT NIFTY {6}  
USA 067253867  
3-02 80%  
ST SR DF RA RW RL FA FU RH RUW UC UD TP TL RTR RTS  
35 38 33 20 35 10 12 35 27 36 27 27 34 21 33 30

PA -1175M -27F -32P  
-201CM\$ -204NM\$ -215FM\$  
0.5PL 0.4DPR 0.3CCR 0.1HCR 3.06SCS  
PA TYPE 0.7 JPI 33%R -60  
SELLING AS LOT 3867

SISTER(S):  
NORSE STAR SONNY 4173 85%

NORSE STAR JERSEYS BREEDER & OWNER  
WESTBY, WI

WINDY WILLOW MONTANA JACE {6}  
USA 110106571 GTHD BBR 100 JH1C JH2F 7JE535  
RICHIES LEMVIG STAR M1096 86%  
USA 112417424

NORSE STAR KNOCKOUT {5}  
USA 117381535 GT50K BBR 100 JH1F JH2F 138JE4835  
NORSE STAR GOVERNOR N2898 (TWIN) 87%  
USA 067182898

TATTOO / N2898  
DHIA HERD # 35-63-0983 CONTROL # 3888  
2-07 237 3 12720 5.7 723 4.2 529 91DCR 1832C  
3-04 287 3 18360 5.6 1031 3.7 688 92DCR 2380C  
4-03 298 3 18440 5.0 923 3.9 728 91DCR 2489C  
5-02 305 3 21600 5.8 1244 3.7 804 93DCR 2781C  
305 2X ME AVG 5L 20292M 1104F 776P 2684C  
PPA -148M 25F -1P / YD -933M -18F -27P  
CDCB PTA 04/01/2017 4RECS 62%R 19%ILE  
-589M -15F -16P -20CM\$ -26NM\$ -39FM\$ 9GM\$  
2.0PL -0.6LIV 1.6DPR 1.9CCR 1.7HCR 2.90SCS  
AJCA 04/01/2017 PTAT 55%R 0.4 JUI 7.1 JPI 49%R -6  
SIRE: GRIFFENS GOVERNOR-ET GJPI -58 2%ILE

NEXT DAM:  
NORSE STAR DORIE D NIRA 83%  
4-06 305 3 28140 4.8 1339 3.8 1059 89DCR 3612C

4TH DAM:  
FAIR WEATHER HARRY NORA 87%  
4-02 305 2 21560 5.0 1083 3.8 825 93DCR 2684C



## LOT 5316 NORSE STAR RENDITION 5316 USA 067355316

BORN 09/01/2016 PO  
 FEMALE EFI 5.5% AMERICAN ID 5316 / 5316  
 PA -560M -27F -20P  
 -248CM\$ -235NM\$ -210FM\$  
 -0.9PL 0.5DPR 1.0CCR 0.6HCR 3.20SCS  
 PA TYPE 0.4 JPI 29%R -69

SELLING OPEN

SIRE: RACHELS LAST RENDITION  
 USA 117205459 138JE4612  
 SEE REFERENCE SIRE L

DAM:  
 NORSE STAR ADAM 3650  
 USA 067243650  
 DHIA HERD # 35-63-0983 CONTROL # 4785  
 1-10 201 3 6350 5.5 349 4.0 254 80DCR 879C  
 2-09 273 3 20450 5.2 1073 3.6 740 89DCR 2559C  
 305 2X ME AVG 2L 15980M 865F 611P 2114C

2-01 76% 3-05 90%  
 ST SR DF RA RW RL FA FU RH RUW UC UD TP TL RTR RTS  
 43 32 45 23 40 33 40 47 40 44 37 25 25 23 37 32  
 PPA -1234M -50F -40P / YD -1377M -63F -45P  
 CDCB PTA 04/01/2017 2RECS 57%R 10%ILE  
 -537M -30F -18P -123CM\$ -115NM\$ -100FM\$ -53GM\$  
 -0.3PL 2.5LIV 1.9DPR 2.8CCR 1.5HCR 3.14SCS  
 AJCA 04/01/2017 PTAT 48%R 0.5 JUI 7.2 JPI 45%R -32  
 SELLING AS LOT 3650

NORSE STAR JERSEYS BREEDER & OWNER  
 WESTBY, WI

TOWER VUE PRIME TEQUILA-ET  
 USA 114816452 GTHD BBR 100 JH1F JH2F 76JE156  
 HOLLYLANE MIRAGE RACHEL 95%  
 JECAN00000599411

SUNSET CANYON ADAM  
 USA 116560197 GT50K BBR 100 JH1F JH2F 200JE9827  
 NORSE STAR MCGWIRE N3041 86%  
 USA 067343041  
 TATTOO / N3041  
 DHIA HERD # 35-63-0983 CONTROL # 4110  
 2-00 305 3 21630 4.2 906 3.6 774 93DCR 2523C  
 3-01 305 3 22270 4.5 1001 3.4 752 94DCR 2598C  
 4-01 294 3 20840 4.6 964 3.6 747 90DCR 2577C  
 305 2X ME AVG 4L 18375M 847F 678P 2284C  
 PPA -158M -54F -9P / YD -181M -49F -6P  
 CDCB PTA 04/01/2017 4RECS 63%R 12%ILE  
 -277M -32F -8P -86CM\$ -85NM\$ -85FM\$ -45GM\$  
 -0.6PL 2.4LIV 1.1DPR 1.6CCR 0.7HCR 3.03SCS  
 AJCA 04/01/2017 PTAT 52%R 0.1 JUI 2.3 JPI 50%R -21  
 SIRE: GRAMMER HALLMARK MCGWIRE-ET GJPI 12 11%ILE

NEXT DAM:  
 NORSE STAR SUPREME CARRESS-ET 83%  
 3-11 305 3 23100 4.4 1009 3.4 788 94DCR 2704C

4TH DAM:  
 NORSE STAR FUTURE CALLISTA 93%  
 4-11 305 3 27690 4.7 1301 3.5 975 90DCR 3370C

## LOT 5319 NORSE STAR SUCCESS 5319 USA 067355319

BORN 09/02/2016 PO  
 FEMALE EFI 6.6% AMERICAN ID 5319 / 5319  
 PA -798M -4F -16P  
 -51CM\$ -65NM\$ -100FM\$  
 -0.4PL -2.3DPR -2.5CCR -0.8HCR 2.96SCS  
 PA TYPE 1.3 JPI 34%R -18

SELLING OPEN

SIRE: BUTTERCREST SUCCESS-ET  
 USA 115517525 GT50K BBR 100 JH1F JH2F 7JE962  
 SEE REFERENCE SIRE AS

DAM:  
 NORSE STAR GETAWAY 3858  
 USA 067253858  
 DHIA HERD # 35-63-0983 CONTROL # 5019  
 1-09 292 3 14810 5.4 807 3.8 569 93DCR 1969C  
 305 2X ME AVG 1L 18935M 1032F 736P 2547C  
 1-11 83%  
 ST SR DF RA RW RL FA FU RH RUW UC UD TP TL RTR RTS  
 33 25 32 28 27 32 35 35 38 26 25 45 28 16 27 35  
 PPA -2269M -60F -61P / YD -1977M -52F -45P  
 CDCB PTA 04/01/2017 1RECS 53%R 3%ILE  
 -1269M -31F -36P -237CM\$ -243NM\$ -258FM\$ -261GM\$  
 -1.0PL -0.1LIV -1.7DPR -2.3CCR -0.7HCR 2.90SCS  
 AJCA 04/01/2017 PTAT 44%R 0.8 JUI 20.8 JPI 40%R -67  
 SELLING AS LOT 3858

NORSE STAR JERSEYS BREEDER & OWNER  
 WESTBY, WI

SC GOLD DUST PARAMOUNT IATOLA-ET  
 USA 112118277 GTHD BBR 100 JH1F JH2F 29JE3301  
 BUTTERCREST ROCKET SNAP 91%  
 USA 112011486 GI BBR 100 JH1F

RAPID BAY GETAWAY-ET  
 JECAN000105499916 70JE9940

NORSE STAR COMERICA CHLOE-ET 86%  
 USA 116020934

TATTOO / N2561  
 DHIA HERD # 35-63-0983 CONTROL # 3482  
 2-00 305 3 20320 4.4 889 3.5 721 91DCR 2421C  
 3-00 305 3 24410 4.6 1134 3.7 912 94DCR 3080C  
 4-11 305 3 19480 4.7 921 3.5 687 93DCR 2375C  
 305 2X ME AVG 3L 21045M 970F 773P 2614C  
 PPA 43M -40F -4P / YD -929M -53F -30P  
 CDCB PTA 04/01/2017 3RECS 65%R 7%ILE  
 -708M -28F -21P -160CM\$ -162NM\$ -167FM\$ -148GM\$  
 -0.4PL -0.8LIV 0.0DPR -1.1CCR -0.4HCR 2.94SCS  
 AJCA 04/01/2017 PTAT 58%R 0.3 JUI 12.9 JPI 53%R -42  
 SIRE: BRIDON REMAKE COMERICA-ET GJPI -109 0%ILE

NEXT DAM:  
 NORSE STAR FUTURE CALLISTA 93%  
 4-11 305 3 27690 4.7 1301 3.5 975 90DCR 3370C

4TH DAM:  
 STORNAWAY ADONIS CRISPY 82%  
 5-11 305 3 24170 5.2 1268 3.7 898 93DCR 3106C

**LOT 5320 NORSE STAR BARNABAS 5320 USA 067355320**

BORN 09/02/2016 PO  
 FEMALE EFI 6.7% AMERICAN ID 5320 / 5320  
 PA -368M 3F -8P  
 14CM\$ 10NM\$ -1FM\$  
 1.9PL -1.8DPR -2.0CCR 0.3HCR 3.02SCS  
 PA TYPE 1.7 JPI 31%R 0

SELLING OPEN

SIRE: JARS OF CLAY BARNABAS  
 USA 067342492 GT80K BBR 100 JH1F JH2F 7JE1294  
 SEE REFERENCE SIRE BI

DAM:  
 NORSE STAR COMERICA 4553  
 USA 067284553

PA -1103M -22F -31P  
 -205CM\$ -207NM\$ -214FM\$  
 -0.3PL -0.4DPR -0.8CCR -0.4HCR 3.06SCS  
 PA TYPE 0.9 JPI 36%R -62  
 SELLING AS LOT 4553

FREMSTAD, JASON BREEDER & OWNER  
 WESTBY, WI

HEARTLAND MERCHANT TOPEKA-ET  
 USA 067332021 GT50K BBR 100 JH1F JH2F 7JE1169  
 JARS OF CLAY VALENTINO BRIDGET  
 USA 067243298 GT50K BBR 100 JH1F JH2F 91%

BRIDON REMAKE COMERICA-ET  
 JECAN000008422994 GTHD BBR 100 JH1F JH2F 200JE131

NORSE STAR NORTHSTAR N3172 90%  
 USA 067343172  
 TATTOO / N3172  
 DHIA HERD # 35-63-0983 CONTROL # 4293  
 1-10 305 3 19950 5.5 1101 3.7 730 93DCR 2525C  
 3-02 305 3 23310 5.4 1263 3.9 919 91DCR 3181C  
 4-02 296 3 16580 5.6 934 4.1 675 91DCR 2338C  
 305 2X ME AVG 3L 21019M 1165F 820P 2838C  
 PPA -521M 11F -2P / YD -1117M -24F -22P  
 CDCB PTA 04/01/2017 3RECS 57%R 16%ILE  
 -698M -18F -16P -43CM\$ -49NM\$ -63FM\$ -23GM\$  
 1.3PL 1.2LIV 1.2DPR 1.0CCR 0.4HCR 3.08SCS  
 AJCA 04/01/2017 PTAT 46%R 0.9 JUI 11.7 JPI 45%R -15  
 SIRE: BW NORTHSTAR GJPI 17 14%ILE

NEXT DAM:  
 NORSE STAR GOAL GABBY 74%  
 5-07 305 3 18230 5.7 1045 3.9 704 92DCR 2436C

4TH DAM:  
 LATIMORE CONNECTION GINNY 85%  
 2-00 305 3 16100 6.0 962 3.8 606 87DCR 2096C

**LOT 5321 NORSE STAR TBONE 5321 USA 067355321**

BORN 09/03/2016 PO  
 FEMALE EFI 7.8% AMERICAN ID 5321 / 5321  
 PA -319M 12F 3P  
 49CM\$ 31NM\$ -13FM\$  
 0.3PL -0.8DPR -0.1CCR 1.7HCR 3.05SCS  
 PA TYPE 0.8 JPI 32%R 13

SELLING OPEN

SISTER(S):  
 NORSE STAR PATRIOT 4865  
 SELLING AS LOT 4865

SIRE: RICHIES JACE TBONE A364  
 USA 113672851 GT50K BBR 100 JH1F JH2F 7JE1000  
 SEE REFERENCE SIRE K

DAM:  
 NORSE STAR CAYENNE 4172  
 USA 067494172  
 DHIA HERD # 35-63-0983 CONTROL #

2-03 82%  
 ST SR DF RA RW RL FA FU RH RUW UC UD TP TL RTR RTS  
 26 38 37 23 33 32 28 32 28 36 27 28 25 23 35 39

PA -415M -8F -8P  
 -35CM\$ -43NM\$ -62FM\$  
 1.6PL 0.3DPR 1.2CCR 1.7HCR 2.98SCS  
 PA TYPE 0.5 JPI 31%R -14

SISTER(S):  
 NORSE STAR SPECIAL FORCES N3238 82%  
 1-11 297 3 21680 4.7 1029 3.6 773 92DCR 2672C

FREMSTAD, JORY BREEDER & OWNER  
 WESTBY, WI

WINDY WILLOW MONTANA JACE {6}  
 USA 110106571 GTHD BBR 100 JH1C JH2F 7JE535  
 RICHIES LEMVIG STAR M1096 86%  
 USA 112417424

ELLIOTTS ACTION CAYENNE-ET  
 USA 117600599 GT50K BBR 100 JH1F JH2F 76JE166

NORSE STAR BIG SHOW N9104 81%  
 USA 116664873

TATTOO / N9104  
 DHIA HERD # 35-63-0983 CONTROL # 3738  
 1-10 305 3 20060 5.1 1030 3.9 776 93DCR 2686C  
 2-10 305 3 23260 4.9 1137 4.1 963 94DCR 3161C  
 3-10 305 3 23030 5.8 1344 3.8 870 93DCR 3010C  
 4-10 256 3 16180 5.1 828 4.1 658 89DCR 2240C  
 305 2X ME AVG 4L 22467M 1181F 885P 3018C  
 PPA -91M 22F 26P / YD -848M -19F -6P  
 CDCB PTA 04/01/2017 4RECS 65%R 14%ILE  
 -597M -19F -9P -43CM\$ -60NM\$ -99FM\$ -75GM\$  
 0.5PL 1.0LIV -0.8DPR 0.0CCR 0.4HCR 2.92SCS  
 AJCA 04/01/2017 PTAT 55%R -0.1 JUI -10.8 JPI 50%R -22  
 SIRE: RJF BIG SHOW GJPI -32 8%ILE

NEXT DAM:  
 HI-LAND FANCLUB FORM 83%  
 4-03 305 3 24360 6.0 1468 3.9 962 90DCR 3330C

4TH DAM:  
 HI-LAND VIEW FLORIDA 79%  
 3-03 305 2 16320 5.2 854 3.7 606 92DCR 2096C

## LOT 5322 NORSE STAR BARNABAS 5322 {5} USA 067355322

BORN 09/03/2016 P1  
 FEMALE EFI 7.2% AMERICAN ID 5322 / 5322

PA 77M 15F 4P  
 121CM\$ 118NM\$ 112FM\$  
 4.0PL 0.4DPR 0.6CCR 1.8HCR 2.99SCS  
 PA TYPE 1.6 JPI 34%R 31

SELLING OPEN

SISTER(S):  
 NORSE STAR FRONTRUNNER 4488 {5} 83%

SIRE: JARS OF CLAY BARNABAS  
 USA 067342492 GT80K BBR 100 JH1F JH2F 7JE1294  
 SEE REFERENCE SIRE BI

DAM:  
 NORSE STAR SUREFIRE N3498 {4}  
 USA 067243498  
 DHIA HERD # 35-63-0983 CONTROL # 4630  
 2-00 305 3 18290 5.9 1088 3.6 665 90DCR 2299C  
 2-11 305 3 17600 4.6 814 3.7 653 93DCR 2208C  
 305 2X ME AVG 2L 19702M 1069F 734P 2519C

2-07 83% 3-02 85%  
 ST SR DF RA RW RL FA FU RH RUW UC UD TP TL RTR RTS  
 32 33 36 22 38 21 35 31 34 43 35 22 27 28 32 40  
 PPA -778M -32F -23P / YD -1603M -62F -48P  
 CDCB PTA 04/01/2017 2RECS 58%R 25%ILE  
 -768M -28F -24P 8CM\$ 9NM\$ 11FM\$ 83GM\$  
 3.9PL 2.7LIV 3.8DPR 4.4CCR 2.6HCR 2.98SCS  
 AJCA 04/01/2017 PTAT 53%R 0.7 JUI 7.2 JPI 47%R -1

NORSE STAR JERSEYS BREEDER & OWNER  
 WESTBY, WI

HEARTLAND MERCHANT TOPEKA-ET  
 USA 067332021 GT50K BBR 100 JH1F JH2F 7JE1169  
 JARS OF CLAY VALENTINO BRIDGET 91%  
 USA 067243298 GT50K BBR 100 JH1F JH2F

BW SUREFIRE  
 USA 114204404 GTHD BBR 100 JH1F JH2F 505JE110  
 NORSE STAR VIN N2748 {3} 90%  
 USA 067182748  
 TATTOO / N2748  
 DHIA HERD # 35-63-0983 CONTROL # 3698  
 2-09 305 3 17290 6.5 1130 4.1 706 93DCR 2445C  
 3-11 305 3 19260 5.9 1132 4.0 767 93DCR 2655C  
 5-01 298 3 15990 5.8 935 4.1 660 91DCR 2286C  
 6-00 248 3 14280 5.7 811 3.8 544 90DCR 1882C  
 305 2X ME AVG 5L 17352M 1069F 697P 2412C  
 PPA -1983M -35F -49P / YD -1953M -47F -52P  
 CDCB PTA 04/01/2017 5RECS 63%R 22%ILE  
 -967M -24F -26P 9CM\$ -2NM\$ -30FM\$ 67GM\$  
 3.2PL 1.8LIV 3.7DPR 3.6CCR 1.9HCR 2.74SCS  
 AJCA 04/01/2017 PTAT 53%R -0.2 JUI -1.9 JPI 50%R 0  
 SIRE: VINDICATION GJPI -35 6%ILE

NEXT DAM:  
 NORSE STAR MAX FACTOR {2} 84%  
 3-00 305 3 20410 5.7 1154 3.9 787 89DCR 2724C

4TH DAM:  
 NORSE STAR N34 {1} 87%  
 10-02 305 3 20910 5.3 1109 3.6 762 93DCR 2635C

## LOT 5323 NORSE STAR SUCCESS 5323 USA 067355323

BORN 09/04/2016 P1  
 FEMALE EFI 8.2% AMERICAN ID 5323 / 5323

PA -364M 10F 2P  
 129CM\$ 108NM\$ 57FM\$  
 1.5PL -0.9DPR -1.2CCR -0.2HCR 2.99SCS  
 PA TYPE 1.4 JPI 33%R 31

SISTER(S):  
 NORSE STAR ALLSTAR 4908  
 SELLING AS LOT 4908

SIRE: BUTTERCREST SUCCESS-ET  
 USA 115517525 GT50K BBR 100 JH1F JH2F 7JE962  
 SEE REFERENCE SIRE AS

DAM:  
 NORSE STAR VINTAGE 4201  
 USA 067404201  
 DHIA HERD # 35-63-0983 CONTROL #  
 2-02 78%  
 ST SR DF RA RW RL FA FU RH RUW UC UD TP TL RTR RTS  
 35 28 36 34 33 37 25 33 38 33 25 28 32 35 34 30

PA -402M -3F -1P  
 122CM\$ 102NM\$ 57FM\$  
 2.9PL 1.0DPR 0.4CCR 0.5HCR 2.97SCS  
 PA TYPE 1.1 JPI 34%R 32  
 SELLING AS LOT 4201

SISTER(S):  
 NORSE STAR NIKON 4595  
 SELLING AS LOT 4595  
 NORSE STAR VIRTUOSO 4920  
 SELLING AS LOT 4920

SELLING OPEN

NORSE STAR JERSEYS BREEDER & OWNER  
 WESTBY, WI

SC GOLD DUST PARAMOUNT IATOLA-ET  
 USA 112118277 GTHD BBR 100 JH1F JH2F 29JE3301  
 BUTTERCREST ROCKET SNAP 91%  
 USA 112011486 GI BBR 100 JH1F

DUTCH HOLLOW VINTAGE-P-ET  
 USA 067184498 GT50K BBR 100 JH1F JH2F 200JE499  
 SUPER-K IATOLA JENNY 88%  
 USA 067168180

DHIA HERD # 35-63-0983 CONTROL # 384  
 2-08 305 3 19210 5.3 1011 3.8 733 86DCR 2536C  
 3-10 305 3 21150 5.8 1221 4.2 887 92DCR 3073C  
 4-10 276 3 22310 5.2 1167 3.9 859 91DCR 2973C  
 305 2X ME AVG 3L 21318M 1153F 842P 2915C  
 PPA 670M 62F 54P / YD -645M 5F 4P  
 CDCB PTA 04/01/2017 3RECS 60%R 14%ILE  
 -628M -12F -8P -46CM\$ -61NM\$ -98FM\$ -31GM\$  
 0.2PL 0.0LIV 1.2DPR 0.4CCR 0.2HCR 3.08SCS  
 AJCA 04/01/2017 PTAT 52%R 0.4 JUI -0.5 JPI 49%R -16  
 SELLING AS LOT 180  
 SIRE: SC GOLD DUST PARAMOUNT IATOLA-ET GJPI 23 16%ILE

NEXT DAM:  
 SUPER K COUNCILLER JEN 95%  
 9-07 305 3 24190 4.2 1018 3.6 863 94DCR 2825C

4TH DAM:  
 SILENT HOLLOW BERRETTA JEWEL 87%  
 6-03 305 2 12970 3.6 469 3.5 459 94DCR 1388C

## LOT 5324 NORSE STAR MATT 5324 USA 067355324

BORN 09/05/2016 P1  
 FEMALE EFI 8.1% AMERICAN ID 5324 / 5324  
 PA -210M 1F -1P  
 92CM\$ 84NM\$ 64FM\$  
 2.0PL -0.5DPR -0.7CCR 1.0HCR 3.04SCS  
 PA TYPE 0.8 JPI 27%R 29

SELLING OPEN

SIRE: WILSONVIEW IF MATT-ET  
 USA 118367941 GT80K BBR 100 JH1F JH2F 7JE1344  
 SEE REFERENCE SIRE AD

DAM:  
 NORSE STAR VINCENT 4221-TWIN  
 USA 067404221  
 DHIA HERD # 35-63-0983 CONTROL #  
 2-02 78%  
 ST SR DF RA RW RL FA FU RH RUW UC UD TP TL RTR RTS  
 32 28 26 28 28 35 26 30 27 25 26 43 33 2 35 30

PA -596M -21F -21P  
 -63CM\$ -56NM\$ -42FM\$  
 2.2PL 1.0DPR 0.7CCR 0.9HCR 3.06SCS  
 PA TYPE -0.1 JPI 36%R -19  
 SELLING AS LOT 4221

SISTER(S):  
 NORSE STAR ON TIME N3479 88%  
 2-10 293 3 20360 5.0 1017 3.9 784 91DCR 2713C  
 NORSE STAR VINCENT 4222 85%

NORSE STAR JERSEYS  
 WESTBY, WI BREEDER & OWNER

ALL LYNNS VALENTINO IRWIN-ET  
 USA 117423084 GT50K BBR 100 JH1C JH2F 7JE1163  
 WILSONVIEW TBONE MILESTONE-ET 86%  
 USA 116826213 GT3K BBR 100 JH1F

BRIDON VINCENT-ET  
 JECAN000008994410 GT50K BBR 100 JH1F JH2F 200JE149  
 NORSE STAR ACTION N2939 80%  
 USA 067342939  
 TATTOO / N2939  
 DHIA HERD # 35-63-0983 CONTROL # 3937  
 1-10 305 3 18520 5.2 970 3.8 711 93DCR 2460C  
 3-02 305 3 23170 5.7 1316 4.0 920 93DCR 3185C  
 4-02 221 3 9700 5.6 541 4.3 419 86DCR 1449C  
 305 2X ME AVG 3L 18778M 1036F 758P 2626C  
 PPA -1179M -16F -20P / YD -895M -27F -15P  
 CDCB PTA 04/01/2017 3RECS 64%R 29%ILE  
 -372M -14F -6P 38CM\$ 31NM\$ 14FM\$ 42GM\$  
 2.2PL 2.8LIV 1.1DPR 1.1CCR 2.3HCR 3.04SCS  
 AJCA 04/01/2017 PTAT 56%R 0.0 JUI 8.8 JPI 51%R 15  
 SIRE: FOREST GLEN AVERY ACTION-ET GJPI 19 16%ILE

NEXT DAM:  
 NORSE STAR REGUARD N2310 84%  
 2-10 305 3 15860 5.3 847 4.1 657 92DCR 2269C

4TH DAM:  
 NORSE STAR SIGNATURE VALVE 74%  
 3-04 294 3 21390 4.9 1044 4.1 884 94DCR 2902C



SHADY SPACE KAPTAIN JENNA, E-94%  
 GREAT-GRANDAM OF LOT 5326

## LOT 5326 NORSE STAR TBONE 5326 USA 067355326

BORN 09/06/2016 P0  
 FEMALE EFI 6.2% AMERICAN ID 5326 / 5326  
 PA -633M -3F -12P  
 -89CM\$ -97NM\$ -121FM\$  
 -0.6PL -0.4DPR 0.0CCR 1.0HCR 3.10SCS  
 PA TYPE 1.0 JPI 31%R -25

SISTER(S):  
 NORSE STAR CHROME 4818  
 SELLING AS LOT 4818

SIRE: RICHIES JACE TBONE A364  
 USA 113672851 GT50K BBR 100 JH1F JH2F 7JE1000  
 SEE REFERENCE SIRE K

DAM:  
 NORSE STAR RENDITION JORDAN  
 USA 067494176  
 DHIA HERD # 35-63-0983 CONTROL #  
 2-03 87%  
 ST SR DF RA RW RL FA FU RH RUW UC UD TP TL RTR RTS  
 36 29 35 26 32 27 25 38 42 40 27 33 27 29 35 38

PA -1041M -36F -37P  
 -309CM\$ -299NM\$ -277FM\$  
 -0.1PL 1.0DPR 1.4CCR 0.4HCR 3.09SCS  
 PA TYPE 0.8 JPI 26%R -89  
 SELLING AS LOT 4176  
 3RD MILKING YEARLING, 2015 WISCONSIN STATE SHOW

SELLING OPEN

FREMSTAD, HALL, VUBBENHORST  
 WESTBY, WI BREEDER & OWNER

WINDY WILLOW MONTANA JACE {6}  
 USA 110106571 GTHD BBR 100 JH1C JH2F 7JE535  
 RICHIES LEMVIG STAR M1096 86%  
 USA 112417424

RACHELS LAST RENDITION  
 USA 117205459 138JE4612  
 JENNAS SOCRATES J LO-ET 86%  
 USA 067243551  
 DHIA HERD # 35-63-0983 CONTROL #  
 PA -1166M -30F -40P  
 -247CM\$ -242NM\$ -233FM\$  
 1.4PL 2.9DPR 3.7CCR 1.2HCR 2.92SCS  
 PA TYPE 0.7 JPI 35%R -73  
 SIRE: PIEDMONT PRIZE SOCRATES GJPI -98 0%ILE

NEXT DAM:  
 SHADY SPACE KAPTAIN JENNA 94%  
 4-11 305 3 26090 4.7 1214 3.5 905 94DCR 3127C  
 1ST JR 3-YEAR-OLD, 2008 WIS SPRING SPECTACULAR

4TH DAM:  
 SHADY SPACE REMAKE JUSTINE 89%  
 2-09 279 2 10670 5.2 560 3.8 406 91DCR 1405C

## LOT 5327 NORSE STAR RENDITION 5327 USA 067355327

BORN 09/06/2016 PO  
 FEMALE EFI 5.2% AMERICAN ID 5327 / 5327  
 PA -898M -24F -25P  
 -239CM\$ -238NM\$ -239FM\$  
 -0.9PL -0.5DPR -1.0CCR 0.1HCR 3.16SCS  
 PA TYPE 0.7 JPI 27%R -69

SELLING OPEN

SISTER(S):  
 NORSE STAR HIRED GUN 4863  
 SELLING AS LOT 4863

SIRE: RACHELS LAST RENDITION  
 USA 117205459 138JE4612  
 SEE REFERENCE SIRE L

DAM:  
 NORSE STAR GRANDIOS VANNA  
 USA 067494193  
 DHIA HERD # 35-63-0983 CONTROL #

2-03 81%  
 ST SR DF RA RW RL FA FU RH RUW UC UD TP TL RTR RTS  
 36 29 38 27 26 26 38 34 28 26 27 35 40 26 35 30

PA -880M -5F -17P  
 -106CM\$ -120NM\$ -157FM\$  
 -0.2PL -0.1DPR -1.0CCR 0.6HCR 3.07SCS  
 PA TYPE 1.0 JPI 35%R -31  
 SELLING AS LOT 4193

SISTER(S):  
 NORSE STAR COMERICA N3509  
 1-09 305 3 22880 4.3 993 3.6 814 90DCR 2717C

NORSE STAR JERSEYS BREEDER & OWNER  
 WESTBY, WI

TOWER VUE PRIME TEQUILA-ET  
 USA 114816452 GTHD BBR 100 JH1F JH2F 76JE156  
 HOLLYLANE MIRAGE RACHEL 95%  
 JECAN00000599411

RAPID BAY GRANDIOUS  
 JECAN000105499925 GT50K BBR 100 JH1F JH2C 70JE9942

NORSE STAR FUTURE VELVET {6} 90%  
 USA 067342946

TATTOO / N2946  
 DHIA HERD # 35-63-0983 CONTROL # 3950  
 1-11 305 3 15720 5.2 822 4.0 623 93DCR 2157C  
 2-11 305 3 17880 5.2 938 3.9 697 94DCR 2412C  
 4-01 305 3 18210 5.1 937 4.1 744 92DCR 2534C  
 5-01 285 3 23710 5.4 1292 3.8 909 90DCR 3146C  
 305 2X ME AVG 4L 19231M 1024F 762P 2628C  
 PPA -1521M -38F -25P / YD -1529M -42F -23P  
 CDCB PTA 04/01/2017 4RECS 63%R 6%ILE  
 -720M -22F -10P -156CM\$ -170NM\$ -205FM\$ -159GM\$  
 -2.1PL -0.6LIV -0.6DPR -1.8CCR 0.0HCR 3.16SCS  
 AJCA 04/01/2017 PTAT 52%R 0.6 JUI 12.8 JPI 51%R -40  
 SIRE: MOLLY BROOK BERRETTA FUTURE-ET GJPI -28 6%ILE

NEXT DAM:  
 NORSE STAR TEQUILA N2576 {5} 88%  
 2-08 254 3 16280 6.1 994 4.2 679 91DCR 2352C

4TH DAM:  
 NORSE STAR CHARIS VONDA {4} 82%  
 5-10 285 3 21600 6.5 1394 4.4 941 93DCR 3262C



NORSE STAR DAYBREAK 3823, VG-84%  
 GRANDAM OF LOT 5329

## LOT 5329 NORSE STAR MATT 5329 USA 067355329

BORN 09/08/2016 P4  
 FEMALE EFI 8.6% AMERICAN ID 5329 / 5329  
 PA 245M 22F 18P  
 244CM\$ 227NM\$ 189FM\$  
 2.3PL -1.5DPR -1.4CCR 1.0HCR 3.02SCS  
 PA TYPE 1.3 JPI 27%R 72

SELLING OPEN

SIRE: WILSONVIEW IF MATT-ET  
 USA 118367941 GT80K BBR 100 JH1F JH2F 7JE1344  
 SEE REFERENCE SIRE AD

DAM:  
 NORSE STAR SAMSON 4618  
 USA 067284618

PA 315M 21F 16P  
 241CM\$ 232NM\$ 210FM\$  
 2.7PL -1.2DPR -0.7CCR 0.8HCR 3.02SCS  
 PA TYPE 1.1 JPI 34%R 68  
 SELLING AS LOT 4618

NORSE STAR JERSEYS BREEDER & OWNER  
 WESTBY, WI

ALL LYNN'S VALENTINO IRWIN-ET  
 USA 117423084 GT50K BBR 100 JH1C JH2F 7JE1163  
 WILSONVIEW TBONE MILESTONE-ET 86%  
 USA 116826213 GT3K BBR 100 JH1F

DP VALENTINO SAMSON  
 USA 067106977 GT50K BBR 100 JH1F JH2F 14JE576  
 NORSE STAR DAYBREAK 3823 84%  
 USA 067253823

DHIA HERD # 35-63-0983 CONTROL # 4982  
 2-02 245 3 17910 5.1 916 3.7 663 87DCR 2293C  
 305 2X ME AVG 1L 22544M 1184F 867P 3000C  
 PPA 449M 43F 37P / YD 277M 27F 27P  
 CDCB PTA 04/01/2017 1RECS 54%R 53%ILE  
 -54M OF 4P 131CM\$ 126NM\$ 113FM\$ 131GM\$  
 2.5PL 0.9LIV 0.8DPR 1.0CCR 1.4HCR 3.13SCS  
 AJCA 04/01/2017 PTAT 50%R -0.2 JUI 3.1 JPI 43%R 36  
 SELLING AS LOT 3823  
 SIRE: SUNSET CANYON DAYBREAK-ET GJPI 156 96%ILE

NEXT DAM:  
 NORSE STAR VALIANT N2248 83%  
 4-00 305 3 20490 5.5 1135 3.9 793 94DCR 2744C

4TH DAM:  
 NORSE STAR LIBERTY TILLIE 88%  
 1-10 305 2 16260 5.3 866 3.4 560 94DCR 1935C

## LOT 5330 NORSE STAR TBONE 5330 USA 067355330

BORN 09/10/2016 PO  
 FEMALE EFI 7.2% AMERICAN ID 5330 / 5330  
 PA -262M 16F 2P  
 24CM\$ 10NM\$ -26FM\$  
 0.0PL -0.6DPR -0.1CCR 0.9HCR 3.04SCS  
 PA TYPE 0.7 JPI 34%R 5

SELLING OPEN

SIRE: RICHIES JACE TBONE A364  
 USA 113672851 GT50K BBR 100 JH1F JH2F 7JE1000  
 SEE REFERENCE SIRE K

DAM:  
 NORSE STAR JULIAN 4225 {6}  
 USA 067404225

PA -299M OF -10P  
 -85CM\$ -85NM\$ -87FM\$  
 1.1PL 0.6DPR 1.2CCR 0.1HCR 2.97SCS  
 PA TYPE 0.3 JPI 37%R -30  
 SELLING AS LOT 4225

SISTER(S):  
 NORSE STAR ACTION N2992 {6} 83%  
 3-06 288 3 22190 5.6 1245 3.7 830 93DCR 2871C

NORSE STAR JERSEYS BREEDER & OWNER  
 WESTBY, WI

WINDY WILLOW MONTANA JACE {6}  
 USA 110106571 GTHD BBR 100 JH1C JH2F 7JE535  
 RICHIES LEMVIG STAR M1096 86%  
 USA 112417424

VALLEYSTREAM JULIAN  
 JECAN000010005582 GT50K BBR 100 JH1F JH2F 200JE103  
 NORSE STAR RM N2325 {5} 91%  
 USA 115293669  
 TATTOO / N2325  
 DHIA HERD # 35-63-0983 CONTROL # 3161  
 5-00 305 3 26980 5.6 1514 3.9 1040 93DCR 3599C  
 6-00 305 3 18010 5.5 996 4.0 726 93DCR 2514C  
 7-00 305 3 23810 6.0 1421 3.9 930 91DCR 3219C  
 8-02 223 3 14430 4.9 714 3.6 524 86DCR 1812C  
 305 2X ME AVG 7L 20991M 1204F 818P 2830C  
 PPA 16M 91F 22P / YD -1544M 1F -25P  
 CDCB PTA 04/01/2017 5RECS 65%R 12%ILE  
 -1012M -14F -20P -73CM\$ -87NM\$ -122FM\$ -37GM\$  
 0.2PL 0.8LIV 1.8DPR 2.0CCR 0.2HCR 3.08SCS  
 AJCA 04/01/2017 PTAT 53%R 0.3 JUI 3.3 JPI 51%R -25  
 SIRE: FAMILY HILL RINGMASTER GJPI -63 2%ILE

NEXT DAM:  
 NORSE STAR FLYER FLOWN {4} 84%  
 3-11 305 3 21990 4.6 1002 3.8 828 92DCR 2753C

4TH DAM:  
 STEP-WEB DANISH VENTURE FLO {3} 83%  
 4-04 305 3 14010 6.5 905 4.0 561 93DCR 1942C

## LOT 5333 NORSE STAR MATT 5333 USA 067355333

BORN 09/16/2016 P4  
 FEMALE EFI 8.0% AMERICAN ID 5333 / 5333  
 PA 71M 21F 16P  
 244CM\$ 220NM\$ 165FM\$  
 2.0PL -0.5DPR 0.0CCR 0.9HCR 2.98SCS  
 PA TYPE 0.7 JPI 27%R 74

SELLING OPEN

SISTER(S):  
 NORSE STAR COLTON 4953  
 SELLING AS LOT 4953

SIRE: WILSONVIEW IF MATT-ET  
 USA 118367941 GT80K BBR 100 JH1F JH2F 7JE1344  
 SEE REFERENCE SIRE AD

DAM:  
 NORSE STAR SONNY 4217  
 USA 067404217

PA -34M 19F 13P  
 242CM\$ 217NM\$ 161FM\$  
 2.2PL 0.9DPR 2.1CCR 0.6HCR 2.92SCS  
 PA TYPE -0.2 JPI 34%R 71  
 SELLING AS LOT 4217

NORSE STAR JERSEYS BREEDER & OWNER  
 WESTBY, WI

ALL LYNN'S VALENTINO IRWIN-ET  
 USA 117423084 GT50K BBR 100 JH1C JH2F 7JE1163  
 WILSONVIEW TBONE MILESTONE-ET 86%  
 USA 116826213 GT3K BBR 100 JH1F

HEARTLAND VIBRANT SONNY  
 USA 067332049 GT50K BBR 100 JH1F JH2F 7JE1197  
 NORSE STAR RENEGADE N3211 87%  
 USA 067223211

TATTOO / N3211  
 DHIA HERD # 35-63-0983 CONTROL # 4335  
 2-00 305 3 17580 5.9 1045 4.2 736 92DCR 2550C  
 3-01 289 3 20150 5.8 1171 4.4 882 89DCR 3057C  
 305 2X ME AVG 2L 21013M 1231F 901P 3122C  
 PPA -212M 77F 53P / YD -905M 37F 13P  
 CDCB PTA 04/01/2017 2RECS 58%R 41%ILE  
 -631M 10F -3P 108CM\$ 82NM\$ 21FM\$ 120GM\$  
 0.8PL 1.1LIV 2.0DPR 2.4CCR 0.4HCR 2.99SCS  
 AJCA 04/01/2017 PTAT 51%R -0.3 JUI -0.1 JPI 47%R 29  
 SIRE: BW RENEGADE-ET GJPI 98 53%ILE

NEXT DAM:  
 NORSE STAR VALIANT N2291 88%  
 5-03 259 3 19860 5.4 1072 3.5 690 91DCR 2384C

4TH DAM:  
 MISTER T ALISSA OF STEP-WEB 77%  
 2-11 305 2 18680 5.3 987 3.7 696 94DCR V 2407C

## LOT 5334 NORSE STAR SUCCESS 5334 USA 067355334

BORN 09/17/2016 PO  
 FEMALE EFI 7.0% AMERICAN ID 5334 / 5334  
 PA -569M 4F -2P  
 19CM\$ -4NM\$ -61FM\$  
 -0.7PL -1.6DPR -2.0CCR -0.9HCR 3.05SCS  
 PA TYPE 0.9 JPI 35%R 2

SELLING OPEN

SISTER(S):  
 NORSE STAR LEGAL PROMISE 4423 74%  
 SELLING AS LOT 4423

SIRE: BUTTERCREST SUCCESS-ET  
 USA 115517525 GT50K BBR 100 JH1F JH2F 7JE962  
 SEE REFERENCE SIRE AS

DAM:  
 NORSE STAR PREMIER 3773  
 USA 067243773  
 DHIA HERD # 35-63-0983 CONTROL # 4917  
 1-10 305 3 15850 5.3 836 4.0 638 91DCR 2209C  
 305 2X ME AVG 1L 18564M 998F 768P 2660C  
 2-02 81% 3-06 83%  
 ST SR DF RA RW RL FA FU RH RUW UC UD TP TL RTR RTS  
 35 38 36 30 32 27 24 25 28 29 30 18 27 22 35 20  
 PPA -1025M -32F 4P / YD -1496M -56F -9P  
 CDCB PTA 04/01/2017 1RECS 55%R 9%ILE  
 -811M -15F -8P -98CM\$ -121NM\$ -179FM\$ -122GM\$  
 -1.5PL 1.2LIV -0.4DPR -1.2CCR -0.8HCR 3.08SCS  
 AJCA 04/01/2017 PTAT 53%R 0.0 JUI 1.7 JPI 45%R -27  
 SELLING AS LOT 3773

NORSE STAR JERSEYS BREEDER & OWNER  
 WESTBY, WI

SC GOLD DUST PARAMOUNT IATOLA-ET  
 USA 112118277 GTHD BBR 100 JH1F JH2F 29JE3301  
 BUTTERCREST ROCKET SNAP 91%  
 USA 112011486 GI BBR 100 JH1F

HAWARDEN IMPULS PREMIER  
 USA 067107510 GT50K BBR 100 JH1C JH2F 29JE3756  
 NORSE STAR JUSTICE N3115 90%  
 USA 067343115

TATTOO / N3115  
 DHIA HERD # 35-63-0983 CONTROL # 4236  
 2-02 305 3 18500 5.3 977 3.7 689 93DCR 2383C  
 3-05 305 3 22930 5.3 1215 4.1 941 92DCR 3253C  
 4-05 292 3 10230 4.5 457 4.0 405 92DCR 1295C  
 305 2X ME AVG 3L 17606M 911F 700P 2382C  
 PPA -1645M -68F -39P / YD -2036M -83F -50P  
 CDCB PTA 04/01/2017 3RECS 62%R 1%ILE  
 -1090M -44F -29P -329CM\$ -334NM\$ -347FM\$ -336GM\$  
 -2.6PL -0.8LIV -1.9DPR -1.7CCR -0.7HCR 3.03SCS  
 AJCA 04/01/2017 PTAT 53%R 0.0 JUI 5.0 JPI 48%R -93  
 SIRE: JANES PRIMETIME JUSTICE-ET GJPI -159 0%ILE

NEXT DAM:  
 NORSE STAR VELOCITY N2285 91%  
 4-10 305 3 22720 3.5 790 3.8 872 94DCR 2480C

4TH DAM:  
 NORSE STAR WINDUP GEE-TWIN 84%  
 3-00 305 3 24830 5.1 1256 3.9 972 89DCR 3360C

## LOT 5336 JX NORSE STAR SUCCESS 5336 {5} USA 067355336

BORN 09/18/2016 P1  
 FEMALE EFI 7.5% AMERICAN ID 5336 / 5336  
 PA -67M 10F 6P  
 75CM\$ 62NM\$ 33FM\$  
 0.1PL -0.9DPR -1.0CCR -0.4HCR 3.01SCS  
 PA TYPE 0.5 JPI 34%R 18

SELLING OPEN

SISTER(S):  
 JX NORSE STAR LEMONHEAD 4937 {5}  
 SELLING AS LOT 4937

SIRE: BUTTERCREST SUCCESS-ET  
 USA 115517525 GT50K BBR 100 JH1F JH2F 7JE962  
 SEE REFERENCE SIRE AS

DAM:  
 JX NORSE STAR NICO 3837 {4}  
 USA 067253837  
 DHIA HERD # 35-63-0983 CONTROL # 4998  
 2-00 296 3 18120 4.5 808 3.7 672 91DCR 2226C  
 305 2X ME AVG 1L 21224M 951F 798P 2630C  
 2-09 83% 3-04 83%  
 ST SR DF RA RW RL FA FU RH RUW UC UD TP TL RTR RTS  
 28 35 36 20 35 33 25 24 24 26 27 17 32 22 34 30  
 PPA 285M -32F 19P / YD 286M -31F 19P  
 CDCB PTA 04/01/2017 1RECS 52%R 25%ILE  
 194M -3F 7P 13CM\$ 11NM\$ 7FM\$ 34GM\$  
 0.0PL -0.2LIV 1.0DPR 0.8CCR 0.2HCR 3.00SCS  
 AJCA 04/01/2017 PTAT 46%R -0.8 JUI -10.7 JPI 39%R 5  
 SELLING AS LOT 3837

NORSE STAR JERSEYS BREEDER & OWNER  
 WESTBY, WI

SC GOLD DUST PARAMOUNT IATOLA-ET  
 USA 112118277 GTHD BBR 100 JH1F JH2F 29JE3301  
 BUTTERCREST ROCKET SNAP 91%  
 USA 112011486 GI BBR 100 JH1F

JX HEARTLAND GANNON NICO 1655 {3}  
 USA 067231655 GT50K BBR 90 JH1C JH2F 7JE1079  
 NORSE STAR N STATE N2252 85%  
 USA 115289480

TATTOO / N2252  
 DHIA HERD # 35-63-0983 CONTROL # 3075  
 2-10 305 3 19890 5.2 1026 3.9 785 93DCR 2717C  
 4-00 305 3 25220 5.5 1375 3.9 985 94DCR 3410C  
 5-03 305 3 25260 5.5 1401 3.8 961 94DCR 3325C  
 6-03 264 3 12680 5.6 705 3.8 477 90DCR 1650C  
 305 2X ME AVG 5L 20245M 1108F 785P 2717C  
 PPA -1004M -1F -21P / YD -944M -22F -26P  
 CDCB PTA 04/01/2017 5RECS 64%R 20%ILE  
 -430M -14F -12P -10CM\$ -17NM\$ -33FM\$ -5GM\$  
 1.3PL 1.0LIV 0.9DPR 0.6CCR 0.5HCR 2.80SCS  
 AJCA 04/01/2017 PTAT 53%R -1.0 JUI -8.0 JPI 50%R -8  
 SIRE: DEERVIEW OLE NORTHSTATE GJPI -15 9%ILE

NEXT DAM:  
 NORSE STAR NIX FOXY 80%  
 2-00 294 2 22380 5.3 1186 3.7 833 94DCR 2881C

4TH DAM:  
 YODERS BLAZE FLASH 59%  
 3-11 245 2 13420 7.4 994 4.1 545 76DCR 1887C

# LOT 5337 NORSE STAR SUCCESS 5337 USA 067355337

BORN 09/18/2016 P1  
 FEMALE EFI 7.4% AMERICAN ID 5337 / 5337  
 PA -380M 12F -2P  
 123CM\$ 107NM\$ 69FM\$  
 1.6PL -1.3DPR -1.3CCR -0.4HCR 3.00SCS  
 PA TYPE 1.2 JPI 36%R 26

SISTER(S):  
 NORSE STAR BRUCE 4573  
 SELLING AS LOT 4573

SIRE: BUTTERCREST SUCCESS-ET  
 USA 115517525 GT50K BBR 100 JH1F JH2F 7JE962  
 SEE REFERENCE SIRE AS

DAM:  
 NORSE STAR ACE N3040  
 USA 067343040  
 TATTOO / N3040  
 DHIA HERD # 35-63-0983 CONTROL # 4109  
 1-10 305 3 20180 5.7 1159 3.9 793 93DCR 2745C  
 3-07 305 3 18620 5.5 1018 4.0 744 91DCR 2576C  
 4-09 292 3 21680 5.6 1213 3.8 827 92DCR 2862C  
 305 2X ME AVG 3L 19967M 1137F 798P 2762C

2-03 84% 4-01 87% 5-06 90%  
 ST SR DF RA RW RL FA FU RH RUW UC UD TP TL RTR RTS  
 40 50 35 28 45 30 36 38 38 37 35 24 26 25 35 38

PPA -299M 60F 20P / YD -892M 11F -10P  
 CDCB PTA 04/01/2017 3RECS 60%R 45%ILE  
 -432M OF -8P 109CM\$ 100NM\$ 79FM\$ 80GM\$  
 3.0PL 1.6LIV 0.2DPR 0.2CCR 0.2HCR 2.97SCS  
 AJCA 04/01/2017 PTAT 52%R 0.7 JUI 9.5 JPI 49%R 21  
 SELLING AS LOT 3040

SISTER(S):  
 NORSE STAR JAMAICA N2527 86%  
 2-11 305 3 23240 5.6 1293 4.0 934 94DCR 3234C  
 NORSE STAR REGION N3340 77%  
 3-04 305 3 23890 7.0 1675 4.1 979 91DCR 3391C  
 SELLING AS LOT 3340  
 NORSE STAR KNOCKOUT 3992 {6} 84%  
 SELLING AS LOT 3992

## SELLING OPEN

NORSE STAR JERSEYS BREEDER & OWNER  
 WESTBY, WI

SC GOLD DUST PARAMOUNT IATOLA-ET  
 USA 112118277 GTHD BBR 100 JH1F JH2F 29JE3301  
 BUTTERCREST ROCKET SNAP 91%  
 USA 112011486 GI BBR 100 JH1F

SENN-SATIONAL PARAMOUNT ACE  
 USA 112537258 GT50K BBR 100 JH1C JH2F 1JE552

NORSE STAR ECLIPSE LENORA 85%  
 USA 114822129

TATTOO / N2153  
 DHIA HERD # 35-63-0983 CONTROL # 2948  
 5-01 305 3 21430 6.0 1278 4.1 886 94DCR 3069C  
 6-00 305 3 20750 5.5 1145 4.0 825 94DCR 2856C  
 7-03 305 3 20340 5.0 1013 3.9 800 93DCR 2733C  
 8-04 305 3 18850 5.6 1049 4.0 751 92DCR 2600C  
 305 2X ME AVG 7L 18307M 1045F 745P 2577C  
 PPA -1179M 7F -14P / YD -1848M -26F -34P  
 CDCB PTA 04/01/2017 5RECS 67%R 28%ILE  
 -998M -16F -20P 43CM\$ 25NM\$ -19FM\$ 27GM\$  
 3.3PL 1.9LIV 1.0DPR 0.8CCR 0.6HCR 2.90SCS  
 AJCA 04/01/2017 PTAT 58%R 0.4 JUI 6.4 JPI 52%R -1  
 SIRE: BRIDON FIRST ECLIPSE-ET GJPI -107 0%ILE

NEXT DAM:  
 WINDRIDGE HALLMARK LEE 79%  
 3-08 303 3 21500 6.4 1370 4.1 892 90DCR 3090C

4TH DAM:  
 WINDRIDGE MAGNUM LESLIE 87%  
 4-03 305 2 19170 5.0 965 3.5 663 100DCR 2291C



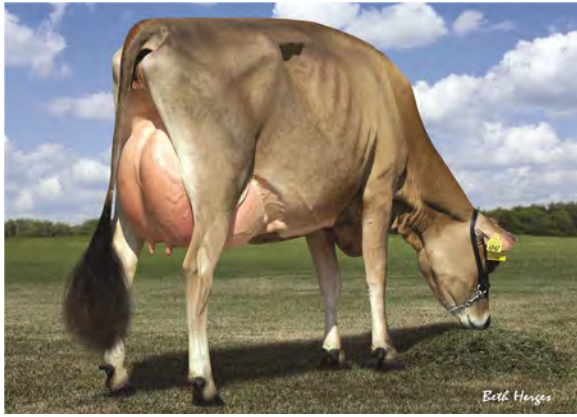

WIS LEGAL MOZZA 6947, E-91%  
GRANDAM OF LOT 5338



MARSHFIELD BLACKSTONE MOZZA, E-90%  
GREAT-GRANDAM OF LOT 5338

**LOT 5338 NORSE STAR TBONE 5338 USA 067355338**

BORN 09/19/2016 P1  
FEMALE EFI 8.3% AMERICAN ID 5338 / 5338  
PA -247M 17F 10P  
79CM\$ 56NM\$ -1FM\$  
-0.7PL -1.5DPR -1.2CCR 0.7HCR 3.13SCS  
PA TYPE 1.2 JPI 35%R 25

SELLING OPEN

SISTER(S):  
NORSE STAR LEMONHEAD 4948  
SELLING AS LOT 4948

SIRE: RICHIES JACE TBONE A364  
USA 113672851 GT50K BBR 100 JH1F JH2F 7JE1000  
SEE REFERENCE SIRE K

DAM:  
NORSE STAR ON TIME 4245  
USA 067404245  
DHIA HERD # 35-63-0983 CONTROL #

2-02 83%  
ST SR DF RA RW RL FA FU RH RUW UC UD TP TL RTR RTS  
33 26 35 27 26 26 23 43 36 33 27 35 32 27 37 24

PA -270M 3F 6P  
27CM\$ 9NM\$ -37FM\$  
-0.4PL -1.2DPR -1.0CCR -0.4HCR 3.15SCS  
PA TYPE 1.3 JPI 42%R 11  
SELLING AS LOT 4245

NORSE STAR JERSEYS BREEDER & OWNER  
WESTBY, WI

WINDY WILLOW MONTANA JACE {6}  
USA 110106571 GTHD BBR 100 JH1C JH2F 7JE535  
RICHIES LEMVIG STAR M1096 86%  
USA 112417424

LENCREST ON TIME-ET  
JECAN000101962790 GT50K BBR 100 JH1C JH2F 200JE430  
WIS LEGAL MOZZA 6947 91%  
USA 066802549 GT3K BBR 100 JH1F

DHIA HERD # 35-63-0983 CONTROL # 4616  
1-10 305 3 25190 4.5 1136 3.5 877 94DCR 3031C  
3-06 305 3 25810 5.1 1317 4.0 1026 91DCR 3533C  
4-06 237 3 19930 4.9 986 3.6 720 88DCR 2489C  
305 2X ME AVG 3L 23880M 1174F 905P 3106C  
PPA 1507M 79F 76P / YD 455M 33F 38P  
CDCB GPTA 04/01/2017 3RECS 77%R 32%ILE  
-357M 6F 3P 65CM\$ 45NM\$ -3FM\$ 36GM\$  
0.9PL 0.1LIV -0.1DPR 0.2CCR 1.0HCR 3.08SCS  
AJCA 04/01/2017 GPTAT 74%R 0.5 GJUI 10.5 GJPI 70%R 21  
SIRE: TOLLENAARS IMPULS LEGAL 233-ET GJPI 66 21%ILE

NEXT DAM:  
MARSHFIELD BLACKSTONE MOZZA 90%  
3-03 305 3 19010 6.7 1276 3.8 729 102DCR 2523C

4TH DAM:  
MARSHFIELD JUDE MISS MUFFET EX 90-3E (CAN)  
6-03 305 2 15530 5.4 838 3.6 556 CAN 1923C

**LOT 5339 NORSE STAR NEWS 5339 USA 067355339**

BORN 09/19/2016 P5 BBR 100  
FEMALE EFI 7.5% AMERICAN ID 5339 / 5339  
PA 588M 20F 21P  
270CM\$ 262NM\$ 245FM\$  
3.3PL -0.1DPR 0.3CCR 0.4HCR 2.91SCS  
PA TYPE 1.4 JPI 31%R 81

SISTER(S):  
NORSE STAR HIRED GUN 4945  
SELLING AS LOT 4945

SIRE: GLYNN HEADLINE NEWS-ET  
USA 117315110 GT50K BBR 100 JH1F JH2F 7JE1184  
SEE REFERENCE SIRE DI

DAM:  
NORSE STAR LADD 4290  
USA 067404290  
DHIA HERD # 35-63-0983 CONTROL #

2-00 83%  
ST SR DF RA RW RL FA FU RH RUW UC UD TP TL RTR RTS  
35 28 36 26 33 28 32 43 24 35 26 34 27 24 38 30

PA -598M 14F -9P  
104CM\$ 89NM\$ 52FM\$  
1.4PL 0.1DPR 0.7CCR 1.7HCR 2.96SCS  
PA TYPE 1.6 JPI 36%R 32  
SELLING AS LOT 4290

SISTER(S):  
NORSE STAR VINCENT N3495 90%  
2-11 297 3 26910 5.5 1492 3.5 947 91DCR 3273C  
SELLING AS LOT 3495

SELLING OPEN

NORSE STAR JERSEYS BREEDER & OWNER  
WESTBY, WI

SCHULTZ RESCUE HEADLINE  
USA 114114336 GTHD BBR 100 JH1F JH2F 29JE3510  
DUTCH HOLLOW JEVON MELINDA 822-ET 90%  
USA 116510875 GT50K BBR 100 JH1C JH2F

GOLDUST KARBALA LADD-ET  
USA 117627303 GT50K BBR 100 JH1F JH2F 11JE1140  
NORSE STAR GOVERNOR N2967 85%  
USA 067342967

TATTOO / N2967  
DHIA HERD # 35-63-0983 CONTROL # 3970  
1-10 305 3 18150 5.3 966 4.0 720 93DCR 2493C  
3-01 305 3 24150 6.2 1486 3.9 933 93DCR 3229C  
4-03 305 3 24870 6.3 1579 4.1 1014 91DCR 3512C  
305 2X ME AVG 4L 20377M 1220F 808P 2796C  
PPA -18M 79F 29P / YD -936M 15F -11P  
CDCB PTA 04/01/2017 4RECS 63%R 14%ILE  
-628M -4F -12P -57CM\$ -65NM\$ -87FM\$ -33GM\$  
-0.1PL -0.5LIV 0.8DPR 1.7CCR 1.5HCR 3.07SCS  
AJCA 04/01/2017 PTAT 57%R 0.5 JUI 2.0 JPI 51%R -15  
SIRE: GRIFFENS GOVERNOR-ET GJPI -58 2%ILE

NEXT DAM:  
NORSE STAR TOPAZ VANNA 88%  
4-01 305 3 23350 5.0 1156 3.9 919 91DCR 3127C

4TH DAM:  
NORSE STAR CENTURION VALA 84%  
2-09 305 3 24010 4.5 1079 3.6 870 89DCR 2933C



NORSE STAR TEQUILA KATIE {4}, E-94%  
GRANDAM OF LOT 5343



NORSE STAR TEQUILA KATIE {4}, E-94%  
GRANDAM OF LOT 5343

**LOT 5343 NORSE STAR VALENTINO 5343 {6} USA 067355343**

BORN 09/21/2016 PO  
FEMALE EFI 7.4% AMERICAN ID 5343 / 5343  
PA -377M -6F -7P  
42CM\$ 37NM\$ 25FM\$  
3.2PL -1.1DPR -1.5CCR -0.8HCR 3.08SCS  
PA TYPE 1.4 JPI 36%R 3

SELLING OPEN

SISTER(S):  
NORSE STAR MATT 4941 {6}  
SELLING AS LOT 4941

SIRE: ALL LYNNS LOUIE VALENTINO-ET  
USA 116279413 GT50K BBR 100 JH1C JH2F 7JE1038  
SEE REFERENCE SIRE FM

DAM:  
NORSE STAR MINISTER KENDRA {5}-ET  
USA 067404208

PA -1448M -35F -39P  
-258CM\$ -261NM\$ -272FM\$  
0.2PL 0.2DPR -0.1CCR -2.2HCR 3.15SCS  
PA TYPE 0.8 JPI 44%R -81  
SELLING AS LOT 4208

BROTHER(S):  
NORSE STAR KNOCKOUT {5} AT INTERGLOBE GENETICS  
GJPI -114 0%ILE

SISTER(S):  
NORSE STAR FIRE KARMA {5}-ET 84%  
2-00 305 3 11040 7.4 816 4.2 464 91DCR 1607C  
SELLING AS LOT 3712  
NORSE STAR MINISTER KAMI {5}-ET 78%  
SELLING AS LOT 4188  
NORSE STAR MINISTER KIA {5}-ET  
SELLING AS LOT 4199

NORSE STAR JERSEYS BREEDER & OWNER  
WESTBY, WI

BHF-SSF PARADE LOUIE-ET  
USA 113486117 GT50K BBR 100 JH1C JH2F 7JE738  
D&E PARAMOUNT VIOLET 90%  
USA 067007718 GTHD BBR 100 JH1F JH2F

SELECT-SCOTT MINISTER-ET  
JECAN000101483843 GTHD BBR 100 JH1F JH2F 200JE427  
NORSE STAR TEQUILA KATIE {4} 94%  
USA 116020457 GT50K BBR 100 JH1F JH2F

TATTOO / N2503  
DHIA HERD # 35-63-0983 CONTROL # 3420  
1-09 278 3 13710 5.6 765 4.0 545 88DCR 1887C  
2-08 285 3 20490 6.2 1261 4.0 814 94DCR 2818C  
3-07 305 3 29980 5.0 1494 4.1 1232 94DCR 4106C  
4-10 305 3 21650 6.3 1358 3.8 830 93DCR 2872C  
305 2X ME AVG 4L 22088M 1289F 900P 3084C  
PPA -489M 65F 18P / YD -2110M -21F -42P  
CDCB GPTA 04/01/2017 4RECS 86%R 3%ILE  
-1164M -28F -33P -251CM\$ -250NM\$ -252FM\$ -257GM\$  
-0.1PL -2.0LIV -1.1DPR -1.9CCR -1.7HCR 3.13SCS  
AJCA 04/01/2017 GPTAT 80%R 1.3 GJUI 23.8 GJPI 77%R -76  
RESERVE ALL AMERICAN 4-YEAR-OLD, 2011  
RESERVE ALL AMERICAN JR 3-YEAR-OLD, 2010  
HONORABLE MENTION ALL AMERICAN 4-YEAR-OLD, 2011 ALL BREEDS ACCESS  
3RD 4-YEAR-OLD, 2011 CENTRAL NATIONAL  
GRAND CHAMPION, 2011 WI STATE SHOW  
RESERVE GRAND CHAMPION, 2011 WI SPRING SPECTACULAR  
3RD JR 3-YEAR-OLD, 2010 INTERNATIONAL JERSEY SHOW  
2ND 4-YEAR-OLD, 2011 WISCONSIN SPRING SPECTACULAR  
5TH 5-YEAR-OLD, 2012 ALL AMERICAN JERSEY SHOW  
SIRE: TOWER VUE PRIME TEQUILA-ET GJPI -129 0%ILE

NEXT DAM:  
NORSE STAR CENTURION KARLYN {3} 91%  
4-08 305 3 26000 5.4 1398 3.2 828 87DCR 2858C

4TH DAM:  
KETO 83X {2} 76%  
3-01 293 2 22440 4.7 1044 3.3 749 93DCR 2587C

# LOT 5344 NORSE STAR SUCCESS 5344 USA 067355344

BORN 09/22/2016 P1  
 FEMALE EFI 8.1% AMERICAN ID 5344 / 5344  
 PA -240M 6F 2P  
 85CM\$ 71NM\$ 37FM\$  
 0.6PL -0.5DPR -1.1CCR 0.3HCR 2.98SCS  
 PA TYPE 1.2 JPI 35%R 23

SISTER(S):  
 JX NORSE STAR JUDGE 4598 {5}  
 SELLING AS LOT 4598

SIRE: BUTTERCREST SUCCESS-ET  
 USA 115517525 GT50K BBR 100 JH1F JH2F 7JE962  
 SEE REFERENCE SIRE AS

DAM:  
 SUPER-K ACTION 3942  
 USA 067253942  
 DHIA HERD # 35-63-0983 CONTROL # 5104  
 1-09 272 3 20260 4.5 902 3.4 691 90DCR 2387C  
 305 2X ME AVG 1L 25257M 1148F 893P 3073C  
 2-05 84% 3-00 88%  
 ST SR DF RA RW RL FA FU RH RUW UC UD TP TL RTR RTS  
 34 38 43 26 34 25 24 35 34 35 27 27 33 23 38 33  
 PPA 1363M 38F 44P / YD 1841M 42F 57P  
 CDCB PTA 04/01/2017 1RECS 54%R 28%ILE  
 -152M -12F -2P 34CM\$ 28NM\$ 15FM\$ 58GM\$  
 0.9PL 2.0LIV 1.8DPR 0.6CCR 1.4HCR 2.94SCS  
 AJCA 04/01/2017 PTAT 51%R 0.7 JUI 3.6 JPI 45%R 14  
 SELLING AS LOT 3942

SISTER(S):  
 SUPER-K MILITIA JANE 81%  
 3-02 292 3 19260 6.6 1277 4.1 796 90DCR 2757C  
 NORSE STAR APPLEJACK 4292 83%  
 SELLING AS LOT 4292

## SELLING OPEN

NORSE STAR JERSEYS BREEDER & OWNER  
 WESTBY, WI

SC GOLD DUST PARAMOUNT IATOLA-ET  
 USA 112118277 GTHD BBR 100 JH1F JH2F 29JE3301  
 BUTTERCREST ROCKET SNAP 91%  
 USA 112011486 GI BBR 100 JH1F

FOREST GLEN AVERY ACTION-ET  
 USA 111023978 GTHD BBR 100 JH1F JH2F 7JE590  
 SUPER-K JACE JADE 90%  
 USA 067014980

DHIA HERD # 35-63-0983 CONTROL # 271  
 4-04 305 2 19050 4.6 869 3.6 688 98DCR 2344C  
 5-05 305 2 18230 4.3 792 3.8 684 97DCR 2217C  
 6-05 305 3 26090 5.1 1328 3.7 955 93DCR 3303C  
 7-05 305 3 21630 5.1 1113 3.9 849 91DCR 2939C  
 305 2X ME AVG 6L 19028M 898F 707P 2386C  
 PPA 123M -29F 15P / YD -772M -37F -7P  
 CDCB PTA 04/01/2017 5RECS 60%R 12%ILE  
 -520M -20F -8P -64CM\$ -82NM\$ -122FM\$ -29GM\$  
 -0.6PL 0.2LIV 2.2DPR 0.4CCR -0.2HCR 2.82SCS  
 AJCA 04/01/2017 PTAT 53%R -0.3 JUI -7.3 JPI 50%R -18  
 SIRE: WINDY WILLOW MONTANA JACE {6} GJPI 29 19%ILE

NEXT DAM:  
 SILENT HOLLOW BERRETTA JEWEL 87%  
 6-03 305 2 12970 3.6 469 3.5 459 94DCR 1388C

4TH DAM:  
 VALHALLA DYNASTY JULIE 88%  
 3-11 305 2 13750 4.2 571 3.8 524 DHIR 1598C



**KELLOGG-BAY AMEDEO GLADYS-ET, E-93%**  
SISTER TO THE DAM OF LOT 5345



**ALEXVALE GENNIES GADGET, E-92%**  
GREAT-GRANDAM OF LOT 5345

**LOT 5345 NORSE STAR FRONTRUNNER 5345 USA 067355345**

BORN 09/23/2016 PO  
FEMALE EFI 5.8% AMERICAN ID 5345 / 5345  
PA -1013M -11F -25P  
-53CM\$ -60NM\$ -78FM\$  
1.5PL 0.9DPR 1.0CCR 0.8HCR 3.06SCS  
PA TYPE 1.1 JPI 33%R -16

SISTER(S):  
NORSE STAR VIVALDI 4623  
SELLING AS LOT 4623

SIRE: DP FRONTRUNNER-ET  
USA 067431362 GT50K BBR 100 JH1F JH2F 200JE514  
SEE REFERENCE SIRE I

DAM:  
KELLOGG-BAY IMPRESSION GRACIE-ET  
USA 118412212  
TATTOO Z181 / Z181  
DHIA HERD # 35-63-0983 CONTROL # 5841  
1-11 240 3 6990 6.0 419 3.6 254 81DCR 878C  
305 2X ME AVG 1L 9150M 566F 347P 1200C  
2-05 84% 3-00 84%  
ST SR DF RA RW RL FA FU RH RUW UC UD TP TL RTR RTS  
43 33 37 26 38 20 24 37 25 26 27 30 33 26 34 33  
PPA -4034M -92F -123P / YD -3895M -77F -119P  
CDCB PTA 04/01/2017 1RECS 51%R 1%ILE  
-1734M -49F -50P -332CM\$ -330NM\$ -330FM\$ -270GM\$  
0.5PL 1.0LIV 1.3DPR 2.8CCR 1.8HCR 3.15SCS  
AJCA 04/01/2017 PTAT 48%R 0.5 JUI 13.9 JPI 40%R -98  
SELLING AS LOT 9235

SISTER(S):  
KELLOGG BAY AMEDEO GLISTA-ET 84%  
KELLOGG-BAY AMEDEO GLADYS-ET 93%  
6-06 305 3 28790 3.4 973 3.7 1071 93DCR 3049C  
RESERVE SENIOR CHAMPION, 2014 NEW YORK SPRING CAROUSEL JUNIOR SHOW  
8TH FOUR-YEAR-OLD, 2013 ALL AMERICAN OPEN SHOW  
6TH FOUR-YEAR-OLD, 2013 ALL AMERICAN JUNIOR SHOW  
3RD FOUR-YEAR-OLD, 2013 INTERNATIONAL JUNIOR SHOW  
GRAND CHAMPION, 2013 VERMONT STATE SHOW  
3RD FOUR-YEAR-OLD, 2013 NEW YORK SPRING CAROUSEL  
2ND SENIOR TWO-YEAR-OLD, 2011 ALL AMERICAN JUNIOR SHOW  
3RD SENIOR TWO-YEAR-OLD, 2011 NEW YORK SPRING CAROUSEL  
JUNIOR ALL AMERICAN WINTER YEARLING, 2010  
1ST JUNIOR THREE-YEAR-OLD, 2011 CENTRAL NATIONAL JUNIOR  
KELLOGG BAY AMEDEO GWENYTH-ET  
4TH INTERMEDIATE CALF, 2009 CENTRAL NATIONAL JERSEY SHOW

KELLOGG-BAY CONNECTION GIDGET-ET 80%  
KELLOGG-BAY CONNECTION GADGET-ET 91%  
3-09 294 2 15860 5.8 921 3.9 625 97DCR 2163C  
KELLOGG-BAY GUNMAN GLOWSTICK-ET 80%  
KELLOGG-BAY GUNMAN GLORY-ET 84%

**SELLING OPEN**

FREMSTAD GRANT, GRACE, HANNAH BREEDER & OWNER  
WESTBY, WI

HAWARDEN IMPULS PREMIER  
USA 067107510 GT50K BBR 100 JH1C JH2F 29JE3756  
DP IATOLA FLOWER 16 90%  
USA 115517123 GT3K BBR 100 JH1F

ROCK ELLA IMPRESSION-ET  
JECAN000011227649 GT50K BBR 100 JH1F JH2F 250JE3285

OBLONG VALLEY FUROR GIDGET-ET 88%  
USA 114168009

TATTOO D899 / D899  
DHIA HERD # 13-01-1150 CONTROL # 2070  
3-11 305 3 24270 5.8 1401 4.2 1008 100DCR 3492C  
5-05 305 3 23560 6.4 1511 4.2 978 98DCR 3388C  
305 2X ME AVG 2L 20801M 1308F 894P 3096C  
CDCB PTA 04/01/2017 ORECS 55%R 3%ILE  
-1776M -43F -42P -220CM\$ -238NM\$ -282FM\$ -181GM\$  
1.5PL 1.8LIV 2.1DPR 2.7CCR 1.3HCR 3.00SCS  
AJCA 04/01/2017 PTAT 48%R -0.1 JUI 6.4 JPI 45%R -68  
SIRE: PIEDMONT NADINE FUROR GJPI -97 0%ILE

NEXT DAM:  
ALEXVALE GENNIES GADGET 92%  
4-06 365 2 21306 5.8 1231 3.9 839 DHIA 2905C  
JUNIOR CHAMPION, 2001 WORLD DAIRY EXPO &  
JUNIOR CHAMPION, 2000 ROYAL AG WINTER FAIR  
1ST INTERMEDIATE CALF, 2000 ROYAL WINTER FAIR & STRATFORD SHOW  
1ST INTERMEDIATE YEARLING, 2001 ROYAL WINTER FAIR & WORLD DAIRY EXPO  
3RD SENIOR TWO-YEAR-OLD, 2002 ALL AMERICAN DAIRY SHOW  
8TH SENIOR TWO-YEAR-OLD, 2002 WORLD DAIRY EXPO

4TH DAM:  
ALEXVALE RENAISSANCE GENNIE VG 87 (CAN)  
6-06 305 2 15375 4.6 714 3.8 589 CAN 1961C  
6TH INTERNATIONAL FUTURITY, 1998 ROYAL WINTER FAIR  
7TH JUNIOR THREE YEAR OLD, 1998 ROYAL WINTER FAIR



NORSE STAR JUDE BERRY, E-92%  
GREAT-GRANDAM OF LOT 5346

**LOT 5346 NORSE STAR SUCCESS 5346 USA 067355346**

BORN 09/26/2016 P3  
FEMALE EFI 8.3% AMERICAN ID 5346 / 5346

PA -115M 39F 17P  
250CM\$ 217NM\$ 137FM\$  
1.2PL -2.3DPR -2.2CCR -0.2HCR 2.98SCS  
PA TYPE 1.3 JPI 43%R 66

SISTER(S):  
NORSE STAR TREMOR 4476 85%  
SELLING AS LOT 4476

SIRE: BUTTERCREST SUCCESS-ET  
USA 115517525 GT50K BBR 100 JH1F JH2F 7JE962  
SEE REFERENCE SIRE AS

DAM:  
NORSE STAR DAYBREAK 3809  
USA 067253809 GT13K BBR 100 JH1F JH2F  
DHIA HERD # 35-63-0983 CONTROL # 4954  
1-10 289 3 19230 7.0 1344 4.3 818 90DCR 2834C  
305 2X ME AVG 2L 18015M 1196F 772P 2675C  
2-00 79% 2-10 82%  
ST SR DF RA RW RL FA FU RH RUW UC UD TP TL RTR RTS  
38 35 32 28 34 25 38 25 37 33 27 18 36 23 43 36  
PPA 767M 194F 105P / YD 481M 160F 86P  
CDCB GPTA 04/01/2017 2RECS 80%R 95%ILE  
97M 54F 29P 364CM\$ 320NM\$ 216FM\$ 244GM\$  
2.1PL -1.0LIV -1.7DPR -1.7CCR 0.5HCR 2.94SCS  
AJCA 04/01/2017 GPTAT 79%R 0.8 GJUI 3.1 GJPI 74%R 100  
SELLING AS LOT 3809

SISTER(S):  
NORSE STAR BLACKBERRY 81%  
2-00 305 3 19460 6.2 1199 3.9 768 93DCR 2659C  
NORSE STAR CELEBRITY BOURBON-ET 90%  
1-10 305 2 15800 5.4 856 3.6 566 96DCR 1957C

SELLING OPEN

NORSE STAR JERSEYS BREEDER & OWNER  
WESTBY, WI

SC GOLD DUST PARAMOUNT IATOLA-ET  
USA 112118277 GTHD BBR 100 JH1F JH2F 29JE3301  
BUTTERCREST ROCKET SNAP 91%  
USA 112011486 GI BBR 100 JH1F

SUNSET CANYON DAYBREAK-ET  
USA 117250114 GT50K BBR 100 JH1F JH2F 29JE3768  
NORSE STAR IATOLA BACARDI-ET 85%  
USA 115604757 GT3K BBR 100 JH1F

TATTOO / N2448  
DHIA HERD # 35-63-0983 CONTROL # 3357  
1-11 305 3 19320 6.9 1329 3.9 757 91DCR 2620C  
3-03 305 3 21960 6.4 1409 4.1 890 93DCR 3082C  
4-03 305 3 25750 6.4 1653 4.3 1101 89DCR 3815C  
5-03 305 3 15700 4.5 706 4.3 674 94DCR 2071C  
305 2X ME AVG 4L 20967M 1322F 876P 2976C  
PPA -157M 87F 40P / YD -813M 38F 6P  
CDCB GPTA 04/01/2017 4RECS 83%R 29%ILE  
-402M 17F 3P 59CM\$ 32NM\$ -31FM\$ -8GM\$  
-0.8PL -1.9LIV -1.9DPR -2.0CCR -0.9HCR 2.94SCS  
AJCA 04/01/2017 GPTAT 79%R 1.0 GJUI 3.5 GJPI 76%R 13  
SIRE: SC GOLD DUST PARAMOUNT IATOLA-ET GJPI 23 16%ILE

NEXT DAM:  
NORSE STAR JUDE BERRY 92%  
3-10 365 3 38669 4.5 1737 3.7 1431 DHIR 4766C  
2006 WISCONSIN COW OF THE YEAR

4TH DAM:  
NORSE STAR BERRETTA BRIE 85%  
2-00 305 2 23530 5.0 1182 3.5 827 95DCR 2858C



NORSE STAR JUDE BERRY, E-92%  
FOURTH DAM OF LOT 5347

**LOT 5347 NORSE STAR NITRO 5347 USA 067355347**

BORN 09/27/2016 P3  
FEMALE EFI 7.3% AMERICAN ID 5347 / 5347

PA 190M 16F 18P  
173CM\$ 156NM\$ 114FM\$  
0.3PL 1.0DPR 1.2CCR 1.0HCR 3.04SCS  
PA TYPE 0.7 JPI 35%R 60

SISTER(S):  
NORSE STAR TBONE 4047 82%  
SELLING AS LOT 4047  
JX NORSE STAR JUDGE 4589 {5}  
SELLING AS LOT 4589  
NORSE STAR DECOY 4931  
SELLING AS LOT 4931

SIRE: ALL LYNNS HENDRIX NITRO  
USA 117951556 GT50K BBR 100 JH1F JH2F 7JE1242  
SEE REFERENCE SIRE DA

DAM:  
NORSE STAR GOVERNOR N3413  
USA 067243413  
TATTOO / N3413  
DHIA HERD # 35-63-0983 CONTROL # 4542  
2-00 305 3 20280 6.8 1371 3.9 797 90DCR 2759C  
3-06 280 3 25670 6.7 1715 3.9 1005 91DCR 3479C  
305 2X ME AVG 2L 24266M 1648F 970P 3358C

2-03 81% 4-02 90%  
ST SR DF RA RW RL FA FU RH RUW UC UD TP TL RTR RTS  
37 36 40 29 39 28 36 40 46 49 25 18 32 18 35 32  
PPA 775M 66F 81P / YD 129M 36F 52P  
CDCB PTA 04/01/2017 2RECS 60%R 22%ILE  
-394M 7F 4P 19CM\$ -2NM\$ -55FM\$ -13GM\$  
-1.2PL -2.3LIV -1.4DPR -0.6CCR 0.6HCR 3.12SCS  
AJCA 04/01/2017 PTAT 53%R 0.7 JUI 7.6 JPI 49%R 8  
SELLING AS LOT 3413

SISTER(S):  
NORSE STAR ARROW 3725 80%  
2-03 305 3 17760 5.9 1053 3.7 653 92DCR 2258C

SELLING OPEN

NORSE STAR JERSEYS BREEDER & OWNER  
WESTBY, WI

PF LENNOX HENDRIX  
USA 116844046 GT50K BBR 100 JH1C JH2F 1JE768  
SPRING CREEK T-BONE NETTY-ET 91%  
USA 067124500 GI BBR 100 JH1F

GRIFFENS GOVERNOR-ET  
USA 115087248 GT50K BBR 100 JH1F JH2F 7JE867  
NORSE STAR BLACKBERRY 81%  
USA 116989516 GA

TATTOO / N2873  
DHIA HERD # 35-63-0983 CONTROL # 3852  
2-00 305 3 19460 6.2 1199 3.9 768 93DCR 2659C  
305 2X ME AVG 2L 14653M 922F 602P 2084C  
PPA -2079M -19F -38P / YD -1820M -23F -36P  
CDCB GPTA 04/01/2017 2RECS 65%R 19%ILE  
-389M 7F 0P -4CM\$ -25NM\$ -74FM\$ -64GM\$  
-1.2PL -2.4LIV -2.3DPR -2.1CCR -1.0HCR 3.02SCS  
AJCA 04/01/2017 PTAT 53%R 0.6 GJUI 5.9 GJPI 54%R -4  
SIRE: LENCREST BLACKSTONE-ET GJPI -7 9%ILE

NEXT DAM:  
NORSE STAR IATOLA BACARDI-ET 85%  
4-03 305 3 25750 6.4 1653 4.3 1101 89DCR 3815C

4TH DAM:  
NORSE STAR JUDE BERRY 92%  
3-10 365 3 38669 4.5 1737 3.7 1431 DHIR 4766C  
2006 WISCONSIN COW OF THE YEAR

## LOT 5349 NORSE STAR FASCINATION 5349 USA 067355349

BORN 09/29/2016 PO  
 FEMALE EFI 7.1% AMERICAN ID 5349 / 5349  
 PA -118M 6F 4P  
 66CM\$ 55NM\$ 29FM\$  
 2.5PL -0.5DPR -0.4CCR 0.6HCR 2.98SCS  
 PA TYPE 0.7 JPI 30%R 17

SISTER(S):  
 NORSE STAR COLTON 4973  
 SELLING AS LOT 4973

SIRE: DP FASCINATION-ET  
 USA 118672182 GT80K BBR 100 JH1C JH2F 200JE537  
 SEE REFERENCE SIRE CM

**DAM:**

NORSE STAR HIRED GUN N3328  
 USA 067223328

TATTOO / N3328  
 DHIA HERD # 35-63-0983 CONTROL # 4455  
 2-01 305 3 15060 5.1 762 3.6 549 93DCR 1898C  
 3-08 305 3 22240 5.3 1188 3.8 838 93DCR 2899C  
 305 2X ME AVG 2L 18748M 997F 714P 2468C

2-07 79% 4-06 80% 5-01 83%  
 ST SR DF RA RW RL FA FU RH RUW UC UD TP TL RTR RTS  
 35 38 43 20 43 34 23 26 28 27 26 23 32 26 33 46

PPA -1146M -61F -23P / YD -1886M -84F -44P  
 CDCB PTA 04/01/2017 2RECS 58%R 9%ILE  
 -960M -34F -22P -110CM\$ -120NM\$ -146FM\$ -86GM\$  
 2.3PL 1.6LIV 1.6DPR 2.4CCR 1.6HCR 3.02SCS  
 AJCA 04/01/2017 PTAT 52%R -0.5 JUI -2.0 JPI 47%R -38  
 SELLING AS LOT 3328

SISTER(S):  
 NORSE STAR REGUARD N2310 84%  
 2-10 305 3 15860 5.3 847 4.1 657 92DCR 2269C

SELLING OPEN

NORSE STAR JERSEYS BREEDER & OWNER  
 WESTBY, WI

ALL LYNN'S VALENTINO IRWIN-ET  
 USA 117423084 GT50K BBR 100 JH1C JH2F 7JE1163  
 DP IATOLA FLOWER 16 90%  
 USA 115517123 GT3K BBR 100 JH1F

SV JADE HIRED GUN-ET  
 USA 115093063 GT50K BBR 100 JH1F JH2F 94JE3720

NORSE STAR SIGNATURE VALVE 74%  
 USA 067081867

TATTOO / N1867  
 DHIA HERD # 35-63-0983 CONTROL # 2618  
 3-04 294 3 21390 4.9 1044 4.1 884 94DCR 2902C  
 4-03 293 3 15120 4.8 724 4.0 600 91DCR 1993C  
 5-02 305 3 21320 5.3 1136 4.1 867 91DCR 3003C  
 6-03 305 3 17330 4.9 856 4.4 758 94DCR 2428C  
 305 2X ME AVG 5L 18086M 927F 732P 2453C  
 PPA -939M -47F -12P / YD -1166M -69F -29P  
 CDCB PTA 04/01/2017 5RECS 66%R 11%ILE  
 -590M -36F -16P -85CM\$ -90NM\$ -102FM\$ -60GM\$  
 2.1PL 2.2LIV 1.4DPR 2.3CCR 2.0HCR 2.92SCS  
 AJCA 04/01/2017 PTAT 56%R -1.3 JUI -9.1 JPI 53%R -27  
 SIRE: FAMILY HILL AVERY SIGNATURE GJPI -31 7%ILE

**NEXT DAM:**

NORSE STAR PARADE VENECIA 81%  
 1-10 305 2 16630 5.3 882 3.6 606 92DCR 2095C

**4TH DAM:**

NORSE STAR TOPSIDE VETTA 80%  
 2-00 305 3 19180 4.3 822 3.6 687 93DCR 2268C

## LOT 5351 NORSE STAR STEVE 5351 USA 067355351

BORN 09/29/2016 P8 BBR 100  
 FEMALE EFI 8.1% AMERICAN ID 5351 / 5351  
 PA -26M 41F 15P  
 368CM\$ 341NM\$ 280FM\$  
 4.4PL -0.6DPR -0.4CCR 1.4HCR 2.96SCS  
 PA TYPE 1.2 JPI 35%R 102

SELLING OPEN

SIRE: CDF IRWIN STEVE  
 JE840003006436334 GT80K BBR 100 JH1C JH2F 11JE1259  
 SEE REFERENCE SIRE CK

**DAM:**

KOCHSTAR FRUNNER CAMERON-ET  
 USA 067404265 GT8K BBR 100 JH1F JH2F

2-01 82%  
 ST SR DF RA RW RL FA FU RH RUW UC UD TP TL RTR RTS  
 31 27 28 23 26 30 27 35 34 32 26 35 33 23 37 32

CDCB GPTA 04/01/2017 ORECS 73%R 59%ILE  
 -706M 8F -10P 167CM\$ 147NM\$ 100FM\$ 142GM\$  
 3.5PL 0.2LIV 0.8DPR 0.4CCR 0.6HCR 2.95SCS  
 AJCA 04/01/2017 GPTAT 75%R 0.9 GJUI 24.0 GJPI 67%R 47  
 SELLING AS LOT 4265

NORSE STAR JERSEYS BREEDER & OWNER  
 WESTBY, WI

ALL LYNN'S VALENTINO IRWIN-ET  
 USA 117423084 GT50K BBR 100 JH1C JH2F 7JE1163  
 CDF DOMINICAN IMPULS R626-ET 86%  
 JE840003002447518 GT8K BBR 100 JH1F JH2F

DP FRONTRUNNER-ET  
 USA 067431362 GT50K BBR 100 JH1F JH2F 200JE514

YOSEMITE ZUMA CARNIVAL-ET 90%  
 JE840003009261888 GT6K BBR 100 JH1F JH2F

TATTOO / P5246  
 DHIA HERD # 35-63-0983 CONTROL # 5503  
 PPA -201M 36F 11P / YD -199M 37F 11P  
 CDCB GPTA 04/01/2017 1RECS 78%R 77%ILE  
 -257M 12F 2P 235CM\$ 212NM\$ 161FM\$ 196GM\$  
 3.9PL -0.5LIV 0.3DPR 1.2CCR 2.5HCR 2.76SCS  
 AJCA 04/01/2017 GPTAT 74%R 0.8 GJUI 15.0 GJPI 71%R 69  
 SIRE: ISDK DJ ZUMA GJPI 111 51%ILE

**NEXT DAM:**

ALOHA JEVON RUEBEN J7273 90%  
 3-03 305 3 21180 4.1 858 3.6 767 99DCR 2438C

**4TH DAM:**

D&E RUEBEN PARTY TIME 91%  
 7-00 305 3 27640 4.0 1097 3.5 973 98DCR 3105C



NORSE STAR TEQUILA KATIE {4}, E-94%  
GRANDAM OF LOT 5352



NORSE STAR TEQUILA KATIE {4}, E-94%  
GRANDAM OF LOT 5352

**LOT 5352 NORSE STAR FRONTRUNNER 5352 {6} USA 067355352**

BORN 09/29/2016 PO  
FEMALE EFI 6.9% AMERICAN ID 5352 / 5352

PA -829M -2F -18P  
15CM\$ 3NM\$ -27FM\$  
2.0PL 0.4DPR -0.3CCR -0.1HCR 2.97SCS  
PA TYPE 1.1 JPI 41%R 1

SISTER(S):  
NORSE STAR PROMISE KISSES {6} 81%  
SELLING AS LOT 4380

SIRE: DP FRONTRUNNER-ET  
USA 067431362 GT50K BBR 100 JH1F JH2F 200JE514  
SEE REFERENCE SIRE I

DAM:  
NORSE STAR FIRE KARMA {5}-ET  
USA 067243712 GT8K BBR 100 JH1F JH2F  
DHIA HERD # 35-63-0983 CONTROL # 4849  
2-00 305 3 11040 7.4 816 4.2 464 91DCR 1607C  
305 2X ME AVG 1L 12392M 940F 537P 1861C  
3-09 84%  
ST SR DF RA RW RL FA FU RH RUW UC UD TP TL RTR RTS  
38 34 35 34 34 26 13 35 27 34 27 33 33 23 35 38  
PPA -3528M -90F -84P / YD -3481M -88F -82P  
CDCB GPTA 04/01/2017 1RECS 78%R 5%ILE  
-1366M -30F -36P -196CM\$ -205NM\$ -228FM\$ -201GM\$  
1.5PL 1.0LIV 0.2DPR 0.3CCR 0.1HCR 2.97SCS  
AJCA 04/01/2017 GPTAT 74%R 0.5 GJUI 10.1 GJPI 72%R -65  
SELLING AS LOT 3712

BROTHER(S):  
NORSE STAR KNOCKOUT {5} AT INTERGLOBE GENETICS  
GJPI -114 0%ILE

SISTER(S):  
NORSE STAR MINISTER KAMI {5}-ET 78%  
SELLING AS LOT 4188  
NORSE STAR MINISTER KIA {5}-ET  
SELLING AS LOT 4199  
NORSE STAR MINISTER KENDRA {5}-ET  
SELLING AS LOT 4208

SELLING OPEN

NORSE STAR JERSEYS BREEDER & OWNER  
WESTBY, WI

HAWARDEN IMPULS PREMIER  
USA 067107510 GT50K BBR 100 JH1C JH2F 29JE3756  
DP IATOLA FLOWER 16 90%  
USA 115517123 GT3K BBR 100 JH1F

AVONLEA CF GT BALLS OF FIRE-ET  
JECAN000010989464 GT50K BBR 100 JH1F JH2F 7JE1124

NORSE STAR TEQUILA KATIE {4} 94%

USA 116020457 GT50K BBR 100 JH1F JH2F  
TATTOO / N2503  
DHIA HERD # 35-63-0983 CONTROL # 3420  
1-09 278 3 13710 5.6 765 4.0 545 88DCR 1887C  
2-08 285 3 20490 6.2 1261 4.0 814 94DCR 2818C  
3-07 305 3 29980 5.0 1494 4.1 1232 94DCR 4106C  
4-10 305 3 21650 6.3 1358 3.8 830 93DCR 2872C  
305 2X ME AVG 4L 22088M 1289F 900P 3084C  
PPA -489M 65F 18P / YD -2110M -21F -42P

CDCB GPTA 04/01/2017 4RECS 86%R 3%ILE  
-1164M -28F -33P -251CM\$ -250NM\$ -252FM\$ -257GM\$  
-0.1PL -2.0LIV -1.1DPR -1.9CCR -1.7HCR 3.13SCS

AJCA 04/01/2017 GPTAT 80%R 1.3 GJUI 23.8 GJPI 77%R -76  
RESERVE ALL AMERICAN 4-YEAR-OLD, 2011  
RESERVE ALL AMERICAN JR 3-YEAR-OLD, 2010  
HONORABLE MENTION ALL AMERICAN 4-YEAR-OLD, 2011 ALL BREEDS ACCESS  
3RD 4-YEAR-OLD, 2011 CENTRAL NATIONAL  
GRAND CHAMPION, 2011 WI STATE SHOW  
RESERVE GRAND CHAMPION, 2011 WI SPRING SPECTACULAR  
3RD JR 3-YEAR-OLD, 2010 INTERNATIONAL JERSEY SHOW  
2ND 4-YEAR-OLD, 2011 WISCONSIN SPRING SPECTACULAR  
5TH 5-YEAR-OLD, 2012 ALL AMERICAN JERSEY SHOW  
SIRE: TOWER VUE PRIME TEQUILA-ET GJPI -129 0%ILE

NEXT DAM:  
NORSE STAR CENTURION KARLYN {3} 91%  
4-08 305 3 26000 5.4 1398 3.2 828 87DCR 2858C

4TH DAM:  
KETO 83X {2} 76%  
3-01 293 2 22440 4.7 1044 3.3 749 93DCR 2587C



## LOT 5354 NORSE STAR FRONTRUNNER 5354 USA 067355354

BORN 09/30/2016 PO  
 FEMALE EFI 5.9% AMERICAN ID 5354 / 5354  
 PA -704M -6F -19P  
 -56CM\$ -59NM\$ -66FM\$  
 0.8PL 0.7DPR 0.5CCR 0.8HCR 3.07SCS  
 PA TYPE 1.1 JPI 30%R -14

SISTER(S):  
 NORSE STAR HIRED GUN 4977  
 SELLING AS LOT 4977

SIRE: DP FRONTRUNNER-ET  
 USA 067431362 GT50K BBR 100 JH1F JH2F 200JE514  
 SEE REFERENCE SIRE I

DAM:  
 NORSE STAR GENTRY 4256  
 USA 067404256  
 DHIA HERD # 35-63-0983 CONTROL #  
 2-01 81%  
 ST SR DF RA RW RL FA FU RH RUW UC UD TP TL RTR RTS  
 26 30 40 28 21 23 25 34 35 34 21 38 33 26 36 26

PA -1117M -39F -37P  
 -338CM\$ -328NM\$ -307FM\$  
 -0.9PL 1.0DPR 1.8CCR 1.9HCR 3.17SCS  
 PA TYPE 0.6 JPI 29%R -95  
 SELLING AS LOT 4256

SISTER(S):  
 NORSE STAR TEQUILA N3216 82%  
 4-02 246 3 17220 5.4 924 3.7 640 89DCR 2214C  
 NORSE STAR WHISKEY 3804 86%  
 1-09 286 3 14130 6.3 888 4.2 596 90DCR 2065C  
 SELLING AS LOT 3804  
 NORSE STAR NIKON 4590  
 SELLING AS LOT 4590

SELLING OPEN

NORSE STAR JERSEYS BREEDER & OWNER  
 WESTBY, WI

HAWARDEN IMPULS PREMIER  
 USA 067107510 GT50K BBR 100 JH1C JH2F 29JE3756  
 DP IATOLA FLOWER 16 90%  
 USA 115517123 GT3K BBR 100 JH1F

RAPID BAY INDIANA GENTRY-ET  
 JECAN000105762718 91JE5424

NORSE STAR JAMAICA N2525 88%  
 USA 116020662  
 TATTOO / N2525  
 DHIA HERD # 35-63-0983 CONTROL # 3446  
 2-11 275 3 17630 5.0 888 3.8 666 92DCR 2304C  
 3-11 281 3 19910 5.6 1117 4.0 794 92DCR 2749C  
 4-10 305 3 21000 5.5 1148 3.9 809 94DCR 2800C  
 6-02 305 3 14030 5.3 750 4.1 569 91DCR 1970C  
 305 2X ME AVG 6L 16420M 898F 638P 2208C  
 PPA -1878M -71F -54P / YD -2366M -89F -72P  
 CDCB PTA 04/01/2017 5RECS 66%R 4%ILE  
 -1164M -44F -35P -234CM\$ -233NM\$ -233FM\$ -184GM\$  
 0.7PL 0.0LIV 1.0DPR 2.3CCR 1.9HCR 3.01SCS  
 AJCA 04/01/2017 PTAT 57%R 0.1 JUI 7.8 JPI 52%R -66  
 SIRE: BRIDON JAMAICA-ET GJPI -94 0%ILE

NEXT DAM:  
 NORSE STAR RM ZELDA 84%  
 2-10 286 3 18700 5.3 999 3.9 721 91DCR 2495C

4TH DAM:  
 NORSE STAR QUASAR ZELIA 78%  
 2-00 305 3 15530 5.1 792 3.6 554 92DCR 1915C

## LOT 5356 NORSE STAR FRONTRUNNER 5356 USA 067355356

BORN 10/03/2016 P2  
 FEMALE EFI 7.6% AMERICAN ID 5356 / 5356  
 PA -75M 24F 7P  
 181CM\$ 167NM\$ 136FM\$  
 2.6PL 0.3DPR 0.0CCR 0.3HCR 2.99SCS  
 PA TYPE 1.4 JPI 32%R 52

SELLING OPEN

SISTER(S):  
 NORSE STAR DECOY 4922  
 SELLING AS LOT 4922

SIRE: DP FRONTRUNNER-ET  
 USA 067431362 GT50K BBR 100 JH1F JH2F 200JE514  
 SEE REFERENCE SIRE I

DAM:  
 NORSE STAR SAMSON 4260  
 USA 067404260  
 DHIA HERD # 35-63-0983 CONTROL #  
 2-01 80% 2-09 85%  
 ST SR DF RA RW RL FA FU RH RUW UC UD TP TL RTR RTS  
 42 32 35 22 46 27 25 36 36 38 26 28 26 18 36 38

PA 141M 22F 13P  
 136CM\$ 125NM\$ 96FM\$  
 2.8PL 0.1DPR 0.8CCR 0.9HCR 3.01SCS  
 PA TYPE 1.2 JPI 35%R 38  
 SELLING AS LOT 4260

NORSE STAR JERSEYS BREEDER & OWNER  
 WESTBY, WI

HAWARDEN IMPULS PREMIER  
 USA 067107510 GT50K BBR 100 JH1C JH2F 29JE3756  
 DP IATOLA FLOWER 16 90%  
 USA 115517123 GT3K BBR 100 JH1F

DP VALENTINO SAMSON  
 USA 067106977 GT50K BBR 100 JH1F JH2F 14JE576  
 NORSE STAR HIRED GUN N3321 86%  
 USA 067223321

TATTOO / N3321  
 DHIA HERD # 35-63-0983 CONTROL # 4448  
 2-00 304 3 13270 4.8 641 3.8 499 90DCR 1718C  
 2-11 266 3 16580 4.8 799 3.9 648 89DCR 2179C  
 3-10 276 3 16960 5.2 884 3.7 634 88DCR 2193C  
 305 2X ME AVG 3L 16770M 839F 644P 2198C  
 PPA -493M -37F -8P / YD -1735M -60F -39P  
 CDCB PTA 04/01/2017 3RECS 60%R 12%ILE  
 -1020M -28F -22P -79CM\$ -88NM\$ -114FM\$ -16GM\$  
 2.7PL 0.8LIV 3.2DPR 4.0CCR 1.7HCR 3.12SCS  
 AJCA 04/01/2017 PTAT 53%R 0.3 JUI 9.2 JPI 48%R -24  
 SIRE: SV JADE HIRED GUN-ET GJPI -30 6%ILE

NEXT DAM:  
 NORSE STAR HIRED GUN 2144 86%  
 5-01 305 3 15180 6.2 940 4.4 672 94DCR 2329C

4TH DAM:  
 NORSE STAR JAMAICA DAISY 90%  
 4-00 305 3 28520 5.8 1650 4.1 1157 89DCR 4007C  
 NCL: 6TH FAT, JR 3-YEAR-OLD (2016)

## LOT 5358 NORSE STAR FASCINATION 5358 USA 067355358

BORN 10/04/2016 P3  
 FEMALE EFI 8.4% AMERICAN ID 5358 / 5358  
 PA 376M 15F 15P  
 197CM\$ 189NM\$ 171FM\$  
 2.1PL -0.8DPR -1.3CCR -0.1HCR 2.9ISCS  
 PA TYPE 1.3 JPI 30%R 62

SISTER(S):  
 NORSE STAR TEQUILA 3863 86%  
 1-10 305 3 18480 5.5 1008 3.7 685 91DCR 2369C  
 SELLING AS LOT 3863  
 NORSE STAR COLTON 4954  
 SELLING AS LOT 4954

SIRE: DP FASCINATION-ET  
 USA 118672182 GT80K BBR 100 JH1C JH2F 200JE537  
 SEE REFERENCE SIRE CM

DAM:  
 NORSE STAR ACADEMY N3282  
 USA 067223282  
 TATTOO / N3282  
 DHIA HERD # 35-63-0983 CONTROL # 4407  
 1-11 305 3 19160 5.5 1053 3.6 698 91DCR 2414C  
 3-00 296 3 22770 5.0 1134 4.0 920 91DCR 3095C  
 4-00 265 3 21610 4.9 1054 3.8 824 91DCR 2830C  
 305 2X ME AVG 3L 22258M 1148F 862P 2946C  
 2-01 80% 3-03 85% 4-07 87%  
 ST SR DF RA RW RL FA FU RH RUW UC UD TP TL RTR RTS  
 28 36 37 21 30 28 36 42 43 40 33 15 35 18 35 37  
 PPA 827M 34F 47P / YD 818M 25F 33P  
 CDCB PTA 04/01/2017 3RECS 60%R 59%ILE  
 401M 9F 12P 151CM\$ 147NM\$ 139FM\$ 145GM\$  
 1.4PL 1.7LIV 1.0DPR 0.6CCR 0.4HCR 2.87SCS  
 AJCA 04/01/2017 PTAT 52%R 0.7 JUI 8.0 JPI 48%R 51  
 SELLING AS LOT 3282

SELLING OPEN

NORSE STAR JERSEYS BREEDER & OWNER  
 WESTBY, WI

ALL LYNNS VALENTINO IRWIN-ET  
 USA 117423084 GT50K BBR 100 JH1C JH2F 7JE1163  
 DP IATOLA FLOWER 16 90%  
 USA 115517123 GT3K BBR 100 JH1F

BW ACADEMY-ET  
 USA 116022712 GTHD BBR 100 JH1F JH2F 11JE1000  
 NORSE STAR ACCURACY N2256 {6} 83%  
 USA 115289529

TATTOO / N2256  
 DHIA HERD # 35-63-0983 CONTROL # 3080  
 1-11 287 3 19190 5.0 950 3.7 702 92DCR 2428C  
 2-10 305 3 20160 4.9 992 3.9 777 92DCR 2666C  
 4-04 305 3 22790 4.8 1084 3.7 838 94DCR 2896C  
 305 2X ME AVG 3L 20862M 1039F 797P 2747C  
 PPA -317M -23F -6P / YD 40M -14F 8P  
 CDCB PTA 04/01/2017 3RECS 60%R 18%ILE  
 134M -4F 7P -25CM\$ -33NM\$ -52FM\$ -54GM\$  
 -1.3PL -0.7LIV -1.2DPR -1.4CCR -0.4HCR 2.88SCS  
 AJCA 04/01/2017 PTAT 49%R 0.3 JUI -1.4 JPI 46%R -2  
 SIRE: SUNBOW ACCURACY-ET GJPI -48 3%ILE

NEXT DAM:  
 NORSE STAR LEGION FLYING {5} 91%  
 3-10 305 3 27430 5.1 1406 3.8 1047 93DCR 3623C

4TH DAM:  
 NORSE STAR FLYER FLOWN {4} 84%  
 3-11 305 3 21990 4.6 1002 3.8 828 92DCR 2753C

## LOT 5359 NORSE STAR FASCINATION 5359 {5} USA 067355359

BORN 10/05/2016 P1  
 FEMALE EFI 7.2% AMERICAN ID 5359 / 5359  
 PA -347M 13F -1P  
 148CM\$ 130NM\$ 87FM\$  
 2.4PL -0.8DPR -0.8CCR -0.3HCR 2.90SCS  
 PA TYPE 0.9 JPI 29%R 38

SISTER(S):  
 NORSE STAR VISITOR 4058 {5} 86%

SIRE: DP FASCINATION-ET  
 USA 118672182 GT80K BBR 100 JH1C JH2F 200JE537  
 SEE REFERENCE SIRE CM

DAM:  
 NORSE STAR LINCOLN N3204 {4}  
 USA 067223204  
 TATTOO / N3204  
 DHIA HERD # 35-63-0983 CONTROL # 4328  
 1-10 274 3 16160 6.0 973 3.8 612 90DCR 2117C  
 2-09 305 3 19100 5.7 1092 4.0 758 91DCR 2624C  
 3-09 305 3 24460 6.2 1527 3.7 911 90DCR 3151C  
 305 2X ME AVG 3L 21242M 1305F 829P 2868C  
 2-03 86% 2-10 77% 4-10 80%  
 ST SR DF RA RW RL FA FU RH RUW UC UD TP TL RTR RTS  
 37 40 25 21 42 28 42 37 36 33 18 17 23 22 22 34  
 PPA -912M 77F 3P / YD -1690M 37F -23P  
 CDCB PTA 04/01/2017 3RECS 58%R 28%ILE  
 -1045M 4F -18P 54CM\$ 29NM\$ -30FM\$ 36GM\$  
 2.1PL 1.2LIV 1.1DPR 1.6CCR 0.0HCR 2.86SCS  
 AJCA 04/01/2017 PTAT 49%R 0.0 JUI 2.8 JPI 43%R 3  
 SELLING AS LOT 3204

SISTER(S):  
 NORSE STAR IATOLA N2941 {4} 90%  
 3-03 285 3 22340 6.4 1419 3.9 878 92DCR 3039C

SELLING OPEN

NORSE STAR JERSEYS BREEDER & OWNER  
 WESTBY, WI

ALL LYNNS VALENTINO IRWIN-ET  
 USA 117423084 GT50K BBR 100 JH1C JH2F 7JE1163  
 DP IATOLA FLOWER 16 90%  
 USA 115517123 GT3K BBR 100 JH1F

NORSE STAR JADE LINCOLN-ET  
 USA 116634386 138JE4372  
 NORSE STAR COMERICA N2535 {3} 87%  
 USA 116020747

TATTOO / N2535  
 DHIA HERD # 35-63-0983 CONTROL # 3455  
 1-10 305 3 18900 5.5 1048 4.0 750 90DCR 2596C  
 2-10 305 3 22740 5.7 1298 4.0 918 94DCR 3179C  
 3-11 305 3 21820 6.0 1319 4.1 887 89DCR 3072C  
 305 2X ME AVG 4L 20104M 1165F 804P 2783C  
 PPA -686M 46F 9P / YD -1680M 5F -29P  
 CDCB PTA 04/01/2017 4RECS 66%R 9%ILE  
 -982M -4F -21P -104CM\$ -123NM\$ -167FM\$ -107GM\$  
 -0.8PL -1.4LIV 0.2DPR 0.1CCR -0.2HCR 2.82SCS  
 AJCA 04/01/2017 PTAT 55%R 0.3 JUI 2.5 JPI 52%R -33  
 SIRE: BRIDON REMAKE COMERICA-ET GJPI -109 0%ILE

NEXT DAM:  
 NORSE STAR TIDY DHARMA {2} 84%  
 3-00 305 3 24260 5.5 1337 3.6 882 90DCR 3050C

4TH DAM:  
 NORSE STAR 517 {1} 75%

**LOT 5361 NORSE STAR FRONTRUNNER 5361 USA 067355361**

BORN 10/07/2016 P1  
 FEMALE EFI 8.0% AMERICAN ID 5361 / 5361  
 PA -434M 7F -4P  
 86CM\$ 72NM\$ 40FM\$  
 1.1PL 0.4DPR -0.3CCR 0.2HCR 3.01SCS  
 PA TYPE 0.9 JPI 32%R 27

SELLING OPEN

SIRE: DP FRONTRUNNER-ET  
 USA 067431362 GT50K BBR 100 JH1F JH2F 200JE514  
 SEE REFERENCE SIRE I

DAM:  
 NORSE STAR ADAM 3640 {6}  
 USA 067243640

PA -576M -14F -9P  
 -54CM\$ -66NM\$ -96FM\$  
 -0.3PL 0.2DPR 0.3CCR 0.7HCR 3.06SCS  
 PA TYPE 0.2 JPI 35%R -12

SISTER(S):  
 NORSE STAR ON TIME N3296 {6} 90%  
 4-00 234 3 19680 4.7 928 3.9 763 88DCR 2545C

NORSE STAR JERSEYS BREEDER & OWNER  
 WESTBY, WI

HAWARDEN IMPULS PREMIER  
 USA 067107510 GT50K BBR 100 JH1C JH2F 29JE3756  
 DP IATOLA FLOWER 16 90%  
 USA 115517123 GT3K BBR 100 JH1F

SUNSET CANYON ADAM  
 USA 116560197 GT50K BBR 100 JH1F JH2F 200JE9827

NORSE STAR LT N2813 {5} (TWIN) 84%  
 USA 067182813

TATTOO / N2813  
 DHIA HERD # 35-63-0983 CONTROL # 3777  
 1-11 305 3 19060 5.1 979 4.2 793 93DCR 2671C  
 3-00 305 3 20250 5.5 1105 4.4 881 93DCR 2996C  
 4-04 305 3 23700 5.8 1376 4.1 960 93DCR 3325C  
 305 2X ME AVG 3L 20401M 1139F 878P 2985C  
 PPA -644M 32F 38P / YD -934M 1F 15P  
 CDCB PTA 04/01/2017 3RECS 62%R 16%ILE  
 -515M -3F 3P -16CM\$ -47NM\$ -121FM\$ -76QM\$  
 -1.5PL 0.4LIV -1.5DPR -1.6CCR -0.6HCR 2.95SCS  
 AJCA 04/01/2017 PTAT 53%R -0.6 JUI -1.0 JPI 50%R -3  
 SIRE: WOODSTOCK LLV LIEUTENANT-ET GJPI -5 9%ILE

NEXT DAM:  
 NORSE STAR GEMINI JANA {4} 86%  
 2-10 305 3 24330 5.3 1301 3.7 898 91DCR 3106C

4TH DAM:  
 WET-MEADOWS Z BEST JOAN {3} 75%  
 1-11 305 2 19420 5.1 985 3.7 711 95DCR V 2459C

**LOT 5363 JX NORSE STAR RENDITION 5363 {6} USA 067355363**

BORN 10/10/2016 P0  
 FEMALE EFI 5.0% AMERICAN ID 5363 / 5363  
 PA -513M -11F -13P  
 -169CM\$ -169NM\$ -172FM\$  
 -0.8PL -1.3DPR -1.0CCR -0.8HCR 3.16SCS  
 PA TYPE 0.4 JPI 25%R -50

SELLING OPEN

SIRE: RACHELS LAST RENDITION  
 USA 117205459 138JE4612  
 SEE REFERENCE SIRE L

DAM:  
 JX NORSE STAR SYRIOUS 4545 {5}  
 USA 067284545

PA -109M 21F 8P  
 35CM\$ 18NM\$ -24FM\$  
 -0.1PL -1.6DPR -1.2CCR -1.2HCR 3.07SCS  
 PA TYPE 0.6 JPI 29%R 7

NORSE STAR JERSEYS BREEDER & OWNER  
 WESTBY, WI

TOWER VUE PRIME TEQUILA-ET  
 USA 114816452 GTHD BBR 100 JH1F JH2F 76JE156  
 HOLLYLANE MIRAGE RACHEL 95%  
 JECAN00000599411

JX WILSONVIEW SYRIOUS {4}-ET  
 USA 117835780 GT50K BBR 100 JH1F JH2F 200JE520

NORSE STAR KNOCKOUT 3889 {6} 88%  
 USA 067253889

DHIA HERD # 35-63-0983 CONTROL #  
 PA -1092M -11F -26P  
 -264CM\$ -272NM\$ -297FM\$  
 -1.9PL -0.6DPR -0.3CCR -0.8HCR 3.13SCS  
 PA TYPE 0.6 JPI 30%R -80  
 SELLING AS LOT 3889

SIRE: NORSE STAR KNOCKOUT {5} GJPI -114 0%ILE

NEXT DAM:  
 NORSE STAR VENDETTA N3331  
 1-11 247 3 16770 6.6 1103 3.7 626 88DCR 2165C

4TH DAM:  
 NORSE STAR APOLLO N2618  
 1-09 191 3 8680 5.2 454 4.4 379 76DCR 1255C



HARDSCRABBLE GOVERNOR DESIRE, E-91%  
GRANDAM OF LOT 5364  
MANY SHOW WINNINGS AS A HEIFER

**LOT 5364 NORSE STAR STEVE 5364 USA 067355364**

BORN 10/10/2016 P1  
FEMALE EFI 6.6% AMERICAN ID 5364 / 5364

PA -24M 42F 14P  
165CM\$ 143NM\$ 90FM\$  
1.7PL -1.7DPR -1.4CCR 1.1HCR 3.0SCS  
PA TYPE 1.1 JPI 30%R 44

SELLING OPEN

SISTER(S):  
NORSE STAR PREMIER 4331 83%  
SELLING AS LOT 4331  
NORSE STAR THOR 4758  
SELLING AS LOT 4758

SIRE: CDF IRWIN STEVE  
JE840003006436334 GT80K BBR 100 JH1C JH2F 11JE1259  
SEE REFERENCE SIRE CK

DAM:  
ACES-HI TEQUILA VICKY  
USA 117198241  
TATTOO / AH09  
DHIA HERD # 35-63-0983 CONTROL # 4856  
1-10 305 3 16960 6.8 1149 3.9 659 91DCR 2281C  
2-10 281 3 17740 6.3 1110 4.1 728 91DCR 2521C  
3-09 305 3 16960 6.8 1158 4.2 718 92DCR 2488C  
305 2X ME AVG 4L 15625M 1068F 635P 2198C  
2-06 80% 3-02 82%  
ST SR DF RA RW RL FA FU RH RUW UC UD TP TL RTR RTS  
47 32 36 31 38 30 30 33 22 23 19 33 33 32  
PPA -1813M 29F -32P / YD -2562M -7F -54P  
CDCB PTA 04/01/2017 4RECS 60%R 3%ILE  
-1373M -9F -30P -238CM\$ -250NM\$ -281FM\$ -250GM\$  
-1.9PL -3.0LIV -1.5DPR -1.7CCR -0.1HCR 3.20SCS  
AJCA 04/01/2017 PTAT 52%R 0.7 JUI 19.3 JPI 48%R -68  
SELLING AS LOT 9202

SISTER(S):  
GOLDEN PRIDE MINISTER DEE 82%

FREMSTAD, GRANT BREEDER & OWNER  
WESTBY, WI

ALL LYNNS VALENTINO IRWIN-ET  
USA 117423084 GT50K BBR 100 JH1C JH2F 7JE1163  
CDF DOMINICAN IMPULS R626-ET 86%  
JE840003002447518 GT8K BBR 100 JH1F JH2F

TOWER VUE PRIME TEQUILA-ET  
USA 114816452 GTHD BBR 100 JH1F JH2F 76JE156  
HARDSCRABBLE GOVERNOR DESIRE 91%

USA 115953235  
TATTOO H170 / H170  
DHIA HERD # 35-10-2409 CONTROL # 170  
3-11 305 2 15360 6.2 957 3.8 591 98DCR 2045C  
305 2X ME AVG 1L 15282M 953F 593P 2052C  
PPA -1155M 114F -7P / YD -1630M 89F -24P  
CDCB PTA 04/01/2017 2RECS 58%R 9%ILE  
-1177M 0F -26P -109CM\$ -120NM\$ -150FM\$ -71GM\$  
-1.1PL -1.6LIV 0.8DPR 1.8CCR 2.3HCR 3.10SCS  
AJCA 04/01/2017 PTAT 51%R 0.6 JUI 11.3 JPI 47%R -29  
JUNIOR CHAMPION, 2009 INDIANA STATE FAIR  
1ST UNCALVED TWO-YEAR-OLD, 2010 SOUTHERN NATIONAL  
1ST JUNIOR YEARLING, 2009 SOUTHERN NATIONAL  
1ST JUNIOR YEARLING, 2009 CENTRAL NATIONAL JUNIOR  
1ST JUNIOR YEARLING, 2009 INDIANA STATE FAIR  
2ND UNCALVED TWO-YEAR-OLD, 2010 SOUTHWESTERN EXPOSITION  
2ND JUNIOR YEARLING, 2009 SOUTHWESTERN EXPOSITION  
2ND JUNIOR CALF, 2008 INDIANA STATE FAIR JUNIOR SHOW  
2ND JUNIOR YEARLING, 2009 INDIANA STATE FAIR JUNIOR SHOW  
3RD JUNIOR CALF, 2008 ALL AMERICAN JUNIOR JERSEY SHOW  
4TH JUNIOR CALF, 2008 INDIANA STATE FAIR  
8TH JUNIOR YEARLING, 2009 CENTRAL NATIONAL  
SIRE: GRIFFENS GOVERNOR-ET GJPI -58 2%ILE

NEXT DAM:  
JULIE-K DELUXE DELIGHT 87%  
3-03 305 2 14050 6.2 876 4.2 592 94DCR 2051C

4TH DAM:  
JULIE-K JUDE HERSHEY 82%  
3-01 273 2 13360 4.0 541 3.5 472 86DCR 1520C

## LOT 5366 NORSE STAR RENDITION 5366 USA 067355366

BORN 10/12/2016 PO  
 FEMALE EFI 5.1% AMERICAN ID 5366 / 5366  
 PA -632M -18F -20P  
 -190CM\$ -187NM\$ -181FM\$  
 -1.0PL -1.0DPR -0.9CCR -0.2HCR 3.08SCS  
 PA TYPE 0.2 JPI 29%R -57

SIRE: RACHELS LAST RENDITION  
 USA 117205459 1383E4612  
 SEE REFERENCE SIRE L

DAM:  
 NORSE STAR TUB N2528  
 USA 116020680  
 TATTOO / N2528  
 DHIA HERD # 35-63-0983 CONTROL # 3448  
 1-08 305 3 18030 5.3 962 3.7 674 91DCR 2331C  
 2-11 305 3 27610 5.6 1538 3.9 1085 94DCR 3756C  
 4-02 303 3 28480 5.8 1649 3.8 1089 94DCR 3769C  
 5-01 305 3 25440 5.4 1367 3.7 949 93DCR 3283C  
 6-01 305 3 28470 5.8 1642 3.9 1111 87DCR 3846C  
 7-01 263 3 21470 5.2 1126 3.7 799 91DCR 2764C  
 305 2X ME AVG 6L 24165M 1354F 931P 3222C

2-02 82% 2-09 84% 3-04 88% 3-11 90%  
 ST SR DF RA RW RL FA FU RH RUW UC UD TP TL RTR RTS  
 42 48 38 23 48 25 36 38 43 47 26 18 33 24

PPA 1712M 149F 79P / YD -190M 44F 6P  
 CDCB PTA 04/01/2017 5RECS 60%R 20%ILE  
 -348M 8F -6P -8CM\$ -18NM\$ -42FM\$ -41GM\$  
 -0.4PL -0.3LIV -1.0DPR -0.9CCR 0.1HCR 2.90SCS  
 AJCA 04/01/2017 PTAT 51%R 0.1 JUI 2.5 JPI 46%R -7

SISTER(S):  
 NORSE STAR ON TIME N3195 85%  
 3-07 305 3 21380 6.4 1379 4.1 881 91DCR 3052C

SELLING OPEN

SHERPE, HANS BREEDER & OWNER  
 WESTBY, WI

TOWER VUE PRIME TEQUILA-ET  
 USA 114816452 GTHD BBR 100 JH1F JH2F 76JE156  
 HOLLYLANE MIRAGE RACHEL 95%  
 JECAN00000599411

CAMPBELLS RUN SULTAN TUB-ET  
 USA 114573360 GT50K BBR 100 JH1C JH2C 7JE852  
 NORSE STAR CONNECT SALMA 73%  
 USA 114821922

TATTOO / N2127  
 DHIA HERD # 35-63-0983 CONTROL # 2922  
 1-11 233 3 8400 4.9 408 4.0 337 82DCR 1121C  
 2-11 224 3 9830 6.5 637 3.7 368 88DCR 1273C  
 3-10 196 3 6860 3.6 249 4.1 282 81DCR 792C  
 305 2X ME AVG 4L 10498M 554F 396P 1289C  
 PPA -5048M -211F -172P / YD -3624M -126F -117P  
 CDCB PTA 04/01/2017 4RECS 64%R 1%ILE  
 -1468M -44F -45P -358CM\$ -357NM\$ -358FM\$ -296GM\$  
 -1.8PL 0.4LIV 1.2DPR 1.0CCR 0.4HCR 2.95SCS  
 AJCA 04/01/2017 PTAT 54%R -0.3 JUI 3.9 JPI 50%R-104  
 SIRE: GIPRAT BELLES CONNECTION-ET GJPI -2 11%ILE

NEXT DAM:  
 NORSE STAR ECLIPSE SABRA 83%  
 1-10 305 3 13880 5.6 783 3.9 538 92DCR 1862C

4TH DAM:  
 NORSE STAR FREEDOM SADIE {6} 72%  
 3-01 305 3 22740 5.3 1208 3.7 834 95DCR 2884C

## LOT 5367 NORSE STAR FRONTRUNNER 5367 USA 067355367

BORN 10/13/2016 PO  
 FEMALE EFI 7.0% AMERICAN ID 5367 / 5367  
 PA -614M -2F -21P  
 -68CM\$ -61NM\$ -47FM\$  
 0.3PL -0.1DPR -1.3CCR -0.5HCR 3.12SCS  
 PA TYPE 1.1 JPI 34%R -20

SISTER(S):  
 NORSE STAR TOPEKA 4440 83%  
 SELLING AS LOT 4440

SIRE: DP FRONTRUNNER-ET  
 USA 067431362 GT50K BBR 100 JH1F JH2F 200JE514  
 SEE REFERENCE SIRE I

DAM:  
 NORSE STAR VINCENT 3786  
 USA 067243786  
 DHIA HERD # 35-63-0983 CONTROL # 4930  
 1-10 305 3 16050 5.6 900 3.2 509 91DCR 1756C  
 305 2X ME AVG 1L 18797M 1074F 613P 2116C  
 3-06 78% 4-01 73%  
 ST SR DF RA RW RL FA FU RH RUW UC UD TP TL RTR RTS  
 32 25 20 28 42 25 28 18 30 25 36 18 28 18 49 25  
 PPA -1650M -68F -87P / YD -1602M -73F -98P  
 CDCB PTA 04/01/2017 1RECS 54%R 1%ILE  
 -936M -31F -41P -361CM\$ -332NM\$ -268FM\$ -312GM\$  
 -1.9PL -0.9LIV -0.7DPR -1.7CCR -0.6HCR 3.26SCS  
 AJCA 04/01/2017 PTAT 39%R 0.6 JUI 15.6 JPI 42%R-106

SISTER(S):  
 NORSE STAR VINTAGE 4148 85%  
 SELLING AS LOT 4148  
 NORSE STAR TERPSTER 4525  
 SELLING AS LOT 4525

SELLING OPEN

NORSE STAR JERSEYS BREEDER & OWNER  
 WESTBY, WI

HAWARDEN IMPULS PREMIER  
 USA 067107510 GT50K BBR 100 JH1C JH2F 29JE3756  
 DP IATOLA FLOWER 16 90%  
 USA 115517123 GT3K BBR 100 JH1F

BRIDON VINCENT-ET  
 JECAN000008994410 GT50K BBR 100 JH1F JH2F 200JE149  
 NORSE STAR TEQUILA N3217 84%  
 USA 067223217

TATTOO / N3217  
 DHIA HERD # 35-63-0983 CONTROL # 4341  
 1-10 305 3 18580 5.7 1062 3.6 672 92DCR 2324C  
 2-11 298 3 15940 5.5 871 3.7 586 85DCR 2027C  
 3-11 303 3 18060 6.1 1108 3.7 668 93DCR 2310C  
 305 2X ME AVG 3L 19051M 1112F 703P 2430C  
 PPA -1273M -5F -40P / YD -2053M -40F -61P  
 CDCB PTA 04/01/2017 3RECS 62%R 1%ILE  
 -1150M -26F -34P -333CM\$ -325NM\$ -311FM\$ -301GM\$  
 -1.9PL -2.0LIV -0.5DPR -1.2CCR -0.4HCR 3.28SCS  
 AJCA 04/01/2017 PTAT 53%R 0.7 JUI 5.0 JPI 49%R-101  
 SELLING AS LOT 3217

SIRE: TOWER VUE PRIME TEQUILA-ET GJPI -129 0%ILE  
 NEXT DAM:  
 NORSE STAR TOPAZ GLIMMER {6} 83%  
 6-01 298 3 21380 5.0 1072 3.8 807 93DCR 2792C

4TH DAM:  
 NORSE STAR DIAMOND GABY {5} 81%  
 2-09 305 3 22590 3.7 841 3.5 789 89DCR 2440C

## LOT 5371 JX NORSE STAR PURE 5371 {5} USA 067355371

BORN 10/19/2016 P7  
 FEMALE EFI 7.0% AMERICAN ID 5371 / 5371  
 PA 751M 32F 19P  
 317CM\$ 317NM\$ 319FM\$  
 3.6PL 0.4DPR 0.7CCR -0.2HCR 2.82SCS  
 PA TYPE 1.0 JPI 36%R 94

SISTER(S):  
 NORSE STAR DECOY MILEY {5} 88%  
 SELLING AS LOT 3974  
 NORSE STAR DAZZLER MILANI {5} 87%  
 SELLING AS LOT 4302  
 NORSE STAR MESCHACH 4675 {5}  
 SELLING AS LOT 4675

SIRE: JX WAUNAKEE JAMMER PURE {5}-ET  
 USA 073596560 GT99K BBR 100 JH1F JH2F 7JE1491  
 SEE REFERENCE SIRE IU

DAM:  
 NORSE STAR PLUS MUCHA {4}  
 USA 067223359 GT8K BBR 100 JH1F JH2F  
 DHIA HERD # 35-63-0983 CONTROL # 4487  
 2-00 279 3 19130 4.7 905 3.3 634 91DCR 2189C  
 2-11 305 3 27230 5.1 1388 3.5 958 91DCR 3311C  
 305 2X ME AVG 3L 21997M 1094F 777P 2687C  
 2-05 82% 3-00 85%  
 ST SR DF RA RW RL FA FU RH RUW UC UD TP TL RTR RTS  
 35 29 29 24 35 28 29 37 39 34 43 29 28 31 35 34  
 PPA 1323M 39F 32P / YD 1152M 34F 30P  
 CDCB GPTA 04/01/2017 3RECS 80%R 74%ILE  
 612M 14F 11P 198CM\$ 203NM\$ 220FM\$ 207GM\$  
 2.2PL -3.0LIV 0.8DPR 0.3CCR -2.0HCR 2.82SCS  
 AJCA 04/01/2017 GPTAT 79%R 1.0 GJUI 21.3 GJPI 74%R 64  
 SELLING AS LOT 3359

### SELLING OPEN

FREMSTAD, JASON BREEDER & OWNER  
 WESTBY, WI  
 JX DEN-KEL HENDRIX JAMMER {4}-ET  
 USA 067138859 GT50K BBR 100 JH1F JH2F 7JE1254  
 WAUNAKEE LEGAL PUFF-ET 90%  
 USA 070399231 GT3K BBR 100 JH1F  
 SWEETIE PLUS IATOLAS BOLD {5}  
 USA 067129272 GT50K BBR 100 JH1F JH2F 1JE711  
 CHAPLIN MOR C731 {3} 84%  
 USA 115107241  
 TATTOO C731 / C731  
 DHIA HERD # 35-63-0983 CONTROL # 3221  
 3-08 305 3 22480 5.3 1192 3.7 831 93DCR 2874C  
 5-05 298 3 22870 5.4 1234 3.6 834 92DCR 2884C  
 6-05 305 3 23260 4.8 1122 3.9 908 94DCR 3057C  
 7-07 305 3 23970 5.4 1287 3.7 881 94DCR 3047C  
 305 2X ME AVG 5L 19905M 1058F 746P 2569C  
 PPA -425M -6F -20P / YD -464M -17F -20P  
 CDCB PTA 04/01/2017 5RECS 62%R 35%ILE  
 -355M -14F -14P 66CM\$ 58NM\$ 43FM\$ 64GM\$  
 1.8PL 1.2LIV 0.8DPR 0.4CCR 0.4HCR 2.55SCS  
 AJCA 04/01/2017 PTAT 53%R -1.2 JUI -1.0 JPI 48%R 18  
 SIRE: WILSONVIEW KHAN MORGAN-ET GJPI -9 11%ILE

NEXT DAM:  
 CHAPLIN KEN C333 {2}  
 4TH DAM:  
 CHAPLIN PJS DAM OF C333 {1}

## LOT 5373 NORSE STAR BALIN 5373 USA 067355373

BORN 10/23/2016 P2  
 FEMALE EFI 7.3% AMERICAN ID 5373 / 5373  
 PA -440M 6F -6P  
 168CM\$ 156NM\$ 127FM\$  
 3.4PL 0.6DPR 0.1CCR 0.7HCR 2.96SCS  
 PA TYPE 1.7 JPI 25%R 45

SIRE: AHLEM BALIN-ET  
 USA 072520700 GT80K BBR 100 JH1F JH2F 200JE1014  
 SEE REFERENCE SIRE A

DAM:  
 NORSE STAR FRANKLIN 4325  
 USA 067404325  
 DHIA HERD # 35-63-0983 CONTROL #  
 1-10 80%  
 ST SR DF RA RW RL FA FU RH RUW UC UD TP TL RTR RTS  
 36 33 34 25 30 27 34 26 27 30 24 34 32 26 30 30  
 PA -674M -7F -11P  
 7CM\$ -9NM\$ -48FM\$  
 1.4PL 0.3DPR -0.5CCR -0.2HCR 2.99SCS  
 PA TYPE 0.9 JPI 30%R -6  
 SELLING AS LOT 4325

SISTER(S):  
 NORSE STAR ON TIME 3387 92%  
 2-08 288 3 24820 5.1 1258 4.0 982 90DCR 3378C

### SELLING OPEN

NORSE STAR JERSEYS BREEDER & OWNER  
 WESTBY, WI  
 DP FRONTRUNNER-ET  
 USA 067431362 GT50K BBR 100 JH1F JH2F 200JE514  
 AHLEM ACTION BUTTONS 31973 93%  
 USA 066069357 GT8K BBR 100 JH1F JH2F  
 DP PREMIER FRANKLIN-ET  
 USA 067431366 GT50K BBR 100 JH1F JH2F 7JE1246  
 NORSE STAR CON N2869 85%  
 USA 116989673  
 TATTOO / N2689  
 CDCB PTA 04/01/2017 ORECS 41%R 5%ILE  
 -992M -42F -26P -183CM\$ -189NM\$ -206FM\$ -162GM\$  
 1.0PL 1.9LIV 1.1DPR 0.9CCR 0.1HCR 2.97SCS  
 AJCA 04/01/2017 PTAT 52%R 0.3 JUI -1.4 JPI 33%R -59  
 SIRE: FAMILY HILL CONNOISSEUR GJPI -109 0%ILE  
 NEXT DAM:  
 NORSE STAR JADE FALINE {6} 85%  
 2-01 305 3 21630 4.4 945 3.6 771 93DCR 2580C  
 4TH DAM:  
 BARKLEY FANTASY OF NORSE STAR {5} 83%  
 4-04 305 3 22690 4.4 1009 3.6 814 93DCR 2742C



NORSE STAR ARCO N2929, VG-88%  
GRANDAM OF LOT 5376

## LOT 5376 NORSE STAR BALIN 5376 USA 067355376

BORN 10/25/2016 P1  
FEMALE EFI 7.5% AMERICAN ID 5376 / 5376

PA -188M 10F 1P  
101CM\$ 99NM\$ 92FM\$  
2.7PL 0.9DPR 0.2CCR 0.3HCR 3.05SCS  
PA TYPE 1.7 JPI 31%R 30

SISTER(S):  
NORSE STAR BRUCE 4484 73%  
SELLING AS LOT 4484  
NORSE STAR LIAM 4809  
SELLING AS LOT 4809

SIRE: AHLEM BALIN-ET  
USA 072520700 GT80K BBR 100 JH1F JH2F 200JE1014  
SEE REFERENCE SIRE A

DAM:  
NORSE STAR ON TIME N3459  
USA 067243459 GA  
TATTOO / N3459  
DHIA HERD # 35-63-0983 CONTROL # 4589  
2-00 305 3 13190 5.6 733 3.8 501 90DCR 1733C  
3-00 291 3 16480 5.4 897 3.8 619 91DCR 2141C  
305 2X ME AVG 3L 13889M 777F 529P 1830C

2-01 84% 3-03 85%  
ST SR DF RA RW RL FA FU RH RUW UC UD TP TL RTR RTS  
35 35 34 25 39 22 26 26 32 40 26 18 28 15 31 32  
PPA -2030M -89F -56P / YD -2234M -112F -67P  
CDCB GPTA 04/01/2017 2RECS 60%R 9%ILE  
-465M -26F -12P -129CM\$ -124NM\$ -118FM\$ -87GM\$  
-0.1PL -0.9LIV 0.8DPR -0.3CCR -0.9HCR 3.18SCS  
AJCA 04/01/2017 PTAT 53%R 1.0 GJUI 5.1 GJPI 51%R -37  
SELLING AS LOT 3459

SISTER(S):  
NORSE STAR CHART LOTTERY 87%  
1-11 305 3 18300 6.3 1147 3.7 671 88DCR 2320C  
NORSE STAR HILARIO LANITA 83%

SELLING OPEN

NORSE STAR JERSEYS BREEDER & OWNER  
WESTBY, WI

DP FRONTRUNNER-ET  
USA 067431362 GT50K BBR 100 JH1F JH2F 200JE514  
AHLEM ACTION BUTTONS 31973 93%  
USA 066069357 GT8K BBR 100 JH1F JH2F

LENCREST ON TIME-ET  
JECAN000101962790 GT50K BBR 100 JH1C JH2F 200JE430  
NORSE STAR ARCO N2929 88%  
USA 067342929 GT8K BBR 100 JH1F JH2F

TATTOO / N2929  
DHIA HERD # 35-63-0983 CONTROL # 3926  
1-10 281 3 19950 4.5 897 3.6 716 91DCR 2427C  
2-09 305 3 22990 4.3 993 3.5 794 94DCR 2687C  
3-11 237 3 15730 4.5 704 3.4 528 87DCR 1824C  
305 2X ME AVG 3L 21942M 993F 781P 2655C  
PPA -492M -44F -23P / YD -1133M -50F -39P  
CDCB GPTA 04/01/2017 3RECS 82%R 13%ILE  
-392M -24F -17P -91CM\$ -78NM\$ -51FM\$ -59GM\$  
1.5PL -0.1LIV 0.7DPR 0.8CCR -0.5HCR 3.13SCS  
AJCA 04/01/2017 GPTAT 80%R 0.7 GJUI 13.3 GJPI 75%R -29  
SIRE: KIRCHER RANCH IATOLA ARCO GJPI 10 12%ILE

NEXT DAM:  
NORSE STAR JAMAICA N2527 86%  
2-11 305 3 23240 5.6 1293 4.0 934 94DCR 3234C

4TH DAM:  
NORSE STAR ECLIPSE LENORA 85%  
2-10 305 3 22430 5.5 1230 3.9 880 93DCR 3046C



NORSE STAR IATOLA BELLA-ET, E-90%  
GREAT-GRANDAM OF LOT 5378

**LOT 5378 NORSE STAR BALIN 5378 USA 067355378**

BORN 10/27/2016 P5  
FEMALE EFI 8.3% AMERICAN ID 5378 / 5378

PA -117M 21F 5P  
274CM\$ 258NM\$ 223FM\$  
4.1PL -0.3DPR 0.1CCR 2.3HCR 2.91SCS  
PA TYPE 1.6 JPI 36%R 78

SISTER(S):  
NORSE STAR TEXAS 4757  
SELLING AS LOT 4757

SIRE: AHLEM BALIN-ET  
USA 072520700 GT80K BBR 100 JH1F JH2F 200JE1014  
SEE REFERENCE SIRE A

DAM:  
NORSE STAR PERFORM BRISTOL-ET  
USA 067494122 GT8K BBR 100 JH1F JH2F  
DHIA HERD # 35-63-0983 CONTROL # 5308  
3-01 80%  
ST SR DF RA RW RL FA FU RH RUW UC UD TP TL RTR RTS  
27 25 27 27 38 28 26 36 32 38 25 35 19 21 26 25  
PPA 1316M 61F 70P / YD 1524M 49F 88P  
CDCB GPTA 04/01/2017 1RECS 77%R 72%ILE  
-27M 22F 11P 217CM\$ 195NM\$ 144FM\$ 142GM\$  
2.7PL -1.0LIV -1.6DPR -0.4CCR 3.0HCR 2.90SCS  
AJCA 04/01/2017 GPTAT 77%R 0.8 GJUI 7.0 GJPI 72%R 60  
SELLING AS LOT 4122

SISTER(S):  
NORSE STAR PREMIER BUENO 90%  
1-10 305 3 20420 6.2 1269 4.3 868 90DCR 3008C  
NORSE STAR PERFORM BRAELYNN-ET 80%  
NORSE STAR VERNON BRYNN-ET 83%  
SELLING AS LOT 4261  
NORSE STAR MEGATRON 4628  
SELLING AS LOT 4628

SELLING OPEN

FREMSTAD, JORY BREEDER & OWNER  
WESTBY, WI

DP FRONTRUNNER-ET  
USA 067431362 GT50K BBR 100 JH1F JH2F 200JE514  
AHLEM ACTION BUTTONS 31973 93%  
USA 066069357 GT8K BBR 100 JH1F JH2F

WAUNAKEE LEGAL PERFORM  
USA 066857901 GT50K BBR 100 JH1F JH2F 11JE1114  
NORSE STAR RENEGADE BRIELLE 90%  
USA 067223209 GT3K BBR 100 JH1F

TATTOO / N3209  
DHIA HERD # 35-63-0983 CONTROL # 4333  
1-09 305 3 19610 5.6 1100 3.9 774 93DCR 2679C  
3-02 305 3 26110 6.1 1586 4.4 1148 90DCR 3980C  
4-03 226 3 17720 5.8 1024 4.1 722 86DCR 2500C  
305 2X ME AVG 3L 22167M 1308F 939P 3255C  
PPA 696M 134F 89P / YD 71M 90F 50P  
CDCB GPTA 04/01/2017 3RECS 80%R 97%ILE  
142M 42F 24P 380CM\$ 346NM\$ 266FM\$ 296GM\$  
2.7PL -0.2LIV -0.7DPR -0.3CCR 0.8HCR 2.92SCS  
AJCA 04/01/2017 GPTAT 76%R 1.2 GJUI 10.5 GJPI 73%R 104  
SIRE: BW RENEGADE-ET GJPI 98 53%ILE

NEXT DAM:  
NORSE STAR IATOLA BELLA-ET 90%  
3-09 305 3 25080 4.7 1169 3.8 959 93DCR 3203C

4TH DAM:  
HI-LAND BARBER BILL BONNY 90%  
2-07 305 3 26470 4.1 1085 3.3 866 94DCR 2932C



## LOT 5379 NORSE STAR FRONTRUNNER 5379 USA 067355379

BORN 10/29/2016 PO  
 FEMALE EFI 7.1% AMERICAN ID 5379 / 5379  
 PA -322M 15F -1P  
 22CM\$ 12NM\$ -13FM\$  
 0.3PL -0.2DPR -1.5CCR -0.8HCR 3.09SCS  
 PA TYPE 1.4 JPI 35%R 8

SIRE: DP FRONTRUNNER-ET  
 USA 067431362 GT50K BBR 100 JH1F JH2F 200JE514  
 SEE REFERENCE SIRE I

DAM:  
 NORSE STAR ON TIME N3478  
 USA 067243478  
 DHIA HERD # 35-63-0983 CONTROL # 4608  
 2-00 305 3 13510 5.7 768 4.0 539 90DCR 1866C  
 3-04 266 3 17810 6.0 1061 3.8 673 91DCR 2328C  
 305 2X ME AVG 2L 16651M 982F 658P 2276C

2-07 82% 3-11 90% 4-06 91%  
 ST SR DF RA RW RL FA FU RH RUW UC UD TP TL RTR RTS  
 34 36 42 20 40 24 35 42 38 35 25 34 33 23 27 26  
 PPA -2099M -49F -47P / YD -2412M -79F -63P  
 CDCB PTA 04/01/2017 2RECS 58%R 5%ILE  
 -821M -20F -18P -182CM\$ -187NM\$ -200FM\$ -177GM\$  
 -1.9PL -2.2LIV -0.9DPR -2.1CCR -1.2HCR 3.20SCS  
 AJCA 04/01/2017 PTAT 52%R 1.2 JUI 19.2 JPI 47%R -50  
 SELLING AS LOT 3478

SISTER(S):  
 NORSE STAR PERFORM 4365 80%  
 NORSE STAR JOEL 4679  
 SELLING AS LOT 4679

SELLING OPEN

NORSE STAR JERSEYS BREEDER & OWNER  
 WESTBY, WI

HAWARDEN IMPULS PREMIER  
 USA 067107510 GT50K BBR 100 JH1C JH2F 29JE3756  
 DP IATOLA FLOWER 16 90%  
 USA 115517123 GT3K BBR 100 JH1F

LENCREST ON TIME-ET  
 JECAN000101962790 GT50K BBR 100 JH1C JH2F 200JE430

NORSE STAR TEQUILA N2964 86%  
 USA 067342964  
 TATTOO / N2964  
 DHIA HERD # 35-63-0983 CONTROL # 3967  
 1-10 298 3 20930 6.5 1360 3.7 766 91DCR 2649C  
 2-09 305 3 19590 6.6 1291 3.8 744 91DCR 2574C  
 4-07 274 3 13100 6.2 816 3.7 483 91DCR 1670C  
 305 2X ME AVG 3L 19245M 1269F 730P 2526C  
 PPA -1256M 47F -38P / YD -2137M -12F -62P  
 CDCB PTA 04/01/2017 3RECS 62%R 2%ILE  
 -1238M -22F -36P -305CM\$ -301NM\$ -296FM\$ -293GM\$  
 -2.2PL -2.4LIV -1.2DPR -2.2CCR -1.2HCR 3.17SCS  
 AJCA 04/01/2017 PTAT 54%R 0.6 JUI 19.2 JPI 49%R -90  
 SIRE: TOWER VUE PRIME TEQUILA-ET GJPI -129 0%ILE

NEXT DAM:  
 NORSE STAR TOPAZ JALEN 85%  
 2-11 305 3 24250 5.4 1310 3.8 922 93DCR 3190C

4TH DAM:  
 NORSE STAR RUEBEN JAYDEN 81%  
 3-10 305 3 28460 4.3 1217 3.4 975 90DCR 3296C

## LOT 5383 NORSE STAR BALIN 5383 USA 067355383

BORN 11/03/2016 P6  
 FEMALE EFI 7.7% AMERICAN ID 5383 / 5383  
 PA -254M 12F -1P  
 302CM\$ 287NM\$ 251FM\$  
 5.3PL 1.8DPR 1.6CCR 1.7HCR 2.87SCS  
 PA TYPE 1.9 JPI 27%R 89

SELLING OPEN

SIRE: AHLEM BALIN-ET  
 USA 072520700 GT80K BBR 100 JH1F JH2F 200JE1014  
 SEE REFERENCE SIRE A

DAM:  
 NORSE STAR DAZZLER 4335  
 USA 067404335  
 DHIA HERD # 35-63-0983 CONTROL #  
 1-10 83%  
 ST SR DF RA RW RL FA FU RH RUW UC UD TP TL RTR RTS  
 28 37 33 26 26 24 27 38 34 33 21 34 27 12 23 32

PA -303M 5F 1P  
 274CM\$ 252NM\$ 201FM\$  
 5.2PL 2.6DPR 2.6CCR 1.9HCR 2.82SCS  
 PA TYPE 1.3 JPI 36%R 82  
 SELLING AS LOT 4335

SISTER(S):  
 NORSE STAR CELEBRITY N3262 88%  
 2-10 305 3 21200 5.5 1163 4.0 854 92DCR 2957C  
 NORSE STAR KNOCKOUT 4003 {6} 83%  
 SELLING AS LOT 4003

FREMSTAD, JEANA MARIE BREEDER & OWNER  
 WESTBY, WI

DP FRONTRUNNER-ET  
 USA 067431362 GT50K BBR 100 JH1F JH2F 200JE514  
 AHLEM ACTION BUTTONS 31973 93%  
 USA 066069357 GT8K BBR 100 JH1F JH2F

SUNSET CANYON DAZZLER-ET  
 USA 117925081 GT50K BBR 100 JH1F JH2F 29JE3830

NORSE STAR ROCKET N2794 90%  
 USA 067182794  
 TATTOO / N2794  
 DHIA HERD # 35-63-0983 CONTROL # 3759  
 1-10 305 3 16620 5.0 826 4.0 664 92DCR 2245C  
 3-04 303 3 22710 5.7 1302 3.9 890 93DCR 3081C  
 4-03 296 3 24080 6.1 1470 3.8 922 93DCR 3191C  
 5-03 289 3 22930 6.7 1525 4.0 908 92DCR 3144C  
 305 2X ME AVG 5L 18909M 1118F 753P 2589C  
 PPA -655M 10F 4P / YD -609M -13F -3P  
 CDCB PTA 04/01/2017 5RECS 64%R 39%ILE  
 -355M -10F -4P 88CM\$ 74NM\$ 39FM\$ 115GM\$  
 2.4PL 0.2LIV 2.6DPR 1.6CCR -0.4HCR 2.86SCS  
 AJCA 04/01/2017 PTAT 58%R 0.7 JUI 9.0 JPI 53%R 30  
 SIRE: O.F. BARBER ROCKET GJPI -1 8%ILE

NEXT DAM:  
 NORSE STAR GOAL N2405 90%  
 4-01 305 3 24480 5.4 1325 4.0 979 94DCR 3390C

4TH DAM:  
 AHLEM HALLMARK JENNY 4015-TWIN 87%  
 4-01 295 3 30840 4.7 1445 3.8 1177 93DCR 3947C

## LOT 5384 NORSE STAR MANTRA 5384 USA 067355384

BORN 11/03/2016 P2  
 FEMALE EFI 8.6% AMERICAN ID 5384 / 5384  
 PA 131M 10F 13P  
 193CM\$ 176NM\$ 138FM\$  
 2.5PL 0.5DPR 0.2CCR 1.9HCR 2.95SCS  
 PA TYPE 1.2 JPI 32%R 57

SELLING OPEN

SIRE: ERTL MANTRA  
 USA 067362213 GT50K BBR 100 JH1C JH2F 200JE180  
 SEE REFERENCE SIRE CN

DAM:  
 NORSE STAR APPLEJACK 4292  
 USA 067404292  
 DHIA HERD # 35-63-0983 CONTROL #  
 2-00 83%  
 ST SR DF RA RW RL FA FU RH RUW UC UD TP TL RTR RTS  
 35 37 33 16 26 30 23 38 39 36 26 32 35 24 34 38

PA -449M -5F -4P  
 -9CM\$ -23NM\$ -57FM\$  
 -0.7PL 2.3DPR 1.7CCR 0.7HCR 3.05SCS  
 PA TYPE 0.8 JPI 37%R 4  
 SELLING AS LOT 4292

SISTER(S):  
 SUPER-K MILITIA JANE 81%  
 3-02 292 3 19260 6.6 1277 4.1 796 90DCR 2757C  
 SUPER-K ACTION 3942 88%  
 1-09 272 3 20260 4.5 902 3.4 691 90DCR 2387C  
 SELLING AS LOT 3942

NORSE STAR JERSEYS BREEDER & OWNER  
 WESTBY, WI

ALL LYNN'S LOUIE VALENTINO-ET  
 USA 116279413 GT50K BBR 100 JH1C JH2F 7JE1038  
 TJF/LEE ACTION MAMME 840-ET 90%  
 USA 116435295 GT3K BBR 100 JH1F

STEINHAUERS IATOLA APPLEJACK  
 USA 115488982 GT50K BBR 100 JH1F JH2F 11JE968  
 SUPER-K JACE JADE 90%  
 USA 067014980  
 DHIA HERD # 35-63-0983 CONTROL # 271  
 4-04 305 2 19050 4.6 869 3.6 688 98DCR 2344C  
 5-05 305 2 18230 4.3 792 3.8 684 97DCR 2217C  
 6-05 305 3 26090 5.1 1328 3.7 955 93DCR 3303C  
 7-05 305 3 21630 5.1 1113 3.9 849 91DCR 2939C  
 305 2X ME AVG 6L 19028M 898F 707P 2386C  
 PPA 123M -29F 15P / YD -772M -37F -7P  
 CDCB PTA 04/01/2017 5RECS 60%R 12%ILE  
 -520M -20F -8P -64CM\$ -82NM\$ -122FM\$ -29GM\$  
 -0.6PL 0.2LIV 2.2DPR 0.4CCR -0.2HCR 2.82SCS  
 AJCA 04/01/2017 PTAT 53%R -0.3 JUI -7.3 JPI 50%R -18  
 SIRE: WINDY WILLOW MONTANA JACE {6} GJPI 29 19%ILE

NEXT DAM:  
 SILENT HOLLOW BERRETTA JEWEL 87%  
 6-03 305 2 12970 3.6 469 3.5 459 94DCR 1388C

4TH DAM:  
 VALHALLA DYNASTY JULIE 88%  
 3-11 305 2 13750 4.2 571 3.8 524 DHIR 1598C

## LOT 5385 NORSE STAR FRONTRUNNER 5385 USA 067355385

BORN 11/04/2016 P1  
 FEMALE EFI 7.4% AMERICAN ID 5385 / 5385  
 PA -350M 18F -3P  
 99CM\$ 87NM\$ 58FM\$  
 1.9PL 0.8DPR 0.1CCR 0.4HCR 2.98SCS  
 PA TYPE 1.2 JPI 32%R 31

SELLING OPEN

SIRE: DP FRONTRUNNER-ET  
 USA 067431362 GT50K BBR 100 JH1F JH2F 200JE514  
 SEE REFERENCE SIRE I

DAM:  
 NORSE STAR CELEBRITY 4288  
 USA 067404288  
 DHIA HERD # 35-63-0983 CONTROL #  
 2-00 78%  
 ST SR DF RA RW RL FA FU RH RUW UC UD TP TL RTR RTS  
 36 24 28 35 33 27 34 25 36 38 27 25 36 23 34 26

PA -409M 8F -6P  
 -28CM\$ -37NM\$ -60FM\$  
 1.4PL 1.0DPR 1.0CCR 1.1HCR 2.99SCS  
 PA TYPE 0.7 JPI 37%R -4  
 SELLING AS LOT 4288

FREMSTAD, JASON BREEDER & OWNER  
 WESTBY, WI

HAWARDEN IMPULS PREMIER  
 USA 067107510 GT50K BBR 100 JH1C JH2F 29JE3756  
 DP IATOLA FLOWER 16 90%  
 USA 115517123 GT3K BBR 100 JH1F

GALAXIES CELEBRITY-ET  
 USA 113586152 GT50K BBR 100 JH1C JH2F 11JE826  
 NORSE STAR HIRED GUN N3334 90%  
 USA 067223334  
 TATTOO / N3334  
 DHIA HERD # 35-63-0983 CONTROL # 4461  
 1-11 305 3 12910 7.1 922 3.8 489 90DCR 1692C  
 3-00 297 3 17080 5.5 947 4.0 675 90DCR 2337C  
 4-01 181 3 15040 5.5 821 3.7 559 80DCR 1933C  
 305 2X ME AVG 3L 16523M 1020F 652P 2257C  
 PPA -1832M 3F -43P / YD -2687M -44F -66P  
 CDCB PTA 04/01/2017 3RECS 60%R 6%ILE  
 -1384M -28F -34P -161CM\$ -170NM\$ -194FM\$ -129GM\$  
 0.8PL 1.6LIV 1.3DPR 2.1CCR 1.0HCR 3.09SCS  
 AJCA 04/01/2017 PTAT 52%R 0.3 JUI 15.8 JPI 48%R -51  
 SELLING AS LOT 3334  
 SIRE: SV JADE HIRED GUN-ET GJPI -30 6%ILE

NEXT DAM:  
 NORSE STAR BIG SHOW N7113 77%  
 2-02 305 3 15840 5.2 822 4.1 646 92DCR 2214C

4TH DAM:  
 MAGGIES CENTURION ALLY {6} 81%  
 3-08 305 3 14940 6.0 894 4.1 617 93DCR 2137C



NORSE STAR SULTAN FARRAH, E-92%  
GRANDAM OF LOT 5388

**LOT 5388 NORSE STAR REGENCY FROSTY-ET USA 067355388**

BORN 11/07/2016 P9 BBR 100  
FEMALE EFI 8.3% AMERICAN ID 5388 / 5388

PA 970M 33F 39P  
396CM\$ 378NM\$ 337FM\$  
4.8PL -0.8DPR 0.6CCR 1.5HCR 2.93SCS  
PA TYPE 1.4 JPI 36%R 120

BROTHER(S):  
NORSE STAR FIERCE VOLCANO-ET AT SELECT SIRE  
GJPI 124 68%ILE

SISTER(S):  
NORSE STAR FIRE 3750 87%  
1-11 292 3 16160 5.4 877 4.0 645 90DCR 2233C  
SELLING AS LOT 3750  
NORSE STAR FRUNNER FANTASY 81%  
SELLING AS LOT 4491  
NORSE STAR LEMONHEAD 4963-ET  
SELLING AS LOT 4963  
NORSE STAR MIRROR FANTASIA-ET  
SELLING AS LOT 5041

SIRE: TJF VISIONARY REGENCY  
USA 067248196 GT80K BBR 100 JH1F JH2F 141JE662  
SEE REFERENCE SIRE AP

DAM:  
NORSE STAR PRESTON FIONA  
USA 067342913 GT8K BBR 100 JH1F JH2F  
TATTOO / N2913  
DHIA HERD # 35-63-0983 CONTROL # 3907  
1-11 305 3 23010 4.1 947 3.4 787 93DCR 2604C  
2-11 305 3 30770 4.2 1298 3.5 1063 93DCR 3548C  
3-11 305 3 35020 4.3 1505 3.4 1175 92DCR 4032C  
5-00 305 3 30420 4.0 1229 3.3 997 93DCR 3344C  
305 2X ME AVG 4L 29371M 1262F 1016P 3424C

2-02 85% 3-05 91%  
ST SR DF RA RW RL FA FU RH RUW UC UD TP TL RTR RTS  
38 34 47 25 34 22 26 34 48 49 25 26 37 27

PPA 3033M 61F 82P / YD 1837M 58F 62P  
CDCB GPTA 04/01/2017 4RECS 81%R 95%ILE  
944M 21F 30P 325CM\$ 321NM\$ 314FM\$ 268GM\$  
5.0PL 0.7LIV -0.2DPR 0.7CCR 0.7HCR 2.95SCS  
AJCA 04/01/2017 GPTAT 79%R 1.2 GJUI 12.7 GJPI 74%R 97  
NCL: 10TH MILK, SR 2-YEAR-OLD (2016)  
6TH MILK, SR 2-YEAR-OLD (2016)

SISTER(S):  
NORSE STAR EXCITATION N3169 90%  
3-05 305 3 24280 4.5 1086 4.0 970 91DCR 3089C  
SELLING AS LOT 3169  
NORSE STAR POLO N3559 86%  
2-11 300 3 27240 5.3 1454 3.8 1024 92DCR 3543C  
SELLING AS LOT 3559  
NORSE STAR TBONE 4025 83%  
SELLING AS LOT 4025

SELLING OPEN

NORSE STAR JERSEYS BREEDER & OWNER  
WESTBY, WI

ALL LYNN'S LEGAL VISIONARY-ET  
USA 117222740 GT50K BBR 100 JH1C JH2F 29JE3761  
TJF PLUS ROXY 963 {6} 87%  
USA 117349900 GT8K BBR 100 JH1F JH2F

JENKS SUMMIT PRESTON-ET  
USA 115375107 GT13K BBR 100 JH1C JH2F 147JE6143

NORSE STAR SULTAN FARRAH 92%  
USA 116020701 GT8K BBR 100 JH1F JH2F

TATTOO / N2531  
DHIA HERD # 35-63-0983 CONTROL # 3451  
2-09 305 3 23950 5.7 1364 4.0 960 94DCR 3324C  
3-11 305 3 27280 4.5 1214 4.0 1088 93DCR 3458C  
5-06 305 3 28690 4.7 1361 3.8 1081 93DCR 3678C  
6-08 305 3 27000 5.8 1570 3.8 1025 91DCR 3547C  
305 2X ME AVG 6L 21643M 1118F 864P 2878C  
PPA 1047M 81F 74P / YD 575M 49F 47P  
CDCB GPTA 04/01/2017 5RECS 85%R 74%ILE  
277M 20F 16P 218CM\$ 202NM\$ 166FM\$ 129GM\$  
3.0PL -1.1LIV -2.0DPR -0.9CCR 0.2HCR 2.90SCS  
AJCA 04/01/2017 GPTAT 82%R 1.2 GJUI 14.2 GJPI 78%R 61  
SELLING AS LOT 2531  
SIRE: SHF CENTURION SULTAN GJPI 1 11%ILE

NEXT DAM:  
NORSE STAR PARADE FLIRT 78%  
4-01 305 3 29210 5.1 1504 4.0 1158 90DCR 4009C

4TH DAM:  
NORSE STAR SAMBO FANCY 59%  
2-00 305 2 21650 5.2 1125 3.7 794 93DCR 2746C

## LOT 5396 NORSE STAR MANTRA 5396 USA 067355396

BORN 11/16/2016 P1  
 FEMALE EFI 8.1% AMERICAN ID 5396 / 5396  
 PA 170M 1F 12P  
 82CM\$ 77NM\$ 64FM\$  
 2.7PL 0.7DPR 0.6CCR 2.5HCR 3.14SCS  
 PA TYPE 1.2 JPI 35%R 24

SIRE: ERTL MANTRA  
 USA 067362213 GT50K BBR 100 JH1C JH2F 200JE180  
 SEE REFERENCE SIRE CN

DAM:  
 NORSE STAR SUREFIRE 3619  
 USA 067243619  
 DHIA HERD # 35-63-0983 CONTROL # 4752  
 2-00 267 3 10410 4.7 489 4.0 412 88DCR 1355C  
 3-01 215 3 15790 3.6 568 3.6 561 85DCR 1688C  
 305 2X ME AVG 2L 15412M 643F 594P 1854C

2-02 82% 3-07 86%  
 ST SR DF RA RW RL FA FU RH RUW UC UD TP TL RTR RTS  
 37 42 36 28 36 23 40 42 37 43 35 16 26 24 34 36  
 PPA -1185M -124F -31P / YD -1774M -132F -49P  
 CDCB PTA 04/01/2017 2RECS 59%R 4%ILE  
 -708M -48F -19P -231CM\$ -221NM\$ -204FM\$ -136GM\$  
 -0.3PL 2.0LIV 2.6DPR 2.5CCR 2.0HCR 3.43SCS  
 AJCA 04/01/2017 PTAT 52%R 0.8 JUI 9.7 JPI 48%R -63  
 SELLING AS LOT 3619

SISTER(S):  
 NORSE STAR BLACKSTONE N3336 83%  
 2-00 295 3 19360 4.4 854 3.5 685 90DCR 2315C

SELLING OPEN

NORSE STAR JERSEYS BREEDER & OWNER  
 WESTBY, WI

ALL LYNN'S LOUIE VALENTINO-ET  
 USA 116279413 GT50K BBR 100 JH1C JH2F 7JE1038  
 TJF/LEE ACTION MAMME 840-ET 90%  
 USA 116435295 GT3K BBR 100 JH1F

BW SUREFIRE  
 USA 114204404 GTHD BBR 100 JH1F JH2F 505JE110  
 NORSE STAR FUTURE N2835 90%  
 USA 067182835  
 TATTOO / N2835  
 DHIA HERD # 35-63-0983 CONTROL # 3807  
 1-11 291 3 20280 4.4 895 4.0 816 92DCR 2569C  
 2-10 305 3 23670 4.5 1063 4.0 956 93DCR 3033C  
 305 2X ME AVG 3L 19081M 856F 778P 2454C  
 PPA -435M -74F 20P / YD -1199M -84F -10P  
 CDCB PTA 04/01/2017 3RECS 65%R 4%ILE  
 -833M -47F -15P -220CM\$ -225NM\$ -243FM\$ -165GM\$  
 -1.0PL 1.6LIV 1.6DPR 0.6CCR 1.0HCR 3.34SCS  
 AJCA 04/01/2017 PTAT 55%R 0.3 JUI 6.6 JPI 52%R -61  
 SIRE: MOLLY BROOK BERRETTA FUTURE-ET GJPI -28 6%ILE

NEXT DAM:  
 NORSE STAR MINISTER N2340 77%  
 4-01 305 3 17750 5.7 1020 4.2 751 94DCR 2602C

4TH DAM:  
 NORSE STAR FUTURE MAUDE 82%  
 4-00 288 3 15760 6.1 961 3.8 599 90DCR 2072C

## LOT 5397 NORSE STAR BALIN 5397 USA 067355397

BORN 11/18/2016 P3  
 FEMALE EFI 7.4% AMERICAN ID 5397 / 5397  
 PA -210M 19F 9P  
 223CM\$ 202NM\$ 151FM\$  
 2.3PL 0.8DPR 0.4CCR -0.4HCR 3.08SCS  
 PA TYPE 0.8 JPI 36%R 62

BROTHER(S):  
 NORSE STAR CHAMP MAINSTAY-ET AT ABS GLOBAL  
 GJPI 57 21%ILE

SISTER(S):  
 JX SEACORD FARM GANNON MALLORY {3} 90%  
 4-06 305 3 35640 4.5 1588 3.4 1208 93DCR 4173C  
 NORSE STAR REGION N3309 81%  
 1-09 293 3 18290 5.8 1062 3.9 706 90DCR 2443C  
 NORSE STAR CHAMP MELANIE-ET 90%  
 4-02 305 2 25070 5.3 1322 3.8 958 102DCR 3315C  
 NORSE STAR CHAMP MELITA-ET 86%  
 2-01 288 3 19990 5.1 1025 4.0 801 88DCR 2754C  
 NORSE STAR DENNIS 4226 77%  
 SELLING AS LOT 4226

SIRE: AHLEM BALIN-ET  
 USA 072520700 GT80K BBR 100 JH1F JH2F 200JE1014  
 SEE REFERENCE SIRE A

DAM:  
 SEACORD FARM MILITIA MELINA  
 USA 116070760 GT3K BBR 100 JH1F  
 TATTOO / J451  
 DHIA HERD # 35-63-0983 CONTROL # 3940  
 1-11 305 3 19030 5.4 1033 4.3 821 91DCR 2797C  
 2-11 305 3 22170 5.7 1272 4.4 983 94DCR 3406C  
 5-10 305 3 25620 5.4 1379 4.3 1090 91DCR 3725C  
 6-10 286 3 18070 5.6 1013 4.3 783 92DCR 2712C  
 305 2X ME AVG 4L 19144M 1089F 841P 2893C

2-00 79% 2-06 83% 3-01 88%  
 ST SR DF RA RW RL FA FU RH RUW UC UD TP TL RTR RTS  
 42 38 43 33 38 29 35 30 42 38 25 16 33 35  
 PPA 141M 80F 79P / YD 252M 82F 72P  
 CDCB GPTA 04/01/2017 4RECS 82%R 41%ILE  
 -214M 19F 19P 115CM\$ 82NM\$ 1FM\$ 83GM\$  
 -0.9PL 1.3LIV 0.6DPR 0.2CCR -2.2HCR 3.23SCS  
 AJCA 04/01/2017 GPTAT 78%R -0.8 GJUI -11.6 GJPI 74%R 28

SISTER(S):  
 JX SEACORD FARM GANNON GLORIA {3} 86%  
 4-00 302 2 17130 5.9 1017 4.2 714 96DCR 2473C

SELLING OPEN

NORSE STAR JERSEYS BREEDER & OWNER  
 WESTBY, WI

DP FRONTRUNNER-ET  
 USA 067431362 GT50K BBR 100 JH1F JH2F 200JE514  
 AHLEM ACTION BUTTONS 31973 93%  
 USA 066069357 GT8K BBR 100 JH1F JH2F

SUNSET CANYON RP MILITIA-ET  
 USA 111953541 GT50K BBR 100 JH1F JH2F 200JE990  
 SEACORD FARM IMPULS IRENE 86%  
 USA 115053168  
 TATTOO / J342  
 DHIA HERD # 21-52-0241 CONTROL # 342  
 2-00 304 2 14050 5.6 784 4.1 576 96DCR 1995C  
 3-00 305 2 15820 6.1 965 4.4 703 96DCR 2437C  
 4-00 239 2 13590 5.9 803 4.4 594 92DCR 2059C  
 305 2X ME AVG 3L 17012M 989F 735P 2546C  
 PPA -1482M 101F 53P / YD -1067M 94F 49P  
 CDCB PTA 04/01/2017 3RECS 63%R 88%ILE  
 -408M 42F 24P 326CM\$ 269NM\$ 133FM\$ 275GM\$  
 1.4PL -1.2LIV 1.1DPR 2.0CCR 0.0HCR 3.04SCS  
 AJCA 04/01/2017 PTAT 56%R 0.0 JUI 2.2 JPI 52%R 96  
 SIRE: ISDK Q IMPULS GJPI 76 31%ILE

NEXT DAM:  
 SEACORD FARM HALLMARK LUCILLE 84%  
 3-00 301 2 17200 5.6 964 4.3 737 93DCR 2554C

4TH DAM:  
 SEACORD-FARM LEMVIG LUCY 90%  
 4-05 305 2 18290 5.6 1023 3.9 710 95DCR 2457C

## LOT 5400 NORSE STAR BALIN 5400 USA 067365400

BORN 11/23/2016 P2  
 FEMALE EFI 7.3% AMERICAN ID 5400 / 5400  
 PA -171M -4F 1P  
 175CM\$ 164NM\$ 138FM\$  
 3.5PL 1.6DPR 1.3CCR 1.0HCR 2.96SCS  
 PA TYPE 1.0 JPI 29%R 52

SISTER(S):  
 NORSE STAR FIREPOWER 4549 81%  
 SELLING AS LOT 4549

SIRE: AHLEM BALIN-ET  
 USA 072520700 GT80K BBR 100 JH1F JH2F 200JE1014  
 SEE REFERENCE SIRE A

DAM:  
 NORSE STAR DANISH N2487  
 USA 116020309  
 TATTOO / N2487  
 DHIA HERD # 35-63-0983 CONTROL # 3398  
 1-11 287 3 18320 3.9 716 3.7 671 90DCR 2078C  
 2-10 298 3 25990 4.1 1059 3.8 990 94DCR 3072C  
 3-09 305 3 30600 3.9 1179 3.8 1174 94DCR 3522C  
 4-08 305 3 28810 3.9 1130 3.7 1065 94DCR 3289C  
 6-01 305 3 26710 4.3 1141 3.7 988 92DCR 3198C  
 7-02 303 3 25730 4.4 1142 3.8 973 92DCR 3179C  
 305 2X ME AVG 6L 25224M 1057F 965P 3033C  
 2-05 78% 3-00 86% 7-11 88%  
 ST SR DF RA RW RL FA FU RH RUW UC UD TP TL RTR RTS  
 42 40 40 32 38 33 38 42 43 40 32 15 26 22 36 27  
 PPA 1368M -32F 68P / YD 102M -50F 22P  
 CDCB PTA 04/01/2017 5RECS 61%R 24%ILE  
 -136M -27F 4P 19CM\$ 6NM\$ -25FM\$ 47GM\$  
 1.6PL 1.6LIV 2.2DPR 2.0CCR 0.4HCR 2.99SCS  
 AJCA 04/01/2017 PTAT 47%R -0.5 JUI -6.8 JPI 46%R 7  
 SELLING AS LOT 2487

SELLING OPEN

NORSE STAR JERSEYS BREEDER & OWNER  
 WESTBY, WI

DP FRONTRUNNER-ET  
 USA 067431362 GT50K BBR 100 JH1F JH2F 200JE514  
 AHLEM ACTION BUTTONS 31973 93%  
 USA 066069357 GT8K BBR 100 JH1F JH2F

MILLS DANISH  
 USA 114352116 GT50K BBR 100 JH1F JH2F 7JE818

NORSE STAR TOPAZ FARREN  
 USA 114690940  
 TATTOO / N2066  
 DHIA HERD # 35-63-0983 CONTROL # 2844  
 2-00 305 3 19930 4.5 896 3.7 746 90DCR 2469C  
 2-11 272 3 11620 4.6 531 3.8 438 90DCR 1458C  
 305 2X ME AVG 3L 16806M 800F 617P 2067C  
 PPA -2376M -126F -81P / YD -1989M -105F -62P  
 CDCB PTA 04/01/2017 3RECS 60%R 4%ILE  
 -845M -42F -24P -212CM\$ -211NM\$ -211FM\$ -143GM\$  
 -0.3PL 1.5LIV 2.2DPR 1.9CCR 0.9HCR 3.10SCS  
 AJCA 12/01/2015 PTAT 35%R -0.5 JUI -2.2 JPI 44%R -60  
 SIRE: NORSE STAR JW TOPAZ GJPI -83 1%ILE

NEXT DAM:  
 NORSE STAR PARA FOXY 69%  
 3-00 305 3 24030 4.9 1181 3.7 895 78DCR 3096C

4TH DAM:  
 BARKLEY FLAMING OF NORSE STAR 80%

## LOT 5401 NORSE STAR BALIN 5401 USA 067365401

BORN 11/23/2016 P2  
 FEMALE EFI 7.8% AMERICAN ID 5401 / 5401  
 PA -186M 5F -2P  
 182CM\$ 174NM\$ 155FM\$  
 4.5PL 1.0DPR 0.9CCR 1.3HCR 2.92SCS  
 PA TYPE 1.7 JPI 26%R 53

SELLING OPEN

SIRE: AHLEM BALIN-ET  
 USA 072520700 GT80K BBR 100 JH1F JH2F 200JE1014  
 SEE REFERENCE SIRE A

DAM:  
 NORSE STAR VINTAGE 4223  
 USA 067404223  
 DHIA HERD # 35-63-0983 CONTROL #  
 2-02 81%  
 ST SR DF RA RW RL FA FU RH RUW UC UD TP TL RTR RTS  
 28 34 33 35 26 36 38 42 38 27 26 40 23 23 35 30  
 PA -166M -10F -2P  
 35CM\$ 27NM\$ 8FM\$  
 3.5PL 1.1DPR 1.1CCR 1.0HCR 2.92SCS  
 PA TYPE 1.0 JPI 34%R 11  
 SELLING AS LOT 4223

NORSE STAR JERSEYS BREEDER & OWNER  
 WESTBY, WI

DP FRONTRUNNER-ET  
 USA 067431362 GT50K BBR 100 JH1F JH2F 200JE514  
 AHLEM ACTION BUTTONS 31973 93%  
 USA 066069357 GT8K BBR 100 JH1F JH2F

DUTCH HOLLOW VINTAGE-P-ET  
 USA 067184498 GT50K BBR 100 JH1F JH2F 200JE499  
 NORSE STAR JAMAICA N2521 87%  
 USA 116020617

TATTOO / N2521  
 DHIA HERD # 35-63-0983 CONTROL # 3440  
 3-00 295 3 20870 4.3 889 3.5 740 91DCR 2448C  
 3-11 305 3 24860 3.3 815 3.8 934 92DCR 2607C  
 5-01 305 3 27530 4.5 1235 3.4 947 93DCR 3272C  
 6-01 267 3 15400 4.9 748 3.7 567 89DCR 1961C  
 305 2X ME AVG 5L 21453M 894F 776P 2497C  
 PPA -211M -88F -18P / YD -1142M -103F -47P  
 CDCB PTA 04/01/2017 5RECS 62%R 4%ILE  
 -638M -50F -24P -220CM\$ -212NM\$ -195FM\$ -167GM\$  
 1.5PL -0.8LIV 1.3DPR 1.8CCR 1.3HCR 2.98SCS  
 AJCA 04/01/2017 PTAT 53%R 0.2 JUI 10.6 JPI 49%R -58  
 SIRE: BRIDON JAMAICA-ET GJPI -94 0%ILE

NEXT DAM:  
 NORSE STAR HALLMARK STASIA 87%  
 1-11 305 3 23910 4.8 1152 3.8 915 89DCR 3114C

4TH DAM:  
 NORSE STAR DEAN SPECIAL 76%  
 2-10 299 3 22190 5.8 1280 3.6 790 93DCR 2731C

## LOT 5421 NORSE STAR BLACKSTONE 5421 USA 067365421

BORN 12/22/2016 PO  
 FEMALE EFI 7.3% AMERICAN ID 5421 / 5421  
 PA -7M 12F 7P  
 41CM\$ 31NM\$ 7FM\$  
 0.7PL -1.9DPR -1.1CCR -0.2HCR 3.05SCS  
 PA TYPE 1.1 JPI 33%R 9

SELLING OPEN

SIRE: LENCREST BLACKSTONE-ET  
 JECAN000102058939 GT50K BBR 100 JH1C JH2F 200JE423  
 SEE REFERENCE SIRE B

DAM:  
 NORSE STAR SAMSON 4329 {6}  
 USA 067404329  
 DHIA HERD # 35-63-0983 CONTROL #  
 2-06 87%  
 ST SR DF RA RW RL FA FU RH RUW UC UD TP TL RTR RTS  
 42 38 42 25 28 25 39 38 45 42 26 38 26 18 25 27  
 PA 104M 15F 6P  
 105CM\$ 99NM\$ 83FM\$  
 2.8PL -1.3DPR -0.2CCR 1.0HCR 2.96SCS  
 PA TYPE 1.5 JPI 35%R 26  
 SELLING AS LOT 4329  
 SISTER(S):  
 NORSE STAR VENERABLE 3908 {6} 84%  
 1-11 245 3 15690 5.2 816 3.6 561 87DCR 1939C

NORSE STAR JERSEYS BREEDER & OWNER  
 WESTBY, WI

BW PARADE {6}-ET  
 USA 000665185 GTHD BBR 100 JH1F JH2F 7JE472  
 PIEDMONT DECLLO BELLE EX 94 (CAN)  
 JECAN000010209243 GI BBR 100 JH1C

DP VALENTINO SAMSON  
 USA 067106977 GT50K BBR 100 JH1F JH2F 14JE576  
 NORSE STAR JAMAICA N3302 {5} 84%  
 USA 067223302  
 TATTOO / N3302  
 DHIA HERD # 35-63-0983 CONTROL # 4429  
 2-00 305 3 18850 5.3 1002 3.6 683 92DCR 2362C  
 3-03 292 3 18090 6.5 1174 4.0 724 91DCR 2507C  
 305 2X ME AVG 2L 19080M 1138F 744P 2575C  
 PPA -591M 32F -6P / YD -1404M -10F -35P  
 CDCB PTA 04/01/2017 2RECS 59%R 8%ILE  
 -997M -30F -30P -141CM\$ -140NM\$ -140FM\$ -118GM\$  
 2.6PL -0.6LIV 0.6DPR 2.0CCR 1.8HCR 3.01SCS  
 AJCA 04/01/2017 PTAT 53%R 0.0 JUI 10.9 JPI 45%R -49  
 SIRE: BRIDON JAMAICA-ET GJPI -94 0%ILE

NEXT DAM:  
 PINE PRAIRIES ELMO QT {4} 80%  
 3-07 294 3 16660 5.2 866 3.8 627 93DCR 2169C  
 4TH DAM:  
 PINE PRAIRIES JADE QBALL {3} 88%  
 3-07 305 2 15520 4.2 653 3.6 553 96DCR 1811C



NORSE STAR IATOLA BELLA-ET, E-90%  
 GREAT-GRANDAM OF LOT 5425

## LOT 5425 NORSE STAR STEVE 5425 USA 067365425

BORN 12/28/2016 P9 BBR 100  
 FEMALE EFI 8.8% AMERICAN ID 5425 / 5425  
 PA 249M 61F 28P  
 456CM\$ 425NM\$ 351FM\$  
 4.0PL -1.0DPR -0.7CCR 1.7HCR 3.03SCS  
 PA TYPE 1.2 JPI 35%R 125

SISTER(S):  
 NORSE STAR LADD 5046  
 SELLING AS LOT 5046

SIRE: CDF IRWIN STEVE  
 JE840003006436334 GT80K BBR 100 JH1C JH2F 11JE1259  
 SEE REFERENCE SIRE CK

DAM:  
 NORSE STAR VERNON BRYNN-ET  
 USA 067404261 GT8K BBR 100 JH1F JH2F  
 2-09 83%  
 ST SR DF RA RW RL FA FU RH RUW UC UD TP TL RTR RTS  
 27 25 38 22 36 26 36 38 29 27 37 43 27 15 27 33  
 CDCB GPTA 04/01/2017 ORECS 74%R 94%ILE  
 -158M 49F 16P 344CM\$ 314NM\$ 241FM\$ 282GM\$  
 2.7PL -0.3LIV 0.0DPR -0.2CCR 1.1HCR 3.09SCS  
 AJCA 04/01/2017 GPTAT 76%R 0.8 GJUI 11.4 GJPI 69%R 93  
 SELLING AS LOT 4261  
 SISTER(S):  
 NORSE STAR PREMIER BUENO 90%  
 1-10 305 3 20420 6.2 1269 4.3 868 90DCR 3008C  
 NORSE STAR PERFORM BRISTOL-ET 80%  
 SELLING AS LOT 4122  
 NORSE STAR PERFORM BRAELYNN-ET 80%  
 NORSE STAR MEGATRON 4628  
 SELLING AS LOT 4628

SELLING OPEN

FREMSTAD, JORY BREEDER & OWNER  
 WESTBY, WI

ALL LYNNS VALENTINO IRWIN-ET  
 USA 117423084 GT50K BBR 100 JH1C JH2F 7JE1163  
 CDF DOMINICAN IMPULS R626-ET 86%  
 JE840003002447518 GT8K BBR 100 JH1F JH2F

ALL LYNNS MAXIMUM VERNON-ET  
 USA 115863998 GT50K BBR 100 JH1F JH2F 29JE3624  
 NORSE STAR RENEGADE BRIELLE 90%  
 USA 067223209 GT3K BBR 100 JH1F  
 TATTOO / N3209  
 DHIA HERD # 35-63-0983 CONTROL # 4333  
 1-09 305 3 19610 5.6 1100 3.9 774 93DCR 2679C  
 3-02 305 3 26110 6.1 1586 4.4 1148 90DCR 3980C  
 4-03 226 3 17720 5.8 1024 4.1 722 86DCR 2500C  
 305 2X ME AVG 3L 22167M 1308F 939P 3255C  
 PPA 696M 134F 89P / YD 71M 90F 50P  
 CDCB GPTA 04/01/2017 3RECS 80%R 97%ILE  
 142M 42F 24P 380CM\$ 346NM\$ 266FM\$ 296GM\$  
 2.7PL -0.2LIV -0.7DPR -0.3CCR 0.8HCR 2.92SCS  
 AJCA 04/01/2017 GPTAT 76%R 1.2 GJUI 10.5 GJPI 73%R 104  
 SIRE: BW RENEGADE-ET GJPI 98 53%ILE

NEXT DAM:  
 NORSE STAR IATOLA BELLA-ET 90%  
 3-09 305 3 25080 4.7 1169 3.8 959 93DCR 3203C  
 4TH DAM:  
 HI-LAND BARBER BILL BONNY 90%  
 2-07 305 3 26470 4.1 1085 3.3 866 94DCR 2932C

## LOT 5427 NORSE STAR ON TIME 5427 USA 067365427

BORN 12/31/2016 PO  
 FEMALE EFI 7.0% AMERICAN ID 5427 / 5427  
 PA 73M 17F 14P  
 37CM\$ 23NM\$ -14FM\$  
 -0.1PL -0.2DPR 0.2CCR -0.1HCR 3.17SCS  
 PA TYPE 1.2 JPI 36%R 12

SIRE: LENCREST ON TIME-ET  
 JECAN000101962790 GT50K BBR 100 JH1C JH2F 200JE430  
 SEE REFERENCE SIRE F

DAM:  
 NORSE STAR SUREFIRE 3657  
 USA 067243657  
 DHIA HERD # 35-63-0983 CONTROL # 4793  
 1-11 286 3 19450 5.4 1050 3.8 746 90DCR 2581C  
 2-10 233 3 20520 5.2 1074 3.8 772 88DCR 2671C  
 305 2X ME AVG 2L 23170M 1264F 908P 3141C

2-01 86% 3-05 86%  
 ST SR DF RA RW RL FA FU RH RUW UC UD TP TL RTR RTS  
 32 30 32 22 34 18 39 32 42 37 37 19 34 22 38 40  
 PPA 1266M 104F 77P / YD -122M 43F 27P  
 CDCB PTA 04/01/2017 2RECS 59%R 39%ILE  
 -394M 4F -2P 86CM\$ 74NM\$ 43FM\$ 111GM\$  
 1.4PL 1.5LIV 2.0DPR 2.4CCR 1.6HCR 3.12SCS  
 AJCA 04/01/2017 PTAT 51%R 0.6 JUI 4.7 JPI 47%R 23  
 SELLING AS LOT 3657

SISTER(S):  
 NORSE STAR LINCOLN N3250 85%  
 4-00 296 3 16060 6.4 1031 4.1 663 92DCR 2296C  
 SELLING AS LOT 3250

### SELLING OPEN

FREMSTAD, MICHAEL BREEDER & OWNER  
 WESTBY, WI

SHF CENTURION SULTAN  
 USA 110404026 GTHD BBR 100 JH1C JH2C 200JE303  
 PIEDMONT DECLLO BELLE EX 94 (CAN)  
 JECAN000010209243 GI BBR 100 JH1C

BW SUREFIRE  
 USA 114204404 GTHD BBR 100 JH1F JH2F 505JE110  
 NORSE STAR JUICE N2588 90%  
 USA 116078526

TATTOO / N2588  
 DHIA HERD # 35-63-0983 CONTROL # 3518  
 1-10 296 3 15650 5.6 869 3.9 617 88DCR 2136C  
 2-09 305 3 20900 5.9 1230 4.3 891 94DCR 3087C  
 4-00 305 3 28560 5.8 1647 3.9 1108 94DCR 3835C  
 5-02 259 3 13270 5.2 686 3.9 520 90DCR 1800C  
 305 2X ME AVG 4L 19580M 1119F 798P 2764C  
 PPA -883M 32F 1P / YD -913M 24F -3P  
 CDCB PTA 04/01/2017 4RECS 64%R 18%ILE  
 -462M 11F -2P -10CM\$ -31NM\$ -80FM\$ -24GM\$  
 -1.1PL -0.6LIV 0.2DPR 0.0CCR -0.1HCR 2.94SCS  
 AJCA 04/01/2017 PTAT 52%R -0.5 JUI -12.7 JPI 48%R -10  
 SIRE: MAACK DAIRY JUICE-ET GJPI 4 12%ILE

NEXT DAM:  
 NORSE STAR YOGURT CARTON 73%  
 3-02 303 3 22180 5.8 1287 4.0 882 94DCR 3054C

4TH DAM:  
 NORSE STAR TOPKICK CARLY {6} 80%  
 2-07 305 3 24760 4.8 1190 3.3 829 96DCR 2863C

## LOT 5428 NORSE STAR FRONTRUNNER 5428 USA 067365428

BORN 01/04/2017 PO  
 FEMALE EFI 6.9% AMERICAN ID 5428 / 5428  
 PA -690M 4F -12P  
 3CM\$ -9NM\$ -36FM\$  
 0.7PL -0.4DPR -1.5CCR -0.5HCR 3.08SCS  
 PA TYPE 1.2 JPI 32%R -1

### SELLING OPEN

SIRE: DP FRONTRUNNER-ET  
 USA 067431362 GT50K BBR 100 JH1F JH2F 200JE514  
 SEE REFERENCE SIRE I

DAM:  
 NORSE STAR TEQUILA 4347  
 USA 067404347  
 DHIA HERD # 35-63-0983 CONTROL #  
 1-10 83%  
 ST SR DF RA RW RL FA FU RH RUW UC UD TP TL RTR RTS  
 36 34 35 28 30 32 26 28 35 36 28 38 26 23 35 30

PA -1089M -19F -25P  
 -220CM\$ -227NM\$ -248FM\$  
 -1.1PL -1.4DPR -2.1CCR -0.6HCR 3.19SCS  
 PA TYPE 0.8 JPI 36%R -68  
 SELLING AS LOT 4347

SHERPE HANS & SONS BREEDER & OWNER  
 WESTBY, WI

HAWARDEN IMPULS PREMIER  
 USA 067107510 GT50K BBR 100 JH1C JH2F 29JE3756  
 DP IATOLA FLOWER 16 90%  
 USA 115517123 GT3K BBR 100 JH1F

TOWER VUE PRIME TEQUILA-ET  
 USA 114816452 GTHD BBR 100 JH1F JH2F 76JE156  
 NORSE STAR CONTROL N2692 91%  
 USA 067102692

TATTOO / N2692  
 DHIA HERD # 35-63-0983 CONTROL # 3629  
 2-08 298 3 19570 5.8 1135 4.1 807 94DCR 2795C  
 3-08 305 3 22020 5.2 1148 4.1 908 94DCR 3101C  
 4-08 301 3 15230 5.2 786 3.9 587 91DCR 2031C  
 5-08 293 3 19160 5.8 1107 3.8 733 91DCR 2536C  
 305 2X ME AVG 6L 17799M 982F 706P 2425C  
 PPA -1186M -8F -16P / YD -1045M -14F -18P  
 CDCB PTA 04/01/2017 5RECS 60%R 19%ILE  
 -534M -8F -10P -15CM\$ -24NM\$ -48FM\$ 3GM\$  
 0.0PL 2.1LIV 1.3DPR 1.0CCR 0.6HCR 3.00SCS  
 AJCA 04/01/2017 PTAT 51%R -0.1 JUI -5.5 JPI 47%R -7  
 SELLING AS LOT 2692  
 SIRE: JENKS ACTION CONTROL-ET GJPI 18 14%ILE

NEXT DAM:  
 NORSE STAR PERIMETER DESSA 82%  
 4-11 305 3 17400 5.8 1008 4.0 701 89DCR 2427C

4TH DAM:  
 NORSE STAR B BELLS DARLING  
 2-00 305 2 14140 5.7 804 3.9 552 95DCR V 1910C

## LOT 5430 NORSE STAR FRONTRUNNER 5430 {3} USA 067365430

BORN 01/06/2017 P1  
 FEMALE EFI 7.8% AMERICAN ID 5430 / 5430  
 PA 86M 17F 9P  
 186CM\$ 178NM\$ 159FM\$  
 2.1PL -0.2DPR -0.6CCR 0.1HCR 3.06SCS  
 PA TYPE 1.1 JPI 33%R 53

SIRE: DP FRONTRUNNER-ET  
 USA 067431362 GT50K BBR 100 JH1F JH2F 200JE514  
 SEE REFERENCE SIRE I

DAM:  
 NORSE STAR BALLARD 3669 {2}  
 USA 067243669  
 DHIA HERD # 35-63-0983 CONTROL # 4806  
 2-00 305 3 16920 5.4 914 3.8 651 90DCR 2253C  
 305 2X ME AVG 2L 19116M 974F 727P 2507C

2-07 81% 3-04 84%  
 ST SR DF RA RW RL FA FU RH RUW UC UD TP TL RTR RTS  
 27 34 32 28 28 32 36 35 42 35 40 25 35 24 38 36

PPA 503M 16F 33P / YD 735M 16F 34P  
 CDCB PTA 04/01/2017 2RECS 52%R 58%ILE  
 462M 6F 17P 146CM\$ 145NM\$ 142FM\$ 102GM\$  
 1.8PL 2.4LIV -0.9DPR -0.4CCR 0.5HCR 3.14SCS  
 AJCA 04/01/2017 PTAT 44%R 0.6 JUI 4.4 JPI 40%R 40  
 SELLING AS LOT 3669

SISTER(S):  
 NORSE STAR BOOTMAKER 3360 {2} 87%  
 2-10 294 3 28600 4.5 1275 3.8 1100 90DCR 3570C  
 SELLING AS LOT 3360  
 NORSE STAR DECOY 3999 {2} 86%

### SELLING OPEN

NORSE STAR JERSEYS BREEDER & OWNER  
 WESTBY, WI  
 HAWARDEN IMPULS PREMIER  
 USA 067107510 GT50K BBR 100 JH1C JH2F 29JE3756  
 DP IATOLA FLOWER 16 90%  
 USA 115517123 GT3K BBR 100 JH1F  
 GABYS BALLARD-ET  
 USA 114826570 GT50K BBR 100 JH1F JH2F 29JE3542  
 NORSE STAR 9197 {1} 86%  
 USA 118158442  
 TATTOO / N9197  
 4-01 305 3 21120 4.1 864 3.6 762 93DCR 2440C  
 5-05 305 3 25500 4.4 1117 3.5 886 92DCR 3013C  
 305 2X ME AVG 2L 20662M 911F 756P 2506C  
 CDCB PTA 04/01/2017 ORECS 32%R 49%ILE  
 873M 8F 22P 108CM\$ 113NM\$ 126FM\$ 107GM\$  
 -0.3PL 2.0LIV 0.4DPR 0.3CCR -0.4HCR 2.94SCS  
 AJCA 04/01/2017 PTAT 19%R -0.2 JUI -2.5 JPI 17%R 38

## LOT 5431 NORSE STAR RENDITION 5431 USA 067365431

BORN 01/06/2017 P0  
 FEMALE EFI 5.4% AMERICAN ID 5431 / 5431  
 PA -630M -15F -17P  
 -198CM\$ -193NM\$ -186FM\$  
 -0.7PL 0.7DPR 1.1CCR 0.5HCR 3.19SCS  
 PA TYPE 0.4 JPI 27%R -56

### SELLING OPEN

SIRE: RACHELS LAST RENDITION  
 USA 117205459 138JE4612  
 SEE REFERENCE SIRE L

DAM:  
 NORSE STAR APPLEJACK 4629  
 USA 067284629  
 PA -344M 14F -1P  
 -24CM\$ -31NM\$ -52FM\$  
 0.1PL 2.3DPR 3.1CCR 1.3HCR 3.12SCS  
 PA TYPE 0.5 JPI 36%R -5  
 SELLING AS LOT 4629

SISTER(S):  
 NORSE STAR CALCIUM 3906 83%  
 1-10 280 3 16820 4.9 830 3.5 594 90DCR 2053C

FREMSTAD, JASON BREEDER & OWNER  
 WESTBY, WI

TOWER VUE PRIME TEQUILA-ET  
 USA 114816452 GTHD BBR 100 JH1F JH2F 76JE156  
 HOLLYLANE MIRAGE RACHEL 95%  
 JECAN00000599411

STEINHAUERS IATOLA APPLEJACK  
 USA 115488982 GT50K BBR 100 JH1F JH2F 11JE968  
 NORSE STAR HIRED GUN N3322 80%  
 USA 067223322  
 TATTOO / N3322  
 DHIA HERD # 35-63-0983 CONTROL # 4449  
 1-11 305 3 16710 5.7 956 3.7 615 92DCR 2127C  
 3-00 300 3 21120 5.9 1243 3.8 809 91DCR 2799C  
 4-00 221 3 14170 5.7 811 3.5 495 86DCR 1711C  
 305 2X ME AVG 3L 18165M 1073F 687P 2378C  
 PPA -1009M 34F -26P / YD -1828M -11F -49P  
 CDCB PTA 04/01/2017 3RECS 61%R 11%ILE  
 -952M -12F -26P -94CM\$ -99NM\$ -112FM\$ -38GM\$  
 0.9PL 0.0LIV 2.3DPR 3.2CCR 1.0HCR 2.96SCS  
 AJCA 04/01/2017 PTAT 54%R -0.5 JUI -7.8 JPI 49%R -36  
 SIRE: SV JADE HIRED GUN-ET GJPI -30 6%ILE

NEXT DAM:  
 SUGARTREE BARBER SONIA 90%  
 2-10 305 3 28450 5.1 1444 3.4 962 89DCR 3323C

4TH DAM:  
 AVERYS SARALEA OF SUGARTREE



**LOT 5432 NORSE STAR FRONTRUNNER 5432 USA 067365432**

BORN 01/07/2017 PO  
 FEMALE EFI 7.6% AMERICAN ID 5432 / 5432

PA -227M 11F 3P  
 59CM\$ 45NM\$ 13FM\$  
 0.6PL 0.4DPR -0.6CCR -0.1HCR 3.09SCS  
 PA TYPE 1.1 JPI 32%R 17

SELLING OPEN

SIRE: DP FRONTRUNNER-ET  
 USA 067431362 GT50K BBR 100 JH1F JH2F 200JE514  
 SEE REFERENCE SIRE I

DAM:  
 NORSE STAR ON TIME 4333  
 USA 067404333  
 DHIA HERD # 35-63-0983 CONTROL #

2-06 85%  
 ST SR DF RA RW RL FA FU RH RUW UC UD TP TL RTR RTS  
 37 27 38 28 38 27 32 28 45 35 36 40 26 18 30 30

PA -162M -5F 6P  
 -109CM\$ -120NM\$ -149FM\$  
 -1.2PL 0.2DPR -0.5CCR 0.1HCR 3.21SCS  
 PA TYPE 0.6 JPI 37%R -33  
 SELLING AS LOT 4333

SHERPE HANS & SONS BREEDER & OWNER  
 WESTBY, WI

HAWARDEN IMPULS PREMIER  
 USA 067107510 GT50K BBR 100 JH1C JH2F 29JE3756  
 DP IATOLA FLOWER 16 90%  
 USA 115517123 GT3K BBR 100 JH1F

LENCREST ON TIME-ET  
 JECAN000101962790 GT50K BBR 100 JH1C JH2F 200JE430

NORSE STAR FUTURE N2824 {6} 77%  
 USA 067182824  
 TATTOO / N2824  
 DHIA HERD # 35-63-0983 CONTROL # 3795  
 1-11 285 3 20260 4.2 857 3.7 754 91DCR 2419C  
 2-10 305 3 22190 4.0 891 3.8 850 93DCR 2609C  
 4-03 275 3 18880 5.2 976 3.6 674 91DCR 2330C  
 5-02 305 3 27920 5.3 1487 3.9 1088 92DCR 3766C  
 305 2X ME AVG 5L 19593M 935F 750P 2479C  
 PPA -193M -27F 10P / YD -1405M -66F -26P  
 CDCB PTA 04/01/2017 5RECS 62%R 4%ILE  
 -916M -42F -20P -206CM\$ -211NM\$ -228FM\$ -131GM\$  
 -0.8PL 2.0LIV 2.7DPR 1.2CCR 1.8HCR 3.20SCS  
 AJCA 04/01/2017 PTAT 52%R -1.2 JUI -14.2 JPI 50%R -66  
 SIRE: MOLLY BROOK BERRETTA FUTURE-ET GJPI -28 6%ILE

NEXT DAM:  
 NORSE STAR JUST WAIT ANANDA {5} 82%  
 3-01 305 3 24600 5.2 1286 3.4 846 91DCR 2923C

4TH DAM:  
 SHERPES BENCHMARK ANN {4} 85%  
 6-04 305 2 22080 4.5 997 3.5 765 94DCR 2644C

**LOT 5433 NORSE STAR LEGAL PROMISE 5433 USA 067365433**

BORN 01/08/2017 P1  
 FEMALE EFI 6.7% AMERICAN ID 5433 / 5433

PA -572M 4F -4P  
 105CM\$ 85NM\$ 36FM\$  
 2.2PL 1.0DPR 1.5CCR 2.0HCR 3.05SCS  
 PA TYPE 0.6 JPI 29%R 34

SELLING OPEN

SIRE: CRF LEGAL PROMISE  
 USA 117722352 GT50K BBR 100 JH1F JH2F 203JE1347  
 SEE REFERENCE SIRE AE

DAM:  
 NORSE STAR SCOUT 4641 {6}  
 USA 067284641

PA -1126M -22F -27P  
 -148CM\$ -155NM\$ -175FM\$  
 0.3PL 1.5DPR 2.0CCR 1.1HCR 3.13SCS  
 PA TYPE 0.7 JPI 23%R -44  
 SELLING AS LOT 4641

SISTER(S):  
 NORSE STAR ON TIME 4312 {6} 86%  
 SELLING AS LOT 4312  
 NORSE STAR THRILLER 5042 {6}  
 SELLING AS LOT 5042

NORSE STAR JERSEYS BREEDER & OWNER  
 WESTBY, WI

TOLLENAARS IMPULS LEGAL 233-ET  
 USA 061929249 GTHD BBR 100 JH1C JH2F 29JE3506  
 HAWARDEN JACE PIXY 90%  
 USA 114076890 GT50K BBR 100 JH1F JH2F

ELLIOTTS HG SCOUT  
 USA 118031714 91JE5479  
 NORSE STAR GOVERNOR N3406 {5} 90%  
 USA 067243406

TATTOO / N3406  
 DHIA HERD # 35-63-0983 CONTROL # 4535  
 1-10 292 3 15700 5.4 849 3.8 601 92DCR 2080C  
 2-10 254 3 10630 5.8 619 4.2 445 87DCR 1541C  
 3-09 199 3 14670 6.1 896 3.7 544 82DCR 1881C  
 305 2X ME AVG 3L 16031M 952F 640P 2217C  
 PPA -1817M -34F -39P / YD -1711M -38F -43P  
 CDCB PTA 04/01/2017 3RECS 60%R 6%ILE  
 -695M -13F -17P -172CM\$ -171NM\$ -172FM\$ -118GM\$  
 -1.8PL -1.6LIV 0.7DPR 1.6CCR 1.1HCR 3.23SCS  
 AJCA 04/01/2017 PTAT 48%R 0.6 JUI 2.1 JPI 47%R -47  
 SELLING AS LOT 3406  
 SIRE: GRIFFENS GOVERNOR-ET GJPI -58 2%ILE

NEXT DAM:  
 NORSE STAR MARSHALL N2858 {4} 83%  
 2-00 290 3 20420 5.1 1036 3.9 798 93DCR 2762C

4TH DAM:  
 NORSE STAR MILNER N2202 {3} 76%  
 2-00 305 3 10390 4.4 462 3.9 402 93DCR 1298C

## LOT 5434 NORSE STAR FRONTRUNNER 5434 USA 067365434

BORN 01/09/2017 PO  
 FEMALE EFI 7.0% AMERICAN ID 5434 / 5434  
 PA -618M 6F -12P  
 4CM\$ -6NM\$ -31FM\$  
 0.4PL -0.3DPR -1.1CCR -0.7HCR 3.04SCS  
 PA TYPE 1.1 JPI 30%R 1

SISTER(S):  
 NORSE STAR FASCINATION 5078  
 SELLING AS LOT 5078

SIRE: DP FRONTRUNNER-ET  
 USA 067431362 GT50K BBR 100 JH1F JH2F 200JE514  
 SEE REFERENCE SIRE I

DAM:  
 NORSE STAR KNOCKOUT 4088 {6}  
 USA 067494088

3-02 83%  
 ST SR DF RA RW RL FA FU RH RUW UC UD TP TL RTR RTS  
 40 35 26 18 42 27 25 36 38 35 26 38 20 32 28 26

PA -945M -15F -23P  
 -218CM\$ -223NM\$ -238FM\$  
 -1.6PL -1.0DPR -1.4CCR -1.1HCR 3.12SCS  
 PA TYPE 0.7 JPI 30%R -65  
 SELLING AS LOT 4088

SISTER(S):  
 NORSE STAR GENOMINATOR 4875  
 SELLING AS LOT 4875  
 NORSE STAR SUCCESS 5310  
 SELLING AS LOT 5310

### SELLING OPEN

NORSE STAR JERSEYS BREEDER & OWNER  
 WESTBY, WI

HAWARDEN IMPULS PREMIER  
 USA 067107510 GT50K BBR 100 JH1C JH2F 29JE3756  
 DP IATOLA FLOWER 16 90%  
 USA 115517123 GT3K BBR 100 JH1F

NORSE STAR KNOCKOUT {5}  
 USA 117381535 GT50K BBR 100 JH1F JH2F 138JE4835  
 ORTHRIDGE LOUNESS AIRPLANE 86%

USA 067116757  
 DHIA HERD # 35-63-0983 CONTROL # 4975  
 2-02 305 3 18750 5.5 1022 3.8 709 90DCR 2453C  
 3-01 305 3 27610 5.4 1497 3.9 1070 92DCR 3703C  
 305 2X ME AVG 2L 24482M 1358F 954P 3302C  
 PPA 961M 95F 60P / YD 456M 63F 37P  
 CDCB PTA 04/01/2017 2RECS 50%R 14%ILE  
 -128M 9F 2P -54CM\$ -63NM\$ -84FM\$ -73GM\$  
 -2.1PL -2.6LIV -1.2DPR -1.4CCR -0.7HCR 3.02SCS  
 AJCA 04/01/2017 PTAT 43%R 0.3 JUI -0.1 JPI 37%R -15  
 SELLING AS LOT 9215  
 SIRE: HILLPOINT LOUNESS GJPI -4 11%ILE

NEXT DAM:  
 ORTHRIDGE COMERICA ANAMOSIA

4TH DAM:  
 ORTHRIDGE TBONE ADEL 82%  
 1-11 305 2 14060 4.8 669 3.7 517 95DCR 1787C

## LOT 5435 NORSE STAR ON TIME 5435 USA 067365435

BORN 01/10/2017 PO  
 FEMALE EFI 6.6% AMERICAN ID 5435 / 5435  
 PA -480M -14F -7P  
 -127CM\$ -133NM\$ -151FM\$  
 -1.9PL -1.4DPR -1.0CCR -0.3HCR 3.17SCS  
 PA TYPE 1.2 JPI 36%R -34

SISTER(S):  
 NORSE STAR HOSTAGE 4572  
 SELLING AS LOT 4572

SIRE: LENCREST ON TIME-ET  
 JECAN000101962790 GT50K BBR 100 JH1C JH2F 200JE430  
 SEE REFERENCE SIRE F

DAM:  
 NORSE STAR GOVERNOR N3464  
 USA 067243464

TATTOO / N3464  
 DHIA HERD # 35-63-0983 CONTROL # 4594  
 2-00 305 3 15800 5.1 805 3.7 586 91DCR 2027C  
 3-03 292 3 21170 5.7 1213 3.7 792 92DCR 2740C  
 305 2X ME AVG 2L 19492M 1070F 738P 2555C

2-08 82% 4-00 85%  
 ST SR DF RA RW RL FA FU RH RUW UC UD TP TL RTR RTS  
 36 37 32 25 34 34 38 43 38 42 30 23 26 23 36 32  
 PPA -1019M -9F -23P / YD -1400M -36F -39P  
 CDCB PTA 04/01/2017 2RECS 57%R 3%ILE  
 -778M -26F -23P -241CM\$ -238NM\$ -231FM\$ -207GM\$  
 -2.2PL -1.4LIV -0.5DPR 0.2CCR 1.1HCR 3.13SCS  
 AJCA 04/01/2017 PTAT 50%R 0.6 JUI 3.4 JPI 47%R -69  
 SELLING AS LOT 3464

### SELLING OPEN

FREMSTAD, MICHAEL BREEDER & OWNER  
 WESTBY, WI

SHF CENTURION SULTAN  
 USA 110404026 GTHD BBR 100 JH1C JH2C 200JE303  
 PIEDMONT DECLLO BELLE EX 94 (CAN)  
 JECAN000010209243 GI BBR 100 JH1C

GRIFFENS GOVERNOR-ET  
 USA 115087248 GT50K BBR 100 JH1F JH2F 7JE867  
 NORSE STAR SHYSTER N2895 86%  
 USA 067182895

TATTOO / N2895  
 DHIA HERD # 35-63-0983 CONTROL # 3885  
 2-00 305 3 17720 4.1 735 3.5 629 93DCR 2048C  
 305 2X ME AVG 1L 20488M 863F 743P 2412C  
 PPA -1842M -154F -75P / YD -1716M -148F -68P  
 CDCB PTA 04/01/2017 1RECS 56%R 2%ILE  
 -858M -55F -29P -304CM\$ -298NM\$ -286FM\$ -257GM\$  
 -1.2PL -0.2LIV 0.5DPR -0.7CCR 0.1HCR 3.01SCS  
 AJCA 04/01/2017 PTAT 46%R 0.5 JUI 7.1 JPI 44%R -86  
 SIRE: WF AMADEO SHYSTER GJPI -147 0%ILE

NEXT DAM:  
 NORSE STAR RESCUE N2273 85%  
 1-10 305 3 21180 4.0 850 3.4 713 93DCR 2346C

4TH DAM:  
 NORSE STAR SAMBO DEANA 87%  
 3-01 305 3 24630 5.6 1379 3.6 888 92DCR 3070C

## LOT 5436 NORSE STAR MAUI 5436 {6} USA 067365436

BORN 01/10/2017 P1  
 FEMALE EFI 7.8% AMERICAN ID 5436 / 5436

PA 188M 16F 8P  
 153CM\$ 151NM\$ 146FM\$  
 3.2PL -1.2DPR -1.0CCR -0.6HCR 3.07SCS  
 PA TYPE 1.4 JPI 31%R 40

SELLING OPEN

SIRE: AHLEM VALENTINO MAUI 21838  
 USA 068951472 GT50K BBR 100 JH1C JH2F 203JE1385  
 SEE REFERENCE SIRE CG

DAM:  
 NORSE STAR MEGATRON 4664 {5}  
 USA 067284664

PA 27M 39F 10P  
 129CM\$ 111NM\$ 72FM\$  
 0.3PL -1.9DPR -1.2CCR -0.9HCR 3.00SCS  
 PA TYPE 0.6 JPI 35%R 33  
 SELLING AS LOT 4664

FREMSTAD, JASON  
 WESTBY, WI BREEDER & OWNER

ALL LYNNS LOUIE VALENTINO-ET  
 USA 116279413 GT50K BBR 100 JH1C JH2F 7JE1038  
 AHLEM HEADLINE MAID 34174-ET 90%  
 USA 069041380 GT3K BBR 100 JH1F

SUNSET CANYON MEGATRON-ET  
 USA 117763696 GT50K BBR 100 JH1C JH2F 147JE6209  
 NORSE STAR EXCITATION N3267 {4} 88%  
 USA 067223267  
 TATTOO / N3267  
 DHIA HERD # 35-63-0983 CONTROL # 4392  
 2-00 305 3 19030 5.0 960 3.6 683 92DCR 2361C  
 3-02 305 3 20800 5.6 1167 4.0 831 91DCR 2877C  
 305 2X ME AVG 3L 20937M 1058F 798P 2717C  
 PPA 546M 11F 37P / YD -660M -28F -8P  
 CDCB PTA 04/01/2017 3RECS 59%R 9%ILE  
 -582M -24F -14P -116CM\$ -122NM\$ -135FM\$ -100GM\$  
 -0.4PL 0.0LIV 0.1DPR 1.0CCR 0.8HCR 3.00SCS  
 AJCA 04/01/2017 PTAT 50%R 0.0 JUI 10.3 JPI 47%R -28  
 SELLING AS LOT 3267

SIRE: BRIDON EXCITATION GJPI -66 2%ILE

NEXT DAM:  
 CHAPLIN AURORA C722 {3} 90%  
 5-03 305 3 24590 4.3 1054 3.6 880 91DCR 2907C

4TH DAM:  
 CHAPLIN KEN C331 {2}

## LOT 5438 SUMMETZ-NS BALIN 5438 USA 067365438

BORN 01/18/2017 P2  
 FEMALE EFI 8.1% AMERICAN ID 5438 / 5438

PA 111M 13F 6P  
 220CM\$ 219NM\$ 215FM\$  
 3.2PL 0.5DPR 0.8CCR 1.0HCR 3.08SCS  
 PA TYPE 1.9 JPI 37%R 68

SISTER(S):  
 SUMMETZ LOUIE SELENA 90%  
 2-01 279 2 16240 4.9 793 3.7 598 95DCR 2068C  
 SUMMETZ-NS EXCITATION 4520  
 SELLING AS LOT 4520

SIRE: AHLEM BALIN-ET  
 USA 072520700 GT80K BBR 100 JH1F JH2F 200JE1014  
 SEE REFERENCE SIRE A

DAM:  
 SUMMETZ APPLEJACK SEMA SELAM  
 USA 067124362 GT13K BBR 100 JH1F JH2F  
 DHIA HERD # 35-63-0983 CONTROL # 5727

2-00 305 2 17510 4.5 790 3.6 637 96DCR 2147C  
 3-01 253 2 16300 4.6 745 3.8 617 95DCR 2049C  
 3-11 305 2 21250 4.5 953 3.7 790 97DCR 2621C  
 4-11 305 3 25210 5.1 1288 3.6 917 93DCR 3171C  
 305 2X ME AVG 4L 23225M 1076F 845P 2841C

2-01 86% 3-04 90% 4-06 91% 5-10 92%  
 ST SR DF RA RW RL FA FU RH RUW UC UD TP TL RTR RTS  
 37 35 40 20 40 29 40 45 38 45 34 20 26 25 35 37

PPA 1515M 36F 63P / YD 884M 33F 46P  
 CDCB GPTA 04/01/2017 4RECS 82%R 50%ILE  
 427M 7F 13P 110CM\$ 116NM\$ 128FM\$ 117GM\$  
 0.9PL -1.0LIV -0.1DPR 0.9CCR 0.5HCR 3.23SCS  
 AJCA 04/01/2017 GPTAT 80%R 1.4 GJUI 17.9 GJPI 75%R 40

SISTER(S):  
 OAK LANE CELEBRITY 9483 88%  
 3-06 305 2 17700 4.6 819 3.7 654 104DCR 2217C

SELLING OPEN

SUMMIT FARM AND NORSE STAR JER BREEDER & OWNER  
 WESTBY, WI

DP FRONTRUNNER-ET  
 USA 067431362 GT50K BBR 100 JH1F JH2F 200JE514  
 AHLEM ACTION BUTTONS 31973 93%  
 USA 066069357 GT8K BBR 100 JH1F JH2F

STEINHAUERS IATOLA APPLEJACK  
 USA 115488982 GT50K BBR 100 JH1F JH2F 11JE968  
 SUMMETZ CRISPIN SASHA SEMA 82%  
 USA 067134064

DHIA HERD # 46-34-0120 CONTROL # 4064  
 3-01 305 2 16760 4.0 671 3.5 590 103DCR 1892C  
 4-05 305 2 15480 4.0 625 3.4 525 103DCR 1726C  
 6-01 305 2 23660 4.5 1061 3.4 796 102DCR 2749C  
 7-06 305 2 18350 4.0 742 3.4 620 103DCR 2045C  
 305 2X ME AVG 5L 18527M 780F 626P 2087C  
 PPA 220M -60F -15P / YD 288M -26F 1P  
 CDCB PTA 04/01/2017 5RECS 61%R 20%ILE  
 224M -7F 4P -22CM\$ -17NM\$ -5FM\$ -39GM\$  
 -0.1PL -0.8LIV -1.2DPR -0.8CCR -1.5HCR 3.02SCS  
 AJCA 04/01/2017 PTAT 46%R -0.3 JUI -3.3 JPI 46%R -7  
 SIRE: SUMMETZ CENTURION CRISPIN-ET

NEXT DAM:  
 SUMMETZ JBB SIGN SASHA 71%  
 4-10 305 2 23930 5.2 1236 3.6 867 97DCR 2998C

4TH DAM:  
 SUMMETZ LEMVIG SALLY SIGN 83%  
 4-10 305 2 21900 4.6 1016 3.8 833 95DCR 2783C

## LOT 5440 NORSE STAR LEGAL PROMISE 5440 USA 067365440

BORN 01/23/2017 PO  
 FEMALE EFI 7.1% AMERICAN ID 5440 / 5440

PA -388M -1F -5P  
 64CM\$ 53NM\$ 26FM\$  
 2.3PL 0.4DPR 0.8CCR 2.0HCR 3.00SCS  
 PA TYPE 0.7 JPI 34%R 21

SELLING OPEN

SIRE: CRF LEGAL PROMISE  
 USA 117722352 GT50K BBR 100 JH1F JH2F 203JE1347  
 SEE REFERENCE SIRE AE

DAM:  
 NORSE STAR GRANDIOS 3958  
 USA 067253958  
 DHIA HERD # 35-63-0983 CONTROL # 5127  
 1-11 208 3 12750 4.0 508 3.0 388 83DCR 1338C  
 305 2X ME AVG 1L 18471M 780F 602P 2078C  
 2-04 83% 3-07 83%  
 ST SR DF RA RW RL FA FU RH RUW UC UD TP TL RTR RTS  
 44 34 39 27 46 39 19 29 30 36 16 32 22 18 27 25  
 PPA -218M -62F -35P / YD 45M -64F -27P  
 CDCB PTA 04/01/2017 1RECS 52%R 4%ILE  
 -757M -32F -29P -230CM\$ -219NM\$ -194FM\$ -198GM\$  
 0.4PL -0.2LIV 0.3DPR 0.6CCR 1.0HCR 3.03SCS  
 AJCA 04/01/2017 PTAT 50%R 0.7 JUI 6.0 JPI 42%R -69  
 SELLING AS LOT 3958

NORSE STAR JERSEYS BREEDER & OWNER  
 WESTBY, WI

TOLLENAARS IMPULS LEGAL 233-ET  
 USA 061929249 GTHD BBR 100 JH1C JH2F 29JE3506  
 HAWARDEN JACE PIXY 90%  
 USA 114076890 GT50K BBR 100 JH1F JH2F

RAPID BAY GRANDIOUS  
 JECAN000105499925 GT50K BBR 100 JH1F JH2C 70JE9942  
 NORSE STAR JAMAICA N2710 {6} 87%  
 USA 067182710  
 TATTOO / N2710  
 DHIA HERD # 35-63-0983 CONTROL # 3650  
 1-07 305 3 22300 4.6 1016 3.2 716 92DCR 2471C  
 3-05 305 3 26240 3.6 954 3.3 854 94DCR 2707C  
 4-06 305 3 27470 4.0 1108 3.2 891 94DCR 3003C  
 5-09 253 3 19780 4.3 860 3.3 647 89DCR 2234C  
 305 2X ME AVG 4L 23024M 986F 774P 2602C  
 PPA 1584M -19F 14P / YD -443M -81F -42P  
 CDCB PTA 04/01/2017 4RECS 64%R 2%ILE  
 -565M -50F -30P -292CM\$ -271NM\$ -222FM\$ -236GM\$  
 0.2PL 0.2LIV 0.5DPR 1.1CCR 1.3HCR 3.00SCS  
 AJCA 04/01/2017 PTAT 55%R 0.5 JUI 0.7 JPI 51%R -87  
 SIRE: BRIDON JAMAICA-ET GJPI -94 0%ILE

NEXT DAM:  
 NORSE STAR THUNDER FLIP {5} 84%  
 2-10 305 3 17110 4.6 781 3.9 662 93DCR 2170C

4TH DAM:  
 NORSE STAR FLYER FLOWN {4} 84%  
 3-11 305 3 21990 4.6 1002 3.8 828 92DCR 2753C

## LOT 5441 NORSE STAR BALIN 5441 USA 067365441

BORN 01/30/2017 P1  
 FEMALE EFI 7.0% AMERICAN ID 5441 / 5441

PA -263M 10F -4P  
 136CM\$ 127NM\$ 106FM\$  
 3.8PL 1.0DPR 1.1CCR 1.7HCR 2.93SCS  
 PA TYPE 1.4 JPI 30%R 40

SISTER(S):  
 NORSE STAR GAMGEE 4295 83%  
 NORSE STAR KARBALA 4632  
 SELLING AS LOT 4632  
 NORSE STAR PLUS 5084 {6}  
 SELLING AS LOT 5084

SIRE: AHLEM BALIN-ET  
 USA 072520700 GT80K BBR 100 JH1F JH2F 200JE1014  
 SEE REFERENCE SIRE A

DAM:  
 NORSE STAR JAMAICA N3310  
 USA 067223310 BBR 100  
 TATTOO / N3310  
 DHIA HERD # 35-63-0983 CONTROL # 4437  
 1-11 305 3 15110 6.0 906 3.7 559 92DCR 1933C  
 3-01 284 3 18430 5.3 976 4.1 752 90DCR 2604C  
 4-01 212 3 18110 6.3 1135 3.6 660 85DCR 2282C  
 305 2X ME AVG 3L 18365M 1107F 719P 2488C  
 2-00 80% 3-02 83% 4-07 90% 5-09 91%  
 ST SR DF RA RW RL FA FU RH RUW UC UD TP TL RTR RTS  
 46 36 42 18 50 25 42 38 42 45 27 26 18 25 28 30  
 PPA -1081M 13F -13P / YD -1644M -26F -38P  
 CDCB PTA 04/01/2017 3RECS 60%R 14%ILE  
 -808M -18F -20P -59CM\$ -68NM\$ -89FM\$ -49GM\$  
 2.1PL 0.2LIV 0.9DPR 1.5CCR 1.8HCR 2.93SCS  
 AJCA 04/01/2017 PTAT 52%R 0.4 JUI 12.2 JPI 48%R -17  
 SELLING AS LOT 3310

SELLING OPEN

FREMSTAD, MICHAEL BREEDER & OWNER  
 WESTBY, WI

DP FRONTRUNNER-ET  
 USA 067431362 GT50K BBR 100 JH1F JH2F 200JE514  
 AHLEM ACTION BUTTONS 31973 93%  
 USA 066069357 GT8K BBR 100 JH1F JH2F

BRIDON JAMAICA-ET  
 JECAN000010212236 GT50K BBR 100 JH1F JH2F 200JE129  
 NORSE STAR RAY N2802 88%  
 USA 067182802  
 TATTOO / N2802  
 DHIA HERD # 35-63-0983 CONTROL # 3767  
 2-11 305 3 24040 5.4 1306 4.1 977 94DCR 3384C  
 3-11 305 3 24860 6.0 1486 3.9 970 93DCR 3358C  
 5-01 286 3 21980 6.3 1384 4.0 877 91DCR 3036C  
 6-00 228 3 14020 5.3 745 3.9 545 81DCR 1886C  
 305 2X ME AVG 5L 20666M 1197F 829P 2869C  
 PPA 134M 95F 40P / YD -204M 52F 19P  
 CDCB PTA 04/01/2017 5RECS 64%R 76%ILE  
 -212M 16F 5P 235CM\$ 209NM\$ 149FM\$ 196GM\$  
 3.2PL 1.0LIV 1.2DPR 0.2CCR 0.2HCR 2.74SCS  
 AJCA 04/01/2017 PTAT 53%R 0.6 JUI 9.2 JPI 51%R 68  
 SIRE: ALL LYNNS HALLMARK RAY-ET GJPI 27 12%ILE

NEXT DAM:  
 NORSE STAR DAMAIN N2389 86%  
 2-10 305 3 19970 5.9 1172 4.2 842 92DCR 2917C

4TH DAM:  
 NORSE STAR ALEX SERI {6} 80%  
 2-10 305 2 23720 4.3 1019 3.6 853 92DCR 2813C

## LOT 5442 NORSE STAR BLACKSTONE 5442 USA 067365442

BORN 01/30/2017 PO  
 FEMALE EFI 5.7% AMERICAN ID 5442 / 5442  
 PA -528M -10F -12P  
 -133CM\$ -135NM\$ -142FM\$  
 -0.6PL -2.1DPR -1.8CCR -0.9HCR 3.18SCS  
 PA TYPE 0.6 JPI 35%R -38

SELLING OPEN

SIRE: LENCREST BLACKSTONE-ET  
 JECAN000102058939 GT50K BBR 100 JH1C JH2F 200JE423  
 SEE REFERENCE SIRE B

DAM:  
 NORSE STAR RENDITION 3791  
 USA 067243791  
 DHIA HERD # 35-63-0983 CONTROL # 4935  
 1-11 305 3 18860 5.3 1009 3.5 661 92DCR 2284C  
 305 2X ME AVG 1L 22175M 1204F 793P 2742C  
 2-01 83% 4-01 85%  
 ST SR DF RA RW RL FA FU RH RUW UC UD TP TL RTR RTS  
 44 24 34 22 50 27 28 32 38 35 26 40 39 18 36 38  
 PPA 259M 24F -6P / YD 120M 33F -7P  
 CDCB PTA 04/01/2017 1RECS 52%R 4%ILE  
 -937M -29F -30P -243CM\$ -233NM\$ -214FM\$ -250GM\$  
 0.2PL -1.4LIV -1.6DPR -1.7CCR -0.5HCR 3.20SCS  
 AJCA 04/01/2017 PTAT 49%R 0.6 JUI 25.9 JPI 39%R -69  
 SELLING AS LOT 3791

SISTER(S):  
 NORSE STAR VINTAGE 4194 82%

NORSE STAR JERSEYS BREEDER & OWNER  
 WESTBY, WI

BW PARADE {6}-ET  
 USA 000665185 GTHD BBR 100 JH1F JH2F 7JE472  
 PIEDMONT DECLLO BELLE EX 94 (CAN)  
 JECAN000010209243 GI BBR 100 JH1C

RACHELS LAST RENDITION  
 USA 117205459 138JE4612  
 NORSE STAR TEQUILA N3216 82%  
 USA 067223216  
 TATTOO / N3216  
 DHIA HERD # 35-63-0983 CONTROL # 4340  
 1-10 263 3 11860 6.2 732 3.8 453 90DCR 1567C  
 3-01 301 3 12540 5.9 740 3.9 485 91DCR 1678C  
 4-02 246 3 17220 5.4 924 3.7 640 89DCR 2214C  
 305 2X ME AVG 3L 15234M 895F 590P 2042C  
 PPA -3109M -94F -100P / YD -3067M -89F -92P  
 CDCB PTA 04/01/2017 3RECS 63%R 1%ILE  
 -1386M -38F -40P -356CM\$ -352NM\$ -345FM\$ -353GM\$  
 -0.8PL -2.2LIV -1.5DPR -1.9CCR -0.4HCR 3.22SCS  
 AJCA 04/01/2017 PTAT 55%R 0.5 JUI 17.5 JPI 51%R-105  
 SIRE: TOWER VUE PRIME TEQUILA-ET GJPI -129 0%ILE

NEXT DAM:  
 NORSE STAR JAMAICA N2525 88%  
 4-10 305 3 21000 5.5 1148 3.9 809 94DCR 2800C

4TH DAM:  
 NORSE STAR RM ZELDA 84%  
 2-10 286 3 18700 5.3 999 3.9 721 91DCR 2495C



NORSE STAR LENNOX TWINKLE-ET, VG-88%  
 GREAT-GRANDAM OF LOT 5443



NORSE STAR ABE TINKER, VG-87%  
 FOURTH DAM OF LOT 5443

## LOT 5443 NORSE STAR BLACKSTONE 5443 USA 067365443

BORN 02/01/2017 P1  
 FEMALE EFI 7.3% AMERICAN ID 5443 / 5443  
 PA 63M 30F 12P  
 131CM\$ 117NM\$ 85FM\$  
 0.2PL -1.9DPR -1.4CCR -1.2HCR 3.07SCS  
 PA TYPE 0.8 JPI 35%R 33

SELLING OPEN

SIRE: LENCREST BLACKSTONE-ET  
 JECAN000102058939 GT50K BBR 100 JH1C JH2F 200JE423  
 SEE REFERENCE SIRE B

DAM:  
 NORSE STAR MEGATRON 4670  
 USA 067284670  
 PA 243M 49F 16P  
 285CM\$ 271NM\$ 238FM\$  
 1.8PL -1.3DPR -0.9CCR -1.1HCR 3.00SCS  
 PA TYPE 0.9 JPI 42%R 72  
 SELLING AS LOT 4670

SISTER(S):  
 NORSE STAR ON TIME 4338 84%  
 SELLING AS LOT 4338

NORSE STAR JERSEYS BREEDER & OWNER  
 WESTBY, WI

BW PARADE {6}-ET  
 USA 000665185 GTHD BBR 100 JH1F JH2F 7JE472  
 PIEDMONT DECLLO BELLE EX 94 (CAN)  
 JECAN000010209243 GI BBR 100 JH1C

SUNSET CANYON MEGATRON-ET  
 USA 117763696 GT50K BBR 100 JH1C JH2F 147JE6209  
 NORSE STAR PREMIER THALIA-ET 90%  
 USA 067243709 GT8K BBR 100 JH1F JH2F  
 DHIA HERD # 35-63-0983 CONTROL # 4846  
 1-10 305 3 19730 5.8 1148 3.8 740 91DCR 2560C  
 305 2X ME AVG 2L 19376M 1052F 706P 2440C  
 PPA 906M 85F 33P / YD 340M 58F 18P  
 CDCB GPTA 04/01/2017 2RECS 80%R 73%ILE  
 175M 15F 5P 197CM\$ 197NM\$ 198FM\$ 204GM\$  
 2.5PL 1.5LIV 1.3DPR 1.6CCR 0.5HCR 2.99SCS  
 AJCA 04/01/2017 GPTAT 79%R 0.7 GJUI 1.4 GJPI 74%R 50  
 SIRE: HAWARDEN IMPULS PREMIER GJPI 79 38%ILE

NEXT DAM:  
 NORSE STAR LENNOX TWINKLE-ET 88%  
 1-10 305 3 23640 4.9 1169 3.2 755 93DCR 2606C

4TH DAM:  
 NORSE STAR ABE TINKER 87%  
 4-04 305 3 37140 4.2 1577 3.0 1125 92DCR 3880C  
 NCL: 6TH CY, MILKING YEARLING (2016)  
 3RD MILK, MILKING YEARLING (2016)  
 4TH MILK, JR 4-YEAR-OLD (2016)  
 7TH PROTEIN, MILKING YEARLING (2016)

**LOT 5444 NORSE STAR BLACKSTONE 5444 USA 067365444**

BORN 02/01/2017 PO  
 FEMALE EFI 7.3% AMERICAN ID 5444 / 5444  
 PA -131M 12F 3P  
 34CM\$ 24NM\$ -1FM\$  
 0.8PL -1.4DPR -0.9CCR -0.1HCR 3.04SCS  
 PA TYPE 0.8 JPI 34%R 10

SELLING OPEN

SIRE: LENCREST BLACKSTONE-ET  
 JECAN000102058939 GT50K BBR 100 JH1C JH2F 200JE423  
 SEE REFERENCE SIRE B

DAM:  
 NORSE STAR KARBALA 4632  
 USA 067284632

PA -143M 14F -2P  
 91CM\$ 84NM\$ 67FM\$  
 3.0PL -0.2DPR 0.2CCR 1.1HCR 2.92SCS  
 PA TYPE 1.1 JPI 37%R 27  
 SELLING AS LOT 4632

SISTER(S):  
 NORSE STAR GAMGEE 4295 83%  
 NORSE STAR PLUS 5084 {6}  
 SELLING AS LOT 5084  
 NORSE STAR BALIN 5441  
 SELLING AS LOT 5441

FREMSTAD, MICHAEL BREEDER & OWNER  
 WESTBY, WI

BW PARADE {6}-ET  
 USA 000665185 GTHD BBR 100 JH1F JH2F 7JE472  
 PIEDMONT DECLLO BELLE EX 94 (CAN)  
 JECAN000010209243 GI BBR 100 JH1C

BW KARBALA-ET  
 USA 115611760 GTHD BBR 100 JH1C JH2F 11JE978  
 NORSE STAR JAMAICA N3310 91%  
 USA 067223310 BBR 100  
 TATTOO / N3310  
 DHIA HERD # 35-63-0983 CONTROL # 4437  
 1-11 305 3 15110 6.0 906 3.7 559 92DCR 1933C  
 3-01 284 3 18430 5.3 976 4.1 752 90DCR 2604C  
 4-01 212 3 18110 6.3 1135 3.6 660 85DCR 2282C  
 305 2X ME AVG 3L 18365M 1107F 719P 2488C  
 PPA -1081M 13F -13P / YD -1644M -26F -38P  
 CDCB PTA 04/01/2017 3RECS 60%R 14%ILE  
 -808M -18F -20P -59CM\$ -68NM\$ -89FM\$ -49QM\$  
 2.1PL 0.2LIV 0.9DPR 1.5CCR 1.8HCR 2.93SCS  
 AJCA 04/01/2017 PTAT 52%R 0.4 JUI 12.2 JPI 48%R -17  
 SELLING AS LOT 3310  
 SIRE: BRIDON JAMAICA-ET GJPI -94 0%ILE

NEXT DAM:  
 NORSE STAR RAY N2802 88%  
 3-11 305 3 24860 6.0 1486 3.9 970 93DCR 3358C

4TH DAM:  
 NORSE STAR DAMAIN N2389 86%  
 2-10 305 3 19970 5.9 1172 4.2 842 92DCR 2917C

**LOT 5445 NORSE STAR BLACKSTONE 5445 USA 067365445**

BORN 02/01/2017 PO  
 FEMALE EFI 7.3% AMERICAN ID 5445 / 5445  
 PA 122M 13F 9P  
 82CM\$ 75NM\$ 58FM\$  
 1.4PL -0.3DPR 0.0CCR -0.4HCR 3.05SCS  
 PA TYPE 0.8 JPI 33%R 23

SELLING OPEN

SIRE: LENCREST BLACKSTONE-ET  
 JECAN000102058939 GT50K BBR 100 JH1C JH2F 200JE423  
 SEE REFERENCE SIRE B

DAM:  
 NORSE STAR PHAROAH 4400  
 USA 067284400  
 DHIA HERD # 35-63-0983 CONTROL #

2-04 79%  
 ST SR DF RA RW RL FA FU RH RUW UC UD TP TL RTR RTS  
 29 30 22 25 38 27 28 36 41 28 25 40 35 16 30 30

PA 362M 16F 11P  
 186CM\$ 185NM\$ 184FM\$  
 4.3PL 1.9DPR 1.9CCR 0.6HCR 2.95SCS  
 PA TYPE 0.9 JPI 34%R 53  
 SELLING AS LOT 4400

SISTER(S):  
 NORSE STAR VINCENT 3654 86%  
 2-09 276 3 17490 6.3 1106 4.0 692 91DCR 2396C

FREMSTAD, MICHAEL BREEDER & OWNER  
 WESTBY, WI

BW PARADE {6}-ET  
 USA 000665185 GTHD BBR 100 JH1F JH2F 7JE472  
 PIEDMONT DECLLO BELLE EX 94 (CAN)  
 JECAN000010209243 GI BBR 100 JH1C

AHLEM HEADLINE PHAROAH 21795  
 USA 068951429 GT50K BBR 100 JH1F JH2F 7JE1221  
 NORSE STAR ICON N3021 90%  
 USA 067343021  
 TATTOO / N3021  
 DHIA HERD # 35-63-0983 CONTROL # 4063  
 2-01 305 3 19150 5.7 1086 3.9 747 93DCR 2586C  
 3-03 305 3 21940 5.5 1213 4.0 873 93DCR 3022C  
 4-05 285 3 15740 5.6 886 4.0 636 86DCR 2202C  
 305 2X ME AVG 3L 18419M 1065F 755P 2614C  
 PPA -1174M 6F -12P / YD -2104M -31F -47P  
 CDCB PTA 04/01/2017 3RECS 61%R 16%ILE  
 -1110M -21F -27P -31CM\$ -43NM\$ -72FM\$ -33QM\$  
 3.1PL 1.8LIV 1.3DPR 0.6CCR 0.2HCR 2.93SCS  
 AJCA 04/01/2017 PTAT 52%R 0.9 JUI 16.5 JPI 45%R -16  
 SIRE: FERNS FASHION ICON GJPI -104 0%ILE

NEXT DAM:  
 NORSE STAR DAMAIN N2389 86%  
 2-10 305 3 19970 5.9 1172 4.2 842 92DCR 2917C

4TH DAM:  
 NORSE STAR ALEX SERI {6} 80%  
 2-10 305 2 23720 4.3 1019 3.6 853 92DCR 2813C

# LOT 5447 NORSE STAR BRUCE 5447 USA 067365447

BORN 02/02/2017 PO  
FEMALE EFI 6.7% AMERICAN ID 5447 / 5447  
PA -737M OF -11P  
18CM\$ 1NM\$ -42FM\$  
1.3PL 0.0DPR -0.7CCR -0.7HCR 3.04SCS  
PA TYPE 1.2 JPI 31%R 4

SISTER(S):  
NORSE STAR ON TIME 5122  
SELLING AS LOT 5122

SIRE: VERMALAR BRUCE-ET  
JECAN000107206271 GT50K BBR 100 JH1F JH2F 200JE511  
SEE REFERENCE SIRE V

DAM:  
NORSE STAR KNOCKOUT 4003 {6}  
USA 067494003  
DHIA HERD # 35-63-0983 CONTROL #  
2-03 83% 3-05 83%  
ST SR DF RA RW RL FA FU RH RUW UC UD TP TL RTR RTS  
27 25 35 26 37 38 22 36 35 36 28 35 43 22 36 38  
PA -1058M -25F -26P  
-147CM\$ -154NM\$ -176FM\$  
0.7PL 0.9DPR 0.2CCR -1.0HCR 3.04SCS  
PA TYPE 0.8 JPI 34%R -42  
SELLING AS LOT 4003

SISTER(S):  
NORSE STAR CELEBRITY N3262 88%  
2-10 305 3 21200 5.5 1163 4.0 854 92DCR 2957C  
NORSE STAR DAZZLER 4335 83%  
SELLING AS LOT 4335

SELLING OPEN

FREMSTAD, JEANA MARIE BREEDER & OWNER  
WESTBY, WI

GABYS TBONE BRANSON-ET  
USA 116697813 GT50K BBR 100 JH1F JH2F 147JE6185  
RJF BELLES INSPIRATION-ET EX 90-2E (CAN)  
JECAN000007858501 GT50K BBR 100 JH1F JH2F

NORSE STAR KNOCKOUT {5}  
USA 117381535 GT50K BBR 100 JH1F JH2F 138JE4835  
NORSE STAR ROCKET N2794 90%

USA 067182794  
TATTOO / N2794  
DHIA HERD # 35-63-0983 CONTROL # 3759  
1-10 305 3 16620 5.0 826 4.0 664 92DCR 2245C  
3-04 303 3 22710 5.7 1302 3.9 890 93DCR 3081C  
4-03 296 3 24080 6.1 1470 3.8 922 93DCR 3191C  
5-03 289 3 22930 6.7 1525 4.0 908 92DCR 3144C  
305 2X ME AVG 5L 18909M 1118F 753P 2589C  
PPA -655M 10F 4P / YD -609M -13F -3P  
CDCB PTA 04/01/2017 5RECS 64%R 39%ILE  
-355M -10F -4P 88CM\$ 74NM\$ 39FM\$ 115GM\$  
2.4PL 0.2LIV 2.6DPR 1.6CCR -0.4HCR 2.86SCS  
AJCA 04/01/2017 PTAT 58%R 0.7 JUI 9.0 JPI 53%R 30  
SIRE: O.F. BARBER ROCKET GJPI -1 8%ILE

NEXT DAM:  
NORSE STAR GOAL N2405 90%  
4-01 305 3 24480 5.4 1325 4.0 979 94DCR 3390C

4TH DAM:  
AHLEM HALLMARK JENNY 4015-TWIN 87%  
4-01 295 3 30840 4.7 1445 3.8 1177 93DCR 3947C

# LOT 5448 NORSE STAR BLACKSTONE 5448 {6} USA 067365448

BORN 02/03/2017 PO  
FEMALE EFI 6.7% AMERICAN ID 5448 / 5448  
PA -328M OF -3P  
-61CM\$ -69NM\$ -91FM\$  
-0.4PL -0.8DPR -0.3CCR -0.3HCR 3.05SCS  
PA TYPE 0.4 JPI 33%R -18

SISTER(S):  
NORSE STAR MAGNUM 5024 {6}  
SELLING AS LOT 5024

SIRE: LENCREST BLACKSTONE-ET  
JECAN000102058939 GT50K BBR 100 JH1C JH2F 200JE423  
SEE REFERENCE SIRE B

DAM:  
NORSE STAR RANDOM 4339 {5}  
USA 067404339  
DHIA HERD # 35-63-0983 CONTROL #  
1-10 80%  
ST SR DF RA RW RL FA FU RH RUW UC UD TP TL RTR RTS  
28 27 34 36 28 27 23 35 38 31 29 27 27 24 16 30  
PA -538M -10F -14P  
-98CM\$ -103NM\$ -112FM\$  
0.6PL 0.9DPR 1.3CCR 0.8HCR 2.95SCS  
PA TYPE 0.2 JPI 34%R -28  
SELLING AS LOT 4339

SISTER(S):  
NORSE STAR KNOCKOUT 3960 {5} 86%  
SELLING AS LOT 3960

SELLING OPEN

NORSE STAR JERSEYS BREEDER & OWNER  
WESTBY, WI

BW PARADE {6}-ET  
USA 000665185 GTHD BBR 100 JH1F JH2F 7JE472  
PIEDMONT DECLLO BELLE EX 94 (CAN)  
JECAN000010209243 GI BBR 100 JH1C

ESTRAN RANDOM-ET  
JECAN000105760841 GT50K BBR 100 JH1F JH2F 200JE469  
NORSE STAR JAMAICA N3345 {4} 87%  
USA 067223345  
TATTOO / N3345  
DHIA HERD # 35-63-0983 CONTROL # 4472  
2-01 305 3 15350 5.1 776 3.5 533 93DCR 1842C  
3-02 305 3 19960 5.4 1076 3.9 775 92DCR 2682C  
305 2X ME AVG 2L 17788M 957F 674P 2334C  
PPA -1353M -78F -50P / YD -1974M -103F -73P  
CDCB PTA 04/01/2017 2RECS 58%R 1%ILE  
-1024M -54F -38P -355CM\$ -344NM\$ -319FM\$ -282GM\$  
-1.6PL -0.6LIV 0.9DPR 0.8CCR 0.8HCR 2.97SCS  
AJCA 04/01/2017 PTAT 55%R 0.4 JUI 1.3 JPI 46%R -98  
SIRE: BRIDON JAMAICA-ET GJPI -94 0%ILE

NEXT DAM:  
NORSE STAR HALLMARK HALO {3} 78%  
5-02 302 3 20380 5.2 1053 4.0 811 94DCR 2808C

4TH DAM:  
NORSE STAR UPDATE HALLIE {2} 70%  
6-03 305 3 21400 5.6 1192 4.2 892 94DCR 3090C

# LOT 5449 NORSE STAR BLACKSTONE 5449 USA 067365449

BORN 02/05/2017  
FEMALE EFI 7.2% AMERICAN ID 5449 / 5449

SELLING OPEN

SIRE: LENCREST BLACKSTONE-ET  
JECAN000102058939 GT50K BBR 100 JH1C JH2F 200JE423  
SEE REFERENCE SIRE B

DAM:  
NORSE STAR PATRIOT 4663  
USA 067284663  
SELLING AS LOT 4663

FREMSTAD, MICHAEL BREEDER & OWNER  
WESTBY, WI

BW PARADE {6}-ET  
USA 000665185 GTHD BBR 100 JH1F JH2F 7JE472  
PIEDMONT DECLLO BELLE EX 94 (CAN)  
JECAN000010209243 GI BBR 100 JH1C

AHLEM FASTRACK PATRIOT 21976-ET  
USA 071199791 GT80K BBR 100 JH1F JH2F 91JE5550  
NORSE STAR MARATHON ETTA 90%  
USA 067182730  
SIRE: THREE VALLEYS CTRY MARATHON-ET GJPI -21 8%ILE

NEXT DAM:  
NORSE STAR VINDICATION 2049

4TH DAM:  
NORSE STAR JJ SAMBO 1406 {6}

## LOT 5450 NORSE STAR RENDITION 5450 USA 067365450

BORN 02/06/2017 PO  
 FEMALE EFI 5.2% AMERICAN ID 5450 / 5450  
 PA -765M -20F -19P  
 -127CM\$ -129NM\$ -136FM\$  
 0.5PL -0.8DPR -0.5CCR 0.3HCR 3.13SCS  
 PA TYPE 0.6 JPI 25%R -38

SELLING OPEN

SIRE: RACHELS LAST RENDITION  
 USA 117205459 138JE4612  
 SEE REFERENCE SIRE L

DAM:  
 NORSE STAR VITALITY 4682  
 USA 067284682

PA -614M 4F -6P  
 118CM\$ 98NM\$ 48FM\$  
 2.6PL -0.6DPR -0.2CCR 1.1HCR 3.01SCS  
 PA TYPE 0.9 JPI 28%R 30  
 SELLING AS LOT 4682

NORSE STAR JERSEYS BREEDER & OWNER  
 WESTBY, WI

TOWER VUE PRIME TEQUILA-ET  
 USA 114816452 GTHD BBR 100 JH1F JH2F 76JE156  
 HOLLYLANE MIRAGE RACHEL 95%  
 JECAN000000599411

MISSISKA VITALITY  
 JECAN000107987340 GT80K BBR 100 JH1F JH2F 200JE399  
 NORSE STAR GETAWAY 3926 86%  
 USA 067253926  
 DHIA HERD # 35-63-0983 CONTROL # 5088  
 PPA -2958M -56F -78P / YD -2885M -46F -67P  
 CDCB PTA 04/01/2017 1RECS 49%R 7%ILE  
 -1306M -26F -35P -139CM\$ -147NM\$ -166FM\$ -159GM\$  
 1.2PL 1.2LIV -0.8DPR 0.0CCR 0.4HCR 2.95SCS  
 AJCA 04/01/2017 PTAT 48%R 0.8 JUI 18.1 JPI 40%R -46  
 SELLING AS LOT 3926  
 SIRE: RAPID BAY GETAWAY-ET GJPI -97 0%ILE

NEXT DAM:  
 NORSE STAR RESSURECT N2620 90%  
 6-01 305 3 20440 5.6 1150 3.8 785 92DCR 2717C

4TH DAM:  
 NORSE STAR SIGNATURE DAZZLE 93%  
 4-02 305 3 23320 6.3 1467 4.1 958 92DCR 3318C



NORSE STAR PREMIER DEVINE, E-90%  
 GRANDAM OF LOT 5451

## LOT 5451 NORSE STAR BALIN DENVER 5451 USA 067365451

BORN 02/08/2017 P3 BBR 100  
 FEMALE EFI 7.4% AMERICAN ID 5451 / 5451  
 PA -86M 12F -1P  
 248CM\$ 245NM\$ 239FM\$  
 4.7PL 1.1DPR 0.6CCR 1.6HCR 3.01SCS  
 PA TYPE 2.1 JPI 35%R 73

SELLING OPEN

SIRE: AHLEM BALIN-ET  
 USA 072520700 GT80K BBR 100 JH1F JH2F 200JE1014  
 SEE REFERENCE SIRE A

DAM:  
 NORSE STAR MOZART DENALI  
 USA 067284418 GT8K BBR 100 JH1F JH2F

2-03 86%  
 ST SR DF RA RW RL FA FU RH RUW UC UD TP TL RTR RTS  
 32 28 38 19 41 26 38 39 44 36 28 44 27 19 38 38

CDCB GPTA 04/01/2017 ORECS 73%R 65%ILE  
 34M 5F OP 165CM\$ 169NM\$ 177FM\$ 161GM\$  
 3.9PL 1.9LIV 1.1DPR 0.6CCR 1.6HCR 3.10SCS  
 AJCA 04/01/2017 GPTAT 76%R 1.7 GJUI 28.0 GJPI 68%R 50  
 SELLING AS LOT 4418

NORSE STAR JERSEYS BREEDER & OWNER  
 WESTBY, WI

DP FRONTRUNNER-ET  
 USA 067431362 GT50K BBR 100 JH1F JH2F 200JE514  
 AHLEM ACTION BUTTONS 31973 93%  
 USA 066069357 GT8K BBR 100 JH1F JH2F

PRAIRIE HARBOUR MOZART-ET  
 USA 067094101 GT50K BBR 100 JH1F JH2F 11JE1112  
 NORSE STAR PREMIER DEVINE 90%  
 USA 067243770 GT8K BBR 100 JH1C JH2F  
 DHIA HERD # 35-63-0983 CONTROL # 4914  
 1-10 291 3 14000 5.8 815 4.0 559 90DCR 1935C  
 305 2X ME AVG 2L 15082M 868F 618P 2140C  
 PPA -1667M -12F -14P / YD -2081M -25F -26P  
 CDCB GPTA 04/01/2017 2RECS 80%R 21%ILE  
 -886M -10F -6P 15CM\$ -13NM\$ -83FM\$ -13GM\$  
 1.3PL -0.1LIV 0.4DPR -1.2CCR 0.4HCR 3.13SCS  
 AJCA 04/01/2017 GPTAT 78%R 1.4 GJUI 20.3 GJPI 73%R 6  
 SELLING AS LOT 3770  
 1ST JR 2-YEAR-OLD & BU, 2014 WISCONSIN STATE SHOW  
 SIRE: HAWARDEN IMPULS PREMIER GJPI 79 38%ILE

NEXT DAM:  
 NORSE STAR TEQUILA DAZED 88%  
 1-10 287 3 19800 5.1 1010 3.8 752 91DCR 2602C

4TH DAM:  
 NORSE STAR IATOLA DELIGHT-TWIN 90%  
 3-10 305 3 23080 5.6 1296 4.0 923 94DCR 3196C



## LOT 5452 NORSE STAR RENDITION 5452 USA 067365452

BORN 02/10/2017 PO  
 FEMALE EFI 6.0% AMERICAN ID 5452 / 5452  
 PA -330M -2F -7P  
 -48CM\$ -48NM\$ -52FM\$  
 0.9PL -1.5DPR -1.4CCR -0.5HCR 3.12SCS  
 PA TYPE 0.6 JPI 27%R -16

SELLING OPEN

SIRE: RACHELS LAST RENDITION  
 USA 117205459 138JE4612  
 SEE REFERENCE SIRE L

DAM:  
 NORSE STAR PATRIOT 4660  
 USA 067284660

PA 256M 39F 19P  
 277CM\$ 259NM\$ 217FM\$  
 3.2PL -2.1DPR -2.0CCR -0.6HCR 2.99SCS  
 PA TYPE 0.9 JPI 38%R 74  
 SELLING AS LOT 4660

FREMSTAD, JEANA MARIE BREEDER & OWNER  
 WESTBY, WI

TOWER VUE PRIME TEQUILA-ET  
 USA 114816452 GTHD BBR 100 JH1F JH2F 76JE156  
 HOLLYLANE MIRAGE RACHEL 95%  
 JECAN00000599411

AHLEM FASTRACK PATRIOT 21976-ET  
 USA 071199791 GT80K BBR 100 JH1F JH2F 91JE5550  
 NORSE STAR TOPEKA MYSTIC 81%  
 USA 067253945 GT8K BBR 100 JH1F JH2F  
 DHIA HERD # 35-63-0983 CONTROL # 5107  
 PPA 448M 68F 22P / YD 1192M 116F 46P  
 CDCB GPTA 04/01/2017 1RECS 78%R 62%ILE  
 231M 42F 17P 176CM\$ 159NM\$ 119FM\$ 53GM\$  
 1.5PL -3.1LIV -3.6DPR -3.6CCR -1.3HCR 3.00SCS  
 AJCA 04/01/2017 GPTAT 78%R 0.5 GJUI 8.8 GJPI 73%R 43  
 SIRE: HEARTLAND MERCHANT TOPEKA-ET GJPI 25 17%ILE

NEXT DAM:  
 NORSE STAR JEVON N3002 91%  
 3-02 305 3 26630 6.2 1639 3.9 1044 93DCR 3614C

4TH DAM:  
 DUTCH HOLLOW JACINTO MELINDA 540-ET 88%  
 5-07 305 3 26160 4.9 1281 4.1 1073 91DCR 3544C

## LOT 5453 NORSE STAR ADVANTAGE 5453 {6} USA 067365453

BORN 02/11/2017 PO  
 FEMALE EFI 7.6% AMERICAN ID 5453 / 5453  
 PA -464M -4F -8P  
 32CM\$ 23NM\$ 0FM\$  
 1.5PL -0.1DPR -1.0CCR -0.4HCR 3.00SCS  
 PA TYPE 0.9 JPI 26%R 9

SELLING OPEN

SIRE: HOMETOWN BRANSON ADVANTAGE-ET  
 USA 117967111 GT50K BBR 100 JH1F JH2F 91JE5478  
 SEE REFERENCE SIRE BP

DAM:  
 NORSE STAR GOLD ACTION 4608 {5}  
 USA 067284608

PA -874M -26F -27P  
 -128CM\$ -123NM\$ -115FM\$  
 0.9PL 0.1DPR -0.6CCR -0.1HCR 3.10SCS  
 PA TYPE 0.8 JPI 33%R -38  
 SELLING AS LOT 4608

NORSE STAR JERSEYS BREEDER & OWNER  
 WESTBY, WI

GABYS TBONE BRANSON-ET  
 USA 116697813 GT50K BBR 100 JH1F JH2F 147JE6185  
 GABYS BLAIR ARUBA {6}-ET 87%  
 USA 115335695 GT50K BBR 100 JH1F JH2F

TOP GENE GOLD ACTION-ET  
 JECAN000101012192 GT50K BBR 100 JH1F JH2F 200JE436

NORSE STAR BRETT N3049 {4} 85%  
 USA 067343049

TATTOO / N3049  
 DHIA HERD # 35-63-0983 CONTROL # 4118  
 1-11 305 3 17690 5.9 1052 4.1 729 93DCR 2525C  
 2-11 305 3 19870 6.8 1347 4.3 852 93DCR 2952C  
 4-00 298 3 14730 6.2 909 4.4 651 91DCR 2257C  
 305 2X ME AVG 3L 17444M 1121F 759P 2632C  
 PPA -1822M 33F -14P / YD -1457M 8F -17P  
 CDCB PTA 04/01/2017 3RECS 58%R 28%ILE  
 -600M 1F -8P 47CM\$ 29NM\$ -14FM\$ 37GM\$  
 0.6PL -0.4LIV 0.6DPR -0.6CCR -0.2HCR 2.92SCS  
 AJCA 04/01/2017 PTAT 44%R 0.8 JUI 16.1 JPI 44%R 20  
 SIRE: NORSE STAR LEGION BRETT-ET GJPI -17 8%ILE

NEXT DAM:  
 KILLIANS ROCKET SARENA {3} 76%  
 3-07 283 3 17200 6.3 1081 4.0 687 91DCR 2379C

4TH DAM:  
 KILLIANS PARAGON SAVANNA {2} 90%  
 4-04 305 2 20580 5.6 1146 4.3 894 95DCR 3080C



NORSE STAR JUDE BERRY, E-92%  
FOURTH DAM OF LOT 5455

## LOT 5455 NORSE STAR BLACKSTONE 5455 USA 067365455

BORN 02/11/2017 P1  
FEMALE EFI 7.9% AMERICAN ID 5455 / 5455  
PA -146M 14F 6P  
107CM\$ 93NM\$ 57FM\$  
1.6PL -1.2DPR -0.7CCR -0.2HCR 3.07SCS  
PA TYPE 0.9 JPI 41%R 30

SELLING OPEN

SIRE: LENCREST BLACKSTONE-ET  
JECAN000102058939 GT50K BBR 100 JH1C JH2F 200JE423  
SEE REFERENCE SIRE B

DAM:  
NORSE STAR PATRIOT 4667  
USA 067284667 GT13K BBR 100 JH1F JH2F  
CDCB GPTA 04/01/2017 ORECS 73%R 79%ILE  
-173M 18F 4P 237CM\$ 221NM\$ 183FM\$ 188GM\$  
4.5PL 0.0LIV 0.1DPR 0.6CCR 0.9HCR 2.98SCS  
AJCA 04/01/2017 GPTAT 71%R 1.2 GJUI 20.7 GJPI 66%R 66  
SELLING AS LOT 4667

NORSE STAR JERSEYS BREEDER & OWNER  
WESTBY, WI

BW PARADE {6}-ET  
USA 000665185 GTHD BBR 100 JH1F JH2F 7JE472  
PIEDMONT DECLLO BELLE EX 94 (CAN)  
JECAN000010209243 GI BBR 100 JH1C

AHLEM FASTRACK PATRIOT 21976-ET  
USA 071199791 GT80K BBR 100 JH1F JH2F 91JE5550  
NORSE STAR BARELY LEGAL 91%  
USA 067223381 GT3K BBR 100 JH1C  
DHIA HERD # 35-63-0983 CONTROL # 4510  
1-09 305 3 14580 4.8 701 3.4 499 92DCR 1724C  
2-11 305 3 22250 6.3 1393 3.6 806 92DCR 2787C  
305 2X ME AVG 3L 18207M 1012F 667P 2307C  
PPA -400M 2F -8P / YD -176M 9F 0P  
CDCB GPTA 04/01/2017 3RECS 78%R 45%ILE  
70M OF 2P 97CM\$ 99NM\$ 103FM\$ 84GM\$  
2.6PL -1.5LIV -0.5DPR 0.2CCR 2.0HCR 3.06SCS  
AJCA 04/01/2017 GPTAT 75%R 1.5 GJUI 23.3 GJPI 72%R 33  
SIRE: TOLLENAARS IMPULS LEGAL 233-ET GJPI 66 21%ILE

NEXT DAM:  
NORSE STAR JACINTO BEVERLY-ET 88%  
3-02 305 3 25150 4.8 1213 3.6 893 94DCR 3087C

4TH DAM:  
NORSE STAR JUDE BERRY 92%  
3-10 365 3 38669 4.5 1737 3.7 1431 DHIR 4766C  
2006 WISCONSIN COW OF THE YEAR

## LOT 5456 NORSE STAR STEVE 5456 {2} USA 067365456

BORN 02/12/2017  
FEMALE EFI 8.1% AMERICAN ID 5456 / 5456

SELLING OPEN

SIRE: CDF IRWIN STEVE  
JE840003006436334 GT80K BBR 100 JH1C JH2F 11JE1259  
SEE REFERENCE SIRE CK

DAM:  
NORSE STAR 4392 {1}  
USA 067404392  
2-04 81%  
ST SR DF RA RW RL FA FU RH RUW UC UD TP TL RTR RTS  
32 25 34 25 36 26 22 28 36 26 25 43 25 22 35 35  
SELLING AS LOT 4392

NORSE STAR JERSEYS BREEDER & OWNER  
WESTBY, WI

ALL LYNN'S VALENTINO IRWIN-ET  
USA 117423084 GT50K BBR 100 JH1C JH2F 7JE1163  
CDF DOMINICAN IMPULS R626-ET 86%  
JE840003002447518 GT8K BBR 100 JH1F JH2F

UR UNKNOWN JERSEY SIRE  
NORSE STAR BLACKSTONE 3574 87%  
USA 067243574 GA  
DHIA HERD # 35-63-0983 CONTROL # 4706  
2-06 305 3 24410 5.9 1447 3.9 962 91DCR 3330C  
305 2X ME AVG 2L 21428M 1260F 873P 3024C  
PPA 1988M 183F 134P / YD 1292M 138F 99P  
CDCB GPTA 04/01/2017 2RECS 60%R 84%ILE  
146M 41F 25P 280CM\$ 244NM\$ 159FM\$ 165GM\$  
0.6PL -1.0LIV -2.3DPR -2.7CCR -1.9HCR 2.95SCS  
AJCA 04/01/2017 PTAT 51%R 0.4 GJUI 4.9 GJPI 51%R 72  
SELLING AS LOT 3574  
SIRE: LENCREST BLACKSTONE-ET GJPI -7 9%ILE

NEXT DAM:  
NORSE STAR JAY N3034 88%  
4-07 285 3 23860 6.1 1461 4.0 964 93DCR 3338C  
SELLING AS LOT 3034

4TH DAM:  
NORSE STAR GOVERNOR N2610 84%  
1-10 305 3 17450 5.5 959 4.0 706 90DCR 2445C

## LOT 5457 NORSE STAR MAUI 5457 USA 067365457

BORN 02/14/2017 PO  
 FEMALE EFI 7.1% AMERICAN ID 5457 / 5457

PA -461M -16F -13P  
 -67CM\$ -61NM\$ -52FM\$  
 2.2PL -1.4DPR -2.3CCR -0.8HCR 3.18SCS  
 PA TYPE 1.7 JPI 33%R -23

SELLING OPEN

SIRE: AHLEM VALENTINO MAUI 21838  
 USA 068951472 GT50K BBR 100 JH1C JH2F 203JE1385  
 SEE REFERENCE SIRE CG

DAM:  
 NORSE STAR TEQUILLA 4406-ET  
 USA 067284406 BBR 100

PA -1270M -26F -32P  
 -310CM\$ -314NM\$ -326FM\$  
 -1.6PL -2.3DPR -3.8CCR -1.3HCR 3.23SCS  
 PA TYPE 1.2 JPI 43%R -91  
 SELLING AS LOT 4406

SISTER(S):  
 NORSE STAR 3022 90%  
 4-06 305 3 21310 6.1 1309 4.0 843 92DCR 2918C  
 NORSE STAR TEQUILLA 4407-ET 78%  
 SELLING AS LOT 4407  
 NORSE STAR TEQUILLA 4408-ET 83%  
 SELLING AS LOT 4408  
 NORSE STAR TEQUILA CYPRESS-ET  
 SELLING AS LOT 5104

NORSE STAR JERSEYS BREEDER & OWNER  
 WESTBY, WI

ALL LYNNS LOUIE VALENTINO-ET  
 USA 116279413 GT50K BBR 100 JH1C JH2F 7JE1038  
 AHLEM HEADLINE MAID 34174-ET 90%  
 USA 069041380 GT3K BBR 100 JH1F

TOWER VUE PRIME TEQUILA-ET  
 USA 114816452 GTHD BBR 100 JH1F JH2F 76JE156

NORSE STAR COMERICA CITRUS-ET 91%  
 USA 116020895 GT8K BBR 100 JH1F JH2F  
 TATTOO / N2556

DHIA HERD # 35-63-0983 CONTROL # 3477  
 2-00 305 3 18560 5.3 990 3.9 722 91DCR 2499C  
 3-02 305 3 24950 5.5 1373 4.1 1017 93DCR 3522C  
 5-03 305 3 16970 5.6 947 3.8 637 94DCR 2204C  
 305 2X ME AVG 3L 18966M 1060F 766P 2654C  
 PPA -687M 11F 0P / YD -1538M -24F -31P

CDCB GPTA 04/01/2017 3RECS 83%R 5%ILE  
 -897M -21F -24P -195CM\$ -197NM\$ -204FM\$ -196GM\$  
 -1.0PL -1.0LIV -0.6DPR -2.3CCR -0.8HCR 3.09SCS

AJCA 04/01/2017 GPTAT 82%R 0.7 GJUI 19.4 GJPI 76%R -53  
 SIRE: BRIDON REMAKE COMERICA-ET GJPI -109 0%ILE

NEXT DAM:  
 NORSE STAR FUTURE CALLISTA 93%  
 4-11 305 3 27690 4.7 1301 3.5 975 90DCR 3370C

4TH DAM:  
 STORNAWAY ADONIS CRISPY 82%  
 5-11 305 3 24170 5.2 1268 3.7 898 93DCR 3106C

## LOT 5459 NORSE STAR BRANSON 5459 USA 067365459

BORN 02/17/2017 PO  
 FEMALE EFI 7.6% AMERICAN ID 5459 / 5459

PA -655M 7F -6P  
 101CM\$ 80NM\$ 30FM\$  
 1.9PL 0.7DPR -0.1CCR 1.2HCR 2.98SCS  
 PA TYPE 0.9 JPI 30%R 28

SELLING OPEN

SIRE: GABYS TBONE BRANSON-ET  
 USA 116697813 GT50K BBR 100 JH1F JH2F 147JE6185  
 SEE REFERENCE SIRE BN

DAM:  
 NORSE STAR ANTHEM 4705  
 USA 067284705

PA -530M -9F -8P  
 -1CM\$ -13NM\$ -43FM\$  
 1.5PL 1.7DPR 1.0CCR 0.2HCR 3.00SCS  
 PA TYPE 0.4 JPI 32%R -2  
 SELLING AS LOT 4705

SISTER(S):  
 NORSE STAR BRUCE ISABELLE  
 SELLING AS LOT 4367

FREMSTAD, JASON BREEDER & OWNER  
 WESTBY, WI

RICHIES JACE TBONE A364  
 USA 113672851 GT50K BBR 100 JH1F JH2F 7JE1000  
 GABYS ACTION BABY-ET 91%  
 USA 114826486 GT50K BBR 100 JH1F JH2F

RIVER VALLEY LAST ANTHEM-ET  
 USA 117679690 GT50K BBR 100 JH1C JH2F 200JE217

NORSE STAR RINGMASTER N3110 87%  
 USA 067343110  
 TATTOO / N3110

DHIA HERD # 35-63-0983 CONTROL # 4231  
 1-11 305 3 14170 5.4 765 3.9 549 91DCR 1900C  
 2-11 276 3 15610 6.9 1083 3.7 572 89DCR 1978C  
 3-11 283 3 16140 5.8 943 3.8 612 89DCR 2117C  
 305 2X ME AVG 4L 15704M 959F 605P 2094C  
 PPA -1679M -24F -45P / YD -2677M -67F -63P

CDCB PTA 04/01/2017 4RECS 60%R 7%ILE  
 -1270M -28F -30P -143CM\$ -154NM\$ -184FM\$ -93GM\$  
 0.4PL 2.0LIV 2.4DPR 2.2CCR 0.1HCR 3.03SCS

AJCA 04/01/2017 PTAT 47%R -0.5 JUI 1.1 JPI 46%R -48  
 SIRE: FAMILY HILL RINGMASTER GJPI -63 2%ILE

NEXT DAM:  
 MARSHFIELD BLAZE ICEBERG 88%  
 1-11 305 2 12105 5.0 606 3.7 445 CAN 1539C

4TH DAM:  
 MARSHFIELD KNIGHT ICICLE SUP-EX 90-2E (CAN)  
 9-04 305 2 15356 5.0 772 3.6 556 CAN 1923C  
 2 STAR BROOD COW IN CANADA, DECEMBER 2011

## LOT 5460 NORSE STAR BRANSON 5460 USA 067365460

BORN 02/18/2017 PO  
 FEMALE EFI 7.2% AMERICAN ID 5460 / 5460

PA -482M 11F -1P  
 90CM\$ 69NM\$ 21FM\$  
 0.9PL -0.4DPR -1.2CCR -0.3HCR 3.01SCS  
 PA TYPE 0.9 JPI 30%R 24

SELLING OPEN

SIRE: GABYS TBONE BRANSON-ET  
 USA 116697813 GT50K BBR 100 JH1F JH2F 147JE6185  
 SEE REFERENCE SIRE BN

DAM:  
 NORSE STAR ON THE MONEY 4575  
 USA 067284575

PA -182M -2F 3P  
 -24CM\$ -35NM\$ -61FM\$  
 -0.6PL -0.6DPR -1.2CCR -2.8HCR 3.07SCS  
 PA TYPE 0.4 JPI 31%R -10  
 SELLING AS LOT 4575

SISTER(S):  
 NORSE STAR ON TIME 4231 77%  
 SELLING AS LOT 4231

NORSE STAR JERSEYS BREEDER & OWNER  
 WESTBY, WI

RICHIES JACE TBONE A364  
 USA 113672851 GT50K BBR 100 JH1F JH2F 7JE1000  
 GABYS ACTION BABY-ET 91%  
 USA 114826486 GT50K BBR 100 JH1F JH2F

HOMETOWN ON THE MONEY  
 JECAN000009558276 GT50K BBR 100 JH1F JH2F 200JE352

NORSE STAR TITLE 3580 90%  
 USA 067243580  
 DHIA HERD # 35-63-0983 CONTROL # 4712  
 2-00 289 3 14920 5.4 802 4.3 640 90DCR 2175C  
 2-11 290 3 22900 5.9 1357 4.1 944 92DCR 3270C  
 305 2X ME AVG 2L 20913M 1196F 884P 3027C  
 PPA 46M 50F 53P / YD -258M 22F 30P  
 CDCB PTA 04/01/2017 2RECS 56%R 28%ILE  
 -136M 6F 10P 52CM\$ 29NM\$ -24FM\$ -15GM\$  
 -0.1PL -0.1LIV -1.5DPR -1.7CCR -2.0HCR 2.99SCS  
 AJCA 04/01/2017 PTAT 48%R 0.3 JUI 2.9 JPI 42%R 14  
 SELLING AS LOT 3580

SIRE: NORSE STAR TRIUMPH TITLE-ET GJPI 9 14%ILE

NEXT DAM:  
 NORSE STAR RM N2354 86%  
 3-03 305 3 17450 6.9 1212 4.5 778 93DCR 2697C

4TH DAM:  
 WINDRIDGE HALLMARK LEE 79%  
 3-08 303 3 21500 6.4 1370 4.1 892 90DCR 3090C



BLUE MOUNTAIN TEQUILA DAPHNE-ET, E-90%  
 GRANDAM OF LOT 5461



NORSE STAR TOPEKA DESIRE-ET, VG-86%  
 SISTER TO THE DAM OF LOT 5461

## LOT 5461 NORSE STAR BRANSON 5461 USA 067365461

BORN 02/19/2017 P1  
 FEMALE EFI 7.5% AMERICAN ID 5461 / 5461

PA -442M 8F -3P  
 126CM\$ 109NM\$ 70FM\$  
 2.2PL 0.4DPR -0.2CCR 1.2HCR 3.02SCS  
 PA TYPE 1.2 JPI 33%R 38

SISTER(S):  
 NORSE STAR SHOWDOWN 5105  
 SELLING AS LOT 5105

SIRE: GABYS TBONE BRANSON-ET  
 USA 116697813 GT50K BBR 100 JH1F JH2F 147JE6185  
 SEE REFERENCE SIRE BN

DAM:  
 NORSE STAR PHAROAH 4443  
 USA 067284443  
 DHIA HERD # 35-63-0983 CONTROL #

2-03 82%  
 ST SR DF RA RW RL FA FU RH RUW UC UD TP TL RTR RTS  
 27 25 38 25 35 27 35 36 35 28 22 43 42 16 42 22

PA -104M -8F 0P  
 48CM\$ 45NM\$ 38FM\$  
 2.1PL 0.9DPR 0.8CCR 0.2HCR 3.08SCS  
 PA TYPE 1.0 JPI 42%R 18  
 SELLING AS LOT 4443

SISTER(S):  
 NORSE STAR TOPEKA DESIRE-ET 86%  
 NORSE STAR TOPEKA DELIGHT-ET 88%  
 NORSE STAR TBONE DAISY 90%

SELLING OPEN

FREMSTAD JASON & HEIDI BREEDER & OWNER  
 WESTBY, WI

RICHIES JACE TBONE A364  
 USA 113672851 GT50K BBR 100 JH1F JH2F 7JE1000  
 GABYS ACTION BABY-ET 91%  
 USA 114826486 GT50K BBR 100 JH1F JH2F

AHLEM HEADLINE PHAROAH 21795  
 USA 068951429 GT50K BBR 100 JH1F JH2F 7JE1221

BLUE MOUNTAIN TEQUILA DAPHNE-ET 90%  
 USA 117789016 GT80K BBR 100 JH1F JH2F

TATTOO BM45 / BM45  
 DHIA HERD # 35-63-0983 CONTROL # 4969  
 2-00 305 3 15890 5.7 903 4.0 629 90DCR 2177C  
 3-01 274 3 16620 5.9 982 4.0 669 89DCR 2316C  
 305 2X ME AVG 3L 15476M 953F 610P 2110C  
 PPA -1529M -26F -20P / YD -2293M -64F -45P  
 CDCB GPTA 04/01/2017 3RECS 82%R 1%ILE  
 -1445M -41F -30P -307CM\$ -323NM\$ -364FM\$ -304GM\$  
 -1.3PL -2.6LIV -0.7DPR -1.6CCR -0.6HCR 3.18SCS  
 AJCA 04/01/2017 GPTAT 80%R 0.6 GJUI 14.1 GJPI 74%R -86  
 SIRE: TOWER VUE PRIME TEQUILA-ET GJPI -129 0%ILE

NEXT DAM:  
 NORVAL ACRES ALI DELANEY 92%  
 RESERVE SENIOR CHAMPION, 2009 PA DISTRICT 2 SHOW

4TH DAM:  
 BILLINGS BERRETTA DOROTHY EX 90-3E (CAN)  
 3-11 305 2 17944 4.5 803 3.8 675 CAN 2223C  
 7 STAR BROOD COW IN CANADA, JUNE 2013

## LOT 5462 NORSE STAR MAUI 5462 USA 067365462

BORN 02/20/2017 PO  
 FEMALE EFI 7.6% AMERICAN ID 5462 / 5462

PA -171M -16F -11P  
 -40CM\$ -25NM\$ 7FM\$  
 2.6PL -0.5DPR -0.6CCR -0.8HCR 3.16SCS  
 PA TYPE 1.5 JPI 32%R -15

SELLING OPEN

SIRE: AHLEM VALENTINO MAUI 21838  
 USA 068951472 GT50K BBR 100 JH1C JH2F 203JE1385  
 SEE REFERENCE SIRE CG

DAM:

NORSE STAR KNOCKOUT 4009 {6}  
 USA 067494009  
 DHIA HERD # 35-63-0983 CONTROL #

2-02 81% 3-05 85%  
 ST SR DF RA RW RL FA FU RH RUW UC UD TP TL RTR RTS  
 37 27 35 18 36 28 22 38 39 28 35 32 26 22 27 28

PA -689M -25F -27P  
 -257CM\$ -241NM\$ -208FM\$  
 -0.8PL -0.5DPR -0.4CCR -1.2HCR 3.18SCS  
 PA TYPE 0.7 JPI 39%R -75  
 SELLING AS LOT 4009

SISTER(S):

HEARTLAND MYSTIC DECATUR 87%  
 2-10 305 3 18460 5.0 920 3.8 706 76DCR 2443C

NORSE STAR JERSEYS BREEDER & OWNER  
 WESTBY, WI

ALL LYNN'S LOUIE VALENTINO-ET  
 USA 116279413 GT50K BBR 100 JH1C JH2F 7JE1038  
 AHLEM HEADLINE MAID 34174-ET 90%  
 USA 069041380 GT3K BBR 100 JH1F

NORSE STAR KNOCKOUT {5}  
 USA 117381535 GT50K BBR 100 JH1F JH2F 138JE4835

HEARTLAND GERONIMO DEE 86%  
 USA 067231888 GT6K BBR 100 JH1C JH2F  
 TATTOO / 1888

DHIA HERD # 35-63-0983 CONTROL # 4870  
 1-11 305 3 20630 4.4 918 3.2 651 93DCR 2246C  
 3-00 305 3 22590 4.4 997 3.1 699 87DCR 2411C  
 4-02 305 3 22820 4.1 940 3.3 748 94DCR 2537C  
 5-01 305 3 14810 5.3 784 3.5 511 90DCR 1766C  
 305 2X ME AVG 4L 19317M 889F 638P 2192C  
 PPA 253M -42F -38P / YD 340M -30F -24P  
 CDCB GPTA 04/01/2017 4RECS 81%R 11%ILE  
 383M -11F -6P -132CM\$ -100NM\$ -24FM\$ -92GM\$  
 -0.4PL -0.3LIV -0.2DPR 0.6CCR -0.9HCR 3.15SCS  
 AJCA 04/01/2017 GPTAT 80%R 0.0 GJUI 1.5 GJPI 75%R -36  
 SIRE: C-BAR HALLMARK GERONIMO GJPI 8 12%ILE

NEXT DAM:

HEARTLAND COUNTRY DEDEE-TWIN 80%  
 2-01 305 3 16040 5.7 921 3.5 567 93DCR 1960C

4TH DAM:

HEARTLAND MANNIX DENA 86%  
 3-00 305 3 22020 4.6 1010 3.3 718 92DCR 2479C

## LOT 5463 NORSE STAR RENDITION 5463 USA 067365463

BORN 02/21/2017 PO  
 FEMALE EFI 5.7% AMERICAN ID 5463 / 5463

PA -274M -5F -6P  
 -91CM\$ -93NM\$ -98FM\$  
 -0.1PL -0.2DPR -0.5CCR -0.3HCR 3.10SCS  
 PA TYPE 0.3 JPI 26%R -26

SELLING OPEN

SISTER(S):  
 NORSE STAR MESCHACH 4678  
 SELLING AS LOT 4678

SIRE: RACHELS LAST RENDITION  
 USA 117205459 138JE4612  
 SEE REFERENCE SIRE L

DAM:

NORSE STAR UPPERCUT 3506  
 USA 067243506  
 DHIA HERD # 35-63-0983 CONTROL #

2-06 83% 3-11 86%  
 ST SR DF RA RW RL FA FU RH RUW UC UD TP TL RTR RTS  
 40 36 45 29 34 34 36 32 50 37 34 22 40 23 35 37

PA 369M 33F 22P  
 190CM\$ 170NM\$ 124FM\$  
 1.3PL 0.6DPR -0.1CCR -0.2HCR 2.95SCS  
 PA TYPE 0.3 JPI 35%R 54  
 SELLING AS LOT 3506

FREMSTAD, JORY BREEDER & OWNER  
 WESTBY, WI

TOWER VUE PRIME TEQUILA-ET  
 USA 114816452 GTHD BBR 100 JH1F JH2F 76JE156  
 HOLLYLANE MIRAGE RACHEL 95%  
 JECAN00000599411

MOLLY BROOK UPPERCUT  
 USA 115590739 GT50K BBR 100 JH1F JH2F 200JE455

NORSE STAR BRIGADE 9127 87%  
 USA 118158497

TATTOO / N9127  
 DHIA HERD # 35-63-0983 CONTROL # 3989  
 2-10 305 3 20350 7.7 1568 4.1 827 93DCR 2864C  
 4-00 305 3 23610 5.0 1189 4.1 975 91DCR 3260C  
 5-02 226 3 17280 4.7 815 4.0 685 85DCR 2257C  
 305 2X ME AVG 3L 20476M 1217F 839P 2829C  
 PPA -332M -4F 26P / YD 73M 25F 33P  
 CDCB PTA 04/01/2017 3RECS 58%R 55%ILE  
 6M 16F 14P 158CM\$ 132NM\$ 74FM\$ 141GM\$  
 1.0PL -0.8LIV 1.1DPR 0.6CCR -0.3HCR 2.90SCS  
 AJCA 04/01/2017 PTAT 36%R 0.0 JUI -5.4 JPI 42%R 47  
 SIRE: NORSE STAR IATOLA BRIGADE-ET GJPI 53 19%ILE

NEXT DAM:

ROCKET MARVELA OF NORSE STAR 69%  
 3-02 305 3 21740 6.1 1334 4.1 891 93DCR 3086C

4TH DAM:

HI-LAND SAVORY MAZDA 80%  
 3-02 302 3 23910 5.8 1393 3.8 897 89DCR 3103C

## LOT 5464 NORSE STAR BRANSON 5464 USA 067365464

BORN 02/24/2017 PO  
 FEMALE EFI 7.1% AMERICAN ID 5464 / 5464  
 PA -1026M -1F -18P  
 -54CM\$ -70NM\$ -112FM\$  
 0.4PL -1.3DPR -2.5CCR 0.5HCR 3.10SCS  
 PA TYPE 1.3 JPI 33%R -17

SIRE: GABYS TBONE BRANSON-ET  
 USA 116697813 GT50K BBR 100 JH1F JH2F 147JE6185  
 SEE REFERENCE SIRE BN

DAM:  
 NORSE STAR TEQUILLA 4408-ET  
 USA 067284408  
 DHIA HERD # 35-63-0983 CONTROL #  
 2-04 83%  
 ST SR DF RA RW RL FA FU RH RUW UC UD TP TL RTR RTS  
 27 25 35 26 32 27 28 36 36 38 26 29 32 28 36 38

PA -1270M -26F -32P  
 -310CM\$ -314NM\$ -326FM\$  
 -1.6PL -2.3DPR -3.8CCR -1.3HCR 3.23SCS  
 PA TYPE 1.2 JPI 43%R -91  
 SELLING AS LOT 4408

SISTER(S):  
 NORSE STAR 3022 90%  
 4-06 305 3 21310 6.1 1309 4.0 843 92DCR 2918C  
 NORSE STAR TEQUILLA 4406-ET  
 SELLING AS LOT 4406  
 NORSE STAR TEQUILLA 4407-ET 78%  
 SELLING AS LOT 4407  
 NORSE STAR TEQUILA CYPRESS-ET  
 SELLING AS LOT 5104

SELLING OPEN

NORSE STAR JERSEYS BREEDER & OWNER  
 WESTBY, WI

RICHIES JACE TBONE A364  
 USA 113672851 GT50K BBR 100 JH1F JH2F 7JE1000  
 GABYS ACTION BABY-ET 91%  
 USA 114826486 GT50K BBR 100 JH1F JH2F

TOWER VUE PRIME TEQUILA-ET  
 USA 114816452 GTHD BBR 100 JH1F JH2F 76JE156

NORSE STAR COMERICA CITRUS-ET 91%  
 USA 116020895 GT8K BBR 100 JH1F JH2F

TATTOO / N2556  
 DHIA HERD # 35-63-0983 CONTROL # 3477  
 2-00 305 3 18560 5.3 990 3.9 722 91DCR 2499C  
 3-02 305 3 24950 5.5 1373 4.1 1017 93DCR 3522C  
 5-03 305 3 16970 5.6 947 3.8 637 94DCR 2204C  
 305 2X ME AVG 3L 18966M 1060F 766P 2654C  
 PPA -687M 11F OP / YD -1538M -24F -31P  
 CDCB GPTA 04/01/2017 3RECS 83%R 5%ILE  
 -897M -21F -24P -195CM\$ -197NM\$ -204FM\$ -196GM\$  
 -1.0PL -1.0LIV -0.6DPR -2.3CCR -0.8HCR 3.09SCS  
 AJCA 04/01/2017 GPTAT 82%R 0.7 GJUI 19.4 GJPI 76%R -53  
 SIRE: BRIDON REMAKE COMERICA-ET GJPI -109 0%ILE

NEXT DAM:  
 NORSE STAR FUTURE CALLISTA 93%  
 4-11 305 3 27690 4.7 1301 3.5 975 90DCR 3370C

4TH DAM:  
 STORNAWAY ADONIS CRISPY 82%  
 5-11 305 3 24170 5.2 1268 3.7 898 93DCR 3106C



HILL TOP ACE MORGAN, E-90%  
 GREAT-GRANDAM OF LOT 5466

## LOT 5466 NORSE STAR RENDITION 5466 USA 067365466

BORN 02/26/2017 PO  
 FEMALE EFI 6.1% AMERICAN ID 5466 / 5466  
 PA -366M -5F -10P  
 -78CM\$ -76NM\$ -73FM\$  
 0.5PL -1.2DPR -1.4CCR -0.6HCR 3.13SCS  
 PA TYPE 0.6 JPI 25%R -23

SIRE: RACHELS LAST RENDITION  
 USA 117205459 138JE4612  
 SEE REFERENCE SIRE L

DAM:  
 NORSE STAR CATAPULT 4642  
 USA 067284642  
 PA 185M 32F 14P  
 217CM\$ 204NM\$ 173FM\$  
 2.4PL -1.4DPR -1.9CCR -0.8HCR 3.01SCS  
 PA TYPE 0.9 JPI 30%R 60  
 SELLING AS LOT 4642

NORSE STAR JERSEYS BREEDER & OWNER  
 WESTBY, WI

TOWER VUE PRIME TEQUILA-ET  
 USA 114816452 GTHD BBR 100 JH1F JH2F 76JE156  
 HOLLYLANE MIRAGE RACHEL 95%  
 JECAN00000599411

HOMETOWN CATAPULT-P-ET  
 USA 118400884 GT80K BBR 100 JH1F JH2F 91JE5502

NORSE STAR MERCHANT MALLORY-ET 85%  
 USA 067494017  
 DHIA HERD # 35-63-0983 CONTROL #  
 PA 317M 26F 14P  
 137CM\$ 132NM\$ 119FM\$  
 0.9PL -1.7DPR -1.5CCR -1.1HCR 3.06SCS  
 PA TYPE 0.9 JPI 43%R 40  
 SELLING AS LOT 4017  
 SIRE: SUNSET CANYON MERCHANT-ET GJPI 19 17%ILE

NEXT DAM:  
 HILL TOP ACE MORGAN 90%  
 2-10 365 2 32904 4.5 1480 3.8 1244 DHIR 4097C

4TH DAM:  
 HILL TOP IMPULS MONIQUE 88%  
 2-10 305 2 11730 5.0 582 3.6 421 97DCR 1455C

## LOT 5468 NORSE STAR BALIN 5468 USA 067365468

BORN 02/27/2017 P2  
 FEMALE EFI 8.1% AMERICAN ID 5468 / 5468  
 PA 102M 11F 2P  
 221CM\$ 224NM\$ 230FM\$  
 4.5PL 2.0DPR 2.1CCR 1.6HCR 3.00SCS  
 PA TYPE 1.9 JPI 27%R 68

SELLING OPEN

SIRE: AHLEM BALIN-ET  
 USA 072520700 GT80K BBR 100 JH1F JH2F 200JE1014  
 SEE REFERENCE SIRE A

DAM:  
 NORSE STAR PHAROAH 4435  
 USA 067284435  
 DHIA HERD # 35-63-0983 CONTROL #

2-03 86%  
 ST SR DF RA RW RL FA FU RH RUW UC UD TP TL RTR RTS  
 37 32 38 26 38 28 35 39 41 38 29 35 27 28 39 31

PA 409M 2F 7P  
 113CM\$ 127NM\$ 159FM\$  
 3.5PL 3.0DPR 3.7CCR 1.7HCR 3.08SCS  
 PA TYPE 1.4 JPI 35%R 39  
 SELLING AS LOT 4435

SISTER(S):  
 NORSE STAR REGAL 4751  
 SELLING AS LOT 4751

NORSE STAR JERSEYS BREEDER & OWNER  
 WESTBY, WI

DP FRONTRUNNER-ET  
 USA 067431362 GT50K BBR 100 JH1F JH2F 200JE514  
 AHLEM ACTION BUTTONS 31973 93%  
 USA 066069357 GT8K BBR 100 JH1F JH2F

AHLEM HEADLINE PHAROAH 21795  
 USA 068951429 GT50K BBR 100 JH1F JH2F 7JE1221

NORSE STAR SUREFIRE N3437 91%  
 USA 067243437

TATTOO / N3437  
 DHIA HERD # 35-63-0983 CONTROL # 4566  
 2-00 303 3 16110 4.9 785 3.4 540 89DCR 1865C  
 3-00 305 3 22330 4.4 978 3.5 775 91DCR 2637C  
 305 2X ME AVG 3L 16705M 751F 585P 1961C  
 PPA -386M -58F -24P / YD -1447M -94F -57P  
 CDCB PTA 04/01/2017 3RECS 60%R 7%ILE  
 -824M -48F -32P -178CM\$ -160NM\$ -122FM\$ -63GM\$  
 1.6PL 1.8LIV 3.4DPR 4.2CCR 2.4HCR 3.18SCS  
 AJCA 04/01/2017 PTAT 53%R 1.1 JUI 20.3 JPI 49%R -43  
 SIRE: BW SUREFIRE GJPI -7 10%ILE

NEXT DAM:  
 NORSE STAR JAMAICA N2900 78%  
 3-00 275 3 13780 5.9 815 3.7 511 86DCR 1767C

4TH DAM:  
 NORSE STAR VELOCITY N2276 90%  
 4-02 302 3 22160 5.0 1104 3.6 787 92DCR 2721C

## LOT 5469 NORSE STAR JIVE 5469 USA 067365469

BORN 03/01/2017 P0  
 FEMALE EFI 6.3% AMERICAN ID 5469 / 5469  
 PA -267M 15F 4P  
 73CM\$ 57NM\$ 20FM\$  
 1.3PL -2.5DPR -2.9CCR 0.7HCR 3.13SCS  
 PA TYPE 1.5 JPI 28%R 21

SIRE: SUN VALLEY JIVE  
 USA 119191044 GT80K BBR 100 JH1F JH2F 200JE1039  
 SEE REFERENCE SIRE O

DAM:  
 NORSE STAR TEQUILLA 4407-ET  
 USA 067284407  
 DHIA HERD # 35-63-0983 CONTROL #

2-04 78%  
 ST SR DF RA RW RL FA FU RH RUW UC UD TP TL RTR RTS  
 36 26 28 27 26 33 25 38 37 25 26 38 25 28 30 30

PA -1270M -26F -32P  
 -310CM\$ -314NM\$ -326FM\$  
 -1.6PL -2.3DPR -3.8CCR -1.3HCR 3.23SCS  
 PA TYPE 0.8 JPI 43%R -91  
 SELLING AS LOT 4407

SISTER(S):  
 NORSE STAR 3022 90%  
 4-06 305 3 21310 6.1 1309 4.0 843 92DCR 2918C  
 NORSE STAR TEQUILLA 4406-ET

SELLING AS LOT 4406  
 NORSE STAR TEQUILLA 4408-ET 83%  
 SELLING AS LOT 4408  
 NORSE STAR TEQUILLA CYPRESS-ET  
 SELLING AS LOT 5104

SELLING OPEN

NORSE STAR JERSEYS BREEDER & OWNER  
 WESTBY, WI

JARS OF CLAY BARNABAS  
 USA 067342492 GT80K BBR 100 JH1F JH2F 7JE1294  
 SUN VALLEY DIMENSION JERSEE 90%  
 USA 118371821 GT8K BBR 100 JH1F JH2F

TOWER VUE PRIME TEQUILA-ET  
 USA 114816452 GTHD BBR 100 JH1F JH2F 76JE156

NORSE STAR COMERICA CITRUS-ET 91%  
 USA 116020895 GT8K BBR 100 JH1F JH2F

TATTOO / N2556  
 DHIA HERD # 35-63-0983 CONTROL # 3477  
 2-00 305 3 18560 5.3 990 3.9 722 91DCR 2499C  
 3-02 305 3 24950 5.5 1373 4.1 1017 93DCR 3522C  
 5-03 305 3 16970 5.6 947 3.8 637 94DCR 2204C  
 305 2X ME AVG 3L 18966M 1060F 766P 2654C  
 PPA -687M 11F 0P / YD -1538M -24F -31P  
 CDCB GPTA 04/01/2017 3RECS 83%R 5%ILE  
 -897M -21F -24P -195CM\$ -197NM\$ -204FM\$ -196GM\$  
 -1.0PL -1.0LIV -0.6DPR -2.3CCR -0.8HCR 3.09SCS  
 AJCA 04/01/2017 GPTAT 82%R 0.7 GJUI 19.4 GJPI 76%R -53  
 SIRE: BRIDON REMAKE COMERICA-ET GJPI -109 0%ILE

NEXT DAM:  
 NORSE STAR FUTURE CALLISTA 93%  
 4-11 305 3 27690 4.7 1301 3.5 975 90DCR 3370C

4TH DAM:  
 STORNAWAY ADONIS CRISPY 82%  
 5-11 305 3 24170 5.2 1268 3.7 898 93DCR 3106C

## LOT 5470 NORSE STAR BALIN 5470 USA 067365470

BORN 03/01/2017 P1  
 FEMALE EFI 6.6% AMERICAN ID 5470 / 5470  
 PA -759M 1F -14P  
 161CM\$ 146NM\$ 110FM\$  
 4.2PL 1.8DPR 2.0CCR 1.3HCR 2.96SCS  
 PA TYPE 1.6 JPI 29%R 45

SELLING OPEN

SIRE: AHLEM BALIN-ET  
 USA 072520700 GT80K BBR 100 JH1F JH2F 200JE1014  
 SEE REFERENCE SIRE A

DAM:  
 ADAMS CREEK HIRED GUN PEACH  
 USA 118499037  
 TATTOO / N838  
 DHIA HERD # 35-63-0983 CONTROL # 5927  
 2-04 85% 3-06 86%  
 ST SR DF RA RW RL FA FU RH RUW UC UD TP TL RTR RTS  
 31 28 35 22 38 26 29 38 38 37 26 36 35 22 37 39  
 PPA -1380M 21F -19P / YD -1500M 24F -27P  
 CDCB PTA 04/01/2017 1RECS 50%R 18%ILE  
 -1312M -18F -26P -8CM\$ -30NM\$ -82FM\$ 18GM\$  
 2.9PL 1.4LIV 2.5DPR 3.4CCR 1.0HCR 2.99SCS  
 AJCA 04/01/2017 PTAT 50%R 0.7 JUI 12.6 JPI 43%R -6  
 SELLING AS LOT 838

NORSE STAR JERSEYS BREEDER & OWNER  
 WESTBY, WI

DP FRONTRUNNER-ET  
 USA 067431362 GT50K BBR 100 JH1F JH2F 200JE514  
 AHLEM ACTION BUTTONS 31973 93%  
 USA 066069357 GT8K BBR 100 JH1F JH2F

SV JADE HIRED GUN-ET  
 USA 115093063 GT50K BBR 100 JH1F JH2F 94JE3720  
 ADAMS CREEK RINGMSTR PECANPIE 85%  
 USA 117316773  
 TATTOO / N734  
 DHIA HERD # 35-32-0009 CONTROL # 743  
 2-05 305 2 14790 5.0 739 3.7 548 101DCR 1895C  
 3-08 256 2 12670 5.0 632 3.8 476 100DCR 1647C  
 305 2X ME AVG 2L 15740M 790F 595P 2058C  
 PPA -2264M -43F -28P / YD -2080M -38F -29P  
 CDCB PTA 04/01/2017 2RECS 55%R 14%ILE  
 -1300M -27F -26P -45CM\$ -68NM\$ -123FM\$ -26GM\$  
 2.5PL 1.8LIV 2.1DPR 2.9CCR 0.4HCR 2.92SCS  
 AJCA 04/01/2017 PTAT 44%R 0.2 JUI 3.2 JPI 44%R -19  
 SIRE: FAMILY HILL RINGMASTER GJPI -63 2%ILE

NEXT DAM:  
 ADAMS CREEK VIND PUMPKIN PIE 90%  
 6-00 305 2 17970 5.3 947 3.7 661 102DCR 2286C

4TH DAM:  
 HILLDALE SAMBO PEARL 90%  
 7-05 305 2 22270 4.3 963 3.5 787 102DCR 2631C

## LOT 5472 NORSE STAR JIVE 5472 {6} USA 067365472

BORN 03/02/2017 P0  
 FEMALE EFI 6.2% AMERICAN ID 5472 / 5472  
 PA -295M 14F 2P  
 75CM\$ 60NM\$ 23FM\$  
 1.7PL -1.4DPR -1.2CCR 0.9HCR 3.07SCS  
 PA TYPE 1.3 JPI 25%R 25

SELLING OPEN

SIRE: SUN VALLEY JIVE  
 USA 119191044 GT80K BBR 100 JH1F JH2F 200JE1039  
 SEE REFERENCE SIRE O

DAM:  
 NORSE STAR KNOCKOUT 4430 {5}  
 USA 067284430  
 PA -1326M -29F -35P  
 -306CM\$ -309NM\$ -320FM\$  
 -0.8PL -0.1DPR -0.3CCR -1.0HCR 3.11SCS  
 PA TYPE 0.5 JPI 29%R -83  
 SELLING AS LOT 4430

NORSE STAR JERSEYS BREEDER & OWNER  
 WESTBY, WI

JARS OF CLAY BARNABAS  
 USA 067342492 GT80K BBR 100 JH1F JH2F 7JE1294  
 SUN VALLEY DIMENSION JERSEE 90%  
 USA 118371821 GT8K BBR 100 JH1F JH2F

NORSE STAR KNOCKOUT {5}  
 USA 117381535 GT50K BBR 100 JH1F JH2F 138JE4835

NORSE STAR 3062 {4}  
 USA 067343062  
 DHIA HERD # 35-63-0983 CONTROL # 4145  
 2-02 305 3 15790 5.1 798 3.7 585 92DCR 2023C  
 3-04 294 3 14050 5.4 764 3.9 546 90DCR 1890C  
 4-03 241 3 11270 7.8 879 3.8 430 87DCR 1488C  
 305 2X ME AVG 3L 14421M 883F 561P 1943C  
 PPA -3031M -78F -98P / YD -2889M -76F -83P  
 CDCB PTA 04/01/2017 3RECS 60%R 4%ILE  
 -1305M -32F -36P -231CM\$ -235NM\$ -248FM\$ -202GM\$  
 -0.4PL 1.0LIV 0.7DPR 0.8CCR -0.4HCR 3.01SCS  
 PA TYPE -0.1 JUI JPI 34%R -53  
 SIRE: FAMILY HILL RINGMASTER GJPI -63 2%ILE

NEXT DAM:  
 NORSE STAR TOPAZ TIPS {3} 88%  
 2-06 301 3 22220 4.8 1066 3.6 801 92DCR 2770C

4TH DAM:  
 NORSE STAR GOLDEN TEE {2} 86%  
 4-06 305 3 24490 5.9 1437 3.6 882 94DCR 3050C



## LOT 5473 NORSE STAR BALIN 5473 USA 067365473

BORN 03/02/2017 P1  
 FEMALE EFI 8.3% AMERICAN ID 5473 / 5473  
 PA -56M 12F -1P  
 185CM\$ 182NM\$ 176FM\$  
 4.1PL 1.2DPR 1.4CCR 1.5HCR 2.94SCS  
 PA TYPE 1.8 JPI 26%R 55

SELLING OPEN

SIRE: AHLEM BALIN-ET  
 USA 072520700 GT80K BBR 100 JH1F JH2F 200JE1014  
 SEE REFERENCE SIRE A

DAM:  
 NORSE STAR VALSON 4737 {6}  
 USA 067284737

PA 94M 5F 0P  
 39CM\$ 43NM\$ 51FM\$  
 2.9PL 1.4DPR 2.1CCR 1.5HCR 2.97SCS  
 PA TYPE 1.2 JPI 34%R 14  
 SELLING AS LOT 4737

NORSE STAR JERSEYS BREEDER & OWNER  
 WESTBY, WI

DP FRONTRUNNER-ET  
 USA 067431362 GT50K BBR 100 JH1F JH2F 200JE514  
 AHLEM ACTION BUTTONS 31973 93%  
 USA 066069357 GT8K BBR 100 JH1F JH2F

DEERVIEW VALSON-ET  
 USA 067242274 GT50K BBR 100 JH1F JH2F 11JE1150  
 NORSE STAR JAMAICA N3342 {5} 90%  
 USA 067223342

TATTOO / N3342  
 DHIA HERD # 35-63-0983 CONTROL # 4469  
 1-10 305 3 19920 4.6 919 3.3 665 92DCR 2297C  
 2-10 305 3 25660 4.6 1189 3.7 946 91DCR 3214C  
 305 2X ME AVG 2L 24364M 1130F 869P 2972C  
 PPA 653M 4F 20P / YD -182M -25F -10P  
 CDCB PTA 04/01/2017 2RECS 58%R 7%ILE  
 -435M -22F -16P -170CM\$ -164NM\$ -150FM\$ -143GM\$  
 -0.6PL -0.8LIV -0.2DPR 1.2CCR 1.2HCR 3.04SCS  
 AJCA 04/01/2017 PTAT 51%R 0.4 JUI 2.2 JPI 46%R -48  
 SIRE: BRIDON JAMAICA-ET GJPI -94 0%ILE

NEXT DAM:  
 NORSE STAR VALOR N2198 {4} 86%  
 4-10 305 3 24540 5.1 1252 3.4 842 94DCR 2909C

4TH DAM:  
 NORSE STAR CENTURION MELINA {3} 82%  
 3-06 305 3 24140 5.4 1299 3.7 888 87DCR 3071C

## LOT 5474 NORSE STAR BALIN 5474 USA 067365474

BORN 03/02/2017 P1  
 FEMALE EFI 8.0% AMERICAN ID 5474 / 5474  
 PA -347M 19F -1P  
 181CM\$ 167NM\$ 134FM\$  
 3.0PL -0.7DPR -1.2CCR 0.3HCR 3.05SCS  
 PA TYPE 1.9 JPI 27%R 50

SELLING OPEN

SISTER(S):  
 NORSE STAR ON TIME 5125  
 SELLING AS LOT 5125

SIRE: AHLEM BALIN-ET  
 USA 072520700 GT80K BBR 100 JH1F JH2F 200JE1014  
 SEE REFERENCE SIRE A

DAM:  
 NORSE STAR TOPEKA 4455  
 USA 067284455  
 DHIA HERD # 35-63-0983 CONTROL #

2-02 81%  
 ST SR DF RA RW RL FA FU RH RUW UC UD TP TL RTR RTS  
 38 25 35 37 27 25 36 28 38 35 28 39 26 15 36 38

PA -487M 19F 1P  
 33CM\$ 14NM\$ -33FM\$  
 0.7PL -2.3DPR -2.9CCR -1.0HCR 3.19SCS  
 PA TYPE 1.3 JPI 36%R 4  
 SELLING AS LOT 4455

NORSE STAR JERSEYS BREEDER & OWNER  
 WESTBY, WI

DP FRONTRUNNER-ET  
 USA 067431362 GT50K BBR 100 JH1F JH2F 200JE514  
 AHLEM ACTION BUTTONS 31973 93%  
 USA 066069357 GT8K BBR 100 JH1F JH2F

HEARTLAND MERCHANT TOPEKA-ET  
 USA 067332021 GT50K BBR 100 JH1F JH2F 7JE1169  
 NORSE STAR PREMIER 3733 80%  
 USA 067243733

DHIA HERD # 35-63-0983 CONTROL # 4876  
 2-00 264 3 12820 9.0 1158 3.8 486 82DCR 1681C  
 305 2X ME AVG 1L 16185M 1501F 634P 2194C  
 PPA -1916M -4F -24P / YD -2590M -30F -44P  
 CDCB PTA 04/01/2017 1RECS 53%R 15%ILE  
 -1002M -3F -13P -32CM\$ -56NM\$ -113FM\$ -73GM\$  
 0.8PL 0.4LIV -0.4DPR -1.4CCR -0.6HCR 3.13SCS  
 AJCA 04/01/2017 PTAT 51%R 0.4 JUI 5.6 JPI 44%R -17  
 SELLING AS LOT 3733  
 SIRE: HAWARDEN IMPULS PREMIER GJPI 79 38%ILE

NEXT DAM:  
 NORSE STAR TEQUILA N3170 90%  
 2-10 250 3 19260 6.2 1189 3.7 716 90DCR 2477C

4TH DAM:  
 NORSE STAR PACKER N2720 79%  
 2-11 305 3 25630 4.2 1069 3.6 934 94DCR 3007C

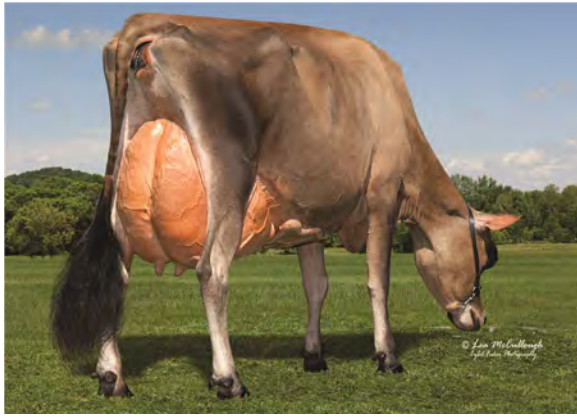

AHLEM LEGAL HALEY 36102, E-93%  
GRANDAM OF LOT 5475



AHLEM LEGAL HALEY 36102, E-93%  
GRANDAM OF LOT 5475

**LOT 5475 NORSE STAR BURGUNDY 5475 USA 067365475**

BORN 03/05/2017 P1  
FEMALE EFI 8.9% AMERICAN ID 5475 / 5475

PA 235M -1F 8P  
150CM\$ 146NM\$ 137FM\$  
3.9PL -1.2DPR -0.9CCR 1.7HCR 2.88SCS  
PA TYPE 1.4 JPI 37%R 47

SELLING OPEN

SIRE: AHLEM BURGUNDY  
USA 071199752 GT50K BBR 100 JH1F JH2F 200JE1001  
SEE REFERENCE SIRE AK

DAM:  
NORSE STAR TEXAS 4680-ET  
USA 067284680 GT13K BBR 100 JH1F JH2F

CDCB GPTA 04/01/2017 ORECS 73%R 46%ILE  
-22M -4F 5P 114CM\$ 103NM\$ 78FM\$ 67GM\$  
2.9PL -0.5LIV -0.9DPR -0.6CCR 1.7HCR 2.93SCS  
AJCA 04/01/2017 GPTAT 72%R 1.1 GJUI 17.4 GJPI 68%R 38  
SELLING AS LOT 4680

SISTER(S):  
NORSE STAR TEXAS 4683-ET  
SELLING AS LOT 4683  
HALEYS TEXAS HOLD EM-ET  
SELLING AS LOT 4686  
NORSE STAR SCOUT 4806  
SELLING AS LOT 4806

BURDETTE E, FERRY B&S, STANFORD BREEDER & OWNER  
WESTBY, WI

ALL LYNNS LOUIE VALENTINO-ET  
USA 116279413 GT50K BBR 100 JH1C JH2F 7JE1038  
AHLEM LEGAL BENITA 35632 83%  
USA 069042838 GT8K BBR 100 JH1F JH2F

HEARTLAND IRWIN TEXAS-ET  
USA 067312531 GT80K BBR 100 JH1F JH2F 7JE1354  
AHLEM LEGAL HALEY 36102 93%  
USA 070047576 GT8K BBR 100 JH1F JH2F

TATTOO / L6102  
DHIA HERD # 35-63-0983 CONTROL # 5585  
1-10 305 2 18730 4.8 894 3.5 662 97DCR 2288C  
365 2 25517 6.2 1579 3.9 985 DHIR 3409C  
305 2X ME AVG 3L 18264M 879F 658P 2267C  
PPA 1488M 81F 42P / YD 834M 44F 22P  
CDCB GPTA 04/01/2017 3RECS 79%R 58%ILE  
118M 18F 9P 152CM\$ 144NM\$ 124FM\$ 127GM\$  
2.0PL -1.5LIV -0.2DPR -0.2CCR 2.4HCR 3.04SCS  
AJCA 04/01/2017 GPTAT 77%R 1.2 GJUI 14.8 GJPI 73%R 47  
SELLING AS LOT 36102  
INTERMEDIATE CHAMPION, 2014 WI STATE JERSEY SHOW  
RES. GRAND CHAMPION, 2014 WI STATE JERSEY SHOW  
1ST SR. 3-YEAR-OLD & BEST UDDER, 2014 WI STATE JERSEY SHOW  
2ND 4-YEAR-OLD, 2015 WI STATE JERSEY SHOW  
SIRE: TOLLENAARS IMPULS LEGAL 233-ET GJPI 66 21%ILE

NEXT DAM:  
AHLEM IATOLA HAILEY 32009 82%  
1-10 248 2 13590 4.8 648 3.5 474 95DCR 1638C

4TH DAM:  
AHLEM OUTCROSS HALEY 4882 83%  
3-02 298 3 27760 4.1 1147 3.1 864 100DCR 2981C

## LOT 5476 NORSE STAR BURGUNDY 5476 USA 067365476

BORN 03/05/2017 P1  
 FEMALE EFI 8.7% AMERICAN ID 5476 / 5476

PA 251M 8F 8P  
 191CM\$ 187NM\$ 177FM\$  
 4.0PL -0.4DPR -0.4CCR 0.9HCR 2.86SCS  
 PA TYPE 1.3 JPI 28%R 55

SELLING OPEN

SIRE: AHLEM BURGUNDY  
 USA 071199752 GT50K BBR 100 JH1F JH2F 200JE1001  
 SEE REFERENCE SIRE AK

DAM:  
 NORSE STAR PATRIOT 4691 {6}  
 USA 067284691

PA 9M 13F 6P  
 197CM\$ 186NM\$ 159FM\$  
 3.2PL 0.7DPR 0.5CCR 0.2HCR 2.91SCS  
 PA TYPE 0.9 JPI 31%R 56  
 SELLING AS LOT 4691

SISTER(S):  
 NORSE STAR TOPEKA 4036 {6} 81%  
 SELLING AS LOT 4036

NORSE STAR JERSEYS BREEDER & OWNER  
 WESTBY, WI

ALL LYNN'S LOUIE VALENTINO-ET  
 USA 116279413 GT50K BBR 100 JH1C JH2F 7JE1038  
 AHLEM LEGAL BENITA 35632 83%  
 USA 069042838 GT8K BBR 100 JH1F JH2F

AHLEM FASTRACK PATRIOT 21976-ET  
 USA 071199791 GT80K BBR 100 JH1F JH2F 91JE5550

NORSE STAR HIP HOP N3177 {5} 90%  
 USA 067343177

TATTOO / N3177  
 DHIA HERD # 35-63-0983 CONTROL # 4301  
 1-10 276 3 17710 5.3 933 3.6 630 91DCR 2178C  
 2-09 292 3 24380 5.0 1208 3.6 877 93DCR 3032C  
 3-08 287 3 23510 5.7 1350 3.7 871 92DCR 3013C  
 305 2X ME AVG 4L 21505M 1126F 798P 2724C  
 PPA 437M 34F 24P / YD -148M -1F -1P  
 CDCB PTA 04/01/2017 4RECS 60%R 25%ILE  
 -262M -10F -8P 16CM\$ 12NM\$ 2FM\$ 40GM\$  
 1.5PL 1.0LIV 1.8DPR 1.3CCR 0.3HCR 2.84SCS  
 AJCA 04/01/2017 PTAT 49%R 0.6 JUI 2.1 JPI 45%R 7  
 SIRE: UNIQUE SENIOR HIP HOP-ET GJPI -7 10%ILE

NEXT DAM:  
 NORSE STAR KENAI N2283 {4} 86%  
 4-00 304 3 23360 5.3 1237 3.6 843 94DCR 2915C

4TH DAM:  
 NORSE STAR KENT EMMY {3}  
 5-00 305 3 10990 5.6 617 3.6 397 89DCR 1372C

## LOT 5478 NORSE STAR BRANSON 5478 USA 067365478

BORN 03/05/2017 P2  
 FEMALE EFI 9.0% AMERICAN ID 5478 / 5478

PA -292M 29F 12P  
 222CM\$ 191NM\$ 117FM\$  
 2.0PL -0.1DPR -1.1CCR 1.2HCR 3.03SCS  
 PA TYPE 1.4 JPI 31%R 66

SELLING OPEN

SIRE: GABYS TBONE BRANSON-ET  
 USA 116697813 GT50K BBR 100 JH1F JH2F 147JE6185  
 SEE REFERENCE SIRE BN

DAM:  
 NORSE STAR REGAL 4750  
 USA 067284750

PA 197M 35F 28P  
 242CM\$ 210NM\$ 133FM\$  
 1.6PL -0.1DPR -1.0CCR 0.0HCR 3.11SCS  
 PA TYPE 1.4 JPI 35%R 74  
 SELLING AS LOT 4750

SHERPE HANS & SONS BREEDER & OWNER  
 WESTBY, WI

RICHIES JACE TBONE A364  
 USA 113672851 GT50K BBR 100 JH1F JH2F 7JE1000  
 GABYS ACTION BABY-ET 91%  
 USA 114826486 GT50K BBR 100 JH1F JH2F

AHLEM VALENTINO REGAL  
 USA 068951469 GT50K BBR 100 JH1F JH2F 11JE1152

NORSE STAR ON TIME N3393 90%  
 USA 067223393

TATTOO / N3393  
 DHIA HERD # 35-63-0983 CONTROL # 4522  
 1-10 278 3 18000 5.5 989 3.6 645 91DCR 2230C  
 2-09 305 3 24280 5.0 1214 4.0 981 91DCR 3307C  
 305 2X ME AVG 3L 20233M 1043F 776P 2648C  
 PPA 675M 52F 46P / YD -113M 2F 15P  
 CDCB PTA 04/01/2017 3RECS 59%R 26%ILE  
 -180M -3F 4P 31CM\$ 19NM\$ -10FM\$ 28GM\$  
 -0.2PL -0.8LIV 0.3DPR -0.8CCR -1.3HCR 3.10SCS  
 AJCA 04/01/2017 PTAT 54%R 1.5 JUI 13.8 JPI 47%R 13  
 SELLING AS LOT 3393  
 SIRE: LENCREST ON TIME-ET GJPI 1 9%ILE

NEXT DAM:  
 NORSE STAR MVF N2888 83%  
 1-10 305 3 22140 5.0 1117 3.7 828 93DCR 2864C

4TH DAM:  
 NORSE STAR PERIMETER DESSA 82%  
 4-11 305 3 17400 5.8 1008 4.0 701 89DCR 2427C



NORSE STAR PREMIER ADORE, E-91%  
GRANDAM OF LOT 5479

**LOT 5479 NORSE STAR BURGUNDY 5479 USA 067365479**

BORN 03/05/2017 P0  
FEMALE EFI 8.7% AMERICAN ID 5479 / 5479  
PA 139M 2F 5P  
92CM\$ 90NM\$ 87FM\$  
2.5PL -1.6DPR -1.8CCR 1.0HCR 2.97SCS  
PA TYPE 1.5 JPI 28%R 28

SELLING OPEN

SIRE: AHLEM BURGUNDY  
USA 071199752 GT50K BBR 100 JH1F JH2F 200JE1001  
SEE REFERENCE SIRE AK

DAM:  
NORSE STAR NEVIN 4699  
USA 067284699

PA -215M 2F -1P  
-2CM\$ -8NM\$ -23FM\$  
0.3PL -1.8DPR -2.5CCR 0.5HCR 3.12SCS  
PA TYPE 1.4 JPI 32%R 1  
SELLING AS LOT 4699

NORSE STAR JERSEYS BREEDER & OWNER  
WESTBY, WI

ALL LYNN'S LOUIE VALENTINO-ET  
USA 116279413 GT50K BBR 100 JH1C JH2F 7JE1038  
AHLEM LEGAL BENITA 35632 83%  
USA 069042838 GT8K BBR 100 JH1F JH2F

ALL LYNN'S IRWIN NEVIN-ET  
USA 118392349 GT80K BBR 100 JH1C JH2F 14JE664  
NORSE STAR PREMIER ADORE 91%  
USA 067243763

DHIA HERD # 35-63-0983 CONTROL # 4907  
1-10 305 3 8770 6.4 565 3.8 333 90DCR 1152C  
305 2X ME AVG 2L 11755M 678F 448P 1550C  
PPA -3206M -142F -106P / YD -3212M -131F -100P  
CDCB PTA 04/01/2017 2RECS 57%R 3%ILE  
-1035M -32F -26P -238CM\$ -241NM\$ -250FM\$ -236GM\$  
-0.7PL -0.2LIV -0.5DPR -1.8CCR -0.5HCR 3.18SCS  
AJCA 04/01/2017 PTAT 51%R 1.4 JUI 21.0 JPI 46%R -67  
SELLING AS LOT 3763

3RD JR 3-YEAR-OLD, 2015 WISCONSIN STATE SHOW  
4TH JR 3-YEAR-OLD, 2015 WI SPRING SPECTACULAR  
SIRE: HAWARDEN IMPULS PREMIER GJPI 79 38%ILE

NEXT DAM:  
NORSE STAR TEQUILA N3200 83%  
1-09 305 3 17160 4.9 835 3.7 629 93DCR 2175C

4TH DAM:  
NORSE STAR ROBUST N2430 84%  
3-05 305 3 23400 3.8 883 3.7 877 94DCR 2634C

**LOT 5482 NORSE STAR LEGAL PROMISE 5482 USA 067365482**

BORN 03/07/2017 P2  
FEMALE EFI 7.8% AMERICAN ID 5482 / 5482  
PA -242M 28F 9P  
213CM\$ 188NM\$ 129FM\$  
2.1PL -0.9DPR -0.5CCR 0.6HCR 3.03SCS  
PA TYPE 0.8 JPI 32%R 62

SELLING OPEN

SIRE: CRF LEGAL PROMISE  
USA 117722352 GT50K BBR 100 JH1F JH2F 203JE1347  
SEE REFERENCE SIRE AE

DAM:  
NORSE STAR MEGATRON 4715  
USA 067284715

PA -466M 27F -2P  
70CM\$ 53NM\$ 12FM\$  
0.0PL -2.3DPR -2.0CCR -1.8HCR 3.08SCS  
PA TYPE 1.0 JPI 33%R 13  
SELLING AS LOT 4715

SISTER(S):  
NORSE STAR DAVID 5116  
SELLING AS LOT 5116

FREMSTAD, MICHAEL BREEDER & OWNER  
WESTBY, WI

TOLLENAARS IMPULS LEGAL 233-ET  
USA 061929249 GTHD BBR 100 JH1C JH2F 29JE3506  
HAWARDEN JACE PIXY 90%  
USA 114076890 GT50K BBR 100 JH1F JH2F

SUNSET CANYON MEGATRON-ET  
USA 117763696 GT50K BBR 100 JH1C JH2F 147JE6209  
NORSE STAR KNOCKOUT 3996 {6} 84%  
USA 067253996

DHIA HERD # 35-63-0983 CONTROL # 5169  
PPA -3814M -143F -122P / YD -2441M -60F -77P  
CDCB PTA 04/01/2017 1RECS 45%R 3%ILE  
-1243M -30F -31P -234CM\$ -239NM\$ -254FM\$ -222GM\$  
-1.0PL -1.3LIV -0.6DPR -0.6CCR -1.0HCR 3.16SCS  
AJCA 04/01/2017 PTAT 49%R 0.9 JUI 20.5 JPI 36%R -69  
SELLING AS LOT 3996  
SIRE: NORSE STAR KNOCKOUT {5} GJPI -114 0%ILE

NEXT DAM:  
NORSE STAR ON TIME N3373 86%  
2-11 284 3 19300 5.8 1117 4.1 794 91DCR 2750C

4TH DAM:  
NORSE STAR MINISTER N2349 84%  
4-04 305 3 24140 4.4 1054 4.0 974 94DCR 3044C

## LOT 5484 NORSE STAR JIVE 5484 USA 067365484

BORN 03/08/2017 P1  
 FEMALE EFI 6.8% AMERICAN ID 5484 / 5484  
 PA -1M 20F 12P  
 119CM\$ 102NM\$ 63FM\$  
 0.7PL -1.9DPR -1.6CCR 0.8HCR 3.07SCS  
 PA TYPE 0.9 JPI 27%R 34

SISTER(S):  
 NORSE STAR LEGAL PROMISE 4427 82%

SIRE: SUN VALLEY JIVE  
 USA 119191044 GT80K BBR 100 JH1F JH2F 200JE1039  
 SEE REFERENCE SIRE 0

DAM:  
 NORSE STAR RENDITION 3785  
 USA 067243785  
 DHIA HERD # 35-63-0983 CONTROL # 4929  
 1-10 305 3 15850 6.2 984 4.0 634 91DCR 2195C  
 305 2X ME AVG 1L 18564M 1174F 762P 2639C

2-02 80% 3-06 84%  
 ST SR DF RA RW RL FA FU RH RUW UC UD TP TL RTR RTS  
 33 26 35 28 34 26 23 34 33 35 31 27 18 23 25 37  
 PPA -988M 6F -9P / YD -1458M 6F -16P  
 CDCB PTA 04/01/2017 1RECS 52%R 4%ILE  
 -738M -17F -16P -218CM\$ -224NM\$ -240FM\$ -217GM\$  
 -2.7PL -0.8LIV -1.0DPR -1.0CCR -1.1HCR 3.12SCS  
 AJCA 04/01/2017 PTAT 50%R -0.3 JUI -4.6 JPI 38%R -66  
 SELLING AS LOT 3785

SISTER(S):  
 NORSE STAR VINTAGE 4151 85%

SELLING OPEN

FREMSTAD, MICHAEL BREEDER & OWNER  
 WESTBY, WI

JARS OF CLAY BARNABAS  
 USA 067342492 GT80K BBR 100 JH1F JH2F 7JE1294  
 SUN VALLEY DIMENSION JERSEE 90%  
 USA 118371821 GT8K BBR 100 JH1F JH2F

RACHELS LAST RENDITION  
 USA 117205459 138JE4612  
 NORSE STAR MVF N2926 71%  
 USA 067342926

TATTOO / N2926  
 DHIA HERD # 35-63-0983 CONTROL # 3923  
 1-11 305 3 20190 5.4 1087 3.9 792 93DCR 2742C  
 2-11 305 3 19240 5.7 1097 4.0 779 94DCR 2698C  
 4-01 305 3 21760 5.6 1229 4.0 867 92DCR 3002C  
 305 2X ME AVG 4L 18700M 1065F 739P 2559C  
 PPA -1138M 19F -12P / YD -1002M -9F -16P  
 CDCB PTA 04/01/2017 4RECS 63%R 6%ILE  
 -397M -7F -6P -175CM\$ -184NM\$ -207FM\$ -165GM\$  
 -3.7PL -0.6LIV -0.4DPR -0.3CCR -1.7HCR 3.00SCS  
 AJCA 04/01/2017 PTAT 51%R -1.4 JUI -27.1 JPI 48%R -57  
 SIRE: MVF BARKLY JUAN 1107-ET GJPI -48 5%ILE

NEXT DAM:  
 NORSE STAR SHAMAN ADA 80%  
 1-11 305 3 21020 5.5 1147 3.8 805 91DCR 2786C

4TH DAM:  
 NORSE STAR BIG BOY ALICIA 75%  
 3-01 305 2 15140 5.6 850 4.1 627 91DCR 2172C

## LOT 5486 NORSE STAR JIVE 5486 USA 067365486

BORN 03/12/2017 P2  
 FEMALE EFI 7.3% AMERICAN ID 5486 / 5486  
 PA 54M 30F 15P  
 207CM\$ 185NM\$ 133FM\$  
 2.0PL -2.1DPR -2.3CCR 0.5HCR 3.01SCS  
 PA TYPE 1.6 JPI 26%R 60

SELLING OPEN

SIRE: SUN VALLEY JIVE  
 USA 119191044 GT80K BBR 100 JH1F JH2F 200JE1039  
 SEE REFERENCE SIRE 0

DAM:  
 NORSE STAR BRUCE 4390  
 USA 067404390  
 DHIA HERD # 35-63-0983 CONTROL #  
 2-04 82%

ST SR DF RA RW RL FA FU RH RUW UC UD TP TL RTR RTS  
 35 26 29 22 39 27 25 38 39 29 25 41 26 22 39 30  
 PA -630M 4F -9P  
 -41CM\$ -58NM\$ -99FM\$  
 -0.2PL -1.6DPR -2.4CCR -1.7HCR 2.99SCS  
 PA TYPE 1.0 JPI 34%R -14  
 SELLING AS LOT 4390

FREMSTAD, MICHAEL BREEDER & OWNER  
 WESTBY, WI

JARS OF CLAY BARNABAS  
 USA 067342492 GT80K BBR 100 JH1F JH2F 7JE1294  
 SUN VALLEY DIMENSION JERSEE 90%  
 USA 118371821 GT8K BBR 100 JH1F JH2F

VERMALAR BRUCE-ET  
 JECAN000107206271 GT50K BBR 100 JH1F JH2F 200JE511  
 NORSE STAR COMERICA N3335 80%  
 USA 067223335

TATTOO / N3335  
 DHIA HERD # 35-63-0983 CONTROL # 4462  
 2-01 305 3 15370 5.4 833 3.7 574 93DCR 1985C  
 305 2X ME AVG 1L 17110M 951F 660P 2284C  
 PPA -1703M -60F -44P / YD -2252M -84F -59P  
 CDCB PTA 04/01/2017 1RECS 54%R 2%ILE  
 -844M -18F -22P -264CM\$ -272NM\$ -289FM\$ -301GM\$  
 -2.3PL -2.5LIV -2.2DPR -3.2CCR -2.9HCR 2.93SCS  
 AJCA 04/01/2017 PTAT 49%R 0.4 JUI 9.9 JPI 45%R -76  
 SIRE: BRIDON REMAKE COMERICA-ET GJPI -109 0%ILE

NEXT DAM:  
 NORSE STAR TRIUMPH PRISM 86%  
 3-09 303 3 25580 4.9 1261 3.9 996 92DCR 3401C

4TH DAM:  
 NORSE STAR JADE PORTIA {6}-ET 69%  
 2-10 305 2 20430 5.7 1166 3.8 769 93DCR 2660C



HARDSCRABBLE GOVERNOR DESIRE, E-91%  
GREAT-GRANDAM OF LOT 5488

**LOT 5488 NORSE STAR FRONTRUNNER 5488 USA 067365488**

BORN 03/16/2017 P1  
FEMALE EFI 7.3% AMERICAN ID 5488 / 5488

PA -140M 19F 3P  
114CM\$ 104NM\$ 79FM\$  
1.8PL -0.4DPR -1.0CCR -0.3HCR 3.07SCS  
PA TYPE 1.3 JPI 32%R 34

SELLING OPEN

SIRE: DP FRONTRUNNER-ET  
USA 067431362 GT50K BBR 100 JH1F JH2F 200JE514  
SEE REFERENCE SIRE I

DAM:  
NORSE STAR THOR 4758  
USA 067284758

PA 11M 10F 7P  
3CM\$ -3NM\$ -18FM\$  
1.2PL -1.3DPR -1.1CCR -0.2HCR 3.17SCS  
PA TYPE 1.1 JPI 34%R 1  
SELLING AS LOT 4758

SISTER(S):  
NORSE STAR PREMIER 4331 83%  
SELLING AS LOT 4331  
NORSE STAR STEVE 5364  
SELLING AS LOT 5364

FREMSTAD, GRANT BREEDER & OWNER  
WESTBY, WI

HAWARDEN IMPULS PREMIER  
USA 067107510 GT50K BBR 100 JH1C JH2F 29JE3756  
DP IATOLA FLOWER 16 90%  
USA 115517123 GT3K BBR 100 JH1F

HEARTLAND FASTRACK THOR-ET  
USA 067342453 GT80K BBR 100 JH1F JH2F 14JE621  
ACES-HI TEQUILA VICKY 82%  
USA 117198241

TATTOO / AH09  
DHIA HERD # 35-63-0983 CONTROL # 4856  
1-10 305 3 16960 6.8 1149 3.9 659 91DCR 2281C  
2-10 281 3 17740 6.3 1110 4.1 728 91DCR 2521C  
3-09 305 3 16960 6.8 1158 4.2 718 92DCR 2488C  
305 2X ME AVG 4L 15625M 1068F 635P 2198C  
PPA -1813M 29F -32P / YD -2562M -7F -54P  
CDCB PTA 04/01/2017 4RECS 60%R 3%ILE  
-1373M -9F -30P -238CM\$ -250NM\$ -281FM\$ -250GM\$  
-1.9PL -3.0LIV -1.5DPR -1.7CCR -0.1HCR 3.20SCS  
AJCA 04/01/2017 PTAT 52%R 0.7 JUI 19.3 JPI 48%R -68  
SELLING AS LOT 9202  
SIRE: TOWER VUE PRIME TEQUILA-ET GJPI -129 0%ILE

NEXT DAM:  
HARDSCRABBLE GOVERNOR DESIRE 91%  
3-11 305 2 15360 6.2 957 3.8 591 98DCR 2045C  
JUNIOR CHAMPION, 2009 INDIANA STATE FAIR  
1ST UNCALVED TWO-YEAR-OLD, 2010 SOUTHERN NATIONAL  
1ST JUNIOR YEARLING, 2009 SOUTHERN NATIONAL  
1ST JUNIOR YEARLING, 2009 CENTRAL NATIONAL JUNIOR  
1ST JUNIOR YEARLING, 2009 INDIANA STATE FAIR  
2ND UNCALVED TWO-YEAR-OLD, 2010 SOUTHWESTERN EXPOSITION  
2ND JUNIOR YEARLING, 2009 SOUTHWESTERN EXPOSITION  
2ND JUNIOR CALF, 2008 INDIANA STATE FAIR JUNIOR SHOW  
2ND JUNIOR YEARLING, 2009 INDIANA STATE FAIR JUNIOR SHOW  
3RD JUNIOR CALF, 2008 ALL AMERICAN JUNIOR JERSEY SHOW  
4TH JUNIOR CALF, 2008 INDIANA STATE FAIR  
8TH JUNIOR YEARLING, 2009 CENTRAL NATIONAL

4TH DAM:  
JULIE-K DELUXE DELIGHT 87%  
3-03 305 2 14050 6.2 876 4.2 592 94DCR 2051C

## LOT 5489 NORSE STAR BALIN 5489 USA 067365489

BORN 03/17/2017 P2  
 FEMALE EFI 8.5% AMERICAN ID 5489 / 5489  
 PA -38M 14F 2P  
 208CM\$ 204NM\$ 196FM\$  
 3.9PL 0.5DPR 0.3CCR 1.7HCR 3.0ISCS  
 PA TYPE 1.3 JPI 26%R 59

SELLING OPEN

SIRE: AHLEM BALIN-ET  
 USA 072520700 GT80K BBR 100 JH1F JH2F 200JE1014  
 SEE REFERENCE SIRE A

DAM:  
 NORSE STAR NEVIN 4738  
 USA 067284738

PA 130M 9F 6P  
 86CM\$ 87NM\$ 90FM\$  
 2.4PL -0.1DPR 0.1CCR 1.9HCR 3.10SCS  
 PA TYPE 0.3 JPI 32%R 21  
 SELLING AS LOT 4738

SISTER(S):  
 NORSE STAR LEGAL 5272  
 SELLING AS LOT 5272

FREMSTAD, MICHAEL BREEDER & OWNER  
 WESTBY, WI

DP FRONTRUNNER-ET  
 USA 067431362 GT50K BBR 100 JH1F JH2F 200JE514  
 AHLEM ACTION BUTTONS 31973 93%  
 USA 066069357 GT8K BBR 100 JH1F JH2F

ALL LYNNS IRWIN NEVIN-ET  
 USA 118392349 GT80K BBR 100 JH1C JH2F 14JE664

NORSE STAR SUREFIRE N3446 83%  
 USA 067243446

TATTOO / N3446  
 DHIA HERD # 35-63-0983 CONTROL # 4575  
 1-11 305 3 14640 5.5 812 3.6 524 90DCR 1811C  
 3-00 298 3 22080 6.4 1407 3.4 757 92DCR 2615C  
 305 2X ME AVG 3L 18185M 1049F 655P 2266C  
 PPA -732M -28F -31P / YD -1486M -60F -54P  
 CDCB PTA 04/01/2017 3RECS 60%R 15%ILE  
 -700M -29F -26P -63CM\$ -51NM\$ -24FM\$ 0GM\$  
 3.6PL 3.0LIV 2.8DPR 3.2CCR 2.3HCR 3.14SCS  
 AJCA 04/01/2017 PTAT 51%R -0.9 JUI 7.0 JPI 47%R -27  
 SELLING AS LOT 3446

SIRE: BW SUREFIRE GJPI -7 10%ILE

NEXT DAM:  
 NORSE STAR DAMAIN N2385 91%  
 4-04 305 3 24180 4.8 1162 3.9 938 93DCR 3163C

4TH DAM:  
 NORSE STAR VIN PATSY 84%  
 3-00 295 3 23210 5.0 1150 3.7 855 93DCR 2957C



BLUE MOUNTAIN TEQUILA DAPHNE-ET, E-90%  
 GREAT-GRANDAM OF LOT 5490



BLUE MOUNTAIN TEQUILA DAPHNE-ET, E-90%  
 GREAT-GRANDAM OF LOT 5490

## LOT 5490 NORSE STAR FRONTRUNNER 5490 USA 067365490

BORN 03/17/2017 P1  
 FEMALE EFI 8.2% AMERICAN ID 5490 / 5490  
 PA -276M 11F 1P  
 140CM\$ 125NM\$ 91FM\$  
 1.9PL -0.5DPR -1.3CCR 0.6HCR 3.00SCS  
 PA TYPE 1.6 JPI 31%R 45

SELLING OPEN

SIRE: DP FRONTRUNNER-ET  
 USA 067431362 GT50K BBR 100 JH1F JH2F 200JE514  
 SEE REFERENCE SIRE I

DAM:  
 NORSE STAR TEXAS 4764  
 USA 067284764

PA -261M -6F 2P  
 55CM\$ 40NM\$ 7FM\$  
 1.4PL -1.6DPR -1.7CCR 1.4HCR 3.02SCS  
 PA TYPE 1.6 JPI 33%R 23  
 SELLING AS LOT 4764

FREMSTAD JASON & HEIDI BREEDER & OWNER  
 WESTBY, WI

HAWARDEN IMPULS PREMIER  
 USA 067107510 GT50K BBR 100 JH1C JH2F 29JE3756  
 DP IATOLA FLOWER 16 90%  
 USA 115517123 GT3K BBR 100 JH1F

HEARTLAND IRWIN TEXAS-ET  
 USA 067312531 GT80K BBR 100 JH1F JH2F 7JE1354

NORSE STAR TBONE DAISY 90%  
 USA 067494046 CA

DHIA HERD # 35-63-0983 CONTROL # 5227  
 PPA -1413M -9F -14P / YD -2471M -81F -64P  
 CDCB GPTA 04/01/2017 1RECS 50%R 9%ILE  
 -843M -8F -10P -96CM\$ -116NM\$ -163FM\$ -115GM\$  
 -1.4PL -1.7LIV -0.9DPR -1.4CCR 0.6HCR 3.13SCS  
 AJCA 04/01/2017 PTAT 52%R 1.2 GJUI 14.7 GJPI 46%R -19  
 SIRE: RICHIES JACE TBONE A364 GJPI 39 18%ILE

NEXT DAM:  
 BLUE MOUNTAIN TEQUILA DAPHNE-ET 90%  
 3-01 274 3 16620 5.9 982 4.0 669 89DCR 2316C

4TH DAM:  
 NORVAL ACRES ALI DELANEY 92%  
 RESERVE SENIOR CHAMPION, 2009 PA DISTRICT 2 SHOW



**SUPER-K JACE LACY, E-94%**  
**GRANDAM OF LOT 5491**

**LOT 5491 NORSE STAR BALIN 5491 USA 067365491**

BORN 03/18/2017 P3  
 FEMALE EFI 8.6% AMERICAN ID 5491 / 5491

PA -102M 14F 1P  
 259CM\$ 249NM\$ 226FM\$  
 4.8PL 0.1DPR -0.6CCR 0.4HCR 2.84SCS  
 PA TYPE 1.7 JPI 28%R 71

SIRE: AHLEM BALIN-ET  
 USA 072520700 GT80K BBR 100 JH1F JH2F 200JE1014  
 SEE REFERENCE SIRE A

DAM:  
 NORSE STAR BURGUNDY 4731-ET  
 USA 067284731

PA 2M 10F 3P  
 189CM\$ 177NM\$ 151FM\$  
 4.1PL -0.9DPR -1.8CCR -0.7HCR 2.75SCS  
 PA TYPE 1.0 JPI 39%R 47  
 SELLING AS LOT 4731

BROTHER(S):  
 SUPER-K BLADE LEO AT ACCELERATED GENETICS  
 GJPI 68 23%ILE

SISTER(S):  
 NORSE STAR ERA LANIE 81%  
 1-09 305 2 20010 4.7 936 3.6 723 97DCR 2499C  
 NORSE STAR BURGUNDY 4749-ET  
 SELLING AS LOT 4749  
 NORSE STAR IRWIN 4956-ET  
 SELLING AS LOT 4956  
 NORSE STAR IRWIN 4965-ET  
 SELLING AS LOT 4965  
 NORSE STAR DILLON 5033-ET  
 SELLING AS LOT 5033  
 NORSE STAR DILLON 5034-ET  
 SELLING AS LOT 5034

SELLING OPEN

NORSE STAR JERSEYS BREEDER & OWNER  
 WESTBY, WI

DP FRONTRUNNER-ET  
 USA 067431362 GT50K BBR 100 JH1F JH2F 200JE514  
 AHLEM ACTION BUTTONS 31973 93%  
 USA 066069357 GT8K BBR 100 JH1F JH2F

AHLEM BURGUNDY  
 USA 071199752 GT50K BBR 100 JH1F JH2F 200JE1001 94%

SUPER-K JACE LACY  
 USA 067004043 GT8K BBR 100 JH1F JH2F 94%  
 DHIA HERD # 35-63-0983 CONTROL # 216  
 5-01 305 2 15840 5.1 813 3.8 597 97DCR 2065C  
 6-03 305 2 18560 5.3 980 3.7 690 98DCR 2387C  
 7-04 305 3 21580 5.1 1094 3.8 813 53DCR 2813C  
 9-03 305 3 25870 5.9 1528 3.7 960 92DCR 3321C  
 305 2X ME AVG 7L 19451M 1020F 725P 2506C  
 PPA -395M 80F 7P / YD -1038M 48F -7P  
 CDCB GPTA 04/01/2017 5RECS 82%R 64%ILE  
 -488M 17F -4P 192CM\$ 166NM\$ 106FM\$ 107GM\$  
 3.4PL 0.8LIV -0.3DPR -2.3CCR -3.0HCR 2.68SCS  
 AJCA 04/01/2017 GPTAT 79%R 0.4 GJUI 4.2 GJPI 76%R 38  
 SIRE: WINDY WILLOW MONTANA JACE {6} GJPI 29 19%ILE

NEXT DAM:  
 WHITCOMB POINTER LIZZY 90%  
 5-04 305 2 21440 4.7 1001 3.8 805 94DCR 2719C

4TH DAM:  
 WINDOVER BOLD LIZ



## LOT 5492 NORSE STAR BALIN 5492 USA 067365492

BORN 03/19/2017 P0  
 FEMALE EFI 7.6% AMERICAN ID 5492 / 5492  
 PA -580M -4F -17P  
 56CM\$ 59NM\$ 62FM\$  
 2.7PL 0.4DPR 0.4CCR 1.1HCR 3.07SCS  
 PA TYPE 1.2 JPI 27%R 14

SIRE: AHLEM BALIN-ET  
 USA 072520700 GT80K BBR 100 JH1F JH2F 200JE1014  
 SEE REFERENCE SIRE A

DAM:  
 NORSE STAR GOLD ACTION 4432  
 USA 067284432  
 DHIA HERD # 35-63-0983 CONTROL #  
 2-03 73%  
 ST SR DF RA RW RL FA FU RH RUW UC UD TP TL RTR RTS  
 27 25 28 25 45 27 25 22 19 25 25 18 25 22 25 25

PA -955M -28F -33P  
 -218CM\$ -204NM\$ -177FM\$  
 0.0PL -0.2DPR 0.3CCR 0.7HCR 3.22SCS  
 PA TYPE 0.0 JPI 35%R -69  
 SELLING AS LOT 4432

SISTER(S):  
 NORSE STAR PREMIER 3707 86%  
 2-01 283 3 13660 5.6 762 3.9 535 88DCR 1852C  
 SELLING AS LOT 3707  
 NORSE STAR TITANIUM 4068 80%  
 SELLING AS LOT 4068  
 NORSE STAR SCOUT 4811  
 SELLING AS LOT 4811

### SELLING OPEN

FREMSTAD, JASON BREEDER & OWNER  
 WESTBY, WI

DP FRONTRUNNER-ET  
 USA 067431362 GT50K BBR 100 JH1F JH2F 200JE514  
 AHLEM ACTION BUTTONS 31973 93%  
 USA 066069357 GT8K BBR 100 JH1F JH2F

TOP GENE GOLD ACTION-ET  
 JECAN000101012192 GT50K BBR 100 JH1F JH2F 200JE436

NORSE STAR GOVERNOR N3179 86%  
 USA 067343179  
 TATTOO / N3179  
 DHIA HERD # 35-63-0983 CONTROL # 4303  
 1-08 305 3 17390 5.9 1019 3.8 667 93DCR 2308C  
 2-10 305 3 18160 5.9 1065 3.8 692 92DCR 2394C  
 3-10 305 3 22440 6.8 1518 3.9 873 91DCR 3022C  
 305 2X ME AVG 4L 18250M 1140F 714P 2470C  
 PPA -1050M 57F -10P / YD -1450M 15F -31P  
 CDCB PTA 04/01/2017 3RECS 63%R 8%ILE  
 -762M -2F -19P -132CM\$ -133NM\$ -139FM\$ -102GM\$  
 -1.1PL -2.0LIV 0.1DPR 1.1CCR 1.4HCR 3.16SCS  
 AJCA 04/01/2017 PTAT 56%R 0.7 JUI 2.7 JPI 51%R -41  
 SIRE: GRIFFENS GOVERNOR-ET GJPI -58 2%ILE

NEXT DAM:  
 NORSE STAR SULTAN GABBY 86%  
 3-00 305 3 20820 6.0 1259 4.2 880 94DCR 3049C

4TH DAM:  
 REICH-DALE BOMBER GLISTEN-P 91%  
 3-02 305 3 22330 4.7 1059 3.8 856 90DCR 2883C

## LOT 5493 NORSE STAR BALIN 5493 USA 067365493

BORN 03/20/2017 P2  
 FEMALE EFI 7.9% AMERICAN ID 5493 / 5493  
 PA -362M 9F -7P  
 192CM\$ 184NM\$ 168FM\$  
 3.6PL 0.5DPR 0.3CCR 1.3HCR 2.96SCS  
 PA TYPE 1.9 JPI 26%R 57

### SELLING OPEN

SIRE: AHLEM BALIN-ET  
 USA 072520700 GT80K BBR 100 JH1F JH2F 200JE1014  
 SEE REFERENCE SIRE A

DAM:  
 NORSE STAR LADD 4740  
 USA 067284740  
 PA -517M -1F -12P  
 54CM\$ 48NM\$ 34FM\$  
 1.8PL -0.1DPR -0.1CCR 1.1HCR 3.01SCS  
 PA TYPE 1.4 JPI 33%R 18  
 SELLING AS LOT 4740

NORSE STAR JERSEYS BREEDER & OWNER  
 WESTBY, WI

DP FRONTRUNNER-ET  
 USA 067431362 GT50K BBR 100 JH1F JH2F 200JE514  
 AHLEM ACTION BUTTONS 31973 93%  
 USA 066069357 GT8K BBR 100 JH1F JH2F

GOLDUST KARBALA LADD-ET  
 USA 117627303 GT50K BBR 100 JH1F JH2F 11JE1140  
 NORSE STAR RENDITION 3781 90%  
 USA 067243781

DHIA HERD # 35-63-0983 CONTROL # 4925  
 1-10 294 3 19610 4.6 901 3.4 672 90DCR 2322C  
 305 2X ME AVG 2L 19444M 859F 672P 2280C  
 PPA 752M -30F 9P / YD -20M -44F -10P  
 CDCB PTA 04/01/2017 2RECS 55%R 7%ILE  
 -466M -34F -18P -158CM\$ -147NM\$ -122FM\$ -120GM\$  
 0.6PL -0.3LIV 0.5DPR 0.2CCR 0.4HCR 3.16SCS  
 AJCA 04/01/2017 PTAT 49%R 0.3 JUI 14.6 JPI 41%R -43  
 SIRE: RACHELS LAST RENDITION GJPI -106 0%ILE

NEXT DAM:  
 NORSE STAR COUNTRY N2693 80%  
 4-00 305 3 21470 4.3 914 3.3 714 93DCR 2449C

4TH DAM:  
 NORSE STAR VALIANT N2294 59%  
 2-10 270 3 13040 5.8 759 3.7 486 90DCR 1681C

## LOT 5494 NORSE STAR FRONTRUNNER 5494 USA 067365494

BORN 03/20/2017 P2  
FEMALE EFI 8.5% AMERICAN ID 5494 / 5494

PA -114M 18F 3P  
207CM\$ 194NM\$ 164FM\$  
2.8PL -0.2DPR -0.9CCR 0.2HCR 2.93SCS  
PA TYPE 1.4 JPI 31%R 61

SELLING OPEN

SIRE: DP FRONTRUNNER-ET  
USA 067431362 GT50K BBR 100 JH1F JH2F 200JE514  
SEE REFERENCE SIRE I

DAM:  
NORSE STAR TEXAS 4710  
USA 067284710

PA 64M 9F 7P  
189CM\$ 178NM\$ 153FM\$  
3.2PL -0.9DPR -1.1CCR 0.8HCR 2.89SCS  
PA TYPE 1.3 JPI 33%R 55  
SELLING AS LOT 4710

FREMSTAD, JORY  
WESTBY, WI BREEDER & OWNER

HAWARDEN IMPULS PREMIER  
USA 067107510 GT50K BBR 100 JH1C JH2F 29JE3756  
DP IATOLA FLOWER 16 90%  
USA 115517123 GT3K BBR 100 JH1F

HEARTLAND IRWIN TEXAS-ET  
USA 067312531 GT80K BBR 100 JH1F JH2F 7JE1354  
NORSE STAR MEDALIST 3727 86%  
USA 067243727

DHIA HERD # 35-63-0983 CONTROL # 4866  
1-11 303 3 19040 6.4 1215 3.9 739 90DCR 2558C  
305 2X ME AVG 2L 20294M 1249F 804P 2785C  
PPA 1021M 152F 51P / YD 469M 105F 30P  
CDCB PTA 04/01/2017 2RECS 57%R 62%ILE  
-194M 20F 0P 172CM\$ 159NM\$ 128FM\$ 138GM\$  
2.1PL 1.4LIV 0.5DPR -0.1CCR -0.7HCR 2.86SCS  
AJCA 04/01/2017 PTAT 50%R 0.5 JUI 10.2 JPI 45%R 45  
SELLING AS LOT 3727

SIRE: SUNSET CANYON MEDALIST-ET GJPI 90 51%ILE

NEXT DAM:  
NORSE STAR RED BARON N9044 83%  
4-08 305 3 18560 5.1 953 3.9 720 94DCR 2492C

4TH DAM:  
HI-LAND FREEDOM JILL 68%  
4-01 305 3 24280 4.9 1184 3.5 860 89DCR 2973C

## LOT 5495 NORSE STAR BALIN 5495 USA 067365495

BORN 03/21/2017 P2  
FEMALE EFI 7.9% AMERICAN ID 5495 / 5495

PA -466M 23F -4P  
220CM\$ 202NM\$ 158FM\$  
2.7PL -0.1DPR -0.5CCR 0.1HCR 2.94SCS  
PA TYPE 1.5 JPI 26%R 62

SELLING OPEN

SIRE: AHLEM BALIN-ET  
USA 072520700 GT80K BBR 100 JH1F JH2F 200JE1014  
SEE REFERENCE SIRE A

DAM:  
NORSE STAR ALLSTAR 4735  
USA 067284735

PA -727M 27F -6P  
111CM\$ 83NM\$ 14FM\$  
-0.1PL -1.2DPR -1.6CCR -1.3HCR 2.95SCS  
PA TYPE 0.7 JPI 34%R 28  
SELLING AS LOT 4735

SISTER(S):  
NORSE STAR VOLCANO 5127  
SELLING AS LOT 5127  
NORSE STAR BLACKSTONE 5497  
SELLING AS LOT 5497

NORSE STAR JERSEYS  
WESTBY, WI BREEDER & OWNER

DP FRONTRUNNER-ET  
USA 067431362 GT50K BBR 100 JH1F JH2F 200JE514  
AHLEM ACTION BUTTONS 31973 93%  
USA 066069357 GT8K BBR 100 JH1F JH2F

SUNSET CANYON ANTHEMS ALLSTAR-ET  
USA 114581918 GT50K BBR 100 JH1F JH2F 1JE654

NORSE STAR KNOCKOUT 4037 {6} 88%  
USA 067494037 GA  
DHIA HERD # 35-63-0983 CONTROL # 5218  
PPA -2314M -77F -50P / YD 591M 59F 69P  
CDCB GPTA 04/01/2017 1RECS 45%R 9%ILE  
-915M -11F -18P -100CM\$ -117NM\$ -162FM\$ -116GM\$  
-0.8PL -0.4LIV -0.4DPR -1.2CCR -0.4HCR 3.01SCS  
AJCA 04/01/2017 PTAT 49%R 0.8 GJUI 20.2 GJPI 36%R -25  
SELLING AS LOT 4037

SIRE: NORSE STAR KNOCKOUT {5} GJPI -114 0%ILE

NEXT DAM:  
NORSE STAR CONTROL N3133 85%  
3-10 305 3 22120 5.8 1292 4.0 875 92DCR 3029C

4TH DAM:  
NORSE STAR PARADE DORA 87%  
3-06 305 3 27770 6.0 1679 4.0 1114 90DCR 3857C

## LOT 5496 NORSE STAR BRUCE 5496 USA 067365496

BORN 03/21/2017 PO  
 FEMALE EFI 8.0% AMERICAN ID 5496 / 5496  
 PA -181M 19F 8P  
 75CM\$ 57NM\$ 11FM\$  
 0.6PL -0.5DPR -1.2CCR -0.5HCR 3.09SCS  
 PA TYPE 1.4 JPI 34%R 21

SIRE: VERMALAR BRUCE-ET  
 JECAN000107206271 GT50K BBR 100 JH1F JH2F 200JE511  
 SEE REFERENCE SIRE V

DAM:  
 NORSE STAR ON TIME N3484  
 USA 067243484  
 DHIA HERD # 35-63-0983 CONTROL # 4615  
 2-00 305 3 20300 5.5 1122 3.8 767 91DCR 2654C  
 3-02 305 3 26030 5.2 1365 3.8 982 91DCR 3398C  
 305 2X ME AVG 2L 24698M 1342F 941P 3256C

2-07 85% 3-11 90%  
 ST SR DF RA RW RL FA FU RH RUW UC UD TP TL RTR RTS  
 36 38 43 25 43 28 33 42 46 48 40 19 26 24 34 28  
 PPA 1181M 100F 67P / YD 267M 38F 31P  
 CDCB PTA 04/01/2017 2RECS 58%R 16%ILE  
 -335M -5F -1P -32CM\$ -43NM\$ -70FM\$ -28GM\$  
 -0.9PL -2.0LIV 0.0DPR -0.8CCR -0.5HCR 3.12SCS  
 AJCA 04/01/2017 PTAT 51%R 1.3 JUI 7.7 JPI 47%R -7  
 SELLING AS LOT 3484

SISTER(S):  
 NORSE STAR DYNAMIC 3760 80%  
 1-10 305 3 9750 5.7 556 3.8 367 91DCR 1269C  
 SELLING AS LOT 3760

SELLING OPEN

NORSE STAR JERSEYS BREEDER & OWNER  
 WESTBY, WI

GABYS TBONE BRANSON-ET  
 USA 116697813 GT50K BBR 100 JH1F JH2F 147JE6185  
 RJF BELLES INSPIRATION-ET EX 90-2E (CAN)  
 JECAN000007858501 GT50K BBR 100 JH1F JH2F

LENCREST ON TIME-ET  
 JECAN000101962790 GT50K BBR 100 JH1C JH2F 200JE430

NORSE STAR IATOLA N2969 82%  
 USA 067342969  
 TATTOO / N2969  
 DHIA HERD # 35-63-0983 CONTROL # 3972  
 1-10 276 3 18360 4.7 871 3.8 692 91DCR 2354C  
 305 2X ME AVG 2L 13693M 637F 509P 1725C  
 PPA -1420M -73F -45P / YD -1866M -87F -64P  
 CDCB PTA 04/01/2017 2RECS 62%R 4%ILE  
 -758M -32F -26P -232CM\$ -224NM\$ -209FM\$ -172GM\$  
 -0.7PL -1.5LIV 1.0DPR 1.0CCR 0.8HCR 3.06SCS  
 AJCA 04/01/2017 PTAT 51%R 0.3 JUI 1.4 JPI 50%R -66  
 SIRE: SC GOLD DUST PARAMOUNT IATOLA-ET GJPI 23 16%ILE

NEXT DAM:  
 NORSE STAR JAMAICA N2565 83%  
 1-09 247 3 10820 5.1 550 3.8 406 84DCR 1404C

4TH DAM:  
 NORSE STAR MEDAL SELENA 81%  
 3-00 288 3 13650 5.5 745 3.9 527 88DCR 1824C

## LOT 5497 NORSE STAR BLACKSTONE 5497 USA 067365497

BORN 03/22/2017 PO  
 FEMALE EFI 6.8% AMERICAN ID 5497 / 5497  
 PA -517M -1F -6P  
 -62CM\$ -77NM\$ -116FM\$  
 -1.1PL -1.5DPR -1.6CCR -0.9HCR 3.08SCS  
 PA TYPE 0.7 JPI 34%R -16

SISTER(S):  
 NORSE STAR ALLSTAR 4735  
 SELLING AS LOT 4735  
 NORSE STAR VOLCANO 5127  
 SELLING AS LOT 5127

SIRE: LENCREST BLACKSTONE-ET  
 JECAN000102058939 GT50K BBR 100 JH1C JH2F 200JE423  
 SEE REFERENCE SIRE B

DAM:  
 NORSE STAR KNOCKOUT 4037 {6}  
 USA 067494037 GA  
 DHIA HERD # 35-63-0983 CONTROL # 5218  
 2-01 82% 3-04 88%  
 ST SR DF RA RW RL FA FU RH RUW UC UD TP TL RTR RTS  
 37 35 30 22 45 26 28 38 40 38 26 38 35 26 28 35

PPA -2314M -77F -50P / YD 591M 59F 69P  
 CDCB GPTA 04/01/2017 1RECS 45%R 9%ILE  
 -915M -11F -18P -100CM\$ -117NM\$ -162FM\$ -116GM\$  
 -0.8PL -0.4LIV -0.4DPR -1.2CCR -0.4HCR 3.01SCS  
 AJCA 04/01/2017 PTAT 49%R 0.8 GJUI 20.2 GJPI 36%R -25  
 SELLING AS LOT 4037

SISTER(S):  
 NORSE STAR RENDITION 3747 82%  
 2-01 305 3 16950 5.3 901 3.5 601 91DCR 2077C  
 NORSE STAR CELEBRITY 4888  
 SELLING AS LOT 4888

SELLING OPEN

NORSE STAR JERSEYS BREEDER & OWNER  
 WESTBY, WI

BW PARADE {6}-ET  
 USA 000665185 GTHD BBR 100 JH1F JH2F 7JE472  
 PIEDMONT DECLO BELLE EX 94 (CAN)  
 JECAN000010209243 GI BBR 100 JH1C

NORSE STAR KNOCKOUT {5}  
 USA 117381535 GT50K BBR 100 JH1F JH2F 138JE4835

NORSE STAR CONTROL N3133 85%  
 USA 067343133  
 TATTOO / N3133  
 DHIA HERD # 35-63-0983 CONTROL # 4254  
 2-00 292 3 17280 5.5 946 3.8 656 91DCR 2270C  
 2-11 278 3 20010 6.0 1200 3.9 789 93DCR 2731C  
 3-10 305 3 22120 5.8 1292 4.0 875 92DCR 3029C  
 305 2X ME AVG 3L 20763M 1229F 826P 2861C  
 PPA -557M 53F 14P / YD -513M 32F 5P  
 CDCB PTA 04/01/2017 3RECS 61%R 34%ILE  
 -331M 6F -1P 72CM\$ 53NM\$ 9FM\$ 48GM\$  
 -0.7PL 1.8LIV 0.0DPR -0.6CCR 0.6HCR 2.84SCS  
 AJCA 04/01/2017 PTAT 53%R 0.2 JUI 10.7 JPI 47%R 29  
 SIRE: JENKS ACTION CONTROL-ET GJPI 18 14%ILE

NEXT DAM:  
 NORSE STAR PARADE DORA 87%  
 3-06 305 3 27770 6.0 1679 4.0 1114 90DCR 3857C

4TH DAM:  
 QD THUNDER DOVE 86%  
 3-11 277 2 15160 4.4 667 3.7 556 92DCR 1839C

## LOT 5498 NORSE STAR BALIN 5498 USA 067365498

BORN 03/22/2017 PO  
 FEMALE EFI 7.1% AMERICAN ID 5498 / 5498  
 PA -288M -2F -7P  
 83CM\$ 78NM\$ 69FM\$  
 2.2PL 0.5DPR 0.4CCR 0.3HCR 2.95SCS  
 PA TYPE 1.1 JPI 28% 26

SISTER(S):  
 JX NORSE STAR GLISTEN 5143 {5}  
 SELLING AS LOT 5143

SIRE: AHLEM BALIN-ET  
 USA 072520700 GT80K BBR 100 JH1F JH2F 200JE1014  
 SEE REFERENCE SIRE A

DAM:  
 NORSE STAR RENDITION 3680  
 USA 067243680  
 DHIA HERD # 35-63-0983 CONTROL # 4817  
 1-11 305 3 19500 4.9 953 3.6 695 91DCR 2403C  
 305 2X ME AVG 2L 20358M 939F 731P 2472C  
 2-06 78% 3-03 87%  
 ST SR DF RA RW RL FA FU RH RUW UC UD TP TL RTR RTS  
 36 38 37 18 34 22 38 36 38 42 37 25 26 23 38 33  
 PPA 1022M -7F 29P / YD 102M -24F 5P  
 CDCB PTA 04/01/2017 2RECS 56%R 6%ILE  
 -369M -22F -12P -165CM\$ -165NM\$ -163FM\$ -151GM\$  
 -1.0PL -0.7LIV -0.1DPR 0.1CCR -0.9HCR 2.97SCS  
 AJCA 04/01/2017 PTAT 48%R -0.2 JUI 3.0 JPI 41%R -45  
 SELLING AS LOT 3680

SELLING OPEN

NORSE STAR JERSEYS BREEDER & OWNER  
 WESTBY, WI

DP FRONTRUNNER-ET  
 USA 067431362 GT50K BBR 100 JH1F JH2F 200JE514  
 AHLEM ACTION BUTTONS 31973 93%  
 USA 066069357 GT8K BBR 100 JH1F JH2F

RACHELS LAST RENDITION  
 USA 117205459 138JE4612

NORSE STAR JEVON N2715 80%  
 USA 067182715  
 TATTOO / N2715  
 DHIA HERD # 35-63-0983 CONTROL # 3657  
 2-03 305 3 17820 5.2 935 3.7 667 93DCR 2307C  
 305 2X ME AVG 2L 13559M 708F 534P 1818C  
 PPA -1565M -40F -51P / YD -1138M -44F -41P  
 CDCB PTA 04/01/2017 2RECS 60%R 9%ILE  
 -231M -6F -10P -120CM\$ -120NM\$ -118FM\$ -87GM\$  
 -2.1PL -0.8LIV 0.7DPR 0.6CCR -1.4HCR 2.84SCS  
 AJCA 04/01/2017 PTAT 50%R -0.7 JUI -13.6 JPI 48%R -35  
 SIRE: FOREST GLEN MECCAS JEVON-ET GJPI 26 19%ILE

NEXT DAM:  
 NORSE STAR PRIME SUNNY 77%  
 3-11 281 3 20080 6.0 1211 3.8 772 90DCR 2672C

4TH DAM:  
 NORSE STAR MISTER T SHADOW 80%  
 1-09 305 3 20320 5.3 1079 3.4 685 96DCR 2366C

## LOT 5499 NORSE STAR BALIN 5499 {3} USA 067365499

BORN 03/23/2017  
 FEMALE EFI 7.6% AMERICAN ID 5499 / 5499

SELLING OPEN

SIRE: AHLEM BALIN-ET  
 USA 072520700 GT80K BBR 100 JH1F JH2F 200JE1014  
 SEE REFERENCE SIRE A

DAM:  
 NORSE STAR LOUIE 4471 {2}  
 USA 067284471  
 DHIA HERD # 35-63-0983 CONTROL #

2-02 77%  
 ST SR DF RA RW RL FA FU RH RUW UC UD TP TL RTR RTS  
 29 25 23 18 29 16 18 38 38 25 26 40 25 18 36 38  
 SELLING AS LOT 4471

NORSE STAR JERSEYS BREEDER & OWNER  
 WESTBY, WI

DP FRONTRUNNER-ET  
 USA 067431362 GT50K BBR 100 JH1F JH2F 200JE514  
 AHLEM ACTION BUTTONS 31973 93%  
 USA 066069357 GT8K BBR 100 JH1F JH2F

PARTEE AT BUDJON JADE LOUIE-ET  
 USA 116577230 138JE4737

NORSE STAR BALLARD 3818 {1} 87%  
 USA 067253818  
 DHIA HERD # 35-63-0983 CONTROL #  
 SELLING AS LOT 3818  
 SIRE: GABYS BALLARD-ET GJPI 33 19%ILE

## LOT 5500 NORSE STAR BRUCE 5500 USA 067385500

BORN 03/23/2017 P1  
 FEMALE EFI 7.6% AMERICAN ID 5500 / 5500

PA -302M 10F 3P  
 160CM\$ 143NM\$ 101FM\$  
 2.9PL 1.6DPR 0.6CCR 0.8HCR 3.04SCS  
 PA TYPE 0.4 JPI 34% 44

SELLING OPEN

SISTER(S):  
 NORSE STAR CHROME 5058  
 SELLING AS LOT 5058

SIRE: VERMALAR BRUCE-ET  
 JECAN000107206271 GT50K BBR 100 JH1F JH2F 200JE511  
 SEE REFERENCE SIRE V

DAM:  
 NORSE STAR KILOWATT 3609  
 USA 067243609  
 DHIA HERD # 35-63-0983 CONTROL # 4742  
 2-01 209 3 5440 5.1 278 4.3 236 81DCR 774C  
 3-00 243 3 19120 5.4 1032 3.8 732 89DCR 2533C  
 305 2X ME AVG 2L 14730M 798F 597P 2032C

2-03 77% 3-07 80%  
 ST SR DF RA RW RL FA FU RH RUW UC UD TP TL RTR RTS  
 43 40 35 28 34 29 35 42 35 38 12 20 18 20 16 33  
 PPA -1664M -79F -41P / YD -1039M -49F -23P  
 CDCB PTA 04/01/2017 2RECS 58%R 54%ILE  
 -188M -6F 0P 138CM\$ 130NM\$ 110FM\$ 189GM\$  
 3.8PL 2.2LIV 4.0DPR 2.8CCR 2.0HCR 3.03SCS  
 AJCA 04/01/2017 PTAT 50%R -0.8 JUI -2.7 JPI 47%R 38  
 SELLING AS LOT 3609

FREMSTAD, MICHAEL BREEDER & OWNER  
 WESTBY, WI

GABYS TBONE BRANSON-ET  
 USA 116697813 GT50K BBR 100 JH1F JH2F 147JE6185  
 RJF BELLES INSPIRATION-ET EX 90-2E (CAN)  
 JECAN000007858501 GT50K BBR 100 JH1F JH2F

FAIRWAY KLASSIC KILOWATT-ET  
 USA 114656667 GT50K BBR 100 JH1F JH2F 11JE921

NORSE STAR JACKSON N2193 83%  
 USA 114952428  
 TATTOO / N2193  
 DHIA HERD # 35-63-0983 CONTROL # 3008  
 1-11 269 3 17200 4.6 787 3.7 630 91DCR 2133C  
 2-09 305 3 22850 5.2 1180 3.7 842 92DCR 2912C  
 3-09 305 3 20810 5.0 1031 3.9 813 92DCR 2779C  
 4-09 305 3 26840 4.8 1295 3.9 1059 91DCR 3545C  
 305 2X ME AVG 5L 19597M 951F 762P 2553C  
 PPA -483M -20F -8P / YD -578M -26F -16P  
 CDCB PTA 04/01/2017 5RECS 62%R 20%ILE  
 -330M -13F -10P -19CM\$ -15NM\$ -8FM\$ 31GM\$  
 2.2PL 0.4LIV 2.6DPR 1.5CCR -0.1HCR 3.11SCS  
 AJCA 04/01/2017 PTAT 53%R -0.6 JUI -7.8 JPI 48%R -14  
 SIRE: LF/DH JACKSON-ET GJPI -4 11%ILE

NEXT DAM:  
 NORSE STAR REMAKE MILLIE 77%  
 4-00 305 3 27390 5.3 1448 3.5 963 90DCR 3329C

4TH DAM:  
 LOWBIRD PACER 427 KHAN N873 88%  
 6-00 302 3 23480 4.4 1034 3.4 804 93DCR 2766C



PEARLMONT RESTORE DAHLIA-ET, VG-84%  
GREAT-GRANDAM OF LOT 5501



PEARLMONT IMPULS DAFFY, E-90%  
FOURTH DAM OF LOT 5501

**LOT 5501 NORSE STAR MANTRA 5501 USA 067385501**

BORN 03/23/2017 P5  
FEMALE EFI 8.5% AMERICAN ID 5501 / 5501  
PA 491M 26F 21P  
332CM\$ 317NM\$ 282FM\$  
4.5PL -0.9DPR -0.5CCR 2.5HCR 2.83SCS  
PA TYPE 1.0 JPI 40%R 94

SELLING OPEN

SIRE: ERTL MANTRA  
USA 067362213 GT50K BBR 100 JH1C JH2F 200JE180  
SEE REFERENCE SIRE CN

DAM:  
NORSE STAR PROMISE DIVA  
USA 067404374 GT8K BBR 100 JH1F JH2F

2-04 81%  
ST SR DF RA RW RL FA FU RH RUW UC UD TP TL RTR RTS  
29 25 33 27 37 37 25 32 35 33 23 36 30 21 34 35

CDCB GPTA 04/01/2017 ORECS 73%R 87%ILE  
271M 27F 12P 270CM\$ 258NM\$ 231FM\$ 216GM\$  
3.4PL 0.6LIV -0.4DPR 0.5CCR 2.0HCR 2.80SCS  
AJCA 04/01/2017 GPTAT 76%R 0.3 GJUI 6.7 GJPI 68%R 78  
SELLING AS LOT 4374

NORSE STAR JERSEYS BREEDER & OWNER  
WESTBY, WI

ALL LYNN'S LOUIE VALENTINO-ET  
USA 116279413 GT50K BBR 100 JH1C JH2F 7JE1038  
TJF/LEE ACTION MAMME 840-ET 90%  
USA 116435295 GT3K BBR 100 JH1F

CRF LEGAL PROMISE  
USA 117722352 GT50K BBR 100 JH1F JH2F 203JE1347  
SUNSET CANYON MAX DAHLIA G102-ET 90%  
USA 118044107 GT8K BBR 100 JH1F JH2F  
TATTOO / G102  
DHIA HERD # 35-63-0983 CONTROL # 5565  
2-00 305 3 19330 5.4 1035 3.7 717 91DCR 2480C  
305 2X ME AVG 2L 18498M 1006F 719P 2488C  
PPA 1159M 85F 58P / YD 1055M 77F 50P  
CDCB GPTA 04/01/2017 2RECS 80%R 80%ILE  
476M 35F 14P 232CM\$ 226NM\$ 216FM\$ 174GM\$  
1.6PL 0.5LIV -1.1DPR -0.1CCR -0.3HCR 2.82SCS  
AJCA 04/01/2017 GPTAT 79%R 0.0 GJUI 0.6 GJPI 74%R 61  
SELLING AS LOT 9230

SIRE: SUNSET CANYON MAXIMUM-ET GJPI 47 24%ILE

NEXT DAM:  
PEARLMONT RESTORE DAHLIA-ET 84%  
2-00 365 2 22726 4.4 997 3.4 770 97DCR 2660C

4TH DAM:  
PEARLMONT IMPULS DAFFY 90%  
4-03 305 2 18560 5.0 932 3.8 707 102DCR 2446C

**LOT 5502 NORSE STAR FRONTRUNNER 5502 USA 067385502**

BORN 03/24/2017 P1  
FEMALE EFI 8.1% AMERICAN ID 5502 / 5502

PA -176M 20F 3P  
188CM\$ 175NM\$ 146FM\$  
2.7PL 0.1DPR -0.4CCR -0.2HCR 3.02SCS  
PA TYPE 1.2 JPI 30%R 54

SELLING OPEN

SIRE: DP FRONTRUNNER-ET  
USA 067431362 GT50K BBR 100 JH1F JH2F 200JE514  
SEE REFERENCE SIRE I

DAM:  
NORSE STAR PATRIOT 4658  
USA 067284658

PA -61M 13F 6P  
149CM\$ 140NM\$ 117FM\$  
2.9PL -0.4DPR 0.1CCR 0.0HCR 3.07SCS  
PA TYPE 0.8 JPI 29%R 43  
SELLING AS LOT 4658

SISTER(S):  
NORSE STAR PATRIOT 5240  
SELLING AS LOT 5240

NORSE STAR JERSEYS BREEDER & OWNER  
WESTBY, WI

HAWARDEN IMPULS PREMIER  
USA 067107510 GT50K BBR 100 JH1C JH2F 29JE3756  
DP IATOLA FLOWER 16 90%  
USA 115517123 GT3K BBR 100 JH1F

AHLEM FASTER PATRIOT 21976-ET  
USA 071199791 GT80K BBR 100 JH1F JH2F 91JE5550  
NORSE STAR BLACKSTONE N3453 86%  
USA 067243453

TATTOO / N3453  
DHIA HERD # 35-63-0983 CONTROL # 4583  
1-08 287 3 9960 6.6 654 3.7 366 91DCR 1266C  
2-08 295 3 16750 5.3 885 3.9 660 90DCR 2285C  
305 2X ME AVG 3L 17012M 1038F 650P 2248C  
PPA -1107M -26F -26P / YD -1020M -32F -27P  
CDCB PTA 04/01/2017 3RECS 60%R 12%ILE  
-401M -10F -9P -80CM\$ -79NM\$ -81FM\$ -79GM\$  
0.9PL -0.9LIV -0.2DPR 0.5CCR -0.1HCR 3.17SCS  
PA TYPE 0.3 JUI JPI 37%R -19  
SELLING AS LOT 3453

SIRE: LENCREST BLACKSTONE-ET GJPI -7 9%ILE

NEXT DAM:  
NORSE STAR JED N2928 80%  
1-10 305 3 21000 5.4 1139 4.0 831 93DCR 2877C

4TH DAM:  
NORSE STAR SULTAN N2532 88%  
2-10 305 3 22410 5.3 1184 4.2 936 94DCR 3198C

# LOT 5503 NORSE STAR JIVE 5503 USA 067385503

BORN 03/24/2017 P2  
 FEMALE EFI 7.2% AMERICAN ID 5503 / 5503  
 PA 321M 33F 17P  
 215CM\$ 203NM\$ 177FM\$  
 2.6PL -1.0DPR -0.8CCR 1.6HCR 3.03SCS  
 PA TYPE 1.5 JPI 29%R 63

SISTER(S):  
 NORSE STAR KNOCKOUT 4125 {6}  
 SELLING AS LOT 4125  
 NORSE STAR FRONTRUNNER 4477 83%  
 SELLING AS LOT 4477

SIRE: SUN VALLEY JIVE  
 USA 119191044 GT80K BBR 100 JH1F JH2F 200JE1039  
 SEE REFERENCE SIRE 0

DAM:  
 NORSE STAR VINCENT N3495  
 USA 067243495  
 DHIA HERD # 35-63-0983 CONTROL # 4627  
 2-00 290 3 18960 5.1 958 3.5 664 90DCR 2295C  
 2-11 297 3 26910 5.5 1492 3.5 947 91DCR 3273C  
 305 2X ME AVG 3L 22015M 1161F 770P 2662C

2-07 83% 3-02 86% 3-11 88% 5-01 90%  
 ST SR DF RA RW RL FA FU RH RUW UC UD TP TL RTR RTS  
 37 25 45 25 45 27 28 38 42 45 26 25 25 25 25

PPA 759M 69F 24P / YD -98M 30F -8P  
 CDCB PTA 04/01/2017 3RECS 59%R 19%ILE  
 -520M -4F -18P -26CM\$ -22NM\$ -11FM\$ -5GM\$  
 1.1PL -0.1LIV 0.7DPR 0.5CCR 0.5HCR 3.03SCS  
 AJCA 04/01/2017 PTAT 55%R 0.9 JUI 14.4 JPI 46%R -7  
 SELLING AS LOT 3495

SISTER(S):  
 NORSE STAR LADD 4290 83%  
 SELLING AS LOT 4290

## SELLING OPEN

NORSE STAR JERSEYS BREEDER & OWNER  
 WESTBY, WI

JARS OF CLAY BARNABAS  
 USA 067342492 GT80K BBR 100 JH1F JH2F 7JE1294  
 SUN VALLEY DIMENSION JERSEE 90%  
 USA 118371821 GT8K BBR 100 JH1F JH2F

BRIDON VINCENT-ET  
 JECAN000008994410 GT50K BBR 100 JH1F JH2F 200JE149  
 NORSE STAR GOVERNOR N2967 85%  
 USA 067342967

TATTOO / N2967  
 DHIA HERD # 35-63-0983 CONTROL # 3970  
 1-10 305 3 18150 5.3 966 4.0 720 93DCR 2493C  
 3-01 305 3 24150 6.2 1486 3.9 933 93DCR 3229C  
 4-03 305 3 24870 6.3 1579 4.1 1014 91DCR 3512C  
 305 2X ME AVG 4L 20377M 1220F 808P 2796C  
 PPA -18M 79F 29P / YD -936M 15F -11P  
 CDCB PTA 04/01/2017 4RECS 63%R 14%ILE  
 -628M -4F -12P -57CM\$ -65NM\$ -87FM\$ -33GM\$  
 -0.1PL -0.5LIV 0.8DPR 1.7CCR 1.5HCR 3.07SCS  
 AJCA 04/01/2017 PTAT 57%R 0.5 JUI 2.0 JPI 51%R -15  
 SIRE: GRIFFENS GOVERNOR-ET GJPI -58 2%ILE

NEXT DAM:  
 NORSE STAR TOPAZ VANNA 88%  
 4-01 305 3 23350 5.0 1156 3.9 919 91DCR 3127C

4TH DAM:  
 NORSE STAR CENTURION VALA 84%  
 2-09 305 3 24010 4.5 1079 3.6 870 89DCR 2933C



NORMANDELL KHAN ARIEL, VG-84%  
FOURTH DAM OF LOT 5504

**LOT 5504 NORSE STAR FRONTRUNNER 5504 USA 067385504**

BORN 03/25/2017 PO  
FEMALE EFI 7.4% AMERICAN ID 5504 / 5504

PA -364M 10F -9P  
82CM\$ 77NM\$ 67FM\$  
1.5PL 0.3DPR -0.3CCR -0.5HCR 2.98SCS  
PA TYPE 0.9 JPI 33%R 19

SELLING OPEN

SISTER(S):  
NORSE STAR ARES 4668  
SELLING AS LOT 4668

SIRE: DP FRONTRUNNER-ET  
USA 067431362 GT50K BBR 100 JH1F JH2F 200JE514  
SEE REFERENCE SIRE I

DAM:  
NORSE STAR LINCOLN N3192  
USA 067343192

TATTOO / N3192  
DHIA HERD # 35-63-0983 CONTROL # 4316  
2-02 305 3 21700 5.3 1150 3.3 723 92DCR 2497C  
3-04 305 3 24670 5.2 1292 3.6 888 91DCR 3070C  
305 2X ME AVG 3L 22501M 1241F 781P 2699C

2-04 80% 3-06 86%  
ST SR DF RA RW RL FA FU RH RUW UC UD TP TL RTR RTS  
34 35 36 21 35 28 29 37 45 45 39 20 35 32 34 42  
PPA 939M 53F 12P / YD -136M 16F -15P  
CDCB PTA 04/01/2017 3RECS 56%R 15%ILE  
-436M -8F -17P -62CM\$ -56NM\$ -42FM\$ -59GM\$  
0.5PL 1.6LIV 0.0DPR 0.2CCR -0.6HCR 2.98SCS  
AJCA 04/01/2017 PTAT 46%R 0.1 JUI 0.4 JPI 41%R -28  
SELLING AS LOT 3192

NORSE STAR JERSEYS BREEDER & OWNER  
WESTBY, WI

HAWARDEN IMPULS PREMIER  
USA 067107510 GT50K BBR 100 JH1C JH2F 29JE3756  
DP IATOLA FLOWER 16 90%  
USA 115517123 GT3K BBR 100 JH1F

NORSE STAR JADE LINCOLN-ET  
USA 116634386 138JE4372  
NORSE STAR DEKODA ARUBA 83%  
USA 116078496

TATTOO / N2585  
DHIA HERD # 35-63-0983 CONTROL # 3515  
1-07 294 3 13100 5.1 666 3.4 440 90DCR 1520C  
2-07 305 3 22630 4.7 1057 3.3 746 94DCR 2576C  
305 2X ME AVG 2L 20948M 1013F 698P 2411C  
PPA -643M -60F -61P / YD -351M -41F -48P  
CDCB PTA 04/01/2017 2RECS 59%R 7%ILE  
-68M -13F -18P -181CM\$ -157NM\$ -100FM\$ -140GM\$  
-2.2PL -0.6LIV -0.3DPR -1.2CCR -0.3HCR 2.94SCS  
AJCA 04/01/2017 PTAT 49%R -0.4 JUI -12.5 JPI 46%R -59  
SIRE: ISAU KAARMONA DEKODA GJPI -14 11%ILE

NEXT DAM:  
NORSE STAR BOMBER ARIES-ET 77%  
3-01 305 3 21940 5.0 1091 3.5 769 91DCR 2658C

4TH DAM:  
NORMANDELL KHAN ARIEL 84%  
4-03 365 2 43023 4.4 1914 3.6 1529 DHIR V 4970C  
FORMER WORLD MILK AND PROTEIN CHAMPION  
NCL: 5TH CY, JR 4-YEAR-OLD (2016)  
6TH MILK, JR 4-YEAR-OLD (2016)  
8TH PROTEIN, JR 4-YEAR-OLD (2016)



NORSE STAR JOEL 4146, VG-87%  
SISTER TO THE DAM OF LOT 5505

**LOT 5505 NORSE STAR FRONTRUNNER 5505 USA 067385505**

BORN 03/26/2017 P1  
FEMALE EFI 7.6% AMERICAN ID 5505 / 5505  
PA -113M 27F 3P  
203CM\$ 191NM\$ 165FM\$  
2.2PL 0.8DPR 0.1CCR 0.4HCR 2.94SCS  
PA TYPE 0.7 JPI 34%R 56

SISTER(S):  
NORSE STAR PEEVES 4714  
SELLING AS LOT 4714

SIRE: DP FRONTRUNNER-ET  
USA 067431362 GT50K BBR 100 JH1F JH2F 200JE514  
SEE REFERENCE SIRE I

DAM:  
NORSE STAR TAD 3726  
USA 067243726  
DHIA HERD # 35-63-0983 CONTROL # 4865  
1-11 305 3 21270 5.7 1218 3.6 762 91DCR 2634C  
305 2X ME AVG 2L 19466M 1126F 710P 2454C  
2-04 77% 3-01 80%  
ST SR DF RA RW RL FA FU RH RUW UC UD TP TL RTR RTS  
37 32 33 28 32 37 23 33 38 34 35 19 35 22 38 33  
PPA 1097M 123F 39P / YD 707M 94F 28P  
CDCB PTA 04/01/2017 2RECS 55%R 66%ILE  
66M 26F 5P 180CM\$ 172NM\$ 155FM\$ 174GM\$  
1.9PL 0.6LIV 1.1DPR 1.0CCR 1.1HCR 2.90SCS  
AJCA 04/01/2017 PTAT 46%R -0.2 JUI -10.2 JPI 42%R 45  
SELLING AS LOT 3726

SISTER(S):  
NORSE STAR LIAM N3457 82%  
2-00 305 3 18550 6.4 1189 3.8 705 90DCR 2439C  
NORSE STAR JOEL 4146 87%  
SELLING AS LOT 4146

SELLING OPEN

FREMSTAD, MICHAEL BREEDER & OWNER  
WESTBY, WI

HAWARDEN IMPULS PREMIER  
USA 067107510 GT50K BBR 100 JH1C JH2F 29JE3756  
DP IATOLA FLOWER 16 90%  
USA 115517123 GT3K BBR 100 JH1F

HEARTLAND ACTION TAD  
USA 067231747 GT50K BBR 100 JH1F JH2F 7JE1083  
NORSE STAR JEVON N2942 79%  
USA 067342942

TATTOO / N2942  
DHIA HERD # 35-63-0983 CONTROL # 3947  
1-09 276 3 19710 4.9 963 3.3 643 91DCR 2220C  
2-08 305 3 30270 4.8 1459 3.3 1012 94DCR 3495C  
305 2X ME AVG 3L 26618M 1327F 886P 3061C  
PPA 2004M 133F 33P / YD 1129M 78F 15P  
CDCB PTA 04/01/2017 3RECS 64%R 35%ILE  
122M 22F -2P 56CM\$ 61NM\$ 76FM\$ 74GM\$  
0.5PL -1.6LIV 0.8DPR 0.8CCR 0.3HCR 2.88SCS  
AJCA 04/01/2017 PTAT 54%R -0.7 JUI -16.9 JPI 52%R 8  
SIRE: FOREST GLEN MECCAS JEVON-ET GJPI 26 19%ILE

NEXT DAM:  
NORSE STAR JAMAICA N2563 81%  
3-09 286 3 22930 6.5 1480 3.9 887 86DCR 3070C

4TH DAM:  
NORSE STAR NIX DAISY 77%  
4-04 305 3 20170 5.6 1134 3.7 752 94DCR 2601C

**LOT 5506 NORSE STAR ON TIME 5506 USA 067385506**

BORN 03/26/2017 P0  
FEMALE EFI 8.0% AMERICAN ID 5506 / 5506  
PA -322M 4F 3P  
17CM\$ 1NM\$ -40FM\$  
-0.8PL -1.7DPR -1.5CCR -0.3HCR 3.12SCS  
PA TYPE 1.2 JPI 31%R 8

SELLING OPEN

SIRE: LENCREST ON TIME-ET  
JECAN000101962790 GT50K BBR 100 JH1C JH2F 200JE430  
SEE REFERENCE SIRE F

DAM:  
NORSE STAR GAMEPLAN 4777  
USA 067284777  
PA -461M 10F -4P  
45CM\$ 29NM\$ -10FM\$  
0.1PL -1.0DPR -0.9CCR 1.2HCR 3.02SCS  
PA TYPE 0.8 JPI 28%R 15  
SELLING AS LOT 4777

NORSE STAR JERSEYS BREEDER & OWNER  
WESTBY, WI

SHF CENTURION SULTAN  
USA 110404026 GTHD BBR 100 JH1C JH2C 200JE303  
PIEDMONT DECLO BELLE EX 94 (CAN)  
JECAN000010209243 GI BBR 100 JH1C

HOMETOWN GAMEPLAN-ET  
USA 118406769 GT80K BBR 100 JH1F JH2F 91JE5521  
NORSE STAR TBONE 4045 84%  
USA 067494045

DHIA HERD # 35-63-0983 CONTROL # 5226  
PPA -1157M 3F -25P / YD -3318M -97F -127P  
CDCB PTA 04/01/2017 1RECS 46%R 14%ILE  
-430M 4F -5P -48CM\$ -61NM\$ -91FM\$ -78GM\$  
-1.3PL -0.8LIV -1.4DPR -0.9CCR 0.8HCR 3.00SCS  
AJCA 04/01/2017 PTAT 47%R 0.1 JUI 7.8 JPI 41%R -10  
SIRE: RICHIES JACE TBONE A364 GJPI 39 18%ILE

NEXT DAM:  
NORSE STAR RANDOM N3415 {6} 76%  
2-00 298 3 17720 4.9 860 3.7 655 91DCR 2265C

4TH DAM:  
NORSE STAR BIG TIME W22320 {5} 76%  
2-10 305 3 29350 3.7 1079 3.5 1016 93DCR 3136C



## LOT 5507 NORSE STAR BALIN 5507 USA 067385507

BORN 03/27/2017 P1  
 FEMALE EFI 7.0% AMERICAN ID 5507 / 5507  
 PA -666M 2F -11P  
 122CM\$ 107NM\$ 70FM\$  
 2.9PL 0.8DPR 1.0CCR 1.1HCR 2.96SCS  
 PA TYPE 1.3 JPI 28%R 36

SISTER(S):  
 NORSE STAR TEXAS 4723  
 SELLING AS LOT 4723

SIRE: AHLEM BALIN-ET  
 USA 072520700 GT80K BBR 100 JH1F JH2F 200JE1014  
 SEE REFERENCE SIRE A

DAM:  
 NORSE STAR WHISKEY 3804  
 USA 067253804 GA  
 DHIA HERD # 35-63-0983 CONTROL # 4949  
 1-09 286 3 14130 6.3 888 4.2 596 90DCR 2065C  
 305 2X ME AVG 2L 16787M 1010F 710P 2460C  
 2-01 83% 2-10 86%  
 ST SR DF RA RW RL FA FU RH RUW UC UD TP TL RTR RTS  
 37 36 34 28 35 29 37 30 43 38 37 27 24 23 34 37  
 PPA -1765M -7F -10P / YD -1930M -20F -21P  
 CDCB GPTA 04/01/2017 2RECS 51%R 10%ILE  
 -1126M -16F -19P -87CM\$ -108NM\$ -162FM\$ -80GM\$  
 0.4PL -0.5LIV 0.6DPR 1.3CCR 0.6HCR 3.00SCS  
 AJCA 04/01/2017 PTAT 44%R 0.2 GJUI 6.1 GJPI 40%R -25  
 SELLING AS LOT 3804

SISTER(S):  
 NORSE STAR TEQUILA N3216 82%  
 4-02 246 3 17220 5.4 924 3.7 640 89DCR 2214C  
 NORSE STAR GENTRY 4256 81%  
 SELLING AS LOT 4256  
 NORSE STAR NIKON 4590  
 SELLING AS LOT 4590

SELLING OPEN

NORSE STAR JERSEYS BREEDER & OWNER  
 WESTBY, WI

DP FRONTRUNNER-ET  
 USA 067431362 GT50K BBR 100 JH1F JH2F 200JE514  
 AHLEM ACTION BUTTONS 31973 93%  
 USA 066069357 GT8K BBR 100 JH1F JH2F

AVONLEA CF BAD WHISKEY-ET  
 JECAN000009949130 GT50K BBR 100 JH1F JH2F 91JE5339

NORSE STAR JAMAICA N2525 88%  
 USA 116020662

TATTOO / N2525  
 DHIA HERD # 35-63-0983 CONTROL # 3446  
 2-11 275 3 17630 5.0 888 3.8 666 92DCR 2304C  
 3-11 281 3 19910 5.6 1117 4.0 794 92DCR 2749C  
 4-10 305 3 21000 5.5 1148 3.9 809 94DCR 2800C  
 6-02 305 3 14030 5.3 750 4.1 569 91DCR 1970C  
 305 2X ME AVG 6L 16420M 898F 638P 2208C  
 PPA -1878M -71F -54P / YD -2366M -89F -72P  
 CDCB PTA 04/01/2017 5RECS 66%R 4%ILE  
 -1164M -44F -35P -234CM\$ -233NM\$ -233FM\$ -184GM\$  
 0.7PL 0.0LIV 1.0DPR 2.3CCR 1.9HCR 3.01SCS  
 AJCA 04/01/2017 PTAT 57%R 0.1 JUI 7.8 JPI 52%R -66  
 SIRE: BRIDON JAMAICA-ET GJPI -94 0%ILE

NEXT DAM:  
 NORSE STAR RM ZELDA 84%  
 2-10 286 3 18700 5.3 999 3.9 721 91DCR 2495C

4TH DAM:  
 NORSE STAR QUASAR ZELIA 78%  
 2-00 305 3 15530 5.1 792 3.6 554 92DCR 1915C

## LOT 5508 NORSE STAR ON TIME 5508 {2} USA 067385508

BORN 03/28/2017  
 FEMALE EFI 7.0% AMERICAN ID 5508 / 5508

SELLING OPEN

SIRE: LENCREST ON TIME-ET  
 JECAN000101962790 GT50K BBR 100 JH1C JH2F 200JE430  
 SEE REFERENCE SIRE F

DAM:  
 NORSE STAR GAGE 4695 {1}  
 USA 067284695  
 SELLING AS LOT 4695

NORSE STAR JERSEYS BREEDER & OWNER  
 WESTBY, WI

SHF CENTURION SULTAN  
 USA 110404026 GTHD BBR 100 JH1C JH2C 200JE303  
 PIEDMONT DECLO BELLE EX 94 (CAN)  
 JECAN000010209243 GI BBR 100 JH1C

PTJ FIRE GAGE-ET  
 USA 118523527 GT8K BBR 100 JH1F JH2F 138JE5358  
 UR NORSE STAR PJS 30  
 USA 119417023  
 TATTOO / N30  
 SELLING AS LOT 30



HILL TOP ACE MORGAN, E-90%  
GRANDAM OF LOT 5509



HILL TOP JARRETT MARIAH, VG-82%  
SISTER TO THE DAM OF LOT 5509

**LOT 5509 NORSE STAR BRUCE 5509 USA 067385509**

BORN 03/28/2017 P3  
FEMALE EFI 8.3% AMERICAN ID 5509 / 5509  
PA -8M 36F 16P  
259CM\$ 237NM\$ 181FM\$  
2.0PL -0.5DPR -0.6CCR -0.5HCR 3.07SCS  
PA TYPE 1.1 JPI 33%R 74

SIRE: VERMALAR BRUCE-ET  
JECAN000107206271 GT50K BBR 100 JH1F JH2F 200JE511  
SEE REFERENCE SIRE V

DAM:  
NORSE STAR NIKON 4755-ET  
USA 067284755

PA 399M 47F 26P  
337CM\$ 317NM\$ 270FM\$  
2.0PL -0.1DPR 0.5CCR -0.6HCR 3.10SCS  
PA TYPE 0.8 JPI 42%R 99  
SELLING AS LOT 4755

SISTER(S):  
HILL TOP JARRETT MARIAH 82%  
1-11 281 3 23460 4.3 1002 3.4 805 90DCR 2717C  
NORSE STAR RENEGADE MARLEY 83%  
3-02 331 3 20948 6.6 1389 3.8 806 DHIR 2790C  
NORSE STAR TOPEKA MOONLIGHT-ET 84%  
1-09 283 3 14650 5.6 820 3.9 569 90DCR 1969C  
SELLING AS LOT 3951  
NORSE STAR TOPEKA MAGIC-ET 80%  
1-10 246 3 15540 4.7 732 3.5 541 87DCR 1869C  
SELLING AS LOT 3952  
NORSE STAR MERCHANT MALLORY-ET 85%  
SELLING AS LOT 4017  
NORSE STAR VINTAGE 4196-P 80%  
SELLING AS LOT 4196  
NORSE STAR BARNABAS 4722  
SELLING AS LOT 4722

SELLING OPEN

NORSE STAR JERSEYS BREEDER & OWNER  
WESTBY, WI

GABYS TBONE BRANSON-ET  
USA 116697813 GT50K BBR 100 JH1F JH2F 147JE6185  
RJF BELLES INSPIRATION-ET EX 90-2E (CAN)  
JECAN000007858501 GT50K BBR 100 JH1F JH2F

AHLEM NIKON-P  
USA 071199770 GT50K BBR 100 JH1F JH2F 29JE3870  
HILL TOP ACE MORGAN 90%  
USA 116121037 GT3K BBR 100 JH1F

TATTOO E117 / E117  
DHIA HERD # 35-63-0983 CONTROL # 3939  
2-10 305 3 28130 4.5 1258 3.8 1065 93DCR 3493C  
365 2 32904 4.5 1480 3.8 1244 DHIR 4097C  
4-03 305 3 26690 4.8 1284 3.6 954 93DCR 3298C  
5-11 305 3 25580 5.1 1306 3.8 961 92DCR 3325C  
305 2X ME AVG 5L 22822M 1123F 849P 2898C  
PPA 1990M 95F 77P / YD 964M 56F 46P  
CDCB GPTA 04/01/2017 5RECS 82%R 72%ILE  
606M 22F 19P 192CM\$ 193NM\$ 194FM\$ 212GM\$  
1.4PL -0.2LIV 1.4DPR 2.0CCR 0.6HCR 3.08SCS  
AJCA 04/01/2017 GPTAT 79%R 0.1 GJUI 5.3 GJPI 75%R 61  
SIRE: SENN-SATIONAL PARAMOUNT ACE GJPI 13 15%ILE

NEXT DAM:  
HILL TOP IMPULS MONIQUE 88%  
2-10 305 2 11730 5.0 582 3.6 421 97DCR 1455C

4TH DAM:  
HILL TOP SAMBO MONICA 91%  
3-10 305 2 14160 4.6 649 3.5 489 95DCR 1690C

**LOT 5510 NORSE STAR BALIN 5510 USA 067385510**

BORN 03/28/2017 P2  
FEMALE EFI 7.7% AMERICAN ID 5510 / 5510  
PA -602M 21F -10P  
213CM\$ 197NM\$ 160FM\$  
3.2PL 0.4DPR 0.0CCR 0.3HCR 2.92SCS  
PA TYPE 1.6 JPI 26%R 57

SELLING OPEN

SIRE: AHLEM BALIN-ET  
USA 072520700 GT80K BBR 100 JH1F JH2F 200JE1014  
SEE REFERENCE SIRE A

DAM:  
NORSE STAR ALLSTAR 4776  
USA 067284776

PA -998M 23F -18P  
95CM\$ 73NM\$ 20FM\$  
1.1PL -0.3DPR -0.7CCR -0.9HCR 2.92SCS  
PA TYPE 0.8 JPI 35%R 18  
SELLING AS LOT 4776

SISTER(S):  
NORSE STAR MATT 5221  
SELLING AS LOT 5221

NORSE STAR JERSEYS BREEDER & OWNER  
WESTBY, WI

DP FRONTRUNNER-ET  
USA 067431362 GT50K BBR 100 JH1F JH2F 200JE514  
AHLEM ACTION BUTTONS 31973 93%  
USA 066069357 GT8K BBR 100 JH1F JH2F

SUNSET CANYON ANTHEMS ALLSTAR-ET  
USA 114581918 GT50K BBR 100 JH1F JH2F 1JE654  
K&M GRANDIOUS CHATTER-ET 86%  
USA 067149827

DHIA HERD # 35-63-0983 CONTROL #  
PA -1459M -19F -41P  
-131CM\$ -136NM\$ -151FM\$  
1.5PL 1.4DPR 0.7CCR 0.4HCR 2.96SCS  
PA TYPE 1.1 JPI 40%R -44  
SELLING AS LOT 827  
SIRE: RAPID BAY GRANDIOUS GJPI -22 8%ILE

NEXT DAM:  
K&M AJ CHIME 88%  
2-11 305 2 14690 5.8 848 3.8 555 102DCR 1920C

4TH DAM:  
SAN EL BARBER CHARM 92%  
7-11 305 2 18470 4.5 830 3.3 616 102DCR 2127C



NORSE STAR IATOLA BELLA-ET, E-90%  
FOURTH DAM OF LOT 5511

**LOT 5511 NORSE STAR FRONTRUNNER 5511 USA 067385511**

BORN 03/30/2017 P1  
FEMALE EFI 7.6% AMERICAN ID 5511 / 5511

PA -349M 19F 1P  
154CM\$ 135NM\$ 90FM\$  
2.2PL 0.2DPR -0.5CCR -0.6HCR 3.00SCS  
PA TYPE 1.2 JPI 32%R 42

SELLING OPEN

SIRE: DP FRONTRUNNER-ET  
USA 067431362 GT50K BBR 100 JH1F JH2F 200JE514  
SEE REFERENCE SIRE I

DAM:  
NORSE STAR BRUCE 4483  
USA 067284483  
DHIA HERD # 35-63-0983 CONTROL #

2-02 77%  
ST SR DF RA RW RL FA FU RH RUW UC UD TP TL RTR RTS  
45 35 27 27 42 26 25 26 32 26 26 28 18 19 25 28

PA -408M 11F 2P  
82CM\$ 60NM\$ 5FM\$  
2.0PL -0.1DPR -0.1CCR -0.9HCR 3.03SCS  
PA TYPE 0.8 JPI 35%R 19  
SELLING AS LOT 4483

FREMSTAD, JORY BREEDER & OWNER  
WESTBY, WI

HAWARDEN IMPULS PREMIER  
USA 067107510 GT50K BBR 100 JH1C JH2F 29JE3756  
DP IATOLA FLOWER 16 90%  
USA 115517123 GT3K BBR 100 JH1F

VERMALAR BRUCE-ET  
JECAN000107206271 GT50K BBR 100 JH1F JH2F 200JE511  
NORSE STAR MINISTER N3477 88%  
USA 067243477 GA  
DHIA HERD # 35-63-0983 CONTROL # 4607  
1-11 305 3 18550 4.7 878 3.9 722 90DCR 2408C  
2-11 305 3 21860 5.5 1213 4.1 895 92DCR 3100C  
305 2X ME AVG 2L 21747M 1142F 885P 3006C  
PPA -296M -9F 36P / YD -1210M -35F 0P  
CDCB GPTA 04/01/2017 2RECS 60%R 17%ILE  
-821M -20F -12P -19CM\$ -37NM\$ -83FM\$ -31GM\$  
2.0PL 1.2LIV 0.8DPR 1.4CCR -1.3HCR 3.00SCS  
AJCA 04/01/2017 PTAT 55%R 0.8 GJUI 8.7 GJPI 51%R -12  
SELLING AS LOT 3477

SIRE: SELECT-SCOTT MINISTER-ET GJPI -86 1%ILE

NEXT DAM:  
NORSE STAR ELITE N2963 92%  
3-08 288 3 23920 5.3 1269 3.9 933 93DCR 3229C  
SELLING AS LOT 2963

4TH DAM:  
NORSE STAR IATOLA BELLA-ET 90%  
3-09 305 3 25080 4.7 1169 3.8 959 93DCR 3203C

**LOT 5512 NORSE STAR JIVE 5512 USA 067385512**

BORN 03/31/2017 P2  
FEMALE EFI 7.5% AMERICAN ID 5512 / 5512

PA 293M 20F 21P  
178CM\$ 160NM\$ 117FM\$  
1.3PL -1.5DPR -1.0CCR 0.8HCR 3.06SCS  
PA TYPE 0.9 JPI 28%R 57

SELLING OPEN

SIRE: SUN VALLEY JIVE  
USA 119191044 GT80K BBR 100 JH1F JH2F 200JE1039  
SEE REFERENCE SIRE O

DAM:  
NORSE STAR DENNIS 4010  
USA 067494010  
DHIA HERD # 35-63-0983 CONTROL # 5184

2-02 85% 3-05 90%  
ST SR DF RA RW RL FA FU RH RUW UC UD TP TL RTR RTS  
37 27 45 21 38 28 28 42 43 40 26 28 28 19 36 30

PPA -927M -69F -14P / YD -1397M -94F -28P  
CDCB PTA 04/01/2017 1RECS 50%R 10%ILE  
-151M -16F 3P -100CM\$ -109NM\$ -131FM\$ -89GM\$  
-1.5PL -2.2LIV -0.2DPR 0.2CCR -1.1HCR 3.10SCS  
AJCA 04/01/2017 PTAT 49%R -0.4 JUI -0.3 JPI 41%R -20  
SELLING AS LOT 4010

SISTER(S):  
NORSE STAR BLACKSTONE N3558 84%  
2-11 305 3 19180 5.6 1079 4.2 805 92DCR 2789C  
SELLING AS LOT 3558

NORSE STAR JERSEYS BREEDER & OWNER  
WESTBY, WI

JARS OF CLAY BARNABAS  
USA 067342492 GT80K BBR 100 JH1F JH2F 7JE1294  
SUN VALLEY DIMENSION JERSEE 90%  
USA 118371821 GT8K BBR 100 JH1F JH2F

PEARLMONT PLUS DENNIS {6}  
USA 067139406 GT50K BBR 100 JH1F JH2F 14JE574  
NORSE STAR MCGWIRE N3005 70%  
USA 067343005

TATTOO / N3005  
DHIA HERD # 35-63-0983 CONTROL # 4031  
1-10 305 3 13680 4.9 674 4.3 589 93DCR 1900C  
3-05 305 3 16600 5.2 869 3.8 635 94DCR 2197C  
305 2X ME AVG 2L 15766M 808F 656P 2177C  
PPA -3629M -169F -84P / YD -2456M -117F -51P  
CDCB PTA 04/01/2017 2RECS 62%R 2%ILE  
-803M -42F -14P -269CM\$ -281NM\$ -312FM\$ -225GM\$  
-2.8PL 0.8LIV 0.9DPR 1.2CCR -0.6HCR 3.14SCS  
AJCA 04/01/2017 PTAT 55%R -1.8 JUI -17.5 JPI 49%R -77  
SIRE: GRAMMER HALLMARK MCGWIRE-ET GJPI 12 11%ILE

NEXT DAM:  
NORSE STAR VALIANT N2292 78%  
2-04 286 3 19340 5.0 970 3.7 717 90DCR 2480C

4TH DAM:  
NORSE STAR GOLD DUST SHANTELL 86%  
4-02 305 3 25670 5.9 1511 4.0 1018 89DCR 3524C

# LOT 5513 NORSE STAR BALIN 5513 USA 067385513

BORN 04/01/2017 P1  
 FEMALE EFI 7.4% AMERICAN ID 5513 / 5513  
 PA -300M 7F -4P  
 165CM\$ 152NM\$ 123FM\$  
 3.5PL 1.1DPR 1.3CCR 1.2HCR 2.84SCS  
 PA TYPE 0.8 JPI 28%R 49

SELLING OPEN

SIRE: AHLEM BALIN-ET  
 USA 072520700 GT80K BBR 100 JH1F JH2F 200JE1014  
 SEE REFERENCE SIRE A

DAM:  
 NORSE STAR PERMIT N3528  
 USA 067243528  
 DHIA HERD # 35-63-0983 CONTROL # 4660  
 1-10 305 3 20030 4.8 961 3.6 719 90DCR 2486C  
 305 2X ME AVG 2L 20854M 1008F 746P 2578C  
 2-06 83% 3-10 83%  
 ST SR DF RA RW RL FA FU RH RUW UC UD TP TL RTR RTS  
 43 40 20 34 42 32 42 38 38 32 32 28 24 22 34 36  
 PPA 1167M 47F 51P / YD 485M 23F 27P  
 CDCB PTA 04/01/2017 2RECS 54%R 20%ILE  
 -394M -6F -6P -1CM\$ -17NM\$ -55FM\$ -4GM\$  
 1.6PL 0.5LIV 1.2DPR 2.0CCR 0.8HCR 2.76SCS  
 AJCA 04/01/2017 PTAT 44%R -0.9 JUI -4.5 JPI 41%R 2  
 SELLING AS LOT 3528

FREMSTAD, JASON BREEDER & OWNER  
 WESTBY, WI

DP FRONTRUNNER-ET  
 USA 067431362 GT50K BBR 100 JH1F JH2F 200JE514  
 AHLEM ACTION BUTTONS 31973 93%  
 USA 066069357 GT8K BBR 100 JH1F JH2F

BW PERMIT-ET  
 USA 116541532 GT50K BBR 100 JH1C JH2F 200JE9823

NORSE STAR VINTAGE TIARA 75%  
 USA 115289668

TATTOO / N2266  
 DHIA HERD # 35-63-0983 CONTROL # 3090  
 1-09 305 3 16890 5.4 915 3.9 656 93DCR 2270C  
 2-10 283 3 15550 5.2 816 3.9 613 91DCR 2122C  
 3-09 305 3 18600 5.5 1022 3.9 725 94DCR 2509C  
 305 2X ME AVG 4L 17380M 922F 691P 2362C  
 PPA -2491M -85F -66P / YD -2569M -70F -65P  
 CDCB PTA 04/01/2017 4RECS 62%R 4%ILE  
 -1316M -34F -34P -221CM\$ -235NM\$ -269FM\$ -187GM\$  
 0.2PL 1.6LIV 1.8DPR 2.4CCR 0.2HCR 2.81SCS  
 AJCA 04/01/2017 PTAT 50%R -1.7 JUI -5.2 JPI 47%R -65  
 SIRE: ELLIOTT'S SD VINTAGE-ET GJPI -98 0%ILE

NEXT DAM:  
 NORSE STAR CHARM TREASURE  
 2-09 305 2 16260 6.2 1003 3.8 614 94DCR 2124C

4TH DAM:  
 NORSE STAR TIDY TRULY 85%  
 4-10 305 2 14220 5.0 716 4.0 573 92DCR 1943C



AHLEM LEGAL HALEY 36102, E-93%  
GRANDAM OF LOT 5514

## LOT 5514 NORSE STAR BLACKSTONE 5514 USA 067385514

BORN 04/02/2017 P0  
FEMALE EFI 8.6% AMERICAN ID 5514 / 5514

PA 33M 3F 7P  
58CM\$ 51NM\$ 33FM\$  
1.0PL -1.7DPR -1.2CCR 0.5HCR 3.08SCS  
PA TYPE 1.3 JPI 42%R 19

SELLING OPEN

SIRE: LENCREST BLACKSTONE-ET  
JECAN000102058939 GT50K BBR 100 JH1C JH2F 200JE423  
SEE REFERENCE SIRE B

DAM:

HALEYS TEXAS HOLD EM-ET  
USA 067284686 GT13K BBR 100 JH1F JH2F

CDCB GPTA 04/01/2017 ORECS 74%R 56%ILE  
183M -4F 6P 138CM\$ 137NM\$ 135FM\$ 102GM\$  
3.4PL -0.3LIV -0.8DPR -0.4CCR 2.3HCR 3.01SCS

AJCA 04/01/2017 GPTAT 73%R 1.9 GJUI 25.2 GJPI 68%R 45  
SELLING AS LOT 4686

SISTER(S):

NORSE STAR TEXAS 4680-ET  
SELLING AS LOT 4680  
NORSE STAR TEXAS 4683-ET  
SELLING AS LOT 4683  
NORSE STAR SCOUT 4806  
SELLING AS LOT 4806

BURDETTE E, FERRY B&S, STANFORD BREEDER & OWNER  
WESTBY, WI

BW PARADE {6}-ET  
USA 000665185 GTHD BBR 100 JH1F JH2F 7JE472  
PIEDMONT DECLO BELLE EX 94 (CAN)  
JECAN000010209243 GI BBR 100 JH1C

HEARTLAND IRWIN TEXAS-ET  
USA 067312531 GT80K BBR 100 JH1F JH2F 7JE1354  
AHLEM LEGAL HALEY 36102 93%

USA 070047576 GT8K BBR 100 JH1F JH2F  
TATTOO / L6102  
DHIA HERD # 35-63-0983 CONTROL # 5585  
1-10 305 2 18730 4.8 894 3.5 662 97DCR 2288C  
365 2 25517 6.2 1579 3.9 985 DHIR 3409C  
305 2X ME AVG 3L 18264M 879F 658P 2267C  
PPA 1488M 81F 42P / YD 834M 44F 22P  
CDCB GPTA 04/01/2017 3RECS 79%R 58%ILE  
118M 18F 9P 152CM\$ 144NM\$ 124FM\$ 127GM\$  
2.0PL -1.5LIV -0.2DPR -0.2CCR 2.4HCR 3.04SCS  
AJCA 04/01/2017 GPTAT 77%R 1.2 GJUI 14.8 GJPI 73%R 47  
SELLING AS LOT 36102  
INTERMEDIATE CHAMPION, 2014 WI STATE JERSEY SHOW  
RES. GRAND CHAMPION, 2014 WI STATE JERSEY SHOW  
1ST SR. 3-YEAR-OLD & BEST UDDER, 2014 WI STATE JERSEY SHOW  
2ND 4-YEAR-OLD, 2015 WI STATE JERSEY SHOW  
SIRE: TOLLENAARS IMPULS LEGAL 233-ET GJPI 66 21%ILE

NEXT DAM:

AHLEM IATOLA HAILEY 32009 82%  
1-10 248 2 13590 4.8 648 3.5 474 95DCR 1638C

4TH DAM:

AHLEM OUTCROSS HALEY 4882 83%  
3-02 298 3 27760 4.1 1147 3.1 864 100DCR 2981C

## LOT 5515 NORSE STAR BALIN 5515 USA 067385515

BORN 04/02/2017 P1  
FEMALE EFI 8.1% AMERICAN ID 5515 / 5515

PA -385M 9F -6P  
149CM\$ 139NM\$ 114FM\$  
3.0PL 0.3DPR -0.2CCR 0.3HCR 2.96SCS  
PA TYPE 1.4 JPI 24%R 42

SELLING OPEN

SIRE: AHLEM BALIN-ET  
USA 072520700 GT80K BBR 100 JH1F JH2F 200JE1014  
SEE REFERENCE SIRE A

DAM:

NORSE STAR ADVANTAGE 4782  
USA 067284782

PA -563M -2F -10P  
-32CM\$ -44NM\$ -73FM\$  
0.5PL -0.3DPR -1.0CCR -0.8HCR 2.99SCS  
PA TYPE 0.4 JPI 26%R -12

SELLING AS LOT 4782

NORSE STAR JERSEYS BREEDER & OWNER  
WESTBY, WI

DP FRONTRUNNER-ET  
USA 067431362 GT50K BBR 100 JH1F JH2F 200JE514  
AHLEM ACTION BUTTONS 31973 93%  
USA 066069357 GT8K BBR 100 JH1F JH2F

HOMETOWN BRANSON ADVANTAGE-ET  
USA 117967111 GT50K BBR 100 JH1F JH2F 91JE5478

NORSE STAR KNOCKOUT 4082 {6} 78%  
USA 067494082  
DHIA HERD # 35-63-0983 CONTROL #  
PA -1072M -22F -31P  
-255CM\$ -255NM\$ -260FM\$  
-1.1PL -0.5DPR -0.7CCR -1.0HCR 3.08SCS

PA TYPE -0.3 JPI 32%R -79  
SELLING AS LOT 4082  
SIRE: NORSE STAR KNOCKOUT {5} GJPI -114 0%ILE

NEXT DAM:

NORSE STAR VINCENT N3475 {5} 85%  
3-00 305 3 28640 5.0 1432 3.5 1010 93DCR 3491C  
SELLING AS LOT 3475

4TH DAM:

NORSE STAR MOMENT N2467 {4} 84%  
3-00 305 3 24090 5.7 1385 4.0 975 93DCR 3376C

## LOT 5516 NORSE STAR BALIN 5516 USA 067385516

BORN 04/03/2017  
 FEMALE EFI 7.6% AMERICAN ID 5516 / 5516

SELLING OPEN

SIRE: AHLEM BALIN-ET  
 USA 072520700 GT80K BBR 100 JH1F JH2F 200JE1014  
 SEE REFERENCE SIRE A

DAM:  
 NORSE STAR TBONE 4457  
 USA 067284457  
 DHIA HERD # 35-63-0983 CONTROL #

2-02 76%  
 ST SR DF RA RW RL FA FU RH RUW UC UD TP TL RTR RTS  
 38 28 25 26 38 27 22 26 27 25 26 28 25 22 36 25  
 SELLING AS LOT 4457

NORSE STAR JERSEYS BREEDER & OWNER  
 WESTBY, WI

DP FRONTRUNNER-ET  
 USA 067431362 GT50K BBR 100 JH1F JH2F 200JE514  
 AHLEM ACTION BUTTONS 31973 93%  
 USA 066069357 GT8K BBR 100 JH1F JH2F

RICHIES JACE TBONE A364  
 USA 113672851 GT50K BBR 100 JH1F JH2F 7JE1000

CHARLYN REWARD MACY  
 JECAN000011388665  
 TATTOO /

CONTROL #  
 SIRE: RAPID BAY REWARD-ET GJPI -162 0%ILE

NEXT DAM:  
 CHARLYN KEEPER MEGAN VG 87 (CAN)  
 4-08 305 2 19199 5.1 979 3.7 708 CAN 2449C

4TH DAM:  
 CHARLYN JACKSON MADISON GP 83 (CAN)  
 3-03 305 2 15777 5.0 787 3.9 615 CAN 2114C  
 2 STAR BROOD COW IN CANADA, DECEMBER 2011

## LOT 5517 NORSE STAR FRONTRUNNER 5517 USA 067385517

BORN 04/04/2017 P0  
 FEMALE EFI 8.3% AMERICAN ID 5517 / 5517

PA -529M 3F -10P  
 68CM\$ 57NM\$ 34FM\$  
 1.4PL 0.4DPR -0.3CCR 0.7HCR 2.98SCS  
 PA TYPE 1.1 JPI 35%R 20

SELLING OPEN

SIRE: DP FRONTRUNNER-ET  
 USA 067431362 GT50K BBR 100 JH1F JH2F 200JE514  
 SEE REFERENCE SIRE I

DAM:  
 SUPER-K ACTION BRAVE  
 USA 067148252  
 DHIA HERD # 35-63-0983 CONTROL # 5719

2-00 305 3 16640 5.8 963 3.8 636 92DCR 2201C  
 305 2X ME AVG 1L 19678M 1147F 762P 2637C

2-01 83% 4-01 85%  
 ST SR DF RA RW RL FA FU RH RUW UC UD TP TL RTR RTS  
 36 32 38 27 46 28 22 38 38 39 19 25 35 29 22 32

PPA -1714M -22F -41P / YD -1669M -29F -41P  
 CDCB PTA 04/01/2017 1RECS 55%R 11%ILE  
 -766M -22F -20P -91CM\$ -96NM\$ -108FM\$ -84GM\$  
 0.3PL 1.8LIV 0.2DPR 0.2CCR 1.7HCR 2.99SCS  
 AJCA 04/01/2017 PTAT 52%R 0.6 JUI 6.5 JPI 46%R -27  
 SELLING AS LOT 252

SISTER(S):  
 SUPER-K NATHAN BLOOMER 86%  
 JX SUPER-K GANNON BLOOM {3} 88%  
 3-11 305 3 23580 4.5 1064 3.5 835 91DCR 2859C

NORSE STAR JERSEYS BREEDER & OWNER  
 WESTBY, WI

HAWARDEN IMPULS PREMIER  
 USA 067107510 GT50K BBR 100 JH1C JH2F 29JE3756  
 DP IATOLA FLOWER 16 90%  
 USA 115517123 GT3K BBR 100 JH1F

FOREST GLEN AVERY ACTION-ET  
 USA 111023978 GTHD BBR 100 JH1F JH2F 7JE590  
 SUPER-K PARAMOUNT BLOSSOM 90%  
 USA 113873784

TATTOO K29 / K29  
 DHIA HERD # 35-33-1321 CONTROL # 192  
 4-03 305 2 16100 5.0 803 3.9 624 98DCR 2151C  
 5-04 305 2 15400 4.8 740 3.9 604 98DCR 2024C  
 6-04 305 2 16080 5.3 846 3.8 608 98DCR 2103C  
 7-04 299 2 14720 4.7 687 3.9 567 98DCR 1887C  
 305 2X ME AVG 7L 16426M 803F 621P 2122C  
 PPA -3024M -57F -61P / YD -2547M -67F -57P  
 CDCB PTA 04/01/2017 5RECS 61%R 4%ILE  
 -1109M -31F -26P -201CM\$ -215NM\$ -248FM\$ -190GM\$  
 -1.3PL 0.0LIV 0.0DPR 0.0CCR 0.4HCR 2.93SCS  
 AJCA 04/01/2017 PTAT 57%R -0.4 JUI 0.9 JPI 50%R -57  
 SIRE: ROCK ELLA PARAMOUNT-ET GJPI 6 11%ILE

NEXT DAM:  
 GLENYLE PRINCE BLOOM 84%  
 2-01 305 2 12790 4.7 602 3.7 472 92DCR 1617C

4TH DAM:  
 GLENYLE JUDE BIANCA GP 80 (CAN)  
 2-01 305 2 12022 4.6 551 3.3 399 CAN 1378C

## LOT 5518 NORSE STAR ON TIME 5518 USA 067385518

BORN 04/06/2017 PO  
 FEMALE EFI 7.6% AMERICAN ID 5518 / 5518  
 PA -56M 7F 7P  
 73CM\$ 63NM\$ 37FM\$  
 0.3PL -0.5DPR -0.1CCR -0.4HCR 3.12SCS  
 PA TYPE 1.1 JPI 32%R 23

SELLING OPEN

SIRE: LENCREST ON TIME-ET  
 JECAN000101962790 GT50K BBR 100 JH1C JH2F 200JE430  
 SEE REFERENCE SIRE F

DAM:  
 NORSE STAR TREMOR 4482  
 USA 067284482  
 DHIA HERD # 35-63-0983 CONTROL #  
 2-02 82%  
 ST SR DF RA RW RL FA FU RH RUW UC UD TP TL RTR RTS  
 39 29 35 27 28 28 32 28 38 28 28 36 25 28 30 30

PA 71M 15F 5P  
 158CM\$ 153NM\$ 144FM\$  
 2.2PL 1.3DPR 1.9CCR 1.0HCR 3.02SCS  
 PA TYPE 0.4 JPI 32%R 45  
 SELLING AS LOT 4482

SISTER(S):  
 SUPER-K LEO 4130 80%  
 SELLING AS LOT 4130

NORSE STAR JERSEYS BREEDER & OWNER  
 WESTBY, WI

SHF CENTURION SULTAN  
 USA 110404026 GTHD BBR 100 JH1C JH2C 200JE303  
 PIEDMONT DECLLO BELLE EX 94 (CAN)  
 JECAN000010209243 GI BBR 100 JH1C

NORSE STAR TREMOR-ET  
 USA 118035932 GT50K BBR 100 JH1F JH2F 111JE1172  
 SUPER-K NATHAN HONOR 91%  
 USA 067084156  
 DHIA HERD # 35-63-0983 CONTROL # 357  
 2-11 305 2 16650 4.5 744 3.3 557 97DCR 1924C  
 4-06 286 3 24320 4.6 1112 3.7 890 91DCR 3013C  
 5-05 305 3 29210 4.4 1273 3.5 1023 92DCR 3453C  
 305 2X ME AVG 4L 19934M 909F 730P 2463C  
 PPA 653M 17F 19P / YD 96M -22F 4P  
 CDCB PTA 04/01/2017 3RECS 55%R 16%ILE  
 -312M -22F -7P -41CM\$ -46NM\$ -56FM\$ -13GM\$  
 1.3PL 0.8LIV 1.4DPR 2.2CCR 1.0HCR 2.98SCS  
 AJCA 04/01/2017 PTAT 53%R -0.7 JUI 5.5 JPI 45%R -8  
 SELLING AS LOT 156  
 SIRE: WETUMPKA LEMVIG NATHAN-ET GJPI 9 12%ILE

NEXT DAM:  
 JERSEY-HI LES LITTLE HONEY 92%  
 8-05 305 2 19100 3.7 702 3.3 629 98DCR 1993C

4TH DAM:  
 JERSEY-HI DUNCAN HARMONY HONEY 92%  
 8-02 305 2 21030 4.3 904 3.3 697 89DCR 2262C

## LOT 5519 NORSE STAR BLACKSTONE 5519 USA 067385519

BORN 04/06/2017 PO  
 FEMALE EFI 6.8% AMERICAN ID 5519 / 5519  
 PA -523M -3F -10P  
 -113CM\$ -119NM\$ -135FM\$  
 -0.7PL -1.3DPR -1.2CCR -0.9HCR 3.14SCS  
 PA TYPE 0.8 JPI 33%R -34

SELLING OPEN

SISTER(S):  
 NORSE STAR GENUINE 4798  
 SELLING AS LOT 4798

SIRE: LENCREST BLACKSTONE-ET  
 JECAN000102058939 GT50K BBR 100 JH1C JH2F 200JE423  
 SEE REFERENCE SIRE B

DAM:  
 NORSE STAR KNOCKOUT 4125 {6}  
 USA 067494125  
 PA -928M -15F -27P  
 -204CM\$ -202NM\$ -201FM\$  
 0.0PL -0.1DPR -0.4CCR -0.5HCR 3.12SCS  
 PA TYPE 1.0 JPI 32%R -61  
 SELLING AS LOT 4125

SISTER(S):  
 NORSE STAR FRONTRUNNER 4477 83%  
 SELLING AS LOT 4477  
 NORSE STAR JIVE 5503  
 SELLING AS LOT 5503

NORSE STAR JERSEYS BREEDER & OWNER  
 WESTBY, WI

BW PARADE {6}-ET  
 USA 000665185 GTHD BBR 100 JH1F JH2F 7JE472  
 PIEDMONT DECLLO BELLE EX 94 (CAN)  
 JECAN000010209243 GI BBR 100 JH1C

NORSE STAR KNOCKOUT {5}  
 USA 117381535 GT50K BBR 100 JH1F JH2F 138JE4835  
 NORSE STAR VINCENT N3495 90%  
 USA 067243495  
 DHIA HERD # 35-63-0983 CONTROL # 4627  
 2-00 290 3 18960 5.1 958 3.5 664 90DCR 2295C  
 2-11 297 3 26910 5.5 1492 3.5 947 91DCR 3273C  
 305 2X ME AVG 3L 22015M 1161F 770P 2662C  
 PPA 759M 69F 24P / YD -98M 30F -8P  
 CDCB PTA 04/01/2017 3RECS 59%R 19%ILE  
 -520M -4F -18P -26CM\$ -22NM\$ -11FM\$ -5GM\$  
 1.1PL -0.1LIV 0.7DPR 0.5CCR 0.5HCR 3.03SCS  
 AJCA 04/01/2017 PTAT 55%R 0.9 JUI 14.4 JPI 46%R -7  
 SELLING AS LOT 3495  
 SIRE: BRIDON VINCENT-ET GJPI -52 5%ILE

NEXT DAM:  
 NORSE STAR GOVERNOR N2967 85%  
 4-03 305 3 24870 6.3 1579 4.1 1014 91DCR 3512C

4TH DAM:  
 NORSE STAR TOPAZ VANNA 88%  
 4-01 305 3 23350 5.0 1156 3.9 919 91DCR 3127C

## LOT 5520 NORSE STAR JOEL 5520 USA 067385520

BORN 04/07/2017 PO  
 FEMALE EFI 7.8% AMERICAN ID 5520 / 5520  
 PA -791M -10F -12P  
 -30CM\$ -43NM\$ -77FM\$  
 0.9PL 0.7DPR 1.2CCR 1.9HCR 3.20SCS  
 PA TYPE 1.6 JPI 33%R -2

SELLING OPEN

SIRE: GUIMO JOEL-ET  
 JECAN000106797223 GT50K BBR 100 JH1F JH2F 200JE384  
 SEE REFERENCE SIRE D

DAM:  
 NORSE STAR APPLEJACK 4067  
 USA 067494067  
 DHIA HERD # 35-63-0983 CONTROL # 5253  
 2-00 85% 3-03 88%  
 ST SR DF RA RW RL FA FU RH RUW UC UD TP TL RTR RTS  
 36 24 38 22 42 26 28 45 42 29 26 38 29 25 28 25  
 PPA -1371M 12F -23P / YD -1570M -5F -30P  
 CDCB PTA 04/01/2017 1RECS 49%R 40%ILE  
 -558M 6F -6P 89CM\$ 78NM\$ 49FM\$ 144GM\$  
 1.2PL -1.0LIV 2.6DPR 3.0CCR 1.6HCR 3.20SCS  
 AJCA 04/01/2017 PTAT 51%R 1.5 JUI 20.6 JPI 41%R 34  
 SELLING AS LOT 4067

NORSE STAR JERSEYS BREEDER & OWNER  
 WESTBY, WI

TOLLENAARS IMPULS LEGAL 233-ET  
 USA 061929249 GTHD BBR 100 JH1C JH2F 29JE3506  
 FERMAR PARAMOUNT JOY 95%  
 JECAN000104419880 GI BBR 100 JH1C

STEINHAUERS IATOLA APPLEJACK  
 USA 115488982 GT50K BBR 100 JH1F JH2F 11JE968  
 NORSE STAR SUREFIRE N3442 91%  
 USA 067243442  
 TATTOO / N3442  
 DHIA HERD # 35-63-0983 CONTROL # 4571  
 2-00 305 3 18090 6.0 1093 3.9 703 91DCR 2433C  
 3-01 301 3 22070 6.5 1429 4.0 880 91DCR 3047C  
 305 2X ME AVG 3L 18936M 1171F 739P 2557C  
 PPA -142M 91F 30P / YD -1168M 36F -6P  
 CDCB PTA 04/01/2017 3RECS 60%R 38%ILE  
 -708M 2F -10P 86CM\$ 70NM\$ 31FM\$ 113GM\$  
 1.8PL 1.2LIV 2.2DPR 2.8CCR 1.0HCR 3.07SCS  
 AJCA 04/01/2017 PTAT 53%R 1.2 JUI 13.3 JPI 48%R 25  
 SELLING AS LOT 3442  
 SIRE: BW SUREFIRE GJPI -7 10%ILE

NEXT DAM:  
 NORSE STAR ALLSTAR N2506 {6} 87%  
 2-09 276 3 21710 5.6 1205 4.1 898 91DCR 3111C

4TH DAM:  
 NORSE STAR COMERCIA BRIGHT {5} 87%  
 2-11 288 3 16560 5.3 881 3.8 634 88DCR 2194C



DUTCH HOLLOW JACE MELINDA-ET, E-92%  
 FOURTH DAM OF LOT 5521

## LOT 5521 NORSE STAR BLACKSTONE 5521 USA 067385521

BORN 04/07/2017 PO  
 FEMALE EFI 8.3% AMERICAN ID 5521 / 5521  
 PA 39M 15F 9P  
 104CM\$ 91NM\$ 61FM\$  
 1.2PL -1.8DPR -1.5CCR -0.5HCR 3.00SCS  
 PA TYPE 0.8 JPI 35%R 28

SELLING OPEN

SIRE: LENCREST BLACKSTONE-ET  
 JECAN000102058939 GT50K BBR 100 JH1C JH2F 200JE423  
 SEE REFERENCE SIRE B

DAM:  
 NORSE STAR BURGUNDY 4703  
 USA 067284703  
 PA 196M 20F 11P  
 231CM\$ 219NM\$ 191FM\$  
 3.9PL -1.0DPR -1.0CCR 0.3HCR 2.85SCS  
 PA TYPE 1.1 JPI 39%R 63  
 SELLING AS LOT 4703

SISTER(S):  
 NORSE STAR TOPEKA MYSTIC 81%  
 NORSE STAR PHAROAH 4294 87%

FREMSTAD, JEANA MARIE BREEDER & OWNER  
 WESTBY, WI

BW PARADE {6}-ET  
 USA 000665185 GTHD BBR 100 JH1F JH2F 7JE472  
 PIEDMONT DECLIO BELLE EX 94 (CAN)  
 JECAN000010209243 GI BBR 100 JH1C

AHLEM BURGUNDY  
 USA 071199752 GT50K BBR 100 JH1F JH2F 200JE1001  
 NORSE STAR JEVON N3002 91%  
 USA 067343002 GT8K BBR 100 JH1F JH2F  
 TATTOO / N3002  
 DHIA HERD # 35-63-0983 CONTROL # 4019  
 1-11 305 3 20190 5.9 1199 3.9 791 93DCR 2738C  
 3-02 305 3 26630 6.2 1639 3.9 1044 93DCR 3614C  
 4-02 305 3 22960 7.1 1626 4.2 954 91DCR 3305C  
 305 2X ME AVG 3L 23035M 1484F 935P 3239C  
 PPA 732M 186F 67P / YD 629M 122F 51P  
 CDCB GPTA 04/01/2017 3RECS 82%R 85%ILE  
 -100M 38F 11P 276CM\$ 249NM\$ 186FM\$ 194GM\$  
 2.9PL 0.5LIV -0.5DPR -0.8CCR -1.1HCR 2.87SCS  
 AJCA 04/01/2017 GPTAT 80%R 0.5 GJUI 6.9 GJPI 76%R 71  
 SIRE: FOREST GLEN MECCAS JEVON-ET GJPI 26 19%ILE

NEXT DAM:  
 DUTCH HOLLOW JACINTO MELINDA 540-ET 88%  
 5-07 305 3 26160 4.9 1281 4.1 1073 91DCR 3544C

4TH DAM:  
 DUTCH HOLLOW JACE MELINDA-ET 92%  
 4-02 305 3 24090 4.3 1047 3.5 836 102DCR 2832C  
 ONE OF "JACE'S" TOP FIVE DAUGHTERS IN THE ART OF FINE BREEDING CONTEST





BRJ DUASEOIR BARBER FLIRT K-33-ET, E-93%  
GREAT-GRANDAM OF LOT 5522



BRJ BARBER SOONER FLIRT-ET, E-90%  
FOURTH DAM OF LOT 5522

## LOT 5522 NORSE STAR BALIN 5522 USA 067385522

BORN 04/08/2017 P1  
FEMALE EFI 7.0% AMERICAN ID 5522 / 5522  
PA -667M 1F -14P  
112CM\$ 103NM\$ 79FM\$  
3.5PL 0.8DPR 0.5CCR 0.8HCR 3.01SCS  
PA TYPE 1.8 JPI 23%R 33

SELLING OPEN

SIRE: AHLEM BALIN-ET  
USA 072520700 GT80K BBR 100 JH1F JH2F 200JE1014  
SEE REFERENCE SIRE A

DAM:  
NORSE STAR SCOUT 4770  
USA 067284770

PA -1128M -18F -25P  
-106CM\$ -116NM\$ -144FM\$  
1.6PL 0.6DPR 0.5CCR 0.0HCR 3.11SCS  
PA TYPE 1.1 JPI 21%R -31  
SELLING AS LOT 4770

SISTER(S):  
NORSE STAR MATT 5158  
SELLING AS LOT 5158

FREMSTAD JASON & JORY BREEDER & OWNER  
WESTBY, WI

DP FRONTRUNNER-ET  
USA 067431362 GT50K BBR 100 JH1F JH2F 200JE514  
AHLEM ACTION BUTTONS 31973 93%  
USA 066069357 GT8K BBR 100 JH1F JH2F

ELLIOTTS HG SCOUT  
USA 118031714 91JE5479  
NORSE STAR TOPEKA FLICKER-ET 86%  
USA 067494030  
DHIA HERD # 35-63-0983 CONTROL # 5211  
PPA -2456M -75F -64P / YD -3848M -120F -94P  
CDCB PTA 04/01/2017 1RECS 48%R 11%ILE  
-700M -4F -14P -88CM\$ -93NM\$ -109FM\$ -108GM\$  
0.8PL -3.5LIV -1.0DPR -1.5CCR -1.0HCR 3.18SCS  
AJCA 04/01/2017 PTAT 52%R 1.5 JUI 25.4 JPI 42%R -21  
SELLING AS LOT 4030  
SIRE: HEARTLAND MERCHANT TOPEKA-ET GJPI 25 17%ILE

NEXT DAM:  
BRJ DUASEOIR BARBER FLIRT K-33-ET 93%  
6-08 305 3 26760 4.0 1059 3.4 923 88DCR 2973C  
RESERVE GRAND CHAMPION, 2008 WISCONSIN SPRING SHOW  
1ST SENIOR THREE-YEAR-OLD, 2008 WISCONSIN SPRING SHOW  
1ST FOUR-YEAR-OLD, 2009 ALL AMERICAN JERSEY SHOW  
3RD SENIOR THREE-YEAR-OLD, 2008 WISCONSIN STATE SHOW  
10TH FIVE-YEAR-OLD, 2010 CENTRAL NATIONAL

4TH DAM:  
BRJ BARBER SOONER FLIRT-ET 90%  
3-01 305 2 21630 5.2 1115 3.5 767 99DCR 2492C  
2ND AGED COW, 2003 NC STATE FAIR  
2ND AGED COW, 2002 NC STATE FAIR  
8TH PLACE, 2000 NATIONAL JERSEY JUG FUTURITY

## LOT 5523 NORSE STAR RENDITION 5523 USA 067385523

BORN 04/10/2017 P0  
FEMALE EFI 5.6% AMERICAN ID 5523 / 5523

PA -332M -4F -8P  
-100CM\$ -98NM\$ -95FM\$  
-0.6PL -1.4DPR -1.0CCR -0.7HCR 3.18SCS  
PA TYPE 0.5 JPI 26%R -29

SELLING OPEN

SIRE: RACHELS LAST RENDITION  
USA 117205459 138JE4612  
SEE REFERENCE SIRE L

DAM:  
NORSE STAR MEGATRON 4701  
USA 067284701

PA 252M 36F 17P  
173CM\$ 160NM\$ 131FM\$  
0.3PL -1.9DPR -1.0CCR -1.0HCR 3.10SCS  
PA TYPE 0.6 JPI 33%R 49  
SELLING AS LOT 4701

NORSE STAR JERSEYS BREEDER & OWNER  
WESTBY, WI

TOWER VUE PRIME TEQUILA-ET  
USA 114816452 GTHD BBR 100 JH1F JH2F 76JE156  
HOLLYLANE MIRAGE RACHEL 95%  
JECAN00000599411

SUNSET CANYON MEGATRON-ET  
USA 117763696 GT50K BBR 100 JH1C JH2F 147JE6209

NORSE STAR NICK 4026 85%  
USA 067494026  
DHIA HERD # 35-63-0983 CONTROL # 5207  
PPA 263M -25F 25P / YD 165M -27F 31P  
CDCB PTA 04/01/2017 1RECS 46%R 19%ILE  
192M -12F 7P -28CM\$ -24NM\$ -17FM\$ -1GM\$  
-0.4PL -1.0LIV 0.2DPR 1.3CCR 0.6HCR 3.20SCS  
AJCA 04/01/2017 PTAT 45%R 0.1 JUI 7.0 JPI 36%R 3  
SELLING AS LOT 4026  
SIRE: HEARTLAND VIBRANT NICK GJPI 51 20%ILE

NEXT DAM:  
NORSE STAR BLACKSTONE N2857 79%  
4-02 305 3 20310 5.0 1009 3.9 800 93DCR 2726C

4TH DAM:  
NORSE STAR TOPAZ TALIA 91%  
2-07 305 3 21110 5.8 1233 3.9 814 94DCR 2817C

**LOT 5524 NORSE STAR JOEL 5524 USA 067385524**

BORN 04/13/2017 PO  
 FEMALE EFI 7.1% AMERICAN ID 5524 / 5524  
 PA -966M -25F -23P  
 -166CM\$ -172NM\$ -191FM\$  
 0.3PL -0.7DPR -0.6CCR 0.4HCR 3.13SCS  
 PA TYPE 1.3 JPI 31%R -46

SELLING OPEN

SISTER(S):  
 NORSE STAR BURGUNDY 4780  
 SELLING AS LOT 4780  
 NORSE STAR JOEL 5187  
 SELLING AS LOT 5187

SIRE: GUIMO JOEL-ET  
 JECAN000106797223 GT50K BBR 100 JH1F JH2F 200JE384  
 SEE REFERENCE SIRE D

DAM:  
 NORSE STAR KNOCKOUT 3845 {6}  
 USA 067253845  
 DHIA HERD # 35-63-0983 CONTROL #  
 1-11 85% 2-08 87%  
 ST SR DF RA RW RL FA FU RH RUW UC UD TP TL RTR RTS  
 38 25 37 23 34 35 33 30 43 37 30 23 34 19 37 33  
 PA -909M -24F -27P  
 -182CM\$ -180NM\$ -179FM\$  
 0.2PL -0.3DPR -0.7CCR -1.5HCR 3.07SCS  
 PA TYPE 0.9 JPI 31%R -54  
 SELLING AS LOT 3845

FREMSTAD, JASON OWNER  
 WESTBY, WI  
 NORSE STAR JERSEYS BREEDER  
 WESTBY, WI

TOLLENAARS IMPULS LEGAL 233-ET  
 USA 061929249 GTHD BBR 100 JH1C JH2F 29JE3506  
 FERMAR PARAMOUNT JOY 95%  
 JECAN000104419880 GI BBR 100 JH1C

NORSE STAR KNOCKOUT {5}  
 USA 117381535 GT50K BBR 100 JH1F JH2F 138JE4835  
 WILL DO HOUSTON SHEP 87%  
 USA 115837142

TATTOO / WD153  
 DHIA HERD # 35-63-0983 CONTROL # 4051  
 2-02 305 3 18760 5.0 936 3.5 665 91DCR 2299C  
 3-03 297 3 21280 4.9 1035 3.8 818 93DCR 2792C  
 4-02 298 3 19340 4.8 930 3.8 740 93DCR 2516C  
 305 2X ME AVG 4L 19589M 978F 734P 2521C  
 PPA -212M -14F -12P / YD -91M -15F -11P  
 CDCB PTA 04/01/2017 4RECS 55%R 27%ILE  
 -56M -8F -6P 17CM\$ 22NM\$ 33FM\$ 26GM\$  
 1.4PL -1.5LIV 0.3DPR 0.0CCR -1.5HCR 2.92SCS  
 AJCA 04/01/2017 PTAT 46%R 0.4 JUI 9.8 JPI 40%R 6  
 SIRE: WILL DO JACE HOUSTON-ET GJPI 1 12%ILE  
 NEXT DAM:  
 WILL DO KOWLES SPECIAL 74%  
 2-00 296 2 16570 4.1 685 3.1 520 94DCR 1794C  
 4TH DAM:  
 WILL DO ALL AMERICAN SPEC 83%  
 3-00 305 2 20250 4.8 967 3.5 703 91DCR 2429C



**SAMBO FRAN OF FAMILY HILL, E-93%**  
**GRANDAM OF LOT 5525**



**HARMONY CORNERS FRANKIE-ET, E-90%**  
**SISTER TO THE DAM OF LOT 5525**

**LOT 5525 NORSE STAR BALIN 5525 USA 067385525**

BORN 04/13/2017 P1  
 FEMALE EFI 7.9% AMERICAN ID 5525 / 5525  
 PA -574M 9F -7P  
 197CM\$ 182NM\$ 144FM\$  
 4.1PL 1.2DPR 0.8CCR 1.0HCR 3.00SCS  
 PA TYPE 1.6 JPI 28%R 53

SIRE: AHLEM BALIN-ET  
 USA 072520700 GT80K BBR 100 JH1F JH2F 200JE1014  
 SEE REFERENCE SIRE A

DAM:  
 LITTLE BROOK PREMIER 3083-ET  
 USA 118857024  
 TATTOO 3083X / 3083X  
 DHIA HERD # 35-63-0983 CONTROL #

2-05 83% 3-01 83%  
 ST SR DF RA RW RL FA FU RH RUW UC UD TP TL RTR RTS  
 39 22 39 22 45 38 22 30 38 38 26 22 20 40 27 25

PA -942M -2F -13P  
 64CM\$ 42NM\$ -14FM\$  
 2.9PL 1.3DPR 1.0CCR 0.6HCR 3.08SCS  
 PA TYPE 0.7 JPI 42%R 10  
 SELLING AS LOT 308

SISTER(S):  
 FAMILY HILL JUPITER FANCY 91%  
 5-08 305 2 20630 4.8 983 3.7 762 93DCR 2629C  
 HARMONY-CORNERS FRANKIE-ET 90%  
 6-03 305 3 15530 5.1 792 3.4 528 102DCR 1824C  
 HARMONY-CORNERS FRANCHESCA-ET 92%  
 6-10 305 2 17400 4.6 806 3.6 621 97DCR 2147C  
 1ST SR 3-YEAR-OLD, 2011 MIDWEST JAMBOREE  
 HARMONY-CORNERS FERNDAL-ET 90%  
 5-05 305 2 16780 5.1 860 3.7 629 98DCR 2176C  
 HARMONY CORNERS SOCRATES 11086-ET 92%  
 3-05 305 2 19440 5.2 1010 3.5 673 97DCR 2326C  
 HARMONY CORNERS SOCRATES 11089-ET  
 2-07 223 2 7390 5.8 430 3.7 271 91DCR 937C  
 JUNIOR CHAMPION, 2012 MINNESOTA STATE FAIR JUNIOR SHOW  
 1ST SENIOR CALF, 2012 MINNESOTA STATE FAIR JUNIOR SHOW & MIDWEST  
 JAMBOREE  
 HARMONY CORNERS COMERICA 11101-ET 90%  
 LITTLE BROOK SOCRATES 3014-ET 85%  
 LITTLE BROOK VINCENT 3025-ET 88%  
 LITTLE BROOK SOCRATES 3062-ET 81%

SELLING OPEN

NORSE STAR JERSEYS BREEDER & OWNER  
 WESTBY, WI

DP FRONTRUNNER-ET  
 USA 067431362 GT50K BBR 100 JH1F JH2F 200JE514  
 AHLEM ACTION BUTTONS 31973 93%  
 USA 066069357 GT8K BBR 100 JH1F JH2F

HAWARDEN IMPULS PREMIER  
 USA 067107510 GT50K BBR 100 JH1C JH2F 29JE3756  
 SAMBO FRAN OF FAMILY HILL 93%  
 USA 111723412

TATTOO / F530  
 DHIA HERD # 41-72-0469 CONTROL # 19  
 5-05 305 2 20010 5.6 1126 3.4 678 99DCR 2342C  
 8-07 305 2 18430 5.2 952 3.4 628 101DCR 2169C  
 9-11 305 2 15920 4.6 733 3.7 584 98DCR 1982C  
 11-11 260 2 10260 4.3 443 3.5 358 96DCR 1204C  
 305 2X ME AVG 7L 17121M 882F 614P 2115C  
 PPA -2515M -37F -57P / YD -2482M -54F -62P  
 CDCB PTA 04/01/2017 5RECS 82%R 6%ILE  
 -1216M -28F -32P -180CM\$ -184NM\$ -197FM\$ -159GM\$  
 1.4PL 0.6LIV 0.8DPR 1.8CCR 0.6HCR 3.09SCS  
 AJCA 04/01/2017 PTAT 75%R 0.4 JUI 11.5 JPI 68%R -59  
 SIRE: LESTER SAMBO GJPI -36 6%ILE

NEXT DAM:  
 GOLDCREST GROVE FELICITY 90%  
 5-07 305 2 14000 4.9 683 3.9 552 89DCR 1860C

4TH DAM:  
 GOLDCREST RENO FANTASY 90%  
 9-11 305 2 21500 4.0 865 3.2 682 90DCR 2324C  
 RESERVE SENIOR & RESERVE GRAND CHAMPION, 1998 WESTERN NATIONAL  
 JERSEY SHOW  
 2ND FOUR-YEAR-OLD & 2ND BEST UDDER, 1998 WESTERN NATIONAL JERSEY  
 SHOW

## LOT 5526 NORSE STAR BLACKSTONE 5526 USA 067385526

BORN 04/13/2017 PO  
 FEMALE EFI 7.8% AMERICAN ID 5526 / 5526  
 PA -331M 1F -1P  
 22CM\$ 9NM\$ -23FM\$  
 0.8PL -0.9DPR -0.6CCR -0.6HCR 3.07SCS  
 PA TYPE 0.4 JPI 33%R 2

SELLING OPEN

SISTER(S):  
 NORSE STAR EXCITATION 5093  
 SELLING AS LOT 5093

SIRE: LENCREST BLACKSTONE-ET  
 JECAN000102058939 GT50K BBR 100 JH1C JH2F 200JE423  
 SEE REFERENCE SIRE B

DAM:  
 NORSE STAR VINTAGE 4316  
 USA 067404316  
 DHIA HERD # 35-63-0983 CONTROL #  
 2-06 77%  
 ST SR DF RA RW RL FA FU RH RUW UC UD TP TL RTR RTS  
 27 25 27 26 39 33 26 36 27 25 22 43 26 17 36 38

PA -543M -8F -9P  
 67CM\$ 54NM\$ 24FM\$  
 3.0PL 0.8DPR 0.8CCR 0.1HCR 2.99SCS  
 PA TYPE 0.1 JPI 32%R 11  
 SELLING AS LOT 4316

SISTER(S):  
 NORSE STAR JOEL 5243  
 SELLING AS LOT 5243

FREMSTAD GRANT & JASON BREEDER & OWNER  
 WESTBY, WI

BW PARADE {6}-ET  
 USA 000665185 GTHD BBR 100 JH1F JH2F 7JE472  
 PIEDMONT DECLLO BELLE EX 94 (CAN)  
 JECAN000010209243 GI BBR 100 JH1C

DUTCH HOLLOW VINTAGE-P-ET  
 USA 067184498 GT50K BBR 100 JH1F JH2F 200JE499  
 NORSE STAR LINCOLN N3225 80%  
 USA 067223225  
 TATTOO / N3225  
 DHIA HERD # 35-63-0983 CONTROL # 4349  
 2-04 305 3 18360 5.3 976 3.6 668 93DCR 2310C  
 3-04 305 3 14720 5.9 866 4.0 591 91DCR 2046C  
 305 2X ME AVG 3L 17081M 980F 635P 2197C  
 PPA -825M -11F -25P / YD -1477M -28F -42P  
 CDCB PTA 04/01/2017 3RECS 56%R 7%ILE  
 -911M -22F -24P -155CM\$ -157NM\$ -163FM\$ -137GM\$  
 0.5PL 2.1LIV 0.8DPR 1.2CCR -0.6HCR 3.12SCS  
 AJCA 04/01/2017 PTAT 48%R -1.4 JUI -1.9 JPI 40%R -57  
 SELLING AS LOT 3225

SIRE: NORSE STAR JADE LINCOLN-ET GJPI -35 8%ILE

NEXT DAM:  
 NABHOLZ V8 84%  
 3-00 305 3 22390 5.7 1284 4.0 886 92DCR 3067C

4TH DAM:  
 MVL JADE BODY BY VICTORIA-ET 91%  
 5-05 305 3 24640 4.5 1121 3.6 883 90DCR 3017C

## LOT 5527 NORSE STAR BALIN 5527 USA 067385527

BORN 04/14/2017 P3  
 FEMALE EFI 8.0% AMERICAN ID 5527 / 5527  
 PA -209M 18F 0P  
 251CM\$ 241NM\$ 217FM\$  
 3.9PL 0.5DPR 0.1CCR 0.8HCR 2.97SCS  
 PA TYPE 2.0 JPI 26%R 71

SELLING OPEN

SIRE: AHLEM BALIN-ET  
 USA 072520700 GT80K BBR 100 JH1F JH2F 200JE1014  
 SEE REFERENCE SIRE A

DAM:  
 NORSE STAR BRUCE 4506  
 USA 067284506  
 DHIA HERD # 35-63-0983 CONTROL #  
 2-01 85%  
 ST SR DF RA RW RL FA FU RH RUW UC UD TP TL RTR RTS  
 27 25 39 22 29 27 22 39 42 45 20 38 28 28 25 35

PA -213M 17F 2P  
 173CM\$ 162NM\$ 132FM\$  
 2.4PL -0.1DPR -0.4CCR 0.1HCR 3.02SCS  
 PA TYPE 1.5 JPI 33%R 45  
 SELLING AS LOT 4506

SISTER(S):  
 NORSE STAR CYCLONE 5112  
 SELLING AS LOT 5112

FREMSTAD, JORY BREEDER & OWNER  
 WESTBY, WI

DP FRONTRUNNER-ET  
 USA 067431362 GT50K BBR 100 JH1F JH2F 200JE514  
 AHLEM ACTION BUTTONS 31973 93%  
 USA 066069357 GT8K BBR 100 JH1F JH2F

VERMALAR BRUCE-ET  
 JECAN000107206271 GT50K BBR 100 JH1F JH2F 200JE511  
 NORSE STAR FAXON 3842 90%  
 USA 067253842 GA  
 DHIA HERD # 35-63-0983 CONTROL # 5003  
 1-10 305 3 21180 5.2 1091 3.6 762 93DCR 2635C  
 305 2X ME AVG 1L 25841M 1336F 941P 3254C  
 PPA 1537M 83F 46P / YD 809M 54F 36P  
 CDCB GPTA 04/01/2017 1RECS 51%R 65%ILE  
 -10M 8F -2P 163CM\$ 167NM\$ 172FM\$ 166GM\$  
 2.7PL 1.0LIV 0.8DPR 0.9CCR 0.6HCR 2.98SCS  
 AJCA 04/01/2017 PTAT 49%R 1.1 GJUI 11.8 GJPI 42%R 41  
 SELLING AS LOT 3842

SIRE: ISAU BUSHLEA FAXON GJPI 13 17%ILE

NEXT DAM:  
 NORSE STAR SPECIAL FORCES N3238 82%  
 1-11 297 3 21680 4.7 1029 3.6 773 92DCR 2672C

4TH DAM:  
 NORSE STAR BIG SHOW N9104 81%  
 2-10 305 3 23260 4.9 1137 4.1 963 94DCR 3161C

## LOT 5528 NORSE STAR BLACKSTONE 5528 USA 067385528

BORN 04/15/2017 PO  
 FEMALE EFI 7.5% AMERICAN ID 5528 / 5528  
 PA -317M 3F -3P  
 -5CM\$ -16NM\$ -41FM\$  
 0.2PL -1.9DPR -1.6CCR -1.0HCR 3.04SCS  
 PA TYPE 0.3 JPI 37%R -2

SISTER(S):  
 NORSE STAR NEVIN 4726  
 SELLING AS LOT 4726

SIRE: LENCREST BLACKSTONE-ET  
 JECAN000102058939 GT50K BBR 100 JH1C JH2F 200JE423  
 SEE REFERENCE SIRE B

DAM:  
 SUPER-K REGION GLITTER  
 USA 067157208  
 DHIA HERD # 35-63-0983 CONTROL # 5233  
 2-03 285 3 14170 4.9 690 3.7 522 90DCR 1805C  
 3-02 305 3 17270 6.3 1086 4.0 683 92DCR 2364C  
 305 2X ME AVG 3L 15937M 889F 617P 2136C  
 2-05 77% 3-07 84% 5-07 88%  
 ST SR DF RA RW RL FA FU RH RUW UC UD TP TL RTR RTS  
 36 38 39 21 48 27 28 38 36 39 27 28 28 22 36 35  
 PPA -1283M -28F -30P / YD -1092M -20F -29P  
 CDCB PTA 04/01/2017 3RECS 59%R 24%ILE  
 -515M -4F -12P 13CM\$ 5NM\$ -12FM\$ -38GM\$  
 1.8PL 1.2LIV -1.2DPR -1.2CCR -0.6HCR 2.92SCS  
 AJCA 04/01/2017 PTAT 51%R -0.1 JUI 14.0 JPI 48%R 3  
 SELLING AS LOT 208

SELLING OPEN

NORSE STAR JERSEYS BREEDER & OWNER  
 WESTBY, WI

BW PARADE {6}-ET  
 USA 000665185 GTHD BBR 100 JH1F JH2F 7JE472  
 PIEDMONT DECLO BELLE EX 94 (CAN)  
 JECAN000010209243 GI BBR 100 JH1C

MAACKDAIRY REGION-ET  
 USA 114011567 GT50K BBR 100 JH1F JH2F 200JE944  
 SUPER-K IATOLA GLIMMER 84%  
 USA 067128147

DHIA HERD # 35-63-0983 CONTROL # 344  
 2-03 305 2 12460 4.7 584 3.6 450 97DCR 1556C  
 3-03 305 3 13510 5.2 698 3.9 524 30DCR 1813C  
 4-04 305 3 24240 4.8 1167 3.9 938 93DCR 3170C  
 305 2X ME AVG 3L 16850M 832F 650P 2224C  
 PPA -3106M -84F -78P / YD -2219M -69F -56P  
 CDCB PTA 04/01/2017 3RECS 58%R 6%ILE  
 -1137M -36F -30P -154CM\$ -167NM\$ -197FM\$ -122GM\$  
 1.1PL -0.2LIV 1.4DPR 1.8CCR 1.8HCR 2.78SCS  
 AJCA 04/01/2017 PTAT 50%R -0.3 JUI 1.2 JPI 48%R -43  
 SIRE: SC GOLD DUST PARAMOUNT IATOLA-ET GJPI 23 16%ILE

NEXT DAM:  
 WOODMOHR REN GLAMOUR 93%  
 8-07 305 2 16510 4.3 709 3.5 583 94DCR 1942C  
 4TH DAM:  
 WAYMAR KING GLORY 90%  
 7-05 305 2 17560 4.7 825 3.6 630 94DCR 2178C

## LOT 5529 NORSE STAR BALIN 5529 USA 067385529

BORN 04/15/2017 P1  
 FEMALE EFI 7.9% AMERICAN ID 5529 / 5529  
 PA -243M 22F -3P  
 180CM\$ 174NM\$ 161FM\$  
 2.8PL -0.3DPR -0.3CCR 0.2HCR 3.00SCS  
 PA TYPE 1.5 JPI 26%R 47

SELLING OPEN

SIRE: AHLEM BALIN-ET  
 USA 072520700 GT80K BBR 100 JH1F JH2F 200JE1014  
 SEE REFERENCE SIRE A

DAM:  
 NORSE STAR MEGATRON 4799  
 USA 067284799  
 PA -280M 26F -4P  
 29CM\$ 27NM\$ 22FM\$  
 0.2PL -1.7DPR -1.3CCR -1.2HCR 3.08SCS  
 PA TYPE 0.6 JPI 34%R -2  
 SELLING AS LOT 4799

SISTER(S):  
 NORSE STAR KNOCKOUT 4489 {6} 78%  
 SELLING AS LOT 4489

FREMSTAD MICHAEL & JASON BREEDER & OWNER  
 WESTBY, WI

DP FRONTRUNNER-ET  
 USA 067431362 GT50K BBR 100 JH1F JH2F 200JE514  
 AHLEM ACTION BUTTONS 31973 93%  
 USA 066069357 GT8K BBR 100 JH1F JH2F

SUNSET CANYON MEGATRON-ET  
 USA 117763696 GT50K BBR 100 JH1C JH2F 147JE6209  
 NORSE STAR ACTION N3535 85%  
 USA 067243535

DHIA HERD # 35-63-0983 CONTROL # 4667  
 1-11 291 3 11480 6.2 715 3.5 403 90DCR 1393C  
 2-10 305 3 19620 6.4 1250 3.7 723 93DCR 2501C  
 305 2X ME AVG 2L 17206M 1104F 630P 2177C  
 PPA -2454M -48F -93P / YD -2318M -66F -92P  
 CDCB PTA 04/01/2017 2RECS 57%R 2%ILE  
 -1093M -42F -45P -315CM\$ -290NM\$ -235FM\$ -251GM\$  
 -0.6PL 2.0LIV 0.6DPR 0.8CCR 0.2HCR 3.15SCS  
 AJCA 04/01/2017 PTAT 50%R 0.0 JUI 8.5 JPI 43%R -97  
 SIRE: TOP GENE GOLD ACTION-ET GJPI -96 1%ILE

NEXT DAM:  
 NORSE STAR JED N2934 81%  
 2-00 305 3 15620 4.3 677 3.4 537 93DCR 1826C

4TH DAM:  
 NORSE STAR ABRAHAM XTASY 85%  
 2-11 305 3 23390 5.3 1240 3.4 801 89DCR 2767C

## LOT 5530 NORSE STAR BALIN 5530 USA 067385530

BORN 04/15/2017 P1  
 FEMALE EFI 7.8% AMERICAN ID 5530 / 5530  
 PA -147M 18F 2P  
 167CM\$ 158NM\$ 137FM\$  
 3.3PL -0.4DPR -0.6CCR 0.4HCR 3.02SCS  
 PA TYPE 1.8 JPI 27%R 48

SELLING OPEN

SIRE: AHLEM BALIN-ET  
 USA 072520700 GT80K BBR 100 JH1F JH2F 200JE1014  
 SEE REFERENCE SIRE A

DAM:  
 NORSE STAR TOPEKA 4449  
 USA 067284449  
 DHIA HERD # 35-63-0983 CONTROL #

2-03 83%  
 ST SR DF RA RW RL FA FU RH RUW UC UD TP TL RTR RTS  
 28 26 38 35 27 32 26 42 40 20 30 40 26 22 36 30

PA -89M 18F 5P  
 4CM\$ -5NM\$ -27FM\$  
 1.1PL -1.8DPR -1.8CCR -0.8HCR 3.13SCS  
 PA TYPE 1.2 JPI 38%R -1  
 SELLING AS LOT 4449

SISTER(S):  
 NORSE STAR ABSOLUTE N3066 85%  
 3-09 305 3 19620 5.2 1020 3.9 765 91DCR 2648C  
 NORSE STAR ON TIME N3386 90%  
 3-00 305 3 18550 6.4 1181 4.4 824 92DCR 2857C

NORSE STAR JERSEYS BREEDER & OWNER  
 WESTBY, WI

DP FRONTRUNNER-ET  
 USA 067431362 GT50K BBR 100 JH1F JH2F 200JE514  
 AHLEM ACTION BUTTONS 31973 93%  
 USA 066069357 GT8K BBR 100 JH1F JH2F

HEARTLAND MERCHANT TOPEKA-ET  
 USA 067332021 GT50K BBR 100 JH1F JH2F 7JE1169

NORSE STAR GOAL N2417 91%  
 USA 115604506

TATTOO / N2417  
 DHIA HERD # 35-63-0983 CONTROL # 3322  
 2-11 289 3 18310 5.1 927 3.8 688 92DCR 2380C  
 4-00 305 3 26610 4.7 1244 3.7 976 94DCR 3344C  
 5-11 305 3 23660 4.2 993 3.5 826 93DCR 2733C  
 7-03 305 3 25140 5.4 1355 3.5 878 92DCR 3034C  
 305 2X ME AVG 5L 20984M 1042F 779P 2670C  
 PPA 60M -25F 4P / YD -1148M -51F -32P  
 CDCB PTA 04/01/2017 5RECS 65%R 11%ILE  
 -838M -31F -23P -90CM\$ -92NM\$ -101FM\$ -81GM\$  
 1.7PL 2.4LIV 0.7DPR 0.8CCR -0.2HCR 3.01SCS  
 AJCA 04/01/2017 PTAT 56%R 0.2 JUI 20.6 JPI 51%R -26  
 SELLING AS LOT 2417  
 SIRE: COZZ MAR TJ GOAL GJPI -93 0%ILE

NEXT DAM:  
 NORSE STAR JADE PROSPER 87%  
 4-01 305 3 22840 5.4 1233 3.6 812 90DCR 2807C

4TH DAM:  
 FREYS LAZARUS PEACE 90%  
 3-01 305 2 25750 5.8 1486 3.8 974 94DCR 3370C

## LOT 5531 NORSE STAR BLACKSTONE 5531 USA 067385531

BORN 04/16/2017 P0  
 FEMALE EFI 8.0% AMERICAN ID 5531 / 5531  
 PA -232M 13F 5P  
 46CM\$ 31NM\$ -8FM\$  
 0.1PL -2.3DPR -2.1CCR -1.3HCR 3.15SCS  
 PA TYPE 0.6 JPI 35%R 11

SISTER(S):  
 NORSE STAR ON TIME 4720  
 SELLING AS LOT 4720  
 NORSE STAR TRANSFORMER 5117  
 SELLING AS LOT 5117

SIRE: LENCREST BLACKSTONE-ET  
 JECAN000102058939 GT50K BBR 100 JH1C JH2F 200JE423  
 SEE REFERENCE SIRE B

DAM:  
 SUPER-K REGION 4049  
 USA 067494049  
 DHIA HERD # 35-63-0983 CONTROL # 5235

2-01 81% 3-03 80%  
 ST SR DF RA RW RL FA FU RH RUW UC UD TP TL RTR RTS  
 39 25 37 18 42 44 29 38 35 25 26 38 28 28 36 25

PPA -1080M 20F 11P / YD -1368M -10F 10P  
 CDCB PTA 04/01/2017 1RECS 49%R 45%ILE  
 -346M 15F 3P 114CM\$ 97NM\$ 54FM\$ 25GM\$  
 1.6PL 1.6LIV -2.0DPR -2.3CCR -1.3HCR 3.14SCS  
 AJCA 04/01/2017 PTAT 51%R 0.5 JUI 20.0 JPI 42%R 29  
 SELLING AS LOT 4049

SISTER(S):  
 NORSE STAR LADD 4741  
 SELLING AS LOT 4741

SELLING OPEN

NORSE STAR JERSEYS BREEDER & OWNER  
 WESTBY, WI

BW PARADE {6}-ET  
 USA 000665185 GTHD BBR 100 JH1F JH2F 7JE472  
 PIEDMONT DECLLO BELLE EX 94 (CAN)  
 JECAN000010209243 GI BBR 100 JH1C

MAACKDAIRY REGION-ET  
 USA 114011567 GT50K BBR 100 JH1F JH2F 200JE944

SUPER-K T-BONE LORNA 86%  
 USA 067157216

DHIA HERD # 35-63-0983 CONTROL # 5229  
 1-11 294 3 18880 5.6 1053 3.8 716 90DCR 2477C  
 2-11 305 3 18200 5.5 1009 4.0 726 92DCR 2514C  
 305 2X ME AVG 3L 15578M 882F 609P 2108C  
 PPA -453M 43F 26P / YD -1082M 7F 0P  
 CDCB PTA 04/01/2017 3RECS 60%R 40%ILE  
 -682M -3F -4P 105CM\$ 81NM\$ 23FM\$ 72GM\$  
 2.9PL 1.0LIV 0.4DPR 0.6CCR 1.3HCR 3.08SCS  
 AJCA 04/01/2017 PTAT 53%R 0.7 JUI 20.1 JPI 49%R 30  
 SIRE: RICHIES JACE TBONE A364 GJPI 39 18%ILE

NEXT DAM:  
 SUPER-K CHAIRMAN LORAN 91%  
 5-00 305 2 16040 4.3 694 3.8 606 98DCR 1953C

4TH DAM:  
 GLENHOLME COUNCILLERS LORA 85%  
 5-02 305 2 16900 4.9 834 3.7 619 93DCR 2141C

## LOT 5532 NORSE STAR BALIN 5532 USA 067385532

BORN 04/17/2017 PO  
 FEMALE EFI 6.9% AMERICAN ID 5532 / 5532  
 PA -364M 3F -8P  
 55CM\$ 49NM\$ 34FM\$  
 2.4PL 0.5DPR 0.9CCR 1.5HCR 2.97SCS  
 PA TYPE 0.9 JPI 30%R 13

SISTER(S):  
 NORSE STAR DAYBREAK 3843 80%  
 1-11 305 3 20510 4.7 957 3.5 723 92DCR 2499C  
 SELLING AS LOT 3843

SIRE: AHLEM BALIN-ET  
 USA 072520700 GT80K BBR 100 JH1F JH2F 200JE1014  
 SEE REFERENCE SIRE A

DAM:  
 NORSE STAR JAMAICA N3198  
 USA 067343198  
 TATTOO / N3198  
 DHIA HERD # 35-63-0983 CONTROL # 4322  
 2-01 296 3 13710 5.3 720 3.9 537 92DCR 1859C  
 3-00 305 3 20180 5.9 1192 4.3 861 92DCR 2984C  
 305 2X ME AVG 3L 18109M 1013F 735P 2546C

2-03 76% 3-06 78%  
 ST SR DF RA RW RL FA FU RH RUW UC UD TP TL RTR RTS  
 25 28 29 27 25 28 24 18 43 34 37 18 28 35 19 29

PPA -1085M -10F -7P / YD -1791M -51F -39P  
 CDCB PTA 04/01/2017 3RECS 61%R 4%ILE  
 -954M -34F -26P -220CM\$ -223NM\$ -233FM\$ -196GM\$  
 -0.7PL -0.1LIV -0.1DPR 1.2CCR 1.4HCR 3.02SCS  
 AJCA 04/01/2017 PTAT 51%R -0.7 JUI -9.9 JPI 47%R -71  
 SELLING AS LOT 3198

SISTER(S):  
 NORSE STAR IATOLA N2954 86%  
 1-10 305 3 16860 4.7 786 4.0 670 93DCR 2190C  
 NORSE STAR TITANIUM 4089 84%  
 SELLING AS LOT 4089

SELLING OPEN

FREMSTAD, JORY BREEDER & OWNER  
 WESTBY, WI

DP FRONTRUNNER-ET  
 USA 067431362 GT50K BBR 100 JH1F JH2F 200JE514  
 AHLEM ACTION BUTTONS 31973 93%  
 USA 066069357 GT8K BBR 100 JH1F JH2F

BRIDON JAMAICA-ET  
 JECAN000010212236 GT50K BBR 100 JH1F JH2F 200JE129  
 NORSE STAR ROBERTO N9089 83%  
 USA 117104374  
 TATTOO / N9089  
 DHIA HERD # 35-63-0983 CONTROL # 3519  
 2-07 305 3 18140 5.6 1014 4.2 770 94DCR 2668C  
 4-00 305 3 14820 5.1 754 4.2 621 94DCR 2072C  
 5-06 305 3 17850 4.5 803 3.9 693 90DCR 2249C  
 305 2X ME AVG 3L 15711M 818F 663P 2222C  
 PPA -2311M -88F -50P / YD -1817M -58F -41P  
 CDCB PTA 04/01/2017 3RECS 64%R 7%ILE  
 -714M -18F -16P -149CM\$ -157NM\$ -179FM\$ -144GM\$  
 -1.9PL 0.2LIV -0.5DPR -0.2CCR -0.2HCR 2.99SCS  
 AJCA 04/01/2017 PTAT 42%R -0.3 JUI -8.5 JPI 45%R -48  
 SIRE: JVB RED HOT ROBERTO GJPI -90 0%ILE

NEXT DAM:  
 HI-LAND BOLD DANIEL SOLID 85%  
 4-00 305 3 25710 5.8 1492 4.0 1021 89DCR 3535C

4TH DAM:  
 HI-LAND ELEGANT SOLIDARITY 80%  
 4-06 305 2 21590 5.5 1194 3.5 750 93DCR 2592C

## LOT 5533 NORSE STAR BLACKSTONE 5533 USA 067385533

BORN 04/17/2017 PO  
 FEMALE EFI 7.3% AMERICAN ID 5533 / 5533  
 PA -301M 5F -4P  
 -66CM\$ -74NM\$ -96FM\$  
 -0.3PL -0.6DPR -0.7CCR -0.7HCR 3.14SCS  
 PA TYPE 0.6 JPI 36%R -23

SIRE: LENCREST BLACKSTONE-ET  
 JECAN000102058939 GT50K BBR 100 JH1C JH2F 200JE423  
 SEE REFERENCE SIRE B

DAM:  
 NORSE STAR VINCENT 3644 {6}  
 USA 067243644  
 DHIA HERD # 35-63-0983 CONTROL # 4779  
 1-11 305 3 16470 6.1 1012 4.0 662 90DCR 2292C  
 2-11 235 3 16270 5.3 870 3.8 621 88DCR 2149C  
 305 2X ME AVG 2L 18222M 1070F 734P 2543C

2-01 83% 3-05 87%  
 ST SR DF RA RW RL FA FU RH RUW UC UD TP TL RTR RTS  
 35 33 37 29 34 25 38 36 38 40 35 23 33 23 37 34

PPA -925M 20F 1P / YD -1339M -8F -27P  
 CDCB PTA 04/01/2017 2RECS 58%R 10%ILE  
 -949M -19F -24P -109CM\$ -112NM\$ -122FM\$ -82GM\$  
 0.9PL 1.3LIV 1.3DPR 0.6CCR -0.1HCR 3.13SCS  
 AJCA 04/01/2017 PTAT 49%R 0.6 JUI 8.4 JPI 44%R -38  
 SELLING AS LOT 3644

SISTER(S):  
 NORSE STAR BLACKSTONE 4255 {6} 78%  
 SELLING AS LOT 4255

SELLING OPEN

NORSE STAR JERSEYS BREEDER & OWNER  
 WESTBY, WI

BW PARADE {6}-ET  
 USA 000665185 GTHD BBR 100 JH1F JH2F 7JE472  
 PIEDMONT DECLU BELLE EX 94 (CAN)  
 JECAN000010209243 GI BBR 100 JH1C

BRIDON VINCENT-ET  
 JECAN000008994410 GT50K BBR 100 JH1F JH2F 200JE149  
 NORSE STAR 3045 {5} 86%  
 USA 067343045  
 DHIA HERD # 35-63-0983 CONTROL # 4114  
 2-00 305 3 17960 6.1 1097 4.3 767 93DCR 2658C  
 3-11 260 3 13120 5.1 667 4.5 591 86DCR 1893C  
 4-10 262 3 14620 5.9 866 4.1 599 89DCR 2074C  
 305 2X ME AVG 4L 13492M 852F 592P 2011C  
 PPA -2223M -46F -36P / YD -2385M -58F -48P  
 CDCB PTA 04/01/2017 4RECS 62%R 5%ILE  
 -1166M -32F -25P -182CM\$ -190NM\$ -215FM\$ -145GM\$  
 0.0PL 2.4LIV 1.5DPR 1.8CCR 0.2HCR 3.23SCS  
 AJCA 04/01/2017 PTAT 46%R 0.0 JUI 9.7 JPI 45%R -57  
 SIRE: NORSE STAR JADE LINCOLN-ET GJPI -35 8%ILE

NEXT DAM:  
 NORSE STAR GOAL N2408 {4}

4TH DAM:  
 NORSE STAR TUCSON ZIP {3}

## LOT 5534 NORSE STAR JOEL 5534 USA 067385534

BORN 04/17/2017 PO  
 FEMALE EFI 8.0% AMERICAN ID 5534 / 5534  
 PA -745M -9F -9P  
 -61CM\$ -78NM\$ -119FM\$  
 0.0PL -0.5DPR -0.1CCR 1.6HCR 3.16SCS  
 PA TYPE 1.2 JPI 32%R -14

SELLING OPEN

SIRE: GUIMO JOEL-ET  
 JECAN000106797223 GT50K BBR 100 JH1F JH2F 200JE384  
 SEE REFERENCE SIRE D

DAM:  
 NORSE STAR TBONE 4433  
 USA 067284433  
 DHIA HERD # 35-63-0983 CONTROL #  
 2-03 83%  
 ST SR DF RA RW RL FA FU RH RUW UC UD TP TL RTR RTS  
 37 27 38 22 32 23 35 39 34 28 26 39 26 19 38 28  
 PA -467M 9F -1P  
 27CM\$ 9NM\$ -37FM\$  
 -0.6PL 0.2DPR 0.5CCR 1.0HCR 3.11SCS  
 PA TYPE 0.6 JPI 36%R 10  
 SELLING AS LOT 4433

NORSE STAR JERSEYS BREEDER & OWNER  
 WESTBY, WI

TOLLENAARS IMPULS LEGAL 233-ET  
 USA 061929249 GTHD BBR 100 JH1C JH2F 29JE3506  
 FERMAR PARAMOUNT JOY 95%  
 JECAN000104419880 GI BBR 100 JH1C

RICHIES JACE TBONE A364  
 USA 113672851 GT50K BBR 100 JH1F JH2F 7JE1000  
 NORSE STAR ARCO N2933 81%  
 USA 067342933  
 TATTOO / N2933  
 DHIA HERD # 35-63-0983 CONTROL # 3930  
 1-10 281 3 17930 4.8 854 3.9 701 92DCR 2341C  
 2-09 305 3 23350 4.6 1069 3.8 876 93DCR 2927C  
 3-10 305 3 19770 4.6 905 3.7 730 91DCR 2461C  
 305 2X ME AVG 4L 19070M 926F 730P 2458C  
 PPA -926M -47F -14P / YD -1376M -39F -28P  
 CDCB PTA 04/01/2017 4RECS 60%R 12%ILE  
 -709M -14F -14P -78CM\$ -86NM\$ -108FM\$ -26GM\$  
 0.0PL 0.2LIV 2.2DPR 2.3CCR 0.2HCR 3.10SCS  
 AJCA 04/01/2017 PTAT 49%R -0.1 JUI 3.2 JPI 44%R -20  
 SIRE: KIRCHER RANCH IATOLA ARCO GJPI 10 12%ILE

NEXT DAM:  
 NORSE STAR T GOLD LOVE 80%  
 3-10 305 3 24870 5.0 1239 3.8 956 89DCR 3308C

4TH DAM:  
 PEREGRINE LOU OF NORSE STAR

## LOT 5535 NORSE STAR BALIN 5535 USA 067385535

BORN 04/17/2017 P1  
 FEMALE EFI 7.9% AMERICAN ID 5535 / 5535  
 PA -183M 11F 4P  
 175CM\$ 161NM\$ 127FM\$  
 2.3PL -0.5DPR -0.7CCR -0.2HCR 3.01SCS  
 PA TYPE 1.6 JPI 26%R 52

SELLING OPEN

SIRE: AHLEM BALIN-ET  
 USA 072520700 GT80K BBR 100 JH1F JH2F 200JE1014  
 SEE REFERENCE SIRE A

DAM:  
 NORSE STAR ON TIME 4231  
 USA 067404231  
 DHIA HERD # 35-63-0983 CONTROL #  
 2-09 77%  
 ST SR DF RA RW RL FA FU RH RUW UC UD TP TL RTR RTS  
 28 25 27 26 36 25 28 39 27 25 25 43 25 18 46 26  
 PA -159M 3F 10P  
 20CM\$ 1NM\$ -47FM\$  
 -0.9PL -1.9DPR -1.9CCR -1.9HCR 3.10SCS  
 PA TYPE 0.7 JPI 35%R 8  
 SELLING AS LOT 4231

SISTER(S):  
 NORSE STAR ON THE MONEY 4575  
 SELLING AS LOT 4575

NORSE STAR JERSEYS BREEDER & OWNER  
 WESTBY, WI

DP FRONTRUNNER-ET  
 USA 067431362 GT50K BBR 100 JH1F JH2F 200JE514  
 AHLEM ACTION BUTTONS 31973 93%  
 USA 066069357 GT8K BBR 100 JH1F JH2F

LENCREST ON TIME-ET  
 JECAN000101962790 GT50K BBR 100 JH1C JH2F 200JE430  
 NORSE STAR TITLE 3580 90%  
 USA 067243580  
 DHIA HERD # 35-63-0983 CONTROL # 4712  
 2-00 289 3 14920 5.4 802 4.3 640 90DCR 2175C  
 2-11 290 3 22900 5.9 1357 4.1 944 92DCR 3270C  
 305 2X ME AVG 2L 20913M 1196F 884P 3027C  
 PPA 46M 50F 53P / YD -258M 22F 30P  
 CDCB PTA 04/01/2017 2RECS 56%R 28%ILE  
 -136M 6F 10P 52CM\$ 29NM\$ -24FM\$ -15GM\$  
 -0.1PL -0.1LIV -1.5DPR -1.7CCR -2.0HCR 2.99SCS  
 AJCA 04/01/2017 PTAT 48%R 0.3 JUI 2.9 JPI 42%R 14  
 SELLING AS LOT 3580  
 SIRE: NORSE STAR TRIUMPH TITLE-ET GJPI 9 14%ILE

NEXT DAM:  
 NORSE STAR RM N2354 86%  
 3-03 305 3 17450 6.9 1212 4.5 778 93DCR 2697C

4TH DAM:  
 WINDRIDGE HALLMARK LEE 79%  
 3-08 303 3 21500 6.4 1370 4.1 892 90DCR 3090C



## LOT 5536 NORSE STAR BLACKSTONE 5536 USA 067385536

BORN 04/21/2017 PO  
 FEMALE EFI 7.7% AMERICAN ID 5536 / 5536  
 PA -205M 12F 6P  
 2CM\$ -10NM\$ -41FM\$  
 -0.2PL -1.3DPR -1.4CCR -1.0HCR 3.13SCS  
 PA TYPE 0.6 JPI 34%R -1

SELLING OPEN

SIRE: LENCREST BLACKSTONE-ET  
 JECAN000102058939 GT50K BBR 100 JH1C JH2F 200JE423  
 SEE REFERENCE SIRE B

DAM:  
 NORSE STAR BRUCE 4484  
 USA 067284484  
 DHIA HERD # 35-63-0983 CONTROL #

2-02 73%  
 ST SR DF RA RW RL FA FU RH RUW UC UD TP TL RTR RTS  
 21 15 28 11 35 41 18 28 39 22 21 28 20 16 30 33

PA -293M 13F 4P  
 27CM\$ 16NM\$ -13FM\$  
 1.0PL -0.1DPR -1.0CCR -0.7HCR 3.12SCS  
 PA TYPE 0.6 JPI 35%R 6  
 SELLING AS LOT 4484

SISTER(S):  
 NORSE STAR LIAM 4809  
 SELLING AS LOT 4809  
 NORSE STAR BALIN 5376  
 SELLING AS LOT 5376

NORSE STAR JERSEYS BREEDER & OWNER  
 WESTBY, WI

BW PARADE {6}-ET  
 USA 000665185 GTHD BBR 100 JH1F JH2F 7JE472  
 PIEDMONT DECLO BELLE EX 94 (CAN)  
 JECAN000010209243 GI BBR 100 JH1C

VERMALAR BRUCE-ET  
 JECAN000107206271 GT50K BBR 100 JH1F JH2F 200JE511

NORSE STAR ON TIME N3459 85%  
 USA 067243459 GA  
 TATTOO / N3459  
 DHIA HERD # 35-63-0983 CONTROL # 4589  
 2-00 305 3 13190 5.6 733 3.8 501 90DCR 1733C  
 3-00 291 3 16480 5.4 897 3.8 619 91DCR 2141C  
 305 2X ME AVG 3L 13889M 777F 529P 1830C  
 PPA -2030M -89F -56P / YD -2234M -112F -67P  
 CDCB GPTA 04/01/2017 2RECS 60%R 9%ILE  
 -465M -26F -12P -129CM\$ -124NM\$ -118FM\$ -87GM\$  
 -0.1PL -0.9LIV 0.8DPR -0.3CCR -0.9HCR 3.18SCS  
 AJCA 04/01/2017 PTAT 53%R 1.0 GJUI 5.1 GJPI 51%R -37  
 SELLING AS LOT 3459  
 SIRE: LENCREST ON TIME-ET GJPI 1 9%ILE

NEXT DAM:  
 NORSE STAR ARCO N2929 88%  
 2-09 305 3 22990 4.3 993 3.5 794 94DCR 2687C

4TH DAM:  
 NORSE STAR JAMAICA N2527 86%  
 2-11 305 3 23240 5.6 1293 4.0 934 94DCR 3234C

## LOT 6149 NORSE STAR GENOMINATOR N149 USA 119411577 GT29K

BORN 07/21/2015 TATTOO / N149  
 MALE EFI 9.2% JH1F JH2F

CDCB GPTA 04/01/2017  
 70%R 123M 0.10% 26F 44%ILE  
 71%R 0.06% 17P 319CM\$ 295NM\$ 240FM\$ 279GM\$  
 3.8PL 1.1LIV 1.1DPR 1.2CCR 1.9HCR 2.92SCS  
 AJCA 04/01/2017 ODAUS  
 GPTAT 73%R 1.0 GJUI 17.9 GJPI 66%R 98

SISTER(S):  
 NORSE STAR KYROS 4164 83%  
 SELLING AS LOT 4164

SIRE: AHLEM GENOMINATOR  
 USA 071199882 GT80K BBR 100 JH1C JH2F 200JE241  
 SEE REFERENCE SIRE BM

DAM:  
 NORSE STAR PATTERSON BARBIE  
 USA 117105656 GT13K BBR 100 JH1F JH2F  
 TATTOO / N7171  
 DHIA HERD # 35-63-0983 CONTROL # 4082

1-11 305 3 20050 4.5 899 3.7 751 93DCR 2481C  
 3-09 305 3 25910 4.8 1253 4.0 1026 92DCR 3432C  
 4-10 274 3 26880 4.7 1258 3.8 1021 91DCR 3431C  
 305 2X ME AVG 3L 23770M 1125F 928P 3091C

2-04 85% 4-02 90% 5-06 92%  
 ST SR DF RA RW RL FA FU RH RUW UC UD TP TL RTR RTS  
 37 32 45 22 36 23 40 48 47 40 38 20 38 24 48 33

PPA 1501M 50F 79P / YD 1017M 30F 58P  
 CDCB GPTA 04/01/2017 3RECS 80%R 55%ILE  
 262M 6F 13P 141CM\$ 132NM\$ 111FM\$ 131GM\$  
 1.2PL -0.2LIV 0.4DPR 0.4CCR 1.0HCR 2.96SCS  
 AJCA 04/01/2017 GPTAT 81%R 0.7 GJUI 13.6 GJPI 74%R 51

MALE

FREMSTAD, JASON BREEDER & OWNER  
 WESTBY, WI

ALL LYNN'S VALENTINO MARVEL  
 USA 117422971 GT50K BBR 100 JH1C JH2F 11JE1118  
 AHLEM LEGAL VETTE 37469 84%  
 USA 070048943 GT3K BBR 100 JH1F

JENKS SUMMIT PATTERSON-ET  
 USA 115375161 147JE6146

DEWDROPS WINE B BROWNIE 84%

USA 113757114  
 TATTOO D372 / D372  
 DHIA HERD # 35-63-0983 CONTROL # 3003  
 3-01 305 3 18040 5.3 961 3.7 676 90DCR 2338C  
 4-08 305 3 17900 5.3 954 4.0 710 93DCR 2458C  
 5-10 241 3 12880 5.1 652 3.7 482 78DCR 1667C  
 305 2X ME AVG 3L 15000M 796F 583P 2019C  
 CDCB PTA 04/01/2017 ORECS 39%R 3%ILE  
 -400M -32F -9P -249CM\$ -255NM\$ -267FM\$ -238GM\$  
 -3.6PL -1.1LIV -1.1DPR -0.7CCR -0.2HCR 2.98SCS  
 AJCA 04/01/2017 PTAT 50%R -0.5 JUI 4.2 JPI 32%R -55  
 SIRE: POPLAR TOP WINE BROTHER {6}-ET GJPI -75 0%ILE

NEXT DAM:  
 DEWDROPS PEREGRINE VIOLET 83%  
 4-09 280 2 15180 4.4 673 3.2 491 79DCR 1695C

4TH DAM:  
 DEWDROPS ALF VIOLET 82%  
 5-01 283 2 16440 4.6 755 3.5 574 93DCR 1984C



NORSE STAR SULTAN FARRAH, E-92%  
GRANDAM OF LOT 6154

**LOT 6154 NORSE STAR REGENCY N154-ET USA 119687703 GT29K**

BORN 05/03/2016 TATTOO / N154  
 MALE EFI 8.9% JH1F JH2F  
 CDCB GPTA 04/01/2017  
 70%R 1012M -0.09% 32F 68%ILE  
 71%R 0.03% 41P 420CM\$ 400NM\$ 357FM\$ 343GM\$  
 4.9PL -0.5LIV -0.6DPR 0.8CCR 2.4HCR 2.96SCS  
 AJCA 04/01/2017 ODAUS  
 GPTAT 72%R 1.5 GJUI 15.4 GJPI 66%R 127

BROTHER(S):  
 NORSE STAR FIERCE VOLCANO-ET AT SELECT SIRE  
 GJPI 124 68%ILE

SISTER(S):  
 NORSE STAR FIRE 3750 87%  
 1-11 292 3 16160 5.4 877 4.0 645 90DCR 2233C  
 SELLING AS LOT 3750  
 NORSE STAR FRUNNER FANTASY 81%  
 SELLING AS LOT 4491  
 NORSE STAR LEMONHEAD 4963-ET  
 SELLING AS LOT 4963  
 NORSE STAR MIRROR FANTASIA-ET  
 SELLING AS LOT 5041  
 NORSE STAR REGENCY FROSTY-ET  
 SELLING AS LOT 5388

SIRE: TJF VISIONARY REGENCY  
 USA 067248196 GT8K BBR 100 JH1F JH2F 14JE662  
 SEE REFERENCE SIRE AP

DAM:  
 NORSE STAR PRESTON FIONA  
 USA 067342913 GT8K BBR 100 JH1F JH2F  
 TATTOO / N2913  
 DHIA HERD # 35-63-0983 CONTROL # 3907  
 1-11 305 3 23010 4.1 947 3.4 787 93DCR 2604C  
 2-11 305 3 30770 4.2 1298 3.5 1063 93DCR 3548C  
 3-11 305 3 35020 4.3 1505 3.4 1175 92DCR 4032C  
 5-00 305 3 30420 4.0 1229 3.3 997 93DCR 3344C  
 305 2X ME AVG 4L 29371M 1262F 1016P 3424C

2-02 85% 3-05 91%  
 ST SR DF RA RW RL FA FU RH RUW UC UD TP TL RTR RTS  
 38 34 47 25 34 22 26 34 48 49 25 26 37 27  
 PPA 3033M 61F 82P / YD 1837M 58F 62P  
 CDCB GPTA 04/01/2017 4RECS 81%R 95%ILE  
 944M 21F 30P 325CM\$ 321NM\$ 314FM\$ 268GM\$  
 5.0PL 0.7LIV -0.2DPR 0.7CCR 0.7HCR 2.95SCS  
 AJCA 04/01/2017 GPTAT 79%R 1.2 GJUI 12.7 GJPI 74%R 97  
 NCL: 10TH MILK, SR 2-YEAR-OLD (2016)  
 6TH MILK, SR 2-YEAR-OLD (2016)

SISTER(S):  
 NORSE STAR EXCITATION N3169 90%  
 3-05 305 3 24280 4.5 1086 4.0 970 91DCR 3089C  
 SELLING AS LOT 3169  
 NORSE STAR POLO N3559 86%  
 2-11 300 3 27240 5.3 1454 3.8 1024 92DCR 3543C  
 SELLING AS LOT 3559  
 NORSE STAR TBBONE 4025 83%  
 SELLING AS LOT 4025

MALE

NORSE STAR JERSEYS BREEDER & OWNER  
 WESTBY, WI

ALL LYNN'S LEGAL VISIONARY-ET  
 USA 117222740 GT50K BBR 100 JH1C JH2F 29JE3761  
 TJF PLUS ROXY 963 {6} 87%  
 USA 117349900 GT8K BBR 100 JH1F JH2F

JENKS SUMMIT PRESTON-ET  
 USA 115375107 GT13K BBR 100 JH1C JH2F 147JE6143

NORSE STAR SULTAN FARRAH 92%  
 USA 116020701 GT8K BBR 100 JH1F JH2F

TATTOO / N2531  
 DHIA HERD # 35-63-0983 CONTROL # 3451  
 2-09 305 3 23950 5.7 1364 4.0 960 94DCR 3324C  
 3-11 305 3 27280 4.5 1214 4.0 1088 93DCR 3458C  
 5-06 305 3 28690 4.7 1361 3.8 1081 93DCR 3678C  
 6-08 305 3 27000 5.8 1570 3.8 1025 91DCR 3547C  
 305 2X ME AVG 6L 21643M 1118F 864P 2878C  
 PPA 1047M 81F 74P / YD 575M 49F 47P  
 CDCB GPTA 04/01/2017 5RECS 85%R 74%ILE  
 277M 20F 16P 218CM\$ 202NM\$ 166FM\$ 129GM\$  
 3.0PL -1.1LIV -2.0DPR -0.9CCR 0.2HCR 2.90SCS  
 AJCA 04/01/2017 GPTAT 82%R 1.2 GJUI 14.2 GJPI 78%R 61  
 SELLING AS LOT 2531  
 SIRE: SHF CENTURION SULTAN GJPI 1 11%ILE

NEXT DAM:  
 NORSE STAR PARADE FLIRT 78%  
 4-01 305 3 29210 5.1 1504 4.0 1158 90DCR 4009C

4TH DAM:  
 NORSE STAR SAMBO FANCY 59%  
 2-00 305 2 21650 5.2 1125 3.7 794 93DCR 2746C



NORSE STAR SULTAN FARRAH, E-92%  
GRANDAM OF LOT 6155

**LOT 6155 NORSE STAR REGENCY N155-ET USA 119688085 GT29K**

BORN 05/04/2016 TATTOO / N155  
 MALE EFI 8.7% JH1F JH2F  
 CDCB GPTA 04/01/2017  
 70%R 883M -0.08% 27F 65%ILE  
 71%R 0.02% 36P 404CM\$ 382NM\$ 332FM\$ 312GM\$  
 5.5PL -0.9LIV -0.9DPR 0.9CCR 1.4HCR 2.80SCS  
 AJCA 04/01/2017 ODAUS  
 GPTAT 72%R 1.4 GJUI 13.9 GJPI 66%R 118

BROTHER(S):  
 NORSE STAR FIERCE VOLCANO-ET AT SELECT SIRE  
 GJPI 124 68%ILE

SISTER(S):  
 NORSE STAR FIRE 3750 87%  
 1-11 292 3 16160 5.4 877 4.0 645 90DCR 2233C  
 SELLING AS LOT 3750  
 NORSE STAR FRUNNER FANTASY 81%  
 SELLING AS LOT 4491  
 NORSE STAR LEMONHEAD 4963-ET  
 SELLING AS LOT 4963  
 NORSE STAR MIRROR FANTASIA-ET  
 SELLING AS LOT 5041  
 NORSE STAR REGENCY FROSTY-ET  
 SELLING AS LOT 5388

SIRE: TJF VISIONARY REGENCY  
 USA 067248196 GT8K BBR 100 JH1F JH2F 14JE662  
 SEE REFERENCE SIRE AP

DAM:  
 NORSE STAR PRESTON FIONA  
 USA 067342913 GT8K BBR 100 JH1F JH2F  
 TATTOO / N2913  
 DHIA HERD # 35-63-0983 CONTROL # 3907  
 1-11 305 3 23010 4.1 947 3.4 787 93DCR 2604C  
 2-11 305 3 30770 4.2 1298 3.5 1063 93DCR 3548C  
 3-11 305 3 35020 4.3 1505 3.4 1175 92DCR 4032C  
 5-00 305 3 30420 4.0 1229 3.3 997 93DCR 3344C  
 305 2X ME AVG 4L 29371M 1262F 1016P 3424C

2-02 85% 3-05 91%  
 ST SR DF RA RW RL FA FU RH RUW UC UD TP TL RTR RTS  
 38 34 47 25 34 22 26 34 48 49 25 26 37 27  
 PPA 3033M 61F 82P / YD 1837M 58F 62P  
 CDCB GPTA 04/01/2017 4RECS 81%R 95%ILE  
 944M 21F 30P 325CM\$ 321NM\$ 314FM\$ 268GM\$  
 5.0PL 0.7LIV -0.2DPR 0.7CCR 0.7HCR 2.95SCS  
 AJCA 04/01/2017 GPTAT 79%R 1.2 GJUI 12.7 GJPI 74%R 97  
 NCL: 10TH MILK, SR 2-YEAR-OLD (2016)  
 6TH MILK, SR 2-YEAR-OLD (2016)

SISTER(S):  
 NORSE STAR EXCITATION N3169 90%  
 3-05 305 3 24280 4.5 1086 4.0 970 91DCR 3089C  
 SELLING AS LOT 3169  
 NORSE STAR POLO N3559 86%  
 2-11 300 3 27240 5.3 1454 3.8 1024 92DCR 3543C  
 SELLING AS LOT 3559  
 NORSE STAR TZONE 4025 83%  
 SELLING AS LOT 4025

MALE

NORSE STAR JERSEYS BREEDER & OWNER  
 WESTBY, WI

ALL LYNN'S LEGAL VISIONARY-ET  
 USA 117222740 GT50K BBR 100 JH1C JH2F 29JE3761  
 TJF PLUS ROXY 963 {6} 87%  
 USA 117349900 GT8K BBR 100 JH1F JH2F

JENKS SUMMIT PRESTON-ET  
 USA 115375107 GT13K BBR 100 JH1C JH2F 147JE6143

NORSE STAR SULTAN FARRAH 92%  
 USA 116020701 GT8K BBR 100 JH1F JH2F

TATTOO / N2531  
 DHIA HERD # 35-63-0983 CONTROL # 3451  
 2-09 305 3 23950 5.7 1364 4.0 960 94DCR 3324C  
 3-11 305 3 27280 4.5 1214 4.0 1088 93DCR 3458C  
 5-06 305 3 28690 4.7 1361 3.8 1081 93DCR 3678C  
 6-08 305 3 27000 5.8 1570 3.8 1025 91DCR 3547C  
 305 2X ME AVG 6L 21643M 1118F 864P 2878C  
 PPA 1047M 81F 74P / YD 575M 49F 47P  
 CDCB GPTA 04/01/2017 5RECS 85%R 74%ILE  
 277M 20F 16P 218CM\$ 202NM\$ 166FM\$ 129GM\$  
 3.0PL -1.1LIV -2.0DPR -0.9CCR 0.2HCR 2.90SCS  
 AJCA 04/01/2017 GPTAT 82%R 1.2 GJUI 14.2 GJPI 78%R 61  
 SELLING AS LOT 2531  
 SIRE: SHF CENTURION SULTAN GJPI 1 11%ILE

NEXT DAM:  
 NORSE STAR PARADE FLIRT 78%  
 4-01 305 3 29210 5.1 1504 4.0 1158 90DCR 4009C

4TH DAM:  
 NORSE STAR SAMBO FANCY 59%  
 2-00 305 2 21650 5.2 1125 3.7 794 93DCR 2746C

# Index to cattle selling

NAME	RE	LE	LOT	NAME	RE	LE	LOT
ACES-HI TEQUILA VICKY		AH09	9202	NORSE STAR ADVANTAGE 5286	5286	5286	5286
ADAMS CREEK HIRED GUN LASER		N794	74	NORSE STAR ADVANTAGE 5289	5289	5289	5289
ADAMS CREEK HIRED GUN PEACH		N838	838	NORSE STAR ADVANTAGE 5453 {6}	5453	5453	5453
AHLEM LEGAL HALEY 36102		L6102	36102	NORSE STAR ALLSTAR 4735	4735	4735	4735
BIG TIME VERBATIMS DARLING-ET		L21	21	NORSE STAR ALLSTAR 4772	4772	4772	4772
BJ GOVERNOR MADAM	4492	4492	4492	NORSE STAR ALLSTAR 4776	4776	4776	4776
BRIDON MALIBU			159	NORSE STAR ALLSTAR 4908	4908	4908	4908
BRYERSQUART GOVERNOR JAMAICA		F8	9234	NORSE STAR ALLSTAR 4942	4942	4942	4942
BRYERSQUART GOVERNOR NUTELLA		F7	9233	NORSE STAR ALLSTAR 5062	5062	5062	5062
DECOY 4924 OF NORSE STAR	4924	4924	4924	NORSE STAR ALLSTAR 5077	5077	5077	5077
G CJ VAN GOGH BINGO		G497	9220	NORSE STAR ALLSTAR 5090	5090	5090	5090
HALEYS TEXAS HOLD EM-ET	4686	4686	4686	NORSE STAR ALLSTAR 5094	5094	5094	5094
JERZBOYZ BOMBER N3247 {5}	3247	3247	3247	NORSE STAR ALLSTAR 5107	5107	5107	5107
JX NORSE STAR ANDREAS 4882 {5}	4882	4882	4882	NORSE STAR ALLSTAR 5139	5139	5139	5139
JX NORSE STAR CATAPULT 4940 {6}	4940	4940	4940	NORSE STAR ALLSTAR 5234	5234	5234	5234
JX NORSE STAR FRONTRUNNER 4773 {5}	4773	4773	4773	NORSE STAR ALLSTAR MAIDEN	3323	3323	3323
JX NORSE STAR GLISTEN 5143 {5}	5143	5143	5143	NORSE STAR ANDREAS 4878	4878	4878	4878
JX NORSE STAR GOLDA 5311 {4}	5311	5311	5311	NORSE STAR ANDREAS FENELLA {5}	4913	4913	4913
JX NORSE STAR GSP 5222 {4}	5222	5222	5222	NORSE STAR ANTHEM 4705	4705	4705	4705
JX NORSE STAR GUY 4174 {5}	4174	4174	4174	NORSE STAR ANTHEM 4718 {6}	4718	4718	4718
JX NORSE STAR HUGO 3738 {4}	3738	3738	3738	NORSE STAR ANTHEM 4724	4724	4724	4724
JX NORSE STAR JUDGE 4589 {5}	4589	4589	4589	NORSE STAR APPLEJACK 4067	4067	4067	4067
JX NORSE STAR JUDGE 4598 {5}	4598	4598	4598	NORSE STAR APPLEJACK 4081	4081	4081	4081
JX NORSE STAR JUDGE 4601 {5}	4601	4601	4601	NORSE STAR APPLEJACK 4085	4085	4085	4085
JX NORSE STAR JUDGE 4602 {5}	4602	4602	4602	NORSE STAR APPLEJACK 4093	4093	4093	4093
JX NORSE STAR JUMBO 4927 {5}	4927	4927	4927	NORSE STAR APPLEJACK 4292	4292	4292	4292
JX NORSE STAR JUMBO 4946 {5}	4946	4946	4946	NORSE STAR APPLEJACK 4324	4324	4324	4324
JX NORSE STAR KNOCKOUT 3848 {4}	3848	3848	3848	NORSE STAR APPLEJACK 4509 {6}	4509	4509	4509
JX NORSE STAR LEMONHEAD 4937 {5}	4937	4937	4937	NORSE STAR APPLEJACK 4629	4629	4629	4629
JX NORSE STAR LOUIE RUBY {6}	5145	5145	5145	NORSE STAR APPLEJACK 4635	4635	4635	4635
JX NORSE STAR MARKSMAN 4547 {4}	4547	4547	4547	NORSE STAR APPLEJACK 4729	4729	4729	4729
JX NORSE STAR NICO 3837 {4}	3837	3837	3837	NORSE STAR ARES 4652	4652	4652	4652
JX NORSE STAR PURE 5371 {5}	5371	5371	5371	NORSE STAR ARES 4668	4668	4668	4668
JX NORSE STAR RENDITION 5363 {6}	5363	5363	5363	NORSE STAR ARROW 3659	3659	3659	3659
JX NORSE STAR SALSA 5285 {6}	5285	5285	5285	NORSE STAR AVERY 4178	4178	4178	4178
JX NORSE STAR SHOWDOWN 5121 {6}	5121	5121	5121	NORSE STAR AXIS 4565	4565	4565	4565
JX NORSE STAR STANDING 4182 {5}	4182	4182	4182	NORSE STAR BAILOUT 3717 {5}	3717	3717	3717
JX NORSE STAR SUCCESS 5336 {5}	5336	5336	5336	NORSE STAR BALIN 5373	5373	5373	5373
JX NORSE STAR SYRIOUS 4409 {5}	4409	4409	4409	NORSE STAR BALIN 5376	5376	5376	5376
JX NORSE STAR SYRIOUS 4514 {5}	4514	4514	4514	NORSE STAR BALIN 5378	5378	5378	5378
JX NORSE STAR TEQUILA 4849 {6}	4849	4849	4849	NORSE STAR BALIN 5383	5383	5383	5383
JX NORSE STAR TOPEKA 4458 {5}	4458	4458	4458	NORSE STAR BALIN 5397	5397	5397	5397
JX NORSE STAR TROY 4326 {4}	4326	4326	4326	NORSE STAR BALIN 5400	5400	5400	5400
JX NORSE STAR VITALITY 4546 {4}	4546	4546	4546	NORSE STAR BALIN 5401	5401	5401	5401
JX NORSE STAR WILDFIRE 4870 {6}	4870	4870	4870	NORSE STAR BALIN 5441	5441	5441	5441
JX NORSE STAR WILDFIRE 4874 {6}	4874	4874	4874	NORSE STAR BALIN 5468	5468	5468	5468
JX NORSE STAR WILDFIRE 4877 {6}	4877	4877	4877	NORSE STAR BALIN 5470	5470	5470	5470
JX SUPER-K SULTAN MEGAN {4}	250	250	250	NORSE STAR BALIN 5473	5473	5473	5473
K&M GRANDIOUS CHATTER-ET	827	827	827	NORSE STAR BALIN 5474	5474	5474	5474
KELLOGG-BAY IMPRESSION GRACIE-ET	Z181	Z181	9235	NORSE STAR BALIN 5489	5489	5489	5489
KOCHSTAR FRUNNER CAMERON-ET	4265	4265	4265	NORSE STAR BALIN 5491	5491	5491	5491
LITTLE BROOK PREMIER 3083-ET	3083X	3083X	308	NORSE STAR BALIN 5492	5492	5492	5492
MAKER VIVITAR GRACIA			103	NORSE STAR BALIN 5493	5493	5493	5493
NORSE STAR 121 4933 {5}	4933	4933	4933	NORSE STAR BALIN 5495	5495	5495	5495
NORSE STAR 4392 {1}	4392	4392	4392	NORSE STAR BALIN 5498	5498	5498	5498
NORSE STAR ABOVE AND BEYOND	3920	3920	3920	NORSE STAR BALIN 5499 {3}	5499	5499	5499
NORSE STAR ACADEMY N3282	3282	3282	3282	NORSE STAR BALIN 5507	5507	5507	5507
NORSE STAR ACE N3040	3040	3040	3040	NORSE STAR BALIN 5510	5510	5510	5510
NORSE STAR ACTION 3699	3699	3699	3699	NORSE STAR BALIN 5513	5513	5513	5513
NORSE STAR ACTION N2906	2906	2906	2906	NORSE STAR BALIN 5515	5515	5515	5515
NORSE STAR ADAM 3650	3650	3650	3650	NORSE STAR BALIN 5516	5516	5516	5516
NORSE STAR ADVANTAGE 4713	4713	4713	4713	NORSE STAR BALIN 5522	5522	5522	5522
NORSE STAR ADVANTAGE 4782	4782	4782	4782	NORSE STAR BALIN 5525	5525	5525	5525
NORSE STAR ADVANTAGE 4791	4791	4791	4791	NORSE STAR BALIN 5527	5527	5527	5527

# Index to cattle selling

NAME	RE	LE	LOT	NAME	RE	LE	LOT
NORSE STAR BALIN 5529	5529	5529	5529	NORSE STAR BRUCE 5496	5496	5496	5496
NORSE STAR BALIN 5530	5530	5530	5530	NORSE STAR BRUCE 5500	5500	5500	5500
NORSE STAR BALIN 5532	5532	5532	5532	NORSE STAR BRUCE 5509	5509	5509	5509
NORSE STAR BALIN 5535	5535	5535	5535	NORSE STAR BRUCE ISABELLE	4367	4367	4367
NORSE STAR BALIN DENVER 5451	5451	5451	5451	NORSE STAR BUCKWHEAT N3000 {3}	3000	3000	3000
NORSE STAR BALLARD 3669 {2}	3669	3669	3669	NORSE STAR BURGUNDY 4702	4702	4702	4702
NORSE STAR BALLARD 3816	3816	3816	3816	NORSE STAR BURGUNDY 4703	4703	4703	4703
NORSE STAR BALLARD 3818 {1}	3818	3818	3818	NORSE STAR BURGUNDY 4709	4709	4709	4709
NORSE STAR BARBARO N3330	3330	3330	3330	NORSE STAR BURGUNDY 4716	4716	4716	4716
NORSE STAR BARNABAS 4722	4722	4722	4722	NORSE STAR BURGUNDY 4731-ET	4731	4731	4731
NORSE STAR BARNABAS 4725 {4}	4725	4725	4725	NORSE STAR BURGUNDY 4749-ET	4749	4749	4749
NORSE STAR BARNABAS 4733	4733	4733	4733	NORSE STAR BURGUNDY 4780	4780	4780	4780
NORSE STAR BARNABAS 4760	4760	4760	4760	NORSE STAR BURGUNDY 5475	5475	5475	5475
NORSE STAR BARNABAS 4784	4784	4784	4784	NORSE STAR BURGUNDY 5476	5476	5476	5476
NORSE STAR BARNABAS 5320	5320	5320	5320	NORSE STAR BURGUNDY 5479	5479	5479	5479
NORSE STAR BARNABAS 5322 {5}	5322	5322	5322	NORSE STAR CALYPSO 4689	4689	4689	4689
NORSE STAR BLACKSTONE 3574	3574	3574	3574	NORSE STAR CATAPULT 4642	4642	4642	4642
NORSE STAR BLACKSTONE 4243	4243	4243	4243	NORSE STAR CATAPULT 4719	4719	4719	4719
NORSE STAR BLACKSTONE 4255 {6}	4255	4255	4255	NORSE STAR CAYENNE 4119	4119	4119	4119
NORSE STAR BLACKSTONE 4259 {1}	4259	4259	4259	NORSE STAR CAYENNE 4187	4187	4187	4187
NORSE STAR BLACKSTONE 5421	5421	5421	5421	NORSE STAR CELEBRITY 3610	3610	3610	3610
NORSE STAR BLACKSTONE 5442	5442	5442	5442	NORSE STAR CELEBRITY 3627	3627	3627	3627
NORSE STAR BLACKSTONE 5443	5443	5443	5443	NORSE STAR CELEBRITY 4288	4288	4288	4288
NORSE STAR BLACKSTONE 5444	5444	5444	5444	NORSE STAR CELEBRITY 4307	4307	4307	4307
NORSE STAR BLACKSTONE 5445	5445	5445	5445	NORSE STAR CELEBRITY 4496	4496	4496	4496
NORSE STAR BLACKSTONE 5448 {6}	5448	5448	5448	NORSE STAR CELEBRITY 4505 {4}	4505	4505	4505
NORSE STAR BLACKSTONE 5449	5449	5449	5449	NORSE STAR CELEBRITY 4518 {5}	4518	4518	4518
NORSE STAR BLACKSTONE 5455	5455	5455	5455	NORSE STAR CELEBRITY 4631 {6}	4631	4631	4631
NORSE STAR BLACKSTONE 5497	5497	5497	5497	NORSE STAR CELEBRITY 4640	4640	4640	4640
NORSE STAR BLACKSTONE 5514	5514	5514	5514	NORSE STAR CELEBRITY 4873	4873	4873	4873
NORSE STAR BLACKSTONE 5519	5519	5519	5519	NORSE STAR CELEBRITY 4883	4883	4883	4883
NORSE STAR BLACKSTONE 5521	5521	5521	5521	NORSE STAR CELEBRITY 4888	4888	4888	4888
NORSE STAR BLACKSTONE 5526	5526	5526	5526	NORSE STAR CELEBRITY FINLEY {4}	3242	3242	3242
NORSE STAR BLACKSTONE 5528	5528	5528	5528	NORSE STAR CELEBRITY N3239 {5}	3239	3239	3239
NORSE STAR BLACKSTONE 5531	5531	5531	5531	NORSE STAR CELEBRITY N3264	3264	3264	3264
NORSE STAR BLACKSTONE 5533	5533	5533	5533	NORSE STAR CHALLENGER 4072	4072	4072	4072
NORSE STAR BLACKSTONE 5536	5536	5536	5536	NORSE STAR CHALLENGER 4076 {5}	4076	4076	4076
NORSE STAR BLACKSTONE N3453	3453	3453	3453	NORSE STAR CHALLENGER 4083 {6}	4083	4083	4083
NORSE STAR BLACKSTONE N3522	3522	3522	3522	NORSE STAR CHALLENGER 4086	4086	4086	4086
NORSE STAR BLACKSTONE N3558	3558	3558	3558	NORSE STAR CHALLENGER 4094	4094	4094	4094
NORSE STAR BLOCKBUSTER 4059 {6}	4059	4059	4059	NORSE STAR CHARLEMAGNE 4961	4961	4961	4961
NORSE STAR BLOCKBUSTER 4066	4066	4066	4066	NORSE STAR CHAVEZ 4154 {1}	4154	4154	4154
NORSE STAR BLOCKBUSTER 4080	4080	4080	4080	NORSE STAR CHROME 4802	4802	4802	4802
NORSE STAR BLOCKBUSTER 4101	4101	4101	4101	NORSE STAR CHROME 4805	4805	4805	4805
NORSE STAR BONANZA 5270	5270	5270	5270	NORSE STAR CHROME 4818	4818	4818	4818
NORSE STAR BOOTMAKER 3360 {2}	3360	3360	3360	NORSE STAR CHROME 4830	4830	4830	4830
NORSE STAR BRADLEY N3156 {4}	3156	3156	3156	NORSE STAR CHROME 5058	5058	5058	5058
NORSE STAR BRANSON 5459	5459	5459	5459	NORSE STAR CHROME 5061	5061	5061	5061
NORSE STAR BRANSON 5460	5460	5460	5460	NORSE STAR COGNAC N3181	3181	3181	3181
NORSE STAR BRANSON 5461	5461	5461	5461	NORSE STAR COLE 5048	5048	5048	5048
NORSE STAR BRANSON 5464	5464	5464	5464	NORSE STAR COLTON 4953	4953	4953	4953
NORSE STAR BRANSON 5478	5478	5478	5478	NORSE STAR COLTON 4954	4954	4954	4954
NORSE STAR BRIT 3771	3771	3771	3771	NORSE STAR COLTON 4955	4955	4955	4955
NORSE STAR BRUCE 4390	4390	4390	4390	NORSE STAR COLTON 4957	4957	4957	4957
NORSE STAR BRUCE 4402 {4}	4402	4402	4402	NORSE STAR COLTON 4968	4968	4968	4968
NORSE STAR BRUCE 4405	4405	4405	4405	NORSE STAR COLTON 4969	4969	4969	4969
NORSE STAR BRUCE 4483	4483	4483	4483	NORSE STAR COLTON 4973	4973	4973	4973
NORSE STAR BRUCE 4484	4484	4484	4484	NORSE STAR COLTON 4974	4974	4974	4974
NORSE STAR BRUCE 4501	4501	4501	4501	NORSE STAR COLTON 5029	5029	5029	5029
NORSE STAR BRUCE 4506	4506	4506	4506	NORSE STAR COLTON 5040	5040	5040	5040
NORSE STAR BRUCE 4512	4512	4512	4512	NORSE STAR COLTON 5049	5049	5049	5049
NORSE STAR BRUCE 4570	4570	4570	4570	NORSE STAR COLTON 5064	5064	5064	5064
NORSE STAR BRUCE 4573	4573	4573	4573	NORSE STAR COLTON 5278 {5}	5278	5278	5278
NORSE STAR BRUCE 5447	5447	5447	5447	NORSE STAR COMERICA 4553	4553	4553	4553

# Index to cattle selling

NAME	RE	LE	LOT	NAME	RE	LE	LOT
NORSE STAR COMERICA 4569	4569	4569	4569	NORSE STAR EXCITATION N3254	3254	3254	3254
NORSE STAR COMERICA LUSCIOUS	3395	3395	3395	NORSE STAR EXCITATION N3267 {4}	3267	3267	3267
NORSE STAR CONNECTED TO CARTOON-ET	3888	3888	3888	NORSE STAR FASCINATION 5078	5078	5078	5078
NORSE STAR CONNECTION CAMI-ET	3882	3882	3882	NORSE STAR FASCINATION 5349	5349	5349	5349
NORSE STAR CONTROL N2692	2692	2692	2692	NORSE STAR FASCINATION 5358	5358	5358	5358
NORSE STAR CRITIC 4220 {5}	4220	4220	4220	NORSE STAR FASCINATION 5359 {5}	5359	5359	5359
NORSE STAR CYCLONE 5098 {5}	5098	5098	5098	NORSE STAR FAXON 3812	3812	3812	3812
NORSE STAR CYCLONE 5112	5112	5112	5112	NORSE STAR FAXON 3842	3842	3842	3842
NORSE STAR DANISH N2487	N2487	2487	2487	NORSE STAR FIRE 3750	3750	3750	3750
NORSE STAR DAVID 4967 {5}	4967	4967	4967	NORSE STAR FIRE KARMA {5}-ET	3712	3712	3712
NORSE STAR DAVID 5085	5085	5085	5085	NORSE STAR FIREPOWER 4508	4508	4508	4508
NORSE STAR DAVID 5086	5086	5086	5086	NORSE STAR FIREPOWER 4510	4510	4510	4510
NORSE STAR DAVID 5116	5116	5116	5116	NORSE STAR FIREPOWER 4534	4534	4534	4534
NORSE STAR DAYBREAK 3809	3809	3809	3809	NORSE STAR FIREPOWER 4549	4549	4549	4549
NORSE STAR DAYBREAK 3823	3823	3823	3823	NORSE STAR FRANKLIN 4325	4325	4325	4325
NORSE STAR DAYBREAK 3843	3843	3843	3843	NORSE STAR FRONTRUNNER 4310	4310	4310	4310
NORSE STAR DAYBREAK 5091	5091	5091	5091	NORSE STAR FRONTRUNNER 4313	4313	4313	4313
NORSE STAR DAYBREAK 5258	5258	5258	5258	NORSE STAR FRONTRUNNER 4322	4322	4322	4322
NORSE STAR DAYBREAK 5274 {6}	5274	5274	5274	NORSE STAR FRONTRUNNER 4343	4343	4343	4343
NORSE STAR DAZZLER 4285	4285	4285	4285	NORSE STAR FRONTRUNNER 4425	4425	4425	4425
NORSE STAR DAZZLER 4291	4291	4291	4291	NORSE STAR FRONTRUNNER 4477	4477	4477	4477
NORSE STAR DAZZLER 4296	4296	4296	4296	NORSE STAR FRONTRUNNER 4516	4516	4516	4516
NORSE STAR DAZZLER 4335	4335	4335	4335	NORSE STAR FRONTRUNNER 4753	4753	4753	4753
NORSE STAR DAZZLER 4358	4358	4358	4358	NORSE STAR FRONTRUNNER 4759	4759	4759	4759
NORSE STAR DAZZLER 4428	4428	4428	4428	NORSE STAR FRONTRUNNER 4771 {5}	4771	4771	4771
NORSE STAR DAZZLER LOTTO	4396	4396	4396	NORSE STAR FRONTRUNNER 4790	4790	4790	4790
NORSE STAR DAZZLER MILANI {5}	4302	4302	4302	NORSE STAR FRONTRUNNER 4836	4836	4836	4836
NORSE STAR DECOY 3962	3962	3962	3962	NORSE STAR FRONTRUNNER 4846	4846	4846	4846
NORSE STAR DECOY 3963	3963	3963	3963	NORSE STAR FRONTRUNNER 5345	5345	5345	5345
NORSE STAR DECOY 3969 {5}	3969	3969	3969	NORSE STAR FRONTRUNNER 5352 {6}	5352	5352	5352
NORSE STAR DECOY 3998	3998	3998	3998	NORSE STAR FRONTRUNNER 5354	5354	5354	5354
NORSE STAR DECOY 4919 {6}	4919	4919	4919	NORSE STAR FRONTRUNNER 5356	5356	5356	5356
NORSE STAR DECOY 4922	4922	4922	4922	NORSE STAR FRONTRUNNER 5361	5361	5361	5361
NORSE STAR DECOY 4923	4923	4923	4923	NORSE STAR FRONTRUNNER 5367	5367	5367	5367
NORSE STAR DECOY 4931	4931	4931	4931	NORSE STAR FRONTRUNNER 5379	5379	5379	5379
NORSE STAR DECOY 4944	4944	4944	4944	NORSE STAR FRONTRUNNER 5385	5385	5385	5385
NORSE STAR DECOY MILEY {5}	3974	3974	3974	NORSE STAR FRONTRUNNER 5428	5428	5428	5428
NORSE STAR DENNIS 4010	4010	4010	4010	NORSE STAR FRONTRUNNER 5430 {3}	5430	5430	5430
NORSE STAR DENNIS 4226	4226	4226	4226	NORSE STAR FRONTRUNNER 5432	5432	5432	5432
NORSE STAR DILLON 5033-ET	5033	5033	5033	NORSE STAR FRONTRUNNER 5434	5434	5434	5434
NORSE STAR DILLON 5034-ET	5034	5034	5034	NORSE STAR FRONTRUNNER 5488	5488	5488	5488
NORSE STAR DOMINOS 3806	3806	3806	3806	NORSE STAR FRONTRUNNER 5490	5490	5490	5490
NORSE STAR DOMINOS 3808	3808	3808	3808	NORSE STAR FRONTRUNNER 5494	5494	5494	5494
NORSE STAR DOMINOS 3860	3860	3860	3860	NORSE STAR FRONTRUNNER 5502	5502	5502	5502
NORSE STAR DYNAMIC 3759	3759	3759	3759	NORSE STAR FRONTRUNNER 5504	5504	5504	5504
NORSE STAR DYNAMIC 3760	3760	3760	3760	NORSE STAR FRONTRUNNER 5505	5505	5505	5505
NORSE STAR ECLIPES N3463	3463	3463	3463	NORSE STAR FRONTRUNNER 5511	5511	5511	5511
NORSE STAR EDDIE 4515	4515	4515	4515	NORSE STAR FRONTRUNNER 5517	5517	5517	5517
NORSE STAR EDDIE 4531	4531	4531	4531	NORSE STAR FRONTRUNNER MAKALA	4386	4386	4386
NORSE STAR EDDIE 4552	4552	4552	4552	NORSE STAR FRUNNER FANTASY	4491	4491	4491
NORSE STAR EDDIE 4559 {6}	4559	4559	4559	NORSE STAR GAGE 4694	4694	4694	4694
NORSE STAR EDDIE 4567	4567	4567	4567	NORSE STAR GAGE 4695 {1}	4695	4695	4695
NORSE STAR ELITE N2963	2963	2963	2963	NORSE STAR GAMEPLAN 4712	4712	4712	4712
NORSE STAR ENERGETIC 4659	4659	4659	4659	NORSE STAR GAMEPLAN 4727	4727	4727	4727
NORSE STAR EXCITATION 4966 {5}	4966	4966	4966	NORSE STAR GAMEPLAN 4777	4777	4777	4777
NORSE STAR EXCITATION 5093	5093	5093	5093	NORSE STAR GAMEPLAN 5247	5247	5247	5247
NORSE STAR EXCITATION 5099-ET	5099	5099	5099	NORSE STAR GAMEPLAN 5265	5265	5265	5265
NORSE STAR EXCITATION 5103-ET	5103	5103	5103	NORSE STAR GAMEPLAN 5266	5266	5266	5266
NORSE STAR EXCITATION 5114-ET	5114	5114	5114	NORSE STAR GAMEPLAN 5288	5288	5288	5288
NORSE STAR EXCITATION 5132 {6}	5132	5132	5132	NORSE STAR GAMGEE 4289	4289	4289	4289
NORSE STAR EXCITATION 5137	5137	5137	5137	NORSE STAR GAMMON 3583	3583	3583	3583
NORSE STAR EXCITATION N3124	3124	3124	3124	NORSE STAR GAMMON 3586	3586	3586	3586
NORSE STAR EXCITATION N3142	3142	3142	3142	NORSE STAR GAZILLION 4833	4833	4833	4833
NORSE STAR EXCITATION N3169	3169	3169	3169	NORSE STAR GENOMINATOR 4860	4860	4860	4860

# Index to cattle selling

NAME	RE	LE	LOT	NAME	RE	LE	LOT
NORSE STAR GENOMINATOR 4862	4862	4862	4862	NORSE STAR JAMAICA N3198	3198	3198	3198
NORSE STAR GENOMINATOR 4875	4875	4875	4875	NORSE STAR JAMAICA N3310	3310	3310	3310
NORSE STAR GENOMINATOR 4879	4879	4879	4879	NORSE STAR JAMAICA N3444	3444	3444	3444
NORSE STAR GENOMINATOR 4934	4934	4934	4934	NORSE STAR JASPER 3572	3572	3572	3572
NORSE STAR GENOMINATOR N149		N149	6149	NORSE STAR JAY N3034	3034	3034	3034
NORSE STAR GENTRY 4256	4256	4256	4256	NORSE STAR JENKS 510 N3187	3187	3187	3187
NORSE STAR GENUINE 4636	4636	4636	4636	NORSE STAR JIVE 5469	5469	5469	5469
NORSE STAR GENUINE 4796	4796	4796	4796	NORSE STAR JIVE 5472 {6}	5472	5472	5472
NORSE STAR GENUINE 4798	4798	4798	4798	NORSE STAR JIVE 5484	5484	5484	5484
NORSE STAR GETAWAY 3858	3858	3858	3858	NORSE STAR JIVE 5486	5486	5486	5486
NORSE STAR GETAWAY 3926	3926	3926	3926	NORSE STAR JIVE 5503	5503	5503	5503
NORSE STAR GIRL SCOUT {6}	4916	4916	4916	NORSE STAR JIVE 5512	5512	5512	5512
NORSE STAR GOAL N2417		N2417	2417	NORSE STAR JOEL 4146	4146	4146	4146
NORSE STAR GOLD ACTION 3279	3279	3279	3279	NORSE STAR JOEL 4679	4679	4679	4679
NORSE STAR GOLD ACTION 3567	3567	3567	3567	NORSE STAR JOEL 5080	5080	5080	5080
NORSE STAR GOLD ACTION 4432	4432	4432	4432	NORSE STAR JOEL 5108	5108	5108	5108
NORSE STAR GOLD ACTION 4564	4564	4564	4564	NORSE STAR JOEL 5187	5187	5187	5187
NORSE STAR GOLD ACTION 4576	4576	4576	4576	NORSE STAR JOEL 5213	5213	5213	5213
NORSE STAR GOLD ACTION 4578	4578	4578	4578	NORSE STAR JOEL 5215	5215	5215	5215
NORSE STAR GOLD ACTION 4608 {5}	4608	4608	4608	NORSE STAR JOEL 5220	5220	5220	5220
NORSE STAR GOLD ACTION JASMINE	4556	4556	4556	NORSE STAR JOEL 5243	5243	5243	5243
NORSE STAR GOLD ACTION N3283	3283	3283	3283	NORSE STAR JOEL 5252	5252	5252	5252
NORSE STAR GOVERNOR N3043 {3}	3043	3043	3043	NORSE STAR JOEL 5254	5254	5254	5254
NORSE STAR GOVERNOR N3406 {5}	3406	3406	3406	NORSE STAR JOEL 5520	5520	5520	5520
NORSE STAR GOVERNOR N3413	3413	3413	3413	NORSE STAR JOEL 5524	5524	5524	5524
NORSE STAR GOVERNOR N3461 {5}	3461	3461	3461	NORSE STAR JOEL 5534	5534	5534	5534
NORSE STAR GOVERNOR N3464	3464	3464	3464	NORSE STAR JULIAN 4044	4044	4044	4044
NORSE STAR GOVERNOR N3469 {5}	3469	3469	3469	NORSE STAR JULIAN 4225 {6}	4225	4225	4225
NORSE STAR GRANDIOS 3861 {4}	3861	3861	3861	NORSE STAR JUPITER 3931 {4}	3931	3931	3931
NORSE STAR GRANDIOS 3865 {5}	3865	3865	3865	NORSE STAR JUPITER 4171-ET	4171	4171	4171
NORSE STAR GRANDIOS 3958	3958	3958	3958	NORSE STAR JUPITER 4752-ET	4752	4752	4752
NORSE STAR GRANDIOS VANNA	4193	4193	4193	NORSE STAR JUPITER WHISTLE-ET	4767	4767	4767
NORSE STAR HABIT 3835	3835	3835	3835	NORSE STAR JUSTIN N3056	3056	3056	3056
NORSE STAR HABIT 3898	3898	3898	3898	NORSE STAR KANE FRUITY {6}	4634	4634	4634
NORSE STAR HIRED GUN 4828 {6}	4828	4828	4828	NORSE STAR KARBALA 4632	4632	4632	4632
NORSE STAR HIRED GUN 4831	4831	4831	4831	NORSE STAR KILOWATT 3609	3609	3609	3609
NORSE STAR HIRED GUN 4863	4863	4863	4863	NORSE STAR KILOWATT 3613	3613	3613	3613
NORSE STAR HIRED GUN 4915 {6}	4915	4915	4915	NORSE STAR KNOCKOUT 3753 {6}	3753	3753	3753
NORSE STAR HIRED GUN 4945	4945	4945	4945	NORSE STAR KNOCKOUT 3762 {6}	3762	3762	3762
NORSE STAR HIRED GUN 4976	4976	4976	4976	NORSE STAR KNOCKOUT 3767 {6}	3767	3767	3767
NORSE STAR HIRED GUN 4977	4977	4977	4977	NORSE STAR KNOCKOUT 3780 {6}	3780	3780	3780
NORSE STAR HIRED GUN N3072	3072	3072	3072	NORSE STAR KNOCKOUT 3793 {6}	3793	3793	3793
NORSE STAR HIRED GUN N3328	3328	3328	3328	NORSE STAR KNOCKOUT 3821 {6}	3821	3821	3821
NORSE STAR HIRED GUN N3334	3334	3334	3334	NORSE STAR KNOCKOUT 3822 {6}	3822	3822	3822
NORSE STAR HOSTAGE 4572	4572	4572	4572	NORSE STAR KNOCKOUT 3833 {6}	3833	3833	3833
NORSE STAR ICON N3054 {4}	3054	3054	3054	NORSE STAR KNOCKOUT 3840 {6}	3840	3840	3840
NORSE STAR IMPRESSION 4566	4566	4566	4566	NORSE STAR KNOCKOUT 3845 {6}	3845	3845	3845
NORSE STAR IMPRESSION 4592	4592	4592	4592	NORSE STAR KNOCKOUT 3849 {6}	3849	3849	3849
NORSE STAR IMPRESSION 4728 {5}	4728	4728	4728	NORSE STAR KNOCKOUT 3853 {5}	3853	3853	3853
NORSE STAR IMPULSIVE 3304	3304	3304	3304	NORSE STAR KNOCKOUT 3868 {6}	3868	3868	3868
NORSE STAR INCENTIVE 4697	4697	4697	4697	NORSE STAR KNOCKOUT 3889 {6}	3889	3889	3889
NORSE STAR INCENTIVE 4708	4708	4708	4708	NORSE STAR KNOCKOUT 3910 {6}	3910	3910	3910
NORSE STAR IRRESISTABLE 4906	4906	4906	4906	NORSE STAR KNOCKOUT 3960 {5}	3960	3960	3960
NORSE STAR IRRESISTABLE 4925	4925	4925	4925	NORSE STAR KNOCKOUT 3992 {6}	3992	3992	3992
NORSE STAR IRRESISTABLE IVY	5109	5109	5109	NORSE STAR KNOCKOUT 3996 {6}	3996	3996	3996
NORSE STAR IRWIN 4956-ET	4956	4956	4956	NORSE STAR KNOCKOUT 4001 {6}	4001	4001	4001
NORSE STAR IRWIN 4965-ET	4965	4965	4965	NORSE STAR KNOCKOUT 4003 {6}	4003	4003	4003
NORSE STAR IRWIN 4970	4970	4970	4970	NORSE STAR KNOCKOUT 4009 {6}	4009	4009	4009
NORSE STAR IRWIN 4982	4982	4982	4982	NORSE STAR KNOCKOUT 4011 {6}	4011	4011	4011
NORSE STAR IRWIN 4984 {4}	4984	4984	4984	NORSE STAR KNOCKOUT 4037 {6}	4037	4037	4037
NORSE STAR IRWIN 4985	4985	4985	4985	NORSE STAR KNOCKOUT 4043 {6}	4043	4043	4043
NORSE STAR IRWIN 4990	4990	4990	4990	NORSE STAR KNOCKOUT 4082 {6}	4082	4082	4082
NORSE STAR IRWIN 4997	4997	4997	4997	NORSE STAR KNOCKOUT 4088 {6}	4088	4088	4088
NORSE STAR IRWIN 5249	5249	5249	5249	NORSE STAR KNOCKOUT 4105 {6}	4105	4105	4105

# Index to cattle selling

NAME	RE	LE	LOT	NAME	RE	LE	LOT
NORSE STAR KNOCKOUT 4124 {6}	4124	4124	4124	NORSE STAR MALACHI 3761	3761	3761	3761
NORSE STAR KNOCKOUT 4125 {6}	4125	4125	4125	NORSE STAR MANTRA 4205	4205	4205	4205
NORSE STAR KNOCKOUT 4279 {6}	4279	4279	4279	NORSE STAR MANTRA 5384	5384	5384	5384
NORSE STAR KNOCKOUT 4334 {6}	4334	4334	4334	NORSE STAR MANTRA 5396	5396	5396	5396
NORSE STAR KNOCKOUT 4430 {5}	4430	4430	4430	NORSE STAR MANTRA 5501	5501	5501	5501
NORSE STAR KNOCKOUT 4475 {6}	4475	4475	4475	NORSE STAR MARCA POLO	3556	3556	3556
NORSE STAR KNOCKOUT 4486 {6}	4486	4486	4486	NORSE STAR MARCIN 4803	4803	4803	4803
NORSE STAR KNOCKOUT 4489 {6}	4489	4489	4489	NORSE STAR MATT 4941 {6}	4941	4941	4941
NORSE STAR KNOCKOUT NEVADA {6}	5123	5123	5123	NORSE STAR MATT 4972	4972	4972	4972
NORSE STAR KNOCKOUT NIFTY {6}	3867	3867	3867	NORSE STAR MATT 4975	4975	4975	4975
NORSE STAR KYROS 4164	4164	4164	4164	NORSE STAR MATT 4983	4983	4983	4983
NORSE STAR LADD 4290	4290	4290	4290	NORSE STAR MATT 5158	5158	5158	5158
NORSE STAR LADD 4305 {6}	4305	4305	4305	NORSE STAR MATT 5159	5159	5159	5159
NORSE STAR LADD 4740	4740	4740	4740	NORSE STAR MATT 5221	5221	5221	5221
NORSE STAR LADD 4741	4741	4741	4741	NORSE STAR MATT 5299	5299	5299	5299
NORSE STAR LADD 4754	4754	4754	4754	NORSE STAR MATT 5308	5308	5308	5308
NORSE STAR LADD 4778	4778	4778	4778	NORSE STAR MATT 5324	5324	5324	5324
NORSE STAR LADD 4785	4785	4785	4785	NORSE STAR MATT 5329	5329	5329	5329
NORSE STAR LADD 5044	5044	5044	5044	NORSE STAR MATT 5333	5333	5333	5333
NORSE STAR LADD 5046	5046	5046	5046	NORSE STAR MAUI 4779	4779	4779	4779
NORSE STAR LADD 5070	5070	5070	5070	NORSE STAR MAUI 5436 {6}	5436	5436	5436
NORSE STAR LEGAL 4238	4238	4238	4238	NORSE STAR MAUI 5457	5457	5457	5457
NORSE STAR LEGAL 4543	4543	4543	4543	NORSE STAR MAUI 5462	5462	5462	5462
NORSE STAR LEGAL 5268	5268	5268	5268	NORSE STAR MEDALIST 3727	3727	3727	3727
NORSE STAR LEGAL 5272	5272	5272	5272	NORSE STAR MEDALIST ELSA-ET	3748	3748	3748
NORSE STAR LEGAL PROMISE 4370	4370	4370	4370	NORSE STAR MEGABUCK 5245	5245	5245	5245
NORSE STAR LEGAL PROMISE 4385	4385	4385	4385	NORSE STAR MEGATRON 4585	4585	4585	4585
NORSE STAR LEGAL PROMISE 4398	4398	4398	4398	NORSE STAR MEGATRON 4628	4628	4628	4628
NORSE STAR LEGAL PROMISE 4423	4423	4423	4423	NORSE STAR MEGATRON 4639	4639	4639	4639
NORSE STAR LEGAL PROMISE 4451	4451	4451	4451	NORSE STAR MEGATRON 4648 {6}	4648	4648	4648
NORSE STAR LEGAL PROMISE 4487	4487	4487	4487	NORSE STAR MEGATRON 4650	4650	4650	4650
NORSE STAR LEGAL PROMISE 5433	5433	5433	5433	NORSE STAR MEGATRON 4664 {5}	4664	4664	4664
NORSE STAR LEGAL PROMISE 5440	5440	5440	5440	NORSE STAR MEGATRON 4670	4670	4670	4670
NORSE STAR LEGAL PROMISE 5482	5482	5482	5482	NORSE STAR MEGATRON 4676	4676	4676	4676
NORSE STAR LEMONHEAD 4881	4881	4881	4881	NORSE STAR MEGATRON 4677	4677	4677	4677
NORSE STAR LEMONHEAD 4885	4885	4885	4885	NORSE STAR MEGATRON 4684	4684	4684	4684
NORSE STAR LEMONHEAD 4928	4928	4928	4928	NORSE STAR MEGATRON 4701	4701	4701	4701
NORSE STAR LEMONHEAD 4935	4935	4935	4935	NORSE STAR MEGATRON 4715	4715	4715	4715
NORSE STAR LEMONHEAD 4948	4948	4948	4948	NORSE STAR MEGATRON 4732	4732	4732	4732
NORSE STAR LEMONHEAD 4963-ET	4963	4963	4963	NORSE STAR MEGATRON 4736	4736	4736	4736
NORSE STAR LEO 4372	4372	4372	4372	NORSE STAR MEGATRON 4794	4794	4794	4794
NORSE STAR LIAM 4781	4781	4781	4781	NORSE STAR MEGATRON 4799	4799	4799	4799
NORSE STAR LIAM 4809	4809	4809	4809	NORSE STAR MEGATRON 4801	4801	4801	4801
NORSE STAR LIAM 4847 {5}	4847	4847	4847	NORSE STAR MEGATRON 4807	4807	4807	4807
NORSE STAR LIAM 4851	4851	4851	4851	NORSE STAR MEGATRON 4813	4813	4813	4813
NORSE STAR LIAM 4853	4853	4853	4853	NORSE STAR MEGATRON 4858	4858	4858	4858
NORSE STAR LIAM 4859	4859	4859	4859	NORSE STAR MEGATRON 4861 {5}	4861	4861	4861
NORSE STAR LIAM N3366 {4}	3366	3366	3366	NORSE STAR MEGATRON 4897	4897	4897	4897
NORSE STAR LIAM N3371	3371	3371	3371	NORSE STAR MEGATRON ALASKA-ET	4203	4203	4203
NORSE STAR LIAM N3378	3378	3378	3378	NORSE STAR MERCHANT 5233	5233	5233	5233
NORSE STAR LIAM N3399	3399	3399	3399	NORSE STAR MERCHANT MALLORY-ET	4017	4017	4017
NORSE STAR LIAM N3417	3417	3417	3417	NORSE STAR MERLIN 4905	4905	4905	4905
NORSE STAR LINCOLN N3192	3192	3192	3192	NORSE STAR MESCHACH 4633	4633	4633	4633
NORSE STAR LINCOLN N3193 {6}	3193	3193	3193	NORSE STAR MESCHACH 4675 {5}	4675	4675	4675
NORSE STAR LINCOLN N3204 {4}	3204	3204	3204	NORSE STAR MESCHACH 4678	4678	4678	4678
NORSE STAR LINCOLN N3225	3225	3225	3225	NORSE STAR MILAD 4162	4162	4162	4162
NORSE STAR LINCOLN N3250	3250	3250	3250	NORSE STAR MILITANT 5237	5237	5237	5237
NORSE STAR LINDY 3594	3594	3594	3594	NORSE STAR MINISTER 4109	4109	4109	4109
NORSE STAR LINGO 4665	4665	4665	4665	NORSE STAR MINISTER 4533	4533	4533	4533
NORSE STAR LINGOP 5301	5301	5301	5301	NORSE STAR MINISTER KAMI {5}-ET	4188	4188	4188
NORSE STAR LOUIE 4471 {2}	4471	4471	4471	NORSE STAR MINISTER KENDRA {5}-ET	4208	4208	4208
NORSE STAR LOUIE 4519	4519	4519	4519	NORSE STAR MINISTER KIA {5}-ET	4199	4199	4199
NORSE STAR MAGNUM 5023	5023	5023	5023	NORSE STAR MINISTER N3472 {5}	3472	3472	3472
NORSE STAR MAGNUM 5024 {6}	5024	5024	5024	NORSE STAR MINISTER N3477	3477	3477	3477



# Index to cattle selling

NAME	RE	LE	LOT	NAME	RE	LE	LOT
NORSE STAR MIRROR 5051	5051	5051	5051	NORSE STAR ON TIME 5155	5155	5155	5155
NORSE STAR MIRROR 5052	5052	5052	5052	NORSE STAR ON TIME 5186	5186	5186	5186
NORSE STAR MIRROR FANTASIA-ET	5041	5041	5041	NORSE STAR ON TIME 5224	5224	5224	5224
NORSE STAR MOZART 4499	4499	4499	4499	NORSE STAR ON TIME 5226 {6}	5226	5226	5226
NORSE STAR MOZART DENALI	4418	4418	4418	NORSE STAR ON TIME 5427	5427	5427	5427
NORSE STAR NAVIGATOR 4804	4804	4804	4804	NORSE STAR ON TIME 5435	5435	5435	5435
NORSE STAR NAVIGATOR 4812	4812	4812	4812	NORSE STAR ON TIME 5506	5506	5506	5506
NORSE STAR NAVIGATOR 4819 {6}	4819	4819	4819	NORSE STAR ON TIME 5508 {2}	5508	5508	5508
NORSE STAR NAVIGATOR 4837	4837	4837	4837	NORSE STAR ON TIME 5518	5518	5518	5518
NORSE STAR NEGOTIATOR 4800 {2}	4800	4800	4800	NORSE STAR ON TIME N3256	3256	3256	3256
NORSE STAR NEGOTIATOR 4810	4810	4810	4810	NORSE STAR ON TIME N3280	3280	3280	3280
NORSE STAR NEGOTIATOR 4832	4832	4832	4832	NORSE STAR ON TIME N3299 {6}	3299	3299	3299
NORSE STAR NEVADA N2738	2738	2738	2738	NORSE STAR ON TIME N3393	3393	3393	3393
NORSE STAR NEVIN 4696	4696	4696	4696	NORSE STAR ON TIME N3443 {6}	3443	3443	3443
NORSE STAR NEVIN 4699	4699	4699	4699	NORSE STAR ON TIME N3459	3459	3459	3459
NORSE STAR NEVIN 4726	4726	4726	4726	NORSE STAR ON TIME N3478	3478	3478	3478
NORSE STAR NEVIN 4738	4738	4738	4738	NORSE STAR ON TIME N3482	3482	3482	3482
NORSE STAR NEVIN 4743-ET	4743	4743	4743	NORSE STAR ON TIME N3484	3484	3484	3484
NORSE STAR NEVIN 4745	4745	4745	4745	NORSE STAR ON TIME N3497	3497	3497	3497
NORSE STAR NEVIN 4797	4797	4797	4797	NORSE STAR PALADIN 4360	4360	4360	4360
NORSE STAR NEWS 5292	5292	5292	5292	NORSE STAR PATRIOT 4655	4655	4655	4655
NORSE STAR NEWS 5295	5295	5295	5295	NORSE STAR PATRIOT 4656	4656	4656	4656
NORSE STAR NEWS 5339	5339	5339	5339	NORSE STAR PATRIOT 4658	4658	4658	4658
NORSE STAR NICK 4026	4026	4026	4026	NORSE STAR PATRIOT 4660	4660	4660	4660
NORSE STAR NIKON 4561	4561	4561	4561	NORSE STAR PATRIOT 4663	4663	4663	4663
NORSE STAR NIKON 4577 {5}	4577	4577	4577	NORSE STAR PATRIOT 4667	4667	4667	4667
NORSE STAR NIKON 4579	4579	4579	4579	NORSE STAR PATRIOT 4671	4671	4671	4671
NORSE STAR NIKON 4583	4583	4583	4583	NORSE STAR PATRIOT 4672	4672	4672	4672
NORSE STAR NIKON 4590	4590	4590	4590	NORSE STAR PATRIOT 4691 {6}	4691	4691	4691
NORSE STAR NIKON 4595	4595	4595	4595	NORSE STAR PATRIOT 4865	4865	4865	4865
NORSE STAR NIKON 4597	4597	4597	4597	NORSE STAR PATRIOT 5166	5166	5166	5166
NORSE STAR NIKON 4755-ET	4755	4755	4755	NORSE STAR PATRIOT 5239 {5}	5239	5239	5239
NORSE STAR NITRO 4495	4495	4495	4495	NORSE STAR PATRIOT 5240	5240	5240	5240
NORSE STAR NITRO 5347	5347	5347	5347	NORSE STAR PATRIOT 5242	5242	5242	5242
NORSE STAR NITRO KENNEDY {6}	4439	4439	4439	NORSE STAR PATRIOT 5244	5244	5244	5244
NORSE STAR ON THE MONEY 4571	4571	4571	4571	NORSE STAR PATRIOT 5262	5262	5262	5262
NORSE STAR ON THE MONEY 4574	4574	4574	4574	NORSE STAR PEEVES 4714	4714	4714	4714
NORSE STAR ON THE MONEY 4575	4575	4575	4575	NORSE STAR PEEVES 4998	4998	4998	4998
NORSE STAR ON THE MONEY 4596	4596	4596	4596	NORSE STAR PEEVES 5006	5006	5006	5006
NORSE STAR ON THE MONEY 4730	4730	4730	4730	NORSE STAR PERFORM 4332 {5}	4332	4332	4332
NORSE STAR ON THE MONEY 4871 {5}	4871	4871	4871	NORSE STAR PERFORM 4342	4342	4342	4342
NORSE STAR ON TIME 3486	3486	3486	3486	NORSE STAR PERFORM 4354	4354	4354	4354
NORSE STAR ON TIME 4216	4216	4216	4216	NORSE STAR PERFORM BAYA-ET	4250	4250	4250
NORSE STAR ON TIME 4231	4231	4231	4231	NORSE STAR PERFORM BRISTOL-ET	4122	4122	4122
NORSE STAR ON TIME 4235	4235	4235	4235	NORSE STAR PERFORM REBA	4327	4327	4327
NORSE STAR ON TIME 4236 {5}	4236	4236	4236	NORSE STAR PERMIT N3528	3528	3528	3528
NORSE STAR ON TIME 4245	4245	4245	4245	NORSE STAR PERRY 5281	5281	5281	5281
NORSE STAR ON TIME 4249	4249	4249	4249	NORSE STAR PERRY 5284	5284	5284	5284
NORSE STAR ON TIME 4268	4268	4268	4268	NORSE STAR PHAROAH 4400	4400	4400	4400
NORSE STAR ON TIME 4312 {6}	4312	4312	4312	NORSE STAR PHAROAH 4435	4435	4435	4435
NORSE STAR ON TIME 4333	4333	4333	4333	NORSE STAR PHAROAH 4438	4438	4438	4438
NORSE STAR ON TIME 4337 {5}	4337	4337	4337	NORSE STAR PHAROAH 4443	4443	4443	4443
NORSE STAR ON TIME 4338	4338	4338	4338	NORSE STAR PHAROAH 4444	4444	4444	4444
NORSE STAR ON TIME 4422	4422	4422	4422	NORSE STAR PHAROAH 4447	4447	4447	4447
NORSE STAR ON TIME 4586 {2}	4586	4586	4586	NORSE STAR PHAROAH 4450 {4}	4450	4450	4450
NORSE STAR ON TIME 4720	4720	4720	4720	NORSE STAR PLUS 4156 {4}	4156	4156	4156
NORSE STAR ON TIME 5100-ET	5100	5100	5100	NORSE STAR PLUS 5084 {6}	5084	5084	5084
NORSE STAR ON TIME 5118	5118	5118	5118	NORSE STAR PLUS FELICIA {5}	4189	4189	4189
NORSE STAR ON TIME 5119	5119	5119	5119	NORSE STAR PLUS MUCHA {4}	3359	3359	3359
NORSE STAR ON TIME 5122	5122	5122	5122	NORSE STAR PLUS N3288 {6}	3288	3288	3288
NORSE STAR ON TIME 5124	5124	5124	5124	NORSE STAR POLO N3559	3559	3559	3559
NORSE STAR ON TIME 5125	5125	5125	5125	NORSE STAR PREMIER 3707	3707	3707	3707
NORSE STAR ON TIME 5131	5131	5131	5131	NORSE STAR PREMIER 3719	3719	3719	3719
NORSE STAR ON TIME 5135	5135	5135	5135	NORSE STAR PREMIER 3730	3730	3730	3730

# Index to cattle selling

NAME	RE	LE	LOT	NAME	RE	LE	LOT
NORSE STAR PREMIER 3733	3733	3733	3733	NORSE STAR RENDITION 4147	4147	4147	4147
NORSE STAR PREMIER 3742	3742	3742	3742	NORSE STAR RENDITION 5146	5146	5146	5146
NORSE STAR PREMIER 3745 {4}	3745	3745	3745	NORSE STAR RENDITION 5160	5160	5160	5160
NORSE STAR PREMIER 3765	3765	3765	3765	NORSE STAR RENDITION 5167	5167	5167	5167
NORSE STAR PREMIER 3768 {3}	3768	3768	3768	NORSE STAR RENDITION 5316	5316	5316	5316
NORSE STAR PREMIER 3773	3773	3773	3773	NORSE STAR RENDITION 5327	5327	5327	5327
NORSE STAR PREMIER 3939	3939	3939	3939	NORSE STAR RENDITION 5366	5366	5366	5366
NORSE STAR PREMIER 4149 {6}	4149	4149	4149	NORSE STAR RENDITION 5431	5431	5431	5431
NORSE STAR PREMIER 4169	4169	4169	4169	NORSE STAR RENDITION 5450	5450	5450	5450
NORSE STAR PREMIER 4280	4280	4280	4280	NORSE STAR RENDITION 5452	5452	5452	5452
NORSE STAR PREMIER 4281	4281	4281	4281	NORSE STAR RENDITION 5463	5463	5463	5463
NORSE STAR PREMIER 4331	4331	4331	4331	NORSE STAR RENDITION 5466	5466	5466	5466
NORSE STAR PREMIER 4381	4381	4381	4381	NORSE STAR RENDITION 5523	5523	5523	5523
NORSE STAR PREMIER 4538	4538	4538	4538	NORSE STAR RENDITION JORDAN	4176	4176	4176
NORSE STAR PREMIER 4548	4548	4548	4548	NORSE STAR RENDITION LIMBER	3887	3887	3887
NORSE STAR PREMIER 4558	4558	4558	4558	NORSE STAR RENEGADE N3230	3230	3230	3230
NORSE STAR PREMIER 5267	5267	5267	5267	NORSE STAR RILEY 3664	3664	3664	3664
NORSE STAR PREMIER 5271	5271	5271	5271	NORSE STAR ROBERTO N3006	3006	3006	3006
NORSE STAR PREMIER 5276	5276	5276	5276	NORSE STAR RUDI 3811 {5}	3811	3811	3811
NORSE STAR PREMIER 5280	5280	5280	5280	NORSE STAR RUFUS 5009	5009	5009	5009
NORSE STAR PREMIER 5287	5287	5287	5287	NORSE STAR RUFUS 5022	5022	5022	5022
NORSE STAR PREMIER 5300	5300	5300	5300	NORSE STAR RUFUS 5039	5039	5039	5039
NORSE STAR PREMIER ADORE	3763	3763	3763	NORSE STAR RUFUS 5050	5050	5050	5050
NORSE STAR PREMIER DEVINE	3770	3770	3770	NORSE STAR RUFUS 5072 {5}	5072	5072	5072
NORSE STAR PREMIER FLOWER-ET	3886	3886	3886	NORSE STAR RUFUS GABBY	5030	5030	5030
NORSE STAR PREMIER MODEL	4536	4536	4536	NORSE STAR SALSA 5253 {6}	5253	5253	5253
NORSE STAR PREMIER TWIRL-ET	3758	3758	3758	NORSE STAR SALSA 5256	5256	5256	5256
NORSE STAR PREMIUM 4795	4795	4795	4795	NORSE STAR SALSA 5257	5257	5257	5257
NORSE STAR PREMIUM 4826	4826	4826	4826	NORSE STAR SAMSON 4260	4260	4260	4260
NORSE STAR PREMIUM 4834	4834	4834	4834	NORSE STAR SAMSON 4317	4317	4317	4317
NORSE STAR PROMINENT 4792	4792	4792	4792	NORSE STAR SAMSON 4329 {6}	4329	4329	4329
NORSE STAR PROMISE DIVA	4374	4374	4374	NORSE STAR SAMSON 4348	4348	4348	4348
NORSE STAR PROMISE KISSES {6}	4380	4380	4380	NORSE STAR SAMSON 4612	4612	4612	4612
NORSE STAR RANDOM 4339 {5}	4339	4339	4339	NORSE STAR SAMSON 4614	4614	4614	4614
NORSE STAR RANDOM 4429 {5}	4429	4429	4429	NORSE STAR SAMSON 4616	4616	4616	4616
NORSE STAR RANDOM 4498	4498	4498	4498	NORSE STAR SAMSON 4617	4617	4617	4617
NORSE STAR RANDOM 4787 {3}	4787	4787	4787	NORSE STAR SAMSON 4618	4618	4618	4618
NORSE STAR REAGAN 3630	3630	3630	3630	NORSE STAR SAMSON 4621	4621	4621	4621
NORSE STAR REAGAN3624 {5}	3624	3624	3624	NORSE STAR SCOUT 4641 {6}	4641	4641	4641
NORSE STAR RED PATH TAYLOR	4183	4183	4183	NORSE STAR SCOUT 4748	4748	4748	4748
NORSE STAR REDPATH 4345	4345	4345	4345	NORSE STAR SCOUT 4770	4770	4770	4770
NORSE STAR REFLEX 5088	5088	5088	5088	NORSE STAR SCOUT 4775	4775	4775	4775
NORSE STAR REGAL 4744	4744	4744	4744	NORSE STAR SCOUT 4806	4806	4806	4806
NORSE STAR REGAL 4750	4750	4750	4750	NORSE STAR SCOUT 4811	4811	4811	4811
NORSE STAR REGAL 4751	4751	4751	4751	NORSE STAR SCOUT 4857 {6}	4857	4857	4857
NORSE STAR REGENCY FROSTY-ET	5388	5388	5388	NORSE STAR SHOWDOWN 5067	5067	5067	5067
NORSE STAR REGENCY N154-ET	N154		6154	NORSE STAR SHOWDOWN 5073	5073	5073	5073
NORSE STAR REGENCY N155-ET	N155		6155	NORSE STAR SHOWDOWN 5105	5105	5105	5105
NORSE STAR REGION N3340	3340	3340	3340	NORSE STAR SHOWDOWN 5219 {6}	5219	5219	5219
NORSE STAR REGION N3422	3422	3422	3422	NORSE STAR SNAPDRAGON 4868	4868	4868	4868
NORSE STAR REGION N3424	3424	3424	3424	NORSE STAR SNAPDRAGON 4880	4880	4880	4880
NORSE STAR RENDITION 3536	3536	3536	3536	NORSE STAR SNAPDRAGON 4887	4887	4887	4887
NORSE STAR RENDITION 3566	3566	3566	3566	NORSE STAR SNAPDRAGON 4895 {5}	4895	4895	4895
NORSE STAR RENDITION 3597	3597	3597	3597	NORSE STAR SONNY 4167 {5}	4167	4167	4167
NORSE STAR RENDITION 3680	3680	3680	3680	NORSE STAR SONNY 4186	4186	4186	4186
NORSE STAR RENDITION 3698	3698	3698	3698	NORSE STAR SONNY 4206	4206	4206	4206
NORSE STAR RENDITION 3783	3783	3783	3783	NORSE STAR SONNY 4210	4210	4210	4210
NORSE STAR RENDITION 3784	3784	3784	3784	NORSE STAR SONNY 4217	4217	4217	4217
NORSE STAR RENDITION 3785	3785	3785	3785	NORSE STAR SONNY 4219 {5}	4219	4219	4219
NORSE STAR RENDITION 3791	3791	3791	3791	NORSE STAR STEVE 5351	5351	5351	5351
NORSE STAR RENDITION 3796 {6}	3796	3796	3796	NORSE STAR STEVE 5364	5364	5364	5364
NORSE STAR RENDITION 3900	3900	3900	3900	NORSE STAR STEVE 5425	5425	5425	5425
NORSE STAR RENDITION 4041	4041	4041	4041	NORSE STAR STEVE 5456 {2}	5456	5456	5456
NORSE STAR RENDITION 4087	4087	4087	4087	NORSE STAR STUNNER 4028	4028	4028	4028

# Index to cattle selling

NAME	RE	LE	LOT	NAME	RE	LE	LOT
NORSE STAR SUCCESS 5304	5304	5304	5304	NORSE STAR TERPSTER 4551	4551	4551	4551
NORSE STAR SUCCESS 5310	5310	5310	5310	NORSE STAR TEXAS 4680-ET	4680	4680	4680
NORSE STAR SUCCESS 5319	5319	5319	5319	NORSE STAR TEXAS 4683-ET	4683	4683	4683
NORSE STAR SUCCESS 5323	5323	5323	5323	NORSE STAR TEXAS 4710	4710	4710	4710
NORSE STAR SUCCESS 5334	5334	5334	5334	NORSE STAR TEXAS 4723	4723	4723	4723
NORSE STAR SUCCESS 5337	5337	5337	5337	NORSE STAR TEXAS 4757	4757	4757	4757
NORSE STAR SUCCESS 5344	5344	5344	5344	NORSE STAR TEXAS 4764	4764	4764	4764
NORSE STAR SUCCESS 5346	5346	5346	5346	NORSE STAR TEXAS 4765	4765	4765	4765
NORSE STAR SULTAN 5297	5297	5297	5297	NORSE STAR TEXAS 4768	4768	4768	4768
NORSE STAR SULTAN FARRAH	N2531		2531	NORSE STAR TEXAS 4769	4769	4769	4769
NORSE STAR SUMMIT N3069 {3}	3069	3069	3069	NORSE STAR TEXAS 4893	4893	4893	4893
NORSE STAR SUREFIRE 3619	3619	3619	3619	NORSE STAR THOR 4700	4700	4700	4700
NORSE STAR SUREFIRE 3621	3621	3621	3621	NORSE STAR THOR 4758	4758	4758	4758
NORSE STAR SUREFIRE 3635	3635	3635	3635	NORSE STAR THRILLER 5032-ET	5032	5032	5032
NORSE STAR SUREFIRE 3657	3657	3657	3657	NORSE STAR THRILLER 5042 {6}	5042	5042	5042
NORSE STAR SUREFIRE N3442	3442	3442	3442	NORSE STAR THRILLER 5047	5047	5047	5047
NORSE STAR SUREFIRE N3446	3446	3446	3446	NORSE STAR TITANIUM 4064	4064	4064	4064
NORSE STAR SUREFIRE N3451	3451	3451	3451	NORSE STAR TITANIUM 4065	4065	4065	4065
NORSE STAR SUREFIRE N3512 {3}	3512	3512	3512	NORSE STAR TITANIUM 4068	4068	4068	4068
NORSE STAR SUREFIRE N3518	3518	3518	3518	NORSE STAR TITANIUM 4071	4071	4071	4071
NORSE STAR TAD 3726	3726	3726	3726	NORSE STAR TITANIUM 4079	4079	4079	4079
NORSE STAR TBONE 4015	4015	4015	4015	NORSE STAR TITANIUM 4089	4089	4089	4089
NORSE STAR TBONE 4022	4022	4022	4022	NORSE STAR TITANIUM 4102 {5}	4102	4102	4102
NORSE STAR TBONE 4025	4025	4025	4025	NORSE STAR TITLE 3571	3571	3571	3571
NORSE STAR TBONE 4035	4035	4035	4035	NORSE STAR TITLE 3580	3580	3580	3580
NORSE STAR TBONE 4047	4047	4047	4047	NORSE STAR TITLE 3595	3595	3595	3595
NORSE STAR TBONE 4426	4426	4426	4426	NORSE STAR TOPEKA 4013	4013	4013	4013
NORSE STAR TBONE 4431	4431	4431	4431	NORSE STAR TOPEKA 4019	4019	4019	4019
NORSE STAR TBONE 4433	4433	4433	4433	NORSE STAR TOPEKA 4036 {6}	4036	4036	4036
NORSE STAR TBONE 4457	4457	4457	4457	NORSE STAR TOPEKA 4038	4038	4038	4038
NORSE STAR TBONE 4461 {5}	4461	4461	4461	NORSE STAR TOPEKA 4057 {4}	4057	4057	4057
NORSE STAR TBONE 5282 {6}	5282	5282	5282	NORSE STAR TOPEKA 4061	4061	4061	4061
NORSE STAR TBONE 5290	5290	5290	5290	NORSE STAR TOPEKA 4437 {6}	4437	4437	4437
NORSE STAR TBONE 5291 {5}	5291	5291	5291	NORSE STAR TOPEKA 4440	4440	4440	4440
NORSE STAR TBONE 5293	5293	5293	5293	NORSE STAR TOPEKA 4449	4449	4449	4449
NORSE STAR TBONE 5296	5296	5296	5296	NORSE STAR TOPEKA 4452	4452	4452	4452
NORSE STAR TBONE 5298	5298	5298	5298	NORSE STAR TOPEKA 4453	4453	4453	4453
NORSE STAR TBONE 5305	5305	5305	5305	NORSE STAR TOPEKA 4455	4455	4455	4455
NORSE STAR TBONE 5306	5306	5306	5306	NORSE STAR TOPEKA 4459	4459	4459	4459
NORSE STAR TBONE 5307	5307	5307	5307	NORSE STAR TOPEKA 4465	4465	4465	4465
NORSE STAR TBONE 5315	5315	5315	5315	NORSE STAR TOPEKA 4528	4528	4528	4528
NORSE STAR TBONE 5321	5321	5321	5321	NORSE STAR TOPEKA 4529	4529	4529	4529
NORSE STAR TBONE 5326	5326	5326	5326	NORSE STAR TOPEKA FLICKER-ET	4030	4030	4030
NORSE STAR TBONE 5330	5330	5330	5330	NORSE STAR TOPEKA MAGIC-ET	3952	3952	3952
NORSE STAR TBONE 5338	5338	5338	5338	NORSE STAR TOPEKA MOONLIGHT-ET	3951	3951	3951
NORSE STAR TEQUILA 3694	3694	3694	3694	NORSE STAR TRANSFORMER 5117	5117	5117	5117
NORSE STAR TEQUILA 3863	3863	3863	3863	NORSE STAR TREMOR 4456 {5}	4456	4456	4456
NORSE STAR TEQUILA 3864	3864	3864	3864	NORSE STAR TREMOR 4472	4472	4472	4472
NORSE STAR TEQUILA 4347	4347	4347	4347	NORSE STAR TREMOR 4473 {5}	4473	4473	4473
NORSE STAR TEQUILA 4788	4788	4788	4788	NORSE STAR TREMOR 4476	4476	4476	4476
NORSE STAR TEQUILA 4825	4825	4825	4825	NORSE STAR TREMOR 4478 {5}	4478	4478	4478
NORSE STAR TEQUILA 5075	5075	5075	5075	NORSE STAR TREMOR 4482	4482	4482	4482
NORSE STAR TEQUILA 5092 {5}	5092	5092	5092	NORSE STAR UPPERCUT 3506	3506	3506	3506
NORSE STAR TEQUILA 5096	5096	5096	5096	NORSE STAR UPPERCUT N3341	3341	3341	3341
NORSE STAR TEQUILA CYPRESS-ET	5104	5104	5104	NORSE STAR VALENTINO 5343 {6}	5343	5343	5343
NORSE STAR TEQUILA HAZEL	3879	3879	3879	NORSE STAR VALSON 4737 {6}	4737	4737	4737
NORSE STAR TEQUILA N2745	2745	2745	2745	NORSE STAR VALSON 4789	4789	4789	4789
NORSE STAR TEQUILA N3217	3217	3217	3217	NORSE STAR VAUGHN 3851 {4}	3851	3851	3851
NORSE STAR TEQUILLA 4406-ET	4406	4406	4406	NORSE STAR VELOCITY 3970	3970	3970	3970
NORSE STAR TEQUILLA 4407-ET	4407	4407	4407	NORSE STAR VELOCITY 4117-ET	4117	4117	4117
NORSE STAR TEQUILLA 4408-ET	4408	4408	4408	NORSE STAR VELOCITY 4118-ET	4118	4118	4118
NORSE STAR TERPSTER 4500 {6}	4500	4500	4500	NORSE STAR VELOCITY 4143	4143	4143	4143
NORSE STAR TERPSTER 4511	4511	4511	4511	NORSE STAR VENERABLE 3736	3736	3736	3736
NORSE STAR TERPSTER 4525	4525	4525	4525	NORSE STAR VENERABLE 3814	3814	3814	3814

# Index to cattle selling

NAME	RE	LE	LOT	NAME	RE	LE	LOT
NORSE STAR VENICE 4717	4717	4717	4717	SUPER-K ACTION 3921	3921	3921	3921
NORSE STAR VERB 3755	3755	3755	3755	SUPER-K ACTION 3942	3942	3942	3942
NORSE STAR VERB 4605	4605	4605	4605	SUPER-K ACTION 3954	3954	3954	3954
NORSE STAR VERB 4839	4839	4839	4839	SUPER-K ACTION 4100	4100	4100	4100
NORSE STAR VERDICT 4814	4814	4814	4814	SUPER-K ACTION 4106	4106	4106	4106
NORSE STAR VERDICT 4827	4827	4827	4827	SUPER-K ACTION BRAVE	252	252	252
NORSE STAR VERDICT 4829	4829	4829	4829	SUPER-K ACTION VALLEY	185	185	185
NORSE STAR VERDICT 4840	4840	4840	4840	SUPER-K ACTION VICKI	261	261	261
NORSE STAR VERDICT 4892	4892	4892	4892	SUPER-K BLADE LILY	245	245	245
NORSE STAR VERDICT 4918	4918	4918	4918	SUPER-K COMERICA LINDA	254	254	254
NORSE STAR VERNON 4277	4277	4277	4277	SUPER-K COUNCILLER LUCY	K38	K38	38
NORSE STAR VERNON BRYNN-ET	4261	4261	4261	SUPER-K EPIC TABBY	199	199	199
NORSE STAR VINCENT 3644 {6}	3644	3644	3644	SUPER-K IATOLA JENNY	180	180	180
NORSE STAR VINCENT 3792 {6}	3792	3792	3792	SUPER-K IATOLA MOLLY	206	206	206
NORSE STAR VINCENT 4221	4221	4221	4221	SUPER-K LEGION CALIPSO	142	142	142
NORSE STAR VINCENT 4242	4242	4242	4242	SUPER-K LEO 4050	4050	4050	4050
NORSE STAR VINCENT N3475 {5}	3475	3475	3475	SUPER-K LEO 4062	4062	4062	4062
NORSE STAR VINCENT N3495	3495	3495	3495	SUPER-K LEO 4123	4123	4123	4123
NORSE STAR VINCENT N3510 {4}	3510	3510	3510	SUPER-K LEO 4130	4130	4130	4130
NORSE STAR VINCENT N3521	3521	3521	3521	SUPER-K LEXINGTON MARTA	201	201	201
NORSE STAR VINDICATION 3778	3778	3778	3778	SUPER-K NATHAN HONOR	156	156	156
NORSE STAR VINTAGE 4148	4148	4148	4148	SUPER-K PJS 4099 {1}	4099	4099	4099
NORSE STAR VINTAGE 4163	4163	4163	4163	SUPER-K REGION 4049	4049	4049	4049
NORSE STAR VINTAGE 4192	4192	4192	4192	SUPER-K REGION BONITA	251	251	251
NORSE STAR VINTAGE 4196-P	4196	4196	4196	SUPER-K REGION GLITTER	208	208	208
NORSE STAR VINTAGE 4201	4201	4201	4201	SUPER-K REGION HICKORY	242	242	242
NORSE STAR VINTAGE 4213 {4}	4213	4213	4213	SUPER-K REGION VERA	205	205	205
NORSE STAR VINTAGE 4215	4215	4215	4215	SUPER-K SAMSON 4721	4721	4721	4721
NORSE STAR VINTAGE 4218	4218	4218	4218	SUPER-K SULTAN 3941	3941	3941	3941
NORSE STAR VINTAGE 4223	4223	4223	4223	SUPER-K SULTAN BRISTOL	260	260	260
NORSE STAR VINTAGE 4237	4237	4237	4237	SUPER-K TBONE 3955	3955	3955	3955
NORSE STAR VINTAGE 4316	4316	4316	4316	SUPER-K TBONE 3957	3957	3957	3957
NORSE STAR VIRTUOSO 4685	4685	4685	4685	SUPER-K TBONE HANNA	189	189	189
NORSE STAR VIRTUOSO 4920	4920	4920	4920	SUPER-K TBONE LOU	187	187	187
NORSE STAR VIRTUOSO 4932	4932	4932	4932	SUPER-K T-BONE RUSTY	196	196	196
NORSE STAR VITALITY 4557 {4}	4557	4557	4557	SUPER-K TEQUILA 4160	4160	4160	4160
NORSE STAR VITALITY 4682	4682	4682	4682	SUPER-K TEQUILA 4540	4540	4540	4540
NORSE STAR VITALITY RAVEN	4563	4563	4563	UR NORSE STAR PJS 30		N30	30
NORSE STAR VIVALDI 4568	4568	4568	4568	VAPOR 4522 OF NORSE STAR	4522	4522	4522
NORSE STAR VIVALDI 4623	4623	4623	4623				
NORSE STAR VOLCANO 3826	3826	3826	3826				
NORSE STAR VOLCANO 4848	4848	4848	4848				
NORSE STAR VOLCANO 4869	4869	4869	4869				
NORSE STAR VOLCANO 4876	4876	4876	4876				
NORSE STAR VOLCANO 4889	4889	4889	4889				
NORSE STAR VOLCANO 5127	5127	5127	5127				
NORSE STAR VOLCANO 5255	5255	5255	5255				
NORSE STAR VOLCANO 5259	5259	5259	5259				
NORSE STAR WARRANT 4594	4594	4594	4594				
NORSE STAR WASKO N3151	3151	3151	3151				
NORSE STAR WHISKEY 3804	3804	3804	3804				
NORSE STAR WHISKEY 3846	3846	3846	3846				
NORSE STAR WINDSTAR 4996	4996	4996	4996				
NORSE STAR WIZARD 4352	4352	4352	4352				
NORSE STAR ZIPPER N3390	3390	3390	3390				
NORSE STAR ZIPPER N3402	3402	3402	3402				
ORTHRIDGE LOUNESS AIRPLANE	757	757	9215				
PINE PRAIRIES KJ SKIPPER {3}	223	223	9177				
PRAIRIE HARBOUR GALV MINERVA-ET	1826	1826	826				
RANDOM LUCK K JULIET	L49	L49	9227				
RATLIFF TEQUILA AGGIE-ET	CK	938	938				
SUMMETZ-NS BALIN 5438	5438	5438	5438				
SUMMETZ-NS EXCITATION 4520	4520	4520	4520				
SUNSET CANYON MAX DAHLIA G102-ET	G102		9230				

# World Class Production



**Norse Star Hallmark Bootie, E-90%**

World Production Leader for Fat Production  
3-0 365 39,239 7.2% 2,827 3.8% 1,500 92DCR



**Norse Star Khan Ariel, VG-84%**

Former World Production Leader for Milk & Protein Production  
4-3 365 43,023 4.4% 1,914 3.6% 1,529 94DCR

# All American Standards



**Norse Star Tequila Katie {4}, E-94%**

Reserve All American 4-Year-Old, 2011  
Reserve All American Junior 3-Year-Old, 2010



**Norse Star latola Brooklyn, E-93%**

Reserve All American Junior 2-Year-Old, 2012



**Norse Star Vitality Raven, VG-85%**

3<sup>rd</sup> Milking Yearling, 2016 All American Jersey Show



**Norse Star Tequila Shotski, E-93%**

Reserve Junior All American Junior 3-Year-Old, 2013



