

# Norse Star Jerseys Complete Dispersal

Part 2



**Ahlem Legal Haley 36102**

Sells as Lot 36102



**Norse Star Vitality Raven**

Sells as Lot 4563



**Norse Star Premier Adore**

Sells as Lot 3763



**Norse Star Premier Twirl-ET**  
Sells as Lot 3758

Friday and Saturday, May 12 & 13, 2017  
10:30 AM (CDT) Westby, Wis.  
*Cows and springing heifers on Friday; all remaining  
animals on Saturday.*

**Cows & Springing Heifers  
Catalog**

# Terms and Conditions for Dispersal Sales (Limited Warranty)

*Adopted March 4, 1996 by the American Jersey Cattle Association*

**TERMS:** The terms of the sale are cash, check, or wire transfer for the full purchase price in U.S. funds on sale day. Parties unknown to the seller or sale management must furnish a statement or letter from his/her bank or a certified check. The seller, sponsor, or sale manager reserves the right to require payment by wire transfer, certified check, or in cash. If other arrangements for payment are made with the seller, a written agreement acknowledging such terms and signed by both parties must be filed with the sale clerk prior to release. All payments must be made to the sale clerk. No release will be given prior to a satisfactory settlement, whereupon a signed order from the clerk must be presented to the loading supervisor. Seller retains title until payment has been honored unless other arrangements are made. Buyers are entitled to warranties as listed below only after full compliance with these terms.

**SALE POSITIVE:** The highest bidder shall be the buyer. Every animal is pledged to absolute sale unless withdrawn for cause as determined by the sale manager. In case of dispute the animal shall again be put up for advance bids, and if there be no advance bid, the animal shall be sold to the person from whom the auctioneer accepted the last bid. If two or more claim the bid, the auctioneer shall indicate the party whose bid was recognized. Other claimants will be given an opportunity to increase the bid. Bidding directly or indirectly on an animal in which the bidder or any person for whom the bid is made has an ownership interest is prohibited unless the intention to bid is disclosed specific to each animal in the catalog or announced from the auction stand.

**CERTIFICATES OF REGISTRATION:** Certificates of registration or identification (whichever applies) showing transfer to the buyer on the records of the American Jersey Cattle Association will be furnished by the seller for each animal at no cost within a reasonable period of time. An animal may not be transferred back to the seller for a period of one year except at the discretion of the American Jersey Cattle Association. Registration certificates show registration on the records of the American Jersey Cattle Association, but are not documents of title.

**CATALOG INFORMATION:** The material in the sale catalog has been carefully edited. Any errors, omissions, or information noted after printing of the catalog will be announced from the auction stand. Such announcements will take precedence over printed matter in the catalog. In any event, neither the sponsor nor the sale manager shall be responsible for errors or omissions.

**RISK:** All animals are at the buyer's risk as soon as struck off, but will be cared for at no cost for 24 hours. Buyers must make arrangements for care of their purchases beyond the 24 hour period. Animals are solely at the seller's risk prior to being struck off, including that time while under the care and supervision of the sponsor or sale manager.

**BREEDING WARRANTY:** All animals are sold "as is" in regard to pregnancy or breeding status. No animals are guaranteed pregnant, to breed, to deliver normal calves, or to carry calves to term. However, all animals that have been bred for a reasonable period of time will be checked by a licensed veterinarian before the sale and his diagnosis will be announced, but not guaranteed.

**WARRANTY:** The seller warrants clear title to the animal and other items sold and the right to sell the same. The seller makes no other warranties, express or implied, including without limitation, merchantability or fitness for a particular purpose. All warranties cease when an animal is resold or transferred by the original purchaser.

**HEALTH CERTIFICATE:** The seller will provide to the buyer an official health certificate for interstate shipment of each animal. No warranty is made as to the condition or health of the animal or the result of any future health test or as to the condition of an animal's udder following calving. Herd and/or area accreditation and certification status and calfhood vaccination status will be printed in the catalog or announced from the auction stand. Health tests and condition for export sales to foreign countries or states with special health requirements are the sole responsibility of the buyer unless otherwise announced from the auction stand or otherwise agreed prior to sale between the seller and the potential buyer.

**SHIPPING:** Assistance will be given in loading and shipping animals after the sale but no risk is assumed by anyone associated with the sale when such assistance is given. All costs, risks and responsibilities are borne by the buyer, and transportation charges on all animals subject to adjustment shall be paid by the buyer, unless other arrangements are made.

**ABSENTEE BIDDERS:** While it is preferable for prospective bidders to attend the sale in person, for the convenience of those not present, members of the sales force will represent you at the sale. Others handling bids for absentee buyers should identify themselves to the sponsor or sale manager before the sale to ensure that the terms of the sale are complied with. Any person handling a bid for an absentee buyer does so as agent only and is not responsible to the buyer for any animal he may purchase in that capacity.

**RESPONSIBILITY:** The seller is solely responsible for all warranties, as to animals or other property offered for sale. The sale manager, auctioneer and sponsor are acting as agents only and are not responsible for the title, condition, quality, fitness, or productiveness of any animals or other items sold. Examination of all purchases should be made immediately after purchase, and any complaint must be reported to the sale manager before the close of the sale. Neither the sale manager, the sponsor, the seller, the auctioneer, nor anyone associated with the sale shall be responsible for accident, injury or property loss to anyone attending the sale. The sale manager, sponsor, and auctioneer shall not be liable for payment of the purchase price of any animal or other item sold. In submitting entries and/or selling animals or other items, the seller agrees to the terms and conditions set forth herein and assumes full responsibility of his or her animals.

**PENALTIES:** Violations of these terms and conditions shall be considered unethical sales practices and shall subject the violator to such penalties as may be imposed by the American Jersey Cattle Association.



Friday, May 12, 2017 (cows and springing heifers)  
 Saturday, May 13, 2017 (all remaining heifers)  
 10:30 A.M. (CDT) at the farm, Westby, WI

**Sale Staff**

Greg Lavan .....JMS Manager .....614/216-8838  
 Jason Robinson .....JMS Logistics Supervisor .....614/216-5862  
 Kristin Paul..... AJCA-NAJ Area Representative .....209/402-5679  
 Ron Mosser..... AJCA-NAJ Area Representative .....614/264-0142  
 Neal Smith .....AJCA-NAJ Executive Secretary .....209/988-0601  
 Erica Davis..... JMS Internet Marketing Coordinator.....614/361-9716  
 Sally Stine.....Clerk .....530/304-4009  
 Lynn Lee ..... Auctioneer.....615/390-6312  
 Neal Laneville ..... Auctioneer.....919/444-5904

*Any member of the sale staff would be glad to handle your phone or mail bids in complete confidence.*

**Health Tests:** All animals tested for interstate shipment. All eligible animals are official calfhooed vaccinates, unless noted or announced. Animals six months and older have been tested for brucellosis, and those two months and older have been tested for tuberculosis. Animals have been given a 10-way vaccine. Bovi-Shield Gold 5 L5 HB is used on the cows and heifers. A bulk tank culture will be done prior to sale day to test for *Staph aureus* and *Mycoplasma* species. Dry cows receive Albady Plus and Orbesal.

**Sale Headquarters**

**Vernon Inn & Suites**

1325 N. Main, Viroqua, Wis. 54665

Phone: 608/637-3100

*Mention the Jersey Association to get a special rate on rooms.*

**Owned by:**

**Michael and Merna Fremstad and Family**

512 Melby St., Westby, WI 54667-1020

608/634-3313 Home • 608/606-3991 Mike's cell

608/606-3314 Jory's cell 608/606-9337 Jason's cell

608/606-3315 Jeana's cell • fremstad@mwt.net Email

*The farm is located 1½ miles N of Westby on Hwy. 14, then right on Lovaas Ridge Rd 1¼ mile.*

*Free stall barn on left side of the road. **GPS Address, Day 1: S1175 Lovaas Ridge Rd., Westby, WI 54667***

*A portion of the heifer sale will be held at **512 Melby Street** on day 2.*



*Discover, Visa, MasterCard, and American Express accepted.*

**NOTICE TO ALL BIDDERS ON A CHANGE TO PAYMENT TERMS:** Cash, Check, Debit Card, Visa, MasterCard, American Express or Discover accepted. 3% buyer's premium on all sales with 3% waived for cash or check.

The pedigrees in this catalog are prepared by sale management using the most recent pedigree information available. Breeding and production information is provided to us by the consignors. Although information is verified to the best of sale management's knowledge, management cannot guarantee against errors or omissions.

All announcements from the box on sale day, take precedence over printed materials.

The sale will be broadcast live, with live bidding at JerseyAuctionLive.com



**JMS**  
**Jersey Marketing Service**

6486 E. Main Street, Reynoldsburg, OH 43068  
 614.322.4473 Sally Stine 614.322.4496 fax  
 JMS@USJersey.com | http://JMS.USJersey.com

The American Jersey Cattle Association and National All-Jersey Inc., promote the use of authentic and unaltered photographic images of Jersey animals, and disapproves of the use of any photographic images that alter the body of the Jersey animal. The American Jersey Cattle Association therefore requests that all photographic images of Jersey animals submitted for publication in catalogs of Jersey Marketing Service contain no alterations to the body of the animal.

Despite its best efforts to ensure that only unaltered photographs of Jersey animals are used in this publication, the American Jersey Cattle Association cannot guarantee that every photographic image of a Jersey animal is authentic and unaltered.



Welcome to Norse Star Jerseys and the home of the Fremstad family. Mike's family started this herd in 1917, and the Jersey cow has been at the heart of the family ever since.

For the past 39 years, Mike and I and our children have had the privilege of running the dairy. It has been at the center of almost everything we've done. Our involvement at the state and national level has introduced us to many other Jersey enthusiasts. They are some of the finest people we have ever met, and we are honored to call them friends. We have truly loved our time spent working with the Jersey cow.

After the development of two world record producing animals, and hosting two "Summer Hummer" production sales, the dispersal of our herd in this centennial year of business is certainly bittersweet. But it is time for our family to move on to other endeavors. We hope that anyone purchasing cattle on May 12-13 will take as much pride in their ownership as we have. While we leave the full-time dairy business, we look forward to seeing you in the future as our grandchildren continue to compete in the show ring with their animals.

We thank USJersey for all of their expertise and hard work in putting this catalog and sale together. We wouldn't have trusted it to anyone else.

*Mike and Merna Fremstad*

*Jason, Heidi, Grant, Grace, Hannah and Ellie*

*Jory, Kristin and Case*

*Jeana, Brad, Trygg, Rhett, and Quinn*

## LOT 4500 NORSE STAR TERPSTER 4500 {6} USA 067284500

BORN 06/30/2014 PO  
 DHIA HERD # 35-63-0983 CONTROL #  
 FEMALE EFI 6.5% AMERICAN ID 4500 / 4500

2-01 85%  
 ST SR DF RA RW RL FA FU RH RUW UC UD TP TL RTR RTS  
 27 25 38 22 32 26 25 39 42 33 28 38 27 25 38 30  
 PA -607M -21F -16P  
 -108CM\$ -110NM\$ -115FM\$  
 0.6PL -0.4DPR -0.4CCR -0.1HCR 3.07SCS  
 PA TYPE 1.4 JPI 29%R -30

SIRE: WF ACTION TERPSTER  
 USA 118049214 GT80K BBR 100 JH1F JH2F 94JE3877  
 SEE REFERENCE SIRE CW

DAM:  
 NORSE STAR KNOCKOUT 3853 {5}  
 USA 067253853  
 DHIA HERD # 35-63-0983 CONTROL #

1-11 83% 3-03 83%  
 ST SR DF RA RW RL FA FU RH RUW UC UD TP TL RTR RTS  
 34 37 20 16 37 25 35 37 28 27 24 26 32 26 39 30  
 PA -1167M -12F -26P  
 -115CM\$ -126NM\$ -157FM\$  
 0.9PL 0.6DPR 0.5CCR -0.4HCR 3.09SCS  
 PA TYPE 0.7 JPI 33%R -35  
 SELLING AS LOT 3853

SISTER(S):  
 NORSE STAR PLUS FELICIA {5} 79%  
 SELLING AS LOT 4189  
 NORSE STAR ANDREAS FENELLA {5}  
 SELLING AS LOT 4913

FRESH: 06/21/2016  
 BRED: 12/09/2016 DUE: 09/14/2017 TO  
 RIVER VALLEY ROSETTE RACER  
 JE840003126479283 200JE10007  
 SEE REFERENCE SIRE G

NORSE STAR JERSEYS BREEDER & OWNER  
 WESTBY, WI

FOREST GLEN AVERY ACTION-ET  
 USA 111023978 GTHD BBR 100 JH1F JH2F 7JE590  
 WF ATTABOY TIFFANY 94%  
 USA 115772490 GT8K BBR 100 JH1F JH2F

NORSE STAR KNOCKOUT {5}  
 USA 117381535 GT50K BBR 100 JH1F JH2F 138JE4835  
 NORSE STAR CELEBRITY FINLEY {4} 85%  
 USA 067223242

TATTOO / N3242  
 DHIA HERD # 35-63-0983 CONTROL # 4367  
 1-11 305 3 19440 6.0 1168 4.0 783 92DCR 2711C  
 3-00 298 3 18770 6.0 1129 4.3 816 91DCR 2828C  
 3-11 301 3 22240 6.2 1376 4.0 897 92DCR 3106C  
 305 2X ME AVG 3L 21331M 1295F 883P 3057C  
 PPA -306M 105F 39P / YD -825M 59F 11P  
 CDCB PTA 04/01/2017 3RECS 60%R 54%ILE  
 -572M 16F -4P 152CM\$ 130NM\$ 77FM\$ 158GM\$  
 2.9PL -1.4LIV 2.0DPR 2.2CCR 0.8HCR 2.96SCS  
 AJCA 04/01/2017 PTAT 55%R 0.3 JUI 9.4 JPI 49%R 45  
 SELLING AS LOT 3242  
 SIRE: GALAXIES CELEBRITY-ET GJPI 44 18%ILE

NEXT DAM:  
 NORSE STAR MINISTER N2334 {3} 91%  
 4-11 305 3 23380 6.4 1500 4.1 968 94DCR 3353C

4TH DAM:  
 NORSE STAR MAX FACTOR {2} 84%  
 3-00 305 3 20410 5.7 1154 3.9 787 89DCR 2724C

## LOT 4501 NORSE STAR BRUCE 4501 USA 067284501

BORN 07/01/2014 PO  
 DHIA HERD # 35-63-0983 CONTROL #  
 FEMALE EFI 5.0% AMERICAN ID 4501 / 4501

2-01 76%  
 ST SR DF RA RW RL FA FU RH RUW UC UD TP TL RTR RTS  
 33 16 29 30 33 41 14 27 38 22 32 43 37 16 33 30  
 PA -688M 3F -13P  
 -144CM\$ -145NM\$ -152FM\$  
 0.3PL 0.6DPR 0.3CCR -0.2HCR 3.18SCS  
 PA TYPE 0.3 JPI 34%R -44

SIRE: VERMALAR BRUCE-ET  
 JECAN000107206271 GT50K BBR 100 JH1F JH2F 200JE511  
 SEE REFERENCE SIRE V

DAM:  
 TOWNSIDE RINGMASTER LILY  
 USA 116693752  
 TATTOO TS50 / TS50  
 DHIA HERD # 35-63-0983 CONTROL # 4612

2-01 285 3 16030 5.6 900 3.4 547 91DCR 1890C  
 3-01 305 3 20780 5.2 1080 3.6 752 94DCR 2600C  
 4-01 305 3 20740 5.1 1062 3.5 716 91DCR 2474C  
 5-02 305 3 17480 5.4 952 3.5 613 94DCR 2119C  
 305 2X ME AVG 4L 19135M 1045F 680P 2350C

2-03 83% 3-06 90% 4-02 91%  
 ST SR DF RA RW RL FA FU RH RUW UC UD TP TL RTR RTS  
 42 45 48 27 42 17 19 42 42 43 32 19 38 25  
 PPA -1905M -48F -83P / YD -2924M -98F -106P  
 CDCB PTA 04/01/2017 4RECS 63%R 0%ILE  
 -1654M -58F -58P -469CM\$ -445NM\$ -396FM\$ -355GM\$  
 -1.5PL 1.0LIV 2.0DPR 2.1CCR 0.1HCR 3.30SCS  
 AJCA 04/01/2017 PTAT 51%R -0.1 JUI 13.1 JPI 48%R-137

FRESH: 05/18/2016  
 BRED: 11/02/2016 DUE: 08/08/2017 TO  
 SUNSET CANYON DAVID-ET  
 USA 117335815 200JE183  
 SEE REFERENCE SIRE BL

NORSE STAR JERSEYS BREEDER & OWNER  
 WESTBY, WI

GABYS TBONE BRANSON-ET  
 USA 116697813 GT50K BBR 100 JH1F JH2F 147JE6185  
 RJF BELLES INSPIRATION-ET EX 90-2E (CAN)  
 JECAN000007858501 GT50K BBR 100 JH1F JH2F

FAMILY HILL RINGMASTER  
 USA 113790870 GT50K BBR 100 JH1F JH2F 147JE6073  
 SUNNY LEA NOBLE LADY 88%  
 USA 115230011

TATTOO / S58  
 DHIA HERD # 35-56-1529 CONTROL # 244  
 1-11 305 2 9400 4.8 447 3.5 327 96DCR 1130C  
 3-00 305 2 13100 4.3 567 3.4 441 97DCR 1516C  
 4-00 258 2 12860 4.3 558 3.4 437 95DCR 1497C  
 6-03 305 2 19750 4.1 819 3.3 660 98DCR 2223C  
 305 2X ME AVG 4L 15367M 669F 520P 1780C  
 PPA -3279M -155F -130P / YD -3303M -153F -132P  
 CDCB PTA 04/01/2017 5RECS 54%R 0%ILE  
 -1718M -78F -68P -587CM\$ -554NM\$ -483FM\$ -412GM\$  
 -2.0PL 0.6LIV 3.8DPR 3.4CCR 0.8HCR 3.17SCS  
 AJCA 04/01/2017 PTAT 44%R -0.7 JUI 5.6 JPI 43%R-166  
 SIRE: MASTER SURVILLE NOBLE GJPI -169 0%ILE

NEXT DAM:  
 SUNNY LEA LILY  
 4TH DAM:  
 SUNNY LEA RESPECT LADY

## LOT 4505 NORSE STAR CELEBRITY 4505 {4} USA 067284505

BORN 07/04/2014 P1  
 DHIA HERD # 35-63-0983 CONTROL #  
 FEMALE EFI 7.4% AMERICAN ID 4505 / 4505

2-01 84%  
 ST SR DF RA RW RL FA FU RH RUW UC UD TP TL RTR RTS  
 32 33 34 25 35 26 35 37 38 29 33 34 26 21 30 30  
 PA -42M 9F -1P  
 20CM\$ 22NM\$ 24FM\$  
 1.9PL 2.2DPR 2.2CCR 2.1HCR 2.97SCS  
 PA TYPE 1.1 JPI 36%R 13

SIRE: GALAXIES CELEBRITY-ET  
 USA 113586152 GT50K BBR 100 JH1C JH2F 11JE826  
 SEE REFERENCE SIRE Y

DAM:  
 NORSE STAR SUREFIRE N3512 {3}  
 USA 067243512  
 DHIA HERD # 35-63-0983 CONTROL # 4644  
 1-11 305 3 17170 5.2 887 3.3 569 91DCR 1965C  
 3-00 305 3 21890 5.0 1098 3.4 746 94DCR 2577C  
 305 2X ME AVG 2L 21455M 1104F 728P 2516C

2-06 84% 3-01 84% 3-10 86%  
 ST SR DF RA RW RL FA FU RH RUW UC UD TP TL RTR RTS  
 37 36 32 28 38 32 40 39 38 34 36 25 26 23 35 37  
 PPA 167M 15F -16P / YD -852M -26F -44P  
 CDCB PTA 04/01/2017 2RECS 57%R 15%ILE  
 -652M -24F -26P -65CM\$ -53NM\$ -27FM\$ 31GM\$  
 1.9PL 2.6LIV 3.6DPR 4.4CCR 3.0HCR 3.04SCS  
 AJCA 04/01/2017 PTAT 55%R 0.6 JUI 8.7 JPI 46%R -18  
 SELLING AS LOT 3512

SISTER(S):  
 NORSE STAR PREMIER 3768 {3} 84%  
 1-10 281 3 9660 6.3 607 4.0 382 90DCR 1322C  
 SELLING AS LOT 3768

SELLING FRESH AND OPEN

NORSE STAR JERSEYS BREEDER & OWNER  
 WESTBY, WI

WINDY WILLOW MONTANA JACE {6}  
 USA 110106571 GTHD BBR 100 JH1C JH2F 7JE535  
 DEERVIEW DECLO GALAXIE 88%  
 USA 111102132 JH1C

BW SUREFIRE  
 USA 114204404 GTHD BBR 100 JH1F JH2F 505JE110

PINE PRAIRIES SIGNATURE DEENA {2} 90%  
 USA 067064217

DHIA HERD # 35-63-0983 CONTROL # 3997  
 1-10 296 3 14940 5.9 887 3.8 562 88DCR 1944C  
 2-09 297 3 19820 5.5 1094 3.9 780 94DCR 2700C  
 3-09 273 3 18660 5.2 979 3.9 736 93DCR 2548C  
 305 2X ME AVG 4L 18598M 1021F 731P 2514C  
 PPA -1372M 2F -31P / YD -1757M -38F -53P  
 CDCB PTA 04/01/2017 4RECS 61%R 14%ILE  
 -937M -28F -30P -62CM\$ -62NM\$ -62FM\$ 15GM\$  
 2.0PL 2.2LIV 3.3DPR 3.8CCR 2.4HCR 2.90SCS  
 AJCA 04/01/2017 PTAT 54%R -0.3 JUI 5.7 JPI 46%R -20  
 SIRE: FAMILY HILL AVERY SIGNATURE GJPI -31 7%ILE

NEXT DAM:  
 PINE PRAIRIES DEBBIE {1} 92%  
 9-03 305 2 22110 5.8 1275 3.8 843 98DCR 2917C

## LOT 4506 NORSE STAR BRUCE 4506 USA 067284506

BORN 07/04/2014 P4  
 DHIA HERD # 35-63-0983 CONTROL #  
 FEMALE EFI 6.9% AMERICAN ID 4506 / 4506

2-01 85%  
 ST SR DF RA RW RL FA FU RH RUW UC UD TP TL RTR RTS  
 27 25 39 22 29 27 22 39 42 45 20 38 28 28 25 35  
 PA -213M 17F 2P  
 173CM\$ 162NM\$ 132FM\$  
 2.4PL -0.1DPR -0.4CCR 0.1HCR 3.02SCS  
 PA TYPE 1.5 JPI 33%R 45

DAUGHTER(S):  
 NORSE STAR BALIN 5527  
 SELLING AS LOT 5527

SISTER(S):  
 NORSE STAR CYCLONE 5112  
 SELLING AS LOT 5112

SIRE: VERMALAR BRUCE-ET  
 JECAN000107206271 GT50K BBR 100 JH1F JH2F 200JE511  
 SEE REFERENCE SIRE V

DAM:  
 NORSE STAR FAXON 3842  
 USA 067253842 GA  
 DHIA HERD # 35-63-0983 CONTROL # 5003  
 1-10 305 3 21180 5.2 1091 3.6 762 93DCR 2635C  
 305 2X ME AVG 1L 25841M 1336F 941P 3254C

1-11 86% 2-09 88% 3-11 90%  
 ST SR DF RA RW RL FA FU RH RUW UC UD TP TL RTR RTS  
 38 27 47 22 43 22 32 45 43 40 26 26 28 25 28 29  
 PPA 1537M 83F 46P / YD 809M 54F 36P  
 CDCB GPTA 04/01/2017 1RECS 51%R 65%ILE  
 -10M 8F -2P 163CM\$ 167NM\$ 172FM\$ 166GM\$  
 2.7PL 1.0LIV 0.8DPR 0.9CCR 0.6HCR 2.98SCS  
 AJCA 04/01/2017 PTAT 49%R 1.1 GJUI 11.8 GJPI 42%R 41  
 SELLING AS LOT 3842

FRESH: 04/14/2017  
 SELLING OPEN

FREMSTAD, JORY BREEDER & OWNER  
 WESTBY, WI

GABYS TBONE BRANSON-ET  
 USA 116697813 GT50K BBR 100 JH1F JH2F 147JE6185  
 RJF BELLES INSPIRATION-ET EX 90-2E (CAN)  
 JECAN000007858501 GT50K BBR 100 JH1F JH2F

ISAU BUSHLEA FAXON  
 JEAUS000000587022 GT50K BBR 100 JH1F JH2F 200JE8141

NORSE STAR SPECIAL FORCES N3238 82%  
 USA 067223238

TATTOO / N3238  
 DHIA HERD # 35-63-0983 CONTROL # 4362  
 1-11 297 3 21680 4.7 1029 3.6 773 92DCR 2672C  
 2-11 305 3 19360 4.2 807 3.7 721 92DCR 2293C  
 4-04 183 3 16600 4.0 667 3.4 567 81DCR 1852C  
 305 2X ME AVG 3L 22537M 992F 817P 2710C  
 PPA 525M -23F 17P / YD 10M -19F 4P  
 CDCB PTA 04/01/2017 3RECS 62%R 19%ILE  
 -241M -13F -6P -21CM\$ -25NM\$ -33FM\$ -8GM\$  
 -0.1PL 0.5LIV 0.2DPR 1.0CCR 1.4HCR 2.95SCS  
 AJCA 04/01/2017 PTAT 56%R 0.3 JUI -3.8 JPI 50%R -8  
 SIRE: BW SPECIAL FORCES GJPI -45 5%ILE

NEXT DAM:  
 NORSE STAR BIG SHOW N9104 81%  
 2-10 305 3 23260 4.9 1137 4.1 963 94DCR 3161C

4TH DAM:  
 HI-LAND FANCLUB FORM 83%  
 4-03 305 3 24360 6.0 1468 3.9 962 90DCR 3330C

## LOT 4508 NORSE STAR FIREPOWER 4508 USA 067284508

BORN 07/06/2014 PO  
 DHIA HERD # 35-63-0983 CONTROL #  
 FEMALE EFI 5.5% AMERICAN ID 4508 / 4508

2-00 81%  
 ST SR DF RA RW RL FA FU RH RUW UC UD TP TL RTR RTS  
 32 25 29 19 42 22 28 28 38 35 25 38 26 25 25 27  
 PA -1182M -11F -24P  
 -67CM\$ -84NM\$ -127FM\$  
 1.9PL -1.0DPR -0.9CCR -0.3HCR 3.05SCS  
 PA TYPE 0.9 JPI 31%R -30

SISTER(S):  
 NORSE STAR KNOCKOUT 3833 {6} 90%  
 SELLING AS LOT 3833

SIRE: ROYALTY RIDGE FIREPOWER  
 USA 118010652 GT50K BBR 100 JH1F JH2F 200JE227  
 SEE REFERENCE SIRE CU

DAM:  
 NORSE STAR 9180  
 USA 117295537 GA  
 TATTOO / N9180  
 DHIA HERD # 35-63-0983 CONTROL # 4172  
 2-05 286 3 19280 4.7 903 3.7 711 91DCR 2431C  
 3-05 274 3 12800 5.1 657 4.0 510 89DCR 1760C  
 4-04 305 3 20610 5.8 1198 3.7 771 94DCR 2667C  
 305 2X ME AVG 3L 19146M 1004F 725P 2495C

4-06 80%  
 ST SR DF RA RW RL FA FU RH RUW UC UD TP TL RTR RTS  
 38 38 38 25 45 22 38 35 43 45 20 12 16 38 15 24  
 PPA -728M -42F -7P / YD -1207M -33F -17P  
 CDCB GPTA 04/01/2017 3RECS 59%R 27%ILE  
 -673M -12F -10P 38CM\$ 23NM\$ -14FM\$ 27GM\$  
 2.5PL 1.4LIV 0.9DPR 1.2CCR -0.8HCR 2.97SCS  
 AJCA 04/01/2017 PTAT 38%R 0.8 GJUI 9.4 GJPI 45%R 6

SISTER(S):  
 NORSE STAR ECLIPSE ESSENCE-P 81%  
 3-05 305 3 17180 5.9 1010 4.5 765 92DCR 2652C  
 NORSE STAR CHART ENTICE 86%  
 3-11 277 3 24670 5.5 1357 3.7 924 93DCR 3197C  
 NORSE STAR MEDALIST EASTON-ET 88%  
 NORSE STAR MEDALIST ELSA-ET 86%  
 SELLING AS LOT 3748

FRESH: 05/14/2016  
 BRED: 08/24/2016 DUE: 05/30/2017 TO  
 VERJATIN WESTSTAR-ET  
 JECAN000109411770 200JE1064  
 SEE REFERENCE SIRE R

FREMSTAD, JORY BREEDER & OWNER  
 WESTBY, WI

TOWER VUE PRIME TEQUILA-ET  
 USA 114816452 GTHD BBR 100 JH1F JH2F 76JE156  
 FAMILY HILL COMERICA FIREFLY-ET 95%  
 USA 116677958 GT6K BBR 100 JH1F JH2F

NORSE STAR JADE LINCOLN-ET  
 USA 116634386 138JE4372  
 NORSE STAR LENNOX ELSIE 87%  
 USA 116662116 GT3K BBR 100 JH1F  
 TATTOO / N9095

DHIA HERD # 35-63-0983 CONTROL # 3652  
 1-07 305 3 18260 5.6 1021 4.0 728 92DCR 2520C  
 2-08 305 3 22150 5.4 1196 4.2 934 94DCR 3214C  
 3-09 305 3 22810 5.4 1228 3.9 879 88DCR 3042C  
 305 2X ME AVG 3L 21652M 1209F 894P 3091C  
 PPA -550M 47F 29P / YD -421M 42F 26P  
 CDCB GPTA 04/01/2017 3RECS 83%R 46%ILE  
 -354M 8F 4P 131CM\$ 103NM\$ 38FM\$ 102GM\$  
 0.9PL -1.2LIV 0.4DPR 0.1CCR -1.1HCR 2.83SCS  
 AJCA 04/01/2017 GPTAT 78%R 0.6 GJUI 2.2 GJPI 75%R 36  
 SIRE: FOREST GLEN HALLMARK LENNOX-ET GJPI 32 16%ILE

NEXT DAM:  
 JACE EBONY OF NORSE STAR 90%  
 2-11 255 3 18040 5.9 1072 4.0 721 88DCR 2496C

4TH DAM:  
 BOHNERTS BIG TIME EMMA 90%  
 4-01 305 3 23740 6.1 1454 4.2 1007 90DCR 3489C

## LOT 4509 NORSE STAR APPLEJACK 4509 {6} USA 067284509

BORN 07/07/2014 P1  
 DHIA HERD # 35-63-0983 CONTROL #  
 FEMALE EFI 6.8% AMERICAN ID 4509 / 4509

2-00 80%  
 ST SR DF RA RW RL FA FU RH RUW UC UD TP TL RTR RTS  
 38 25 22 19 28 22 32 38 42 32 26 39 27 18 38 28  
 PA -819M -2F -16P  
 -35CM\$ -45NM\$ -70FM\$  
 -0.2PL 1.8DPR 1.8CCR 0.8HCR 3.15SCS  
 PA TYPE 1.2 JPI 35%R -4

SISTER(S):  
 NORSE STAR SALSA 5253 {6}  
 SELLING AS LOT 5253

SIRE: STEINHAUERS IATOLA APPLEJACK  
 USA 115488982 GT50K BBR 100 JH1F JH2F 11JE968  
 SEE REFERENCE SIRE AO

DAM:  
 NORSE STAR GRANDIOS 3865 {5}-TWIN  
 USA 067253865  
 DHIA HERD # 35-63-0983 CONTROL # 5026  
 1-09 304 3 14990 5.8 873 3.8 571 92DCR 1976C  
 305 2X ME AVG 1L 18607M 1085F 716P 2478C

1-10 82% 3-02 84%  
 ST SR DF RA RW RL FA FU RH RUW UC UD TP TL RTR RTS  
 35 28 37 24 26 35 26 34 33 35 26 33 30 26 35 38  
 PPA -1818M 3F -43P / YD -1882M 6F -40P  
 CDCB PTA 04/01/2017 1RECS 54%R 9%ILE  
 -1260M -14F -32P -117CM\$ -126NM\$ -148FM\$ -92GM\$  
 0.4PL 0.4LIV 1.2DPR 0.5CCR -0.1HCR 3.02SCS  
 AJCA 04/01/2017 PTAT 52%R 0.9 JUI 18.7 JPI 42%R -34  
 SELLING AS LOT 3865

SISTER(S):  
 NORSE STAR PACKER N2743 {5} 92%  
 3-11 305 3 19820 6.1 1200 3.9 778 93DCR 2693C

FRESH: 05/23/2016  
 BRED: 09/03/2016 DUE: 06/09/2017 TO  
 NORSE STAR FIERCE VOLCANO-ET  
 USA 119408894 7JE1520  
 SEE REFERENCE SIRE E

NORSE STAR JERSEYS BREEDER & OWNER  
 WESTBY, WI

SC GOLD DUST PARAMOUNT IATOLA-ET  
 USA 112118277 GTHD BBR 100 JH1F JH2F 29JE3301  
 STEINHAUERS H MARK APPLEPIE 92%  
 USA 113506044 GT50K BBR 100 JH1F JH2F

RAPID BAY GRANDIOUS  
 JECAN000105499925 GT50K BBR 100 JH1F JH2C 70JE9942

NORSE STAR MINISTER N2331 {4} 90%  
 USA 115293829  
 TATTOO / N2331

DHIA HERD # 35-63-0983 CONTROL # 3167  
 2-11 305 3 16050 5.9 945 4.1 654 91DCR 2265C  
 4-01 305 3 23860 5.6 1328 4.0 957 93DCR 3314C  
 5-01 282 3 21050 6.3 1321 3.9 817 93DCR 2828C  
 6-00 218 3 12340 5.0 613 3.7 461 82DCR 1595C  
 305 2X ME AVG 5L 18151M 1029F 709P 2455C  
 PPA -1538M -19F -41P / YD -2344M -61F -71P  
 CDCB PTA 04/01/2017 5RECS 69%R 3%ILE  
 -1171M -34F -36P -265CM\$ -262NM\$ -257FM\$ -195GM\$  
 -1.1PL 1.1LIV 2.0DPR 1.8CCR -0.9HCR 3.04SCS  
 AJCA 04/01/2017 PTAT 58%R -0.2 JUI 9.0 JPI 54%R -74  
 SIRE: SELECT-SCOTT MINISTER-ET GJPI -86 1%ILE

NEXT DAM:  
 NORSE STAR ROCKET NOREEN {3} 72%  
 2-01 300 3 17290 5.2 899 4.0 689 90DCR 2385C

4TH DAM:  
 ALF NOEL OF NORSE STAR {2}

## LOT 4510 NORSE STAR FIREPOWER 4510 USA 067284510

BORN 07/09/2014 PO  
 DHIA HERD # 35-63-0983 CONTROL #  
 FEMALE EFI 5.7% AMERICAN ID 4510 / 4510

2-00 79%  
 ST SR DF RA RW RL FA FU RH RUW UC UD TP TL RTR RTS  
 37 27 38 26 35 27 28 19 27 32 26 33 20 22 36 25  
 PA -876M 7F -14P  
 -44CM\$ -65NM\$ -116FM\$  
 -0.1PL -2.5DPR -2.8CCR -0.3HCR 2.96SCS  
 PA TYPE 0.0 JPI 30%R -24

SIRE: ROYALTY RIDGE FIREPOWER  
 USA 118010652 GT50K BBR 100 JH1F JH2F 200JE227  
 SEE REFERENCE SIRE CU

DAM:  
 NORSE STAR SPARTACUS N2866  
 USA 116989833  
 TATTOO / N2866  
 DHIA HERD # 35-63-0983 CONTROL # 3844

2-00 305 3 21910 4.5 988 3.7 808 93DCR 2702C  
 3-11 305 3 28430 5.6 1600 3.9 1096 93DCR 3793C  
 5-04 305 3 28770 5.0 1425 3.8 1081 94DCR 3740C  
 305 2X ME AVG 3L 24718M 1276F 961P 3286C  
 2-05 81% 4-03 83% 6-03 85%  
 ST SR DF RA RW RL FA FU RH RUW UC UD TP TL RTR RTS  
 32 37 33 29 32 30 32 40 43 37 32 18 26 22 35 33  
 PPA 1780M 109F 88P / YD 614M 73F 45P  
 CDCB PTA 04/01/2017 3RECS 56%R 36%ILE  
 -60M 22F 9P 85CM\$ 62NM\$ 8FM\$ 11GM\$  
 -1.4PL -0.8LIV -2.1DPR -2.5CCR -0.9HCR 2.79SCS  
 AJCA 04/01/2017 PTAT 49%R -0.8 JUI -12.1 JPI 42%R 17

FRESH: 06/01/2016  
 BRED: 03/07/2017 DUE: 12/11/2017 TO  
 AHLEM BALIN-ET  
 USA 072520700 200JE1014  
 SEE REFERENCE SIRE A

NORSE STAR JERSEYS BREEDER & OWNER  
 WESTBY, WI

TOWER VUE PRIME TEQUILA-ET  
 USA 114816452 GTHD BBR 100 JH1F JH2F 76JE156  
 FAMILY HILL COMERICA FIREFLY-ET 95%  
 USA 116677958 GT6K BBR 100 JH1F JH2F

SUNSET CANYON SPARTACUS 11-ET  
 USA 115089071 GT50K BBR 100 JH1F JH2F 1JE685  
 NORSE STAR ROBUST N2428 84%  
 USA 115604618

TATTOO / N2428  
 DHIA HERD # 35-63-0983 CONTROL # 3336  
 3-00 304 3 19290 5.5 1054 4.1 798 92DCR 2764C  
 4-00 305 3 22940 4.2 965 4.1 944 94DCR 2862C  
 5-01 305 3 23130 5.9 1366 3.9 905 93DCR 3133C  
 6-05 192 3 10160 5.6 567 4.0 406 81DCR 1405C  
 305 2X ME AVG 5L 17610M 963F 728P 2450C  
 PPA -1328M -31F -17P / YD -674M -19F -12P  
 CDCB PTA 04/01/2017 5RECS 58%R 14%ILE  
 -236M -6F -4P -51CM\$ -61NM\$ -83FM\$ -63GM\$  
 -1.0PL -0.6LIV -0.4DPR -1.0CCR 0.0HCR 2.84SCS  
 AJCA 04/01/2017 PTAT 46%R -1.1 JUI -13.8 JPI 41%R -18  
 SIRE: SUNBOW ROBUST-ET GJPI -54 3%ILE

NEXT DAM:  
 NORSE STAR XTRA TRICKLE 68%  
 4TH DAM:  
 ROCKY TRISKET OF NORSE STAR 85%  
 3-05 301 2 10600 5.4 575 4.3 452 89DCR 1549C

## LOT 4511 NORSE STAR TERPSTER 4511 USA 067284511

BORN 07/09/2014 PO  
 DHIA HERD # 35-63-0983 CONTROL #  
 FEMALE EFI 6.8% AMERICAN ID 4511 / 4511

2-00 81%  
 ST SR DF RA RW RL FA FU RH RUW UC UD TP TL RTR RTS  
 27 12 30 22 36 16 36 28 39 35 26 35 27 22 27 35  
 PA -686M -31F -21P  
 -171CM\$ -169NM\$ -165FM\$  
 0.0PL -0.7DPR -0.6CCR -0.1HCR 3.08SCS  
 PA TYPE 1.1 JPI 29%R -49

FRESH: 06/02/2016  
 BRED: 08/10/2016 DUE: 05/16/2017 TO  
 LENCREST BLACKSTONE-ET  
 JECAN000102058939 200JE423  
 SEE REFERENCE SIRE B

SISTER(S):  
 NORSE STAR NEVIN 4797  
 SELLING AS LOT 4797

SIRE: WF ACTION TERPSTER  
 USA 118049214 GT80K BBR 100 JH1F JH2F 94JE3877  
 SEE REFERENCE SIRE CW

DAM:  
 NORSE STAR KNOCKOUT 3824 {6}  
 USA 067253824 CONTROL #

PA -1323M -31F -35P  
 -240CM\$ -244NM\$ -259FM\$  
 -0.3PL 0.0DPR -0.1CCR -0.5HCR 3.09SCS  
 PA TYPE 0.5 JPI 33%R -73

FREMSTAD, MICHAEL BREEDER & OWNER  
 WESTBY, WI

FOREST GLEN AVERY ACTION-ET  
 USA 111023978 GTHD BBR 100 JH1F JH2F 7JE590  
 WF ATTABOY TIFFANY 94%  
 USA 115772490 GT8K BBR 100 JH1F JH2F

NORSE STAR KNOCKOUT {5}  
 USA 117381535 GT50K BBR 100 JH1F JH2F 138JE4835  
 NORSE STAR IATOLA N2424 86%  
 USA 115604588

TATTOO / N2424  
 DHIA HERD # 35-63-0983 CONTROL # 3332  
 2-00 239 3 10020 7.9 791 3.9 390 77DCR 1350C  
 3-00 296 3 15300 6.0 918 4.0 617 93DCR 2136C  
 4-01 305 3 20200 5.8 1179 4.3 876 94DCR 3036C  
 5-05 207 3 10520 5.6 585 4.0 417 83DCR 1443C  
 305 2X ME AVG 4L 14746M 960F 620P 2148C  
 PPA -2201M -65F -47P / YD -2121M -59F -53P  
 CDCB PTA 04/01/2017 4RECS 61%R 10%ILE  
 -885M -22F -22P -99CM\$ -106NM\$ -126FM\$ -78GM\$  
 0.6PL 0.2LIV 0.8DPR 1.2CCR 0.6HCR 2.97SCS  
 AJCA 04/01/2017 PTAT 39%R 0.0 JUI 3.7 JPI 50%R -31  
 SIRE: SC GOLD DUST PARAMOUNT IATOLA-ET GJPI 23 16%ILE

NEXT DAM:  
 NORSE STAR CHAIRMAN ADALIA 78%  
 5-03 291 3 19220 5.2 1005 4.1 787 93DCR 2703C

4TH DAM:  
 NORSE STAR SHANE ADELL 64%  
 2-05 305 2 15700 5.9 922 3.9 609 96DCR 2108C



## LOT 4512 NORSE STAR BRUCE 4512 USA 067284512

BORN 07/14/2014 PO  
 DHIA HERD # 35-63-0983 CONTROL #  
 FEMALE EFI 6.6% AMERICAN ID 4512 / 4512

2-00 83%  
 ST SR DF RA RW RL FA FU RH RUW UC UD TP TL RTR RTS  
 39 29 39 25 28 25 28 35 38 30 28 27 26 22 26 25  
 PA -666M 4F -8P  
 -15CM\$ -33NM\$ -77FM\$  
 0.9PL -0.9DPR -1.1CCR -0.5HCR 3.06SCS  
 PA TYPE 1.3 JPI 31%R -10

FRESH: 06/26/2016  
 BRED: 09/06/2016 DUE: 06/12/2017 TO  
 NORSE STAR FIERCE VOLCANO-ET  
 USA 119408894 7JE1520  
 SEE REFERENCE SIRE E

SIRE: VERMALAR BRUCE-ET  
 JECAN000107206271 GT50K BBR 100 JH1F JH2F 200JE511  
 SEE REFERENCE SIRE V

DAM:  
 NORSE STAR KNOCKOUT 3829 {6}  
 USA 067253829

CONTROL #

PA -918M -17F -21P  
 -212CM\$ -221NM\$ -245FM\$  
 -0.3PL -0.8DPR -0.7CCR -0.6HCR 3.07SCS  
 PA TYPE 0.6 JPI 33%R -68

SISTER(S):  
 NORSE STAR SPECIAL FORCES N3238 82%  
 1-11 297 3 21680 4.7 1029 3.6 773 92DCR 2672C  
 NORSE STAR CAYENNE 4172 82%

FREMSTAD, JORY BREEDER & OWNER  
 WESTBY, WI

GABYS TBONE BRANSON-ET  
 USA 116697813 GT50K BBR 100 JH1F JH2F 147JE6185  
 RJF BELLES INSPIRATION-ET EX 90-2E (CAN)  
 JECAN000007858501 GT50K BBR 100 JH1F JH2F

NORSE STAR KNOCKOUT {5}  
 USA 117381535 GT50K BBR 100 JH1F JH2F 138JE4835

NORSE STAR BIG SHOW N9104 81%  
 USA 116664873

TATTOO / N9104  
 DHIA HERD # 35-63-0983 CONTROL # 3738  
 1-10 305 3 20060 5.1 1030 3.9 776 93DCR 2686C  
 2-10 305 3 23260 4.9 1137 4.1 963 94DCR 3161C  
 3-10 305 3 23030 5.8 1344 3.8 870 93DCR 3010C  
 4-10 256 3 16180 5.1 828 4.1 658 89DCR 2240C  
 305 2X ME AVG 4L 22467M 1181F 885P 3018C  
 PPA -91M 22F 26P / YD -848M -19F -6P  
 CDCB PTA 04/01/2017 4RECS 65%R 14%ILE  
 -597M -19F -9P -43CM\$ -60NM\$ -99FM\$ -75GM\$  
 0.5PL 1.0LIV -0.8DPR 0.0CCR 0.4HCR 2.92SCS  
 AJCA 04/01/2017 PTAT 55%R -0.1 JUI -10.8 JPI 50%R -22  
 SIRE: RJF BIG SHOW GJPI -32 8%ILE

NEXT DAM:  
 HI-LAND FANCLUB FORM 83%  
 4-03 305 3 24360 6.0 1468 3.9 962 90DCR 3330C

4TH DAM:  
 HI-LAND VIEW FLORIDA 79%  
 3-03 305 2 16320 5.2 854 3.7 606 92DCR 2096C

## LOT 4514 JX NORSE STAR SYRIOUS 4514 {5} USA 067284514

BORN 07/14/2014 P1  
 DHIA HERD # 35-63-0983 CONTROL #  
 FEMALE EFI 6.1% AMERICAN ID 4514 / 4514

2-00 74%  
 ST SR DF RA RW RL FA FU RH RUW UC UD TP TL RTR RTS  
 32 30 22 32 28 22 28 25 25 26 22 39 26 22 28 22  
 PA -192M 13F 5P  
 14CM\$ -2NM\$ -42FM\$  
 0.3PL -1.3DPR -1.2CCR -1.1HCR 3.09SCS  
 PA TYPE -0.4 JPI 29%R 1

SIRE: JX WILSONVIEW SYRIOUS {4}-ET  
 USA 117835780 GT50K BBR 100 JH1F JH2F 200JE520  
 SEE REFERENCE SIRE FD

DAM:  
 NORSE STAR KNOCKOUT 3849 {6}  
 USA 067253849

DHIA HERD # 35-63-0983 CONTROL #

1-11 77% 3-03 78%  
 ST SR DF RA RW RL FA FU RH RUW UC UD TP TL RTR RTS  
 37 36 24 16 35 12 22 24 28 32 22 24 35 23 35 36

PA -1258M -27F -32P  
 -305CM\$ -312NM\$ -333FM\$  
 -1.2PL 0.0DPR -0.4CCR -0.7HCR 3.16SCS  
 PA TYPE -0.5 JPI 29%R -92  
 SELLING AS LOT 3849

SISTER(S):  
 NORSE STAR IMPULSIVE 3304  
 4-01 209 3 19960 5.6 1115 3.8 763 85DCR 2640C  
 SELLING AS LOT 3304

FRESH: 06/15/2016  
 BRED: 08/19/2016 DUE: 05/25/2017 TO  
 VERJATIN WESTSTAR-ET  
 JECAN000109411770 200JE1064  
 SEE REFERENCE SIRE R

NORSE STAR JERSEYS BREEDER & OWNER  
 WESTBY, WI

GABYS ARROW  
 USA 117007789 GT50K BBR 100 JH1C JH2F 200JE362  
 JX WILSONVIEW GARDEN SILVIA {3}-ET 91%  
 USA 067191493 GT3K BBR 91 JH1F

NORSE STAR KNOCKOUT {5}  
 USA 117381535 GT50K BBR 100 JH1F JH2F 138JE4835

NORSE STAR PACO 2494 77%  
 USA 118158460

TATTOO / N2494  
 DHIA HERD # 35-63-0983 CONTROL # 3405  
 5-02 305 3 14090 5.9 834 4.4 620 93DCR 2149C  
 305 2X ME AVG 1L 13172M 783F 581P 2014C  
 PPA -2891M -88F -66P / YD -2956M -92F -68P  
 CDCB PTA 04/01/2017 1RECS 48%R 3%ILE  
 -1208M -30F -26P -228CM\$ -241NM\$ -274FM\$ -199GM\$  
 -1.3PL 0.3LIV 0.8DPR 0.6CCR 0.2HCR 3.11SCS  
 AJCA 04/01/2017 PTAT 26%R -1.0 JUI -3.9 JPI 32%R -69  
 SIRE: NORSE STAR RINGMASTER PACO

NEXT DAM:  
 NORSE STAR TOPAZ FREDERICA 86%  
 2-00 305 3 19750 5.1 1017 3.9 773 90DCR 2676C

4TH DAM:  
 NORSE STAR LIBERTY FREDIA 75%  
 1-11 305 3 12790 5.3 681 3.8 490 94DCR 1695C

## LOT 4515 NORSE STAR EDDIE 4515 USA 067284515

BORN 07/14/2014 P8  
 DHIA HERD # 35-63-0983 CONTROL #  
 FEMALE EFI 7.7% AMERICAN ID 4515 / 4515

2-00 75%  
 ST SR DF RA RW RL FA FU RH RUW UC UD TP TL RTR RTS  
 28 26 26 22 36 27 28 22 29 27 25 28 18 17 18 32

PA 79M 33F 20P  
 273CM\$ 242NM\$ 171FM\$  
 2.4PL 0.4DPR -0.3CCR 0.4HCR 2.91SCS  
 PA TYPE 0.7 JPI 33%R 82

SISTER(S):  
 NORSE STAR KNOCKOUT 3822 {6} 85%  
 SELLING AS LOT 3822  
 NORSE STAR PREMIER 4159 82%  
 NORSE STAR VERDICT 4814  
 SELLING AS LOT 4814

SIRE: TC 1709 IMPRESSIVE EDDIE  
 USA 118017770 GT80K BBR 100 JH1F JH2F 14JE622  
 SEE REFERENCE SIRE CE

DAM:  
 NORSE STAR CELEBRITY N3262  
 USA 067223262  
 TATTOO / N3262  
 DHIA HERD # 35-63-0983 CONTROL # 4387  
 1-10 305 3 19900 5.4 1067 3.8 755 92DCR 2612C  
 2-10 305 3 21200 5.5 1163 4.0 854 92DCR 2957C  
 3-09 285 3 20340 6.2 1265 4.0 806 93DCR 2790C  
 305 2X ME AVG 4L 20632M 1191F 799P 2766C

2-01 78% 3-04 88%  
 ST SR DF RA RW RL FA FU RH RUW UC UD TP TL RTR RTS  
 42 36 37 24 35 28 29 37 46 35 35 27 28 29 46 31  
 PPA 505M 80F 46P / YD 20M 40F 22P  
 CDCB PTA 04/01/2017 3RECS 60%R 64%ILE  
 -128M -10F 5P 185CM\$ 165NM\$ 121FM\$ 193GM\$  
 3.3PL -2.4LIV 2.2DPR 1.4CCR 0.6HCR 2.82SCS  
 AJCA 04/01/2017 PTAT 56%R 0.8 JUI 12.2 JPI 49%R 59

SISTER(S):  
 NORSE STAR KNOCKOUT 4003 {6} 83%  
 SELLING AS LOT 4003  
 NORSE STAR DAZZLER 4335 83%  
 SELLING AS LOT 4335

FRESH: 07/02/2016  
 BRED: 09/13/2016 DUE: 06/19/2017 TO  
 NORSE STAR FIERCE VOLCANO-ET  
 USA 119408894 7JE1520  
 SEE REFERENCE SIRE E

FREMSTAD, JEANA MARIE BREEDER & OWNER  
 WESTBY, WI

FOREST GLEN IMPULS IMPRESSIVE  
 USA 067323161 GT50K BBR 100 JH1C JH2F 7JE1110  
 TC 1378 TBONE BESSIE 90%  
 USA 116679941 GT3K BBR 100 JH1F

GALAXIES CELEBRITY-ET  
 USA 113586152 GT50K BBR 100 JH1C JH2F 11JE826  
 NORSE STAR ROCKET N2794 90%  
 USA 067182794

TATTOO / N2794  
 DHIA HERD # 35-63-0983 CONTROL # 3759  
 1-10 305 3 16620 5.0 826 4.0 664 92DCR 2245C  
 3-04 303 3 22710 5.7 1302 3.9 890 93DCR 3081C  
 4-03 296 3 24080 6.1 1470 3.8 922 93DCR 3191C  
 5-03 289 3 22930 6.7 1525 4.0 908 92DCR 3144C  
 305 2X ME AVG 5L 18909M 1118F 753P 2589C  
 PPA -655M 10F 4P / YD -609M -13F -3P  
 CDCB PTA 04/01/2017 5RECS 64%R 39%ILE  
 -355M -10F -4P 88CM\$ 74NM\$ 39FM\$ 115GM\$  
 2.4PL 0.2LIV 2.6DPR 1.6CCR -0.4HCR 2.86SCS  
 AJCA 04/01/2017 PTAT 58%R 0.7 JUI 9.0 JPI 53%R 30  
 SIRE: O.F. BARBER ROCKET GJPI -1 8%ILE

NEXT DAM:  
 NORSE STAR GOAL N2405 90%  
 4-01 305 3 24480 5.4 1325 4.0 979 94DCR 3390C

4TH DAM:  
 AHLEM HALLMARK JENNY 4015-TWIN 87%  
 4-01 295 3 30840 4.7 1445 3.8 1177 93DCR 3947C

## LOT 4516 NORSE STAR FRONTRUNNER 4516 USA 067284516

BORN 07/16/2014 P2  
 FEMALE EFI 6.0% AMERICAN ID 4516 / 4516

PA -569M 11F -8P  
 69CM\$ 53NM\$ 17FM\$  
 3.0PL 1.3DPR 0.8CCR 0.3HCR 2.96SCS  
 PA TYPE 1.0 JPI 34%R 18

SISTER(S):  
 NORSE STAR PREMIER 4169 83%  
 SELLING AS LOT 4169

SIRE: DP FRONTRUNNER-ET  
 USA 067431362 GT50K BBR 100 JH1F JH2F 200JE514  
 SEE REFERENCE SIRE I

DAM:  
 NORSE STAR GUAPO JOLLY  
 USA 067182749  
 TATTOO / N2749  
 DHIA HERD # 35-63-0983 CONTROL # 3699  
 1-11 305 3 15450 6.0 922 4.2 645 93DCR 2234C  
 2-11 305 3 21540 5.4 1161 4.3 928 94DCR 3151C  
 4-00 288 3 14000 6.6 919 4.3 605 93DCR 2097C  
 4-11 276 3 13000 6.2 802 4.4 566 91DCR 1962C  
 305 2X ME AVG 4L 17196M 1026F 737P 2541C

2-04 88% 2-11 90%  
 ST SR DF RA RW RL FA FU RH RUW UC UD TP TL RTR RTS  
 43 46 37 23 48 21 34 42 38 37 22 34 33 28  
 PPA -2383M -38F -39P / YD -2709M -54F -60P  
 CDCB PTA 04/01/2017 4RECS 59%R 10%ILE  
 -1448M -30F -35P -89CM\$ -104NM\$ -141FM\$ -73GM\$  
 3.5PL 2.0LIV 2.0DPR 2.4CCR 0.9HCR 2.94SCS  
 AJCA 04/01/2017 PTAT 51%R 0.4 JUI 18.8 JPI 45%R -30

SISTER(S):  
 NORSE STAR GATOR N2947 84%  
 3-05 293 3 20020 5.7 1140 3.9 773 94DCR 2675C

FRESH: 07/28/2016  
 BRED: 10/21/2016 DUE: 07/27/2017 TO  
 AHLEM FORMIDABLE WICHITA 22978  
 USA 074067763 7JE1537  
 SEE REFERENCE SIRE BD

NORSE STAR JERSEYS BREEDER & OWNER  
 WESTBY, WI

HAWARDEN IMPULS PREMIER  
 USA 067107510 GT50K BBR 100 JH1C JH2F 29JE3756  
 DP IATOLA FLOWER 16 90%  
 USA 115517123 GT3K BBR 100 JH1F

YELLOW BRIAR HEATHS GUAPO  
 JECAN000103443735 70JE9950  
 NORSE STAR JADE JOSIE 91%  
 USA 113526244

TATTOO / N1554  
 DHIA HERD # 35-63-0983 CONTROL # 2287  
 5-04 291 3 22440 5.4 1210 3.9 885 91DCR 3064C  
 6-03 305 3 18200 5.0 904 4.3 778 92DCR 2532C  
 7-06 305 3 20840 5.5 1146 4.2 874 94DCR 3028C  
 8-08 305 3 18460 5.5 1008 4.0 742 93DCR 2569C  
 305 2X ME AVG 7L 19906M 1079F 789P 2715C  
 PPA -193M 23F 13P / YD -1691M -34F -35P  
 CDCB PTA 04/01/2017 5RECS 67%R 19%ILE  
 -1004M -24F -24P -7CM\$ -21NM\$ -54FM\$ -3GM\$  
 3.7PL 2.8LIV 1.9DPR 2.5CCR -0.2HCR 2.85SCS  
 AJCA 04/01/2017 PTAT 56%R -0.1 JUI 9.0 JPI 53%R -11  
 SIRE: GIPRAT BELLES JADE-ET GJPI -5 12%ILE

NEXT DAM:  
 NATHAN JEWELER OF NORSE STAR 83%  
 5-09 305 3 19230 5.2 1004 3.7 705 88DCR 2438C

4TH DAM:  
 DRAGHORN SATURN JEWEL 76%

## LOT 4518 NORSE STAR CELEBRITY 4518 {5} USA 067284518

BORN 07/18/2014 PO  
 DHIA HERD # 35-63-0983 CONTROL #  
 FEMALE EFI 6.2% AMERICAN ID 4518 / 4518

2-00 80%  
 ST SR DF RA RW RL FA FU RH RUW UC UD TP TL RTR RTS  
 27 25 36 26 30 25 27 28 30 26 25 37 25 17 30 38  
 PA -575M -4F -12P  
 -72CM\$ -82NM\$ -107FM\$  
 -0.1PL -0.2DPR -0.8CCR 0.3HCR 2.95SCS  
 PA TYPE 0.5 JPI 37%R -18

SISTER(S):  
 NORSE STAR KYROS 4157 {5} 82%

SIRE: GALAXIES CELEBRITY-ET  
 USA 113586152 GT50K BBR 100 JH1C JH2F 11JE826  
 SEE REFERENCE SIRE Y

DAM:  
 NORSE STAR JUSTICE N3114 {4}  
 USA 067343114  
 TATTOO / N3114  
 DHIA HERD # 35-63-0983 CONTROL # 4235  
 2-01 305 3 15970 6.6 1049 4.1 662 91DCR 2293C  
 3-04 260 3 12430 6.1 756 4.1 509 84DCR 1763C  
 4-03 278 3 18490 8.3 1533 4.0 739 91DCR 2559C  
 305 2X ME AVG 3L 16965M 1222F 699P 2421C

2-07 79% 3-09 79%  
 ST SR DF RA RW RL FA FU RH RUW UC UD TP TL RTR RTS  
 40 43 27 28 46 27 26 29 39 34 35 17 34 28 45 31  
 PPA -2061M 14F -37P / YD -2327M -21F -49P  
 CDCB PTA 04/01/2017 3RECS 61%R 3%ILE  
 -1175M -22F -28P -248CM\$ -259NM\$ -288FM\$ -259GM\$  
 -2.0PL -0.2LIV -1.0DPR -1.4CCR -0.5HCR 3.00SCS  
 AJCA 04/01/2017 PTAT 53%R -0.4 JUI -5.6 JPI 47%R -79

SELLING FRESH AND OPEN

NORSE STAR JERSEYS BREEDER & OWNER  
 WESTBY, WI

WINDY WILLOW MONTANA JACE {6}  
 USA 110106571 GTHD BBR 100 JH1C JH2F 7JE535  
 DEERVIEW DECLIO GALAXIE 88%  
 USA 111102132 JH1C

JANES PRIMETIME JUSTICE-ET  
 USA 114383583 94JE3723  
 NORSE STAR JACKSON N2196 {3} 83%  
 USA 114952455

TATTOO / N2196  
 DHIA HERD # 35-63-0983 CONTROL # 3011  
 1-11 305 3 20870 5.5 1158 3.9 812 92DCR 2810C  
 3-01 305 3 16230 5.5 889 4.1 668 93DCR 2314C  
 4-02 305 3 16200 5.6 908 3.9 632 94DCR 2187C  
 305 2X ME AVG 3L 17023M 963F 692P 2395C  
 PPA -1538M -30F -31P / YD -1076M -26F -26P  
 CDCB PTA 04/01/2017 3RECS 59%R 12%ILE  
 -368M -8F -10P -84CM\$ -85NM\$ -88FM\$ -65GM\$  
 -0.4PL 0.0LIV 0.8DPR -0.5CCR 0.0HCR 3.02SCS  
 AJCA 04/01/2017 PTAT 49%R -0.7 JUI -10.3 JPI 45%R -29  
 SIRE: LF/DH JACKSON-ET GJPI -4 11%ILE

NEXT DAM:  
 NORSE STAR VELOCITY HAPPY {2} 80%  
 2-10 305 3 19180 4.8 928 3.8 737 89DCR 2508C

4TH DAM:  
 NORSE STAR F633 {1}

## LOT 4519 NORSE STAR LOUIE 4519 USA 067284519

BORN 07/19/2014 PO  
 DHIA HERD # 35-63-0983 CONTROL #  
 FEMALE EFI 4.3% AMERICAN ID 4519 / 4519

2-00 81%  
 ST SR DF RA RW RL FA FU RH RUW UC UD TP TL RTR RTS  
 27 25 26 27 29 25 26 36 33 28 29 38 28 22 34 33  
 PA -1342M -54F -46P  
 -299CM\$ -291NM\$ -274FM\$  
 0.7PL 1.9DPR 1.8CCR 0.4HCR 2.94SCS  
 PA TYPE 0.4 JPI 26%R -88

SISTER(S):  
 NORSE STAR VERDICT 4840  
 SELLING AS LOT 4840

SIRE: PARTEE AT BUDJON JADE LOUIE-ET  
 USA 116577230 138JE4737  
 SEE REFERENCE SIRE DP

DAM:  
 NORSE STAR VINDICATION 3778  
 USA 067243778  
 DHIA HERD # 35-63-0983 CONTROL # 4922  
 2-01 292 3 16470 4.6 765 3.6 586 92DCR 2026C  
 305 2X ME AVG 1L 19781M 927F 714P 2469C  
 2-02 82% 3-06 84%  
 ST SR DF RA RW RL FA FU RH RUW UC UD TP TL RTR RTS  
 26 35 35 27 35 26 23 35 27 34 34 29 34 26 42 40  
 PPA -1503M -104F -59P / YD -1467M -114F -57P  
 CDCB PTA 04/01/2017 1RECS 55%R 4%ILE  
 -936M -46F -32P -234CM\$ -232NM\$ -226FM\$ -179GM\$  
 0.0PL 0.3LIV 1.4DPR 1.3CCR 0.4HCR 2.86SCS  
 AJCA 04/01/2017 PTAT 52%R 0.0 JUI 5.0 JPI 44%R -61  
 SELLING AS LOT 3778

SISTER(S):  
 NORSE STAR EXCITATION N3178 86%  
 3-07 305 3 21630 5.8 1246 3.9 843 92DCR 2918C

FRESH: 06/28/2016  
 BRED: 09/05/2016 DUE: 06/11/2017 TO  
 NORSE STAR FIERCE VOLCANO-ET  
 USA 119408894 7JE1520  
 SEE REFERENCE SIRE E

FREMSTAD, MICHAEL BREEDER & OWNER  
 WESTBY, WI

GIPRAT BELLES JADE-ET  
 JECAN000010008436 70JE9967  
 HOMERIDGE F P LISA 2 92%  
 JECAN000010214424

VINDICATION  
 USA 113076851 GTHD BBR 100 JH1F JH2F 94JE3437  
 NORSE STAR JUSTICE N2440 79%  
 USA 115604739

TATTOO / N2440  
 DHIA HERD # 35-63-0983 CONTROL # 3350  
 3-03 305 3 22900 5.1 1179 3.8 861 94DCR 2979C  
 4-03 269 3 22410 4.9 1107 3.6 805 91DCR 2783C  
 5-02 305 3 25550 4.8 1239 3.5 883 91DCR 3051C  
 6-04 305 3 17960 5.7 1017 3.9 703 92DCR 2433C  
 305 2X ME AVG 5L 21272M 1093F 790P 2719C  
 PPA -94M 1F -9P / YD -1182M -48F -38P  
 CDCB PTA 04/01/2017 5RECS 64%R 2%ILE  
 -756M -32F -24P -289CM\$ -289NM\$ -291FM\$ -298GM\$  
 -2.1PL -0.6LIV -1.5DPR -1.2CCR -1.4HCR 2.90SCS  
 AJCA 04/01/2017 PTAT 54%R -0.7 JUI -4.1 JPI 49%R -84  
 SIRE: JANES PRIMETIME JUSTICE-ET GJPI -159 0%ILE

NEXT DAM:  
 NORSE STAR MSHANE HURRAH 84%  
 2-11 305 3 21290 4.2 904 3.6 777 94DCR 2525C

4TH DAM:  
 NORSE STAR DIRECTOR HURRAY 81%  
 2-00 305 2 16220 4.5 729 3.6 580 93DCR 1970C

## LOT 4520 SUMMETZ-NS EXCITATION 4520 USA 067284520

BORN 07/20/2014 PO  
 FEMALE EFI 6.9% AMERICAN ID 4520 / 4520  
 PA -374M -12F -11P  
 -58CM\$ -52NM\$ -41FM\$  
 0.7PL -0.7DPR 1.0CCR 0.9HCR 3.20SCS  
 PA TYPE 1.1 JPI 43%R -13

SISTER(S):  
 SUMMETZ LOUIE SELENA 90%  
 2-01 279 2 16240 4.9 793 3.7 598 95DCR 2068C  
 SUMMETZ-NS BALIN 5438  
 SELLING AS LOT 5438

SIRE: BRIDON EXCITATION  
 JECAN000008572453 GT50K BBR 100 JH1F JH2F 200JE136  
 SEE REFERENCE SIRE Z

DAM:  
 SUMMETZ APPLEJACK SEMA SELAM  
 USA 067124362 GT13K BBR 100 JH1F JH2F  
 DHIA HERD # 35-63-0983 CONTROL # 5727  
 2-00 305 2 17510 4.5 790 3.6 637 96DCR 2147C  
 3-01 253 2 16300 4.6 745 3.8 617 95DCR 2049C  
 3-11 305 2 21250 4.5 953 3.7 790 97DCR 2621C  
 4-11 305 3 25210 5.1 1288 3.6 917 93DCR 3171C  
 305 2X ME AVG 4L 23225M 1076F 845P 2841C  
 2-01 86% 3-04 90% 4-06 91% 5-10 92%  
 ST SR DF RA RW RL FA FU RH RUW UC UD TP TL RTR RTS  
 37 35 40 20 40 29 40 45 38 45 34 20 26 25 35 37  
 PPA 1515M 36F 63P / YD 884M 33F 46P  
 CDCB GPTA 04/01/2017 4RECS 82%R 50%ILE  
 427M 7F 13P 110CM\$ 116NM\$ 128FM\$ 117GM\$  
 0.9PL -1.0LIV -0.1DPR 0.9CCR 0.5HCR 3.23SCS  
 AJCA 04/01/2017 GPTAT 80%R 1.4 GJUI 17.9 GJPI 75%R 40

SISTER(S):  
 OAK LANE CELEBRITY 9483 88%  
 3-06 305 2 17700 4.6 819 3.7 654 104DCR 2217C

FRESH: 09/17/2016  
 BRED: 01/27/2017 DUE: 11/02/2017 TO  
 RIVER VALLEY VENUS V I P-ET  
 JE840003126479167 200JE10003  
 SEE REFERENCE SIRE M

SUMMIT FARM AND NORSE STAR JER OWNER  
 WESTBY, WI  
 SUMMIT FARM INC BREEDER  
 LESTER, IA

LESTER SAMBO  
 USA 000658836 GT50K BBR 100 JH1F JH2F 7JE356  
 JASPAR RENAISSANCES EVENING EX 91-3E (CAN)  
 JECAN000000599920 GI BBR 100 JH1F

STEINHAUERS IATOLA APPLEJACK  
 USA 115488982 GT50K BBR 100 JH1F JH2F 11JE968  
 SUMMETZ CRISPIN SASHA SEMA 82%  
 USA 067134064  
 DHIA HERD # 46-34-0120 CONTROL # 4064  
 3-01 305 2 16760 4.0 671 3.5 590 103DCR 1892C  
 4-05 305 2 15480 4.0 625 3.4 525 103DCR 1726C  
 6-01 305 2 23660 4.5 1061 3.4 796 102DCR 2749C  
 7-06 305 2 18350 4.0 742 3.4 620 103DCR 2045C  
 305 2X ME AVG 5L 18527M 780F 626P 2087C  
 PPA 220M -60F -15P / YD 288M -26F 1P  
 CDCB PTA 04/01/2017 5RECS 61%R 20%ILE  
 224M -7F 4P -22CM\$ -17NM\$ -5FM\$ -39GM\$  
 -0.1PL -0.8LIV -1.2DPR -0.8CCR -1.5HCR 3.02SCS  
 AJCA 04/01/2017 PTAT 46%R -0.3 JUI -3.3 JPI 46%R -7  
 SIRE: SUMMETZ CENTURION CRISPIN-ET

NEXT DAM:  
 SUMMETZ JBB SIGN SASHA 71%  
 4-10 305 2 23930 5.2 1236 3.6 867 97DCR 2998C

4TH DAM:  
 SUMMETZ LEMVIG SALLY SIGN 83%  
 4-10 305 2 21900 4.6 1016 3.8 833 95DCR 2783C



GARHAVEN I DREAM OF THE SPLASH-ET, E-94%  
SISTER TO THE GRANDAM OF LOT 4522

**LOT 4522 VAPOR 4522 OF NORSE STAR USA 067284522**

BORN 07/21/2014 P0  
DHIA HERD # 35-63-0983 CONTROL #  
FEMALE EFI 5.1% AMERICAN ID 4522 / 4522  
2-00 80%  
ST SR DF RA RW RL FA FU RH RUW UC UD TP TL RTR RTS  
28 25 28 25 42 27 22 35 35 27 25 38 25 25 36 38  
PA -1423M -22F -37P  
-219CM\$ -226NM\$ -245FM\$  
-1.0PL -0.8DPR -0.7CCR 0.3HCR 3.05SCS  
PA TYPE 0.8 JPI 21%R -68

FRESH: 06/03/2016  
BRED: 08/19/2016 DUE: 05/25/2017 TO  
VERJATIN WESTSTAR-ET  
JECAN000109411770 200JE1064  
SEE REFERENCE SIRE R

SIRE: ARETHUSA REAGAN VAPOR-ET  
USA 117930636  
SEE REFERENCE SIRE FP

DAM:  
GARHAVEN GETAWAY DAYTONA  
JECAN000011193537  
DHIA HERD # 35-63-0983 CONTROL # 5730  
2-04 275 3 14990 6.2 934 3.6 547 90DCR 1891C  
305 2X ME AVG 1L 18037M 1146F 673P 2328C  
2-05 87%  
ST SR DF RA RW RL FA FU RH RUW UC UD TP TL RTR RTS  
40 24 37 34 39 27 39 43 42 32 32 45 30 27 32 33  
PPA -2326M 1F -83P / YD -2307M 9F -74P  
CDCB PTA 04/01/2017 1RECS 53%R 4%ILE  
-1366M -20F -43P -213CM\$ -211NM\$ -207FM\$ -195GM\$  
-0.7PL 0.0LIV -0.3DPR -0.4CCR 0.7HCR 2.95SCS  
AJCA 04/01/2017 PTAT 42%R 1.0 JUI 20.3 JPI 41%R -62

NORSE STAR JERSEYS OWNER  
WESTBY, WI  
HUNT, TIM BREEDER  
TWEED, ON

RAPID BAY REAGAN-ET  
JECAN000104411830 70JE9947  
HURONIA CENTURION VERONICA 20J 97%  
JECAN000010206465 GI BBR 100 JH1F

RAPID BAY GETAWAY-ET  
JECAN000105499916 70JE9940  
GARHAVEN IATOLA DAYDREA-ET VG 87 (CAN)  
JECAN000007916475

2-08 305 2 13766 5.1 703 3.5 485 CAN 1677C  
3-08 305 2 14498 5.3 767 3.6 516 CAN 1784C  
4-11 305 2 16271 5.1 825 3.7 598 CAN 2069C  
5-11 305 2 14751 5.4 798 3.5 516 CAN 1784C  
CDCB PTA 04/01/2017 ORECS 57%R 16%ILE  
-603M -8F -21P -47CM\$ -44NM\$ -37FM\$ 8GM\$  
0.1PL 0.0LIV 1.8DPR 1.6CCR 1.4HCR 2.94SCS  
AJCA 04/01/2017 PTAT 35%R 0.3 JUI 9.5 JPI 46%R -11  
3RD JR 3-YEAR-OLD, 2012 ONTARIO SUMMER SHOW  
SIRE: SC GOLD DUST PARAMOUNT IATOLA-ET GJPI 23 16%ILE

NEXT DAM:  
HOLMES VIEW RENAISSANCE DARLA SUP-EX 91-5E (CAN)  
8-08 305 2 17252 5.5 946 3.4 595 CAN 2056C  
7 STAR BROOD COW IN CANADA, JULY 2015

4TH DAM:  
STANSON M S C DEBBY 27T SUP-EX (CAN)  
9-06 305 2 12414 4.8 598 3.6 450 CAN 1556C  
2 STAR BROOD COW, DECEMBER 2011

# LOT 4525 NORSE STAR TERPSTER 4525 USA 067284525

BORN 07/22/2014 PO  
 FEMALE EFI 5.9% AMERICAN ID 4525 / 4525  
 PA -310M -15F -10P  
 -218CM\$ -209NM\$ -192FM\$  
 -0.8PL -1.0DPR -1.2CCR -0.1HCR 3.17SCS  
 PA TYPE 1.0 JPI 33%R -64

SISTER(S):  
 NORSE STAR VINTAGE 4148 85%  
 SELLING AS LOT 4148

SIRE: WF ACTION TERPSTER  
 USA 118049214 GT80K BBR 100 JH1F JH2F 94JE3877  
 SEE REFERENCE SIRE CW

DAM:  
 NORSE STAR TEQUILA N3217  
 USA 067223217  
 TATTOO / N3217  
 DHIA HERD # 35-63-0983 CONTROL # 4341  
 1-10 305 3 18580 5.7 1062 3.6 672 92DCR 2324C  
 2-11 298 3 15940 5.5 871 3.7 586 85DCR 2027C  
 3-11 303 3 18060 6.1 1108 3.7 668 93DCR 2310C  
 305 2X ME AVG 3L 19051M 1112F 703P 2430C

2-03 82% 3-05 84%  
 ST SR DF RA RW RL FA FU RH RUW UC UD TP TL RTR RTS  
 49 36 37 31 34 28 27 29 37 43 35 28 35 29 46 31

PPA -1273M -5F -40P / YD -2053M -40F -61P  
 CDCB PTA 04/01/2017 3RECS 62%R 1%ILE  
 -1150M -26F -34P -333CM\$ -325NM\$ -311FM\$ -301GM\$  
 -1.9PL -2.0LIV -0.5DPR -1.2CCR -0.4HCR 3.28SCS  
 AJCA 04/01/2017 PTAT 53%R 0.7 JUI 5.0 JPI 49%R-101  
 SELLING AS LOT 3217

SISTER(S):  
 NORSE STAR IATOLA N2717 84%  
 2-09 305 3 21800 5.5 1205 3.9 843 94DCR 2918C

FRESH: 07/25/2016  
 BRED: 12/12/2016 DUE: 09/17/2017 TO  
 HILLVIEW LISTOWEL-P  
 USA 067333440 200JE1045  
 SEE REFERENCE SIRE P

NORSE STAR JERSEYS BREEDER & OWNER  
 WESTBY, WI

FOREST GLEN AVERY ACTION-ET  
 USA 111023978 GTHD BBR 100 JH1F JH2F 7JE590  
 WF ATTABOY TIFFANY 94%  
 USA 115772490 GT8K BBR 100 JH1F JH2F

TOWER VUE PRIME TEQUILA-ET  
 USA 114816452 GTHD BBR 100 JH1F JH2F 76JE156  
 NORSE STAR TOPAZ GLIMMER {6} 83%  
 USA 114690968

TATTOO / N2068  
 DHIA HERD # 35-63-0983 CONTROL # 2846  
 3-01 305 3 18290 5.1 938 3.8 689 94DCR 2384C  
 4-02 290 3 17100 5.3 906 3.8 651 90DCR 2252C  
 5-02 247 3 16200 5.6 900 3.8 619 90DCR 2142C  
 6-01 298 3 21380 5.0 1072 3.8 807 93DCR 2792C  
 305 2X ME AVG 6L 16430M 892F 622P 2149C  
 PPA -1417M -19F -48P / YD -1661M -50F -55P  
 CDCB PTA 04/01/2017 5RECS 66%R 4%ILE  
 -873M -30F -29P -236CM\$ -227NM\$ -208FM\$ -139GM\$  
 -0.9PL 0.4LIV 2.7DPR 2.4CCR 1.5HCR 3.14SCS  
 AJCA 04/01/2017 PTAT 53%R -0.7 JUI -6.9 JPI 49%R -67  
 SIRE: NORSE STAR JW TOPAZ GJPI -83 1%ILE

NEXT DAM:  
 NORSE STAR DIAMOND GABY {5} 81%  
 2-09 305 3 22590 3.7 841 3.5 789 89DCR 2440C

4TH DAM:  
 LAVON ADONIS GLORIA {4} 76%  
 4-04 275 3 16110 5.0 802 3.5 559 93DCR 1932C



SSF SIGNATURE POLLY, E-92%  
GREAT-GRANDAM OF LOT 4528

**LOT 4528 NORSE STAR TOPEKA 4528 (TWIN) USA 067284528**

BORN 07/23/2014 P0  
DHIA HERD # 35-63-0983 CONTROL #  
FEMALE EFI 7.0% AMERICAN ID 4528 / 4528  
-2-00 77%  
ST SR DF RA RW RL FA FU RH RUW UC UD TP TL RTR RTS  
38 25 28 27 45 35 22 25 36 28 27 28 25 22 36 30  
PA -458M 13F -8P  
-76CM\$ -82NM\$ -97FM\$  
0.3PL -2.0DPR -2.3CCR -1.0HCR 3.15SCS  
PA TYPE 1.0 JPI 36%R -27

SISTER(S):  
NORSE STAR TOPEKA 4529  
SELLING AS LOT 4529

SIRE: HEARTLAND MERCHANT TOPEKA-ET  
USA 067332021 GT50K BBR 100 JH1F JH2F 7JE1169  
SEE REFERENCE SIRE T

DAM:  
NORSE STAR VINCENT N3468  
USA 067243468  
TATTOO / N3468  
DHIA HERD # 35-63-0983 CONTROL # 4598  
2-02 255 3 10620 6.9 736 4.0 425 78DCR 1471C  
3-02 238 3 13200 6.2 821 3.8 500 89DCR 1730C  
305 2X ME AVG 2L 14836M 988F 584P 2022C  
PPA -2676M -27F -69P / YD -2631M -39F -80P  
CDCB PTA 04/01/2017 2RECS 58%R 3%ILE  
-1310M -29F -40P -249CM\$ -246NM\$ -241FM\$ -224GM\$  
0.0PL -0.2LIV 0.2DPR -0.1CCR -0.6HCR 3.05SCS  
AJCA 04/01/2017 PTAT 39%R 0.3 JUI 12.7 JPI 45%R -78

FRESH: 06/06/2016  
BRED: 08/17/2016 DUE: 05/23/2017 TO  
AHLEM BALIN-ET  
USA 072520700 200JE1014  
SEE REFERENCE SIRE A

FREMSTAD, GRANT BREEDER & OWNER  
WESTBY, WI

SUNSET CANYON MERCHANT-ET  
USA 114256027 GT50K BBR 100 JH1C JH2F 11JE884  
HEARTLAND NATHAN TEXAS-ET 95%  
USA 067041437 GT50K BBR 100 JH1F JH2F

BRIDON VINCENT-ET  
JECAN000008994410 GT50K BBR 100 JH1F JH2F 200JE149  
LEGENDHOLM N PETRIA (TWIN) 85%  
USA 116577409

TATTOO / M7  
DHIA HERD # 35-63-0983 CONTROL # 3918  
1-09 292 3 15010 5.5 821 3.9 580 93DCR 2007C  
2-08 275 3 17480 5.4 941 4.0 691 90DCR 2392C  
305 2X ME AVG 3L 13854M 753F 539P 1865C  
PPA -2909M -63F -70P / YD -3231M -77F -83P  
CDCB PTA 04/01/2017 3RECS 65%R 3%ILE  
-1584M -41F -43P -258CM\$ -267NM\$ -289FM\$ -233GM\$  
0.9PL -0.4LIV 0.8DPR 1.0CCR 0.2HCR 2.94SCS  
AJCA 04/01/2017 PTAT 54%R 0.3 JUI 8.4 JPI 51%R -82  
SIRE: BRIDON REMAKE COMERICA-ET GJPI -109 0%ILE

NEXT DAM:  
SSF SIGNATURE POLLY 92%  
1-11 257 3 16840 5.2 875 3.5 591 85DCR 2043C  
RESERVE ALL AMERICAN MILKING YEARLING, 2006

4TH DAM:  
SSF JADE PIA 88%  
3-00 286 2 14060 5.1 712 3.7 519 97DCR 1795C



SSF SIGNATURE POLLY, E-92%  
GREAT-GRANDAM OF LOT 4529

**LOT 4529 NORSE STAR TOPEKA 4529 (TWIN) USA 067284529**

BORN 07/23/2014 PO  
FEMALE EFI 7.0% AMERICAN ID 4529 / 4529

PA -458M 13F -8P  
-76CM\$ -82NM\$ -97FM\$  
0.3PL -2.0DPR -2.3CCR -1.0HCR 3.15SCS  
PA TYPE 1.2 JPI 36%R -27

FRESH: 07/30/2016  
BRED: 04/04/2017 DUE: 01/08/2018 TO  
STEINHAUERS SAMSON LEMONHEAD  
USA 118662185 14JE670  
SEE REFERENCE SIRE X

SISTER(S):  
NORSE STAR TOPEKA 4528 77%  
SELLING AS LOT 4528

SIRE: HEARTLAND MERCHANT TOPEKA-ET  
USA 067332021 GT50K BBR 100 JH1F JH2F 7JE1169  
SEE REFERENCE SIRE T

DAM:  
NORSE STAR VINCENT N3468  
USA 067243468  
TATTOO / N3468  
DHIA HERD # 35-63-0983 CONTROL # 4598  
2-02 255 3 10620 6.9 736 4.0 425 78DCR 1471C  
3-02 238 3 13200 6.2 821 3.8 500 89DCR 1730C  
305 2X ME AVG 2L 14836M 988F 584P 2022C  
PPA -2676M -27F -69P / YD -2631M -39F -80P  
CDCB PTA 04/01/2017 2RECS 58%R 3%ILE  
-1310M -29F -40P -249CM\$ -246NM\$ -241FM\$ -224GM\$  
0.0PL -0.2LIV 0.2DPR -0.1CCR -0.6HCR 3.05SCS  
AJCA 04/01/2017 PTAT 39%R 0.3 JUI 12.7 JPI 45%R -78

FREMSTAD, GRANT BREEDER & OWNER  
WESTBY, WI

SUNSET CANYON MERCHANT-ET  
USA 114256027 GT50K BBR 100 JH1C JH2F 11JE884  
HEARTLAND NATHAN TEXAS-ET 95%  
USA 067041437 GT50K BBR 100 JH1F JH2F

BRIDON VINCENT-ET  
JECAN000008994410 GT50K BBR 100 JH1F JH2F 200JE149  
LEGENDHOLM N PETRIA (TWIN) 85%  
USA 116577409

TATTOO / M7  
DHIA HERD # 35-63-0983 CONTROL # 3918  
1-09 292 3 15010 5.5 821 3.9 580 93DCR 2007C  
2-08 275 3 17480 5.4 941 4.0 691 90DCR 2392C  
305 2X ME AVG 3L 13854M 753F 539P 1865C  
PPA -2909M -63F -70P / YD -3231M -77F -83P  
CDCB PTA 04/01/2017 3RECS 65%R 3%ILE  
-1584M -41F -43P -258CM\$ -267NM\$ -289FM\$ -233GM\$  
0.9PL -0.4LIV 0.8DPR 1.0CCR 0.2HCR 2.94SCS  
AJCA 04/01/2017 PTAT 54%R 0.3 JUI 8.4 JPI 51%R -82  
SIRE: BRIDON REMAKE COMERICA-ET GJPI -109 0%ILE

NEXT DAM:  
SSF SIGNATURE POLLY 92%  
1-11 257 3 16840 5.2 875 3.5 591 85DCR 2043C  
RESERVE ALL AMERICAN MILKING YEARLING, 2006

4TH DAM:  
SSF JADE PIA 88%  
3-00 286 2 14060 5.1 712 3.7 519 97DCR 1795C



## LOT 4531 NORSE STAR EDDIE 4531 USA 067284531

BORN 07/25/2014 P5  
 DHIA HERD # 35-63-0983 CONTROL #  
 FEMALE EFI 6.8% AMERICAN ID 4531 / 4531

2-00 80%  
 ST SR DF RA RW RL FA FU RH RUW UC UD TP TL RTR RTS  
 28 25 32 35 28 26 22 26 39 33 23 38 29 19 36 27

PA -257M 22F 10P  
 183CM\$ 154NM\$ 86FM\$  
 1.8PL -0.4DPR -0.8CCR 0.8HCR 3.00SCS  
 PA TYPE 1.1 JPI 32%R 52

FRESH: 07/03/2016  
 BRED: 11/25/2016 DUE: 08/31/2017 TO  
 RIVER VALLEY RICKI ROCKSTAR  
 JE840003126479237 200JE10009  
 SEE REFERENCE SIRE B

SIRE: TC 1709 IMPRESSIVE EDDIE  
 USA 118017770 GT80K BBR 100 JH1F JH2F 14JE622  
 SEE REFERENCE SIRE D

DAM:  
 NORSE STAR 3117 {6}  
 USA 067343117  
 DHIA HERD # 35-63-0983 CONTROL # 4238

2-02 305 3 18520 6.2 1156 3.9 728 92DCR 2520C  
 305 2X ME AVG 2L 15605M 963F 636P 2200C

2-07 85%  
 ST SR DF RA RW RL FA FU RH RUW UC UD TP TL RTR RTS  
 29 34 31 32 28 23 34 36 38 36 26 34 34 27

PPA -1997M -29F -31P / YD -1818M -29F -30P  
 CDCB PTA 04/01/2017 2RECS 56%R 21%ILE  
 -799M -12F -14P 5CM\$ -10NM\$ -48FM\$ -3GM\$  
 2.1PL 1.0LIV 0.8DPR 0.4CCR 1.4HCR 3.00SCS  
 AJCA 04/01/2017 PTAT 46%R 1.0 JUI 10.1 JPI 43%R -1

NORSE STAR JERSEYS BREEDER & OWNER  
 WESTBY, WI

FOREST GLEN IMPULS IMPRESSIVE  
 USA 067323161 GT50K BBR 100 JH1C JH2F 7JE1110  
 TC 1378 TBONE BESSIE 90%  
 USA 116679941 GT3K BBR 100 JH1F

WF ACTION CELEBRITY-ET  
 USA 114957076 GT50K BBR 100 JH1F JH2F 11JE911

NORSE STAR ECLIPSE QUEST {5} 88%  
 USA 067041787  
 TATTOO / N1787

DHIA HERD # 35-63-0983 CONTROL # 2535  
 2-00 305 3 16960 5.8 981 3.9 653 89DCR 2260C  
 3-01 296 3 19070 5.9 1122 4.0 768 89DCR 2659C  
 4-00 299 3 25540 6.1 1551 4.0 1030 93DCR 3567C  
 5-00 276 3 18260 5.6 1029 3.9 708 91DCR 2450C  
 305 2X ME AVG 4L 19448M 1160F 780P 2702C  
 PPA -1525M 1F -23P / YD -2311M -57F -52P  
 CDCB PTA 04/01/2017 4RECS 61%R 7%ILE  
 -1293M -42F -32P -136CM\$ -148NM\$ -180FM\$ -101GM\$  
 2.3PL 2.3LIV 2.2DPR 2.2CCR 1.5HCR 2.93SCS  
 AJCA 04/01/2017 PTAT 50%R 0.3 JUI 0.7 JPI 46%R -50  
 SIRE: BRIDON FIRST ECLIPSE-ET GJPI -107 0%ILE

NEXT DAM:  
 NORSE STAR CHAIRMAN QUIANA {4} 80%  
 3-02 305 3 18390 4.9 899 3.8 703 93DCR 2414C

4TH DAM:  
 YODERS BLAZE QUEEN {3} 83%  
 3-10 305 2 24820 4.4 1088 3.6 893 93DCR 2979C

## LOT 4533 NORSE STAR MINISTER 4533 USA 067284533

BORN 07/27/2014 PO  
 FEMALE EFI 5.4% AMERICAN ID 4533 / 4533

PA -898M -26F -21P  
 -97CM\$ -104NM\$ -122FM\$  
 0.9PL 2.3DPR 1.7CCR -1.4HCR 3.07SCS  
 PA TYPE 0.3 JPI 43%R -27

PASTURE BRED FROM: 08/01/2016 DUE AFTER: 05/07/2017 TO  
 NORSE STAR GENOMINATOR N149  
 USA 119411577  
 SEE REFERENCE SIRE A

SIRE: SELECT-SCOTT MINISTER-ET  
 JECAN000101483843 GTHD BBR 100 JH1F JH2F 200JE427  
 SEE REFERENCE SIRE C

DAM:  
 SUPER-K ROCKET LORA  
 USA 067146127 GT8K BBR 100 JH1C JH2F  
 DHIA HERD # 35-63-0983 CONTROL # 320

2-05 305 2 14420 4.3 622 3.6 519 97DCR 1715C  
 3-06 305 2 17220 4.4 766 3.9 667 97DCR 2153C  
 4-06 305 3 21240 4.5 962 3.6 770 78DCR 2607C  
 5-06 305 3 27340 4.2 1149 3.7 1020 92DCR 3256C  
 6-07 305 3 21570 5.5 1193 3.5 765 85DCR 2644C  
 305 2X ME AVG 5L 20719M 967F 765P 2539C

2-05 87% 3-01 88% 3-07 91% 4-11 93%  
 ST SR DF RA RW RL FA FU RH RUW UC UD TP TL RTR RTS  
 36 23 50 23 32 25 42 41 48 42 29 26 23 26

PPA 1166M 32F 55P / YD -92M 0F 15P  
 CDCB GPTA 04/01/2017 5RECS 79%R 36%ILE  
 -63M -11F 2P 70CM\$ 63NM\$ 48FM\$ 127GM\$  
 1.3PL -0.4LIV 3.1DPR 1.6CCR -0.1HCR 2.96SCS  
 AJCA 04/01/2017 GPTAT 78%R 0.4 GJUI 11.4 GJPI 74%R 32

NORSE STAR JERSEYS BREEDER & OWNER  
 WESTBY, WI

GIPRAT BELLES JADE-ET  
 JECAN000010008436 70JE9967  
 JIF LITTLE MINNIE EX 96-4E (CAN)  
 USA 003949718

O.F. BARBER ROCKET  
 USA 110437084 GTHD BBR 100 JH1C JH2F 9JE202

SUPER-K FUTURE LOLA 92%  
 USA 067004045

DHIA HERD # 35-63-0983 CONTROL # 221  
 4-01 305 2 16240 4.7 759 3.9 632 98DCR 2093C  
 5-01 305 2 18790 4.6 861 3.8 718 98DCR 2375C  
 6-03 305 2 16170 4.8 770 4.0 647 98DCR 2132C  
 7-08 305 3 13490 5.1 692 3.8 516 71DCR 1785C  
 305 2X ME AVG 7L 15177M 684F 582P 1896C  
 PPA -1546M -66F -6P / YD -1967M -66F -26P  
 CDCB PTA 04/01/2017 5RECS 60%R 11%ILE  
 -996M -31F -16P -73CM\$ -92NM\$ -139FM\$ -24GM\$  
 0.6PL -0.1LIV 2.4DPR 1.4CCR 1.2HCR 3.10SCS  
 AJCA 04/01/2017 PTAT 53%R 0.1 JUI 9.0 JPI 49%R -17  
 SIRE: MOLLY BROOK BERRETTA FUTURE-ET GJPI -28 6%ILE

NEXT DAM:  
 JJF BARBERS MISS LILLY 90%  
 4-02 305 2 19610 4.9 962 3.8 750 94DCR 2580C

4TH DAM:  
 SILVERS CARRIE OF HILLVIEW  
 4-05 248 2 9660 4.9 473 3.6 349 89DCR 1206C

# LOT 4534 NORSE STAR FIREPOWER 4534 USA 067284534

BORN 07/27/2014 PO  
 DHIA HERD # 35-63-0983 CONTROL #  
 FEMALE EFI 5.6% AMERICAN ID 4534 / 4534

2-00 83%  
 ST SR DF RA RW RL FA FU RH RUW UC UD TP TL RTR RTS  
 32 26 36 27 28 26 28 35 38 35 26 32 26 18 27 25  
 PA -926M 4F -17P  
 -63CM\$ -78NM\$ -115FM\$  
 0.5PL -2.4DPR -2.6CCR -0.8HCR 3.12SCS  
 PA TYPE 0.8 JPI 32%R -30

SISTER(S):  
 NORSE STAR KNOCKOUT 3767 {6} 84%  
 1-10 303 3 5630 7.3 411 3.7 206 88DCR 712C  
 SELLING AS LOT 3767

SIRE: ROYALTY RIDGE FIREPOWER  
 USA 118010652 GT50K BBR 100 JH1F JH2F 200JE227  
 SEE REFERENCE SIRE CU

DAM:  
 NORSE STAR REGION N3157  
 USA 067343157  
 TATTOO / N3157  
 DHIA HERD # 35-63-0983 CONTROL # 4278  
 2-00 305 3 24270 5.4 1313 3.8 915 90DCR 3166C  
 3-00 305 3 25890 5.5 1432 3.9 1009 92DCR 3493C  
 305 2X ME AVG 2L 27089M 1508F 1055P 3652C

2-06 84% 3-08 84%  
 ST SR DF RA RW RL FA FU RH RUW UC UD TP TL RTR RTS  
 35 29 34 27 29 29 35 34 34 29 35 18 31 28 34 37  
 PPA 1510M 150F 90P / YD 887M 103F 57P  
 CDCB PTA 04/01/2017 2RECS 61%R 30%ILE  
 -160M 17F 4P 47CM\$ 36NM\$ 9FM\$ -17GM\$  
 -0.3PL 0.6LIV -1.9DPR -2.2CCR -1.8HCR 3.11SCS  
 AJCA 04/01/2017 PTAT 52%R 0.5 JUI 1.1 JPI 48%R 6

SISTER(S):  
 NORSE STAR KILOWATT 3613 83%  
 2-03 305 3 17010 6.6 1122 4.1 704 91DCR 2438C  
 SELLING AS LOT 3613

FRESH: 06/21/2016  
 BRED: 10/11/2016 DUE: 07/17/2017 TO  
 SUN VALLEY JIVE  
 USA 119191044 200JE1039  
 SEE REFERENCE SIRE O

FREMSTAD, JASON BREEDER & OWNER  
 WESTBY, WI

TOWER VUE PRIME TEQUILA-ET  
 USA 114816452 GTHD BBR 100 JH1F JH2F 76JE156  
 FAMILY HILL COMERICA FIREFLY-ET 95%  
 USA 116677958 GT6K BBR 100 JH1F JH2F

MAACKDAIRY REGION-ET  
 USA 114011567 GT50K BBR 100 JH1F JH2F 200JE944  
 NORSE STAR CONTENDER N2517 80%  
 USA 116020578

TATTOO / N2517  
 DHIA HERD # 35-63-0983 CONTROL # 3435  
 1-08 305 3 16240 4.4 712 3.8 623 91DCR 2005C  
 2-09 305 3 20720 4.7 969 3.6 751 94DCR 2591C  
 305 2X ME AVG 3L 17122M 822F 667P 2242C  
 PPA -1412M -100F -37P / YD -1287M -74F -35P  
 CDCB PTA 04/01/2017 3RECS 62%R 5%ILE  
 -603M -28F -17P -211CM\$ -210NM\$ -211FM\$ -172GM\$  
 -1.3PL -0.7LIV 0.6DPR 0.6CCR 0.2HCR 3.06SCS  
 AJCA 04/01/2017 PTAT 50%R -0.2 JUI -6.2 JPI 46%R -62  
 SIRE: BW CONTENDER-ET GJPI -41 5%ILE

NEXT DAM:  
 NORSE STAR ECLIPSE MALAYA 78%  
 2-04 305 3 14780 5.4 791 3.6 539 82DCR 1864C

4TH DAM:  
 NORSE STAR FREEDOM MINT 76%  
 3-00 304 3 19270 5.4 1031 3.6 686 95DCR 2371C



BJ TEQUILA MOOLA, VG-85%  
DAM OF LOT 4536



BJ JADE MIRACLE-ET, E-94%  
GREAT-GRANDAM OF LOT 4536

**LOT 4536 NORSE STAR PREMIER MODEL (TWIN) USA 067284536**

BORN 07/27/2014 P1  
DHIA HERD # 35-63-0983 CONTROL #  
FEMALE EFI 5.7% AMERICAN ID 4536 / 4536  
2-00 87%  
ST SR DF RA RW RL FA FU RH RUW UC UD TP TL RTR RTS  
38 35 39 25 39 19 36 38 38 35 27 39 27 18 36 28  
PA -731M 16F -3P  
15CM\$ -13NM\$ -81FM\$  
1.6PL 0.0DPR -1.0CCR -0.2HCR 3.12SCS  
PA TYPE 1.4 JPI 37%R -3

FRESH: 06/24/2016  
BRED: 12/13/2016 DUE: 09/18/2017 TO  
HILLVIEW LISTOWEL-P  
USA 067333440 200JE1045  
SEE REFERENCE SIRE P

DAUGHTER(S):  
NORSE STAR JOEL 5252  
SELLING AS LOT 5252

SISTER(S):  
NORSE STAR BLOCKBUSTER 4101 90%  
SELLING AS LOT 4101  
NORSE STAR MOVIE PREMIER 84%

SIRE: HAWARDEN IMPULS PREMIER  
USA 067107510 GT50K BBR 100 JH1C JH2F 29JE3756  
SEE REFERENCE SIRE N

DAM:  
BJ TEQUILA MOOLA  
USA 117882988  
TATTOO / B14  
DHIA HERD # 35-63-0983 CONTROL # 4978  
2-00 283 3 15460 6.9 1070 4.1 627 86DCR 2171C  
3-01 305 3 15190 7.9 1202 4.1 625 93DCR 2165C  
305 2X ME AVG 2L 17028M 1278F 708P 2454C  
2-07 84% 3-11 85%  
ST SR DF RA RW RL FA FU RH RUW UC UD TP TL RTR RTS  
53 48 25 28 45 29 45 38 37 35 32 37 36 23 36 25  
PPA -1712M 15F -15P / YD -2385M -16F -38P  
CDCB PTA 04/01/2017 2RECS 58%R 2%ILE  
-1382M -20F -29P -279CM\$ -294NM\$ -332FM\$ -309GM\$  
-1.2PL -3.0LIV -1.8DPR -2.1CCR -0.8HCR 3.165CS  
AJCA 04/01/2017 PTAT 54%R 0.9 JUI 18.5 JPI 47%R -84

SISTER(S):  
BJ VERBATIM MINAJ 90%  
3-05 305 2 17190 5.2 891 3.5 610 102DCR 2109C

FREMSTAD GRANT, GRACE, HANNAH BREEDER & OWNER  
WESTBY, WI

ISDK Q IMPULS  
JEDNK000000301592 GTHD BBR 100 JH1F JH2F 236JE3  
HAWARDEN JACE PIX 95%  
USA 114714077 GT3K BBR 100 JH1C

TOWER VUE PRIME TEQUILA-ET  
USA 114816452 GTHD BBR 100 JH1F JH2F 76JE156

BJ GOVERNOR MONEY-ET 87%  
USA 116822817  
TATTOO / BJ86  
DHIA HERD # 35-14-0357 CONTROL # 1397  
-1-11 305 2 9470 5.2 494 3.8 357 101DCR 1235C  
305 2X ME AVG 1L 12471M 642F 471P 1629C  
PPA -3846M -109F -107P / YD -3878M -123F -116P  
CDCB PTA 04/01/2017 1RECS 58%R 6%ILE  
-1190M -26F -32P -169CM\$ -177NM\$ -195FM\$ -144GM\$  
1.1PL -0.1LIV 1.0DPR 1.6CCR 1.2HCR 2.94SCS  
AJCA 04/01/2017 PTAT 53%R 0.1 JUI 6.0 JPI 48%R -56  
SIRE: GRIFFENS GOVERNOR-ET GJPI -58 2%ILE

NEXT DAM:  
BJ JADE MIRACLE-ET 94%  
5-05 305 2 18850 5.9 1117 3.9 739 102DCR 2558C  
GRAND CHAMPION, 2007 ALL AMERICAN JUNIOR SHOW  
RESERVE GRAND CHAMPION, 2005 & 2006 WI SPRING JUNIOR SHOW  
RES. GRAND & RES. SENIOR CHAMP, 2007 WI STATE FAIR JUNIOR SHOW  
1ST 4-YEAR-OLD, 2007 WI STATE FAIR JUNIOR SHOW & ALL AMERICAN  
JUNIOR SHOW  
1ST PREMIER PERFORMANCE 4-YEAR-OLD, 2007 ALL AMERICAN JR. SHOW  
2ND SENIOR 2-YEAR-OLD, 2005 WI SPRING SHOW & WI STATE SHOW  
2ND SENIOR 3-YEAR-OLD, 2006 WI STATE SHOW  
2ND 3-YEAR-OLD, 2006 WISTATE STATE FAIR FUTURITY  
2ND 4-YEAR-OLD, 2007 WISCONSIN STATE SHOW  
2ND 5-YEAR-OLD, 2008 WISCONSIN STATE SHOW JUNIOR SHOW

4TH DAM:  
TAURUS MANDY 95%  
9-06 305 2 22841 5.7 1293 3.6 827 DHIA 2860C  
GRAND CHAMPION, 1999 WI STATE FAIR  
GRAND CHAMPION, 2003 WI STATE FAIR JUNIOR SHOW  
1ST DRY COW, 2004 WORLD DAIRY EXPO  
1ST 75,000 LB. COW, 2006 & 2007 WI STATE SHOW  
2ND DRY COW, 2008 WISCONSIN STATE SHOW JUNIOR  
3RD DRY COW, 2008 WISCONSIN STATE SHOW

## LOT 4538 NORSE STAR PREMIER 4538 USA 067284538

BORN 07/28/2014 P6  
 DHIA HERD # 35-63-0983 CONTROL #  
 FEMALE EFI 6.8% AMERICAN ID 4538 / 4538

2-00 81%  
 ST SR DF RA RW RL FA FU RH RUW UC UD TP TL RTR RTS  
 37 18 28 18 27 28 33 38 42 32 26 41 23 16 36 24

PA -365M 5F 4P  
 201CM\$ 175NM\$ 115FM\$  
 3.4PL 1.7DPR 0.9CCR 0.5HCR 2.94SCS  
 PA TYPE 1.0 JPI 44%R 58

SISTER(S):  
 SUPER-K REGION BONITA 88%  
 2-01 305 3 17240 4.9 843 3.9 668 93DCR 2277C  
 SELLING AS LOT 251

SIRE: HAWARDEN IMPULS PREMIER  
 USA 067107510 GT50K BBR 100 JH1C JH2F 29JE3756  
 SEE REFERENCE SIRE N

DAM:  
 SUPER-K LENNOX BARB  
 USA 067168179 GT8K BBR 100 JH1F JH2F  
 TATTOO / N179  
 DHIA HERD # 35-63-0983 CONTROL # 4995  
 2-06 305 3 19640 4.5 885 3.7 729 88DCR 2428C  
 3-07 305 3 21950 4.1 895 3.8 843 91DCR 2606C  
 305 2X ME AVG 2L 21835M 951F 834P 2682C

3-00 85% 4-02 87%  
 ST SR DF RA RW RL FA FU RH RUW UC UD TP TL RTR RTS  
 42 35 37 24 37 28 29 37 42 36 27 29 28 24 43 31  
 PPA -121M -62F 21P / YD 208M -37F 25P  
 CDCB GPTA 04/01/2017 2RECS 81%R 41%ILE  
 -61M -15F 1P 93CM\$ 82NM\$ 59FM\$ 104GM\$  
 2.4PL 0.6LIV 1.6DPR 1.5CCR 0.5HCR 2.80SCS  
 AJCA 04/01/2017 GPTAT 80%R 0.3 GJUI 13.6 GJPI 75%R 37

FRESH: 06/23/2016  
 BRED: 08/26/2016 DUE: 06/01/2017 TO  
 GUIMO JOEL-ET  
 JECAN000106797223 200JE384  
 SEE REFERENCE SIRE D

NORSE STAR JERSEYS BREEDER & OWNER  
 WESTBY, WI

ISDK Q IMPULS  
 JEDNK00000301592 GTHD BBR 100 JH1F JH2F 236JE3  
 HAWARDEN JACE PIX 95%  
 USA 114714077 GT3K BBR 100 JH1C

FOREST GLEN HALLMARK LENNOX-ET  
 USA 111958489 GT50K BBR 100 JH1F JH2F 1JE531  
 SUPER-K REBEL BEACON 92%  
 USA 067014981

DHIA HERD # 35-63-0983 CONTROL # 270  
 2-02 305 2 15970 5.1 809 3.8 599 97DCR 2072C  
 3-04 305 2 16650 5.2 860 4.0 658 98DCR 2278C  
 4-05 305 2 16950 5.3 894 4.1 691 98DCR 2391C  
 5-06 305 3 18820 5.4 1010 4.2 785 97DCR 2709C  
 305 2X ME AVG 4L 18064M 930F 717P 2474C  
 PPA -151M 90F 66P / YD -474M 39F 35P  
 CDCB PTA 04/01/2017 4RECS 61%R 22%ILE  
 -392M 6F 6P 26CM\$ -5NM\$ -78FM\$ -29GM\$  
 -1.1PL -0.2LIV -1.0DPR -1.6CCR -0.5HCR 2.91SCS  
 AJCA 04/01/2017 PTAT 52%R -0.4 JUI 2.3 JPI 50%R 15  
 SIRE: O.F. MANNIX REBEL-ET GJPI 24 17%ILE

NEXT DAM:  
 GLENYLE PRINCE BAMBI 90%  
 4-07 305 2 21710 4.6 996 3.7 799 93DCR 2702C

4TH DAM:  
 GLENYLE GENERAL BIMBO VG 87 (CAN)  
 9-03 305 2 17250 4.8 833 3.7 646 CAN 2229C

## LOT 4540 SUPER-K TEQUILA 4540 USA 067284540

BORN 07/30/2014 P0  
 FEMALE EFI 4.8% AMERICAN ID 4540 / 4540

PA -1452M -29F -34P  
 -301CM\$ -310NM\$ -335FM\$  
 -1.2PL -1.9DPR -2.9CCR -1.0HCR 3.23SCS  
 PA TYPE 1.2 JPI 36%R -89

DAUGHTER(S):  
 NORSE STAR GAMEPLAN 5247  
 SELLING AS LOT 5247

SISTER(S):  
 NORSE STAR TEQUILA 4825  
 SELLING AS LOT 4825

SIRE: TOWER VUE PRIME TEQUILA-ET  
 USA 114816452 GTHD BBR 100 JH1F JH2F 76JE156  
 SEE REFERENCE SIRE S

DAM:  
 SUPER-K COMERICA LINDA  
 USA 067120254  
 DHIA HERD # 35-63-0983 CONTROL # 5728  
 2-00 281 3 14780 5.7 843 4.0 592 92DCR 2050C  
 305 2X ME AVG 1L 18527M 1064F 751P 2601C  
 2-00 85% 4-00 69%  
 ST SR DF RA RW RL FA FU RH RUW UC UD TP TL RTR RTS  
 25 17 27 37 37 38 18 28 19 20 15 31 26 18 25 21  
 PPA -2087M -41F -36P / YD -2455M -49F -45P  
 CDCB PTA 04/01/2017 1RECS 54%R 5%ILE  
 -1261M -28F -28P -176CM\$ -189NM\$ -222FM\$ -166GM\$  
 -0.1PL -1.2LIV 0.2DPR -0.6CCR -0.2HCR 3.08SCS  
 AJCA 04/01/2017 PTAT 47%R 0.7 JUI 19.7 JPI 45%R -48  
 SELLING AS LOT 254

SISTER(S):  
 SUPER-K ROCKET LORA 93%  
 5-06 305 3 27340 4.2 1149 3.7 1020 92DCR 3256C

FRESH: 06/18/2016  
 BRED: 11/23/2016 DUE: 08/29/2017 TO  
 RIVER VALLEY ROSETTE RACER  
 JE840003126479283 200JE10007  
 SEE REFERENCE SIRE G

NORSE STAR JERSEYS OWNER  
 WESTBY, WI  
 KAMMES LARRY J & CAROL BREEDER  
 GRATIOT, WI

GIL-BAR SPARKLER PRIMETIME  
 USA 000663520 36JE23  
 PLEASANT NOOK SAMBO TEAL 94%  
 JECAN000010202602

BRIDON REMAKE COMERICA-ET  
 JECAN000008422994 GTHD BBR 100 JH1F JH2F 200JE131  
 SUPER-K FUTURE LOLA 92%  
 USA 067004045

DHIA HERD # 35-63-0983 CONTROL # 221  
 4-01 305 2 16240 4.7 759 3.9 632 98DCR 2093C  
 5-01 305 2 18790 4.6 861 3.8 718 98DCR 2375C  
 6-03 305 2 16170 4.8 770 4.0 647 98DCR 2132C  
 7-08 305 3 13490 5.1 692 3.8 516 71DCR 1785C  
 305 2X ME AVG 7L 15177M 684F 582P 1896C  
 PPA -1546M -66F -6P / YD -1967M -66F -26P  
 CDCB PTA 04/01/2017 5RECS 60%R 11%ILE  
 -996M -31F -16P -73CM\$ -92NM\$ -139FM\$ -24GM\$  
 0.6PL -0.1LIV 2.4DPR 1.4CCR 1.2HCR 3.10SCS  
 AJCA 04/01/2017 PTAT 53%R 0.1 JUI 9.0 JPI 49%R -17  
 SIRE: MOLLY BROOK BERRETTA FUTURE-ET GJPI -28 6%ILE

NEXT DAM:  
 JJF BARBERS MISS LILLY 90%  
 4-02 305 2 19610 4.9 962 3.8 750 94DCR 2580C

4TH DAM:  
 SILVERS CARRIE OF HILLVIEW  
 4-05 248 2 9660 4.9 473 3.6 349 89DCR 1206C

## LOT 4543 NORSE STAR LEGAL 4543 USA 067284543 GT29K

BORN 08/14/2014 P4 BBR 100  
 FEMALE EFI 6.2% AMERICAN ID 4543 / 4543  
 JH1C JH2F  
 1-11 84%  
 ST SR DF RA RW RL FA FU RH RUW UC UD TP TL RTR RTS  
 35 26 39 17 42 27 28 26 45 40 26 28 25 18 36 38  
 CDCB GPTA 04/01/2017 ORECS 74%R 54%ILE  
 477M 13F 18P 129CM\$ 129NM\$ 128FM\$ 146GM\$  
 0.3PL -0.6LIV 0.7DPR 1.0CCR 1.2HCR 3.17SCS  
 AJCA 04/01/2017 GPTAT 77%R 0.7 GJUI 7.1 GJPI 68%R 46

SISTER(S):  
 NORSE STAR CELEBRITY 4873  
 SELLING AS LOT 4873

SIRE: TOLLENAARS IMPULS LEGAL 233-ET  
 USA 061929249 GTHD BBR 100 JH1C JH2F 29JE3506  
 SEE REFERENCE SIRE CF

DAM:  
 NORSE STAR SAM N3183  
 USA 067343183 GT3K BBR 100 JH1F  
 TATTOO / N3183  
 DHIA HERD # 35-63-0983 CONTROL # 4307  
 1-09 293 3 18910 5.1 969 3.6 681 89DCR 2354C  
 2-08 305 3 24360 5.0 1223 3.5 854 93DCR 2952C  
 4-01 305 3 30900 5.8 1778 3.6 1099 92DCR 3799C  
 305 2X ME AVG 3L 25371M 1372F 920P 3180C  
 2-04 86% 2-11 90% 4-11 91%  
 ST SR DF RA RW RL FA FU RH RUW UC UD TP TL RTR RTS  
 38 37 40 25 30 28 42 38 44 46 40 20 34 24 35 36  
 PPA 1197M 94F 44P / YD 564M 48F 27P  
 CDCB GPTA 04/01/2017 3RECS 78%R 54%ILE  
 378M 19F 15P 134CM\$ 131NM\$ 125FM\$ 139GM\$  
 -0.6PL -0.4LIV 0.0DPR 1.0CCR 0.4HCR 3.10SCS  
 AJCA 04/01/2017 GPTAT 75%R 0.2 GJUI -5.9 GJPI 70%R 36

SISTER(S):  
 NORSE STAR TRIUMPH N2910 80%  
 3-00 305 3 18300 5.2 946 3.7 682 93DCR 2359C  
 NORSE STAR SUREFIRE N3518 77%  
 1-11 305 3 19000 3.7 706 3.5 657 91DCR 2041C  
 SELLING AS LOT 3518

FRESH: 06/12/2016  
 BRED: 08/18/2016 DUE: 05/24/2017 TO  
 VERJATIN WESTSTAR-ET  
 JECAN000109411770 200JE1064  
 SEE REFERENCE SIRE R

NORSE STAR JERSEYS BREEDER & OWNER  
 WESTBY, WI

ISDK Q IMPULS  
 JEDNK00000301592 GTHD BBR 100 JH1F JH2F 236JE3  
 WOODSTOCK LEMVIG LINDY 90%  
 USA 111360167

FOREST GLEN JEWELERS SAM {6}  
 USA 067069737 GT50K BBR 100 JH1F JH2F 7JE996  
 NORSE STAR QUENTON N2501 {6} 90%  
 USA 116020439

TATTOO / N2501  
 DHIA HERD # 35-63-0983 CONTROL # 3418  
 1-10 305 3 19740 4.6 902 3.3 659 91DCR 2276C  
 2-11 305 3 25660 4.5 1167 3.7 956 94DCR 3194C  
 3-11 305 3 27790 4.9 1350 3.8 1050 94DCR 3617C  
 5-09 290 3 24710 4.2 1048 3.5 861 91DCR 2869C  
 305 2X ME AVG 4L 24186M 1135F 889P 3024C  
 PPA 840M 9F 23P / YD -164M -30F -11P  
 CDCB PTA 04/01/2017 4RECS 67%R 10%ILE  
 -388M -24F -14P -114CM\$ -107NM\$ -91FM\$ -64GM\$  
 -0.8PL 0.2LIV 0.9DPR 0.6CCR 0.7HCR 3.12SCS  
 AJCA 04/01/2017 PTAT 57%R 1.2 JUI 3.1 JPI 53%R -34  
 SIRE: JENKS CENTURION QUENTON GJPI -32 6%ILE

NEXT DAM:  
 NORSE STAR THUNDER FLIP {5} 84%  
 2-10 305 3 17110 4.6 781 3.9 662 93DCR 2170C

4TH DAM:  
 NORSE STAR FLYER FLOWN {4} 84%  
 3-11 305 3 21990 4.6 1002 3.8 828 92DCR 2753C

## LOT 4546 JX NORSE STAR VITALITY 4546 {4} USA 067284546

BORN 08/19/2014 P1  
 FEMALE EFI 6.1% AMERICAN ID 4546 / 4546  
 PA -582M -4F -14P  
 -13CM\$ -19NM\$ -36FM\$  
 0.6PL 0.0DPR -0.3CCR 0.1HCR 3.00SCS  
 PA TYPE 1.0 JPI 32%R -4

SISTER(S):  
 JX SUPER-K LEO 4090 {4} 84%

SIRE: ARETHUSA VITALITY-ET  
 USA 118031741 GT80K BBR 100 JH1F JH2F 94JE3868  
 SEE REFERENCE SIRE DD

DAM:  
 JX SUPER-K GANNON BLOOM {3}  
 USA 067084167  
 DHIA HERD # 35-63-0983 CONTROL # 368  
 2-04 305 2 16490 4.2 688 3.4 553 97DCR 1865C  
 3-11 305 3 23580 4.5 1064 3.5 835 91DCR 2859C  
 5-02 198 3 9360 5.3 497 3.7 343 86DCR 1186C  
 305 2X ME AVG 3L 17114M 796F 614P 2088C  
 2-09 87% 4-00 88%  
 ST SR DF RA RW RL FA FU RH RUW UC UD TP TL RTR RTS  
 48 40 38 13 45 34 33 38 41 40 29 32 32 29  
 PPA -716M -84F -34P / YD -581M -51F -27P  
 CDCB PTA 04/01/2017 3RECS 60%R 13%ILE  
 -83M -10F -5P -75CM\$ -73NM\$ -68FM\$ -90GM\$  
 -0.5PL -0.2LIV -0.8DPR -1.6CCR -0.7HCR 2.93SCS  
 AJCA 04/01/2017 PTAT 52%R 0.5 JUI 11.3 JPI 49%R -16

SISTER(S):  
 SUPER-K NATHAN BLOOMER 86%  
 SUPER-K ACTION BRAVE 85%  
 2-00 305 3 16640 5.8 963 3.8 636 92DCR 2201C  
 SELLING AS LOT 252

FRESH: 11/25/2016  
 BRED: 03/19/2017 DUE: 12/23/2017 TO  
 RIVER VALLEY VENUS V I P-ET  
 JE840003126479167 200JE10003  
 SEE REFERENCE SIRE M

NORSE STAR JERSEYS BREEDER & OWNER  
 WESTBY, WI

ISAU BUSHLEA FAXON  
 JEAUS000000587022 GT50K BBR 100 JH1F JH2F 200JE8141  
 ARETHUSA RESPONSE VIVID-ET 95%  
 USA 116023067 GT50K BBR 100 JH1F JH2F

JX OOMSDALE JACE GRATUDE GANNON {2}-ET  
 USA 067010225 GT50K BBR 77 JH1C JH2F 1JE604  
 SUPER-K PARAMOUNT BLOSSOM 90%  
 USA 113873784

TATTOO K29 / K29  
 DHIA HERD # 35-33-1321 CONTROL # 192  
 4-03 305 2 16100 5.0 803 3.9 624 98DCR 2151C  
 5-04 305 2 15400 4.8 740 3.9 604 98DCR 2024C  
 6-04 305 2 16080 5.3 846 3.8 608 98DCR 2103C  
 7-04 299 2 14720 4.7 687 3.9 567 98DCR 1887C  
 305 2X ME AVG 7L 16426M 803F 621P 2122C  
 PPA -3024M -57F -61P / YD -2547M -67F -57P  
 CDCB PTA 04/01/2017 5RECS 61%R 4%ILE  
 -1109M -31F -26P -201CM\$ -215NM\$ -248FM\$ -190GM\$  
 -1.3PL 0.0LIV 0.0DPR 0.0CCR 0.4HCR 2.93SCS  
 AJCA 04/01/2017 PTAT 57%R -0.4 JUI 0.9 JPI 50%R -57  
 SIRE: ROCK ELLA PARAMOUNT-ET GJPI 6 11%ILE

NEXT DAM:  
 GLENYLE PRINCE BLOOM 84%  
 2-01 305 2 12790 4.7 602 3.7 472 92DCR 1617C

4TH DAM:  
 GLENYLE JUDE BIANCA GP 80 (CAN)  
 2-01 305 2 12022 4.6 551 3.3 399 CAN 1378C

## LOT 4547 JX NORSE STAR MARKSMAN 4547 {4} USA 067284547

BORN 08/19/2014 P5  
 FEMALE EFI 8.0% AMERICAN ID 4547 / 4547  
 PA 552M 18F 23P  
 175CM\$ 166NM\$ 145FM\$  
 1.8PL -0.6DPR 0.1CCR 0.6HCR 3.03SCS  
 PA TYPE 0.1 JPI 34%R 49

FRESH: 07/29/2016  
 BRED: 03/12/2017 DUE: 12/16/2017 TO  
 RIVER VALLEY VENUS V I P-ET  
 JE840003126479167 200JE10003  
 SEE REFERENCE SIRE M

SIRE: ALL LYNNS VISIONARY MARKSMAN  
 USA 118141925 GT50K BBR 100 JH1C JH2F 14JE615  
 SEE REFERENCE SIRE FO

DAM:  
 JX NORSE STAR GANNON N3189 {3}  
 USA 067343189  
 TATTOO / N3189  
 DHIA HERD # 35-63-0983 CONTROL # 4313  
 1-09 302 3 22120 3.9 863 3.4 754 91DCR 2425C  
 2-09 305 3 30650 4.3 1316 3.5 1072 91DCR 3590C  
 4-01 305 3 30470 4.8 1469 3.5 1076 92DCR 3719C  
 305 2X ME AVG 3L 28903M 1271F 1023P 3415C  
 2-04 80% 2-11 82% 4-10 85%  
 ST SR DF RA RW RL FA FU RH RUW UC UD TP TL RTR RTS  
 34 37 43 22 36 40 32 38 37 43 37 12 25 23 33 35  
 PPA 2976M 42F 96P / YD 2181M 16F 66P  
 CDCB PTA 04/01/2017 3RECS 60%R 27%ILE  
 781M 2F 22P 18CM\$ 22NM\$ 33FM\$ 14GM\$  
 -0.9PL -0.4LIV -0.2DPR -1.2CCR -0.7HCR 3.07SCS  
 AJCA 04/01/2017 PTAT 51%R -0.5 JUI -12.9 JPI 49%R 4

NORSE STAR JERSEYS BREEDER & OWNER  
 WESTBY, WI

ALL LYNNS LEGAL VISIONARY-ET  
 USA 117222740 GT50K BBR 100 JH1C JH2F 29JE3761  
 IMPULS MONICAS MARVEL-ET 91%  
 USA 116279570 GI BBR 100 JH1F

JX OOMSDALE JACE GRATUDE GANNON {2}-ET  
 USA 067010225 GT50K BBR 77 JH1C JH2F 1JE604  
 NORSE STAR FOREST N2736 77%  
 USA 067182736  
 TATTOO / N2736  
 DHIA HERD # 35-63-0983 CONTROL # 3684  
 1-10 305 3 16770 3.7 622 3.9 660 93DCR 1916C  
 3-00 275 3 13380 3.5 472 4.1 543 89DCR 1514C  
 3-11 287 3 13090 3.9 505 3.8 502 93DCR 1507C  
 305 2X ME AVG 4L 15029M 609F 594P 1784C  
 PPA -2558M -213F -75P / YD -1004M -117F -24P  
 CDCB PTA 04/01/2017 4RECS 66%R 5%ILE  
 -103M -33F 2P -202CM\$ -203NM\$ -206FM\$ -152GM\$  
 -2.8PL -0.5LIV 0.8DPR 0.0CCR -0.2HCR 3.26SCS  
 AJCA 04/01/2017 PTAT 56%R -1.0 JUI -15.8 JPI 52%R -56  
 SIRE: FOREST GLEN JUDES JASON-ET GJPI -11 8%ILE

SISTER(S):  
 NORSE STAR UPSTART 3563 86%  
 2-02 305 3 21090 5.1 1077 3.6 749 90DCR 2589C  
 NORSE STAR DOMINOS 3808 79%  
 1-10 305 3 24340 5.8 1403 3.8 917 91DCR 3173C  
 SELLING AS LOT 3808  
 NORSE STAR CAYENNE 4113 84%

NEXT DAM:  
 NORSE STAR REGUARD N2305 82%  
 2-00 305 3 20060 5.0 1000 3.9 785 91DCR 2691C  
 4TH DAM:  
 NORSE STAR ROCKET NORA 77%  
 4-01 305 3 22430 5.5 1234 3.8 856 89DCR 2962C

## LOT 4548 NORSE STAR PREMIER 4548 USA 067284548

BORN 08/19/2014 P0  
 FEMALE EFI 6.1% AMERICAN ID 4548 / 4548  
 PA -648M -6F -7P  
 -32CM\$ -46NM\$ -82FM\$  
 1.8PL 0.8DPR 0.7CCR 1.1HCR 3.07SCS  
 PA TYPE 0.6 JPI 36%R -14

NORSE STAR JERSEYS BREEDER & OWNER  
 WESTBY, WI

FRESH: 07/22/2016  
 BRED: 11/20/2016 DUE: 08/26/2017 TO  
 RIVER VALLEY ROSETTE RACER  
 JE840003126479283 200JE10007  
 SEE REFERENCE SIRE G

ISDK Q IMPULS  
 JEDNK00000301592 GTHD BBR 100 JH1F JH2F 236JE3  
 HAWARDEN JACE PIX 95%  
 USA 114714077 GT3K BBR 100 JH1C

SIRE: HAWARDEN IMPULS PREMIER  
 USA 067107510 GT50K BBR 100 JH1C JH2F 29JE3756  
 SEE REFERENCE SIRE N

BRIDON JAMAICA-ET  
 JECAN000010212236 GT50K BBR 100 JH1F JH2F 200JE129  
 NORSE STAR BELVEDERE N2638 85%  
 USA 067102638  
 TATTOO / N2638  
 DHIA HERD # 35-63-0983 CONTROL # 3569  
 1-11 305 3 19010 4.8 909 3.8 724 92DCR 2460C  
 3-00 305 3 20020 4.8 957 4.1 826 94DCR 2682C  
 305 2X ME AVG 3L 16378M 793F 667P 2198C  
 PPA -2141M -108F -50P / YD -1373M -48F -30P  
 CDCB PTA 04/01/2017 3RECS 61%R 8%ILE  
 -615M -15F -14P -131CM\$ -135NM\$ -148FM\$ -138GM\$  
 -1.1PL 1.4LIV -0.8DPR 0.0CCR 0.9HCR 3.08SCS  
 AJCA 04/01/2017 PTAT 51%R 0.3 JUI 3.0 JPI 49%R -38  
 SIRE: SUNSET CANYON BELVEDERE-ET GJPI 10 15%ILE

DAM:  
 NORSE STAR JAMAICA N3435  
 USA 067243435  
 TATTOO / N3435  
 DHIA HERD # 35-63-0983 CONTROL # 4564  
 2-00 305 3 14500 3.8 551 3.5 512 88DCR 1592C  
 305 2X ME AVG 2L 12196M 481F 444P 1386C  
 2-02 76%  
 ST SR DF RA RW RL FA FU RH RUW UC UD TP TL RTR RTS  
 31 32 34 32 27 29 28 27 18 26 32 24 19  
 PPA -3102M -183F -109P / YD -3429M -190F -122P  
 CDCB PTA 04/01/2017 2RECS 57%R 1%ILE  
 -1078M -56F -38P -371CM\$ -360NM\$ -334FM\$ -328GM\$  
 -0.7PL 0.2LIV -0.3DPR 1.2CCR 1.7HCR 3.07SCS  
 AJCA 04/01/2017 PTAT 46%R 0.1 JUI 2.5 JPI 45%R-106

NEXT DAM:  
 NORSE STAR SUPREME PALA 85%  
 3-00 286 3 21030 6.3 1330 4.1 854 86DCR 2957C  
 4TH DAM:  
 NORSE STAR KAVA PATRICIA 90%  
 4-00 296 3 25240 5.4 1367 3.9 982 84DCR 3399C

## LOT 4549 NORSE STAR FIREPOWER 4549 USA 067284549

BORN 08/20/2014 PO  
 DHIA HERD # 35-63-0983 CONTROL #  
 FEMALE EFI 5.4% AMERICAN ID 4549 / 4549

1-11 81%  
 ST SR DF RA RW RL FA FU RH RUW UC UD TP TL RTR RTS  
 35 27 38 22 27 27 25 38 38 35 26 22 45 22 45 27  
 PA -914M -18F -17P  
 -77CM\$ -93NM\$ -132FM\$  
 1.4PL -0.3DPR -0.5CCR 0.4HCR 3.06SCS  
 PA TYPE 0.3 JPI 31%R -29

SISTER(S):  
 NORSE STAR BALIN 5400  
 SELLING AS LOT 5400

SIRE: ROYALTY RIDGE FIREPOWER  
 USA 118010652 GT50K BBR 100 JH1F JH2F 200JE227  
 SEE REFERENCE SIRE CU

DAM:  
 NORSE STAR DANISH N2487  
 USA 116020309

TATTOO / N2487  
 DHIA HERD # 35-63-0983 CONTROL # 3398  
 1-11 287 3 18320 3.9 716 3.7 671 90DCR 2078C  
 2-10 298 3 25990 4.1 1059 3.8 990 94DCR 3072C  
 3-09 305 3 30600 3.9 1179 3.8 1174 94DCR 3522C  
 4-08 305 3 28810 3.9 1130 3.7 1065 94DCR 3289C  
 6-01 305 3 26710 4.3 1141 3.7 988 92DCR 3198C  
 7-02 303 3 25730 4.4 1142 3.8 973 92DCR 3179C  
 305 2X ME AVG 6L 25224M 1057F 965P 3033C

2-05 78% 3-00 86% 7-11 88%  
 ST SR DF RA RW RL FA FU RH RUW UC UD TP TL RTR RTS  
 42 40 40 32 38 33 38 42 43 40 32 15 26 22 36 27

PPA 1368M -32F 68P / YD 102M -50F 22P  
 CDCB PTA 04/01/2017 5RECS 61%R 24%ILE  
 -136M -27F 4P 19CM\$ 6NM\$ -25FM\$ 47GM\$  
 1.6PL 1.6LIV 2.2DPR 2.0CCR 0.4HCR 2.99SCS  
 AJCA 04/01/2017 PTAT 47%R -0.5 JUI -6.8 JPI 46%R 7  
 SELLING AS LOT 2487

FRESH: 07/07/2016  
 BRED: 09/17/2016 DUE: 06/23/2017 TO  
 NORSE STAR FIERCE VOLCANO-ET  
 USA 119408894 7JE1520  
 SEE REFERENCE SIRE E

NORSE STAR JERSEYS BREEDER & OWNER  
 WESTBY, WI

TOWER VUE PRIME TEQUILA-ET  
 USA 114816452 GTHD BBR 100 JH1F JH2F 76JE156  
 FAMILY HILL COMERICA FIREFLY-ET 95%  
 USA 116677958 GT6K BBR 100 JH1F JH2F

MILLS DANISH  
 USA 114352116 GT50K BBR 100 JH1F JH2F 7JE818

NORSE STAR TOPAZ FARREN  
 USA 114690940  
 TATTOO / N2066  
 DHIA HERD # 35-63-0983 CONTROL # 2844  
 2-00 305 3 19930 4.5 896 3.7 746 90DCR 2469C  
 2-11 272 3 11620 4.6 531 3.8 438 90DCR 1458C  
 305 2X ME AVG 3L 16806M 800F 617P 2067C  
 PPA -2376M -126F -81P / YD -1989M -105F -62P  
 CDCB PTA 04/01/2017 3RECS 60%R 4%ILE  
 -845M -42F -24P -212CM\$ -211NM\$ -211FM\$ -143GM\$  
 -0.3PL 1.5LIV 2.2DPR 1.9CCR 0.9HCR 3.10SCS  
 AJCA 12/01/2015 PTAT 35%R -0.5 JUI -2.2 JPI 44%R -60  
 SIRE: NORSE STAR JW TOPAZ GJPI -83 1%ILE

NEXT DAM:  
 NORSE STAR PARA FOXY 69%  
 3-00 305 3 24030 4.9 1181 3.7 895 78DCR 3096C

4TH DAM:  
 BARKLEY FLAMING OF NORSE STAR 80%

## LOT 4551 NORSE STAR TERPSTER 4551 USA 067284551

BORN 08/24/2014 PO  
 FEMALE EFI 6.4% AMERICAN ID 4551 / 4551

PA -245M -17F -10P  
 -117CM\$ -112NM\$ -100FM\$  
 0.9PL -0.4DPR -0.4CCR 0.5HCR 3.02SCS  
 PA TYPE 0.4 JPI 32%R -38

SIRE: WF ACTION TERPSTER  
 USA 118049214 GT80K BBR 100 JH1F JH2F 94JE3877  
 SEE REFERENCE SIRE CW

DAM:  
 NORSE STAR ICON N3165  
 USA 067343165

TATTOO / N3165  
 DHIA HERD # 35-63-0983 CONTROL # 4286  
 1-10 289 3 18130 5.0 910 3.5 636 91DCR 2198C  
 2-09 305 3 21680 5.4 1165 3.7 806 93DCR 2788C  
 4-02 206 3 15930 5.0 799 3.5 558 85DCR 1928C  
 305 2X ME AVG 3L 21163M 1109F 775P 2680C

2-05 84% 3-00 78%  
 ST SR DF RA RW RL FA FU RH RUW UC UD TP TL RTR RTS  
 30 34 42 32 27 27 15 22 34 30 19 18 18 22

PPA -166M 4F -7P / YD -1392M -39F -44P  
 CDCB PTA 04/01/2017 3RECS 58%R 9%ILE  
 -890M -27F -28P -131CM\$ -130NM\$ -127FM\$ -115GM\$  
 1.4PL 1.6LIV 0.7DPR 0.4CCR 0.8HCR 2.98SCS  
 AJCA 04/01/2017 PTAT 48%R -0.4 JUI -4.2 JPI 43%R -50

SISTER(S):  
 JX NORSE STAR NICO 3837 {4} 83%  
 2-00 296 3 18120 4.5 808 3.7 672 91DCR 2226C  
 SELLING AS LOT 3837

FRESH: 07/20/2016  
 BRED: 01/06/2017 DUE: 10/12/2017 TO  
 LENCREST BLACKSTONE-ET  
 JECAN000102058939 200JE423  
 SEE REFERENCE SIRE B

NORSE STAR JERSEYS BREEDER & OWNER  
 WESTBY, WI

FOREST GLEN AVERY ACTION-ET  
 USA 111023978 GTHD BBR 100 JH1F JH2F 7JE590  
 WF ATTABOY TIFFANY 94%  
 USA 115772490 GT8K BBR 100 JH1F JH2F

FERNS FASHION ICON  
 USA 115942590 147JE6150

NORSE STAR N STATE N2252 85%  
 USA 115289480

TATTOO / N2252  
 DHIA HERD # 35-63-0983 CONTROL # 3075  
 2-10 305 3 19890 5.2 1026 3.9 785 93DCR 2717C  
 4-00 305 3 25220 5.5 1375 3.9 985 94DCR 3410C  
 5-03 305 3 25260 5.5 1401 3.8 961 94DCR 3325C  
 6-03 264 3 12680 5.6 705 3.8 477 90DCR 1650C  
 305 2X ME AVG 5L 20245M 1108F 785P 2717C  
 PPA -1004M -1F -21P / YD -944M -22F -26P  
 CDCB PTA 04/01/2017 5RECS 64%R 20%ILE  
 -430M -14F -12P -10CM\$ -17NM\$ -33FM\$ -5GM\$  
 1.3PL 1.0LIV 0.9DPR 0.6CCR 0.5HCR 2.80SCS  
 AJCA 04/01/2017 PTAT 53%R -1.0 JUI -8.0 JPI 50%R -8  
 SIRE: DEERVIEW OLE NORTHSTATE GJPI -15 9%ILE

NEXT DAM:  
 NORSE STAR NIX FOXY 80%  
 2-00 294 2 22380 5.3 1186 3.7 833 94DCR 2881C

4TH DAM:  
 YODERS BLAZE FLASH 59%  
 3-11 245 2 13420 7.4 994 4.1 545 76DCR 1887C

## LOT 4552 NORSE STAR EDDIE 4552 USA 067284552

BORN 08/24/2014 P9  
 DHIA HERD # 35-63-0983 CONTROL #  
 FEMALE EFI 7.3% AMERICAN ID 4552 / 4552

1-11 81%  
 ST SR DF RA RW RL FA FU RH RUW UC UD TP TL RTR RTS  
 26 28 34 26 28 28 22 36 37 28 27 37 21 22 29 27

PA 271M 39F 23P  
 309CM\$ 283NM\$ 223FM\$  
 2.5PL -1.0DPR -0.8CCR 0.4HCR 2.95SCS  
 PA TYPE 0.7 JPI 31%R 87

DAUGHTER(S):  
 NORSE STAR GAMEPLAN 5266  
 SELLING AS LOT 5266

SIRE: TC 1709 IMPRESSIVE EDDIE  
 USA 118017770 GT80K BBR 100 JH1F JH2F 14JE622  
 SEE REFERENCE SIRE CE

DAM:  
 NORSE STAR WRAPPER 3817  
 USA 067253817  
 DHIA HERD # 42-60-0851 CONTROL # 591  
 2-00 305 3 21110 5.4 1139 3.7 782 90DCR 2705C  
 305 2X ME AVG 1L 24986M 1346F 931P 3221C

2-10 80% 4-00 85%  
 ST SR DF RA RW RL FA FU RH RUW UC UD TP TL RTR RTS  
 29 25 38 26 36 27 28 37 33 36 23 28 26 22 36 35  
 PPA 1732M 121F 63P / YD 1319M 99F 48P  
 CDCB PTA 04/01/2017 2RECS 52%R 85%ILE  
 256M 22F 12P 258CM\$ 248NM\$ 225FM\$ 201GM\$  
 3.6PL 1.5LIV -0.4DPR 0.4CCR 0.6HCR 2.90SCS  
 AJCA 04/01/2017 PTAT 48%R -0.2 JUI -0.8 JPI 39%R 68

FRESH: 07/08/2016  
 BRED: 10/20/2016 DUE: 07/26/2017 TO  
 NORSE STAR FIERCE VOLCANO-ET  
 USA 119408894 7JE1520  
 SEE REFERENCE SIRE E

FREMSTAD, MICHAEL BREEDER & OWNER  
 WESTBY, WI

FOREST GLEN IMPULS IMPRESSIVE  
 USA 067323161 GT50K BBR 100 JH1C JH2F 7JE1110  
 TC 1378 TBONE BESSIE 90%  
 USA 116679941 GT3K BBR 100 JH1F

ALL LYNNS VIBRANT WRAPPER-ET  
 USA 117222731 GT50K BBR 100 JH1F JH2F 29JE3763

NORSE STAR REECE N2701 82%  
 USA 067182701  
 TATTOO / N2701  
 DHIA HERD # 35-63-0983 CONTROL # 3638  
 2-01 305 3 18270 5.7 1041 3.8 689 93DCR 2384C  
 3-01 305 3 20390 5.8 1188 4.2 852 94DCR 2952C  
 4-01 305 3 20800 6.5 1354 4.1 851 93DCR 2947C  
 5-02 305 3 19610 6.2 1213 4.0 784 92DCR 2714C  
 305 2X ME AVG 5L 17940M 1103F 719P 2488C  
 PPA -1101M 48F -17P / YD -742M 22F -14P  
 CDCB PTA 04/01/2017 5RECS 60%R 42%ILE  
 -314M 6F -6P 92CM\$ 87NM\$ 74FM\$ 71GM\$  
 1.5PL 2.4LIV 0.0DPR 0.2CCR 0.4HCR 3.00SCS  
 AJCA 04/01/2017 PTAT 49%R -0.4 JUI 3.3 JPI 45%R 24  
 SIRE: O.F. ZIK REECE-ET GJPI 40 19%ILE

NEXT DAM:  
 NORSE STAR BASTILLE N2251 86%  
 3-11 305 3 20340 5.4 1106 3.7 743 94DCR 2569C

4TH DAM:  
 NORSE STAR TWISTER BONNIE {6} 81%  
 6-01 305 3 22560 5.1 1150 3.5 781 94DCR 2699C

## LOT 4553 NORSE STAR COMERICA 4553 USA 067284553

BORN 08/27/2014 P0  
 FEMALE EFI 4.9% AMERICAN ID 4553 / 4553

PA -1103M -22F -31P  
 -205CM\$ -207NM\$ -214FM\$  
 -0.3PL -0.4DPR -0.8CCR -0.4HCR 3.06SCS  
 PA TYPE 0.9 JPI 36%R -62

DAUGHTER(S):  
 NORSE STAR BARNABAS 5320  
 SELLING AS LOT 5320

SIRE: BRIDON REMAKE COMERICA-ET  
 JECAN000008422994 GTHD BBR 100 JH1F JH2F 200JE131  
 SEE REFERENCE SIRE CI

DAM:  
 NORSE STAR NORTHSTAR N3172  
 USA 067343172  
 TATTOO / N3172  
 DHIA HERD # 35-63-0983 CONTROL # 4293  
 1-10 305 3 19950 5.5 1101 3.7 730 93DCR 2525C  
 3-02 305 3 23310 5.4 1263 3.9 919 91DCR 3181C  
 4-02 296 3 16580 5.6 934 4.1 675 91DCR 2338C  
 305 2X ME AVG 3L 21019M 1165F 820P 2838C

2-05 84% 3-07 87% 5-06 90%  
 ST SR DF RA RW RL FA FU RH RUW UC UD TP TL RTR RTS  
 35 38 46 27 33 24 28 39 34 35 26 24 33 32 34 35  
 PPA -521M 11F -2P / YD -1117M -24F -22P  
 CDCB PTA 04/01/2017 3RECS 57%R 16%ILE  
 -698M -18F -16P -43CM\$ -49NM\$ -63FM\$ -23GM\$  
 1.3PL 1.2LIV 1.2DPR 1.0CCR 0.4HCR 3.08SCS  
 AJCA 04/01/2017 PTAT 46%R 0.9 JUI 11.7 JPI 45%R -15

SISTER(S):  
 NORSE STAR LEITH N3487  
 2-11 305 3 21400 5.8 1247 3.8 806 93DCR 2788C

FRESH: 09/02/2016  
 BRED: 12/16/2016 DUE: 09/21/2017 TO  
 SUN VALLEY JIVE  
 USA 119191044 200JE1039  
 SEE REFERENCE SIRE O

FREMSTAD, JASON BREEDER & OWNER  
 WESTBY, WI

ROCK ELLA REMAKE-ET  
 JECAN000000139233 GTHD BBR 100 JH1F JH2F 94JE3083  
 JASPAR RENAISSANCES EVENING EX 91-3E (CAN)  
 JECAN000000599920 GI BBR 100 JH1F

BW NORTHSTAR  
 USA 115745997 GT50K BBR 100 JH1F JH2F 200JE57  
 NORSE STAR GOAL GABBY 74%  
 USA 115604690  
 TATTOO / N7073  
 DHIA HERD # 35-63-0983 CONTROL # 3346  
 2-00 277 3 11800 6.4 757 3.9 463 88DCR 1602C  
 3-03 293 3 14200 5.7 806 4.1 584 94DCR 2023C  
 4-03 305 3 16210 4.7 758 4.1 660 94DCR 2132C  
 5-07 305 3 18230 5.7 1045 3.9 704 92DCR 2436C  
 305 2X ME AVG 4L 14866M 854F 607P 2070C  
 PPA -3061M -92F -85P / YD -2982M -81F -82P  
 CDCB PTA 04/01/2017 4RECS 64%R 3%ILE  
 -1492M -40F -40P -258CM\$ -262NM\$ -276FM\$ -219GM\$  
 0.0PL 1.2LIV 1.0DPR 1.2CCR 0.6HCR 3.09SCS  
 AJCA 04/01/2017 PTAT 52%R -0.1 JUI 4.5 JPI 50%R -81  
 SIRE: COZZ MAR TJ GOAL GJPI -93 0%ILE

NEXT DAM:  
 LATIMORE CONNECTION GINNY 85%  
 2-00 305 3 16100 6.0 962 3.8 606 87DCR 2096C

4TH DAM:  
 POTWELL TOP PRIZE JENNY 41J 88%  
 3-05 279 2 11950 5.3 629 3.5 424 93DCR 1465C



## LOT 4556 NORSE STAR GOLD ACTION JASMINE USA 067284556

BORN 09/01/2014 PO  
 FEMALE EFI 6.8% AMERICAN ID 4556 / 4556  
 PA -889M -32F -26P  
 -206CM\$ -202NM\$ -198FM\$  
 -0.1PL -0.2DPR -0.7CCR 0.4HCR 3.16SCS  
 PA TYPE 0.4 JPI 34%R -63

FRESH: 06/12/2016  
 BRED: 10/01/2016 DUE: 07/07/2017 TO  
 HILLVIEW LISTOWEL-P  
 USA 067333440 200JE1045  
 SEE REFERENCE SIRE P

SIRE: TOP GENE GOLD ACTION-ET  
 JECAN000101012192 GT50K BBR 100 JH1F JH2F 200JE436  
 SEE REFERENCE SIRE AV

**DAM:**

SUPER-K TBONE 3957  
 USA 067253957  
 DHIA HERD # 35-63-0983 CONTROL # 5126  
 1-08 303 3 17430 4.9 848 3.8 660 91DCR 2273C  
 305 2X ME AVG 1L 21355M 1034F 817P 2789C

2-04 78% 3-07 80%  
 ST SR DF RA RW RL FA FU RH RUW UC UD TP TL RTR RTS  
 46 36 32 18 45 22 28 36 29 38 28 12 28 25 30 35

PPA -316M 13F 24P / YD -569M -10F 8P  
 CDCB PTA 04/01/2017 1RECS 55%R 9%ILE  
 -630M -10F -5P -108CM\$ -129NM\$ -180FM\$ -118GM\$  
 -1.3PL -0.7LIV 0.0DPR -0.8CCR 0.8HCR 3.04SCS  
 AJCA 04/01/2017 PTAT 51%R -0.1 JUI 0.1 JPI 46%R -30  
 SELLING AS LOT 3957

**SISTER(S):**

SUPER-K IATOLA JENNY 88%  
 4-10 276 3 22310 5.2 1167 3.9 859 91DCR 2973C  
 SELLING AS LOT 180

NORSE STAR JERSEYS BREEDER & OWNER  
 WESTBY, WI

FOREST GLEN AVERY ACTION-ET  
 USA 111023978 GTHD BBR 100 JH1F JH2F 7JE590  
 SELECT JADES GOLD 2-ET EX 91-2E (CAN)  
 JECAN000010213335

RICHIES JACE TBONE A364  
 USA 113672851 GT50K BBR 100 JH1F JH2F 7JE1000

SUPER K COUNCILLER JEN 95%  
 USA 113337815

TATTOO K11 / K11  
 DHIA HERD # 35-63-0983 CONTROL # 167  
 6-06 305 2 18520 4.3 789 3.7 687 98DCR 2217C  
 7-06 305 2 17100 4.2 714 3.7 633 98DCR 2022C  
 8-07 291 2 18830 4.5 841 3.7 695 98DCR 2310C  
 9-07 305 3 24190 4.2 1018 3.6 863 94DCR 2825C  
 305 2X ME AVG 8L 18380M 780F 668P 2175C  
 PPA -2327M -135F -59P / YD -2320M -102F -54P  
 CDCB PTA 04/01/2017 5RECS 63%R 2%ILE  
 -1257M -50F -30P -275CM\$ -289NM\$ -322FM\$ -230GM\$  
 -0.3PL 1.1LIV 2.2DPR 0.2CCR -0.2HCR 2.94SCS  
 AJCA 04/01/2017 PTAT 53%R -0.6 JUI -1.3 JPI 52%R -79  
 SIRE: GLENHOLME COUNCILLER GJPI -57 3%ILE

**NEXT DAM:**

SILENT HOLLOW BERRETTA JEWEL 87%  
 6-03 305 2 12970 3.6 469 3.5 459 94DCR 1388C

**4TH DAM:**

VALHALLA DYNASTY JULIE 88%  
 3-11 305 2 13750 4.2 571 3.8 524 DHIR 1598C

## LOT 4557 NORSE STAR VITALITY 4557 {4} USA 067284557

BORN 09/01/2014 P1  
 FEMALE EFI 6.1% AMERICAN ID 4557 / 4557  
 PA -205M 17F 1P  
 28CM\$ 15NM\$ -18FM\$  
 0.7PL -0.3DPR -0.5CCR -0.2HCR 2.96SCS  
 PA TYPE 0.1 JPI 33%R 6

**SISTER(S):**

NORSE STAR GOVERNOR N3465 {4} 87%  
 2-11 288 3 17340 7.2 1248 4.1 707 91DCR 2448C  
 NORSE STAR GOVERNOR N3466 {4} 83%  
 1-11 305 3 17100 5.0 856 3.5 594 91DCR 2053C  
 NORSE STAR GRANDIOS 3861 {4} 75%  
 SELLING AS LOT 3861  
 NORSE STAR VINTAGE 4213 {4} 78%  
 SELLING AS LOT 4213

SIRE: ARETHUSA VITALITY-ET  
 USA 118031741 GT80K BBR 100 JH1F JH2F 94JE3868  
 SEE REFERENCE SIRE DD

**DAM:**

NORSE STAR KENAI N2927 {3}  
 USA 067342927  
 TATTOO / N2927  
 DHIA HERD # 35-63-0983 CONTROL # 3924  
 1-10 305 3 22360 5.4 1203 3.9 869 93DCR 3008C  
 3-02 305 3 22110 5.4 1188 3.8 850 93DCR 2942C  
 4-03 298 3 24350 5.6 1360 4.1 1003 91DCR 3474C  
 5-02 303 3 19930 4.7 940 4.0 800 92DCR 2618C  
 305 2X ME AVG 4L 22538M 1200F 900P 3086C

2-01 74% 3-04 72% 3-11 76%  
 ST SR DF RA RW RL FA FU RH RUW UC UD TP TL RTR RTS  
 42 42 13 22 39 28 29 32 34 32 19 18 34 27

PPA 680M 46F 55P / YD 192M 17F 22P  
 CDCB PTA 04/01/2017 4RECS 64%R 22%ILE  
 -85M 1F 2P 5CM\$ -6NM\$ -33FM\$ -50GM\$  
 -0.4PL 1.1LIV -1.4DPR -2.1CCR -1.2HCR 2.85SCS  
 AJCA 04/01/2017 PTAT 59%R -1.3 JUI -1.7 JPI 52%R 2

**SISTER(S):**

NORSE STAR TOPAZ TIPSY {3} 88%  
 2-06 301 3 22220 4.8 1066 3.6 801 92DCR 2770C

FRESH: 07/16/2016  
 BRED: 09/29/2016 DUE: 07/05/2017 TO  
 AHLEM BALIN-ET  
 USA 072520700 200JE1014  
 SEE REFERENCE SIRE A

NORSE STAR JERSEYS BREEDER & OWNER  
 WESTBY, WI

ISAU BUSHLEA FAXON  
 JEAUS000000587022 GT50K BBR 100 JH1F JH2F 200JE8141

ARETHUSA RESPONSE VIVID-ET 95%  
 USA 116023067 GT50K BBR 100 JH1F JH2F

DOGWOOD HILL POSEIDON KENAI  
 USA 000664424 GTHD BBR 100 JH1C JH2F 1JE346

NORSE STAR GOLDEN TEE {2} 86%  
 USA 114801003

TATTOO / N1654  
 DHIA HERD # 35-63-0983 CONTROL # 2392  
 3-01 305 3 22800 5.5 1246 3.6 824 90DCR 2849C  
 4-06 305 3 24490 5.9 1437 3.6 882 94DCR 3050C  
 5-09 305 3 19440 6.1 1185 3.8 747 91DCR 2585C  
 7-10 259 3 16360 5.6 924 3.4 558 91DCR 1928C  
 305 2X ME AVG 5L 18910M 1063F 703P 2420C  
 PPA -1394M -10F -47P / YD -1182M -20F -37P  
 CDCB PTA 04/01/2017 5RECS 62%R 11%ILE  
 -596M -12F -18P -90CM\$ -98NM\$ -114FM\$ -95GM\$  
 -0.4PL 0.1LIV 0.0DPR -0.5CCR -0.8HCR 2.74SCS  
 AJCA 04/01/2017 PTAT 53%R -0.9 JUI -5.4 JPI 48%R -28  
 SIRE: GOLDEN BOY OF FERREIRA GJPI -22 6%ILE

**NEXT DAM:**

NORSE STAR N8114 {1}

## LOT 4558 NORSE STAR PREMIER 4558 USA 067284558

BORN 09/02/2014 P5  
 FEMALE EFI 7.2% AMERICAN ID 4558 / 4558  
 PA -137M 19F 8P  
 199CM\$ 179NM\$ 131FM\$  
 2.4PL 0.5DPR 0.6CCR 0.3HCR 2.96SCS  
 PA TYPE 0.3 JPI 43%R 52

FRESH: 07/30/2016  
 BRED: 10/28/2016 DUE: 08/03/2017 TO  
 LENCREST BLACKSTONE-ET  
 JECAN000102058939 200JE423  
 SEE REFERENCE SIRE B

SISTER(S):  
 NORSE STAR IRWIN 4997  
 SELLING AS LOT 4997

NORSE STAR JERSEYS BREEDER & OWNER  
 WESTBY, WI

SIRE: HAWARDEN IMPULS PREMIER  
 USA 067107510 GT50K BBR 100 JH1C JH2F 29JE3756  
 SEE REFERENCE SIRE N

ISDK Q IMPULS  
 JEDNK00000301592 GTHD BBR 100 JH1F JH2F 236JE3

HAWARDEN JACE PIX 95%  
 USA 114714077 GT3K BBR 100 JH1C

DAM:

AHLEM LEMVIG ABE {6}-ET  
 USA 111334898 GTHD BBR 100 JH1F JH2F 122JE5198

CLARESHOE ABE ROBERTA  
 USA 067032911 GT8K BBR 100 JH1F JH2F  
 DHIA HERD # 35-63-0983 CONTROL # 3942

CLARESHOE FUTURITY ROBIN 88%  
 USA 067024728

1-10 305 3 18430 4.7 865 3.8 695 91DCR 2349C  
 2-11 305 3 23610 4.9 1160 4.0 934 94DCR 3155C  
 3-11 305 3 26860 5.1 1379 3.8 1019 94DCR 3526C  
 5-03 305 3 28010 4.5 1268 3.8 1072 93DCR 3519C  
 6-08 302 3 26180 4.9 1277 3.7 963 92DCR 3331C  
 305 2X ME AVG 5L 22692M 1125F 889P 3009C

DHIA HERD # 31-15-1193 CONTROL # 728  
 1-11 305 2 14350 3.8 548 3.6 515 97DCR 1592C  
 2-11 284 2 15050 4.0 598 3.6 546 91DCR 1715C  
 305 2X ME AVG 3L 13219M 545F 486P 1531C  
 PPA -787M -113F -21P / YD -757M -91F -21P  
 CDCB PTA 04/01/2017 3RECS 58%R 9%ILE  
 -170M -21F -6P -128CM\$ -130NM\$ -133FM\$ -93GM\$  
 -2.1PL -1.2LIV 0.5DPR 0.2CCR -0.2HCR 2.90SCS  
 AJCA 04/01/2017 PTAT 52%R 0.5 JUI -1.1 JPI 48%R -30  
 SIRE: SUNSET CANYON FUTURITY-ET GJPI -22 8%ILE

2-05 80% 3-01 90% 3-07 91% 4-03 92%  
 ST SR DF RA RW RL FA FU RH RUW UC UD TP TL RTR RTS  
 40 40 45 25 46 21 38 42 42 50 25 18 38 25

NEXT DAM:  
 CLARESHOE FOREST GLEN RANDI 77%  
 4-01 305 2 18470 5.1 944 3.4 630 93DCR 2176C

PPA 855M 32F 51P / YD 334M 4F 24P  
 CDCB GPTA 04/01/2017 5RECS 81%R 42%ILE  
 394M 12F 9P 90CM\$ 89NM\$ 91FM\$ 64GM\$  
 0.5PL 0.4LIV -0.8DPR 1.0CCR 0.0HCR 2.85SCS  
 AJCA 04/01/2017 GPTAT 79%R -0.5 GJUI -8.6 GJPI 74%R 25

4TH DAM:  
 CLARESHOE MONTANA ROSETTE 85%  
 3-09 297 2 18960 5.0 952 3.5 668 93DCR 2309C

## LOT 4559 NORSE STAR EDDIE 4559 {6} USA 067284559

BORN 09/02/2014 P3  
 FEMALE EFI 6.4% AMERICAN ID 4559 / 4559  
 PA -35M 18F 10P  
 101CM\$ 84NM\$ 45FM\$  
 0.5PL -0.5DPR -0.9CCR -0.1HCR 3.06SCS  
 PA TYPE 0.5 JPI 30%R 32

FRESH: 07/28/2016  
 BRED: 02/24/2017 DUE: 11/30/2017 TO  
 RIVER VALLEY ROSETTE RACER  
 JE840003126479283 200JE10007  
 SEE REFERENCE SIRE G

DAUGHTER(S):  
 NORSE STAR PREMIER 5287  
 SELLING AS LOT 5287

NORSE STAR JERSEYS BREEDER & OWNER  
 WESTBY, WI

SISTER(S):  
 JX NORSE STAR JUMBO 4927 {5}  
 SELLING AS LOT 4927

FOREST GLEN IMPULS IMPRESSIVE  
 USA 067323161 GT50K BBR 100 JH1C JH2F 7JE1110

TC 1378 TBONE BESSIE 90%  
 USA 116679941 GT3K BBR 100 JH1F

SIRE: TC 1709 IMPRESSIVE EDDIE  
 USA 118017770 GT80K BBR 100 JH1F JH2F 14JE622  
 SEE REFERENCE SIRE CE

RACHELS LAST RENDITION  
 USA 117205459 138JE4612

DAM:

NORSE STAR GAMEPLAN N2345 {4} 84%  
 USA 115293995

NORSE STAR RENDITION 3880 {5}  
 USA 067253880  
 DHIA HERD # 42-60-0851 CONTROL # 605  
 2-07 81% 3-02 82% 4-05 87%  
 ST SR DF RA RW RL FA FU RH RUW UC UD TP TL RTR RTS  
 38 39 34 28 34 38 39 37 42 38 36 29 35 26 34 29  
 PPA 330M -11F -4P / YD 513M -7F 1P  
 CDCB PTA 04/01/2017 1RECS 50%R 7%ILE  
 -356M -21F -14P -159CM\$ -150NM\$ -130FM\$ -124GM\$  
 -0.4PL -0.1LIV 0.6DPR 0.2CCR -0.4HCR 3.12SCS  
 AJCA 04/01/2017 PTAT 49%R -0.3 JUI 9.3 JPI 37%R -41

DHIA HERD # 35-63-0983 CONTROL # 3236  
 1-11 305 3 21700 4.7 1029 3.4 740 92DCR 2556C  
 3-01 304 3 25270 4.8 1215 3.7 936 91DCR 3238C  
 4-00 303 3 25260 4.8 1218 3.8 951 94DCR 3268C  
 4-11 305 3 26510 4.6 1222 3.6 955 93DCR 3278C  
 305 2X ME AVG 5L 22169M 1093F 810P 2796C  
 PPA 1091M 37F 32P / YD 164M 3F 3P  
 CDCB PTA 04/01/2017 5RECS 64%R 24%ILE  
 -72M -4F -3P 6CM\$ 8NM\$ 11FM\$ 54GM\$  
 0.6PL 0.6LIV 2.3DPR 1.8CCR -0.2HCR 3.00SCS  
 AJCA 04/01/2017 PTAT 53%R -0.4 JUI 0.8 JPI 50%R 7  
 SIRE: GALAXYS GAMEPLAN-ET GJPI -8 8%ILE

SISTER(S):  
 NORSE STAR BLACKSTONE N3285 {5} 80%  
 3-02 305 3 26270 5.7 1485 3.9 1025 91DCR 3548C

NEXT DAM:  
 NORSE STAR SENIOR SIGNE {3} 77%  
 3-09 296 3 19110 5.8 1114 4.1 788 89DCR 2729C

4TH DAM:  
 FAT-N-HAPPY MR T SIGORNEY {2} 86%



NORSE STAR TEQUILA WILLA, VG-86%  
GRANDAM OF LOT 4561

**LOT 4561 NORSE STAR NIKON 4561 USA 067284561**

BORN 09/04/2014 P6  
FEMALE EFI 7.7% AMERICAN ID 4561 / 4561

PA 375M 56F 27P  
235CM\$ 211NM\$ 154FM\$  
1.3PL -2.5DPR -2.6CCR -2.3HCR 3.00SCS  
PA TYPE 0.7 JPI 35%R 60

FRESH: 08/17/2016  
BRED: 02/17/2017 DUE: 11/23/2017 TO  
RIVER VALLEY RICKI ROCKSTAR  
JE840003126479237 200JE10009  
SEE REFERENCE SIRE C

SIRE: AHLEM NIKON-P  
USA 071199770 GT50K BBR 100 JH1F JH2F 29JE3870  
SEE REFERENCE SIRE AW

DAM:  
NORSE STAR TRIUMPH N2899  
USA 067182899

TATTOO / N2899  
DHIA HERD # 35-63-0983 CONTROL # 3889  
2-00 305 3 21780 5.1 1111 3.6 782 93DCR 2704C  
3-05 305 3 23750 5.6 1328 3.7 885 93DCR 3061C  
4-05 297 3 21280 5.8 1224 3.8 812 91DCR 2810C  
305 2X ME AVG 3L 22407M 1232F 841P 2909C

2-02 77% 3-06 82%  
ST SR DF RA RW RL FA FU RH RUW UC UD TP TL RTR RTS  
34 26 32 18 28 26 32 29 23 34 26 18 40 26

PPA 570M 79F 21P / YD 35M 43F 7P  
CDCB PTA 04/01/2017 3RECS 60%R 20%ILE  
-95M 10F 0P -12CM\$ -20NM\$ -38FM\$ -108GM\$  
-0.1PL -1.5LIV -3.4DPR -4.2CCR -2.8HCR 2.89SCS  
AJCA 04/01/2017 PTAT 53%R -0.1 JUI -5.4 JPI 49%R -17

NORSE STAR JERSEYS BREEDER & OWNER  
WESTBY, WI

SCHULTZ LEGAL CRITIC-P  
USA 117217618 GT50K BBR 100 JH1C JH2F 11JE1098  
AHLEM ALLSTAR NITA 36001 87%  
USA 070047475 GT3K BBR 100 JH1F

NORSE STAR JACE TRIUMPH-ET  
USA 114067607 GT50K BBR 100 JH1C JH2F 14JE446  
NORSE STAR TEQUILA WILLA 86%  
USA 116020466

TATTOO / N2504  
DHIA HERD # 35-63-0983 CONTROL # 3421  
1-09 305 3 19000 4.8 910 3.5 656 91DCR 2267C  
305 2X ME AVG 1L 22976M 1111F 810P 2800C  
PPA 320M 20F -1P / YD 144M 9F -6P  
CDCB PTA 04/01/2017 1RECS 59%R 10%ILE  
-708M -16F -22P -118CM\$ -115NM\$ -110FM\$ -146GM\$  
1.5PL -1.2LIV -1.4DPR -1.6CCR -0.6HCR 3.04SCS  
AJCA 04/01/2017 PTAT 54%R 0.5 JUI 4.5 JPI 48%R -46  
SIRE: TOWER VUE PRIME TEQUILA-ET GJPI -129 0%ILE

NEXT DAM:  
NORSE STAR AVERY WHITNEY 88%  
3-03 305 3 25310 4.6 1170 3.5 874 93DCR 3020C

4TH DAM:  
SCOTCH VIEW TRADO WICKET 74%  
3-01 305 2 22730 4.4 1009 3.3 744 94DCR 2569C



**NORSE STAR VITALITY RAVEN, VG-85%  
SELLING AS LOT 4563**



**SUPER-K TBONE RUSTY, E-93%  
DAM OF LOT 4563**

**LOT 4563 NORSE STAR VITALITY RAVEN USA 067284563 GA**

BORN 09/06/2014  
 DHIA HERD # 35-63-1923 CONTROL # 5  
 FEMALE EFI 6.7% AMERICAN ID 4563 / 4563  
 2-05 85%  
 ST SR DF RA RW RL FA FU RH RUW UC UD TP TL RTR RTS  
 28 32 33 26 29 32 27 42 37 32 35 37 38 22 42 32  
 PPA -2700M -109F -51P / YD -3268M -168F -65P  
 CDCB GPTA 04/01/2017 1RECS 47%R 40%ILE  
 -640M 3F -8P 96CM\$ 80NM\$ 39FM\$ 64GM\$  
 1.9PL 0.7LIV -0.2DPR 0.1CCR 0.6HCR 3.02SCS  
 AJCA 04/01/2017 PTAT 33%R 1.0 GJUI 18.3 GJPI 41%R 24

SIRE: ARETHUSA VITALITY-ET  
 USA 118031741 GT80K BBR 100 JH1F JH2F 94JE3868  
 SEE REFERENCE SIRE DD

DAM:  
 SUPER-K T-BONE RUSTY  
 USA 067168196 GT8K BBR 100 JH1F JH2F  
 DHIA HERD # 35-63-0983 CONTROL # 5080  
 2-03 285 3 18040 5.6 1012 3.6 652 90DCR 2254C  
 3-02 305 3 20120 6.2 1253 4.1 820 92DCR 2840C  
 4-01 286 3 25440 6.0 1521 3.8 977 90DCR 3381C  
 305 2X ME AVG 3L 22309M 1330F 861P 2980C  
 2-11 87% 3-06 91% 4-10 92% 5-05 93%  
 ST SR DF RA RW RL FA FU RH RUW UC UD TP TL RTR RTS  
 37 45 49 28 36 28 26 49 40 47 38 23 35 26 42 35  
 PPA 397M 118F 38P / YD -203M 69F 12P  
 CDCB GPTA 04/01/2017 3RECS 82%R 85%ILE  
 -88M 34F 8P 263CM\$ 248NM\$ 213FM\$ 198GM\$  
 2.7PL 1.0LIV -1.0DPR -0.4CCR 1.2HCR 3.06SCS  
 AJCA 04/01/2017 GPTAT 80%R 1.6 GJUI 22.3 GJPI 76%R 72  
 SELLING AS LOT 196

SISTER(S):  
 SUPER-K NATHAN RIDER 86%  
 4-00 305 2 16430 4.8 793 3.6 585 98DCR 2022C  
 SUPER-K BLAIR RUDI {6} 86%  
 SUPER-K LENNOX RUBY 90%  
 4-06 305 3 24090 5.9 1415 4.0 973 92DCR 3369C

FRESH: 08/17/2016  
 BRED: 01/13/2017 DUE: 10/19/2017 TO  
 RIVER VALLEY VENUS V I P-ET  
 JE840003126479167 200JE10003  
 SEE REFERENCE SIRE M  
 3RD MILKING YEARLING, 2016 ALL AMERICAN JERSEY SHOW

NORSE STAR JERSEYS BREEDER & OWNER  
 WESTBY, WI

ISAU BUSHLEA FAXON  
 JEAUS000000587022 GT50K BBR 100 JH1F JH2F 200JE8141

ARETHUSA RESPONSE VIVID-ET 95%  
 USA 116023067 GT50K BBR 100 JH1F JH2F

RICHIES JACE TBONE A364  
 USA 113672851 GT50K BBR 100 JH1F JH2F 7JE1000

SUPER-K PARAMOUNT RUDOLPH 85%  
 USA 113667402

TATTOO K23 / K23  
 DHIA HERD # 35-33-1321 CONTROL # 186  
 3-05 305 2 18010 5.2 931 3.5 630 95DCR 2177C  
 4-06 305 2 17750 5.1 902 3.6 636 98DCR 2199C  
 5-06 305 2 16430 5.3 873 3.7 606 98DCR 2096C  
 6-06 305 2 15500 5.2 805 3.6 559 98DCR 1933C  
 305 2X ME AVG 5L 18104M 940F 638P 2206C  
 PPA -577M 77F -27P / YD -387M 45F -22P  
 CDCB PTA 04/01/2017 5RECS 61%R 41%ILE  
 -112M 20F -8P 77CM\$ 85NM\$ 105FM\$ 121GM\$  
 -0.2PL 1.6LIV 1.6DPR 2.0CCR 0.3HCR 3.03SCS  
 AJCA 04/01/2017 PTAT 55%R 0.0 JUI -2.2 JPI 51%R 16  
 SIRE: ROCK ELLA PARAMOUNT-ET GJPI 6 11%ILE

NEXT DAM:  
 WHITCOMB ROXY LADY 84%  
 4-00 305 2 25020 4.4 1111 3.2 801 93DCR 2765C

4TH DAM:  
 BPH AEROSTAR TRADER LADY

# LOT 4564 NORSE STAR GOLD ACTION 4564 USA 067284564

BORN 09/06/2014 PO  
 FEMALE EFI 7.4% AMERICAN ID 4564 / 4564  
 PA -683M -31F -31P  
 -242CM\$ -222NM\$ -177FM\$  
 -0.1PL -0.9DPR -1.4CCR -0.8HCR 3.11SCS  
 PA TYPE 0.3 JPI 33%R -78

SISTER(S):  
 NORSE STAR MALACHI 3705 81%  
 2-00 305 3 16820 6.1 1031 3.9 651 90DCR 2253C

SIRE: TOP GENE GOLD ACTION-ET  
 JECAN000101012192 GT50K BBR 100 JH1F JH2F 200JE436  
 SEE REFERENCE SIRE AV

**DAM:**

SUNBOW GOURMET BALMY  
 USA 115943630  
 TATTOO S171 / S171  
 DHIA HERD # 35-63-0983 CONTROL # 4199  
 2-00 305 3 19850 5.3 1054 3.4 683 91DCR 2360C  
 3-00 305 3 21030 5.7 1199 3.7 788 94DCR 2726C  
 4-00 305 3 20840 5.5 1138 3.6 757 94DCR 2618C  
 5-03 305 3 22520 4.9 1097 3.7 835 91DCR 2888C  
 305 2X ME AVG 5L 19128M 1022F 714P 2452C

2-03 83% 3-05 83% 5-11 90%  
 ST SR DF RA RW RL FA FU RH RUW UC UD TP TL RTR RTS  
 36 43 43 24 37 28 36 46 40 46 35 15 39 34 49 27  
 PPA -147M 29F -13P / YD -364M -6F -26P  
 CDCB PTA 04/01/2017 5RECS 59%R 6%ILE  
 -218M -8F -15P -180CM\$ -168NM\$ -139FM\$ -192GM\$  
 -1.3PL -0.9LIV -1.4DPR -2.2CCR -1.6HCR 2.94SCS  
 AJCA 04/01/2017 PTAT 43%R -0.2 JUI -5.5 JPI 43%R -60

SISTER(S):  
 SUBOW REBEL BEACH BREEZE 82%  
 3-02 305 2 18800 5.1 957 3.7 701 97DCR 2425C

FRESH: 10/09/2016  
 BRED: 01/24/2017 DUE: 10/30/2017 TO  
 RIVER VALLEY RICKI ROCKSTAR  
 JE840003126479237 200JE10009  
 SEE REFERENCE SIRE C

NORSE STAR JERSEYS BREEDER & OWNER  
 WESTBY, WI

FOREST GLEN AVERY ACTION-ET  
 USA 111023978 GTHD BBR 100 JH1F JH2F 7JE590  
 SELECT JADES GOLD 2-ET EX 91-2E (CAN)  
 JECAN000010213335

SUNBOW J GOURMET  
 USA 114084260

SUNBOW JACE BREEZY 70%  
 USA 114190730

TATTOO S965 / S965  
 DHIA HERD # 63-26-0068 CONTROL # 965  
 1-06 289 2 9310 4.9 460 3.7 342 94DCR 1183C  
 2-05 237 2 7190 4.6 331 3.6 261 87DCR 891C  
 305 2X ME AVG 3L 13481M 561F 471P 1548C  
 PPA -2894M -128F -108P / YD -2345M -109F -95P  
 CDCB PTA 04/01/2017 3RECS 62%R 1%ILE  
 -547M -27F -28P -349CM\$ -332NM\$ -290FM\$ -339GM\$  
 -2.8PL -1.6LIV -1.6DPR -2.6CCR -1.9HCR 2.97SCS  
 AJCA 04/01/2017 PTAT 54%R -0.2 JUI -7.5 JPI 51%R-109  
 SIRE: WINDY WILLOW MONTANA JACE {6} GJPI 29 19%ILE

**NEXT DAM:**

SUNBOW FREEDOM BROWNIE 80%  
 2-01 253 2 14180 3.8 540 2.9 416 88DCR 1433C

**4TH DAM:**

GREENWOOD LESTER BRANDES 91%  
 6-02 305 2 23900 4.3 1039 3.6 866 93DCR 2789C



HILL TOP JARRETT MARIAH, VG-82%  
GRANDAM OF LOT 4565



HILL TOP ACE MORGAN, E-90%  
GREAT-GRANDAM OF LOT 4565

**LOT 4565 NORSE STAR AXIS 4565 USA 067284565**

BORN 09/07/2014 P9 BBR 100  
FEMALE EFI 8.5% AMERICAN ID 4565 / 4565  
PA 1044M 29F 39P  
395CM\$ 379NM\$ 345FM\$  
4.2PL -1.5DPR -1.0CCR 0.5HCR 2.87SCS  
PA TYPE 1.2 JPI 41%R 117

SISTER(S):  
NORSE STAR LEMONHEAD 4885  
SELLING AS LOT 4885

SIRE: SUGAR GROVE VALENTINO AXIS  
USA 067072875 GT50K BBR 100 JH1F JH2F 7JE1274  
SEE REFERENCE SIRE IM

DAM:  
NORSE STAR MARCA POLO  
USA 067243556 GT8K BBR 100 JH1F JH2F  
DHIA HERD # 35-63-0983 CONTROL # 4688

2-00 305 3 20560 5.4 1112 3.9 807 89DCR 2793C  
3-00 285 3 21150 5.4 1149 3.9 820 90DCR 2838C  
305 2X ME AVG 2L 23048M 1252F 906P 3134C

2-05 82% 3-09 83%  
ST SR DF RA RW RL FA FU RH RUW UC UD TP TL RTR RTS  
32 36 35 6 35 32 37 28 37 35 25 20 38 20 42 35

PPA 1828M 125F 91P / YD 1214M 84F 67P  
CDCB GPTA 04/01/2017 2RECS 79%R 67%ILE  
104M 12F 13P 195CM\$ 176NM\$ 133FM\$ 169GM\$  
1.5PL -0.6LIV 0.2DPR 0.3CCR 0.7HCR 2.91SCS  
AJCA 04/01/2017 GPTAT 78%R 0.6 GJUI 14.5 GJPI 73%R 66  
SELLING AS LOT 3556

FRESH: 11/04/2016  
BRED: 01/17/2017 DUE: 10/23/2017 TO  
HILLVIEW LISTOWEL-P  
USA 067333440 200JE1045  
SEE REFERENCE SIRE P

NORSE STAR JERSEYS BREEDER & OWNER  
WESTBY, WI

ALL LYNNS LOUIE VALENTINO-ET  
USA 116279413 GT50K BBR 100 JH1C JH2F 7JE1038  
SUGAR GROVE RESTORE ADDIE-ET 87%  
USA 067251259 GT3K BBR 100 JH1F

AVON ROAD TBONE POLO-ET  
USA 067070569 GT50K BBR 100 JH1F JH2F 200JE159  
HILL TOP JARRETT MARIAH 82%  
USA 117766550 GT8K BBR 100 JH1F JH2F

TATTOO / N9130  
DHIA HERD # 35-63-0983 CONTROL # 4006  
1-11 281 3 23460 4.3 1002 3.4 805 90DCR 2717C  
305 2X ME AVG 1L 29881M 1272F 1030P 3461C  
PPA 3060M 77F 93P / YD 2979M 75F 91P  
CDCB GPTA 04/01/2017 1RECS 80%R 69%ILE  
538M 8F 19P 188CM\$ 184NM\$ 175FM\$ 207GM\$  
1.2PL -1.3LIV 1.4DPR 1.1CCR -0.7HCR 3.01SCS  
AJCA 04/01/2017 GPTAT 78%R 0.8 GJUI 13.5 GJPI 74%R 66  
SIRE: FOREST GLEN VD JADES JARRETT-ET GJPI 17 12%ILE

NEXT DAM:  
HILL TOP ACE MORGAN 90%  
2-10 365 2 32904 4.5 1480 3.8 1244 DHIR 4097C

4TH DAM:  
HILL TOP IMPULS MONIQUE 88%  
2-10 305 2 11730 5.0 582 3.6 421 97DCR 1455C

## LOT 4566 NORSE STAR IMPRESSION 4566 USA 067284566

BORN 09/08/2014 PO  
 FEMALE EFI 5.5% AMERICAN ID 4566 / 4566  
 PA -843M -20F -21P  
 -75CM\$ -83NM\$ -102FM\$  
 1.9PL 1.2DPR 0.6CCR 1.0HCR 2.99SCS  
 PA TYPE 0.5 JPI 34%R -26

DAUGHTER(S):  
 NORSE STAR ADVANTAGE 5286  
 SELLING AS LOT 5286

SISTER(S):  
 NORSE STAR FAXON 3812 82%  
 1-10 305 3 21660 5.3 1155 3.4 732 92DCR 2529C  
 SELLING AS LOT 3812  
 NORSE STAR SONNY 4165 80%

SIRE: ROCK ELLA IMPRESSION-ET  
 JECAN000011227649 GT50K BBR 100 JH1F JH2F 250JE3285  
 SEE REFERENCE SIRE CT

DAM:  
 NORSE STAR BRIGADE N2959  
 USA 067342959  
 TATTOO / N2959  
 DHIA HERD # 35-63-0983 CONTROL # 3962  
 2-00 305 3 19730 5.6 1114 3.9 769 93DCR 2662C  
 2-11 305 3 12580 6.1 769 4.2 527 93DCR 1826C  
 4-00 305 3 24890 5.5 1363 4.0 1008 92DCR 3491C  
 5-01 284 3 17290 5.6 973 4.2 724 90DCR 2508C  
 305 2X ME AVG 4L 19322M 1101F 784P 2717C  
 2-07 77% 4-05 83%  
 ST SR DF RA RW RL FA FU RH RUW UC UD TP TL RTR RTS  
 39 41 37 29 37 28 35 29 39 44 25 14 46 29 37 29  
 PPA -1184M 22F -5P / YD -570M 38F 10P  
 CDCB PTA 04/01/2017 4RECS 63%R 51%ILE  
 -254M 19F 6P 148CM\$ 120NM\$ 57FM\$ 90GM\$  
 1.5PL 0.4LIV -0.1DPR -1.0CCR -0.2HCR 2.82SCS  
 AJCA 04/01/2017 PTAT 47%R 0.0 JUI -5.8 JPI 47%R 36

SISTER(S):  
 NORSE STAR NSTATE N2212 90%  
 5-08 305 3 27850 4.0 1121 3.6 1008 94DCR 3193C  
 NORSE STAR JUSTICE N2437 83%  
 4-01 273 3 18870 5.9 1110 3.7 696 93DCR 2407C

FRESH: 07/27/2016  
 BRED: 10/28/2016 DUE: 08/03/2017 TO  
 SUNSET CANYON DAVID-ET  
 USA 117335815 200JE183  
 SEE REFERENCE SIRE BL

NORSE STAR JERSEYS BREEDER & OWNER  
 WESTBY, WI

IMPRESSIVE INDIANA-ET  
 USA 112391117 138JE3163

HURONIA CONNECTN CRYSTALYN 23L SUP-EX 95-3E (CAN)  
 JECAN000010214696 GT50K BBR 100 JH1F JH2C

NORSE STAR IATOLA BRIGADE-ET  
 USA 115837629 GT50K BBR 100 JH1F JH2F 7JE976

NORSE STAR COUNCILLER BEA 81%  
 USA 114068224

TATTOO / N1757  
 DHIA HERD # 35-63-0983 CONTROL # 2505  
 2-00 305 3 21590 5.3 1144 3.2 700 88DCR 2416C  
 3-01 305 3 25160 5.3 1333 3.6 912 89DCR 3154C  
 4-01 305 3 26080 4.8 1264 3.7 960 93DCR 3320C  
 5-05 305 3 15450 5.0 770 3.8 580 90DCR 2006C  
 305 2X ME AVG 4L 20902M 1084F 756P 2612C  
 PPA -506M -5F -23P / YD -1279M -19F -35P  
 CDCB PTA 04/01/2017 4RECS 68%R 15%ILE  
 -768M -12F -20P -43CM\$ -57NM\$ -87FM\$ -62GM\$  
 1.8PL 1.7LIV 0.9DPR -0.5CCR -0.9HCR 2.71SCS  
 AJCA 04/01/2017 PTAT 55%R -0.8 JUI -16.5 JPI 54%R -29  
 SIRE: GLENHOLME COUNCILLER GJPI -57 3%ILE

NEXT DAM:  
 KEN KAY MAC BOBBI BETSY 87%  
 8-08 305 3 22310 5.2 1159 4.1 916 93DCR 3129C

4TH DAM:  
 KEN KAY TRADER BRIDGET BOBBI 84%  
 4-00 292 2 12120 5.1 621 4.2 508 DHIR 1655C

## LOT 4567 NORSE STAR EDDIE 4567 USA 067284567

BORN 09/09/2014 P2  
 DHIA HERD # 35-63-0983 CONTROL #  
 FEMALE EFI 6.6% AMERICAN ID 4567 / 4567

1-10 82%  
 ST SR DF RA RW RL FA FU RH RUW UC UD TP TL RTR RTS  
 45 35 37 33 42 27 37 27 33 33 23 39 20 25 34 33  
 PA -245M 22F 5P  
 95CM\$ 76NM\$ 30FM\$  
 0.2PL -0.5DPR -0.4CCR 0.9HCR 3.03SCS  
 PA TYPE 1.1 JPI 32%R 28

DAUGHTER(S):  
 NORSE STAR GAMEPLAN 5265  
 SELLING AS LOT 5265

SISTER(S):  
 NORSE STAR GAMEPLAN 5288  
 SELLING AS LOT 5288

SIRE: TC 1709 IMPRESSIVE EDDIE  
 USA 118017770 GT80K BBR 100 JH1F JH2F 14JE622  
 SEE REFERENCE SIRE CE

DAM:  
 BRYERSQUART GOVERNOR JAMAICA  
 USA 118270081  
 TATTOO / F8  
 DHIA HERD # 35-63-0983 CONTROL # 5716  
 1-10 283 3 16310 5.1 830 3.7 601 89DCR 2079C  
 305 2X ME AVG 1L 20268M 1042F 764P 2643C  
 2-07 82% 3-01 84%  
 ST SR DF RA RW RL FA FU RH RUW UC UD TP TL RTR RTS  
 28 35 40 28 34 26 23 35 26 33 27 27 27 23 38 30  
 PPA -528M 41F -9P / YD -663M 31F -17P  
 CDCB PTA 04/01/2017 1RECS 54%R 6%ILE  
 -776M -12F -24P -170CM\$ -166NM\$ -160FM\$ -123GM\$  
 -1.1PL -1.4LIV 0.6DPR 1.3CCR 1.6HCR 3.06SCS  
 AJCA 04/01/2017 PTAT 51%R 0.7 JUI 2.3 JPI 45%R -49  
 SELLING AS LOT 9234

FRESH: 07/07/2016  
 BRED: 09/17/2016 DUE: 06/23/2017 TO  
 NORSE STAR FIERCE VOLCANO-ET  
 USA 119408894 7JE1520  
 SEE REFERENCE SIRE E

NORSE STAR JERSEYS BREEDER & OWNER  
 WESTBY, WI

FOREST GLEN IMPULS IMPRESSIVE  
 USA 067323161 GT50K BBR 100 JH1C JH2F 7JE1110

TC 1378 TBONE BESSIE 90%  
 USA 116679941 GT3K BBR 100 JH1F

GRIFFENS GOVERNOR-ET  
 USA 115087248 GT50K BBR 100 JH1F JH2F 7JE867

BRYERSQUART IATOLA JUSTICE 88%  
 USA 117406533

TATTOO / F188  
 DHIA HERD # 35-69-0971 CONTROL # 188  
 2-01 224 2 12370 4.7 585 3.4 415 92DCR 1433C  
 3-04 305 2 10370 5.0 519 3.6 373 98DCR 1289C  
 4-03 229 2 7700 5.3 411 3.4 264 93DCR 912C  
 305 2X ME AVG 3L 12950M 641F 452P 1561C  
 PPA -1337M -43F -56P / YD -1778M -62F -68P  
 CDCB PTA 04/01/2017 3RECS 54%R 4%ILE  
 -957M -30F -33P -240CM\$ -232NM\$ -214FM\$ -188GM\$  
 -0.6PL -0.3LIV 0.9DPR 0.5CCR 0.7HCR 3.04SCS  
 AJCA 04/01/2017 PTAT 45%R 0.7 JUI 8.3 JPI 46%R -71  
 SIRE: SC GOLD DUST PARAMOUNT IATOLA-ET GJPI 23 16%ILE

NEXT DAM:  
 BRYERSQUART MAESTRO JOAN-ET 88%  
 4-11 305 2 16600 4.5 752 3.3 552 97DCR 1906C

4TH DAM:  
 PRAIRIE HARBOUR KAPTAIN JENICA-ET 87%  
 1-10 305 2 13300 5.0 666 3.4 458 93DCR 1582C



**BLUE MOUNTAIN TEQUILA DAPHNE-ET, E-90%**  
**GRANDAM OF LOT 4568**



**NORSE STAR TOPEKA DESIRE-ET, VG-86%**  
**SISTER TO THE DAM OF LOT 4568**

**LOT 4568 NORSE STAR VIVALDI 4568 USA 067284568**

BORN 09/10/2014 P8  
 FEMALE EFI 6.4% AMERICAN ID 4568 / 4568  
 PA -435M 44F 15P  
 277CM\$ 234NM\$ 133FM\$  
 2.1PL -1.0DPR -0.4CCR 1.3HCR 3.09SCS  
 PA TYPE 1.0 JPI 34%R 78

SIRE: ISDK GOLDEN GDK VIVALDI  
 JEDNK004282101900 GT50K BBR 100 JH1F JH2F 200JE7756  
 SEE REFERENCE SIRE EO

DAM:  
 NORSE STAR TOPEKA DEVINE-ET  
 USA 067253950 GA  
 DHIA HERD # 35-63-0983 CONTROL # 5112  
 1-08 294 3 19080 4.6 872 3.7 707 91DCR 2376C  
 305 2X ME AVG 1L 24079M 1095F 902P 3004C

2-05 78%  
 ST SR DF RA RW RL FA FU RH RUW UC UD TP TL RTR RTS  
 42 37 25 32 32 25 32 33 34 36 37 28 34 24 43 34  
 PPA 287M 15F 35P / YD 1009M 59F 63P  
 CDCB GPTA 04/01/2017 1RECS 56%R 10%ILE  
 -463M 5F 1P -90CM\$ -108NM\$ -151FM\$ -149GM\$  
 -1.1PL -4.8LIV -2.6DPR -3.2CCR -0.9HCR 3.22SCS  
 AJCA 04/01/2017 PTAT 48%R 1.0 GJUI 15.0 GJPI 49%R -21

SISTER(S):  
 NORSE STAR TOPEKA DESIRE-ET 86%  
 NORSE STAR TOPEKA DELIGHT-ET 88%  
 NORSE STAR TBONE DAISY 90%  
 NORSE STAR PHAROAH 4443 82%  
 SELLING AS LOT 4443

FRESH: 07/23/2016  
 BRED: 03/24/2017 DUE: 12/28/2017 TO  
 RIVER VALLEY ROSETTE RACER  
 JE840003126479283 200JE10007  
 SEE REFERENCE SIRE G

FREMSTAD JASON & HEIDI BREEDER & OWNER  
 WESTBY, WI

ISDK DJ LIX  
 JEDNK000000302997 GT50K BBR 100 JH1F JH2F 236JE127  
 DJ IMPULS VIOLET  
 JEDNK005992202453 GT6K BBR 100 JH1F JH2F

HEARTLAND MERCHANT TOPEKA-ET  
 USA 067332021 GT50K BBR 100 JH1F JH2F 7JE1169

BLUE MOUNTAIN TEQUILA DAPHNE-ET 90%  
 USA 117789016 GT80K BBR 100 JH1F JH2F  
 TATTOO BM45 / BM45  
 DHIA HERD # 35-63-0983 CONTROL # 4969  
 2-00 305 3 15890 5.7 903 4.0 629 90DCR 2177C  
 3-01 274 3 16620 5.9 982 4.0 669 89DCR 2316C  
 305 2X ME AVG 3L 15476M 953F 610P 2110C  
 PPA -1529M -26F -20P / YD -2293M -64F -45P  
 CDCB GPTA 04/01/2017 3RECS 82%R 1%ILE  
 -1445M -41F -30P -307CM\$ -323NM\$ -364FM\$ -304GM\$  
 -1.3PL -2.6LIV -0.7DPR -1.6CCR -0.6HCR 3.18SCS  
 AJCA 04/01/2017 GPTAT 80%R 0.6 GJUI 14.1 GJPI 74%R -86  
 SIRE: TOWER VUE PRIME TEQUILA-ET GJPI -129 0%ILE

NEXT DAM:  
 NORVAL ACRES ALI DELANEY 92%  
 RESERVE SENIOR CHAMPION, 2009 PA DISTRICT 2 SHOW

4TH DAM:  
 BILLINGS BERRETTA DOROTHY EX 90-3E (CAN)  
 3-11 305 2 17944 4.5 803 3.8 675 CAN 2223C  
 7 STAR BROOD COW IN CANADA, JUNE 2013



## LOT 4569 NORSE STAR COMERICA 4569 USA 067284569

BORN 09/10/2014 PO  
 FEMALE EFI 5.8% AMERICAN ID 4569 / 4569  
 PA -641M 6F -16P  
 -73CM\$ -77NM\$ -90FM\$  
 -0.4PL -1.2DPR -1.5CCR -0.4HCR 3.04SCS  
 PA TYPE 0.3 JPI 37%R -26

FRESH: 08/08/2016  
 BRED: 11/24/2016 DUE: 08/30/2017 TO  
 AHLEM FORMIDABLE WICHITA 22978  
 USA 074067763 7JE1537  
 SEE REFERENCE SIRE BD

SIRE: BRIDON REMAKE COMERICA-ET  
 JECAN000008422994 GTHD BBR 100 JH1F JH2F 200JE131  
 SEE REFERENCE SIRE CI

DAM:

SUPER-K REBEL RIDDLE  
 USA 067084166

DHIA HERD # 35-63-0983 CONTROL # 367

2-01	305	2	15060	5.0	754	3.7	552	97DCR	1909C
3-01	305	3	20290	5.5	1111	4.1	826	76DCR	2861C
4-03	297	3	26080	6.1	1588	3.9	1010	91DCR	3496C
5-03	294	3	19930	5.5	1106	3.7	740	92DCR	2560C
305 2X ME AVG			4L 21541M	1192F			825P		2856C

2-09 85% 3-05 85% 5-11 87%

ST SR DF RA RW RL FA FU RH RUW UC UD TP TL RTR RTS  
 40 32 37 23 34 36 38 32 40 37 39 18 26 24 37 33

PPA 1607M 174F 84P / YD 897M 104F 46P  
 CDCB PTA 04/01/2017 4RECS 58%R 76%ILE  
 226M 38F 14P 221CM\$ 211NM\$ 186FM\$ 178GM\$  
 1.2PL 0.6LIV -0.4DPR -0.4CCR 0.5HCR 3.04SCS  
 AJCA 04/01/2017 PTAT 49%R -0.4 JUI -0.9 JPI 48%R 57

NORSE STAR JERSEYS BREEDER & OWNER  
 WESTBY, WI

ROCK ELLA REMAKE-ET  
 JECAN00000139233 GTHD BBR 100 JH1F JH2F 94JE3083  
 JASPAR RENAISSANCES EVENING EX 91-3E (CAN)  
 JECAN000000599920 GI BBR 100 JH1F

O.F. MANNIX REBEL-ET  
 USA 111080315 GT50K BBR 100 JH1F JH2F 14JE365

SUPER-K NATHAN RIDER 86%  
 USA 067014979

DHIA HERD # 35-33-1321 CONTROL # 268  
 1-11 305 2 15120 4.6 689 3.3 492 97DCR 1698C  
 3-00 305 2 16040 5.2 838 3.7 593 98DCR 2051C  
 4-00 305 2 16430 4.8 793 3.6 585 98DCR 2022C  
 305 2X ME AVG 4L 17816M 842F 608P 2102C  
 PPA -465M 52F -30P / YD -277M 33F -18P  
 CDCB PTA 04/01/2017 4RECS 57%R 44%ILE  
 -60M 18F -2P 91CM\$ 96NM\$ 108FM\$ 129GM\$  
 0.6PL 1.0LIV 1.4DPR 2.6CCR 1.7HCR 3.17SCS

AJCA 04/01/2017 PTAT 54%R -0.3 JUI 0.8 JPI 48%R 21  
 SIRE: WETUMPKA LEMVIG NATHAN-ET GJPI 9 12%ILE

NEXT DAM:

SUPER-K PARAMOUNT RUDOLPH 85%  
 3-05 305 2 18010 5.2 931 3.5 630 95DCR 2177C

4TH DAM:

WHITCOMB ROXY LADY 84%  
 4-00 305 2 25020 4.4 1111 3.2 801 93DCR 2765C

## LOT 4570 NORSE STAR BRUCE 4570 USA 067284570

BORN 09/10/2014 P1  
 FEMALE EFI 6.8% AMERICAN ID 4570 / 4570  
 PA -816M -3F -13P  
 51CM\$ 34NM\$ -8FM\$  
 2.9PL 0.8DPR 0.5CCR -0.4HCR 3.05SCS  
 PA TYPE 0.8 JPI 29%R 3

DAUGHTER(S):

NORSE STAR ADVANTAGE 5289  
 SELLING AS LOT 5289

SISTER(S):

NORSE STAR MEGATRON 4897  
 SELLING AS LOT 4897

SIRE: VERMALAR BRUCE-ET  
 JECAN000107206271 GT50K BBR 100 JH1F JH2F 200JE511  
 SEE REFERENCE SIRE V

DAM:

NORSE STAR LINDY 3594  
 USA 067243594

DHIA HERD # 35-63-0983 CONTROL # 4727

1-09	305	3	9980	6.3	625	4.0	399	91DCR	1381C
2-11	294	3	21460	5.9	1256	3.8	818	92DCR	2830C
305 2X ME AVG			2L 17050M	1024F			667P		2309C

3-07 80% 4-02 83%

ST SR DF RA RW RL FA FU RH RUW UC UD TP TL RTR RTS  
 51 34 35 36 35 33 32 31 27 32 30 28 33 26 33 36

PPA -2579M -53F -68P / YD -2577M -58F -66P  
 CDCB PTA 04/01/2017 2RECS 51%R 12%ILE  
 -1216M -30F -31P -80CM\$ -88NM\$ -107FM\$ -54GM\$  
 3.8PL 3.0LIV 2.5DPR 2.5CCR -0.4HCR 3.04SCS  
 PA TYPE 0.1 JUI JPI 28%R -43  
 SELLING AS LOT 3594

FRESH: 07/30/2016  
 BRED: 04/21/2017 DUE: 01/25/2018 TO  
 RIVER VALLEY ROSETTE RACER  
 JE840003126479283 200JE10007  
 SEE REFERENCE SIRE G

FREMSTAD, MICHAEL BREEDER & OWNER  
 WESTBY, WI

GABYS TBONE BRANSON-ET  
 USA 116697813 GT50K BBR 100 JH1F JH2F 147JE6185

RJF BELLES INSPIRATION-ET EX 90-2E (CAN)  
 JECAN000007858501 GT50K BBR 100 JH1F JH2F

NORSE STAR JADE LINDY-ET  
 USA 116198734 138JE4613

NORSE STAR FANTOM SISSY 85%  
 USA 114691352

TATTOO / N2115  
 DHIA HERD # 35-63-0983 CONTROL # 2910  
 2-10 305 3 19410 4.8 930 3.9 760 93DCR 2545C  
 4-02 299 3 14830 3.9 575 4.0 588 91DCR 1740C  
 5-01 305 3 17670 4.6 818 3.9 692 94DCR 2271C  
 6-01 305 3 15130 4.2 635 3.8 571 94DCR 1810C  
 305 2X ME AVG 6L 17537M 814F 672P 2228C  
 PPA -1853M -107F -59P / YD -1400M -77F -42P  
 CDCB PTA 04/01/2017 5RECS 63%R 9%ILE  
 -632M -34F -18P -123CM\$ -123NM\$ -124FM\$ -59GM\$  
 1.3PL 2.0LIV 3.0DPR 2.4CCR -0.6HCR 3.04SCS

AJCA 04/01/2017 PTAT 52%R 0.1 JUI 3.9 JPI 51%R -33  
 SIRE: ALTAMONT MH FANTOM GJPI 22 16%ILE

NEXT DAM:

NORSE STAR ALEX SERI {6} 80%  
 2-10 305 2 23720 4.3 1019 3.6 853 92DCR 2813C

4TH DAM:

TRACY VALLEY TURBO JET SERENA {5} 85%  
 3-01 305 2 18690 3.7 692 3.6 671 94DCR 1982C

## LOT 4571 NORSE STAR ON THE MONEY 4571 USA 067284571

BORN 09/10/2014 PO  
 FEMALE EFI 5.8% AMERICAN ID 4571 / 4571  
 PA -481M -12F -9P  
 -132CM\$ -139NM\$ -157FM\$  
 -0.4PL 1.1DPR 0.0CCR -1.9HCR 3.04SCS  
 PA TYPE 0.2 JPI 33%R -43

DAUGHTER(S):  
 NORSE STAR PREMIER 5271  
 SELLING AS LOT 5271

SISTER(S):  
 NORSE STAR BLACKSTONE N3167 87%  
 2-11 305 3 24990 5.3 1322 4.0 990 92DCR 3427C  
 NORSE STAR VINTAGE 4232 85%

SIRE: HOMETOWN ON THE MONEY  
 JECAN00009558276 GT50K BBR 100 JH1F JH2F 200JE352  
 SEE REFERENCE SIRE BQ

DAM:  
 NORSE STAR NEVADA N2738  
 USA 067182738

TATTOO / N2738  
 DHIA HERD # 35-63-0983 CONTROL # 3687  
 1-09 305 3 12870 5.2 675 4.0 517 93DCR 1790C  
 2-10 305 3 15380 4.0 622 4.0 620 94DCR 1860C  
 4-02 287 3 17520 5.3 924 3.9 689 92DCR 2385C  
 5-02 289 3 11470 4.9 559 4.2 485 91DCR 1571C  
 6-01 294 3 14590 5.8 849 4.1 600 92DCR 2078C  
 305 2X ME AVG 5L 14463M 739F 594P 1979C

2-05 82% 3-07 82%  
 ST SR DF RA RW RL FA FU RH RUW UC UD TP TL RTR RTS  
 39 25 29 22 42 27 28 28 28 29 25 18 22 32

PPA -3619M -158F -101P / YD -2557M -85F -62P  
 CDCB PTA 04/01/2017 5RECS 65%R 6%ILE  
 -1152M -34F -26P -164CM\$ -180NM\$ -217FM\$ -134GM\$  
 0.2PL 0.8LIV 1.7DPR 0.6CCR -0.2HCR 2.93SCS  
 AJCA 04/01/2017 PTAT 56%R -0.1 JUI -0.4 JPI 50%R -51  
 SELLING AS LOT 2738

SISTER(S):  
 NORSE STAR JAMAICA N2521 87%  
 5-01 305 3 27530 4.5 1235 3.4 947 93DCR 3272C

FRESH: 07/16/2016  
 BRED: 09/29/2016 DUE: 07/05/2017 TO  
 NORSE STAR FIERCE VOLCANO-ET  
 USA 119408894 7JE1520  
 SEE REFERENCE SIRE E

NORSE STAR JERSEYS BREEDER & OWNER  
 WESTBY, WI

LENCREST ON TIME-ET  
 JECAN000101962790 GT50K BBR 100 JH1C JH2F 200JE430

WAY-BON COUNCELLER MYSTERY SUP-EX 95-6E (CAN)  
 JECAN000008503582 GT50K BBR 100 JH1F JH2F

HURONIA CONNECTION NEVADA 27L  
 JECAN000010214692 80JE4004

NORSE STAR HALLMARK STASIA 87%  
 USA 114821977

TATTOO / N2134  
 DHIA HERD # 35-63-0983 CONTROL # 2929  
 1-11 305 3 23910 4.8 1152 3.8 915 89DCR 3114C  
 2-10 305 3 22400 4.8 1071 3.7 832 93DCR 2867C  
 305 2X ME AVG 2L 25406M 1198F 946P 3226C  
 PPA 637M -7F 36P / YD 241M -31F 15P  
 CDCB PTA 04/01/2017 2RECS 64%R 11%ILE  
 -260M -29F -7P -93CM\$ -98NM\$ -107FM\$ -63GM\$  
 0.9PL -0.6LIV 1.6DPR 0.4CCR -0.4HCR 2.90SCS  
 AJCA 04/01/2017 PTAT 56%R -0.3 JUI -1.0 JPI 52%R -23  
 SIRE: SCHULTZ BROOK HALLMARK GJPI -23 7%ILE

NEXT DAM:  
 NORSE STAR DEAN SPECIAL 76%  
 2-10 299 3 22190 5.8 1280 3.6 790 93DCR 2731C

4TH DAM:  
 SHAKER VIEW BIG J SPECTRUM 88%  
 4-01 305 2 20900 4.6 965 3.6 743 94DCR V 2568C

## LOT 4572 NORSE STAR HOSTAGE 4572 USA 067284572

BORN 09/12/2014 P1  
 FEMALE EFI 5.9% AMERICAN ID 4572 / 4572  
 PA -987M -9F -16P  
 21CM\$ -2NM\$ -56FM\$  
 0.8PL 1.4DPR 2.4CCR 2.7HCR 2.96SCS  
 PA TYPE 0.8 JPI 34%R 13

SISTER(S):  
 NORSE STAR ON TIME 5435  
 SELLING AS LOT 5435

SIRE: SUN VALLEY ZUMA HOSTAGE-ET  
 USA 117802601 GT50K BBR 100 JH1F JH2F 7JE1224  
 SEE REFERENCE SIRE IN

DAM:  
 NORSE STAR GOVERNOR N3464  
 USA 067243464

TATTOO / N3464  
 DHIA HERD # 35-63-0983 CONTROL # 4594  
 2-00 305 3 15800 5.1 805 3.7 586 91DCR 2027C  
 3-03 292 3 21170 5.7 1213 3.7 792 92DCR 2740C  
 305 2X ME AVG 2L 19492M 1070F 738P 2555C

2-08 82% 4-00 85%  
 ST SR DF RA RW RL FA FU RH RUW UC UD TP TL RTR RTS  
 36 37 32 25 34 34 38 43 38 42 30 23 26 23 36 32

PPA -1019M -9F -23P / YD -1400M -36F -39P  
 CDCB PTA 04/01/2017 2RECS 57%R 3%ILE  
 -778M -26F -23P -241CM\$ -238NM\$ -231FM\$ -207GM\$  
 -2.2PL -1.4LIV -0.5DPR 0.2CCR 1.1HCR 3.13SCS  
 AJCA 04/01/2017 PTAT 50%R 0.6 JUI 3.4 JPI 47%R -69  
 SELLING AS LOT 3464

FRESH: 08/14/2016  
 BRED: 10/17/2016 DUE: 07/23/2017 TO  
 NORSE STAR FIERCE VOLCANO-ET  
 USA 119408894 7JE1520  
 SEE REFERENCE SIRE E

FREMSTAD, MICHAEL BREEDER & OWNER  
 WESTBY, WI

ISDK DJ ZUMA  
 JEDNK000000302730 GT50K BBR 100 JH1F JH2F 236JE146

SUN VALLEY IMPULS HOLLY-ET 93%  
 USA 114592073 GT50K BBR 100 JH1F JH2F

GRIFFENS GOVERNOR-ET  
 USA 115087248 GT50K BBR 100 JH1F JH2F 7JE867

NORSE STAR SHYSTER N2895 86%  
 USA 067182895

TATTOO / N2895  
 DHIA HERD # 35-63-0983 CONTROL # 3885  
 2-00 305 3 17720 4.1 735 3.5 629 93DCR 2048C  
 305 2X ME AVG 1L 20488M 863F 743P 2412C  
 PPA -1842M -154F -75P / YD -1716M -148F -68P  
 CDCB PTA 04/01/2017 1RECS 56%R 2%ILE  
 -858M -55F -29P -304CM\$ -298NM\$ -286FM\$ -257GM\$  
 -1.2PL -0.2LIV 0.5DPR -0.7CCR 0.1HCR 3.01SCS  
 AJCA 04/01/2017 PTAT 46%R 0.5 JUI 7.1 JPI 44%R -86  
 SIRE: WF AMADEO SHYSTER GJPI -147 0%ILE

NEXT DAM:  
 NORSE STAR RESCUE N2273 85%  
 1-10 305 3 21180 4.0 850 3.4 713 93DCR 2346C

4TH DAM:  
 NORSE STAR SAMBO DEANA 87%  
 3-01 305 3 24630 5.6 1379 3.6 888 92DCR 3070C

## LOT 4573 NORSE STAR BRUCE 4573 USA 067284573

BORN 09/12/2014 P3  
 FEMALE EFI 7.1% AMERICAN ID 4573 / 4573  
 PA -424M 13F -2P  
 146CM\$ 128NM\$ 86FM\$  
 2.5PL -0.4DPR -0.7CCR -0.1HCR 3.0ISCS  
 PA TYPE 1.1 JPI 35%R 35

DAUGHTER(S):  
 NORSE STAR PREMIER 5280  
 SELLING AS LOT 5280

SISTER(S):  
 NORSE STAR SUCCESS 5337  
 SELLING AS LOT 5337

SIRE: VERMALAR BRUCE-ET  
 JECAN000107206271 GT50K BBR 100 JH1F JH2F 200JE511  
 SEE REFERENCE SIRE V

DAM:  
 NORSE STAR ACE N3040  
 USA 067343040  
 TATTOO / N3040  
 DHIA HERD # 35-63-0983 CONTROL # 4109  
 1-10 305 3 20180 5.7 1159 3.9 793 93DCR 2745C  
 3-07 305 3 18620 5.5 1018 4.0 744 91DCR 2576C  
 4-09 292 3 21680 5.6 1213 3.8 827 92DCR 2862C  
 305 2X ME AVG 3L 19967M 1137F 798P 2762C

2-03 84% 4-01 87% 5-06 90%  
 ST SR DF RA RW RL FA FU RH RUW UC UD TP TL RTR RTS  
 40 50 35 28 45 30 36 38 37 35 24 26 25 35 38  
 PPA -299M 60F 20P / YD -892M 11F -10P  
 CDCB PTA 04/01/2017 3RECS 60%R 45%ILE  
 -432M OF -8P 109CM\$ 100NM\$ 79FM\$ 80GM\$  
 3.0PL 1.6LIV 0.2DPR 0.2CCR 0.2HCR 2.97SCS  
 AJCA 04/01/2017 PTAT 52%R 0.7 JUI 9.5 JPI 49%R 21  
 SELLING AS LOT 3040

SISTER(S):  
 NORSE STAR JAMAICA N2527 86%  
 2-11 305 3 23240 5.6 1293 4.0 934 94DCR 3234C  
 NORSE STAR REGION N3340 77%  
 3-04 305 3 23890 7.0 1675 4.1 979 91DCR 3391C  
 SELLING AS LOT 3340  
 NORSE STAR KNOCKOUT 3992 {6} 84%  
 SELLING AS LOT 3992

FRESH: 07/23/2016  
 BRED: 09/21/2016 DUE: 06/27/2017 TO  
 NORSE STAR FIERCE VOLCANO-ET  
 USA 119408894 7JE1520  
 SEE REFERENCE SIRE E

NORSE STAR JERSEYS BREEDER & OWNER  
 WESTBY, WI

GABYS TBONE BRANSON-ET  
 USA 116697813 GT50K BBR 100 JH1F JH2F 147JE6185

RJF BELLES INSPIRATION-ET EX 90-2E (CAN)  
 JECAN000007858501 GT50K BBR 100 JH1F JH2F

SENN-SATIONAL PARAMOUNT ACE  
 USA 112537258 GT50K BBR 100 JH1C JH2F 1JE552

NORSE STAR ECLIPSE LENORA 85%  
 USA 114822129

TATTOO / N2153  
 DHIA HERD # 35-63-0983 CONTROL # 2948  
 5-01 305 3 21430 6.0 1278 4.1 886 94DCR 3069C  
 6-00 305 3 20750 5.5 1145 4.0 825 94DCR 2856C  
 7-03 305 3 20340 5.0 1013 3.9 800 93DCR 2733C  
 8-04 305 3 18850 5.6 1049 4.0 751 92DCR 2600C  
 305 2X ME AVG 7L 18307M 1045F 745P 2577C  
 PPA -1179M 7F -14P / YD -1848M -26F -34P  
 CDCB PTA 04/01/2017 5RECS 67%R 28%ILE  
 -998M -16F -20P 43CM\$ 25NM\$ -19FM\$ 27GM\$  
 3.3PL 1.9LIV 1.0DPR 0.8CCR 0.6HCR 2.90SCS  
 AJCA 04/01/2017 PTAT 58%R 0.4 JUI 6.4 JPI 52%R -1  
 SIRE: BRIDON FIRST ECLIPSE-ET GJPI -107 0%ILE

NEXT DAM:  
 WINDRIDGE HALLMARK LEE 79%  
 3-08 303 3 21500 6.4 1370 4.1 892 90DCR 3090C

4TH DAM:  
 WINDRIDGE MAGNUM LESLIE 87%  
 4-03 305 2 19170 5.0 965 3.5 663 100DCR 2291C

## LOT 4574 NORSE STAR ON THE MONEY 4574 USA 067284574

BORN 09/13/2014 PO  
 FEMALE EFI 5.6% AMERICAN ID 4574 / 4574  
 PA -93M -2F -1P  
 -25CM\$ -26NM\$ -31FM\$  
 1.1PL 1.5DPR 1.4CCR -0.6HCR 3.08SCS  
 PA TYPE 0.6 JPI 33%R -12

SISTER(S):  
 NORSE STAR MINISTER 4109 87%  
 SELLING AS LOT 4109  
 NORSE STAR VERDICT 4918  
 SELLING AS LOT 4918

SIRE: HOMETOWN ON THE MONEY  
 JECAN000009558276 GT50K BBR 100 JH1F JH2F 200JE352  
 SEE REFERENCE SIRE BQ

DAM:  
 NORSE STAR SUREFIRE N3503  
 USA 067243503  
 DHIA HERD # 35-63-0983 CONTROL # 4635  
 1-11 305 3 19770 4.8 956 3.7 730 90DCR 2525C  
 3-02 291 3 21150 5.4 1141 3.8 796 92DCR 2754C  
 305 2X ME AVG 2L 22121M 1138F 838P 2898C

2-07 83% 3-11 87% 4-05 90%  
 ST SR DF RA RW RL FA FU RH RUW UC UD TP TL RTR RTS  
 36 33 43 20 40 26 34 35 34 39 26 24 37 24 33 35  
 PPA 418M 23F 29P / YD -601M -17F -5P  
 CDCB PTA 04/01/2017 2RECS 59%R 32%ILE  
 -538M -19F -13P 50CM\$ 46NM\$ 35FM\$ 90GM\$  
 3.1PL 3.2LIV 2.6DPR 3.4CCR 2.4HCR 3.02SCS  
 AJCA 04/01/2017 PTAT 54%R 0.7 JUI 7.4 JPI 48%R 11

SISTER(S):  
 NORSE STAR RESSURECT N2620 90%  
 6-01 305 3 20440 5.6 1150 3.8 785 92DCR 2717C  
 NORSE STAR APPLEJACK 4085 83%  
 SELLING AS LOT 4085

FRESH: 07/19/2016  
 BRED: 11/17/2016 DUE: 08/23/2017 TO  
 RIVER VALLEY RICKI ROCKSTAR  
 JE840003126479237 200JE10009  
 SEE REFERENCE SIRE C

NORSE STAR JERSEYS BREEDER & OWNER  
 WESTBY, WI

LENCREST ON TIME-ET  
 JECAN000101962790 GT50K BBR 100 JH1C JH2F 200JE430

WAY-BON COUNCELLER MYSTERY SUP-EX 95-6E (CAN)  
 JECAN000008503582 GT50K BBR 100 JH1F JH2F

BW SUREFIRE  
 USA 114204404 GTHD BBR 100 JH1F JH2F 505JE110

NORSE STAR SIGNATURE DAZZLE 93%  
 USA 114612348

TATTOO / N1906  
 DHIA HERD # 35-63-0983 CONTROL # 2659  
 5-03 305 3 22100 5.8 1292 4.1 903 93DCR 3127C  
 6-09 290 3 21310 4.7 1006 4.0 843 93DCR 2782C  
 7-07 305 3 16060 5.7 922 4.2 682 94DCR 2363C  
 8-08 186 3 15390 4.4 673 3.7 571 79DCR 1869C  
 305 2X ME AVG 7L 18609M 1052F 758P 2596C  
 PPA -769M 19F 1P / YD -1293M -29F -27P  
 CDCB PTA 04/01/2017 5RECS 67%R 20%ILE  
 -713M -22F -18P -6CM\$ -17NM\$ -42FM\$ 15GM\$  
 2.0PL 2.0LIV 1.7DPR 2.4CCR 2.0HCR 2.81SCS  
 AJCA 04/01/2017 PTAT 59%R -0.4 JUI 0.7 JPI 53%R -5  
 SIRE: FAMILY HILL AVERY SIGNATURE GJPI -31 7%ILE

NEXT DAM:  
 NORSE STAR COMISKEY DESSA {6} 82%  
 1-09 297 3 17370 5.2 901 3.5 601 95DCR 2077C

4TH DAM:  
 FAT-N-HAPPY CARL DARBY {5} 85%  
 4-06 305 3 21480 5.3 1146 3.6 779 96DCR 2694C

# LOT 4575 NORSE STAR ON THE MONEY 4575 USA 067284575

BORN 09/14/2014 PO  
FEMALE EFI 5.8% AMERICAN ID 4575 / 4575  
PA -182M -2F 3P  
-24CM\$ -35NM\$ -61FM\$  
-0.6PL -0.6DPR -1.2CCR -2.8HCR 3.07SCS  
PA TYPE 0.4 JPI 31%R -10

DAUGHTER(S):  
NORSE STAR BRANSON 5460  
SELLING AS LOT 5460

SISTER(S):  
NORSE STAR ON TIME 4231 77%  
SELLING AS LOT 4231

SIRE: HOMETOWN ON THE MONEY  
JECAN000009558276 GT50K BBR 100 JH1F JH2F 200JE352  
SEE REFERENCE SIRE BQ

DAM:  
NORSE STAR TITLE 3580  
USA 067243580  
DHIA HERD # 35-63-0983 CONTROL # 4712  
2-00 289 3 14920 5.4 802 4.3 640 90DCR 2175C  
2-11 290 3 22900 5.9 1357 4.1 944 92DCR 3270C  
305 2X ME AVG 2L 20913M 1196F 884P 3027C

2-04 86% 3-08 90%  
ST SR DF RA RW RL FA FU RH RUW UC UD TP TL RTR RTS  
43 40 43 28 42 31 35 36 40 45 37 22 34 25 38 34

PPA 46M 50F 53P / YD -258M 22F 30P  
CDCB PTA 04/01/2017 2RECS 56%R 28%ILE  
-136M 6F 10P 52CM\$ 29NM\$ -24FM\$ -15GM\$  
-0.1PL -0.1LIV -1.5DPR -1.7CCR -2.0HCR 2.99SCS  
AJCA 04/01/2017 PTAT 48%R 0.3 JUI 2.9 JPI 42%R 14  
SELLING AS LOT 3580

FRESH: 02/18/2017  
SELLING OPEN

NORSE STAR JERSEYS BREEDER & OWNER  
WESTBY, WI

LENCREST ON TIME-ET  
JECAN000101962790 GT50K BBR 100 JH1C JH2F 200JE430  
WAY-BON COUNCILLER MYSTERY SUP-EX 95-6E (CAN)  
JECAN000008503582 GT50K BBR 100 JH1F JH2F

NORSE STAR TRIUMPH TITLE-ET  
USA 116669542 GT50K BBR 100 JH1C JH2F 7JE1077  
NORSE STAR RM N2354 86%

USA 115314373  
TATTOO / N2354  
DHIA HERD # 35-63-0983 CONTROL # 3246  
2-02 305 3 15490 6.3 969 4.0 621 91DCR 2150C  
3-03 305 3 17450 6.9 1212 4.5 778 93DCR 2697C  
4-11 188 3 10410 6.9 715 3.9 408 85DCR 1412C  
305 2X ME AVG 3L 15025M 1031F 644P 2233C  
PPA -2422M -17F -52P / YD -2533M -31F -49P  
CDCB PTA 04/01/2017 3RECS 62%R 13%ILE  
-1201M -16F -22P -53CM\$ -76NM\$ -133FM\$ -68GM\$  
0.8PL 0.7LIV 0.4DPR 0.0CCR -0.8HCR 2.96SCS  
AJCA 04/01/2017 PTAT 53%R 0.2 JUI 9.6 JPI 49%R -21  
SIRE: FAMILY HILL RINGMASTER GJPI -63 2%ILE

NEXT DAM:  
WINDRIDGE HALLMARK LEE 79%  
3-08 303 3 21500 6.4 1370 4.1 892 90DCR 3090C

4TH DAM:  
WINDRIDGE MAGNUM LESLIE 87%  
4-03 305 2 19170 5.0 965 3.5 663 100DCR 2291C

# LOT 4576 NORSE STAR GOLD ACTION 4576 USA 067284576

BORN 09/14/2014 PO  
FEMALE EFI 6.7% AMERICAN ID 4576 / 4576  
PA -941M -19F -30P  
-89CM\$ -85NM\$ -79FM\$  
1.6PL 0.1DPR -0.2CCR 0.1HCR 3.04SCS  
PA TYPE 0.4 JPI 34%R -36

SISTER(S):  
JX NORSE STAR GUY 4198 {5} 80%

SIRE: TOP GENE GOLD ACTION-ET  
JECAN000101012192 GT50K BBR 100 JH1F JH2F 200JE436  
SEE REFERENCE SIRE AV

DAM:  
TRINITY APPARITION MALLORY  
USA 117274783  
TATTOO / N9135  
DHIA HERD # 35-63-0983 CONTROL # 4056  
2-00 305 3 18130 5.5 997 3.6 658 93DCR 2275C  
3-11 305 3 17670 4.9 857 3.9 689 92DCR 2329C  
4-11 290 3 16580 6.0 992 3.8 630 92DCR 2180C  
305 2X ME AVG 3L 16935M 938F 651P 2229C

2-05 79% 4-03 86%  
ST SR DF RA RW RL FA FU RH RUW UC UD TP TL RTR RTS  
34 35 41 21 45 28 29 35 34 37 42 24 34 28 35 34

PPA -1423M 2F -38P / YD -1515M 15F -34P  
CDCB PTA 04/01/2017 3RECS 59%R 47%ILE  
-734M 16F -13P 126CM\$ 105NM\$ 58FM\$ 95GM\$  
2.1PL 1.2LIV 0.6DPR 0.3CCR 0.2HCR 2.80SCS  
AJCA 04/01/2017 PTAT 49%R 0.0 JUI -1.0 JPI 48%R 24

FRESH: 09/23/2016  
BRED: 01/06/2017 DUE: 10/12/2017 TO  
HOMETOWN CATAPULT-P-ET  
USA 118400884 91JE5502  
SEE REFERENCE SIRE BX

NORSE STAR JERSEYS BREEDER & OWNER  
WESTBY, WI

FOREST GLEN AVERY ACTION-ET  
USA 111023978 GTHD BBR 100 JH1F JH2F 7JE590  
SELECT JADES GOLD 2-ET EX 91-2E (CAN)  
JECAN000010213335

SUNSET CANYON APPARITION-ET  
USA 111947650 GT50K BBR 100 JH1F JH2F 1JE6051  
TRINITYS ALLSTAR MELODY 86%

USA 115782282  
TATTOO E194 / E194  
DHIA HERD # 35-63-0983 CONTROL # 4055  
2-11 289 3 14420 6.7 962 4.1 590 94DCR 2043C  
305 2X ME AVG 2L 16910M 1123F 688P 2384C  
PPA -1363M 61F -22P / YD -1791M 39F -45P  
CDCB PTA 04/01/2017 2RECS 61%R 28%ILE  
-770M 22F -18P 40CM\$ 27NM\$ 0FM\$ 23GM\$  
0.7PL -1.2LIV 0.2DPR -0.2CCR -1.1HCR 2.86SCS  
AJCA 04/01/2017 PTAT 42%R -0.5 JUI -2.8 JPI 48%R -1  
SIRE: SUNSET CANYON ANTHEMS ALLSTAR-ET GJPI 80 41%ILE

NEXT DAM:  
TRINITYS KRAFT MELODY 75%  
3-02 305 2 11240 6.0 674 3.5 391 94DCR 1351C

4TH DAM:  
TRINITYS ROGUE MELODY 81%  
4-01 305 2 15820 5.4 853 3.4 545 95DCR 1883C

## LOT 4577 NORSE STAR NIKON 4577 {5} USA 067284577

BORN 09/15/2014 P5  
 FEMALE EFI 7.3% AMERICAN ID 4577 / 4577  
 PA -320M 31F 6P  
 204CM\$ 182NM\$ 129FM\$  
 1.7PL -0.3DPR -0.5CCR -0.8HCR 3.07SCS  
 PA TYPE 1.0 JPI 33%R 56

FRESH: 09/22/2016  
 BRED: 02/10/2017 DUE: 11/16/2017 TO  
 AHLEM BALIN-ET  
 USA 072520700 200JE1014  
 SEE REFERENCE SIRE A

SISTER(S):  
 NORSE STAR EXCITATION 4966 {5}  
 SELLING AS LOT 4966

SIRE: AHLEM NIKON-P  
 USA 071199770 GT50K BBR 100 JH1F JH2F 29JE3870  
 SEE REFERENCE SIRE AW

DAM:  
 NORSE STAR GRANDIOS 3873 {4}  
 USA 067253873  
 DHIA HERD # 42-60-0851 CONTROL # 570  
 1-11 289 3 14800 5.4 797 3.6 532 91DCR 1839C  
 305 2X ME AVG 1L 17935M 968F 654P 2262C  
 2-08 82% 3-02 82%  
 ST SR DF RA RW RL FA FU RH RUW UC UD TP TL RTR RTS  
 29 30 37 22 34 34 25 26 34 34 27 24 35 27 35 27  
 PPA -1455M -27F -44P / YD -1633M -26F -44P  
 CDCB PTA 04/01/2017 2RECS 54%R 13%ILE  
 -832M -10F -22P -73CM\$ -77NM\$ -88FM\$ -50GM\$  
 0.8PL -0.1LIV 1.1DPR 0.1CCR 0.2HCR 3.02SCS  
 AJCA 04/01/2017 PTAT 49%R 0.5 JUI 5.3 JPI 42%R -26

NORSE STAR JERSEYS BREEDER & OWNER  
 WESTBY, WI

SCHULTZ LEGAL CRITIC-P  
 USA 117217618 GT50K BBR 100 JH1C JH2F 11JE1098  
 AHLEM ALLSTAR NITA 36001 87%  
 USA 070047475 GT3K BBR 100 JH1F

RAPID BAY GRANDIOUS  
 JECAN000105499925 GT50K BBR 100 JH1F JH2C 70JE9942

NORSE STAR JACKSON N2192 {3} 83%  
 USA 114952419  
 TATTOO / N2192  
 DHIA HERD # 35-63-0983 CONTROL # 3007  
 4-03 300 3 20850 5.1 1069 3.5 733 94DCR 2533C  
 5-02 305 3 24710 5.2 1294 3.8 930 93DCR 3218C  
 6-08 305 3 25680 5.2 1323 3.5 889 93DCR 3072C  
 7-09 305 3 20520 5.2 1077 3.6 746 91DCR 2580C  
 305 2X ME AVG 6L 20848M 1086F 754P 2606C  
 PPA -74M 10F -16P / YD -375M -11F -22P  
 CDCB PTA 04/01/2017 5RECS 64%R 15%ILE  
 -268M -8F -12P -60CM\$ -54NM\$ -40FM\$ -23GM\$  
 0.2PL -0.1LIV 1.4DPR 0.0CCR -0.4HCR 2.98SCS  
 AJCA 04/01/2017 PTAT 53%R -0.5 JUI -6.4 JPI 50%R -21  
 SIRE: LF/DH JACKSON-ET GJPI -4 11%ILE

NEXT DAM:  
 NORSE STAR HALLMARK FONELLA {2} 86%  
 3-11 305 3 21760 5.8 1269 3.9 838 89DCR 2900C

4TH DAM:  
 GREEN HILLS PJS N423 {1} 90%  
 5-10 305 3 26790 4.6 1238 3.4 906 95DCR 3130C

## LOT 4578 NORSE STAR GOLD ACTION 4578 USA 067284578

BORN 09/16/2014 P0  
 FEMALE EFI 6.8% AMERICAN ID 4578 / 4578  
 PA -528M -13F -17P  
 -90CM\$ -83NM\$ -69FM\$  
 0.9PL -1.8DPR -2.1CCR -0.6HCR 3.16SCS  
 PA TYPE 0.4 JPI 34%R -36

FRESH: 09/19/2016  
 BRED: 03/03/2017 DUE: 12/07/2017 TO  
 RIVER VALLEY ROSETTE RACER  
 JE840003126479283 200JE10007  
 SEE REFERENCE SIRE G

SISTER(S):  
 NORSE STAR KNOCKOUT 3983 {6} 85%

SIRE: TOP GENE GOLD ACTION-ET  
 JECAN000101012192 GT50K BBR 100 JH1F JH2F 200JE436  
 SEE REFERENCE SIRE AV

DAM:  
 NORSE STAR STONEY N3404  
 USA 067243404  
 TATTOO / N3404  
 DHIA HERD # 35-63-0983 CONTROL # 4533  
 1-10 305 3 19760 6.0 1178 3.7 740 92DCR 2560C  
 3-06 288 3 22950 5.7 1297 3.9 896 92DCR 3101C  
 305 2X ME AVG 2L 22244M 1310F 872P 3018C  
 2-03 76% 4-02 82%  
 ST SR DF RA RW RL FA FU RH RUW UC UD TP TL RTR RTS  
 38 37 25 28 37 32 34 37 40 37 38 18 32 24 33 36  
 PPA 1013M 121F 69P / YD 738M 93F 51P  
 CDCB PTA 04/01/2017 2RECS 58%R 48%ILE  
 92M 28F 12P 123CM\$ 110NM\$ 77FM\$ 14GM\$  
 0.7PL 0.3LIV -3.1DPR -3.5CCR -1.2HCR 3.04SCS  
 AJCA 04/01/2017 PTAT 50%R -0.1 JUI 0.3 JPI 45%R 25

NORSE STAR JERSEYS BREEDER & OWNER  
 WESTBY, WI

FOREST GLEN AVERY ACTION-ET  
 USA 111023978 GTHD BBR 100 JH1F JH2F 7JE590  
 SELECT JADES GOLD 2-ET EX 91-2E (CAN)  
 JECAN000010213335

GABYS AMBROSIAS STONEY-ET  
 USA 116478858 GT50K BBR 100 JH1F JH2F 7JE1042

NORSE STAR REACTION N2568 86%  
 USA 116021010  
 TATTOO / N2568  
 DHIA HERD # 35-63-0983 CONTROL # 3496  
 1-10 305 3 12970 6.1 796 4.0 517 90DCR 1790C  
 3-04 305 3 23230 5.9 1380 3.9 905 94DCR 3132C  
 5-04 305 3 22610 5.8 1310 4.0 901 94DCR 3120C  
 305 2X ME AVG 3L 18077M 1101F 736P 2548C  
 PPA -1482M 12F -24P / YD -918M 20F -11P  
 CDCB PTA 04/01/2017 3RECS 61%R 38%ILE  
 -384M 7F -4P 88CM\$ 72NM\$ 35FM\$ 11GM\$  
 1.0PL 1.8LIV -1.8DPR -2.4CCR -0.4HCR 2.86SCS  
 AJCA 04/01/2017 PTAT 50%R -0.2 JUI 8.0 JPI 47%R 21  
 SIRE: MAACK DAIRY REACTION-ET GJPI 17 16%ILE

NEXT DAM:  
 KEN KAY MAC BOBBI BETSY 87%  
 8-08 305 3 22310 5.2 1159 4.1 916 93DCR 3129C

4TH DAM:  
 KEN KAY TRADER BRIDGET BOBBI 84%  
 4-00 292 2 12120 5.1 621 4.2 508 DHIR 1655C



**BLUE MOUNTAIN TEQUILA DAPHNE-ET, E-90%**  
**GRANDAM OF LOT 4579**



**NORSE STAR TOPEKA DESIRE-ET, VG-86%**  
**SISTER TO THE DAM OF LOT 4579**

**LOT 4579 NORSE STAR NIKON 4579 USA 067284579**

BORN 09/18/2014 P6  
 FEMALE EFI 7.4% AMERICAN ID 4579 / 4579  
 PA -243M 37F 15P  
 205CM\$ 175NM\$ 104FM\$  
 1.3PL -2.1DPR -2.1CCR -1.4HCR 3.15SCS  
 PA TYPE 1.4 JPI 35%R 62

SIRE: AHLEM NIKON-P  
 USA 071199770 GT50K BBR 100 JH1F JH2F 29JE3870  
 SEE REFERENCE SIRE AW

DAM:  
 NORSE STAR TOPEKA DESTINY-ET  
 USA 067253947 GA

DHIA HERD # 35-63-0983 CONTROL # 5109  
 1-09 286 3 14950 5.2 781 3.9 584 91DCR 2021C  
 305 2X ME AVG 1L 18712M 986F 748P 2590C

2-05 83%  
 ST SR DF RA RW RL FA FU RH RUW UC UD TP TL RTR RTS  
 40 25 32 28 34 25 36 37 37 42 36 35 36 22 45 38

PPA -1452M -28F -14P / YD -1026M 8F 5P  
 CDCB GPTA 04/01/2017 1RECS 56%R 11%ILE  
 -678M 2F -4P -72CM\$ -91NM\$ -137FM\$ -137GM\$  
 -0.1PL -4.7LIV -2.6DPR -3.2CCR -0.9HCR 3.19SCS  
 AJCA 04/01/2017 PTAT 48%R 1.4 GJUI 22.3 GJPI 49%R -14

SISTER(S):  
 NORSE STAR TOPEKA DESIRE-ET 86%  
 NORSE STAR TOPEKA DELIGHT-ET 88%  
 NORSE STAR TBONE DAISY 90%  
 NORSE STAR PHAROAH 4443 82%  
 SELLING AS LOT 4443

FRESH: 09/02/2016  
 BRED: 10/24/2016 DUE: 07/30/2017 TO  
 OAKLANE DAZZLER DISCO 2127-ET  
 USA 067742127 507JE1528  
 SEE REFERENCE SIRE DO

FREMSTAD JASON & HEIDI BREEDER & OWNER  
 WESTBY, WI

SCHULTZ LEGAL CRITIC-P  
 USA 117217618 GT50K BBR 100 JH1C JH2F 11JE1098

AHLEM ALLSTAR NITA 36001 87%  
 USA 070047475 GT3K BBR 100 JH1F

HEARTLAND MERCHANT TOPEKA-ET  
 USA 067332021 GT50K BBR 100 JH1F JH2F 7JE1169

BLUE MOUNTAIN TEQUILA DAPHNE-ET 90%  
 USA 117789016 GT80K BBR 100 JH1F JH2F

TATTOO BM45 / BM45  
 DHIA HERD # 35-63-0983 CONTROL # 4969  
 2-00 305 3 15890 5.7 903 4.0 629 90DCR 2177C  
 3-01 274 3 16620 5.9 982 4.0 669 89DCR 2316C  
 305 2X ME AVG 3L 15476M 953F 610P 2110C  
 PPA -1529M -26F -20P / YD -2293M -64F -45P  
 CDCB GPTA 04/01/2017 3RECS 82%R 1%ILE  
 -1445M -41F -30P -307CM\$ -323NM\$ -364FM\$ -304GM\$  
 -1.3PL -2.6LIV -0.7DPR -1.6CCR -0.6HCR 3.18SCS  
 AJCA 04/01/2017 GPTAT 80%R 0.6 GJUI 14.1 GJPI 74%R -86  
 SIRE: TOWER VUE PRIME TEQUILA-ET GJPI -129 0%ILE

NEXT DAM:  
 NORVAL ACRES ALI DELANEY 92%  
 RESERVE SENIOR CHAMPION, 2009 PA DISTRICT 2 SHOW

4TH DAM:  
 BILLINGS BERRETTA DOROTHY EX 90-3E (CAN)  
 3-11 305 2 17944 4.5 803 3.8 675 CAN 2223C  
 7 STAR BROOD COW IN CANADA, JUNE 2013



HILL TOP ACE MORGAN, E-90%  
GRANDAM OF LOT 4583



NORSE STAR RENEGADE MARLEY, VG-83%  
SISTER TO THE DAM OF LOT 4583

**LOT 4583 NORSE STAR NIKON 4583 USA 067284583**

BORN 09/21/2014 P9  
FEMALE EFI 8.1% AMERICAN ID 4583 / 4583  
PA 161M 55F 25P  
346CM\$ 316NM\$ 244FM\$  
2.1PL -1.4DPR -1.1CCR -1.5HCR 3.08SCS  
PA TYPE 1.4 JPI 41%R 101

SIRE: AHLEM NIKON-P  
USA 071199770 GT50K BBR 100 JH1F JH2F 29JE3870  
SEE REFERENCE SIRE AW

DAM:  
NORSE STAR TOPEKA MOONLIGHT-ET  
USA 067253951 GT8K BBR 100 JH1F JH2F  
DHIA HERD # 35-63-0983 CONTROL # 5113  
1-09 283 3 14650 5.6 820 3.9 569 90DCR 1969C  
305 2X ME AVG 1L 18513M 1044F 734P 2541C

2-05 82% 2-11 84%  
ST SR DF RA RW RL FA FU RH RUW UC UD TP TL RTR RTS  
38 37 38 20 34 13 26 28 35 32 28 30 34 25 37 36  
PPA -851M 22F -6P / YD -619M 54F 8P  
CDCB GPTA 04/01/2017 1RECS 79%R 71%ILE  
130M 37F 17P 210CM\$ 190NM\$ 143FM\$ 144GM\$  
1.5PL -2.5LIV -1.1DPR -1.1CCR -1.1HCR 3.05SCS  
AJCA 04/01/2017 GPTAT 79%R 1.3 GJUI 23.5 GJPI 73%R 64  
SELLING AS LOT 3951

SISTER(S):  
HILL TOP JARRETT MARIAH 82%  
1-11 281 3 23460 4.3 1002 3.4 805 90DCR 2717C  
NORSE STAR RENEGADE MARLEY 83%  
3-02 331 3 20948 6.6 1389 3.8 806 DHIR 2790C  
NORSE STAR TOPEKA MAGIC-ET 80%  
1-10 246 3 15540 4.7 732 3.5 541 87DCR 1869C  
SELLING AS LOT 3952  
NORSE STAR MERCHANT MALLORY-ET 85%  
SELLING AS LOT 4017  
NORSE STAR VINTAGE 4196-P 80%  
SELLING AS LOT 4196  
NORSE STAR BARNABAS 4722  
SELLING AS LOT 4722  
NORSE STAR NIKON 4755-ET  
SELLING AS LOT 4755

FRESH: 08/22/2016  
BRED: 12/23/2016 DUE: 09/28/2017 TO  
HILLVIEW LISTOWEL-P  
USA 067333440 200JE1045  
SEE REFERENCE SIRE P

NORSE STAR JERSEYS BREEDER & OWNER  
WESTBY, WI

SCHULTZ LEGAL CRITIC-P  
USA 117217618 GT50K BBR 100 JH1C JH2F 11JE1098  
AHLEM ALLSTAR NITA 36001 87%  
USA 070047475 GT3K BBR 100 JH1F

HEARTLAND MERCHANT TOPEKA-ET  
USA 067332021 GT50K BBR 100 JH1F JH2F 7JE1169  
HILL TOP ACE MORGAN 90%  
USA 116121037 GT3K BBR 100 JH1F

TATTOO E117 / E117  
DHIA HERD # 35-63-0983 CONTROL # 3939  
2-10 305 3 28130 4.5 1258 3.8 1065 93DCR 3493C  
365 2 32904 4.5 1480 3.8 1244 DHIR 4097C  
4-03 305 3 26690 4.8 1284 3.6 954 93DCR 3298C  
5-11 305 3 25580 5.1 1306 3.8 961 92DCR 3325C  
305 2X ME AVG 5L 22822M 1123F 849P 2898C  
PPA 1990M 95F 77P / YD 964M 56F 46P  
CDCB GPTA 04/01/2017 5RECS 82%R 72%ILE  
606M 22F 19P 192CM\$ 193NM\$ 194FM\$ 212GM\$  
1.4PL -0.2LIV 1.4DPR 2.0CCR 0.6HCR 3.08SCS  
AJCA 04/01/2017 GPTAT 79%R 0.1 GJUI 5.3 GJPI 75%R 61  
SIRE: SENN-SATIONAL PARAMOUNT ACE GJPI 13 15%ILE

NEXT DAM:  
HILL TOP IMPULS MONIQUE 88%  
2-10 305 2 11730 5.0 582 3.6 421 97DCR 1455C

4TH DAM:  
HILL TOP SAMBO MONICA 91%  
3-10 305 2 14160 4.6 649 3.5 489 95DCR 1690C

## LOT 4585 NORSE STAR MEGATRON 4585 USA 067284585

BORN 09/22/2014 P1  
 FEMALE EFI 6.7% AMERICAN ID 4585 / 4585  
 PA -72M 31F 9P  
 41CM\$ 27NM\$ -7FM\$  
 -0.6PL -2.5DPR -2.2CCR -1.8HCR 3.06SCS  
 PA TYPE 0.9 JPI 36%R 9

FRESH: 03/24/2017  
 SELLING OPEN

SIRE: SUNSET CANYON MEGATRON-ET  
 USA 117763696 GT50K BBR 100 JH1C JH2F 147JE6209  
 SEE REFERENCE SIRE Q

DAM:

NORSE STAR ON TIME N3299 {6}

USA 067223299

TATTOO / N3299

DHIA HERD # 35-63-0983 CONTROL # 4425

2-00	291	3	13960	5.2	722	3.8	529	90DCR	1830C
2-11	299	3	17310	4.7	811	4.0	697	91DCR	2268C
3-11	282	3	22540	4.9	1110	3.7	825	91DCR	2853C
305	2X	ME	AVG	3L	19023M	942F	732P	2481C	

2-07	79%	3-03	90%	4-07	92%										
ST	SR	DF	RA	RW	RL	FA	FU	RH	RUW	UC	UD	TP	TL	RTR	RTS
38	36	37	25	45	25	42	48	44	50	34	30	25	23	35	38

PPA -1381M -67F -32P / YD -1758M -96F -50P

CDCB PTA 04/01/2017 3RECS 60%R 2%ILE

-797M -42F -22P -291CM\$ -290NM\$ -291FM\$ -283GM\$

-2.1PL -0.2LIV -1.1DPR -1.0CCR -1.0HCR 3.12SCS

AJCA 04/01/2017 PTAT 51%R 0.7 JUI 18.2 JPI 48%R -76

SELLING AS LOT 3299

NORSE STAR JERSEYS  
 WESTBY, WI

BREEDER & OWNER

SUNSET CANYON MERCHANT-ET

USA 114256027 GT50K BBR 100 JH1C JH2F 11JE884

SUNSET CANYON IMPULS L MAID 4-ET

USA 116519669 GT50K BBR 100 JH1F JH2F 91%

LENCREST ON TIME-ET

JECAN000101962790 GT50K BBR 100 JH1C JH2F 200JE430

CHERUB ELOISE AMELIA {5}

USA 115178979 85%

TATTOO / S491

DHIA HERD # 35-63-0983 CONTROL # 4069

2-02 305 2 11070 4.7 522 3.6 402 97DCR 1390C

3-04 292 3 15210 5.3 807 3.8 579 91DCR 2003C

4-04 305 3 18900 5.1 972 3.7 707 94DCR 2446C

5-05 293 3 13470 5.0 672 3.7 502 94DCR 1736C

305 2X ME AVG 5L 13703M 726F 511P 1764C

PPA -3654M -169F -128P / YD -3007M -149F -108P

CDCB PTA 04/01/2017 5RECS 65%R 0%ILE

-1380M -70F -50P -473CM\$ -459NM\$ -429FM\$ -422GM\$

-1.7PL 1.6LIV 0.0DPR 0.0CCR -0.3HCR 2.98SCS

AJCA 04/01/2017 PTAT 53%R -0.5 JUI 12.3 JPI 52%R-131

SIRE: SHAMROCK DUAISEOIR-ET GJPI -152 0%ILE

NEXT DAM:

CHERUB ELSIE ELOISE {4}

2-02 305 2 13420 4.4 596 3.3 443 95DCR 1529C

4TH DAM:

BONNIE B MANNIX ELSIE {3}

3-01 305 2 21980 3.9 859 3.2 694 95DCR 2331C

## LOT 4586 NORSE STAR ON TIME 4586 {2} USA 067284586

BORN 09/22/2014  
 FEMALE EFI 6.6% AMERICAN ID 4586 / 4586

FRESH: 01/15/2017  
 BRED: 04/06/2017 DUE: 01/10/2018 TO  
 STEINHAUERS SAMSON LEMONHEAD  
 USA 118662185 14JE670  
 SEE REFERENCE SIRE X

SIRE: LENCREST ON TIME-ET  
 JECAN000101962790 GT50K BBR 100 JH1C JH2F 200JE430  
 SEE REFERENCE SIRE F

DAM:

NORSE STAR KNOCKOUT 3938 {1}

USA 067253938

NORSE STAR JERSEYS  
 WESTBY, WI

BREEDER & OWNER

SHF CENTURION SULTAN

USA 110404026 GTHD BBR 100 JH1C JH2C 200JE303

PIEDMONT DECLLO BELLE

JECAN00010209243 GI BBR 100 JH1C EX 94 (CAN)

NORSE STAR KNOCKOUT {5}

USA 117381535 GT50K BBR 100 JH1F JH2F 138JE4835

UR UNKNOWN JERSEY DAM





NORSE STAR JUDE BERRY, E-92%  
FOURTH DAM OF LOT 4589

**LOT 4589 JX NORSE STAR JUDGE 4589 {5} USA 067284589**

BORN 09/24/2014 P4  
FEMALE EFI 7.4% AMERICAN ID 4589 / 4589  
PA 225M 23F 20P  
135CM\$ 120NM\$ 82FM\$  
-0.1PL -2.4DPR -2.3CCR 0.3HCR 3.20SCS  
PA TYPE 1.3 JPI 35%R 42

FRESH: 10/22/2016  
BRED: 01/11/2017 DUE: 10/17/2017 TO  
RIVER VALLEY ROSETTE RACER  
JE840003126479283 200JE10007  
SEE REFERENCE SIRE G

SISTER(S):  
NORSE STAR TBONE 4047 82%  
SELLING AS LOT 4047  
NORSE STAR DECOY 4931  
SELLING AS LOT 4931  
NORSE STAR NITRO 5347  
SELLING AS LOT 5347

NORSE STAR JERSEYS BREEDER & OWNER  
WESTBY, WI

RICHIES JACE TBONE A364  
USA 113672851 GT50K BBR 100 JH1F JH2F 7JE1000  
JX O.F. GARDEN JEWEL {3}  
USA 067025770 83%

SIRE: JX O.F. TBONE JUDGE {4}  
USA 067027187 GT50K BBR 100 JH1C JH2F 14JE552  
SEE REFERENCE SIRE CR

GRIFFENS GOVERNOR-ET  
USA 115087248 GT50K BBR 100 JH1F JH2F 7JE867  
NORSE STAR BLACKBERRY  
USA 116989516 GA 81%

DAM:  
NORSE STAR GOVERNOR N3413  
USA 067243413  
TATTOO / N3413  
DHIA HERD # 35-63-0983 CONTROL # 4542  
2-00 305 3 20280 6.8 1371 3.9 797 90DCR 2759C  
3-06 280 3 25670 6.7 1715 3.9 1005 91DCR 3479C  
305 2X ME AVG 2L 24266M 1648F 970P 3358C  
2-03 81% 4-02 90%  
ST SR DF RA RW RL FA FU RH RUW UC UD TP TL RTR RTS  
37 36 40 29 39 28 36 40 46 49 25 18 32 18 35 32  
PPA 775M 66F 81P / YD 129M 36F 52P  
CDCB PTA 04/01/2017 2RECS 60%R 22%ILE  
-394M 7F 4P 19CM\$ -2NM\$ -55FM\$ -13GM\$  
-1.2PL -2.3LIV -1.4DPR -0.6CCR 0.6HCR 3.12SCS  
AJCA 04/01/2017 PTAT 53%R 0.7 JUI 7.6 JPI 49%R 8  
SELLING AS LOT 3413

TATTOO / N2873  
DHIA HERD # 35-63-0983 CONTROL # 3852  
2-00 305 3 19460 6.2 1199 3.9 768 93DCR 2659C  
305 2X ME AVG 2L 14653M 922F 602P 2084C  
PPA -2079M -19F -38P / YD -1820M -23F -36P  
CDCB GPTA 04/01/2017 2RECS 65%R 19%ILE  
-389M 7F 0P -4CM\$ -25NM\$ -74FM\$ -64GM\$  
-1.2PL -2.4LIV -2.3DPR -2.1CCR -1.0HCR 3.02SCS  
AJCA 04/01/2017 PTAT 53%R 0.6 GJUI 5.9 GJPI 54%R -4  
SIRE: LENCREST BLACKSTONE-ET GJPI -7 9%ILE

NEXT DAM:  
NORSE STAR IATOLA BACARDI-ET 85%  
4-03 305 3 25750 6.4 1653 4.3 1101 89DCR 3815C

4TH DAM:  
NORSE STAR JUDE BERRY 92%  
3-10 365 3 38669 4.5 1737 3.7 1431 DHIR 4766C  
2006 WISCONSIN COW OF THE YEAR

SISTER(S):  
NORSE STAR ARROW 3725 80%  
2-03 305 3 17760 5.9 1053 3.7 653 92DCR 2258C

## LOT 4590 NORSE STAR NIKON 4590 USA 067284590

BORN 09/27/2014 P3  
 FEMALE EFI 6.4% AMERICAN ID 4590 / 4590  
 PA -317M 22F 4P  
 124CM\$ 104NM\$ 56FM\$  
 1.7PL -0.3DPR 0.7CCR 0.1HCR 3.06SCS  
 PA TYPE 0.8 JPI 36%R 36

FRESH: 09/08/2016  
 BRED: 01/13/2017 DUE: 10/19/2017 TO  
 HILLVIEW LISTOWEL-P  
 USA 067333440 200JE1045  
 SEE REFERENCE SIRE P

SISTER(S):  
 NORSE STAR TEQUILA N3216 82%  
 4-02 246 3 17220 5.4 924 3.7 640 89DCR 2214C  
 NORSE STAR WHISKEY 3804 86%  
 1-09 286 3 14130 6.3 888 4.2 596 90DCR 2065C  
 SELLING AS LOT 3804  
 NORSE STAR GENTRY 4256 81%  
 SELLING AS LOT 4256

SIRE: AHLEM NIKON-P  
 USA 071199770 GT50K BBR 100 JH1F JH2F 29JE3870  
 SEE REFERENCE SIRE AW

DAM:  
 NORSE STAR JAMAICA N2525  
 USA 116020662  
 TATTOO / N2525  
 DHIA HERD # 35-63-0983 CONTROL # 3446  
 1-08 305 3 13180 5.1 675 3.7 486 90DCR 1681C  
 2-11 275 3 17630 5.0 888 3.8 666 92DCR 2304C  
 3-11 281 3 19910 5.6 1117 4.0 794 92DCR 2749C  
 4-10 305 3 21000 5.5 1148 3.9 809 94DCR 2800C  
 6-02 305 3 14030 5.3 750 4.1 569 91DCR 1970C  
 305 2X ME AVG 6L 16420M 898F 638P 2208C  
 2-02 79% 3-04 88%  
 ST SR DF RA RW RL FA FU RH RUW UC UD TP TL RTR RTS  
 38 35 38 26 35 29 38 43 46 39 35 20 38 25  
 PPA -1878M -71F -54P / YD -2366M -89F -72P  
 CDCB PTA 04/01/2017 5RECS 66%R 4%ILE  
 -1164M -44F -35P -234CM\$ -233NM\$ -233FM\$ -184GM\$  
 0.7PL 0.0LIV 1.0DPR 2.3CCR 1.9HCR 3.01SCS  
 AJCA 04/01/2017 PTAT 57%R 0.1 JUI 7.8 JPI 52%R -66

NORSE STAR JERSEYS BREEDER & OWNER  
 WESTBY, WI

SCHULTZ LEGAL CRITIC-P  
 USA 117217618 GT50K BBR 100 JH1C JH2F 11JE1098  
 AHLEM ALLSTAR NITA 36001 87%  
 USA 070047475 GT3K BBR 100 JH1F

BRIDON JAMAICA-ET  
 JECAN000010212236 GT50K BBR 100 JH1F JH2F 200JE129  
 NORSE STAR RM ZELDA 84%  
 USA 114822044  
 TATTOO / N2145  
 DHIA HERD # 35-63-0983 CONTROL # 2940  
 1-10 305 3 15950 4.9 774 3.9 628 90DCR 2111C  
 2-10 286 3 18700 5.3 999 3.9 721 91DCR 2495C  
 3-09 305 3 17350 5.4 929 4.1 713 91DCR 2469C  
 4-10 278 3 17820 5.4 964 3.9 688 92DCR 2381C  
 305 2X ME AVG 4L 18587M 974F 727P 2492C  
 PPA -1981M -62F -50P / YD -2165M -62F -51P  
 CDCB PTA 04/01/2017 4RECS 65%R 4%ILE  
 -1058M -26F -24P -225CM\$ -235NM\$ -260FM\$ -192GM\$  
 -2.2PL -0.2LIV 0.4DPR 0.9CCR 0.4HCR 3.08SCS  
 AJCA 04/01/2017 PTAT 54%R -0.4 JUI -3.7 JPI 51%R -64  
 SIRE: FAMILY HILL RINGMASTER GJPI -63 2%ILE

NEXT DAM:  
 NORSE STAR QUASAR ZELIA 78%  
 2-00 305 3 15530 5.1 792 3.6 554 92DCR 1915C

4TH DAM:  
 NORSE STAR DAN ZELDA  
 2-04 305 2 17690 5.4 951 4.2 736 93DCR 2546C

## LOT 4592 NORSE STAR IMPRESSION 4592 USA 067284592

BORN 09/27/2014 P0  
 FEMALE EFI 5.3% AMERICAN ID 4592 / 4592  
 PA -905M -40F -27P  
 -153CM\$ -151NM\$ -148FM\$  
 2.1PL 1.6DPR 1.3CCR 0.9HCR 3.08SCS  
 PA TYPE 0.8 JPI 30%R -56

FRESH: 12/30/2016  
 BRED: 03/02/2017 DUE: 12/06/2017 TO  
 RIVER VALLEY ROSETTE RACER  
 JE840003126479283 200JE10007  
 SEE REFERENCE SIRE G

SISTER(S):  
 NORSE STAR COLTON 5049  
 SELLING AS LOT 5049

SIRE: ROCK ELLA IMPRESSION-ET  
 JECAN000011227649 GT50K BBR 100 JH1F JH2F 250JE3285  
 SEE REFERENCE SIRE CT

DAM:  
 NORSE STAR LINCOLN N3325-TWIN  
 USA 067223325  
 TATTOO / N3325  
 DHIA HERD # 35-63-0983 CONTROL # 4452  
 PPA 777M -16F 33P / YD -200M -29F 4P  
 CDCB PTA 04/01/2017 3RECS 57%R 20%ILE  
 -378M -20F -6P -7CM\$ -15NM\$ -36FM\$ -17GM\$  
 1.9PL 1.9LIV 0.6DPR 0.5CCR -0.5HCR 3.00SCS  
 PA TYPE 0.6 JUI JPI 29%R -25

NORSE STAR JERSEYS BREEDER & OWNER  
 WESTBY, WI

IMPRESSIVE INDIANA-ET  
 USA 112391117 138JE3163  
 HURONIA CONNECTN CRYSTALYN 23L SUP-EX 95-3E (CAN)  
 JECAN000010214696 GT50K BBR 100 JH1F JH2C

NORSE STAR JADE LINCOLN-ET  
 USA 116634386 138JE4372  
 NORSE STAR GOAL ELATION-ET 91%  
 USA 115604467

TATTOO / N2413  
 DHIA HERD # 35-63-0983 CONTROL # 3318  
 1-08 305 3 20650 4.7 965 3.6 744 91DCR 2572C  
 3-09 305 3 31820 4.3 1384 3.8 1208 94DCR 3894C  
 305 2X ME AVG 2L 24922M 1145F 956P 3162C  
 PPA 1470M 15F 60P / YD 1126M 4F 45P  
 CDCB PTA 04/01/2017 2RECS 64%R 13%ILE  
 8M -18F 2P -69CM\$ -69NM\$ -70FM\$ -79GM\$  
 -0.4PL -0.2LIV -0.7DPR -1.4CCR -0.6HCR 3.09SCS  
 AJCA 04/01/2017 PTAT 56%R 1.1 JUI 11.0 JPI 51%R -14  
 SIRE: COZZ MAR TJ GOAL GJPI -93 0%ILE

NEXT DAM:  
 NORSE STAR HALLMARK ELISE 91%  
 1-11 305 3 24970 4.0 1011 3.3 826 95DCR 2759C

4TH DAM:  
 NORSE STAR CHOICE ELLA 91%  
 3-00 305 3 21140 5.1 1088 3.8 794 93DCR 2747C

## LOT 4594 NORSE STAR WARRANT 4594 USA 067284594

BORN 09/28/2014 P2  
 FEMALE EFI 7.7% AMERICAN ID 4594 / 4594  
 PA -38M 5F -4P  
 86CM\$ 87NM\$ 91FM\$  
 3.5PL -0.2DPR -1.1CCR -0.3HCR 2.96SCS  
 PA TYPE 1.3 JPI 32%R 22

DAUGHTER(S):  
 NORSE STAR MATT 5308  
 SELLING AS LOT 5308

SIRE: WILL DO VALENTINO WARRANT-ET  
 USA 118272319 GT80K BBR 100 JH1F JH2F 14JE628  
 SEE REFERENCE SIRE IX

DAM:

NORSE STAR VINCENT 3654  
 USA 067243654

DHIA HERD # 35-63-0983 CONTROL # 4790  
 1-10 260 3 8130 7.0 572 4.1 332 85DCR 1150C  
 2-09 276 3 17490 6.3 1106 4.0 692 91DCR 2396C  
 305 2X ME AVG 2L 15046M 990F 606P 2100C

2-01 81% 3-05 86%  
 ST SR DF RA RW RL FA FU RH RUW UC UD TP TL RTR RTS  
 37 32 32 28 36 33 35 38 40 37 33 28 26 23 38 33

PPA -2451M -41F -62P / YD -2329M -44F -69P  
 CDCB PTA 04/01/2017 2RECS 57%R 10%ILE  
 -1073M -23F -32P -109CM\$ -109NM\$ -109FM\$ -88GM\$  
 2.1PL 1.2LIV 1.3DPR 0.1CCR 0.0HCR 3.02SCS

AJCA 04/01/2017 PTAT 50%R 0.7 JUI 17.9 JPI 45%R -36

SISTER(S):  
 NORSE STAR PHAROAH 4400 79%  
 SELLING AS LOT 4400

FRESH: 08/16/2016  
 BRED: 12/02/2016 DUE: 09/07/2017 TO  
 JX RIVER VALLEY CHECKMATE {5}-ET  
 JE840003126479255 200JE10008  
 SEE REFERENCE SIRE CS

FREMSTAD, MICHAEL BREEDER & OWNER  
 WESTBY, WI

ALL LYNN'S LOUIE VALENTINO-ET  
 USA 116279413 GT50K BBR 100 JH1C JH2F 7JE1038

WILL DO REBEL WARM 91%  
 USA 115837375 GT3K BBR 100 JH1F

BRIDON VINCENT-ET  
 JECAN000008994410 GT50K BBR 100 JH1F JH2F 200JE149

NORSE STAR ICON N3021 90%  
 USA 067343021

TATTOO / N3021  
 DHIA HERD # 35-63-0983 CONTROL # 4063  
 2-01 305 3 19150 5.7 1086 3.9 747 93DCR 2586C  
 3-03 305 3 21940 5.5 1213 4.0 873 93DCR 3022C  
 4-05 285 3 15740 5.6 886 4.0 636 86DCR 2202C  
 305 2X ME AVG 3L 18419M 1065F 755P 2614C  
 PPA -1174M 6F -12P / YD -2104M -31F -47P

CDCB PTA 04/01/2017 3RECS 61%R 16%ILE  
 -1110M -21F -27P -31CM\$ -43NM\$ -72FM\$ -33GM\$  
 3.1PL 1.8LIV 1.3DPR 0.6CCR 0.2HCR 2.93SCS

AJCA 04/01/2017 PTAT 52%R 0.9 JUI 16.5 JPI 45%R -16  
 SIRE: FERNS FASHION ICON GJPI -104 0%ILE

NEXT DAM:  
 NORSE STAR DAMAIN N2389 86%  
 2-10 305 3 19970 5.9 1172 4.2 842 92DCR 2917C

4TH DAM:  
 NORSE STAR ALEX SERI {6} 80%  
 2-10 305 2 23720 4.3 1019 3.6 853 92DCR 2813C

## LOT 4595 NORSE STAR NIKON 4595 USA 067284595

BORN 09/28/2014 P6  
 FEMALE EFI 7.8% AMERICAN ID 4595 / 4595  
 PA -218M 30F 13P  
 218CM\$ 190NM\$ 124FM\$  
 1.4PL -0.2DPR -0.3CCR -0.8HCR 3.10SCS  
 PA TYPE 0.9 JPI 35%R 61

SISTER(S):  
 NORSE STAR VINTAGE 4201 78%  
 SELLING AS LOT 4201  
 NORSE STAR VIRTUOSO 4920  
 SELLING AS LOT 4920

SIRE: AHLEM NIKON-P  
 USA 071199770 GT50K BBR 100 JH1F JH2F 29JE3870  
 SEE REFERENCE SIRE AW

DAM:

SUPER-K IATOLA JENNY  
 USA 067168180

DHIA HERD # 35-63-0983 CONTROL # 384  
 2-08 305 3 19210 5.3 1011 3.8 733 86DCR 2536C  
 3-10 305 3 21150 5.8 1221 4.2 887 92DCR 3073C  
 4-10 276 3 22310 5.2 1167 3.9 859 91DCR 2973C  
 305 2X ME AVG 3L 21318M 1153F 842P 2915C

2-11 83% 4-02 86% 5-06 88%  
 ST SR DF RA RW RL FA FU RH RUW UC UD TP TL RTR RTS  
 36 42 37 29 40 32 28 42 37 43 38 15 37 22 43 32

PPA 670M 62F 54P / YD -645M 5F 4P  
 CDCB PTA 04/01/2017 3RECS 60%R 14%ILE  
 -628M -12F -8P -46CM\$ -61NM\$ -98FM\$ -31GM\$  
 0.2PL 0.0LIV 1.2DPR 0.4CCR 0.2HCR 3.08SCS

AJCA 04/01/2017 PTAT 52%R 0.4 JUI -0.5 JPI 49%R -16  
 SELLING AS LOT 180

SISTER(S):  
 SUPER-K TBONE 3957 80%  
 1-08 303 3 17430 4.9 848 3.8 660 91DCR 2273C  
 SELLING AS LOT 3957

BRED: 08/08/2016 DUE: 05/14/2017 TO  
 AHLEM BALIN-ET  
 USA 072520700 200JE1014  
 SEE REFERENCE SIRE A

NORSE STAR JERSEYS BREEDER & OWNER  
 WESTBY, WI

SCHULTZ LEGAL CRITIC-P  
 USA 117217618 GT50K BBR 100 JH1C JH2F 11JE1098

AHLEM ALLSTAR NITA 36001 87%  
 USA 070047475 GT3K BBR 100 JH1F

SC GOLD DUST PARAMOUNT IATOLA-ET  
 USA 112118277 GTHD BBR 100 JH1F JH2F 29JE3301

SUPER K COUNCILLER JEN 95%  
 USA 113337815

TATTOO K11 / K11  
 DHIA HERD # 35-63-0983 CONTROL # 167  
 6-06 305 2 18520 4.3 789 3.7 687 98DCR 2217C  
 7-06 305 2 17100 4.2 714 3.7 633 98DCR 2022C  
 8-07 291 2 18830 4.5 841 3.7 695 98DCR 2310C  
 9-07 305 3 24190 4.2 1018 3.6 863 94DCR 2825C  
 305 2X ME AVG 8L 18380M 780F 668P 2175C  
 PPA -2327M -135F -59P / YD -2320M -102F -54P

CDCB PTA 04/01/2017 5RECS 63%R 2%ILE  
 -1257M -50F -30P -275CM\$ -289NM\$ -322FM\$ -230GM\$  
 -0.3PL 1.1LIV 2.2DPR 0.2CCR -0.2HCR 2.94SCS

AJCA 04/01/2017 PTAT 53%R -0.6 JUI -1.3 JPI 52%R -79  
 SIRE: GLENHOLME COUNCILLER GJPI -57 3%ILE

NEXT DAM:  
 SILENT HOLLOW BERRETTA JEWEL 87%  
 6-03 305 2 12970 3.6 469 3.5 459 94DCR 1388C

4TH DAM:  
 VALHALLA DYNASTY JULIE 88%  
 3-11 305 2 13750 4.2 571 3.8 524 DHIR 1598C

## LOT 4596 NORSE STAR ON THE MONEY 4596 USA 067284596

BORN 09/29/2014 PO  
 FEMALE EFI 5.0% AMERICAN ID 4596 / 4596  
 PA -539M -18F -15P  
 -196CM\$ -193NM\$ -188FM\$  
 -0.2PL 0.8DPR 0.3CCR -1.6HCR 3.12SCS  
 PA TYPE 0.4 JPI 32%R -61

SISTER(S):  
 KISHHOLM TBONE JADE 93%  
 4-00 279 2 17570 5.3 927 3.8 666 94DCR 2304C

SIRE: HOMETOWN ON THE MONEY  
 JECAN000009558276 GT50K BBR 100 JH1F JH2F 200JE352  
 SEE REFERENCE SIRE BQ

DAM:  
 KISHHOLM GOAL JEWEL  
 USA 117086074  
 TATTOO K316 / K316  
 DHIA HERD # 35-63-0983 CONTROL # 5183  
 4-02 305 3 25140 5.2 1303 3.8 952 50DCR 3294C  
 5-06 305 3 18130 5.1 931 3.9 704 91DCR 2437C  
 6-06 275 3 13820 5.2 721 3.9 535 84DCR 1851C  
 305 2X ME AVG 3L 20561M 1068F 793P 2746C

2-03 85% 4-00 88%  
 ST SR DF RA RW RL FA FU RH RUW UC UD TP TL RTR RTS  
 42 32 40 18 45 29 28 38 42 42 20 36 26 32

PPA -2490M -105F -79P / YD -2690M -102F -82P  
 CDCB PTA 04/01/2017 5RECS 54%R 2%ILE  
 -1404M -51F -43P -292CM\$ -287NM\$ -279FM\$ -243GM\$  
 0.6PL 1.5LIV 1.1DPR 1.2CCR 0.4HCR 3.10SCS  
 AJCA 04/01/2017 PTAT 40%R 0.2 JUI 13.6 JPI 43%R -87

FRESH: 01/24/2017  
 BRED: 04/21/2017 DUE: 01/25/2018 TO  
 RIVER VALLEY ROSETTE RACER  
 JE840003126479283 200JE10007  
 SEE REFERENCE SIRE G

FREMSTAD, GRANT BREEDER & OWNER  
 WESTBY, WI

LENCREST ON TIME-ET  
 JECAN000101962790 GT50K BBR 100 JH1C JH2F 200JE430  
 WAY-BON COUNCELLER MYSTERY SUP-EX 95-6E (CAN)  
 JECAN000008503582 GT50K BBR 100 JH1F JH2F

COZZ MAR TJ GOAL  
 USA 113959431 GT50K BBR 100 JH1F JH2F 94JE3522

DEBELLO-HILLS FUROR JULIA 91%  
 USA 115428177  
 TATTOO 271F / 271F  
 DHIA HERD # 35-53-1119 CONTROL # 4  
 CDCB PTA 04/01/2017 ORECS 37%R 1%ILE  
 -1694M -51F -51P -319CM\$ -318NM\$ -319FM\$ -265GM\$  
 0.7PL 0.9LIV 1.4DPR 1.8CCR 0.6HCR 2.99SCS  
 AJCA 12/01/2016 PTAT 31%R -0.2 JUI 9.5 JPI 33%R -92  
 SIRE: PIEDMONT NADINE FUROR GJPI -97 0%ILE

NEXT DAM:  
 FV SPENCES IDA INEZ

4TH DAM:  
 FV MARJORETT IMPORTANT IDA {6} 83%  
 3-02 305 2 15020 4.7 705 3.3 497 93DCR 1716C

## LOT 4597 NORSE STAR NIKON 4597 USA 067284597

BORN 10/01/2014 P7  
 FEMALE EFI 7.8% AMERICAN ID 4597 / 4597  
 PA 231M 19F 13P  
 242CM\$ 232NM\$ 209FM\$  
 3.0PL 0.0DPR 0.7CCR -0.1HCR 2.99SCS  
 PA TYPE 1.2 JPI 42%R 72

SISTER(S):  
 NORSE STAR DOMINOS 3806 85%  
 1-10 288 3 18740 5.4 1011 3.6 680 90DCR 2351C  
 SELLING AS LOT 3806

SIRE: AHLEM NIKON-P  
 USA 071199770 GT50K BBR 100 JH1F JH2F 29JE3870  
 SEE REFERENCE SIRE AW

DAM:  
 NORSE STAR LENNOX N2988  
 USA 067342988 GT8K BBR 100 JH1F JH2F  
 TATTOO / N2988  
 DHIA HERD # 35-63-0983 CONTROL # 3995  
 1-10 305 3 22380 4.0 906 3.5 780 93DCR 2530C  
 2-10 297 3 22420 4.4 989 3.4 771 93DCR 2649C  
 3-11 305 3 21780 3.5 759 3.5 757 90DCR 2265C  
 305 2X ME AVG 4L 20072M 806F 700P 2261C

1-11 85% 2-06 88% 3-02 90%  
 ST SR DF RA RW RL FA FU RH RUW UC UD TP TL RTR RTS  
 34 26 37 28 32 24 36 33 48 46 26 28 30 25

PPA -242M -81F -24P / YD 152M -49F -13P  
 CDCB GPTA 04/01/2017 4RECS 83%R 27%ILE  
 269M -34F -7P 3CM\$ 23NM\$ 72FM\$ 52GM\$  
 3.4PL 0.6LIV 1.6DPR 2.4CCR 1.6HCR 2.87SCS  
 AJCA 04/01/2017 GPTAT 81%R 0.9 GJUI 15.9 GJPI 76%R 7

FRESH: 10/05/2016  
 BRED: 02/10/2017 DUE: 11/16/2017 TO  
 AHLEM BALIN-ET  
 USA 072520700 200JE1014  
 SEE REFERENCE SIRE A

FREMSTAD, MICHAEL BREEDER & OWNER  
 WESTBY, WI

SCHULTZ LEGAL CRITIC-P  
 USA 117217618 GT50K BBR 100 JH1C JH2F 11JE1098  
 AHLEM ALLSTAR NITA 36001 87%  
 USA 070047475 GT3K BBR 100 JH1F

FOREST GLEN HALLMARK LENNOX-ET  
 USA 111958489 GT50K BBR 100 JH1F JH2F 1JE531

NORSE STAR ELTON ELARA 88%  
 USA 114690641

TATTOO / N2032  
 DHIA HERD # 35-63-0983 CONTROL # 2789  
 2-00 286 3 21470 3.9 839 3.3 709 89DCR 2323C  
 3-00 305 3 25700 4.1 1063 3.4 881 94DCR 2920C  
 4-03 305 3 28500 4.2 1195 3.3 944 91DCR 3216C  
 5-04 305 3 20740 4.3 898 3.4 703 93DCR 2408C  
 305 2X ME AVG 4L 24015M 1004F 814P 2730C  
 PPA 1068M -44F -2P / YD 385M -36F -9P  
 CDCB PTA 04/01/2017 4RECS 62%R 18%ILE  
 -52M -21F -10P -40CM\$ -31NM\$ -9FM\$ -33GM\$  
 1.2PL 0.8LIV -0.1DPR 0.4CCR 1.4HCR 2.84SCS  
 AJCA 04/01/2017 PTAT 53%R 0.8 JUI 11.1 JPI 48%R -10  
 SIRE: BRIDON PARAMOUNT ELTON-ET GJPI -37 6%ILE

NEXT DAM:  
 NORSE STAR PARAMOUNT ETANA {6} 91%  
 5-02 305 3 28350 4.6 1302 3.4 955 93DCR 3299C

4TH DAM:  
 NORSE STAR AMADEO ETTA {5}-TWIN 84%

## LOT 4598 JX NORSE STAR JUDGE 4598 {5} USA 067284598

BORN 10/02/2014 P4  
 FEMALE EFI 8.0% AMERICAN ID 4598 / 4598  
 PA 346M 14F 17P  
 143CM\$ 135NM\$ 117FM\$  
 1.0PL -0.8DPR -1.7CCR 0.7HCR 3.11SCS  
 PA TYPE 1.3 JPI 34%R 45

FRESH: 11/05/2016  
 BRED: 04/07/2017 DUE: 01/11/2018 TO  
 ELLIOTT'S REGENCY CASINO-ET  
 JE840003125141657 14JE725  
 SEE REFERENCE SIRE H

SISTER(S):  
 NORSE STAR SUCCESS 5344  
 SELLING AS LOT 5344

NORSE STAR JERSEYS BREEDER & OWNER  
 WESTBY, WI

SIRE: JX O.F. TBONE JUDGE {4}  
 USA 067027187 GT50K BBR 100 JH1C JH2F 14JE552  
 SEE REFERENCE SIRE CR

RICHIES JACE TBONE A364  
 USA 113672851 GT50K BBR 100 JH1F JH2F 7JE1000  
 JX O.F. GARDEN JEWEL {3} 83%  
 USA 067025770

DAM:  
 SUPER-K ACTION 3942  
 USA 067253942  
 DHIA HERD # 35-63-0983 CONTROL # 5104  
 1-09 272 3 20260 4.5 902 3.4 691 90DCR 2387C  
 305 2X ME AVG 1L 25257M 1148F 893P 3073C  
 2-05 84% 3-00 88%  
 ST SR DF RA RW RL FA FU RH RUW UC UD TP TL RTR RTS  
 34 38 43 26 34 25 24 35 34 35 27 27 33 23 38 33  
 PPA 1363M 38F 44P / YD 1841M 42F 57P  
 CDCB PTA 04/01/2017 1RECS 54%R 28%ILE  
 -152M -12F -2P 34CM\$ 28NM\$ 15FM\$ 58GM\$  
 0.9PL 2.0LIV 1.8DPR 0.6CCR 1.4HCR 2.94SCS  
 AJCA 04/01/2017 PTAT 51%R 0.7 JUI 3.6 JPI 45%R 14  
 SELLING AS LOT 3942

FOREST GLEN AVERY ACTION-ET  
 USA 111023978 GTHD BBR 100 JH1F JH2F 7JE590  
 SUPER-K JACE JADE 90%  
 USA 067014980  
 DHIA HERD # 35-63-0983 CONTROL # 271  
 4-04 305 2 19050 4.6 869 3.6 688 98DCR 2344C  
 5-05 305 2 18230 4.3 792 3.8 684 97DCR 2217C  
 6-05 305 3 26090 5.1 1328 3.7 955 93DCR 3303C  
 7-05 305 3 21630 5.1 1113 3.9 849 91DCR 2939C  
 305 2X ME AVG 6L 19028M 898F 707P 2386C  
 PPA 123M -29F 15P / YD -772M -37F -7P  
 CDCB PTA 04/01/2017 5RECS 60%R 12%ILE  
 -520M -20F -8P -64CM\$ -82NM\$ -122FM\$ -29GM\$  
 -0.6PL 0.2LIV 2.2DPR 0.4CCR -0.2HCR 2.82SCS  
 AJCA 04/01/2017 PTAT 53%R -0.3 JUI -7.3 JPI 50%R -18  
 SIRE: WINDY WILLOW MONTANA JACE {6} GJPI 29 19%ILE

SISTER(S):  
 SUPER-K MILITIA JANE 81%  
 3-02 292 3 19260 6.6 1277 4.1 796 90DCR 2757C  
 NORSE STAR APPLEJACK 4292 83%  
 SELLING AS LOT 4292

NEXT DAM:  
 SILENT HOLLOW BERRETTA JEWEL 87%  
 6-03 305 2 12970 3.6 469 3.5 459 94DCR 1388C  
 4TH DAM:  
 VALHALLA DYNASTY JULIE 88%  
 3-11 305 2 13750 4.2 571 3.8 524 DHIR 1598C

## LOT 4601 JX NORSE STAR JUDGE 4601 {5} USA 067284601

BORN 10/06/2014 P4  
 FEMALE EFI 7.6% AMERICAN ID 4601 / 4601  
 PA 190M 28F 20P  
 168CM\$ 152NM\$ 109FM\$  
 0.9PL -2.2DPR -2.1CCR -0.1HCR 3.20SCS  
 PA TYPE 1.0 JPI 35%R 46

FRESH: 11/22/2016  
 BRED: 02/24/2017 DUE: 11/30/2017 TO  
 RIVER VALLEY ROSETTE RACER  
 JE840003126479283 200JE10007  
 SEE REFERENCE SIRE G

SIRE: JX O.F. TBONE JUDGE {4}  
 USA 067027187 GT50K BBR 100 JH1C JH2F 14JE552  
 SEE REFERENCE SIRE CR

FREMSTAD, MICHAEL BREEDER & OWNER  
 WESTBY, WI

DAM:  
 NORSE STAR BLACKSTONE N3305  
 USA 067223305  
 TATTOO / N3305  
 DHIA HERD # 35-63-0983 CONTROL # 4432  
 1-11 298 3 20050 6.1 1217 4.0 800 88DCR 2770C  
 2-11 305 3 14160 6.6 928 4.6 646 91DCR 2240C  
 3-11 268 3 19060 5.8 1096 3.9 746 87DCR 2582C  
 305 2X ME AVG 3L 18973M 1165F 791P 2741C  
 2-07 75% 3-02 80% 4-07 83%  
 ST SR DF RA RW RL FA FU RH RUW UC UD TP TL RTR RTS  
 38 33 36 24 34 28 37 37 35 42 14 20 25 22 35 36  
 PPA -909M 52F 16P / YD -998M 31F 5P  
 CDCB PTA 04/01/2017 3RECS 61%R 35%ILE  
 -464M 16F 4P 85CM\$ 61NM\$ 0FM\$ 35GM\$  
 0.7PL -1.0LIV -1.0DPR -0.2CCR 0.0HCR 3.13SCS  
 AJCA 04/01/2017 PTAT 52%R 0.1 JUI -0.6 JPI 50%R 17

RICHIES JACE TBONE A364  
 USA 113672851 GT50K BBR 100 JH1F JH2F 7JE1000  
 JX O.F. GARDEN JEWEL {3} 83%  
 USA 067025770

SISTER(S):  
 NORSE STAR CELEBRITY 3612 87%  
 2-11 262 3 18900 6.0 1134 4.0 763 91DCR 2642C  
 NORSE STAR VINTAGE 4192 84%  
 SELLING AS LOT 4192

LENCREST BLACKSTONE-ET  
 JECAN000102058939 GT50K BBR 100 JH1C JH2F 200JE423  
 NORSE STAR LT N2796 91%  
 USA 067182796  
 TATTOO / N2796  
 DHIA HERD # 35-63-0983 CONTROL # 3761  
 2-00 303 3 18760 5.8 1093 4.2 783 92DCR 2712C  
 2-11 289 3 22350 6.1 1368 4.2 943 94DCR 3267C  
 3-10 305 3 23490 6.9 1613 4.2 993 93DCR 3441C  
 4-10 305 3 25780 6.4 1653 4.2 1086 92DCR 3763C  
 305 2X ME AVG 4L 22783M 1447F 964P 3340C  
 PPA 207M 144F 72P / YD -932M 67F 24P  
 CDCB PTA 04/01/2017 4RECS 65%R 64%ILE  
 -726M 20F 2P 205CM\$ 165NM\$ 70FM\$ 140GM\$  
 2.4PL 0.8LIV 0.0DPR 0.5CCR 0.8HCR 2.94SCS  
 AJCA 04/01/2017 PTAT 56%R 0.2 JUI 2.4 JPI 52%R 49  
 SIRE: WOODSTOCK LLV LIEUTENANT-ET GJPI -5 9%ILE

NEXT DAM:  
 NORSE STAR VIN POLI 86%  
 1-08 305 3 18620 6.1 1134 3.7 690 91DCR 2387C  
 4TH DAM:  
 NORSE STAR PARAGON PEPI 78%  
 2-02 305 3 23230 4.9 1128 3.6 831 97DCR 2873C

## LOT 4602 JX NORSE STAR JUDGE 4602 {5} USA 067284602

BORN 10/08/2014 P1  
 FEMALE EFI 7.0% AMERICAN ID 4602 / 4602  
 PA -78M 9F 8P  
 26CM\$ 17NM\$ -8FM\$  
 -0.5PL -2.0DPR -2.0CCR -0.6HCR 3.19SCS  
 PA TYPE 1.1 JPI 33%R 12

FRESH: 10/12/2016  
 BRED: 03/03/2017 DUE: 12/07/2017 TO  
 AHLEM BALIN-ET  
 USA 072520700 200JE1014  
 SEE REFERENCE SIRE A

SIRE: JX O.F. TBONE JUDGE {4}  
 USA 067027187 GT50K BBR 100 JH1C JH2F 14JE552  
 SEE REFERENCE SIRE CR  
 DAM:  
 NORSE STAR HABIT 3828 {6}  
 USA 067253828 GA  
 DHIA HERD # 35-63-0983 CONTROL # 4987  
 2-02 266 3 14950 4.5 666 3.6 544 89DCR 1820C  
 305 2X ME AVG 1L 17531M 803F 662P 2204C  
 2-09 84%  
 ST SR DF RA RW RL FA FU RH RUW UC UD TP TL RTR RTS  
 37 30 37 28 30 28 36 38 40 37 38 29 32 22 38 34  
 PPA -1792M -57F -46P / YD -1386M -59F -41P  
 CDCB GPTA 04/01/2017 1RECS 52%R 5%ILE  
 -998M -21F -21P -199CM\$ -208NM\$ -233FM\$ -192GM\$  
 -2.0PL 0.0LIV -0.5DPR -0.1CCR -1.0HCR 3.11SCS  
 AJCA 04/01/2017 PTAT 36%R 0.4 GJUI 7.0 GJPI 42%R -52

NORSE STAR JERSEYS BREEDER & OWNER  
 WESTBY, WI

RICHIES JACE TBONE A364  
 USA 113672851 GT50K BBR 100 JH1F JH2F 7JE1000  
 JX O.F. GARDEN JEWEL {3} 83%  
 USA 067025770

UNIQUE VS HABIT  
 JECAN000007912750 GT50K BBR 100 JH1C JH2F 200JE335  
 NORSE STAR PACKER N2743 {5} 92%  
 USA 067182743  
 TATTOO / N2743  
 DHIA HERD # 35-63-0983 CONTROL # 3693  
 1-10 305 3 17000 5.8 979 4.0 682 93DCR 2361C  
 2-10 303 3 17540 5.7 995 4.2 733 94DCR 2539C  
 3-11 305 3 19820 6.1 1200 3.9 778 93DCR 2693C  
 4-11 305 3 18810 5.9 1119 4.0 752 92DCR 2604C  
 305 2X ME AVG 4L 19082M 1128F 770P 2668C  
 PPA -2138M -18F -46P / YD -2491M -56F -71P  
 CDCB PTA 04/01/2017 4RECS 60%R 2%ILE  
 -1341M -40F -42P -310CM\$ -303NM\$ -290FM\$ -258GM\$  
 -0.5PL 0.8LIV 0.9DPR 1.2CCR -0.3HCR 3.12SCS  
 AJCA 04/01/2017 PTAT 46%R 0.2 JUI 11.1 JPI 43%R -89  
 SIRE: NORSE STAR SUPERIOR PACKER

NEXT DAM:  
 NORSE STAR MINISTER N2331 {4} 90%  
 4-01 305 3 23860 5.6 1328 4.0 957 93DCR 3314C  
 4TH DAM:  
 NORSE STAR ROCKET NOREEN {3} 72%  
 2-01 300 3 17290 5.2 899 4.0 689 90DCR 2385C

## LOT 4605 NORSE STAR VERB 4605 USA 067284605

BORN 10/10/2014 P0  
 FEMALE EFI 5.6% AMERICAN ID 4605 / 4605  
 PA -997M -27F -27P  
 -268CM\$ -269NM\$ -273FM\$  
 -0.5PL 1.2DPR 1.6CCR 1.3HCR 3.08SCS  
 PA TYPE 0.6 JPI 34%R -78

SISTER(S):  
 NORSE STAR RENDITION LIMBER 86%  
 SELLING AS LOT 3887  
 NORSE STAR VINTAGE 4237 84%  
 SELLING AS LOT 4237

SIRE: ARETHUSA ACTION VERB-ET  
 USA 116773908 GT50K BBR 100 JH1F JH2F 94JE3750  
 SEE REFERENCE SIRE DB

DAM:  
 NORSE STAR JAMAICA N3222  
 USA 067223222  
 TATTOO / N3222  
 DHIA HERD # 35-63-0983 CONTROL # 4346  
 2-01 305 3 14130 4.7 671 3.6 508 92DCR 1756C  
 3-02 305 3 19740 4.8 941 3.8 743 91DCR 2537C  
 4-01 264 3 17560 4.6 815 3.4 604 91DCR 2087C  
 305 2X ME AVG 3L 17406M 831F 637P 2191C  
 2-02 80% 3-05 82% 4-09 85%  
 ST SR DF RA RW RL FA FU RH RUW UC UD TP TL RTR RTS  
 32 30 32 30 35 33 30 30 42 35 36 28 25 23 38 32  
 PPA -1781M -113F -66P / YD -2455M -130F -90P  
 CDCB PTA 04/01/2017 3RECS 60%R 0%ILE  
 -1267M -64F -46P -449CM\$ -433NM\$ -399FM\$ -369GM\$  
 -1.7PL -0.6LIV 0.5DPR 1.7CCR 1.2HCR 3.08SCS  
 AJCA 04/01/2017 PTAT 53%R 0.0 JUI 1.3 JPI 47%R-128

FRESH: 11/07/2016  
 BRED: 03/31/2017 DUE: 01/04/2018 TO  
 ELLIOTT'S REGENCY CASINO-ET  
 JE840003125141657 14JE725  
 SEE REFERENCE SIRE H

NORSE STAR JERSEYS BREEDER & OWNER  
 WESTBY, WI

FOREST GLEN AVERY ACTION-ET  
 USA 111023978 GTHD BBR 100 JH1F JH2F 7JE590  
 HURONIA CENTURION VERONICA 20J 97%  
 JECAN000010206465 GI BBR 100 JH1F

BRIDON JAMAICA-ET  
 JECAN000010212236 GT50K BBR 100 JH1F JH2F 200JE129  
 NORSE STAR JURIS LUCKY 67%  
 USA 115293212  
 TATTOO / N2311  
 DHIA HERD # 35-63-0983 CONTROL # 3142  
 1-11 305 3 15530 5.0 778 3.6 562 92DCR 1943C  
 3-00 305 3 15420 4.9 754 3.7 575 91DCR 1989C  
 4-00 203 3 11630 5.0 583 3.8 438 86DCR 1515C  
 305 2X ME AVG 3L 16431M 821F 609P 2105C  
 PPA -3088M -144F -110P / YD -3085M -135F -109P  
 CDCB PTA 04/01/2017 3RECS 62%R 0%ILE  
 -1368M -58F -48P -490CM\$ -474NM\$ -440FM\$ -414GM\$  
 -3.0PL -0.7LIV 0.3DPR 0.2CCR -0.9HCR 3.14SCS  
 AJCA 12/01/2016 PTAT 39%R -0.4 JUI 1.2 JPI 48%R-140  
 SIRE: JEWELS JURISDICTION-ET GJPI -179 0%ILE

NEXT DAM:  
 NORSE STAR FREEDOM LUCY 90%  
 4-07 305 3 24600 5.2 1274 3.8 935 89DCR 3235C  
 4TH DAM:  
 NORSE STAR BRAHMS LOUELLA 76%  
 3-02 305 3 23340 4.8 1115 4.0 930 94DCR 3078C

**LOT 4608 NORSE STAR GOLD ACTION 4608 {5} USA 067284608**

BORN 10/21/2014 PO  
 FEMALE EFI 6.8% AMERICAN ID 4608 / 4608  
 PA -874M -26F -27P  
 -128CM\$ -123NM\$ -115FM\$  
 0.9PL 0.1DPR -0.6CCR -0.1HCR 3.10SCS  
 PA TYPE 0.8 JPI 33%R -38

DAUGHTER(S):  
 NORSE STAR ADVANTAGE 5453 {6}  
 SELLING AS LOT 5453

SIRE: TOP GENE GOLD ACTION-ET  
 JECAN000101012192 GT50K BBR 100 JH1F JH2F 200JE436  
 SEE REFERENCE SIRE AV

DAM:  
 NORSE STAR BRETT N3049 {4}  
 USA 067343049  
 TATTOO / N3049  
 DHIA HERD # 35-63-0983 CONTROL # 4118  
 1-11 305 3 17690 5.9 1052 4.1 729 93DCR 2525C  
 2-11 305 3 19870 6.8 1347 4.3 852 93DCR 2952C  
 4-00 298 3 14730 6.2 909 4.4 651 91DCR 2257C  
 305 2X ME AVG 3L 17444M 1121F 759P 2632C  
 2-03 82% 3-06 85%  
 ST SR DF RA RW RL FA FU RH RUW UC UD TP TL RTR RTS  
 34 37 42 18 19 32 34 32 35 32 32 28 37 25

PPA -1822M 33F -14P / YD -1457M 8F -17P  
 CDCB PTA 04/01/2017 3RECS 58%R 28%ILE  
 -600M 1F -8P 47CM\$ 29NM\$ -14FM\$ 37GM\$  
 0.6PL -0.4LIV 0.6DPR -0.6CCR -0.2HCR 2.92SCS  
 AJCA 04/01/2017 PTAT 44%R 0.8 JUI 16.1 JPI 44%R 20

FRESH: 02/11/2017  
 BRED: 04/09/2017 DUE: 01/13/2018 TO  
 VERJATIN WESTSTAR-ET  
 JECAN000109411770 200JE1064  
 SEE REFERENCE SIRE R

NORSE STAR JERSEYS BREEDER & OWNER  
 WESTBY, WI

FOREST GLEN AVERY ACTION-ET  
 USA 111023978 GTHD BBR 100 JH1F JH2F 7JE590  
 SELECT JADES GOLD 2-ET EX 91-2E (CAN)  
 JECAN000010213335

NORSE STAR LEGION BRETT-ET  
 USA 115837816 GT50K BBR 100 JH1F JH2C 1JE703  
 KILLIANS ROCKET SARENA {3} 76%  
 USA 067005296  
 DHIA HERD # 35-63-0983 CONTROL # 3427  
 2-02 305 3 16150 5.5 885 3.9 625 88DCR 2163C  
 3-07 283 3 17200 6.3 1081 4.0 687 91DCR 2379C  
 305 2X ME AVG 3L 12970M 755F 522P 1805C  
 PPA -2560M -66F -78P / YD -2106M -61F -63P  
 CDCB PTA 04/01/2017 3RECS 61%R 9%ILE  
 -961M -24F -26P -117CM\$ -128NM\$ -153FM\$ -46GM\$  
 0.5PL -0.4LIV 3.4DPR 2.2CCR 0.3HCR 2.78SCS  
 AJCA 12/01/2015 PTAT 41%R 0.2 JUI 11.0 JPI 48%R -13  
 SIRE: O.F. BARBER ROCKET GJPI -1 8%ILE

NEXT DAM:  
 KILLIANS PARAGON SAVANNA {2} 90%  
 4-04 305 2 20580 5.6 1146 4.3 894 95DCR 3080C

4TH DAM:  
 KILLIANS SAMMIE {1} 91%  
 5-04 305 2 26430 5.3 1389 3.4 909 95DCR 3141C

**LOT 4612 NORSE STAR SAMSON 4612 USA 067284612**

BORN 10/25/2014 P4  
 FEMALE EFI 8.4% AMERICAN ID 4612 / 4612  
 PA 393M 24F 17P  
 161CM\$ 153NM\$ 134FM\$  
 1.7PL -0.2DPR 0.6CCR 1.0HCR 3.01SCS  
 PA TYPE 1.3 JPI 35%R 48

FRESH: 11/11/2016  
 BRED: 04/07/2014 DUE: 01/11/2015 TO  
 ELLIOTT'S REGENCY CASINO-ET  
 JE840003125141657 14JE725  
 SEE REFERENCE SIRE H

SIRE: DP VALENTINO SAMSON  
 USA 067106977 GT50K BBR 100 JH1F JH2F 14JE576  
 SEE REFERENCE SIRE AF

DAM:  
 NORSE STAR SUREFIRE 3635  
 USA 067243635  
 DHIA HERD # 35-63-0983 CONTROL # 4770  
 1-11 305 3 19430 4.8 926 3.7 721 90DCR 2481C  
 2-11 249 3 20200 4.5 918 3.5 716 89DCR 2460C  
 305 2X ME AVG 2L 22044M 1040F 816P 2796C

2-02 81% 3-06 86%  
 ST SR DF RA RW RL FA FU RH RUW UC UD TP TL RTR RTS  
 28 36 34 23 36 25 38 43 43 38 37 20 26 22 42 38  
 PPA 1080M 15F 41P / YD -246M -30F OP  
 CDCB PTA 04/01/2017 2RECS 59%R 18%ILE  
 -416M -22F -9P -30CM\$ -31NM\$ -38FM\$ 42GM\$  
 0.4PL 1.8LIV 2.7DPR 3.6CCR 1.8HCR 3.12SCS  
 AJCA 04/01/2017 PTAT 51%R 0.2 JUI 2.7 JPI 48%R -4  
 SELLING AS LOT 3635

NORSE STAR JERSEYS BREEDER & OWNER  
 WESTBY, WI

ALL LYNNS LOUIE VALENTINO-ET  
 USA 116279413 GT50K BBR 100 JH1C JH2F 7JE1038  
 DP IATOLA FLOWER 16 90%  
 USA 115517123 GT3K BBR 100 JH1F

BW SUREFIRE  
 USA 114204404 GTHD BBR 100 JH1F JH2F 505JE110  
 NORSE STAR MCGWIRE N3032 76%  
 USA 067343032  
 TATTOO / N3032  
 DHIA HERD # 35-63-0983 CONTROL # 4086  
 2-00 305 3 13160 5.5 720 4.3 566 92DCR 1940C  
 3-00 305 3 17490 5.6 985 4.1 716 92DCR 2480C  
 305 2X ME AVG 3L 14152M 828F 626P 2158C  
 PPA -3023M -106F -66P / YD -1825M -60F -33P  
 CDCB PTA 04/01/2017 3RECS 61%R 7%ILE  
 -624M -23F -10P -134CM\$ -148NM\$ -182FM\$ -97GM\$  
 -1.9PL 0.0LIV 1.0DPR 1.8CCR 0.0HCR 2.99SCS  
 AJCA 04/01/2017 PTAT 50%R -1.1 JUI -15.1 JPI 48%R -39  
 SIRE: GRAMMER HALLMARK MCGWIRE-ET GJPI 12 11%ILE

NEXT DAM:  
 NORSE STAR APOLLO N2618  
 1-09 191 3 8680 5.2 454 4.4 379 76DCR 1255C

4TH DAM:  
 NORSE STAR YOGURT PRALINE-P 82%  
 4-03 305 3 16500 5.9 973 4.2 687 93DCR 2380C

## LOT 4614 NORSE STAR SAMSON 4614 USA 067284614

BORN 10/28/2014 P2  
 FEMALE EFI 8.6% AMERICAN ID 4614 / 4614  
 PA 194M 14F 7P  
 104CM\$ 103NM\$ 101FM\$  
 1.8PL -1.2DPR -1.1CCR 0.5HCR 3.00SCS  
 PA TYPE 1.1 JPI 34%R 26

SIRE: DP VALENTINO SAMSON  
 USA 067106977 GT50K BBR 100 JH1F JH2F 14JE576  
 SEE REFERENCE SIRE AF

DAM:  
 NORSE STAR GOLD ACTION 3567  
 USA 067243567  
 DHIA HERD # 35-63-0983 CONTROL # 4699  
 2-02 305 3 15910 5.0 800 3.7 582 90DCR 2013C  
 3-01 246 3 18970 5.1 970 3.5 671 89DCR 2319C  
 305 2X ME AVG 2L 18994M 980F 697P 2410C

2-04 76% 2-11 81% 3-08 86%  
 ST SR DF RA RW RL FA FU RH RUW UC UD TP TL RTR RTS  
 37 33 32 25 36 34 38 42 38 36 26 28 25 23 35 37  
 PPA -219M -18F -14P / YD -688M -42F -31P  
 CDCB PTA 04/01/2017 2RECS 58%R 8%ILE  
 -669M -32F -26P -144CM\$ -131NM\$ -104FM\$ -104GM\$  
 0.6PL 1.8LIV 0.8DPR 0.2CCR 0.8HCR 3.09SCS  
 AJCA 04/01/2017 PTAT 52%R -0.1 JUI 3.9 JPI 44%R -49  
 SELLING AS LOT 3567

SISTER(S):  
 NORSE STAR CHAVEZ 4152 80%

FRESH: 10/30/2016  
 BRED: 01/11/2017 DUE: 10/17/2017 TO  
 RIVER VALLEY ROSETTE RACER  
 JE840003126479283 200JE10007  
 SEE REFERENCE SIRE G

FREMSTAD, JASON BREEDER & OWNER  
 WESTBY, WI

ALL LYNNS LOUIE VALENTINO-ET  
 USA 116279413 GT50K BBR 100 JH1C JH2F 7JE1038

DP IATOLA FLOWER 16 90%  
 USA 115517123 GT3K BBR 100 JH1F

TOP GENE GOLD ACTION-ET  
 JECAN000101012192 GT50K BBR 100 JH1F JH2F 200JE436

KILLIANS JACE DIPSY 78%  
 USA 067090112

DHIA HERD # 35-63-0983 CONTROL # 3489  
 4-01 305 3 22560 5.1 1154 3.9 877 94DCR 3035C  
 5-02 301 3 21280 4.9 1039 3.8 814 93DCR 2792C  
 6-02 290 3 16980 4.9 838 4.0 671 92DCR 2274C  
 7-01 297 3 17660 5.2 916 3.8 663 92DCR 2294C  
 305 2X ME AVG 6L 19804M 1024F 755P 2610C  
 PPA -739M -22F -17P / YD -846M -29F -19P  
 CDCB PTA 04/01/2017 5RECS 65%R 15%ILE  
 -410M -14F -8P -48CM\$ -59NM\$ -85FM\$ -12GM\$  
 -0.8PL 0.0LIV 1.7DPR 0.6CCR 0.4HCR 2.86SCS  
 AJCA 04/01/2017 PTAT 54%R -0.6 JUI -7.8 JPI 52%R -13  
 SIRE: WINDY WILLOW MONTANA JACE {6} GJPI 29 19%ILE

NEXT DAM:  
 KILLIAN FUTURE DIXIE 84%

4TH DAM:  
 MAGIC BELL DAISY-P 87%  
 11-10 305 2 18370 4.4 807 3.6 669 94DCR 2219C

## LOT 4616 NORSE STAR SAMSON 4616 USA 067284616

BORN 10/28/2014 P8  
 FEMALE EFI 8.4% AMERICAN ID 4616 / 4616  
 PA 348M 36F 22P  
 285CM\$ 265NM\$ 218FM\$  
 2.0PL -1.4DPR -0.6CCR -0.1HCR 2.93SCS  
 PA TYPE 0.7 JPI 34%R 78

SIRE: DP VALENTINO SAMSON  
 USA 067106977 GT50K BBR 100 JH1F JH2F 14JE576  
 SEE REFERENCE SIRE AF

DAM:  
 MCREYNOLDS ABEL N9155  
 USA 117105834  
 TATTOO / N9155  
 DHIA HERD # 35-63-0983 CONTROL # 4098  
 2-00 305 3 21780 5.1 1119 3.9 852 93DCR 2949C  
 3-00 293 3 24540 6.6 1620 3.9 955 93DCR 3305C  
 3-11 290 3 19390 5.4 1056 4.1 799 91DCR 2767C  
 4-11 246 3 21950 4.6 1009 3.8 839 89DCR 2780C  
 305 2X ME AVG 4L 22245M 1240F 892P 3058C

2-04 79% 3-07 79% 4-02 82%  
 ST SR DF RA RW RL FA FU RH RUW UC UD TP TL RTR RTS  
 39 35 35 27 35 25 28 35 37 35 24 15 43 24 43 29  
 PPA 718M 72F 63P / YD 201M 62F 40P  
 CDCB PTA 04/01/2017 4RECS 58%R 71%ILE  
 12M 30F 16P 219CM\$ 192NM\$ 130FM\$ 180GM\$  
 1.0PL 0.9LIV 0.4DPR 1.2CCR -0.2HCR 2.96SCS  
 AJCA 04/01/2017 PTAT 49%R -0.9 JUI -14.5 JPI 44%R 56

SISTER(S):  
 NORSE STAR TOPEKA 3929 85%  
 1-11 248 3 15160 5.2 793 3.4 518 87DCR 1789C  
 NORSE STAR ENERGETIC 4659  
 SELLING AS LOT 4659

FRESH: 12/05/2016  
 BRED: 02/23/2017 DUE: 11/29/2017 TO  
 GUIMO JOEL-ET  
 JECAN000106797223 200JE384  
 SEE REFERENCE SIRE D

BRED USING SEXED SEMEN

NORSE STAR JERSEYS BREEDER & OWNER  
 WESTBY, WI

ALL LYNNS LOUIE VALENTINO-ET  
 USA 116279413 GT50K BBR 100 JH1C JH2F 7JE1038

DP IATOLA FLOWER 16 90%  
 USA 115517123 GT3K BBR 100 JH1F

GABYS ABE ABEL  
 USA 114826516 GT50K BBR 100 JH1F JH2F 7JE873

MCREYNOLDS MATINEE CHOCOLATE 82%  
 USA 067033569  
 TATTOO M569 / M569  
 DHIA HERD # 35-63-0983 CONTROL # 4095  
 2-11 305 3 22240 5.5 1225 4.1 922 94DCR 3194C  
 3-11 305 3 22280 5.8 1293 4.0 902 94DCR 3124C  
 4-11 289 3 24500 5.8 1411 4.0 986 92DCR 3414C  
 5-10 305 3 19130 5.6 1062 4.2 797 90DCR 2761C  
 305 2X ME AVG 6L 19033M 1112F 779P 2697C  
 PPA -462M 47F 18P / YD -347M 46F 12P  
 CDCB PTA 04/01/2017 5RECS 63%R 29%ILE  
 -177M 22F 4P 48CM\$ 34NM\$ 1FM\$ 52GM\$  
 -1.6PL -0.6LIV 0.4DPR 0.5CCR 0.2HCR 3.03SCS  
 AJCA 04/01/2017 PTAT 52%R -1.2 JUI -19.7 JPI 50%R 6  
 SIRE: SUNSET CANYON MATINEE-ET GJPI 67 39%ILE

NEXT DAM:  
 AMANDAS CHOCOLATE OF MCR 69%  
 2-06 305 2 7990 4.7 376 3.9 310 97DCR 1032C

4TH DAM:  
 TENNGEN BT TULIP-ET 50%  
 3-01 305 2 11450 4.2 477 3.5 399 91DCR 1316C



# LOT 4617 NORSE STAR SAMSON 4617 USA 067284617

BORN 10/29/2014 P5  
 FEMALE EFI 7.9% AMERICAN ID 4617 / 4617

PA 233M 32F 13P  
 213CM\$ 203NM\$ 178FM\$  
 1.8PL -1.9DPR -1.2CCR 0.4HCR 2.95SCS  
 PA TYPE 1.2 JPI 35%R 56

FRESH: 11/01/2016  
 BRED: 03/17/2017 DUE: 12/21/2017 TO  
 PROGENESIS HARLEM-ET  
 JECAN000012302933 200JE1061  
 SEE REFERENCE SIRE U

SIRE: DP VALENTINO SAMSON  
 USA 067106977 GT50K BBR 100 JH1F JH2F 14JE576  
 SEE REFERENCE SIRE AF

DAM:  
 NORSE STAR VENERABLE 3908 {6}  
 USA 062753908  
 DHIA HERD # 42-60-0851 CONTROL # 599  
 1-11 245 3 15690 5.2 816 3.6 561 87DCR 1939C  
 305 2X ME AVG 1L 20543M 1095F 762P 2636C

2-06 84% 3-01 84%  
 ST SR DF RA RW RL FA FU RH RUW UC UD TP TL RTR RTS  
 26 34 27 20 32 13 23 35 34 33 21 26 34 21 35 33

PPA 349M 78F 20P / YD 104M 68F 11P  
 CDCB PTA 04/01/2017 2RECS 56%R 37%ILE  
 -218M 22F -2P 75CM\$ 68NM\$ 50FM\$ 51GM\$  
 0.6PL -1.3LIV -0.6DPR 0.0CCR 0.6HCR 3.00SCS  
 AJCA 04/01/2017 PTAT 51%R 0.0 JUI 2.1 JPI 46%R 12

SISTER(S):  
 NORSE STAR SAMSON 4329 {6} 87%  
 SELLING AS LOT 4329

NORSE STAR JERSEYS BREEDER & OWNER  
 WESTBY, WI

ALL LYNNS LOUIE VALENTINO-ET  
 USA 116279413 GT50K BBR 100 JH1C JH2F 7JE1038  
 DP IATOLA FLOWER 16 90%  
 USA 115517123 GT3K BBR 100 JH1F

BW VENERABLE-ET  
 USA 114901730 GT50K BBR 100 JH1F JH2F 505JE121

NORSE STAR JAMAICA N3302 {5} 84%  
 USA 067223302

TATTOO / N3302  
 DHIA HERD # 35-63-0983 CONTROL # 4429  
 2-00 305 3 18850 5.3 1002 3.6 683 92DCR 2362C  
 3-03 292 3 18090 6.5 1174 4.0 724 91DCR 2507C  
 305 2X ME AVG 2L 19080M 1138F 744P 2575C  
 PPA -591M 32F -6P / YD -1404M -10F -35P  
 CDCB PTA 04/01/2017 2RECS 59%R 8%ILE  
 -997M -30F -30P -141CM\$ -140NM\$ -140FM\$ -118GM\$  
 2.6PL -0.6LIV 0.6DPR 2.0CCR 1.8HCR 3.01SCS  
 AJCA 04/01/2017 PTAT 53%R 0.0 JUI 10.9 JPI 45%R -49  
 SIRE: BRIDON JAMAICA-ET GJPI -94 0%ILE

NEXT DAM:  
 PINE PRAIRIES ELMO QT {4} 80%  
 3-07 294 3 16660 5.2 866 3.8 627 93DCR 2169C

4TH DAM:  
 PINE PRAIRIES JADE QBALL {3} 88%  
 3-07 305 2 15520 4.2 653 3.6 553 96DCR 1811C



NORSE STAR DAYBREAK 3823, VG-84%  
DAM OF LOT 4618

**LOT 4618 NORSE STAR SAMSON 4618 USA 067284618**

BORN 10/29/2014 P7  
FEMALE EFI 8.5% AMERICAN ID 4618 / 4618

PA 315M 21F 16P  
241CM\$ 232NM\$ 210FM\$  
2.7PL -1.2DPR -0.7CCR 0.8HCR 3.02SCS  
PA TYPE 1.1 JPI 34%R 68

FRESH: 09/08/2016  
BRED: 02/24/2017 DUE: 11/30/2017 TO  
RIVER VALLEY ROSETTE RACER  
JE840003126479283 200JE10007  
SEE REFERENCE SIRE G

DAUGHTER(S):  
NORSE STAR MATT 5329  
SELLING AS LOT 5329

SIRE: DP VALENTINO SAMSON  
USA 067106977 GT50K BBR 100 JH1F JH2F 14JE576  
SEE REFERENCE SIRE AF

DAM:  
NORSE STAR DAYBREAK 3823  
USA 067253823  
DHIA HERD # 35-63-0983 CONTROL # 4982  
2-02 245 3 17910 5.1 916 3.7 663 87DCR 2293C  
305 2X ME AVG 1L 22544M 1184F 867P 3000C  
2-09 84% 3-04 84%  
ST SR DF RA RW RL FA FU RH RUW UC UD TP TL RTR RTS  
26 25 34 20 23 27 24 26 36 32 34 18 38 23 38 33  
PPA 449M 43F 37P / YD 277M 27F 27P  
CDCB PTA 04/01/2017 1RECS 54%R 53%ILE  
-54M OF 4P 131CM\$ 126NM\$ 113FM\$ 131GM\$  
2.5PL 0.9LIV 0.8DPR 1.0CCR 1.4HCR 3.13SCS  
AJCA 04/01/2017 PTAT 50%R -0.2 JUI 3.1 JPI 43%R 36  
SELLING AS LOT 3823

NORSE STAR JERSEYS BREEDER & OWNER  
WESTBY, WI

ALL LYNNS LOUIE VALENTINO-ET  
USA 116279413 GT50K BBR 100 JH1C JH2F 7JE1038  
DP IATOLA FLOWER 16 90%  
USA 115517123 GT3K BBR 100 JH1F

SUNSET CANYON DAYBREAK-ET  
USA 117250114 GT50K BBR 100 JH1F JH2F 29JE3768  
NORSE STAR VALIANT N2248 83%  
USA 115133332

TATTOO / N2248  
DHIA HERD # 35-63-0983 CONTROL # 3071  
3-01 280 3 15240 5.3 810 4.0 613 91DCR 2122C  
4-00 305 3 20490 5.5 1135 3.9 793 94DCR 2744C  
5-04 299 3 16320 4.3 700 3.9 633 94DCR 2001C  
6-03 279 3 10620 3.9 411 3.9 411 92DCR 1230C  
305 2X ME AVG 5L 15945M 788F 618P 2068C  
PPA -2765M -129F -89P / YD -2559M -126F -87P  
CDCB PTA 04/01/2017 5RECS 64%R 1%ILE  
-1194M -58F -42P -387CM\$ -369NM\$ -331FM\$ -313GM\$  
-0.9PL 0.7LIV 1.0DPR 0.5CCR -1.2HCR 3.25SCS  
AJCA 04/01/2017 PTAT 54%R -0.8 JUI 2.1 JPI 50%R-116  
SIRE: ELLIOTTSD VALIANT-ET GJPI -145 0%ILE

NEXT DAM:  
NORSE STAR LIBERTY TILLIE 88%  
1-10 305 2 16260 5.3 866 3.4 560 94DCR 1935C

4TH DAM:  
NORSE STAR PERIMETER TINA 88%  
1-10 305 3 19380 5.6 1079 3.9 759 96DCR 2627C

**LOT 4621 NORSE STAR SAMSON 4621 USA 067284621**

BORN 11/02/2014 P1  
 FEMALE EFI 8.3% AMERICAN ID 4621 / 4621

PA 1M 18F 8P  
 28CM\$ 17NM\$ -8FM\$  
 0.2PL -2.5DPR -1.9CCR -0.4HCR 2.98SCS  
 PA TYPE 0.9 JPI 35%R 5

FRESH: 11/06/2016  
 BRED: 02/17/2017 DUE: 11/23/2017 TO  
 SUN VALLEY JIVE  
 USA 119191044 200JE1039  
 SEE REFERENCE SIRE 0

SIRE: DP VALENTINO SAMSON  
 USA 067106977 GT50K BBR 100 JH1F JH2F 14JE576  
 SEE REFERENCE SIRE AF

DAM:  
 NORSE STAR BARBARO N3306  
 USA 067223306  
 TATTOO / N3306  
 DHIA HERD # 35-63-0983 CONTROL # 4433  
 2-00 289 3 10270 6.0 612 3.9 404 90DCR 1398C  
 2-11 305 3 15760 6.6 1034 4.5 711 91DCR 2465C  
 305 2X ME AVG 3L 12361M 779F 514P 1781C  
 2-07 78% 3-02 80%  
 ST SR DF RA RW RL FA FU RH RUW UC UD TP TL RTR RTS  
 35 29 31 20 32 29 24 29 34 29 21 28 29 27 19 29  
 PPA -3774M -105F -102P / YD -2630M -68F -69P  
 CDCB PTA 04/01/2017 3RECS 59%R 2%ILE  
 -1117M -29F -28P -296CM\$ -303NM\$ -321FM\$ -311GM\$  
 -2.6PL -0.2LIV -1.8DPR -1.4CCR -0.9HCR 3.06SCS  
 AJCA 04/01/2017 PTAT 49%R -0.6 JUI -1.4 JPI 45%R -91

NORSE STAR JERSEYS BREEDER & OWNER  
 WESTBY, WI

ALL LYNNS LOUIE VALENTINO-ET  
 USA 116279413 GT50K BBR 100 JH1C JH2F 7JE1038  
 DP IATOLA FLOWER 16 90%  
 USA 115517123 GT3K BBR 100 JH1F

JEWELS BARBARO-ET  
 USA 115196476 36JE59

NORSE STAR TRIUMPH N2205 84%  
 USA 114952549

TATTOO / N2205  
 DHIA HERD # 35-63-0983 CONTROL # 3020  
 1-10 305 3 22210 5.0 1105 3.8 844 92DCR 2920C  
 3-00 305 3 19210 5.2 1006 4.0 773 92DCR 2677C  
 4-08 305 3 28850 5.1 1481 3.9 1112 94DCR 3849C  
 305 2X ME AVG 3L 21745M 1124F 866P 2990C  
 PPA 276M 28F 34P / YD -294M 8F 14P  
 CDCB PTA 04/01/2017 3RECS 62%R 10%ILE  
 -292M -2F 0P -85CM\$ -105NM\$ -149FM\$ -187GM\$  
 -1.7PL -0.2LIV -3.5DPR -4.1CCR -2.6HCR 2.82SCS  
 AJCA 04/01/2017 PTAT 55%R -0.7 JUI -12.9 JPI 50%R -35  
 SIRE: NORSE STAR JACE TRIUMPH-ET GJPI -3 11%ILE

NEXT DAM:  
 NORSE STAR HAVARTI BIANA 80%  
 2-11 305 3 18770 5.7 1062 4.0 749 88DCR 2593C

4TH DAM:  
 GABYS LESTER BANNER 90%  
 4-11 305 2 25130 4.9 1228 3.5 883 94DCR V 3052C



**KELLOGG-BAY AMEDEO GLADYS-ET, E-93%**  
SISTER TO THE DAM OF LOT 4623



**ALEXVALE GENNIES GADGET, E-92%**  
GREAT-GRANDAM OF LOT 4623

**LOT 4623 NORSE STAR VIVALDI 4623 USA 067284623**

BORN 11/03/2014 P4  
FEMALE EFI 5.0% AMERICAN ID 4623 / 4623  
PA -1071M 17F -11P  
156CM\$ 123NM\$ 44FM\$  
2.9PL 1.0DPR 2.7CCR 2.7HCR 3.05SCS  
PA TYPE 0.7 JPI 32%R 40

SISTER(S):  
NORSE STAR FRONTRUNNER 5345  
SELLING AS LOT 5345

SIRE: ISDK GOLDEN GDK VIVALDI  
JEDNK004282101900 GT50K BBR 100 JH1F JH2F 200JE7756  
SEE REFERENCE SIRE EO

DAM:  
KELLOGG-BAY IMPRESSION GRACIE-ET  
USA 118412212  
TATTOO Z181 / Z181  
DHIA HERD # 35-63-0983 CONTROL # 5841  
1-11 240 3 6990 6.0 419 3.6 254 81DCR 878C  
305 2X ME AVG 1L 9150M 566F 347P 1200C  
2-05 84% 3-00 84%  
ST SR DF RA RW RL FA FU RH RUW UC UD TP TL RTR RTS  
43 33 37 26 38 20 24 37 25 26 27 30 33 26 34 33  
PPA -4034M -92F -123P / YD -3895M -77F -119P  
CDCB PTA 04/01/2017 1RECS 51%R 1%ILE  
-1734M -49F -50P -332CM\$ -330NM\$ -330FM\$ -270GM\$  
0.5PL 1.0LIV 1.3DPR 2.8CCR 1.8HCR 3.15SCS  
AJCA 04/01/2017 PTAT 48%R 0.5 JUI 13.9 JPI 40%R -98  
SELLING AS LOT 9235

SISTER(S):  
KELLOGG BAY AMEDEO GLISTA-ET 84%  
KELLOGG-BAY AMEDEO GLADYS-ET 93%  
6-06 305 3 28790 3.4 973 3.7 1071 93DCR 3049C  
RESERVE SENIOR CHAMPION, 2014 NEW YORK SPRING CAROUSEL JUNIOR SHOW  
8TH FOUR-YEAR-OLD, 2013 ALL AMERICAN OPEN SHOW  
6TH FOUR-YEAR-OLD, 2013 ALL AMERICAN JUNIOR SHOW  
3RD FOUR-YEAR-OLD, 2013 INTERNATIONAL JUNIOR SHOW  
GRAND CHAMPION, 2013 VERMONT STATE SHOW  
3RD FOUR-YEAR-OLD, 2013 NEW YORK SPRING CAROUSEL  
2ND SENIOR TWO-YEAR-OLD, 2011 ALL AMERICAN JUNIOR SHOW  
3RD SENIOR TWO-YEAR-OLD, 2011 NEW YORK SPRING CAROUSEL  
JUNIOR ALL AMERICAN WINTER YEARLING, 2010  
1ST JUNIOR THREE-YEAR-OLD, 2011 CENTRAL NATIONAL JUNIOR  
KELLOGG BAY AMEDEO GWENYTH-ET  
4TH INTERMEDIATE CALF, 2009 CENTRAL NATIONAL JERSEY SHOW

KELLOGG-BAY CONNECTION GIDGET-ET 80%  
KELLOGG-BAY CONNECTION GADGET-ET 91%  
3-09 294 2 15860 5.8 921 3.9 625 97DCR 2163C  
KELLOGG-BAY GUNMAN GLOWSTICK-ET 80%  
KELLOGG-BAY GUNMAN GLORY-ET 84%

FRESH: 12/23/2016  
BRED: 03/05/2017 DUE: 12/09/2017 TO  
AHLEM BALIN-ET  
USA 072520700 200JE1014  
SEE REFERENCE SIRE A

FREMSTAD GRANT, GRACE, HANNAH BREEDER & OWNER  
WESTBY, WI

ISDK DJ LIX  
JEDNK000000302997 GT50K BBR 100 JH1F JH2F 236JE127

DJ IMPULS VIOLET  
JEDNK005992202453 GT6K BBR 100 JH1F JH2F

ROCK ELLA IMPRESSION-ET  
JECAN000011227649 GT50K BBR 100 JH1F JH2F 250JE3285

OBLONG VALLEY FUROR GIDGET-ET 88%  
USA 114168009  
TATTOO D899 / D899  
DHIA HERD # 13-01-1150 CONTROL # 2070  
3-11 305 3 24270 5.8 1401 4.2 1008 100DCR 3492C  
5-05 305 3 23560 6.4 1511 4.2 978 98DCR 3388C  
305 2X ME AVG 2L 20801M 1308F 894P 3096C  
CDCB PTA 04/01/2017 ORECS 55%R 3%ILE  
-1776M -43F -42P -220CM\$ -238NM\$ -282FM\$ -181GM\$  
1.5PL 1.8LIV 2.1DPR 2.7CCR 1.3HCR 3.00SCS  
AJCA 04/01/2017 PTAT 48%R -0.1 JUI 6.4 JPI 45%R -68  
SIRE: PIEDMONT NADINE FUROR GJPI -97 0%ILE

NEXT DAM:  
ALEXVALE GENNIES GADGET 92%  
4-06 365 2 21306 5.8 1231 3.9 839 DHIA 2905C  
JUNIOR CHAMPION, 2001 WORLD DAIRY EXPO &  
JUNIOR CHAMPION, 2000 ROYAL AG WINTER FAIR  
1ST INTERMEDIATE CALF, 2000 ROYAL WINTER FAIR & STRATFORD SHOW  
1ST INTERMEDIATE YEARLING, 2001 ROYAL WINTER FAIR & WORLD DAIRY  
EXPO  
3RD SENIOR TWO-YEAR-OLD, 2002 ALL AMERICAN DAIRY SHOW  
8TH SENIOR TWO-YEAR-OLD, 2002 WORLD DAIRY EXPO  
4TH DAM:  
ALEXVALE RENAISSANCE GENNIE VG 87 (CAN)  
6-06 305 2 15375 4.6 714 3.8 589 CAN 1961C  
6TH INTERNATIONAL FUTURITY, 1998 ROYAL WINTER FAIR  
7TH JUNIOR THREE YEAR OLD, 1998 ROYAL WINTER FAIR



NORSE STAR IATOLA BELLA-ET, E-90%  
GRANDAM OF LOT 4628

**LOT 4628 NORSE STAR MEGATRON 4628 USA 067284628**

BORN 11/17/2014 P9  
FEMALE EFI 7.6% AMERICAN ID 4628 / 4628

PA 227M 63F 26P  
377CM\$ 345NM\$ 272FM\$  
1.9PL -2.3DPR -1.8CCR -0.9HCR 2.96SCS  
PA TYPE 1.2 JPI 42%R 99

SISTER(S):  
NORSE STAR PREMIER BUENO 90%  
1-10 305 3 20420 6.2 1269 4.3 868 90DCR 3008C  
NORSE STAR PERFORM BRISTOL-ET 80%  
SELLING AS LOT 4122  
NORSE STAR PERFORM BRAELYNN-ET 80%  
NORSE STAR VERNON BRYNN-ET 83%  
SELLING AS LOT 4261

SIRE: SUNSET CANYON MEGATRON-ET  
USA 117763696 GT50K BBR 100 JH1C JH2F 147JE6209  
SEE REFERENCE SIRE Q

DAM:  
NORSE STAR RENEGADE BRIELLE  
USA 067223209 GT3K BBR 100 JH1F  
TATTOO / N3209  
DHIA HERD # 35-63-0983 CONTROL # 4333  
1-09 305 3 19610 5.6 1100 3.9 774 93DCR 2679C  
3-02 305 3 26110 6.1 1586 4.4 1148 90DCR 3980C  
4-03 226 3 17720 5.8 1024 4.1 722 86DCR 2500C  
305 2X ME AVG 3L 22167M 1308F 939P 3255C  
2-03 85% 3-05 90%  
ST SR DF RA RW RL FA FU RH RUW UC UD TP TL RTR RTS  
46 35 45 24 35 28 29 35 43 37 28 18 34 28 47 28  
PPA 696M 134F 89P / YD 71M 90F 50P  
CDCB GPTA 04/01/2017 3RECS 80%R 97%ILE  
142M 42F 24P 380CM\$ 346NM\$ 266FM\$ 296GM\$  
2.7PL -0.2LIV -0.7DPR -0.3CCR 0.8HCR 2.92SCS  
AJCA 04/01/2017 GPTAT 76%R 1.2 GJUI 10.5 GJPI 73%R 104

BROTHER(S):  
NORSE STAR BABOOM AT SELECT SIRE  
GJPI 59 27%ILE

SISTER(S):  
NORSE STAR ELITE N2963 92%  
3-08 288 3 23920 5.3 1269 3.9 933 93DCR 3229C  
SELLING AS LOT 2963  
NORSE STAR ABOVE AND BEYOND 86%  
2-00 223 3 15440 4.7 719 3.4 522 82DCR 1803C  
SELLING AS LOT 3920

FRESH: 03/25/2017  
SELLING OPEN

FREMSTAD, JORY BREEDER & OWNER  
WESTBY, WI

SUNSET CANYON MERCHANT-ET  
USA 114256027 GT50K BBR 100 JH1C JH2F 11JE884  
SUNSET CANYON IMPULS L MAID 4-ET 91%  
USA 116519669 GT50K BBR 100 JH1F JH2F

BW RENEGADE-ET  
USA 115883929 GT50K BBR 100 JH1F JH2F 200JE60  
NORSE STAR IATOLA BELLA-ET 90%  
USA 116988506 GT3K BBR 100 JH1F

TATTOO / N2555  
DHIA HERD # 35-63-0983 CONTROL # 3476  
2-10 302 3 23900 4.6 1088 3.8 899 94DCR 2989C  
3-09 305 3 25080 4.7 1169 3.8 959 93DCR 3203C  
5-01 305 3 24830 5.2 1289 3.7 928 90DCR 3210C  
6-00 305 3 13620 4.8 656 4.2 577 90DCR 1854C  
305 2X ME AVG 5L 21088M 1025F 818P 2756C  
PPA 99M 3F 24P / YD -271M -6F 8P  
CDCB GPTA 04/01/2017 5RECS 82%R 48%ILE  
-122M -1F 1P 119CM\$ 108NM\$ 81FM\$ 106GM\$  
2.4PL -1.2LIV 0.6DPR 0.5CCR -1.1HCR 2.85SCS  
AJCA 04/01/2017 GPTAT 74%R 1.0 GJUI 13.5 GJPI 75%R 35  
SIRE: SC GOLD DUST PARAMOUNT IATOLA-ET GJPI 23 16%ILE

NEXT DAM:  
HI-LAND BARBER BILL BONNY 90%  
2-07 305 3 26470 4.1 1085 3.3 866 94DCR 2932C

4TH DAM:  
HI-LAND FREEDOM BON BON 87%  
4-09 290 2 17740 4.1 719 3.0 533 92DCR 1838C

## LOT 4629 NORSE STAR APPLEJACK 4629 USA 067284629

BORN 11/22/2014 P1  
 FEMALE EFI 6.9% AMERICAN ID 4629 / 4629  
 PA -344M 14F -1P  
 -24CM\$ -31NM\$ -52FM\$  
 0.1PL 2.3DPR 3.1CCR 1.3HCR 3.12SCS  
 PA TYPE 0.5 JPI 36%R -5

DAUGHTER(S):  
 NORSE STAR RENDITION 5431  
 SELLING AS LOT 5431

SISTER(S):  
 NORSE STAR CALCIUM 3906 83%  
 1-10 280 3 16820 4.9 830 3.5 594 90DCR 2053C

SIRE: STEINHAUERS IATOLA APPLEJACK  
 USA 115488982 GT50K BBR 100 JH1F JH2F 11JE968  
 SEE REFERENCE SIRE AO

DAM:  
 NORSE STAR HIRED GUN N3322  
 USA 067223322  
 TATTOO / N3322  
 DHIA HERD # 35-63-0983 CONTROL # 4449  
 1-11 305 3 16710 5.7 956 3.7 615 92DCR 2127C  
 3-00 300 3 21120 5.9 1243 3.8 809 91DCR 2799C  
 4-00 221 3 14170 5.7 811 3.5 495 86DCR 1711C  
 305 2X ME AVG 3L 18165M 1073F 687P 2378C  
 2-07 71% 3-02 76% 4-06 80%  
 ST SR DF RA RW RL FA FU RH RUW UC UD TP TL RTR RTS  
 37 33 36 32 34 38 25 25 33 23 23 22 23 28 42  
 PPA -1009M 34F -26P / YD -1828M -11F -49P  
 CDCB PTA 04/01/2017 3RECS 61%R 11%ILE  
 -952M -12F -26P -94CM\$ -99NM\$ -112FM\$ -38GM\$  
 0.9PL 0.0LIV 2.3DPR 3.2CCR 1.0HCR 2.96SCS  
 AJCA 04/01/2017 PTAT 54%R -0.5 JUI -7.8 JPI 49%R -36

SISTER(S):  
 NORSE STAR ICON N7172 82%  
 4-09 305 3 24960 5.2 1304 3.3 819 91DCR 2828C

FRESH: 01/06/2017  
 BRED: 03/25/2017 DUE: 12/29/2017 TO  
 RIVER VALLEY RICKI ROCKSTAR  
 JE840003126479237 200JE10009  
 SEE REFERENCE SIRE C

FREMSTAD, JASON BREEDER & OWNER  
 WESTBY, WI

SC GOLD DUST PARAMOUNT IATOLA-ET  
 USA 112118277 GTHD BBR 100 JH1F JH2F 29JE3301  
 STEINHAUERS H MARK APPLEPIE 92%  
 USA 113506044 GT50K BBR 100 JH1F JH2F

SV JADE HIRED GUN-ET  
 USA 115093063 GT50K BBR 100 JH1F JH2F 94JE3720  
 SUGARTREE BARBER SONIA 90%  
 USA 067000463

DHIA HERD # 35-63-0983 CONTROL # 3001  
 2-10 305 3 28450 5.1 1444 3.4 962 89DCR 3323C  
 3-10 305 3 17730 5.0 893 3.7 662 94DCR 2290C  
 4-10 305 3 22240 4.8 1074 3.4 755 92DCR 2608C  
 5-11 305 3 16070 4.7 748 3.4 543 91DCR 1876C  
 305 2X ME AVG 5L 16151M 786F 569P 1940C  
 CDCB PTA 04/01/2017 ORECS 52%R 8%ILE  
 -520M -13F -24P -146CM\$ -137NM\$ -114FM\$ -75GM\$  
 -0.6PL -1.4LIV 1.8DPR 2.4CCR 0.2HCR 2.85SCS  
 AJCA 04/01/2017 PTAT 56%R -0.6 JUI -9.9 JPI 45%R -46  
 SIRE: WF/L&M DUNCAN BARBER-ET GJPI -51 3%ILE

NEXT DAM:  
 AVERYS SARALEA OF SUGARTREE

4TH DAM:  
 TENN TRUSTEE CCH MAID 64%  
 1-11 305 2 11850 5.5 647 3.8 447 DHIR 1454C

## LOT 4631 NORSE STAR CELEBRITY 4631 {6} USA 067284631

BORN 11/25/2014 P3  
 FEMALE EFI 7.6% AMERICAN ID 4631 / 4631  
 PA -166M -6F -2P  
 68CM\$ 60NM\$ 42FM\$  
 2.4PL 1.8DPR 0.9CCR 0.4HCR 2.89SCS  
 PA TYPE 1.2 JPI 38%R 33

FRESH: 02/14/2017  
 BRED: 04/15/2017 DUE: 01/19/2018 TO  
 RIVER VALLEY VENUS V I P-ET  
 JE840003126479167 200JE10003  
 SEE REFERENCE SIRE M

SIRE: GALAXIES CELEBRITY-ET  
 USA 113586152 GT50K BBR 100 JH1C JH2F 11JE826  
 SEE REFERENCE SIRE Y

DAM:  
 NORSE STAR ROCKET CUTIE {5}  
 USA 067182792  
 TATTOO / N2792  
 DHIA HERD # 35-63-0983 CONTROL # 3757  
 1-11 272 3 16290 4.3 706 3.7 607 91DCR 1973C  
 2-10 305 3 24810 3.7 920 3.8 933 94DCR 2771C  
 4-01 305 3 16070 4.6 734 3.8 612 93DCR 2025C  
 5-01 305 3 22400 5.0 1115 3.8 854 91DCR 2955C  
 6-01 218 3 16830 4.8 801 3.5 589 86DCR 2036C  
 305 2X ME AVG 5L 19598M 880F 743P 2418C  
 2-02 88% 3-04 91% 6-07 92%  
 ST SR DF RA RW RL FA FU RH RUW UC UD TP TL RTR RTS  
 43 39 38 28 40 27 36 38 42 50 35 27 25 22 34 33  
 PPA -695M -68F -13P / YD -629M -58F -16P  
 CDCB PTA 04/01/2017 5RECS 62%R 27%ILE  
 -358M -27F -9P 30CM\$ 23NM\$ 9FM\$ 72GM\$  
 2.9PL 0.4LIV 2.8DPR 1.8CCR -0.3HCR 2.88SCS  
 AJCA 04/01/2017 PTAT 51%R 1.0 JUI 24.8 JPI 51%R 21

NORSE STAR JERSEYS BREEDER & OWNER  
 WESTBY, WI

WINDY WILLOW MONTANA JACE {6}  
 USA 110106571 GTHD BBR 100 JH1C JH2F 7JE535  
 DEERVIEV DECLIO GALAXIE 88%  
 USA 111102132 JH1C

O.F. BARBER ROCKET  
 USA 110437084 GTHD BBR 100 JH1C JH2F 9JE202  
 NORSE STAR GOAL N2425 {4} 87%  
 USA 115604597

TATTOO / N2425  
 DHIA HERD # 35-63-0983 CONTROL # 3333  
 2-10 289 3 18220 5.5 1005 4.0 724 91DCR 2507C  
 3-09 305 3 25130 5.3 1338 4.0 997 94DCR 3452C  
 4-11 281 3 21570 4.9 1062 3.8 809 94DCR 2799C  
 5-10 305 3 21660 4.9 1072 3.7 810 94DCR 2802C  
 305 2X ME AVG 5L 20565M 1093F 808P 2798C  
 PPA -500M 10F 7P / YD -1071M -28F -19P  
 CDCB PTA 04/01/2017 5RECS 63%R 16%ILE  
 -669M -22F -15P -32CM\$ -43NM\$ -68FM\$ -35GM\$  
 1.7PL 2.1LIV 0.8DPR 0.8CCR 0.4HCR 2.92SCS  
 AJCA 04/01/2017 PTAT 52%R 0.2 JUI 13.4 JPI 50%R -8  
 SIRE: COZZ MAR TJ GOAL GJPI -93 0%ILE

NEXT DAM:  
 NORSE STAR MAX CAMMY {3} 81%  
 3-07 305 3 21060 5.2 1087 4.0 848 94DCR 2918C

4TH DAM:  
 NORSE STAR DARBY CAPRI {2} 83%  
 3-01 305 2 14020 5.7 804 4.3 609 93DCR 2111C

## LOT 4632 NORSE STAR KARBALA 4632 USA 067284632

BORN 12/01/2014 P2  
 FEMALE EFI 7.2% AMERICAN ID 4632 / 4632  
 PA -143M 14F -2P  
 91CM\$ 84NM\$ 67FM\$  
 3.0PL -0.2DPR 0.2CCR 1.1HCR 2.92SCS  
 PA TYPE 1.1 JPI 37%R 27

FRESH: 02/01/2017  
 BRED: 04/15/2017 DUE: 01/19/2018 TO  
 VERJATIN WESTSTAR-ET  
 JECAN000109411770 200JE1064  
 SEE REFERENCE SIRE R

FREMSTAD, MICHAEL BREEDER & OWNER  
 WESTBY, WI

DAUGHTER(S):  
 NORSE STAR BLACKSTONE 5444  
 SELLING AS LOT 5444

SISTER(S):  
 NORSE STAR GAMGEE 4295 83%  
 NORSE STAR PLUS 5084 {6}  
 SELLING AS LOT 5084  
 NORSE STAR BALIN 5441  
 SELLING AS LOT 5441

SIRE: BW KARBALA-ET  
 USA 115611760 GTHD BBR 100 JH1C JH2F 11JE978  
 SEE REFERENCE SIRE GA

DAM:  
 NORSE STAR JAMAICA N3310  
 USA 067223310 BBR 100  
 TATTOO / N3310  
 DHIA HERD # 35-63-0983 CONTROL # 4437  
 1-11 305 3 15110 6.0 906 3.7 559 92DCR 1933C  
 3-01 284 3 18430 5.3 976 4.1 752 90DCR 2604C  
 4-01 212 3 18110 6.3 1135 3.6 660 85DCR 2282C  
 305 2X ME AVG 3L 18365M 1107F 719P 2488C  
 2-00 80% 3-02 83% 4-07 90% 5-09 91%  
 ST SR DF RA RW RL FA FU RH RUW UC UD TP TL RTR RTS  
 46 36 42 18 50 25 42 38 42 45 27 26 18 25 28 30  
 PPA -1081M 13F -13P / YD -1644M -26F -38P  
 CDCB PTA 04/01/2017 3RECS 60%R 14%ILE  
 -808M -18F -20P -59CM\$ -68NM\$ -89FM\$ -49GM\$  
 2.1PL 0.2LIV 0.9DPR 1.5CCR 1.8HCR 2.93SCS  
 AJCA 04/01/2017 PTAT 52%R 0.4 JUI 12.2 JPI 48%R -17  
 SELLING AS LOT 3310

SC GOLD DUST PARAMOUNT IATOLA-ET  
 USA 112118277 GTHD BBR 100 JH1F JH2F 29JE3301  
 BW CENTURION PEGGY K798 92%  
 USA 111926011 GT50K BBR 100 JH1C JH2F

BRIDON JAMAICA-ET  
 JECAN00010212236 GT50K BBR 100 JH1F JH2F 200JE129  
 NORSE STAR RAY N2802 88%  
 USA 067182802

TATTOO / N2802  
 DHIA HERD # 35-63-0983 CONTROL # 3767  
 2-11 305 3 24040 5.4 1306 4.1 977 94DCR 3384C  
 3-11 305 3 24860 6.0 1486 3.9 970 93DCR 3358C  
 5-01 286 3 21980 6.3 1384 4.0 877 91DCR 3036C  
 6-00 228 3 14020 5.3 745 3.9 545 81DCR 1886C  
 305 2X ME AVG 5L 20666M 1197F 829P 2869C  
 PPA 134M 95F 40P / YD -204M 52F 19P  
 CDCB PTA 04/01/2017 5RECS 64%R 76%ILE  
 -212M 16F 5P 235CM\$ 209NM\$ 149FM\$ 196GM\$  
 3.2PL 1.0LIV 1.2DPR 0.2CCR 0.2HCR 2.74SCS  
 AJCA 04/01/2017 PTAT 53%R 0.6 JUI 9.2 JPI 51%R 68  
 SIRE: ALL LYNNS HALLMARK RAY-ET GJPI 27 12%ILE

NEXT DAM:  
 NORSE STAR DAMAIN N2389 86%  
 2-10 305 3 19970 5.9 1172 4.2 842 92DCR 2917C

4TH DAM:  
 NORSE STAR ALEX SERI {6} 80%  
 2-10 305 2 23720 4.3 1019 3.6 853 92DCR 2813C

## LOT 4633 NORSE STAR MESCHACH 4633 USA 067284633

BORN 12/01/2014 P8  
 FEMALE EFI 8.0% AMERICAN ID 4633 / 4633  
 PA 199M 35F 17P  
 266CM\$ 249NM\$ 207FM\$  
 2.2PL 0.0DPR -0.1CCR -0.4HCR 2.99SCS  
 PA TYPE 0.4 JPI 40%R 74

NORSE STAR JERSEYS BREEDER & OWNER  
 WESTBY, WI

FRESH: 12/21/2016  
 SELLING OPEN

SIRE: SHOT OF NAT MESCHACH-P-ET  
 USA 117981511 GT50K BBR 100 JH1F JH2F 11JE1168  
 SEE REFERENCE SIRE DR

DAM:  
 WILSONVIEW CHAMP LILYANNA  
 USA 117378973 GT3K BBR 100 JH1F  
 TATTOO / W1778  
 DHIA HERD # 35-63-0983 CONTROL # 4968  
 2-00 283 3 17280 5.3 922 3.5 611 90DCR 2112C  
 2-11 305 3 24960 5.4 1338 4.0 1005 91DCR 3480C  
 4-00 212 3 16250 5.4 879 3.6 590 85DCR 2040C  
 305 2X ME AVG 3L 21069M 1154F 811P 2806C  
 2-07 81% 3-02 88% 4-06 90%  
 ST SR DF RA RW RL FA FU RH RUW UC UD TP TL RTR RTS  
 43 40 42 33 37 35 37 42 42 45 37 18 36 24 42 38  
 PPA 452M 72F 35P / YD 551M 67F 28P  
 CDCB PTA 04/01/2017 3RECS 80%R 75%ILE  
 286M 41F 18P 218CM\$ 204NM\$ 171FM\$ 181GM\$  
 0.3PL -1.1LIV -0.1DPR -0.9CCR -1.9HCR 3.03SCS  
 AJCA 04/01/2017 GPTAT 76%R 0.4 GJUI 2.6 GJPI 73%R 61

SCHULTZ LEGAL CRITIC-P  
 USA 117217618 GT50K BBR 100 JH1C JH2F 11JE1098  
 SUNSET CANYON RENEGADE ANTHEM-ET 91%  
 USA 117261130 GT3K BBR 100 JH1F

MARGANDALE CHERRY CHAMP (TWIN)  
 USA 113900950 GT50K BBR 100 JH1C JH2F 29JE3471

WILSONVIEW IMPULS LILIA 90%  
 USA 067191365  
 DHIA HERD # 92-23-0233 CONTROL # 1365  
 2-02 290 2 12680 5.2 657 3.4 425 101DCR 1468C  
 3-01 305 2 16120 4.7 758 3.3 527 102DCR 1819C  
 4-01 305 2 19260 4.9 937 3.3 635 102DCR 2193C  
 5-04 305 2 18980 5.4 1017 3.2 601 102DCR 2074C  
 305 2X ME AVG 4L 17894M 896F 586P 2023C  
 PPA -1081M 35F -64P / YD -150M 49F -22P  
 CDCB PTA 04/01/2017 4RECS 64%R 46%ILE  
 84M 28F -3P 89CM\$ 102NM\$ 130FM\$ 101GM\$  
 0.9PL -0.9LIV 0.2DPR 1.0CCR -0.6HCR 3.12SCS  
 AJCA 04/01/2017 PTAT 53%R 0.0 JUI 0.8 JPI 51%R 17  
 SIRE: SUN VALLEY IMPULS HONOR-ET GJPI 35 19%ILE

NEXT DAM:  
 WILSONVIEW ABE LILLI 84%  
 2-02 305 2 17560 5.0 878 3.6 639 99DCR 2210C

4TH DAM:  
 WILSONVIEW MANNIX LILITH 83%  
 4-02 305 2 18570 5.0 923 3.5 647 97DCR 2236C

## LOT 4634 NORSE STAR KANE FRUITY {6} USA 067284634

BORN 12/01/2014 PO  
 FEMALE EFI 5.1% AMERICAN ID 4634 / 4634  
 PA -1056M -13F -24P  
 -270CM\$ -278NM\$ -300FM\$  
 -0.5PL -1.2DPR -1.7CCR -0.6HCR 3.17SCS  
 PA TYPE 0.6 JPI 29%R -84

SISTER(S):  
 NORSE STAR PREMIER 3733 80%  
 2-00 264 3 12820 9.0 1158 3.8 486 82DCR 1681C  
 SELLING AS LOT 3733  
 NORSE STAR JULIAN 4044 85%  
 SELLING AS LOT 4044

SIRE: NORSE STAR KANE {5}-ET  
 USA 117994409 GT8K BBR 100 JH1F JH2F  
 SEE REFERENCE SIRE HV

DAM:  
 NORSE STAR TEQUILA N3170  
 USA 067343170  
 TATTOO / N3170  
 DHIA HERD # 35-63-0983 CONTROL # 4291  
 1-10 235 3 11800 5.8 689 3.8 453 88DCR 1567C  
 2-10 250 3 19260 6.2 1189 3.7 716 90DCR 2477C  
 4-05 212 3 17370 5.0 861 3.4 589 85DCR 2035C  
 305 2X ME AVG 3L 18531M 1095F 706P 2444C  
 3-00 90% 4-11 90%  
 ST SR DF RA RW RL FA FU RH RUW UC UD TP TL RTR RTS  
 42 36 42 25 34 33 36 37 40 45 29 22 34 23 32 35  
 PPA -1394M 7F -22P / YD -2255M -37F -48P  
 CDCB PTA 04/01/2017 3RECS 62%R 2%ILE  
 -1248M -26F -28P -263CM\$ -272NM\$ -296FM\$ -303GM\$  
 -0.5PL -1.6LIV -2.2DPR -2.6CCR -1.4HCR 3.21SCS  
 AJCA 04/01/2017 PTAT 39%R 0.5 JUI 9.3 JPI 48%R -85

FRESH: 12/02/2016  
 BRED: 02/15/2017 DUE: 11/21/2017 TO  
 RIVER VALLEY RICKI ROCKSTAR  
 JE840003126479237 200JE10009  
 SEE REFERENCE SIRE C

NORSE STAR JERSEYS BREEDER & OWNER  
 WESTBY, WI

AVONLEA CF GT BALLS OF FIRE-ET  
 JECAN00010989464 GT50K BBR 100 JH1F JH2F 7JE1124  
 NORSE STAR TEQUILA KATIE {4} 94%  
 USA 116020457 GT50K BBR 100 JH1F JH2F

TOWER VUE PRIME TEQUILA-ET  
 USA 114816452 GTHD BBR 100 JH1F JH2F 76JE156  
 NORSE STAR PACKER N2720 79%  
 USA 067182720  
 TATTOO / N2720  
 DHIA HERD # 35-63-0983 CONTROL # 3665  
 1-10 305 3 21270 4.1 876 3.6 769 93DCR 2469C  
 2-11 305 3 25630 4.2 1069 3.6 934 94DCR 3007C  
 4-03 305 3 20390 4.4 907 3.6 726 93DCR 2457C  
 305 2X ME AVG 4L 20438M 852F 761P 2420C  
 PPA -281M -83F -8P / YD -1108M -73F -32P  
 CDCB PTA 04/01/2017 4RECS 58%R 7%ILE  
 -806M -36F -23P -161CM\$ -162NM\$ -164FM\$ -154GM\$  
 1.7PL 1.0LIV 0.2DPR 1.0CCR 0.2HCR 3.04SCS  
 AJCA 04/01/2017 PTAT 43%R -0.3 JUI -0.3 JPI 41%R -53  
 SIRE: NORSE STAR SUPERIOR PACKER

NEXT DAM:  
 NORSE STAR VOLTAGE FRESCA 90%  
 4-02 305 3 21910 5.0 1085 3.9 863 93DCR 2935C

4TH DAM:  
 NORSE STAR JADE FRANNIE 85%  
 2-00 305 3 16610 5.3 880 3.6 591 93DCR 2043C

## LOT 4635 NORSE STAR APPLEJACK 4635 USA 067284635

BORN 12/04/2014 P1  
 FEMALE EFI 7.0% AMERICAN ID 4635 / 4635  
 PA -408M 4F 2P  
 4CM\$ -12NM\$ -53FM\$  
 -1.1PL 0.8DPR 1.2CCR 0.8HCR 3.21SCS  
 PA TYPE 0.5 JPI 31%R -7

FRESH: 01/21/2017  
 BRED: 03/21/2017 DUE: 12/25/2017 TO  
 ELLIOTT'S REGENCY CASINO-ET  
 JE840003125141657 14JE725  
 SEE REFERENCE SIRE H

SIRE: STEINHAUERS IATOLA APPLEJACK  
 USA 115488982 GT50K BBR 100 JH1F JH2F 11JE968  
 SEE REFERENCE SIRE AO

DAM:  
 NORSE STAR IMPULSIVE 3304  
 USA 067223304  
 DHIA HERD # 35-63-0983 CONTROL # 4431  
 4-01 209 3 19960 5.6 1115 3.8 763 85DCR 2640C  
 305 2X ME AVG 1L 21686M 1269F 867P 3002C  
 PPA 413M 99F 59P / YD 203M 79F 51P  
 CDCB PTA 04/01/2017 1RECS 50%R 14%ILE  
 -438M -2F 3P -39CM\$ -60NM\$ -113FM\$ -67GM\$  
 -1.3PL -0.2LIV -0.8DPR -0.7CCR -0.1HCR 3.14SCS  
 PA TYPE -0.6 JUI JPI 30%R -41  
 SELLING AS LOT 3304

SISTER(S):  
 NORSE STAR KNOCKOUT 3849 {6} 78%  
 SELLING AS LOT 3849

NORSE STAR JERSEYS BREEDER & OWNER  
 WESTBY, WI

SC GOLD DUST PARAMOUNT IATOLA-ET  
 USA 112118277 GTHD BBR 100 JH1F JH2F 29JE3301  
 STEINHAUERS H MARK APPLEPIE 92%  
 USA 113506044 GT50K BBR 100 JH1F JH2F

LENCREST IMPULSIVE-ET  
 JECAN000104862646 GT50K BBR 100 JH1C JH2F 200JE465  
 NORSE STAR PACO 2494 77%  
 USA 118158460

TATTOO / N2494  
 DHIA HERD # 35-63-0983 CONTROL # 3405  
 5-02 305 3 14090 5.9 834 4.4 620 93DCR 2149C  
 305 2X ME AVG 1L 13172M 783F 581P 2014C  
 PPA -2891M -88F -66P / YD -2956M -92F -68P  
 CDCB PTA 04/01/2017 1RECS 48%R 3%ILE  
 -1208M -30F -26P -228CM\$ -241NM\$ -274FM\$ -199GM\$  
 -1.3PL 0.3LIV 0.8DPR 0.6CCR 0.2HCR 3.11SCS  
 AJCA 04/01/2017 PTAT 26%R -1.0 JUI -3.9 JPI 32%R -69  
 SIRE: NORSE STAR RINGMASTER PACO

NEXT DAM:  
 NORSE STAR TOPAZ FREDERICA 86%  
 2-00 305 3 19750 5.1 1017 3.9 773 90DCR 2676C

4TH DAM:  
 NORSE STAR LIBERTY FREDIA 75%  
 1-11 305 3 12790 5.3 681 3.8 490 94DCR 1695C



## LOT 4636 NORSE STAR GENUINE 4636 USA 067284636

BORN 12/04/2014 P3  
 FEMALE EFI 7.6% AMERICAN ID 4636 / 4636  
 PA -66M 19F 6P  
 134CM\$ 123NM\$ 97FM\$  
 1.6PL -2.5DPR -2.2CCR -0.2HCR 3.06SCS  
 PA TYPE 0.9 JPI 30%R 32

FRESH: 12/01/2016  
 BRED: 03/13/2017 DUE: 12/17/2017 TO  
 AHLEM BALIN-ET  
 USA 072520700 200JE1014  
 SEE REFERENCE SIRE A

SIRE: HOMETOWN SAMSON GENUINE-ET  
 USA 118400893 GT80K BBR 100 JH1F JH2F 91JE5519  
 SEE REFERENCE SIRE DK  
 DAM:  
 NORSE STAR REGION N3382  
 USA 067223382  
 TATTOO / N3382  
 DHIA HERD # 35-63-0983 CONTROL # 4511  
 1-10 305 3 17860 5.7 1024 3.8 684 93DCR 2367C  
 305 2X ME AVG 1L 20602M 1202F 816P 2825C  
 2-04 77%  
 ST SR DF RA RW RL FA FU RH RUW UC UD TP TL RTR RTS  
 29 34 37 20 38 33 20 18 34 27 19 33 22 18  
 PPA -762M 47F 13P / YD -377M 54F 20P  
 CDCB PTA 04/01/2017 1RECS 54%R 15%ILE  
 -622M 5F -8P -49CM\$ -58NM\$ -83FM\$ -99GM\$  
 -0.3PL 1.2LIV -1.6DPR -1.9CCR -1.9HCR 3.26SCS  
 AJCA 04/01/2017 PTAT 47%R 0.0 JUI 5.8 JPI 46%R -22

NORSE STAR JERSEYS BREEDER & OWNER  
 WESTBY, WI  
 DP VALENTINO SAMSON  
 USA 067106977 GT50K BBR 100 JH1F JH2F 14JE576  
 GABYS ACTION BABY-ET 91%  
 USA 114826486 GT50K BBR 100 JH1F JH2F  
 MAACKDAIRY REGION-ET  
 USA 114011567 GT50K BBR 100 JH1F JH2F 200JE944  
 NORSE STAR R MA N2680 85%  
 USA 067102680  
 TATTOO / N2680  
 DHIA HERD # 35-63-0983 CONTROL # 3619  
 1-09 269 3 11140 6.1 682 4.1 461 88DCR 1597C  
 2-09 263 3 10520 5.9 623 4.3 457 92DCR 1584C  
 3-08 305 3 13150 4.8 637 4.1 544 94DCR 1777C  
 5-00 302 3 16460 6.5 1065 4.1 674 91DCR 2334C  
 305 2X ME AVG 4L 12962M 787F 558P 1912C  
 PPA -4023M -130F -111P / YD -3360M -102F -84P  
 CDCB PTA 04/01/2017 4RECS 62%R 2%ILE  
 -1419M -39F -34P -288CM\$ -293NM\$ -311FM\$ -239GM\$  
 -0.7PL 1.0LIV 1.2DPR 1.7CCR 0.2HCR 3.26SCS  
 AJCA 04/01/2017 PTAT 52%R -0.5 JUI 0.4 JPI 48%R -86  
 SIRE: FAMILY HILL RINGMASTER GJPI -63 2%ILE  
 NEXT DAM:  
 NORSE STAR TOPAZ VANNA 88%  
 4-01 305 3 23350 5.0 1156 3.9 919 91DCR 3127C  
 4TH DAM:  
 NORSE STAR CENTURION VALA 84%  
 2-09 305 3 24010 4.5 1079 3.6 870 89DCR 2933C

## LOT 4639 NORSE STAR MEGATRON 4639 USA 067284639

BORN 12/12/2014 P5  
 FEMALE EFI 7.0% AMERICAN ID 4639 / 4639  
 PA 7M 40F 11P  
 205CM\$ 189NM\$ 152FM\$  
 1.4PL -1.4DPR -0.8CCR -1.2HCR 3.03SCS  
 PA TYPE 0.7 JPI 35%R 50

SISTER(S):  
 NORSE STAR DAVID 3917 84%  
 1-10 287 3 19180 5.0 959 3.7 714 91DCR 2470C  
 NORSE STAR ON TIME 4268 82%  
 SELLING AS LOT 4268

SIRE: SUNSET CANYON MEGATRON-ET  
 USA 117763696 GT50K BBR 100 JH1C JH2F 147JE6209  
 SEE REFERENCE SIRE Q  
 DAM:  
 NORSE STAR ELITE N2977  
 USA 067342977  
 TATTOO / N2977  
 DHIA HERD # 35-63-0983 CONTROL # 3982  
 2-02 305 3 19880 5.5 1092 3.7 730 93DCR 2525C  
 3-03 305 3 20390 5.9 1205 3.7 764 92DCR 2643C  
 4-03 305 3 18800 6.0 1136 4.0 748 91DCR 2590C  
 5-04 201 3 16270 5.9 953 3.7 595 84DCR 2058C  
 305 2X ME AVG 4L 19009M 1129F 731P 2530C  
 2-07 81% 3-10 84% 5-09 87%  
 ST SR DF RA RW RL FA FU RH RUW UC UD TP TL RTR RTS  
 35 34 36 29 34 28 36 35 38 36 28 19 36 24 38 35  
 PPA -722M 40F -9P / YD -459M 6F -9P  
 CDCB PTA 04/01/2017 4RECS 61%R 29%ILE  
 -298M -3F -6P 36CM\$ 33NM\$ 25FM\$ 49GM\$  
 1.8PL 1.4LIV 1.2DPR 1.8CCR 0.2HCR 3.06SCS  
 AJCA 04/01/2017 PTAT 51%R 0.2 JUI -2.2 JPI 45%R 5  
 SISTER(S):  
 NORSE STAR VINCENT N3521 91%  
 1-11 305 3 15750 5.3 834 3.5 545 91DCR 1883C  
 SELLING AS LOT 3521  
 NORSE STAR APPLE SLICE 88%

FRESH: 12/26/2016  
 BRED: 04/07/2017 DUE: 01/11/2018 TO  
 ELLIOTT'S REGENCY CASINO-ET  
 JE840003125141657 14JE725  
 SEE REFERENCE SIRE H

FREMSTAD, MICHAEL BREEDER & OWNER  
 WESTBY, WI  
 SUNSET CANYON MERCHANT-ET  
 USA 114256027 GT50K BBR 100 JH1C JH2F 11JE884  
 SUNSET CANYON IMPULS L MAID 4-ET 91%  
 USA 116519669 GT50K BBR 100 JH1F JH2F  
 NORSE STAR JACINTO ELITE-ET  
 USA 115837731 GT50K BBR 100 JH1C JH2F 7JE977  
 NORSE STAR MINISTER N2380 91%  
 USA 115604177  
 TATTOO / N2380  
 DHIA HERD # 35-63-0983 CONTROL # 3279  
 2-09 269 3 13590 5.4 729 3.9 529 89DCR 1831C  
 3-08 282 3 18080 5.5 989 3.8 679 93DCR 2349C  
 4-07 288 3 21570 5.5 1177 3.8 809 93DCR 2799C  
 5-07 296 3 21020 5.4 1128 3.7 780 92DCR 2698C  
 305 2X ME AVG 5L 19680M 1086F 742P 2568C  
 PPA -1597M -22F -48P / YD -2250M -52F -71P  
 CDCB PTA 04/01/2017 5RECS 67%R 6%ILE  
 -1098M -26F -34P -184CM\$ -178NM\$ -168FM\$ -128GM\$  
 0.2PL 1.8LIV 1.6DPR 2.4CCR -0.4HCR 3.11SCS  
 AJCA 04/01/2017 PTAT 56%R 0.1 JUI 3.6 JPI 52%R -59  
 SIRE: SELECT-SCOTT MINISTER-ET GJPI -86 1%ILE  
 NEXT DAM:  
 NORSE STAR XTRA STELLA 83%  
 3-08 305 3 22630 4.9 1111 3.6 806 90DCR 2786C  
 4TH DAM:  
 NORSE STAR BRETADARE SPICEY 85%  
 2-05 305 3 21900 4.5 987 3.2 694 96DCR 2395C

**LOT 4640 NORSE STAR CELEBRITY 4640 USA 067284640**

BORN 12/13/2014 P1  
 FEMALE EFI 6.9% AMERICAN ID 4640 / 4640

PA -170M 21F 2P  
 2CM\$ -8NM\$ -31FM\$  
 1.6PL 0.4DPR 0.5CCR 0.9HCR 2.99SCS  
 PA TYPE 0.8 JPI 37%R 2

PASTURE BRED FROM: 11/01/2016 DUE AFTER: 08/07/2017 TO  
 NORSE STAR GENOMINATOR N149  
 USA 119411577  
 SEE REFERENCE SIRE D

SIRE: GALAXIES CELEBRITY-ET  
 USA 113586152 GT50K BBR 100 JH1C JH2F 111JE826  
 SEE REFERENCE SIRE C

DAM:  
 NORSE STAR EXCITATION N3236  
 USA 067223236

TATTOO / N3236  
 DHIA HERD # 35-63-0983 CONTROL # 4360  
 1-10 305 3 17640 6.2 1096 3.9 691 92DCR 2392C  
 2-11 305 3 23110 6.5 1506 4.2 961 92DCR 3329C  
 4-03 200 3 15540 6.2 961 3.5 537 84DCR 1855C  
 305 2X ME AVG 3L 21022M 1346F 830P 2872C

2-02 79% 3-04 82%  
 ST SR DF RA RW RL FA FU RH RUW UC UD TP TL RTR RTS  
 42 34 29 21 37 28 29 34 29 34 35 24 29 18 41 28  
 PPA -630M 111F 9P / YD -2008M 35F -42P  
 CDCB PTA 04/01/2017 3RECS 61%R 10%ILE  
 -1310M -7F -32P -102CM\$ -111NM\$ -135FM\$ -109GM\$  
 1.3PL 1.0LIV 0.0DPR 1.1CCR 0.6HCR 3.08SCS  
 AJCA 04/01/2017 PTAT 49%R 0.2 JUI 5.1 JPI 49%R -41

FREMSTAD, JASON BREEDER & OWNER  
 WESTBY, WI

WINDY WILLOW MONTANA JACE {6}  
 USA 110106571 GTHD BBR 100 JH1C JH2F 7JE535  
 DEERVIEW DECLO GALAXIE 88%  
 USA 111102132 JH1C

BRIDON EXCITATION  
 JECAN000008572453 GT50K BBR 100 JH1F JH2F 200JE136

SPRUCE AVENUE JADE MARCIE -89241 83%  
 JECAN000008924133  
 DHIA HERD # 35-63-0983 CONTROL # 3998  
 2-06 305 3 14340 6.4 924 4.0 571 90DCR 1977C  
 3-07 272 3 18000 6.6 1186 4.0 713 93DCR 2468C  
 4-07 289 3 20910 6.3 1311 3.9 820 93DCR 2838C  
 5-06 305 3 19150 6.1 1160 4.0 774 92DCR 2680C  
 305 2X ME AVG 4L 18685M 1198F 742P 2570C  
 PPA -1325M 31F -32P / YD -2391M -12F -59P  
 CDCB PTA 04/01/2017 4RECS 61%R 11%ILE  
 -1289M -10F -32P -89CM\$ -99NM\$ -126FM\$ -84GM\$  
 1.5PL 2.0LIV 0.9DPR 2.1CCR -0.2HCR 2.99SCS  
 AJCA 04/01/2017 PTAT 42%R -0.1 JUI 3.2 JPI 47%R -37  
 SIRE: GIPRAT BELLES JADE-ET GJPI -5 12%ILE

NEXT DAM:  
 SPRUCE AVENUE M MARCIE -9267836- EX 90 (CAN)  
 6-08 305 2 19808 5.6 1100 3.6 710 CAN 2455C

4TH DAM:  
 SPRUCE AVENUE SATURN MARNIE -100 VG 88 (CAN)  
 3-02 305 2 18112 4.5 809 3.8 681 CAN 2241C

**LOT 4641 NORSE STAR SCOUT 4641 {6} USA 067284641**

BORN 12/14/2014 P0  
 FEMALE EFI 4.9% AMERICAN ID 4641 / 4641

PA -1126M -22F -27P  
 -148CM\$ -155NM\$ -175FM\$  
 0.3PL 1.5DPR 2.0CCR 1.1HCR 3.13SCS  
 PA TYPE 0.7 JPI 23%R -44

SISTER(S):  
 NORSE STAR ON TIME 4312 {6} 86%

SIRE: ELLIOTT'S HG SCOUT  
 USA 118031714 91JE5479  
 SEE REFERENCE SIRE A

DAM:  
 NORSE STAR GOVERNOR N3406 {5}  
 USA 067243406

TATTOO / N3406  
 DHIA HERD # 35-63-0983 CONTROL # 4535  
 1-10 292 3 15700 5.4 849 3.8 601 92DCR 2080C  
 2-10 254 3 10630 5.8 619 4.2 445 87DCR 1541C  
 3-09 199 3 14670 6.1 896 3.7 544 82DCR 1881C  
 305 2X ME AVG 3L 16031M 952F 640P 2217C

2-03 85% 4-02 90%  
 ST SR DF RA RW RL FA FU RH RUW UC UD TP TL RTR RTS  
 37 43 40 25 40 36 45 38 38 43 30 24 32 23 38 33  
 PPA -1817M -34F -39P / YD -1711M -38F -43P  
 CDCB PTA 04/01/2017 3RECS 60%R 6%ILE  
 -695M -13F -17P -172CM\$ -171NM\$ -172FM\$ -118GM\$  
 -1.8PL -1.6LIV 0.7DPR 1.6CCR 1.1HCR 3.23SCS  
 AJCA 04/01/2017 PTAT 48%R 0.6 JUI 2.1 JPI 47%R -47

SISTER(S):  
 NORSE STAR RENDITION 3688 {5} 82%  
 2-03 302 3 15640 5.7 887 3.6 564 90DCR 1950C

FRESH: 01/08/2017  
 BRED: 03/21/2017 DUE: 12/25/2017 TO  
 ELLIOTT'S REGENCY CASINO-ET  
 JE840003125141657 14JE725  
 SEE REFERENCE SIRE B

NORSE STAR JERSEYS BREEDER & OWNER  
 WESTBY, WI

SV JADE HIRED GUN-ET  
 USA 115093063 GT50K BBR 100 JH1F JH2F 94JE3720  
 MILO VINDICATION SEASON-ET 94%  
 USA 115088306 GT8K BBR 100 JH1F JH2F

GRIFFENS GOVERNOR-ET  
 USA 115087248 GT50K BBR 100 JH1F JH2F 7JE867

NORSE STAR MARSHALL N2858 {4} 83%  
 USA 116987943

TATTOO / N2858  
 DHIA HERD # 35-63-0983 CONTROL # 3834  
 2-00 290 3 20420 5.1 1036 3.9 798 93DCR 2762C  
 3-00 206 3 11390 5.7 651 3.7 420 84DCR 1452C  
 305 2X ME AVG 2L 18924M 1045F 751P 2597C  
 PPA -1408M -17F -26P / YD -844M -2F -7P  
 CDCB PTA 04/01/2017 2RECS 61%R 15%ILE  
 -455M -6F -6P -44CM\$ -54NM\$ -78FM\$ -26GM\$  
 -0.7PL -0.6LIV 0.7DPR 0.5CCR -0.4HCR 3.09SCS  
 AJCA 04/01/2017 PTAT 51%R -0.1 JUI -3.4 JPI 45%R -13  
 SIRE: JENKS MM MARSHALL GJPI 36 19%ILE

NEXT DAM:  
 NORSE STAR MILNER N2202 {3} 76%  
 2-00 305 3 10390 4.4 462 3.9 402 93DCR 1298C

4TH DAM:  
 NORSE STAR DIAMOND FAYE {2} 84%  
 3-01 305 3 21230 5.7 1205 3.6 765 87DCR 2645C



HILL TOP ACE MORGAN, E-90%  
GRANDAM OF LOT 4642



NORSE STAR RENEGADE MARLEY, VG-83%  
SISTER TO THE DAM OF LOT 4642

**LOT 4642 NORSE STAR CATAPULT 4642 USA 067284642**

BORN 12/15/2014 P6  
FEMALE EFI 8.2% AMERICAN ID 4642 / 4642  
PA 185M 32F 14P  
217CM\$ 204NM\$ 173FM\$  
2.4PL -1.4DPR -1.9CCR -0.8HCR 3.01SCS  
PA TYPE 0.9 JPI 30%R 60

DAUGHTER(S):  
NORSE STAR RENDITION 5466  
SELLING AS LOT 5466

SIRE: HOMETOWN CATAPULT-P-ET  
USA 118400884 GT80K BBR 100 JH1F JH2F 91JE5502  
SEE REFERENCE SIRE BX

DAM:  
NORSE STAR MERCHANT MALLORY-ET  
USA 067494017  
DHIA HERD # 35-63-0983 CONTROL #  
2-02 84% 2-09 85%  
ST SR DF RA RW RL FA FU RH RUW UC UD TP TL RTR RTS  
33 35 42 26 26 24 27 24 34 30 27 29 26 23 34 40  
PA 317M 26F 14P  
137CM\$ 132NM\$ 119FM\$  
0.9PL -1.7DPR -1.5CCR -1.1HCR 3.06SCS  
PA TYPE 0.9 JPI 43%R 40  
SELLING AS LOT 4017

SISTER(S):  
HILL TOP JARRETT MARIAH 82%  
1-11 281 3 23460 4.3 1002 3.4 805 90DCR 2717C  
NORSE STAR RENEGADE MARLEY 83%  
3-02 331 3 20948 6.6 1389 3.8 806 DHIR 2790C  
NORSE STAR TOPEKA MOONLIGHT-ET 84%  
1-09 283 3 14650 5.6 820 3.9 569 90DCR 1969C  
SELLING AS LOT 3951  
NORSE STAR TOPEKA MAGIC-ET 80%  
1-10 246 3 15540 4.7 732 3.5 541 87DCR 1869C  
SELLING AS LOT 3952  
NORSE STAR VINTAGE 4196-P 80%  
SELLING AS LOT 4196  
NORSE STAR BARNABAS 4722  
SELLING AS LOT 4722  
NORSE STAR NIKON 4755-ET  
SELLING AS LOT 4755

FRESH: 02/26/2017  
SELLING OPEN

NORSE STAR JERSEYS BREEDER & OWNER  
WESTBY, WI

GOLDUST VALENTINO LAYNE-ET  
USA 117432987 GT50K BBR 100 JH1F JH2F 11JE1122  
SCHULTZ MYGENT CHILLI-P 90%  
USA 067116089 GT3K BBR 100 JH1F

SUNSET CANYON MERCHANT-ET  
USA 114256027 GT50K BBR 100 JH1C JH2F 11JE884  
HILL TOP ACE MORGAN 90%  
USA 116121037 GT3K BBR 100 JH1F

TATTOO E117 / E117  
DHIA HERD # 35-63-0983 CONTROL # 3939  
2-10 305 3 28130 4.5 1258 3.8 1065 93DCR 3493C  
365 2 32904 4.5 1480 3.8 1244 DHIR 4097C  
4-03 305 3 26690 4.8 1284 3.6 954 93DCR 3298C  
5-11 305 3 25580 5.1 1306 3.8 961 92DCR 3325C  
305 2X ME AVG 5L 22822M 1123F 849P 2898C  
PPA 1990M 95F 77P / YD 964M 56F 46P  
CDCB GPTA 04/01/2017 5RECS 82%R 72%ILE  
606M 22F 19P 192CM\$ 193NM\$ 194FM\$ 212GM\$  
1.4PL -0.2LIV 1.4DPR 2.0CCR 0.6HCR 3.08SCS  
AJCA 04/01/2017 GPTAT 79%R 0.1 GJUI 5.3 GJPI 75%R 61  
SIRE: SENN-SATIONAL PARAMOUNT ACE GJPI 13 15%ILE

NEXT DAM:  
HILL TOP IMPULS MONIQUE 88%  
2-10 305 2 11730 5.0 582 3.6 421 97DCR 1455C

4TH DAM:  
HILL TOP SAMBO MONICA 91%  
3-10 305 2 14160 4.6 649 3.5 489 95DCR 1690C

**LOT 4648 NORSE STAR MEGATRON 4648 {6} USA 067284648**

BORN 12/19/2014 P4  
 FEMALE EFI 7.2% AMERICAN ID 4648 / 4648  
 PA 147M 48F 18P  
 193CM\$ 173NM\$ 127FM\$  
 0.1PL -2.1DPR -1.8CCR -1.8HCR 3.05SCS  
 PA TYPE 0.4 JPI 36%R 48

FRESH: 03/08/2017  
 SELLING OPEN

SISTER(S):  
 NORSE STAR LADD 4305 {6} 82%  
 SELLING AS LOT 4305

NORSE STAR JERSEYS BREEDER & OWNER  
 WESTBY, WI  
 SUNSET CANYON MERCHANT-ET  
 USA 114256027 GT50K BBR 100 JH1C JH2F 111JE884  
 SUNSET CANYON IMPULS L MAID 4-ET 91%  
 USA 116519669 GT50K BBR 100 JH1F JH2F

SIRE: SUNSET CANYON MEGATRON-ET  
 USA 117763696 GT50K BBR 100 JH1C JH2F 147JE6209  
 SEE REFERENCE SIRE Q

LENCREST BLACKSTONE-ET  
 JECAN000102058939 GT50K BBR 100 JH1C JH2F 200JE423

DAM:  
 NORSE STAR BLACKSTONE N3285 {5}  
 USA 067223285  
 TATTOO / N3285  
 DHIA HERD # 35-63-0983 CONTROL # 4410  
 1-11 305 3 17940 5.5 986 3.9 691 92DCR 2391C  
 3-02 305 3 26270 5.7 1485 3.9 1025 91DCR 3548C  
 4-02 194 3 20380 4.9 1002 3.7 756 82DCR 2615C  
 305 2X ME AVG 3L 23150M 1264F 907P 3138C  
 2-01 75% 3-10 78% 4-07 80%  
 ST SR DF RA RW RL FA FU RH RUW UC UD TP TL RTR RTS  
 37 34 26 28 37 20 38 25 38 39 20 15 34 23 38 33  
 PPA 1108M 103F 69P / YD 396M 52F 34P  
 CDCB PTA 04/01/2017 3RECS 60%R 23%ILE  
 -17M 13F 8P 12CM\$ 1NM\$ -24FM\$ -1GM\$  
 -0.8PL -1.0LIV -0.2DPR -0.2CCR -1.0HCR 3.10SCS  
 AJCA 04/01/2017 PTAT 53%R -0.3 JUI -7.0 JPI 49%R 2

NORSE STAR GAMEPLAN N2345 {4} 84%  
 USA 115293995  
 TATTOO / N2345  
 DHIA HERD # 35-63-0983 CONTROL # 3236  
 1-11 305 3 21700 4.7 1029 3.4 740 92DCR 2556C  
 3-01 304 3 25270 4.8 1215 3.7 936 91DCR 3238C  
 4-00 303 3 25260 4.8 1218 3.8 951 94DCR 3268C  
 4-11 305 3 26510 4.6 1222 3.6 955 93DCR 3278C  
 305 2X ME AVG 5L 22169M 1093F 810P 2796C  
 PPA 1091M 37F 32P / YD 164M 3F 3P  
 CDCB PTA 04/01/2017 5RECS 64%R 24%ILE  
 -72M -4F -3P 6CM\$ 8NM\$ 11FM\$ 54GM\$  
 0.6PL 0.6LIV 2.3DPR 1.8CCR -0.2HCR 3.00SCS  
 AJCA 04/01/2017 PTAT 53%R -0.4 JUI 0.8 JPI 50%R 7  
 SIRE: GALAXYS GAMEPLAN-ET GJPI -8 8%ILE

SISTER(S):  
 NORSE STAR RENDITION 3880 {5} 87%

NEXT DAM:  
 NORSE STAR SENIOR SIGNE {3} 77%  
 3-09 296 3 19110 5.8 1114 4.1 788 89DCR 2729C  
 4TH DAM:  
 FAT-N-HAPPY MR T SIGORNEY {2} 86%

**LOT 4650 NORSE STAR MEGATRON 4650 USA 067284650**

BORN 12/25/2014 P5  
 FEMALE EFI 6.1% AMERICAN ID 4650 / 4650  
 PA -336M 42F 8P  
 198CM\$ 171NM\$ 105FM\$  
 0.7PL -1.1DPR -0.8CCR -1.2HCR 3.02SCS  
 PA TYPE 0.6 JPI 35%R 50

NORSE STAR JERSEYS BREEDER & OWNER  
 WESTBY, WI

FRESH: 02/12/2017  
 SELLING OPEN

SIRE: SUNSET CANYON MEGATRON-ET  
 USA 117763696 GT50K BBR 100 JH1C JH2F 147JE6209  
 SEE REFERENCE SIRE Q  
 DAM:  
 NORSE STAR RENEGADE 3990  
 USA 067253990  
 DHIA HERD # 42-60-0851 CONTROL # 569  
 1-10 188 3 10710 5.6 600 3.9 417 80DCR 1443C  
 305 2X ME AVG 1L 17058M 1014F 714P 2473C  
 2-03 84% 3-05 88% 4-01 90%  
 ST SR DF RA RW RL FA FU RH RUW UC UD TP TL RTR RTS  
 43 42 39 29 41 33 26 38 41 45 29 26 29 27 32 33  
 PPA -1289M 28F 21P / YD -1690M -4F -2P  
 CDCB PTA 04/01/2017 1RECS 52%R 22%ILE  
 -983M 1F -12P 23CM\$ -3NM\$ -68FM\$ 34GM\$  
 0.3PL 1.0LIV 1.7DPR 1.8CCR 0.2HCR 3.04SCS  
 AJCA 04/01/2017 PTAT 48%R 0.0 JUI 5.9 JPI 45%R 6

SUNSET CANYON MERCHANT-ET  
 USA 114256027 GT50K BBR 100 JH1C JH2F 111JE884  
 SUNSET CANYON IMPULS L MAID 4-ET 91%  
 USA 116519669 GT50K BBR 100 JH1F JH2F

BW RENEGADE-ET  
 USA 115883929 GT50K BBR 100 JH1F JH2F 200JE60  
 VALHALLA RINGMASTER LISTER (TWIN) 83%  
 USA 117990030

TATTOO / V956  
 DHIA HERD # 35-63-0983 CONTROL # 4855  
 2-01 305 3 15090 6.1 927 4.0 601 92DCR 2081C  
 3-02 304 3 14730 6.2 912 3.9 580 93DCR 2008C  
 4-02 305 3 16140 6.5 1051 4.0 639 91DCR 2212C  
 305 2X ME AVG 4L 13922M 856F 566P 1947C  
 PPA -2771M -55F -74P / YD -3628M -93F -97P  
 CDCB PTA 04/01/2017 4RECS 62%R 0%ILE  
 -1951M -52F -52P -369CM\$ -378NM\$ -403FM\$ -303GM\$  
 -1.1PL 1.2LIV 1.8DPR 2.4CCR -0.4HCR 3.03SCS  
 AJCA 04/01/2017 PTAT 35%R -0.7 JUI 7.7 JPI 46%R-107  
 SIRE: FAMILY HILL RINGMASTER GJPI -63 2%ILE

NEXT DAM:  
 VALHALLA PACKER LUSTER 86%  
 4TH DAM:  
 VALHALLA IMPERIAL LAVENDER 85%  
 4-00 305 2 9660 6.1 589 4.0 382 91DCR 1322C

## LOT 4652 NORSE STAR ARES 4652 USA 067284652

BORN 12/29/2014 P5  
 FEMALE EFI 7.9% AMERICAN ID 4652 / 4652  
 PA -192M 22F 4P  
 173CM\$ 159NM\$ 125FM\$  
 2.0PL 0.7DPR 0.6CCR 0.6HCR 3.04SCS  
 PA TYPE 0.8 JPI 31%R 52

FREMSTAD, MICHAEL  
 WESTBY, WI BREEDER & OWNER

FRESH: 12/10/2016  
 BRED: 03/21/2017 DUE: 12/25/2017 TO  
 RIVER VALLEY VENUS V I P-ET  
 JE840003126479167 200JE10003  
 SEE REFERENCE SIRE M

GALAXIES CELEBRITY-ET  
 USA 113586152 GT50K BBR 100 JH1C JH2F 11JE826  
 BW BLACKSTONE NANCY ET586-ET 92%  
 USA 116249720 GT50K BBR 100 JH1C JH2F

SIRE: BW ARES  
 USA 117927047 GT50K BBR 100 JH1C JH2F 200JE9836  
 SEE REFERENCE SIRE DZ

KIRCHER RANCH IATOLA ARCO  
 USA 067048951 GT50K BBR 100 JH1F JH2F 11JE695  
 NORSE STAR GATORADE N2541 84%  
 USA 116020804  
 TATTOO / N2541  
 DHIA HERD # 35-63-0983 CONTROL # 3461  
 1-10 296 3 16060 5.4 871 3.8 618 90DCR 2139C  
 2-09 305 3 21510 5.8 1253 4.1 876 94DCR 3034C  
 4-01 288 3 26380 4.6 1215 4.0 1049 93DCR 3404C  
 5-00 305 3 15540 3.4 523 3.8 598 93DCR 1671C  
 305 2X ME AVG 4L 20250M 1007F 809P 2651C  
 PPA -454M -7F 9P / YD -758M -9F -8P  
 CDCB PTA 04/01/2017 4RECS 63%R 11%ILE  
 -400M -4F -6P -91CM\$ -98NM\$ -116FM\$ -94GM\$  
 -1.9PL -0.2LIV -0.6DPR -0.7CCR -0.4HCR 3.08SCS  
 AJCA 04/01/2017 PTAT 52%R -0.4 JUI -13.2 JPI 47%R -31  
 SIRE: GOLDEN MEADOWS JAC GATORADE-ET GJPI 1 11%ILE

DAM:  
 NORSE STAR ARCO N2938  
 USA 067342938  
 TATTOO / N2938  
 DHIA HERD # 35-63-0983 CONTROL # 3936  
 2-00 305 3 18750 5.7 1061 4.0 743 93DCR 2572C  
 4-03 305 3 28230 6.6 1864 4.3 1205 90DCR 4176C  
 5-05 184 3 15370 6.2 954 3.9 594 81DCR 2056C  
 305 2X ME AVG 3L 20522M 1301F 861P 2983C  
 2-08 82% 4-06 84%  
 ST SR DF RA RW RL FA FU RH RUW UC UD TP TL RTR RTS  
 29 28 34 28 35 28 24 37 43 31 29 15 35 27 46 32  
 PPA 415M 134F 66P / YD -503M 70F 22P  
 CDCB PTA 04/01/2017 3RECS 58%R 38%ILE  
 -448M 16F 2P 94CM\$ 72NM\$ 16FM\$ 81GM\$  
 -0.2PL -0.4LIV 0.4DPR 0.2CCR -0.1HCR 3.06SCS  
 AJCA 04/01/2017 PTAT 48%R -0.2 JUI -3.5 JPI 43%R 27  
 NCL: 7TH FAT, JR 4-YEAR-OLD (2016)

NEXT DAM:  
 NORSE STAR TOPAZ STARLA 80%  
 3-03 286 3 13910 5.5 768 3.9 536 91DCR 1855C

4TH DAM:  
 NORSE STAR XTRA STELLA 83%  
 3-08 305 3 22630 4.9 1111 3.6 806 90DCR 2786C

## LOT 4655 NORSE STAR PATRIOT 4655 USA 067284655

BORN 12/31/2014 P4  
 FEMALE EFI 8.6% AMERICAN ID 4655 / 4655  
 PA -99M 7F 2P  
 174CM\$ 165NM\$ 144FM\$  
 3.3PL 0.6DPR 0.8CCR 0.3HCR 2.96SCS  
 PA TYPE 0.6 JPI 31%R 48

FRESH: 12/21/2016  
 BRED: 03/19/2017 DUE: 12/23/2017 TO  
 RIVER VALLEY VENUS V I P-ET  
 JE840003126479167 200JE10003  
 SEE REFERENCE SIRE M

SIRE: AHLEM FASTRACK PATRIOT 21976-ET  
 USA 071199791 GT80K BBR 100 JH1F JH2F 91JE5550  
 SEE REFERENCE SIRE W

NORSE STAR JERSEYS  
 WESTBY, WI BREEDER & OWNER

DAM:  
 SUPER-K PARAMOUNT HILDA  
 USA 067168181  
 DHIA HERD # 35-63-0983 CONTROL # 383  
 2-00 305 2 13970 4.6 640 3.4 469 97DCR 1620C  
 3-00 294 3 23460 4.8 1121 3.5 825 93DCR 2851C  
 4-00 305 3 24530 5.2 1266 3.7 900 91DCR 3113C  
 5-01 182 3 17220 5.4 934 3.3 563 80DCR 1944C  
 305 2X ME AVG 4L 20701M 1062F 735P 2541C  
 2-04 84% 3-06 84% 5-06 90%  
 ST SR DF RA RW RL FA FU RH RUW UC UD TP TL RTR RTS  
 35 37 40 25 35 29 35 37 43 40 37 18 36 28 35 36  
 PPA -306M 16F -18P / YD -747M -29F -29P  
 CDCB PTA 04/01/2017 4RECS 58%R 18%ILE  
 -478M -22F -16P -30CM\$ -29NM\$ -27FM\$ 5GM\$  
 1.7PL 1.0LIV 1.6DPR 1.8CCR 0.4HCR 2.94SCS  
 AJCA 04/01/2017 PTAT 51%R 0.0 JUI 5.2 JPI 47%R -9

BW FASTRACK-ET  
 USA 117460119 GT50K BBR 100 JH1F JH2F 7JE1190  
 AHLEM IATOLA PAULA 19401 87%  
 USA 064552955 GT3K BBR 100 JH1F

SISTER(S):  
 SUPER-K BERRETTA HARP 82%  
 2-01 305 2 16120 3.8 607 3.5 570 95DCR 1762C  
 SUPER-K NATHAN HONOR 91%  
 5-05 305 3 29210 4.4 1273 3.5 1023 92DCR 3453C  
 SELLING AS LOT 156  
 SUPER-K REGION HICKORY 87%  
 2-01 305 3 16740 5.3 879 3.7 614 91DCR 2123C  
 SELLING AS LOT 242

ROCK ELLA PARAMOUNT-ET  
 USA 000663877 GTHD BBR 100 JH1C JH2F 7JE442  
 JERSEY-HI LES LITTLE HONEY 92%  
 USA 111668854  
 TATTOO / B86  
 DHIA HERD # 35-33-1321 CONTROL # 131  
 8-05 305 2 19100 3.7 702 3.3 629 98DCR 1993C  
 9-05 301 2 16360 3.7 606 3.5 565 98DCR 1753C  
 10-06 305 2 16010 4.1 663 3.3 533 98DCR 1797C  
 11-06 275 2 16620 4.0 660 3.3 554 97DCR 1822C  
 305 2X ME AVG 9L 17299M 688F 574P 1889C  
 CDCB PTA 04/01/2017 0RECS 51%R 5%ILE  
 -956M -52F -31P -194CM\$ -193NM\$ -191FM\$ -123GM\$  
 1.3PL 0.8LIV 2.5DPR 2.6CCR -0.3HCR 2.90SCS  
 AJCA 04/01/2017 PTAT 53%R -0.8 JUI 8.2 JPI 39%R -50  
 SIRE: LES OF JERSEY HI

NEXT DAM:  
 JERSEY-HI DUNCAN HARMONY HONEY 92%  
 8-02 305 2 21030 4.3 904 3.3 697 89DCR 2262C

4TH DAM:  
 JERSEY-HI CHIEF HOLLY HARMONY 86%  
 6-00 305 2 15490 4.3 667 3.8 588 DHIR 1834C



**NORSE STAR LENNOX TIMELESS-ETS, VG-88%**  
SISTER TO THE DAM OF LOT 4656



**NORSE STAR ABE TINKER, VG-87%**  
GRANDAM OF LOT 4656

**LOT 4656 NORSE STAR PATRIOT 4656 USA 067284656**

BORN 01/01/2015 P3  
FEMALE EFI 7.8% AMERICAN ID 4656 / 4656  
PA -2M 17F 5P  
188CM\$ 179NM\$ 157FM\$  
2.7PL -0.2DPR 0.2CCR 0.1HCR 2.94SCS  
PA TYPE 1.1 JPI 30%R 51

SISTER(S):  
NORSE STAR DAZZLER 4291 81%  
SELLING AS LOT 4291

SIRE: AHLEM FASTRACK PATRIOT 21976-ET  
USA 071199791 GT80K BBR 100 JH1F JH2F 91JE5550  
SEE REFERENCE SIRE W

DAM:  
NORSE STAR CONNECTION 3653  
USA 067243653  
DHIA HERD # 35-63-0983 CONTROL #

2-01 82% 3-05 86%  
ST SR DF RA RW RL FA FU RH RUW UC UD TP TL RTR RTS  
34 37 32 28 37 29 38 35 43 42 35 27 35 27 38 37

PA -283M -2F -11P  
-2CM\$ -2NM\$ -2FM\$  
0.4PL 0.1DPR 0.8CCR 0.2HCR 2.91SCS  
PA TYPE 1.0 JPI 43%R -2

BROTHER(S):  
NORSE STAR TRIUMPH TITLE-ET AT SELECT SIRE  
GJPI 9 14%ILE

SISTER(S):  
NORSE STAR LENNOX TWINKLE-ET 88%  
1-10 305 3 23640 4.9 1169 3.2 755 93DCR 2606C  
NORSE STAR LENNOX TIMELESS-ETS 88%  
3-00 305 3 25050 3.8 963 3.3 838 94DCR 2701C  
NORSE STAR TRIUMPH TREASURE-ET 88%  
3-02 305 3 24790 5.3 1321 3.3 830 93DCR 2867C

FRESH: 01/21/2017  
BRED: 04/21/2017 DUE: 01/25/2018 TO  
RIVER VALLEY RICKI ROCKSTAR  
JE840003126479237 200JE10009  
SEE REFERENCE SIRE C

NORSE STAR JERSEYS BREEDER & OWNER  
WESTBY, WI

BW FASTRACK-ET  
USA 117460119 GT50K BBR 100 JH1F JH2F 7JE1190  
AHLEM IATOLA PAULA 19401 87%  
USA 064552955 GT3K BBR 100 JH1F

GIPRAT BELLES CONNECTION-ET  
JECAN000010203359 70JE9957

NORSE STAR ABE TINKER 87%  
USA 114800749 GT3K BBR 100 JH1F  
TATTOO / N2089  
DHIA HERD # 35-63-0983 CONTROL # 2879  
1-11 305 3 33520 4.5 1494 3.2 1056 91DCR 3644C  
4-04 305 3 37140 4.2 1577 3.0 1125 92DCR 3880C  
305 2X ME AVG 2L 32137M 1422F 1024P 3532C  
PPA 4085M 205F 142P / YD 3102M 130F 98P  
CDCB GPTA 04/01/2017 2RECS 85%R 26%ILE  
734M 3F 9P OCM\$ 19NM\$ 65FM\$ -23QM\$  
-0.1PL -0.1LIV -1.8DPR -0.4CCR -1.5HCR 2.96SCS  
AJCA 04/01/2017 GPTAT 78%R -0.2 GJUI -2.0 GJPI 77%R -1  
NCL: 6TH CY, MILKING YEARLING (2016)  
3RD MILK, MILKING YEARLING (2016)  
4TH MILK, JR 4-YEAR-OLD (2016)  
7TH PROTEIN, MILKING YEARLING (2016)  
SIRE: AHLEM LEMVIG ABE {6}-ET GJPI 67 36%ILE

NEXT DAM:  
NORSE STAR REMAKE TILLIE 87%  
3-00 305 3 25090 5.7 1429 3.5 869 92DCR 3003C

4TH DAM:  
PHENOM TWILA OF NORSE STAR 83%

## LOT 4658 NORSE STAR PATRIOT 4658 USA 067284658

BORN 01/11/2015 P2  
 FEMALE EFI 7.6% AMERICAN ID 4658 / 4658  
 PA -61M 13F 6P  
 149CM\$ 140NM\$ 117FM\$  
 2.9PL -0.4DPR 0.1CCR 0.0HCR 3.07SCS  
 PA TYPE 0.8 JPI 29%R 43

DAUGHTER(S):  
 NORSE STAR FRONTRUNNER 5502  
 SELLING AS LOT 5502

SISTER(S):  
 NORSE STAR PATRIOT 5240  
 SELLING AS LOT 5240

SIRE: AHLEM FASTRACK PATRIOT 21976-ET  
 USA 071199791 GT80K BBR 100 JH1F JH2F 91JE5550  
 SEE REFERENCE SIRE W

DAM:  
 NORSE STAR BLACKSTONE N3453  
 USA 067243453  
 TATTOO / N3453  
 DHIA HERD # 35-63-0983 CONTROL # 4583  
 1-08 287 3 9960 6.6 654 3.7 366 91DCR 1266C  
 2-08 295 3 16750 5.3 885 3.9 660 90DCR 2285C  
 305 2X ME AVG 3L 17012M 1038F 650P 2248C

4-00 86% 5-03 86%  
 ST SR DF RA RW RL FA FU RH RUW UC UD TP TL RTR RTS  
 56 36 42 46 30 38 22 28 38 26 27 38 22 38 25 35

PPA -1107M -26F -26P / YD -1020M -32F -27P  
 CDCB PTA 04/01/2017 3RECS 60%R 12%ILE  
 -401M -10F -9P -80CM\$ -79NM\$ -81FM\$ -79GM\$  
 0.9PL -0.9LIV -0.2DPR 0.5CCR -0.1HCR 3.17SCS  
 PA TYPE 0.3 JUI JPI 37%R -19  
 SELLING AS LOT 3453

SISTER(S):  
 NORSE STAR KNOCKOUT 3793 {6} 87%  
 2-00 264 3 5810 5.3 308 3.8 219 88DCR 757C  
 SELLING AS LOT 3793

FRESH: 03/24/2017  
 SELLING OPEN

NORSE STAR JERSEYS BREEDER & OWNER  
 WESTBY, WI

BW FASTRACK-ET  
 USA 117460119 GT50K BBR 100 JH1F JH2F 7JE1190  
 AHLEM IATOLA PAULA 19401 87%  
 USA 064552955 GT3K BBR 100 JH1F

LENCREST BLACKSTONE-ET  
 JECAN000102058939 GT50K BBR 100 JH1C JH2F 200JE423  
 NORSE STAR JED N2928 80%  
 USA 067342928

TATTOO / N2928  
 DHIA HERD # 35-63-0983 CONTROL # 3925  
 1-10 305 3 21000 5.4 1139 4.0 831 93DCR 2877C  
 3-00 301 3 20090 5.4 1078 3.7 751 93DCR 2598C  
 4-00 305 3 17430 5.0 865 3.9 677 90DCR 2324C  
 305 2X ME AVG 3L 20967M 1121F 820P 2837C  
 PPA -600M 16F -4P / YD -938M -20F -21P  
 CDCB PTA 04/01/2017 3RECS 64%R 12%ILE  
 -586M -20F -16P -85CM\$ -85NM\$ -86FM\$ -53GM\$  
 1.8PL 0.8LIV 1.5DPR 2.3CCR 0.4HCR 3.09SCS  
 AJCA 04/01/2017 PTAT 49%R 0.0 JUI -0.2 JPI 49%R -31  
 SIRE: SILVER STREAM JED-ET GJPI -35 7%ILE

NEXT DAM:  
 NORSE STAR SULTAN N2532 88%  
 2-10 305 3 22410 5.3 1184 4.2 936 94DCR 3198C

4TH DAM:  
 NORSE STAR PARADE SAL 77%  
 1-10 305 3 18750 5.0 945 3.8 713 94DCR 2467C

## LOT 4659 NORSE STAR ENERGETIC 4659 USA 067284659

BORN 01/11/2015 P3  
 FEMALE EFI 7.5% AMERICAN ID 4659 / 4659  
 PA 22M 19F 14P  
 182CM\$ 160NM\$ 108FM\$  
 1.4PL 0.5DPR 1.4CCR 1.2HCR 2.96SCS  
 PA TYPE -0.4 JPI 31%R 48

SISTER(S):  
 MCREYNOLDS ABEL N9155 82%  
 3-00 293 3 24540 6.6 1620 3.9 955 93DCR 3305C  
 NORSE STAR TOPEKA 3929 85%  
 1-11 248 3 15160 5.2 793 3.4 518 87DCR 1789C

SIRE: PEARLMONT ENERGETIC  
 USA 067139485 GT50K BBR 100 JH1F JH2F 200JE397  
 SEE REFERENCE SIRE IB

DAM:  
 MCREYNOLDS MATINEE CHOCOLATE  
 USA 067033569  
 TATTOO M569 / M569  
 DHIA HERD # 35-63-0983 CONTROL # 4095  
 1-11 305 3 16250 5.9 955 4.0 648 91DCR 2243C  
 2-11 305 3 22240 5.5 1225 4.1 922 94DCR 3194C  
 3-11 305 3 22280 5.8 1293 4.0 902 94DCR 3124C  
 4-11 289 3 24500 5.8 1411 4.0 986 92DCR 3414C  
 5-10 305 3 19130 5.6 1062 4.2 797 90DCR 2761C  
 305 2X ME AVG 6L 19033M 1112F 779P 2697C

2-05 80% 3-01 80% 5-06 82%  
 ST SR DF RA RW RL FA FU RH RUW UC UD TP TL RTR RTS  
 38 39 31 18 15 19 33 27 32 43 18 18 38 18

PPA -462M 47F 18P / YD -347M 46F 12P  
 CDCB PTA 04/01/2017 5RECS 63%R 29%ILE  
 -177M 22F 4P 48CM\$ 34NM\$ 1FM\$ 52GM\$  
 -1.6PL -0.6LIV 0.4DPR 0.5CCR 0.2HCR 3.03SCS  
 AJCA 04/01/2017 PTAT 52%R -1.2 JUI -19.7 JPI 50%R 6

FRESH: 02/11/2017  
 SELLING OPEN

NORSE STAR JERSEYS BREEDER & OWNER  
 WESTBY, WI

ALL LYNNS LEGAL VISIONARY-ET  
 USA 117222740 GT50K BBR 100 JH1C JH2F 29JE3761  
 PEARLMONT MOR DIAMOND ERIS 92%  
 USA 113764686 GI BBR 100 JH1F

SUNSET CANYON MATINEE-ET  
 USA 111981214 GTHD BBR 100 JH1F JH2F 7JE714  
 AMANDAS CHOCOLATE OF MCR 69%  
 USA 061940780

TATTOO M445 / M445  
 DHIA HERD # 65-03-0032 CONTROL # 445  
 2-06 305 2 7990 4.7 376 3.9 310 97DCR 1032C  
 4-03 305 2 6690 4.0 268 3.8 251 96DCR 778C  
 305 2X ME AVG 2L 7937M 346F 305P 976C  
 PPA -4703M -165F -131P / YD -4021M -139F -110P  
 CDCB PTA 04/01/2017 2RECS 50%R 2%ILE  
 -900M -28F -21P -302CM\$ -307NM\$ -320FM\$ -284GM\$  
 -4.2PL -1.2LIV -1.0DPR -2.0CCR -1.4HCR 3.17SCS  
 AJCA 04/01/2017 PTAT 41%R -1.1 JUI -10.8 JPI 38%R -91  
 SIRE: TENNGEN SERENITY FAIRCHILD-ET

NEXT DAM:  
 TENNGEN BT TULIP-ET 50%  
 3-01 305 2 11450 4.2 477 3.5 399 91DCR 1316C

4TH DAM:  
 PARAMOUNT BROOK TULIP 93%  
 3-10 305 2 16590 5.0 834 3.7 621 97DCR 2148C



DUTCH HOLLOW JACE MELINDA-ET, E-92%  
FOURTH DAM OF LOT 4660

**LOT 4660 NORSE STAR PATRIOT 4660 USA 067284660**

BORN 01/16/2015 P6  
FEMALE EFI 8.1% AMERICAN ID 4660 / 4660

PA 256M 39F 19P  
277CM\$ 259NM\$ 217FM\$  
3.2PL -2.1DPR -2.0CCR -0.6HCR 2.99SCS  
PA TYPE 0.9 JPI 38%R 74

FRESH: 02/10/2017  
SELLING OPEN

DAUGHTER(S):  
NORSE STAR RENDITION 5452  
SELLING AS LOT 5452

SIRE: AHLEM FASTRACK PATRIOT 21976-ET  
USA 071199791 GT80K BBR 100 JH1F JH2F 91JE5550  
SEE REFERENCE SIRE W

DAM:  
NORSE STAR TOPEKA MYSTIC  
USA 067253945 GT8K BBR 100 JH1F JH2F  
DHIA HERD # 35-63-0983 CONTROL # 5107

2-05 81%  
ST SR DF RA RW RL FA FU RH RUW UC UD TP TL RTR RTS  
32 35 34 25 30 32 37 30 43 34 35 34 23 25 33 42

PPA 448M 68F 22P / YD 1192M 116F 46P  
CDCB GPTA 04/01/2017 1RECS 78%R 62%ILE  
231M 42F 17P 176CM\$ 159NM\$ 119FM\$ 53GM\$  
1.5PL -3.1LIV -3.6DPR -3.6CCR -1.3HCR 3.00SCS  
AJCA 04/01/2017 GPTAT 78%R 0.5 GJUI 8.8 GJPI 73%R 43

SISTER(S):  
NORSE STAR PHAROAH 4294 87%  
NORSE STAR BURGUNDY 4703  
SELLING AS LOT 4703

FREMSTAD, JEANA MARIE BREEDER & OWNER  
WESTBY, WI

BW FASTRACK-ET  
USA 117460119 GT50K BBR 100 JH1F JH2F 7JE1190  
AHLEM IATOLA PAULA 19401 87%  
USA 064552955 GT3K BBR 100 JH1F

HEARTLAND MERCHANT TOPEKA-ET  
USA 067332021 GT50K BBR 100 JH1F JH2F 7JE1169  
NORSE STAR JEVON N3002 91%  
USA 067343002 GT8K BBR 100 JH1F JH2F

TATTOO / N3002  
DHIA HERD # 35-63-0983 CONTROL # 4019  
1-11 305 3 20190 5.9 1199 3.9 791 93DCR 2738C  
3-02 305 3 26630 6.2 1639 3.9 1044 93DCR 3614C  
4-02 305 3 22960 7.1 1626 4.2 954 91DCR 3305C  
305 2X ME AVG 3L 23035M 1484F 935P 3239C  
PPA 732M 186F 67P / YD 629M 122F 51P  
CDCB GPTA 04/01/2017 3RECS 82%R 85%ILE  
-100M 38F 11P 276CM\$ 249NM\$ 186FM\$ 194GM\$  
2.9PL 0.5LIV -0.5DPR -0.8CCR -1.1HCR 2.87SCS  
AJCA 04/01/2017 GPTAT 80%R 0.5 GJUI 6.9 GJPI 76%R 71  
SIRE: FOREST GLEN MECCAS JEVON-ET GJPI 26 19%ILE

NEXT DAM:  
DUTCH HOLLOW JACINTO MELINDA 540-ET 88%  
5-07 305 3 26160 4.9 1281 4.1 1073 91DCR 3544C

4TH DAM:  
DUTCH HOLLOW JACE MELINDA-ET 92%  
4-02 305 3 24090 4.3 1047 3.5 836 102DCR 2832C  
ONE OF "JACE'S" TOP FIVE DAUGHTERS IN THE ART OF FINE BREEDING CONTEST

**LOT 4663 NORSE STAR PATRIOT 4663 USA 067284663**

BORN 01/19/2015  
FEMALE EFI 7.0% AMERICAN ID 4663 / 4663

FRESH: 02/05/2017  
SELLING OPEN

DAUGHTER(S):  
NORSE STAR BLACKSTONE 5449  
SELLING AS LOT 5449

SIRE: AHLEM FASTRACK PATRIOT 21976-ET  
USA 071199791 GT80K BBR 100 JH1F JH2F 91JE5550  
SEE REFERENCE SIRE W

DAM:  
NORSE STAR MARATHON ETTA  
USA 067182730

6-10 90%  
ST SR DF RA RW RL FA FU RH RUW UC UD TP TL RTR RTS  
37 38 38 22 35 32 38 43 48 42 39 15 26 24 35 37

SISTER(S):  
NORSE STAR ARROWHEAD 4034 83%

FREMSTAD, MICHAEL BREEDER & OWNER  
WESTBY, WI

BW FASTRACK-ET  
USA 117460119 GT50K BBR 100 JH1F JH2F 7JE1190  
AHLEM IATOLA PAULA 19401 87%  
USA 064552955 GT3K BBR 100 JH1F

THREE VALLEYS CTRY MARATHON-ET  
USA 115089576 GTHD BBR 100 JH1C JH2F 14JE501  
NORSE STAR VINDICATION 2049  
USA 118374655  
TATTOO / N2049

SIRE: VINDICATION GJPI -35 6%ILE

NEXT DAM:  
NORSE STAR JJ SAMBO 1406 {6}

4TH DAM:  
NORSE STAR AMADEO ETTA {5}-TWIN 84%



## LOT 4664 NORSE STAR MEGATRON 4664 {5} USA 067284664

BORN 01/22/2015 P2  
 FEMALE EFI 6.4% AMERICAN ID 4664 / 4664  
 PA 27M 39F 10P  
 129CM\$ 111NM\$ 72FM\$  
 0.3PL -1.9DPR -1.2CCR -0.9HCR 3.00SCS  
 PA TYPE 0.6 JPI 35%R 33

DAUGHTER(S):  
 NORSE STAR MAUI 5436 {6}  
 SELLING AS LOT 5436

SIRE: SUNSET CANYON MEGATRON-ET  
 USA 117763696 GT50K BBR 100 JH1C JH2F 147JE6209  
 SEE REFERENCE SIRE Q

DAM:  
 NORSE STAR EXCITATION N3267 {4}  
 USA 067223267  
 TATTOO / N3267  
 DHIA HERD # 35-63-0983 CONTROL # 4392  
 2-00 305 3 19030 5.0 960 3.6 683 92DCR 2361C  
 3-02 305 3 20800 5.6 1167 4.0 831 91DCR 2877C  
 305 2X ME AVG 3L 20937M 1058F 798P 2717C  
 2-01 84% 3-04 86% 4-08 88%  
 ST SR DF RA RW RL FA FU RH RUW UC UD TP TL RTR RTS  
 35 33 36 29 38 34 38 35 42 35 36 23 23 24 33 35  
 PPA 546M 11F 37P / YD -660M -28F -8P  
 CDCB PTA 04/01/2017 3RECS 59%R 9%ILE  
 -582M -24F -14P -116CM\$ -122NM\$ -135FM\$ -100GM\$  
 -0.4PL 0.0LIV 0.1DPR 1.0CCR 0.8HCR 3.00SCS  
 AJCA 04/01/2017 PTAT 50%R 0.0 JUI 10.3 JPI 47%R -28  
 SELLING AS LOT 3267

FRESH: 01/10/2017  
 SELLING OPEN

FREMSTAD, JASON BREEDER & OWNER  
 WESTBY, WI

SUNSET CANYON MERCHANT-ET  
 USA 114256027 GT50K BBR 100 JH1C JH2F 11JE884  
 SUNSET CANYON IMPULS L MAID 4-ET 91%  
 USA 116519669 GT50K BBR 100 JH1F JH2F

BRIDON EXCITATION  
 JECAN000008572453 GT50K BBR 100 JH1F JH2F 200JE136

CHAPLIN AURORA C722 {3} 90%  
 USA 115107102  
 TATTOO C722 / C722  
 DHIA HERD # 35-63-0983 CONTROL # 3222  
 4-03 305 3 23520 4.2 998 3.6 843 92DCR 2766C  
 5-03 305 3 24590 4.3 1054 3.6 880 91DCR 2907C  
 6-02 291 3 20850 4.8 1002 3.6 755 93DCR 2611C  
 7-02 305 3 24300 3.9 951 3.6 869 94DCR 2728C  
 305 2X ME AVG 6L 21910M 986F 783P 2630C  
 PPA 404M -26F 3P / YD -344M -52F -18P  
 CDCB PTA 04/01/2017 5RECS 60%R 9%ILE  
 -286M -30F -12P -127CM\$ -126NM\$ -123FM\$ -66GM\$  
 -0.6PL -0.2LIV 2.0DPR 1.5CCR 0.4HCR 2.84SCS  
 AJCA 04/01/2017 PTAT 44%R -0.7 JUI -1.4 JPI 45%R -29  
 SIRE: WINDY WILLOW MANNIX AURORA-ET GJPI -49 3%ILE

NEXT DAM:  
 CHAPLIN KEN C331 {2}

4TH DAM:  
 CHAPLIN PJS DAM OF C331 {1}

## LOT 4665 NORSE STAR LINGO 4665 USA 067284665

BORN 01/23/2015 P0  
 FEMALE EFI 7.3% AMERICAN ID 4665 / 4665  
 PA -355M -4F -9P  
 -22CM\$ -23NM\$ -27FM\$  
 0.7PL -1.2DPR -0.5CCR 0.7HCR 3.04SCS  
 PA TYPE 0.5 JPI 29%R -10

SISTER(S):  
 SUPER-K T-BONE JAMIE 87%  
 3-01 305 3 18750 5.6 1055 3.7 698 92DCR 2414C

SIRE: HILLVIEW ECLIPSE KEY LINGO-PP  
 USA 118448826 GT8K BBR 100 JH1F JH2F 76JE171  
 SEE REFERENCE SIRE EL

DAM:  
 SUPER-K SAMBO JETTA  
 USA 067005959  
 DHIA HERD # 35-63-0983 CONTROL # 248  
 2-03 305 2 14850 4.4 656 3.5 518 97DCR 1766C  
 3-04 305 2 16470 4.7 767 3.5 582 98DCR 2012C  
 4-09 305 2 17090 4.6 781 3.6 613 98DCR 2099C  
 6-00 305 2 14000 4.7 657 3.8 525 98DCR 1780C  
 7-00 305 3 18000 5.0 894 3.8 675 79DCR 2335C  
 8-00 305 3 20530 4.8 990 3.7 767 92DCR 2648C  
 305 2X ME AVG 7L 15644M 755F 571P 1956C  
 2-06 86% 3-08 90% 4-11 91% 6-00 92%  
 ST SR DF RA RW RL FA FU RH RUW UC UD TP TL RTR RTS  
 40 48 40 23 48 22 36 48 43 45 33 22 36 31  
 PPA -1471M -45F -38P / YD -1274M -39F -37P  
 CDCB PTA 04/01/2017 5RECS 55%R 9%ILE  
 -706M -22F -22P -133CM\$ -129NM\$ -123FM\$ -106GM\$  
 0.5PL 0.4LIV 0.5DPR 1.4CCR 0.0HCR 3.06SCS  
 AJCA 04/01/2017 PTAT 47%R 0.2 JUI 3.2 JPI 46%R -42

SISTER(S):  
 SUPER-K NATHAN JOSIE 81%

FRESH: 01/10/2017  
 SELLING OPEN

NORSE STAR JERSEYS BREEDER & OWNER  
 WESTBY, WI

MAACK DAIRY ECLIPSE-P-ET  
 USA 114845461 GT50K BBR 100 JH1F JH2F 7JE860  
 CIRCLE S ABE KEY LARGO-P 86%  
 USA 116381046 GT8K BBR 100 JH1F JH2F

LESTER SAMBO  
 USA 000658836 GT50K BBR 100 JH1F JH2F 7JE356

SUPER K DUSTY JESS 82%  
 USA 113423028  
 TATTOO K12 / K12  
 DHIA HERD # 35-33-1321 CONTROL # 170  
 2-01 305 2 16790 4.4 743 3.6 598 94DCR 2017C  
 3-01 305 2 18790 4.4 825 3.6 676 95DCR 2257C  
 4-01 283 2 17290 4.3 747 3.7 638 93DCR 2081C  
 305 2X ME AVG 3L 21281M 914F 756P 2510C  
 PPA -523M -23F -6P / YD -903M -33F -22P  
 CDCB PTA 04/01/2017 3RECS 58%R 10%ILE  
 -594M -20F -16P -101CM\$ -109NM\$ -128FM\$ -76GM\$  
 -0.3PL 0.5LIV 1.2DPR 1.1CCR -0.6HCR 2.81SCS  
 AJCA 04/01/2017 PTAT 46%R -1.2 JUI -12.9 JPI 43%R -32  
 SIRE: KENNY ALOE DUSTY-ET GJPI -28 7%ILE

NEXT DAM:  
 JERSEY-HI LES JUDI JESSI 92%  
 6-03 305 2 21490 4.8 1031 3.6 779 95DCR 2694C

4TH DAM:  
 JERSEY-HI PITINO JAIMIE JUDI 80%  
 4-11 305 2 13670 4.1 559 3.5 480 94DCR 1560C



NORSE STAR JUDE BERRY, E-92%  
GREAT-GRANDAM OF LOT 4667

**LOT 4667 NORSE STAR PATRIOT 4667 USA 067284667 GT13K**

BORN 01/24/2015 P5 BBR 100  
FEMALE EFI 8.0% AMERICAN ID 4667 / 4667  
JH1F JH2F

CDCB GPTA 04/01/2017 ORECS 73%R 79%ILE  
-173M 18F 4P 237CM\$ 221NM\$ 183FM\$ 188GM\$  
4.5PL 0.0LIV 0.1DPR 0.6CCR 0.9HCR 2.98SCS  
AJCA 04/01/2017 GPTAT 71%R 1.2 GJUI 20.7 GJPI 66%R 66

DAUGHTER(S):  
NORSE STAR BLACKSTONE 5455  
SELLING AS LOT 5455

SIRE: AHLEM FASTRACK PATRIOT 21976-ET  
USA 071199791 GT80K BBR 100 JH1F JH2F 91JE550  
SEE REFERENCE SIRE W

DAM:  
NORSE STAR BARELY LEGAL  
USA 067223381 GT3K BBR 100 JH1C  
DHIA HERD # 35-63-0983 CONTROL # 4510  
1-09 305 3 14580 4.8 701 3.4 499 92DCR 1724C  
2-11 305 3 22250 6.3 1393 3.6 806 92DCR 2787C  
305 2X ME AVG 3L 18207M 1012F 667P 2307C

2-04 85% 3-06 88% 4-03 91%  
ST SR DF RA RW RL FA FU RH RUW UC UD TP TL RTR RTS  
34 32 45 20 33 29 36 35 47 44 35 25 32 23 42 37

PPA -400M 2F -8P / YD -176M 9F 0P  
CDCB GPTA 04/01/2017 3RECS 78%R 45%ILE  
70M 0F 2P 97CM\$ 99NM\$ 103FM\$ 84GM\$  
2.6PL -1.5LIV -0.5DPR 0.2CCR 2.0HCR 3.06SCS  
AJCA 04/01/2017 GPTAT 75%R 1.5 GJUI 23.3 GJPI 72%R 33

BROTHER(S):  
NORSE STAR TRIUMPH BUCKY AT SELECT SIRE  
GJPI 22 18%ILE

FRESH: 02/11/2017  
SELLING OPEN

NORSE STAR JERSEYS BREEDER & OWNER  
WESTBY, WI

BW FASTRACK-ET  
USA 117460119 GT50K BBR 100 JH1F JH2F 7JE1190  
AHLEM IATOLA PAULA 19401 87%  
USA 064552955 GT3K BBR 100 JH1F

TOLLENAARS IMPULS LEGAL 233-ET  
USA 061929249 GTHD BBR 100 JH1C JH2F 29JE3506

NORSE STAR JACINTO BEVERLY-ET 88%  
USA 116078553 GT3K BBR 100 JH1F

TATTOO / N2595  
DHIA HERD # 35-63-0983 CONTROL # 3524  
1-10 305 3 21670 5.0 1085 3.6 783 91DCR 2707C  
3-02 305 3 25150 4.8 1213 3.6 893 94DCR 3087C  
305 2X ME AVG 2L 23926M 1200F 882P 3052C  
PPA 1520M 88F 52P / YD 672M 50F 28P  
CDCB GPTA 04/01/2017 2RECS 80%R 31%ILE  
206M 17F 9P 42CM\$ 43NM\$ 45FM\$ 0GM\$  
-0.7PL -1.3LIV -2.1DPR -2.0CCR -0.7HCR 3.20SCS  
AJCA 04/01/2017 GPTAT 77%R 1.0 GJUI 6.5 GJPI 74%R 10  
SIRE: MASON LEMVIG JACINTO-ET GJPI -1 11%ILE

NEXT DAM:  
NORSE STAR JUDE BERRY 92%  
3-10 365 3 38669 4.5 1737 3.7 1431 DHIR 4766C  
2006 WISCONSIN COW OF THE YEAR

4TH DAM:  
NORSE STAR BERRETTA BRIE 85%  
2-00 305 2 23530 5.0 1182 3.5 827 95DCR 2858C



NORMANDELL KHAN ARIEL, VG-84%  
FOURTH DAM OF LOT 4668

**LOT 4668 NORSE STAR ARES 4668 USA 067284668**

BORN 01/25/2015 P1  
FEMALE EFI 7.2% AMERICAN ID 4668 / 4668

PA -186M 10F -6P  
95CM\$ 95NM\$ 96FM\$  
2.4PL 0.5DPR 0.6CCR 0.4HCR 3.00SCS  
PA TYPE 0.9 JPI 30%R 24

BRED: 07/22/2016 DUE: 04/27/2017 TO  
VERMALAR BRUCE-ET  
JECAN000107206271 200JE511  
SEE REFERENCE SIRE V

SISTER(S):  
NORSE STAR FRONTRUNNER 5504  
SELLING AS LOT 5504

SIRE: BW ARES  
USA 117927047 GT50K BBR 100 JH1C JH2F 200JE9836  
SEE REFERENCE SIRE DZ

DAM:  
NORSE STAR LINCOLN N3192  
USA 067343192  
TATTOO / N3192  
DHIA HERD # 35-63-0983 CONTROL # 4316  
2-02 305 3 21700 5.3 1150 3.3 723 92DCR 2497C  
3-04 305 3 24670 5.2 1292 3.6 888 91DCR 3070C  
305 2X ME AVG 3L 22501M 1241F 781P 2699C  
2-04 80% 3-06 86%  
ST SR DF RA RW RL FA FU RH RUW UC UD TP TL RTR RTS  
34 35 36 21 35 28 29 37 45 45 39 20 35 32 34 42  
PPA 939M 53F 12P / YD -136M 16F -15P  
CDCB PTA 04/01/2017 3RECS 56%R 15%ILE  
-436M -8F -17P -62CM\$ -56NM\$ -42FM\$ -59GM\$  
0.5PL 1.6LIV 0.0DPR 0.2CCR -0.6HCR 2.98SCS  
AJCA 04/01/2017 PTAT 46%R 0.1 JUI 0.4 JPI 41%R -28  
SELLING AS LOT 3192

NORSE STAR JERSEYS BREEDER & OWNER  
WESTBY, WI

GALAXIES CELEBRITY-ET  
USA 113586152 GT50K BBR 100 JH1C JH2F 11JE826  
BW BLACKSTONE NANCY ET586-ET 92%  
USA 116249720 GT50K BBR 100 JH1C JH2F

NORSE STAR JADE LINCOLN-ET  
USA 116634386 138JE4372

NORSE STAR DEKODA ARUBA 83%  
USA 116078496

TATTOO / N2585  
DHIA HERD # 35-63-0983 CONTROL # 3515  
1-07 294 3 13100 5.1 666 3.4 440 90DCR 1520C  
2-07 305 3 22630 4.7 1057 3.3 746 94DCR 2576C  
305 2X ME AVG 2L 20948M 1013F 698P 2411C  
PPA -643M -60F -61P / YD -351M -41F -48P  
CDCB PTA 04/01/2017 2RECS 59%R 7%ILE  
-68M -13F -18P -181CM\$ -157NM\$ -100FM\$ -140GM\$  
-2.2PL -0.6LIV -0.3DPR -1.2CCR -0.3HCR 2.94SCS  
AJCA 04/01/2017 PTAT 49%R -0.4 JUI -12.5 JPI 46%R -59  
SIRE: ISAU KAARMONA DEKODA GJPI -14 11%ILE

NEXT DAM:  
NORSE STAR BOMBER ARIES-ET 77%  
3-01 305 3 21940 5.0 1091 3.5 769 91DCR 2658C

4TH DAM:  
NORMANDELL KHAN ARIEL 84%  
4-03 365 2 43023 4.4 1914 3.6 1529 DHIR V 4970C  
FORMER WORLD MILK AND PROTEIN CHAMPION  
NCL: 5TH CY, JR 4-YEAR-OLD (2016)  
6TH MILK, JR 4-YEAR-OLD (2016)  
8TH PROTEIN, JR 4-YEAR-OLD (2016)



NORSE STAR LENNOX TWINKLE-ET, VG-88%  
GRANDAM OF LOT 4670



NORSE STAR ABE TINKER, VG-87%  
GREAT-GRANDAM OF LOT 4670

## LOT 4670 NORSE STAR MEGATRON 4670 USA 067284670

BORN 01/27/2015 P6  
FEMALE EFI 7.1% AMERICAN ID 4670 / 4670

PA 243M 49F 16P  
285CM\$ 271NM\$ 238FM\$  
1.8PL -1.3DPR -0.9CCR -1.1HCR 3.00SCS  
PA TYPE 0.9 JPI 42%R 72

DAUGHTER(S):  
NORSE STAR BLACKSTONE 5443  
SELLING AS LOT 5443

SISTER(S):  
NORSE STAR ON TIME 4338 84%  
SELLING AS LOT 4338

SIRE: SUNSET CANYON MEGATRON-ET  
USA 117763696 GT50K BBR 100 JH1C JH2F 147JE6209  
SEE REFERENCE SIRE Q

DAM:  
NORSE STAR PREMIER THALIA-ET  
USA 067243709 GT8K BBR 100 JH1F JH2F  
DHIA HERD # 35-63-0983 CONTROL # 4846  
1-10 305 3 19730 5.8 1148 3.8 740 91DCR 2560C  
305 2X ME AVG 2L 19376M 1052F 706P 2440C  
2-05 87% 3-02 90%  
ST SR DF RA RW RL FA FU RH RUW UC UD TP TL RTR RTS  
37 32 43 28 28 25 38 42 47 42 28 21 32 19 42 32  
PPA 906M 85F 33P / YD 340M 58F 18P  
CDCB GPTA 04/01/2017 2RECS 80%R 73%ILE  
175M 15F 5P 197CM\$ 197NM\$ 198FM\$ 204GM\$  
2.5PL 1.5LIV 1.3DPR 1.6CCR 0.5HCR 2.99SCS  
AJCA 04/01/2017 GPTAT 79%R 0.7 GJUI 1.4 GJPI 74%R 50

BROTHER(S):  
NORSE STAR TITANIUM AT SEMEX ALLIANCE  
GJPI 40 21%ILE  
NORSE STAR TREMOR-ET AT ALTA GENETICS  
GJPI 97 57%ILE

SISTER(S):  
NORSE STAR AIM FOR THE TOP-ET 80%  
1-09 305 3 15580 5.1 792 3.9 613 90DCR 2119C  
NORSE STAR PREMIER TRINITY-ET 86%  
2-08 291 3 21730 4.9 1069 3.7 797 95DCR 2756C  
NORSE STAR PREMIER TWIRL-ET 90%  
SELLING AS LOT 3758

FRESH: 02/01/2017  
SELLING OPEN

NORSE STAR JERSEYS BREEDER & OWNER  
WESTBY, WI

SUNSET CANYON MERCHANT-ET  
USA 114256027 GT50K BBR 100 JH1C JH2F 11JE884  
SUNSET CANYON IMPULS L MAID 4-ET 91%  
USA 116519669 GT50K BBR 100 JH1F JH2F

HAWARDEN IMPULS PREMIER  
USA 067107510 GT50K BBR 100 JH1C JH2F 29JE3756  
NORSE STAR LENNOX TWINKLE-ET 88%  
USA 067182842 GT50K BBR 100 JH1F JH2F

TATTOO / N2842  
DHIA HERD # 35-63-0983 CONTROL # 3815  
1-10 305 3 23640 4.9 1169 3.2 755 93DCR 2606C  
305 2X ME AVG 1L 26538M 1340F 876P 3025C  
PPA 2406M 2F 34P / YD 3322M 28F 52P  
CDCB GPTA 04/01/2017 1RECS 85%R 53%ILE  
464M 6F 3P 110CM\$ 125NM\$ 162FM\$ 130GM\$  
1.8PL 0.3LIV 0.6DPR 2.2CCR 0.4HCR 2.90SCS  
AJCA 04/01/2017 GPTAT 82%R 0.6 GJUI 10.4 GJPI 78%R 34  
SIRE: FOREST GLEN HALLMARK LENNOX-ET GJPI 32 16%ILE

NEXT DAM:  
NORSE STAR ABE TINKER 87%  
4-04 305 3 37140 4.2 1577 3.0 1125 92DCR 3880C  
NCL: 6TH CY, MILKING YEARLING (2016)  
3RD MILK, MILKING YEARLING (2016)  
4TH MILK, JR 4-YEAR-OLD (2016)  
7TH PROTEIN, MILKING YEARLING (2016)

4TH DAM:  
NORSE STAR REMAKE TILLIE 87%  
3-00 305 3 25090 5.7 1429 3.5 869 92DCR 3003C

## LOT 4671 NORSE STAR PATRIOT 4671 USA 067284671

BORN 01/30/2015 P0  
 FEMALE EFI 6.6% AMERICAN ID 4671 / 4671  
 PA -586M -11F -11P  
 23CM\$ 16NM\$ -4FM\$  
 2.7PL 0.4DPR 1.3CCR 0.7HCR 3.09SCS  
 PA TYPE 0.7 JPI 29%R 3

SIRE: AHLEM FASTRACK PATRIOT 21976-ET  
 USA 071199791 GT80K BBR 100 JH1F JH2F 91JE5550  
 SEE REFERENCE SIRE W

DAM:

NORSE STAR IMPRESSION 3933 {6}  
 USA 067253933

DHIA HERD # 35-63-0983 CONTROL # 5095

2-05 79% 3-08 79%

ST SR DF RA RW RL FA FU RH RUW UC UD TP TL RTR RTS  
 42 40 15 22 42 12 39 38 40 40 26 38 25 25 22 28

PPA -4257M -189F -127P / YD -4937M -235F -146P

CDCB PTA 04/01/2017 1RECS 49%R 1%ILE

-1451M -58F -42P -332CM\$ -327NM\$ -322FM\$ -268GM\$

0.4PL 1.6LIV 1.3DPR 2.8CCR 1.2HCR 3.20SCS

AJCA 04/01/2017 PTAT 48%R 0.1 JUI 15.8 JPI 38%R -98

SISTER(S):

NORSE STAR VINCENT 3644 {6} 87%

1-11 305 3 16470 6.1 1012 4.0 662 90DCR 2292C

SELLING AS LOT 3644

NORSE STAR BLACKSTONE 4255 {6} 78%

SELLING AS LOT 4255

FRESH: 12/10/2016  
 BRED: 02/16/2017 DUE: 11/22/2017 TO  
 VERJATIN WESTSTAR-ET  
 JECAN000109411770 200JE1064  
 SEE REFERENCE SIRE R

NORSE STAR JERSEYS BREEDER & OWNER  
 WESTBY, WI

BW FASTRACK-ET  
 USA 117460119 GT50K BBR 100 JH1F JH2F 7JE1190

AHLEM IATOLA PAULA 19401 87%  
 USA 064552955 GT3K BBR 100 JH1F

ROCK ELLA IMPRESSION-ET  
 JECAN000011227649 GT50K BBR 100 JH1F JH2F 250JE3285

NORSE STAR 3045 {5} 86%  
 USA 067343045

DHIA HERD # 35-63-0983 CONTROL # 4114

2-00 305 3 17960 6.1 1097 4.3 767 93DCR 2658C

3-11 260 3 13120 5.1 667 4.5 591 86DCR 1893C

4-10 262 3 14620 5.9 866 4.1 599 89DCR 2074C

305 2X ME AVG 4L 13492M 852F 592P 2011C

PPA -2223M -46F -36P / YD -2385M -58F -48P

CDCB PTA 04/01/2017 4RECS 62%R 5%ILE

-1166M -32F -25P -182CM\$ -190NM\$ -215FM\$ -145GM\$

0.0PL 2.4LIV 1.5DPR 1.8CCR 0.2HCR 3.23SCS

AJCA 04/01/2017 PTAT 46%R 0.0 JUI 9.7 JPI 45%R -57

SIRE: NORSE STAR JADE LINCOLN-ET GJPI -35 8%ILE

NEXT DAM:

NORSE STAR GOAL N2408 {4}

4TH DAM:

NORSE STAR TUCSON ZIP {3}

## LOT 4672 NORSE STAR PATRIOT 4672 USA 067284672

BORN 01/31/2015 P2  
 FEMALE EFI 7.1% AMERICAN ID 4672 / 4672  
 PA 113M 22F 15P  
 117CM\$ 104NM\$ 71FM\$  
 2.0PL -0.1DPR -0.4CCR 0.1HCR 3.02SCS  
 PA TYPE 1.0 JPI 32%R 33

FRESH: 01/05/2017  
 BRED: 04/20/2017 DUE: 01/24/2018 TO  
 TJF VISIONARY REGENCY  
 USA 067248196 14JE662  
 SEE REFERENCE SIRE AP

SIRE: AHLEM FASTRACK PATRIOT 21976-ET  
 USA 071199791 GT80K BBR 100 JH1F JH2F 91JE5550  
 SEE REFERENCE SIRE W

DAM:

NORSE STAR ON TIME N3300

USA 067223300

TATTOO / N3300

DHIA HERD # 35-63-0983 CONTROL # 4426

1-11 305 3 19470 5.6 1095 3.9 761 92DCR 2634C

3-00 305 3 21220 6.3 1337 4.3 902 91DCR 3125C

305 2X ME AVG 3L 16333M 980F 660P 2284C

2-07 85% 3-02 86%

ST SR DF RA RW RL FA FU RH RUW UC UD TP TL RTR RTS  
 45 29 36 24 34 28 29 42 36 35 43 28 29 28 37 38

PPA -1014M 18F -3P / YD -1518M -37F -28P

CDCB PTA 04/01/2017 3RECS 59%R 7%ILE

-708M -24F -15P -144CM\$ -152NM\$ -173FM\$ -126GM\$

-1.0PL -0.6LIV 0.3DPR -0.5CCR 0.0HCR 3.06SCS

AJCA 04/01/2017 PTAT 51%R 0.8 JUI 8.8 JPI 48%R -39

NORSE STAR JERSEYS BREEDER & OWNER  
 WESTBY, WI

BW FASTRACK-ET  
 USA 117460119 GT50K BBR 100 JH1F JH2F 7JE1190

AHLEM IATOLA PAULA 19401 87%  
 USA 064552955 GT3K BBR 100 JH1F

LENCREST ON TIME-ET  
 JECAN000101962790 GT50K BBR 100 JH1C JH2F 200JE430

NORSE STAR JAMAICA N2398 80%  
 USA 115604355

TATTOO / N2398

DHIA HERD # 35-63-0983 CONTROL # 3303

2-10 288 3 17450 5.1 883 3.6 624 91DCR 2157C

3-09 305 3 18810 4.5 842 3.8 710 94DCR 2333C

5-01 305 3 19000 4.1 774 3.5 664 94DCR 2159C

6-04 305 3 19990 3.2 648 3.6 715 92DCR 2032C

305 2X ME AVG 5L 18214M 787F 661P 2154C

PPA -1303M -114F -57P / YD -2064M -122F -79P

CDCB PTA 04/01/2017 5RECS 63%R 1%ILE

-1066M -58F -40P -353CM\$ -342NM\$ -315FM\$ -280GM\$

-0.4PL 0.8LIV 1.4DPR 1.6CCR 1.7HCR 2.95SCS

AJCA 04/01/2017 PTAT 53%R -0.7 JUI -2.6 JPI 51%R -102

SIRE: BRIDON JAMAICA-ET GJPI -94 0%ILE

NEXT DAM:

NORSE STAR REN DUKE GOLDIE 86%

3-11 305 3 27630 4.7 1299 3.7 1009 89DCR 3477C

4TH DAM:

PRICELAND BOLD DANIEL GAYLE 85%

4-04 305 2 26060 5.0 1294 3.5 908 94DCR 3138C

## LOT 4675 NORSE STAR MESCHACH 4675 {5} USA 067284675

BORN 02/03/2015 P6  
 FEMALE EFI 7.2% AMERICAN ID 4675 / 4675  
 PA 362M 22F 14P  
 256CM\$ 248NM\$ 232FM\$  
 3.2PL 0.5DPR 0.6CCR -0.5HCR 2.88SCS  
 PA TYPE 0.7 JPI 40%R 75

SISTER(S):  
 NORSE STAR DECOY MILEY {5} 88%  
 SELLING AS LOT 3974  
 NORSE STAR DAZZLER MILANI {5} 87%  
 SELLING AS LOT 4302  
 JX NORSE STAR PURE 5371 {5}  
 SELLING AS LOT 5371

SIRE: SHOT OF NAT MESCHACH-P-ET  
 USA 117981511 GT50K BBR 100 JH1F JH2F 11JE1168  
 SEE REFERENCE SIRE DR

DAM:  
 NORSE STAR PLUS MUCHA {4}  
 USA 067223359 GT8K BBR 100 JH1F JH2F  
 DHIA HERD # 35-63-0983 CONTROL # 4487  
 2-00 279 3 19130 4.7 905 3.3 634 91DCR 2189C  
 2-11 305 3 27230 5.1 1388 3.5 958 91DCR 3311C  
 305 2X ME AVG 3L 21997M 1094F 777P 2687C  
 2-05 82% 3-00 85%  
 ST SR DF RA RW RL FA FU RH RUW UC UD TP TL RTR RTS  
 35 29 29 24 35 28 29 37 39 34 43 29 28 31 35 34  
 PPA 1323M 39F 32P / YD 1152M 34F 30P  
 CDCB GPTA 04/01/2017 3RECS 80%R 74%ILE  
 612M 14F 11P 198CM\$ 203NM\$ 220FM\$ 207GM\$  
 2.2PL -3.0LIV 0.8DPR 0.3CCR -2.0HCR 2.82SCS  
 AJCA 04/01/2017 GPTAT 79%R 1.0 GJUI 21.3 GJPI 74%R 64  
 SELLING AS LOT 3359

FRESH: 02/22/2017  
 SELLING OPEN

FREMSTAD, JASON BREEDER & OWNER  
 WESTBY, WI

SCHULTZ LEGAL CRITIC-P  
 USA 117217618 GT50K BBR 100 JH1C JH2F 11JE1098  
 SUNSET CANYON RENEGADE ANTHEM-ET 91%  
 USA 117261130 GT3K BBR 100 JH1F

SWEETIE PLUS IATOLAS BOLD {5}  
 USA 067129272 GT50K BBR 100 JH1F JH2F 1JE711

CHAPLIN MOR C731 {3} 84%  
 USA 115107241  
 TATTOO C731 / C731  
 DHIA HERD # 35-63-0983 CONTROL # 3221  
 3-08 305 3 22480 5.3 1192 3.7 831 93DCR 2874C  
 5-05 298 3 22870 5.4 1234 3.6 834 92DCR 2884C  
 6-05 305 3 23260 4.8 1122 3.9 908 94DCR 3057C  
 7-07 305 3 23970 5.4 1287 3.7 881 94DCR 3047C  
 305 2X ME AVG 5L 19905M 1058F 746P 2569C  
 PPA -425M -6F -20P / YD -464M -17F -20P  
 CDCB PTA 04/01/2017 5RECS 62%R 35%ILE  
 -355M -14F -14P 66CM\$ 58NM\$ 43FM\$ 64GM\$  
 1.8PL 1.2LIV 0.8DPR 0.4CCR 0.4HCR 2.55SCS  
 AJCA 04/01/2017 PTAT 53%R -1.2 JUI -1.0 JPI 48%R 18  
 SIRE: WILSONVIEW KHAN MORGAN-ET GJPI -9 11%ILE

NEXT DAM:  
 CHAPLIN KEN C333 {2}  
 4TH DAM:  
 CHAPLIN PJS DAM OF C333 {1}

## LOT 4676 NORSE STAR MEGATRON 4676 USA 067284676

BORN 02/03/2015 P2  
 FEMALE EFI 6.4% AMERICAN ID 4676 / 4676  
 PA 123M 42F 11P  
 171CM\$ 157NM\$ 125FM\$  
 1.6PL -1.7DPR -1.7CCR -1.6HCR 2.94SCS  
 PA TYPE 0.7 JPI 32%R 39

FRESH: 02/02/2017  
 BRED: 04/21/2017 DUE: 01/25/2018 TO  
 AHLEM BALIN-ET  
 USA 072520700 200JE1014  
 SEE REFERENCE SIRE A

SIRE: SUNSET CANYON MEGATRON-ET  
 USA 117763696 GT50K BBR 100 JH1C JH2F 147JE6209  
 SEE REFERENCE SIRE Q

DAM:  
 NORSE STAR GAMMON 3598  
 USA 067243598  
 PA -66M 1F -6P  
 -31CM\$ -31NM\$ -29FM\$  
 2.1PL 0.5DPR -0.1CCR -0.6HCR 2.88SCS  
 PA TYPE 0.3 JPI 34%R -17

FREMSTAD, JORY BREEDER & OWNER  
 WESTBY, WI

SUNSET CANYON MERCHANT-ET  
 USA 114256027 GT50K BBR 100 JH1C JH2F 11JE884  
 SUNSET CANYON IMPULS L MAID 4-ET 91%  
 USA 116519669 GT50K BBR 100 JH1F JH2F

RAPID BAY GAMMON-ET  
 JECAN000105499917 GT50K BBR 100 JH1F JH2C 70JE9941

NORSE STAR VINN 9108 82%  
 USA 116667045

TATTOO / N9108  
 DHIA HERD # 35-63-0983 CONTROL # 3785  
 1-11 300 3 20780 4.4 907 3.3 695 92DCR 2400C  
 2-10 305 3 22980 4.2 963 3.6 820 94DCR 2678C  
 4-04 305 3 19550 4.6 897 3.5 693 93DCR 2394C  
 5-05 305 3 26910 5.2 1394 3.4 927 92DCR 3203C  
 305 2X ME AVG 5L 21068M 999F 773P 2612C  
 PPA 486M -24F 5P / YD -576M -61F -26P  
 CDCB PTA 04/01/2017 5RECS 61%R 17%ILE  
 -514M -37F -20P -43CM\$ -42NM\$ -35FM\$ -1GM\$  
 3.8PL 1.2LIV 2.6DPR 2.0CCR 0.5HCR 2.82SCS  
 AJCA 04/01/2017 PTAT 50%R -0.3 JUI 0.9 JPI 48%R -18  
 SIRE: VINDICATION GJPI -35 6%ILE

NEXT DAM:  
 HI-LAND SANTANA PURE 87%  
 3-02 305 3 26250 4.3 1125 3.4 903 88DCR 3049C

4TH DAM:  
 HI-LAND SAM PANSY 83%  
 5-02 305 2 20480 4.8 983 3.6 738 92DCR 2552C

## LOT 4677 NORSE STAR MEGATRON 4677 USA 067284677

BORN 02/07/2015 P1  
 FEMALE EFI 8.0% AMERICAN ID 4677 / 4677  
 PA -212M 39F 5P  
 128CM\$ 110NM\$ 69FM\$  
 -0.4PL -1.7DPR -1.6CCR -1.3HCR 3.00SCS  
 PA TYPE 0.5 JPI 35%R 29

FRESH: 01/02/2017  
 BRED: 03/11/2017 DUE: 12/15/2017 TO  
 AHLEM BALIN-ET  
 USA 072520700 200JE1014  
 SEE REFERENCE SIRE A

SIRE: SUNSET CANYON MEGATRON-ET  
 USA 117763696 GT50K BBR 100 JH1C JH2F 147JE6209  
 SEE REFERENCE SIRE Q

DAM:  
 SUPER-K PARAMOUNT KITE  
 USA 067005964  
 DHIA HERD # 35-63-0983 CONTROL # 252

1-11	305	2	15170	5.0	762	3.5	533	95DCR	1842C
3-00	305	2	14650	5.4	790	3.7	548	98DCR	1896C
4-00	305	2	17680	5.3	933	3.6	641	98DCR	2216C
5-04	305	2	16400	5.3	863	3.8	615	98DCR	2127C
6-07	305	2	18030	5.3	960	3.7	669	85DCR	2314C
7-08	305	3	19630	5.3	1044	4.0	784	92DCR	2714C
305 2X ME AVG				6L	17542M		924F	655P	2267C

2-03 84% 3-05 88% 4-01 90%  
 ST SR DF RA RW RL FA FU RH RUW UC UD TP TL RTR RTS  
 38 35 39 26 34 31 26 36 35 37 30 28 36 35

PPA -1369M 35F -27P / YD -1467M -1F -35P  
 CDCB PTA 04/01/2017 5RECS 54%R 9%ILE  
 -735M -6F -18P -118CM\$ -125NM\$ -141FM\$ -93GM\$  
 -1.7PL -0.4LIV 0.5DPR 0.2CCR 0.1HCR 3.00SCS  
 AJCA 04/01/2017 PTAT 47%R -0.1 JUI -2.0 JPI 46%R -36

SISTER(S):  
 SUPER K BERRETTA KITTY 90%  
 4-02 305 2 15990 4.4 696 3.7 587 94DCR 1928C  
 SUPER-K DUKE KAT 82%  
 2-01 305 2 15180 4.5 679 3.6 551 96DCR 1850C

NORSE STAR JERSEYS BREEDER & OWNER  
 WESTBY, WI

SUNSET CANYON MERCHANT-ET  
 USA 114256027 GT50K BBR 100 JH1C JH2F 11JE884

SUNSET CANYON IMPULS L MAID 4-ET 91%  
 USA 116519669 GT50K BBR 100 JH1F JH2F

ROCK ELLA PARAMOUNT-ET  
 USA 000663877 GTHD BBR 100 JH1C JH2F 7JE442

SILENT HOLLOW MONTANA KIT 73%  
 USA 110915908

TATTOO F52 / F52  
 DHIA HERD # 35-33-1321 CONTROL # 47  
 5-07 305 2 15740 4.8 761 3.6 562 94DCR 1943C  
 305 2X ME AVG 2L 13944M 711F 502P 1738C  
 PPA -3151M -71F -100P / YD -2452M -52F -79P  
 CDCB PTA 04/01/2017 5RECS 59%R 3%ILE  
 -992M -20F -32P -268CM\$ -266NM\$ -263FM\$ -210GM\$  
 -2.5PL -1.8LIV 1.0DPR 0.2CCR -0.6HCR 2.92SCS  
 AJCA 08/01/2009 PTAT 42%R 0.4 JUI 0.8 JPI 48%R -69  
 SIRE: ROCK MAPLE BROOK MONTANA-ET GJPI -54 3%ILE

NEXT DAM:  
 SILENT HOLLOW ALFS KATI

4TH DAM:  
 KAINZ NEROS KARIANN 84%  
 2-11 305 2 12030 4.7 566 4.0 481 DHIR 1534C

## LOT 4678 NORSE STAR MESCHACH 4678 USA 067284678

BORN 02/08/2015 P6  
 FEMALE EFI 7.7% AMERICAN ID 4678 / 4678  
 PA 240M 31F 19P  
 252CM\$ 231NM\$ 184FM\$  
 2.7PL 0.4DPR 0.4CCR 0.5HCR 2.95SCS  
 PA TYPE 0.3 JPI 30%R 70

FREMSTAD, JORY BREEDER & OWNER  
 WESTBY, WI

FRESH: 02/26/2017  
 SELLING OPEN

SCHULTZ LEGAL CRITIC-P  
 USA 117217618 GT50K BBR 100 JH1C JH2F 11JE1098

SUNSET CANYON RENEGADE ANTHEM-ET 91%  
 USA 117261130 GT3K BBR 100 JH1F

SISTER(S):  
 NORSE STAR RENDITION 5463  
 SELLING AS LOT 5463

MOLLY BROOK UPPERCUT  
 USA 115590739 GT50K BBR 100 JH1F JH2F 200JE455

NORSE STAR BRIGADE 9127 87%  
 USA 118158497

SIRE: SHOT OF NAT MESCHACH-P-ET  
 USA 117981511 GT50K BBR 100 JH1F JH2F 11JE1168  
 SEE REFERENCE SIRE DR

TATTOO / N9127  
 DHIA HERD # 35-63-0983 CONTROL # 3989  
 2-10 305 3 20350 7.7 1568 4.1 827 93DCR 2864C  
 4-00 305 3 23610 5.0 1189 4.1 975 91DCR 3260C  
 5-02 226 3 17280 4.7 815 4.0 685 85DCR 2257C  
 305 2X ME AVG 3L 20476M 1217F 839P 2829C  
 PPA -332M -4F 26P / YD 73M 25F 33P  
 CDCB PTA 04/01/2017 3RECS 58%R 55%ILE  
 6M 16F 14P 158CM\$ 132NM\$ 74FM\$ 141GM\$  
 1.0PL -0.8LIV 1.1DPR 0.6CCR -0.3HCR 2.90SCS  
 AJCA 04/01/2017 PTAT 36%R 0.0 JUI -5.4 JPI 42%R 47  
 SIRE: NORSE STAR IATOLA BRIGADE-ET GJPI 53 19%ILE

DAM:  
 NORSE STAR UPPERCUT 3506  
 USA 067243506  
 DHIA HERD # 35-63-0983 CONTROL #

2-06 83% 3-11 86%  
 ST SR DF RA RW RL FA FU RH RUW UC UD TP TL RTR RTS  
 40 36 45 29 34 34 36 32 50 37 34 22 40 23 35 37

PA 369M 33F 22P  
 190CM\$ 170NM\$ 124FM\$  
 1.3PL 0.6DPR -0.1CCR -0.2HCR 2.95SCS  
 PA TYPE 0.3 JPI 35%R 54  
 SELLING AS LOT 3506

NEXT DAM:  
 ROCKET MARVELA OF NORSE STAR 69%  
 3-02 305 3 21740 6.1 1334 4.1 891 93DCR 3086C

4TH DAM:  
 HI-LAND SAVORY MAZDA 80%  
 3-02 302 3 23910 5.8 1393 3.8 897 89DCR 3103C

# LOT 4679 NORSE STAR JOEL 4679 USA 067284679

BORN 02/10/2015 PO  
 FEMALE EFI 6.2% AMERICAN ID 4679 / 4679  
 PA -743M -5F -15P  
 -227CM\$ -233NM\$ -249FM\$  
 -0.9PL -1.2DPR -1.4CCR 0.5HCR 3.19SCS  
 PA TYPE 1.2 JPI 35%R -64

SISTER(S):  
 NORSE STAR ON TIME N3478 91%  
 3-04 266 3 17810 6.0 1061 3.8 673 91DCR 2328C  
 NORSE STAR PERFORM 4365 80%

SIRE: GUIMO JOEL-ET  
 JECAN000106797223 GT50K BBR 100 JH1F JH2F 200JE384  
 SEE REFERENCE SIRE A

DAM:  
 NORSE STAR TEQUILA N2964  
 USA 067342964

TATTOO / N2964  
 DHIA HERD # 35-63-0983 CONTROL # 3967  
 1-10 298 3 20930 6.5 1360 3.7 766 91DCR 2649C  
 2-09 305 3 19590 6.6 1291 3.8 744 91DCR 2574C  
 4-07 274 3 13100 6.2 816 3.7 483 91DCR 1670C  
 305 2X ME AVG 3L 19245M 1269F 730P 2526C

2-00 86% 3-03 86%  
 ST SR DF RA RW RL FA FU RH RUW UC UD TP TL RTR RTS  
 48 36 27 23 27 22 40 26 43 26 26 32 32 24

PPA -1256M 47F -38P / YD -2137M -12F -62P  
 CDCB PTA 04/01/2017 3RECS 62%R 2%ILE  
 -1238M -22F -36P -305CM\$ -301NM\$ -296FM\$ -293GM\$  
 -2.2PL -2.4LIV -1.2DPR -2.2CCR -1.2HCR 3.17SCS  
 AJCA 04/01/2017 PTAT 54%R 0.6 JUI 19.2 JPI 49%R -90

PASTURE BRED FROM: 11/01/2016 DUE AFTER: 08/07/2017 TO  
 NORSE STAR GENOMINATOR N149  
 USA 119411577  
 SEE REFERENCE SIRE B

NORSE STAR JERSEYS BREEDER & OWNER  
 WESTBY, WI

TOLLENAARS IMPULS LEGAL 233-ET  
 USA 061929249 GTHD BBR 100 JH1C JH2F 29JE3506  
 FERMAR PARAMOUNT JOY 95%  
 JECAN000104419880 GI BBR 100 JH1C

TOWER VUE PRIME TEQUILA-ET  
 USA 114816452 GTHD BBR 100 JH1F JH2F 76JE156  
 NORSE STAR TOPAZ JALEN 85%  
 USA 114691080

TATTOO / N2082  
 DHIA HERD # 35-63-0983 CONTROL # 2872  
 1-11 305 3 23060 4.8 1112 3.6 839 89DCR 2901C  
 2-11 305 3 24250 5.4 1310 3.8 922 93DCR 3190C  
 305 2X ME AVG 3L 19049M 953F 703P 2421C  
 PPA -760M -28F -36P / YD -1094M -50F -47P  
 CDCB PTA 04/01/2017 3RECS 62%R 2%ILE  
 -745M -35F -30P -288CM\$ -274NM\$ -243FM\$ -200GM\$  
 -2.6PL -0.1LIV 1.5DPR 1.2CCR 0.2HCR 3.04SCS  
 AJCA 04/01/2017 PTAT 52%R -0.6 JUI 0.5 JPI 46%R -80  
 SIRE: NORSE STAR JW TOPAZ GJPI -83 1%ILE

NEXT DAM:  
 NORSE STAR RUEBEN JAYDEN 81%  
 3-10 305 3 28460 4.3 1217 3.4 975 90DCR 3296C

4TH DAM:  
 NORSE STAR BISHOP JOSIE 78%  
 3-06 305 3 16750 5.4 900 3.5 591 96DCR 2043C



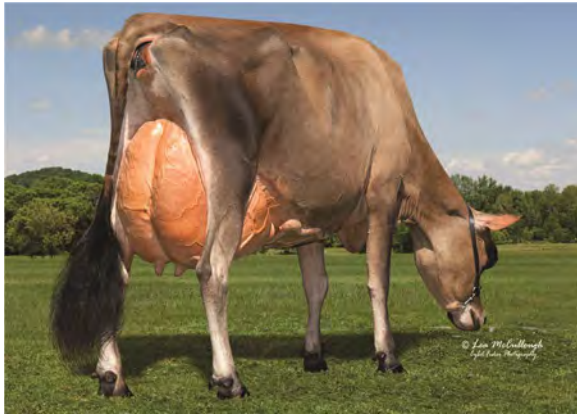

AHLEM LEGAL HALEY 36102, E-93%  
DAM OF LOT 4680



AHLEM LEGAL HALEY 36102, E-93%  
DAM OF LOT 4680

**LOT 4680 NORSE STAR TEXAS 4680-ET USA 067284680 GT13K**

BORN 02/10/2015 P2 BBR 100  
FEMALE EFI 7.8% AMERICAN ID 4680 / 4680  
JH1F JH2F  
CDCB GPTA 04/01/2017 ORECS 73%R 46%ILE  
-22M -4F 5P 114CM\$ 103NM\$ 78FM\$ 67GM\$  
2.9PL -0.5LIV -0.9DPR -0.6CCR 1.7HCR 2.93SCS  
AJCA 04/01/2017 GPTAT 72%R 1.1 GJUI 17.4 GJPI 68%R 38

DAUGHTER(S):  
NORSE STAR BURGUNDY 5475  
SELLING AS LOT 5475

SISTER(S):  
NORSE STAR TEXAS 4683-ET  
SELLING AS LOT 4683  
HALEYS TEXAS HOLD EM-ET  
SELLING AS LOT 4686  
NORSE STAR SCOUT 4806  
SELLING AS LOT 4806

SIRE: HEARTLAND IRWIN TEXAS-ET  
USA 067312531 GT80K BBR 100 JH1F JH2F 7JE1354  
SEE REFERENCE SIRE AH

DAM:  
AHLEM LEGAL HALEY 36102  
USA 070047576 GT8K BBR 100 JH1F JH2F  
TATTOO / L6102  
DHIA HERD # 35-63-0983 CONTROL # 5585  
1-10 305 2 18730 4.8 894 3.5 662 97DCR 2288C  
365 2 25517 6.2 1579 3.9 985 DHIR 3409C  
305 2X ME AVG 3L 18264M 879F 658P 2267C  
2-04 88% 3-05 91% 4-05 93%  
ST SR DF RA RW RL FA FU RH RUW UC UD TP TL RTR RTS  
37 35 47 23 37 32 39 45 50 48 35 27 32 24 33 35  
PPA 1488M 81F 42P / YD 834M 44F 22P  
CDCB GPTA 04/01/2017 3RECS 79%R 58%ILE  
118M 18F 9P 152CM\$ 144NM\$ 124FM\$ 127GM\$  
2.0PL -1.5LIV -0.2DPR -0.2CCR 2.4HCR 3.04SCS  
AJCA 04/01/2017 GPTAT 77%R 1.2 GJUI 14.8 GJPI 73%R 47  
SELLING AS LOT 36102  
INTERMEDIATE CHAMPION, 2014 WI STATE JERSEY SHOW  
RES. GRAND CHAMPION, 2014 WI STATE JERSEY SHOW  
1ST SR. 3-YEAR-OLD & BEST UDDER, 2014 WI STATE JERSEY SHOW  
2ND 4-YEAR-OLD, 2015 WI STATE JERSEY SHOW

FRESH: 03/05/2017  
SELLING OPEN

BURDETTE E, FERRY B&S, STANFORD BREEDER & OWNER  
WESTBY, WI

ALL LYNNS VALENTINO IRWIN-ET  
USA 117423084 GT50K BBR 100 JH1C JH2F 7JE1163  
HEARTLAND NATHAN TEXAS-ET  
USA 067041437 GT50K BBR 100 JH1F JH2F 95%

TOLLENAARS IMPULS LEGAL 233-ET  
USA 061929249 GTHD BBR 100 JH1C JH2F 29JE3506

AHLEM IATOLA HAILEY 32009 82%  
USA 066621442

TATTOO / L2009  
DHIA HERD # 93-24-0224 CONTROL # 32009  
1-10 248 2 13590 4.8 648 3.5 474 95DCR 1638C  
305 2X ME AVG 1L 20068M 942F 706P 2440C  
PPA -373M -8F -29P / YD -311M -51F -42P  
CDCB PTA 04/01/2017 1RECS 54%R 12%ILE  
-158M -4F -8P -91CM\$ -86NM\$ -73FM\$ -59GM\$  
-1.9PL -2.4LIV 0.0DPR -0.3CCR -0.2HCR 3.00SCS  
AJCA 04/01/2017 PTAT 48%R 1.1 JUI 0.3 JPI 44%R -25  
SIRE: SC GOLD DUST PARAMOUNT IATOLA-ET GJPI 23 16%ILE

NEXT DAM:  
AHLEM OUTCROSS HALEY 4882 83%  
3-02 298 3 27760 4.1 1147 3.1 864 100DCR 2981C

4TH DAM:  
TREASURE RIVER BILL 806 HALEY-ET 79%  
3-10 305 3 24580 4.8 1170 3.4 830 97DCR 2867C

# LOT 4682 NORSE STAR VITALITY 4682 USA 067284682

BORN 02/14/2015 P1  
 FEMALE EFI 6.4% AMERICAN ID 4682 / 4682

PA -614M 4F -6P  
 118CM\$ 98NM\$ 48FM\$  
 2.6PL -0.6DPR -0.2CCR 1.1HCR 3.01SCS  
 PA TYPE 0.9 JPI 28%R 30

FRESH: 02/06/2017  
 SELLING OPEN

DAUGHTER(S):  
 NORSE STAR RENDITION 5450  
 SELLING AS LOT 5450

SIRE: MISSISKA VITALITY  
 JECAN000107987340 GT80K BBR 100 JH1F JH2F 200JE399  
 SEE REFERENCE SIRE HR

DAM:  
 NORSE STAR GETAWAY 3926  
 USA 067253926  
 DHIA HERD # 35-63-0983 CONTROL # 5088

2-06 82% 3-08 86%  
 ST SR DF RA RW RL FA FU RH RUW UC UD TP TL RTR RTS  
 38 25 39 25 42 26 38 25 39 27 28 36 27 25 28 29

PPA -2958M -56F -78P / YD -2885M -46F -67P  
 CDCB PTA 04/01/2017 1RECS 49%R 7%ILE  
 -1306M -26F -35P -139CM\$ -147NM\$ -166FM\$ -159GM\$  
 1.2PL 1.2LIV -0.8DPR 0.0CCR 0.4HCR 2.95SCS  
 AJCA 04/01/2017 PTAT 48%R 0.8 JUI 18.1 JPI 40%R -46  
 SELLING AS LOT 3926

SISTER(S):  
 NORSE STAR HIRED GUN N3318 86%  
 2-11 305 3 22640 5.1 1150 3.9 877 90DCR 3035C

NORSE STAR JERSEYS BREEDER & OWNER  
 WESTBY, WI

SUNSET CANYON DAVID-ET  
 USA 117335815 GT50K BBR 100 JH1F JH2F 200JE183  
 MISSISKA RENEGADE VEDA EX 90 (CAN)  
 JECAN000106733903 GT50K BBR 100 JH1F JH2F

RAPID BAY GETAWAY-ET  
 JECAN000105499916 70JE9940

NORSE STAR RESSURECT N2620 90%  
 USA 116078759

TATTOO / N2620  
 DHIA HERD # 35-63-0983 CONTROL # 3549  
 2-09 304 3 18900 5.4 1020 4.1 777 94DCR 2691C  
 3-09 305 3 17970 5.0 907 4.1 728 94DCR 2464C  
 4-10 305 3 16320 5.7 927 3.8 623 93DCR 2156C  
 6-01 305 3 20440 5.6 1150 3.8 785 92DCR 2717C  
 305 2X ME AVG 5L 17135M 955F 694P 2394C  
 PPA -1377M -39F -30P / YD -1160M -35F -24P  
 CDCB PTA 04/01/2017 5RECS 64%R 23%ILE  
 -562M -17F -12P 9CM\$ 1NM\$ -19FM\$ 5GM\$  
 2.6PL 1.5LIV 0.7DPR 1.4CCR 1.2HCR 2.98SCS  
 AJCA 04/01/2017 PTAT 55%R 0.5 JUI 7.6 JPI 51%R -3  
 SIRE: RAPID BAY RESSURECTION-ET GJPI -35 7%ILE

NEXT DAM:  
 NORSE STAR SIGNATURE DAZZLE 93%  
 4-02 305 3 23320 6.3 1467 4.1 958 92DCR 3318C

4TH DAM:  
 NORSE STAR COMISKEY DESSA {6} 82%  
 1-09 297 3 17370 5.2 901 3.5 601 95DCR 2077C



AHLEM LEGAL HALEY 36102, E-93%  
DAM OF LOT 4683



AHLEM LEGAL HALEY 36102, E-93%  
DAM OF LOT 4683

**LOT 4683 NORSE STAR TEXAS 4683-ET USA 067284683 GT13K**

BORN 02/14/2015 P5 BBR 100  
FEMALE EFI 8.2% AMERICAN ID 4683 / 4683  
JH1F JH2F  
CDCB GPTA 04/01/2017 ORECS 73%R 70%ILE  
204M 11F 15P 202CM\$ 186NM\$ 150FM\$ 128GM\$  
2.5PL -1.0LIV -1.9DPR -1.3CCR 2.6HCR 2.94SCS  
AJCA 04/01/2017 GPTAT 72%R 2.0 GJUI 29.0 GJPI 68%R 67

SISTER(S):  
NORSE STAR TEXAS 4680-ET  
SELLING AS LOT 4680  
HALEYS TEXAS HOLD EM-ET  
SELLING AS LOT 4686  
NORSE STAR SCOUT 4806  
SELLING AS LOT 4806

SIRE: HEARTLAND IRWIN TEXAS-ET  
USA 067312531 GT80K BBR 100 JH1F JH2F 7JE1354  
SEE REFERENCE SIRE AH

DAM:  
AHLEM LEGAL HALEY 36102  
USA 070047576 GT8K BBR 100 JH1F JH2F  
TATTOO / L6102  
DHIA HERD # 35-63-0983 CONTROL # 5585  
1-10 305 2 18730 4.8 894 3.5 662 97DCR 2288C  
365 2 25517 6.2 1579 3.9 985 DHIR 3409C  
305 2X ME AVG 3L 18264M 879F 658P 2267C  
2-04 88% 3-05 91% 4-05 93%  
ST SR DF RA RW RL FA FU RH RUW UC UD TP TL RTR RTS  
37 35 47 23 37 32 39 45 50 48 35 27 32 24 33 35  
PPA 1488M 81F 42P / YD 834M 44F 22P  
CDCB GPTA 04/01/2017 3RECS 79%R 58%ILE  
118M 18F 9P 152CM\$ 144NM\$ 124FM\$ 127GM\$  
2.0PL -1.5LIV -0.2DPR -0.2CCR 2.4HCR 3.04SCS  
AJCA 04/01/2017 GPTAT 77%R 1.2 GJUI 14.8 GJPI 73%R 47  
SELLING AS LOT 36102  
INTERMEDIATE CHAMPION, 2014 WI STATE JERSEY SHOW  
RES. GRAND CHAMPION, 2014 WI STATE JERSEY SHOW  
1ST SR. 3-YEAR-OLD & BEST UDDER, 2014 WI STATE JERSEY SHOW  
2ND 4-YEAR-OLD, 2015 WI STATE JERSEY SHOW

FRESH: 01/20/2017  
BRED: 03/22/2017 DUE: 12/26/2017 TO  
ELLIOTT'S REGENCY CASINO-ET  
JE840003125141657 14JE725  
SEE REFERENCE SIRE H

BURDETTE E, FERRY B&S, STANFORD BREEDER & OWNER  
WESTBY, WI

ALL LYNNS VALENTINO IRWIN-ET  
USA 117423084 GT50K BBR 100 JH1C JH2F 7JE1163  
HEARTLAND NATHAN TEXAS-ET 95%  
USA 067041437 GT50K BBR 100 JH1F JH2F

TOLLENAARS IMPULS LEGAL 233-ET  
USA 061929249 GTHD BBR 100 JH1C JH2F 29JE3506

AHLEM IATOLA HAILEY 32009 82%  
USA 066621442

TATTOO / L2009  
DHIA HERD # 93-24-0224 CONTROL # 32009  
1-10 248 2 13590 4.8 648 3.5 474 95DCR 1638C  
305 2X ME AVG 1L 20068M 942F 706P 2440C  
PPA -373M -8F -29P / YD -311M -51F -42P  
CDCB PTA 04/01/2017 1RECS 54%R 12%ILE  
-158M -4F -8P -91CM\$ -86NM\$ -73FM\$ -59GM\$  
-1.9PL -2.4LIV 0.0DPR -0.3CCR -0.2HCR 3.00SCS  
AJCA 04/01/2017 PTAT 48%R 1.1 JUI 0.3 JPI 44%R -25  
SIRE: SC GOLD DUST PARAMOUNT IATOLA-ET GJPI 23 16%ILE

NEXT DAM:  
AHLEM OUTCROSS HALEY 4882 83%  
3-02 298 3 27760 4.1 1147 3.1 864 100DCR 2981C

4TH DAM:  
TREASURE RIVER BILL 806 HALEY-ET 79%  
3-10 305 3 24580 4.8 1170 3.4 830 97DCR 2867C

# LOT 4684 NORSE STAR MEGATRON 4684 USA 067284684

BORN 02/15/2015 P3  
 FEMALE EFI 7.2% AMERICAN ID 4684 / 4684

PA 96M 45F 16P  
 192CM\$ 170NM\$ 119FM\$  
 0.1PL -2.1DPR -1.9CCR -2.1HCR 2.94SCS  
 PA TYPE 0.1 JPI 36%R 46

SISTER(S):  
 NORSE STAR GETAWAY 3577 84%  
 2-03 302 3 17090 6.9 1184 4.1 709 90DCR 2456C  
 NORSE STAR HABIT 3898 84%  
 1-10 299 3 14960 5.7 852 3.8 568 91DCR 1965C  
 SELLING AS LOT 3898

SIRE: SUNSET CANYON MEGATRON-ET  
 USA 117763696 GT50K BBR 100 JH1C JH2F 147JE6209  
 SEE REFERENCE SIRE Q

DAM:  
 NORSE STAR SUGARDADDY N2540  
 USA 116020792

TATTOO / N2540  
 DHIA HERD # 35-63-0983 CONTROL # 3460  
 1-11 305 3 18390 5.1 930 3.9 725 91DCR 2495C  
 2-11 305 3 20240 4.9 995 3.9 796 94DCR 2698C  
 4-00 305 3 22400 5.2 1157 3.8 855 94DCR 2959C  
 5-01 305 3 22000 5.4 1195 3.8 843 93DCR 2917C  
 6-04 305 3 21030 5.0 1041 3.9 828 89DCR 2816C  
 305 2X ME AVG 5L 20276M 1046F 796P 2735C

2-02 77% 3-04 80%  
 ST SR DF RA RW RL FA FU RH RUW UC UD TP TL RTR RTS  
 42 33 28 21 35 30 38 29 39 38 28 20 25 38

PPA 29M 8F 21P / YD -180M 11F 10P  
 CDCB PTA 04/01/2017 5RECS 63%R 22%ILE  
 -120M 6F 4P 10CM\$ -5NM\$ -41FM\$ -11GM\$  
 -0.9PL -0.5LIV -0.2DPR -0.4CCR -1.6HCR 2.88SCS  
 AJCA 04/01/2017 PTAT 52%R -0.9 JUI -10.9 JPI 48%R -2

SISTER(S):  
 NORSE STAR VINTAGE N2265 81%  
 2-00 297 3 18690 5.1 950 3.4 639 91DCR 2208C

FRESH: 01/31/2017  
 SELLING OPEN

NORSE STAR JERSEYS BREEDER & OWNER  
 WESTBY, WI

SUNSET CANYON MERCHANT-ET  
 USA 114256027 GT50K BBR 100 JH1C JH2F 11JE884  
 SUNSET CANYON IMPULS L MAID 4-ET 91%  
 USA 116519669 GT50K BBR 100 JH1F JH2F

DEN-KEL REBEL SUGARDADDY-ET  
 USA 067029470 GT50K BBR 100 JH1C JH2F 14JE492  
 NORSE STAR PUSHER LORNA 80%  
 USA 113584413

TATTOO / N1643  
 DHIA HERD # 35-63-0983 CONTROL # 2381  
 1-09 303 2 20870 4.9 1013 3.6 753 94DCR 2604C  
 2-09 305 3 22140 5.1 1126 3.6 805 89DCR 2784C  
 4-01 305 3 21450 5.2 1109 4.0 851 90DCR 2946C  
 305 2X ME AVG 3L 23233M 1143F 859P 2965C  
 PPA 32M 5F 13P / YD -506M -27F -6P  
 CDCB PTA 04/01/2017 3RECS 61%R 7%ILE  
 -412M -23F -8P -151CM\$ -163NM\$ -190FM\$ -125GM\$  
 -1.8PL -2.0LIV 0.5DPR 1.0CCR -1.1HCR 2.84SCS  
 AJCA 04/01/2017 PTAT 48%R -1.3 JUI -22.8 JPI 46%R -47  
 SIRE: BACHELORS AMERICAN PUSHER 002-ET GJPI -39 5%ILE

NEXT DAM:  
 NORSE STAR DECLO LARETTA 75%

4TH DAM:  
 ALPINE HEIGHTS DUNCAN LARA 87%  
 9-01 305 2 19890 4.6 919 3.2 636 92DCR 2195C



NORSE STAR JADE ASHLYN, E-93%  
DAM OF LOT 4685

**LOT 4685 NORSE STAR VIRTUOSO 4685 USA 067284685**

BORN 02/16/2015 PO  
FEMALE EFI 5.8% AMERICAN ID 4685 / 4685  
PA -1026M -18F -24P  
-50CM\$ -57NM\$ -74FM\$  
2.1PL 1.0DPR 2.0CCR 0.4HCR 3.12SCS  
PA TYPE 0.6 JPI 31%R -22

SISTER(S):  
NORSE STAR ALOHA GETAWAY 90%  
2-00 305 3 16320 5.9 955 3.9 641 91DCR 2219C  
NORSE STAR MEGATRON ALASKA-ET 85%  
SELLING AS LOT 4203

SIRE: ARETHUSA VIRTUOSO-ET  
USA 118031732 BBR 100 91JE5555  
SEE REFERENCE SIRE DC

DAM:  
NORSE STAR JADE ASHLYN  
USA 115289752 GT80K BBR 100 JH1F JH2F  
TATTOO / N2270  
DHIA HERD # 35-63-0983 CONTROL # 3095

1-09	305	3	20000	4.9	981	3.6	710	93DCR	2454C
3-01	305	3	24820	4.9	1224	3.8	946	92DCR	3271C
4-03	285	3	25740	5.0	1287	3.7	954	93DCR	3300C
5-03	305	3	25890	5.1	1309	3.8	976	94DCR	3377C
6-03	305	3	23300	5.4	1248	3.7	853	93DCR	2950C
7-06	305	3	18980	4.9	932	3.7	701	91DCR	2425C
305 2X ME AVG			6L	22382M	1143F	840P			2903C

4-00 90% 4-07 91% 5-09 92% 6-05 93%  
ST SR DF RA RW RL FA FU RH RUW UC UD TP TL RTR RTS  
38 26 48 23 37 26 27 34 36 48 26 26 26 37

PPA 1038M 64F 41P / YD -899M -6F -11P  
CDCB GPTA 04/01/2017 5RECS 84%R 36%ILE  
-724M -10F -17P 67CM\$ 62NM\$ 48FM\$ 92GM\$  
3.7PL 1.4LIV 2.1DPR 2.5CCR -0.1HCR 3.08SCS  
AJCA 04/01/2017 GPTAT 84%R 0.6 GJUI 9.5 GJPI 78%R 8

SISTER(S):  
NORSE STAR SD ALLAIRE 90%  
5-05 305 2 24160 4.0 966 3.8 916 98DCR 2820C

FRESH: 01/24/2017  
BRED: 04/04/2017 DUE: 01/08/2018 TO  
VERJATIN WESTSTAR-ET  
JECAN000109411770 200JE1064  
SEE REFERENCE SIRE R

NORSE STAR JERSEYS BREEDER & OWNER  
WESTBY, WI

BRIDON EXCITATION  
JECAN000008572453 GT50K BBR 100 JH1F JH2F 200JE136  
HURONIA CENTURION VERONICA 20J 97%  
JECAN000010206465 GI BBR 100 JH1F

GIPRAT BELLES JADE-ET  
JECAN000010008436 70JE9967

NORSE STAR GUNNAR ANNA 92%  
USA 111640487

TATTOO / N901  
DHIA HERD # 35-63-0983 CONTROL # 1347  
3-00 305 3 23290 4.8 1127 3.9 897 96DCR 3049C  
3-11 271 2 9140 6.2 571 3.7 342 90DCR 1183C  
4-11 305 3 14990 5.9 879 3.9 583 90DCR 2018C  
6-00 305 3 14770 4.9 731 3.5 514 88DCR 1776C  
305 2X ME AVG 5L 17835M 921F 676P 2303C  
PPA -2100M -92F -50P / YD -1597M -78F -35P  
CDCB PTA 04/01/2017 5RECS 63%R 14%ILE  
-728M -36F -16P -57CM\$ -68NM\$ -94FM\$ -3GM\$  
0.7PL 1.0LIV 2.4DPR 2.4CCR -0.3HCR 2.95SCS  
AJCA 04/01/2017 PTAT 51%R 0.3 JUI 9.8 JPI 48%R -13  
SIRE: BUTTERCREST GUNNAR-ET GJPI -21 6%ILE  
NEXT DAM:  
SHERPES ADONIS BELLES EXPO ANN {6} 80%  
2-06 305 2 12340 5.1 632 3.7 452 DHIR 1470C  
4TH DAM:  
SHERPE 79A {5}



AHLEM LEGAL HALEY 36102, E-93%  
DAM OF LOT 4686



AHLEM LEGAL HALEY 36102, E-93%  
DAM OF LOT 4686

**LOT 4686 HALEYS TEXAS HOLD EM-ET USA 067284686 GT13K**

BORN 02/16/2015 P3 BBR 100  
FEMALE EFI 9.1% AMERICAN ID 4686 / 4686  
JH1F JH2F  
CDCB GPTA 04/01/2017 ORECS 74%R 56%ILE  
183M -4F 6P 138CM\$ 137NM\$ 135FM\$ 102GM\$  
3.4PL -0.3LIV -0.8DPR -0.4CCR 2.3HCR 3.01SCS  
AJCA 04/01/2017 GPTAT 73%R 1.9 GJUI 25.2 GJPI 68%R 45

DAUGHTER(S):  
NORSE STAR BLACKSTONE 5514  
SELLING AS LOT 5514

SISTER(S):  
NORSE STAR TEXAS 4680-ET  
SELLING AS LOT 4680  
NORSE STAR TEXAS 4683-ET  
SELLING AS LOT 4683  
NORSE STAR SCOUT 4806  
SELLING AS LOT 4806

SIRE: HEARTLAND IRWIN TEXAS-ET  
USA 067312531 GT80K BBR 100 JH1F JH2F 7JE1354  
SEE REFERENCE SIRE AH

DAM:  
AHLEM LEGAL HALEY 36102  
USA 070047576 GT8K BBR 100 JH1F JH2F  
TATTOO / L6102  
DHIA HERD # 35-63-0983 CONTROL # 5585  
1-10 305 2 18730 4.8 894 3.5 662 97DCR 2288C  
365 2 25517 6.2 1579 3.9 985 DHIR 3409C  
305 2X ME AVG 3L 18264M 879F 658P 2267C  
2-04 88% 3-05 91% 4-05 93%  
ST SR DF RA RW RL FA FU RH RUW UC UD TP TL RTR RTS  
37 35 47 23 37 32 39 45 50 48 35 27 32 24 33 35  
PPA 1488M 81F 42P / YD 834M 44F 22P  
CDCB GPTA 04/01/2017 3RECS 79%R 58%ILE  
118M 18F 9P 152CM\$ 144NM\$ 124FM\$ 127GM\$  
2.0PL -1.5LIV -0.2DPR -0.2CCR 2.4HCR 3.04SCS  
AJCA 04/01/2017 GPTAT 77%R 1.2 GJUI 14.8 GJPI 73%R 47  
SELLING AS LOT 36102  
INTERMEDIATE CHAMPION, 2014 WI STATE JERSEY SHOW  
RES. GRAND CHAMPION, 2014 WI STATE JERSEY SHOW  
1ST SR. 3-YEAR-OLD & BEST UDDER, 2014 WI STATE JERSEY SHOW  
2ND 4-YEAR-OLD, 2015 WI STATE JERSEY SHOW

FRESH: 04/02/2017  
SELLING OPEN

BURDETTE E, FERRY B&S, STANFORD BREEDER & OWNER  
WESTBY, WI

ALL LYNNS VALENTINO IRWIN-ET  
USA 117423084 GT50K BBR 100 JH1C JH2F 7JE1163  
HEARTLAND NATHAN TEXAS-ET 95%  
USA 067041437 GT50K BBR 100 JH1F JH2F

TOLLENAARS IMPULS LEGAL 233-ET  
USA 061929249 GTHD BBR 100 JH1C JH2F 29JE3506  
AHLEM IATOLA HAILEY 32009 82%  
USA 066621442

TATTOO / L2009  
DHIA HERD # 93-24-0224 CONTROL # 32009  
1-10 248 2 13590 4.8 648 3.5 474 95DCR 1638C  
305 2X ME AVG 1L 20068M 942F 706P 2440C  
PPA -373M -8F -29P / YD -311M -51F -42P  
CDCB PTA 04/01/2017 1RECS 54%R 12%ILE  
-158M -4F -8P -91CM\$ -86NM\$ -73FM\$ -59GM\$  
-1.9PL -2.4LIV 0.0DPR -0.3CCR -0.2HCR 3.00SCS  
AJCA 04/01/2017 PTAT 48%R 1.1 JUI 0.3 JPI 44%R -25  
SIRE: SC GOLD DUST PARAMOUNT IATOLA-ET GJPI 23 16%ILE

NEXT DAM:  
AHLEM OUTCROSS HALEY 4882 83%  
3-02 298 3 27760 4.1 1147 3.1 864 100DCR 2981C

4TH DAM:  
TREASURE RIVER BILL 806 HALEY-ET 79%  
3-10 305 3 24580 4.8 1170 3.4 830 97DCR 2867C



NORSE STAR IATOLA BELLA-ET, E-90%  
GRANDAM OF LOT 4689

**LOT 4689 NORSE STAR CALYPSO 4689 USA 067284689 GT13K**

BORN 02/18/2015 P7 BBR 100  
FEMALE EFI 7.8% AMERICAN ID 4689 / 4689  
JH1C JH2F  
CDCB GPTA 04/01/2017 ORECS 73%R 91%ILE  
557M 17F 17P 294CM\$ 285NM\$ 268FM\$ 246GM\$  
4.9PL 0.0LIV 0.4DPR 0.9CCR -0.2HCR 2.76SCS  
AJCA 04/01/2017 GPTAT 71%R 1.2 GJUI 11.0 GJPI 67%R 82

BRED: 10/06/2016 DUE: 07/12/2017 TO  
AHLEM BALIN-ET  
USA 072520700 200JE1014  
SEE REFERENCE SIRE A

FREMSTAD, JORY BREEDER & OWNER  
WESTBY, WI

SISTER(S):  
NORSE STAR MINISTER N3477 88%  
2-11 305 3 21860 5.5 1213 4.1 895 92DCR 3100C  
SELLING AS LOT 3477  
NORSE STAR ARROW 3746 90%  
1-10 305 3 18760 6.1 1152 4.1 760 91DCR 2632C

DUTCH HOLLOW PRESCOTT {6}-ET  
USA 067184369 GT80K BBR 100 JH1F JH2F 7JE1173  
AHLEM HEADLINE CAROL 34265-ET 90%  
USA 069041471 GT3K BBR 100 JH1C

SIRE: AHLEM PRESCOTT CALYPSO-ET  
USA 071199843 GT80K BBR 100 JH1F JH2F 7JE1350  
SEE REFERENCE SIRE FH

NORSE STAR JACINTO ELITE-ET  
USA 115837731 GT50K BBR 100 JH1C JH2F 7JE977  
NORSE STAR IATOLA BELLA-ET 90%  
USA 116988506 GT3K BBR 100 JH1F

DAM:  
NORSE STAR ELITE N2963  
USA 067342963 GT8K BBR 100 JH1C JH2F  
TATTOO / N2963  
DHIA HERD # 35-63-0983 CONTROL # 3966  
1-10 278 3 15160 5.5 827 4.1 626 91DCR 2168C  
2-08 292 3 20160 5.8 1168 4.1 836 92DCR 2896C  
3-08 288 3 23920 5.3 1269 3.9 933 93DCR 3229C  
4-07 294 3 21970 5.8 1268 4.2 930 92DCR 3222C  
305 2X ME AVG 5L 20425M 1165F 856P 2966C

TATTOO / N2555  
DHIA HERD # 35-63-0983 CONTROL # 3476  
2-10 302 3 23900 4.6 1088 3.8 899 94DCR 2989C  
3-09 305 3 25080 4.7 1169 3.8 959 93DCR 3203C  
5-01 305 3 24830 5.2 1289 3.7 928 90DCR 3210C  
6-00 305 3 13620 4.8 656 4.2 577 90DCR 1854C  
305 2X ME AVG 5L 21088M 1025F 818P 2756C  
PPA 99M 3F 24P / YD -271M -6F 8P  
CDCB GPTA 04/01/2017 5RECS 82%R 48%ILE  
-122M -1F 1P 119CM\$ 108NM\$ 81FM\$ 106GM\$  
2.4PL -1.2LIV 0.6DPR 0.5CCR -1.1HCR 2.85SCS  
AJCA 04/01/2017 GPTAT 74%R 1.0 GJUI 13.5 GJPI 75%R 35  
SIRE: SC GOLD DUST PARAMOUNT IATOLA-ET GJPI 23 16%ILE

2-00 84% 3-03 90% 5-09 91% 6-04 92%  
ST SR DF RA RW RL FA FU RH RUW UC UD TP TL RTR RTS  
26 43 40 26 39 27 21 40 38 35 36 26 35 23 37 34  
PPA -411M 58F 38P / YD 165M 29F 37P  
CDCB GPTA 04/01/2017 5RECS 82%R 73%ILE  
-100M OF 6P 213CM\$ 197NM\$ 162FM\$ 196GM\$  
4.2PL -0.1LIV 1.2DPR 1.2CCR 0.2HCR 2.95SCS  
AJCA 04/01/2017 GPTAT 79%R 1.6 GJUI 19.6 GJPI 75%R 61  
SELLING AS LOT 2963

NEXT DAM:  
HI-LAND BARBER BILL BONNY 90%  
2-07 305 3 26470 4.1 1085 3.3 866 94DCR 2932C

BROTHER(S):  
NORSE STAR BABOOM AT SELECT SIRES  
GJPI 59 27%ILE

4TH DAM:  
HI-LAND FREEDOM BON BON 87%  
4-09 290 2 17740 4.1 719 3.0 533 92DCR 1838C

SISTER(S):  
NORSE STAR RENEGADE BRIELLE 90%  
3-02 305 3 26110 6.1 1586 4.4 1148 90DCR 3980C  
NORSE STAR ABOVE AND BEYOND 86%  
2-00 223 3 15440 4.7 719 3.4 522 82DCR 1803C  
SELLING AS LOT 3920

LOT 4691 NORSE STAR PATRIOT 4691 {6} USA 067284691

BORN 02/20/2015 P4  
 FEMALE EFI 7.3% AMERICAN ID 4691 / 4691

PA 9M 13F 6P  
 197CM\$ 186NM\$ 159FM\$  
 3.2PL 0.7DPR 0.5CCR 0.2HCR 2.9ISCS  
 PA TYPE 0.9 JPI 31%R 56

SISTER(S):  
 NORSE STAR TOPEKA 4036 {6} 81%

SIRE: AHLEM FASTRACK PATRIOT 21976-ET  
 USA 071199791 GT80K BBR 100 JH1F JH2F 91JE5550  
 SEE REFERENCE SIRE A

DAM:  
 NORSE STAR HIP HOP N3177 {5}  
 USA 067343177

TATTOO / N3177  
 DHIA HERD # 35-63-0983 CONTROL # 4301  
 1-10 276 3 17710 5.3 933 3.6 630 91DCR 2178C  
 2-09 292 3 24380 5.0 1208 3.6 877 93DCR 3032C  
 3-08 287 3 23510 5.7 1350 3.7 871 92DCR 3013C  
 305 2X ME AVG 4L 21505M 1126F 798P 2724C

2-04 84% 2-11 86% 4-11 90%  
 ST SR DF RA RW RL FA FU RH RUW UC UD TP TL RTR RTS  
 37 39 36 28 38 32 39 40 40 42 32 19 37 25 38 36

PPA 437M 34F 24P / YD -148M -1F -1P  
 CDCB PTA 04/01/2017 4RECS 60%R 25%ILE  
 -262M -10F -8P 16CM\$ 12NM\$ 2FM\$ 40GM\$  
 1.5PL 1.0LIV 1.8DPR 1.3CCR 0.3HCR 2.84SCS  
 AJCA 04/01/2017 PTAT 49%R 0.6 JUI 2.1 JPI 45%R 7

FRESH: 03/05/2017  
 SELLING OPEN

NORSE STAR JERSEYS BREEDER & OWNER  
 WESTBY, WI

BW FASTRACK-ET  
 USA 117460119 GT50K BBR 100 JH1F JH2F 7JE1190  
 AHLEM IATOLA PAULA 19401 87%  
 USA 064552955 GT3K BBR 100 JH1F

UNIQUE SENIOR HIP HOP-ET  
 USA 115902480 GT50K BBR 100 JH1F JH2F 7JE1018  
 NORSE STAR KENAI N2283 {4} 86%  
 USA 115289921

TATTOO / N2283  
 DHIA HERD # 35-63-0983 CONTROL # 3108  
 1-11 305 3 21260 5.2 1104 3.4 728 92DCR 2515C  
 2-11 278 3 11920 4.1 489 3.7 445 89DCR 1401C  
 4-00 304 3 23360 5.3 1237 3.6 843 94DCR 2915C  
 4-11 305 3 18640 3.6 680 3.7 690 94DCR 2048C  
 305 2X ME AVG 4L 19222M 926F 704P 2323C  
 PPA -1549M -77F -61P / YD -1060M -69F -50P  
 CDCB PTA 04/01/2017 4RECS 64%R 6%ILE  
 -460M -32F -22P -194CM\$ -184NM\$ -159FM\$ -159GM\$  
 -0.1PL 0.4LIV 0.6DPR 0.4CCR 0.0HCR 2.90SCS  
 AJCA 04/01/2017 PTAT 53%R 0.1 JUI -1.1 JPI 51%R -56  
 SIRE: DOGWOOD HILL POSEIDON KENAI GJPI -3 11%ILE

NEXT DAM:  
 NORSE STAR KENT EMMY {3}  
 5-00 305 3 10990 5.6 617 3.6 397 89DCR 1372C

4TH DAM:  
 NORSE STAR ELOISE {2}



## LOT 4695 NORSE STAR GAGE 4695 {1} USA 067284695

BORN 02/25/2015  
 FEMALE EFI 5.9% AMERICAN ID 4695 / 4695

DAUGHTER(S):  
 NORSE STAR ON TIME 5508 {2}  
 SELLING AS LOT 5508

SIRE: PTJ FIRE GAGE-ET  
 USA 118523527 GT8K BBR 100 JH1F JH2F 138JE5358  
 SEE REFERENCE SIRE ES

DAM:  
 UR NORSE STAR PJS 30  
 USA 119417023  
 TATTOO / N30  
 SELLING AS LOT 30

FRESH: 03/28/2017  
 SELLING OPEN

NORSE STAR JERSEYS BREEDER & OWNER  
 WESTBY, WI

AVONLEA CF GT BALLS OF FIRE-ET  
 JECAN000010989464 GT50K BBR 100 JH1F JH2F 7JE1124  
 K&M COMERICA GINNY-ET 94%  
 USA 116477138 GT8K BBR 100 JH1F JH2F

UR UNKNOWN JERSEY SIRE  
 UR UNKNOWN JERSEY DAM



NORSE STAR SULTAN FARRAH, E-92%  
 GRANDAM OF LOT 4696

## LOT 4696 NORSE STAR NEVIN 4696 USA 067284696

BORN 03/04/2015 P2  
 FEMALE EFI 7.8% AMERICAN ID 4696 / 4696

PA 432M 23F 20P  
 152CM\$ 141NM\$ 119FM\$  
 1.9PL -2.4DPR -1.7CCR 1.0HCR 3.02SCS  
 PA TYPE 1.2 JPI 34%R 42

SISTER(S):  
 NORSE STAR RENDITION 3783 91%  
 1-09 305 3 19190 4.9 944 3.7 702 91DCR 2428C  
 SELLING AS LOT 3783

SIRE: ALL LYNN'S IRWIN NEVIN-ET  
 USA 118392349 GT80K BBR 100 JH1C JH2F 14JE664  
 SEE REFERENCE SIRE BF

DAM:  
 NORSE STAR EXCITATION N3169  
 USA 067343169 GA  
 TATTOO / N3169  
 DHIA HERD # 35-63-0983 CONTROL # 4290  
 2-00 305 3 20270 4.5 903 3.7 744 92DCR 2477C  
 3-05 305 3 24280 4.5 1086 4.0 970 91DCR 3089C  
 305 2X ME AVG 3L 20657M 977F 798P 2631C  
 2-05 85% 3-07 88% 6-01 90%  
 ST SR DF RA RW RL FA FU RH RUW UC UD TP TL RTR RTS  
 49 28 48 19 50 15 38 39 46 26 25 27 38 22 36 38  
 PPA 895M 6F 47P / YD -121M -10F 14P  
 CDCB GPTA 04/01/2017 3RECS 63%R 34%ILE  
 -231M -5F 0P 68CM\$ 57NM\$ 34FM\$ 5GM\$  
 2.6PL 0.0LIV -1.7DPR -0.3CCR 0.6HCR 2.98SCS  
 AJCA 04/01/2017 PTAT 55%R 1.0 GJUI 14.1 GJPI 54%R 15  
 SELLING AS LOT 3169

SISTER(S):  
 NORSE STAR PRESTON FIONA 91%  
 3-11 305 3 35020 4.3 1505 3.4 1175 92DCR 4032C  
 NCL: 10TH MILK, SR 2-YEAR-OLD (2016)  
 6TH MILK, SR 2-YEAR-OLD (2016)  
 NORSE STAR POLO N3559 86%  
 2-11 300 3 27240 5.3 1454 3.8 1024 92DCR 3543C  
 SELLING AS LOT 3559  
 NORSE STAR TBONE 4025 83%  
 SELLING AS LOT 4025

FRESH: 03/06/2017  
 SELLING OPEN

NORSE STAR JERSEYS BREEDER & OWNER  
 WESTBY, WI

ALL LYNN'S VALENTINO IRWIN-ET  
 USA 117423084 GT50K BBR 100 JH1C JH2F 7JE1163  
 SPRING CREEK T-BONE NETTY-ET 91%  
 USA 067124500 GI BBR 100 JH1F

BRIDON EXCITATION  
 JECAN000008572453 GT50K BBR 100 JH1F JH2F 200JE136

NORSE STAR SULTAN FARRAH 92%  
 USA 116020701 GT8K BBR 100 JH1F JH2F  
 TATTOO / N2531

DHIA HERD # 35-63-0983 CONTROL # 3451  
 2-09 305 3 23950 5.7 1364 4.0 960 94DCR 3324C  
 3-11 305 3 27280 4.5 1214 4.0 1088 93DCR 3458C  
 5-06 305 3 28690 4.7 1361 3.8 1081 93DCR 3678C  
 6-08 305 3 27000 5.8 1570 3.8 1025 91DCR 3547C  
 305 2X ME AVG 6L 21643M 1118F 864P 2878C  
 PPA 1047M 81F 74P / YD 575M 49F 47P  
 CDCB GPTA 04/01/2017 5RECS 85%R 74%ILE  
 277M 20F 16P 218CM\$ 202NM\$ 166FM\$ 129GM\$  
 3.0PL -1.1LIV -2.0DPR -0.9CCR 0.2HCR 2.90SCS  
 AJCA 04/01/2017 GPTAT 82%R 1.2 GJUI 14.2 GJPI 78%R 61  
 SELLING AS LOT 2531  
 SIRE: SHF CENTURION SULTAN GJPI 1 11%ILE

NEXT DAM:  
 NORSE STAR PARADE FLIRT 78%  
 4-01 305 3 29210 5.1 1504 4.0 1158 90DCR 4009C

4TH DAM:  
 NORSE STAR SAMBO FANCY 59%  
 2-00 305 2 21650 5.2 1125 3.7 794 93DCR 2746C

# LOT 4697 NORSE STAR INCENTIVE 4697 USA 067284697

BORN 03/05/2015 PO  
 FEMALE EFI 6.2% AMERICAN ID 4697 / 4697

PA -996M -20F -27P  
 -172CM\$ -177NM\$ -192FM\$  
 -0.5PL -0.4DPR -0.9CCR -0.7HCR 3.00SCS  
 PA TYPE 0.7 JPI 30%R -53

BRED: 05/18/2016 DUE: 02/21/2017 TO  
 GABYS TBONE BRANSON-ET  
 USA 116697813 147JE6185  
 SEE REFERENCE SIRE BN

SIRE: HOMETOWN INCENTIVE-ET  
 USA 118407078 GT80K BBR 100 JH1F JH2F 91JE5503  
 SEE REFERENCE SIRE EM

DAM:  
 MEMPHIS MCREYNOLDS IATOLA JULIA  
 USA 067033575

TATTOO / M575  
 DHIA HERD # 35-63-0983 CONTROL # 4088  
 1-08 305 3 15490 5.8 893 3.9 601 90DCR 2080C  
 2-08 305 3 16740 5.7 946 4.1 692 94DCR 2397C  
 4-06 297 3 20860 5.5 1157 3.9 814 92DCR 2817C  
 5-06 305 3 23300 5.7 1324 4.2 988 91DCR 3423C  
 305 2X ME AVG 5L 17645M 1008F 727P 2518C

2-03 86% 2-10 88% 5-03 90%  
 ST SR DF RA RW RL FA FU RH RUW UC UD TP TL RTR RTS  
 42 47 42 13 48 18 34 39 44 44 40 22 39 27

PPA -555M 34F 11P / YD -1217M -5F -22P  
 CDCB PTA 04/01/2017 5RECS 61%R 16%ILE  
 -630M -6F -13P -34CM\$ -47NM\$ -80FM\$ -42GM\$  
 -0.3PL -1.2LIV -0.1DPR -0.5CCR -1.0HCR 2.85SCS  
 AJCA 04/01/2017 PTAT 50%R 0.4 JUI 6.3 JPI 50%R -11

NORSE STAR JERSEYS BREEDER & OWNER  
 WESTBY, WI

TOWER VUE PRIME TEQUILA-ET  
 USA 114816452 GTHD BBR 100 JH1F JH2F 76JE156  
 HURONIA CONNECTN CRYSTALYN 23L SUP-EX 95-3E (CAN)  
 JECAN000010214696 GT50K BBR 100 JH1F JH2C

SC GOLD DUST PARAMOUNT IATOLA-ET  
 USA 112118277 GTHD BBR 100 JH1F JH2F 29JE3301

MEMPHIS FREEDOM REMAKE Z JULIA 80%  
 USA 113420481

TATTOO MDPL / M32  
 DHIA HERD # 65-03-0032 CONTROL # 32  
 4-10 305 2 10950 4.3 472 3.8 420 98DCR 1339C  
 5-11 293 2 11120 4.1 451 3.8 426 98DCR 1314C  
 6-10 304 2 11480 4.0 454 3.8 433 97DCR 1329C  
 7-10 278 2 7490 4.1 307 3.7 276 95DCR 874C  
 305 2X ME AVG 7L 10976M 451F 412P 1294C  
 PPA -2477M -72F -45P / YD -1980M -61F -52P  
 CDCB PTA 04/01/2017 5RECS 58%R 3%ILE  
 -879M -27F -28P -259CM\$ -258NM\$ -256FM\$ -239GM\$  
 -1.2PL -1.4LIV 0.0DPR -0.8CCR -2.0HCR 2.94SCS  
 AJCA 12/01/2013 PTAT 43%R -0.5 JUI -6.1 JPI 48%R -79  
 SIRE: MOLLY BROOK GLNWOOD FREEDOM {6}-ET GJPI -134 0%ILE

NEXT DAM:  
 WINDRIDGE REMAKE Z 65%  
 2-10 302 2 12130 4.4 531 3.1 382 90DCR 1318C

4TH DAM:  
 WINDRIDGE LESTER Y 72%  
 5-00 305 2 21020 4.1 861 3.2 666 98DCR 2160C



NORSE STAR PREMIER ADORE, E-91%  
DAM OF LOT 4699

**LOT 4699 NORSE STAR NEVIN 4699 USA 067284699**

BORN 03/06/2015 PO  
FEMALE EFI 7.4% AMERICAN ID 4699 / 4699

PA -215M 2F -1P  
-2CM\$ -8NM\$ -23FM\$  
0.3PL -1.8DPR -2.5CCR 0.5HCR 3.12SCS  
PA TYPE 1.4 JPI 32%R 1

DAUGHTER(S):  
NORSE STAR BURGUNDY 5479  
SELLING AS LOT 5479

SIRE: ALL LYNNS IRWIN NEVIN-ET  
USA 118392349 GT80K BBR 100 JH1C JH2F 14JE664  
SEE REFERENCE SIRE BF

DAM:  
NORSE STAR PREMIER ADORE  
USA 067243763

DHIA HERD # 35-63-0983 CONTROL # 4907  
1-10 305 3 8770 6.4 565 3.8 333 90DCR 1152C  
305 2X ME AVG 2L 11755M 678F 448P 1550C

2-03 85% 3-00 91%  
ST SR DF RA RW RL FA FU RH RUW UC UD TP TL RTR RTS  
42 33 45 28 37 26 38 43 50 45 32 28 32 23 35 32

PPA -3206M -142F -106P / YD -3212M -131F -100P  
CDCB PTA 04/01/2017 2RECS 57%R 3%ILE  
-1035M -32F -26P -238CM\$ -241NM\$ -250FM\$ -236GM\$  
-0.7PL -0.2LIV -0.5DPR -1.8CCR -0.5HCR 3.18SCS  
AJCA 04/01/2017 PTAT 51%R 1.4 JUI 21.0 JPI 46%R -67  
SELLING AS LOT 3763

3RD JR 3-YEAR-OLD, 2015 WISCONSIN STATE SHOW  
4TH JR 3-YEAR-OLD, 2015 WI SPRING SPECTACULAR

FRESH: 03/05/2017  
SELLING OPEN

NORSE STAR JERSEYS BREEDER & OWNER  
WESTBY, WI

ALL LYNNS VALENTINO IRWIN-ET  
USA 117423084 GT50K BBR 100 JH1C JH2F 7JE1163  
SPRING CREEK T-BONE NETTY-ET 91%  
USA 067124500 GI BBR 100 JH1F

HAWARDEN IMPULS PREMIER  
USA 067107510 GT50K BBR 100 JH1C JH2F 29JE3756  
NORSE STAR TEQUILA N3200 83%  
USA 067223200

TATTOO / N3200  
DHIA HERD # 35-63-0983 CONTROL # 4324  
1-09 305 3 17160 4.9 835 3.7 629 93DCR 2175C  
305 2X ME AVG 1L 21223M 1038F 791P 2736C  
PPA -1629M -94F -50P / YD -2028M -119F -59P  
CDCB PTA 04/01/2017 1RECS 56%R 0%ILE  
-1136M -50F -34P -518CM\$ -510NM\$ -495FM\$ -522GM\$  
-4.1PL -3.6LIV -3.0DPR -4.2CCR -1.3HCR 3.26SCS  
AJCA 04/01/2017 PTAT 49%R 0.9 JUI 14.5 JPI 45%R-146  
SIRE: TOWER VUE PRIME TEQUILA-ET GJPI -129 0%ILE

NEXT DAM:  
NORSE STAR ROBUST N2430 84%  
3-05 305 3 23400 3.8 883 3.7 877 94DCR 2634C

4TH DAM:  
NORSE STAR ECLIPSE ADDY 86%  
2-10 305 3 25840 5.1 1316 3.7 957 90DCR 3310C

## LOT 4700 NORSE STAR THOR 4700 USA 067284700

BORN 03/08/2015 P1  
 FEMALE EFI 6.7% AMERICAN ID 4700 / 4700  
 PA 78M -10F 3P  
 37CM\$ 39NM\$ 43FM\$  
 1.4PL -0.2DPR 0.3CCR -0.2HCR 3.09SCS  
 PA TYPE 0.9 JPI 33%R 12

SISTER(S):  
 NORSE STAR DENNIS 3956 84%

SIRE: HEARTLAND FASTRACK THOR-ET  
 USA 067342453 GT80K BBR 100 JH1F JH2F 14JE621  
 SEE REFERENCE SIRE EK

DAM:  
 NORSE STAR ROBERTO N3008  
 USA 067343008  
 TATTOO / N3008  
 DHIA HERD # 35-63-0983 CONTROL # 4034  
 2-01 305 3 15670 4.4 683 3.7 583 93DCR 1902C  
 3-03 305 3 22080 4.7 1031 3.8 836 94DCR 2810C  
 4-04 305 3 18800 5.3 1005 3.9 741 93DCR 2565C  
 305 2X ME AVG 4L 15161M 748F 590P 1988C  
 2-05 82% 3-08 85% 4-10 87%  
 ST SR DF RA RW RL FA FU RH RUW UC UD TP TL RTR RTS  
 37 36 39 32 39 22 24 32 41 38 42 21 38 28 38 32  
 PPA -1799M -104F -46P / YD -1366M -74F -40P  
 CDCB PTA 04/01/2017 4RECS 59%R 6%ILE  
 -568M -30F -18P -169CM\$ -166NM\$ -161FM\$ -117GM\$  
 -1.5PL -0.4LIV 0.8DPR 1.0CCR -0.1HCR 3.04SCS  
 AJCA 04/01/2017 PTAT 48%R 0.3 JUI -1.8 JPI 44%R -47

FRESH: 03/31/2017  
 SELLING OPEN

NORSE STAR JERSEYS BREEDER & OWNER  
 WESTBY, WI

BW FASTRACK-ET  
 USA 117460119 GT50K BBR 100 JH1F JH2F 7JE1190  
 HEARTLAND NATHAN TEXAS-ET 95%  
 USA 067041437 GT50K BBR 100 JH1F JH2F

JVB RED HOT ROBERTO  
 USA 114567497 179JE63

NORSE STAR ROCKET N2393 79%  
 USA 115604319  
 TATTOO / N2393  
 DHIA HERD # 35-63-0983 CONTROL # 3297  
 1-09 305 3 19650 6.7 1319 3.5 690 90DCR 2385C  
 2-09 202 3 14650 4.3 635 3.6 527 76DCR 1747C  
 305 2X ME AVG 2L 21574M 1224F 779P 2640C  
 PPA -65M -27F -7P / YD 171M -35F -2P  
 CDCB PTA 04/01/2017 2RECS 62%R 13%ILE  
 36M -22F -1P -83CM\$ -77NM\$ -64FM\$ -19GM\$  
 -0.3PL 0.0LIV 2.2DPR 1.5CCR -0.9HCR 3.09SCS  
 AJCA 04/01/2017 PTAT 54%R -0.5 JUI -9.9 JPI 50%R -23  
 SIRE: O.F. BARBER ROCKET GJPI -1 8%ILE

NEXT DAM:  
 NORSE STAR BLAZER TOT 78%  
 3-10 305 3 29980 4.3 1295 3.6 1084 93DCR 3576C

4TH DAM:  
 NORSE STAR VIEW TART 76%  
 2-02 283 2 18270 4.6 846 3.4 618 93DCR 2135C

## LOT 4701 NORSE STAR MEGATRON 4701 USA 067284701

BORN 03/11/2015 P3  
 FEMALE EFI 7.3% AMERICAN ID 4701 / 4701  
 PA 252M 36F 17P  
 173CM\$ 160NM\$ 131FM\$  
 0.3PL -1.9DPR -1.0CCR -1.0HCR 3.10SCS  
 PA TYPE 0.6 JPI 33%R 49

FRESH: 04/10/2017  
 SELLING OPEN

DAUGHTER(S):  
 NORSE STAR RENDITION 5523  
 SELLING AS LOT 5523

SIRE: SUNSET CANYON MEGATRON-ET  
 USA 117763696 GT50K BBR 100 JH1C JH2F 147JE6209  
 SEE REFERENCE SIRE Q

DAM:  
 NORSE STAR NICK 4026  
 USA 067494026  
 DHIA HERD # 35-63-0983 CONTROL # 5207  
 2-02 83% 3-04 85%  
 ST SR DF RA RW RL FA FU RH RUW UC UD TP TL RTR RTS  
 29 26 36 22 42 18 22 42 36 36 24 28 28 18 36 37  
 PPA 263M -25F 25P / YD 165M -27F 31P  
 CDCB PTA 04/01/2017 1RECS 46%R 19%ILE  
 192M -12F 7P -28CM\$ -24NM\$ -17FM\$ -1GM\$  
 -0.4PL -1.0LIV 0.2DPR 1.3CCR 0.6HCR 3.20SCS  
 AJCA 04/01/2017 PTAT 45%R 0.1 JUI 7.0 JPI 36%R 3  
 SELLING AS LOT 4026

NORSE STAR JERSEYS BREEDER & OWNER  
 WESTBY, WI

SUNSET CANYON MERCHANT-ET  
 USA 114256027 GT50K BBR 100 JH1C JH2F 11JE884  
 SUNSET CANYON IMPULS L MAID 4-ET 91%  
 USA 116519669 GT50K BBR 100 JH1F JH2F

HEARTLAND VIBRANT NICK  
 USA 067311952 GT50K BBR 100 JH1F JH2F 7JE1164  
 NORSE STAR BLACKSTONE N2857 79%  
 USA 067182857

TATTOO / N2857  
 DHIA HERD # 35-63-0983 CONTROL # 3832  
 1-10 305 3 17500 5.3 919 3.9 674 93DCR 2332C  
 3-03 297 3 18900 4.9 926 3.8 726 93DCR 2490C  
 4-02 305 3 20310 5.0 1009 3.9 800 93DCR 2726C  
 305 2X ME AVG 4L 17139M 934F 674P 2320C  
 PPA -1389M -25F -26P / YD -1331M -31F -30P  
 CDCB PTA 04/01/2017 4RECS 62%R 7%ILE  
 -592M -12F -12P -148CM\$ -154NM\$ -170FM\$ -160GM\$  
 -1.2PL -1.4LIV -1.1DPR -1.1CCR -0.6HCR 3.10SCS  
 AJCA 04/01/2017 PTAT 53%R -0.3 JUI 3.7 JPI 50%R -43  
 SIRE: LENCREST BLACKSTONE-ET GJPI -7 9%ILE

NEXT DAM:  
 NORSE STAR TOPAZ TALIA 91%  
 2-07 305 3 21110 5.8 1233 3.9 814 94DCR 2817C

4TH DAM:  
 NORSE STAR AMERICAN TINSEL 76%  
 2-06 305 3 18470 5.5 1010 3.6 660 94DCR 2282C

# LOT 4702 NORSE STAR BURGUNDY 4702 USA 067284702

BORN 03/12/2015 P1  
 FEMALE EFI 8.7% AMERICAN ID 4702 / 4702  
 PA 320M 4F 9P  
 14CM\$ 22NM\$ 41FM\$  
 1.5PL -1.0DPR -0.5CCR 1.2HCR 3.04SCS  
 PA TYPE 1.4 JPI 31%R 9

SELLING FRESH AND OPEN

SIRE: AHLEM BURGUNDY  
 USA 071199752 GT50K BBR 100 JH1F JH2F 200JE1001  
 SEE REFERENCE SIRE AK

DAM:  
 NORSE STAR ADAM 3628  
 USA 067243628  
 DHIA HERD # 35-63-0983 CONTROL # 4763  
 2-00 305 3 20070 5.0 1002 3.7 745 90DCR 2577C  
 305 2X ME AVG 2L 21348M 1068F 767P 2652C  
 2-02 85% 3-07 90%  
 ST SR DF RA RW RL FA FU RH RUW UC UD TP TL RTR RTS  
 53 29 42 32 42 30 40 38 46 43 29 34 25 23 34 40  
 PPA 1478M 58F 37P / YD 770M 27F 14P  
 CDCB PTA 04/01/2017 2RECS 55%R 8%ILE  
 -255M -16F -11P -157CM\$ -144NM\$ -115FM\$ -128GM\$  
 -1.8PL 0.8LIV -0.4DPR 0.2CCR 0.7HCR 3.26SCS  
 AJCA 04/01/2017 PTAT 49%R 1.2 JUI 17.4 JPI 43%R -37

SISTER(S):  
 NORSE STAR VENDETTA N3338 83%  
 1-10 289 3 17540 4.3 748 3.4 593 94DCR 2016C

NORSE STAR JERSEYS BREEDER & OWNER  
 WESTBY, WI

ALL LYNNS LOUIE VALENTINO-ET  
 USA 116279413 GT50K BBR 100 JH1C JH2F 7JE1038  
 AHLEM LEGAL BENITA 35632 83%  
 USA 069042838 GT8K BBR 100 JH1F JH2F

SUNSET CANYON ADAM  
 USA 116560197 GT50K BBR 100 JH1F JH2F 200JE9827  
 PIEDMONT G.K. BECCA 90%  
 USA 116105457

TATTOO L1485 / L1485  
 DHIA HERD # 35-63-0983 CONTROL # 4064  
 1-08 305 3 11310 4.7 536 3.7 424 90DCR 1446C  
 2-09 302 3 20860 4.9 1021 3.9 816 93DCR 2768C  
 3-08 305 3 17990 4.8 865 3.9 696 94DCR 2351C  
 305 2X ME AVG 4L 13541M 662F 530P 1796C  
 PPA -2418M -137F -82P / YD -1158M -78F -43P  
 CDCB PTA 04/01/2017 4RECS 64%R 2%ILE  
 -302M -26F -13P -308CM\$ -289NM\$ -252FM\$ -295GM\$  
 -3.6PL -0.9LIV -2.2DPR -2.0CCR -0.4HCR 3.38SCS  
 AJCA 04/01/2017 PTAT 57%R 0.7 JUI 3.9 JPI 52%R -87  
 SIRE: POSEIDON GATE KEEPER OF D&E GJPI -66 2%ILE

NEXT DAM:  
 PIEDMONT GB BECCA 85%  
 2-11 305 2 19240 4.4 856 3.5 679 102DCR 2310C

4TH DAM:  
 PIEDMONT LEGION BECCA 84%  
 3-10 268 2 17910 4.7 842 3.5 618 101DCR 2135C



**DUTCH HOLLOW JACE MELINDA-ET, E-92%**  
**GREAT-GRANDAM OF LOT 4703**



**SC MILLIE, E-93%**  
**FOURTH DAM OF LOT 4703**

**LOT 4703 NORSE STAR BURGUNDY 4703 USA 067284703**

BORN 03/12/2015 P5  
 FEMALE EFI 8.5% AMERICAN ID 4703 / 4703

PA 196M 20F 11P  
 231CM\$ 219NM\$ 191FM\$  
 3.9PL -1.0DPR -1.0CCR 0.3HCR 2.85SCS  
 PA TYPE 1.1 JPI 39%R 63

DAUGHTER(S):  
 NORSE STAR BLACKSTONE 5521  
 SELLING AS LOT 5521

SISTER(S):  
 NORSE STAR TOPEKA MYSTIC 81%  
 NORSE STAR PHAROAH 4294 87%

SIRE: AHLEM BURGUNDY  
 USA 071199752 GT50K BBR 100 JH1F JH2F 200JE1001  
 SEE REFERENCE SIRE AK

DAM:  
 NORSE STAR JEVON N3002  
 USA 067343002 GT8K BBR 100 JH1F JH2F  
 TATTOO / N3002  
 DHIA HERD # 35-63-0983 CONTROL # 4019  
 1-11 305 3 20190 5.9 1199 3.9 791 93DCR 2738C  
 3-02 305 3 26630 6.2 1639 3.9 1044 93DCR 3614C  
 4-02 305 3 22960 7.1 1626 4.2 954 91DCR 3305C  
 305 2X ME AVG 3L 23035M 1484F 935P 3239C

2-06 85% 3-08 90% 4-04 91%  
 ST SR DF RA RW RL FA FU RH RUW UC UD TP TL RTR RTS  
 45 36 37 25 37 28 29 43 42 36 24 28 46 28 48 25

PPA 732M 186F 67P / YD 629M 122F 51P  
 CDCB GPTA 04/01/2017 3RECS 82%R 85%ILE  
 -100M 38F 11P 276CM\$ 249NM\$ 186FM\$ 194GM\$  
 2.9PL 0.5LIV -0.5DPR -0.8CCR -1.1HCR 2.87SCS  
 AJCA 04/01/2017 GPTAT 80%R 0.5 GJUI 6.9 GJPI 76%R 71

SISTER(S):  
 NORSE STAR CHROME 4830  
 SELLING AS LOT 4830

FRESH: 04/07/2017  
 SELLING OPEN

FREMSTAD, JEANA MARIE BREEDER & OWNER  
 WESTBY, WI

ALL LYNN'S LOUIE VALENTINO-ET  
 USA 116279413 GT50K BBR 100 JH1C JH2F 7JE1038  
 AHLEM LEGAL BENITA 35632 83%  
 USA 069042838 GT8K BBR 100 JH1F JH2F

FOREST GLEN MECCAS JEVON-ET  
 USA 112797481 GT50K BBR 100 JH1F JH2F 29JE3346  
 DUTCH HOLLOW JACINTO MELINDA 540-ET 88%  
 USA 115835243 GT8K BBR 100 JH1F JH2F

TATTOO E540 / E540  
 DHIA HERD # 35-63-0983 CONTROL # 3829  
 3-09 293 3 24390 5.3 1304 4.0 974 92DCR 3372C  
 4-08 274 3 20250 4.8 982 3.9 792 91DCR 2672C  
 5-07 305 3 26160 4.9 1281 4.1 1073 91DCR 3544C  
 6-08 305 3 24060 4.9 1169 4.1 977 91DCR 3231C  
 305 2X ME AVG 5L 22030M 1171F 913P 3104C  
 PPA 718M 60F 66P / YD 122M 32F 35P  
 CDCB GPTA 04/01/2017 5RECS 83%R 54%ILE  
 -113M 16F 9P 151CM\$ 131NM\$ 83FM\$ 83GM\$  
 2.1PL -0.2LIV -1.0DPR -0.9CCR -0.5HCR 2.98SCS  
 AJCA 04/01/2017 GPTAT 80%R 0.8 GJUI 9.6 GJPI 78%R 41  
 SIRE: MASON LEMVIG JACINTO-ET GJPI -1 11%ILE

NEXT DAM:  
 DUTCH HOLLOW JACE MELINDA-ET 92%  
 4-02 305 3 24090 4.3 1047 3.5 836 102DCR 2832C  
 ONE OF "JACE'S" TOP FIVE DAUGHTERS IN THE ART OF FINE BREEDING CONTEST

4TH DAM:  
 SC MILLIE 93%  
 5-03 305 2 30210 4.6 1377 3.1 950 99DCR 3278C  
 LIFETIME PRODUCTION: 252,355 M --- 12,492 F --- 8743 P  
 2009 LEADING LIVING LIFETIME PRODUCTION CONTEST  
 8TH PLACE FOR MILK  
 5TH PLACE FOR FAT  
 9TH PLACE FOR PROTEIN

## LOT 4705 NORSE STAR ANTHEM 4705 USA 067284705

BORN 03/13/2015 PO  
 FEMALE EFI 6.5% AMERICAN ID 4705 / 4705  
 PA -530M -9F -8P  
 -1CM\$ -13NM\$ -43FM\$  
 1.5PL 1.7DPR 1.0CCR 0.2HCR 3.00SCS  
 PA TYPE 0.4 JPI 32%R -2

DAUGHTER(S):  
 NORSE STAR BRANSON 5459  
 SELLING AS LOT 5459

SISTER(S):  
 NORSE STAR BRUCE ISABELLE  
 SELLING AS LOT 4367

SIRE: RIVER VALLEY LAST ANTHEM-ET  
 USA 117679690 GT50K BBR 100 JH1C JH2F 200JE217  
 SEE REFERENCE SIRE DQ

DAM:  
 NORSE STAR RINGMASTER N3110  
 USA 067343110  
 TATTOO / N3110  
 DHIA HERD # 35-63-0983 CONTROL # 4231  
 1-11 305 3 14170 5.4 765 3.9 549 91DCR 1900C  
 2-11 276 3 15610 6.9 1083 3.7 572 89DCR 1978C  
 3-11 283 3 16140 5.8 943 3.8 612 89DCR 2117C  
 305 2X ME AVG 4L 15704M 959F 605P 2094C

2-07 77% 3-02 87%  
 ST SR DF RA RW RL FA FU RH RUW UC UD TP TL RTR RTS  
 43 42 38 27 38 12 35 39 33 32 28 31 41

PPA -1679M -24F -45P / YD -2677M -67F -63P  
 CDCB PTA 04/01/2017 4RECS 60%R 7%ILE  
 -1270M -28F -30P -143CM\$ -154NM\$ -184FM\$ -93GM\$  
 0.4PL 2.0LIV 2.4DPR 2.2CCR 0.1HCR 3.03SCS  
 AJCA 04/01/2017 PTAT 47%R -0.5 JUI 1.1 JPI 46%R -48

FRESH: 02/17/2017  
 SELLING OPEN

FREMSTAD, JASON BREEDER & OWNER  
 WESTBY, WI

ALL LYNNS LOUIE VALENTINO-ET  
 USA 116279413 GT50K BBR 100 JH1C JH2F 7JE1038  
 SUNSET CANYON MBSB ANTHEM-ET 95%  
 USA 003986910 GI BBR 100 JH1F

FAMILY HILL RINGMASTER  
 USA 113790870 GT50K BBR 100 JH1F JH2F 147JE6073  
 MARSHFIELD BLAZE ICEBERG 88%  
 JECAN000010217830

TATTOO BSC 12P/  
 1-11 305 2 12105 5.0 606 3.7 445 CAN 1539C  
 CDCB PTA 04/01/2017 ORECS 54%R 17%ILE  
 -669M -15F -19P -30CM\$ -35NM\$ -45FM\$ 45GM\$  
 0.6PL 2.4LIV 3.8DPR 2.3CCR 0.8HCR 2.91SCS  
 AJCA 12/01/2014 PTAT 32%R -1.0 JUI -2.0 JPI 40%R -6  
 SIRE: VALLEYSTREAM BERRETTA BLAZE-ET GJPI -37 5%ILE

NEXT DAM:  
 MARSHFIELD KNIGHT ICICLE SUP-EX 90-2E (CAN)  
 9-04 305 2 15356 5.0 772 3.6 556 CAN 1923C  
 2 STAR BROOD COW IN CANADA, DECEMBER 2011

4TH DAM:  
 MARSHFIELD IMPERIAL INEZ VG 85 (CAN)  
 5-02 305 2 13376 4.5 600 3.9 525 CAN 1691C

## LOT 4708 NORSE STAR INCENTIVE 4708 USA 067284708

BORN 03/19/2015 PO  
 FEMALE EFI 6.0% AMERICAN ID 4708 / 4708  
 PA -780M -25F -23P  
 -164CM\$ -164NM\$ -167FM\$  
 -0.1PL 1.0DPR 0.1CCR -0.7HCR 3.01SCS  
 PA TYPE 0.8 JPI 30%R -46

SISTER(S):  
 SUPER-K REGION ASHLYN 91%  
 2-01 305 3 15840 5.5 872 3.9 611 90DCR 2114C

SIRE: HOMETOWN INCENTIVE-ET  
 USA 118407078 GT80K BBR 100 JH1F JH2F 91JE5503  
 SEE REFERENCE SIRE EM

DAM:  
 SUPER-K ROCKET ACE  
 USA 067128151  
 DHIA HERD # 35-63-0983 CONTROL # 420  
 2-01 305 2 13920 4.1 575 3.3 457 97DCR 1551C  
 3-01 285 2 16800 4.1 693 3.5 587 98DCR 1922C  
 4-03 305 3 29660 4.8 1410 3.6 1065 93DCR 3682C  
 5-04 305 3 26770 5.0 1328 3.6 960 91DCR 3319C  
 305 2X ME AVG 5L 18054M 859F 651P 2217C

2-02 83% 3-04 90% 4-07 91%  
 ST SR DF RA RW RL FA FU RH RUW UC UD TP TL RTR RTS  
 36 37 47 28 38 29 43 42 48 49 29 31 29 27

PPA 756M -5F 23P / YD 7M -19F -1P  
 CDCB PTA 04/01/2017 5RECS 59%R 19%ILE  
 -198M -16F -6P -17CM\$ -21NM\$ -29FM\$ 37GM\$  
 0.6PL -1.0LIV 2.6DPR 1.4CCR -1.0HCR 2.87SCS  
 AJCA 04/01/2017 PTAT 50%R 0.6 JUI 5.8 JPI 49%R 3

FRESH: 02/22/2017  
 BRED: 04/17/2017 DUE: 01/21/2018 TO  
 ELLIOTT'S REGENCY CASINO-ET  
 JE840003125141657 14JE725  
 SEE REFERENCE SIRE H

NORSE STAR JERSEYS BREEDER & OWNER  
 WESTBY, WI

TOWER VUE PRIME TEQUILA-ET  
 USA 114816452 GTHD BBR 100 JH1F JH2F 76JE156  
 HURONIA CONNECTN CRYSTALYN 23L SUP-EX 95-3E (CAN)  
 JECAN000010214696 GT50K BBR 100 JH1F JH2C

O.F. BARBER ROCKET  
 USA 110437084 GTHD BBR 100 JH1C JH2F 9JE202  
 SUPER-K JACE ATLAS 87%  
 USA 067014993

DHIA HERD # 35-33-1321 CONTROL # 282  
 2-00 305 2 16310 4.0 653 3.2 522 97DCR 1765C  
 3-00 305 2 15920 5.1 811 3.8 600 98DCR 2076C  
 305 2X ME AVG 2L 18756M 832F 649P 2206C  
 PPA -580M -50F -28P / YD -1024M -51F -37P  
 CDCB PTA 04/01/2017 2RECS 55%R 6%ILE  
 -536M -24F -16P -163CM\$ -168NM\$ -179FM\$ -137GM\$  
 -1.3PL -0.4LIV 0.7DPR 0.2CCR -0.9HCR 2.84SCS  
 AJCA 04/01/2017 PTAT 50%R -0.1 JUI -4.3 JPI 46%R -47  
 SIRE: WINDY WILLOW MONTANA JACE {6} GJPI 29 19%ILE

NEXT DAM:  
 JERSEY-HI ANNIE PITINO AMELIA 85%  
 5-05 305 2 20300 4.0 814 3.4 688 95DCR 2254C

4TH DAM:  
 JERSEY-HI SHERRY ADVANCER ANNIE 82%  
 3-11 305 2 14180 3.8 537 3.6 517 93DCR 1534C

## LOT 4709 NORSE STAR BURGUNDY 4709 USA 067284709

BORN 03/19/2015 P5  
 FEMALE EFI 8.0% AMERICAN ID 4709 / 4709  
 PA 239M 18F 13P  
 202CM\$ 193NM\$ 172FM\$  
 4.1PL 0.8DPR 1.0CCR 2.4HCR 2.85SCS  
 PA TYPE 0.7 JPI 32%R 62

FRESH: 03/08/2017  
 SELLING OPEN

SIRE: AHLEM BURGUNDY  
 USA 071199752 GT50K BBR 100 JH1F JH2F 200JE1001  
 SEE REFERENCE SIRE AK

DAM:

SUPER-K BLADE LILY  
 USA 067148245

DHIA HERD # 35-63-0983 CONTROL # 5590

2-00 305 3 13410 6.1 819 3.7 496 90DCR 1715C  
 305 2X ME AVG 2L 12165M 712F 453P 1566C

2-04 81% 3-02 83%

ST SR DF RA RW RL FA FU RH RUW UC UD TP TL RTR RTS  
 38 22 35 23 33 45 36 28 40 33 30 32 32 20 35 33

PPA -2394M -59F -72P / YD -1740M -38F -46P

CDCB PTA 04/01/2017 2RECS 57%R 73%ILE

-332M 8F 1P 218CM\$ 197NM\$ 147FM\$ 248GM\$

3.3PL 0.6LIV 3.1DPR 3.2CCR 3.2HCR 2.87SCS

AJCA 04/01/2017 PTAT 49%R -0.3 JUI 6.5 JPI 46%R 69

SELLING AS LOT 245

NORSE STAR JERSEYS  
 WESTBY, WI

BREEDER & OWNER

ALL LYNNS LOUIE VALENTINO-ET  
 USA 116279413 GT50K BBR 100 JH1C JH2F 7JE1038  
 AHLEM LEGAL BENITA 35632 83%  
 USA 069042838 GT8K BBR 100 JH1F JH2F

CAL-MART NAVARA BLADE  
 USA 116490957 GT50K BBR 100 JH1F JH2F 29JE3678

SUPER-K PERIMITER LYDIA 87%  
 USA 067064101

DHIA HERD # 35-63-0983 CONTROL # 291  
 1-11 305 2 11490 6.0 691 4.2 481 97DCR 1666C  
 2-11 305 2 14730 5.9 875 4.3 627 98DCR 2172C  
 4-01 305 2 15310 6.3 967 4.4 675 98DCR 2340C  
 5-02 305 2 13040 6.0 783 4.4 580 39DCR 2011C  
 305 2X ME AVG 5L 14174M 864F 615P 2133C  
 PPA -4138M 1F -48P / YD -2757M -9F -34P

CDCB PTA 04/01/2017 5RECS 56%R 37%ILE  
 -1214M -8F -16P 102CM\$ 66NM\$ -20FM\$ 109GM\$

3.2PL 1.2LIV 3.0DPR 2.0CCR 0.0HCR 2.87SCS

AJCA 04/01/2017 PTAT 48%R -0.6 JUI 4.9 JPI 47%R 23

SIRE: ROCK ELLA PERIMITER-ET GJPI 14 12%ILE

NEXT DAM:

WHITCOMB POINTER LIZZY 90%

5-04 305 2 21440 4.7 1001 3.8 805 94DCR 2719C

4TH DAM:

WINDOVER BOLD LIZ

## LOT 4710 NORSE STAR TEXAS 4710 USA 067284710

BORN 03/19/2015 P4  
 FEMALE EFI 8.3% AMERICAN ID 4710 / 4710  
 PA 64M 9F 7P  
 189CM\$ 178NM\$ 153FM\$  
 3.2PL -0.9DPR -1.1CCR 0.8HCR 2.89SCS  
 PA TYPE 1.3 JPI 33%R 55

FRESH: 03/20/2017  
 SELLING OPEN

DAUGHTER(S):

NORSE STAR FRONTRUNNER 5494  
 SELLING AS LOT 5494

SIRE: HEARTLAND IRWIN TEXAS-ET  
 USA 067312531 GT80K BBR 100 JH1F JH2F 7JE1354  
 SEE REFERENCE SIRE AH

DAM:

NORSE STAR MEDALIST 3727

USA 067243727

DHIA HERD # 35-63-0983 CONTROL # 4866

1-11 303 3 19040 6.4 1215 3.9 739 90DCR 2558C  
 305 2X ME AVG 2L 20294M 1249F 804P 2785C

2-04 83% 3-01 86%

ST SR DF RA RW RL FA FU RH RUW UC UD TP TL RTR RTS  
 37 32 34 25 34 28 35 33 42 37 35 27 25 24 33 35

PPA 1021M 152F 51P / YD 469M 105F 30P

CDCB PTA 04/01/2017 2RECS 57%R 62%ILE

-194M 20F 0P 172CM\$ 159NM\$ 128FM\$ 138GM\$

2.1PL 1.4LIV 0.5DPR -0.1CCR -0.7HCR 2.86SCS

AJCA 04/01/2017 PTAT 50%R 0.5 JUI 10.2 JPI 45%R 45

SELLING AS LOT 3727

FREMSTAD, JORY  
 WESTBY, WI

BREEDER & OWNER

ALL LYNNS VALENTINO IRWIN-ET  
 USA 117423084 GT50K BBR 100 JH1C JH2F 7JE1163  
 HEARTLAND NATHAN TEXAS-ET 95%  
 USA 067041437 GT50K BBR 100 JH1F JH2F

SUNSET CANYON MEDALIST-ET  
 USA 117013205 GT50K BBR 100 JH1F JH2F 29JE3735

NORSE STAR RED BARON N9044 83%  
 USA 115293052

TATTOO / N9044

DHIA HERD # 35-63-0983 CONTROL # 3132  
 1-09 305 3 14780 4.8 703 3.4 508 92DCR 1755C  
 2-09 305 3 12190 5.8 709 4.3 525 91DCR 1819C  
 3-09 294 3 12540 4.6 579 4.0 499 94DCR 1621C  
 4-08 305 3 18560 5.1 953 3.9 720 94DCR 2492C  
 305 2X ME AVG 4L 14734M 766F 582P 1990C  
 PPA -3499M -153F -114P / YD -1794M -66F -61P

CDCB PTA 04/01/2017 4RECS 61%R 7%ILE  
 -514M -14F -18P -162CM\$ -163NM\$ -163FM\$ -168GM\$

-1.3PL -1.4LIV -0.6DPR -2.3CCR -1.8HCR 2.84SCS

AJCA 04/01/2017 PTAT 50%R -0.1 JUI -6.7 JPI 46%R -55

SIRE: UNIQUE BELLES RED BARON-ET GJPI 22 18%ILE

NEXT DAM:

HI-LAND FREEDOM JILL 68%

4-01 305 3 24280 4.9 1184 3.5 860 89DCR 2973C

4TH DAM:

HI-LAND PITINO JOY 84%

4-03 294 2 17650 4.7 828 3.6 633 92DCR 2188C



## LOT 4712 NORSE STAR GAMEPLAN 4712 USA 067284712

BORN 03/21/2015 PO  
 FEMALE EFI 7.8% AMERICAN ID 4712 / 4712  
 PA -474M 9F -7P  
 -5CM\$ -14NM\$ -36FM\$  
 0.2PL -1.6DPR -1.5CCR 0.5HCR 3.10SCS  
 PA TYPE 1.2 JPI 29%R -3

FRESH: 02/16/2017  
 SELLING OPEN

SIRE: HOMETOWN GAMEPLAN-ET  
 USA 118406769 GT80K BBR 100 JH1F JH2F 91JE5521  
 SEE REFERENCE SIRE BG

DAM:  
 NORSE STAR TOPEKA 4014  
 USA 067494014  
 DHIA HERD # 42-60-0851 CONTROL # 571  
 2-02 84% 3-04 84%  
 ST SR DF RA RW RL FA FU RH RUW UC UD TP TL RTR RTS  
 27 25 37 22 38 25 22 38 32 35 26 18 25 18 26 22  
 PPA -1858M -65F -73P / YD -2320M -85F -102P  
 CDCB PTA 04/01/2017 1RECS 49%R 8%ILE  
 -455M 3F -12P -148CM\$ -146NM\$ -143FM\$ -176GM\$  
 -1.1PL -4.7LIV -2.5DPR -2.2CCR -0.5HCR 3.15SCS  
 AJCA 04/01/2017 PTAT 51%R 1.0 JUI 9.0 JPI 42%R -45

FREMSTAD, JASON  
 WESTBY, WI BREEDER & OWNER

STEINHAUERS IATOLA APPLEJACK  
 USA 115488982 GT50K BBR 100 JH1F JH2F 11JE968  
 GABYS ACTION BABY-ET  
 USA 114826486 GT50K BBR 100 JH1F JH2F 91%

HEARTLAND MERCHANT TOPEKA-ET  
 USA 067332021 GT50K BBR 100 JH1F JH2F 7JE1169  
 NORSE STAR EXCITATION N3154  
 USA 067343154 78%

TATTOO / N3154  
 DHIA HERD # 35-63-0983 CONTROL # 4275  
 1-11 284 3 15140 5.1 766 3.7 565 89DCR 1954C  
 305 2X ME AVG 2L 15916M 904F 628P 2176C  
 PPA -2173M -58F -53P / YD -2446M -64F -67P  
 CDCB PTA 04/01/2017 2RECS 60%R 3%ILE  
 -864M -21F -26P -258CM\$ -254NM\$ -245FM\$ -241GM\$  
 -2.1PL -0.8LIV -1.0DPR 0.1CCR 0.2HCR 3.14SCS  
 AJCA 04/01/2017 PTAT 49%R 0.1 JUI 3.8 JPI 48%R -76  
 SIRE: BRIDON EXCITATION GJPI -66 2%ILE

NEXT DAM:  
 JACE N7057 OF NORSE STAR 87%  
 3-07 305 3 26280 5.0 1310 3.7 962 94DCR 3327C

4TH DAM:  
 LUCKY HILL PARAMOUNT LINA 85%  
 2-10 305 3 23370 5.9 1389 4.1 949 89DCR 3287C

## LOT 4713 NORSE STAR ADVANTAGE 4713 USA 067284713

BORN 03/22/2015 PO  
 FEMALE EFI 6.8% AMERICAN ID 4713 / 4713  
 PA -376M OF -4P  
 17CM\$ 7NM\$ -20FM\$  
 1.0PL -0.5DPR -1.2CCR -0.8HCR 3.01SCS  
 PA TYPE 0.5 JPI 25%R 2

SISTER(S):  
 NORSE STAR TBONE 5305  
 SELLING AS LOT 5305

SIRE: HOMETOWN BRANSON ADVANTAGE-ET  
 USA 117967111 GT50K BBR 100 JH1F JH2F 91JE5478  
 SEE REFERENCE SIRE BP

DAM:  
 NORSE STAR RENDITION 4041  
 USA 067494041  
 DHIA HERD # 35-63-0983 CONTROL #  
 2-01 86%  
 ST SR DF RA RW RL FA FU RH RUW UC UD TP TL RTR RTS  
 36 34 36 25 32 34 38 42 50 35 32 42 25 23 36 32  
 PA -698M -18F -20P  
 -157CM\$ -155NM\$ -154FM\$  
 -0.1PL -0.8DPR -1.0CCR -0.9HCR 3.13SCS  
 PA TYPE 0.0 JPI 30%R -51  
 SELLING AS LOT 4041

SISTER(S):  
 NORSE STAR LIAM 4851  
 SELLING AS LOT 4851  
 NORSE STAR PATRIOT 5262  
 SELLING AS LOT 5262

FRESH: 03/09/2017  
 SELLING OPEN

NORSE STAR JERSEYS  
 WESTBY, WI BREEDER & OWNER

GABYS TBONE BRANSON-ET  
 USA 116697813 GT50K BBR 100 JH1F JH2F 147JE6185  
 GABYS BLAIR ARUBA {6}-ET 87%  
 USA 115335695 GT50K BBR 100 JH1F JH2F

RACHELS LAST RENDITION  
 USA 117205459 138JE4612  
 NORSE STAR REGION N3424  
 USA 067243424 68%

TATTOO / N3424  
 DHIA HERD # 35-63-0983 CONTROL # 4553  
 2-00 301 3 17990 6.5 1166 3.9 699 91DCR 2419C  
 2-11 305 3 17300 6.3 1097 4.2 726 92DCR 2515C  
 305 2X ME AVG 2L 18865M 1240F 777P 2692C  
 PPA -829M 45F 11P / YD -803M 31F 0P  
 CDCB PTA 04/01/2017 2RECS 59%R 32%ILE  
 -480M 8F -6P 58CM\$ 45NM\$ 13FM\$ 8GM\$  
 1.4PL 1.9LIV -0.6DPR -1.0CCR -1.4HCR 3.00SCS  
 AJCA 04/01/2017 PTAT 49%R -0.9 JUI -2.7 JPI 48%R 5  
 SELLING AS LOT 3424  
 SIRE: MAACKDAIRY REGION-ET GJPI 20 19%ILE

NEXT DAM:  
 NORSE STAR VIN ROXETTE 83%  
 5-06 305 3 22830 5.5 1264 3.8 857 94DCR 2965C

4TH DAM:  
 FORT MORRISON KHAN RHODA 77%  
 4-00 305 2 21560 5.4 1170 3.8 817 94DCR 2827C



NORSE STAR JOEL 4146, VG-87%  
SISTER TO THE DAM OF LOT 4146

**LOT 4714 NORSE STAR PEEVES 4714 USA 067284714**

BORN 03/22/2015 P8  
FEMALE EFI 7.6% AMERICAN ID 4714 / 4714

PA 10M 19F 12P  
301CM\$ 279NM\$ 228FM\$  
4.5PL 0.8DPR 0.8CCR 1.7HCR 2.86SCS  
PA TYPE 1.0 JPI 31%R 87

SISTER(S):  
NORSE STAR FRONTRUNNER 5505  
SELLING AS LOT 5505

SIRE: AHLEM DECOY PEEVES  
USA 071199804 GT80K BBR 100 JH1F JH2F 7JE1289  
SEE REFERENCE SIRE CX

DAM:  
NORSE STAR TAD 3726  
USA 067243726  
DHIA HERD # 35-63-0983 CONTROL # 4865  
1-11 305 3 21270 5.7 1218 3.6 762 91DCR 2634C  
305 2X ME AVG 2L 19466M 1126F 710P 2454C  
2-04 77% 3-01 80%  
ST SR DF RA RW RL FA FU RH RUW UC UD TP TL RTR RTS  
37 32 33 28 32 37 23 33 38 34 35 19 35 22 38 33  
PPA 1097M 123F 39P / YD 707M 94F 28P  
CDCB PTA 04/01/2017 2RECS 55%R 66%ILE  
66M 26F 5P 180CM\$ 172NM\$ 155FM\$ 174GM\$  
1.9PL 0.6LIV 1.1DPR 1.0CCR 1.1HCR 2.90SCS  
AJCA 04/01/2017 PTAT 46%R -0.2 JUI -10.2 JPI 42%R 45  
SELLING AS LOT 3726

SISTER(S):  
NORSE STAR LIAM N3457 82%  
2-00 305 3 18550 6.4 1189 3.8 705 90DCR 2439C  
NORSE STAR JOEL 4146 87%  
SELLING AS LOT 4146

FRESH: 03/27/2017  
SELLING OPEN

FREMSTAD, MICHAEL BREEDER & OWNER  
WESTBY, WI

SUNSET CANYON DECOY-ET  
USA 117347328 GT50K BBR 100 JH1F JH2F 14JE600  
AHLEM ACTION PENNY 31175 93%  
USA 066068559 GT3K BBR 100 JH1F

HEARTLAND ACTION TAD  
USA 067231747 GT50K BBR 100 JH1F JH2F 7JE1083

NORSE STAR JEVON N2942 79%  
USA 067342942  
TATTOO / N2942  
DHIA HERD # 35-63-0983 CONTROL # 3947  
1-09 276 3 19710 4.9 963 3.3 643 91DCR 2220C  
2-08 305 3 30270 4.8 1459 3.3 1012 94DCR 3495C  
305 2X ME AVG 3L 26618M 1327F 886P 3061C  
PPA 2004M 133F 33P / YD 1129M 78F 15P  
CDCB PTA 04/01/2017 3RECS 64%R 35%ILE  
122M 22F -2P 56CM\$ 61NM\$ 76FM\$ 74GM\$  
0.5PL -1.6LIV 0.8DPR 0.8CCR 0.3HCR 2.88SCS  
AJCA 04/01/2017 PTAT 54%R -0.7 JUI -16.9 JPI 52%R 8  
SIRE: FOREST GLEN MECCAS JEVON-ET GJPI 26 19%ILE

NEXT DAM:  
NORSE STAR JAMAICA N2563 81%  
3-09 286 3 22930 6.5 1480 3.9 887 86DCR 3070C

4TH DAM:  
NORSE STAR NIX DAISY 77%  
4-04 305 3 20170 5.6 1134 3.7 752 94DCR 2601C

## LOT 4715 NORSE STAR MEGATRON 4715 USA 067284715

BORN 03/24/2015 P1  
 FEMALE EFI 6.4% AMERICAN ID 4715 / 4715  
 PA -466M 27F -2P  
 70CM\$ 53NM\$ 12FM\$  
 0.0PL -2.3DPR -2.0CCR -1.8HCR 3.08SCS  
 PA TYPE 1.0 JPI 33%R 13

DAUGHTER(S):  
 NORSE STAR LEGAL PROMISE 5482  
 SELLING AS LOT 5482

SISTER(S):  
 NORSE STAR DAVID 5116  
 SELLING AS LOT 5116

SIRE: SUNSET CANYON MEGATRON-ET  
 USA 117763696 GT50K BBR 100 JH1C JH2F 147JE6209  
 SEE REFERENCE SIRE Q

DAM:  
 NORSE STAR KNOCKOUT 3996 {6}  
 USA 067253996  
 DHIA HERD # 35-63-0983 CONTROL # 5169  
 2-03 84% 3-05 84%  
 ST SR DF RA RW RL FA FU RH RUW UC UD TP TL RTR RTS  
 32 22 32 15 46 26 28 39 38 27 26 38 27 25 22 25  
 PPA -3814M -143F -122P / YD -2441M -60F -77P  
 CDCB PTA 04/01/2017 1RECS 45%R 3%ILE  
 -1243M -30F -31P -234CM\$ -239NM\$ -254FM\$ -222GM\$  
 -1.0PL -1.3LIV -0.6DPR -0.6CCR -1.0HCR 3.16SCS  
 AJCA 04/01/2017 PTAT 49%R 0.9 JUI 20.5 JPI 36%R -69  
 SELLING AS LOT 3996

FRESH: 03/07/2017  
 SELLING OPEN

FREMSTAD, MICHAEL BREEDER & OWNER  
 WESTBY, WI

SUNSET CANYON MERCHANT-ET  
 USA 114256027 GT50K BBR 100 JH1C JH2F 11JE884  
 SUNSET CANYON IMPULS L MAID 4-ET 91%  
 USA 116519669 GT50K BBR 100 JH1F JH2F

NORSE STAR KNOCKOUT {5}  
 USA 117381535 GT50K BBR 100 JH1F JH2F 138JE4835

NORSE STAR ON TIME N3373 86%  
 USA 067223373  
 TATTOO / N3373  
 DHIA HERD # 35-63-0983 CONTROL # 4502  
 2-00 287 3 16020 5.3 845 3.8 616 92DCR 2132C  
 2-11 284 3 19300 5.8 1117 4.1 794 91DCR 2750C  
 3-10 192 3 16460 5.2 851 3.8 624 82DCR 2159C  
 305 2X ME AVG 3L 19630M 1091F 790P 2735C  
 PPA -401M 19F 23P / YD -1094M -29F -8P  
 CDCB PTA 04/01/2017 3RECS 61%R 12%ILE  
 -597M -16F -6P -70CM\$ -86NM\$ -126FM\$ -89GM\$  
 -0.8PL 0.0LIV -0.9DPR 0.2CCR -1.0HCR 3.10SCS  
 AJCA 04/01/2017 PTAT 53%R 0.6 JUI 12.8 JPI 48%R -20  
 SIRE: LENCREST ON TIME-ET GJPI 1 9%ILE

NEXT DAM:  
 NORSE STAR MINISTER N2349 84%  
 4-04 305 3 24140 4.4 1054 4.0 974 94DCR 3044C

4TH DAM:  
 NORSE STAR SHAMAN ADA 80%  
 1-11 305 3 21020 5.5 1147 3.8 805 91DCR 2786C

## LOT 4716 NORSE STAR BURGUNDY 4716 USA 067284716

BORN 03/24/2015 P1  
 FEMALE EFI 8.3% AMERICAN ID 4716 / 4716  
 PA 225M 3F 3P  
 91CM\$ 94NM\$ 102FM\$  
 2.6PL -1.6DPR -1.6CCR 0.3HCR 2.89SCS  
 PA TYPE 0.7 JPI 31%R 24

FRESH: 03/18/2017  
 SELLING OPEN

SIRE: AHLEM BURGUNDY  
 USA 071199752 GT50K BBR 100 JH1F JH2F 200JE1001  
 SEE REFERENCE SIRE AK

DAM:  
 NORSE STAR BRETT N9163  
 USA 117105889  
 TATTOO / N9163  
 DHIA HERD # 35-63-0983 CONTROL # 4124  
 2-02 305 3 19000 5.0 947 3.6 675 94DCR 2333C  
 3-09 305 3 20090 5.1 1024 3.8 768 91DCR 2658C  
 305 2X ME AVG 2L 19378M 992F 733P 2536C  
 2-03 81% 4-01 81%  
 ST SR DF RA RW RL FA FU RH RUW UC UD TP TL RTR RTS  
 24 28 37 26 34 43 27 35 43 36 35 18 31 28 46 32  
 PPA -353M 25F -14P / YD -295M 8F -14P  
 CDCB PTA 04/01/2017 2RECS 55%R 23%ILE  
 -42M 3F -4P -3CM\$ ONM\$ 7FM\$ -44GM\$  
 0.4PL 0.2LIV -1.6DPR -1.9CCR -1.0HCR 2.96SCS  
 AJCA 04/01/2017 PTAT 46%R -0.2 JUI -1.9 JPI 42%R -8

FREMSTAD, JORY BREEDER & OWNER  
 WESTBY, WI

ALL LYNN'S LOUIE VALENTINO-ET  
 USA 116279413 GT50K BBR 100 JH1C JH2F 7JE1038  
 AHLEM LEGAL BENITA 35632 83%  
 USA 069042838 GT8K BBR 100 JH1F JH2F

NORSE STAR LEGION BRETT-ET  
 USA 115837816 GT50K BBR 100 JH1F JH2C 1JE703

HI-LAND BEAU MOST 88%  
 USA 114138080

TATTOO D514 /  
 DHIA HERD # 35-63-0983 CONTROL # 3181  
 4-06 291 3 20120 5.0 998 3.4 692 91DCR 2391C  
 5-05 291 3 17260 4.5 780 3.6 618 92DCR 2104C  
 6-04 293 3 20170 4.5 906 3.7 737 94DCR 2472C  
 7-03 305 3 24300 4.8 1168 3.5 849 94DCR 2934C  
 305 2X ME AVG 6L 18586M 893F 657P 2259C  
 PPA -622M -62F -45P / YD -252M -34F -25P  
 CDCB PTA 04/01/2017 5RECS 62%R 25%ILE  
 -70M -13F -10P 8CM\$ 12NM\$ 26FM\$ -8GM\$  
 2.7PL 0.9LIV 0.0DPR 0.4CCR -0.9HCR 2.74SCS  
 AJCA 04/01/2017 PTAT 52%R -0.9 JUI -9.1 JPI 50%R -10  
 SIRE: PRICELAND BOLD DANIEL BEAU-ET GJPI -14 11%ILE

NEXT DAM:  
 HI-LAND KHAN MEAR 82%  
 4-10 293 2 19020 4.8 910 3.6 676 90DCR 2337C

4TH DAM:  
 HI-LAND HENDEL MAID 80%  
 4-01 305 2 16090 4.2 676 3.7 596 DHIR 1859C

## LOT 4717 NORSE STAR VENICE 4717 USA 067284717

BORN 03/25/2015 PO  
 FEMALE EFI 7.4% AMERICAN ID 4717 / 4717

PA -593M 1F -11P  
 -22CM\$ -32NM\$ -56FM\$  
 1.2PL -1.4DPR -1.9CCR -1.0HCR 3.04SCS  
 PA TYPE 0.9 JPI 32%R -13

FRESH: 03/24/2017  
 SELLING OPEN

SIRE: BW VENICE-ET  
 USA 118262899 GT80K BBR 100 JH1F JH2F 7JE1283  
 SEE REFERENCE SIRE FQ

DAM:  
 NORSE STAR LIAM N3410  
 USA 067243410  
 TATTOO / N3410  
 DHIA HERD # 35-63-0983 CONTROL # 4539  
 1-11 259 3 9350 5.8 542 3.7 348 88DCR 1203C  
 3-00 291 3 16200 6.5 1059 3.7 605 91DCR 2093C  
 305 2X ME AVG 3L 13786M 923F 534P 1847C  
 3-05 81% 5-04 82%  
 ST SR DF RA RW RL FA FU RH RUW UC UD TP TL RTR RTS  
 42 38 42 18 48 27 28 29 27 25 25 28 36 28 36 26  
 PPA -2786M -60F -86P / YD -3200M -80F -92P  
 CDCB PTA 04/01/2017 3RECS 58%R 2%ILE  
 -1432M -32F -39P -305CM\$ -308NM\$ -316FM\$ -273GM\$  
 -1.7PL 0.0LIV 0.1DPR 0.2CCR -0.1HCR 3.12SCS  
 AJCA 04/01/2017 PTAT 35%R 0.0 JUI 4.6 JPI 44%R -93

NORSE STAR JERSEYS BREEDER & OWNER  
 WESTBY, WI

HEARTLAND MERCHANT TOPEKA-ET  
 USA 067332021 GT50K BBR 100 JH1F JH2F 7JE1169  
 BW LEGION SUZANNE 4 ET730-ET 84%  
 USA 117022649 GT50K BBR 100 JH1F JH2C

LENCREST LIAM-ET  
 JECAN000104862650 138JE4296  
 TRINITYS CHAIRMAN ANNIE 82%  
 USA 116094692  
 TATTOO F58 / F58  
 DHIA HERD # 35-63-0983 CONTROL # 4206  
 1-10 300 3 13780 6.8 935 4.1 563 90DCR 1950C  
 2-10 300 3 18410 6.3 1166 4.3 783 94DCR 2713C  
 305 2X ME AVG 2L 16940M 1138F 728P 2521C  
 PPA -2918M 8F -62P / YD -2780M -13F -64P  
 CDCB PTA 04/01/2017 2RECS 60%R 6%ILE  
 -1255M -20F -32P -160CM\$ -166NM\$ -183FM\$ -114GM\$  
 -0.5PL 1.5LIV 1.5DPR 2.0CCR 0.3HCR 3.09SCS  
 AJCA 04/01/2017 PTAT 51%R -0.3 JUI 0.6 JPI 48%R -50  
 SIRE: GIPRAT BELLES CHAIRMAN-ET GJPI -42 6%ILE

NEXT DAM:  
 TRINITYS GOLDEN BOY ANNIE 78%  
 1-11 305 2 10070 5.5 552 4.0 398 99DCR 1378C

4TH DAM:  
 TRINITYS PRO ANNIE 59%

## LOT 4718 NORSE STAR ANTHEM 4718 {6} USA 067284718

BORN 03/25/2015 P1  
 FEMALE EFI 7.3% AMERICAN ID 4718 / 4718

PA -455M -6F -8P  
 18CM\$ 6NM\$ -24FM\$  
 1.6PL 1.5DPR 1.3CCR 0.7HCR 3.01SCS  
 PA TYPE 0.9 JPI 32%R 7

SISTER(S):  
 NORSE STAR TOPEKA 4437 {6} 79%  
 SELLING AS LOT 4437

SIRE: RIVER VALLEY LAST ANTHEM-ET  
 USA 117679690 GT50K BBR 100 JH1C JH2F 200JE217  
 SEE REFERENCE SIRE DQ

DAM:  
 NORSE STAR MINISTER N3472 {5}  
 USA 067243472  
 DHIA HERD # 35-63-0983 CONTROL # 4602  
 2-00 281 3 15820 5.7 896 3.9 611 90DCR 2114C  
 2-10 292 3 19200 6.3 1201 4.0 769 91DCR 2663C  
 305 2X ME AVG 3L 19118M 1185F 777P 2690C  
 2-07 85% 3-02 87%  
 ST SR DF RA RW RL FA FU RH RUW UC UD TP TL RTR RTS  
 50 27 43 35 38 20 29 32 40 41 41 34 42 24 43 39  
 PPA -572M 72F 17P / YD -1990M -1F -39P  
 CDCB PTA 04/01/2017 3RECS 60%R 9%ILE  
 -1267M -20F -30P -105CM\$ -116NM\$ -145FM\$ -67GM\$  
 0.7PL 3.0LIV 2.0DPR 2.8CCR 1.1HCR 3.04SCS  
 AJCA 04/01/2017 PTAT 52%R 0.4 JUI 8.4 JPI 47%R -31  
 SELLING AS LOT 3472

FRESH: 04/09/2017  
 SELLING OPEN

NORSE STAR JERSEYS BREEDER & OWNER  
 WESTBY, WI

ALL LYNNS LOUIE VALENTINO-ET  
 USA 116279413 GT50K BBR 100 JH1C JH2F 7JE1038  
 SUNSET CANYON MBSB ANTHEM-ET 95%  
 USA 003986910 GI BBR 100 JH1F

SELECT-SCOTT MINISTER-ET  
 JECAN000101483843 GTHD BBR 100 JH1F JH2F 200JE427  
 NORSE STAR ACTION N2922 {4} 80%  
 USA 067342922  
 TATTOO / N2922  
 DHIA HERD # 35-63-0983 CONTROL # 3916  
 1-11 239 3 14450 4.8 699 3.4 497 90DCR 1717C  
 305 2X ME AVG 1L 20025M 1001F 717P 2479C  
 PPA -1972M -76F -82P / YD -1908M -89F -85P  
 CDCB PTA 04/01/2017 1RECS 58%R 6%ILE  
 -940M -34F -33P -184CM\$ -175NM\$ -155FM\$ -90GM\$  
 0.0PL 2.6LIV 3.0DPR 2.8CCR 2.7HCR 3.04SCS  
 AJCA 04/01/2017 PTAT 50%R 0.4 JUI 3.7 JPI 47%R -49  
 SIRE: FOREST GLEN AVERY ACTION-ET GJPI 19 16%ILE

NEXT DAM:  
 NORSE STAR JW ARMANI {3} 81%  
 4-00 248 3 14040 5.1 722 3.8 540 90DCR 1869C

4TH DAM:  
 NORSE STAR CHARI ARELLA {2} 87%  
 3-08 305 3 25130 5.6 1396 3.5 881 88DCR 3045C

## LOT 4719 NORSE STAR CATAPULT 4719 USA 067284719

BORN 03/26/2015 P2  
 FEMALE EFI 8.3% AMERICAN ID 4719 / 4719  
 PA -196M 27F 6P  
 161CM\$ 144NM\$ 105FM\$  
 2.4PL -2.2DPR -2.8CCR -0.3HCR 3.06SCS  
 PA TYPE 1.4 JPI 31%R 43

FRESH: 01/09/2017  
 BRED: 03/14/2017 DUE: 12/18/2017 TO  
 PROGENESIS HARLEM-ET  
 JECAN000012302933 200JE1061  
 SEE REFERENCE SIRE U

SIRE: HOMETOWN CATAPULT-P-ET  
 USA 118400884 GT80K BBR 100 JH1F JH2F 91JE5502  
 SEE REFERENCE SIRE BX

DAM:  
 NORSE STAR TOPEKA 4013  
 USA 067494013 GA  
 DHIA HERD # 35-63-0983 CONTROL # 5187

2-02 85% 3-05 87%  
 ST SR DF RA RW RL FA FU RH RUW UC UD TP TL RTR RTS  
 29 25 39 27 36 22 28 38 42 36 33 29 26 22 36 38

PPA -1906M -50F -50P / YD -2682M -82F -79P  
 CDCB GPTA 04/01/2017 1RECS 52%R 25%ILE  
 -443M 14F -2P 26CM\$ 13NM\$ -18FM\$ -63GM\$  
 0.8PL -2.5LIV -3.3DPR -3.3CCR 0.0HCR 3.15SCS  
 AJCA 04/01/2017 PTAT 50%R 1.8 GJUI 20.3 GJPI 47%R 6  
 SELLING AS LOT 4013

FREMSTAD, JORY BREEDER & OWNER  
 WESTBY, WI

GOLDUST VALENTINO LAYNE-ET  
 USA 117432987 GT50K BBR 100 JH1F JH2F 11JE1122  
 SCHULTZ MYGENT CHILLI-P 90%  
 USA 067116089 GT3K BBR 100 JH1F

HEARTLAND MERCHANT TOPEKA-ET  
 USA 067332021 GT50K BBR 100 JH1F JH2F 7JE1169

NORSE STAR ECLIPSE ESSENCE-P 81%

USA 067243403 GT3K BBR 100 JH1F  
 DHIA HERD # 35-63-0983 CONTROL # 4532  
 2-00 305 3 14600 6.2 905 4.2 613 92DCR 2124C  
 3-05 305 3 17180 5.9 1010 4.5 765 92DCR 2652C  
 305 2X ME AVG 2L 16426M 1008F 724P 2508C  
 PPA -2219M -31F -21P / YD -1868M -16F -17P  
 CDCB GPTA 04/01/2017 2RECS 78%R 20%ILE  
 -798M 4F -7P 8CM\$ -16NM\$ -75FM\$ -81GM\$  
 0.3PL 1.2LIV -2.7DPR -2.2CCR 1.0HCR 3.10SCS  
 AJCA 04/01/2017 GPTAT 73%R 1.1 GJUI 9.9 GJPI 72%R -4  
 SIRE: MAACK DAIRY ECLIPES-P-ET GJPI -20 8%ILE

NEXT DAM:  
 NORSE STAR LENNOX ELSIE 87%  
 3-09 305 3 22810 5.4 1228 3.9 879 88DCR 3042C

4TH DAM:  
 JACE EBONY OF NORSE STAR 90%  
 2-11 255 3 18040 5.9 1072 4.0 721 88DCR 2496C

## LOT 4720 NORSE STAR ON TIME 4720 USA 067284720

BORN 03/27/2015 P1  
 FEMALE EFI 7.7% AMERICAN ID 4720 / 4720  
 PA -264M 7F 6P  
 51CM\$ 35NM\$ -8FM\$  
 0.0PL -2.2DPR -2.2CCR -1.5HCR 3.18SCS  
 PA TYPE 1.1 JPI 35%R 15

SISTER(S):  
 NORSE STAR TRANSFORMER 5117  
 SELLING AS LOT 5117  
 NORSE STAR BLACKSTONE 5531  
 SELLING AS LOT 5531

SIRE: LENCREST ON TIME-ET  
 JECAN000101962790 GT50K BBR 100 JH1C JH2F 200JE430  
 SEE REFERENCE SIRE F

DAM:  
 SUPER-K REGION 4049  
 USA 067494049  
 DHIA HERD # 35-63-0983 CONTROL # 5235

2-01 81% 3-03 80%  
 ST SR DF RA RW RL FA FU RH RUW UC UD TP TL RTR RTS  
 39 25 37 18 42 44 29 38 35 25 26 38 28 28 36 25

PPA -1080M 20F 11P / YD -1368M -10F 10P  
 CDCB PTA 04/01/2017 1RECS 49%R 45%ILE  
 -346M 15F 3P 114CM\$ 97NM\$ 54FM\$ 25GM\$  
 1.6PL 1.6LIV -2.0DPR -2.3CCR -1.3HCR 3.14SCS  
 AJCA 04/01/2017 PTAT 51%R 0.5 JUI 20.0 JPI 42%R 29  
 SELLING AS LOT 4049

SISTER(S):  
 NORSE STAR LADD 4741  
 SELLING AS LOT 4741

FRESH: 03/25/2017  
 SELLING OPEN

NORSE STAR JERSEYS BREEDER & OWNER  
 WESTBY, WI

SHF CENTURION SULTAN  
 USA 110404026 GTHD BBR 100 JH1C JH2C 200JE303  
 PIEDMONT DECLIO BELLE EX 94 (CAN)  
 JECAN000010209243 GI BBR 100 JH1C

MAACKDAIRY REGION-ET  
 USA 114011567 GT50K BBR 100 JH1F JH2F 200JE944

SUPER-K T-BONE LORNA 86%  
 USA 067157216

DHIA HERD # 35-63-0983 CONTROL # 5229  
 1-11 294 3 18880 5.6 1053 3.8 716 90DCR 2477C  
 2-11 305 3 18200 5.5 1009 4.0 726 92DCR 2514C  
 305 2X ME AVG 3L 15578M 882F 609P 2108C  
 PPA -453M 43F 26P / YD -1082M 7F 0P  
 CDCB PTA 04/01/2017 3RECS 60%R 40%ILE  
 -682M -3F -4P 105CM\$ 81NM\$ 23FM\$ 72GM\$  
 2.9PL 1.0LIV 0.4DPR 0.6CCR 1.3HCR 3.08SCS  
 AJCA 04/01/2017 PTAT 53%R 0.7 JUI 20.1 JPI 49%R 30  
 SIRE: RICHIES JACE TBONE A364 GJPI 39 18%ILE

NEXT DAM:  
 SUPER-K CHAIRMAN LORAN 91%  
 5-00 305 2 16040 4.3 694 3.8 606 98DCR 1953C

4TH DAM:  
 GLENHOLME COUNCILLERS LORA 85%  
 5-02 305 2 16900 4.9 834 3.7 619 93DCR 2141C

# LOT 4721 SUPER-K SAMSON 4721 USA 067284721

BORN 03/28/2015 P4  
FEMALE EFI 9.2% AMERICAN ID 4721 / 4721  
PA 302M 16F 12P  
192CM\$ 185NM\$ 170FM\$  
2.3PL -1.3DPR -1.0CCR 0.8HCR 2.94SCS  
PA TYPE 1.5 JPI 34%R 56

SISTER(S):  
NORSE STAR TBONE 5298  
SELLING AS LOT 5298

SIRE: DP VALENTINO SAMSON  
USA 067106977 GT50K BBR 100 JH1F JH2F 14JE576  
SEE REFERENCE SIRE AF

DAM:  
SUPER-K ACTION VICKI  
USA 067120261  
DHIA HERD # 35-63-0983 CONTROL # 5870

2-01 83%  
ST SR DF RA RW RL FA FU RH RUW UC UD TP TL RTR RTS  
35 29 34 32 28 33 28 32 43 42 36 35 35 18 38 34  
PPA 118M -10F 1P / YD 726M -16F 12P  
CDCB PTA 04/01/2017 1RECS 48%R 29%ILE  
-80M -10F -3P 33CM\$ 33NM\$ 34FM\$ 33GM\$  
1.6PL 2.1LIV 0.6DPR 0.4CCR 1.5HCR 2.98SCS  
AJCA 04/01/2017 PTAT 38%R 0.6 JUI 8.9 JPI 41%R 12  
SELLING AS LOT 261

SISTER(S):  
SUPER-K TEQUILA VICTORY 82%

BRED: 07/30/2016 DUE: 05/05/2017 TO  
GUIMO JOEL-ET  
JECAN000106797223 200JE384  
SEE REFERENCE SIRE D

NORSE STAR JERSEYS OWNER  
WESTBY, WI

KAMMES LARRY J & CAROL BREEDER  
GRATIOT, WI

ALL LYNNS LOUIE VALENTINO-ET  
USA 116279413 GT50K BBR 100 JH1C JH2F 7JE1038  
DP IATOLA FLOWER 16 90%  
USA 115517123 GT3K BBR 100 JH1F

FOREST GLEN AVERY ACTION-ET  
USA 111023978 GTHD BBR 100 JH1F JH2F 7JE590  
SUPER-K PARAMOUNT VERONICA 92%  
USA 067157215  
CDCB PTA 04/01/2017 ORECS 42%R 30%ILE  
27M OF 4P 44CM\$ 38NM\$ 26FM\$ 31GM\$  
0.8PL 0.5LIV 0.2DPR -0.3CCR -0.2HCR 3.00SCS  
AJCA 04/01/2017 PTAT 38%R 0.4 JUI 0.2 JPI 38%R 10  
SIRE: ROCK ELLA PARAMOUNT-ET GJPI 6 11%ILE

NEXT DAM:  
SUPER-K LEGION VANNA

4TH DAM:  
SUPER-K COUNCILLER VAL 93%  
9-00 305 3 21250 5.0 1066 3.6 764 91DCR 2641C



HILL TOP ACE MORGAN, E-90%  
DAM OF LOT 4722



HILL TOP JARRETT MARIAH, VG-82%  
SISTER TO LOT 4722

**LOT 4722 NORSE STAR BARNABAS 4722 USA 067284722 GT13K**

BORN 03/28/2015 P3 BBR 100  
FEMALE EFI 7.8% AMERICAN ID 4722 / 4722  
JH1F JH2F  
CDCB GPTA 04/01/2017 ORECS 75%R 58%ILE  
268M 20F 12P 150CM\$ 146NM\$ 136FM\$ 106GM\$  
2.3PL -1.2LIV -0.8DPR -0.7CCR 0.5HCR 3.08SCS  
AJCA 04/01/2017 GPTAT 74%R 1.4 GJUI 20.3 GJPI 69%R 46

SISTER(S):  
HILL TOP JARRETT MARIAH 82%  
1-11 281 3 23460 4.3 1002 3.4 805 90DCR 2717C  
NORSE STAR RENEGADE MARLEY 83%  
3-02 331 3 20948 6.6 1389 3.8 806 DHIR 2790C  
NORSE STAR TOPEKA MOONLIGHT-ET 84%  
1-09 283 3 14650 5.6 820 3.9 569 90DCR 1969C  
SELLING AS LOT 3951  
NORSE STAR TOPEKA MAGIC-ET 80%  
1-10 246 3 15540 4.7 732 3.5 541 87DCR 1869C  
SELLING AS LOT 3952  
NORSE STAR MERCHANT MALLORY-ET 85%  
SELLING AS LOT 4017  
NORSE STAR VINTAGE 4196-P 80%  
SELLING AS LOT 4196  
NORSE STAR NIKON 4755-ET  
SELLING AS LOT 4755

SIRE: JARS OF CLAY BARNABAS  
USA 067342492 GT80K BBR 100 JH1F JH2F 7JE1294  
SEE REFERENCE SIRE BI

DAM:  
HILL TOP ACE MORGAN  
USA 116121037 GT3K BBR 100 JH1F  
TATTOO E117 / E117  
DHIA HERD # 35-63-0983 CONTROL # 3939  
1-11 289 3 18180 5.0 906 3.7 679 88DCR 2349C  
2-10 305 3 28130 4.5 1258 3.8 1065 93DCR 3493C  
365 2 32904 4.5 1480 3.8 1244 DHIR 4097C  
4-03 305 3 26690 4.8 1284 3.6 954 93DCR 3298C  
5-11 305 3 25580 5.1 1306 3.8 961 92DCR 3325C  
305 2X ME AVG 5L 22822M 1123F 849P 2898C  
2-01 83% 3-03 85% 3-10 88% 7-07 90%  
ST SR DF RA RW RL FA FU RH RUW UC UD TP TL RTR RTS  
36 42 40 25 40 31 39 42 43 38 25 15 33 24 38 36  
PPA 1990M 95F 77P / YD 964M 56F 46P  
CDCB GPTA 04/01/2017 5RECS 82%R 72%ILE  
606M 22F 19P 192CM\$ 193NM\$ 194FM\$ 212GM\$  
1.4PL -0.2LIV 1.4DPR 2.0CCR 0.6HCR 3.08SCS  
AJCA 04/01/2017 GPTAT 79%R 0.1 GJUI 5.3 GJPI 75%R 61

FRESH: 03/05/2017  
SELLING OPEN

NORSE STAR JERSEYS BREEDER & OWNER  
WESTBY, WI

HEARTLAND MERCHANT TOPEKA-ET  
USA 067332021 GT50K BBR 100 JH1F JH2F 7JE1169  
JARS OF CLAY VALENTINO BRIDGET 91%  
USA 067243298 GT50K BBR 100 JH1F JH2F

SENN-SATIONAL PARAMOUNT ACE  
USA 112537258 GT50K BBR 100 JH1C JH2F 1JE552  
HILL TOP IMPULS MONIQUE 88%  
USA 114910080

TATTOO E94 / E94  
DHIA HERD # 21-35-4502 CONTROL # 94  
2-10 305 2 11730 5.0 582 3.6 421 97DCR 1455C  
3-11 305 2 9230 5.5 504 3.6 328 91DCR 1134C  
8-02 305 2 6660 6.1 405 3.5 231 83DCR 798C  
9-03 305 2 6890 4.7 326 3.6 246 87DCR 850C  
305 2X ME AVG 5L 9741M 497F 351P 1209C  
PPA -271M 33F 8P / YD -134M 44F 22P  
CDCB PTA 04/01/2017 5RECS 62%R 75%ILE  
-137M 19F 10P 230CM\$ 205NM\$ 147FM\$ 198GM\$  
3.1PL 0.3LIV 1.0DPR 1.6CCR 0.2HCR 2.93SCS  
AJCA 04/01/2017 PTAT 53%R -0.2 JUI 3.6 JPI 51%R 61  
SIRE: ISDK Q IMPULS GJPI 76 31%ILE

NEXT DAM:  
HILL TOP SAMBO MONICA 91%  
3-10 305 2 14160 4.6 649 3.5 489 95DCR 1690C  
4TH DAM:  
NEPTUNE MONA OF HILL TOP 87%  
2-09 305 2 12330 4.6 571 3.6 446 94DCR 1531C

# LOT 4723 NORSE STAR TEXAS 4723 USA 067284723

BORN 03/29/2015 P1  
 FEMALE EFI 6.8% AMERICAN ID 4723 / 4723  
 PA -403M -10F -3P  
 59CM\$ 44NM\$ 8FM\$  
 2.3PL -0.8DPR -0.4CCR 1.4HCR 2.96SCS  
 PA TYPE 1.1 JPI 31%R 20

SISTER(S):  
 NORSE STAR BALIN 5507  
 SELLING AS LOT 5507

SIRE: HEARTLAND IRWIN TEXAS-ET  
 USA 067312531 GT80K BBR 100 JH1F JH2F 7JE1354  
 SEE REFERENCE SIRE AH

DAM:  
 NORSE STAR WHISKEY 3804  
 USA 067253804 GA  
 DHIA HERD # 35-63-0983 CONTROL # 4949  
 1-09 286 3 14130 6.3 888 4.2 596 90DCR 2065C  
 305 2X ME AVG 2L 16787M 1010F 710P 2460C  
 2-01 83% 2-10 86%  
 ST SR DF RA RW RL FA FU RH RUW UC UD TP TL RTR RTS  
 37 36 34 28 35 29 37 30 43 38 37 27 24 23 34 37  
 PPA -1765M -7F -10P / YD -1930M -20F -21P  
 CDCB GPTA 04/01/2017 2RECS 51%R 10%ILE  
 -1126M -16F -19P -87CM\$ -108NM\$ -162FM\$ -80GM\$  
 0.4PL -0.5LIV 0.6DPR 1.3CCR 0.6HCR 3.00SCS  
 AJCA 04/01/2017 PTAT 44%R 0.2 GJUI 6.1 GJPI 40%R -25  
 SELLING AS LOT 3804

SISTER(S):  
 NORSE STAR TEQUILA N3216 82%  
 4-02 246 3 17220 5.4 924 3.7 640 89DCR 2214C  
 NORSE STAR GENTRY 4256 81%  
 SELLING AS LOT 4256  
 NORSE STAR NIKON 4590  
 SELLING AS LOT 4590

FRESH: 02/27/2017  
 SELLING OPEN

NORSE STAR JERSEYS BREEDER & OWNER  
 WESTBY, WI

ALL LYNNS VALENTINO IRWIN-ET  
 USA 117423084 GT50K BBR 100 JH1C JH2F 7JE1163  
 HEARTLAND NATHAN TEXAS-ET 95%  
 USA 067041437 GT50K BBR 100 JH1F JH2F

AVONLEA CF BAD WHISKEY-ET  
 JECAN000009949130 GT50K BBR 100 JH1F JH2F 91JE5339  
 NORSE STAR JAMAICA N2525 88%  
 USA 116020662

TATTOO / N2525  
 DHIA HERD # 35-63-0983 CONTROL # 3446  
 2-11 275 3 17630 5.0 888 3.8 666 92DCR 2304C  
 3-11 281 3 19910 5.6 1117 4.0 794 92DCR 2749C  
 4-10 305 3 21000 5.5 1148 3.9 809 94DCR 2800C  
 6-02 305 3 14030 5.3 750 4.1 569 91DCR 1970C  
 305 2X ME AVG 6L 16420M 898F 638P 2208C  
 PPA -1878M -71F -54P / YD -2366M -89F -72P  
 CDCB PTA 04/01/2017 5RECS 66%R 4%ILE  
 -1164M -44F -35P -234CM\$ -233NM\$ -233FM\$ -184GM\$  
 0.7PL 0.0LIV 1.0DPR 2.3CCR 1.9HCR 3.01SCS  
 AJCA 04/01/2017 PTAT 57%R 0.1 JUI 7.8 JPI 52%R -66  
 SIRE: BRIDON JAMAICA-ET GJPI -94 0%ILE

NEXT DAM:  
 NORSE STAR RM ZELDA 84%  
 2-10 286 3 18700 5.3 999 3.9 721 91DCR 2495C

4TH DAM:  
 NORSE STAR QUASAR ZELIA 78%  
 2-00 305 3 15530 5.1 792 3.6 554 92DCR 1915C



**LOT 4725 NORSE STAR BARNABAS 4725 {4} USA 067284725**

BORN 03/29/2015 P2  
 FEMALE EFI 7.5% AMERICAN ID 4725 / 4725

PA -283M 11F -3P  
 167CM\$ 157NM\$ 133FM\$  
 3.8PL -0.2DPR -0.4CCR 1.4HCR 3.00SCS  
 PA TYPE 1.3 JPI 34%R 42

SIRE: JARS OF CLAY BARNABAS  
 USA 067342492 GT80K BBR 100 JH1F JH2F 7JE1294  
 SEE REFERENCE SIRE BI

DAM:  
 NORSE STAR PREMIER 3768 {3}  
 USA 067243768  
 DHIA HERD # 35-63-0983 CONTROL # 4912  
 1-10 281 3 9660 6.3 607 4.0 382 90DCR 1322C  
 305 2X ME AVG 2L 14260M 938F 556P 1922C

2-02 78% 3-00 84%  
 ST SR DF RA RW RL FA FU RH RUW UC UD TP TL RTR RTS  
 42 25 37 25 33 23 37 28 38 42 15 37 26 27 32 35

PPA -2309M -20F -59P / YD -2563M -32F -65P  
 CDCB PTA 04/01/2017 2RECS 57%R 42%ILE  
 -932M -6F -19P 101CM\$ 87NM\$ 53FM\$ 126GM\$  
 3.6PL 3.2LIV 2.8DPR 2.6CCR 1.9HCR 3.01SCS  
 AJCA 04/01/2017 PTAT 52%R 0.1 JUI 11.1 JPI 46%R 21  
 SELLING AS LOT 3768

SISTER(S):  
 NORSE STAR SUREFIRE N3512 {3} 86%  
 3-00 305 3 21890 5.0 1098 3.4 746 94DCR 2577C  
 SELLING AS LOT 3512

FRESH: 02/21/2017  
 SELLING OPEN

NORSE STAR JERSEYS BREEDER & OWNER  
 WESTBY, WI

HEARTLAND MERCHANT TOPEKA-ET  
 USA 067332021 GT50K BBR 100 JH1F JH2F 7JE1169  
 JARS OF CLAY VALENTINO BRIDGET 91%  
 USA 067243298 GT50K BBR 100 JH1F JH2F

HAWARDEN IMPULS PREMIER  
 USA 067107510 GT50K BBR 100 JH1C JH2F 29JE3756  
 PINE PRAIRIES SIGNATURE DEENA {2} 90%

USA 067064217  
 DHIA HERD # 35-63-0983 CONTROL # 3997  
 1-10 296 3 14940 5.9 887 3.8 562 88DCR 1944C  
 2-09 297 3 19820 5.5 1094 3.9 780 94DCR 2700C  
 3-09 273 3 18660 5.2 979 3.9 736 93DCR 2548C  
 305 2X ME AVG 4L 18598M 1021F 731P 2514C  
 PPA -1372M 2F -31P / YD -1757M -38F -53P  
 CDCB PTA 04/01/2017 4RECS 61%R 14%ILE  
 -937M -28F -30P -62CM\$ -62NM\$ -62FM\$ 15GM\$  
 2.0PL 2.2LIV 3.3DPR 3.8CCR 2.4HCR 2.90SCS  
 AJCA 04/01/2017 PTAT 54%R -0.3 JUI 5.7 JPI 46%R -20  
 SIRE: FAMILY HILL AVERY SIGNATURE GJPI -31 7%ILE

NEXT DAM:  
 PINE PRAIRIES DEBBIE {1} 92%  
 9-03 305 2 22110 5.8 1275 3.8 843 98DCR 2917C

**LOT 4726 NORSE STAR NEVIN 4726 USA 067284726**

BORN 03/30/2015 P2  
 FEMALE EFI 8.0% AMERICAN ID 4726 / 4726

PA 45M 16F 7P  
 124CM\$ 115NM\$ 96FM\$  
 1.5PL -2.1DPR -2.2CCR 0.4HCR 2.99SCS  
 PA TYPE 0.7 JPI 33%R 36

SISTER(S):  
 NORSE STAR BLACKSTONE 5528  
 SELLING AS LOT 5528

SIRE: ALL LYNNS IRWIN NEVIN-ET  
 USA 118392349 GT80K BBR 100 JH1C JH2F 14JE664  
 SEE REFERENCE SIRE BF

DAM:  
 SUPER-K REGION GLITTER  
 USA 067157208  
 DHIA HERD # 35-63-0983 CONTROL # 5233  
 2-03 285 3 14170 4.9 690 3.7 522 90DCR 1805C  
 3-02 305 3 17270 6.3 1086 4.0 683 92DCR 2364C  
 305 2X ME AVG 3L 15937M 889F 617P 2136C

2-05 77% 3-07 84% 5-07 88%  
 ST SR DF RA RW RL FA FU RH RUW UC UD TP TL RTR RTS  
 36 38 39 21 48 27 28 38 36 39 27 28 28 22 36 35

PPA -1283M -28F -30P / YD -1092M -20F -29P  
 CDCB PTA 04/01/2017 3RECS 59%R 24%ILE  
 -515M -4F -12P 13CM\$ 5NM\$ -12FM\$ -38GM\$  
 1.8PL 1.2LIV -1.2DPR -1.2CCR -0.6HCR 2.92SCS  
 AJCA 04/01/2017 PTAT 51%R -0.1 JUI 14.0 JPI 48%R 3  
 SELLING AS LOT 208

FRESH: 03/11/2017  
 SELLING OPEN

NORSE STAR JERSEYS BREEDER & OWNER  
 WESTBY, WI

ALL LYNNS VALENTINO IRWIN-ET  
 USA 117423084 GT50K BBR 100 JH1C JH2F 7JE1163  
 SPRING CREEK T-BONE NETTY-ET 91%  
 USA 067124500 GI BBR 100 JH1F

MAACKDAIRY REGION-ET  
 USA 114011567 GT50K BBR 100 JH1F JH2F 200JE944  
 SUPER-K IATOLA GLIMMER 84%

USA 067128147  
 DHIA HERD # 35-63-0983 CONTROL # 344  
 2-03 305 2 12460 4.7 584 3.6 450 97DCR 1556C  
 3-03 305 3 13510 5.2 698 3.9 524 30DCR 1813C  
 4-04 305 3 24240 4.8 1167 3.9 938 93DCR 3170C  
 305 2X ME AVG 3L 16850M 832F 650P 2224C  
 PPA -3106M -84F -78P / YD -2219M -69F -56P  
 CDCB PTA 04/01/2017 3RECS 58%R 6%ILE  
 -1137M -36F -30P -154CM\$ -167NM\$ -197FM\$ -122GM\$  
 1.1PL -0.2LIV 1.4DPR 1.8CCR 1.8HCR 2.78SCS  
 AJCA 04/01/2017 PTAT 50%R -0.3 JUI 1.2 JPI 48%R -43  
 SIRE: SC GOLD DUST PARAMOUNT IATOLA-ET GJPI 23 16%ILE

NEXT DAM:  
 WOODMOHR REN GLAMOUR 93%  
 8-07 305 2 16510 4.3 709 3.5 583 94DCR 1942C

4TH DAM:  
 WAYMAR KING GLORY 90%  
 7-05 305 2 17560 4.7 825 3.6 630 94DCR 2178C

# LOT 4728 NORSE STAR IMPRESSION 4728 {5} USA 067284728

BORN 04/01/2015 PO  
 FEMALE EFI 5.7% AMERICAN ID 4728 / 4728  
 PA -912M -42F -32P  
 -272CM\$ -260NM\$ -236FM\$  
 0.0PL -0.3DPR 0.2CCR 1.4HCR 3.11SCS  
 PA TYPE 0.6 JPI 34%R -80

SIRE: ROCK ELLA IMPRESSION-ET  
 JECAN000011227649 GT50K BBR 100 JH1F JH2F 250JE3285  
 SEE REFERENCE SIRE A

**DAM:**

NORSE STAR HARVEST N3001 {4}  
 USA 067343001

TATTOO / N3001  
 DHIA HERD # 35-63-0983 CONTROL # 4018

1-11	305	3	16790	4.7	781	3.5	589	93DCR	2036C
3-02	305	3	19920	5.0	1004	3.5	699	94DCR	2416C
4-04	305	3	24580	5.6	1374	3.6	886	92DCR	3063C
305 2X ME AVG				4L	17049M		882F	619P	2140C

2-06 79% 3-09 81%  
 ST SR DF RA RW RL FA FU RH RUW UC UD TP TL RTR RTS  
 35 38 34 9 32 27 26 33 38 33 9 32 34 27

PPA -845M -50F -43P / YD -853M -48F -39P  
 CDCB PTA 04/01/2017 4RECS 60%R 4%ILE  
 -392M -25F -17P -245CM\$ -234NM\$ -211FM\$ -265GM\$  
 -2.2PL -1.6LIV -3.0DPR -1.8CCR 0.6HCR 3.06SCS  
 AJCA 04/01/2017 PTAT 50%R 0.2 JUI 9.2 JPI 48%R -71

**SISTER(S):**

NORSE STAR TEQUILA SPICE {4} 81%  
 3-09 305 3 22110 4.3 959 3.7 825 94DCR 2680C  
 NORSE STAR EXCITATION N3266 {4} 84%  
 2-00 305 3 15130 5.3 797 3.6 546 92DCR 1888C

FRESH: 03/05/2017  
 SELLING OPEN

NORSE STAR JERSEYS BREEDER & OWNER  
 WESTBY, WI

IMPRESSIVE INDIANA-ET  
 USA 112391117 138JE3163

HURONIA CONNECTN CRYSTALYN 23L SUP-EX 95-3E (CAN)  
 JECAN000010214696 GT50K BBR 100 JH1F JH2C

SUNSET CANYON GOLDEN HARVEST  
 USA 113553028 GT50K BBR 100 JH1F JH2F 7JE778

NORSE STAR GUARANTEE SHANTI {3} 79%  
 USA 114822138

TATTOO / N2155  
 DHIA HERD # 35-63-0983 CONTROL # 2951  
 2-00 296 3 21100 4.5 939 3.4 716 93DCR 2473C  
 2-11 290 3 21500 4.1 890 3.3 720 92DCR 2419C  
 3-10 305 3 20080 3.8 755 3.4 673 91DCR 2140C  
 4-10 285 3 21750 3.3 709 3.4 742 93DCR 2165C  
 305 2X ME AVG 4L 21187M 830F 718P 2320C  
 PPA -2M -92F -33P / YD -264M -74F -36P  
 CDCB PTA 04/01/2017 4RECS 66%R 3%ILE  
 -232M -35F -20P -285CM\$ -261NM\$ -205FM\$ -239GM\$  
 -1.9PL -0.4LIV -0.4DPR -0.8CCR 0.4HCR 3.10SCS  
 AJCA 04/01/2017 PTAT 54%R -0.7 JUI -8.8 JPI 49%R -90  
 SIRE: ISAU KAARMONA GUARANTEE GJPI -52 5%ILE

NEXT DAM:  
 NORSE STAR JUDE SHASTA {2} 80%  
 1-10 305 3 18930 5.6 1064 3.3 631 95DCR 2179C

4TH DAM:  
 NORSE STAR 516 {1} 87%



HEARTLAND ACTION KAVA-ET, VG-85%  
GRANDAM OF LOT 4730



HEARTLAND MANNIX KYLIE-ET, E-93%  
GREAT-GRANDAM OF LOT 4730

**LOT 4730 NORSE STAR ON THE MONEY 4730 USA 067284730**

BORN 04/04/2015 PO  
FEMALE EFI 6.4% AMERICAN ID 4730 / 4730  
PA -258M -2F -1P  
28CM\$ 20NM\$ -1FM\$  
0.9PL 0.6DPR -0.7CCR -1.9HCR 3.11SCS  
PA TYPE 0.7 JPI 33%R 1

SISTER(S):  
NORSE STAR MEGABUCK 5245  
SELLING AS LOT 5245

SIRE: HOMETOWN ON THE MONEY  
JECAN000009558276 GT50K BBR 100 JH1F JH2F 200JE352  
SEE REFERENCE SIRE BQ

DAM:  
NORSE STAR PREMIER 3939  
USA 067253939 GA  
DHIA HERD # 35-63-0983 CONTROL # 5101

2-05 82% 3-07 86%  
ST SR DF RA RW RL FA FU RH RUW UC UD TP TL RTR RTS  
36 26 38 22 28 27 38 25 38 38 25 25 26 25 25 28  
PPA 1235M 65F 66P / YD 2672M 97F 111P  
CDCB GPTA 04/01/2017 1RECS 53%R 56%ILE  
-287M 6F 3P 154CM\$ 138NM\$ 96FM\$ 120GM\$  
2.8PL 2.4LIV 0.8DPR -0.8CCR -0.1HCR 3.08SCS  
AJCA 04/01/2017 PTAT 52%R 0.9 GJUI 6.2 GJPI 47%R 36  
SELLING AS LOT 3939

SISTER(S):  
HEARTLAND ZUMA KOLBY 85%  
2-09 283 3 15120 5.7 867 4.0 606 93DCR 2098C

BRED: 08/16/2016 DUE: 05/22/2017 TO  
AHLEM BALIN-ET  
USA 072520700 200JE1014  
SEE REFERENCE SIRE A

NORSE STAR JERSEYS BREEDER & OWNER  
WESTBY, WI

LENCREST ON TIME-ET  
JECAN000101962790 GT50K BBR 100 JH1C JH2F 200JE430  
WAY-BON COUNCILLER MYSTERY SUP-EX 95-6E (CAN)  
JECAN000008503582 GT50K BBR 100 JH1F JH2F

HAWARDEN IMPULS PREMIER  
USA 067107510 GT50K BBR 100 JH1C JH2F 29JE3756

HEARTLAND ACTION KAVA-ET 85%  
USA 067282046 GT3K BBR 100 JH1F  
TATTOO / 2046  
DHIA HERD # 35-63-0983 CONTROL # 4871  
1-10 305 3 18150 4.8 863 3.6 648 85DCR 2240C  
3-02 283 3 23750 4.5 1069 3.5 836 92DCR 2868C  
305 2X ME AVG 3L 19160M 961F 722P 2486C  
PPA -107M -15F 9P / YD -181M -29F -1P  
CDCB GPTA 04/01/2017 3RECS 80%R 14%ILE  
-314M -18F -12P -67CM\$ -63NM\$ -55FM\$ -60GM\$  
0.8PL 1.9LIV 0.4DPR -0.3CCR 0.2HCR 3.01SCS  
AJCA 04/01/2017 GPTAT 78%R 0.5 GJUI -1.5 GJPI 74%R -26  
SIRE: FOREST GLEN AVERY ACTION-ET GJPI 19 16%ILE

NEXT DAM:  
HEARTLAND MANNIX KYLIE-ET 93%  
6-02 305 3 25720 5.6 1444 3.3 860 93DCR 2970C

4TH DAM:  
SOONER BECKY 92%  
6-00 305 2 20770 5.5 1137 3.8 794 DHIR 2583C



SUPER-K JACE LACY, E-94%  
DAM OF LOT 4731

**LOT 4731 NORSE STAR BURGUNDY 4731-ET USA 067284731**

BORN 04/04/2015 P3  
FEMALE EFI 8.2% AMERICAN ID 4731 / 4731

PA 2M 10F 3P  
189CM\$ 177NM\$ 151FM\$  
4.1PL -0.9DPR -1.8CCR -0.7HCR 2.75SCS  
PA TYPE 1.0 JPI 39%R 47

DAUGHTER(S):  
NORSE STAR BALIN 5491  
SELLING AS LOT 5491

BROTHER(S):  
SUPER-K BLADE LEO AT ACCELERATED GENETICS  
GJPI 68 23%ILE

SISTER(S):  
NORSE STAR ERA LANIE 81%  
1-09 305 2 20010 4.7 936 3.6 723 97DCR 2499C  
NORSE STAR BURGUNDY 4749-ET  
SELLING AS LOT 4749  
NORSE STAR IRWIN 4956-ET  
SELLING AS LOT 4956  
NORSE STAR IRWIN 4965-ET  
SELLING AS LOT 4965  
NORSE STAR DILLON 5033-ET  
SELLING AS LOT 5033  
NORSE STAR DILLON 5034-ET  
SELLING AS LOT 5034

SIRE: AHLEM BURGUNDY  
USA 071199752 GT50K BBR 100 JH1F JH2F 200JE1001  
SEE REFERENCE SIRE AK

DAM:  
SUPER-K JACE LACY  
USA 067004043 GT8K BBR 100 JH1F JH2F  
DHIA HERD # 35-63-0983 CONTROL # 216

1-11 305 2 17010 4.9 835 3.5 590 95DCR 2039C  
3-00 305 2 20810 5.1 1058 3.7 768 98DCR 2656C  
4-00 305 2 18230 5.0 914 3.7 674 98DCR 2331C  
5-01 305 2 15840 5.1 813 3.8 597 97DCR 2065C  
6-03 305 2 18560 5.3 980 3.7 690 98DCR 2387C  
7-04 305 3 21580 5.1 1094 3.8 813 53DCR 2813C  
9-03 305 3 25870 5.9 1528 3.7 960 92DCR 3321C  
305 2X ME AVG 7L 19451M 1020F 725P 2506C

4-04 92% 5-07 92% 6-09 93% 7-05 94%  
ST SR DF RA RW RL FA FU RH RUW UC UD TP TL RTR RTS  
42 40 50 22 42 23 38 42 42 45 25 20 28 45

PPA -395M 80F 7P / YD -1038M 48F -7P  
CDCB GPTA 04/01/2017 5RECS 82%R 64%ILE  
-488M 17F -4P 192CM\$ 166NM\$ 106FM\$ 107GM\$  
3.4PL 0.8LIV -0.3DPR -2.3CCR -3.0HCR 2.68SCS  
AJCA 04/01/2017 GPTAT 79%R 0.4 GJUI 4.2 GJPI 76%R 38

SISTER(S):  
SUPER-K PERIMITER LYDIA 87%  
4-01 305 2 15310 6.3 967 4.4 675 98DCR 2340C

FRESH: 03/18/2017  
SELLING OPEN

NORSE STAR JERSEYS BREEDER & OWNER  
WESTBY, WI

ALL LYNNS LOUIE VALENTINO-ET  
USA 116279413 GT50K BBR 100 JH1C JH2F 7JE1038  
AHLEM LEGAL BENITA 35632 83%  
USA 069042838 GT8K BBR 100 JH1F JH2F

WINDY WILLOW MONTANA JACE {6}  
USA 110106571 GTHD BBR 100 JH1C JH2F 7JE535

WHITCOMB POINTER LIZZY 90%  
USA 113040984

TATTOO W110 / W110  
DHIA HERD # 35-33-1321 CONTROL # 136  
4-03 305 2 17630 5.0 888 3.9 696 94DCR 2388C  
5-04 305 2 21440 4.7 1001 3.8 805 94DCR 2719C  
6-05 305 2 18360 5.0 919 3.9 725 95DCR 2478C  
7-05 216 2 12740 4.9 628 3.8 478 85DCR 1653C  
305 2X ME AVG 6L 17506M 872F 672P 2303C  
PPA -1325M 25F -6P / YD -2128M -11F -32P  
CDCB PTA 04/01/2017 5RECS 62%R 37%ILE  
-1179M -11F -20P 104CM\$ 68NM\$ -14FM\$ 95GM\$  
3.5PL 1.4LIV 2.5DPR 1.4CCR 0.2HCR 2.61SCS  
AJCA 04/01/2017 PTAT 51%R -1.1 JUI 0.8 JPI 50%R 22  
SIRE: HL LESTER POINTER GJPI 14 15%ILE

NEXT DAM:  
WINDOVER BOLD LIZ

4TH DAM:  
EARLY RISE ROCKET LISA G 78 (CAN)

## LOT 4732 NORSE STAR MEGATRON 4732 USA 067284732

BORN 04/05/2015  
 FEMALE EFI 6.6% AMERICAN ID 4732 / 4732

FREMSTAD, MICHAEL  
 WESTBY, WI BREEDER & OWNER

SELLING FRESH AND OPEN

SIRE: SUNSET CANYON MEGATRON-ET  
 USA 117763696 GT50K BBR 100 JH1C JH2F 147JE6209  
 SEE REFERENCE SIRE Q

DAM:  
 NORSE STAR ARROWHEAD 4034  
 USA 067494034  
 DHIA HERD # 35-63-0983 CONTROL #

2-02 83%  
 ST SR DF RA RW RL FA FU RH RUW UC UD TP TL RTR RTS  
 34 27 35 28 24 33 34 38 42 34 36 34 36 23 38 36

SISTER(S):  
 NORSE STAR MARATHON ETTA 90%

SUNSET CANYON MERCHANT-ET  
 USA 114256027 GT50K BBR 100 JH1C JH2F 11JE884  
 SUNSET CANYON IMPULS L MAID 4-ET 91%  
 USA 116519669 GT50K BBR 100 JH1F JH2F

GABYS LOTTO ARROWHEAD  
 USA 117274037 GT50K BBR 100 JH1F JH2F 7JE1188

NORSE STAR VINDICATION 2049  
 USA 118374655  
 TATTOO / N2049 CONTROL #

SIRE: VINDICATION GJPI -35 6%ILE

NEXT DAM:  
 NORSE STAR JJ SAMBO 1406 {6}

4TH DAM:  
 NORSE STAR AMADEO ETTA {5}-TWIN 84%



NORSE STAR ARCO N2929, VG-88%  
 GRANDAM OF LOT 4733

## LOT 4733 NORSE STAR BARNABAS 4733 USA 067284733

BORN 04/05/2015 P6  
 FEMALE EFI 7.8% AMERICAN ID 4733 / 4733

BRED: 10/11/2016 DUE: 07/17/2017 TO  
 SUN VALLEY JIVE  
 USA 119191044 200JE1039  
 SEE REFERENCE SIRE O

PA 323M 28F 8P  
 258CM\$ 260NM\$ 264FM\$  
 4.6PL -1.1DPR -1.0CCR 0.3HCR 2.99SCS  
 PA TYPE 1.8 JPI 40%R 69

NORSE STAR JERSEYS  
 WESTBY, WI BREEDER & OWNER

SISTER(S):  
 NORSE STAR DAZZLER LOTTO 82%  
 SELLING AS LOT 4396

HEARTLAND MERCHANT TOPEKA-ET  
 USA 067332021 GT50K BBR 100 JH1F JH2F 7JE1169  
 JARS OF CLAY VALENTINO BRIDGET 91%  
 USA 067243298 GT50K BBR 100 JH1F JH2F

SIRE: JARS OF CLAY BARNABAS  
 USA 067342492 GT80K BBR 100 JH1F JH2F 7JE1294  
 SEE REFERENCE SIRE BI

DAM:  
 NORSE STAR CHART LOTTERY  
 USA 067243734 GT8K BBR 100 JH1C JH2F  
 DHIA HERD # 35-63-0983 CONTROL # 4877

LYON IMPULS LOUIE CHART (TWIN)  
 USA 117114755 GT50K BBR 100 JH1C JH2F 29JE3752  
 NORSE STAR ARCO N2929 88%  
 USA 067342929 GT8K BBR 100 JH1F JH2F

1-11 305 3 18300 6.3 1147 3.7 671 88DCR 2320C  
 305 2X ME AVG 2L 17769M 1029F 637P 2202C

TATTOO / N2929  
 DHIA HERD # 35-63-0983 CONTROL # 3926  
 1-10 281 3 19950 4.5 897 3.6 716 91DCR 2427C  
 2-09 305 3 22990 4.3 993 3.5 794 94DCR 2687C  
 3-11 237 3 15730 4.5 704 3.4 528 87DCR 1824C  
 305 2X ME AVG 3L 21942M 993F 781P 2655C  
 PPA -492M -44F -23P / YD -1133M -50F -39P  
 CDCB GPTA 04/01/2017 3RECS 82%R 13%ILE  
 -392M -24F -17P -91CM\$ -78NM\$ -51FM\$ -59GM\$  
 1.5PL -0.1LIV 0.7DPR 0.8CCR -0.5HCR 3.13SCS  
 AJCA 04/01/2017 GPTAT 80%R 0.7 GJUI 13.3 GJPI 75%R -29  
 SIRE: KIRCHER RANCH IATOLA ARCO GJPI 10 12%ILE

2-04 85% 3-01 87%  
 ST SR DF RA RW RL FA FU RH RUW UC UD TP TL RTR RTS  
 38 23 34 29 28 32 36 39 48 35 37 35 25 23 38 34

PPA -292M 34F -14P / YD -305M 35F -13P  
 CDCB GPTA 04/01/2017 2RECS 79%R 92%ILE  
 279M 28F 2P 283CM\$ 293NM\$ 315FM\$ 270GM\$  
 5.2PL 0.3LIV 0.9DPR 1.3CCR -0.4HCR 2.99SCS  
 AJCA 04/01/2017 GPTAT 78%R 1.1 GJUI 22.6 GJPI 73%R 75

NEXT DAM:  
 NORSE STAR JAMAICA N2527 86%  
 2-11 305 3 23240 5.6 1293 4.0 934 94DCR 3234C

SISTER(S):  
 NORSE STAR ON TIME N3459 85%  
 3-00 291 3 16480 5.4 897 3.8 619 91DCR 2141C  
 SELLING AS LOT 3459  
 NORSE STAR HILARIO LANITA 83%

4TH DAM:  
 NORSE STAR ECLIPSE LENORA 85%  
 2-10 305 3 22430 5.5 1230 3.9 880 93DCR 3046C

## LOT 4735 NORSE STAR ALLSTAR 4735 USA 067284735

BORN 04/06/2015 P1  
 FEMALE EFI 6.7% AMERICAN ID 4735 / 4735  
 PA -727M 27F -6P  
 111CM\$ 83NM\$ 14FM\$  
 -0.1PL -1.2DPR -1.6CCR -1.3HCR 2.95SCS  
 PA TYPE 0.7 JPI 34%R 28

DAUGHTER(S):  
 NORSE STAR BALIN 5495  
 SELLING AS LOT 5495

SISTER(S):  
 NORSE STAR VOLCANO 5127  
 SELLING AS LOT 5127  
 NORSE STAR BLACKSTONE 5497  
 SELLING AS LOT 5497

SIRE: SUNSET CANYON ANTHEMS ALLSTAR-ET  
 USA 114581918 GT50K BBR 100 JH1F JH2F 11E654  
 SEE REFERENCE SIRE AB

DAM:  
 NORSE STAR KNOCKOUT 4037 {6}  
 USA 067494037 GA  
 DHIA HERD # 35-63-0983 CONTROL # 5218

2-01 82% 3-04 88%  
 ST SR DF RA RW RL FA FU RH RUW UC UD TP TL RTR RTS  
 37 35 30 22 45 26 28 38 40 38 26 38 35 26 28 35

PPA -2314M -77F -50P / YD 591M 59F 69P  
 CDCB GPTA 04/01/2017 1RECS 45%R 9%ILE  
 -915M -11F -18P -100CM\$ -117NM\$ -162FM\$ -116GM\$  
 -0.8PL -0.4LIV -0.4DPR -1.2CCR -0.4HCR 3.01SCS  
 AJCA 04/01/2017 PTAT 49%R 0.8 GJUI 20.2 GJPI 36%R -25  
 SELLING AS LOT 4037

SISTER(S):  
 NORSE STAR RENDITION 3747 82%  
 2-01 305 3 16950 5.3 901 3.5 601 91DCR 2077C  
 NORSE STAR CELEBRITY 4888  
 SELLING AS LOT 4888

FRESH: 03/21/2017  
 SELLING OPEN

NORSE STAR JERSEYS BREEDER & OWNER  
 WESTBY, WI

SUNSET CANYON MAXIMUS-ET  
 USA 111355530 GTHD BBR 100 JH1F JH2F 7JE620  
 SUNSET CANYON MBSB ANTHEM-ET 95%  
 USA 003986910 GI BBR 100 JH1F

NORSE STAR KNOCKOUT {5}  
 USA 117381535 GT50K BBR 100 JH1F JH2F 138JE4835

NORSE STAR CONTROL N3133 85%  
 USA 067343133

TATTOO / N3133  
 DHIA HERD # 35-63-0983 CONTROL # 4254  
 2-00 292 3 17280 5.5 946 3.8 656 91DCR 2270C  
 2-11 278 3 20010 6.0 1200 3.9 789 93DCR 2731C  
 3-10 305 3 22120 5.8 1292 4.0 875 92DCR 3029C  
 305 2X ME AVG 3L 20763M 1229F 826P 2861C  
 PPA -557M 53F 14P / YD -513M 32F 5P  
 CDCB PTA 04/01/2017 3RECS 61%R 34%ILE  
 -331M 6F -1P 72CM\$ 53NM\$ 9FM\$ 48GM\$  
 -0.7PL 1.8LIV 0.0DPR -0.6CCR 0.6HCR 2.84SCS  
 AJCA 04/01/2017 PTAT 53%R 0.2 JUI 10.7 JPI 47%R 29  
 SIRE: JENKS ACTION CONTROL-ET GJPI 18 14%ILE

NEXT DAM:  
 NORSE STAR PARADE DORA 87%  
 3-06 305 3 27770 6.0 1679 4.0 1114 90DCR 3857C

4TH DAM:  
 QD THUNDER DOVE 86%  
 3-11 277 2 15160 4.4 667 3.7 556 92DCR 1839C

## LOT 4736 NORSE STAR MEGATRON 4736 USA 067284736

BORN 04/07/2015 PO  
 FEMALE EFI 6.3% AMERICAN ID 4736 / 4736  
 PA -458M 29F -5P  
 45CM\$ 34NM\$ 8FM\$  
 0.3PL -2.0DPR -1.9CCR -1.8HCR 3.08SCS  
 PA TYPE 1.3 JPI 32%R 4

FRESH: 03/11/2017  
 SELLING OPEN

SIRE: SUNSET CANYON MEGATRON-ET  
 USA 117763696 GT50K BBR 100 JH1C JH2F 147JE6209  
 SEE REFERENCE SIRE Q

DAM:  
 NORSE STAR KNOCKOUT 4105 {6}  
 USA 067494105  
 DHIA HERD # 35-63-0983 CONTROL #

1-11 85% 3-01 90%  
 ST SR DF RA RW RL FA FU RH RUW UC UD TP TL RTR RTS  
 37 27 40 26 35 25 22 40 42 40 26 35 27 27 38 25

PA -1227M -26F -38P  
 -283CM\$ -276NM\$ -263FM\$  
 -0.4PL 0.0DPR -0.4CCR -1.1HCR 3.16SCS  
 PA TYPE 1.5 JPI 32%R -86  
 SELLING AS LOT 4105

FREMSTAD, MICHAEL BREEDER & OWNER  
 WESTBY, WI

SUNSET CANYON MERCHANT-ET  
 USA 114256027 GT50K BBR 100 JH1C JH2F 11JE884  
 SUNSET CANYON IMPULS L MAID 4-ET 91%  
 USA 116519669 GT50K BBR 100 JH1F JH2F

NORSE STAR KNOCKOUT {5}  
 USA 117381535 GT50K BBR 100 JH1F JH2F 138JE4835

NORSE STAR VINCENT N3521 91%  
 USA 067243521

DHIA HERD # 35-63-0983 CONTROL # 4653  
 1-11 305 3 15750 5.3 834 3.5 545 91DCR 1883C  
 305 2X ME AVG 2L 17246M 928F 586P 2024C  
 PPA -1028M -16F -45P / YD -1183M -25F -57P  
 CDCB PTA 04/01/2017 2RECS 57%R 6%ILE  
 -885M -23F -34P -184CM\$ -169NM\$ -134FM\$ -140GM\$  
 0.4PL 0.8LIV 0.8DPR 0.5CCR -0.6HCR 3.11SCS  
 AJCA 04/01/2017 PTAT 55%R 1.2 JUI 17.1 JPI 46%R -57  
 SELLING AS LOT 3521

SIRE: BRIDON VINCENT-ET GJPI -52 5%ILE  
 NEXT DAM:  
 NORSE STAR MINISTER N2380 91%  
 4-07 288 3 21570 5.5 1177 3.8 809 93DCR 2799C

4TH DAM:  
 NORSE STAR XTRA STELLA 83%  
 3-08 305 3 22630 4.9 1111 3.6 806 90DCR 2786C

## LOT 4737 NORSE STAR VALSON 4737 {6} USA 067284737

BORN 04/07/2015 P1  
 FEMALE EFI 7.6% AMERICAN ID 4737 / 4737  
 PA 94M 5F 0P  
 39CM\$ 43NM\$ 51FM\$  
 2.9PL 1.4DPR 2.1CCR 1.5HCR 2.97SCS  
 PA TYPE 1.2 JPI 34%R 14

DAUGHTER(S):  
 NORSE STAR BALIN 5473  
 SELLING AS LOT 5473

SIRE: DEERVIEVALSON-ET  
 USA 067242274 GT50K BBR 100 JH1F JH2F 11JE1150  
 SEE REFERENCE SIRE ED

DAM:  
 NORSE STAR JAMAICA N3342 {5}  
 USA 067223342  
 TATTOO / N3342  
 DHIA HERD # 35-63-0983 CONTROL # 4469  
 1-10 305 3 19920 4.6 919 3.3 665 92DCR 2297C  
 2-10 305 3 25660 4.6 1189 3.7 946 91DCR 3214C  
 305 2X ME AVG 2L 24364M 1130F 869P 2972C  
 1-11 85% 3-01 90%  
 ST SR DF RA RW RL FA FU RH RUW UC UD TP TL RTR RTS  
 39 35 40 24 37 28 27 39 43 35 39 19 40 36 45 37  
 PPA 653M 4F 20P / YD -182M -25F -10P  
 CDCB PTA 04/01/2017 2RECS 58%R 7%ILE  
 -435M -22F -16P -170CM\$ -164NM\$ -150FM\$ -143GM\$  
 -0.6PL -0.8LIV -0.2DPR 1.2CCR 1.2HCR 3.04SCS  
 AJCA 04/01/2017 PTAT 51%R 0.4 JUI 2.2 JPI 46%R -48  
 SISTER(S):  
 NORSE STAR EXCITC N2836 {5} 85%  
 3-02 305 3 18540 5.5 1022 3.6 672 94DCR 2324C  
 NORSE STAR BAILOUT 3717 {5} 86%  
 1-11 294 3 20060 6.1 1232 3.7 750 91DCR 2594C  
 SELLING AS LOT 3717

FRESH: 03/02/2017  
 SELLING OPEN

NORSE STAR JERSEYS BREEDER & OWNER  
 WESTBY, WI

ALL LYNNS LOUIE VALENTINO-ET  
 USA 116279413 GT50K BBR 100 JH1C JH2F 7JE1038  
 DEERVIEVALSON CELEBRITY COED-ET 86%  
 USA 067302142 GT50K BBR 100 JH1F JH2F

BRIDON JAMAICA-ET  
 JECAN000010212236 GT50K BBR 100 JH1F JH2F 200JE129  
 NORSE STAR VALOR N2198 {4} 86%  
 USA 114952473  
 TATTOO / N2198  
 DHIA HERD # 35-63-0983 CONTROL # 3013  
 1-10 303 3 21600 4.4 958 3.3 705 92DCR 2434C  
 2-10 305 3 23930 5.4 1286 3.4 815 91DCR 2816C  
 3-10 305 3 21590 5.0 1086 3.6 779 92DCR 2693C  
 4-10 305 3 24540 5.1 1252 3.4 842 94DCR 2909C  
 305 2X ME AVG 4L 21617M 1094F 754P 2604C  
 PPA 572M 24F -7P / YD 326M 26F 0P  
 CDCB PTA 04/01/2017 4RECS 64%R 16%ILE  
 112M 14F 2P -52CM\$ -48NM\$ -40FM\$ -42GM\$  
 -2.7PL -0.8LIV -0.6DPR 0.0CCR -0.2HCR 3.04SCS  
 AJCA 04/01/2017 PTAT 52%R 0.2 JUI -8.0 JPI 49%R -15  
 SIRE: SUNBOW J VALOR GJPI -13 11%ILE

NEXT DAM:  
 NORSE STAR CENTURION MELINA {3} 82%  
 3-06 305 3 24140 5.4 1299 3.7 888 87DCR 3071C

4TH DAM:  
 NORSE STAR LEMVIG MARNIE {2} 72%  
 2-00 305 2 19060 6.1 1167 3.8 725 94DCR 2509C

## LOT 4738 NORSE STAR NEVIN 4738 USA 067284738

BORN 04/07/2015 P1  
 FEMALE EFI 7.9% AMERICAN ID 4738 / 4738  
 PA 130M 9F 6P  
 86CM\$ 87NM\$ 90FM\$  
 2.4PL -0.1DPR 0.1CCR 1.9HCR 3.10SCS  
 PA TYPE 0.3 JPI 32%R 21

DAUGHTER(S):  
 NORSE STAR BALIN 5489  
 SELLING AS LOT 5489

SISTER(S):  
 NORSE STAR LEGAL 5272  
 SELLING AS LOT 5272

SIRE: ALL LYNNS IRWIN NEVIN-ET  
 USA 118392349 GT80K BBR 100 JH1C JH2F 14JE664  
 SEE REFERENCE SIRE BF

DAM:  
 NORSE STAR SUREFIRE N3446  
 USA 067243446  
 TATTOO / N3446  
 DHIA HERD # 35-63-0983 CONTROL # 4575  
 1-11 305 3 14640 5.5 812 3.6 524 90DCR 1811C  
 3-00 298 3 22080 6.4 1407 3.4 757 92DCR 2615C  
 305 2X ME AVG 3L 18185M 1049F 655P 2266C  
 2-02 66% 3-04 78% 4-01 83%  
 ST SR DF RA RW RL FA FU RH RUW UC UD TP TL RTR RTS  
 37 32 36 25 33 23 38 33 36 38 18 22 21 22 32 37  
 PPA -732M -28F -31P / YD -1486M -60F -54P  
 CDCB PTA 04/01/2017 3RECS 60%R 15%ILE  
 -700M -29F -26P -63CM\$ -51NM\$ -24FM\$ 0GM\$  
 3.6PL 3.0LIV 2.8DPR 3.2CCR 2.3HCR 3.14SCS  
 AJCA 04/01/2017 PTAT 51%R -0.9 JUI 7.0 JPI 47%R -27  
 SELLING AS LOT 3446

FRESH: 03/17/2017  
 SELLING OPEN

FREMSTAD, MICHAEL BREEDER & OWNER  
 WESTBY, WI

ALL LYNNS VALENTINO IRWIN-ET  
 USA 117423084 GT50K BBR 100 JH1C JH2F 7JE1163  
 SPRING CREEK T-BONE NETTY-ET 91%  
 USA 067124500 GI BBR 100 JH1F

BW SUREFIRE  
 USA 114204404 GTHD BBR 100 JH1F JH2F 505JE110  
 NORSE STAR DAMAIN N2385 91%  
 USA 115604225

TATTOO / N2385  
 DHIA HERD # 35-63-0983 CONTROL # 3286  
 1-10 305 3 19470 5.0 981 3.6 698 92DCR 2413C  
 3-05 275 3 20550 5.2 1061 3.6 742 92DCR 2566C  
 4-04 305 3 24180 4.8 1162 3.9 938 93DCR 3163C  
 6-05 305 3 18210 5.1 926 3.7 675 92DCR 2335C  
 305 2X ME AVG 4L 19808M 1020F 752P 2589C  
 PPA -1158M -47F -40P / YD -1507M -58F -57P  
 CDCB PTA 04/01/2017 4RECS 64%R 8%ILE  
 -783M -30F -30P -147CM\$ -135NM\$ -108FM\$ -106GM\$  
 2.8PL 0.8LIV 1.6DPR 1.2CCR 0.8HCR 3.04SCS  
 AJCA 04/01/2017 PTAT 51%R -0.5 JUI 4.1 JPI 49%R -53  
 SIRE: AVON ROAD DAMIAN GJPI 31 19%ILE

NEXT DAM:  
 NORSE STAR VIN PATSY 84%  
 3-00 295 3 23210 5.0 1150 3.7 855 93DCR 2957C

4TH DAM:  
 NORSE STAR CHAIRMAN PEONY {6}-ET 90%  
 5-08 305 3 25430 4.3 1100 3.4 869 94DCR 2962C

# LOT 4740 NORSE STAR LADD 4740 USA 067284740

BORN 04/07/2015 P1  
 FEMALE EFI 6.7% AMERICAN ID 4740 / 4740

PA -517M -1F -12P  
 54CM\$ 48NM\$ 34FM\$  
 1.8PL -0.1DPR -0.1CCR 1.1HCR 3.0ISCS  
 PA TYPE 1.4 JPI 33%R 18

FRESH: 03/20/2017  
 SELLING OPEN

SIRE: GOLDUST KARBALA LADD-ET  
 USA 117627303 GT50K BBR 100 JH1F JH2F 11JE1140  
 SEE REFERENCE SIRE A

DAM:

NORSE STAR RENDITION 3781  
 USA 067243781

DHIA HERD # 35-63-0983 CONTROL # 4925  
 1-10 294 3 19610 4.6 901 3.4 672 90DCR 2322C  
 305 2X ME AVG 2L 19444M 859F 672P 2280C

2-02 85% 2-11 90%  
 ST SR DF RA RW RL FA FU RH RUW UC UD TP TL RTR RTS  
 32 27 38 18 28 25 36 38 47 42 38 30 36 18 40 32

PPA 752M -30F 9P / YD -20M -44F -10P  
 CDCB PTA 04/01/2017 2RECS 55%R 7%ILE  
 -466M -34F -18P -158CM\$ -147NM\$ -122FM\$ -120GM\$  
 0.6PL -0.3LIV 0.5DPR 0.2CCR 0.4HCR 3.16SCS

AJCA 04/01/2017 PTAT 49%R 0.3 JUI 14.6 JPI 41%R -43

SISTER(S):

NORSE STAR 3070 83%  
 2-00 293 3 17920 4.2 753 3.5 627 93DCR 2073C

NORSE STAR JERSEYS  
 WESTBY, WI

BREEDER & OWNER

BW KARBALA-ET  
 USA 115611760 GTHD BBR 100 JH1C JH2F 11JE978  
 GOLDUST LEGION LEANNA 94%  
 USA 067161125 GT3K BBR 100 JH1C

RACHELS LAST RENDITION  
 USA 117205459 138JE4612

NORSE STAR COUNTRY N2693 80%  
 USA 067102693

TATTOO / N2693  
 DHIA HERD # 35-63-0983 CONTROL # 3630  
 1-08 305 3 18210 4.5 816 3.3 603 91DCR 2082C  
 2-08 305 3 20480 4.6 938 3.5 725 94DCR 2504C  
 4-00 305 3 21470 4.3 914 3.3 714 93DCR 2449C  
 305 2X ME AVG 3L 20606M 935F 718P 2472C  
 PPA -846M -94F -60P / YD -813M -75F -45P  
 CDCB PTA 04/01/2017 3RECS 64%R 5%ILE  
 -397M -32F -18P -204CM\$ -189NM\$ -155FM\$ -122GM\$  
 -1.1PL 0.1LIV 1.6DPR 1.9CCR 1.2HCR 3.18SCS  
 AJCA 04/01/2017 PTAT 53%R -0.9 JUI -11.3 JPI 51%R -62  
 SIRE: BW COUNTRY-ET GJPI 4 11%ILE

NEXT DAM:

NORSE STAR VALIANT N2294 59%  
 2-10 270 3 13040 5.8 759 3.7 486 90DCR 1681C

4TH DAM:

NORSE STAR FREEDOM DORA 79%  
 2-08 305 3 22100 5.5 1221 4.0 880 94DCR 3047C





NORSE STAR IATOLA BECKA-ET, VG-88%  
DAM OF LOT 4743



NORSE STAR IATOLA BELLA-ET, E-90%  
SISTER TO THE DAM OF LOT 4743

**LOT 4743 NORSE STAR NEVIN 4743-ET USA 067284743**

BORN 04/10/2015 P3  
FEMALE EFI 8.7% AMERICAN ID 4743 / 4743  
PA 296M 25F 19P  
186CM\$ 169NM\$ 131FM\$  
0.9PL -2.4DPR -2.8CCR -0.3HCR 2.99SCS  
PA TYPE 1.2 JPI 39%R 53

BROTHER(S):  
NORSE STAR BLOCKBUSTER AT SEMEX ALLIANCE  
GJPI 22 18%ILE  
SISTER(S):  
NORSE STAR PERFORM BAYA-ET 81%  
SELLING AS LOT 4250

SIRE: ALL LYNNS IRWIN NEVIN-ET  
USA 118392349 GT80K BBR 100 JH1C JH2F 14JE664  
SEE REFERENCE SIRE BF

DAM:  
NORSE STAR IATOLA BECKA-ET  
USA 116988494 GT3K BBR 100 JH1F  
TATTOO / N2554  
DHIA HERD # 35-63-0983 CONTROL # 3475  
1-09 305 3 18180 5.1 924 3.8 698 91DCR 2415C  
3-02 305 3 27900 5.6 1558 4.1 1140 94DCR 3948C  
305 2X ME AVG 2L 23880M 1292F 968P 3352C  
2-08 84% 3-03 88%  
ST SR DF RA RW RL FA FU RH RUW UC UD TP TL RTR RTS  
40 35 38 26 35 23 38 34 49 40 35 20 38 25  
PPA 1278M 79F 76P / YD 109M 29F 24P  
CDCB GPTA 04/01/2017 3RECS 80%R 49%ILE  
-13M 14F 13P 137CM\$ 113NM\$ 57FM\$ 59GM\$  
0.6PL -1.3LIV -1.7DPR -2.4CCR -1.9HCR 2.92SCS  
AJCA 04/01/2017 GPTAT 78%R 1.0 GJUI 5.9 GJPI 74%R 36

SISTER(S):  
NORSE STAR IATOLA BELLA-ET 90%  
3-09 305 3 25080 4.7 1169 3.8 959 93DCR 3203C

BRED: 08/17/2016 DUE: 05/23/2017 TO  
RACHELS LAST RENDITION  
USA 117205459 138JE4612  
SEE REFERENCE SIRE L

FREMSTAD, JORY BREEDER & OWNER  
WESTBY, WI

ALL LYNNS VALENTINO IRWIN-ET  
USA 117423084 GT50K BBR 100 JH1C JH2F 7JE1163  
SPRING CREEK T-BONE NETTY-ET 91%  
USA 067124500 GI BBR 100 JH1F

SC GOLD DUST PARAMOUNT IATOLA-ET  
USA 112118277 GTHD BBR 100 JH1F JH2F 29JE3301  
HI-LAND BARBER BILL BONNY 90%  
USA 113248252

TATTOO D057 /  
DHIA HERD # 35-63-0983 CONTROL # 2825  
2-07 305 3 26470 4.1 1085 3.3 866 94DCR 2932C  
5-02 305 3 17250 4.7 803 3.5 612 94DCR 2115C  
305 2X ME AVG 2L 21584M 918F 733P 2482C  
PPA 1793M -4F 37P / YD 2032M 14F 45P  
CDCB PTA 04/01/2017 1RECS 65%R 18%ILE  
40M -16F -2P -28CM\$ -28NM\$ -27FM\$ -7GM\$  
-0.1PL -2.4LIV 0.6DPR -0.2CCR -2.4HCR 2.82SCS  
AJCA 04/01/2017 PTAT 56%R 0.6 JUI 3.6 JPI 52%R -5  
SIRE: JENKS BARBER BILL GJPI -19 6%ILE

NEXT DAM:  
HI-LAND FREEDOM BON BON 87%  
4-09 290 2 17740 4.1 719 3.0 533 92DCR 1838C

4TH DAM:  
O-SO-AH GORDON BON 2917 85%  
4-02 283 2 16300 4.8 778 3.3 536 89DCR 1851C

## LOT 4744 NORSE STAR REGAL 4744 USA 067284744

BORN 04/10/2015 P5  
 FEMALE EFI 7.9% AMERICAN ID 4744 / 4744  
 PA -12M 29F 23P  
 207CM\$ 173NM\$ 93FM\$  
 1.8PL -0.6DPR -0.8CCR 0.2HCR 3.10SCS  
 PA TYPE 0.9 JPI 35%R 61

SISTER(S):  
 NORSE STAR TOPEKA 4019 82%  
 SELLING AS LOT 4019

SIRE: AHLEM VALENTINO REGAL  
 USA 068951469 GT50K BBR 100 JH1F JH2F 11JE1152  
 SEE REFERENCE SIRE CZ

DAM:  
 NORSE STAR ON TIME N3386  
 USA 067223386  
 TATTOO / N3386  
 DHIA HERD # 35-63-0983 CONTROL # 4515  
 2-00 298 3 17200 6.9 1188 4.1 703 92DCR 2435C  
 3-00 305 3 18550 6.4 1181 4.4 824 92DCR 2857C  
 305 2X ME AVG 3L 15821M 1023F 669P 2319C

2-03 75% 3-05 84% 4-03 90%  
 ST SR DF RA RW RL FA FU RH RUW UC UD TP TL RTR RTS  
 28 25 45 28 27 28 34 43 50 42 23 23 25 23 35 38

PPA -1224M 13F 2P / YD -1543M -30F -19P  
 CDCB PTA 04/01/2017 3RECS 60%R 15%ILE  
 -627M -15F -8P -39CM\$ -54NM\$ -90FM\$ -65GM\$  
 0.2PL 0.2LIV -0.8DPR -0.4CCR -1.0HCR 3.09SCS  
 AJCA 04/01/2017 PTAT 52%R 0.6 JUI 12.8 JPI 48%R -13

SISTER(S):  
 NORSE STAR ABSOLUTE N3066 85%  
 3-09 305 3 19620 5.2 1020 3.9 765 91DCR 2648C  
 NORSE STAR TOPEKA 4449 83%  
 SELLING AS LOT 4449

FRESH: 04/10/2017  
 SELLING OPEN

NORSE STAR JERSEYS BREEDER & OWNER  
 WESTBY, WI

ALL LYNNS LOUIE VALENTINO-ET  
 USA 116279413 GT50K BBR 100 JH1C JH2F 7JE1038  
 AHLEM TBONE ROSANNA 34010 88%  
 USA 069041216 GT3K BBR 100 JH1F

LENCREST ON TIME-ET  
 JECAN000101962790 GT50K BBR 100 JH1C JH2F 200JE430

NORSE STAR GOAL N2417 91%  
 USA 115604506

TATTOO / N2417  
 DHIA HERD # 35-63-0983 CONTROL # 3322  
 2-11 289 3 18310 5.1 927 3.8 688 92DCR 2380C  
 4-00 305 3 26610 4.7 1244 3.7 976 94DCR 3344C  
 5-11 305 3 23660 4.2 993 3.5 826 93DCR 2733C  
 7-03 305 3 25140 5.4 1355 3.5 878 92DCR 3034C  
 305 2X ME AVG 5L 20984M 1042F 779P 2670C  
 PPA 60M -25F 4P / YD -1148M -51F -32P  
 CDCB PTA 04/01/2017 5RECS 65%R 11%ILE  
 -838M -31F -23P -90CM\$ -92NM\$ -101FM\$ -81GM\$  
 1.7PL 2.4LIV 0.7DPR 0.8CCR -0.2HCR 3.01SCS  
 AJCA 04/01/2017 PTAT 56%R 0.2 JUI 20.6 JPI 51%R -26  
 SELLING AS LOT 2417

SIRE: COZZ MAR TJ GOAL GJPI -93 0%ILE

NEXT DAM:  
 NORSE STAR JADE PROSPER 87%  
 4-01 305 3 22840 5.4 1233 3.6 812 90DCR 2807C

4TH DAM:  
 FREYS LAZARUS PEACE 90%  
 3-01 305 2 25750 5.8 1486 3.8 974 94DCR 3370C

## LOT 4745 NORSE STAR NEVIN 4745 USA 067284745

BORN 04/10/2015 P1  
 FEMALE EFI 8.1% AMERICAN ID 4745 / 4745  
 PA 86M 10F 5P  
 90CM\$ 89NM\$ 86FM\$  
 1.0PL -0.7DPR -0.7CCR 1.2HCR 3.09SCS  
 PA TYPE 0.9 JPI 31%R 27

BRED: 11/15/2016 DUE: 08/21/2017 TO  
 LENCREST BLACKSTONE-ET  
 JECAN000102058939 200JE423  
 SEE REFERENCE SIRE B

SIRE: ALL LYNNS IRWIN NEVIN-ET  
 USA 118392349 GT80K BBR 100 JH1C JH2F 14JE664  
 SEE REFERENCE SIRE BF

DAM:  
 NORSE STAR SUREFIRE N3488-TWIN  
 USA 067243488  
 DHIA HERD # 35-63-0983 CONTROL # 4620

2-07 84% 3-11 86%  
 ST SR DF RA RW RL FA FU RH RUW UC UD TP TL RTR RTS  
 37 35 32 25 36 32 38 39 38 40 25 24 35 23 38 34

PPA 6M 5F -4P / YD -819M -23F -31P  
 CDCB PTA 04/01/2017 1RECS 51%R 16%ILE  
 -434M -16F -15P -55CM\$ -48NM\$ -33FM\$ -9GM\$  
 0.8PL 2.1LIV 1.6DPR 1.8CCR 0.9HCR 3.13SCS  
 AJCA 04/01/2017 PTAT 51%R 0.4 JUI 6.7 JPI 42%R -16

SISTER(S):  
 NORSE STAR SUREFIRE N3489 83%  
 JX NORSE STAR GUY 4184 {5} 80%

NORSE STAR JERSEYS BREEDER & OWNER  
 WESTBY, WI

ALL LYNNS VALENTINO IRWIN-ET  
 USA 117423084 GT50K BBR 100 JH1C JH2F 7JE1163  
 SPRING CREEK T-BONE NETTY-ET 91%  
 USA 067124500 GI BBR 100 JH1F

BW SUREFIRE  
 USA 114204404 GTHD BBR 100 JH1F JH2F 505JE110

NORSE STAR BEST MAN N2711 82%  
 USA 067182711

TATTOO / N2711  
 DHIA HERD # 35-63-0983 CONTROL # 3651  
 1-10 305 3 18310 5.1 928 3.7 670 92DCR 2317C  
 2-11 305 3 22580 5.3 1206 4.0 893 94DCR 3092C  
 5-02 305 3 16850 5.8 971 3.5 587 91DCR 2028C  
 305 2X ME AVG 3L 19200M 1045F 730P 2526C  
 PPA -912M 13F -29P / YD -847M -10F -27P  
 CDCB PTA 04/01/2017 3RECS 62%R 12%ILE  
 -315M -4F -10P -86CM\$ -84NM\$ -81FM\$ -90GM\$  
 -1.0PL 0.6LIV -0.4DPR -1.1CCR -1.4HCR 3.02SCS  
 AJCA 04/01/2017 PTAT 54%R -0.4 JUI -7.6 JPI 48%R -30  
 SIRE: NORSE STAR BLAIR BEST MAN {6}-ET GJPI -8 11%ILE

NEXT DAM:  
 NORSE STAR CENTURION VALA 84%  
 2-09 305 3 24010 4.5 1079 3.6 870 89DCR 2933C

4TH DAM:  
 NORSE STAR TOPSIDE VETTA 80%  
 2-00 305 3 19180 4.3 822 3.6 687 93DCR 2268C



**SUPER-K JACE LACY, E-94%**  
DAM OF LOT 4749

**LOT 4749 NORSE STAR BURGUNDY 4749-ET USA 067284749**

BORN 04/12/2015 P3  
FEMALE EFI 8.2% AMERICAN ID 4749 / 4749  
PA 2M 10F 3P  
189CM\$ 177NM\$ 151FM\$  
4.1PL -0.9DPR -1.8CCR -0.7HCR 2.75SCS  
PA TYPE 1.0 JPI 39%R 47

BROTHER(S):  
SUPER-K BLADE LEO AT ACCELERATED GENETICS  
GJPI 68 23%ILE

SISTER(S):  
NORSE STAR ERA LANIE 81%  
1-09 305 2 20010 4.7 936 3.6 723 97DCR 2499C  
NORSE STAR BURGUNDY 4731-ET  
SELLING AS LOT 4731  
NORSE STAR IRWIN 4956-ET  
SELLING AS LOT 4956  
NORSE STAR IRWIN 4965-ET  
SELLING AS LOT 4965  
NORSE STAR DILLON 5033-ET  
SELLING AS LOT 5033  
NORSE STAR DILLON 5034-ET  
SELLING AS LOT 5034

SIRE: AHLEM BURGUNDY  
USA 071199752 GT50K BBR 100 JH1F JH2F 200JE1001  
SEE REFERENCE SIRE AK

DAM:  
SUPER-K JACE LACY  
USA 067004043 GT8K BBR 100 JH1F JH2F  
DHIA HERD # 35-63-0983 CONTROL # 216

1-11 305 2 17010 4.9 835 3.5 590 95DCR 2039C  
3-00 305 2 20810 5.1 1058 3.7 768 98DCR 2656C  
4-00 305 2 18230 5.0 914 3.7 674 98DCR 2331C  
5-01 305 2 15840 5.1 813 3.8 597 97DCR 2065C  
6-03 305 2 18560 5.3 980 3.7 690 98DCR 2387C  
7-04 305 3 21580 5.1 1094 3.8 813 53DCR 2813C  
9-03 305 3 25870 5.9 1528 3.7 960 92DCR 3321C  
305 2X ME AVG 7L 19451M 1020F 725P 2506C

4-04 92% 5-07 92% 6-09 93% 7-05 94%  
ST SR DF RA RW RL FA FU RH RUW UC UD TP TL RTR RTS  
42 40 50 22 42 23 38 42 42 45 25 20 28 45

PPA -395M 80F 7P / YD -1038M 48F -7P  
CDCB GPAT 04/01/2017 5RECS 82%R 64%ILE  
-488M 17F -4P 192CM\$ 166NM\$ 106FM\$ 107GM\$  
3.4PL 0.8LIV -0.3DPR -2.3CCR -3.0HCR 2.68SCS  
AJCA 04/01/2017 GPTAT 79%R 0.4 GJUI 4.2 GJPI 76%R 38

SISTER(S):  
SUPER-K PERIMITER LYDIA 87%  
4-01 305 2 15310 6.3 967 4.4 675 98DCR 2340C

FRESH: 03/05/2017  
SELLING OPEN

NORSE STAR JERSEYS BREEDER & OWNER  
WESTBY, WI

ALL LYNN'S LOUIE VALENTINO-ET  
USA 116279413 GT50K BBR 100 JH1C JH2F 7JE1038  
AHLEM LEGAL BENITA 35632 83%  
USA 069042838 GT8K BBR 100 JH1F JH2F

WINDY WILLOW MONTANA JACE {6}  
USA 110106571 GTHD BBR 100 JH1C JH2F 7JE535

WHITCOMB POINTER LIZZY 90%  
USA 113040984

TATTOO W110 / W110  
DHIA HERD # 35-33-1321 CONTROL # 136  
4-03 305 2 17630 5.0 888 3.9 696 94DCR 2388C  
5-04 305 2 21440 4.7 1001 3.8 805 94DCR 2719C  
6-05 305 2 18360 5.0 919 3.9 725 95DCR 2478C  
7-05 216 2 12740 4.9 628 3.8 478 85DCR 1653C  
305 2X ME AVG 6L 17506M 872F 672P 2303C  
PPA -1325M 25F -6P / YD -2128M -11F -32P  
CDCB PTA 04/01/2017 5RECS 62%R 37%ILE  
-1179M -11F -20P 104CM\$ 68NM\$ -14FM\$ 95GM\$  
3.5PL 1.4LIV 2.5DPR 1.4CCR 0.2HCR 2.61SCS  
AJCA 04/01/2017 PTAT 51%R -1.1 JUI 0.8 JPI 50%R 22  
SIRE: HL LESTER POINTER GJPI 14 15%ILE

NEXT DAM:  
WINDOVER BOLD LIZ

4TH DAM:  
EARLY RISE ROCKET LISA G 78 (CAN)

## LOT 4750 NORSE STAR REGAL 4750 USA 067284750

BORN 04/13/2015 P6  
 FEMALE EFI 8.4% AMERICAN ID 4750 / 4750  
 PA 197M 35F 28P  
 242CM\$ 210NM\$ 133FM\$  
 1.6PL -0.1DPR -1.0CCR 0.0HCR 3.11SCS  
 PA TYPE 1.4 JPI 35%R 74

DAUGHTER(S):  
 NORSE STAR BRANSON 5478  
 SELLING AS LOT 5478

SIRE: AHLEM VALENTINO REGAL  
 USA 068951469 GT50K BBR 100 JH1F JH2F 11JE1152  
 SEE REFERENCE SIRE CZ

DAM:  
 NORSE STAR ON TIME N3393  
 USA 067223393  
 TATTOO / N3393  
 DHIA HERD # 35-63-0983 CONTROL # 4522  
 1-10 278 3 18000 5.5 989 3.6 645 91DCR 2230C  
 2-09 305 3 24280 5.0 1214 4.0 981 91DCR 3307C  
 305 2X ME AVG 3L 20233M 1043F 776P 2648C  
 2-03 87% 2-10 88% 3-05 90%  
 ST SR DF RA RW RL FA FU RH RUW UC UD TP TL RTR RTS  
 37 35 40 34 42 23 37 38 48 39 35 35 28 27 38 36  
 PPA 675M 52F 46P / YD -113M 2F 15P  
 CDCB PTA 04/01/2017 3RECS 59%R 26%ILE  
 -180M -3F 4P 31CM\$ 19NM\$ -10FM\$ 28GM\$  
 -0.2PL -0.8LIV 0.3DPR -0.8CCR -1.3HCR 3.10SCS  
 AJCA 04/01/2017 PTAT 54%R 1.5 JUI 13.8 JPI 47%R 13  
 SELLING AS LOT 3393

FRESH: 03/05/2017  
 SELLING OPEN

SHERPE HANS & SONS BREEDER & OWNER  
 WESTBY, WI

ALL LYNNS LOUIE VALENTINO-ET  
 USA 116279413 GT50K BBR 100 JH1C JH2F 7JE1038  
 AHLEM TBONE ROSANNA 34010 88%  
 USA 069041216 GT3K BBR 100 JH1F

LENCREST ON TIME-ET  
 JECAN000101962790 GT50K BBR 100 JH1C JH2F 200JE430

NORSE STAR MVF N2888 83%  
 USA 067182888  
 TATTOO / N2888  
 DHIA HERD # 35-63-0983 CONTROL # 3874  
 1-10 305 3 22140 5.0 1117 3.7 828 93DCR 2864C  
 305 2X ME AVG 1L 25426M 1311F 983P 3402C  
 PPA 344M 60F 34P / YD 212M 46F 26P  
 CDCB PTA 04/01/2017 1RECS 58%R 11%ILE  
 -326M -8F -4P -93CM\$ -99NM\$ -115FM\$ -66GM\$  
 -1.2PL -0.5LIV 1.0DPR 0.5CCR -1.2HCR 3.10SCS  
 AJCA 04/01/2017 PTAT 50%R 0.1 JUI -8.7 JPI 46%R -29  
 SIRE: MVF BARKLY JUAN 1107-ET GJPI -48 5%ILE

NEXT DAM:  
 NORSE STAR PERIMETER DESSA 82%  
 4-11 305 3 17400 5.8 1008 4.0 701 89DCR 2427C

4TH DAM:  
 NORSE STAR B BELLS DARLING  
 2-00 305 2 14140 5.7 804 3.9 552 95DCR V 1910C

## LOT 4751 NORSE STAR REGAL 4751 USA 067284751

BORN 04/13/2015 P3  
 FEMALE EFI 7.7% AMERICAN ID 4751 / 4751  
 PA -175M 15F 10P  
 137CM\$ 120NM\$ 77FM\$  
 2.5PL 1.5DPR 1.5CCR 1.9HCR 3.15SCS  
 PA TYPE 1.2 JPI 35%R 46

SISTER(S):  
 NORSE STAR PHAROAH 4435 86%  
 SELLING AS LOT 4435

SIRE: AHLEM VALENTINO REGAL  
 USA 068951469 GT50K BBR 100 JH1F JH2F 11JE1152  
 SEE REFERENCE SIRE CZ

DAM:  
 NORSE STAR SUREFIRE N3437  
 USA 067243437  
 TATTOO / N3437  
 DHIA HERD # 35-63-0983 CONTROL # 4566  
 2-00 303 3 16110 4.9 785 3.4 540 89DCR 1865C  
 3-00 305 3 22330 4.4 978 3.5 775 91DCR 2637C  
 305 2X ME AVG 3L 16705M 751F 585P 1961C  
 2-02 82% 3-04 90% 4-01 91%  
 ST SR DF RA RW RL FA FU RH RUW UC UD TP TL RTR RTS  
 38 32 43 27 36 37 32 45 47 44 25 25 34 23 40 38  
 PPA -386M -58F -24P / YD -1447M -94F -57P  
 CDCB PTA 04/01/2017 3RECS 60%R 7%ILE  
 -824M -48F -32P -178CM\$ -160NM\$ -122FM\$ -63GM\$  
 1.6PL 1.8LIV 3.4DPR 4.2CCR 2.4HCR 3.18SCS  
 AJCA 04/01/2017 PTAT 53%R 1.1 JUI 20.3 JPI 49%R -43

BRED: 08/22/2016 DUE: 05/28/2017 TO  
 LENCREST BLACKSTONE-ET  
 JECAN000102058939 200JE423  
 SEE REFERENCE SIRE B

NORSE STAR JERSEYS BREEDER & OWNER  
 WESTBY, WI

ALL LYNNS LOUIE VALENTINO-ET  
 USA 116279413 GT50K BBR 100 JH1C JH2F 7JE1038  
 AHLEM TBONE ROSANNA 34010 88%  
 USA 069041216 GT3K BBR 100 JH1F

BW SUREFIRE  
 USA 114204404 GTHD BBR 100 JH1F JH2F 505JE110  
 NORSE STAR JAMAICA N2900 78%  
 USA 067342900

TATTOO / N2900  
 DHIA HERD # 35-63-0983 CONTROL # 3891  
 1-10 235 3 9280 4.3 403 3.8 356 86DCR 1140C  
 3-00 275 3 13780 5.9 815 3.7 511 86DCR 1767C  
 305 2X ME AVG 3L 10418M 543F 399P 1332C  
 PPA -3616M -203F -126P / YD -3300M -180F -120P  
 CDCB PTA 04/01/2017 3RECS 62%R 0%ILE  
 -1246M -68F -48P -404CM\$ -385NM\$ -343FM\$ -297GM\$  
 -0.2PL -0.4LIV 2.0DPR 2.8CCR 1.8HCR 3.04SCS  
 AJCA 04/01/2017 PTAT 54%R 0.1 JUI 8.7 JPI 48%R-111  
 SIRE: BRIDON JAMAICA-ET GJPI -94 0%ILE

NEXT DAM:  
 NORSE STAR VELOCITY N2276 90%  
 4-02 302 3 22160 5.0 1104 3.6 787 92DCR 2721C

4TH DAM:  
 NORSE STAR SIGNATURE MINT 84%  
 3-06 294 3 24790 5.7 1414 3.5 864 94DCR 2986C



NORSE STAR TEQUILA WILLA, VG-86%  
SISTER TO THE DAM OF LOT 4752

**LOT 4752 NORSE STAR JUPITER 4752-ET USA 067284752**

BORN 04/13/2015 P4  
FEMALE EFI 6.9% AMERICAN ID 4752 / 4752

PA 423M 34F 21P  
225CM\$ 215NM\$ 190FM\$  
2.4PL -1.4DPR -0.1CCR -0.5HCR 3.12SCS  
PA TYPE -0.3 JPI 38%R 54

BROTHER(S):  
NORSE STAR RENEGADE WIZARD AT SELECT SIRE  
GJPI 106 68%ILE

SISTER(S):  
NORSE STAR JUPITER 4171-ET 80%  
SELLING AS LOT 4171  
NORSE STAR JUPITER WHISTLE-ET  
SELLING AS LOT 4767

SIRE: SUN VALLEY IMPULS JUPITER  
USA 115870022 GT50K BBR 100 JH1F JH2F 29JE3615  
SEE REFERENCE SIRE CV

DAM:  
NORSE STAR ABE WHISPER  
USA 114691165

TATTOO / N2091  
DHIA HERD # 35-63-0983 CONTROL # 2881

1-09 305 3 20200 5.7 1151 3.8 777 90DCR 2689C  
3-00 305 3 26300 6.6 1734 3.9 1019 94DCR 3527C  
5-07 305 3 19380 5.4 1050 3.9 753 94DCR 2606C  
305 2X ME AVG 3L 20810M 1271F 815P 2822C

1-11 76% 2-06 81% 3-08 81%  
ST SR DF RA RW RL FA FU RH RUW UC UD TP TL RTR RTS  
34 35 36 34 37 17 33 22 36 38 22 19 42 25

PPA 219M 102F 29P / YD 2M 53F 13P  
CDCB PTA 04/01/2017 3RECS 68%R 75%ILE  
114M 23F 9P 215CM\$ 207NM\$ 186FM\$ 161GM\$  
3.7PL 1.4LIV -0.4DPR 1.2CCR -0.2HCR 3.01SCS

AJCA 04/01/2017 PTAT 60%R -0.7 JUI -2.8 JPI 55%R 49

SISTER(S):  
NORSE STAR INSTANT WILLOW 85%  
4-04 305 3 25850 5.7 1482 3.7 957 93DCR 3310C  
NORSE STAR TEQUILA WILLA 86%  
1-09 305 3 19000 4.8 910 3.5 656 91DCR 2267C  
NORSE STAR NEVADA WILLA 81%  
2-08 305 3 21460 5.2 1108 3.8 822 94DCR 2844C

FRESH: 03/02/2017  
SELLING OPEN

NORSE STAR JERSEYS BREEDER & OWNER  
WESTBY, WI

ISDK Q IMPULS  
JEDNK000000301592 GTHD BBR 100 JH1F JH2F 236JE3  
SUN VALLEY HALLMARK JERSEY 92%  
USA 113219298

AHLEM LEMVIG ABE {6}-ET  
USA 111334898 GTHD BBR 100 JH1F JH2F 122JE5198

NORSE STAR AVERY WHITNEY 88%  
USA 113055098

TATTOO / N1333  
DHIA HERD # 35-63-0983 CONTROL # 2044  
3-03 305 3 25310 4.6 1170 3.5 874 93DCR 3020C  
4-04 305 3 21600 5.3 1135 3.5 754 88DCR 2606C  
5-03 305 3 23890 5.2 1233 3.7 875 89DCR 3026C  
6-03 305 3 23740 5.0 1188 3.5 823 94DCR 2844C  
305 2X ME AVG 5L 22952M 1136F 788P 2723C  
PPA 213M 1F -9P / YD -238M -28F -22P  
CDCB PTA 04/01/2017 5RECS 70%R 28%ILE  
-214M -19F -14P 16CM\$ 25NM\$ 46FM\$ 48GM\$  
3.6PL 1.0LIV 1.6DPR 2.8CCR 1.6HCR 2.88SCS  
AJCA 04/01/2017 PTAT 59%R -0.2 JUI -5.0 JPI 55%R -4  
SIRE: BANCREST LESTER AVERY GJPI 1 11%ILE

NEXT DAM:  
SCOTCH VIEW TRADO WICKET 74%  
3-01 305 2 22730 4.4 1009 3.3 744 94DCR 2569C

4TH DAM:  
SAM VETCH 76%  
2-02 305 2 12640 4.0 507 3.5 447 DHIR 1393C

## LOT 4753 NORSE STAR FRONTRUNNER 4753 USA 067284753

BORN 04/15/2015 P2  
 FEMALE EFI 7.6% AMERICAN ID 4753 / 4753

PA -318M 7F -4P  
 116CM\$ 110NM\$ 95FM\$  
 1.8PL 1.2DPR 0.8CCR 0.5HCR 3.11SCS  
 PA TYPE 1.2 JPI 34%R 37

FRESH: 04/01/2017  
 SELLING OPEN

SIRE: DP FRONTRUNNER-ET  
 USA 067431362 GT50K BBR 100 JH1F JH2F 200JE14  
 SEE REFERENCE SIRE I

DAM:  
 NORSE STAR SUREFIRE 3665  
 USA 067243665  
 DHIA HERD # 35-63-0983 CONTROL # 4802  
 2-03 305 3 20010 5.1 1024 3.6 726 91DCR 2510C  
 305 2X ME AVG 2L 17363M 897F 636P 2200C

2-07 88% 3-05 90%  
 ST SR DF RA RW RL FA FU RH RUW UC UD TP TL RTR RTS  
 42 38 40 22 38 35 35 43 45 42 28 29 23 27 32 38  
 PPA 570M 27F 25P / YD -378M -11F -4P  
 CDCB PTA 04/01/2017 2RECS 57%R 25%ILE  
 -345M -14F -8P 5CM\$ 9NM\$ 14FM\$ 54GM\$  
 1.1PL 2.0LIV 1.9DPR 2.3CCR 1.2HCR 3.24SCS  
 AJCA 04/01/2017 PTAT 51%R 0.8 JUI 20.0 JPI 45%R 7

NORSE STAR JERSEYS BREEDER & OWNER  
 WESTBY, WI

HAWARDEN IMPULS PREMIER  
 USA 067107510 GT50K BBR 100 JH1C JH2F 29JE3756  
 DP IATOLA FLOWER 16 90%  
 USA 115517123 GT3K BBR 100 JH1F

BW SUREFIRE  
 USA 114204404 GTHD BBR 100 JH1F JH2F 505JE110  
 NORSE STAR JUSTIN N3056 77%  
 USA 067343056  
 DHIA HERD # 35-63-0983 CONTROL # 4131  
 2-00 305 3 16850 4.8 805 3.9 651 93DCR 2192C  
 3-01 305 3 25960 4.7 1211 3.7 948 93DCR 3252C  
 4-03 305 3 26250 4.7 1234 3.9 1012 92DCR 3381C  
 305 2X ME AVG 3L 22023M 1067F 858P 2900C  
 PPA 17M -17F 20P / YD -222M -8F 11P  
 CDCB PTA 04/01/2017 3RECS 61%R 10%ILE  
 -224M -7F 2P -103CM\$ -108NM\$ -124FM\$ -95GM\$  
 -2.5PL 0.3LIV -0.4DPR -0.2CCR -0.9HCR 3.28SCS  
 AJCA 04/01/2017 PTAT 51%R -0.9 JUI -5.0 JPI 45%R -28  
 SELLING AS LOT 3056  
 SIRE: JENKS JUSTIN-ET GJPI 0 11%ILE

NEXT DAM:  
 KODY CASSIE OF NORSE STAR 82%  
 2-11 305 3 21190 4.5 964 3.9 822 89DCR 2686C

4TH DAM:  
 CENTURION CALLIE 78%  
 2-11 293 2 22700 4.6 1042 3.8 861 91DCR 2863C

## LOT 4754 NORSE STAR LADD 4754 USA 067284754

BORN 04/16/2015 P4  
 FEMALE EFI 8.5% AMERICAN ID 4754 / 4754

PA -269M 11F -1P  
 186CM\$ 172NM\$ 139FM\$  
 2.8PL 0.3DPR 0.3CCR 1.5HCR 2.91SCS  
 PA TYPE 1.7 JPI 35%R 55

SIRE: GOLDUST KARBALA LADD-ET  
 USA 117627303 GT50K BBR 100 JH1F JH2F 11JE1140  
 SEE REFERENCE SIRE AN

DAM:  
 SUPER-K PARAMOUNT ASHLEY  
 USA 067148246  
 DHIA HERD # 35-63-0983 CONTROL # 5591  
 2-00 305 3 22050 4.9 1074 3.6 793 90DCR 2742C  
 305 2X ME AVG 2L 23380M 1013F 819P 2718C

2-04 87% 3-01 88%  
 ST SR DF RA RW RL FA FU RH RUW UC UD TP TL RTR RTS  
 34 32 40 28 35 32 38 40 45 43 40 21 26 22 38 34  
 PPA 2601M 74F 93P / YD 1246M 10F 44P  
 CDCB PTA 04/01/2017 2RECS 57%R 46%ILE  
 30M -10F 4P 107CM\$ 101NM\$ 87FM\$ 107GM\$  
 2.6PL 1.8LIV 1.2DPR 1.0CCR 1.2HCR 2.96SCS  
 AJCA 04/01/2017 PTAT 51%R 0.8 JUI 4.5 JPI 47%R 31

SISTER(S):  
 SUPER-K MILITIA AVA 90%  
 5-02 305 3 25180 4.3 1089 3.6 905 92DCR 2997C  
 SUPER-K PARAMOUNT APRIL 83%  
 2-11 305 3 22330 4.5 999 3.8 841 92DCR 2767C

FRESH: 03/17/2017  
 SELLING OPEN

NORSE STAR JERSEYS BREEDER & OWNER  
 WESTBY, WI

BW KARBALA-ET  
 USA 115611760 GTHD BBR 100 JH1C JH2F 11JE978  
 GOLDUST LEGION LEANNA 94%  
 USA 067161125 GT3K BBR 100 JH1C

ROCK ELLA PARAMOUNT-ET  
 USA 000663877 GTHD BBR 100 JH1C JH2F 7JE442  
 SUPER-K ACTION ADDA 90%  
 USA 067005966

DHIA HERD # 35-63-0983 CONTROL # 254  
 5-06 305 2 16250 4.4 709 3.6 586 98DCR 1947C  
 6-06 305 2 18310 4.8 874 3.7 671 89DCR 2320C  
 7-07 301 3 20960 3.6 745 3.8 792 91DCR 2296C  
 8-06 291 3 15560 4.8 753 3.8 599 91DCR 2037C  
 305 2X ME AVG 7L 17766M 796F 651P 2173C  
 PPA -664M -35F -23P / YD -678M -40F -20P  
 CDCB PTA 04/01/2017 5RECS 62%R 31%ILE  
 -352M -22F -10P 47CM\$ 42NM\$ 33FM\$ 64GM\$  
 2.8PL 2.8LIV 1.8DPR 1.4CCR 1.6HCR 2.88SCS  
 AJCA 04/01/2017 PTAT 52%R 0.4 JUI 4.1 JPI 50%R 14  
 SIRE: FOREST GLEN AVERY ACTION-ET GJPI 19 16%ILE

NEXT DAM:  
 JERSEY-HI LAURA K ANNIE 88%  
 3-06 305 2 23060 4.5 1036 3.5 796 94DCR 2750C

4TH DAM:  
 JERSEY-HI TURBO CAKE LAURA 90%  
 3-09 305 2 16260 5.0 819 3.7 595 91DCR 1934C



HILL TOP ACE MORGAN, E-90%  
DAM OF LOT 4755



NORSE STAR RENEGADE MARLEY, VG-83%  
SISTER TO LOT 4755

**LOT 4755 NORSE STAR NIKON 4755-ET USA 067284755**

BORN 04/16/2015 P9  
FEMALE EFI 8.0% AMERICAN ID 4755 / 4755  
PA 399M 47F 26P  
337CM\$ 317NM\$ 270FM\$  
2.0PL -0.1DPR 0.5CCR -0.6HCR 3.10SCS  
PA TYPE 0.8 JPI 42%R 99

DAUGHTER(S):  
NORSE STAR BRUCE 5509  
SELLING AS LOT 5509

SISTER(S):  
HILL TOP JARRETT MARIAH 82%  
1-11 281 3 23460 4.3 1002 3.4 805 90DCR 2717C  
NORSE STAR RENEGADE MARLEY 83%  
3-02 331 3 20948 6.6 1389 3.8 806 DHIR 2790C  
NORSE STAR TOPEKA MOONLIGHT-ET 84%  
1-09 283 3 14650 5.6 820 3.9 569 90DCR 1969C  
SELLING AS LOT 3951  
NORSE STAR TOPEKA MAGIC-ET 80%  
1-10 246 3 15540 4.7 732 3.5 541 87DCR 1869C  
SELLING AS LOT 3952  
NORSE STAR MERCHANT MALLORY-ET 85%  
SELLING AS LOT 4017  
NORSE STAR VINTAGE 4196-P 80%  
SELLING AS LOT 4196  
NORSE STAR BARNABAS 4722  
SELLING AS LOT 4722

SIRE: AHLEM NIKON-P  
USA 071199770 GT50K BBR 100 JH1F JH2F 29JE3870  
SEE REFERENCE SIRE AW

DAM:  
HILL TOP ACE MORGAN  
USA 116121037 GT3K BBR 100 JH1F  
TATTOO E117 / E117  
DHIA HERD # 35-63-0983 CONTROL # 3939  
1-11 289 3 18180 5.0 906 3.7 679 88DCR 2349C  
2-10 305 3 28130 4.5 1258 3.8 1065 93DCR 3493C  
365 2 32904 4.5 1480 3.8 1244 DHIR 4097C  
4-03 305 3 26690 4.8 1284 3.6 954 93DCR 3298C  
5-11 305 3 25580 5.1 1306 3.8 961 92DCR 3325C  
305 2X ME AVG 5L 22822M 1123F 849P 2898C  
2-01 83% 3-03 85% 3-10 88% 7-07 90%  
ST SR DF RA RW RL FA FU RH RUW UC UD TP TL RTR RTS  
36 42 40 25 40 31 39 42 43 38 25 15 33 24 38 36  
PPA 1990M 95F 77P / YD 964M 56F 46P  
CDCB GPTA 04/01/2017 5RECS 82%R 72%ILE  
606M 22F 19P 192CM\$ 193NM\$ 194FM\$ 212GM\$  
1.4PL -0.2LIV 1.4DPR 2.0CCR 0.6HCR 3.08SCS  
AJCA 04/01/2017 GPTAT 79%R 0.1 GJUI 5.3 GJPI 75%R 61

FRESH: 03/28/2017  
SELLING OPEN

NORSE STAR JERSEYS BREEDER & OWNER  
WESTBY, WI

SCHULTZ LEGAL CRITIC-P  
USA 117217618 GT50K BBR 100 JH1C JH2F 11JE1098  
AHLEM ALLSTAR NITA 36001 87%  
USA 070047475 GT3K BBR 100 JH1F

SENN-SATIONAL PARAMOUNT ACE  
USA 112537258 GT50K BBR 100 JH1C JH2F 1JE552  
HILL TOP IMPULS MONIQUE 88%  
USA 114910080

TATTOO E94 / E94  
DHIA HERD # 21-35-4502 CONTROL # 94  
2-10 305 2 11730 5.0 582 3.6 421 97DCR 1455C  
3-11 305 2 9230 5.5 504 3.6 328 91DCR 1134C  
8-02 305 2 6660 6.1 405 3.5 231 83DCR 798C  
9-03 305 2 6890 4.7 326 3.6 246 87DCR 850C  
305 2X ME AVG 5L 9741M 497F 351P 1209C  
PPA -271M 33F 8P / YD -134M 44F 22P  
CDCB PTA 04/01/2017 5RECS 62%R 75%ILE  
-137M 19F 10P 230CM\$ 205NM\$ 147FM\$ 198GM\$  
3.1PL 0.3LIV 1.0DPR 1.6CCR 0.2HCR 2.93SCS  
AJCA 04/01/2017 PTAT 53%R -0.2 JUI 3.6 JPI 51%R 61  
SIRE: ISDK Q IMPULS GJPI 76 31%ILE

NEXT DAM:  
HILL TOP SAMBO MONICA 91%  
3-10 305 2 14160 4.6 649 3.5 489 95DCR 1690C

4TH DAM:  
NEPTUNE MONA OF HILL TOP 87%  
2-09 305 2 12330 4.6 571 3.6 446 94DCR 1531C



NORSE STAR IATOLA BELLA-ET, E-90%  
GREAT-GRANDAM OF LOT 4757

**LOT 4757 NORSE STAR TEXAS 4757 USA 067284757**

BORN 04/16/2015 P5  
FEMALE EFI 8.6% AMERICAN ID 4757 / 4757  
PA 147M 10F 12P  
211CM\$ 196NM\$ 161FM\$  
3.5PL -1.9DPR -1.2CCR 2.6HCR 2.91SCS  
PA TYPE 1.4 JPI 39%R 63

SISTER(S):  
NORSE STAR BALIN 5378  
SELLING AS LOT 5378

SIRE: HEARTLAND IRWIN TEXAS-ET  
USA 067312531 GT80K BBR 100 JH1F JH2F 7JE1354  
SEE REFERENCE SIRE AH

DAM:  
NORSE STAR PERFORM BRISTOL-ET  
USA 067494122 GT8K BBR 100 JH1F JH2F  
DHIA HERD # 35-63-0983 CONTROL # 5308  
3-01 80%  
ST SR DF RA RW RL FA FU RH RUW UC UD TP TL RTR RTS  
27 25 27 27 38 28 26 36 32 38 25 35 19 21 26 25  
PPA 1316M 61F 70P / YD 1524M 49F 88P  
CDCB GPTA 04/01/2017 1RECS 77%R 72%ILE  
-27M 22F 11P 217CM\$ 195NM\$ 144FM\$ 142GM\$  
2.7PL -1.0LIV -1.6DPR -0.4CCR 3.0HCR 2.90SCS  
AJCA 04/01/2017 GPTAT 77%R 0.8 GJUI 7.0 GJPI 72%R 60  
SELLING AS LOT 4122

SISTER(S):  
NORSE STAR PREMIER BUENO 90%  
1-10 305 3 20420 6.2 1269 4.3 868 90DCR 3008C  
NORSE STAR PERFORM BRAELYNN-ET 80%  
NORSE STAR VERNON BRYNN-ET 83%  
SELLING AS LOT 4261  
NORSE STAR MEGATRON 4628  
SELLING AS LOT 4628

BRED: 10/28/2016 DUE: 08/03/2017 TO  
AHLEM BALIN-ET  
USA 072520700 200JE1014  
SEE REFERENCE SIRE A

FREMSTAD, JORY BREEDER & OWNER  
WESTBY, WI

ALL LYNNS VALENTINO IRWIN-ET  
USA 117423084 GT50K BBR 100 JH1C JH2F 7JE1163  
HEARTLAND NATHAN TEXAS-ET 95%  
USA 067041437 GT50K BBR 100 JH1F JH2F

WAUNAKEE LEGAL PERFORM  
USA 066857901 GT50K BBR 100 JH1F JH2F 11JE1114  
NORSE STAR RENEGADE BRIELLE 90%  
USA 067223209 GT3K BBR 100 JH1F  
TATTOO / N3209

DHIA HERD # 35-63-0983 CONTROL # 4333  
1-09 305 3 19610 5.6 1100 3.9 774 93DCR 2679C  
3-02 305 3 26110 6.1 1586 4.4 1148 90DCR 3980C  
4-03 226 3 17720 5.8 1024 4.1 722 86DCR 2500C  
305 2X ME AVG 3L 22167M 1308F 939P 3255C  
PPA 696M 134F 89P / YD 71M 90F 50P  
CDCB GPTA 04/01/2017 3RECS 80%R 97%ILE  
142M 42F 24P 380CM\$ 346NM\$ 266FM\$ 296GM\$  
2.7PL -0.2LIV -0.7DPR -0.3CCR 0.8HCR 2.92SCS  
AJCA 04/01/2017 GPTAT 76%R 1.2 GJUI 10.5 GJPI 73%R 104  
SIRE: BW RENEGADE-ET GJPI 98 53%ILE

NEXT DAM:  
NORSE STAR IATOLA BELLA-ET 90%  
3-09 305 3 25080 4.7 1169 3.8 959 93DCR 3203C

4TH DAM:  
HI-LAND BARBER BILL BONNY 90%  
2-07 305 3 26470 4.1 1085 3.3 866 94DCR 2932C





HARDSCRABBLE GOVERNOR DESIRE, E-91%  
 GRANDAM OF LOT 4758  
 MANY SHOW WINNINGS AS A HEIFER

**LOT 4758 NORSE STAR THOR 4758 USA 067284758**

BORN 04/17/2015 PO  
 FEMALE EFI 6.0% AMERICAN ID 4758 / 4758

PA 11M 10F 7P  
 3CM\$ -3NM\$ -18FM\$  
 1.2PL -1.3DPR -1.1CCR -0.2HCR 3.17SCS  
 PA TYPE 1.1 JPI 34%R 1

DAUGHTER(S):  
 NORSE STAR FRONTRUNNER 5488  
 SELLING AS LOT 5488

SISTER(S):  
 NORSE STAR PREMIER 4331 83%  
 SELLING AS LOT 4331  
 NORSE STAR STEVE 5364  
 SELLING AS LOT 5364

SIRE: HEARTLAND FASTRACK THOR-ET  
 USA 067342453 GT80K BBR 100 JH1F JH2F 14JE621  
 SEE REFERENCE SIRE EK

DAM:  
 ACES-HI TEQUILA VICKY  
 USA 117198241  
 TATTOO / AH09  
 DHIA HERD # 35-63-0983 CONTROL # 4856  
 1-10 305 3 16960 6.8 1149 3.9 659 91DCR 2281C  
 2-10 281 3 17740 6.3 1110 4.1 728 91DCR 2521C  
 3-09 305 3 16960 6.8 1158 4.2 718 92DCR 2488C  
 305 2X ME AVG 4L 15625M 1068F 635P 2198C  
 2-06 80% 3-02 82%  
 ST SR DF RA RW RL FA FU RH RUW UC UD TP TL RTR RTS  
 47 32 36 31 38 30 30 33 22 23 19 33 33 32

PPA -1813M 29F -32P / YD -2562M -7F -54P  
 CDCB PTA 04/01/2017 4RECS 60%R 3%ILE  
 -1373M -9F -30P -238CM\$ -250NM\$ -281FM\$ -250GM\$  
 -1.9PL -3.0LIV -1.5DPR -1.7CCR -0.1HCR 3.20SCS  
 AJCA 04/01/2017 PTAT 52%R 0.7 JUI 19.3 JPI 48%R -68  
 SELLING AS LOT 9202

SISTER(S):  
 GOLDEN PRIDE MINISTER DEE 82%

FRESH: 03/16/2017  
 SELLING OPEN

FREMSTAD, GRANT BREEDER & OWNER  
 WESTBY, WI

BW FASTRACK-ET  
 USA 117460119 GT50K BBR 100 JH1F JH2F 7JE1190  
 HEARTLAND NATHAN TEXAS-ET 95%  
 USA 067041437 GT50K BBR 100 JH1F JH2F

TOWER VUE PRIME TEQUILA-ET  
 USA 114816452 GTHD BBR 100 JH1F JH2F 76JE156  
 HARDSCRABBLE GOVERNOR DESIRE 91%  
 USA 115953235

TATTOO H170 / H170  
 DHIA HERD # 35-10-2409 CONTROL # 170  
 3-11 305 2 15360 6.2 957 3.8 591 98DCR 2045C  
 305 2X ME AVG 1L 15282M 953F 593P 2052C  
 PPA -1155M 114F -7P / YD -1630M 89F -24P  
 CDCB PTA 04/01/2017 2RECS 58%R 9%ILE  
 -1177M OF -26P -109CM\$ -120NM\$ -150FM\$ -71GM\$  
 -1.1PL -1.6LIV 0.8DPR 1.8CCR 2.3HCR 3.10SCS  
 AJCA 04/01/2017 PTAT 51%R 0.6 JUI 11.3 JPI 47%R -29  
 JUNIOR CHAMPION, 2009 INDIANA STATE FAIR  
 1ST UNCALVED TWO-YEAR-OLD, 2010 SOUTHERN NATIONAL  
 1ST JUNIOR YEARLING, 2009 SOUTHERN NATIONAL  
 1ST JUNIOR YEARLING, 2009 CENTRAL NATIONAL JUNIOR  
 1ST JUNIOR YEARLING, 2009 INDIANA STATE FAIR  
 2ND UNCALVED TWO-YEAR-OLD, 2010 SOUTHWESTERN EXPOSITION  
 2ND JUNIOR YEARLING, 2009 SOUTHWESTERN EXPOSITION  
 2ND JUNIOR CALF, 2008 INDIANA STATE FAIR JUNIOR SHOW  
 2ND JUNIOR YEARLING, 2009 INDIANA STATE FAIR JUNIOR SHOW  
 3RD JUNIOR CALF, 2008 ALL AMERICAN JUNIOR JERSEY SHOW  
 4TH JUNIOR CALF, 2008 INDIANA STATE FAIR  
 8TH JUNIOR YEARLING, 2009 CENTRAL NATIONAL  
 SIRE: GRIFFENS GOVERNOR-ET GJPI -58 2%ILE

NEXT DAM:  
 JULIE-K DELUXE DELIGHT 87%  
 3-03 305 2 14050 6.2 876 4.2 592 94DCR 2051C

4TH DAM:  
 JULIE-K JUDE HERSHEY 82%  
 3-01 273 2 13360 4.0 541 3.5 472 86DCR 1520C

## LOT 4759 NORSE STAR FRONTRUNNER 4759 USA 067284759

BORN 04/17/2015 PO  
 FEMALE EFI 8.0% AMERICAN ID 4759 / 4759  
 PA -345M 10F -5P  
 -25CM\$ -31NM\$ -46FM\$  
 -1.1PL -0.5DPR -1.2CCR -0.1HCR 3.10SCS  
 PA TYPE 0.5 JPI 34%R -7

SIRE: DP FRONTRUNNER-ET  
 USA 067431362 GT50K BBR 100 JH1F JH2F 200JE514  
 SEE REFERENCE SIRE I

DAM:  
 NORSE STAR DYNAMIC 3760  
 USA 067243760  
 DHIA HERD # 35-63-0983 CONTROL # 4904  
 1-10 305 3 9750 5.7 556 3.8 367 91DCR 1269C  
 305 2X ME AVG 2L 14688M 738F 529P 1828C

2-03 63% 3-00 80%  
 ST SR DF RA RW RL FA FU RH RUW UC UD TP TL RTR RTS  
 34 32 29 32 34 25 36 34 38 35 36 22 15 18 40 32  
 PPA -2267M -106F -75P / YD -1659M -72F -53P  
 CDCB PTA 04/01/2017 2RECS 55%R 2%ILE  
 -398M -8F -10P -275CM\$ -272NM\$ -266FM\$ -267GM\$  
 -4.5PL -0.8LIV -1.5DPR -1.6CCR 0.1HCR 3.22SCS  
 AJCA 04/01/2017 PTAT 47%R -0.6 JUI -11.5 JPI 42%R -80  
 SELLING AS LOT 3760

SISTER(S):  
 NORSE STAR ON TIME N3484 90%  
 3-02 305 3 26030 5.2 1365 3.8 982 91DCR 3398C  
 SELLING AS LOT 3484

BRED: 08/04/2016 DUE: 05/10/2017 TO  
 RACHELS LAST RENDITION  
 USA 117205459 138JE4612  
 SEE REFERENCE SIRE L

NORSE STAR JERSEYS BREEDER & OWNER  
 WESTBY, WI

HAWARDEN IMPULS PREMIER  
 USA 067107510 GT50K BBR 100 JH1C JH2F 29JE3756  
 DP IATOLA FLOWER 16 90%  
 USA 115517123 GT3K BBR 100 JH1F

ERTL TBONE DYNAMIC-ET  
 USA 067301757 GT50K BBR 100 JH1F JH2F 7JE1089  
 NORSE STAR IATOLA N2969 82%  
 USA 067342969

TATTOO / N2969  
 DHIA HERD # 35-63-0983 CONTROL # 3972  
 1-10 276 3 18360 4.7 871 3.8 692 91DCR 2354C  
 305 2X ME AVG 2L 13693M 637F 509P 1725C  
 PPA -1420M -73F -45P / YD -1866M -87F -64P  
 CDCB PTA 04/01/2017 2RECS 62%R 4%ILE  
 -758M -32F -26P -232CM\$ -224NM\$ -209FM\$ -172GM\$  
 -0.7PL -1.5LIV 1.0DPR 1.0CCR 0.8HCR 3.06SCS  
 AJCA 04/01/2017 PTAT 51%R 0.3 JUI 1.4 JPI 50%R -66  
 SIRE: SC GOLD DUST PARAMOUNT IATOLA-ET GJPI 23 16%ILE

NEXT DAM:  
 NORSE STAR JAMAICA N2565 83%  
 1-09 247 3 10820 5.1 550 3.8 406 84DCR 1404C

4TH DAM:  
 NORSE STAR MEDAL SELENA 81%  
 3-00 288 3 13650 5.5 745 3.9 527 88DCR 1824C

## LOT 4760 NORSE STAR BARNABAS 4760 USA 067284760

BORN 04/17/2015 P2  
 FEMALE EFI 7.8% AMERICAN ID 4760 / 4760  
 PA -207M 12F 3P  
 105CM\$ 92NM\$ 60FM\$  
 1.9PL -1.0DPR -0.8CCR 1.6HCR 3.03SCS  
 PA TYPE 1.3 JPI 31%R 31

SIRE: JARS OF CLAY BARNABAS  
 USA 067342492 GT80K BBR 100 JH1F JH2F 7JE1294  
 SEE REFERENCE SIRE BI

DAM:  
 NORSE STAR DOMINOS 3810  
 USA 067253810  
 DHIA HERD # 42-60-0851 CONTROL # 555  
 1-10 287 3 15640 6.0 935 4.2 653 90DCR 2262C  
 305 2X ME AVG 2L 13900M 750F 600P 1955C

2-10 81% 4-00 81%  
 ST SR DF RA RW RL FA FU RH RUW UC UD TP TL RTR RTS  
 38 25 32 25 42 25 25 38 37 27 15 18 18 18 38 25  
 PPA -1486M -8F -6P / YD -1973M -29F -28P  
 CDCB PTA 04/01/2017 2RECS 56%R 16%ILE  
 -780M -4F -9P -23CM\$ -43NM\$ -94FM\$ -1GM\$  
 -0.3PL -0.4LIV 1.1DPR 1.8CCR 2.3HCR 3.07SCS  
 PA TYPE 0.1 JUI JPI 36%R 1

SISTER(S):  
 NORSE STAR PRESCOTT 4134 82%  
 NORSE STAR CELEBRITY 4496 84%  
 SELLING AS LOT 4496  
 NORSE STAR VOLCANO 4876  
 SELLING AS LOT 4876

FRESH: 03/31/2017  
 SELLING OPEN

SHERPE, HANS BREEDER & OWNER  
 WESTBY, WI

HEARTLAND MERCHANT TOPEKA-ET  
 USA 067332021 GT50K BBR 100 JH1F JH2F 7JE1169  
 JARS OF CLAY VALENTINO BRIDGET 91%  
 USA 067243298 GT50K BBR 100 JH1F JH2F

SUNSET CANYON DOMINOS-ET  
 USA 117145850 GT50K BBR 100 JH1F JH2F 29JE3759  
 NORSE STAR QUENTON N2497 84%  
 USA 116020390

TATTOO / N2497  
 DHIA HERD # 35-63-0983 CONTROL # 3414  
 3-11 305 3 21010 5.9 1239 4.3 895 94DCR 3101C  
 5-00 299 3 17270 5.3 916 4.3 751 94DCR 2513C  
 5-11 305 3 18150 5.2 950 4.1 740 92DCR 2549C  
 6-11 305 3 16080 6.2 990 4.0 645 94DCR 2233C  
 305 2X ME AVG 6L 16270M 948F 687P 2371C  
 PPA -2948M -58F -64P / YD -2956M -87F -80P  
 CDCB PTA 04/01/2017 5RECS 66%R 1%ILE  
 -1510M -48F -43P -355CM\$ -353NM\$ -351FM\$ -243GM\$  
 -2.4PL 0.8LIV 2.6DPR 3.2CCR 1.6HCR 3.19SCS  
 AJCA 04/01/2017 PTAT 54%R -0.2 JUI -4.6 JPI 52%R-102  
 SIRE: JENKS CENTURION QUENTON GJPI -32 6%ILE

NEXT DAM:  
 NORSE STAR REN DUKE SPORT 70%  
 3-09 257 3 14900 5.3 792 3.8 573 86DCR 1983C

4TH DAM:  
 NORSE STAR CHOICE SPOT {6} 72%  
 1-11 286 2 12520 5.7 714 3.7 457 95DCR 1580C



**NORSE STAR TOPEKA DESIRE-ET, VG-86%**  
SISTER TO THE DAM OF LOT 4764



**BLUE MOUNTAIN TEQUILA DAPHNE-ET, E-90%**  
GRANDAM OF LOT 4764

**LOT 4764 NORSE STAR TEXAS 4764 USA 067284764**

BORN 04/19/2015 P1  
FEMALE EFI 7.7% AMERICAN ID 4764 / 4764  
PA -261M -6F 2P  
55CM\$ 40NM\$ 7FM\$  
1.4PL -1.6DPR -1.7CCR 1.4HCR 3.02SCS  
PA TYPE 1.6 JPI 33%R 23

DAUGHTER(S):  
NORSE STAR FRONTRUNNER 5490  
SELLING AS LOT 5490

SIRE: HEARTLAND IRWIN TEXAS-ET  
USA 067312531 GT80K BBR 100 JH1F JH2F 7JE1354  
SEE REFERENCE SIRE AH

DAM:  
NORSE STAR TBONE DAISY  
USA 067494046 GA  
DHIA HERD # 35-63-0983 CONTROL # 5227

2-01 84% 3-03 90%  
ST SR DF RA RW RL FA FU RH RUW UC UD TP TL RTR RTS  
38 28 48 27 42 25 20 42 40 39 38 35 27 25 36 30  
PPA -1413M -9F -14P / YD -2471M -81F -64P  
CDCB GPTA 04/01/2017 1RECS 50%R 9%ILE  
-843M -8F -10P -96CM\$ -116NM\$ -163FM\$ -115GM\$  
-1.4PL -1.7LIV -0.9DPR -1.4CCR 0.6HCR 3.13SCS  
AJCA 04/01/2017 PTAT 52%R 1.2 GJUI 14.7 GJPI 46%R -19

SISTER(S):  
NORSE STAR TOPEKA DESIRE-ET 86%  
NORSE STAR TOPEKA DELIGHT-ET 88%  
NORSE STAR PHAROAH 4443 82%  
SELLING AS LOT 4443

FRESH: 03/17/2017  
SELLING OPEN

BACKED BY 15 GENERATIONS OF EXCELLENT DAMS

FREMSTAD JASON & HEIDI BREEDER & OWNER  
WESTBY, WI

ALL LYNNS VALENTINO IRWIN-ET  
USA 117423084 GT50K BBR 100 JH1C JH2F 7JE1163  
HEARTLAND NATHAN TEXAS-ET 95%  
USA 067041437 GT50K BBR 100 JH1F JH2F

RICHIES JACE TBONE A364  
USA 113672851 GT50K BBR 100 JH1F JH2F 7JE1000  
BLUE MOUNTAIN TEQUILA DAPHNE-ET 90%  
USA 117789016 GT80K BBR 100 JH1F JH2F

TATTOO BM45 / BM45  
DHIA HERD # 35-63-0983 CONTROL # 4969  
2-00 305 3 15890 5.7 903 4.0 629 90DCR 2177C  
3-01 274 3 16620 5.9 982 4.0 669 89DCR 2316C  
305 2X ME AVG 3L 15476M 953F 610P 2110C  
PPA -1529M -26F -20P / YD -2293M -64F -45P  
CDCB GPTA 04/01/2017 3RECS 82%R 1%ILE  
-1445M -41F -30P -307CM\$ -323NM\$ -364FM\$ -304GM\$  
-1.3PL -2.6LIV -0.7DPR -1.6CCR -0.6HCR 3.18SCS  
AJCA 04/01/2017 GPTAT 80%R 0.6 GJUI 14.1 GJPI 74%R -86  
SIRE: TOWER VUE PRIME TEQUILA-ET GJPI -129 0%ILE

NEXT DAM:  
NORVAL ACRES ALI DELANEY 92%  
RESERVE SENIOR CHAMPION, 2009 PA DISTRICT 2 SHOW

4TH DAM:  
BILLINGS BERRETTA DOROTHY EX 90-3E (CAN)  
3-11 305 2 17944 4.5 803 3.8 675 CAN 2223C  
7 STAR BROOD COW IN CANADA, JUNE 2013

# LOT 4765 NORSE STAR TEXAS 4765 USA 067284765

BORN 04/20/2015 P1  
 FEMALE EFI 6.6% AMERICAN ID 4765 / 4765

PA -379M -16F -8P  
 48CM\$ 42NM\$ 27FM\$  
 2.9PL -0.2DPR 0.5CCR 1.4HCR 3.0ISCS  
 PA TYPE 1.4 JPI 31%R 14

SIRE: HEARTLAND IRWIN TEXAS-ET  
 USA 067312531 GT80K BBR 100 JH1F JH2F 7JE1354  
 SEE REFERENCE SIRE AH

DAM:  
 NORSE STAR MINISTER 4109  
 USA 067494109  
 DHIA HERD # 35-63-0983 CONTROL # 5295

1-11 84% 3-01 87%  
 ST SR DF RA RW RL FA FU RH RUW UC UD TP TL RTR RTS  
 36 38 40 22 43 25 26 42 42 40 26 22 26 18 27 28

PPA -990M -12F -22P / YD -841M 2F -39P  
 CDCB PTA 04/01/2017 1RECS 46%R 10%ILE  
 -1079M -28F -28P -109CM\$ -112NM\$ -123FM\$ -69GM\$  
 1.6PL 3.1LIV 1.9DPR 2.9CCR 0.5HCR 3.10SCS  
 AJCA 04/01/2017 PTAT 51%R 0.7 JUI 7.0 JPI 40%R -38  
 SELLING AS LOT 4109

SISTER(S):  
 NORSE STAR ON THE MONEY 4574  
 SELLING AS LOT 4574  
 NORSE STAR VERDICT 4918  
 SELLING AS LOT 4918

FRESH: 03/27/2017  
 SELLING OPEN

NORSE STAR JERSEYS BREEDER & OWNER  
 WESTBY, WI

ALL LYNNS VALENTINO IRWIN-ET  
 USA 117423084 GT50K BBR 100 JH1C JH2F 7JE1163  
 HEARTLAND NATHAN TEXAS-ET  
 USA 067041437 GT50K BBR 100 JH1F JH2F 95%

SELECT-SCOTT MINISTER-ET  
 JECAN000101483843 GTHD BBR 100 JH1F JH2F 200JE427

NORSE STAR SUREFIRE N3503 90%  
 USA 067243503  
 DHIA HERD # 35-63-0983 CONTROL # 4635  
 1-11 305 3 19770 4.8 956 3.7 730 90DCR 2525C  
 3-02 291 3 21150 5.4 1141 3.8 796 92DCR 2754C  
 305 2X ME AVG 2L 22121M 1138F 838P 2898C  
 PPA 418M 23F 29P / YD -601M -17F -5P  
 CDCB PTA 04/01/2017 2RECS 59%R 32%ILE  
 -538M -19F -13P 50CM\$ 46NM\$ 35FM\$ 90GM\$  
 3.1PL 3.2LIV 2.6DPR 3.4CCR 2.4HCR 3.02SCS  
 AJCA 04/01/2017 PTAT 54%R 0.7 JUI 7.4 JPI 48%R 11  
 SIRE: BW SUREFIRE GJPI -7 10%ILE

NEXT DAM:  
 NORSE STAR SIGNATURE DAZZLE 93%  
 4-02 305 3 23320 6.3 1467 4.1 958 92DCR 3318C

4TH DAM:  
 NORSE STAR COMISKEY DESSA {6} 82%  
 1-09 297 3 17370 5.2 901 3.5 601 95DCR 2077C



NORSE STAR TEQUILA WILLA, VG-86%  
SISTER TO THE DAM OF LOT 4767

**LOT 4767 NORSE STAR JUPITER WHISTLE-ET USA 067284767**

BORN 04/21/2015 P4  
FEMALE EFI 6.9% AMERICAN ID 4767 / 4767  
PA 423M 34F 21P  
225CM\$ 215NM\$ 190FM\$  
2.4PL -1.4DPR -0.1CCR -0.5HCR 3.12SCS  
PA TYPE -0.3 JPI 38%R 54

BROTHER(S):  
NORSE STAR RENEGADE WIZARD AT SELECT SIRE  
GJPI 106 68%ILE

SISTER(S):  
NORSE STAR JUPITER 4171-ET 80%  
SELLING AS LOT 4171  
NORSE STAR JUPITER 4752-ET  
SELLING AS LOT 4752

SIRE: SUN VALLEY IMPULS JUPITER  
USA 115870022 GT50K BBR 100 JH1F JH2F 29JE3615  
SEE REFERENCE SIRE CV

DAM:  
NORSE STAR ABE WHISPER  
USA 114691165

TATTOO / N2091  
DHIA HERD # 35-63-0983 CONTROL # 2881

1-09 305 3 20200 5.7 1151 3.8 777 90DCR 2689C  
3-00 305 3 26300 6.6 1734 3.9 1019 94DCR 3527C  
5-07 305 3 19380 5.4 1050 3.9 753 94DCR 2606C  
305 2X ME AVG 3L 20810M 1271F 815P 2822C

1-11 76% 2-06 81% 3-08 81%  
ST SR DF RA RW RL FA FU RH RUW UC UD TP TL RTR RTS  
34 35 36 34 37 17 33 22 36 38 22 19 42 25

PPA 219M 102F 29P / YD 2M 53F 13P  
CDCB PTA 04/01/2017 3RECS 68%R 75%ILE  
114M 23F 9P 215CM\$ 207NM\$ 186FM\$ 161GM\$  
3.7PL 1.4LIV -0.4DPR 1.2CCR -0.2HCR 3.01SCS  
AJCA 04/01/2017 PTAT 60%R -0.7 JUI -2.8 JPI 55%R 49

SISTER(S):  
NORSE STAR INSTANT WILLOW 85%  
4-04 305 3 25850 5.7 1482 3.7 957 93DCR 3310C  
NORSE STAR TEQUILA WILLA 86%  
1-09 305 3 19000 4.8 910 3.5 656 91DCR 2267C  
NORSE STAR NEVADA WILLA 81%  
2-08 305 3 21460 5.2 1108 3.8 822 94DCR 2844C

FRESH: 03/10/2017  
SELLING OPEN

NORSE STAR JERSEYS BREEDER & OWNER  
WESTBY, WI

ISDK Q IMPULS  
JEDNK00000301592 GTHD BBR 100 JH1F JH2F 236JE3  
SUN VALLEY HALLMARK JERSEY 92%  
USA 113219298

AHLEM LEMVIG ABE {6}-ET  
USA 111334898 GTHD BBR 100 JH1F JH2F 122JE5198

NORSE STAR AVERY WHITNEY 88%  
USA 113055098

TATTOO / N1333  
DHIA HERD # 35-63-0983 CONTROL # 2044  
3-03 305 3 25310 4.6 1170 3.5 874 93DCR 3020C  
4-04 305 3 21600 5.3 1135 3.5 754 88DCR 2606C  
5-03 305 3 23890 5.2 1233 3.7 875 89DCR 3026C  
6-03 305 3 23740 5.0 1188 3.5 823 94DCR 2844C  
305 2X ME AVG 5L 22952M 1136F 788P 2723C  
PPA 213M 1F -9P / YD -238M -28F -22P  
CDCB PTA 04/01/2017 5RECS 70%R 28%ILE  
-214M -19F -14P 16CM\$ 25NM\$ 46FM\$ 48GM\$  
3.6PL 1.0LIV 1.6DPR 2.8CCR 1.6HCR 2.88SCS  
AJCA 04/01/2017 PTAT 59%R -0.2 JUI -5.0 JPI 55%R -4  
SIRE: BANCREST LESTER AVERY GJPI 1 11%ILE

NEXT DAM:  
SCOTCH VIEW TRADO WICKET 74%  
3-01 305 2 22730 4.4 1009 3.3 744 94DCR 2569C

4TH DAM:  
SAM VETCH 76%  
2-02 305 2 12640 4.0 507 3.5 447 DHIR 1393C



NORSE STAR ARCO N2929, VG-88%  
GREAT-GRANDAM OF LOT 4768

**LOT 4768 NORSE STAR TEXAS 4768 (TWIN) USA 067284768**

BORN 04/21/2015 P3  
FEMALE EFI 7.8% AMERICAN ID 4768 / 4768

PA 152M 11F 8P  
172CM\$ 166NM\$ 152FM\$  
3.0PL -1.2DPR -1.1CCR 0.9HCR 2.99SCS  
PA TYPE 1.1 JPI 39%R 49

SISTER(S):  
NORSE STAR TEXAS 4769  
SELLING AS LOT 4769

SIRE: HEARTLAND IRWIN TEXAS-ET  
USA 067312531 GT80K BBR 100 JH1F JH2F 7JE1354  
SEE REFERENCE SIRE AH

DAM:  
NORSE STAR HILARIO LANITA  
USA 067494104 GT8K BBR 100 JH1F JH2F  
DHIA HERD # 35-63-0983 CONTROL # 5290  
1-11 83%  
ST SR DF RA RW RL FA FU RH RUW UC UD TP TL RTR RTS  
34 32 35 32 28 25 34 37 42 34 25 37 26 20 38 32  
PPA 488M 87F 34P / YD 2663M 163F 89P  
CDCB GPTA 04/01/2017 1RECS 76%R 55%ILE  
-17M 25F 3P 138CM\$ 135NM\$ 126FM\$ 110GM\$  
1.8PL -0.2LIV -0.2DPR -0.2CCR -0.5HCR 3.06SCS  
AJCA 04/01/2017 GPTAT 77%R 0.1 GJUI 4.9 GJPI 71%R 32

SISTER(S):  
NORSE STAR ON TIME N3459 85%  
3-00 291 3 16480 5.4 897 3.8 619 91DCR 2141C  
SELLING AS LOT 3459  
NORSE STAR CHART LOTTERY 87%  
1-11 305 3 18300 6.3 1147 3.7 671 88DCR 2320C

SELLING FRESH AND OPEN

NORSE STAR JERSEYS BREEDER & OWNER  
WESTBY, WI

ALL LYNN'S VALENTINO IRWIN-ET  
USA 117423084 GT50K BBR 100 JH1C JH2F 7JE1163  
HEARTLAND NATHAN TEXAS-ET 95%  
USA 067041437 GT50K BBR 100 JH1F JH2F

CAL-MART RENEGADE HILARIO-ET  
USA 117542312 GT50K BBR 100 JH1F JH2F 29JE3791

NORSE STAR ARCO N2929 88%  
USA 067342929 GT8K BBR 100 JH1F JH2F  
TATTOO / N2929  
DHIA HERD # 35-63-0983 CONTROL # 3926  
1-10 281 3 19950 4.5 897 3.6 716 91DCR 2427C  
2-09 305 3 22990 4.3 993 3.5 794 94DCR 2687C  
3-11 237 3 15730 4.5 704 3.4 528 87DCR 1824C  
305 2X ME AVG 3L 21942M 993F 781P 2655C  
PPA -492M -44F -23P / YD -1133M -50F -39P  
CDCB GPTA 04/01/2017 3RECS 82%R 13%ILE  
-392M -24F -17P -91CM\$ -78NM\$ -51FM\$ -59GM\$  
1.5PL -0.1LIV 0.7DPR 0.8CCR -0.5HCR 3.13SCS  
AJCA 04/01/2017 GPTAT 80%R 0.7 GJUI 13.3 GJPI 75%R -29  
SIRE: KIRCHER RANCH IATOLA ARCO GJPI 10 12%ILE

NEXT DAM:  
NORSE STAR JAMAICA N2527 86%  
2-11 305 3 23240 5.6 1293 4.0 934 94DCR 3234C

4TH DAM:  
NORSE STAR ECLIPSE LENORA 85%  
2-10 305 3 22430 5.5 1230 3.9 880 93DCR 3046C



NORSE STAR ARCO N2929, VG-88%  
GRANDAM OF LOT 4769

**LOT 4769 NORSE STAR TEXAS 4769 (TWIN) USA 067284769**

BORN 04/21/2015 P3  
FEMALE EFI 7.8% AMERICAN ID 4769 / 4769

PA 152M 11F 8P  
172CM\$ 166NM\$ 152FM\$  
3.0PL -1.2DPR -1.1CCR 0.9HCR 2.99SCS  
PA TYPE 1.1 JPI 39%R 49

SISTER(S):  
NORSE STAR TEXAS 4768  
SELLING AS LOT 4768

SIRE: HEARTLAND IRWIN TEXAS-ET  
USA 067312531 GT80K BBR 100 JH1F JH2F 7JE1354  
SEE REFERENCE SIRE AH

DAM:  
NORSE STAR HILARIO LANITA  
USA 067494104 GT8K BBR 100 JH1F JH2F  
DHIA HERD # 35-63-0983 CONTROL # 5290  
1-11 83%  
ST SR DF RA RW RL FA FU RH RUW UC UD TP TL RTR RTS  
34 32 35 32 28 25 34 37 42 34 25 37 26 20 38 32  
PPA 488M 87F 34P / YD 2663M 163F 89P  
CDCB GPTA 04/01/2017 1RECS 76%R 55%ILE  
-17M 25F 3P 138CM\$ 135NM\$ 126FM\$ 110GM\$  
1.8PL -0.2LIV -0.2DPR -0.2CCR -0.5HCR 3.06SCS  
AJCA 04/01/2017 GPTAT 77%R 0.1 GJUI 4.9 GJPI 71%R 32

SISTER(S):  
NORSE STAR ON TIME N3459 85%  
3-00 291 3 16480 5.4 897 3.8 619 91DCR 2141C  
SELLING AS LOT 3459  
NORSE STAR CHART LOTTERY 87%  
1-11 305 3 18300 6.3 1147 3.7 671 88DCR 2320C

FRESH: 04/21/2017  
SELLING OPEN

NORSE STAR JERSEYS BREEDER & OWNER  
WESTBY, WI

ALL LYNNS VALENTINO IRWIN-ET  
USA 117423084 GT50K BBR 100 JH1C JH2F 7JE1163  
HEARTLAND NATHAN TEXAS-ET 95%  
USA 067041437 GT50K BBR 100 JH1F JH2F

CAL-MART RENEGADE HILARIO-ET  
USA 117542312 GT50K BBR 100 JH1F JH2F 29JE3791  
NORSE STAR ARCO N2929 88%  
USA 067342929 GT8K BBR 100 JH1F JH2F

TATTOO / N2929  
DHIA HERD # 35-63-0983 CONTROL # 3926  
1-10 281 3 19950 4.5 897 3.6 716 91DCR 2427C  
2-09 305 3 22990 4.3 993 3.5 794 94DCR 2687C  
3-11 237 3 15730 4.5 704 3.4 528 87DCR 1824C  
305 2X ME AVG 3L 21942M 993F 781P 2655C  
PPA -492M -44F -23P / YD -1133M -50F -39P  
CDCB GPTA 04/01/2017 3RECS 82%R 13%ILE  
-392M -24F -17P -91CM\$ -78NM\$ -51FM\$ -59GM\$  
1.5PL -0.1LIV 0.7DPR 0.8CCR -0.5HCR 3.13SCS  
AJCA 04/01/2017 GPTAT 80%R 0.7 GJUI 13.3 GJPI 75%R -29  
SIRE: KIRCHER RANCH IATOLA ARCO GJPI 10 12%ILE

NEXT DAM:  
NORSE STAR JAMAICA N2527 86%  
2-11 305 3 23240 5.6 1293 4.0 934 94DCR 3234C

4TH DAM:  
NORSE STAR ECLIPSE LENORA 85%  
2-10 305 3 22430 5.5 1230 3.9 880 93DCR 3046C



**BRJ DUALSEOIR BARBER FLIRT K-33-ET, E-93%**  
**GRANDAM OF LOT 4770**



**BRJ BARBER SOONER FLIRT-ET, E-90%**  
**GREAT-GRANDAM OF LOT 4770**

**LOT 4770 NORSE STAR SCOUT 4770 USA 067284770**

BORN 04/24/2015 PO  
 FEMALE EFI 4.9% AMERICAN ID 4770 / 4770  
 PA -1128M -18F -25P  
 -106CM\$ -116NM\$ -144FM\$  
 1.6PL 0.6DPR 0.5CCR 0.0HCR 3.11SCS  
 PA TYPE 1.1 JPI 21%R -31

FRESH: 04/08/2017  
 SELLING OPEN

DAUGHTER(S):  
 NORSE STAR BALIN 5522  
 SELLING AS LOT 5522

SISTER(S):  
 NORSE STAR MATT 5158  
 SELLING AS LOT 5158

SIRE: ELLIOTT'S HG SCOUT  
 USA 118031714 91JE5479  
 SEE REFERENCE SIRE AL

DAM:  
 NORSE STAR TOPEKA FLICKER-ET  
 USA 067494030  
 DHIA HERD # 35-63-0983 CONTROL # 5211

2-02 84% 3-04 86%  
 ST SR DF RA RW RL FA FU RH RUW UC UD TP TL RTR RTS  
 39 25 39 27 42 22 28 38 38 25 38 38 25 25 28 26  
 PPA -2456M -75F -64P / YD -3848M -120F -94P  
 CDCB PTA 04/01/2017 1RECS 48%R 11%ILE  
 -700M -4F -14P -88CM\$ -93NM\$ -109FM\$ -108GM\$  
 0.8PL -3.5LIV -1.0DPR -1.5CCR -1.0HCR 3.18SCS  
 AJCA 04/01/2017 PTAT 52%R 1.5 JUI 25.4 JPI 42%R -21  
 SELLING AS LOT 4030

SISTER(S):  
 BRJ GOVERNOR DUALSEOIR FLIRT A66 83%  
 4-08 305 2 18150 5.5 994 3.8 698 101DCR 2415C  
 NORSE STAR GOVERNOR FINESSE 90%  
 3-00 305 3 25830 8.1 2082 3.7 966 93DCR 3342C  
 NCL: 4TH FAT, JR 3-YEAR-OLD (2016)  
 NORSE STAR PREMIER FLOWER-ET 88%  
 SELLING AS LOT 3886  
 NORSE STAR TOPEKA FLAIR-ET 90%  
 1-08 298 3 15070 5.7 855 3.4 519 104DCR 1793C  
 NORSE STAR TOPEKA FIRE-ET 86%

FREMSTAD JASON & JORY BREEDER & OWNER  
 WESTBY, WI

SV JADE HIRED GUN-ET  
 USA 115093063 GT50K BBR 100 JH1F JH2F 94JE3720  
 MILO VINDICATION SEASON-ET 94%  
 USA 115088306 GT8K BBR 100 JH1F JH2F

HEARTLAND MERCHANT TOPEKA-ET  
 USA 067332021 GT50K BBR 100 JH1F JH2F 7JE1169

BRJ DUALSEOIR BARBER FLIRT K-33-ET 93%  
 USA 067032433

DHIA HERD # 35-63-0983 CONTROL # 3574  
 3-04 305 3 21070 5.9 1234 3.9 819 92DCR 2835C  
 4-10 265 3 16290 6.0 984 3.9 628 90DCR 2173C  
 5-09 269 3 18540 6.1 1138 3.8 711 92DCR 2460C  
 6-08 305 3 26760 4.0 1059 3.4 923 88DCR 2973C  
 305 2X ME AVG 5L 19185M 1030F 729P 2480C  
 PPA -2009M -62F -59P / YD -2296M -73F -68P  
 CDCB PTA 04/01/2017 5RECS 71%R 5%ILE  
 -1242M -40F -37P -202CM\$ -201NM\$ -202FM\$ -157GM\$  
 1.1PL 1.2LIV 1.6DPR 1.4CCR -0.9HCR 3.02SCS  
 AJCA 04/01/2017 PTAT 60%R 0.6 JUI 22.5 JPI 56%R -56  
 RESERVE GRAND CHAMPION, 2008 WISCONSIN SPRING SHOW  
 1ST SENIOR THREE-YEAR-OLD, 2008 WISCONSIN SPRING SHOW  
 1ST FOUR-YEAR-OLD, 2009 ALL AMERICAN JERSEY SHOW  
 3RD SENIOR THREE-YEAR-OLD, 2008 WISCONSIN STATE SHOW  
 10TH FIVE-YEAR-OLD, 2010 CENTRAL NATIONAL  
 SIRE: SHAMROCK DUALSEOIR-ET GJPI -152 0%ILE

NEXT DAM:  
 BRJ BARBER SOONER FLIRT-ET 90%  
 3-01 305 2 21630 5.2 1115 3.5 767 99DCR 2492C  
 2ND AGED COW, 2003 NC STATE FAIR  
 2ND AGED COW, 2002 NC STATE FAIR  
 8TH PLACE, 2000 NATIONAL JERSEY JUG FUTURITY

4TH DAM:  
 TP ACRES B SOONER MANDY FLIRT 96%  
 7-05 305 2 22120 4.0 889 3.5 774 DHIR 2429C  
 SUPREME CHAMPION, 1998 SOUTHEAST REGIONAL SHOW  
 SUPREME CHAMPION, 1996 SOUTHEAST SPRING NATIONAL  
 SUPREME CHAMPION, 1995 GEORGIA NATIONAL  
 GRAND CHAMPION, 2000 CLEMSON SPRING SHOW  
 GRAND CHAMPION, 1995 & 1996 GEORGIA NATIONAL  
 GRAND CHAMPION, 1995 & 1996 CLEMSON SPRING SHOW  
 RESERVE GRAND CHAMPION, 1994 SC STATE FAIR  
 1ST PREMIER PERFORMANCE AGED COW, 1997 & 1998 ALL AMERICAN JERSEY SHOW  
 1ST FOUR-YEAR-OLD & BEST UDDER, 1994 SC STATE FAIR & SOUTHEASTERN REGIONAL SHOW  
 1ST FIVE-YEAR-OLD, 1995 GEORGIA NATIONAL  
 1ST AGED COW, 1995 CLEMSON SPRING SHOW  
 4TH AGED COW, 1996 & 1997 ALL AMERICAN JERSEY SHOW  
 5TH AGED COW, 1998 ALL AMERICAN JERSEY SHOW



## LOT 4771 NORSE STAR FRONTRUNNER 4771 {5} USA 067284771

BORN 04/24/2015 P1  
 FEMALE EFI 7.4% AMERICAN ID 4771 / 4771  
 PA -530M 5F -9P  
 66CM\$ 54NM\$ 26FM\$  
 1.2PL 0.3DPR -0.4CCR -0.3HCR 3.01SCS  
 PA TYPE 1.3 JPI 34%R 22

SISTER(S):  
 NORSE STAR DECOY 3969 {5} 82%  
 1-11 196 3 9580 3.3 314 3.2 305 76DCR 924C  
 SELLING AS LOT 3969  
 NORSE STAR PERFORM 4332 {5} 83%  
 SELLING AS LOT 4332

SIRE: DP FRONTRUNNER-ET  
 USA 067431362 GT50K BBR 100 JH1F JH2F 200JE514  
 SEE REFERENCE SIRE I

DAM:  
 NORSE STAR LIAM N3366 {4}  
 USA 067223366  
 TATTOO / N3366  
 DHIA HERD # 35-63-0983 CONTROL # 4495  
 1-11 305 3 20680 5.3 1096 3.5 733 92DCR 2534C  
 3-00 305 3 22570 5.3 1191 3.9 880 92DCR 3046C  
 305 2X ME AVG 3L 19303M 1057F 718P 2485C  
 2-04 84% 3-06 90% 4-03 91%  
 ST SR DF RA RW RL FA FU RH RUW UC UD TP TL RTR RTS  
 43 40 38 23 37 22 42 45 45 40 30 25 27 23 36 37  
 PPA 511M 52F 31P / YD -812M -6F -10P  
 CDCB PTA 04/01/2017 3RECS 59%R 10%ILE  
 -769M -18F -17P -95CM\$ -103NM\$ -124FM\$ -90GM\$  
 -0.1PL -0.4LIV 0.0DPR 0.0CCR -0.3HCR 3.04SCS  
 AJCA 04/01/2017 PTAT 52%R 0.9 JUI 18.8 JPI 44%R -22  
 SELLING AS LOT 3366

SISTER(S):  
 NORSE STAR PREMIER 3716 {4} 86%  
 1-10 305 3 15330 6.5 991 4.0 611 91DCR 2115C  
 NORSE STAR PHAROAH 4450 {4} 76%  
 SELLING AS LOT 4450

FRESH: 04/13/2017  
 SELLING OPEN

NORSE STAR JERSEYS BREEDER & OWNER  
 WESTBY, WI

HAWARDEN IMPULS PREMIER  
 USA 067107510 GT50K BBR 100 JH1C JH2F 29JE3756  
 DP IATOLA FLOWER 16 90%  
 USA 115517123 GT3K BBR 100 JH1F

LENCREST LIAM-ET  
 JECAN000104862650 138JE4296

NORSE STAR CUSTOM N2855 {3} 84%  
 USA 067182855  
 TATTOO / N2855  
 DHIA HERD # 35-63-0983 CONTROL # 3831  
 2-00 305 3 21690 4.7 1010 3.6 772 93DCR 2669C  
 3-02 305 3 24850 5.4 1338 3.6 895 93DCR 3095C  
 4-04 305 3 22100 4.9 1080 3.8 832 92DCR 2878C  
 5-03 270 3 12480 5.4 674 3.6 448 91DCR 1549C  
 305 2X ME AVG 4L 19990M 1040F 746P 2580C  
 PPA -1060M -29F -36P / YD -883M -18F -26P  
 CDCB PTA 04/01/2017 4RECS 62%R 19%ILE  
 -410M -8F -10P -21CM\$ -25NM\$ -35FM\$ 20GM\$  
 -0.2PL 1.0LIV 1.8DPR 1.6CCR 0.1HCR 2.98SCS  
 AJCA 04/01/2017 PTAT 53%R -0.2 JUI 4.0 JPI 48%R -1  
 SIRE: WF ACTION CUSTOM-ET GJPI 47 19%ILE

NEXT DAM:  
 NORSE STAR DECLO KATE {2} 71%  
 5-01 305 3 26950 4.4 1180 3.4 908 88DCR 3136C

4TH DAM:  
 NORSE STAR F724 {1}

## LOT 4772 NORSE STAR ALLSTAR 4772 USA 067284772

BORN 04/25/2015 P0  
 FEMALE EFI 6.3% AMERICAN ID 4772 / 4772  
 PA -984M 15F -18P  
 34CM\$ 17NM\$ -26FM\$  
 0.6PL -0.9DPR -0.2CCR -1.1HCR 3.04SCS  
 PA TYPE 0.6 JPI 35%R 1

FRESH: 04/11/2017  
 SELLING OPEN

SIRE: SUNSET CANYON ANTHEMS ALLSTAR-ET  
 USA 114581918 GT50K BBR 100 JH1F JH2F 1JE654  
 SEE REFERENCE SIRE AB

DAM:  
 NORSE STAR MINISTER 4095 {6}  
 USA 067494095  
 DHIA HERD # 35-63-0983 CONTROL # 5281  
 PPA -2573M -73F -70P / YD -4772M -171F -142P  
 CDCB PTA 04/01/2017 1RECS 47%R 3%ILE  
 -1430M -36F -42P -253CM\$ -248NM\$ -241FM\$ -225GM\$  
 0.5PL 1.5LIV 0.1DPR 1.7CCR 0.0HCR 3.19SCS  
 PA TYPE 0.6 JUI JPI 40%R -78

SISTER(S):  
 NORSE STAR ON TIME FLAWLESS {6} 86%

NORSE STAR JERSEYS BREEDER & OWNER  
 WESTBY, WI

SUNSET CANYON MAXIMUS-ET  
 USA 111355530 GTHD BBR 100 JH1F JH2F 7JE620  
 SUNSET CANYON MBSB ANTHEM-ET 95%  
 USA 003986910 GI BBR 100 JH1F

SELECT-SCOTT MINISTER-ET  
 JECAN000101483843 GTHD BBR 100 JH1F JH2F 200JE427  
 NORSE STAR EXCITING FLAVOR {5} 88%  
 USA 067182853

TATTOO / N2853  
 DHIA HERD # 35-63-0983 CONTROL # 3828  
 2-01 305 3 19560 5.6 1100 3.8 740 93DCR 2560C  
 3-02 305 3 18200 5.5 996 3.7 679 94DCR 2349C  
 305 2X ME AVG 3L 15568M 871F 581P 2008C  
 PPA -2477M -45F -87P / YD -2531M -53F -88P  
 CDCB PTA 04/01/2017 3RECS 62%R 7%ILE  
 -1012M -23F -36P -167CM\$ -153NM\$ -124FM\$ -133GM\$  
 1.1PL 0.2LIV 0.0DPR 1.7CCR 1.4HCR 3.14SCS  
 AJCA 04/01/2017 PTAT 53%R 1.0 JUI 20.8 JPI 49%R -50  
 SIRE: BRIDON EXCITATION GJPI -66 2%ILE

NEXT DAM:  
 NORSE STAR SIGNATURE FERN {4} 88%  
 3-00 305 3 22430 5.5 1243 3.8 847 94DCR 2930C

4TH DAM:  
 LONG RANGE FIONA OF NORSE STAR {3} 85%  
 5-05 305 3 21830 5.2 1143 3.4 751 89DCR 2595C

## LOT 4773 JX NORSE STAR FRONTRUNNER 4773 {5} USA 067284773

BORN 04/26/2015 P1  
 FEMALE EFI 7.6% AMERICAN ID 4773 / 4773  
 PA 104M 26F 12P  
 99CM\$ 91NM\$ 70FM\$  
 0.4PL -0.3DPR -1.6CCR -0.8HCR 3.16SCS  
 PA TYPE 1.4 JPI 34%R 30

SISTER(S):  
 JX NORSE STAR KNOCKOUT 4048 {5} 83%

SIRE: DP FRONTRUNNER-ET  
 USA 067431362 GT50K BBR 100 JH1F JH2F 200JE14  
 SEE REFERENCE SIRE I

DAM:  
 JX NORSE STAR ON TIME N3432 {4}  
 USA 067243432  
 TATTOO / N3432  
 DHIA HERD # 35-63-0983 CONTROL # 4561  
 2-00 305 3 21400 4.8 1024 3.8 814 90DCR 2768C  
 305 2X ME AVG 2L 16481M 788F 628P 2132C  
 2-02 85%  
 ST SR DF RA RW RL FA FU RH RUW UC UD TP TL RTR RTS  
 42 18 32 24 33 27 28 32 42 38 27 22 33 27  
 PPA 836M 45F 53P / YD 240M -2F 28P  
 CDCB PTA 04/01/2017 2RECS 56%R 18%ILE  
 -10M 1F 7P -28CM\$ -29NM\$ -36FM\$ -41GM\$  
 -1.6PL -1.0LIV -1.1DPR -2.4CCR -1.2HCR 3.34SCS  
 AJCA 04/01/2017 PTAT 49%R 1.2 JUI 7.1 JPI 45%R -7

SISTER(S):  
 JX NORSE STAR KNOCKOUT 3848 {4} 90%  
 SELLING AS LOT 3848

SELLING FRESH AND OPEN

FREMSTAD, MICHAEL BREEDER & OWNER  
 WESTBY, WI

HAWARDEN IMPULS PREMIER  
 USA 067107510 GT50K BBR 100 JH1C JH2F 29JE3756  
 DP IATOLA FLOWER 16 90%  
 USA 115517123 GT3K BBR 100 JH1F

LENCREST ON TIME-ET  
 JECAN000101962790 GT50K BBR 100 JH1C JH2F 200JE430  
 JX NORSE STAR GOOFY N2915 {3} 81%  
 USA 067342915  
 TATTOO / N2915  
 DHIA HERD # 35-63-0983 CONTROL # 3910  
 1-10 305 3 17260 4.9 840 3.8 648 93DCR 2242C  
 3-03 265 3 19660 5.8 1137 3.7 731 92DCR 2529C  
 305 2X ME AVG 2L 20484M 1104F 782P 2699C  
 PPA -488M 0F -17P / YD -205M 4F -11P  
 CDCB PTA 04/01/2017 2RECS 59%R 18%ILE  
 54M 3F -2P -48CM\$ -33NM\$ 0FM\$ -49GM\$  
 -0.4PL 0.4LIV -0.9DPR -1.3CCR -0.2HCR 3.31SCS  
 AJCA 04/01/2017 PTAT 52%R 0.5 JUI 1.3 JPI 45%R -18  
 SIRE: JX OOMSDALE BRAZO GOOFY {2}-ET GJPI -14 11%ILE

NEXT DAM:  
 NORSE STAR QUENTON N2499 91%  
 3-11 305 3 28210 5.3 1501 3.7 1043 94DCR 3608C

4TH DAM:  
 NORSE STAR TWISTER BONNIE {6} 81%  
 6-01 305 3 22560 5.1 1150 3.5 781 94DCR 2699C

## LOT 4775 NORSE STAR SCOUT 4775 USA 067284775

BORN 04/27/2015 P0  
 FEMALE EFI 5.5% AMERICAN ID 4775 / 4775  
 PA -851M -9F -15P  
 -39CM\$ -53NM\$ -88FM\$  
 0.7PL 0.9DPR 0.7CCR 0.3HCR 3.09SCS  
 PA TYPE 0.4 JPI 20%R -13

BRED: 10/14/2016 DUE: 07/20/2017 TO  
 AHLEM BALIN-ET  
 USA 072520700 200JE1014  
 SEE REFERENCE SIRE A

SIRE: ELLIOTTS HG SCOUT  
 USA 118031714 91JE5479  
 SEE REFERENCE SIRE AL

DAM:  
 NORSE STAR BLOCKBUSTER 4091  
 USA 067494091 GA  
 DHIA HERD # 42-60-0851 CONTROL # 602  
 2-00 81% 3-02 81% 3-09 84%  
 ST SR DF RA RW RL FA FU RH RUW UC UD TP TL RTR RTS  
 38 39 34 26 32 24 28 32 28 26 24 26 24 32 28  
 PPA 345M 15F 10P / YD 1783M -10F 21P  
 CDCB GPTA 04/01/2017 1RECS 46%R 29%ILE  
 -145M 13F 6P 46CM\$ 34NM\$ 3FM\$ 34GM\$  
 -1.0PL -1.1LIV -0.4DPR -1.1CCR -0.5HCR 3.15SCS  
 AJCA 04/01/2017 PTAT 43%R 0.0 GJUI -1.1 GJPI 38%R 16

FREMSTAD, MICHAEL BREEDER & OWNER  
 WESTBY, WI

SV JADE HIRED GUN-ET  
 USA 115093063 GT50K BBR 100 JH1F JH2F 94JE3720  
 MILO VINDICATION SEASON-ET 94%  
 USA 115088306 GT8K BBR 100 JH1F JH2F

NORSE STAR BLOCKBUSTER  
 USA 117381807 GT50K BBR 100 JH1F JH2F 200JE200  
 NORSE STAR DAVENPORT N3188 79%  
 USA 067343188

TATTOO / N3188  
 DHIA HERD # 35-63-0983 CONTROL # 4312  
 1-11 299 3 18750 5.8 1082 3.9 724 91DCR 2506C  
 2-10 304 3 17920 4.1 743 4.2 746 92DCR 2231C  
 305 2X ME AVG 3L 15440M 810F 630P 2062C  
 PPA -2237M -84F -53P / YD -1162M -36F -24P  
 CDCB PTA 04/01/2017 3RECS 59%R 16%ILE  
 -228M -2F -2P -40CM\$ -44NM\$ -55FM\$ -25GM\$  
 -1.0PL -0.8LIV 0.0DPR 0.8CCR 0.6HCR 3.13SCS  
 AJCA 04/01/2017 PTAT 50%R -0.3 JUI -11.8 JPI 45%R -14  
 SIRE: GABYS IMPULS DAVENPORT-ET GJPI 54 21%ILE

NEXT DAM:  
 NORSE STAR GATORADE N2541 84%  
 4-01 288 3 26380 4.6 1215 4.0 1049 93DCR 3404C

4TH DAM:  
 NORSE STAR TOPAZ STARLA 80%  
 3-03 286 3 13910 5.5 768 3.9 536 91DCR 1855C



K&M NORTHSTAR CHARITY, E-94%  
SISTER TO THE GRANDAM OF LOT 4776

**LOT 4776 NORSE STAR ALLSTAR 4776 USA 067284776**

BORN 04/28/2015 P1  
FEMALE EFI 6.4% AMERICAN ID 4776 / 4776  
PA -998M 23F -18P  
95CM\$ 73NM\$ 20FM\$  
1.1PL -0.3DPR -0.7CCR -0.9HCR 2.92SCS  
PA TYPE 0.8 JPI 35%R 18

DAUGHTER(S):  
NORSE STAR BALIN 5510  
SELLING AS LOT 5510

SISTER(S):  
NORSE STAR MATT 5221  
SELLING AS LOT 5221

SIRE: SUNSET CANYON ANTHEMS ALLSTAR-ET  
USA 114581918 GT50K BBR 100 JH1F JH2F 1JE654  
SEE REFERENCE SIRE AB

DAM:  
K&M GRANDIOUS CHATTER-ET  
USA 067149827

DHIA HERD # 35-63-0983 CONTROL #  
1-11 86% 3-02 86%  
ST SR DF RA RW RL FA FU RH RUW UC UD TP TL RTR RTS  
29 22 29 18 50 19 29 50 44 38 22 41 27 28 22 32

PA -1459M -19F -41P  
-131CM\$ -136NM\$ -151FM\$  
1.5PL 1.4DPR 0.7CCR 0.4HCR 2.96SCS  
PA TYPE 1.1 JPI 40%R -44  
SELLING AS LOT 827

FRESH: 03/28/2017  
SELLING OPEN

NORSE STAR JERSEYS BREEDER & OWNER  
WESTBY, WI

SUNSET CANYON MAXIMUS-ET  
USA 111355530 GTHD BBR 100 JH1F JH2F 7JE620  
SUNSET CANYON MBSB ANTHEM-ET 95%  
USA 003986910 GI BBR 100 JH1F

RAPID BAY GRANDIOUS  
JECAN000105499925 GT50K BBR 100 JH1F JH2C 70JE9942

K&M AJ CHIME 88%  
USA 117103298 GT8K BBR 100 JH1F JH2F

TATTOO / B30  
DHIA HERD # 33-86-0953 CONTROL # 730  
2-11 305 2 14690 5.8 848 3.8 555 102DCR 1920C  
4-02 264 2 10800 5.7 617 3.7 399 100DCR 1380C  
305 2X ME AVG 2L 13712M 792F 516P 1787C  
PPA -3736M -63F -106P / YD -2867M -57F -84P  
CDCB GPTA 04/01/2017 3RECS 77%R 5%ILE  
-1460M -34F -48P -206CM\$ -201NM\$ -192FM\$ -139GM\$  
1.2PL 0.3LIV 2.2DPR 1.6CCR -0.5HCR 2.93SCS  
AJCA 04/01/2017 GPTAT 75%R 0.2 GJUI 15.4 GJPI 70%R -65  
SIRE: SMART ALPHA FILLPAIL A J-ET GJPI -89 0%ILE

NEXT DAM:  
SAN EL BARBER CHARM 92%  
7-11 305 2 18470 4.5 830 3.3 616 102DCR 2127C

4TH DAM:  
PENINSULA REMAKE CHARITY 78%

**LOT 4777 NORSE STAR GAMEPLAN 4777 USA 067284777**

BORN 04/28/2015 P1  
FEMALE EFI 8.0% AMERICAN ID 4777 / 4777

PA -461M 10F -4P  
45CM\$ 29NM\$ -10FM\$  
0.1PL -1.0DPR -0.9CCR 1.2HCR 3.02SCS  
PA TYPE 0.8 JPI 28%R 15

FRESH: 03/26/2017  
SELLING OPEN

DAUGHTER(S):  
NORSE STAR ON TIME 5506  
SELLING AS LOT 5506

SIRE: HOMETOWN GAMEPLAN-ET  
USA 118406769 GT80K BBR 100 JH1F JH2F 91JE5521  
SEE REFERENCE SIRE BG

DAM:  
NORSE STAR TBONE 4045  
USA 067494045

DHIA HERD # 35-63-0983 CONTROL # 5226  
2-01 81% 3-03 84%  
ST SR DF RA RW RL FA FU RH RUW UC UD TP TL RTR RTS  
26 29 33 26 35 27 34 32 34 32 29 26 28 15 34 30

PPA -1157M 3F -25P / YD -3318M -97F -127P  
CDCB PTA 04/01/2017 1RECS 46%R 14%ILE  
-430M 4F -5P -48CM\$ -61NM\$ -91FM\$ -78GM\$  
-1.3PL -0.8LIV -1.4DPR -0.9CCR 0.8HCR 3.00SCS  
AJCA 04/01/2017 PTAT 47%R 0.1 JUI 7.8 JPI 41%R -10

NORSE STAR JERSEYS BREEDER & OWNER  
WESTBY, WI

STEINHAUERS IATOLA APPLEJACK  
USA 115488982 GT50K BBR 100 JH1F JH2F 11JE968

GABYS ACTION BABY-ET 91%  
USA 114826486 GT50K BBR 100 JH1F JH2F

RICHIES JACE TBONE A364  
USA 113672851 GT50K BBR 100 JH1F JH2F 7JE1000

NORSE STAR RANDOM N3415 {6} 76%  
USA 067243415

TATTOO / N3415  
DHIA HERD # 35-63-0983 CONTROL # 4544  
2-00 298 3 17720 4.9 860 3.7 655 91DCR 2265C  
2-11 305 3 12910 5.9 761 4.3 555 92DCR 1923C  
305 2X ME AVG 2L 16700M 898F 671P 2324C  
PPA -1383M -49F -30P / YD -1659M -65F -41P  
CDCB PTA 04/01/2017 2RECS 57%R 6%ILE  
-454M -15F -12P -169CM\$ -175NM\$ -188FM\$ -179GM\$  
-1.7PL -0.2LIV -0.9DPR -0.2CCR -0.3HCR 2.89SCS  
AJCA 04/01/2017 PTAT 49%R -1.2 JUI -2.7 JPI 44%R -45  
SIRE: ESTRAN RANDOM-ET GJPI 42 19%ILE

NEXT DAM:  
NORSE STAR BIG TIME W22320 {5} 76%  
2-10 305 3 29350 3.7 1079 3.5 1016 93DCR 3136C

4TH DAM:  
NORSE STAR KODY EXPRESS {4} 88%  
3-05 305 3 25880 5.3 1360 3.9 998 93DCR 3454C



BRJ DUASEOIR BARBER FLIRT K-33-ET, E-93%  
GRANDAM OF LOT 4779



TP ACRES B SOONER MANDY FLIRT, E-96%  
FOURTH DAM OF LOT 4779

**LOT 4779 NORSE STAR MAUI 4779 USA 067284779**

BORN 04/29/2015 P1  
FEMALE EFI 7.8% AMERICAN ID 4779 / 4779

PA -129M -4F -4P  
70CM\$ 74NM\$ 80FM\$  
3.7PL -0.7DPR -1.2CCR -0.6HCR 3.13SCS  
PA TYPE 1.8 JPI 33%R 19

BRED: 08/11/2016 DUE: 05/17/2017 TO  
AHLEM BALIN-ET  
USA 072520700 200JE1014  
SEE REFERENCE SIRE A

SIRE: AHLEM VALENTINO MAUI 21838  
USA 068951472 GT50K BBR 100 JH1C JH2F 203JE1385  
SEE REFERENCE SIRE CG

DAM:  
NORSE STAR TOPEKA FIRE-ET  
USA 067494032  
DHIA HERD # 35-63-0983 CONTROL # 5213

2-02 86%  
ST SR DF RA RW RL FA FU RH RUW UC UD TP TL RTR RTS  
38 30 36 28 35 24 38 38 43 37 25 42 21 22 37 35  
PPA -1573M -32F -44P / YD -1116M 6F -30P  
CDCB PTA 04/01/2017 1RECS 48%R 16%ILE  
-606M OF -12P -38CM\$ -44NM\$ -61FM\$ -65GM\$  
1.4PL -3.3LIV -1.0DPR -1.5CCR -0.9HCR 3.12SCS  
AJCA 04/01/2017 PTAT 48%R 1.4 JUI 26.5 JPI 42%R -9

SISTER(S):  
BRJ GOVERNOR DUASEOIR FLIRT A66 83%  
4-08 305 2 18150 5.5 994 3.8 698 101DCR 2415C  
NORSE STAR GOVERNOR FINESSE 90%  
3-00 305 3 25830 8.1 2082 3.7 966 93DCR 3342C  
NCL: 4TH FAT, JR 3-YEAR-OLD (2016)  
NORSE STAR PREMIER FLOWER-ET 88%  
SELLING AS LOT 3886  
NORSE STAR TOPEKA FLAIR-ET 90%  
1-08 298 3 15070 5.7 855 3.4 519 104DCR 1793C  
NORSE STAR TOPEKA FLICKER-ET 86%  
SELLING AS LOT 4030

FREMSTAD JASON & JORY BREEDER & OWNER  
WESTBY, WI

ALL LYNN'S LOUIE VALENTINO-ET  
USA 116279413 GT50K BBR 100 JH1C JH2F 7JE1038  
AHLEM HEADLINE MAID 34174-ET 90%  
USA 069041380 GT3K BBR 100 JH1F

HEARTLAND MERCHANT TOPEKA-ET  
USA 067332021 GT50K BBR 100 JH1F JH2F 7JE1169  
BRJ DUASEOIR BARBER FLIRT K-33-ET 93%  
USA 067032433

DHIA HERD # 35-63-0983 CONTROL # 3574  
3-04 305 3 21070 5.9 1234 3.9 819 92DCR 2835C  
4-10 265 3 16290 6.0 984 3.9 628 90DCR 2173C  
5-09 269 3 18540 6.1 1138 3.8 711 92DCR 2460C  
6-08 305 3 26760 4.0 1059 3.4 923 88DCR 2973C  
305 2X ME AVG 5L 19185M 1030F 729P 2480C  
PPA -2009M -62F -59P / YD -2296M -73F -68P  
CDCB PTA 04/01/2017 5RECS 71%R 5%ILE  
-1242M -40F -37P -202CM\$ -201NM\$ -202FM\$ -157GM\$  
1.1PL 1.2LIV 1.6DPR 1.4CCR -0.9HCR 3.02SCS  
AJCA 04/01/2017 PTAT 60%R 0.6 JUI 22.5 JPI 56%R -56  
RESERVE GRAND CHAMPION, 2008 WISCONSIN SPRING SHOW  
1ST SENIOR THREE-YEAR-OLD, 2008 WISCONSIN SPRING SHOW  
1ST FOUR-YEAR-OLD, 2009 ALL AMERICAN JERSEY SHOW  
3RD SENIOR THREE-YEAR-OLD, 2008 WISCONSIN STATE SHOW  
10TH FIVE-YEAR-OLD, 2010 CENTRAL NATIONAL  
SIRE: SHAMROCK DUASEOIR-ET GJPI -152 0%ILE

NEXT DAM:  
BRJ BARBER SOONER FLIRT-ET 90%  
3-01 305 2 21630 5.2 1115 3.5 767 99DCR 2492C  
2ND AGED COW, 2003 NC STATE FAIR  
2ND AGED COW, 2002 NC STATE FAIR  
8TH PLACE, 2000 NATIONAL JERSEY JUG FUTURITY

4TH DAM:  
TP ACRES B SOONER MANDY FLIRT 96%  
7-05 305 2 22120 4.0 889 3.5 774 DHIR 2429C  
SUPREME CHAMPION, 1998 SOUTHEAST REGIONAL SHOW  
SUPREME CHAMPION, 1996 SOUTHEAST SPRING NATIONAL  
SUPREME CHAMPION, 1995 GEORGIA NATIONAL  
GRAND CHAMPION, 2000 CLEMSON SPRING SHOW  
GRAND CHAMPION, 1995 & 1996 GEORGIA NATIONAL  
GRAND CHAMPION, 1995 & 1996 CLEMSON SPRING SHOW  
RESERVE GRAND CHAMPION, 1994 SC STATE FAIR  
1ST PREMIER PERFORMANCE AGED COW, 1997 & 1998 ALL AMERICAN JERSEY SHOW  
1ST FOUR-YEAR-OLD & BEST UDDER, 1994 SC STATE FAIR & SOUTHEASTERN REGIONAL SHOW  
1ST FIVE-YEAR-OLD, 1995 GEORGIA NATIONAL  
1ST AGED COW, 1995 CLEMSON SPRING SHOW  
4TH AGED COW, 1996 & 1997 ALL AMERICAN JERSEY SHOW  
5TH AGED COW, 1998 ALL AMERICAN JERSEY SHOW

## LOT 4780 NORSE STAR BURGUNDY 4780 USA 067284780

BORN 05/01/2015 PO  
 FEMALE EFI 7.8% AMERICAN ID 4780 / 4780  
 PA -208M -11F -9P  
 2CM\$ 4NM\$ 9FM\$  
 2.5PL -0.9DPR -0.9CCR 0.1HCR 2.94SCS  
 PA TYPE 1.3 JPI 28%R 1

FRESH: 03/27/2017  
 SELLING OPEN

SISTER(S):  
 NORSE STAR JOEL 5187  
 SELLING AS LOT 5187  
 NORSE STAR JOEL 5524  
 SELLING AS LOT 5524

SIRE: AHLEM BURGUNDY  
 USA 071199752 GT50K BBR 100 JH1F JH2F 200JE1001  
 SEE REFERENCE SIRE AK

DAM:  
 NORSE STAR KNOCKOUT 3845 {6}  
 USA 067253845  
 DHIA HERD # 35-63-0983 CONTROL #  
 1-11 85% 2-08 87%  
 ST SR DF RA RW RL FA FU RH RUW UC UD TP TL RTR RTS  
 38 25 37 23 34 35 33 30 43 37 30 23 34 19 37 33  
 PA -909M -24F -27P  
 -182CM\$ -180NM\$ -179FM\$  
 0.2PL -0.5DPR -0.7CCR -1.5HCR 3.07SCS  
 PA TYPE 0.9 JPI 31%R -54  
 SELLING AS LOT 3845

NORSE STAR JERSEYS BREEDER & OWNER  
 WESTBY, WI

ALL LYNNS LOUIE VALENTINO-ET  
 USA 116279413 GT50K BBR 100 JH1C JH2F 7JE1038  
 AHLEM LEGAL BENITA 35632 83%  
 USA 069042838 GT8K BBR 100 JH1F JH2F

NORSE STAR KNOCKOUT {5}  
 USA 117381535 GT50K BBR 100 JH1F JH2F 138JE4835  
 WILL DO HOUSTON SHEP 87%  
 USA 115837142

TATTOO / WD153  
 DHIA HERD # 35-63-0983 CONTROL # 4051  
 2-02 305 3 18760 5.0 936 3.5 665 91DCR 2299C  
 3-03 297 3 21280 4.9 1035 3.8 818 93DCR 2792C  
 4-02 298 3 19340 4.8 930 3.8 740 93DCR 2516C  
 305 2X ME AVG 4L 19589M 978F 734P 2521C  
 PPA -212M -14F -12P / YD -91M -15F -11P  
 CDCB PTA 04/01/2017 4RECS 55%R 27%ILE  
 -56M -8F -6P 17CM\$ 22NM\$ 33FM\$ 26GM\$  
 1.4PL -1.5LIV 0.3DPR 0.0CCR -1.5HCR 2.92SCS  
 AJCA 04/01/2017 PTAT 46%R 0.4 JUI 9.8 JPI 40%R 6  
 SIRE: WILL DO JACE HOUSTON-ET GJPI 1 12%ILE

NEXT DAM:  
 WILL DO KOWLES SPECIAL 74%  
 2-00 296 2 16570 4.1 685 3.1 520 94DCR 1794C

4TH DAM:  
 WILL DO ALL AMERICAN SPEC 83%  
 3-00 305 2 20250 4.8 967 3.5 703 91DCR 2429C

## LOT 4781 NORSE STAR LIAM 4781 USA 067284781

BORN 05/03/2015 PO  
 FEMALE EFI 6.7% AMERICAN ID 4781 / 4781  
 PA -1066M -17F -25P  
 -215CM\$ -221NM\$ -238FM\$  
 -2.3PL -0.5DPR -0.5CCR 0.5HCR 3.17SCS  
 PA TYPE 0.9 JPI 31%R -63

SISTER(S):  
 NORSE STAR CHALLENGER 4086 85%  
 SELLING AS LOT 4086  
 NORSE STAR PHAROAH 4438  
 SELLING AS LOT 4438

SIRE: LENCREST LIAM-ET  
 JECAN000104862650 138JE4296  
 SEE REFERENCE SIRE AI

DAM:  
 NORSE STAR ACTION N3441  
 USA 067243441  
 TATTOO / N3441  
 DHIA HERD # 35-63-0983 CONTROL # 4570  
 2-01 286 3 16160 6.8 1097 3.9 626 90DCR 2166C  
 3-00 305 3 17240 6.9 1196 4.2 721 91DCR 2498C  
 305 2X ME AVG 3L 16297M 1025F 639P 2199C  
 2-09 80% 3-04 86% 4-01 87%  
 ST SR DF RA RW RL FA FU RH RUW UC UD TP TL RTR RTS  
 32 33 30 29 28 28 32 42 42 40 37 20 28 23 42 35  
 PPA -1229M 48F -13P / YD -1239M 18F -22P  
 CDCB PTA 04/01/2017 3RECS 59%R 13%ILE  
 -661M -2F -16P -73CM\$ -74NM\$ -79FM\$ -31GM\$  
 -1.3PL 1.0LIV 1.0DPR 1.2CCR 2.1HCR 3.16SCS  
 AJCA 04/01/2017 PTAT 53%R 0.9 JUI 0.8 JPI 48%R -20

BRED: 08/02/2016 DUE: 05/08/2017 TO  
 GUIMO JOEL-ET  
 JECAN000106797223 200JE384  
 SEE REFERENCE SIRE D

NORSE STAR JERSEYS BREEDER & OWNER  
 WESTBY, WI

BRIDON REMAKE COMERICA-ET  
 JECAN000008422994 GTHD BBR 100 JH1F JH2F 200JE131  
 PIEDMONT DECLLO BELLE EX 94 (CAN)  
 JECAN000010209243 GI BBR 100 JH1C

FOREST GLEN AVERY ACTION-ET  
 USA 111023978 GTHD BBR 100 JH1F JH2F 7JE590  
 NORSE STAR GOVERNOR N2908 88%  
 USA 067342908  
 TATTOO / N2908  
 DHIA HERD # 35-63-0983 CONTROL # 3901  
 1-10 286 3 15440 5.9 918 3.9 598 93DCR 2070C  
 2-10 305 3 22350 5.9 1329 3.8 847 93DCR 2931C  
 305 2X ME AVG 3L 18532M 1144F 726P 2513C  
 PPA -1737M 38F -43P / YD -1873M 4F -53P  
 CDCB PTA 04/01/2017 3RECS 63%R 5%ILE  
 -866M -3F -25P -192CM\$ -187NM\$ -179FM\$ -139GM\$  
 -2.7PL -2.5LIV 0.1DPR 0.8CCR 1.0HCR 3.20SCS  
 AJCA 04/01/2017 PTAT 54%R 0.8 JUI 2.9 JPI 50%R -56  
 SIRE: GRIFFENS GOVERNOR-ET GJPI -58 2%ILE

NEXT DAM:  
 NORSE STAR GOLDEN CHAR 88%  
 2-11 305 3 27080 5.8 1559 3.6 984 94DCR 3403C

4TH DAM:  
 NORSE STAR KRYPTON CLAUDE 82%  
 2-00 305 2 18810 4.4 824 3.6 679 95DCR 2260C

## LOT 4782 NORSE STAR ADVANTAGE 4782 USA 067284782

BORN 05/04/2015 PO  
 FEMALE EFI 7.1% AMERICAN ID 4782 / 4782  
 PA -563M -2F -10P  
 -32CM\$ -44NM\$ -73FM\$  
 0.5PL -0.3DPR -1.0CCR -0.8HCR 2.99SCS  
 PA TYPE 0.4 JPI 26%R -12

FRESH: 04/02/2017  
 SELLING OPEN

SIRE: HOMETOWN BRANSON ADVANTAGE-ET  
 USA 117967111 GT50K BBR 100 JH1F JH2F 91JE5478  
 SEE REFERENCE SIRE A

DAM:  
 NORSE STAR KNOCKOUT 4082 {6}  
 USA 067494082  
 DHIA HERD # 35-63-0983 CONTROL #  
 2-06 78% 3-02 78%  
 ST SR DF RA RW RL FA FU RH RUW UC UD TP TL RTR RTS  
 47 17 27 27 35 37 18 26 27 38 26 38 22 18 25 22  
 PA -1072M -22F -31P  
 -255CM\$ -255NM\$ -260FM\$  
 -1.1PL -0.5DPR -0.7CCR -1.0HCR 3.08SCS  
 PA TYPE -0.3 JPI 32%R -79

NORSE STAR JERSEYS BREEDER & OWNER  
 WESTBY, WI

GABYS TBONE BRANSON-ET  
 USA 116697813 GT50K BBR 100 JH1F JH2F 147JE6185  
 GABYS BLAIR ARUBA {6}-ET 87%  
 USA 115335695 GT50K BBR 100 JH1F JH2F

NORSE STAR KNOCKOUT {5}  
 USA 117381535 GT50K BBR 100 JH1F JH2F 138JE4835

NORSE STAR VINCENT N3475 {5} 85%  
 USA 067243475  
 DHIA HERD # 35-63-0983 CONTROL # 4605  
 1-11 305 3 17250 4.9 844 3.6 622 90DCR 2150C  
 3-00 305 3 28640 5.0 1432 3.5 1010 93DCR 3491C  
 305 2X ME AVG 2L 24408M 1233F 882P 3052C  
 PPA 389M 26F 18P / YD 6M 12F -2P  
 CDCB PTA 04/01/2017 2RECS 57%R 9%ILE  
 -543M -9F -17P -128CM\$ -128NM\$ -129FM\$ -117GM\$  
 -1.0PL -0.2LIV -0.1DPR 0.0CCR -0.4HCR 2.95SCS  
 AJCA 04/01/2017 PTAT 55%R -0.3 JUI -3.2 JPI 46%R -43  
 SIRE: BRIDON VINCENT-ET GJPI -52 5%ILE

NEXT DAM:  
 NORSE STAR MOMENT N2467 {4} 84%  
 3-00 305 3 24090 5.7 1385 4.0 975 93DCR 3376C

4TH DAM:  
 NORSE STAR JACE GIGI {3} 81%  
 4-03 305 3 23250 5.3 1240 3.5 804 89DCR 2778C

## LOT 4785 NORSE STAR LADD 4785 USA 067284785

BORN 05/07/2015 P2  
 FEMALE EFI 7.8% AMERICAN ID 4785 / 4785  
 PA -443M 24F -3P  
 142CM\$ 127NM\$ 90FM\$  
 1.0PL -0.7DPR -1.2CCR 0.3HCR 3.04SCS  
 PA TYPE 1.7 JPI 33%R 43

FRESH: 04/05/2017  
 SELLING OPEN

SIRE: GOLDUST KARBALA LADD-ET  
 USA 117627303 GT50K BBR 100 JH1F JH2F 11JE1140  
 SEE REFERENCE SIRE AN

DAM:  
 NORSE STAR BLOCKBUSTER 4066  
 USA 067494066 GA  
 DHIA HERD # 35-63-0983 CONTROL # 5252

2-07 81%  
 ST SR DF RA RW RL FA FU RH RUW UC UD TP TL RTR RTS  
 28 36 37 28 28 33 21 35 32 28 24 34 27 22 30 24  
 PPA -351M 24F -9P / YD 157M OF -21P  
 CDCB GPTA 04/01/2017 1RECS 44%R 25%ILE  
 -317M 16F OP 19CM\$ 11NM\$ -11FM\$ OGM\$  
 -1.0PL -1.5LIV -0.8DPR -2.0CCR -1.2HCR 3.22SCS  
 AJCA 04/01/2017 PTAT 37%R 0.9 GJUI 8.9 GJPI 39%R 7  
 SELLING AS LOT 4066

NORSE STAR JERSEYS BREEDER & OWNER  
 WESTBY, WI

BW KARBALA-ET  
 USA 115611760 GTHD BBR 100 JH1C JH2F 11JE978  
 GOLDUST LEGION LEANNA 94%  
 USA 067161125 GT3K BBR 100 JH1C

NORSE STAR BLOCKBUSTER  
 USA 117381807 GT50K BBR 100 JH1F JH2F 200JE200  
 NORSE STAR ON TIME FLAWLESS {6} 86%  
 USA 067223385  
 TATTOO / N3385  
 DHIA HERD # 35-63-0983 CONTROL # 4514  
 PPA 1162M 145F 50P / YD 2279M 210F 78P  
 CDCB PTA 04/01/2017 1RECS 52%R 21%ILE  
 -438M 3F -9P -11CM\$ -13NM\$ -19FM\$ -29GM\$  
 -0.2PL -1.0LIV -1.1DPR -1.3CCR -0.6HCR 3.16SCS  
 AJCA 04/01/2017 PTAT 48%R 1.5 JUI 15.4 JPI 43%R -5  
 SIRE: LENCREST ON TIME-ET GJPI 1 9%ILE

NEXT DAM:  
 NORSE STAR EXCITING FLAVOR {5} 88%  
 2-01 305 3 19560 5.6 1100 3.8 740 93DCR 2560C

4TH DAM:  
 NORSE STAR SIGNATURE FERN {4} 88%  
 3-00 305 3 22430 5.5 1243 3.8 847 94DCR 2930C

## LOT 4787 NORSE STAR RANDOM 4787 {3} USA 067284787

BORN 05/10/2015 P4  
 FEMALE EFI 7.2% AMERICAN ID 4787 / 4787  
 PA 220M 14F 10P  
 203CM\$ 194NM\$ 177FM\$  
 3.1PL -0.2DPR 0.4CCR 0.6HCR 2.89SCS  
 PA TYPE 0.4 JPI 31%R 57

SIRE: ESTRAN RANDOM-ET  
 JECAN000105760841 GT50K BBR 100 JH1F JH2F 200JE469  
 SEE REFERENCE SIRE CO

DAM:  
 NORSE STAR DECOY 3999 {2}  
 USA 067253999  
 DHIA HERD # 42-60-0851 CONTROL # 595

2-10 86%  
 ST SR DF RA RW RL FA FU RH RUW UC UD TP TL RTR RTS  
 26 38 32 26 36 32 33 38 40 32 27 34 33 16 34 38  
 PPA 1430M 12F 17P / YD 1789M 24F 32P  
 CDCB PTA 04/01/2017 2RECS 48%R 85%ILE  
 891M 12F 22P 247CM\$ 249NM\$ 258FM\$ 178GM\$  
 3.4PL 2.3LIV -1.2DPR -1.1CCR 0.4HCR 2.84SCS  
 AJCA 04/01/2017 PTAT 39%R 0.8 JUI 11.2 JPI 36%R 72

SISTER(S):  
 NORSE STAR BOOTMAKER 3360 {2} 87%  
 2-10 294 3 28600 4.5 1275 3.8 1100 90DCR 3570C  
 SELLING AS LOT 3360  
 NORSE STAR BALLARD 3669 {2} 84%  
 2-00 305 3 16920 5.4 914 3.8 651 90DCR 2253C  
 SELLING AS LOT 3669

BRED: 11/25/2016 DUE: 08/31/2017 TO  
 AHLEM BALIN-ET  
 USA 072520700 200JE1014  
 SEE REFERENCE SIRE A

NORSE STAR JERSEYS BREEDER & OWNER  
 WESTBY, WI

HOLLYLANE LILIBETS LEGACY  
 JECAN000009240969 GTHD BBR 100 JH1F JH2F 200JE314  
 ESTRAN BLACKSTONE RAMONE VG 88 (CAN)  
 JECAN000102697549 GT50K BBR 100 JH1C JH2F

SUNSET CANYON DECOY-ET  
 USA 117347328 GT50K BBR 100 JH1F JH2F 14JE600  
 NORSE STAR 9197 {1} 86%  
 USA 118158442  
 TATTOO / N9197  
 4-01 305 3 21120 4.1 864 3.6 762 93DCR 2440C  
 5-05 305 3 25500 4.4 1117 3.5 886 92DCR 3013C  
 305 2X ME AVG 2L 20662M 911F 756P 2506C  
 CDCB PTA 04/01/2017 ORECS 32%R 49%ILE  
 873M 8F 22P 108CM\$ 113NM\$ 126FM\$ 107GM\$  
 -0.3PL 2.0LIV 0.4DPR 0.3CCR -0.4HCR 2.94SCS  
 AJCA 04/01/2017 PTAT 19%R -0.2 JUI -2.5 JPI 17%R 38

# LOT 4788 NORSE STAR TEQUILA 4788 USA 067284788

BORN 05/12/2015 PO  
 FEMALE EFI 5.3% AMERICAN ID 4788 / 4788  
 PA -1120M -8F -20P  
 -131CM\$ -145NM\$ -184FM\$  
 0.0PL -1.2DPR -1.6CCR -0.6HCR 3.24SCS  
 PA TYPE 0.8 JPI 33%R -47

FRESH: 04/11/2017  
 SELLING OPEN

SIRE: TOWER VUE PRIME TEQUILA-ET  
 USA 114816452 GTHD BBR 100 JH1F JH2F 76JE156  
 SEE REFERENCE SIRE A

DAM:  
 NORSE STAR INVICTUS 4129  
 USA 067494129 GA  
 DHIA HERD # 42-60-0851 CONTROL # 561  
 2-05 82% 3-01 85%  
 ST SR DF RA RW RL FA FU RH RUW UC UD TP TL RTR RTS  
 42 28 38 18 42 27 22 35 38 35 25 22 25 25 27 25  
 PPA -1167M 29F OP / YD -1259M 19F -7P  
 CDCB GPTA 04/01/2017 1RECS 40%R 57%ILE  
 -597M 15F OP 164CM\$ 140NM\$ 79FM\$ 156GM\$  
 2.2PL 1.4LIV 1.6DPR 2.1CCR 0.7HCR 3.10SCS  
 AJCA 04/01/2017 PTAT 44%R -0.1 GJUI 1.7 GJPI 35%R 36

SHERPE HANS & SONS BREEDER & OWNER  
 WESTBY, WI

GIL-BAR SPARKLER PRIMETIME  
 USA 000663520 36JE23  
 PLEASANT NOOK SAMBO TEAL 94%  
 JECAN000010202602

SUNSET CANYON INVICTUS-ET  
 USA 117009521 GT50K BBR 100 JH1F JH2F 76JE165

NORSE STAR RENEGADE N3230 83%  
 USA 067223230  
 TATTOO / N3230  
 DHIA HERD # 35-63-0983 CONTROL # 4354  
 1-10 297 3 15890 6.4 1012 4.3 689 91DCR 2388C  
 2-10 305 3 16260 5.7 926 4.5 730 92DCR 2500C  
 3-09 295 3 15920 6.8 1084 4.6 725 93DCR 2514C  
 305 2X ME AVG 4L 17142M 1057F 759P 2628C  
 PPA -2099M 22F 1P / YD -2030M 7F -18P  
 CDCB PTA 04/01/2017 3RECS 61%R 39%ILE  
 -750M 11F -4P 103CM\$ 77NM\$ 12FM\$ 125GM\$  
 1.0PL 1.1LIV 2.4DPR 2.8CCR 1.1HCR 3.10SCS  
 AJCA 04/01/2017 PTAT 53%R -0.3 JUI -3.2 JPI 50%R 26  
 SIRE: BW RENEGADE-ET GJPI 98 53%ILE

NEXT DAM:  
 NORSE STAR PERIMETER DESSA 82%  
 4-11 305 3 17400 5.8 1008 4.0 701 89DCR 2427C

4TH DAM:  
 NORSE STAR B BELLS DARLING  
 2-00 305 2 14140 5.7 804 3.9 552 95DCR V 1910C



## LOT 4790 NORSE STAR FRONTRUNNER 4790 USA 067284790

BORN 05/14/2015 P1  
 FEMALE EFI 6.3% AMERICAN ID 4790 / 4790  
 PA -868M 3F -18P  
 31CM\$ 19NM\$ -11FM\$  
 1.5PL 0.8DPR 0.5CCR 0.4HCR 3.03SCS  
 PA TYPE 1.2 JPI 34%R 10

SISTER(S):  
 NORSE STAR JOEL 5213  
 SELLING AS LOT 5213

SIRE: DP FRONTRUNNER-ET  
 USA 067431362 GT50K BBR 100 JH1F JH2F 200JE514  
 SEE REFERENCE SIRE I

DAM:  
 ADAMS CREEK HIRED GUN LASER  
 USA 118099684  
 TATTOO / N794  
 DHIA HERD # 35-63-0983 CONTROL # 5694  
 2-02 275 3 13880 6.5 900 3.8 533 90DCR 1844C  
 305 2X ME AVG 2L 14530M 933F 539P 1864C  
 2-04 87% 3-01 90%  
 ST SR DF RA RW RL FA FU RH RUW UC UD TP TL RTR RTS  
 38 36 37 28 32 22 36 38 42 38 28 38 25 22 34 36  
 PPA -1901M 11F -50P / YD -2663M -23F -72P  
 CDCB PTA 04/01/2017 2RECS 55%R 6%ILE  
 -1444M -22F -36P -164CM\$ -173NM\$ -197FM\$ -132GM\$  
 0.5PL 0.5LIV 1.1DPR 1.8CCR 1.0HCR 3.08SCS  
 AJCA 04/01/2017 PTAT 49%R 0.7 JUI 20.9 JPI 45%R -47  
 SELLING AS LOT 74

BRED: 10/31/2016 DUE: 08/06/2017 TO  
 LENCREST BLACKSTONE-ET  
 JECAN000102058939 200JE423  
 SEE REFERENCE SIRE B

NORSE STAR JERSEYS BREEDER & OWNER  
 WESTBY, WI

HAWARDEN IMPULS PREMIER  
 USA 067107510 GT50K BBR 100 JH1C JH2F 29JE3756  
 DP IATOLA FLOWER 16 90%  
 USA 115517123 GT3K BBR 100 JH1F

SV JADE HIRED GUN-ET  
 USA 115093063 GT50K BBR 100 JH1F JH2F 94JE3720  
 PAYNESIDE LIGHTNING MCQUEEN 83%  
 JECAN000009907003  
 DHIA HERD # 35-32-0009 CONTROL # 730  
 3-06 305 2 15370 5.5 844 3.9 607 102DCR 2101C  
 305 2X ME AVG 1L 16151M 883F 636P 2202C  
 PPA -3333M -74F -87P / YD -3621M -90F -95P  
 CDCB PTA 04/01/2017 1RECS 55%R 2%ILE  
 -1400M -30F -39P -276CM\$ -279NM\$ -289FM\$ -262GM\$  
 -1.2PL 0.0LIV -0.6DPR 0.3CCR 0.5HCR 3.04SCS  
 AJCA 04/01/2017 PTAT 43%R 0.1 JUI 12.4 JPI 45%R -81  
 SIRE: BRIDON EXCITATION GJPI -66 2%ILE

NEXT DAM:  
 ENNISKILLEN DJ MAYRING VG 85 (CAN)  
 9-11 305 2 17938 5.3 950 4.1 730 CAN 2529C  
 1 STAR BROOD COW IN CANADA, DECEMBER 2011

4TH DAM:  
 ENNISKILLEN IMPERIAL MAYRING EX 92 (CAN)  
 9-00 305 2 15325 5.3 816 4.3 662 CAN 2229C  
 1 STAR BROOD COW IN CANADA, DECEMBER 2011

## LOT 4791 NORSE STAR ADVANTAGE 4791 USA 067284791

BORN 05/14/2015 P1  
 FEMALE EFI 8.1% AMERICAN ID 4791 / 4791  
 PA -489M -1F -5P  
 32CM\$ 17NM\$ -18FM\$  
 0.8PL -0.5DPR -1.2CCR 0.1HCR 3.03SCS  
 PA TYPE 0.7 JPI 28%R 8

BRED: 08/01/2016 DUE: 05/07/2017 TO  
 NORSE STAR VOLCANO N148-ET  
 USA 119408906  
 SEE REFERENCE SIRE HY

SIRE: HOMETOWN BRANSON ADVANTAGE-ET  
 USA 117967111 GT50K BBR 100 JH1F JH2F 91JE5478  
 SEE REFERENCE SIRE BP

DAM:  
 NORSE STAR TBONE 4015  
 USA 067494015  
 DHIA HERD # 35-63-0983 CONTROL # 5196  
 2-02 82% 3-04 80%  
 ST SR DF RA RW RL FA FU RH RUW UC UD TP TL RTR RTS  
 27 18 36 28 38 25 28 16 33 25 27 35 27 25 25 29  
 PPA -2141M -41F -37P / YD -4420M -146F -93P  
 CDCB PTA 04/01/2017 1RECS 45%R 8%ILE  
 -924M -20F -21P -128CM\$ -134NM\$ -150FM\$ -132GM\$  
 -0.5PL 0.5LIV -0.7DPR -0.9CCR 0.8HCR 3.16SCS  
 AJCA 04/01/2017 PTAT 51%R 0.3 JUI 8.3 JPI 41%R -40  
 SELLING AS LOT 4015

NORSE STAR JERSEYS BREEDER & OWNER  
 WESTBY, WI

GABYS TBONE BRANSON-ET  
 USA 116697813 GT50K BBR 100 JH1F JH2F 147JE6185  
 GABYS BLAIR ARUBA {6}-ET 87%  
 USA 115335695 GT50K BBR 100 JH1F JH2F

RICHIES JACE TBONE A364  
 USA 113672851 GT50K BBR 100 JH1F JH2F 7JE1000  
 NORSE STAR GOLD ACTION N3210 80%  
 USA 067223210

TATTOO / N3210  
 DHIA HERD # 35-63-0983 CONTROL # 4334  
 2-07 305 3 10470 5.9 621 3.6 376 90DCR 1300C  
 305 2X ME AVG 1L 10905M 663F 403P 1394C  
 PPA -4635M -187F -168P / YD -4700M -199F -175P  
 CDCB PTA 04/01/2017 1RECS 56%R 1%ILE  
 -1420M -59F -53P -345CM\$ -323NM\$ -275FM\$ -287GM\$  
 0.2PL 1.9LIV 0.4DPR -0.2CCR 0.4HCR 3.15SCS  
 AJCA 04/01/2017 PTAT 48%R 0.1 JUI 22.5 JPI 43%R-102  
 SIRE: TOP GENE GOLD ACTION-ET GJPI -96 1%ILE

NEXT DAM:  
 NORSE STAR IATOLA DELIGHT-TWIN 90%  
 3-10 305 3 23080 5.6 1296 4.0 923 94DCR 3196C

4TH DAM:  
 DOTTIES NORSESTAR DAYDREAM-ET 81%  
 7-01 305 3 17890 5.2 928 3.5 625 92DCR 2160C

## LOT 4792 NORSE STAR PROMINENT 4792 USA 067284792

BORN 05/17/2015 P1  
 FEMALE EFI 6.9% AMERICAN ID 4792 / 4792

PA -433M 14F -1P  
 141CM\$ 125NM\$ 85FM\$  
 2.9PL 0.3DPR 0.0CCR 1.1HCR 3.10SCS  
 PA TYPE 0.4 JPI 28%R 29

BRED: 08/08/2016 DUE: 05/14/2017 TO  
 GUIMO JOEL-ET  
 JECAN000106797223 200JE384  
 SEE REFERENCE SIRE D

SISTER(S):  
 NORSE STAR PALADIN 4464 81%

SIRE: AHLEM PROMINENT-ET  
 USA 071199815 GT80K BBR 100 JH1F JH2F 200JE234  
 SEE REFERENCE SIRE FI

DAM:  
 NORSE STAR FIRE 3710  
 USA 067243710  
 DHIA HERD # 35-63-0983 CONTROL # 4847  
 2-01 305 3 16340 6.3 1031 3.8 616 90DCR 2131C  
 305 2X ME AVG 1L 18499M 1189F 714P 2471C  
 2-05 77%  
 ST SR DF RA RW RL FA FU RH RUW UC UD TP TL RTR RTS  
 40 35 26 35 35 22 28 16 30 35 26 25 18 17 28 27  
 PPA -1441M -13F -29P / YD -1069M 6F -17P  
 CDCB PTA 04/01/2017 1RECS 53%R 7%ILE  
 -813M -22F -18P -145CM\$ -152NM\$ -170FM\$ -150GM\$  
 0.8PL 2.0LIV 0.2DPR 0.2CCR 1.8HCR 3.10SCS  
 AJCA 04/01/2017 PTAT 47%R -0.1 JUI -5.9 JPI 42%R -52

NORSE STAR JERSEYS BREEDER & OWNER  
 WESTBY, WI

BW FASTTRACK-ET  
 USA 117460119 GT50K BBR 100 JH1F JH2F 7JE1190  
 AHLEM ACTION PUFF 17939 90%  
 USA 063434236 GT50K BBR 100 JH1F JH2F

AVONLEA CF GT BALLS OF FIRE-ET  
 JECAN000010989464 GT50K BBR 100 JH1F JH2F 7JE1124

NORSE STAR CON N2879 82%  
 USA 116991999  
 TATTOO / N2879  
 DHIA HERD # 35-63-0983 CONTROL # 3860  
 2-00 305 3 15730 4.8 749 3.8 603 93DCR 2036C  
 3-00 293 3 18800 4.5 837 3.6 676 92DCR 2276C  
 3-11 286 3 17600 4.6 812 3.5 613 91DCR 2118C  
 305 2X ME AVG 4L 16444M 776F 606P 2065C  
 PPA -1931M -117F -75P / YD -1811M -99F -66P  
 CDCB PTA 04/01/2017 4RECS 59%R 3%ILE  
 -912M -48F -32P -252CM\$ -241NM\$ -218FM\$ -200GM\$  
 1.2PL 2.0LIV 1.4DPR 1.6CCR 1.2HCR 3.10SCS  
 AJCA 04/01/2017 PTAT 50%R -0.2 JUI 3.1 JPI 44%R -78  
 SIRE: FAMILY HILL CONNOISSEUR GJPI -109 0%ILE

NEXT DAM:  
 NORSE STAR SIGNATURE BRIN 87%  
 4-09 305 3 22000 5.1 1113 3.7 803 92DCR 2777C

4TH DAM:  
 NORSE STAR PARADE BARBIE 77%  
 1-10 305 2 12630 4.9 614 3.7 465 90DCR 1608C

## LOT 4794 NORSE STAR MEGATRON 4794 USA 067284794

BORN 05/20/2015 P2  
 FEMALE EFI 6.8% AMERICAN ID 4794 / 4794

PA 72M 38F 9P  
 157CM\$ 145NM\$ 119FM\$  
 0.5PL -1.3DPR -0.9CCR -1.8HCR 2.96SCS  
 PA TYPE -0.1 JPI 35%R 36

SISTER(S):  
 NORSE STAR RENDITION 3782 80%  
 2-01 305 3 23450 4.8 1120 3.4 807 92DCR 2788C  
 NORSE STAR NITRO 4497 82%

SIRE: SUNSET CANYON MEGATRON-ET  
 USA 117763696 GT50K BBR 100 JH1C JH2F 147JE6209  
 SEE REFERENCE SIRE Q

DAM:  
 NORSE STAR COGNAC N3181  
 USA 067343181  
 TATTOO / N3181  
 DHIA HERD # 35-63-0983 CONTROL # 4305  
 1-11 285 3 20980 4.5 952 3.4 714 91DCR 2467C  
 2-10 305 3 25460 4.6 1163 3.5 893 91DCR 3086C  
 4-00 273 3 21110 4.7 1000 3.5 730 93DCR 2522C  
 305 2X ME AVG 4L 21628M 1017F 754P 2604C  
 2-04 79% 2-11 81% 4-11 85%  
 ST SR DF RA RW RL FA FU RH RUW UC UD TP TL RTR RTS  
 36 39 38 28 33 33 40 32 43 36 24 20 36 24 32 28  
 PPA 761M 6F 13P / YD 30M -8F -8P  
 CDCB PTA 04/01/2017 4RECS 60%R 15%ILE  
 -168M -8F -10P -60CM\$ -54NM\$ -40FM\$ -27GM\$  
 0.0PL 1.6LIV 1.3DPR 1.6CCR -1.0HCR 2.92SCS  
 AJCA 04/01/2017 PTAT 49%R -1.2 JUI -14.4 JPI 46%R -22  
 SELLING AS LOT 3181

SISTER(S):  
 NORSE STAR SULTAN N2560 81%  
 3-04 305 3 19850 4.8 943 3.8 759 94DCR 2563C

BRED: 08/01/2016 DUE: 05/07/2017 TO  
 GUIMO JOEL-ET  
 JECAN000106797223 200JE384  
 SEE REFERENCE SIRE D

NORSE STAR JERSEYS BREEDER & OWNER  
 WESTBY, WI

SUNSET CANYON MERCHANT-ET  
 USA 114256027 GT50K BBR 100 JH1C JH2F 11JE884  
 SUNSET CANYON IMPULS L MAID 4-ET 91%  
 USA 116519669 GT50K BBR 100 JH1F JH2F

BW COGNAC-ET  
 USA 115883901 GT50K BBR 100 JH1F JH2F 7JE1004

NORSE STAR DANIEL JANELLE 89%  
 USA 113049572  
 TATTOO / N117  
 DHIA HERD # 35-63-0983 CONTROL # 1786  
 5-04 305 3 19630 4.2 817 3.6 707 90DCR 2288C  
 6-04 305 3 17540 4.5 790 3.8 659 94DCR 2179C  
 7-06 305 3 17310 4.8 835 3.4 594 92DCR 2052C  
 9-00 305 3 12360 4.6 563 3.6 441 94DCR 1511C  
 305 2X ME AVG 6L 15220M 698F 551P 1856C  
 PPA -1582M -126F -67P / YD -1041M -100F -55P  
 CDCB PTA 04/01/2017 5RECS 65%R 2%ILE  
 -362M -42F -22P -304CM\$ -285NM\$ -242FM\$ -257GM\$  
 -2.3PL 1.8LIV 0.0DPR 0.4CCR -0.8HCR 3.02SCS  
 AJCA 04/01/2017 PTAT 50%R -1.8 JUI -15.9 JPI 52%R -88  
 SIRE: MVF BOLD VENTURE DANIEL GJPI 1 16%ILE

NEXT DAM:  
 BEETHOVEN JANET OF STEP-WEB {6}  
 2-11 286 2 11750 4.3 504 3.7 429 92DCR V 1402C

4TH DAM:  
 J&S REBEL JANET {5} 77%  
 9-08 288 2 11850 4.6 551 3.8 453 93DCR 1472C

## LOT 4795 NORSE STAR PREMIUM 4795 USA 067284795

BORN 05/22/2015 P3  
 FEMALE EFI 6.7% AMERICAN ID 4795 / 4795  
 PA -270M 16F -2P  
 188CM\$ 177NM\$ 151FM\$  
 4.7PL 1.6DPR 2.7CCR 1.6HCR 2.91SCS  
 PA TYPE 0.8 JPI 34%R 50

FRESH: 03/23/2017  
 SELLING OPEN

SIRE: JER-Z-BOYZ PREMIUM {6}-ET  
 USA 118322676 GT80K BBR 100 JH1F JH2F 29JE3891  
 SEE REFERENCE SIRE DL

DAM:  
 NORSE STAR EXCITC BOAST  
 USA 067182829  
 TATTOO / N2829  
 DHIA HERD # 35-63-0983 CONTROL # 3800  
 2-02 305 3 20270 4.6 942 3.6 720 93DCR 2489C  
 3-04 305 3 19560 4.8 946 3.5 692 93DCR 2392C  
 4-03 305 3 20050 4.8 971 3.4 677 72DCR 2338C  
 5-03 305 3 16780 5.0 836 3.5 591 91DCR 2043C  
 305 2X ME AVG 5L 16609M 817F 591P 2043C  
 2-08 86% 3-11 87% 4-06 90%  
 ST SR DF RA RW RL FA FU RH RUW UC UD TP TL RTR RTS  
 44 38 44 17 28 25 33 42 45 32 36 42 31 32  
 PPA -1105M -62F -54P / YD -1714M -73F -70P  
 CDCB PTA 04/01/2017 5RECS 62%R 9%ILE  
 -850M -34F -34P -136CM\$ -122NM\$ -88FM\$ -107GM\$  
 2.6PL 1.0LIV 0.4DPR 1.8CCR 0.8HCR 3.03SCS  
 AJCA 04/01/2017 PTAT 51%R 1.0 JUI 24.7 JPI 50%R -40

NORSE STAR JERSEYS BREEDER & OWNER  
 WESTBY, WI

HAWARDEN IMPULS PREMIER  
 USA 067107510 GT50K BBR 100 JH1C JH2F 29JE3756  
 JER-Z-BOYZ MAXIMUM 25062 {5} 85%  
 USA 117102729 GT3K BBR 100 JH1F

BRIDON EXCITATION  
 JECAN000008572453 GT50K BBR 100 JH1F JH2F 200JE136

NORSE STAR SIGNATURE BEST 86%  
 USA 114690931  
 TATTOO / N2064  
 DHIA HERD # 35-63-0983 CONTROL # 2842  
 3-05 299 3 17540 5.6 985 3.9 680 91DCR 2353C  
 4-04 305 3 18810 5.5 1028 4.0 744 92DCR 2576C  
 5-05 305 3 20610 6.1 1253 3.8 774 93DCR 2678C  
 7-01 305 3 15770 7.1 1115 3.6 571 92DCR 1974C  
 305 2X ME AVG 5L 17294M 1012F 666P 2303C  
 PPA -988M -4F -33P / YD -1146M -39F -44P  
 CDCB PTA 04/01/2017 5RECS 64%R 15%ILE  
 -566M -24F -22P -62CM\$ -54NM\$ -35FM\$ -18GM\$  
 2.0PL 1.8LIV 1.7DPR 2.3CCR 0.4HCR 3.00SCS  
 AJCA 04/01/2017 PTAT 54%R 0.5 JUI 7.6 JPI 52%R -21  
 SIRE: FAMILY HILL AVERY SIGNATURE GJPI -31 7%ILE

NEXT DAM:  
 NORSE STAR BIG TIME BABY 90%  
 2-10 304 2 23240 4.7 1087 3.4 798 79DCR 2757C

4TH DAM:  
 NORMANDELL DESTINY BETTY 85%  
 5-01 296 2 26420 4.5 1177 3.3 862 94DCR V 2976C

## LOT 4796 NORSE STAR GENUINE 4796 USA 067284796

BORN 05/23/2015 P4  
 FEMALE EFI 8.3% AMERICAN ID 4796 / 4796  
 PA 114M 16F 9P  
 199CM\$ 189NM\$ 164FM\$  
 2.7PL -1.7DPR -1.3CCR 1.6HCR 2.93SCS  
 PA TYPE 1.3 JPI 27%R 54

SELLING FRESH AND OPEN

SIRE: HOMETOWN SAMSON GENUINE-ET  
 USA 118400893 GT80K BBR 100 JH1F JH2F 91JE5519  
 SEE REFERENCE SIRE DK

DAM:  
 SUPER-K ACTION 4100  
 USA 067494100  
 PA -262M -1F -2P  
 82CM\$ 73NM\$ 51FM\$  
 2.0PL 0.0DPR -0.1CCR 1.7HCR 3.01SCS  
 PA TYPE 0.7 JPI 37%R 21  
 SELLING AS LOT 4100

NORSE STAR JERSEYS BREEDER & OWNER  
 WESTBY, WI

DP VALENTINO SAMSON  
 USA 067106977 GT50K BBR 100 JH1F JH2F 14JE576  
 GABYS ACTION BABY-ET 91%  
 USA 114826486 GT50K BBR 100 JH1F JH2F

FOREST GLEN AVERY ACTION-ET  
 USA 111023978 GTHD BBR 100 JH1F JH2F 7JE590

SUPER-K TBONE HANNA 85%  
 USA 067168189  
 DHIA HERD # 35-63-0983 CONTROL # 393  
 2-03 305 3 16130 6.0 964 3.9 633 80DCR 2191C  
 3-03 305 3 23880 5.3 1271 4.1 980 92DCR 3394C  
 305 2X ME AVG 3L 21199M 1213F 848P 2937C  
 PPA 336M 87F 56P / YD 102M 61F 38P  
 CDCB PTA 04/01/2017 3RECS 57%R 41%ILE  
 -192M 16F 8P 105CM\$ 84NM\$ 32FM\$ 43GM\$  
 0.9PL 0.1LIV -1.1DPR -1.2CCR 0.4HCR 3.02SCS  
 AJCA 04/01/2017 PTAT 50%R 0.2 JUI -3.8 JPI 47%R 23  
 SELLING AS LOT 189  
 SIRE: RICHIES JACE TBONE A364 GJPI 39 18%ILE

NEXT DAM:  
 SUPER-K COUNCILLER HOPE 90%  
 5-05 305 2 19420 3.9 760 3.3 638 98DCR 2098C

4TH DAM:  
 JERSEY-HI DANIEL SAMANTHA HANNAH 85%  
 4-00 305 2 18540 4.7 868 3.5 653 88DCR 2257C

## LOT 4797 NORSE STAR NEVIN 4797 USA 067284797

BORN 05/24/2015 PO  
 FEMALE EFI 7.7% AMERICAN ID 4797 / 4797  
 PA -359M 3F -5P  
 -3CM\$ -10NM\$ -27FM\$  
 0.5PL -1.5DPR -1.6CCR 0.5HCR 3.07SCS  
 PA TYPE 1.0 JPI 29%R -2

BRED: 10/15/2016 DUE: 07/21/2017 TO  
 SUN VALLEY JIVE  
 USA 119191044 200JE1039  
 SEE REFERENCE SIRE 0

SISTER(S):  
 NORSE STAR TERPSTER 4511 81%  
 SELLING AS LOT 4511

SIRE: ALL LYNNS IRWIN NEVIN-ET  
 USA 118392349 GT80K BBR 100 JH1C JH2F 14JE664  
 SEE REFERENCE SIRE BF

DAM:  
 NORSE STAR KNOCKOUT 3824 {6}  
 USA 067253824

CONTROL #

PA -1323M -31F -35P  
 -240CM\$ -244NM\$ -259FM\$  
 -0.3PL 0.0DPR -0.1CCR -0.5HCR 3.09SCS  
 PA TYPE 0.5 JPI 33%R -73

FREMSTAD, MICHAEL BREEDER & OWNER  
 WESTBY, WI

ALL LYNNS VALENTINO IRWIN-ET  
 USA 117423084 GT50K BBR 100 JH1C JH2F 7JE1163  
 SPRING CREEK T-BONE NETTY-ET 91%  
 USA 067124500 GI BBR 100 JH1F

NORSE STAR KNOCKOUT {5}  
 USA 117381535 GT50K BBR 100 JH1F JH2F 138JE4835  
 NORSE STAR IATOLA N2424 86%  
 USA 115604588

TATTOO / N2424  
 DHIA HERD # 35-63-0983 CONTROL # 3332  
 2-00 239 3 10020 7.9 791 3.9 390 77DCR 1350C  
 3-00 296 3 15300 6.0 918 4.0 617 93DCR 2136C  
 4-01 305 3 20200 5.8 1179 4.3 876 94DCR 3036C  
 5-05 207 3 10520 5.6 585 4.0 417 83DCR 1443C  
 305 2X ME AVG 4L 14746M 960F 620P 2148C  
 PPA -2201M -65F -47P / YD -2121M -59F -53P  
 CDCB PTA 04/01/2017 4RECS 61%R 10%ILE  
 -885M -22F -22P -99CM\$ -106NM\$ -126FM\$ -78GM\$  
 0.6PL 0.2LIV 0.8DPR 1.2CCR 0.6HCR 2.97SCS  
 AJCA 04/01/2017 PTAT 39%R 0.0 JUI 3.7 JPI 50%R -31  
 SIRE: SC GOLD DUST PARAMOUNT IATOLA-ET GJPI 23 16%ILE

NEXT DAM:  
 NORSE STAR CHAIRMAN ADALIA 78%  
 5-03 291 3 19220 5.2 1005 4.1 787 93DCR 2703C

4TH DAM:  
 NORSE STAR SHANE ADELL 64%  
 2-05 305 2 15700 5.9 922 3.9 609 96DCR 2108C

## LOT 4798 NORSE STAR GENUINE 4798 USA 067284798

BORN 05/26/2015 P1  
 FEMALE EFI 7.2% AMERICAN ID 4798 / 4798  
 PA -219M 9F -4P  
 56CM\$ 51NM\$ 38FM\$  
 1.7PL -1.7DPR -1.5CCR 0.5HCR 2.99SCS  
 PA TYPE 1.4 JPI 26%R 13

BRED: 10/22/2016 DUE: 07/28/2017 TO  
 SUN VALLEY JIVE  
 USA 119191044 200JE1039  
 SEE REFERENCE SIRE 0

SISTER(S):  
 NORSE STAR BLACKSTONE 5519  
 SELLING AS LOT 5519

SIRE: HOMETOWN SAMSON GENUINE-ET  
 USA 118400893 GT80K BBR 100 JH1F JH2F 91JE5519  
 SEE REFERENCE SIRE DK

DAM:  
 NORSE STAR KNOCKOUT 4125 {6}  
 USA 067494125

PA -928M -15F -27P  
 -204CM\$ -202NM\$ -201FM\$  
 0.0PL -0.1DPR -0.4CCR -0.5HCR 3.12SCS  
 PA TYPE 1.0 JPI 32%R -61  
 SELLING AS LOT 4125

SISTER(S):  
 NORSE STAR FRONTRUNNER 4477 83%  
 SELLING AS LOT 4477  
 NORSE STAR JIVE 5503  
 SELLING AS LOT 5503

NORSE STAR JERSEYS BREEDER & OWNER  
 WESTBY, WI

DP VALENTINO SAMSON  
 USA 067106977 GT50K BBR 100 JH1F JH2F 14JE576  
 GABYS ACTION BABY-ET 91%  
 USA 114826486 GT50K BBR 100 JH1F JH2F

NORSE STAR KNOCKOUT {5}  
 USA 117381535 GT50K BBR 100 JH1F JH2F 138JE4835  
 NORSE STAR VINCENT N3495 90%  
 USA 067243495

DHIA HERD # 35-63-0983 CONTROL # 4627  
 2-00 290 3 18960 5.1 958 3.5 664 90DCR 2295C  
 2-11 297 3 26910 5.5 1492 3.5 947 91DCR 3273C  
 305 2X ME AVG 3L 22015M 1161F 770P 2662C  
 PPA 759M 69F 24P / YD -98M 30F -8P  
 CDCB PTA 04/01/2017 3RECS 59%R 19%ILE  
 -520M -4F -18P -26CM\$ -22NM\$ -11FM\$ -5GM\$  
 1.1PL -0.1LIV 0.7DPR 0.5CCR 0.5HCR 3.03SCS  
 AJCA 04/01/2017 PTAT 55%R 0.9 JUI 14.4 JPI 46%R -7  
 SELLING AS LOT 3495  
 SIRE: BRIDON VINCENT-ET GJPI -52 5%ILE

NEXT DAM:  
 NORSE STAR GOVERNOR N2967 85%  
 4-03 305 3 24870 6.3 1579 4.1 1014 91DCR 3512C

4TH DAM:  
 NORSE STAR TOPAZ VANNA 88%  
 4-01 305 3 23350 5.0 1156 3.9 919 91DCR 3127C

## LOT 4799 NORSE STAR MEGATRON 4799 USA 067284799

BORN 05/29/2015 PO  
 FEMALE EFI 6.8% AMERICAN ID 4799 / 4799  
 PA -280M 26F -4P  
 29CM\$ 27NM\$ 22FM\$  
 0.2PL -1.7DPR -1.3CCR -1.2HCR 3.08SCS  
 PA TYPE 0.6 JPI 34%R -2

DAUGHTER(S):  
 NORSE STAR BALIN 5529  
 SELLING AS LOT 5529

SISTER(S):  
 NORSE STAR KNOCKOUT 4489 {6} 78%  
 SELLING AS LOT 4489

SIRE: SUNSET CANYON MEGATRON-ET  
 USA 117763696 GT50K BBR 100 JH1C JH2F 147JE6209  
 SEE REFERENCE SIRE Q

**DAM:**

NORSE STAR ACTION N3535  
 USA 067243535

DHIA HERD # 35-63-0983 CONTROL # 4667  
 1-11 291 3 11480 6.2 715 3.5 403 90DCR 1393C  
 2-10 305 3 19620 6.4 1250 3.7 723 93DCR 2501C  
 305 2X ME AVG 2L 17206M 1104F 630P 2177C

2-06 78% 3-00 85%  
 ST SR DF RA RW RL FA FU RH RUW UC UD TP TL RTR RTS  
 40 24 39 26 39 22 38 33 40 32 25 32 28 11 28 28

PPA -2454M -48F -93P / YD -2318M -66F -92P  
 CDCB PTA 04/01/2017 2RECS 57%R 2%ILE  
 -1093M -42F -45P -315CM\$ -290NM\$ -235FM\$ -251GM\$  
 -0.6PL 2.0LIV 0.6DPR 0.8CCR 0.2HCR 3.15SCS  
 AJCA 04/01/2017 PTAT 50%R 0.0 JUI 8.5 JPI 43%R -97

FRESH: 04/15/2017  
 SELLING OPEN

FREMSTAD MICHAEL & JASON BREEDER & OWNER  
 WESTBY, WI

SUNSET CANYON MERCHANT-ET  
 USA 114256027 GT50K BBR 100 JH1C JH2F 11JE884  
 SUNSET CANYON IMPULS L MAID 4-ET 91%  
 USA 116519669 GT50K BBR 100 JH1F JH2F

TOP GENE GOLD ACTION-ET  
 JECAN000101012192 GT50K BBR 100 JH1F JH2F 200JE436  
 NORSE STAR JED N2934 81%  
 USA 067342934

TATTOO / N2934  
 DHIA HERD # 35-63-0983 CONTROL # 3932  
 2-00 305 3 15620 4.3 677 3.4 537 93DCR 1826C  
 305 2X ME AVG 2L 14862M 612F 518P 1697C  
 PPA -2537M -156F -110P / YD -2361M -149F -100P  
 CDCB PTA 04/01/2017 2RECS 59%R 1%ILE  
 -706M -39F -32P -349CM\$ -332NM\$ -292FM\$ -266GM\$  
 -2.6PL -0.4LIV 1.2DPR 1.4CCR -0.6HCR 2.98SCS  
 AJCA 04/01/2017 PTAT 47%R -0.4 JUI -0.3 JPI 45%R -95  
 SIRE: SILVER STREAM JED-ET GJPI -35 7%ILE

NEXT DAM:  
 NORSE STAR ABRAHAM XTASY 85%  
 2-11 305 3 23390 5.3 1240 3.4 801 89DCR 2767C

4TH DAM:  
 NORSE STAR APACHE XARIA-ET 70%  
 4-05 305 3 16720 5.5 927 3.9 647 90DCR 2239C

## LOT 4800 NORSE STAR NEGOTIATOR 4800 {2} USA 067284800

BORN 05/30/2015  
 FEMALE EFI 7.6% AMERICAN ID 4800 / 4800

BRED: 11/06/2016 DUE: 08/12/2017 TO  
 LENCREST BLACKSTONE-ET  
 JECAN000102058939 200JE423  
 SEE REFERENCE SIRE B

SIRE: BW&RV NANCY NEGOTIATOR {6}-ET  
 JE840003012423905 GT80K BBR 100 JH1F JH2F 7JE5006  
 SEE REFERENCE SIRE DG

**DAM:**

SUPER-K PJS 4099 {1}  
 USA 067494099

2-06 80% 3-02 86%  
 ST SR DF RA RW RL FA FU RH RUW UC UD TP TL RTR RTS  
 35 26 38 22 38 26 27 38 38 26 28 28 22 27 25  
 SELLING AS LOT 4099

SISTER(S):  
 NORSE STAR PHAROAH 4447 83%  
 SELLING AS LOT 4447

NORSE STAR JERSEYS BREEDER & OWNER  
 WESTBY, WI

SWEETIE PLUS IATOLAS BOLD {5}  
 USA 067129272 GT50K BBR 100 JH1F JH2F 1JE711  
 BW BLACKSTONE NANCY ET586-ET 92%  
 USA 116249720 GT50K BBR 100 JH1C JH2F

UR UNKNOWN JERSEY SIRE  
 SUPER-K T-BONE ALLY 86%  
 USA 067157218

DHIA HERD # 35-63-0983 CONTROL # 5231  
 2-01 284 3 16740 5.8 972 3.7 627 90DCR 2169C  
 3-00 292 3 23720 5.4 1284 3.7 884 91DCR 3058C  
 305 2X ME AVG 3L 22182M 1203F 849P 2914C  
 PPA 303M 89F 53P / YD -301M 50F 23P  
 CDCB PTA 04/01/2017 3RECS 59%R 45%ILE  
 -251M 19F 6P 119CM\$ 100NM\$ 52FM\$ 113GM\$  
 0.2PL -0.8LIV 0.6DPR 0.6CCR 0.9HCR 3.07SCS  
 AJCA 04/01/2017 PTAT 52%R 0.2 JUI -0.6 JPI 48%R 34  
 SIRE: RICHIES JACE TBONE A364 GJPI 39 18%ILE

NEXT DAM:  
 SUPER-K MILITIA ANNETTE 86%

4TH DAM:  
 SUPER-K BARBER ANNE 90%  
 4-10 305 2 21460 4.1 882 3.3 705 98DCR 2385C

LOT 4802 NORSE STAR CHROME 4802 USA 067284802

BORN 06/01/2015 P1  
 FEMALE EFI 7.0% AMERICAN ID 4802 / 4802

PA -138M 18F 1P  
 14CM\$ 11NM\$ 3FM\$  
 2.3PL -0.7DPR -0.9CCR 0.4HCR 3.09SCS  
 PA TYPE 1.7 JPI 31%R 10

BRED: 10/24/2016 DUE: 07/30/2017 TO  
 ELLIOTT'S HG SCOUT  
 USA 118031714 91JE5479  
 SEE REFERENCE SIRE A

SIRE: RIVER VALLEY CECE CHROME-ET  
 JE840003012423929 GT80K BBR 100 JH1F JH2F 7JE5004  
 SEE REFERENCE SIRE B

DAM:  
 NORSE STAR TEQUILA 3724  
 USA 067243724 GA  
 DHIA HERD # 35-63-0983 CONTROL # 4863  
 1-10 305 3 14220 5.3 759 3.6 507 91DCR 1753C  
 305 2X ME AVG 2L 11650M 663F 426P 1472C

2-04 81%  
 ST SR DF RA RW RL FA FU RH RUW UC UD TP TL RTR RTS  
 38 33 28 32 29 27 26 34 35 34 39 32 35 27 43 35

PPA -1560M -81F -63P / YD -2062M -107F -79P  
 CDCB GPTA 04/01/2017 1RECS 57%R 1%ILE  
 -987M -33F -30P -340CM\$ -330NM\$ -311FM\$ -324GM\$  
 -0.8PL -3.5LIV -1.2DPR -1.8CCR -0.4HCR 3.26SCS  
 AJCA 04/01/2017 PTAT 47%R 1.2 GJUI 17.8 GJPI 50%R -91

NORSE STAR JERSEYS BREEDER & OWNER  
 WESTBY, WI

SCHULTZ LEGAL CRITIC-P  
 USA 117217618 GT50K BBR 100 JH1C JH2F 11JE1098  
 LYON CELEBRITY CECE-ET 91%  
 USA 117046049 GT50K BBR 100 JH1C JH2F

TOWER VUE PRIME TEQUILA-ET  
 USA 114816452 GTHD BBR 100 JH1F JH2F 76JE156

NORSE STAR CELEBRITY N3152 91%  
 USA 067343152 GT8K BBR 100 JH1C JH2F  
 TATTOO / N3152

DHIA HERD # 35-63-0983 CONTROL # 4273  
 1-11 282 3 19130 4.3 826 3.5 667 89DCR 2245C  
 2-10 305 3 23150 4.1 957 3.5 818 93DCR 2665C  
 3-10 240 3 19510 6.0 1171 3.8 738 89DCR 2553C  
 305 2X ME AVG 3L 22233M 1097F 823P 2766C  
 PPA 437M 17F 20P / YD -308M -19F -12P  
 CDCB GPTA 04/01/2017 3RECS 82%R 15%ILE  
 -457M -21F -17P -62CM\$ -57NM\$ -47FM\$ -12GM\$  
 2.1PL -1.9LIV 1.8DPR 1.8CCR 1.0HCR 2.98SCS  
 AJCA 04/01/2017 GPTAT 80%R 0.5 GJUI 12.6 GJPI 76%R -10  
 SIRE: GALAXIES CELEBRITY-ET GJPI 44 18%ILE

NEXT DAM:  
 NORSE STAR JAMAICA JADA 87%  
 4-00 305 3 22330 5.4 1198 3.7 816 94DCR 2822C

4TH DAM:  
 NORSE STAR CENTURION JADYN 90%  
 3-00 305 3 24910 4.9 1219 3.4 858 72DCR 2965C

## LOT 4803 NORSE STAR MARCIN 4803 USA 067284803 GT29K

BORN 06/02/2015 P8 BBR 100  
 FEMALE EFI 8.4% AMERICAN ID 4803 / 4803  
 JH1F JH2F  
 CDCB GPTA 04/01/2017 ORECS 75%R 94%ILE  
 999M 46F 37P 329CM\$ 313NM\$ 279FM\$ 151GM\$  
 1.8PL 0.5LIV -4.8DPR -5.6CCR -2.3HCR 2.85SCS  
 AJCA 04/01/2017 GPTAT 74%R 0.9 GJUI 8.7 GJPI 69%R 87

BRED: 08/15/2016 DUE: 05/21/2017 TO  
 AHLEM BALIN-ET  
 USA 072520700 200JE1014  
 SEE REFERENCE SIRE A

NORSE STAR JERSEYS BREEDER & OWNER  
 WESTBY, WI

SISTER(S):  
 NORSE STAR BLACKSTONE 3574 87%  
 2-06 305 3 24410 5.9 1447 3.9 962 91DCR 3330C  
 SELLING AS LOT 3574

ALL LYNNS LOUIE VALENTINO-ET  
 USA 116279413 GT50K BBR 100 JH1C JH2F 7JE1038  
 DUTCH HOLLOW JEVON MELINDA 822-ET 90%  
 USA 116510875 GT50K BBR 100 JH1C JH2F

SIRE: GLYNN VALENTINO MARCIN  
 USA 117360129 GT50K BBR 100 JH1C JH2F 11JE1117  
 SEE REFERENCE SIRE GV

DRB ABE JAY  
 USA 067125299 GT50K BBR 100 JH1F JH2F 14JE515  
 NORSE STAR GOVERNOR N2610 84%  
 USA 116078674

DAM:

NORSE STAR JAY N3034  
 USA 067343034 GT29K BBR 100 JH1C JH2F  
 TATTOO / N3034  
 DHIA HERD # 35-63-0983 CONTROL # 4091

NORSE STAR GOVERNOR N2610 84%  
 USA 116078674  
 TATTOO / N2610  
 DHIA HERD # 35-63-0983 CONTROL # 3536  
 1-10 305 3 17450 5.5 959 4.0 706 90DCR 2445C  
 2-10 305 3 16480 5.6 920 4.2 692 94DCR 2397C  
 305 2X ME AVG 3L 15214M 887F 624P 2161C  
 PPA -1490M -31F -23P / YD -818M -13F -7P  
 CDCB PTA 04/01/2017 3RECS 60%R 23%ILE  
 -174M 2F 2P 20CM\$ 3NM\$ -35FM\$ -32GM\$  
 -0.5PL 0.6LIV -1.2DPR -1.8CCR -0.9HCR 2.82SCS  
 AJCA 04/01/2017 PTAT 49%R -0.5 JUI 5.0 JPI 45%R 9  
 SIRE: SCHULTZ GOVERNOR GJPI -5 11%ILE

1-10 305 3 18940 5.8 1092 4.0 762 93DCR 2639C  
 3-07 305 3 23510 5.6 1313 4.1 972 92DCR 3367C  
 4-07 285 3 23860 6.1 1461 4.0 964 93DCR 3338C  
 305 2X ME AVG 4L 18138M 1029F 752P 2539C

2-04 83% 4-02 84% 4-09 86% 6-08 88%  
 ST SR DF RA RW RL FA FU RH RUW UC UD TP TL RTR RTS  
 42 35 42 22 50 28 38 35 32 30 22 35 36 38 37 30

NEXT DAM:  
 NORSE STAR TRIUMPH N2211 85%  
 1-10 305 3 21390 5.0 1078 3.7 788 93DCR 2725C

PPA 599M 140F 76P / YD 33M 103F 50P  
 CDCB GPTA 04/01/2017 3RECS 81%R 91%ILE  
 123M 47F 21P 324CM\$ 289NM\$ 211FM\$ 194GM\$  
 1.4PL 0.2LIV -2.3DPR -3.5CCR -2.3HCR 2.82SCS  
 AJCA 04/01/2017 GPTAT 78%R 0.5 GJUI 9.4 GJPI 73%R 85  
 SELLING AS LOT 3034

4TH DAM:  
 JAKE JULY OF NORSE STAR {6}  
 4-09 305 3 24340 5.8 1418 3.3 801 86DCR 2766C

## LOT 4804 NORSE STAR NAVIGATOR 4804 USA 067284804

BORN 06/04/2015 P0  
 FEMALE EFI 6.4% AMERICAN ID 4804 / 4804  
 PA -564M -4F -16P  
 -53CM\$ -52NM\$ -52FM\$  
 0.6PL -0.1DPR 0.3CCR -0.4HCR 3.07SCS  
 PA TYPE 1.3 JPI 27%R -6

NORSE STAR JERSEYS BREEDER & OWNER  
 WESTBY, WI

BRED: 11/15/2016 DUE: 08/21/2017 TO  
 LENCREST BLACKSTONE-ET  
 JECAN000102058939 200JE423  
 SEE REFERENCE SIRE B

SWEETIE PLUS IATOLAS BOLD {5}  
 USA 067129272 GT50K BBR 100 JH1F JH2F 1JE711  
 BW BLACKSTONE NANCY ET586-ET 92%  
 USA 116249720 GT50K BBR 100 JH1C JH2F

SIRE: BW&RV NANCY NAVIGATOR {6}-ET  
 JE840003012423912 GT80K BBR 100 JH1F JH2F 7JE5014  
 SEE REFERENCE SIRE CJ

NORSE STAR KNOCKOUT {5}  
 USA 117381535 GT50K BBR 100 JH1F JH2F 138JE4835  
 CHERUB GOVERNOR N3140 85%  
 USA 067343140

DAM:

NORSE STAR KNOCKOUT 3753 {6}  
 USA 067243753  
 DHIA HERD # 35-63-0983 CONTROL # 4897  
 2-00 265 3 7720 7.7 597 4.0 308 86DCR 1066C  
 305 2X ME AVG 2L 6829M 520F 292P 1012C

TATTOO / N3140  
 DHIA HERD # 35-63-0983 CONTROL # 4261  
 2-00 301 3 14670 5.4 799 3.6 529 91DCR 1829C  
 3-00 305 3 20500 5.7 1175 3.8 777 92DCR 2688C  
 4-03 261 3 15070 5.9 882 3.8 574 89DCR 1986C  
 305 2X ME AVG 3L 17798M 1032F 677P 2344C  
 PPA -1714M -61F -58P / YD -2042M -74F -70P  
 CDCB PTA 04/01/2017 3RECS 61%R 4%ILE  
 -1021M -34F -34P -221CM\$ -214NM\$ -200FM\$ -166GM\$  
 0.2PL -1.1LIV 0.8DPR 1.9CCR 1.2HCR 3.04SCS  
 AJCA 04/01/2017 PTAT 51%R 0.6 JUI 4.8 JPI 50%R -66  
 SIRE: GRIFFENS GOVERNOR-ET GJPI -58 2%ILE

4-03 69%  
 ST SR DF RA RW RL FA FU RH RUW UC UD TP TL RTR RTS  
 46 36 16 16 49 22 36 38 29 25 12 26 26 29 11 21

NEXT DAM:  
 CHERUB CGAR DORMAN 88%  
 3-01 285 3 17080 4.9 844 4.1 696 90DCR 2319C

PPA -5899M -207F -194P / YD -5065M -140F -157P  
 CDCB PTA 04/01/2017 1RECS 50%R 1%ILE  
 -1656M -44F -50P -361CM\$ -356NM\$ -347FM\$ -305GM\$  
 -0.7PL -1.7LIV 0.4DPR 0.6CCR 0.3HCR 3.14SCS  
 PA TYPE 0.8 JUI JPI 33%R -90  
 SELLING AS LOT 3753

4TH DAM:  
 CHERUB FLOYD LOYD 84%  
 1-10 305 2 11780 5.1 603 3.8 451 82DCR V 1560C

SISTER(S):  
 NORSE STAR FRONTRUNNER 4836  
 SELLING AS LOT 4836

# LOT 4805 NORSE STAR CHROME 4805 USA 067284805

BORN 06/05/2015 P6  
 FEMALE EFI 8.2% AMERICAN ID 4805 / 4805  
 PA -220M 27F 7P  
 236CM\$ 215NM\$ 165FM\$  
 3.2PL 1.2DPR 1.5CCR 1.2HCR 3.0ISCS  
 PA TYPE 0.9 JPI 31%R 69

BRED: 08/03/2016 DUE: 05/09/2017 TO  
 LENCREST BLACKSTONE-ET  
 JECAN000102058939 200JE423  
 SEE REFERENCE SIRE B

SISTER(S):  
 NORSE STAR INVICTUS 4129 85%

SIRE: RIVER VALLEY CECE CHROME-ET  
 JE840003012423929 GT80K BBR 100 JH1F JH2F 7JE5004  
 SEE REFERENCE SIRE BS

DAM:  
 NORSE STAR RENEGADE N3230  
 USA 067223230  
 TATTOO / N3230  
 DHIA HERD # 35-63-0983 CONTROL # 4354

1-10	297	3	15890	6.4	1012	4.3	689	91DCR	2388C
2-10	305	3	16260	5.7	926	4.5	730	92DCR	2500C
3-09	295	3	15920	6.8	1084	4.6	725	93DCR	2514C
305 2X ME AVG			4L	17142M	1057F	759P			2628C

2-02	77%	3-04	83%												
ST	SR	DF	RA	RW	RL	FA	FU	RH	RW	UC	UD	TP	TL	RTR	RTS
46	29	35	28	35	29	35	39	37	29	35	28	38	24	47	24

PPA -2099M 22F 1P / YD -2030M 7F -18P  
 CDCB PTA 04/01/2017 3RECS 61%R 39%ILE  
 -750M 11F -4P 103CM\$ 77NM\$ 12FM\$ 125GM\$  
 1.0PL 1.1LIV 2.4DPR 2.8CCR 1.1HCR 3.10SCS  
 AJCA 04/01/2017 PTAT 53%R -0.3 JUI -3.2 JPI 50%R 26  
 SELLING AS LOT 3230

SISTER(S):  
 NORSE STAR JERRICK DASH 80%  
 1-10 305 3 18160 5.6 1020 3.7 671 89DCR 2321C  
 NORSE STAR CONTROL N2692 91%  
 3-08 305 3 22020 5.2 1148 4.1 908 94DCR 3101C  
 SELLING AS LOT 2692  
 NORSE STAR MVF N2888 83%  
 1-10 305 3 22140 5.0 1117 3.7 828 93DCR 2864C

SHERPE HANS & SONS BREEDER & OWNER  
 WESTBY, WI

SCHULTZ LEGAL CRITIC-P  
 USA 117217618 GT50K BBR 100 JH1C JH2F 11JE1098

LYON CELEBRITY CECE-ET 91%  
 USA 117046049 GT50K BBR 100 JH1C JH2F

BW RENEGADE-ET  
 USA 115883929 GT50K BBR 100 JH1F JH2F 200JE60

NORSE STAR PERIMETER DESSA 82%  
 USA 112287078

TATTOO / N1109  
 DHIA HERD # 35-63-0983 CONTROL # 1763

5-11	299	3	14830	5.5	814	4.2	628	88DCR	2176C
7-00	287	3	15320	5.7	880	4.1	630	92DCR	2182C
7-11	305	3	14990	5.6	846	4.3	645	93DCR	2235C
9-03	191	3	7120	6.1	435	4.4	315	84DCR	1092C
305 2X ME AVG			8L	15015M	877F	624P			2163C

PPA	-2619M	-69F	-53P	/	YD	-2243M	-55F	-41P
CDCB PTA	04/01/2017	5RECS	70%R	6%ILE				

-1039M -26F -18P -155CM\$ -172NM\$ -216FM\$ -86GM\$  
 -1.0PL 1.0LIV 3.0DPR 2.6CCR 0.4HCR 3.12SCS  
 AJCA 04/01/2017 PTAT 58%R -0.8 JUI -19.3 JPI 56%R -49  
 SIRE: ROCK ELLA PERIMETER-ET GJPI 14 12%ILE

NEXT DAM:  
 NORSE STAR B BELLS DARLING  
 2-00 305 2 14140 5.7 804 3.9 552 95DCR V 1910C

4TH DAM:  
 SHERPES ADONIS ARLINDA DENA-TWIN  
 3-03 239 2 13120 5.1 670 3.9 506 DHIR 1647C



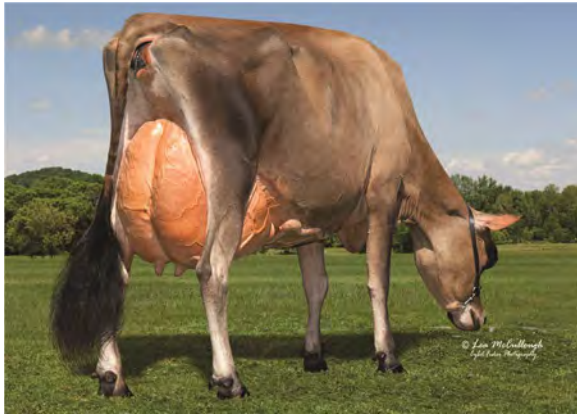

AHLEM LEGAL HALEY 36102, E-93%  
DAM OF LOT 4806



AHLEM LEGAL HALEY 36102, E-93%  
DAM OF LOT 4806

**LOT 4806 NORSE STAR SCOUT 4806 USA 067284806**

BORN 05/20/2015 PO  
FEMALE EFI 5.8% AMERICAN ID 4806 / 4806  
PA -719M -7F -14P  
14CM\$ 3NM\$ -27FM\$  
2.2PL 1.0DPR 1.1CCR 1.7HCR 3.04SCS  
PA TYPE 1.0 JPI 29%R 3

SISTER(S):  
NORSE STAR TEXAS 4680-ET  
SELLING AS LOT 4680  
NORSE STAR TEXAS 4683-ET  
SELLING AS LOT 4683  
HALEYS TEXAS HOLD EM-ET  
SELLING AS LOT 4686

SIRE: ELLIOTT'S HG SCOUT  
USA 118031714 91JE5479  
SEE REFERENCE SIRE AL

DAM:  
AHLEM LEGAL HALEY 36102  
USA 070047576 GT8K BBR 100 JH1F JH2F  
TATTOO / L6102  
DHIA HERD # 35-63-0983 CONTROL # 5585  
1-10 305 2 18730 4.8 894 3.5 662 97DCR 2288C  
365 2 25517 6.2 1579 3.9 985 DHIR 3409C  
305 2X ME AVG 3L 18264M 879F 658P 2267C  
2-04 88% 3-05 91% 4-05 93%  
ST SR DF RA RW RL FA FU RH RUW UC UD TP TL RTR RTS  
37 35 47 23 37 32 39 45 50 48 35 27 32 24 33 35  
PPA 1488M 81F 42P / YD 834M 44F 22P  
CDCB GPTA 04/01/2017 3RECS 79%R 58%ILE  
118M 18F 9P 152CM\$ 144NM\$ 124FM\$ 127GM\$  
2.0PL -1.5LIV -0.2DPR -0.2CCR 2.4HCR 3.04SCS  
AJCA 04/01/2017 GPTAT 77%R 1.2 GJUI 14.8 GJPI 73%R 47  
SELLING AS LOT 36102  
INTERMEDIATE CHAMPION, 2014 WI STATE JERSEY SHOW  
RES. GRAND CHAMPION, 2014 WI STATE JERSEY SHOW  
1ST SR. 3-YEAR-OLD & BEST UDDER, 2014 WI STATE JERSEY SHOW  
2ND 4-YEAR-OLD, 2015 WI STATE JERSEY SHOW

BRED: 08/08/2016 DUE: 05/14/2017 TO  
AHLEM TOPEKA RUFUS  
USA 072520562 11JE1213  
SEE REFERENCE SIRE AQ  
BRED USING SEXED SEMEN

BURDETTE E, FERRY B&S, STANFORD BREEDER & OWNER  
WESTBY, WI

SV JADE HIRED GUN-ET  
USA 115093063 GT50K BBR 100 JH1F JH2F 94JE3720  
MILO VINDICATION SEASON-ET 94%  
USA 115088306 GT8K BBR 100 JH1F JH2F

TOLLENAARS IMPULS LEGAL 233-ET  
USA 061929249 GTHD BBR 100 JH1C JH2F 29JE3506  
AHLEM IATOLA HAILEY 32009 82%  
USA 066621442  
TATTOO / L2009  
DHIA HERD # 93-24-0224 CONTROL # 32009  
1-10 248 2 13590 4.8 648 3.5 474 95DCR 1638C  
305 2X ME AVG 1L 20068M 942F 706P 2440C  
PPA -373M -8F -29P / YD -311M -51F -42P  
CDCB PTA 04/01/2017 1RECS 54%R 12%ILE  
-158M -4F -8P -91CM\$ -86NM\$ -73FM\$ -59GM\$  
-1.9PL -2.4LIV 0.0DPR -0.3CCR -0.2HCR 3.00SCS  
AJCA 04/01/2017 PTAT 48%R 1.1 JUI 0.3 JPI 44%R -25  
SIRE: SC GOLD DUST PARAMOUNT IATOLA-ET GJPI 23 16%ILE

NEXT DAM:  
AHLEM OUTCROSS HALEY 4882 83%  
3-02 298 3 27760 4.1 1147 3.1 864 100DCR 2981C

4TH DAM:  
TREASURE RIVER BILL 806 HALEY-ET 79%  
3-10 305 3 24580 4.8 1170 3.4 830 97DCR 2867C

# LOT 4807 NORSE STAR MEGATRON 4807 USA 067284807

BORN 06/06/2015 PO  
 FEMALE EFI 6.5% AMERICAN ID 4807 / 4807

PA -250M 21F -3P  
 45CM\$ 40NM\$ 27FM\$  
 0.3PL -1.9DPR -1.6CCR -1.3HCR 3.07SCS  
 PA TYPE 0.7 JPI 33%R 5

BRED: 08/18/2016 DUE: 05/24/2017 TO  
 AHLEM BALIN-ET  
 USA 072520700 200JE1014  
 SEE REFERENCE SIRE A

SISTER(S):  
 NORSE STAR TOPEKA 4459 79%  
 SELLING AS LOT 4459

SIRE: SUNSET CANYON MEGATRON-ET  
 USA 117763696 GT50K BBR 100 JH1C JH2F 147JE6209  
 SEE REFERENCE SIRE Q

DAM:  
 NORSE STAR RENDITION 3796 {6}  
 USA 067243796  
 DHIA HERD # 35-63-0983 CONTROL # 4940  
 1-10 305 3 13530 5.3 711 3.4 462 91DCR 1596C  
 305 2X ME AVG 2L 13970M 708F 482P 1667C  
 2-01 82% 3-05 83%  
 ST SR DF RA RW RL FA FU RH RUW UC UD TP TL RTR RTS  
 35 24 37 21 35 35 37 33 28 26 27 24 26 24 34 27  
 PPA -1975M -117F -94P / YD -2612M -132F -111P  
 CDCB PTA 04/01/2017 1RECS 52%R 3%ILE  
 -811M -41F -33P -284CM\$ -265NM\$ -224FM\$ -234GM\$  
 -0.4PL -0.2LIV 0.2DPR 0.2CCR 0.1HCR 3.14SCS  
 AJCA 04/01/2017 PTAT 50%R 0.2 JUI 4.8 JPI 38%R -85  
 SELLING AS LOT 3796

NORSE STAR JERSEYS BREEDER & OWNER  
 WESTBY, WI

SUNSET CANYON MERCHANT-ET  
 USA 114256027 GT50K BBR 100 JH1C JH2F 11JE884  
 SUNSET CANYON IMPULS L MAID 4-ET 91%  
 USA 116519669 GT50K BBR 100 JH1F JH2F

RACHELS LAST RENDITION  
 USA 117205459 138JE4612

NORSE STAR BRADLEY N3161 {5} 78%  
 USA 067343161

TATTOO / N3161  
 DHIA HERD # 35-63-0983 CONTROL # 4282  
 2-01 305 3 17170 5.2 893 3.7 628 92DCR 2172C  
 3-02 305 3 16490 4.9 802 3.7 618 88DCR 2138C  
 4-03 298 3 18520 5.0 921 3.8 704 92DCR 2436C  
 305 2X ME AVG 3L 18230M 921F 684P 2366C  
 PPA -855M -39F -22P / YD -1096M -52F -36P  
 CDCB PTA 04/01/2017 3RECS 60%R 10%ILE  
 -551M -24F -18P -117CM\$ -114NM\$ -106FM\$ -85GM\$  
 0.0PL 0.2LIV 0.5DPR 1.0CCR 0.3HCR 3.04SCS  
 AJCA 04/01/2017 PTAT 51%R 0.2 JUI -1.0 JPI 46%R -37  
 SIRE: JENKS BRADLEY-ET GJPI 0 11%ILE

NEXT DAM:  
 NORSE STAR QUENTON N2490 {4} 86%  
 5-01 305 3 23870 6.2 1479 4.0 944 93DCR 3268C

4TH DAM:  
 NORSE STAR SIGN CASSIE {3} 86%  
 2-11 305 3 19460 4.7 916 3.7 720 89DCR 2464C



NORSE STAR ARCO N2929, VG-88%  
GRANDAM OF LOT 4809

**LOT 4809 NORSE STAR LIAM 4809 USA 067284809**

BORN 06/06/2015 PO  
FEMALE EFI 6.4% AMERICAN ID 4809 / 4809  
PA -820M -16F -16P  
-243CM\$ -246NM\$ -258FM\$  
-1.7PL -0.6DPR -1.3CCR -1.1HCR 3.18SCS  
PA TYPE 0.9 JPI 32%R -71

SISTER(S):  
NORSE STAR BRUCE 4484 73%  
SELLING AS LOT 4484  
NORSE STAR BALIN 5376  
SELLING AS LOT 5376

SIRE: LENCREST LIAM-ET  
JECAN000104862650 138JE4296  
SEE REFERENCE SIRE AI

DAM:  
NORSE STAR ON TIME N3459  
USA 067243459 GA  
TATTOO / N3459  
DHIA HERD # 35-63-0983 CONTROL # 4589  
2-00 305 3 13190 5.6 733 3.8 501 90DCR 1733C  
3-00 291 3 16480 5.4 897 3.8 619 91DCR 2141C  
305 2X ME AVG 3L 13889M 777F 529P 1830C

2-01 84% 3-03 85%  
ST SR DF RA RW RL FA FU RH RUW UC UD TP TL RTR RTS  
35 35 34 25 39 22 26 26 32 40 26 18 28 15 31 32  
PPA -2030M -89F -56P / YD -2234M -112F -67P  
CDCB GPTA 04/01/2017 2RECS 60%R 9%ILE  
-465M -26F -12P -129CM\$ -124NM\$ -118FM\$ -87GM\$  
-0.1PL -0.9LIV 0.8DPR -0.3CCR -0.9HCR 3.18SCS  
AJCA 04/01/2017 PTAT 53%R 1.0 GJUI 5.1 GJPI 51%R -37  
SELLING AS LOT 3459

SISTER(S):  
NORSE STAR CHART LOTTERY 87%  
1-11 305 3 18300 6.3 1147 3.7 671 88DCR 2320C  
NORSE STAR HILARIO LANITA 83%

BRED: 11/11/2016 DUE: 08/17/2017 TO  
HILLVIEW LISTOWEL-P  
USA 067333440 200JE1045  
SEE REFERENCE SIRE P

NORSE STAR JERSEYS BREEDER & OWNER  
WESTBY, WI

BRIDON REMAKE COMERICA-ET  
JECAN000008422994 GTHD BBR 100 JH1F JH2F 200JE131  
PIEDMONT DECLLO BELLE EX 94 (CAN)  
JECAN000010209243 GI BBR 100 JH1C

LENCREST ON TIME-ET  
JECAN000101962790 GT50K BBR 100 JH1C JH2F 200JE430  
NORSE STAR ARCO N2929 88%  
USA 067342929 GT8K BBR 100 JH1F JH2F

TATTOO / N2929  
DHIA HERD # 35-63-0983 CONTROL # 3926  
1-10 281 3 19950 4.5 897 3.6 716 91DCR 2427C  
2-09 305 3 22990 4.3 993 3.5 794 94DCR 2687C  
3-11 237 3 15730 4.5 704 3.4 528 87DCR 1824C  
305 2X ME AVG 3L 21942M 993F 781P 2655C  
PPA -492M -44F -23P / YD -1133M -50F -39P  
CDCB GPTA 04/01/2017 3RECS 82%R 13%ILE  
-392M -24F -17P -91CM\$ -78NM\$ -51FM\$ -59GM\$  
1.5PL -0.1LIV 0.7DPR 0.8CCR -0.5HCR 3.13SCS  
AJCA 04/01/2017 GPTAT 80%R 0.7 GJUI 13.3 GJPI 75%R -29  
SIRE: KIRCHER RANCH IATOLA ARCO GJPI 10 12%ILE

NEXT DAM:  
NORSE STAR JAMAICA N2527 86%  
2-11 305 3 23240 5.6 1293 4.0 934 94DCR 3234C

4TH DAM:  
NORSE STAR ECLIPSE LENORA 85%  
2-10 305 3 22430 5.5 1230 3.9 880 93DCR 3046C

## LOT 4810 NORSE STAR NEGOTIATOR 4810 USA 067284810

BORN 06/06/2015 P2  
 FEMALE EFI 6.4% AMERICAN ID 4810 / 4810  
 PA 29M 35F 14P  
 108CM\$ 91NM\$ 50FM\$  
 0.4PL -0.1DPR -0.1CCR -1.4HCR 3.13SCS  
 PA TYPE 1.3 JPI 30%R 33

SISTER(S):  
 NORSE STAR FRONTRUNNER MAKALA 88%  
 SELLING AS LOT 4386  
 2ND JR 2-YEAR-OLD, 2016 WIS SPRING SPECTACULAR

SIRE: BW&RV NANCY NEGOTIATOR {6}-ET  
 JE840003012423905 GT80K BBR 100 JH1F JH2F 7JE5006  
 SEE REFERENCE SIRE DG

DAM:  
 NORSE STAR HIRED GUN MALANA  
 USA 067343108  
 TATTOO / N3108  
 DHIA HERD # 35-63-0983 CONTROL # 4229  
 2-00 293 3 14280 6.1 864 4.1 579 89DCR 2005C  
 3-00 305 3 23960 6.7 1617 4.0 968 93DCR 3352C  
 4-00 305 3 23550 6.3 1482 4.1 973 92DCR 3370C  
 305 2X ME AVG 4L 18158M 1224F 746P 2583C

2-08 85% 3-03 90% 4-05 91%  
 ST SR DF RA RW RL FA FU RH RUW UC UD TP TL RTR RTS  
 43 35 45 20 50 22 21 41 43 48 28 22 26 21 27 35  
 PPA -1117M 58F 9P / YD -1929M 5F -23P  
 CDCB PTA 04/01/2017 3RECS 59%R 15%ILE  
 -999M -7F -16P -40CM\$ -58NM\$ -102FM\$ -8GM\$  
 -0.2PL 0.9LIV 1.7DPR 2.1CCR 0.6HCR 3.16SCS  
 AJCA 04/01/2017 PTAT 50%R 0.7 JUI 13.9 JPI 46%R -9

FRESH: 03/25/2017  
 SELLING OPEN

NORSE STAR JERSEYS BREEDER & OWNER  
 WESTBY, WI

SWEETIE PLUS IATOLAS BOLD {5}  
 USA 067129272 GT50K BBR 100 JH1F JH2F 1JE711  
 BW BLACKSTONE NANCY ET586-ET 92%  
 USA 116249720 GT50K BBR 100 JH1C JH2F

SV JADE HIRED GUN-ET  
 USA 115093063 GT50K BBR 100 JH1F JH2F 94JE3720

NORSE STAR LEDOUX N2669  
 USA 067102669  
 TATTOO / N2669  
 DHIA HERD # 35-63-0983 CONTROL # 3606  
 PPA -2461M -115F -76P / YD -4259M -216F -124P  
 CDCB PTA 04/01/2017 1RECS 48%R 7%ILE  
 -421M -11F -10P -153CM\$ -153FM\$ -113GM\$  
 -2.9PL 0.4LIV 0.5DPR 0.6CCR 0.0HCR 3.12SCS  
 AJCA 04/01/2017 PTAT 35%R -0.3 JUI -2.0 JPI 37%R -39  
 SIRE: JENKS COUNTRY LEDOUX-ET GJPI -22 7%ILE

NEXT DAM:  
 NORSE STAR REALITY N2267 86%  
 4-04 305 3 24390 6.3 1529 4.1 1010 94DCR 3499C

4TH DAM:  
 MARSHFIELD INFINITY MEDINA 71%  
 4-01 305 3 22380 5.6 1246 3.6 816 95DCR 2822C

## LOT 4811 NORSE STAR SCOUT 4811 USA 067284811

BORN 06/06/2015 P0  
 FEMALE EFI 4.6% AMERICAN ID 4811 / 4811  
 PA -1159M -17F -28P  
 -128CM\$ -136NM\$ -159FM\$  
 0.6PL 1.2DPR 1.8CCR 1.2HCR 3.10SCS  
 PA TYPE 0.7 JPI 24%R -41

SISTER(S):  
 NORSE STAR PREMIER 3707 86%  
 2-01 283 3 13660 5.6 762 3.9 535 88DCR 1852C  
 SELLING AS LOT 3707  
 NORSE STAR TITANIUM 4068 80%  
 SELLING AS LOT 4068  
 NORSE STAR GOLD ACTION 4432 73%  
 SELLING AS LOT 4432

SIRE: ELLIOTT'S HG SCOUT  
 USA 118031714 91JE5479  
 SEE REFERENCE SIRE AL

DAM:  
 NORSE STAR GOVERNOR N3179  
 USA 067343179  
 TATTOO / N3179  
 DHIA HERD # 35-63-0983 CONTROL # 4303  
 1-08 305 3 17390 5.9 1019 3.8 667 93DCR 2308C  
 2-10 305 3 18160 5.9 1065 3.8 692 92DCR 2394C  
 3-10 305 3 22440 6.8 1518 3.9 873 91DCR 3022C  
 305 2X ME AVG 4L 18250M 1140F 714P 2470C

2-04 81% 2-11 86%  
 ST SR DF RA RW RL FA FU RH RUW UC UD TP TL RTR RTS  
 42 34 44 19 38 34 27 33 38 32 31 27 37 42  
 PPA -1050M 57F -10P / YD -1450M 15F -31P  
 CDCB PTA 04/01/2017 3RECS 63%R 8%ILE  
 -762M -2F -19P -132CM\$ -133NM\$ -139FM\$ -102GM\$  
 -1.1PL -2.0LIV 0.1DPR 1.1CCR 1.4HCR 3.16SCS  
 AJCA 04/01/2017 PTAT 56%R 0.7 JUI 2.7 JPI 51%R -41

SISTER(S):  
 NORSE STAR KNOCKOUT 3825 {6} 82%

SELLING FRESH AND OPEN

FREMSTAD, JASON BREEDER & OWNER  
 WESTBY, WI

SV JADE HIRED GUN-ET  
 USA 115093063 GT50K BBR 100 JH1F JH2F 94JE3720  
 MILO VINDICATION SEASON-ET 94%  
 USA 115088306 GT8K BBR 100 JH1F JH2F

GRIFFENS GOVERNOR-ET  
 USA 115087248 GT50K BBR 100 JH1F JH2F 7JE867

NORSE STAR SULTAN GABBY 86%  
 USA 116020260

TATTOO / N7075  
 DHIA HERD # 35-63-0983 CONTROL # 3394  
 1-10 305 3 14540 5.7 832 4.1 596 91DCR 2064C  
 3-00 305 3 20820 6.0 1259 4.2 880 94DCR 3049C  
 4-03 305 3 14810 6.2 912 4.4 649 94DCR 2249C  
 5-02 277 3 16360 5.7 927 4.1 678 91DCR 2348C  
 305 2X ME AVG 4L 17265M 1032F 734P 2545C  
 PPA -2015M -23F -34P / YD -1650M -19F -36P  
 CDCB PTA 04/01/2017 4RECS 64%R 9%ILE  
 -732M -8F -17P -112CM\$ -116NM\$ -127FM\$ -107GM\$  
 -0.4PL -1.6LIV -0.4DPR -0.2CCR 0.0HCR 3.13SCS  
 AJCA 04/01/2017 PTAT 55%R 0.4 JUI 6.6 JPI 51%R -34  
 SIRE: SHF CENTURION SULTAN GJPI 1 11%ILE

NEXT DAM:  
 REICH-DALE BOMBER GLISTEN-P 91%  
 3-02 305 3 22330 4.7 1059 3.8 856 90DCR 2883C

4TH DAM:  
 REICH-DALE SPARKY GUESS-P 88%  
 5-03 305 2 18080 5.5 995 3.8 691 94DCR 2391C

# LOT 4812 NORSE STAR NAVIGATOR 4812 USA 067284812

BORN 06/07/2015 PO  
 FEMALE EFI 6.6% AMERICAN ID 4812 / 4812  
 PA -62M 12F 1P  
 -9CM\$ -13NM\$ -22FM\$  
 -0.1PL -0.7DPR -0.5CCR -1.0HCR 3.04SCS  
 PA TYPE 0.9 JPI 26%R 0

BRED: 10/28/2016 DUE: 08/03/2017 TO  
 RIVER VALLEY RICKI ROCKSTAR  
 JE840003126479237 200JE10009  
 SEE REFERENCE SIRE B

SIRE: BW&RV NANCY NAVIGATOR {6}-ET  
 JE840003012423912 GT80K BBR 100 JH1F JH2F 7JE5014  
 SEE REFERENCE SIRE A

DAM:  
 NORSE STAR KNOCKOUT 3840 {6}  
 USA 067253840

PA -653M -14F -17P  
 -274CM\$ -277NM\$ -288FM\$  
 -2.0PL -0.7DPR -0.9CCR -1.1HCR 3.08SCS  
 PA TYPE 0.2 JPI 33%R -80

SISTER(S):  
 NORSE STAR BAILEY N3039 80%  
 3-09 305 3 25620 4.4 1135 3.7 936 91DCR 3114C

FREMSTAD, MICHAEL BREEDER & OWNER  
 WESTBY, WI

SWEETIE PLUS IATOLAS BOLD {5}  
 USA 067129272 GT50K BBR 100 JH1F JH2F 1JE711  
 BW BLACKSTONE NANCY ET586-ET 92%  
 USA 116249720 GT50K BBR 100 JH1C JH2F

NORSE STAR KNOCKOUT {5}  
 USA 117381535 GT50K BBR 100 JH1F JH2F 138JE4835  
 NORSE STAR MOMENT N2387 86%  
 USA 115604234

TATTOO / N2387  
 DHIA HERD # 35-63-0983 CONTROL # 3288  
 3-00 305 3 21920 4.5 997 3.7 810 93DCR 2719C  
 4-03 305 3 33010 4.3 1425 3.5 1161 94DCR 3888C  
 5-08 305 3 32140 4.2 1364 3.5 1109 93DCR 3717C  
 7-00 305 3 25160 4.4 1109 3.6 910 91DCR 3036C  
 305 2X ME AVG 5L 25819M 1160F 926P 3121C  
 PPA 2313M 51F 67P / YD 74M -19F 4P  
 CDCB PTA 04/01/2017 5RECS 64%R 6%ILE  
 -218M -16F -4P -167CM\$ -172NM\$ -185FM\$ -162GM\$  
 -2.9PL -0.1LIV -0.6DPR -0.4CCR -0.6HCR 2.95SCS  
 AJCA 04/01/2017 PTAT 52%R -0.7 JUI -8.3 JPI 49%R -45  
 SIRE: WF CENTURN SEIZE THE MOMENT-ET GJPI -20 7%ILE

NEXT DAM:  
 NORSE STAR AVIATOR BELLE {6} 84%  
 1-09 305 3 24040 4.8 1161 3.3 800 92DCR 2763C

4TH DAM:  
 NORSE STAR PITINO BRASS {5} 87%  
 2-10 305 3 22530 4.9 1105 3.4 768 94DCR 2653C

# LOT 4814 NORSE STAR VERDICT 4814 USA 067284814

BORN 06/08/2015 P2  
 FEMALE EFI 7.0% AMERICAN ID 4814 / 4814  
 PA -350M 3F 0P  
 107CM\$ 89NM\$ 48FM\$  
 2.5PL 0.6DPR 0.4CCR 0.8HCR 2.96SCS  
 PA TYPE 0.9 JPI 30%R 32

BRED: 10/12/2016 DUE: 07/18/2017 TO  
 AHLEM BALIN-ET  
 USA 072520700 200JE1014  
 SEE REFERENCE SIRE A

FREMSTAD, JEANA MARIE BREEDER & OWNER  
 WESTBY, WI

SISTER(S):  
 NORSE STAR KNOCKOUT 3822 {6} 85%  
 SELLING AS LOT 3822  
 NORSE STAR PREMIER 4159 82%  
 NORSE STAR EDDIE 4515 75%  
 SELLING AS LOT 4515

AVONLEA CF GT BALLS OF FIRE-ET  
 JECAN000010989464 GT50K BBR 100 JH1F JH2F 7JE1124  
 AVONLEA IATOLA VICTORIA 94%  
 JECAN000010989478 GT8K BBR 100 JH1F JH2F

SIRE: RIVER VALLEY JUDGES VERDICT-ET  
 JE840003011049728 GT80K BBR 100 JH1F JH2F 7JE5001  
 SEE REFERENCE SIRE BT

GALAXIES CELEBRITY-ET  
 USA 113586152 GT50K BBR 100 JH1C JH2F 11JE826  
 NORSE STAR ROCKET N2794 90%  
 USA 067182794

DAM:  
 NORSE STAR CELEBRITY N3262  
 USA 067223262  
 TATTOO / N3262  
 DHIA HERD # 35-63-0983 CONTROL # 4387  
 1-10 305 3 19900 5.4 1067 3.8 755 92DCR 2612C  
 2-10 305 3 21200 5.5 1163 4.0 854 92DCR 2957C  
 3-09 285 3 20340 6.2 1265 4.0 806 93DCR 2790C  
 305 2X ME AVG 4L 20632M 1191F 799P 2766C

TATTOO / N2794  
 DHIA HERD # 35-63-0983 CONTROL # 3759  
 1-10 305 3 16620 5.0 826 4.0 664 92DCR 2245C  
 3-04 303 3 22710 5.7 1302 3.9 890 93DCR 3081C  
 4-03 296 3 24080 6.1 1470 3.8 922 93DCR 3191C  
 5-03 289 3 22930 6.7 1525 4.0 908 92DCR 3144C  
 305 2X ME AVG 5L 18909M 1118F 753P 2589C  
 PPA -655M 10F 4P / YD -609M -13F -3P  
 CDCB PTA 04/01/2017 5RECS 64%R 39%ILE  
 -355M -10F -4P 88CM\$ 74NM\$ 39FM\$ 115GM\$  
 2.4PL 0.2LIV 2.6DPR 1.6CCR -0.4HCR 2.86SCS  
 AJCA 04/01/2017 PTAT 58%R 0.7 JUI 9.0 JPI 53%R 30  
 SIRE: O.F. BARBER ROCKET GJPI -1 8%ILE

2-01 78% 3-04 88%  
 ST SR DF RA RW RL FA FU RH RUW UC UD TP TL RTR RTS  
 42 36 37 24 35 28 29 37 46 35 35 27 28 29 46 31  
 PPA 505M 80F 46P / YD 20M 40F 22P  
 CDCB PTA 04/01/2017 3RECS 60%R 64%ILE  
 -128M 10F 5P 185CM\$ 165NM\$ 121FM\$ 193GM\$  
 3.3PL -2.4LIV 2.2DPR 1.4CCR 0.6HCR 2.82SCS  
 AJCA 04/01/2017 PTAT 56%R 0.8 JUI 12.2 JPI 49%R 59

NEXT DAM:  
 NORSE STAR GOAL N2405 90%  
 4-01 305 3 24480 5.4 1325 4.0 979 94DCR 3390C

SISTER(S):  
 NORSE STAR KNOCKOUT 4003 {6} 83%  
 SELLING AS LOT 4003  
 NORSE STAR DAZZLER 4335 83%  
 SELLING AS LOT 4335

4TH DAM:  
 AHLEM HALLMARK JENNY 4015-TWIN 87%  
 4-01 295 3 30840 4.7 1445 3.8 1177 93DCR 3947C



SHADY SPACE KAPTAIN JENNA, E-94%  
GREAT-GRANDAM OF LOT 4818

**LOT 4818 NORSE STAR CHROME 4818 USA 067284818**

BORN 06/13/2015 P1  
FEMALE EFI 5.9% AMERICAN ID 4818 / 4818  
PA -365M 3F -10P  
29CM\$ 27NM\$ 20FM\$  
2.6PL 0.4DPR 0.7CCR 0.8HCR 3.00SCS  
PA TYPE 1.5 JPI 25%R 11

SISTER(S):  
NORSE STAR TBONE 5326  
SELLING AS LOT 5326

SIRE: RIVER VALLEY CECE CHROME-ET  
JE840003012423929 GT80K BBR 100 JH1F JH2F 7JE5004  
SEE REFERENCE SIRE BS

DAM:  
NORSE STAR RENDITION JORDAN  
USA 067494176  
DHIA HERD # 35-63-0983 CONTROL #

2-03 87%  
ST SR DF RA RW RL FA FU RH RUW UC UD TP TL RTR RTS  
36 29 35 26 32 27 25 38 42 40 27 33 27 29 35 38

PA -1041M -36F -37P  
-309CM\$ -299NM\$ -277FM\$  
-0.1PL 1.0DPR 1.4CCR 0.4HCR 3.09SCS  
PA TYPE 0.8 JPI 26%R -89  
SELLING AS LOT 4176  
3RD MILKING YEARLING, 2015 WISCONSIN STATE SHOW

BRED: 11/02/2016 DUE: 08/08/2017 TO  
LENCREST BLACKSTONE-ET  
JECAN000102058939 200JE423  
SEE REFERENCE SIRE B

FREMSTAD, HALL, VUBBENHORST BREEDER & OWNER  
WESTBY, WI

SCHULTZ LEGAL CRITIC-P  
USA 117217618 GT50K BBR 100 JH1C JH2F 11JE1098  
LYON CELEBRITY CECE-ET 91%  
USA 117046049 GT50K BBR 100 JH1C JH2F

RACHELS LAST RENDITION  
USA 117205459 138JE4612  
JENNAS SOCRATES J LO-ET 86%  
USA 067243551  
DHIA HERD # 35-63-0983 CONTROL #  
PA -1166M -30F -40P  
-247CM\$ -242NM\$ -233FM\$  
1.4PL 2.9DPR 3.7CCR 1.2HCR 2.92SCS  
PA TYPE 0.7 JPI 35%R -73  
SIRE: PIEDMONT PRIZE SOCRATES GJPI -98 0%ILE

NEXT DAM:  
SHADY SPACE KAPTAIN JENNA 94%  
4-11 305 3 26090 4.7 1214 3.5 905 94DCR 3127C  
1ST JR 3-YEAR-OLD, 2008 WIS SPRING SPECTACULAR

4TH DAM:  
SHADY SPACE REMAKE JUSTINE 89%  
2-09 279 2 10670 5.2 560 3.8 406 91DCR 1405C



NORSE STAR TEQUILA KATIE {4}, E-94%  
GRANDAM OF LOT 4819



NORSE STAR TEQUILA KATIE {4}, E-94%  
GRANDAM OF LOT 4819

**LOT 4819 NORSE STAR NAVIGATOR 4819 {6} USA 067284819**

BORN 06/15/2015 PO  
FEMALE EFI 5.9% AMERICAN ID 4819 / 4819  
PA -460M 1F -10P  
-1CM\$ -4NM\$ -14FM\$  
1.0PL -0.2DPR -0.1CCR -1.6HCR 3.08SCS  
PA TYPE 1.2 JPI 29%R -1

BRED: 10/13/2016 DUE: 07/19/2017 TO  
LENCREST BLACKSTONE-ET  
JECAN000102058939 200JE423  
SEE REFERENCE SIRE B

SISTER(S):  
NORSE STAR ON TIME 5226 {6}  
SELLING AS LOT 5226

SIRE: BW&RV NANCY NAVIGATOR {6}-ET  
JE840003012423912 GT80K BBR 100 JH1F JH2F 7JE5014  
SEE REFERENCE SIRE CJ

DAM:  
NORSE STAR MINISTER KAMI {5}-ET  
USA 067494188

2-10 78%  
ST SR DF RA RW RL FA FU RH RUW UC UD TP TL RTR RTS  
42 25 18 22 46 27 37 28 38 37 27 26 38 32 26 25

PA -1448M -35F -39P  
-258CM\$ -261NM\$ -272FM\$  
0.2PL 0.2DPR -0.1CCR -2.2HCR 3.15SCS  
PA TYPE 0.8 JPI 44%R -81  
SELLING AS LOT 4188

BROTHER(S):  
NORSE STAR KNOCKOUT {5} AT INTERGLOBE GENETICS  
GJPI -114 0%ILE

SISTER(S):  
NORSE STAR FIRE KARMA {5}-ET 84%  
2-00 305 3 11040 7.4 816 4.2 464 91DCR 1607C  
SELLING AS LOT 3712  
NORSE STAR MINISTER KIA {5}-ET  
SELLING AS LOT 4199  
NORSE STAR MINISTER KENDRA {5}-ET  
SELLING AS LOT 4208

NORSE STAR JERSEYS BREEDER & OWNER  
WESTBY, WI

SWEETIE PLUS IATOLAS BOLD {5}  
USA 067129272 GT50K BBR 100 JH1F JH2F 1JE711  
BW BLACKSTONE NANCY ET586-ET 92%  
USA 116249720 GT50K BBR 100 JH1C JH2F

SELECT-SCOTT MINISTER-ET  
JECAN000101483843 GTHD BBR 100 JH1F JH2F 200JE427  
NORSE STAR TEQUILA KATIE {4} 94%  
USA 116020457 GT50K BBR 100 JH1F JH2F

TATTOO / N2503  
DHIA HERD # 35-63-0983 CONTROL # 3420  
1-09 278 3 13710 5.6 765 4.0 545 88DCR 1887C  
2-08 285 3 20490 6.2 1261 4.0 814 94DCR 2818C  
3-07 305 3 29980 5.0 1494 4.1 1232 94DCR 4106C  
4-10 305 3 21650 6.3 1358 3.8 830 93DCR 2872C  
305 2X ME AVG 4L 22088M 1289F 900P 3084C  
PPA -489M 65F 18P / YD -2110M -21F -42P  
CDCB GPTA 04/01/2017 4RECS 86%R 3%ILE  
-1164M -28F -33P -251CM\$ -250NM\$ -252FM\$ -257GM\$  
-0.1PL -2.0LIV -1.1DPR -1.9CCR -1.7HCR 3.13SCS  
AJCA 04/01/2017 GPTAT 80%R 1.3 GJUI 23.8 GJPI 77%R -76  
RESERVE ALL AMERICAN 4-YEAR-OLD, 2011  
RESERVE ALL AMERICAN JR 3-YEAR-OLD, 2010  
HONORABLE MENTION ALL AMERICAN 4-YEAR-OLD, 2011 ALL BREEDS ACCESS  
3RD 4-YEAR-OLD, 2011 CENTRAL NATIONAL  
GRAND CHAMPION, 2011 WI STATE SHOW  
RESERVE GRAND CHAMPION, 2011 WI SPRING SPECTACULAR  
3RD JR 3-YEAR-OLD, 2010 INTERNATIONAL JERSEY SHOW  
2ND 4-YEAR-OLD, 2011 WISCONSIN SPRING SPECTACULAR  
5TH 5-YEAR-OLD, 2012 ALL AMERICAN JERSEY SHOW  
SIRE: TOWER VUE PRIME TEQUILA-ET GJPI -129 0%ILE

NEXT DAM:  
NORSE STAR CENTURION KARLYN {3} 91%  
4-08 305 3 26000 5.4 1398 3.2 828 87DCR 2858C

4TH DAM:  
KETO 83X {2} 76%  
3-01 293 2 22440 4.7 1044 3.3 749 93DCR 2587C



## LOT 4825 NORSE STAR TEQUILA 4825 USA 067284825

BORN 06/23/2015 PO  
 FEMALE EFI 4.8% AMERICAN ID 4825 / 4825  
 PA -1452M -29F -34P  
 -301CM\$ -310NM\$ -335FM\$  
 -1.2PL -1.9DPR -2.9CCR -1.0HCR 3.23SCS  
 PA TYPE 1.2 JPI 36%R -89

SISTER(S):  
 SUPER-K TEQUILA 4540  
 SELLING AS LOT 4540

SIRE: TOWER VUE PRIME TEQUILA-ET  
 USA 114816452 GTHD BBR 100 JH1F JH2F 76JE156  
 SEE REFERENCE SIRE S

**DAM:**

SUPER-K COMERICA LINDA  
 USA 067120254  
 DHIA HERD # 35-63-0983 CONTROL # 5728  
 2-00 281 3 14780 5.7 843 4.0 592 92DCR 2050C  
 305 2X ME AVG 1L 18527M 1064F 751P 2601C  
 2-00 85% 4-00 69%  
 ST SR DF RA RW RL FA FU RH RUW UC UD TP TL RTR RTS  
 25 17 27 37 38 18 28 19 20 15 31 26 18 25 21  
 PPA -2087M -41F -36P / YD -2455M -49F -45P  
 CDCB PTA 04/01/2017 1RECS 54%R 5%ILE  
 -1261M -28F -28P -176CM\$ -189NM\$ -222FM\$ -166GM\$  
 -0.1PL -1.2LIV 0.2DPR -0.6CCR -0.2HCR 3.08SCS  
 AJCA 04/01/2017 PTAT 47%R 0.7 JUI 19.7 JPI 45%R -48  
 SELLING AS LOT 254

SISTER(S):  
 SUPER-K ROCKET LORA 93%  
 5-06 305 3 27340 4.2 1149 3.7 1020 92DCR 3256C

BRED: 11/01/2016 DUE: 08/07/2017 TO  
 LENCREST BLACKSTONE-ET  
 JECAN000102058939 200JE423  
 SEE REFERENCE SIRE B

NORSE STAR JERSEYS BREEDER & OWNER  
 WESTBY, WI

GIL-BAR SPARKLER PRIMETIME  
 USA 000663520 36JE23

PLEASANT NOOK SAMBO TEAL 94%  
 JECAN000010202602

BRIDON REMAKE COMERICA-ET  
 JECAN000008422994 GTHD BBR 100 JH1F JH2F 200JE131

SUPER-K FUTURE LOLA 92%  
 USA 067004045

DHIA HERD # 35-63-0983 CONTROL # 221  
 4-01 305 2 16240 4.7 759 3.9 632 98DCR 2093C  
 5-01 305 2 18790 4.6 861 3.8 718 98DCR 2375C  
 6-03 305 2 16170 4.8 770 4.0 647 98DCR 2132C  
 7-08 305 3 13490 5.1 692 3.8 516 71DCR 1785C  
 305 2X ME AVG 7L 15177M 684F 582P 1896C  
 PPA -1546M -66F -6P / YD -1967M -66F -26P  
 CDCB PTA 04/01/2017 5RECS 60%R 11%ILE  
 -996M -31F -16P -73CM\$ -92NM\$ -139FM\$ -24GM\$  
 0.6PL -0.1LIV 2.4DPR 1.4CCR 1.2HCR 3.10SCS  
 AJCA 04/01/2017 PTAT 53%R 0.1 JUI 9.0 JPI 49%R -17  
 SIRE: MOLLY BROOK BERRETTA FUTURE-ET GJPI -28 6%ILE

**NEXT DAM:**

JJF BARBERS MISS LILLY 90%  
 4-02 305 2 19610 4.9 962 3.8 750 94DCR 2580C

**4TH DAM:**

SILVERS CARRIE OF HILLVIEW  
 4-05 248 2 9660 4.9 473 3.6 349 89DCR 1206C

## LOT 4826 NORSE STAR PREMIUM 4826 USA 067284826

BORN 06/23/2015 P7  
 FEMALE EFI 7.0% AMERICAN ID 4826 / 4826  
 PA 46M 38F 17P  
 274CM\$ 247NM\$ 182FM\$  
 3.3PL 1.4DPR 1.6CCR 1.2HCR 2.96SCS  
 PA TYPE 1.0 JPI 33%R 77

SISTER(S):  
 NORSE STAR TOPEKA 4453  
 SELLING AS LOT 4453

SIRE: JER-Z-BOYZ PREMIUM {6}-ET  
 USA 118322676 GT80K BBR 100 JH1F JH2F 29JE3891  
 SEE REFERENCE SIRE DL

**DAM:**

NORSE STAR ON TIME N3497  
 USA 067243497  
 DHIA HERD # 35-63-0983 CONTROL # 4629  
 1-11 294 3 17720 6.0 1067 3.8 682 91DCR 2360C  
 2-10 305 3 23090 6.1 1407 4.0 924 92DCR 3199C  
 305 2X ME AVG 2L 22805M 1404F 909P 3148C  
 2-07 86% 3-02 87% 5-01 90%  
 ST SR DF RA RW RL FA FU RH RUW UC UD TP TL RTR RTS  
 44 38 40 19 49 22 35 48 45 45 20 28 20 22 20 30  
 PPA 169M 104F 50P / YD -537M 47F 19P  
 CDCB PTA 04/01/2017 2RECS 58%R 26%ILE  
 -441M 7F 0P 35CM\$ 18NM\$ -25FM\$ 27GM\$  
 -0.1PL -2.1LIV 0.1DPR -0.4CCR 0.1HCR 3.12SCS  
 AJCA 04/01/2017 PTAT 51%R 1.3 JUI 14.2 JPI 47%R 13  
 SELLING AS LOT 3497

BRED: 10/17/2016 DUE: 07/23/2017 TO  
 AHLEM BALIN-ET  
 USA 072520700 200JE1014  
 SEE REFERENCE SIRE A

NORSE STAR JERSEYS BREEDER & OWNER  
 WESTBY, WI

HAWARDEN IMPULS PREMIER  
 USA 067107510 GT50K BBR 100 JH1C JH2F 29JE3756

JER-Z-BOYZ MAXIMUM 25062 {5} 85%  
 USA 117102729 GT3K BBR 100 JH1F

LENCREST ON TIME-ET  
 JECAN000101962790 GT50K BBR 100 JH1C JH2F 200JE430

NORSE STAR GOVERNOR N2976 84%  
 USA 067342976

TATTOO / N2976  
 DHIA HERD # 35-63-0983 CONTROL # 3981  
 1-10 292 3 17400 5.5 956 3.9 683 93DCR 2364C  
 2-09 305 3 23220 6.2 1429 3.8 878 93DCR 3038C  
 4-02 305 3 21930 6.4 1397 3.9 855 90DCR 2959C  
 305 2X ME AVG 4L 18560M 1112F 722P 2498C  
 PPA -1141M 21F -20P / YD -1420M -4F -36P  
 CDCB PTA 04/01/2017 4RECS 63%R 12%ILE  
 -700M -4F -18P -76CM\$ -79NM\$ -88FM\$ -67GM\$  
 0.9PL -2.0LIV 0.0DPR 1.0CCR 1.5HCR 3.05SCS  
 AJCA 04/01/2017 PTAT 54%R 0.6 JUI 9.2 JPI 51%R -25  
 SIRE: GRIFFENS GOVERNOR-ET GJPI -58 2%ILE

**NEXT DAM:**

NORSE STAR IATOLA SHALA 81%  
 3-01 305 3 20900 5.3 1099 3.9 821 94DCR 2842C

**4TH DAM:**

NORSE STAR JULIAN SAGE 87%  
 2-10 305 3 21300 5.1 1083 3.7 797 94DCR 2757C

## LOT 4827 NORSE STAR VERDICT 4827 USA 067284827

BORN 06/23/2015 PO  
FEMALE EFI 6.2% AMERICAN ID 4827 / 4827

PA -914M -19F -23P  
-99CM\$ -103NM\$ -115FM\$  
1.1PL 0.6DPR 0.7CCR 0.9HCR 3.09SCS  
PA TYPE 0.8 JPI 28%R -32

BRED: 11/19/2016 DUE: 08/25/2017 TO  
AHLEM BALIN-ET  
USA 072520700 200JE1014  
SEE REFERENCE SIRE A

SIRE: RIVER VALLEY JUDGES VERDICT-ET  
JE840003011049728 GT80K BBR 100 JH1F JH2F 7JE5001  
SEE REFERENCE SIRE BT

DAM:  
NORSE STAR VELOCITY 4118-ET  
USA 067494118

3-01 82%  
ST SR DF RA RW RL FA FU RH RUW UC UD TP TL RTR RTS  
35 32 25 22 43 25 22 42 43 40 26 31 48 28 36 27

PA -1258M -34F -41P  
-227CM\$ -219NM\$ -203FM\$  
0.4PL 2.3DPR 2.2CCR 0.9HCR 3.08SCS  
PA TYPE 0.7 JPI 40%R -69  
SELLING AS LOT 4118

SISTER(S):  
NORSE STAR VELOCITY ROSE-ET 86%  
NORSE STAR VELOCITY 4117-ET  
SELLING AS LOT 4117

NORSE STAR JERSEYS BREEDER & OWNER  
WESTBY, WI

AVONLEA CF GT BALLS OF FIRE-ET  
JECAN000010989464 GT50K BBR 100 JH1F JH2F 7JE1124  
AVONLEA IATOLA VICTORIA 94%  
JECAN000010989478 GT8K BBR 100 JH1F JH2F

ARETHUSA JADE VELOCITY-ET  
USA 117243204 GT50K BBR 100 JH1F JH2F 70JE9939

TC IATOLA 1195 ROSALYNN 84%  
USA 115525995 GT8K BBR 100 JH1C JH2F  
TATTOO T / 1195

DHIA HERD # 35-63-0983 CONTROL # 4027  
1-09 305 3 15770 5.4 853 3.8 605 96DCR 2093C  
2-09 260 3 7790 6.0 465 4.2 330 90DCR 1143C  
3-09 305 3 23610 5.2 1232 4.0 940 94DCR 3255C  
305 2X ME AVG 4L 16408M 933F 645P 2234C  
PPA -3165M -92F -99P / YD -1904M -54F -63P  
CDCB GPTA 04/01/2017 4RECS 81%R 15%ILE

-732M -15F -16P -45CM\$ -54NM\$ -76FM\$ 17GM\$  
0.9PL -1.8LIV 2.6DPR 2.3CCR 0.4HCR 3.00SCS  
AJCA 04/01/2017 GPTAT 79%R 0.4 GJUI 3.4 GJPI 75%R -12  
SIRE: SC GOLD DUST PARAMOUNT IATOLA-ET GJPI 23 16%ILE

NEXT DAM:  
TC ROCKET 1031 ROSALYNN 91%  
3-09 276 3 21320 4.2 890 3.5 740 101DCR 2449C  
1ST JR. 2-YEAR-OLD, 2007 NC STATE JR SHOW  
2ND JR 2-YEAR-OLD & 2ND BU, 2007 NC STATE FAIR  
11T 4-YEAR-OLD, 2009 NC STATE FAIR JR. SHOW

4TH DAM:  
NETTLE CREEK HALLMARK ROSALYNN-TWIN 90%  
5-03 292 3 19470 4.1 796 3.3 633 102DCR 2147C

## LOT 4828 NORSE STAR HIRED GUN 4828 {6} USA 067284828

BORN 06/24/2015 PO  
FEMALE EFI 4.6% AMERICAN ID 4828 / 4828

PA -939M -12F -17P  
-81CM\$ -96NM\$ -133FM\$  
0.4PL -0.1DPR 0.4CCR 0.0HCR 3.10SCS  
PA TYPE 0.5 JPI 35%R -30

BRED: 11/19/2016 DUE: 08/25/2017 TO  
RIVER VALLEY RICKI ROCKSTAR  
JE840003126479237 200JE10009  
SEE REFERENCE SIRE C

SIRE: SV JADE HIRED GUN-ET  
USA 115093063 GT50K BBR 100 JH1F JH2F 94JE3720  
SEE REFERENCE SIRE AC

DAM:  
NORSE STAR KYROS 4157 {5}  
USA 067494157

DHIA HERD # 42-60-0851 CONTROL # 553

2-04 82% 3-07 82%  
ST SR DF RA RW RL FA FU RH RUW UC UD TP TL RTR RTS  
35 36 36 28 29 25 29 18 26 22 24 28 29 21 32 29

PPA -1503M -25F -20P / YD -972M -7F -2P  
CDCB PTA 04/01/2017 1RECS 53%R 12%ILE  
-434M -3F -4P -74CM\$ -87NM\$ -118FM\$ -141GM\$  
-1.4PL -0.2LIV -2.8DPR -2.8CCR -1.2HCR 3.06SCS  
AJCA 04/01/2017 PTAT 46%R 0.2 JUI -1.5 JPI 44%R -29

SISTER(S):  
NORSE STAR CELEBRITY 4518 {5} 80%  
SELLING AS LOT 4518

NORSE STAR JERSEYS BREEDER & OWNER  
WESTBY, WI

GIPRAT BELLES JADE-ET  
JECAN000010008436 70JE9967  
PLEASANT VALLEY PRIME HEATHER 96%  
USA 110432463

SUNSET CANYON KYROS-ET  
USA 114704155 GT50K BBR 100 JH1F JH2F 7JE865

NORSE STAR JUSTICE N3114 {4} 79%  
USA 067343114

TATTOO / N3114  
DHIA HERD # 35-63-0983 CONTROL # 4235  
2-01 305 3 15970 6.6 1049 4.1 662 91DCR 2293C  
3-04 260 3 12430 6.1 756 4.1 509 84DCR 1763C  
4-03 278 3 18490 8.3 1533 4.0 739 91DCR 2559C  
305 2X ME AVG 3L 16965M 1222F 699P 2421C  
PPA -2061M 14F -37P / YD -2327M -21F -49P  
CDCB PTA 04/01/2017 3RECS 61%R 3%ILE

-1175M -22F -28P -248CM\$ -259NM\$ -288FM\$ -259GM\$  
-2.0PL -0.2LIV -1.0DPR -1.4CCR -0.5HCR 3.00SCS  
AJCA 04/01/2017 PTAT 53%R -0.4 JUI -5.6 JPI 47%R -79  
SIRE: JANES PRIMETIME JUSTICE-ET GJPI -159 0%ILE

NEXT DAM:  
NORSE STAR JACKSON N2196 {3} 83%  
1-11 305 3 20870 5.5 1158 3.9 812 92DCR 2810C

4TH DAM:  
NORSE STAR VELOCITY HAPPY {2} 80%  
2-10 305 3 19180 4.8 928 3.8 737 89DCR 2508C

## LOT 4829 NORSE STAR VERDICT 4829 USA 067284829

BORN 06/24/2015 PO  
 FEMALE EFI 5.5% AMERICAN ID 4829 / 4829

PA -868M -11F -17P  
 -84CM\$ -94NM\$ -121FM\$  
 0.9PL -0.5DPR -0.4CCR 0.4HCR 3.12SCS  
 PA TYPE 0.6 JPI 25%R -29

BRED: 11/15/2016 DUE: 08/21/2017 TO  
 RIVER VALLEY RICKI ROCKSTAR  
 JE840003126479237 200JE10009  
 SEE REFERENCE SIRE C

SIRE: RIVER VALLEY JUDGES VERDICT-ET  
 JE840003011049728 GT80K BBR 100 JH1F JH2F 7JE5001  
 SEE REFERENCE SIRE BT

DAM:  
 NORSE STAR KNOCKOUT 4170 {6}  
 USA 067494170

PA -1165M -19F -29P  
 -196CM\$ -201NM\$ -217FM\$  
 0.1PL -0.1DPR -0.1CCR -0.2HCR 3.15SCS  
 PA TYPE 0.3 JPI 31%R -63

SISTER(S):  
 NORSE STAR TEQUILA 3864 87%  
 1-09 271 3 7560 7.7 580 3.9 296 92DCR 1024C  
 SELLING AS LOT 3864

NORSE STAR JERSEYS BREEDER & OWNER  
 WESTBY, WI

AVONLEA CF GT BALLS OF FIRE-ET  
 JECAN000010989464 GT50K BBR 100 JH1F JH2F 7JE1124  
 AVONLEA IATOLA VICTORIA 94%  
 JECAN000010989478 GT8K BBR 100 JH1F JH2F

NORSE STAR KNOCKOUT {5}  
 USA 117381535 GT50K BBR 100 JH1F JH2F 138JE4835

NORSE STAR MORTAR N3273 84%  
 USA 067223273

TATTOO / N3273  
 DHIA HERD # 35-63-0983 CONTROL # 4398  
 1-11 279 3 17970 5.8 1038 3.8 682 90DCR 2360C  
 2-10 305 3 20780 5.5 1143 4.1 862 91DCR 2986C  
 305 2X ME AVG 2L 22858M 1288F 908P 3144C  
 PPA 182M 94F 41P / YD -607M 45F 7P  
 CDCB PTA 04/01/2017 2RECS 58%R 20%ILE  
 -568M 2F -10P -11CM\$ -20NM\$ -42FM\$ -4QM\$  
 1.3PL -1.0LIV 0.7DPR 1.1CCR 1.2HCR 3.08SCS  
 AJCA 04/01/2017 PTAT 47%R -0.5 JUI -4.6 JPI 43%R -12  
 SIRE: TI-SUE MORTAR GJPI 43 21%ILE

NEXT DAM:  
 NORSE STAR GUAPO SAMMIE 77%  
 2-11 305 3 17710 5.6 999 4.0 703 94DCR 2434C

4TH DAM:  
 NORSE STAR JULIAN SAGE 87%  
 2-10 305 3 21300 5.1 1083 3.7 797 94DCR 2757C



**DUTCH HOLLOW JACE MELINDA-ET, E-92%**  
GRANDAM OF LOT 4830



**SC MILLIE, E-94%**  
GREAT-GRANDAM OF LOT 4830



**DUTCH HOLLOW JEVON MELINDA 822-ET, E-90%**  
SISTER TO THE DAM OF LOT 4830



**DUTCH HOLLOW JEVON MELINDA 824-ET, E-91%**  
SISTER TO THE DAM OF LOT 4830



**DUTCH HOLLOW ABE MILICENT-ET, VG-87%**  
SISTER TO THE DAM OF LOT 4830



**DUTCH HOLLOW ABE MILLIE-ET, VG-83%**  
SISTER TO THE DAM OF LOT 4830

# LOT 4830 NORSE STAR CHROME 4830 USA 067284830

BORN 06/24/2015 P7  
 FEMALE EFI 8.5% AMERICAN ID 4830 / 4830  
 PA 99M 29F 13P  
 260CM\$ 242NM\$ 200FM\$  
 3.7PL -0.6DPR -0.4CCR 0.4HCR 2.95SCS  
 PA TYPE 1.5 JPI 38%R 76

BRED: 10/14/2016 DUE: 07/20/2017 TO  
 SUN VALLEY JIVE  
 USA 119191044 200JE1039  
 SEE REFERENCE SIRE 0

FREMSTAD, JEANA MARIE BREEDER & OWNER  
 WESTBY, WI

SISTER(S):  
 NORSE STAR JEVON N3002 91%  
 3-02 305 3 26630 6.2 1639 3.9 1044 93DCR 3614C

SCHULTZ LEGAL CRITIC-P  
 USA 117217618 GT50K BBR 100 JH1C JH2F 11JE1098  
 LYON CELEBRITY CECE-ET 91%  
 USA 117046049 GT50K BBR 100 JH1C JH2F

SIRE: RIVER VALLEY CECE CHROME-ET  
 JE840003012423929 GT80K BBR 100 JH1F JH2F 7JE5004  
 SEE REFERENCE SIRE B5

MASON LEMVIG JACINTO-ET  
 USA 112037374 GTHD BBR 100 JH1C JH2F 7JE667  
 DUTCH HOLLOW JACE MELINDA-ET 92%  
 USA 113682193 GI BBR 100 JH1C

DAM:  
 DUTCH HOLLOW JACINTO MELINDA 540-ET  
 USA 115835243 GT8K BBR 100 JH1F JH2F  
 TATTOO E540 / E540  
 DHIA HERD # 35-63-0983 CONTROL # 3829  
 2-00 305 3 19240 5.8 1125 4.1 796 90DCR 2757C  
 3-09 293 3 24390 5.3 1304 4.0 974 92DCR 3372C  
 4-08 274 3 20250 4.8 982 3.9 792 91DCR 2672C  
 5-07 305 3 26160 4.9 1281 4.1 1073 91DCR 3544C  
 6-08 305 3 24060 4.9 1169 4.1 977 91DCR 3231C  
 305 2X ME AVG 5L 22030M 1171F 913P 3104C  
 2-02 84% 3-11 84% 5-02 88%  
 ST SR DF RA RW RL FA FU RH RUW UC UD TP TL RTR RTS  
 46 36 48 36 34 24 32 28 27 37 26 23 46 26  
 PPA 718M 60F 66P / YD 122M 32F 35P  
 CDCB GPTA 04/01/2017 5RECS 83%R 54%ILE  
 -113M 16F 9P 151CM\$ 131NM\$ 83FM\$ 83GM\$  
 2.1PL -0.2LIV -1.0DPR -0.9CCR -0.5HCR 2.98SCS  
 AJCA 04/01/2017 GPTAT 80%R 0.8 GJUI 9.6 GJPI 78%R 41

TATTOO D780 / D780  
 DHIA HERD # 21-10-0357 CONTROL # 2780  
 1-10 305 3 21360 4.5 956 3.4 716 100DCR 2473C  
 3-00 305 3 19890 5.1 1013 3.7 745 100DCR 2577C  
 4-02 305 3 24090 4.3 1047 3.5 836 102DCR 2832C  
 305 2X ME AVG 3L 21401M 967F 743P 2545C  
 PPA 2206M 80F 72P / YD 1435M 40F 47P  
 CDCB GPTA 04/01/2017 3RECS 90%R 60%ILE  
 453M 6F 17P 163CM\$ 150NM\$ 123FM\$ 74GM\$  
 2.5PL -1.0LIV -2.0DPR -2.2CCR -1.8HCR 2.74SCS  
 AJCA 04/01/2017 GPTAT 85%R 1.4 GJUI 18.7 GJPI 84%R 52  
 ONE OF "JACE'S" TOP FIVE DAUGHTERS IN THE ART OF FINE BREEDING  
 CONTEST  
 SIRE: WINDY WILLOW MONTANA JACE {6} GJPI 29 19%ILE

BROTHER(S):  
 DUTCH HOLLOW ALABAMA-ET AT SELECT SIRE  
 GJPI 33 18%ILE  
 DUTCH HOLLOW IAGO AT SELECT SIRE  
 GJPI 52 19%ILE  
 DUTCH HOLLOW MACOUN-ET AT ABS GLOBAL  
 GJPI 14 15%ILE  
 DUTCH HOLLOW MCINTOSH-ET AT GENEX / CRI  
 GJPI 32 18%ILE  
 DUTCH HOLLOW MAGNETO-ET AT ABS GLOBAL  
 GJPI 27 19%ILE  
 DUTCH HOLLOW MOMENTUS-ET AT GENEX / CRI  
 GJPI 30 18%ILE  
 DUTCH HOLLOW YORKTOWN-ET AT ALTA GENETICS  
 GJPI 34 19%ILE  
 DUTCH HOLLOW MELBOURNE-ET AT SELECT SIRE  
 GJPI 55 21%ILE

SC MILLIE 93%  
 5-03 305 2 30210 4.6 1377 3.1 950 99DCR 3278C  
 LIFETIME PRODUCTION: 252,355 M --- 12,492 F --- 8743 P  
 2009 LEADING LIVING LIFETIME PRODUCTION CONTEST  
 8TH PLACE FOR MILK  
 5TH PLACE FOR FAT  
 9TH PLACE FOR PROTEIN

SISTER(S):  
 DUTCH HOLLOW ROCKET MILINA 90%  
 3-11 305 3 23230 4.2 974 3.4 780 102DCR 2637C  
 DUTCH HOLLOW ABE MILICENT-ET 87%  
 2-02 305 2 16130 4.8 781 3.7 591 95DCR 2044C  
 DUTCH HOLLOW ABE MILLIE-ET 83%  
 3-09 305 3 21480 4.2 903 3.6 766 102DCR 2507C  
 NE ABE MELINDA 5448-ET 81%  
 4-09 305 3 27310 4.7 1278 3.5 960 100DCR 3318C  
 DUTCH HOLLOW JACINTO MELINDA 536-ET 85%  
 5-01 305 3 30680 4.3 1305 3.2 968 102DCR 3340C  
 DUTCH HOLLOW JACINTO MELINDA 539-ET 77%  
 4-06 305 3 24920 4.8 1202 3.5 877 99DCR 3031C  
 THIRD HIGH SELLER, 2008 NATIONAL HEIFER SALE  
 DUTCH HOLLOW JACINTO MELINDA 544-ET 84%  
 1-10 305 3 17890 5.4 958 4.0 719 101DCR 2490C  
 DUTCH HOLLOW JEVON MELINDA 822-ET 90%  
 6-10 305 2 18440 4.1 765 3.6 671 98DCR 2155C  
 DUTCH HOLLOW JEVON MELINDA 824-ET 91%  
 4-00 305 3 25310 5.0 1277 3.4 851 102DCR 2939C  
 DUTCH HOLLOW NAVARA MELIKA-ET 86%  
 4-10 305 3 20960 5.5 1151 3.7 773 102DCR 2674C

4TH DAM:  
 ROCKY MILLIE 77%  
 5-05 305 2 19790 4.6 917 3.6 721 DHIR 2344C

# LOT 4831 NORSE STAR HIRED GUN 4831 USA 067284831

BORN 06/24/2015 P1  
 FEMALE EFI 5.6% AMERICAN ID 4831 / 4831

PA -921M -1F -12P  
 79CM\$ 56NM\$ -1FM\$  
 3.0PL 2.3DPR 2.2CCR 0.9HCR 3.04SCS  
 PA TYPE 0.9 JPI 34%R 20

BRED: 11/25/2016 DUE: 08/31/2017 TO  
 LENCREST BLACKSTONE-ET  
 JECAN000102058939 200JE423  
 SEE REFERENCE SIRE A

SIRE: SV JADE HIRED GUN-ET  
 USA 115093063 GT50K BBR 100 JH1F JH2F 94JE3720  
 SEE REFERENCE SIRE B

DAM:  
 NORSE STAR PREMIER 4159  
 USA 067494159  
 DHIA HERD # 35-63-0983 CONTROL #

2-04 82%  
 ST SR DF RA RW RL FA FU RH RUW UC UD TP TL RTR RTS  
 28 32 37 26 21 28 25 40 34 26 28 36 35 26 38 35

PA -398M 18F 6P  
 247CM\$ 217NM\$ 146FM\$  
 3.8PL 2.0DPR 0.8CCR 0.6HCR 2.95SCS  
 PA TYPE 0.9 JPI 37%R 69

SISTER(S):  
 NORSE STAR KNOCKOUT 3822 {6} 85%

FREMSTAD, JEANA MARIE BREEDER & OWNER  
 WESTBY, WI

GIPRAT BELLES JADE-ET  
 JECAN000010008436 70JE9967  
 PLEASANT VALLEY PRIME HEATHER 96%  
 USA 110432463

HAWARDEN IMPULS PREMIER  
 USA 067107510 GT50K BBR 100 JH1C JH2F 29JE3756

NORSE STAR CELEBRITY N3262 88%  
 USA 067223262

TATTOO / N3262  
 DHIA HERD # 35-63-0983 CONTROL # 4387  
 1-10 305 3 19900 5.4 1067 3.8 755 92DCR 2612C  
 2-10 305 3 21200 5.5 1163 4.0 854 92DCR 2957C  
 3-09 285 3 20340 6.2 1265 4.0 806 93DCR 2790C  
 305 2X ME AVG 4L 20632M 1191F 799P 2766C  
 PPA 505M 80F 46P / YD 20M 40F 22P  
 CDCB PTA 04/01/2017 3RECS 60%R 64%ILE  
 -128M 10F 5P 185CM\$ 165NM\$ 121FM\$ 193GM\$  
 3.3PL -2.4LIV 2.2DPR 1.4CCR 0.6HCR 2.82SCS  
 AJCA 04/01/2017 PTAT 56%R 0.8 JUI 12.2 JPI 49%R 59  
 SIRE: GALAXIES CELEBRITY-ET GJPI 44 18%ILE

NEXT DAM:  
 NORSE STAR ROCKET N2794 90%  
 4-03 296 3 24080 6.1 1470 3.8 922 93DCR 3191C

4TH DAM:  
 NORSE STAR GOAL N2405 90%  
 4-01 305 3 24480 5.4 1325 4.0 979 94DCR 3390C

## LOT 4846 NORSE STAR FRONTRUNNER 4846 USA 067284846

BORN 07/07/2015 PO  
FEMALE EFI 6.3% AMERICAN ID 4846 / 4846  
PA -699M -1F -17P  
-108CM\$ -110NM\$ -115FM\$  
-0.6PL 0.1DPR 0.0CCR -0.4HCR 3.07SCS  
PA TYPE 0.9 JPI 31%R -3

SIRE: DP FRONTRUNNER-ET  
USA 067431362 GT50K BBR 100 JH1F JH2F 200JE514  
SEE REFERENCE SIRE I

DAM:  
NORSE STAR MINISTER N3490  
USA 067243490  
DHIA HERD # 35-63-0983 CONTROL # 4622  
2-00 258 3 8220 5.3 434 4.0 331 84DCR 1146C  
3-00 303 3 13600 5.5 753 3.9 530 93DCR 1834C  
305 2X ME AVG 2L 12192M 676F 492P 1702C

3-02 82%  
ST SR DF RA RW RL FA FU RH RUW UC UD TP TL RTR RTS  
55 35 31 35 45 22 32 22 35 29 38 35 25 28 37 35

PPA -3735M -187F -116P / YD -3903M -175F -127P  
CDCB PTA 04/01/2017 2RECS 58%R 0%ILE  
-1327M -50F -44P -442CM\$ -430NM\$ -405FM\$ -381GM\$  
-3.5PL 0.1LIV -0.4DPR 0.8CCR -0.4HCR 3.16SCS  
PA TYPE 0.2 JUI JPI 34%R -73

BRED: 10/11/2016 DUE: 07/17/2017 TO  
LENCREST BLACKSTONE-ET  
JECAN000102058939 200JE423  
SEE REFERENCE SIRE B

FREMSTAD, JASON BREEDER & OWNER  
WESTBY, WI

HAWARDEN IMPULS PREMIER  
USA 067107510 GT50K BBR 100 JH1C JH2F 29JE3756  
DP IATOLA FLOWER 16 90%  
USA 115517123 GT3K BBR 100 JH1F

SELECT-SCOTT MINISTER-ET  
JECAN000101483843 GTHD BBR 100 JH1F JH2F 200JE427

NORSE STAR GOVERNOR N7143  
USA 117105638  
TATTOO / N7143  
DHIA HERD # 35-63-0983 CONTROL # 3931  
PPA -580M -5F -57P / YD -631M -13F -90P  
CDCB PTA 04/01/2017 1RECS 54%R 2%ILE  
-558M -18F -28P -327CM\$ -307NM\$ -261FM\$ -296GM\$  
-4.0PL -2.6LIV -1.9DPR -1.4CCR 0.6HCR 3.06SCS  
PA TYPE 0.3 JUI JPI 37%R -60  
SIRE: GRIFFENS GOVERNOR-ET GJPI -58 2%ILE

NEXT DAM:  
HOLYOKES MOR JOESY 85%  
3-09 305 3 21580 4.9 1063 3.5 761 89DCR 2630C

4TH DAM:  
HOLYOKES FREEDOM JOE

## LOT 4847 NORSE STAR LIAM 4847 {5} USA 067284847

BORN 07/09/2015 PO  
FEMALE EFI 6.2% AMERICAN ID 4847 / 4847  
PA -1176M -17F -25P  
-213CM\$ -229NM\$ -268FM\$  
-2.3PL -0.8DPR -1.0CCR -0.8HCR 3.03SCS  
PA TYPE -0.2 JPI 26%R -64

BRED: 10/31/2016 DUE: 08/06/2017 TO  
AHLEM BALIN-ET  
USA 072520700 200JE1014  
SEE REFERENCE SIRE A

SIRE: LENCREST LIAM-ET  
JECAN000104862650 138JE4296  
SEE REFERENCE SIRE AI

DAM:  
NORSE STAR WHISKEY 3830 {4}  
USA 067253830  
DHIA HERD # 35-63-0983 CONTROL #  
2-09 77%  
ST SR DF RA RW RL FA FU RH RUW UC UD TP TL RTR RTS  
30 28 34 28 28 32 40 22 32 30 23 18 34 18 42 34

PA -883M -2F -16P  
-69CM\$ -90NM\$ -138FM\$  
-1.4PL 0.4DPR 0.3CCR -0.3HCR 2.90SCS  
PA TYPE -1.2 JPI 28%R -22

NORSE STAR JERSEYS BREEDER & OWNER  
WESTBY, WI

BRIDON REMAKE COMERICA-ET  
JECAN000008422994 GTHD BBR 100 JH1F JH2F 200JE131  
PIEDMONT DECLIO BELLE EX 94 (CAN)  
JECAN000010209243 GI BBR 100 JH1C

AVONLEA CF BAD WHISKEY-ET  
JECAN000009949130 GT50K BBR 100 JH1F JH2F 91JE5339

NORSE STAR JAY N2935 {3} 69%  
USA 067342935

TATTOO / N2935  
DHIA HERD # 35-63-0983 CONTROL # 3933  
2-01 279 3 15320 5.0 771 3.6 555 90DCR 1919C  
305 2X ME AVG 2L 15757M 822F 596P 2060C  
PPA -1875M -50F -60P / YD -1973M -52F -63P  
CDCB PTA 04/01/2017 2RECS 55%R 8%ILE  
-654M -4F -17P -132CM\$ -141NM\$ -161FM\$ -107GM\$  
-2.6PL -0.1LIV 0.5DPR 0.4CCR -0.3HCR 2.84SCS  
AJCA 04/01/2017 PTAT 46%R -1.7 JUI -21.6 JPI 43%R -40  
SIRE: DRB ABE JAY GJPI 65 28%ILE

NEXT DAM:  
NORSE STAR DIAMOND FAYE {2} 84%  
3-01 305 3 21230 5.7 1205 3.6 765 87DCR 2645C

4TH DAM:  
NORSE STAR N549 {1} 87%  
3-11 303 2 22130 5.1 1121 3.6 801 93DCR 2770C

# LOT 4848 NORSE STAR VOLCANO 4848 USA 067284848

BORN 07/11/2015 P1  
 FEMALE EFI 7.2% AMERICAN ID 4848 / 4848

PA 234M 18F 8P  
 53CM\$ 53NM\$ 54FM\$  
 1.4PL -0.9DPR 0.2CCR 2.4HCR 3.04SCS  
 PA TYPE 0.8 JPI 35%R 16

BRED: 11/01/2016 DUE: 08/07/2017 TO  
 RIVER VALLEY RICKI ROCKSTAR  
 JE840003126479237 200JE10009  
 SEE REFERENCE SIRE B

SIRE: ALL LYNNS LEGAL VOLCANO-ET  
 USA 117222807 GT50K BBR 100 JH1F JH2F 29JE3762  
 SEE REFERENCE SIRE A

DAM:  
 NORSE STAR ICON N3145 {6}  
 USA 067343145

TATTOO / N3145  
 DHIA HERD # 35-63-0983 CONTROL # 4266  
 1-10 287 3 16130 5.5 881 3.4 555 91DCR 1918C  
 2-09 303 3 18030 5.5 996 3.6 656 92DCR 2268C  
 4-03 295 3 19250 5.7 1094 3.6 695 93DCR 2403C  
 305 2X ME AVG 3L 18577M 1055F 677P 2342C

2-06 83% 3-01 88%  
 ST SR DF RA RW RL FA FU RH RUW UC UD TP TL RTR RTS  
 34 33 45 27 31 28 29 33 40 43 32 20 37 28

PPA -1187M -22F -42P / YD -2269M -64F -76P  
 CDCB PTA 04/01/2017 3RECS 57%R 2%ILE  
 -1296M -41F -42P -324CM\$ -314NM\$ -293FM\$ -268GM\$  
 -1.1PL 0.9LIV 0.6DPR 0.8CCR 0.6HCR 3.16SCS  
 AJCA 04/01/2017 PTAT 47%R 0.4 JUI 5.8 JPI 42%R -99

NORSE STAR JERSEYS BREEDER & OWNER  
 WESTBY, WI

TOLLENAARS IMPULS LEGAL 233-ET  
 USA 061929249 GTHD BBR 100 JH1C JH2F 29JE3506  
 D&E PARAMOUNT VIOLET 90%  
 USA 067007718 GTHD BBR 100 JH1F JH2F

FERNS FASHION ICON  
 USA 115942590 147JE6150

NORSE STAR DEVINE ELEGANCE {5} 90%  
 USA 114805463

TATTOO / N2024  
 DHIA HERD # 35-63-0983 CONTROL # 2781  
 3-10 268 3 9820 4.6 448 4.0 395 86DCR 1267C  
 5-00 256 3 11520 4.9 559 4.0 460 91DCR 1534C  
 5-11 228 3 11080 5.6 617 3.9 433 73DCR 1499C  
 6-10 217 3 9230 5.9 543 3.4 318 87DCR 1098C  
 305 2X ME AVG 5L 11759M 645F 469P 1593C  
 PPA -3903M -163F -130P / YD -2538M -96F -86P  
 CDCB PTA 04/01/2017 5RECS 60%R 0%ILE  
 -1160M -43F -40P -397CM\$ -383NM\$ -353FM\$ -301GM\$  
 -3.1PL -0.7LIV 1.4DPR 1.0CCR 0.0HCR 3.18SCS  
 AJCA 04/01/2017 PTAT 45%R -0.2 JUI 3.4 JPI 44%R-111  
 SIRE: PIEDMONT AMEDEO DEVINE-ET GJPI -116 0%ILE

NEXT DAM:  
 NORSE STAR ALERT EZRA {4}

4TH DAM:  
 NORSE STAR KENT EMMY {3}  
 5-00 305 3 10990 5.6 617 3.6 397 89DCR 1372C



LOT 4851 NORSE STAR LIAM 4851 USA 067284851

BORN 07/12/2015 PO  
 FEMALE EFI 6.3% AMERICAN ID 4851 / 4851  
 PA -975M -12F -20P  
 -150CM\$ -162NM\$ -192FM\$  
 -0.9PL -1.3DPR -1.6CCR -1.3HCR 3.09SCS  
 PA TYPE -0.1 JPI 31%R -50

SISTER(S):  
 NORSE STAR RENDITION 4041 86%

SIRE: LENCREST LIAM-ET  
 JECAN000104862650 138JE4296  
 SEE REFERENCE SIRE B

DAM:  
 NORSE STAR REGION N3424  
 USA 067243424  
 TATTOO / N3424  
 DHIA HERD # 35-63-0983 CONTROL # 4553  
 2-00 301 3 17990 6.5 1166 3.9 699 91DCR 2419C  
 2-11 305 3 17300 6.3 1097 4.2 726 92DCR 2515C  
 305 2X ME AVG 2L 18865M 1240F 777P 2692C

2-02 67% 4-08 68%  
 ST SR DF RA RW RL FA FU RH RUW UC UD TP TL RTR RTS  
 32 36 46 23 35 43 12 22 22 24 8 16 35 23 34 30

PPA -829M 45F 11P / YD -803M 31F 0P  
 CDCB PTA 04/01/2017 2RECS 59%R 32%ILE  
 -480M 8F -6P 58CM\$ 45NM\$ 13FM\$ 8GM\$  
 1.4PL 1.9LIV -0.6DPR -1.0CCR -1.4HCR 3.00SCS  
 AJCA 04/01/2017 PTAT 49%R -0.9 JUI -2.7 JPI 48%R 5

SISTER(S):  
 NORSE STAR SULTAN N3121 80%  
 2-01 305 3 16300 5.4 878 3.9 641 92DCR 2219C

BRED: 11/15/2016 DUE: 08/21/2017 TO  
 HILLVIEW LISTOWEL-P  
 USA 067333440 200JE1045  
 SEE REFERENCE SIRE A

NORSE STAR JERSEYS BREEDER & OWNER  
 WESTBY, WI

BRIDON REMAKE COMERICA-ET  
 JECAN000008422994 GTHD BBR 100 JH1F JH2F 200JE131  
 PIEDMONT DECLLO BELLE EX 94 (CAN)  
 JECAN000010209243 GI BBR 100 JH1C

MAACKDAIRY REGION-ET  
 USA 114011567 GT50K BBR 100 JH1F JH2F 200JE944  
 NORSE STAR VIN ROXETTE 83%  
 USA 114417327

TATTOO / N1907  
 DHIA HERD # 35-63-0983 CONTROL # 2660  
 4-05 295 3 9590 5.5 528 4.0 383 91DCR 1326C  
 5-06 305 3 22830 5.5 1264 3.8 857 94DCR 2965C  
 6-06 289 3 18560 5.4 1009 4.0 736 93DCR 2548C  
 7-05 182 3 15140 5.8 884 3.6 543 79DCR 1877C  
 305 2X ME AVG 6L 16829M 973F 659P 2280C  
 PPA -1939M -59F -55P / YD -2003M -63F -54P  
 CDCB PTA 04/01/2017 5RECS 65%R 10%ILE  
 -1007M -31F -27P -97CM\$ -105NM\$ -125FM\$ -35GM\$  
 1.8PL 0.8LIV 3.0DPR 2.8CCR 1.0HCR 2.88SCS  
 AJCA 04/01/2017 PTAT 55%R -1.0 JUI -11.0 JPI 52%R -35  
 SIRE: VINDICATION GJPI -35 6%ILE

NEXT DAM:  
 FORT MORRISON KHAN RHODA 77%  
 4-00 305 2 21560 5.4 1170 3.8 817 94DCR 2827C

4TH DAM:  
 FORT MORRISON SIMON RAE {6} 80%  
 4-00 305 2 15290 5.0 764 3.8 588 DHIR 1913C

# LOT 4858 NORSE STAR MEGATRON 4858 USA 067284858

BORN 07/21/2015 P2  
 FEMALE EFI 6.9% AMERICAN ID 4858 / 4858

PA -225M 33F 3P  
 147CM\$ 133NM\$ 100FM\$  
 0.9PL -1.5DPR -0.9CCR -0.4HCR 3.00SCS  
 PA TYPE 1.0 JPI 33%R 38

BRED: 11/02/2016 DUE: 08/08/2017 TO  
 RIVER VALLEY RICKI ROCKSTAR  
 JE840003126479237 200JE10009  
 SEE REFERENCE SIRE A

SIRE: SUNSET CANYON MEGATRON-ET  
 USA 117763696 GT50K BBR 100 JH1C JH2F 147JE6209  
 SEE REFERENCE SIRE B

DAM:  
 NORSE STAR CAYENNE 4128  
 USA 067494128 GA  
 DHIA HERD # 42-60-0851 CONTROL # 573

3-08 79%  
 ST SR DF RA RW RL FA FU RH RUW UC UD TP TL RTR RTS  
 25 26 25 22 36 23 28 38 27 28 29 25 36 18 36 35

PPA -2500M -84F -76P / YD -2588M -89F -79P  
 CDCB GPTA 04/01/2017 1RECS 48%R 12%ILE  
 -760M -17F -22P -80CM\$ -79NM\$ -78FM\$ -49GM\$  
 0.7PL 0.3LIV 0.9DPR 1.6CCR 1.9HCR 3.00SCS  
 PA TYPE 0.9 GJUI GJPI 37%R -18

FREMSTAD, JASON  
 WESTBY, WI BREEDER & OWNER

SUNSET CANYON MERCHANT-ET  
 USA 114256027 GT50K BBR 100 JH1C JH2F 11JE884  
 SUNSET CANYON IMPULS L MAID 4-ET 91%  
 USA 116519669 GT50K BBR 100 JH1F JH2F

ELLIOTT'S ACTION CAYENNE-ET  
 USA 117600599 GT50K BBR 100 JH1F JH2F 76JE166

NORSE STAR BELMONT N3255 90%  
 USA 067223255

TATTOO / N3255  
 DHIA HERD # 35-63-0983 CONTROL # 4380  
 1-10 288 3 13320 5.9 781 3.8 507 91DCR 1754C  
 2-09 305 3 20500 5.7 1175 3.9 807 92DCR 2794C  
 3-11 301 3 19950 6.1 1223 3.8 761 92DCR 2633C  
 305 2X ME AVG 3L 19275M 1145F 749P 2593C  
 PPA -1313M 15F -26P / YD -1398M 3F -35P  
 CDCB PTA 04/01/2017 3RECS 61%R 15%ILE  
 -591M OF -16P -50CM\$ -53NM\$ -62FM\$ -46GM\$  
 -0.8PL -1.0LIV -0.6DPR 0.6CCR 0.4HCR 2.97SCS  
 AJCA 04/01/2017 PTAT 49%R 0.4 JUI 8.7 JPI 47%R -13  
 SIRE: SILVER SPRING BELMONT GJPI -15 8%ILE

NEXT DAM:  
 NORSE STAR EXCELSIOR N7109 86%  
 4-02 305 3 24490 5.3 1303 3.5 852 93DCR 2944C

4TH DAM:  
 RALAINÉ JACE CHANCE 90%  
 1-09 305 3 22110 5.0 1115 3.4 748 91DCR 2584C

**LOT 4860 NORSE STAR GENOMINATOR 4860 USA 067284860**

BORN 07/22/2015 P5  
 FEMALE EFI 7.5% AMERICAN ID 4860 / 4860

PA 220M 19F 14P  
 224CM\$ 212NM\$ 185FM\$  
 2.9PL 0.5DPR 1.1CCR 1.7HCR 2.97SCS  
 PA TYPE 0.7 JPI 28%R 68

BRED: 10/24/2016 DUE: 07/30/2017 TO  
 AHLEM TOPEKA RUFUS  
 USA 072520562 11JE1213  
 SEE REFERENCE SIRE B  
 BRED USING SEXED SEMEN

SIRE: AHLEM GENOMINATOR  
 USA 071199882 GT80K BBR 100 JH1C JH2F 200JE241  
 SEE REFERENCE SIRE A

DAM:  
 NORSE STAR MORTAR N3290  
 USA 067223290  
 TATTOO / N3290  
 DHIA HERD # 35-63-0983 CONTROL # 4415  
 2-03 296 3 20470 4.8 973 3.5 716 92DCR 2474C  
 3-03 305 3 27060 5.3 1438 3.7 995 91DCR 3441C  
 305 2X ME AVG 2L 24379M 1260F 895P 3096C  
 2-08 79% 3-10 85%  
 ST SR DF RA RW RL FA FU RH RUW UC UD TP TL RTR RTS  
 33 35 40 12 45 22 23 40 29 40 35 22 32 33 35 32  
 PPA 1896M 70F 61P / YD 1144M 36F 36P  
 CDCB PTA 04/01/2017 2RECS 54%R 26%ILE  
 180M 4F 8P 23CM\$ 19NM\$ 9FM\$ 43GM\$  
 -1.0PL -0.8LIV 0.6DPR 0.8CCR 0.6HCR 3.00SCS  
 AJCA 04/01/2017 PTAT 44%R -0.8 JUI -0.7 JPI 40%R 12

NORSE STAR JERSEYS BREEDER & OWNER  
 WESTBY, WI

ALL LYNN'S VALENTINO MARVEL  
 USA 117422971 GT50K BBR 100 JH1C JH2F 11JE1118  
 AHLEM LEGAL VETTE 37469 84%  
 USA 070048943 GT3K BBR 100 JH1F

TI-SUE MORTAR  
 USA 064105093 GT50K BBR 100 JH1F JH2F 200JE61

NORSE STAR HAVANA N2761 78%  
 USA 067182761

TATTOO / N2761  
 DHIA HERD # 35-63-0983 CONTROL # 3711  
 2-01 305 3 22030 4.6 1009 3.7 807 92DCR 2733C  
 3-01 234 3 11640 4.5 529 3.9 452 84DCR 1475C  
 305 2X ME AVG 2L 18677M 866F 714P 2378C  
 PPA -1068M -74F -35P / YD -984M -66F -33P  
 CDCB PTA 04/01/2017 2RECS 58%R 6%ILE  
 -451M -29F -15P -170CM\$ -168NM\$ -166FM\$ -104GM\$  
 -1.2PL 0.0LIV 1.8DPR 2.2CCR 0.6HCR 2.96SCS  
 AJCA 04/01/2017 PTAT 48%R -0.9 JUI 1.0 JPI 43%R -41  
 SIRE: SCHULTZ N HAVANA GJPI 1 11%ILE

NEXT DAM:  
 NORSE STAR TOPAZ GEORGIA 82%  
 3-06 292 3 18110 5.0 902 3.6 644 92DCR 2226C

4TH DAM:  
 NORSE STAR CENTURION GWEN 88%  
 4-02 305 3 27900 5.0 1388 3.4 935 88DCR 3229C

LOT 4865 NORSE STAR PATRIOT 4865 USA 067284865

BORN 07/25/2015 P3  
 FEMALE EFI 7.4% AMERICAN ID 4865 / 4865

PA -67M 14F 6P  
 172CM\$ 158NM\$ 127FM\$  
 3.3PL -0.1DPR 0.4CCR 0.9HCR 2.98SCS  
 PA TYPE 0.9 JPI 27%R 45

BRED: 11/13/2016 DUE: 08/19/2017 TO  
 LENCREST BLACKSTONE-ET  
 JECAN000102058939 200JE423  
 SEE REFERENCE SIRE B

SIRE: AHLEM FASTRACK PATRIOT 21976-ET  
 USA 071199791 GT80K BBR 100 JH1F JH2F 91JE5550  
 SEE REFERENCE SIRE A

DAM:  
 NORSE STAR CAYENNE 4172  
 USA 067494172  
 DHIA HERD # 35-63-0983 CONTROL #

2-03 82%  
 ST SR DF RA RW RL FA FU RH RUW UC UD TP TL RTR RTS  
 26 38 37 23 33 32 28 32 28 36 27 28 25 23 35 39

PA -415M -8F -8P  
 -35CM\$ -43NM\$ -62FM\$  
 1.6PL 0.3DPR 1.2CCR 1.7HCR 2.98SCS  
 PA TYPE 0.5 JPI 31%R -14

SISTER(S):  
 NORSE STAR SPECIAL FORCES N3238 82%  
 1-11 297 3 21680 4.7 1029 3.6 773 92DCR 2672C

FREMSTAD, JORY  
 WESTBY, WI BREEDER & OWNER

BW FASTRACK-ET  
 USA 117460119 GT50K BBR 100 JH1F JH2F 7JE1190  
 AHLEM IATOLA PAULA 19401 87%  
 USA 064552955 GT3K BBR 100 JH1F

ELLIOTT'S ACTION CAYENNE-ET  
 USA 117600599 GT50K BBR 100 JH1F JH2F 76JE166

NORSE STAR BIG SHOW N9104 81%  
 USA 116664873

TATTOO / N9104  
 DHIA HERD # 35-63-0983 CONTROL # 3738  
 1-10 305 3 20060 5.1 1030 3.9 776 93DCR 2686C  
 2-10 305 3 23260 4.9 1137 4.1 963 94DCR 3161C  
 3-10 305 3 23030 5.8 1344 3.8 870 93DCR 3010C  
 4-10 256 3 16180 5.1 828 4.1 658 89DCR 2240C  
 305 2X ME AVG 4L 22467M 1181F 885P 3018C  
 PPA -91M 22F 26P / YD -848M -19F -6P  
 CDCB PTA 04/01/2017 4RECS 65%R 14%ILE  
 -597M -19F -9P -43CM\$ -60NM\$ -99FM\$ -75GM\$  
 0.5PL 1.0LIV -0.8DPR 0.0CCR 0.4HCR 2.92SCS  
 AJCA 04/01/2017 PTAT 55%R -0.1 JUI -10.8 JPI 50%R -22  
 SIRE: RJF BIG SHOW GJPI -32 8%ILE

NEXT DAM:  
 HI-LAND FANCLUB FORM 83%  
 4-03 305 3 24360 6.0 1468 3.9 962 90DCR 3330C

4TH DAM:  
 HI-LAND VIEW FLORIDA 79%  
 3-03 305 2 16320 5.2 854 3.7 606 92DCR 2096C

# LOT 4875 NORSE STAR GENOMINATOR 4875 USA 067284875

BORN 08/06/2015 P4  
 FEMALE EFI 8.0% AMERICAN ID 4875 / 4875  
 PA 66M 21F 11P  
 185CM\$ 171NM\$ 138FM\$  
 2.3PL -0.5DPR -0.1CCR 1.0HCR 2.98SCS  
 PA TYPE 1.2 JPI 27%R 55

SISTER(S):  
 NORSE STAR KNOCKOUT 4088 {6} 83%

SIRE: AHLEM GENOMINATOR  
 USA 071199882 GT80K BBR 100 JH1C JH2F 200JE241  
 SEE REFERENCE SIRE B

DAM:  
 ORTHRIDGE LOUNESS AIRPLANE  
 USA 067116757  
 DHIA HERD # 35-63-0983 CONTROL # 4975

2-02 305 3 18750 5.5 1022 3.8 709 90DCR 2453C  
 3-01 305 3 27610 5.4 1497 3.9 1070 92DCR 3703C  
 305 2X ME AVG 2L 24482M 1358F 954P 3302C

2-03 84% 3-05 84% 4-02 86%  
 ST SR DF RA RW RL FA FU RH RUW UC UD TP TL RTR RTS  
 37 36 35 25 36 33 42 40 43 41 36 15 37 26 43 37

PPA 961M 95F 60P / YD 456M 63F 37P  
 CDCB PTA 04/01/2017 2RECS 50%R 14%ILE  
 -128M 9F 2P -54CM\$ -63NM\$ -84FM\$ -73GM\$  
 -2.1PL -2.6LIV -1.2DPR -1.4CCR -0.7HCR 3.02SCS  
 AJCA 04/01/2017 PTAT 43%R 0.3 JUI -0.1 JPI 37%R -15

BRED: 10/12/2016 DUE: 07/18/2017 TO  
 AHLEM BALIN-ET  
 USA 072520700 200JE1014  
 SEE REFERENCE SIRE A

NORSE STAR JERSEYS BREEDER & OWNER  
 WESTBY, WI

ALL LYNNS VALENTINO MARVEL  
 USA 117422971 GT50K BBR 100 JH1C JH2F 11JE1118

AHLEM LEGAL VETTE 37469 84%  
 USA 070048943 GT3K BBR 100 JH1F

HILLPOINT LOUNESS  
 USA 116830513 GA

ORTHRIDGE COMERICA ANAMOSA  
 USA 116840613  
 TATTOO T260 / T260  
 DHIA HERD # 35-22-2099 CONTROL # 260  
 PPA -1226M 17F -38P / YD -1089M 29F -42P  
 CDCB PTA 04/01/2017 1RECS 51%R 4%ILE  
 -737M OF -18P -234CM\$ -237NM\$ -246FM\$ -262GM\$  
 -3.8PL -3.6LIV -2.9DPR -3.3CCR -0.9HCR 3.12SCS  
 AJCA 04/01/2017 PTAT 39%R 0.7 JUI 9.2 JPI 44%R -68  
 SIRE: BRIDON REMAKE COMERICA-ET GJPI -109 0%ILE

NEXT DAM:  
 ORTHRIDGE TBONE ADEL 82%  
 1-11 305 2 14060 4.8 669 3.7 517 95DCR 1787C

4TH DAM:  
 ORTHRIDGE FREEDOM AMANDA {6} 65%  
 3-11 305 2 20910 4.4 913 3.6 745 97DCR 2493C

**LOT 4892 NORSE STAR VERDICT 4892 USA 067284892**

BORN 08/30/2015 P1  
 FEMALE EFI 6.7% AMERICAN ID 4892 / 4892

PA -408M 9F 1P  
 53CM\$ 33NM\$ -14FM\$  
 0.5PL -1.0DPR -0.9CCR -0.1HCR 3.05SCS  
 PA TYPE 0.7 JPI 30%R 13

BRED: 11/16/2016 DUE: 08/22/2017 TO  
 LENCREST BLACKSTONE-ET  
 JECAN000102058939 200JE423  
 SEE REFERENCE SIRE A

SIRE: RIVER VALLEY JUDGES VERDICT-ET  
 JE840003011049728 GT80K BBR 100 JH1F JH2F 7JE5001  
 SEE REFERENCE SIRE B

DAM:  
 NORSE STAR BLACKSTONE 3573  
 USA 067243573  
 DHIA HERD # 35-63-0983 CONTROL # 4705  
 2-00 298 3 18200 6.0 1090 4.1 745 89DCR 2580C  
 2-11 305 3 19440 6.0 1163 4.0 775 92DCR 2683C  
 305 2X ME AVG 2L 21094M 1264F 852P 2952C  
 2-04 86% 3-08 86%  
 ST SR DF RA RW RL FA FU RH RUW UC UD TP TL RTR RTS  
 43 40 36 28 43 33 40 37 32 46 34 18 37 24 42 32  
 PPA 459M 116F 59P / YD -25M 76F 33P  
 CDCB PTA 04/01/2017 2RECS 59%R 33%ILE  
 -244M 22F 7P 76CM\$ 52NM\$ -2FM\$ 27GM\$  
 -0.8PL -1.1LIV -1.0DPR -1.0CCR -1.0HCR 2.99SCS  
 AJCA 04/01/2017 PTAT 51%R 0.5 JUI 3.1 JPI 48%R 21

NORSE STAR JERSEYS BREEDER & OWNER  
 WESTBY, WI

AVONLEA CF GT BALLS OF FIRE-ET  
 JECAN000010989464 GT50K BBR 100 JH1F JH2F 7JE1124  
 AVONLEA IATOLA VICTORIA 94%  
 JECAN000010989478 GT8K BBR 100 JH1F JH2F

LENCREST BLACKSTONE-ET  
 JECAN000102058939 GT50K BBR 100 JH1C JH2F 200JE423

NORSE STAR JAY N3025 79%  
 USA 067343025

TATTOO / N3025  
 DHIA HERD # 35-63-0983 CONTROL # 4075  
 1-10 283 3 19790 4.9 967 3.5 702 91DCR 2427C  
 2-09 305 3 19200 5.7 1088 3.9 755 92DCR 2613C  
 3-11 305 3 23430 5.9 1371 4.1 952 91DCR 3297C  
 4-11 225 3 16630 5.7 943 3.6 604 86DCR 2088C  
 305 2X ME AVG 4L 21380M 1181F 816P 2825C  
 PPA 108M 66F 21P / YD -634M 36F -1P  
 CDCB PTA 04/01/2017 4RECS 64%R 32%ILE  
 -452M 14F -4P 63CM\$ 44NM\$ -1FM\$ 29GM\$  
 -0.2PL 0.5LIV -0.2DPR -0.8CCR -1.1HCR 2.86SCS  
 AJCA 04/01/2017 PTAT 53%R -0.1 JUI 4.4 JPI 49%R 16  
 SIRE: DRB ABE JAY GJPI 65 28%ILE

NEXT DAM:  
 NORSE STAR COMERICA CHLOE-ET 86%  
 3-00 305 3 24410 4.6 1134 3.7 912 94DCR 3080C

4TH DAM:  
 NORSE STAR FUTURE CALLISTA 93%  
 4-11 305 3 27690 4.7 1301 3.5 975 90DCR 3370C

# LOT 9177 PINE PRAIRIES KJ SKIPPER {3} USA 067064223

BORN 02/08/2008  
 DHIA HERD # 35-63-0983 CONTROL # 4160  
 FEMALE EFI 5.1% AMERICAN ID 223 / 223

1-11	277	3	15930	5.3	845	3.5	561	90DCR	1939C
2-10	305	3	23820	5.3	1271	3.6	857	93DCR	2963C
4-02	271	3	20710	5.6	1160	3.3	678	88DCR	2341C
5-01	292	3	18070	4.1	735	3.4	621	93DCR	2036C
6-00	305	3	17470	5.7	999	3.7	638	92DCR	2206C
305 2X ME AVG			6L 17426M	952F	633P				2174C

2-04 69% 3-06 73% 6-06 80%  
 ST SR DF RA RW RL FA FU RH RUW UC UD TP TL RTR RTS  
 50 45 22 32 42 22 28 41 25 35 18 15 20 32 11 32

PPA -1365M -29F -59P / YD -1936M -56F -69P  
 CDCB PTA 04/01/2017 5RECS 60%R 1%ILE  
 -1142M -35F -38P -331CM\$ -329NM\$ -325FM\$ -249GM\$  
 -1.7PL 1.8LIV 2.5DPR 3.2CCR 1.2HCR 2.85SCS  
 AJCA 04/01/2017 PTAT 47%R -2.7 JUI -18.1 JPI 44%R-102

DAUGHTER(S):  
 JX NORSE STAR HUGO 3738 {4} 78%  
 2-00 294 3 16540 4.7 785 3.6 596 91DCR 2061C  
 SELLING AS LOT 3738

SISTER(S):  
 PINE PRAIRIES COMERICA SKIP {3} 85%

SIRE: ROSEWOOD KRIMSON JADE  
 JECAN000008833789 250JE882  
 SEE REFERENCE SIRE IG

DAM:  
 PINE PRAIRIES INQUIRE SKIPPY {2}  
 USA 115545382  
 TATTOO / K140  
 DHIA HERD # 35-63-1849 CONTROL # 121

3-03 86%  
 ST SR DF RA RW RL FA FU RH RUW UC UD TP TL RTR RTS  
 28 35 35 24 34 25 34 37 34 35 32 27 37 28

PPA -929M 5F -34P / YD -987M -20F -39P  
 CDCB PTA 04/01/2017 3RECS 50%R 12%ILE  
 -516M -20F -21P -89CM\$ -86NM\$ -78FM\$ -15GM\$  
 0.2PL 1.2LIV 2.8DPR 3.0CCR 1.2HCR 2.80SCS  
 AJCA 12/01/2014 PTAT 26%R -1.6 JUI -14.6 JPI 36%R -31

FRESH: 04/02/2017 SELLING OPEN
-----------------------------------

NORSE STAR JERSEYS	OWNER
WESTBY, WI	
PINE PRAIRIE JERSEYS	BREEDER
VIROQUA, WI	

GIPRAT BELLES JADE-ET		
JECAN000010008436	70JE9967	

AVONLEA L MERIT KAPER		92%
JECAN000010005835		

SUNSET CANYON INQUIRE-ET			
USA 111867927	GT50K	BBR 100	JH1F JH2F 14JE390

PINE PRAIRIES PJS DAM OF SKIPPY {1}	
USA 115544943	
TATTOO DEAD / 4	
CDCB PTA 04/01/2017	ORECS 15%R 4%ILE
-742M -36F -30P -219CM\$ -212NM\$ -194FM\$ -141GM\$	
-0.9PL 1.5LIV 2.4DPR 1.8CCR 0.1HCR 2.82SCS	



HARDSCRABBLE GOVERNOR DESIRE, E-91%  
DAM OF LOT 9202  
MANY WINNINGS AS A HEIFER

**LOT 9202 ACES-HI TEQUILA VICKY USA 117198241**

BORN 04/17/2010 TATTOO / AH09  
DHIA HERD # 35-63-0983 CONTROL # 4856  
FEMALE EFI 4.3%

1-10	305	3	16960	6.8	1149	3.9	659	91DCR	2281C
2-10	281	3	17740	6.3	1110	4.1	728	91DCR	2521C
3-09	305	3	16960	6.8	1158	4.2	718	92DCR	2488C
305 2X ME AVG			4L	15625M	1068F	635P			2198C

2-06 80% 3-02 82%  
ST SR DF RA RW RL FA FU RH RUW UC UD TP TL RTR RTS  
47 32 36 31 38 30 33 22 23 19 33 33 32

PPA -1813M 29F -32P / YD -2562M -7F -54P  
CDCB PTA 04/01/2017 4RECS 60%R 3%ILE  
-1373M -9F -30P -238CM\$ -250NM\$ -281FM\$ -250GM\$  
-1.9PL -3.0LIV -1.5DPR -1.7CCR -0.1HCR 3.20SCS  
AJCA 04/01/2017 PTAT 52%R 0.7 JUI 19.3 JPI 48%R -68

FRESH: 10/10/2016  
SELLING OPEN

FREMSTAD, GRANT OWNER  
WESTBY, WI  
BRAND SLEY & BRODY AND STOOKEY BREEDER  
AMARILLO, TX

GIL-BAR SPARKLER PRIMETIME  
USA 000663520 36JE23  
PLEASANT NOOK SAMBO TEAL 94%  
JECAN000010202602

GRIFFENS GOVERNOR-ET  
USA 115087248 GT50K BBR 100 JH1F JH2F 7JE867  
JULIE-K DELUXE DELIGHT 87%  
USA 114024679

DAUGHTER(S):  
NORSE STAR STEVE 5364  
SELLING AS LOT 5364  
NORSE STAR THOR 4758  
SELLING AS LOT 4758  
NORSE STAR PREMIER 4331 83%  
SELLING AS LOT 4331

SISTER(S):  
GOLDEN PRIDE MINISTER DEE 82%

SIRE: TOWER VUE PRIME TEQUILA-ET  
USA 114816452 GTHD BBR 100 JH1F JH2F 76JE156  
SEE REFERENCE SIRE S

DAM:  
HARDSCRABBLE GOVERNOR DESIRE  
USA 115953235  
TATTOO H170 / H170  
DHIA HERD # 35-10-2409 CONTROL # 170

3-11	305	2	15360	6.2	957	3.8	591	98DCR	2045C
305 2X ME AVG			1L	15282M	953F	593P			2052C

2-02 87% 2-10 89% 3-05 90% 4-08 91%  
ST SR DF RA RW RL FA FU RH RUW UC UD TP TL RTR RTS  
36 34 37 19 37 25 38 37 37 38 35 19 30 26

PPA -1155M 114F -7P / YD -1630M 89F -24P  
CDCB PTA 04/01/2017 2RECS 58%R 9%ILE  
-1177M 0F -26P -109CM\$ -120NM\$ -150FM\$ -71GM\$  
-1.1PL -1.6LIV 0.8DPR 1.8CCR 2.3HCR 3.10SCS  
AJCA 04/01/2017 PTAT 51%R 0.6 JUI 11.3 JPI 47%R -29

JUNIOR CHAMPION, 2009 INDIANA STATE FAIR  
1ST UNCALVED TWO-YEAR-OLD, 2010 SOUTHERN NATIONAL  
1ST JUNIOR YEARLING, 2009 SOUTHERN NATIONAL  
1ST JUNIOR YEARLING, 2009 CENTRAL NATIONAL JUNIOR  
1ST JUNIOR YEARLING, 2009 INDIANA STATE FAIR  
2ND UNCALVED TWO-YEAR-OLD, 2010 SOUTHWESTERN EXPOSITION  
2ND JUNIOR YEARLING, 2009 SOUTHWESTERN EXPOSITION  
2ND JUNIOR CALF, 2008 INDIANA STATE FAIR JUNIOR SHOW  
2ND JUNIOR YEARLING, 2009 INDIANA STATE FAIR JUNIOR SHOW  
3RD JUNIOR CALF, 2008 ALL AMERICAN JUNIOR JERSEY SHOW  
4TH JUNIOR CALF, 2008 INDIANA STATE FAIR  
8TH JUNIOR YEARLING, 2009 CENTRAL NATIONAL

SISTER(S):  
PVT MALONES DEE DEE 88%  
4-09 305 2 18630 5.2 974 3.9 723 97DCR 2502C  
5TH JUNIOR THREE-YEAR-OLD, 2008 PENNSYLVANIA DISTRICT 2 4-H SHOW  
(SHIPPENSBURG)  
6TH JUNIOR THREE-YEAR-OLD, 2008 PENNSYLVANIA DISTRICT 2 SHOW  
(SHIPPENSBURG)

TATTOO / JKC3  
DHIA HERD # 23-21-4586 CONTROL # 100

2-00	305	2	11410	5.9	671	4.0	461	95DCR	1596C
3-03	305	2	14050	6.2	876	4.2	592	94DCR	2051C
4-08	290	2	13180	5.7	752	3.7	488	98DCR	1688C
305 2X ME AVG			3L	14446M	850F	578P			2001C

PPA -1876M 32F -18P / YD -2611M -7F -42P  
CDCB PTA 04/01/2017 3RECS 61%R 7%ILE  
-1508M -18F -30P -133CM\$ -157NM\$ -216FM\$ -113GM\$  
-0.6PL -0.2LIV 0.9DPR 1.0CCR 2.2HCR 3.00SCS  
AJCA 04/01/2017 PTAT 53%R -0.1 JUI 11.3 JPI 50%R -36  
SIRE: ELLIOTT'S RENAISSANCE DELUXE GJPI -111 0%ILE

NEXT DAM:  
JULIE-K JUDE HERSHEY 82%  
3-01 273 2 13360 4.0 541 3.5 472 86DCR 1520C

4TH DAM:  
HILLCREST ALF MOLLY 84%  
5-02 305 2 17930 4.8 854 3.6 647 92DCR 2237C



# LOT 9215 ORTHRIDGE LOUNESS AIRPLANE USA 067116757

BORN 03/10/2011  
 DHIA HERD # 35-63-0983 CONTROL # 4975  
 FEMALE EFI 7.1% AMERICAN ID 757 / 757  
 2-02 305 3 18750 5.5 1022 3.8 709 90DCR 2453C  
 3-01 305 3 27610 5.4 1497 3.9 1070 92DCR 3703C  
 305 2X ME AVG 2L 24482M 1358F 954P 3302C  
 2-03 84% 3-05 84% 4-02 86%  
 ST SR DF RA RW RL FA FU RH RUW UC UD TP TL RTR RTS  
 37 36 35 25 36 33 42 40 43 41 36 15 37 26 43 37  
 PPA 961M 95F 60P / YD 456M 63F 37P  
 CDCB PTA 04/01/2017 2RECS 50%R 14%ILE  
 -128M 9F 2P -54CM\$ -63NM\$ -84FM\$ -73GM\$  
 -2.1PL -2.6LIV -1.2DPR -1.4CCR -0.7HCR 3.02SCS  
 AJCA 04/01/2017 PTAT 43%R 0.3 JUI -0.1 JPI 37%R -15  
 DAUGHTER(S):  
 NORSE STAR SUCCESS 5310  
 SELLING AS LOT 5310  
 NORSE STAR GENOMINATOR 4875  
 SELLING AS LOT 4875  
 NORSE STAR KNOCKOUT 4088 {6} 83%  
 SELLING AS LOT 4088  
 SIRE: HILLPOINT LOUNESS  
 USA 116830513 GA  
 SEE REFERENCE SIRE HB  
 DAM:  
 ORTHRIDGE COMERICA ANAMOSA  
 USA 116840613  
 TATTOO T260 / T260  
 DHIA HERD # 35-22-2099 CONTROL # 260  
 PPA -1226M 17F -38P / YD -1089M 29F -42P  
 CDCB PTA 04/01/2017 1RECS 51%R 4%ILE  
 -737M 0F -18P -234CM\$ -237NM\$ -246FM\$ -262GM\$  
 -3.8PL -3.6LIV -2.9DPR -3.3CCR -0.9HCR 3.12SCS  
 AJCA 04/01/2017 PTAT 39%R 0.7 JUI 9.2 JPI 44%R -68

FRESH: 08/21/2016  
 BRED: 10/22/2016 DUE: 07/28/2017 TO  
 NORSE STAR FIERCE VOLCANO-ET  
 USA 119408894 7JE1520  
 SEE REFERENCE SIRE E

NORSE STAR JERSEYS OWNER  
 WESTBY, WI  
 ORTHRIDGE FARMS BREEDER  
 LANCASTER, WI

BHF-SSF PARADE LOUIE-ET  
 USA 113486117 GT50K BBR 100 JH1C JH2F 7JE738  
 NESSIE JACE OF HILLPOINT-ET 86%  
 USA 115445413 GT8K BBR 100 JH1F JH2F

BRIDON REMAKE COMERICA-ET  
 JECAN000008422994 GTHD BBR 100 JH1F JH2F 200JE131  
 ORTHRIDGE TBONE ADEL 82%  
 USA 067116226

DHIA HERD # 35-22-2099 CONTROL # 240  
 1-11 305 2 14060 4.8 669 3.7 517 95DCR 1787C  
 305 2X ME AVG 1L 18348M 853F 672P 2296C  
 PPA 285M 32F 20P / YD 1045M 57F 39P  
 CDCB PTA 04/01/2017 1RECS 53%R 15%ILE  
 -74M 12F 2P -56CM\$ -59NM\$ -68FM\$ -68GM\$  
 -2.9PL -2.4LIV -1.6DPR -1.8CCR 0.0HCR 3.12SCS  
 AJCA 04/01/2017 PTAT 45%R 0.5 JUI 1.2 JPI 45%R -15  
 SIRE: RICHIES JACE TBONE A364 GJPI 39 18%ILE

NEXT DAM:  
 ORTHRIDGE FREEDOM AMANDA {6} 65%  
 3-11 305 2 20910 4.4 913 3.6 745 97DCR 2493C

4TH DAM:  
 ORTHRIDGE PARAMOUNT AMBER {5}



SUMMETZ LESTER BETTY BENOLA, VG-87%  
FOURTH DAM OF LOT 9220

**LOT 9220 GCJ VAN GOGH BINGO USA 117827721**

BORN 09/05/2010 TATTOO / G497  
 DHIA HERD # 35-63-0983 CONTROL # 4981  
 FEMALE EFI 6.4%

1-11	289	3	20950	4.6	973	3.5	731	92DCR	2526C
2-11	297	3	25000	4.3	1071	3.7	930	92DCR	3006C
3-10	305	3	26610	4.3	1138	3.6	957	93DCR	3148C
305 2X ME AVG			3L	27006M	1190F		967P		3233C

2-02 86% 3-04 86%  
 ST SR DF RA RW RL FA FU RH RUW UC UD TP TL RTR RTS  
 45 29 35 28 37 29 32 29 43 28 21 35 43 24 46 23

PPA 2215M 24F 77P / YD 898M -21F 35P  
 CDCB PTA 04/01/2017 3RECS 55%R 33%ILE  
 29M -24F 4P 54CM\$ 51NM\$ 43FM\$ 112GM\$  
 2.4PL 0.8LIV 3.1DPR 3.0CCR 0.5HCR 3.06SCS  
 AJCA 04/01/2017 PTAT 45%R 0.5 JUI 16.6 JPI 40%R 31

DAUGHTER(S):  
 DECOY 4924 OF NORSE STAR  
 SELLING AS LOT 4924

SISTER(S):  
 SUMMETZ JEVON BILLIE BREANN 84%  
 5-00 305 3 24550 4.6 1141 3.6 877 95DCR 3032C  
 JX SUMMETZ GANNON BOBBIE {3} 83%  
 1-08 305 2 17790 4.4 775 3.4 609 97DCR 2082C

SIRE: GCJ STARDUST VAN GOGH  
 USA 115472822  
 SEE REFERENCE SIRE GT

DAM:  
 SUMMETZ ROCKET BARBARA BILLIE  
 USA 067063942  
 DHIA HERD # 42-12-0260 CONTROL # 942

2-00	305	2	12530	4.4	556	3.4	432	97DCR	1487C
3-00	305	2	18720	4.2	778	3.5	664	98DCR	2165C
305 2X ME AVG			2L	19352M	802F		660P		2196C

2-01 81%  
 ST SR DF RA RW RL FA FU RH RUW UC UD TP TL RTR RTS  
 43 26 28 32 26 24 25 27 31 24 23 38 35 21

PPA -1701M -144F -63P / YD -837M -108F -35P  
 CDCB PTA 04/01/2017 2RECS 64%R 11%ILE  
 152M -24F 2P -105CM\$ -100NM\$ -88FM\$ -45GM\$  
 -1.1PL -1.2LIV 1.6DPR 1.2CCR -0.4HCR 3.03SCS  
 AJCA 04/01/2017 PTAT 53%R 0.4 JUI 0.9 JPI 53%R -17

FRESH: 10/14/2016  
 BRED: 01/15/2017 DUE: 10/21/2017 TO  
 RIVER VALLEY RICKI ROCKSTAR  
 JE840003126479237 200JE10009  
 SEE REFERENCE SIRE C

STUBER BRAD & JEANNA OWNER  
 WESTBY, WI  
 GRAND CENTRAL JERSEYS LLC BREEDER  
 BRISTOW, IA

WF APOLLO STARDUST-ET  
 USA 114699350 54JE575  
 GCJ JADE VARSITY 93%  
 USA 112729934

O.F. BARBER ROCKET  
 USA 110437084 GTHD BBR 100 JH1C JH2F 9JE202  
 SUMMETZ KODY BING BABARA-ET 76%  
 USA 067023684  
 DHIA HERD # 42-60-0009 CONTROL # 3684  
 2-00 305 2 19390 4.2 824 3.3 646 95DCR 2211C  
 3-00 299 2 19400 4.5 872 3.5 672 92DCR 2322C  
 3-11 262 2 15190 4.9 737 3.5 532 95DCR 1838C  
 305 2X ME AVG 3L 22543M 993F 758P 2600C  
 PPA 1339M 19F 30P / YD 1263M 5F 31P  
 CDCB PTA 04/01/2017 3RECS 65%R 11%ILE  
 379M -10F 10P -97CM\$ -94NM\$ -87FM\$ -130GM\$  
 -2.2PL -1.2LIV -2.6DPR -1.8CCR 0.0HCR 3.02SCS  
 AJCA 04/01/2017 PTAT 57%R -0.1 JUI -15.5 JPI 55%R -29  
 SIRE: D&E AVERY KODY GJPI -34 7%ILE

NEXT DAM:  
 SUMMETZ POSEIDON BENOLA BING 86%  
 5-03 302 2 22410 4.7 1053 3.6 809 94DCR 2797C

4TH DAM:  
 SUMMETZ LESTER BETTY BENOLA 87%  
 6-09 305 2 21400 4.2 903 3.6 776 DHIR 2455C



GIL-BAR SPARKLER JOLENE, E-91%  
GRANDAM OF LOT 9227

## LOT 9227 RANDOM LUCK K JULIET USA 118029612

BORN 01/04/2011 TATTOO L49 / L49  
DHIA HERD # 35-63-0983 CONTROL # 5333  
FEMALE EFI 6.9%  
3-02 305 3 23270 5.3 1239 3.7 866 92DCR 2996C  
305 2X ME AVG 1L 21822M 1197F 832P 2879C

3-00 86% 3-07 91%  
ST SR DF RA RW RL FA FU RH RUW UC UD TP TL RTR RTS  
45 38 43 35 39 28 29 43 43 48 38 38 38 28 34 39  
PPA 210M 13F 11P / YD 880M 37F 25P  
CDCB PTA 04/01/2017 1RECS 55%R 10%ILE  
-316M -21F -13P -113CM\$ -106NM\$ -92FM\$ -92GM\$  
-0.9PL 1.5LIV 0.2DPR -0.4CCR -0.3HCR 3.02SCS  
AJCA 04/01/2017 PTAT 50%R 0.6 JUI 16.2 JPI 46%R -23

DAUGHTER(S):  
NORSE STAR IRRESISTABLE 4925  
SELLING AS LOT 4925

SISTER(S):  
RANDOM LUCK OT JOY 86%  
1-10 304 3 18630 5.2 973 3.5 652 93DCR 2253C

SIRE: DOGWOOD HILL POSEIDON KENAI  
USA 000664424 GTHD BBR 100 JH1C JH2F 1JE346  
SEE REFERENCE SIRE GM

DAM:  
RANDOM LUCK JOY  
USA 113631517  
TATTOO L1 / L1  
DHIA HERD # 35-33-1351 CONTROL # 132

2-01 300 2 13440 4.6 613 3.4 455 94DCR 1572C  
2-11 305 2 13600 3.9 535 3.5 479 94DCR 1520C  
4-00 305 2 13750 4.2 580 3.3 456 94DCR 1558C  
5-00 305 2 16290 3.8 626 3.4 559 98DCR 1776C  
6-03 305 2 20270 3.7 750 3.2 650 98DCR 2098C  
7-04 305 2 20120 3.9 790 3.4 688 98DCR 2217C  
8-08 305 2 20290 3.9 799 3.4 697 98DCR 2244C  
10-00 305 2 20110 3.9 775 3.6 730 97DCR 2254C  
11-03 213 2 11680 3.9 456 3.7 435 90DCR 1334C  
305 2X ME AVG 9L 17788M 704F 612P 1973C

2-06 85% 3-02 87% 4-04 90%  
ST SR DF RA RW RL FA FU RH RUW UC UD TP TL RTR RTS  
43 35 45 23 43 13 35 36 42 45 32 26 28 29

PPA -1885M -128F -75P / YD -2124M -107F -71P  
CDCB PTA 04/01/2017 5RECS 60%R 1%ILE  
-1122M -52F -36P -344CM\$ -340NM\$ -334FM\$ -250GM\$  
-3.0PL 1.0LIV 2.1DPR 1.4CCR 0.1HCR 2.97SCS  
AJCA 04/01/2017 PTAT 46%R -0.1 JUI 7.3 JPI 49%R -87

FRESH: 11/13/2016  
BRED: 01/27/2017 DUE: 11/02/2017 TO  
RIVER VALLEY VENUS V I P-ET  
JE840003126479167 200JE10003  
SEE REFERENCE SIRE M

FREMSTAD, GRANT OWNER  
WESTBY, WI  
CAYA, LISA A BREEDER  
DARLINGTON, WI

GREENWOOD POSEIDON-ET  
USA 000653246 GT50K BBR 100 JH1C JH2C 1JE393  
DOGWOOD HILL BERRETTA KATE-ET 81%  
USA 003862077

ROCK ELLA PARAMOUNT-ET  
USA 000663877 GTHD BBR 100 JH1C JH2F 7JE442

GIL-BAR SPARKLER JOLENE 91%  
USA 003902808  
TATTOO / G135  
DHIA HERD # 35-33-1351 CONTROL # 18  
9-06 305 2 15230 4.0 611 3.4 516 94DCR 1692C  
305 2X ME AVG 2L 15268M 702F 500P 1688C  
PPA -4834M -248F -169P / YD -5133M -267F -180P  
CDCB PTA 04/01/2017 2RECS 57%R 0%ILE  
-2409M -108F -80P -790CM\$ -781NM\$ -761FM\$ -611GM\$  
-6.5PL 0.7LIV 3.5DPR 1.9CCR -0.6HCR 2.88SCS  
PA TYPE -0.8 JUI JPI 32%R-178  
SIRE: GIL-BAR UNIQUE SPARKLER GJPI -164 0%ILE

NEXT DAM:  
GIL-BAR RULER JAYNE 87%

4TH DAM:  
VALHALLA MERRIT JOSIE



**SUNSET CANYON REN DAHLIA 939-ET, VG-88%**  
SISTER TO LOT 9230



**PEARLMONT IMPULS DAFFY, E-90%**  
GRANDAM OF LOT 9230



**PEARLMONT JIMMIE DAWN-ET, E-90%**  
SISTER TO THE DAM OF LOT 9230



**PEARLMONT RESTORE DIXIE-ET, E-90%**  
SISTER TO THE DAM OF LOT 9230

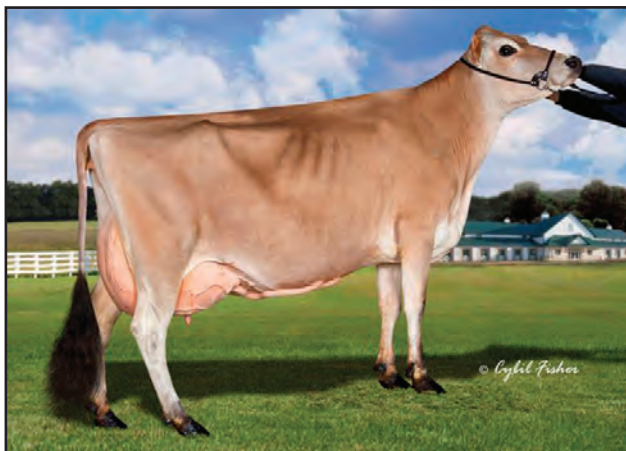

**SUNSET CANYON HEADLINE DAFFY 3-ET, E-90%**  
SISTER TO THE DAM OF LOT 9230



**SUNSET CANYON VIBRANT DAFFY 921-ET, E-91%**  
SISTER TO THE DAM OF LOT 9230

# LOT 9230 SUNSET CANYON MAX DAHLIA G102-ET USA 118044107 GT8K

BORN 03/06/2012 TATTOO / G102 BBR 100  
 DHIA HERD # 35-63-0983 CONTROL # 5565  
 FEMALE EFI 6.1% JH1F JH2F

NORSE STAR JERSEYS OWNER  
 WESTBY, WI

2-00 305 3 19330 5.4 1035 3.7 717 91DCR 2480C  
 305 2X ME AVG 2L 18498M 1006F 719P 2488C

SILVA, ERIC LEONARD BREEDER  
 BEAVER, OR

2-05 85% 3-02 85% 3-09 88% 4-04 90%  
 ST SR DF RA RW RL FA FU RH RUW UC UD TP TL RTR RTS  
 42 32 45 27 45 22 28 46 43 39 27 18 39 19 39 35

DAUGHTER(S):  
 NORSE STAR PROMISE DIVA 81%

PPA 1159M 85F 58P / YD 1055M 77F 50P  
 CDCB GPTA 04/01/2017 2RECS 80%R 80%ILE  
 476M 35F 14P 232CM\$ 226NM\$ 216FM\$ 174GM\$  
 1.6PL 0.5LIV -1.1DPR -0.1CCR -0.3HCR 2.82SCS  
 AJCA 04/01/2017 GPTAT 79%R 0.0 GJUI 0.6  
 GJPI 74%R 61

BROTHER(S):  
 SUNSET CANYON DELEGATE-ET AT ABS GLOBAL  
 GJPI 84 43%ILE  
 SUNSET CANYON DEBIT-ET AT ABS GLOBAL  
 GJPI 89 49%ILE

FRESH: 03/02/2017  
 SELLING OPEN

SISTER(S):  
 SUNSET CANYON REN DAHLIA 938-ET 91%  
 2-07 305 2 19860 5.5 1083 3.9 774 98DCR 2679C  
 SUNSET CANYON REN DAHLIA 939-ET 88%  
 3-05 365 3 30924 4.8 1472 3.8 1186 DHIR 4003C  
 SUNSET CANYON ZUMA DAHLIA C80-ET 87%  
 1-10 305 2 19760 5.1 1008 3.7 738 97DCR 2553C  
 SUNSET CANYON MAXIMUM DAHLIA 121-ET 83%  
 1-09 305 2 18970 5.4 1020 3.7 701 97DCR 2425C  
 SUNSET CANYON ALLSTAR DAHLIA 123-ET 84%  
 2-10 305 2 19320 5.1 978 3.6 693 98DCR 2396C  
 SUNSET CANYON MAXIMUM DAHLIA 124-ET 88%  
 SUNSET CANYON MAX DAHLIA G100-ET 87%  
 3-07 305 2 19130 4.5 855 3.6 691 98DCR 2326C  
 SUNSET CANYON MAX DAHLIA 103-ET 85%  
 3-09 304 3 15690 5.1 807 3.6 570 96DCR 1971C

SIRE:  
 SUNSET CANYON MAXIMUM-ET  
 USA 111950696 GT50K BBR 100 JH1F JH2F 203JE607  
 SEE REFERENCE SIRE AY

DAM:  
 PEARLMONT RESTORE DAHLIA-ET  
 USA 116341879 GT50K BBR 100 JH1F JH2C  
 TATTOO / P1  
 DHIA HERD # 33-87-0722 CONTROL # 26

2-00 305 2 19540 4.3 845 3.3 653 97DCR 2254C  
 365 2 22726 4.4 997 3.4 770 97DCR 2660C  
 3-05 305 3 21760 4.5 982 3.4 743 96DCR 2567C  
 305 2X ME AVG 2L 22700M 1000F 776P 2666C

ISDK FYN LEMVIG  
 JEDNK000000300003 GTHD BBR 100 JH1F JH2F 164JE1

2-03 83% 4-07 84%  
 ST SR DF RA RW RL FA FU RH RUW UC UD TP TL RTR RTS  
 42 38 41 23 32 32 23 37 35 49 23 15 25 25

TENN HAUG E MAID 93%  
 USA 003775503 GTHD BBR 100 JH1F JH2F

PPA 1637M 1F 31P / YD 1631M 16F 40P  
 CDCB GPTA 04/01/2017 2RECS 89%R 70%ILE  
 993M 24F 26P 184CM\$ 186NM\$ 193FM\$ 118GM\$  
 1.9PL -1.6LIV -2.1DPR -0.8CCR 1.5HCR 2.87SCS  
 AJCA 04/01/2017 GPTAT 86%R -0.2 GJUI -8.0  
 GJPI 84%R 53

SCHULTZ DUDLEY RESTORE-ET  
 USA 113008443 GTHD BBR 100 JH1F JH2C 29JE3360

**30 BROTHER(S) IN A.I. PROGRAMS:**

SISTER(S):  
 PEARLMONT JIMMIE DAWN-ET 90%  
 1-11 305 2 17226 4.0 686 3.7 644 104DCR 1994C  
 PEARLMONT JIMMIE DAYLIGHT-ET 90%  
 5-00 305 2 21420 4.8 1032 3.8 807 102DCR 2771C  
 PEARLMONT RESTORE DIXIE-ET 90%  
 5-06 305 3 24280 4.4 1072 3.4 833 102DCR 2867C  
*RANKS ON THE TOP 1-1/2% LIST FOR JPI*  
 SUNSET CANYON HEADLINE DAFFY 1-ET 90%  
 3-09 305 2 21320 4.9 1040 3.8 805 98DCR 2781C  
 SUNSET CANYON HEADLINE DAFFY 2-ET 91%  
 3-09 305 2 20920 5.9 1230 3.9 824 98DCR 2852C  
 SUNSET CANYON HEADLINE DAFFY 3-ET 90%  
 4-06 305 3 24060 4.4 1048 3.3 795 102DCR 2745C  
 SUNSET CANYON RENEGADE DAFFY-ET 90%  
 3-03 297 2 20930 5.8 1210 4.1 857 97DCR 2968C  
 SUNSET CANYON VIBRANT DAFFY 921-ET 91%  
 5-03 305 2 21220 3.5 750 3.4 716 102DCR 2192C  
 SUNSET CANYON VIBRANT DAFFY 922-ET 86%  
 4-05 305 2 26280 4.7 1226 3.3 878 98DCR 3032C  
*RANKS ON THE TOP 1-1/2% LIST FOR JPI*  
 SUNSET CANYON SENECA DAFFY 969-ET 87%  
 2-11 305 2 20200 5.6 1138 3.8 765 98DCR 2647C

PEARLMONT IMPULS DAFFY 90%  
 USA 114356624 GTHD BBR 100 JH1F JH2F  
 TATTOO / T49  
 DHIA HERD # 92-23-0633 CONTROL # 9000  
 1-10 305 2 13620 5.0 686 3.9 530 100DCR 1833C  
 2-11 305 2 17990 5.1 912 4.0 728 101DCR 2472C  
 4-03 305 2 18560 5.0 932 3.8 707 102DCR 2446C  
 6-07 305 2 16190 5.1 825 3.9 637 102DCR 2205C  
 8-10 305 2 14990 5.6 839 4.0 606 102DCR 2098C  
 10-01 305 2 12690 4.9 628 4.5 566 100DCR 1796C  
 305 2X ME AVG 6L 16118M 820F 647P 2197C  
 PPA 477M 97F 73P / YD 319M 86F 59P  
 CDCB GPTA 04/01/2017 4RECS 96%R 93%ILE  
 138M 38F 25P 336CM\$ 301NM\$ 217FM\$ 251GM\$  
 3.8PL -1.7LIV -0.7DPR -0.4CCR 4.2HCR 2.95SCS  
 AJCA 04/01/2017 GPTAT 94%R 0.3 GJUI 4.9 GJPI  
 94%R 96  
 SIRE: ISDK Q IMPULS GJPI 76 31%ILE

NEXT DAM:  
 PEARLMONT PARAMOUNT DAFFODIL 91%  
 4-01 297 2 20740 4.4 904 3.3 694 98DCR 2397C  
 SIRE: ROCK ELLA PARAMOUNT-ET GJPI 6 11%ILE

4TH DAM:  
 SOMERHILL MONTANA DAISY 91%  
 6-04 305 2 21390 4.5 962 3.5 739 100DCR 2554C

# LOT 9233 BRYERSQUART GOVERNOR NUTELLA USA 118270072

BORN 08/25/2012 TATTOO / F7  
 DHIA HERD # 35-63-0983 CONTROL # 5715  
 FEMALE EFI 6.0%  
 1-10 300 3 13380 6.1 819 3.9 519 93DCR 1796C  
 305 2X ME AVG 1L 16486M 1013F 648P 2243C  
 1-11 80% 3-03 82%  
 ST SR DF RA RW RL FA FU RH RUW UC UD TP TL RTR RTS  
 35 38 37 21 34 15 23 25 28 26 24 26 34 23 34 32  
 PPA -2475M -25F -65P / YD -2996M -51F -85P  
 CDCB PTA 04/01/2017 1RECS 54%R 8%ILE  
 -894M -10F -24P -140CM\$ -142NM\$ -150FM\$ -103GM\$  
 -0.5PL -1.9LIV 0.5DPR 1.6CCR 1.2HCR 3.06SCS  
 AJCA 04/01/2017 PTAT 50%R 0.1 JUI 5.5 JPI 44%R -40

SIRE: GRIFFENS GOVERNOR-ET  
 USA 115087248 GT50K BBR 100 JH1F JH2F 7JE867  
 SEE REFERENCE SIRE AU

DAM:  
 BYERSQUART IATOLA NIFTY-ET  
 USA 116113005  
 TATTOO / F172  
 DHIA HERD # 35-31-0605 CONTROL # 190  
 2-01 305 2 17340 4.9 851 3.6 622 96DCR 2150C  
 3-02 305 2 18900 4.9 924 3.7 698 97DCR 2414C  
 4-02 305 3 19950 5.1 1022 3.6 719 99DCR 2486C  
 5-04 305 3 20890 5.4 1135 3.5 722 104DCR 2495C  
 6-03 305 3 21760 4.8 1052 3.5 761 104DCR 2630C  
 305 2X ME AVG 5L 20341M 1020F 723P 2501C  
 2-07 86% 3-08 86%  
 ST SR DF RA RW RL FA FU RH RUW UC UD TP TL RTR RTS  
 38 39 34 23 36 22 28 34 35 34 23 35 35 26  
 PPA 419M 65F 22P / YD -1048M 5F -18P  
 CDCB PTA 04/01/2017 5RECS 55%R 20%ILE  
 -728M -5F -14P -1CM\$ -15NM\$ -50FM\$ 10GM\$  
 1.1PL -0.7LIV 1.1DPR 1.5CCR 0.0HCR 2.93SCS  
 AJCA 04/01/2017 PTAT 43%R 0.0 JUI 3.4 JPI 45%R -3

FRESH: 11/16/2016  
 BRED: 02/15/2017 DUE: 11/21/2017 TO  
 RIVER VALLEY RICKI ROCKSTAR  
 JE840003126479237 200JE10009  
 SEE REFERENCE SIRE C

NORSE STAR JERSEYS OWNER  
 WESTBY, WI  
 JEANQUART, SCOTT J BREEDER  
 FORESTVILLE, WI

LESTER SAMBO  
 USA 000658836 GT50K BBR 100 JH1F JH2F 7JE356  
 LLOLYN JUDE GRIFFEN-ET 95%  
 JECAN000010211882 GI BBR 100 JH1F

SC GOLD DUST PARAMOUNT IATOLA-ET  
 USA 112118277 GTHD BBR 100 JH1F JH2F 29JE3301  
 BRYERSQUART PATRICK L NETT 91%  
 USA 113249262

TATTOO / F140  
 DHIA HERD # 35-15-0593 CONTROL # 30  
 2-02 284 2 13550 5.6 753 3.8 512 90DCR 1771C  
 3-01 305 2 17910 5.0 890 3.7 664 92DCR 2297C  
 305 2X ME AVG 3L 16757M 856F 631P 2167C  
 PPA -2927M -89F -59P / YD -2854M -69F -60P  
 CDCB PTA 04/01/2017 3RECS 49%R 7%ILE  
 -1426M -27F -31P -140CM\$ -164NM\$ -221FM\$ -114GM\$  
 0.5PL 0.3LIV 1.8DPR 2.2CCR -0.5HCR 2.82SCS  
 AJCA 04/01/2017 PTAT 32%R -0.9 JUI -2.3 JPI 35%R -43  
 SIRE: BRYERSQUART PARLIMENT PATRICK

NEXT DAM:  
 BRYERSQUART PIEDMONT LARK 87%  
 4-04 305 2 12930 6.3 810 4.0 514 91DCR 1779C

4TH DAM:  
 MAPLE VALLEY LEILA 88%  
 3-02 305 2 16050 5.5 884 3.9 624 90DCR 2031C



PIEDMONT JULIE PATRICK-ET, E-92%  
FOURTH DAM OF LOT 9234

**LOT 9234 BRYERSQUART GOVERNOR JAMAICA USA 118270081**

BORN 10/21/2012 TATTOO / F8  
DHIA HERD # 35-63-0983 CONTROL # 5716  
FEMALE EFI 5.6%  
1-10 283 3 16310 5.1 830 3.7 601 89DCR 2079C  
305 2X ME AVG 1L 20268M 1042F 764P 2643C

2-07 82% 3-01 84%  
ST SR DF RA RW RL FA FU RH RUW UC UD TP TL RTR RTS  
28 35 40 28 34 26 23 35 26 33 27 27 27 23 38 30  
PPA -528M 41F -9P / YD -663M 31F -17P  
CDCB PTA 04/01/2017 1RECS 54%R 6%ILE  
-776M -12F -24P -170CM\$ -166NM\$ -160FM\$ -123GM\$  
-1.1PL -1.4LIV 0.6DPR 1.3CCR 1.6HCR 3.06SCS  
AJCA 04/01/2017 PTAT 51%R 0.7 JUI 2.3 JPI 45%R -49

DAUGHTER(S):  
NORSE STAR GAMEPLAN 5288  
SELLING AS LOT 5288  
NORSE STAR EDDIE 4567 82%  
SELLING AS LOT 4567

SIRE: GRIFFENS GOVERNOR-ET  
USA 115087248 GT50K BBR 100 JH1F JH2F 7JE867  
SEE REFERENCE SIRE AU

DAM:  
BRYERSQUART IATOLA JUSTICE  
USA 117406533  
TATTOO / F188  
DHIA HERD # 35-69-0971 CONTROL # 188  
2-01 224 2 12370 4.7 585 3.4 415 92DCR 1433C  
3-04 305 2 10370 5.0 519 3.6 373 98DCR 1289C  
4-03 229 2 7700 5.3 411 3.4 264 93DCR 912C  
305 2X ME AVG 3L 12950M 641F 452P 1561C

2-02 85% 3-11 88%  
ST SR DF RA RW RL FA FU RH RUW UC UD TP TL RTR RTS  
39 42 38 22 46 26 36 42 36 35 28 30 30 22 46 34  
PPA -1337M -43F -56P / YD -1778M -62F -68P  
CDCB PTA 04/01/2017 3RECS 54%R 4%ILE  
-957M -30F -33P -240CM\$ -232NM\$ -214FM\$ -188GM\$  
-0.6PL -0.3LIV 0.9DPR 0.5CCR 0.7HCR 3.04SCS  
AJCA 04/01/2017 PTAT 45%R 0.7 JUI 8.3 JPI 46%R -71

FRESH: 07/30/2016  
BRED: 09/24/2016 DUE: 06/30/2017 TO  
AHLEM BALIN-ET  
USA 072520700 200JE1014  
SEE REFERENCE SIRE A

NORSE STAR JERSEYS OWNER  
WESTBY, WI  
JEANQUART, SCOTT J BREEDER  
FORESTVILLE, WI

LESTER SAMBO  
USA 000658836 GT50K BBR 100 JH1F JH2F 7JE356  
LLOLYN JUDE GRIFFEN-ET 95%  
JECAN000010211882 GI BBR 100 JH1F

SC GOLD DUST PARAMOUNT IATOLA-ET  
USA 112118277 GTHD BBR 100 JH1F JH2F 29JE3301  
BRYERSQUART MAESTRO JOAN-ET 88%  
USA 115586925

TATTOO / F160  
DHIA HERD # 35-15-0593 CONTROL # 153  
2-00 305 2 11300 4.7 533 3.5 397 97DCR 1372C  
3-02 303 2 14550 4.9 718 3.7 534 96DCR 1847C  
4-11 305 2 16600 4.5 752 3.3 552 97DCR 1906C  
5-11 305 2 13750 4.5 612 3.4 461 97DCR 1592C  
305 2X ME AVG 4L 15412M 710F 532P 1839C  
PPA -4563M -199F -166P / YD -3818M -150F -140P  
CDCB PTA 04/01/2017 4RECS 56%R 0%ILE  
-1872M -71F -65P -585CM\$ -563NM\$ -517FM\$ -458GM\$  
-2.5PL 1.2LIV 2.5DPR 0.9CCR 1.0HCR 3.22SCS  
AJCA 04/01/2017 PTAT 42%R 0.0 JUI 9.6 JPI 43%R-169  
SIRE: SELECT-SCOT WHIST MAESTRO-ET GJPI -178 0%ILE

NEXT DAM:  
PRAIRIE HARBOUR KAPTAIN JENICA-ET 87%  
1-10 305 2 13300 5.0 666 3.4 458 93DCR 1582C

4TH DAM:  
PIEDMONT JULIE PATRICK-ET 92%  
4-02 305 2 33070 3.6 1175 3.4 1137 CAN 3487C



KELLOGG-BAY AMEDEO GLADYS-ET, E-93%  
SISTER TO LOT 9235



ALEXVALE GENNIES GADGET, E-92%  
GRANDAM OF LOT 9235

## LOT 9235 KELLOGG-BAY IMPRESSION GRACIE-ET USA 118412212

BORN 12/01/2012 TATTOO Z181 / Z181  
DHIA HERD # 35-63-0983 CONTROL # 5841  
FEMALE EFI 3.4%  
1-11 240 3 6990 6.0 419 3.6 254 81DCR 878C  
305 2X ME AVG 1L 9150M 566F 347P 1200C  
2-05 84% 3-00 84%  
ST SR DF RA RW RL FA FU RH RUW UC UD TP TL RTR RTS  
43 33 37 26 38 20 24 37 25 26 27 30 33 26 34 33  
PPA -4034M -92F -123P / YD -3895M -77F -119P  
CDCB PTA 04/01/2017 1RECS 51%R 1%ILE  
-1734M -49F -50P -332CM\$ -330NM\$ -330FM\$ -270GM\$  
0.5PL 1.0LIV 1.3DPR 2.8CCR 1.8HCR 3.15SCS  
AJCA 04/01/2017 PTAT 48%R 0.5 JUI 13.9 JPI 40%R -98

DAUGHTER(S):  
NORSE STAR FRONTRUNNER 5345  
SELLING AS LOT 5345  
NORSE STAR VIVALDI 4623  
SELLING AS LOT 4623

SISTER(S):  
KELLOGG BAY AMEDEO GLISTA-ET 84%  
KELLOGG-BAY AMEDEO GLADYS-ET 93%  
6-06 305 3 28790 3.4 973 3.7 1071 93DCR 3049C  
RESERVE SENIOR CHAMPION, 2014 NEW YORK SPRING CAROUSEL JUNIOR SHOW  
8TH FOUR-YEAR-OLD, 2013 ALL AMERICAN OPEN SHOW  
6TH FOUR-YEAR-OLD, 2013 ALL AMERICAN JUNIOR SHOW  
3RD FOUR-YEAR-OLD, 2013 INTERNATIONAL JUNIOR SHOW  
GRAND CHAMPION, 2013 VERMONT STATE SHOW  
3RD FOUR-YEAR-OLD, 2013 NEW YORK SPRING CAROUSEL  
2ND SENIOR TWO-YEAR-OLD, 2011 ALL AMERICAN JUNIOR SHOW  
3RD SENIOR TWO-YEAR-OLD, 2011 NEW YORK SPRING CAROUSEL  
JUNIOR ALL AMERICAN WINTER YEARLING, 2010  
1ST JUNIOR THREE-YEAR-OLD, 2011 CENTRAL NATIONAL JUNIOR  
KELLOGG BAY AMEDEO GWENYTH-ET  
4TH INTERMEDIATE CALF, 2009 CENTRAL NATIONAL JERSEY SHOW

KELLOGG-BAY CONNECTION GIDGET-ET 80%  
KELLOGG-BAY CONNECTION GADGET-ET 91%  
3-09 294 2 15860 5.8 921 3.9 625 97DCR 2163C  
KELLOGG-BAY GUNMAN GLOWSTICK-ET 80%  
KELLOGG-BAY GUNMAN GLORY-ET 84%

SIRE: ROCK ELLA IMPRESSION-ET  
JECAN000011227649 GT50K BBR 100 JH1F JH2F 250JE3285  
SEE REFERENCE SIRE CT

DAM:  
OBLONG VALLEY FUROR GIDGET-ET  
USA 114168009  
TATTOO D899 / D899  
DHIA HERD # 13-01-1150 CONTROL # 2070  
3-11 305 3 24270 5.8 1401 4.2 1008 100DCR 3492C  
5-05 305 3 23560 6.4 1511 4.2 978 98DCR 3388C  
305 2X ME AVG 2L 20801M 1308F 894P 3096C

2-06 85% 4-03 88%  
ST SR DF RA RW RL FA FU RH RUW UC UD TP TL RTR RTS  
35 34 38 20 42 28 44 38 35 36 27 33 28 25  
CDCB PTA 04/01/2017 ORECS 55%R 3%ILE  
-1776M -43F -42P -220CM\$ -238NM\$ -282FM\$ -181GM\$  
1.5PL 1.8LIV 2.1DPR 2.7CCR 1.3HCR 3.00SCS  
AJCA 04/01/2017 PTAT 48%R -0.1 JUI 6.4 JPI 45%R -68

SISTER(S):  
RAPID BAY WHISTLER GINGER 90%  
5-06 305 2 15580 4.7 738 3.6 563 98DCR 1947C  
OBLONG VALLEY SIG GLAMOUR-ET 92%  
6-05 305 2 19100 4.4 838 3.4 652 98DCR 2242C  
3RD SENIOR YEARLING IN MILK, 2007 NEW YORK STATE FAIR  
LEONARDS GOVENOR GENNY-ET 87%  
2-01 305 2 15520 4.7 735 3.6 559 89DCR 1933C

FRESH: 09/23/2016  
BRED: 01/03/2017 DUE: 10/09/2017 TO  
RIVER VALLEY RICKI ROCKSTAR  
JE840003126479237 200JE10009  
SEE REFERENCE SIRE C

FREMSTAD GRANT, GRACE, HANNAH OWNER  
WESTBY, WI  
ALLEN, JOSEPH H BREEDER  
PANTON, VT

IMPRESSIVE INDIANA-ET  
USA 112391117 138JE3163  
HURONIA CONNECTN CRYSTALYN 23L SUP-EX 95-3E (CAN)  
JECAN000010214696 GT50K BBR 100 JH1F JH2C

PIEDMONT NADINE FUROR  
JECAN000010030510 GTHD BBR 100 JH1F JH2F 11JE671

ALEXVALE GENNIES GADGET 92%  
JECAN000010210019  
TATTOO ALX / 2J  
DHIA HERD # 21-13-0159 CONTROL # 855  
2-06 365 2 16879 6.1 1034 4.2 707 DHIA 2450C  
4-06 365 2 21306 5.8 1231 3.9 839 DHIA 2905C  
CDCB PTA 04/01/2017 ORECS 61%R 8%ILE  
-1456M -40F -36P -122CM\$ -137NM\$ -173FM\$ -82GM\$  
2.8PL 2.2LIV 2.6DPR 3.0CCR 1.6HCR 2.90SCS  
AJCA 08/01/2009 PTAT 40%R 0.8 JUI 15.7 JPI 48%R -27  
JUNIOR CHAMPION, 2001 WORLD DAIRY EXPO &  
JUNIOR CHAMPION, 2000 ROYAL AG WINTER FAIR  
1ST INTERMEDIATE CALF, 2000 ROYAL WINTER FAIR & STRATFORD SHOW  
1ST INTERMEDIATE YEARLING, 2001 ROYAL WINTER FAIR & WORLD DAIRY  
EXPO  
3RD SENIOR TWO-YEAR-OLD, 2002 ALL AMERICAN DAIRY SHOW  
8TH SENIOR TWO-YEAR-OLD, 2002 WORLD DAIRY EXPO  
SIRE: GIPRAT BELLES JADE-ET GJPI -5 12%ILE

NEXT DAM:  
ALEXVALE RENAISSANCE GENNIE VG 87 (CAN)  
6-06 305 2 15375 4.6 714 3.8 589 CAN 1961C  
6TH INTERNATIONAL FUTURITY, 1998 ROYAL WINTER FAIR  
7TH JUNIOR THREE YEAR OLD, 1998 ROYAL WINTER FAIR

4TH DAM:  
AVONLEA S B KING GRETA





AHLEM LEGAL HALEY 36102, E-93%  
SELLING AS LOT 36102

**LOT 36102 AHLEM LEGAL HALEY 36102 USA 070047576 GT8K**

BORN 12/07/2010 TATTOO / L6102 BBR 100  
 DHIA HERD # 35-63-0983 CONTROL # 5585  
 FEMALE EFI 8.0% JH1F JH2F  
 1-10 305 2 18730 4.8 894 3.5 662 97DCR 2288C  
 365 2 25517 6.2 1579 3.9 985 DHIR 3409C  
 305 2X ME AVG 3L 18264M 879F 658P 2267C  
 2-04 88% 3-05 91% 4-05 93%  
 ST SR DF RA RW RL FA FU RH RUW UC UD TP TL RTR RTS  
 37 35 47 23 37 32 39 45 50 48 35 27 32 24 33 35  
 PPA 1488M 81F 42P / YD 834M 44F 22P  
 CDCB GPTA 04/01/2017 3RECS 79%R 58%ILE  
 118M 18F 9P 152CM\$ 144NM\$ 124FM\$ 127GM\$  
 2.0PL -1.5LIV -0.2DPR -0.2CCR 2.4HCR 3.04SCS  
 AJCA 04/01/2017 GPTAT 77%R 1.2 GJUI 14.8 GJPI 73%R 47

DAUGHTER(S):  
 NORSE STAR SCOUT 4806  
 SELLING AS LOT 4806  
 HALEYS TEXAS HOLD EM-ET  
 SELLING AS LOT 4686  
 NORSE STAR TEXAS 4683-ET  
 SELLING AS LOT 4683  
 NORSE STAR TEXAS 4680-ET  
 SELLING AS LOT 4680

SIRE: TOLLENAARS IMPULS LEGAL 233-ET  
 USA 061929249 GTHD BBR 100 JH1C JH2F 29JE3506  
 SEE REFERENCE SIRE CF

DAM:  
 AHLEM IATOLA HAILEY 32009  
 USA 066621442  
 TATTOO / L2009  
 DHIA HERD # 93-24-0224 CONTROL # 32009  
 1-10 248 2 13590 4.8 648 3.5 474 95DCR 1638C  
 305 2X ME AVG 1L 20068M 942F 706P 2440C  
 2-02 82%  
 ST SR DF RA RW RL FA FU RH RUW UC UD TP TL RTR RTS  
 41 21 37 38 24 23 29 19 41 41 31 33 19 28  
 PPA -373M -8F -29P / YD -311M -51F -42P  
 CDCB PTA 04/01/2017 1RECS 54%R 12%ILE  
 -158M -4F -8P -91CM\$ -86NM\$ -73FM\$ -59GM\$  
 -1.9PL -2.4LIV 0.0DPR -0.3CCR -0.2HCR 3.00SCS  
 AJCA 04/01/2017 PTAT 48%R 1.1 JUI 0.3 JPI 44%R -25

FRESH: 09/17/2016  
 BRED: 01/27/2017 DUE: 11/02/2017 TO  
 RIVER VALLEY VENUS V I P-ET  
 JE840003126479167 200JE10003  
 SEE REFERENCE SIRE M

BURDETTE E, FERRY B&S, STANFORD OWNER  
 WESTBY, WI  
 AHLEM, WILLIAM JR BREEDER  
 HILMAR, CA

ISDK Q IMPULS  
 JEDNK000000301592 GTHD BBR 100 JH1F JH2F 236JE3  
 WOODSTOCK LEMVIG LINDY 90%  
 USA 111360167

SC GOLD DUST PARAMOUNT IATOLA-ET  
 USA 112118277 GTHD BBR 100 JH1F JH2F 29JE3301  
 AHLEM OUTCROSS HALEY 4882 83%  
 USA 067064882

TATTOO / T4882  
 DHIA HERD # 93-24-0224 CONTROL # 4882  
 3-02 298 3 27760 4.1 1147 3.1 864 100DCR 2981C  
 4-02 305 3 24480 4.3 1058 3.2 780 97DCR 2692C  
 305 2X ME AVG 2L 24470M 1028F 772P 2664C  
 PPA 2746M 31F 29P / YD 1893M 14F 15P  
 CDCB PTA 12/01/2014 2RECS 56%R 10%ILE  
 271M -6F -4P -183CM\$ -163NM\$ -114FM\$ -154GM\$  
 -3.5PL -1.3DPR -1.1CCR -0.6HCR 2.98SCS  
 AJCA 04/01/2017 PTAT 47%R 0.2 JUI -11.1 JPI 44%R -58  
 SIRE: DEERVIEW OUTCROSS-ET GJPI -11 9%ILE

NEXT DAM:  
 TREASURE RIVER BILL 806 HALEY-ET 79%  
 3-10 305 3 24580 4.8 1170 3.4 830 97DCR 2867C

4TH DAM:  
 SJ BARMORE HALEYS ECLIPSE-ET 79%  
 2-00 305 3 15460 4.7 733 3.8 591 54DCR 1993C

# Index to cattle selling

NAME	RE	LE	LOT	NAME	RE	LE	LOT
ACES-HI TEQUILA VICKY		AH09	9202	NORSE STAR ADVANTAGE 5286	5286	5286	5286
ADAMS CREEK HIRED GUN LASER		N794	74	NORSE STAR ADVANTAGE 5289	5289	5289	5289
ADAMS CREEK HIRED GUN PEACH		N838	838	NORSE STAR ADVANTAGE 5453 {6}	5453	5453	5453
AHLEM LEGAL HALEY 36102		L6102	36102	NORSE STAR ALLSTAR 4735	4735	4735	4735
BIG TIME VERBATIMS DARLING-ET		L21	21	NORSE STAR ALLSTAR 4772	4772	4772	4772
BJ GOVERNOR MADAM	4492	4492	4492	NORSE STAR ALLSTAR 4776	4776	4776	4776
BRIDON MALIBU			159	NORSE STAR ALLSTAR 4908	4908	4908	4908
BRYERSQUART GOVERNOR JAMAICA		F8	9234	NORSE STAR ALLSTAR 4942	4942	4942	4942
BRYERSQUART GOVERNOR NUTELLA		F7	9233	NORSE STAR ALLSTAR 5062	5062	5062	5062
DECOY 4924 OF NORSE STAR	4924	4924	4924	NORSE STAR ALLSTAR 5077	5077	5077	5077
G CJ VAN GOGH BINGO		G497	9220	NORSE STAR ALLSTAR 5090	5090	5090	5090
HALEYS TEXAS HOLD EM-ET	4686	4686	4686	NORSE STAR ALLSTAR 5094	5094	5094	5094
JERZBOYZ BOMBER N3247 {5}	3247	3247	3247	NORSE STAR ALLSTAR 5107	5107	5107	5107
JX NORSE STAR ANDREAS 4882 {5}	4882	4882	4882	NORSE STAR ALLSTAR 5139	5139	5139	5139
JX NORSE STAR CATAPULT 4940 {6}	4940	4940	4940	NORSE STAR ALLSTAR 5234	5234	5234	5234
JX NORSE STAR FRONTRUNNER 4773 {5}	4773	4773	4773	NORSE STAR ALLSTAR MAIDEN	3323	3323	3323
JX NORSE STAR GLISTEN 5143 {5}	5143	5143	5143	NORSE STAR ANDREAS 4878	4878	4878	4878
JX NORSE STAR GOLDA 5311 {4}	5311	5311	5311	NORSE STAR ANDREAS FENELLA {5}	4913	4913	4913
JX NORSE STAR GSP 5222 {4}	5222	5222	5222	NORSE STAR ANTHEM 4705	4705	4705	4705
JX NORSE STAR GUY 4174 {5}	4174	4174	4174	NORSE STAR ANTHEM 4718 {6}	4718	4718	4718
JX NORSE STAR HUGO 3738 {4}	3738	3738	3738	NORSE STAR ANTHEM 4724	4724	4724	4724
JX NORSE STAR JUDGE 4589 {5}	4589	4589	4589	NORSE STAR APPLEJACK 4067	4067	4067	4067
JX NORSE STAR JUDGE 4598 {5}	4598	4598	4598	NORSE STAR APPLEJACK 4081	4081	4081	4081
JX NORSE STAR JUDGE 4601 {5}	4601	4601	4601	NORSE STAR APPLEJACK 4085	4085	4085	4085
JX NORSE STAR JUDGE 4602 {5}	4602	4602	4602	NORSE STAR APPLEJACK 4093	4093	4093	4093
JX NORSE STAR JUMBO 4927 {5}	4927	4927	4927	NORSE STAR APPLEJACK 4292	4292	4292	4292
JX NORSE STAR JUMBO 4946 {5}	4946	4946	4946	NORSE STAR APPLEJACK 4324	4324	4324	4324
JX NORSE STAR KNOCKOUT 3848 {4}	3848	3848	3848	NORSE STAR APPLEJACK 4509 {6}	4509	4509	4509
JX NORSE STAR LEMONHEAD 4937 {5}	4937	4937	4937	NORSE STAR APPLEJACK 4629	4629	4629	4629
JX NORSE STAR LOUIE RUBY {6}	5145	5145	5145	NORSE STAR APPLEJACK 4635	4635	4635	4635
JX NORSE STAR MARKSMAN 4547 {4}	4547	4547	4547	NORSE STAR APPLEJACK 4729	4729	4729	4729
JX NORSE STAR NICO 3837 {4}	3837	3837	3837	NORSE STAR ARES 4652	4652	4652	4652
JX NORSE STAR PURE 5371 {5}	5371	5371	5371	NORSE STAR ARES 4668	4668	4668	4668
JX NORSE STAR RENDITION 5363 {6}	5363	5363	5363	NORSE STAR ARROW 3659	3659	3659	3659
JX NORSE STAR SALSA 5285 {6}	5285	5285	5285	NORSE STAR AVERY 4178	4178	4178	4178
JX NORSE STAR SHOWDOWN 5121 {6}	5121	5121	5121	NORSE STAR AXIS 4565	4565	4565	4565
JX NORSE STAR STANDING 4182 {5}	4182	4182	4182	NORSE STAR BAILOUT 3717 {5}	3717	3717	3717
JX NORSE STAR SUCCESS 5336 {5}	5336	5336	5336	NORSE STAR BALIN 5373	5373	5373	5373
JX NORSE STAR SYRIOUS 4409 {5}	4409	4409	4409	NORSE STAR BALIN 5376	5376	5376	5376
JX NORSE STAR SYRIOUS 4514 {5}	4514	4514	4514	NORSE STAR BALIN 5378	5378	5378	5378
JX NORSE STAR TEQUILA 4849 {6}	4849	4849	4849	NORSE STAR BALIN 5383	5383	5383	5383
JX NORSE STAR TOPEKA 4458 {5}	4458	4458	4458	NORSE STAR BALIN 5397	5397	5397	5397
JX NORSE STAR TROY 4326 {4}	4326	4326	4326	NORSE STAR BALIN 5400	5400	5400	5400
JX NORSE STAR VITALITY 4546 {4}	4546	4546	4546	NORSE STAR BALIN 5401	5401	5401	5401
JX NORSE STAR WILDFIRE 4870 {6}	4870	4870	4870	NORSE STAR BALIN 5441	5441	5441	5441
JX NORSE STAR WILDFIRE 4874 {6}	4874	4874	4874	NORSE STAR BALIN 5468	5468	5468	5468
JX NORSE STAR WILDFIRE 4877 {6}	4877	4877	4877	NORSE STAR BALIN 5470	5470	5470	5470
JX SUPER-K SULTAN MEGAN {4}	250	250	250	NORSE STAR BALIN 5473	5473	5473	5473
K&M GRANDIOUS CHATTER-ET	827	827	827	NORSE STAR BALIN 5474	5474	5474	5474
KELLOGG-BAY IMPRESSION GRACIE-ET	Z181	Z181	9235	NORSE STAR BALIN 5489	5489	5489	5489
KOCHSTAR FRUNNER CAMERON-ET	4265	4265	4265	NORSE STAR BALIN 5491	5491	5491	5491
LITTLE BROOK PREMIER 3083-ET	3083X	3083X	308	NORSE STAR BALIN 5492	5492	5492	5492
MAKER VIVITAR GRACIA			103	NORSE STAR BALIN 5493	5493	5493	5493
NORSE STAR 121 4933 {5}	4933	4933	4933	NORSE STAR BALIN 5495	5495	5495	5495
NORSE STAR 4392 {1}	4392	4392	4392	NORSE STAR BALIN 5498	5498	5498	5498
NORSE STAR ABOVE AND BEYOND	3920	3920	3920	NORSE STAR BALIN 5499 {3}	5499	5499	5499
NORSE STAR ACADEMY N3282	3282	3282	3282	NORSE STAR BALIN 5507	5507	5507	5507
NORSE STAR ACE N3040	3040	3040	3040	NORSE STAR BALIN 5510	5510	5510	5510
NORSE STAR ACTION 3699	3699	3699	3699	NORSE STAR BALIN 5513	5513	5513	5513
NORSE STAR ACTION N2906	2906	2906	2906	NORSE STAR BALIN 5515	5515	5515	5515
NORSE STAR ADAM 3650	3650	3650	3650	NORSE STAR BALIN 5516	5516	5516	5516
NORSE STAR ADVANTAGE 4713	4713	4713	4713	NORSE STAR BALIN 5522	5522	5522	5522
NORSE STAR ADVANTAGE 4782	4782	4782	4782	NORSE STAR BALIN 5525	5525	5525	5525
NORSE STAR ADVANTAGE 4791	4791	4791	4791	NORSE STAR BALIN 5527	5527	5527	5527

# Index to cattle selling

NAME	RE	LE	LOT	NAME	RE	LE	LOT
NORSE STAR BALIN 5529	5529	5529	5529	NORSE STAR BRUCE 5496	5496	5496	5496
NORSE STAR BALIN 5530	5530	5530	5530	NORSE STAR BRUCE 5500	5500	5500	5500
NORSE STAR BALIN 5532	5532	5532	5532	NORSE STAR BRUCE 5509	5509	5509	5509
NORSE STAR BALIN 5535	5535	5535	5535	NORSE STAR BRUCE ISABELLE	4367	4367	4367
NORSE STAR BALIN DENVER 5451	5451	5451	5451	NORSE STAR BUCKWHEAT N3000 {3}	3000	3000	3000
NORSE STAR BALLARD 3669 {2}	3669	3669	3669	NORSE STAR BURGUNDY 4702	4702	4702	4702
NORSE STAR BALLARD 3816	3816	3816	3816	NORSE STAR BURGUNDY 4703	4703	4703	4703
NORSE STAR BALLARD 3818 {1}	3818	3818	3818	NORSE STAR BURGUNDY 4709	4709	4709	4709
NORSE STAR BARBARO N3330	3330	3330	3330	NORSE STAR BURGUNDY 4716	4716	4716	4716
NORSE STAR BARNABAS 4722	4722	4722	4722	NORSE STAR BURGUNDY 4731-ET	4731	4731	4731
NORSE STAR BARNABAS 4725 {4}	4725	4725	4725	NORSE STAR BURGUNDY 4749-ET	4749	4749	4749
NORSE STAR BARNABAS 4733	4733	4733	4733	NORSE STAR BURGUNDY 4780	4780	4780	4780
NORSE STAR BARNABAS 4760	4760	4760	4760	NORSE STAR BURGUNDY 5475	5475	5475	5475
NORSE STAR BARNABAS 4784	4784	4784	4784	NORSE STAR BURGUNDY 5476	5476	5476	5476
NORSE STAR BARNABAS 5320	5320	5320	5320	NORSE STAR BURGUNDY 5479	5479	5479	5479
NORSE STAR BARNABAS 5322 {5}	5322	5322	5322	NORSE STAR CALYPSO 4689	4689	4689	4689
NORSE STAR BLACKSTONE 3574	3574	3574	3574	NORSE STAR CATAPULT 4642	4642	4642	4642
NORSE STAR BLACKSTONE 4243	4243	4243	4243	NORSE STAR CATAPULT 4719	4719	4719	4719
NORSE STAR BLACKSTONE 4255 {6}	4255	4255	4255	NORSE STAR CAYENNE 4119	4119	4119	4119
NORSE STAR BLACKSTONE 4259 {1}	4259	4259	4259	NORSE STAR CAYENNE 4187	4187	4187	4187
NORSE STAR BLACKSTONE 5421	5421	5421	5421	NORSE STAR CELEBRITY 3610	3610	3610	3610
NORSE STAR BLACKSTONE 5442	5442	5442	5442	NORSE STAR CELEBRITY 3627	3627	3627	3627
NORSE STAR BLACKSTONE 5443	5443	5443	5443	NORSE STAR CELEBRITY 4288	4288	4288	4288
NORSE STAR BLACKSTONE 5444	5444	5444	5444	NORSE STAR CELEBRITY 4307	4307	4307	4307
NORSE STAR BLACKSTONE 5445	5445	5445	5445	NORSE STAR CELEBRITY 4496	4496	4496	4496
NORSE STAR BLACKSTONE 5448 {6}	5448	5448	5448	NORSE STAR CELEBRITY 4505 {4}	4505	4505	4505
NORSE STAR BLACKSTONE 5449	5449	5449	5449	NORSE STAR CELEBRITY 4518 {5}	4518	4518	4518
NORSE STAR BLACKSTONE 5455	5455	5455	5455	NORSE STAR CELEBRITY 4631 {6}	4631	4631	4631
NORSE STAR BLACKSTONE 5497	5497	5497	5497	NORSE STAR CELEBRITY 4640	4640	4640	4640
NORSE STAR BLACKSTONE 5514	5514	5514	5514	NORSE STAR CELEBRITY 4873	4873	4873	4873
NORSE STAR BLACKSTONE 5519	5519	5519	5519	NORSE STAR CELEBRITY 4883	4883	4883	4883
NORSE STAR BLACKSTONE 5521	5521	5521	5521	NORSE STAR CELEBRITY 4888	4888	4888	4888
NORSE STAR BLACKSTONE 5526	5526	5526	5526	NORSE STAR CELEBRITY FINLEY {4}	3242	3242	3242
NORSE STAR BLACKSTONE 5528	5528	5528	5528	NORSE STAR CELEBRITY N3239 {5}	3239	3239	3239
NORSE STAR BLACKSTONE 5531	5531	5531	5531	NORSE STAR CELEBRITY N3264	3264	3264	3264
NORSE STAR BLACKSTONE 5533	5533	5533	5533	NORSE STAR CHALLENGER 4072	4072	4072	4072
NORSE STAR BLACKSTONE 5536	5536	5536	5536	NORSE STAR CHALLENGER 4076 {5}	4076	4076	4076
NORSE STAR BLACKSTONE N3453	3453	3453	3453	NORSE STAR CHALLENGER 4083 {6}	4083	4083	4083
NORSE STAR BLACKSTONE N3522	3522	3522	3522	NORSE STAR CHALLENGER 4086	4086	4086	4086
NORSE STAR BLACKSTONE N3558	3558	3558	3558	NORSE STAR CHALLENGER 4094	4094	4094	4094
NORSE STAR BLOCKBUSTER 4059 {6}	4059	4059	4059	NORSE STAR CHARLEMAGNE 4961	4961	4961	4961
NORSE STAR BLOCKBUSTER 4066	4066	4066	4066	NORSE STAR CHAVEZ 4154 {1}	4154	4154	4154
NORSE STAR BLOCKBUSTER 4080	4080	4080	4080	NORSE STAR CHROME 4802	4802	4802	4802
NORSE STAR BLOCKBUSTER 4101	4101	4101	4101	NORSE STAR CHROME 4805	4805	4805	4805
NORSE STAR BONANZA 5270	5270	5270	5270	NORSE STAR CHROME 4818	4818	4818	4818
NORSE STAR BOOTMAKER 3360 {2}	3360	3360	3360	NORSE STAR CHROME 4830	4830	4830	4830
NORSE STAR BRADLEY N3156 {4}	3156	3156	3156	NORSE STAR CHROME 5058	5058	5058	5058
NORSE STAR BRANSON 5459	5459	5459	5459	NORSE STAR CHROME 5061	5061	5061	5061
NORSE STAR BRANSON 5460	5460	5460	5460	NORSE STAR COGNAC N3181	3181	3181	3181
NORSE STAR BRANSON 5461	5461	5461	5461	NORSE STAR COLE 5048	5048	5048	5048
NORSE STAR BRANSON 5464	5464	5464	5464	NORSE STAR COLTON 4953	4953	4953	4953
NORSE STAR BRANSON 5478	5478	5478	5478	NORSE STAR COLTON 4954	4954	4954	4954
NORSE STAR BRIT 3771	3771	3771	3771	NORSE STAR COLTON 4955	4955	4955	4955
NORSE STAR BRUCE 4390	4390	4390	4390	NORSE STAR COLTON 4957	4957	4957	4957
NORSE STAR BRUCE 4402 {4}	4402	4402	4402	NORSE STAR COLTON 4968	4968	4968	4968
NORSE STAR BRUCE 4405	4405	4405	4405	NORSE STAR COLTON 4969	4969	4969	4969
NORSE STAR BRUCE 4483	4483	4483	4483	NORSE STAR COLTON 4973	4973	4973	4973
NORSE STAR BRUCE 4484	4484	4484	4484	NORSE STAR COLTON 4974	4974	4974	4974
NORSE STAR BRUCE 4501	4501	4501	4501	NORSE STAR COLTON 5029	5029	5029	5029
NORSE STAR BRUCE 4506	4506	4506	4506	NORSE STAR COLTON 5040	5040	5040	5040
NORSE STAR BRUCE 4512	4512	4512	4512	NORSE STAR COLTON 5049	5049	5049	5049
NORSE STAR BRUCE 4570	4570	4570	4570	NORSE STAR COLTON 5064	5064	5064	5064
NORSE STAR BRUCE 4573	4573	4573	4573	NORSE STAR COLTON 5278 {5}	5278	5278	5278
NORSE STAR BRUCE 5447	5447	5447	5447	NORSE STAR COMERICA 4553	4553	4553	4553

# Index to cattle selling

NAME	RE	LE	LOT	NAME	RE	LE	LOT
NORSE STAR COMERICA 4569	4569	4569	4569	NORSE STAR EXCITATION N3254	3254	3254	3254
NORSE STAR COMERICA LUSCIOUS	3395	3395	3395	NORSE STAR EXCITATION N3267 {4}	3267	3267	3267
NORSE STAR CONNECTED TO CARTOON-ET	3888	3888	3888	NORSE STAR FASCINATION 5078	5078	5078	5078
NORSE STAR CONNECTION CAMI-ET	3882	3882	3882	NORSE STAR FASCINATION 5349	5349	5349	5349
NORSE STAR CONTROL N2692	2692	2692	2692	NORSE STAR FASCINATION 5358	5358	5358	5358
NORSE STAR CRITIC 4220 {5}	4220	4220	4220	NORSE STAR FASCINATION 5359 {5}	5359	5359	5359
NORSE STAR CYCLONE 5098 {5}	5098	5098	5098	NORSE STAR FAXON 3812	3812	3812	3812
NORSE STAR CYCLONE 5112	5112	5112	5112	NORSE STAR FAXON 3842	3842	3842	3842
NORSE STAR DANISH N2487	N2487	2487	2487	NORSE STAR FIRE 3750	3750	3750	3750
NORSE STAR DAVID 4967 {5}	4967	4967	4967	NORSE STAR FIRE KARMA {5}-ET	3712	3712	3712
NORSE STAR DAVID 5085	5085	5085	5085	NORSE STAR FIREPOWER 4508	4508	4508	4508
NORSE STAR DAVID 5086	5086	5086	5086	NORSE STAR FIREPOWER 4510	4510	4510	4510
NORSE STAR DAVID 5116	5116	5116	5116	NORSE STAR FIREPOWER 4534	4534	4534	4534
NORSE STAR DAYBREAK 3809	3809	3809	3809	NORSE STAR FIREPOWER 4549	4549	4549	4549
NORSE STAR DAYBREAK 3823	3823	3823	3823	NORSE STAR FRANKLIN 4325	4325	4325	4325
NORSE STAR DAYBREAK 3843	3843	3843	3843	NORSE STAR FRONTRUNNER 4310	4310	4310	4310
NORSE STAR DAYBREAK 5091	5091	5091	5091	NORSE STAR FRONTRUNNER 4313	4313	4313	4313
NORSE STAR DAYBREAK 5258	5258	5258	5258	NORSE STAR FRONTRUNNER 4322	4322	4322	4322
NORSE STAR DAYBREAK 5274 {6}	5274	5274	5274	NORSE STAR FRONTRUNNER 4343	4343	4343	4343
NORSE STAR DAZZLER 4285	4285	4285	4285	NORSE STAR FRONTRUNNER 4425	4425	4425	4425
NORSE STAR DAZZLER 4291	4291	4291	4291	NORSE STAR FRONTRUNNER 4477	4477	4477	4477
NORSE STAR DAZZLER 4296	4296	4296	4296	NORSE STAR FRONTRUNNER 4516	4516	4516	4516
NORSE STAR DAZZLER 4335	4335	4335	4335	NORSE STAR FRONTRUNNER 4753	4753	4753	4753
NORSE STAR DAZZLER 4358	4358	4358	4358	NORSE STAR FRONTRUNNER 4759	4759	4759	4759
NORSE STAR DAZZLER 4428	4428	4428	4428	NORSE STAR FRONTRUNNER 4771 {5}	4771	4771	4771
NORSE STAR DAZZLER LOTTO	4396	4396	4396	NORSE STAR FRONTRUNNER 4790	4790	4790	4790
NORSE STAR DAZZLER MILANI {5}	4302	4302	4302	NORSE STAR FRONTRUNNER 4836	4836	4836	4836
NORSE STAR DECOY 3962	3962	3962	3962	NORSE STAR FRONTRUNNER 4846	4846	4846	4846
NORSE STAR DECOY 3963	3963	3963	3963	NORSE STAR FRONTRUNNER 5345	5345	5345	5345
NORSE STAR DECOY 3969 {5}	3969	3969	3969	NORSE STAR FRONTRUNNER 5352 {6}	5352	5352	5352
NORSE STAR DECOY 3998	3998	3998	3998	NORSE STAR FRONTRUNNER 5354	5354	5354	5354
NORSE STAR DECOY 4919 {6}	4919	4919	4919	NORSE STAR FRONTRUNNER 5356	5356	5356	5356
NORSE STAR DECOY 4922	4922	4922	4922	NORSE STAR FRONTRUNNER 5361	5361	5361	5361
NORSE STAR DECOY 4923	4923	4923	4923	NORSE STAR FRONTRUNNER 5367	5367	5367	5367
NORSE STAR DECOY 4931	4931	4931	4931	NORSE STAR FRONTRUNNER 5379	5379	5379	5379
NORSE STAR DECOY 4944	4944	4944	4944	NORSE STAR FRONTRUNNER 5385	5385	5385	5385
NORSE STAR DECOY MILEY {5}	3974	3974	3974	NORSE STAR FRONTRUNNER 5428	5428	5428	5428
NORSE STAR DENNIS 4010	4010	4010	4010	NORSE STAR FRONTRUNNER 5430 {3}	5430	5430	5430
NORSE STAR DENNIS 4226	4226	4226	4226	NORSE STAR FRONTRUNNER 5432	5432	5432	5432
NORSE STAR DILLON 5033-ET	5033	5033	5033	NORSE STAR FRONTRUNNER 5434	5434	5434	5434
NORSE STAR DILLON 5034-ET	5034	5034	5034	NORSE STAR FRONTRUNNER 5488	5488	5488	5488
NORSE STAR DOMINOS 3806	3806	3806	3806	NORSE STAR FRONTRUNNER 5490	5490	5490	5490
NORSE STAR DOMINOS 3808	3808	3808	3808	NORSE STAR FRONTRUNNER 5494	5494	5494	5494
NORSE STAR DOMINOS 3860	3860	3860	3860	NORSE STAR FRONTRUNNER 5502	5502	5502	5502
NORSE STAR DYNAMIC 3759	3759	3759	3759	NORSE STAR FRONTRUNNER 5504	5504	5504	5504
NORSE STAR DYNAMIC 3760	3760	3760	3760	NORSE STAR FRONTRUNNER 5505	5505	5505	5505
NORSE STAR ECLIPES N3463	3463	3463	3463	NORSE STAR FRONTRUNNER 5511	5511	5511	5511
NORSE STAR EDDIE 4515	4515	4515	4515	NORSE STAR FRONTRUNNER 5517	5517	5517	5517
NORSE STAR EDDIE 4531	4531	4531	4531	NORSE STAR FRONTRUNNER MAKALA	4386	4386	4386
NORSE STAR EDDIE 4552	4552	4552	4552	NORSE STAR FRUNNER FANTASY	4491	4491	4491
NORSE STAR EDDIE 4559 {6}	4559	4559	4559	NORSE STAR GAGE 4694	4694	4694	4694
NORSE STAR EDDIE 4567	4567	4567	4567	NORSE STAR GAGE 4695 {1}	4695	4695	4695
NORSE STAR ELITE N2963	2963	2963	2963	NORSE STAR GAMEPLAN 4712	4712	4712	4712
NORSE STAR ENERGETIC 4659	4659	4659	4659	NORSE STAR GAMEPLAN 4727	4727	4727	4727
NORSE STAR EXCITATION 4966 {5}	4966	4966	4966	NORSE STAR GAMEPLAN 4777	4777	4777	4777
NORSE STAR EXCITATION 5093	5093	5093	5093	NORSE STAR GAMEPLAN 5247	5247	5247	5247
NORSE STAR EXCITATION 5099-ET	5099	5099	5099	NORSE STAR GAMEPLAN 5265	5265	5265	5265
NORSE STAR EXCITATION 5103-ET	5103	5103	5103	NORSE STAR GAMEPLAN 5266	5266	5266	5266
NORSE STAR EXCITATION 5114-ET	5114	5114	5114	NORSE STAR GAMEPLAN 5288	5288	5288	5288
NORSE STAR EXCITATION 5132 {6}	5132	5132	5132	NORSE STAR GAMGEE 4289	4289	4289	4289
NORSE STAR EXCITATION 5137	5137	5137	5137	NORSE STAR GAMMON 3583	3583	3583	3583
NORSE STAR EXCITATION N3124	3124	3124	3124	NORSE STAR GAMMON 3586	3586	3586	3586
NORSE STAR EXCITATION N3142	3142	3142	3142	NORSE STAR GAZILLION 4833	4833	4833	4833
NORSE STAR EXCITATION N3169	3169	3169	3169	NORSE STAR GENOMINATOR 4860	4860	4860	4860

# Index to cattle selling

NAME	RE	LE	LOT	NAME	RE	LE	LOT
NORSE STAR GENOMINATOR 4862	4862	4862	4862	NORSE STAR JAMAICA N3198	3198	3198	3198
NORSE STAR GENOMINATOR 4875	4875	4875	4875	NORSE STAR JAMAICA N3310	3310	3310	3310
NORSE STAR GENOMINATOR 4879	4879	4879	4879	NORSE STAR JAMAICA N3444	3444	3444	3444
NORSE STAR GENOMINATOR 4934	4934	4934	4934	NORSE STAR JASPER 3572	3572	3572	3572
NORSE STAR GENOMINATOR N149		N149	6149	NORSE STAR JAY N3034	3034	3034	3034
NORSE STAR GENTRY 4256	4256	4256	4256	NORSE STAR JENKS 510 N3187	3187	3187	3187
NORSE STAR GENUINE 4636	4636	4636	4636	NORSE STAR JIVE 5469	5469	5469	5469
NORSE STAR GENUINE 4796	4796	4796	4796	NORSE STAR JIVE 5472 {6}	5472	5472	5472
NORSE STAR GENUINE 4798	4798	4798	4798	NORSE STAR JIVE 5484	5484	5484	5484
NORSE STAR GETAWAY 3858	3858	3858	3858	NORSE STAR JIVE 5486	5486	5486	5486
NORSE STAR GETAWAY 3926	3926	3926	3926	NORSE STAR JIVE 5503	5503	5503	5503
NORSE STAR GIRL SCOUT {6}	4916	4916	4916	NORSE STAR JIVE 5512	5512	5512	5512
NORSE STAR GOAL N2417		N2417	2417	NORSE STAR JOEL 4146	4146	4146	4146
NORSE STAR GOLD ACTION 3279	3279	3279	3279	NORSE STAR JOEL 4679	4679	4679	4679
NORSE STAR GOLD ACTION 3567	3567	3567	3567	NORSE STAR JOEL 5080	5080	5080	5080
NORSE STAR GOLD ACTION 4432	4432	4432	4432	NORSE STAR JOEL 5108	5108	5108	5108
NORSE STAR GOLD ACTION 4564	4564	4564	4564	NORSE STAR JOEL 5187	5187	5187	5187
NORSE STAR GOLD ACTION 4576	4576	4576	4576	NORSE STAR JOEL 5213	5213	5213	5213
NORSE STAR GOLD ACTION 4578	4578	4578	4578	NORSE STAR JOEL 5215	5215	5215	5215
NORSE STAR GOLD ACTION 4608 {5}	4608	4608	4608	NORSE STAR JOEL 5220	5220	5220	5220
NORSE STAR GOLD ACTION JASMINE	4556	4556	4556	NORSE STAR JOEL 5243	5243	5243	5243
NORSE STAR GOLD ACTION N3283	3283	3283	3283	NORSE STAR JOEL 5252	5252	5252	5252
NORSE STAR GOVERNOR N3043 {3}	3043	3043	3043	NORSE STAR JOEL 5254	5254	5254	5254
NORSE STAR GOVERNOR N3406 {5}	3406	3406	3406	NORSE STAR JOEL 5520	5520	5520	5520
NORSE STAR GOVERNOR N3413	3413	3413	3413	NORSE STAR JOEL 5524	5524	5524	5524
NORSE STAR GOVERNOR N3461 {5}	3461	3461	3461	NORSE STAR JOEL 5534	5534	5534	5534
NORSE STAR GOVERNOR N3464	3464	3464	3464	NORSE STAR JULIAN 4044	4044	4044	4044
NORSE STAR GOVERNOR N3469 {5}	3469	3469	3469	NORSE STAR JULIAN 4225 {6}	4225	4225	4225
NORSE STAR GRANDIOS 3861 {4}	3861	3861	3861	NORSE STAR JUPITER 3931 {4}	3931	3931	3931
NORSE STAR GRANDIOS 3865 {5}	3865	3865	3865	NORSE STAR JUPITER 4171-ET	4171	4171	4171
NORSE STAR GRANDIOS 3958	3958	3958	3958	NORSE STAR JUPITER 4752-ET	4752	4752	4752
NORSE STAR GRANDIOS VANNA	4193	4193	4193	NORSE STAR JUPITER WHISTLE-ET	4767	4767	4767
NORSE STAR HABIT 3835	3835	3835	3835	NORSE STAR JUSTIN N3056	3056	3056	3056
NORSE STAR HABIT 3898	3898	3898	3898	NORSE STAR KANE FRUITY {6}	4634	4634	4634
NORSE STAR HIRED GUN 4828 {6}	4828	4828	4828	NORSE STAR KARBALA 4632	4632	4632	4632
NORSE STAR HIRED GUN 4831	4831	4831	4831	NORSE STAR KILOWATT 3609	3609	3609	3609
NORSE STAR HIRED GUN 4863	4863	4863	4863	NORSE STAR KILOWATT 3613	3613	3613	3613
NORSE STAR HIRED GUN 4915 {6}	4915	4915	4915	NORSE STAR KNOCKOUT 3753 {6}	3753	3753	3753
NORSE STAR HIRED GUN 4945	4945	4945	4945	NORSE STAR KNOCKOUT 3762 {6}	3762	3762	3762
NORSE STAR HIRED GUN 4976	4976	4976	4976	NORSE STAR KNOCKOUT 3767 {6}	3767	3767	3767
NORSE STAR HIRED GUN 4977	4977	4977	4977	NORSE STAR KNOCKOUT 3780 {6}	3780	3780	3780
NORSE STAR HIRED GUN N3072	3072	3072	3072	NORSE STAR KNOCKOUT 3793 {6}	3793	3793	3793
NORSE STAR HIRED GUN N3328	3328	3328	3328	NORSE STAR KNOCKOUT 3821 {6}	3821	3821	3821
NORSE STAR HIRED GUN N3334	3334	3334	3334	NORSE STAR KNOCKOUT 3822 {6}	3822	3822	3822
NORSE STAR HOSTAGE 4572	4572	4572	4572	NORSE STAR KNOCKOUT 3833 {6}	3833	3833	3833
NORSE STAR ICON N3054 {4}	3054	3054	3054	NORSE STAR KNOCKOUT 3840 {6}	3840	3840	3840
NORSE STAR IMPRESSION 4566	4566	4566	4566	NORSE STAR KNOCKOUT 3845 {6}	3845	3845	3845
NORSE STAR IMPRESSION 4592	4592	4592	4592	NORSE STAR KNOCKOUT 3849 {6}	3849	3849	3849
NORSE STAR IMPRESSION 4728 {5}	4728	4728	4728	NORSE STAR KNOCKOUT 3853 {5}	3853	3853	3853
NORSE STAR IMPULSIVE 3304	3304	3304	3304	NORSE STAR KNOCKOUT 3868 {6}	3868	3868	3868
NORSE STAR INCENTIVE 4697	4697	4697	4697	NORSE STAR KNOCKOUT 3889 {6}	3889	3889	3889
NORSE STAR INCENTIVE 4708	4708	4708	4708	NORSE STAR KNOCKOUT 3910 {6}	3910	3910	3910
NORSE STAR IRRESISTABLE 4906	4906	4906	4906	NORSE STAR KNOCKOUT 3960 {5}	3960	3960	3960
NORSE STAR IRRESISTABLE 4925	4925	4925	4925	NORSE STAR KNOCKOUT 3992 {6}	3992	3992	3992
NORSE STAR IRRESISTABLE IVY	5109	5109	5109	NORSE STAR KNOCKOUT 3996 {6}	3996	3996	3996
NORSE STAR IRWIN 4956-ET	4956	4956	4956	NORSE STAR KNOCKOUT 4001 {6}	4001	4001	4001
NORSE STAR IRWIN 4965-ET	4965	4965	4965	NORSE STAR KNOCKOUT 4003 {6}	4003	4003	4003
NORSE STAR IRWIN 4970	4970	4970	4970	NORSE STAR KNOCKOUT 4009 {6}	4009	4009	4009
NORSE STAR IRWIN 4982	4982	4982	4982	NORSE STAR KNOCKOUT 4011 {6}	4011	4011	4011
NORSE STAR IRWIN 4984 {4}	4984	4984	4984	NORSE STAR KNOCKOUT 4037 {6}	4037	4037	4037
NORSE STAR IRWIN 4985	4985	4985	4985	NORSE STAR KNOCKOUT 4043 {6}	4043	4043	4043
NORSE STAR IRWIN 4990	4990	4990	4990	NORSE STAR KNOCKOUT 4082 {6}	4082	4082	4082
NORSE STAR IRWIN 4997	4997	4997	4997	NORSE STAR KNOCKOUT 4088 {6}	4088	4088	4088
NORSE STAR IRWIN 5249	5249	5249	5249	NORSE STAR KNOCKOUT 4105 {6}	4105	4105	4105

# Index to cattle selling

NAME	RE	LE	LOT	NAME	RE	LE	LOT
NORSE STAR KNOCKOUT 4124 {6}	4124	4124	4124	NORSE STAR MALACHI 3761	3761	3761	3761
NORSE STAR KNOCKOUT 4125 {6}	4125	4125	4125	NORSE STAR MANTRA 4205	4205	4205	4205
NORSE STAR KNOCKOUT 4279 {6}	4279	4279	4279	NORSE STAR MANTRA 5384	5384	5384	5384
NORSE STAR KNOCKOUT 4334 {6}	4334	4334	4334	NORSE STAR MANTRA 5396	5396	5396	5396
NORSE STAR KNOCKOUT 4430 {5}	4430	4430	4430	NORSE STAR MANTRA 5501	5501	5501	5501
NORSE STAR KNOCKOUT 4475 {6}	4475	4475	4475	NORSE STAR MARCA POLO	3556	3556	3556
NORSE STAR KNOCKOUT 4486 {6}	4486	4486	4486	NORSE STAR MARCIN 4803	4803	4803	4803
NORSE STAR KNOCKOUT 4489 {6}	4489	4489	4489	NORSE STAR MATT 4941 {6}	4941	4941	4941
NORSE STAR KNOCKOUT NEVADA {6}	5123	5123	5123	NORSE STAR MATT 4972	4972	4972	4972
NORSE STAR KNOCKOUT NIFTY {6}	3867	3867	3867	NORSE STAR MATT 4975	4975	4975	4975
NORSE STAR KYROS 4164	4164	4164	4164	NORSE STAR MATT 4983	4983	4983	4983
NORSE STAR LADD 4290	4290	4290	4290	NORSE STAR MATT 5158	5158	5158	5158
NORSE STAR LADD 4305 {6}	4305	4305	4305	NORSE STAR MATT 5159	5159	5159	5159
NORSE STAR LADD 4740	4740	4740	4740	NORSE STAR MATT 5221	5221	5221	5221
NORSE STAR LADD 4741	4741	4741	4741	NORSE STAR MATT 5299	5299	5299	5299
NORSE STAR LADD 4754	4754	4754	4754	NORSE STAR MATT 5308	5308	5308	5308
NORSE STAR LADD 4778	4778	4778	4778	NORSE STAR MATT 5324	5324	5324	5324
NORSE STAR LADD 4785	4785	4785	4785	NORSE STAR MATT 5329	5329	5329	5329
NORSE STAR LADD 5044	5044	5044	5044	NORSE STAR MATT 5333	5333	5333	5333
NORSE STAR LADD 5046	5046	5046	5046	NORSE STAR MAUI 4779	4779	4779	4779
NORSE STAR LADD 5070	5070	5070	5070	NORSE STAR MAUI 5436 {6}	5436	5436	5436
NORSE STAR LEGAL 4238	4238	4238	4238	NORSE STAR MAUI 5457	5457	5457	5457
NORSE STAR LEGAL 4543	4543	4543	4543	NORSE STAR MAUI 5462	5462	5462	5462
NORSE STAR LEGAL 5268	5268	5268	5268	NORSE STAR MEDALIST 3727	3727	3727	3727
NORSE STAR LEGAL 5272	5272	5272	5272	NORSE STAR MEDALIST ELSA-ET	3748	3748	3748
NORSE STAR LEGAL PROMISE 4370	4370	4370	4370	NORSE STAR MEGABUCK 5245	5245	5245	5245
NORSE STAR LEGAL PROMISE 4385	4385	4385	4385	NORSE STAR MEGATRON 4585	4585	4585	4585
NORSE STAR LEGAL PROMISE 4398	4398	4398	4398	NORSE STAR MEGATRON 4628	4628	4628	4628
NORSE STAR LEGAL PROMISE 4423	4423	4423	4423	NORSE STAR MEGATRON 4639	4639	4639	4639
NORSE STAR LEGAL PROMISE 4451	4451	4451	4451	NORSE STAR MEGATRON 4648 {6}	4648	4648	4648
NORSE STAR LEGAL PROMISE 4487	4487	4487	4487	NORSE STAR MEGATRON 4650	4650	4650	4650
NORSE STAR LEGAL PROMISE 5433	5433	5433	5433	NORSE STAR MEGATRON 4664 {5}	4664	4664	4664
NORSE STAR LEGAL PROMISE 5440	5440	5440	5440	NORSE STAR MEGATRON 4670	4670	4670	4670
NORSE STAR LEGAL PROMISE 5482	5482	5482	5482	NORSE STAR MEGATRON 4676	4676	4676	4676
NORSE STAR LEMONHEAD 4881	4881	4881	4881	NORSE STAR MEGATRON 4677	4677	4677	4677
NORSE STAR LEMONHEAD 4885	4885	4885	4885	NORSE STAR MEGATRON 4684	4684	4684	4684
NORSE STAR LEMONHEAD 4928	4928	4928	4928	NORSE STAR MEGATRON 4701	4701	4701	4701
NORSE STAR LEMONHEAD 4935	4935	4935	4935	NORSE STAR MEGATRON 4715	4715	4715	4715
NORSE STAR LEMONHEAD 4948	4948	4948	4948	NORSE STAR MEGATRON 4732	4732	4732	4732
NORSE STAR LEMONHEAD 4963-ET	4963	4963	4963	NORSE STAR MEGATRON 4736	4736	4736	4736
NORSE STAR LEO 4372	4372	4372	4372	NORSE STAR MEGATRON 4794	4794	4794	4794
NORSE STAR LIAM 4781	4781	4781	4781	NORSE STAR MEGATRON 4799	4799	4799	4799
NORSE STAR LIAM 4809	4809	4809	4809	NORSE STAR MEGATRON 4801	4801	4801	4801
NORSE STAR LIAM 4847 {5}	4847	4847	4847	NORSE STAR MEGATRON 4807	4807	4807	4807
NORSE STAR LIAM 4851	4851	4851	4851	NORSE STAR MEGATRON 4813	4813	4813	4813
NORSE STAR LIAM 4853	4853	4853	4853	NORSE STAR MEGATRON 4858	4858	4858	4858
NORSE STAR LIAM 4859	4859	4859	4859	NORSE STAR MEGATRON 4861 {5}	4861	4861	4861
NORSE STAR LIAM N3366 {4}	3366	3366	3366	NORSE STAR MEGATRON 4897	4897	4897	4897
NORSE STAR LIAM N3371	3371	3371	3371	NORSE STAR MEGATRON ALASKA-ET	4203	4203	4203
NORSE STAR LIAM N3378	3378	3378	3378	NORSE STAR MERCHANT 5233	5233	5233	5233
NORSE STAR LIAM N3399	3399	3399	3399	NORSE STAR MERCHANT MALLORY-ET	4017	4017	4017
NORSE STAR LIAM N3417	3417	3417	3417	NORSE STAR MERLIN 4905	4905	4905	4905
NORSE STAR LINCOLN N3192	3192	3192	3192	NORSE STAR MESCHACH 4633	4633	4633	4633
NORSE STAR LINCOLN N3193 {6}	3193	3193	3193	NORSE STAR MESCHACH 4675 {5}	4675	4675	4675
NORSE STAR LINCOLN N3204 {4}	3204	3204	3204	NORSE STAR MESCHACH 4678	4678	4678	4678
NORSE STAR LINCOLN N3225	3225	3225	3225	NORSE STAR MILAD 4162	4162	4162	4162
NORSE STAR LINCOLN N3250	3250	3250	3250	NORSE STAR MILITANT 5237	5237	5237	5237
NORSE STAR LINDY 3594	3594	3594	3594	NORSE STAR MINISTER 4109	4109	4109	4109
NORSE STAR LINGO 4665	4665	4665	4665	NORSE STAR MINISTER 4533	4533	4533	4533
NORSE STAR LINGOP 5301	5301	5301	5301	NORSE STAR MINISTER KAMI {5}-ET	4188	4188	4188
NORSE STAR LOUIE 4471 {2}	4471	4471	4471	NORSE STAR MINISTER KENDRA {5}-ET	4208	4208	4208
NORSE STAR LOUIE 4519	4519	4519	4519	NORSE STAR MINISTER KIA {5}-ET	4199	4199	4199
NORSE STAR MAGNUM 5023	5023	5023	5023	NORSE STAR MINISTER N3472 {5}	3472	3472	3472
NORSE STAR MAGNUM 5024 {6}	5024	5024	5024	NORSE STAR MINISTER N3477	3477	3477	3477

# Index to cattle selling

NAME	RE	LE	LOT	NAME	RE	LE	LOT
NORSE STAR MIRROR 5051	5051	5051	5051	NORSE STAR ON TIME 5155	5155	5155	5155
NORSE STAR MIRROR 5052	5052	5052	5052	NORSE STAR ON TIME 5186	5186	5186	5186
NORSE STAR MIRROR FANTASIA-ET	5041	5041	5041	NORSE STAR ON TIME 5224	5224	5224	5224
NORSE STAR MOZART 4499	4499	4499	4499	NORSE STAR ON TIME 5226 {6}	5226	5226	5226
NORSE STAR MOZART DENALI	4418	4418	4418	NORSE STAR ON TIME 5427	5427	5427	5427
NORSE STAR NAVIGATOR 4804	4804	4804	4804	NORSE STAR ON TIME 5435	5435	5435	5435
NORSE STAR NAVIGATOR 4812	4812	4812	4812	NORSE STAR ON TIME 5506	5506	5506	5506
NORSE STAR NAVIGATOR 4819 {6}	4819	4819	4819	NORSE STAR ON TIME 5508 {2}	5508	5508	5508
NORSE STAR NAVIGATOR 4837	4837	4837	4837	NORSE STAR ON TIME 5518	5518	5518	5518
NORSE STAR NEGOTIATOR 4800 {2}	4800	4800	4800	NORSE STAR ON TIME N3256	3256	3256	3256
NORSE STAR NEGOTIATOR 4810	4810	4810	4810	NORSE STAR ON TIME N3280	3280	3280	3280
NORSE STAR NEGOTIATOR 4832	4832	4832	4832	NORSE STAR ON TIME N3299 {6}	3299	3299	3299
NORSE STAR NEVADA N2738	2738	2738	2738	NORSE STAR ON TIME N3393	3393	3393	3393
NORSE STAR NEVIN 4696	4696	4696	4696	NORSE STAR ON TIME N3443 {6}	3443	3443	3443
NORSE STAR NEVIN 4699	4699	4699	4699	NORSE STAR ON TIME N3459	3459	3459	3459
NORSE STAR NEVIN 4726	4726	4726	4726	NORSE STAR ON TIME N3478	3478	3478	3478
NORSE STAR NEVIN 4738	4738	4738	4738	NORSE STAR ON TIME N3482	3482	3482	3482
NORSE STAR NEVIN 4743-ET	4743	4743	4743	NORSE STAR ON TIME N3484	3484	3484	3484
NORSE STAR NEVIN 4745	4745	4745	4745	NORSE STAR ON TIME N3497	3497	3497	3497
NORSE STAR NEVIN 4797	4797	4797	4797	NORSE STAR PALADIN 4360	4360	4360	4360
NORSE STAR NEWS 5292	5292	5292	5292	NORSE STAR PATRIOT 4655	4655	4655	4655
NORSE STAR NEWS 5295	5295	5295	5295	NORSE STAR PATRIOT 4656	4656	4656	4656
NORSE STAR NEWS 5339	5339	5339	5339	NORSE STAR PATRIOT 4658	4658	4658	4658
NORSE STAR NICK 4026	4026	4026	4026	NORSE STAR PATRIOT 4660	4660	4660	4660
NORSE STAR NIKON 4561	4561	4561	4561	NORSE STAR PATRIOT 4663	4663	4663	4663
NORSE STAR NIKON 4577 {5}	4577	4577	4577	NORSE STAR PATRIOT 4667	4667	4667	4667
NORSE STAR NIKON 4579	4579	4579	4579	NORSE STAR PATRIOT 4671	4671	4671	4671
NORSE STAR NIKON 4583	4583	4583	4583	NORSE STAR PATRIOT 4672	4672	4672	4672
NORSE STAR NIKON 4590	4590	4590	4590	NORSE STAR PATRIOT 4691 {6}	4691	4691	4691
NORSE STAR NIKON 4595	4595	4595	4595	NORSE STAR PATRIOT 4865	4865	4865	4865
NORSE STAR NIKON 4597	4597	4597	4597	NORSE STAR PATRIOT 5166	5166	5166	5166
NORSE STAR NIKON 4755-ET	4755	4755	4755	NORSE STAR PATRIOT 5239 {5}	5239	5239	5239
NORSE STAR NITRO 4495	4495	4495	4495	NORSE STAR PATRIOT 5240	5240	5240	5240
NORSE STAR NITRO 5347	5347	5347	5347	NORSE STAR PATRIOT 5242	5242	5242	5242
NORSE STAR NITRO KENNEDY {6}	4439	4439	4439	NORSE STAR PATRIOT 5244	5244	5244	5244
NORSE STAR ON THE MONEY 4571	4571	4571	4571	NORSE STAR PATRIOT 5262	5262	5262	5262
NORSE STAR ON THE MONEY 4574	4574	4574	4574	NORSE STAR PEEVES 4714	4714	4714	4714
NORSE STAR ON THE MONEY 4575	4575	4575	4575	NORSE STAR PEEVES 4998	4998	4998	4998
NORSE STAR ON THE MONEY 4596	4596	4596	4596	NORSE STAR PEEVES 5006	5006	5006	5006
NORSE STAR ON THE MONEY 4730	4730	4730	4730	NORSE STAR PERFORM 4332 {5}	4332	4332	4332
NORSE STAR ON THE MONEY 4871 {5}	4871	4871	4871	NORSE STAR PERFORM 4342	4342	4342	4342
NORSE STAR ON TIME 3486	3486	3486	3486	NORSE STAR PERFORM 4354	4354	4354	4354
NORSE STAR ON TIME 4216	4216	4216	4216	NORSE STAR PERFORM BAYA-ET	4250	4250	4250
NORSE STAR ON TIME 4231	4231	4231	4231	NORSE STAR PERFORM BRISTOL-ET	4122	4122	4122
NORSE STAR ON TIME 4235	4235	4235	4235	NORSE STAR PERFORM REBA	4327	4327	4327
NORSE STAR ON TIME 4236 {5}	4236	4236	4236	NORSE STAR PERMIT N3528	3528	3528	3528
NORSE STAR ON TIME 4245	4245	4245	4245	NORSE STAR PERRY 5281	5281	5281	5281
NORSE STAR ON TIME 4249	4249	4249	4249	NORSE STAR PERRY 5284	5284	5284	5284
NORSE STAR ON TIME 4268	4268	4268	4268	NORSE STAR PHAROAH 4400	4400	4400	4400
NORSE STAR ON TIME 4312 {6}	4312	4312	4312	NORSE STAR PHAROAH 4435	4435	4435	4435
NORSE STAR ON TIME 4333	4333	4333	4333	NORSE STAR PHAROAH 4438	4438	4438	4438
NORSE STAR ON TIME 4337 {5}	4337	4337	4337	NORSE STAR PHAROAH 4443	4443	4443	4443
NORSE STAR ON TIME 4338	4338	4338	4338	NORSE STAR PHAROAH 4444	4444	4444	4444
NORSE STAR ON TIME 4422	4422	4422	4422	NORSE STAR PHAROAH 4447	4447	4447	4447
NORSE STAR ON TIME 4586 {2}	4586	4586	4586	NORSE STAR PHAROAH 4450 {4}	4450	4450	4450
NORSE STAR ON TIME 4720	4720	4720	4720	NORSE STAR PLUS 4156 {4}	4156	4156	4156
NORSE STAR ON TIME 5100-ET	5100	5100	5100	NORSE STAR PLUS 5084 {6}	5084	5084	5084
NORSE STAR ON TIME 5118	5118	5118	5118	NORSE STAR PLUS FELICIA {5}	4189	4189	4189
NORSE STAR ON TIME 5119	5119	5119	5119	NORSE STAR PLUS MUCHA {4}	3359	3359	3359
NORSE STAR ON TIME 5122	5122	5122	5122	NORSE STAR PLUS N3288 {6}	3288	3288	3288
NORSE STAR ON TIME 5124	5124	5124	5124	NORSE STAR POLO N3559	3559	3559	3559
NORSE STAR ON TIME 5125	5125	5125	5125	NORSE STAR PREMIER 3707	3707	3707	3707
NORSE STAR ON TIME 5131	5131	5131	5131	NORSE STAR PREMIER 3719	3719	3719	3719
NORSE STAR ON TIME 5135	5135	5135	5135	NORSE STAR PREMIER 3730	3730	3730	3730

# Index to cattle selling

NAME	RE	LE	LOT	NAME	RE	LE	LOT
NORSE STAR PREMIER 3733	3733	3733	3733	NORSE STAR RENDITION 4147	4147	4147	4147
NORSE STAR PREMIER 3742	3742	3742	3742	NORSE STAR RENDITION 5146	5146	5146	5146
NORSE STAR PREMIER 3745 {4}	3745	3745	3745	NORSE STAR RENDITION 5160	5160	5160	5160
NORSE STAR PREMIER 3765	3765	3765	3765	NORSE STAR RENDITION 5167	5167	5167	5167
NORSE STAR PREMIER 3768 {3}	3768	3768	3768	NORSE STAR RENDITION 5316	5316	5316	5316
NORSE STAR PREMIER 3773	3773	3773	3773	NORSE STAR RENDITION 5327	5327	5327	5327
NORSE STAR PREMIER 3939	3939	3939	3939	NORSE STAR RENDITION 5366	5366	5366	5366
NORSE STAR PREMIER 4149 {6}	4149	4149	4149	NORSE STAR RENDITION 5431	5431	5431	5431
NORSE STAR PREMIER 4169	4169	4169	4169	NORSE STAR RENDITION 5450	5450	5450	5450
NORSE STAR PREMIER 4280	4280	4280	4280	NORSE STAR RENDITION 5452	5452	5452	5452
NORSE STAR PREMIER 4281	4281	4281	4281	NORSE STAR RENDITION 5463	5463	5463	5463
NORSE STAR PREMIER 4331	4331	4331	4331	NORSE STAR RENDITION 5466	5466	5466	5466
NORSE STAR PREMIER 4381	4381	4381	4381	NORSE STAR RENDITION 5523	5523	5523	5523
NORSE STAR PREMIER 4538	4538	4538	4538	NORSE STAR RENDITION JORDAN	4176	4176	4176
NORSE STAR PREMIER 4548	4548	4548	4548	NORSE STAR RENDITION LIMBER	3887	3887	3887
NORSE STAR PREMIER 4558	4558	4558	4558	NORSE STAR RENEGADE N3230	3230	3230	3230
NORSE STAR PREMIER 5267	5267	5267	5267	NORSE STAR RILEY 3664	3664	3664	3664
NORSE STAR PREMIER 5271	5271	5271	5271	NORSE STAR ROBERTO N3006	3006	3006	3006
NORSE STAR PREMIER 5276	5276	5276	5276	NORSE STAR RUDI 3811 {5}	3811	3811	3811
NORSE STAR PREMIER 5280	5280	5280	5280	NORSE STAR RUFUS 5009	5009	5009	5009
NORSE STAR PREMIER 5287	5287	5287	5287	NORSE STAR RUFUS 5022	5022	5022	5022
NORSE STAR PREMIER 5300	5300	5300	5300	NORSE STAR RUFUS 5039	5039	5039	5039
NORSE STAR PREMIER ADORE	3763	3763	3763	NORSE STAR RUFUS 5050	5050	5050	5050
NORSE STAR PREMIER DEVINE	3770	3770	3770	NORSE STAR RUFUS 5072 {5}	5072	5072	5072
NORSE STAR PREMIER FLOWER-ET	3886	3886	3886	NORSE STAR RUFUS GABBY	5030	5030	5030
NORSE STAR PREMIER MODEL	4536	4536	4536	NORSE STAR SALSA 5253 {6}	5253	5253	5253
NORSE STAR PREMIER TWIRL-ET	3758	3758	3758	NORSE STAR SALSA 5256	5256	5256	5256
NORSE STAR PREMIUM 4795	4795	4795	4795	NORSE STAR SALSA 5257	5257	5257	5257
NORSE STAR PREMIUM 4826	4826	4826	4826	NORSE STAR SAMSON 4260	4260	4260	4260
NORSE STAR PREMIUM 4834	4834	4834	4834	NORSE STAR SAMSON 4317	4317	4317	4317
NORSE STAR PROMINENT 4792	4792	4792	4792	NORSE STAR SAMSON 4329 {6}	4329	4329	4329
NORSE STAR PROMISE DIVA	4374	4374	4374	NORSE STAR SAMSON 4348	4348	4348	4348
NORSE STAR PROMISE KISSES {6}	4380	4380	4380	NORSE STAR SAMSON 4612	4612	4612	4612
NORSE STAR RANDOM 4339 {5}	4339	4339	4339	NORSE STAR SAMSON 4614	4614	4614	4614
NORSE STAR RANDOM 4429 {5}	4429	4429	4429	NORSE STAR SAMSON 4616	4616	4616	4616
NORSE STAR RANDOM 4498	4498	4498	4498	NORSE STAR SAMSON 4617	4617	4617	4617
NORSE STAR RANDOM 4787 {3}	4787	4787	4787	NORSE STAR SAMSON 4618	4618	4618	4618
NORSE STAR REAGAN 3630	3630	3630	3630	NORSE STAR SAMSON 4621	4621	4621	4621
NORSE STAR REAGAN3624 {5}	3624	3624	3624	NORSE STAR SCOUT 4641 {6}	4641	4641	4641
NORSE STAR RED PATH TAYLOR	4183	4183	4183	NORSE STAR SCOUT 4748	4748	4748	4748
NORSE STAR REDPATH 4345	4345	4345	4345	NORSE STAR SCOUT 4770	4770	4770	4770
NORSE STAR REFLEX 5088	5088	5088	5088	NORSE STAR SCOUT 4775	4775	4775	4775
NORSE STAR REGAL 4744	4744	4744	4744	NORSE STAR SCOUT 4806	4806	4806	4806
NORSE STAR REGAL 4750	4750	4750	4750	NORSE STAR SCOUT 4811	4811	4811	4811
NORSE STAR REGAL 4751	4751	4751	4751	NORSE STAR SCOUT 4857 {6}	4857	4857	4857
NORSE STAR REGENCY FROSTY-ET	5388	5388	5388	NORSE STAR SHOWDOWN 5067	5067	5067	5067
NORSE STAR REGENCY N154-ET	N154		6154	NORSE STAR SHOWDOWN 5073	5073	5073	5073
NORSE STAR REGENCY N155-ET	N155		6155	NORSE STAR SHOWDOWN 5105	5105	5105	5105
NORSE STAR REGION N3340	3340	3340	3340	NORSE STAR SHOWDOWN 5219 {6}	5219	5219	5219
NORSE STAR REGION N3422	3422	3422	3422	NORSE STAR SNAPDRAGON 4868	4868	4868	4868
NORSE STAR REGION N3424	3424	3424	3424	NORSE STAR SNAPDRAGON 4880	4880	4880	4880
NORSE STAR RENDITION 3536	3536	3536	3536	NORSE STAR SNAPDRAGON 4887	4887	4887	4887
NORSE STAR RENDITION 3566	3566	3566	3566	NORSE STAR SNAPDRAGON 4895 {5}	4895	4895	4895
NORSE STAR RENDITION 3597	3597	3597	3597	NORSE STAR SONNY 4167 {5}	4167	4167	4167
NORSE STAR RENDITION 3680	3680	3680	3680	NORSE STAR SONNY 4186	4186	4186	4186
NORSE STAR RENDITION 3698	3698	3698	3698	NORSE STAR SONNY 4206	4206	4206	4206
NORSE STAR RENDITION 3783	3783	3783	3783	NORSE STAR SONNY 4210	4210	4210	4210
NORSE STAR RENDITION 3784	3784	3784	3784	NORSE STAR SONNY 4217	4217	4217	4217
NORSE STAR RENDITION 3785	3785	3785	3785	NORSE STAR SONNY 4219 {5}	4219	4219	4219
NORSE STAR RENDITION 3791	3791	3791	3791	NORSE STAR STEVE 5351	5351	5351	5351
NORSE STAR RENDITION 3796 {6}	3796	3796	3796	NORSE STAR STEVE 5364	5364	5364	5364
NORSE STAR RENDITION 3900	3900	3900	3900	NORSE STAR STEVE 5425	5425	5425	5425
NORSE STAR RENDITION 4041	4041	4041	4041	NORSE STAR STEVE 5456 {2}	5456	5456	5456
NORSE STAR RENDITION 4087	4087	4087	4087	NORSE STAR STUNNER 4028	4028	4028	4028



# Index to cattle selling

NAME	RE	LE	LOT	NAME	RE	LE	LOT
NORSE STAR SUCCESS 5304	5304	5304	5304	NORSE STAR TERPSTER 4551	4551	4551	4551
NORSE STAR SUCCESS 5310	5310	5310	5310	NORSE STAR TEXAS 4680-ET	4680	4680	4680
NORSE STAR SUCCESS 5319	5319	5319	5319	NORSE STAR TEXAS 4683-ET	4683	4683	4683
NORSE STAR SUCCESS 5323	5323	5323	5323	NORSE STAR TEXAS 4710	4710	4710	4710
NORSE STAR SUCCESS 5334	5334	5334	5334	NORSE STAR TEXAS 4723	4723	4723	4723
NORSE STAR SUCCESS 5337	5337	5337	5337	NORSE STAR TEXAS 4757	4757	4757	4757
NORSE STAR SUCCESS 5344	5344	5344	5344	NORSE STAR TEXAS 4764	4764	4764	4764
NORSE STAR SUCCESS 5346	5346	5346	5346	NORSE STAR TEXAS 4765	4765	4765	4765
NORSE STAR SULTAN 5297	5297	5297	5297	NORSE STAR TEXAS 4768	4768	4768	4768
NORSE STAR SULTAN FARRAH	N2531		2531	NORSE STAR TEXAS 4769	4769	4769	4769
NORSE STAR SUMMIT N3069 {3}	3069	3069	3069	NORSE STAR TEXAS 4893	4893	4893	4893
NORSE STAR SUREFIRE 3619	3619	3619	3619	NORSE STAR THOR 4700	4700	4700	4700
NORSE STAR SUREFIRE 3621	3621	3621	3621	NORSE STAR THOR 4758	4758	4758	4758
NORSE STAR SUREFIRE 3635	3635	3635	3635	NORSE STAR THRILLER 5032-ET	5032	5032	5032
NORSE STAR SUREFIRE 3657	3657	3657	3657	NORSE STAR THRILLER 5042 {6}	5042	5042	5042
NORSE STAR SUREFIRE N3442	3442	3442	3442	NORSE STAR THRILLER 5047	5047	5047	5047
NORSE STAR SUREFIRE N3446	3446	3446	3446	NORSE STAR TITANIUM 4064	4064	4064	4064
NORSE STAR SUREFIRE N3451	3451	3451	3451	NORSE STAR TITANIUM 4065	4065	4065	4065
NORSE STAR SUREFIRE N3512 {3}	3512	3512	3512	NORSE STAR TITANIUM 4068	4068	4068	4068
NORSE STAR SUREFIRE N3518	3518	3518	3518	NORSE STAR TITANIUM 4071	4071	4071	4071
NORSE STAR TAD 3726	3726	3726	3726	NORSE STAR TITANIUM 4079	4079	4079	4079
NORSE STAR TBONE 4015	4015	4015	4015	NORSE STAR TITANIUM 4089	4089	4089	4089
NORSE STAR TBONE 4022	4022	4022	4022	NORSE STAR TITANIUM 4102 {5}	4102	4102	4102
NORSE STAR TBONE 4025	4025	4025	4025	NORSE STAR TITLE 3571	3571	3571	3571
NORSE STAR TBONE 4035	4035	4035	4035	NORSE STAR TITLE 3580	3580	3580	3580
NORSE STAR TBONE 4047	4047	4047	4047	NORSE STAR TITLE 3595	3595	3595	3595
NORSE STAR TBONE 4426	4426	4426	4426	NORSE STAR TOPEKA 4013	4013	4013	4013
NORSE STAR TBONE 4431	4431	4431	4431	NORSE STAR TOPEKA 4019	4019	4019	4019
NORSE STAR TBONE 4433	4433	4433	4433	NORSE STAR TOPEKA 4036 {6}	4036	4036	4036
NORSE STAR TBONE 4457	4457	4457	4457	NORSE STAR TOPEKA 4038	4038	4038	4038
NORSE STAR TBONE 4461 {5}	4461	4461	4461	NORSE STAR TOPEKA 4057 {4}	4057	4057	4057
NORSE STAR TBONE 5282 {6}	5282	5282	5282	NORSE STAR TOPEKA 4061	4061	4061	4061
NORSE STAR TBONE 5290	5290	5290	5290	NORSE STAR TOPEKA 4437 {6}	4437	4437	4437
NORSE STAR TBONE 5291 {5}	5291	5291	5291	NORSE STAR TOPEKA 4440	4440	4440	4440
NORSE STAR TBONE 5293	5293	5293	5293	NORSE STAR TOPEKA 4449	4449	4449	4449
NORSE STAR TBONE 5296	5296	5296	5296	NORSE STAR TOPEKA 4452	4452	4452	4452
NORSE STAR TBONE 5298	5298	5298	5298	NORSE STAR TOPEKA 4453	4453	4453	4453
NORSE STAR TBONE 5305	5305	5305	5305	NORSE STAR TOPEKA 4455	4455	4455	4455
NORSE STAR TBONE 5306	5306	5306	5306	NORSE STAR TOPEKA 4459	4459	4459	4459
NORSE STAR TBONE 5307	5307	5307	5307	NORSE STAR TOPEKA 4465	4465	4465	4465
NORSE STAR TBONE 5315	5315	5315	5315	NORSE STAR TOPEKA 4528	4528	4528	4528
NORSE STAR TBONE 5321	5321	5321	5321	NORSE STAR TOPEKA 4529	4529	4529	4529
NORSE STAR TBONE 5326	5326	5326	5326	NORSE STAR TOPEKA FLICKER-ET	4030	4030	4030
NORSE STAR TBONE 5330	5330	5330	5330	NORSE STAR TOPEKA MAGIC-ET	3952	3952	3952
NORSE STAR TBONE 5338	5338	5338	5338	NORSE STAR TOPEKA MOONLIGHT-ET	3951	3951	3951
NORSE STAR TEQUILA 3694	3694	3694	3694	NORSE STAR TRANSFORMER 5117	5117	5117	5117
NORSE STAR TEQUILA 3863	3863	3863	3863	NORSE STAR TREMOR 4456 {5}	4456	4456	4456
NORSE STAR TEQUILA 3864	3864	3864	3864	NORSE STAR TREMOR 4472	4472	4472	4472
NORSE STAR TEQUILA 4347	4347	4347	4347	NORSE STAR TREMOR 4473 {5}	4473	4473	4473
NORSE STAR TEQUILA 4788	4788	4788	4788	NORSE STAR TREMOR 4476	4476	4476	4476
NORSE STAR TEQUILA 4825	4825	4825	4825	NORSE STAR TREMOR 4478 {5}	4478	4478	4478
NORSE STAR TEQUILA 5075	5075	5075	5075	NORSE STAR TREMOR 4482	4482	4482	4482
NORSE STAR TEQUILA 5092 {5}	5092	5092	5092	NORSE STAR UPPERCUT 3506	3506	3506	3506
NORSE STAR TEQUILA 5096	5096	5096	5096	NORSE STAR UPPERCUT N3341	3341	3341	3341
NORSE STAR TEQUILA CYPRESS-ET	5104	5104	5104	NORSE STAR VALENTINO 5343 {6}	5343	5343	5343
NORSE STAR TEQUILA HAZEL	3879	3879	3879	NORSE STAR VALSON 4737 {6}	4737	4737	4737
NORSE STAR TEQUILA N2745	2745	2745	2745	NORSE STAR VALSON 4789	4789	4789	4789
NORSE STAR TEQUILA N3217	3217	3217	3217	NORSE STAR VAUGHN 3851 {4}	3851	3851	3851
NORSE STAR TEQUILLA 4406-ET	4406	4406	4406	NORSE STAR VELOCITY 3970	3970	3970	3970
NORSE STAR TEQUILLA 4407-ET	4407	4407	4407	NORSE STAR VELOCITY 4117-ET	4117	4117	4117
NORSE STAR TEQUILLA 4408-ET	4408	4408	4408	NORSE STAR VELOCITY 4118-ET	4118	4118	4118
NORSE STAR TERPSTER 4500 {6}	4500	4500	4500	NORSE STAR VELOCITY 4143	4143	4143	4143
NORSE STAR TERPSTER 4511	4511	4511	4511	NORSE STAR VENERABLE 3736	3736	3736	3736
NORSE STAR TERPSTER 4525	4525	4525	4525	NORSE STAR VENERABLE 3814	3814	3814	3814

# Index to cattle selling

NAME	RE	LE	LOT	NAME	RE	LE	LOT
NORSE STAR VENICE 4717	4717	4717	4717	SUPER-K ACTION 3921	3921	3921	3921
NORSE STAR VERB 3755	3755	3755	3755	SUPER-K ACTION 3942	3942	3942	3942
NORSE STAR VERB 4605	4605	4605	4605	SUPER-K ACTION 3954	3954	3954	3954
NORSE STAR VERB 4839	4839	4839	4839	SUPER-K ACTION 4100	4100	4100	4100
NORSE STAR VERDICT 4814	4814	4814	4814	SUPER-K ACTION 4106	4106	4106	4106
NORSE STAR VERDICT 4827	4827	4827	4827	SUPER-K ACTION BRAVE	252	252	252
NORSE STAR VERDICT 4829	4829	4829	4829	SUPER-K ACTION VALLEY	185	185	185
NORSE STAR VERDICT 4840	4840	4840	4840	SUPER-K ACTION VICKI	261	261	261
NORSE STAR VERDICT 4892	4892	4892	4892	SUPER-K BLADE LILY	245	245	245
NORSE STAR VERDICT 4918	4918	4918	4918	SUPER-K COMERICA LINDA	254	254	254
NORSE STAR VERNON 4277	4277	4277	4277	SUPER-K COUNCILLER LUCY	K38	K38	38
NORSE STAR VERNON BRYNN-ET	4261	4261	4261	SUPER-K EPIC TABBY	199	199	199
NORSE STAR VINCENT 3644 {6}	3644	3644	3644	SUPER-K IATOLA JENNY	180	180	180
NORSE STAR VINCENT 3792 {6}	3792	3792	3792	SUPER-K IATOLA MOLLY	206	206	206
NORSE STAR VINCENT 4221	4221	4221	4221	SUPER-K LEGION CALIPSO	142	142	142
NORSE STAR VINCENT 4242	4242	4242	4242	SUPER-K LEO 4050	4050	4050	4050
NORSE STAR VINCENT N3475 {5}	3475	3475	3475	SUPER-K LEO 4062	4062	4062	4062
NORSE STAR VINCENT N3495	3495	3495	3495	SUPER-K LEO 4123	4123	4123	4123
NORSE STAR VINCENT N3510 {4}	3510	3510	3510	SUPER-K LEO 4130	4130	4130	4130
NORSE STAR VINCENT N3521	3521	3521	3521	SUPER-K LEXINGTON MARTA	201	201	201
NORSE STAR VINDICATION 3778	3778	3778	3778	SUPER-K NATHAN HONOR	156	156	156
NORSE STAR VINTAGE 4148	4148	4148	4148	SUPER-K PJS 4099 {1}	4099	4099	4099
NORSE STAR VINTAGE 4163	4163	4163	4163	SUPER-K REGION 4049	4049	4049	4049
NORSE STAR VINTAGE 4192	4192	4192	4192	SUPER-K REGION BONITA	251	251	251
NORSE STAR VINTAGE 4196-P	4196	4196	4196	SUPER-K REGION GLITTER	208	208	208
NORSE STAR VINTAGE 4201	4201	4201	4201	SUPER-K REGION HICKORY	242	242	242
NORSE STAR VINTAGE 4213 {4}	4213	4213	4213	SUPER-K REGION VERA	205	205	205
NORSE STAR VINTAGE 4215	4215	4215	4215	SUPER-K SAMSON 4721	4721	4721	4721
NORSE STAR VINTAGE 4218	4218	4218	4218	SUPER-K SULTAN 3941	3941	3941	3941
NORSE STAR VINTAGE 4223	4223	4223	4223	SUPER-K SULTAN BRISTOL	260	260	260
NORSE STAR VINTAGE 4237	4237	4237	4237	SUPER-K TBONE 3955	3955	3955	3955
NORSE STAR VINTAGE 4316	4316	4316	4316	SUPER-K TBONE 3957	3957	3957	3957
NORSE STAR VIRTUOSO 4685	4685	4685	4685	SUPER-K TBONE HANNA	189	189	189
NORSE STAR VIRTUOSO 4920	4920	4920	4920	SUPER-K TBONE LOU	187	187	187
NORSE STAR VIRTUOSO 4932	4932	4932	4932	SUPER-K T-BONE RUSTY	196	196	196
NORSE STAR VITALITY 4557 {4}	4557	4557	4557	SUPER-K TEQUILA 4160	4160	4160	4160
NORSE STAR VITALITY 4682	4682	4682	4682	SUPER-K TEQUILA 4540	4540	4540	4540
NORSE STAR VITALITY RAVEN	4563	4563	4563	UR NORSE STAR PJS 30		N30	30
NORSE STAR VIVALDI 4568	4568	4568	4568	VAPOR 4522 OF NORSE STAR	4522	4522	4522
NORSE STAR VIVALDI 4623	4623	4623	4623				
NORSE STAR VOLCANO 3826	3826	3826	3826				
NORSE STAR VOLCANO 4848	4848	4848	4848				
NORSE STAR VOLCANO 4869	4869	4869	4869				
NORSE STAR VOLCANO 4876	4876	4876	4876				
NORSE STAR VOLCANO 4889	4889	4889	4889				
NORSE STAR VOLCANO 5127	5127	5127	5127				
NORSE STAR VOLCANO 5255	5255	5255	5255				
NORSE STAR VOLCANO 5259	5259	5259	5259				
NORSE STAR WARRANT 4594	4594	4594	4594				
NORSE STAR WASKO N3151	3151	3151	3151				
NORSE STAR WHISKEY 3804	3804	3804	3804				
NORSE STAR WHISKEY 3846	3846	3846	3846				
NORSE STAR WINDSTAR 4996	4996	4996	4996				
NORSE STAR WIZARD 4352	4352	4352	4352				
NORSE STAR ZIPPER N3390	3390	3390	3390				
NORSE STAR ZIPPER N3402	3402	3402	3402				
ORTHRIDGE LOUNESS AIRPLANE	757	757	9215				
PINE PRAIRIES KJ SKIPPER {3}	223	223	9177				
PRAIRIE HARBOUR GALV MINERVA-ET	1826	1826	826				
RANDOM LUCK K JULIET	L49	L49	9227				
RATLIFF TEQUILA AGGIE-ET	CK	938	938				
SUMMETZ-NS BALIN 5438	5438	5438	5438				
SUMMETZ-NS EXCITATION 4520	4520	4520	4520				
SUNSET CANYON MAX DAHLIA G102-ET	G102		9230				

# World Class Production



**Norse Star Hallmark Bootie, E-90%**

World Production Leader for Fat Production

3-0 365 39,239 7.2% 2,827 3.8% 1,500 92DCR



**Norse Star Khan Ariel, VG-84%**

Former World Production Leader for Milk & Protein Production

4-3 365 43,023 4.4% 1,914 3.6% 1,529 94DCR

# All American Standards



**Norse Star Tequila Katie {4}, E-94%**

Reserve All American 4-Year-Old, 2011

Reserve All American Junior 3-Year-Old, 2010



**Norse Star latola Brooklyn, E-93%**

Reserve All American Junior 2-Year-Old, 2012



**Norse Star Vitality Raven, VG-85%**

3<sup>rd</sup> Milking Yearling, 2016 All American Jersey Show



**Norse Star Tequila Shotski, E-93%**

Reserve Junior All American Junior 3-Year-Old, 2013

TRI-STATE  
MAY 12-13-14



1917  
to  
2017







