

# Norse Star Jerseys Complete Dispersal

Part 1



**Ahlem Legal Haley 36102**

Sells as Lot 36102



**Norse Star Vitality Raven**

Sells as Lot 4563



**Norse Star Premier Adore**

Sells as Lot 3763



**Norse Star Premier Twirl-ET**

Sells as Lot 3758

Friday and Saturday, May 12 & 13, 2017  
10:30 AM (CDT) Westby, Wis.  
*Cows and springing heifers on Friday; all remaining  
animals on Saturday.*

**Cows & Springing Heifers  
Catalog**

# Terms and Conditions for Dispersal Sales (Limited Warranty)

*Adopted March 4, 1996 by the American Jersey Cattle Association*

**TERMS:** The terms of the sale are cash, check, or wire transfer for the full purchase price in U.S. funds on sale day. Parties unknown to the seller or sale management must furnish a statement or letter from his/her bank or a certified check. The seller, sponsor, or sale manager reserves the right to require payment by wire transfer, certified check, or in cash. If other arrangements for payment are made with the seller, a written agreement acknowledging such terms and signed by both parties must be filed with the sale clerk prior to release. All payments must be made to the sale clerk. No release will be given prior to a satisfactory settlement, whereupon a signed order from the clerk must be presented to the loading supervisor. Seller retains title until payment has been honored unless other arrangements are made. Buyers are entitled to warranties as listed below only after full compliance with these terms.

**SALE POSITIVE:** The highest bidder shall be the buyer. Every animal is pledged to absolute sale unless withdrawn for cause as determined by the sale manager. In case of dispute the animal shall again be put up for advance bids, and if there be no advance bid, the animal shall be sold to the person from whom the auctioneer accepted the last bid. If two or more claim the bid, the auctioneer shall indicate the party whose bid was recognized. Other claimants will be given an opportunity to increase the bid. Bidding directly or indirectly on an animal in which the bidder or any person for whom the bid is made has an ownership interest is prohibited unless the intention to bid is disclosed specific to each animal in the catalog or announced from the auction stand.

**CERTIFICATES OF REGISTRATION:** Certificates of registration or identification (whichever applies) showing transfer to the buyer on the records of the American Jersey Cattle Association will be furnished by the seller for each animal at no cost within a reasonable period of time. An animal may not be transferred back to the seller for a period of one year except at the discretion of the American Jersey Cattle Association. Registration certificates show registration on the records of the American Jersey Cattle Association, but are not documents of title.

**CATALOG INFORMATION:** The material in the sale catalog has been carefully edited. Any errors, omissions, or information noted after printing of the catalog will be announced from the auction stand. Such announcements will take precedence over printed matter in the catalog. In any event, neither the sponsor nor the sale manager shall be responsible for errors or omissions.

**RISK:** All animals are at the buyer's risk as soon as struck off, but will be cared for at no cost for 24 hours. Buyers must make arrangements for care of their purchases beyond the 24 hour period. Animals are solely at the seller's risk prior to being struck off, including that time while under the care and supervision of the sponsor or sale manager.

**BREEDING WARRANTY:** All animals are sold "as is" in regard to pregnancy or breeding status. No animals are guaranteed pregnant, to breed, to deliver normal calves, or to carry calves to term. However, all animals that have been bred for a reasonable period of time will be checked by a licensed veterinarian before the sale and his diagnosis will be announced, but not guaranteed.

**WARRANTY:** The seller warrants clear title to the animal and other items sold and the right to sell the same. The seller makes no other warranties, express or implied, including without limitation, merchantability or fitness for a particular purpose. All warranties cease when an animal is resold or transferred by the original purchaser.

**HEALTH CERTIFICATE:** The seller will provide to the buyer an official health certificate for interstate shipment of each animal. No warranty is made as to the condition or health of the animal or the result of any future health test or as to the condition of an animal's udder following calving. Herd and/or area accreditation and certification status and calfhood vaccination status will be printed in the catalog or announced from the auction stand. Health tests and condition for export sales to foreign countries or states with special health requirements are the sole responsibility of the buyer unless otherwise announced from the auction stand or otherwise agreed prior to sale between the seller and the potential buyer.

**SHIPPING:** Assistance will be given in loading and shipping animals after the sale but no risk is assumed by anyone associated with the sale when such assistance is given. All costs, risks and responsibilities are borne by the buyer, and transportation charges on all animals subject to adjustment shall be paid by the buyer, unless other arrangements are made.

**ABSENTEE BIDDERS:** While it is preferable for prospective bidders to attend the sale in person, for the convenience of those not present, members of the sales force will represent you at the sale. Others handling bids for absentee buyers should identify themselves to the sponsor or sale manager before the sale to ensure that the terms of the sale are complied with. Any person handling a bid for an absentee buyer does so as agent only and is not responsible to the buyer for any animal he may purchase in that capacity.

**RESPONSIBILITY:** The seller is solely responsible for all warranties, as to animals or other property offered for sale. The sale manager, auctioneer and sponsor are acting as agents only and are not responsible for the title, condition, quality, fitness, or productiveness of any animals or other items sold. Examination of all purchases should be made immediately after purchase, and any complaint must be reported to the sale manager before the close of the sale. Neither the sale manager, the sponsor, the seller, the auctioneer, nor anyone associated with the sale shall be responsible for accident, injury or property loss to anyone attending the sale. The sale manager, sponsor, and auctioneer shall not be liable for payment of the purchase price of any animal or other item sold. In submitting entries and/or selling animals or other items, the seller agrees to the terms and conditions set forth herein and assumes full responsibility of his or her animals.

**PENALTIES:** Violations of these terms and conditions shall be considered unethical sales practices and shall subject the violator to such penalties as may be imposed by the American Jersey Cattle Association.



Friday, May 12, 2017 (cows and springing heifers)  
 Saturday, May 13, 2017 (all remaining heifers)  
 10:30 A.M. (CDT) at the farm, Westby, WI

**Sale Staff**

Greg Lavan .....	JMS Manager .....	614/216-8838
Jason Robinson .....	JMS Logistics Supervisor .....	614/216-5862
Kristin Paul .....	AJCA-NAJ Area Representative .....	209/402-5679
Ron Mosser .....	AJCA-NAJ Area Representative .....	614/264-0142
Neal Smith .....	AJCA-NAJ Executive Secretary .....	209/988-0601
Erica Davis .....	JMS Internet Marketing Coordinator .....	614/361-9716
Sally Stine .....	Clerk .....	530/304-4009
Lynn Lee .....	Auctioneer .....	615/390-6312
Neal Laneville .....	Auctioneer .....	919/444-5904

*Any member of the sale staff would be glad to handle your phone or mail bids in complete confidence.*

**Health Tests:** All animals tested for interstate shipment. All eligible animals are official calfhooed vaccinates, unless noted or announced. Animals six months and older have been tested for brucellosis, and those two months and older have been tested for tuberculosis. Animals have been given a 10-way vaccine. Bovi-Shield Gold 5 L5 HB is used on the cows and heifers. A bulk tank culture will be done prior to sale day to test for *Staph aureus* and *Mycoplasma* species. Dry cows receive Albady Plus and Orbesal.

**Sale Headquarters**

**Vernon Inn & Suites**

1325 N. Main, Viroqua, Wis. 54665

Phone: 608/637-3100

*Mention the Jersey Association to get a special rate on rooms.*

**Owned by:**

**Michael and Merna Fremstad and Family**

512 Melby St., Westby, WI 54667-1020

608/634-3313 Home • 608/606-3991 Mike's cell

608/606-3314 Jory's cell 608/606-9337 Jason's cell

608/606-3315 Jeana's cell • fremstad@mwt.net Email

*The farm is located 1½ miles N of Westby on Hwy. 14, then right on Lovaas Ridge Rd 1¼ mile.*

*Free stall barn on left side of the road. **GPS Address, Day 1: S1175 Lovaas Ridge Rd., Westby, WI 54667***

*A portion of the heifer sale will be held at **512 Melby Street** on day 2.*



*Discover, Visa, MasterCard, and American Express accepted.*

**NOTICE TO ALL BIDDERS ON A CHANGE TO PAYMENT TERMS:** Cash, Check, Debit Card, Visa, MasterCard, American Express or Discover accepted. 3% buyer's premium on all sales with 3% waived for cash or check.

The pedigrees in this catalog are prepared by sale management using the most recent pedigree information available. Breeding and production information is provided to us by the consignors. Although information is verified to the best of sale management's knowledge, management cannot guarantee against errors or omissions.

All announcements from the box on sale day, take precedence over printed materials.

The sale will be broadcast live, with live bidding at [JerseyAuctionLive.com](http://JerseyAuctionLive.com)



**JMS**  
**Jersey Marketing Service**

6486 E. Main Street, Reynoldsburg, OH 43068  
 614.322.4473 Sally Stine 614.322.4496 fax  
[JMS@USJersey.com](mailto:JMS@USJersey.com) | <http://JMS.USJersey.com>

The American Jersey Cattle Association and National All-Jersey Inc., promote the use of authentic and unaltered photographic images of Jersey animals, and disapproves of the use of any photographic images that alter the body of the Jersey animal. The American Jersey Cattle Association therefore requests that all photographic images of Jersey animals submitted for publication in catalogs of Jersey Marketing Service contain no alterations to the body of the animal.

Despite its best efforts to ensure that only unaltered photographs of Jersey animals are used in this publication, the American Jersey Cattle Association cannot guarantee that every photographic image of a Jersey animal is authentic and unaltered.



Welcome to Norse Star Jerseys and the home of the Fremstad family. Mike's family started this herd in 1917, and the Jersey cow has been at the heart of the family ever since.

For the past 39 years, Mike and I and our children have had the privilege of running the dairy. It has been at the center of almost everything we've done. Our involvement at the state and national level has introduced us to many other Jersey enthusiasts. They are some of the finest people we have ever met, and we are honored to call them friends. We have truly loved our time spent working with the Jersey cow.

After the development of two world record producing animals, and hosting two "Summer Hummer" production sales, the dispersal of our herd in this centennial year of business is certainly bittersweet. But it is time for our family to move on to other endeavors. We hope that anyone purchasing cattle on May 12-13 will take as much pride in their ownership as we have. While we leave the full-time dairy business, we look forward to seeing you in the future as our grandchildren continue to compete in the show ring with their animals.

We thank USJersey for all of their expertise and hard work in putting this catalog and sale together. We wouldn't have trusted it to anyone else.

*Mike and Merna Fremstad*

*Jason, Heidi, Grant, Grace, Hannah and Ellie*

*Jory, Kristin and Case*

*Jeana, Brad, Trygg, Rhett, and Quinn*



**BIG TIME KAMEL DARBY, E-90%**  
SISTER TO LOT 21



**PIERSTEIN JADE DIVAS-ET, E-91%**  
DAM OF LOT 21

**LOT 21 BIG TIME VERBATIMS DARLING-ET USA 118658045**

BORN 09/15/2013 TATTOO / L21 P0  
DHIA HERD # 35-63-0983 CONTROL #  
FEMALE EFI 4.6%  
2-03 79%  
ST SR DF RA RW RL FA FU RH RUW UC UD TP TL RTR RTS  
27 38 33 20 30 26 33 32 27 26 23 28 26 21 33 30  
PA -1342M -22F -33P  
-118CM\$ -130NM\$ -163FM\$  
0.9PL 0.6DPR 1.4CCR 0.8HCR 2.97SCS  
PA TYPE 0.1 JPI 33%R -44

DAUGHTER(S):  
NORSE STAR MERLIN 4905  
SELLING AS LOT 4905

SISTER(S):  
BIG TIME KAMEL DARBY 90%  
4-00 305 2 18630 4.7 883 3.8 717 98DCR 2409C  
4TH SENIOR TWO-YEAR-OLD, 2013 MIDWEST JERSEY JAMBOREE  
BIG TIME GOVERNOR DEVINE LADY-ET  
BB&O SUMMER YEARLING, 2013 WI SPRING SPECTACULAR JR SHOW  
2ND SUMMER YEARLING, 2013 WI SPRING SPECTACULAR JR SHOW  
5TH SUMMER YEARLING, 2013 WI SPRING SPECTACULAR, MN STATE FAIR, &  
MIDWEST JERSEY JAMBOREE

SIRE: ARETHUSA VERBATIM RESPONSE-ET  
USA 116023076 GT50K BBR 100 JH1F JH2F 94JE3704  
SEE REFERENCE SIRE FQ

DAM:  
PIERSTEIN JADE DIVAS-ET  
JECAN000104891950

1-11 299 2 11609 5.4 623 4.0 466 DHIA 1614C  
2-11 305 2 16623 5.4 891 4.0 664 DHIA 2299C

2-02 88% 3-04 91%  
ST SR DF RA RW RL FA FU RH RUW UC UD TP TL RTR RTS  
39 38 40 23 38 25 32 50 48 47 22 32 34 26

CDCB PTA 04/01/2017 ORECS 39%R 14%ILE  
-1076M -24F -26P -53CM\$ -65NM\$ -96FM\$ -53GM\$  
2.6PL 2.5LIV 1.3DPR 1.5CCR -0.9HCR 2.90SCS

AJCA 04/01/2017 PTAT 36%R -0.1 JUI 5.2 JPI 36%R -28  
1ST SENIOR THREE-YEAR-OLD, 2011 WI SPRING SPECTACULAR JR SHOW  
3RD SENIOR THREE-YEAR-OLD, 2011 WI SPRING SPECTACULAR

SISTER(S):  
NORVAL ACRES ONLINE DELL VG 86 (CAN)  
4-00 305 2 13649 4.9 668 3.8 523 CAN 1795C  
NORVAL ACRES VISION DONNA EX 90-3E (CAN)  
7-11 305 2 15091 4.8 725 3.8 578 CAN 1963C  
PIERSTEIN JUST WAIT DESIRE -ET EX 90 (CAN)  
3-03 305 2 13920 5.7 798 3.9 547 CAN 1894C  
PIERSTEIN RESSURECT DEVIS -ET EX 90 (CAN)  
2-00 305 2 11217 4.8 540 3.6 408 CAN 1411C  
PIERSTEIN RESSURECT DEVI -ET VG 85 (CAN)  
6-01 305 2 16538 5.3 869 3.6 593 CAN 2051C  
PIERSTEIN ON TIME DOROTHY-ET EX 91 (CAN)  
4-08 305 2 19340 5.2 1005 4.2 811 CAN 2738C  
PIERSTEIN ONTIME DESTINY-ET EX 90 (CAN)  
2-00 305 2 11746 5.0 591 3.7 430 CAN 1487C  
1 STAR BROOD COW IN CANADA, JANUARY 2017  
PIERSTEIN ONTIME DIXIE VG 85 (CAN)

FRESH: 10/19/2016  
BRED: 01/15/2017 DUE: 10/21/2017 TO  
AHLEM BALIN-ET  
USA 072520700 200JE1014  
SEE REFERENCE SIRE A

BACKED BY 15 GENERATIONS OF EXCELLENT DAMS

NORSE STAR JERSEYS OWNER  
WESTBY, WI  
LINEHAN, MATT BREEDER  
RIVER FALLS, WI

HOLLYLANE R RESPONSE-ET  
USA 000660024 158JE19  
HURONIA CENTURION VERONICA 20J 97%  
JECAN000010206465 GI BBR 100 JH1F

GIPRAT BELLES JADE-ET  
JECAN000010008436 70JE9967  
NORVAL ACRES SATURN DEVA EX 92-2E (CAN)  
JECAN000010213241

TATTOO YKO / 4L  
1-10 305 2 11424 5.3 611 4.0 456 CAN 1579C  
2-11 305 2 13503 5.3 714 4.0 540 CAN 1870C  
4-00 305 2 14200 5.8 827 3.9 556 CAN 1925C  
7-10 305 2 12039 5.8 697 4.0 487 CAN 1687C  
CDCB PTA 04/01/2017 ORECS 40%R 5%ILE  
-972M -35F -26P -189CM\$ -198NM\$ -219FM\$ -186GM\$  
-0.1PL 1.2LIV 0.3DPR -0.2CCR -1.8HCR 2.87SCS  
4 STAR BROOD COW IN CANADA, DECEMBER 2014  
SIRE: VAN HOLME IMPERIALS SATURN GJPI -23 8%ILE

NEXT DAM:  
BILLINGS BERRETTA DOROTHY EX 90-3E (CAN)  
3-11 305 2 17944 4.5 803 3.8 675 CAN 2223C  
7 STAR BROOD COW IN CANADA, JUNE 2013

4TH DAM:  
BILLINGS LESTER DARLYNE 94%  
11-10 305 2 17530 5.4 946 3.6 630 100DCR 2178C

## LOT 30 UR NORSE STAR PJS 30 USA 119417023

BORN 12/10/2009 TATTOO / N30  
FEMALE

DAUGHTER(S):  
NORSE STAR GAGE 4695 {1}  
SELLING AS LOT 4695

SIRE: UR UNKNOWN JERSEY SIRE  
DAM:  
UR UNKNOWN JERSEY DAM

FRESH: 08/16/2016  
BRED: 02/27/2017 DUE: 12/03/2017 TO  
AHLEM BALIN-ET  
USA 072520700 200JE1014  
SEE REFERENCE SIRE A

NORSE STAR JERSEYS BREEDER & OWNER  
WESTBY, WI

UR UNKNOWN JERSEY SIRE  
UR UNKNOWN JERSEY DAM

UR UNKNOWN JERSEY SIRE  
UR UNKNOWN JERSEY DAM

## LOT 38 SUPER-K COUNCILLER LUCY USA 114123060

BORN 09/22/2004 TATTOO K38 / K38  
DHIA HERD # 35-63-0983 CONTROL # 211  
FEMALE EFI 5.7%

2-01	305	2	15600	4.3	667	3.4	533	95DCR	1804C
3-02	305	2	16230	4.0	655	3.6	580	98DCR	1853C
4-02	305	2	18010	4.4	788	3.4	614	98DCR	2110C
5-03	305	2	19040	4.1	782	3.4	646	98DCR	2145C
6-04	305	2	18430	4.2	774	3.5	651	98DCR	2141C
7-06	305	2	17180	4.0	681	3.4	589	91DCR	1905C
8-07	305	3	24570	4.7	1143	3.5	871	91DCR	3011C
9-06	305	3	23870	5.1	1225	3.6	861	90DCR	2977C
305 2X ME AVG				9L	18202M		822F	644P	2164C

4-05	86%	5-08	87%	8-08	90%	10-08	92%								
ST	SR	DF	RA	RW	RL	FA	FU	RH	RW	UC	UD	TP	TL	RTR	RTS
28	34	40	23	34	25	42	45	37	35	38	20	26	23	34	33

PPA -787M -82F -34P / YD -770M -54F -23P  
CDCB PTA 04/01/2017 5RECS 57%R 20%ILE  
-490M -26F -14P -9CM\$ -16NM\$ -31FM\$ -28GM\$  
3.4PL 2.0LIV 0.8DPR 0.0CCR -1.0HCR 2.80SCS  
AJCA 04/01/2017 PTAT 52%R -0.5 JUI -4.8 JPI 48%R -15

DAUGHTER(S):  
SUPER-K TBONE LOU 90%  
3-04 305 3 26450 5.0 1318 3.9 1024 92DCR 3531C  
SELLING AS LOT 187

SIRE: GLENHOLME COUNCILLER  
JECAN000000139361 GT50K BBR 100 JH1F JH2F 71JE158  
SEE REFERENCE SIRE GU

DAM:  
JERSEY-HI TAMMY LANA  
USA 111821736

TATTOO / B90  
DHIA HERD # 35-33-1321 CONTROL # 134

2-00	305	2	12500	4.4	552	3.6	451	89DCR	1508C
3-01	305	2	18430	4.3	797	3.6	664	93DCR	2196C
4-01	305	2	18120	4.3	786	3.6	657	94DCR	2169C
5-02	305	2	22950	4.0	909	3.4	775	94DCR	2527C
6-03	305	2	20900	3.5	731	3.4	715	93DCR	2161C
7-03	298	2	18690	3.9	734	3.6	665	97DCR	2097C
8-03	305	2	20510	3.8	785	3.3	686	98DCR	2205C
9-06	305	2	16620	3.9	655	3.5	574	98DCR	1843C
10-08	305	2	15840	4.3	681	3.5	549	98DCR	1849C
305 2X ME AVG				9L	18901M		762F	658P	2131C

2-07	80%	3-03	87%	5-07	90%										
ST	SR	DF	RA	RW	RL	FA	FU	RH	RW	UC	UD	TP	TL	RTR	RTS
32	29	38	28	35	25	27	34	37	39	35	17	28	32		

PPA -213M -57F -12P / YD -418M -52F -16P  
CDCB PTA 04/01/2017 5RECS 57%R 19%ILE  
-281M -26F -9P -17CM\$ -21NM\$ -30FM\$ 14GM\$  
1.3PL 1.5LIV 1.8DPR 2.0CCR -0.7HCR 2.82SCS  
AJCA 04/01/2017 PTAT 51%R -0.9 JUI -11.8 JPI 47%R -9

SISTER(S):  
JERSEY-HI TAMMY TARA 81%  
5-11 300 2 18910 4.4 827 3.7 692 93DCR 2283C

FRESH: 08/10/2016  
BRED: 01/01/2017 DUE: 10/07/2017 TO  
AHLEM BALIN-ET  
USA 072520700 200JE1014  
SEE REFERENCE SIRE A

NORSE STAR JERSEYS OWNER  
WESTBY, WI

KAMMES LARRY J & CAROL BREEDER  
GRATIOT, WI

CURTSEY DUNCAN JUDE-ET  
USA 000652758 GT50K BBR 100 JH1F JH2F 71JE107

GLENHOLME JUSTINS CAMEO 6X SUP-EX 94-7E (CAN)  
JECAN000000547944

MVF BOLD VENTURE DANIEL  
USA 000656178 GTHD BBR 100 JH1F JH2F 1JE1325

JERSEY-HI LATER PANDORA TAMMY 82%  
USA 003964410

TATTOO / B32  
DHIA HERD # 35-37-2064 CONTROL # 149  
3-03 305 2 10810 4.3 465 4.1 443 92DCR 1324C  
305 2X ME AVG 1L 12336M 518F 494P 1475C  
PPA -4560M -177F -111P / YD -4389M -175F -109P  
CDCB PTA 04/01/2017 2RECS 56%R 2%ILE  
-1702M -64F -42P -256CM\$ -272NM\$ -313FM\$ -90GM\$  
-1.2PL 1.0LIV 6.1DPR 6.0CCR 0.7HCR 2.92SCS  
AJCA 04/01/2017 PTAT 46%R -0.9 JUI 1.8 JPI 43%R -63  
SIRE: LEPRECHAUN SOONER OR LATER GJPI -36 6%ILE

NEXT DAM:  
JERSEY-HI LINGO PUDDIN PANDORA 82%  
4-00 280 2 11990 4.4 529 3.9 469 DHIR 1459C

4TH DAM:  
JERSEY-HI VOL POOTSIE PUDDIN 76%  
4-11 305 2 13820 5.2 713 4.0 546 DHIR 1777C

## LOT 74 ADAMS CREEK HIRED GUN LASER USA 118099684

BORN 04/01/2012 TATTOO / N794  
 DHIA HERD # 35-63-0983 CONTROL # 5694  
 FEMALE EFI 4.4%  
 2-02 275 3 13880 6.5 900 3.8 533 90DCR 1844C  
 305 2X ME AVG 2L 14530M 933F 539P 1864C  
 2-04 87% 3-01 90%  
 ST SR DF RA RW RL FA FU RH RUW UC UD TP TL RTR RTS  
 38 36 37 28 32 22 36 38 42 38 28 38 25 22 34 36  
 PPA -1901M 11F -50P / YD -2663M -23F -72P  
 CDCB PTA 04/01/2017 2RECS 55%R 6%ILE  
 -1444M -22F -36P -164CM\$ -173NM\$ -197FM\$ -132GM\$  
 0.5PL 0.5LIV 1.1DPR 1.8CCR 1.0HCR 3.08SCS  
 AJCA 04/01/2017 PTAT 49%R 0.7 JUI 20.9 JPI 45%R -47

DAUGHTER(S):  
 NORSE STAR JOEL 5213  
 SELLING AS LOT 5213  
 NORSE STAR FRONTRUNNER 4790  
 SELLING AS LOT 4790

SIRE: SV JADE HIRED GUN-ET  
 USA 115093063 GT50K BBR 100 JH1F JH2F 94JE3720  
 SEE REFERENCE SIRE AC

DAM:  
 PAYNESIDE LIGHTNING MCQUEEN  
 JECAN000009907003  
 DHIA HERD # 35-32-0009 CONTROL # 730  
 3-06 305 2 15370 5.5 844 3.9 607 102DCR 2101C  
 305 2X ME AVG 1L 16151M 883F 636P 2202C  
 2-10 78% 4-02 83%  
 ST SR DF RA RW RL FA FU RH RUW UC UD TP TL RTR RTS  
 34 29 32 28 26 23 26 34 23 34 26 27 26 24  
 PPA -3333M -74F -87P / YD -3621M -90F -95P  
 CDCB PTA 04/01/2017 1RECS 55%R 2%ILE  
 -1400M -30F -39P -276CM\$ -279NM\$ -289FM\$ -262GM\$  
 -1.2PL 0.0LIV -0.6DPR 0.3CCR 0.5HCR 3.04SCS  
 AJCA 04/01/2017 PTAT 43%R 0.1 JUI 12.4 JPI 45%R -81

FRESH: 05/19/2016  
 BRED: 08/07/2016 DUE: 05/13/2017 TO  
 AHLEM BALIN-ET  
 USA 072520700 200JE1014  
 SEE REFERENCE SIRE A

NORSE STAR JERSEYS OWNER  
 WESTBY, WI  
 NUTTLEMAN, CHELSEY BREEDER  
 BANGOR, WI

GIPRAT BELLES JADE-ET  
 JECAN000010008436 70JE9967  
 PLEASANT VALLEY PRIME HEATHER 96%  
 USA 110432463

BRIDON EXCITATION  
 JECAN000008572453 GT50K BBR 100 JH1F JH2F 200JE136  
 ENNISKILLEN DJ MAYRING VG 85 (CAN)  
 JECAN000010018934

TATTOO JWG / 25G  
 6-06 305 2 16284 5.1 836 3.8 615 CAN 2128C  
 7-06 305 2 15922 5.3 849 3.9 613 CAN 2122C  
 8-11 305 2 16374 5.5 906 4.3 701 CAN 2426C  
 9-11 305 2 17938 5.3 950 4.1 730 CAN 2529C  
 CDCB PTA 04/01/2017 ORECS 60%R 4%ILE  
 -1444M -22F -36P -205CM\$ -219NM\$ -253FM\$ -189GM\$  
 -0.6PL 0.1LIV 0.7DPR 0.0CCR -0.1HCR 2.92SCS  
 PA TYPE -0.5 JUI JPI 32%R-102  
 1 STAR BROOD COW IN CANADA, DECEMBER 2011  
 SIRE: CURTSEY DUNCAN JUDE-ET GJPI -95 1%ILE

NEXT DAM:  
 ENNISKILLEN IMPERIAL MAYRING EX 92 (CAN)  
 9-00 305 2 15325 5.3 816 4.3 662 CAN 2229C  
 1 STAR BROOD COW IN CANADA, DECEMBER 2011  
 4TH DAM:  
 ENNISKILLEN MAYRING SUP-EX 3E (CAN)  
 8-02 305 2 12401 5.8 714 4.2 525 CAN 1819C  
 1 STAR BROOD COW IN CANADA, DECEMBER 2011

## LOT 103 MAKER VIVITAR GRACIA JECAN000011531153

BORN 08/17/2012  
 DHIA HERD # 35-63-0983 CONTROL # 5762  
 FEMALE EFI 4.1%  
 3-04 86% 3-11 86%  
 ST SR DF RA RW RL FA FU RH RUW UC UD TP TL RTR RTS  
 29 25 35 20 42 25 25 40 37 38 26 22 40 22 25 28  
 PPA -3465M -104F -66P / YD -4094M -129F -48P  
 CDCB PTA 04/01/2017 1RECS 40%R 4%ILE  
 -1633M -50F -38P -207CM\$ -223NM\$ -264FM\$ -162GM\$  
 0.9PL 2.2LIV 2.2DPR 1.5CCR 0.7HCR 3.03SCS

FRESH: 01/05/2017  
 BRED: 04/20/2017 DUE: 01/24/2018 TO  
 ELLIOTT'S REGENCY CASINO-ET  
 JE840003125141657 14JE725  
 SEE REFERENCE SIRE H

DAUGHTER(S):  
 NORSE STAR RUFUS GABBY  
 SELLING AS LOT 5030

SIRE: ROCK ELLA BW VIVITAR  
 JECAN000010219535  
 SEE REFERENCE SIRE IF

DAM:  
 ROCK ELLA BELLEMAN GRACE SUP-EX 90-3E (CAN)  
 JECAN000010215427  
 TATTOO MBO / 16L  
 3-10 289 2 12211 5.1 628 3.7 450 CAN 1557C  
 4-09 305 2 14699 5.3 783 3.9 576 CAN 1994C  
 5-09 305 2 13975 5.1 719 3.8 538 CAN 1862C  
 6-10 305 2 14590 5.5 798 4.0 587 CAN 2033C  
 9-04 305 2 17040 5.0 849 3.5 598 CAN 2067C  
 10-08 305 2 16385 5.4 884 3.8 624 CAN 2160C  
 12-00 305 2 16538 5.1 842 3.8 635 CAN 2198C  
 CDCB PTA 04/01/2017 ORECS 45%R 6%ILE  
 -1272M -26F -36P -168CM\$ -173NM\$ -186FM\$ -126GM\$  
 0.6PL 1.5LIV 1.6DPR 2.1CCR 1.6HCR 2.94SCS

NORSE STAR JERSEYS OWNER  
 WESTBY, WI  
 MAKER FARMS INC BREEDER  
 ROCKWOOD, ON

GIPRAT BELLES BY WHOM-ET  
 JECAN000010203358 138JE1984  
 ELLIOTT'S SD VANNA-ET 93%  
 USA 113946758 GT8K BBR 100 JH1F JH2F

ROCK ELLA R BELLEMAN  
 JECAN000010205690  
 ROCK ELLA F PRIZE GOLDIE  
 JECAN000010205687  
 PA -1855M -54F -52P 33%R  
 -306CM\$ -315NM\$ -339FM\$  
 -0.4PL 2.7DPR 2.4CCR 1.4HCR 2.91SCS  
 SIRE: BOVI-LACT FIRST PRIZE-ET GJPI -72 2%ILE

NEXT DAM:  
 ROCK ELLA REMAKE GOLDIE EX 90 (CAN)  
 2-11 305 2 16679 5.0 827 3.7 611 CAN 2113C  
 SUPREME JUNIOR CHAMPION, 1997 OHIO DAIRY EXPO  
 JUNIOR CHAMPION, 1997 OHIO DAIRY EXPO  
 JUNIOR CHAMPION, 1997 ONTARIO SPRING SHOW  
 1ST SENIOR YEARLING, 1997 OHIO SPRING DAIRY EXPO  
 1ST SENIOR YEARLING, 1997 ONTARIO SPRING SHOW  
 1ST CALF, 1996 RICHMOND HILL SPRING SHOW  
 1ST CALF, 1996 ONTARIO DAIRY DISCOVERY  
 2ND SENIOR CALF, 1996 ROYAL WINTER FAIR  
 2ND SENIOR CALF, 1996 STRATFORD CHAMPIONSHIP  
 3RD SENIOR YEARLING, 1997 WORLD DAIRY EXPO  
 4TH SENIOR YEARLING, 1997 ROYAL WINTER FAIR  
 RESERVE ALL CANADIAN SENIOR CALF, 1996  
 NOMINATED ALL CANADIAN SENIOR YEARLING, 1997

4TH DAM:  
 SPRINGVILLE STATESMAN GOLDIE 2 EX 1 (CAN)  
 5-08 305 2 15234 5.0 767 3.9 593 CAN 2051C  
 2ND FOUR-YEAR-OLD, 1993 ROYAL WINTER FAIR  
 2ND THREE-YEAR-OLD, 1992 ROYAL WINTER FAIR  
 HONORABLE MENTION ALL CANADIAN THREE-YEAR-OLD, 1992

# LOT 142 SUPER-K LEGION CALIPSO USA 067128142

BORN 07/29/2008

DHIA HERD # 35-63-0983 CONTROL # 336  
 FEMALE EFI 7.2% AMERICAN ID 142 / 142

2-03 305 2 12140 5.2 632 3.6 441 97DCR 1525C  
 3-04 299 2 13220 5.8 762 4.0 532 98DCR 1842C  
 4-04 305 3 23090 6.6 1530 4.0 925 94DCR 3203C  
 5-05 305 3 23850 6.6 1585 4.1 981 91DCR 3398C  
 305 2X ME AVG 5L 16285M 1016F 659P 2281C

2-05 85% 3-00 87% 3-07 88% 4-10 90%  
 ST SR DF RA RW RL FA FU RH RUW UC UD TP TL RTR RTS  
 32 39 48 19 38 33 30 39 49 32 29 19 42 28

PPA -1885M 16F -34P / YD -1979M -10F -37P  
 CDCB PTA 04/01/2017 5RECS 60%R 10%ILE  
 -1007M -11F -20P -90CM\$ -105NM\$ -144FM\$ -101GM\$  
 0.3PL 1.0LIV 0.3DPR -0.2CCR -0.9HCR 3.02SCS  
 AJCA 04/01/2017 PTAT 52%R 0.3 JUI 4.8 JPI 50%R -31

DAUGHTER(S):  
 SUPER-K SULTAN 3941 84%  
 SELLING AS LOT 3941

SIRE: BW LEGION  
 USA 110226426 GTHD BBR 100 JH1F JH2C 505JE101  
 SEE REFERENCE SIRE GB

DAM:  
 SUPER-K PARAMOUNT CALI  
 USA 113756739

TATTOO K26 / K26  
 DHIA HERD # 35-33-1321 CONTROL # 188  
 2-04 305 2 13540 5.0 671 3.8 509 96DCR 1761C  
 3-06 305 2 14710 5.2 769 4.0 585 94DCR 2025C  
 4-06 305 2 10330 5.3 548 4.2 432 98DCR 1478C  
 5-06 305 2 13750 5.2 712 4.1 558 98DCR 1915C  
 305 2X ME AVG 5L 14124M 707F 558P 1901C

2-09 83% 4-00 83%  
 ST SR DF RA RW RL FA FU RH RUW UC UD TP TL RTR RTS  
 32 35 40 23 42 36 32 31 27 28 39 26 24 26

PPA -3173M -76F -64P / YD -2778M -75F -60P  
 CDCB PTA 04/01/2017 5RECS 54%R 6%ILE  
 -1218M -30F -26P -159CM\$ -177NM\$ -220FM\$ -135GM\$  
 -0.3PL 1.3LIV 1.3DPR 1.2CCR -0.1HCR 2.96SCS  
 AJCA 04/01/2017 PTAT 52%R -0.8 JUI -4.2 JPI 46%R -48

SISTER(S):  
 SUPER-K GOLDEN CECE 87%  
 3-00 302 2 15010 5.3 796 3.6 536 98DCR 1853C

SELLING FRESH AND OPEN

NORSE STAR JERSEYS OWNER  
 WESTBY, WI  
 KAMMES LARRY J & CAROL BREEDER  
 GRATIOT, WI

SOONER CENTURION-ET  
 USA 000655767 GTHD BBR 100 JH1F JH2C 7JE329  
 VAN DE BROOK SHADOW CLOUD 92%  
 USA 003794706

ROCK ELLA PARAMOUNT-ET  
 USA 000663877 GTHD BBR 100 JH1C JH2F 7JE442

VILLAGE CREST CELIN 88%  
 JECAN000008451664  
 DHIA HERD # 35-33-1321 CONTROL # 157  
 3-02 305 2 13040 5.5 717 3.8 498 93DCR 1723C  
 4-02 305 2 17530 5.1 887 3.7 642 93DCR 2220C  
 5-02 292 2 15730 4.9 775 3.7 585 93DCR 2023C  
 305 2X ME AVG 3L 15811M 811F 589P 2036C  
 CDCB PTA 04/01/2017 ORECS 42%R 2%ILE  
 -1788M -42F -46P -260CM\$ -279NM\$ -325FM\$ -220GM\$  
 0.1PL 1.4LIV 2.2DPR 1.6CCR -1.0HCR 2.75SCS  
 AJCA 04/01/2017 PTAT 48%R -1.6 JUI -9.7 JPI 37%R -83  
 SIRE: VAN HOLME IMPERIALS SATURN GJPI -23 8%ILE

NEXT DAM:  
 VILLAGE CREST SHERRY

4TH DAM:  
 VILLAGE CREST TILLIE 14W VG 86 (CAN)  
 10-01 305 2 16341 3.9 631 3.5 576 CAN 1809C



## LOT 156 SUPER-K NATHAN HONOR USA 067084156

BORN 12/08/2008  
 DHIA HERD # 35-63-0983 CONTROL # 357  
 FEMALE EFI 7.5% AMERICAN ID 156 / 156

2-11	305	2	16650	4.5	744	3.3	557	97DCR	1924C
4-06	286	3	24320	4.6	1112	3.7	890	91DCR	3013C
5-05	305	3	29210	4.4	1273	3.5	1023	92DCR	3453C
305 2X ME AVG			4L 19934M	909F	730P				2463C

3-03 72% 3-11 81% 5-01 90% 5-08 91%  
 ST SR DF RA RW RL FA FU RH RUW UC UD TP TL RTR RTS  
 50 38 43 22 40 23 24 42 45 28 19 25 26 30 28

PPA 653M 17F 19P / YD 96M -22F 4P  
 CDCB PTA 04/01/2017 3RECS 55%R 16%ILE  
 -312M -22F -7P -41CM\$ -46NM\$ -56FM\$ -13GM\$  
 1.3PL 0.8LIV 1.4DPR 2.2CCR 1.0HCR 2.9SCS  
 AJCA 04/01/2017 PTAT 53%R -0.7 JUI 5.5 JPI 45%R -8

FRESH: 05/30/2016  
 BRED: 10/23/2016 DUE: 07/29/2017 TO  
 OAKLANE DAZZLER DISCO 2127-ET  
 USA 067742127 507JE1528  
 SEE REFERENCE SIRE DO

NORSE STAR JERSEYS OWNER  
 WESTBY, WI  
 KAMMES LARRY J & CAROL BREEDER  
 GRATIOT, WI

ISDK FYN LEMVIG  
 JEDNK000000300003 GTHD BBR 100 JH1F JH2F 164JE1  
 WETUMPKA ALF NANCY 90%  
 USA 003960941 GT50K BBR 100 JH1F JH2F

LES OF JERSEY HI  
 USA 110061458  
 JERSEY-HI DUNCAN HARMONY HONEY 92%  
 USA 003777492

TATTOO / D226  
 DHIA HERD # 35-37-2064 CONTROL # 87

3-01	305	2	15190	4.3	650	3.6	549	DHIR	1755C
4-02	305	2	13730	4.1	558	3.6	498	DHIR	1542C
7-00	305	2	20290	4.3	866	3.4	691	93DCR	2244C
8-02	305	2	21030	4.3	904	3.3	697	89DCR	2262C
305 2X ME AVG			5L 18751M	799F	655P				2095C

PPA 609M -6F -7P / YD -826M -67F -44P  
 CDCB PTA 04/01/2017 4RECS 62%R 4%ILE  
 -905M -46F -35P -227CM\$ -219NM\$ -199FM\$ -115GM\$  
 0.9PL -0.2LIV 3.8DPR 4.0CCR 0.0HCR 2.84SCS  
 AJCA 04/01/2017 PTAT 52%R -1.1 JUI -7.4 JPI 50%R -65  
 SIRE: HIGHLAND MAGIC DUNCAN GJPI -76 1%ILE

NEXT DAM:  
 JERSEY-HI CHIEF HOLLY HARMONY 86%  
 6-00 305 2 15490 4.3 667 3.8 588 DHIR 1834C

4TH DAM:  
 BRANDAUS J HOLLY 90%  
 7-01 305 2 15330 5.3 816 4.5 685 DHIR 2204C

DAUGHTER(S):  
 NORSE STAR TREMOR 4482 82%  
 SELLING AS LOT 4482  
 SUPER-K LEO 4130 80%  
 SELLING AS LOT 4130

SISTER(S):  
 SUPER-K BERRETTA HARP 82%  
 2-01 305 2 16120 3.8 607 3.5 570 95DCR 1762C  
 SUPER-K PARAMOUNT HILDA 90%  
 4-00 305 3 24530 5.2 1266 3.7 900 91DCR 3113C  
 SUPER-K REGION HICKORY 87%  
 2-01 305 3 16740 5.3 879 3.7 614 91DCR 2123C  
 SELLING AS LOT 242

SIRE: WETUMPKA LEMVIG NATHAN-ET  
 USA 111524657 GT50K BBR 100 JH1F JH2F 14JE374  
 SEE REFERENCE SIRE IV

DAM:  
 JERSEY-HI LES LITTLE HONEY  
 USA 111668854

TATTOO / B86  
 DHIA HERD # 35-33-1321 CONTROL # 131

3-02	305	2	16410	4.2	682	3.5	567	92DCR	1876C
4-02	305	2	16400	4.5	736	3.4	551	94DCR	1903C
5-02	305	2	13740	3.7	511	3.3	460	94DCR	1454C
6-02	305	2	16820	4.1	696	3.3	555	95DCR	1880C
7-03	305	2	16810	3.8	645	3.3	559	95DCR	1805C
8-05	305	2	19100	3.7	702	3.3	629	98DCR	1993C
9-05	301	2	16360	3.7	606	3.5	565	98DCR	1753C
10-06	305	2	16010	4.1	663	3.3	533	98DCR	1797C
11-06	275	2	16620	4.0	660	3.3	554	97DCR	1822C
305 2X ME AVG			9L 17299M	688F	574P				1889C

2-01 82% 3-05 90% 9-11 91% 11-09 92%  
 ST SR DF RA RW RL FA FU RH RUW UC UD TP TL RTR RTS  
 42 42 50 25 46 22 28 45 42 48 28 15 25 40

CDCB PTA 04/01/2017 ORECS 51%R 5%ILE  
 -956M -52F -31P -194CM\$ -193NM\$ -191FM\$ -123GM\$  
 1.3PL 0.8LIV 2.5DPR 2.6CCR -0.3HCR 2.90SCS  
 AJCA 04/01/2017 PTAT 53%R -0.8 JUI 8.2 JPI 39%R -50

## LOT 159 BRIDON MALIBU JECAN000011382359

BORN 09/05/2012  
 DHIA HERD # 35-63-0983 CONTROL # 5659  
 FEMALE EFI 6.2%

1-08	189	3	6320	6.0	382	3.8	238	79DCR	823C
305 2X ME AVG			2L 11306M	682F	492P				1677C

1-11 83% 2-08 90%  
 ST SR DF RA RW RL FA FU RH RUW UC UD TP TL RTR RTS  
 43 35 37 28 40 25 37 33 45 50 37 25 25 29 42 37

PPA -3522M -146F -90P / YD -3203M -134F -81P  
 CDCB PTA 04/01/2017 2RECS 52%R 2%ILE  
 -879M -31F -18P -286CM\$ -291NM\$ -309FM\$ -281GM\$  
 -2.6PL -0.3LIV -1.0DPR -1.0CCR 0.3HCR 3.24SCS  
 AJCA 04/01/2017 PTAT 46%R 0.9 JUI 12.5 JPI 42%R -79

FREMSTAD, GRANT OWNER  
 WESTBY, WI  
 BRIDON FARMS INC BREEDER  
 PARIS, ON

FOREST GLEN AVERY ACTION-ET  
 USA 111023978 GTHD BBR 100 JH1F JH2F 7JE590  
 ALEXVALE MADE ME GIGGLE-ET EX 96-3E (CAN)  
 JECAN000010215815 GI BBR 100 JH1F

LENCREST ON TIME-ET  
 JECAN000101962790 GT50K BBR 100 JH1C JH2F 200JE430  
 BRIDON GUAPO MALIBU VG 85 (CAN)  
 JECAN000009851756

CONTROL #  
 1-10 294 2 11433 5.6 644 3.9 445 CAN 1540C  
 SIRE: YELLOW BRIAR HEATHS GUAPO GJPI -97 0%ILE

NEXT DAM:  
 BRIDON SHILOH MALIBU EX 91-3E (CAN)  
 6-00 305 2 17971 4.9 884 3.8 690 CAN 2373C

4TH DAM:  
 WESTFIELD PERIMETER MARTHA EX 95-5E (CAN)  
 6-06 303 2 23036 3.9 891 3.7 847 CAN 2604C  
 2 STAR BROOD COW IN CANADA, DECEMBER 2011  
 2ND MATURE COW, 2009 BRANT-NORFOLK  
 2ND MATURE COW, 2009 ONTARIO SPRING DISCOVERY  
 3RD MATURE COW, 2008 ONTARIO SPRING DISCOVERY  
 3RD 5-YEAR-OLD, 2007 ONTARIO SPRING DISCOVERY

FRESH: 04/16/2016  
 BRED: 08/06/2016 DUE: 05/12/2017 TO  
 AHLEM BALIN-ET  
 USA 072520700 200JE1014  
 SEE REFERENCE SIRE A

SIRE: AVONLEA CF GT BALLS OF FIRE-ET  
 JECAN000010989464 GT50K BBR 100 JH1F JH2F 7JE1124  
 SEE REFERENCE SIRE DE

DAM:  
 BRIDON LOT MATRIX  
 JECAN000011014316

CDCB PTA 04/01/2017 ORECS 36%R 5%ILE  
 -664M -24F -16P -207CM\$ -208NM\$ -213FM\$ -197GM\$  
 -1.8PL -1.0LIV -0.8DPR -0.8CCR -0.6HCR 3.16SCS  
 AJCA 04/01/2017 PTAT 29%R 0.8 JUI 10.5 JPI 32%R -60

# LOT 180 SUPER-K IATOLA JENNY USA 067168180

BORN 11/16/2009  
 DHIA HERD # 35-63-0983 CONTROL # 384  
 FEMALE EFI 7.0% AMERICAN ID 180 / 180

2-08	305	3	19210	5.3	1011	3.8	733	86DCR	2536C
3-10	305	3	21150	5.8	1221	4.2	887	92DCR	3073C
4-10	276	3	22310	5.2	1167	3.9	859	91DCR	2973C
305 2X ME AVG			3L 21318M	1153F			842P		2915C

2-11 83%      4-02 86%      5-06 88%  
 ST SR DF RA RW RL FA FU RH RUW UC UD TP TL RTR RTS  
 36 42 37 29 40 32 28 42 37 43 38 15 37 22 43 32

PPA 670M 62F 54P / YD -645M 5F 4P  
 CDCB PTA 04/01/2017 3RECS 60%R 14%ILE  
 -628M -12F -8P -46CM\$ -61NM\$ -98FM\$ -31GM\$  
 0.2PL 0.0LIV 1.2DPR 0.4CCR 0.2HCR 3.08SCS  
 AJCA 04/01/2017 PTAT 52%R 0.4 JUI -0.5 JPI 49%R -16

DAUGHTER(S):  
 NORSE STAR VIRTUOSO 4920  
 SELLING AS LOT 4920  
 NORSE STAR NIKON 4595  
 SELLING AS LOT 4595  
 NORSE STAR VINTAGE 4201 78%  
 SELLING AS LOT 4201

SISTER(S):  
 SUPER-K TBONE 3957 80%  
 1-08 303 3 17430 4.9 848 3.8 660 91DCR 2273C  
 SELLING AS LOT 3957

SIRE: SC GOLD DUST PARAMOUNT IATOLA-ET  
 USA 112118277 GTHD BBR 100 JH1F JH2F 29JE3301  
 SEE REFERENCE SIRE EX

DAM:  
 SUPER K COUNCILLER JEN  
 USA 113337815  
 TATTOO K11 / K11  
 DHIA HERD # 35-63-0983 CONTROL # 167

1-11	305	2	13920	4.2	582	3.5	491	95DCR	1612C
3-01	305	2	16340	4.1	664	3.7	597	95DCR	1891C
4-01	305	2	16450	4.2	691	3.7	611	94DCR	1954C
5-05	305	2	18270	4.3	784	3.5	641	98DCR	2142C
6-06	305	2	18520	4.3	789	3.7	687	98DCR	2217C
7-06	305	2	17100	4.2	714	3.7	633	98DCR	2022C
8-07	291	2	18830	4.5	841	3.7	695	98DCR	2310C
9-07	305	3	24190	4.2	1018	3.6	863	94DCR	2825C
305 2X ME AVG			8L 18380M	780F			668P		2175C

3-06 90%      5-10 92%      7-08 93%      8-10 95%  
 ST SR DF RA RW RL FA FU RH RUW UC UD TP TL RTR RTS  
 45 40 48 20 45 26 26 43 45 45 25 25 27 28

PPA -2327M -135F -59P / YD -2320M -102F -54P  
 CDCB PTA 04/01/2017 5RECS 63%R 2%ILE  
 -1257M -50F -30P -275CM\$ -289NM\$ -322FM\$ -230GM\$  
 -0.3PL 1.1LIV 2.2DPR 0.2CCR -0.2HCR 2.94SCS  
 AJCA 04/01/2017 PTAT 53%R -0.6 JUI -1.3 JPI 52%R -79

SISTER(S):  
 SUPER-K JACE JADE 90%  
 6-05 305 3 26090 5.1 1328 3.7 955 93DCR 3303C

FRESH: 09/13/2016  
 BRED: 03/17/2017 DUE: 12/21/2017 TO  
 RIVER VALLEY VENUS V I P-ET  
 JE840003126479167 200JE10003  
 SEE REFERENCE SIRE M

NORSE STAR JERSEYS OWNER  
 WESTBY, WI  
 KAMMES LARRY J & CAROL BREEDER  
 GRATIOT, WI

ROCK ELLA PARAMOUNT-ET  
 USA 000663877 GTHD BBR 100 JH1C JH2F 7JE442  
 WILLIAMS IMPRESSIVE IDEA-ET 90%  
 USA 110119067

GLENHOLME COUNCILLER  
 JECAN000000139361 GT50K BBR 100 JH1F JH2F 71JE158  
 SILENT HOLLOW BERRETTA JEWEL 87%  
 USA 110915917

TATTOO F53 / F53  
 DHIA HERD # 35-33-1321 CONTROL # 46

4-02	303	2	11770	3.4	405	3.7	440	94DCR	1261C
5-01	305	2	12690	3.9	499	3.8	478	94DCR	1463C
6-03	305	2	12970	3.6	469	3.5	459	94DCR	1388C
7-03	186	2	9420	3.7	353	3.5	330	80DCR	1022C
305 2X ME AVG			4L 12916M	486F			474P		1437C

PPA -4891M -245F -148P / YD -3583M -183F -103P  
 CDCB PTA 04/01/2017 5RECS 62%R 0%ILE  
 -1628M -80F -46P -412CM\$ -416NM\$ -430FM\$ -261GM\$  
 -1.9PL 1.2LIV 5.0DPR 2.7CCR 1.0HCR 2.98SCS  
 AJCA 08/01/2009 PTAT 35%R 0.2 JUI 8.9 JPI 49%R -97  
 SIRE: MASON BOOMER SOONER BERRETTA {6} GJPI -34 5%ILE

NEXT DAM:  
 VALHALLA DYNASTY JULIE 88%  
 3-11 305 2 13750 4.2 571 3.8 524 DHIR 1598C

4TH DAM:  
 VALHALLA JOE JINX

# LOT 185 SUPER-K ACTION VALLEY USA 067168185

BORN 01/01/2010  
 DHIA HERD # 35-63-0983 CONTROL # 388  
 FEMALE EFI 8.1% AMERICAN ID 185 / 185

1-11	305	3	15120	4.2	634	3.4	520	33DCR	1734C
3-01	285	3	23420	5.2	1228	3.7	875	93DCR	3027C
4-01	305	3	27120	4.6	1244	3.9	1056	92DCR	3459C
305 2X ME AVG			3L 21923M	1055F	834P				2795C

2-02 83%      3-05 83%  
 ST SR DF RA RW RL FA FU RH RUW UC UD TP TL RTR RTS  
 38 33 40 11 35 34 26 22 28 27 31 18 27 18

PPA 995M 27F 49P / YD 580M 17F 33P  
 CDCB PTA 04/01/2017 3RECS 60%R 70%ILE  
 47M 2F 7P 199CM\$ 188NM\$ 163FM\$ 162GM\$  
 4.0PL 2.6LIV 0.7DPR 0.0CCR 1.2HCR 2.9SCS  
 AJCA 04/01/2017 PTAT 50%R 0.5 JUI 6.2 JPI 50%R 54

DAUGHTER(S):  
 NORSE STAR COLTON 5029  
 SELLING AS LOT 5029

SISTER(S):  
 SUPER-K REGION VENTURE 87%  
 3-00 305 3 24330 6.4 1559 4.0 977 92DCR 3383C

SIRE: FOREST GLEN AVERY ACTION-ET  
 USA 111023978 GTHD BBR 100 JH1F JH2F 7JE590  
 SEE REFERENCE SIRE AM

DAM:  
 SUPER-K JACE VALOR  
 USA 067014989  
 DHIA HERD # 35-63-0983 CONTROL # 280

2-01	305	2	17590	4.5	798	3.4	590	97DCR	2038C
3-03	305	2	20160	4.5	902	3.5	699	98DCR	2410C
4-05	305	2	18240	4.5	824	3.7	671	98DCR	2249C
5-07	305	2	18150	4.3	772	3.5	637	88DCR	2117C
6-08	305	3	28400	4.7	1334	3.4	976	91DCR	3372C
7-07	305	3	28860	4.7	1368	3.6	1027	92DCR	3550C
305 2X ME AVG			6L 21577M	1005F	768P				2623C

2-06 84%      3-08 85%  
 ST SR DF RA RW RL FA FU RH RUW UC UD TP TL RTR RTS  
 33 33 41 22 35 29 33 28 30 27 33 18 31 24

PPA 1404M 58F 45P / YD 473M 41F 26P  
 CDCB PTA 04/01/2017 5RECS 61%R 62%ILE  
 86M 16F 10P 172CM\$ 160NM\$ 132FM\$ 139GM\$  
 2.7PL 0.4LIV 0.6DPR -0.5CCR -0.6HCR 3.00SCS  
 AJCA 04/01/2017 PTAT 52%R 0.2 JUI -3.6 JPI 51%R 41

SISTER(S):  
 SUPER-K REGION VERA 86%  
 2-04 305 3 20800 4.8 997 3.5 720 91DCR 2488C  
 SELLING AS LOT 205

FRESH: 11/08/2016  
 BRED: 01/23/2017 DUE: 10/29/2017 TO  
 AHLEM BALIN-ET  
 USA 072520700 200JE1014  
 SEE REFERENCE SIRE A

NORSE STAR JERSEYS OWNER  
 WESTBY, WI  
 KAMMES LARRY J & CAROL BREEDER  
 GRATIOT, WI

BANCREST LESTER AVERY  
 USA 000659230 GT50K BBR 100 JH1F JH2F 122JE5063  
 WOLF RIVER BERRETTA ADDIE-ET 90%  
 USA 003925986 GT50K BBR 100 JH1C JH2F

WINDY WILLOW MONTANA JACE {6}  
 USA 110106571 GTHD BBR 100 JH1C JH2F 7JE535

SUPER-K COUNCILLER VAL 93%  
 USA 113899104  
 TATTOO K31 / K31  
 DHIA HERD # 35-63-0983 CONTROL # 194

4-06	305	2	20260	4.6	925	3.5	718	98DCR	2474C
5-06	305	2	19050	4.6	884	3.7	704	98DCR	2391C
6-06	305	2	17560	4.8	848	3.8	664	98DCR	2278C
9-00	305	3	21250	5.0	1066	3.6	764	91DCR	2641C
305 2X ME AVG			7L 17397M	859F	635P				2181C

PPA -376M 5F 0P / YD -559M -3F -1P  
 CDCB PTA 04/01/2017 5RECS 64%R 27%ILE  
 -442M -12F -6P 36CM\$ 24NM\$ -5FM\$ 45GM\$  
 2.3PL 1.1LIV 1.8DPR 0.9CCR 0.0HCR 2.98SCS  
 AJCA 04/01/2017 PTAT 55%R 0.3 JUI 3.1 JPI 53%R 8  
 SIRE: GLENHOLME COUNCILLER GJPI -57 3%ILE

NEXT DAM:  
 SILENT HOLLOW BERRETTA VIC 85%  
 3-11 305 2 20900 4.0 840 3.5 733 95DCR 2360C

4TH DAM:  
 SILENT HOLLOW ALF VIGOR  
 2-03 243 2 11200 5.0 562 4.1 462 DHIR 1503C

# LOT 187 SUPER-K TBONE LOU USA 067168187 GT8K

BORN 01/16/2010 BBR 100  
 DHIA HERD # 35-63-0983 CONTROL # 389  
 FEMALE EFI 7.5% AMERICAN ID 187 / 187  
 JH1F JH2F

2-05	302	3	16530	4.8	797	3.8	635	77DCR	2157C
3-04	305	3	26450	5.0	1318	3.9	1024	92DCR	3531C
305 2X ME AVG			3L	21947M	1108F			848P	2915C

2-09 86% 4-00 88% 5-04 90%  
 ST SR DF RA RW RL FA FU RH RUW UC UD TP TL RTR RTS  
 42 37 36 22 38 32 38 37 43 48 29 20 36 23 37 34

PPA 1079M 79F 71P / YD 544M 54F 48P  
 CDCB GPTA 04/01/2017 3RECS 80%R 72%ILE  
 -37M 11F 11P 217CM\$ 193NM\$ 137FM\$ 165GM\$  
 3.2PL 1.0LIV 0.2DPR 0.6CCR 0.9HCR 2.87SCS  
 AJCA 04/01/2017 GPTAT 79%R 0.4 GJUI 6.9 GJPI 74%R 59

DAUGHTER(S):  
 SUPER-K ACTION 4106 85%  
 SELLING AS LOT 4106

SIRE: RICHIES JACE TBONE A364  
 USA 113672851 GT50K BBR 100 JH1F JH2F 7JE1000  
 SEE REFERENCE SIRE K

DAM:  
 SUPER-K COUNCILLER LUCY  
 USA 114123060  
 TATTOO K38 / K38  
 DHIA HERD # 35-63-0983 CONTROL # 211

2-01	305	2	15600	4.3	667	3.4	533	95DCR	1804C
3-02	305	2	16230	4.0	655	3.6	580	98DCR	1853C
4-02	305	2	18010	4.4	788	3.4	614	98DCR	2110C
5-03	305	2	19040	4.1	782	3.4	646	98DCR	2145C
6-04	305	2	18430	4.2	774	3.5	651	98DCR	2141C
7-06	305	2	17180	4.0	681	3.4	589	91DCR	1905C
8-07	305	3	24570	4.7	1143	3.5	871	91DCR	3011C
9-06	305	3	23870	5.1	1225	3.6	861	90DCR	2977C
305 2X ME AVG			9L	18202M	822F			644P	2164C

4-05 86% 5-08 87% 8-08 90% 10-08 92%  
 ST SR DF RA RW RL FA FU RH RUW UC UD TP TL RTR RTS  
 28 34 40 23 34 25 42 45 37 35 38 20 26 23 34 33

PPA -787M -82F -34P / YD -770M -54F -23P  
 CDCB PTA 04/01/2017 5RECS 57%R 20%ILE  
 -490M -26F -14P -9CM\$ -16NM\$ -31FM\$ -28GM\$  
 3.4PL 2.0LIV 0.8DPR 0.0CCR -1.0HCR 2.80SCS  
 AJCA 04/01/2017 PTAT 52%R -0.5 JUI -4.8 JPI 48%R -15  
 SELLING AS LOT 38

FRESH: 12/25/2015  
 BRED: 12/23/2016 DUE: 09/28/2017 TO  
 VERJATIN WESTSTAR-ET  
 JECAN000109411770 200JE1064  
 SEE REFERENCE SIRE R

NORSE STAR JERSEYS OWNER  
 WESTBY, WI  
 KAMMES LARRY J & CAROL BREEDER  
 GRATIOT, WI

WINDY WILLOW MONTANA JACE {6}  
 USA 110106571 GTHD BBR 100 JH1C JH2F 7JE535  
 RICHIES LEMVIG STAR M1096 86%  
 USA 112417424

GLENHOLME COUNCILLER  
 JECAN000000139361 GT50K BBR 100 JH1F JH2F 71JE158  
 JERSEY-HI TAMMY LANA 90%  
 USA 111821736

TATTOO / B90  
 DHIA HERD # 35-33-1321 CONTROL # 134  
 7-03 298 2 18690 3.9 734 3.6 665 97DCR 2097C  
 8-03 305 2 20510 3.8 785 3.3 686 98DCR 2205C  
 9-06 305 2 16620 3.9 655 3.5 574 98DCR 1843C  
 10-08 305 2 15840 4.3 681 3.5 549 98DCR 1849C  
 305 2X ME AVG 9L 18901M 762F 658P 2131C  
 PPA -213M -57F -12P / YD -418M -52F -16P  
 CDCB PTA 04/01/2017 5RECS 57%R 19%ILE  
 -281M -26F -9P -17CM\$ -21NM\$ -30FM\$ 14GM\$  
 1.3PL 1.5LIV 1.8DPR 2.0CCR -0.7HCR 2.82SCS  
 AJCA 04/01/2017 PTAT 51%R -0.9 JUI -11.8 JPI 47%R -9  
 SIRE: MVF BOLD VENTURE DANIEL GJPI 1 16%ILE

NEXT DAM:  
 JERSEY-HI LATER PANDORA TAMMY 82%  
 3-03 305 2 10810 4.3 465 4.1 443 92DCR 1324C

4TH DAM:  
 JERSEY-HI LINGO PUDDIN PANDORA 82%  
 4-00 280 2 11990 4.4 529 3.9 469 DHIR 1459C

## LOT 189 SUPER-K TBONE HANNA USA 067168189

BORN 02/27/2010  
 DHIA HERD # 35-63-0983 CONTROL # 393  
 FEMALE EFI 7.3% AMERICAN ID 189 / 189  
 2-03 305 3 16130 6.0 964 3.9 633 80DCR 2191C  
 3-03 305 3 23880 5.3 1271 4.1 980 92DCR 3394C  
 305 2X ME AVG 3L 21199M 1213F 848P 2937C  
 2-08 84% 3-10 84% 5-03 85%  
 ST SR DF RA RW RL FA FU RH RUW UC UD TP TL RTR RTS  
 34 37 36 25 37 32 36 35 38 43 34 13 23 29 35 37  
 PPA 336M 87F 56P / YD 102M 61F 38P  
 CDCB PTA 04/01/2017 3RECS 57%R 41%ILE  
 -192M 16F 8P 105CM\$ 84NM\$ 32FM\$ 43GM\$  
 0.9PL 0.1LIV -1.1DPR -1.2CCR 0.4HCR 3.02SCS  
 AJCA 04/01/2017 PTAT 50%R 0.2 JUI -3.8 JPI 47%R 23

DAUGHTER(S):  
 SUPER-K ACTION 4100  
 SELLING AS LOT 4100

SISTER(S):  
 SUPER-K IATOLA HOLLY 86%  
 4-04 305 3 21580 5.1 1107 3.5 761 83DCR 2630C

SIRE: RICHIES JACE TBONE A364  
 USA 113672851 GT50K BBR 100 JH1F JH2F 7JE1000  
 SEE REFERENCE SIRE K

DAM:  
 SUPER-K COUNCILLER HOPE  
 USA 113667363

TATTOO K18 / K18  
 DHIA HERD # 35-33-1321 CONTROL # 180  
 2-00 305 2 18430 3.9 715 3.2 584 94DCR 1950C  
 3-03 305 2 19300 3.9 751 3.3 642 95DCR 2090C  
 4-03 305 2 18660 4.0 738 3.4 635 98DCR 2060C  
 5-05 305 2 19420 3.9 760 3.3 638 98DCR 2098C  
 305 2X ME AVG 4L 19967M 776F 660P 2154C

2-06 86% 3-09 90%  
 ST SR DF RA RW RL FA FU RH RUW UC UD TP TL RTR RTS  
 40 40 40 28 38 27 28 33 40 37 30 24 30 26

PPA -372M -92F -44P / YD -360M -52F -27P  
 CDCB PTA 04/01/2017 4RECS 59%R 11%ILE  
 -316M -21F -14P -106CM\$ -101NM\$ -88FM\$ -113GM\$  
 1.3PL 1.2LIV 0.0DPR -0.6CCR -0.8HCR 2.94SCS  
 AJCA 04/01/2017 PTAT 51%R -0.5 JUI -6.3 JPI 49%R -40

FRESH: 05/05/2016  
 BRED: 02/14/2017 DUE: 11/20/2017 TO  
 AHLEM BALIN-ET  
 USA 072520700 200JE1014  
 SEE REFERENCE SIRE A

NORSE STAR JERSEYS OWNER  
 WESTBY, WI  
 KAMMES LARRY J & CAROL BREEDER  
 GRATIOT, WI

WINDY WILLOW MONTANA JACE {6}  
 USA 110106571 GTHD BBR 100 JH1C JH2F 7JE535  
 RICHIES LEMVIG STAR M1096 86%  
 USA 112417424

GLENHOLME COUNCILLER  
 JECAN000000139361 GT50K BBR 100 JH1F JH2F 71JE158  
 JERSEY-HI DANIEL SAMANTHA HANNAH 85%  
 USA 110410551

TATTOO / B58  
 DHIA HERD # 35-33-1321 CONTROL # 126  
 1-11 296 2 12200 4.6 566 3.5 433 89DCR 1497C  
 4-00 305 2 18540 4.7 868 3.5 653 88DCR 2257C  
 5-00 305 2 16970 4.7 790 3.7 627 93DCR 2133C  
 305 2X ME AVG 5L 16785M 711F 601P 1967C  
 PPA -1004M 1F -25P / YD -492M -3F -13P  
 CDCB PTA 04/01/2017 4RECS 54%R 23%ILE  
 -40M -2F -2P 1CM\$ ONM\$ -5FM\$ -16GM\$  
 0.9PL 0.6LIV -0.2DPR 0.1CCR -0.7HCR 2.88SCS  
 AJCA 04/01/2017 PTAT 49%R -1.3 JUI -17.9 JPI 45%R -11  
 SIRE: MVF BOLD VENTURE DANIEL GJPI 1 16%ILE

NEXT DAM:  
 JERSEY-HI ALF SUZIE SAMANTHA 90%  
 3-10 305 2 19840 4.5 891 3.5 700 87DCR 2274C

4TH DAM:  
 JERSEY-HI LATER SCARLET SUZIE 86%  
 4-02 305 2 14800 4.8 711 3.9 573 DHIR 1865C



**SUPER-K TBONE RUSTY, E-93%  
SELLING AS LOT 196**



**NORSE STAR VITALITY RAVEN, VG-85%  
DAUGHTER OF LOT 196**

**LOT 196 SUPER-K T-BONE RUSTY USA 067168196 GT8K**

BORN 07/07/2010 BBR 100  
 DHIA HERD # 35-63-0983 CONTROL # 5080  
 FEMALE EFI 9.5% AMERICAN ID 196 / 196  
 JH1F JH2F  
 2-03 285 3 18040 5.6 1012 3.6 652 90DCR 2254C  
 3-02 305 3 20120 6.2 1253 4.1 820 92DCR 2840C  
 4-01 286 3 25440 6.0 1521 3.8 977 90DCR 3381C  
 305 2X ME AVG 3L 22309M 1330F 861P 2980C  
 2-11 87% 3-06 91% 4-10 92% 5-05 93%  
 ST SR DF RA RW RL FA FU RH RUW UC UD TP TL RTR RTS  
 37 45 49 28 36 28 26 49 40 47 38 23 35 26 42 35  
 PPA 397M 118F 38P / YD -203M 69F 12P  
 CDCB GPTA 04/01/2017 3RECS 82%R 85%ILE  
 -88M 34F 8P 263CM\$ 248NM\$ 213FM\$ 198GM\$  
 2.7PL 1.0LIV -1.0DPR -0.4CCR 1.2HCR 3.06SCS  
 AJCA 04/01/2017 GPTAT 80%R 1.6 GJUI 22.3 GJPI 76%R 72

DAUGHTER(S):  
 NORSE STAR VITALITY RAVEN 85%  
 SELLING AS LOT 4563  
 3RD MILKING YEARLING, 2016 ALL AMERICAN SHOW

SISTER(S):  
 SUPER-K NATHAN RIDER 86%  
 4-00 305 2 16430 4.8 793 3.6 585 98DCR 2022C  
 SUPER-K BLAIR RUDI {6} 86%  
 SUPER-K LENNOX RUBY 90%  
 4-06 305 3 24090 5.9 1415 4.0 973 92DCR 3369C

SIRE: RICHIES JACE TBONE A364  
 USA 113672851 GT50K BBR 100 JH1F JH2F 7JE1000  
 SEE REFERENCE SIRE K

DAM:  
 SUPER-K PARAMOUNT RUDOLPH  
 USA 113667402  
 TATTOO K23 / K23  
 DHIA HERD # 35-33-1321 CONTROL # 186  
 2-04 305 2 14520 5.3 768 3.4 498 95DCR 1720C  
 3-05 305 2 18010 5.2 931 3.5 630 95DCR 2177C  
 4-06 305 2 17750 5.1 902 3.6 636 98DCR 2199C  
 5-06 305 2 16430 5.3 873 3.7 606 98DCR 2096C  
 6-06 305 2 15500 5.2 805 3.6 559 98DCR 1933C  
 305 2X ME AVG 5L 18104M 940F 638P 2206C  
 2-10 84% 4-00 85%  
 ST SR DF RA RW RL FA FU RH RUW UC UD TP TL RTR RTS  
 46 43 47 29 37 26 33 24 40 29 25 23 36 10  
 PPA -577M 77F -27P / YD -387M 45F -22P  
 CDCB PTA 04/01/2017 5RECS 61%R 41%ILE  
 -112M 20F -8P 77CM\$ 85NM\$ 105FM\$ 121GM\$  
 -0.2PL 1.6LIV 1.6DPR 2.0CCR 0.3HCR 3.03SCS  
 AJCA 04/01/2017 PTAT 55%R 0.0 JUI -2.2 JPI 51%R 16

FRESH: 09/02/2016  
 BRED: 11/13/2016 DUE: 08/19/2017 TO  
 RIVER VALLEY RICKI ROCKSTAR  
 JE840003126479237 200JE10009  
 SEE REFERENCE SIRE C

NORSE STAR JERSEYS OWNER  
 WESTBY, WI  
 KAMMES LARRY J & CAROL BREEDER  
 GRATIOT, WI

WINDY WILLOW MONTANA JACE {6}  
 USA 110106571 GTHD BBR 100 JH1C JH2F 7JE535  
 RICHIES LEMVIG STAR M1096 86%  
 USA 112417424

ROCK ELLA PARAMOUNT-ET  
 USA 000663877 GTHD BBR 100 JH1C JH2F 7JE442  
 WHITCOMB ROXY LADY 84%  
 USA 113041668

TATTOO W126 / W126  
 DHIA HERD # 35-33-1321 CONTROL # 146  
 2-00 305 2 17570 4.4 779 3.1 538 95DCR 1855C  
 3-00 305 2 16720 4.7 789 3.6 605 93DCR 2092C  
 4-00 305 2 25020 4.4 1111 3.2 801 93DCR 2765C  
 5-00 305 2 21390 4.5 959 3.2 679 94DCR 2343C  
 305 2X ME AVG 4L 21488M 964F 699P 2413C  
 PPA 607M 40F -22P / YD 147M 33F -24P  
 CDCB PTA 04/01/2017 4RECS 57%R 21%ILE  
 -13M 15F -12P -30CM\$ -13NM\$ 26FM\$ 21GM\$  
 -1.4PL 1.7LIV 1.4DPR 1.8CCR -1.0HCR 2.94SCS  
 AJCA 04/01/2017 PTAT 47%R -1.2 JUI -16.1 JPI 45%R -18  
 SIRE: GABYS BVD ROXHAMMER-ET GJPI -4 12%ILE

NEXT DAM:  
 BPH AEROSTAR TRADER LADY  
 4TH DAM:  
 BPH TRADER PAL LADY

## LOT 199 SUPER-K EPIC TABBY USA 067168199

BORN 08/05/2010  
 DHIA HERD # 35-63-0983 CONTROL # 5194  
 FEMALE EFI 7.4% AMERICAN ID 199 / 199  
 2-07 293 3 20020 5.4 1088 3.8 758 91DCR 2623C  
 3-07 305 3 25950 6.4 1658 4.2 1087 92DCR 3766C  
 305 2X ME AVG 3L 19924M 1185F 806P 2790C  
 2-10 84% 4-00 85%  
 ST SR DF RA RW RL FA FU RH RUW UC UD TP TL RTR RTS  
 40 35 39 24 39 37 33 32 31 35 27 28 28 26 32 35  
 PPA 1008M 125F 75P / YD 281M 78F 46P  
 CDCB PTA 04/01/2017 3RECS 57%R 58%ILE  
 -156M 21F 10P 170CM\$ 143NM\$ 80FM\$ 129GM\$  
 1.0PL -0.8LIV 0.2DPR -0.4CCR -0.6HCR 2.88SCS  
 AJCA 04/01/2017 PTAT 48%R 0.3 JUI 6.6 JPI 47%R 53

SIRE: AHLEM JACE EPIC-ET  
 USA 113978283 GT50K BBR 100 JH1F JH2F 14JE460  
 SEE REFERENCE SIRE FF

DAM:  
 SUPER-K ROCKET TABITHA  
 USA 067128139  
 DHIA HERD # 35-33-1401 CONTROL # 542  
 PPA -1030M 18F -10P / YD -781M 40F -1P  
 CDCB PTA 04/01/2017 1RECS 54%R 18%ILE  
 -770M -12F -14P -16CM\$ -34NM\$ -76FM\$ 13GM\$  
 1.6PL -0.4LIV 2.6DPR 1.4CCR -0.6HCR 2.89SCS  
 AJCA 04/01/2017 PTAT 41%R -0.2 JUI 2.3 JPI 45%R -2

SISTER(S):  
 SUPER-K REBEL TAYLOR 88%  
 4-04 305 2 16390 5.4 885 4.1 664 98DCR 2299C

FRESH: 12/14/2016  
 BRED: 04/04/2017 DUE: 01/08/2018 TO  
 STEINHAUERS SAMSON LEMONHEAD  
 USA 118662185 14JE670  
 SEE REFERENCE SIRE X

NORSE STAR JERSEYS OWNER  
 WESTBY, WI  
 KAMMES LARRY J & CAROL BREEDER  
 GRATIOT, WI

WINDY WILLOW MONTANA JACE {6}  
 USA 110106571 GTHD BBR 100 JH1C JH2F 7JE535  
 AHLEM LEMVIG CORA 9124-ET 88%  
 USA 051229124

O.F. BARBER ROCKET  
 USA 110437084 GTHD BBR 100 JH1C JH2F 9JE202  
 SUPER-K COUNCILLER TAFFY 79%  
 USA 113756711  
 TATTOO K24 / K24  
 DHIA HERD # 35-33-0408 CONTROL # 887  
 2-05 305 2 11380 5.2 596 4.0 451 95DCR 1561C  
 3-05 305 2 13930 5.4 750 3.9 542 94DCR 1876C  
 305 2X ME AVG 3L 14467M 747F 559P 1933C  
 PPA -3669M -87F -80P / YD -3109M -56F -61P  
 CDCB PTA 04/01/2017 3RECS 57%R 4%ILE  
 -1419M -27F -28P -193CM\$ -220NM\$ -285FM\$ -206GM\$  
 0.1PL 0.6LIV 0.6DPR 0.0CCR -0.8HCR 2.86SCS  
 AJCA 04/01/2017 PTAT 52%R -1.3 JUI -8.0 JPI 47%R -61  
 SIRE: GLENHOLME COUNCILLER GJPI -57 3%ILE

NEXT DAM:  
 WHITCOMB LESTER TOFFEE 91%  
 5-02 305 2 18690 4.9 925 3.5 655 95DCR 2264C

4TH DAM:  
 SHELLANE IMPERIAL TOFFEE

## LOT 201 SUPER-K LEXINGTON MARTA USA 067168201

BORN 08/27/2010  
 DHIA HERD # 35-63-0983 CONTROL # 5121  
 FEMALE EFI 7.5% AMERICAN ID 201 / 201  
 2-04 294 3 16120 6.5 1040 3.9 629 93DCR 2177C  
 3-04 294 3 18210 7.1 1290 4.5 818 91DCR 2836C  
 4-03 188 3 14780 6.3 931 4.1 599 81DCR 2074C  
 305 2X ME AVG 3L 17746M 1211F 759P 2631C  
 2-09 82% 4-09 84%  
 ST SR DF RA RW RL FA FU RH RUW UC UD TP TL RTR RTS  
 36 37 38 25 34 37 18 28 38 42 35 25 26 16 33 26  
 PPA -905M 85F 24P / YD -1014M 55F 14P  
 CDCB PTA 04/01/2017 3RECS 59%R 63%ILE  
 -626M 16F 1P 196CM\$ 163NM\$ 83FM\$ 185GM\$  
 1.2PL 1.7LIV 1.8DPR 1.0CCR 0.0HCR 2.94SCS  
 AJCA 04/01/2017 PTAT 45%R 0.0 JUI -3.8 JPI 47%R 50

DAUGHTER(S):  
 NORSE STAR TEQUILA 5075  
 SELLING AS LOT 5075

SIRE: WOODSTOCK LEXINGTON-ET  
 USA 112012496 GT50K BBR 100 JH1C JH2F 29JE3314  
 SEE REFERENCE SIRE IY

DAM:  
 SUPER-K PERIMETER MARKIE  
 USA 067005972  
 DHIA HERD # 35-63-0983 CONTROL # 261  
 2-01 305 2 12380 5.3 653 4.0 501 97DCR 1735C  
 3-01 305 2 14040 5.5 769 4.1 570 98DCR 1974C  
 4-05 305 2 15340 5.5 848 4.2 640 98DCR 2217C  
 5-07 305 2 16960 5.4 923 3.9 662 98DCR 2291C  
 6-07 295 3 18730 5.4 1004 4.1 776 93DCR 2686C  
 7-06 305 3 18800 6.3 1183 4.4 824 91DCR 2856C  
 305 2X ME AVG 7L 16224M 910F 670P 2319C

2-05 84% 3-07 86% 6-00 88%  
 ST SR DF RA RW RL FA FU RH RUW UC UD TP TL RTR RTS  
 37 27 42 22 46 26 36 30 40 30 32 22 26 22  
 PPA -2856M 7F -21P / YD -1881M 0F -13P  
 CDCB PTA 04/01/2017 5RECS 56%R 36%ILE  
 -898M -2F -8P 98CM\$ 65NM\$ -12FM\$ 133GM\$  
 1.3PL 1.4LIV 3.5DPR 2.7CCR 0.0HCR 2.92SCS  
 AJCA 04/01/2017 PTAT 46%R -0.6 JUI -3.3 JPI 46%R 28

FRESH: 01/20/2017  
 BRED: 04/08/2017 DUE: 01/12/2018 TO  
 AHLEM BALIN-ET  
 USA 072520700 200JE1014  
 SEE REFERENCE SIRE A

NORSE STAR JERSEYS OWNER  
 WESTBY, WI  
 KAMMES LARRY J & CAROL BREEDER  
 GRATIOT, WI

SCHULTZ BROOK HALLMARK  
 USA 000661148 GTHD BBR 100 JH1C JH2F 29JE3114  
 WOODSTOCK ALF LESLIE 90%  
 USA 003980701 GTHD BBR 100 JH1F JH2F

ROCK ELLA PERIMETER-ET  
 JECAN000000139475 GTHD BBR 100 JH1F JH2C 71JE162  
 JERSEY-HI NIKEE LINDSEY MIRA 85%  
 USA 112398132

TATTOO / B94  
 DHIA HERD # 35-33-1321 CONTROL # 200  
 6-01 305 2 16330 4.2 691 3.5 568 95DCR 1892C  
 7-01 305 2 15340 4.5 692 3.6 552 98DCR 1872C  
 8-01 305 2 17820 4.8 863 3.6 641 98DCR 2216C  
 9-04 305 2 17060 4.8 815 3.5 595 98DCR 2056C  
 305 2X ME AVG 6L 17378M 816F 613P 2103C  
 CDCB PTA 04/01/2017 ORECS 35%R 14%ILE  
 -1193M -11F -21P -38CM\$ -67NM\$ -135FM\$ 16GM\$  
 -0.7PL 1.2LIV 3.3DPR 2.7CCR 0.4HCR 2.82SCS  
 AJCA 12/01/2011 PTAT 25%R -0.9 JUI -0.3 JPI 26%R -2  
 SIRE: JERSEY-HI JODY NIKEE

NEXT DAM:  
 JERSEY-HI TOP LAURA LINDSEY 90%  
 4-02 303 2 15050 5.1 765 4.0 598 94DCR 2055C

4TH DAM:  
 JERSEY-HI TURBO CAKE LAURA 90%  
 3-09 305 2 16260 5.0 819 3.7 595 91DCR 1934C

## LOT 205 SUPER-K REGION VERA USA 067157205

BORN 12/06/2010

DHIA HERD # 35-63-0983 CONTROL # 5232  
 FEMALE EFI 7.1% AMERICAN ID 205 / 205

2-04 305 3 20800 4.8 997 3.5 720 91DCR 2488C  
 3-04 300 3 17080 6.1 1035 3.8 641 91DCR 2217C  
 305 2X ME AVG 3L 16173M 844F 592P 2018C

2-06 86% 5-07 86%  
 ST SR DF RA RW RL FA FU RH RUW UC UD TP TL RTR RTS  
 44 29 36 18 50 27 22 42 37 39 25 14 26 25 35 18

PPA -645M -12F -17P / YD -444M -5F -14P  
 CDCB PTA 04/01/2017 3RECS 59%R 36%ILE  
 -162M 6F -2P 64CM\$ 62NM\$ 55FM\$ 9GM\$  
 2.0PL 1.8LIV -1.0DPR -2.0CCR -1.6HCR 3.07SCS  
 AJCA 04/01/2017 PTAT 50%R 0.8 JUI 8.0 JPI 48%R 10

DAUGHTER(S):  
 NORSE STAR PHAROAH 4444 77%  
 SELLING AS LOT 4444  
 SUPER-K LEO 4062 84%  
 SELLING AS LOT 4062

SISTER(S):  
 SUPER-K JACE VALOR 85%  
 7-07 305 3 28860 4.7 1368 3.6 1027 92DCR 3550C

SIRE: MAACKDAIRY REGION-ET  
 USA 114011567 GT50K BBR 100 JH1F JH2F 200JE944  
 SEE REFERENCE SIRE AZ

DAM:  
 SUPER-K COUNCILLER VAL  
 USA 113899104  
 TATTOO K31 / K31  
 DHIA HERD # 35-63-0983 CONTROL # 194

2-03 305 2 15940 4.7 743 3.6 573 95DCR 1981C  
 3-05 305 2 18280 4.9 890 3.6 663 98DCR 2292C  
 4-06 305 2 20260 4.6 925 3.5 718 98DCR 2474C  
 5-06 305 2 19050 4.6 884 3.7 704 98DCR 2391C  
 6-06 305 2 17560 4.8 848 3.8 664 98DCR 2278C  
 9-00 305 3 21250 5.0 1066 3.6 764 91DCR 2641C  
 305 2X ME AVG 7L 17397M 859F 635P 2181C

4-09 92% 6-00 92% 6-08 93% 7-02 93%  
 ST SR DF RA RW RL FA FU RH RUW UC UD TP TL RTR RTS  
 38 48 46 22 48 32 36 46 48 44 26 18 36 24

PPA -376M 5F 0P / YD -559M -3F -1P  
 CDCB PTA 04/01/2017 5RECS 64%R 27%ILE  
 -442M -12F -6P 36CM\$ 24NM\$ -5FM\$ 45GM\$  
 2.3PL 1.1LIV 1.8DPR 0.9CCR 0.0HCR 2.98SCS  
 AJCA 04/01/2017 PTAT 55%R 0.3 JUI 3.1 JPI 53%R 8

SISTER(S):  
 SUPER K COUNCILLER VICKI 86%  
 3-02 305 2 18150 4.1 751 3.7 664 95DCR 2124C  
 SUPER-K JACE VICTORY 88%  
 2-01 305 2 16780 3.9 658 3.6 596 95DCR 1880C  
 SUPER-K JACE VELVET 85%  
 6-05 301 3 23440 4.5 1062 3.9 904 93DCR 2956C

FRESH: 10/03/2016  
 BRED: 02/20/2017 DUE: 11/26/2017 TO  
 PROGENESIS HARLEM-ET  
 JECAN000012302933 200JE1061  
 SEE REFERENCE SIRE U

NORSE STAR JERSEYS OWNER  
 WESTBY, WI  
 KAMMES LARRY J & CAROL BREEDER  
 GRATIOT, WI

BW LEGION  
 USA 110226426 GTHD BBR 100 JH1F JH2C 505JE101  
 SUNSET CANYON LEMVIG RIBBON-ET 91%  
 USA 111693597 GT50K BBR 100 JH1C JH2F

GLENHOLME COUNCILLER  
 JECAN000000139361 GT50K BBR 100 JH1F JH2F 71JE158  
 SILENT HOLLOW BERRETTA VIC 85%  
 USA 110915926

TATTOO F54 / F54  
 DHIA HERD # 35-33-1321 CONTROL # 45  
 3-11 305 2 20900 4.0 840 3.5 733 95DCR 2360C  
 5-00 305 2 18820 4.1 765 3.7 691 94DCR 2184C  
 6-02 223 2 17870 3.7 668 3.3 597 87DCR 1895C  
 305 2X ME AVG 3L 20884M 827F 733P 2340C  
 PPA -169M -59F -4P / YD -327M -59F -2P  
 CDCB PTA 04/01/2017 5RECS 64%R 11%ILE  
 -328M -32F -4P -81CM\$ -91NM\$ -115FM\$ -24GM\$  
 -0.6PL 1.0LIV 2.4DPR 1.7CCR 0.6HCR 2.97SCS  
 AJCA 08/01/2009 PTAT 45%R 0.5 JUI -1.0 JPI 52%R -14  
 SIRE: MASON BOOMER SOONER BERRETTA {6} GJPI -34 5%ILE

NEXT DAM:  
 SILENT HOLLOW ALF VIGOR  
 2-03 243 2 11200 5.0 562 4.1 462 DHIR 1503C

4TH DAM:  
 KAINZ SHAMROCKS VIOLET 86%  
 5-04 305 2 21290 4.0 841 3.4 728 DHIR 2292C



# LOT 206 SUPER-K IATOLA MOLLY USA 067157206

BORN 12/15/2010  
 DHIA HERD # 35-63-0983 CONTROL # 5122  
 FEMALE EFI 8.0% AMERICAN ID 206 / 206  
 2-06 305 3 23110 5.1 1185 3.5 806 91DCR 2785C  
 3-07 305 3 24240 5.5 1344 3.5 853 93DCR 2948C  
 305 2X ME AVG 2L 24858M 1338F 876P 3028C  
 3-01 88% 4-05 90%  
 ST SR DF RA RW RL FA FU RH RUW UC UD TP TL RTR RTS  
 42 37 40 25 38 28 37 45 42 50 37 25 26 25 45 32  
 PPA 1604M 81F 45P / YD 682M 43F 13P  
 CDCB PTA 04/01/2017 2RECS 57%R 49%ILE  
 -130M 0F -5P 114CM\$ 113NM\$ 112FM\$ 113GM\$  
 2.7PL 0.6LIV 0.7DPR 0.8CCR 1.0HCR 2.91SCS  
 AJCA 04/01/2017 PTAT 51%R 1.0 JUI 14.5 JPI 47%R 33

SISTER(S):  
 JX SUPER-K GANNON MISTY {3} 88%  
 3-06 305 3 25290 4.1 1048 3.4 856 92DCR 2861C

SIRE: SC GOLD DUST PARAMOUNT IATOLA-ET  
 USA 112118277 GTHD BBR 100 JH1F JH2F 29JE3301  
 SEE REFERENCE SIRE EX

DAM:  
 SUPER-K ACTION MITTENS  
 USA 067014998  
 DHIA HERD # 35-63-0983 CONTROL # 288  
 1-11 305 2 14550 4.3 620 3.2 471 97DCR 1626C  
 3-00 305 2 17710 4.5 793 3.5 619 98DCR 2125C  
 4-00 305 2 19000 4.4 840 3.5 657 98DCR 2253C  
 5-04 305 3 23350 4.3 1001 3.4 800 90DCR 2708C  
 6-02 244 3 10550 4.7 495 3.5 364 90DCR 1257C  
 7-01 305 3 27310 5.4 1467 3.4 939 91DCR 3245C  
 305 2X ME AVG 6L 18809M 882F 652P 2235C  
 3-06 87% 4-08 90% 5-11 91% 7-02 92%  
 ST SR DF RA RW RL FA FU RH RUW UC UD TP TL RTR RTS  
 42 37 40 25 46 29 35 39 46 45 35 15 43 38 48 32  
 PPA 83M -51F -26P / YD -207M -50F -28P  
 CDCB PTA 04/01/2017 4RECS 60%R 24%ILE  
 -264M -25F -16P -5CM\$ 4NM\$ 28FM\$ 15GM\$  
 3.0PL 2.2LIV 1.2DPR 0.8CCR 1.4HCR 2.89SCS  
 AJCA 04/01/2017 PTAT 52%R 0.7 JUI 11.2 JPI 49%R -2

SISTER(S):  
 JX SUPER-K GANNON MONA {3} 88%  
 3-06 305 3 24930 4.9 1216 3.6 907 92DCR 3136C

FRESH: 01/27/2017  
 SELLING OPEN

NORSE STAR JERSEYS OWNER  
 WESTBY, WI  
 KAMMES LARRY J & CAROL BREEDER  
 GRATIOT, WI

ROCK ELLA PARAMOUNT-ET  
 USA 000663877 GTHD BBR 100 JH1C JH2F 7JE442  
 WILLIAMS IMPRESSIVE IDEA-ET 90%  
 USA 110119067

FOREST GLEN AVERY ACTION-ET  
 USA 111023978 GTHD BBR 100 JH1F JH2F 7JE590  
 SUPER-K COUNCILLER MOLLY (TWIN) 87%  
 USA 113667390

TATTOO K22 / K22  
 DHIA HERD # 35-33-1321 CONTROL # 182  
 3-00 305 2 15430 3.7 576 3.5 533 95DCR 1661C  
 4-01 305 2 16790 3.8 643 3.4 566 98DCR 1812C  
 5-01 305 2 16730 4.0 672 3.4 564 98DCR 1855C  
 6-01 305 2 17560 3.9 678 3.4 599 98DCR 1914C  
 305 2X ME AVG 5L 17337M 680F 591P 1907C  
 PPA -2029M -149F -85P / YD -1370M -84F -54P  
 CDCB PTA 04/01/2017 5RECS 62%R 6%ILE  
 -610M -32F -23P -185CM\$ -179NM\$ -166FM\$ -156GM\$  
 0.4PL 0.0LIV 0.8DPR -0.2CCR -0.8HCR 2.94SCS  
 AJCA 04/01/2017 PTAT 52%R -0.2 JUI 0.3 JPI 51%R -55  
 SIRE: GLENHOLME COUNCILLER GJPI -57 3%ILE

NEXT DAM:  
 WHITCOMB MONTANA MYRA 87%  
 4-00 305 2 19080 4.2 805 3.9 736 94DCR 2312C

4TH DAM:  
 WINDMILL HILL VIEW MYRA

# LOT 208 SUPER-K REGION GLITTER USA 067157208

BORN 01/05/2011  
 DHIA HERD # 35-63-0983 CONTROL # 5233  
 FEMALE EFI 6.9% AMERICAN ID 208 / 208  
 2-03 285 3 14170 4.9 690 3.7 522 90DCR 1805C  
 3-02 305 3 17270 6.3 1086 4.0 683 92DCR 2364C  
 305 2X ME AVG 3L 15937M 889F 617P 2136C  
 2-05 77% 3-07 84% 5-07 88%  
 ST SR DF RA RW RL FA FU RH RUW UC UD TP TL RTR RTS  
 36 38 39 21 48 27 28 38 36 39 27 28 28 22 36 35  
 PPA -1283M -28F -30P / YD -1092M -20F -29P  
 CDCB PTA 04/01/2017 3RECS 59%R 24%ILE  
 -515M -4F -12P 13CM\$ 5NM\$ -12FM\$ -38GM\$  
 1.8PL 1.2LIV -1.2DPR -1.2CCR -0.6HCR 2.92SCS  
 AJCA 04/01/2017 PTAT 51%R -0.1 JUI 14.0 JPI 48%R 3

DAUGHTER(S):  
 NORSE STAR BLACKSTONE 5528  
 SELLING AS LOT 5528  
 NORSE STAR NEVIN 4726  
 SELLING AS LOT 4726

SIRE: MAACKDAIRY REGION-ET  
 USA 114011567 GT50K BBR 100 JH1F JH2F 200JE944  
 SEE REFERENCE SIRE AZ

DAM:  
 SUPER-K IATOLA GLIMMER  
 USA 067128147  
 DHIA HERD # 35-63-0983 CONTROL # 344  
 2-03 305 2 12460 4.7 584 3.6 450 97DCR 1556C  
 3-03 305 3 13510 5.2 698 3.9 524 30DCR 1813C  
 4-04 305 3 24240 4.8 1167 3.9 938 93DCR 3170C  
 305 2X ME AVG 3L 16850M 832F 650P 2224C  
 2-10 84% 3-05 84%  
 ST SR DF RA RW RL FA FU RH RUW UC UD TP TL RTR RTS  
 38 28 29 26 45 27 28 28 32 29 25 34 26 18  
 PPA -3106M -84F -78P / YD -2219M -69F -56P  
 CDCB PTA 04/01/2017 3RECS 58%R 6%ILE  
 -1137M -36F -30P -154CM\$ -167NM\$ -197FM\$ -122GM\$  
 1.1PL -0.2LIV 1.4DPR 1.8CCR 1.8HCR 2.78SCS  
 AJCA 04/01/2017 PTAT 50%R -0.3 JUI 1.2 JPI 48%R -43

SISTER(S):  
 SUPER-K GOLDEN GOLDIE 91%  
 4-06 305 2 15670 5.2 816 3.9 605 97DCR 2094C  
 SUPER-K REBEL GLEE 91%  
 6-04 305 2 16340 4.9 803 3.8 623 36DCR 2149C

FRESH: 04/15/2017  
 SELLING OPEN

NORSE STAR JERSEYS OWNER  
 WESTBY, WI  
 KAMMES LARRY J & CAROL BREEDER  
 GRATIOT, WI

BW LEGION  
 USA 110226426 GTHD BBR 100 JH1F JH2C 505JE101  
 SUNSET CANYON LEMVIG RIBBON-ET 91%  
 USA 111693597 GT50K BBR 100 JH1C JH2F

SC GOLD DUST PARAMOUNT IATOLA-ET  
 USA 112118277 GTHD BBR 100 JH1F JH2F 29JE3301  
 WOODMOHR REN GLAMOUR 93%  
 USA 110399838

TATTOO BW4 / BW4  
 DHIA HERD # 35-33-1321 CONTROL # 140  
 10-07 300 2 15290 4.6 708 3.6 550 97DCR 1894C  
 11-06 305 2 12590 4.7 587 3.7 470 98DCR 1591C  
 12-07 305 2 12670 4.5 576 3.5 448 98DCR 1542C  
 13-09 182 2 6460 4.6 295 3.6 231 87DCR 792C  
 305 2X ME AVG 11L 13311M 617F 484P 1654C  
 CDCB PTA 04/01/2017 ORECS 52%R 0%ILE  
 -1979M -74F -58P -388CM\$ -397NM\$ -417FM\$ -327GM\$  
 1.1PL 2.0LIV 2.1DPR 2.6CCR 2.4HCR 2.78SCS  
 AJCA 08/01/2007 PTAT 38%R -0.3 JUI 12.4 JPI 43%R -95  
 SIRE: HOLLYLANE RENAISSANCE GJPI -122 0%ILE

NEXT DAM:  
 WAYMAR KING GLORY 90%  
 7-05 305 2 17560 4.7 825 3.6 630 94DCR 2178C

4TH DAM:  
 WAYMAR BRIGHT SPOT HOPE 25R VG 86 (CAN)  
 6-06 305 2 15437 4.8 743 3.4 527 CAN 1821C  
 1 STAR BROOD COW IN CANADA, DECEMBER 2011

## LOT 242 SUPER-K REGION HICKORY USA 067148242

BORN 01/06/2012  
 DHIA HERD # 35-63-0983 CONTROL # 5589  
 FEMALE EFI 7.5% AMERICAN ID 242 / 242  
 2-01 305 3 16740 5.3 879 3.7 614 91DCR 2123C  
 305 2X ME AVG 1L 18384M 991F 697P 2412C  
 2-07 82% 3-11 87%  
 ST SR DF RA RW RL FA FU RH RUW UC UD TP TL RTR RTS  
 34 37 36 26 26 28 25 42 37 34 28 35 35 26 43 30  
 PPA -181M 2F -2P / YD 63M -1F -3P  
 CDCB PTA 04/01/2017 1RECS 53%R 21%ILE  
 -335M -7F -10P -13CM\$ -13NM\$ -12FM\$ -53GM\$  
 0.9PL 1.5LIV -1.2DPR -1.8CCR -2.3HCR 3.02SCS  
 AJCA 04/01/2017 PTAT 51%R 0.5 JUI 19.6 JPI 43%R -4

SISTER(S):  
 SUPER-K BERRETTA HARP 82%  
 2-01 305 2 16120 3.8 607 3.5 570 95DCR 1762C  
 SUPER-K NATHAN HONOR 91%  
 5-05 305 3 29210 4.4 1273 3.5 1023 92DCR 3453C  
 SELLING AS LOT 156  
 SUPER-K PARAMOUNT HILDA 90%  
 4-00 305 3 24530 5.2 1266 3.7 900 91DCR 3113C

SIRE: MAACKDAIRY REGION-ET  
 USA 114011567 GT50K BBR 100 JH1F JH2F 200JE944  
 SEE REFERENCE SIRE AZ

DAM:  
 JERSEY-HI LES LITTLE HONEY  
 USA 111668854  
 TATTOO / B86  
 DHIA HERD # 35-33-1321 CONTROL # 131  
 3-02 305 2 16410 4.2 682 3.5 567 92DCR 1876C  
 4-02 305 2 16400 4.5 736 3.4 551 94DCR 1903C  
 5-02 305 2 13740 3.7 511 3.3 460 94DCR 1454C  
 6-02 305 2 16820 4.1 696 3.3 555 95DCR 1880C  
 7-03 305 2 16810 3.8 645 3.3 559 95DCR 1805C  
 8-05 305 2 19100 3.7 702 3.3 629 98DCR 1993C  
 9-05 301 2 16360 3.7 606 3.5 565 98DCR 1753C  
 10-06 305 2 16010 4.1 663 3.3 533 98DCR 1797C  
 11-06 275 2 16620 4.0 660 3.3 554 97DCR 1822C  
 305 2X ME AVG 9L 17299M 688F 574P 1889C

2-01 82% 3-05 90% 9-11 91% 11-09 92%  
 ST SR DF RA RW RL FA FU RH RUW UC UD TP TL RTR RTS  
 42 42 50 25 46 22 28 45 42 48 28 15 25 40  
 CDCB PTA 04/01/2017 ORECS 51%R 5%ILE  
 -956M -52F -31P -194CM\$ -193NM\$ -191FM\$ -123GM\$  
 1.3PL 0.8LIV 2.5DPR 2.6CCR -0.3HCR 2.90SCS  
 AJCA 04/01/2017 PTAT 53%R -0.8 JUI 8.2 JPI 39%R -50

FRESH: 06/28/2016  
 BRED: 12/01/2016 DUE: 09/06/2017 TO  
 LENCREST BLACKSTONE-ET  
 JECAN000102058939 200JE423  
 SEE REFERENCE SIRE B

NORSE STAR JERSEYS OWNER  
 WESTBY, WI  
 KAMMES LARRY J & CAROL BREEDER  
 GRATIOT, WI

BW LEGION  
 USA 110226426 GTHD BBR 100 JH1F JH2C 505JE101  
 SUNSET CANYON LEMVIG RIBBON-ET 91%  
 USA 111693597 GT50K BBR 100 JH1C JH2F

LES OF JERSEY HI  
 USA 110061458

JERSEY-HI DUNCAN HARMONY HONEY 92%  
 USA 003777492  
 TATTOO / D226  
 DHIA HERD # 35-37-2064 CONTROL # 87  
 3-01 305 2 15190 4.3 650 3.6 549 DHIR 1755C  
 4-02 305 2 13730 4.1 558 3.6 498 DHIR 1542C  
 7-00 305 2 20290 4.3 866 3.4 691 93DCR 2244C  
 8-02 305 2 21030 4.3 904 3.3 697 89DCR 2262C  
 305 2X ME AVG 5L 18751M 799F 655P 2095C  
 PPA 609M -6F -7P / YD -826M -67F -44P  
 CDCB PTA 04/01/2017 4RECS 62%R 4%ILE  
 -905M -46F -35P -227CM\$ -219NM\$ -199FM\$ -115GM\$  
 0.9PL -0.2LIV 3.8DPR 4.0CCR 0.0HCR 2.84SCS  
 AJCA 04/01/2017 PTAT 52%R -1.1 JUI -7.4 JPI 50%R -65  
 SIRE: HIGHLAND MAGIC DUNCAN GJPI -76 1%ILE

NEXT DAM:  
 JERSEY-HI CHIEF HOLLY HARMONY 86%  
 6-00 305 2 15490 4.3 667 3.8 588 DHIR 1834C

4TH DAM:  
 BRANDAUS J HOLLY 90%  
 7-01 305 2 15330 5.3 816 4.5 685 DHIR 2204C

## LOT 245 SUPER-K BLADE LILY USA 067148245

BORN 03/21/2012  
 DHIA HERD # 35-63-0983 CONTROL # 5590  
 FEMALE EFI 6.6% AMERICAN ID 245 / 245  
 2-00 305 3 13410 6.1 819 3.7 496 90DCR 1715C  
 305 2X ME AVG 2L 12165M 712F 453P 1566C  
 2-04 81% 3-02 83%  
 ST SR DF RA RW RL FA FU RH RUW UC UD TP TL RTR RTS  
 38 22 35 23 33 45 36 28 40 33 30 32 32 20 35 33  
 PPA -2394M -59F -72P / YD -1740M -38F -46P  
 CDCB PTA 04/01/2017 2RECS 57%R 73%ILE  
 -332M 8F 1P 218CM\$ 197NM\$ 147FM\$ 248GM\$  
 3.3PL 0.6LIV 3.1DPR 3.2CCR 3.2HCR 2.87SCS  
 AJCA 04/01/2017 PTAT 49%R -0.3 JUI 6.5 JPI 46%R 69

DAUGHTER(S):  
 NORSE STAR BURGUNDY 4709  
 SELLING AS LOT 4709

SIRE: CAL-MART NAVARA BLADE  
 USA 116490957 GT50K BBR 100 JH1F JH2F 29JE3678  
 SEE REFERENCE SIRE GG

DAM:  
 SUPER-K PERIMETER LYDIA  
 USA 067064101  
 DHIA HERD # 35-63-0983 CONTROL # 291  
 1-11 305 2 11490 6.0 691 4.2 481 97DCR 1666C  
 2-11 305 2 14730 5.9 875 4.3 627 98DCR 2172C  
 4-01 305 2 15310 6.3 967 4.4 675 98DCR 2340C  
 5-02 305 2 13040 6.0 783 4.4 580 39DCR 2011C  
 305 2X ME AVG 5L 14174M 864F 615P 2133C  
 2-02 86% 3-05 87%  
 ST SR DF RA RW RL FA FU RH RUW UC UD TP TL RTR RTS  
 37 36 36 22 37 31 30 37 38 35 27 25 23 22  
 PPA -4138M 1F -48P / YD -2757M -9F -34P  
 CDCB PTA 04/01/2017 5RECS 56%R 37%ILE  
 -1214M -8F -16P 102CM\$ 66NM\$ -20FM\$ 109GM\$  
 3.2PL 1.2LIV 3.0DPR 2.0CCR 0.0HCR 2.87SCS  
 AJCA 04/01/2017 PTAT 48%R -0.6 JUI 4.9 JPI 47%R 23

SISTER(S):  
 SUPER-K JACE LACY 94%  
 9-03 305 3 25870 5.9 1528 3.7 960 92DCR 3321C

FRESH: 09/24/2016  
 BRED: 12/29/2016 DUE: 10/04/2017 TO  
 SUN VALLEY JIVE  
 USA 119191044 200JE1039  
 SEE REFERENCE SIRE O

NORSE STAR JERSEYS OWNER  
 WESTBY, WI  
 KAMMES LARRY J & CAROL BREEDER  
 GRATIOT, WI

ISAU DARAWAY FLOWERPOWER NAVARA-ET  
 JEAUS000A00015916 GT50K BBR 100 JH1F JH2F 29JE3452  
 CAL-MART IMPULS BABITA 8435 86%  
 USA 114389749 GT50K BBR 100 JH1F JH2F

ROCK ELLA PERIMITER-ET  
 JECAN000000139475 GTHD BBR 100 JH1F JH2C 71JE162

WHITCOMB POINTER LIZZY 90%  
 USA 113040984

TATTOO W110 / W110  
 DHIA HERD # 35-33-1321 CONTROL # 136  
 4-03 305 2 17630 5.0 888 3.9 696 94DCR 2388C  
 5-04 305 2 21440 4.7 1001 3.8 805 94DCR 2719C  
 6-05 305 2 18360 5.0 919 3.9 725 95DCR 2478C  
 7-05 216 2 12740 4.9 628 3.8 478 85DCR 1653C  
 305 2X ME AVG 6L 17506M 872F 672P 2303C  
 PPA -1325M 25F -6P / YD -2128M -11F -32P  
 CDCB PTA 04/01/2017 5RECS 62%R 37%ILE  
 -1179M -11F -20P 104CM\$ 68NM\$ -14FM\$ 95GM\$  
 3.5PL 1.4LIV 2.5DPR 1.4CCR 0.2HCR 2.61SCS  
 AJCA 04/01/2017 PTAT 51%R -1.1 JUI 0.8 JPI 50%R 22  
 SIRE: HL LESTER POINTER GJPI 14 15%ILE

NEXT DAM:  
 WINDOVER BOLD LIZ  
 4TH DAM:  
 EARLY RISE ROCKET LISA G 78 (CAN)

## LOT 250 JX SUPER-K SULTAN MEGAN {4} USA 067148250 GA

BORN 05/24/2012  
 DHIA HERD # 35-63-0983 CONTROL # 5717  
 FEMALE EFI 7.1% AMERICAN ID 250 / 250  
 2-01 298 3 15160 5.4 821 3.8 583 93DCR 2017C  
 305 2X ME AVG 1L 18033M 985F 703P 2433C  
 2-02 83% 3-06 90%  
 ST SR DF RA RW RL FA FU RH RUW UC UD TP TL RTR RTS  
 37 38 39 26 30 27 28 34 40 38 27 34 35 29 36 30  
 PPA -1440M -52F -39P / YD -1662M -65F -49P  
 CDCB GPTA 04/01/2017 1RECS 57%R 25%ILE  
 48M -1F -2P 3CM\$ 13NM\$ 34FM\$ -24GM\$  
 2.1PL -0.5LIV -1.1DPR -1.0CCR -0.2HCR 3.08SCS  
 AJCA 04/01/2017 PTAT 51%R 1.2 GJUI 10.5 GJPI 49%R 1

SIRE: SHF CENTURION SULTAN  
 USA 110404026 GTHD BBR 100 JH1C JH2C 200JE303  
 SEE REFERENCE SIRE CC

DAM:  
 JX SUPER-K GANNON MISTY {3}  
 USA 067168182 GT8K BBR 86 JH1C JH2F  
 DHIA HERD # 35-63-0983 CONTROL # 385  
 2-05 305 3 17120 4.7 797 3.3 564 82DCR 1947C  
 3-06 305 3 25290 4.1 1048 3.4 856 92DCR 2861C  
 305 2X ME AVG 2L 22314M 988F 754P 2568C  
 2-11 87% 4-01 88%  
 ST SR DF RA RW RL FA FU RH RUW UC UD TP TL RTR RTS  
 40 29 36 24 35 28 28 37 45 43 35 20 37 28 46 35  
 PPA 1230M -16F 15P / YD 924M -15F 5P  
 CDCB GPTA 04/01/2017 2RECS 78%R 37%ILE  
 776M 0F 7P 38CM\$ 67NM\$ 136FM\$ 49GM\$  
 2.2PL -0.2LIV 0.0DPR -1.0CCR 0.6HCR 3.07SCS  
 AJCA 04/01/2017 GPTAT 77%R 0.6 GJUI 7.8 GJPI 72%R 15

SISTER(S):  
 SUPER-K IATOLA MOLLY 90%  
 3-07 305 3 24240 5.5 1344 3.5 853 93DCR 2948C  
 SELLING AS LOT 206

FRESH: 06/03/2016  
 BRED: 08/11/2016 DUE: 05/17/2017 TO  
 GUIMO JOEL-ET  
 JECAN000106797223 200JE384  
 SEE REFERENCE SIRE D

NORSE STAR JERSEYS OWNER  
 WESTBY, WI  
 KAMMES LARRY J & CAROL BREEDER  
 GRATIOT, WI

SOONER CENTURION-ET  
 USA 000655767 GTHD BBR 100 JH1F JH2C 7JE329  
 POTWELL JUDES SUCCESS 21C 93%  
 USA 003968887

JX OOMS DALE JACE GRATUDE GANNON {2}-ET  
 USA 067010225 GT50K BBR 77 JH1C JH2F 1JE604

SUPER-K ACTION MITTENS 92%  
 USA 067014998

DHIA HERD # 35-63-0983 CONTROL # 288  
 4-00 305 2 19000 4.4 840 3.5 657 98DCR 2253C  
 5-04 305 3 23350 4.3 1001 3.4 800 90DCR 2708C  
 6-02 244 3 10550 4.7 495 3.5 364 90DCR 1257C  
 7-01 305 3 27310 5.4 1467 3.4 939 91DCR 3245C  
 305 2X ME AVG 6L 18809M 882F 652P 2235C  
 PPA 83M -51F -26P / YD -207M -50F -28P  
 CDCB PTA 04/01/2017 4RECS 60%R 24%ILE  
 -264M -25F -16P -5CM\$ 4NM\$ 28FM\$ 15GM\$  
 3.0PL 2.2LIV 1.2DPR 0.8CCR 1.4HCR 2.89SCS  
 AJCA 04/01/2017 PTAT 52%R 0.7 JUI 11.2 JPI 49%R -2  
 SIRE: FOREST GLEN AVERY ACTION-ET GJPI 19 16%ILE

NEXT DAM:  
 SUPER-K COUNCILLER MOLLY-TWIN 87%  
 6-01 305 2 17560 3.9 678 3.4 599 98DCR 1914C

4TH DAM:  
 WHITCOMB MONTANA MYRA 87%  
 4-00 305 2 19080 4.2 805 3.9 736 94DCR 2312C

## LOT 251 SUPER-K REGION BONITA USA 067148251 GA

BORN 05/27/2012  
 DHIA HERD # 35-63-0983 CONTROL # 5718  
 FEMALE EFI 7.1% AMERICAN ID 251 / 251  
 2-01 305 3 17240 4.9 843 3.9 668 93DCR 2277C  
 305 2X ME AVG 1L 19702M 979F 779P 2649C  
 2-02 84% 3-06 88%  
 ST SR DF RA RW RL FA FU RH RUW UC UD TP TL RTR RTS  
 37 35 40 26 38 27 24 43 34 36 34 27 35 37 43 30  
 PPA -207M -12F 18P / YD -97M -23F 15P  
 CDCB GPTA 04/01/2017 1RECS 58%R 37%ILE  
 23M 5F 6P 76CM\$ 66NM\$ 44FM\$ 7GM\$  
 0.9PL 1.2LIV -1.6DPR -2.3CCR -2.0HCR 2.98SCS  
 AJCA 04/01/2017 PTAT 51%R 1.1 GJUI 15.0 GJPI 50%R 22

SISTER(S):  
 NORSE STAR PREMIER 4538 81%  
 SELLING AS LOT 4538

SIRE: MAACKDAIRY REGION-ET  
 USA 114011567 GT50K BBR 100 JH1F JH2F 200JE944  
 SEE REFERENCE SIRE AZ

DAM:  
 SUPER-K LENNOX BARB  
 USA 067168179 GT8K BBR 100 JH1F JH2F  
 TATTOO / N179  
 DHIA HERD # 35-63-0983 CONTROL # 4995  
 2-06 305 3 19640 4.5 885 3.7 729 88DCR 2428C  
 3-07 305 3 21950 4.1 895 3.8 843 91DCR 2606C  
 305 2X ME AVG 2L 21835M 951F 834P 2682C  
 3-00 85% 4-02 87%  
 ST SR DF RA RW RL FA FU RH RUW UC UD TP TL RTR RTS  
 42 35 37 24 37 28 29 37 42 36 27 29 28 24 43 31  
 PPA -121M -62F 21P / YD 208M -37F 25P  
 CDCB GPTA 04/01/2017 2RECS 81%R 41%ILE  
 -61M -15F 1P 93CM\$ 82NM\$ 59FM\$ 104GM\$  
 2.4PL 0.6LIV 1.6DPR 1.5CCR 0.5HCR 2.80SCS  
 AJCA 04/01/2017 GPTAT 80%R 0.3 GJUI 13.6 GJPI 75%R 37

FRESH: 11/07/2016  
 BRED: 03/31/2017 DUE: 01/04/2018 TO  
 STEINHAUERS SAMSON LEMONHEAD  
 USA 118662185 14JE670  
 SEE REFERENCE SIRE X

NORSE STAR JERSEYS OWNER  
 WESTBY, WI  
 KAMMES LARRY J & CAROL BREEDER  
 GRATIOT, WI

BW LEGION  
 USA 110226426 GTHD BBR 100 JH1F JH2C 505JE101  
 SUNSET CANYON LEMVIG RIBBON-ET 91%  
 USA 111693597 GT50K BBR 100 JH1C JH2F

FOREST GLEN HALLMARK LENNOX-ET  
 USA 111958489 GT50K BBR 100 JH1F JH2F 11JE531  
 SUPER-K REBEL BEACON 92%  
 USA 067014981

DHIA HERD # 35-63-0983 CONTROL # 270  
 2-02 305 2 15970 5.1 809 3.8 599 97DCR 2072C  
 3-04 305 2 16650 5.2 860 4.0 658 98DCR 2278C  
 4-05 305 2 16950 5.3 894 4.1 691 98DCR 2391C  
 5-06 305 3 18820 5.4 1010 4.2 785 97DCR 2709C  
 305 2X ME AVG 4L 18064M 930F 717P 2474C  
 PPA -151M 90F 66P / YD -474M 39F 35P  
 CDCB PTA 04/01/2017 4RECS 61%R 22%ILE  
 -392M 6F 6P 26CM\$ -5NM\$ -78FM\$ -29GM\$  
 -1.1PL -0.2LIV -1.0DPR -1.6CCR -0.5HCR 2.91SCS  
 AJCA 04/01/2017 PTAT 52%R -0.4 JUI 2.3 JPI 50%R 15  
 SIRE: O.F. MANNIX REBEL-ET GJPI 24 17%ILE

NEXT DAM:  
 GLENYLE PRINCE BAMBI 90%  
 4-07 305 2 21710 4.6 996 3.7 799 93DCR 2702C

4TH DAM:  
 GLENYLE GENERAL BIMBO VG 87 (CAN)  
 9-03 305 2 17250 4.8 833 3.7 646 CAN 2229C

## LOT 252 SUPER-K ACTION BRAVE USA 067148252

BORN 06/21/2012  
 DHIA HERD # 35-63-0983 CONTROL # 5719  
 FEMALE EFI 7.9% AMERICAN ID 252 / 252  
 2-00 305 3 16640 5.8 963 3.8 636 92DCR 2201C  
 305 2X ME AVG 1L 19678M 1147F 762P 2637C  
 2-01 83% 4-01 85%  
 ST SR DF RA RW RL FA FU RH RUW UC UD TP TL RTR RTS  
 36 32 38 27 46 28 22 38 38 39 19 25 35 29 22 32  
 PPA -1714M -22F -41P / YD -1669M -29F -41P  
 CDCB PTA 04/01/2017 1RECS 55%R 11%ILE  
 -766M -22F -20P -91CM\$ -96NM\$ -108FM\$ -84GM\$  
 0.3PL 1.8LIV 0.2DPR 0.2CCR 1.7HCR 2.99SCS  
 AJCA 04/01/2017 PTAT 52%R 0.6 JUI 6.5 JPI 46%R -27

DAUGHTER(S):  
 NORSE STAR FRONTRUNNER 5517  
 SELLING AS LOT 5517

SISTER(S):  
 SUPER-K NATHAN BLOOMER 86%  
 JX SUPER-K GANNON BLOOM {3} 88%  
 3-11 305 3 23580 4.5 1064 3.5 835 91DCR 2859C

SIRE: FOREST GLEN AVERY ACTION-ET  
 USA 111023978 GTHD BBR 100 JH1F JH2F 7JE590  
 SEE REFERENCE SIRE AM

DAM:  
 SUPER-K PARAMOUNT BLOSSOM  
 USA 113873784  
 TATTOO K29 / K29  
 DHIA HERD # 35-33-1321 CONTROL # 192

2-01 305 2 13870 4.7 645 3.6 506 95DCR 1733C  
 3-02 305 2 16360 4.9 803 3.9 632 95DCR 2162C  
 4-03 305 2 16100 5.0 803 3.9 624 98DCR 2151C  
 5-04 305 2 15400 4.8 740 3.9 604 98DCR 2024C  
 6-04 305 2 16080 5.3 846 3.8 608 98DCR 2103C  
 7-04 299 2 14720 4.7 687 3.9 567 98DCR 1887C  
 305 2X ME AVG 7L 16426M 803F 621P 2122C

2-08 79% 3-03 85% 4-06 90%  
 ST SR DF RA RW RL FA FU RH RUW UC UD TP TL RTR RTS  
 36 35 38 26 35 27 26 34 46 42 36 17 35 36

PPA -3024M -57F -61P / YD -2547M -67F -57P  
 CDCB PTA 04/01/2017 5RECS 61%R 4%ILE  
 -1109M -31F -26P -201CM\$ -215NM\$ -248FM\$ -190GM\$  
 -1.3PL 0.0LIV 0.0DPR 0.0CCR 0.4HCR 2.93SCS  
 AJCA 04/01/2017 PTAT 57%R -0.4 JUI 0.9 JPI 50%R -57

FRESH: 04/04/2017  
 SELLING OPEN

NORSE STAR JERSEYS OWNER  
 WESTBY, WI  
 KAMMES LARRY J & CAROL BREEDER  
 GRATIOT, WI

BANCREST LESTER AVERY  
 USA 000659230 GT50K BBR 100 JH1F JH2F 122JE5063  
 WOLF RIVER BERRETTA ADDIE-ET 90%  
 USA 003925986 GT50K BBR 100 JH1C JH2F

ROCK ELLA PARAMOUNT-ET  
 USA 000663877 GTHD BBR 100 JH1C JH2F 7JE442

GLENYLE PRINCE BLOOM 84%  
 JECAN00010211969  
 TATTOO SPW / 31K  
 DHIA HERD # 35-33-1321 CONTROL # 163  
 2-01 305 2 12790 4.7 602 3.7 472 92DCR 1617C  
 3-02 305 2 11130 5.0 561 4.1 457 93DCR 1534C  
 305 2X ME AVG 2L 13674M 664F 534P 1804C  
 PPA -3967M -163F -117P / YD -3541M -135F -102P  
 CDCB PTA 04/01/2017 2RECS 57%R 0%ILE  
 -1384M -48F -40P -402CM\$ -405NM\$ -413FM\$ -365GM\$  
 -2.9PL -1.2LIV -0.4DPR -0.2CCR -0.2HCR 2.98SCS  
 AJCA 04/01/2017 PTAT 48%R -1.0 JUI -1.9 JPI 44%R -114  
 SIRE: GRAYCLAY HERMITAGE PRINCE-ET GJPI -76 1%ILE

NEXT DAM:  
 GLENYLE JUDE BIANCA GP 80 (CAN)  
 2-01 305 2 12022 4.6 551 3.3 399 CAN 1378C

4TH DAM:  
 GLENYLE MERIT BONNIE GP 83 (CAN)  
 3-03 303 2 17146 5.0 860 3.6 624 CAN 2158C

# LOT 254 SUPER-K COMERICA LINDA USA 067120254

BORN 07/21/2012  
 DHIA HERD # 35-63-0983 CONTROL # 5728  
 FEMALE EFI 5.9% AMERICAN ID 254 / 254  
 2-00 281 3 14780 5.7 843 4.0 592 92DCR 2050C  
 305 2X ME AVG 1L 18527M 1064F 751P 2601C  
 2-00 85% 4-00 69%  
 ST SR DF RA RW RL FA FU RH RUW UC UD TP TL RTR RTS  
 25 17 27 37 37 38 18 28 19 20 15 31 26 18 25 21  
 PPA -2087M -41F -36P / YD -2455M -49F -45P  
 CDCB PTA 04/01/2017 1RECS 54%R 5%ILE  
 -1261M -28F -28P -176CM\$ -189NM\$ -222FM\$ -166GM\$  
 -0.1PL -1.2LIV 0.2DPR -0.6CCR -0.2HCR 3.08SCS  
 AJCA 04/01/2017 PTAT 47%R 0.7 JUI 19.7 JPI 45%R -48

DAUGHTER(S):  
 NORSE STAR TEQUILA 4825  
 SELLING AS LOT 4825  
 SUPER-K TEQUILA 4540  
 SELLING AS LOT 4540

SISTER(S):  
 SUPER-K ROCKET LORA 93%  
 5-06 305 3 27340 4.2 1149 3.7 1020 92DCR 3256C

SIRE: BRIDON REMAKE COMERICA-ET  
 JECAN000008422994 GTHD BBR 100 JH1F JH2F 200JE131  
 SEE REFERENCE SIRE CI

DAM:  
 SUPER-K FUTURE LOLA  
 USA 067004045  
 DHIA HERD # 35-63-0983 CONTROL # 221  
 1-11 305 2 18080 3.7 667 3.5 635 95DCR 1949C  
 3-00 305 2 15370 4.8 738 3.9 595 98DCR 2007C  
 4-01 305 2 16240 4.7 759 3.9 632 98DCR 2093C  
 5-01 305 2 18790 4.6 861 3.8 718 98DCR 2375C  
 6-03 305 2 16170 4.8 770 4.0 647 98DCR 2132C  
 7-08 305 3 13490 5.1 692 3.8 516 71DCR 1785C  
 305 2X ME AVG 7L 15177M 684F 582P 1896C  
 2-06 87% 3-02 87% 3-09 90% 4-03 92%  
 ST SR DF RA RW RL FA FU RH RUW UC UD TP TL RTR RTS  
 40 38 46 24 37 25 30 38 46 40 34 22 32 24  
 PPA -1546M -66F -6P / YD -1967M -66F -26P  
 CDCB PTA 04/01/2017 5RECS 60%R 11%ILE  
 -996M -31F -16P -73CM\$ -92NM\$ -139FM\$ -24GM\$  
 0.6PL -0.1LIV 2.4DPR 1.4CCR 1.2HCR 3.10SCS  
 AJCA 04/01/2017 PTAT 53%R 0.1 JUI 9.0 JPI 49%R -17  
 SISTER(S):  
 SUPER-K COUNCILLER LINDA 90%  
 4-02 305 2 15880 5.2 825 3.7 590 98DCR 2041C

FRESH: 05/21/2016  
 BRED: 04/04/2017 DUE: 01/08/2018 TO  
 ELLIOTT'S REGENCY CASINO-ET  
 JE840003125141657 14JE725  
 SEE REFERENCE SIRE H

NORSE STAR JERSEYS OWNER  
 WESTBY, WI  
 KAMMES LARRY J & CAROL BREEDER  
 GRATIOT, WI

ROCK ELLA REMAKE-ET  
 JECAN000000139233 GTHD BBR 100 JH1F JH2F 94JE3083  
 JASPAR RENAISSANCES EVENING EX 91-3E (CAN)  
 JECAN000000599920 GI BBR 100 JH1F

MOLLY BROOK BERRETTA FUTURE-ET  
 USA 000661399 GTHD BBR 100 JH1C JH2F 14JE306  
 JJF BARBERS MISS LILLY 90%  
 USA 112008374

TATTOO / KJ3  
 DHIA HERD # 35-33-1321 CONTROL # 139  
 2-02 300 2 14430 5.0 725 3.8 542 93DCR 1875C  
 3-01 305 2 8720 4.7 413 4.0 345 93DCR 1140C  
 4-02 305 2 19610 4.9 962 3.8 750 94DCR 2580C  
 5-02 249 2 19080 4.4 836 3.6 691 90DCR 2296C  
 305 2X ME AVG 4L 16907M 796F 637P 2152C  
 PPA -2095M -56F -48P / YD -2382M -58F -62P  
 CDCB PTA 04/01/2017 4RECS 58%R 5%ILE  
 -1232M -32F -33P -197CM\$ -208NM\$ -232FM\$ -103GM\$  
 -0.5PL -2.0LIV 3.4DPR 2.8CCR 0.0HCR 2.86SCS  
 AJCA 04/01/2017 PTAT 50%R -0.8 JUI -3.2 JPI 47%R -53  
 SIRE: WF/L&M DUNCAN BARBER-ET GJPI -51 3%ILE

NEXT DAM:  
 SILVERS CARRIE OF HILLVIEW  
 4-05 248 2 9660 4.9 473 3.6 349 89DCR 1206C

4TH DAM:  
 MAR KUT BERRETTA 1203 CARRIE

## LOT 260 SUPER-K SULTAN BRISTOL USA 067120260

BORN 03/15/2013  
 DHIA HERD # 35-63-0983 CONTROL # 5879  
 FEMALE EFI 7.0% AMERICAN ID 260 / 260  
 2-09 80%  
 ST SR DF RA RW RL FA FU RH RUW UC UD TP TL RTR RTS  
 32 35 38 27 24 31 26 35 32 26 28 27 33 26 34 30  
 PPA -1694M -13F -9P / YD -1892M -12F 4P  
 CDCB PTA 04/01/2017 1RECS 49%R 20%ILE  
 -775M -10F -12P 1CM\$ -17NM\$ -63FM\$ -14GM\$  
 1.3PL 0.6LIV 0.4DPR 0.2CCR -0.1HCR 2.96SCS  
 AJCA 04/01/2017 PTAT 45%R 0.1 JUI 2.4 JPI 42%R -4

SISTER(S):  
 SUPER K MONTANA BABY 83%  
 3-03 305 2 19110 4.8 914 3.7 715 94DCR 2454C  
 SUPER-K SULTAN BRITTNEY 91%  
 4-04 305 3 22950 6.0 1373 4.0 911 91DCR 3154C

SIRE: SHF CENTURION SULTAN  
 USA 110404026 GTHD BBR 100 JH1C JH2C 200JE303  
 SEE REFERENCE SIRE CC

DAM:  
 SILENT HOLLOW BERRETTAS BEST  
 USA 110915953  
 TATTOO F56 / F56  
 DHIA HERD # 35-33-1321 CONTROL # 42  
 3-07 305 2 17360 5.2 905 3.8 662 95DCR 2291C  
 4-07 305 2 16420 5.2 859 4.0 658 93DCR 2278C  
 5-07 305 2 18470 4.7 861 3.7 684 94DCR 2326C  
 7-01 305 2 16700 4.7 787 3.6 600 94DCR 2074C  
 8-06 305 2 17150 4.7 803 3.5 596 98DCR 2059C  
 10-02 305 2 14780 4.7 694 3.6 534 98DCR 1846C  
 11-03 305 2 14010 4.3 607 3.6 510 98DCR 1679C  
 12-07 273 2 12760 4.9 619 3.7 477 96DCR 1650C  
 305 2X ME AVG 8L 16140M 781F 600P 2062C  
 14-00 92% 14-07 93% 16-00 94% 17-01 95%  
 ST SR DF RA RW RL FA FU RH RUW UC UD TP TL RTR RTS  
 40 42 50 22 45 22 28 45 40 45 20 12 26 22 30 30  
 PPA -2516M -53F -57P / YD -2196M -56F -47P  
 CDCB PTA 04/01/2017 5RECS 61%R 11%ILE  
 -1154M -32F -25P -72CM\$ -93NM\$ -140FM\$ -28GM\$  
 1.8PL 1.8LIV 3.2DPR 1.9CCR 0.7HCR 2.83SCS  
 AJCA 08/01/2009 PTAT 37%R 0.3 JUI 6.4 JPI 50%R -14

SELLING FRESH AND OPEN

NORSE STAR JERSEYS OWNER  
 WESTBY, WI  
 KAMMES LARRY J & CAROL BREEDER  
 GRATIOT, WI  
 SOONER CENTURION-ET  
 USA 000655767 GTHD BBR 100 JH1F JH2C 7JE329  
 POTWELL JUDES SUCCESS 21C 93%  
 USA 003968887

MASON BOOMER SOONER BERRETTA {6}  
 USA 000651835 GTHD BBR 100 JH1C JH2F 7JE254  
 KAINZ OBSERVERS BRITTANY 91%  
 USA 003797771  
 TATTOO K142 / K142  
 DHIA HERD # 35-33-1245 CONTROL # 1  
 3-02 305 2 12120 5.7 687 4.3 516 DHIR 1681C  
 4-03 305 2 14830 4.8 713 3.9 583 DHIR 1898C  
 5-04 305 2 16580 4.4 729 3.8 632 DHIR 1991C  
 305 2X ME AVG 3L 14797M 722F 586P 1886C  
 PPA -4173M -58F -111P / YD -3981M -67F -110P  
 CDCB PTA 04/01/2017 4RECS 58%R 3%ILE  
 -1894M -34F -54P -244CM\$ -257NM\$ -286FM\$ -148GM\$  
 -0.5PL 0.9LIV 3.8DPR 3.2CCR 0.8HCR 2.72SCS  
 SIRE: CJF DUNCAN OBSERVER GJPI -54 5%ILE

NEXT DAM:  
 KAINZ EMCEE BAMBI  
 4TH DAM:  
 AVON ROAD LA BRISA 80%  
 3-05 305 2 12940 4.1 534 3.7 473 DHIR 1471C

## LOT 261 SUPER-K ACTION VICKI USA 067120261

BORN 04/03/2013  
 DHIA HERD # 35-63-0983 CONTROL # 5870  
 FEMALE EFI 8.5% AMERICAN ID 261 / 261  
 2-01 83%  
 ST SR DF RA RW RL FA FU RH RUW UC UD TP TL RTR RTS  
 35 29 34 32 28 33 28 32 43 42 36 35 35 18 38 34  
 PPA 118M -10F 1P / YD 726M -16F 12P  
 CDCB PTA 04/01/2017 1RECS 48%R 29%ILE  
 -80M -10F -3P 33CM\$ 33NM\$ 34FM\$ 33GM\$  
 1.6PL 2.1LIV 0.6DPR 0.4CCR 1.5HCR 2.98SCS  
 AJCA 04/01/2017 PTAT 38%R 0.6 JUI 8.9 JPI 41%R 12

DAUGHTER(S):  
 NORSE STAR TBONE 5298  
 SELLING AS LOT 5298  
 SUPER-K SAMSON 4721  
 SELLING AS LOT 4721

SISTER(S):  
 SUPER-K TEQUILA VICTORY 82%

SIRE: FOREST GLEN AVERY ACTION-ET  
 USA 111023978 GTHD BBR 100 JH1F JH2F 7JE590  
 SEE REFERENCE SIRE AM

DAM:  
 SUPER-K PARAMOUNT VERONICA  
 USA 067157215  
 2-09 85% 3-04 87% 4-01 91% 5-02 92%  
 ST SR DF RA RW RL FA FU RH RUW UC UD TP TL RTR RTS  
 45 46 46 22 48 26 22 45 48 42 26 38 25 15 22 25  
 CDCB PTA 04/01/2017 0RECS 42%R 30%ILE  
 27M 0F 4P 44CM\$ 38NM\$ 26FM\$ 31GM\$  
 0.8PL 0.5LIV 0.2DPR -0.3CCR -0.2HCR 3.00SCS  
 AJCA 04/01/2017 PTAT 38%R 0.4 JUI 0.2 JPI 38%R 10

FRESH: 08/01/2016  
 BRED: 09/25/2016 DUE: 07/01/2017 TO  
 GUIMO JOEL-ET  
 JECAN000106797223 200JE384  
 SEE REFERENCE SIRE D

NORSE STAR JERSEYS OWNER  
 WESTBY, WI  
 KAMMES LARRY J & CAROL BREEDER  
 GRATIOT, WI  
 BANCREST LESTER AVERY  
 USA 000659230 GT50K BBR 100 JH1F JH2F 122JE5063  
 WOLF RIVER BERRETTA ADDIE-ET 90%  
 USA 003925986 GT50K BBR 100 JH1C JH2F

ROCK ELLA PARAMOUNT-ET  
 USA 000663877 GTHD BBR 100 JH1C JH2F 7JE442  
 SUPER-K LEGION VANNA  
 USA 067084157  
 DHIA HERD # 35-33-1321 CONTROL # 358  
 PPA 1801M 109F 52P / YD 9365M 437F 270P  
 CDCB PTA 04/01/2017 1RECS 46%R 43%ILE  
 -60M 10F 2P 99CM\$ 91NM\$ 74FM\$ 67GM\$  
 2.0PL 0.8LIV 0.2DPR -0.8CCR -1.0HCR 2.96SCS  
 AJCA 04/01/2017 PTAT 39%R 0.7 JUI 6.3 JPI 41%R 24  
 SIRE: BW LEGION GJPI -3 11%ILE

NEXT DAM:  
 SUPER-K COUNCILLER VAL 93%  
 9-00 305 3 21250 5.0 1066 3.6 764 91DCR 2641C  
 4TH DAM:  
 SILENT HOLLOW BERRETTA VIC 85%  
 3-11 305 2 20900 4.0 840 3.5 733 95DCR 2360C



**HARMONY CORNERS SOCRATES 11086-ET, E-92%**  
SISTER TO LOT 308



**SAMBO FRAN OF FAMILY HILL, E-93%**  
DAM OF LOT 308



**FAMILY HILL SAMBO FERN, E-95%**  
SISTER TO THE DAM OF LOT 308



**FAMILY HILL AVERY FIRE, E-95%**  
SISTER TO THE DAM OF LOT 308



**PLEASANT NOOK BERRETTA FELICE, E-95%**  
SISTER TO THE DAM OF LOT 308



# LOT 308 LITTLE BROOK PREMIER 3083-ET USA 118857024

BORN 07/05/2013 TATTOO 3083X / 3083X P2  
 DHIA HERD # 35-63-0983 CONTROL #  
 FEMALE EFI 6.8%

2-05 83% 3-01 83%  
 ST SR DF RA RW RL FA FU RH RUW UC UD TP TL RTR RTS  
 39 22 39 22 45 38 22 30 38 38 26 22 20 40 27 25

PA -942M -2F -13P  
 64CM\$ 42NM\$ -14FM\$  
 2.9PL 1.3DPR 1.0CCR 0.6HCR 3.08SCS  
 PA TYPE 0.7 JPI 42%R 10

DAUGHTER(S):  
 NORSE STAR BALIN 5525  
 SELLING AS LOT 5525

SISTER(S):  
 FAMILY HILL JUPITER FANCY 91%  
 5-08 305 2 20630 4.8 983 3.7 762 93DCR 2629C  
 HARMONY-CORNERS FRANKIE-ET 90%  
 6-03 305 3 15530 5.1 792 3.4 528 102DCR 1824C  
 HARMONY-CORNERS FRANCHESCA-ET 92%  
 6-10 305 2 17400 4.6 806 3.6 621 97DCR 2147C  
*1ST SR 3-YEAR-OLD, 2011 MIDWEST JAMBOREE*  
 HARMONY-CORNERS FERNDALE-ET 90%  
 5-05 305 2 16780 5.1 860 3.7 629 98DCR 2176C  
 HARMONY CORNERS SOCRATES 11086-ET 92%  
 3-05 305 2 19440 5.2 1010 3.5 673 97DCR 2326C  
 HARMONY CORNERS SOCRATES 11089-ET  
 2-07 223 2 7390 5.8 430 3.7 271 91DCR 937C  
*JUNIOR CHAMPION, 2012 MINNESOTA STATE FAIR JUNIOR SHOW*  
*1ST SENIOR CALF, 2012 MINNESOTA STATE FAIR JUNIOR SHOW & MIDWEST JAMBOREE*  
 HARMONY CORNERS COMERICA 11101-ET 90%  
 LITTLE BROOK SOCRATES 3014-ET 85%  
 LITTLE BROOK VINCENT 3025-ET 88%  
 LITTLE BROOK SOCRATES 3062-ET 81%

SIRE: HAWARDEN IMPULS PREMIER  
 USA 067107510 GT50K BBR 100 JH1C JH2F 29JE3756  
 SEE REFERENCE SIRE N

DAM:  
 SAMBO FRAN OF FAMILY HILL  
 USA 111723412  
 TATTOO / F530  
 DHIA HERD # 41-72-0469 CONTROL # 19

2-00 270 2 12830 4.9 634 3.7 478 82DCR 1653C  
 2-11 305 2 17380 5.4 939 3.6 624 89DCR 2157C  
 4-02 305 2 15420 5.7 873 3.8 589 100DCR 2038C  
 5-05 305 2 20010 5.6 1126 3.4 678 99DCR 2342C  
 8-07 305 2 18430 5.2 952 3.4 628 101DCR 2169C  
 9-11 305 2 15920 4.6 733 3.7 584 98DCR 1982C  
 11-11 260 2 10260 4.3 443 3.5 358 96DCR 1204C  
 305 2X ME AVG 7L 17121M 882F 614P 2115C

2-03 90% 3-06 91% 5-11 93%  
 ST SR DF RA RW RL FA FU RH RUW UC UD TP TL RTR RTS  
 32 42 48 16 45 32 31 32 37 42 29 19 40 40  
 PPA -2515M -37F -57P / YD -2482M -54F -62P  
 CDCB PTA 04/01/2017 5RECS 82%R 6%ILE  
 -1216M -28F -32P -180CM\$ -184NM\$ -197FM\$ -159GM\$  
 1.4PL 0.6LIV 0.8DPR 1.8CCR 0.6HCR 3.09SCS  
 AJCA 04/01/2017 PTAT 75%R 0.4 JUI 11.5 JPI 68%R -59

SISTER(S):  
 PLEASANT NOOK BERRETTA FELICE 95%  
 4-11 305 2 24280 4.9 1178 3.8 925 87DCR 3169C  
*2ND FIVE-YEAR-OLD, 2003 WESTERN NATIONAL JERSEY SHOW*  
*4TH FIVE-YEAR-OLD, 2003 ALL AMERICAN JERSEY SHOW*  
*NASCO TYPE AND PRODUCTION WINNER, 2003 ALL AMERICAN*  
*2ND FOUR-YEAR-OLD, 2002 WESTERN NATIONAL JERSEY SHOW*  
*2ND JUNIOR THREE-YEAR-OLD, 2001 WESTERN NATIONAL*  
*RESERVE INTERMEDIATE CHAMPION, 2001 WESTERN NATIONAL*  
*2ND JUNIOR THREE-YEAR-OLD, 2001 WORLD DAIRY EXPO*  
 FAMILY HILL SAMBO FERN 95%  
 5-07 305 2 23060 5.3 1213 3.7 848 94DCR 2933C  
*ALL AMERICAN FIVE-YEAR-OLD, 2007 ALL AMERICAN JERSEY SHOW*  
*BEST BRED AND OWNED, 2007 ALL AMERICAN JERSEY SHOW*  
*1ST PREMIER PERFORMANCE COW IN CLASS, 2007 ALL AMERICAN SHOW*  
*2ND SENIOR TWO-YEAR-OLD, 2004 WESTERN NATIONAL*  
*3RD SENIOR THREE-YEAR-OLD, 2005 WESTERN NATIONAL*  
*3RD FIVE-YEAR-OLD, 2007 WESTERN NATIONAL JERSEY SHOW*  
*9TH OVERALL PREMIER PERFORMANCE, 2007 ALL AMERICAN JERSEY SHOW*  
*1ST AGED COW, 2009 WESTERN NATIONAL JERSEY SHOW*  
*VOTED FAVORITE DAUGHTER OF LESTER SAMBO IN THE "ART OF FINE BREEDING" CONTEST*  
 FAMILY HILL AVERY FIRE 95%  
 7-02 305 2 22170 4.3 943 3.4 747 96DCR 2541C  
*SENIOR & GRAND CHAMPION, 2007 WESTERN NATIONAL JERSEY SHOW*  
*BEST BRED AND OWNED SENIOR ANIMAL, 2007 WESTERN NATIONAL JERSEY SHOW*  
*1ST FOUR-YEAR-OLD, 2007 WESTERN NATIONAL JERSEY SHOW*  
*2ND SENIOR TWO-YEAR-OLD, 2005 WESTERN NATIONAL*  
*8TH SENIOR THREE-YEAR-OLD, 2006 ALL AMERICAN JERSEY SHOW*  
*8TH FOUR-YEAR-OLD, 2007 ALL AMERICAN JERSEY SHOW*  
*9TH SENIOR TWO-YEAR-OLD, 2005 ALL AMERICAN JERSEY SHOW*

FRESH: 04/13/2017  
 SELLING OPEN

NORSE STAR JERSEYS OWNER  
 WESTBY, WI  
 LITTLE BROOK DAIRY & HARMONY C BREEDER  
 KENSINGTON, MN

ISDK Q IMPULS  
 JEDNK000000301592 GTHD BBR 100 JH1F JH2F 236JE3  
 HAWARDEN JACE PIX 95%  
 USA 114714077 GT3K BBR 100 JH1C

LESTER SAMBO  
 USA 000658836 GT50K BBR 100 JH1F JH2F 7JE356  
 GOLDCREST GROVE FELICITY 90%  
 USA 003965609

TATTOO / F211  
 DHIA HERD # 91-74-0462 CONTROL # 112  
 4-04 305 2 11650 4.8 557 3.9 460 88DCR 1491C  
 5-07 305 2 14000 4.9 683 3.9 552 89DCR 1860C  
 305 2X ME AVG 2L 13104M 625F 514P 1694C  
 PPA -3931M -121F -102P / YD -3504M -101F -89P  
 CDCB PTA 08/01/2003 4RECS 64%R 3%ILE  
 -1225M -26F -29P -164CM\$ -178NM\$ -205FM\$  
 0.0PL 0.4DPR 2.3CCR 1.6HCR 3.32SCS  
 AJCA 08/01/2003 PTAT 43%R 0.2 JUI 13.3 JPI 59%R -88  
 SIRE: SHAMROCK GROVE GEMINI 50R GJPI -106 0%ILE

NEXT DAM:  
 GOLDCREST RENO FANTASY 90%  
 9-11 305 2 21500 4.0 865 3.2 682 90DCR 2324C  
*RESERVE SENIOR & RESERVE GRAND CHAMPION, 1998 WESTERN NATIONAL JERSEY SHOW*  
*2ND FOUR-YEAR-OLD & 2ND BEST UDDER, 1998 WESTERN NATIONAL JERSEY SHOW*

4TH DAM:  
 GOLDCREST MR X FASHION 91%  
 6-11 305 2 17070 4.4 743 3.6 609 DHIR 1979C



PRAIRIE HARBOUR RENEGADE MAGPIE-TWIN, VG-88%  
DAM OF LOT 826



WILSONVIEW B MAGGIE MAY-ET, E-93%  
FOURTH DAM OF LOT 826

**LOT 826 PRAIRIE HARBOUR GALV MINERVA-ET USA 073034207 GT8K**

BORN 10/18/2013 P9 BBR 100  
FEMALE EFI 8.7% AMERICAN ID 1826 / 1826  
JH1F JH2F  
2-02 84%  
ST SR DF RA RW RL FA FU RH RUW UC UD TP TL RTR RTS  
38 27 36 24 34 35 32 30 34 33 26 28 33 26 37 30  
CDCB GPTA 04/01/2017 ORECS 74%R 89%ILE  
153M 29F 15P 289CM\$ 272NM\$ 231FM\$ 219GM\$  
3.7PL 0.8LIV -0.5DPR -0.1CCR -0.6HCR 3.02SCS  
AJCA 04/01/2017 GPTAT 77%R 1.3 GJUI 17.6 GJPI 70%R 77

SISTER(S):  
PRAIRIE HARBOUR GALVANIZE MINI-ET 84%  
1-09 197 2 8790 5.9 518 4.0 348 87DCR 1204C  
RANKS ON THE TOP 1-1/2% LIST FOR JPI  
PRAIRIE HARBOUR LAYNE MINERVA-ET 85%  
2-02 305 3 18100 5.3 965 3.2 583 93DCR 2012C  
REILAND PRAIRIE AXIS MEADOW-ET  
RANKS ON THE TOP 1-1/2% LIST FOR JPI  
REILAND PRAIRIE MALACHI MEMORY-ET 83%

SIRE: BUTTERCREST GALVANIZE  
USA 117275551 GT50K BBR 100 JH1C JH2F 7JE1151  
SEE REFERENCE SIRE FU

DAM:  
PRAIRIE HARBOUR RENEGADE MAGPIE-TWIN  
USA 067381014 GT50K BBR 100 JH1F JH2F  
DHIA HERD # 41-23-0785 CONTROL # 1014  
3-02 305 3 18000 5.7 1026 3.6 656 94DCR 2268C  
4-10 305 3 23790 6.2 1474 3.6 865 94DCR 2991C  
305 2X ME AVG 2L 19406M 1171F 726P 2512C  
3-03 84% 3-11 86% 5-02 88%  
ST SR DF RA RW RL FA FU RH RUW UC UD TP TL RTR RTS  
37 36 43 30 35 32 25 43 43 37 20 19 34 23 37 32  
PPA -1752M 22F -10P / YD -1358M 39F -3P  
CDCB GPTA 04/01/2017 3RECS 83%R 88%ILE  
-425M 27F 3P 289CM\$ 264NM\$ 203FM\$ 259GM\$  
3.1PL 1.7LIV 1.0DPR 1.8CCR 1.5HCR 2.98SCS  
AJCA 04/01/2017 GPTAT 78%R 0.7 GJUI 15.3 GJPI 76%R 81

BROTHER(S):  
TI-SUE MORTAR AT SEMEX ALLIANCE  
GJPI 43 21%ILE  
PRAIRIE HARBOUR MOZART-ET AT ALTA GENETICS  
GJPI 90 43%ILE

SISTER(S):  
PRAIRIE HARBOUR ADVICE MAY-ET 82%  
PRAIRIE HARBOUR ACADEMY MINUET-ET 87%  
3-06 284 3 24120 4.1 992 3.0 720 94DCR 2482C  
PRAIRIE HARBOUR VIBRANT MOMENT-ET 83%  
1-09 305 3 18690 4.3 797 3.3 609 93DCR 2102C

FRESH: 11/14/2016  
BRED: 02/03/2017 DUE: 11/09/2017 TO  
NORSE STAR FIERCE VOLCANO-ET  
USA 119408894 7JE1520  
SEE REFERENCE SIRE E

NORSE STAR JERSEYS OWNER  
WESTBY, WI  
PRAIRIE HARBOUR JERSEYS BREEDER  
GLENCOE, MN

ALL LYNNS LOUIE VALENTINO-ET  
USA 116279413 GT50K BBR 100 JH1C JH2F 7JE1038  
BUTTERCREST JEVON GALVESTON 88%  
USA 116438597 GT3K BBR 100 JH1F

BW RENEGADE-ET  
USA 115883929 GT50K BBR 100 JH1F JH2F 200JE60  
HIGH & DRY IMPULS MINERVA-ET 91%  
USA 114256764 GT3K BBR 100 JH1F  
TATTOO / H100  
DHIA HERD # 92-23-0613 CONTROL # 1385  
1-06 303 2 13270 4.8 639 3.6 484 94DCR 1674C  
305 2 13270 4.8 639 3.6 484 DHIA 1674C  
2-06 261 2 16200 4.4 712 3.8 615 90DCR 1994C  
3-06 305 2 20780 4.5 932 4.0 823 94DCR 2638C  
305 2X ME AVG 3L 20513M 929F 774P 2553C  
PPA 251M 32F 42P / YD 95M 31F 26P  
CDCB GPTA 04/01/2017 4RECS 85%R 72%ILE  
60M 22F 11P 202CM\$ 193NM\$ 170FM\$ 169GM\$  
2.1PL 0.8LIV -0.2DPR 0.3CCR 0.1HCR 3.17SCS  
AJCA 04/01/2017 GPTAT 76%R 0.9 GJUI 14.4 GJPI 79%R 58  
SIRE: ISDK Q IMPULS GJPI 76 31%ILE

NEXT DAM:  
WILSONVIEW AVERY MOMENT-ET 93%  
5-03 305 2 23850 4.4 1043 3.5 837 91DCR 2828C

4TH DAM:  
WILSONVIEW B MAGGIE MAY-ET 93%  
4-09 305 2 22980 5.2 1196 3.7 840 100DCR 2731C  
1ST GREAT WESTERN FUTURITY, 1998 WESTERN NATIONAL JERSEY SHOW  
1ST PRODUCTION COW & NASCO INTERNATIONAL TYPE AND PRODUCTION  
AWARD, 2000 WESTERN NATIONAL JERSEY SHOW



K&M NORTHSTAR CHARITY, E-94%  
SISTER TO THE DAM OF LOT 827

**LOT 827 K&M GRANDIOUS CHATTER-ET USA 067149827**

BORN 06/01/2013 PO  
DHIA HERD # 35-63-0983 CONTROL #  
FEMALE EFI 4.9% AMERICAN ID 827 / 827  
1-11 86% 3-02 86%  
ST SR DF RA RW RL FA FU RH RUW UC UD TP TL RTR RTS  
29 22 29 18 50 19 29 50 44 38 22 41 27 28 22 32  
PA -1459M -19F -41P  
-131CM\$ -136NM\$ -151FM\$  
1.5PL 1.4DPR 0.7CCR 0.4HCR 2.96SCS  
PA TYPE 1.1 JPI 40%R -44

DAUGHTER(S):  
NORSE STAR MATT 5221  
SELLING AS LOT 5221  
NORSE STAR ALLSTAR 4776  
SELLING AS LOT 4776

SIRE: RAPID BAY GRANDIOUS  
JECAN000105499925 GT50K BBR 100 JH1F JH2C 70JE9942  
SEE REFERENCE SIRE CA

DAM:  
K&M AJ CHIME  
USA 117103298 GT8K BBR 100 JH1F JH2F  
TATTOO / B30  
DHIA HERD # 33-86-0953 CONTROL # 730  
2-11 305 2 14690 5.8 848 3.8 555 102DCR 1920C  
4-02 264 2 10800 5.7 617 3.7 399 100DCR 1380C  
305 2X ME AVG 2L 13712M 792F 516P 1787C  
4-10 88%  
ST SR DF RA RW RL FA FU RH RUW UC UD TP TL RTR RTS  
38 28 38 18 46 25 36 36 42 45 26 26 28 38 36 35  
PPA -3736M -63F -106P / YD -2867M -57F -84P  
CDCB GPTA 04/01/2017 3RECS 77%R 5%ILE  
-1460M -34F -48P -206CM\$ -201NM\$ -192FM\$ -139GM\$  
1.2PL 0.3LIV 2.2DPR 1.6CCR -0.5HCR 2.93SCS  
AJCA 04/01/2017 GPTAT 75%R 0.2 GJUI 15.4 GJPI 70%R -65

SISTER(S):  
K&M NORTHSTAR CHARITY 94%  
4-08 305 2 17380 4.0 702 3.7 649 97DCR 2026C  
9TH SENIOR THREE-YEAR-OLD, 2014 ALL AMERICAN OPEN SHOW  
7TH PREMIER PERFORMANCE COW, 2013 ALL AMERICAN OPEN SHOW  
7TH SENIOR TWO-YEAR-OLD, 2013 ALL AMERICAN OPEN SHOW  
8TH SENIOR TWO-YEAR-OLD, 2013 MID-ATLANTIC  
4TH SENIOR-YEARLING, 2012 ALL AMERICAN OPEN SHOW  
K&M VITALITY VALENCIA-ET 86%

SELLING FRESH AND OPEN

NORSE STAR JERSEYS OWNER  
WESTBY, WI  
BORGSMANN, KEN BREEDER  
DAKOTA, IL

GIPRAT BELLES CONNECTION-ET  
JECAN000010203359 70JE9957  
VANDENBERG AMEDEO GORGEIOUS EX 97-3E (CAN)  
JECAN000008252544

SMART ALPHA FILLPAIL A J-ET  
USA 114848567  
SAN EL BARBER CHARM 92%  
USA 113848416 GT8K BBR 100 JH1F JH2F  
TATTOO / S540  
DHIA HERD # 33-86-0953 CONTROL # 634  
5-00 305 2 15680 4.4 685 3.2 501 102DCR 1729C  
6-07 305 2 17260 4.6 801 3.4 581 102DCR 2007C  
7-11 305 2 18470 4.5 830 3.3 616 102DCR 2127C  
9-08 305 2 17890 4.5 799 3.4 603 102DCR 2083C  
305 2X ME AVG 7L 16456M 741F 549P 1897C  
PPA -1106M -67F -66P / YD -1605M -61F -72P  
CDCB GPTA 04/01/2017 5RECS 79%R 7%ILE  
-587M -21F -31P -174CM\$ -156NM\$ -114FM\$ -95GM\$  
0.1PL -0.9LIV 2.2DPR 1.5CCR -0.7HCR 2.88SCS  
AJCA 04/01/2017 GPTAT 78%R -0.3 GJUI 0.4 GJPI 73%R -53  
SIRE: WF/L&M DUNCAN BARBER-ET GJPI -51 3%ILE

NEXT DAM:  
PENINSULA REMAKE CHARITY 78%  
4TH DAM:  
PENINSULA GLEAM CHARM EX 90-2E (CAN)  
4-02 304 2 16268 4.4 710 3.8 620 CAN 1998C  
1ST SR 2-YEAR-OLD, 1996 QUINTE SHOW  
1ST 5-YEAR-OLD, 1999 CABELL FORD FAIR  
2ND 5-YEAR-OLD, 1999 QUINTE SHOW  
3RD SR. 3-YEAR-OLD, 1997 ONTARIO DAIRY DISCOVERY  
4TH SR. 2-YEAR-OLD, 1996 STRATFORD SHOW

# LOT 838 ADAMS CREEK HIRED GUN PEACH USA 118499037

BORN 01/13/2013 TATTOO / N838  
 DHIA HERD # 35-63-0983 CONTROL # 5927  
 FEMALE EFI 4.1%  
 2-04 85% 3-06 86%  
 ST SR DF RA RW RL FA FU RH RUW UC UD TP TL RTR RTS  
 31 28 35 22 38 26 29 38 38 37 26 36 35 22 37 39  
 PPA -1380M 21F -19P / YD -1500M 24F -27P  
 CDCB PTA 04/01/2017 1RECS 50%R 18%ILE  
 -1312M -18F -26P -8CM\$ -30NM\$ -82FM\$ 18GM\$  
 2.9PL 1.4LIV 2.5DPR 3.4CCR 1.0HCR 2.99SCS  
 AJCA 04/01/2017 PTAT 50%R 0.7 JUI 12.6 JPI 43%R -6

DAUGHTER(S):  
 NORSE STAR BALIN 5470  
 SELLING AS LOT 5470

SIRE: SV JADE HIRED GUN-ET  
 USA 115093063 GT50K BBR 100 JH1F JH2F 94JE3720  
 SEE REFERENCE SIRE AC

DAM:  
 ADAMS CREEK RINGMSTR PECANPIE  
 USA 117316773  
 TATTOO / N734  
 DHIA HERD # 35-32-0009 CONTROL # 743  
 2-05 305 2 14790 5.0 739 3.7 548 101DCR 1895C  
 3-08 256 2 12670 5.0 632 3.8 476 100DCR 1647C  
 305 2X ME AVG 2L 15740M 790F 595P 2058C

2-10 85% 4-00 85%  
 ST SR DF RA RW RL FA FU RH RUW UC UD TP TL RTR RTS  
 25 28 32 28 29 22 23 26 38 35 26 32 25 27 28 33  
 PPA -2264M -43F -28P / YD -2080M -38F -29P  
 CDCB PTA 04/01/2017 2RECS 55%R 14%ILE  
 -1300M -27F -26P -45CM\$ -68NM\$ -123FM\$ -26GM\$  
 2.5PL 1.8LIV 2.1DPR 2.9CCR 0.4HCR 2.92SCS  
 AJCA 04/01/2017 PTAT 44%R 0.2 JUI 3.2 JPI 44%R -19

FRESH: 03/01/2017  
 SELLING OPEN

NORSE STAR JERSEYS OWNER  
 WESTBY, WI  
 NUTTLEMAN ALYSSA & CHELSEY BREEDER  
 BANGOR, WI

GIPRAT BELLES JADE-ET  
 JECAN000010008436 70JE9967

PLEASANT VALLEY PRIME HEATHER 96%  
 USA 110432463

FAMILY HILL RINGMASTER  
 USA 113790870 GT50K BBR 100 JH1F JH2F 147JE6073

ADAMS CREEK VIND PUMPKIN PIE 90%  
 USA 115111372

TATTOO / N575  
 DHIA HERD # 35-32-0009 CONTROL # 166  
 3-03 305 2 17020 5.2 882 3.7 625 69DCR 2161C  
 4-04 305 2 16920 5.0 846 3.7 627 102DCR 2169C  
 6-00 305 2 17970 5.3 947 3.7 661 102DCR 2286C  
 7-04 305 2 15050 5.2 777 3.8 578 102DCR 2000C  
 305 2X ME AVG 5L 17480M 889F 643P 2224C  
 PPA -1631M -41F -40P / YD -2269M -69F -59P  
 CDCB PTA 04/01/2017 5RECS 56%R 13%ILE  
 -1182M -38F -31P -66CM\$ -78NM\$ -107FM\$ -17GM\$  
 2.8PL 1.4LIV 2.8DPR 3.0CCR 1.6HCR 2.82SCS  
 AJCA 04/01/2017 PTAT 44%R 0.0 JUI 8.1 JPI 47%R -19  
 SIRE: VINDICATION GJPI -35 6%ILE

NEXT DAM:  
 HILLDALE SAMBO PEARL 90%  
 7-05 305 2 22270 4.3 963 3.5 787 102DCR 2631C

4TH DAM:  
 LYON BERRETTA PETTA 85%



**RATLIFF PRICE ALICIA, E-95%**  
DAM OF LOT 938



**RATLIFF TEQUILA AGGIE-ET, E-90%**  
SELLING AS LOT 938



**ROZEVIEV DORIE D RACHEL, E-95%**  
GREAT-GRANDAM OF LOT 938



**RATLIFF IMPRESSION ANNABELLA-ET, E-91%**  
SISTER TO LOT 938



**RATLIFF TEQUILA AVELANCHE-ET, E-93%**  
SISTER TO LOT 938



**RATLIFF APPLE JACK ACCENT-ET, E-91%**  
SISTER TO LOT 938

# LOT 938 RATLIFF TEQUILA AGGIE-ET USA 117787724 GT8K

BORN 09/07/2011 TATTOO CK / 938 BBR 100  
 DHIA HERD # 35-63-0983 CONTROL # 5713  
 FEMALE EFI 3.7% JH1F JH2F

NORSE STAR JERSEYS OWNER  
 WESTBY, WI

3-08 90%  
 ST SR DF RA RW RL FA FU RH RUW UC UD TP TL RTR RTS  
 37 36 35 28 36 32 38 47 50 35 34 37 34 23 33 28

RATLIFF RON & CHRISTY BREEDER  
 GARNETT, KS

PPA -3548M -70F -91P / YD -3383M -85F -89P  
 CDCB GPTA 04/01/2017 2RECS 78%R 0%ILE  
 -2005M -47F -57P -430CMS -430NMS -433FMS -398GMS  
 -0.8PL -2.0LIV -0.3DPR -0.9CCR -0.1HCR 3.16SCS  
 AJCA 04/01/2017 GPTAT 74%R 0.7 GJUI 17.9  
 GJPI 71%R-128

FRESH: 08/01/2016  
 BRED: 10/10/2016 DUE: 07/16/2017 TO  
 SWEETIE PLUS IATOLAS BOLD {5}  
 USA 067129272 1JE711  
 CDCB GPTA 04/01/2017 9953DAUS 841HRDS 15%RIP  
 99%R 1331M -0.05% 52F 31%ILE  
 99%R -0.01% 46P 247CMS 238NMS 218FMS 208GMS  
 -0.8PL -9.5LIV -1.5DPR -1.9CCR -4.5HCR 3.04SCS  
 AJCA 04/01/2017 4977DAUS  
 GPTAT 99%R 1.5 GJUI 9.3 GJPI 99%R 83

DAUGHTER(S):  
 SCHULTE BROS GOVERNOR ANGEL 82%  
 1-10 305 2 13570 5.2 708 3.4 460 97DCR 1589C

GIL-BAR SPARKLER PRIMETIME  
 USA 000663520 36JE23

SISTER(S):  
 RATLIFF ACTION ANGEL 94%  
 5-01 305 2 24060 5.1 1227 3.4 830 96DCR 2868C  
*ALL AMERICAN MILKING YEARLING, 2012*  
 RATLIFF SAMBO ASPEN-ET 93%  
 5-00 303 2 17310 4.9 849 3.7 649 98DCR 2245C  
 RATLIFF SAMBO AMBER-ET 90%  
 3-04 305 2 15980 4.9 789 3.9 630 96DCR 2138C  
 RATLIFF ACTION ADDISON-ET 91%  
 4-06 305 2 16070 5.0 803 3.7 588 94DCR 2033C  
 RATLIFF AMADEO ALEXANDRIA-ET 90%  
 2-00 285 2 11080 5.6 623 3.8 421 92DCR 1456C  
 RATLIFF AMADEO ACACIA-ET 92%  
 3-09 273 2 12650 5.0 633 3.8 486 93DCR 1682C  
 RATLIFF TEQUILA MISS APPEAL-ET 90%  
 3-06 305 2 13870 5.1 707 3.8 530 96DCR 1834C  
 RATLIFF TEQUILA AVELANCHE-ET 93%  
 2-10 274 2 15180 5.9 900 3.9 585 93DCR 2024C  
*RESERVE ALL AMERICAN MILKING YEARLING, 2014*  
 RATLIFF IMPRESSION ANNIE-ET 91%  
 3-01 305 2 14790 4.8 714 3.6 528 95DCR 1825C  
 RATLIFF IMPRESSION ARLENE-ET 92%  
 3-02 303 2 16760 5.7 952 4.0 675 94DCR 2337C  
 RATLIFF IMPRESSION ALASKA-ET 90%  
 3-03 305 2 16810 4.4 735 3.7 624 98DCR 2042C  
*RESERVE GRAND CHAMPION, 2015 MISSOURI STATE FAIR*  
 RATLIFF IMPRESSION ANNABELLA-ET 91%  
 3-02 305 2 19600 5.5 1083 3.9 767 95DCR 2655C  
*GRAND CHAMPION, 2016 SOUTHERN NATIONAL JERSEY SHOW*  
 RATLIFF APPLE JACK ACCENT-ET 91%  
 1-11 305 2 16310 5.1 829 3.6 581 95DCR 2008C  
*7TH MILKING YEARLING, 2015 ALL AMERICAN JERSEY SHOW*  
 RATLIFF SAMBO ANN-ET 90%

PLEASANT NOOK SAMBO TEAL 94%  
 JECAN000010202602

RATLIFF JADE PRICE  
 USA 112915838

SIRE:  
 TOWER VUE PRIME TEQUILA-ET  
 USA 114816452 GTHD BBR 100 JH1F JH2F 76JE156  
 SEE REFERENCE SIRE 0

BRIDON ETHAN ALMOND 91%  
 JECAN000008423012  
 TATTOO 47 /8423012  
 DHIA HERD # 48-14-0191 CONTROL # 278  
 3-01 289 2 12380 5.3 653 3.8 468 90DCR 1619C  
 4-00 211 2 10980 5.9 651 3.7 401 81DCR 1386C  
 5-05 305 2 20260 5.3 1071 3.5 716 92DCR 2475C  
 305 2X ME AVG 3L 16482M 891F 598P 2069C  
 CDCB PTA 04/01/2017 0RECS 66%R 0%ILE  
 -1988M -64F -56P -461CMS -461NMS -467FMS -392GMS  
 -1.9PL 1.6LIV 1.1DPR 1.2CCR 1.1HCR 3.16SCS  
 AJCA 04/01/2017 PTAT 55%R 0.3 JUI 17.4  
 JPI 48%R-131  
 SIRE: HURONIA HR ETHAN 50F GJPI -104 0%ILE

DAM:  
 RATLIFF PRICE ALICIA  
 USA 114215765 GI BBR 100 JH1F  
 TATTOO CK / 337  
 DHIA HERD # 48-14-0191 CONTROL # 367  
 1-11 305 2 13840 5.2 715 3.7 513 93DCR 1774C  
 365 2 16058 5.2 829 3.7 597 DHIR 2065C  
 3-05 305 2 20880 4.9 1014 3.6 760 96DCR 2628C  
 4-07 295 2 17260 4.8 833 3.9 667 94DCR 2259C  
 5-10 256 2 16930 4.7 797 3.7 626 92DCR 2143C  
 6-08 237 2 13440 5.9 788 4.4 596 91DCR 2066C  
 305 2X ME AVG 5L 18479M 930F 712P 2446C

SISTER(S):  
 REPLICIA R&C REGINA OF RATLIFF 90%  
 RATLIFF RES RAIZEL-ET 93%  
 3-06 305 2 19860 5.0 1001 3.5 697 93DCR 2409C  
*RESERVE SENIOR & RESERVE GRAND CHAMPION, 2013 WI STATE FAIR JR SHOW*  
*RESERVE JUNIOR ALL AMERICAN JUNIOR YEARLING, 2008*  
*RESERVE GRAND CHAMPION, 2011 WI SPRING SPECTACULAR JR*  
 RATLIFF COMERICA REAGAN-ET 90%  
 2-03 305 2 13900 4.5 622 3.5 486 95DCR 1668C  
*2ND SENIOR TWO-YEAR-OLD, 2011 ILLINOIS STATE FAIR*  
 RATLIFF MINISTER RUTHIE-ET  
*10TH MILKING YEARLING, 2011 CENTRAL NATIONAL SHOW*  
*10TH MILKING YEARLING, 2011 ROYAL WINTER FAIR*  
 RATLIFF GOLD REGINA-ET 93%  
 3-11 203 2 16730 5.0 836 3.5 580 88DCR 2004C

4-00 91% 5-02 93% 6-00 94% 7-00 95%  
 ST SR DF RA RW RL FA FU RH RUW UC UD TP TL RTR RTS  
 56 42 46 26 50 28 42 50 45 50 38 29 39 33

NEXT DAM:  
 ROZEVUE DORIE D RACHEL 95%  
 4-07 305 2 19470 4.2 818 3.6 704 91DCR 2286C  
*RESERVE INTERMEDIATE CHAMPION, 2002 ROYAL WINTER FAIR*  
*2ND SENIOR TWO-YEAR-OLD, 2002 ROYAL AG WINTER FAIR*  
*3RD FIVE-YEAR-OLD, 2005 CENTRAL NATIONAL JERSEY SHOW*  
*10TH FIVE-YEAR-OLD, 2005 ALL AMERICAN JERSEY SHOW*  
*NOMINATED ALL-CANADIAN SR 2-YEAR-OLD, 2002*  
*HONORABLE MENTION ALL-CANADIAN SENIOR CALF, 2000*  
 SIRE: ELLIOTT'S DORIE DEAN GJPI -42 3%ILE

PPA -2615M -68F -55P / YD -3149M -86F -82P  
 CDCB GPTA 04/01/2017 5RECS 85%R 4%ILE  
 -1602M -43F -48P -227CMS -232NMS -243FMS -140GMS  
 0.2PL 1.0LIV 3.1DPR 2.5CCR 1.7HCR 2.84SCS  
 AJCA 04/01/2017 GPTAT 80%R 0.4 GJUI 21.3  
 GJPI 74%R -59

4TH DAM:  
 ROZEVUE MASTER ROBIN VG 85 (CAN)  
 5-06 305 2 16593 4.7 772 3.7 609 CAN 2080C

*SUPREME CHAMPION, 2010 ALL AMERICAN OPEN SHOW*  
*SUPREME CHAMPION, 2009 & 2010 NAILE*  
*NATIONAL GRAND CHAMPION, 2008, 2009 & 2010*  
*ALL AMERICAN SENIOR THREE-YEAR-OLD, 2008*

SISTER(S):  
 RATLIFF JADE ALYSSA-ET 93%  
 5-05 305 2 21700 5.4 1177 3.7 811 96DCR 2805C  
 RATLIFF ACTION ALIZA-ET 84%  
 3-04 305 3 22700 5.7 1290 3.5 803 95DCR 2776C  
 RATLIFF ACTION ADDIE-ET 93%  
 3-07 305 2 20310 5.5 1125 3.5 703 96DCR 2429C  
*1ST JR TWO-YEAR-OLD, 2013 WI SPRING SPECTACULAR*

# LOT 2417 NORSE STAR GOAL N2417 USA 115604506

BORN 01/23/2007 TATTOO / N2417  
 DHIA HERD # 35-63-0983 CONTROL # 3322  
 FEMALE EFI 5.0%

1-10	305	3	20680	4.6	958	3.5	727	91DCR	2513C
2-11	289	3	18310	5.1	927	3.8	688	92DCR	2380C
4-00	305	3	26610	4.7	1244	3.7	976	94DCR	3344C
5-11	305	3	23660	4.2	993	3.5	826	93DCR	2733C
7-03	305	3	25140	5.4	1355	3.5	878	92DCR	3034C
305 2X ME AVG			5L	20984M	1042F	779P			2670C

2-01 80% 3-04 88% 4-06 91%  
 ST SR DF RA RW RL FA FU RH RUW UC UD TP TL RTR RTS  
 38 45 43 26 43 25 38 50 43 47 22 24 34 23

PPA 60M -25F 4P / YD -1148M -51F -32P  
 CDCB PTA 04/01/2017 5RECS 65%R 11%ILE  
 -838M -31F -23P -90CM\$ -92NM\$ -101FM\$ -81GM\$  
 1.7PL 2.4LIV 0.7DPR 0.8CCR -0.2HCR 3.01SCS  
 AJCA 04/01/2017 PTAT 56%R 0.2 JUI 20.6 JPI 51%R -26

DAUGHTER(S):  
 NORSE STAR TOPEKA 4449 83%  
 SELLING AS LOT 4449  
 NORSE STAR ON TIME N3386 90%  
 3-00 305 3 18550 6.4 1181 4.4 824 92DCR 2857C  
 NORSE STAR ABSOLUTE N3066 85%  
 3-09 305 3 19620 5.2 1020 3.9 765 91DCR 2648C

SISTER(S):  
 NORSE STAR CENTURION PAGE 87%  
 2-10 305 3 22320 4.2 941 3.3 744 89DCR 2533C

SIRE: COZZ MAR TJ GOAL  
 USA 113959431 GT50K BBR 100 JH1F JH2F 94JE3522  
 SEE REFERENCE SIRE GL

DAM:  
 NORSE STAR JADE PROSPER  
 USA 112351838  
 TATTOO / N1204  
 DHIA HERD # 35-63-0983 CONTROL # 1906

1-10	305	3	19550	4.8	946	3.5	676	96DCR	2336C
3-01	305	2	20160	4.9	994	3.6	719	92DCR	2486C
4-01	305	3	22840	5.4	1233	3.6	812	90DCR	2807C
305 2X ME AVG			4L	20078M	1001F	708P			2446C

2-01 81% 3-03 84% 4-05 87%  
 ST SR DF RA RW RL FA FU RH RUW UC UD TP TL RTR RTS  
 41 31 32 21 35 24 33 36 38 46 19 21 39 25

PPA -198M -4F -10P / YD -1242M -34F -34P  
 CDCB PTA 04/01/2017 4RECS 66%R 18%ILE  
 -715M -18F -18P -22CM\$ -29NM\$ -46FM\$ 8GM\$  
 1.5PL 2.2LIV 2.0DPR 2.2CCR -0.2HCR 2.94SCS  
 AJCA 04/01/2017 PTAT 55%R -0.2 JUI 10.1 JPI 52%R -9

FRESH: 02/09/2017  
 BRED: 04/18/2017 DUE: 01/22/2018 TO  
 ELLIOTT'S REGENCY CASINO-ET  
 JE840003125141657 14JE725  
 SEE REFERENCE SIRE H

NORSE STAR JERSEYS BREEDER & OWNER  
 WESTBY, WI

GIPRAT B MIDNIGHT THUNDER-ET  
 JECAN000010013376 70JE9965  
 LLOLYN JUDE GRIFFEN-ET 95%  
 JECAN000010211882 GI BBR 100 JH1F

GIPRAT BELLES JADE-ET  
 JECAN000010008436 70JE9967

FREYS LAZARUS PEACE 90%  
 USA 110894454  
 TATTOO F446 / F446  
 DHIA HERD # 35-63-0983 CONTROL # 1494

2-02	296	2	17570	5.5	975	3.9	683	94DCR	2364C
3-01	305	2	25750	5.8	1486	3.8	974	94DCR	3370C
4-09	305	3	24420	5.5	1352	3.7	898	96DCR	3106C
305 2X ME AVG			3L	23859M	1323F	900P			3114C

PPA 348M 88F 37P / YD -1063M OF -15P  
 CDCB PTA 04/01/2017 3RECS 60%R 7%ILE  
 -784M -16F -18P -147CM\$ -160NM\$ -189FM\$ -104GM\$  
 -2.9PL 0.6LIV 1.3DPR 0.6CCR -0.2HCR 2.88SCS  
 AJCA 04/01/2017 PTAT 45%R -1.2 JUI -14.0 JPI 44%R -44  
 SIRE: FROMANS ADONIS LAZARUS GJPI -66 4%ILE

NEXT DAM:  
 FREYS JNSL BONNIE

4TH DAM:  
 FREYS BOLD VENTURE BONNIE 78%  
 3-02 270 2 12180 5.5 666 4.1 505 DHIR V 1645C

# LOT 2487 NORSE STAR DANISH N2487 USA 116020309

BORN 06/07/2007 TATTOO / N2487  
 DHIA HERD # 35-63-0983 CONTROL # 3398  
 FEMALE EFI 6.4%

1-11	287	3	18320	3.9	716	3.7	671	90DCR	2078C
2-10	298	3	25990	4.1	1059	3.8	990	94DCR	3072C
3-09	305	3	30600	3.9	1179	3.8	1174	94DCR	3522C
4-08	305	3	28810	3.9	1130	3.7	1065	94DCR	3289C
6-01	305	3	26710	4.3	1141	3.7	988	92DCR	3198C
7-02	303	3	25730	4.4	1142	3.8	973	92DCR	3179C
305 2X ME AVG			6L 25224M	1057F	965P				3033C

2-05 78% 3-00 86% 7-11 88%  
 ST SR DF RA RW RL FA FU RH RUW UC UD TP TL RTR RTS  
 42 40 40 32 38 33 38 42 43 40 32 15 26 22 36 27

PPA 1368M -32F 68P / YD 102M -50F 22P  
 CDCB PTA 04/01/2017 5RECS 61%R 24%ILE  
 -136M -27F 4P 19CM\$ 6NM\$ -25FM\$ 47GM\$  
 1.6PL 1.6LIV 2.2DPR 2.0CCR 0.4HCR 2.99SCS  
 AJCA 04/01/2017 PTAT 47%R -0.5 JUI -6.8 JPI 46%R 7

DAUGHTER(S):  
 NORSE STAR BALIN 5400  
 SELLING AS LOT 5400  
 NORSE STAR FIREPOWER 4549 81%  
 SELLING AS LOT 4549

SIRE: MILLS DANISH  
 USA 114352116 GT50K BBR 100 JH1F JH2F 7JE818  
 SEE REFERENCE SIRE HQ

DAM:  
 NORSE STAR TOPAZ FARREN  
 USA 114690940  
 TATTOO / N2066  
 DHIA HERD # 35-63-0983 CONTROL # 2844  
 2-00 305 3 19930 4.5 896 3.7 746 90DCR 2469C  
 2-11 272 3 11620 4.6 531 3.8 438 90DCR 1458C  
 305 2X ME AVG 3L 16806M 800F 617P 2067C  
 PPA -2376M -126F -81P / YD -1989M -105F -62P  
 CDCB PTA 04/01/2017 3RECS 60%R 4%ILE  
 -845M -42F -24P -212CM\$ -211NM\$ -211FM\$ -143GM\$  
 -0.3PL 1.5LIV 2.2DPR 1.9CCR 0.9HCR 3.10SCS  
 AJCA 12/01/2015 PTAT 35%R -0.5 JUI -2.2 JPI 44%R -60

SISTER(S):  
 NORSE STAR GATORADE N2538 81%  
 2-10 305 3 18670 5.6 1045 3.8 712 92DCR 2464C  
 NORSE STAR JAMAICA N3224 86%  
 4-00 300 3 23890 5.5 1315 3.6 871 92DCR 3012C

FRESH: 11/23/2016  
 BRED: 04/07/2017 DUE: 01/11/2018 TO  
 ELLIOTT'S REGENCY CASINO-ET  
 JE840003125141657 14JE725  
 SEE REFERENCE SIRE H

NORSE STAR JERSEYS BREEDER & OWNER  
 WESTBY, WI

ISDK Q IMPULS  
 JEDNK00000301592 GTHD BBR 100 JH1F JH2F 236JE3  
 GREENRIDGE MONTANA NESS 92%  
 USA 111282137

NORSE STAR JW TOPAZ  
 USA 114301491

NORSE STAR PARA FOXY 69%  
 USA 113584048  
 TATTOO / N1592

DHIA HERD # 35-63-0983 CONTROL # 2329  
 3-00 305 3 24030 4.9 1181 3.7 895 78DCR 3096C  
 4-03 305 3 19080 5.0 953 4.0 761 89DCR 2583C  
 5-03 286 3 21090 5.0 1049 4.0 834 92DCR 2838C  
 6-02 305 3 17720 5.0 891 3.9 699 91DCR 2397C  
 305 2X ME AVG 6L 18898M 930F 722P 2475C  
 PPA -285M -14F 7P / YD -1194M -59F -27P  
 CDCB PTA 04/01/2017 5RECS 68%R 13%ILE  
 -584M -28F -13P -59CM\$ -70NM\$ -96FM\$ -18GM\$  
 1.0PL 1.3LIV 2.3DPR 2.2CCR 0.7HCR 2.86SCS  
 AJCA 04/01/2017 PTAT 50%R -1.0 JUI -11.8 JPI 53%R -20  
 SIRE: ROCK ELLA PARAMOUNT-ET GJPI 6 11%ILE

NEXT DAM:  
 BARKLEY FLAMING OF NORSE STAR 80%

4TH DAM:  
 YODERS BLAZE FLASH 59%  
 3-11 245 2 13420 7.4 994 4.1 545 76DCR 1887C





NORSE STAR SULTAN FARRAH, E-92%  
SELLING AS LOT 2531  
GRANDAM OF FIERCE AT SELECT SIRES

**LOT 2531 NORSE STAR SULTAN FARRAH USA 116020701 GT8K**

BORN 08/29/2007 TATTOO / N2531 BBR 100  
DHIA HERD # 35-63-0983 CONTROL # 3451  
FEMALE EFI 8.7% JH1F JH2F

1-08	305	3	18270	5.3	973	3.9	714	90DCR	2471C
2-09	305	3	23950	5.7	1364	4.0	960	94DCR	3324C
3-11	305	3	27280	4.5	1214	4.0	1088	93DCR	3458C
5-06	305	3	28690	4.7	1361	3.8	1081	93DCR	3678C
6-08	305	3	27000	5.8	1570	3.8	1025	91DCR	3547C
305 2X ME AVG			6L	21643M	1118F		864P		2878C

2-02 84% 3-04 84% 4-06 90% 5-09 92%  
ST SR DF RA RW RL FA FU RH RUW UC UD TP TL RTR RTS  
50 42 48 11 42 27 28 39 40 48 32 28 34 27

PPA 1047M 81F 74P / YD 575M 49F 47P  
CDCB GPTA 04/01/2017 5RECS 85%R 74%ILE  
277M 20F 16P 218CM\$ 202NM\$ 166FM\$ 129GM\$  
3.0PL -1.1LIV -2.0DPR -0.9CCR 0.2HCR 2.90SCS  
AJCA 04/01/2017 GPTAT 82%R 1.2 GJUI 14.2 GJPI 78%R 61

FRESH: 09/17/2016  
BRED: 03/13/2017 DUE: 12/17/2017 TO  
RIVER VALLEY VENUS V I P-ET  
JE840003126479167 200JE10003  
SEE REFERENCE SIRE M

NORSE STAR JERSEYS BREEDER & OWNER  
WESTBY, WI

SOONER CENTURION-ET  
USA 000655767 GTHD BBR 100 JH1F JH2C 7JE329  
POTWELL JUDES SUCCESS 21C 93%  
USA 003968887

BW PARADE {6}-ET  
USA 000665185 GTHD BBR 100 JH1F JH2F 7JE472  
NORSE STAR SAMBO FANCY 59%  
USA 111640478

TATTOO / N900  
DHIA HERD # 35-63-0983 CONTROL # 1348  
2-00 305 2 21650 5.2 1125 3.7 794 93DCR 2746C  
3-01 305 3 20340 4.7 953 3.7 758 97DCR 2576C  
305 2X ME AVG 2L 24454M 1197F 894P 3071C  
PPA -644M -25F -12P / YD -994M -35F -22P  
CDCB PTA 04/01/2017 2RECS 64%R 4%ILE  
-735M -28F -20P -216CM\$ -219NM\$ -226FM\$ -186GM\$  
-1.6PL 0.8LIV 0.4DPR 1.1CCR -0.3HCR 3.02SCS  
AJCA 04/01/2017 PTAT 53%R -1.6 JUI -27.4 JPI 51%R -76  
SIRE: LESTER SAMBO GJPI -36 6%ILE

NEXT DAM:  
OSB OPTION FASHION 77%  
4-01 305 2 22830 5.3 1202 3.8 873 94DCR V 3021C

4TH DAM:  
OSB TROOPER FLATFOOT 74%  
1-11 305 2 11850 4.6 544 3.9 462 DHIR 1473C

DAUGHTER(S):  
NORSE STAR TBONE 4025 83%  
SELLING AS LOT 4025  
NORSE STAR POLO N3559 86%  
2-11 300 3 27240 5.3 1454 3.8 1024 92DCR 3543C  
SELLING AS LOT 3559  
NORSE STAR EXCITATION N3169 90%  
3-05 305 3 24280 4.5 1086 4.0 970 91DCR 3089C  
SELLING AS LOT 3169  
NORSE STAR PRESTON FIONA 91%  
3-11 305 3 35020 4.3 1505 3.4 1175 92DCR 4032C  
NCL: 10TH MILK, SR 2-YEAR-OLD (2016)  
6TH MILK, SR 2-YEAR-OLD (2016)

SIRE: SHF CENTURION SULTAN  
USA 110404026 GTHD BBR 100 JH1C JH2C 200JE303  
SEE REFERENCE SIRE CC

DAM:  
NORSE STAR PARADE FLIRT  
USA 113584253  
TATTOO / N1631  
DHIA HERD # 35-63-0983 CONTROL # 2369

1-09	305	3	18070	4.7	849	3.6	653	95DCR	2258C
3-02	296	3	24830	4.9	1216	3.8	934	89DCR	3231C
4-01	305	3	29210	5.1	1504	4.0	1158	90DCR	4009C
5-07	222	3	17040	4.6	786	3.6	609	89DCR	2101C
305 2X ME AVG			4L	23234M	1120F		871P		2997C

2-01 73% 3-04 73% 4-06 78%  
ST SR DF RA RW RL FA FU RH RUW UC UD TP TL RTR RTS  
24 32 36 23 36 14 23 24 43 45 23 10 32 17

PPA 453M 3F 28P / YD 57M -13F 18P  
CDCB PTA 04/01/2017 4RECS 64%R 22%ILE  
-46M -8F 7P 8CM\$ -6NM\$ -42FM\$ -1GM\$  
0.0PL 0.4LIV 0.2DPR 0.8CCR 1.0HCR 2.94SCS  
AJCA 04/01/2017 PTAT 54%R -0.8 JUI -13.9 JPI 52%R 3

## LOT 2692 NORSE STAR CONTROL N2692 USA 067102692

BORN 05/15/2008 TATTOO / N2692  
 DHIA HERD # 35-63-0983 CONTROL # 3629  
 FEMALE EFI 7.6% AMERICAN ID 2692 / 2692

1-09	290	3	15910	5.9	943	3.8	600	90DCR	2076C
2-08	298	3	19570	5.8	1135	4.1	807	94DCR	2795C
3-08	305	3	22020	5.2	1148	4.1	908	94DCR	3101C
4-08	301	3	15230	5.2	786	3.9	587	91DCR	2031C
5-08	293	3	19160	5.8	1107	3.8	733	91DCR	2536C
305 2X ME AVG			6L 17799M	982F	706P				2425C

3-02 83% 3-10 88% 5-01 90% 7-00 91%  
 ST SR DF RA RW RL FA FU RH RUW UC UD TP TL RTR RTS  
 32 37 39 34 38 32 35 40 43 38 32 17 28 22 32 35

PPA -1186M -8F -16P / YD -1045M -14F -18P  
 CDCB PTA 04/01/2017 5RECS 60%R 19%ILE  
 -534M -8F -10P -15CM\$ -24NM\$ -48FM\$ 3GM\$  
 0.0PL 2.1LIV 1.3DPR 1.0CCR 0.6HCR 3.00SCS  
 AJCA 04/01/2017 PTAT 51%R -0.1 JUI -5.5 JPI 47%R -7

DAUGHTER(S):  
 NORSE STAR TEQUILA 4347 83%  
 SELLING AS LOT 4347

SISTER(S):  
 NORSE STAR JERRICK DASH 80%  
 1-10 305 3 18160 5.6 1020 3.7 671 89DCR 2321C  
 NORSE STAR MVF N2888 83%  
 1-10 305 3 22140 5.0 1117 3.7 828 93DCR 2864C  
 NORSE STAR RENEGADE N3230 83%  
 2-10 305 3 16260 5.7 926 4.5 730 92DCR 2500C  
 SELLING AS LOT 3230

SIRE: JENKS ACTION CONTROL-ET  
 USA 114778073 147JE6111  
 SEE REFERENCE SIRE HF

DAM:  
 NORSE STAR PERIMETER DESSA  
 USA 112287078

TATTOO / N1109  
 DHIA HERD # 35-63-0983 CONTROL # 1763

1-10	305	3	17320	6.0	1035	3.9	676	96DCR	2340C
2-11	273	2	14570	5.7	830	3.9	575	87DCR	1990C
3-11	305	2	17390	5.5	948	4.1	707	94DCR	2448C
4-11	305	3	17400	5.8	1008	4.0	701	89DCR	2427C
5-11	299	3	14830	5.5	814	4.2	628	88DCR	2176C
7-00	287	3	15320	5.7	880	4.1	630	92DCR	2182C
7-11	305	3	14990	5.6	846	4.3	645	93DCR	2235C
9-03	191	3	7120	6.1	435	4.4	315	84DCR	1092C
305 2X ME AVG			8L 15015M	877F	624P				2163C

2-06 80% 3-01 82%  
 ST SR DF RA RW RL FA FU RH RUW UC UD TP TL RTR RTS  
 35 25 35 45 35 36 36 36 40 30 25 23 25 27

PPA -2619M -69F -53P / YD -2243M -55F -41P  
 CDCB PTA 04/01/2017 5RECS 70%R 6%ILE  
 -1039M -26F -18P -155CM\$ -172NM\$ -216FM\$ -86GM\$  
 -1.0PL 1.0LIV 3.0DPR 2.6CCR 0.4HCR 3.12SCS  
 AJCA 04/01/2017 PTAT 58%R -0.8 JUI -19.3 JPI 56%R -49

FRESH: 04/30/2016  
 BRED: 08/05/2016 DUE: 05/11/2017 TO  
 AHLEM BALIN-ET  
 USA 072520700 200JE1014  
 SEE REFERENCE SIRE A

SHERPE HANS & SONS BREEDER & OWNER  
 WESTBY, WI

FOREST GLEN AVERY ACTION-ET  
 USA 111023978 GTHD BBR 100 JH1F JH2F 7JE590  
 JENKS SYMPHONY SARAH 91%  
 USA 112156554

ROCK ELLA PERIMETER-ET  
 JECAN000000139475 GTHD BBR 100 JH1F JH2C 71JE162

NORSE STAR B BELLS DARLING  
 USA 111417449  
 TATTOO / F711  
 DHIA HERD # 35-63-0983 CONTROL # 1044  
 2-00 305 2 14140 5.7 804 3.9 552 95DCR V 1910C  
 305 2X ME AVG 2L 12460M 738F 463P 1602C  
 PPA -4918M -193F -165P / YD -3493M -142F -118P  
 CDCB PTA 04/01/2017 2RECS 60%R 0%ILE  
 -1236M -52F -40P -432CM\$ -422NM\$ -404FM\$ -328GM\$  
 -3.9PL -0.2LIV 1.6DPR 1.5CCR 0.0HCR 3.14SCS  
 AJCA 08/01/2009 PTAT 36%R -0.3 JUI -7.8 JPI 47%R-123  
 SIRE: B BELLS LESTER GJPI -62 2%ILE

NEXT DAM:  
 SHERPES ADONIS ARLINDA DENA-TWIN  
 3-03 239 2 13120 5.1 670 3.9 506 DHIR 1647C

4TH DAM:  
 SHERPES ADONIS SANTA DENA 74%

**LOT 2738 NORSE STAR NEVADA N2738 USA 067182738**

BORN 08/08/2008 TATTOO / N2738  
 DHIA HERD # 35-63-0983 CONTROL # 3687  
 FEMALE EFI 6.2% AMERICAN ID 2738 / 2738

1-09 305 3 12870 5.2 675 4.0 517 93DCR 1790C  
 2-10 305 3 15380 4.0 622 4.0 620 94DCR 1860C  
 4-02 287 3 17520 5.3 924 3.9 689 92DCR 2385C  
 5-02 289 3 11470 4.9 559 4.2 485 91DCR 1571C  
 6-01 294 3 14590 5.8 849 4.1 600 92DCR 2078C  
 305 2X ME AVG 5L 14463M 739F 594P 1979C

2-05 82% 3-07 82%  
 ST SR DF RA RW RL FA FU RH RUW UC UD TP TL RTR RTS  
 39 25 29 22 42 27 28 28 28 29 25 18 22 32

PPA -3619M -158F -101P / YD -2557M -85F -62P  
 CDCB PTA 04/01/2017 5RECS 65%R 6%ILE  
 -1152M -34F -26P -164CM\$ -180NM\$ -217FM\$ -134GM\$  
 0.2PL 0.8LIV 1.7DPR 0.6CCR -0.2HCR 2.93SCS  
 AJCA 04/01/2017 PTAT 56%R -0.1 JUI -0.4 JPI 50%R -51

**DAUGHTER(S):**

NORSE STAR ON THE MONEY 4571  
 SELLING AS LOT 4571  
 NORSE STAR VINTAGE 4232 85%  
 NORSE STAR BLACKSTONE N3167 87%  
 2-11 305 3 24990 5.3 1322 4.0 990 92DCR 3427C

**SISTER(S):**

NORSE STAR JAMAICA N2521 87%  
 5-01 305 3 27530 4.5 1235 3.4 947 93DCR 3272C

SIRE: HURONIA CONNECTION NEVADA 27L  
 JECAN000010214692 80JE4004  
 SEE REFERENCE SIRE HD

**DAM:**

NORSE STAR HALLMARK STASIA  
 USA 114821977  
 TATTOO / N2134  
 DHIA HERD # 35-63-0983 CONTROL # 2929  
 1-11 305 3 23910 4.8 1152 3.8 915 89DCR 3114C  
 2-10 305 3 22400 4.8 1071 3.7 832 93DCR 2867C  
 305 2X ME AVG 2L 25406M 1198F 946P 3226C

2-04 82% 2-10 87%  
 ST SR DF RA RW RL FA FU RH RUW UC UD TP TL RTR RTS  
 37 26 35 29 34 27 35 38 37 38 26 16 35 25

PPA 637M -7F 36P / YD 241M -31F 15P  
 CDCB PTA 04/01/2017 2RECS 64%R 11%ILE  
 -260M -29F -7P -93CM\$ -98NM\$ -107FM\$ -63GM\$  
 0.9PL -0.6LIV 1.6DPR 0.4CCR -0.4HCR 2.90SCS  
 AJCA 04/01/2017 PTAT 56%R -0.3 JUI -1.0 JPI 52%R -23

FRESH: 12/05/2016  
 BRED: 04/21/2017 DUE: 01/25/2018 TO  
 AHLEM BALIN-ET  
 USA 072520700 200JE1014  
 SEE REFERENCE SIRE A

NORSE STAR JERSEYS BREEDER & OWNER  
 WESTBY, WI

GIPRAT BELLES CONNECTION-ET  
 JECAN000010203359 70JE9957

HURONIA IMPERIAL NAN 13A SUP-EX 91-6E (CAN)  
 JECAN000000574227

SCHULTZ BROOK HALLMARK  
 USA 000661148 GTHD BBR 100 JH1C JH2F 29JE3114

NORSE STAR DEAN SPECIAL 76%  
 USA 111641068

TATTOO / N849  
 DHIA HERD # 35-63-0983 CONTROL # 1263  
 1-10 285 2 14600 4.8 705 3.6 519 94DCR 1794C  
 2-10 299 3 22190 5.8 1280 3.6 790 93DCR 2731C  
 3-09 294 3 11860 4.6 541 3.6 424 92DCR 1453C  
 4-08 284 2 11420 4.0 458 3.7 419 92DCR 1315C  
 305 2X ME AVG 5L 16130M 760F 567P 1911C  
 PPA -2410M -114F -83P / YD -2098M -98F -64P  
 CDCB PTA 04/01/2017 5RECS 63%R 6%ILE  
 -1000M -46F -29P -160CM\$ -166NM\$ -180FM\$ -61GM\$  
 2.2PL 1.0LIV 4.8DPR 3.3CCR 1.2HCR 2.84SCS  
 AJCA 04/01/2017 PTAT 52%R -1.1 JUI -9.2 JPI 48%R -47  
 SIRE: ELLIOTT'S DORIE DEAN GJPI -42 3%ILE

**NEXT DAM:**

SHAKER VIEW BIG J SPECTRUM 88%  
 4-01 305 2 20900 4.6 965 3.6 743 94DCR V 2568C

**4TH DAM:**

SHAKER VIEW SOONER SHAWNA 76%  
 6-02 305 2 20560 4.1 834 3.5 719 DHIR 2269C



OAK MOUND BERRETTA EBONY {4}, E-92%  
GREAT-GRANDAM OF LOT 2745

**LOT 2745 NORSE STAR TEQUILA N2745 USA 067182745**

BORN 08/21/2008 TATTOO / N2745  
 DHIA HERD # 35-63-0983 CONTROL # 3695  
 FEMALE EFI 5.6% AMERICAN ID 2745 / 2745

1-11	305	3	14830	6.1	903	4.1	610	93DCR	2113C
3-00	305	3	12460	5.9	731	4.1	517	94DCR	1791C
4-02	283	3	12660	5.3	668	4.1	522	92DCR	1795C
5-02	289	3	20810	6.9	1434	4.2	882	90DCR	3056C
6-02	245	3	16800	6.7	1126	4.0	665	89DCR	2302C
305 2X ME AVG			5L 15539M	987F	649P			2243C	

2-04 85% 3-06 85%  
 ST SR DF RA RW RL FA FU RH RUW UC UD TP TL RTR RTS  
 45 40 35 40 45 15 35 40 40 42 22 28 45 18

PPA -2306M -45F -50P / YD -2246M -50F -47P  
 CDCB PTA 04/01/2017 5RECS 64%R 3%ILE  
 -1033M -23F -22P -228CM\$ -238NM\$ -266FM\$ -251GM\$  
 -0.4PL -1.9LIV -1.3DPR -1.5CCR -0.6HCR 3.12SCS  
 AJCA 04/01/2017 PTAT 54%R 0.2 JUI 1.7 JPI 52%R -72

SISTER(S):  
 NORSE STAR SIGNATURE EXPECT 84%  
 2-11 305 3 25750 4.7 1219 3.8 987 89DCR 3321C

SIRE: TOWER VUE PRIME TEQUILA-ET  
 USA 114816452 GTHD BBR 100 JH1F JH2F 76JE156  
 SEE REFERENCE SIRE S

DAM:  
 NORSE STAR PARADE ELI {6}  
 USA 113090822  
 TATTOO / N1433  
 DHIA HERD # 35-63-0983 CONTROL # 2150

1-10	296	2	17530	5.5	964	3.8	660	92DCR	2283C
2-09	305	3	22280	4.7	1053	3.7	835	93DCR	2843C
3-10	305	3	23450	5.2	1211	3.7	865	89DCR	2992C
4-10	305	3	24670	4.7	1161	3.9	963	89DCR	3197C
5-11	305	3	20670	5.1	1054	3.9	805	93DCR	2786C
7-07	305	3	20960	5.1	1059	3.8	801	94DCR	2772C
305 2X ME AVG			6L 22293M	1122F	843P			2891C	

2-04 74% 2-11 74%  
 ST SR DF RA RW RL FA FU RH RUW UC UD TP TL RTR RTS  
 28 28 28 43 28 23 28 28 22 27 27 12 28 22

PPA -26M 2F 18P / YD -310M -13F 14P  
 CDCB PTA 04/01/2017 5RECS 69%R 32%ILE  
 -193M -7F 6P 69CM\$ 44NM\$ -12FM\$ 53GM\$  
 1.5PL 0.2LIV 0.8DPR 1.7CCR 1.2HCR 2.80SCS  
 AJCA 04/01/2017 PTAT 59%R -1.1 JUI -21.7 JPI 56%R 17

FRESH: 09/27/2016  
 BRED: 02/24/2017 DUE: 11/30/2017 TO  
 AHLEM BALIN-ET  
 USA 072520700 200JE1014  
 SEE REFERENCE SIRE A

FREMSTAD, MICHAEL BREEDER & OWNER  
 WESTBY, WI

GIL-BAR SPARKLER PRIMETIME  
 USA 000663520 36JE23

PLEASANT NOOK SAMBO TEAL 94%  
 JECAN000010202602

BW PARADE {6}-ET  
 USA 000665185 GTHD BBR 100 JH1F JH2F 7JE472

NORSE STAR LEMVIG ELITE {5} 72%  
 USA 111784648

TATTOO / N952  
 DHIA HERD # 35-63-0983 CONTROL # 1418

2-00	305	3	21880	4.9	1066	3.7	800	94DCR	2767C
3-02	305	3	20630	4.2	863	3.7	767	93DCR	2447C
4-03	209	2	8210	4.4	361	3.4	282	82DCR	967C
305 2X ME AVG			3L 19282M	863F	701P			2347C	
PPA -1382M -85F -38P / YD -1399M -58F -30P									
CDCB PTA 04/01/2017 3RECS 63%R 10%ILE									
-666M -21F -12P -87CM\$ -104NM\$ -142FM\$ -87GM\$									
0.2PL 0.2LIV 0.4DPR 1.0CCR 0.1HCR 2.88SCS									
AJCA 04/01/2017 PTAT 53%R -1.2 JUI -16.1 JPI 51%R -32									
SIRE: ISDK FYN LEMVIG GJPI -6 11%ILE									

NEXT DAM:  
 OAK MOUND BERRETTA EBONY {4} 92%  
 4-03 297 2 23970 4.8 1159 4.0 955 DHIR 3101C

4TH DAM:  
 OAK MOUND LESTER EMILY {3}-ET

## LOT 2906 NORSE STAR ACTION N2906 USA 067342906

BORN 05/18/2009 TATTOO / N2906  
 DHIA HERD # 35-63-0983 CONTROL # 3899  
 FEMALE EFI 7.0% AMERICAN ID 2906 / 2906

1-11 305 3 20920 4.5 947 3.4 704 93DCR 2432C  
 3-04 304 3 23000 5.1 1167 3.5 807 93DCR 2789C  
 4-04 287 3 20860 5.1 1056 3.8 788 89DCR 2726C  
 5-03 303 3 16470 3.7 609 3.6 595 92DCR 1801C  
 305 2X ME AVG 4L 20457M 960F 735P 2485C

2-02 77% 3-05 80% 4-00 82% 4-08 84%  
 ST SR DF RA RW RL FA FU RH RUW UC UD TP TL RTR RTS  
 29 29 43 26 35 27 28 35 34 35 46 14 28 34 37 31

PPA -140M -29F -21P / YD -602M -45F -31P  
 CDCB PTA 04/01/2017 4RECS 62%R 14%ILE  
 -424M -23F -17P -65CM\$ -64NM\$ -59FM\$ -27GM\$  
 0.5PL 2.0LIV 1.6DPR 1.2CCR 1.0HCR 2.81SCS  
 AJCA 04/01/2017 PTAT 54%R -0.1 JUI 0.2 JPI 50%R -17

**SISTER(S):**

NORSE STAR JAMAICA N2498 81%  
 3-01 305 3 21840 5.4 1178 3.7 806 94DCR 2788C  
 NORSE STAR JEVON N2715 80%  
 2-03 305 3 17820 5.2 935 3.7 667 93DCR 2307C

SIRE: FOREST GLEN AVERY ACTION-ET  
 USA 111023978 GTHD BBR 100 JH1F JH2F 7JE590  
 SEE REFERENCE SIRE AM

**DAM:**

NORSE STAR PRIME SUNNY  
 USA 067081860

TATTOO / N1860  
 DHIA HERD # 35-63-0983 CONTROL # 2611

2-00 297 3 17750 5.6 999 3.7 655 90DCR 2265C  
 3-00 299 3 16890 6.0 1018 3.9 661 88DCR 2288C  
 3-11 281 3 20080 6.0 1211 3.8 772 90DCR 2672C  
 305 2X ME AVG 3L 19417M 1135F 733P 2536C

2-04 82% 3-06 77%  
 ST SR DF RA RW RL FA FU RH RUW UC UD TP TL RTR RTS  
 33 31 28 36 36 28 36 29 23 35 42 23 26 13

PPA -1087M 10F -23P / YD -1407M -29F -41P  
 CDCB PTA 04/01/2017 3RECS 66%R 4%ILE  
 -834M -27F -27P -222CM\$ -226NM\$ -233FM\$ -156GM\$  
 -2.1PL -0.6LIV 1.9DPR 1.6CCR -1.1HCR 2.76SCS  
 AJCA 04/01/2017 PTAT 56%R -1.0 JUI -11.2 JPI 51%R -63

**SISTER(S):**

NORSE STAR ROCKET SHAZAM 88%  
 2-09 305 3 18630 5.7 1060 4.0 743 94DCR 2572C  
 NORSE STAR RM N2327 82%  
 3-06 305 3 21010 5.9 1239 4.0 845 94DCR 2926C

FRESH: 12/21/2016  
 BRED: 04/01/2017 DUE: 01/05/2018 TO  
 RIVER VALLEY ROSETTE RACER  
 JE840003126479283 200JE10007  
 SEE REFERENCE SIRE G

NORSE STAR JERSEYS BREEDER & OWNER  
 WESTBY, WI

BANCREST LESTER AVERY  
 USA 000659230 GT50K BBR 100 JH1F JH2F 122JE5063

WOLF RIVER BERRETTA ADDIE-ET 90%  
 USA 003925986 GT50K BBR 100 JH1C JH2F

SILVER STREAM PLAYBOY PRIMETIME-ET  
 USA 111248809 GTHD BBR 100 JH1F JH2F 11JE726

NORSE STAR MISTER T SHADOW 80%  
 USA 112351678

TATTOO / N1165  
 DHIA HERD # 35-63-0983 CONTROL # 1864  
 1-09 305 3 20320 5.3 1079 3.4 685 96DCR 2366C  
 2-10 305 2 18460 5.3 974 3.7 684 89DCR 2366C  
 3-10 305 3 16640 5.0 834 3.6 607 93DCR 2099C  
 305 2X ME AVG 4L 18726M 933F 667P 2274C  
 PPA -1830M -67F -61P / YD -1963M -68F -62P  
 CDCB PTA 04/01/2017 4RECS 67%R 3%ILE  
 -1043M -36F -33P -235CM\$ -238NM\$ -245FM\$ -148GM\$  
 -2.2PL 0.6LIV 2.5DPR 2.4CCR -0.1HCR 2.79SCS  
 AJCA 04/01/2017 PTAT 58%R -1.1 JUI -9.4 JPI 53%R -66  
 SIRE: OSBS MISTER T GJPI -44 4%ILE

**NEXT DAM:**

STORNAWAY SUCCESS SHADE 87%  
 4-11 305 2 18170 4.8 878 3.6 654 94DCR 2261C

**4TH DAM:**

RUNAMOK ROYAL SHADOW 85%  
 2-08 305 2 14780 4.7 688 4.0 589 DHIR 1870C



NORSE STAR IATOLA BECKA-ET, VG-88%  
SISTER TO THE DAM OF LOT 2963



NORSE STAR IATOLA BELLA-ET, E-90%  
DAM OF LOT 2963

**LOT 2963 NORSE STAR ELITE N2963 USA 067342963 GT8K**

BORN 07/30/2009 TATTOO / N2963 BBR 100  
DHIA HERD # 35-63-0983 CONTROL # 3966  
FEMALE EFI 8.7% AMERICAN ID 2963 / 2963  
JH1C JH2F  
1-10 278 3 15160 5.5 827 4.1 626 91DCR 2168C  
2-08 292 3 20160 5.8 1168 4.1 836 92DCR 2896C  
3-08 288 3 23920 5.3 1269 3.9 933 93DCR 3229C  
4-07 294 3 21970 5.8 1268 4.2 930 92DCR 3222C  
305 2X ME AVG 5L 20425M 1165F 856P 2966C  
2-00 84% 3-03 90% 5-09 91% 6-04 92%  
ST SR DF RA RW RL FA FU RH RUW UC UD TP TL RTR RTS  
26 43 40 26 39 27 21 40 38 35 36 26 35 23 37 34  
PPA -411M 58F 38P / YD 165M 29F 37P  
CDCB GPTA 04/01/2017 5RECS 82%R 73%ILE  
-100M OF 6P 213CM\$ 197NM\$ 162FM\$ 196GM\$  
4.2PL -0.1LIV 1.2DPR 1.2CCR 0.2HCR 2.95SCS  
AJCA 04/01/2017 GPTAT 79%R 1.6 GJUI 19.6 GJPI 75%R 61

DAUGHTER(S):  
NORSE STAR CALYPSO 4689  
SELLING AS LOT 4689  
NORSE STAR ARROW 3746 90%  
1-10 305 3 18760 6.1 1152 4.1 760 91DCR 2632C  
NORSE STAR MINISTER N3477 88%  
2-11 305 3 21860 5.5 1213 4.1 895 92DCR 3100C  
SELLING AS LOT 3477

BROTHER(S):  
NORSE STAR BABOOM AT SELECT SIRES  
GJPI 59 27%ILE

SISTER(S):  
NORSE STAR RENEGADE BRIELLE 90%  
3-02 305 3 26110 6.1 1586 4.4 1148 90DCR 3980C  
NORSE STAR ABOVE AND BEYOND 86%  
2-00 223 3 15440 4.7 719 3.4 522 82DCR 1803C  
SELLING AS LOT 3920

SIRE: NORSE STAR JACINTO ELITE-ET  
USA 115837731 GT50K BBR 100 JH1C JH2F 7JE977  
SEE REFERENCE SIRE HT

DAM:  
NORSE STAR IATOLA BELLA-ET  
USA 116988506 GT3K BBR 100 JH1F  
TATTOO / N2555  
DHIA HERD # 35-63-0983 CONTROL # 3476  
1-10 300 3 16580 4.9 813 3.9 641 90DCR 2191C  
2-10 302 3 23900 4.6 1088 3.8 899 94DCR 2989C  
3-09 305 3 25080 4.7 1169 3.8 959 93DCR 3203C  
5-01 305 3 24830 5.2 1289 3.7 928 90DCR 3210C  
6-00 305 3 13620 4.8 656 4.2 577 90DCR 1854C  
305 2X ME AVG 5L 21088M 1025F 818P 2756C  
3-03 90% 3-10 90%  
ST SR DF RA RW RL FA FU RH RUW UC UD TP TL RTR RTS  
40 39 38 35 38 25 34 38 42 43 25 20 33 26  
PPA 99M 3F 24P / YD -271M -6F 8P  
CDCB GPTA 04/01/2017 5RECS 82%R 48%ILE  
-122M -1F 1P 119CM\$ 108NM\$ 81FM\$ 106GM\$  
2.4PL -1.2LIV 0.6DPR 0.5CCR -1.1HCR 2.85SCS  
AJCA 04/01/2017 GPTAT 74%R 1.0 GJUI 13.5 GJPI 75%R 35

SISTER(S):  
NORSE STAR IATOLA BECKA-ET 88%  
3-02 305 3 27900 5.6 1558 4.1 1140 94DCR 3948C

FRESH: 04/11/2017  
SELLING OPEN

FREMSTAD, JORY BREEDER & OWNER  
WESTBY, WI

MASON LEMVIG JACINTO-ET  
USA 112037374 GTHD BBR 100 JH1C JH2F 7JE667  
NORSE STAR HALLMARK ELISE 91%  
USA 112351892

SC GOLD DUST PARAMOUNT IATOLA-ET  
USA 112118277 GTHD BBR 100 JH1F JH2F 29JE3301

HI-LAND BARBER BILL BONNY 90%  
USA 113248252

TATTOO D057 /  
DHIA HERD # 35-63-0983 CONTROL # 2825  
2-07 305 3 26470 4.1 1085 3.3 866 94DCR 2932C  
5-02 305 3 17250 4.7 803 3.5 612 94DCR 2115C  
305 2X ME AVG 2L 21584M 918F 733P 2482C  
PPA 1793M -4F 37P / YD 2032M 14F 45P  
CDCB PTA 04/01/2017 1RECS 65%R 18%ILE  
40M -16F -2P -28CM\$ -28NM\$ -27FM\$ -7GM\$  
-0.1PL -2.4LIV 0.6DPR -0.2CCR -2.4HCR 2.82SCS  
AJCA 04/01/2017 PTAT 56%R 0.6 JUI 3.6 JPI 52%R -5  
SIRE: JENKS BARBER BILL GJPI -19 6%ILE

NEXT DAM:  
HI-LAND FREEDOM BON BON 87%  
4-09 290 2 17740 4.1 719 3.0 533 92DCR 1838C

4TH DAM:  
O-SO-AH GORDON BON 2917 85%  
4-02 283 2 16300 4.8 778 3.3 536 89DCR 1851C

**LOT 3000 NORSE STAR BUCKWHEAT N3000 {3} USA 067343000**

BORN 09/13/2009 TATTOO / N3000  
 DHIA HERD # 35-63-0983 CONTROL # 4017  
 FEMALE EFI 8.2% AMERICAN ID 3000 / 3000

2-02 296 3 18410 5.0 922 4.0 735 93DCR 2497C  
 3-02 295 3 21630 5.4 1171 4.0 855 92DCR 2960C  
 4-02 305 3 21600 5.6 1201 4.3 939 91DCR 3230C  
 5-01 235 3 17980 4.5 805 3.9 703 88DCR 2266C  
 305 2X ME AVG 4L 19916M 1043F 824P 2790C

2-06 81% 3-09 84% 4-04 86%  
 ST SR DF RA RW RL FA FU RH RUW UC UD TP TL RTR RTS  
 29 35 37 24 37 28 37 43 37 35 28 18 39 24 46 31

PPA -279M -6F 31P / YD -693M -25F -2P  
 CDCB PTA 04/01/2017 4RECS 59%R 27%ILE  
 -411M -16F -6P 37CM\$ 22NM\$ -10FM\$ 40GM\$  
 1.6PL 0.0LIV 1.1DPR 0.8CCR -0.8HCR 2.85SCS  
 AJCA 04/01/2017 PTAT 48%R 0.3 JUI 5.3 JPI 43%R 14

**DAUGHTER(S):**

NORSE STAR JUPITER 3931 {4} 84%  
 1-10 271 3 19110 4.6 882 3.7 705 90DCR 2389C  
 SELLING AS LOT 3931

SIRE: UNIQUE HP BUCKWHEAT {6}-ET  
 USA 115458806 GT50K BBR 100 JH1F JH2F 7JE964  
 SEE REFERENCE SIRE IS

**DAM:**

NORSE STAR GEMINI MACY {2}

USA 114807072  
 TATTOO / N1746  
 DHIA HERD # 35-63-0983 CONTROL # 2491

2-04 294 3 12700 4.6 584 3.3 425 89DCR 1468C  
 3-03 305 3 12960 5.0 642 3.8 486 89DCR 1681C  
 4-03 305 3 14110 4.6 646 3.6 502 94DCR 1728C  
 5-07 305 3 13350 5.0 665 3.8 501 91DCR 1733C  
 305 2X ME AVG 5L 11778M 579F 427P 1478C

2-10 79% 3-05 81%  
 ST SR DF RA RW RL FA FU RH RUW UC UD TP TL RTR RTS  
 32 15 29 24 27 28 27 36 36 27 21 32 30 21

PPA -4127M -212F -161P / YD -2094M -130F -84P  
 CDCB PTA 04/01/2017 5RECS 58%R 5%ILE  
 -678M -50F -28P -200CM\$ -192NM\$ -171FM\$ -149GM\$  
 0.4PL 0.7LIV 1.2DPR 0.7CCR -0.6HCR 2.87SCS  
 AJCA 04/01/2017 PTAT 44%R -0.3 JUI 9.8 JPI 42%R -50

FRESH: 02/21/2017  
 SELLING OPEN

NORSE STAR JERSEYS BREEDER & OWNER  
 WESTBY, WI

SIL-MIST MONTANA BLAIR 3753 {5}-ET  
 USA 111142055 GT50K BBR 100 JH1F JH2F 14JE366

LENCREST PAR FOR BELLE VG 85 (CAN)  
 JECAN000010215320 GI BBR 100 JH1F

SHENANDOAH GEMINI-ET  
 USA 112633860 GT50K BBR 100 JH1F JH2F 29JE3334

NORSE STAR N1014 {1}

USA 114806941  
 TATTOO / N1014  
 CDCB PTA 04/01/2017 ORECS 26%R 1%ILE  
 -928M -49F -34P -351CM\$ -342NM\$ -323FM\$ -280GM\$  
 -2.0PL 0.0LIV 1.2DPR 1.2CCR -0.7HCR 2.94SCS  
 AJCA 12/01/2010 PTAT 16%R -0.8 JUI 0.0 JPI 18%R -90

**NEXT DAM:**

NORSE STAR PITINO MICKEY {2} 91%  
 2-11 305 2 20610 5.2 1071 3.8 776 94DCR 2685C

**4TH DAM:**

NORSE STAR MARIE {1}



OAK MOUND ALF PRIME, E-92%  
GRANDAM OF LOT 3006



NORSE STAR ROCKET PROMISE, E-91%  
SISTER TO LOT 3006

**LOT 3006 NORSE STAR ROBERTO N3006 USA 067343006**

BORN 09/24/2009 TATTOO / N3006  
DHIA HERD # 35-63-0983 CONTROL # 4032  
FEMALE EFI 4.3% AMERICAN ID 3006 / 3006  
1-11 305 3 14060 6.3 882 4.2 587 93DCR 2033C  
3-05 305 3 15940 5.9 938 4.0 637 93DCR 2205C  
4-10 305 3 20050 5.9 1180 4.2 837 93DCR 2900C  
305 2X ME AVG 3L 16246M 990F 683P 2367C  
2-05 79% 3-08 84%  
ST SR DF RA RW RL FA FU RH RUW UC UD TP TL RTR RTS  
43 42 29 19 50 28 33 37 33 28 26 31 32 31  
PPA -2579M -48F -51P / YD -2460M -55F -57P  
CDCB PTA 04/01/2017 3RECS 59%R 4%ILE  
-1210M -32F -30P -217CM\$ -228NM\$ -255FM\$ -225GM\$  
-0.4PL 1.0LIV -0.5DPR -0.3CCR 0.2HCR 2.96SCS  
AJCA 04/01/2017 PTAT 49%R 0.1 JUI 13.1 JPI 45%R -62

DAUGHTER(S):  
NORSE STAR STUNNER 4028 83%  
SELLING AS LOT 4028

SISTER(S):  
NORSE STAR ROCKET PROMISE 91%  
6-05 305 3 29250 4.7 1382 3.5 1011 93DCR 3494C

SIRE: JVB RED HOT ROBERTO  
USA 114567497 179JE63  
SEE REFERENCE SIRE HN

DAM:  
NORSE STAR SD PRISCA-ET  
USA 114068297  
TATTOO / N1759  
DHIA HERD # 35-63-0983 CONTROL # 2507  
1-10 305 3 16660 5.9 977 3.6 606 90DCR 2095C  
2-09 305 3 14960 5.2 775 3.9 576 90DCR 1993C  
4-05 305 3 22340 5.7 1277 3.8 847 93DCR 2931C  
5-07 305 3 16020 4.9 792 3.8 610 91DCR 2111C  
305 2X ME AVG 4L 16732M 922F 639P 2211C

2-00 84%  
ST SR DF RA RW RL FA FU RH RUW UC UD TP TL RTR RTS  
28 28 30 21 31 26 34 43 42 29 32 45 34 19  
PPA -2316M -84F -70P / YD -2646M -116F -77P  
CDCB PTA 04/01/2017 4RECS 70%R 4%ILE  
-1246M -58F -36P -223CM\$ -230NM\$ -248FM\$ -237GM\$  
2.7PL 2.9LIV 0.2DPR 0.2CCR -0.2HCR 2.82SCS  
AJCA 04/01/2017 PTAT 56%R -0.2 JUI 15.9 JPI 56%R -64

SISTER(S):  
NORSE STAR BERRETTA PRESTIGE 87%  
1-11 305 2 19540 4.2 818 3.4 664 95DCR 2227C  
NORSE STAR REMAKE PRIM 84%  
2-02 305 2 15470 5.2 799 3.7 566 95DCR 1957C  
NORSE STAR JEWEL PASSION 87%  
4-02 305 3 21940 5.3 1169 4.1 891 87DCR 3086C  
NORSE STAR ECLIPSE PRIDE-ET 86%  
5-06 305 2 17070 3.8 646 3.7 629 100DCR V 1908C

FRESH: 08/21/2016  
SELLING OPEN

FREMSTAD, JASON BREEDER & OWNER  
WESTBY, WI

HOLLYLANE R RESPONSE-ET  
USA 000660024 158JE19

GAYWINDS BRASS MAJOR RAIN 92%  
USA 003799784

SHAMROCK DUALSEOIR-ET  
JECAN000010029254 GTHD BBR 100 JH1F JH2F 11JE840

OAK MOUND ALF PRIME 92%  
USA 003983169

TATTOO / F527  
DHIA HERD # 35-63-0983 CONTROL # 553  
4-05 305 2 22140 4.8 1065 3.6 807 94DCR 2623C  
5-04 305 2 25430 4.7 1192 3.7 935 94DCR V 3204C  
6-07 305 3 25970 4.7 1233 3.7 956 93DCR 3298C  
7-11 297 3 13870 4.8 670 3.3 458 89DCR 1581C  
305 2X ME AVG 6L 22399M 1067F 822P 2748C  
PPA -60M 9F 14P / YD -971M -33F -17P  
CDCB PTA 04/01/2017 5RECS 74%R 19%ILE  
-635M -22F -14P -8CM\$ -25NM\$ -63FM\$ -30GM\$  
2.7PL 0.9LIV 0.7DPR 0.4CCR -0.2HCR 2.70SCS  
AJCA 04/01/2017 PTAT 62%R -0.5 JUI 1.7 JPI 61%R -2  
SIRE: COMFORT ROYAL ALF-ET GJPI -16 7%ILE

NEXT DAM:  
CHIEF PRIM 92%  
4-05 305 2 24360 4.4 1074 3.6 878 DHIR 2854C

4TH DAM:  
BOOMER B PRIM 84%  
3-04 305 2 20810 4.6 952 3.8 785 DHIR 2546C



**LOT 3034 NORSE STAR JAY N3034 USA 067343034 GT29K**

BORN 11/11/2009 TATTOO / N3034 BBR 100  
 DHIA HERD # 35-63-0983 CONTROL # 4091  
 FEMALE EFI 6.4% AMERICAN ID 3034 / 3034  
 JH1C JH2F  
 1-10 305 3 18940 5.8 1092 4.0 762 93DCR 2639C  
 3-07 305 3 23510 5.6 1313 4.1 972 92DCR 3367C  
 4-07 285 3 23860 6.1 1461 4.0 964 93DCR 3338C  
 305 2X ME AVG 4L 18138M 1029F 752P 2539C  
 2-04 83% 4-02 84% 4-09 86% 6-08 88%  
 ST SR DF RA RW RL FA FU RH RUW UC UD TP TL RTR RTS  
 42 35 42 22 50 28 38 35 32 30 22 35 36 38 37 30  
 PPA 599M 140F 76P / YD 33M 103F 50P  
 CDCB GPTA 04/01/2017 3RECS 81%R 91%ILE  
 123M 47F 21P 324CM\$ 289NM\$ 211FM\$ 194GM\$  
 1.4PL 0.2LIV -2.3DPR -3.5CCR -2.3HCR 2.82SCS  
 AJCA 04/01/2017 GPTAT 78%R 0.5 GJUI 9.4 GJPI 73%R 85

DAUGHTER(S):  
 NORSE STAR MARCIN 4803  
 SELLING AS LOT 4803  
 NORSE STAR BLACKSTONE 3574 87%  
 2-06 305 3 24410 5.9 1447 3.9 962 91DCR 3330C  
 SELLING AS LOT 3574

SIRE: DRB ABE JAY  
 USA 067125299 GT50K BBR 100 JH1F JH2F 14JE515  
 SEE REFERENCE SIRE GP

DAM:  
 NORSE STAR GOVERNOR N2610  
 USA 116078674  
 TATTOO / N2610  
 DHIA HERD # 35-63-0983 CONTROL # 3536  
 1-10 305 3 17450 5.5 959 4.0 706 90DCR 2445C  
 2-10 305 3 16480 5.6 920 4.2 692 94DCR 2397C  
 305 2X ME AVG 3L 15214M 887F 624P 2161C  
 2-05 78% 3-00 84%  
 ST SR DF RA RW RL FA FU RH RUW UC UD TP TL RTR RTS  
 35 32 38 23 25 28 35 30 38 29 25 38 38 22  
 PPA -1490M -31F -23P / YD -818M -13F -7P  
 CDCB PTA 04/01/2017 3RECS 60%R 23%ILE  
 -174M 2F 2P 20CM\$ 3NM\$ -35FM\$ -32GM\$  
 -0.5PL 0.6LIV -1.2DPR -1.8CCR -0.9HCR 2.82SCS  
 AJCA 04/01/2017 PTAT 49%R -0.5 JUI 5.0 JPI 45%R 9

FRESH: 05/07/2016  
 BRED: 09/13/2016 DUE: 06/19/2017 TO  
 NORSE STAR FIERCE VOLCANO-ET  
 USA 119408894 7JE1520  
 SEE REFERENCE SIRE E

NORSE STAR JERSEYS BREEDER & OWNER  
 WESTBY, WI  
 AHLEM LEMVIG ABE {6}-ET  
 USA 111334898 GTHD BBR 100 JH1F JH2F 122JE5198  
 DEBOER JENETTAS JACE JASMIN-ET 85%  
 USA 113667626

SCHULTZ GOVERNOR  
 USA 114719269 GT50K BBR 100 JH1F JH2F 29JE3560  
 NORSE STAR TRIUMPH N2211 85%  
 USA 115132984  
 TATTOO / N2211  
 DHIA HERD # 35-63-0983 CONTROL # 3026  
 1-10 305 3 21390 5.0 1078 3.7 788 93DCR 2725C  
 305 2X ME AVG 1L 22432M 1129F 842P 2913C  
 PPA -260M 12F 0P / YD -389M 13F -3P  
 CDCB PTA 04/01/2017 1RECS 56%R 9%ILE  
 -400M -7F -8P -104CM\$ -117NM\$ -145FM\$ -158GM\$  
 -1.8PL -0.3LIV -2.0DPR -3.0CCR -2.3HCR 2.80SCS  
 AJCA 04/01/2017 PTAT 49%R -0.6 JUI -5.1 JPI 45%R -33  
 SIRE: NORSE STAR JACE TRIUMPH-ET GJPI -3 11%ILE

NEXT DAM:  
 JAKE JULY OF NORSE STAR {6}  
 4-09 305 3 24340 5.8 1418 3.3 801 86DCR 2766C

4TH DAM:  
 TRADER TORONO JUNE {5}

# LOT 3040 NORSE STAR ACE N3040 USA 067343040

BORN 11/27/2009 TATTOO / N3040  
 DHIA HERD # 35-63-0983 CONTROL # 4109  
 FEMALE EFI 6.6% AMERICAN ID 3040 / 3040

1-10	305	3	20180	5.7	1159	3.9	793	93DCR	2745C
3-07	305	3	18620	5.5	1018	4.0	744	91DCR	2576C
4-09	292	3	21680	5.6	1213	3.8	827	92DCR	2862C
305 2X ME AVG			3L	19967M	1137F			798P	2762C

2-03 84% 4-01 87% 5-06 90%  
 ST SR DF RA RW RL FA FU RH RUW UC UD TP TL RTR RTS  
 40 50 35 28 45 30 36 38 38 37 35 24 26 25 35 38

PPA -299M 60F 20P / YD -892M 11F -10P  
 CDCB PTA 04/01/2017 3RECS 60%R 45%ILE  
 -432M OF -8P 109CM\$ 100NM\$ 79FM\$ 80GM\$  
 3.0PL 1.6LIV 0.2DPR 0.2CCR 0.2HCR 2.97SCS  
 AJCA 04/01/2017 PTAT 52%R 0.7 JUI 9.5 JPI 49%R 21

DAUGHTER(S):  
 NORSE STAR SUCCESS 5337  
 SELLING AS LOT 5337  
 NORSE STAR BRUCE 4573  
 SELLING AS LOT 4573

SISTER(S):  
 NORSE STAR JAMAICA N2527 86%  
 2-11 305 3 23240 5.6 1293 4.0 934 94DCR 3234C  
 NORSE STAR REGION N3340 77%  
 3-04 305 3 23890 7.0 1675 4.1 979 91DCR 3391C  
 SELLING AS LOT 3340  
 NORSE STAR KNOCKOUT 3992 {6} 84%  
 SELLING AS LOT 3992

SIRE: SENN-SATIONAL PARAMOUNT ACE  
 USA 112537258 GT50K BBR 100 JH1C JH2F 1JE552  
 SEE REFERENCE SIRE IL

DAM:  
 NORSE STAR ECLIPSE LENORA  
 USA 114822129

TATTOO / N2153  
 DHIA HERD # 35-63-0983 CONTROL # 2948

1-10	305	3	15660	5.9	929	3.9	614	90DCR	2125C
2-10	305	3	22430	5.5	1230	3.9	880	93DCR	3046C
4-01	305	3	19690	5.7	1126	4.1	811	92DCR	2809C
5-01	305	3	21430	6.0	1278	4.1	886	94DCR	3069C
6-00	305	3	20750	5.5	1145	4.0	825	94DCR	2856C
7-03	305	3	20340	5.0	1013	3.9	800	93DCR	2733C
8-04	305	3	18850	5.6	1049	4.0	751	92DCR	2600C
305 2X ME AVG			7L	18307M	1045F			745P	2577C

2-03 83% 3-04 85%  
 ST SR DF RA RW RL FA FU RH RUW UC UD TP TL RTR RTS  
 45 35 37 24 37 22 37 35 34 42 24 20 28 22

PPA -1179M 7F -14P / YD -1848M -26F -34P  
 CDCB PTA 04/01/2017 5RECS 67%R 28%ILE  
 -998M -16F -20P 43CM\$ 25NM\$ -19FM\$ 27GM\$  
 3.3PL 1.9LIV 1.0DPR 0.8CCR 0.6HCR 2.90SCS  
 AJCA 04/01/2017 PTAT 58%R 0.4 JUI 6.4 JPI 52%R -1

SISTER(S):  
 WINDRIDGE GOLD LEE 88%  
 2-06 305 2 18210 4.2 769 3.8 686 96DCR V 2184C  
 NORSE STAR RM N2354 86%  
 3-03 305 3 17450 6.9 1212 4.5 778 93DCR 2697C

FRESH: 09/18/2016  
 BRED: 01/20/2017 DUE: 10/26/2017 TO  
 AHLEM BALIN-ET  
 USA 072520700 200JE1014  
 SEE REFERENCE SIRE A

NORSE STAR JERSEYS BREEDER & OWNER  
 WESTBY, WI

ROCK ELLA PARAMOUNT-ET  
 USA 000663877 GTHD BBR 100 JH1C JH2F 7JE442  
 SENN-SATIONAL BARBER APRIL 95%  
 USA 003979954

BRIDON FIRST ECLIPSE-ET  
 JECAN000008422980 100JE7171

WINDRIDGE HALLMARK LEE 79%  
 USA 112556194

TATTOO / R954  
 DHIA HERD # 35-63-0983 CONTROL # 2691

2-07	305	2	16890	6.2	1053	4.1	696	88DCR	2411C
3-08	303	3	21500	6.4	1370	4.1	892	90DCR	3090C
4-08	305	3	17230	6.1	1053	4.2	731	90DCR	2533C
305 2X ME AVG			4L	17743M	1090F			722P	2500C

PPA -1079M 2F -4P / YD -1171M -15F -17P  
 CDCB PTA 04/01/2017 4RECS 66%R 21%ILE  
 -582M -8F -10P 7CM\$ -8NM\$ -44FM\$ -6GM\$  
 0.2PL 0.3LIV 0.2DPR -0.8CCR -1.2HCR 2.88SCS  
 AJCA 04/01/2017 PTAT 56%R -0.1 JUI 4.3 JPI 53%R -2  
 SIRE: SCHULTZ BROOK HALLMARK GJPI -23 7%ILE

NEXT DAM:  
 WINDRIDGE MAGNUM LESLIE 87%  
 4-03 305 2 19170 5.0 965 3.5 663 100DCR 2291C

4TH DAM:  
 WINDRIDGE REGENT LESLIE 81%  
 3-06 305 2 21500 4.3 923 3.6 777 DHIR 2488C

## LOT 3043 NORSE STAR GOVERNOR N3043 {3} USA 067343043

BORN 11/29/2009 TATTOO / N3043  
 DHIA HERD # 35-63-0983 CONTROL # 4112  
 FEMALE EFI 6.2% AMERICAN ID 3043 / 3043

2-00 305 3 16400 4.9 805 3.9 645 93DCR 2184C  
 3-03 305 3 28280 4.9 1388 3.7 1043 93DCR 3608C  
 4-06 301 3 21100 4.0 841 3.8 809 93DCR 2472C  
 305 2X ME AVG 4L 18051M 828F 701P 2286C

2-03 84% 3-06 90% 4-08 91% 6-00 92%  
 ST SR DF RA RW RL FA FU RH RUW UC UD TP TL RTR RTS  
 45 46 48 34 45 25 36 47 36 38 38 23 33 26 37 30

PPA -417M -36F 6P / YD -636M -42F -11P  
 CDCB PTA 04/01/2017 3RECS 62%R 10%ILE  
 -276M -14F -6P -99CM\$ -104NM\$ -117FM\$ -81GM\$  
 -1.5PL -1.1LIV 0.0DPR 0.6CCR 0.8HCR 2.94SCS  
 AJCA 04/01/2017 PTAT 53%R 0.9 JUI 11.2 JPI 49%R -17

DAUGHTER(S):  
 NORSE STAR VINCENT 3648 {4} 88%  
 2-01 290 3 17140 5.6 961 3.9 666 90DCR 2305C

SIRE: GRIFFENS GOVERNOR-ET  
 USA 115087248 GT50K BBR 100 JH1F JH2F 7JE867  
 SEE REFERENCE SIRE AU

DAM:  
 NORSE STAR HALLMARK CALEY {2}  
 USA 113090886  
 TATTOO / N1440  
 DHIA HERD # 35-63-0983 CONTROL # 2157

2-05 305 2 23490 4.4 1024 3.4 789 95DCR 2725C  
 3-08 305 3 28930 4.3 1257 3.4 984 88DCR 3372C  
 4-08 305 3 31400 4.1 1294 3.4 1081 89DCR 3567C  
 7-02 198 3 10920 4.4 481 3.4 368 81DCR 1271C  
 305 2X ME AVG 4L 23107M 997F 792P 2684C

2-11 82% 4-02 85% 4-09 86%  
 ST SR DF RA RW RL FA FU RH RUW UC UD TP TL RTR RTS  
 52 38 30 27 37 25 38 36 38 32 24 22 27 29

PPA 1398M -1F 26P / YD 502M -35F -1P  
 CDCB PTA 04/01/2017 4RECS 59%R 9%ILE  
 48M -23F -5P -136CM\$ -130NM\$ -114FM\$ -112GM\$  
 -1.8PL 0.2LIV 0.2DPR -0.6CCR -0.6HCR 2.86SCS  
 AJCA 04/01/2017 PTAT 47%R -0.2 JUI -1.1 JPI 45%R -33

FRESH: 12/08/2016  
 BRED: 04/19/2017 DUE: 01/23/2018 TO  
 ELLIOTT'S REGENCY CASINO-ET  
 JE840003125141657 14JE725  
 SEE REFERENCE SIRE H

NORSE STAR JERSEYS BREEDER & OWNER  
 WESTBY, WI

LESTER SAMBO  
 USA 000658836 GT50K BBR 100 JH1F JH2F 7JE356  
 LLOLYN JUDE GRIFFEN-ET 95%  
 JECAN000010211882 GI BBR 100 JH1F

SCHULTZ BROOK HALLMARK  
 USA 000661148 GTHD BBR 100 JH1C JH2F 29JE3114  
 NORSE STAR F607 {1} 86%  
 USA 112281764

TATTOO / F607  
 3-01 305 2 21220 4.8 1020 3.3 694 94DCR 2396C  
 4-01 305 3 17390 4.8 835 3.4 585 93DCR 2020C  
 305 2X ME AVG 2L 21037M 980F 680P 2349C  
 CDCB PTA 04/01/2017 ORECS 19%R 4%ILE  
 -506M -38F -24P -222CM\$ -212NM\$ -187FM\$ -150GM\$  
 -1.3PL 1.8LIV 2.0DPR 1.3CCR -0.1HCR 2.86SCS  
 AJCA 08/01/2008 PTAT 8%R -0.3 JUI -0.1 JPI 10%R -52

## LOT 3054 NORSE STAR ICON N3054 {4} USA 067343054

BORN 12/08/2009 TATTOO / N3054  
 DHIA HERD # 35-63-0983 CONTROL # 4128  
 FEMALE EFI 5.4% AMERICAN ID 3054 / 3054

1-11 279 3 15170 4.7 706 3.7 561 91DCR 1908C  
 2-09 305 3 21450 4.9 1058 3.6 778 93DCR 2690C  
 4-00 305 3 21070 5.6 1181 3.8 800 89DCR 2768C  
 305 2X ME AVG 4L 17689M 913F 660P 2269C

2-03 81% 2-11 87%  
 ST SR DF RA RW RL FA FU RH RUW UC UD TP TL RTR RTS  
 38 26 35 23 27 24 24 36 46 34 24 31 32 28

PPA -1189M -48F -40P / YD -1924M -76F -63P  
 CDCB PTA 04/01/2017 4RECS 59%R 8%ILE  
 -960M -40F -32P -138CM\$ -133NM\$ -121FM\$ -100GM\$  
 2.5PL 2.4LIV 1.6DPR 1.4CCR 1.6HCR 3.01SCS  
 AJCA 04/01/2017 PTAT 48%R 0.4 JUI 10.7 JPI 44%R -47

DAUGHTER(S):  
 NORSE STAR CYCLONE 5098 {5}  
 SELLING AS LOT 5098

SIRE: FERNS FASHION ICON  
 USA 115942590 147JE6150  
 SEE REFERENCE SIRE GR

DAM:  
 NORSE STAR SIGNATURE MIA {3}  
 USA 067081882  
 TATTOO / N1882  
 DHIA HERD # 35-63-0983 CONTROL # 2633

2-01 305 3 19790 4.8 948 3.4 673 91DCR 2325C  
 3-04 305 3 25720 4.4 1121 3.5 913 94DCR 3059C  
 4-05 287 3 21130 4.3 908 3.6 760 91DCR 2507C  
 5-04 305 3 25560 4.4 1116 3.6 918 93DCR 3058C  
 6-05 305 3 28860 4.0 1162 3.6 1030 94DCR 3289C  
 7-08 234 3 15720 3.6 565 3.2 510 83DCR 1609C  
 305 2X ME AVG 6L 20874M 911F 748P 2479C

2-03 81% 3-05 85% 4-07 87% 7-00 89%  
 ST SR DF RA RW RL FA FU RH RUW UC UD TP TL RTR RTS  
 43 45 38 45 50 22 38 37 47 48 16 15 27 26

PPA 769M -29F 13P / YD -281M -58F -15P  
 CDCB PTA 04/01/2017 5RECS 63%R 20%ILE  
 -314M -32F -12P -19CM\$ -20NM\$ -20FM\$ 22GM\$  
 2.3PL 2.2LIV 2.2DPR 2.6CCR 1.9HCR 2.84SCS  
 AJCA 04/01/2017 PTAT 52%R -0.2 JUI 2.9 JPI 50%R -3

FRESH: 02/28/2016  
 BRED: 09/17/2016 DUE: 06/23/2017 TO  
 NORSE STAR FIERCE VOLCANO-ET  
 USA 119408894 7JE1520  
 SEE REFERENCE SIRE E

NORSE STAR JERSEYS BREEDER & OWNER  
 WESTBY, WI

PIEDMONT GROVE AMEDEO  
 JECAN000000139523 70JE9962  
 FAMILY HILL SAMBO FERN 95%  
 USA 112537883

FAMILY HILL AVERY SIGNATURE  
 USA 113017917 GTHD BBR 100 JH1F JH2F 11JE725  
 NORSE STAR FLYER MECCA {2} 84%  
 USA 113049648

TATTOO / N1171  
 DHIA HERD # 35-63-0983 CONTROL # 1870

2-11 305 2 20790 4.5 941 3.7 775 93DCR 2581C  
 3-11 305 3 24080 4.7 1128 3.8 921 91DCR 3084C  
 4-10 305 3 21690 4.8 1031 3.9 849 89DCR 2830C  
 5-10 305 3 21290 4.4 944 3.9 827 89DCR 2661C  
 305 2X ME AVG 6L 20837M 948F 773P 2582C  
 PPA -2M -24F 19P / YD -673M -45F -4P  
 CDCB PTA 04/01/2017 5RECS 60%R 18%ILE  
 -414M -26F -5P -14CM\$ -28NM\$ -62FM\$ 31GM\$  
 0.5PL 0.6LIV 2.4DPR 1.9CCR 0.8HCR 2.92SCS  
 AJCA 04/01/2017 PTAT 48%R -0.4 JUI 0.5 JPI 46%R 0

SIRE: MOLLY BROOK BERRETTA FLYER-ET GJPI -24 7%ILE  
 NEXT DAM:  
 NORSE STAR N67 {1} 65%  
 3-11 305 3 27650 5.0 1391 3.9 1080 92DCR 3726C

## LOT 3056 NORSE STAR JUSTIN N3056 USA 067343056

BORN 12/11/2009

DHIA HERD # 35-63-0983 CONTROL # 4131  
 FEMALE EFI 7.6% AMERICAN ID 3056 / 3056

2-00 305 3 16850 4.8 805 3.9 651 93DCR 2192C  
 3-01 305 3 25960 4.7 1211 3.7 948 93DCR 3252C  
 4-03 305 3 26250 4.7 1234 3.9 1012 92DCR 3381C  
 305 2X ME AVG 3L 22023M 1067F 858P 2900C

2-11 74% 3-06 77%  
 ST SR DF RA RW RL FA FU RH RUW UC UD TP TL RTR RTS  
 32 34 37 28 28 29 22 24 18 42 18 22 19 33  
 PPA 17M -17F 20P / YD -222M -8F 11P  
 CDCB PTA 04/01/2017 3RECS 61%R 10%ILE  
 -224M -7F 2P -103CM\$ -108NM\$ -124FM\$ -95GM\$  
 -2.5PL 0.3LIV -0.4DPR -0.2CCR -0.9HCR 3.28SCS  
 AJCA 04/01/2017 PTAT 51%R -0.9 JUI -5.0 JPI 45%R -28

DAUGHTER(S):  
 NORSE STAR SUREFIRE 3665 90%  
 2-03 305 3 20010 5.1 1024 3.6 726 91DCR 2510C

SISTER(S):  
 GRAZLAND JAMAICA N2461 87%  
 3-04 305 3 15400 4.1 629 3.8 587 92DCR 1823C  
 ABSOLUTE OF NORSE STAR N2664 85%  
 3-03 305 3 24380 3.6 887 4.2 1014 94DCR 2838C

SIRE: JENKS JUSTIN-ET  
 USA 115872574 GT50K BBR 100 JH1F JH2F 147JE6144  
 SEE REFERENCE SIRE HI

DAM:  
 KODY CASSIE OF NORSE STAR  
 USA 067081816

TATTOO / N1816  
 DHIA HERD # 35-63-0983 CONTROL # 2565  
 1-10 305 3 14550 5.3 777 3.8 553 90DCR 1913C  
 2-11 305 3 21190 4.5 964 3.9 822 89DCR 2686C  
 3-11 305 3 20320 4.7 952 4.1 824 92DCR 2671C  
 305 2X ME AVG 4L 14542M 707F 590P 1931C

2-06 81% 3-01 82%  
 ST SR DF RA RW RL FA FU RH RUW UC UD TP TL RTR RTS  
 53 28 27 24 38 29 30 33 35 33 24 32 24 21  
 PPA -2797M -146F -76P / YD -1562M -94F -41P  
 CDCB PTA 04/01/2017 4RECS 67%R 2%ILE  
 -442M -32F -10P -273CM\$ -271NM\$ -269FM\$ -277GM\$  
 -3.3PL 0.7LIV -1.8DPR -1.4CCR -0.8HCR 3.24SCS  
 AJCA 04/01/2017 PTAT 57%R -0.5 JUI -1.6 JPI 54%R -76

FRESH: 12/21/2016  
 BRED: 03/24/2017 DUE: 12/28/2017 TO  
 AHLEM BALIN-ET  
 USA 072520700 200JE1014  
 SEE REFERENCE SIRE A

NORSE STAR JERSEYS BREEDER & OWNER  
 WESTBY, WI

JENKS PARAMOUNT SUMMIT-ET  
 USA 112505219 GT50K BBR 100 JH1C JH2F 147JE6063  
 JENKS B BILL MARCIA-ET 93%  
 USA 112723273

D&E AVERY KODY  
 USA 110663605 GTHD BBR 100 JH1F JH2F 122JE5166

CENTURION CALLIE 78%  
 USA 113056615

TATTOO / N1392  
 DHIA HERD # 35-63-0983 CONTROL # 2109  
 1-10 305 2 16670 5.2 869 3.7 620 92DCR 2145C  
 2-11 293 2 22700 4.6 1042 3.8 861 91DCR 2863C  
 305 2X ME AVG 2L 24274M 1167F 908P 3074C  
 PPA -142M -16F 16P / YD -422M -10F 10P  
 CDCB PTA 04/01/2017 2RECS 62%R 6%ILE  
 -596M -20F -10P -160CM\$ -173NM\$ -203FM\$ -158GM\$  
 -2.3PL 0.2LIV -0.4DPR 0.2CCR -1.6HCR 3.00SCS  
 AJCA 04/01/2017 PTAT 52%R -0.8 JUI -7.6 JPI 51%R -44  
 SIRE: SOONER CENTURION-ET GJPI -28 6%ILE

NEXT DAM:  
 GRAZLAND SATURN CUPCAKE 84%  
 3-03 305 2 22540 4.6 1047 3.6 804 93DCR 2779C

4TH DAM:  
 GRAZLAND SELECT COOKIE

## LOT 3069 NORSE STAR SUMMIT N3069 {3} USA 067343069

BORN 01/17/2010 TATTOO / N3069  
 DHIA HERD # 35-63-0983 CONTROL # 4154  
 FEMALE EFI 7.6% AMERICAN ID 3069 / 3069

1-10 301 3 18250 4.9 900 3.6 658 93DCR 2275C  
 2-10 267 3 18030 5.3 962 3.8 683 92DCR 2363C  
 3-09 283 3 22820 5.6 1289 3.9 883 89DCR 3056C  
 4-08 259 3 20600 5.6 1153 3.6 750 90DCR 2593C  
 305 2X ME AVG 4L 20875M 1138F 788P 2727C

2-02 82% 3-05 82% 4-00 83% 5-04 85%  
 ST SR DF RA RW RL FA FU RH RUW UC UD TP TL RTR RTS  
 38 42 30 25 40 32 42 36 36 38 40 23 25 24 33 34  
 PPA 9M 54F 12P / YD -242M 32F 1P  
 CDCB PTA 04/01/2017 4RECS 59%R 57%ILE  
 -160M 14F -1P 150CM\$ 142NM\$ 123FM\$ 167GM\$  
 2.0PL 2.1LIV 2.2DPR 2.2CCR 0.0HCR 2.93SCS  
 AJCA 04/01/2017 PTAT 49%R -0.9 JUI -4.2 JPI 45%R 37

SISTER(S):  
 NORSE STAR LENNOX N2790 {3} 84%  
 3-05 305 3 22870 5.4 1228 3.7 845 93DCR 2923C

SIRE: JENKS PARAMOUNT SUMMIT-ET  
 USA 112505219 GT50K BBR 100 JH1C JH2F 147JE6063  
 SEE REFERENCE SIRE HJ

DAM:  
 NORSE STAR LOFTON ELSA {2}  
 USA 067081886

TATTOO / N1886  
 DHIA HERD # 35-63-0983 CONTROL # 2637  
 2-02 305 3 21100 5.4 1138 3.5 740 91DCR 2558C  
 3-03 295 3 16620 5.4 890 4.1 676 93DCR 2341C  
 4-02 305 3 21220 5.6 1189 4.1 874 92DCR 3027C  
 5-05 305 3 24980 5.9 1484 3.8 955 92DCR 3305C  
 305 2X ME AVG 4L 19260M 1084F 753P 2606C

2-03 76% 3-05 67% 4-07 76%  
 ST SR DF RA RW RL FA FU RH RUW UC UD TP TL RTR RTS  
 37 34 29 27 33 25 24 34 34 30 25 19 22 28  
 PPA -827M -6F -14P / YD -939M -20F -20P  
 CDCB PTA 04/01/2017 4RECS 60%R 13%ILE  
 -498M -14F -12P -66CM\$ -73NM\$ -90FM\$ -34GM\$  
 -0.1PL 1.0LIV 1.6DPR 1.3CCR 0.0HCR 2.92SCS  
 AJCA 04/01/2017 PTAT 47%R -2.2 JUI -18.9 JPI 42%R -27

SISTER(S):  
 NORSE STAR HAVARTI KIKI {2} 80%  
 2-11 305 3 19860 6.2 1237 3.9 768 87DCR 2658C

FRESH: 09/09/2016  
 BRED: 01/18/2017 DUE: 10/24/2017 TO  
 AHLEM BALIN-ET  
 USA 072520700 200JE1014  
 SEE REFERENCE SIRE A

NORSE STAR JERSEYS BREEDER & OWNER  
 WESTBY, WI

ROCK ELLA PARAMOUNT-ET  
 USA 000663877 GTHD BBR 100 JH1C JH2F 7JE442  
 JENKS BOLD TARA-ET 90%  
 USA 110149750 GI BBR 100 JH1F

BOK APACHE LINETTE LOFTON  
 USA 112756709 GT50K BBR 100 JH1F JH2F 7JE709  
 GREEN HILLS PJS N37 {1} 84%  
 USA 111731565

TATTOO / N37  
 3-00 305 2 22320 5.9 1324 3.7 820 94DCR 2836C  
 4-00 305 3 21880 6.3 1371 3.7 819 94DCR 2833C  
 305 2X ME AVG 3L 17790M 1054F 670P 2318C  
 CDCB PTA 04/01/2017 ORECS 30%R 8%ILE  
 -641M -22F -23P -141CM\$ -138NM\$ -129FM\$ -61GM\$  
 -0.6PL 1.2LIV 2.8DPR 2.6CCR 0.4HCR 2.92SCS  
 AJCA 08/01/2009 PTAT 13%R -0.6 JUI -7.7 JPI 16%R -39

## LOT 3072 NORSE STAR HIRED GUN N3072 USA 067343072

BORN 02/03/2010 TATTOO / N3072  
 DHIA HERD # 35-63-0983 CONTROL # 4164  
 FEMALE EFI 5.3% AMERICAN ID 3072 / 3072  
 2-01 295 3 21420 4.9 1042 3.7 787 91DCR 2722C  
 3-00 303 3 22870 5.5 1261 3.9 881 93DCR 3049C  
 3-11 305 3 22270 5.7 1264 3.9 874 92DCR 3025C  
 305 2X ME AVG 4L 20852M 1119F 807P 2793C  
 2-01 85% 3-04 86% 5-03 90%  
 ST SR DF RA RW RL FA FU RH RUW UC UD TP TL RTR RTS  
 28 32 40 23 30 20 38 40 43 38 36 23 34 22 40 36  
 PPA 330M 32F 35P / YD -935M -12F -6P  
 CDCB PTA 04/01/2017 4RECS 60%R 21%ILE  
 -620M -10F -8P 6CM\$ -10NM\$ -50FM\$ 29GM\$  
 1.1PL -0.7LIV 1.6DPR 1.8CCR 0.4HCR 3.01SCS  
 AJCA 04/01/2017 PTAT 50%R 0.4 JUI 2.5 JPI 47%R 1

DAUGHTER(S):  
 NORSE STAR THRILLER 5047  
 SELLING AS LOT 5047

SIRE: SV JADE HIRED GUN-ET  
 USA 115093063 GT50K BBR 100 JH1F JH2F 94JE3720  
 SEE REFERENCE SIRE AC

DAM:  
 NORSE STAR JUDD JETTA  
 USA 114822101  
 TATTOO / N2151  
 DHIA HERD # 35-63-0983 CONTROL # 2946  
 1-11 305 3 22730 5.3 1203 3.7 845 88DCR 2923C  
 3-01 305 3 23760 5.3 1258 3.8 910 93DCR 3149C  
 4-03 305 3 23880 5.4 1289 4.0 947 93DCR 3279C  
 5-04 305 3 21900 5.3 1166 3.9 858 93DCR 2970C  
 305 2X ME AVG 4L 21566M 1166F 848P 2936C  
 2-03 82% 3-05 78% 5-09 81%  
 ST SR DF RA RW RL FA FU RH RUW UC UD TP TL RTR RTS  
 35 45 34 30 38 33 29 34 39 40 20 15 24 26  
 PPA 538M 55F 37P / YD 85M 8F 18P  
 CDCB PTA 04/01/2017 4RECS 60%R 19%ILE  
 -53M -6F 4P -12CM\$ -23NM\$ -47FM\$ -25GM\$  
 -0.6PL -2.8LIV -0.6DPR -1.2CCR -1.1HCR 2.95SCS  
 AJCA 04/01/2017 PTAT 46%R -0.6 JUI -9.1 JPI 44%R -5

FRESH: 01/19/2017  
 SELLING OPEN

NORSE STAR JERSEYS BREEDER & OWNER  
 WESTBY, WI

GIPRAT BELLES JADE-ET  
 JECAN000010008436 70JE9967

PLEASANT VALLEY PRIME HEATHER 96%  
 USA 110432463

REBOB REUBEN JUDD-ET  
 USA 113720152 GT50K BBR 100 JH1F JH2F 7JE771

NORSE STAR BOB JESARAY  
 USA 113526262

TATTOO / N1557  
 DHIA HERD # 35-63-0983 CONTROL # 2318  
 PPA -513M -29F -22P / YD -465M -28F -21P  
 CDCB PTA 04/01/2017 1RECS 53%R 3%ILE  
 -711M -26F -24P -265CM\$ -262NM\$ -254FM\$ -228GM\$  
 -2.5PL -1.2LIV 0.1DPR -0.6CCR -0.7HCR 2.97SCS  
 AJCA 12/01/2013 PTAT 30%R -0.6 JUI -4.2 JPI 38%R -74  
 SIRE: JENKS MANNIX BOB-ET GJPI -83 1%ILE

NEXT DAM:  
 JAKE JULY OF NORSE STAR {6}  
 4-09 305 3 24340 5.8 1418 3.3 801 86DCR 2766C

4TH DAM:  
 TRADER TORONO JUNE {5}

# LOT 3124 NORSE STAR EXCITATION N3124 USA 067343124

BORN 04/03/2010 TATTOO / N3124  
 DHIA HERD # 35-63-0983 CONTROL # 4245  
 FEMALE EFI 6.8% AMERICAN ID 3124 / 3124

2-01	293	3	18080	4.6	838	3.7	660	90DCR	2256C
3-01	305	3	22550	4.3	973	3.7	829	92DCR	2708C
4-02	305	3	24990	5.1	1268	3.7	919	94DCR	3178C
305 2X ME AVG				3L	22438M	1076F	838P		2839C

2-07 83% 3-02 85%  
 ST SR DF RA RW RL FA FU RH RUW UC UD TP TL RTR RTS  
 37 38 32 18 36 19 33 32 42 40 26 18 37 33

PPA -267M -41F 1P / YD -1273M -60F -33P  
 CDCB PTA 04/01/2017 3RECS 60%R 8%ILE  
 -776M -30F -21P -141CM\$ -145NM\$ -154FM\$ -131GM\$  
 0.3PL 1.2LIV 0.1DPR 0.8CCR 0.6HCR 3.00SCS  
 AJCA 04/01/2017 PTAT 51%R 0.5 JUI 9.1 JPI 48%R -41

DAUGHTER(S):  
 NORSE STAR TBONE 5293  
 SELLING AS LOT 5293

SISTER(S):  
 NORSE STAR TITLE 3595 77%  
 3-01 239 3 17930 5.6 1003 3.6 649 88DCR 2244C  
 SELLING AS LOT 3595

SIRE: BRIDON EXCITATION  
 JECAN000008572453 GT50K BBR 100 JH1F JH2F 200JE136  
 SEE REFERENCE SIRE Z

DAM:  
 NORSE STAR LEGION PAIGE  
 USA 114612674  
 TATTOO / N1949  
 DHIA HERD # 35-63-0983 CONTROL # 2704

1-10	301	3	19600	5.0	989	3.7	732	90DCR	2532C
2-10	305	3	17320	5.2	909	4.0	685	94DCR	2371C
4-02	305	3	23980	5.0	1198	3.6	864	93DCR	2987C
5-04	305	3	18090	4.8	871	3.8	680	94DCR	2337C
305 2X ME AVG				4L	18502M	937F	707P		2445C

1-11 80% 3-02 83% 4-03 88%  
 ST SR DF RA RW RL FA FU RH RUW UC UD TP TL RTR RTS  
 46 44 37 28 44 25 38 37 37 40 20 23 33 32

PPA -1043M -60F -24P / YD -1294M -63F -35P  
 CDCB PTA 04/01/2017 4RECS 65%R 8%ILE  
 -650M -28F -18P -140CM\$ -144NM\$ -153FM\$ -111GM\$  
 -0.5PL 1.6LIV 1.2DPR 0.2CCR -0.6HCR 2.94SCS  
 AJCA 04/01/2017 PTAT 54%R 0.0 JUI 4.6 JPI 53%R -39

SISTER(S):  
 NORSE STAR AVERY PRISSY 88%  
 2-01 305 3 20070 4.8 955 3.6 727 95DCR 2514C  
 NORSE STAR BEST MAN N2706 90%  
 4-04 305 3 25400 6.0 1529 3.9 986 92DCR 3413C

FRESH: 07/31/2016  
 BRED: 11/29/2016 DUE: 09/04/2017 TO  
 AHLEM REGENCY PRINCETON-ET  
 USA 074067733 7JE1544  
 SEE REFERENCE SIRE FJ

NORSE STAR JERSEYS BREEDER & OWNER  
 WESTBY, WI

LESTER SAMBO  
 USA 000658836 GT50K BBR 100 JH1F JH2F 7JE356  
 JASPAR RENAISSANCES EVENING EX 91-3E (CAN)  
 JECAN000000599920 GI BBR 100 JH1F

BW LEGION  
 USA 110226426 GTHD BBR 100 JH1F JH2C 505JE101  
 RAKJ PERKYS BERRETТА POLLY 88%  
 USA 003910660

TATTOO K1 / K1  
 DHIA HERD # 35-63-0983 CONTROL # 648

8-07	305	3	18130	3.9	709	3.6	653	94DCR	2041C
9-06	305	2	15540	4.0	624	3.8	597	92DCR	1830C
10-06	305	3	17410	3.8	659	3.8	654	87DCR	1965C
11-06	305	3	23870	3.8	904	3.7	875	91DCR	2663C
305 2X ME AVG				10L	17472M	716F	646P		2024C

CDCB PTA 04/01/2017 ORECS 58%R 2%ILE  
 -1094M -61F -30P -283CM\$ -287NM\$ -299FM\$ -170GM\$  
 -1.6PL 2.2LIV 3.8DPR 2.8CCR 0.5HCR 3.00SCS  
 AJCA 11/01/2005 PTAT 39%R 0.2 JUI 4.2 JPI 48%R -66  
 SIRE: MASON BOOMER SOONER BERRETТА {6} GJPI -34 5%ILE

NEXT DAM:  
 FENIWIIS PEEP T PERKY 81%

4TH DAM:  
 FENIWIIS PEARL BEAU PEEP 80%  
 2-02 278 2 8480 4.6 393 3.6 302 DHIR 982C

# LOT 3142 NORSE STAR EXCITATION N3142 USA 067343142

BORN 04/23/2010 TATTOO / N3142  
 DHIA HERD # 35-63-0983 CONTROL # 4263  
 FEMALE EFI 6.8% AMERICAN ID 3142 / 3142

1-10 286 3 18060 4.9 892 3.6 650 91DCR 2247C  
 2-09 305 3 22520 5.9 1329 3.7 843 93DCR 2916C  
 4-00 305 3 21110 5.7 1197 3.7 779 93DCR 2694C  
 305 2X ME AVG 4L 19042M 1019F 732P 2456C

2-06 84% 3-01 86% 4-03 87% 6-03 90%  
 ST SR DF RA RW RL FA FU RH RUW UC UD TP TL RTR RTS  
 59 45 45 28 50 22 42 38 44 45 25 14 25 25 35 36

PPA -294M 38F 3P / YD -1164M 2F -29P  
 CDCB PTA 04/01/2017 3RECS 61%R 14%ILE  
 -693M -8F -20P -66CM\$ -65NM\$ -63FM\$ -77GM\$  
 1.1PL 0.5LIV -0.5DPR -0.3CCR 0.0HCR 3.08SCS  
 AJCA 04/01/2017 PTAT 55%R 0.6 JUI 11.3 JPI 49%R -26

DAUGHTER(S):  
 NORSE STAR TOPEKA 4465 80%  
 SELLING AS LOT 4465  
 NORSE STAR DECOY 3998 80%  
 1-10 182 3 7740 6.6 508 3.5 272 79DCR 940C  
 SELLING AS LOT 3998

SISTER(S):  
 NORSE STAR MVF N2904 82%  
 2-02 305 3 18680 5.0 941 3.7 682 93DCR 2358C  
 NORSE STAR SUREFIRE N3451 87%  
 3-00 305 3 23120 5.7 1324 3.5 801 93DCR 2768C  
 SELLING AS LOT 3451

SIRE: BRIDON EXCITATION  
 JECAN000008572453 GT50K BBR 100 JH1F JH2F 200JE136  
 SEE REFERENCE SIRE Z

DAM:  
 NORSE STAR BRAZO MODESTY {6}  
 USA 114821874  
 TATTOO / N2122  
 DHIA HERD # 35-63-0983 CONTROL # 2917

2-09 300 3 20770 5.2 1085 3.6 746 91DCR 2579C  
 3-08 291 3 20170 5.1 1024 3.6 730 91DCR 2524C  
 4-07 305 3 21840 5.5 1201 3.7 817 94DCR 2826C  
 305 2X ME AVG 4L 18463M 978F 683P 2362C

2-11 80% 4-02 83% 4-09 90%  
 ST SR DF RA RW RL FA FU RH RUW UC UD TP TL RTR RTS  
 38 34 46 22 38 27 31 29 43 42 26 18 32 29

PPA -774M -19F -40P / YD -386M -11F -25P  
 CDCB PTA 04/01/2017 4RECS 65%R 22%ILE  
 -86M -2F -8P -12CM\$ -4NM\$ 15FM\$ -17GM\$  
 0.9PL 1.0LIV 0.2DPR -1.6CCR -1.8HCR 2.99SCS  
 AJCA 04/01/2017 PTAT 55%R 0.4 JUI -2.6 JPI 52%R -14

FRESH: 05/29/2016  
 BRED: 08/26/2016 DUE: 06/01/2017 TO  
 AHLEM BALIN-ET  
 USA 072520700 200JE1014  
 SEE REFERENCE SIRE A

NORSE STAR JERSEYS BREEDER & OWNER  
 WESTBY, WI

LESTER SAMBO  
 USA 000658836 GT50K BBR 100 JH1F JH2F 7JE356  
 JASPAR RENAISSANCES EVENING EX 91-3E (CAN)  
 JECAN000000599920 GI BBR 100 JH1F

SIL-MIST RMBM BUTTONS BRAZO {5}-ET  
 USA 110896009 GTHD BBR 100 JH1F JH2F 7JE563

NORSE STAR MEDAL MAE 80%  
 USA 113680959  
 TATTOO / N1687  
 DHIA HERD # 35-63-0983 CONTROL # 2426  
 1-10 305 3 14380 5.3 764 3.5 510 92DCR 1763C  
 305 2X ME AVG 1L 18333M 943F 640P 2212C  
 PPA -2254M -72F -80P / YD -1867M -62F -71P  
 CDCB PTA 04/01/2017 1RECS 56%R 9%ILE  
 -775M -20F -24P -114CM\$ -116NM\$ -121FM\$ -85GM\$  
 1.0PL -0.1LIV 1.4DPR 0.7CCR -0.3HCR 2.89SCS  
 AJCA 04/01/2017 PTAT 47%R 0.5 JUI 1.9 JPI 44%R -38  
 SIRE: DUTCH HOLLOW GOLD MEDAL-P-ET GJPI -20 8%ILE

NEXT DAM:  
 NORSE STAR REMAKE MARQUEE 88%  
 3-10 305 2 21770 4.9 1068 3.6 791 94DCR 2735C

4TH DAM:  
 SHAKER VIEW GARFIELD MERYL 82%  
 6-01 285 3 16880 5.7 960 4.1 699 91DCR 2421C



## LOT 3151 NORSE STAR WASKO N3151 USA 067343151

BORN 05/01/2010 TATTOO / N3151  
 DHIA HERD # 35-63-0983 CONTROL # 4272  
 FEMALE EFI 7.4% AMERICAN ID 3151 / 3151

2-01 305 3 23270 4.5 1053 3.5 822 92DCR 2823C  
 3-04 305 3 26240 4.9 1290 4.1 1067 91DCR 3550C  
 4-03 289 3 25260 5.0 1264 3.7 941 91DCR 3255C  
 305 2X ME AVG 3L 25942M 1255F 984P 3342C

2-06 76% 3-01 81% 3-08 77% 5-00 86%  
 ST SR DF RA RW RL FA FU RH RUW UC UD TP TL RTR RTS  
 37 32 43 28 34 32 38 35 43 38 18 20 26 24 35 38

PPA 2107M 63F 88P / YD 656M 8F 34P  
 CDCB PTA 04/01/2017 3RECS 58%R 41%ILE  
 -5M -9F 5P 93CM\$ 84NM\$ 63FM\$ 130GM\$  
 1.8PL 0.2LIV 2.4DPR 2.6CCR 0.0HCR 2.98SCS  
 AJCA 04/01/2017 PTAT 50%R -1.0 JUI -5.7 JPI 44%R 27

DAUGHTER(S):  
 NORSE STAR VOLCANO 4869  
 SELLING AS LOT 4869

SIRE: IRISHTOWNS B140 IMPULS WASKO  
 USA 115975820 GT50K BBR 100 JH1F JH2F 7JE1011  
 SEE REFERENCE SIRE HE

DAM:  
 HI-LAND FREDRICO FOXIE  
 USA 114137940  
 TATTOO D496 /  
 DHIA HERD # 35-63-0983 CONTROL # 3194

2-03 305 3 15710 4.4 692 3.4 527 90DCR 1820C  
 3-03 305 3 20320 4.2 856 3.6 730 94DCR 2382C  
 4-05 305 3 18340 4.3 781 3.5 641 92DCR 2137C  
 5-11 305 3 20700 4.5 923 3.5 721 94DCR 2474C  
 305 2X ME AVG 4L 17302M 751F 609P 2046C

2-05 60% 3-00 77% 3-08 79%  
 ST SR DF RA RW RL FA FU RH RUW UC UD TP TL RTR RTS  
 28 15 18 23 23 29 32 37 42 26 27 28 35 24

PPA -1283M -137F -67P / YD -521M -83F -34P  
 CDCB PTA 04/01/2017 4RECS 62%R 16%ILE  
 -85M -28F -9P -57CM\$ -47NM\$ -24FM\$ -3GM\$  
 0.9PL -0.2LIV 1.5DPR 1.5CCR 0.2HCR 2.97SCS  
 AJCA 04/01/2017 PTAT 55%R -1.0 JUI 3.4 JPI 51%R -8

FRESH: 08/18/2016  
 BRED: 02/10/2017 DUE: 11/16/2017 TO  
 RIVER VALLEY RICKI ROCKSTAR  
 JE840003126479237 200JE10009  
 SEE REFERENCE SIRE C

FREMSTAD, JORY BREEDER & OWNER  
 WESTBY, WI

ISDK Q IMPULS  
 JEDNK00000301592 GTHD BBR 100 JH1F JH2F 236JE3  
 IRISHTOWNS W976 SHOWTIME W {6} 84%  
 USA 067006976

MVF BERRETTA FREDRICO-ET  
 USA 000664350 GT50K BBR 100 JH1F JH2F 7JE474

HI-LAND HALLMARK FOXGLOVE 83%  
 USA 112991821

TATTOO C915 /  
 DHIA HERD # 21-55-0454 CONTROL # 3915

3-00 290 2 19630 3.8 740 3.3 640 92DCR 2069C  
 3-11 281 2 13900 3.9 547 3.3 465 92DCR 1518C  
 4-11 276 2 15500 3.6 552 3.1 487 92DCR 1555C  
 5-10 197 2 13470 4.0 544 3.1 424 89DCR 1455C  
 305 2X ME AVG 5L 19093M 732F 617P 2021C  
 PPA -236M -119F -40P / YD -112M -74F -25P  
 CDCB PTA 04/01/2017 5RECS 68%R 8%ILE  
 -18M -31F -11P -151CM\$ -138NM\$ -105FM\$ -80GM\$  
 -0.7PL -1.9LIV 1.5DPR 1.3CCR -0.8HCR 2.89SCS  
 AJCA 04/01/2017 PTAT 59%R -1.2 JUI -9.3 JPI 55%R -39  
 SIRE: SCHULTZ BROOK HALLMARK GJPI -23 7%ILE

NEXT DAM:  
 HI-LAND BARBER FRUIT 74%  
 6-03 305 2 20680 4.5 932 3.4 694 92DCR 2397C

4TH DAM:  
 HI-LAND BERRETTA FANCY 93%  
 5-02 305 2 24620 4.4 1079 3.7 902 92DCR 2978C

## LOT 3156 NORSE STAR BRADLEY N3156 {4} USA 067343156

BORN 05/07/2010 TATTOO / N3156  
 DHIA HERD # 35-63-0983 CONTROL # 4277  
 FEMALE EFI 6.9% AMERICAN ID 3156 / 3156

1-11 305 3 19050 5.6 1072 3.8 731 91DCR 2530C  
 2-11 305 3 22750 5.8 1324 4.1 927 91DCR 3210C  
 4-01 305 3 23050 6.1 1412 3.9 904 94DCR 3129C  
 305 2X ME AVG 3L 22144M 1325F 891P 3084C

2-06 79% 3-01 80% 5-00 85% 5-07 88%  
 ST SR DF RA RW RL FA FU RH RUW UC UD TP TL RTR RTS  
 35 40 35 27 33 28 26 43 31 35 24 24 32 26 37 38

PPA -350M 62F 27P / YD -1059M 10F -9P  
 CDCB PTA 04/01/2017 3RECS 57%R 8%ILE  
 -750M -12F -16P -123CM\$ -134NM\$ -161FM\$ -103GM\$  
 -1.8PL -0.2LIV 0.4DPR 0.5CCR -0.2HCR 2.97SCS  
 AJCA 04/01/2017 PTAT 47%R -0.5 JUI -6.3 JPI 44%R -37

SIRE: JENKS BRADLEY-ET  
 USA 116255385 GT6K BBR 100 JH1F JH2F 147JE6163  
 SEE REFERENCE SIRE HG

DAM:  
 NORSE STAR NEVADA N2439 {3}  
 USA 115604720  
 TATTOO / N2439  
 DHIA HERD # 35-63-0983 CONTROL # 3349

2-00 305 3 10420 6.2 644 3.9 410 91DCR 1419C  
 3-01 305 3 14980 5.4 806 4.1 611 94DCR 2116C  
 305 2X ME AVG 3L 10466M 630F 428P 1482C

2-08 80% 3-02 85%  
 ST SR DF RA RW RL FA FU RH RUW UC UD TP TL RTR RTS  
 33 41 31 26 36 29 22 28 37 42 25 24 31 26

PPA -4936M -195F -174P / YD -3669M -124F -121P  
 CDCB PTA 04/01/2017 3RECS 62%R 0%ILE  
 -1412M -42F -43P -416CM\$ -410NM\$ -399FM\$ -322GM\$  
 -3.6PL 0.2LIV 1.7DPR 1.4CCR -0.3HCR 3.15SCS  
 AJCA 04/01/2017 PTAT 53%R -0.8 JUI -9.6 JPI 46%R -124

SISTER(S):  
 NORSE STAR LONEX N2225 {3} 83%  
 1-11 293 3 22920 4.3 991 3.4 787 93DCR 2674C

FRESH: 12/05/2016  
 BRED: 03/26/2017 DUE: 12/30/2017 TO  
 STEINHAUERS SAMSON LEMONHEAD  
 USA 118662185 14JE670  
 SEE REFERENCE SIRE X

NORSE STAR JERSEYS BREEDER & OWNER  
 WESTBY, WI

SC GOLD DUST PARAMOUNT IATOLA-ET  
 USA 112118277 GTHD BBR 100 JH1F JH2F 29JE3301  
 JENKS SYMPHONY SARAH 91%  
 USA 112156554

HURONIA CONNECTION NEVADA 27L  
 JECAN000010214692 80JE4004

NORSE STAR VANGARD EBONY {2} 77%  
 USA 113056996

TATTOO / N1399  
 DHIA HERD # 35-63-0983 CONTROL # 2116

2-03 305 2 18560 5.9 1103 3.5 657 93DCR 2271C  
 3-07 305 3 23000 5.1 1166 3.5 809 88DCR 2796C  
 4-07 305 3 22710 4.4 1002 3.7 833 89DCR 2759C  
 5-07 183 3 9810 5.0 492 3.5 346 82DCR 1196C  
 305 2X ME AVG 4L 18410M 950F 664P 2269C  
 PPA -1335M -65F -53P / YD -1421M -76F -59P  
 CDCB PTA 04/01/2017 4RECS 60%R 0%ILE  
 -727M -40F -31P -410CM\$ -392NM\$ -351FM\$ -310GM\$  
 -3.5PL -0.6LIV 1.6DPR 1.5CCR -0.4HCR 3.11SCS  
 AJCA 04/01/2017 PTAT 46%R -2.1 JUI -24.5 JPI 43%R -124  
 SIRE: DJF JASON VANGARD-ET GJPI -127 0%ILE

NEXT DAM:  
 GREEN HILLS PJS N149 {1} 77%  
 3-05 250 2 12720 5.4 693 3.6 459 86DCR 1587C



NORSE STAR SULTAN FARRAH, E-92%  
DAM OF LOT 3169

**LOT 3169 NORSE STAR EXCITATION N3169 USA 067343169 GA**

BORN 06/08/2010 TATTOO / N3169  
DHIA HERD # 35-63-0983 CONTROL # 4290  
FEMALE EFI 6.5% AMERICAN ID 3169 / 3169  
2-00 305 3 20270 4.5 903 3.7 744 92DCR 2477C  
3-05 305 3 24280 4.5 1086 4.0 970 91DCR 3089C  
305 2X ME AVG 3L 20657M 977F 798P 2631C

2-05 85% 3-07 88% 6-01 90%  
ST SR DF RA RW RL FA FU RH RUW UC UD TP TL RTR RTS  
49 28 48 19 50 15 38 39 46 26 25 27 38 22 36 38  
PPA 895M 6F 47P / YD -121M -10F 14P  
CDCB GPTA 04/01/2017 3RECS 63%R 34%ILE  
-231M -5F 0P 68CM\$ 57NM\$ 34FM\$ 5GM\$  
2.6PL 0.0LIV -1.7DPR -0.3CCR 0.6HCR 2.98SCS  
AJCA 04/01/2017 PTAT 55%R 1.0 GJUI 14.1 GJPI 54%R 15

DAUGHTER(S):  
NORSE STAR NEVIN 4696  
SELLING AS LOT 4696  
NORSE STAR RENDITION 3783 91%  
1-09 305 3 19190 4.9 944 3.7 702 91DCR 2428C  
SELLING AS LOT 3783

SISTER(S):  
NORSE STAR PRESTON FIONA 91%  
3-11 305 3 35020 4.3 1505 3.4 1175 92DCR 4032C  
NCL: 10TH MILK, SR 2-YEAR-OLD (2016)  
6TH MILK, SR 2-YEAR-OLD (2016)

NORSE STAR POLO N3559 86%  
2-11 300 3 27240 5.3 1454 3.8 1024 92DCR 3543C  
SELLING AS LOT 3559  
NORSE STAR TBONE 4025 83%  
SELLING AS LOT 4025

SIRE: BRIDON EXCITATION  
JECAN000008572453 GT50K BBR 100 JH1F JH2F 200JE136  
SEE REFERENCE SIRE Z

DAM:  
NORSE STAR SULTAN FARRAH  
USA 116020701 GT8K BBR 100 JH1F JH2F  
TATTOO / N2531  
DHIA HERD # 35-63-0983 CONTROL # 3451

1-08 305 3 18270 5.3 973 3.9 714 90DCR 2471C  
2-09 305 3 23950 5.7 1364 4.0 960 94DCR 3324C  
3-11 305 3 27280 4.5 1214 4.0 1088 93DCR 3458C  
5-06 305 3 28690 4.7 1361 3.8 1081 93DCR 3678C  
6-08 305 3 27000 5.8 1570 3.8 1025 91DCR 3547C  
305 2X ME AVG 6L 21643M 1118F 864P 2878C

2-02 84% 3-04 84% 4-06 90% 5-09 92%  
ST SR DF RA RW RL FA FU RH RUW UC UD TP TL RTR RTS  
50 42 48 11 42 27 28 39 40 48 32 28 34 27

PPA 1047M 81F 74P / YD 575M 49F 47P  
CDCB GPTA 04/01/2017 5RECS 85%R 74%ILE  
277M 20F 16P 218CM\$ 202NM\$ 166FM\$ 129GM\$  
3.0PL -1.1LIV -2.0DPR -0.9CCR 0.2HCR 2.90SCS  
AJCA 04/01/2017 GPTAT 82%R 1.2 GJUI 14.2 GJPI 78%R 61  
SELLING AS LOT 2531

FRESH: 04/30/2016  
BRED: 08/15/2016 DUE: 05/21/2017 TO  
LENCREST BLACKSTONE-ET  
JECAN000102058939 200JE423  
SEE REFERENCE SIRE B

NORSE STAR JERSEYS BREEDER & OWNER  
WESTBY, WI

LESTER SAMBO  
USA 000658836 GT50K BBR 100 JH1F JH2F 7JE356  
JASPAR RENAISSANCES EVENING EX 91-3E (CAN)  
JECAN000000599920 GI BBR 100 JH1F

SHF CENTURION SULTAN  
USA 110404026 GTHD BBR 100 JH1C JH2C 200JE303

NORSE STAR PARADE FLIRT 78%  
USA 113584253

TATTOO / N1631  
DHIA HERD # 35-63-0983 CONTROL # 2369  
1-09 305 3 18070 4.7 849 3.6 653 95DCR 2258C  
3-02 296 3 24830 4.9 1216 3.8 934 89DCR 3231C  
4-01 305 3 29210 5.1 1504 4.0 1158 90DCR 4009C  
5-07 222 3 17040 4.6 786 3.6 609 89DCR 2101C  
305 2X ME AVG 4L 23234M 1120F 871P 2997C  
PPA 453M 3F 28P / YD 57M -13F 18P  
CDCB PTA 04/01/2017 4RECS 64%R 22%ILE  
-46M -8F 7P 8CM\$ -6NM\$ -42FM\$ -1GM\$  
0.0PL 0.4LIV 0.2DPR 0.8CCR 1.0HCR 2.94SCS  
AJCA 04/01/2017 PTAT 54%R -0.8 JUI -13.9 JPI 52%R 3  
SIRE: BW PARADE {6}-ET GJPI 12 11%ILE

NEXT DAM:  
NORSE STAR SAMBO FANCY 59%  
2-00 305 2 21650 5.2 1125 3.7 794 93DCR 2746C

4TH DAM:  
OSB OPTION FASHION 77%  
4-01 305 2 22830 5.3 1202 3.8 873 94DCR V 3021C

# LOT 3181 NORSE STAR COGNAC N3181 USA 067343181

BORN 06/24/2010 TATTOO / N3181  
 DHIA HERD # 35-63-0983 CONTROL # 4305  
 FEMALE EFI 6.3% AMERICAN ID 3181 / 3181  
 1-11 285 3 20980 4.5 952 3.4 714 91DCR 2467C  
 2-10 305 3 25460 4.6 1163 3.5 893 91DCR 3086C  
 4-00 273 3 21110 4.7 1000 3.5 730 93DCR 2522C  
 305 2X ME AVG 4L 21628M 1017F 754P 2604C  
 2-04 79% 2-11 81% 4-11 85%  
 ST SR DF RA RW RL FA FU RH RUW UC UD TP TL RTR RTS  
 36 39 38 28 33 33 40 32 43 36 24 20 36 24 32 28  
 PPA 761M 6F 13P / YD 30M -8F -8P  
 CDCB PTA 04/01/2017 4RECS 60%R 15%ILE  
 -168M -8F -10P -60CM\$ -54NM\$ -40FM\$ -27GM\$  
 0.0PL 1.6LIV 1.3DPR 1.6CCR -1.0HCR 2.92SCS  
 AJCA 04/01/2017 PTAT 49%R -1.2 JUI -14.4 JPI 46%R -22

DAUGHTER(S):  
 NORSE STAR MEGATRON 4794  
 SELLING AS LOT 4794  
 NORSE STAR NITRO 4497 82%  
 NORSE STAR RENDITION 3782 80%  
 2-01 305 3 23450 4.8 1120 3.4 807 92DCR 2788C

SISTER(S):  
 NORSE STAR SULTAN N2560 81%  
 3-04 305 3 19850 4.8 943 3.8 759 94DCR 2563C

SIRE: BW COGNAC-ET  
 USA 115883901 GT50K BBR 100 JH1F JH2F 7JE1004  
 SEE REFERENCE SIRE FZ

DAM:  
 NORSE STAR DANIEL JANELLE  
 USA 113049572  
 TATTOO / N117  
 DHIA HERD # 35-63-0983 CONTROL # 1786  
 1-11 305 3 19480 4.4 865 3.5 687 97DCR 2335C  
 4-03 305 3 14640 5.1 748 3.6 532 91DCR 1839C  
 5-04 305 3 19630 4.2 817 3.6 707 90DCR 2288C  
 6-04 305 3 17540 4.5 790 3.8 659 94DCR 2179C  
 7-06 305 3 17310 4.8 835 3.4 594 92DCR 2052C  
 9-00 305 3 12360 4.6 563 3.6 441 94DCR 1511C  
 305 2X ME AVG 6L 15220M 698F 551P 1856C  
 2-05 81% 4-09 82% 5-05 85% 6-07 89%  
 ST SR DF RA RW RL FA FU RH RUW UC UD TP TL RTR RTS  
 29 27 39 33 48 11 27 37 43 37 25 26 28 37  
 PPA -1582M -126F -67P / YD -1041M -100F -55P  
 CDCB PTA 04/01/2017 5RECS 65%R 2%ILE  
 -362M -42F -22P -304CM\$ -285NM\$ -242FM\$ -257GM\$  
 -2.3PL 1.8LIV 0.0DPR 0.4CCR -0.8HCR 3.02SCS  
 AJCA 04/01/2017 PTAT 50%R -1.8 JUI -15.9 JPI 52%R -88

SELLING FRESH AND OPEN

NORSE STAR JERSEYS BREEDER & OWNER  
 WESTBY, WI

SUNSET CANYON MAXIMUM-ET  
 USA 111950696 GT50K BBR 100 JH1F JH2F 203JE607  
 BW FINALIST BRANDY L348 {6} 90%  
 USA 113970324

MVF BOLD VENTURE DANIEL  
 USA 000656178 GTHD BBR 100 JH1F JH2F 1JE1325

BEETHOVEN JANET OF STEP-WEB {6}  
 USA 110782728

TATTOO / SD09  
 DHIA HERD # 35-63-0983 CONTROL # 1360  
 2-11 286 2 11750 4.3 504 3.7 429 92DCR V 1402C  
 305 2X ME AVG 1L 13703M 581F 496P 1618C  
 PPA -4247M -217F -143P / YD -3466M -183F -120P  
 CDCB PTA 04/01/2017 2RECS 58%R 0%ILE  
 -1291M -72F -48P -441CM\$ -428NM\$ -399FM\$ -298GM\$  
 -2.4PL 1.6LIV 3.6DPR 3.6CCR 0.7HCR 2.91SCS  
 AJCA 08/01/2008 PTAT 33%R -1.1 JUI -0.4 JPI 43%R-111  
 SIRE: SUNNY DAY LESTER BEETHOVEN-ET GJPI -66 1%ILE

NEXT DAM:  
 J&VS REBEL JANET {5} 77%  
 9-08 288 2 11850 4.6 551 3.8 453 93DCR 1472C

4TH DAM:  
 J&VS M G JACKIE {4}

# LOT 3187 NORSE STAR JENKS 510 N3187 USA 067343187

BORN 06/29/2010  
 DHIA HERD # 35-63-0983 CONTROL # 4311  
 FEMALE EFI 5.8% AMERICAN ID 3187 / 3187

1-11	283	3	20450	5.2	1054	3.6	743	91DCR	2569C
2-10	304	3	21160	5.2	1108	3.8	794	91DCR	2747C
3-10	305	3	19720	5.5	1080	3.7	739	91DCR	2556C
305 2X ME AVG			3L 22162M	1194F	837P				2895C

2-04 84% 2-11 85%  
 ST SR DF RA RW RL FA FU RH RUW UC UD TP TL RTR RTS  
 38 33 37 34 35 29 22 32 36 32 31 18 33 28

PPA 167M 35F 15P / YD -165M 6F 1P  
 CDCB PTA 04/01/2017 3RECS 53%R 22%ILE  
 -192M -6F -4P -5CM\$ -7NM\$ -12FM\$ 24GM\$  
 1.1PL 0.8LIV 1.8DPR 1.6CCR 0.2HCR 3.03SCS  
 AJCA 04/01/2017 PTAT 42%R -0.3 JUI -12.0 JPI 39%R -7

DAUGHTER(S):  
 NORSE STAR RENDITION 3784 82%  
 SELLING AS LOT 3784

SIRE: JENKS JEVON J510-ET  
 USA 116424309 147JE6182  
 SEE REFERENCE SIRE HH

DAM:  
 STATE 78 N9072 OF NORSE STAR  
 USA 115293511  
 TATTOO / N9072  
 DHIA HERD # 35-63-0983 CONTROL # 3199

1-11	301	3	26380	4.3	1141	3.6	938	91DCR	3126C
2-10	282	3	21000	4.3	899	3.8	798	90DCR	2548C
3-10	305	3	27480	4.4	1203	3.8	1031	94DCR	3357C
5-00	305	3	22740	4.6	1047	3.9	876	93DCR	2893C
305 2X ME AVG			4L 25634M	1141F	966P				3168C

2-06 77% 3-02 79% 4-04 80%  
 ST SR DF RA RW RL FA FU RH RUW UC UD TP TL RTR RTS  
 29 29 38 26 33 37 26 38 38 34 22 15 38 25

PPA 1466M -5F 58P / YD -251M -58F 3P  
 CDCB PTA 04/01/2017 4RECS 62%R 9%ILE  
 -440M -39F -9P -116CM\$ -126NM\$ -147FM\$ -66GM\$  
 1.0PL 0.9LIV 2.6DPR 1.8CCR 0.7HCR 2.92SCS  
 AJCA 04/01/2017 PTAT 52%R -1.6 JUI -22.2 JPI 50%R -37

FRESH: 06/28/2016  
 BRED: 08/21/2016 DUE: 05/27/2017 TO  
 AHLEM BALIN-ET  
 USA 072520700 200JE1014  
 SEE REFERENCE SIRE A

FREMSTAD, JORY BREEDER & OWNER  
 WESTBY, WI

FOREST GLEN MECCAS JEVON-ET  
 USA 112797481 GT50K BBR 100 JH1F JH2F 29JE3346

WILSONVIEW AVERY MOMENT-ET 93%  
 USA 110925334 GI BBR 100 JH1F

HI-LAND EMPIRE STATE 78  
 USA 000629705 GT50K BBR 100 JH1F JH2F 1JE205

HI-LAND SULTON PROTECTION 84%  
 USA 114340984

TATTOO D566 /  
 DHIA HERD # 35-63-0983 CONTROL # 3184

2-00	303	3	19020	4.2	803	3.5	668	88DCR	2210C
3-00	305	3	20530	4.8	983	4.0	816	89DCR	2708C
4-03	305	3	19400	4.5	866	3.8	739	92DCR	2413C
305 2X ME AVG			4L 18304M	798F	673P				2210C

PPA -833M -105F -29P / YD -385M -61F -10P  
 CDCB PTA 04/01/2017 4RECS 65%R 20%ILE  
 -101M -21F -2P -16CM\$ -16NM\$ -18FM\$ -5GM\$  
 1.4PL 0.7LIV 0.6DPR 1.1CCR -0.4HCR 3.04SCS  
 AJCA 04/01/2017 PTAT 56%R -0.5 JUI -4.2 JPI 52%R -5  
 SIRE: MVF KULP SJ PMONT SULTON-ET GJPI 49 19%ILE

NEXT DAM:  
 HI-LAND MILLENIUM PATRIOT 85%  
 6-05 305 2 20650 4.9 1018 3.6 751 94DCR 2597C

4TH DAM:  
 HI-LAND BOOMER PIKE 85%  
 4-06 305 2 17840 4.8 848 3.8 673 DHIR 2189C



NORMANDELL KHAN ARIEL, VG-84%  
 GREAT-GRANDAM OF LOT 3192  
 FORMER WORLD MILK & PROTEIN CHAMPION

**LOT 3192 NORSE STAR LINCOLN N3192 USA 067343192**

BORN 07/10/2010 TATTOO / N3192  
 DHIA HERD # 35-63-0983 CONTROL # 4316  
 FEMALE EFI 6.2% AMERICAN ID 3192 / 3192  
 2-02 305 3 21700 5.3 1150 3.3 723 92DCR 2497C  
 3-04 305 3 24670 5.2 1292 3.6 888 91DCR 3070C  
 305 2X ME AVG 3L 22501M 1241F 781P 2699C  
 2-04 80% 3-06 86%  
 ST SR DF RA RW RL FA FU RH RUW UC UD TP TL RTR RTS  
 34 35 36 21 35 28 29 37 45 45 39 20 35 32 34 42  
 PPA 939M 53F 12P / YD -136M 16F -15P  
 CDCB PTA 04/01/2017 3RECS 56%R 15%ILE  
 -436M -8F -17P -62CM\$ -56NM\$ -42FM\$ -59GM\$  
 0.5PL 1.6LIV 0.0DPR 0.2CCR -0.6HCR 2.98SCS  
 AJCA 04/01/2017 PTAT 46%R 0.1 JUI 0.4 JPI 41%R -28

DAUGHTER(S):  
 NORSE STAR FRONTRUNNER 5504  
 SELLING AS LOT 5504  
 NORSE STAR ARES 4668  
 SELLING AS LOT 4668

SIRE: NORSE STAR JADE LINCOLN-ET  
 USA 116634386 138JE4372  
 SEE REFERENCE SIRE BZ

DAM:

NORSE STAR DEKODA ARUBA  
 USA 116078496

TATTOO / N2585  
 DHIA HERD # 35-63-0983 CONTROL # 3515  
 1-07 294 3 13100 5.1 666 3.4 440 90DCR 1520C  
 2-07 305 3 22630 4.7 1057 3.3 746 94DCR 2576C  
 305 2X ME AVG 2L 20948M 1013F 698P 2411C  
 2-00 76% 3-01 83%  
 ST SR DF RA RW RL FA FU RH RUW UC UD TP TL RTR RTS  
 35 29 43 32 33 38 26 27 38 33 38 20 35 38  
 PPA -643M -60F -61P / YD -351M -41F -48P  
 CDCB PTA 04/01/2017 2RECS 59%R 7%ILE  
 -68M -13F -18P -181CM\$ -157NM\$ -100FM\$ -140GM\$  
 -2.2PL -0.6LIV -0.3DPR -1.2CCR -0.3HCR 2.94SCS  
 AJCA 04/01/2017 PTAT 49%R -0.4 JUI -12.5 JPI 46%R -59

FRESH: 03/25/2017  
 SELLING OPEN

NORSE STAR JERSEYS BREEDER & OWNER  
 WESTBY, WI

GIPRAT BELLES JADE-ET  
 JECAN000010008436 70JE9967  
 SRG ROYAL PITINO LIBERTY 95%  
 USA 111721205

ISAU KAARMONA DEKODA  
 JEAUS000A00017120 GT50K BBR 100 JH1F JH2F 11JE895

NORSE STAR BOMBER ARIES-ET 77%  
 USA 113680623

TATTOO / N1688  
 DHIA HERD # 35-63-0983 CONTROL # 2427  
 2-00 305 3 18390 5.2 957 3.4 627 90DCR 2166C  
 3-01 305 3 21940 5.0 1091 3.5 769 91DCR 2658C  
 305 2X ME AVG 3L 17323M 845F 602P 2070C  
 PPA -1117M -74F -60P / YD -752M -69F -52P  
 CDCB PTA 04/01/2017 3RECS 65%R 4%ILE  
 -46M -19F -14P -252CM\$ -229NM\$ -175FM\$ -184GM\$  
 -2.7PL -2.8LIV 0.2DPR 0.1CCR 0.2HCR 3.10SCS  
 AJCA 12/01/2013 PTAT 47%R -0.6 JUI -16.7 JPI 52%R -81  
 SIRE: WF BROOK BOMBER GJPI -70 1%ILE

NEXT DAM:

NORMANDELL KHAN ARIEL 84%  
 4-03 365 2 43023 4.4 1914 3.6 1529 DHIR V 4970C  
 FORMER WORLD MILK AND PROTEIN CHAMPION  
 NCL: 5TH CY, JR 4-YEAR-OLD (2016)  
 6TH MILK, JR 4-YEAR-OLD (2016)  
 8TH PROTEIN, JR 4-YEAR-OLD (2016)

4TH DAM:

CREAM CREEK DUNCAN ABRA 83%  
 4-07 305 2 17400 4.5 787 3.6 634 DHIR 2061C

**LOT 3193 NORSE STAR LINCOLN N3193 {6} USA 067343193**

BORN 07/15/2010 TATTOO / N3193  
 DHIA HERD # 35-63-0983 CONTROL # 4317  
 FEMALE EFI 5.6% AMERICAN ID 3193 / 3193  
 2-02 305 3 18200 6.2 1134 3.9 701 91DCR 2426C  
 3-01 294 3 17570 5.7 1007 4.2 746 91DCR 2585C  
 4-01 305 3 21070 6.5 1361 4.0 833 92DCR 2884C  
 305 2X ME AVG 3L 20061M 1236F 803P 2779C  
 2-03 81% 2-11 83% 3-06 85%  
 ST SR DF RA RW RL FA FU RH RUW UC UD TP TL RTR RTS  
 41 29 34 26 36 28 24 37 34 27 37 40 28 27 35 35  
 PPA -580M 66F 10P / YD -1153M 34F -11P  
 CDCB PTA 04/01/2017 3RECS 56%R 32%ILE  
 -722M 2F -12P 62CM\$ 45NM\$ 5FM\$ 43GM\$  
 1.3PL 2.4LIV 0.6DPR 0.5CCR 0.0HCR 2.96SCS  
 AJCA 04/01/2017 PTAT 50%R -0.1 JUI 6.2 JPI 42%R 12

SIRE: NORSE STAR JADE LINCOLN-ET  
 USA 116634386 138JE4372  
 SEE REFERENCE SIRE BZ

DAM:  
 HI-LAND KLASSIC SEND {5}  
 USA 114420886  
 TATTOO D591 /  
 DHIA HERD # 35-63-0983 CONTROL # 3182  
 1-11 305 3 18000 5.7 1019 3.5 621 89DCR 2146C  
 2-11 305 3 23330 5.5 1291 3.9 905 90DCR 3132C  
 4-09 305 3 20440 5.6 1151 3.8 784 91DCR 2713C  
 5-10 305 3 23500 5.7 1349 3.8 894 94DCR 3093C  
 305 2X ME AVG 5L 18251M 1027F 693P 2396C  
 2-02 65% 2-09 86% 3-04 87%  
 ST SR DF RA RW RL FA FU RH RUW UC UD TP TL RTR RTS  
 26 32 31 23 25 28 36 33 39 42 32 27 34 12  
 PPA -601M 27F -16P / YD -488M 11F -12P  
 CDCB PTA 04/01/2017 5RECS 62%R 19%ILE  
 -227M 2F -6P -23CM\$ -27NM\$ -36FM\$ -19GM\$  
 -1.8PL 0.8LIV -0.1DPR -0.8CCR 0.4HCR 2.91SCS  
 AJCA 04/01/2017 PTAT 53%R -0.9 JUI -4.6 JPI 50%R -4

FRESH: 12/10/2015  
 BRED: 09/02/2016 DUE: 06/08/2017 TO  
 NORSE STAR FIERCE VOLCANO-ET  
 USA 119408894 7JE1520  
 SEE REFERENCE SIRE E

FREMSTAD, JORY BREEDER & OWNER  
 WESTBY, WI

GIPRAT BELLES JADE-ET  
 JECAN000010008436 70JE9967  
 SRG ROYAL PITINO LIBERTY 95%  
 USA 111721205

EASTGLEN ALF KLASSIC-ET  
 USA 000663940 GT50K BBR 100 JH1C JH2F 9JE172

HI-LAND ROCKETMAN SPEND {4}  
 USA 113118627 75%

TATTOO C945 /  
 DHIA HERD # 21-55-0454 CONTROL # 3945  
 2-02 305 2 13230 5.4 708 3.6 474 94DCR 1639C  
 3-04 305 2 15600 5.3 834 3.8 594 92DCR 2055C  
 305 2X ME AVG 2L 16412M 866F 607P 2099C  
 PPA -2332M -43F -59P / YD -1864M -38F -48P  
 CDCB PTA 04/01/2017 2RECS 58%R 4%ILE  
 -588M -12F -14P -217CM\$ -225NM\$ -242FM\$ -222GM\$  
 -4.4PL 0.0LIV -1.4DPR -2.0CCR -0.4HCR 2.95SCS  
 AJCA 04/01/2017 PTAT 47%R -1.6 JUI -15.3 JPI 44%R -63  
 SIRE: SJ BARMORE HALEYS ROCKETMAN-ET GJPI -79 1%ILE

NEXT DAM:  
 HI-LAND DAN 3118 SUE {3} 71%  
 3-08 305 2 20550 5.3 1086 3.8 774 92DCR 2678C

4TH DAM:  
 HI-LAND LAWMAN SU3 {2}

# LOT 3198 NORSE STAR JAMAICA N3198 USA 067343198

BORN 07/19/2010 TATTOO / N3198  
 DHIA HERD # 35-63-0983 CONTROL # 4322  
 FEMALE EFI 4.7% AMERICAN ID 3198 / 3198

2-01 296 3 13710 5.3 720 3.9 537 92DCR 1859C  
 3-00 305 3 20180 5.9 1192 4.3 861 92DCR 2984C  
 305 2X ME AVG 3L 18109M 1013F 735P 2546C

2-03 76% 3-06 78%  
 ST SR DF RA RW RL FA FU RH RUW UC UD TP TL RTR RTS  
 25 28 29 27 25 28 24 18 43 34 37 18 28 35 19 29

PPA -1085M -10F -7P / YD -1791M -51F -39P  
 CDCB PTA 04/01/2017 3RECS 61%R 4%ILE  
 -954M -34F -26P -220CM\$ -223NM\$ -233FM\$ -196GM\$  
 -0.7PL -0.1LIV -0.1DPR 1.2CCR 1.4HCR 3.02SCS  
 AJCA 04/01/2017 PTAT 51%R -0.7 JUI -9.9 JPI 47%R -71

DAUGHTER(S):  
 NORSE STAR BALIN 5532  
 SELLING AS LOT 5532  
 NORSE STAR DAYBREAK 3843 80%  
 1-11 305 3 20510 4.7 957 3.5 723 92DCR 2499C  
 SELLING AS LOT 3843

SISTER(S):  
 NORSE STAR IATOLA N2954 86%  
 1-10 305 3 16860 4.7 786 4.0 670 93DCR 2190C  
 NORSE STAR TITANIUM 4089 84%  
 SELLING AS LOT 4089

SIRE: BRIDON JAMAICA-ET  
 JECAN000010212236 GT50K BBR 100 JH1F JH2F 200JE129  
 SEE REFERENCE SIRE DF

DAM:  
 NORSE STAR ROBERTO N9089  
 USA 117104374  
 TATTOO / N9089  
 DHIA HERD # 35-63-0983 CONTROL # 3519

2-07 305 3 18140 5.6 1014 4.2 770 94DCR 2668C  
 4-00 305 3 14820 5.1 754 4.2 621 94DCR 2072C  
 5-06 305 3 17850 4.5 803 3.9 693 90DCR 2249C  
 305 2X ME AVG 3L 15711M 818F 663P 2222C

3-01 83%  
 ST SR DF RA RW RL FA FU RH RUW UC UD TP TL RTR RTS  
 38 33 38 23 33 29 38 27 38 29 43 16 38 33

PPA -2311M -88F -50P / YD -1817M -58F -41P  
 CDCB PTA 04/01/2017 3RECS 64%R 7%ILE  
 -714M -18F -16P -149CM\$ -157NM\$ -179FM\$ -144GM\$  
 -1.9PL 0.2LIV -0.5DPR -0.2CCR -0.2HCR 2.99SCS  
 AJCA 04/01/2017 PTAT 42%R -0.3 JUI -8.5 JPI 45%R -48

SISTER(S):  
 HI-LAND MORGAN SILVIA 84%  
 4-07 305 2 22240 5.2 1156 3.4 747 97DCR 2580C

FRESH: 04/17/2017  
 SELLING OPEN

FREMSTAD, JORY BREEDER & OWNER  
 WESTBY, WI

GLENHOLME COUNCILLER  
 JECAN000000139361 GT50K BBR 100 JH1F JH2F 71JE158  
 JASPAR RENAISSANCES EVENING EX 91-3E (CAN)  
 JECAN000000599920 GI BBR 100 JH1F

JVB RED HOT ROBERTO  
 USA 114567497 179JE63

HI-LAND BOLD DANIEL SOLID 85%  
 USA 112991661  
 TATTOO C898 /

DHIA HERD # 35-63-0983 CONTROL # 2824  
 2-01 300 2 14110 5.2 736 3.8 540 93DCR 1868C  
 3-00 305 3 20870 5.1 1073 3.9 814 93DCR 2817C  
 4-00 305 3 25710 5.8 1492 4.0 1021 89DCR 3535C  
 5-06 305 3 23040 5.4 1239 4.0 930 94DCR 3220C  
 305 2X ME AVG 5L 17618M 950F 721P 2447C  
 PPA -484M 18F 10P / YD -386M 12F 4P  
 CDCB PTA 04/01/2017 5RECS 67%R 30%ILE  
 -198M 4F 0P 50CM\$ 35NM\$ 3FM\$ 7GM\$  
 0.4PL 1.8LIV -0.6DPR -0.2CCR -1.1HCR 2.84SCS  
 AJCA 04/01/2017 PTAT 56%R -1.1 JUI -20.6 JPI 54%R 0  
 SIRE: MVF BOLD VENTURE DANIEL GJPI 1 16%ILE

NEXT DAM:  
 HI-LAND ELEGANT SOLIDARITY 80%  
 4-06 305 2 21590 5.5 1194 3.5 750 93DCR 2592C

4TH DAM:  
 HI-LAND ALF STACY 80%  
 3-09 305 2 17340 4.9 847 3.8 656 96DCR 2134C

**LOT 3204 NORSE STAR LINCOLN N3204 {4} USA 067223204**

BORN 07/24/2010 TATTOO / N3204  
 DHIA HERD # 35-63-0983 CONTROL # 4328  
 FEMALE EFI 5.1% AMERICAN ID 3204 / 3204  
 1-10 274 3 16160 6.0 973 3.8 612 90DCR 2117C  
 2-09 305 3 19100 5.7 1092 4.0 758 91DCR 2624C  
 3-09 305 3 24460 6.2 1527 3.7 911 90DCR 3151C  
 305 2X ME AVG 3L 21242M 1305F 829P 2868C  
 2-03 86% 2-10 77% 4-10 80%  
 ST SR DF RA RW RL FA FU RH RUW UC UD TP TL RTR RTS  
 37 40 25 21 42 28 42 37 36 33 18 17 23 22 22 34  
 PPA -912M 77F 3P / YD -1690M 37F -23P  
 CDCB PTA 04/01/2017 3RECS 58%R 28%ILE  
 -1045M 4F -18P 54CM\$ 29NM\$ -30FM\$ 36GM\$  
 2.1PL 1.2LIV 1.1DPR 1.6CCR 0.0HCR 2.86SCS  
 AJCA 04/01/2017 PTAT 49%R 0.0 JUI 2.8 JPI 43%R 3

DAUGHTER(S):  
 NORSE STAR FASCINATION 5359 {5}  
 SELLING AS LOT 5359  
 NORSE STAR VISITOR 4058 {5} 86%  
 SISTER(S):  
 NORSE STAR IATOLA N2941 {4} 90%  
 3-03 285 3 22340 6.4 1419 3.9 878 92DCR 3039C

SIRE: NORSE STAR JADE LINCOLN-ET  
 USA 116634386 138JE4372  
 SEE REFERENCE SIRE BZ

DAM:  
 NORSE STAR COMERICA N2535 {3}  
 USA 116020747  
 TATTOO / N2535  
 DHIA HERD # 35-63-0983 CONTROL # 3455  
 1-10 305 3 18900 5.5 1048 4.0 750 90DCR 2596C  
 2-10 305 3 22740 5.7 1298 4.0 918 94DCR 3179C  
 3-11 305 3 21820 6.0 1319 4.1 887 89DCR 3072C  
 305 2X ME AVG 4L 20104M 1165F 804P 2783C  
 2-02 85% 3-04 87%  
 ST SR DF RA RW RL FA FU RH RUW UC UD TP TL RTR RTS  
 41 38 41 26 35 29 26 37 42 38 31 16 38 25  
 PPA -686M 46F 9P / YD -1680M 5F -29P  
 CDCB PTA 04/01/2017 4RECS 66%R 9%ILE  
 -982M -4F -21P -104CM\$ -123NM\$ -167FM\$ -107GM\$  
 -0.8PL -1.4LIV 0.2DPR 0.1CCR -0.2HCR 2.82SCS  
 AJCA 04/01/2017 PTAT 55%R 0.3 JUI 2.5 JPI 52%R -33  
 SISTER(S):  
 NORSE STAR VALIANT N2293 {3} 84%  
 3-03 305 3 29240 5.1 1502 3.6 1041 91DCR 3599C

FRESH: 10/05/2016  
 BRED: 01/01/2017 DUE: 10/07/2017 TO  
 AHLEM BALIN-ET  
 USA 072520700 200JE1014  
 SEE REFERENCE SIRE A

NORSE STAR JERSEYS BREEDER & OWNER  
 WESTBY, WI

GIPRAT BELLES JADE-ET  
 JECAN000010008436 70JE9967  
 SRG ROYAL PITINO LIBERTY 95%  
 USA 111721205

BRIDON REMAKE COMERICA-ET  
 JECAN000008422994 GTHD BBR 100 JH1F JH2F 200JE131  
 NORSE STAR TIDY DHARMA {2} 84%  
 USA 113584150  
 TATTOO / N1613  
 DHIA HERD # 35-63-0983 CONTROL # 2351  
 1-10 305 3 18510 5.2 957 3.6 671 95DCR 2320C  
 3-00 305 3 24260 5.5 1337 3.6 882 90DCR 3050C  
 305 2X ME AVG 3L 18217M 952F 663P 2291C  
 PPA -2157M -80F -73P / YD -1268M -43F -39P  
 CDCB PTA 04/01/2017 3RECS 62%R 5%ILE  
 -628M -21F -20P -185CM\$ -191NM\$ -203FM\$ -127GM\$  
 -1.9PL -0.4LIV 1.8DPR 1.8CCR 0.8HCR 2.74SCS  
 AJCA 04/01/2017 PTAT 49%R -0.8 JUI -18.2 JPI 47%R -55  
 SIRE: BANCREST MALCOLM TIDY-ET GJPI -77 1%ILE  
 NEXT DAM:  
 NORSE STAR 517 {1} 75%



# LOT 3217 NORSE STAR TEQUILA N3217 USA 067223217

BORN 08/10/2010 TATTOO / N3217  
 DHIA HERD # 35-63-0983 CONTROL # 4341  
 FEMALE EFI 4.5% AMERICAN ID 3217 / 3217

1-10	305	3	18580	5.7	1062	3.6	672	92DCR	2324C
2-11	298	3	15940	5.5	871	3.7	586	85DCR	2027C
3-11	303	3	18060	6.1	1108	3.7	668	93DCR	2310C
305 2X ME AVG				3L	19051M	1112F	703P		2430C

2-03 82% 3-05 84%  
 ST SR DF RA RW RL FA FU RH RUW UC UD TP TL RTR RTS  
 49 36 37 31 34 28 27 29 37 43 35 28 35 29 46 31

PPA -1273M -5F -40P / YD -2053M -40F -61P  
 CDCB PTA 04/01/2017 3RECS 62%R 1%ILE  
 -1150M -26F -34P -333CM\$ -325NM\$ -311FM\$ -301GM\$  
 -1.9PL -2.0LIV -0.5DPR -1.2CCR -0.4HCR 3.28SCS  
 AJCA 04/01/2017 PTAT 53%R 0.7 JUI 5.0 JPI 49%R-101

DAUGHTER(S):  
 NORSE STAR TERPSTER 4525  
 SELLING AS LOT 4525  
 NORSE STAR VINTAGE 4148 85%  
 SELLING AS LOT 4148

SISTER(S):  
 NORSE STAR IATOLA N2717 84%  
 2-09 305 3 21800 5.5 1205 3.9 843 94DCR 2918C

SIRE: TOWER VUE PRIME TEQUILA-ET  
 USA 114816452 GTHD BBR 100 JH1F JH2F 76JE156  
 SEE REFERENCE SIRE S

DAM:  
 NORSE STAR TOPAZ GLIMMER {6}  
 USA 114690968

TATTOO / N2068  
 DHIA HERD # 35-63-0983 CONTROL # 2846

1-10	305	3	19110	6.0	1139	3.7	705	91DCR	2438C
3-01	305	3	18290	5.1	938	3.8	689	94DCR	2384C
4-02	290	3	17100	5.3	906	3.8	651	90DCR	2252C
5-02	247	3	16200	5.6	900	3.8	619	90DCR	2142C
6-01	298	3	21380	5.0	1072	3.8	807	93DCR	2792C
305 2X ME AVG				6L	16430M	892F	622P		2149C

2-00 82% 3-02 83%  
 ST SR DF RA RW RL FA FU RH RUW UC UD TP TL RTR RTS  
 36 36 34 26 34 37 24 34 36 35 26 27 41 26

PPA -1417M -19F -48P / YD -1661M -50F -55P  
 CDCB PTA 04/01/2017 5RECS 66%R 4%ILE  
 -873M -30F -29P -236CM\$ -227NM\$ -208FM\$ -139GM\$  
 -0.9PL 0.4LIV 2.7DPR 2.4CCR 1.5HCR 3.14SCS  
 AJCA 04/01/2017 PTAT 53%R -0.7 JUI -6.9 JPI 49%R -67

FRESH: 08/15/2016  
 BRED: 12/18/2016 DUE: 09/23/2017 TO  
 AHLEM FORMIDABLE WICHITA 22978  
 USA 074067763 7JE1537  
 SEE REFERENCE SIRE BD

NORSE STAR JERSEYS BREEDER & OWNER  
 WESTBY, WI

GIL-BAR SPARKLER PRIMETIME  
 USA 000663520 36JE23

PLEASANT NOOK SAMBO TEAL 94%  
 JECAN000010202602

NORSE STAR JW TOPAZ  
 USA 114301491

NORSE STAR DIAMOND GABY {5} 81%  
 USA 113680753

TATTOO / N1660  
 DHIA HERD # 35-63-0983 CONTROL # 2398

1-09	303	3	19380	4.1	802	3.3	648	94DCR	2179C
2-09	305	3	22590	3.7	841	3.5	789	89DCR	2440C
3-11	305	3	12880	4.3	550	3.6	467	89DCR	1528C
5-00	288	3	19190	4.5	855	3.5	670	92DCR	2295C
305 2X ME AVG				5L	17455M	714F	609P		1987C

PPA -1198M -127F -59P / YD -1095M -90F -50P  
 CDCB PTA 04/01/2017 5RECS 62%R 3%ILE  
 -505M -36F -23P -266CM\$ -248NM\$ -209FM\$ -135GM\$  
 -1.3PL -0.8LIV 3.4DPR 3.3CCR 1.9HCR 3.16SCS  
 AJCA 04/01/2017 PTAT 50%R -1.2 JUI -14.1 JPI 49%R -72  
 SIRE: FOREST GLEN BARBERS DIAMOND-ET GJPI -12 7%ILE

NEXT DAM:  
 LAVON ADONIS GLORIA {4} 76%  
 4-04 275 3 16110 5.0 802 3.5 559 93DCR 1932C

4TH DAM:  
 LAVON MELODYMAN NITA {3} G 76 (CAN)  
 4-08 305 2 10066 4.1 410 3.7 368 CAN 1167C



HOMERIDGE BBS VIV, E-90%  
GREAT-GRANDAM OF LOT 3225

**LOT 3225 NORSE STAR LINCOLN N3225 USA 067223225**

BORN 08/19/2010 TATTOO / N3225  
DHIA HERD # 35-63-0983 CONTROL # 4349  
FEMALE EFI 5.3% AMERICAN ID 3225 / 3225  
2-04 305 3 18360 5.3 976 3.6 668 93DCR 2310C  
3-04 305 3 14720 5.9 866 4.0 591 91DCR 2046C  
305 2X ME AVG 3L 17081M 980F 635P 2197C  
2-09 75% 4-00 76% 4-09 80%  
ST SR DF RA RW RL FA FU RH RUW UC UD TP TL RTR RTS  
32 28 34 23 37 28 38 36 32 35 18 18 25 27 15 38  
PPA -825M -11F -25P / YD -1477M -28F -42P  
CDCB PTA 04/01/2017 3RECS 56%R 7%ILE  
-911M -22F -24P -155CM\$ -157NM\$ -163FM\$ -137GM\$  
0.5PL 2.1LIV 0.8DPR 1.2CCR -0.6HCR 3.12SCS  
AJCA 04/01/2017 PTAT 48%R -1.4 JUI -1.9 JPI 40%R -57

DAUGHTER(S):  
NORSE STAR JOEL 5243  
SELLING AS LOT 5243  
NORSE STAR VINTAGE 4316 77%  
SELLING AS LOT 4316

SIRE: NORSE STAR JADE LINCOLN-ET  
USA 116634386 138JE4372  
SEE REFERENCE SIRE BZ

DAM:  
NABHOLZ V8  
USA 114137735  
TATTOO / KV8  
DHIA HERD # 35-63-0983 CONTROL # 2760  
2-00 305 3 20480 5.5 1120 3.5 714 90DCR 2467C  
3-00 305 3 22390 5.7 1284 4.0 886 92DCR 3067C  
4-00 305 3 16570 5.5 910 4.0 656 92DCR 2271C  
305 2X ME AVG 3L 19367M 1064F 731P 2529C  
2-01 82% 3-03 84%  
ST SR DF RA RW RL FA FU RH RUW UC UD TP TL RTR RTS  
41 39 24 23 41 28 36 38 39 44 21 17 33 11  
PPA -1011M -6F -26P / YD -1526M -39F -46P  
CDCB PTA 04/01/2017 3RECS 62%R 2%ILE  
-816M -28F -26P -280CM\$ -274NM\$ -263FM\$ -261GM\$  
-1.5PL 0.2LIV -0.4DPR -0.2CCR -0.6HCR 3.10SCS  
AJCA 04/01/2017 PTAT 48%R -1.0 JUI -1.2 JPI 47%R -87

SISTER(S):  
NIC-NAT VICTORIAS SECRET 86%  
3-07 305 3 19760 5.2 1019 3.6 711 94DCR 2458C

FRESH: 06/15/2016  
BRED: 01/03/2017 DUE: 10/09/2017 TO  
AHLEM FORMIDABLE WICHITA 22978  
USA 074067763 7JE1537  
SEE REFERENCE SIRE BD

FREMSTAD GRANT & JASON BREEDER & OWNER  
WESTBY, WI

GIPRAT BELLES JADE-ET  
JECAN000010008436 70JE9967  
SRG ROYAL PITINO LIBERTY 95%  
USA 111721205

SHF APACHE GORDON-ET  
USA 112696865 GT50K BBR 100 JH1C JH2F 7JE703  
MVL JADE BODY BY VICTORIA-ET 91%  
USA 112232818

TATTOO VL01 / VL01  
DHIA HERD # 35-11-0828 CONTROL # 127  
4-05 305 3 21690 4.7 1012 3.5 768 86DCR 2655C  
5-05 305 3 24640 4.5 1121 3.6 883 90DCR 3017C  
6-07 305 3 19970 4.8 963 3.5 705 94DCR 2437C  
7-07 305 3 19880 4.8 948 3.5 699 94DCR 2416C  
305 2X ME AVG 4L 18295M 868F 654P 2253C  
PPA -2474M -70F -68P / YD -2717M -66F -71P  
CDCB PTA 04/01/2017 5RECS 57%R 6%ILE  
-1454M -33F -38P -174CM\$ -182NM\$ -203FM\$ -121GM\$  
1.1PL 2.4LIV 2.4DPR 3.0CCR 0.2HCR 3.02SCS  
AJCA 12/01/2011 PTAT 37%R 0.2 JUI 12.2 JPI 45%R -43  
SIRE: GIPRAT BELLES JADE-ET GJPI -5 12%ILE

NEXT DAM:  
HOMERIDGE BBS VIV 90%  
5-03 305 2 22042 4.7 1044 3.6 786 DHIA 2718C  
1ST JR 3-YEAR-OLD, 1999 ST-HYACINTHE

4TH DAM:  
GAYMAR J VIV EX 90-2E (CAN)  
8-04 305 2 13453 4.3 584 3.7 498 CAN 1626C

# LOT 3230 NORSE STAR RENEGADE N3230 USA 067223230

BORN 08/24/2010 TATTOO / N3230  
 DHIA HERD # 35-63-0983 CONTROL # 4354  
 FEMALE EFI 7.7% AMERICAN ID 3230 / 3230

1-10	297	3	15890	6.4	1012	4.3	689	91DCR	2388C
2-10	305	3	16260	5.7	926	4.5	730	92DCR	2500C
3-09	295	3	15920	6.8	1084	4.6	725	93DCR	2514C
305 2X ME AVG				4L	17142M		1057F	759P	2628C

2-02 77% 3-04 83%  
 ST SR DF RA RW RL FA FU RH RUW UC UD TP TL RTR RTS  
 46 29 35 28 35 29 35 39 37 29 35 28 38 24 47 24

PPA -2099M 22F 1P / YD -2030M 7F -18P  
 CDCB PTA 04/01/2017 3RECS 61%R 39%ILE  
 -750M 11F -4P 103CM\$ 77NM\$ 12FM\$ 125GM\$  
 1.0PL 1.1LIV 2.4DPR 2.8CCR 1.1HCR 3.10SCS  
 AJCA 04/01/2017 PTAT 53%R -0.3 JUI -3.2 JPI 50%R 26

DAUGHTER(S):  
 NORSE STAR CHROME 4805  
 SELLING AS LOT 4805  
 NORSE STAR INVICTUS 4129 85%

SISTER(S):  
 NORSE STAR JERRICK DASH 80%  
 1-10 305 3 18160 5.6 1020 3.7 671 89DCR 2321C  
 NORSE STAR CONTROL N2692 91%  
 3-08 305 3 22020 5.2 1148 4.1 908 94DCR 3101C  
 SELLING AS LOT 2692  
 NORSE STAR MVF N2888 83%  
 1-10 305 3 22140 5.0 1117 3.7 828 93DCR 2864C

SIRE: BW RENEGADE-ET  
 USA 115883929 GT50K BBR 100 JH1F JH2F 200JE60  
 SEE REFERENCE SIRE GE

DAM:  
 NORSE STAR PERIMETER DESSA  
 USA 112287078  
 TATTOO / N1109  
 DHIA HERD # 35-63-0983 CONTROL # 1763

1-10	305	3	17320	6.0	1035	3.9	676	96DCR	2340C
2-11	273	2	14570	5.7	830	3.9	575	87DCR	1990C
3-11	305	2	17390	5.5	948	4.1	707	94DCR	2448C
4-11	305	3	17400	5.8	1008	4.0	701	89DCR	2427C
5-11	299	3	14830	5.5	814	4.2	628	88DCR	2176C
7-00	287	3	15320	5.7	880	4.1	630	92DCR	2182C
7-11	305	3	14990	5.6	846	4.3	645	93DCR	2235C
9-03	191	3	7120	6.1	435	4.4	315	84DCR	1092C
305 2X ME AVG				8L	15015M		877F	624P	2163C

2-06 80% 3-01 82%  
 ST SR DF RA RW RL FA FU RH RUW UC UD TP TL RTR RTS  
 35 25 35 45 35 36 36 40 30 25 23 25 27

PPA -2619M -69F -53P / YD -2243M -55F -41P  
 CDCB PTA 04/01/2017 5RECS 70%R 6%ILE  
 -1039M -26F -18P -155CM\$ -172NM\$ -216FM\$ -86GM\$  
 -1.0PL 1.0LIV 3.0DPR 2.6CCR 0.4HCR 3.12SCS  
 AJCA 04/01/2017 PTAT 58%R -0.8 JUI -19.3 JPI 56%R -49

FRESH: 07/17/2016  
 BRED: 12/09/2016 DUE: 09/14/2017 TO  
 HILLVIEW LISTOWEL-P  
 USA 067333440 200JE1045  
 SEE REFERENCE SIRE P

SHERPE HANS & SONS BREEDER & OWNER  
 WESTBY, WI

SUNSET CANYON MAXIMUM-ET  
 USA 111950696 GT50K BBR 100 JH1F JH2F 203JE607  
 BW CENTURION IRIS K347 {6} 95%  
 USA 111122015 GT50K BBR 100 JH1F JH2C

ROCK ELLA PERIMETER-ET  
 JECAN000000139475 GTHD BBR 100 JH1F JH2C 71JE162

NORSE STAR B BELLS DARLING  
 USA 111417449  
 TATTOO / F711  
 DHIA HERD # 35-63-0983 CONTROL # 1044  
 2-00 305 2 14140 5.7 804 3.9 552 95DCR V 1910C  
 305 2X ME AVG 2L 12460M 738F 463P 1602C  
 PPA -4918M -193F -165P / YD -3493M -142F -118P  
 CDCB PTA 04/01/2017 2RECS 60%R 0%ILE  
 -1236M -52F -40P -432CM\$ -422NM\$ -404FM\$ -328GM\$  
 -3.9PL -0.2LIV 1.6DPR 1.5CCR 0.0HCR 3.14SCS  
 AJCA 08/01/2009 PTAT 36%R -0.3 JUI -7.8 JPI 47%R-123  
 SIRE: B BELLS LESTER GJPI -62 2%ILE

NEXT DAM:  
 SHERPES ADONIS ARLINDA DENA-TWIN  
 3-03 239 2 13120 5.1 670 3.9 506 DHIR 1647C

4TH DAM:  
 SHERPES ADONIS SANTA DENA 74%

**LOT 3239 NORSE STAR CELEBRITY N3239 {5} USA 067223239**

BORN 09/01/2010 TATTOO / N3239  
 DHIA HERD # 35-63-0983 CONTROL # 4363  
 FEMALE EFI 7.6% AMERICAN ID 3239 / 3239  
 2-00 299 3 21660 4.8 1045 3.4 743 92DCR 2567C  
 3-00 305 3 26100 5.2 1367 3.9 1017 92DCR 3520C  
 4-01 272 3 24150 5.5 1337 3.6 879 91DCR 3040C  
 305 2X ME AVG 3L 25262M 1317F 932P 3223C  
 3-04 88% 3-11 90% 4-08 91% 5-03 92%  
 ST SR DF RA RW RL FA FU RH RUW UC UD TP TL RTR RTS  
 34 38 46 23 34 24 27 43 37 38 26 20 39 23 38 30  
 PPA 1782M 101F 71P / YD 758M 52F 36P  
 CDCB PTA 04/01/2017 3RECS 60%R 54%ILE  
 -24M 12F 6P 142CM\$ 129NM\$ 100FM\$ 154GM\$  
 1.6PL -2.2LIV 1.3DPR 1.3CCR 1.0HCR 2.94SCS  
 AJCA 04/01/2017 PTAT 56%R 0.8 JUI 4.2 JPI 49%R 45

SISTER(S):  
 NORSE STAR ARCO N2937 {5} 85%  
 1-10 305 3 17370 5.3 922 4.1 710 93DCR 2459C

SIRE: GALAXIES CELEBRITY-ET  
 USA 113586152 GT50K BBR 100 JH1C JH2F 11JE826  
 SEE REFERENCE SIRE Y

DAM:  
 NORSE STAR QUENTON N2475 {4}  
 USA 116020194  
 TATTOO / N2475  
 DHIA HERD # 35-63-0983 CONTROL # 3385  
 2-01 305 3 16750 5.6 934 4.0 669 91DCR 2316C  
 3-03 305 3 21670 5.5 1188 4.1 890 94DCR 3083C  
 4-03 305 3 23250 5.1 1186 4.0 934 94DCR 3196C  
 5-07 305 3 25880 4.6 1186 3.5 898 94DCR 3103C  
 305 2X ME AVG 4L 21252M 1112F 837P 2893C  
 2-06 72% 3-07 72%  
 ST SR DF RA RW RL FA FU RH RUW UC UD TP TL RTR RTS  
 28 26 43 26 23 28 26 27 20 38 11 8 29 23  
 PPA -327M 20F 13P / YD -781M -8F -7P  
 CDCB PTA 04/01/2017 4RECS 65%R 17%ILE  
 -546M -10F -10P -33CM\$ -40NM\$ -60FM\$ 10GM\$  
 -0.4PL 0.7LIV 1.6DPR 2.2CCR 0.8HCR 3.08SCS  
 AJCA 04/01/2017 PTAT 54%R -0.5 JUI -16.5 JPI 51%R -17

FRESH: 10/23/2016  
 BRED: 02/27/2017 DUE: 12/03/2017 TO  
 RIVER VALLEY RICKI ROCKSTAR  
 JE840003126479237 200JE10009  
 SEE REFERENCE SIRE C

NORSE STAR JERSEYS BREEDER & OWNER  
 WESTBY, WI

WINDY WILLOW MONTANA JACE {6}  
 USA 110106571 GTHD BBR 100 JH1C JH2F 7JE535  
 DEERVIEW DECLO GALAXIE 88%  
 USA 111102132 JH1C

JENKS CENTURION QUENTON  
 USA 114409555 147JE6081

NORSE STAR BELLEVUE DEMI {3} (TWIN) 84%  
 USA 114802732

TATTOO / N1611  
 DHIA HERD # 35-63-0983 CONTROL # 2349  
 1-11 304 2 17760 5.5 972 3.6 643 94DCR 2223C  
 2-11 305 3 22530 5.4 1220 3.8 864 89DCR 2990C  
 3-11 305 3 22330 5.4 1212 4.2 927 89DCR 3211C  
 4-10 305 3 20520 5.8 1195 3.9 807 94DCR 2794C  
 305 2X ME AVG 5L 17836M 1005F 703P 2432C  
 PPA -1395M -13F -27P / YD -1482M -26F -29P  
 CDCB PTA 04/01/2017 5RECS 62%R 18%ILE  
 -829M -18F -18P -18CM\$ -29NM\$ -55FM\$ 21GM\$  
 1.6PL 1.8LIV 2.3DPR 2.8CCR 0.8HCR 3.00SCS  
 AJCA 04/01/2017 PTAT 49%R -1.0 JUI -8.3 JPI 46%R -15  
 SIRE: GIPRAT BELLEVUE-ET GJPI -34 7%ILE

NEXT DAM:  
 NORSE STAR VIGOROUS DOLL {2}

4TH DAM:  
 NORSE STAR F634 {1}

# LOT 3242 NORSE STAR CELEBRITY FINLEY {4} USA 067223242

BORN 09/04/2010 TATTOO / N3242  
 DHIA HERD # 35-63-0983 CONTROL # 4367  
 FEMALE EFI 6.7% AMERICAN ID 3242 / 3242  
 1-11 305 3 19440 6.0 1168 4.0 783 92DCR 2711C  
 3-00 298 3 18770 6.0 1129 4.3 816 91DCR 2828C  
 3-11 301 3 22240 6.2 1376 4.0 897 92DCR 3106C  
 305 2X ME AVG 3L 21331M 1295F 883P 3057C  
 2-02 78% 3-04 85%  
 ST SR DF RA RW RL FA FU RH RUW UC UD TP TL RTR RTS  
 35 36 37 28 36 28 28 36 43 37 28 18 39 28 46 29  
 PPA -306M 105F 39P / YD -825M 59F 11P  
 CDCB PTA 04/01/2017 3RECS 60%R 54%ILE  
 -572M 16F -4P 152CM\$ 130NM\$ 77FM\$ 158GM\$  
 2.9PL -1.4LIV 2.0DPR 2.2CCR 0.8HCR 2.96SCS  
 AJCA 04/01/2017 PTAT 55%R 0.3 JUI 9.4 JPI 49%R 45

DAUGHTER(S):  
 NORSE STAR ANDREAS FENELLA {5}  
 SELLING AS LOT 4913  
 NORSE STAR PLUS FELICIA {5} 79%  
 SELLING AS LOT 4189  
 NORSE STAR KNOCKOUT 3853 {5} 83%  
 SELLING AS LOT 3853

SIRE: GALAXIES CELEBRITY-ET  
 USA 113586152 GT50K BBR 100 JH1C JH2F 11JE826  
 SEE REFERENCE SIRE Y

DAM:  
 NORSE STAR MINISTER N2334 {3}  
 USA 115293883  
 TATTOO / N2334  
 DHIA HERD # 35-63-0983 CONTROL # 3170  
 2-00 301 3 17710 6.4 1140 4.0 707 90DCR 2448C  
 3-00 293 3 16900 6.7 1132 4.1 701 90DCR 2428C  
 3-11 305 3 20790 6.5 1346 4.1 857 94DCR 2968C  
 4-11 305 3 23380 6.4 1500 4.1 968 94DCR 3353C  
 305 2X ME AVG 5L 16879M 1114F 700P 2423C  
 3-02 87% 3-08 88% 4-03 90% 5-06 91%  
 ST SR DF RA RW RL FA FU RH RUW UC UD TP TL RTR RTS  
 45 38 48 25 49 28 38 42 39 45 25 15 26 25  
 PPA -1537M 68F -14P / YD -2391M 5F -49P  
 CDCB PTA 04/01/2017 5RECS 64%R 27%ILE  
 -1205M -4F -26P 42CM\$ 24NM\$ -18FM\$ 70GM\$  
 2.6PL 2.4LIV 2.7DPR 3.4CCR 0.2HCR 2.94SCS  
 AJCA 04/01/2017 PTAT 56%R -0.2 JUI 7.7 JPI 50%R 6

SISTER(S):  
 NORSE STAR VIN N2748 {3} 90%  
 3-11 305 3 19260 5.9 1132 4.0 767 93DCR 2655C

FRESH: 10/24/2016  
 BRED: 02/07/2017 DUE: 11/13/2017 TO  
 RIVER VALLEY VENUS V I P-ET  
 JE840003126479167 200JE10003  
 SEE REFERENCE SIRE M

NORSE STAR JERSEYS BREEDER & OWNER  
 WESTBY, WI

WINDY WILLOW MONTANA JACE {6}  
 USA 110106571 GTHD BBR 100 JH1C JH2F 7JE535  
 DEERVIEW DECLO GALAXIE 88%  
 USA 111102132 JH1C

SELECT-SCOTT MINISTER-ET  
 JECAN000101483843 GTHD BBR 100 JH1F JH2F 200JE427  
 NORSE STAR MAX FACTOR {2} 84%  
 USA 114612254

TATTOO / N1894  
 DHIA HERD # 35-63-0983 CONTROL # 2647  
 2-00 299 3 19470 5.9 1151 3.6 694 88DCR 2399C  
 3-00 305 3 20410 5.7 1154 3.9 787 89DCR 2724C  
 3-11 277 3 19910 5.8 1146 3.7 746 89DCR 2581C  
 305 2X ME AVG 3L 20690M 1177F 762P 2634C  
 PPA -721M 34F -19P / YD -823M 13F -20P  
 CDCB PTA 04/01/2017 3RECS 62%R 26%ILE  
 -514M -2F -14P 27CM\$ 18NM\$ 0FM\$ 84GM\$  
 1.0PL 1.9LIV 3.2DPR 3.8CCR 1.3HCR 2.78SCS  
 AJCA 04/01/2017 PTAT 53%R -0.6 JUI -10.7 JPI 48%R 9  
 SIRE: WILSONVIEW AVERY MAX-ET GJPI 31 18%ILE

NEXT DAM:  
 NORSE STAR N34 {1} 87%  
 10-02 305 3 20910 5.3 1109 3.6 762 93DCR 2635C

**LOT 3247 JERZBOYZ BOMBER N3247 {5} USA 067223247 GA**

BORN 09/06/2010 TATTOO / N3247  
 DHIA HERD # 35-63-0983 CONTROL # 4372  
 FEMALE EFI 7.0% AMERICAN ID 3247 / 3247  
 1-09 273 3 18470 4.9 905 3.3 615 90DCR 2124C  
 2-08 305 3 22960 4.2 955 3.7 860 91DCR 2724C  
 3-09 305 3 23480 5.4 1266 3.7 865 91DCR 2992C  
 305 2X ME AVG 4L 23361M 1216F 837P 2828C  
 2-02 85% 2-09 85% 3-04 87%  
 ST SR DF RA RW RL FA FU RH RUW UC UD TP TL RTR RTS  
 37 35 40 25 35 28 27 37 42 36 35 18 29 28 40 36  
 PPA 1006M 56F 31P / YD 450M 33F 10P  
 CDCB GPTA 04/01/2017 3RECS 64%R 33%ILE  
 110M 17F 2P 44CM\$ 50NM\$ 63FM\$ 72GM\$  
 -0.2PL -2.3LIV 0.6DPR -0.1CCR 0.4HCR 3.11SCS  
 AJCA 04/01/2017 PTAT 55%R 0.4 GJUI -5.5 GJPI 53%R 10

DAUGHTER(S):  
 NORSE STAR VINCENT 3792 {6} 88%  
 1-09 285 3 17170 6.1 1040 3.8 655 88DCR 2266C  
 SELLING AS LOT 3792

SISTER(S):  
 NORSE STAR VINTAGE 4298 {5}-P 81%

SIRE: WF BROOK BOMBER  
 USA 110021067 GTHD BBR 100 JH1F JH2F 76JE119  
 SEE REFERENCE SIRE IW

DAM:  
 JER-Z-BOYZ MAXIMUM 28553 {4}  
 USA 117095922 GT8K BBR 100 JH1F JH2F  
 TATTOO JRBOZ / T8553  
 DHIA HERD # 35-63-0983 CONTROL # 4366  
 1-09 305 3 19300 5.7 1106 3.9 748 93DCR 2589C  
 2-09 305 3 23940 6.4 1538 4.1 991 94DCR 3433C  
 4-01 289 3 20660 6.1 1258 3.8 791 93DCR 2737C  
 5-00 287 3 14750 7.2 1061 4.1 604 89DCR 2092C  
 305 2X ME AVG 4L 20076M 1274F 812P 2812C  
 2-01 82% 3-03 87%  
 ST SR DF RA RW RL FA FU RH RUW UC UD TP TL RTR RTS  
 39 25 45 25 37 27 39 28 35 39 28 22 27 18  
 PPA -571M 73F 9P / YD -552M 57F 0P  
 CDCB GPTA 04/01/2017 4RECS 82%R 66%ILE  
 -233M 31F -1P 182CM\$ 172NM\$ 147FM\$ 154GM\$  
 1.6PL 1.0LIV 0.3DPR 0.1CCR -0.6HCR 2.97SCS  
 AJCA 04/01/2017 GPTAT 79%R 0.4 GJUI -2.3 GJPI 75%R 40

SISTER(S):  
 JER-Z-BOYZ MAXIMUM 31340 {4} 84%  
 4-00 305 2 19290 5.8 1127 3.9 758 96DCR 2624C  
 JER-Z-BOYZ MAXIMUM 37727 {4} 84%  
 3-11 305 2 16400 5.7 936 3.8 617 98DCR 2134C

FRESH: 07/03/2016  
 BRED: 12/23/2016 DUE: 09/28/2017 TO  
 RIVER VALLEY RICKI ROCKSTAR  
 JE840003126479237 200JE10009  
 SEE REFERENCE SIRE C

NORSE STAR JERSEYS OWNER  
 WESTBY, WI  
 JER-Z-BOYZ BREEDER  
 PIXLEY, CA

MOLLY BROOK BRASS MAJOR  
 USA 000644248 GT50K BBR 100 JH1F JH2F 29JE2865  
 WF BARBER BITS 87%  
 USA 003925284

SUNSET CANYON MAXIMUM-ET  
 USA 111950696 GT50K BBR 100 JH1F JH2F 203JE607  
 JER-Z-BOYZ ACTION 23736 {3} 90%  
 USA 117095892  
 TATTOO / A3736  
 DHIA HERD # 93-54-0735 CONTROL # 23736  
 2-08 207 2 6868 5.5 376 3.8 261 98DCR 903C  
 3-07 298 2 19570 4.7 919 3.7 716 98DCR 2463C  
 298 2 19570 4.7 919 3.7 716 98DCR 2463C  
 4-06 193 2 12520 4.8 607 3.8 482 89DCR 1640C  
 305 2X ME AVG 4L 18061M 846F 662P 2252C  
 PPA -812M -39F -50P / YD -488M -15F -27P  
 CDCB PTA 04/01/2017 4RECS 70%R 15%ILE  
 -282M -9F -13P -55CM\$ -51NM\$ -40FM\$ -32GM\$  
 -0.5PL 1.4LIV 0.5DPR 0.7CCR 1.0HCR 2.90SCS  
 AJCA 04/01/2017 PTAT 48%R 0.5 JUI 0.7 JPI 56%R -13  
 SIRE: FOREST GLEN AVERY ACTION-ET GJPI 19 16%ILE

NEXT DAM:  
 JER-Z-BOYZ BIG TIME 17247 {2}  
 4TH DAM:  
 JER-Z-BOYZ CHOICE 11431 {1}

## LOT 3250 NORSE STAR LINCOLN N3250 USA 067223250

BORN 09/08/2010 TATTOO / N3250  
 DHIA HERD # 35-63-0983 CONTROL # 4375  
 FEMALE EFI 5.8% AMERICAN ID 3250 / 3250

1-11 305 3 14120 7.1 996 4.2 595 92DCR 2061C  
 3-00 228 3 10560 6.9 725 4.4 464 84DCR 1608C  
 4-00 296 3 16060 6.4 1031 4.1 663 92DCR 2296C  
 305 2X ME AVG 3L 15115M 1026F 642P 2226C

2-02 79% 3-04 81% 4-08 85%  
 ST SR DF RA RW RL FA FU RH RUW UC UD TP TL RTR RTS  
 38 45 28 25 38 23 37 40 32 37 35 23 36 23 32 33

PPA -2664M -41F -55P / YD -2423M -30F -49P  
 CDCB PTA 04/01/2017 3RECS 57%R 10%ILE  
 -997M -9F -20P -88CM\$ -104NM\$ -142FM\$ -96GM\$  
 0.5PL 1.7LIV 0.6DPR 0.8CCR -0.2HCR 3.00SCS  
 AJCA 04/01/2017 PTAT 48%R -0.2 JUI -4.6 JPI 42%R -40

SISTER(S):  
 NORSE STAR SUREFIRE 3657 86%  
 2-10 233 3 20520 5.2 1074 3.8 772 88DCR 2671C  
 SELLING AS LOT 3657

SIRE: NORSE STAR JADE LINCOLN-ET  
 USA 116634386 138JE4372  
 SEE REFERENCE SIRE BZ

DAM:  
 NORSE STAR JUICE N2588  
 USA 116078526

TATTOO / N2588  
 DHIA HERD # 35-63-0983 CONTROL # 3518

1-10 296 3 15650 5.6 869 3.9 617 88DCR 2136C  
 2-09 305 3 20900 5.9 1230 4.3 891 94DCR 3087C  
 4-00 305 3 28560 5.8 1647 3.9 1108 94DCR 3835C  
 5-02 259 3 13270 5.2 686 3.9 520 90DCR 1800C  
 305 2X ME AVG 4L 19580M 1119F 798P 2764C

1-11 83% 3-01 84% 4-03 90%  
 ST SR DF RA RW RL FA FU RH RUW UC UD TP TL RTR RTS  
 43 44 45 18 48 22 35 39 40 40 40 22 25 35

PPA -883M 32F 1P / YD -913M 24F -3P  
 CDCB PTA 04/01/2017 4RECS 64%R 18%ILE  
 -462M 11F -2P -10CM\$ -31NM\$ -80FM\$ -24GM\$  
 -1.1PL -0.6LIV 0.2DPR 0.0CCR -0.1HCR 2.94SCS  
 AJCA 04/01/2017 PTAT 52%R -0.5 JUI -12.7 JPI 48%R -10

FRESH: 03/02/2017  
 SELLING OPEN

FREMSTAD, MICHAEL BREEDER & OWNER  
 WESTBY, WI

GIPRAT BELLES JADE-ET  
 JECAN000010008436 70JE9967

SRG ROYAL PITINO LIBERTY 95%  
 USA 111721205

MAACK DAIRY JUICE-ET  
 USA 114417831 GT50K BBR 100 JH1F JH2F 200JE22

NORSE STAR YOGURT CARTON 73%  
 USA 114612311

TATTOO / N1904  
 DHIA HERD # 35-63-0983 CONTROL # 2657

2-00 305 3 18270 5.4 985 3.7 682 90DCR 2359C  
 3-02 303 3 22180 5.8 1287 4.0 882 94DCR 3054C  
 4-01 301 3 20580 5.1 1054 4.0 825 92DCR 2833C  
 305 2X ME AVG 3L 19593M 1055F 764P 2640C  
 PPA -728M 2F -5P / YD -1070M -5F -16P  
 CDCB PTA 04/01/2017 3RECS 66%R 5%ILE  
 -686M -10F -14P -186CM\$ -197NM\$ -224FM\$ -133GM\$  
 -2.0PL -0.8LIV 1.8DPR 2.0CCR 1.0HCR 2.98SCS  
 AJCA 04/01/2017 PTAT 56%R -2.4 JUI -26.3 JPI 51%R -59  
 SIRE: CAVE CREEK YOGURT II-P-ET GJPI -59 2%ILE

NEXT DAM:  
 NORSE STAR TOPKICK CARLY {6} 80%  
 2-07 305 3 24760 4.8 1190 3.3 829 96DCR 2863C

4TH DAM:  
 OAK MOUND BRET CALA {5} 88%  
 4-04 305 2 22850 4.8 1100 3.5 810 94DCR 2633C

## LOT 3254 NORSE STAR EXCITATION N3254 USA 067223254

BORN 09/09/2010 TATTOO / N3254  
 DHIA HERD # 35-63-0983 CONTROL # 4379  
 FEMALE EFI 5.7% AMERICAN ID 3254 / 3254

1-11 305 3 20280 4.9 1001 3.5 703 92DCR 2429C  
 2-11 305 3 26270 5.0 1310 3.8 1004 91DCR 3474C  
 3-11 302 3 26740 4.5 1198 3.8 1005 91DCR 3313C  
 305 2X ME AVG 3L 26095M 1252F 959P 3268C

2-02 76% 3-04 82% 4-08 86%  
 ST SR DF RA RW RL FA FU RH RUW UC UD TP TL RTR RTS  
 28 34 43 25 32 22 38 40 45 35 25 10 36 23 38 32

PPA 1337M 52F 55P / YD -386M 2F 2P  
 CDCB PTA 04/01/2017 3RECS 59%R 12%ILE  
 -722M -16F -16P -74CM\$ -79NM\$ -92FM\$ -50GM\$  
 0.5PL 0.7LIV 0.7DPR 1.7CCR 1.2HCR 3.14SCS  
 AJCA 04/01/2017 PTAT 51%R -0.1 JUI 3.4 JPI 47%R -25

SISTER(S):  
 NORSE STAR ROBUST N2429 84%  
 4-06 305 3 23250 4.6 1074 4.0 926 94DCR 3008C

SIRE: BRIDON EXCITATION  
 JECAN000008572453 GT50K BBR 100 JH1F JH2F 200JE136  
 SEE REFERENCE SIRE Z

DAM:  
 NORSE STAR TOPAZ HOTTIE  
 USA 114690463

TATTOO / N2003  
 DHIA HERD # 35-63-0983 CONTROL # 2759

1-11 305 3 14700 6.2 913 4.1 599 90DCR 2074C  
 2-11 305 3 19350 6.0 1170 4.4 852 94DCR 2953C  
 3-11 305 3 16280 6.1 986 4.3 700 93DCR 2426C  
 5-06 305 3 17220 6.4 1094 4.3 735 94DCR 2547C  
 305 2X ME AVG 4L 15912M 999F 694P 2407C

2-03 84% 3-05 87%  
 ST SR DF RA RW RL FA FU RH RUW UC UD TP TL RTR RTS  
 36 34 35 20 26 29 26 43 40 35 25 35 36 25

PPA -2262M -32F -39P / YD -2043M -37F -37P  
 CDCB PTA 04/01/2017 4RECS 64%R 11%ILE  
 -962M -19F -18P -86CM\$ -97NM\$ -127FM\$ -30GM\$  
 0.0PL 1.2LIV 2.4DPR 2.2CCR 0.8HCR 3.20SCS  
 AJCA 04/01/2017 PTAT 51%R -0.5 JUI 6.9 JPI 47%R -23

FRESH: 09/02/2015  
 BRED: 08/19/2016 DUE: 05/25/2017 TO  
 LENCREST BLACKSTONE-ET  
 JECAN000102058939 200JE423  
 SEE REFERENCE SIRE B

NORSE STAR JERSEYS BREEDER & OWNER  
 WESTBY, WI

LESTER SAMBO  
 USA 000658836 GT50K BBR 100 JH1F JH2F 7JE356

JASPAR RENAISSANCES EVENING EX 91-3E (CAN)  
 JECAN000000599920 GI BBR 100 JH1F

NORSE STAR JW TOPAZ  
 USA 114301491

NORSE STAR SENIOR HEDY 68%  
 USA 113233296

TATTOO / N1505  
 DHIA HERD # 35-63-0983 CONTROL # 2225

2-02 294 2 14700 6.0 885 3.9 575 95DCR 1990C  
 3-01 287 3 15880 5.7 913 3.8 608 84DCR 2104C  
 305 2X ME AVG 3L 15240M 889F 593P 2053C  
 PPA -2252M -46F -56P / YD -1725M -25F -37P  
 CDCB PTA 04/01/2017 3RECS 63%R 11%ILE  
 -704M -12F -14P -90CM\$ -99NM\$ -123FM\$ -38GM\$  
 -0.5PL 0.5LIV 2.2DPR 2.4CCR 0.1HCR 3.06SCS  
 AJCA 04/01/2017 PTAT 49%R -1.3 JUI -6.8 JPI 50%R -26  
 SIRE: PINE HAVEN SENIOR GJPI 13 14%ILE

NEXT DAM:  
 FREYS MARCUS HOLLY 88%  
 2-11 305 2 18980 5.8 1107 3.9 735 94DCR 2544C

4TH DAM:  
 FREYS LESTER MARY 73%

## LOT 3256 NORSE STAR ON TIME N3256 USA 067223256

BORN 09/10/2010 TATTOO / N3256  
 DHIA HERD # 35-63-0983 CONTROL # 4381  
 FEMALE EFI 7.4% AMERICAN ID 3256 / 3256

2-00 305 3 20980 5.4 1129 3.6 753 92DCR 2603C  
 2-11 231 3 12890 5.6 728 3.9 509 80DCR 1762C  
 3-11 305 3 30250 6.1 1847 3.4 1027 92DCR 3548C  
 305 2X ME AVG 3L 23540M 1356F 845P 2921C

2-02 79% 3-04 82% 4-08 90%  
 ST SR DF RA RW RL FA FU RH RUW UC UD TP TL RTR RTS  
 37 43 45 25 34 28 38 45 38 44 42 15 36 24 42 32

PPA 1269M 119F 49P / YD 225M 53F 15P  
 CDCB PTA 04/01/2017 3RECS 60%R 32%ILE  
 -87M 18F 4P 54CM\$ 45NM\$ 22FM\$ 49GM\$  
 -1.0PL -1.8LIV -0.1DPR -0.5CCR -1.6HCR 3.04SCS  
 AJCA 04/01/2017 PTAT 52%R 0.8 JUI 0.6 JPI 48%R 13

DAUGHTER(S):  
 NORSE STAR SNAPDRAGON 4880  
 SELLING AS LOT 4880  
 NORSE STAR RED PATH 4180 84%

SIRE: LENCREST ON TIME-ET  
 JECAN00101962790 GT50K BBR 100 JH1C JH2F 200JE430  
 SEE REFERENCE SIRE F

DAM:  
 NORSE STAR ALLSTAR N2520  
 USA 116020596  
 TATTOO / N2520  
 DHIA HERD # 35-63-0983 CONTROL # 3438

1-09 305 3 20030 5.0 1011 3.5 711 91DCR 2458C  
 3-01 305 3 24200 5.4 1315 3.7 891 94DCR 3082C  
 4-02 305 3 23020 5.2 1197 3.7 847 94DCR 2929C  
 305 2X ME AVG 4L 21220M 1136F 781P 2701C

2-03 81% 3-05 85%  
 ST SR DF RA RW RL FA FU RH RUW UC UD TP TL RTR RTS  
 38 28 33 26 35 29 24 38 49 38 38 16 28 35

PPA 1045M 105F 36P / YD -113M 60F -4P  
 CDCB PTA 04/01/2017 4RECS 64%R 33%ILE  
 -228M 24F -6P 53CM\$ 49NM\$ 40FM\$ 43GM\$  
 -0.4PL -1.3LIV -0.2DPR 0.0CCR -1.8HCR 2.90SCS  
 AJCA 04/01/2017 PTAT 52%R 0.0 JUI -2.3 JPI 52%R 7

SISTER(S):  
 NORSE STAR BIG SHOW N2724 90%  
 5-06 305 3 25100 5.1 1282 3.7 938 92DCR 3245C

FRESH: 11/13/2016  
 BRED: 04/19/2017 DUE: 01/23/2018 TO  
 ELLIOTT'S REGENCY CASINO-ET  
 JE840003125141657 14JE725  
 SEE REFERENCE SIRE H

NORSE STAR JERSEYS BREEDER & OWNER  
 WESTBY, WI

SHF CENTURION SULTAN  
 USA 110404026 GTHD BBR 100 JH1C JH2C 200JE303  
 PIEDMONT DECLLO BELLE EX 94 (CAN)  
 JECAN000010209243 GI BBR 100 JH1C

SUNSET CANYON ANTHEMS ALLSTAR-ET  
 USA 114581918 GT50K BBR 100 JH1F JH2F 1JE654

NORSE STAR AMERICAN GIGI 83%  
 USA 113090747

TATTOO / N1425  
 DHIA HERD # 35-63-0983 CONTROL # 2142

3-10 305 3 18390 3.6 671 3.3 603 90DCR 1908C  
 4-11 305 3 20750 4.2 863 3.6 744 88DCR 2413C  
 5-10 305 3 27320 4.2 1135 3.3 888 94DCR 3042C  
 7-00 305 3 29640 4.1 1217 3.3 986 90DCR 3310C  
 305 2X ME AVG 6L 20259M 840F 669P 2234C  
 PPA -1267M -115F -73P / YD -790M -74F -52P  
 CDCB PTA 04/01/2017 5RECS 67%R 2%ILE  
 -342M -32F -22P -304CM\$ -284NM\$ -237FM\$ -234GM\$  
 -1.8PL -1.6LIV 0.9DPR 1.0CCR -1.8HCR 3.04SCS  
 AJCA 12/01/2012 PTAT 44%R -0.1 JUI -6.7 JPI 54%R -82  
 SIRE: AL-TOP ALL AMERICAN GJPI -75 1%ILE

NEXT DAM:  
 NORSE STAR CHOICE GOLDA 55%  
 3-10 305 3 13480 4.7 635 3.3 450 96DCR 1554C

4TH DAM:  
 HILLVIEW BABES LAD GOLDY 86%  
 3-00 305 2 10390 5.1 531 3.5 367 93DCR 1193C

## LOT 3264 NORSE STAR CELEBRITY N3264 USA 067223264

BORN 09/18/2010 TATTOO / N3264  
 DHIA HERD # 35-63-0983 CONTROL # 4389  
 FEMALE EFI 7.6% AMERICAN ID 3264 / 3264

2-00 305 3 19350 5.8 1117 3.9 764 92DCR 2645C  
 3-00 305 3 18210 6.5 1184 4.4 807 91DCR 2798C  
 4-03 195 3 14960 4.7 696 3.8 575 82DCR 1912C  
 305 2X ME AVG 3L 19438M 1116F 806P 2760C

2-01 80% 2-09 83% 3-04 90%  
 ST SR DF RA RW RL FA FU RH RUW UC UD TP TL RTR RTS  
 35 30 39 21 37 28 29 39 43 38 28 18 37 24 46 28

PPA -482M 35F 27P / YD -764M 15F 10P  
 CDCB PTA 04/01/2017 3RECS 60%R 18%ILE  
 -420M 6F 2P -9CM\$ -32NM\$ -87FM\$ -42GM\$  
 -1.3PL -2.0LIV -1.0DPR -1.3CCR 0.2HCR 3.02SCS  
 AJCA 04/01/2017 PTAT 55%R -0.1 JUI 5.3 JPI 49%R 3

SISTER(S):  
 NORSE STAR CHALLENGER 4070 85%

SIRE: GALAXIES CELEBRITY-ET  
 USA 113586152 GT50K BBR 100 JH1C JH2F 11JE826  
 SEE REFERENCE SIRE Y

DAM:  
 NORSE STAR LT N2783  
 USA 067182783  
 TATTOO / N2783  
 DHIA HERD # 35-63-0983 CONTROL # 3747

1-11 305 3 17190 5.8 1003 4.3 737 93DCR 2554C  
 3-00 305 3 20290 6.1 1245 4.4 888 93DCR 3078C  
 4-06 305 3 21020 6.6 1377 4.1 868 91DCR 3007C  
 305 2X ME AVG 4L 16326M 1013F 704P 2438C

2-03 80% 3-05 81%  
 ST SR DF RA RW RL FA FU RH RUW UC UD TP TL RTR RTS  
 25 30 35 25 28 30 25 25 40 45 25 15 22 20

PPA -1859M 28F -9P / YD -1899M -2F -21P  
 CDCB PTA 04/01/2017 4RECS 63%R 5%ILE  
 -910M -4F -10P -181CM\$ -206NM\$ -266FM\$ -232GM\$  
 -4.3PL 1.2LIV -2.4DPR -2.1CCR -0.6HCR 3.10SCS  
 AJCA 04/01/2017 PTAT 53%R -1.5 JUI -13.8 JPI 50%R -58

FRESH: 03/21/2016  
 BRED: 08/15/2016 DUE: 05/21/2017 TO  
 AHLEM BALIN-ET  
 USA 072520700 200JE1014  
 SEE REFERENCE SIRE A

NORSE STAR JERSEYS BREEDER & OWNER  
 WESTBY, WI

WINDY WILLOW MONTANA JACE {6}  
 USA 110106571 GTHD BBR 100 JH1C JH2F 7JE535  
 DEERVIEW DECLLO GALAXIE 88%  
 USA 111102132 JH1C

WOODSTOCK LLV LIEUTENANT-ET  
 USA 111389227 GTHD BBR 100 JH1F JH2F 1JE506

NORSE STAR AVIATOR MAVISKA 68%  
 USA 114613004

TATTOO / N1970  
 DHIA HERD # 35-63-0983 CONTROL # 2726

2-00 305 3 15090 5.1 774 3.9 590 91DCR 2042C  
 305 2X ME AVG 1L 15545M 800F 618P 2139C  
 PPA -1856M -69F -41P / YD -2400M -92F -55P  
 CDCB PTA 04/01/2017 1RECS 54%R 0%ILE  
 -967M -36F -26P -396CM\$ -397NM\$ -402FM\$ -356GM\$  
 -4.8PL 0.8LIV -0.2DPR -0.5CCR -0.3HCR 3.12SCS  
 AJCA 04/01/2017 PTAT 43%R -2.0 JUI -18.1 JPI 40%R -115  
 SIRE: NORSE STAR PARADE AVIATOR-ET GJPI -86 1%ILE

NEXT DAM:  
 MARSHFIELD INFINITY MEDINA 71%  
 4-01 305 3 22380 5.6 1246 3.6 816 95DCR 2822C

4TH DAM:  
 MARSHFIELD FANFARE MYSTERY GP 83 (CAN)  
 3-11 305 2 10796 5.0 545 3.8 412 CAN 1426C



## LOT 3267 NORSE STAR EXCITATION N3267 {4} USA 067223267

BORN 09/20/2010 TATTOO / N3267  
 DHIA HERD # 35-63-0983 CONTROL # 4392  
 FEMALE EFI 5.6% AMERICAN ID 3267 / 3267  
 2-00 305 3 19030 5.0 960 3.6 683 92DCR 2361C  
 3-02 305 3 20800 5.6 1167 4.0 831 91DCR 2877C  
 305 2X ME AVG 3L 20937M 1058F 798P 2717C  
 2-01 84% 3-04 86% 4-08 88%  
 ST SR DF RA RW RL FA FU RH RUW UC UD TP TL RTR RTS  
 35 33 36 29 38 34 38 35 42 35 36 23 23 24 33 35  
 PPA 546M 11F 37P / YD -660M -28F -8P  
 CDCB PTA 04/01/2017 3RECS 59%R 9%ILE  
 -582M -24F -14P -116CM\$ -122NM\$ -135FM\$ -100GM\$  
 -0.4PL 0.0LIV 0.1DPR 1.0CCR 0.8HCR 3.00SCS  
 AJCA 04/01/2017 PTAT 50%R 0.0 JUI 10.3 JPI 47%R -28

DAUGHTER(S):  
 NORSE STAR MEGATRON 4664 {5}  
 SELLING AS LOT 4664

SIRE: BRIDON EXCITATION  
 JECAN000008572453 GT50K BBR 100 JH1F JH2F 200JE136  
 SEE REFERENCE SIRE Z

DAM:  
 CHAPLIN AURORA C722 {3}  
 USA 115107102  
 TATTOO C722 / C722  
 DHIA HERD # 35-63-0983 CONTROL # 3222  
 2-05 299 3 22240 4.6 1030 3.4 763 90DCR 2636C  
 3-04 297 3 23000 5.1 1164 3.7 845 94DCR 2922C  
 4-03 305 3 23520 4.2 998 3.6 843 92DCR 2766C  
 5-03 305 3 24590 4.3 1054 3.6 880 91DCR 2907C  
 6-02 291 3 20850 4.8 1002 3.6 755 93DCR 2611C  
 7-02 305 3 24300 3.9 951 3.6 869 94DCR 2728C  
 305 2X ME AVG 6L 21910M 986F 783P 2630C  
 2-11 85% 3-07 87% 4-08 90%  
 ST SR DF RA RW RL FA FU RH RUW UC UD TP TL RTR RTS  
 43 45 38 20 43 27 29 35 40 45 20 24 42 28  
 PPA 404M -26F 3P / YD -344M -52F -18P  
 CDCB PTA 04/01/2017 5RECS 60%R 9%ILE  
 -286M -30F -12P -127CM\$ -126NM\$ -123FM\$ -66GM\$  
 -0.6PL -0.2LIV 2.0DPR 1.5CCR 0.4HCR 2.84SCS  
 AJCA 04/01/2017 PTAT 44%R -0.7 JUI -1.4 JPI 45%R -29

FRESH: 07/06/2016  
 BRED: 12/28/2016 DUE: 10/03/2017 TO  
 AHLEM BALIN-ET  
 USA 072520700 200JE1014  
 SEE REFERENCE SIRE A

FREMSTAD, JASON BREEDER & OWNER  
 WESTBY, WI

LESTER SAMBO  
 USA 000658836 GT50K BBR 100 JH1F JH2F 7JE356  
 JASPAR RENAISSANCES EVENING EX 91-3E (CAN)  
 JECAN000000599920 GI BBR 100 JH1F

WINDY WILLOW MANNIX AURORA-ET  
 USA 111696031 GT50K BBR 100 JH1F JH2F 1JE524

CHAPLIN KEN C331 {2}  
 USA 115107090  
 TATTOO / C331  
 CDCB PTA 04/01/2017 ORECS 24%R 3%ILE  
 -1240M -47F -39P -245CM\$ -249NM\$ -259FM\$ -124GM\$  
 -0.8PL 1.6LIV 4.6DPR 3.4CCR 0.9HCR 2.75SCS  
 AJCA 08/01/2007 PTAT 14%R -1.2 JUI -2.5 JPI 17%R -56  
 SIRE: CHAPLIN MAGIC KEN

NEXT DAM:  
 CHAPLIN PJS DAM OF C331 {1}

## LOT 3279 NORSE STAR GOLD ACTION 3279 USA 067223279

BORN 10/06/2010  
 FEMALE EFI 6.1% AMERICAN ID 3279 / 3279  
 5-09 85%  
 ST SR DF RA RW RL FA FU RH RUW UC UD TP TL RTR RTS  
 39 25 27 32 42 22 28 38 39 40 26 28 26 18 35 32  
 PA -1128M -38F -38P  
 -227CM\$ -216NM\$ -193FM\$  
 0.6PL 0.0DPR -0.2CCR -1.0HCR 3.16SCS  
 PA TYPE 0.7 JPI 31%R -73

SELLING FRESH AND OPEN

SIRE: TOP GENE GOLD ACTION-ET  
 JECAN000101012192 GT50K BBR 100 JH1F JH2F 200JE436  
 SEE REFERENCE SIRE AV

DAM:  
 NORSE STAR MINISTER 2337  
 USA 067102337  
 PA -1109M -24F -29P  
 -152CM\$ -157NM\$ -171FM\$  
 0.2PL 0.4DPR 0.2CCR -2.1HCR 3.05SCS  
 PA TYPE 0.6 JPI 36%R -50

NORSE STAR JERSEYS BREEDER & OWNER  
 WESTBY, WI

FOREST GLEN AVERY ACTION-ET  
 USA 111023978 GTHD BBR 100 JH1F JH2F 7JE590  
 SELECT JADES GOLD 2-ET EX 91-2E (CAN)  
 JECAN000010213335

SELECT-SCOTT MINISTER-ET  
 JECAN000101483843 GTHD BBR 100 JH1F JH2F 200JE427

NORSE STAR GOLDEN RAYNA 89%  
 USA 114612665  
 TATTOO / N1948  
 DHIA HERD # 35-63-0983 CONTROL # 2703  
 1-10 305 3 20800 5.3 1095 3.5 719 91DCR 2484C  
 305 2X ME AVG 1L 23116M 1186F 795P 2747C  
 PPA -405M 21F -15P / YD 178M 38F 1P  
 CDCB PTA 04/01/2017 1RECS 53%R 17%ILE  
 -486M -6F -14P -39CM\$ -42NM\$ -50FM\$ -53GM\$  
 -0.1PL -0.9LIV -0.7DPR -1.4CCR -1.4HCR 2.92SCS  
 AJCA 04/01/2017 PTAT 51%R 0.9 JUI 5.9 JPI 46%R -14  
 SIRE: GOLDEN BOY OF FERREIRA GJPI -22 6%ILE

NEXT DAM:  
 NORSE STAR HALLMARK RAZ 85%  
 3-02 305 3 21030 5.0 1053 3.5 739 90DCR 2554C

4TH DAM:  
 FORT MORRISON KHAN RHODA 77%  
 4-00 305 2 21560 5.4 1170 3.8 817 94DCR 2827C

# LOT 3280 NORSE STAR ON TIME N3280 USA 067223280

BORN 10/06/2010 TATTOO / N3280  
 DHIA HERD # 35-63-0983 CONTROL # 4405  
 FEMALE EFI 7.0% AMERICAN ID 3280 / 3280

1-11	277	3	20160	4.8	966	3.5	711	90DCR	2458C
2-10	289	3	23040	4.8	1101	3.8	882	91DCR	2987C
3-09	305	3	26880	4.7	1269	3.6	981	93DCR	3390C
305 2X ME AVG			3L	26179M	1248F		958P		3295C

2-01 78% 3-03 90%  
 ST SR DF RA RW RL FA FU RH RUW UC UD TP TL RTR RTS  
 51 37 37 24 39 28 35 37 41 39 35 20 28 31 45 31

PPA 2247M 83F 87P / YD 802M 20F 39P  
 CDCB PTA 04/01/2017 3RECS 60%R 26%ILE  
 76M 3F 10P 27CM\$ 17NM\$ -6FM\$ 34GM\$  
 -1.0PL -1.0LIV 0.5DPR -0.5CCR -0.8HCR 3.09SCS  
 AJCA 04/01/2017 PTAT 53%R 0.1 JUI 0.8 JPI 48%R 9

DAUGHTER(S):  
 NORSE STAR KNOCKOUT 3868 {6} 80%  
 SELLING AS LOT 3868

SISTER(S):  
 NORSE STAR ON TIME 4224 85%

SIRE: LENCREST ON TIME-ET  
 JECAN000101962790 GT50K BBR 100 JH1C JH2F 200JE430  
 SEE REFERENCE SIRE F

DAM:  
 NORSE STAR BEST MAN N2801  
 USA 067182801  
 TATTOO / N2801  
 DHIA HERD # 35-63-0983 CONTROL # 3766

1-11	305	3	17040	5.2	890	3.8	646	93DCR	2235C
3-00	305	3	20930	5.2	1091	3.9	814	94DCR	2817C
4-00	289	3	21070	4.9	1023	3.7	780	92DCR	2698C
4-11	298	3	20200	5.1	1039	3.9	796	91DCR	2756C
5-10	224	3	15980	5.1	811	3.5	566	88DCR	1956C
305 2X ME AVG			5L	19262M	997F		738P		2552C

2-02 76% 3-04 76%  
 ST SR DF RA RW RL FA FU RH RUW UC UD TP TL RTR RTS  
 42 35 29 18 36 34 28 24 29 31 25 14 22 29

PPA -668M -8F -14P / YD -501M -9F -11P  
 CDCB PTA 04/01/2017 5RECS 64%R 11%ILE  
 -184M 0F -4P -100CM\$ -99NM\$ -98FM\$ -68GM\$  
 -1.8PL -0.2LIV 0.8DPR 0.2CCR -0.2HCR 3.11SCS  
 AJCA 04/01/2017 PTAT 53%R -1.5 JUI -14.8 JPI 49%R -34

SISTER(S):  
 NORSE STAR JUICE N2588 90%  
 4-00 305 3 28560 5.8 1647 3.9 1108 94DCR 3835C

FRESH: 07/06/2016  
 BRED: 01/13/2017 DUE: 10/19/2017 TO  
 RIVER VALLEY VENUS V I P-ET  
 JE840003126479167 200JE10003  
 SEE REFERENCE SIRE M

FREMSTAD, MICHAEL BREEDER & OWNER  
 WESTBY, WI

SHF CENTURION SULTAN  
 USA 110404026 GTHD BBR 100 JH1C JH2C 200JE303  
 PIEDMONT DECLLO BELLE EX 94 (CAN)  
 JECAN000010209243 GI BBR 100 JH1C

NORSE STAR BLAIR BEST MAN {6}-ET  
 USA 115415805 GT50K BBR 100 JH1F JH2F 14JE504

NORSE STAR YOGURT CARTON 73%  
 USA 114612311

TATTOO / N1904  
 DHIA HERD # 35-63-0983 CONTROL # 2657

2-00	305	3	18270	5.4	985	3.7	682	90DCR	2359C
3-02	303	3	22180	5.8	1287	4.0	882	94DCR	3054C
4-01	301	3	20580	5.1	1054	4.0	825	92DCR	2833C
305 2X ME AVG			3L	19593M	1055F		764P		2640C

PPA -728M 2F -5P / YD -1070M -5F -16P  
 CDCB PTA 04/01/2017 3RECS 66%R 5%ILE  
 -686M -10F -14P -186CM\$ -197NM\$ -224FM\$ -133GM\$  
 -2.0PL -0.8LIV 1.8DPR 2.0CCR 1.0HCR 2.98SCS  
 AJCA 04/01/2017 PTAT 56%R -2.4 JUI -26.3 JPI 51%R -59  
 SIRE: CAVE CREEK YOGURT II-P-ET GJPI -59 2%ILE

NEXT DAM:  
 NORSE STAR TOPKICK CARLY {6} 80%  
 2-07 305 3 24760 4.8 1190 3.3 829 96DCR 2863C

4TH DAM:  
 OAK MOUND BRET CALA {5} 88%  
 4-04 305 2 22850 4.8 1100 3.5 810 94DCR 2633C

## LOT 3282 NORSE STAR ACADEMY N3282 USA 067223282

BORN 10/06/2010 TATTOO / N3282  
 DHIA HERD # 35-63-0983 CONTROL # 4407  
 FEMALE EFI 7.4% AMERICAN ID 3282 / 3282

1-11 305 3 19160 5.5 1053 3.6 698 91DCR 2414C  
 3-00 296 3 22770 5.0 1134 4.0 920 91DCR 3095C  
 4-00 265 3 21610 4.9 1054 3.8 824 91DCR 2830C  
 305 2X ME AVG 3L 22258M 1148F 862P 2946C

2-01 80% 3-03 85% 4-07 87%  
 ST SR DF RA RW RL FA FU RH RUW UC UD TP TL RTR RTS  
 28 36 37 21 30 28 36 42 43 40 33 15 35 18 35 37

PPA 827M 34F 47P / YD 818M 25F 33P  
 CDCB PTA 04/01/2017 3RECS 60%R 59%ILE  
 401M 9F 12P 151CM\$ 147NM\$ 139FM\$ 145GM\$  
 1.4PL 1.7LIV 1.0DPR 0.6CCR 0.4HCR 2.87SCS  
 AJCA 04/01/2017 PTAT 52%R 0.7 JUI 8.0 JPI 48%R 51

DAUGHTER(S):  
 NORSE STAR FASCINATION 5358  
 SELLING AS LOT 5358  
 NORSE STAR COLTON 4954  
 SELLING AS LOT 4954  
 NORSE STAR TEQUILA 3863  
 1-10 305 3 18480 5.5 1008 3.7 685 91DCR 2369C  
 SELLING AS LOT 3863

SIRE: BW ACADEMY-ET  
 USA 116022712 GTHD BBR 100 JH1F JH2F 11JE1000  
 SEE REFERENCE SIRE FX

DAM:  
 NORSE STAR ACCURACY N2256 {6}  
 USA 115289529  
 TATTOO / N2256  
 DHIA HERD # 35-63-0983 CONTROL # 3080

1-11 287 3 19190 5.0 950 3.7 702 92DCR 2428C  
 2-10 305 3 20160 4.9 992 3.9 777 92DCR 2666C  
 4-04 305 3 22790 4.8 1084 3.7 838 94DCR 2896C  
 305 2X ME AVG 3L 20862M 1039F 797P 2747C

2-02 81% 3-06 83%  
 ST SR DF RA RW RL FA FU RH RUW UC UD TP TL RTR RTS  
 39 35 30 26 36 36 35 36 30 34 23 26 34 32

PPA -317M -23F -6P / YD 40M -14F 8P  
 CDCB PTA 04/01/2017 3RECS 60%R 18%ILE  
 134M -4F 7P -25CM\$ -33NM\$ -52FM\$ -54GM\$  
 -1.3PL -0.7LIV -1.2DPR -1.4CCR -0.4HCR 2.88SCS  
 AJCA 04/01/2017 PTAT 49%R 0.3 JUI -1.4 JPI 46%R -2

FRESH: 10/04/2016  
 BRED: 01/03/2017 DUE: 10/09/2017 TO  
 GUIMO JOEL-ET  
 JECAN000106797223 200JE384  
 SEE REFERENCE SIRE D

NORSE STAR JERSEYS BREEDER & OWNER  
 WESTBY, WI

BW LEGION  
 USA 110226426 GTHD BBR 100 JH1F JH2C 505JE101

BW AVERY KATIE ET121-ET 93%  
 USA 110834153 GTHD BBR 100 JH1C JH2F

SUNBOW ACCURACY-ET  
 USA 113707566 GT50K BBR 100 JH1C JH2F 1JE615

NORSE STAR LEGION FLYING {5} 91%  
 USA 067081869  
 TATTOO / N1869  
 DHIA HERD # 35-63-0983 CONTROL # 2620

1-09 305 3 21240 5.3 1124 3.8 800 90DCR 2768C  
 2-10 303 3 24460 5.6 1372 4.1 1007 89DCR 3488C  
 3-10 305 3 27430 5.1 1406 3.8 1047 93DCR 3623C  
 4-10 280 3 20340 5.0 1019 4.0 811 91DCR 2758C  
 305 2X ME AVG 4L 23718M 1258F 934P 3226C  
 PPA 278M 67F 43P / YD -549M 20F 7P  
 CDCB PTA 04/01/2017 4RECS 63%R 23%ILE  
 -440M 1F -4P 18CM\$ 0NM\$ -42FM\$ -1GM\$  
 0.6PL 0.0LIV 0.4DPR -0.2CCR -0.5HCR 2.88SCS  
 AJCA 04/01/2017 PTAT 54%R 1.1 JUI 6.6 JPI 52%R 6  
 SIRE: BW LEGION GJPI -3 11%ILE

NEXT DAM:  
 NORSE STAR FLYER FLOWN {4} 84%  
 3-11 305 3 21990 4.6 1002 3.8 828 92DCR 2753C

4TH DAM:  
 STEP-WEB DANISH VENTURE FLO {3} 83%  
 4-04 305 3 14010 6.5 905 4.0 561 93DCR 1942C

## LOT 3283 NORSE STAR GOLD ACTION N3283 USA 067223283

BORN 10/07/2010 TATTOO / N3283  
 DHIA HERD # 35-63-0983 CONTROL # 4408  
 FEMALE EFI 6.8% AMERICAN ID 3283 / 3283

2-00 305 3 15440 6.0 922 3.6 558 92DCR 1929C  
 3-04 305 3 19170 6.1 1169 4.0 769 92DCR 2663C  
 305 2X ME AVG 3L 15487M 903F 591P 2045C

2-08 82% 3-10 88% 4-07 90%  
 ST SR DF RA RW RL FA FU RH RUW UC UD TP TL RTR RTS  
 38 25 38 28 34 28 37 35 43 38 37 20 33 23 34 39

PPA -1982M -41F -60P / YD -2042M -58F -67P  
 CDCB PTA 04/01/2017 3RECS 58%R 6%ILE  
 -1084M -34F -36P -176CM\$ -167NM\$ -147FM\$ -155GM\$  
 1.5PL 1.2LIV 0.2DPR -0.1CCR 0.6HCR 3.11SCS  
 AJCA 04/01/2017 PTAT 51%R 0.8 JUI 14.7 JPI 45%R -58

DAUGHTER(S):  
 NORSE STAR FRONTRUNNER 4343 79%  
 SELLING AS LOT 4343

SIRE: TOP GENE GOLD ACTION-ET  
 JECAN000101012192 GT50K BBR 100 JH1F JH2F 200JE436  
 SEE REFERENCE SIRE AV

DAM:  
 SWEPWOOD IATOLA RITZI  
 USA 115366585  
 TATTOO / H36  
 DHIA HERD # 35-63-0983 CONTROL # 3410

2-00 305 3 16320 5.4 886 4.0 657 91DCR 2275C  
 3-07 274 3 14940 5.9 879 4.2 621 90DCR 2151C  
 305 2X ME AVG 2L 16155M 926F 678P 2348C

2-00 85% 3-10 86%  
 ST SR DF RA RW RL FA FU RH RUW UC UD TP TL RTR RTS  
 30 35 35 23 33 29 35 37 43 33 35 19 28 30

PPA -1809M -42F -29P / YD -2143M -51F -49P  
 CDCB PTA 04/01/2017 2RECS 64%R 11%ILE  
 -914M -17F -22P -82CM\$ -90NM\$ -112FM\$ -81GM\$  
 1.3PL -1.2LIV 0.2DPR 0.0CCR 0.0HCR 2.99SCS  
 AJCA 04/01/2017 PTAT 53%R 0.8 JUI 13.8 JPI 52%R -25

SISTER(S):  
 SWENWOOD SOCRATES ROSE 86%

FRESH: 11/12/2016  
 BRED: 03/05/2017 DUE: 12/09/2017 TO  
 GUIMO JOEL-ET  
 JECAN000106797223 200JE384  
 SEE REFERENCE SIRE D  
 BRED USING SEXED SEMEN

FREMSTAD, GRACE BREEDER & OWNER  
 WESTBY, WI

FOREST GLEN AVERY ACTION-ET  
 USA 111023978 GTHD BBR 100 JH1F JH2F 7JE590

SELECT JADES GOLD 2-ET EX 91-2E (CAN)  
 JECAN000010213335

SC GOLD DUST PARAMOUNT IATOLA-ET  
 USA 112118277 GTHD BBR 100 JH1F JH2F 29JE3301

SWENWOOD LEGION RUBY 90%  
 USA 114134871  
 TATTOO / H12  
 DHIA HERD # 35-63-1144 CONTROL # 267

2-00 288 2 12720 5.4 681 3.7 470 94DCR 1625C  
 2-11 189 2 10430 4.7 495 3.5 368 76DCR 1272C  
 305 2X ME AVG 2L 16273M 827F 596P 2062C  
 PPA -1550M 3F -31P / YD -1799M -11F -41P  
 CDCB PTA 04/01/2017 2RECS 59%R 11%ILE  
 -1116M -19F -29P -93CM\$ -102NM\$ -125FM\$ -98GM\$  
 2.4PL -0.1LIV 0.6DPR 0.2CCR -0.5HCR 2.92SCS  
 AJCA 04/01/2017 PTAT 50%R 0.5 JUI 15.2 JPI 48%R -30  
 SIRE: BW LEGION GJPI -3 11%ILE

NEXT DAM:  
 SWENWOOD FUROR RUBY 87%  
 3-11 305 2 13400 4.5 604 3.8 508 94DCR 1672C

4TH DAM:  
 SWENWOOD REMAKE ROSALIE 92%  
 3-06 305 2 19890 4.9 982 3.5 689 92DCR 2239C

## LOT 3288 NORSE STAR PLUS N3288 {6} USA 067223288 GT8K

BORN 10/14/2010 TATTOO / N3288 BBR 100  
 DHIA HERD # 35-63-0983 CONTROL # 4413  
 FEMALE EFI 8.7% AMERICAN ID 3288 / 3288  
 JH1F JH2F

1-10 305 3 20090 5.0 1002 3.6 726 92DCR 2510C  
 2-11 305 3 20520 5.4 1113 4.0 828 91DCR 2867C  
 4-02 187 3 18260 5.6 1026 3.3 602 81DCR 2079C  
 305 2X ME AVG 3L 22246M 1202F 827P 2862C

2-00 85% 3-03 91%  
 ST SR DF RA RW RL FA FU RH RUW UC UD TP TL RTR RTS  
 47 36 40 25 37 28 24 39 45 37 35 28 39 28 46 32

PPA 1079M 78F 47P / YD 918M 61F 42P  
 CDCB GPTA 04/01/2017 3RECS 81%R 49%ILE  
 642M 28F 21P 119CM\$ 113NM\$ 101FM\$ 92GM\$  
 -0.4PL -5.4LIV -1.0DPR -1.2CCR -2.5HCR 2.89SCS  
 AJCA 04/01/2017 GPTAT 79%R 0.4 GJUI -0.6 GJPI 75%R 39

SISTER(S):  
 NORSE STAR FRONTRUNNER 4321 82%  
 NORSE STAR FRONTRUNNER 4322 84%  
 SELLING AS LOT 4322

SIRE: SWEETIE PLUS IATOLAS BOLD {5}  
 USA 067129272 GT50K BBR 100 JH1F JH2F 1J7E11  
 SEE REFERENCE SIRE BV

DAM:  
 NORSE STAR PARAMOUNT N2318-TWIN  
 USA 115293379  
 TATTOO / N2318  
 DHIA HERD # 35-63-0983 CONTROL # 3151  
 1-10 305 3 20400 5.2 1054 3.7 748 93DCR 2587C  
 3-02 305 3 13250 6.1 805 4.2 554 91DCR 1919C  
 4-01 305 3 23100 5.6 1284 4.0 927 94DCR 3210C  
 5-01 305 3 23450 5.5 1287 4.1 961 94DCR 3328C  
 6-05 305 3 22990 5.0 1146 3.9 899 93DCR 3083C  
 305 2X ME AVG 6L 18431M 973F 726P 2488C  
 1-11 84% 3-02 84% 4-04 85% 6-09 88%  
 ST SR DF RA RW RL FA FU RH RUW UC UD TP TL RTR RTS  
 42 37 42 27 46 28 29 27 48 42 19 22 33 34  
 PPA -150M 37F 17P / YD -973M -17F -17P  
 CDCB PTA 04/01/2017 5RECS 63%R 29%ILE  
 -456M -8F -7P 46CM\$ 31NM\$ -3FM\$ 47GM\$  
 1.1PL 1.3LIV 1.1DPR 1.0CCR 0.3HCR 2.86SCS  
 AJCA 04/01/2017 PTAT 52%R 0.0 JUI -0.5 JPI 50%R 11

FRESH: 08/10/2016  
 BRED: 02/17/2017 DUE: 11/23/2017 TO  
 PROGENESIS HARLEM-ET  
 JECAN000012302933 200JE1061  
 SEE REFERENCE SIRE U

NORSE STAR JERSEYS BREEDER & OWNER  
 WESTBY, WI

SC GOLD DUST PARAMOUNT IATOLA-ET  
 USA 112118277 GTHD BBR 100 JH1F JH2F 29JE3301  
 SWEETIE PLUS FG ARTIST BOLD {4} 88%  
 USA 067037181 GT3K BBR 100 JH1F

ROCK ELLA PARAMOUNT-ET  
 USA 000663877 GTHD BBR 100 JH1C JH2F 7JE442

ROCKY TRISKET OF NORSE STAR 85%  
 USA 113049479  
 TATTOO / N1091  
 DHIA HERD # 35-63-0983 CONTROL # 1723  
 3-05 301 2 10600 5.4 575 4.3 452 89DCR 1549C  
 4-05 269 3 8120 5.5 450 3.9 320 88DCR 1107C  
 5-05 305 3 10490 5.2 549 4.3 451 89DCR 1507C  
 305 2X ME AVG 3L 10308M 540F 419P 1428C  
 CDCB PTA 04/01/2017 ORECS 38%R 13%ILE  
 -834M -14F -16P -55CM\$ -75NM\$ -120FM\$ -37GM\$  
 0.2PL 1.4LIV 1.8DPR 1.3CCR -0.3HCR 2.83SCS  
 AJCA 12/01/2011 PTAT 28%R -0.9 JUI -11.1 JPI 29%R -19  
 SIRE: ROG-AL P SAGEBRUSH ROCKY

NEXT DAM:  
 HEAVENS BLESSINS ARSTR TRINKET 84%  
 3-05 305 2 22170 5.8 1293 3.8 844 93DCR 2920C

4TH DAM:  
 HEAVENS BLESSINS JULIUS TRACEY

## LOT 3299 NORSE STAR ON TIME N3299 {6} USA 067223299

BORN 10/22/2010 TATTOO / N3299  
 DHIA HERD # 35-63-0983 CONTROL # 4425  
 FEMALE EFI 6.2% AMERICAN ID 3299 / 3299

2-00 291 3 13960 5.2 722 3.8 529 90DCR 1830C  
 2-11 299 3 17310 4.7 811 4.0 697 91DCR 2268C  
 3-11 282 3 22540 4.9 1110 3.7 825 91DCR 2853C  
 305 2X ME AVG 3L 19023M 942F 732P 2481C

2-07 79% 3-03 90% 4-07 92%  
 ST SR DF RA RW RL FA FU RH RUW UC UD TP TL RTR RTS  
 38 36 37 25 45 25 42 48 44 50 34 30 25 23 35 38

PPA -1381M -67F -32P / YD -1758M -96F -50P  
 CDCB PTA 04/01/2017 3RECS 60%R 2%ILE  
 -797M -42F -22P -291CM\$ -290NM\$ -291FM\$ -283GM\$  
 -2.1PL -0.2LIV -1.1DPR -1.0CCR -1.0HCR 3.12SCS  
 AJCA 04/01/2017 PTAT 51%R 0.7 JUI 18.2 JPI 48%R -76

DAUGHTER(S):  
 NORSE STAR MEGATRON 4585  
 SELLING AS LOT 4585

SIRE: LENCREST ON TIME-ET  
 JECAN000101962790 GT50K BBR 100 JH1C JH2F 200JE430  
 SEE REFERENCE SIRE F

DAM:  
 CHERUB ELOISE AMELIA {5}  
 USA 115178979  
 TATTOO / S491  
 DHIA HERD # 35-63-0983 CONTROL # 4069  
 2-02 305 2 11070 4.7 522 3.6 402 97DCR 1390C  
 3-04 292 3 15210 5.3 807 3.8 579 91DCR 2003C  
 4-04 305 3 18900 5.1 972 3.7 707 94DCR 2446C  
 5-05 293 3 13470 5.0 672 3.7 502 94DCR 1736C  
 305 2X ME AVG 5L 13703M 726F 511P 1764C

2-04 75% 3-05 77% 4-06 85%  
 ST SR DF RA RW RL FA FU RH RUW UC UD TP TL RTR RTS  
 30 35 38 23 32 28 35 43 38 35 43 28 39 25

PPA -3654M -169F -128P / YD -3007M -149F -108P  
 CDCB PTA 04/01/2017 5RECS 65%R 0%ILE  
 -1380M -70F -50P -473CM\$ -459NM\$ -429FM\$ -422GM\$  
 -1.7PL 1.6LIV 0.0DPR 0.0CCR -0.3HCR 2.98SCS  
 AJCA 04/01/2017 PTAT 53%R -0.5 JUI 12.3 JPI 52%R-131

FRESH: 12/05/2015  
 BRED: 08/20/2016 DUE: 05/26/2017 TO  
 SUN VALLEY JIVE  
 USA 119191044 200JE1039  
 SEE REFERENCE SIRE O

NORSE STAR JERSEYS BREEDER & OWNER  
 WESTBY, WI

SHF CENTURION SULTAN  
 USA 110404026 GTHD BBR 100 JH1C JH2C 200JE303  
 PIEDMONT DECLLO BELLE EX 94 (CAN)  
 JECAN000010209243 GI BBR 100 JH1C

SHAMROCK DUALSEOIR-ET  
 JECAN000010029254 GTHD BBR 100 JH1F JH2F 11JE840

CHERUB ELSIE ELOISE {4} 81%  
 USA 113945065  
 TATTOO / S406  
 DHIA HERD # 55-48-0161 CONTROL # 406  
 2-02 305 2 13420 4.4 596 3.3 443 95DCR 1529C  
 305 2X ME AVG 1L 17129M 750F 567P 1958C  
 PPA -1200M -69F -62P / YD -1206M -73F -66P  
 CDCB PTA 04/01/2017 1RECS 56%R 3%ILE  
 -612M -26F -28P -251CM\$ -240NM\$ -214FM\$ -208GM\$  
 -2.0PL -1.4LIV 0.0DPR 0.0CCR -0.2HCR 2.84SCS  
 AJCA 04/01/2017 PTAT 49%R 0.1 JUI 2.4 JPI 47%R -65  
 SIRE: GOLDEN BOY OF FERREIRA GJPI -22 6%ILE

NEXT DAM:  
 BONNIE B MANNIX ELSIE {3} 91%  
 3-01 305 2 21980 3.9 859 3.2 694 95DCR 2331C

4TH DAM:  
 BONNI-B LESTER EMILY {2}

# LOT 3304 NORSE STAR IMPULSIVE 3304 USA 067223304

BORN 10/24/2010  
 DHIA HERD # 35-63-0983 CONTROL # 4431  
 FEMALE EFI 5.8% AMERICAN ID 3304 / 3304

4-01 209 3 19960 5.6 1115 3.8 763 85DCR 2640C  
 305 2X ME AVG 1L 21686M 1269F 867P 3002C

PPA 413M 99F 59P / YD 203M 79F 51P  
 CDCB PTA 04/01/2017 1RECS 50%R 14%ILE  
 -438M -2F 3P -39CM\$ -60NM\$ -113FM\$ -67GM\$  
 -1.3PL -0.2LIV -0.8DPR -0.7CCR -0.1HCR 3.14SCS  
 PA TYPE -0.6 JUI JPI 30%R -41

DAUGHTER(S):  
 NORSE STAR APPLEJACK 4635  
 SELLING AS LOT 4635

SISTER(S):  
 NORSE STAR KNOCKOUT 3849 {6} 78%  
 SELLING AS LOT 3849

SIRE: LENCREST IMPULSIVE-ET  
 JECAN000104862646 GT50K BBR 100 JH1C JH2F 200JE465  
 SEE REFERENCE SIRE HO

DAM:  
 NORSE STAR PACO 2494  
 USA 118158460  
 TATTOO / N2494  
 DHIA HERD # 35-63-0983 CONTROL # 3405  
 5-02 305 3 14090 5.9 834 4.4 620 93DCR 2149C  
 305 2X ME AVG 1L 13172M 783F 581P 2014C

5-04 77%  
 ST SR DF RA RW RL FA FU RH RUW UC UD TP TL RTR RTS  
 35 17 37 29 27 26 18 26 18 23 17 23 27 21  
 PPA -2891M -88F -66P / YD -2956M -92F -68P  
 CDCB PTA 04/01/2017 1RECS 48%R 3%ILE  
 -1208M -30F -26P -228CM\$ -241NM\$ -274FM\$ -199GM\$  
 -1.3PL 0.3LIV 0.8DPR 0.6CCR 0.2HCR 3.11SCS  
 AJCA 04/01/2017 PTAT 26%R -1.0 JUI -3.9 JPI 32%R -69

SISTER(S):  
 NORSE STAR ZIPPER N3402 85%  
 2-00 305 3 21600 4.9 1050 3.8 810 92DCR 2802C  
 SELLING AS LOT 3402

FRESH: 12/14/2016  
 SELLING OPEN

NORSE STAR JERSEYS BREEDER & OWNER  
 WESTBY, WI

ISDK Q IMPULS  
 JEDNK000000301592 GTHD BBR 100 JH1F JH2F 236JE3  
 LENCREST PARADING BELLE-ET VG 88 (CAN)  
 JECAN000101083249 GT50K BBR 100 JH1C JH2F

NORSE STAR RINGMASTER PACO  
 USA 118158451

NORSE STAR TOPAZ FREDERICA 86%  
 USA 114690865  
 TATTOO / N2058

DHIA HERD # 35-63-0983 CONTROL # 2836  
 2-00 305 3 19750 5.1 1017 3.9 773 90DCR 2676C  
 3-02 297 3 19740 4.9 963 4.0 783 92DCR 2630C  
 4-02 305 3 19650 5.5 1082 4.1 814 92DCR 2820C  
 305 2X ME AVG 4L 16597M 903F 655P 2249C  
 PPA -1696M -53F -39P / YD -1793M -58F -42P  
 CDCB PTA 04/01/2017 4RECS 61%R 2%ILE  
 -933M -30F -23P -279CM\$ -284NM\$ -298FM\$ -240GM\$  
 -3.1PL 0.3LIV 0.4DPR -0.2CCR 0.1HCR 3.09SCS  
 AJCA 04/01/2017 PTAT 49%R -1.0 JUI -12.4 JPI 45%R -82  
 SIRE: NORSE STAR JW TOPAZ GJPI -83 1%ILE

NEXT DAM:  
 NORSE STAR LIBERTY FREDA 75%  
 1-11 305 3 12790 5.3 681 3.8 490 94DCR 1695C

4TH DAM:  
 GIESEKES ALF FRANNY 76%  
 2-06 305 2 20250 5.8 1174 4.2 853 DHIR 2779C

# LOT 3310 NORSE STAR JAMAICA N3310 USA 067223310

BORN 10/29/2010 TATTOO / N3310 BBR 100  
 DHIA HERD # 35-63-0983 CONTROL # 4437  
 FEMALE EFI 5.8% AMERICAN ID 3310 / 3310

1-11 305 3 15110 6.0 906 3.7 559 92DCR 1933C  
 3-01 284 3 18430 5.3 976 4.1 752 90DCR 2604C  
 4-01 212 3 18110 6.3 1135 3.6 660 85DCR 2282C  
 305 2X ME AVG 3L 18365M 1107F 719P 2488C

2-00 80% 3-02 83% 4-07 90% 5-09 91%  
 ST SR DF RA RW RL FA FU RH RUW UC UD TP TL RTR RTS  
 46 36 42 18 50 25 42 38 42 45 27 26 18 25 28 30

PPA -1081M 13F -13P / YD -1644M -26F -38P  
 CDCB PTA 04/01/2017 3RECS 60%R 14%ILE  
 -808M -18F -20P -59CM\$ -68NM\$ -89FM\$ -49GM\$  
 2.1PL 0.2LIV 0.9DPR 1.5CCR 1.8HCR 2.93SCS  
 AJCA 04/01/2017 PTAT 52%R 0.4 JUI 12.2 JPI 48%R -17

DAUGHTER(S):  
 NORSE STAR BALIN 5441  
 SELLING AS LOT 5441  
 NORSE STAR PLUS 5084 {6}  
 SELLING AS LOT 5084  
 NORSE STAR KARBALA 4632  
 SELLING AS LOT 4632  
 NORSE STAR GAMGEE 4295 83%

SIRE: BRIDON JAMAICA-ET  
 JECAN000010212236 GT50K BBR 100 JH1F JH2F 200JE129  
 SEE REFERENCE SIRE DF

DAM:  
 NORSE STAR RAY N2802  
 USA 067182802  
 TATTOO / N2802  
 DHIA HERD # 35-63-0983 CONTROL # 3767

2-00 288 3 18810 5.5 1028 3.9 728 91DCR 2519C  
 2-11 305 3 24040 5.4 1306 4.1 977 94DCR 3384C  
 3-11 305 3 24860 6.0 1486 3.9 970 93DCR 3358C  
 5-01 286 3 21980 6.3 1384 4.0 877 91DCR 3036C  
 6-00 228 3 14020 5.3 745 3.9 545 81DCR 1886C  
 305 2X ME AVG 5L 20666M 1197F 829P 2869C

2-02 86% 3-04 86% 5-02 88%  
 ST SR DF RA RW RL FA FU RH RUW UC UD TP TL RTR RTS  
 29 30 37 26 35 28 36 35 42 41 29 14 46 28 47 36

PPA 134M 95F 40P / YD -204M 52F 19P  
 CDCB PTA 04/01/2017 5RECS 64%R 76%ILE  
 -212M 16F 5P 235CM\$ 209NM\$ 149FM\$ 196GM\$  
 3.2PL 1.0LIV 1.2DPR 0.2CCR 0.2HCR 2.74SCS  
 AJCA 04/01/2017 PTAT 53%R 0.6 JUI 9.2 JPI 51%R 68

SISTER(S):  
 NORSE STAR ICON N3021 90%  
 3-03 305 3 21940 5.5 1213 4.0 873 93DCR 3022C

FRESH: 01/30/2017  
 SELLING OPEN

FREMSTAD, MICHAEL BREEDER & OWNER  
 WESTBY, WI

GLENHOLME COUNCILLER  
 JECAN000000139361 GT50K BBR 100 JH1F JH2F 71JE158  
 JASPAR RENAISSANCES EVENING EX 91-3E (CAN)  
 JECAN000000599920 GI BBR 100 JH1F

ALL LYNNS HALLMARK RAY-ET  
 USA 112345880 GTHD BBR 100 JH1C JH2F 7JE679

NORSE STAR DAMAIN N2389 86%  
 USA 115604270

TATTOO / N2389  
 DHIA HERD # 35-63-0983 CONTROL # 3292  
 1-10 301 3 18680 5.9 1095 3.9 731 91DCR 2530C  
 2-10 305 3 19970 5.9 1172 4.2 842 92DCR 2917C  
 3-10 305 3 19170 5.8 1106 4.2 805 94DCR 2789C  
 305 2X ME AVG 4L 17438M 1028F 717P 2484C  
 PPA -1373M 17F -15P / YD -1351M 4F -23P  
 CDCB PTA 04/01/2017 4RECS 65%R 42%ILE  
 -586M 1F -10P 107CM\$ 88NM\$ 47FM\$ 111GM\$  
 2.6PL 1.8LIV 2.2DPR 1.6CCR 0.0HCR 2.80SCS  
 AJCA 04/01/2017 PTAT 53%R 0.1 JUI 1.6 JPI 49%R 27  
 SIRE: AVON ROAD DAMIAN GJPI 31 19%ILE

NEXT DAM:  
 NORSE STAR ALEX SERI {6} 80%  
 2-10 305 2 23720 4.3 1019 3.6 853 92DCR 2813C

4TH DAM:  
 TRACY VALLEY TURBO JET SERENA {5} 85%  
 3-01 305 2 18690 3.7 692 3.6 671 94DCR 1982C



NORSE STAR ALLSTAR MAIDEN, E-91%  
SELLING AS LOT 3323

**LOT 3323 NORSE STAR ALLSTAR MAIDEN USA 067223323 GT3K**

BORN 11/08/2010 TATTOO / N323 BBR 100  
DHIA HERD # 35-63-0983 CONTROL # 4450  
FEMALE EFI 6.8% AMERICAN ID 3323 / 3323  
JH1F

1-10 294 3 19210 5.5 1056 3.9 742 92DCR 2568C  
2-10 304 3 19960 6.0 1193 4.5 896 92DCR 3107C  
3-09 297 3 20840 5.9 1229 4.3 894 92DCR 3098C  
305 2X ME AVG 3L 21535M 1246F 909P 3151C

2-00 82% 2-07 86% 3-02 90% 4-06 91%  
ST SR DF RA RW RL FA FU RH RUW UC UD TP TL RTR RTS  
35 36 39 25 36 29 36 40 42 40 35 28 28 23 42 37

PPA 91M 103F 65P / YD -693M 73F 23P  
CDCB GPTA 04/01/2017 3RECS 79%R 93%ILE  
-30M 37F 10P 323CM\$ 303NM\$ 256FM\$ 265GM\$  
3.7PL -0.8LIV 0.2DPR -0.2CCR -2.4HCR 2.89SCS  
AJCA 04/01/2017 GPTAT 77%R 0.9 GJUI 23.9 GJPI 71%R 90

DAUGHTER(S):  
NORSE STAR THRILLER 5032-ET  
SELLING AS LOT 5032  
NORSE STAR CHARLEMAGNE 4961  
SELLING AS LOT 4961

SIRE: SUNSET CANYON ANTHEMS ALLSTAR-ET  
USA 114581918 GT50K BBR 100 JH1F JH2F 11E654  
SEE REFERENCE SIRE AB

DAM:  
NORSE STAR MILITIA N2697  
USA 067102697  
TATTOO / N2697  
DHIA HERD # 35-63-0983 CONTROL # 3634

2-05 305 3 19840 6.1 1219 4.0 786 94DCR 2721C  
3-05 305 3 18970 5.6 1071 4.0 752 94DCR 2603C  
305 2X ME AVG 2L 18545M 1110F 748P 2592C

2-00 81% 2-07 85%  
ST SR DF RA RW RL FA FU RH RUW UC UD TP TL RTR RTS  
44 35 38 26 33 29 35 29 38 38 28 35 40 35

PPA -1345M 14F -28P / YD -993M 9F -19P  
CDCB PTA 04/01/2017 2RECS 61%R 21%ILE  
-506M -5F -10P -3CM\$ -9NM\$ -26FM\$ 44GM\$  
0.3PL 0.6LIV 2.3DPR 1.9CCR 0.2HCR 3.05SCS  
AJCA 04/01/2017 PTAT 54%R 0.2 JUI 8.4 JPI 48%R 2

FRESH: 03/09/2016  
BRED: 10/28/2016 DUE: 08/03/2017 TO  
SUN VALLEY JIVE  
USA 119191044 200JE1039  
SEE REFERENCE SIRE O

NORSE STAR JERSEYS BREEDER & OWNER  
WESTBY, WI

SUNSET CANYON MAXIMUS-ET  
USA 111355530 GTHD BBR 100 JH1F JH2F 7JE620  
SUNSET CANYON MBSB ANTHEM-ET 95%  
USA 003986910 GI BBR 100 JH1F

SUNSET CANYON RP MILITIA-ET  
USA 111953541 GT50K BBR 100 JH1F JH2F 200JE990  
NORSE STAR VELOCITY N2276 90%  
USA 115289846

TATTOO / N2276  
DHIA HERD # 35-63-0983 CONTROL # 3101  
1-11 294 3 18940 4.4 837 3.4 646 91DCR 2232C  
2-11 305 3 16300 4.8 784 3.6 581 92DCR 2008C  
4-02 302 3 22160 5.0 1104 3.6 787 92DCR 2721C  
305 2X ME AVG 3L 19995M 956F 712P 2456C  
PPA -1387M -89F -66P / YD -1640M -87F -70P  
CDCB PTA 04/01/2017 3RECS 66%R 3%ILE  
-915M -44F -36P -253CM\$ -242NM\$ -216FM\$ -179GM\$  
-0.5PL -0.2LIV 1.4DPR 1.8CCR 0.6HCR 2.91SCS  
AJCA 04/01/2017 PTAT 55%R 0.5 JUI 12.4 JPI 51%R -66  
SIRE: ELLIOTT'S GOLDEN VELOCITY-ET GJPI -41 5%ILE

NEXT DAM:  
NORSE STAR SIGNATURE MINT 84%  
3-06 294 3 24790 5.7 1414 3.5 864 94DCR 2986C

4TH DAM:  
NORSE STAR KENT MILLIE 73%  
2-01 305 2 23510 4.3 1017 3.2 757 94DCR 2613C

## LOT 3328 NORSE STAR HIRED GUN N3328 USA 067223328

BORN 11/09/2010 TATTOO / N3328  
 DHIA HERD # 35-63-0983 CONTROL # 4455  
 FEMALE EFI 5.0% AMERICAN ID 3328 / 3328  
 2-01 305 3 15060 5.1 762 3.6 549 93DCR 1898C  
 3-08 305 3 22240 5.3 1188 3.8 838 93DCR 2899C  
 305 2X ME AVG 2L 18748M 997F 714P 2468C  
 2-07 79% 4-06 80% 5-01 83%  
 ST SR DF RA RW RL FA FU RH RUW UC UD TP TL RTR RTS  
 35 38 43 20 43 34 23 26 28 27 26 23 32 26 33 46  
 PPA -1146M -61F -23P / YD -1886M -84F -44P  
 CDCB PTA 04/01/2017 2RECS 58%R 9%ILE  
 -960M -34F -22P -110CM\$ -120NM\$ -146FM\$ -86GM\$  
 2.3PL 1.6LIV 1.6DPR 2.4CCR 1.6HCR 3.02SCS  
 AJCA 04/01/2017 PTAT 52%R -0.5 JUI -2.0 JPI 47%R -38

DAUGHTER(S):  
 NORSE STAR FASCINATION 5349  
 SELLING AS LOT 5349  
 NORSE STAR COLTON 4973  
 SELLING AS LOT 4973

SISTER(S):  
 NORSE STAR REGUARD N2310 84%  
 2-10 305 3 15860 5.3 847 4.1 657 92DCR 2269C

SIRE: SV JADE HIRED GUN-ET  
 USA 115093063 GT50K BBR 100 JH1F JH2F 94JE3720  
 SEE REFERENCE SIRE AC

DAM:  
 NORSE STAR SIGNATURE VALVE  
 USA 067081867

TATTOO / N1867  
 DHIA HERD # 35-63-0983 CONTROL # 2618  
 2-00 305 3 19800 5.5 1093 3.8 743 90DCR 2570C  
 3-04 294 3 21390 4.9 1044 4.1 884 94DCR 2902C  
 4-03 293 3 15120 4.8 724 4.0 600 91DCR 1993C  
 5-02 305 3 21320 5.3 1136 4.1 867 91DCR 3003C  
 6-03 305 3 17330 4.9 856 4.4 758 94DCR 2428C  
 305 2X ME AVG 5L 18086M 927F 732P 2453C

2-04 71% 3-06 74%  
 ST SR DF RA RW RL FA FU RH RUW UC UD TP TL RTR RTS  
 24 33 34 16 32 29 31 24 18 25 13 18 26 18

PPA -939M -47F -12P / YD -1166M -69F -29P  
 CDCB PTA 04/01/2017 5RECS 66%R 11%ILE  
 -590M -36F -16P -85CM\$ -90NM\$ -102FM\$ -60GM\$  
 2.1PL 2.2LIV 1.4DPR 2.3CCR 2.0HCR 2.92SCS  
 AJCA 04/01/2017 PTAT 56%R -1.3 JUI -9.1 JPI 53%R -27

FRESH: 09/29/2016  
 BRED: 02/28/2017 DUE: 12/04/2017 TO  
 AHLEM BALIN-ET  
 USA 072520700 200JE1014  
 SEE REFERENCE SIRE A

NORSE STAR JERSEYS BREEDER & OWNER  
 WESTBY, WI

GIPRAT BELLES JADE-ET  
 JECAN000010008436 70JE9967

PLEASANT VALLEY PRIME HEATHER 96%  
 USA 110432463

FAMILY HILL AVERY SIGNATURE  
 USA 113017917 GTHD BBR 100 JH1F JH2F 11JE725

NORSE STAR PARADE VENECIA 81%  
 USA 113090701

TATTOO / N1421  
 DHIA HERD # 35-63-0983 CONTROL # 2138  
 1-10 305 2 16630 5.3 882 3.6 606 92DCR 2095C  
 2-11 305 3 16590 4.9 818 3.7 618 93DCR 2138C  
 305 2X ME AVG 2L 20591M 1028F 744P 2574C  
 PPA -1582M -63F -45P / YD -1477M -70F -39P  
 CDCB PTA 04/01/2017 2RECS 62%R 9%ILE  
 -538M -30F -12P -119CM\$ -128NM\$ -149FM\$ -97GM\$  
 0.5PL 0.6LIV 1.0DPR 1.6CCR 0.9HCR 2.92SCS  
 AJCA 04/01/2017 PTAT 53%R -1.1 JUI -12.6 JPI 50%R -35  
 SIRE: BW PARADE {6}-ET GJPI 12 11%ILE

NEXT DAM:  
 NORSE STAR TOPSIDE VETTA 80%  
 2-00 305 3 19180 4.3 822 3.6 687 93DCR 2268C

4TH DAM:  
 NORMANDELL SPECIALIST VIENNA 64%  
 2-02 276 2 17510 4.6 807 3.6 637 DHIR 2071C

## LOT 3330 NORSE STAR BARBARO N3330 USA 067223330

BORN 11/11/2010 TATTOO / N3330  
 DHIA HERD # 35-63-0983 CONTROL # 4457  
 FEMALE EFI 6.4% AMERICAN ID 3330 / 3330  
 1-11 305 3 12670 5.3 666 4.2 527 92DCR 1799C  
 3-00 278 3 15300 5.6 852 4.1 628 90DCR 2175C  
 3-11 242 3 14520 6.0 874 3.9 573 89DCR 1983C  
 305 2X ME AVG 3L 14971M 858F 624P 2144C  
 3-02 80% 4-06 80%  
 ST SR DF RA RW RL FA FU RH RUW UC UD TP TL RTR RTS  
 38 45 32 28 50 32 25 25 40 36 15 36 23 35 34  
 PPA -2774M -119F -67P / YD -2204M -78F -53P  
 CDCB PTA 04/01/2017 3RECS 60%R 0%ILE  
 -1115M -33F -26P -425CM\$ -424NM\$ -428FM\$ -414GM\$  
 -5.5PL 0.2LIV -2.6DPR 0.0CCR 0.2HCR 3.42SCS  
 AJCA 04/01/2017 PTAT 38%R -0.5 JUI -8.1 JPI 46%R-125

DAUGHTER(S):  
 NORSE STAR LADD 4286 83%  
 NORSE STAR RENDITION 3900 84%  
 SELLING AS LOT 3900

SIRE: JEWELS BARBARO-ET  
 USA 115196476 36JE59  
 SEE REFERENCE SIRE HM

DAM:  
 NORSE STAR LIEU N9105  
 USA 116665360  
 TATTOO / N9105  
 DHIA HERD # 35-63-0983 CONTROL # 3744

2-01 217 3 8430 6.1 517 4.4 369 82DCR 1279C  
 305 2X ME AVG 1L 11557M 744F 535P 1855C  
 PPA -3336M -70F -68P / YD -4489M -125F -108P  
 CDCB PTA 04/01/2017 1RECS 57%R 4%ILE  
 -757M -13F -12P -211CM\$ -224NM\$ -255FM\$ -238GM\$  
 -3.3PL 0.5LIV -2.0DPR -1.0CCR -0.8HCR 3.16SCS  
 AJCA 04/01/2017 PTAT 39%R -1.0 JUI -10.9 JPI 46%R -65

FRESH: 01/21/2016  
 BRED: 08/19/2016 DUE: 05/25/2017 TO  
 LENCREST BLACKSTONE-ET  
 JECAN000102058939 200JE423  
 SEE REFERENCE SIRE B

FREMSTAD, JORY BREEDER & OWNER  
 WESTBY, WI

LESTER SAMBO  
 USA 000658836 GT50K BBR 100 JH1F JH2F 7JE356

HOLLYLANE JEWELS JASMINE 94%  
 JECAN000010018935

WOODSTOCK LLV LIEUTENANT-ET  
 USA 111389227 GTHD BBR 100 JH1F JH2F 1JE506

HI-LAND BOSTON SILLY 72%  
 USA 114341118

TATTOO D581 /  
 DHIA HERD # 35-63-0983 CONTROL # 3191  
 2-00 305 3 22030 4.7 1034 3.6 787 90DCR 2721C  
 3-00 305 3 19910 4.9 982 4.0 789 90DCR 2668C  
 4-01 305 3 22150 5.1 1130 3.8 836 93DCR 2892C  
 5-00 212 3 11680 5.1 600 4.1 478 83DCR 1625C  
 305 2X ME AVG 4L 19248M 943F 734P 2510C  
 PPA -874M -53F -20P / YD -843M -51F -26P  
 CDCB PTA 04/01/2017 4RECS 62%R 6%ILE  
 -411M -24F -14P -174CM\$ -177NM\$ -182FM\$ -174GM\$  
 -1.4PL 0.2LIV -0.6DPR 0.2CCR -0.8HCR 2.82SCS  
 AJCA 04/01/2017 PTAT 52%R -1.2 JUI -12.5 JPI 49%R -50  
 SIRE: AMITYS BOLD BOSTON GJPI -24 8%ILE

NEXT DAM:  
 HI-LAND PUTMAN SMILE 86%  
 3-10 305 3 16880 4.9 835 3.4 569 91DCR 1965C

4TH DAM:  
 HI-LAND L SCOTT SWIM 86%  
 5-10 305 2 18740 5.3 993 3.6 680 91DCR 2351C



## LOT 3334 NORSE STAR HIRED GUN N3334 USA 067223334

BORN 11/15/2010 TATTOO / N3334  
 DHIA HERD # 35-63-0983 CONTROL # 4461  
 FEMALE EFI 4.8% AMERICAN ID 3334 / 3334  
 1-11 305 3 12910 7.1 922 3.8 489 90DCR 1692C  
 3-00 297 3 17080 5.5 947 4.0 675 90DCR 2337C  
 4-01 181 3 15040 5.5 821 3.7 559 80DCR 1933C  
 305 2X ME AVG 3L 16523M 1020F 652P 2257C  
 2-07 83% 3-02 87% 4-06 90%  
 ST SR DF RA RW RL FA FU RH RUW UC UD TP TL RTR RTS  
 43 40 35 31 42 23 40 42 38 45 35 25 26 25 35 37  
 PPA -1832M 3F -43P / YD -2687M -44F -66P  
 CDCB PTA 04/01/2017 3RECS 60%R 6%ILE  
 -1384M -28F -34P -161CM\$ -170NM\$ -194FM\$ -129GM\$  
 0.8PL 1.6LIV 1.3DPR 2.1CCR 1.0HCR 3.09SCS  
 AJCA 04/01/2017 PTAT 52%R 0.3 JUI 15.8 JPI 48%R -51

DAUGHTER(S):  
 NORSE STAR CELEBRITY 4288 78%  
 SELLING AS LOT 4288

SIRE: SV JADE HIRED GUN-ET  
 USA 115093063 GT50K BBR 100 JH1F JH2F 94JE3720  
 SEE REFERENCE SIRE AC

DAM:  
 NORSE STAR BIG SHOW N7113  
 USA 116663229  
 TATTOO / N7113  
 DHIA HERD # 35-63-0983 CONTROL # 3712  
 2-02 305 3 15840 5.2 822 4.1 646 92DCR 2214C  
 305 2X ME AVG 1L 16893M 899F 711P 2428C  
 2-11 77%  
 ST SR DF RA RW RL FA FU RH RUW UC UD TP TL RTR RTS  
 34 42 32 28 32 30 37 30 32 25 20 28 22 28  
 PPA -2854M -98F -72P / YD -3010M -112F -80P  
 CDCB PTA 04/01/2017 1RECS 56%R 2%ILE  
 -1332M -46F -36P -292CM\$ -299NM\$ -316FM\$ -276GM\$  
 -1.4PL 1.8LIV -0.1DPR 0.0CCR 0.4HCR 2.98SCS  
 AJCA 04/01/2017 PTAT 47%R -0.4 JUI 5.9 JPI 43%R -87

SISTER(S):  
 NORSE STAR ACE N7174 87%  
 4-00 305 3 23630 6.1 1433 4.1 967 91DCR 3349C

FRESH: 12/15/2016  
 BRED: 03/17/2017 DUE: 12/21/2017 TO  
 AHLEM BALIN-ET  
 USA 072520700 200JE1014  
 SEE REFERENCE SIRE A

FREMSTAD, JASON BREEDER & OWNER  
 WESTBY, WI

GIPRAT BELLES JADE-ET  
 JECAN000010008436 70JE9967  
 PLEASANT VALLEY PRIME HEATHER 96%  
 USA 110432463

RJF BIG SHOW  
 JECAN000008804402 GT50K BBR 100 JH1F JH2F 200JE323

MAGGIES CENTURION ALLY {6} 81%  
 USA 114558268  
 TATTOO S28 / S28  
 DHIA HERD # 35-63-0983 CONTROL # 3216  
 2-09 286 3 12880 5.6 719 4.2 540 88DCR 1871C  
 3-08 305 3 14940 6.0 894 4.1 617 93DCR 2137C  
 4-11 305 3 11790 4.6 544 4.4 515 89DCR 1590C  
 5-11 305 3 14900 5.2 770 4.4 661 94DCR 2155C  
 305 2X ME AVG 6L 12192M 662F 519P 1732C  
 PPA -4028M -166F -116P / YD -3542M -135F -98P  
 CDCB PTA 04/01/2017 5RECS 62%R 0%ILE  
 -1703M -63F -46P -458CM\$ -463NM\$ -477FM\$ -345GM\$  
 -3.7PL 0.8LIV 2.7DPR 2.2CCR 1.0HCR 3.10SCS  
 AJCA 04/01/2017 PTAT 46%R -1.3 JUI 1.1 JPI 44%R-128  
 SIRE: JESTERS CENTURION JAY

NEXT DAM:  
 MAGGIE MASON BERRETTA {5}  
 4TH DAM:  
 MAC JER LEVERAGE MAGGIE {4}

## LOT 3340 NORSE STAR REGION N3340 USA 067223340

BORN 11/25/2010 TATTOO / N3340  
 DHIA HERD # 35-63-0983 CONTROL # 4467  
 FEMALE EFI 6.2% AMERICAN ID 3340 / 3340  
 2-05 301 3 19450 6.3 1234 3.8 748 91DCR 2589C  
 3-04 305 3 23890 7.0 1675 4.1 979 91DCR 3391C  
 305 2X ME AVG 2L 22152M 1517F 898P 3110C  
 2-06 80% 3-08 77%  
 ST SR DF RA RW RL FA FU RH RUW UC UD TP TL RTR RTS  
 35 37 35 42 32 32 28 27 35 36 8 26 15 22 6 41  
 PPA 243M 177F 46P / YD 55M 144F 31P  
 CDCB PTA 04/01/2017 2RECS 60%R 58%ILE  
 -419M 33F -1P 161CM\$ 144NM\$ 104FM\$ 62GM\$  
 1.9PL 2.2LIV -1.9DPR -2.6CCR -2.0HCR 3.06SCS  
 AJCA 04/01/2017 PTAT 54%R 0.0 JUI -3.1 JPI 49%R 23

DAUGHTER(S):  
 NORSE STAR COLTON 4955  
 SELLING AS LOT 4955  
 NORSE STAR CHALLENGER 4072 86%  
 SELLING AS LOT 4072

SISTER(S):  
 NORSE STAR JAMAICA N2527 86%  
 2-11 305 3 23240 5.6 1293 4.0 934 94DCR 3234C  
 NORSE STAR ACE N3040 90%  
 4-09 292 3 21680 5.6 1213 3.8 827 92DCR 2862C  
 SELLING AS LOT 3040  
 NORSE STAR KNOCKOUT 3992 {6} 84%  
 SELLING AS LOT 3992

SIRE: MAACKDAIRY REGION-ET  
 USA 114011567 GT50K BBR 100 JH1F JH2F 200JE944  
 SEE REFERENCE SIRE AZ

DAM:  
 NORSE STAR ECLIPSE LENORA  
 USA 114822129  
 TATTOO / N2153  
 DHIA HERD # 35-63-0983 CONTROL # 2948

1-10 305 3 15660 5.9 929 3.9 614 90DCR 2125C  
 2-10 305 3 22430 5.5 1230 3.9 880 93DCR 3046C  
 4-01 305 3 19690 5.7 1126 4.1 811 92DCR 2809C  
 5-01 305 3 21430 6.0 1278 4.1 886 94DCR 3069C  
 6-00 305 3 20750 5.5 1145 4.0 825 94DCR 2856C  
 7-03 305 3 20340 5.0 1013 3.9 800 93DCR 2733C  
 8-04 305 3 18850 5.6 1049 4.0 751 92DCR 2600C  
 305 2X ME AVG 7L 18307M 1045F 745P 2577C

2-03 83% 3-04 85%  
 ST SR DF RA RW RL FA FU RH RUW UC UD TP TL RTR RTS  
 45 35 37 24 37 22 37 35 34 42 24 20 28 22  
 PPA -1179M 7F -14P / YD -1848M -26F -34P  
 CDCB PTA 04/01/2017 5RECS 67%R 28%ILE  
 -998M -16F -20P 43CM\$ 25NM\$ -19FM\$ 27GM\$  
 3.3PL 1.9LIV 1.0DPR 0.8CCR 0.6HCR 2.90SCS  
 AJCA 04/01/2017 PTAT 58%R 0.4 JUI 6.4 JPI 52%R -1

SISTER(S):  
 WINDRIDGE GOLD LEE 88%  
 2-06 305 2 18210 4.2 769 3.8 686 96DCR V 2184C  
 NORSE STAR RM N2354 86%  
 3-03 305 3 17450 6.9 1212 4.5 778 93DCR 2697C

FRESH: 10/13/2015  
 BRED: 08/29/2016 DUE: 06/04/2017 TO  
 LENCREST BLACKSTONE-ET  
 JECAN000102058939 200JE423  
 SEE REFERENCE SIRE B

NORSE STAR JERSEYS BREEDER & OWNER  
 WESTBY, WI

BW LEGION  
 USA 110226426 GTHD BBR 100 JH1F JH2C 505JE101  
 SUNSET CANYON LEMVIG RIBBON-ET 91%  
 USA 111693597 GT50K BBR 100 JH1C JH2F

BRIDON FIRST ECLIPSE-ET  
 JECAN000008422980 100JE7171  
 WINDRIDGE HALLMARK LEE 79%  
 USA 112556194  
 TATTOO / R954  
 DHIA HERD # 35-63-0983 CONTROL # 2691  
 2-07 305 2 16890 6.2 1053 4.1 696 88DCR 2411C  
 3-08 303 3 21500 6.4 1370 4.1 892 90DCR 3090C  
 4-08 305 3 17230 6.1 1053 4.2 731 90DCR 2533C  
 305 2X ME AVG 4L 17743M 1090F 722P 2500C  
 PPA -1079M 2F -4P / YD -1171M -15F -17P  
 CDCB PTA 04/01/2017 4RECS 66%R 21%ILE  
 -582M -8F -10P 7CM\$ -8NM\$ -44FM\$ -6GM\$  
 0.2PL 0.3LIV 0.2DPR -0.8CCR -1.2HCR 2.88SCS  
 AJCA 04/01/2017 PTAT 56%R -0.1 JUI 4.3 JPI 53%R -2  
 SIRE: SCHULTZ BROOK HALLMARK GJPI -23 7%ILE

NEXT DAM:  
 WINDRIDGE MAGNUM LESLIE 87%  
 4-03 305 2 19170 5.0 965 3.5 663 100DCR 2291C

4TH DAM:  
 WINDRIDGE REGENT LESLIE 81%  
 3-06 305 2 21500 4.3 923 3.6 777 DHIR 2488C

**LOT 3341 NORSE STAR UPPERCUT N3341 USA 067223341**

BORN 11/25/2010 TATTOO / N3341  
 DHIA HERD # 35-63-0983 CONTROL # 4468  
 FEMALE EFI 6.8% AMERICAN ID 3341 / 3341  
 2-00 305 3 20340 4.4 888 3.5 716 92DCR 2412C  
 2-11 305 3 11160 5.5 616 4.2 464 90DCR 1607C  
 305 2X ME AVG 3L 16283M 821F 615P 2097C  
 2-06 78% 4-06 79%  
 ST SR DF RA RW RL FA FU RH RUW UC UD TP TL RTR RTS  
 34 37 27 32 34 34 33 35 24 36 23 18 22 26 35 36  
 PPA -1539M -80F -49P / YD -950M -39F -29P  
 CDCB PTA 04/01/2017 3RECS 60%R 14%ILE  
 -319M -8F -8P -68CM\$ -67NM\$ -66FM\$ -64GM\$  
 0.2PL 0.1LIV -0.1DPR 0.0CCR 0.9HCR 3.12SCS  
 AJCA 04/01/2017 PTAT 45%R -0.5 JUI -7.8 JPI 47%R -25

FRESH: 01/27/2017  
 BRED: 04/16/2017 DUE: 01/20/2018 TO  
 VERJATIN WESTSTAR-ET  
 JECAN000109411770 200JE1064  
 SEE REFERENCE SIRE R

NORSE STAR JERSEYS BREEDER & OWNER  
 WESTBY, WI

SUNSET CANYON RP MILITIA-ET  
 USA 111953541 GT50K BBR 100 JH1F JH2F 200JE990  
 MOLLY BROOK ACTION UNFORGETABLE-ET 90%  
 USA 067022204 GT3K BBR 100 JH1F

LENCREST BLACKSTONE-ET  
 JECAN000102058939 GT50K BBR 100 JH1C JH2F 200JE423

NORSE STAR EXTREME SERENA 85%  
 USA 113233269

SIRE: MOLLY BROOK UPPERCUT  
 USA 115590739 GT50K BBR 100 JH1F JH2F 200JE455  
 SEE REFERENCE SIRE EP

DAM:  
 NORSE STAR BLACKSTONE N2840  
 USA 067182840  
 TATTOO / N2840  
 DHIA HERD # 35-63-0983 CONTROL # 3812  
 PPA -244M 65F 11P / YD 2318M 255F 96P  
 CDCB PTA 04/01/2017 1RECS 52%R 8%ILE  
 -732M -16F -20P -133CM\$ -133NM\$ -133FM\$ -118GM\$  
 1.0PL -0.8LIV 0.2DPR 1.1CCR 0.7HCR 3.12SCS  
 AJCA 04/01/2017 PTAT 40%R -0.6 JUI -4.3 JPI 44%R -48

TATTOO / N1498  
 DHIA HERD # 35-63-0983 CONTROL # 2218  
 6-00 305 3 21210 5.4 1138 3.5 751 92DCR 2596C  
 7-01 305 3 19250 5.0 970 3.8 724 93DCR 2505C  
 8-07 305 3 16560 4.9 811 3.7 619 94DCR 2141C  
 9-09 305 3 14520 4.6 666 3.7 542 93DCR 1818C  
 305 2X ME AVG 9L 14153M 735F 527P 1813C  
 PPA -3116M -135F -115P / YD -2750M -125F -104P  
 CDCB PTA 04/01/2017 5RECS 65%R 1%ILE  
 -1338M -61F -52P -348CM\$ -326NM\$ -276FM\$ -243GM\$  
 2.6PL 1.5LIV 3.0DPR 3.7CCR 2.4HCR 3.09SCS  
 AJCA 04/01/2017 PTAT 50%R -1.6 JUI -9.6 JPI 52%R -114  
 SIRE: PIEDMONT NADINE EXTREME-ET GJPI -203 0%ILE

NEXT DAM:  
 SHAKER VIEW BIG J SPECTRUM 88%  
 4-01 305 2 20900 4.6 965 3.6 743 94DCR V 2568C

4TH DAM:  
 SHAKER VIEW SOONER SHAWNA 76%  
 6-02 305 2 20560 4.1 834 3.5 719 DHIR 2269C

**LOT 3359 NORSE STAR PLUS MUCHA {4} USA 067223359 GT8K**

BORN 01/15/2011 BBR 100  
 DHIA HERD # 35-63-0983 CONTROL # 4487  
 FEMALE EFI 6.5% AMERICAN ID 3359 / 3359  
 JH1F JH2F  
 2-00 279 3 19130 4.7 905 3.3 634 91DCR 2189C  
 2-11 305 3 27230 5.1 1388 3.5 958 91DCR 3311C  
 305 2X ME AVG 3L 21997M 1094F 777P 2687C  
 2-05 82% 3-00 85%  
 ST SR DF RA RW RL FA FU RH RUW UC UD TP TL RTR RTS  
 35 29 29 24 35 28 29 37 39 34 43 29 28 31 35 34  
 PPA 1323M 39F 32P / YD 1152M 34F 30P  
 CDCB GPTA 04/01/2017 3RECS 80%R 74%ILE  
 612M 14F 11P 198CM\$ 203NM\$ 220FM\$ 207GM\$  
 2.2PL -3.0LIV 0.8DPR 0.3CCR -2.0HCR 2.82SCS  
 AJCA 04/01/2017 GPTAT 79%R 1.0 GJUI 21.3 GJPI 74%R 64

FRESH: 10/19/2016  
 BRED: 01/14/2017 DUE: 10/20/2017 TO  
 RIVER VALLEY RICKI ROCKSTAR  
 JE840003126479237 200JE10009  
 SEE REFERENCE SIRE C

FREMSTAD, JASON BREEDER & OWNER  
 WESTBY, WI

SC GOLD DUST PARAMOUNT IATOLA-ET  
 USA 112118277 GTHD BBR 100 JH1F JH2F 29JE3301  
 SWEETIE PLUS FG ARTIST BOLD {4} 88%  
 USA 067037181 GT3K BBR 100 JH1F

WILSONVIEW KHAN MORGAN-ET  
 USA 000664195 GTHD BBR 100 JH1C JH2C 1JE480

CHAPLIN KEN C333 {2}  
 USA 115107232  
 TATTOO / C333  
 CDCB PTA 04/01/2017 0RECS 26%R 4%ILE  
 -1184M -43F -38P -224CM\$ -229NM\$ -238FM\$ -116GM\$  
 -0.8PL 1.8LIV 4.2DPR 3.1CCR 0.8HCR 2.70SCS  
 AJCA 08/01/2007 PTAT 14%R -1.5 JUI -2.3 JPI 17%R -50  
 SIRE: CHAPLIN MAGIC KEN

NEXT DAM:  
 CHAPLIN PJS DAM OF C333 {1}

DAUGHTER(S):  
 JX NORSE STAR PURE 5371 {5}  
 SELLING AS LOT 5371  
 NORSE STAR MESCHACH 4675 {5}  
 SELLING AS LOT 4675  
 NORSE STAR DAZZLER MILANI {5} 87%  
 SELLING AS LOT 4302  
 NORSE STAR DECOY MILEY {5} 88%  
 SELLING AS LOT 3974

SIRE: SWEETIE PLUS IATOLAS BOLD {5}  
 USA 067129272 GT50K BBR 100 JH1F JH2F 1JE711  
 SEE REFERENCE SIRE BV

DAM:  
 CHAPLIN MOR C731 {3}  
 USA 115107241  
 TATTOO C731 / C731  
 DHIA HERD # 35-63-0983 CONTROL # 3221  
 2-02 305 3 19340 5.0 969 3.3 631 91DCR 2178C  
 3-08 305 3 22480 5.3 1192 3.7 831 93DCR 2874C  
 5-05 298 3 22870 5.4 1234 3.6 834 92DCR 2884C  
 6-05 305 3 23260 4.8 1122 3.9 908 94DCR 3057C  
 7-07 305 3 23970 5.4 1287 3.7 881 94DCR 3047C  
 305 2X ME AVG 5L 19905M 1058F 746P 2569C  
 2-03 73% 3-05 83% 4-00 84%  
 ST SR DF RA RW RL FA FU RH RUW UC UD TP TL RTR RTS  
 21 26 34 20 26 27 26 35 43 32 26 27 20 26  
 PPA -425M -6F -20P / YD -464M -17F -20P  
 CDCB PTA 04/01/2017 5RECS 62%R 35%ILE  
 -355M -14F -14P 66CM\$ 58NM\$ 43FM\$ 64GM\$  
 1.8PL 1.2LIV 0.8DPR 0.4CCR 0.4HCR 2.55SCS  
 AJCA 04/01/2017 PTAT 53%R -1.2 JUI -1.0 JPI 48%R 18

**LOT 3360 NORSE STAR BOOTMAKER 3360 {2} USA 067223360**

BORN 01/10/2011  
 DHIA HERD # 35-63-0983 CONTROL # 4489  
 FEMALE EFI 6.9% AMERICAN ID 3360 / 3360  
 1-11 282 3 24060 3.4 815 3.5 841 92DCR 2472C  
 2-10 294 3 28600 4.5 1275 3.8 1100 90DCR 3570C  
 3-10 228 3 23120 4.3 983 3.4 786 87DCR 2660C  
 305 2X ME AVG 3L 27531M 1131F 1014P 3219C  
 2-05 78% 3-00 87%  
 ST SR DF RA RW RL FA FU RH RUW UC UD TP TL RTR RTS  
 41 35 35 25 36 28 36 37 45 37 45 25 29 35 30 29  
 PPA 3576M 52F 130P / YD 2078M 15F 72P  
 CDCB PTA 04/01/2017 3RECS 48%R 34%ILE  
 685M -2F 22P 55CM\$ 53NM\$ 49FM\$ 63GM\$  
 -0.7PL 0.8LIV 0.6DPR 0.6CCR -0.8HCR 3.02SCS  
 AJCA 04/01/2017 PTAT 37%R -0.1 JUI -5.5 JPI 31%R 22

FRESH: 10/09/2016  
 BRED: 04/01/2017 DUE: 01/05/2018 TO  
 AHLEM BALIN-ET  
 USA 072520700 200JE1014  
 SEE REFERENCE SIRE A

NORSE STAR JERSEYS BREEDER & OWNER  
 WESTBY, WI

BW FINALIST {6}  
 USA 112735151 GT50K BBR 100 JH1F JH2F 7JE715  
 NORSE STAR HALLMARK BOOTIE 90%  
 USA 114809878

UR UNKNOWN JERSEY SIRE  
 UR UNKNOWN JERSEY DAM

DAUGHTER(S):  
 NORSE STAR LADD 4287 {3} 80%

SISTER(S):  
 NORSE STAR BALLARD 3669 {2} 84%  
 2-00 305 3 16920 5.4 914 3.8 651 90DCR 2253C  
 SELLING AS LOT 3669  
 NORSE STAR DECOY 3999 {2} 86%

SIRE: NORSE STAR FINALIST BOOTMAKER-ET  
 USA 118158424  
 SEE REFERENCE SIRE HS

DAM:  
 NORSE STAR 9197 {1}  
 USA 118158442  
 TATTOO / N9197

4-01 305 3 21120 4.1 864 3.6 762 93DCR 2440C  
 5-05 305 3 25500 4.4 1117 3.5 886 92DCR 3013C  
 305 2X ME AVG 2L 20662M 911F 756P 2506C  
 4-05 86% 6-04 86%  
 ST SR DF RA RW RL FA FU RH RUW UC UD TP TL RTR RTS  
 35 37 30 23 36 22 35 38 36 34 32 16 34 24 34 37  
 CDCB PTA 04/01/2017 ORECS 32%R 49%ILE  
 873M 8F 22P 108CM\$ 113NM\$ 126FM\$ 107GM\$  
 -0.3PL 2.0LIV 0.4DPR 0.3CCR -0.4HCR 2.94SCS  
 AJCA 04/01/2017 PTAT 19%R -0.2 JUI -2.5 JPI 17%R 38

**LOT 3366 NORSE STAR LIAM N3366 {4} USA 067223366**

BORN 01/31/2011 TATTOO / N3366  
 DHIA HERD # 35-63-0983 CONTROL # 4495  
 FEMALE EFI 6.7% AMERICAN ID 3366 / 3366  
 1-11 305 3 20680 5.3 1096 3.5 733 92DCR 2534C  
 3-00 305 3 22570 5.3 1191 3.9 880 92DCR 3046C  
 305 2X ME AVG 3L 19303M 1057F 718P 2485C  
 2-04 84% 3-06 90% 4-03 91%  
 ST SR DF RA RW RL FA FU RH RUW UC UD TP TL RTR RTS  
 43 40 38 23 37 22 42 45 45 40 30 25 27 23 36 37  
 PPA 511M 52F 31P / YD -812M -6F -10P  
 CDCB PTA 04/01/2017 3RECS 59%R 10%ILE  
 -769M -18F -17P -95CM\$ -103NM\$ -124FM\$ -90GM\$  
 -0.1PL -0.4LIV 0.0DPR 0.0CCR -0.3HCR 3.04SCS  
 AJCA 04/01/2017 PTAT 52%R 0.9 JUI 18.8 JPI 44%R -22

DAUGHTER(S):  
 NORSE STAR FRONTRUNNER 4771 {5}  
 SELLING AS LOT 4771  
 NORSE STAR PERFORM 4332 {5} 83%  
 SELLING AS LOT 4332  
 NORSE STAR DECOY 3969 {5} 82%  
 1-11 196 3 9580 3.3 314 3.2 305 76DCR 924C  
 SELLING AS LOT 3969  
 SISTER(S):  
 NORSE STAR PREMIER 3716 {4} 86%  
 1-10 305 3 15330 6.5 991 4.0 611 91DCR 2115C  
 NORSE STAR PHAROAH 4450 {4} 76%  
 SELLING AS LOT 4450

SIRE: LENCREST LIAM-ET  
 JECAN000104862650 138JE4296  
 SEE REFERENCE SIRE AI

DAM:  
 NORSE STAR CUSTOM N2855 {3}  
 USA 067182855  
 TATTOO / N2855  
 DHIA HERD # 35-63-0983 CONTROL # 3831  
 2-00 305 3 21690 4.7 1010 3.6 772 93DCR 2669C  
 3-02 305 3 24850 5.4 1338 3.6 895 93DCR 3095C  
 4-04 305 3 22100 4.9 1080 3.8 832 92DCR 2878C  
 5-03 270 3 12480 5.4 674 3.6 448 91DCR 1549C  
 305 2X ME AVG 4L 19990M 1040F 746P 2580C  
 2-06 84% 3-10 84%  
 ST SR DF RA RW RL FA FU RH RUW UC UD TP TL RTR RTS  
 38 27 37 28 37 23 26 22 20 36 31 26 32 24  
 PPA -1060M -29F -36P / YD -883M -18F -26P  
 CDCB PTA 04/01/2017 4RECS 62%R 19%ILE  
 -410M -8F -10P -21CM\$ -25NM\$ -35FM\$ 20GM\$  
 -0.2PL 1.0LIV 1.8DPR 1.6CCR 0.1HCR 2.98SCS  
 AJCA 04/01/2017 PTAT 53%R -0.2 JUI 4.0 JPI 48%R -1

SISTER(S):  
 NORSE STAR ADVENT KARN {3} 85%  
 3-10 305 3 23840 5.7 1347 3.9 940 90DCR 3254C  
 NORSE STAR LIBERTY N2308 {3} 84%  
 1-09 305 3 20370 4.3 881 3.5 704 93DCR 2384C  
 NORSE STAR LION N2617 {3} 86%  
 2-10 305 3 26030 4.6 1195 3.5 903 94DCR 3121C

FRESH: 05/25/2016  
 BRED: 08/19/2016 DUE: 05/25/2017 TO  
 AHLEM BALIN-ET  
 USA 072520700 200JE1014  
 SEE REFERENCE SIRE A

NORSE STAR JERSEYS BREEDER & OWNER  
 WESTBY, WI

BRIDON REMAKE COMERICA-ET  
 JECAN000008422994 GTHD BBR 100 JH1F JH2F 200JE131  
 PIEDMONT DECLLO BELLE EX 94 (CAN)  
 JECAN000010209243 GI BBR 100 JH1C

WF ACTION CUSTOM-ET  
 USA 114957106 GT50K BBR 100 JH1F JH2F 200JE330  
 NORSE STAR DECLLO KATE {2} 71%  
 USA 114800815

TATTOO / N1127  
 DHIA HERD # 35-63-0983 CONTROL # 1809  
 4-01 305 3 9260 4.2 385 3.6 336 91DCR 1082C  
 5-01 305 3 26950 4.4 1180 3.4 908 88DCR 3136C  
 6-06 275 3 15310 4.1 624 3.5 529 92DCR 1731C  
 305 2X ME AVG 4L 13700M 594F 473P 1591C  
 CDCB PTA 04/01/2017 ORECS 53%R 6%ILE  
 -242M -32F -14P -184CM\$ -175NM\$ -153FM\$ -112GM\$  
 -1.2PL -0.2LIV 1.8DPR 1.6CCR -0.4HCR 2.94SCS  
 AJCA 12/01/2011 PTAT 43%R -1.2 JUI -6.2 JPI 41%R -48  
 SIRE: BARBS MBSB DECLLO GJPI -63 1%ILE

NEXT DAM:  
 NORSE STAR F724 {1}

## LOT 3371 NORSE STAR LIAM N3371 USA 067223371

BORN 02/03/2011 TATTOO / N3371  
 DHIA HERD # 35-63-0983 CONTROL # 4500  
 FEMALE EFI 6.8% AMERICAN ID 3371 / 3371  
 2-01 273 3 16480 5.8 950 3.7 606 92DCR 2096C  
 3-00 305 3 20360 6.5 1319 3.9 794 92DCR 2748C  
 305 2X ME AVG 2L 19751M 1248F 770P 2665C  
 2-04 82% 3-06 90%  
 ST SR DF RA RW RL FA FU RH RUW UC UD TP TL RTR RTS  
 39 33 42 25 39 31 28 40 44 41 38 32 45 32 45 38  
 PPA -465M 86F 2P / YD -1449M 34F -26P  
 CDCB PTA 04/01/2017 2RECS 55%R 12%ILE  
 -1009M -4F -22P -76CM\$ -84NM\$ -107FM\$ -104GM\$  
 0.4PL 0.2LIV -1.0DPR -1.2CCR -0.6HCR 3.15SCS  
 AJCA 04/01/2017 PTAT 47%R 0.8 JUI 13.3 JPI 41%R -31

DAUGHTER(S):  
 NORSE STAR PREMIUM 4834  
 SELLING AS LOT 4834

SIRE: LENCREST LIAM-ET  
 JECAN000104862650 138JE4296  
 SEE REFERENCE SIRE AT

DAM:  
 TRINITYS HOUSTON SUGARPLUM  
 USA 116094478  
 TATTOO F36 / F36  
 DHIA HERD # 35-63-0983 CONTROL # 4159  
 1-10 305 3 16890 5.9 993 3.9 652 91DCR 2256C  
 2-11 305 3 18480 6.0 1110 4.0 743 94DCR 2573C  
 305 2X ME AVG 3L 16956M 1027F 672P 2326C

2-03 84%  
 ST SR DF RA RW RL FA FU RH RUW UC UD TP TL RTR RTS  
 33 28 36 26 26 21 22 39 36 33 34 32 45 29  
 PPA -2124M -7F -58P / YD -1593M 0F -42P  
 CDCB PTA 04/01/2017 3RECS 60%R 21%ILE  
 -645M 2F -16P -10CM\$ -10NM\$ -13FM\$ -17GM\$  
 1.4PL 0.8LIV 0.0DPR 0.0CCR -0.4HCR 3.16SCS  
 AJCA 04/01/2017 PTAT 44%R 0.2 JUI 5.2 JPI 44%R -14

FRESH: 09/27/2016  
 BRED: 12/21/2016 DUE: 09/26/2017 TO  
 RIVER VALLEY RICKI ROCKSTAR  
 JE840003126479237 200JE10009  
 SEE REFERENCE SIRE C

NORSE STAR JERSEYS BREEDER & OWNER  
 WESTBY, WI

BRIDON REMAKE COMERICA-ET  
 JECAN000008422994 GTHD BBR 100 JH1F JH2F 200JE131  
 PIEDMONT DECLLO BELLE EX 94 (CAN)  
 JECAN000010209243 GI BBR 100 JH1C

WILL DO JACE HOUSTON-ET  
 USA 114365170

TRINITYS JERRICK SUGAR 88%  
 USA 113600373  
 TATTOO A141 / A141  
 DHIA HERD # 56-36-0038 CONTROL # 572  
 1-11 268 2 8430 6.3 535 3.6 307 92DCR 1061C  
 2-11 305 2 13030 5.6 728 3.7 482 98DCR 1667C  
 4-04 284 2 11400 5.0 573 3.6 405 100DCR 1400C  
 5-03 221 2 10920 5.4 586 3.6 397 98DCR 1373C  
 305 2X ME AVG 4L 13056M 722F 476P 1645C  
 PPA -2858M -31F -90P / YD -2046M -22F -61P  
 CDCB PTA 04/01/2017 4RECS 62%R 9%ILE  
 -842M -8F -25P -131CM\$ -126NM\$ -118FM\$ -94GM\$  
 -0.7PL 1.7LIV 0.8DPR 1.5CCR 0.0HCR 3.16SCS  
 AJCA 04/01/2017 PTAT 49%R -0.8 JUI -7.8 JPI 51%R -48  
 SIRE: FERREIRA GOLDENS JERRICK-ET GJPI -11 12%ILE

NEXT DAM:  
 TRINITYS SELECT SUGAR 80%  
 5-04 305 2 16860 5.0 843 3.4 581 96DCR 2007C

4TH DAM:  
 TRINITYS TALENT SUGAR 85%  
 4-00 305 2 13240 5.0 656 3.6 472 95DCR 1632C

## LOT 3378 NORSE STAR LIAM N3378 USA 067223378

BORN 02/09/2011 TATTOO / N3378  
 DHIA HERD # 35-63-0983 CONTROL # 4507  
 FEMALE EFI 6.9% AMERICAN ID 3378 / 3378  
 1-10 305 3 15110 5.2 792 3.5 530 93DCR 1832C  
 2-11 305 3 24120 5.5 1321 3.8 911 91DCR 3152C  
 305 2X ME AVG 3L 19843M 1049F 747P 2582C  
 2-04 72% 3-06 87% 4-03 90%  
 ST SR DF RA RW RL FA FU RH RUW UC UD TP TL RTR RTS  
 38 33 37 28 37 25 42 37 44 40 27 25 36 23 37 36  
 PPA -279M 34F -1P / YD -1188M -12F -27P  
 CDCB PTA 04/01/2017 3RECS 57%R 6%ILE  
 -656M -10F -16P -175CM\$ -178NM\$ -188FM\$ -192GM\$  
 -2.2PL -1.1LIV -1.5DPR -2.4CCR -1.7HCR 3.08SCS  
 AJCA 04/01/2017 PTAT 48%R 0.3 JUI 11.3 JPI 43%R -52

SIRE: LENCREST LIAM-ET  
 JECAN000104862650 138JE4296  
 SEE REFERENCE SIRE AT

DAM:  
 NORSE STAR BEST MAN N7123  
 USA 116667018  
 TATTOO / N7123  
 DHIA HERD # 35-63-0983 CONTROL # 3781  
 2-03 305 3 24310 4.4 1077 3.5 851 93DCR 2901C  
 3-08 300 3 21430 5.2 1122 3.6 778 93DCR 2690C  
 305 2X ME AVG 2L 23772M 1156F 864P 2958C

2-09 84% 4-00 84%  
 ST SR DF RA RW RL FA FU RH RUW UC UD TP TL RTR RTS  
 32 32 34 23 27 21 32 36 28 37 32 23 32 26  
 PPA 1059M 46F 25P / YD 635M 17F 11P  
 CDCB PTA 04/01/2017 2RECS 60%R 17%ILE  
 116M 4F 2P -41CM\$ -38NM\$ -30FM\$ -61GM\$  
 -1.6PL -0.6LIV -1.1DPR -2.8CCR -2.3HCR 3.03SCS  
 AJCA 04/01/2017 PTAT 51%R 0.2 JUI 2.6 JPI 46%R -12

FRESH: 12/25/2016  
 BRED: 03/24/2017 DUE: 12/28/2017 TO  
 ELLIOTT'S REGENCY CASINO-ET  
 JE840003125141657 14JE725  
 SEE REFERENCE SIRE H

FREMSTAD, JASON BREEDER & OWNER  
 WESTBY, WI

BRIDON REMAKE COMERICA-ET  
 JECAN000008422994 GTHD BBR 100 JH1F JH2F 200JE131  
 PIEDMONT DECLLO BELLE EX 94 (CAN)  
 JECAN000010209243 GI BBR 100 JH1C

NORSE STAR BLAIR BEST MAN {6}-ET  
 USA 115415805 GT50K BBR 100 JH1F JH2F 14JE504

REGUARD N7062 OF NORSE STAR 88%  
 USA 115314560  
 TATTOO / N7062

DHIA HERD # 35-63-0983 CONTROL # 3257  
 2-00 305 3 19010 5.2 993 3.6 690 92DCR 2386C  
 3-09 305 3 25690 5.6 1429 3.9 991 94DCR 3430C  
 6-02 286 3 19510 5.0 974 3.6 704 93DCR 2434C  
 305 2X ME AVG 3L 19639M 1069F 749P 2591C  
 PPA 129M 30F 13P / YD -136M -7F -3P  
 CDCB PTA 04/01/2017 3RECS 61%R 8%ILE  
 -239M -12F -6P -138CM\$ -136NM\$ -134FM\$ -131GM\$  
 -1.9PL -0.8LIV -0.4DPR -2.0CCR -1.8HCR 3.12SCS  
 AJCA 04/01/2017 PTAT 54%R 0.1 JUI 3.1 JPI 48%R -37  
 SIRE: ARCO-BRJ JACE BOULREGUARD GJPI -16 9%ILE

NEXT DAM:  
 SNO-KREST ROCKET VESPA 85%  
 2-11 301 3 17220 5.9 1009 3.8 650 88DCR 2249C

4TH DAM:  
 SNO-KREST MONTANA VITTLES 82%  
 3-01 305 2 16480 5.2 863 3.5 575 100DCR 1987C

# LOT 3390 NORSE STAR ZIPPER N3390 USA 067223390 GT13K

BORN 02/24/2011 TATTOO / N3390 BBR 100  
 DHIA HERD # 35-63-0983 CONTROL # 4519  
 FEMALE EFI 5.6% AMERICAN ID 3390 / 3390  
 JH1F JH2F

1-11 297 3 18480 7.0 1295 4.0 740 92DCR 2562C  
 2-11 305 3 22730 6.9 1577 4.3 970 92DCR 3361C  
 305 2X ME AVG 3L 20958M 1436F 875P 3033C

2-03 80% 3-05 85% 4-03 86%  
 ST SR DF RA RW RL FA FU RH RUW UC UD TP TL RTR RTS  
 34 28 36 25 34 34 38 35 46 38 34 15 25 24 33 38  
 PPA 659M 186F 77P / YD 372M 123F 54P  
 CDCB GPTA 04/01/2017 3RECS 80%R 78%ILE  
 -82M 38F 13P 240CM\$ 217NM\$ 163FM\$ 248GM\$  
 2.0PL -1.5LIV 2.2DPR 2.6CCR 0.4HCR 3.07SCS  
 AJCA 04/01/2017 GPTAT 78%R 0.0 GJUI -6.3 GJPI 73%R 63

DAUGHTER(S):  
 NORSE STAR JOEL 5108  
 SELLING AS LOT 5108

SISTER(S):  
 NORSE STAR BRIGADE 9127 87%  
 4-00 305 3 23610 5.0 1189 4.1 975 91DCR 3260C

SIRE: SUNRISE/HACKLINE BUNGY ZIPPER  
 USA 067039609 GT50K BBR 100 JH1F JH2F 7JE1046  
 SEE REFERENCE SIRE EY

DAM:  
 ROCKET MARVELA OF NORSE STAR  
 USA 114691035

TATTOO / N9033  
 DHIA HERD # 35-63-0983 CONTROL # 2865  
 2-02 305 3 17670 5.6 981 4.0 715 90DCR 2476C  
 3-02 305 3 21740 6.1 1334 4.1 891 93DCR 3086C  
 4-02 305 3 21710 5.8 1253 4.2 915 92DCR 3170C  
 5-08 203 3 18160 5.7 1044 3.7 672 84DCR 2324C  
 305 2X ME AVG 4L 20396M 1197F 827P 2865C

2-07 68% 3-09 69%  
 ST SR DF RA RW RL FA FU RH RUW UC UD TP TL RTR RTS  
 38 37 29 27 37 25 37 18 26 37 43 12 35 18  
 PPA -539M 59F 12P / YD -429M 30F 5P  
 CDCB PTA 04/01/2017 4RECS 65%R 47%ILE  
 -264M 8F -1P 124CM\$ 106NM\$ 66FM\$ 161GM\$  
 2.6PL -0.4LIV 3.6DPR 2.7CCR -0.9HCR 2.78SCS  
 AJCA 04/01/2017 PTAT 54%R -1.2 JUI -19.6 JPI 52%R 30

SISTER(S):  
 NORSE STAR RM N9048 85%  
 4-09 238 3 21840 5.4 1176 3.9 842 90DCR 2914C

FRESH: 03/03/2016  
 BRED: 01/27/2017 DUE: 11/02/2017 TO  
 HILLVIEW LISTOWEL-P  
 USA 067333440 200JE1045  
 SEE REFERENCE SIRE P

FREMSTAD, JORY BREEDER & OWNER  
 WESTBY, WI

ISDK JAS BUNGY  
 JEDNK000000301617 GT50K BBR 100 JH1F JH2F 228JE105  
 IMPULS ZIPPER 504 90%  
 USA 067019504

O.F. BARBER ROCKET  
 USA 110437084 GTHD BBR 100 JH1C JH2F 9JE202  
 HI-LAND SAVORY MAZDA 80%  
 USA 113629200

TATTOO D218 /  
 DHIA HERD # 35-63-0983 CONTROL # 2826  
 2-00 305 3 21470 5.4 1153 3.6 768 93DCR 2655C  
 3-02 302 3 23910 5.8 1393 3.8 897 89DCR 3103C  
 4-02 305 3 15800 5.1 812 3.6 567 87DCR 1960C  
 305 2X ME AVG 3L 21972M 1176F 788P 2723C  
 PPA -171M 37F -8P / YD -283M 23F -10P  
 CDCB PTA 04/01/2017 3RECS 65%R 37%ILE  
 -175M 6F -6P 75CM\$ 69NM\$ 56FM\$ 108GM\$  
 2.4PL 0.8LIV 2.9DPR 2.8CCR -0.2HCR 2.74SCS  
 AJCA 04/01/2017 PTAT 54%R -1.9 JUI -29.7 JPI 50%R 7  
 SIRE: SUNBOW SAVORY GJPI -33 7%ILE

NEXT DAM:  
 HI-LAND KHAN MEAR 82%  
 4-10 293 2 19020 4.8 910 3.6 676 90DCR 2337C

4TH DAM:  
 HI-LAND HENDEL MAID 80%  
 4-01 305 2 16090 4.2 676 3.7 596 DHIR 1859C

## LOT 3393 NORSE STAR ON TIME N3393 USA 067223393

BORN 02/26/2011 TATTOO / N3393  
 DHIA HERD # 35-63-0983 CONTROL # 4522  
 FEMALE EFI 7.4% AMERICAN ID 3393 / 3393  
 1-10 278 3 18000 5.5 989 3.6 645 91DCR 2230C  
 2-09 305 3 24280 5.0 1214 4.0 981 91DCR 3307C  
 305 2X ME AVG 3L 20233M 1043F 776P 2648C  
 2-03 87% 2-10 88% 3-05 90%  
 ST SR DF RA RW RL FA FU RH RUW UC UD TP TL RTR RTS  
 37 35 40 34 42 23 37 38 48 39 35 35 28 27 38 36  
 PPA 675M 52F 46P / YD -113M 2F 15P  
 CDCB PTA 04/01/2017 3RECS 59%R 26%ILE  
 -180M -3F 4P 31CM\$ 19NM\$ -10FM\$ 28GM\$  
 -0.2PL -0.8LIV 0.3DPR -0.8CCR -1.3HCR 3.10SCS  
 AJCA 04/01/2017 PTAT 54%R 1.5 JUI 13.8 JPI 47%R 13

DAUGHTER(S):  
 NORSE STAR REGAL 4750  
 SELLING AS LOT 4750

SIRE: LENCREST ON TIME-ET  
 JECAN000101962790 GT50K BBR 100 JH1C JH2F 200JE430  
 SEE REFERENCE SIRE F

DAM:  
 NORSE STAR MVF N2888  
 USA 067182888  
 TATTOO / N2888  
 DHIA HERD # 35-63-0983 CONTROL # 3874  
 1-10 305 3 22140 5.0 1117 3.7 828 93DCR 2864C  
 305 2X ME AVG 1L 25426M 1311F 983P 3402C  
 2-03 83%  
 ST SR DF RA RW RL FA FU RH RUW UC UD TP TL RTR RTS  
 35 38 42 36 38 37 36 35 39 40 25 22 23 25  
 PPA 344M 60F 34P / YD 212M 46F 26P  
 CDCB PTA 04/01/2017 1RECS 58%R 11%ILE  
 -326M -8F -4P -93CM\$ -99NM\$ -115FM\$ -66GM\$  
 -1.2PL -0.5LIV 1.0DPR 0.5CCR -1.2HCR 3.10SCS  
 AJCA 04/01/2017 PTAT 50%R 0.1 JUI -8.7 JPI 46%R -29

SISTER(S):  
 NORSE STAR JERRICK DASH 80%  
 1-10 305 3 18160 5.6 1020 3.7 671 89DCR 2321C  
 NORSE STAR CONTROL N2692 91%  
 3-08 305 3 22020 5.2 1148 4.1 908 94DCR 3101C  
 SELLING AS LOT 2692  
 NORSE STAR RENEGADE N3230 83%  
 2-10 305 3 16260 5.7 926 4.5 730 92DCR 2500C  
 SELLING AS LOT 3230

FRESH: 05/17/2016  
 BRED: 08/19/2016 DUE: 05/25/2017 TO  
 GUIMO JOEL-ET  
 JECAN000106797223 200JE384  
 SEE REFERENCE SIRE D

SHERPE HANS & SONS BREEDER & OWNER  
 WESTBY, WI

SHF CENTURION SULTAN  
 USA 110404026 GTHD BBR 100 JH1C JH2C 200JE303  
 PIEDMONT DECLLO BELLE EX 94 (CAN)  
 JECAN000010209243 GI BBR 100 JH1C

MVF BARKLY JUAN 1107-ET  
 USA 113098615 GT50K BBR 100 JH1F JH2F 7JE739  
 NORSE STAR PERIMITER DESSA 82%  
 USA 112287078

TATTOO / N1109  
 DHIA HERD # 35-63-0983 CONTROL # 1763  
 5-11 299 3 14830 5.5 814 4.2 628 88DCR 2176C  
 7-00 287 3 15320 5.7 880 4.1 630 92DCR 2182C  
 7-11 305 3 14990 5.6 846 4.3 645 93DCR 2235C  
 9-03 191 3 7120 6.1 435 4.4 315 84DCR 1092C  
 305 2X ME AVG 8L 15015M 877F 624P 2163C  
 PPA -2619M -69F -53P / YD -2243M -55F -41P  
 CDCB PTA 04/01/2017 5RECS 70%R 6%ILE  
 -1039M -26F -18P -155CM\$ -172NM\$ -216FM\$ -86GM\$  
 -1.0PL 1.0LIV 3.0DPR 2.6CCR 0.4HCR 3.12SCS  
 AJCA 04/01/2017 PTAT 58%R -0.8 JUI -19.3 JPI 56%R -49  
 SIRE: ROCK ELLA PERIMITER-ET GJPI 14 12%ILE

NEXT DAM:  
 NORSE STAR B BELLS DARLING  
 2-00 305 2 14140 5.7 804 3.9 552 95DCR V 1910C

4TH DAM:  
 SHERPES ADONIS ARLINDA DENA-TWIN  
 3-03 239 2 13120 5.1 670 3.9 506 DHIR 1647C





SRG ROYAL PITINO LIBERTY, E-95%  
DAM OF LOT 3395

**LOT 3395 NORSE STAR COMERICA LUSCIOUS USA 067223395**

BORN 03/01/2011  
DHIA HERD # 35-63-0983 CONTROL # 4524  
FEMALE EFI 4.6% AMERICAN ID 3395 / 3395  
2-00 305 3 13550 6.3 848 3.5 473 92DCR 1634C  
3-05 305 3 16180 6.1 987 3.6 575 92DCR 1988C  
305 2X ME AVG 2L 15361M 964F 551P 1905C

4-09 88%  
ST SR DF RA RW RL FA FU RH RUW UC UD TP TL RTR RTS  
40 45 43 27 34 31 43 32 30 34 25 26 36 27 34 30  
PPA -2884M -75F -102P / YD -3235M -81F -107P  
CDCB PTA 04/01/2017 2RECS 59%R 1%ILE  
-1580M -35F -48P -345CM\$ -342NM\$ -337FM\$ -351GM\$  
-0.2PL -0.4LIV -1.2DPR -1.3CCR -1.5HCR 3.06SCS  
PA TYPE 0.2 JUI JPI 40%R -91

BROTHER(S):  
NORSE STAR JADE LINDY-ET AT INTERGLOBE GENETICS  
JPI -53 5%ILE  
NORSE STAR JADE LINCOLN-ET AT INTERGLOBE GENETICS  
JPI -35 8%ILE

SISTER(S):  
SRG ROYAL JUST WAIT LOVELY 93%  
6-02 305 3 21920 7.8 1703 4.0 871 90DCR 3016C  
NORSE STAR JADE LUCY-ET 84%  
2-11 305 3 15900 6.2 993 4.4 696 94DCR 2412C  
NORSE STAR JUSTICE LOVABLE-ET 85%  
3-03 305 3 18020 5.6 1012 3.8 682 93DCR 2360C

SIRE: BRIDON REMAKE COMERICA-ET  
JECAN000008422994 GTHD BBR 100 JH1F JH2F 200JE131  
SEE REFERENCE SIRE CI

DAM:  
SRG ROYAL PITINO LIBERTY  
USA 111721205  
TATTOO / G116  
DHIA HERD # 35-63-0983 CONTROL # 3036

5-02 305 3 17050 6.1 1036 3.9 660 84DCR 2284C  
6-03 305 3 25330 6.9 1738 3.8 968 90DCR 3350C  
8-02 305 3 25650 6.3 1626 3.7 939 93DCR 3247C  
305 2X ME AVG 3L 18530M 1236F 718P 2485C

5-03 92% 6-06 95% 8-03 95% 8-11 95%  
ST SR DF RA RW RL FA FU RH RUW UC UD TP TL RTR RTS  
50 43 47 29 48 35 28 36 45 48 37 29 36 35

PPA -3102M -24F -54P / YD -3356M -62F -79P  
CDCB PTA 04/01/2017 5RECS 75%R 3%ILE  
-1709M -38F -42P -231CM\$ -246NM\$ -283FM\$ -233GM\$  
1.5PL 2.0LIV 0.6DPR 1.0CCR -1.2HCR 2.98SCS  
AJCA 12/01/2010 PTAT 41%R -0.5 JUI 3.0 JPI 60%R -73  
RESERVE GRAND CHAMPION, 2007 WISCONSIN STATE JERSEY SHOW  
2ND PLACE AGED COW, 2007 WISCONSIN SPRING SHOW

FRESH: 11/15/2016  
BRED: 03/31/2017 DUE: 01/04/2018 TO  
ELLIOTT'S REGENCY CASINO-ET  
JE840003125141657 14JE725  
SEE REFERENCE SIRE H

FREMSTAD, JASON BREEDER & OWNER  
WESTBY, WI

ROCK ELLA REMAKE-ET  
JECAN000000139233 GTHD BBR 100 JH1F JH2F 94JE3083  
JASPAR RENAISSANCES EVENING EX 91-3E (CAN)  
JECAN000000599920 GI BBR 100 JH1F

ALTHEAS LES PITINO AL-TOP-ET  
USA 000658416 GTHD BBR 100 JH1F JH2F 7JE342

SRG ROYAL J IMPERIAL LORI  
USA 003825048  
TATTOO / G25  
DHIA HERD # 35-14-1521 CONTROL # 34  
PPA -5002M -94F -115P / YD -4657M -98F -115P  
CDCB PTA 04/01/2017 5RECS 60%R 2%ILE  
-2130M -44F -53P -267CM\$ -290NM\$ -344FM\$ -238GM\$  
1.9PL 1.7LIV 2.3DPR 2.6CCR -0.3HCR 2.82SCS  
SIRE: MEADOW LAWN J IMPERIAL 50R-ET GJPI -92 1%ILE

NEXT DAM:  
SRG ROYAL LORETTA 78%

4TH DAM:  
PIEDMONT BOSS ANICA 83%  
1-11 291 2 10000 4.5 453 3.6 362 DHIR 1177C

## LOT 3399 NORSE STAR LIAM N3399 USA 067223399

BORN 03/03/2011 TATTOO / N3399  
 DHIA HERD # 35-63-0983 CONTROL # 4528  
 FEMALE EFI 6.2% AMERICAN ID 3399 / 3399  
 1-11 296 3 16890 5.2 876 3.5 596 92DCR 2060C  
 2-10 305 3 21140 5.5 1155 3.7 791 92DCR 2736C  
 305 2X ME AVG 2L 20316M 1104F 758P 2620C  
 2-03 79% 3-05 83%  
 ST SR DF RA RW RL FA FU RH RUW UC UD TP TL RTR RTS  
 35 39 35 25 37 33 24 28 31 33 32 32 26 27 35 32  
 PPA -340M 5F -9P / YD -1260M -33F -35P  
 CDCB PTA 04/01/2017 2RECS 56%R 3%ILE  
 -840M -20F -24P -250CM\$ -251NM\$ -256FM\$ -254GM\$  
 -2.2PL -1.4LIV -1.4DPR -1.4CCR -0.4HCR 3.00SCS  
 AJCA 04/01/2017 PTAT 49%R -0.4 JUI -2.1 JPI 43%R -75

SISTER(S):  
 MCREYNOLDS TBONE N9154 83%  
 3-03 305 3 20890 4.8 1001 3.7 767 94DCR 2653C  
 NORSE STAR ON TIME 4249 75%  
 SELLING AS LOT 4249

SIRE: LENCREST LIAM-ET  
 JECAN000104862650 138JE4296  
 SEE REFERENCE SIRE AT

DAM:  
 MEMPHIS MCREYNOLDS MECCA MARY-TWIN  
 USA 067033576  
 TATTOO / M576  
 DHIA HERD # 35-63-0983 CONTROL # 4094  
 1-08 305 3 19640 5.6 1108 3.5 691 91DCR 2388C  
 3-00 305 3 25270 4.7 1184 3.6 921 94DCR 3171C  
 4-00 305 3 24290 4.5 1093 3.6 874 94DCR 2960C  
 5-08 305 3 20850 5.5 1151 3.4 708 90DCR 2446C  
 305 2X ME AVG 5L 19063M 1009F 699P 2405C  
 2-03 75% 3-05 82% 4-00 86%  
 ST SR DF RA RW RL FA FU RH RUW UC UD TP TL RTR RTS  
 39 29 39 28 35 27 37 28 35 38 25 38 29 22  
 PPA -523M 11F -30P / YD -779M -12F -37P  
 CDCB PTA 04/01/2017 5RECS 64%R 6%ILE  
 -428M -10F -20P -182CM\$ -174NM\$ -154FM\$ -172GM\$  
 -1.6PL -1.0LIV -0.8DPR -0.7CCR 0.4HCR 2.88SCS  
 AJCA 04/01/2017 PTAT 55%R -1.5 JUI -9.2 JPI 52%R -56

SISTER(S):  
 BARKLY MARCIE MARY OF MDPL 86%  
 8-04 295 2 15710 3.4 541 3.3 514 95DCR 1577C

FRESH: 07/31/2016  
 BRED: 02/10/2017 DUE: 11/16/2017 TO  
 PROGENESIS HARLEM-ET  
 JECAN000012302933 200JE1061  
 SEE REFERENCE SIRE U

NORSE STAR JERSEYS BREEDER & OWNER  
 WESTBY, WI

BRIDON REMAKE COMERICA-ET  
 JECAN000008422994 GTHD BBR 100 JH1F JH2F 200JE131  
 PIEDMONT DECLLO BELLE EX 94 (CAN)  
 JECAN000010209243 GI BBR 100 JH1C

SUNSET CANYON MECCA-ET  
 USA 111103085 GTHD BBR 100 JH1F JH2F 7JE605  
 CMR MARCIE MARYLIN MARY 77%  
 USA 111721595

TATTOO A909 / A909  
 DHIA HERD # 65-03-0032 CONTROL # 909  
 2-11 305 2 11260 4.0 448 3.4 382 92DCR 1245C  
 4-06 302 2 11610 3.7 425 3.5 401 89DCR 1236C  
 5-05 305 2 13650 3.7 503 3.4 465 91DCR 1449C  
 7-05 305 2 13390 3.9 520 3.4 452 97DCR 1457C  
 305 2X ME AVG 5L 12482M 482F 425P 1359C  
 PPA -2238M -110F -70P / YD -2263M -101F -69P  
 CDCB PTA 04/01/2017 5RECS 61%R 2%ILE  
 -1138M -48F -34P -305CM\$ -308NM\$ -315FM\$ -231GM\$  
 -1.4PL -0.6LIV 2.0DPR 1.5CCR -0.4HCR 2.91SCS  
 AJCA 04/01/2017 PTAT 55%R -2.2 JUI -12.6 JPI 49%R -93  
 SIRE: FOREST GLEN GLENWOOD GEMIN {6}-ET GJPI -107 1%ILE

NEXT DAM:  
 CMR MASON MARCIE MIRACLE 88%  
 4-10 305 2 14090 5.4 755 4.1 573 93DCR 1866C

4TH DAM:  
 CMR SAINT OLIVERS MOONY MAMA 86%  
 4-00 300 2 14640 5.9 870 4.1 598 DHIR 1947C

## LOT 3402 NORSE STAR ZIPPER N3402 USA 067243402

BORN 03/05/2011 TATTOO / N3402  
 DHIA HERD # 35-63-0983 CONTROL # 4531  
 FEMALE EFI 5.1% AMERICAN ID 3402 / 3402  
 2-00 305 3 21600 4.9 1050 3.8 810 92DCR 2802C  
 3-01 305 3 17000 5.8 982 3.8 652 90DCR 2256C  
 305 2X ME AVG 3L 17543M 922F 688P 2357C  
 2-03 80% 2-10 85% 4-02 85%  
 ST SR DF RA RW RL FA FU RH RUW UC UD TP TL RTR RTS  
 37 36 32 28 34 40 38 32 37 35 22 15 34 23 38 25  
 PPA -9M 20F 29P / YD -164M 2F 17P  
 CDCB PTA 04/01/2017 3RECS 58%R 28%ILE  
 -108M 2F 6P 37CM\$ 26NM\$ -1FM\$ 67GM\$  
 -0.1PL 0.2LIV 1.6DPR 1.9CCR 1.7HCR 3.12SCS  
 AJCA 04/01/2017 PTAT 50%R -0.4 JUI -10.6 JPI 44%R 9

DAUGHTER(S):  
 NORSE STAR BRUCE 4405 80%  
 SELLING AS LOT 4405

SIRE: SUNRISE/HACKLINE BUNGY ZIPPER  
 USA 067039609 GT50K BBR 100 JH1F JH2F 7JE1046  
 SEE REFERENCE SIRE EY

DAM:  
 NORSE STAR TOPAZ FREDERICA  
 USA 114690865  
 TATTOO / N2058  
 DHIA HERD # 35-63-0983 CONTROL # 2836  
 2-00 305 3 19750 5.1 1017 3.9 773 90DCR 2676C  
 3-02 297 3 19740 4.9 963 4.0 783 92DCR 2630C  
 4-02 305 3 19650 5.5 1082 4.1 814 92DCR 2820C  
 305 2X ME AVG 4L 16597M 903F 655P 2249C  
 2-08 75% 3-09 80% 4-05 86%  
 ST SR DF RA RW RL FA FU RH RUW UC UD TP TL RTR RTS  
 36 35 35 26 38 32 29 35 35 36 23 19 36 32  
 PPA -1696M -53F -39P / YD -1793M -58F -42P  
 CDCB PTA 04/01/2017 4RECS 61%R 2%ILE  
 -933M -30F -23P -279CM\$ -284NM\$ -298FM\$ -240GM\$  
 -3.1PL 0.3LIV 0.4DPR -0.2CCR 0.1HCR 3.09SCS  
 AJCA 04/01/2017 PTAT 49%R -1.0 JUI -12.4 JPI 45%R -82

FRESH: 04/08/2016  
 BRED: 06/30/2016 DUE: 04/05/2017 TO  
 AHLEM BALIN-ET  
 USA 072520700 200JE1014  
 SEE REFERENCE SIRE A

NORSE STAR JERSEYS BREEDER & OWNER  
 WESTBY, WI

ISDK JAS BUNGY  
 JEDNK00000301617 GT50K BBR 100 JH1F JH2F 228JE105  
 IMPULS ZIPPER 504 90%  
 USA 067019504

NORSE STAR JW TOPAZ  
 USA 114301491  
 NORSE STAR LIBERTY FREDIA 75%  
 USA 113584084

TATTOO / N1597  
 DHIA HERD # 35-63-0983 CONTROL # 2334  
 1-11 305 3 12790 5.3 681 3.8 490 94DCR 1695C  
 305 2X ME AVG 1L 16391M 863F 630P 2180C  
 PPA -2925M -105F -84P / YD -2275M -81F -62P  
 CDCB PTA 04/01/2017 1RECS 58%R 4%ILE  
 -635M -20F -14P -230CM\$ -237NM\$ -256FM\$ -221GM\$  
 -3.1PL -1.5LIV -0.8DPR -1.0CCR -0.6HCR 3.02SCS  
 AJCA 04/01/2017 PTAT 47%R -1.1 JUI -14.9 JPI 47%R -69  
 SIRE: DEERVIEW LIBERTY-ET GJPI -50 5%ILE

NEXT DAM:  
 GIESEKES ALF FRANNY 76%  
 2-06 305 2 20250 5.8 1174 4.2 853 DHIR 2779C

4TH DAM:  
 GIESEKES TRAILMAKER FLOWER 70%  
 4-10 305 2 20270 4.7 955 3.8 780 93DCR 2538C

# LOT 3406 NORSE STAR GOVERNOR N3406 {5} USA 067243406

BORN 03/08/2011 TATTOO / N3406  
 DHIA HERD # 35-63-0983 CONTROL # 4535  
 FEMALE EFI 6.2% AMERICAN ID 3406 / 3406

1-10	292	3	15700	5.4	849	3.8	601	92DCR	2080C
2-10	254	3	10630	5.8	619	4.2	445	87DCR	1541C
3-09	199	3	14670	6.1	896	3.7	544	82DCR	1881C
305	2X	ME	AVG	3L	16031M	952F	640P		2217C

2-03	85%	4-02	90%												
ST	SR	DF	RA	RW	RL	FA	FU	RH	RUW	UC	UD	TP	TL	RTR	RTS
37	43	40	25	40	36	45	38	38	43	30	24	32	23	38	33
PPA	-1817M	-34F	-39P	/	YD	-1711M	-38F	-43P							
CDCB	PTA	04/01/2017	3RECS	60%R	6%ILE										
	-695M	-13F	-17P	-172CM\$	-171NM\$	-172FM\$	-118GM\$								
	-1.8PL	-1.6LIV	0.7DPR	1.6CCR	1.1HCR	3.23SCS									
AJCA	04/01/2017	PTAT	48%R	0.6	JUI	2.1	JPI	47%R	-47						

DAUGHTER(S):  
 NORSE STAR THRILLER 5042 {6}  
 SELLING AS LOT 5042  
 NORSE STAR SCOUT 4641 {6}  
 SELLING AS LOT 4641  
 NORSE STAR ON TIME 4312 {6} 86%  
 SELLING AS LOT 4312

SISTER(S):  
 NORSE STAR RENDITION 3688 {5} 82%  
 2-03 302 3 15640 5.7 887 3.6 564 90DCR 1950C

SIRE: GRIFFENS GOVERNOR-ET  
 USA 115087248 GT50K BBR 100 JH1F JH2F 7JE867  
 SEE REFERENCE SIRE AU

DAM:  
 NORSE STAR MARSHALL N2858 {4}  
 USA 116987943  
 TATTOO / N2858  
 DHIA HERD # 35-63-0983 CONTROL # 3834

2-00	290	3	20420	5.1	1036	3.9	798	93DCR	2762C
3-00	206	3	11390	5.7	651	3.7	420	84DCR	1452C
305	2X	ME	AVG	2L	18924M	1045F	751P		2597C

2-05	83%	3-01	83%												
ST	SR	DF	RA	RW	RL	FA	FU	RH	RUW	UC	UD	TP	TL	RTR	RTS
27	37	37	17	18	28	26	28	33	28	28	18	42	22		
PPA	-1408M	-17F	-26P	/	YD	-844M	-2F	-7P							
CDCB	PTA	04/01/2017	2RECS	61%R	15%ILE										
	-455M	-6F	-6P	-44CM\$	-54NM\$	-78FM\$	-26GM\$								
	-0.7PL	-0.6LIV	0.7DPR	0.5CCR	-0.4HCR	3.09SCS									
AJCA	04/01/2017	PTAT	51%R	-0.1	JUI	-3.4	JPI	45%R	-13						

SISTER(S):  
 NORSE STAR ROLL N2622 {4} 92%  
 3-10 295 3 22540 4.9 1108 3.8 859 94DCR 2965C

FRESH: 12/02/2016  
 BRED: 02/07/2017 DUE: 11/13/2017 TO  
 AHLEM BALIN-ET  
 USA 072520700 200JE1014  
 SEE REFERENCE SIRE A

NORSE STAR JERSEYS BREEDER & OWNER  
 WESTBY, WI

LESTER SAMBO  
 USA 000658836 GT50K BBR 100 JH1F JH2F 7JE356  
 LLOLYN JUDE GRIFFEN-ET 95%  
 JECAN000010211882 GI BBR 100 JH1F

JENKS MM MARSHALL  
 USA 115375022 GT50K BBR 100 JH1C JH2F 147JE6141  
 NORSE STAR MILNER N2202 {3} 76%  
 USA 114952512

TATTOO / N2202  
 DHIA HERD # 35-63-0983 CONTROL # 3017  
 2-00 305 3 10390 4.4 462 3.9 402 93DCR 1298C  
 305 2X ME AVG 2L 6878M 302F 257P 836C  
 PPA -3984M -211F -132P / YD -3472M -184F -115P  
 CDCB PTA 04/01/2017 2RECS 60%R 1%ILE  
 -724M -40F -25P -339CM\$ -332NM\$ -316FM\$ -270GM\$  
 -3.1PL -0.8LIV 0.9DPR 0.4CCR -0.2HCR 3.06SCS  
 AJCA 04/01/2017 PTAT 49%R -1.5 JUI -10.0 JPI 46%R -94  
 SIRE: SUNSET CANYON MILNER GJPI -61 2%ILE

NEXT DAM:  
 NORSE STAR DIAMOND FAYE {2} 84%  
 3-01 305 3 21230 5.7 1205 3.6 765 87DCR 2645C

4TH DAM:  
 NORSE STAR N549 {1} 87%  
 3-11 303 2 22130 5.1 1121 3.6 801 93DCR 2770C



NORSE STAR JUDE BERRY, E-92%  
GREAT-GRANDAM OF LOT 3413  
2006 WISCONSIN COW OF THE YEAR

**LOT 3413 NORSE STAR GOVERNOR N3413 USA 067243413**

BORN 03/16/2011 TATTOO / N3413  
DHIA HERD # 35-63-0983 CONTROL # 4542  
FEMALE EFI 6.7% AMERICAN ID 3413 / 3413  
2-00 305 3 20280 6.8 1371 3.9 797 90DCR 2759C  
3-06 280 3 25670 6.7 1715 3.9 1005 91DCR 3479C  
305 2X ME AVG 2L 24266M 1648F 970P 3358C

2-03 81% 4-02 90%  
ST SR DF RA RW RL FA FU RH RUW UC UD TP TL RTR RTS  
37 36 40 29 39 28 36 40 46 49 25 18 32 18 35 32  
PPA 775M 66F 81P / YD 129M 36F 52P  
CDCB PTA 04/01/2017 2RECS 60%R 22%ILE  
-394M 7F 4P 19CM\$ -2NM\$ -55FM\$ -13GM\$  
-1.2PL -2.3LIV -1.4DPR -0.6CCR 0.6HCR 3.12SCS  
AJCA 04/01/2017 PTAT 53%R 0.7 JUI 7.6 JPI 49%R 8

DAUGHTER(S):  
NORSE STAR NITRO 5347  
SELLING AS LOT 5347  
NORSE STAR DECOY 4931  
SELLING AS LOT 4931  
JX NORSE STAR JUDGE 4589 {5}  
SELLING AS LOT 4589  
NORSE STAR TBONE 4047 82%  
SELLING AS LOT 4047

SISTER(S):  
NORSE STAR ARROW 3725 80%  
2-03 305 3 17760 5.9 1053 3.7 653 92DCR 2258C

SIRE: GRIFFENS GOVERNOR-ET  
USA 115087248 GT50K BBR 100 JH1F JH2F 7JE867  
SEE REFERENCE SIRE AU

DAM:  
NORSE STAR BLACKBERRY  
USA 116989516 GA  
TATTOO / N2873  
DHIA HERD # 35-63-0983 CONTROL # 3852  
2-00 305 3 19460 6.2 1199 3.9 768 93DCR 2659C  
305 2X ME AVG 2L 14653M 922F 602P 2084C

2-05 81%  
ST SR DF RA RW RL FA FU RH RUW UC UD TP TL RTR RTS  
36 42 40 23 32 35 36 30 35 28 18 25 24 26  
PPA -2079M -19F -38P / YD -1820M -23F -36P  
CDCB GPTA 04/01/2017 2RECS 65%R 19%ILE  
-389M 7F 0P -4CM\$ -25NM\$ -74FM\$ -64GM\$  
-1.2PL -2.4LIV -2.3DPR -2.1CCR -1.0HCR 3.02SCS  
AJCA 04/01/2017 PTAT 53%R 0.6 GJUI 5.9 GJPI 54%R -4

SISTER(S):  
NORSE STAR CELEBRITY BOURBON-ET 90%  
1-10 305 2 15800 5.4 856 3.6 566 96DCR 1957C  
NORSE STAR DAYBREAK 3809 82%  
1-10 289 3 19230 7.0 1344 4.3 818 90DCR 2834C  
SELLING AS LOT 3809

FRESH: 09/27/2016  
BRED: 04/07/2017 DUE: 01/11/2018 TO  
ELLIOTT'S REGENCY CASINO-ET  
JE840003125141657 14JE725  
SEE REFERENCE SIRE H

NORSE STAR JERSEYS BREEDER & OWNER  
WESTBY, WI

LESTER SAMBO  
USA 000658836 GT50K BBR 100 JH1F JH2F 7JE356  
LLOLYN JUDE GRIFFEN-ET 95%  
JECAN000010211882 GI BBR 100 JH1F

LENCREST BLACKSTONE-ET  
JECAN000102058939 GT50K BBR 100 JH1C JH2F 200JE423  
NORSE STAR IATOLA BACARDI-ET 85%  
USA 115604757 GT3K BBR 100 JH1F

TATTOO / N2448  
DHIA HERD # 35-63-0983 CONTROL # 3357  
1-11 305 3 19320 6.9 1329 3.9 757 91DCR 2620C  
3-03 305 3 21960 6.4 1409 4.1 890 93DCR 3082C  
4-03 305 3 25750 6.4 1653 4.3 1101 89DCR 3815C  
5-03 305 3 15700 4.5 706 4.3 674 94DCR 2071C  
305 2X ME AVG 4L 20967M 1322F 876P 2976C  
PPA -157M 87F 40P / YD -813M 38F 6P  
CDCB GPTA 04/01/2017 4RECS 83%R 29%ILE  
-402M 17F 3P 59CM\$ 32NM\$ -31FM\$ -8GM\$  
-0.8PL -1.9LIV -1.9DPR -2.0CCR -0.9HCR 2.94SCS  
AJCA 04/01/2017 GPTAT 79%R 1.0 GJUI 3.5 GJPI 76%R 13  
SIRE: SC GOLD DUST PARAMOUNT IATOLA-ET GJPI 23 16%ILE

NEXT DAM:  
NORSE STAR JUDE BERRY 92%  
3-10 365 3 38669 4.5 1737 3.7 1431 DHIR 4766C  
2006 WISCONSIN COW OF THE YEAR

4TH DAM:  
NORSE STAR BERRETTA BRIE 85%  
2-00 305 2 23530 5.0 1182 3.5 827 95DCR 2858C

# LOT 3417 NORSE STAR LIAM N3417 USA 067243417

BORN 03/19/2011 TATTOO / N3417  
 DHIA HERD # 35-63-0983 CONTROL # 4546  
 FEMALE EFI 7.0% AMERICAN ID 3417 / 3417  
 2-00 305 3 21260 5.6 1195 3.7 792 92DCR 2740C  
 3-05 301 3 23120 5.7 1317 3.8 885 92DCR 3063C  
 305 2X ME AVG 2L 22935M 1316F 885P 3062C  
 2-02 83% 4-02 86%  
 ST SR DF RA RW RL FA FU RH RUW UC UD TP TL RTR RTS  
 37 42 30 25 48 25 43 38 35 39 28 28 32 30 34 37  
 PPA 587M 76F 44P / YD -474M 24F 10P  
 CDCB PTA 04/01/2017 2RECS 56%R 11%ILE  
 -647M -10F -12P -85CM\$ -97NM\$ -125FM\$ -129GM\$  
 0.1PL -0.3LIV -1.5DPR -1.5CCR -0.7HCR 3.00SCS  
 AJCA 04/01/2017 PTAT 48%R 0.4 JUI 6.6 JPI 42%R -33

SISTER(S):  
 NORSE STAR LEGAL 4238 81%  
 SELLING AS LOT 4238

SIRE: LENCREST LIAM-ET  
 JECAN000104862650 138JE4296  
 SEE REFERENCE SIRE AT

DAM:  
 NORSE STAR WALKER N2847  
 USA 067182847  
 TATTOO / N2847  
 DHIA HERD # 35-63-0983 CONTROL # 3820  
 2-02 305 3 20990 4.7 995 3.5 739 93DCR 2554C  
 3-03 305 3 29960 4.5 1356 3.6 1086 94DCR 3675C  
 4-09 291 3 14600 5.3 771 3.8 560 88DCR 1938C  
 305 2X ME AVG 3L 21517M 1046F 800P 2745C  
 2-07 76% 3-10 76%  
 ST SR DF RA RW RL FA FU RH RUW UC UD TP TL RTR RTS  
 24 29 36 28 24 23 34 17 23 38 16 23 21 27  
 PPA 73M -8F -6P / YD -13M -14F -9P  
 CDCB PTA 04/01/2017 3RECS 61%R 25%ILE  
 -27M -8F -5P 11CM\$ 13NM\$ 20FM\$ -13GM\$  
 1.8PL 0.9LIV -0.5DPR -0.4CCR -0.2HCR 2.85SCS  
 AJCA 04/01/2017 PTAT 51%R -0.5 JUI -8.3 JPI 47%R -7

SISTER(S):  
 NORSE STAR ICON N3048 87%  
 3-10 305 3 24360 4.6 1112 3.7 902 91DCR 3031C

FRESH: 02/09/2017  
 SELLING OPEN

NORSE STAR JERSEYS BREEDER & OWNER  
 WESTBY, WI

BRIDON REMAKE COMERICA-ET  
 JECAN000008422994 GTHD BBR 100 JH1F JH2F 200JE131  
 PIEDMONT DECLIO BELLE EX 94 (CAN)  
 JECAN000010209243 GI BBR 100 JH1C

GABYS BLAIR WALKER {6}-ET  
 USA 115335734 GT50K BBR 100 JH1F JH2F 14JE508

NORSE STAR ACTION MYSTIC 85%  
 USA 114691343  
 TATTOO / N2111

DHIA HERD # 35-63-0983 CONTROL # 2906  
 1-09 305 3 20570 4.5 929 3.6 742 90DCR 2515C  
 3-05 303 3 24310 4.8 1178 3.8 922 91DCR 3164C  
 4-04 305 3 15210 4.3 657 4.0 609 92DCR 1900C  
 5-04 294 3 23570 4.6 1078 3.7 880 93DCR 2946C  
 305 2X ME AVG 4L 19564M 912F 751P 2502C  
 PPA -113M -52F -6P / YD -17M -52F -6P  
 CDCB PTA 04/01/2017 4RECS 65%R 28%ILE  
 -2M -24F -4P 28CM\$ 29NM\$ 33FM\$ 16GM\$  
 2.3PL 3.4LIV 0.4DPR 0.2CCR 1.2HCR 2.82SCS  
 AJCA 04/01/2017 PTAT 56%R 0.0 JUI -1.5 JPI 53%R 6  
 SIRE: FOREST GLEN AVERY ACTION-ET GJPI 19 16%ILE

NEXT DAM:  
 NORSE STAR KENDALL MEGA 73%  
 4-01 305 3 25400 4.6 1173 3.5 900 92DCR 3111C

4TH DAM:  
 OHF SOONERS MEGAN 84%  
 5-01 305 2 20630 5.0 1040 3.4 696 95DCR V 2404C

## LOT 3422 NORSE STAR REGION N3422 USA 067243422

BORN 03/21/2011 TATTOO / N3422  
 DHIA HERD # 35-63-0983 CONTROL # 4551  
 FEMALE EFI 8.0% AMERICAN ID 3422 / 3422

1-11	305	3	16090	5.5	881	3.4	554	92DCR	1914C
3-07	232	3	17010	5.3	894	3.5	590	88DCR	2039C
305 2X ME AVG			2L 17762M	979F	636P	2200C			

2-02 81% 4-02 83%  
 ST SR DF RA RW RL FA FU RH RUW UC UD TP TL RTR RTS  
 37 25 29 25 32 32 39 30 38 36 35 24 25 23 37 36

PPA -782M -37F -24P / YD -672M -29F -24P  
 CDCB PTA 04/01/2017 2RECS 59%R 15%ILE  
 -347M -2F -8P -52CM\$ -53NM\$ -58FM\$ -107GM\$  
 -0.1PL 1.0LIV -2.0DPR -2.9CCR -2.2HCR 3.08SCS  
 AJCA 04/01/2017 PTAT 51%R 0.2 JUI 4.4 JPI 49%R -23

SIRE: MAACKDAIRY REGION-ET  
 USA 114011567 GT50K BBR 100 JH1F JH2F 200JE944  
 SEE REFERENCE SIRE AZ

DAM:  
 NORSE STAR GOLDEN N2452  
 USA 115604766

TATTOO / N2452  
 DHIA HERD # 35-63-0983 CONTROL # 3359

1-11	290	3	14480	5.7	830	4.0	580	88DCR	2008C
2-11	305	3	20010	5.6	1125	4.0	810	91DCR	2805C
3-11	305	3	20090	4.9	976	4.1	818	94DCR	2701C
305 2X ME AVG			3L 18193M	1016F	758P	2588C			

2-07 79% 3-02 79%  
 ST SR DF RA RW RL FA FU RH RUW UC UD TP TL RTR RTS  
 35 31 33 27 30 31 22 16 37 37 22 25 25 29

PPA -2056M -60F -43P / YD -1842M -54F -39P  
 CDCB PTA 04/01/2017 3RECS 63%R 7%ILE  
 -930M -25F -22P -139CM\$ -148NM\$ -171FM\$ -110GM\$  
 0.2PL -0.6LIV 1.1DPR 0.7CCR -0.2HCR 3.01SCS  
 AJCA 04/01/2017 PTAT 54%R -0.2 JUI -4.7 JPI 51%R -44

SISTER(S):  
 NORSE STAR JERRICK DASH 80%  
 1-10 305 3 18160 5.6 1020 3.7 671 89DCR 2321C  
 NORSE STAR CONTROL N2692 91%  
 3-08 305 3 22020 5.2 1148 4.1 908 94DCR 3101C  
 SELLING AS LOT 2692  
 NORSE STAR MVF N2888 83%  
 1-10 305 3 22140 5.0 1117 3.7 828 93DCR 2864C  
 NORSE STAR RENEGADE N3230 83%  
 2-10 305 3 16260 5.7 926 4.5 730 92DCR 2500C  
 SELLING AS LOT 3230

FRESH: 10/01/2016  
 BRED: 12/08/2016 DUE: 09/13/2017 TO  
 LENCREST ON TIME-ET  
 JECAN000101962790 200JE430  
 SEE REFERENCE SIRE F

SHERPE HANS & SONS BREEDER & OWNER  
 WESTBY, WI

BW LEGION  
 USA 110226426 GTHD BBR 100 JH1F JH2C 505JE101  
 SUNSET CANYON LEMVIG RIBBON-ET 91%  
 USA 111693597 GT50K BBR 100 JH1C JH2F

GOLDEN BOY OF FERREIRA  
 USA 000665951 GTHD BBR 100 JH1F JH2F 7JE510  
 NORSE STAR PERIMETER DESSA 82%  
 USA 112287078

TATTOO / N1109  
 DHIA HERD # 35-63-0983 CONTROL # 1763

5-11	299	3	14830	5.5	814	4.2	628	88DCR	2176C
7-00	287	3	15320	5.7	880	4.1	630	92DCR	2182C
7-11	305	3	14990	5.6	846	4.3	645	93DCR	2235C
9-03	191	3	7120	6.1	435	4.4	315	84DCR	1092C
305 2X ME AVG			8L 15015M	877F	624P	2163C			
PPA -2619M	-69F	-53P	/ YD -2243M	-55F	-41P				

CDCB PTA 04/01/2017 5RECS 70%R 6%ILE  
 -1039M -26F -18P -155CM\$ -172NM\$ -216FM\$ -86GM\$  
 -1.0PL 1.0LIV 3.0DPR 2.6CCR 0.4HCR 3.12SCS  
 AJCA 04/01/2017 PTAT 58%R -0.8 JUI -19.3 JPI 56%R -49  
 SIRE: ROCK ELLA PERIMETER-ET GJPI 14 12%ILE

NEXT DAM:  
 NORSE STAR B BELLS DARLING  
 2-00 305 2 14140 5.7 804 3.9 552 95DCR V 1910C

4TH DAM:  
 SHERPES ADONIS ARLINDA DENA-TWIN  
 3-03 239 2 13120 5.1 670 3.9 506 DHIR 1647C

## LOT 3424 NORSE STAR REGION N3424 USA 067243424

BORN 03/24/2011 TATTOO / N3424  
 DHIA HERD # 35-63-0983 CONTROL # 4553  
 FEMALE EFI 6.6% AMERICAN ID 3424 / 3424  
 2-00 301 3 17990 6.5 1166 3.9 699 91DCR 2419C  
 2-11 305 3 17300 6.3 1097 4.2 726 92DCR 2515C  
 305 2X ME AVG 2L 18865M 1240F 777P 2692C  
 2-02 67% 4-08 68%  
 ST SR DF RA RW RL FA FU RH RUW UC UD TP TL RTR RTS  
 32 36 46 23 35 43 12 22 22 24 8 16 35 23 34 30  
 PPA -829M 45F 11P / YD -803M 31F 0P  
 CDCB PTA 04/01/2017 2RECS 59%R 32%ILE  
 -480M 8F -6P 58CM\$ 45NM\$ 13FM\$ 8GM\$  
 1.4PL 1.9LIV -0.6DPR -1.0CCR -1.4HCR 3.00SCS  
 AJCA 04/01/2017 PTAT 49%R -0.9 JUI -2.7 JPI 48%R 5

DAUGHTER(S):  
 NORSE STAR PATRIOT 5262  
 SELLING AS LOT 5262  
 NORSE STAR LIAM 4851  
 SELLING AS LOT 4851  
 NORSE STAR RENDITION 4041 86%  
 SELLING AS LOT 4041

SISTER(S):  
 NORSE STAR SULTAN N3121 80%  
 2-01 305 3 16300 5.4 878 3.9 641 92DCR 2219C

SIRE: MAACKDAIRY REGION-ET  
 USA 114011567 GT50K BBR 100 JH1F JH2F 200JE944  
 SEE REFERENCE SIRE AZ

DAM:  
 NORSE STAR VIN ROXETTE  
 USA 114417327  
 TATTOO / N1907  
 DHIA HERD # 35-63-0983 CONTROL # 2660  
 2-01 305 3 18180 5.7 1034 3.7 665 90DCR 2300C  
 3-05 305 3 21580 5.3 1153 3.9 836 94DCR 2893C  
 4-05 295 3 9590 5.5 528 4.0 383 91DCR 1326C  
 5-06 305 3 22830 5.5 1264 3.8 857 94DCR 2965C  
 6-06 289 3 18560 5.4 1009 4.0 736 93DCR 2548C  
 7-05 182 3 15140 5.8 884 3.6 543 79DCR 1877C  
 305 2X ME AVG 6L 16829M 973F 659P 2280C

2-02 82% 3-10 83%  
 ST SR DF RA RW RL FA FU RH RUW UC UD TP TL RTR RTS  
 37 26 34 35 32 34 24 34 46 32 26 19 31 34  
 PPA -1939M -59F -55P / YD -2003M -63F -54P  
 CDCB PTA 04/01/2017 5RECS 65%R 10%ILE  
 -1007M -31F -27P -97CM\$ -105NM\$ -125FM\$ -35GM\$  
 1.8PL 0.8LIV 3.0DPR 2.8CCR 1.0HCR 2.88SCS  
 AJCA 04/01/2017 PTAT 55%R -1.0 JUI -11.0 JPI 52%R -35

SISTER(S):  
 NORSE STAR HALLMARK RAZ 85%  
 3-02 305 3 21030 5.0 1053 3.5 739 90DCR 2554C  
 NORSE STAR TOPKICK RIONA 86%  
 3-03 305 3 22260 6.3 1406 4.1 921 87DCR 3190C

FRESH: 07/04/2016  
 BRED: 04/05/2017 DUE: 01/09/2018 TO  
 STEINHAUERS SAMSON LEMONHEAD  
 USA 118662185 14JE670  
 SEE REFERENCE SIRE X

NORSE STAR JERSEYS BREEDER & OWNER  
 WESTBY, WI

BW LEGION  
 USA 110226426 GTHD BBR 100 JH1F JH2C 505JE101  
 SUNSET CANYON LEMVIG RIBBON-ET 91%  
 USA 111693597 GT50K BBR 100 JH1C JH2F

VINDICATION  
 USA 113076851 GTHD BBR 100 JH1F JH2F 94JE3437  
 FORT MORRISON KHAN RHODA 77%  
 USA 003979363

TATTOO FM / 9620  
 DHIA HERD # 35-63-0983 CONTROL # 773  
 5-01 302 2 21230 5.3 1126 3.5 753 94DCR 2603C  
 6-00 290 3 19740 5.3 1042 3.9 760 93DCR 2630C  
 7-00 305 3 19700 5.2 1030 3.6 704 95DCR 2434C  
 8-00 305 2 12310 5.0 613 3.7 450 90DCR 1556C  
 305 2X ME AVG 6L 19708M 1008F 711P 2431C  
 CDCB PTA 04/01/2017 ORECS 54%R 7%ILE  
 -716M -17F -18P -156CM\$ -162NM\$ -177FM\$ -122GM\$  
 -1.4PL 0.6LIV 1.1DPR 1.0CCR -0.9HCR 2.98SCS  
 AJCA 04/01/2017 PTAT 58%R -1.4 JUI -22.1 JPI 46%R -56  
 SIRE: GREENWOOD SOONER KHAN GJPI -32 8%ILE

NEXT DAM:  
 FORT MORRISON SIMON RAE {6} 80%  
 4-00 305 2 15290 5.0 764 3.8 588 DHIR 1913C

4TH DAM:  
 FORT MORRISON DUKE REGINA {6} 86%  
 4-00 305 2 16520 5.5 913 4.0 666 DHIR 2169C

## LOT 3442 NORSE STAR SUREFIRE N3442 USA 067243442

BORN 04/12/2011 TATTOO / N3442  
 DHIA HERD # 35-63-0983 CONTROL # 4571  
 FEMALE EFI 6.7% AMERICAN ID 3442 / 3442  
 2-00 305 3 18090 6.0 1093 3.9 703 91DCR 2433C  
 3-01 301 3 22070 6.5 1429 4.0 880 91DCR 3047C  
 305 2X ME AVG 3L 18936M 1171F 739P 2557C  
 2-02 81% 3-04 90% 4-01 91%  
 ST SR DF RA RW RL FA FU RH RUW UC UD TP TL RTR RTS  
 38 36 42 28 34 30 35 43 50 37 35 25 23 25 34 36  
 PPA -142M 91F 30P / YD -1168M 36F -6P  
 CDCB PTA 04/01/2017 3RECS 60%R 38%ILE  
 -708M 2F -10P 86CM\$ 70NM\$ 31FM\$ 113GM\$  
 1.8PL 1.2LIV 2.2DPR 2.8CCR 1.0HCR 3.07SCS  
 AJCA 04/01/2017 PTAT 53%R 1.2 JUI 13.3 JPI 48%R 25

DAUGHTER(S):  
 NORSE STAR APPLEJACK 4067 88%  
 SELLING AS LOT 4067

SIRE: BW SUREFIRE  
 USA 114204404 GTHD BBR 100 JH1F JH2F 505JE110  
 SEE REFERENCE SIRE AT

DAM:  
 NORSE STAR ALLSTAR N2506 {6}  
 USA 116020484  
 TATTOO / N2506  
 DHIA HERD # 35-63-0983 CONTROL # 3423  
 1-10 295 3 14700 5.7 837 4.0 582 90DCR 2015C  
 2-09 276 3 21710 5.6 1205 4.1 898 91DCR 3111C  
 305 2X ME AVG 3L 20885M 1114F 866P 2910C  
 2-03 82% 2-10 87%  
 ST SR DF RA RW RL FA FU RH RUW UC UD TP TL RTR RTS  
 33 30 35 26 34 28 34 30 42 39 32 28 27 32  
 PPA -706M 23F 32P / YD -1441M 16F -7P  
 CDCB PTA 04/01/2017 3RECS 62%R 32%ILE  
 -800M 14F -8P 73CM\$ 44NM\$ -23FM\$ 45GM\$  
 0.4PL -1.3LIV 0.2DPR 0.2CCR -1.2HCR 2.89SCS  
 AJCA 04/01/2017 PTAT 53%R 0.5 JUI 5.8 JPI 50%R 18

FRESH: 09/13/2016  
 BRED: 02/10/2017 DUE: 11/16/2017 TO  
 RIVER VALLEY RICKI ROCKSTAR  
 JE840003126479237 200JE10009  
 SEE REFERENCE SIRE C

NORSE STAR JERSEYS BREEDER & OWNER  
 WESTBY, WI

SUNSET CANYON ANTH ILLUSION-ET  
 USA 112817055 GT50K BBR 100 JH1F JH2F 7JE702  
 BW CENTURION IRIS K347 {6} 95%  
 USA 111122015 GT50K BBR 100 JH1F JH2C

SUNSET CANYON ANTHEMS ALLSTAR-ET  
 USA 114581918 GT50K BBR 100 JH1F JH2F 1JE654  
 NORSE STAR COMERCIA BRIGHT {5} 87%  
 USA 067081875

TATTOO / N1875  
 DHIA HERD # 35-63-0983 CONTROL # 2626  
 2-00 296 3 15800 5.6 888 3.7 584 89DCR 2020C  
 2-11 288 3 16560 5.3 881 3.8 634 88DCR 2194C  
 305 2X ME AVG 3L 15238M 801F 546P 1889C  
 PPA -2364M -69F -77P / YD -2638M -74F -81P  
 CDCB PTA 04/01/2017 3RECS 62%R 2%ILE  
 -1252M -34F -36P -292CM\$ -293NM\$ -297FM\$ -246GM\$  
 -1.1PL -1.4LIV 0.8DPR 0.4CCR -0.8HCR 3.04SCS  
 AJCA 04/01/2017 PTAT 53%R 0.3 JUI 4.0 JPI 50%R -87  
 SIRE: BRIDON REMAKE COMERICA-ET GJPI -109 0%ILE

NEXT DAM:  
 NORSE STAR PERIMETER BRILLIANT {4} 76%  
 1-10 305 2 12930 5.6 718 3.7 474 93DCR 1639C

4TH DAM:  
 NORSE STAR PITINO BRIDGET {3} 83%  
 4-00 305 3 14170 5.2 733 3.4 482 96DCR 1665C

## LOT 3443 NORSE STAR ON TIME N3443 {6} USA 067243443

BORN 04/12/2011 TATTOO / N3443  
 DHIA HERD # 35-63-0983 CONTROL # 4572  
 FEMALE EFI 6.9% AMERICAN ID 3443 / 3443  
 2-01 305 3 19850 5.1 1014 3.8 752 90DCR 2602C  
 3-08 192 3 15850 5.1 807 3.6 570 82DCR 1971C  
 305 2X ME AVG 2L 20511M 1076F 786P 2720C  
 2-09 85% 4-01 85%  
 ST SR DF RA RW RL FA FU RH RUW UC UD TP TL RTR RTS  
 42 37 30 28 34 32 38 42 37 41 34 20 28 21 42 32  
 PPA 529M 82F 47P / YD -181M 29F 20P  
 CDCB PTA 04/01/2017 2RECS 58%R 21%ILE  
 -220M 6F 7P 10CM\$ -10NM\$ -60FM\$ -50GM\$  
 -1.4PL -0.7LIV -1.7DPR -3.2CCR -2.2HCR 3.02SCS  
 AJCA 04/01/2017 PTAT 52%R 0.7 JUI 1.6 JPI 48%R 1

SISTER(S):  
 NORSE STAR BLOCKBUSTER 4077 {6} 81%

SIRE: LENCREST ON TIME-ET  
 JECAN000101962790 GT50K BBR 100 JH1C JH2F 200JE430  
 SEE REFERENCE SIRE F

DAM:  
 NORSE STAR TRIUMPH N2905 {5}  
 USA 067342905  
 TATTOO / N2905  
 DHIA HERD # 35-63-0983 CONTROL # 3896  
 1-10 305 3 20920 5.5 1156 4.1 848 93DCR 2937C  
 2-10 305 3 20030 5.7 1142 4.2 836 93DCR 2896C  
 3-11 305 3 24310 4.3 1053 3.7 910 91DCR 2949C  
 4-11 305 3 24040 5.8 1405 4.1 975 93DCR 3377C  
 305 2X ME AVG 4L 22192M 1219F 910P 3109C  
 2-02 79% 3-05 78%  
 ST SR DF RA RW RL FA FU RH RUW UC UD TP TL RTR RTS  
 34 26 38 26 26 23 24 18 22 32 19 18 32 23  
 PPA -121M 26F 45P / YD -576M 12F 18P  
 CDCB PTA 04/01/2017 4RECS 65%R 20%ILE  
 -342M 4F 4P 8CM\$ -17NM\$ -77FM\$ -78GM\$  
 -0.3PL 0.7LIV -2.0DPR -2.8CCR -2.2HCR 2.90SCS  
 AJCA 04/01/2017 PTAT 56%R -0.3 JUI -13.1 JPI 52%R -9

FRESH: 03/24/2017  
 SELLING OPEN

NORSE STAR JERSEYS BREEDER & OWNER  
 WESTBY, WI

SHF CENTURION SULTAN  
 USA 110404026 GTHD BBR 100 JH1C JH2C 200JE303  
 PIEDMONT DECLLO BELLE EX 94 (CAN)  
 JECAN000010209243 GI BBR 100 JH1C

NORSE STAR JACE TRIUMPH-ET  
 USA 114067607 GT50K BBR 100 JH1C JH2F 14JE446  
 NORSE STAR RM ALERT {4} 85%  
 USA 114800981

TATTOO / N2154  
 DHIA HERD # 35-63-0983 CONTROL # 2949  
 2-04 305 3 20960 5.5 1150 3.7 768 93DCR 2656C  
 3-06 284 3 15640 5.7 896 3.9 603 91DCR 2087C  
 4-06 291 3 24760 6.0 1492 3.6 890 90DCR 3077C  
 5-06 302 3 21370 4.5 958 3.8 803 82DCR 2648C  
 305 2X ME AVG 4L 20042M 1129F 763P 2614C  
 PPA -957M 11F -27P / YD -2077M -40F -52P  
 CDCB PTA 04/01/2017 4RECS 63%R 6%ILE  
 -1242M -28F -30P -167CM\$ -177NM\$ -205FM\$ -125GM\$  
 0.5PL 1.9LIV 2.0DPR 2.3CCR 0.6HCR 3.02SCS  
 AJCA 04/01/2017 PTAT 53%R -0.4 JUI -8.0 JPI 49%R -58  
 SIRE: FAMILY HILL RINGMASTER GJPI -63 2%ILE

NEXT DAM:  
 NORSE STAR KAPTAIN ARMANI {3} 86%  
 2-10 298 3 19840 5.1 1003 3.5 703 89DCR 2430C

4TH DAM:  
 NORSE STAR KAVA ASPEN {2}  
 3-10 305 3 20810 5.1 1068 3.7 778 89DCR 2691C



## LOT 3444 NORSE STAR JAMAICA N3444 USA 067243444

BORN 04/12/2011 TATTOO / N3444  
 DHIA HERD # 35-63-0983 CONTROL # 4573  
 FEMALE EFI 5.4% AMERICAN ID 3444 / 3444  
 1-11 279 3 16460 5.0 831 3.8 631 91DCR 2183C  
 2-10 305 3 19940 5.4 1084 4.1 808 92DCR 2798C  
 305 2X ME AVG 2L 19927M 1074F 808P 2800C  
 2-02 81% 3-04 86%  
 ST SR DF RA RW RL FA FU RH RUW UC UD TP TL RTR RTS  
 29 31 35 25 39 18 29 35 41 50 35 22 35 28 32 35  
 PPA -686M -15F 8P / YD -1429M -45F -20P  
 CDCB PTA 04/01/2017 2RECS 58%R 6%ILE  
 -937M -32F -22P -166CM\$ -174NM\$ -194FM\$ -143GM\$  
 -0.1PL 0.3LIV 0.3DPR 1.6CCR 1.4HCR 3.07SCS  
 AJCA 04/01/2017 PTAT 51%R -0.3 JUI -3.9 JPI 46%R -52

DAUGHTER(S):  
 NORSE STAR NEGOTIATOR 4832  
 SELLING AS LOT 4832

SISTER(S):  
 NORSE STAR VENERABLE 3736 82%  
 1-11 272 3 11360 5.5 620 4.3 494 87DCR 1681C  
 SELLING AS LOT 3736

SIRE: BRIDON JAMAICA-ET  
 JECAN000010212236 GT50K BBR 100 JH1F JH2F 200JE129  
 SEE REFERENCE SIRE DF

DAM:  
 NORSE STAR LEXINGTON N2648  
 USA 067102648  
 TATTOO / N2648  
 DHIA HERD # 35-63-0983 CONTROL # 3580  
 2-00 268 3 13190 6.2 817 4.2 559 92DCR 1937C  
 3-00 285 3 19090 5.5 1051 4.4 833 94DCR 2843C  
 305 2X ME AVG 3L 15822M 941F 691P 2382C  
 2-02 77% 3-04 78%  
 ST SR DF RA RW RL FA FU RH RUW UC UD TP TL RTR RTS  
 35 27 28 36 32 15 23 32 32 33 20 22 39 26  
 PPA -2608M -32F -46P / YD -1872M -26F -28P  
 CDCB PTA 04/01/2017 3RECS 63%R 12%ILE  
 -724M -10F -9P -58CM\$ -79NM\$ -129FM\$ -51GM\$  
 -1.6PL 1.0LIV 0.6DPR 0.4CCR -0.1HCR 2.98SCS  
 AJCA 04/01/2017 PTAT 54%R -1.3 JUI -15.2 JPI 50%R -23

FRESH: 07/21/2016  
 BRED: 11/22/2016 DUE: 08/28/2017 TO  
 AHLEM BALIN-ET  
 USA 072520700 200JE1014  
 SEE REFERENCE SIRE A

NORSE STAR JERSEYS BREEDER & OWNER  
 WESTBY, WI

GLENHOLME COUNCILLER  
 JECAN00000139361 GT50K BBR 100 JH1F JH2F 71JE158  
 JASPAR RENAISSANCES EVENING EX 91-3E (CAN)  
 JECAN000000599920 GI BBR 100 JH1F

WOODSTOCK LEXINGTON-ET  
 USA 112012496 GT50K BBR 100 JH1C JH2F 29JE3314  
 NORSE STAR AVENGER FAWN 78%  
 USA 114690669  
 TATTOO / N2036  
 DHIA HERD # 35-63-0983 CONTROL # 2793  
 1-11 302 3 18170 5.0 908 3.9 709 89DCR 2438C  
 2-10 257 3 16970 4.7 799 3.9 659 86DCR 2194C  
 305 2X ME AVG 2L 18824M 912F 738P 2485C  
 PPA -2010M -102F -48P / YD -1386M -86F -35P  
 CDCB PTA 04/01/2017 2RECS 60%R 4%ILE  
 -642M -36F -18P -220CM\$ -222NM\$ -230FM\$ -156GM\$  
 -1.5PL 0.0LIV 1.7DPR 1.7CCR 0.3HCR 2.97SCS  
 AJCA 04/01/2017 PTAT 50%R -2.7 JUI -18.0 JPI 45%R -66  
 SIRE: NORSE STAR PARADE AVENGER-ET GJPI -47 5%ILE

NEXT DAM:  
 NORSE STAR BANTAM FELICE 73%  
 3-00 305 2 13840 5.7 793 3.9 542 94DCR 1876C

4TH DAM:  
 YODERS BLAZE FLASH 59%  
 3-11 245 2 13420 7.4 994 4.1 545 76DCR 1887C

## LOT 3446 NORSE STAR SUREFIRE N3446 USA 067243446

BORN 04/18/2011 TATTOO / N3446  
 DHIA HERD # 35-63-0983 CONTROL # 4575  
 FEMALE EFI 6.6% AMERICAN ID 3446 / 3446  
 1-11 305 3 14640 5.5 812 3.6 524 90DCR 1811C  
 3-00 298 3 22080 6.4 1407 3.4 757 92DCR 2615C  
 305 2X ME AVG 3L 18185M 1049F 655P 2266C  
 2-02 66% 3-04 78% 4-01 83%  
 ST SR DF RA RW RL FA FU RH RUW UC UD TP TL RTR RTS  
 37 32 36 25 33 23 38 33 36 38 18 22 21 22 32 37  
 PPA -732M -28F -31P / YD -1486M -60F -54P  
 CDCB PTA 04/01/2017 3RECS 60%R 15%ILE  
 -700M -29F -26P -63CM\$ -51NM\$ -24FM\$ 0GM\$  
 3.6PL 3.0LIV 2.8DPR 3.2CCR 2.3HCR 3.14SCS  
 AJCA 04/01/2017 PTAT 51%R -0.9 JUI 7.0 JPI 47%R -27

DAUGHTER(S):  
 NORSE STAR LEGAL 5272  
 SELLING AS LOT 5272  
 NORSE STAR NEVIN 4738  
 SELLING AS LOT 4738

SIRE: BW SUREFIRE  
 USA 114204404 GTHD BBR 100 JH1F JH2F 505JE110  
 SEE REFERENCE SIRE AT

DAM:  
 NORSE STAR DAMAIN N2385  
 USA 115604225  
 TATTOO / N2385  
 DHIA HERD # 35-63-0983 CONTROL # 3286  
 1-10 305 3 19470 5.0 981 3.6 698 92DCR 2413C  
 3-05 275 3 20550 5.2 1061 3.6 742 92DCR 2566C  
 4-04 305 3 24180 4.8 1162 3.9 938 93DCR 3163C  
 6-05 305 3 18210 5.1 926 3.7 675 92DCR 2335C  
 305 2X ME AVG 4L 19808M 1020F 752P 2589C  
 2-03 83% 3-06 91%  
 ST SR DF RA RW RL FA FU RH RUW UC UD TP TL RTR RTS  
 40 38 44 20 40 19 42 46 40 38 26 31 26 29  
 PPA -1158M -47F -40P / YD -1507M -58F -57P  
 CDCB PTA 04/01/2017 4RECS 64%R 8%ILE  
 -783M -30F -30P -147CM\$ -135NM\$ -108FM\$ -106GM\$  
 2.8PL 0.8LIV 1.6DPR 1.2CCR 0.8HCR 3.04SCS  
 AJCA 04/01/2017 PTAT 51%R -0.5 JUI 4.1 JPI 49%R -53

FRESH: 07/16/2016  
 BRED: 09/15/2016 DUE: 06/21/2017 TO  
 NORSE STAR FIERCE VOLCANO-ET  
 USA 119408894 7JE1520  
 SEE REFERENCE SIRE E

FREMSTAD, MICHAEL BREEDER & OWNER  
 WESTBY, WI

SUNSET CANYON ANTH ILLUSION-ET  
 USA 112817055 GT50K BBR 100 JH1F JH2F 7JE702  
 BW CENTURION IRIS K347 {6} 95%  
 USA 111122015 GT50K BBR 100 JH1F JH2C

AVON ROAD DAMIAN  
 USA 114453116 GT50K BBR 100 JH1C JH2F 7JE826  
 NORSE STAR VIN PATSY 84%  
 USA 114613358

TATTOO / N1994  
 DHIA HERD # 35-63-0983 CONTROL # 2750  
 1-09 305 3 19510 4.5 872 3.5 689 92DCR 2349C  
 3-00 295 3 23210 5.0 1150 3.7 855 93DCR 2957C  
 3-11 277 3 9330 4.9 456 3.9 368 91DCR 1241C  
 305 2X ME AVG 3L 17133M 828F 644P 2198C  
 PPA -2156M -116F -79P / YD -2352M -124F -86P  
 CDCB PTA 04/01/2017 3RECS 67%R 1%ILE  
 -1254M -62F -47P -344CM\$ -328NM\$ -293FM\$ -257GM\$  
 1.3PL 0.7LIV 2.3DPR 1.9CCR 1.2HCR 3.00SCS  
 AJCA 04/01/2017 PTAT 57%R -0.3 JUI 4.0 JPI 53%R-104  
 SIRE: VINDICATION GJPI -35 6%ILE

NEXT DAM:  
 NORSE STAR CHAIRMAN PEONY {6}-ET 90%  
 5-08 305 3 25430 4.3 1100 3.4 869 94DCR 2962C

4TH DAM:  
 OAK MOUND BROOK PEPSI {5} 90%  
 6-02 305 2 29840 4.0 1205 3.4 1012 DHIR 3242C

# LOT 3451 NORSE STAR SUREFIRE N3451 USA 067243451

BORN 04/26/2011 TATTOO / N3451  
 DHIA HERD # 35-63-0983 CONTROL # 4581  
 FEMALE EFI 7.1% AMERICAN ID 3451 / 3451  
 2-01 296 3 17730 5.3 941 3.4 602 90DCR 2080C  
 3-00 305 3 23120 5.7 1324 3.5 801 93DCR 2768C  
 305 2X ME AVG 2L 22277M 1255F 775P 2678C  
 2-08 84% 3-03 87%  
 ST SR DF RA RW RL FA FU RH RUW UC UD TP TL RTR RTS  
 37 38 33 27 43 22 27 39 40 39 37 25 38 27 38 35  
 PPA 340M 48F -7P / YD -572M 2F -33P  
 CDCB PTA 04/01/2017 2RECS 59%R 21%ILE  
 -336M -9F -16P -22CM\$ -9NM\$ 20FM\$ 19GM\$  
 1.6PL 2.2LIV 1.7DPR 1.2CCR 0.4HCR 3.12SCS  
 AJCA 04/01/2017 PTAT 52%R 1.0 JUI 10.3 JPI 48%R -11

SISTER(S):  
 NORSE STAR MVF N2904 82%  
 2-02 305 3 18680 5.0 941 3.7 682 93DCR 2358C  
 NORSE STAR EXCITATION N3142 90%  
 2-09 305 3 22520 5.9 1329 3.7 843 93DCR 2916C  
 SELLING AS LOT 3142

SIRE: BW SUREFIRE  
 USA 114204404 GTHD BBR 100 JH1F JH2F 505JE110  
 SEE REFERENCE SIRE AT

DAM:  
 NORSE STAR BRAZO MODESTY {6}  
 USA 114821874

TATTOO / N2122  
 DHIA HERD # 35-63-0983 CONTROL # 2917  
 2-09 300 3 20770 5.2 1085 3.6 746 91DCR 2579C  
 3-08 291 3 20170 5.1 1024 3.6 730 91DCR 2524C  
 4-07 305 3 21840 5.5 1201 3.7 817 94DCR 2826C  
 305 2X ME AVG 4L 18463M 978F 683P 2362C  
 2-11 80% 4-02 83% 4-09 90%  
 ST SR DF RA RW RL FA FU RH RUW UC UD TP TL RTR RTS  
 38 34 46 22 38 27 31 29 43 42 26 18 32 29  
 PPA -774M -19F -40P / YD -386M -11F -25P  
 CDCB PTA 04/01/2017 4RECS 65%R 22%ILE  
 -86M -2F -8P -12CM\$ -4NM\$ 15FM\$ -17GM\$  
 0.9PL 1.0LIV 0.2DPR -1.6CCR -1.8HCR 2.99SCS  
 AJCA 04/01/2017 PTAT 55%R 0.4 JUI -2.6 JPI 52%R -14

FRESH: 12/16/2016  
 BRED: 04/17/2017 DUE: 01/21/2018 TO  
 TJF VISIONARY REGENCY  
 USA 067248196 14JE662  
 SEE REFERENCE SIRE AP

NORSE STAR JERSEYS BREEDER & OWNER  
 WESTBY, WI

SUNSET CANYON ANTH ILLUSION-ET  
 USA 112817055 GT50K BBR 100 JH1F JH2F 7JE702  
 BW CENTURION IRIS K347 {6} 95%  
 USA 111122015 GT50K BBR 100 JH1F JH2C

SIL-MIST RMBM BUTTONS BRAZO {5}-ET  
 USA 110896009 GTHD BBR 100 JH1F JH2F 7JE563

NORSE STAR MEDAL MAE 80%  
 USA 113680959  
 TATTOO / N1687  
 DHIA HERD # 35-63-0983 CONTROL # 2426  
 1-10 305 3 14380 5.3 764 3.5 510 92DCR 1763C  
 305 2X ME AVG 1L 18333M 943F 640P 2212C  
 PPA -2254M -72F -80P / YD -1867M -62F -71P  
 CDCB PTA 04/01/2017 1RECS 56%R 9%ILE  
 -775M -20F -24P -114CM\$ -116NM\$ -121FM\$ -85GM\$  
 1.0PL -0.1LIV 1.4DPR 0.7CCR -0.3HCR 2.89SCS  
 AJCA 04/01/2017 PTAT 47%R 0.5 JUI 1.9 JPI 44%R -38  
 SIRE: DUTCH HOLLOW GOLD MEDAL-P-ET GJPI -20 8%ILE

NEXT DAM:  
 NORSE STAR REMAKE MARQUEE 88%  
 3-10 305 2 21770 4.9 1068 3.6 791 94DCR 2735C

4TH DAM:  
 SHAKER VIEW GARFIELD MERYL 82%  
 6-01 285 3 16880 5.7 960 4.1 699 91DCR 2421C

# LOT 3453 NORSE STAR BLACKSTONE N3453 USA 067243453

BORN 04/30/2011 TATTOO / N3453  
 DHIA HERD # 35-63-0983 CONTROL # 4583  
 FEMALE EFI 6.9% AMERICAN ID 3453 / 3453  
 1-08 287 3 9960 6.6 654 3.7 366 91DCR 1266C  
 2-08 295 3 16750 5.3 885 3.9 660 90DCR 2285C  
 305 2X ME AVG 3L 17012M 1038F 650P 2248C

4-00 86% 5-03 86%  
 ST SR DF RA RW RL FA FU RH RUW UC UD TP TL RTR RTS  
 56 36 42 46 30 38 22 28 38 26 27 38 22 38 25 35  
 PPA -1107M -26F -26P / YD -1020M -32F -27P  
 CDCB PTA 04/01/2017 3RECS 60%R 12%ILE  
 -401M -10F -9P -80CM\$ -79NM\$ -81FM\$ -79GM\$  
 0.9PL -0.9LIV -0.2DPR 0.5CCR -0.1HCR 3.17SCS  
 PA TYPE 0.3 JUI JPI 37%R -19

DAUGHTER(S):  
 NORSE STAR PATRIOT 5240  
 SELLING AS LOT 5240  
 NORSE STAR PATRIOT 4658  
 SELLING AS LOT 4658

SISTER(S):  
 NORSE STAR KNOCKOUT 3793 {6} 87%  
 2-00 264 3 5810 5.3 308 3.8 219 88DCR 757C  
 SELLING AS LOT 3793

SIRE: LENCREST BLACKSTONE-ET  
 JECAN000102058939 GT50K BBR 100 JH1C JH2F 200JE423  
 SEE REFERENCE SIRE B

DAM:  
 NORSE STAR JED N2928  
 USA 067342928  
 TATTOO / N2928  
 DHIA HERD # 35-63-0983 CONTROL # 3925  
 1-10 305 3 21000 5.4 1139 4.0 831 93DCR 2877C  
 3-00 301 3 20090 5.4 1078 3.7 751 93DCR 2598C  
 4-00 305 3 17430 5.0 865 3.9 677 90DCR 2324C  
 305 2X ME AVG 3L 20967M 1121F 820P 2837C

2-01 80% 3-04 80%  
 ST SR DF RA RW RL FA FU RH RUW UC UD TP TL RTR RTS  
 35 31 33 26 26 23 21 34 34 32 17 23 26 29  
 PPA -600M 16F -4P / YD -938M -20F -21P  
 CDCB PTA 04/01/2017 3RECS 64%R 12%ILE  
 -586M -20F -16P -85CM\$ -85NM\$ -86FM\$ -53GM\$  
 1.8PL 0.8LIV 1.5DPR 2.3CCR 0.4HCR 3.09SCS  
 AJCA 04/01/2017 PTAT 49%R 0.0 JUI -0.2 JPI 49%R -31

FRESH: 06/12/2016  
 BRED: 08/23/2016 DUE: 05/29/2017 TO  
 AHLEM BALIN-ET  
 USA 072520700 200JE1014  
 SEE REFERENCE SIRE A

NORSE STAR JERSEYS BREEDER & OWNER  
 WESTBY, WI

BW PARADE {6}-ET  
 USA 000665185 GTHD BBR 100 JH1F JH2F 7JE472  
 PIEDMONT DECLO BELLE EX 94 (CAN)  
 JECAN000010209243 GI BBR 100 JH1C

SILVER STREAM JED-ET  
 USA 112616980 GT50K BBR 100 JH1F JH2F 14JE409  
 NORSE STAR SULTAN N2532 88%  
 USA 116020710

TATTOO / N2532  
 DHIA HERD # 35-63-0983 CONTROL # 3452  
 1-09 305 3 15800 4.9 777 3.9 623 90DCR 2109C  
 2-10 305 3 22410 5.3 1184 4.2 936 94DCR 3198C  
 3-10 295 3 19360 5.1 982 4.1 794 94DCR 2676C  
 305 2X ME AVG 4L 17526M 902F 706P 2406C  
 PPA -1187M -29F 0P / YD -999M -22F -6P  
 CDCB PTA 04/01/2017 4RECS 64%R 17%ILE  
 -442M -8F -4P -24CM\$ -37NM\$ -69FM\$ -49GM\$  
 0.9PL -0.6LIV -0.6DPR 0.3CCR 0.0HCR 3.06SCS  
 AJCA 04/01/2017 PTAT 54%R 0.3 JUI 3.2 JPI 52%R -9  
 SIRE: SHF CENTURION SULTAN GJPI 1 11%ILE

NEXT DAM:  
 NORSE STAR PARADE SAL 77%  
 1-10 305 3 18750 5.0 945 3.8 713 94DCR 2467C

4TH DAM:  
 PEREGRINE SABRINA OF NORSE STAR 79%



NORSE STAR ARCO N2929, VG-88%  
DAM OF LOT 3459

**LOT 3459 NORSE STAR ON TIME N3459 USA 067243459 GA**

BORN 05/11/2011 TATTOO / N3459  
DHIA HERD # 35-63-0983 CONTROL # 4589  
FEMALE EFI 6.9% AMERICAN ID 3459 / 3459  
2-00 305 3 13190 5.6 733 3.8 501 90DCR 1733C  
3-00 291 3 16480 5.4 897 3.8 619 91DCR 2141C  
305 2X ME AVG 3L 13889M 777F 529P 1830C

2-01 84% 3-03 85%  
ST SR DF RA RW RL FA FU RH RUW UC UD TP TL RTR RTS  
35 35 34 25 39 22 26 26 32 40 26 18 28 15 31 32  
PPA -2030M -89F -56P / YD -2234M -112F -67P  
CDCB GPTA 04/01/2017 2RECS 60%R 9%ILE  
-465M -26F -12P -129CM\$ -124NM\$ -118FM\$ -87GM\$  
-0.1PL -0.9LIV 0.8DPR -0.3CCR -0.9HCR 3.18SCS  
AJCA 04/01/2017 PTAT 53%R 1.0 GJUI 5.1 GJPI 51%R -37

DAUGHTER(S):  
NORSE STAR BALIN 5376  
SELLING AS LOT 5376  
NORSE STAR LIAM 4809  
SELLING AS LOT 4809  
NORSE STAR BRUCE 4484 73%  
SELLING AS LOT 4484

SISTER(S):  
NORSE STAR CHART LOTTERY 87%  
1-11 305 3 18300 6.3 1147 3.7 671 88DCR 2320C  
NORSE STAR HILARIO LANITA 83%

SIRE: LENCREST ON TIME-ET  
JECAN000101962790 GT50K BBR 100 JH1C JH2F 200JE430  
SEE REFERENCE SIRE F

DAM:  
NORSE STAR ARCO N2929  
USA 067342929 GT8K BBR 100 JH1F JH2F  
TATTOO / N2929  
DHIA HERD # 35-63-0983 CONTROL # 3926  
1-10 281 3 19950 4.5 897 3.6 716 91DCR 2427C  
2-09 305 3 22990 4.3 993 3.5 794 94DCR 2687C  
3-11 237 3 15730 4.5 704 3.4 528 87DCR 1824C  
305 2X ME AVG 3L 21942M 993F 781P 2655C

2-01 87% 3-11 88%  
ST SR DF RA RW RL FA FU RH RUW UC UD TP TL RTR RTS  
34 37 44 26 35 29 32 30 43 48 32 20 32 27  
PPA -492M -44F -23P / YD -1133M -50F -39P  
CDCB GPTA 04/01/2017 3RECS 82%R 13%ILE  
-392M -24F -17P -91CM\$ -78NM\$ -51FM\$ -59GM\$  
1.5PL -0.1LIV 0.7DPR 0.8CCR -0.5HCR 3.13SCS  
AJCA 04/01/2017 GPTAT 80%R 0.7 GJUI 13.3 GJPI 75%R -29

SISTER(S):  
NORSE STAR GOLD ACTION N3229 86%  
3-00 305 3 25580 5.6 1435 4.1 1053 91DCR 3647C

FRESH: 10/25/2016  
BRED: 03/21/2017 DUE: 12/25/2017 TO  
ELLIOTT'S REGENCY CASINO-ET  
JE840003125141657 14JE725  
SEE REFERENCE SIRE H

NORSE STAR JERSEYS BREEDER & OWNER  
WESTBY, WI

SHF CENTURION SULTAN  
USA 110404026 GTHD BBR 100 JH1C JH2C 200JE303  
PIEDMONT DECLO BELLE EX 94 (CAN)  
JECAN000010209243 GI BBR 100 JH1C

KIRCHER RANCH IATOLA ARCO  
USA 067048951 GT50K BBR 100 JH1F JH2F 1JE695  
NORSE STAR JAMAICA N2527 86%  
USA 116020671

TATTOO / N2527  
DHIA HERD # 35-63-0983 CONTROL # 3447  
4-01 305 3 22860 6.0 1378 4.0 923 94DCR 3196C  
5-01 246 3 7050 4.8 339 4.0 281 87DCR 933C  
6-01 305 3 22170 5.5 1225 4.1 906 90DCR 3138C  
7-03 217 3 14880 4.9 732 3.8 562 86DCR 1944C  
305 2X ME AVG 6L 17616M 984F 713P 2462C  
PPA -1189M 3F -13P / YD -2022M -50F -49P  
CDCB PTA 04/01/2017 5RECS 68%R 19%ILE  
-1057M -31F -26P -15CM\$ -25NM\$ -49FM\$ -10GM\$  
4.4PL 0.8LIV 1.1DPR 2.2CCR 1.9HCR 2.97SCS  
AJCA 04/01/2017 PTAT 56%R 0.8 JUI 15.3 JPI 53%R -13  
SIRE: BRIDON JAMAICA-ET GJPI -94 0%ILE

NEXT DAM:  
NORSE STAR ECLIPSE LENORA 85%  
2-10 305 3 22430 5.5 1230 3.9 880 93DCR 3046C

4TH DAM:  
WINDRIDGE HALLMARK LEE 79%  
3-08 303 3 21500 6.4 1370 4.1 892 90DCR 3090C

## LOT 3461 NORSE STAR GOVERNOR N3461 {5} USA 067243461

BORN 05/12/2011 TATTOO / N3461  
 DHIA HERD # 35-63-0983 CONTROL # 4591  
 FEMALE EFI 6.0% AMERICAN ID 3461 / 3461  
 2-00 305 3 16740 5.4 904 3.4 564 88DCR 1948C  
 3-00 305 3 22630 6.2 1397 3.8 851 91DCR 2944C  
 305 2X ME AVG 2L 20912M 1242F 763P 2638C  
 2-08 83% 3-03 83%  
 ST SR DF RA RW RL FA FU RH RUW UC UD TP TL RTR RTS  
 37 35 31 38 35 28 27 29 28 39 35 18 26 22 35 35  
 PPA -711M 26F -21P / YD -1061M -1F -33P  
 CDCB PTA 04/01/2017 2RECS 58%R 6%ILE  
 -552M -5F -14P -187CM\$ -184NM\$ -181FM\$ -146GM\$  
 -2.7PL -1.9LIV 0.0DPR 0.5CCR 1.2HCR 3.22SCS  
 AJCA 04/01/2017 PTAT 50%R 0.3 JUI -0.7 JPI 46%R -51

DAUGHTER(S):  
 NORSE STAR KNOCKOUT 4475 {6}  
 SELLING AS LOT 4475

SIRE: GRIFFENS GOVERNOR-ET  
 USA 115087248 GT50K BBR 100 JH1F JH2F 7JE867  
 SEE REFERENCE SIRE AU

DAM:  
 NORSE STAR KIRBY N2912 {4}  
 USA 067342912  
 TATTOO / N2912  
 DHIA HERD # 35-63-0983 CONTROL # 3906  
 1-11 305 3 19460 5.1 993 3.9 764 93DCR 2645C  
 3-03 305 3 16210 5.5 888 3.9 635 93DCR 2198C  
 305 2X ME AVG 3L 18903M 989F 767P 2620C

2-02 86% 3-05 82%  
 ST SR DF RA RW RL FA FU RH RUW UC UD TP TL RTR RTS  
 56 23 39 26 21 34 18 23 26 29 26 23 26 23  
 PPA -883M -23F -3P / YD -779M -16F -3P  
 CDCB PTA 04/01/2017 3RECS 59%R 7%ILE  
 -380M -6F -2P -144CM\$ -150NM\$ -167FM\$ -134GM\$  
 -2.7PL -0.8LIV -0.4DPR -1.1CCR 0.0HCR 3.31SCS  
 AJCA 04/01/2017 PTAT 47%R 0.2 JUI 2.2 JPI 44%R -38

FRESH: 07/30/2016  
 BRED: 11/15/2016 DUE: 08/21/2017 TO  
 LENCREST ON TIME-ET  
 JECAN000101962790 200JE430  
 SEE REFERENCE SIRE F

NORSE STAR JERSEYS BREEDER & OWNER  
 WESTBY, WI

LESTER SAMBO  
 USA 000658836 GT50K BBR 100 JH1F JH2F 7JE356  
 LLOLYN JUDE GRIFFEN-ET 95%  
 JECAN000010211882 GI BBR 100 JH1F

JENKS TT KIRBY-ET  
 USA 115375152 147JE6147  
 NORSE STAR TEQUILA N2509 {3} 84%  
 USA 116020505  
 TATTOO / N2509  
 DHIA HERD # 35-63-0983 CONTROL # 3426  
 1-09 305 3 18190 4.8 865 3.7 668 91DCR 2310C  
 305 2X ME AVG 1L 22097M 1061F 827P 2845C  
 PPA 419M 13F 23P / YD 143M 1F 17P  
 CDCB PTA 04/01/2017 1RECS 58%R 2%ILE  
 -498M -18F -10P -299CM\$ -299NM\$ -301FM\$ -317GM\$  
 -3.4PL -3.9LIV -2.6DPR -3.4CCR -1.0HCR 3.28SCS  
 AJCA 04/01/2017 PTAT 46%R 0.3 JUI 3.6 JPI 47%R -86  
 SIRE: TOWER VUE PRIME TEQUILA-ET GJPI -129 0%ILE

NEXT DAM:  
 NORSE STAR AINGE ILENE {2} 74%  
 2-11 305 3 25400 4.9 1245 3.6 902 89DCR 3118C

4TH DAM:  
 NORSE STAR N1059 {1}

## LOT 3463 NORSE STAR ECLIPES N3463 USA 067243463

BORN 05/13/2011 TATTOO / N3463  
 DHIA HERD # 35-63-0983 CONTROL # 4593  
 FEMALE EFI 7.1% AMERICAN ID 3463 / 3463  
 1-10 305 3 15430 4.6 715 3.7 577 91DCR 1945C  
 3-06 220 3 20390 5.3 1082 3.7 760 86DCR 2629C  
 305 2X ME AVG 2L 19722M 1010F 764P 2604C  
 2-01 79% 4-00 85%  
 ST SR DF RA RW RL FA FU RH RUW UC UD TP TL RTR RTS  
 43 40 28 28 37 28 37 42 42 36 38 28 25 23 35 36  
 PPA -125M 23F 16P / YD -28M 27F 15P  
 CDCB PTA 04/01/2017 2RECS 57%R 18%ILE  
 -65M 11F 4P -29CM\$ -33NM\$ -45FM\$ -92GM\$  
 -1.4PL 1.2LIV -2.8DPR -2.6CCR 2.3HCR 3.18SCS  
 AJCA 04/01/2017 PTAT 49%R 0.5 JUI 1.6 JPI 46%R -10

SIRE: MAACK DAIRY ECLIPES-P-ET  
 USA 114845461 GT50K BBR 100 JH1F JH2F 7JE860  
 SEE REFERENCE SIRE HP

DAM:  
 NORSE STAR KJ N2712  
 USA 067182712  
 TATTOO / N2712  
 DHIA HERD # 35-63-0983 CONTROL # 3654  
 1-10 291 3 21940 4.4 970 3.3 719 92DCR 2482C  
 2-10 305 3 28120 4.4 1246 3.4 965 94DCR 3328C  
 4-03 305 3 23360 4.7 1094 3.5 820 93DCR 2834C  
 5-10 305 3 21070 5.0 1052 3.6 750 92DCR 2593C  
 305 2X ME AVG 4L 23575M 1103F 828P 2862C

2-06 80% 3-01 82%  
 ST SR DF RA RW RL FA FU RH RUW UC UD TP TL RTR RTS  
 38 36 32 34 36 22 28 33 39 34 25 15 30 31  
 PPA 1177M 8F 17P / YD 1135M 23F 30P  
 CDCB PTA 04/01/2017 4RECS 60%R 19%ILE  
 462M 10F 14P -28CM\$ -23NM\$ -12FM\$ -30GM\$  
 -2.4PL 0.2LIV -0.6DPR -1.6CCR -0.6HCR 3.19SCS  
 AJCA 04/01/2017 PTAT 48%R -0.2 JUI -11.9 JPI 46%R -10

FRESH: 10/05/2016  
 BRED: 04/04/2017 DUE: 01/08/2018 TO  
 STEINHAUERS SAMSON LEMONHEAD  
 USA 118662185 14JE670  
 SEE REFERENCE SIRE X

FREMSTAD, MICHAEL BREEDER & OWNER  
 WESTBY, WI

FOREST GLEN AVERY ACTION-ET  
 USA 111023978 GTHD BBR 100 JH1F JH2F 7JE590  
 MILLSTREAM HENERY ETTA BELLE-P 90%  
 USA 113084847

MAINSTREAM CLASSIC JOHNSON  
 USA 115010596 GT50K BBR 100 JH1F JH2F 7JE889  
 NORSE STAR JAZZ N2233 89%  
 USA 115133181  
 TATTOO / N2233  
 DHIA HERD # 35-63-0983 CONTROL # 3050  
 2-03 305 3 26280 4.4 1166 3.3 863 92DCR 2980C  
 305 2X ME AVG 1L 30075M 1346F 1000P 3454C  
 PPA 2719M 53F 57P / YD 2950M 69F 69P  
 CDCB PTA 04/01/2017 1RECS 55%R 15%ILE  
 533M 3F 14P -57CM\$ -51NM\$ -37FM\$ -73GM\$  
 -2.3PL -0.6LIV -1.4DPR -2.2CCR -0.6HCR 3.10SCS  
 AJCA 04/01/2017 PTAT 46%R 0.0 JUI -8.2 JPI 43%R -16  
 SIRE: FOREST GLEN JACE JAZZ-ET GJPI 26 18%ILE

NEXT DAM:  
 NORSE STAR KIRK ADELLA 87%  
 4-03 305 3 30210 4.0 1218 3.4 1040 87DCR 3389C

4TH DAM:  
 NORSE STAR AL ANITA

# LOT 3464 NORSE STAR GOVERNOR N3464 USA 067243464

BORN 05/15/2011 TATTOO / N3464  
 DHIA HERD # 35-63-0983 CONTROL # 4594  
 FEMALE EFI 5.6% AMERICAN ID 3464 / 3464  
 2-00 305 3 15800 5.1 805 3.7 586 91DCR 2027C  
 3-03 292 3 21170 5.7 1213 3.7 792 92DCR 2740C  
 305 2X ME AVG 2L 19492M 1070F 738P 2555C  
 2-08 82% 4-00 85%  
 ST SR DF RA RW RL FA FU RH RUW UC UD TP TL RTR RTS  
 36 37 32 25 34 34 38 43 38 42 30 23 26 23 36 32  
 PPA -1019M -9F -23P / YD -1400M -36F -39P  
 CDCB PTA 04/01/2017 2RECS 57%R 3%ILE  
 -778M -26F -23P -241CM\$ -238NM\$ -231FM\$ -207GM\$  
 -2.2PL -1.4LIV -0.5DPR 0.2CCR 1.1HCR 3.13SCS  
 AJCA 04/01/2017 PTAT 50%R 0.6 JUI 3.4 JPI 47%R -69

DAUGHTER(S):  
 NORSE STAR ON TIME 5435  
 SELLING AS LOT 5435  
 NORSE STAR HOSTAGE 4572  
 SELLING AS LOT 4572

SIRE: GRIFFENS GOVERNOR-ET  
 USA 115087248 GT50K BBR 100 JH1F JH2F 7JE867  
 SEE REFERENCE SIRE AU

DAM:  
 NORSE STAR SHYSTER N2895  
 USA 067182895  
 TATTOO / N2895  
 DHIA HERD # 35-63-0983 CONTROL # 3885  
 2-00 305 3 17720 4.1 735 3.5 629 93DCR 2048C  
 305 2X ME AVG 1L 20488M 863F 743P 2412C  
 2-03 86%  
 ST SR DF RA RW RL FA FU RH RUW UC UD TP TL RTR RTS  
 32 36 37 23 32 25 36 38 43 32 26 29 26 25  
 PPA -1842M -154F -75P / YD -1716M -148F -68P  
 CDCB PTA 04/01/2017 1RECS 56%R 2%ILE  
 -858M -55F -29P -304CM\$ -298NM\$ -286FM\$ -257GM\$  
 -1.2PL -0.2LIV 0.5DPR -0.7CCR 0.1HCR 3.01SCS  
 AJCA 04/01/2017 PTAT 46%R 0.5 JUI 7.1 JPI 44%R -86

FRESH: 01/10/2017  
 BRED: 03/24/2017 DUE: 12/28/2017 TO  
 ELLIOTT'S REGENCY CASINO-ET  
 JE840003125141657 14JE725  
 SEE REFERENCE SIRE H

FREMSTAD, MICHAEL BREEDER & OWNER  
 WESTBY, WI

LESTER SAMBO  
 USA 000658836 GT50K BBR 100 JH1F JH2F 7JE356  
 LLOLYN JUDE GRIFFEN-ET 95%  
 JECAN000010211882 GI BBR 100 JH1F

WF AMADEO SHYSTER  
 USA 114957478 70JE9949  
 NORSE STAR RESCUE N2273 85%  
 USA 115289819  
 TATTOO / N2273  
 DHIA HERD # 35-63-0983 CONTROL # 3098  
 1-10 305 3 21180 4.0 850 3.4 713 93DCR 2346C  
 305 2X ME AVG 2L 22004M 982F 824P 2716C  
 PPA 689M -28F 25P / YD 795M -25F 25P  
 CDCB PTA 04/01/2017 2RECS 58%R 14%ILE  
 -126M -26F -6P -68CM\$ -66NM\$ -61FM\$ -18GM\$  
 0.0PL -0.5LIV 1.6DPR 1.6CCR -1.2HCR 2.94SCS  
 AJCA 04/01/2017 PTAT 49%R 0.2 JUI 2.2 JPI 48%R -15  
 SIRE: SCHULTZ DECLO RESCUE GJPI -35 6%ILE

NEXT DAM:  
 NORSE STAR SAMBO DEANA 87%  
 3-01 305 3 24630 5.6 1379 3.6 888 92DCR 3070C

4TH DAM:  
 OAK MOUND GENES DARLENE 76%  
 3-06 305 2 16670 5.7 945 3.8 630 94DCR V 2180C

**LOT 3469 NORSE STAR GOVERNOR N3469 {5} USA 067243469**

BORN 05/17/2011 TATTOO / N3469  
 DHIA HERD # 35-63-0983 CONTROL # 4599  
 FEMALE EFI 6.2% AMERICAN ID 3469 / 3469  
 2-01 304 3 11900 5.2 620 3.7 446 90DCR 1543C  
 3-01 305 3 25220 5.3 1345 3.6 916 94DCR 3168C  
 305 2X ME AVG 2L 19718M 1056F 730P 2523C  
 2-08 82% 3-03 82%  
 ST SR DF RA RW RL FA FU RH RUW UC UD TP TL RTR RTS  
 43 33 27 43 39 22 37 28 32 35 27 36 32 35 35 35  
 PPA -1186M -35F -32P / YD -1453M -43F -42P  
 CDCB PTA 04/01/2017 2RECS 59%R 6%ILE  
 -678M -10F -18P -182CM\$ -184NM\$ -191FM\$ -160GM\$  
 -2.0PL -1.9LIV -0.4DPR 0.5CCR 1.0HCR 3.04SCS  
 AJCA 04/01/2017 PTAT 51%R 0.4 JUI 2.2 JPI 48%R -52

DAUGHTER(S):  
 NORSE STAR KNOCKOUT 4124 {6}  
 SELLING AS LOT 4124

SISTER(S):  
 NORSE STAR ON TIME 4236 {5}  
 SELLING AS LOT 4236  
 NORSE STAR COLTON 5278 {5}  
 SELLING AS LOT 5278

SIRE: GRIFFENS GOVERNOR-ET  
 USA 115087248 GT50K BBR 100 JH1F JH2F 7JE867  
 SEE REFERENCE SIRE AU

DAM:  
 NORSE STAR IATOLA N2941 {4}  
 USA 067342941  
 TATTOO / N2941  
 DHIA HERD # 35-63-0983 CONTROL # 3946  
 1-10 305 3 17530 5.5 969 4.1 714 92DCR 2473C  
 3-03 285 3 22340 6.4 1419 3.9 878 92DCR 3039C  
 4-03 305 3 17190 6.8 1172 4.4 763 91DCR 2645C  
 305 2X ME AVG 4L 18618M 1169F 759P 2630C  
 2-00 84% 3-11 88% 4-06 90%  
 ST SR DF RA RW RL FA FU RH RUW UC UD TP TL RTR RTS  
 42 40 39 21 34 29 34 35 43 35 35 20 29 46 37 37  
 PPA -898M 69F 10P / YD -1446M 22F -20P  
 CDCB PTA 04/01/2017 4RECS 64%R 18%ILE  
 -718M 5F -12P -13CM\$ -31NM\$ -72FM\$ -27GM\$  
 -0.4PL -1.2LIV -0.2DPR 0.0CCR 0.0HCR 2.92SCS  
 AJCA 04/01/2017 PTAT 54%R 0.8 JUI 8.4 JPI 52%R -6

SISTER(S):  
 NORSE STAR LINCOLN N3204 {4} 80%  
 3-09 305 3 24460 6.2 1527 3.7 911 90DCR 3151C  
 SELLING AS LOT 3204

FRESH: 09/23/2016  
 BRED: 03/03/2017 DUE: 12/07/2017 TO  
 AHLEM BALIN-ET  
 USA 072520700 200JE1014  
 SEE REFERENCE SIRE A

NORSE STAR JERSEYS BREEDER & OWNER  
 WESTBY, WI

LESTER SAMBO  
 USA 000658836 GT50K BBR 100 JH1F JH2F 7JE356  
 LLOLYN JUDE GRIFFEN-ET 95%  
 JECAN000010211882 GI BBR 100 JH1F

SC GOLD DUST PARAMOUNT IATOLA-ET  
 USA 112118277 GTHD BBR 100 JH1F JH2F 29JE3301

NORSE STAR COMERICA N2535 {3} 87%  
 USA 116020747

TATTOO / N2535  
 DHIA HERD # 35-63-0983 CONTROL # 3455  
 1-10 305 3 18900 5.5 1048 4.0 750 90DCR 2596C  
 2-10 305 3 22740 5.7 1298 4.0 918 94DCR 3179C  
 3-11 305 3 21820 6.0 1319 4.1 887 89DCR 3072C  
 305 2X ME AVG 4L 20104M 1165F 804P 2783C  
 PPA -686M 46F 9P / YD -1680M 5F -29P  
 CDCB PTA 04/01/2017 4RECS 66%R 9%ILE  
 -982M -4F -21P -104CM\$ -123NM\$ -167FM\$ -107GM\$  
 -0.8PL -1.4LIV 0.2DPR 0.1CCR -0.2HCR 2.82SCS  
 AJCA 04/01/2017 PTAT 55%R 0.3 JUI 2.5 JPI 52%R -33  
 SIRE: BRIDON REMAKE COMERICA-ET GJPI -109 0%ILE

NEXT DAM:  
 NORSE STAR TIDY DHARMA {2} 84%  
 3-00 305 3 24260 5.5 1337 3.6 882 90DCR 3050C

4TH DAM:  
 NORSE STAR 517 {1} 75%

## LOT 3472 NORSE STAR MINISTER N3472 {5} USA 067243472

BORN 05/28/2011  
 DHIA HERD # 35-63-0983 CONTROL # 4602  
 FEMALE EFI 5.0% AMERICAN ID 3472 / 3472  
 2-00 281 3 15820 5.7 896 3.9 611 90DCR 2114C  
 2-10 292 3 19200 6.3 1201 4.0 769 91DCR 2663C  
 305 2X ME AVG 3L 19118M 1185F 777P 2690C  
 2-07 85% 3-02 87%  
 ST SR DF RA RW RL FA FU RH RUW UC UD TP TL RTR RTS  
 50 27 43 35 38 20 29 32 40 41 41 34 42 24 43 39  
 PPA -572M 72F 17P / YD -1990M -1F -39P  
 CDCB PTA 04/01/2017 3RECS 60%R 9%ILE  
 -1267M -20F -30P -105CM\$ -116NM\$ -145FM\$ -67GM\$  
 0.7PL 3.0LIV 2.0DPR 2.8CCR 1.1HCR 3.04SCS  
 AJCA 04/01/2017 PTAT 52%R 0.4 JUI 8.4 JPI 47%R -31

DAUGHTER(S):  
 NORSE STAR ANTHEM 4718 {6}  
 SELLING AS LOT 4718  
 NORSE STAR TOPEKA 4437 {6} 79%  
 SELLING AS LOT 4437

SIRE: SELECT-SCOTT MINISTER-ET  
 JECAN000101483843 GTHD BBR 100 JH1F JH2F 200JE427  
 SEE REFERENCE SIRE BK

DAM:  
 NORSE STAR ACTION N2922 {4}  
 USA 067342922  
 TATTOO / N2922  
 DHIA HERD # 35-63-0983 CONTROL # 3916  
 1-11 239 3 14450 4.8 699 3.4 497 90DCR 1717C  
 305 2X ME AVG 1L 20025M 1001F 717P 2479C  
 2-02 80%  
 ST SR DF RA RW RL FA FU RH RUW UC UD TP TL RTR RTS  
 29 35 42 32 32 37 26 34 29 30 22 25 26 25  
 PPA -1972M -76F -82P / YD -1908M -89F -85P  
 CDCB PTA 04/01/2017 1RECS 58%R 6%ILE  
 -940M -34F -33P -184CM\$ -175NM\$ -155FM\$ -90GM\$  
 0.0PL 2.6LIV 3.0DPR 2.8CCR 2.7HCR 3.04SCS  
 AJCA 04/01/2017 PTAT 50%R 0.4 JUI 3.7 JPI 47%R -49

FRESH: 06/27/2016  
 BRED: 02/12/2017 DUE: 11/18/2017 TO  
 PROGENESIS HARLEM-ET  
 JECAN000012302933 200JE1061  
 SEE REFERENCE SIRE U

NORSE STAR JERSEYS BREEDER & OWNER  
 WESTBY, WI

GIPRAT BELLES JADE-ET  
 JECAN000010008436 70JE9967  
 JIF LITTLE MINNIE EX 96-4E (CAN)  
 USA 003949718

FOREST GLEN AVERY ACTION-ET  
 USA 111023978 GTHD BBR 100 JH1F JH2F 7JE590  
 NORSE STAR JW ARMANI {3} 81%  
 USA 115133257  
 TATTOO / N2239  
 DHIA HERD # 35-63-0983 CONTROL # 3059  
 2-02 290 3 13200 6.0 787 3.9 509 91DCR 1761C  
 3-01 262 3 12510 5.0 630 3.9 483 88DCR 1671C  
 4-00 248 3 14040 5.1 722 3.8 540 90DCR 1869C  
 305 2X ME AVG 3L 14895M 826F 586P 2028C  
 PPA -3434M -126F -117P / YD -3625M -126F -113P  
 CDCB PTA 04/01/2017 3RECS 62%R 0%ILE  
 -1708M -58F -54P -408CM\$ -399NM\$ -381FM\$ -262GM\$  
 -1.5PL 1.8LIV 4.2DPR 3.6CCR 2.1HCR 3.14SCS  
 AJCA 04/01/2017 PTAT 52%R -0.3 JUI 1.0 JPI 48%R -115  
 SIRE: RAPID BAY JUST WAIT GJPI -172 0%ILE

NEXT DAM:  
 NORSE STAR CHARI ARELLA {2} 87%  
 3-08 305 3 25130 5.6 1396 3.5 881 88DCR 3045C  
 4TH DAM:  
 NORSE STAR 161 {1} 92%

## LOT 3475 NORSE STAR VINCENT N3475 {5} USA 067243475

BORN 06/01/2011  
 DHIA HERD # 35-63-0983 CONTROL # 4605  
 FEMALE EFI 7.1% AMERICAN ID 3475 / 3475  
 1-11 305 3 17250 4.9 844 3.6 622 90DCR 2150C  
 3-00 305 3 28640 5.0 1432 3.5 1010 93DCR 3491C  
 305 2X ME AVG 2L 24408M 1233F 882P 3052C  
 2-07 83% 3-02 83% 3-11 85%  
 ST SR DF RA RW RL FA FU RH RUW UC UD TP TL RTR RTS  
 34 43 35 25 37 32 43 35 37 42 28 15 32 24 34 48  
 PPA 389M 26F 18P / YD 6M 12F -2P  
 CDCB PTA 04/01/2017 2RECS 57%R 9%ILE  
 -543M -9F -17P -128CM\$ -128NM\$ -129FM\$ -117GM\$  
 -1.0PL -0.2LIV -0.1DPR 0.0CCR -0.4HCR 2.95SCS  
 AJCA 04/01/2017 PTAT 55%R -0.3 JUI -3.2 JPI 46%R -43

DAUGHTER(S):  
 NORSE STAR GIRL SCOUT {6}  
 SELLING AS LOT 4916  
 NORSE STAR KNOCKOUT 4082 {6} 78%  
 SELLING AS LOT 4082

SISTER(S):  
 NORSE STAR IATOLA N3162 {5} 82%  
 2-01 305 3 17110 7.0 1200 3.7 639 92DCR 2210C

SIRE: BRIDON VINCENT-ET  
 JECAN000008994410 GT50K BBR 100 JH1F JH2F 200JE149  
 SEE REFERENCE SIRE AY

DAM:  
 NORSE STAR MOMENT N2467 {4}  
 USA 115604850  
 TATTOO / N2467  
 DHIA HERD # 35-63-0983 CONTROL # 3374  
 2-00 290 3 19960 5.0 1003 3.7 734 90DCR 2539C  
 3-00 305 3 24090 5.7 1385 4.0 975 93DCR 3376C  
 305 2X ME AVG 3L 22580M 1204F 875P 3028C  
 2-06 76% 3-01 84%  
 ST SR DF RA RW RL FA FU RH RUW UC UD TP TL RTR RTS  
 37 36 34 26 35 27 32 30 37 36 27 23 26 25  
 PPA 573M 66F 41P / YD -880M 10F -10P  
 CDCB PTA 04/01/2017 3RECS 64%R 11%ILE  
 -638M -3F -12P -85CM\$ -102NM\$ -142FM\$ -91GM\$  
 -1.5PL -0.7LIV -0.1DPR 0.4CCR -0.3HCR 2.81SCS  
 AJCA 04/01/2017 PTAT 54%R -0.5 JUI -11.9 JPI 50%R -30

FRESH: 08/29/2016  
 BRED: 03/03/2017 DUE: 12/07/2017 TO  
 AHLEM BALIN-ET  
 USA 072520700 200JE1014  
 SEE REFERENCE SIRE A

NORSE STAR JERSEYS BREEDER & OWNER  
 WESTBY, WI

SC GOLD DUST PARAMOUNT IATOLA-ET  
 USA 112118277 GTHD BBR 100 JH1F JH2F 29JE3301  
 HURONIA CENTURION VIRGINIA 24L EX 93-3E (CAN)  
 JECAN000010214698 GI BBR 100 JH1F

WF CENTURN SEIZE THE MOMENT-ET  
 USA 114233721 GTHD BBR 100 JH1F JH2F 7JE816  
 NORSE STAR JACE GIGI {3} 81%  
 USA 112351641  
 TATTOO / N1162  
 DHIA HERD # 35-63-0983 CONTROL # 1861  
 1-10 305 3 19280 5.4 1047 3.4 661 97DCR 2284C  
 3-02 305 2 8640 6.0 516 4.1 350 DHIR 1212C  
 4-03 305 3 23250 5.3 1240 3.5 804 89DCR 2778C  
 305 2X ME AVG 4L 15342M 818F 546P 1886C  
 PPA -1559M -37F -65P / YD -1256M -29F -49P  
 CDCB PTA 04/01/2017 3RECS 62%R 9%ILE  
 -408M -6F -15P -125CM\$ -129NM\$ -136FM\$ -116GM\$  
 -1.9PL -0.8LIV 0.0DPR -0.8CCR -0.2HCR 2.72SCS  
 AJCA 04/01/2017 PTAT 49%R -0.6 JUI -12.6 JPI 50%R -39  
 SIRE: WINDY WILLOW MONTANA JACE {6} GJPI 29 19%ILE

NEXT DAM:  
 HEY GIRL 93X {2} 68%  
 3-11 305 3 22960 5.9 1360 3.6 819 95DCR 2831C  
 4TH DAM:  
 HEYLADY 81E {1}





NORSE STAR IATOLA BELLA-ET, E-90%  
GRANDAM OF LOT 3477

**LOT 3477 NORSE STAR MINISTER N3477 USA 067243477 GA**

BORN 06/05/2011  
 DHIA HERD # 35-63-0983 CONTROL # 4607  
 FEMALE EFI 5.7% AMERICAN ID 3477 / 3477  
 1-11 305 3 18550 4.7 878 3.9 722 90DCR 2408C  
 2-11 305 3 21860 5.5 1213 4.1 895 92DCR 3100C  
 305 2X ME AVG 2L 21747M 1142F 885P 3006C  
 2-00 81% 2-07 87% 3-02 88%  
 ST SR DF RA RW RL FA FU RH RUW UC UD TP TL RTR RTS  
 45 35 39 38 45 28 26 30 42 38 35 38 28 24 35 33  
 PPA -296M -9F 36P / YD -1210M -35F 0P  
 CDCB GPTA 04/01/2017 2RECS 60%R 17%ILE  
 -821M -20F -12P -19CM\$ -37NM\$ -83FM\$ -31GM\$  
 2.0PL 1.2LIV 0.8DPR 1.4CCR -1.3HCR 3.00SCS  
 AJCA 04/01/2017 PTAT 55%R 0.8 GJUI 8.7 GJPI 51%R -12

DAUGHTER(S):  
 NORSE STAR BRUCE 4483 77%  
 SELLING AS LOT 4483

SISTER(S):  
 NORSE STAR ARROW 3746 90%  
 1-10 305 3 18760 6.1 1152 4.1 760 91DCR 2632C  
 NORSE STAR CALYPSO 4689  
 SELLING AS LOT 4689

SIRE: SELECT-SCOTT MINISTER-ET  
 JECAN000101483843 GTHD BBR 100 JH1F JH2F 200JE427  
 SEE REFERENCE SIRE BK

DAM:  
 NORSE STAR ELITE N2963  
 USA 067342963 GT8K BBR 100 JH1C JH2F  
 TATTOO / N2963  
 DHIA HERD # 35-63-0983 CONTROL # 3966  
 1-10 278 3 15160 5.5 827 4.1 626 91DCR 2168C  
 2-08 292 3 20160 5.8 1168 4.1 836 92DCR 2896C  
 3-08 288 3 23920 5.3 1269 3.9 933 93DCR 3229C  
 4-07 294 3 21970 5.8 1268 4.2 930 92DCR 3222C  
 305 2X ME AVG 5L 20425M 1165F 856P 2966C

2-00 84% 3-03 90% 5-09 91% 6-04 92%  
 ST SR DF RA RW RL FA FU RH RUW UC UD TP TL RTR RTS  
 26 43 40 26 39 27 21 40 38 35 36 26 35 23 37 34  
 PPA -411M 58F 38P / YD 165M 29F 37P  
 CDCB GPTA 04/01/2017 5RECS 82%R 73%ILE  
 -100M 0F 6P 213CM\$ 197NM\$ 162FM\$ 196GM\$  
 4.2PL -0.1LIV 1.2DPR 1.2CCR 0.2HCR 2.95SCS  
 AJCA 04/01/2017 GPTAT 79%R 1.6 GJUI 19.6 GJPI 75%R 61  
 SELLING AS LOT 2963

BROTHER(S):  
 NORSE STAR BABOOM AT SELECT SIRE  
 GJPI 59 27%ILE

SISTER(S):  
 NORSE STAR RENEGADE BRIELLE 90%  
 3-02 305 3 26110 6.1 1586 4.4 1148 90DCR 3980C  
 NORSE STAR ABOVE AND BEYOND 86%  
 2-00 223 3 15440 4.7 719 3.4 522 82DCR 1803C  
 SELLING AS LOT 3920

FRESH: 09/15/2016  
 BRED: 01/01/2017 DUE: 10/07/2017 TO  
 AHLEM BALIN-ET  
 USA 072520700 200JE1014  
 SEE REFERENCE SIRE A

FREMSTAD, JORY BREEDER & OWNER  
 WESTBY, WI

GIPRAT BELLES JADE-ET  
 JECAN000010008436 70JE9967  
 JIF LITTLE MINNIE EX 96-4E (CAN)  
 USA 003949718

NORSE STAR JACINTO ELITE-ET  
 USA 115837731 GT50K BBR 100 JH1C JH2F 7JE977  
 NORSE STAR IATOLA BELLA-ET 90%  
 USA 116988506 GT3K BBR 100 JH1F  
 TATTOO / N2555  
 DHIA HERD # 35-63-0983 CONTROL # 3476  
 2-10 302 3 23900 4.6 1088 3.8 899 94DCR 2989C  
 3-09 305 3 25080 4.7 1169 3.8 959 93DCR 3203C  
 5-01 305 3 24830 5.2 1289 3.7 928 90DCR 3210C  
 6-00 305 3 13620 4.8 656 4.2 577 90DCR 1854C  
 305 2X ME AVG 5L 21088M 1025F 818P 2756C  
 PPA 99M 3F 24P / YD -271M -6F 8P  
 CDCB GPTA 04/01/2017 5RECS 82%R 48%ILE  
 -122M -1F 1P 119CM\$ 108NM\$ 81FM\$ 106GM\$  
 2.4PL -1.2LIV 0.6DPR 0.5CCR -1.1HCR 2.85SCS  
 AJCA 04/01/2017 GPTAT 74%R 1.0 GJUI 13.5 GJPI 75%R 35  
 SIRE: SC GOLD DUST PARAMOUNT IATOLA-ET GJPI 23 16%ILE  
 NEXT DAM:  
 HI-LAND BARBER BILL BONNY 90%  
 2-07 305 3 26470 4.1 1085 3.3 866 94DCR 2932C  
 4TH DAM:  
 HI-LAND FREEDOM BON BON 87%  
 4-09 290 2 17740 4.1 719 3.0 533 92DCR 1838C

# LOT 3478 NORSE STAR ON TIME N3478 USA 067243478

BORN 06/05/2011  
 DHIA HERD # 35-63-0983 CONTROL # 4608  
 FEMALE EFI 6.0% AMERICAN ID 3478 / 3478  
 2-00 305 3 13510 5.7 768 4.0 539 90DCR 1866C  
 3-04 266 3 17810 6.0 1061 3.8 673 91DCR 2328C  
 305 2X ME AVG 2L 16651M 982F 658P 2276C  
 2-07 82% 3-11 90% 4-06 91%  
 ST SR DF RA RW RL FA FU RH RUW UC UD TP TL RTR RTS  
 34 36 42 20 40 24 35 42 38 35 25 34 33 23 27 26  
 PPA -2099M -49F -47P / YD -2412M -79F -63P  
 CDCB PTA 04/01/2017 2RECS 58%R 5%ILE  
 -821M -20F -18P -182CM\$ -187NM\$ -200FM\$ -177GM\$  
 -1.9PL -2.2LIV -0.9DPR -2.1CCR -1.2HCR 3.20SCS  
 AJCA 04/01/2017 PTAT 52%R 1.2 JUI 19.2 JPI 47%R -50

DAUGHTER(S):  
 NORSE STAR FRONTRUNNER 5379  
 SELLING AS LOT 5379

SISTER(S):  
 NORSE STAR PERFORM 4365 80%  
 NORSE STAR JOEL 4679  
 SELLING AS LOT 4679

SIRE: LENCREST ON TIME-ET  
 JECAN000101962790 GT50K BBR 100 JH1C JH2F 200JE430  
 SEE REFERENCE SIRE F

DAM:  
 NORSE STAR TEQUILA N2964  
 USA 067342964  
 TATTOO / N2964  
 DHIA HERD # 35-63-0983 CONTROL # 3967  
 1-10 298 3 20930 6.5 1360 3.7 766 91DCR 2649C  
 2-09 305 3 19590 6.6 1291 3.8 744 91DCR 2574C  
 4-07 274 3 13100 6.2 816 3.7 483 91DCR 1670C  
 305 2X ME AVG 3L 19245M 1269F 730P 2526C  
 2-00 86% 3-03 86%  
 ST SR DF RA RW RL FA FU RH RUW UC UD TP TL RTR RTS  
 48 36 27 23 27 22 40 26 43 26 26 32 32 24  
 PPA -1256M 47F -38P / YD -2137M -12F -62P  
 CDCB PTA 04/01/2017 3RECS 62%R 2%ILE  
 -1238M -22F -36P -305CM\$ -301NM\$ -296FM\$ -293GM\$  
 -2.2PL -2.4LIV -1.2DPR -2.2CCR -1.2HCR 3.17SCS  
 AJCA 04/01/2017 PTAT 54%R 0.6 JUI 19.2 JPI 49%R -90

FRESH: 10/29/2016  
 BRED: 03/10/2017 DUE: 12/14/2017 TO  
 RIVER VALLEY VENUS V I P-ET  
 JE840003126479167 200JE10003  
 SEE REFERENCE SIRE M

NORSE STAR JERSEYS BREEDER & OWNER  
 WESTBY, WI

SHF CENTURION SULTAN  
 USA 110404026 GTHD BBR 100 JH1C JH2C 200JE303  
 PIEDMONT DECLLO BELLE EX 94 (CAN)  
 JECAN000010209243 GI BBR 100 JH1C

TOWER VUE PRIME TEQUILA-ET  
 USA 114816452 GTHD BBR 100 JH1F JH2F 76JE156

NORSE STAR TOPAZ JALEN 85%  
 USA 114691080

TATTOO / N2082  
 DHIA HERD # 35-63-0983 CONTROL # 2872  
 1-11 305 3 23060 4.8 1112 3.6 839 89DCR 2901C  
 2-11 305 3 24250 5.4 1310 3.8 922 93DCR 3190C  
 305 2X ME AVG 3L 19049M 953F 703P 2421C  
 PPA -760M -28F -36P / YD -1094M -50F -47P  
 CDCB PTA 04/01/2017 3RECS 62%R 2%ILE  
 -745M -35F -30P -288CM\$ -274NM\$ -243FM\$ -200GM\$  
 -2.6PL -0.1LIV 1.5DPR 1.2CCR 0.2HCR 3.04SCS  
 AJCA 04/01/2017 PTAT 52%R -0.6 JUI 0.5 JPI 46%R -80  
 SIRE: NORSE STAR JW TOPAZ GJPI -83 1%ILE

NEXT DAM:  
 NORSE STAR RUEBEN JAYDEN 81%  
 3-10 305 3 28460 4.3 1217 3.4 975 90DCR 3296C

4TH DAM:  
 NORSE STAR BISHOP JOSIE 78%  
 3-06 305 3 16750 5.4 900 3.5 591 96DCR 2043C

# LOT 3482 NORSE STAR ON TIME N3482 USA 067243482

BORN 06/07/2011  
 DHIA HERD # 35-63-0983 CONTROL # 4613  
 FEMALE EFI 6.0% AMERICAN ID 3482 / 3482  
 1-11 289 3 17970 5.1 922 3.4 604 90DCR 2086C  
 2-10 305 3 20430 5.9 1197 3.7 750 92DCR 2594C  
 305 2X ME AVG 3L 18945M 1038F 666P 2303C  
 2-07 83% 3-02 85%  
 ST SR DF RA RW RL FA FU RH RUW UC UD TP TL RTR RTS  
 34 33 34 25 35 20 38 27 37 35 40 23 26 28 32 40  
 PPA 175M 60F 1P / YD -625M 10F -19P  
 CDCB PTA 04/01/2017 3RECS 61%R 28%ILE  
 -406M 2F -8P 35CM\$ 28NM\$ 12FM\$ 34GM\$  
 1.2PL -0.2LIV 0.4DPR 1.1CCR -0.4HCR 3.00SCS  
 AJCA 04/01/2017 PTAT 55%R 0.5 JUI -3.1 JPI 48%R 0

DAUGHTER(S):  
 NORSE STAR TBONE 4426 82%  
 SELLING AS LOT 4426  
 NORSE STAR APPLEJACK 4081 86%  
 SELLING AS LOT 4081

SISTER(S):  
 NORSE STAR ACTION N3191 88%  
 2-09 305 3 22660 5.1 1147 3.4 771 92DCR 2664C

SIRE: LENCREST ON TIME-ET  
 JECAN000101962790 GT50K BBR 100 JH1C JH2F 200JE430  
 SEE REFERENCE SIRE F

DAM:  
 NORSE STAR RM N9048  
 USA 115293520  
 TATTOO / N9048  
 DHIA HERD # 35-63-0983 CONTROL # 3158  
 1-11 274 3 18700 5.7 1070 3.7 692 89DCR 2393C  
 2-10 282 3 13430 4.3 583 3.7 498 89DCR 1624C  
 3-10 270 3 20080 6.3 1260 3.8 757 93DCR 2619C  
 4-09 238 3 21840 5.4 1176 3.9 842 90DCR 2914C  
 305 2X ME AVG 4L 21211M 1194F 808P 2770C  
 2-06 83% 3-02 85%

ST SR DF RA RW RL FA FU RH RUW UC UD TP TL RTR RTS  
 35 32 36 24 35 26 29 34 36 25 23 24 35 35  
 PPA -548M 45F -5P / YD -1302M 9F -27P  
 CDCB PTA 04/01/2017 4RECS 66%R 29%ILE  
 -751M 0F -18P 44CM\$ 32NM\$ 6FM\$ 82GM\$  
 2.7PL 0.8LIV 3.0DPR 3.2CCR 0.2HCR 2.86SCS  
 AJCA 04/01/2017 PTAT 55%R -0.7 JUI -14.3 JPI 51%R -2

FRESH: 03/03/2016  
 BRED: 08/09/2016 DUE: 05/15/2017 TO  
 GUMMO JOEL-ET  
 JECAN000106797223 200JE384  
 SEE REFERENCE SIRE D

FREMSTAD, JORY BREEDER & OWNER  
 WESTBY, WI

SHF CENTURION SULTAN  
 USA 110404026 GTHD BBR 100 JH1C JH2C 200JE303  
 PIEDMONT DECLLO BELLE EX 94 (CAN)  
 JECAN000010209243 GI BBR 100 JH1C

FAMILY HILL RINGMASTER  
 USA 113790870 GT50K BBR 100 JH1F JH2F 147JE6073  
 HI-LAND SAVORY MAZDA 80%  
 USA 113629200  
 TATTOO D218 /

DHIA HERD # 35-63-0983 CONTROL # 2826  
 2-00 305 3 21470 5.4 1153 3.6 768 93DCR 2655C  
 3-02 302 3 23910 5.8 1393 3.8 897 89DCR 3103C  
 4-02 305 3 15800 5.1 812 3.6 567 87DCR 1960C  
 305 2X ME AVG 3L 21972M 1176F 788P 2723C  
 PPA -171M 37F -8P / YD -283M 23F -10P  
 CDCB PTA 04/01/2017 3RECS 65%R 37%ILE  
 -175M 6F -6P 75CM\$ 69NM\$ 56FM\$ 108GM\$  
 2.4PL 0.8LIV 2.9DPR 2.8CCR -0.2HCR 2.74SCS  
 AJCA 04/01/2017 PTAT 54%R -1.9 JUI -29.7 JPI 50%R 7  
 SIRE: SUNBOW SAVORY GJPI -33 7%ILE

NEXT DAM:  
 HI-LAND KHAN MEAR 82%  
 4-10 293 2 19020 4.8 910 3.6 676 90DCR 2337C

4TH DAM:  
 HI-LAND HENDEL MAID 80%  
 4-01 305 2 16090 4.2 676 3.7 596 DHIR 1859C

## LOT 3484 NORSE STAR ON TIME N3484 USA 067243484

BORN 06/07/2011  
 DHIA HERD # 35-63-0983 CONTROL # 4615  
 FEMALE EFI 7.4% AMERICAN ID 3484 / 3484  
 2-00 305 3 20300 5.5 1122 3.8 767 91DCR 2654C  
 3-02 305 3 26030 5.2 1365 3.8 982 91DCR 3398C  
 305 2X ME AVG 2L 24698M 1342F 941P 3256C  
 2-07 85% 3-11 90%  
 ST SR DF RA RW RL FA FU RH RUW UC UD TP TL RTR RTS  
 36 38 43 25 43 28 33 42 46 48 40 19 26 24 34 28  
 PPA 1181M 100F 67P / YD 267M 38F 31P  
 CDCB PTA 04/01/2017 2RECS 58%R 16%ILE  
 -335M -5F -1P -32CM\$ -43NM\$ -70FM\$ -28GM\$  
 -0.9PL -2.0LIV 0.0DPR -0.8CCR -0.5HCR 3.12SCS  
 AJCA 04/01/2017 PTAT 51%R 1.3 JUI 7.7 JPI 47%R -7

DAUGHTER(S):  
 NORSE STAR BRUCE 5496  
 SELLING AS LOT 5496  
 SISTER(S):  
 NORSE STAR DYNAMIC 3760 80%  
 1-10 305 3 9750 5.7 556 3.8 367 91DCR 1269C  
 SELLING AS LOT 3760

SIRE: LENCREST ON TIME-ET  
 JECAN000101962790 GT50K BBR 100 JH1C JH2F 200JE430  
 SEE REFERENCE SIRE F

DAM:  
 NORSE STAR IATOLA N2969  
 USA 067342969  
 TATTOO / N2969  
 DHIA HERD # 35-63-0983 CONTROL # 3972  
 1-10 276 3 18360 4.7 871 3.8 692 91DCR 2354C  
 305 2X ME AVG 2L 13693M 637F 509P 1725C  
 2-00 82%  
 ST SR DF RA RW RL FA FU RH RUW UC UD TP TL RTR RTS  
 28 30 36 32 32 28 32 30 36 28 25 30 23 26  
 PPA -1420M -73F -45P / YD -1866M -87F -64P  
 CDCB PTA 04/01/2017 2RECS 62%R 4%ILE  
 -758M -32F -26P -232CM\$ -224NM\$ -209FM\$ -172GM\$  
 -0.7PL -1.5LIV 1.0DPR 1.0CCR 0.8HCR 3.06SCS  
 AJCA 04/01/2017 PTAT 51%R 0.3 JUI 1.4 JPI 50%R -66

FRESH: 03/21/2017  
 SELLING OPEN

NORSE STAR JERSEYS BREEDER & OWNER  
 WESTBY, WI

SHF CENTURION SULTAN  
 USA 110404026 GTHD BBR 100 JH1C JH2C 200JE303  
 PIEDMONT DECLLO BELLE EX 94 (CAN)  
 JECAN000010209243 GI BBR 100 JH1C

SC GOLD DUST PARAMOUNT IATOLA-ET  
 USA 112118277 GTHD BBR 100 JH1F JH2F 29JE3301

NORSE STAR JAMAICA N2565 83%  
 USA 116020989  
 TATTOO / N2565  
 DHIA HERD # 35-63-0983 CONTROL # 3492  
 1-09 247 3 10820 5.1 550 3.8 406 84DCR 1404C  
 305 2X ME AVG 1L 15595M 794F 592P 2048C  
 PPA -2264M -105F -79P / YD -3050M -134F -106P  
 CDCB PTA 04/01/2017 1RECS 58%R 1%ILE  
 -1167M -54F -42P -356CM\$ -342NM\$ -312FM\$ -268GM\$  
 -0.4PL -1.2LIV 1.4DPR 2.5CCR 1.2HCR 3.07SCS  
 AJCA 04/01/2017 PTAT 48%R -0.2 JUI 5.6 JPI 45%R-101  
 SIRE: BRIDON JAMAICA-ET GJPI -94 0%ILE

NEXT DAM:  
 NORSE STAR MEDAL SELENA 81%  
 3-00 288 3 13650 5.5 745 3.9 527 88DCR 1824C

4TH DAM:  
 NORSE STAR AMERICAN SHAKE 76%  
 1-10 201 3 10000 6.1 613 3.9 392 72DCR 1357C

## LOT 3486 NORSE STAR ON TIME 3486 USA 067243486

BORN 06/12/2011  
 DHIA HERD # 35-63-0983 CONTROL # 4618  
 FEMALE EFI 7.2% AMERICAN ID 3486 / 3486  
 2-07 83% 3-02 87% 3-11 87% 4-06 90%  
 ST SR DF RA RW RL FA FU RH RUW UC UD TP TL RTR RTS  
 27 35 45 18 34 26 23 27 35 36 26 20 24 26 35 30  
 PPA -219M 0F 24P / YD -863M -48F 1P  
 CDCB PTA 04/01/2017 1RECS 55%R 6%ILE  
 -331M -18F -2P -169CM\$ -178NM\$ -202FM\$ -189GM\$  
 -3.5PL -2.4LIV -2.4DPR -1.8CCR -0.4HCR 3.10SCS  
 AJCA 04/01/2017 PTAT 54%R 1.0 JUI 7.3 JPI 44%R -41

DAUGHTER(S):  
 NORSE STAR CHALLENGER 4094 88%  
 SELLING AS LOT 4094

SIRE: LENCREST ON TIME-ET  
 JECAN000101962790 GT50K BBR 100 JH1C JH2F 200JE430  
 SEE REFERENCE SIRE F

DAM:  
 NORSE STAR HARVEST 7152  
 USA 118158488  
 TATTOO / N7152  
 DHIA HERD # 35-63-0983 CONTROL # 4009  
 2-08 305 3 22150 4.9 1096 3.7 816 93DCR 2822C  
 305 2X ME AVG 1L 23048M 1157F 860P 2975C  
 3-02 72%  
 ST SR DF RA RW RL FA FU RH RUW UC UD TP TL RTR RTS  
 27 23 27 23 26 28 32 13 17 26 23 17 26 23  
 PPA -770M -102F -18P / YD -875M -110F -19P  
 CDCB PTA 04/01/2017 1RECS 56%R 2%ILE  
 -478M -34F -14P -299CM\$ -299NM\$ -300FM\$ -303GM\$  
 -3.8PL -2.0LIV -2.5DPR -1.4CCR 0.8HCR 3.00SCS  
 AJCA 04/01/2017 PTAT 41%R 0.2 JUI 0.7 JPI 45%R -78

FRESH: 11/05/2016  
 BRED: 01/27/2017 DUE: 11/02/2017 TO  
 RIVER VALLEY ROSETTE RACER  
 JE840003126479283 200JE10007  
 SEE REFERENCE SIRE G

FREMSTAD, JASON BREEDER & OWNER  
 WESTBY, WI

SHF CENTURION SULTAN  
 USA 110404026 GTHD BBR 100 JH1C JH2C 200JE303  
 PIEDMONT DECLLO BELLE EX 94 (CAN)  
 JECAN000010209243 GI BBR 100 JH1C

SUNSET CANYON GOLDEN HARVEST  
 USA 113553028 GT50K BBR 100 JH1F JH2F 7JE778

AMB RINGO BINGO 86%  
 USA 114804538  
 TATTOO / A515  
 DHIA HERD # 35-63-0983 CONTROL # 3213  
 1-11 305 3 22740 4.9 1106 3.3 758 91DCR 2618C  
 3-08 305 3 21780 4.5 985 3.3 720 93DCR 2486C  
 4-10 305 3 15060 4.2 635 3.4 512 92DCR 1724C  
 305 2X ME AVG 4L 16165M 737F 548P 1876C  
 PPA -1692M -118F -94P / YD -1334M -86F -67P  
 CDCB PTA 04/01/2017 4RECS 63%R 2%ILE  
 -597M -36F -28P -305CM\$ -292NM\$ -260FM\$ -213GM\$  
 -3.2PL -0.1LIV 1.6DPR 1.4CCR 0.9HCR 2.90SCS  
 AJCA 04/01/2017 PTAT 47%R -0.8 JUI -9.2 JPI 50%R -83  
 SIRE: SHANES RINGO OF SUNNY DAY-ET GJPI 6 11%ILE

NEXT DAM:  
 AMB BOSTON BOBBY {6} 82%  
 7-05 305 2 15930 5.2 833 3.6 577 102DCR 1995C

4TH DAM:  
 AMB FASCINATOR ABBY {5}

# LOT 3495 NORSE STAR VINCENT N3495 USA 067243495

BORN 06/16/2011  
 DHIA HERD # 35-63-0983 CONTROL # 4627  
 FEMALE EFI 6.5% AMERICAN ID 3495 / 3495  
 2-00 290 3 18960 5.1 958 3.5 664 90DCR 2295C  
 2-11 297 3 26910 5.5 1492 3.5 947 91DCR 3273C  
 305 2X ME AVG 3L 22015M 1161F 770P 2662C  
 2-07 83% 3-02 86% 3-11 88% 5-01 90%  
 ST SR DF RA RW RL FA FU RH RUW UC UD TP TL RTR RTS  
 37 25 45 25 45 27 28 38 42 45 26 25 25 25 25 25  
 PPA 759M 69F 24P / YD -98M 30F -8P  
 CDCB PTA 04/01/2017 3RECS 59%R 19%ILE  
 -520M -4F -18P -26CM\$ -22NM\$ -11FM\$ -5GM\$  
 1.1PL -0.1LIV 0.7DPR 0.5CCR 0.5HCR 3.03SCS  
 AJCA 04/01/2017 PTAT 55%R 0.9 JUI 14.4 JPI 46%R -7

DAUGHTER(S):  
 NORSE STAR JIVE 5503  
 SELLING AS LOT 5503  
 NORSE STAR FRONTRUNNER 4477 83%  
 SELLING AS LOT 4477  
 NORSE STAR KNOCKOUT 4125 {6}  
 SELLING AS LOT 4125  
 SISTER(S):  
 NORSE STAR LADD 4290 83%  
 SELLING AS LOT 4290

SIRE: BRIDON VINCENT-ET  
 JECAN000008994410 GT50K BBR 100 JH1F JH2F 200JE149  
 SEE REFERENCE SIRE AY

DAM:  
 NORSE STAR GOVERNOR N2967  
 USA 067342967  
 TATTOO / N2967  
 DHIA HERD # 35-63-0983 CONTROL # 3970  
 1-10 305 3 18150 5.3 966 4.0 720 93DCR 2493C  
 3-01 305 3 24150 6.2 1486 3.9 933 93DCR 3229C  
 4-03 305 3 24870 6.3 1579 4.1 1014 91DCR 3512C  
 305 2X ME AVG 4L 20377M 1220F 808P 2796C  
 2-00 81% 3-03 83% 3-10 85%  
 ST SR DF RA RW RL FA FU RH RUW UC UD TP TL RTR RTS  
 40 42 42 32 46 33 20 37 39 34 32 18 32 33  
 PPA -18M 79F 29P / YD -936M 15F -11P  
 CDCB PTA 04/01/2017 4RECS 63%R 14%ILE  
 -628M -4F -12P -57CM\$ -65NM\$ -87FM\$ -33GM\$  
 -0.1PL -0.5LIV 0.8DPR 1.7CCR 1.5HCR 3.07SCS  
 AJCA 04/01/2017 PTAT 57%R 0.5 JUI 2.0 JPI 51%R -15

SISTER(S):  
 NORSE STAR R MA N2680 85%  
 5-00 302 3 16460 6.5 1065 4.1 674 91DCR 2334C

FRESH: 03/24/2017  
 SELLING OPEN

NORSE STAR JERSEYS BREEDER & OWNER  
 WESTBY, WI

SC GOLD DUST PARAMOUNT IATOLA-ET  
 USA 112118277 GTHD BBR 100 JH1F JH2F 29JE3301  
 HURONIA CENTURION VIRGINIA 24L EX 93-3E (CAN)  
 JECAN000010214698 GI BBR 100 JH1F

GRIFFENS GOVERNOR-ET  
 USA 115087248 GT50K BBR 100 JH1F JH2F 7JE867

NORSE STAR TOPAZ VANNA 88%  
 USA 114690977

TATTOO / N2069  
 DHIA HERD # 35-63-0983 CONTROL # 2847  
 1-10 305 3 19340 4.8 922 3.8 736 88DCR 2497C  
 2-10 305 3 21200 4.9 1029 4.0 853 94DCR 2834C  
 4-01 305 3 23350 5.0 1156 3.9 919 91DCR 3127C  
 5-01 305 3 18770 4.9 918 4.1 769 94DCR 2540C  
 305 2X ME AVG 5L 18429M 903F 729P 2456C  
 PPA -1632M -85F -39P / YD -1727M -74F -42P  
 CDCB PTA 04/01/2017 5RECS 64%R 7%ILE  
 -882M -34F -22P -159CM\$ -161NM\$ -170FM\$ -106GM\$  
 0.5PL 1.4LIV 1.9DPR 2.0CCR 0.8HCR 3.14SCS  
 AJCA 04/01/2017 PTAT 53%R -0.2 JUI 3.5 JPI 48%R -44  
 SIRE: NORSE STAR JW TOPAZ GJPI -83 1%ILE

NEXT DAM:  
 NORSE STAR CENTURION VALA 84%  
 2-09 305 3 24010 4.5 1079 3.6 870 89DCR 2933C

4TH DAM:  
 NORSE STAR TOPSIDE VETTA 80%  
 2-00 305 3 19180 4.3 822 3.6 687 93DCR 2268C

## LOT 3497 NORSE STAR ON TIME N3497 USA 067243497

BORN 06/16/2011  
 DHIA HERD # 35-63-0983 CONTROL # 4629  
 FEMALE EFI 6.9% AMERICAN ID 3497 / 3497

1-11	294	3	17720	6.0	1067	3.8	682	91DCR	2360C
2-10	305	3	23090	6.1	1407	4.0	924	92DCR	3199C
305 2X ME AVG				2L	22805M	1404F	909P		3148C

2-07 86% 3-02 87% 5-01 90%

ST	SR	DF	RA	RW	RL	FA	FU	RH	RW	UC	UD	TP	TL	RTR	RTS
44	38	40	19	49	22	35	48	45	45	20	28	20	22	20	30

PPA 169M 104F 50P / YD -537M 47F 19P  
 CDCB PTA 04/01/2017 2RECS 58%R 26%ILE  
 -441M 7F 0P 35CM\$ 18NM\$ -25FM\$ 27GM\$  
 -0.1PL -2.1LIV 0.1DPR -0.4CCR 0.1HCR 3.12SCS  
 AJCA 04/01/2017 PTAT 51%R 1.3 JUI 14.2 JPI 47%R 13

DAUGHTER(S):  
 NORSE STAR PREMIUM 4826  
 SELLING AS LOT 4826  
 NORSE STAR TOPEKA 4453  
 SELLING AS LOT 4453

SIRE: LENCREST ON TIME-ET  
 JECAN000101962790 GT50K BBR 100 JH1C JH2F 200JE430  
 SEE REFERENCE SIRE F

DAM:  
 NORSE STAR GOVERNOR N2976  
 USA 067342976  
 TATTOO / N2976  
 DHIA HERD # 35-63-0983 CONTROL # 3981

1-10	292	3	17400	5.5	956	3.9	683	93DCR	2364C
2-09	305	3	23220	6.2	1429	3.8	878	93DCR	3038C
4-02	305	3	21930	6.4	1397	3.9	855	90DCR	2959C
305 2X ME AVG				4L	18560M	1112F	722P		2498C

2-00 81% 3-03 84%

ST	SR	DF	RA	RW	RL	FA	FU	RH	RW	UC	UD	TP	TL	RTR	RTS
46	38	27	18	31	26	32	37	34	42	27	26	32	24		

PPA -1141M 21F -20P / YD -1420M -4F -36P  
 CDCB PTA 04/01/2017 4RECS 63%R 12%ILE  
 -700M -4F -18P -76CM\$ -79NM\$ -88FM\$ -67GM\$  
 0.9PL -2.0LIV 0.0DPR 1.0CCR 1.5HCR 3.05SCS  
 AJCA 04/01/2017 PTAT 54%R 0.6 JUI 9.2 JPI 51%R -25

FRESH: 08/02/2016  
 BRED: 10/17/2016 DUE: 07/23/2017 TO  
 AHLEM TOPEKA RUFUS  
 USA 072520562 11JE1213  
 SEE REFERENCE SIRE AQ  
 BRED USING SEXED SEMEN

NORSE STAR JERSEYS BREEDER & OWNER  
 WESTBY, WI

SHF CENTURION SULTAN  
 USA 110404026 GTHD BBR 100 JH1C JH2C 200JE303  
 PIEDMONT DECLLO BELLE EX 94 (CAN)  
 JECAN000010209243 GI BBR 100 JH1C

GRIFFENS GOVERNOR-ET  
 USA 115087248 GT50K BBR 100 JH1F JH2F 7JE867  
 NORSE STAR IATOLA SHALA 81%  
 USA 116020943

TATTOO / N2562  
 DHIA HERD # 35-63-0983 CONTROL # 3483

1-10	305	3	14860	5.1	760	3.6	536	91DCR	1853C
3-01	305	3	20900	5.3	1099	3.9	821	94DCR	2842C
305 2X ME AVG				3L	18307M	992F	694P		2401C

PPA -787M 0F -25P / YD -1275M -21F -42P  
 CDCB PTA 04/01/2017 3RECS 63%R 19%ILE  
 -602M -10F -18P -24CM\$ -25NM\$ -28FM\$ -26GM\$  
 2.8PL -1.1LIV 0.3DPR 0.6CCR 0.8HCR 2.96SCS  
 AJCA 04/01/2017 PTAT 54%R -0.1 JUI 6.2 JPI 51%R -16  
 SIRE: SC GOLD DUST PARAMOUNT IATOLA-ET GJPI 23 16%ILE

NEXT DAM:  
 NORSE STAR JULIAN SAGE 87%  
 2-10 305 3 21300 5.1 1083 3.7 797 94DCR 2757C

4TH DAM:  
 NORSE STAR EXTREME SERENA 85%  
 6-00 305 3 21210 5.4 1138 3.5 751 92DCR 2596C

## LOT 3506 NORSE STAR UPPERCUT 3506 USA 067243506

BORN 06/25/2011  
 DHIA HERD # 35-63-0983 CONTROL #  
 FEMALE EFI 7.5% AMERICAN ID 3506 / 3506

2-06	83%	3-11	86%
------	-----	------	-----

ST	SR	DF	RA	RW	RL	FA	FU	RH	RW	UC	UD	TP	TL	RTR	RTS
40	36	45	29	34	34	36	32	50	37	34	22	40	23	35	37

PA 369M 33F 22P  
 190CM\$ 170NM\$ 124FM\$  
 1.3PL 0.6DPR -0.1CCR -0.2HCR 2.95SCS  
 PA TYPE 0.3 JPI 35%R 54

DAUGHTER(S):  
 NORSE STAR RENDITION 5463  
 SELLING AS LOT 5463  
 NORSE STAR MESCHACH 4678  
 SELLING AS LOT 4678

SIRE: MOLLY BROOK UPPERCUT  
 USA 115590739 GT50K BBR 100 JH1F JH2F 200JE455  
 SEE REFERENCE SIRE EP

DAM:  
 NORSE STAR BRIGADE 9127  
 USA 118158497  
 TATTOO / N9127  
 DHIA HERD # 35-63-0983 CONTROL # 3989

2-10	305	3	20350	7.7	1568	4.1	827	93DCR	2864C
4-00	305	3	23610	5.0	1189	4.1	975	91DCR	3260C
5-02	226	3	17280	4.7	815	4.0	685	85DCR	2257C
305 2X ME AVG				3L	20476M	1217F	839P		2829C

3-02 86% 4-05 87%

ST	SR	DF	RA	RW	RL	FA	FU	RH	RW	UC	UD	TP	TL	RTR	RTS
41	37	42	24	37	28	32	39	36	42	37	15	32	28	35	29

PPA -332M -4F 26P / YD 73M 25F 33P  
 CDCB PTA 04/01/2017 3RECS 58%R 55%ILE  
 6M 16F 14P 158CM\$ 132NM\$ 74FM\$ 141GM\$  
 1.0PL -0.8LIV 1.1DPR 0.6CCR -0.3HCR 2.90SCS  
 AJCA 04/01/2017 PTAT 36%R 0.0 JUI -5.4 JPI 42%R 47

SISTER(S):  
 NORSE STAR ZIPPER N3390 86%  
 2-11 305 3 22730 6.9 1577 4.3 970 92DCR 3361C  
 SELLING AS LOT 3390

FRESH: 02/21/2017  
 BRED: 04/19/2017 DUE: 01/23/2018 TO  
 ELLIOTT'S REGENCY CASINO-ET  
 JE840003125141657 14JE725  
 SEE REFERENCE SIRE H

FREMSTAD, JORY BREEDER & OWNER  
 WESTBY, WI

SUNSET CANYON RP MILITIA-ET  
 USA 111953541 GT50K BBR 100 JH1F JH2F 200JE990  
 MOLLY BROOK ACTION UNFORGETTABLE-ET 90%  
 USA 067022204 GT3K BBR 100 JH1F

NORSE STAR IATOLA BRIGADE-ET  
 USA 115837629 GT50K BBR 100 JH1F JH2F 7JE976

ROCKET MARVELA OF NORSE STAR 69%  
 USA 114691035  
 TATTOO / N9033

DHIA HERD # 35-63-0983 CONTROL # 2865

2-02	305	3	17670	5.6	981	4.0	715	90DCR	2476C
3-02	305	3	21740	6.1	1334	4.1	891	93DCR	3086C
4-02	305	3	21710	5.8	1253	4.2	915	92DCR	3170C
5-08	203	3	18160	5.7	1044	3.7	672	84DCR	2324C
305 2X ME AVG				4L	20396M	1197F	827P		2865C

PPA -539M 59F 12P / YD -429M 30F 5P  
 CDCB PTA 04/01/2017 4RECS 65%R 47%ILE  
 -264M 8F -1P 124CM\$ 106NM\$ 66FM\$ 161GM\$  
 2.6PL -0.4LIV 3.6DPR 2.7CCR -0.9HCR 2.78SCS  
 AJCA 04/01/2017 PTAT 54%R -1.2 JUI -19.6 JPI 52%R 30  
 SIRE: O.F. BARBER ROCKET GJPI -1 8%ILE

NEXT DAM:  
 HI-LAND SAVORY MAZDA 80%  
 3-02 302 3 23910 5.8 1393 3.8 897 89DCR 3103C

4TH DAM:  
 HI-LAND KHAN MEAR 82%  
 4-10 293 2 19020 4.8 910 3.6 676 90DCR 2337C

## LOT 3510 NORSE STAR VINCENT N3510 {4} USA 067243510

BORN 06/26/2011  
 DHIA HERD # 35-63-0983 CONTROL # 4642  
 FEMALE EFI 6.1% AMERICAN ID 3510 / 3510  
 1-10 260 3 6450 5.2 335 3.7 236 87DCR 816C  
 2-09 305 3 20280 4.8 974 3.7 760 91DCR 2613C  
 305 2X ME AVG 2L 14548M 732F 554P 1911C  
 1-11 78% 3-01 81%  
 ST SR DF RA RW RL FA FU RH RUW UC UD TP TL RTR RTS  
 45 38 22 26 38 16 20 38 34 39 25 42 28 27 34 35  
 PPA -3471M -162F -118P / YD -2983M -134F -107P  
 CDCB PTA 04/01/2017 2RECS 58%R 0%ILE  
 -1085M -40F -39P -402CM\$ -387NM\$ -356FM\$ -372GM\$  
 -2.5PL -1.1LIV -1.0DPR -1.6CCR -0.8HCR 3.12SCS  
 AJCA 04/01/2017 PTAT 52%R -0.2 JUI 17.4 JPI 45%R-110

DAUGHTER(S):  
 NORSE STAR TBONE 5291 {5}  
 SELLING AS LOT 5291

SIRE: BRIDON VINCENT-ET  
 JECAN000008994410 GT50K BBR 100 JH1F JH2F 200JE149  
 SEE REFERENCE SIRE AY

DAM:  
 NORSE STAR TEQUILA N2759 {3}  
 USA 067182759  
 TATTOO / N2759  
 DHIA HERD # 35-63-0983 CONTROL # 3709  
 1-11 273 3 14050 6.0 841 4.0 567 91DCR 1963C  
 2-09 305 3 18140 5.6 1011 4.2 765 94DCR 2650C  
 305 2X ME AVG 2L 18864M 1099F 784P 2716C  
 2-04 80% 3-06 80%  
 ST SR DF RA RW RL FA FU RH RUW UC UD TP TL RTR RTS  
 45 35 30 30 39 20 15 28 25 35 25 28 25 28  
 PPA -2040M -9F -39P / YD -2383M -33F -50P  
 CDCB PTA 04/01/2017 2RECS 60%R 1%ILE  
 -1059M -22F -24P -349CM\$ -359NM\$ -384FM\$ -375GM\$  
 -3.5PL -2.4LIV -2.3DPR -3.0CCR -0.8HCR 3.08SCS  
 AJCA 04/01/2017 PTAT 53%R -0.8 JUI -3.0 JPI 47%R-102

FRESH: 07/30/2016  
 BRED: 12/09/2016 DUE: 09/14/2017 TO  
 RIVER VALLEY CHARLEY CHANGE UP-ET  
 JE840003126479215 200JE10010  
 SEE REFERENCE SIRE BB

NORSE STAR JERSEYS BREEDER & OWNER  
 WESTBY, WI

SC GOLD DUST PARAMOUNT IATOLA-ET  
 USA 112118277 GTHD BBR 100 JH1F JH2F 29JE3301  
 HURONIA CENTURION VIRGINIA 24L EX 93-3E (CAN)  
 JECAN000010214698 GI BBR 100 JH1F

TOWER VUE PRIME TEQUILA-ET  
 USA 114816452 GTHD BBR 100 JH1F JH2F 76JE156

NORSE STAR MOR MONEY {2} 67%  
 USA 114806875

TATTOO / N1896  
 DHIA HERD # 35-63-0983 CONTROL # 2649  
 1-11 305 3 22550 4.7 1066 3.4 776 91DCR 2681C  
 3-01 287 3 20840 5.3 1103 4.0 830 88DCR 2874C  
 305 2X ME AVG 3L 21178M 1051F 786P 2719C  
 PPA 447M 24F 22P / YD 395M 14F 20P  
 CDCB PTA 04/01/2017 3RECS 57%R 8%ILE  
 -107M -6F -2P -135CM\$ -144NM\$ -162FM\$ -142GM\$  
 -2.6PL 0.2LIV -0.5DPR -0.6CCR 0.6HCR 2.78SCS  
 AJCA 04/01/2017 PTAT 47%R -2.1 JUI -30.5 JPI 44%R -41  
 SIRE: WILSONVIEW KHAN MORGAN-ET GJPI -9 11%ILE

NEXT DAM:  
 NORSE STAR N1071 {1}  
 4-06 241 3 8530 5.6 475 4.0 344 84DCR 1191C

4TH DAM:  
 GREEN HILLS PJS N25 {1}

## LOT 3512 NORSE STAR SUREFIRE N3512 {3} USA 067243512

BORN 06/30/2011  
 DHIA HERD # 35-63-0983 CONTROL # 4644  
 FEMALE EFI 6.1% AMERICAN ID 3512 / 3512  
 1-11 305 3 17170 5.2 887 3.3 569 91DCR 1965C  
 3-00 305 3 21890 5.0 1098 3.4 746 94DCR 2577C  
 305 2X ME AVG 2L 21455M 1104F 728P 2516C  
 2-06 84% 3-01 84% 3-10 86%  
 ST SR DF RA RW RL FA FU RH RUW UC UD TP TL RTR RTS  
 37 36 32 28 38 32 40 39 38 34 36 25 26 23 35 37  
 PPA 167M 15F -16P / YD -852M -26F -44P  
 CDCB PTA 04/01/2017 2RECS 57%R 15%ILE  
 -652M -24F -26P -65CM\$ -53NM\$ -27FM\$ 31GM\$  
 1.9PL 2.6LIV 3.6DPR 4.4CCR 3.0HCR 3.04SCS  
 AJCA 04/01/2017 PTAT 55%R 0.6 JUI 8.7 JPI 46%R -18

DAUGHTER(S):  
 NORSE STAR CELEBRITY 4505 {4} 84%  
 SELLING AS LOT 4505

SISTER(S):  
 NORSE STAR PREMIER 3768 {3} 84%  
 1-10 281 3 9660 6.3 607 4.0 382 90DCR 1322C  
 SELLING AS LOT 3768

SIRE: BW SUREFIRE  
 USA 114204404 GTHD BBR 100 JH1F JH2F 505JE110  
 SEE REFERENCE SIRE AT

DAM:  
 PINE PRAIRIES SIGNATURE DEENA {2}  
 USA 067064217  
 DHIA HERD # 35-63-0983 CONTROL # 3997  
 1-10 296 3 14940 5.9 887 3.8 562 88DCR 1944C  
 2-09 297 3 19820 5.5 1094 3.9 780 94DCR 2700C  
 3-09 273 3 18660 5.2 979 3.9 736 93DCR 2548C  
 305 2X ME AVG 4L 18598M 1021F 731P 2514C  
 2-02 84% 3-03 88% 3-10 90%  
 ST SR DF RA RW RL FA FU RH RUW UC UD TP TL RTR RTS  
 36 42 39 24 46 28 35 36 48 39 23 20 33 26  
 PPA -1372M 2F -31P / YD -1757M -38F -53P  
 CDCB PTA 04/01/2017 4RECS 61%R 14%ILE  
 -937M -28F -30P -62CM\$ -62NM\$ -62FM\$ 15GM\$  
 2.0PL 2.2LIV 3.3DPR 3.8CCR 2.4HCR 2.90SCS  
 AJCA 04/01/2017 PTAT 54%R -0.3 JUI 5.7 JPI 46%R -20

SISTER(S):  
 PINE PRAIRIES JADE DOLLY {2} 31%  
 5-05 305 3 18090 6.4 1155 4.0 732 90DCR 2535C  
 PINE PRAIRIES RINGMASTER DARMA {2} 86%

FRESH: 08/07/2016  
 SELLING OPEN

NORSE STAR JERSEYS BREEDER & OWNER  
 WESTBY, WI

SUNSET CANYON ANTH ILLUSION-ET  
 USA 112817055 GT50K BBR 100 JH1F JH2F 7JE702  
 BW CENTURION IRIS K347 {6} 95%  
 USA 111122015 GT50K BBR 100 JH1F JH2C

FAMILY HILL AVERY SIGNATURE  
 USA 113017917 GTHD BBR 100 JH1F JH2F 11JE725

PINE PRAIRIES DEBBIE {1} 92%  
 USA 113229932

TATTOO K14 / K14  
 9-03 305 2 22110 5.8 1275 3.8 843 98DCR 2917C  
 10-06 305 2 16340 6.0 976 4.1 670 96DCR 2320C  
 11-08 292 2 14690 6.1 890 4.0 581 91DCR 2011C  
 12-09 305 2 16570 5.2 859 3.8 628 96DCR 2173C  
 305 2X ME AVG 7L 18202M 1046F 701P 2425C  
 CDCB PTA 04/01/2017 ORECS 34%R 5%ILE  
 -1118M -30F -35P -193CM\$ -194NM\$ -197FM\$ -105GM\$  
 -0.6PL 1.6LIV 3.2DPR 2.6CCR 1.2HCR 2.88SCS  
 AJCA 08/01/2008 PTAT 0%R -0.4 JUI -2.8 JPI 18%R -51

# LOT 3518 NORSE STAR SUREFIRE N3518 USA 067243518

BORN 07/02/2011  
 DHIA HERD # 35-63-0983 CONTROL # 4650  
 FEMALE EFI 7.2% AMERICAN ID 3518 / 3518  
 1-11 305 3 19000 3.7 706 3.5 657 91DCR 2041C  
 305 2X ME AVG 1L 22340M 842F 788P 2441C  
 2-06 77% 4-05 77%  
 ST SR DF RA RW RL FA FU RH RUW UC UD TP TL RTR RTS  
 33 37 38 24 35 25 25 14 31 28 27 15 33 26 35 26  
 PPA 1069M -68F 21P / YD 571M -116F 4P  
 CDCB PTA 04/01/2017 1RECS 54%R 9%ILE  
 -260M -35F -12P -131CM\$ -120NM\$ -96FM\$ -60GM\$  
 -0.4PL 1.9LIV 1.8DPR 1.9CCR 1.7HCR 3.14SCS  
 AJCA 04/01/2017 PTAT 52%R 0.7 JUI -2.0 JPI 45%R -37

SISTER(S):  
 NORSE STAR TRIUMPH N2910 80%  
 3-00 305 3 18300 5.2 946 3.7 682 93DCR 2359C  
 NORSE STAR SAM N3183 91%  
 4-01 305 3 30900 5.8 1778 3.6 1099 92DCR 3799C

SIRE: BW SUREFIRE  
 USA 114204404 GTHD BBR 100 JH1F JH2F 505JE110  
 SEE REFERENCE SIRE AT

DAM:  
 NORSE STAR QUENTON N2501 {6}  
 USA 116020439  
 TATTOO / N2501  
 DHIA HERD # 35-63-0983 CONTROL # 3418  
 1-10 305 3 19740 4.6 902 3.3 659 91DCR 2276C  
 2-11 305 3 25660 4.5 1167 3.7 956 94DCR 3194C  
 3-11 305 3 27790 4.9 1350 3.8 1050 94DCR 3617C  
 5-09 290 3 24710 4.2 1048 3.5 861 91DCR 2869C  
 305 2X ME AVG 4L 24186M 1135F 889P 3024C

2-04 81% 3-05 88% 4-08 90%  
 ST SR DF RA RW RL FA FU RH RUW UC UD TP TL RTR RTS  
 39 29 45 18 38 25 30 40 42 45 42 18 27 28  
 PPA 840M 9F 23P / YD -164M -30F -11P  
 CDCB PTA 04/01/2017 4RECS 67%R 10%ILE  
 -388M -24F -14P -114CM\$ -107NM\$ -91FM\$ -64GM\$  
 -0.8PL 0.2LIV 0.9DPR 0.6CCR 0.7HCR 3.12SCS  
 AJCA 04/01/2017 PTAT 57%R 1.2 JUI 3.1 JPI 53%R -34

SISTER(S):  
 NORSE STAR JAMAICA N2710 {6} 87%  
 4-06 305 3 27470 4.0 1108 3.2 891 94DCR 3003C  
 NORSE STAR MVF N2930 {6} 85%  
 2-11 298 3 22330 5.4 1198 3.7 827 93DCR 2860C

FRESH: 12/10/2016  
 BRED: 03/31/2017 DUE: 01/04/2018 TO  
 ELLIOTT'S REGENCY CASINO-ET  
 JE840003125141657 14JE725  
 SEE REFERENCE SIRE H

NORSE STAR JERSEYS BREEDER & OWNER  
 WESTBY, WI

SUNSET CANYON ANTH ILLUSION-ET  
 USA 112817055 GT50K BBR 100 JH1F JH2F 7JE702  
 BW CENTURION IRIS K347 {6} 95%  
 USA 111122015 GT50K BBR 100 JH1F JH2C

JENKS CENTURION QUENTON  
 USA 114409555 147JE6081  
 NORSE STAR THUNDER FLIP {5} 84%  
 USA 114821865  
 TATTOO / N2121  
 DHIA HERD # 35-63-0983 CONTROL # 2916  
 1-10 286 3 14800 4.8 704 3.8 561 89DCR 1905C  
 2-10 305 3 17110 4.6 781 3.9 662 93DCR 2170C  
 3-09 181 3 8750 4.6 399 3.8 329 73DCR 1095C  
 305 2X ME AVG 3L 15784M 742F 608P 2032C  
 PPA -2795M -146F -92P / YD -1920M -104F -64P  
 CDCB PTA 04/01/2017 3RECS 67%R 4%ILE  
 -687M -39F -24P -232CM\$ -226NM\$ -211FM\$ -180GM\$  
 -0.6PL 1.0LIV 1.3DPR 0.6CCR 0.1HCR 3.04SCS  
 AJCA 04/01/2017 PTAT 57%R 0.7 JUI -1.0 JPI 53%R -69  
 SIRE: GIPRAT B MIDNIGHT THUNDER-ET GJPI -60 3%ILE

NEXT DAM:  
 NORSE STAR FLYER FLOWN {4} 84%  
 3-11 305 3 21990 4.6 1002 3.8 828 92DCR 2753C

4TH DAM:  
 STEP-WEB DANISH VENTURE FLO {3} 83%  
 4-04 305 3 14010 6.5 905 4.0 561 93DCR 1942C



# LOT 3521 NORSE STAR VINCENT N3521 USA 067243521

BORN 07/05/2011  
 DHIA HERD # 35-63-0983 CONTROL # 4653  
 FEMALE EFI 6.3% AMERICAN ID 3521 / 3521  
 1-11 305 3 15750 5.3 834 3.5 545 91DCR 1883C  
 305 2X ME AVG 2L 17246M 928F 586P 2024C  
 1-11 82% 3-10 90% 4-05 91%  
 ST SR DF RA RW RL FA FU RH RUW UC UD TP TL RTR RTS  
 43 43 37 28 43 26 29 45 40 35 28 27 33 30 34 30  
 PPA -1028M -16F -45P / YD -1183M -25F -57P  
 CDCB PTA 04/01/2017 2RECS 57%R 6%ILE  
 -885M -23F -34P -184CM\$ -169NM\$ -134FM\$ -140GM\$  
 0.4PL 0.8LIV 0.8DPR 0.5CCR -0.6HCR 3.11SCS  
 AJCA 04/01/2017 PTAT 55%R 1.2 JUI 17.1 JPI 46%R -57

DAUGHTER(S):  
 NORSE STAR KNOCKOUT 4105 {6} 90%  
 SELLING AS LOT 4105

SISTER(S):  
 NORSE STAR ELITE N2977 87%  
 3-03 305 3 20390 5.9 1205 3.7 764 92DCR 2643C  
 NORSE STAR APPLE SLICE 88%

SIRE: BRIDON VINCENT-ET  
 JECAN000008994410 GT50K BBR 100 JH1F JH2F 200JE149  
 SEE REFERENCE SIRE AY

DAM:  
 NORSE STAR MINISTER N2380  
 USA 115604177  
 TATTOO / N2380  
 DHIA HERD # 35-63-0983 CONTROL # 3279

1-10 268 3 15400 5.4 836 3.7 565 90DCR 1954C  
 2-09 269 3 13590 5.4 729 3.9 529 89DCR 1831C  
 3-08 282 3 18080 5.5 989 3.8 679 93DCR 2349C  
 4-07 288 3 21570 5.5 1177 3.8 809 93DCR 2799C  
 5-07 296 3 21020 5.4 1128 3.7 780 92DCR 2698C  
 305 2X ME AVG 5L 19680M 1086F 742P 2568C

3-00 86% 4-02 88% 4-08 90% 5-04 91%  
 ST SR DF RA RW RL FA FU RH RUW UC UD TP TL RTR RTS  
 32 38 35 25 45 22 35 45 38 45 25 38 25 35

PPA -1597M -22F -48P / YD -2250M -52F -71P  
 CDCB PTA 04/01/2017 5RECS 67%R 6%ILE  
 -1098M -26F -34P -184CM\$ -178NM\$ -168FM\$ -128GM\$  
 0.2PL 1.8LIV 1.6DPR 2.4CCR -0.4HCR 3.11SCS  
 AJCA 04/01/2017 PTAT 56%R 0.1 JUI 3.6 JPI 52%R -59

FRESH: 03/01/2016  
 BRED: 02/24/2017 DUE: 11/30/2017 TO  
 ISAU BUSHLEA PN VIRAL-ET  
 JEAUS000000705410 200JE8187  
 SEE REFERENCE SIRE BH

FREMSTAD, MICHAEL BREEDER & OWNER  
 WESTBY, WI

SC GOLD DUST PARAMOUNT IATOLA-ET  
 USA 112118277 GTHD BBR 100 JH1F JH2F 29JE3301  
 HURONIA CENTURION VIRGINIA 24L EX 93-3E (CAN)  
 JECAN000010214698 GI BBR 100 JH1F

SELECT-SCOTT MINISTER-ET  
 JECAN000101483843 GTHD BBR 100 JH1F JH2F 200JE427  
 NORSE STAR XTRA STELLA 83%  
 USA 113526169

TATTOO / N1542  
 DHIA HERD # 35-63-0983 CONTROL # 2273  
 2-02 305 3 17100 5.0 854 3.6 615 94DCR 2126C  
 3-08 305 3 22630 4.9 1111 3.6 806 90DCR 2786C  
 4-07 305 3 14500 5.2 747 3.7 543 92DCR 1878C  
 305 2X ME AVG 4L 14581M 726F 535P 1850C  
 PPA -1616M -90F -58P / YD -1402M -61F -50P  
 CDCB PTA 04/01/2017 4RECS 62%R 4%ILE  
 -690M -27F -24P -230CM\$ -222NM\$ -205FM\$ -181GM\$  
 -1.9PL 0.4LIV 0.4DPR 1.2CCR -0.2HCR 3.08SCS  
 AJCA 04/01/2017 PTAT 52%R -0.7 JUI -15.3 JPI 46%R -72  
 SIRE: NORSE STAR LEMVIG XTRA

NEXT DAM:  
 NORSE STAR BRETADARE SPICEY 85%  
 2-05 305 3 21900 4.5 987 3.2 694 96DCR 2395C

4TH DAM:  
 HIGHLAND LESTER V SPICE 85%  
 4-00 305 2 24420 4.9 1188 3.8 921 93DCR 2996C

## LOT 3522 NORSE STAR BLACKSTONE N3522 USA 067243522

BORN 07/07/2011  
 DHIA HERD # 35-63-0983 CONTROL # 4654  
 FEMALE EFI 7.1% AMERICAN ID 3522 / 3522  
 2-00 305 3 22390 5.8 1309 3.9 884 91DCR 3060C  
 3-00 295 3 19990 5.6 1124 4.1 814 93DCR 2819C  
 305 2X ME AVG 2L 23822M 1380F 960P 3326C  
 2-06 86% 4-05 87%  
 ST SR DF RA RW RL FA FU RH RUW UC UD TP TL RTR RTS  
 36 39 38 34 33 28 23 33 36 38 21 23 35 22 35 45  
 PPA 981M 128F 79P / YD 367M 82F 47P  
 CDCB PTA 04/01/2017 2RECS 57%R 32%ILE  
 -372M 8F 0P 64CM\$ 47NM\$ 5FM\$ 47GM\$  
 0.3PL -0.8LIV -0.1DPR 0.6CCR -0.2HCR 3.02SCS  
 AJCA 04/01/2017 PTAT 46%R 0.6 JUI 3.1 JPI 46%R 17

DAUGHTER(S):  
 NORSE STAR TBONE 5306  
 SELLING AS LOT 5306  
 NORSE STAR VERB 4839  
 SELLING AS LOT 4839  
 NORSE STAR RENDITION 4147 82%  
 SELLING AS LOT 4147

SIRE: LENCREST BLACKSTONE-ET  
 JECAN000102058939 GT50K BBR 100 JH1C JH2F 200JE423  
 SEE REFERENCE SIRE B

DAM:  
 NORSE STAR LENNOX N2970  
 USA 067342970  
 TATTOO / N2970  
 DHIA HERD # 35-63-0983 CONTROL # 3975  
 1-11 305 3 15020 5.7 850 3.8 568 93DCR 1965C  
 305 2X ME AVG 2L 14604M 869F 558P 1929C  
 2-00 78%  
 ST SR DF RA RW RL FA FU RH RUW UC UD TP TL RTR RTS  
 27 28 30 33 26 34 32 28 35 28 22 37 20 23  
 PPA -3642M -107F -118P / YD -2543M -73F -87P  
 CDCB PTA 04/01/2017 2RECS 60%R 10%ILE  
 -870M -28F -28P -106CM\$ -105NM\$ -103FM\$ -49GM\$  
 0.5PL 1.2LIV 1.8DPR 2.4CCR 1.0HCR 2.92SCS  
 AJCA 04/01/2017 PTAT 48%R 0.2 JUI 6.6 JPI 47%R -29

SISTER(S):  
 NORSE STAR GATORADE N2541 84%  
 4-01 288 3 26380 4.6 1215 4.0 1049 93DCR 3404C

FRESH: 08/15/2016  
 BRED: 01/31/2017 DUE: 11/06/2017 TO  
 RIVER VALLEY ROSETTE RACER  
 JE840003126479283 200JE10007  
 SEE REFERENCE SIRE G

FREMSTAD, MICHAEL BREEDER & OWNER  
 WESTBY, WI

BW PARADE {6}-ET  
 USA 000665185 GTHD BBR 100 JH1F JH2F 7JE472  
 PIEDMONT DECLLO BELLE EX 94 (CAN)  
 JECAN000010209243 GI BBR 100 JH1C

FOREST GLEN HALLMARK LENNOX-ET  
 USA 111958489 GT50K BBR 100 JH1F JH2F 1JE531  
 NORSE STAR TOPAZ STARLA 80%  
 USA 114690883  
 TATTOO / N2060  
 DHIA HERD # 35-63-0983 CONTROL # 2838  
 2-03 296 3 13760 5.7 782 3.7 514 90DCR 1778C  
 3-03 286 3 13910 5.5 768 3.9 536 91DCR 1855C  
 305 2X ME AVG 3L 11621M 649F 432P 1494C  
 PPA -3295M -119F -110P / YD -2913M -104F -95P  
 CDCB PTA 04/01/2017 3RECS 62%R 2%ILE  
 -1177M -38F -36P -280CM\$ -275NM\$ -266FM\$ -209GM\$  
 -1.7PL 1.1LIV 1.4DPR 1.4CCR 0.6HCR 3.12SCS  
 AJCA 04/01/2017 PTAT 52%R -0.4 JUI -4.2 JPI 44%R -83  
 SIRE: NORSE STAR JW TOPAZ GJPI -83 1%ILE

NEXT DAM:  
 NORSE STAR XTRA STELLA 83%  
 3-08 305 3 22630 4.9 1111 3.6 806 90DCR 2786C

4TH DAM:  
 NORSE STAR BRETADARE SPICEY 85%  
 2-05 305 3 21900 4.5 987 3.2 694 96DCR 2395C

## LOT 3528 NORSE STAR PERMIT N3528 USA 067243528

BORN 07/17/2011  
 DHIA HERD # 35-63-0983 CONTROL # 4660  
 FEMALE EFI 5.7% AMERICAN ID 3528 / 3528  
 1-10 305 3 20030 4.8 961 3.6 719 90DCR 2486C  
 305 2X ME AVG 2L 20854M 1008F 746P 2578C  
 2-06 83% 3-10 83%  
 ST SR DF RA RW RL FA FU RH RUW UC UD TP TL RTR RTS  
 43 40 20 34 42 32 42 38 38 32 32 28 24 22 34 36  
 PPA 1167M 47F 51P / YD 485M 23F 27P  
 CDCB PTA 04/01/2017 2RECS 54%R 20%ILE  
 -394M -6F -6P -1CM\$ -17NM\$ -55FM\$ -4GM\$  
 1.6PL 0.5LIV 1.2DPR 2.0CCR 0.8HCR 2.76SCS  
 AJCA 04/01/2017 PTAT 44%R -0.9 JUI -4.5 JPI 41%R 2

DAUGHTER(S):  
 NORSE STAR BALIN 5513  
 SELLING AS LOT 5513

SIRE: BW PERMIT-ET  
 USA 116541532 GT50K BBR 100 JH1C JH2F 200JE9823  
 SEE REFERENCE SIRE GD

DAM:  
 NORSE STAR VINTAGE TIARA  
 USA 115289668  
 TATTOO / N2266  
 DHIA HERD # 35-63-0983 CONTROL # 3090  
 1-09 305 3 16890 5.4 915 3.9 656 93DCR 2270C  
 2-10 283 3 15550 5.2 816 3.9 613 91DCR 2122C  
 3-09 305 3 18600 5.5 1022 3.9 725 94DCR 2509C  
 305 2X ME AVG 4L 17380M 922F 691P 2362C  
 2-02 75% 3-05 75%  
 ST SR DF RA RW RL FA FU RH RUW UC UD TP TL RTR RTS  
 35 32 24 36 36 43 20 24 24 23 31 35 35 27  
 PPA -2491M -85F -66P / YD -2569M -70F -65P  
 CDCB PTA 04/01/2017 4RECS 62%R 4%ILE  
 -1316M -34F -34P -221CM\$ -235NM\$ -269FM\$ -187GM\$  
 0.2PL 1.6LIV 1.8DPR 2.4CCR 0.2HCR 2.81SCS  
 AJCA 04/01/2017 PTAT 50%R -1.7 JUI -5.2 JPI 47%R -65

FRESH: 04/01/2017  
 SELLING OPEN

FREMSTAD, JASON BREEDER & OWNER  
 WESTBY, WI

LENCREST BLACKSTONE-ET  
 JECAN000102058939 GT50K BBR 100 JH1C JH2F 200JE423  
 BW SULTAN ANNIE ET371-ET 90%  
 USA 114430940 GT50K BBR 100 JH1C JH2F

ELLIOTTS SD VINTAGE-ET  
 USA 113948040 GT50K BBR 100 JH1F JH2F 14JE441

NORSE STAR CHARM TREASURE  
 USA 114801692  
 TATTOO / N1360  
 DHIA HERD # 35-63-0983 CONTROL # 2074  
 2-09 305 2 16260 6.2 1003 3.8 614 94DCR 2124C  
 4-00 256 3 13570 6.1 823 3.5 478 83DCR 1652C  
 305 2X ME AVG 2L 15558M 952F 575P 1988C  
 CDCB PTA 04/01/2017 0RECS 39%R 4%ILE  
 -1341M -26F -33P -201CM\$ -220NM\$ -264FM\$ -159GM\$  
 -0.5PL -0.6LIV 2.0DPR 2.1CCR 0.0HCR 2.74SCS  
 AJCA 12/01/2012 PTAT 35%R -1.0 JUI 1.4 JPI 32%R -42  
 SIRE: HEATHS SILVER CHARM-ET GJPI -89 0%ILE

NEXT DAM:  
 NORSE STAR TIDY TRULY 85%  
 4-10 305 2 14220 5.0 716 4.0 573 92DCR 1943C

4TH DAM:  
 HICKORY DRIVE CIMARRON TRUDY {6} 86%  
 3-03 305 2 21660 4.7 1009 3.9 834 DHIR 2702C

# LOT 3536 NORSE STAR RENDITION 3536 USA 067243536

BORN 07/24/2011  
 DHIA HERD # 35-63-0983 CONTROL # 4668  
 FEMALE EFI 5.1% AMERICAN ID 3536 / 3536  
 2-02 305 3 22350 4.6 1026 3.7 838 90DCR 2805C  
 3-05 182 3 15770 4.1 650 3.5 553 80DCR 1806C  
 305 2X ME AVG 2L 21922M 989F 828P 2732C  
 2-05 73% 3-10 81%  
 ST SR DF RA RW RL FA FU RH RUW UC UD TP TL RTR RTS  
 38 32 37 28 34 22 42 18 38 34 33 18 22 24 32 35  
 PPA 1396M 8F 56P / YD 354M -18F 24P  
 CDCB PTA 04/01/2017 2RECS 56%R 6%ILE  
 -441M -30F -12P -183CM\$ -181NM\$ -178FM\$ -166GM\$  
 0.1PL 0.4LIV 0.2DPR 0.6CCR 0.5HCR 3.12SCS  
 AJCA 04/01/2017 PTAT 51%R -0.6 JUI -14.5 JPI 42%R -63  
 DAUGHTER(S):  
 NORSE STAR ON TIME 4235 83%  
 SELLING AS LOT 4235  
 SISTER(S):  
 NORSE STAR CON N2879 82%  
 3-00 293 3 18800 4.5 837 3.6 676 92DCR 2276C  
 SIRE: RACHELS LAST RENDITION  
 USA 117205459 138JE4612  
 SEE REFERENCE SIRE L  
 DAM:  
 NORSE STAR SIGNATURE BRIN  
 USA 114690687  
 TATTOO / N2039  
 DHIA HERD # 35-63-0983 CONTROL # 2796  
 1-10 298 3 18050 5.3 962 3.5 634 89DCR 2191C  
 2-10 305 3 21510 4.9 1051 3.7 805 94DCR 2785C  
 3-10 305 3 20830 4.9 1014 3.7 777 91DCR 2688C  
 4-09 305 3 22000 5.1 1113 3.7 803 92DCR 2777C  
 6-02 286 3 18200 4.0 734 3.7 665 91DCR 2098C  
 305 2X ME AVG 5L 19287M 961F 722P 2461C  
 2-01 83% 3-03 84% 5-01 87%  
 ST SR DF RA RW RL FA FU RH RUW UC UD TP TL RTR RTS  
 34 28 40 20 34 27 29 29 37 35 28 22 32 29  
 PPA -1095M -56F -40P / YD -1018M -68F -38P  
 CDCB PTA 04/01/2017 5RECS 65%R 8%ILE  
 -452M -34F -17P -153CM\$ -146NM\$ -131FM\$ -106GM\$  
 0.7PL 1.3LIV 1.3DPR 2.0CCR 1.6HCR 3.04SCS  
 AJCA 04/01/2017 PTAT 55%R -0.6 JUI -11.6 JPI 52%R -51

FRESH: 02/11/2017  
 SELLING OPEN

NORSE STAR JERSEYS BREEDER & OWNER  
 WESTBY, WI

TOWER VUE PRIME TEQUILA-ET  
 USA 114816452 GTHD BBR 100 JH1F JH2F 76JE156  
 HOLLYLANE MIRAGE RACHEL 95%  
 JECAN00000599411

FAMILY HILL AVERY SIGNATURE  
 USA 113017917 GTHD BBR 100 JH1F JH2F 11JE725  
 NORSE STAR PARADE BARBIE 77%  
 USA 113056446

TATTOO / N1374  
 DHIA HERD # 35-63-0983 CONTROL # 2091  
 1-10 305 2 12630 4.9 614 3.7 465 90DCR 1608C  
 305 2X ME AVG 2L 14912M 702F 568P 1911C  
 PPA -2202M -135F -70P / YD -1985M -130F -62P  
 CDCB PTA 04/01/2017 2RECS 61%R 2%ILE  
 -408M -36F -14P -287CM\$ -278NM\$ -259FM\$ -230GM\$  
 -2.4PL -0.8LIV 0.4DPR 0.8CCR 0.3HCR 3.20SCS  
 AJCA 04/01/2017 PTAT 49%R -0.8 JUI -15.6 JPI 49%R -83  
 SIRE: BW PARADE {6}-ET GJPI 12 11%ILE

NEXT DAM:  
 ROMULUS BAMBI OF NORSE STAR 67%  
 3-06 305 2 15960 5.2 827 3.8 601 92DCR 2079C

4TH DAM:  
 PREMIUM BELLE BEAUTY OF GLENWOOD



HILL TOP JARRETT MARIAH, VG-82%  
DAM OF LOT 3556



HILL TOP ACE MORGAN, E-90%  
GRANDAM OF LOT 3556

**LOT 3556 NORSE STAR MARCA POLO USA 067243556 GT8K**

BORN 08/19/2011 BBR 100  
DHIA HERD # 35-63-0983 CONTROL # 4688  
FEMALE EFI 8.4% AMERICAN ID 3556 / 3556  
JH1F JH2F  
2-00 305 3 20560 5.4 1112 3.9 807 89DCR 2793C  
3-00 285 3 21150 5.4 1149 3.9 820 90DCR 2838C  
305 2X ME AVG 2L 23048M 1252F 906P 3134C

2-05 82% 3-09 83%  
ST SR DF RA RW RL FA FU RH RUW UC UD TP TL RTR RTS  
32 36 35 6 35 32 37 28 37 35 25 20 38 20 42 35  
PPA 1828M 125F 91P / YD 1214M 84F 67P  
CDCB GPTA 04/01/2017 2RECS 79%R 67%ILE  
104M 12F 13P 195CM\$ 176NM\$ 133FM\$ 169GM\$  
1.5PL -0.6LIV 0.2DPR 0.3CCR 0.7HCR 2.91SCS  
AJCA 04/01/2017 GPTAT 78%R 0.6 GJUI 14.5 GJPI 73%R 66

DAUGHTER(S):  
NORSE STAR LEMONHEAD 4885  
SELLING AS LOT 4885  
NORSE STAR AXIS 4565  
SELLING AS LOT 4565

SIRE: AVON ROAD TBONE POLO-ET  
USA 067070569 GT50K BBR 100 JH1F JH2F 200JE159  
SEE REFERENCE SIRE DX

DAM:  
HILL TOP JARRETT MARIAH  
USA 117766550 GT8K BBR 100 JH1F JH2F  
TATTOO / N9130  
DHIA HERD # 35-63-0983 CONTROL # 4006  
1-11 281 3 23460 4.3 1002 3.4 805 90DCR 2717C  
305 2X ME AVG 1L 29881M 1272F 1030P 3461C  
2-06 82%  
ST SR DF RA RW RL FA FU RH RUW UC UD TP TL RTR RTS  
28 29 37 16 35 18 28 21 42 45 28 28 48 16  
PPA 3060M 77F 93P / YD 2979M 75F 91P  
CDCB GPTA 04/01/2017 1RECS 80%R 69%ILE  
538M 8F 19P 188CM\$ 184NM\$ 175FM\$ 207GM\$  
1.2PL -1.3LIV 1.4DPR 1.1CCR -0.7HCR 3.01SCS  
AJCA 04/01/2017 GPTAT 78%R 0.8 GJUI 13.5 GJPI 74%R 66

SISTER(S):  
NORSE STAR RENEGADE MARLEY 83%  
3-02 331 3 20948 6.6 1389 3.8 806 DHIR 2790C  
NORSE STAR TOPEKA MOONLIGHT-ET 84%  
1-09 283 3 14650 5.6 820 3.9 569 90DCR 1969C  
SELLING AS LOT 3951  
NORSE STAR TOPEKA MAGIC-ET 80%  
1-10 246 3 15540 4.7 732 3.5 541 87DCR 1869C  
SELLING AS LOT 3952  
NORSE STAR MERCHANT MALLORY-ET 85%  
SELLING AS LOT 4017  
NORSE STAR VINTAGE 4196-P 80%  
SELLING AS LOT 4196  
NORSE STAR BARNABAS 4722  
SELLING AS LOT 4722  
NORSE STAR NIKON 4755-ET  
SELLING AS LOT 4755

FRESH: 11/07/2016  
BRED: 01/27/2017 DUE: 11/02/2017 TO  
RIVER VALLEY ROSETTE RACER  
JE840003126479283 200JE10007  
SEE REFERENCE SIRE G

NORSE STAR JERSEYS BREEDER & OWNER  
WESTBY, WI

RICHIES JACE TBONE A364  
USA 113672851 GT50K BBR 100 JH1F JH2F 7JE1000  
AVON ROAD PARADE POPPY-ET 91%  
USA 067010334

FOREST GLEN VD JADES JARRETT-ET  
USA 112894898 GT50K BBR 100 JH1F JH2F 1JE576  
HILL TOP ACE MORGAN 90%  
USA 116121037 GT3K BBR 100 JH1F  
TATTOO E117 / E117  
DHIA HERD # 35-63-0983 CONTROL # 3939  
2-10 305 3 28130 4.5 1258 3.8 1065 93DCR 3493C  
365 2 32904 4.5 1480 3.8 1244 DHIR 4097C  
4-03 305 3 26690 4.8 1284 3.6 954 93DCR 3298C  
5-11 305 3 25580 5.1 1306 3.8 961 92DCR 3325C  
305 2X ME AVG 5L 22822M 1123F 849P 2898C  
PPA 1990M 95F 77P / YD 964M 56F 46P  
CDCB GPTA 04/01/2017 5RECS 82%R 72%ILE  
606M 22F 19P 192CM\$ 193NM\$ 194FM\$ 212GM\$  
1.4PL -0.2LIV 1.4DPR 2.0CCR 0.6HCR 3.08SCS  
AJCA 04/01/2017 GPTAT 79%R 0.1 GJUI 5.3 GJPI 75%R 61  
SIRE: SENN-SATIONAL PARAMOUNT ACE GJPI 13 15%ILE

NEXT DAM:  
HILL TOP IMPULS MONIQUE 88%  
2-10 305 2 11730 5.0 582 3.6 421 97DCR 1455C  
4TH DAM:  
HILL TOP SAMBO MONICA 91%  
3-10 305 2 14160 4.6 649 3.5 489 95DCR 1690C

# LOT 3558 NORSE STAR BLACKSTONE N3558 USA 067243558

BORN 08/20/2011  
 DHIA HERD # 35-63-0983 CONTROL # 4690  
 FEMALE EFI 7.0% AMERICAN ID 3558 / 3558  
 2-00 294 3 18890 6.0 1126 4.2 798 89DCR 2765C  
 2-11 305 3 19180 5.6 1079 4.2 805 92DCR 2789C  
 305 2X ME AVG 2L 21555M 1250F 907P 3142C  
 2-05 84% 3-09 84%  
 ST SR DF RA RW RL FA FU RH RUW UC UD TP TL RTR RTS  
 38 37 30 28 36 28 35 37 37 35 20 20 22 25 34 38  
 PPA 684M 102F 85P / YD 17M 51F 49P  
 CDCB PTA 04/01/2017 2RECS 58%R 17%ILE  
 -384M 0F 6P -10CM\$ -35NM\$ -94FM\$ -33GM\$  
 -1.5PL -0.6LIV -0.5DPR -0.1CCR -0.8HCR 3.12SCS  
 AJCA 04/01/2017 PTAT 52%R -0.5 JUI -5.3 JPI 48%R -4

SISTER(S):  
 NORSE STAR DENNIS 4010 90%  
 SELLING AS LOT 4010

SIRE: LENCREST BLACKSTONE-ET  
 JECAN000102058939 GT50K BBR 100 JH1C JH2F 200JE423  
 SEE REFERENCE SIRE B

DAM:  
 NORSE STAR MCGWIRE N3005  
 USA 067343005  
 TATTOO / N3005  
 DHIA HERD # 35-63-0983 CONTROL # 4031  
 1-10 305 3 13680 4.9 674 4.3 589 93DCR 1900C  
 3-05 305 3 16600 5.2 869 3.8 635 94DCR 2197C  
 305 2X ME AVG 2L 15766M 808F 656P 2177C  
 2-05 64% 3-08 70%  
 ST SR DF RA RW RL FA FU RH RUW UC UD TP TL RTR RTS  
 31 37 32 33 35 27 29 20 22 33 16 18 18 22  
 PPA -3629M -169F -84P / YD -2456M -117F -51P  
 CDCB PTA 04/01/2017 2RECS 62%R 2%ILE  
 -803M -42F -14P -269CM\$ -281NM\$ -312FM\$ -225GM\$  
 -2.8PL 0.8LIV 0.9DPR 1.2CCR -0.6HCR 3.14SCS  
 AJCA 04/01/2017 PTAT 55%R -1.8 JUI -17.5 JPI 49%R -77

FRESH: 08/22/2016  
 BRED: 12/05/2016 DUE: 09/10/2017 TO  
 LENCREST ON TIME-ET  
 JECAN000101962790 200JE430  
 SEE REFERENCE SIRE F

NORSE STAR JERSEYS BREEDER & OWNER  
 WESTBY, WI

BW PARADE {6}-ET  
 USA 000665185 GTHD BBR 100 JH1F JH2F 7JE472  
 PIEDMONT DECLO BELLE EX 94 (CAN)  
 JECAN000010209243 GI BBR 100 JH1C

GRAMMER HALLMARK MCGWIRE-ET  
 USA 113076543 GT50K BBR 100 JH1F JH2F 29JE3439  
 NORSE STAR VALIANT N2292 78%  
 USA 115290013

TATTOO / N2292  
 DHIA HERD # 35-63-0983 CONTROL # 3122  
 2-04 286 3 19340 5.0 970 3.7 717 90DCR 2480C  
 3-02 225 3 9360 5.2 490 4.2 395 84DCR 1334C  
 305 2X ME AVG 2L 16437M 852F 655P 2246C  
 PPA -2518M -92F -66P / YD -2741M -109F -72P  
 CDCB PTA 04/01/2017 2RECS 61%R 0%ILE  
 -1354M -48F -35P -450CM\$ -456NM\$ -472FM\$ -364GM\$  
 -4.4PL -1.0LIV 1.6DPR 1.4CCR -0.9HCR 3.10SCS  
 AJCA 04/01/2017 PTAT 52%R -1.8 JUI -17.3 JPI 46%R-130  
 SIRE: ELLIOTT'S SD VALIANT-ET GJPI -145 0%ILE

NEXT DAM:  
 NORSE STAR GOLD DUST SHANTELL 86%  
 4-02 305 3 25670 5.9 1511 4.0 1018 89DCR 3524C

4TH DAM:  
 ALPINE HEIGHTS SHF SUNSHINE 90%



NORSE STAR SULTAN FARRAH, E-92%  
DAM OF LOT 3559  
GRANDAM OF FIERCE AT SELECT SIRES

**LOT 3559 NORSE STAR POLO N3559 USA 067243559 GA**

BORN 08/21/2011  
DHIA HERD # 35-63-0983 CONTROL # 4691  
FEMALE EFI 7.6% AMERICAN ID 3559 / 3559  
1-11 305 3 20250 5.2 1044 3.7 748 91DCR 2587C  
2-11 300 3 27240 5.3 1454 3.8 1024 92DCR 3543C  
305 2X ME AVG 2L 26549M 1394F 988P 3416C  
2-05 86% 3-09 86%  
ST SR DF RA RW RL FA FU RH RUW UC UD TP TL RTR RTS  
43 38 34 23 40 37 36 42 38 25 28 20 34 24 37 33  
PPA 2174M 134F 97P / YD 1432M 95F 73P  
CDCB GPTA 04/01/2017 2RECS 57%R 72%ILE  
266M 26F 20P 217CM\$ 194NM\$ 144FM\$ 126GM\$  
2.1PL -0.7LIV -1.8DPR -1.4CCR 0.8HCR 2.93SCS  
AJCA 04/01/2017 PTAT 50%R 0.3 GJUI 6.5 GJPI 48%R 58

DAUGHTER(S):  
NORSE STAR VINTAGE 4163 84%  
SELLING AS LOT 4163  
SISTER(S):  
NORSE STAR PRESTON FIONA 91%  
3-11 305 3 35020 4.3 1505 3.4 1175 92DCR 4032C  
NCL: 10TH MILK, SR 2-YEAR-OLD (2016)  
6TH MILK, SR 2-YEAR-OLD (2016)  
NORSE STAR EXCITATION N3169 90%  
3-05 305 3 24280 4.5 1086 4.0 970 91DCR 3089C  
SELLING AS LOT 3169  
NORSE STAR TBONE 4025 83%  
SELLING AS LOT 4025

SIRE: AVON ROAD TBONE POLO-ET  
USA 067070569 GT50K BBR 100 JH1F JH2F 200JE159  
SEE REFERENCE SIRE DX

DAM:  
NORSE STAR SULTAN FARRAH  
USA 116020701 GT8K BBR 100 JH1F JH2F  
TATTOO / N2531  
DHIA HERD # 35-63-0983 CONTROL # 3451  
1-08 305 3 18270 5.3 973 3.9 714 90DCR 2471C  
2-09 305 3 23950 5.7 1364 4.0 960 94DCR 3324C  
3-11 305 3 27280 4.5 1214 4.0 1088 93DCR 3458C  
5-06 305 3 28690 4.7 1361 3.8 1081 93DCR 3678C  
6-08 305 3 27000 5.8 1570 3.8 1025 91DCR 3547C  
305 2X ME AVG 6L 21643M 1118F 864P 2878C  
2-02 84% 3-04 84% 4-06 90% 5-09 92%  
ST SR DF RA RW RL FA FU RH RUW UC UD TP TL RTR RTS  
50 42 48 11 42 27 28 39 40 48 32 28 34 27  
PPA 1047M 81F 74P / YD 575M 49F 47P  
CDCB GPTA 04/01/2017 5RECS 85%R 74%ILE  
277M 20F 16P 218CM\$ 202NM\$ 166FM\$ 129GM\$  
3.0PL -1.1LIV -2.0DPR -0.9CCR 0.2HCR 2.90SCS  
AJCA 04/01/2017 GPTAT 82%R 1.2 GJUI 14.2 GJPI 78%R 61  
SELLING AS LOT 2531

FRESH: 08/24/2016  
BRED: 11/12/2016 DUE: 08/18/2017 TO  
LENCREST ON TIME-ET  
JECAN000101962790 200JE430  
SEE REFERENCE SIRE F

NORSE STAR JERSEYS BREEDER & OWNER  
WESTBY, WI

RICHIES JACE TBONE A364  
USA 113672851 GT50K BBR 100 JH1F JH2F 7JE1000  
AVON ROAD PARADE POPPY-ET 91%  
USA 067010334

SHF CENTURION SULTAN  
USA 110404026 GTHD BBR 100 JH1C JH2C 200JE303

NORSE STAR PARADE FLIRT 78%  
USA 113584253

TATTOO / N1631  
DHIA HERD # 35-63-0983 CONTROL # 2369  
1-09 305 3 18070 4.7 849 3.6 653 95DCR 2258C  
3-02 296 3 24830 4.9 1216 3.8 934 89DCR 3231C  
4-01 305 3 29210 5.1 1504 4.0 1158 90DCR 4009C  
5-07 222 3 17040 4.6 786 3.6 609 89DCR 2101C  
305 2X ME AVG 4L 23234M 1120F 871P 2997C  
PPA 453M 3F 28P / YD 57M -13F 18P  
CDCB PTA 04/01/2017 4RECS 64%R 22%ILE  
-46M -8F 7P 8CM\$ -6NM\$ -42FM\$ -1GM\$  
0.0PL 0.4LIV 0.2DPR 0.8CCR 1.0HCR 2.94SCS  
AJCA 04/01/2017 PTAT 54%R -0.8 JUI -13.9 JPI 52%R 3  
SIRE: BW PARADE {6}-ET GJPI 12 11%ILE

NEXT DAM:  
NORSE STAR SAMBO FANCY 59%  
2-00 305 2 21650 5.2 1125 3.7 794 93DCR 2746C

4TH DAM:  
OSB OPTION FASHION 77%  
4-01 305 2 22830 5.3 1202 3.8 873 94DCR V 3021C

# LOT 3566 NORSE STAR RENDITION 3566 USA 067243566

BORN 08/27/2011  
 DHIA HERD # 35-63-0983 CONTROL # 4698  
 FEMALE EFI 5.2% AMERICAN ID 3566 / 3566  
 2-02 305 3 11790 6.4 760 4.1 479 90DCR 1659C  
 305 2X ME AVG 2L 14390M 950F 550P 1903C  
 2-04 81% 3-09 88%  
 ST SR DF RA RW RL FA FU RH RUW UC UD TP TL RTR RTS  
 38 32 35 25 35 32 36 42 48 43 28 36 24 23 35 35  
 PPA -1701M -16F -57P / YD -2068M -29F -64P  
 CDCB PTA 04/01/2017 2RECS 55%R 5%ILE  
 -897M -22F -27P -198CM\$ -194NM\$ -187FM\$ -190GM\$  
 -0.5PL -0.5LIV -0.6DPR -1.0CCR -0.6HCR 3.12SCS  
 AJCA 04/01/2017 PTAT 48%R 0.1 JUI 18.8 JPI 40%R -57

DAUGHTER(S):  
 NORSE STAR DAVID 5085  
 SELLING AS LOT 5085

SISTER(S):  
 NORSE STAR RAY N2791 83%  
 2-01 301 3 16990 5.0 846 4.0 684 89DCR 2305C

SIRE: RACHELS LAST RENDITION  
 USA 117205459 138JE4612  
 SEE REFERENCE SIRE L

DAM:  
 NORSE STAR ROBUST N2429  
 USA 115604627  
 TATTOO / N2429  
 DHIA HERD # 35-63-0983 CONTROL # 3337  
 1-08 295 3 18370 5.5 1019 3.8 702 90DCR 2429C  
 2-07 305 3 17410 5.9 1025 4.1 711 91DCR 2462C  
 3-07 288 3 21670 5.7 1226 4.1 885 93DCR 3065C  
 4-06 305 3 23250 4.6 1074 4.0 926 94DCR 3008C  
 305 2X ME AVG 4L 21247M 1150F 850P 2902C  
 2-01 80% 2-09 84%  
 ST SR DF RA RW RL FA FU RH RUW UC UD TP TL RTR RTS  
 38 29 29 21 30 18 36 35 36 32 25 32 36 32  
 PPA -699M 24F 4P / YD -1048M -8F -17P  
 CDCB PTA 04/01/2017 4RECS 63%R 11%ILE  
 -642M -12F -14P -91CM\$ -98NM\$ -115FM\$ -73GM\$  
 -0.4PL -0.6LIV 0.6DPR -0.2CCR 0.1HCR 3.06SCS  
 AJCA 04/01/2017 PTAT 51%R -0.6 JUI 5.0 JPI 46%R -26

SISTER(S):  
 NORSE STAR EXCITATION N3254 86%  
 3-11 302 3 26740 4.5 1198 3.8 1005 91DCR 3313C  
 SELLING AS LOT 3254

FRESH: 02/16/2016  
 BRED: 10/25/2016 DUE: 07/31/2017 TO  
 SUNSET CANYON DAVID-ET  
 USA 117335815 200JE183  
 SEE REFERENCE SIRE BL

NORSE STAR JERSEYS BREEDER & OWNER  
 WESTBY, WI

TOWER VUE PRIME TEQUILA-ET  
 USA 114816452 GTHD BBR 100 JH1F JH2F 76JE156  
 HOLLYLANE MIRAGE RACHEL 95%  
 JECAN00000599411

SUNBOW ROBUST-ET  
 USA 114372857 GT50K BBR 100 JH1C JH2F 1JE641  
 NORSE STAR TOPAZ HOTTIE 87%  
 USA 114690463

TATTOO / N2003  
 DHIA HERD # 35-63-0983 CONTROL # 2759  
 1-11 305 3 14700 6.2 913 4.1 599 90DCR 2074C  
 2-11 305 3 19350 6.0 1170 4.4 852 94DCR 2953C  
 3-11 305 3 16280 6.1 986 4.3 700 93DCR 2426C  
 5-06 305 3 17220 6.4 1094 4.3 735 94DCR 2547C  
 305 2X ME AVG 4L 15912M 999F 694P 2407C  
 PPA -2262M -32F -39P / YD -2043M -37F -37P  
 CDCB PTA 04/01/2017 4RECS 64%R 11%ILE  
 -962M -19F -18P -86CM\$ -97NM\$ -127FM\$ -30GM\$  
 0.0PL 1.2LIV 2.4DPR 2.2CCR 0.8HCR 3.20SCS  
 AJCA 04/01/2017 PTAT 51%R -0.5 JUI 6.9 JPI 47%R -23  
 SIRE: NORSE STAR JW TOPAZ GJPI -83 1%ILE

NEXT DAM:  
 NORSE STAR SENIOR HEDY 68%  
 3-01 287 3 15880 5.7 913 3.8 608 84DCR 2104C

4TH DAM:  
 FREYS MARCUS HOLLY 88%  
 2-11 305 2 18980 5.8 1107 3.9 735 94DCR 2544C

# LOT 3567 NORSE STAR GOLD ACTION 3567 USA 067243567

BORN 08/30/2011  
 DHIA HERD # 35-63-0983 CONTROL # 4699  
 FEMALE EFI 7.3% AMERICAN ID 3567 / 3567  
 2-02 305 3 15910 5.0 800 3.7 582 90DCR 2013C  
 3-01 246 3 18970 5.1 970 3.5 671 89DCR 2319C  
 305 2X ME AVG 2L 18994M 980F 697P 2410C  
 2-04 76% 2-11 81% 3-08 86%  
 ST SR DF RA RW RL FA FU RH RUW UC UD TP TL RTR RTS  
 37 33 32 25 36 34 38 42 38 36 26 28 25 23 35 37  
 PPA -219M -18F -14P / YD -688M -42F -31P  
 CDCB PTA 04/01/2017 2RECS 58%R 8%ILE  
 -669M -32F -26P -144CM\$ -131NM\$ -104FM\$ -104GM\$  
 0.6PL 1.8LIV 0.8DPR 0.2CCR 0.8HCR 3.09SCS  
 AJCA 04/01/2017 PTAT 52%R -0.1 JUI 3.9 JPI 44%R -49  
 DAUGHTER(S):  
 NORSE STAR SAMSON 4614  
 SELLING AS LOT 4614  
 SISTER(S):  
 NORSE STAR CHAVEZ 4152 80%  
 SIRE: TOP GENE GOLD ACTION-ET  
 JECAN000101012192 GT50K BBR 100 JH1F JH2F 200JE436  
 SEE REFERENCE SIRE AV  
 DAM:  
 KILLIANS JACE DIPSY  
 USA 067090112  
 DHIA HERD # 35-63-0983 CONTROL # 3489  
 2-03 278 3 19570 5.2 1010 3.5 691 90DCR 2388C  
 3-02 286 3 16840 5.1 863 3.9 663 91DCR 2295C  
 4-01 305 3 22560 5.1 1154 3.9 877 94DCR 3035C  
 5-02 301 3 21280 4.9 1039 3.8 814 93DCR 2792C  
 6-02 290 3 16980 4.9 838 4.0 671 92DCR 2274C  
 7-01 297 3 17660 5.2 916 3.8 663 92DCR 2294C  
 305 2X ME AVG 6L 19804M 1024F 755P 2610C  
 2-09 78% 3-05 78%  
 ST SR DF RA RW RL FA FU RH RUW UC UD TP TL RTR RTS  
 35 36 32 27 30 21 36 28 32 33 36 16 35 34  
 PPA -739M -22F -17P / YD -846M -29F -19P  
 CDCB PTA 04/01/2017 5RECS 65%R 15%ILE  
 -410M -14F -8P -48CM\$ -59NM\$ -85FM\$ -12GM\$  
 -0.8PL 0.0LIV 1.7DPR 0.6CCR 0.4HCR 2.86SCS  
 AJCA 04/01/2017 PTAT 54%R -0.6 JUI -7.8 JPI 52%R -13

FRESH: 09/18/2016  
 BRED: 04/17/2017 DUE: 01/21/2018 TO  
 ELLIOTT'S REGENCY CASINO-ET  
 JE840003125141657 14JE725  
 SEE REFERENCE SIRE H

FREMSTAD, JASON BREEDER & OWNER  
 WESTBY, WI

FOREST GLEN AVERY ACTION-ET  
 USA 111023978 GTHD BBR 100 JH1F JH2F 7JE590  
 SELECT JADES GOLD 2-ET EX 91-2E (CAN)  
 JECAN000010213335

WINDY WILLOW MONTANA JACE {6}  
 USA 110106571 GTHD BBR 100 JH1C JH2F 7JE535  
 KILLIAN FUTURE DIXIE 84%  
 USA 067000249  
 TATTOO / R10  
 DHIA HERD # 35-62-1230 CONTROL # 53  
 PPA -3108M -181F -130P / YD -2678M -156F -105P  
 CDCB PTA 04/01/2017 2RECS 60%R 1%ILE  
 -1116M -59F -38P -375CM\$ -369NM\$ -358FM\$ -243GM\$  
 -3.7PL 1.0LIV 3.2DPR 2.5CCR 1.4HCR 2.92SCS  
 AJCA 04/01/2017 PTAT 46%R -1.1 JUI -4.6 JPI 48%R -97  
 SIRE: MOLLY BROOK BERRETTA FUTURE-ET GJPI -28 6%ILE

NEXT DAM:  
 MAGIC BELL DAISY-P 87%  
 11-10 305 2 18370 4.4 807 3.6 669 94DCR 2219C

4TH DAM:  
 BRASS JINGLE BELL





NORSE STAR JAMAICA N2656, E-90%  
DAM OF LOT 3571

**LOT 3571 NORSE STAR TITLE 3571 USA 067243571**

BORN 09/01/2011  
 DHIA HERD # 35-63-0983 CONTROL # 4703  
 FEMALE EFI 6.6% AMERICAN ID 3571 / 3571  
 2-00 305 3 23810 4.0 963 3.4 820 91DCR 2676C  
 3-01 248 3 22590 4.7 1063 3.5 783 89DCR 2706C  
 305 2X ME AVG 2L 25779M 1134F 905P 3028C  
 2-04 84% 3-08 85%  
 ST SR DF RA RW RL FA FU RH RUW UC UD TP TL RTR RTS  
 36 32 35 28 34 32 28 28 42 38 35 18 36 23 43 38  
 PPA 2827M 58F 86P / YD 2009M 24F 56P  
 CDCB PTA 04/01/2017 2RECS 56%R 34%ILE  
 544M 1F 16P 58CM\$ 54NM\$ 46FM\$ 1GM\$  
 0.8PL -0.7LIV -1.6DPR -1.8CCR -1.4HCR 2.85SCS  
 AJCA 04/01/2017 PTAT 47%R 0.2 JUI -2.8 JPI 44%R 18

SIRE: NORSE STAR TRIUMPH TITLE-ET  
 USA 116669542 GT50K BBR 100 JH1C JH2F 7JE1077  
 SEE REFERENCE SIRE DN

DAM:  
 NORSE STAR JAMAICA N2656  
 USA 067102656  
 TATTOO / N2656  
 DHIA HERD # 35-63-0983 CONTROL # 3588  
 2-00 305 3 18760 5.1 956 3.8 716 93DCR 2477C  
 3-05 305 3 22080 4.8 1053 4.0 882 94DCR 2912C  
 305 2X ME AVG 2L 21090M 1054F 840P 2832C  
 2-02 85% 3-11 90%  
 ST SR DF RA RW RL FA FU RH RUW UC UD TP TL RTR RTS  
 42 40 39 28 45 27 37 38 42 45 25 29 36 22  
 PPA 183M 1F 25P / YD -562M -31F -5P  
 CDCB PTA 04/01/2017 2RECS 62%R 15%ILE  
 -431M -25F -10P -43CM\$ -53NM\$ -76FM\$ -72GM\$  
 2.1PL -0.6LIV -0.6DPR 0.0CCR 0.4HCR 2.81SCS  
 AJCA 04/01/2017 PTAT 54%R 0.6 JUI 10.1 JPI 50%R -10

SISTER(S):  
 NORSE STAR ROCKET N2200 87%  
 2-00 305 3 19270 4.5 872 3.9 743 94DCR 2428C  
 NORSE STAR GOAL N2405 90%  
 4-01 305 3 24480 5.4 1325 4.0 979 94DCR 3390C  
 NORSE STAR EXCITE JODY 88%  
 1-11 305 3 21820 4.5 976 3.5 761 93DCR 2615C  
 NORSE STAR 3092 84%  
 4-03 305 3 24380 4.1 994 3.3 805 93DCR 2703C

FRESH: 01/15/2016  
 BRED: 08/19/2016 DUE: 05/25/2017 TO  
 AHLEM BALIN-ET  
 USA 072520700 200JE1014  
 SEE REFERENCE SIRE A

FREMSTAD, JEANA MARIE BREEDER & OWNER  
 WESTBY, WI

NORSE STAR JACE TRIUMPH-ET  
 USA 114067607 GT50K BBR 100 JH1C JH2F 14JE446  
 NORSE STAR ABE TINKER 87%  
 USA 114800749 GT3K BBR 100 JH1F

BRIDON JAMAICA-ET  
 JECAN000010212236 GT50K BBR 100 JH1F JH2F 200JE129  
 AHLEM HALLMARK JENNY 4015 (TWIN) 87%  
 USA 067054015

TATTOO / T4015  
 DHIA HERD # 35-63-0983 CONTROL # 2712  
 1-11 303 3 21280 5.4 1144 3.7 789 88DCR 2729C  
 2-10 305 3 22750 5.0 1135 3.8 872 90DCR 3018C  
 4-01 295 3 30840 4.7 1445 3.8 1177 93DCR 3947C  
 5-00 288 3 24420 5.7 1397 3.8 935 86DCR 3236C  
 305 2X ME AVG 5L 23611M 1271F 901P 3093C  
 PPA 1208M 89F 63P / YD 464M 20F 29P  
 CDCB PTA 04/01/2017 5RECS 72%R 47%ILE  
 114M OF 10P 123CM\$ 104NM\$ 62FM\$ 63GM\$  
 1.9PL -0.2LIV -0.6DPR -1.5CCR -1.3HCR 2.72SCS  
 AJCA 04/01/2017 PTAT 62%R 0.1 JUI -1.1 JPI 59%R 36  
 SIRE: SCHULTZ BROOK HALLMARK GJPI -23 7%ILE

NEXT DAM:  
 AHLEM KHAN JENNY 6708 90%  
 3-09 305 2 23960 4.3 1037 3.9 929 93DCR 2952C

4TH DAM:  
 AHLEM BERRETTA JENNY 5468 {6} 90%  
 4-01 305 2 21060 4.1 857 4.0 840 95DCR 2471C

# LOT 3572 NORSE STAR JASPER 3572 USA 067243572

BORN 09/04/2011

DHIA HERD # 35-63-0983 CONTROL # 4704  
 FEMALE EFI 6.2% AMERICAN ID 3572 / 3572

2-00 291 3 16940 5.7 961 4.0 682 88DCR 2361C  
 2-11 305 3 16440 5.3 876 4.0 655 91DCR 2268C  
 305 2X ME AVG 2L 18843M 1040F 756P 2618C

2-04 85% 3-08 87%  
 ST SR DF RA RW RL FA FU RH RUW UC UD TP TL RTR RTS  
 42 38 36 22 40 38 32 38 42 40 25 23 28 22 32 33

PPA -491M 33F 10P / YD -963M -1F -13P  
 CDCB PTA 04/01/2017 2RECS 52%R 19%ILE  
 -610M -10F -14P -12CM\$ -24NM\$ -52FM\$ 1GM\$  
 1.2PL 0.2LIV 1.4DPR 1.4CCR -0.2HCR 2.82SCS  
 AJCA 04/01/2017 PTAT 43%R 0.2 JUI 1.1 JPI 36%R -6

SISTER(S):

NORSE STAR ELDER N2264 80%  
 4-02 305 3 28820 4.8 1370 3.5 1023 94DCR 3536C

SIRE: JENNAS CONNECTION JASPER-ET  
 USA 117004432 138JE4614  
 SEE REFERENCE SIRE HK

DAM:

NORSE STAR SANTANA HELEN  
 USA 113526141  
 TATTOO / N1538  
 DHIA HERD # 35-63-0983 CONTROL # 2269

1-10 305 2 16450 4.6 756 3.4 556 94DCR 1920C  
 3-02 305 3 26860 4.9 1304 3.5 941 89DCR 3252C  
 4-05 305 3 21020 4.8 1008 3.7 779 89DCR 2693C  
 5-04 305 3 16930 5.0 842 3.7 623 93DCR 2155C  
 6-06 305 3 16600 4.7 777 3.8 626 91DCR 2112C  
 7-07 285 3 18080 4.7 847 3.8 686 94DCR 2308C  
 305 2X ME AVG 6L 18849M 905F 685P 2357C

2-05 73% 3-08 75%  
 ST SR DF RA RW RL FA FU RH RUW UC UD TP TL RTR RTS  
 35 34 38 36 34 27 12 16 27 33 35 20 45 23

PPA -486M -48F -27P / YD -182M -34F -16P  
 CDCB PTA 04/01/2017 5RECS 62%R 9%ILE  
 -78M -17F -8P -127CM\$ -124NM\$ -113FM\$ -115GM\$  
 -0.5PL -0.5LIV 0.2DPR 0.0CCR -1.6HCR 2.82SCS  
 AJCA 04/01/2017 PTAT 50%R -1.4 JUI -18.6 JPI 46%R -41

SISTER(S):

NORSE STAR CHOICE HOLLY 88%  
 2-07 305 2 20800 5.7 1176 3.7 773 93DCR 2674C

FRESH: 12/12/2015  
 BRED: 03/17/2017 DUE: 12/21/2017 TO  
 AHLEM BALIN-ET  
 USA 072520700 200JE1014  
 SEE REFERENCE SIRE A

NORSE STAR JERSEYS BREEDER & OWNER  
 WESTBY, WI

GIPRAT BELLES CONNECTION-ET  
 JECAN000010203359 70JE9957

SHADY SPACE KAPTAIN JENNA 94%  
 USA 114584229

GABYS FREEDOM SANTANA-ET  
 USA 111791035 GT50K BBR 100 JH1F JH2F 1JE537

FAIR WEATHER MARINE HONOR 77%  
 USA 003975688

TATTOO H133 / H133  
 DHIA HERD # 35-63-0983 CONTROL # 766  
 3-03 305 2 18420 5.2 966 3.8 706 93DCR 2297C  
 4-05 305 2 20650 5.8 1193 3.9 801 94DCR V 2772C  
 5-09 280 2 21890 5.7 1238 3.8 834 91DCR 2886C  
 305 2X ME AVG 4L 18085M 1009F 696P 2369C  
 CDCB PTA 04/01/2017 ORECS 43%R 6%ILE  
 -598M -15F -24P -169CM\$ -166NM\$ -157FM\$ -136GM\$  
 -0.6PL -1.0LIV 0.8DPR 0.8CCR -1.0HCR 2.78SCS  
 AJCA 04/01/2017 PTAT 46%R -2.2 JUI -17.4 JPI 33%R -54  
 SIRE: FAIR WEATHER MARINE {6}-ET GJPI -27 9%ILE

NEXT DAM:

FAIR WEATHER HONOR DI 67%

4TH DAM:

FAIR WEATHER ANTHEM DI 54%  
 3-03 305 2 13150 6.0 784 4.0 530 DHIR 1726C

# LOT 3574 NORSE STAR BLACKSTONE 3574 USA 067243574 GA

BORN 09/12/2011  
 DHIA HERD # 35-63-0983 CONTROL # 4706  
 FEMALE EFI 7.4% AMERICAN ID 3574 / 3574  
 2-06 305 3 24410 5.9 1447 3.9 962 91DCR 3330C  
 305 2X ME AVG 2L 21428M 1260F 873P 3024C  
 2-11 83% 3-08 87%  
 ST SR DF RA RW RL FA FU RH RUW UC UD TP TL RTR RTS  
 42 37 38 23 36 29 25 30 42 38 22 24 26 22 36 35  
 PPA 1988M 183F 134P / YD 1292M 138F 99P  
 CDCB GPTA 04/01/2017 2RECS 60%R 84%ILE  
 146M 41F 25P 280CM\$ 244NM\$ 159FM\$ 165GM\$  
 0.6PL -1.0LIV -2.3DPR -2.7CCR -1.9HCR 2.95SCS  
 AJCA 04/01/2017 PTAT 51%R 0.4 GJUI 4.9 GJPI 51%R 72

DAUGHTER(S):  
 NORSE STAR 4392 {1} 81%  
 SELLING AS LOT 4392

SISTER(S):  
 NORSE STAR MARCIN 4803  
 SELLING AS LOT 4803

SIRE: LENCREST BLACKSTONE-ET  
 JECAN000102058939 GT50K BBR 100 JH1C JH2F 200JE423  
 SEE REFERENCE SIRE B

DAM:  
 NORSE STAR JAY N3034  
 USA 067343034 GT29K BBR 100 JH1C JH2F  
 TATTOO / N3034  
 DHIA HERD # 35-63-0983 CONTROL # 4091  
 1-10 305 3 18940 5.8 1092 4.0 762 93DCR 2639C  
 3-07 305 3 23510 5.6 1313 4.1 972 92DCR 3367C  
 4-07 285 3 23860 6.1 1461 4.0 964 93DCR 3338C  
 305 2X ME AVG 4L 18138M 1029F 752P 2539C  
 2-04 83% 4-02 84% 4-09 86% 6-08 88%  
 ST SR DF RA RW RL FA FU RH RUW UC UD TP TL RTR RTS  
 42 35 42 22 50 28 38 35 32 30 22 35 36 38 37 30  
 PPA 599M 140F 76P / YD 33M 103F 50P  
 CDCB GPTA 04/01/2017 3RECS 81%R 91%ILE  
 123M 47F 21P 324CM\$ 289NM\$ 211FM\$ 194GM\$  
 1.4PL 0.2LIV -2.3DPR -3.5CCR -2.3HCR 2.82SCS  
 AJCA 04/01/2017 GPTAT 78%R 0.5 GJUI 9.4 GJPI 73%R 85  
 SELLING AS LOT 3034

FRESH: 03/04/2016  
 BRED: 07/29/2016 DUE: 05/04/2017 TO  
 AHLEM BALIN-ET  
 USA 072520700 200JE1014  
 SEE REFERENCE SIRE A

NORSE STAR JERSEYS BREEDER & OWNER  
 WESTBY, WI

BW PARADE {6}-ET  
 USA 000665185 GTHD BBR 100 JH1F JH2F 7JE472  
 PIEDMONT DECLLO BELLE EX 94 (CAN)  
 JECAN000010209243 GI BBR 100 JH1C

DRB ABE JAY  
 USA 067125299 GT50K BBR 100 JH1F JH2F 14JE515  
 NORSE STAR GOVERNOR N2610 84%  
 USA 116078674

TATTOO / N2610  
 DHIA HERD # 35-63-0983 CONTROL # 3536  
 1-10 305 3 17450 5.5 959 4.0 706 90DCR 2445C  
 2-10 305 3 16480 5.6 920 4.2 692 94DCR 2397C  
 305 2X ME AVG 3L 15214M 887F 624P 2161C  
 PPA -1490M -31F -23P / YD -818M -13F -7P  
 CDCB PTA 04/01/2017 3RECS 60%R 23%ILE  
 -174M 2F 2P 20CM\$ 3NM\$ -35FM\$ -32GM\$  
 -0.5PL 0.6LIV -1.2DPR -1.8CCR -0.9HCR 2.82SCS  
 AJCA 04/01/2017 PTAT 49%R -0.5 JUI 5.0 JPI 45%R 9  
 SIRE: SCHULTZ GOVERNOR GJPI -5 11%ILE

NEXT DAM:  
 NORSE STAR TRIUMPH N2211 85%  
 1-10 305 3 21390 5.0 1078 3.7 788 93DCR 2725C

4TH DAM:  
 JAKE JULY OF NORSE STAR {6}  
 4-09 305 3 24340 5.8 1418 3.3 801 86DCR 2766C

# LOT 3580 NORSE STAR TITLE 3580 USA 067243580

BORN 09/18/2011  
 DHIA HERD # 35-63-0983 CONTROL # 4712  
 FEMALE EFI 6.1% AMERICAN ID 3580 / 3580  
 2-00 289 3 14920 5.4 802 4.3 640 90DCR 2175C  
 2-11 290 3 22900 5.9 1357 4.1 944 92DCR 3270C  
 305 2X ME AVG 2L 20913M 1196F 884P 3027C  
 2-04 86% 3-08 90%  
 ST SR DF RA RW RL FA FU RH RUW UC UD TP TL RTR RTS  
 43 40 43 28 42 31 35 36 40 45 37 22 34 25 38 34  
 PPA 46M 50F 53P / YD -258M 22F 30P  
 CDCB PTA 04/01/2017 2RECS 56%R 28%ILE  
 -136M 6F 10P 52CM\$ 29NM\$ -24FM\$ -15GM\$  
 -0.1PL -0.1LIV -1.5DPR -1.7CCR -2.0HCR 2.99SCS  
 AJCA 04/01/2017 PTAT 48%R 0.3 JUI 2.9 JPI 42%R 14

DAUGHTER(S):  
 NORSE STAR ON THE MONEY 4575  
 SELLING AS LOT 4575  
 NORSE STAR ON TIME 4231 77%  
 SELLING AS LOT 4231

SIRE: NORSE STAR TRIUMPH TITLE-ET  
 USA 116669542 GT50K BBR 100 JH1C JH2F 7JE1077  
 SEE REFERENCE SIRE DN

DAM:  
 NORSE STAR RM N2354  
 USA 115314373  
 TATTOO / N2354  
 DHIA HERD # 35-63-0983 CONTROL # 3246  
 2-02 305 3 15490 6.3 969 4.0 621 91DCR 2150C  
 3-03 305 3 17450 6.9 1212 4.5 778 93DCR 2697C  
 4-11 188 3 10410 6.9 715 3.9 408 85DCR 1412C  
 305 2X ME AVG 3L 15025M 1031F 644P 2233C  
 2-05 85% 3-08 86%  
 ST SR DF RA RW RL FA FU RH RUW UC UD TP TL RTR RTS  
 38 31 36 20 36 18 37 29 40 36 31 28 25 24  
 PPA -2422M -17F -52P / YD -2533M -31F -49P  
 CDCB PTA 04/01/2017 3RECS 62%R 13%ILE  
 -1201M -16F -22P -53CM\$ -76NM\$ -133FM\$ -68GM\$  
 0.8PL 0.7LIV 0.4DPR 0.0CCR -0.8HCR 2.96SCS  
 AJCA 04/01/2017 PTAT 53%R 0.2 JUI 9.6 JPI 49%R -21

SISTER(S):  
 WINDRIDGE GOLD LEE 88%  
 2-06 305 2 18210 4.2 769 3.8 686 96DCR V 2184C  
 NORSE STAR ECLIPSE LENORA 85%  
 2-10 305 3 22430 5.5 1230 3.9 880 93DCR 3046C

FRESH: 10/26/2016  
 BRED: 01/12/2017 DUE: 10/18/2017 TO  
 ISAU BUSHLEA PN VIRAL-ET  
 JEAUS000000705410 200JE8187  
 SEE REFERENCE SIRE BH

NORSE STAR JERSEYS BREEDER & OWNER  
 WESTBY, WI

NORSE STAR JACE TRIUMPH-ET  
 USA 114067607 GT50K BBR 100 JH1C JH2F 14JE446  
 NORSE STAR ABE TINKER 87%  
 USA 114800749 GT3K BBR 100 JH1F

FAMILY HILL RINGMASTER  
 USA 113790870 GT50K BBR 100 JH1F JH2F 147JE6073  
 WINDRIDGE HALLMARK LEE 79%  
 USA 112556194

TATTOO / R954  
 DHIA HERD # 35-63-0983 CONTROL # 2691  
 2-07 305 2 16890 6.2 1053 4.1 696 88DCR 2411C  
 3-08 303 3 21500 6.4 1370 4.1 892 90DCR 3090C  
 4-08 305 3 17230 6.1 1053 4.2 731 90DCR 2533C  
 305 2X ME AVG 4L 17743M 1090F 722P 2500C  
 PPA -1079M 2F -4P / YD -1171M -15F -17P  
 CDCB PTA 04/01/2017 4RECS 66%R 21%ILE  
 -582M -8F -10P 7CM\$ -8NM\$ -44FM\$ -6GM\$  
 0.2PL 0.3LIV 0.2DPR -0.8CCR -1.2HCR 2.88SCS  
 AJCA 04/01/2017 PTAT 56%R -0.1 JUI 4.3 JPI 53%R -2  
 SIRE: SCHULTZ BROOK HALLMARK GJPI -23 7%ILE

NEXT DAM:  
 WINDRIDGE MAGNUM LESLIE 87%  
 4-03 305 2 19170 5.0 965 3.5 663 100DCR 2291C

4TH DAM:  
 WINDRIDGE REGENT LESLIE 81%  
 3-06 305 2 21500 4.3 923 3.6 777 DHIR 2488C

# LOT 3583 NORSE STAR GAMMON 3583 USA 067243583

BORN 09/21/2011  
 DHIA HERD # 35-63-0983 CONTROL # 4715  
 FEMALE EFI 5.4% AMERICAN ID 3583 / 3583  
 2-00 290 3 14790 5.5 812 4.0 595 88DCR 2060C  
 2-11 305 3 16620 5.3 875 3.9 651 91DCR 2253C  
 305 2X ME AVG 2L 17710M 957F 706P 2444C  
 2-04 84% 3-08 86%  
 ST SR DF RA RW RL FA FU RH RUW UC UD TP TL RTR RTS  
 42 40 35 32 42 33 40 38 37 34 35 25 23 25 35 37  
 PPA -953M -32F -12P / YD -1114M -27F -15P  
 CDCB PTA 04/01/2017 2RECS 56%R 13%ILE  
 -636M -11F -14P -65CM\$ -75NM\$ -98FM\$ -76GM\$  
 1.2PL 0.6LIV 0.4DPR 0.5CCR -1.0HCR 2.94SCS  
 AJCA 04/01/2017 PTAT 48%R 0.7 JUI 1.2 JPI 42%R -26

SIRE: RAPID BAY GAMMON-ET  
 JECAN000105499917 GT50K BBR 100 JH1F JH2C 70JE9941  
 SEE REFERENCE SIRE ET

DAM:  
 NORSE STAR MINISTER N2341  
 USA 115293959  
 TATTOO / N2341  
 DHIA HERD # 35-63-0983 CONTROL # 3232  
 2-01 266 3 12150 5.6 686 4.0 486 90DCR 1683C  
 3-00 305 3 20400 5.9 1199 4.1 841 91DCR 2913C  
 4-00 304 3 19310 6.0 1161 4.3 824 94DCR 2855C  
 4-11 305 3 20680 5.0 1028 4.2 866 93DCR 2852C  
 6-01 305 3 14330 5.6 796 4.1 584 92DCR 2022C  
 305 2X ME AVG 6L 14810M 837F 620P 2123C  
 2-05 80% 3-01 84%  
 ST SR DF RA RW RL FA FU RH RUW UC UD TP TL RTR RTS  
 43 35 29 36 43 13 35 36 34 35 36 31 35 34  
 PPA -1994M -52F -35P / YD -2539M -76F -61P  
 CDCB PTA 04/01/2017 5RECS 65%R 4%ILE  
 -1220M -37F -30P -219CM\$ -227NM\$ -248FM\$ -188GM\$  
 0.7PL 1.5LIV 1.4DPR 2.0CCR -1.0HCR 3.07SCS  
 AJCA 04/01/2017 PTAT 54%R -0.3 JUI 4.6 JPI 51%R -68

SISTER(S):  
 NORSE STAR ELITE N2573 84%  
 3-07 284 3 21660 5.2 1119 3.9 845 93DCR 2925C  
 NORSE STAR FORCES N2805 82%  
 2-10 305 3 18450 5.4 998 4.0 732 92DCR 2534C

FRESH: 10/18/2016  
 SELLING OPEN

NORSE STAR JERSEYS BREEDER & OWNER  
 WESTBY, WI

BW LEGION  
 USA 110226426 GTHD BBR 100 JH1F JH2C 505JE101  
 VANDENBERG AMEDEO GORGEOUS EX 97-3E (CAN)  
 JECAN000008252544

SELECT-SCOTT MINISTER-ET  
 JECAN000101483843 GTHD BBR 100 JH1F JH2F 200JE427

NORSE STAR STEVEN TANDICE 81%  
 USA 114068055  
 TATTOO / N1723

DHIA HERD # 35-63-0983 CONTROL # 2468  
 1-10 284 3 15700 5.2 816 3.8 600 91DCR 2076C  
 2-09 305 3 15260 5.4 831 3.9 599 90DCR 2073C  
 3-10 305 3 16520 6.0 998 4.1 678 94DCR 2348C  
 305 2X ME AVG 4L 14422M 780F 568P 1964C  
 PPA -2981M -121F -86P / YD -1953M -84F -54P  
 CDCB PTA 04/01/2017 4RECS 66%R 5%ILE  
 -686M -31F -18P -201CM\$ -206NM\$ -219FM\$ -183GM\$  
 0.4PL -0.7LIV 0.6DPR 1.3CCR -0.7HCR 2.96SCS  
 AJCA 04/01/2017 PTAT 54%R -0.5 JUI -7.8 JPI 50%R -63  
 SIRE: MANNIX LUCKY L STEVEN GJPI -26 7%ILE

NEXT DAM:  
 NORSE STAR PITINO TANYA 91%  
 4-03 305 2 21220 5.3 1127 4.0 853 90DCR 2954C

4TH DAM:  
 OHF TURBO JETS TUCKER-TWIN 81%  
 3-00 282 2 19060 4.6 869 3.4 652 94DCR 2118C

# LOT 3586 NORSE STAR GAMMON 3586 USA 067243586

BORN 09/25/2011  
 DHIA HERD # 35-63-0983 CONTROL # 4719  
 FEMALE EFI 6.4% AMERICAN ID 3586 / 3586  
 1-11 239 3 5600 6.1 344 4.2 235 85DCR 814C  
 2-11 290 3 18560 6.9 1285 3.9 719 92DCR 2488C  
 305 2X ME AVG 2L 13736M 924F 549P 1901C  
 2-03 75% 3-08 79% 4-02 84%  
 ST SR DF RA RW RL FA FU RH RUW UC UD TP TL RTR RTS  
 43 45 42 20 37 28 37 24 35 34 24 15 22 26 38 32  
 PPA -2913M -41F -93P / YD -2490M -28F -75P  
 CDCB PTA 04/01/2017 2RECS 56%R 7%ILE  
 -714M -3F -22P -151CM\$ -150NM\$ -147FM\$ -138GM\$  
 -0.9PL -0.4LIV 0.1DPR -0.1CCR 0.0HCR 3.01SCS  
 AJCA 04/01/2017 PTAT 48%R 0.3 JUI 2.2 JPI 43%R -49

DAUGHTER(S):  
 NORSE STAR IRWIN 4985  
 SELLING AS LOT 4985

SISTER(S):  
 NORSE STAR ON TIME N3301 90%  
 2-11 305 3 24320 5.7 1390 4.3 1052 91DCR 3646C

SIRE: RAPID BAY GAMMON-ET  
 JECAN000105499917 GT50K BBR 100 JH1F JH2C 70JE9941  
 SEE REFERENCE SIRE ET

DAM:  
 NORSE STAR FORCES N2805  
 USA 067182805  
 TATTOO / N2805  
 DHIA HERD # 35-63-0983 CONTROL # 3770  
 1-11 277 3 16470 5.6 926 3.8 630 90DCR 2180C  
 2-10 305 3 18450 5.4 998 4.0 732 92DCR 2534C  
 305 2X ME AVG 3L 15846M 854F 614P 2126C  
 2-02 84% 4-00 82%  
 ST SR DF RA RW RL FA FU RH RUW UC UD TP TL RTR RTS  
 34 31 30 18 31 20 32 29 28 26 23 24 34 26  
 PPA -1989M -47F -51P / YD -1724M -34F -45P  
 CDCB PTA 04/01/2017 3RECS 64%R 7%ILE  
 -748M -17F -20P -153CM\$ -155NM\$ -162FM\$ -101GM\$  
 -0.7PL -0.4LIV 1.4DPR 2.3CCR 1.0HCR 3.04SCS  
 AJCA 04/01/2017 PTAT 52%R 0.0 JUI -2.8 JPI 50%R -45

SISTER(S):  
 NORSE STAR MINISTER N2341 84%  
 4-11 305 3 20680 5.0 1028 4.2 866 93DCR 2852C  
 NORSE STAR ELITE N2573 84%  
 3-07 284 3 21660 5.2 1119 3.9 845 93DCR 2925C

FRESH: 11/15/2016  
 BRED: 04/07/2017 DUE: 01/11/2018 TO  
 STEINHAUERS SAMSON LEMONHEAD  
 USA 118662185 14JE670  
 SEE REFERENCE SIRE X

NORSE STAR JERSEYS BREEDER & OWNER  
 WESTBY, WI

BW LEGION  
 USA 110226426 GTHD BBR 100 JH1F JH2C 505JE101  
 VANDENBERG AMEDEO GORGEIOUS EX 97-3E (CAN)  
 JECAN000008252544

BW SPECIAL FORCES  
 USA 113245268 GT50K BBR 100 JH1C JH2F 203JE504  
 NORSE STAR STEVEN TANDICE 81%  
 USA 114068055  
 TATTOO / N1723  
 DHIA HERD # 35-63-0983 CONTROL # 2468  
 1-10 284 3 15700 5.2 816 3.8 600 91DCR 2076C  
 2-09 305 3 15260 5.4 831 3.9 599 90DCR 2073C  
 3-10 305 3 16520 6.0 998 4.1 678 94DCR 2348C  
 305 2X ME AVG 4L 14422M 780F 568P 1964C  
 PPA -2981M -121F -86P / YD -1953M -84F -54P  
 CDCB PTA 04/01/2017 4RECS 66%R 5%ILE  
 -686M -31F -18P -201CM\$ -206NM\$ -219FM\$ -183GM\$  
 0.4PL -0.7LIV 0.6DPR 1.3CCR -0.7HCR 2.96SCS  
 AJCA 04/01/2017 PTAT 54%R -0.5 JUI -7.8 JPI 50%R -63  
 SIRE: MANNIX LUCKY L STEVEN GJPI -26 7%ILE

NEXT DAM:  
 NORSE STAR PITINO TANYA 91%  
 4-03 305 2 21220 5.3 1127 4.0 853 90DCR 2954C

4TH DAM:  
 OHF TURBO JETS TUCKER-TWIN 81%  
 3-00 282 2 19060 4.6 869 3.4 652 94DCR 2118C

# LOT 3594 NORSE STAR LINDY 3594 USA 067243594

BORN 09/30/2011

DHIA HERD # 35-63-0983 CONTROL # 4727  
 FEMALE EFI 6.1% AMERICAN ID 3594 / 3594

1-09 305 3 9980 6.3 625 4.0 399 91DCR 1381C  
 2-11 294 3 21460 5.9 1256 3.8 818 92DCR 2830C  
 305 2X ME AVG 2L 17050M 1024F 667P 2309C

3-07 80% 4-02 83%  
 ST SR DF RA RW RL FA FU RH RUW UC UD TP TL RTR RTS  
 51 34 35 36 35 33 32 31 27 32 30 28 33 26 33 36

PPA -2579M -53F -68P / YD -2577M -58F -66P  
 CDCB PTA 04/01/2017 2RECS 51%R 12%ILE  
 -1216M -30F -31P -80CM\$ -88NM\$ -107FM\$ -54GM\$  
 3.8PL 3.0LIV 2.5DPR 2.5CCR -0.4HCR 3.04SCS  
 PA TYPE 0.1 JUI JPI 28%R -43

**DAUGHTER(S):**

NORSE STAR MEGATRON 4897  
 SELLING AS LOT 4897  
 NORSE STAR BRUCE 4570  
 SELLING AS LOT 4570

SIRE: NORSE STAR JADE LINDY-ET  
 USA 116198734 138JE4613  
 SEE REFERENCE SIRE HU

**DAM:**

NORSE STAR FANTOM SISSY  
 USA 114691352

TATTOO / N2115  
 DHIA HERD # 35-63-0983 CONTROL # 2910

1-10 305 3 21760 4.8 1040 3.6 788 90DCR 2725C  
 2-10 305 3 19410 4.8 930 3.9 760 93DCR 2545C  
 4-02 299 3 14830 3.9 575 4.0 588 91DCR 1740C  
 5-01 305 3 17670 4.6 818 3.9 692 94DCR 2271C  
 6-01 305 3 15130 4.2 635 3.8 571 94DCR 1810C  
 305 2X ME AVG 6L 17537M 814F 672P 2228C

2-05 85% 3-00 85%  
 ST SR DF RA RW RL FA FU RH RUW UC UD TP TL RTR RTS  
 32 28 34 38 26 34 35 43 43 25 17 46 25

PPA -1853M -107F -59P / YD -1400M -77F -42P  
 CDCB PTA 04/01/2017 5RECS 63%R 9%ILE  
 -632M -34F -18P -123CM\$ -123NM\$ -124FM\$ -59GM\$  
 1.3PL 2.0LIV 3.0DPR 2.4CCR -0.6HCR 3.04SCS  
 AJCA 04/01/2017 PTAT 52%R 0.1 JUI 3.9 JPI 51%R -33

**SISTER(S):**

NORSE STAR DAMAIN N2389 86%  
 2-10 305 3 19970 5.9 1172 4.2 842 92DCR 2917C

FRESH: 11/04/2016  
 BRED: 12/29/2016 DUE: 10/04/2017 TO  
 RIVER VALLEY ROSETTE RACER  
 JE840003126479283 200JE10007  
 SEE REFERENCE SIRE G

FREMSTAD, MICHAEL BREEDER & OWNER  
 WESTBY, WI

GIPRAT BELLES JADE-ET  
 JECAN000010008436 70JE9967

SRG ROYAL PITINO LIBERTY 95%  
 USA 111721205

ALTAMONT MH FANTOM  
 USA 113636848 GTHD BBR 100 JH1C JH2F 7JE762

NORSE STAR ALEX SERI {6} 80%  
 USA 112290283

TATTOO / N1151  
 DHIA HERD # 35-63-0983 CONTROL # 1837  
 1-10 305 3 21310 4.7 1006 3.7 778 97DCR 2688C  
 2-10 305 2 23720 4.3 1019 3.6 853 92DCR 2813C  
 4-00 305 3 19280 4.7 914 3.8 726 93DCR 2470C  
 305 2X ME AVG 4L 20844M 930F 757P 2536C  
 PPA -663M -60F -11P / YD -1287M -75F -36P  
 CDCB PTA 04/01/2017 4RECS 65%R 5%ILE  
 -770M -39F -23P -194CM\$ -198NM\$ -206FM\$ -131GM\$  
 -1.0PL 2.0LIV 2.4DPR 1.3CCR -0.3HCR 2.88SCS  
 AJCA 04/01/2017 PTAT 53%R -0.4 JUI -8.2 JPI 50%R -53  
 SIRE: PRICELAND MONTANA ALEX-ET GJPI -20 8%ILE

**NEXT DAM:**

TRACY VALLEY TURBO JET SERENA {5} 85%  
 3-01 305 2 18690 3.7 692 3.6 671 94DCR 1982C

**4TH DAM:**

TRACY VALLEY LANDER SAINT {4} 76%

# LOT 3595 NORSE STAR TITLE 3595 USA 067243595

BORN 10/01/2011  
 DHIA HERD # 35-63-0983 CONTROL # 4728  
 FEMALE EFI 7.5% AMERICAN ID 3595 / 3595  
 2-01 301 3 14770 6.1 902 4.1 601 88DCR 2081C  
 3-01 239 3 17930 5.6 1003 3.6 649 88DCR 2244C  
 305 2X ME AVG 2L 17998M 1078F 708P 2451C  
 2-03 84% 4-10 77%  
 ST SR DF RA RW RL FA FU RH RUW UC UD TP TL RTR RTS  
 39 29 38 25 45 25 38 25 23 28 11 22 25 18 18 25  
 PPA -103M 27F 11P / YD -171M 3F 1P  
 CDCB PTA 04/01/2017 2RECS 57%R 20%ILE  
 62M -2F 4P -9CM\$ -15NM\$ -26FM\$ -51GM\$  
 -0.1PL 0.3LIV -1.2DPR -1.8CCR -1.9HCR 2.95SCS  
 AJCA 04/01/2017 PTAT 42%R -0.1 JUI -2.8 JPI 43%R -8

DAUGHTER(S):  
 NORSE STAR ON TIME 5131  
 SELLING AS LOT 5131

SISTER(S):  
 NORSE STAR EXCITATION N3124 85%  
 4-02 305 3 24990 5.1 1268 3.7 919 94DCR 3178C  
 SELLING AS LOT 3124

SIRE: NORSE STAR TRIUMPH TITLE-ET  
 USA 116669542 GT50K BBR 100 JH1C JH2F 7JE1077  
 SEE REFERENCE SIRE DN

DAM:  
 NORSE STAR LEGION PAIGE  
 USA 114612674

TATTOO / N1949  
 DHIA HERD # 35-63-0983 CONTROL # 2704  
 1-10 301 3 19600 5.0 989 3.7 732 90DCR 2532C  
 2-10 305 3 17320 5.2 909 4.0 685 94DCR 2371C  
 4-02 305 3 23980 5.0 1198 3.6 864 93DCR 2987C  
 5-04 305 3 18090 4.8 871 3.8 680 94DCR 2337C  
 305 2X ME AVG 4L 18502M 937F 707P 2445C

1-11 80% 3-02 83% 4-03 88%  
 ST SR DF RA RW RL FA FU RH RUW UC UD TP TL RTR RTS  
 46 44 37 28 44 25 38 37 37 40 20 23 33 32  
 PPA -1043M -60F -24P / YD -1294M -63F -35P  
 CDCB PTA 04/01/2017 4RECS 65%R 8%ILE  
 -650M -28F -18P -140CM\$ -144NM\$ -153FM\$ -111GM\$  
 -0.5PL 1.6LIV 1.2DPR 0.2CCR -0.6HCR 2.94SCS  
 AJCA 04/01/2017 PTAT 54%R 0.0 JUI 4.6 JPI 53%R -39

SISTER(S):  
 NORSE STAR AVERY PRISSY 88%  
 2-01 305 3 20070 4.8 955 3.6 727 95DCR 2514C  
 NORSE STAR BEST MAN N2706 90%  
 4-04 305 3 25400 6.0 1529 3.9 986 92DCR 3413C

FRESH: 03/27/2017  
 SELLING OPEN

NORSE STAR JERSEYS BREEDER & OWNER  
 WESTBY, WI

NORSE STAR JACE TRIUMPH-ET  
 USA 114067607 GT50K BBR 100 JH1C JH2F 14JE446  
 NORSE STAR ABE TINKER 87%  
 USA 114800749 GT3K BBR 100 JH1F

BW LEGION  
 USA 110226426 GTHD BBR 100 JH1F JH2C 505JE101

RAKJ PERKYS BERRETTA POLLY 88%  
 USA 003910660

TATTOO K1 / K1  
 DHIA HERD # 35-63-0983 CONTROL # 648  
 8-07 305 3 18130 3.9 709 3.6 653 94DCR 2041C  
 9-06 305 2 15540 4.0 624 3.8 597 92DCR 1830C  
 10-06 305 3 17410 3.8 659 3.8 654 87DCR 1965C  
 11-06 305 3 23870 3.8 904 3.7 875 91DCR 2663C  
 305 2X ME AVG 10L 17472M 716F 646P 2024C  
 CDCB PTA 04/01/2017 ORECS 58%R 2%ILE  
 -1094M -61F -30P -283CM\$ -287NM\$ -299FM\$ -170GM\$  
 -1.6PL 2.2LIV 3.8DPR 2.8CCR 0.5HCR 3.00SCS  
 AJCA 11/01/2005 PTAT 39%R 0.2 JUI 4.2 JPI 48%R -66  
 SIRE: MASON BOOMER SOONER BERRETTA {6} GJPI -34 5%ILE

NEXT DAM:  
 FENIWIS PEEP T PERKY 81%

4TH DAM:  
 FENIWIS PEARL BEAU PEEP 80%  
 2-02 278 2 8480 4.6 393 3.6 302 DHIR 982C



## LOT 3597 NORSE STAR RENDITION 3597 USA 067243597

BORN 10/02/2011  
 DHIA HERD # 35-63-0983 CONTROL # 4730  
 FEMALE EFI 5.8% AMERICAN ID 3597 / 3597  
 2-00 305 3 16790 4.6 780 3.7 622 90DCR 2111C  
 3-02 196 3 14310 4.2 600 3.4 485 82DCR 1631C  
 305 2X ME AVG 2L 17948M 816F 658P 2220C  
 2-03 80% 3-07 88%  
 ST SR DF RA RW RL FA FU RH RUW UC UD TP TL RTR RTS  
 37 40 33 28 35 25 38 42 46 42 33 32 23 25 35 33  
 PPA -601M -53F -24P / YD -1179M -60F -38P  
 CDCB PTA 04/01/2017 2RECS 56%R 6%ILE  
 -700M -30F -22P -172CM\$ -168NM\$ -159FM\$ -149GM\$  
 0.7PL -0.7LIV 0.2DPR 0.6CCR 0.0HCR 3.08SCS  
 AJCA 04/01/2017 PTAT 49%R 0.7 JUI 13.5 JPI 41%R -50

DAUGHTER(S):  
 NORSE STAR RUFUS 5039  
 SELLING AS LOT 5039

SIRE: RACHELS LAST RENDITION  
 USA 117205459 138JE4612  
 SEE REFERENCE SIRE L

DAM:  
 NORSE STAR IATOLA N2943  
 USA 067342943  
 TATTOO / N2943  
 DHIA HERD # 35-63-0983 CONTROL # 3948  
 2-02 295 3 17490 5.0 868 3.8 658 91DCR 2276C  
 3-02 284 3 19810 5.7 1126 3.9 773 92DCR 2676C  
 305 2X ME AVG 2L 20535M 1098F 793P 2744C  
 2-08 86% 3-03 90%  
 ST SR DF RA RW RL FA FU RH RUW UC UD TP TL RTR RTS  
 37 26 34 18 34 26 46 46 48 39 26 27 37 31  
 PPA -674M 5F -3P / YD -1243M -21F -27P  
 CDCB PTA 04/01/2017 2RECS 61%R 19%ILE  
 -620M -15F -14P -16CM\$ -24NM\$ -43FM\$ 5GM\$  
 1.7PL -0.8LIV 1.2DPR 1.8CCR 0.2HCR 2.98SCS  
 AJCA 04/01/2017 PTAT 53%R 0.9 JUI 14.8 JPI 49%R -5

FRESH: 12/21/2016  
 SELLING OPEN

NORSE STAR JERSEYS BREEDER & OWNER  
 WESTBY, WI

TOWER VUE PRIME TEQUILA-ET  
 USA 114816452 GTHD BBR 100 JH1F JH2F 76JE156  
 HOLLYLANE MIRAGE RACHEL 95%  
 JECAN00000599411

SC GOLD DUST PARAMOUNT IATOLA-ET  
 USA 112118277 GTHD BBR 100 JH1F JH2F 29JE3301

NORSE STAR ELITE N2573 84%  
 USA 116021065  
 TATTOO / N2573  
 DHIA HERD # 35-63-0983 CONTROL # 3502  
 2-07 305 3 18690 4.9 911 3.7 689 94DCR 2383C  
 3-07 284 3 21660 5.2 1119 3.9 845 93DCR 2925C  
 4-06 305 3 20990 4.1 862 3.6 765 94DCR 2441C  
 5-07 298 3 14880 4.6 690 3.8 570 91DCR 1896C  
 305 2X ME AVG 5L 18794M 897F 711P 2399C  
 PPA -1555M -94F -51P / YD -1936M -88F -62P  
 CDCB PTA 04/01/2017 5RECS 62%R 4%ILE  
 -924M -40F -29P -231CM\$ -226NM\$ -217FM\$ -162GM\$  
 0.5PL 0.5LIV 2.0DPR 2.9CCR 0.4HCR 3.08SCS  
 AJCA 04/01/2017 PTAT 51%R 0.1 JUI -0.1 JPI 46%R -71  
 SIRE: SHERONA CENTURIAN ELITE GJPI -82 1%ILE

NEXT DAM:  
 NORSE STAR STEVEN TANDICE 81%  
 3-10 305 3 16520 6.0 998 4.1 678 94DCR 2348C

4TH DAM:  
 NORSE STAR PITINO TANYA 91%  
 4-03 305 2 21220 5.3 1127 4.0 853 90DCR 2954C

## LOT 3609 NORSE STAR KILOWATT 3609 USA 067243609

BORN 10/13/2011  
 DHIA HERD # 35-63-0983 CONTROL # 4742  
 FEMALE EFI 6.5% AMERICAN ID 3609 / 3609  
 2-01 209 3 5440 5.1 278 4.3 236 81DCR 774C  
 3-00 243 3 19120 5.4 1032 3.8 732 89DCR 2533C  
 305 2X ME AVG 2L 14730M 798F 597P 2032C  
 2-03 77% 3-07 80%  
 ST SR DF RA RW RL FA FU RH RUW UC UD TP TL RTR RTS  
 43 40 35 28 34 29 35 42 35 38 12 20 18 20 16 33  
 PPA -1664M -79F -41P / YD -1039M -49F -23P  
 CDCB PTA 04/01/2017 2RECS 58%R 54%ILE  
 -188M -6F 0P 138CM\$ 130NM\$ 110FM\$ 189GM\$  
 3.8PL 2.2LIV 4.0DPR 2.8CCR 2.0HCR 3.03SCS  
 AJCA 04/01/2017 PTAT 50%R -0.8 JUI -2.7 JPI 47%R 38

DAUGHTER(S):  
 NORSE STAR BRUCE 5500  
 SELLING AS LOT 5500  
 NORSE STAR CHROME 5058  
 SELLING AS LOT 5058

SIRE: FAIRWAY KLASSIC KILOWATT-ET  
 USA 114656667 GT50K BBR 100 JH1F JH2F 11JE921  
 SEE REFERENCE SIRE EI

DAM:  
 NORSE STAR JACKSON N2193  
 USA 114952428  
 TATTOO / N2193  
 DHIA HERD # 35-63-0983 CONTROL # 3008  
 1-11 269 3 17200 4.6 787 3.7 630 91DCR 2133C  
 2-09 305 3 22850 5.2 1180 3.7 842 92DCR 2912C  
 3-09 305 3 20810 5.0 1031 3.9 813 92DCR 2779C  
 4-09 305 3 26840 4.8 1295 3.9 1059 91DCR 3545C  
 305 2X ME AVG 5L 19597M 951F 762P 2553C  
 2-00 74% 2-07 83% 3-02 83%  
 ST SR DF RA RW RL FA FU RH RUW UC UD TP TL RTR RTS  
 32 35 34 17 34 28 34 21 40 37 28 20 33 24  
 PPA -483M -20F -8P / YD -578M -26F -16P  
 CDCB PTA 04/01/2017 5RECS 62%R 20%ILE  
 -330M -13F -10P -19CM\$ -15NM\$ -8FM\$ 31GM\$  
 2.2PL 0.4LIV 2.6DPR 1.5CCR -0.1HCR 3.11SCS  
 AJCA 04/01/2017 PTAT 53%R -0.6 JUI -7.8 JPI 48%R -14

SISTER(S):  
 NORSE STAR MILITIA N2599 83%  
 3-11 305 3 24330 5.5 1335 4.0 962 93DCR 3330C

FRESH: 03/23/2017  
 SELLING OPEN

FREMSTAD, MICHAEL BREEDER & OWNER  
 WESTBY, WI

EASTGLEN ALF KLASSIC-ET  
 USA 000663940 GT50K BBR 100 JH1C JH2F 9JE172  
 SCHULTZ HALLMARK KITTEN 91%  
 USA 004021319 GI BBR 100 JH1C

LF/DH JACKSON-ET  
 USA 113682326 GT50K BBR 100 JH1F JH2F 7JE790

NORSE STAR REMAKE MILLIE 77%  
 USA 113233184  
 TATTOO / N1489  
 DHIA HERD # 35-63-0983 CONTROL # 2209  
 1-10 305 2 19010 4.6 881 3.5 669 93DCR 2312C  
 3-01 294 3 23580 4.7 1110 3.5 820 89DCR 2834C  
 4-00 305 3 27390 5.3 1448 3.5 963 90DCR 3329C  
 305 2X ME AVG 4L 18178M 878F 640P 2208C  
 PPA 130M -3F 4P / YD -371M -9F -10P  
 CDCB PTA 04/01/2017 3RECS 64%R 22%ILE  
 -510M -17F -15P 0CM\$ -7NM\$ -22FM\$ 37GM\$  
 2.2PL 1.0LIV 2.6DPR 2.4CCR -0.5HCR 2.78SCS  
 AJCA 04/01/2017 PTAT 51%R -0.7 JUI -4.4 JPI 52%R -1  
 SIRE: ROCK ELLA REMAKE-ET GJPI -19 8%ILE

NEXT DAM:  
 LOWBIRD PACER 427 KHAN N873 88%  
 6-00 302 3 23480 4.4 1034 3.4 804 93DCR 2766C

4TH DAM:  
 LOWBIRD PACER N427 90%  
 3-02 305 2 17210 5.5 946 3.8 652 DHIR 2121C

# LOT 3610 NORSE STAR CELEBRITY 3610 USA 067243610 GT8K

BORN 10/14/2011 BBR 100  
 DHIA HERD # 35-63-0983 CONTROL # 4743  
 FEMALE EFI 8.6% AMERICAN ID 3610 / 3610  
 JH1F JH2F

2-01 288 3 19410 6.1 1177 3.8 736 90DCR 2546C  
 3-01 217 3 15980 5.8 919 3.5 558 86DCR 1928C  
 305 2X ME AVG 2L 20300M 1237F 766P 2652C

2-03 85% 3-07 90%  
 ST SR DF RA RW RL FA FU RH RUW UC UD TP TL RTR RTS  
 42 40 38 25 43 28 42 37 41 45 42 28 26 23 38 40  
 PPA 700M 140F 40P / YD 141M 91F 17P  
 CDCB GPTA 04/01/2017 2RECS 81%R 18%ILE  
 -72M 4F -10P -41CM\$ -31NM\$ -6FM\$ -11GM\$  
 0.8PL -2.8LIV 0.8DPR 0.2CCR 0.7HCR 2.94SCS  
 AJCA 04/01/2017 GPTAT 80%R 0.5 GJUI 10.9 GJPI 75%R -8

DAUGHTER(S):  
 NORSE STAR SHOWDOWN 5067  
 SELLING AS LOT 5067  
 NORSE STAR DAZZLER 4296 81%  
 SELLING AS LOT 4296

SIRE: GALAXIES CELEBRITY-ET  
 USA 113586152 GT50K BBR 100 JH1C JH2F 11JE826  
 SEE REFERENCE SIRE Y

DAM:  
 NORSE STAR DAKOTA N2307  
 USA 115293146  
 TATTOO / N2307  
 DHIA HERD # 35-63-0983 CONTROL # 3138  
 1-09 305 3 20130 5.4 1096 3.6 723 93DCR 2500C  
 3-03 305 3 20810 6.0 1254 4.0 831 91DCR 2877C  
 4-02 305 3 19720 5.9 1160 4.1 818 93DCR 2834C  
 5-02 305 3 22410 5.7 1272 3.9 877 94DCR 3036C  
 6-02 305 3 23580 5.9 1402 3.7 870 93DCR 3009C  
 7-02 204 3 8970 5.5 495 3.9 351 81DCR 1215C  
 305 2X ME AVG 6L 18832M 1103F 737P 2552C

2-00 83% 3-03 85% 3-10 87%  
 ST SR DF RA RW RL FA FU RH RUW UC UD TP TL RTR RTS  
 42 40 36 20 47 32 29 33 38 38 25 27 34 29  
 PPA -305M 69F 2P / YD -749M 31F -18P  
 CDCB PTA 04/01/2017 5RECS 61%R 14%ILE  
 -441M 10F -12P -60CM\$ -62NM\$ -67FM\$ -59GM\$  
 -0.7PL -1.5LIV -0.2DPR -0.2CCR -0.3HCR 3.00SCS  
 AJCA 04/01/2017 PTAT 52%R -0.2 JUI 3.8 JPI 47%R -18

SISTER(S):  
 NORSE STAR TOPAZ NADIA 84%  
 3-02 297 3 21320 6.1 1298 3.8 809 92DCR 2799C  
 NORSE STAR TRIUMPH N2920 80%  
 2-00 305 3 23090 4.7 1087 3.5 818 93DCR 2828C

FRESH: 12/26/2016  
 BRED: 03/14/2017 DUE: 12/18/2017 TO  
 RIVER VALLEY VENUS V I P-ET  
 JE840003126479167 200JE10003  
 SEE REFERENCE SIRE M

NORSE STAR JERSEYS BREEDER & OWNER  
 WESTBY, WI

WINDY WILLOW MONTANA JACE {6}  
 USA 110106571 GTHD BBR 100 JH1C JH2F 7JE535  
 DEERVIEW DECLO GALAXIE 88%  
 USA 111102132 JH1C

HIGHLAND BOMBER DAKOTA  
 USA 114117094 GT50K BBR 100 JH1F JH2F 7JE804

NORSE STAR MATRIX NORMA 80%  
 USA 113680696  
 TATTOO / N1653  
 DHIA HERD # 35-63-0983 CONTROL # 2391  
 2-11 305 3 20800 6.3 1304 3.7 761 89DCR 2632C  
 3-11 300 3 21610 6.1 1327 4.0 863 88DCR 2988C  
 4-10 305 3 21310 6.1 1297 4.0 847 93DCR 2932C  
 5-09 305 3 22030 5.8 1269 3.7 809 92DCR 2798C  
 305 2X ME AVG 5L 20777M 1265F 784P 2711C  
 PPA -1020M 60F -23P / YD -1538M 13F -36P  
 CDCB PTA 04/01/2017 5RECS 65%R 10%ILE  
 -844M 0F -20P -99CM\$ -106NM\$ -125FM\$ -97GM\$  
 -1.0PL 1.0LIV 0.1DPR 0.0CCR -0.8HCR 3.04SCS  
 AJCA 04/01/2017 PTAT 53%R -1.1 JUI -8.5 JPI 50%R -39  
 SIRE: SUNSET CANYON MATRIX-P-ET GJPI -76 1%ILE

NEXT DAM:  
 GREEN PASTURES GALAXY NORVIN 87%  
 3-00 305 2 20970 6.5 1369 3.8 795 93DCR 2751C

4TH DAM:  
 GREEN PASTURES GATSBY NANCY

# LOT 3613 NORSE STAR KILOWATT 3613 USA 067243613

BORN 10/19/2011  
 DHIA HERD # 35-63-0983 CONTROL # 4746  
 FEMALE EFI 6.4% AMERICAN ID 3613 / 3613  
 2-03 305 3 17010 6.6 1122 4.1 704 91DCR 2438C  
 305 2X ME AVG 2L 16160M 998F 672P 2328C  
 -2-10 78% 3-07 83%  
 ST SR DF RA RW RL FA FU RH RUW UC UD TP TL RTR RTS  
 32 36 32 29 32 38 33 38 43 36 36 22 26 22 38 32  
 PPA -265M 64F 30P / YD -210M 54F 27P  
 CDCB PTA 04/01/2017 2RECS 56%R 51%ILE  
 -242M 8F 4P 139CM\$ 121NM\$ 78FM\$ 174GM\$  
 1.4PL 1.4LIV 3.0DPR 2.3CCR 1.8HCR 3.00SCS  
 AJCA 04/01/2017 PTAT 51%R -0.6 JUI -1.4 JPI 46%R 44

DAUGHTER(S):  
 NORSE STAR WIZARD 4336 80%

SISTER(S):  
 NORSE STAR REGION N3157 84%  
 3-00 305 3 25890 5.5 1432 3.9 1009 92DCR 3493C

SIRE: FAIRWAY KLASSIC KILOWATT-ET  
 USA 114656667 GT50K BBR 100 JH1F JH2F 11JE921  
 SEE REFERENCE SIRE EI

DAM:  
 NORSE STAR CONTENDER N2517  
 USA 116020578

TATTOO / N2517  
 DHIA HERD # 35-63-0983 CONTROL # 3435  
 1-08 305 3 16240 4.4 712 3.8 623 91DCR 2005C  
 2-09 305 3 20720 4.7 969 3.6 751 94DCR 2591C  
 305 2X ME AVG 3L 17122M 822F 667P 2242C

2-03 77% 2-10 80%  
 ST SR DF RA RW RL FA FU RH RUW UC UD TP TL RTR RTS  
 39 32 33 20 32 27 35 30 32 28 26 22 23 29

PPA -1412M -100F -37P / YD -1287M -74F -35P  
 CDCB PTA 04/01/2017 3RECS 62%R 5%ILE  
 -603M -28F -17P -211CM\$ -210NM\$ -211FM\$ -172GM\$  
 -1.3PL -0.7LIV 0.6DPR 0.6CCR 0.2HCR 3.06SCS  
 AJCA 04/01/2017 PTAT 50%R -0.2 JUI -6.2 JPI 46%R -62

FRESH: 06/19/2016  
 BRED: 08/11/2016 DUE: 05/17/2017 TO  
 LENCREST BLACKSTONE-ET  
 JECAN000102058939 200JE423  
 SEE REFERENCE SIRE B

FREMSTAD, JASON BREEDER & OWNER  
 WESTBY, WI

EASTGLEN ALF KLASSIC-ET  
 USA 000663940 GT50K BBR 100 JH1C JH2F 9JE172  
 SCHULTZ HALLMARK KITTEN 91%  
 USA 004021319 GI BBR 100 JH1C

BW CONTENDER-ET  
 USA 114430847 GT50K BBR 100 JH1C JH2F 7JE831  
 NORSE STAR ECLIPSE MALAYA 78%  
 USA 113680986

TATTOO / N1692  
 DHIA HERD # 35-63-0983 CONTROL # 2433  
 2-04 305 3 14780 5.4 791 3.6 539 82DCR 1864C  
 305 2X ME AVG 1L 14705M 787F 544P 1881C  
 PPA -3192M -149F -106P / YD -3635M -169F -118P  
 CDCB PTA 04/01/2017 1RECS 57%R 1%ILE  
 -1222M -55F -38P -372CM\$ -367NM\$ -356FM\$ -314GM\$  
 -1.5PL -0.3LIV 0.6DPR 0.4CCR 0.3HCR 3.10SCS  
 AJCA 04/01/2017 PTAT 48%R -0.3 JUI -6.9 JPI 44%R-115  
 SIRE: BRIDON FIRST ECLIPSE-ET GJPI -107 0%ILE

NEXT DAM:  
 NORSE STAR FREEDOM MINT 76%  
 3-00 304 3 19270 5.4 1031 3.6 686 95DCR 2371C

4TH DAM:  
 OAK MOUND BERRETTA MODEL 91%  
 3-07 305 2 27320 4.8 1320 3.9 1075 DHIR 3499C

## LOT 3619 NORSE STAR SUREFIRE 3619 USA 067243619

BORN 10/24/2011  
 DHIA HERD # 35-63-0983 CONTROL # 4752  
 FEMALE EFI 6.8% AMERICAN ID 3619 / 3619  
 2-00 267 3 10410 4.7 489 4.0 412 88DCR 1355C  
 3-01 215 3 15790 3.6 568 3.6 561 85DCR 1688C  
 305 2X ME AVG 2L 15412M 643F 594P 1854C  
 2-02 82% 3-07 86%  
 ST SR DF RA RW RL FA FU RH RUW UC UD TP TL RTR RTS  
 37 42 36 28 36 23 40 42 37 43 35 16 26 24 34 36  
 PPA -1185M -124F -31P / YD -1774M -132F -49P  
 CDCB PTA 04/01/2017 2RECS 59%R 4%ILE  
 -708M -48F -19P -231CM\$ -221NM\$ -204FM\$ -136GM\$  
 -0.3PL 2.0LIV 2.6DPR 2.5CCR 2.0HCR 3.43SCS  
 AJCA 04/01/2017 PTAT 52%R 0.8 JUI 9.7 JPI 48%R -63

DAUGHTER(S):  
 NORSE STAR MANTRA 5396  
 SELLING AS LOT 5396

SISTER(S):  
 NORSE STAR BLACKSTONE N3336 83%  
 2-00 295 3 19360 4.4 854 3.5 685 90DCR 2315C

SIRE: BW SUREFIRE  
 USA 114204404 GTHD BBR 100 JH1F JH2F 505JE110  
 SEE REFERENCE SIRE AT

DAM:  
 NORSE STAR FUTURE N2835  
 USA 067182835  
 TATTOO / N2835  
 DHIA HERD # 35-63-0983 CONTROL # 3807  
 1-11 291 3 20280 4.4 895 4.0 816 92DCR 2569C  
 2-10 305 3 23670 4.5 1063 4.0 956 93DCR 3033C  
 305 2X ME AVG 3L 19081M 856F 778P 2454C  
 2-01 87% 3-03 90%  
 ST SR DF RA RW RL FA FU RH RUW UC UD TP TL RTR RTS  
 38 35 40 22 35 22 38 45 42 40 25 22 38 19  
 PPA -435M -74F 20P / YD -1199M -84F -10P  
 CDCB PTA 04/01/2017 3RECS 65%R 4%ILE  
 -833M -47F -15P -220CM\$ -225NM\$ -243FM\$ -165GM\$  
 -1.0PL 1.6LIV 1.6DPR 0.6CCR 1.0HCR 3.34SCS  
 AJCA 04/01/2017 PTAT 55%R 0.3 JUI 6.6 JPI 52%R -61

SISTER(S):  
 NORSE STAR HEADLINE N3339 81%  
 3-06 305 3 25390 4.9 1232 3.6 902 93DCR 3118C  
 NORSE STAR GAMMON 3876 80%  
 1-09 305 3 18060 5.3 961 3.8 684 93DCR 2367C

FRESH: 11/16/2016  
 BRED: 02/10/2017 DUE: 11/16/2017 TO  
 AHLEM BALIN-ET  
 USA 072520700 200JE1014  
 SEE REFERENCE SIRE A

NORSE STAR JERSEYS BREEDER & OWNER  
 WESTBY, WI

SUNSET CANYON ANTH ILLUSION-ET  
 USA 112817055 GT50K BBR 100 JH1F JH2F 7JE702  
 BW CENTURION IRIS K347 {6} 95%  
 USA 111122015 GT50K BBR 100 JH1F JH2C

MOLLY BROOK BERRETTA FUTURE-ET  
 USA 000661399 GTHD BBR 100 JH1C JH2F 14JE306  
 NORSE STAR MINISTER N2340 77%  
 USA 115293940

TATTOO / N2340  
 DHIA HERD # 35-63-0983 CONTROL # 3231  
 2-02 286 3 14900 5.4 805 3.8 571 88DCR 1976C  
 3-01 305 3 15610 5.7 893 4.2 656 91DCR 2273C  
 4-01 305 3 17750 5.7 1020 4.2 751 94DCR 2602C  
 5-01 281 3 14380 5.3 768 4.2 605 92DCR 2071C  
 305 2X ME AVG 5L 14082M 784F 595P 2034C  
 PPA -2555M -101F -63P / YD -2705M -96F -68P  
 CDCB PTA 04/01/2017 5RECS 68%R 2%ILE  
 -1227M -42F -30P -278CM\$ -281NM\$ -291FM\$ -209GM\$  
 -1.3PL 1.9LIV 2.0DPR 1.8CCR -0.4HCR 3.27SCS  
 AJCA 04/01/2017 PTAT 56%R -0.9 JUI -6.4 JPI 54%R -88  
 SIRE: SELECT-SCOTT MINISTER-ET GJPI -86 1%ILE

NEXT DAM:  
 NORSE STAR FUTURE MAUDE 82%  
 4-00 288 3 15760 6.1 961 3.8 599 90DCR 2072C

4TH DAM:  
 R&R IDEAL ADONIS MAZE MAUVE 76%  
 5-03 305 3 21790 6.1 1330 3.5 761 95DCR 2630C

## LOT 3621 NORSE STAR SUREFIRE 3621 USA 067243621

BORN 10/26/2011  
 DHIA HERD # 35-63-0983 CONTROL # 4754  
 FEMALE EFI 6.3% AMERICAN ID 3621 / 3621  
 2-00 301 3 18230 4.8 880 3.7 666 88DCR 2303C  
 2-11 260 3 25390 4.6 1180 3.4 861 90DCR 2974C  
 305 2X ME AVG 2L 23953M 1146F 855P 2956C  
 2-02 81% 3-07 90%  
 ST SR DF RA RW RL FA FU RH RUW UC UD TP TL RTR RTS  
 42 30 38 23 37 25 38 37 45 40 37 25 26 23 34 35  
 PPA 1812M 54F 54P / YD 357M -1F 11P  
 CDCB PTA 04/01/2017 2RECS 59%R 32%ILE  
 -196M -14F -6P 42CM\$ 45NM\$ 51FM\$ 88GM\$  
 2.1PL 2.6LIV 2.3DPR 2.8CCR 1.7HCR 3.09SCS  
 AJCA 04/01/2017 PTAT 51%R 0.6 JUI 10.6 JPI 47%R 15

SIRE: BW SUREFIRE  
 USA 114204404 GTHD BBR 100 JH1F JH2F 505JE110  
 SEE REFERENCE SIRE AT

DAM:  
 NORSE STAR DANISH N2486  
 USA 116020297  
 TATTOO / N2486  
 DHIA HERD # 35-63-0983 CONTROL # 3397  
 1-08 305 3 16890 5.0 844 3.8 635 91DCR 2197C  
 2-09 305 3 25330 5.5 1395 3.7 937 94DCR 3241C  
 4-04 305 3 24500 5.5 1343 3.5 849 94DCR 2934C  
 5-04 305 3 15980 5.0 799 3.6 580 92DCR 2005C  
 305 2X ME AVG 5L 16339M 878F 616P 2123C  
 2-05 82% 3-00 88% 4-09 90%  
 ST SR DF RA RW RL FA FU RH RUW UC UD TP TL RTR RTS  
 45 40 48 25 49 28 35 38 40 40 25 18 38 28  
 PPA -351M -20F -12P / YD -523M -29F -11P  
 CDCB PTA 04/01/2017 5RECS 60%R 16%ILE  
 -234M -16F -3P -36CM\$ -43NM\$ -60FM\$ -19GM\$  
 0.1PL 0.8LIV 1.0DPR 0.8CCR 0.0HCR 2.98SCS  
 AJCA 04/01/2017 PTAT 49%R -0.3 JUI -1.4 JPI 45%R -8

FRESH: 02/20/2016  
 BRED: 07/30/2016 DUE: 05/05/2017 TO  
 VERMALAR BRUCE-ET  
 JECAN000107206271 200JE511  
 SEE REFERENCE SIRE V

NORSE STAR JERSEYS BREEDER & OWNER  
 WESTBY, WI

SUNSET CANYON ANTH ILLUSION-ET  
 USA 112817055 GT50K BBR 100 JH1F JH2F 7JE702  
 BW CENTURION IRIS K347 {6} 95%  
 USA 111122015 GT50K BBR 100 JH1F JH2C

MILLS DANISH  
 USA 114352116 GT50K BBR 100 JH1F JH2F 7JE818  
 NORSE STAR TOPAZ DARING 85%  
 USA 114691277

TATTOO / N2103  
 DHIA HERD # 35-63-0983 CONTROL # 2893  
 1-10 305 3 22170 4.6 1019 3.7 825 90DCR 2775C  
 2-10 288 3 20590 4.7 976 3.8 792 92DCR 2662C  
 3-09 269 3 21140 5.1 1087 3.9 823 91DCR 2849C  
 4-08 269 3 20470 4.8 983 3.8 779 91DCR 2654C  
 305 2X ME AVG 4L 22137M 1088F 858P 2918C  
 PPA -206M -11F 11P / YD -812M -39F -11P  
 CDCB PTA 04/01/2017 4RECS 60%R 8%ILE  
 -584M -26F -12P -123CM\$ -131NM\$ -150FM\$ -90GM\$  
 -0.8PL 0.5LIV 1.0DPR 1.0CCR 0.6HCR 3.04SCS  
 AJCA 04/01/2017 PTAT 50%R -0.5 JUI -4.7 JPI 44%R -33  
 SIRE: NORSE STAR JW TOPAZ GJPI -83 1%ILE

NEXT DAM:  
 NORSE STAR KEEPER DAMALI 69%  
 3-02 305 3 20950 4.5 951 3.8 798 91DCR 2630C

4TH DAM:  
 NORSE STAR SATURN DAZZLE 87%  
 1-10 305 3 23170 5.1 1183 3.8 884 93DCR 3059C

**LOT 3624 NORSE STAR REAGAN3624 {5} USA 067243624**

BORN 10/27/2011  
 DHIA HERD # 35-63-0983 CONTROL # 4759  
 FEMALE EFI 6.0% AMERICAN ID 3624 / 3624  
 1-11 305 3 10900 5.3 573 3.9 428 88DCR 1481C  
 305 2X ME AVG 2L 14997M 786F 519P 1793C  
 2-02 78% 3-07 85%  
 ST SR DF RA RW RL FA FU RH RUW UC UD TP TL RTR RTS  
 33 36 40 14 37 25 42 40 43 40 37 18 26 22 32 37  
 PPA -1899M -101F -79P / YD -1975M -78F -68P  
 CDCB PTA 04/01/2017 2RECS 56%R 5%ILE  
 -868M -22F -26P -199CM\$ -196NM\$ -192FM\$ -209GM\$  
 -1.5PL 0.8LIV -1.6DPR -0.6CCR -1.1HCR 3.09SCS  
 AJCA 04/01/2017 PTAT 47%R 0.0 JUI 7.5 JPI 42%R -64

SIRE: RAPID BAY REAGAN-ET  
 JECAN000104411830 70JE9947  
 SEE REFERENCE SIRE EV

DAM:  
 NORSE STAR PATTERSON N3029 {4}  
 USA 067343029  
 TATTOO / N3029  
 DHIA HERD # 35-63-0983 CONTROL # 4079  
 1-11 305 3 15760 6.0 942 4.0 630 93DCR 2181C  
 305 2X ME AVG 1L 17660M 1071F 725P 2511C  
 2-04 77%  
 ST SR DF RA RW RL FA FU RH RUW UC UD TP TL RTR RTS  
 26 26 26 18 25 28 26 28 29 27 37 35 26 14  
 PPA -2037M -4F -41P / YD -2089M -8F -43P  
 CDCB PTA 04/01/2017 1RECS 54%R 47%ILE  
 -316M 4F -2P 117CM\$ 104NM\$ 74FM\$ 129GM\$  
 1.8PL 0.7LIV 1.6DPR 2.0CCR -0.1HCR 2.98SCS  
 AJCA 04/01/2017 PTAT 44%R -0.8 JUI -2.1 JPI 39%R 29

FRESH: 12/30/2015  
 BRED: 08/02/2016 DUE: 05/08/2017 TO  
 AHLEM BALIN-ET  
 USA 072520700 200JE1014  
 SEE REFERENCE SIRE A

NORSE STAR JERSEYS BREEDER & OWNER  
 WESTBY, WI

GIPRAT BELLES CONNECTION-ET  
 JECAN000010203359 70JE9957

RAPID BAY WHISTLERS RUMOR SUP-EX 95-6E (CAN)  
 JECAN000010009900

JENKS SUMMIT PATTERSON-ET  
 USA 115375161 147JE6146

NORSE STAR BELLEVUE DEMI {3} (TWIN) 84%  
 USA 114802732

TATTOO / N1611  
 DHIA HERD # 35-63-0983 CONTROL # 2349  
 1-11 304 2 17760 5.5 972 3.6 643 94DCR 2223C  
 2-11 305 3 22530 5.4 1220 3.8 864 89DCR 2990C  
 3-11 305 3 22330 5.4 1212 4.2 927 89DCR 3211C  
 4-10 305 3 20520 5.8 1195 3.9 807 94DCR 2794C  
 305 2X ME AVG 5L 17836M 1005F 703P 2432C  
 PPA -1395M -13F -27P / YD -1482M -26F -29P  
 CDCB PTA 04/01/2017 5RECS 62%R 18%ILE  
 -829M -18F -18P -18CM\$ -29NM\$ -55FM\$ 21GM\$  
 1.6PL 1.8LIV 2.3DPR 2.8CCR 0.8HCR 3.00SCS  
 AJCA 04/01/2017 PTAT 49%R -1.0 JUI -8.3 JPI 46%R -15  
 SIRE: GIPRAT BELLEVUE-ET GJPI -34 7%ILE

NEXT DAM:  
 NORSE STAR VIGOROUS DOLL {2}

4TH DAM:  
 NORSE STAR F634 {1}

**LOT 3627 NORSE STAR CELEBRITY 3627 USA 067243627**

BORN 10/29/2011  
 DHIA HERD # 35-63-0983 CONTROL # 4762  
 FEMALE EFI 7.5% AMERICAN ID 3627 / 3627  
 2-09 305 3 21460 5.3 1133 3.6 777 91DCR 2687C  
 305 2X ME AVG 1L 23135M 1215F 839P 2901C  
 3-07 86% 4-09 90%  
 ST SR DF RA RW RL FA FU RH RUW UC UD TP TL RTR RTS  
 42 36 45 22 48 22 38 40 42 40 26 26 29 28 36 38  
 PPA 309M -17F 7P / YD 159M -39F -2P  
 CDCB PTA 04/01/2017 1RECS 55%R 27%ILE  
 -54M -8F -3P 27CM\$ 23NM\$ 15FM\$ 0GM\$  
 2.6PL -1.7LIV -0.2DPR -1.0CCR 0.0HCR 2.79SCS  
 AJCA 04/01/2017 PTAT 52%R 0.8 JUI 10.3 JPI 46%R 10

SIRE: GALAXIES CELEBRITY-ET  
 USA 113586152 GT50K BBR 100 JH1C JH2F 11JE826  
 SEE REFERENCE SIRE Y

DAM:  
 NORSE STAR NSTATE N2212  
 USA 115132993  
 TATTOO / N2212  
 DHIA HERD # 35-63-0983 CONTROL # 3027  
 2-01 303 3 20470 4.5 911 3.5 708 93DCR 2437C  
 3-01 305 3 20920 4.3 894 3.6 756 93DCR 2479C  
 4-03 305 3 25640 4.5 1156 3.5 908 94DCR 3107C  
 5-08 305 3 27850 4.0 1121 3.6 1008 94DCR 3193C  
 7-07 305 3 21450 4.4 941 3.7 789 89DCR 2601C  
 305 2X ME AVG 5L 21599M 959F 793P 2635C  
 2-05 82% 3-09 86% 6-01 88% 7-04 90%  
 ST SR DF RA RW RL FA FU RH RUW UC UD TP TL RTR RTS  
 48 47 39 19 50 23 42 42 43 40 28 19 32 27  
 PPA 249M -50F -1P / YD -432M -48F -21P  
 CDCB PTA 04/01/2017 5RECS 65%R 17%ILE  
 -310M -23F -12P -34CM\$ -39NM\$ -47FM\$ -70GM\$  
 2.3PL 1.6LIV -0.4DPR -0.9CCR -0.2HCR 2.70SCS  
 AJCA 04/01/2017 PTAT 54%R -0.3 JUI -5.2 JPI 51%R -17

SISTER(S):  
 NORSE STAR JUSTICE N2437 83%  
 4-01 273 3 18870 5.9 1110 3.7 696 93DCR 2407C  
 NORSE STAR BRIGADE N2959 83%  
 4-00 305 3 24890 5.5 1363 4.0 1008 92DCR 3491C

FRESH: 02/23/2016  
 BRED: 04/07/2017 DUE: 01/11/2018 TO  
 AHLEM BALIN-ET  
 USA 072520700 200JE1014  
 SEE REFERENCE SIRE A

NORSE STAR JERSEYS BREEDER & OWNER  
 WESTBY, WI

WINDY WILLOW MONTANA JACE {6}  
 USA 110106571 GTHD BBR 100 JH1C JH2F 7JE535

DEERVIEW DECLO GALAXIE 88%  
 USA 111102132 JH1C

DEERVIEW OLE NORTHSTATE  
 USA 067051614 GT50K BBR 100 JH1F JH2C 7JE801

NORSE STAR COUNCILLER BEA 81%  
 USA 114068224

TATTOO / N1757  
 DHIA HERD # 35-63-0983 CONTROL # 2505  
 2-00 305 3 21590 5.3 1144 3.2 700 88DCR 2416C  
 3-01 305 3 25160 5.3 1333 3.6 912 89DCR 3154C  
 4-01 305 3 26080 4.8 1264 3.7 960 93DCR 3320C  
 5-05 305 3 15450 5.0 770 3.8 580 90DCR 2006C  
 305 2X ME AVG 4L 20902M 1084F 756P 2612C  
 PPA -506M -5F -23P / YD -1279M -19F -35P  
 CDCB PTA 04/01/2017 4RECS 68%R 15%ILE  
 -768M -12F -20P -43CM\$ -57NM\$ -87FM\$ -62GM\$  
 1.8PL 1.7LIV 0.9DPR -0.5CCR -0.9HCR 2.71SCS  
 AJCA 04/01/2017 PTAT 55%R -0.8 JUI -16.5 JPI 54%R -29  
 SIRE: GLENHOLME COUNCILLER GJPI -57 3%ILE

NEXT DAM:  
 KEN KAY MAC BOBBI BETSY 87%  
 8-08 305 3 22310 5.2 1159 4.1 916 93DCR 3129C

4TH DAM:  
 KEN KAY TRADER BRIDGET BOBBI 84%  
 4-00 292 2 12120 5.1 621 4.2 508 DHIR 1655C

## LOT 3630 NORSE STAR REAGAN 3630 USA 067243630

BORN 11/05/2011  
 DHIA HERD # 35-63-0983 CONTROL # 4765  
 FEMALE EFI 5.3% AMERICAN ID 3630 / 3630  
 2-00 305 3 15370 5.9 903 3.8 577 88DCR 1996C  
 3-01 198 3 14950 4.9 735 3.6 537 82DCR 1856C  
 305 2X ME AVG 2L 17432M 970F 666P 2303C  
 2-02 85% 3-06 88%  
 ST SR DF RA RW RL FA FU RH RUW UC UD TP TL RTR RTS  
 42 37 38 28 42 23 38 36 44 42 45 25 33 18 37 35  
 PPA -1014M -45F -30P / YD -1566M -48F -37P  
 CDCB PTA 04/01/2017 2RECS 57%R 2%ILE  
 -998M -27F -24P -293CM\$ -299NM\$ -314FM\$ -344GM\$  
 -2.7PL -1.2LIV -3.6DPR -2.7CCR -1.8HCR 3.13SCS  
 AJCA 04/01/2017 PTAT 50%R 1.1 JUI 19.7 JPI 44%R -82

DAUGHTER(S):  
 NORSE STAR PREMIER 4281 87%  
 SELLING AS LOT 4281

SIRE: RAPID BAY REAGAN-ET  
 JECAN000104411830 70JE9947  
 SEE REFERENCE SIRE EV

DAM:  
 NORSE STAR TEQUILA N2757  
 USA 067182757  
 TATTOO / N2757  
 DHIA HERD # 35-63-0983 CONTROL # 3707  
 1-10 305 3 18140 4.8 877 3.9 712 93DCR 2393C  
 3-02 305 3 23340 4.2 973 4.0 923 94DCR 2843C  
 305 2X ME AVG 2L 21784M 990F 873P 2800C  
 2-04 87% 3-06 88%  
 ST SR DF RA RW RL FA FU RH RUW UC UD TP TL RTR RTS  
 40 35 39 28 38 26 29 35 37 39 35 26 49 18  
 PPA -106M -40F 23P / YD -916M -58F -3P  
 CDCB PTA 04/01/2017 2RECS 61%R 5%ILE  
 -794M -28F -16P -197CM\$ -206NM\$ -229FM\$ -233GM\$  
 -0.1PL -2.0LIV -1.8DPR -2.4CCR -1.4HCR 3.12SCS  
 AJCA 04/01/2017 PTAT 53%R 1.0 JUI 16.1 JPI 49%R -55

FRESH: 04/13/2016  
 BRED: 03/31/2017 DUE: 01/04/2018 TO  
 RIVER VALLEY VENUS V I P-ET  
 JE840003126479167 200JE10003  
 SEE REFERENCE SIRE M

NORSE STAR JERSEYS BREEDER & OWNER  
 WESTBY, WI

GIPRAT BELLES CONNECTION-ET  
 JECAN000010203359 70JE9957  
 RAPID BAY WHISTLERS RUMOR SUP-EX 95-6E (CAN)  
 JECAN000010009900

TOWER VUE PRIME TEQUILA-ET  
 USA 114816452 GTHD BBR 100 JH1F JH2F 76JE156  
 NORSE STAR CENTURION SHALIN 87%  
 USA 113681147  
 TATTOO / N1710  
 DHIA HERD # 35-63-0983 CONTROL # 2454  
 2-00 305 3 22440 4.9 1107 3.3 739 91DCR 2552C  
 3-03 305 3 22590 4.5 1007 3.4 766 89DCR 2646C  
 305 2X ME AVG 3L 17606M 839F 603P 2083C  
 PPA -278M -25F -21P / YD -526M -23F -20P  
 CDCB PTA 04/01/2017 3RECS 61%R 12%ILE  
 -490M -23F -16P -88CM\$ -86NM\$ -81FM\$ -65GM\$  
 1.4PL 0.5LIV 1.0DPR 0.8CCR -0.4HCR 3.00SCS  
 AJCA 04/01/2017 PTAT 53%R 0.3 JUI 1.2 JPI 50%R -29  
 SIRE: SOONER CENTURION-ET GJPI -28 6%ILE

NEXT DAM:  
 NORSE STAR COUNCILLER SATIN 85%  
 1-10 305 3 15120 4.3 655 3.2 491 95DCR 1695C

4TH DAM:  
 SHAKER VIEW BIG J SPECTRUM 88%  
 4-01 305 2 20900 4.6 965 3.6 743 94DCR V 2568C

## LOT 3635 NORSE STAR SUREFIRE 3635 USA 067243635

BORN 11/11/2011  
 DHIA HERD # 35-63-0983 CONTROL # 4770  
 FEMALE EFI 6.8% AMERICAN ID 3635 / 3635  
 1-11 305 3 19430 4.8 926 3.7 721 90DCR 2481C  
 2-11 249 3 20200 4.5 918 3.5 716 89DCR 2460C  
 305 2X ME AVG 2L 22044M 1040F 816P 2796C  
 2-02 81% 3-06 86%  
 ST SR DF RA RW RL FA FU RH RUW UC UD TP TL RTR RTS  
 28 36 34 23 36 25 38 43 43 38 37 20 26 22 42 38  
 PPA 1080M 15F 41P / YD -246M -30F 0P  
 CDCB PTA 04/01/2017 2RECS 59%R 18%ILE  
 -416M -22F -9P -30CM\$ -31NM\$ -38FM\$ 42GM\$  
 0.4PL 1.8LIV 2.7DPR 3.6CCR 1.8HCR 3.12SCS  
 AJCA 04/01/2017 PTAT 51%R 0.2 JUI 2.7 JPI 48%R -4

DAUGHTER(S):  
 NORSE STAR SAMSON 4612  
 SELLING AS LOT 4612

SIRE: BW SUREFIRE  
 USA 114204404 GTHD BBR 100 JH1F JH2F 50SJE110  
 SEE REFERENCE SIRE AT

DAM:  
 NORSE STAR MCGWIRE N3032  
 USA 067343032  
 TATTOO / N3032  
 DHIA HERD # 35-63-0983 CONTROL # 4086  
 2-00 305 3 13160 5.5 720 4.3 566 92DCR 1940C  
 3-00 305 3 17490 5.6 985 4.1 716 92DCR 2480C  
 305 2X ME AVG 3L 14152M 828F 626P 2158C  
 2-04 76% 3-07 76%  
 ST SR DF RA RW RL FA FU RH RUW UC UD TP TL RTR RTS  
 40 40 27 31 35 24 16 22 27 26 22 18 21 38  
 PPA -3023M -106F -66P / YD -1825M -60F -33P  
 CDCB PTA 04/01/2017 3RECS 61%R 7%ILE  
 -624M -23F -10P -134CM\$ -148NM\$ -182FM\$ -97GM\$  
 -1.9PL 0.0LIV 1.0DPR 1.8CCR 0.0HCR 2.99SCS  
 AJCA 04/01/2017 PTAT 50%R -1.1 JUI -15.1 JPI 48%R -39

FRESH: 10/24/2016  
 BRED: 04/18/2017 DUE: 01/22/2018 TO  
 PROGENESIS HARLEM-ET  
 JECAN000012302933 200JE1061  
 SEE REFERENCE SIRE U

NORSE STAR JERSEYS BREEDER & OWNER  
 WESTBY, WI

SUNSET CANYON ANTH ILLUSION-ET  
 USA 112817055 GT50K BBR 100 JH1F JH2F 7JE702  
 BW CENTURION IRIS K347 {6} 95%  
 USA 111122015 GT50K BBR 100 JH1F JH2C

GRAMMER HALLMARK MCGWIRE-ET  
 USA 113076543 GT50K BBR 100 JH1F JH2F 29JE3439

NORSE STAR APOLLO N2618  
 USA 116078740  
 TATTOO / N2618  
 DHIA HERD # 35-63-0983 CONTROL # 3547  
 1-09 191 3 8680 5.2 454 4.4 379 76DCR 1255C  
 305 2X ME AVG 1L 13879M 763F 644P 2121C  
 PPA -2874M -78F -51P / YD -3016M -89F -53P  
 CDCB PTA 04/01/2017 1RECS 57%R 3%ILE  
 -1149M -15F -24P -231CM\$ -249NM\$ -291FM\$ -164GM\$  
 -3.8PL -2.2LIV 1.6DPR 2.0CCR -0.2HCR 2.98SCS  
 AJCA 04/01/2017 PTAT 36%R -1.4 JUI -12.5 JPI 44%R -66  
 SIRE: SUNSET CANYON ANTHEMS APOLLO GJPI -41 5%ILE

NEXT DAM:  
 NORSE STAR YOGURT PRALINE-P 82%  
 4-03 305 3 16500 5.9 973 4.2 687 93DCR 2380C

4TH DAM:  
 YODERS BUSTER PROTEIN 79%  
 3-08 305 2 18310 6.1 1109 3.9 719 93DCR 2489C

## LOT 3644 NORSE STAR VINCENT 3644 {6} USA 067243644

BORN 11/30/2011  
 DHIA HERD # 35-63-0983 CONTROL # 4779  
 FEMALE EFI 6.4% AMERICAN ID 3644 / 3644  
 1-11 305 3 16470 6.1 1012 4.0 662 90DCR 2292C  
 2-11 235 3 16270 5.3 870 3.8 621 88DCR 2149C  
 305 2X ME AVG 2L 18222M 1070F 734P 2543C  
 2-01 83% 3-05 87%  
 ST SR DF RA RW RL FA FU RH RUW UC UD TP TL RTR RTS  
 35 33 37 29 34 25 38 36 38 40 35 23 33 23 37 34  
 PPA -925M 20F 1P / YD -1339M -8F -27P  
 CDCB PTA 04/01/2017 2RECS 58%R 10%ILE  
 -949M -19F -24P -109CM\$ -112NM\$ -122FM\$ -82GM\$  
 0.9PL 1.3LIV 1.3DPR 0.6CCR -0.1HCR 3.13SCS  
 AJCA 04/01/2017 PTAT 49%R 0.6 JUI 8.4 JPI 44%R -38

DAUGHTER(S):  
 NORSE STAR BLACKSTONE 5533  
 SELLING AS LOT 5533

SISTER(S):  
 NORSE STAR BLACKSTONE 4255 {6} 78%  
 SELLING AS LOT 4255

SIRE: BRIDON VINCENT-ET  
 JECAN000008994410 GT50K BBR 100 JH1F JH2F 200JE149  
 SEE REFERENCE SIRE AY

DAM:  
 NORSE STAR 3045 {5}  
 USA 067343045  
 DHIA HERD # 35-63-0983 CONTROL # 4114  
 2-00 305 3 17960 6.1 1097 4.3 767 93DCR 2658C  
 3-11 260 3 13120 5.1 667 4.5 591 86DCR 1893C  
 4-10 262 3 14620 5.9 866 4.1 599 89DCR 2074C  
 305 2X ME AVG 4L 13492M 852F 592P 2011C  
 2-03 80% 4-01 86%  
 ST SR DF RA RW RL FA FU RH RUW UC UD TP TL RTR RTS  
 46 37 35 24 40 25 35 43 40 37 29 29 39 35 46 29  
 PPA -2223M -46F -36P / YD -2385M -58F -48P  
 CDCB PTA 04/01/2017 4RECS 62%R 5%ILE  
 -1166M -32F -25P -182CM\$ -190NM\$ -215FM\$ -145GM\$  
 0.0PL 2.4LIV 1.5DPR 1.8CCR 0.2HCR 3.23SCS  
 AJCA 04/01/2017 PTAT 46%R 0.0 JUI 9.7 JPI 45%R -57

FRESH: 04/17/2017  
 SELLING OPEN

NORSE STAR JERSEYS BREEDER & OWNER  
 WESTBY, WI

SC GOLD DUST PARAMOUNT IATOLA-ET  
 USA 112118277 GTHD BBR 100 JH1F JH2F 29JE3301  
 HURONIA CENTURION VIRGINIA 24L EX 93-3E (CAN)  
 JECAN000010214698 GI BBR 100 JH1F

NORSE STAR JADE LINCOLN-ET  
 USA 116634386 138JE4372

NORSE STAR GOAL N2408 {4}  
 USA 115604421  
 TATTOO / N2408  
 DHIA HERD # 35-63-0983 CONTROL # 3313  
 PPA -3381M -181F -102P / YD -4853M -272F -150P  
 CDCB PTA 04/01/2017 1RECS 54%R 1%ILE  
 -934M -45F -28P -380CM\$ -370NM\$ -352FM\$ -307GM\$  
 -3.4PL -0.4LIV 0.6DPR 0.2CCR 0.1HCR 3.13SCS  
 AJCA 04/01/2017 PTAT 35%R 0.0 JUI 7.1 JPI 42%R-103  
 SIRE: COZZ MAR TJ GOAL GJPI -93 0%ILE

NEXT DAM:  
 NORSE STAR TUCSON ZIP {3}

4TH DAM:  
 NORSE STAR PARADE ZELDA {2} 70%  
 3-09 305 3 19830 4.9 964 3.8 754 86DCR 2589C

## LOT 3650 NORSE STAR ADAM 3650 USA 067243650

BORN 12/05/2011  
 DHIA HERD # 35-63-0983 CONTROL # 4785  
 FEMALE EFI 7.1% AMERICAN ID 3650 / 3650  
 1-10 201 3 6350 5.5 349 4.0 254 80DCR 879C  
 2-09 273 3 20450 5.2 1073 3.6 740 89DCR 2559C  
 305 2X ME AVG 2L 15980M 865F 611P 2114C  
 2-01 76% 3-05 90%  
 ST SR DF RA RW RL FA FU RH RUW UC UD TP TL RTR RTS  
 43 32 45 23 40 33 40 47 40 44 37 25 25 23 37 32  
 PPA -1234M -50F -40P / YD -1377M -63F -45P  
 CDCB PTA 04/01/2017 2RECS 57%R 10%ILE  
 -537M -30F -18P -123CM\$ -115NM\$ -100FM\$ -53GM\$  
 -0.3PL 2.5LIV 1.9DPR 2.8CCR 1.5HCR 3.14SCS  
 AJCA 04/01/2017 PTAT 48%R 0.5 JUI 7.2 JPI 45%R -32

DAUGHTER(S):  
 NORSE STAR RENDITION 5316  
 SELLING AS LOT 5316

SIRE: SUNSET CANYON ADAM  
 USA 116560197 GT50K BBR 100 JH1F JH2F 200JE9827  
 SEE REFERENCE SIRE IO

DAM:  
 NORSE STAR MCGWIRE N3041  
 USA 067343041  
 TATTOO / N3041  
 DHIA HERD # 35-63-0983 CONTROL # 4110  
 2-00 305 3 21630 4.2 906 3.6 774 93DCR 2523C  
 3-01 305 3 22270 4.5 1001 3.4 752 94DCR 2598C  
 4-01 294 3 20840 4.6 964 3.6 747 90DCR 2577C  
 305 2X ME AVG 4L 18375M 847F 678P 2284C  
 2-03 84% 3-06 86%  
 ST SR DF RA RW RL FA FU RH RUW UC UD TP TL RTR RTS  
 41 42 32 18 31 27 26 37 44 45 31 23 29 32  
 PPA -158M -54F -9P / YD -181M -49F -6P  
 CDCB PTA 04/01/2017 4RECS 63%R 12%ILE  
 -277M -32F -8P -86CM\$ -85NM\$ -85FM\$ -45GM\$  
 -0.6PL 2.4LIV 1.1DPR 1.6CCR 0.7HCR 3.03SCS  
 AJCA 04/01/2017 PTAT 52%R 0.1 JUI 2.3 JPI 50%R -21

FRESH: 09/01/2016  
 BRED: 12/01/2016 DUE: 09/06/2017 TO  
 LENCREST ON TIME-ET  
 JECAN000101962790 200JE430  
 SEE REFERENCE SIRE F

NORSE STAR JERSEYS BREEDER & OWNER  
 WESTBY, WI

FOREST GLEN AVERY ACTION-ET  
 USA 111023978 GTHD BBR 100 JH1F JH2F 7JE590  
 SUNSET CANYON SULTAN T ANTHEM-ET 95%  
 USA 114909448 GT50K BBR 100 JH1C JH2C

GRAMMER HALLMARK MCGWIRE-ET  
 USA 113076543 GT50K BBR 100 JH1F JH2F 29JE3439

NORSE STAR SUPREME CARRESS-ET 83%  
 USA 116078638

TATTOO / N2605  
 DHIA HERD # 35-63-0983 CONTROL # 3532  
 1-11 305 3 17620 4.6 814 3.5 619 91DCR 2139C  
 2-11 290 3 14100 4.1 581 3.7 515 93DCR 1645C  
 3-11 305 3 23100 4.4 1009 3.4 788 94DCR 2704C  
 305 2X ME AVG 4L 14810M 678F 531P 1799C  
 PPA -1762M -127F -80P / YD -1747M -108F -68P  
 CDCB PTA 04/01/2017 4RECS 65%R 2%ILE  
 -862M -48F -30P -313CM\$ -304NM\$ -287FM\$ -237GM\$  
 -1.9PL 1.8LIV 1.5DPR 1.6CCR 1.8HCR 3.04SCS  
 AJCA 04/01/2017 PTAT 55%R -0.9 JUI -9.6 JPI 50%R -93  
 SIRE: SUNSET CANYON NADINE SUPREME-ET GJPI -122 0%ILE

NEXT DAM:  
 NORSE STAR FUTURE CALLISTA 93%  
 4-11 305 3 27690 4.7 1301 3.5 975 90DCR 3370C

4TH DAM:  
 STORNAWAY ADONIS CRISPY 82%  
 5-11 305 3 24170 5.2 1268 3.7 898 93DCR 3106C

# LOT 3657 NORSE STAR SUREFIRE 3657 USA 067243657

BORN 12/16/2011

DHIA HERD # 35-63-0983 CONTROL # 4793  
 FEMALE EFI 6.4% AMERICAN ID 3657 / 3657

1-11 286 3 19450 5.4 1050 3.8 746 90DCR 2581C  
 2-10 233 3 20520 5.2 1074 3.8 772 88DCR 2671C  
 305 2X ME AVG 2L 23170M 1264F 908P 3141C

2-01 86% 3-05 86%  
 ST SR DF RA RW RL FA FU RH RUW UC UD TP TL RTR RTS  
 32 30 32 22 34 18 39 32 42 37 37 19 34 22 38 40

PPA 1266M 104F 77P / YD -122M 43F 27P  
 CDCB PTA 04/01/2017 2RECS 59%R 39%ILE  
 -394M 4F -2P 86CM\$ 74NM\$ 43FM\$ 111GM\$  
 1.4PL 1.5LIV 2.0DPR 2.4CCR 1.6HCR 3.12SCS  
 AJCA 04/01/2017 PTAT 51%R 0.6 JUI 4.7 JPI 47%R 23

DAUGHTER(S):  
 NORSE STAR ON TIME 5427  
 SELLING AS LOT 5427

SISTER(S):  
 NORSE STAR LINCOLN N3250 85%  
 4-00 296 3 16060 6.4 1031 4.1 663 92DCR 2296C  
 SELLING AS LOT 3250

SIRE: BW SUREFIRE  
 USA 114204404 GTHD BBR 100 JH1F JH2F 505JE110  
 SEE REFERENCE SIRE AT

DAM:  
 NORSE STAR JUICE N2588  
 USA 116078526

TATTOO / N2588  
 DHIA HERD # 35-63-0983 CONTROL # 3518  
 1-10 296 3 15650 5.6 869 3.9 617 88DCR 2136C  
 2-09 305 3 20900 5.9 1230 4.3 891 94DCR 3087C  
 4-00 305 3 28560 5.8 1647 3.9 1108 94DCR 3835C  
 5-02 259 3 13270 5.2 686 3.9 520 90DCR 1800C  
 305 2X ME AVG 4L 19580M 1119F 798P 2764C

1-11 83% 3-01 84% 4-03 90%  
 ST SR DF RA RW RL FA FU RH RUW UC UD TP TL RTR RTS  
 43 44 45 18 48 22 35 39 40 40 40 22 25 35

PPA -883M 32F 1P / YD -913M 24F -3P  
 CDCB PTA 04/01/2017 4RECS 64%R 18%ILE  
 -462M 11F -2P -10CM\$ -31NM\$ -80FM\$ -24GM\$  
 -1.1PL -0.6LIV 0.2DPR 0.0CCR -0.1HCR 2.94SCS  
 AJCA 04/01/2017 PTAT 52%R -0.5 JUI -12.7 JPI 48%R -10

FRESH: 12/31/2016  
 BRED: 03/24/2017 DUE: 12/28/2017 TO  
 ELLIOTT'S REGENCY CASINO-ET  
 JE840003125141657 14JE725  
 SEE REFERENCE SIRE H

FREMSTAD, MICHAEL BREEDER & OWNER  
 WESTBY, WI

SUNSET CANYON ANTH ILLUSION-ET  
 USA 112817055 GT50K BBR 100 JH1F JH2F 7JE702  
 BW CENTURION IRIS K347 {6} 95%  
 USA 111122015 GT50K BBR 100 JH1F JH2C

MAACK DAIRY JUICE-ET  
 USA 114417831 GT50K BBR 100 JH1F JH2F 200JE22  
 NORSE STAR YOGURT CARTON 73%  
 USA 114612311

TATTOO / N1904  
 DHIA HERD # 35-63-0983 CONTROL # 2657  
 2-00 305 3 18270 5.4 985 3.7 682 90DCR 2359C  
 3-02 303 3 22180 5.8 1287 4.0 882 94DCR 3054C  
 4-01 301 3 20580 5.1 1054 4.0 825 92DCR 2833C  
 305 2X ME AVG 3L 19593M 1055F 764P 2640C  
 PPA -728M 2F -5P / YD -1070M -5F -16P  
 CDCB PTA 04/01/2017 3RECS 66%R 5%ILE  
 -686M -10F -14P -186CM\$ -197NM\$ -224FM\$ -133GM\$  
 -2.0PL -0.8LIV 1.8DPR 2.0CCR 1.0HCR 2.98SCS  
 AJCA 04/01/2017 PTAT 56%R -2.4 JUI -26.3 JPI 51%R -59  
 SIRE: CAVE CREEK YOGURT II-P-ET GJPI -59 2%ILE

NEXT DAM:  
 NORSE STAR TOPKICK CARLY {6} 80%  
 2-07 305 3 24760 4.8 1190 3.3 829 96DCR 2863C

4TH DAM:  
 OAK MOUND BRET CALA {5} 88%  
 4-04 305 2 22850 4.8 1100 3.5 810 94DCR 2633C





NORSE STAR 1107 NUGGET, E-90%  
GRANDAM OF LOT 3659

**LOT 3659 NORSE STAR ARROW 3659 USA 067243659**

BORN 12/17/2011  
 DHIA HERD # 35-63-0983 CONTROL # 4795  
 FEMALE EFI 7.3% AMERICAN ID 3659 / 3659  
 -2-06 290 3 19880 4.9 974 3.5 695 93DCR 2402C  
 305 2X ME AVG 1L 22576M 1127F 807P 2790C  
 2-08 73% 4-00 78%  
 ST SR DF RA RW RL FA FU RH RUW UC UD TP TL RTR RTS  
 36 35 37 34 35 26 23 35 30 38 26 15 33 21 35 30  
 PPA 430M 23F 11P / YD 976M 37F 25P  
 CDCB PTA 04/01/2017 1RECS 54%R 18%ILE  
 206M 18F 9P -28CM\$ -33NM\$ -45FM\$ -53GM\$  
 -2.0PL -2.6LIV -0.9DPR -2.6CCR -2.8HCR 2.98SCS  
 AJCA 04/01/2017 PTAT 49%R -0.3 JUI -13.2 JPI 43%R -13

SISTER(S):  
 NORSE STAR MCGWIRE N3037 90%  
 4-11 247 3 19430 4.5 877 3.9 756 89DCR 2455C

SIRE: GABYS ARROW  
 USA 117007789 GT50K BBR 100 JH1C JH2F 200JE362  
 SEE REFERENCE SIRE GS

DAM:  
 NORSE STAR BAXTER NESTLE  
 USA 116078683  
 TATTOO / N2611  
 DHIA HERD # 35-63-0983 CONTROL # 3537  
 1-10 305 3 18700 5.7 1064 3.7 696 89DCR 2407C  
 3-00 296 3 22310 5.5 1231 4.0 886 94DCR 3067C  
 3-11 305 3 22580 5.5 1249 3.7 845 93DCR 2923C  
 5-00 273 3 16950 6.1 1026 3.6 609 91DCR 2105C  
 305 2X ME AVG 4L 19682M 1146F 762P 2636C  
 2-05 82% 3-00 85% 5-05 87%  
 ST SR DF RA RW RL FA FU RH RUW UC UD TP TL RTR RTS  
 41 42 37 32 44 28 32 28 36 42 28 19 31 21  
 PPA -383M 45F -7P / YD -847M -1F -24P  
 CDCB PTA 04/01/2017 4RECS 63%R 8%ILE  
 -514M -10F -15P -144CM\$ -145NM\$ -147FM\$ -128GM\$  
 -1.0PL -2.0LIV 0.0DPR -0.2CCR -1.2HCR 2.99SCS  
 AJCA 04/01/2017 PTAT 51%R 0.3 JUI 2.7 JPI 47%R -43

SISTER(S):  
 NORSE STAR MASON N2378 88%  
 3-00 305 3 22860 5.3 1218 4.1 932 93DCR 3228C  
 NORSE STAR JAMAICA N2892 87%  
 3-04 305 3 21130 5.5 1154 3.6 754 93DCR 2607C

FRESH: 05/24/2016  
 BRED: 08/04/2016 DUE: 05/10/2017 TO  
 AHLEM BALIN-ET  
 USA 072520700 200JE1014  
 SEE REFERENCE SIRE A

NORSE STAR JERSEYS BREEDER & OWNER  
 WESTBY, WI

TOLLENAARS IMPULS LOUIE 260-ET  
 USA 061929276 GT50K BBR 100 JH1C JH2F 14JE473  
 GABYS BLAIR ARUBA {6}-ET 87%  
 USA 115335695 GT50K BBR 100 JH1F JH2F

TC SABER BAXTER  
 USA 114738244 GT50K BBR 100 JH1F JH2F 1JE661  
 NORSE STAR 1107 NUGGET 90%  
 USA 114809935

TATTOO / N1980  
 DHIA HERD # 35-63-0983 CONTROL # 2736  
 1-09 305 3 20100 5.1 1032 3.5 712 91DCR 2461C  
 2-11 305 3 26900 5.5 1484 3.8 1012 94DCR 3501C  
 4-02 286 3 18720 5.2 974 3.8 703 91DCR 2432C  
 5-02 302 3 22330 4.1 925 3.7 828 93DCR 2631C  
 305 2X ME AVG 5L 19135M 962F 716P 2438C  
 PPA -659M -17F -22P / YD -650M -26F -24P  
 CDCB PTA 04/01/2017 5RECS 66%R 8%ILE  
 -276M -10F -10P -144CM\$ -138NM\$ -126FM\$ -126GM\$  
 -1.5PL -1.2LIV -0.1DPR -0.8CCR -2.2HCR 3.10SCS  
 AJCA 04/01/2017 PTAT 57%R 0.3 JUI 5.4 JPI 52%R -42  
 SIRE: MVF BARKLY JUAN 1107-ET GJPI -48 5%ILE

NEXT DAM:  
 NORSE STAR HALLMARK NANCY  
 4TH DAM:  
 KINGS NOTHING OF NORSE STAR 77%

## LOT 3664 NORSE STAR RILEY 3664 USA 067243664

BORN 12/21/2011  
 DHIA HERD # 35-63-0983 CONTROL # 4801  
 FEMALE EFI 7.1% AMERICAN ID 3664 / 3664  
 2-00 305 3 15280 6.4 979 3.7 567 88DCR 1961C  
 305 2X ME AVG 2L 14666M 906F 545P 1885C  
 2-07 83% 3-05 85% 3-11 90%  
 ST SR DF RA RW RL FA FU RH RUW UC UD TP TL RTR RTS  
 38 43 33 26 37 28 24 35 38 33 32 34 26 27 35 33  
 PPA -1021M 27F -37P / YD -1054M 1F -38P  
 CDCB PTA 04/01/2017 2RECS 57%R 24%ILE  
 -545M -15F -19P 3CM\$ 5NM\$ 10FM\$ 18GM\$  
 2.3PL 2.9LIV 1.4DPR 1.0CCR 0.1HCR 2.92SCS  
 AJCA 04/01/2017 PTAT 52%R 0.8 JUI 14.2 JPI 47%R 0

SIRE: CHASIN-RAINBOWS ACT RILEY-ET  
 USA 067029404 GT50K BBR 100 JH1F JH2F 7JE859  
 SEE REFERENCE SIRE GH

DAM:  
 NORSE STAR RM ALBANY  
 USA 114821959  
 TATTOO / N2130  
 DHIA HERD # 35-63-0983 CONTROL # 2925  
 2-00 278 3 21120 5.1 1084 3.5 732 87DCR 2529C  
 2-11 305 3 21980 4.9 1084 3.8 825 93DCR 2854C  
 4-08 305 3 25880 5.4 1406 3.5 917 94DCR 3170C  
 6-03 305 3 24160 5.0 1215 3.5 844 94DCR 2917C  
 7-08 305 3 26440 5.1 1354 3.6 944 92DCR 3264C  
 305 2X ME AVG 6L 20654M 1091F 742P 2566C  
 2-04 84% 3-06 86% 5-04 88%  
 ST SR DF RA RW RL FA FU RH RUW UC UD TP TL RTR RTS  
 35 38 37 34 35 29 26 38 46 38 35 20 35 25  
 PPA 274M 35F 2P / YD -1265M -28F -38P  
 CDCB PTA 04/01/2017 5RECS 64%R 6%ILE  
 -866M -23F -26P -168CM\$ -169NM\$ -172FM\$ -169GM\$  
 -0.2PL 1.4LIV -0.2DPR -0.5CCR -0.8HCR 2.96SCS  
 AJCA 04/01/2017 PTAT 52%R 0.1 JUI 3.6 JPI 50%R -54

FRESH: 04/08/2017  
 SELLING OPEN

NORSE STAR JERSEYS BREEDER & OWNER  
 WESTBY, WI

FOREST GLEN AVERY ACTION-ET  
 USA 111023978 GTHD BBR 100 JH1F JH2F 7JE590  
 PARAMOUNT ROSIE 86%  
 USA 112485962

FAMILY HILL RINGMASTER  
 USA 113790870 GT50K BBR 100 JH1F JH2F 147JE6073  
 NORSE STAR PARA ALRIGHTY 87%  
 USA 113090934

TATTOO / N1448  
 DHIA HERD # 35-63-0983 CONTROL # 2165  
 1-09 305 2 19930 4.8 959 3.3 660 92DCR 2279C  
 305 2X ME AVG 2L 22304M 882F 732P 2328C  
 PPA 523M -19F -10P / YD -460M -69F -46P  
 CDCB PTA 04/01/2017 2RECS 60%R 8%ILE  
 -238M -26F -18P -153CM\$ -138NM\$ -103FM\$ -118GM\$  
 -0.2PL 1.2LIV 0.6DPR 0.2CCR 0.0HCR 2.90SCS  
 AJCA 04/01/2017 PTAT 48%R -0.2 JUI -5.2 JPI 47%R -48  
 SIRE: ROCK ELLA PARAMOUNT-ET GJPI 6 11%ILE

NEXT DAM:  
 TRUMP ALMIGHTY OF NORSE STAR 75%  
 4-01 305 2 23740 4.1 976 3.2 771 91DCR 2626C

4TH DAM:  
 R&R IDEAL GARTH ANITA AMITY 83%  
 4-06 305 2 23290 4.4 1025 3.2 755 95DCR 2606C

## LOT 3669 NORSE STAR BALLARD 3669 {2} USA 067243669

BORN 01/06/2012  
 DHIA HERD # 35-63-0983 CONTROL # 4806  
 FEMALE EFI 7.4% AMERICAN ID 3669 / 3669  
 2-00 305 3 16920 5.4 914 3.8 651 90DCR 2253C  
 305 2X ME AVG 2L 19116M 974F 727P 2507C  
 2-07 81% 3-04 84%  
 ST SR DF RA RW RL FA FU RH RUW UC UD TP TL RTR RTS  
 27 34 32 28 28 32 36 35 42 35 40 25 35 24 38 36  
 PPA 503M 16F 33P / YD 735M 16F 34P  
 CDCB PTA 04/01/2017 2RECS 52%R 58%ILE  
 462M 6F 17P 146CM\$ 145NM\$ 142FM\$ 102GM\$  
 1.8PL 2.4LIV -0.9DPR -0.4CCR 0.5HCR 3.14SCS  
 AJCA 04/01/2017 PTAT 44%R 0.6 JUI 4.4 JPI 40%R 40

DAUGHTER(S):  
 NORSE STAR FRONTRUNNER 5430 {3}  
 SELLING AS LOT 5430

SISTER(S):  
 NORSE STAR BOOTMAKER 3360 {2} 87%  
 2-10 294 3 28600 4.5 1275 3.8 1100 90DCR 3570C  
 SELLING AS LOT 3360  
 NORSE STAR DECOY 3999 {2} 86%

SIRE: GABYS BALLARD-ET  
 USA 114826570 GT50K BBR 100 JH1F JH2F 29JE3542  
 SEE REFERENCE SIRE DH

DAM:  
 NORSE STAR 9197 {1}  
 USA 118158442  
 TATTOO / N9197  
 4-01 305 3 21120 4.1 864 3.6 762 93DCR 2440C  
 5-05 305 3 25500 4.4 1117 3.5 886 92DCR 3013C  
 305 2X ME AVG 2L 20662M 911F 756P 2506C  
 4-05 86% 6-04 86%  
 ST SR DF RA RW RL FA FU RH RUW UC UD TP TL RTR RTS  
 35 37 30 23 36 22 35 38 36 34 32 16 34 24 34 37  
 CDCB PTA 04/01/2017 0RECS 32%R 49%ILE  
 873M 8F 22P 108CM\$ 113NM\$ 126FM\$ 107GM\$  
 -0.3PL 2.0LIV 0.4DPR 0.3CCR -0.4HCR 2.94SCS  
 AJCA 04/01/2017 PTAT 19%R -0.2 JUI -2.5 JPI 17%R 38

FRESH: 01/06/2017  
 BRED: 03/16/2017 DUE: 12/20/2017 TO  
 AHLEM BALIN-ET  
 USA 072520700 200JE1014  
 SEE REFERENCE SIRE A

NORSE STAR JERSEYS BREEDER & OWNER  
 WESTBY, WI

FOREST GLEN AVERY ACTION-ET  
 USA 111023978 GTHD BBR 100 JH1F JH2F 7JE590  
 GABYS LEMVIG BARBIE 92%  
 USA 112427533 GI BBR 100 JH1F

UR UNKNOWN JERSEY SIRE  
 UR UNKNOWN JERSEY DAM

## LOT 3680 NORSE STAR RENDITION 3680 USA 067243680

BORN 02/03/2012  
 DHIA HERD # 35-63-0983 CONTROL # 4817  
 FEMALE EFI 5.1% AMERICAN ID 3680 / 3680  
 1-11 305 3 19500 4.9 953 3.6 695 91DCR 2403C  
 305 2X ME AVG 2L 20358M 939F 731P 2472C  
 2-06 78% 3-03 87%  
 ST SR DF RA RW RL FA FU RH RUW UC UD TP TL RTR RTS  
 36 38 37 18 34 22 38 36 38 42 37 25 26 23 38 33  
 PPA 1022M -7F 29P / YD 102M -24F 5P  
 CDCB PTA 04/01/2017 2RECS 56%R 6%ILE  
 -369M -22F -12P -165CM\$ -165NM\$ -163FM\$ -151GM\$  
 -1.0PL -0.7LIV -0.1DPR 0.1CCR -0.9HCR 2.97SCS  
 AJCA 04/01/2017 PTAT 48%R -0.2 JUI 3.0 JPI 41%R -45

DAUGHTER(S):  
 NORSE STAR BALIN 5498  
 SELLING AS LOT 5498  
 JX NORSE STAR GLISTEN 5143 {5}  
 SELLING AS LOT 5143

SIRE: RACHELS LAST RENDITION  
 USA 117205459 138JE4612  
 SEE REFERENCE SIRE L

DAM:  
 NORSE STAR JEVON N2715  
 USA 067182715  
 TATTOO / N2715  
 DHIA HERD # 35-63-0983 CONTROL # 3657  
 2-03 305 3 17820 5.2 935 3.7 667 93DCR 2307C  
 305 2X ME AVG 2L 13559M 708F 534P 1818C  
 2-06 80%  
 ST SR DF RA RW RL FA FU RH RUW UC UD TP TL RTR RTS  
 37 28 32 37 23 29 35 28 37 26 31 28 33 25  
 PPA -1565M -40F -51P / YD -1138M -44F -41P  
 CDCB PTA 04/01/2017 2RECS 60%R 9%ILE  
 -231M -6F -10P -120CM\$ -120NM\$ -118FM\$ -87GM\$  
 -2.1PL -0.8LIV 0.7DPR 0.6CCR -1.4HCR 2.84SCS  
 AJCA 04/01/2017 PTAT 50%R -0.7 JUI -13.6 JPI 48%R -35

SISTER(S):  
 NORSE STAR JAMAICA N2498 81%  
 3-01 305 3 21840 5.4 1178 3.7 806 94DCR 2788C  
 NORSE STAR ACTION N2906 84%  
 3-04 304 3 23000 5.1 1167 3.5 807 93DCR 2789C  
 SELLING AS LOT 2906

FRESH: 03/22/2017  
 SELLING OPEN

NORSE STAR JERSEYS BREEDER & OWNER  
 WESTBY, WI

TOWER VUE PRIME TEQUILA-ET  
 USA 114816452 GTHD BBR 100 JH1F JH2F 76JE156  
 HOLLYLANE MIRAGE RACHEL 95%  
 JECAN00000599411

FOREST GLEN MECCAS JEVON-ET  
 USA 112797481 GT50K BBR 100 JH1F JH2F 29JE3346  
 NORSE STAR PRIME SUNNY 77%  
 USA 067081860

TATTOO / N1860  
 DHIA HERD # 35-63-0983 CONTROL # 2611  
 2-00 297 3 17750 5.6 999 3.7 655 90DCR 2265C  
 3-00 299 3 16890 6.0 1018 3.9 661 88DCR 2288C  
 3-11 281 3 20080 6.0 1211 3.8 772 90DCR 2672C  
 305 2X ME AVG 3L 19417M 1135F 733P 2536C  
 PPA -1087M 10F -23P / YD -1407M -29F -41P  
 CDCB PTA 04/01/2017 3RECS 66%R 4%ILE  
 -834M -27F -27P -222CM\$ -226NM\$ -233FM\$ -156GM\$  
 -2.1PL -0.6LIV 1.9DPR 1.6CCR -1.1HCR 2.76SCS  
 AJCA 04/01/2017 PTAT 56%R -1.0 JUI -11.2 JPI 51%R -63  
 SIRE: SILVER STREAM PLAYBOY PRIMETIME-ET GJPI -93 1%ILE

NEXT DAM:  
 NORSE STAR MISTER T SHADOW 80%  
 1-09 305 3 20320 5.3 1079 3.4 685 96DCR 2366C

4TH DAM:  
 STORNAWAY SUCCESS SHADE 87%  
 4-11 305 2 18170 4.8 878 3.6 654 94DCR 2261C

## LOT 3694 NORSE STAR TEQUILA 3694 USA 067243694

BORN 03/01/2012  
 DHIA HERD # 35-63-0983 CONTROL # 4831  
 FEMALE EFI 5.3% AMERICAN ID 3694 / 3694  
 1-11 290 3 6860 6.0 413 3.8 261 88DCR 903C  
 305 2X ME AVG 1L 7976M 497F 316P 1094C  
 PPA -4364M -189F -149P / YD -5437M -243F -186P  
 CDCB PTA 04/01/2017 1RECS 54%R 0%ILE  
 -1406M -45F -38P -394CM\$ -398NM\$ -411FM\$ -388GM\$  
 -2.1PL -3.2LIV -1.4DPR -2.0CCR -1.8HCR 3.07SCS  
 PA TYPE 1.1 JUI JPI 37%R -65

SISTER(S):  
 NORSE STAR SAMSON 4317 86%  
 SELLING AS LOT 4317

SIRE: TOWER VUE PRIME TEQUILA-ET  
 USA 114816452 GTHD BBR 100 JH1F JH2F 76JE156  
 SEE REFERENCE SIRE S

DAM:  
 NORSE STAR MOMENT N2426  
 USA 115604609  
 TATTOO / M2426  
 DHIA HERD # 35-63-0983 CONTROL # 3334  
 2-00 305 3 17800 5.4 958 4.2 739 91DCR 2560C  
 3-00 305 3 27450 5.1 1407 4.3 1168 93DCR 3880C  
 4-01 281 3 26200 5.8 1516 4.4 1149 93DCR 3983C  
 5-00 280 3 27350 5.2 1413 4.1 1115 93DCR 3812C  
 6-00 285 3 22200 5.1 1129 4.0 877 93DCR 3025C  
 305 2X ME AVG 6L 22245M 1232F 948P 3253C  
 2-01 83% 3-03 90% 5-09 91%  
 ST SR DF RA RW RL FA FU RH RUW UC UD TP TL RTR RTS  
 34 27 47 27 34 28 34 38 40 50 32 26 32 26  
 PPA 676M 89F 91P / YD -1269M -11F 6P  
 CDCB PTA 04/01/2017 5RECS 61%R 15%ILE  
 -819M -17F -6P -21CM\$ -56NM\$ -137FM\$ -19GM\$  
 -0.2PL -1.0LIV 1.1DPR 2.0CCR -0.8HCR 2.84SCS  
 AJCA 04/01/2017 PTAT 52%R 0.5 JUI 4.1 JPI 49%R -1

FRESH: 08/10/2016  
 BRED: 01/20/2017 DUE: 10/26/2017 TO  
 RIVER VALLEY ROSETTE RACER  
 JE840003126479283 200JE10007  
 SEE REFERENCE SIRE G

NORSE STAR JERSEYS BREEDER & OWNER  
 WESTBY, WI

GIL-BAR SPARKLER PRIMETIME  
 USA 000663520 36JE23  
 PLEASANT NOOK SAMBO TEAL 94%  
 JECAN000010202602

WF CENTURN SEIZE THE MOMENT-ET  
 USA 114233721 GTHD BBR 100 JH1F JH2F 7JE816  
 NORSE STAR BILL DARIA (TWIN) 87%  
 USA 113056576

TATTOO / N1388  
 DHIA HERD # 35-63-0983 CONTROL # 2105  
 2-00 300 2 18030 4.7 839 3.8 687 93DCR 2297C  
 3-00 305 3 26430 4.0 1056 3.7 987 93DCR 3062C  
 4-07 305 3 29430 5.0 1484 3.9 1142 89DCR 3953C  
 6-03 255 3 15760 4.8 761 3.6 571 89DCR 1974C  
 305 2X ME AVG 4L 23136M 1047F 874P 2884C  
 PPA 413M -34F 34P / YD -548M -49F 2P  
 CDCB PTA 04/01/2017 4RECS 62%R 7%ILE  
 -444M -29F -5P -132CM\$ -148NM\$ -186FM\$ -96GM\$  
 -2.0PL -2.2LIV 1.0DPR 0.8CCR -1.8HCR 2.90SCS  
 AJCA 04/01/2017 PTAT 56%R 0.1 JUI -0.4 JPI 51%R -28  
 SIRE: JENKS BARBER BILL GJPI -19 6%ILE

NEXT DAM:  
 NORSE STAR PITINO DASHA 78%  
 3-01 305 2 16390 5.1 835 4.0 653 91DCR 2244C

4TH DAM:  
 EXPO BERNARD DONA 86%  
 2-03 302 2 14950 5.1 755 3.6 531 DHIR 1726C

# LOT 3698 NORSE STAR RENDITION 3698 USA 067243698

BORN 03/02/2012  
 DHIA HERD # 35-63-0983 CONTROL # 4835  
 FEMALE EFI 5.6% AMERICAN ID 3698 / 3698  
 2-00 305 3 18510 5.1 949 3.3 602 91DCR 2078C  
 305 2X ME AVG 2L 17671M 872F 591P 2041C  
 2-05 81% 3-02 84%  
 ST SR DF RA RW RL FA FU RH RUW UC UD TP TL RTR RTS  
 35 25 35 28 34 37 35 32 47 35 33 20 23 25 36 32  
 PPA 210M -6F -21P / YD -332M -16F -30P  
 CDCB PTA 04/01/2017 2RECS 55%R 15%ILE  
 -269M -13F -14P -67CM\$ -58NM\$ -37FM\$ -57GM\$  
 1.6PL 0.3LIV 0.4DPR 0.2CCR -0.4HCR 2.98SCS  
 AJCA 04/01/2017 PTAT 48%R 0.2 JUI -1.0 JPI 40%R -26

SIRE: RACHELS LAST RENDITION  
 USA 117205459 138JE4612  
 SEE REFERENCE SIRE L

DAM:  
 NORSE STAR LIBERATE N3081  
 USA 067343081  
 TATTOO / N3081  
 DHIA HERD # 35-63-0983 CONTROL # 4179  
 2-00 279 3 19880 5.1 1016 3.5 688 91DCR 2377C  
 2-11 305 3 23940 6.0 1437 3.8 904 93DCR 3128C  
 4-01 301 3 24800 5.5 1361 3.8 934 92DCR 3231C  
 305 2X ME AVG 4L 19801M 1106F 743P 2570C  
 2-01 83% 3-04 83%  
 ST SR DF RA RW RL FA FU RH RUW UC UD TP TL RTR RTS  
 31 33 34 31 38 28 29 33 31 33 31 18 35 23  
 PPA 558M 71F 28P / YD 576M 40F 19P  
 CDCB PTA 04/01/2017 4RECS 60%R 71%ILE  
 292M 14F 7P 193CM\$ 189NM\$ 184FM\$ 194GM\$  
 3.3PL 0.4LIV 1.8DPR 1.2CCR -0.4HCR 2.80SCS  
 AJCA 04/01/2017 PTAT 48%R 0.2 JUI -5.8 JPI 44%R 52

FRESH: 06/13/2016  
 BRED: 09/15/2016 DUE: 06/21/2017 TO  
 NORSE STAR FIERCE VOLCANO-ET  
 USA 119408894 7JE1520  
 SEE REFERENCE SIRE E

FREMSTAD, JEANA MARIE BREEDER & OWNER  
 WESTBY, WI

TOWER VUE PRIME TEQUILA-ET  
 USA 114816452 GTHD BBR 100 JH1F JH2F 76JE156  
 HOLLYLANE MIRAGE RACHEL 95%  
 JECAN00000599411

FAIRWAY SHOWTIME LIBERATE  
 USA 115752423 GT50K BBR 100 JH1C JH2F 1JE720  
 NORSE STAR ROLL N2624 81%  
 USA 116078786

TATTOO / N2624  
 DHIA HERD # 35-63-0983 CONTROL # 3553  
 2-00 305 3 19070 5.2 991 3.7 706 93DCR 2442C  
 305 2X ME AVG 2L 17848M 931F 695P 2391C  
 PPA -338M 2F 3P / YD -138M 3F 7P  
 CDCB PTA 04/01/2017 2RECS 58%R 60%ILE  
 1M 2F 5P 167CM\$ 152NM\$ 119FM\$ 152GM\$  
 2.5PL 1.2LIV 1.3DPR 0.4CCR -0.3HCR 2.78SCS  
 AJCA 04/01/2017 PTAT 44%R 0.5 JUI 3.0 JPI 44%R 50  
 SIRE: LACAMAS MALADIME KLASSIC ROLL (TWIN) GJPI 53 23%ILE

NEXT DAM:  
 NORSE STAR ROCKET N2200 87%  
 2-00 305 3 19270 4.5 872 3.9 743 94DCR 2428C

4TH DAM:  
 AHLEM HALLMARK JENNY 4015-TWIN 87%  
 4-01 295 3 30840 4.7 1445 3.8 1177 93DCR 3947C



SRG ROYAL PITINO LIBERTY, E-95%  
GRANDAM OF LOT 3699

**LOT 3699 NORSE STAR ACTION 3699 USA 067243699**

BORN 03/02/2012  
 DHIA HERD # 35-63-0983 CONTROL # 4836  
 FEMALE EFI 6.1% AMERICAN ID 3699 / 3699  
 2-00 295 3 8480 4.2 358 3.5 299 90DCR 987C  
 305 2X ME AVG 2L 12568M 550F 480P 1547C  
 2-05 76% 3-02 83%  
 ST SR DF RA RW RL FA FU RH RUW UC UD TP TL RTR RTS  
 37 34 35 24 35 36 35 38 37 36 42 22 37 22 47 36  
 PPA -3158M -197F -108P / YD -2827M -185F -98P  
 CDCB PTA 04/01/2017 2RECS 57%R 1%ILE  
 -1020M -60F -36P -358CM\$ -345NM\$ -318FM\$ -281GM\$  
 -1.1PL 2.2LIV 1.4DPR 1.6CCR 1.9HCR 3.12SCS  
 AJCA 04/01/2017 PTAT 49%R -0.2 JUI 9.5 JPI 46%R -95

SIRE: FOREST GLEN AVERY ACTION-ET  
 USA 111023978 GTHD BBR 100 JH1F JH2F 7JE590  
 SEE REFERENCE SIRE AM

DAM:  
 NORSE STAR INDIANA LAUGHTER-ET  
 USA 067343131  
 TATTOO / N3131

CDCB PTA 04/01/2017 ORECS 43%R 0%ILE  
 -1600M -66F -49P -482CM\$ -474NM\$ -460FM\$ -393GM\$  
 -1.9PL 0.0LIV 1.3DPR 2.1CCR 1.0HCR 3.18SCS  
 AJCA 04/01/2017 PTAT 40%R -0.4 JUI 3.4 JPI 38%R -137

BROTHER(S):  
 NORSE STAR JADE LINDY-ET AT INTERGLOBE GENETICS  
 JPI -53 5%ILE  
 NORSE STAR JADE LINCOLN-ET AT INTERGLOBE GENETICS  
 JPI -35 8%ILE

SISTER(S):  
 SRG ROYAL JUST WAIT LOVELY 93%  
 6-02 305 3 21920 7.8 1703 4.0 871 90DCR 3016C  
 NORSE STAR JADE LUCY-ET 84%  
 2-11 305 3 15900 6.2 993 4.4 696 94DCR 2412C  
 NORSE STAR JUSTICE LOVABLE-ET 85%  
 3-03 305 3 18020 5.6 1012 3.8 682 93DCR 2360C  
 NORSE STAR COMERICA LUSCIOUS 88%  
 3-05 305 3 16180 6.1 987 3.6 575 92DCR 1988C  
 SELLING AS LOT 3395

FRESH: 03/13/2017  
 SELLING OPEN

FREMSTAD, JASON BREEDER & OWNER  
 WESTBY, WI

BANCREST LESTER AVERY  
 USA 000659230 GT50K BBR 100 JH1F JH2F 122JE5063  
 WOLF RIVER BERRETTA ADDIE-ET 90%  
 USA 003925986 GT50K BBR 100 JH1C JH2F

IMPRESSIVE INDIANA-ET  
 USA 112391117 138JE3163

SRG ROYAL PITINO LIBERTY 95%  
 USA 111721205

TATTOO / G116  
 DHIA HERD # 35-63-0983 CONTROL # 3036  
 5-02 305 3 17050 6.1 1036 3.9 660 84DCR 2284C  
 6-03 305 3 25330 6.9 1738 3.8 968 90DCR 3350C  
 8-02 305 3 25650 6.3 1626 3.7 939 93DCR 3247C  
 305 2X ME AVG 3L 18530M 1236F 718P 2485C  
 PPA -3102M -24F -54P / YD -3356M -62F -79P  
 CDCB PTA 04/01/2017 5RECS 75%R 3%ILE  
 -1709M -38F -42P -231CM\$ -246NM\$ -283FM\$ -233GM\$  
 1.5PL 2.0LIV 0.6DPR 1.0CCR -1.2HCR 2.98SCS  
 AJCA 12/01/2010 PTAT 41%R -0.5 JUI 3.0 JPI 60%R -73  
 RESERVE GRAND CHAMPION, 2007 WISCONSIN STATE JERSEY SHOW  
 2ND PLACE AGED COW, 2007 WISCONSIN SPRING SHOW  
 SIRE: ALTHEAS LES PITINO AL-TOP-ET GJPI -85 0%ILE

NEXT DAM:  
 SRG ROYAL J IMPERIAL LORI

4TH DAM:  
 SRG ROYAL LORETTA 78%

# LOT 3707 NORSE STAR PREMIER 3707 USA 067243707

BORN 03/13/2012  
 DHIA HERD # 35-63-0983 CONTROL # 4844  
 FEMALE EFI 6.5% AMERICAN ID 3707 / 3707  
 2-01 283 3 13660 5.6 762 3.9 535 88DCR 1852C  
 305 2X ME AVG 2L 15980M 928F 603P 2086C  
 2-05 84% 3-02 86%  
 ST SR DF RA RW RL FA FU RH RUW UC UD TP TL RTR RTS  
 37 35 32 30 34 25 38 40 38 43 23 28 28 23 34 35  
 PPA -939M 31F -4P / YD -1419M 14F -17P  
 CDCB PTA 04/01/2017 2RECS 58%R 31%ILE  
 -697M 10F -7P 61CM\$ 42NM\$ -5FM\$ 63GM\$  
 1.0PL 0.4LIV 1.3DPR 1.0CCR 1.1HCR 3.10SCS  
 AJCA 04/01/2017 PTAT 52%R 1.0 JUI 8.9 JPI 47%R 16

SISTER(S):  
 NORSE STAR TITANIUM 4068 80%  
 SELLING AS LOT 4068  
 NORSE STAR GOLD ACTION 4432 73%  
 SELLING AS LOT 4432  
 NORSE STAR SCOUT 4811  
 SELLING AS LOT 4811

SIRE: HAWARDEN IMPULS PREMIER  
 USA 067107510 GT50K BBR 100 JH1C JH2F 29JE3756  
 SEE REFERENCE SIRE N

DAM:  
 NORSE STAR GOVERNOR N3179  
 USA 067343179  
 TATTOO / N3179  
 DHIA HERD # 35-63-0983 CONTROL # 4303  
 1-08 305 3 17390 5.9 1019 3.8 667 93DCR 2308C  
 2-10 305 3 18160 5.9 1065 3.8 692 92DCR 2394C  
 3-10 305 3 22440 6.8 1518 3.9 873 91DCR 3022C  
 305 2X ME AVG 4L 18250M 1140F 714P 2470C

2-04 81% 2-11 86%  
 ST SR DF RA RW RL FA FU RH RUW UC UD TP TL RTR RTS  
 42 34 44 19 38 34 27 33 38 32 31 27 37 42  
 PPA -1050M 57F -10P / YD -1450M 15F -31P  
 CDCB PTA 04/01/2017 3RECS 63%R 8%ILE  
 -762M -2F -19P -132CM\$ -133NM\$ -139FM\$ -102GM\$  
 -1.1PL -2.0LIV 0.1DPR 1.1CCR 1.4HCR 3.16SCS  
 AJCA 04/01/2017 PTAT 56%R 0.7 JUI 2.7 JPI 51%R -41

SISTER(S):  
 NORSE STAR KNOCKOUT 3825 {6} 82%

FRESH: 03/28/2016  
 BRED: 09/13/2016 DUE: 06/19/2017 TO  
 NORSE STAR FIERCE VOLCANO-ET  
 USA 119408894 7JE1520  
 SEE REFERENCE SIRE E

FREMSTAD, JASON BREEDER & OWNER  
 WESTBY, WI

ISDK Q IMPULS  
 JEDNK000000301592 GTHD BBR 100 JH1F JH2F 236JE3  
 HAWARDEN JACE PIX 95%  
 USA 114714077 GT3K BBR 100 JH1C

GRIFFENS GOVERNOR-ET  
 USA 115087248 GT50K BBR 100 JH1F JH2F 7JE867  
 NORSE STAR SULTAN GABBY 86%  
 USA 116020260

TATTOO / N7075  
 DHIA HERD # 35-63-0983 CONTROL # 3394  
 1-10 305 3 14540 5.7 832 4.1 596 91DCR 2064C  
 3-00 305 3 20820 6.0 1259 4.2 880 94DCR 3049C  
 4-03 305 3 14810 6.2 912 4.4 649 94DCR 2249C  
 5-02 277 3 16360 5.7 927 4.1 678 91DCR 2348C  
 305 2X ME AVG 4L 17265M 1032F 734P 2545C  
 PPA -2015M -23F -34P / YD -1650M -19F -36P  
 CDCB PTA 04/01/2017 4RECS 64%R 9%ILE  
 -732M -8F -17P -112CM\$ -116NM\$ -127FM\$ -107GM\$  
 -0.4PL -1.6LIV -0.4DPR -0.2CCR 0.0HCR 3.13SCS  
 AJCA 04/01/2017 PTAT 55%R 0.4 JUI 6.6 JPI 51%R -34  
 SIRE: SHF CENTURION SULTAN GJPI 1 11%ILE

NEXT DAM:  
 REICH-DALE BOMBER GLISTEN-P 91%  
 3-02 305 3 22330 4.7 1059 3.8 856 90DCR 2883C

4TH DAM:  
 REICH-DALE SPARKY GUESS-P 88%  
 5-03 305 2 18080 5.5 995 3.8 691 94DCR 2391C



NORSE STAR TEQUILA KATIE (4), E-94%  
DAM OF LOT 3712



NORSE STAR TEQUILA KATIE (4), E-94%  
DAM OF LOT 3712

### LOT 3712 NORSE STAR FIRE KARMA {5}-ET USA 067243712 GT8K

BORN 03/16/2012 BBR 100  
 DHIA HERD # 35-63-0983 CONTROL # 4849  
 FEMALE EFI 6.0% AMERICAN ID 3712 / 3712  
 JH1F JH2F  
 2-00 305 3 11040 7.4 816 4.2 464 91DCR 1607C  
 305 2X ME AVG 1L 12392M 940F 537P 1861C  
 3-09 84%  
 ST SR DF RA RW RL FA FU RH RUW UC UD TP TL RTR RTS  
 38 34 35 34 34 26 13 35 27 34 27 33 33 23 35 38  
 PPA -3528M -90F -84P / YD -3481M -88F -82P  
 CDCB GPTA 04/01/2017 1RECS 78%R 5%ILE  
 -1366M -30F -36P -196CM\$ -205NM\$ -228FM\$ -201GM\$  
 1.5PL 1.0LIV 0.2DPR 0.3CCR 0.1HCR 2.97SCS  
 AJCA 04/01/2017 GPTAT 74%R 0.5 GJUI 10.1 GJPI 72%R -65

DAUGHTER(S):  
 NORSE STAR FRONTRUNNER 5352 {6}  
 SELLING AS LOT 5352  
 NORSE STAR PROMISE KISSES {6} 81%  
 SELLING AS LOT 4380  
 BROTHER(S):  
 NORSE STAR KNOCKOUT {5} AT INTERGLOBE GENETICS  
 GJPI -114 0%ILE  
 SISTER(S):  
 NORSE STAR MINISTER KAMI {5}-ET 78%  
 SELLING AS LOT 4188  
 NORSE STAR MINISTER KIA {5}-ET  
 SELLING AS LOT 4199  
 NORSE STAR MINISTER KENDRA {5}-ET  
 SELLING AS LOT 4208

SIRE: AVONLEA CF GT BALLS OF FIRE-ET  
 JECAN000010989464 GT50K BBR 100 JH1F JH2F 73E1124  
 SEE REFERENCE SIRE DE

DAM:  
 NORSE STAR TEQUILA KATIE {4}  
 USA 116020457 GT50K BBR 100 JH1F JH2F  
 TATTOO / N2503  
 DHIA HERD # 35-63-0983 CONTROL # 3420  
 1-09 278 3 13710 5.6 765 4.0 545 88DCR 1887C  
 2-08 285 3 20490 6.2 1261 4.0 814 94DCR 2818C  
 3-07 305 3 29980 5.0 1494 4.1 1232 94DCR 4106C  
 4-10 305 3 21650 6.3 1358 3.8 830 93DCR 2872C  
 305 2X ME AVG 4L 22088M 1289F 900P 3084C  
 2-03 88% 2-10 91% 4-00 93% 4-11 94%  
 ST SR DF RA RW RL FA FU RH RUW UC UD TP TL RTR RTS  
 36 28 46 26 37 26 36 46 46 45 36 29 26 26  
 PPA -489M 65F 18P / YD -2110M -21F -42P  
 CDCB GPTA 04/01/2017 4RECS 86%R 3%ILE  
 -1164M -28F -33P -251CM\$ -250NM\$ -252FM\$ -257GM\$  
 -0.1PL -2.0LIV -1.1DPR -1.9CCR -1.7HCR 3.13SCS  
 AJCA 04/01/2017 GPTAT 80%R 1.3 GJUI 23.8 GJPI 77%R -76  
 RESERVE ALL AMERICAN 4-YEAR-OLD, 2011  
 RESERVE ALL AMERICAN JR 3-YEAR-OLD, 2010  
 HONORABLE MENTION ALL AMERICAN 4-YEAR-OLD, 2011 ALL BREEDS ACCESS  
 3RD 4-YEAR-OLD, 2011 CENTRAL NATIONAL  
 GRAND CHAMPION, 2011 WI STATE SHOW  
 RESERVE GRAND CHAMPION, 2011 WI SPRING SPECTACULAR  
 3RD JR 3-YEAR-OLD, 2010 INTERNATIONAL JERSEY SHOW  
 2ND 4-YEAR-OLD, 2011 WISCONSIN SPRING SPECTACULAR  
 5TH 5-YEAR-OLD, 2012 ALL AMERICAN JERSEY SHOW

FRESH: 09/29/2016  
 BRED: 01/06/2017 DUE: 10/12/2017 TO  
 HOMETOWN CATAPULT-P-ET  
 USA 118400884 91JE5502  
 SEE REFERENCE SIRE BX

NORSE STAR JERSEYS BREEDER & OWNER  
 WESTBY, WI

FOREST GLEN AVERY ACTION-ET  
 USA 111023978 GTHD BBR 100 JH1F JH2F 73E590  
 ALEXVALE MADE ME GIGGLE-ET EX 96-3E (CAN)  
 JECAN000010215815 GI BBR 100 JH1F

TOWER VUE PRIME TEQUILA-ET  
 USA 114816452 GTHD BBR 100 JH1F JH2F 76JE156  
 NORSE STAR CENTURION KARLYN {3} 91%  
 USA 112287573  
 TATTOO / N1130  
 DHIA HERD # 35-63-0983 CONTROL # 1812  
 1-11 305 3 25170 4.6 1168 3.3 828 96DCR 2859C  
 3-07 305 2 19870 4.3 853 3.3 646 94DCR 2230C  
 4-08 305 3 26000 5.4 1398 3.2 828 87DCR 2858C  
 305 2X ME AVG 4L 18491M 874F 609P 2090C  
 PPA -165M -26F -30P / YD -835M -36F -39P  
 CDCB PTA 04/01/2017 4RECS 64%R 8%ILE  
 -664M -28F -24P -144CM\$ -139NM\$ -129FM\$ -82GM\$  
 0.0PL 0.1LIV 1.9DPR 1.8CCR -0.2HCR 2.92SCS  
 AJCA 04/01/2017 PTAT 49%R 0.0 JUI 3.5 JPI 51%R -41  
 SIRE: SOONER CENTURION-ET GJPI -28 6%ILE

NEXT DAM:  
 KETO 83X {2} 76%  
 3-01 293 2 22440 4.7 1044 3.3 749 93DCR 2587C

4TH DAM:  
 KATIE 43E {1}

## LOT 3717 NORSE STAR BAILOUT 3717 {5} USA 067243717

BORN 03/20/2012  
 DHIA HERD # 35-63-0983 CONTROL # 4854  
 FEMALE EFI 7.8% AMERICAN ID 3717 / 3717  
 1-11 294 3 20060 6.1 1232 3.7 750 91DCR 2594C  
 305 2X ME AVG 2L 21355M 1289F 814P 2816C  
 2-04 80% 3-02 86%  
 ST SR DF RA RW RL FA FU RH RUW UC UD TP TL RTR RTS  
 37 23 37 32 34 23 32 35 45 37 36 25 24 23 35 36  
 PPA 1619M 176F 79P / YD 926M 115F 49P  
 CDCB PTA 04/01/2017 2RECS 55%R 51%ILE  
 68M 23F 8P 131CM\$ 121NM\$ 97FM\$ 122GM\$  
 0.1PL 0.6LIV 0.5DPR 0.7CCR 0.3HCR 2.99SCS  
 AJCA 04/01/2017 PTAT 47%R 0.3 JUI -1.9 JPI 42%R 37

SISTER(S):  
 NORSE STAR EXCITC N2836 {5} 85%  
 3-02 305 3 18540 5.5 1022 3.6 672 94DCR 2324C  
 NORSE STAR JAMAICA N3342 {5} 90%  
 2-10 305 3 25660 4.6 1189 3.7 946 91DCR 3214C

SIRE: BW BAILOUT-ET  
 USA 116641175 GT50K BBR 100 JH1C JH2F 7JE1076  
 SEE REFERENCE SIRE FY

DAM:  
 NORSE STAR VALOR N2198 {4}  
 USA 114952473  
 TATTOO / N2198  
 DHIA HERD # 35-63-0983 CONTROL # 3013  
 1-10 303 3 21600 4.4 958 3.3 705 92DCR 2434C  
 2-10 305 3 23930 5.4 1286 3.4 815 91DCR 2816C  
 3-10 305 3 21590 5.0 1086 3.6 779 92DCR 2693C  
 4-10 305 3 24540 5.1 1252 3.4 842 94DCR 2909C  
 305 2X ME AVG 4L 21617M 1094F 754P 2604C

2-00 82% 3-02 86%  
 ST SR DF RA RW RL FA FU RH RUW UC UD TP TL RTR RTS  
 34 38 40 24 31 22 23 37 42 40 24 20 36 28  
 PPA 572M 24F -7P / YD 326M 26F 0P  
 CDCB PTA 04/01/2017 4RECS 64%R 16%ILE  
 112M 14F 2P -52CM\$ -48NM\$ -40FM\$ -42GM\$  
 -2.7PL -0.8LIV -0.6DPR 0.0CCR -0.2HCR 3.04SCS  
 AJCA 04/01/2017 PTAT 52%R 0.2 JUI -8.0 JPI 49%R -15

FRESH: 03/09/2017  
 SELLING OPEN

NORSE STAR JERSEYS BREEDER & OWNER  
 WESTBY, WI

LENCREST BLACKSTONE-ET  
 JECAN000102058939 GT50K BBR 100 JH1C JH2F 200JE423  
 BW AVERY KATIE ET121-ET 93%  
 USA 110834153 GTHD BBR 100 JH1C JH2F

SUNBOW J VALOR  
 USA 113722239 GT50K BBR 100 JH1C JH2F 7JE795

NORSE STAR CENTURION MELINA {3} 82%  
 USA 113056642  
 TATTOO / N1394  
 DHIA HERD # 35-63-0983 CONTROL # 2111  
 1-10 305 2 16770 6.3 1052 3.8 642 92DCR 2221C  
 3-06 305 3 24140 5.4 1299 3.7 888 87DCR 3071C  
 4-05 305 3 11700 5.4 636 3.9 454 82DCR 1571C  
 305 2X ME AVG 3L 17757M 1014F 676P 2338C  
 PPA -1541M -34F -38P / YD -1457M -15F -32P  
 CDCB PTA 04/01/2017 3RECS 62%R 3%ILE  
 -724M -7F -17P -258CM\$ -261NM\$ -271FM\$ -220GM\$  
 -4.7PL -0.6LIV -0.2DPR 0.6CCR -0.2HCR 3.145CS  
 AJCA 04/01/2017 PTAT 55%R -0.6 JUI -12.6 JPI 50%R -73  
 SIRE: SOONER CENTURION-ET GJPI -28 6%ILE

NEXT DAM:  
 NORSE STAR LEMVIG MARNIE {2} 72%  
 2-00 305 2 19060 6.1 1167 3.8 725 94DCR 2509C

4TH DAM:  
 NORSE STAR 161 {1} 92%

## LOT 3719 NORSE STAR PREMIER 3719 USA 067243719

BORN 03/29/2012  
 DHIA HERD # 35-63-0983 CONTROL # 4858  
 FEMALE EFI 6.4% AMERICAN ID 3719 / 3719  
 2-01 305 3 17380 5.8 1004 3.7 651 90DCR 2252C  
 305 2X ME AVG 1L 19677M 1158F 755P 2613C  
 2-04 85% 3-08 85% 4-04 90%  
 ST SR DF RA RW RL FA FU RH RUW UC UD TP TL RTR RTS  
 42 40 38 22 46 27 28 39 41 38 26 28 28 25 25 32  
 PPA -999M 6F -18P / YD -1473M -14F -32P  
 CDCB PTA 04/01/2017 1RECS 55%R 22%ILE  
 -780M -6F -15P 8CM\$ -3NM\$ -35FM\$ 1GM\$  
 1.7PL 1.0LIV 0.8DPR 0.0CCR 0.0HCR 3.02SCS  
 AJCA 04/01/2017 PTAT 52%R 0.8 JUI 15.3 JPI 46%R 0

DAUGHTER(S):  
 JX NORSE STAR WILDFIRE 4870 {6}  
 SELLING AS LOT 4870  
 SIRE: HAWARDEN IMPULS PREMIER  
 USA 067107510 GT50K BBR 100 JH1C JH2F 29JE3756  
 SEE REFERENCE SIRE N

DAM:  
 NORSE STAR COMERICA N2602  
 USA 116078629  
 TATTOO / N2602  
 DHIA HERD # 35-63-0983 CONTROL # 3531  
 2-00 305 3 15910 4.6 736 3.5 549 91DCR 1897C  
 3-03 298 3 24920 4.8 1201 3.7 929 94DCR 3210C  
 305 2X ME AVG 3L 14744M 715F 548P 1893C

2-05 86% 3-07 88%  
 ST SR DF RA RW RL FA FU RH RUW UC UD TP TL RTR RTS  
 38 43 36 23 48 32 40 41 45 41 22 20 33 26  
 PPA -1969M -108F -85P / YD -2133M -94F -83P  
 CDCB PTA 04/01/2017 3RECS 62%R 3%ILE  
 -960M -35F -36P -260CM\$ -250NM\$ -228FM\$ -230GM\$  
 0.1PL -1.0LIV 0.1DPR 0.0CCR -0.4HCR 2.92SCS  
 AJCA 04/01/2017 PTAT 54%R 0.5 JUI 13.5 JPI 50%R -76

SISTER(S):  
 NORSE STAR KAPTAIN N2820 87%  
 2-10 305 3 23550 4.1 966 3.7 870 93DCR 2755C  
 NORSE STAR HIRED GUN N3315 82%  
 1-11 305 3 22150 5.5 1222 3.7 823 92DCR 2847C

FRESH: 07/18/2016  
 BRED: 09/06/2016 DUE: 06/12/2017 TO  
 NORSE STAR FIERCE VOLCANO-ET  
 USA 119408894 7JE1520  
 SEE REFERENCE SIRE E

NORSE STAR JERSEYS BREEDER & OWNER  
 WESTBY, WI

ISDK Q IMPULS  
 JEDNK00000301592 GTHD BBR 100 JH1F JH2F 236JE3  
 HAWARDEN JACE PIX 95%  
 USA 114714077 GT3K BBR 100 JH1C

BRIDON REMAKE COMERICA-ET  
 JECAN000008422994 GTHD BBR 100 JH1F JH2F 200JE131  
 NORSE STAR MAX ANIMATE 84%  
 USA 114612432

TATTOO / W1920  
 DHIA HERD # 35-63-0983 CONTROL # 2673  
 3-02 283 3 14090 5.6 786 3.7 517 93DCR 1788C  
 4-01 305 3 14690 5.5 810 3.6 525 90DCR 1815C  
 5-01 293 3 14180 5.6 798 3.7 526 91DCR 1819C  
 6-01 305 3 15210 5.3 813 3.7 569 94DCR 1968C  
 305 2X ME AVG 6L 12546M 689F 459P 1584C  
 PPA -2855M -125F -116P / YD -1406M -71F -57P  
 CDCB PTA 04/01/2017 5RECS 67%R 14%ILE  
 -462M -25F -19P -69CM\$ -65NM\$ -53FM\$ -13GM\$  
 1.5PL 0.8LIV 2.2DPR 2.5CCR 0.6HCR 2.88SCS  
 AJCA 04/01/2017 PTAT 56%R -0.4 JUI 0.1 JPI 54%R -20  
 SIRE: WILSONVIEW AVERY MAX-ET GJPI 31 18%ILE

NEXT DAM:  
 NORSE STAR FLYER ANNA 62%  
 2-11 305 3 22480 5.3 1182 3.5 788 95DCR 2723C

4TH DAM:  
 FAIR WEATHER HARRY ANN 83%  
 3-05 298 2 23870 4.8 1140 3.2 773 93DCR 2509C





NORSE STAR JOEL 4146, VG-87%  
SISTER TO LOT 3726

**LOT 3726 NORSE STAR TAD 3726 USA 067243726**

BORN 04/07/2012  
 DHIA HERD # 35-63-0983 CONTROL # 4865  
 FEMALE EFI 6.6% AMERICAN ID 3726 / 3726  
 1-11 305 3 21270 5.7 1218 3.6 762 91DCR 2634C  
 305 2X ME AVG 2L 19466M 1126F 710P 2454C  
 2-04 77% 3-01 80%  
 ST SR DF RA RW RL FA FU RH RUW UC UD TP TL RTR RTS  
 37 32 33 28 32 37 23 33 38 34 35 19 35 22 38 33  
 PPA 1097M 123F 39P / YD 707M 94F 28P  
 CDCB PTA 04/01/2017 2RECS 55%R 66%ILE  
 66M 26F 5P 180CM\$ 172NM\$ 155FM\$ 174GM\$  
 1.9PL 0.6LIV 1.1DPR 1.0CCR 1.1HCR 2.90SCS  
 AJCA 04/01/2017 PTAT 46%R -0.2 JUI -10.2 JPI 42%R 45

DAUGHTER(S):  
 NORSE STAR FRONTRUNNER 5505  
 SELLING AS LOT 5505  
 NORSE STAR PEEVES 4714  
 SELLING AS LOT 4714

SISTER(S):  
 NORSE STAR LIAM N3457 82%  
 2-00 305 3 18550 6.4 1189 3.8 705 90DCR 2439C  
 NORSE STAR JOEL 4146 87%  
 SELLING AS LOT 4146

SIRE: HEARTLAND ACTION TAD  
 USA 067231747 GT50K BBR 100 JH1F JH2F 7JE1083  
 SEE REFERENCE SIRE GW

DAM:  
 NORSE STAR JEVON N2942  
 USA 067342942  
 TATTOO / N2942  
 DHIA HERD # 35-63-0983 CONTROL # 3947  
 1-09 276 3 19710 4.9 963 3.3 643 91DCR 2220C  
 2-08 305 3 30270 4.8 1459 3.3 1012 94DCR 3495C  
 305 2X ME AVG 3L 26618M 1327F 886P 3061C  
 2-00 74% 3-03 79%  
 ST SR DF RA RW RL FA FU RH RUW UC UD TP TL RTR RTS  
 34 26 32 27 23 23 26 16 38 39 32 17 31 29  
 PPA 2004M 133F 33P / YD 1129M 78F 15P  
 CDCB PTA 04/01/2017 3RECS 64%R 35%ILE  
 122M 22F -2P 56CM\$ 61NM\$ 76FM\$ 74GM\$  
 0.5PL -1.6LIV 0.8DPR 0.8CCR 0.3HCR 2.88SCS  
 AJCA 04/01/2017 PTAT 54%R -0.7 JUI -16.9 JPI 52%R 8

SISTER(S):  
 NORSE STAR PREMIER 3787 81%  
 1-09 305 3 15680 6.3 980 4.0 635 91DCR 2199C

FRESH: 03/26/2017  
 SELLING OPEN

FREMSTAD, MICHAEL BREEDER & OWNER  
 WESTBY, WI

FOREST GLEN AVERY ACTION-ET  
 USA 111023978 GTHD BBR 100 JH1F JH2F 7JE590  
 HIGH LAWN ARTIST THERESA 88%  
 USA 115106857 GT50K BBR 100 JH1F JH2F

FOREST GLEN MECCAS JEVON-ET  
 USA 112797481 GT50K BBR 100 JH1F JH2F 29JE3346

NORSE STAR JAMAICA N2563 81%  
 USA 116020952

TATTOO / N2563  
 DHIA HERD # 35-63-0983 CONTROL # 3484  
 1-09 305 3 18700 5.8 1085 3.9 725 90DCR 2509C  
 2-09 298 3 22210 5.9 1316 4.0 894 93DCR 3096C  
 3-09 286 3 22930 6.5 1480 3.9 887 86DCR 3070C  
 305 2X ME AVG 4L 20732M 1214F 790P 2734C  
 PPA -428M 58F -4P / YD -1345M -8F -41P  
 CDCB PTA 04/01/2017 4RECS 66%R 7%ILE  
 -757M -16F -25P -160CM\$ -156NM\$ -146FM\$ -128GM\$  
 0.6PL -1.3LIV 0.4DPR 1.7CCR 1.5HCR 3.02SCS  
 AJCA 04/01/2017 PTAT 55%R -0.5 JUI -5.8 JPI 51%R -54  
 SIRE: BRIDON JAMAICA-ET GJPI -94 0%ILE

NEXT DAM:  
 NORSE STAR NIX DAISY 77%  
 4-04 305 3 20170 5.6 1134 3.7 752 94DCR 2601C

4TH DAM:  
 OAK MOUND GENES DARLENE 76%  
 3-06 305 2 16670 5.7 945 3.8 630 94DCR V 2180C

# LOT 3727 NORSE STAR MEDALIST 3727 USA 067243727

BORN 04/07/2012  
 DHIA HERD # 35-63-0983 CONTROL # 4866  
 FEMALE EFI 7.9% AMERICAN ID 3727 / 3727  
 1-11 303 3 19040 6.4 1215 3.9 739 90DCR 2558C  
 305 2X ME AVG 2L 20294M 1249F 804P 2785C  
 2-04 83% 3-01 86%  
 ST SR DF RA RW RL FA FU RH RUW UC UD TP TL RTR RTS  
 37 32 34 25 34 28 35 33 42 37 35 27 25 24 33 35  
 PPA 1021M 152F 51P / YD 469M 105F 30P  
 CDCB PTA 04/01/2017 2RECS 57%R 62%ILE  
 -194M 20F OP 172CM\$ 159NM\$ 128FM\$ 138GM\$  
 2.1PL 1.4LIV 0.5DPR -0.1CCR -0.7HCR 2.86SCS  
 AJCA 04/01/2017 PTAT 50%R 0.5 JUI 10.2 JPI 45%R 45  
 DAUGHTER(S):  
 NORSE STAR TEXAS 4710  
 SELLING AS LOT 4710

SIRE: SUNSET CANYON MEDALIST-ET  
 USA 117013205 GT50K BBR 100 JH1F JH2F 29JE3735  
 SEE REFERENCE SIRE EZ

DAM:  
 NORSE STAR RED BARON N9044  
 USA 115293052  
 TATTOO / N9044  
 DHIA HERD # 35-63-0983 CONTROL # 3132  
 1-09 305 3 14780 4.8 703 3.4 508 92DCR 1755C  
 2-09 305 3 12190 5.8 709 4.3 525 91DCR 1819C  
 3-09 294 3 12540 4.6 579 4.0 499 94DCR 1621C  
 4-08 305 3 18560 5.1 953 3.9 720 94DCR 2492C  
 305 2X ME AVG 4L 14734M 766F 582P 1990C  
 2-00 82% 3-03 83%  
 ST SR DF RA RW RL FA FU RH RUW UC UD TP TL RTR RTS  
 38 35 32 29 30 36 32 31 35 34 32 28 36 38  
 PPA -3499M -153F -114P / YD -1794M -66F -61P  
 CDCB PTA 04/01/2017 4RECS 61%R 7%ILE  
 -514M -14F -18P -162CM\$ -163NM\$ -163FM\$ -168GM\$  
 -1.3PL -1.4LIV -0.6DPR -2.3CCR -1.8HCR 2.84SCS  
 AJCA 04/01/2017 PTAT 50%R -0.1 JUI -6.7 JPI 46%R -55  
 SISTER(S):  
 NORSE STAR BEST MAN N9094 87%  
 2-11 305 3 28120 5.2 1463 3.8 1059 93DCR 3664C

FRESH: 07/28/2016  
 BRED: 02/07/2017 DUE: 11/13/2017 TO  
 AHLEM BALIN-ET  
 USA 072520700 200JE1014  
 SEE REFERENCE SIRE A

FREMSTAD, JORY BREEDER & OWNER  
 WESTBY, WI

SCHULTZ RESCUE HEADLINE  
 USA 114114336 GTHD BBR 100 JH1F JH2F 29JE3510  
 SUNSET CANYON LEMVIG MAID 4-ET 93%  
 USA 112235062 GT50K BBR 100 JH1F JH2F

UNIQUE BELLES RED BARON-ET  
 JECAN000008578251 GT50K BBR 100 JH1C JH2F 200JE15  
 HI-LAND FREEDOM JILL 68%  
 USA 113118364

TATTOO C920 /  
 DHIA HERD # 35-63-0983 CONTROL # 2807  
 1-11 278 2 12250 4.9 606 3.5 426 91DCR 1472C  
 2-10 305 3 17590 5.0 874 3.5 614 94DCR 2122C  
 4-01 305 3 24280 4.9 1184 3.5 860 89DCR 2973C  
 5-01 293 3 9150 4.7 429 3.9 358 88DCR 1184C  
 305 2X ME AVG 4L 17515M 850F 618P 2124C  
 PPA -2683M -132F -108P / YD -1656M -84F -67P  
 CDCB PTA 04/01/2017 4RECS 66%R 2%ILE  
 -734M -38F -30P -308CM\$ -297NM\$ -272FM\$ -290GM\$  
 -1.2PL -1.1LIV -0.6DPR -1.2CCR -2.0HCR 2.92SCS  
 AJCA 04/01/2017 PTAT 56%R -0.6 JUI -5.9 JPI 54%R-100  
 SIRE: MOLLY BROOK GLNWOOD FREEDOM {6}-ET GJPI -134 0%ILE

NEXT DAM:  
 HI-LAND PITINO JOY 84%  
 4-03 294 2 17650 4.7 828 3.6 633 92DCR 2188C

4TH DAM:  
 HI-LAND BERRETTA JULIET 88%  
 4-03 305 2 22220 3.9 871 3.7 818 91DCR 2531C

## LOT 3730 NORSE STAR PREMIER 3730 USA 067243730

BORN 04/11/2012  
 DHIA HERD # 35-63-0983 CONTROL # 4869  
 FEMALE EFI 6.0% AMERICAN ID 3730 / 3730  
 2-00 303 3 17640 5.5 964 3.9 680 91DCR 2353C  
 305 2X ME AVG 2L 17322M 944F 683P 2364C  
 2-04 84% 3-01 86%  
 ST SR DF RA RW RL FA FU RH RUW UC UD TP TL RTR RTS  
 28 36 32 28 36 22 38 39 38 36 35 20 34 22 32 25  
 PPA -493M 28F 20P / YD -1099M 8F 3P  
 CDCB PTA 04/01/2017 2RECS 58%R 48%ILE  
 -719M 3F -2P 142CM\$ 110NM\$ 33FM\$ 115GM\$  
 2.7PL 2.4LIV 1.6DPR 0.8CCR 0.2HCR 2.98SCS  
 AJCA 04/01/2017 PTAT 53%R 0.7 JUI 1.5 JPI 48%R 34

DAUGHTER(S):  
 NORSE STAR ON TIME 4422 80%  
 SELLING AS LOT 4422

SIRE: HAWARDEN IMPULS PREMIER  
 USA 067107510 GT50K BBR 100 JH1C JH2F 29JE3756  
 SEE REFERENCE SIRE N

DAM:  
 NORSE STAR RINGMASTER N3105  
 USA 067343105

TATTOO / N3105  
 DHIA HERD # 35-63-0983 CONTROL # 4226  
 2-00 300 3 16420 5.5 902 4.0 653 92DCR 2261C  
 3-00 294 3 22420 5.0 1117 3.8 863 93DCR 2985C  
 3-11 305 3 20700 5.9 1212 4.0 834 92DCR 2888C  
 305 2X ME AVG 3L 20150M 1121F 814P 2817C

2-08 79% 3-03 86%  
 ST SR DF RA RW RL FA FU RH RUW UC UD TP TL RTR RTS  
 38 32 42 29 33 29 22 28 40 42 48 32 32 34  
 PPA -1096M -1F -1P / YD -1665M -27F -18P  
 CDCB PTA 04/01/2017 3RECS 62%R 13%ILE  
 -976M -18F -15P -46CM\$ -70NM\$ -127FM\$ -73GM\$  
 1.2PL 1.4LIV 0.1DPR 0.6CCR -0.4HCR 2.97SCS  
 AJCA 04/01/2017 PTAT 54%R 0.1 JUI 2.8 JPI 49%R -18

SISTER(S):  
 NORSE STAR ROCKET N2794 90%  
 4-03 296 3 24080 6.1 1470 3.8 922 93DCR 3191C  
 NORSE STAR VALENTINO JACI 88%  
 1-09 305 3 19870 4.5 903 3.5 690 91DCR 2384C

FRESH: 06/17/2016  
 BRED: 08/18/2016 DUE: 05/24/2017 TO  
 GUIMO JOEL-ET  
 JECAN000106797223 200JE384  
 SEE REFERENCE SIRE D

FREMSTAD, JEANA MARIE BREEDER & OWNER  
 WESTBY, WI

ISDK Q IMPULS  
 JEDNK000000301592 GTHD BBR 100 JH1F JH2F 236JE3  
 HAWARDEN JACE PIX 95%  
 USA 114714077 GT3K BBR 100 JH1C

FAMILY HILL RINGMASTER  
 USA 113790870 GT50K BBR 100 JH1F JH2F 147JE6073  
 NORSE STAR GOAL N2405 90%  
 USA 115604403

TATTOO / N2405  
 DHIA HERD # 35-63-0983 CONTROL # 3310  
 1-09 305 3 18180 5.0 917 3.9 706 91DCR 2443C  
 3-02 280 3 23730 5.2 1241 3.9 922 93DCR 3191C  
 4-01 305 3 24480 5.4 1325 4.0 979 94DCR 3390C  
 5-01 305 3 23690 5.4 1278 3.7 882 93DCR 3051C  
 305 2X ME AVG 5L 19748M 1061F 786P 2713C  
 PPA -876M -5F -4P / YD -988M -24F -14P  
 CDCB PTA 04/01/2017 5RECS 68%R 22%ILE  
 -533M -17F -9P 10CM\$ -5NM\$ -40FM\$ -22GM\$  
 1.9PL 1.3LIV -0.1DPR -0.3CCR -0.3HCR 2.86SCS  
 AJCA 04/01/2017 PTAT 58%R 0.4 JUI 7.1 JPI 54%R 1  
 SIRE: COZZ MAR TJ GOAL GJPI -93 0%ILE

NEXT DAM:  
 AHLEM HALLMARK JENNY 4015-TWIN 87%  
 4-01 295 3 30840 4.7 1445 3.8 1177 93DCR 3947C

4TH DAM:  
 AHLEM KHAN JENNY 6708 90%  
 3-09 305 2 23960 4.3 1037 3.9 929 93DCR 2952C

## LOT 3733 NORSE STAR PREMIER 3733 USA 067243733

BORN 04/15/2012  
 DHIA HERD # 35-63-0983 CONTROL # 4876  
 FEMALE EFI 5.9% AMERICAN ID 3733 / 3733  
 2-00 264 3 12820 9.0 1158 3.8 486 82DCR 1681C  
 305 2X ME AVG 1L 16185M 1501F 634P 2194C  
 2-04 80% 3-08 80%  
 ST SR DF RA RW RL FA FU RH RUW UC UD TP TL RTR RTS  
 34 26 26 27 34 30 27 30 24 25 26 27 33 26 38 30  
 PPA -1916M -4F -24P / YD -2590M -30F -44P  
 CDCB PTA 04/01/2017 1RECS 53%R 15%ILE  
 -1002M -3F -13P -32CM\$ -56NM\$ -113FM\$ -73GM\$  
 0.8PL 0.4LIV -0.4DPR -1.4CCR -0.6HCR 3.13SCS  
 AJCA 04/01/2017 PTAT 51%R 0.4 JUI 5.6 JPI 44%R -17

DAUGHTER(S):  
 NORSE STAR TOPEKA 4455 81%  
 SELLING AS LOT 4455  
 SISTER(S):  
 NORSE STAR JULIAN 4044 85%  
 SELLING AS LOT 4044  
 NORSE STAR KANE FRUITY {6}  
 SELLING AS LOT 4634

SIRE: HAWARDEN IMPULS PREMIER  
 USA 067107510 GT50K BBR 100 JH1C JH2F 29JE3756  
 SEE REFERENCE SIRE N

DAM:  
 NORSE STAR TEQUILA N3170  
 USA 067343170  
 TATTOO / N3170  
 DHIA HERD # 35-63-0983 CONTROL # 4291  
 1-10 235 3 11800 5.8 689 3.8 453 88DCR 1567C  
 2-10 250 3 19260 6.2 1189 3.7 716 90DCR 2477C  
 4-05 212 3 17370 5.0 861 3.4 589 85DCR 2035C  
 305 2X ME AVG 3L 18531M 1095F 706P 2444C  
 3-00 90% 4-11 90%  
 ST SR DF RA RW RL FA FU RH RUW UC UD TP TL RTR RTS  
 42 36 42 25 34 33 36 37 40 45 29 22 34 23 32 35  
 PPA -1394M 7F -22P / YD -2255M -37F -48P  
 CDCB PTA 04/01/2017 3RECS 62%R 2%ILE  
 -1248M -26F -28P -263CM\$ -272NM\$ -296FM\$ -303GM\$  
 -0.5PL -1.6LIV -2.2DPR -2.6CCR -1.4HCR 3.21SCS  
 AJCA 04/01/2017 PTAT 39%R 0.5 JUI 9.3 JPI 48%R -85

FRESH: 11/26/2016  
 BRED: 02/17/2017 DUE: 11/23/2017 TO  
 VERJATIN WESTSTAR-ET  
 JECAN000109411770 200JE1064  
 SEE REFERENCE SIRE R

NORSE STAR JERSEYS BREEDER & OWNER  
 WESTBY, WI  
 ISDK Q IMPULS  
 JEDNK00000301592 GTHD BBR 100 JH1F JH2F 236JE3  
 HAWARDEN JACE PIX 95%  
 USA 114714077 GT3K BBR 100 JH1C

TOWER VUE PRIME TEQUILA-ET  
 USA 114816452 GTHD BBR 100 JH1F JH2F 76JE156  
 NORSE STAR PACKER N2720 79%  
 USA 067182720  
 TATTOO / N2720  
 DHIA HERD # 35-63-0983 CONTROL # 3665  
 1-10 305 3 21270 4.1 876 3.6 769 93DCR 2469C  
 2-11 305 3 25630 4.2 1069 3.6 934 94DCR 3007C  
 4-03 305 3 20390 4.4 907 3.6 726 93DCR 2457C  
 305 2X ME AVG 4L 20438M 852F 761P 2420C  
 PPA -281M -83F -8P / YD -1108M -73F -32P  
 CDCB PTA 04/01/2017 4RECS 58%R 7%ILE  
 -806M -36F -23P -161CM\$ -162NM\$ -164FM\$ -154GM\$  
 1.7PL 1.0LIV 0.2DPR 1.0CCR 0.2HCR 3.04SCS  
 AJCA 04/01/2017 PTAT 43%R -0.3 JUI -0.3 JPI 41%R -53  
 SIRE: NORSE STAR SUPERIOR PACKER

NEXT DAM:  
 NORSE STAR VOLTAGE FRESCA 90%  
 4-02 305 3 21910 5.0 1085 3.9 863 93DCR 2935C  
 4TH DAM:  
 NORSE STAR JADE FRANNIE 85%  
 2-00 305 3 16610 5.3 880 3.6 591 93DCR 2043C

## LOT 3736 NORSE STAR VENERABLE 3736 USA 067243736

BORN 04/18/2012  
 DHIA HERD # 35-63-0983 CONTROL # 4879  
 FEMALE EFI 7.2% AMERICAN ID 3736 / 3736  
 1-11 272 3 11360 5.5 620 4.3 494 87DCR 1681C  
 305 2X ME AVG 2L 13051M 745F 550P 1880C  
 2-04 78% 3-01 82%  
 ST SR DF RA RW RL FA FU RH RUW UC UD TP TL RTR RTS  
 34 36 30 31 35 34 28 36 38 42 25 24 37 18 38 42  
 PPA -1389M 10F 1P / YD -1269M 14F 0P  
 CDCB PTA 04/01/2017 2RECS 57%R 22%ILE  
 -300M 22F 4P 12CM\$ -7NM\$ -55FM\$ -18GM\$  
 -2.6PL -0.6LIV -1.0DPR -1.0CCR -0.3HCR 3.03SCS  
 AJCA 04/01/2017 PTAT 52%R -0.6 JUI -13.0 JPI 46%R -3

DAUGHTER(S):  
 NORSE STAR LEGAL PROMISE 4385 79%  
 SELLING AS LOT 4385  
 SISTER(S):  
 NORSE STAR JAMAICA N3444 86%  
 2-10 305 3 19940 5.4 1084 4.1 808 92DCR 2798C  
 SELLING AS LOT 3444

SIRE: BW VENERABLE-ET  
 USA 114901730 GT50K BBR 100 JH1F JH2F 505JE121  
 SEE REFERENCE SIRE EB

DAM:  
 NORSE STAR LEXINGTON N2648  
 USA 067102648  
 TATTOO / N2648  
 DHIA HERD # 35-63-0983 CONTROL # 3580  
 2-00 268 3 13190 6.2 817 4.2 559 92DCR 1937C  
 3-00 285 3 19090 5.5 1051 4.4 833 94DCR 2843C  
 305 2X ME AVG 3L 15822M 941F 691P 2382C  
 2-02 77% 3-04 78%  
 ST SR DF RA RW RL FA FU RH RUW UC UD TP TL RTR RTS  
 35 27 28 36 32 15 23 32 32 33 20 22 39 26  
 PPA -2608M -32F -46P / YD -1872M -26F -28P  
 CDCB PTA 04/01/2017 3RECS 63%R 12%ILE  
 -724M -10F -9P -58CM\$ -79NM\$ -129FM\$ -51GM\$  
 -1.6PL 1.0LIV 0.6DPR 0.4CCR -0.1HCR 2.98SCS  
 AJCA 04/01/2017 PTAT 54%R -1.3 JUI -15.2 JPI 50%R -23

FRESH: 05/15/2016  
 BRED: 10/14/2016 DUE: 07/20/2017 TO  
 NORSE STAR FIERCE VOLCANO-ET  
 USA 119408894 7JE1520  
 SEE REFERENCE SIRE E

NORSE STAR JERSEYS BREEDER & OWNER  
 WESTBY, WI  
 SUNSET CANYON MAXIMUS-ET  
 USA 111355530 GTHD BBR 100 JH1F JH2F 7JE620  
 BW CENTURION PEGGY K798 92%  
 USA 111926011 GT50K BBR 100 JH1C JH2F

WOODSTOCK LEXINGTON-ET  
 USA 112012496 GT50K BBR 100 JH1C JH2F 29JE3314  
 NORSE STAR AVENGER FAWN 78%  
 USA 114690669  
 TATTOO / N2036  
 DHIA HERD # 35-63-0983 CONTROL # 2793  
 1-11 302 3 18170 5.0 908 3.9 709 89DCR 2438C  
 2-10 257 3 16970 4.7 799 3.9 659 86DCR 2194C  
 305 2X ME AVG 2L 18824M 912F 738P 2485C  
 PPA -2010M -102F -48P / YD -1386M -86F -35P  
 CDCB PTA 04/01/2017 2RECS 60%R 4%ILE  
 -642M -36F -18P -220CM\$ -222NM\$ -230FM\$ -156GM\$  
 -1.5PL 0.0LIV 1.7DPR 1.7CCR 0.3HCR 2.97SCS  
 AJCA 04/01/2017 PTAT 50%R -2.7 JUI -18.0 JPI 45%R -66  
 SIRE: NORSE STAR PARADE AVENGER-ET GJPI -47 5%ILE

NEXT DAM:  
 NORSE STAR BANTAM FELICE 73%  
 3-00 305 2 13840 5.7 793 3.9 542 94DCR 1876C  
 4TH DAM:  
 YODERS BLAZE FLASH 59%  
 3-11 245 2 13420 7.4 994 4.1 545 76DCR 1887C

**LOT 3738 JX NORSE STAR HUGO 3738 {4} USA 067243738**

BORN 04/22/2012  
 DHIA HERD # 35-63-0983 CONTROL # 4881  
 FEMALE EFI 6.7% AMERICAN ID 3738 / 3738  
 2-00 294 3 16540 4.7 785 3.6 596 91DCR 2061C  
 305 2X ME AVG 2L 17496M 833F 615P 2126C  
 2-03 72% 3-01 78%  
 ST SR DF RA RW RL FA FU RH RUW UC UD TP TL RTR RTS  
 39 28 32 33 30 20 43 18 43 46 29 28 12 24 18 48  
 PPA -362M -59F -16P / YD -363M -49F -15P  
 CDCB PTA 04/01/2017 2RECS 55%R 10%ILE  
 -185M -14F -7P -111CM\$ -109NM\$ -106FM\$ -111GM\$  
 0.6PL 1.9LIV 0.4DPR 0.9CCR -0.1HCR 2.97SCS  
 AJCA 04/01/2017 PTAT 49%R -1.9 JUI -20.8 JPI 44%R -48

DAUGHTER(S):  
 JX NORSE STAR TOPEKA 4458 {5} 72%  
 SELLING AS LOT 4458

SIRE: JX DP DALES HUGO {3}  
 USA 116394541 GT50K BBR 87 JH1C JH2F 7JE1047  
 SEE REFERENCE SIRE GN

DAM:  
 PINE PRAIRIES KJ SKIPPER {3}  
 USA 067064223  
 DHIA HERD # 35-63-0983 CONTROL # 4160  
 1-11 277 3 15930 5.3 845 3.5 561 90DCR 1939C  
 2-10 305 3 23820 5.3 1271 3.6 857 93DCR 2963C  
 4-02 271 3 20710 5.6 1160 3.3 678 88DCR 2341C  
 5-01 292 3 18070 4.1 735 3.4 621 93DCR 2036C  
 6-00 305 3 17470 5.7 999 3.7 638 92DCR 2206C  
 305 2X ME AVG 6L 17426M 952F 633P 2174C

2-04 69% 3-06 73% 6-06 80%  
 ST SR DF RA RW RL FA FU RH RUW UC UD TP TL RTR RTS  
 50 45 22 32 42 22 28 41 25 35 18 15 20 32 11 32  
 PPA -1365M -29F -59P / YD -1936M -56F -69P  
 CDCB PTA 04/01/2017 5RECS 60%R 1%ILE  
 -1142M -35F -38P -331CM\$ -329NM\$ -325FM\$ -249GM\$  
 -1.7PL 1.8LIV 2.5DPR 3.2CCR 1.2HCR 2.85SCS  
 AJCA 04/01/2017 PTAT 47%R -2.7 JUI -18.1 JPI 44%R-102  
 SELLING AS LOT 9177

SISTER(S):  
 PINE PRAIRIES COMERICA SKIP {3} 85%

FRESH: 07/05/2016  
 BRED: 10/18/2016 DUE: 07/24/2017 TO  
 NORSE STAR FIERCE VOLCANO-ET  
 USA 119408894 7JE1520  
 SEE REFERENCE SIRE E

NORSE STAR JERSEYS BREEDER & OWNER  
 WESTBY, WI

JX OOMSDALE JACE GRATIT GARDEN {2}-ET  
 USA 067010224 GTHD BBR 77 JH1F JH2F 7JE768  
 DP PARAMOUNT DANIEL CASSIE 7715 91%  
 USA 113094406 GT3K BBR 100 JH1C

ROSEWOOD KRIMSON JADE  
 JECAN000008833789 250JE882

PINE PRAIRIES INQUIRE SKIPPY {2} 86%  
 USA 115545382

TATTOO / K140  
 DHIA HERD # 35-63-1849 CONTROL # 121  
 PPA -929M 5F -34P / YD -987M -20F -39P  
 CDCB PTA 04/01/2017 3RECS 50%R 12%ILE  
 -516M -20F -21P -89CM\$ -86NM\$ -78FM\$ -15GM\$  
 0.2PL 1.2LIV 2.8DPR 3.0CCR 1.2HCR 2.80SCS  
 AJCA 12/01/2014 PTAT 26%R -1.6 JUI -14.6 JPI 36%R -31  
 SIRE: SUNSET CANYON INQUIRE-ET GJPI -30 7%ILE

NEXT DAM:  
 PINE PRAIRIES PJS DAM OF SKIPPY {1}

# LOT 3742 NORSE STAR PREMIER 3742 USA 067243742

BORN 04/24/2012  
 DHIA HERD # 35-63-0983 CONTROL # 4886  
 FEMALE EFI 6.7% AMERICAN ID 3742 / 3742  
 1-11 305 3 19470 6.0 1163 3.7 718 91DCR 2483C  
 305 2X ME AVG 2L 18075M 1083F 677P 2342C  
 2-03 82% 3-01 86%  
 ST SR DF RA RW RL FA FU RH RUW UC UD TP TL RTR RTS  
 42 30 36 28 34 32 33 35 43 37 25 28 35 23 37 38  
 PPA -282M 99F 13P / YD -1032M 64F -8P  
 CDCB PTA 04/01/2017 2RECS 58%R 61%ILE  
 -901M 9F -15P 176CM\$ 154NM\$ 101FM\$ 205GM\$  
 3.0PL 2.9LIV 3.4DPR 3.0CCR 1.6HCR 2.90SCS  
 AJCA 04/01/2017 PTAT 52%R 0.7 JUI 10.2 JPI 48%R 49

DAUGHTER(S):  
 NORSE STAR ON TIME 5186  
 SELLING AS LOT 5186

SISTER(S):  
 NORSE STAR BLACKSTONE N3146 87%  
 2-11 290 3 19380 6.1 1174 3.9 760 91DCR 2631C  
 NORSE STAR TBONE 4035 85%  
 SELLING AS LOT 4035

SIRE: HAWARDEN IMPULS PREMIER  
 USA 067107510 GT50K BBR 100 JH1C JH2F 29JE3756  
 SEE REFERENCE SIRE N

DAM:  
 NORSE STAR COALITION N2513  
 USA 116020541  
 TATTOO / N2513  
 DHIA HERD # 35-63-0983 CONTROL # 3431  
 1-09 289 3 13840 5.3 739 3.6 495 90DCR 1711C  
 2-08 305 3 18510 5.9 1101 3.8 702 92DCR 2429C  
 3-09 281 3 19930 5.4 1078 3.7 736 93DCR 2546C  
 4-08 296 3 20890 5.6 1163 3.7 771 92DCR 2667C  
 5-07 305 3 18260 5.6 1027 3.6 661 93DCR 2285C  
 305 2X ME AVG 5L 18431M 1056F 693P 2398C  
 2-03 83% 2-10 88% 4-00 90% 5-03 91%  
 ST SR DF RA RW RL FA FU RH RUW UC UD TP TL RTR RTS  
 37 34 39 28 34 29 34 34 46 42 23 21 34 29  
 PPA -1570M -8F -52P / YD -2562M -49F -84P  
 CDCB PTA 04/01/2017 5RECS 66%R 8%ILE  
 -1351M -29F -44P -141CM\$ -138NM\$ -132FM\$ -55GM\$  
 1.0PL 2.0LIV 2.7DPR 5.1CCR 2.0HCR 2.89SCS  
 AJCA 04/01/2017 PTAT 56%R 0.5 JUI 9.9 JPI 51%R -38

SISTER(S):  
 NORSE STAR RESTORE SHAKIRA 85%

FRESH: 04/24/2016  
 BRED: 09/14/2016 DUE: 06/20/2017 TO  
 NORSE STAR FIERCE VOLCANO-ET  
 USA 119408894 7JE1520  
 SEE REFERENCE SIRE E

NORSE STAR JERSEYS BREEDER & OWNER  
 WESTBY, WI

ISDK Q IMPULS  
 JEDNK000000301592 GTHD BBR 100 JH1F JH2F 236JE3  
 HAWARDEN JACE PIX 95%  
 USA 114714077 GT3K BBR 100 JH1C

FAMILY HILL CIR COALITION-ET  
 USA 114874470 GTHD BBR 100 JH1F JH2F 7JE839  
 NORSE STAR CENTRUION STARLA 82%  
 USA 113049657

TATTOO / N1172  
 DHIA HERD # 35-63-0983 CONTROL # 1871  
 1-09 298 3 19050 5.6 1062 3.8 723 95DCR 2502C  
 2-08 305 2 9320 5.0 468 3.9 360 89DCR 1246C  
 3-10 305 3 9820 5.7 558 3.6 358 93DCR 1238C  
 4-10 305 3 15650 5.4 848 3.9 609 89DCR 2108C  
 305 2X ME AVG 5L 12917M 678F 483P 1662C  
 PPA -4088M -166F -134P / YD -2963M -91F -93P  
 CDCB PTA 04/01/2017 5RECS 61%R 2%ILE  
 -1270M -34F -39P -306CM\$ -303NM\$ -296FM\$ -197GM\$  
 -3.0PL 0.2LIV 2.5DPR 3.2CCR 0.5HCR 3.06SCS  
 AJCA 04/01/2017 PTAT 51%R -0.1 JUI 2.2 JPI 48%R -80  
 SIRE: SOONER CENTURION-ET GJPI -28 6%ILE

NEXT DAM:  
 ALPINE HEIGHTS HILTON STARLITE  
 4TH DAM:  
 ALPINE HEIGHTS PINE BEACONESS

## LOT 3745 NORSE STAR PREMIER 3745 {4} USA 067243745

BORN 04/27/2012  
 DHIA HERD # 35-63-0983 CONTROL # 4889  
 FEMALE EFI 6.7% AMERICAN ID 3745 / 3745  
 2-01 305 3 15250 6.1 928 4.1 631 91DCR 2186C  
 305 2X ME AVG 1L 17265M 1070F 732P 2536C  
 2-03 74% 3-07 77%  
 ST SR DF RA RW RL FA FU RH RUW UC UD TP TL RTR RTS  
 35 38 32 29 34 33 34 29 24 26 22 26 21 26 32 15  
 PPA -1675M 14F -13P / YD -2233M -7F -29P  
 CDCB PTA 04/01/2017 1RECS 54%R 14%ILE  
 -908M 0F -11P -42CM\$ -66NM\$ -123FM\$ -40GM\$  
 -1.3PL 1.1LIV 0.8DPR 0.1CCR 0.4HCR 3.08SCS  
 AJCA 04/01/2017 PTAT 52%R -0.8 JUI -0.4 JPI 45%R -13

DAUGHTER(S):  
 NORSE STAR PATRIOT 5239 {5}  
 SELLING AS LOT 5239  
 NORSE STAR TREMOR 4478 {5} 77%  
 SELLING AS LOT 4478

SIRE: HAWARDEN IMPULS PREMIER  
 USA 067107510 GT50K BBR 100 JH1C JH2F 29JE3756  
 SEE REFERENCE SIRE N

DAM:  
 NORSE STAR EXCITATION N3129 {3}  
 USA 067343129  
 TATTOO / N3129  
 DHIA HERD # 35-63-0983 CONTROL # 4250  
 2-00 305 3 17200 7.2 1244 3.8 650 92DCR 2249C  
 305 2X ME AVG 1L 20021M 1472F 775P 2682C  
 2-07 76%  
 ST SR DF RA RW RL FA FU RH RUW UC UD TP TL RTR RTS  
 34 18 26 32 26 27 26 23 27 23 23 32 26 23  
 PPA -1558M -12F -33P / YD -2256M -23F -54P  
 CDCB PTA 04/01/2017 1RECS 55%R 2%ILE  
 -1031M -22F -28P -275CM\$ -277NM\$ -284FM\$ -235GM\$  
 -3.3PL -1.0LIV -0.1DPR 0.0CCR 0.4HCR 3.08SCS  
 AJCA 04/01/2017 PTAT 48%R -0.7 JUI 0.3 JPI 44%R -76

FRESH: 06/12/2016  
 BRED: 08/30/2016 DUE: 06/05/2017 TO  
 LENCREST BLACKSTONE-ET  
 JECAN000102058939 200JE423  
 SEE REFERENCE SIRE B

NORSE STAR JERSEYS BREEDER & OWNER  
 WESTBY, WI

ISDK Q IMPULS  
 JEDNK000000301592 GTHD BBR 100 JH1F JH2F 236JE3  
 HAWARDEN JACE PIX 95%  
 USA 114714077 GT3K BBR 100 JH1C

BRIDON EXCITATION  
 JECAN0000008572453 GT50K BBR 100 JH1F JH2F 200JE136  
 NORSE STAR ROCKET BELA {2} 83%  
 USA 114822156

TATTOO / N2158  
 DHIA HERD # 35-63-0983 CONTROL # 2953  
 1-11 305 3 20560 5.4 1105 3.8 789 93DCR 2730C  
 3-05 305 3 20240 5.4 1093 3.8 774 91DCR 2678C  
 305 2X ME AVG 3L 17584M 996F 688P 2381C  
 PPA -1221M -3F -21P / YD -1152M -23F -27P  
 CDCB PTA 04/01/2017 3RECS 57%R 5%ILE  
 -717M -22F -20P -180CM\$ -186NM\$ -199FM\$ -97GM\$  
 -2.1PL -1.4LIV 2.8DPR 1.2CCR -0.3HCR 2.89SCS  
 AJCA 04/01/2017 PTAT 48%R -0.8 JUI -6.1 JPI 44%R -45  
 SIRE: O.F. BARBER ROCKET GJPI -1 8%ILE

NEXT DAM:  
 NORSE STAR 501 {1} 78%



DUNCAN EILENE OF HLF, E-96%  
FIFTH DAM OF LOT 3748

**LOT 3748 NORSE STAR MEDALIST ELSA-ET USA 067243748 GT8K**

BORN 04/29/2012 BBR 100  
DHIA HERD # 35-63-0983 CONTROL # 4892  
FEMALE EFI 8.3% AMERICAN ID 3748 / 3748  
JH1F JH2F

2-03 84% 3-01 86%  
ST SR DF RA RW RL FA FU RH RUW UC UD TP TL RTR RTS  
36 38 44 25 28 38 34 37 40 36 30 20 36 24 45 32  
PPA 381M 110F 44P / YD 646M 127F 54P  
CDCB GPTA 04/01/2017 1RECS 78%R 88%ILE  
18M 15F 6P 276CM\$ 265NM\$ 239FM\$ 245GM\$  
5.3PL 1.4LIV 1.2DPR 1.4CCR 0.4HCR 2.90SCS  
AJCA 04/01/2017 GPTAT 79%R 0.7 GJUI 7.5 GJPI 73%R 71

SISTER(S):  
NORSE STAR 9180 80%  
4-04 305 3 20610 5.8 1198 3.7 771 94DCR 2667C  
NORSE STAR ECLIPSE ESSENCE-P 81%  
3-05 305 3 17180 5.9 1010 4.5 765 92DCR 2652C  
NORSE STAR CHART ENTICE 86%  
3-11 277 3 24670 5.5 1357 3.7 924 93DCR 3197C  
NORSE STAR MEDALIST EASTON-ET 88%

SIRE: SUNSET CANYON MEDALIST-ET  
USA 117013205 GT50K BBR 100 JH1F JH2F 29JE3735  
SEE REFERENCE SIRE EZ

DAM:  
NORSE STAR LENNOX ELSIE  
USA 116662116 GT3K BBR 100 JH1F  
TATTOO / N9095  
DHIA HERD # 35-63-0983 CONTROL # 3652  
1-07 305 3 18260 5.6 1021 4.0 728 92DCR 2520C  
2-08 305 3 22150 5.4 1196 4.2 934 94DCR 3214C  
3-09 305 3 22810 5.4 1228 3.9 879 88DCR 3042C  
305 2X ME AVG 3L 21652M 1209F 894P 3091C

1-11 82% 3-01 85% 4-00 87%  
ST SR DF RA RW RL FA FU RH RUW UC UD TP TL RTR RTS  
35 28 39 23 39 24 34 28 39 40 25 27 26 22

PPA -550M 47F 29P / YD -421M 42F 26P  
CDCB GPTA 04/01/2017 3RECS 83%R 46%ILE  
-354M 8F 4P 131CM\$ 103NM\$ 38FM\$ 102GM\$  
0.9PL -1.2LIV 0.4DPR 0.1CCR -1.1HCR 2.83SCS  
AJCA 04/01/2017 GPTAT 78%R 0.6 GJUI 2.2 GJPI 75%R 36

FRESH: 08/12/2016  
BRED: 12/30/2016 DUE: 10/05/2017 TO  
RIVER VALLEY ROSETTE RACER  
JE840003126479283 200JE10007  
SEE REFERENCE SIRE G

FREMSTAD, JORY BREEDER & OWNER  
WESTBY, WI

SCHULTZ RESCUE HEADLINE  
USA 114114336 GTHD BBR 100 JH1F JH2F 29JE3510  
SUNSET CANYON LEMVIG MAID 4-ET 93%  
USA 112235062 GT50K BBR 100 JH1F JH2F

FOREST GLEN HALLMARK LENNOX-ET  
USA 111958489 GT50K BBR 100 JH1F JH2F 1JE531  
JACE EBONY OF NORSE STAR 90%  
USA 114691156

TATTOO / N9036  
DHIA HERD # 35-63-0983 CONTROL # 2896  
2-00 293 3 17500 5.9 1035 4.1 721 89DCR 2497C  
2-11 255 3 18040 5.9 1072 4.0 721 88DCR 2496C  
305 2X ME AVG 2L 20310M 1204F 826P 2860C  
PPA -1302M 40F OP / YD -1394M 27F -3P  
CDCB PTA 04/01/2017 2RECS 65%R 34%ILE  
-618M 12F OP 86CM\$ 53NM\$ -25FM\$ 46GM\$  
0.3PL -1.7LIV 0.0DPR -0.7CCR -1.3HCR 2.87SCS  
AJCA 04/01/2017 PTAT 57%R 0.6 JUI -1.3 JPI 53%R 20  
SIRE: WINDY WILLOW MONTANA JACE {6} GJPI 29 19%ILE

NEXT DAM:  
BOHNERTS BIG TIME EMMA 90%  
4-01 305 3 23740 6.1 1454 4.2 1007 90DCR 3489C

4TH DAM:  
BERRETTA ELF OF NETTLE CREEK-ET 90%  
5-01 305 2 21070 5.3 1124 4.1 871 100DCR 3010C





NORSE STAR SULTAN FARRAH, E-92%  
GRANDAM OF LOT 3750

**LOT 3750 NORSE STAR FIRE 3750 USA 067243750 GT13K**

BORN 04/30/2012 BBR 100  
 DHIA HERD # 35-63-0983 CONTROL # 4894  
 FEMALE EFI 8.4% AMERICAN ID 3750 / 3750  
 JH1F JH2F  
 1-11 292 3 16160 5.4 877 4.0 645 90DCR 2233C  
 305 2X ME AVG 2L 17873M 985F 709P 2454C  
 2-03 85% 3-00 87%  
 ST SR DF RA RW RL FA FU RH RUW UC UD TP TL RTR RTS  
 28 32 37 25 33 32 40 36 43 37 38 22 33 21 37 35  
 PPA -246M 22F 28P / YD -15M 29F 32P  
 CDCB GPTA 04/01/2017 2RECS 80%R 34%ILE  
 -438M -10F -2P 71CM\$ 53NM\$ 9FM\$ 31GM\$  
 3.4PL 1.6LIV 0.2DPR 0.3CCR 2.0HCR 2.95SCS  
 AJCA 04/01/2017 GPTAT 79%R 0.8 GJUI 7.7 GJPI 74%R 18

BROTHER(S):  
 NORSE STAR FIERCE VOLCANO-ET AT SELECT SIRES  
 GJPI 124 68%ILE

SISTER(S):  
 NORSE STAR FRUNNER FANTASY 81%  
 SELLING AS LOT 4491  
 NORSE STAR LEMONHEAD 4963-ET  
 SELLING AS LOT 4963  
 NORSE STAR MIRROR FANTASIA-ET  
 SELLING AS LOT 5041  
 NORSE STAR REGENCY FROSTY-ET  
 SELLING AS LOT 5388

SIRE: AVONLEA CF GT BALLS OF FIRE-ET  
 JECAN000010989464 GT50K BBR 100 JH1F JH2F 7JE1124  
 SEE REFERENCE SIRE DE

DAM:  
 NORSE STAR PRESTON FIONA  
 USA 067342913 GT8K BBR 100 JH1F JH2F  
 TATTOO / N2913  
 DHIA HERD # 35-63-0983 CONTROL # 3907  
 1-11 305 3 23010 4.1 947 3.4 787 93DCR 2604C  
 2-11 305 3 30770 4.2 1298 3.5 1063 93DCR 3548C  
 3-11 305 3 35020 4.3 1505 3.4 1175 92DCR 4032C  
 5-00 305 3 30420 4.0 1229 3.3 997 93DCR 3344C  
 305 2X ME AVG 4L 29371M 1262F 1016P 3424C  
 2-02 85% 3-05 91%  
 ST SR DF RA RW RL FA FU RH RUW UC UD TP TL RTR RTS  
 38 34 47 25 34 22 26 34 48 49 25 26 37 27  
 PPA 3033M 61F 82P / YD 1837M 58F 62P  
 CDCB GPTA 04/01/2017 4RECS 81%R 95%ILE  
 944M 21F 30P 325CM\$ 321NM\$ 314FM\$ 268GM\$  
 5.0PL 0.7LIV -0.2DPR 0.7CCR 0.7HCR 2.95SCS  
 AJCA 04/01/2017 GPTAT 79%R 1.2 GJUI 12.7 GJPI 74%R 97  
 NCL: 10TH MILK, SR 2-YEAR-OLD (2016)  
 6TH MILK, SR 2-YEAR-OLD (2016)

SISTER(S):  
 NORSE STAR EXCITATION N3169 90%  
 3-05 305 3 24280 4.5 1086 4.0 970 91DCR 3089C  
 SELLING AS LOT 3169  
 NORSE STAR POLO N3559 86%  
 2-11 300 3 27240 5.3 1454 3.8 1024 92DCR 3543C  
 SELLING AS LOT 3559  
 NORSE STAR TBONE 4025 83%  
 SELLING AS LOT 4025

FRESH: 02/09/2017  
 SELLING OPEN

NORSE STAR JERSEYS BREEDER & OWNER  
 WESTBY, WI

FOREST GLEN AVERY ACTION-ET  
 USA 111023978 GTHD BBR 100 JH1F JH2F 7JE590  
 ALEXVALE MADE ME GIGGLE-ET EX 96-3E (CAN)  
 JECAN000010215815 GI BBR 100 JH1F

JENKS SUMMIT PRESTON-ET  
 USA 115375107 GT13K BBR 100 JH1C JH2F 147JE6143

NORSE STAR SULTAN FARRAH 92%  
 USA 116020701 GT8K BBR 100 JH1F JH2F  
 TATTOO / N2531  
 DHIA HERD # 35-63-0983 CONTROL # 3451  
 2-09 305 3 23950 5.7 1364 4.0 960 94DCR 3324C  
 3-11 305 3 27280 4.5 1214 4.0 1088 93DCR 3458C  
 5-06 305 3 28690 4.7 1361 3.8 1081 93DCR 3678C  
 6-08 305 3 27000 5.8 1570 3.8 1025 91DCR 3547C  
 305 2X ME AVG 6L 21643M 1118F 864P 2878C  
 PPA 1047M 81F 74P / YD 575M 49F 47P  
 CDCB GPTA 04/01/2017 5RECS 85%R 74%ILE  
 277M 20F 16P 218CM\$ 202NM\$ 166FM\$ 129GM\$  
 3.0PL -1.1LIV -2.0DPR -0.9CCR 0.2HCR 2.90SCS  
 AJCA 04/01/2017 GPTAT 82%R 1.2 GJUI 14.2 GJPI 78%R 61  
 SELLING AS LOT 2531  
 SIRE: SHF CENTURION SULTAN GJPI 1 11%ILE

NEXT DAM:  
 NORSE STAR PARADE FLIRT 78%  
 4-01 305 3 29210 5.1 1504 4.0 1158 90DCR 4009C

4TH DAM:  
 NORSE STAR SAMBO FANCY 59%  
 2-00 305 2 21650 5.2 1125 3.7 794 93DCR 2746C

# LOT 3753 NORSE STAR KNOCKOUT 3753 {6} USA 067243753

BORN 05/04/2012  
 DHIA HERD # 35-63-0983 CONTROL # 4897  
 FEMALE EFI 5.2% AMERICAN ID 3753 / 3753  
 2-00 265 3 7720 7.7 597 4.0 308 86DCR 1066C  
 305 2X ME AVG 2L 6829M 520F 292P 1012C  
 4-03 69%  
 ST SR DF RA RW RL FA FU RH RUW UC UD TP TL RTR RTS  
 46 36 16 16 49 22 36 38 29 25 12 26 26 29 11 21  
 PPA -5899M -207F -194P / YD -5065M -140F -157P  
 CDCB PTA 04/01/2017 1RECS 50%R 1%ILE  
 -1656M -44F -50P -361CM\$ -356NM\$ -347FM\$ -305GM\$  
 -0.7PL -1.7LIV 0.4DPR 0.6CCR 0.3HCR 3.14SCS  
 PA TYPE 0.8 JUI JPI 33%R -90  
 DAUGHTER(S):  
 NORSE STAR NAVIGATOR 4804  
 SELLING AS LOT 4804  
 SISTER(S):  
 NORSE STAR FRONTRUNNER 4836  
 SELLING AS LOT 4836  
 SIRE: NORSE STAR KNOCKOUT {5}  
 USA 117381535 GT50K BBR 100 JH1F JH2F 138JE4835  
 SEE REFERENCE SIRE J  
 DAM:  
 CHERUB GOVERNOR N3140  
 USA 067343140  
 TATTOO / N3140  
 DHIA HERD # 35-63-0983 CONTROL # 4261  
 2-00 301 3 14670 5.4 799 3.6 529 91DCR 1829C  
 3-00 305 3 20500 5.7 1175 3.8 777 92DCR 2688C  
 4-03 261 3 15070 5.9 882 3.8 574 89DCR 1986C  
 305 2X ME AVG 3L 17798M 1032F 677P 2344C  
 2-06 78% 3-02 85%  
 ST SR DF RA RW RL FA FU RH RUW UC UD TP TL RTR RTS  
 31 33 48 27 35 26 27 19 39 38 27 19 32 27  
 PPA -1714M -61F -58P / YD -2042M -74F -70P  
 CDCB PTA 04/01/2017 3RECS 61%R 4%ILE  
 -1021M -34F -34P -221CM\$ -214NM\$ -200FM\$ -166GM\$  
 0.2PL -1.1LIV 0.8DPR 1.9CCR 1.2HCR 3.04SCS  
 AJCA 04/01/2017 PTAT 51%R 0.6 JUI 4.8 JPI 50%R -66

FRESH: 05/06/2016  
 BRED: 08/02/2016 DUE: 05/08/2017 TO  
 AHLEM BALIN-ET  
 USA 072520700 200JE1014  
 SEE REFERENCE SIRE A

NORSE STAR JERSEYS BREEDER & OWNER  
 WESTBY, WI

BRIDON REMAKE COMERICA-ET  
 JECAN000008422994 GTHD BBR 100 JH1F JH2F 200JE131

NORSE STAR TEQUILA KATIE {4} 94%  
 USA 116020457 GT50K BBR 100 JH1F JH2F

GRIFFENS GOVERNOR-ET  
 USA 115087248 GT50K BBR 100 JH1F JH2F 7JE867

CHERUB GGAR DORMAN 88%  
 USA 115506620

TATTOO / S511  
 DHIA HERD # 35-63-0983 CONTROL # 4022  
 1-10 305 3 14370 5.1 737 4.3 623 89DCR 2048C  
 3-01 285 3 17080 4.9 844 4.1 696 90DCR 2319C  
 4-00 220 3 7300 4.3 311 4.0 291 82DCR 903C  
 305 2X ME AVG 3L 13764M 692F 590P 1930C  
 PPA -2620M -100F -67P / YD -2600M -102F -74P  
 CDCB PTA 04/01/2017 3RECS 58%R 5%ILE  
 -1198M -46F -36P -188CM\$ -188NM\$ -189FM\$ -154GM\$  
 1.6PL 1.3LIV 1.1DPR 1.4CCR -0.2HCR 2.99SCS  
 AJCA 04/01/2017 PTAT 49%R 0.9 JUI 10.8 JPI 46%R -59  
 SIRE: BRIDON CENTURION GARNETT GJPI -86 1%ILE

NEXT DAM:  
 CHERUB FLOYD LOYD 84%  
 1-10 305 2 11780 5.1 603 3.8 451 82DCR V 1560C

4TH DAM:  
 CHERUB SAMBO FLOYD 81%  
 5-07 305 2 19830 4.1 811 3.5 689 90DCR 2252C



SRG ROYAL PITINO LIBERTY, E-95%  
GRANDAM OF LOT 3755

**LOT 3755 NORSE STAR VERB 3755 USA 067243755**

BORN 05/06/2012  
DHIA HERD # 35-63-0983 CONTROL # 4899  
FEMALE EFI 6.0% AMERICAN ID 3755 / 3755  
-2-00 305 3 11430 5.3 609 4.0 457 90DCR 1582C  
305 2X ME AVG 1L 13118M 712F 536P 1856C

3-07 83%  
ST SR DF RA RW RL FA FU RH RUW UC UD TP TL RTR RTS  
52 37 36 34 35 32 23 35 28 27 26 26 36 23 35 33  
PPA -3889M -176F -110P / YD -3169M -134F -81P  
CDCB PTA 04/01/2017 1RECS 53%R 6%ILE  
-1394M -37F -34P -160CM\$ -170NM\$ -197FM\$ -168GM\$  
2.5PL 3.1LIV 0.5DPR 1.0CCR 0.4HCR 3.07SCS  
PA TYPE 0.6 JUI JPI 35%R -48

DAUGHTER(S):  
JX NORSE STAR JUMBO 4946 {5}  
SELLING AS LOT 4946

SIRE: ARETHUSA ACTION VERB-ET  
USA 116773908 GT50K BBR 100 JH1F JH2F 94JE3750  
SEE REFERENCE SIRE DB

DAM:  
NORSE STAR JADE LICORICE-ET  
USA 116658142  
TATTOO / N7098  
DHIA HERD # 35-63-0983 CONTROL # 3560  
2-01 305 3 14430 6.5 931 4.0 576 93DCR 1994C  
3-01 305 3 18170 5.9 1079 4.3 776 94DCR 2689C  
4-02 305 3 16370 5.8 946 3.9 645 93DCR 2233C  
305 2X ME AVG 4L 14580M 895F 590P 2045C

2-03 82% 4-08 79%  
ST SR DF RA RW RL FA FU RH RUW UC UD TP TL RTR RTS  
27 23 27 26 32 23 26 27 28 32 26 24 17 26  
PPA -3460M -73F -103P / YD -3516M -79F -96P  
CDCB PTA 04/01/2017 4RECS 64%R 6%ILE  
-1587M -34F -42P -170CM\$ -178NM\$ -199FM\$ -174GM\$  
3.2PL 2.9LIV 0.7DPR 2.3CCR -0.8HCR 3.02SCS  
AJCA 04/01/2017 PTAT 47%R 0.0 JUI 6.7 JPI 52%R -68

BROTHER(S):  
NORSE STAR JADE LINDY-ET AT INTERGLOBE GENETICS  
JPI -53 5%ILE  
NORSE STAR JADE LINCOLN-ET AT INTERGLOBE GENETICS  
JPI -35 8%ILE

SISTER(S):  
SRG ROYAL JUST WAIT LOVELY 93%  
6-02 305 3 21920 7.8 1703 4.0 871 90DCR 3016C  
NORSE STAR JADE LUCY-ET 84%  
2-11 305 3 15900 6.2 993 4.4 696 94DCR 2412C  
NORSE STAR JUSTICE LOVABLE-ET 85%  
3-03 305 3 18020 5.6 1012 3.8 682 93DCR 2360C  
NORSE STAR COMERICA LUSCIOUS 88%  
3-05 305 3 16180 6.1 987 3.6 575 92DCR 1988C  
SELLING AS LOT 3395

FRESH: 09/20/2016  
BRED: 01/06/2017 DUE: 10/12/2017 TO  
LENCREST BLACKSTONE-ET  
JECAN000102058939 200JE423  
SEE REFERENCE SIRE B

FREMSTAD, JASON BREEDER & OWNER  
WESTBY, WI

FOREST GLEN AVERY ACTION-ET  
USA 111023978 GTHD BBR 100 JH1F JH2F 7JE590  
HURONIA CENTURION VERONICA 20J 97%  
JECAN000010206465 GI BBR 100 JH1F

GIPRAT BELLES JADE-ET  
JECAN000010008436 70JE9967

SRG ROYAL PITINO LIBERTY 95%  
USA 111721205

TATTOO / G116  
DHIA HERD # 35-63-0983 CONTROL # 3036  
5-02 305 3 17050 6.1 1036 3.9 660 84DCR 2284C  
6-03 305 3 25330 6.9 1738 3.8 968 90DCR 3350C  
8-02 305 3 25650 6.3 1626 3.7 939 93DCR 3247C  
305 2X ME AVG 3L 18530M 1236F 718P 2485C  
PPA -3102M -24F -54P / YD -3356M -62F -79P  
CDCB PTA 04/01/2017 5RECS 75%R 3%ILE  
-1709M -38F -42P -231CM\$ -246NM\$ -283FM\$ -233GM\$  
1.5PL 2.0LIV 0.6DPR 1.0CCR -1.2HCR 2.98SCS  
AJCA 12/01/2010 PTAT 41%R -0.5 JUI 3.0 JPI 60%R -73  
RESERVE GRAND CHAMPION, 2007 WISCONSIN STATE JERSEY SHOW  
2ND PLACE AGED COW, 2007 WISCONSIN SPRING SHOW  
SIRE: ALTHEAS LES PITINO AL-TOP-ET GJPI -85 0%ILE

NEXT DAM:  
SRG ROYAL J IMPERIAL LORI

4TH DAM:  
SRG ROYAL LORETTA 78%



NORSE STAR PREMIER TWIRL-ET, E-90%  
SELLING AS LOT 3758



NORSE STAR LENNOX TWINKLE-ET, VG-88%  
DAM OF LOT 3758

**LOT 3758 NORSE STAR PREMIER TWIRL-ET USA 067243758 GT13K**

BORN 05/09/2012 BBR 100  
DHIA HERD # 35-63-0983 CONTROL # 4902  
FEMALE EFI 6.4% AMERICAN ID 3758 / 3758  
JH1F JH2F  
3-00 90% 4-02 90%  
ST SR DF RA RW RL FA FU RH RUW UC UD TP TL RTR RTS  
39 35 42 18 46 22 22 45 42 40 26 39 26 28 36 24  
PPA -1041M -15F -6P / YD -2338M -65F -39P  
CDCB GPTA 04/01/2017 1RECS 78%R 75%ILE  
-514M 5F -3P 226CM\$ 205NM\$ 156FM\$ 225GM\$  
4.5PL 2.5LIV 2.6DPR 2.2CCR 0.9HCR 2.97SCS  
AJCA 04/01/2017 GPTAT 74%R 1.5 GJUI 26.5 GJPI 72%R 66

BROTHER(S):  
NORSE STAR TITANIUM AT SEMEX ALLIANCE  
GJPI 40 21%ILE  
NORSE STAR TREMOR-ET AT ALTA GENETICS  
GJPI 97 57%ILE

SISTER(S):  
NORSE STAR AIM FOR THE TOP-ET 80%  
1-09 305 3 15580 5.1 792 3.9 613 90DCR 2119C  
NORSE STAR PREMIER THALIA-ET 90%  
1-10 305 3 19730 5.8 1148 3.8 740 91DCR 2560C  
NORSE STAR PREMIER TRINITY-ET 86%  
2-08 291 3 21730 4.9 1069 3.7 797 95DCR 2756C

SIRE: HAWARDEN IMPULS PREMIER  
USA 067107510 GT50K BBR 100 JH1C JH2F 29JE3756  
SEE REFERENCE SIRE N

DAM:  
NORSE STAR LENNOX TWINKLE-ET  
USA 067182842 GT50K BBR 100 JH1F JH2F  
TATTOO / N2842  
DHIA HERD # 35-63-0983 CONTROL # 3815  
1-10 305 3 23640 4.9 1169 3.2 755 93DCR 2606C  
305 2X ME AVG 1L 26538M 1340F 876P 3025C

2-00 87% 2-07 88%  
ST SR DF RA RW RL FA FU RH RUW UC UD TP TL RTR RTS  
37 38 42 34 38 22 35 42 42 40 22 28 30 26  
PPA 2406M 2F 34P / YD 3322M 28F 52P  
CDCB GPTA 04/01/2017 1RECS 85%R 53%ILE  
464M 6F 3P 110CM\$ 125NM\$ 162FM\$ 130GM\$  
1.8PL 0.3LIV 0.6DPR 2.2CCR 0.4HCR 2.90SCS  
AJCA 04/01/2017 GPTAT 82%R 0.6 GJUI 10.4 GJPI 78%R 34

BROTHER(S):  
NORSE STAR TRIUMPH TITLE-ET AT SELECT SIRE  
GJPI 9 14%ILE

SISTER(S):  
NORSE STAR LENNOX TIMELESS-ETS 88%  
3-00 305 3 25050 3.8 963 3.3 838 94DCR 2701C  
NORSE STAR TRIUMPH TREASURE-ET 88%  
3-02 305 3 24790 5.3 1321 3.3 830 93DCR 2867C  
NORSE STAR CONNECTION 3653 86%

FRESH: 03/12/2017  
SELLING OPEN

NORSE STAR JERSEYS BREEDER & OWNER  
WESTBY, WI

ISDK Q IMPULS  
JEDNK000000301592 GTHD BBR 100 JH1F JH2F 236JE3  
HAWARDEN JACE PIX 95%  
USA 114714077 GT3K BBR 100 JH1C

FOREST GLEN HALLMARK LENNOX-ET  
USA 111958489 GT50K BBR 100 JH1F JH2F 1JE531

NORSE STAR ABE TINKER 87%  
USA 114800749 GT3K BBR 100 JH1F

TATTOO / N2089  
DHIA HERD # 35-63-0983 CONTROL # 2879  
1-11 305 3 33520 4.5 1494 3.2 1056 91DCR 3644C  
4-04 305 3 37140 4.2 1577 3.0 1125 92DCR 3880C  
305 2X ME AVG 2L 32137M 1422F 1024P 3532C  
PPA 4085M 205F 142P / YD 3102M 130F 98P  
CDCB GPTA 04/01/2017 2RECS 85%R 26%ILE  
734M 3F 9P 0CM\$ 19NM\$ 65FM\$ -23GM\$  
-0.1PL -0.1LIV -1.8DPR -0.4CCR -1.5HCR 2.96SCS  
AJCA 04/01/2017 GPTAT 78%R -0.2 GJUI -2.0 GJPI 77%R -1

NCL: 6TH CY, MILKING YEARLING (2016)  
3RD MILK, MILKING YEARLING (2016)  
4TH MILK, JR 4-YEAR-OLD (2016)  
7TH PROTEIN, MILKING YEARLING (2016)  
SIRE: AHLEM LEMVIG ABE {6}-ET GJPI 67 36%ILE

NEXT DAM:  
NORSE STAR REMAKE TILLIE 87%  
3-00 305 3 25090 5.7 1429 3.5 869 92DCR 3003C

4TH DAM:  
PHENOM TWILA OF NORSE STAR 83%

## LOT 3759 NORSE STAR DYNAMIC 3759 USA 067243759

BORN 05/10/2012  
 DHIA HERD # 35-63-0983 CONTROL # 4903  
 FEMALE EFI 8.3% AMERICAN ID 3759 / 3759  
 2-00 305 3 15680 6.4 1008 4.1 640 92DCR 2216C  
 305 2X ME AVG 1L 18167M 1187F 757P 2622C  
 2-03 77% 3-07 77%  
 ST SR DF RA RW RL FA FU RH RUW UC UD TP TL RTR RTS  
 28 46 17 26 34 13 26 32 27 34 23 27 34 21 40 26  
 PPA -1278M 22F -10P / YD -979M 40F 2P  
 CDCB PTA 04/01/2017 1RECS 52%R 11%ILE  
 -348M 16F OP -89CM\$ -102NM\$ -136FM\$ -120GM\$  
 -4.5PL -0.7LIV -2.0DPR -2.6CCR -0.9HCR 3.10SCS  
 AJCA 04/01/2017 PTAT 46%R -0.2 JUI -2.8 JPI 40%R -24

SIRE: ERTL TBONE DYNAMIC-ET  
 USA 067301757 GT50K BBR 100 JH1F JH2F 7JE1089  
 SEE REFERENCE SIRE EH

DAM:  
 NORSE STAR PROPER N2907  
 USA 067342907  
 TATTOO / N2907  
 DHIA HERD # 35-63-0983 CONTROL # 3900  
 2-00 281 3 14660 5.3 784 3.9 567 91DCR 1962C  
 305 2X ME AVG 2L 16045M 877F 617P 2135C  
 2-02 82%  
 ST SR DF RA RW RL FA FU RH RUW UC UD TP TL RTR RTS  
 28 36 40 35 32 25 32 36 36 26 22 25 26 23  
 PPA -3019M -86F -94P / YD -2213M -56F -69P  
 CDCB PTA 04/01/2017 2RECS 58%R 5%ILE  
 -690M -13F -22P -209CM\$ -209NM\$ -209FM\$ -170GM\$  
 -3.4PL -1.5LIV 0.1DPR -0.5CCR -0.6HCR 2.92SCS  
 AJCA 04/01/2017 PTAT 43%R 0.1 JUI -6.8 JPI 44%R -59

FRESH: 02/27/2017  
 SELLING OPEN

FREMSTAD, MICHAEL BREEDER & OWNER  
 WESTBY, WI

RICHIES JACE TBONE A364  
 USA 113672851 GT50K BBR 100 JH1F JH2F 7JE1000  
 QA/WF LIEUTENANT DRAMA 89%  
 USA 115336098 GI BBR 100 JH1F

TRI-KOEBEL IATOLA PROPER-ET  
 USA 067181052 GT50K BBR 100 JH1F JH2F 7JE936  
 NORSE STAR QUENTON N2493 75%  
 USA 116020354

TATTOO / N2493  
 DHIA HERD # 35-63-0983 CONTROL # 3404  
 1-10 305 3 16230 5.4 882 3.9 640 89DCR 2215C  
 305 2X ME AVG 2L 12100M 676F 502P 1738C  
 PPA -2205M -69F -54P / YD -1995M -71F -54P  
 CDCB PTA 04/01/2017 2RECS 60%R 6%ILE  
 -686M -26F -21P -183CM\$ -182NM\$ -181FM\$ -123GM\$  
 -2.1PL -0.4LIV 1.1DPR 1.0CCR 0.3HCR 3.00SCS  
 AJCA 04/01/2017 PTAT 49%R -0.2 JUI -7.2 JPI 49%R -49  
 SIRE: JENKS CENTURION QUENTON GJPI -32 6%ILE

NEXT DAM:  
 NORSE STAR HALLMARK CANA {6} 83%  
 4-03 305 3 23000 4.8 1104 3.5 808 87DCR 2793C

4TH DAM:  
 OAK MOUND BRET CALA {5} 88%  
 4-04 305 2 22850 4.8 1100 3.5 810 94DCR 2633C

## LOT 3760 NORSE STAR DYNAMIC 3760 USA 067243760

BORN 05/11/2012  
 DHIA HERD # 35-63-0983 CONTROL # 4904  
 FEMALE EFI 8.0% AMERICAN ID 3760 / 3760  
 1-10 305 3 9750 5.7 556 3.8 367 91DCR 1269C  
 305 2X ME AVG 2L 14688M 738F 529P 1828C  
 2-03 63% 3-00 80%  
 ST SR DF RA RW RL FA FU RH RUW UC UD TP TL RTR RTS  
 34 32 29 32 34 25 36 34 38 35 36 22 15 18 40 32  
 PPA -2267M -106F -75P / YD -1659M -72F -53P  
 CDCB PTA 04/01/2017 2RECS 55%R 2%ILE  
 -398M -8F -10P -275CM\$ -272NM\$ -266FM\$ -267GM\$  
 -4.5PL -0.8LIV -1.5DPR -1.6CCR 0.1HCR 3.22SCS  
 AJCA 04/01/2017 PTAT 47%R -0.6 JUI -11.5 JPI 42%R -80

DAUGHTER(S):  
 NORSE STAR FRONTRUNNER 4759  
 SELLING AS LOT 4759

SISTER(S):  
 NORSE STAR ON TIME N3484 90%  
 3-02 305 3 26030 5.2 1365 3.8 982 91DCR 3398C  
 SELLING AS LOT 3484

SIRE: ERTL TBONE DYNAMIC-ET  
 USA 067301757 GT50K BBR 100 JH1F JH2F 7JE1089  
 SEE REFERENCE SIRE EH

DAM:  
 NORSE STAR IATOLA N2969  
 USA 067342969  
 TATTOO / N2969  
 DHIA HERD # 35-63-0983 CONTROL # 3972  
 1-10 276 3 18360 4.7 871 3.8 692 91DCR 2354C  
 305 2X ME AVG 2L 13693M 637F 509P 1725C  
 2-00 82%  
 ST SR DF RA RW RL FA FU RH RUW UC UD TP TL RTR RTS  
 28 30 36 32 32 28 32 30 36 28 25 30 23 26  
 PPA -1420M -73F -45P / YD -1866M -87F -64P  
 CDCB PTA 04/01/2017 2RECS 62%R 4%ILE  
 -758M -32F -26P -232CM\$ -224NM\$ -209FM\$ -172GM\$  
 -0.7PL -1.5LIV 1.0DPR 1.0CCR 0.8HCR 3.06SCS  
 AJCA 04/01/2017 PTAT 51%R 0.3 JUI 1.4 JPI 50%R -66

FRESH: 05/09/2016  
 BRED: 08/26/2016 DUE: 06/01/2017 TO  
 AHLEM BALIN-ET  
 USA 072520700 200JE1014  
 SEE REFERENCE SIRE A

NORSE STAR JERSEYS BREEDER & OWNER  
 WESTBY, WI

RICHIES JACE TBONE A364  
 USA 113672851 GT50K BBR 100 JH1F JH2F 7JE1000  
 QA/WF LIEUTENANT DRAMA 89%  
 USA 115336098 GI BBR 100 JH1F

SC GOLD DUST PARAMOUNT IATOLA-ET  
 USA 112118277 GTHD BBR 100 JH1F JH2F 29JE3301  
 NORSE STAR JAMAICA N2565 83%  
 USA 116020989

TATTOO / N2565  
 DHIA HERD # 35-63-0983 CONTROL # 3492  
 1-09 247 3 10820 5.1 550 3.8 406 84DCR 1404C  
 305 2X ME AVG 1L 15595M 794F 592P 2048C  
 PPA -2264M -105F -79P / YD -3050M -134F -106P  
 CDCB PTA 04/01/2017 1RECS 58%R 1%ILE  
 -1167M -54F -42P -356CM\$ -342NM\$ -312FM\$ -268GM\$  
 -0.4PL -1.2LIV 1.4DPR 2.5CCR 1.2HCR 3.07SCS  
 AJCA 04/01/2017 PTAT 48%R -0.2 JUI 5.6 JPI 45%R-101  
 SIRE: BRIDON JAMAICA-ET GJPI -94 0%ILE

NEXT DAM:  
 NORSE STAR MEDAL SELENA 81%  
 3-00 288 3 13650 5.5 745 3.9 527 88DCR 1824C

4TH DAM:  
 NORSE STAR AMERICAN SHAKE 76%  
 1-10 201 3 10000 6.1 613 3.9 392 72DCR 1357C

## LOT 3761 NORSE STAR MALACHI 3761 USA 067243761

BORN 05/12/2012 P1  
 FEMALE EFI 7.0% AMERICAN ID 3761 / 3761

4-02 83%  
 ST SR DF RA RW RL FA FU RH RUW UC UD TP TL RTR RTS  
 36 38 45 16 45 18 22 28 39 38 19 23 18 19 19 29  
 PA -438M 1F -8P  
 -21CM\$ -32NM\$ -57FM\$  
 0.3PL -0.5DPR -0.1CCR 0.7HCR 2.90SCS  
 PA TYPE 0.2 JPI 29%R -9

FRESH: 01/28/2017  
 BRED: 03/27/2017 DUE: 12/31/2017 TO  
 RIVER VALLEY VENUS V I P-ET  
 JE840003126479167 200JE10003  
 SEE REFERENCE SIRE M

SISTER(S):  
 NORSE STAR SUREFIRE 3440 87%

SIRE: THREE VALLEYS TBONE MALACHI-ET  
 USA 116736154 GT50K BBR 100 JH1F JH2F 7JE1059  
 SEE REFERENCE SIRE IR

DAM:  
 NORSE STAR TOPAZ N9090  
 USA 119414833  
 TATTOO / N9090  
 PA -540M -22F -19P  
 -201CM\$ -194NM\$ -180FM\$  
 -0.9PL 1.2DPR 1.0CCR 0.2HCR 3.03SCS  
 PA TYPE -0.3 JPI 30%R -55

SISTER(S):  
 NORSE STAR RENEGADE PLEASING 81%  
 4-02 305 2 21960 5.0 1094 3.6 785 103DCR 2714C

FREMSTAD, JORY BREEDER & OWNER  
 WESTBY, WI

RICHIES JACE TBONE A364  
 USA 113672851 GT50K BBR 100 JH1F JH2F 7JE1000  
 SUNSET CANYON FUTURITY C MAID 4-ET 91%  
 USA 115089923 GT50K BBR 100 JH1F JH2F

NORSE STAR JW TOPAZ  
 USA 114301491  
 NORSE STAR VELOCITY N9040 85%  
 USA 115289789

TATTOO / N9040  
 DHIA HERD # 35-63-0983 CONTROL # 3116  
 1-06 301 3 17790 4.2 743 3.5 625 93DCR 2055C  
 2-06 283 3 22380 4.4 982 3.5 785 90DCR 2658C  
 3-04 305 3 21660 5.0 1091 3.7 804 91DCR 2781C  
 4-08 304 3 23260 4.3 1002 3.5 808 94DCR 2722C  
 305 2X ME AVG 4L 21105M 958F 765P 2571C  
 PPA 69M -46F -14P / YD -257M -45F -23P  
 CDCB PTA 04/01/2017 4RECS 65%R 11%ILE  
 -196M -22F -14P -102CM\$ -93NM\$ -71FM\$ -74GM\$  
 -0.3PL -0.6LIV 0.2DPR 0.4CCR -0.9HCR 2.86SCS  
 AJCA 04/01/2017 PTAT 56%R -0.6 JUI 0.8 JPI 51%R -26  
 SIRE: ELLIOTT'S GOLDEN VELOCITY-ET GJPI -41 5%ILE

NEXT DAM:  
 HI-LAND BOLD DANIEL PUZZLE 90%  
 5-04 305 3 31940 4.5 1428 3.6 1154 93DCR 3885C

4TH DAM:  
 HI-LAND DUNKIRK PLEASANT 85%  
 4-11 299 2 21560 4.6 995 3.2 682 92DCR 2353C

## LOT 3762 NORSE STAR KNOCKOUT 3762 {6} USA 067243762

BORN 05/16/2012  
 DHIA HERD # 35-63-0983 CONTROL # 4906  
 FEMALE EFI 5.7% AMERICAN ID 3762 / 3762

1-09 305 3 12950 8.8 1141 4.3 561 91DCR 1944C  
 305 2X ME AVG 1L 15218M 1368F 679P 2354C  
 2-03 85%  
 ST SR DF RA RW RL FA FU RH RUW UC UD TP TL RTR RTS  
 40 34 29 28 38 18 28 38 41 35 32 45 39 25 32 33  
 PPA -3667M -80F -83P / YD -2278M 10F -25P  
 CDCB PTA 04/01/2017 1RECS 51%R 5%ILE  
 -1260M -14F -24P -184CM\$ -197NM\$ -235FM\$ -193GM\$  
 -0.9PL -1.8LIV -0.8DPR -1.2CCR -0.9HCR 3.26SCS  
 AJCA 04/01/2017 PTAT 46%R 1.0 JUI 21.0 JPI 38%R -53

DAUGHTER(S):  
 NORSE STAR PREMIER 5300  
 SELLING AS LOT 5300  
 NORSE STAR LEGAL PROMISE 4370 82%  
 SELLING AS LOT 4370

SISTER(S):  
 NORSE STAR MARVEL 4481 82%

SIRE: NORSE STAR KNOCKOUT {5}  
 USA 117381535 GT50K BBR 100 JH1F JH2F 138JE4835  
 SEE REFERENCE SIRE J

DAM:  
 NORSE STAR BLACKSTONE N3167  
 USA 067343167  
 TATTOO / N3167  
 DHIA HERD # 35-63-0983 CONTROL # 4288  
 1-11 289 3 18950 5.4 1020 3.9 745 90DCR 2579C  
 2-11 305 3 24990 5.3 1322 4.0 990 92DCR 3427C  
 3-11 305 3 24590 6.2 1526 4.0 983 92DCR 3404C  
 305 2X ME AVG 3L 23855M 1369F 964P 3338C

2-05 82% 3-00 84% 4-11 87%  
 ST SR DF RA RW RL FA FU RH RUW UC UD TP TL RTR RTS  
 37 42 33 25 45 34 35 40 36 38 25 20 34 22 42 35  
 PPA 235M 87F 57P / YD -612M 31F 17P  
 CDCB PTA 04/01/2017 3RECS 62%R 20%ILE  
 -550M 2F OP 10CM\$ -15NM\$ -75FM\$ -27GM\$  
 0.0PL -0.8LIV -0.5DPR -0.6CCR -0.6HCR 3.04SCS  
 AJCA 04/01/2017 PTAT 55%R 0.4 JUI 4.7 JPI 51%R 3

SISTER(S):  
 NORSE STAR VINTAGE 4232 85%  
 NORSE STAR ON THE MONEY 4571  
 SELLING AS LOT 4571

FRESH: 08/02/2016  
 BRED: 10/22/2016 DUE: 07/28/2017 TO  
 NORSE STAR FIERCE VOLCANO-ET  
 USA 119408894 7JE1520  
 SEE REFERENCE SIRE E

NORSE STAR JERSEYS BREEDER & OWNER  
 WESTBY, WI

BRIDON REMAKE COMERICA-ET  
 JECAN000008422994 GTHD BBR 100 JH1F JH2F 200JE131  
 NORSE STAR TEQUILA KATIE {4} 94%  
 USA 116020457 GT50K BBR 100 JH1F JH2F

LENCREST BLACKSTONE-ET  
 JECAN000102058939 GT50K BBR 100 JH1C JH2F 200JE423  
 NORSE STAR NEVADA N2738 82%  
 USA 067182738

TATTOO / N2738  
 DHIA HERD # 35-63-0983 CONTROL # 3687  
 2-10 305 3 15380 4.0 622 4.0 620 94DCR 1860C  
 4-02 287 3 17520 5.3 924 3.9 689 92DCR 2385C  
 5-02 289 3 11470 4.9 559 4.2 485 91DCR 1571C  
 6-01 294 3 14590 5.8 849 4.1 600 92DCR 2078C  
 305 2X ME AVG 5L 14463M 739F 594P 1979C  
 PPA -3619M -158F -101P / YD -2557M -85F -62P  
 CDCB PTA 04/01/2017 5RECS 65%R 6%ILE  
 -1152M -34F -26P -164CM\$ -180NM\$ -217FM\$ -134GM\$  
 0.2PL 0.8LIV 1.7DPR 0.6CCR -0.2HCR 2.93SCS  
 AJCA 04/01/2017 PTAT 56%R -0.1 JUI -0.4 JPI 50%R -51  
 SELLING AS LOT 2738  
 SIRE: HURONIA CONNECTION NEVADA 27L GJPI -64 2%ILE

NEXT DAM:  
 NORSE STAR HALLMARK STASIA 87%  
 1-11 305 3 23910 4.8 1152 3.8 915 89DCR 3114C

4TH DAM:  
 NORSE STAR DEAN SPECIAL 76%  
 2-10 299 3 22190 5.8 1280 3.6 790 93DCR 2731C



NORSE STAR PREMIER ADORE, E-91%  
SELLING AS LOT 3763

**LOT 3763 NORSE STAR PREMIER ADORE USA 067243763**

BORN 05/17/2012  
 DHIA HERD # 35-63-0983 CONTROL # 4907  
 FEMALE EFI 5.8% AMERICAN ID 3763 / 3763  
 1-10 305 3 8770 6.4 565 3.8 333 90DCR 1152C  
 305 2X ME AVG 2L 11755M 678F 448P 1550C  
 2-03 85% 3-00 91%  
 ST SR DF RA RW RL FA FU RH RUW UC UD TP TL RTR RTS  
 42 33 45 28 37 26 38 43 50 45 32 28 32 23 35 32  
 PPA -3206M -142F -106P / YD -3212M -131F -100P  
 CDCB PTA 04/01/2017 2RECS 57%R 3%ILE  
 -1035M -32F -26P -238CM\$ -241NM\$ -250FM\$ -236GM\$  
 -0.7PL -0.2LIV -0.5DPR -1.8CCR -0.5HCR 3.18SCS  
 AJCA 04/01/2017 PTAT 51%R 1.4 JUI 21.0 JPI 46%R -67

DAUGHTER(S):  
 NORSE STAR NEVIN 4699  
 SELLING AS LOT 4699

SIRE: HAWARDEN IMPULS PREMIER  
 USA 067107510 GT50K BBR 100 JH1C JH2F 29JE3756  
 SEE REFERENCE SIRE N

DAM:  
 NORSE STAR TEQUILA N3200  
 USA 067223200  
 TATTOO / N3200  
 DHIA HERD # 35-63-0983 CONTROL # 4324  
 1-09 305 3 17160 4.9 835 3.7 629 93DCR 2175C  
 305 2X ME AVG 1L 21223M 1038F 791P 2736C  
 2-03 83%  
 ST SR DF RA RW RL FA FU RH RUW UC UD TP TL RTR RTS  
 46 31 31 27 27 26 32 32 37 36 26 32 27 26  
 PPA -1629M -94F -50P / YD -2028M -119F -59P  
 CDCB PTA 04/01/2017 1RECS 56%R 0%ILE  
 -1136M -50F -34P -518CM\$ -510NM\$ -495FM\$ -522GM\$  
 -4.1PL -3.6LIV -3.0DPR -4.2CCR -1.3HCR 3.26SCS  
 AJCA 04/01/2017 PTAT 49%R 0.9 JUI 14.5 JPI 45%R-146

FRESH: 04/08/2016  
 BRED: 07/22/2016 DUE: 04/27/2017 TO  
 GUIMO JOEL-ET  
 JECAN000106797223 200JE384  
 SEE REFERENCE SIRE D  
 3RD JR 3-YEAR-OLD, 2015 WISCONSIN STATE SHOW  
 4TH JR 3-YEAR-OLD, 2015 WI SPRING SPECTACULAR

NORSE STAR JERSEYS BREEDER & OWNER  
 WESTBY, WI

ISDK Q IMPULS  
 JEDNK000000301592 GTHD BBR 100 JH1F JH2F 236JE3  
 HAWARDEN JACE PIX 95%  
 USA 114714077 GT3K BBR 100 JH1C

TOWER VUE PRIME TEQUILA-ET  
 USA 114816452 GTHD BBR 100 JH1F JH2F 76JE156  
 NORSE STAR ROBUST N2430 84%  
 USA 115604636

TATTOO / N2430  
 DHIA HERD # 35-63-0983 CONTROL # 3338  
 1-09 305 3 19780 5.6 1101 3.6 707 91DCR 2444C  
 3-05 305 3 23400 3.8 883 3.7 877 94DCR 2634C  
 305 2X ME AVG 2L 22374M 1065F 842P 2714C  
 PPA -327M -78F -2P / YD -497M -82F -13P  
 CDCB PTA 04/01/2017 2RECS 57%R 1%ILE  
 -616M -44F -19P -343CM\$ -342NM\$ -339FM\$ -323GM\$  
 -3.0PL -0.9LIV -0.8DPR -1.6CCR 0.2HCR 3.02SCS  
 AJCA 04/01/2017 PTAT 49%R -0.4 JUI -1.8 JPI 43%R -93  
 SIRE: SUNBOW ROBUST-ET GJPI -54 3%ILE

NEXT DAM:  
 NORSE STAR ECLIPSE ADDY 86%  
 2-10 305 3 25840 5.1 1316 3.7 957 90DCR 3310C

4TH DAM:  
 KELL-VIEW BEST AZALIA 90%  
 4-01 305 3 22820 5.3 1220 3.7 853 93DCR 2951C

## LOT 3765 NORSE STAR PREMIER 3765 USA 067243765

BORN 05/18/2012  
 DHIA HERD # 35-63-0983 CONTROL # 4909  
 FEMALE EFI 7.6% AMERICAN ID 3765 / 3765  
 1-10 305 3 20780 6.0 1238 4.0 839 91DCR 2905C  
 305 2X ME AVG 2L 18570M 1116F 756P 2616C  
 2-03 79% 3-00 83%  
 ST SR DF RA RW RL FA FU RH RUW UC UD TP TL RTR RTS  
 37 34 35 29 36 32 38 40 34 38 35 22 25 23 37 30  
 PPA 917M 140F 89P / YD 230M 109F 67P  
 CDCB PTA 04/01/2017 2RECS 56%R 77%ILE  
 -426M 23F 12P 249CM\$ 213NM\$ 126FM\$ 229GM\$  
 2.7PL 1.8LIV 2.2DPR 1.8CCR 0.7HCR 3.12SCS  
 AJCA 04/01/2017 PTAT 51%R 0.3 JUI 1.2 JPI 46%R 69

SISTER(S):  
 NORSE STAR TITANIUM 4071 65%  
 SELLING AS LOT 4071

SIRE: HAWARDEN IMPULS PREMIER  
 USA 067107510 GT50K BBR 100 JH1C JH2F 29JE3756  
 SEE REFERENCE SIRE N

DAM:  
 NORSE STAR ARCO N2931  
 USA 067342931  
 TATTOO / N2931  
 DHIA HERD # 35-63-0983 CONTROL # 3928  
 1-11 284 3 19100 4.8 910 3.8 719 92DCR 2454C  
 2-10 294 3 25120 4.8 1202 3.8 957 94DCR 3252C  
 3-10 302 3 25300 4.5 1147 3.7 931 92DCR 3127C  
 4-09 305 3 19570 5.4 1051 3.9 756 92DCR 2616C  
 305 2X ME AVG 4L 23304M 1150F 895P 3053C

2-01 83% 3-04 78%  
 ST SR DF RA RW RL FA FU RH RUW UC UD TP TL RTR RTS  
 31 24 36 28 32 29 26 23 32 28 23 18 17 21  
 PPA 339M 23F 34P / YD -577M -4F 4P  
 CDCB PTA 04/01/2017 4RECS 63%R 25%ILE  
 -425M -6F -2P 23CM\$ 9NM\$ -24FM\$ 67GM\$  
 1.0PL 0.2LIV 2.5DPR 3.0CCR 0.4HCR 3.11SCS  
 AJCA 04/01/2017 PTAT 51%R -0.3 JUI -7.2 JPI 47%R 7

SISTER(S):  
 NORSE STAR TOPAZ VANNA 88%  
 4-01 305 3 23350 5.0 1156 3.9 919 91DCR 3127C  
 NORSE STAR BEST MAN N2711 82%  
 2-11 305 3 22580 5.3 1206 4.0 893 94DCR 3092C

FRESH: 05/06/2016  
 BRED: 12/09/2016 DUE: 09/14/2017 TO  
 SUN VALLEY JIVE  
 USA 119191044 200JE1039  
 SEE REFERENCE SIRE O

NORSE STAR JERSEYS BREEDER & OWNER  
 WESTBY, WI

ISDK Q IMPULS  
 JEDNK000000301592 GTHD BBR 100 JH1F JH2F 236JE3  
 HAWARDEN JACE PIX 95%  
 USA 114714077 GT3K BBR 100 JH1C

KIRCHER RANCH IATOLA ARCO  
 USA 067048951 GT50K BBR 100 JH1F JH2F 1JE695  
 NORSE STAR CENTURION VALA 84%  
 USA 113680650

TATTOO / N1650  
 DHIA HERD # 35-63-0983 CONTROL # 2388  
 1-09 302 3 18530 4.9 916 3.6 664 94DCR 2296C  
 2-09 305 3 24010 4.5 1079 3.6 870 89DCR 2933C  
 3-09 305 3 22790 4.9 1126 4.0 903 90DCR 3057C  
 4-10 305 3 17260 4.9 840 3.8 650 93DCR 2246C  
 305 2X ME AVG 5L 19265M 915F 707P 2417C  
 PPA -636M -41F -16P / YD -1040M -42F -23P  
 CDCB PTA 04/01/2017 5RECS 69%R 12%ILE  
 -631M -26F -14P -81CM\$ -88NM\$ -106FM\$ -43GM\$  
 0.9PL 1.0LIV 1.7DPR 2.6CCR -0.1HCR 3.02SCS  
 AJCA 04/01/2017 PTAT 57%R -0.3 JUI -8.5 JPI 56%R -27  
 SIRE: SOONER CENTURION-ET GJPI -28 6%ILE

NEXT DAM:  
 NORSE STAR TOPSIDE VETTA 80%  
 2-00 305 3 19180 4.3 822 3.6 687 93DCR 2268C

4TH DAM:  
 NORMANDELL SPECIALIST VIENNA 64%  
 2-02 276 2 17510 4.6 807 3.6 637 DHIR 2071C



# LOT 3767 NORSE STAR KNOCKOUT 3767 {6} USA 067243767

BORN 05/20/2012  
 DHIA HERD # 35-63-0983 CONTROL # 4911  
 FEMALE EFI 5.8% AMERICAN ID 3767 / 3767  
 1-10 303 3 5630 7.3 411 3.7 206 88DCR 712C  
 305 2X ME AVG 2L 7758M 490F 273P 943C

3-00 84% 4-02 84%  
 ST SR DF RA RW RL FA FU RH RUW UC UD TP TL RTR RTS  
 42 18 38 22 48 38 16 38 27 38 26 18 17 20 28 25

PPA -5209M -234F -186P / YD -3702M -142F -125P  
 CDCB PTA 04/01/2017 2RECS 53%R 2%ILE  
 -1170M -30F -35P -313CM\$ -306NM\$ -294FM\$ -305GM\$  
 -1.5PL -0.8LIV -1.2DPR -1.8CCR -1.4HCR 3.22SCS  
 PA TYPE 0.8 JUI JPI 33%R -54

SISTER(S):  
 NORSE STAR FIREPOWER 4534 83%  
 SELLING AS LOT 4534

SIRE: NORSE STAR KNOCKOUT {5}  
 USA 117381535 GT50K BBR 100 JH1F JH2F 138JE4835  
 SEE REFERENCE SIRE J

DAM:  
 NORSE STAR REGION N3157  
 USA 067343157

TATTOO / N3157  
 DHIA HERD # 35-63-0983 CONTROL # 4278  
 2-00 305 3 24270 5.4 1313 3.8 915 90DCR 3166C  
 3-00 305 3 25890 5.5 1432 3.9 1009 92DCR 3493C  
 305 2X ME AVG 2L 27089M 1508F 1055P 3652C

2-06 84% 3-08 84%  
 ST SR DF RA RW RL FA FU RH RUW UC UD TP TL RTR RTS  
 35 29 34 27 29 29 35 34 29 35 18 31 28 34 37

PPA 1510M 150F 90P / YD 887M 103F 57P  
 CDCB PTA 04/01/2017 2RECS 61%R 30%ILE  
 -160M 17F 4P 47CM\$ 36NM\$ 9FM\$ -17GM\$  
 -0.3PL 0.6LIV -1.9DPR -2.2CCR -1.8HCR 3.11SCS  
 AJCA 04/01/2017 PTAT 52%R 0.5 JUI 1.1 JPI 48%R 6

SISTER(S):  
 NORSE STAR KILOWATT 3613 83%  
 2-03 305 3 17010 6.6 1122 4.1 704 91DCR 2438C  
 SELLING AS LOT 3613

FRESH: 05/20/2016  
 BRED: 08/10/2016 DUE: 05/16/2017 TO  
 SUN VALLEY JIVE  
 USA 119191044 200JE1039  
 SEE REFERENCE SIRE O

FREMSTAD, JASON BREEDER & OWNER  
 WESTBY, WI

BRIDON REMAKE COMERICA-ET  
 JECAN000008422994 GTHD BBR 100 JH1F JH2F 200JE131

NORSE STAR TEQUILA KATIE {4} 94%  
 USA 116020457 GT50K BBR 100 JH1F JH2F

MAACKDAIRY REGION-ET  
 USA 114011567 GT50K BBR 100 JH1F JH2F 200JE944

NORSE STAR CONTENDER N2517 80%  
 USA 116020578

TATTOO / N2517  
 DHIA HERD # 35-63-0983 CONTROL # 3435  
 1-08 305 3 16240 4.4 712 3.8 623 91DCR 2005C  
 2-09 305 3 20720 4.7 969 3.6 751 94DCR 2591C  
 305 2X ME AVG 3L 17122M 822F 667P 2242C  
 PPA -1412M -100F -37P / YD -1287M -74F -35P  
 CDCB PTA 04/01/2017 3RECS 62%R 5%ILE  
 -603M -28F -17P -211CM\$ -210NM\$ -211FM\$ -172GM\$  
 -1.3PL -0.7LIV 0.6DPR 0.6CCR 0.2HCR 3.06SCS  
 AJCA 04/01/2017 PTAT 50%R -0.2 JUI -6.2 JPI 46%R -62  
 SIRE: BW CONTENDER-ET GJPI -41 5%ILE

NEXT DAM:  
 NORSE STAR ECLIPSE MALAYA 78%  
 2-04 305 3 14780 5.4 791 3.6 539 82DCR 1864C

4TH DAM:  
 NORSE STAR FREEDOM MINT 76%  
 3-00 304 3 19270 5.4 1031 3.6 686 95DCR 2371C

## LOT 3768 NORSE STAR PREMIER 3768 {3} USA 067243768

BORN 05/20/2012  
 DHIA HERD # 35-63-0983 CONTROL # 4912  
 FEMALE EFI 6.5% AMERICAN ID 3768 / 3768  
 1-10 281 3 9660 6.3 607 4.0 382 90DCR 1322C  
 305 2X ME AVG 2L 14260M 938F 556P 1922C  
 2-02 78% 3-00 84%  
 ST SR DF RA RW RL FA FU RH RUW UC UD TP TL RTR RTS  
 42 25 37 25 33 23 37 28 38 42 15 37 26 27 32 35  
 PPA -2309M -20F -59P / YD -2563M -32F -65P  
 CDCB PTA 04/01/2017 2RECS 57%R 42%ILE  
 -932M -6F -19P 101CM\$ 87NM\$ 53FM\$ 126GM\$  
 3.6PL 3.2LIV 2.8DPR 2.6CCR 1.9HCR 3.01SCS  
 AJCA 04/01/2017 PTAT 52%R 0.1 JUI 11.1 JPI 46%R 21

DAUGHTER(S):  
 NORSE STAR BARNABAS 4725 {4}  
 SELLING AS LOT 4725

SISTER(S):  
 NORSE STAR SUREFIRE N3512 {3} 86%  
 3-00 305 3 21890 5.0 1098 3.4 746 94DCR 2577C  
 SELLING AS LOT 3512

SIRE: HAWARDEN IMPULS PREMIER  
 USA 067107510 GT50K BBR 100 JH1C JH2F 29JE3756  
 SEE REFERENCE SIRE N

DAM:  
 PINE PRAIRIES SIGNATURE DEENA {2}  
 USA 067064217

DHIA HERD # 35-63-0983 CONTROL # 3997  
 1-10 296 3 14940 5.9 887 3.8 562 88DCR 1944C  
 2-09 297 3 19820 5.5 1094 3.9 780 94DCR 2700C  
 3-09 273 3 18660 5.2 979 3.9 736 93DCR 2548C  
 305 2X ME AVG 4L 18598M 1021F 731P 2514C  
 2-02 84% 3-03 88% 3-10 90%  
 ST SR DF RA RW RL FA FU RH RUW UC UD TP TL RTR RTS  
 36 42 39 24 46 28 35 36 48 39 23 20 33 26  
 PPA -1372M 2F -31P / YD -1757M -38F -53P  
 CDCB PTA 04/01/2017 4RECS 61%R 14%ILE  
 -937M -28F -30P -62CM\$ -62NM\$ -62FM\$ 15GM\$  
 2.0PL 2.2LIV 3.3DPR 3.8CCR 2.4HCR 2.90SCS  
 AJCA 04/01/2017 PTAT 54%R -0.3 JUI 5.7 JPI 46%R -20

SISTER(S):  
 PINE PRAIRIES JADE DOLLY {2} 91%  
 5-05 305 3 18090 6.4 1155 4.0 732 90DCR 2535C  
 PINE PRAIRIES RINGMASTER DARMA {2} 86%

FRESH: 03/31/2016  
 BRED: 11/25/2016 DUE: 08/31/2017 TO  
 LENCREST BLACKSTONE-ET  
 JECAN000102058939 200JE423  
 SEE REFERENCE SIRE B

NORSE STAR JERSEYS BREEDER & OWNER  
 WESTBY, WI

ISDK Q IMPULS  
 JEDNK000000301592 GTHD BBR 100 JH1F JH2F 236JE3  
 HAWARDEN JACE PIX 95%  
 USA 114714077 GT3K BBR 100 JH1C

FAMILY HILL AVERY SIGNATURE  
 USA 113017917 GTHD BBR 100 JH1F JH2F 11JE725  
 PINE PRAIRIES DEBBIE {1} 92%  
 USA 113229932

TATTOO K14 / K14  
 9-03 305 2 22110 5.8 1275 3.8 843 98DCR 2917C  
 10-06 305 2 16340 6.0 976 4.1 670 96DCR 2320C  
 11-08 292 2 14690 6.1 890 4.0 581 91DCR 2011C  
 12-09 305 2 16570 5.2 859 3.8 628 96DCR 2173C  
 305 2X ME AVG 7L 18202M 1046F 701P 2425C  
 CDCB PTA 04/01/2017 ORECS 34%R 5%ILE  
 -1118M -30F -35P -193CM\$ -194NM\$ -197FM\$ -105GM\$  
 -0.6PL 1.6LIV 3.2DPR 2.6CCR 1.2HCR 2.88SCS  
 AJCA 08/01/2008 PTAT 0%R -0.4 JUI -2.8 JPI 18%R -51



**NORSE STAR PREMIER DEVINE, E-90%**  
SELLING AS LOT 3770



**DUNCAN CHIEF DOTTY, E-95%**  
FOURTH DAM OF LOT 3770

**LOT 3770 NORSE STAR PREMIER DEVINE USA 067243770 GT8K**

BORN 05/22/2012 BBR 100  
 DHIA HERD # 35-63-0983 CONTROL # 4914  
 FEMALE EFI 6.6% AMERICAN ID 3770 / 3770  
 JH1C JH2F  
 1-10 291 3 14000 5.8 815 4.0 559 90DCR 1935C  
 305 2X ME AVG 2L 15082M 868F 618P 2140C  
 2-02 87% 3-00 90%  
 ST SR DF RA RW RL FA FU RH RUW UC UD TP TL RTR RTS  
 38 30 37 23 34 28 38 42 45 40 37 30 27 21 36 32  
 PPA -1667M -12F -14P / YD -2081M -25F -26P  
 CDCB GPTA 04/01/2017 2RECS 80%R 21%ILE  
 -886M -10F -6P 15CM\$ -13NM\$ -83FM\$ -13GM\$  
 1.3PL -0.1LIV 0.4DPR -1.2CCR 0.4HCR 3.13SCS  
 AJCA 04/01/2017 GPTAT 78%R 1.4 GJUI 20.3 GJPI 73%R 6

DAUGHTER(S):  
 NORSE STAR MOZART DENALI 86%  
 SELLING AS LOT 4418

SIRE: HAWARDEN IMPULS PREMIER  
 USA 067107510 GT50K BBR 100 JH1C JH2F 29JE3756  
 SEE REFERENCE SIRE N

DAM:  
 NORSE STAR TEQUILA DAZED  
 USA 117219049  
 TATTOO / N2960  
 DHIA HERD # 35-63-0983 CONTROL # 3963  
 1-10 287 3 19800 5.1 1010 3.8 752 91DCR 2602C  
 2-09 305 3 17690 5.0 879 3.8 680 94DCR 2350C  
 305 2X ME AVG 2L 21786M 1112F 843P 2918C  
 2-00 87% 3-03 88%  
 ST SR DF RA RW RL FA FU RH RUW UC UD TP TL RTR RTS  
 58 26 34 25 46 21 34 38 46 38 22 43 46 26  
 PPA -925M -3F -7P / YD -1760M -33F -32P  
 CDCB PTA 04/01/2017 2RECS 61%R 5%ILE  
 -1206M -27F -26P -179CM\$ -193NM\$ -227FM\$ -193GM\$  
 -0.4PL -2.2LIV -1.0DPR -1.5CCR -1.0HCR 3.09SCS  
 AJCA 04/01/2017 PTAT 54%R 1.5 JUI 40.4 JPI 49%R -42

FRESH: 01/28/2017  
 SELLING OPEN  
 1ST JR 2-YEAR-OLD & BU, 2014 WISCONSIN STATE SHOW

NORSE STAR JERSEYS BREEDER & OWNER  
 WESTBY, WI

ISDK Q IMPULS  
 JEDNK00000301592 GTHD BBR 100 JH1F JH2F 236JE3  
 HAWARDEN JACE PIX 95%  
 USA 114714077 GT3K BBR 100 JH1C

TOWER VUE PRIME TEQUILA-ET  
 USA 114816452 GTHD BBR 100 JH1F JH2F 76JE156

NORSE STAR IATOLA DELIGHT (TWIN) 90%  
 USA 115293874  
 TATTOO / N2333

DHIA HERD # 35-63-0983 CONTROL # 3169  
 1-09 305 3 20150 5.2 1038 3.7 752 93DCR 2601C  
 2-10 305 3 20590 5.3 1089 4.0 830 91DCR 2874C  
 3-10 305 3 23080 5.6 1296 4.0 923 94DCR 3196C  
 305 2X ME AVG 3L 22818M 1236F 901P 3120C  
 PPA -474M 25F 12P / YD -1592M -29F -34P  
 CDCB PTA 04/01/2017 3RECS 64%R 8%ILE  
 -1052M -29F -28P -128CM\$ -136NM\$ -155FM\$ -84GM\$  
 -0.1PL 0.2LIV 1.4DPR 1.4CCR 0.7HCR 2.92SCS  
 AJCA 04/01/2017 PTAT 58%R 0.2 JUI 20.3 JPI 52%R -30  
 SIRE: SC GOLD DUST PARAMOUNT IATOLA-ET GJPI 23 16%ILE

NEXT DAM:  
 DOTTIES NORSESTAR DAYDREAM-ET 81%  
 7-01 305 3 17890 5.2 928 3.5 625 92DCR 2160C

4TH DAM:  
 DUNCAN CHIEF DOTTY 95%  
 5-01 305 2 22820 5.1 1163 3.6 818 93DCR 2829C  
 3RD NATIONAL JERSEY JUG FUTURITY, 1998  
 4TH FIVE-YEAR-OLD, 2000 ALL AMERICAN JERSEY SHOW  
 6TH FOUR-YEAR-OLD, 1999 ALL AMERICAN JERSEY SHOW

## LOT 3771 NORSE STAR BRIT 3771 USA 067243771

BORN 05/24/2012  
 DHIA HERD # 35-63-0983 CONTROL # 4915  
 FEMALE EFI 6.6% AMERICAN ID 3771 / 3771  
 1-10 305 3 16660 5.1 856 3.6 597 91DCR 2064C  
 305 2X ME AVG 2L 13518M 712F 481P 1662C  
 2-02 82% 3-00 85%  
 ST SR DF RA RW RL FA FU RH RUW UC UD TP TL RTR RTS  
 35 33 36 28 29 27 33 38 45 40 42 18 28 22 35 39  
 PPA -1246M -47F -35P / YD -1467M -49F -42P  
 CDCB PTA 04/01/2017 2RECS 54%R 5%ILE  
 -963M -27F -30P -197CM\$ -193NM\$ -186FM\$ -139GM\$  
 -0.9PL 0.6LIV 1.2DPR 1.5CCR 1.3HCR 3.06SCS  
 AJCA 04/01/2017 PTAT 44%R 0.3 JUI 1.6 JPI 41%R -59

SIRE: PRAIRIE HARBOUR ACES-HI BRIT  
 USA 116781846 GT50K BBR 100 JH1F JH2F 7JE1085  
 SEE REFERENCE SIRE IC

DAM:  
 NORSE STAR NEVADA N2696  
 USA 067102696  
 TATTOO / N2696  
 DHIA HERD # 35-63-0983 CONTROL # 3633  
 2-10 305 3 14750 4.9 728 3.8 567 93DCR 1952C  
 305 2X ME AVG 2L 12389M 630F 465P 1598C  
 3-02 76%  
 ST SR DF RA RW RL FA FU RH RUW UC UD TP TL RTR RTS  
 32 45 32 33 36 35 36 32 23 32 15 20 28 23  
 PPA -4381M -186F -152P / YD -3637M -139F -122P  
 CDCB PTA 04/01/2017 2RECS 59%R 0%ILE  
 -1414M -46F -44P -401CM\$ -394NM\$ -383FM\$ -322GM\$  
 -3.0PL -0.2LIV 1.0DPR 1.1CCR -0.1HCR 3.10SCS  
 AJCA 04/01/2017 PTAT 48%R -0.3 JUI -3.8 JPI 45%R -119

SISTER(S):  
 NORSE STAR TEQUILA N2964 86%  
 1-10 298 3 20930 6.5 1360 3.7 766 91DCR 2649C

FRESH: 06/09/2016  
 BRED: 08/09/2016 DUE: 05/15/2017 TO  
 LENCREST BLACKSTONE-ET  
 JECAN000102058939 200JE423  
 SEE REFERENCE SIRE B

NORSE STAR JERSEYS BREEDER & OWNER  
 WESTBY, WI

FOREST GLEN AVERY ACTION-ET  
 USA 111023978 GTHD BBR 100 JH1F JH2F 7JE590  
 SIL-MIST QUE BUTTONS BRITANNIA {6}-ET 84%  
 USA 067171780 GT50K BBR 100 JH1F JH2F

HURONIA CONNECTION NEVADA 27L  
 JECAN00010214692 80JE4004  
 NORSE STAR TOPAZ JALEN 85%  
 USA 114691080  
 TATTOO / N2082  
 DHIA HERD # 35-63-0983 CONTROL # 2872  
 1-11 305 3 23060 4.8 1112 3.6 839 89DCR 2901C  
 2-11 305 3 24250 5.4 1310 3.8 922 93DCR 3190C  
 305 2X ME AVG 3L 19049M 953F 703P 2421C  
 PPA -760M -28F -36P / YD -1094M -50F -47P  
 CDCB PTA 04/01/2017 3RECS 62%R 2%ILE  
 -745M -35F -30P -288CM\$ -274NM\$ -243FM\$ -200GM\$  
 -2.6PL -0.1LIV 1.5DPR 1.2CCR 0.2HCR 3.04SCS  
 AJCA 04/01/2017 PTAT 52%R -0.6 JUI 0.5 JPI 46%R -80  
 SIRE: NORSE STAR JW TOPAZ GJPI -83 1%ILE

NEXT DAM:  
 NORSE STAR RUEBEN JAYDEN 81%  
 3-10 305 3 28460 4.3 1217 3.4 975 90DCR 3296C

4TH DAM:  
 NORSE STAR BISHOP JOSIE 78%  
 3-06 305 3 16750 5.4 900 3.5 591 96DCR 2043C

## LOT 3773 NORSE STAR PREMIER 3773 USA 067243773

BORN 05/25/2012  
 DHIA HERD # 35-63-0983 CONTROL # 4917  
 FEMALE EFI 5.8% AMERICAN ID 3773 / 3773  
 1-10 305 3 15850 5.3 836 4.0 638 91DCR 2209C  
 305 2X ME AVG 1L 18564M 998F 768P 2660C  
 2-02 81% 3-06 83%  
 ST SR DF RA RW RL FA FU RH RUW UC UD TP TL RTR RTS  
 35 38 36 30 32 27 24 25 28 29 30 18 27 22 35 20  
 PPA -1025M -32F 4P / YD -1496M -56F -9P  
 CDCB PTA 04/01/2017 1RECS 55%R 9%ILE  
 -811M -15F -8P -98CM\$ -121NM\$ -179FM\$ -122GM\$  
 -1.5PL 1.2LIV -0.4DPR -1.2CCR -0.8HCR 3.08SCS  
 AJCA 04/01/2017 PTAT 53%R 0.0 JUI 1.7 JPI 45%R -27

DAUGHTER(S):  
 NORSE STAR SUCCESS 5334  
 SELLING AS LOT 5334  
 NORSE STAR LEGAL PROMISE 4423 74%  
 SELLING AS LOT 4423

SIRE: HAWARDEN IMPULS PREMIER  
 USA 067107510 GT50K BBR 100 JH1C JH2F 29JE3756  
 SEE REFERENCE SIRE N

DAM:  
 NORSE STAR JUSTICE N3115  
 USA 067343115  
 TATTOO / N3115  
 DHIA HERD # 35-63-0983 CONTROL # 4236  
 2-02 305 3 18500 5.3 977 3.7 689 93DCR 2383C  
 3-05 305 3 22930 5.3 1215 4.1 941 92DCR 3253C  
 4-05 292 3 10230 4.5 457 4.0 405 92DCR 1295C  
 305 2X ME AVG 3L 17606M 911F 700P 2382C  
 2-07 82% 3-10 90%  
 ST SR DF RA RW RL FA FU RH RUW UC UD TP TL RTR RTS  
 41 29 35 24 37 28 35 37 46 45 29 17 39 28 47 32  
 PPA -1645M -68F -39P / YD -2036M -83F -50P  
 CDCB PTA 04/01/2017 3RECS 62%R 1%ILE  
 -1090M -44F -29P -329CM\$ -334NM\$ -347FM\$ -336GM\$  
 -2.6PL -0.8LIV -1.9DPR -1.7CCR -0.7HCR 3.03SCS  
 AJCA 04/01/2017 PTAT 53%R 0.0 JUI 5.0 JPI 48%R -93

FRESH: 09/17/2016  
 BRED: 02/03/2017 DUE: 11/09/2017 TO  
 RIVER VALLEY VENUS V I P-ET  
 JE840003126479167 200JE10003  
 SEE REFERENCE SIRE M

NORSE STAR JERSEYS BREEDER & OWNER  
 WESTBY, WI

ISDK Q IMPULS  
 JEDNK000000301592 GTHD BBR 100 JH1F JH2F 236JE3  
 HAWARDEN JACE PIX 95%  
 USA 114714077 GT3K BBR 100 JH1C

JANES PRIMETIME JUSTICE-ET  
 USA 114383583 94JE3723  
 NORSE STAR VELOCITY N2285 91%  
 USA 115289949

TATTOO / N2285  
 DHIA HERD # 35-63-0983 CONTROL # 3110  
 1-10 285 3 17490 4.8 832 3.8 662 91DCR 2250C  
 2-09 259 3 16940 4.7 790 3.8 643 88DCR 2157C  
 3-09 276 3 22300 5.0 1126 3.8 846 93DCR 2927C  
 4-10 305 3 22720 3.5 790 3.8 872 94DCR 2480C  
 305 2X ME AVG 5L 18972M 900F 748P 2464C  
 PPA -640M -52F -1P / YD -971M -54F -19P  
 CDCB PTA 04/01/2017 5RECS 65%R 7%ILE  
 -546M -28F -13P -159CM\$ -164NM\$ -178FM\$ -139GM\$  
 -1.5PL -0.8LIV 0.0DPR -0.2CCR -0.4HCR 2.99SCS  
 AJCA 04/01/2017 PTAT 54%R 0.0 JUI 0.1 JPI 50%R -41  
 SIRE: ELLIOTT'S GOLDEN VELOCITY-ET GJPI -41 5%ILE

NEXT DAM:  
 NORSE STAR WINDUP GEE-TWIN 84%  
 3-00 305 3 24830 5.1 1256 3.9 972 89DCR 3360C

4TH DAM:  
 PITINO GUMBO OF NORSE STAR 80%  
 4-07 305 3 26930 5.1 1380 3.8 1025 96DCR 3547C

# LOT 3778 NORSE STAR VINDICATION 3778 USA 067243778

BORN 06/06/2012  
 DHIA HERD # 35-63-0983 CONTROL # 4922  
 FEMALE EFI 3.9% AMERICAN ID 3778 / 3778  
 2-01 292 3 16470 4.6 765 3.6 586 92DCR 2026C  
 305 2X ME AVG 1L 19781M 927F 714P 2469C  
 2-02 82% 3-06 84%  
 ST SR DF RA RW RL FA FU RH RUW UC UD TP TL RTR RTS  
 26 35 35 27 35 26 23 35 27 34 34 29 34 26 42 40  
 PPA -1503M -104F -59P / YD -1467M -114F -57P  
 CDCB PTA 04/01/2017 1RECS 55%R 4%ILE  
 -936M -46F -32P -234CM\$ -232NM\$ -226FM\$ -179GM\$  
 0.0PL 0.3LIV 1.4DPR 1.3CCR 0.4HCR 2.86SCS  
 AJCA 04/01/2017 PTAT 52%R 0.0 JUI 5.0 JPI 44%R -61

DAUGHTER(S):  
 NORSE STAR VERDICT 4840  
 SELLING AS LOT 4840  
 NORSE STAR LOUIE 4519 81%  
 SELLING AS LOT 4519

SISTER(S):  
 NORSE STAR EXCITATION N3178 86%  
 3-07 305 3 21630 5.8 1246 3.9 843 92DCR 2918C

SIRE: VINDICATION  
 USA 113076851 GTHD BBR 100 JH1F JH2F 94JE3437  
 SEE REFERENCE SIRE IT

DAM:  
 NORSE STAR JUSTICE N2440  
 USA 115604739

TATTOO / N2440  
 DHIA HERD # 35-63-0983 CONTROL # 3350  
 2-00 305 3 17230 4.6 784 3.6 626 92DCR 2122C  
 3-03 305 3 22900 5.1 1179 3.8 861 94DCR 2979C  
 4-03 269 3 22410 4.9 1107 3.6 805 91DCR 2783C  
 5-02 305 3 25550 4.8 1239 3.5 883 91DCR 3051C  
 6-04 305 3 17960 5.7 1017 3.9 703 92DCR 2433C  
 305 2X ME AVG 5L 21272M 1093F 790P 2719C

2-08 79% 3-09 79%  
 ST SR DF RA RW RL FA FU RH RUW UC UD TP TL RTR RTS  
 37 35 34 29 35 38 35 19 35 37 39 16 38 38

PPA -94M 1F -9P / YD -1182M -48F -38P  
 CDCB PTA 04/01/2017 5RECS 64%R 2%ILE  
 -756M -32F -24P -289CM\$ -289NM\$ -291FM\$ -298GM\$  
 -2.1PL -0.6LIV -1.5DPR -1.2CCR -1.4HCR 2.90SCS  
 AJCA 04/01/2017 PTAT 54%R -0.7 JUI -4.1 JPI 49%R -84

FRESH: 07/04/2016  
 BRED: 09/08/2016 DUE: 06/14/2017 TO  
 NORSE STAR FIERCE VOLCANO-ET  
 USA 119408894 7JE1520  
 SEE REFERENCE SIRE E

FREMSTAD, MICHAEL BREEDER & OWNER  
 WESTBY, WI

BONNYBURN ALI WHISTLER  
 JECAN000000139270 70JE9976  
 HURONIA CENTURION VERONICA 20J 97%  
 JECAN000010206465 GI BBR 100 JH1F

JANES PRIMETIME JUSTICE-ET  
 USA 114383583 94JE3723  
 NORSE STAR MSHANE HURRAH 84%  
 USA 114690520

TATTOO / N2010  
 DHIA HERD # 35-63-0983 CONTROL # 2767  
 1-11 298 3 17370 4.4 759 3.4 583 89DCR 2014C  
 2-11 305 3 21290 4.2 904 3.6 777 94DCR 2525C  
 305 2X ME AVG 2L 19872M 865F 709P 2366C  
 PPA -1189M -114F -56P / YD -916M -90F -44P  
 CDCB PTA 04/01/2017 2RECS 58%R 4%ILE  
 -261M -28F -14P -219CM\$ -214NM\$ -201FM\$ -204GM\$  
 -1.7PL 0.1LIV -0.2DPR -0.5CCR -1.3HCR 2.84SCS  
 AJCA 04/01/2017 PTAT 48%R -1.5 JUI -8.8 JPI 44%R -60  
 SIRE: KULP GEN MORGAN SHANE-ET GJPI -22 8%ILE

NEXT DAM:  
 NORSE STAR DIRECTOR HURRAY 81%  
 2-00 305 2 16220 4.5 729 3.6 580 93DCR 1970C

4TH DAM:  
 LOWBIRD 29 AEROSTAR N858 70%  
 3-02 305 2 18240 4.9 889 3.6 661 93DCR 2149C

# LOT 3780 NORSE STAR KNOCKOUT 3780 {6} USA 067243780

BORN 06/07/2012  
 DHIA HERD # 35-63-0983 CONTROL # 4924  
 FEMALE EFI 5.0% AMERICAN ID 3780 / 3780  
 1-10 305 3 13290 5.6 744 3.8 502 91DCR 1737C  
 305 2X ME AVG 1L 15565M 888F 603P 2087C  
 2-02 75% 3-06 80%  
 ST SR DF RA RW RL FA FU RH RUW UC UD TP TL RTR RTS  
 35 37 36 20 35 21 34 33 25 24 26 29 24 21 33 30  
 PPA -3649M -146F -125P / YD -2222M -65F -69P  
 CDCB PTA 04/01/2017 1RECS 51%R 2%ILE  
 -1364M -30F -38P -296CM\$ -295NM\$ -295FM\$ -269GM\$  
 -0.9PL -0.3LIV 0.0DPR -0.2CCR -0.4HCR 3.19SCS  
 AJCA 04/01/2017 PTAT 49%R 0.1 JUI 12.8 JPI 37%R -90

DAUGHTER(S):  
 NORSE STAR DAYBREAK 5258  
 SELLING AS LOT 5258

SISTER(S):  
 NORSE STAR SNAPDRAGON 4887  
 SELLING AS LOT 4887

SIRE: NORSE STAR KNOCKOUT {5}  
 USA 117381535 GT50K BBR 100 JH1F JH2F 138JE4835  
 SEE REFERENCE SIRE J

DAM:  
 NORSE STAR LINCOLN N3202  
 USA 067223202  
 TATTOO / N3202  
 DHIA HERD # 35-63-0983 CONTROL # 4326  
 1-10 305 3 16320 5.7 930 3.7 602 92DCR 2082C  
 3-00 283 3 14410 5.5 790 3.8 546 91DCR 1889C  
 3-11 305 3 18730 5.9 1113 3.7 692 94DCR 2393C  
 305 2X ME AVG 3L 18057M 1043F 674P 2331C  
 2-03 80% 3-06 83% 4-00 87%  
 ST SR DF RA RW RL FA FU RH RUW UC UD TP TL RTR RTS  
 42 39 35 27 46 32 26 38 40 43 35 32 27 22 28 39  
 PPA -2091M -36F -63P / YD -2206M -31F -61P  
 CDCB PTA 04/01/2017 3RECS 58%R 9%ILE  
 -1028M -12F -26P -116CM\$ -122NM\$ -137FM\$ -94GM\$  
 0.3PL 2.0LIV 1.1DPR 1.5CCR 0.4HCR 3.06SCS  
 AJCA 04/01/2017 PTAT 49%R -0.1 JUI 6.3 JPI 42%R -41

FRESH: 06/30/2016  
 BRED: 08/29/2016 DUE: 06/04/2017 TO  
 SUN VALLEY JIVE  
 USA 119191044 200JE1039  
 SEE REFERENCE SIRE O

NORSE STAR JERSEYS BREEDER & OWNER  
 WESTBY, WI

BRIDON REMAKE COMERICA-ET  
 JECAN000008422994 GTHD BBR 100 JH1F JH2F 200JE131  
 NORSE STAR TEQUILA KATIE {4} 94%  
 USA 116020457 GT50K BBR 100 JH1F JH2F

NORSE STAR JADE LINCOLN-ET  
 USA 116634386 138JE4372

NORSE STAR HERCULES LADYA 86%  
 USA 114612263

TATTOO / N1899  
 DHIA HERD # 35-63-0983 CONTROL # 2652  
 3-11 246 3 17470 6.3 1107 3.7 644 87DCR 2227C  
 4-10 273 3 13530 6.1 832 3.7 502 89DCR 1736C  
 5-10 245 3 16010 5.4 872 3.9 619 89DCR 2142C  
 6-10 305 3 21350 4.4 944 3.7 793 94DCR 2611C  
 305 2X ME AVG 6L 18737M 1075F 701P 2412C  
 PPA -1434M 33F -35P / YD -1679M 15F -35P  
 CDCB PTA 04/01/2017 5RECS 63%R 14%ILE  
 -878M 4F -18P -56CM\$ -67NM\$ -93FM\$ -25GM\$  
 -0.5PL 0.0LIV 1.3DPR 1.6CCR 1.0HCR 3.10SCS  
 AJCA 04/01/2017 PTAT 52%R -0.1 JUI -0.2 JPI 49%R -21  
 SIRE: HERCULES OF MAACK DAIRY GJPI -48 5%ILE

NEXT DAM:  
 NORSE STAR CHARIMAN LEIGH-TWIN 90%  
 4-03 305 3 23510 5.8 1357 3.8 885 89DCR 3062C

4TH DAM:  
 OLTMANS MONTANA LEELA LEEN 82%  
 5-02 305 2 21900 4.8 1048 3.5 761 94DCR 2630C



NORSE STAR SULTAN FARRAH, E-92%  
GRANDAM OF LOT 3783

**LOT 3783 NORSE STAR RENDITION 3783 USA 067243783**

BORN 06/09/2012  
 DHIA HERD # 35-63-0983 CONTROL # 4927  
 FEMALE EFI 5.2% AMERICAN ID 3783 / 3783  
 1-09 305 3 19190 4.9 944 3.7 702 91DCR 2428C  
 305 2X ME AVG 2L 17846M 833F 645P 2202C  
 2-02 85% 2-11 90% 3-06 91%  
 ST SR DF RA RW RL FA FU RH RUW UC UD TP TL RTR RTS  
 35 38 43 26 34 27 24 38 40 38 27 28 34 26 36 33  
 PPA 457M 2F 22P / YD -242M -14F 4P  
 CDCB PTA 04/01/2017 2RECS 55%R 13%ILE  
 -464M -19F -10P -69CM\$ -72NM\$ -82FM\$ -98GM\$  
 1.6PL 0.0LIV -1.2DPR 0.1CCR 0.4HCR 3.09SCS  
 AJCA 04/01/2017 PTAT 52%R 1.1 JUI 16.8 JPI 41%R -19

FRESH: 08/03/2016  
 BRED: 10/09/2016 DUE: 07/15/2017 TO  
 OAKLANE DAZZLER DISCO 2127-ET  
 USA 067742127 507JE1528  
 SEE REFERENCE SIRE DO

NORSE STAR JERSEYS BREEDER & OWNER  
 WESTBY, WI

TOWER VUE PRIME TEQUILA-ET  
 USA 114816452 GTHD BBR 100 JH1F JH2F 76JE156  
 HOLLYLANE MIRAGE RACHEL 95%  
 JECAN00000599411

BRIDON EXCITATION  
 JECAN000008572453 GT50K BBR 100 JH1F JH2F 200JE136

NORSE STAR SULTAN FARRAH 92%  
 USA 116020701 GT8K BBR 100 JH1F JH2F  
 TATTOO / N2531

DHIA HERD # 35-63-0983 CONTROL # 3451  
 2-09 305 3 23950 5.7 1364 4.0 960 94DCR 3324C  
 3-11 305 3 27280 4.5 1214 4.0 1088 93DCR 3458C  
 5-06 305 3 28690 4.7 1361 3.8 1081 93DCR 3678C  
 6-08 305 3 27000 5.8 1570 3.8 1025 91DCR 3547C  
 305 2X ME AVG 6L 21643M 1118F 864P 2878C  
 PPA 1047M 81F 74P / YD 575M 49F 47P  
 CDCB GPTA 04/01/2017 5RECS 85%R 74%ILE  
 277M 20F 16P 218CM\$ 202NM\$ 166FM\$ 129GM\$  
 3.0PL -1.1LIV -2.0DPR -0.9CCR 0.2HCR 2.90SCS  
 AJCA 04/01/2017 GPTAT 82%R 1.2 GJUI 14.2 GJPI 78%R 61  
 SELLING AS LOT 2531  
 SIRE: SHF CENTURION SULTAN GJPI 1 11%ILE

NEXT DAM:  
 NORSE STAR PARADE FLIRT 78%  
 4-01 305 3 29210 5.1 1504 4.0 1158 90DCR 4009C

4TH DAM:  
 NORSE STAR SAMBO FANCY 59%  
 2-00 305 2 21650 5.2 1125 3.7 794 93DCR 2746C

SISTER(S):  
 NORSE STAR NEVIN 4696  
 SELLING AS LOT 4696  
 SIRE: RACHELS LAST RENDITION  
 USA 117205459 138JE4612  
 SEE REFERENCE SIRE L

DAM:  
 NORSE STAR EXCITATION N3169  
 USA 067343169 GA  
 TATTOO / N3169  
 DHIA HERD # 35-63-0983 CONTROL # 4290  
 2-00 305 3 20270 4.5 903 3.7 744 92DCR 2477C  
 3-05 305 3 24280 4.5 1086 4.0 970 91DCR 3089C  
 305 2X ME AVG 3L 20657M 977F 798P 2631C  
 2-05 85% 3-07 88% 6-01 90%  
 ST SR DF RA RW RL FA FU RH RUW UC UD TP TL RTR RTS  
 49 28 48 19 50 15 38 39 46 26 25 27 38 22 36 38  
 PPA 895M 6F 47P / YD -121M -10F 14P  
 CDCB GPTA 04/01/2017 3RECS 63%R 34%ILE  
 -231M -5F 0P 68CM\$ 57NM\$ 34FM\$ 5GM\$  
 2.6PL 0.0LIV -1.7DPR -0.3CCR 0.6HCR 2.98SCS  
 AJCA 04/01/2017 PTAT 55%R 1.0 GJUI 14.1 GJPI 54%R 15  
 SELLING AS LOT 3169

SISTER(S):  
 NORSE STAR PRESTON FIONA 91%  
 3-11 305 3 35020 4.3 1505 3.4 1175 92DCR 4032C  
 NCL: 10TH MILK, SR 2-YEAR-OLD (2016)  
 6TH MILK, SR 2-YEAR-OLD (2016)  
 NORSE STAR POLO N3559 86%  
 2-11 300 3 27240 5.3 1454 3.8 1024 92DCR 3543C  
 SELLING AS LOT 3559  
 NORSE STAR TBONE 4025 83%  
 SELLING AS LOT 4025

## LOT 3784 NORSE STAR RENDITION 3784 USA 067243784

BORN 06/10/2012 PO  
 FEMALE EFI 4.9% AMERICAN ID 3784 / 3784  
 3-06 82% 4-01 82%  
 ST SR DF RA RW RL FA FU RH RUW UC UD TP TL RTR RTS  
 42 40 25 18 50 28 35 40 30 23 22 38 21 31 27 28  
 PA -554M -25F -19P  
 -189CM\$ -181NM\$ -166FM\$  
 -0.2PL 0.4DPR 0.4CCR -0.1HCR 3.14SCS  
 PA TYPE 0.0 JPI 28%R -57

SIRE: RACHELS LAST RENDITION  
 USA 117205459 138JE4612  
 SEE REFERENCE SIRE L

DAM:  
 NORSE STAR JENKS 510 N3187  
 USA 067343187  
 DHIA HERD # 35-63-0983 CONTROL # 4311  
 1-11 283 3 20450 5.2 1054 3.6 743 91DCR 2569C  
 2-10 304 3 21160 5.2 1108 3.8 794 91DCR 2747C  
 3-10 305 3 19720 5.5 1080 3.7 739 91DCR 2556C  
 305 2X ME AVG 3L 22162M 1194F 837P 2895C

2-04 84% 2-11 85%  
 ST SR DF RA RW RL FA FU RH RUW UC UD TP TL RTR RTS  
 38 33 37 34 35 29 22 32 36 32 31 18 33 28  
 PPA 167M 35F 15P / YD -165M 6F 1P  
 CDCB PTA 04/01/2017 3RECS 53%R 22%ILE  
 -192M -6F -4P -5CM\$ -7NM\$ -12FM\$ 24GM\$  
 1.1PL 0.8LIV 1.8DPR 1.6CCR 0.2HCR 3.03SCS  
 AJCA 04/01/2017 PTAT 42%R -0.3 JUI -12.0 JPI 39%R -7  
 SELLING AS LOT 3187

FRESH: 12/01/2016  
 BRED: 04/17/2017 DUE: 01/21/2018 TO  
 HILLVIEW LISTOWEL-P  
 USA 067333440 200JE1045  
 SEE REFERENCE SIRE P

FREMSTAD, JORY BREEDER & OWNER  
 WESTBY, WI

TOWER VUE PRIME TEQUILA-ET  
 USA 114816452 GTHD BBR 100 JH1F JH2F 76JE156  
 HOLLYLANE MIRAGE RACHEL 95%  
 JECAN00000599411

JENKS JEVON J510-ET  
 USA 116424309 147JE6182  
 STATE 78 N9072 OF NORSE STAR 80%  
 USA 115293511  
 TATTOO / N9072  
 DHIA HERD # 35-63-0983 CONTROL # 3199  
 1-11 301 3 26380 4.3 1141 3.6 938 91DCR 3126C  
 2-10 282 3 21000 4.3 899 3.8 798 90DCR 2548C  
 3-10 305 3 27480 4.4 1203 3.8 1031 94DCR 3357C  
 5-00 305 3 22740 4.6 1047 3.9 876 93DCR 2893C  
 305 2X ME AVG 4L 25634M 1141F 966P 3168C  
 PPA 1466M -5F 58P / YD -251M -58F 3P  
 CDCB PTA 04/01/2017 4RECS 62%R 9%ILE  
 -440M -39F -9P -116CM\$ -126NM\$ -147FM\$ -66GM\$  
 1.0PL 0.9LIV 2.6DPR 1.8CCR 0.7HCR 2.92SCS  
 AJCA 04/01/2017 PTAT 52%R -1.6 JUI -22.2 JPI 50%R -37  
 SIRE: HI-LAND EMPIRE STATE 78 GJPI -131 0%ILE

NEXT DAM:  
 HI-LAND SULTON PROTECTION 84%  
 3-00 305 3 20530 4.8 983 4.0 816 89DCR 2708C

4TH DAM:  
 HI-LAND MILLENIUM PATRIOT 85%  
 6-05 305 2 20650 4.9 1018 3.6 751 94DCR 2597C

## LOT 3785 NORSE STAR RENDITION 3785 USA 067243785

BORN 06/11/2012  
 DHIA HERD # 35-63-0983 CONTROL # 4929  
 FEMALE EFI 5.6% AMERICAN ID 3785 / 3785  
 1-10 305 3 15850 6.2 984 4.0 634 91DCR 2195C  
 305 2X ME AVG 1L 18564M 1174F 762P 2639C  
 2-02 80% 3-06 84%  
 ST SR DF RA RW RL FA FU RH RUW UC UD TP TL RTR RTS  
 33 26 35 28 34 26 23 34 33 35 31 27 18 23 25 37  
 PPA -988M 6F -9P / YD -1458M 6F -16P  
 CDCB PTA 04/01/2017 1RECS 52%R 4%ILE  
 -738M -17F -16P -218CM\$ -224NM\$ -240FM\$ -217GM\$  
 -2.7PL -0.8LIV -1.0DPR -1.0CCR -1.1HCR 3.12SCS  
 AJCA 04/01/2017 PTAT 50%R -0.3 JUI -4.6 JPI 38%R -66

DAUGHTER(S):  
 NORSE STAR JIVE 5484  
 SELLING AS LOT 5484  
 NORSE STAR LEGAL PROMISE 4427 82%  
 SISTER(S):  
 NORSE STAR VINTAGE 4151 85%

SIRE: RACHELS LAST RENDITION  
 USA 117205459 138JE4612  
 SEE REFERENCE SIRE L

DAM:  
 NORSE STAR MVF N2926  
 USA 067342926  
 TATTOO / N2926  
 DHIA HERD # 35-63-0983 CONTROL # 3923  
 1-11 305 3 20190 5.4 1087 3.9 792 93DCR 2742C  
 2-11 305 3 19240 5.7 1097 4.0 779 94DCR 2698C  
 4-01 305 3 21760 5.6 1229 4.0 867 92DCR 3002C  
 305 2X ME AVG 4L 18700M 1065F 739P 2559C

2-01 73% 3-04 71%  
 ST SR DF RA RW RL FA FU RH RUW UC UD TP TL RTR RTS  
 24 23 34 33 23 18 26 16 19 36 16 13 21 28  
 PPA -1138M 19F -12P / YD -1002M -9F -16P  
 CDCB PTA 04/01/2017 4RECS 63%R 6%ILE  
 -397M -7F -6P -175CM\$ -184NM\$ -207FM\$ -165GM\$  
 -3.7PL -0.6LIV -0.4DPR -0.3CCR -1.7HCR 3.00SCS  
 AJCA 04/01/2017 PTAT 51%R -1.4 JUI -27.1 JPI 48%R -57

SISTER(S):  
 NORSE STAR MINISTER N2349 84%  
 4-04 305 3 24140 4.4 1054 4.0 974 94DCR 3044C

FRESH: 03/08/2017  
 SELLING OPEN

FREMSTAD, MICHAEL BREEDER & OWNER  
 WESTBY, WI

TOWER VUE PRIME TEQUILA-ET  
 USA 114816452 GTHD BBR 100 JH1F JH2F 76JE156  
 HOLLYLANE MIRAGE RACHEL 95%  
 JECAN00000599411

MVF BARKLY JUAN 1107-ET  
 USA 113098615 GT50K BBR 100 JH1F JH2F 73JE739  
 NORSE STAR SHAMAN ADA 80%  
 USA 114612526  
 TATTOO / N1932  
 DHIA HERD # 35-63-0983 CONTROL # 2685  
 1-11 305 3 21020 5.5 1147 3.8 805 91DCR 2786C  
 3-09 275 3 18250 5.4 985 3.9 716 91DCR 2478C  
 4-07 305 3 20380 5.1 1048 4.2 859 91DCR 2874C  
 305 2X ME AVG 4L 18190M 939F 731P 2466C  
 PPA -687M -29F 5P / YD -999M -36F -9P  
 CDCB PTA 04/01/2017 4RECS 62%R 4%ILE  
 -569M -20F -8P -205CM\$ -219NM\$ -254FM\$ -209GM\$  
 -3.8PL 0.4LIV -1.0DPR -0.6CCR -0.8HCR 3.00SCS  
 AJCA 04/01/2017 PTAT 47%R -1.4 JUI -23.3 JPI 46%R -63  
 SIRE: WILSONVIEW F SHAMAN-ET GJPI -56 3%ILE

NEXT DAM:  
 NORSE STAR BIG BOY ALICIA 75%  
 3-01 305 2 15140 5.6 850 4.1 627 91DCR 2172C

4TH DAM:  
 NORSE STAR SHANE ADELL 64%  
 2-05 305 2 15700 5.9 922 3.9 609 96DCR 2108C



# LOT 3791 NORSE STAR RENDITION 3791 USA 067243791

BORN 06/30/2012  
 DHIA HERD # 35-63-0983 CONTROL # 4935  
 FEMALE EFI 4.0% AMERICAN ID 3791 / 3791  
 1-11 305 3 18860 5.3 1009 3.5 661 92DCR 2284C  
 305 2X ME AVG 1L 22175M 1204F 793P 2742C  
 2-01 83% 4-01 85%  
 ST SR DF RA RW RL FA FU RH RUW UC UD TP TL RTR RTS  
 44 24 34 22 50 27 28 32 38 35 26 40 39 18 36 38  
 PPA 259M 24F -6P / YD 120M 33F -7P  
 CDCB PTA 04/01/2017 1RECS 52%R 4%ILE  
 -937M -29F -30P -243CM\$ -233NM\$ -214FM\$ -250GM\$  
 0.2PL -1.4LIV -1.6DPR -1.7CCR -0.5HCR 3.20SCS  
 AJCA 04/01/2017 PTAT 49%R 0.6 JUI 25.9 JPI 39%R -69

DAUGHTER(S):  
 NORSE STAR BLACKSTONE 5442  
 SELLING AS LOT 5442

SISTER(S):  
 NORSE STAR VINTAGE 4194 82%

SIRE: RACHELS LAST RENDITION  
 USA 117205459 138JE4612  
 SEE REFERENCE SIRE L

DAM:  
 NORSE STAR TEQUILA N3216  
 USA 067223216  
 TATTOO / N3216  
 DHIA HERD # 35-63-0983 CONTROL # 4340  
 1-10 263 3 11860 6.2 732 3.8 453 90DCR 1567C  
 3-01 301 3 12540 5.9 740 3.9 485 91DCR 1678C  
 4-02 246 3 17220 5.4 924 3.7 640 89DCR 2214C  
 305 2X ME AVG 3L 15234M 895F 590P 2042C  
 2-03 79% 3-05 79% 4-09 82%  
 ST SR DF RA RW RL FA FU RH RUW UC UD TP TL RTR RTS  
 38 32 25 28 40 28 36 35 37 35 22 28 34 23 32 33  
 PPA -3109M -94F -100P / YD -3067M -89F -92P  
 CDCB PTA 04/01/2017 3RECS 63%R 1%ILE  
 -1386M -38F -40P -356CM\$ -352NM\$ -345FM\$ -353GM\$  
 -0.8PL -2.2LIV -1.5DPR -1.9CCR -0.4HCR 3.22SCS  
 AJCA 04/01/2017 PTAT 55%R 0.5 JUI 17.5 JPI 51%R-105

SISTER(S):  
 NORSE STAR WHISKEY 3804 86%  
 1-09 286 3 14130 6.3 888 4.2 596 90DCR 2065C  
 SELLING AS LOT 3804  
 NORSE STAR GENTRY 4256 81%  
 SELLING AS LOT 4256  
 NORSE STAR NIKON 4590  
 SELLING AS LOT 4590

FRESH: 01/30/2017  
 BRED: 03/28/2017 DUE: 01/01/2018 TO  
 PROGENESIS HARLEM-ET  
 JECAN000012302933 200JE1061  
 SEE REFERENCE SIRE U

NORSE STAR JERSEYS BREEDER & OWNER  
 WESTBY, WI

TOWER VUE PRIME TEQUILA-ET  
 USA 114816452 GTHD BBR 100 JH1F JH2F 76JE156  
 HOLLYLANE MIRAGE RACHEL 95%  
 JECAN000000599411

TOWER VUE PRIME TEQUILA-ET  
 USA 114816452 GTHD BBR 100 JH1F JH2F 76JE156  
 NORSE STAR JAMAICA N2525 88%  
 USA 116020662

TATTOO / N2525  
 DHIA HERD # 35-63-0983 CONTROL # 3446  
 2-11 275 3 17630 5.0 888 3.8 666 92DCR 2304C  
 3-11 281 3 19910 5.6 1117 4.0 794 92DCR 2749C  
 4-10 305 3 21000 5.5 1148 3.9 809 94DCR 2800C  
 6-02 305 3 14030 5.3 750 4.1 569 91DCR 1970C  
 305 2X ME AVG 6L 16420M 898F 638P 2208C  
 PPA -1878M -71F -54P / YD -2366M -89F -72P  
 CDCB PTA 04/01/2017 5RECS 66%R 4%ILE  
 -1164M -44F -35P -234CM\$ -233NM\$ -233FM\$ -184GM\$  
 0.7PL 0.0LIV 1.0DPR 2.3CCR 1.9HCR 3.01SCS  
 AJCA 04/01/2017 PTAT 57%R 0.1 JUI 7.8 JPI 52%R -66  
 SIRE: BRIDON JAMAICA-ET GJPI -94 0%ILE

NEXT DAM:  
 NORSE STAR RM ZELDA 84%  
 2-10 286 3 18700 5.3 999 3.9 721 91DCR 2495C

4TH DAM:  
 NORSE STAR QUASAR ZELIA 78%  
 2-00 305 3 15530 5.1 792 3.6 554 92DCR 1915C

## LOT 3792 NORSE STAR VINCENT 3792 {6} USA 067243792

BORN 07/04/2012  
 DHIA HERD # 35-63-0983 CONTROL # 4936  
 FEMALE EFI 7.1% AMERICAN ID 3792 / 3792  
 1-09 285 3 17170 6.1 1040 3.8 655 88DCR 2266C  
 305 2X ME AVG 2L 19081M 1145F 768P 2661C  
 2-01 86% 2-10 88%  
 ST SR DF RA RW RL FA FU RH RUW UC UD TP TL RTR RTS  
 32 22 36 28 34 32 40 37 37 40 38 35 32 18 32 35  
 PPA -476M 69F 15P / YD -558M 55F -1P  
 CDCB PTA 04/01/2017 2RECS 57%R 22%ILE  
 -441M 5F -12P -2CM\$ -3NM\$ -6FM\$ 5GM\$  
 0.0PL -1.3LIV 0.2DPR -1.1CCR -0.4HCR 3.04SCS  
 AJCA 04/01/2017 PTAT 51%R 0.8 JUI 11.0 JPI 46%R -1

SIRE: BRIDON VINCENT-ET  
 JECAN000008994410 GT50K BBR 100 JH1F JH2F 200JE149  
 SEE REFERENCE SIRE AY

DAM:  
 JERZBOYZ BOMBER N3247 {5}  
 USA 067223247 GA  
 TATTOO / N3247  
 DHIA HERD # 35-63-0983 CONTROL # 4372  
 1-09 273 3 18470 4.9 905 3.3 615 90DCR 2124C  
 2-08 305 3 22960 4.2 955 3.7 860 91DCR 2724C  
 3-09 305 3 23480 5.4 1266 3.7 865 91DCR 2992C  
 305 2X ME AVG 4L 23361M 1216F 837P 2828C  
 2-02 85% 2-09 85% 3-04 87%  
 ST SR DF RA RW RL FA FU RH RUW UC UD TP TL RTR RTS  
 37 35 40 25 35 28 27 37 42 36 35 18 29 28 40 36  
 PPA 1006M 56F 31P / YD 450M 33F 10P  
 CDCB GPTA 04/01/2017 3RECS 64%R 33%ILE  
 110M 17F 2P 44CM\$ 50NM\$ 63FM\$ 72GM\$  
 -0.2PL -2.3LIV 0.6DPR -0.1CCR 0.4HCR 3.11SCS  
 AJCA 04/01/2017 PTAT 55%R 0.4 GJUI -5.5 GJPI 53%R 10  
 SELLING AS LOT 3247

SISTER(S):  
 NORSE STAR VINTAGE 4298 {5}-P 81%

FRESH: 03/16/2017  
 SELLING OPEN

NORSE STAR JERSEYS BREEDER & OWNER  
 WESTBY, WI

SC GOLD DUST PARAMOUNT IATOLA-ET  
 USA 112118277 GTHD BBR 100 JH1F JH2F 29JE3301  
 HURONIA CENTURION VIRGINIA 24L EX 93-3E (CAN)  
 JECAN000010214698 GI BBR 100 JH1F

WF BROOK BOMBER  
 USA 110021067 GTHD BBR 100 JH1F JH2F 76JE119

JER-Z-BOYZ MAXIMUM 28553 {4} 87%  
 USA 117095922 GT8K BBR 100 JH1F JH2F  
 TATTOO JRBOZ / T8553  
 DHIA HERD # 35-63-0983 CONTROL # 4366  
 1-09 305 3 19300 5.7 1106 3.9 748 93DCR 2589C  
 2-09 305 3 23940 6.4 1538 4.1 991 94DCR 3433C  
 4-01 289 3 20660 6.1 1258 3.8 791 93DCR 2737C  
 5-00 287 3 14750 7.2 1061 4.1 604 89DCR 2092C  
 305 2X ME AVG 4L 20076M 1274F 812P 2812C  
 PPA -571M 73F 9P / YD -552M 57F 0P  
 CDCB GPTA 04/01/2017 4RECS 82%R 66%ILE  
 -233M 31F -1P 182CM\$ 172NM\$ 147FM\$ 154GM\$  
 1.6PL 1.0LIV 0.3DPR 0.1CCR -0.6HCR 2.97SCS  
 AJCA 04/01/2017 GPTAT 79%R 0.4 GJUI -2.3 GJPI 75%R 40  
 SIRE: SUNSET CANYON MAXIMUM-ET GJPI 47 24%ILE

NEXT DAM:  
 JER-Z-BOYZ ACTION 23736 {3} 90%  
 3-07 298 2 19570 4.7 919 3.7 716 98DCR 2463C

4TH DAM:  
 JER-Z-BOYZ BIG TIME 17247 {2}

## LOT 3793 NORSE STAR KNOCKOUT 3793 {6} USA 067243793

BORN 07/06/2012  
 DHIA HERD # 35-63-0983 CONTROL # 4937  
 FEMALE EFI 5.4% AMERICAN ID 3793 / 3793  
 2-00 264 3 5810 5.3 308 3.8 219 88DCR 757C  
 305 2X ME AVG 1L 7559M 408F 291P 1007C  
 4-00 87%  
 ST SR DF RA RW RL FA FU RH RUW UC UD TP TL RTR RTS  
 46 28 38 28 42 27 28 38 42 40 40 22 25 25 25 42  
 PPA -6153M -292F -231P / YD -5386M -241F -200P  
 CDCB PTA 04/01/2017 1RECS 51%R 0%ILE  
 -1430M -52F -48P -403CM\$ -388NM\$ -357FM\$ -347GM\$  
 -0.2PL -0.9LIV 0.4DPR 0.4CCR -0.5HCR 3.20SCS  
 PA TYPE 0.5 JUI JPI 33%R -73

SISTER(S):  
 NORSE STAR BLACKSTONE N3453 86%  
 2-08 295 3 16750 5.3 885 3.9 660 90DCR 2285C  
 SELLING AS LOT 3453

SIRE: NORSE STAR KNOCKOUT {5}  
 USA 117381535 GT50K BBR 100 JH1F JH2F 138JE4835  
 SEE REFERENCE SIRE J

DAM:  
 NORSE STAR JED N2928  
 USA 067342928  
 TATTOO / N2928  
 DHIA HERD # 35-63-0983 CONTROL # 3925  
 1-10 305 3 21000 5.4 1139 4.0 831 93DCR 2877C  
 3-00 301 3 20090 5.4 1078 3.7 751 93DCR 2598C  
 4-00 305 3 17430 5.0 865 3.9 677 90DCR 2324C  
 305 2X ME AVG 3L 20967M 1121F 820P 2837C  
 2-01 80% 3-04 80%  
 ST SR DF RA RW RL FA FU RH RUW UC UD TP TL RTR RTS  
 35 31 33 26 26 23 21 34 34 32 17 23 26 29  
 PPA -600M 16F -4P / YD -938M -20F -21P  
 CDCB PTA 04/01/2017 3RECS 64%R 12%ILE  
 -586M -20F -16P -85CM\$ -85NM\$ -86FM\$ -53GM\$  
 1.8PL 0.8LIV 1.5DPR 2.3CCR 0.4HCR 3.09SCS  
 AJCA 04/01/2017 PTAT 49%R 0.0 JUI -0.2 JPI 49%R -31

FRESH: 05/09/2016  
 BRED: 08/12/2016 DUE: 05/18/2017 TO  
 LENCREST BLACKSTONE-ET  
 JECAN000102058939 200JE423  
 SEE REFERENCE SIRE B

NORSE STAR JERSEYS BREEDER & OWNER  
 WESTBY, WI

BRIDON REMAKE COMERICA-ET  
 JECAN000008422994 GTHD BBR 100 JH1F JH2F 200JE131

NORSE STAR TEQUILA KATIE {4} 94%  
 USA 116020457 GT50K BBR 100 JH1F JH2F

SILVER STREAM JED-ET  
 USA 112616980 GT50K BBR 100 JH1F JH2F 14JE409

NORSE STAR SULTAN N2532 88%  
 USA 116020710

TATTOO / N2532  
 DHIA HERD # 35-63-0983 CONTROL # 3452  
 1-09 305 3 15800 4.9 777 3.9 623 90DCR 2109C  
 2-10 305 3 22410 5.3 1184 4.2 936 94DCR 3198C  
 3-10 295 3 19360 5.1 982 4.1 794 94DCR 2676C  
 305 2X ME AVG 4L 17526M 902F 706P 2406C  
 PPA -1187M -29F 0P / YD -999M -22F -6P  
 CDCB PTA 04/01/2017 4RECS 64%R 17%ILE  
 -442M -8F -4P -24CM\$ -37NM\$ -69FM\$ -49GM\$  
 0.9PL -0.6LIV -0.6DPR 0.3CCR 0.0HCR 3.06SCS  
 AJCA 04/01/2017 PTAT 54%R 0.3 JUI 3.2 JPI 52%R -9  
 SIRE: SHF CENTURION SULTAN GJPI 1 11%ILE

NEXT DAM:  
 NORSE STAR PARADE SAL 77%  
 1-10 305 3 18750 5.0 945 3.8 713 94DCR 2467C

4TH DAM:  
 PEREGRINE SABRINA OF NORSE STAR 79%

# LOT 3796 NORSE STAR RENDITION 3796 {6} USA 067243796

BORN 07/10/2012  
 DHIA HERD # 35-63-0983 CONTROL # 4940  
 FEMALE EFI 5.7% AMERICAN ID 3796 / 3796  
 1-10 305 3 13530 5.3 711 3.4 462 91DCR 1596C  
 305 2X ME AVG 2L 13970M 708F 482P 1667C  
 2-01 82% 3-05 83%  
 ST SR DF RA RW RL FA FU RH RUW UC UD TP TL RTR RTS  
 35 24 37 21 35 35 37 33 28 26 27 24 26 24 34 27  
 PPA -1975M -117F -94P / YD -2612M -132F -111P  
 CDCB PTA 04/01/2017 1RECS 52%R 3%ILE  
 -811M -41F -33P -284CM\$ -265NM\$ -224FM\$ -234GM\$  
 -0.4PL -0.2LIV 0.2DPR 0.2CCR 0.1HCR 3.14SCS  
 AJCA 04/01/2017 PTAT 50%R 0.2 JUI 4.8 JPI 38%R -85

DAUGHTER(S):  
 NORSE STAR MEGATRON 4807  
 SELLING AS LOT 4807  
 NORSE STAR TOPEKA 4459 79%  
 SELLING AS LOT 4459

SIRE: RACHELS LAST RENDITION  
 USA 117205459 138JE4612  
 SEE REFERENCE SIRE L

DAM:  
 NORSE STAR BRADLEY N3161 {5}  
 USA 067343161  
 TATTOO / N3161  
 DHIA HERD # 35-63-0983 CONTROL # 4282  
 2-01 305 3 17170 5.2 893 3.7 628 92DCR 2172C  
 3-02 305 3 16490 4.9 802 3.7 618 88DCR 2138C  
 4-03 298 3 18520 5.0 921 3.8 704 92DCR 2436C  
 305 2X ME AVG 3L 18230M 921F 684P 2366C  
 2-06 82% 3-08 78%  
 ST SR DF RA RW RL FA FU RH RUW UC UD TP TL RTR RTS  
 40 29 28 27 34 28 35 27 30 34 27 13 29 27 35 24  
 PPA -855M -39F -22P / YD -1096M -52F -36P  
 CDCB PTA 04/01/2017 3RECS 60%R 10%ILE  
 -551M -24F -18P -117CM\$ -114NM\$ -106FM\$ -85GM\$  
 0.0PL 0.2LIV 0.5DPR 1.0CCR 0.3HCR 3.04SCS  
 AJCA 04/01/2017 PTAT 51%R 0.2 JUI -1.0 JPI 46%R -37

SISTER(S):  
 JX NORSE STAR GOOFY N2914 {3} 85%  
 1-09 305 3 23610 5.1 1206 3.5 835 93DCR 2886C  
 NORSE STAR RUDI 3811 {5} 84%  
 1-11 285 3 13280 5.9 785 3.9 522 92DCR 1807C  
 SELLING AS LOT 3811

FRESH: 07/03/2016  
 BRED: 09/09/2016 DUE: 06/15/2017 TO  
 NORSE STAR FIERCE VOLCANO-ET  
 USA 119408894 7JE1520  
 SEE REFERENCE SIRE E

NORSE STAR JERSEYS BREEDER & OWNER  
 WESTBY, WI

TOWER VUE PRIME TEQUILA-ET  
 USA 114816452 GTHD BBR 100 JH1F JH2F 76JE156  
 HOLLYLANE MIRAGE RACHEL 95%  
 JECAN00000599411

JENKS BRADLEY-ET  
 USA 116255385 GT6K BBR 100 JH1F JH2F 147JE6163  
 NORSE STAR QUENTON N2490 {4} 86%  
 USA 116020327

TATTOO / N2490  
 DHIA HERD # 35-63-0983 CONTROL # 3401  
 1-11 274 3 13830 5.7 786 3.7 516 88DCR 1785C  
 2-10 284 3 16470 5.8 955 3.9 642 92DCR 2222C  
 3-11 305 3 20820 4.6 953 3.8 796 94DCR 2631C  
 5-01 305 3 23870 6.2 1479 4.0 944 93DCR 3268C  
 305 2X ME AVG 4L 19434M 1112F 762P 2612C  
 PPA -1944M -14F -49P / YD -1777M -42F -55P  
 CDCB PTA 04/01/2017 4RECS 66%R 9%ILE  
 -885M -28F -28P -128CM\$ -121NM\$ -108FM\$ -57GM\$  
 0.7PL 1.0LIV 2.0DPR 2.6CCR 1.4HCR 3.14SCS  
 AJCA 04/01/2017 PTAT 56%R 0.3 JUI 4.0 JPI 53%R -41  
 SIRE: JENKS CENTURION QUENTON GJPI -32 6%ILE

NEXT DAM:  
 NORSE STAR SIGN CASSIE {3} 86%  
 2-11 305 3 19460 4.7 916 3.7 720 89DCR 2464C

4TH DAM:  
 NORSE STAR DANE CUTIE {2} 91%  
 4-00 305 3 25560 4.9 1242 3.6 918 90DCR 3174C

**LOT 3804 NORSE STAR WHISKEY 3804 USA 067253804 GA**

BORN 07/16/2012  
 DHIA HERD # 35-63-0983 CONTROL # 4949  
 FEMALE EFI 4.9% AMERICAN ID 3804 / 3804  
 1-09 286 3 14130 6.3 888 4.2 596 90DCR 2065C  
 305 2X ME AVG 2L 16787M 1010F 710P 2460C  
 2-01 83% 2-10 86%  
 ST SR DF RA RW RL FA FU RH RUW UC UD TP TL RTR RTS  
 37 36 34 28 35 29 37 30 43 38 37 27 24 23 34 37  
 PPA -1765M -7F -10P / YD -1930M -20F -21P  
 CDCB GPTA 04/01/2017 2RECS 51%R 10%ILE  
 -1126M -16F -19P -87CM\$ -108NM\$ -162FM\$ -80GM\$  
 0.4PL -0.5LIV 0.6DPR 1.3CCR 0.6HCR 3.00SCS  
 AJCA 04/01/2017 PTAT 44%R 0.2 GJUI 6.1 GJPI 40%R -25

DAUGHTER(S):  
 NORSE STAR BALIN 5507  
 SELLING AS LOT 5507  
 NORSE STAR TEXAS 4723  
 SELLING AS LOT 4723

SISTER(S):  
 NORSE STAR TEQUILA N3216 82%  
 4-02 246 3 17220 5.4 924 3.7 640 89DCR 2214C  
 NORSE STAR GENTRY 4256 81%  
 SELLING AS LOT 4256  
 NORSE STAR NIKON 4590  
 SELLING AS LOT 4590

SIRE: AVONLEA CF BAD WHISKEY-ET  
 JECAN000009949130 GT50K BBR 100 JH1F JH2F 91JE5339  
 SEE REFERENCE SIRE DY

DAM:  
 NORSE STAR JAMAICA N2525  
 USA 116020662  
 TATTOO / N2525  
 DHIA HERD # 35-63-0983 CONTROL # 3446

1-08 305 3 13180 5.1 675 3.7 486 90DCR 1681C  
 2-11 275 3 17630 5.0 888 3.8 666 92DCR 2304C  
 3-11 281 3 19910 5.6 1117 4.0 794 92DCR 2749C  
 4-10 305 3 21000 5.5 1148 3.9 809 94DCR 2800C  
 6-02 305 3 14030 5.3 750 4.1 569 91DCR 1970C  
 305 2X ME AVG 6L 16420M 898F 638P 2208C  
 2-02 79% 3-04 88%  
 ST SR DF RA RW RL FA FU RH RUW UC UD TP TL RTR RTS  
 38 35 38 26 35 29 38 43 46 39 35 20 38 25  
 PPA -1878M -71F -54P / YD -2366M -89F -72P  
 CDCB PTA 04/01/2017 5RECS 66%R 4%ILE  
 -1164M -44F -35P -234CM\$ -233NM\$ -233FM\$ -184GM\$  
 0.7PL 0.0LIV 1.0DPR 2.3CCR 1.9HCR 3.01SCS  
 AJCA 04/01/2017 PTAT 57%R 0.1 JUI 7.8 JPI 52%R -66

FRESH: 03/27/2017  
 SELLING OPEN

NORSE STAR JERSEYS BREEDER & OWNER  
 WESTBY, WI

SC GOLD DUST PARAMOUNT IATOLA-ET  
 USA 112118277 GTHD BBR 100 JH1F JH2F 29JE3301  
 DRENTX BLACKSTAR BABY J EX 94 (CAN)  
 JECAN000008454458

BRIDON JAMAICA-ET  
 JECAN000010212236 GT50K BBR 100 JH1F JH2F 200JE129

NORSE STAR RM ZELDA 84%  
 USA 114822044  
 TATTOO / N2145

DHIA HERD # 35-63-0983 CONTROL # 2940  
 1-10 305 3 15950 4.9 774 3.9 628 90DCR 2111C  
 2-10 286 3 18700 5.3 999 3.9 721 91DCR 2495C  
 3-09 305 3 17350 5.4 929 4.1 713 91DCR 2469C  
 4-10 278 3 17820 5.4 964 3.9 688 92DCR 2381C  
 305 2X ME AVG 4L 18587M 974F 727P 2492C  
 PPA -1981M -62F -50P / YD -2165M -62F -51P  
 CDCB PTA 04/01/2017 4RECS 65%R 4%ILE  
 -1058M -26F -24P -225CM\$ -235NM\$ -260FM\$ -192GM\$  
 -2.2PL -0.2LIV 0.4DPR 0.9CCR 0.4HCR 3.08SCS  
 AJCA 04/01/2017 PTAT 54%R -0.4 JUI -3.7 JPI 51%R -64  
 SIRE: FAMILY HILL RINGMASTER GJPI -63 2%ILE

NEXT DAM:  
 NORSE STAR QUASAR ZELIA 78%  
 2-00 305 3 15530 5.1 792 3.6 554 92DCR 1915C

4TH DAM:  
 NORSE STAR DAN ZELDA  
 2-04 305 2 17690 5.4 951 4.2 736 93DCR 2546C

# LOT 3806 NORSE STAR DOMINOS 3806 USA 067253806 GA

BORN 07/17/2012  
 DHIA HERD # 35-63-0983 CONTROL # 4951  
 FEMALE EFI 7.5% AMERICAN ID 3806 / 3806  
 1-10 288 3 18740 5.4 1011 3.6 680 90DCR 2351C  
 305 2X ME AVG 2L 19270M 1059F 694P 2398C  
 2-01 81% 2-10 85%  
 ST SR DF RA RW RL FA FU RH RUW UC UD TP TL RTR RTS  
 38 33 36 28 34 32 42 28 37 36 28 28 28 22 38 32  
 PPA 1275M 86F 54P / YD 596M 56F 28P  
 CDCB GPTA 04/01/2017 2RECS 57%R 73%ILE  
 180M 12F 9P 204CM\$ 196NM\$ 179FM\$ 198GM\$  
 3.4PL 0.0LIV 1.0DPR 2.2CCR 2.0HCR 2.94SCS  
 AJCA 04/01/2017 PTAT 51%R 0.5 GJUI 8.8 GJPI 48%R 58

DAUGHTER(S):  
 NORSE STAR LEGAL PROMISE 4487 77%  
 SELLING AS LOT 4487

SISTER(S):  
 NORSE STAR NIKON 4597  
 SELLING AS LOT 4597

SIRE: SUNSET CANYON DOMINOS-ET  
 USA 117145850 GT50K BBR 100 JH1F JH2F 29JE3759  
 SEE REFERENCE SIRE DT

DAM:  
 NORSE STAR LENNOX N2988  
 USA 067342988 GT8K BBR 100 JH1F JH2F  
 TATTOO / N2988  
 DHIA HERD # 35-63-0983 CONTROL # 3995  
 1-10 305 3 22380 4.0 906 3.5 780 93DCR 2530C  
 2-10 297 3 22420 4.4 989 3.4 771 93DCR 2649C  
 3-11 305 3 21780 3.5 759 3.5 757 90DCR 2265C  
 305 2X ME AVG 4L 20072M 806F 700P 2261C  
 1-11 85% 2-06 88% 3-02 90%  
 ST SR DF RA RW RL FA FU RH RUW UC UD TP TL RTR RTS  
 34 26 37 28 32 24 36 33 48 46 26 28 30 25  
 PPA -242M -81F -24P / YD 152M -49F -13P  
 CDCB GPTA 04/01/2017 4RECS 83%R 27%ILE  
 269M -34F -7P 3CM\$ 23NM\$ 72FM\$ 52GM\$  
 3.4PL 0.6LIV 1.6DPR 2.4CCR 1.6HCR 2.87SCS  
 AJCA 04/01/2017 GPTAT 81%R 0.9 GJUI 15.9 GJPI 76%R 7

FRESH: 09/13/2016  
 BRED: 01/09/2017 DUE: 10/15/2017 TO  
 RIVER VALLEY RICKI ROCKSTAR  
 JE840003126479237 200JE10009  
 SEE REFERENCE SIRE C

FREMSTAD, MICHAEL BREEDER & OWNER  
 WESTBY, WI

BW RENEGADE-ET  
 USA 115883929 GT50K BBR 100 JH1F JH2F 200JE60  
 PEARLMONT IMPULS DAFFY 90%  
 USA 114356624 GTHD BBR 100 JH1F JH2F

FOREST GLEN HALLMARK LENNOX-ET  
 USA 111958489 GT50K BBR 100 JH1F JH2F 1JE531  
 NORSE STAR ELTON ELARA 88%  
 USA 114690641

TATTOO / N2032  
 DHIA HERD # 35-63-0983 CONTROL # 2789  
 2-00 286 3 21470 3.9 839 3.3 709 89DCR 2323C  
 3-00 305 3 25700 4.1 1063 3.4 881 94DCR 2920C  
 4-03 305 3 28500 4.2 1195 3.3 944 91DCR 3216C  
 5-04 305 3 20740 4.3 898 3.4 703 93DCR 2408C  
 305 2X ME AVG 4L 24015M 1004F 814P 2730C  
 PPA 1068M -44F -2P / YD 385M -36F -9P  
 CDCB PTA 04/01/2017 4RECS 62%R 18%ILE  
 -52M -21F -10P -40CM\$ -31NM\$ -9FM\$ -33GM\$  
 1.2PL 0.8LIV -0.1DPR 0.4CCR 1.4HCR 2.84SCS  
 AJCA 04/01/2017 PTAT 53%R 0.8 JUI 11.1 JPI 48%R -10  
 SIRE: BRIDON PARAMOUNT ELTON-ET GJPI -37 6%ILE

NEXT DAM:  
 NORSE STAR PARAMOUNT ETANA {6} 91%  
 5-02 305 3 28350 4.6 1302 3.4 955 93DCR 3299C

4TH DAM:  
 NORSE STAR AMADEO ETTA {5}-TWIN 84%

# LOT 3808 NORSE STAR DOMINOS 3808 USA 067253808

BORN 07/20/2012  
 DHIA HERD # 35-63-0983 CONTROL # 4953  
 FEMALE EFI 7.8% AMERICAN ID 3808 / 3808  
 1-10 305 3 24340 5.8 1403 3.8 917 91DCR 3173C  
 305 2X ME AVG 1L 28792M 1683F 1110P 3842C  
 2-00 79%  
 ST SR DF RA RW RL FA FU RH RUW UC UD TP TL RTR RTS  
 33 25 32 34 31 25 28 25 34 28 26 24 25 24 32 32  
 PPA 3129M 177F 170P / YD 2933M 169F 163P  
 CDCB PTA 04/01/2017 1RECS 54%R 67%ILE  
 212M 26F 30P 210CM\$ 176NM\$ 95FM\$ 169GM\$  
 0.1PL -0.9LIV 0.0DPR 0.2CCR 1.3HCR 3.14SCS  
 AJCA 04/01/2017 PTAT 45%R -0.2 JUI -10.6 JPI 42%R 61

DAUGHTER(S):  
 NORSE STAR MATT 5299  
 SELLING AS LOT 5299

SISTER(S):  
 JX NORSE STAR GANNON N3189 {3} 85%  
 2-09 305 3 30650 4.3 1316 3.5 1072 91DCR 3590C  
 NORSE STAR UPSTART 3563 86%  
 2-02 305 3 21090 5.1 1077 3.6 749 90DCR 2589C  
 NORSE STAR CAYENNE 4113 84%

SIRE: SUNSET CANYON DOMINOS-ET  
 USA 117145850 GT50K BBR 100 JH1F JH2F 29JE3759  
 SEE REFERENCE SIRE DT

DAM:  
 NORSE STAR FOREST N2736  
 USA 067182736  
 TATTOO / N2736  
 DHIA HERD # 35-63-0983 CONTROL # 3684  
 1-10 305 3 16770 3.7 622 3.9 660 93DCR 1916C  
 3-00 275 3 13380 3.5 472 4.1 543 89DCR 1514C  
 3-11 287 3 13090 3.9 505 3.8 502 93DCR 1507C  
 305 2X ME AVG 4L 15029M 609F 594P 1784C  
 2-05 77% 3-07 77%  
 ST SR DF RA RW RL FA FU RH RUW UC UD TP TL RTR RTS  
 39 29 25 25 38 25 20 20 38 20 20 15 25 28  
 PPA -2558M -213F -75P / YD -1004M -117F -24P  
 CDCB PTA 04/01/2017 4RECS 66%R 5%ILE  
 -103M -33F 2P -202CM\$ -203NM\$ -206FM\$ -152GM\$  
 -2.8PL -0.5LIV 0.8DPR 0.0CCR -0.2HCR 3.26SCS  
 AJCA 04/01/2017 PTAT 56%R -1.0 JUI -15.8 JPI 52%R -56

FRESH: 08/01/2016  
 BRED: 02/21/2017 DUE: 11/27/2017 TO  
 PROGENESIS HARLEM-ET  
 JECAN000012302933 200JE1061  
 SEE REFERENCE SIRE U

NORSE STAR JERSEYS BREEDER & OWNER  
 WESTBY, WI

BW RENEGADE-ET  
 USA 115883929 GT50K BBR 100 JH1F JH2F 200JE60  
 PEARLMONT IMPULS DAFFY 90%  
 USA 114356624 GTHD BBR 100 JH1F JH2F

FOREST GLEN JUDES JASON-ET  
 USA 112755267 GTHD BBR 100 JH1C JH2F 11JE790  
 NORSE STAR REGUARD N2305 82%  
 USA 115293119

TATTOO / N2305  
 DHIA HERD # 35-63-0983 CONTROL # 3136  
 2-00 305 3 20060 5.0 1000 3.9 785 91DCR 2691C  
 3-05 292 3 15820 5.5 872 4.3 681 92DCR 2344C  
 305 2X ME AVG 2L 19178M 1002F 792P 2706C  
 PPA -1286M -45F -8P / YD -1130M -62F -12P  
 CDCB PTA 04/01/2017 2RECS 60%R 6%ILE  
 -496M -26F -6P -175CM\$ -182NM\$ -202FM\$ -145GM\$  
 -2.4PL 0.3LIV 0.4DPR -0.2CCR -0.2HCR 3.24SCS  
 AJCA 04/01/2017 PTAT 52%R -0.9 JUI -12.8 JPI 46%R -53  
 SIRE: ARCO-BRJ JACE BOULREGUARD GJPI -16 9%ILE

NEXT DAM:  
 NORSE STAR ROCKET NORA 77%  
 4-01 305 3 22430 5.5 1234 3.8 856 89DCR 2962C

4TH DAM:  
 GREEN PASTURES GALAXY NORVIN 87%  
 3-00 305 2 20970 6.5 1369 3.8 795 93DCR 2751C



**NORSE STAR FUROR BEAUTY, E-91%**  
SISTER TO THE DAM OF LOT 3809



**NORSE STAR JUDE BERRY, E-92%**  
GRANDAM OF LOT 3809

**LOT 3809 NORSE STAR DAYBREAK 3809 USA 067253809 GT13K**

BORN 07/20/2012 BBR 100  
DHIA HERD # 35-63-0983 CONTROL # 4954  
FEMALE EFI 8.8% AMERICAN ID 3809 / 3809  
JH1F JH2F  
1-10 289 3 19230 7.0 1344 4.3 818 90DCR 2834C  
305 2X ME AVG 2L 18015M 1196F 772P 2675C  
2-00 79% 2-10 82%  
ST SR DF RA RW RL FA FU RH RUW UC UD TP TL RTR RTS  
38 35 32 28 34 25 38 25 37 33 27 18 36 23 43 36  
PPA 767M 194F 105P / YD 481M 160F 86P  
CDCB GPTA 04/01/2017 2RECS 80%R 95%ILE  
97M 54F 29P 364CM\$ 320NM\$ 216FM\$ 244GM\$  
2.1PL -1.0LIV -1.7DPR -1.7CCR 0.5HCR 2.94SCS  
AJCA 04/01/2017 GPTAT 79%R 0.8 GJUI 3.1 GJPI 74%R 100

DAUGHTER(S):  
NORSE STAR SUCCESS 5346  
SELLING AS LOT 5346  
NORSE STAR TREMOR 4476 85%  
SELLING AS LOT 4476  
SISTER(S):  
NORSE STAR BLACKBERRY 81%  
2-00 305 3 19460 6.2 1199 3.9 768 93DCR 2659C  
NORSE STAR CELEBRITY BOURBON-ET 90%  
1-10 305 2 15800 5.4 856 3.6 566 96DCR 1957C

SIRE: SUNSET CANYON DAYBREAK-ET  
USA 117250114 GT50K BBR 100 JH1F JH2F 29JE3768  
SEE REFERENCE SIRE BU  
DAM:  
NORSE STAR IATOLA BACARDI-ET  
USA 115604757 GT3K BBR 100 JH1F  
TATTOO / N2448  
DHIA HERD # 35-63-0983 CONTROL # 3357

1-11 305 3 19320 6.9 1329 3.9 757 91DCR 2620C  
3-03 305 3 21960 6.4 1409 4.1 890 93DCR 3082C  
4-03 305 3 25750 6.4 1653 4.3 1101 89DCR 3815C  
5-03 305 3 15700 4.5 706 4.3 674 94DCR 2071C  
305 2X ME AVG 4L 20967M 1322F 876P 2976C  
1-11 85% 3-09 85%  
ST SR DF RA RW RL FA FU RH RUW UC UD TP TL RTR RTS  
36 28 34 21 35 22 46 34 37 34 25 16 36 28  
PPA -157M 87F 40P / YD -813M 38F 6P  
CDCB GPTA 04/01/2017 4RECS 83%R 29%ILE  
-402M 17F 3P 59CM\$ 32NM\$ -31FM\$ -8GM\$  
-0.8PL -1.9LIV -1.9DPR -2.0CCR -0.9HCR 2.94SCS  
AJCA 04/01/2017 GPTAT 79%R 1.0 GJUI 3.5 GJPI 76%R 13

BROTHER(S):  
NORSE STAR BLAIR BEST MAN {6}-ET AT ACCELERATED GENETICS  
GJPI -8 11%ILE  
NORSE STAR IATOLA BRIGADE-ET AT SELECT SIRE  
GJPI 53 19%ILE  
NORSE STAR LEGION BRETT-ET AT GENEX / CRI  
GJPI -17 8%ILE  
NORSE STAR LEGION BARRY-ET AT SEXING TECHNOLOGIES/GENETIC  
RESOURCES INTERNATIONAL  
GJPI -1 11%ILE

SISTER(S):  
NORSE STAR FUROR BEAUTY 91%  
4-03 305 3 27930 5.0 1410 3.4 944 95DCR 3261C  
RESERVE GRAND CHAMPION, 2009 WISCONSIN STATE SHOW  
1ST FIVE-YEAR-OLD, 2009 WISCONSIN STATE SHOW  
1ST JUNIOR THREE-YEAR-OLD, 2007 WISCONSIN SPRING SPECTACULAR  
2ND FIVE-YEAR-OLD, 2009 WISCONSIN SPRING SPECTACULAR  
2ND JUNIOR THREE-YEAR-OLD, 2007 WISCONSIN STATE SHOW  
9TH JUNIOR TWO-YEAR-OLD, 2006 ALL AMERICAN JERSEY SHOW  
NORSE STAR IATOLA BAILEY-ET 87%  
1-09 305 3 20030 4.3 868 3.4 689 95DCR 2342C  
NORSE STAR JACINTO BEVERLY-ET 88%  
3-02 305 3 25150 4.8 1213 3.6 893 94DCR 3087C

FRESH: 09/26/2016  
BRED: 12/23/2016 DUE: 09/28/2017 TO  
RIVER VALLEY ROSETTE RACER  
JE840003126479283 200JE10007  
SEE REFERENCE SIRE G

NORSE STAR JERSEYS BREEDER & OWNER  
WESTBY, WI  
ALL LYNNS RESTORE VIBRANT-ET  
USA 116076850 GT50K BBR 100 JH1F JH2F 29JE3647  
PEARLMONT IMPULS DAFFY 90%  
USA 114356624 GTHD BBR 100 JH1F JH2F

SC GOLD DUST PARAMOUNT IATOLA-ET  
USA 112118277 GTHD BBR 100 JH1F JH2F 29JE3301  
NORSE STAR JUDE BERRY 92%  
USA 113049666 GI BBR 100 JH1C  
TATTOO / N1176  
DHIA HERD # 35-63-0983 CONTROL # 1875

1-11 289 3 20180 4.8 972 3.5 713 96DCR 2464C  
2-10 305 2 25890 5.0 1283 3.7 956 93DCR 3307C  
3-10 305 3 32210 4.4 1425 3.6 1171 93DCR 3904C  
365 3 38669 4.5 1737 3.7 1431 DHIR 4766C  
305 2X ME AVG 3L 30335M 1388F 1071P 3654C  
PPA 2316M 105F 96P / YD 1014M 55F 51P  
CDCB GPTA 04/01/2017 3RECS 85%R 17%ILE  
59M 1F 7P -30CM\$ -35NM\$ -46FM\$ -44GM\$  
-1.4PL -0.9LIV -0.8DPR -1.8CCR -0.5HCR 3.15SCS  
AJCA 04/01/2017 GPTAT 80%R 0.2 GJUI 1.8 GJPI 79%R -4  
2006 WISCONSIN COW OF THE YEAR  
SIRE: CURTSEY DUNCAN JUDE-ET GJPI -95 1%ILE

NEXT DAM:  
NORSE STAR BERRETTA BRIE 85%  
2-00 305 2 23530 5.0 1182 3.5 827 95DCR 2858C  
4TH DAM:  
OSB ALF BRANDI 90%  
3-05 305 2 22990 5.2 1202 3.7 861 93DCR 2800C

# LOT 3811 NORSE STAR RUDI 3811 {5} USA 067253811

BORN 07/24/2012  
 DHIA HERD # 35-63-0983 CONTROL # 4956  
 FEMALE EFI 6.8% AMERICAN ID 3811 / 3811  
 1-11 285 3 13280 5.9 785 3.9 522 92DCR 1807C  
 305 2X ME AVG 2L 13820M 723F 534P 1794C  
 2-00 82% 3-04 84%  
 ST SR DF RA RW RL FA FU RH RUW UC UD TP TL RTR RTS  
 32 35 36 25 33 31 27 25 24 26 25 27 33 26 39 30  
 PPA -2640M -59F -74P / YD -2596M -58F -74P  
 CDCB PTA 04/01/2017 1RECS 54%R 9%ILE  
 -826M -16F -27P -124CM\$ -119NM\$ -109FM\$ -89GM\$  
 -0.2PL 0.8LIV 0.6DPR 1.3CCR 0.7HCR 3.04SCS  
 AJCA 04/01/2017 PTAT 47%R 0.4 JUI 10.3 JPI 40%R -37

DAUGHTER(S):  
 NORSE STAR DAYBREAK 5274 {6}  
 SELLING AS LOT 5274

SISTER(S):  
 JX NORSE STAR GOOFEEY N2914 {3} 85%  
 1-09 305 3 23610 5.1 1206 3.5 835 93DCR 2886C

SIRE: COULEE HOVBORG RUDI  
 USA 067026059 GT50K BBR 100 JH1F JH2F 7JE1081  
 SEE REFERENCE SIRE GJ

DAM:  
 NORSE STAR QUENTON N2490 {4}  
 USA 116020327

TATTOO / N2490  
 DHIA HERD # 35-63-0983 CONTROL # 3401  
 1-11 274 3 13830 5.7 786 3.7 516 88DCR 1785C  
 2-10 284 3 16470 5.8 955 3.9 642 92DCR 2222C  
 3-11 305 3 20820 4.6 953 3.8 796 94DCR 2631C  
 5-01 305 3 23870 6.2 1479 4.0 944 93DCR 3268C  
 305 2X ME AVG 4L 19434M 1112F 762P 2612C

2-05 79% 2-11 84% 4-01 86%  
 ST SR DF RA RW RL FA FU RH RUW UC UD TP TL RTR RTS  
 34 42 33 25 43 33 28 42 39 45 15 15 36 23

PPA -1944M -14F -49P / YD -1777M -42F -55P  
 CDCB PTA 04/01/2017 4RECS 66%R 9%ILE  
 -885M -28F -28P -128CM\$ -121NM\$ -108FM\$ -57GM\$  
 0.7PL 1.0LIV 2.0DPR 2.6CCR 1.4HCR 3.14SCS  
 AJCA 04/01/2017 PTAT 56%R 0.3 JUI 4.0 JPI 53%R -41

FRESH: 07/19/2016  
 BRED: 10/13/2016 DUE: 07/19/2017 TO  
 NORSE STAR FIERCE VOLCANO-ET  
 USA 119408894 7JE1520  
 SEE REFERENCE SIRE E

NORSE STAR JERSEYS BREEDER & OWNER  
 WESTBY, WI

ISDK DJ HOVBORG  
 JEDNK000000302265 GT50K BBR 100 JH1F JH2F 236JE121  
 PARAMOUNT ROSIE 86%  
 USA 112485962

JENKS CENTURION QUENTON  
 USA 114409555 147JE6081

NORSE STAR SIGN CASSIE {3} 86%  
 USA 114800918

TATTOO / N1862  
 DHIA HERD # 35-63-0983 CONTROL # 2613  
 1-11 305 3 16810 4.8 810 3.6 600 90DCR 2074C  
 2-11 305 3 19460 4.7 916 3.7 720 89DCR 2464C  
 3-10 184 3 12910 4.8 626 3.4 444 83DCR 1534C  
 305 2X ME AVG 3L 18331M 873F 655P 2255C  
 PPA -2108M -107F -81P / YD -1922M -99F -73P  
 CDCB PTA 04/01/2017 3RECS 61%R 7%ILE  
 -804M -40F -31P -169CM\$ -156NM\$ -127FM\$ -96GM\$  
 1.6PL 2.4LIV 2.3DPR 3.0CCR 1.6HCR 3.06SCS  
 AJCA 04/01/2017 PTAT 53%R -0.2 JUI 2.6 JPI 48%R -52  
 SIRE: FAMILY HILL AVERY SIGNATURE GJPI -31 7%ILE

NEXT DAM:  
 NORSE STAR DANE CUTIE {2} 91%  
 4-00 305 3 25560 4.9 1242 3.6 918 90DCR 3174C

4TH DAM:  
 NORSE STAR N8131 {1}



# LOT 3812 NORSE STAR FAXON 3812 USA 067253812 GA

BORN 07/25/2012  
 DHIA HERD # 35-63-0983 CONTROL # 4957  
 FEMALE EFI 6.2% AMERICAN ID 3812 / 3812  
 1-10 305 3 21660 5.3 1155 3.4 732 92DCR 2529C  
 305 2X ME AVG 1L 25873M 1397F 891P 3079C  
 2-00 79% 2-10 82% 3-04 82%  
 ST SR DF RA RW RL FA FU RH RUW UC UD TP TL RTR RTS  
 27 45 43 18 33 27 34 32 24 25 23 27 37 22 35 32  
 PPA 2379M 147F 56P / YD 1784M 124F 43P  
 CDCB GPTA 04/01/2017 1RECS 51%R 65%ILE  
 79M 27F 3P 168CM\$ 167NM\$ 163FM\$ 145GM\$  
 2.6PL 1.3LIV 0.5DPR 0.2CCR 0.2HCR 2.97SCS  
 AJCA 04/01/2017 PTAT 46%R 0.2 GJUI -0.9 GJPI 41%R 41

SISTER(S):  
 NORSE STAR SONNY 4165 80%  
 NORSE STAR IMPRESSION 4566  
 SELLING AS LOT 4566

SIRE: ISAU BUSHLEA FAXON  
 JEAUS00000587022 GT50K BBR 100 JH1F JH2F 200JE8141  
 SEE REFERENCE SIRE EN

DAM:  
 NORSE STAR BRIGADE N2959  
 USA 067342959  
 TATTOO / N2959  
 DHIA HERD # 35-63-0983 CONTROL # 3962  
 2-00 305 3 19730 5.6 1114 3.9 769 93DCR 2662C  
 2-11 305 3 12580 6.1 769 4.2 527 93DCR 1826C  
 4-00 305 3 24890 5.5 1363 4.0 1008 92DCR 3491C  
 5-01 284 3 17290 5.6 973 4.2 724 90DCR 2508C  
 305 2X ME AVG 4L 19322M 1101F 784P 2717C  
 2-07 77% 4-05 83%  
 ST SR DF RA RW RL FA FU RH RUW UC UD TP TL RTR RTS  
 39 41 37 29 37 28 35 29 39 44 25 14 46 29 37 29  
 PPA -1184M 22F -5P / YD -570M 38F 10P  
 CDCB PTA 04/01/2017 4RECS 63%R 51%ILE  
 -254M 19F 6P 148CM\$ 120NM\$ 57FM\$ 90GM\$  
 1.5PL 0.4LIV -0.1DPR -1.0CCR -0.2HCR 2.82SCS  
 AJCA 04/01/2017 PTAT 47%R 0.0 JUI -5.8 JPI 47%R 36

SISTER(S):  
 NORSE STAR NSTATE N2212 90%  
 5-08 305 3 27850 4.0 1121 3.6 1008 94DCR 3193C  
 NORSE STAR JUSTICE N2437 83%  
 4-01 273 3 18870 5.9 1110 3.7 696 93DCR 2407C

FRESH: 09/19/2016  
 BRED: 11/22/2016 DUE: 08/28/2017 TO  
 AHLEM BALIN-ET  
 USA 072520700 200JE1014  
 SEE REFERENCE SIRE A

NORSE STAR JERSEYS BREEDER & OWNER  
 WESTBY, WI

PINE HAVEN SENIOR  
 JECAN000010211025 GTHD BBR 100 JH1F JH2F 200JE420  
 HAUTPRE SULTAN FAME VG 87 (CAN)  
 JECAN000102878345 GI BBR 100 JH1F

NORSE STAR IATOLA BRIGADE-ET  
 USA 115837629 GT50K BBR 100 JH1F JH2F 7JE976

NORSE STAR COUNCILLER BEA 81%  
 USA 114068224

TATTOO / N1757  
 DHIA HERD # 35-63-0983 CONTROL # 2505  
 2-00 305 3 21590 5.3 1144 3.2 700 88DCR 2416C  
 3-01 305 3 25160 5.3 1333 3.6 912 89DCR 3154C  
 4-01 305 3 26080 4.8 1264 3.7 960 93DCR 3320C  
 5-05 305 3 15450 5.0 770 3.8 580 90DCR 2006C  
 305 2X ME AVG 4L 20902M 1084F 756P 2612C  
 PPA -506M -5F -23P / YD -1279M -19F -35P  
 CDCB PTA 04/01/2017 4RECS 68%R 15%ILE  
 -768M -12F -20P -43CM\$ -57NM\$ -87FM\$ -62GM\$  
 1.8PL 1.7LIV 0.9DPR -0.5CCR -0.9HCR 2.71SCS  
 AJCA 04/01/2017 PTAT 55%R -0.8 JUI -16.5 JPI 54%R -29  
 SIRE: GLENHOLME COUNCILLER GJPI -57 3%ILE

NEXT DAM:  
 KEN KAY MAC BOBBI BETSY 87%  
 8-08 305 3 22310 5.2 1159 4.1 916 93DCR 3129C

4TH DAM:  
 KEN KAY TRADER BRIDGET BOBBI 84%  
 4-00 292 2 12120 5.1 621 4.2 508 DHIR 1655C

# LOT 3814 NORSE STAR VENERABLE 3814 USA 067253814

BORN 07/25/2012  
 DHIA HERD # 35-63-0983 CONTROL # 4959  
 FEMALE EFI 6.3% AMERICAN ID 3814 / 3814  
 2-00 305 3 21530 5.9 1279 3.9 838 92DCR 2900C  
 305 2X ME AVG 1L 25461M 1524F 1004P 3476C  
 2-00 78% 2-10 85% 4-00 89%  
 ST SR DF RA RW RL FA FU RH RUW UC UD TP TL RTR RTS  
 38 28 40 22 42 27 28 39 44 39 26 27 38 19 36 38  
 PPA 1078M 159F 81P / YD 1283M 172F 88P  
 CDCB PTA 04/01/2017 1RECS 57%R 80%ILE  
 -197M 37F 12P 258CM\$ 226NM\$ 151FM\$ 176GM\$  
 2.1PL 0.2LIV -0.9DPR 0.0CCR 0.4HCR 2.89SCS  
 AJCA 04/01/2017 PTAT 54%R 0.5 JUI 0.1 JPI 47%R 65

DAUGHTER(S):  
 NORSE STAR ON TIME 5135  
 SELLING AS LOT 5135

SIRE: BW VENERABLE-ET  
 USA 114901730 GT50K BBR 100 JH1F JH2F 505JE121  
 SEE REFERENCE SIRE EB

DAM:  
 NORSE STAR HG N2725  
 USA 067182725  
 TATTOO / N2725  
 DHIA HERD # 35-63-0983 CONTROL # 3672  
 2-00 305 3 16460 5.7 936 4.2 688 91DCR 2383C  
 3-00 305 3 17860 5.7 1018 4.3 771 94DCR 2672C  
 4-00 252 3 10860 5.5 600 4.3 465 90DCR 1607C  
 5-00 305 3 19660 5.8 1139 4.2 828 92DCR 2869C  
 305 2X ME AVG 4L 17290M 992F 733P 2539C  
 2-05 85% 3-07 79% 4-03 81%  
 ST SR DF RA RW RL FA FU RH RUW UC UD TP TL RTR RTS  
 36 27 32 26 28 27 32 29 32 34 23 22 23 24  
 PPA -2309M -51F -38P / YD -2320M -51F -41P  
 CDCB PTA 04/01/2017 4RECS 63%R 26%ILE  
 -992M -18F -16P 42CM\$ 17NM\$ -41FM\$ 46GM\$  
 3.6PL 1.4LIV 2.0DPR 3.1CCR 1.6HCR 2.90SCS  
 AJCA 04/01/2017 PTAT 54%R 0.1 JUI 2.2 JPI 51%R 8

SISTER(S):  
 NORSE STAR VALIANT N2280 86%  
 1-10 305 3 18850 5.2 982 3.9 729 93DCR 2523C

FRESH: 03/11/2016  
 BRED: 01/12/2017 DUE: 10/18/2017 TO  
 HILLVIEW LISTOWEL-P  
 USA 067333440 200JE1045  
 SEE REFERENCE SIRE P

FREMSTAD, MICHAEL BREEDER & OWNER  
 WESTBY, WI

SUNSET CANYON MAXIMUS-ET  
 USA 111355530 GTHD BBR 100 JH1F JH2F 7JE620  
 BW CENTURION PEGGY K798 92%  
 USA 111926011 GT50K BBR 100 JH1C JH2F

SV JADE HIRED GUN-ET  
 USA 115093063 GT50K BBR 100 JH1F JH2F 94JE3720  
 NORSE STAR SIGNATURE EXPECT 84%  
 USA 067081861

TATTOO / N1861  
 DHIA HERD # 35-63-0983 CONTROL # 2612  
 1-11 305 3 21120 4.7 996 3.7 778 90DCR 2672C  
 2-11 305 3 25750 4.7 1219 3.8 987 89DCR 3321C  
 4-00 305 3 25650 4.8 1219 3.7 957 93DCR 3278C  
 5-00 305 3 21750 5.1 1100 3.9 850 91DCR 2941C  
 305 2X ME AVG 4L 23574M 1140F 892P 3052C  
 PPA 369M 11F 30P / YD -404M -23F 3P  
 CDCB PTA 04/01/2017 4RECS 68%R 45%ILE  
 -366M -17F -4P 116CM\$ 99NM\$ 60FM\$ 113GM\$  
 3.8PL 1.7LIV 1.5DPR 2.6CCR 2.0HCR 2.80SCS  
 AJCA 04/01/2017 PTAT 58%R -0.4 JUI -2.6 JPI 55%R 33  
 SIRE: FAMILY HILL AVERY SIGNATURE GJPI -31 7%ILE

NEXT DAM:  
 NORSE STAR PARADE ELI {6} 74%  
 4-10 305 3 24670 4.7 1161 3.9 963 89DCR 3197C

4TH DAM:  
 NORSE STAR LEMVIG ELITE {5} 72%  
 2-00 305 3 21880 4.9 1066 3.7 800 94DCR 2767C



SSF SIGNATURE POLLY, E-92%  
GREAT-GRANDAM OF LOT 3816

**LOT 3816 NORSE STAR BALLARD 3816 USA 067253816**

BORN 07/27/2012  
DHIA HERD # 35-63-0983 CONTROL # 4961  
FEMALE EFI 7.4% AMERICAN ID 3816 / 3816  
1-11 305 3 16580 5.7 939 3.9 644 92DCR 2229C  
305 2X ME AVG 1L 19905M 1133F 782P 2707C  
2-00 78% 3-04 82%  
ST SR DF RA RW RL FA FU RH RUW UC UD TP TL RTR RTS  
34 33 37 28 34 36 26 28 27 34 28 27 34 26 43 30  
PPA -1370M -63F -28P / YD -1292M -63F -28P  
CDCB PTA 04/01/2017 1RECS 54%R 12%ILE  
-522M -22F -12P -85CM\$ -85NM\$ -90FM\$ -109GM\$  
1.0PL 0.6LIV -1.3DPR -0.8CCR 0.8HCR 3.16SCS  
AJCA 04/01/2017 PTAT 50%R 0.8 JUI 7.9 JPI 44%R -27

DAUGHTER(S):  
JX NORSE STAR GOLDA 5311 {4}  
SELLING AS LOT 5311

SIRE: GABYS BALLARD-ET  
USA 114826570 GT50K BBR 100 JH1F JH2F 29JE3542  
SEE REFERENCE SIRE DH

DAM:  
NORSE STAR IATOLA N3173  
USA 067343173  
TATTOO / N3173  
DHIA HERD # 35-63-0983 CONTROL # 4294  
2-01 228 3 7470 5.2 392 3.8 284 86DCR 982C  
305 2X ME AVG 1L 11139M 599F 437P 1512C

2-05 79%  
ST SR DF RA RW RL FA FU RH RUW UC UD TP TL RTR RTS  
27 26 33 28 23 26 37 32 37 25 32 31 23 24  
PPA -4266M -180F -136P / YD -5232M -223F -175P  
CDCB PTA 04/01/2017 1RECS 58%R 3%ILE  
-1218M -40F -37P -262CM\$ -262NM\$ -265FM\$ -225GM\$  
-0.2PL -1.5LIV 0.4DPR 0.5CCR 0.1HCR 2.95SCS  
AJCA 04/01/2017 PTAT 49%R 0.6 JUI 6.7 JPI 47%R -78

FRESH: 08/22/2016  
BRED: 10/17/2016 DUE: 07/23/2017 TO  
NORSE STAR FIERCE VOLCANO-ET  
USA 119408894 7JE1520  
SEE REFERENCE SIRE E

FREMSTAD, JASON BREEDER & OWNER  
WESTBY, WI

FOREST GLEN AVERY ACTION-ET  
USA 111023978 GTHD BBR 100 JH1F JH2F 7JE590  
GABYS LEMVIG BARBIE 92%  
USA 112427533 GI BBR 100 JH1F

SC GOLD DUST PARAMOUNT IATOLA-ET  
USA 112118277 GTHD BBR 100 JH1F JH2F 29JE3301  
LEGENDHOLM N PETRIA (TWIN) 85%  
USA 116577409

TATTOO / M7  
DHIA HERD # 35-63-0983 CONTROL # 3918  
1-09 292 3 15010 5.5 821 3.9 580 93DCR 2007C  
2-08 275 3 17480 5.4 941 4.0 691 90DCR 2392C  
305 2X ME AVG 3L 13854M 753F 539P 1865C  
PPA -2909M -63F -70P / YD -3231M -77F -83P  
CDCB PTA 04/01/2017 3RECS 65%R 3%ILE  
-1584M -41F -43P -258CM\$ -267NM\$ -289FM\$ -233GM\$  
0.9PL -0.4LIV 0.8DPR 1.0CCR 0.2HCR 2.94SCS  
AJCA 04/01/2017 PTAT 54%R 0.3 JUI 8.4 JPI 51%R -82  
SIRE: BRIDON REMAKE COMERICA-ET GJPI -109 0%ILE

NEXT DAM:  
SSF SIGNATURE POLLY 92%  
1-11 257 3 16840 5.2 875 3.5 591 85DCR 2043C  
RESERVE ALL AMERICAN MILKING YEARLING, 2006

4TH DAM:  
SSF JADE PIA 88%  
3-00 286 2 14060 5.1 712 3.7 519 97DCR 1795C

**LOT 3818 NORSE STAR BALLARD 3818 {1} USA 067253818**

BORN 07/29/2012  
DHIA HERD # 35-63-0983 CONTROL #  
FEMALE EFI 7.4% AMERICAN ID 3818 / 3818  
2-00 86% 2-10 87%  
ST SR DF RA RW RL FA FU RH RUW UC UD TP TL RTR RTS  
38 32 42 28 35 42 37 38 48 42 37 32 26 23 42 32

DAUGHTER(S):  
NORSE STAR LOUIE 4471 {2} 77%  
SELLING AS LOT 4471

SIRE: GABYS BALLARD-ET  
USA 114826570 GT50K BBR 100 JH1F JH2F 29JE3542  
SEE REFERENCE SIRE DH

DAM:  
UR UNKNOWN JERSEY DAM

FRESH: 04/30/2016  
BRED: 11/03/2016 DUE: 08/09/2017 TO  
LENCREST BLACKSTONE-ET  
JECAN000102058939 200JE423  
SEE REFERENCE SIRE B

NORSE STAR JERSEYS BREEDER & OWNER  
WESTBY, WI

FOREST GLEN AVERY ACTION-ET  
USA 111023978 GTHD BBR 100 JH1F JH2F 7JE590  
GABYS LEMVIG BARBIE 92%  
USA 112427533 GI BBR 100 JH1F

UR UNKNOWN JERSEY SIRE  
UR UNKNOWN JERSEY DAM

## LOT 3821 NORSE STAR KNOCKOUT 3821 {6} USA 067253821

BORN 07/31/2012 PO  
 DHIA HERD # 35-63-0983 CONTROL #  
 FEMALE EFI 5.9% AMERICAN ID 3821 / 3821  
 2-00 83% 3-04 86%  
 ST SR DF RA RW RL FA FU RH RUW UC UD TP TL RTR RTS  
 34 38 35 19 30 10 26 35 38 34 28 35 26 22 34 26  
 PA -1203M -26F -31P  
 -278CM\$ -280NM\$ -292FM\$  
 -1.2PL -0.7DPR -0.4CCR -0.6HCR 3.14SCS  
 PA TYPE 1.0 JPI 32%R -84

DAUGHTER(S):  
 NORSE STAR VOLCANO 5259  
 SELLING AS LOT 5259

SIRE: NORSE STAR KNOCKOUT {5}  
 USA 117381535 GT50K BBR 100 JH1F JH2F 138JE4835  
 SEE REFERENCE SIRE J

DAM:  
 NORSE STAR BELMONT N3248  
 USA 067223248  
 TATTOO / N3248  
 DHIA HERD # 35-63-0983 CONTROL # 4373  
 1-10 276 3 9220 6.0 551 4.2 385 90DCR 1333C  
 2-10 273 3 12120 7.6 917 4.2 510 82DCR 1767C  
 3-11 236 3 13820 5.5 766 4.0 554 88DCR 1918C  
 305 2X ME AVG 3L 13670M 878F 571P 1979C

2-02 84%  
 ST SR DF RA RW RL FA FU RH RUW UC UD TP TL RTR RTS  
 37 28 32 26 23 23 34 26 38 38 23 27 43 26  
 PPA -3327M -132F -86P / YD -2486M -85F -66P  
 CDCB PTA 04/01/2017 3RECS 60%R 6%ILE  
 -875M -25F -22P -174CM\$ -178NM\$ -192FM\$ -161GM\$  
 -1.2PL -0.1LIV -0.5DPR 0.5CCR 0.4HCR 3.06SCS  
 AJCA 04/01/2017 PTAT 48%R 0.6 JUI 3.0 JPI 46%R -54

FRESH: 07/03/2016  
 BRED: 08/31/2016 DUE: 06/06/2017 TO  
 NORSE STAR FIERCE VOLCANO-ET  
 USA 119408894 7JE1520  
 SEE REFERENCE SIRE E

NORSE STAR JERSEYS BREEDER & OWNER  
 WESTBY, WI

BRIDON REMAKE COMERICA-ET  
 JECAN000008422994 GTHD BBR 100 JH1F JH2F 200JE131

NORSE STAR TEQUILA KATIE {4} 94%  
 USA 116020457 GT50K BBR 100 JH1F JH2F

SILVER SPRING BELMONT  
 USA 113476213 GT50K BBR 100 JH1F JH2F 11JE729

NORSE STAR JENTRY N2275 77%  
 USA 115289837

TATTOO / N2275  
 DHIA HERD # 35-63-0983 CONTROL # 3100  
 2-00 305 3 20560 5.3 1097 3.8 773 93DCR 2674C  
 3-03 305 3 20020 6.0 1202 4.0 803 90DCR 2780C  
 4-02 305 3 20370 6.0 1219 4.1 826 94DCR 2860C  
 305 2X ME AVG 3L 20862M 1207F 828P 2865C  
 PPA -582M 46F 1P / YD -691M 7F -10P  
 CDCB PTA 04/01/2017 3RECS 61%R 8%ILE  
 -450M -9F -10P -140CM\$ -146NM\$ -161FM\$ -162GM\$  
 -2.0PL -0.2LIV -1.2DPR -2.0CCR -1.6HCR 2.98SCS  
 AJCA 04/01/2017 PTAT 49%R -0.2 JUI -2.4 JPI 48%R -44  
 SIRE: WINDHAVENS JADES L JENTRY-ET GJPI -20 8%ILE

NEXT DAM:  
 NORSE STAR HALLMARK WILLOW {6} 68%  
 2-02 305 2 15670 5.6 877 3.9 609 95DCR 2108C

4TH DAM:  
 BERRETTA WILMAS WISH OF GLENWOOD {5} 83%  
 5-04 290 2 19620 5.0 981 3.8 738 92DCR 2553C

## LOT 3822 NORSE STAR KNOCKOUT 3822 {6} USA 067253822

BORN 07/31/2012 P1  
 DHIA HERD # 35-63-0983 CONTROL #  
 FEMALE EFI 6.2% AMERICAN ID 3822 / 3822  
 2-00 85% 3-04 85%  
 ST SR DF RA RW RL FA FU RH RUW UC UD TP TL RTR RTS  
 43 30 34 23 38 23 30 36 26 32 27 28 26 23 24 22  
 PA -945M -15F -22P  
 -98CM\$ -109NM\$ -135FM\$  
 1.1PL 0.7DPR 0.1CCR -0.5HCR 3.02SCS  
 PA TYPE 1.1 JPI 33%R -28

SISTER(S):  
 NORSE STAR PREMIER 4159 82%  
 NORSE STAR EDDIE 4515 75%  
 SELLING AS LOT 4515  
 NORSE STAR VERDICT 4814  
 SELLING AS LOT 4814

SIRE: NORSE STAR KNOCKOUT {5}  
 USA 117381535 GT50K BBR 100 JH1F JH2F 138JE4835  
 SEE REFERENCE SIRE J

DAM:  
 NORSE STAR CELEBRITY N3262  
 USA 067223262  
 TATTOO / N3262  
 DHIA HERD # 35-63-0983 CONTROL # 4387  
 1-10 305 3 19900 5.4 1067 3.8 755 92DCR 2612C  
 2-10 305 3 21200 5.5 1163 4.0 854 92DCR 2957C  
 3-09 285 3 20340 6.2 1265 4.0 806 93DCR 2790C  
 305 2X ME AVG 4L 20632M 1191F 799P 2766C

2-01 78% 3-04 88%  
 ST SR DF RA RW RL FA FU RH RUW UC UD TP TL RTR RTS  
 42 36 37 24 35 28 29 37 46 35 35 27 28 29 46 31  
 PPA 505M 80F 46P / YD 20M 40F 22P  
 CDCB PTA 04/01/2017 3RECS 60%R 64%ILE  
 -128M 10F 5P 185CM\$ 165NM\$ 121FM\$ 193GM\$  
 3.3PL -2.4LIV 2.2DPR 1.4CCR 0.6HCR 2.82SCS  
 AJCA 04/01/2017 PTAT 56%R 0.8 JUI 12.2 JPI 49%R 59

SISTER(S):  
 NORSE STAR KNOCKOUT 4003 {6} 83%  
 SELLING AS LOT 4003  
 NORSE STAR DAZZLER 4335 83%  
 SELLING AS LOT 4335

FRESH: 08/18/2016  
 BRED: 02/03/2017 DUE: 11/09/2017 TO  
 AHLEM BALIN-ET  
 USA 072520700 200JE1014  
 SEE REFERENCE SIRE A

FREMSTAD, JEANA MARIE BREEDER & OWNER  
 WESTBY, WI

BRIDON REMAKE COMERICA-ET  
 JECAN000008422994 GTHD BBR 100 JH1F JH2F 200JE131

NORSE STAR TEQUILA KATIE {4} 94%  
 USA 116020457 GT50K BBR 100 JH1F JH2F

GALAXIES CELEBRITY-ET  
 USA 113586152 GT50K BBR 100 JH1C JH2F 11JE826

NORSE STAR ROCKET N2794 90%  
 USA 067182794

TATTOO / N2794  
 DHIA HERD # 35-63-0983 CONTROL # 3759  
 1-10 305 3 16620 5.0 826 4.0 664 92DCR 2245C  
 3-04 303 3 22710 5.7 1302 3.9 890 93DCR 3081C  
 4-03 296 3 24080 6.1 1470 3.8 922 93DCR 3191C  
 5-03 289 3 22930 6.7 1525 4.0 908 92DCR 3144C  
 305 2X ME AVG 5L 18909M 1118F 753P 2589C  
 PPA -655M 10F 4P / YD -609M -13F -3P  
 CDCB PTA 04/01/2017 5RECS 64%R 39%ILE  
 -355M -10F -4P 88CM\$ 74NM\$ 39FM\$ 115GM\$  
 2.4PL 0.2LIV 2.6DPR 1.6CCR -0.4HCR 2.86SCS  
 AJCA 04/01/2017 PTAT 58%R 0.7 JUI 9.0 JPI 53%R 30  
 SIRE: O.F. BARBER ROCKET GJPI -1 8%ILE

NEXT DAM:  
 NORSE STAR GOAL N2405 90%  
 4-01 305 3 24480 5.4 1325 4.0 979 94DCR 3390C

4TH DAM:  
 AHLEM HALLMARK JENNY 4015-TWIN 87%  
 4-01 295 3 30840 4.7 1445 3.8 1177 93DCR 3947C



NORSE STAR DAYBREAK 3823, VG-84%  
SELLING AS LOT 3823

**LOT 3823 NORSE STAR DAYBREAK 3823 USA 067253823**

BORN 08/03/2012  
 DHIA HERD # 35-63-0983 CONTROL # 4982  
 FEMALE EFI 7.0% AMERICAN ID 3823 / 3823  
 -2-02 245 3 17910 5.1 916 3.7 663 87DCR 2293C  
 305 2X ME AVG 1L 22544M 1184F 867P 3000C  
 2-09 84% 3-04 84%  
 ST SR DF RA RW RL FA FU RH RUW UC UD TP TL RTR RTS  
 26 25 34 20 23 27 24 26 36 32 34 18 38 23 38 33  
 PPA 449M 43F 37P / YD 277M 27F 27P  
 CDCB PTA 04/01/2017 1RECS 54%R 53%ILE  
 -54M 0F 4P 131CM\$ 126NM\$ 113FM\$ 131GM\$  
 2.5PL 0.9LIV 0.8DPR 1.0CCR 1.4HCR 3.13SCS  
 AJCA 04/01/2017 PTAT 50%R -0.2 JUI 3.1 JPI 43%R 36

DAUGHTER(S):  
 NORSE STAR SAMSON 4618  
 SELLING AS LOT 4618

SIRE: SUNSET CANYON DAYBREAK-ET  
 USA 117250114 GT50K BBR 100 JH1F JH2F 29JE3768  
 SEE REFERENCE SIRE BU

DAM:  
 NORSE STAR VALIANT N2248  
 USA 115133332  
 TATTOO / N2248  
 DHIA HERD # 35-63-0983 CONTROL # 3071  
 2-02 286 3 14400 4.7 679 3.6 513 88DCR 1773C  
 3-01 280 3 15240 5.3 810 4.0 613 91DCR 2122C  
 4-00 305 3 20490 5.5 1135 3.9 793 94DCR 2744C  
 5-04 299 3 16320 4.3 700 3.9 633 94DCR 2001C  
 6-03 279 3 10620 3.9 411 3.9 411 92DCR 1230C  
 305 2X ME AVG 5L 15945M 788F 618P 2068C  
 2-03 75% 4-01 83%  
 ST SR DF RA RW RL FA FU RH RUW UC UD TP TL RTR RTS  
 33 28 35 16 32 27 25 32 37 35 20 22 22 21  
 PPA -2765M -129F -89P / YD -2559M -126F -87P  
 CDCB PTA 04/01/2017 5RECS 64%R 1%ILE  
 -1194M -58F -42P -387CM\$ -369NM\$ -331FM\$ -313GM\$  
 -0.9PL 0.7LIV 1.0DPR 0.5CCR -1.2HCR 3.25SCS  
 AJCA 04/01/2017 PTAT 54%R -0.8 JUI 2.1 JPI 50%R-116

SISTER(S):  
 NORSE STAR 1107 TATUM 85%  
 3-00 305 3 24410 4.5 1087 3.4 832 94DCR 2874C

FRESH: 12/01/2016  
 BRED: 02/27/2017 DUE: 12/03/2017 TO  
 RIVER VALLEY ROSETTE RACER  
 JE840003126479283 200JE10007  
 SEE REFERENCE SIRE G

NORSE STAR JERSEYS BREEDER & OWNER  
 WESTBY, WI

ALL LYNNS RESTORE VIBRANT-ET  
 USA 116076850 GT50K BBR 100 JH1F JH2F 29JE3647  
 PEARL MONT IMPULS DAFFY 90%  
 USA 114356624 GTHD BBR 100 JH1F JH2F

ELLIOTT'S SD VALIANT-ET  
 USA 113948031 GT50K BBR 100 JH1F JH2F 76JE148  
 NORSE STAR LIBERTY TILLIE 88%  
 USA 113526235

TATTOO / N1553  
 DHIA HERD # 35-63-0983 CONTROL # 2286  
 1-10 305 2 16260 5.3 866 3.4 560 94DCR 1935C  
 3-00 297 3 14720 5.4 798 3.8 553 89DCR 1913C  
 3-11 274 3 7360 5.5 407 3.7 272 85DCR 940C  
 305 2X ME AVG 3L 13919M 747F 503P 1740C  
 PPA -3728M -153F -132P / YD -1870M -81F -69P  
 CDCB PTA 04/01/2017 3RECS 64%R 6%ILE  
 -586M -27F -22P -182CM\$ -170NM\$ -145FM\$ -134GM\$  
 -0.5PL -1.0LIV 0.6DPR 0.2CCR -0.8HCR 3.14SCS  
 AJCA 04/01/2017 PTAT 51%R 0.2 JUI 8.2 JPI 50%R -51  
 SIRE: DEERVIEW LIBERTY-ET GJPI -50 5%ILE

NEXT DAM:  
 NORSE STAR PERIMETER TINA 88%  
 1-10 305 3 19380 5.6 1079 3.9 759 96DCR 2627C

4TH DAM:  
 OSB VIPPER TIA 83%  
 3-00 305 2 19970 4.9 975 3.7 731 91DCR 2528C

# LOT 3826 NORSE STAR VOLCANO 3826 USA 067253826 GT13K

BORN 08/06/2012 BBR 100  
 DHIA HERD # 35-63-0983 CONTROL # 4985  
 FEMALE EFI 7.3% AMERICAN ID 3826 / 3826  
 JH1F JH2F

2-00 305 3 20450 5.5 1120 3.7 765 91DCR 2646C  
 305 2X ME AVG 1L 24205M 1325F 910P 3148C

2-00 87% 3-04 87%  
 ST SR DF RA RW RL FA FU RH RUW UC UD TP TL RTR RTS  
 28 37 42 27 32 13 28 26 38 36 34 25 34 27 46 38

PPA 836M 100F 43P / YD 711M 90F 38P  
 CDCB GPTA 04/01/2017 1RECS 79%R 59%ILE  
 486M 45F 20P 156CM\$ 149NM\$ 134FM\$ 46GM\$  
 -0.2PL -3.3LIV -4.5DPR -3.3CCR 0.9HCR 3.08SCS  
 AJCA 04/01/2017 GPTAT 78%R 1.3 GJUI 9.4 GJPI 73%R 41

SISTER(S):  
 NORSE STAR NITRO 4495 71%  
 SELLING AS LOT 4495  
 NORSE STAR ON TIME 5224  
 SELLING AS LOT 5224

SIRE: ALL LYNNS LEGAL VOLCANO-ET  
 USA 117222807 GT50K BBR 100 JH1F JH2F 29JE3762  
 SEE REFERENCE SIRE AX

DAM:  
 NORSE STAR TEQUILA N3221  
 USA 067223221 GT13K BBR 100 JH1F JH2F  
 TATTOO / N3221  
 DHIA HERD # 35-63-0983 CONTROL # 4345

1-11 283 3 16110 6.3 1014 3.8 618 92DCR 2138C  
 2-11 280 3 18560 6.3 1163 4.0 736 91DCR 2548C  
 3-10 299 3 22180 6.0 1320 3.8 836 93DCR 2892C  
 305 2X ME AVG 4L 19462M 1187F 750P 2596C

2-03 87% 3-05 90%  
 ST SR DF RA RW RL FA FU RH RUW UC UD TP TL RTR RTS  
 43 29 35 27 35 27 28 29 45 36 28 26 34 28 46 29

PPA -972M 57F -6P / YD -1998M -1F -38P  
 CDCB GPTA 04/01/2017 3RECS 82%R 3%ILE  
 -1115M -5F -25P -242CM\$ -250NM\$ -274FM\$ -305GM\$  
 -2.1PL -3.6LIV -3.7DPR -4.2CCR -0.9HCR 3.13SCS  
 AJCA 04/01/2017 GPTAT 79%R 0.9 GJUI 8.5 GJPI 75%R -79

FRESH: 09/29/2016  
 BRED: 02/10/2017 DUE: 11/16/2017 TO  
 PROGENESIS HARLEM-ET  
 JECAN000012302933 200JE1061  
 SEE REFERENCE SIRE U

FREMSTAD, JORY BREEDER & OWNER  
 WESTBY, WI

TOLLENAARS IMPULS LEGAL 233-ET  
 USA 061929249 GTHD BBR 100 JH1C JH2F 29JE3506  
 D&E PARAMOUNT VIOLET 90%  
 USA 067007718 GTHD BBR 100 JH1F JH2F

TOWER VUE PRIME TEQUILA-ET  
 USA 114816452 GTHD BBR 100 JH1F JH2F 76JE156  
 NORSE STAR JAMAICA N9088 80%  
 USA 116021001

TATTOO / N9088  
 DHIA HERD # 35-63-0983 CONTROL # 3495  
 1-10 304 3 16320 5.1 837 3.8 616 88DCR 2131C  
 2-09 245 3 13450 4.8 647 3.8 511 90DCR 1744C  
 305 2X ME AVG 3L 12980M 676F 502P 1731C  
 PPA -2316M -96F -75P / YD -2518M -102F -80P  
 CDCB PTA 04/01/2017 3RECS 63%R 2%ILE  
 -1065M -43F -32P -311CM\$ -309NM\$ -305FM\$ -266GM\$  
 -1.1PL -1.0LIV -0.1DPR 2.0CCR 1.8HCR 3.07SCS  
 AJCA 04/01/2017 PTAT 54%R -0.6 JUI -12.8 JPI 50%R -95  
 SIRE: BRIDON JAMAICA-ET GJPI -94 0%ILE

NEXT DAM:  
 HI-LAND FANCLUB FORM 83%  
 4-03 305 3 24360 6.0 1468 3.9 962 90DCR 3330C

4TH DAM:  
 HI-LAND VIEW FLORIDA 79%  
 3-03 305 2 16320 5.2 854 3.7 606 92DCR 2096C

# LOT 3833 NORSE STAR KNOCKOUT 3833 {6} USA 067253833

BORN 08/11/2012 PO  
 DHIA HERD # 35-63-0983 CONTROL #  
 FEMALE EFI 5.6% AMERICAN ID 3833 / 3833

-2-00 84% 2-09 90%  
 ST SR DF RA RW RL FA FU RH RUW UC UD TP TL RTR RTS  
 35 32 38 25 35 23 28 40 44 40 28 28 24 22 35 32

PA -1217M -26F -29P  
 -172CM\$ -180NM\$ -203FM\$  
 0.7PL 0.1DPR -0.1CCR -1.2HCR 3.09SCS  
 PA TYPE 1.3 JPI 32%R -54

DAUGHTER(S):  
 NORSE STAR TREMOR 4472 83%  
 SELLING AS LOT 4472

SISTER(S):  
 NORSE STAR FIREPOWER 4508 81%  
 SELLING AS LOT 4508

SIRE: NORSE STAR KNOCKOUT {5}  
 USA 117381535 GT50K BBR 100 JH1F JH2F 138JE4835  
 SEE REFERENCE SIRE J

DAM:  
 NORSE STAR 9180  
 USA 117295537 GA  
 TATTOO / N9180  
 DHIA HERD # 35-63-0983 CONTROL # 4172  
 2-05 286 3 19280 4.7 903 3.7 711 91DCR 2431C  
 3-05 274 3 12800 5.1 657 4.0 510 89DCR 1760C  
 4-04 305 3 20610 5.8 1198 3.7 771 94DCR 2667C  
 305 2X ME AVG 3L 19146M 1004F 725P 2495C

4-06 80%  
 ST SR DF RA RW RL FA FU RH RUW UC UD TP TL RTR RTS  
 38 38 38 25 45 22 38 35 43 45 20 12 16 38 15 24

PPA -728M -42F -7P / YD -1207M -33F -17P  
 CDCB GPTA 04/01/2017 3RECS 59%R 27%ILE  
 -673M -12F -10P 38CM\$ 23NM\$ -14FM\$ 27GM\$  
 2.5PL 1.4LIV 0.9DPR 1.2CCR -0.8HCR 2.97SCS  
 AJCA 04/01/2017 PTAT 38%R 0.8 GJUI 9.4 GJPI 45%R 6

SISTER(S):  
 NORSE STAR ECLIPSE ESSENCE-P 81%  
 3-05 305 3 17180 5.9 1010 4.5 765 92DCR 2652C  
 NORSE STAR CHART ENTICE 86%  
 3-11 277 3 24670 5.5 1357 3.7 924 93DCR 3197C  
 NORSE STAR MEDALIST EASTON-ET 88%  
 NORSE STAR MEDALIST ELSA-ET 86%  
 SELLING AS LOT 3748

FRESH: 06/16/2016  
 BRED: 10/29/2016 DUE: 08/04/2017 TO  
 AHLEM BALIN-ET  
 USA 072520700 200JE1014  
 SEE REFERENCE SIRE A

FREMSTAD, JORY BREEDER & OWNER  
 WESTBY, WI

BRIDON REMAKE COMERICA-ET  
 JECAN000008422994 GTHD BBR 100 JH1F JH2F 200JE131

NORSE STAR TEQUILA KATIE {4} 94%  
 USA 116020457 GT50K BBR 100 JH1F JH2F

NORSE STAR JADE LINCOLN-ET  
 USA 116634386 138JE4372

NORSE STAR LENNOX ELSIE 87%  
 USA 116662116 GT3K BBR 100 JH1F  
 TATTOO / N9095

DHIA HERD # 35-63-0983 CONTROL # 3652  
 1-07 305 3 18260 5.6 1021 4.0 728 92DCR 2520C  
 2-08 305 3 22150 5.4 1196 4.2 934 94DCR 3214C  
 3-09 305 3 22810 5.4 1228 3.9 879 88DCR 3042C  
 305 2X ME AVG 3L 21652M 1209F 894P 3091C  
 PPA -550M 47F 29P / YD -421M 42F 26P  
 CDCB GPTA 04/01/2017 3RECS 83%R 46%ILE  
 -354M 8F 4P 131CM\$ 103NM\$ 38FM\$ 102GM\$  
 0.9PL -1.2LIV 0.4DPR 0.1CCR -1.1HCR 2.83SCS  
 AJCA 04/01/2017 GPTAT 78%R 0.6 GJUI 2.2 GJPI 75%R 36  
 SIRE: FOREST GLEN HALLMARK LENNOX-ET GJPI 32 16%ILE

NEXT DAM:  
 JACE EBONY OF NORSE STAR 90%  
 2-11 255 3 18040 5.9 1072 4.0 721 88DCR 2496C

4TH DAM:  
 BOHNERTS BIG TIME EMMA 90%  
 4-01 305 3 23740 6.1 1454 4.2 1007 90DCR 3489C

## LOT 3835 NORSE STAR HABIT 3835 USA 067253835 GA

BORN 08/16/2012  
 DHIA HERD # 35-63-0983 CONTROL # 4996  
 FEMALE EFI 7.0% AMERICAN ID 3835 / 3835  
 1-10 296 3 22820 5.0 1152 3.5 806 93DCR 2786C  
 305 2X ME AVG 2L 18840M 976F 724P 2470C  
 2-00 75% 3-11 75%  
 ST SR DF RA RW RL FA FU RH RUW UC UD TP TL RTR RTS  
 25 29 38 25 32 27 28 17 25 25 25 12 38 18 25 12  
 PPA 2507M 87F 85P / YD 3327M 107F 104P  
 CDCB GPTA 04/01/2017 1RECS 54%R 22%ILE  
 166M 6F 12P 3CM\$ -6NM\$ -31FM\$ -23GM\$  
 -1.5PL -0.5LIV -0.9DPR -1.2CCR -1.4HCR 3.03SCS  
 AJCA 04/01/2017 PTAT 37%R -0.8 GJUI -16.4 GJPI 43%R -1

SIRE: UNIQUE VS HABIT  
 JECAN000007912750 GT50K BBR 100 JH1C JH2F 200JE335  
 SEE REFERENCE SIRE FB

DAM:  
 NORSE STAR ELDER N2264  
 USA 115289640  
 TATTOO / N2264  
 DHIA HERD # 35-63-0983 CONTROL # 3088  
 1-10 292 3 22490 4.2 934 3.5 780 90DCR 2575C  
 2-09 305 3 15140 4.4 665 3.6 538 92DCR 1809C  
 4-02 305 3 28820 4.8 1370 3.5 1023 94DCR 3536C  
 5-03 279 3 21610 4.6 989 3.9 841 92DCR 2752C  
 6-02 305 3 21180 4.7 987 3.5 741 94DCR 2561C  
 7-02 237 3 16350 5.0 821 3.8 627 86DCR 2170C  
 305 2X ME AVG 6L 21415M 999F 784P 2652C  
 2-02 75% 2-09 76% 4-07 80%  
 ST SR DF RA RW RL FA FU RH RUW UC UD TP TL RTR RTS  
 30 38 28 33 33 28 26 28 39 40 38 15 35 25  
 PPA 690M -32F 11P / YD 1128M -16F 22P  
 CDCB PTA 04/01/2017 5RECS 62%R 17%ILE  
 582M -8F 10P -47CM\$ -36NM\$ -8FM\$ -32GM\$  
 0.0PL -0.4LIV 0.4DPR 0.2CCR -1.5HCR 2.98SCS  
 AJCA 04/01/2017 PTAT 49%R -1.9 JUI -28.8 JPI 46%R -19

SISTER(S):  
 NORSE STAR JASPER 3572 87%  
 2-00 291 3 16940 5.7 961 4.0 682 88DCR 2361C  
 SELLING AS LOT 3572

FRESH: 05/23/2016  
 BRED: 07/31/2016 DUE: 05/06/2017 TO  
 AHLEM BALIN-ET  
 USA 072520700 200JE1014  
 SEE REFERENCE SIRE A

NORSE STAR JERSEYS BREEDER & OWNER  
 WESTBY, WI

O.F. BARBER ROCKET  
 USA 110437084 GTHD BBR 100 JH1C JH2F 9JE202  
 VALLEYSTREAM REMAKE HONEY-ET EX 92 (CAN)  
 JECAN000008489571 GT50K BBR 100 JH1F JH2F

SUNBOW ELDER-ET  
 USA 113834406 GT50K BBR 100 JH1F JH2F 1JE622  
 NORSE STAR SANTANA HELEN 75%  
 USA 113526141

TATTOO / N1538  
 DHIA HERD # 35-63-0983 CONTROL # 2269  
 4-05 305 3 21020 4.8 1008 3.7 779 89DCR 2693C  
 5-04 305 3 16930 5.0 842 3.7 623 93DCR 2155C  
 6-06 305 3 16600 4.7 777 3.8 626 91DCR 2112C  
 7-07 285 3 18080 4.7 847 3.8 686 94DCR 2308C  
 305 2X ME AVG 6L 18849M 905F 685P 2357C  
 PPA -486M -48F -27P / YD -182M -34F -16P  
 CDCB PTA 04/01/2017 5RECS 62%R 9%ILE  
 -78M -17F -8P -127CM\$ -124NM\$ -113FM\$ -115GM\$  
 -0.5PL -0.5LIV 0.2DPR 0.0CCR -1.6HCR 2.82SCS  
 AJCA 04/01/2017 PTAT 50%R -1.4 JUI -18.6 JPI 46%R -41  
 SIRE: GABYS FREEDOM SANTANA-ET GJPI -56 5%ILE

NEXT DAM:  
 FAIR WEATHER MARINE HONOR 77%  
 5-09 280 2 21890 5.7 1238 3.8 834 91DCR 2886C

4TH DAM:  
 FAIR WEATHER HONOR DI 67%

## LOT 3837 JX NORSE STAR NICO 3837 {4} USA 067253837

BORN 08/18/2012  
 DHIA HERD # 35-63-0983 CONTROL # 4998  
 FEMALE EFI 6.7% AMERICAN ID 3837 / 3837  
 2-00 296 3 18120 4.5 808 3.7 672 91DCR 2226C  
 305 2X ME AVG 1L 21224M 951F 798P 2630C  
 2-09 83% 3-04 83%  
 ST SR DF RA RW RL FA FU RH RUW UC UD TP TL RTR RTS  
 28 35 36 20 35 33 25 24 24 26 27 17 32 22 34 30  
 PPA 285M -32F 19P / YD 286M -31F 19P  
 CDCB PTA 04/01/2017 1RECS 52%R 25%ILE  
 194M -3F 7P 13CM\$ 11NM\$ 7FM\$ 34GM\$  
 0.0PL -0.2LIV 1.0DPR 0.8CCR 0.2HCR 3.00SCS  
 AJCA 04/01/2017 PTAT 46%R -0.8 JUI -10.7 JPI 39%R 5

DAUGHTER(S):  
 JX NORSE STAR SUCCESS 5336 {5}  
 SELLING AS LOT 5336  
 JX NORSE STAR LEMONHEAD 4937 {5}  
 SELLING AS LOT 4937

SIRE: JX HEARTLAND GANNON NICO 1655 {3}  
 USA 067231655 GT50K BBR 90 JH1C JH2F 7JE1079  
 SEE REFERENCE SIRE GX

DAM:  
 NORSE STAR N STATE N2252  
 USA 115289480  
 TATTOO / N2252  
 DHIA HERD # 35-63-0983 CONTROL # 3075  
 1-11 296 3 17800 5.0 890 3.6 645 92DCR 2230C  
 2-10 305 3 19890 5.2 1026 3.9 785 93DCR 2717C  
 4-00 305 3 25220 5.5 1375 3.9 985 94DCR 3410C  
 5-03 305 3 25260 5.5 1401 3.8 961 94DCR 3325C  
 6-03 264 3 12680 5.6 705 3.8 477 90DCR 1650C  
 305 2X ME AVG 5L 20245M 1108F 785P 2717C  
 2-03 78% 3-06 83% 4-08 85%  
 ST SR DF RA RW RL FA FU RH RUW UC UD TP TL RTR RTS  
 38 35 38 32 32 28 26 34 38 34 35 25 38 25  
 PPA -1004M -1F -21P / YD -944M -22F -26P  
 CDCB PTA 04/01/2017 5RECS 64%R 20%ILE  
 -430M -14F -12P -10CM\$ -17NM\$ -33FM\$ -5GM\$  
 1.3PL 1.0LIV 0.9DPR 0.6CCR 0.5HCR 2.80SCS  
 AJCA 04/01/2017 PTAT 53%R -1.0 JUI -8.0 JPI 50%R -8

FRESH: 09/18/2016  
 BRED: 12/23/2016 DUE: 09/28/2017 TO  
 AHLEM BALIN-ET  
 USA 072520700 200JE1014  
 SEE REFERENCE SIRE A

NORSE STAR JERSEYS BREEDER & OWNER  
 WESTBY, WI

JX OOMSDALE JACE GRATUDE GANNON {2}-ET  
 USA 067010225 GT50K BBR 77 JH1C JH2F 1JE604  
 HEARTLAND IMPULS NICO 91%  
 USA 067041380 GT50K BBR 100 JH1F JH2F

DEERVIEW OLE NORTHSTATE  
 USA 067051614 GT50K BBR 100 JH1F JH2C 7JE801  
 NORSE STAR NIX FOXY 80%  
 USA 113526431

TATTOO / N1581  
 DHIA HERD # 35-63-0983 CONTROL # 2315  
 2-00 294 2 22380 5.3 1186 3.7 833 94DCR 2881C  
 3-00 263 3 13690 4.1 566 3.8 527 84DCR 1639C  
 305 2X ME AVG 2L 22165M 1078F 834P 2786C  
 PPA -979M -44F -13P / YD -1193M -42F -20P  
 CDCB PTA 04/01/2017 2RECS 62%R 10%ILE  
 -630M -18F -16P -99CM\$ -104NM\$ -116FM\$ -46GM\$  
 0.0PL 1.0LIV 2.4DPR 1.5CCR -0.1HCR 2.99SCS  
 AJCA 04/01/2017 PTAT 51%R -1.7 JUI -14.8 JPI 48%R -37  
 SIRE: BELLES NIX-ET GJPI -36 8%ILE

NEXT DAM:  
 YODERS BLAZE FLASH 59%  
 3-11 245 2 13420 7.4 994 4.1 545 76DCR 1887C

4TH DAM:  
 YODERS SQUIRE ANDY



## LOT 3840 NORSE STAR KNOCKOUT 3840 {6} USA 067253840

BORN 08/22/2012 PO  
 FEMALE EFI 5.6% AMERICAN ID 3840 / 3840  
 PA -653M -14F -17P  
 -274CM\$ -277NM\$ -288FM\$  
 -2.0PL -0.7DPR -0.9CCR -1.1HCR 3.08SCS  
 PA TYPE 0.2 JPI 33%R -80

DAUGHTER(S):  
 NORSE STAR NAVIGATOR 4812  
 SELLING AS LOT 4812

SISTER(S):  
 NORSE STAR BAILEY N3039 80%  
 3-09 305 3 25620 4.4 1135 3.7 936 91DCR 3114C

SIRE: NORSE STAR KNOCKOUT {5}  
 USA 117381535 GT50K BBR 100 JH1F JH2F 138JE4835  
 SEE REFERENCE SIRE J

DAM:  
 NORSE STAR MOMENT N2387  
 USA 115604234  
 TATTOO / N2387  
 DHIA HERD # 35-63-0983 CONTROL # 3288

1-10 305 3 24650 4.5 1121 3.3 819 92DCR 2828C  
 3-00 305 3 21920 4.5 997 3.7 810 93DCR 2719C  
 4-03 305 3 33010 4.3 1425 3.5 1161 94DCR 3888C  
 5-08 305 3 32140 4.2 1364 3.5 1109 93DCR 3717C  
 7-00 305 3 25160 4.4 1109 3.6 910 91DCR 3036C  
 305 2X ME AVG 5L 25819M 1160F 926P 3121C  
 2-03 82% 3-06 82% 4-08 84% 6-06 86%  
 ST SR DF RA RW RL FA FU RH RUW UC UD TP TL RTR RTS  
 38 45 36 27 46 18 42 37 42 46 22 10 34 21  
 PPA 2313M 51F 67P / YD 74M -19F 4P  
 CDCB PTA 04/01/2017 5RECS 64%R 6%ILE  
 -218M -16F -4P -167CM\$ -172NM\$ -185FM\$ -162GM\$  
 -2.9PL -0.1LIV -0.6DPR -0.4CCR -0.6HCR 2.95SCS  
 AJCA 04/01/2017 PTAT 52%R -0.7 JUI -8.3 JPI 49%R -45

FRESH: 10/07/2016  
 BRED: 03/24/2017 DUE: 12/28/2017 TO  
 ELLIOTT'S REGENCY CASINO-ET  
 JE840003125141657 14JE725  
 SEE REFERENCE SIRE H

FREMSTAD, MICHAEL BREEDER & OWNER  
 WESTBY, WI

BRIDON REMAKE COMERICA-ET  
 JECAN000008422994 GTHD BBR 100 JH1F JH2F 200JE131

NORSE STAR TEQUILA KATIE {4} 94%  
 USA 116020457 GT50K BBR 100 JH1F JH2F

WF CENTURN SEIZE THE MOMENT-ET  
 USA 114233721 GTHD BBR 100 JH1F JH2F 7JE816

NORSE STAR AVIATOR BELLE {6} 84%  
 USA 114613237

TATTOO / N1986  
 DHIA HERD # 35-63-0983 CONTROL # 2742  
 1-09 305 3 24040 4.8 1161 3.3 800 92DCR 2763C  
 305 2X ME AVG 1L 25486M 1222F 861P 2974C  
 PPA 1105M 30F 25P / YD 1225M 38F 26P  
 CDCB PTA 04/01/2017 1RECS 56%R 2%ILE  
 -276M -23F -12P -298CM\$ -291NM\$ -276FM\$ -287GM\$  
 -4.4PL -0.4LIV -1.5DPR -1.6CCR -0.8HCR 3.02SCS  
 AJCA 04/01/2017 PTAT 46%R -1.2 JUI -16.0 JPI 43%R -87  
 SIRE: NORSE STAR PARADE AVIATOR-ET GJPI -86 1%ILE

NEXT DAM:  
 NORSE STAR PITINO BRASS {5} 87%  
 2-10 305 3 22530 4.9 1105 3.4 768 94DCR 2653C

4TH DAM:  
 TRACY VALLEY BROOK BRONZE {4} 75%  
 1-11 305 2 15270 5.6 862 3.8 578 DHIR 1880C

## LOT 3842 NORSE STAR FAXON 3842 USA 067253842 GA

BORN 08/23/2012  
 DHIA HERD # 35-63-0983 CONTROL # 5003  
 FEMALE EFI 6.2% AMERICAN ID 3842 / 3842

1-10 305 3 21180 5.2 1091 3.6 762 93DCR 2635C  
 305 2X ME AVG 1L 25841M 1336F 941P 3254C

1-11 86% 2-09 88% 3-11 90%  
 ST SR DF RA RW RL FA FU RH RUW UC UD TP TL RTR RTS  
 38 27 47 22 43 22 32 45 43 40 26 26 28 25 28 29

PPA 1537M 83F 46P / YD 809M 54F 36P  
 CDCB GPTA 04/01/2017 1RECS 51%R 65%ILE  
 -10M 8F -2P 163CM\$ 167NM\$ 172FM\$ 166GM\$  
 2.7PL 1.0LIV 0.8DPR 0.9CCR 0.6HCR 2.98SCS  
 AJCA 04/01/2017 PTAT 49%R 1.1 GJUI 11.8 GJPI 42%R 41

DAUGHTER(S):  
 NORSE STAR CYCLONE 5112  
 SELLING AS LOT 5112  
 NORSE STAR BRUCE 4506 85%  
 SELLING AS LOT 4506

SIRE: ISAU BUSHLEA FAXON  
 JEAUS000000587022 GT50K BBR 100 JH1F JH2F 200JE8141  
 SEE REFERENCE SIRE EN

DAM:  
 NORSE STAR SPECIAL FORCES N3238  
 USA 067223238  
 TATTOO / N3238  
 DHIA HERD # 35-63-0983 CONTROL # 4362

1-11 297 3 21680 4.7 1029 3.6 773 92DCR 2672C  
 2-11 305 3 19360 4.2 807 3.7 721 92DCR 2293C  
 4-04 183 3 16600 4.0 667 3.4 567 81DCR 1852C  
 305 2X ME AVG 3L 22537M 992F 817P 2710C

2-02 76% 2-09 82% 3-04 82%  
 ST SR DF RA RW RL FA FU RH RUW UC UD TP TL RTR RTS  
 29 28 31 27 35 29 36 39 37 35 14 34 29 34 29

PPA 525M -23F 17P / YD 10M -19F 4P  
 CDCB PTA 04/01/2017 3RECS 62%R 19%ILE  
 -241M -13F -6P -21CM\$ -25NM\$ -33FM\$ -8GM\$  
 -0.1PL 0.5LIV 0.2DPR 1.0CCR 1.4HCR 2.95SCS  
 AJCA 04/01/2017 PTAT 56%R 0.3 JUI -3.8 JPI 50%R -8

SISTER(S):  
 NORSE STAR CAYENNE 4172 82%

FRESH: 03/03/2016  
 BRED: 08/26/2016 DUE: 06/01/2017 TO  
 LENCREST BLACKSTONE-ET  
 JECAN000102058939 200JE423  
 SEE REFERENCE SIRE B

FREMSTAD, JORY BREEDER & OWNER  
 WESTBY, WI

PINE HAVEN SENIOR  
 JECAN000010211025 GTHD BBR 100 JH1F JH2F 200JE420

HAUTPRE SULTAN FAME VG 87 (CAN)  
 JECAN000102878345 GI BBR 100 JH1F

BW SPECIAL FORCES  
 USA 113245268 GT50K BBR 100 JH1C JH2F 203JE504

NORSE STAR BIG SHOW N9104 81%  
 USA 116664873

TATTOO / N9104  
 DHIA HERD # 35-63-0983 CONTROL # 3738  
 1-10 305 3 20060 5.1 1030 3.9 776 93DCR 2686C  
 2-10 305 3 23260 4.9 1137 4.1 963 94DCR 3161C  
 3-10 305 3 23030 5.8 1344 3.8 870 93DCR 3010C  
 4-10 256 3 16180 5.1 828 4.1 658 89DCR 2240C  
 305 2X ME AVG 4L 22467M 1181F 885P 3018C  
 PPA -91M 22F 26P / YD -848M -19F -6P  
 CDCB PTA 04/01/2017 4RECS 65%R 14%ILE  
 -597M -19F -9P -43CM\$ -60NM\$ -99FM\$ -75GM\$  
 0.5PL 1.0LIV -0.8DPR 0.0CCR 0.4HCR 2.92SCS  
 AJCA 04/01/2017 PTAT 55%R -0.1 JUI -10.8 JPI 50%R -22  
 SIRE: RJF BIG SHOW GJPI -32 8%ILE

NEXT DAM:  
 HI-LAND FRANCLUB FORM 83%  
 4-03 305 3 24360 6.0 1468 3.9 962 90DCR 3330C

4TH DAM:  
 HI-LAND VIEW FLORIDA 79%  
 3-03 305 2 16320 5.2 854 3.7 606 92DCR 2096C

## LOT 3843 NORSE STAR DAYBREAK 3843 USA 067253843

BORN 08/24/2012  
 DHIA HERD # 35-63-0983 CONTROL # 5004  
 FEMALE EFI 6.7% AMERICAN ID 3843 / 3843  
 1-11 305 3 20510 4.7 957 3.5 723 92DCR 2499C  
 305 2X ME AVG 1L 24622M 1156F 879P 3039C  
 2-09 79% 3-03 80%  
 ST SR DF RA RW RL FA FU RH RUW UC UD TP TL RTR RTS  
 30 34 35 18 31 26 23 28 27 34 36 25 26 23 38 25  
 PPA 1259M 25F 42P / YD 1115M 2F 29P  
 CDCB PTA 04/01/2017 1RECS 54%R 52%ILE  
 196M 4F 10P 127CM\$ 122NM\$ 109FM\$ 130GM\$  
 1.7PL 0.0LIV 0.6DPR 1.3CCR 2.6HCR 3.04SCS  
 AJCA 04/01/2017 PTAT 49%R -0.3 JUI -2.8 JPI 45%R 38

DAUGHTER(S):  
 JX NORSE STAR WILDFIRE 4877 {6}  
 SELLING AS LOT 4877

SISTER(S):  
 NORSE STAR BALIN 5532  
 SELLING AS LOT 5532

SIRE: SUNSET CANYON DAYBREAK-ET  
 USA 117250114 GT50K BBR 100 JH1F JH2F 29JE3768  
 SEE REFERENCE SIRE BU

DAM:  
 NORSE STAR JAMAICA N3198  
 USA 067343198  
 TATTOO / N3198  
 DHIA HERD # 35-63-0983 CONTROL # 4322  
 2-01 296 3 13710 5.3 720 3.9 537 92DCR 1859C  
 3-00 305 3 20180 5.9 1192 4.3 861 92DCR 2984C  
 305 2X ME AVG 3L 18109M 1013F 735P 2546C  
 2-03 76% 3-06 78%  
 ST SR DF RA RW RL FA FU RH RUW UC UD TP TL RTR RTS  
 25 28 29 27 25 28 24 18 43 34 37 18 28 35 19 29  
 PPA -1085M -10F -7P / YD -1791M -51F -39P  
 CDCB PTA 04/01/2017 3RECS 61%R 4%ILE  
 -954M -34F -26P -220CM\$ -223NM\$ -233FM\$ -196GM\$  
 -0.7PL -0.1LIV -0.1DPR 1.2CCR 1.4HCR 3.02SCS  
 AJCA 04/01/2017 PTAT 51%R -0.7 JUI -9.9 JPI 47%R -71  
 SELLING AS LOT 3198

SISTER(S):  
 NORSE STAR IATOLA N2954 86%  
 1-10 305 3 16860 4.7 786 4.0 670 93DCR 2190C  
 NORSE STAR TITANIUM 4089 84%  
 SELLING AS LOT 4089

FRESH: 08/25/2016  
 BRED: 11/23/2016 DUE: 08/29/2017 TO  
 LENCREST BLACKSTONE-ET  
 JECAN000102058939 200JE423  
 SEE REFERENCE SIRE B

FREMSTAD, JORY BREEDER & OWNER  
 WESTBY, WI

ALL LYNN'S RESTORE VIBRANT-ET  
 USA 116076850 GT50K BBR 100 JH1F JH2F 29JE3647  
 PEARLMONT IMPULS DAFFY 90%  
 USA 114356624 GTHD BBR 100 JH1F JH2F

BRIDON JAMAICA-ET  
 JECAN000010212236 GT50K BBR 100 JH1F JH2F 200JE129  
 NORSE STAR ROBERTO N9089 83%  
 USA 117104374  
 TATTOO / N9089  
 DHIA HERD # 35-63-0983 CONTROL # 3519  
 2-07 305 3 18140 5.6 1014 4.2 770 94DCR 2668C  
 4-00 305 3 14820 5.1 754 4.2 621 94DCR 2072C  
 5-06 305 3 17850 4.5 803 3.9 693 90DCR 2249C  
 305 2X ME AVG 3L 15711M 818F 663P 2222C  
 PPA -2311M -88F -50P / YD -1817M -58F -41P  
 CDCB PTA 04/01/2017 3RECS 64%R 7%ILE  
 -714M -18F -16P -149CM\$ -157NM\$ -179FM\$ -144GM\$  
 -1.9PL 0.2LIV -0.5DPR -0.2CCR -0.2HCR 2.99SCS  
 AJCA 04/01/2017 PTAT 42%R -0.3 JUI -8.5 JPI 45%R -48  
 SIRE: JVB RED HOT ROBERTO GJPI -90 0%ILE

NEXT DAM:  
 HI-LAND BOLD DANIEL SOLID 85%  
 4-00 305 3 25710 5.8 1492 4.0 1021 89DCR 3535C

4TH DAM:  
 HI-LAND ELEGANT SOLIDARITY 80%  
 4-06 305 2 21590 5.5 1194 3.5 750 93DCR 2592C

## LOT 3845 NORSE STAR KNOCKOUT 3845 {6} USA 067253845

BORN 08/30/2012 PO  
 DHIA HERD # 35-63-0983 CONTROL #  
 FEMALE EFI 6.0% AMERICAN ID 3845 / 3845  
 1-11 85% 2-08 87%  
 ST SR DF RA RW RL FA FU RH RUW UC UD TP TL RTR RTS  
 38 25 37 23 34 35 33 30 43 37 30 23 34 19 37 33  
 PA -909M -24F -27P  
 -182CM\$ -180NM\$ -179FM\$  
 0.2PL -0.3DPR -0.7CCR -1.5HCR 3.07SCS  
 PA TYPE 0.9 JPI 31%R -54

DAUGHTER(S):  
 NORSE STAR JOEL 5524  
 SELLING AS LOT 5524  
 NORSE STAR JOEL 5187  
 SELLING AS LOT 5187  
 NORSE STAR BURGUNDY 4780  
 SELLING AS LOT 4780

SIRE: NORSE STAR KNOCKOUT {5}  
 USA 117381535 GT50K BBR 100 JH1F JH2F 138JE4835  
 SEE REFERENCE SIRE J

DAM:  
 WILL DO HOUSTON SHEP  
 USA 115837142  
 TATTOO / WD153  
 DHIA HERD # 35-63-0983 CONTROL # 4051  
 2-02 305 3 18760 5.0 936 3.5 665 91DCR 2299C  
 3-03 297 3 21280 4.9 1035 3.8 818 93DCR 2792C  
 4-02 298 3 19340 4.8 930 3.8 740 93DCR 2516C  
 305 2X ME AVG 4L 19589M 978F 734P 2521C  
 2-03 84% 3-05 86% 5-03 87%  
 ST SR DF RA RW RL FA FU RH RUW UC UD TP TL RTR RTS  
 27 32 36 23 28 21 34 36 39 32 21 16 42 23  
 PPA -212M -14F -12P / YD -91M -15F -11P  
 CDCB PTA 04/01/2017 4RECS 55%R 27%ILE  
 -56M -8F -6P 17CM\$ 22NM\$ 33FM\$ 26GM\$  
 1.4PL -1.5LIV 0.3DPR 0.0CCR -1.5HCR 2.92SCS  
 AJCA 04/01/2017 PTAT 46%R 0.4 JUI 9.8 JPI 40%R 6

FRESH: 04/13/2017  
 SELLING OPEN

NORSE STAR JERSEYS BREEDER & OWNER  
 WESTBY, WI

BRIDON REMAKE COMERICA-ET  
 JECAN000008422994 GTHD BBR 100 JH1F JH2F 200JE131  
 NORSE STAR TEQUILA KATIE {4} 94%  
 USA 116020457 GT50K BBR 100 JH1F JH2F

WILL DO JACE HOUSTON-ET  
 USA 114365170

WILL DO KOWLES SPECIAL 74%  
 USA 114777607

TATTOO / WD891  
 DHIA HERD # 56-36-0003 CONTROL # 891  
 2-00 296 2 16570 4.1 685 3.1 520 94DCR 1794C  
 3-11 281 2 13660 4.5 608 3.4 467 92DCR 1613C  
 4-10 219 2 10470 3.1 321 2.4 252 90DCR 856C  
 305 2X ME AVG 4L 16611M 649F 510P 1737C  
 PPA 330M -38F -30P / YD 171M -22F -21P  
 CDCB PTA 04/01/2017 4RECS 52%R 12%ILE  
 163M -8F -6P -103CM\$ -88NM\$ -52FM\$ -53GM\$  
 -1.6PL -2.8LIV 0.4DPR 0.8CCR -1.6HCR 2.91SCS  
 AJCA 04/01/2017 PTAT 41%R -0.4 JUI -7.6 JPI 39%R -27  
 SIRE: WILL DO REUBEN KOWLES

NEXT DAM:  
 WILL DO ALL AMERICAN SPEC 83%  
 3-00 305 2 20250 4.8 967 3.5 703 91DCR 2429C

4TH DAM:  
 WILL DO KENT SPECIAL 85%  
 4-11 305 2 20980 3.8 798 3.5 733 93DCR 2294C



NORSE STAR 1107 NUGGET, E-90%  
GRANDAM OF LOT 3846

**LOT 3846 NORSE STAR WHISKEY 3846 USA 067253846**

BORN 08/30/2012 P0  
DHIA HERD # 35-63-0983 CONTROL #  
FEMALE EFI 5.5% AMERICAN ID 3846 / 3846  
2-09 83% 3-03 87%  
ST SR DF RA RW RL FA FU RH RUW UC UD TP TL RTR RTS  
34 35 33 26 34 27 28 34 38 37 34 27 32 26 38 35  
PA -668M -2F -13P  
-108CM\$ -118NM\$ -145FM\$  
0.0PL 0.2DPR 0.5CCR 0.0HCR 3.04SCS  
PA TYPE 0.4 JPI 30%R -34

DAUGHTER(S):  
NORSE STAR TBONE 5307  
SELLING AS LOT 5307

SISTER(S):  
NORSE STAR GOVERNOR N3427 82%  
2-04 273 3 16440 5.4 883 3.8 632 72DCR 2187C

SIRE: AVONLEA CF BAD WHISKEY-ET  
JECAN00009949130 GT50K BBR 100 JH1F JH2F 91JE5339  
SEE REFERENCE SIRE DY

DAM:  
NORSE STAR JAMAICA N2892  
USA 067182892  
TATTOO / N2892  
DHIA HERD # 35-63-0983 CONTROL # 3879  
1-11 305 3 18520 5.0 918 3.9 715 87DCR 2462C  
3-04 305 3 21130 5.5 1154 3.6 754 93DCR 2607C  
305 2X ME AVG 2L 21093M 1108F 796P 2741C  
2-03 85% 3-06 87%  
ST SR DF RA RW RL FA FU RH RUW UC UD TP TL RTR RTS  
34 23 34 26 27 23 31 38 46 42 26 23 32 24  
PPA -714M 12F -27P / YD -1398M -25F -50P  
CDCB PTA 04/01/2017 2RECS 61%R 5%ILE  
-797M -26F -28P -209CM\$ -198NM\$ -175FM\$ -174GM\$  
0.1PL -1.2LIV 0.0DPR 0.8CCR 0.3HCR 3.13SCS  
AJCA 04/01/2017 PTAT 55%R 0.4 JUI 9.3 JPI 48%R -63

SISTER(S):  
NORSE STAR MASON N2378 88%  
3-00 305 3 22860 5.3 1218 4.1 932 93DCR 3228C  
NORSE STAR BAXTER NESTLE 87%  
3-11 305 3 22580 5.5 1249 3.7 845 93DCR 2923C

FRESH: 08/15/2016  
BRED: 12/09/2016 DUE: 09/14/2017 TO  
RIVER VALLEY ROSETTE RACER  
JE840003126479283 200JE10007  
SEE REFERENCE SIRE G

NORSE STAR JERSEYS BREEDER & OWNER  
WESTBY, WI

SC GOLD DUST PARAMOUNT IATOLA-ET  
USA 112118277 GTHD BBR 100 JH1F JH2F 29JE3301  
DRENTX BLACKSTAR BABY J EX 94 (CAN)  
JECAN000008454458

BRIDON JAMAICA-ET  
JECAN000010212236 GT50K BBR 100 JH1F JH2F 200JE129  
NORSE STAR 1107 NUGGET 90%  
USA 114809935

TATTOO / N1980  
DHIA HERD # 35-63-0983 CONTROL # 2736  
1-09 305 3 20100 5.1 1032 3.5 712 91DCR 2461C  
2-11 305 3 26900 5.5 1484 3.8 1012 94DCR 3501C  
4-02 286 3 18720 5.2 974 3.8 703 91DCR 2432C  
5-02 302 3 22330 4.1 925 3.7 828 93DCR 2631C  
305 2X ME AVG 5L 19135M 962F 716P 2438C  
PPA -659M -17F -22P / YD -650M -26F -24P  
CDCB PTA 04/01/2017 5RECS 66%R 8%ILE  
-276M -10F -10P -144CM\$ -138NM\$ -126FM\$ -126GM\$  
-1.5PL -1.2LIV -0.1DPR -0.8CCR -2.2HCR 3.10SCS  
AJCA 04/01/2017 PTAT 57%R 0.3 JUI 5.4 JPI 52%R -42  
SIRE: MVF BARKLY JUAN 1107-ET GJPI -48 5%ILE

NEXT DAM:  
NORSE STAR HALLMARK NANCY

4TH DAM:  
KINGS NOTHING OF NORSE STAR 77%

## LOT 3848 JX NORSE STAR KNOCKOUT 3848 {4} USA 067253848

BORN 09/01/2012 PO  
 DHIA HERD # 35-63-0983 CONTROL #  
 FEMALE EFI 5.5% AMERICAN ID 3848 / 3848

1-11 83% 3-03 90%  
 ST SR DF RA RW RL FA FU RH RUW UC UD TP TL RTR RTS  
 35 38 36 27 37 28 34 38 38 37 28 28 27 26 34 38  
 PA -854M -18F -25P  
 -215CM\$ -208NM\$ -196FM\$  
 -0.8PL -0.9DPR -1.3CCR -0.9HCR 3.26SCS  
 PA TYPE 1.1 JPI 32%R -66

SISTER(S):  
 JX NORSE STAR ON TIME N3432 {4} 85%  
 2-00 305 3 21400 4.8 1024 3.8 814 90DCR 2768C

SIRE: NORSE STAR KNOCKOUT {5}  
 USA 117381535 GT50K BBR 100 JH1F JH2F 138JE4835  
 SEE REFERENCE SIRE J

DAM:  
 JX NORSE STAR GOOFY N2915 {3}  
 USA 067342915  
 TATTOO / N2915  
 DHIA HERD # 35-63-0983 CONTROL # 3910  
 1-10 305 3 17260 4.9 840 3.8 648 93DCR 2242C  
 3-03 265 3 19660 5.8 1137 3.7 731 92DCR 2529C  
 305 2X ME AVG 2L 20484M 1104F 782P 2699C

2-02 83% 3-05 81%  
 ST SR DF RA RW RL FA FU RH RUW UC UD TP TL RTR RTS  
 34 17 38 26 26 24 23 27 26 26 18 38 26  
 PPA -488M OF -17P / YD -205M 4F -11P  
 CDCB PTA 04/01/2017 2RECS 59%R 18%ILE  
 54M 3F -2P -48CM\$ -33NM\$ OFM\$ -49GM\$  
 -0.4PL 0.4LIV -0.9DPR -1.3CCR -0.2HCR 3.31SCS  
 AJCA 04/01/2017 PTAT 52%R 0.5 JUI 1.3 JPI 45%R -18

FRESH: 10/25/2016  
 BRED: 01/11/2017 DUE: 10/17/2017 TO  
 RIVER VALLEY ROSETTE RACER  
 JE840003126479283 200JE10007  
 SEE REFERENCE SIRE G

FREMSTAD, MICHAEL BREEDER & OWNER  
 WESTBY, WI

BRIDON REMAKE COMERICA-ET  
 JECAN000008422994 GTHD BBR 100 JH1F JH2F 200JE131  
 NORSE STAR TEQUILA KATIE {4} 94%  
 USA 116020457 GT50K BBR 100 JH1F JH2F

JX OMSDALE BRAZO GOOFY {2}-ET  
 USA 067027342 GT50K BBR 76 JH1F JH2F 7JE955  
 NORSE STAR QUENTON N2499 91%  
 USA 116020411

TATTOO / N2499  
 DHIA HERD # 35-63-0983 CONTROL # 3416  
 1-10 305 3 17400 4.7 813 3.4 593 91DCR 2049C  
 3-00 283 3 21380 4.9 1057 3.7 796 93DCR 2753C  
 3-11 305 3 28210 5.3 1501 3.7 1043 94DCR 3608C  
 5-01 245 3 14980 4.9 734 3.7 555 89DCR 1920C  
 305 2X ME AVG 4L 21862M 1106F 802P 2772C  
 PPA -393M -3F -17P / YD -839M -27F -33P  
 CDCB PTA 04/01/2017 4RECS 63%R 11%ILE  
 -562M -18F -20P -100CM\$ -93NM\$ -77FM\$ -51GM\$  
 -0.1PL 0.4LIV 1.0DPR 1.6CCR 0.9HCR 3.07SCS  
 AJCA 04/01/2017 PTAT 53%R 0.6 JUI 4.1 JPI 50%R -27  
 SIRE: JENKS CENTURION QUENTON GJPI -32 6%ILE

NEXT DAM:  
 NORSE STAR TWISTER BONNIE {6} 81%  
 6-01 305 3 22560 5.1 1150 3.5 781 94DCR 2699C

4TH DAM:  
 NORSE STAR BREEZE BRIANA {5} 72%  
 3-01 305 3 11440 4.2 482 3.1 358 96DCR 1235C

## LOT 3849 NORSE STAR KNOCKOUT 3849 {6} USA 067253849

BORN 09/01/2012 PO  
 DHIA HERD # 35-63-0983 CONTROL #  
 FEMALE EFI 4.8% AMERICAN ID 3849 / 3849

1-11 77% 3-03 78%  
 ST SR DF RA RW RL FA FU RH RUW UC UD TP TL RTR RTS  
 37 36 24 16 35 12 22 24 28 32 22 24 35 23 35 36  
 PA -1258M -27F -32P  
 -305CM\$ -312NM\$ -333FM\$  
 -1.2PL 0.0DPR -0.4CCR -0.7HCR 3.16SCS  
 PA TYPE -0.5 JPI 29%R -92

DAUGHTER(S):  
 JX NORSE STAR SYRIOUS 4514 {5} 74%  
 SELLING AS LOT 4514

SISTER(S):  
 NORSE STAR IMPULSIVE 3304  
 4-01 209 3 19960 5.6 1115 3.8 763 85DCR 2640C  
 SELLING AS LOT 3304

SIRE: NORSE STAR KNOCKOUT {5}  
 USA 117381535 GT50K BBR 100 JH1F JH2F 138JE4835  
 SEE REFERENCE SIRE J

DAM:  
 NORSE STAR PACO 2494  
 USA 118158460  
 TATTOO / N2494  
 DHIA HERD # 35-63-0983 CONTROL # 3405  
 5-02 305 3 14090 5.9 834 4.4 620 93DCR 2149C  
 305 2X ME AVG 1L 13172M 783F 581P 2014C

5-04 77%  
 ST SR DF RA RW RL FA FU RH RUW UC UD TP TL RTR RTS  
 35 17 37 29 27 26 18 26 18 23 17 23 27 21  
 PPA -2891M -88F -66P / YD -2956M -92F -68P  
 CDCB PTA 04/01/2017 1RECS 48%R 3%ILE  
 -1208M -30F -26P -228CM\$ -241NM\$ -274FM\$ -199GM\$  
 -1.3PL 0.3LIV 0.8DPR 0.6CCR 0.2HCR 3.11SCS  
 AJCA 04/01/2017 PTAT 26%R -1.0 JUI -3.9 JPI 32%R -69

SISTER(S):  
 NORSE STAR ZIPPER N3402 85%  
 2-00 305 3 21600 4.9 1050 3.8 810 92DCR 2802C  
 SELLING AS LOT 3402

FRESH: 10/17/2016  
 BRED: 02/13/2017 DUE: 11/19/2017 TO  
 PROGENESIS HARLEM-ET  
 JECAN000012302933 200JE1061  
 SEE REFERENCE SIRE U

NORSE STAR JERSEYS BREEDER & OWNER  
 WESTBY, WI

BRIDON REMAKE COMERICA-ET  
 JECAN000008422994 GTHD BBR 100 JH1F JH2F 200JE131  
 NORSE STAR TEQUILA KATIE {4} 94%  
 USA 116020457 GT50K BBR 100 JH1F JH2F

NORSE STAR RINGMASTER PACO  
 USA 118158451

NORSE STAR TOPAZ FREDERICA 86%  
 USA 114690865

TATTOO / N2058  
 DHIA HERD # 35-63-0983 CONTROL # 2836  
 2-00 305 3 19750 5.1 1017 3.9 773 90DCR 2676C  
 3-02 297 3 19740 4.9 963 4.0 783 92DCR 2630C  
 4-02 305 3 19650 5.5 1082 4.1 814 92DCR 2820C  
 305 2X ME AVG 4L 16597M 903F 655P 2249C  
 PPA -1696M -53F -39P / YD -1793M -58F -42P  
 CDCB PTA 04/01/2017 4RECS 61%R 2%ILE  
 -933M -30F -23P -279CM\$ -284NM\$ -298FM\$ -240GM\$  
 -3.1PL 0.3LIV 0.4DPR -0.2CCR 0.1HCR 3.09SCS  
 AJCA 04/01/2017 PTAT 49%R -1.0 JUI -12.4 JPI 45%R -82  
 SIRE: NORSE STAR JW TOPAZ GJPI -83 1%ILE

NEXT DAM:  
 NORSE STAR LIBERTY FREDA 75%  
 1-11 305 3 12790 5.3 681 3.8 490 94DCR 1695C

4TH DAM:  
 GIESEKES ALF FRANNY 76%  
 2-06 305 2 20250 5.8 1174 4.2 853 DHIR 2779C

## LOT 3851 NORSE STAR VAUGHN 3851 {4} USA 067253851

BORN 09/03/2012  
 DHIA HERD # 35-63-0983 CONTROL # 5012  
 FEMALE EFI 8.1% AMERICAN ID 3851 / 3851  
 2-01 249 3 17290 4.2 727 3.4 581 88DCR 1966C  
 305 2X ME AVG 1L 21655M 942F 762P 2562C  
 2-08 79% 3-11 79%  
 ST SR DF RA RW RL FA FU RH RUW UC UD TP TL RTR RTS  
 25 28 28 22 42 26 28 25 28 32 26 22 28 25 28 28  
 PPA 1144M -12F 15P / YD 1137M -13F 14P  
 CDCB PTA 04/01/2017 1RECS 53%R 48%ILE  
 592M 4F 13P 102CM\$ 108NM\$ 123FM\$ 124GM\$  
 1.1PL 1.1LIV 1.3DPR 1.2CCR 1.3HCR 2.94SCS  
 AJCA 04/01/2017 PTAT 49%R -0.8 JUI -11.0 JPI 43%R 30

SIRE: ALL LYNNS VAUGHN-ET  
 USA 116160016 GT50K BBR 100 JH1F JH2F 200JE485  
 SEE REFERENCE SIRE FN

DAM:  
 NORSE STAR ACADEMY N3286 {3}  
 USA 067223286  
 TATTOO / N3286  
 DHIA HERD # 35-63-0983 CONTROL # 4411  
 1-10 305 3 20930 4.9 1020 3.4 712 92DCR 2460C  
 2-10 305 3 22980 4.6 1049 3.7 855 91DCR 2865C  
 3-09 305 3 15370 4.5 694 3.6 555 93DCR 1879C  
 305 2X ME AVG 3L 21928M 1025F 781P 2668C  
 2-01 82% 3-03 84%  
 ST SR DF RA RW RL FA FU RH RUW UC UD TP TL RTR RTS  
 35 29 31 27 35 35 24 37 35 34 35 19 39 24 40 39  
 PPA 352M -31F 1P / YD 382M -29F -5P  
 CDCB PTA 04/01/2017 3RECS 60%R 20%ILE  
 204M -12F -4P -29CM\$ -15NM\$ 16FM\$ 20GM\$  
 0.2PL 1.8LIV 1.8DPR 1.3CCR 0.8HCR 2.90SCS  
 AJCA 04/01/2017 PTAT 51%R -0.3 JUI 1.2 JPI 48%R 0

FRESH: 12/29/2016  
 BRED: 03/09/2017 DUE: 12/13/2017 TO  
 AHLEM BALIN-ET  
 USA 072520700 200JE1014  
 SEE REFERENCE SIRE A

FREMSTAD, JASON BREEDER & OWNER  
 WESTBY, WI

ISDK Q IMPULS  
 JEDNK00000301592 GTHD BBR 100 JH1F JH2F 236JE3  
 D&E PARAMOUNT VIOLET 90%  
 USA 067007718 GTHD BBR 100 JH1F JH2F

BW ACADEMY-ET  
 USA 116022712 GTHD BBR 100 JH1F JH2F 11JE1000  
 R&M PARAMOUNT SHAN {2} 80%  
 USA 052707969  
 TATTOO M468 / M468  
 DHIA HERD # 35-63-0983 CONTROL # 3220  
 1-11 305 3 21900 4.7 1037 3.4 746 91DCR 2577C  
 3-04 305 3 27660 4.8 1339 3.4 951 93DCR 3286C  
 4-10 305 3 26230 4.9 1285 3.6 944 91DCR 3264C  
 5-10 305 3 22790 4.6 1043 3.9 879 94DCR 2891C  
 305 2X ME AVG 4L 22467M 1089F 819P 2801C  
 PPA 690M 1F 16P / YD -514M -54F -26P  
 CDCB PTA 04/01/2017 4RECS 59%R 7%ILE  
 -320M -27F -14P -157CM\$ -154NM\$ -145FM\$ -112GM\$  
 -1.5PL 0.4LIV 0.9DPR 0.6CCR 0.7HCR 2.88SCS  
 AJCA 04/01/2017 PTAT 48%R -1.4 JUI -11.5 JPI 46%R -42  
 SIRE: ROCK ELLA PARAMOUNT-ET GJPI 6 11%ILE

NEXT DAM:  
 R&M MICHAEL 1006 SHANNON {1}

## LOT 3853 NORSE STAR KNOCKOUT 3853 {5} USA 067253853

BORN 09/03/2012 PO  
 DHIA HERD # 35-63-0983 CONTROL #  
 FEMALE EFI 5.6% AMERICAN ID 3853 / 3853  
 1-11 83% 3-03 83%  
 ST SR DF RA RW RL FA FU RH RUW UC UD TP TL RTR RTS  
 34 37 20 16 37 25 35 37 28 27 24 26 32 26 39 30  
 PA -1167M -12F -26P  
 -115CM\$ -126NM\$ -157FM\$  
 0.9PL 0.6DPR 0.5CCR -0.4HCR 3.09SCS  
 PA TYPE 0.7 JPI 33%R -35  
 DAUGHTER(S):  
 NORSE STAR TERPSTER 4500 {6} 85%  
 SELLING AS LOT 4500  
 SISTER(S):  
 NORSE STAR PLUS FELICIA {5} 79%  
 SELLING AS LOT 4189  
 NORSE STAR ANDREAS FENELLA {5}  
 SELLING AS LOT 4913

SIRE: NORSE STAR KNOCKOUT {5}  
 USA 117381535 GT50K BBR 100 JH1F JH2F 138JE4835  
 SEE REFERENCE SIRE J

DAM:  
 NORSE STAR CELEBRITY FINLEY {4}  
 USA 067223242  
 TATTOO / N3242  
 DHIA HERD # 35-63-0983 CONTROL # 4367  
 1-11 305 3 19440 6.0 1168 4.0 783 92DCR 2711C  
 3-00 298 3 18770 6.0 1129 4.3 816 91DCR 2828C  
 3-11 301 3 22240 6.2 1376 4.0 897 92DCR 3106C  
 305 2X ME AVG 3L 21331M 1295F 883P 3057C  
 2-02 78% 3-04 85%  
 ST SR DF RA RW RL FA FU RH RUW UC UD TP TL RTR RTS  
 35 36 37 28 36 28 28 36 43 37 28 18 39 28 46 29  
 PPA -306M 105F 39P / YD -825M 59F 11P  
 CDCB PTA 04/01/2017 3RECS 60%R 54%ILE  
 -572M 16F -4P 152CM\$ 130NM\$ 77FM\$ 158GM\$  
 2.9PL -1.4LIV 2.0DPR 2.2CCR 0.8HCR 2.96SCS  
 AJCA 04/01/2017 PTAT 55%R 0.3 JUI 9.4 JPI 49%R 45  
 SELLING AS LOT 3242

FRESH: 08/05/2016  
 BRED: 12/09/2016 DUE: 09/14/2017 TO  
 RIVER VALLEY CHARLEY CHANGE UP-ET  
 JE840003126479215 200JE10010  
 SEE REFERENCE SIRE BB

NORSE STAR JERSEYS BREEDER & OWNER  
 WESTBY, WI

BRIDON REMAKE COMERICA-ET  
 JECAN000008422994 GTHD BBR 100 JH1F JH2F 200JE131  
 NORSE STAR TEQUILA KATIE {4} 94%  
 USA 116020457 GT50K BBR 100 JH1F JH2F

GALAXIES CELEBRITY-ET  
 USA 113586152 GT50K BBR 100 JH1C JH2F 11JE826  
 NORSE STAR MINISTER N2334 {3} 91%  
 USA 115293883

TATTOO / N2334  
 DHIA HERD # 35-63-0983 CONTROL # 3170  
 2-00 301 3 17710 6.4 1140 4.0 707 90DCR 2448C  
 3-00 293 3 16900 6.7 1132 4.1 701 90DCR 2428C  
 3-11 305 3 20790 6.5 1346 4.1 857 94DCR 2968C  
 4-11 305 3 23380 6.4 1500 4.1 968 94DCR 3353C  
 305 2X ME AVG 5L 16879M 1114F 700P 2423C  
 PPA -1537M 68F -14P / YD -2391M 5F -49P  
 CDCB PTA 04/01/2017 5RECS 64%R 27%ILE  
 -1205M -4F -26P 42CM\$ 24NM\$ -18FM\$ 70GM\$  
 2.6PL 2.4LIV 2.7DPR 3.4CCR 0.2HCR 2.94SCS  
 AJCA 04/01/2017 PTAT 56%R -0.2 JUI 7.7 JPI 50%R 6  
 SIRE: SELECT-SCOTT MINISTER-ET GJPI -86 1%ILE

NEXT DAM:  
 NORSE STAR MAX FACTOR {2} 84%  
 3-00 305 3 20410 5.7 1154 3.9 787 89DCR 2724C

4TH DAM:  
 NORSE STAR N34 {1} 87%  
 10-02 305 3 20910 5.3 1109 3.6 762 93DCR 2635C

# LOT 3858 NORSE STAR GETAWAY 3858 USA 067253858

BORN 09/12/2012  
 DHIA HERD # 35-63-0983 CONTROL # 5019  
 FEMALE EFI 4.8% AMERICAN ID 3858 / 3858  
 1-09 292 3 14810 5.4 807 3.8 569 93DCR 1969C  
 305 2X ME AVG 1L 18935M 1032F 736P 2547C  
 1-11 83%  
 ST SR DF RA RW RL FA FU RH RUW UC UD TP TL RTR RTS  
 33 25 32 28 27 32 35 35 38 26 25 45 28 16 27 35  
 PPA -2269M -60F -61P / YD -1977M -52F -45P  
 CDCB PTA 04/01/2017 1RECS 53%R 3%ILE  
 -1269M -31F -36P -237CM\$ -243NM\$ -258FM\$ -261GM\$  
 -1.0PL -0.1LIV -1.7DPR -2.3CCR -0.7HCR 2.90SCS  
 AJCA 04/01/2017 PTAT 44%R 0.8 JUI 20.8 JPI 40%R -67

DAUGHTER(S):  
 NORSE STAR SUCCESS 5319  
 SELLING AS LOT 5319

SIRE: RAPID BAY GETAWAY-ET  
 JECAN000105499916 70JE9940  
 SEE REFERENCE SIRE EU

DAM:  
 NORSE STAR COMERICA CHLOE-ET  
 USA 116020934  
 TATTOO / N2561  
 DHIA HERD # 35-63-0983 CONTROL # 3482  
 2-00 305 3 20320 4.4 889 3.5 721 91DCR 2421C  
 3-00 305 3 24410 4.6 1134 3.7 912 94DCR 3080C  
 4-11 305 3 19480 4.7 921 3.5 687 93DCR 2375C  
 305 2X ME AVG 3L 21045M 970F 773P 2614C  
 2-01 80% 2-08 86% 3-03 86%  
 ST SR DF RA RW RL FA FU RH RUW UC UD TP TL RTR RTS  
 29 30 37 24 23 37 26 36 43 32 35 28 35 26  
 PPA 43M -40F -4P / YD -929M -53F -30P  
 CDCB PTA 04/01/2017 3RECS 65%R 7%ILE  
 -708M -28F -21P -160CM\$ -162NM\$ -167FM\$ -148GM\$  
 -0.4PL -0.8LIV 0.0DPR -1.1CCR -0.4HCR 2.94SCS  
 AJCA 04/01/2017 PTAT 58%R 0.3 JUI 12.9 JPI 53%R -42

SISTER(S):  
 NORSE STAR COMERICA CITRUS-ET 91%  
 3-02 305 3 24950 5.5 1373 4.1 1017 93DCR 3522C  
 NORSE STAR COMERICA CAMERON-ET 90%  
 3-00 305 3 25590 4.8 1233 3.7 937 94DCR 3241C  
 NORSE STAR SUPREME CATRINA-ET 90%  
 3-10 287 3 19970 4.2 839 3.6 714 93DCR 2333C  
 NORSE STAR SUPREME CARRESS-ET 83%  
 3-11 305 3 23100 4.4 1009 3.4 788 94DCR 2704C

FRESH: 09/02/2016  
 BRED: 03/03/2017 DUE: 12/07/2017 TO  
 ISAU BUSHLEA PN VIRAL-ET  
 JEAUS000000705410 200JE8187  
 SEE REFERENCE SIRE BH

NORSE STAR JERSEYS BREEDER & OWNER  
 WESTBY, WI

RAPID BAY REAGAN-ET  
 JECAN000104411830 70JE9947

VANDENBERG AMEDEO GORGEIOUS EX 97-3E (CAN)  
 JECAN000008252544

BRIDON REMAKE COMERICA-ET  
 JECAN000008422994 GTHD BBR 100 JH1F JH2F 200JE131

NORSE STAR FUTURE CALLISTA 93%  
 USA 112351977

TATTOO / N1223  
 DHIA HERD # 35-63-0983 CONTROL # 1932  
 1-11 305 3 19770 4.0 798 3.1 617 95DCR 2127C  
 3-00 303 2 16700 4.0 660 3.4 575 92DCR 1852C  
 4-00 296 3 25520 5.0 1271 3.4 873 90DCR 3016C  
 4-11 305 3 27690 4.7 1301 3.5 975 90DCR 3370C  
 305 2X ME AVG 4L 22907M 1001F 764P 2593C  
 PPA -42M -45F -14P / YD -725M -64F -27P  
 CDCB PTA 04/01/2017 4RECS 71%R 8%ILE  
 -487M -38F -16P -136CM\$ -134NM\$ -128FM\$ -57GM\$  
 -0.4PL 0.8LIV 2.6DPR 1.1CCR 1.6HCR 3.01SCS  
 AJCA 04/01/2017 PTAT 62%R -0.1 JUI 3.2 JPI 57%R -33  
 SIRE: MOLLY BROOK BERRETTA FUTURE-ET GJPI -28 6%ILE

NEXT DAM:  
 STORNAWAY ADONIS CRISPY 82%  
 5-11 305 3 24170 5.2 1268 3.7 898 93DCR 3106C

4TH DAM:  
 ROYAL SAMSON SOONER CRISP 90%  
 4-03 305 3 16120 5.3 857 4.0 648 DHIR 2110C

# LOT 3860 NORSE STAR DOMINOS 3860 USA 067253860

BORN 09/14/2012  
 DHIA HERD # 35-63-0983 CONTROL # 5021  
 FEMALE EFI 6.2% AMERICAN ID 3860 / 3860  
 2-01 245 3 16890 4.9 820 3.7 619 87DCR 2141C  
 305 2X ME AVG 1L 21521M 1072F 818P 2830C  
 2-08 84% 3-10 85%  
 ST SR DF RA RW RL FA FU RH RUW UC UD TP TL RTR RTS  
 36 30 37 18 43 28 28 39 37 25 26 33 27 28 36 30  
 PPA 253M 41F 39P / YD -221M 17F 20P  
 CDCB PTA 04/01/2017 1RECS 53%R 36%ILE  
 -412M OF OP 85CM\$ 64NM\$ 13FM\$ 54GM\$  
 1.7PL 0.6LIV 0.1DPR 0.6CCR 1.3HCR 2.94SCS  
 AJCA 04/01/2017 PTAT 48%R 0.3 JUI 13.2 JPI 41%R 29

SIRE: SUNSET CANYON DOMINOS-ET  
 USA 117145850 GT50K BBR 100 JH1F JH2F 29JE3759  
 SEE REFERENCE SIRE DT

DAM:  
 NORSE STAR VINTAGE N2261  
 USA 115289604  
 TATTOO / N2261  
 DHIA HERD # 35-63-0983 CONTROL # 3085  
 1-11 305 3 19170 4.3 832 3.6 689 93DCR 2286C  
 3-04 305 3 17460 4.6 802 3.9 679 91DCR 2227C  
 4-04 305 3 17910 4.6 823 3.9 698 92DCR 2288C  
 5-04 296 3 16280 4.3 708 3.8 618 94DCR 1992C  
 305 2X ME AVG 5L 15623M 713F 598P 1969C  
 2-02 82% 3-06 83%  
 ST SR DF RA RW RL FA FU RH RUW UC UD TP TL RTR RTS  
 38 35 36 23 43 16 36 34 36 23 25 31 29 28  
 PPA -2160M -138F -73P / YD -2110M -113F -65P  
 CDCB PTA 04/01/2017 5RECS 61%R 3%ILE  
 -1052M -54F -32P -244CM\$ -245NM\$ -247FM\$ -201GM\$  
 0.4PL 2.6LIV 1.4DPR 1.6CCR 0.4HCR 2.95SCS  
 AJCA 04/01/2017 PTAT 50%R -0.6 JUI 9.5 JPI 46%R -68

SISTER(S):  
 NORSE STAR RINGMASTER N3125 86%  
 3-01 300 3 21030 5.6 1169 3.8 791 89DCR 2737C

FRESH: 12/24/2015  
 BRED: 08/17/2016 DUE: 05/23/2017 TO  
 LENCREST BLACKSTONE-ET  
 JECAN000102058939 200JE423  
 SEE REFERENCE SIRE B

NORSE STAR JERSEYS BREEDER & OWNER  
 WESTBY, WI

BW RENEGADE-ET  
 USA 115883929 GT50K BBR 100 JH1F JH2F 200JE60  
 PEARLMONT IMPULS DAFFY 90%  
 USA 114356624 GTHD BBR 100 JH1F JH2F

ELLIOTTS SD VINTAGE-ET  
 USA 113948040 GT50K BBR 100 JH1F JH2F 14JE441  
 NORSE STAR LOFTON DARCY {6} 83%  
 USA 067081878

TATTOO / N1878  
 DHIA HERD # 35-63-0983 CONTROL # 2629  
 1-09 305 3 18350 4.3 784 3.6 655 90DCR 2162C  
 2-09 305 3 16330 3.9 637 3.8 624 90DCR 1888C  
 4-03 305 3 23490 4.3 1006 3.8 894 92DCR 2853C  
 305 2X ME AVG 3L 19009M 790F 715P 2259C  
 PPA -1656M -140F -46P / YD -1616M -113F -42P  
 CDCB PTA 04/01/2017 3RECS 65%R 4%ILE  
 -783M -46F -18P -211CM\$ -221NM\$ -246FM\$ -166GM\$  
 -1.6PL 1.2LIV 1.3DPR 0.8CCR 0.6HCR 2.94SCS  
 AJCA 04/01/2017 PTAT 52%R -1.1 JUI -1.6 JPI 47%R -54  
 SIRE: BOK APACHE LINETTE LOFTON GJPI -69 1%ILE

NEXT DAM:  
 FAT-N-HAPPY CARL DARBY {5} 85%  
 4-06 305 3 21480 5.3 1146 3.6 779 96DCR 2694C

4TH DAM:  
 FAT-N-HAPPY CHEROKEE DARCY {4}

**LOT 3861 NORSE STAR GRANDIOS 3861 {4} USA 067253861**

BORN 09/14/2012 P1  
 DHIA HERD # 35-63-0983 CONTROL #  
 FEMALE EFI 6.7% AMERICAN ID 3861 / 3861

3-03 75%  
 ST SR DF RA RW RL FA FU RH RUW UC UD TP TL RTR RTS  
 35 37 20 22 40 20 21 23 24 25 26 27 38 25 33 27  
 PA -393M 14F -5P  
 -25CM\$ -38NM\$ -71FM\$  
 0.7PL -0.5DPR -1.2CCR 0.0HCR 2.92SCS  
 PA TYPE -0.5 JPI 35%R -10

DAUGHTER(S):  
 NORSE STAR ON THE MONEY 4871 {5}  
 SELLING AS LOT 4871

SISTER(S):  
 NORSE STAR GOVERNOR N3465 {4} 87%  
 2-11 288 3 17340 7.2 1248 4.1 707 91DCR 2448C  
 NORSE STAR GOVERNOR N3466 {4} 83%  
 1-11 305 3 17100 5.0 856 3.5 594 91DCR 2053C  
 NORSE STAR VINTAGE 4213 {4} 78%  
 SELLING AS LOT 4213  
 NORSE STAR VITALITY 4557 {4}  
 SELLING AS LOT 4557

SIRE: RAPID BAY GRANDIOUS  
 JECAN000105499925 GT50K BBR 100 JH1F JH2C 70JE9942  
 SEE REFERENCE SIRE CA

DAM:  
 NORSE STAR KENAI N2927 {3}  
 USA 067342927  
 TATTOO / N2927  
 DHIA HERD # 35-63-0983 CONTROL # 3924  
 1-10 305 3 22360 5.4 1203 3.9 869 93DCR 3008C  
 3-02 305 3 22110 5.4 1188 3.8 850 93DCR 2942C  
 4-03 298 3 24350 5.6 1360 4.1 1003 91DCR 3474C  
 5-02 303 3 19930 4.7 940 4.0 800 92DCR 2618C  
 305 2X ME AVG 4L 22538M 1200F 900P 3086C  
 2-01 74% 3-04 72% 3-11 76%  
 ST SR DF RA RW RL FA FU RH RUW UC UD TP TL RTR RTS  
 42 42 13 22 39 28 29 32 34 32 19 18 34 27  
 PPA 680M 46F 55P / YD 192M 17F 22P  
 CDCB PTA 04/01/2017 4RECS 64%R 22%ILE  
 -85M 1F 2P 5CM\$ -6NM\$ -33FM\$ -50GM\$  
 -0.4PL 1.1LIV -1.4DPR -2.1CCR -1.2HCR 2.85SCS  
 AJCA 04/01/2017 PTAT 59%R -1.3 JUI -1.7 JPI 52%R 2

SISTER(S):  
 NORSE STAR TOPAZ TIPSY {3} 88%  
 2-06 301 3 22220 4.8 1066 3.6 801 92DCR 2770C

FRESH: 07/21/2016  
 BRED: 09/23/2016 DUE: 06/29/2017 TO  
 NORSE STAR FIERCE VOLCANO-ET  
 USA 119408894 7JE1520  
 SEE REFERENCE SIRE E

NORSE STAR JERSEYS BREEDER & OWNER  
 WESTBY, WI

GIPRAT BELLES CONNECTION-ET  
 JECAN000010203359 70JE9957

VANDENBERG AMEDEO GORGEOUS EX 97-3E (CAN)  
 JECAN000008252544

DOGWOOD HILL POSEIDON KENAI  
 USA 000664424 GTHD BBR 100 JH1C JH2F 1JE346

NORSE STAR GOLDEN TEE {2} 86%  
 USA 114801003

TATTOO / N1654  
 DHIA HERD # 35-63-0983 CONTROL # 2392  
 3-01 305 3 22800 5.5 1246 3.6 824 90DCR 2849C  
 4-06 305 3 24490 5.9 1437 3.6 882 94DCR 3050C  
 5-09 305 3 19440 6.1 1185 3.8 747 91DCR 2585C  
 7-10 259 3 16360 5.6 924 3.4 558 91DCR 1928C  
 305 2X ME AVG 5L 18910M 1063F 703P 2420C  
 PPA -1394M -10F -47P / YD -1182M -20F -37P  
 CDCB PTA 04/01/2017 5RECS 62%R 11%ILE  
 -596M -12F -18P -90CM\$ -98NM\$ -114FM\$ -95GM\$  
 -0.4PL 0.1LIV 0.0DPR -0.5CCR -0.8HCR 2.74SCS  
 AJCA 04/01/2017 PTAT 53%R -0.9 JUI -5.4 JPI 48%R -28  
 SIRE: GOLDEN BOY OF FERREIRA GJPI -22 6%ILE

NEXT DAM:  
 NORSE STAR N8114 {1}



## LOT 3863 NORSE STAR TEQUILA 3863 USA 067253863

BORN 09/20/2012  
 DHIA HERD # 35-63-0983 CONTROL # 5024  
 FEMALE EFI 5.6% AMERICAN ID 3863 / 3863  
 1-10 305 3 18480 5.5 1008 3.7 685 91DCR 2369C  
 305 2X ME AVG 1L 22547M 1235F 846P 2927C  
 1-10 85% 3-02 86%  
 ST SR DF RA RW RL FA FU RH RUW UC UD TP TL RTR RTS  
 35 27 37 24 32 23 38 26 28 27 28 33 33 25 34 26  
 PPA -113M 38F 7P / YD -478M 25F -1P  
 CDCB PTA 04/01/2017 1RECS 55%R 11%ILE  
 -567M -6F -11P -85CM\$ -92NM\$ -109FM\$ -126GM\$  
 0.0PL -1.1LIV -1.6DPR -2.4CCR -1.1HCR 3.10SCS  
 AJCA 04/01/2017 PTAT 51%R 1.2 JUI 13.8 JPI 44%R -28

DAUGHTER(S):  
 NORSE STAR SNAPDRAGON 4868  
 SELLING AS LOT 4868

SISTER(S):  
 NORSE STAR COLTON 4954  
 SELLING AS LOT 4954  
 NORSE STAR FASCINATION 5358  
 SELLING AS LOT 5358

SIRE: TOWER VUE PRIME TEQUILA-ET  
 USA 114816452 GTHD BBR 100 JH1F JH2F 76JE156  
 SEE REFERENCE SIRE S

DAM:  
 NORSE STAR ACADEMY N3282  
 USA 067223282  
 TATTOO / N3282  
 DHIA HERD # 35-63-0983 CONTROL # 4407  
 1-11 305 3 19160 5.5 1053 3.6 698 91DCR 2414C  
 3-00 296 3 22770 5.0 1134 4.0 920 91DCR 3095C  
 4-00 265 3 21610 4.9 1054 3.8 824 91DCR 2830C  
 305 2X ME AVG 3L 22258M 1148F 862P 2946C  
 2-01 80% 3-03 85% 4-07 87%  
 ST SR DF RA RW RL FA FU RH RUW UC UD TP TL RTR RTS  
 28 36 37 21 30 28 36 42 43 40 33 15 35 18 35 37  
 PPA 827M 34F 47P / YD 818M 25F 33P  
 CDCB PTA 04/01/2017 3RECS 60%R 59%ILE  
 401M 9F 12P 151CM\$ 147NM\$ 139FM\$ 145GM\$  
 1.4PL 1.7LIV 1.0DPR 0.6CCR 0.4HCR 2.87SCS  
 AJCA 04/01/2017 PTAT 52%R 0.7 JUI 8.0 JPI 48%R 51  
 SELLING AS LOT 3282

FRESH: 12/03/2016  
 SELLING OPEN

NORSE STAR JERSEYS BREEDER & OWNER  
 WESTBY, WI

GIL-BAR SPARKLER PRIMETIME  
 USA 000663520 36JE23

PLEASANT NOOK SAMBO TEAL 94%  
 JECAN000010202602

BW ACADEMY-ET  
 USA 116022712 GTHD BBR 100 JH1F JH2F 11JE1000

NORSE STAR ACCURACY N2256 {6} 83%  
 USA 115289529

TATTOO / N2256  
 DHIA HERD # 35-63-0983 CONTROL # 3080  
 1-11 287 3 19190 5.0 950 3.7 702 92DCR 2428C  
 2-10 305 3 20160 4.9 992 3.9 777 92DCR 2666C  
 4-04 305 3 22790 4.8 1084 3.7 838 94DCR 2896C  
 305 2X ME AVG 3L 20862M 1039F 797P 2747C  
 PPA -317M -23F -6P / YD 40M -14F 8P  
 CDCB PTA 04/01/2017 3RECS 60%R 18%ILE  
 134M -4F 7P -25CM\$ -33NM\$ -52FM\$ -54GM\$  
 -1.3PL -0.7LIV -1.2DPR -1.4CCR -0.4HCR 2.88SCS  
 AJCA 04/01/2017 PTAT 49%R 0.3 JUI -1.4 JPI 46%R -2  
 SIRE: SUNBOW ACCURACY-ET GJPI -48 3%ILE

NEXT DAM:  
 NORSE STAR LEGION FLYING {5} 91%  
 3-10 305 3 27430 5.1 1406 3.8 1047 93DCR 3623C

4TH DAM:  
 NORSE STAR FLYER FLOWN {4} 84%  
 3-11 305 3 21990 4.6 1002 3.8 828 92DCR 2753C

## LOT 3864 NORSE STAR TEQUILA 3864 USA 067253864

BORN 09/21/2012  
 DHIA HERD # 35-63-0983 CONTROL # 5025  
 FEMALE EFI 4.4% AMERICAN ID 3864 / 3864  
 1-09 271 3 7560 7.7 580 3.9 296 92DCR 1024C  
 305 2X ME AVG 2L 10619M 709F 434P 1502C  
 1-10 81% 3-10 87%  
 ST SR DF RA RW RL FA FU RH RUW UC UD TP TL RTR RTS  
 45 35 42 26 46 29 27 36 38 28 26 22 28 25 38 25  
 PPA -4561M -157F -152P / YD -5556M -201F -183P  
 CDCB PTA 04/01/2017 1RECS 54%R 0%ILE  
 -1371M -33F -40P -404CM\$ -398NM\$ -388FM\$ -391GM\$  
 -1.7PL -3.5LIV -1.5DPR -1.9CCR -0.6HCR 3.25SCS  
 AJCA 04/01/2017 PTAT 47%R 0.3 JUI 7.4 JPI 43%R-125

DAUGHTER(S):  
 NORSE STAR MOZART 4499 78%  
 SELLING AS LOT 4499

SIRE: TOWER VUE PRIME TEQUILA-ET  
 USA 114816452 GTHD BBR 100 JH1F JH2F 76JE156  
 SEE REFERENCE SIRE S

DAM:  
 NORSE STAR MORTAR N3273  
 USA 067223273  
 TATTOO / N3273  
 DHIA HERD # 35-63-0983 CONTROL # 4398  
 1-11 279 3 17970 5.8 1038 3.8 682 90DCR 2360C  
 2-10 305 3 20780 5.5 1143 4.1 862 91DCR 2986C  
 305 2X ME AVG 2L 22858M 1288F 908P 3144C  
 2-01 79% 3-03 84%  
 ST SR DF RA RW RL FA FU RH RUW UC UD TP TL RTR RTS  
 39 29 35 27 35 28 35 39 37 35 34 29 43 28 39 29  
 PPA 182M 94F 41P / YD -607M 45F 7P  
 CDCB PTA 04/01/2017 2RECS 58%R 20%ILE  
 -568M 2F -10P -11CM\$ -20NM\$ -42FM\$ -4GM\$  
 1.3PL -1.0LIV 0.7DPR 1.1CCR 1.2HCR 3.08SCS  
 AJCA 04/01/2017 PTAT 47%R -0.5 JUI -4.6 JPI 43%R -12

FRESH: 05/23/2016  
 BRED: 10/02/2016 DUE: 07/08/2017 TO  
 AHLEM BALIN-ET  
 USA 072520700 200JE1014  
 SEE REFERENCE SIRE A

NORSE STAR JERSEYS BREEDER & OWNER  
 WESTBY, WI

GIL-BAR SPARKLER PRIMETIME  
 USA 000663520 36JE23

PLEASANT NOOK SAMBO TEAL 94%  
 JECAN000010202602

TI-SUE MORTAR  
 USA 064105093 GT50K BBR 100 JH1F JH2F 200JE61

NORSE STAR GUAPO SAMMIE 77%  
 USA 067182762

TATTOO / N2762  
 DHIA HERD # 35-63-0983 CONTROL # 3718  
 2-00 281 3 14330 5.7 820 4.0 569 91DCR 1970C  
 2-11 305 3 17710 5.6 999 4.0 703 94DCR 2434C  
 305 2X ME AVG 2L 18297M 1039F 725P 2510C  
 PPA -2828M -48F -81P / YD -2910M -59F -85P  
 CDCB PTA 04/01/2017 2RECS 59%R 5%ILE  
 -1456M -33F -43P -190CM\$ -192NM\$ -198FM\$ -157GM\$  
 3.0PL 0.1LIV 1.6DPR 1.9CCR 1.4HCR 2.96SCS  
 AJCA 04/01/2017 PTAT 51%R -0.2 JUI 3.1 JPI 45%R -66  
 SIRE: YELLOW BRIAR HEATHS GUAPO GJPI -97 0%ILE

NEXT DAM:  
 NORSE STAR JULIAN SAGE 87%  
 2-10 305 3 21300 5.1 1083 3.7 797 94DCR 2757C

4TH DAM:  
 NORSE STAR EXTREME SERENA 85%  
 6-00 305 3 21210 5.4 1138 3.5 751 92DCR 2596C

# LOT 3865 NORSE STAR GRANDIOS 3865 {5} (TWIN) USA 067253865

BORN 09/22/2012  
 DHIA HERD # 35-63-0983 CONTROL # 5026  
 FEMALE EFI 5.4% AMERICAN ID 3865 / 3865  
 1-09 304 3 14990 5.8 873 3.8 571 92DCR 1976C  
 305 2X ME AVG 1L 18607M 1085F 716P 2478C  
 1-10 82% 3-02 84%  
 ST SR DF RA RW RL FA FU RH RUW UC UD TP TL RTR RTS  
 35 28 37 24 26 35 26 34 33 35 26 33 30 26 35 38  
 PPA -1818M 3F -43P / YD -1882M 6F -40P  
 CDCB PTA 04/01/2017 1RECS 54%R 9%ILE  
 -1260M -14F -32P -117CM\$ -126NM\$ -148FM\$ -92GM\$  
 0.4PL 0.4LIV 1.2DPR 0.5CCR -0.1HCR 3.02SCS  
 AJCA 04/01/2017 PTAT 52%R 0.9 JUI 18.7 JPI 42%R -34

DAUGHTER(S):  
 NORSE STAR SALSA 5253 {6}  
 SELLING AS LOT 5253  
 NORSE STAR APPLEJACK 4509 {6} 80%  
 SELLING AS LOT 4509

SISTER(S):  
 NORSE STAR PACKER N2743 {5} 92%  
 3-11 305 3 19820 6.1 1200 3.9 778 93DCR 2693C

SIRE: RAPID BAY GRANDIOUS  
 JECAN000105499925 GT50K BBR 100 JH1F JH2C 70JE9942  
 SEE REFERENCE SIRE CA

DAM:  
 NORSE STAR MINISTER N2331 {4}  
 USA 115293829

TATTOO / N2331  
 DHIA HERD # 35-63-0983 CONTROL # 3167  
 1-11 305 3 15660 5.3 830 3.7 572 92DCR 1978C  
 2-11 305 3 16050 5.9 945 4.1 654 91DCR 2265C  
 4-01 305 3 23860 5.6 1328 4.0 957 93DCR 3314C  
 5-01 282 3 21050 6.3 1321 3.9 817 93DCR 2828C  
 6-00 218 3 12340 5.0 613 3.7 461 82DCR 1595C  
 305 2X ME AVG 5L 18151M 1029F 709P 2455C

2-06 84% 3-02 87% 5-06 90%  
 ST SR DF RA RW RL FA FU RH RUW UC UD TP TL RTR RTS  
 65 45 40 25 50 28 35 45 42 45 25 22 27 25

PPA -1538M -19F -41P / YD -2344M -61F -71P  
 CDCB PTA 04/01/2017 5RECS 69%R 3%ILE  
 -1171M -34F -36P -265CM\$ -262NM\$ -257FM\$ -195GM\$  
 -1.1PL 1.1LIV 2.0DPR 1.8CCR -0.9HCR 3.04SCS  
 AJCA 04/01/2017 PTAT 58%R -0.2 JUI 9.0 JPI 54%R -74

FRESH: 06/26/2016  
 BRED: 08/21/2016 DUE: 05/27/2017 TO  
 AHLEM BALIN-ET  
 USA 072520700 200JE1014  
 SEE REFERENCE SIRE A

NORSE STAR JERSEYS BREEDER & OWNER  
 WESTBY, WI

GIPRAT BELLES CONNECTION-ET  
 JECAN000010203359 70JE9957

VANDENBERG AMEDEO GORGEIOUS EX 97-3E (CAN)  
 JECAN000008252544

SELECT-SCOTT MINISTER-ET  
 JECAN000101483843 GTHD BBR 100 JH1F JH2F 200JE427

NORSE STAR ROCKET NOREEN {3} 72%  
 USA 114808073

TATTOO / N1885  
 DHIA HERD # 35-63-0983 CONTROL # 2636  
 2-01 300 3 17290 5.2 899 4.0 689 90DCR 2385C  
 305 2X ME AVG 2L 13586M 660F 530P 1792C  
 PPA -2967M -135F -92P / YD -2270M -119F -75P  
 CDCB PTA 04/01/2017 2RECS 60%R 5%ILE  
 -648M -36F -22P -197CM\$ -197NM\$ -198FM\$ -114GM\$  
 -0.9PL -0.5LIV 2.8DPR 2.0CCR -0.4HCR 2.84SCS  
 AJCA 04/01/2017 PTAT 54%R -0.7 JUI -3.4 JPI 48%R -48  
 SIRE: O.F. BARBER ROCKET GJPI -1 8%ILE

NEXT DAM:  
 ALF NOEL OF NORSE STAR {2}

4TH DAM:  
 J&S NICHOLE {1}

## LOT 3867 NORSE STAR KNOCKOUT NIFTY {6} USA 067253867

BORN 09/23/2012 PO  
 FEMALE EFI 5.2% AMERICAN ID 3867 / 3867  
 3-02 80%  
 ST SR DF RA RW RL FA FU RH RUW UC UD TP TL RTR RTS  
 35 38 33 20 35 10 12 35 27 36 27 27 34 21 33 30  
 PA -1175M -27F -32P  
 -201CM\$ -204NM\$ -215FM\$  
 0.5PL 0.4DPR 0.3CCR 0.1HCR 3.06SCS  
 PA TYPE 0.7 JPI 33%R -60

DAUGHTER(S):  
 NORSE STAR TBONE 5315  
 SELLING AS LOT 5315  
 JX NORSE STAR WILDFIRE 4874 {6}  
 SELLING AS LOT 4874

SISTER(S):  
 NORSE STAR SONNY 4173 85%

SIRE: NORSE STAR KNOCKOUT {5}  
 USA 117381535 GT50K BBR 100 JH1F JH2F 138JE4835  
 SEE REFERENCE SIRE J

DAM:  
 NORSE STAR GOVERNOR N2898-TWIN  
 USA 067182898  
 TATTOO / N2898  
 DHIA HERD # 35-63-0983 CONTROL # 3888  
 1-10 269 3 18310 4.9 899 3.6 654 91DCR 2261C  
 2-07 237 3 12720 5.7 723 4.2 529 91DCR 1832C  
 3-04 287 3 18360 5.6 1031 3.7 688 92DCR 2380C  
 4-03 298 3 18440 5.0 923 3.9 728 91DCR 2489C  
 5-02 305 3 21600 5.8 1244 3.7 804 93DCR 2781C  
 305 2X ME AVG 5L 20292M 1104F 776P 2684C  
 2-03 85% 4-01 87%  
 ST SR DF RA RW RL FA FU RH RUW UC UD TP TL RTR RTS  
 43 43 36 25 45 18 39 38 38 34 26 18 32 27  
 PPA -148M 25F -1P / YD -933M -18F -27P  
 CDCB PTA 04/01/2017 4RECS 62%R 19%ILE  
 -589M -15F -16P -20CM\$ -26NM\$ -39FM\$ 9GM\$  
 2.0PL -0.6LIV 1.6DPR 1.9CCR 1.7HCR 2.90SCS  
 AJCA 04/01/2017 PTAT 55%R 0.4 JUI 7.1 JPI 49%R -6

SISTER(S):  
 NORSE STAR CONTROL N2675 82%  
 1-11 305 3 18990 4.9 930 4.2 803 93DCR 2608C  
 NORSE STAR GOVERNOR N2897 87%

FRESH: 09/01/2016  
 BRED: 03/17/2017 DUE: 12/21/2017 TO  
 PROGENESIS HARLEM-ET  
 JECAN000012302933 200JE1061  
 SEE REFERENCE SIRE U

NORSE STAR JERSEYS BREEDER & OWNER  
 WESTBY, WI

BRIDON REMAKE COMERICA-ET  
 JECAN000008422994 GTHD BBR 100 JH1F JH2F 200JE131

NORSE STAR TEQUILA KATIE {4} 94%  
 USA 116020457 GT50K BBR 100 JH1F JH2F

GRIFFENS GOVERNOR-ET  
 USA 115087248 GT50K BBR 100 JH1F JH2F 7JE867

NORSE STAR DORIE D NIRA 83%  
 USA 113090840

TATTOO / N1435  
 DHIA HERD # 35-63-0983 CONTROL # 2152  
 5-07 305 3 27600 4.6 1275 3.9 1064 94DCR 3519C  
 6-08 305 3 24480 4.6 1115 3.8 920 93DCR 3062C  
 7-09 305 3 25260 4.5 1127 3.8 968 94DCR 3149C  
 9-00 305 3 25330 3.7 932 3.8 959 93DCR 2827C  
 305 2X ME AVG 8L 22065M 1021F 843P 2801C  
 PPA 400M 2F 30P / YD -692M -30F -3P  
 CDCB PTA 04/01/2017 5RECS 63%R 21%ILE  
 -568M -22F -8P 10CM\$ -10NM\$ -59FM\$ 25GM\$  
 2.1PL 1.1LIV 2.4DPR 1.4CCR 0.0HCR 2.77SCS  
 AJCA 04/01/2017 PTAT 52%R -0.6 JUI -4.4 JPI 48%R 0  
 SIRE: ELLIOTT'S DORIE DEAN GJPI -42 3%ILE

NEXT DAM:  
 FAIR WEATHER HARRY NORA 87%  
 4-02 305 2 21560 5.0 1083 3.8 825 93DCR 2684C

4TH DAM:  
 FAIR WEATHER BARNEY NOREEN 83%

## LOT 3868 NORSE STAR KNOCKOUT 3868 {6} USA 067253868

BORN 09/23/2012 PO  
 DHIA HERD # 35-63-0983 CONTROL #  
 FEMALE EFI 5.8% AMERICAN ID 3868 / 3868  
 2-08 74% 3-02 80%  
 ST SR DF RA RW RL FA FU RH RUW UC UD TP TL RTR RTS  
 35 24 33 26 34 24 25 27 35 32 35 26 26 24 27 35  
 PA -581M -7F -11P  
 -177CM\$ -183NM\$ -199FM\$  
 -1.1PL -0.2DPR -0.9CCR -1.2HCR 3.15SCS  
 PA TYPE 0.0 JPI 33%R -53

SIRE: NORSE STAR KNOCKOUT {5}  
 USA 117381535 GT50K BBR 100 JH1F JH2F 138JE4835  
 SEE REFERENCE SIRE J

DAM:  
 NORSE STAR ON TIME N3280  
 USA 067223280  
 TATTOO / N3280  
 DHIA HERD # 35-63-0983 CONTROL # 4405  
 1-11 277 3 20160 4.8 966 3.5 711 90DCR 2458C  
 2-10 289 3 23040 4.8 1101 3.8 882 91DCR 2987C  
 3-09 305 3 26880 4.7 1269 3.6 981 93DCR 3390C  
 305 2X ME AVG 3L 26179M 1248F 958P 3295C  
 2-01 78% 3-03 90%  
 ST SR DF RA RW RL FA FU RH RUW UC UD TP TL RTR RTS  
 51 37 37 24 39 28 35 37 41 39 35 20 28 31 45 31  
 PPA 2247M 83F 87P / YD 802M 20F 39P  
 CDCB PTA 04/01/2017 3RECS 60%R 26%ILE  
 76M 3F 10P 27CM\$ 17NM\$ -6FM\$ 34GM\$  
 -1.0PL -1.0LIV 0.5DPR -0.5CCR -0.8HCR 3.09SCS  
 AJCA 04/01/2017 PTAT 53%R 0.1 JUI 0.8 JPI 48%R 9  
 SELLING AS LOT 3280

SISTER(S):  
 NORSE STAR ON TIME 4224 85%

FRESH: 08/23/2016  
 BRED: 03/28/2017 DUE: 01/01/2018 TO  
 HILLVIEW LISTOWEL-P  
 USA 067333440 200JE1045  
 SEE REFERENCE SIRE P

FREMSTAD, MICHAEL BREEDER & OWNER  
 WESTBY, WI

BRIDON REMAKE COMERICA-ET  
 JECAN000008422994 GTHD BBR 100 JH1F JH2F 200JE131

NORSE STAR TEQUILA KATIE {4} 94%  
 USA 116020457 GT50K BBR 100 JH1F JH2F

LENCREST ON TIME-ET  
 JECAN000101962790 GT50K BBR 100 JH1C JH2F 200JE430

NORSE STAR BEST MAN N2801 76%  
 USA 067182801

TATTOO / N2801  
 DHIA HERD # 35-63-0983 CONTROL # 3766  
 3-00 305 3 20930 5.2 1091 3.9 814 94DCR 2817C  
 4-00 289 3 21070 4.9 1023 3.7 780 92DCR 2698C  
 4-11 298 3 20200 5.1 1039 3.9 796 91DCR 2756C  
 5-10 224 3 15980 5.1 811 3.5 566 88DCR 1956C  
 305 2X ME AVG 5L 19262M 997F 738P 2552C  
 PPA -668M -8F -14P / YD -501M -9F -11P  
 CDCB PTA 04/01/2017 5RECS 64%R 11%ILE  
 -184M OF -4P -100CM\$ -99NM\$ -98FM\$ -68GM\$  
 -1.8PL -0.2LIV 0.8DPR 0.2CCR -0.2HCR 3.11SCS  
 AJCA 04/01/2017 PTAT 53%R -1.5 JUI -14.8 JPI 49%R -34  
 SIRE: NORSE STAR BLAIR BEST MAN {6}-ET GJPI -8 11%ILE

NEXT DAM:  
 NORSE STAR YOGURT CARTON 73%  
 3-02 303 3 22180 5.8 1287 4.0 882 94DCR 3054C

4TH DAM:  
 NORSE STAR TOPKICK CARLY {6} 80%  
 2-07 305 3 24760 4.8 1190 3.3 829 96DCR 2863C

# LOT 3879 NORSE STAR TEQUILA HAZEL USA 067253879

BORN 10/02/2012  
DHIA HERD # 35-63-0983 CONTROL # 5040  
FEMALE EFI 5.2% AMERICAN ID 3879 / 3879  
1-10 300 3 11910 6.2 741 3.9 465 91DCR 1609C  
305 2X ME AVG 1L 14689M 909F 576P 1994C  
2-07 87% 3-02 87%  
ST SR DF RA RW RL FA FU RH RUW UC UD TP TL RTR RTS  
35 34 36 24 32 23 28 35 35 36 24 27 33 25 38 33  
PPA -3485M -87F -105P / YD -4228M -115F -125P  
CDCB PTA 04/01/2017 1RECS 53%R 0%ILE  
-1387M -33F -38P -422CM\$ -419NM\$ -416FM\$ -402GM\$  
-3.2PL -2.9LIV -1.5DPR -1.8CCR -0.7HCR 3.28SCS  
AJCA 04/01/2017 PTAT 44%R 0.9 JUI 11.3 JPI 42%R-123  
SIRE: TOWER VUE PRIME TEQUILA-ET  
USA 114816452 GTHD BBR 100 JH1F JH2F 76JE156  
SEE REFERENCE SIRE S  
DAM:  
NORSE STAR BELMONT 3251  
USA 067223251  
CDCB PTA 04/01/2017 ORECS 38%R 6%ILE  
-788M -24F -24P -170CM\$ -166NM\$ -159FM\$ -115GM\$  
-1.1PL 0.8LIV 1.0DPR 1.8CCR 1.3HCR 3.11SCS  
AJCA 04/01/2017 PTAT 32%R 0.2 JUI -0.4 JPI 34%R -50

FRESH: 07/08/2016  
BRED: 10/01/2016 DUE: 07/07/2017 TO  
NORSE STAR FIERCE VOLCANO-ET  
USA 119408894 7JE1520  
SEE REFERENCE SIRE E

NORSE STAR JERSEYS BREEDER & OWNER  
WESTBY, WI

GIL-BAR SPARKLER PRIMETIME  
USA 000663520 36JE23

PLEASANT NOOK SAMBO TEAL 94%  
JECAN000010202602

SILVER SPRING BELMONT  
USA 113476213 GT50K BBR 100 JH1F JH2F 11JE729

NORSE STAR KENIA 9042  
USA 118773696  
TATTOO / N9042

CONTROL #  
PA -515M -28F -20P  
-223CM\$ -211NM\$ -186FM\$  
-1.7PL 0.8DPR 0.6CCR 0.2HCR 3.13SCS  
PA TYPE -0.6 JPI 33%R -61  
SIRE: DOGWOOD HILL POSEIDON KENAI GJPI -3 11%ILE

NEXT DAM:  
BYERS FRAGRANCE 65%  
6-00 305 3 23400 4.9 1144 3.6 835 92DCR 2887C

4TH DAM:  
JUNO SCOUT FLOWER



CONNECTION CALI OF NORSE STAR, E-91%  
SISTER TO LOT 3882



HARMONY CORNERS CALICO, E-91%  
DAM OF LOT 3882

## LOT 3882 NORSE STAR CONNECTION CAMI-ET USA 067253882

BORN 10/04/2012  
DHIA HERD # 35-63-0983 CONTROL # 5043  
FEMALE EFI 5.7% AMERICAN ID 3882 / 3882  
2-02 209 3 12530 4.9 608 3.7 463 83DCR 1601C  
305 2X ME AVG 1L 17466M 893F 686P 2375C  
2-07 84% 3-02 90%  
ST SR DF RA RW RL FA FU RH RUW UC UD TP TL RTR RTS  
38 40 43 31 34 26 23 45 43 40 26 28 35 27 30 31  
PPA -1299M -23F -14P / YD -869M -2F 4P  
CDCB PTA 04/01/2017 1RECS 54%R 14%ILE  
-1232M -28F -28P -51CM\$ -68NM\$ -108FM\$ -5GM\$  
1.9PL 1.7LIV 2.9DPR 2.2CCR 1.3HCR 2.92SCS  
AJCA 04/01/2017 PTAT 52%R 1.1 JUI 17.3 JPI 44%R -14

SISTER(S):  
CONNECTION CALI OF NORSE STAR 91%  
3-04 305 3 16830 5.7 958 4.2 700 91DCR 2425C  
NORSE STAR IATOLA CHAMPAGNE-ET 87%  
2-02 305 3 19800 5.1 1008 3.8 746 82DCR 2581C  
NOMINATED (ABA) SR 2-YEAR-OLD COW, 2011  
6TH SR. 2-YEAR-OLD, 2011 CENTRAL NATIONAL  
ALL-WISCONSIN SR 2-YEAR-OLD, 2011  
NORSE STAR BLACK CANDY 81%  
4-00 305 3 23490 4.0 928 3.8 884 93DCR 2715C  
NORSE STAR CONNECTED TO CARTOON-ET 90%  
1-09 305 3 15890 5.8 919 3.9 615 93DCR 2128C  
SELLING AS LOT 3888

SIRE: GIPRAT BELLES CONNECTION-ET  
JECAN000010203359 70JE9957  
SEE REFERENCE SIRE EJ

DAM:  
HARMONY CORNERS CALICO  
USA 052147171  
TATTOO HC13 /  
DHIA HERD # 35-63-0983 CONTROL # 3053  
2-06 299 3 19130 4.8 917 3.6 694 89DCR 2400C  
3-06 305 3 22560 5.3 1186 3.7 830 90DCR 2871C  
5-03 301 3 22060 5.9 1304 3.6 804 91DCR 2780C  
6-03 293 3 18620 5.0 932 3.8 703 87DCR 2432C  
7-05 305 3 15510 3.9 600 3.7 579 88DCR 1765C  
305 2X ME AVG 5L 17743M 907F 667P 2263C

3-00 85% 3-07 91% 5-04 91%  
ST SR DF RA RW RL FA FU RH RUW UC UD TP TL RTR RTS  
45 40 39 22 46 23 37 38 35 40 25 27 38 33  
PPA -1280M -63F -50P / YD -2631M -109F -75P  
CDCB PTA 04/01/2017 5RECS 70%R 4%ILE  
-1467M -60F -42P -233CM\$ -235NM\$ -242FM\$ -143GM\$  
2.1PL 2.8LIV 3.8DPR 3.2CCR 2.0HCR 3.02SCS  
AJCA 04/01/2017 PTAT 58%R 0.0 JUI 21.1 JPI 53%R -65  
5TH SR. 3-YEAR-OLD, 2007 ALL AMERICAN JERSEY SHOW  
3RD SR. 3-YEAR-OLD, 2007 MINNESOTA STATE FAIR  
2ND SR. 3-YEAR-OLD, 2007 WISCONSIN STATE SHOW

FRESH: 01/07/2017  
BRED: 03/12/2017 DUE: 12/16/2017 TO  
AHLEM BALIN-ET  
USA 072520700 200JE1014  
SEE REFERENCE SIRE A

FREMSTAD, JASON BREEDER & OWNER  
WESTBY, WI

SOONER CENTURION-ET  
USA 000655767 GTHD BBR 100 JH1F JH2C 7JE329  
DUNCAN BELLE 92%  
USA 003534492 GI BBR 100 JH1F

RAPID BAY JUST WAIT  
JECAN000010210608 70JE9956

MEADOWRIDGE KAPTAIN CALYPSO 95%  
USA 112209805

TATTOO / R519  
DHIA HERD # 41-48-7117 CONTROL # 1498  
8-02 298 2 17300 3.8 666 3.3 571 98DCR 1855C  
9-02 305 2 16810 4.2 699 3.3 563 97DCR 1896C  
10-04 305 2 14090 3.9 553 3.2 456 98DCR 1514C  
11-05 203 2 11310 3.7 424 3.2 365 87DCR 1182C  
305 2X ME AVG 10L 16112M 701F 542P 1844C  
PPA -1962M -126F -63P / YD -2961M -135F -89P  
CDCB PTA 04/01/2017 5RECS 59%R 2%ILE  
-1593M -67F -47P -301CM\$ -305NM\$ -318FM\$ -196GM\$  
1.4PL 2.3LIV 4.1DPR 4.4CCR 2.4HCR 2.87SCS  
AJCA 04/01/2017 PTAT 41%R -1.1 JUI 7.7 JPI 46%R -86  
SIRE: AVONLEA RENAISSANCE KAPTAIN-ET GJPI -134 0%ILE

NEXT DAM:  
MEADOWRIDGE ABDULLAH TOPS  
4TH DAM:  
MEADOWRIDGE GUSTO VALERIE



BRJ DUASEOIR BARBER FLIRT K-33-ET, E-93%  
DAM OF LOT 3886



TP ACRES B SOONER MANDY FLIRT, E-96%  
GREAT-GRANDAM OF LOT 3886

**LOT 3886 NORSE STAR PREMIER FLOWER-ET USA 067253886**

BORN 10/10/2012 P3  
FEMALE EFI 6.0% AMERICAN ID 3886 / 3886  
3-02 84% 3-09 88%  
ST SR DF RA RW RL FA FU RH RUW UC UD TP TL RTR RTS  
42 36 38 18 46 22 38 26 42 43 33 28 25 22 36 35  
PA -580M 7F -4P  
53CM\$ 34NM\$ -16FM\$  
2.7PL 1.7DPR 0.8CCR -0.2HCR 3.05SCS  
PA TYPE 0.8 JPI 39%R 12

DAUGHTER(S):  
NORSE STAR IRRESISTABLE 4906  
SELLING AS LOT 4906

SISTER(S):  
BRJ GOVERNOR DUASEOIR FLIRT A66 83%  
4-08 305 2 18150 5.5 994 3.8 698 101DCR 2415C  
NORSE STAR GOVERNOR FINESSE 90%  
3-00 305 3 25830 8.1 2082 3.7 966 93DCR 3342C  
NCL: 4TH FAT, JR 3-YEAR-OLD (2016)  
NORSE STAR TOPEKA FLAIR-ET 90%  
1-08 298 3 15070 5.7 855 3.4 519 104DCR 1793C  
NORSE STAR TOPEKA FLICKER-ET 86%  
SELLING AS LOT 4030  
NORSE STAR TOPEKA FIRE-ET 86%

SIRE: HAWARDEN IMPULS PREMIER  
USA 067107510 GT50K BBR 100 JH1C JH2F 29JE3756  
SEE REFERENCE SIRE N

DAM:  
BRJ DUASEOIR BARBER FLIRT K-33-ET  
USA 067032433  
DHIA HERD # 35-63-0983 CONTROL # 3574  
2-01 305 2 13460 4.8 645 3.8 505 100DCR 1732C  
3-04 305 3 21070 5.9 1234 3.9 819 92DCR 2835C  
4-10 265 3 16290 6.0 984 3.9 628 90DCR 2173C  
5-09 269 3 18540 6.1 1138 3.8 711 92DCR 2460C  
6-08 305 3 26760 4.0 1059 3.4 923 88DCR 2973C  
305 2X ME AVG 5L 19185M 1030F 729P 2480C  
2-05 85% 3-11 91% 5-02 93%  
ST SR DF RA RW RL FA FU RH RUW UC UD TP TL RTR RTS  
43 38 43 28 43 35 29 43 38 40 29 32 35 34  
PPA -2009M -62F -59P / YD -2296M -73F -68P  
CDCB PTA 04/01/2017 5RECS 71%R 5%ILE  
-1242M -40F -37P -202CM\$ -201NM\$ -202FM\$ -157GM\$  
1.1PL 1.2LIV 1.6DPR 1.4CCR -0.9HCR 3.02SCS  
AJCA 04/01/2017 PTAT 60%R 0.6 JUI 22.5 JPI 56%R -56  
RESERVE GRAND CHAMPION, 2008 WISCONSIN SPRING SHOW  
1ST SENIOR THREE-YEAR-OLD, 2008 WISCONSIN SPRING SHOW  
1ST FOUR-YEAR-OLD, 2009 ALL AMERICAN JERSEY SHOW  
3RD SENIOR THREE-YEAR-OLD, 2008 WISCONSIN STATE SHOW  
10TH FIVE-YEAR-OLD, 2010 CENTRAL NATIONAL

SISTER(S):  
BRJ PITINO BARBER FLIRT 85%  
3-11 305 2 22460 5.2 1160 3.8 848 95DCR 2934C  
BRJ MALDEN BARBER FLIRT Z-43 88%  
4-02 288 2 20230 4.9 983 3.7 742 100DCR 2566C

FRESH: 09/19/2016  
BRED: 02/10/2017 DUE: 11/16/2017 TO  
AHLEM BALIN-ET  
USA 072520700 200JE1014  
SEE REFERENCE SIRE A

FREMSTAD JASON & JORY BREEDER & OWNER  
WESTBY, WI

ISDK Q IMPULS  
JEDNK000000301592 GTHD BBR 100 JH1F JH2F 236JE3  
HAWARDEN JACE PIX 95%  
USA 114714077 GT3K BBR 100 JH1C

SHAMROCK DUASEOIR-ET  
JECAN000010029254 GTHD BBR 100 JH1F JH2F 11JE840  
BRJ BARBER SOONER FLIRT-ET 90%  
USA 004009321 GA  
TATTOO / K71  
DHIA HERD # 56-36-0051 CONTROL # 1571  
2-01 305 2 18570 4.9 902 3.7 693 100DCR 2254C  
3-01 305 2 21630 5.2 1115 3.5 767 99DCR 2492C  
5-04 208 2 10620 4.8 509 3.1 333 85DCR 1149C  
305 2X ME AVG 4L 17116M 845F 593P 1958C  
PPA -867M 13F -33P / YD -1153M -17F -41P  
CDCB GPTA 04/01/2017 4RECS 72%R 10%ILE  
-626M -17F -24P -110CM\$ -109NM\$ -103FM\$ -25GM\$  
0.1PL -2.6LIV 2.8DPR 2.2CCR -0.8HCR 2.84SCS  
AJCA 04/01/2017 PTAT 60%R -0.2 GJUI 5.3 GJPI 60%R -27  
2ND AGED COW, 2003 NC STATE FAIR  
2ND AGED COW, 2002 NC STATE FAIR  
8TH PLACE, 2000 NATIONAL JERSEY JUG FUTURITY  
SIRE: WF/L&M DUNCAN BARBER-ET GJPI -51 3%ILE

NEXT DAM:  
TP ACRES B SOONER MANDY FLIRT 96%  
7-05 305 2 22120 4.0 889 3.5 774 DHIR 2429C  
SUPREME CHAMPION, 1998 SOUTHEAST REAGIONAL SHOW  
SUPREME CHAMPION, 1996 SOUTHEAST SPRING NATIONAL  
SUPREME CHAMPION, 1995 GEORGIA NATIONAL  
GRAND CHAMPION, 2000 CLEMSON SPRING SHOW  
GRAND CHAMPION, 1995 & 1996 GEORGIA NATIONAL  
GRAND CHAMPION, 1995 & 1996 CLEMSON SPRING SHOW  
RESERVE GRAND CHAMPION, 1994 SC STATE FAIR  
1ST PREMIER PERFORMANCE AGED COW, 1997 & 1998 ALL AMERICAN JERSEY SHOW  
1ST FOUR-YEAR-OLD & BEST UDDER, 1994 SC STATE FAIR & SOUTHEASTERN REGIONAL SHOW  
1ST FIVE-YEAR-OLD, 1995 GEORGIA NATIONAL  
1ST AGED COW, 1995 CLEMSON SPRING SHOW  
4TH AGED COW, 1996 & 1997 ALL AMERICAN JERSEY SHOW  
5TH AGED COW, 1998 ALL AMERICAN JERSEY SHOW

4TH DAM:  
MARTIN OAKS MAGIC MANDY 87%  
3-02 305 2 13450 4.5 606 3.8 505 DHIR 1628C

# LOT 3887 NORSE STAR RENDITION LIMBER USA 067253887

BORN 10/10/2012 PO  
 DHIA HERD # 35-63-0983 CONTROL #  
 FEMALE EFI 4.2% AMERICAN ID 3887 / 3887  
 2-07 86% 3-09 86%  
 ST SR DF RA RW RL FA FU RH RUW UC UD TP TL RTR RTS  
 42 25 38 26 45 25 22 28 36 38 26 28 22 32 30 45  
 PA -840M -40F -31P  
 -411CM\$ -394NM\$ -360FM\$  
 -1.6PL -0.3DPR 0.4CCR 0.4HCR 3.17SCS  
 PA TYPE 0.3 JPI 30%R -117

SISTER(S):  
 NORSE STAR VINTAGE 4237 84%  
 SELLING AS LOT 4237  
 NORSE STAR VERB 4605  
 SELLING AS LOT 4605

SIRE: RACHELS LAST RENDITION  
 USA 117205459 138JE4612  
 SEE REFERENCE SIRE L

DAM:  
 NORSE STAR JAMAICA N3222  
 USA 067223222  
 TATTOO / N3222  
 DHIA HERD # 35-63-0983 CONTROL # 4346  
 2-01 305 3 14130 4.7 671 3.6 508 92DCR 1756C  
 3-02 305 3 19740 4.8 941 3.8 743 91DCR 2537C  
 4-01 264 3 17560 4.6 815 3.4 604 91DCR 2087C  
 305 2X ME AVG 3L 17406M 831F 637P 2191C

2-02 80% 3-05 82% 4-09 85%  
 ST SR DF RA RW RL FA FU RH RUW UC UD TP TL RTR RTS  
 32 30 32 30 35 33 30 30 42 35 36 28 25 23 38 32  
 PPA -1781M -113F -66P / YD -2455M -130F -90P  
 CDCB PTA 04/01/2017 3RECS 60%R 0%ILE  
 -1267M -64F -46P -449CM\$ -433NM\$ -399FM\$ -369GM\$  
 -1.7PL -0.6LIV 0.5DPR 1.7CCR 1.2HCR 3.08SCS  
 AJCA 04/01/2017 PTAT 53%R 0.0 JUI 1.3 JPI 47%R-128

FRESH: 12/21/2016  
 BRED: 03/14/2017 DUE: 12/18/2017 TO  
 ISAU BUSHLEA PN VIRAL-ET  
 JEAUS000000705410 200JE8187  
 SEE REFERENCE SIRE BH

NORSE STAR JERSEYS BREEDER & OWNER  
 WESTBY, WI

TOWER VUE PRIME TEQUILA-ET  
 USA 114816452 GTHD BBR 100 JH1F JH2F 76JE156  
 HOLLYLANE MIRAGE RACHEL 95%  
 JECAN000000599411

BRIDON JAMAICA-ET  
 JECAN000010212236 GT50K BBR 100 JH1F JH2F 200JE129  
 NORSE STAR JURIS LUCKY 67%  
 USA 115293212

TATTOO / N2311  
 DHIA HERD # 35-63-0983 CONTROL # 3142  
 1-11 305 3 15530 5.0 778 3.6 562 92DCR 1943C  
 3-00 305 3 15420 4.9 754 3.7 575 91DCR 1989C  
 4-00 203 3 11630 5.0 583 3.8 438 86DCR 1515C  
 305 2X ME AVG 3L 16431M 821F 609P 2105C  
 PPA -3088M -144F -110P / YD -3085M -135F -109P  
 CDCB PTA 04/01/2017 3RECS 62%R 0%ILE  
 -1368M -58F -48P -490CM\$ -474NM\$ -440FM\$ -414GM\$  
 -3.0PL -0.7LIV 0.3DPR 0.2CCR -0.9HCR 3.14SCS  
 AJCA 12/01/2016 PTAT 39%R -0.4 JUI 1.2 JPI 48%R-140  
 SIRE: JEWELS JURISDICTION-ET GJPI -179 0%ILE

NEXT DAM:  
 NORSE STAR FREEDOM LUCY 90%  
 4-07 305 3 24600 5.2 1274 3.8 935 89DCR 3235C

4TH DAM:  
 NORSE STAR BRAHMS LOUELLA 76%  
 3-02 305 3 23340 4.8 1115 4.0 930 94DCR 3078C



NORSE STAR IATOLA CHAMPAGNE-ET, VG-87%  
SISTER TO LOT 3888



HARMONY CORNERS CALICO, E-91%  
DAM OF LOT 3888

**LOT 3888 NORSE STAR CONNECTED TO CARTOON-ET USA 067253888**

BORN 10/11/2012  
DHIA HERD # 35-63-0983 CONTROL # 5049  
FEMALE EFI 5.7% AMERICAN ID 3888 / 3888  
1-09 305 3 15890 5.8 919 3.9 615 93DCR 2128C  
305 2X ME AVG 1L 19725M 1142F 771P 2669C  
1-10 85% 3-02 87% 3-09 90%  
ST SR DF RA RW RL FA FU RH RUW UC UD TP TL RTR RTS  
45 38 39 25 42 27 37 45 42 38 26 38 26 22 36 38  
PPA -2064M -30F -38P / YD -1933M -15F -32P  
CDCB PTA 04/01/2017 1RECS 55%R 15%ILE  
-1333M -28F -31P -42CM\$ -58NM\$ -97FM\$ 5GM\$  
2.4PL 1.7LIV 3.0DPR 2.2CCR 1.3HCR 2.94SCS  
AJCA 04/01/2017 PTAT 54%R 1.2 JUI 23.6 JPI 45%R -10

SISTER(S):  
CONNECTION CALI OF NORSE STAR 91%  
3-04 305 3 16830 5.7 958 4.2 700 91DCR 2425C  
NORSE STAR IATOLA CHAMPAGNE-ET 87%  
2-02 305 3 19800 5.1 1008 3.8 746 82DCR 2581C  
NOMINATED (ABA) SR 2-YEAR-OLD COW, 2011  
6TH SR. 2-YEAR-OLD, 2011 CENTRAL NATIONAL  
ALL-WISCONSIN SR 2-YEAR-OLD, 2011  
NORSE STAR BLACK CANDY 81%  
4-00 305 3 23490 4.0 928 3.8 884 93DCR 2715C  
NORSE STAR CONNECTION CAMI-ET 90%  
2-02 209 3 12530 4.9 608 3.7 463 83DCR 1601C  
SELLING AS LOT 3882

SIRE: GIPRAT BELLES CONNECTION-ET  
JECAN000010203359 70JE9957  
SEE REFERENCE SIRE EJ

DAM:  
HARMONY CORNERS CALICO  
USA 052147171  
TATTOO HC13 /  
DHIA HERD # 35-63-0983 CONTROL # 3053  
2-06 299 3 19130 4.8 917 3.6 694 89DCR 2400C  
3-06 305 3 22560 5.3 1186 3.7 830 90DCR 2871C  
5-03 301 3 22060 5.9 1304 3.6 804 91DCR 2780C  
6-03 293 3 18620 5.0 932 3.8 703 87DCR 2432C  
7-05 305 3 15510 3.9 600 3.7 579 88DCR 1765C  
305 2X ME AVG 5L 17743M 907F 667P 2263C

3-00 85% 3-07 91% 5-04 91%  
ST SR DF RA RW RL FA FU RH RUW UC UD TP TL RTR RTS  
45 40 39 22 46 23 37 38 35 40 25 27 38 33  
PPA -1280M -63F -50P / YD -2631M -109F -75P  
CDCB PTA 04/01/2017 5RECS 70%R 4%ILE  
-1467M -60F -42P -233CM\$ -235NM\$ -242FM\$ -143GM\$  
2.1PL 2.8LIV 3.8DPR 3.2CCR 2.0HCR 3.02SCS  
AJCA 04/01/2017 PTAT 58%R 0.0 JUI 21.1 JPI 53%R -65  
5TH SR. 3-YEAR-OLD, 2007 ALL AMERICAN JERSEY SHOW  
3RD SR. 3-YEAR-OLD, 2007 MINNESOTA STATE FAIR  
2ND SR. 3-YEAR-OLD, 2007 WISCONSIN STATE SHOW

FRESH: 08/03/2016  
BRED: 01/22/2017 DUE: 10/28/2017 TO  
RIVER VALLEY VENUS V I P-ET  
JE840003126479167 200JE10003  
SEE REFERENCE SIRE M

FREMSTAD, JASON BREEDER & OWNER  
WESTBY, WI

SOONER CENTURION-ET  
USA 000655767 GTHD BBR 100 JH1F JH2C 7JE329  
DUNCAN BELLE 92%  
USA 003534492 GI BBR 100 JH1F

RAPID BAY JUST WAIT  
JECAN000010210608 70JE9956  
MEADOWRIDGE KAPTAIN CALYPSO 95%  
USA 112209805  
TATTOO / R519  
DHIA HERD # 41-48-7117 CONTROL # 1498  
8-02 298 2 17300 3.8 666 3.3 571 98DCR 1855C  
9-02 305 2 16810 4.2 699 3.3 563 97DCR 1896C  
10-04 305 2 14090 3.9 553 3.2 456 98DCR 1514C  
11-05 203 2 11310 3.7 424 3.2 365 87DCR 1182C  
305 2X ME AVG 10L 16112M 701F 542P 1844C  
PPA -1962M -126F -63P / YD -2961M -135F -89P  
CDCB PTA 04/01/2017 5RECS 59%R 2%ILE  
-1593M -67F -47P -301CM\$ -305NM\$ -318FM\$ -196GM\$  
1.4PL 2.3LIV 4.1DPR 4.4CCR 2.4HCR 2.87SCS  
AJCA 04/01/2017 PTAT 41%R -1.1 JUI 7.7 JPI 46%R -86  
SIRE: AVONLEA RENAISSANCE KAPTAIN-ET GJPI -134 0%ILE

NEXT DAM:  
MEADOWRIDGE ABDULLAH TOPS  
4TH DAM:  
MEADOWRIDGE GUSTO VALERIE



## LOT 3889 NORSE STAR KNOCKOUT 3889 {6} USA 067253889

BORN 10/14/2012 PO  
 DHIA HERD # 35-63-0983 CONTROL #  
 FEMALE EFI 4.7% AMERICAN ID 3889 / 3889

2-07 85% 3-09 88%  
 ST SR DF RA RW RL FA FU RH RUW UC UD TP TL RTR RTS  
 44 32 48 22 50 26 22 36 44 39 18 33 20 26 28 25  
 PA -1092M -11F -26P  
 -264CM\$ -272NM\$ -297FM\$  
 -1.9PL -0.6DPR -0.3CCR -0.8HCR 3.13SCS  
 PA TYPE 0.6 JPI 30%R -80

FRESH: 12/10/2016  
 BRED: 03/14/2017 DUE: 12/18/2017 TO  
 AHLEM BALIN-ET  
 USA 072520700 200JE1014  
 SEE REFERENCE SIRE A

SIRE: NORSE STAR KNOCKOUT {5}  
 USA 117381535 GT50K BBR 100 JH1F JH2F 138JE4835  
 SEE REFERENCE SIRE J

DAM:  
 NORSE STAR VENDETTA N3331  
 USA 067223331  
 TATTOO / N3331  
 DHIA HERD # 35-63-0983 CONTROL # 4458  
 1-11 247 3 16770 6.6 1103 3.7 626 88DCR 2165C  
 305 2X ME AVG 1L 22725M 1516F 873P 3021C  
 PPA -678M 95F 12P / YD -988M 87F 1P  
 CDCB PTA 04/01/2017 1RECS 51%R 7%ILE  
 -896M 0F -16P -146CM\$ -162NM\$ -202FM\$ -134GM\$  
 -2.7PL -2.2LIV -0.3DPR 0.8CCR -0.1HCR 3.04SCS  
 AJCA 04/01/2017 PTAT 32%R -0.5 JUI -4.6 JPI 38%R -45

NORSE STAR JERSEYS BREEDER & OWNER  
 WESTBY, WI

BRIDON REMAKE COMERICA-ET  
 JECAN000008422994 GTHD BBR 100 JH1F JH2F 200JE131  
 NORSE STAR TEQUILA KATIE {4} 94%  
 USA 116020457 GT50K BBR 100 JH1F JH2F

ARETHUSA PRIMETIME VENDETTA-ET  
 USA 116022990 94JE3705

NORSE STAR APOLLO N2618  
 USA 116078740  
 TATTOO / N2618  
 DHIA HERD # 35-63-0983 CONTROL # 3547  
 1-09 191 3 8680 5.2 454 4.4 379 76DCR 1255C  
 305 2X ME AVG 1L 13879M 763F 644P 2121C  
 PPA -2874M -78F -51P / YD -3016M -89F -53P  
 CDCB PTA 04/01/2017 1RECS 57%R 3%ILE  
 -1149M -15F -24P -231CM\$ -249NM\$ -291FM\$ -164GM\$  
 -3.8PL -2.2LIV 1.6DPR 2.0CCR -0.2HCR 2.98SCS  
 AJCA 04/01/2017 PTAT 36%R -1.4 JUI -12.5 JPI 44%R -66  
 SIRE: SUNSET CANYON ANTHEMS APOLLO GJPI -41 5%ILE

NEXT DAM:  
 NORSE STAR YOGURT PRALINE-P 82%  
 4-03 305 3 16500 5.9 973 4.2 687 93DCR 2380C

4TH DAM:  
 YODERS BUSTER PROTEIN 79%  
 3-08 305 2 18310 6.1 1109 3.9 719 93DCR 2489C

## LOT 3898 NORSE STAR HABIT 3898 (TWIN) USA 067253898 GA

BORN 10/29/2012  
 DHIA HERD # 35-63-0983 CONTROL # 5059  
 FEMALE EFI 6.9% AMERICAN ID 3898 / 3898

1-10 299 3 14960 5.7 852 3.8 568 91DCR 1965C  
 305 2X ME AVG 1L 17884M 1020F 687P 2377C  
 2-07 81% 3-01 84%  
 ST SR DF RA RW RL FA FU RH RUW UC UD TP TL RTR RTS  
 35 38 40 23 34 20 26 34 32 35 30 25 35 23 38 37  
 PPA -1540M 6F -26P / YD -1357M 5F -27P  
 CDCB GPTA 04/01/2017 1RECS 54%R 14%ILE  
 -523M 6F -2P -45CM\$ -65NM\$ -114FM\$ -67GM\$  
 -2.0PL -1.2LIV -0.7DPR -1.5CCR -1.1HCR 3.01SCS  
 AJCA 04/01/2017 PTAT 43%R -0.2 GJUI -1.5 GJPI 44%R -12

SISTER(S):  
 NORSE STAR GETAWAY 3577 84%  
 2-03 302 3 17090 6.9 1184 4.1 709 90DCR 2456C  
 NORSE STAR MEGATRON 4684  
 SELLING AS LOT 4684

SIRE: UNIQUE VS HABIT  
 JECAN000007912750 GT50K BBR 100 JH1C JH2F 200JE335  
 SEE REFERENCE SIRE FB

DAM:  
 NORSE STAR SUGARDADDY N2540  
 USA 116020792  
 TATTOO / N2540  
 DHIA HERD # 35-63-0983 CONTROL # 3460  
 1-11 305 3 18390 5.1 930 3.9 725 91DCR 2495C  
 2-11 305 3 20240 4.9 995 3.9 796 94DCR 2698C  
 4-00 305 3 22400 5.2 1157 3.8 855 94DCR 2959C  
 5-01 305 3 22000 5.4 1195 3.8 843 93DCR 2917C  
 6-04 305 3 21030 5.0 1041 3.9 828 89DCR 2816C  
 305 2X ME AVG 5L 20276M 1046F 796P 2735C  
 2-02 77% 3-04 80%  
 ST SR DF RA RW RL FA FU RH RUW UC UD TP TL RTR RTS  
 42 33 28 21 35 30 38 29 39 38 28 20 25 38  
 PPA 29M 8F 21P / YD -180M 11F 10P  
 CDCB PTA 04/01/2017 5RECS 63%R 22%ILE  
 -120M 6F 4P 10CM\$ -5NM\$ -41FM\$ -11GM\$  
 -0.9PL -0.5LIV -0.2DPR -0.4CCR -1.6HCR 2.88SCS  
 AJCA 04/01/2017 PTAT 52%R -0.9 JUI -10.9 JPI 48%R -2

SISTER(S):  
 NORSE STAR VINTAGE N2265 81%  
 2-00 297 3 18690 5.1 950 3.4 639 91DCR 2208C

FRESH: 09/16/2016  
 BRED: 12/23/2016 DUE: 09/28/2017 TO  
 RIVER VALLEY RICKI ROCKSTAR  
 JE840003126479237 200JE10009  
 SEE REFERENCE SIRE C

NORSE STAR JERSEYS BREEDER & OWNER  
 WESTBY, WI

O.F. BARBER ROCKET  
 USA 110437084 GTHD BBR 100 JH1C JH2F 9JE202  
 VALLEYSTREAM REMAKE HONEY-ET EX 92 (CAN)  
 JECAN000008489571 GT50K BBR 100 JH1F JH2F

DEN-KEL REBEL SUGARDADDY-ET  
 USA 067029470 GT50K BBR 100 JH1C JH2F 14JE492

NORSE STAR PUSHER LORNA 80%  
 USA 113584413  
 TATTOO / N1643  
 DHIA HERD # 35-63-0983 CONTROL # 2381  
 1-09 303 2 20870 4.9 1013 3.6 753 94DCR 2604C  
 2-09 305 3 22140 5.1 1126 3.6 805 89DCR 2784C  
 4-01 305 3 21450 5.2 1109 4.0 851 90DCR 2946C  
 305 2X ME AVG 3L 23233M 1143F 859P 2965C  
 PPA 32M 5F 13P / YD -506M -27F -6P  
 CDCB PTA 04/01/2017 3RECS 61%R 7%ILE  
 -412M -23F -8P -151CM\$ -163NM\$ -190FM\$ -125GM\$  
 -1.8PL -2.0LIV 0.5DPR 1.0CCR -1.1HCR 2.84SCS  
 AJCA 04/01/2017 PTAT 48%R -1.3 JUI -22.8 JPI 46%R -47  
 SIRE: BACHELORS AMERICAN PUSHER 002-ET GJPI -39 5%ILE

NEXT DAM:  
 NORSE STAR DECLO LARETTA 75%

4TH DAM:  
 ALPINE HEIGHTS DUNCAN LARA 87%  
 9-01 305 2 19890 4.6 919 3.2 636 92DCR 2195C

## LOT 3900 NORSE STAR RENDITION 3900 USA 067253900

BORN 10/30/2012 PO  
 DHIA HERD # 35-63-0983 CONTROL #  
 FEMALE EFI 5.2% AMERICAN ID 3900 / 3900

2-07 82% 3-09 84%  
 ST SR DF RA RW RL FA FU RH RUW UC UD TP TL RTR RTS  
 37 27 38 22 42 27 22 33 39 38 25 18 26 28 25 25

PA -887M -31F -25P  
 -399CM\$ -390NM\$ -374FM\$  
 -3.5PL -1.8DPR -0.5CCR -0.1HCR 3.34SCS  
 PA TYPE -0.1 JPI 29%R -116

SISTER(S):  
 NORSE STAR LADD 4286 83%

SIRE: RACHELS LAST RENDITION  
 USA 117205459 138JE4612  
 SEE REFERENCE SIRE L

DAM:  
 NORSE STAR BARBARO N3330  
 USA 067223330  
 TATTOO / N3330  
 DHIA HERD # 35-63-0983 CONTROL # 4457

1-11 305 3 12670 5.3 666 4.2 527 92DCR 1799C  
 3-00 278 3 15300 5.6 852 4.1 628 90DCR 2175C  
 3-11 242 3 14520 6.0 874 3.9 573 89DCR 1983C  
 305 2X ME AVG 3L 14971M 858F 624P 2144C

3-02 80% 4-06 80%  
 ST SR DF RA RW RL FA FU RH RUW UC UD TP TL RTR RTS  
 38 45 32 28 50 32 25 25 40 36 15 36 23 35 34

PPA -2774M -119F -67P / YD -2204M -78F -53P  
 CDCB PTA 04/01/2017 3RECS 60%R 0%ILE  
 -1115M -33F -26P -425CM\$ -424NM\$ -428FM\$ -414GM\$  
 -5.5PL 0.2LIV -2.6DPR 0.0CCR 0.2HCR 3.42SCS

AJCA 04/01/2017 PTAT 38%R -0.5 JUI -8.1 JPI 46%R-125  
 SELLING AS LOT 3330

FRESH: 11/14/2016  
 BRED: 04/17/2016 DUE: 01/21/2017 TO  
 ELLIOTT'S REGENCY CASINO-ET  
 JE840003125141657 14JE725  
 SEE REFERENCE SIRE H

FREMSTAD, JORY BREEDER & OWNER  
 WESTBY, WI

TOWER VUE PRIME TEQUILA-ET  
 USA 114816452 GTHD BBR 100 JH1F JH2F 76JE156

HOLLYLANE MIRAGE RACHEL 95%  
 JECAN00000599411

JEWELS BARBARO-ET  
 USA 115196476 36JE59

NORSE STAR LIEU N9105  
 USA 116665360

TATTOO / N9105  
 DHIA HERD # 35-63-0983 CONTROL # 3744  
 2-01 217 3 8430 6.1 517 4.4 369 82DCR 1279C  
 305 2X ME AVG 1L 11557M 744F 535P 1855C  
 PPA -3336M -70F -68P / YD -4489M -125F -108P  
 CDCB PTA 04/01/2017 1RECS 57%R 4%ILE  
 -757M -13F -12P -211CM\$ -224NM\$ -255FM\$ -238GM\$  
 -3.3PL 0.5LIV -2.0DPR -1.0CCR -0.8HCR 3.16SCS  
 AJCA 04/01/2017 PTAT 39%R -1.0 JUI -10.9 JPI 46%R -65  
 SIRE: WOODSTOCK LLV LIEUTENANT-ET GJPI -5 9%ILE

NEXT DAM:  
 HI-LAND BOSTON SILLY 72%  
 4-01 305 3 22150 5.1 1130 3.8 836 93DCR 2892C

4TH DAM:  
 HI-LAND PUTMAN SMILE 86%  
 3-10 305 3 16880 4.9 835 3.4 569 91DCR 1965C

## LOT 3910 NORSE STAR KNOCKOUT 3910 {6} USA 067253910

BORN 11/08/2012 PO  
 DHIA HERD # 35-63-0983 CONTROL #  
 FEMALE EFI 6.1% AMERICAN ID 3910 / 3910

2-06 82% 3-01 82%  
 ST SR DF RA RW RL FA FU RH RUW UC UD TP TL RTR RTS  
 34 35 33 27 32 26 26 25 35 37 24 26 34 24 38 33

PA -924M -21F -25P  
 -242CM\$ -243NM\$ -249FM\$  
 -2.0PL -1.1DPR -1.3CCR -0.9HCR 3.11SCS  
 PA TYPE 0.1 JPI 32%R -72

DAUGHTER(S):  
 NORSE STAR COLTON 4957  
 SELLING AS LOT 4957

SISTER(S):  
 NORSE STAR BLACKSTONE 4243 86%  
 SELLING AS LOT 4243  
 NORSE STAR BLACKSTONE 4244 80%

SIRE: NORSE STAR KNOCKOUT {5}  
 USA 117381535 GT50K BBR 100 JH1F JH2F 138JE4835  
 SEE REFERENCE SIRE J

DAM:  
 NORSE STAR ABSOLUTE N3060  
 USA 067343060  
 TATTOO / N3060  
 DHIA HERD # 35-63-0983 CONTROL # 4142

2-10 305 3 20210 4.6 926 3.3 664 92DCR 2293C  
 3-09 305 3 26510 5.4 1439 3.8 1012 91DCR 3502C  
 305 2X ME AVG 2L 23084M 1172F 834P 2886C

3-05 68% 4-01 69%  
 ST SR DF RA RW RL FA FU RH RUW UC UD TP TL RTR RTS  
 30 27 35 28 24 37 19 18 28 29 43 10 34 37 29 29

PPA 1307M 61F 41P / YD 901M 45F 26P  
 CDCB PTA 04/01/2017 2RECS 57%R 10%ILE  
 -86M -2F -2P -103CM\$ -104NM\$ -106FM\$ -113GM\$  
 -2.9PL -0.2LIV -1.4DPR -1.2CCR -0.2HCR 3.00SCS

AJCA 04/01/2017 PTAT 54%R -1.0 JUI -13.9 JPI 45%R -29

FRESH: 11/27/2016  
 BRED: 03/24/2017 DUE: 12/28/2017 TO  
 ELLIOTT'S REGENCY CASINO-ET  
 JE840003125141657 14JE725  
 SEE REFERENCE SIRE H

NORSE STAR JERSEYS BREEDER & OWNER  
 WESTBY, WI

BRIDON REMAKE COMERICA-ET  
 JECAN000008422994 GTHD BBR 100 JH1F JH2F 200JE131

NORSE STAR TEQUILA KATIE {4} 94%  
 USA 116020457 GT50K BBR 100 JH1F JH2F

JENKS ACTION ABSOLUTE-ET  
 USA 115209215 147JE6112

NORSE STAR KENAI N2400 83%  
 USA 115604364

TATTOO / N2400  
 DHIA HERD # 35-63-0983 CONTROL # 3305  
 1-10 305 3 15660 4.9 764 3.7 583 92DCR 2017C  
 2-11 305 3 17480 5.4 937 4.3 752 92DCR 2547C  
 4-01 205 3 12240 5.5 668 4.0 486 87DCR 1682C  
 305 2X ME AVG 3L 15780M 848F 652P 2240C  
 PPA -1928M -72F -49P / YD -1203M -55F -38P  
 CDCB PTA 04/01/2017 3RECS 64%R 6%ILE  
 -393M -22F -14P -184CM\$ -181NM\$ -174FM\$ -136GM\$  
 -2.4PL 0.4LIV 0.8DPR 0.8CCR -0.2HCR 2.98SCS  
 AJCA 04/01/2017 PTAT 55%R -0.8 JUI -7.5 JPI 52%R -47  
 SIRE: DOGWOOD HILL POSEIDON KENAI GJPI -3 11%ILE

NEXT DAM:  
 NORSE STAR MISTER T LEONA 77%  
 5-02 305 3 20890 4.7 982 3.6 745 90DCR 2575C

4TH DAM:  
 OLTMANS MONTANA LEELA LEEN 82%  
 5-02 305 2 21900 4.8 1048 3.5 761 94DCR 2630C



NORSE STAR IATOLA BECKA-ET, VG-88%  
SISTER TO THE DAM OF LOT 3920



NORSE STAR IATOLA BELLA-ET, E-90%  
DAM OF LOT 3920

**LOT 3920 NORSE STAR ABOVE AND BEYOND USA 067253920 GT8K**

BORN 11/15/2012 BBR 100  
 DHIA HERD # 35-63-0983 CONTROL # 5082  
 FEMALE EFI 9.6% AMERICAN ID 3920 / 3920  
 JH1F JH2F  
 2-00 223 3 15440 4.7 719 3.4 522 82DCR 1803C  
 305 2X ME AVG 1L 20938M 1025F 750P 2593C  
 2-06 83% 3-08 86%  
 ST SR DF RA RW RL FA FU RH RUW UC UD TP TL RTR RTS  
 36 35 32 26 45 12 28 36 41 40 26 36 38 25 30 30  
 PPA 1481M 2F 60P / YD 1532M -2F 60P  
 CDCB GPTA 04/01/2017 1RECS 78%R 86%ILE  
 612M 12F 26P 275CM\$ 257NM\$ 217FM\$ 171GM\$  
 4.7PL -0.8LIV -2.1DPR -0.5CCR 0.9HCR 2.83SCS  
 AJCA 04/01/2017 GPTAT 78%R 1.1 GJUI 18.1 GJPI 73%R 81

DAUGHTER(S):  
 NORSE STAR MIRROR 5051  
 SELLING AS LOT 5051

BROTHER(S):  
 NORSE STAR BABOOM AT SELECT SIRE  
 GJPI 59 27%ILE

SISTER(S):  
 NORSE STAR ELITE N2963 92%  
 3-08 288 3 23920 5.3 1269 3.9 933 93DCR 3229C  
 SELLING AS LOT 2963  
 NORSE STAR RENEGADE BRIELLE 90%  
 3-02 305 3 26110 6.1 1586 4.4 1148 90DCR 3980C

SIRE: ALL LYNNS LEGAL VISIONARY-ET  
 USA 117222740 GT50K BBR 100 JH1C JH2F 29JE3761  
 SEE REFERENCE SIRE FL

DAM:  
 NORSE STAR IATOLA BELLA-ET  
 USA 116988506 GT3K BBR 100 JH1F  
 TATTOO / N2555  
 DHIA HERD # 35-63-0983 CONTROL # 3476

1-10 300 3 16580 4.9 813 3.9 641 90DCR 2191C  
 2-10 302 3 23900 4.6 1088 3.8 899 94DCR 2989C  
 3-09 305 3 25080 4.7 1169 3.8 959 93DCR 3203C  
 5-01 305 3 24830 5.2 1289 3.7 928 90DCR 3210C  
 6-00 305 3 13620 4.8 656 4.2 577 90DCR 1854C  
 305 2X ME AVG 5L 21088M 1025F 818P 2756C

3-03 90% 3-10 90%  
 ST SR DF RA RW RL FA FU RH RUW UC UD TP TL RTR RTS  
 40 39 38 35 38 25 34 38 42 43 25 20 33 26

PPA 99M 3F 24P / YD -271M -6F 8P  
 CDCB GPTA 04/01/2017 5RECS 82%R 48%ILE  
 -122M -1F 1P 119CM\$ 108NM\$ 81FM\$ 106GM\$  
 2.4PL -1.2LIV 0.6DPR 0.5CCR -1.1HCR 2.85SCS  
 AJCA 04/01/2017 GPTAT 74%R 1.0 GJUI 13.5 GJPI 75%R 35

SISTER(S):  
 NORSE STAR IATOLA BECKA-ET 88%  
 3-02 305 3 27900 5.6 1558 4.1 1140 94DCR 3948C

FRESH: 01/10/2017  
 BRED: 04/07/2017 DUE: 01/11/2018 TO  
 HILLVIEW LISTOWEL-P  
 USA 067333440 200JE1045  
 SEE REFERENCE SIRE P

FREMSTAD, JORY BREEDER & OWNER  
 WESTBY, WI

TOLLENAARS IMPULS LEGAL 233-ET  
 USA 061929249 GTHD BBR 100 JH1C JH2F 29JE3506  
 D&E PARAMOUNT VIOLET 90%  
 USA 067007718 GTHD BBR 100 JH1F JH2F

SC GOLD DUST PARAMOUNT IATOLA-ET  
 USA 112118277 GTHD BBR 100 JH1F JH2F 29JE3301  
 HI-LAND BARBER BILL BONNY 90%  
 USA 113248252

TATTOO D057 /  
 DHIA HERD # 35-63-0983 CONTROL # 2825  
 2-07 305 3 26470 4.1 1085 3.3 866 94DCR 2932C  
 5-02 305 3 17250 4.7 803 3.5 612 94DCR 2115C  
 305 2X ME AVG 2L 21584M 918F 733P 2482C  
 PPA 1793M -4F 37P / YD 2032M 14F 45P  
 CDCB PTA 04/01/2017 1RECS 65%R 18%ILE  
 40M -16F -2P -28CM\$ -28NM\$ -27FM\$ -7GM\$  
 -0.1PL -2.4LIV 0.6DPR -0.2CCR -2.4HCR 2.82SCS  
 AJCA 04/01/2017 PTAT 56%R 0.6 JUI 3.6 JPI 52%R -5  
 SIRE: JENKS BARBER BILL GJPI -19 6%ILE

NEXT DAM:  
 HI-LAND FREEDOM BON BON 87%  
 4-09 290 2 17740 4.1 719 3.0 533 92DCR 1838C

4TH DAM:  
 O-SO-AH GORDON BON 2917 85%  
 4-02 283 2 16300 4.8 778 3.3 536 89DCR 1851C

## LOT 3921 SUPER-K ACTION 3921 USA 067253921

BORN 11/15/2012  
 DHIA HERD # 35-63-0983 CONTROL # 5083  
 FEMALE EFI 8.2% AMERICAN ID 3921 / 3921  
 1-10 282 3 11520 4.8 550 3.7 424 90DCR 1466C  
 305 2X ME AVG 1L 14316M 691F 538P 1852C  
 2-06 82% 3-01 82%  
 ST SR DF RA RW RL FA FU RH RUW UC UD TP TL RTR RTS  
 32 38 26 28 34 24 27 26 27 24 34 27 35 23 38 30  
 PPA -2745M -127F -94P / YD -3010M -154F -105P  
 CDCB PTA 04/01/2017 1RECS 54%R 7%ILE  
 -632M -29F -21P -163CM\$ -157NM\$ -145FM\$ -113GM\$  
 -0.4PL 0.8LIV 1.1DPR 1.1CCR 1.4HCR 3.08SCS  
 AJCA 04/01/2017 PTAT 51%R 0.3 JUI 9.2 JPI 45%R -43

SIRE: FOREST GLEN AVERY ACTION-ET  
 USA 111023978 GTHD BBR 100 JH1F JH2F 7JE590  
 SEE REFERENCE SIRE AM

DAM:  
 SUPER-K IATOLA SATIN  
 USA 067146121  
 DHIA HERD # 35-63-0983 CONTROL # 310  
 1-11 305 2 12540 5.1 642 3.7 466 97DCR 1612C  
 2-11 305 2 14210 5.3 757 3.8 536 98DCR 1854C  
 4-02 305 2 18370 5.1 934 3.8 694 98DCR 2401C  
 5-02 278 3 20440 5.8 1178 3.8 776 90DCR 2685C  
 305 2X ME AVG 5L 16777M 868F 650P 2197C  
 2-02 84% 3-04 85% 4-07 89%  
 ST SR DF RA RW RL FA FU RH RUW UC UD TP TL RTR RTS  
 45 40 45 25 45 22 28 39 38 48 25 38 27 33  
 PPA -2175M -26F -46P / YD -1284M -20F -27P  
 CDCB PTA 04/01/2017 5RECS 59%R 6%ILE  
 -652M -12F -15P -170CM\$ -173NM\$ -182FM\$ -124GM\$  
 -2.5PL -1.8LIV 0.6DPR 0.6CCR -0.5HCR 3.15SCS  
 AJCA 04/01/2017 PTAT 49%R 0.0 JUI 3.8 JPI 48%R -47  
 SISTER(S):  
 IMPULS SALLY OF SUPER-K 85%

FRESH: 08/03/2016  
 BRED: 10/24/2016 DUE: 07/30/2017 TO  
 HILLVIEW LISTOWEL-P  
 USA 067333440 200JE1045  
 SEE REFERENCE SIRE P

NORSE STAR JERSEYS OWNER  
 WESTBY, WI  
 KAMMES LARRY J & CAROL BREEDER  
 GRATIOT, WI  
 BANCREST LESTER AVERY  
 USA 000659230 GT50K BBR 100 JH1F JH2F 122JE5063  
 WOLF RIVER BERRETTA ADDIE-ET 90%  
 USA 003925986 GT50K BBR 100 JH1C JH2F  
 SC GOLD DUST PARAMOUNT IATOLA-ET  
 USA 112118277 GTHD BBR 100 JH1F JH2F 29JE3301  
 WHITCOMB AMERICAN SARA 85%  
 USA 114291123  
 TATTOO W138 / W138  
 DHIA HERD # 35-33-1321 CONTROL # 229  
 3-08 303 2 13940 5.1 711 3.7 515 0DCR 1781C  
 5-01 305 2 20080 4.0 795 3.5 695 94DCR 2235C  
 6-04 305 2 17680 4.5 796 3.6 633 95DCR 2150C  
 305 2X ME AVG 3L 17571M 781F 625P 2094C  
 CDCB PTA 04/01/2017 0RECS 50%R 2%ILE  
 -786M -24F -22P -303CM\$ -301NM\$ -298FM\$ -247GM\$  
 -3.2PL -2.2LIV 0.5DPR 0.7CCR -1.6HCR 3.15SCS  
 AJCA 12/01/2011 PTAT 43%R -0.6 JUI -9.7 JPI 43%R -86  
 SIRE: AL-TOP ALL AMERICAN GJPI -75 1%ILE  
 NEXT DAM:  
 WINDMILL HILL LESTER SARI 86%  
 7-05 305 2 15460 5.4 836 3.5 537 71DCR 1856C  
 4TH DAM:  
 SAIL-ON BERRETTA SARAH

## LOT 3926 NORSE STAR GETAWAY 3926 USA 067253926

BORN 11/25/2012  
 DHIA HERD # 35-63-0983 CONTROL # 5088  
 FEMALE EFI 4.7% AMERICAN ID 3926 / 3926  
 2-06 82% 3-08 86%  
 ST SR DF RA RW RL FA FU RH RUW UC UD TP TL RTR RTS  
 38 25 39 25 42 26 38 25 39 27 28 36 27 25 28 29  
 PPA -2958M -56F -78P / YD -2885M -46F -67P  
 CDCB PTA 04/01/2017 1RECS 49%R 7%ILE  
 -1306M -26F -35P -139CM\$ -147NM\$ -166FM\$ -159GM\$  
 1.2PL 1.2LIV -0.8DPR 0.0CCR 0.4HCR 2.95SCS  
 AJCA 04/01/2017 PTAT 48%R 0.8 JUI 18.1 JPI 40%R -46

DAUGHTER(S):  
 NORSE STAR VITALITY 4682  
 SELLING AS LOT 4682  
 SISTER(S):  
 NORSE STAR HIRED GUN N3318 86%  
 2-11 305 3 22640 5.1 1150 3.9 877 90DCR 3035C

SIRE: RAPID BAY GETAWAY-ET  
 JECAN000105499916 70JE9940  
 SEE REFERENCE SIRE EU

DAM:  
 NORSE STAR RESSURECT N2620  
 USA 116078759  
 TATTOO / N2620  
 DHIA HERD # 35-63-0983 CONTROL # 3549  
 1-10 299 3 16470 5.5 912 3.9 647 91DCR 2240C  
 2-09 304 3 18900 5.4 1020 4.1 777 94DCR 2691C  
 3-09 305 3 17970 5.0 907 4.1 728 94DCR 2464C  
 4-10 305 3 16320 5.7 927 3.8 623 93DCR 2156C  
 6-01 305 3 20440 5.6 1150 3.8 785 92DCR 2717C  
 305 2X ME AVG 5L 17135M 955F 694P 2394C  
 2-04 84% 2-11 85% 4-02 90%  
 ST SR DF RA RW RL FA FU RH RUW UC UD TP TL RTR RTS  
 40 26 39 25 45 27 28 38 45 40 25 28 28 25  
 PPA -1377M -39F -30P / YD -1160M -35F -24P  
 CDCB PTA 04/01/2017 5RECS 64%R 23%ILE  
 -562M -17F -12P 9CM\$ 1NM\$ -19FM\$ 5GM\$  
 2.6PL 1.5LIV 0.7DPR 1.4CCR 1.2HCR 2.98SCS  
 AJCA 04/01/2017 PTAT 55%R 0.5 JUI 7.6 JPI 51%R -3  
 SISTER(S):  
 NORSE STAR SUREFIRE N3503 90%  
 3-02 291 3 21150 5.4 1141 3.8 796 92DCR 2754C  
 NORSE STAR APPLEJACK 4085 83%  
 SELLING AS LOT 4085

FRESH: 07/02/2016  
 BRED: 10/11/2016 DUE: 07/17/2017 TO  
 GUIMO JOEL-ET  
 JECAN000106797223 200JE384  
 SEE REFERENCE SIRE D

NORSE STAR JERSEYS BREEDER & OWNER  
 WESTBY, WI  
 RAPID BAY REAGAN-ET 70JE9947  
 JECAN000104411830  
 VANDENBERG AMEDEO GORGEIOUS EX 97-3E (CAN)  
 JECAN000008252544  
 RAPID BAY RESSURECTION-ET 70JE9953  
 JECAN000101735533  
 NORSE STAR SIGNATURE DAZZLE 93%  
 USA 114612348  
 TATTOO / N1906  
 DHIA HERD # 35-63-0983 CONTROL # 2659  
 5-03 305 3 22100 5.8 1292 4.1 903 93DCR 3127C  
 6-09 290 3 21310 4.7 1006 4.0 843 93DCR 2782C  
 7-07 305 3 16060 5.7 922 4.2 682 94DCR 2363C  
 8-08 186 3 15390 4.4 673 3.7 571 79DCR 1869C  
 305 2X ME AVG 7L 18609M 1052F 758P 2596C  
 PPA -769M 19F 1P / YD -1293M -29F -27P  
 CDCB PTA 04/01/2017 5RECS 67%R 20%ILE  
 -713M -22F -18P -6CM\$ -17NM\$ -42FM\$ 15GM\$  
 2.0PL 2.0LIV 1.7DPR 2.4CCR 2.0HCR 2.81SCS  
 AJCA 04/01/2017 PTAT 59%R -0.4 JUI 0.7 JPI 53%R -5  
 SIRE: FAMILY HILL AVERY SIGNATURE GJPI -31 7%ILE  
 NEXT DAM:  
 NORSE STAR COMISKEY DESSA {6} 82%  
 1-09 297 3 17370 5.2 901 3.5 601 95DCR 2077C  
 4TH DAM:  
 FAT-N-HAPPY CARL DARBY {5} 85%  
 4-06 305 3 21480 5.3 1146 3.6 779 96DCR 2694C

**LOT 3931 NORSE STAR JUPITER 3931 {4} USA 067253931**

BORN 11/28/2012  
 DHIA HERD # 35-63-0983 CONTROL # 5093  
 FEMALE EFI 7.7% AMERICAN ID 3931 / 3931  
 1-10 271 3 19110 4.6 882 3.7 705 90DCR 2389C  
 305 2X ME AVG 1L 23444M 1107F 898P 3019C  
 2-06 85% 3-00 78% 3-08 84%  
 ST SR DF RA RW RL FA FU RH RUW UC UD TP TL RTR RTS  
 38 28 38 22 36 24 26 38 34 23 32 24 27 25 33 34  
 PPA 1408M 56F 76P / YD 1398M 56F 76P  
 CDCB PTA 04/01/2017 1RECS 53%R 54%ILE  
 274M 17F 20P 147CM\$ 129NM\$ 87FM\$ 112GM\$  
 0.6PL -2.4LIV -0.6DPR -0.2CCR -0.7HCR 3.04SCS  
 AJCA 04/01/2017 PTAT 51%R 0.3 JUI -0.6 JPI 43%R 44

SIRE: SUN VALLEY IMPULS JUPITER  
 USA 115870022 GT50K BBR 100 JH1F JH2F 29JE3615  
 SEE REFERENCE SIRE CV

DAM:  
 NORSE STAR BUCKWHEAT N3000 {3}  
 USA 067343000  
 TATTOO / N3000  
 DHIA HERD # 35-63-0983 CONTROL # 4017  
 2-02 296 3 18410 5.0 922 4.0 735 93DCR 2497C  
 3-02 295 3 21630 5.4 1171 4.0 855 92DCR 2960C  
 4-02 305 3 21600 5.6 1201 4.3 939 91DCR 3230C  
 5-01 235 3 17980 4.5 805 3.9 703 88DCR 2266C  
 305 2X ME AVG 4L 19916M 1043F 824P 2790C  
 2-06 81% 3-09 84% 4-04 86%  
 ST SR DF RA RW RL FA FU RH RUW UC UD TP TL RTR RTS  
 29 35 37 24 37 28 37 43 37 35 28 18 39 24 46 31  
 PPA -279M -6F 31P / YD -693M -25F -2P  
 CDCB PTA 04/01/2017 4RECS 59%R 27%ILE  
 -411M -16F -6P 37CM\$ 22NM\$ -10FM\$ 40GM\$  
 1.6PL 0.0LIV 1.1DPR 0.8CCR -0.8HCR 2.85SCS  
 AJCA 04/01/2017 PTAT 48%R 0.3 JUI 5.3 JPI 43%R 14  
 SELLING AS LOT 3000

FRESH: 09/30/2016  
 BRED: 02/16/2017 DUE: 11/22/2017 TO  
 PROGENESIS HARLEM-ET  
 JECAN000012302933 200JE1061  
 SEE REFERENCE SIRE U

NORSE STAR JERSEYS BREEDER & OWNER  
 WESTBY, WI

ISDK Q IMPULS  
 JEDNK000000301592 GTHD BBR 100 JH1F JH2F 236JE3  
 SUN VALLEY HALLMARK JERSEY 92%  
 USA 113219298

UNIQUE HP BUCKWHEAT {6}-ET  
 USA 115458806 GT50K BBR 100 JH1F JH2F 7JE964  
 NORSE STAR GEMINI MACY {2} 81%  
 USA 114807072

TATTOO / N1746  
 DHIA HERD # 35-63-0983 CONTROL # 2491  
 2-04 294 3 12700 4.6 584 3.3 425 89DCR 1468C  
 3-03 305 3 12960 5.0 642 3.8 486 89DCR 1681C  
 4-03 305 3 14110 4.6 646 3.6 502 94DCR 1728C  
 5-07 305 3 13350 5.0 665 3.8 501 91DCR 1733C  
 305 2X ME AVG 5L 11778M 579F 427P 1478C  
 PPA -4127M -212F -161P / YD -2094M -130F -84P  
 CDCB PTA 04/01/2017 5RECS 58%R 5%ILE  
 -678M -50F -28P -200CM\$ -192NM\$ -171FM\$ -149GM\$  
 0.4PL 0.7LIV 1.2DPR 0.7CCR -0.6HCR 2.87SCS  
 AJCA 04/01/2017 PTAT 44%R -0.3 JUI 9.8 JPI 42%R -50  
 SIRE: SHENANDOAH GEMINI-ET GJPI -8 9%ILE

NEXT DAM:  
 NORSE STAR N1014 {1}  
 4TH DAM:  
 NORSE STAR PITINO MICKEY {2} 91%  
 2-11 305 2 20610 5.2 1071 3.8 776 94DCR 2685C



HEARTLAND ACTION KAVA-ET, VG-85%  
DAM OF LOT 3939



HEARTLAND MANNIX KYLIE-ET, E-93%  
GRANDAM OF LOT 3939

**LOT 3939 NORSE STAR PREMIER 3939 USA 067253939 GA**

BORN 12/10/2012  
DHIA HERD # 35-63-0983 CONTROL # 5101  
FEMALE EFI 7.4% AMERICAN ID 3939 / 3939  
2-05 82% 3-07 86%  
ST SR DF RA RW RL FA FU RH RUW UC UD TP TL RTR RTS  
36 26 38 22 28 27 38 25 38 38 25 25 26 25 25 28  
PPA 1235M 65F 66P / YD 2672M 97F 111P  
CDCB GPTA 04/01/2017 1RECS 53%R 56%ILE  
-287M 6F 3P 154CM\$ 138NM\$ 96FM\$ 120GM\$  
2.8PL 2.4LIV 0.8DPR -0.8CCR -0.1HCR 3.08SCS  
AJCA 04/01/2017 PTAT 52%R 0.9 GJUI 6.2 GJPI 47%R 36

DAUGHTER(S):  
NORSE STAR MEGABUCK 5245  
SELLING AS LOT 5245  
NORSE STAR ON THE MONEY 4730  
SELLING AS LOT 4730

SISTER(S):  
HEARTLAND ZUMA KOLBY 85%  
2-09 283 3 15120 5.7 867 4.0 606 93DCR 2098C

SIRE: HAWARDEN IMPULS PREMIER  
USA 067107510 GT50K BBR 100 JH1C JH2F 29JE3756  
SEE REFERENCE SIRE N

DAM:  
HEARTLAND ACTION KAVA-ET  
USA 067282046 GT3K BBR 100 JH1F  
TATTOO / 2046  
DHIA HERD # 35-63-0983 CONTROL # 4871  
1-10 305 3 18150 4.8 863 3.6 648 85DCR 2240C  
3-02 283 3 23750 4.5 1069 3.5 836 92DCR 2868C  
305 2X ME AVG 3L 19160M 961F 722P 2486C  
2-01 85% 3-08 85%  
ST SR DF RA RW RL FA FU RH RUW UC UD TP TL RTR RTS  
48 42 42 27 35 28 19 22 39 42 31 18 34 32  
PPA -107M -15F 9P / YD -181M -29F -1P  
CDCB GPTA 04/01/2017 3RECS 80%R 14%ILE  
-314M -18F -12P -67CM\$ -63NM\$ -55FM\$ -60GM\$  
0.8PL 1.9LIV 0.4DPR -0.3CCR 0.2HCR 3.01SCS  
AJCA 04/01/2017 GPTAT 78%R 0.5 GJUI -1.5 GJPI 74%R -26

SISTER(S):  
HEARTLAND BARKLY KELLY 90%  
3-00 305 3 27120 4.4 1183 3.4 923 91DCR 3169C  
HEARTLAND FANCLUB KELSEY 82%  
HEARTLAND ACTION KEELY-ET 82%  
1-08 305 3 15210 5.4 819 3.6 540 91DCR 1867C  
HEARTLAND ACTION KELLIE-ET 83%  
1-10 291 3 16710 5.0 828 3.8 633 92DCR 2190C  
HEARTLAND ZUMA KARISSA 87%  
2-10 305 2 19860 4.4 874 3.5 696 96DCR 2362C

FRESH: 06/15/2016  
BRED: 09/26/2016 DUE: 07/02/2017 TO  
GUIMO JOEL-ET  
JECAN000106797223 200JE384  
SEE REFERENCE SIRE D

NORSE STAR JERSEYS BREEDER & OWNER  
WESTBY, WI

ISDK Q IMPULS  
JEDNK000000301592 GTHD BBR 100 JH1F JH2F 236JE3  
HAWARDEN JACE PIX 95%  
USA 114714077 GT3K BBR 100 JH1C

FOREST GLEN AVERY ACTION-ET  
USA 111023978 GTHD BBR 100 JH1F JH2F 7JE590  
HEARTLAND MANNIX KYLIE-ET 93%  
USA 111754405 GI BBR 100 JH1C

TATTOO H766 / H766  
DHIA HERD # 48-89-0168 CONTROL # 766  
6-02 305 3 25720 5.6 1444 3.3 860 93DCR 2970C  
7-09 305 3 23030 5.1 1166 3.4 786 92DCR 2715C  
8-11 305 3 19660 5.6 1093 3.5 690 92DCR 2385C  
10-03 305 3 15130 5.5 839 3.4 513 94DCR 1772C  
305 2X ME AVG 9L 18630M 915F 639P 2197C  
PPA 1145M 50F 22P / YD -262M -29F -18P  
CDCB GPTA 04/01/2017 5RECS 77%R 7%ILE  
-425M -14F -14P -152CM\$ -148NM\$ -139FM\$ -139GM\$  
-0.5PL -0.9LIV 0.1DPR -0.8CCR -1.8HCR 3.07SCS  
AJCA 04/01/2017 GPTAT 72%R -0.1 GJUI -3.2 GJPI 68%R -48  
SIRE: ROCK MAPLE BROOK MANNIX GJPI -65 2%ILE

NEXT DAM:  
SOONER BECKY 92%  
6-00 305 2 20770 5.5 1137 3.8 794 DHIR 2583C

4TH DAM:  
T. BRASS JULIA 88%  
3-07 305 2 11870 3.9 463 3.2 374 DHIR 1213C

## LOT 3941 SUPER-K SULTAN 3941 USA 067253941

BORN 12/11/2012  
 DHIA HERD # 35-63-0983 CONTROL # 5103  
 FEMALE EFI 7.1% AMERICAN ID 3941 / 3941

2-05 82% 3-07 84%  
 ST SR DF RA RW RL FA FU RH RUW UC UD TP TL RTR RTS  
 36 29 29 16 46 26 28 36 42 39 22 29 32 23 19 32  
 PPA -1952M -64F -34P / YD -2436M -109F -49P  
 CDCB PTA 04/01/2017 1RECS 51%R 13%ILE  
 -685M -10F -12P -65CM\$ -76NM\$ -105FM\$ -101GM\$  
 0.6PL 0.0LIV -1.0DPR -1.0CCR -1.1HCR 3.07SCS  
 AJCA 04/01/2017 PTAT 51%R 0.5 JUI 13.9 JPI 44%R -21

SIRE: SHF CENTURION SULTAN  
 USA 110404026 GTHD BBR 100 JH1C JH2C 200JE303  
 SEE REFERENCE SIRE CC

**DAM:**

SUPER-K LEGION CALIPSO  
 USA 067128142

DHIA HERD # 35-63-0983 CONTROL # 336  
 2-03 305 2 12140 5.2 632 3.6 441 97DCR 1525C  
 3-04 299 2 13220 5.8 762 4.0 532 98DCR 1842C  
 4-04 305 3 23090 6.6 1530 4.0 925 94DCR 3203C  
 5-05 305 3 23850 6.6 1585 4.1 981 91DCR 3398C  
 305 2X ME AVG 5L 16285M 1016F 659P 2281C

2-05 85% 3-00 87% 3-07 88% 4-10 90%  
 ST SR DF RA RW RL FA FU RH RUW UC UD TP TL RTR RTS  
 32 39 48 19 38 33 30 39 49 32 29 19 42 28

PPA -1885M 16F -34P / YD -1979M -10F -37P  
 CDCB PTA 04/01/2017 5RECS 60%R 10%ILE  
 -1007M -11F -20P -90CM\$ -105NM\$ -144FM\$ -101GM\$  
 0.3PL 1.0LIV 0.3DPR -0.2CCR -0.9HCR 3.02SCS  
 AJCA 04/01/2017 PTAT 52%R 0.3 JUI 4.8 JPI 50%R -31  
 SELLING AS LOT 142

FRESH: 06/04/2016  
 BRED: 08/09/2016 DUE: 05/15/2017 TO  
 LENCREST BLACKSTONE-ET  
 JECAN000102058939 200JE423  
 SEE REFERENCE SIRE B

NORSE STAR JERSEYS OWNER  
 WESTBY, WI

KAMMES LARRY J & CAROL BREEDER  
 GRATIOT, WI

SOONER CENTURION-ET  
 USA 000655767 GTHD BBR 100 JH1F JH2C 7JE329  
 POTWELL JUDES SUCCESS 21C 93%  
 USA 003968887

BW LEGION  
 USA 110226426 GTHD BBR 100 JH1F JH2C 505JE101

SUPER-K PARAMOUNT CALI 83%  
 USA 113756739

TATTOO K26 / K26  
 DHIA HERD # 35-33-1321 CONTROL # 188  
 2-04 305 2 13540 5.0 671 3.8 509 96DCR 1761C  
 3-06 305 2 14710 5.2 769 4.0 585 94DCR 2025C  
 4-06 305 2 10330 5.3 548 4.2 432 98DCR 1478C  
 5-06 305 2 13750 5.2 712 4.1 558 98DCR 1915C  
 305 2X ME AVG 5L 14124M 707F 558P 1901C  
 PPA -3173M -76F -64P / YD -2778M -75F -60P  
 CDCB PTA 04/01/2017 5RECS 54%R 6%ILE  
 -1218M -30F -26P -159CM\$ -177NM\$ -220FM\$ -135GM\$  
 -0.3PL 1.3LIV 1.3DPR 1.2CCR -0.1HCR 2.96SCS  
 AJCA 04/01/2017 PTAT 52%R -0.8 JUI -4.2 JPI 46%R -48  
 SIRE: ROCK ELLA PARAMOUNT-ET GJPI 6 11%ILE

NEXT DAM:  
 VILLAGE CREST CELIN 88%  
 4-02 305 2 17530 5.1 887 3.7 642 93DCR 2220C

4TH DAM:  
 VILLAGE CREST SHERRY

## LOT 3942 SUPER-K ACTION 3942 USA 067253942

BORN 12/14/2012  
 DHIA HERD # 35-63-0983 CONTROL # 5104  
 FEMALE EFI 7.8% AMERICAN ID 3942 / 3942  
 1-09 272 3 20260 4.5 902 3.4 691 90DCR 2387C  
 305 2X ME AVG 1L 25257M 1148F 893P 3073C  
 2-05 84% 3-00 88%  
 ST SR DF RA RW RL FA FU RH RUW UC UD TP TL RTR RTS  
 34 38 43 26 34 25 24 35 34 35 27 27 33 23 38 33  
 PPA 1363M 38F 44P / YD 1841M 42F 57P  
 CDCB PTA 04/01/2017 1RECS 54%R 28%ILE  
 -152M -12F -2P 34CM\$ 28NM\$ 15FM\$ 58GM\$  
 0.9PL 2.0LIV 1.8DPR 0.6CCR 1.4HCR 2.94SCS  
 AJCA 04/01/2017 PTAT 51%R 0.7 JUI 3.6 JPI 45%R 14

DAUGHTER(S):  
 NORSE STAR SUCCESS 5344  
 SELLING AS LOT 5344  
 JX NORSE STAR JUDGE 4598 {5}  
 SELLING AS LOT 4598

SISTER(S):  
 SUPER-K MILITIA JANE 81%  
 3-02 292 3 19260 6.6 1277 4.1 796 90DCR 2757C  
 NORSE STAR APPLEJACK 4292 83%  
 SELLING AS LOT 4292

SIRE: FOREST GLEN AVERY ACTION-ET  
 USA 111023978 GTHD BBR 100 JH1F JH2F 7JE590  
 SEE REFERENCE SIRE AM

DAM:  
 SUPER-K JACE JADE

USA 067014980  
 DHIA HERD # 35-63-0983 CONTROL # 271

2-01 305 2 15070 4.3 654 3.6 536 97DCR 1789C  
 3-02 305 2 14930 4.6 692 3.7 554 98DCR 1876C  
 4-04 305 2 19050 4.6 869 3.6 688 98DCR 2344C  
 5-05 305 2 18230 4.3 792 3.8 684 97DCR 2217C  
 6-05 305 3 26090 5.1 1328 3.7 955 93DCR 3303C  
 7-05 305 3 21630 5.1 1113 3.9 849 91DCR 2939C  
 305 2X ME AVG 6L 19028M 898F 707P 2386C

2-08 86% 3-04 86% 4-07 87% 5-09 90%  
 ST SR DF RA RW RL FA FU RH RUW UC UD TP TL RTR RTS  
 42 39 45 25 38 26 36 46 39 42 27 22 27 35

PPA 123M -29F 15P / YD -772M -37F -7P  
 CDCB PTA 04/01/2017 5RECS 60%R 12%ILE  
 -520M -20F -8P -64CM\$ -82NM\$ -122FM\$ -29GM\$  
 -0.6PL 0.2LIV 2.2DPR 0.4CCR -0.2HCR 2.82SCS  
 AJCA 04/01/2017 PTAT 53%R -0.3 JUI -7.3 JPI 50%R -18

SISTER(S):  
 SUPER K COUNCELLER JEN 95%  
 9-07 305 3 24190 4.2 1018 3.6 863 94DCR 2825C

FRESH: 09/22/2016  
 BRED: 01/13/2017 DUE: 10/19/2017 TO  
 RIVER VALLEY RICKI ROCKSTAR  
 JE840003126479237 200JE10009  
 SEE REFERENCE SIRE C

NORSE STAR JERSEYS OWNER  
 WESTBY, WI  
 KAMMES LARRY J & CAROL BREEDER  
 GRATIOT, WI

BANCREST LESTER AVERY  
 USA 000659230 GT50K BBR 100 JH1F JH2F 122JE5063  
 WOLF RIVER BERRETTA ADDIE-ET 90%  
 USA 003925986 GT50K BBR 100 JH1C JH2F

WINDY WILLOW MONTANA JACE {6}  
 USA 110106571 GTHD BBR 100 JH1C JH2F 7JE535

SILENT HOLLOW BERRETTA JEWEL 87%  
 USA 110915917

TATTOO F53 / F53  
 DHIA HERD # 35-33-1321 CONTROL # 46  
 4-02 303 2 11770 3.4 405 3.7 440 94DCR 1261C  
 5-01 305 2 12690 3.9 499 3.8 478 94DCR 1463C  
 6-03 305 2 12970 3.6 469 3.5 459 94DCR 1388C  
 7-03 186 2 9420 3.7 353 3.5 330 80DCR 1022C  
 305 2X ME AVG 4L 12916M 486F 474P 1437C  
 PPA -4891M -245F -148P / YD -3583M -183F -103P  
 CDCB PTA 04/01/2017 5RECS 62%R 0%ILE  
 -1628M -80F -46P -412CM\$ -416NM\$ -430FM\$ -261GM\$  
 -1.9PL 1.2LIV 5.0DPR 2.7CCR 1.0HCR 2.98SCS  
 AJCA 08/01/2009 PTAT 35%R 0.2 JUI 8.9 JPI 49%R -97  
 SIRE: MASON BOOMER SOONER BERRETTA {6} GJPI -34 5%ILE

NEXT DAM:  
 VALHALLA DYNASTY JULIE 88%  
 3-11 305 2 13750 4.2 571 3.8 524 DHIR 1598C

4TH DAM:  
 VALHALLA JOE JINX





HILL TOP ACE MORGAN, E-90%  
DAM OF LOT 3951



NORSE STAR RENEGADE MARLEY, VG-83%  
SISTER TO LOT 3951

**LOT 3951 NORSE STAR TOPEKA MOONLIGHT-ET USA 067253951 GT8K**

BORN 12/19/2012 BBR 100  
DHIA HERD # 35-63-0983 CONTROL # 5113  
FEMALE EFI 7.6% AMERICAN ID 3951 / 3951  
JH1F JH2F  
1-09 283 3 14650 5.6 820 3.9 569 90DCR 1969C  
305 2X ME AVG 1L 18513M 1044F 734P 2541C  
2-05 82% 2-11 84%  
ST SR DF RA RW RL FA FU RH RUW UC UD TP TL RTR RTS  
38 37 38 20 34 13 26 28 35 32 28 30 34 25 37 36  
PPA -851M 22F -6P / YD -619M 54F 8P  
CDCB GPTA 04/01/2017 1RECS 79%R 71%ILE  
130M 37F 17P 210CM\$ 190NM\$ 143FM\$ 144GM\$  
1.5PL -2.5LIV -1.1DPR -1.1CCR -1.1HCR 3.05SCS  
AJCA 04/01/2017 GPTAT 79%R 1.3 GJUI 23.5 GJPI 73%R 64

DAUGHTER(S):  
NORSE STAR NIKON 4583  
SELLING AS LOT 4583

SISTER(S):  
HILL TOP JARRETT MARIAH 82%  
1-11 281 3 23460 4.3 1002 3.4 805 90DCR 2717C  
NORSE STAR RENEGADE MARLEY 83%  
3-02 331 3 20948 6.6 1389 3.8 806 DHIR 2790C  
NORSE STAR TOPEKA MAGIC-ET 80%  
1-10 246 3 15540 4.7 732 3.5 541 87DCR 1869C  
SELLING AS LOT 3952  
NORSE STAR MERCHANT MALLORY-ET 85%  
SELLING AS LOT 4017  
NORSE STAR VINTAGE 4196-P 80%  
SELLING AS LOT 4196  
NORSE STAR BARNABAS 4722  
SELLING AS LOT 4722  
NORSE STAR NIKON 4755-ET  
SELLING AS LOT 4755

SIRE: HEARTLAND MERCHANT TOPEKA-ET  
USA 067332021 GT50K BBR 100 JH1F JH2F 7JE1169  
SEE REFERENCE SIRE T

DAM:  
HILL TOP ACE MORGAN  
USA 116121037 GT3K BBR 100 JH1F  
TATTOO E117 / E117  
DHIA HERD # 35-63-0983 CONTROL # 3939  
1-11 289 3 18180 5.0 906 3.7 679 88DCR 2349C  
2-10 305 3 28130 4.5 1258 3.8 1065 93DCR 3493C  
365 2 32904 4.5 1480 3.8 1244 DHIR 4097C  
4-03 305 3 26690 4.8 1284 3.6 954 93DCR 3298C  
5-11 305 3 25580 5.1 1306 3.8 961 92DCR 3325C  
305 2X ME AVG 5L 22822M 1123F 849P 2898C

2-01 83% 3-03 85% 3-10 88% 7-07 90%  
ST SR DF RA RW RL FA FU RH RUW UC UD TP TL RTR RTS  
36 42 40 25 40 31 39 42 43 38 25 15 33 24 38 36  
PPA 1990M 95F 77P / YD 964M 56F 46P  
CDCB GPTA 04/01/2017 5RECS 82%R 72%ILE  
606M 22F 19P 192CM\$ 193NM\$ 194FM\$ 212GM\$  
1.4PL -0.2LIV 1.4DPR 2.0CCR 0.6HCR 3.08SCS  
AJCA 04/01/2017 GPTAT 79%R 0.1 GJUI 5.3 GJPI 75%R 61

FRESH: 10/03/2016  
BRED: 12/05/2016 DUE: 09/10/2017 TO  
AHLEM FORMIDABLE WICHITA 22978  
USA 074067763 7JE1537  
SEE REFERENCE SIRE BD

NORSE STAR JERSEYS BREEDER & OWNER  
WESTBY, WI

SUNSET CANYON MERCHANT-ET  
USA 114256027 GT50K BBR 100 JH1C JH2F 11JE884  
HEARTLAND NATHAN TEXAS-ET 95%  
USA 067041437 GT50K BBR 100 JH1F JH2F

SENN-SATIONAL PARAMOUNT ACE  
USA 112537258 GT50K BBR 100 JH1C JH2F 1JE552  
HILL TOP IMPULS MONIQUE 88%  
USA 114910080

TATTOO E94 / E94  
DHIA HERD # 21-35-4502 CONTROL # 94  
2-10 305 2 11730 5.0 582 3.6 421 97DCR 1455C  
3-11 305 2 9230 5.5 504 3.6 328 91DCR 1134C  
8-02 305 2 6660 6.1 405 3.5 231 83DCR 798C  
9-03 305 2 6890 4.7 326 3.6 246 87DCR 850C  
305 2X ME AVG 5L 9741M 497F 351P 1209C  
PPA -271M 33F 8P / YD -134M 44F 22P  
CDCB PTA 04/01/2017 5RECS 62%R 75%ILE  
-137M 19F 10P 230CM\$ 205NM\$ 147FM\$ 198GM\$  
3.1PL 0.3LIV 1.0DPR 1.6CCR 0.2HCR 2.93SCS  
AJCA 04/01/2017 PTAT 53%R -0.2 JUI 3.6 JPI 51%R 61  
SIRE: ISDK Q IMPULS GJPI 76 31%ILE

NEXT DAM:  
HILL TOP SAMBO MONICA 91%  
3-10 305 2 14160 4.6 649 3.5 489 95DCR 1690C

4TH DAM:  
NEPTUNE MONA OF HILL TOP 87%  
2-09 305 2 12330 4.6 571 3.6 446 94DCR 1531C



HILL TOP ACE MORGAN, E-90%  
DAM OF LOT 3952



HILL TOP JARRETT MARIAH, VG-82%  
SISTER TO LOT 3952

**LOT 3952 NORSE STAR TOPEKA MAGIC-ET USA 067253952 GT8K**

BORN 12/20/2012 BBR 100  
DHIA HERD # 35-63-0983 CONTROL # 5117  
FEMALE EFI 8.0% AMERICAN ID 3952 / 3952  
JH1F JH2F  
1-10 246 3 15540 4.7 732 3.5 541 87DCR 1869C  
305 2X ME AVG 1L 20477M 995F 746P 2580C  
2-05 80% 2-11 80%  
ST SR DF RA RW RL FA FU RH RUW UC UD TP TL RTR RTS  
34 25 46 27 35 15 23 23 28 26 23 15 34 25 34 47  
PPA 211M 15F 11P / YD 621M 46F 28P  
CDCB GPTA 04/01/2017 1RECS 79%R 55%ILE  
602M 35F 19P 127CM\$ 132NM\$ 143FM\$ 78GM\$  
0.6PL -3.7LIV -2.2DPR -1.9CCR -0.5HCR 3.23SCS  
AJCA 04/01/2017 GPTAT 79%R 1.3 GJUI 12.0 GJPI 73%R 36

SISTER(S):  
HILL TOP JARRETT MARIAH 82%  
1-11 281 3 23460 4.3 1002 3.4 805 90DCR 2717C  
NORSE STAR RENEGADE MARLEY 83%  
3-02 331 3 20948 6.6 1389 3.8 806 DHIR 2790C  
NORSE STAR TOPEKA MOONLIGHT-ET 84%  
1-09 283 3 14650 5.6 820 3.9 569 90DCR 1969C  
SELLING AS LOT 3951  
NORSE STAR MERCHANT MALLORY-ET 85%  
SELLING AS LOT 4017  
NORSE STAR VINTAGE 4196-P 80%  
SELLING AS LOT 4196  
NORSE STAR BARNABAS 4722  
SELLING AS LOT 4722  
NORSE STAR NIKON 4755-ET  
SELLING AS LOT 4755

SIRE: HEARTLAND MERCHANT TOPEKA-ET  
USA 067332021 GT50K BBR 100 JH1F JH2F 7JE1169  
SEE REFERENCE SIRE T

DAM:  
HILL TOP ACE MORGAN  
USA 116121037 GT3K BBR 100 JH1F  
TATTOO E117 / E117  
DHIA HERD # 35-63-0983 CONTROL # 3939  
1-11 289 3 18180 5.0 906 3.7 679 88DCR 2349C  
2-10 305 3 28130 4.5 1258 3.8 1065 93DCR 3493C  
365 2 32904 4.5 1480 3.8 1244 DHIR 4097C  
4-03 305 3 26690 4.8 1284 3.6 954 93DCR 3298C  
5-11 305 3 25580 5.1 1306 3.8 961 92DCR 3325C  
305 2X ME AVG 5L 22822M 1123F 849P 2898C  
2-01 83% 3-03 85% 3-10 88% 7-07 90%  
ST SR DF RA RW RL FA FU RH RUW UC UD TP TL RTR RTS  
36 42 40 25 40 31 39 42 43 38 25 15 33 24 38 36  
PPA 1990M 95F 77P / YD 964M 56F 46P  
CDCB GPTA 04/01/2017 5RECS 82%R 72%ILE  
606M 22F 19P 192CM\$ 193NM\$ 194FM\$ 212GM\$  
1.4PL -0.2LIV 1.4DPR 2.0CCR 0.6HCR 3.08SCS  
AJCA 04/01/2017 GPTAT 79%R 0.1 GJUI 5.3 GJPI 75%R 61

FRESH: 11/06/2016  
BRED: 03/03/2017 DUE: 12/07/2017 TO  
AHLEM BALIN-ET  
USA 072520700 200JE1014  
SEE REFERENCE SIRE A

NORSE STAR JERSEYS BREEDER & OWNER  
WESTBY, WI

SUNSET CANYON MERCHANT-ET  
USA 114256027 GT50K BBR 100 JH1C JH2F 11JE884  
HEARTLAND NATHAN TEXAS-ET 95%  
USA 067041437 GT50K BBR 100 JH1F JH2F

SENN-SATIONAL PARAMOUNT ACE  
USA 112537258 GT50K BBR 100 JH1C JH2F 1JE552  
HILL TOP IMPULS MONIQUE 88%  
USA 114910080  
TATTOO E94 / E94  
DHIA HERD # 21-35-4502 CONTROL # 94  
2-10 305 2 11730 5.0 582 3.6 421 97DCR 1455C  
3-11 305 2 9230 5.5 504 3.6 328 91DCR 1134C  
8-02 305 2 6660 6.1 405 3.5 231 83DCR 798C  
9-03 305 2 6890 4.7 326 3.6 246 87DCR 850C  
305 2X ME AVG 5L 9741M 497F 351P 1209C  
PPA -271M 33F 8P / YD -134M 44F 22P  
CDCB PTA 04/01/2017 5RECS 62%R 75%ILE  
-137M 19F 10P 230CM\$ 205NM\$ 147FM\$ 198GM\$  
3.1PL 0.3LIV 1.0DPR 1.6CCR 0.2HCR 2.93SCS  
AJCA 04/01/2017 PTAT 53%R -0.2 JUI 3.6 JPI 51%R 61  
SIRE: ISDK Q IMPULS GJPI 76 31%ILE

NEXT DAM:  
HILL TOP SAMBO MONICA 91%  
3-10 305 2 14160 4.6 649 3.5 489 95DCR 1690C

4TH DAM:  
NEPTUNE MONA OF HILL TOP 87%  
2-09 305 2 12330 4.6 571 3.6 446 94DCR 1531C

## LOT 3954 SUPER-K ACTION 3954 USA 067253954 GA

BORN 12/25/2012  
 DHIA HERD # 35-63-0983 CONTROL # 5119  
 FEMALE EFI 8.0% AMERICAN ID 3954 / 3954  
 1-09 255 3 16690 5.3 881 4.0 669 88DCR 2316C  
 305 2X ME AVG 1L 21770M 1171F 904P 3132C  
 2-05 84% 2-11 84%  
 ST SR DF RA RW RL FA FU RH RUW UC UD TP TL RTR RTS  
 32 35 38 20 26 26 23 32 32 33 26 29 35 23 34 38  
 PPA -43M 58F 55P / YD 233M 60F 68P  
 CDCB GPTA 04/01/2017 1RECS 57%R 51%ILE  
 -281M OF 6P 138CM\$ 118NM\$ 67FM\$ 108GM\$  
 1.8PL 1.6LIV 0.3DPR 0.1CCR 1.6HCR 3.06SCS  
 AJCA 04/01/2017 PTAT 51%R 1.1 GJUI 16.1 GJPI 51%R 45

SIRE: FOREST GLEN AVERY ACTION-ET  
 USA 111023978 GTHD BBR 100 JH1F JH2F 7JE590  
 SEE REFERENCE SIRE AM

DAM:  
 SUPER-K TBONE VALERIE  
 USA 067168183 GT8K BBR 100 JH1F JH2F  
 DHIA HERD # 35-63-0983 CONTROL # 386  
 1-11 305 2 13700 4.6 625 3.8 516 97DCR 1716C  
 305 2X ME AVG 2L 14408M 802F 548P 1842C  
 2-03 88%  
 ST SR DF RA RW RL FA FU RH RUW UC UD TP TL RTR RTS  
 39 29 42 26 40 38 42 38 42 45 26 40 28 28  
 PPA -158M 4F -9P / YD -1401M 5F -7P  
 CDCB GPTA 04/01/2017 2RECS 80%R 22%ILE  
 -298M 4F 4P 12CM\$ -4NM\$ -45FM\$ 1GM\$  
 -0.4PL -1.3LIV -0.1DPR -0.3CCR 0.7HCR 3.14SCS  
 AJCA 04/01/2017 GPTAT 79%R 0.8 GJUI 3.5 GJPI 75%R 5

SISTER(S):  
 SUPER-K JACE VALOR 85%  
 7-07 305 3 28860 4.7 1368 3.6 1027 92DCR 3550C  
 SUPER-K REGION VERA 86%  
 2-04 305 3 20800 4.8 997 3.5 720 91DCR 2488C  
 SELLING AS LOT 205

FRESH: 10/23/2016  
 BRED: 01/01/2017 DUE: 10/07/2017 TO  
 RIVER VALLEY RICKI ROCKSTAR  
 JE840003126479237 200JE10009  
 SEE REFERENCE SIRE C

NORSE STAR JERSEYS OWNER  
 WESTBY, WI  
 KAMMES LARRY J & CAROL BREEDER  
 GRATIOT, WI

BANCREST LESTER AVERY  
 USA 000659230 GT50K BBR 100 JH1F JH2F 122JE5063  
 WOLF RIVER BERRETTA ADDIE-ET 90%  
 USA 003925986 GT50K BBR 100 JH1C JH2F

RICHIES JACE TBONE A364  
 USA 113672851 GT50K BBR 100 JH1F JH2F 7JE1000  
 SUPER-K COUNCILLER VAL 93%  
 USA 113899104

TATTOO K31 / K31  
 DHIA HERD # 35-63-0983 CONTROL # 194  
 4-06 305 2 20260 4.6 925 3.5 718 98DCR 2474C  
 5-06 305 2 19050 4.6 884 3.7 704 98DCR 2391C  
 6-06 305 2 17560 4.8 848 3.8 664 98DCR 2278C  
 9-00 305 3 21250 5.0 1066 3.6 764 91DCR 2641C  
 305 2X ME AVG 7L 17397M 859F 635P 2181C  
 PPA -376M 5F 0P / YD -559M -3F -1P  
 CDCB PTA 04/01/2017 5RECS 64%R 27%ILE  
 -442M -12F -6P 36CM\$ 24NM\$ -5FM\$ 45GM\$  
 2.3PL 1.1LIV 1.8DPR 0.9CCR 0.0HCR 2.98SCS  
 AJCA 04/01/2017 PTAT 55%R 0.3 JUI 3.1 JPI 53%R 8  
 SIRE: GLENHOLME COUNCILLER GJPI -57 3%ILE

NEXT DAM:  
 SILENT HOLLOW BERRETTA VIC 85%  
 3-11 305 2 20900 4.0 840 3.5 733 95DCR 2360C

4TH DAM:  
 SILENT HOLLOW ALF VIGOR  
 2-03 243 2 11200 5.0 562 4.1 462 DHIR 1503C

## LOT 3955 SUPER-K TBONE 3955 USA 067253955 GA

BORN 12/26/2012  
 DHIA HERD # 35-63-0983 CONTROL # 5120  
 FEMALE EFI 8.2% AMERICAN ID 3955 / 3955  
 1-11 192 3 11570 5.8 670 3.8 435 80DCR 1505C  
 305 2X ME AVG 1L 17903M 1097F 719P 2490C  
 2-05 81% 2-11 85% 3-07 87%  
 ST SR DF RA RW RL FA FU RH RUW UC UD TP TL RTR RTS  
 39 29 37 25 45 26 36 35 40 30 35 38 28 22 36 37  
 PPA -108M 71F 39P / YD -555M 52F 22P  
 CDCB GPTA 04/01/2017 1RECS 56%R 64%ILE  
 151M 22F 15P 179CM\$ 165NM\$ 130FM\$ 139GM\$  
 0.9PL 0.2LIV -0.5DPR -0.5CCR 1.0HCR 3.09SCS  
 AJCA 04/01/2017 PTAT 54%R 0.6 GJUI 7.4 GJPI 50%R 50

SIRE: RICHIES JACE TBONE A364  
 USA 113672851 GT50K BBR 100 JH1F JH2F 7JE1000  
 SEE REFERENCE SIRE K

DAM:  
 SUPER-K MILITIA AVA  
 USA 067146123 GT8K BBR 100 JH1F JH2C  
 DHIA HERD # 35-63-0983 CONTROL # 314  
 2-01 305 2 20250 3.8 768 3.3 673 97DCR 2160C  
 3-02 305 2 16630 4.5 742 3.7 611 98DCR 2035C  
 4-01 302 2 22150 4.1 916 3.6 805 98DCR 2583C  
 5-02 305 3 25180 4.3 1089 3.6 905 92DCR 2997C  
 305 2X ME AVG 5L 19075M 802F 685P 2234C  
 2-07 86% 3-09 87% 4-05 90%  
 ST SR DF RA RW RL FA FU RH RUW UC UD TP TL RTR RTS  
 42 38 46 22 45 27 35 39 42 45 25 28 26 42  
 PPA 1363M -10F 51P / YD 345M -22F 19P  
 CDCB GPTA 04/01/2017 5RECS 80%R 58%ILE  
 781M 7F 19P 136CM\$ 146NM\$ 170FM\$ 129GM\$  
 1.9PL 1.4LIV 0.4DPR 0.1CCR 0.1HCR 3.11SCS  
 AJCA 04/01/2017 GPTAT 78%R -0.1 GJUI -7.2 GJPI 74%R 33

SISTER(S):  
 SUPER-K PARAMOUNT APRIL 83%  
 2-11 305 3 22330 4.5 999 3.8 841 92DCR 2767C  
 SUPER-K PARAMOUNT ASHLEY 88%  
 2-00 305 3 22050 4.9 1074 3.6 793 90DCR 2742C

FRESH: 11/30/2016  
 BRED: 03/31/2017 DUE: 01/04/2018 TO  
 PROGENESIS HARLEM-ET  
 JECAN000012302933 200JE1061  
 SEE REFERENCE SIRE U

NORSE STAR JERSEYS OWNER  
 WESTBY, WI  
 KAMMES LARRY J & CAROL BREEDER  
 GRATIOT, WI

WINDY WILLOW MONTANA JACE {6}  
 USA 110106571 GTHD BBR 100 JH1C JH2F 7JE535  
 RICHIES LEMVIG STAR M1096 86%  
 USA 112417424

SUNSET CANYON RP MILITIA-ET  
 USA 111953541 GT50K BBR 100 JH1F JH2F 200JE990  
 SUPER-K ACTION ADDA 90%  
 USA 067005966

DHIA HERD # 35-63-0983 CONTROL # 254  
 5-06 305 2 16250 4.4 709 3.6 586 98DCR 1947C  
 6-06 305 2 18310 4.8 874 3.7 671 89DCR 2320C  
 7-07 301 3 20960 3.6 745 3.8 792 91DCR 2296C  
 8-06 291 3 15560 4.8 753 3.8 599 91DCR 2037C  
 305 2X ME AVG 7L 17766M 796F 651P 2173C  
 PPA -664M -35F -23P / YD -678M -40F -20P  
 CDCB PTA 04/01/2017 5RECS 62%R 31%ILE  
 -352M -22F -10P 47CM\$ 42NM\$ 33FM\$ 64GM\$  
 2.8PL 2.8LIV 1.8DPR 1.4CCR 1.6HCR 2.88SCS  
 AJCA 04/01/2017 PTAT 52%R 0.4 JUI 4.1 JPI 50%R 14  
 SIRE: FOREST GLEN AVERY ACTION-ET GJPI 19 16%ILE

NEXT DAM:  
 JERSEY-HI LAURA K ANNIE 88%  
 3-06 305 2 23060 4.5 1036 3.5 796 94DCR 2750C

4TH DAM:  
 JERSEY-HI TURBO CAKE LAURA 90%  
 3-09 305 2 16260 5.0 819 3.7 595 91DCR 1934C

# LOT 3957 SUPER-K TBONE 3957 USA 067253957

BORN 12/31/2012  
 DHIA HERD # 35-63-0983 CONTROL # 5126  
 FEMALE EFI 7.2% AMERICAN ID 3957 / 3957  
 1-08 303 3 17430 4.9 848 3.8 660 91DCR 2273C  
 305 2X ME AVG 1L 21355M 1034F 817P 2789C  
 2-04 78% 3-07 80%  
 ST SR DF RA RW RL FA FU RH RUW UC UD TP TL RTR RTS  
 46 36 32 18 45 22 28 36 29 38 28 12 28 25 30 35  
 PPA -316M 13F 24P / YD -569M -10F 8P  
 CDCB PTA 04/01/2017 1RECS 55%R 9%ILE  
 -630M -10F -5P -108CM\$ -129NM\$ -180FM\$ -118GM\$  
 -1.3PL -0.7LIV 0.0DPR -0.8CCR 0.8HCR 3.04SCS  
 AJCA 04/01/2017 PTAT 51%R -0.1 JUI 0.1 JPI 46%R -30

DAUGHTER(S):  
 NORSE STAR GOLD ACTION JASMINE  
 SELLING AS LOT 4556

SISTER(S):  
 SUPER-K IATOLA JENNY 88%  
 4-10 276 3 22310 5.2 1167 3.9 859 91DCR 2973C  
 SELLING AS LOT 180

SIRE: RICHIES JACE TBONE A364  
 USA 113672851 GT50K BBR 100 JH1F JH2F 7JE1000  
 SEE REFERENCE SIRE K

DAM:  
 SUPER K COUNCELLER JEN  
 USA 113337815  
 TATTOO K11 / K11  
 DHIA HERD # 35-63-0983 CONTROL # 167

1-11	305	2	13920	4.2	582	3.5	491	95DCR	1612C
3-01	305	2	16340	4.1	664	3.7	597	95DCR	1891C
4-01	305	2	16450	4.2	691	3.7	611	94DCR	1954C
5-05	305	2	18270	4.3	784	3.5	641	98DCR	2142C
6-06	305	2	18520	4.3	789	3.7	687	98DCR	2217C
7-06	305	2	17100	4.2	714	3.7	633	98DCR	2022C
8-07	291	2	18830	4.5	841	3.7	695	98DCR	2310C
9-07	305	3	24190	4.2	1018	3.6	863	94DCR	2825C
305 2X ME AVG				8L	18380M	780F	668P		2175C

3-06 90% 5-10 92% 7-08 93% 8-10 95%  
 ST SR DF RA RW RL FA FU RH RUW UC UD TP TL RTR RTS  
 45 40 48 20 45 26 26 43 45 45 25 25 27 28

PPA -2327M -135F -59P / YD -2320M -102F -54P  
 CDCB PTA 04/01/2017 5RECS 63%R 2%ILE  
 -1257M -50F -30P -275CM\$ -289NM\$ -322FM\$ -230GM\$  
 -0.3PL 1.1LIV 2.2DPR 0.2CCR -0.2HCR 2.94SCS  
 AJCA 04/01/2017 PTAT 53%R -0.6 JUI -1.3 JPI 52%R -79

SISTER(S):  
 SUPER-K JACE JADE 90%  
 6-05 305 3 26090 5.1 1328 3.7 955 93DCR 3303C

FRESH: 02/02/2016  
 BRED: 09/17/2016 DUE: 06/23/2017 TO  
 LENCREST BLACKSTONE-ET  
 JECAN000102058939 200JE423  
 SEE REFERENCE SIRE B

NORSE STAR JERSEYS OWNER  
 WESTBY, WI  
 KAMMES LARRY J & CAROL BREEDER  
 GRATIOT, WI

WINDY WILLOW MONTANA JACE {6}  
 USA 110106571 GTHD BBR 100 JH1C JH2F 7JE535  
 RICHIES LEMVIG STAR M1096 86%  
 USA 112417424

GLENHOLME COUNCELLER  
 JECAN000000139361 GT50K BBR 100 JH1F JH2F 71JE158  
 SILENT HOLLOW BERRETTA JEWEL 87%  
 USA 110915917

TATTOO F53 / F53  
 DHIA HERD # 35-33-1321 CONTROL # 46  
 4-02 303 2 11770 3.4 405 3.7 440 94DCR 1261C  
 5-01 305 2 12690 3.9 499 3.8 478 94DCR 1463C  
 6-03 305 2 12970 3.6 469 3.5 459 94DCR 1388C  
 7-03 186 2 9420 3.7 353 3.5 330 80DCR 1022C  
 305 2X ME AVG 4L 12916M 486F 474P 1437C  
 PPA -4891M -245F -148P / YD -3583M -183F -103P  
 CDCB PTA 04/01/2017 5RECS 62%R 0%ILE  
 -1628M -80F -46P -412CM\$ -416NM\$ -430FM\$ -261GM\$  
 -1.9PL 1.2LIV 5.0DPR 2.7CCR 1.0HCR 2.98SCS  
 AJCA 08/01/2009 PTAT 35%R 0.2 JUI 8.9 JPI 49%R -97  
 SIRE: MASON BOOMER SOONER BERRETTA {6} GJPI -34 5%ILE

NEXT DAM:  
 VALHALLA DYNASTY JULIE 88%  
 3-11 305 2 13750 4.2 571 3.8 524 DHIR 1598C

4TH DAM:  
 VALHALLA JOE JINX

## LOT 3958 NORSE STAR GRANDIOS 3958 USA 067253958

BORN 01/01/2013  
 DHIA HERD # 35-63-0983 CONTROL # 5127  
 FEMALE EFI 5.8% AMERICAN ID 3958 / 3958  
 1-11 208 3 12750 4.0 508 3.0 388 83DCR 1338C  
 305 2X ME AVG 1L 18471M 780F 602P 2078C  
 2-04 83% 3-07 83%  
 ST SR DF RA RW RL FA FU RH RUW UC UD TP TL RTR RTS  
 44 34 39 27 46 39 19 29 30 36 16 32 22 18 27 25  
 PPA -218M -62F -35P / YD 45M -64F -27P  
 CDCB PTA 04/01/2017 1RECS 52%R 4%ILE  
 -757M -32F -29P -230CM\$ -219NM\$ -194FM\$ -198GM\$  
 0.4PL -0.2LIV 0.3DPR 0.6CCR 1.0HCR 3.03SCS  
 AJCA 04/01/2017 PTAT 50%R 0.7 JUI 6.0 JPI 42%R -69

DAUGHTER(S):  
 NORSE STAR LEGAL PROMISE 5440  
 SELLING AS LOT 5440

SIRE: RAPID BAY GRANDIOS  
 JECAN00010549925 GT50K BBR 100 JH1F JH2C 70JE9942  
 SEE REFERENCE SIRE CA

DAM:  
 NORSE STAR JAMAICA N2710 {6}  
 USA 067182710  
 TATTOO / N2710  
 DHIA HERD # 35-63-0983 CONTROL # 3650  
 1-07 305 3 22300 4.6 1016 3.2 716 92DCR 2471C  
 3-05 305 3 26240 3.6 954 3.3 854 94DCR 2707C  
 4-06 305 3 27470 4.0 1108 3.2 891 94DCR 3003C  
 5-09 253 3 19780 4.3 860 3.3 647 89DCR 2234C  
 305 2X ME AVG 4L 23024M 986F 774P 2602C  
 1-11 85% 3-08 85% 4-11 87%  
 ST SR DF RA RW RL FA FU RH RUW UC UD TP TL RTR RTS  
 43 48 37 32 43 18 33 42 37 38 21 22 32 24  
 PPA 1584M -19F 14P / YD -443M -81F -42P  
 CDCB PTA 04/01/2017 4RECS 64%R 2%ILE  
 -565M -50F -30P -292CM\$ -271NM\$ -222FM\$ -236GM\$  
 0.2PL 0.2LIV 0.5DPR 1.1CCR 1.3HCR 3.00SCS  
 AJCA 04/01/2017 PTAT 55%R 0.5 JUI 0.7 JPI 51%R -87

SISTER(S):  
 NORSE STAR QUENTON N2501 {6} 90%  
 3-11 305 3 27790 4.9 1350 3.8 1050 94DCR 3617C  
 NORSE STAR MVF N2930 {6} 85%  
 2-11 298 3 22330 5.4 1198 3.7 827 93DCR 2860C

FRESH: 01/23/2017  
 BRED: 04/21/2017 DUE: 01/25/2018 TO  
 RIVER VALLEY JOYRIDE-ET  
 JE840003126479085 200JE10011  
 SEE REFERENCE SIRE IE

NORSE STAR JERSEYS BREEDER & OWNER  
 WESTBY, WI

GIPRAT BELLES CONNECTION-ET  
 JECAN000010203359 70JE9957

VANDENBERG AMEDEO GORGEIOUS EX 97-3E (CAN)  
 JECAN000008252544

BRIDON JAMAICA-ET  
 JECAN000010212236 GT50K BBR 100 JH1F JH2F 200JE129

NORSE STAR THUNDER FLIP {5} 84%  
 USA 114821865

TATTOO / N2121  
 DHIA HERD # 35-63-0983 CONTROL # 2916  
 1-10 286 3 14800 4.8 704 3.8 561 89DCR 1905C  
 2-10 305 3 17110 4.6 781 3.9 662 93DCR 2170C  
 3-09 181 3 8750 4.6 399 3.8 329 73DCR 1095C  
 305 2X ME AVG 3L 15784M 742F 608P 2032C  
 PPA -2795M -146F -92P / YD -1920M -104F -64P  
 CDCB PTA 04/01/2017 3RECS 67%R 4%ILE  
 -687M -39F -24P -232CM\$ -226NM\$ -211FM\$ -180GM\$  
 -0.6PL 1.0LIV 1.3DPR 0.6CCR 0.1HCR 3.04SCS  
 AJCA 04/01/2017 PTAT 57%R 0.7 JUI -1.0 JPI 53%R -69  
 SIRE: GIPRAT B MIDNIGHT THUNDER-ET GJPI -60 3%ILE

NEXT DAM:  
 NORSE STAR FLYER FLOWN {4} 84%  
 3-11 305 3 21990 4.6 1002 3.8 828 92DCR 2753C

4TH DAM:  
 STEP-WEB DANISH VENTURE FLO {3} 83%  
 4-04 305 3 14010 6.5 905 4.0 561 93DCR 1942C

## LOT 3960 NORSE STAR KNOCKOUT 3960 {5} USA 067253960

BORN 01/03/2013 P0  
 DHIA HERD # 35-63-0983 CONTROL #  
 FEMALE EFI 5.0% AMERICAN ID 3960 / 3960  
 2-04 85% 3-07 86%  
 ST SR DF RA RW RL FA FU RH RUW UC UD TP TL RTR RTS  
 36 35 38 27 39 35 27 38 42 40 26 26 26 22 25 28  
 PA -1193M -37F -36P  
 -368CM\$ -363NM\$ -355FM\$  
 -1.4PL 0.1DPR -0.3CCR -0.4HCR 3.09SCS  
 PA TYPE 1.1 JPI 32%R -106

SISTER(S):  
 NORSE STAR RANDOM 4339 {5} 80%  
 SELLING AS LOT 4339

SIRE: NORSE STAR KNOCKOUT {5}  
 USA 117381535 GT50K BBR 100 JH1F JH2F 138JE4835  
 SEE REFERENCE SIRE J

DAM:  
 NORSE STAR JAMAICA N3345 {4}  
 USA 067223345  
 TATTOO / N3345  
 DHIA HERD # 35-63-0983 CONTROL # 4472  
 2-01 305 3 15350 5.1 776 3.5 533 93DCR 1842C  
 3-02 305 3 19960 5.4 1076 3.9 775 92DCR 2682C  
 305 2X ME AVG 2L 17788M 957F 674P 2334C  
 2-06 82% 3-08 87%  
 ST SR DF RA RW RL FA FU RH RUW UC UD TP TL RTR RTS  
 50 37 41 28 45 22 24 37 40 39 35 26 35 27 40 32  
 PPA -1353M -78F -50P / YD -1974M -103F -73P  
 CDCB PTA 04/01/2017 2RECS 58%R 1%ILE  
 -1024M -54F -38P -355CM\$ -344NM\$ -319FM\$ -282GM\$  
 -1.6PL -0.6LIV 0.9DPR 0.8CCR 0.8HCR 2.97SCS  
 AJCA 04/01/2017 PTAT 55%R 0.4 JUI 1.3 JPI 46%R -98

FRESH: 04/09/2017  
 SELLING OPEN

NORSE STAR JERSEYS BREEDER & OWNER  
 WESTBY, WI

BRIDON REMAKE COMERICA-ET  
 JECAN000008422994 GTHD BBR 100 JH1F JH2F 200JE131

NORSE STAR TEQUILA KATIE {4} 94%  
 USA 116020457 GT50K BBR 100 JH1F JH2F

BRIDON JAMAICA-ET  
 JECAN000010212236 GT50K BBR 100 JH1F JH2F 200JE129

NORSE STAR HALLMARK HALO {3} 78%  
 USA 114821968

TATTOO / N2133  
 DHIA HERD # 35-63-0983 CONTROL # 2928  
 3-01 305 3 19230 5.3 1014 4.0 760 91DCR 2631C  
 4-01 305 3 17870 5.4 958 4.1 732 91DCR 2535C  
 5-02 302 3 20380 5.2 1053 4.0 811 94DCR 2808C  
 6-02 229 3 10090 5.0 502 4.2 427 88DCR 1398C  
 305 2X ME AVG 5L 16371M 860F 659P 2265C  
 PPA -2145M -94F -62P / YD -1764M -99F -66P  
 CDCB PTA 04/01/2017 5RECS 64%R 0%ILE  
 -790M -48F -32P -398CM\$ -385NM\$ -354FM\$ -352GM\$  
 -3.7PL -0.6LIV -0.7DPR -1.0CCR -1.1HCR 3.00SCS  
 AJCA 04/01/2017 PTAT 55%R -0.4 JUI -10.2 JPI 51%R-114  
 SIRE: SCHULTZ BROOK HALLMARK GJPI -23 7%ILE

NEXT DAM:  
 NORSE STAR UPDATE HALLIE {2} 70%  
 6-03 305 3 21400 5.6 1192 4.2 892 94DCR 3090C

4TH DAM:  
 NORSE STAR 297 {1} 76%

## LOT 3962 NORSE STAR DECOY 3962 USA 067253962

BORN 01/06/2013  
 DHIA HERD # 35-63-0983 CONTROL # 5134  
 FEMALE EFI 7.5% AMERICAN ID 3962 / 3962

2-04 81% 3-06 88%  
 ST SR DF RA RW RL FA FU RH RUW UC UD TP TL RTR RTS  
 37 25 37 27 46 28 38 42 40 35 36 22 38 16 42 26  
 PPA 1133M -15F 17P / YD 2158M 5F 46P  
 CDCB PTA 04/01/2017 1RECS 50%R 37%ILE  
 296M -8F 6P 67CM\$ 68NM\$ 72FM\$ 15GM\$  
 2.4PL 1.0LIV -1.5DPR -0.7CCR 1.0HCR 2.88SCS  
 AJCA 04/01/2017 PTAT 49%R 1.1 JUI 7.6 JPI 40%R 18

SIRE: SUNSET CANYON DECOY-ET  
 USA 117347328 GT50K BBR 100 JH1F JH2F 14JE600  
 SEE REFERENCE SIRE AJ

DAM:  
 NORSE STAR ICON N2989  
 USA 067342989  
 TATTOO / N2989  
 DHIA HERD # 35-63-0983 CONTROL # 4002  
 2-05 293 3 18250 4.5 816 3.6 648 93DCR 2203C  
 3-04 288 3 17460 4.2 730 3.6 632 93DCR 2045C  
 4-03 302 3 18350 5.3 967 4.0 732 87DCR 2534C  
 305 2X ME AVG 3L 18072M 853F 684P 2303C

2-06 87% 3-09 87%  
 ST SR DF RA RW RL FA FU RH RUW UC UD TP TL RTR RTS  
 43 42 31 18 40 27 30 36 39 41 25 27 34 27  
 PPA -967M -77F -31P / YD -1474M -84F -50P  
 CDCB PTA 04/01/2017 3RECS 58%R 4%ILE  
 -639M -35F -22P -228CM\$ -221NM\$ -208FM\$ -207GM\$  
 -1.1PL 0.0LIV -0.5DPR -0.2CCR 0.2HCR 3.05SCS  
 AJCA 04/01/2017 PTAT 49%R 0.4 JUI 13.1 JPI 43%R -63

FRESH: 03/19/2017  
 SELLING OPEN

NORSE STAR JERSEYS BREEDER & OWNER  
 WESTBY, WI

ALL LYNNS LOUIE VALENTINO-ET  
 USA 116279413 GT50K BBR 100 JH1C JH2F 7JE1038  
 PEARLMONT RESTORE DIXIE-ET  
 USA 116341888 GT50K BBR 100 JH1F JH2C 90%

FERNS FASHION ICON  
 USA 115942590 147JE6150

NORSE STAR ROCKETMAN N2542 71%  
 USA 116020813  
 TATTOO / N2542  
 DHIA HERD # 35-63-0983 CONTROL # 3462  
 1-11 305 3 20680 4.0 830 3.5 726 90DCR 2335C  
 3-01 305 3 27230 4.8 1316 3.7 1021 93DCR 3522C  
 4-01 195 3 13280 4.0 529 3.6 473 81DCR 1503C  
 305 2X ME AVG 3L 22212M 970F 816P 2684C  
 PPA 1315M -19F 35P / YD 786M -17F 16P  
 CDCB PTA 04/01/2017 3RECS 63%R 11%ILE  
 208M -10F 2P -99CM\$ -92NM\$ -74FM\$ -69GM\$  
 -2.2PL -2.3LIV -0.2DPR -0.2CCR -0.9HCR 3.02SCS  
 AJCA 04/01/2017 PTAT 49%R -0.7 JUI -4.0 JPI 48%R -22  
 SIRE: SUNSET CANYON ROCKETMAN-ET GJPI 5 11%ILE

NEXT DAM:  
 NORSE STAR BOMBER GOLDIE 72%  
 4-00 305 3 28560 5.5 1557 3.6 1030 89DCR 3561C

4TH DAM:  
 NORSE STAR CHOICE GOLDA 55%  
 3-10 305 3 13480 4.7 635 3.3 450 96DCR 1554C

## LOT 3963 NORSE STAR DECOY 3963 USA 067253963

BORN 01/07/2013  
 DHIA HERD # 35-63-0983 CONTROL # 5135  
 FEMALE EFI 8.0% AMERICAN ID 3963 / 3963

2-04 83% 3-06 86%  
 ST SR DF RA RW RL FA FU RH RUW UC UD TP TL RTR RTS  
 27 22 39 19 45 22 22 38 43 45 43 18 26 21 36 36  
 PPA 620M -50F -2P / YD 2121M -43F 40P  
 CDCB PTA 04/01/2017 1RECS 47%R 31%ILE  
 120M -18F -2P 29CM\$ 40NM\$ 65FM\$ -8GM\$  
 3.1PL 2.4LIV -1.2DPR -0.8CCR 0.7HCR 3.06SCS  
 AJCA 04/01/2017 PTAT 47%R 1.0 JUI 4.4 JPI 39%R -2

FRESH: 05/23/2016  
 BRED: 08/19/2016 DUE: 05/25/2017 TO  
 GUIMO JOEL-ET  
 JECAN000106797223 200JE384  
 SEE REFERENCE SIRE D

SIRE: SUNSET CANYON DECOY-ET  
 USA 117347328 GT50K BBR 100 JH1F JH2F 14JE600  
 SEE REFERENCE SIRE AJ

DAM:  
 NORSE STAR GOLD ACTION N3246  
 USA 067223246  
 TATTOO / N3246  
 DHIA HERD # 35-63-0983 CONTROL # 4371  
 PPA -2247M -130F -104P / YD -2402M -164F -127P  
 CDCB PTA 04/01/2017 1RECS 52%R 2%ILE  
 -934M -49F -40P -329CM\$ -300NM\$ -236FM\$ -268GM\$  
 -0.4PL 2.5LIV 0.3DPR 0.4CCR 0.2HCR 3.31SCS  
 AJCA 04/01/2017 PTAT 39%R 0.4 JUI 2.5 JPI 40%R-107

NORSE STAR JERSEYS BREEDER & OWNER  
 WESTBY, WI

ALL LYNNS LOUIE VALENTINO-ET  
 USA 116279413 GT50K BBR 100 JH1C JH2F 7JE1038  
 PEARLMONT RESTORE DIXIE-ET  
 USA 116341888 GT50K BBR 100 JH1F JH2C 90%

TOP GENE GOLD ACTION-ET  
 JECAN000101012192 GT50K BBR 100 JH1F JH2F 200JE436  
 NORSE STAR CHAIRMAN N2300 88%  
 USA 115293025

TATTOO / N2300  
 DHIA HERD # 35-63-0983 CONTROL # 3130  
 1-10 305 3 20200 5.4 1096 3.9 794 92DCR 2749C  
 3-01 305 3 19780 6.4 1268 4.2 830 91DCR 2875C  
 4-01 298 3 18970 5.2 982 4.2 805 94DCR 2693C  
 5-01 305 3 22940 4.2 966 3.9 906 93DCR 2808C  
 305 2X ME AVG 5L 18574M 1004F 765P 2577C  
 PPA -1326M -9F -17P / YD -1532M -31F -34P  
 CDCB PTA 04/01/2017 5RECS 62%R 7%ILE  
 -812M -20F -21P -154CM\$ -154NM\$ -156FM\$ -118GM\$  
 -0.7PL 1.7LIV 1.0DPR 1.0CCR -0.1HCR 3.18SCS  
 AJCA 04/01/2017 PTAT 53%R 0.2 JUI -4.6 JPI 49%R -56  
 SIRE: GIPRAT BELLES CHAIRMAN-ET GJPI -42 6%ILE

NEXT DAM:  
 NORSE STAR OMAR PAHANA 85%  
 1-10 299 3 14630 5.6 818 3.9 574 93DCR 1987C

4TH DAM:  
 WET-MEADOWS ANDREW PARADISE 69%  
 2-01 301 2 20590 4.9 1003 3.3 679 93DCR V 2345C

**LOT 3969 NORSE STAR DECOY 3969 {5} USA 067253969**

BORN 01/16/2013  
 DHIA HERD # 35-63-0983 CONTROL # 5141  
 FEMALE EFI 8.0% AMERICAN ID 3969 / 3969  
 1-11 196 3 9580 3.3 314 3.2 305 76DCR 924C  
 305 2X ME AVG 1L 14511M 503F 493P 1488C  
 2-04 80% 3-06 82%  
 ST SR DF RA RW RL FA FU RH RUW UC UD TP TL RTR RTS  
 42 30 26 16 42 22 38 28 35 36 27 28 36 18 45 27  
 PPA -698M -85F -38P / YD -596M -104F -37P  
 CDCB PTA 04/01/2017 1RECS 51%R 46%ILE  
 67M -10F 2P 105CM\$ 102NM\$ 97FM\$ 49GM\$  
 3.5PL 1.1LIV -1.1DPR -1.0CCR 0.6HCR 2.92SCS  
 AJCA 04/01/2017 PTAT 50%R 1.1 JUI 19.6 JPI 40%R 31

SISTER(S):  
 NORSE STAR PERFORM 4332 {5} 83%  
 SELLING AS LOT 4332  
 NORSE STAR FRONTRUNNER 4771 {5}  
 SELLING AS LOT 4771

SIRE: SUNSET CANYON DECOY-ET  
 USA 117347328 GT50K BBR 100 JH1F JH2F 14JE600  
 SEE REFERENCE SIRE AJ

DAM:  
 NORSE STAR LIAM N3366 {4}  
 USA 067223366  
 TATTOO / N3366  
 DHIA HERD # 35-63-0983 CONTROL # 4495  
 1-11 305 3 20680 5.3 1096 3.5 733 92DCR 2534C  
 3-00 305 3 22570 5.3 1191 3.9 880 92DCR 3046C  
 305 2X ME AVG 3L 19303M 1057F 718P 2485C  
 2-04 84% 3-06 90% 4-03 91%  
 ST SR DF RA RW RL FA FU RH RUW UC UD TP TL RTR RTS  
 43 40 38 23 37 22 42 45 45 40 30 25 27 23 36 37  
 PPA 511M 52F 31P / YD -812M -6F -10P  
 CDCB PTA 04/01/2017 3RECS 59%R 10%ILE  
 -769M -18F -17P -95CM\$ -103NM\$ -124FM\$ -90GM\$  
 -0.1PL -0.4LIV 0.0DPR 0.0CCR -0.3HCR 3.04SCS  
 AJCA 04/01/2017 PTAT 52%R 0.9 JUI 18.8 JPI 44%R -22  
 SELLING AS LOT 3366

SISTER(S):  
 NORSE STAR PREMIER 3716 {4} 86%  
 1-10 305 3 15330 6.5 991 4.0 611 91DCR 2115C  
 NORSE STAR PHAROAH 4450 {4} 76%  
 SELLING AS LOT 4450

FRESH: 09/12/2016  
 BRED: 12/02/2016 DUE: 09/07/2017 TO  
 AHLEM BALIN-ET  
 USA 072520700 200JE1014  
 SEE REFERENCE SIRE A

NORSE STAR JERSEYS BREEDER & OWNER  
 WESTBY, WI

ALL LYNNS LOUIE VALENTINO-ET  
 USA 116279413 GT50K BBR 100 JH1C JH2F 7JE1038  
 PEARLMONT RESTORE DIXIE-ET 90%  
 USA 116341888 GT50K BBR 100 JH1F JH2C

LENCREST LIAM-ET  
 JECAN000104862650 138JE4296  
 NORSE STAR CUSTOM N2855 {3} 84%  
 USA 067182855

TATTOO / N2855  
 DHIA HERD # 35-63-0983 CONTROL # 3831  
 2-00 305 3 21690 4.7 1010 3.6 772 93DCR 2669C  
 3-02 305 3 24850 5.4 1338 3.6 895 93DCR 3095C  
 4-04 305 3 22100 4.9 1080 3.8 832 92DCR 2878C  
 5-03 270 3 12480 5.4 674 3.6 448 91DCR 1549C  
 305 2X ME AVG 4L 19990M 1040F 746P 2580C  
 PPA -1060M -29F -36P / YD -883M -18F -26P  
 CDCB PTA 04/01/2017 4RECS 62%R 19%ILE  
 -410M -8F -10P -21CM\$ -25NM\$ -35FM\$ 20GM\$  
 -0.2PL 1.0LIV 1.8DPR 1.6CCR 0.1HCR 2.98SCS  
 AJCA 04/01/2017 PTAT 53%R -0.2 JUI 4.0 JPI 48%R -1  
 SIRE: WF ACTION CUSTOM-ET GJPI 47 19%ILE

NEXT DAM:  
 NORSE STAR DECLO KATE {2} 71%  
 5-01 305 3 26950 4.4 1180 3.4 908 88DCR 3136C

4TH DAM:  
 NORSE STAR F724 {1}



NORSE STAR JAMAICA N2656, E-90%  
SISTER TO THE DAM OF LOT 3970

**LOT 3970 NORSE STAR VELOCITY 3970 USA 067253970 GA**

BORN 01/21/2013  
DHIA HERD # 35-63-0983 CONTROL # 5142  
FEMALE EFI 4.9% AMERICAN ID 3970 / 3970  
2-04 83% 3-06 83%  
ST SR DF RA RW RL FA FU RH RUW UC UD TP TL RTR RTS  
27 28 25 28 42 22 28 32 27 29 22 29 38 18 36 30  
PPA -3149M -161F -139P / YD -3606M -189F -162P  
CDCB GPTA 04/01/2017 1RECS 48%R 1%ILE  
-1150M -55F -52P -392CM\$ -366NM\$ -305FM\$ -288GM\$  
-0.6PL 0.3LIV 1.7DPR 1.8CCR 1.5HCR 3.11SCS  
AJCA 04/01/2017 PTAT 47%R 0.5 GJUI 1.4 GJPI 40%R-123

DAUGHTER(S):  
NORSE STAR CHROME 5061  
SELLING AS LOT 5061

SIRE: ARETHUSA JADE VELOCITY-ET  
USA 117243204 GT50K BBR 100 JH1F JH2F 70JE9939  
SEE REFERENCE SIRE CH

DAM:  
NORSE STAR 3092  
USA 067343092  
DHIA HERD # 35-63-0983 CONTROL # 4211  
1-11 286 3 17970 4.2 761 3.2 583 93DCR 2012C  
2-10 305 3 18900 4.4 824 3.5 668 92DCR 2244C  
4-03 305 3 24380 4.1 994 3.3 805 93DCR 2703C  
305 2X ME AVG 3L 20842M 903F 720P 2440C

2-00 78% 3-03 84%  
ST SR DF RA RW RL FA FU RH RUW UC UD TP TL RTR RTS  
39 33 34 27 38 28 22 27 38 42 27 18 34 23  
PPA -860M -73F -46P / YD -1104M -86F -49P  
CDCB PTA 04/01/2017 3RECS 60%R 3%ILE  
-612M -44F -24P -276CM\$ -265NM\$ -239FM\$ -216GM\$  
-0.8PL -0.9LIV 0.8DPR 0.6CCR 1.1HCR 3.08SCS  
AJCA 04/01/2017 PTAT 52%R 0.3 JUI -1.9 JPI 47%R -76

SISTER(S):  
NORSE STAR ROCKET N2200 87%  
2-00 305 3 19270 4.5 872 3.9 743 94DCR 2428C  
NORSE STAR GOAL N2405 90%  
4-01 305 3 24480 5.4 1325 4.0 979 94DCR 3390C  
NORSE STAR JAMAICA N2656 90%  
3-05 305 3 22080 4.8 1053 4.0 882 94DCR 2912C  
NORSE STAR EXCITE JODY 88%  
1-11 305 3 21820 4.5 976 3.5 761 93DCR 2615C

FRESH: 02/20/2017  
BRED: 04/15/2017 DUE: 01/19/2018 TO  
TJF VISIONARY REGENCY  
USA 067248196 14JE662  
SEE REFERENCE SIRE AP

FREMSTAD, JEANA MARIE BREEDER & OWNER  
WESTBY, WI

GIPRAT BELLES JADE-ET 70JE9967  
JECAN000010008436  
ARETHUSA RESPONSE VIVID-ET 95%  
USA 116023067 GT50K BBR 100 JH1F JH2F

IMPRESSIVE INDIANA-ET 138JE3163  
USA 112391117  
AHLEM HALLMARK JENNY 4015 (TWIN) 87%  
USA 067054015

TATTOO / T4015  
DHIA HERD # 35-63-0983 CONTROL # 2712  
1-11 303 3 21280 5.4 1144 3.7 789 88DCR 2729C  
2-10 305 3 22750 5.0 1135 3.8 872 90DCR 3018C  
4-01 295 3 30840 4.7 1445 3.8 1177 93DCR 3947C  
5-00 288 3 24420 5.7 1397 3.8 935 86DCR 3236C  
305 2X ME AVG 5L 23611M 1271F 901P 3093C  
PPA 1208M 89F 63P / YD 464M 20F 29P  
CDCB PTA 04/01/2017 5RECS 72%R 47%ILE  
114M OF 10P 123CM\$ 104NM\$ 62FM\$ 63GM\$  
1.9PL -0.2LIV -0.6DPR -1.5CCR -1.3HCR 2.72SCS  
AJCA 04/01/2017 PTAT 62%R 0.1 JUI -1.1 JPI 59%R 36  
SIRE: SCHULTZ BROOK HALLMARK GJPI -23 7%ILE

NEXT DAM:  
AHLEM KHAN JENNY 6708 90%  
3-09 305 2 23960 4.3 1037 3.9 929 93DCR 2952C  
4TH DAM:  
AHLEM BERRETTA JENNY 5468 {6} 90%  
4-01 305 2 21060 4.1 857 4.0 840 95DCR 2471C



# LOT 3974 NORSE STAR DECOY MILEY {5} USA 067253974 GT8K

BORN 01/23/2013 P9 BBR 100  
 FEMALE EFI 9.3% AMERICAN ID 3974 / 3974  
 JH1F JH2F

2-04 86% 3-06 88%  
 ST SR DF RA RW RL FA FU RH RUW UC UD TP TL RTR RTS  
 29 22 38 17 29 27 28 45 42 38 38 22 16 18 42 35

CDCB GPTA 04/01/2017 ORECS 74%R 84%ILE  
 869M 17F 19P 240CM\$ 247NM\$ 267FM\$ 169GM\$  
 3.2PL -0.8LIV -2.2DPR -1.9CCR -0.3HCR 2.85SCS  
 AJCA 04/01/2017 GPTAT 80%R 1.6 GJUI 22.2 GJPI 69%R 74

SISTER(S):  
 NORSE STAR DAZZLER MILANI {5} 87%  
 SELLING AS LOT 4302  
 NORSE STAR MESCHACH 4675 {5}  
 SELLING AS LOT 4675  
 JX NORSE STAR PURE 5371 {5}  
 SELLING AS LOT 5371

SIRE: SUNSET CANYON DECOY-ET  
 USA 117347328 GT50K BBR 100 JH1F JH2F 14JE600  
 SEE REFERENCE SIRE AJ

DAM:  
 NORSE STAR PLUS MUCHA {4}  
 USA 067223359 GT8K BBR 100 JH1F JH2F  
 DHIA HERD # 35-63-0983 CONTROL # 4487  
 2-00 279 3 19130 4.7 905 3.3 634 91DCR 2189C  
 2-11 305 3 27230 5.1 1388 3.5 958 91DCR 3311C  
 305 2X ME AVG 3L 21997M 1094F 777P 2687C

2-05 82% 3-00 85%  
 ST SR DF RA RW RL FA FU RH RUW UC UD TP TL RTR RTS  
 35 29 29 24 35 28 29 37 39 34 43 29 28 31 35 34

PPA 1323M 39F 32P / YD 1152M 34F 30P  
 CDCB GPTA 04/01/2017 3RECS 80%R 74%ILE  
 612M 14F 11P 198CM\$ 203NM\$ 220FM\$ 207GM\$  
 2.2PL -3.0LIV 0.8DPR 0.3CCR -2.0HCR 2.82SCS  
 AJCA 04/01/2017 GPTAT 79%R 1.0 GJUI 21.3 GJPI 74%R 64  
 SELLING AS LOT 3359

FRESH: 03/20/2017  
 SELLING OPEN

FREMSTAD, JASON BREEDER & OWNER  
 WESTBY, WI

ALL LYNNS LOUIE VALENTINO-ET  
 USA 116279413 GT50K BBR 100 JH1C JH2F 7JE1038  
 PEARLMONT RESTORE DIXIE-ET  
 USA 116341888 GT50K BBR 100 JH1F JH2C 90%

SWEETIE PLUS IATOLAS BOLD {5}  
 USA 067129272 GT50K BBR 100 JH1F JH2F 1JE711

CHAPLIN MOR C731 {3} 84%  
 USA 115107241

TATTOO C731 / C731  
 DHIA HERD # 35-63-0983 CONTROL # 3221  
 3-08 305 3 22480 5.3 1192 3.7 831 93DCR 2874C  
 5-05 298 3 22870 5.4 1234 3.6 834 92DCR 2884C  
 6-05 305 3 23260 4.8 1122 3.9 908 94DCR 3057C  
 7-07 305 3 23970 5.4 1287 3.7 881 94DCR 3047C  
 305 2X ME AVG 5L 19905M 1058F 746P 2569C  
 PPA -425M -6F -20P / YD -464M -17F -20P  
 CDCB PTA 04/01/2017 5RECS 62%R 35%ILE  
 -355M -14F -14P 66CM\$ 58NM\$ 43FM\$ 64GM\$  
 1.8PL 1.2LIV 0.8DPR 0.4CCR 0.4HCR 2.55SCS  
 AJCA 04/01/2017 PTAT 53%R -1.2 JUI -1.0 JPI 48%R 18  
 SIRE: WILSONVIEW KHAN MORGAN-ET GJPI -9 11%ILE

NEXT DAM:  
 CHAPLIN KEN C333 {2}

4TH DAM:  
 CHAPLIN PJS DAM OF C333 {1}

# LOT 3992 NORSE STAR KNOCKOUT 3992 {6} USA 067253992

BORN 02/12/2013 PO  
 DHIA HERD # 35-63-0983 CONTROL #  
 FEMALE EFI 4.5% AMERICAN ID 3992 / 3992

2-03 84% 3-05 84%  
 ST SR DF RA RW RL FA FU RH RUW UC UD TP TL RTR RTS  
 36 32 26 21 44 27 28 36 33 35 17 37 27 25 22 27

PA -1380M -28F -34P  
 -169CM\$ -179NM\$ -205FM\$  
 1.1PL 0.1DPR -0.3CCR -0.5HCR 3.06SCS  
 PA TYPE 0.6 JPI 34%R -58

DAUGHTER(S):  
 NORSE STAR DAVID 5086  
 SELLING AS LOT 5086

SISTER(S):  
 NORSE STAR JAMAICA N2527 86%  
 2-11 305 3 23240 5.6 1293 4.0 934 94DCR 3234C  
 NORSE STAR ACE N3040 90%  
 4-09 292 3 21680 5.6 1213 3.8 827 92DCR 2862C  
 SELLING AS LOT 3040  
 NORSE STAR REGION N3340 77%  
 3-04 305 3 23890 7.0 1675 4.1 979 91DCR 3391C  
 SELLING AS LOT 3340

SIRE: NORSE STAR KNOCKOUT {5}  
 USA 117381535 GT50K BBR 100 JH1F JH2F 138JE4835  
 SEE REFERENCE SIRE J

DAM:  
 NORSE STAR ECLIPSE LENORA  
 USA 114822129  
 TATTOO / N2153  
 DHIA HERD # 35-63-0983 CONTROL # 2948  
 1-10 305 3 15660 5.9 929 3.9 614 90DCR 2125C  
 2-10 305 3 22430 5.5 1230 3.9 880 93DCR 3046C  
 4-01 305 3 19690 5.7 1126 4.1 811 92DCR 2809C  
 5-01 305 3 21430 6.0 1278 4.1 886 94DCR 3069C  
 6-00 305 3 20750 5.5 1145 4.0 825 94DCR 2856C  
 7-03 305 3 20340 5.0 1013 3.9 800 93DCR 2733C  
 8-04 305 3 18850 5.6 1049 4.0 751 92DCR 2600C  
 305 2X ME AVG 7L 18307M 1045F 745P 2577C

2-03 83% 3-04 85%  
 ST SR DF RA RW RL FA FU RH RUW UC UD TP TL RTR RTS  
 45 35 37 24 37 22 37 35 34 42 24 20 28 22  
 PPA -1179M 7F -14P / YD -1848M -26F -34P  
 CDCB PTA 04/01/2017 5RECS 67%R 28%ILE  
 -998M -16F -20P 43CM\$ 25NM\$ -19FM\$ 27GM\$  
 3.3PL 1.9LIV 1.0DPR 0.8CCR 0.6HCR 2.90SCS  
 AJCA 04/01/2017 PTAT 58%R 0.4 JUI 6.4 JPI 52%R -1

SISTER(S):  
 WINDRIDGE GOLD LEE 88%  
 2-06 305 2 18210 4.2 769 3.8 686 96DCR V 2184C  
 NORSE STAR RM N2354 86%  
 3-03 305 3 17450 6.9 1212 4.5 778 93DCR 2697C

FRESH: 01/26/2017  
 BRED: 03/29/2017 DUE: 01/02/2018 TO  
 PROGENESIS HARLEM-ET  
 JECAN000012302933 200JE1061  
 SEE REFERENCE SIRE U

NORSE STAR JERSEYS BREEDER & OWNER  
 WESTBY, WI

BRIDON REMAKE COMERICA-ET  
 JECAN000008422994 GTHD BBR 100 JH1F JH2F 200JE131  
 NORSE STAR TEQUILA KATIE {4} 94%  
 USA 116020457 GT50K BBR 100 JH1F JH2F

BRIDON FIRST ECLIPSE-ET  
 JECAN000008422980 100JE7171  
 WINDRIDGE HALLMARK LEE 79%  
 USA 112556194

TATTOO / R954  
 DHIA HERD # 35-63-0983 CONTROL # 2691  
 2-07 305 2 16890 6.2 1053 4.1 696 88DCR 2411C  
 3-08 303 3 21500 6.4 1370 4.1 892 90DCR 3090C  
 4-08 305 3 17230 6.1 1053 4.2 731 90DCR 2533C  
 305 2X ME AVG 4L 17743M 1090F 722P 2500C  
 PPA -1079M 2F -4P / YD -1171M -15F -17P  
 CDCB PTA 04/01/2017 4RECS 66%R 21%ILE  
 -582M -8F -10P 7CM\$ -8NM\$ -44FM\$ -6GM\$  
 0.2PL 0.3LIV 0.2DPR -0.8CCR -1.2HCR 2.88SCS  
 AJCA 04/01/2017 PTAT 56%R -0.1 JUI 4.3 JPI 53%R -2  
 SIRE: SCHULTZ BROOK HALLMARK GJPI -23 7%ILE

NEXT DAM:  
 WINDRIDGE MAGNUM LESLIE 87%  
 4-03 305 2 19170 5.0 965 3.5 663 100DCR 2291C

4TH DAM:  
 WINDRIDGE REGENT LESLIE 81%  
 3-06 305 2 21500 4.3 923 3.6 777 DHIR 2488C

## LOT 3996 NORSE STAR KNOCKOUT 3996 {6} USA 067253996

BORN 02/13/2013  
 DHIA HERD # 35-63-0983 CONTROL # 5169  
 FEMALE EFI 5.5% AMERICAN ID 3996 / 3996

2-03 84% 3-05 84%  
 ST SR DF RA RW RL FA FU RH RUW UC UD TP TL RTR RTS  
 32 22 32 15 46 26 28 39 38 27 26 38 27 25 22 25  
 PPA -3814M -143F -122P / YD -2441M -60F -77P  
 CDCB PTA 04/01/2017 1RECS 45%R 3%ILE  
 -1243M -30F -31P -234CM\$ -239NM\$ -254FM\$ -222GM\$  
 -1.0PL -1.3LIV -0.6DPR -0.6CCR -1.0HCR 3.16SCS  
 AJCA 04/01/2017 PTAT 49%R 0.9 JUI 20.5 JPI 36%R -69

DAUGHTER(S):  
 NORSE STAR DAVID 5116  
 SELLING AS LOT 5116  
 NORSE STAR MEGATRON 4715  
 SELLING AS LOT 4715

SIRE: NORSE STAR KNOCKOUT {5}  
 USA 117381535 GT50K BBR 100 JH1F JH2F 138JE4835  
 SEE REFERENCE SIRE J

DAM:  
 NORSE STAR ON TIME N3373  
 USA 067223373  
 TATTOO / N3373  
 DHIA HERD # 35-63-0983 CONTROL # 4502  
 2-00 287 3 16020 5.3 845 3.8 616 92DCR 2132C  
 2-11 284 3 19300 5.8 1117 4.1 794 91DCR 2750C  
 3-10 192 3 16460 5.2 851 3.8 624 82DCR 2159C  
 305 2X ME AVG 3L 19630M 1091F 790P 2735C  
 2-04 81% 3-06 83% 4-03 86%  
 ST SR DF RA RW RL FA FU RH RUW UC UD TP TL RTR RTS  
 37 32 38 23 38 25 37 42 43 37 19 21 23 25 34 42  
 PPA -401M 19F 23P / YD -1094M -29F -8P  
 CDCB PTA 04/01/2017 3RECS 61%R 12%ILE  
 -597M -16F -6P -70CM\$ -86NM\$ -126FM\$ -89GM\$  
 -0.8PL 0.0LIV -0.9DPR 0.2CCR -1.0HCR 3.10SCS  
 AJCA 04/01/2017 PTAT 53%R 0.6 JUI 12.8 JPI 48%R -20

FRESH: 02/14/2017  
 SELLING OPEN

FREMSTAD, MICHAEL BREEDER & OWNER  
 WESTBY, WI

BRIDON REMAKE COMERICA-ET  
 JECAN000008422994 GTHD BBR 100 JH1F JH2F 200JE131  
 NORSE STAR TEQUILA KATIE {4} 94%  
 USA 116020457 GT50K BBR 100 JH1F JH2F

LENCREST ON TIME-ET  
 JECAN000101962790 GT50K BBR 100 JH1C JH2F 200JE430

NORSE STAR MINISTER N2349 84%  
 USA 115314319

TATTOO / N2349  
 DHIA HERD # 35-63-0983 CONTROL # 3240  
 2-02 301 3 14100 5.3 741 3.9 550 90DCR 1904C  
 3-01 305 3 19100 5.5 1042 4.2 799 93DCR 2768C  
 4-04 305 3 24140 4.4 1054 4.0 974 94DCR 3044C  
 5-04 305 3 22680 5.0 1140 4.0 913 93DCR 3094C  
 305 2X ME AVG 5L 16697M 821F 697P 2274C  
 PPA -1222M -47F -12P / YD -2127M -67F -45P  
 CDCB PTA 04/01/2017 5RECS 63%R 3%ILE  
 -1084M -32F -24P -243CM\$ -254NM\$ -282FM\$ -216GM\$  
 -2.2PL 2.1LIV 0.6DPR 1.2CCR -1.1HCR 3.08SCS  
 AJCA 04/01/2017 PTAT 53%R -0.7 JUI -5.8 JPI 49%R -74  
 SIRE: SELECT-SCOTT MINISTER-ET GJPI -86 1%ILE

NEXT DAM:  
 NORSE STAR SHAMAN ADA 80%  
 1-11 305 3 21020 5.5 1147 3.8 805 91DCR 2786C

4TH DAM:  
 NORSE STAR BIG BOY ALICIA 75%  
 3-01 305 2 15140 5.6 850 4.1 627 91DCR 2172C

## LOT 3998 NORSE STAR DECOY 3998 USA 067253998

BORN 02/14/2013  
 DHIA HERD # 35-63-0983 CONTROL # 5171  
 FEMALE EFI 8.0% AMERICAN ID 3998 / 3998

1-10 182 3 7740 6.6 508 3.5 272 79DCR 940C  
 305 2X ME AVG 1L 12673M 882F 477P 1650C  
 2-03 80% 3-05 80%  
 ST SR DF RA RW RL FA FU RH RUW UC UD TP TL RTR RTS  
 42 28 35 22 28 25 22 28 27 25 28 22 26 25 22 40  
 PPA -1356M 14F -44P / YD -1394M 27F -42P  
 CDCB PTA 04/01/2017 1RECS 52%R 48%ILE  
 -86M 8F -2P 110CM\$ 108NM\$ 105FM\$ 50GM\$  
 3.2PL 1.0LIV -1.4DPR -1.0CCR 1.0HCR 2.98SCS  
 AJCA 04/01/2017 PTAT 50%R 0.6 JUI 7.5 JPI 42%R 21

SISTER(S):  
 NORSE STAR TOPEKA 4465 80%  
 SELLING AS LOT 4465

SIRE: SUNSET CANYON DECOY-ET  
 USA 117347328 GT50K BBR 100 JH1F JH2F 14JE600  
 SEE REFERENCE SIRE AJ

DAM:  
 NORSE STAR EXCITATION N3142  
 USA 067343142  
 TATTOO / N3142  
 DHIA HERD # 35-63-0983 CONTROL # 4263  
 1-10 286 3 18060 4.9 892 3.6 650 91DCR 2247C  
 2-09 305 3 22520 5.9 1329 3.7 843 93DCR 2916C  
 4-00 305 3 21110 5.7 1197 3.7 779 93DCR 2694C  
 305 2X ME AVG 4L 19042M 1019F 732P 2456C  
 2-06 84% 3-01 86% 4-03 87% 6-03 90%  
 ST SR DF RA RW RL FA FU RH RUW UC UD TP TL RTR RTS  
 59 45 45 28 50 22 42 38 44 45 25 14 25 25 35 36  
 PPA -294M 38F 3P / YD -1164M 2F -29P  
 CDCB PTA 04/01/2017 3RECS 61%R 14%ILE  
 -693M -8F -20P -66CM\$ -65NM\$ -63FM\$ -77GM\$  
 1.1PL 0.5LIV -0.5DPR -0.3CCR 0.0HCR 3.08SCS  
 AJCA 04/01/2017 PTAT 55%R 0.6 JUI 11.3 JPI 49%R -26  
 SELLING AS LOT 3142

SISTER(S):  
 NORSE STAR MVF N2904 82%  
 2-02 305 3 18680 5.0 941 3.7 682 93DCR 2358C  
 NORSE STAR SUREFIRE N3451 87%  
 3-00 305 3 23120 5.7 1324 3.5 801 93DCR 2768C  
 SELLING AS LOT 3451

FRESH: 04/03/2017  
 SELLING OPEN

NORSE STAR JERSEYS BREEDER & OWNER  
 WESTBY, WI

ALL LYNN'S LOUIE VALENTINO-ET  
 USA 116279413 GT50K BBR 100 JH1C JH2F 7JE1038  
 PEARLMONT RESTORE DIXIE-ET 90%  
 USA 116341888 GT50K BBR 100 JH1F JH2C

BRIDON EXCITATION  
 JECAN000008572453 GT50K BBR 100 JH1F JH2F 200JE136

NORSE STAR BRAZO MODESTY {6} 90%  
 USA 114821874

TATTOO / N2122  
 DHIA HERD # 35-63-0983 CONTROL # 2917  
 2-09 300 3 20770 5.2 1085 3.6 746 91DCR 2579C  
 3-08 291 3 20170 5.1 1024 3.6 730 91DCR 2524C  
 4-07 305 3 21840 5.5 1201 3.7 817 94DCR 2826C  
 305 2X ME AVG 4L 18463M 978F 683P 2362C  
 PPA -774M -19F -40P / YD -386M -11F -25P  
 CDCB PTA 04/01/2017 4RECS 65%R 22%ILE  
 -86M -2F -8P -12CM\$ -4NM\$ 15FM\$ -17GM\$  
 0.9PL 1.0LIV 0.2DPR -1.6CCR -1.8HCR 2.99SCS  
 AJCA 04/01/2017 PTAT 55%R 0.4 JUI -2.6 JPI 52%R -14  
 SIRE: SIL-MIST RMBM BUTTONS BRAZO {5}-ET GJPI 20 18%ILE

NEXT DAM:  
 NORSE STAR MEDAL MAE 80%  
 1-10 305 3 14380 5.3 764 3.5 510 92DCR 1763C

4TH DAM:  
 NORSE STAR REMAKE MARQUEE 88%  
 3-10 305 2 21770 4.9 1068 3.6 791 94DCR 2735C

## LOT 4001 NORSE STAR KNOCKOUT 4001 {6} (TWIN) USA 067494001

BORN 02/16/2013 PO  
 DHIA HERD # 35-63-0983 CONTROL #  
 FEMALE EFI 6.2% AMERICAN ID 4001 / 4001

2-10 78% 3-05 83%  
 ST SR DF RA RW RL FA FU RH RUW UC UD TP TL RTR RTS  
 42 32 36 25 46 27 22 32 44 45 36 22 26 25 28 27  
 PA -772M -23F -24P  
 -306CM\$ -300NM\$ -290FM\$  
 -2.6PL -1.7DPR -2.2CCR -1.6HCR 3.14SCS  
 PA TYPE 0.5 JPI 33%R -87

SISTER(S):  
 NORSE STAR KNOCKOUT 4000 {6} 87%

SIRE: NORSE STAR KNOCKOUT {5}  
 USA 117381535 GT50K BBR 100 JH1F JH2F 138JE4835  
 SEE REFERENCE SIRE J

DAM:  
 NORSE STAR SABER N2732  
 USA 067182732  
 TATTOO / N2732  
 DHIA HERD # 35-63-0983 CONTROL # 3680  
 1-09 305 3 24630 4.1 1013 3.3 808 93DCR 2737C  
 3-02 305 3 20120 5.0 1010 3.9 793 93DCR 2718C  
 4-06 305 3 24570 3.7 906 3.3 817 93DCR 2581C  
 305 2X ME AVG 3L 23087M 990F 823P 2725C

2-05 83% 3-07 83% 4-10 84%  
 ST SR DF RA RW RL FA FU RH RUW UC UD TP TL RTR RTS  
 41 48 43 27 38 28 26 33 37 32 18 19 34 36  
 PPA 1052M -26F 13P / YD 739M -12F 7P  
 CDCB PTA 04/01/2017 3RECS 60%R 4%ILE  
 217M -6F OP -230CM\$ -218NM\$ -189FM\$ -231GM\$  
 -4.1PL -5.2LIV -2.5DPR -3.1CCR -1.6HCR 3.06SCS  
 AJCA 04/01/2017 PTAT 54%R 0.2 JUI -2.0 JPI 49%R -59

FRESH: 06/09/2016  
 BRED: 02/24/2017 DUE: 11/30/2017 TO  
 AHLEM BALIN-ET  
 USA 072520700 200JE1014  
 SEE REFERENCE SIRE A

FREMSTAD, JASON BREEDER & OWNER  
 WESTBY, WI

BRIDON REMAKE COMERICA-ET  
 JECAN000008422994 GTHD BBR 100 JH1F JH2F 200JE131  
 NORSE STAR TEQUILA KATIE {4} 94%  
 USA 116020457 GT50K BBR 100 JH1F JH2F

O.F. MONTANA SABER-ET  
 USA 110885047 GTHD BBR 100 JH1F JH2F 122JE5181  
 NORSE STAR IATOLA N2343 84%  
 USA 115293977  
 TATTOO / N2343  
 DHIA HERD # 35-63-0983 CONTROL # 3234  
 1-10 305 3 18500 4.7 866 3.6 670 92DCR 2314C  
 305 2X ME AVG 2L 17050M 854F 639P 2201C  
 PPA -1541M -68F -51P / YD -1899M -80F -68P  
 CDCB PTA 04/01/2017 2RECS 60%R 5%ILE  
 -426M -16F -15P -188CM\$ -185NM\$ -179FM\$ -163GM\$  
 -2.0PL -2.1LIV -0.3DPR -0.4CCR 0.2HCR 2.97SCS  
 AJCA 04/01/2017 PTAT 54%R -0.1 JUI 4.3 JPI 50%R -48  
 SIRE: SC GOLD DUST PARAMOUNT IATOLA-ET GJPI 23 16%ILE

NEXT DAM:  
 NORSE STAR MANNIX DELLIA 79%  
 6-11 305 3 20940 5.5 1160 4.1 855 90DCR 2961C

4TH DAM:  
 OAK MOUND SHANE DANCER 84%  
 4-02 305 2 22940 5.7 1305 3.7 851 94DCR 2944C

## LOT 4003 NORSE STAR KNOCKOUT 4003 {6} USA 067494003

BORN 02/17/2013 PO  
 DHIA HERD # 35-63-0983 CONTROL #  
 FEMALE EFI 5.8% AMERICAN ID 4003 / 4003

2-03 83% 3-05 83%  
 ST SR DF RA RW RL FA FU RH RUW UC UD TP TL RTR RTS  
 27 25 35 26 37 38 22 36 35 36 28 35 43 22 36 38  
 PA -1058M -25F -26P  
 -147CM\$ -154NM\$ -176FM\$  
 0.7PL 0.9DPR 0.2CCR -1.0HCR 3.04SCS  
 PA TYPE 0.8 JPI 34%R -42

DAUGHTER(S):  
 NORSE STAR BRUCE 5447  
 SELLING AS LOT 5447  
 NORSE STAR ON TIME 5122  
 SELLING AS LOT 5122

SISTER(S):  
 NORSE STAR CELEBRITY N3262 88%  
 2-10 305 3 21200 5.5 1163 4.0 854 92DCR 2957C  
 NORSE STAR DAZZLER 4335 83%  
 SELLING AS LOT 4335

SIRE: NORSE STAR KNOCKOUT {5}  
 USA 117381535 GT50K BBR 100 JH1F JH2F 138JE4835  
 SEE REFERENCE SIRE J

DAM:  
 NORSE STAR ROCKET N2794  
 USA 067182794  
 TATTOO / N2794  
 DHIA HERD # 35-63-0983 CONTROL # 3759  
 1-10 305 3 16620 5.0 826 4.0 664 92DCR 2245C  
 3-04 303 3 22710 5.7 1302 3.9 890 93DCR 3081C  
 4-03 296 3 24080 6.1 1470 3.8 922 93DCR 3191C  
 5-03 289 3 22930 6.7 1525 4.0 908 92DCR 3144C  
 305 2X ME AVG 5L 18909M 1118F 753P 2589C  
 2-02 83% 4-00 88% 4-07 90%  
 ST SR DF RA RW RL FA FU RH RUW UC UD TP TL RTR RTS  
 43 42 44 31 44 19 32 37 41 41 28 19 32 28  
 PPA -655M 10F 4P / YD -609M -13F -3P  
 CDCB PTA 04/01/2017 5RECS 64%R 39%ILE  
 -355M -10F -4P 88CM\$ 74NM\$ 39FM\$ 115GM\$  
 2.4PL 0.2LIV 2.6DPR 1.6CCR -0.4HCR 2.86SCS  
 AJCA 04/01/2017 PTAT 58%R 0.7 JUI 9.0 JPI 53%R 30

SISTER(S):  
 NORSE STAR RINGMASTER N3105 86%  
 3-00 294 3 22420 5.0 1117 3.8 863 93DCR 2985C  
 NORSE STAR VALENTINO JACI 88%  
 1-09 305 3 19870 4.5 903 3.5 690 91DCR 2384C

FRESH: 02/02/2017  
 BRED: 04/21/2017 DUE: 01/25/2018 TO  
 RIVER VALLEY RICKI ROCKSTAR  
 JE840003126479237 200JE10009  
 SEE REFERENCE SIRE C

FREMSTAD, JEANA MARIE BREEDER & OWNER  
 WESTBY, WI

BRIDON REMAKE COMERICA-ET  
 JECAN000008422994 GTHD BBR 100 JH1F JH2F 200JE131  
 NORSE STAR TEQUILA KATIE {4} 94%  
 USA 116020457 GT50K BBR 100 JH1F JH2F

O.F. BARBER ROCKET  
 USA 110437084 GTHD BBR 100 JH1C JH2F 9JE202  
 NORSE STAR GOAL N2405 90%  
 USA 115604403

TATTOO / N2405  
 DHIA HERD # 35-63-0983 CONTROL # 3310  
 1-09 305 3 18180 5.0 917 3.9 706 91DCR 2443C  
 3-02 280 3 23730 5.2 1241 3.9 922 93DCR 3191C  
 4-01 305 3 24480 5.4 1325 4.0 979 94DCR 3390C  
 5-01 305 3 23690 5.4 1278 3.7 882 93DCR 3051C  
 305 2X ME AVG 5L 19748M 1061F 786P 2713C  
 PPA -876M -5F -4P / YD -988M -24F -14P  
 CDCB PTA 04/01/2017 5RECS 68%R 22%ILE  
 -533M -17F -9P 10CM\$ -5NM\$ -40FM\$ -22GM\$  
 1.9PL 1.3LIV -0.1DPR -0.3CCR -0.3HCR 2.86SCS  
 AJCA 04/01/2017 PTAT 58%R 0.4 JUI 7.1 JPI 54%R 1  
 SIRE: COZZ MAR TJ GOAL GJPI -93 0%ILE

NEXT DAM:  
 AHLEM HALLMARK JENNY 4015-TWIN 87%  
 4-01 295 3 30840 4.7 1445 3.8 1177 93DCR 3947C

4TH DAM:  
 AHLEM KHAN JENNY 6708 90%  
 3-09 305 2 23960 4.3 1037 3.9 929 93DCR 2952C

## LOT 4009 NORSE STAR KNOCKOUT 4009 {6} USA 067494009

BORN 03/02/2013 PO  
 DHIA HERD # 35-63-0983 CONTROL #  
 FEMALE EFI 5.9% AMERICAN ID 4009 / 4009

2-02 81% 3-05 85%  
 ST SR DF RA RW RL FA FU RH RUW UC UD TP TL RTR RTS  
 37 27 35 18 36 28 22 38 39 28 35 32 26 22 27 28  
 PA -689M -25F -27P  
 -257CM\$ -241NM\$ -208FM\$  
 -0.8PL -0.5DPR -0.4CCR -1.2HCR 3.18SCS  
 PA TYPE 0.7 JPI 39%R -75

DAUGHTER(S):  
 NORSE STAR MAUI 5462  
 SELLING AS LOT 5462

SISTER(S):  
 HEARTLAND MYSTIC DECATUR 87%  
 2-10 305 3 18460 5.0 920 3.8 706 76DCR 2443C

SIRE: NORSE STAR KNOCKOUT {5}  
 USA 117381535 GT50K BBR 100 JH1F JH2F 138JE4835  
 SEE REFERENCE SIRE J

DAM:

HEARTLAND GERONIMO DEE  
 USA 067231888 GT6K BBR 100 JH1C JH2F  
 TATTOO / 1888  
 DHIA HERD # 35-63-0983 CONTROL # 4870  
 1-11 305 3 20630 4.4 918 3.2 651 93DCR 2246C  
 3-00 305 3 22590 4.4 997 3.1 699 87DCR 2411C  
 4-02 305 3 22820 4.1 940 3.3 748 94DCR 2537C  
 5-01 305 3 14810 5.3 784 3.5 511 90DCR 1766C  
 305 2X ME AVG 4L 19317M 889F 638P 2192C

2-02 84% 3-10 86%  
 ST SR DF RA RW RL FA FU RH RUW UC UD TP TL RTR RTS  
 46 23 30 32 37 26 23 34 34 38 33 28 36 27  
 PPA 253M -42F -38P / YD 340M -30F -24P  
 CDCB PTA 04/01/2017 4RECS 81%R 11%ILE  
 383M -11F -6P -132CM\$ -100NM\$ -24FM\$ -92GM\$  
 -0.4PL -0.3LIV -0.2DPR 0.6CCR -0.9HCR 3.15SCS  
 AJCA 04/01/2017 GPTAT 80%R 0.0 GJUI 1.5 GJPI 75%R -36

FRESH: 02/20/2017  
 SELLING OPEN

NORSE STAR JERSEYS BREEDER & OWNER  
 WESTBY, WI

BRIDON REMAKE COMERICA-ET  
 JECAN000008422994 GTHD BBR 100 JH1F JH2F 200JE131  
 NORSE STAR TEQUILA KATIE {4} 94%  
 USA 116020457 GT50K BBR 100 JH1F JH2F

C-BAR HALLMARK GERONIMO  
 USA 111974939 GTHD BBR 100 JH1C JH2F 7JE670  
 HEARTLAND COUNTRY DEEDE (TWIN) 80%  
 USA 067041419

TATTOO / 1419  
 DHIA HERD # 48-89-0168 CONTROL # 1419  
 2-01 305 3 16040 5.7 921 3.5 567 93DCR 1960C  
 305 2X ME AVG 2L 17158M 1058F 612P 2116C  
 PPA -1920M -1F -87P / YD -1612M OF -82P  
 CDCB PTA 04/01/2017 2RECS 59%R 6%ILE  
 -300M -6F -21P -188CM\$ -168NM\$ -123FM\$ -146GM\$  
 -1.8PL -0.4LIV 0.0DPR 0.4CCR 0.1HCR 3.00SCS  
 AJCA 04/01/2017 PTAT 50%R 0.1 JUI -5.6 JPI 49%R -58  
 SIRE: BW COUNTRY-ET GJPI 4 11%ILE

NEXT DAM:  
 HEARTLAND MANNIX DENA 86%  
 3-00 305 3 22020 4.6 1010 3.3 718 92DCR 2479C

4TH DAM:  
 SCHOOLEY DUKE DELLA {6} 82%  
 4-00 305 2 20670 5.0 1035 3.6 741 DHIR 2409C

## LOT 4010 NORSE STAR DENNIS 4010 USA 067494010

BORN 03/02/2013  
 DHIA HERD # 35-63-0983 CONTROL # 5184  
 FEMALE EFI 7.1% AMERICAN ID 4010 / 4010

2-02 85% 3-05 90%  
 ST SR DF RA RW RL FA FU RH RUW UC UD TP TL RTR RTS  
 37 27 45 21 38 28 28 42 43 40 26 28 28 19 36 30  
 PPA -927M -69F -14P / YD -1397M -94F -28P  
 CDCB PTA 04/01/2017 1RECS 50%R 10%ILE  
 -151M -16F 3P -100CM\$ -109NM\$ -131FM\$ -89GM\$  
 -1.5PL -2.2LIV -0.2DPR 0.2CCR -1.1HCR 3.10SCS  
 AJCA 04/01/2017 PTAT 49%R -0.4 JUI -0.3 JPI 41%R -20

DAUGHTER(S):  
 NORSE STAR JIVE 5512  
 SELLING AS LOT 5512

SISTER(S):  
 NORSE STAR BLACKSTONE N3558 84%  
 2-11 305 3 19180 5.6 1079 4.2 805 92DCR 2789C  
 SELLING AS LOT 3558

SIRE: PEARLMONT PLUS DENNIS {6}  
 USA 067139406 GT50K BBR 100 JH1F JH2F 14JE574  
 SEE REFERENCE SIRE EQ

DAM:

NORSE STAR MCGWIRE N3005  
 USA 067343005  
 TATTOO / N3005  
 DHIA HERD # 35-63-0983 CONTROL # 4031  
 1-10 305 3 13680 4.9 674 4.3 589 93DCR 1900C  
 3-05 305 3 16600 5.2 869 3.8 635 94DCR 2197C  
 305 2X ME AVG 2L 15766M 808F 656P 2177C

2-05 64% 3-08 70%  
 ST SR DF RA RW RL FA FU RH RUW UC UD TP TL RTR RTS  
 31 37 32 33 35 27 29 20 22 33 16 18 18 22  
 PPA -3629M -169F -84P / YD -2456M -117F -51P  
 CDCB PTA 04/01/2017 2RECS 62%R 2%ILE  
 -803M -42F -14P -269CM\$ -281NM\$ -312FM\$ -225GM\$  
 -2.8PL 0.8LIV 0.9DPR 1.2CCR -0.6HCR 3.14SCS  
 AJCA 04/01/2017 PTAT 55%R -1.8 JUI -17.5 JPI 49%R -77

FRESH: 03/31/2017  
 SELLING OPEN

NORSE STAR JERSEYS BREEDER & OWNER  
 WESTBY, WI

SWEETIE PLUS IATOLAS BOLD {5}  
 USA 067129272 GT50K BBR 100 JH1F JH2F 1JE711  
 PEARLMONT RESTORE DEENA-ET 90%  
 USA 116341860 GT50K BBR 100 JH1F JH2F

GRAMMER HALLMARK MCGWIRE-ET  
 USA 113076543 GT50K BBR 100 JH1F JH2F 29JE3439  
 NORSE STAR VALIANT N2292 78%  
 USA 115290013

TATTOO / N2292  
 DHIA HERD # 35-63-0983 CONTROL # 3122  
 2-04 286 3 19340 5.0 970 3.7 717 90DCR 2480C  
 3-02 225 3 9360 5.2 490 4.2 395 84DCR 1334C  
 305 2X ME AVG 2L 16437M 852F 655P 2246C  
 PPA -2518M -92F -66P / YD -2741M -109F -72P  
 CDCB PTA 04/01/2017 2RECS 61%R 0%ILE  
 -1354M -48F -35P -450CM\$ -456NM\$ -472FM\$ -364GM\$  
 -4.4PL -1.0LIV 1.6DPR 1.4CCR -0.9HCR 3.10SCS  
 AJCA 04/01/2017 PTAT 52%R -1.8 JUI -17.3 JPI 46%R -130  
 SIRE: ELLIOTTSD VALIANT-ET GJPI -145 0%ILE

NEXT DAM:  
 NORSE STAR GOLD DUST SHANTELL 86%  
 4-02 305 3 25670 5.9 1511 4.0 1018 89DCR 3524C

4TH DAM:  
 ALPINE HEIGHTS SHF SUNSHINE 90%

## LOT 4011 NORSE STAR KNOCKOUT 4011 {6} USA 067494011

BORN 03/04/2013 PO  
 DHIA HERD # 35-63-0983 CONTROL #  
 FEMALE EFI 5.7% AMERICAN ID 4011 / 4011

2-02 77% 3-05 77%  
 ST SR DF RA RW RL FA FU RH RUW UC UD TP TL RTR RTS  
 27 25 28 26 45 22 15 17 36 38 26 25 18 18 22 28  
 PA -1187M -24F -32P  
 -240CM\$ -240NM\$ -246FM\$  
 -0.4PL -1.0DPR -0.9CCR -0.9HCR 3.16SCS  
 PA TYPE -0.3 JPI 33%R -76

DAUGHTER(S):  
 NORSE STAR DAYBREAK 5091  
 SELLING AS LOT 5091

SIRE: NORSE STAR KNOCKOUT {5}  
 USA 117381535 GT50K BBR 100 JH1F JH2F 138JE4835  
 SEE REFERENCE SIRE J

DAM:  
 NORSE STAR BLACKSTONE N3405  
 USA 067243405  
 TATTOO / N3405  
 DHIA HERD # 35-63-0983 CONTROL # 4534  
 1-11 305 3 17120 6.1 1048 3.6 618 92DCR 2137C  
 2-11 305 3 18120 6.8 1235 3.8 688 92DCR 2380C  
 305 2X ME AVG 2L 18504M 1226F 703P 2432C

2-03 75% 3-05 81%  
 ST SR DF RA RW RL FA FU RH RUW UC UD TP TL RTR RTS  
 34 36 35 28 33 22 26 32 35 38 25 29 25 21 25 28  
 PPA -1131M 21F -27P / YD -1308M -4F -40P  
 CDCB PTA 04/01/2017 2RECS 57%R 11%ILE  
 -612M -9F -16P -98CM\$ -98NM\$ -101FM\$ -117GM\$  
 0.3PL -0.2LIV -1.2DPR -0.4CCR -0.3HCR 3.10SCS  
 AJCA 04/01/2017 PTAT 51%R -0.3 JUI -2.3 JPI 48%R -38

FRESH: 03/01/2017  
 SELLING OPEN

NORSE STAR JERSEYS BREEDER & OWNER  
 WESTBY, WI

BRIDON REMAKE COMERICA-ET  
 JECAN000008422994 GTHD BBR 100 JH1F JH2F 200JE131  
 NORSE STAR TEQUILA KATIE {4} 94%  
 USA 116020457 GT50K BBR 100 JH1F JH2F

LENCREST BLACKSTONE-ET  
 JECAN000102058939 GT50K BBR 100 JH1C JH2F 200JE423

NORSE STAR BIG SHOW N2807  
 USA 067182807  
 TATTOO / N2807  
 DHIA HERD # 35-63-0983 CONTROL # 3771  
 PPA -2883M -103F -97P / YD -5401M -210F -190P  
 CDCB PTA 04/01/2017 1RECS 51%R 7%ILE  
 -1017M -37F -34P -165CM\$ -162NM\$ -155FM\$ -153GM\$  
 1.9PL 2.2LIV 0.4DPR 1.0CCR 0.6HCR 2.91SCS  
 AJCA 04/01/2017 PTAT 40%R -0.4 JUI 1.8 JPI 41%R -58  
 SIRE: RJF BIG SHOW GJPI -32 8%ILE

NEXT DAM:  
 NORSE STAR JED SACHET 78%  
 3-00 305 3 19560 5.6 1094 3.8 746 93DCR 2581C

4TH DAM:  
 NORSE STAR HAVARTI SHAE 85%  
 3-10 305 3 22760 6.5 1478 3.9 878 91DCR 3039C

## LOT 4013 NORSE STAR TOPEKA 4013 USA 067494013 GA

BORN 03/05/2013  
 DHIA HERD # 35-63-0983 CONTROL # 5187  
 FEMALE EFI 7.9% AMERICAN ID 4013 / 4013

2-02 85% 3-05 87%  
 ST SR DF RA RW RL FA FU RH RUW UC UD TP TL RTR RTS  
 29 25 39 27 36 22 28 38 42 36 33 29 26 22 36 38  
 PPA -1906M -50F -50P / YD -2682M -82F -79P  
 CDCB GPTA 04/01/2017 1RECS 52%R 25%ILE  
 -443M 14F -2P 26CM\$ 13NM\$ -18FM\$ -63GM\$  
 0.8PL -2.5LIV -3.3DPR -3.3CCR 0.0HCR 3.15SCS  
 AJCA 04/01/2017 PTAT 50%R 1.8 GJUI 20.3 GJPI 47%R 6

DAUGHTER(S):  
 NORSE STAR CATAPULT 4719  
 SELLING AS LOT 4719

SIRE: HEARTLAND MERCHANT TOPEKA-ET  
 USA 067332021 GT50K BBR 100 JH1F JH2F 7JE1169  
 SEE REFERENCE SIRE T

DAM:  
 NORSE STAR ECLIPSE ESSENCE-P  
 USA 067243403 GT3K BBR 100 JH1F  
 DHIA HERD # 35-63-0983 CONTROL # 4532  
 2-00 305 3 14600 6.2 905 4.2 613 92DCR 2124C  
 3-05 305 3 17180 5.9 1010 4.5 765 92DCR 2652C  
 305 2X ME AVG 2L 16426M 1008F 724P 2508C

4-02 81% 4-09 81%  
 ST SR DF RA RW RL FA FU RH RUW UC UD TP TL RTR RTS  
 35 37 36 28 35 22 26 23 22 26 27 15 33 21 35 30  
 PPA -2219M -31F -21P / YD -1868M -16F -17P  
 CDCB GPTA 04/01/2017 2RECS 78%R 20%ILE  
 -798M 4F -7P 8CM\$ -16NM\$ -75FM\$ -81GM\$  
 0.3PL 1.2LIV -2.7DPR -2.2CCR 1.0HCR 3.10SCS  
 AJCA 04/01/2017 GPTAT 73%R 1.1 GJUI 9.9 GJPI 72%R -4

SISTER(S):  
 NORSE STAR 9180 80%  
 4-04 305 3 20610 5.8 1198 3.7 771 94DCR 2667C  
 NORSE STAR CHART ENTICE 86%  
 3-11 277 3 24670 5.5 1357 3.7 924 93DCR 3197C  
 NORSE STAR MEDALIST EASTON-ET 88%  
 NORSE STAR MEDALIST ELSA-ET 86%  
 SELLING AS LOT 3748

FRESH: 07/13/2016  
 BRED: 01/31/2017 DUE: 11/06/2017 TO  
 HILLVIEW LISTOWEL-P  
 USA 067333440 200JE1045  
 SEE REFERENCE SIRE P

FREMSTAD, JORY BREEDER & OWNER  
 WESTBY, WI

SUNSET CANYON MERCHANT-ET  
 USA 114256027 GT50K BBR 100 JH1C JH2F 11JE884  
 HEARTLAND NATHAN TEXAS-ET 95%  
 USA 067041437 GT50K BBR 100 JH1F JH2F

MAACK DAIRY ECLIPES-P-ET  
 USA 114845461 GT50K BBR 100 JH1F JH2F 7JE860  
 NORSE STAR LENNOX ELSIE 87%  
 USA 116662116 GT3K BBR 100 JH1F

TATTOO / N9095  
 DHIA HERD # 35-63-0983 CONTROL # 3652  
 1-07 305 3 18260 5.6 1021 4.0 728 92DCR 2520C  
 2-08 305 3 22150 5.4 1196 4.2 934 94DCR 3214C  
 3-09 305 3 22810 5.4 1228 3.9 879 88DCR 3042C  
 305 2X ME AVG 3L 21652M 1209F 894P 3091C  
 PPA -550M 47F 29P / YD -421M 42F 26P  
 CDCB GPTA 04/01/2017 3RECS 83%R 46%ILE  
 -354M 8F 4P 131CM\$ 103NM\$ 38FM\$ 102GM\$  
 0.9PL -1.2LIV 0.4DPR 0.1CCR -1.1HCR 2.83SCS  
 AJCA 04/01/2017 GPTAT 78%R 0.6 GJUI 2.2 GJPI 75%R 36  
 SIRE: FOREST GLEN HALLMARK LENNOX-ET GJPI 32 16%ILE

NEXT DAM:  
 JACE EBONY OF NORSE STAR 90%  
 2-11 255 3 18040 5.9 1072 4.0 721 88DCR 2496C

4TH DAM:  
 BOHNERTS BIG TIME EMMA 90%  
 4-01 305 3 23740 6.1 1454 4.2 1007 90DCR 3489C



DUNCAN CHIEF DOTTY, E-95%  
FOURTH DAM OF LOT 4015

**LOT 4015 NORSE STAR TBONE 4015 USA 067494015**

BORN 03/09/2013  
 DHIA HERD # 35-63-0983 CONTROL # 5196  
 FEMALE EFI 7.8% AMERICAN ID 4015 / 4015  
 2-02 82% 3-04 80%  
 ST SR DF RA RW RL FA FU RH RUW UC UD TP TL RTR RTS  
 27 18 36 28 38 25 28 16 33 25 27 35 27 25 25 29  
 PPA -2141M -41F -37P / YD -4420M -146F -93P  
 CDCB PTA 04/01/2017 1RECS 45%R 8%ILE  
 -924M -20F -21P -128CM\$ -134NM\$ -150FM\$ -132GM\$  
 -0.5PL 0.5LIV -0.7DPR -0.9CCR 0.8HCR 3.16SCS  
 AJCA 04/01/2017 PTAT 51%R 0.3 JUI 8.3 JPI 41%R -40

DAUGHTER(S):  
 NORSE STAR ADVANTAGE 4791  
 SELLING AS LOT 4791

SIRE: RICHIES JACE TBONE A364  
 USA 113672851 GT50K BBR 100 JH1F JH2F 7JE1000  
 SEE REFERENCE SIRE K

DAM:  
 NORSE STAR GOLD ACTION N3210  
 USA 067223210  
 TATTOO / N3210  
 DHIA HERD # 35-63-0983 CONTROL # 4334  
 2-07 305 3 10470 5.9 621 3.6 376 90DCR 1300C  
 305 2X ME AVG 1L 10905M 663F 403P 1394C

2-10 80%  
 ST SR DF RA RW RL FA FU RH RUW UC UD TP TL RTR RTS  
 34 33 23 18 38 19 44 34 42 20 33 42 32 27  
 PPA -4635M -187F -168P / YD -4700M -199F -175P  
 CDCB PTA 04/01/2017 1RECS 56%R 1%ILE  
 -1420M -59F -53P -345CM\$ -323NM\$ -275FM\$ -287GM\$  
 0.2PL 1.9LIV 0.4DPR -0.2CCR 0.4HCR 3.15SCS  
 AJCA 04/01/2017 PTAT 48%R 0.1 JUI 22.5 JPI 43%R-102

SISTER(S):  
 NORSE STAR TEQUILA DAZED 88%  
 1-10 287 3 19800 5.1 1010 3.8 752 91DCR 2602C

FRESH: 03/14/2017  
 SELLING OPEN

NORSE STAR JERSEYS BREEDER & OWNER  
 WESTBY, WI

WINDY WILLOW MONTANA JACE {6}  
 USA 110106571 GTHD BBR 100 JH1C JH2F 7JE535  
 RICHIES LEMVIG STAR M1096 86%  
 USA 112417424

TOP GENE GOLD ACTION-ET  
 JECAN000101012192 GT50K BBR 100 JH1F JH2F 200JE436  
 NORSE STAR IATOLA DELIGHT (TWIN) 90%  
 USA 115293874

TATTOO / N2333  
 DHIA HERD # 35-63-0983 CONTROL # 3169  
 1-09 305 3 20150 5.2 1038 3.7 752 93DCR 2601C  
 2-10 305 3 20590 5.3 1089 4.0 830 91DCR 2874C  
 3-10 305 3 23080 5.6 1296 4.0 923 94DCR 3196C  
 305 2X ME AVG 3L 22818M 1236F 901P 3120C  
 PPA -474M 25F 12P / YD -1592M -29F -34P  
 CDCB PTA 04/01/2017 3RECS 64%R 8%ILE  
 -1052M -29F -28P -128CM\$ -136NM\$ -155FM\$ -84GM\$  
 -0.1PL 0.2LIV 1.4DPR 1.4CCR 0.7HCR 2.92SCS  
 AJCA 04/01/2017 PTAT 58%R 0.2 JUI 20.3 JPI 52%R -30  
 SIRE: SC GOLD DUST PARAMOUNT IATOLA-ET GJPI 23 16%ILE

NEXT DAM:  
 DOTTIES NORSESTAR DAYDREAM-ET 81%  
 7-01 305 3 17890 5.2 928 3.5 625 92DCR 2160C

4TH DAM:  
 DUNCAN CHIEF DOTTY 95%  
 5-01 305 2 22820 5.1 1163 3.6 818 93DCR 2829C  
 3RD NATIONAL JERSEY JUG FUTURITY, 1998  
 4TH FIVE-YEAR-OLD, 2000 ALL AMERICAN JERSEY SHOW  
 6TH FOUR-YEAR-OLD, 1999 ALL AMERICAN JERSEY SHOW



HILL TOP ACE MORGAN, E-90%  
DAM OF LOT 4017



NORSE STAR RENEGADE MARLEY, VG-83%  
SISTER TO LOT 4017

**LOT 4017 NORSE STAR MERCHANT MALLORY-ET USA 067494017**

BORN 03/11/2013 P5  
DHIA HERD # 35-63-0983 CONTROL #  
FEMALE EFI 7.7% AMERICAN ID 4017 / 4017  
2-02 84% 2-09 85%  
ST SR DF RA RW RL FA FU RH RUW UC UD TP TL RTR RTS  
33 35 42 26 26 24 27 24 34 30 27 29 26 23 34 40  
PA 317M 26F 14P  
137CM\$ 132NM\$ 119FM\$  
0.9PL -1.7DPR -1.5CCR -1.1HCR 3.06SCS  
PA TYPE 0.9 JPI 43%R 40

DAUGHTER(S):  
NORSE STAR CATAPULT 4642  
SELLING AS LOT 4642

SISTER(S):  
HILL TOP JARRETT MARIAH 82%  
1-11 281 3 23460 4.3 1002 3.4 805 90DCR 2717C  
NORSE STAR RENEGADE MARLEY 83%  
3-02 331 3 20948 6.6 1389 3.8 806 DHIR 2790C  
NORSE STAR TOPEKA MOONLIGHT-ET 84%  
1-09 283 3 14650 5.6 820 3.9 569 90DCR 1969C  
SELLING AS LOT 3951  
NORSE STAR TOPEKA MAGIC-ET 80%  
1-10 246 3 15540 4.7 732 3.5 541 87DCR 1869C  
SELLING AS LOT 3952  
NORSE STAR VINTAGE 4196-P 80%  
SELLING AS LOT 4196  
NORSE STAR BARNABAS 4722  
SELLING AS LOT 4722  
NORSE STAR NIKON 4755-ET  
SELLING AS LOT 4755

SIRE: SUNSET CANYON MERCHANT-ET  
USA 114256027 GT50K BBR 100 JH1C JH2F 11JE884  
SEE REFERENCE SIRE FA

DAM:  
HILL TOP ACE MORGAN  
USA 116121037 GT3K BBR 100 JH1F  
TATTOO E117 / E117  
DHIA HERD # 35-63-0983 CONTROL # 3939  
1-11 289 3 18180 5.0 906 3.7 679 88DCR 2349C  
2-10 305 3 28130 4.5 1258 3.8 1065 93DCR 3493C  
365 2 32904 4.5 1480 3.8 1244 DHIR 4097C  
4-03 305 3 26690 4.8 1284 3.6 954 93DCR 3298C  
5-11 305 3 25580 5.1 1306 3.8 961 92DCR 3325C  
305 2X ME AVG 5L 22822M 1123F 849P 2898C  
2-01 83% 3-03 85% 3-10 88% 7-07 90%  
ST SR DF RA RW RL FA FU RH RUW UC UD TP TL RTR RTS  
36 42 40 25 40 31 39 42 43 38 25 15 33 24 38 36  
PPA 1990M 95F 77P / YD 964M 56F 46P  
CDCB GPTA 04/01/2017 5RECS 82%R 72%ILE  
606M 22F 19P 192CM\$ 193NM\$ 194FM\$ 212GM\$  
1.4PL -0.2LIV 1.4DPR 2.0CCR 0.6HCR 3.08SCS  
AJCA 04/01/2017 GPTAT 79%R 0.1 GJUI 5.3 GJPI 75%R 61

FRESH: 03/23/2017  
SELLING OPEN

NORSE STAR JERSEYS BREEDER & OWNER  
WESTBY, WI

WINDY WILLOW MONTANA JACE {6}  
USA 110106571 GTHD BBR 100 JH1C JH2F 7JE535  
SUNSET CANYON QUEST MAID 11-ET 87%  
USA 111981193

SENN-SATIONAL PARAMOUNT ACE  
USA 112537258 GT50K BBR 100 JH1C JH2F 1JE552  
HILL TOP IMPULS MONIQUE 88%  
USA 114910080

TATTOO E94 / E94  
DHIA HERD # 21-35-4502 CONTROL # 94  
2-10 305 2 11730 5.0 582 3.6 421 97DCR 1455C  
3-11 305 2 9230 5.5 504 3.6 328 91DCR 1134C  
8-02 305 2 6660 6.1 405 3.5 231 83DCR 798C  
9-03 305 2 6890 4.7 326 3.6 246 87DCR 850C  
305 2X ME AVG 5L 9741M 497F 351P 1209C  
PPA -271M 33F 8P / YD -134M 44F 22P  
CDCB PTA 04/01/2017 5RECS 62%R 75%ILE  
-137M 19F 10P 230CM\$ 205NM\$ 147FM\$ 198GM\$  
3.1PL 0.3LIV 1.0DPR 1.6CCR 0.2HCR 2.93SCS  
AJCA 04/01/2017 PTAT 53%R -0.2 JUI 3.6 JPI 51%R 61  
SIRE: ISDK Q IMPULS GJPI 76 31%ILE

NEXT DAM:  
HILL TOP SAMBO MONICA 91%  
3-10 305 2 14160 4.6 649 3.5 489 95DCR 1690C

4TH DAM:  
NEPTUNE MONA OF HILL TOP 87%  
2-09 305 2 12330 4.6 571 3.6 446 94DCR 1531C



## LOT 4019 NORSE STAR TOPEKA 4019 USA 067494019

BORN 03/12/2013 P2  
 FEMALE EFI 7.1% AMERICAN ID 4019 / 4019  
 3-04 82%  
 ST SR DF RA RW RL FA FU RH RUW UC UD TP TL RTR RTS  
 37 25 35 27 42 25 32 26 47 33 18 22 19 21 19 35  
 PA -34M 24F 11P  
 29CM\$ 15NM\$ -21FM\$  
 0.4PL -2.5DPR -2.4CCR -1.2HCR 3.17SCS  
 PA TYPE 1.3 JPI 37%R 6

SISTER(S):  
 NORSE STAR REGAL 4744  
 SELLING AS LOT 4744

SIRE: HEARTLAND MERCHANT TOPEKA-ET  
 USA 067332021 GT50K BBR 100 JH1F JH2F 7JE1169  
 SEE REFERENCE SIRE T

DAM:

NORSE STAR ON TIME N3386  
 USA 067223386

TATTOO / N3386  
 DHIA HERD # 35-63-0983 CONTROL # 4515  
 2-00 298 3 17200 6.9 1188 4.1 703 92DCR 2435C  
 3-00 305 3 18550 6.4 1181 4.4 824 92DCR 2857C  
 305 2X ME AVG 3L 15821M 1023F 669P 2319C

2-03 75% 3-05 84% 4-03 90%  
 ST SR DF RA RW RL FA FU RH RUW UC UD TP TL RTR RTS  
 28 25 45 28 27 28 34 43 50 42 23 23 25 23 35 38  
 PPA -1224M 13F 2P / YD -1543M -30F -19P  
 CDCB PTA 04/01/2017 3RECS 60%R 15%ILE  
 -627M -15F -8P -39CM\$ -54NM\$ -90FM\$ -65GM\$  
 0.2PL 0.2LIV -0.8DPR -0.4CCR -1.0HCR 3.09SCS  
 AJCA 04/01/2017 PTAT 52%R 0.6 JUI 12.8 JPI 48%R -13

SISTER(S):  
 NORSE STAR ABSOLUTE N3066 85%  
 3-09 305 3 19620 5.2 1020 3.9 765 91DCR 2648C  
 NORSE STAR TOPEKA 4449 83%  
 SELLING AS LOT 4449

FRESH: 06/21/2016  
 BRED: 03/19/2017 DUE: 12/23/2017 TO  
 AHLEM BALIN-ET  
 USA 072520700 200JE1014  
 SEE REFERENCE SIRE A

NORSE STAR JERSEYS BREEDER & OWNER  
 WESTBY, WI

SUNSET CANYON MERCHANT-ET  
 USA 114256027 GT50K BBR 100 JH1C JH2F 11JE884  
 HEARTLAND NATHAN TEXAS-ET 95%  
 USA 067041437 GT50K BBR 100 JH1F JH2F

LENCREST ON TIME-ET  
 JECAN000101962790 GT50K BBR 100 JH1C JH2F 200JE430  
 NORSE STAR GOAL N2417 91%  
 USA 115604506  
 TATTOO / N2417  
 DHIA HERD # 35-63-0983 CONTROL # 3322  
 2-11 289 3 18310 5.1 927 3.8 688 92DCR 2380C  
 4-00 305 3 26610 4.7 1244 3.7 976 94DCR 3344C  
 5-11 305 3 23660 4.2 993 3.5 826 93DCR 2733C  
 7-03 305 3 25140 5.4 1355 3.5 878 92DCR 3034C  
 305 2X ME AVG 5L 20984M 1042F 779P 2670C  
 PPA 60M -25F 4P / YD -1148M -51F -32P  
 CDCB PTA 04/01/2017 5RECS 65%R 11%ILE  
 -838M -31F -23P -90CM\$ -92NM\$ -101FM\$ -81GM\$  
 1.7PL 2.4LIV 0.7DPR 0.8CCR -0.2HCR 3.01SCS  
 AJCA 04/01/2017 PTAT 56%R 0.2 JUI 20.6 JPI 51%R -26  
 SELLING AS LOT 2417  
 SIRE: COZZ MAR TJ GOAL GJPI -93 0%ILE

NEXT DAM:  
 NORSE STAR JADE PROSPER 87%  
 4-01 305 3 22840 5.4 1233 3.6 812 90DCR 2807C  
 4TH DAM:  
 FREYS LAZARUS PEACE 90%  
 3-01 305 2 25750 5.8 1486 3.8 974 94DCR 3370C

## LOT 4022 NORSE STAR TBONE 4022 USA 067494022

BORN 03/17/2013  
 DHIA HERD # 35-63-0983 CONTROL # 5203  
 FEMALE EFI 8.2% AMERICAN ID 4022 / 4022  
 2-02 83% 3-04 83%  
 ST SR DF RA RW RL FA FU RH RUW UC UD TP TL RTR RTS  
 27 25 37 22 32 38 30 20 37 27 37 22 30 10 28 26  
 PPA -325M 25F 29P / YD -1099M -19F 7P  
 CDCB PTA 04/01/2017 1RECS 49%R 21%ILE  
 -233M 6F 6P 10CM\$ -8NM\$ -54FM\$ -41GM\$  
 -1.1PL -1.4LIV -2.0DPR -1.4CCR 0.4HCR 3.06SCS  
 AJCA 04/01/2017 PTAT 51%R 0.5 JUI -1.0 JPI 44%R 3

SIRE: RICHIES JACE TBONE A364  
 USA 113672851 GT50K BBR 100 JH1F JH2F 7JE1000  
 SEE REFERENCE SIRE K

DAM:

NORSE STAR ON TIME N3396  
 USA 067223396

TATTOO / N3396  
 DHIA HERD # 35-63-0983 CONTROL # 4525  
 2-00 305 3 17720 4.5 805 3.6 644 90DCR 2181C  
 305 2X ME AVG 1L 19890M 928F 745P 2519C

2-03 78%  
 ST SR DF RA RW RL FA FU RH RUW UC UD TP TL RTR RTS  
 29 27 25 30 24 27 26 28 32 34 27 28 34 27  
 PPA 193M -31F 16P / YD -393M -79F -9P  
 CDCB PTA 04/01/2017 1RECS 57%R 12%ILE  
 -187M -18F 0P -72CM\$ -80NM\$ -99FM\$ -110GM\$  
 -0.3PL -1.2LIV -1.8DPR -1.4CCR -0.8HCR 3.04SCS  
 AJCA 04/01/2017 PTAT 50%R 0.8 JUI 5.1 JPI 46%R -19

SISTER(S):  
 NORSE STAR MEDALIST 3774 83%  
 1-11 305 3 19560 5.4 1064 3.8 746 91DCR 2581C

FRESH: 04/04/2016  
 BRED: 04/06/2017 DUE: 01/10/2018 TO  
 RIVER VALLEY ROSETTE RACER  
 JE840003126479283 200JE10007  
 SEE REFERENCE SIRE G

FREMSTAD, JEANA MARIE BREEDER & OWNER  
 WESTBY, WI

WINDY WILLOW MONTANA JACE {6}  
 USA 110106571 GTHD BBR 100 JH1C JH2F 7JE535  
 RICHIES LEMVIG STAR M1096 86%  
 USA 112417424

LENCREST ON TIME-ET  
 JECAN000101962790 GT50K BBR 100 JH1C JH2F 200JE430  
 NORSE STAR EXCITE JODY 88%  
 USA 116989543  
 TATTOO / N2872  
 DHIA HERD # 35-20-1098 CONTROL # 3218  
 1-11 305 3 21820 4.5 976 3.5 761 93DCR 2615C  
 305 2X ME AVG 2L 20636M 1009F 733P 2519C  
 PPA 674M 2F 11P / YD -208M -20F -13P  
 CDCB PTA 04/01/2017 3RECS 63%R 16%ILE  
 -324M -15F -9P -41CM\$ -45NM\$ -55FM\$ -77GM\$  
 1.2PL -0.4LIV -1.4DPR -0.6CCR 0.0HCR 2.89SCS  
 AJCA 04/01/2017 PTAT 54%R 0.6 JUI 9.5 JPI 50%R -11  
 SIRE: BRIDON EXCITATION GJPI -66 2%ILE

NEXT DAM:  
 AHLEM HALLMARK JENNY 4015-TWIN 87%  
 4-01 295 3 30840 4.7 1445 3.8 1177 93DCR 3947C  
 4TH DAM:  
 AHLEM KHAN JENNY 6708 90%  
 3-09 305 2 23960 4.3 1037 3.9 929 93DCR 2952C



NORSE STAR SULTAN FARRAH, E-92%  
DAM OF LOT 4025

**LOT 4025 NORSE STAR TBONE 4025 USA 067494025 GA**

BORN 03/20/2013  
 DHIA HERD # 35-63-0983 CONTROL # 5206  
 FEMALE EFI 8.2% AMERICAN ID 4025 / 4025  
 2-02 83% 3-04 83%  
 ST SR DF RA RW RL FA FU RH RUW UC UD TP TL RTR RTS  
 36 28 38 22 42 26 27 28 35 33 26 18 38 28 38 27  
 PPA 578M 158F 94P / YD 773M 230F 128P  
 CDCB GPTA 04/01/2017 1RECS 53%R 83%ILE  
 -35M 37F 20P 272CM\$ 239NM\$ 160FM\$ 184GM\$  
 1.7PL -0.6LIV -1.4DPR -0.7CCR 1.2HCR 3.04SCS  
 AJCA 04/01/2017 PTAT 52%R 0.7 GJUI 3.6 GJPI 48%R 69

SISTER(S):  
 NORSE STAR PRESTON FIONA 91%  
 3-11 305 3 35020 4.3 1505 3.4 1175 92DCR 4032C  
 NCL: 10TH MILK, SR 2-YEAR-OLD (2016)  
 6TH MILK, SR 2-YEAR-OLD (2016)  
 NORSE STAR EXCITATION N3169 90%  
 3-05 305 3 24280 4.5 1086 4.0 970 91DCR 3089C  
 SELLING AS LOT 3169  
 NORSE STAR POLO N3559 86%  
 2-11 300 3 27240 5.3 1454 3.8 1024 92DCR 3543C  
 SELLING AS LOT 3559

SIRE: RICHIES JACE TBONE A364  
 USA 113672851 GT50K BBR 100 JH1F JH2F 7JE1000  
 SEE REFERENCE SIRE K

DAM:  
 NORSE STAR SULTAN FARRAH  
 USA 116020701 GT8K BBR 100 JH1F JH2F  
 TATTOO / N2531  
 DHIA HERD # 35-63-0983 CONTROL # 3451  
 1-08 305 3 18270 5.3 973 3.9 714 90DCR 2471C  
 2-09 305 3 23950 5.7 1364 4.0 960 94DCR 3324C  
 3-11 305 3 27280 4.5 1214 4.0 1088 93DCR 3458C  
 5-06 305 3 28690 4.7 1361 3.8 1081 93DCR 3678C  
 6-08 305 3 27000 5.8 1570 3.8 1025 91DCR 3547C  
 305 2X ME AVG 6L 21643M 1118F 864P 2878C  
 2-02 84% 3-04 84% 4-06 90% 5-09 92%  
 ST SR DF RA RW RL FA FU RH RUW UC UD TP TL RTR RTS  
 50 42 48 11 42 27 28 39 40 48 32 28 34 27  
 PPA 1047M 81F 74P / YD 575M 49F 47P  
 CDCB GPTA 04/01/2017 5RECS 85%R 74%ILE  
 277M 20F 16P 218CM\$ 202NM\$ 166FM\$ 129GM\$  
 3.0PL -1.1LIV -2.0DPR -0.9CCR 0.2HCR 2.90SCS  
 AJCA 04/01/2017 GPTAT 82%R 1.2 GJUI 14.2 GJPI 78%R 61  
 SELLING AS LOT 2531

SELLING FRESH AND OPEN

NORSE STAR JERSEYS BREEDER & OWNER  
 WESTBY, WI  
 WINDY WILLOW MONTANA JACE {6}  
 USA 110106571 GTHD BBR 100 JH1C JH2F 7JE535  
 RICHIES LEMVIG STAR M1096 86%  
 USA 112417424  
 SHF CENTURION SULTAN  
 USA 110404026 GTHD BBR 100 JH1C JH2C 200JE303  
 NORSE STAR PARADE FLIRT 78%  
 USA 113584253  
 TATTOO / N1631  
 DHIA HERD # 35-63-0983 CONTROL # 2369  
 1-09 305 3 18070 4.7 849 3.6 653 95DCR 2258C  
 3-02 296 3 24830 4.9 1216 3.8 934 89DCR 3231C  
 4-01 305 3 29210 5.1 1504 4.0 1158 90DCR 4009C  
 5-07 222 3 17040 4.6 786 3.6 609 89DCR 2101C  
 305 2X ME AVG 4L 23234M 1120F 871P 2997C  
 PPA 453M 3F 28P / YD 57M -13F 18P  
 CDCB PTA 04/01/2017 4RECS 64%R 22%ILE  
 -46M -8F 7P 8CM\$ -6NM\$ -42FM\$ -1GM\$  
 0.0PL 0.4LIV 0.2DPR 0.8CCR 1.0HCR 2.94SCS  
 AJCA 04/01/2017 PTAT 54%R -0.8 JUI -13.9 JPI 52%R 3  
 SIRE: BW PARADE {6}-ET GJPI 12 11%ILE  
 NEXT DAM:  
 NORSE STAR SAMBO FANCY 59%  
 2-00 305 2 21650 5.2 1125 3.7 794 93DCR 2746C  
 4TH DAM:  
 OSB OPTION FASHION 77%  
 4-01 305 2 22830 5.3 1202 3.8 873 94DCR V 3021C

# LOT 4026 NORSE STAR NICK 4026 USA 067494026

BORN 03/22/2013  
 DHIA HERD # 35-63-0983 CONTROL # 5207  
 FEMALE EFI 7.4% AMERICAN ID 4026 / 4026  
 2-02 83% 3-04 85%  
 ST SR DF RA RW RL FA FU RH RUW UC UD TP TL RTR RTS  
 29 26 36 22 42 18 22 42 36 36 24 28 28 18 36 37  
 PPA 263M -25F 25P / YD 165M -27F 31P  
 CDCB PTA 04/01/2017 1RECS 46%R 19%ILE  
 192M -12F 7P -28CM\$ -24NM\$ -17FM\$ -1GM\$  
 -0.4PL -1.0LIV 0.2DPR 1.3CCR 0.6HCR 3.20SCS  
 AJCA 04/01/2017 PTAT 45%R 0.1 JUI 7.0 JPI 36%R 3

DAUGHTER(S):  
 NORSE STAR MEGATRON 4701  
 SELLING AS LOT 4701

SIRE: HEARTLAND VIBRANT NICK  
 USA 067311952 GT50K BBR 100 JH1F JH2F 7JE1164  
 SEE REFERENCE SIRE HA

DAM:  
 NORSE STAR BLACKSTONE N2857  
 USA 067182857

TATTOO / N2857  
 DHIA HERD # 35-63-0983 CONTROL # 3832  
 1-10 305 3 17500 5.3 919 3.9 674 93DCR 2332C  
 3-03 297 3 18900 4.9 926 3.8 726 93DCR 2490C  
 4-02 305 3 20310 5.0 1009 3.9 800 93DCR 2726C  
 305 2X ME AVG 4L 17139M 934F 674P 2320C

2-00 75% 3-10 79%  
 ST SR DF RA RW RL FA FU RH RUW UC UD TP TL RTR RTS  
 37 21 26 23 27 20 26 34 18 29 26 23 27 27

PPA -1389M -25F -26P / YD -1331M -31F -30P  
 CDCB PTA 04/01/2017 4RECS 62%R 7%ILE  
 -592M -12F -12P -148CM\$ -154NM\$ -170FM\$ -160GM\$  
 -1.2PL -1.4LIV -1.1DPR -1.1CCR -0.6HCR 3.10SCS  
 AJCA 04/01/2017 PTAT 53%R -0.3 JUI 3.7 JPI 50%R -43

FRESH: 02/26/2017  
 SELLING OPEN

NORSE STAR JERSEYS BREEDER & OWNER  
 WESTBY, WI

ALL LYNNS RESTORE VIBRANT-ET  
 USA 116076850 GT50K BBR 100 JH1F JH2F 29JE3647  
 HEARTLAND IMPULS NICO  
 USA 067041380 GT50K BBR 100 JH1F JH2F 91%

LENCREST BLACKSTONE-ET  
 JECAN000102058939 GT50K BBR 100 JH1C JH2F 200JE423  
 NORSE STAR TOPAZ TALIA  
 USA 114808112 91%

TATTOO / N2055  
 DHIA HERD # 35-63-0983 CONTROL # 2833  
 1-08 296 3 14360 6.3 900 3.8 548 91DCR 1896C  
 2-07 305 3 21110 5.8 1233 3.9 814 94DCR 2817C  
 3-07 294 3 17300 5.8 1012 3.9 681 93DCR 2357C  
 4-06 305 3 17050 5.4 916 4.0 675 92DCR 2337C  
 305 2X ME AVG 4L 16888M 992F 664P 2298C  
 PPA -1603M -21F -43P / YD -1793M -41F -50P  
 CDCB PTA 04/01/2017 4RECS 60%R 3%ILE  
 -950M -26F -28P -250CM\$ -247NM\$ -243FM\$ -209GM\$  
 -1.7PL 0.4LIV 0.6DPR 0.1CCR -0.1HCR 3.10SCS  
 AJCA 04/01/2017 PTAT 53%R -0.5 JUI 1.1 JPI 45%R -74  
 SIRE: NORSE STAR JW TOPAZ GJPI -83 1%ILE

NEXT DAM:  
 NORSE STAR AMERICAN TINSEL 76%  
 2-06 305 3 18470 5.5 1010 3.6 660 94DCR 2282C

4TH DAM:  
 NORSE STAR AVERY TALLY 75%  
 2-01 305 2 15020 5.5 826 3.5 521 95DCR 1800C



OAK MOUND ALF PRIME, E-92%  
GREAT-GRANDAM OF LOT 4028



NORSE STAR ROCKET PROMISE, E-91%  
SISTER TO THE DAM OF LOT 4028

**LOT 4028 NORSE STAR STUNNER 4028 USA 067494028**

BORN 03/23/2013  
DHIA HERD # 35-63-0983 CONTROL # 5209  
FEMALE EFI 6.8% AMERICAN ID 4028 / 4028  
2-02 83% 3-04 83%  
ST SR DF RA RW RL FA FU RH RUW UC UD TP TL RTR RTS  
39 35 25 22 45 26 27 28 36 38 27 38 28 29 25 26  
PPA -131M 71F 44P / YD 1031M 141F 96P  
CDCB PTA 04/01/2017 1RECS 45%R 24%ILE  
-574M 4F OP 35CM\$ 7NM\$ -58FM\$ -40GM\$  
0.7PL 0.9LIV -1.4DPR -1.6CCR -0.4HCR 2.99SCS  
AJCA 04/01/2017 PTAT 45%R 0.4 JUI 11.9 JPI 34%R 8

SIRE: BARHAMS VALENTINO STUNNER  
USA 117343070 GT50K BBR 100 JH1F JH2F 7JE1187  
SEE REFERENCE SIRE FR

DAM:  
NORSE STAR ROBERTO N3006  
USA 067343006  
TATTOO / N3006  
DHIA HERD # 35-63-0983 CONTROL # 4032  
1-11 305 3 14060 6.3 882 4.2 587 93DCR 2033C  
3-05 305 3 15940 5.9 938 4.0 637 93DCR 2205C  
4-10 305 3 20050 5.9 1180 4.2 837 93DCR 2900C  
305 2X ME AVG 3L 16246M 990F 683P 2367C  
2-05 79% 3-08 84%  
ST SR DF RA RW RL FA FU RH RUW UC UD TP TL RTR RTS  
43 42 29 19 50 28 33 37 33 28 26 31 32 31  
PPA -2579M -48F -51P / YD -2460M -55F -57P  
CDCB PTA 04/01/2017 3RECS 59%R 4%ILE  
-1210M -32F -30P -217CM\$ -228NM\$ -255FM\$ -225GM\$  
-0.4PL 1.0LIV -0.5DPR -0.3CCR 0.2HCR 2.96SCS  
AJCA 04/01/2017 PTAT 49%R 0.1 JUI 13.1 JPI 45%R -62  
SELLING AS LOT 3006

SISTER(S):  
NORSE STAR ROCKET PROMISE 91%  
6-05 305 3 29250 4.7 1382 3.5 1011 93DCR 3494C

FRESH: 04/13/2016  
BRED: 08/05/2016 DUE: 05/11/2017 TO  
AHLEM BALIN-ET  
USA 072520700 200JE1014  
SEE REFERENCE SIRE A

FREMSTAD, JASON BREEDER & OWNER  
WESTBY, WI

ALL LYNNS LOUIE VALENTINO-ET  
USA 116279413 GT50K BBR 100 JH1C JH2F 7JE1038  
MERCHANT JACE SURPRISE 85%  
USA 115680647

JVB RED HOT ROBERTO  
USA 114567497 179JE63  
NORSE STAR SD PRISCA-ET 84%  
USA 114068297  
TATTOO / N1759  
DHIA HERD # 35-63-0983 CONTROL # 2507  
1-10 305 3 16660 5.9 977 3.6 606 90DCR 2095C  
2-09 305 3 14960 5.2 775 3.9 576 90DCR 1993C  
4-05 305 3 22340 5.7 1277 3.8 847 93DCR 2931C  
5-07 305 3 16020 4.9 792 3.8 610 91DCR 2111C  
305 2X ME AVG 4L 16732M 922F 639P 2211C  
PPA -2316M -84F -70P / YD -2646M -116F -77P  
CDCB PTA 04/01/2017 4RECS 70%R 4%ILE  
-1246M -58F -36P -223CM\$ -230NM\$ -248FM\$ -237GM\$  
2.7PL 2.9LIV 0.2DPR 0.2CCR -0.2HCR 2.82SCS  
AJCA 04/01/2017 PTAT 56%R -0.2 JUI 15.9 JPI 56%R -64  
SIRE: SHAMROCK DUAISEOIR-ET GJPI -152 0%ILE

NEXT DAM:  
OAK MOUND ALF PRIME 92%  
6-07 305 3 25970 4.7 1233 3.7 956 93DCR 3298C

4TH DAM:  
CHIEF PRIM 92%  
4-05 305 2 24360 4.4 1074 3.6 878 DHIR 2854C



BRJ DUALSEOIR BARBER FLIRT K-33-ET, E-93%  
DAM OF LOT 4030



TP ACRES B SOONER MANDY FLIRT, E-96%  
GREAT-GRANDAM OF LOT 4030

**LOT 4030 NORSE STAR TOPEKA FLICKER-ET USA 067494030**

BORN 03/25/2013  
DHIA HERD # 35-63-0983 CONTROL # 5211  
FEMALE EFI 6.4% AMERICAN ID 4030 / 4030  
2-02 84% 3-04 86%  
ST SR DF RA RW RL FA FU RH RUW UC UD TP TL RTR RTS  
39 25 39 27 42 22 28 38 38 25 38 38 25 25 28 26  
PPA -2456M -75F -64P / YD -3848M -120F -94P  
CDCB PTA 04/01/2017 1RECS 48%R 11%ILE  
-700M -4F -14P -88CM\$ -93NM\$ -109FM\$ -108GM\$  
0.8PL -3.5LIV -1.0DPR -1.5CCR -1.0HCR 3.18SCS  
AJCA 04/01/2017 PTAT 52%R 1.5 JUI 25.4 JPI 42%R -21

DAUGHTER(S):  
NORSE STAR MATT 5158  
SELLING AS LOT 5158  
NORSE STAR SCOUT 4770  
SELLING AS LOT 4770

SISTER(S):  
BRJ GOVERNOR DUALSEOIR FLIRT A66 83%  
4-08 305 2 18150 5.5 994 3.8 698 101DCR 2415C  
NORSE STAR GOVERNOR FINESSE 90%  
3-00 305 3 25830 8.1 2082 3.7 966 93DCR 3342C  
NCL: 4TH FAT, JR 3-YEAR-OLD (2016)  
NORSE STAR PREMIER FLOWER-ET 88%  
SELLING AS LOT 3886  
NORSE STAR TOPEKA FLAIR-ET 90%  
1-08 298 3 15070 5.7 855 3.4 519 104DCR 1793C  
NORSE STAR TOPEKA FIRE-ET 86%

SIRE: HEARTLAND MERCHANT TOPEKA-ET  
USA 067332021 GT50K BBR 100 JH1F JH2F 7JE1169  
SEE REFERENCE SIRE T

DAM:  
BRJ DUALSEOIR BARBER FLIRT K-33-ET  
USA 067032433  
DHIA HERD # 35-63-0983 CONTROL # 3574  
2-01 305 2 13460 4.8 645 3.8 505 100DCR 1732C  
3-04 305 3 21070 5.9 1234 3.9 819 92DCR 2835C  
4-10 265 3 16290 6.0 984 3.9 628 90DCR 2173C  
5-09 269 3 18540 6.1 1138 3.8 711 92DCR 2460C  
6-08 305 3 26760 4.0 1059 3.4 923 88DCR 2973C  
305 2X ME AVG 5L 19185M 1030F 729P 2480C  
2-05 85% 3-11 91% 5-02 93%  
ST SR DF RA RW RL FA FU RH RUW UC UD TP TL RTR RTS  
43 38 43 28 43 35 29 43 38 40 29 32 35 34  
PPA -2009M -62F -59P / YD -2296M -73F -68P  
CDCB PTA 04/01/2017 5RECS 71%R 5%ILE  
-1242M -40F -37P -202CM\$ -201NM\$ -202FM\$ -157GM\$  
1.1PL 1.2LIV 1.6DPR 1.4CCR -0.9HCR 3.02SCS  
AJCA 04/01/2017 PTAT 60%R 0.6 JUI 22.5 JPI 56%R -56  
RESERVE GRAND CHAMPION, 2008 WISCONSIN SPRING SHOW  
1ST SENIOR THREE-YEAR-OLD, 2008 WISCONSIN SPRING SHOW  
1ST FOUR-YEAR-OLD, 2009 ALL AMERICAN JERSEY SHOW  
3RD SENIOR THREE-YEAR-OLD, 2008 WISCONSIN STATE SHOW  
10TH FIVE-YEAR-OLD, 2010 CENTRAL NATIONAL

SISTER(S):  
BRJ PITINO BARBER FLIRT 85%  
3-11 305 2 22460 5.2 1160 3.8 848 95DCR 2934C  
BRJ MALDEN BARBER FLIRT Z-43 88%  
4-02 288 2 20230 4.9 983 3.7 742 100DCR 2566C

FRESH: 03/29/2016  
BRED: 08/21/2016 DUE: 05/27/2017 TO  
GUIMO JOEL-ET  
JECAN000106797223 200JE384  
SEE REFERENCE SIRE D

FREMSTAD JASON & JORY BREEDER & OWNER  
WESTBY, WI

SUNSET CANYON MERCHANT-ET  
USA 114256027 GT50K BBR 100 JH1C JH2F 11JE884  
HEARTLAND NATHAN TEXAS-ET 95%  
USA 067041437 GT50K BBR 100 JH1F JH2F

SHAMROCK DUALSEOIR-ET  
JECAN000010029254 GTHD BBR 100 JH1F JH2F 11JE840  
BRJ BARBER SOONER FLIRT-ET 90%  
USA 004009321 GA

TATTOO / K71  
DHIA HERD # 56-36-0051 CONTROL # 1571  
2-01 305 2 18570 4.9 902 3.7 693 100DCR 2254C  
3-01 305 2 21630 5.2 1115 3.5 767 99DCR 2492C  
5-04 208 2 10620 4.8 509 3.1 333 85DCR 1149C  
305 2X ME AVG 4L 17116M 845F 593P 1958C  
PPA -867M 13F -33P / YD -1153M -17F -41P  
CDCB GPTA 04/01/2017 4RECS 72%R 10%ILE  
-626M -17F -24P -110CM\$ -109NM\$ -103FM\$ -25GM\$  
0.1PL -2.6LIV 2.8DPR 2.2CCR -0.8HCR 2.84SCS  
AJCA 04/01/2017 PTAT 60%R -0.2 GJUI 5.3 GJPI 60%R -27  
2ND AGED COW, 2003 NC STATE FAIR  
2ND AGED COW, 2002 NC STATE FAIR  
8TH PLACE, 2000 NATIONAL JERSEY JUG FUTURITY  
SIRE: WF/L&M DUNCAN BARBER-ET GJPI -51 3%ILE

NEXT DAM:  
TP ACRES B SOONER MANDY FLIRT 96%  
7-05 305 2 22120 4.0 889 3.5 774 DHIR 2429C  
SUPREME CHAMPION, 1998 SOUTHEAST REAGIONAL SHOW  
SUPREME CHAMPION, 1996 SOUTHEAST SPRING NATIONAL  
SUPREME CHAMPION, 1995 GEORGIA NATIONAL  
GRAND CHAMPION, 2000 CLEMSON SPRING SHOW  
GRAND CHAMPION, 1995 & 1996 GEORGIA NATIONAL  
GRAND CHAMPION, 1995 & 1996 CLEMSON SPRING SHOW  
RESERVE GRAND CHAMPION, 1994 SC STATE FAIR  
1ST PREMIER PERFORMANCE AGED COW, 1997 & 1998 ALL AMERICAN JERSEY SHOW  
1ST FOUR-YEAR-OLD & BEST UDDER, 1994 SC STATE FAIR & SOUTHEASTERN REGIONAL SHOW  
1ST FIVE-YEAR-OLD, 1995 GEORGIA NATIONAL  
1ST AGED COW, 1995 CLEMSON SPRING SHOW  
4TH AGED COW, 1996 & 1997 ALL AMERICAN JERSEY SHOW  
5TH AGED COW, 1998 ALL AMERICAN JERSEY SHOW

4TH DAM:  
MARTIN OAKS MAGIC MANDY 87%  
3-02 305 2 13450 4.5 606 3.8 505 DHIR 1628C

## LOT 4035 NORSE STAR TBONE 4035 USA 067494035

BORN 03/31/2013  
 DHIA HERD # 35-63-0983 CONTROL # 5216  
 FEMALE EFI 7.7% AMERICAN ID 4035 / 4035  
 2-01 82% 3-04 85%  
 ST SR DF RA RW RL FA FU RH RUW UC UD TP TL RTR RTS  
 33 26 38 25 38 27 29 39 37 38 33 32 38 22 43 37  
 PPA -735M 46F 1P / YD -767M 36F -8P  
 CDCB PTA 04/01/2017 1RECS 52%R 20%ILE  
 -738M 3F -14P -7CM\$ -19NM\$ -48FM\$ 3GM\$  
 -0.1PL 0.3LIV 0.5DPR 1.7CCR 1.8HCR 3.04SCS  
 AJCA 04/01/2017 PTAT 52%R 0.9 JUI 9.7 JPI 45%R 1

SISTER(S):  
 NORSE STAR BLACKSTONE N3146 87%  
 2-11 290 3 19380 6.1 1174 3.9 760 91DCR 2631C  
 NORSE STAR PREMIER 3742 86%  
 1-11 305 3 19470 6.0 1163 3.7 718 91DCR 2483C  
 SELLING AS LOT 3742

SIRE: RICHIES JACE TBONE A364  
 USA 113672851 GT50K BBR 100 JH1F JH2F 7JE1000  
 SEE REFERENCE SIRE K

DAM:  
 NORSE STAR COALITION N2513  
 USA 116020541  
 TATTOO / N2513  
 DHIA HERD # 35-63-0983 CONTROL # 3431  
 1-09 289 3 13840 5.3 739 3.6 495 90DCR 1711C  
 2-08 305 3 18510 5.9 1101 3.8 702 92DCR 2429C  
 3-09 281 3 19930 5.4 1078 3.7 736 93DCR 2546C  
 4-08 296 3 20890 5.6 1163 3.7 771 92DCR 2667C  
 5-07 305 3 18260 5.6 1027 3.6 661 93DCR 2285C  
 305 2X ME AVG 5L 18431M 1056F 693P 2398C

2-03 83% 2-10 88% 4-00 90% 5-03 91%  
 ST SR DF RA RW RL FA FU RH RUW UC UD TP TL RTR RTS  
 37 34 39 28 34 29 34 34 46 42 23 21 34 29

PPA -1570M -8F -52P / YD -2562M -49F -84P  
 CDCB PTA 04/01/2017 5RECS 66%R 8%ILE  
 -1351M -29F -44P -141CM\$ -138NM\$ -132FM\$ -55GM\$  
 1.0PL 2.0LIV 2.7DPR 5.1CCR 2.0HCR 2.89SCS  
 AJCA 04/01/2017 PTAT 56%R 0.5 JUI 9.9 JPI 51%R -38

SISTER(S):  
 NORSE STAR RESTORE SHAKIRA 85%

FRESH: 05/05/2016  
 BRED: 09/05/2016 DUE: 06/11/2017 TO  
 NORSE STAR FIERCE VOLCANO-ET  
 USA 119408894 7JE1520  
 SEE REFERENCE SIRE E

NORSE STAR JERSEYS BREEDER & OWNER  
 WESTBY, WI

WINDY WILLOW MONTANA JACE {6}  
 USA 110106571 GTHD BBR 100 JH1C JH2F 7JE535

RICHIES LEMVIG STAR M1096 86%  
 USA 112417424

FAMILY HILL CIR COALITION-ET  
 USA 114874470 GTHD BBR 100 JH1F JH2F 7JE839

NORSE STAR CENTRUION STARLA 82%  
 USA 113049657

TATTOO / N1172  
 DHIA HERD # 35-63-0983 CONTROL # 1871  
 1-09 298 3 19050 5.6 1062 3.8 723 95DCR 2502C  
 2-08 305 2 9320 5.0 468 3.9 360 89DCR 1246C  
 3-10 305 3 9820 5.7 558 3.6 358 93DCR 1238C  
 4-10 305 3 15650 5.4 848 3.9 609 89DCR 2108C  
 305 2X ME AVG 5L 12917M 678F 483P 1662C  
 PPA -4088M -166F -134P / YD -2963M -91F -93P  
 CDCB PTA 04/01/2017 5RECS 61%R 2%ILE  
 -1270M -34F -39P -306CM\$ -303NM\$ -296FM\$ -197GM\$  
 -3.0PL 0.2LIV 2.5DPR 3.2CCR 0.5HCR 3.06SCS  
 AJCA 04/01/2017 PTAT 51%R -0.1 JUI 2.2 JPI 48%R -80  
 SIRE: SOONER CENTURION-ET GJPI -28 6%ILE

NEXT DAM:  
 ALPINE HEIGHTS HILTON STARLITE

4TH DAM:  
 ALPINE HEIGHTS PINE BEACONESS

## LOT 4036 NORSE STAR TOPEKA 4036 {6} USA 067494036

BORN 03/31/2013  
 DHIA HERD # 35-63-0983 CONTROL # 5217  
 FEMALE EFI 7.1% AMERICAN ID 4036 / 4036  
 2-01 80% 3-04 81%  
 ST SR DF RA RW RL FA FU RH RUW UC UD TP TL RTR RTS  
 35 26 38 35 42 26 32 24 38 28 27 26 38 19 38 35  
 PPA -643M 21F -8P / YD -228M 72F 13P  
 CDCB PTA 04/01/2017 1RECS 51%R 39%ILE  
 -146M 20F 3P 89CM\$ 77NM\$ 50FM\$ 49GM\$  
 1.6PL -3.7LIV -0.8DPR -1.3CCR -0.3HCR 3.01SCS  
 AJCA 04/01/2017 PTAT 51%R 1.1 JUI 9.9 JPI 42%R 26

SISTER(S):  
 NORSE STAR PATRIOT 4691 {6}  
 SELLING AS LOT 4691

SIRE: HEARTLAND MERCHANT TOPEKA-ET  
 USA 067332021 GT50K BBR 100 JH1F JH2F 7JE1169  
 SEE REFERENCE SIRE T

DAM:  
 NORSE STAR HIP HOP N3177 {5}  
 USA 067343177  
 TATTOO / N3177  
 DHIA HERD # 35-63-0983 CONTROL # 4301  
 1-10 276 3 17710 5.3 933 3.6 630 91DCR 2178C  
 2-09 292 3 24380 5.0 1208 3.6 877 93DCR 3032C  
 3-08 287 3 23510 5.7 1350 3.7 871 92DCR 3013C  
 305 2X ME AVG 4L 21505M 1126F 798P 2724C

2-04 84% 2-11 86% 4-11 90%  
 ST SR DF RA RW RL FA FU RH RUW UC UD TP TL RTR RTS  
 37 39 36 28 38 32 39 40 40 42 32 19 37 25 38 36

PPA 437M 34F 24P / YD -148M -1F -1P  
 CDCB PTA 04/01/2017 4RECS 60%R 25%ILE  
 -262M -10F -8P 16CM\$ 12NM\$ 2FM\$ 40GM\$  
 1.5PL 1.0LIV 1.8DPR 1.3CCR 0.3HCR 2.84SCS  
 AJCA 04/01/2017 PTAT 49%R 0.6 JUI 2.1 JPI 45%R 7

FRESH: 03/11/2016  
 BRED: 09/17/2016 DUE: 06/23/2017 TO  
 NORSE STAR FIERCE VOLCANO-ET  
 USA 119408894 7JE1520  
 SEE REFERENCE SIRE E

NORSE STAR JERSEYS BREEDER & OWNER  
 WESTBY, WI

SUNSET CANYON MERCHANT-ET  
 USA 114256027 GT50K BBR 100 JH1C JH2F 11JE884

HEARTLAND NATHAN TEXAS-ET 95%  
 USA 067041437 GT50K BBR 100 JH1F JH2F

UNIQUE SENIOR HIP HOP-ET  
 USA 115902480 GT50K BBR 100 JH1F JH2F 7JE1018

NORSE STAR KENAI N2283 {4} 86%  
 USA 115289921

TATTOO / N2283  
 DHIA HERD # 35-63-0983 CONTROL # 3108  
 1-11 305 3 21260 5.2 1104 3.4 728 92DCR 2515C  
 2-11 278 3 11920 4.1 489 3.7 445 89DCR 1401C  
 4-00 304 3 23360 5.3 1237 3.6 843 94DCR 2915C  
 4-11 305 3 18640 3.6 680 3.7 690 94DCR 2048C  
 305 2X ME AVG 4L 19222M 926F 704P 2323C  
 PPA -1549M -77F -61P / YD -1060M -69F -50P  
 CDCB PTA 04/01/2017 4RECS 64%R 6%ILE  
 -460M -32F -22P -194CM\$ -184NM\$ -159FM\$ -159GM\$  
 -0.1PL 0.4LIV 0.6DPR 0.4CCR 0.0HCR 2.90SCS  
 AJCA 04/01/2017 PTAT 53%R 0.1 JUI -1.1 JPI 51%R -56  
 SIRE: DOGWOOD HILL POSEIDON KENAI GJPI -3 11%ILE

NEXT DAM:  
 NORSE STAR KENT EMMY {3}  
 5-00 305 3 10990 5.6 617 3.6 397 89DCR 1372C

4TH DAM:  
 NORSE STAR ELOISE {2}

# LOT 4037 NORSE STAR KNOCKOUT 4037 {6} USA 067494037 GA

BORN 04/01/2013  
 DHIA HERD # 35-63-0983 CONTROL # 5218  
 FEMALE EFI 5.5% AMERICAN ID 4037 / 4037

2-01 82% 3-04 88%  
 ST SR DF RA RW RL FA FU RH RUW UC UD TP TL RTR RTS  
 37 35 30 22 45 26 28 38 40 38 26 38 35 26 28 35  
 PPA -2314M -77F -50P / YD 591M 59F 69P  
 CDCB GPTA 04/01/2017 1RECS 45%R 9%ILE  
 -915M -11F -18P -100CM\$ -117NM\$ -162FM\$ -116GM\$  
 -0.8PL -0.4LIV -0.4DPR -1.2CCR -0.4HCR 3.01SCS  
 AJCA 04/01/2017 PTAT 49%R 0.8 GJUI 20.2 GJPI 36%R -25

DAUGHTER(S):  
 NORSE STAR BLACKSTONE 5497  
 SELLING AS LOT 5497  
 NORSE STAR VOLCANO 5127  
 SELLING AS LOT 5127  
 NORSE STAR ALLSTAR 4735  
 SELLING AS LOT 4735

SISTER(S):  
 NORSE STAR RENDITION 3747 82%  
 2-01 305 3 16950 5.3 901 3.5 601 91DCR 2077C  
 NORSE STAR CELEBRITY 4888  
 SELLING AS LOT 4888

SIRE: NORSE STAR KNOCKOUT {5}  
 USA 117381535 GT50K BBR 100 JH1F JH2F 138JE4835  
 SEE REFERENCE SIRE J

DAM:  
 NORSE STAR CONTROL N3133  
 USA 067343133  
 TATTOO / N3133  
 DHIA HERD # 35-63-0983 CONTROL # 4254  
 2-00 292 3 17280 5.5 946 3.8 656 91DCR 2270C  
 2-11 278 3 20010 6.0 1200 3.9 789 93DCR 2731C  
 3-10 305 3 22120 5.8 1292 4.0 875 92DCR 3029C  
 305 2X ME AVG 3L 20763M 1229F 826P 2861C

2-07 80% 3-02 85%  
 ST SR DF RA RW RL FA FU RH RUW UC UD TP TL RTR RTS  
 35 38 32 19 35 27 22 44 42 31 27 18 37 23  
 PPA -557M 53F 14P / YD -513M 32F 5P  
 CDCB PTA 04/01/2017 3RECS 61%R 34%ILE  
 -331M 6F -1P 72CM\$ 53NM\$ 9FM\$ 48GM\$  
 -0.7PL 1.8LIV 0.0DPR -0.6CCR 0.6HCR 2.84SCS  
 AJCA 04/01/2017 PTAT 53%R 0.2 JUI 10.7 JPI 47%R 29

FRESH: 03/22/2017  
 SELLING OPEN

NORSE STAR JERSEYS BREEDER & OWNER  
 WESTBY, WI

BRIDON REMAKE COMERICA-ET  
 JECAN000008422994 GTHD BBR 100 JH1F JH2F 200JE131  
 NORSE STAR TEQUILA KATIE {4} 94%  
 USA 116020457 GT50K BBR 100 JH1F JH2F

JENKS ACTION CONTROL-ET  
 USA 114778073 147JE6111

NORSE STAR PARADE DORA 87%  
 USA 113526196

TATTOO / N1548  
 DHIA HERD # 35-63-0983 CONTROL # 2281  
 2-02 305 3 19430 5.4 1051 4.0 768 94DCR 2659C  
 3-06 305 3 27770 6.0 1679 4.0 1114 90DCR 3857C  
 5-01 305 3 24150 5.8 1398 3.9 944 94DCR 3268C  
 305 2X ME AVG 4L 17994M 1038F 721P 2497C  
 PPA -645M 17F 8P / YD -1172M -18F -11P  
 CDCB PTA 04/01/2017 4RECS 62%R 16%ILE  
 -736M -17F -12P -21CM\$ -45NM\$ -99FM\$ -18GM\$  
 0.2PL 0.6LIV 1.2DPR 0.4CCR 0.5HCR 2.76SCS  
 AJCA 04/01/2017 PTAT 51%R -0.3 JUI 10.9 JPI 50%R 3  
 SIRE: BW PARADE {6}-ET GJPI 12 11%ILE

NEXT DAM:  
 QD THUNDER DOVE 86%  
 3-11 277 2 15160 4.4 667 3.7 556 92DCR 1839C

4TH DAM:  
 QD BLOSS DAWN



OAK MOUND ALF PRIME, E-92%  
GREAT-GRANDAM OF LOT 4038

**LOT 4038 NORSE STAR TOPEKA 4038 USA 067494038**

BORN 04/01/2013  
DHIA HERD # 35-63-0983 CONTROL # 5219  
FEMALE EFI 6.1% AMERICAN ID 4038 / 4038  
2-01 84% 3-04 84%  
ST SR DF RA RW RL FA FU RH RUW UC UD TP TL RTR RTS  
29 27 35 22 39 26 28 39 40 27 33 35 28 19 36 38  
PPA -1133M 1F -7P / YD -122M 68F 40P  
CDCB PTA 04/01/2017 1RECS 49%R 16%ILE  
-575M 8F -4P -27CM\$ -44NM\$ -88FM\$ -91GM\$  
0.0PL -3.7LIV -2.5DPR -2.5CCR -0.3HCR 3.12SCS  
AJCA 04/01/2017 PTAT 51%R 1.0 JUI 21.5 JPI 43%R -4

DAUGHTER(S):  
NORSE STAR JOEL 5220  
SELLING AS LOT 5220  
NORSE STAR GAMEPLAN 4727  
SELLING AS LOT 4727

SIRE: HEARTLAND MERCHANT TOPEKA-ET  
USA 067332021 GT50K BBR 100 JH1F JH2F 7JE1169  
SEE REFERENCE SIRE T

DAM:  
NORSE STAR SUPREME PEACE-ET  
USA 116078665  
TATTOO / N2609  
DHIA HERD # 35-63-0983 CONTROL # 3535  
2-02 305 3 14280 6.3 893 4.1 588 92DCR 2036C  
3-11 305 3 23360 5.9 1368 3.8 893 94DCR 3090C  
305 2X ME AVG 3L 18204M 1217F 715P 2474C  
2-05 86% 4-02 91% 5-05 92%  
ST SR DF RA RW RL FA FU RH RUW UC UD TP TL RTR RTS  
48 42 42 10 50 29 42 40 48 41 22 25 39 33  
PPA -1313M 2F -21P / YD -1922M -32F -38P  
CDCB PTA 04/01/2017 3RECS 60%R 5%ILE  
-1244M -32F -28P -195CM\$ -208NM\$ -241FM\$ -191GM\$  
-0.1PL 1.1LIV 0.0DPR 0.7CCR 1.2HCR 3.06SCS  
AJCA 04/01/2017 PTAT 50%R -0.1 JUI 10.5 JPI 46%R -57

SISTER(S):  
NORSE STAR GILLER PANDORA 81%

FRESH: 05/25/2016  
BRED: 08/19/2016 DUE: 05/25/2017 TO  
SUN VALLEY JIVE  
USA 119191044 200JE1039  
SEE REFERENCE SIRE O

FREMSTAD, JASON BREEDER & OWNER  
WESTBY, WI

SUNSET CANYON MERCHANT-ET  
USA 114256027 GT50K BBR 100 JH1C JH2F 11JE884  
HEARTLAND NATHAN TEXAS-ET 95%  
USA 067041437 GT50K BBR 100 JH1F JH2F

SUNSET CANYON NADINE SUPREME-ET  
USA 113516229 GT50K BBR 100 JH1F JH2F 147JE6076  
NORSE STAR JEWEL PASSION 87%  
USA 113090813

TATTOO / N1432  
DHIA HERD # 35-63-0983 CONTROL # 2149  
3-00 305 3 18200 5.8 1049 3.8 697 90DCR 2412C  
4-02 305 3 21940 5.3 1169 4.1 891 87DCR 3086C  
5-05 305 3 18160 5.3 969 4.1 743 93DCR 2573C  
6-08 212 3 15220 5.1 777 3.9 600 83DCR 2077C  
305 2X ME AVG 5L 15717M 842F 631P 2173C  
PPA -1839M -69F -41P / YD -2299M -84F -50P  
CDCB PTA 04/01/2017 5RECS 65%R 3%ILE  
-1252M -47F -28P -226CM\$ -239NM\$ -272FM\$ -191GM\$  
1.0PL 0.2LIV 1.4DPR 2.0CCR 1.0HCR 3.07SCS  
AJCA 12/01/2012 PTAT 39%R 0.2 JUI 5.8 JPI 48%R -60  
SIRE: JEWELLER JEWEL SAMBO GJPI -92 0%ILE

NEXT DAM:  
OAK MOUND ALF PRIME 92%  
6-07 305 3 25970 4.7 1233 3.7 956 93DCR 3298C

4TH DAM:  
CHIEF PRIM 92%  
4-05 305 2 24360 4.4 1074 3.6 878 DHIR 2854C



## LOT 4041 NORSE STAR RENDITION 4041 USA 067494041

BORN 04/09/2013 PO  
 DHIA HERD # 35-63-0983 CONTROL #  
 FEMALE EFI 5.3% AMERICAN ID 4041 / 4041

2-01 86%  
 ST SR DF RA RW RL FA FU RH RUW UC UD TP TL RTR RTS  
 36 34 36 25 32 34 38 42 50 35 32 42 25 23 36 32  
 PA -698M -18F -20P  
 -157CM\$ -155NM\$ -154FM\$  
 -0.1PL -0.8DPR -1.0CCR -0.9HCR 3.13SCS  
 PA TYPE 0.0 JPI 30%R -51

DAUGHTER(S):  
 NORSE STAR TBONE 5305  
 SELLING AS LOT 5305  
 NORSE STAR ADVANTAGE 4713  
 SELLING AS LOT 4713

SISTER(S):  
 NORSE STAR LIAM 4851  
 SELLING AS LOT 4851  
 NORSE STAR PATRIOT 5262  
 SELLING AS LOT 5262

SIRE: RACHELS LAST RENDITION  
 USA 117205459 138JE4612  
 SEE REFERENCE SIRE L

DAM:  
 NORSE STAR REGION N3424  
 USA 067243424  
 TATTOO / N3424  
 DHIA HERD # 35-63-0983 CONTROL # 4553

2-00 301 3 17900 6.5 1166 3.9 699 91DCR 2419C  
 2-11 305 3 17300 6.3 1097 4.2 726 92DCR 2515C  
 305 2X ME AVG 2L 18865M 1240F 777P 2692C

2-02 67% 4-08 68%  
 ST SR DF RA RW RL FA FU RH RUW UC UD TP TL RTR RTS  
 32 36 46 23 35 43 12 22 22 24 8 16 35 23 34 30

PPA -829M 45F 11P / YD -803M 31F 0P  
 CDCB PTA 04/01/2017 2RECS 59%R 32%ILE  
 -480M 8F -6P 58CM\$ 45NM\$ 13FM\$ 8GM\$  
 1.4PL 1.9LIV -0.6DPR -1.0CCR -1.4HCR 3.00SCS  
 AJCA 04/01/2017 PTAT 49%R -0.9 JUI -2.7 JPI 48%R 5  
 SELLING AS LOT 3424

SISTER(S):  
 NORSE STAR SULTAN N3121 80%  
 2-01 305 3 16300 5.4 878 3.9 641 92DCR 2219C

FRESH: 08/15/2016  
 BRED: 10/22/2016 DUE: 07/28/2017 TO  
 NORSE STAR FIERCE VOLCANO-ET  
 USA 119408894 7JE1520  
 SEE REFERENCE SIRE E

NORSE STAR JERSEYS BREEDER & OWNER  
 WESTBY, WI

TOWER VUE PRIME TEQUILA-ET  
 USA 114816452 GTHD BBR 100 JH1F JH2F 76JE156  
 HOLLYLANE MIRAGE RACHEL 95%  
 JECAN00000599411

MAACKDAIRY REGION-ET  
 USA 114011567 GT50K BBR 100 JH1F JH2F 200JE944  
 NORSE STAR VIN ROXETTE 83%  
 USA 114417327

TATTOO / N1907  
 DHIA HERD # 35-63-0983 CONTROL # 2660  
 4-05 295 3 9590 5.5 528 4.0 383 91DCR 1326C  
 5-06 305 3 22830 5.5 1264 3.8 857 94DCR 2965C  
 6-06 289 3 18560 5.4 1009 4.0 736 93DCR 2548C  
 7-05 182 3 15140 5.8 884 3.6 543 79DCR 1877C  
 305 2X ME AVG 6L 16829M 973F 659P 2280C  
 PPA -1939M -59F -55P / YD -2003M -63F -54P  
 CDCB PTA 04/01/2017 5RECS 65%R 10%ILE  
 -1007M -31F -27P -97CM\$ -105NM\$ -125FM\$ -35GM\$  
 1.8PL 0.8LIV 3.0DPR 2.8CCR 1.0HCR 2.88SCS  
 AJCA 04/01/2017 PTAT 55%R -1.0 JUI -11.0 JPI 52%R -35  
 SIRE: VINDICATION GJPI -35 6%ILE

NEXT DAM:  
 FORT MORRISON KHAN RHODA 77%  
 4-00 305 2 21560 5.4 1170 3.8 817 94DCR 2827C

4TH DAM:  
 FORT MORRISON SIMON RAE {6} 80%  
 4-00 305 2 15290 5.0 764 3.8 588 DHIR 1913C

## LOT 4043 NORSE STAR KNOCKOUT 4043 {6} USA 067494043

BORN 04/11/2013 PO  
 DHIA HERD # 35-63-0983 CONTROL #  
 FEMALE EFI 5.7% AMERICAN ID 4043 / 4043

2-08 83% 3-03 90%  
 ST SR DF RA RW RL FA FU RH RUW UC UD TP TL RTR RTS  
 35 27 42 22 42 26 28 42 45 32 27 28 18 26 25  
 PA -742M -5F -11P  
 -78CM\$ -98NM\$ -147FM\$  
 -1.0PL 0.1DPR 0.1CCR 0.7HCR 3.10SCS  
 PA TYPE 0.7 JPI 32%R -20

DAUGHTER(S):  
 NORSE STAR MERCHANT 5233  
 SELLING AS LOT 5233

SIRE: NORSE STAR KNOCKOUT {5}  
 USA 117381535 GT50K BBR 100 JH1F JH2F 138JE4835  
 SEE REFERENCE SIRE J

DAM:  
 STANEK BLADE EVA  
 USA 117578935  
 TATTOO / S762  
 DHIA HERD # 35-63-0983 CONTROL # 4974

2-00 281 3 14350 6.7 957 4.2 605 91DCR 2096C  
 2-11 305 3 24860 5.8 1450 4.2 1051 92DCR 3642C  
 305 2X ME AVG 2L 21078M 1332F 909P 3150C

2-03 72% 3-05 81%  
 ST SR DF RA RW RL FA FU RH RUW UC UD TP TL RTR RTS  
 35 36 35 25 38 39 25 26 35 39 35 19 28 11 29 32

PPA 220M 92F 74P / YD 359M 81F 73P  
 CDCB PTA 04/01/2017 2RECS 56%R 70%ILE  
 64M 26F 25P 225CM\$ 187NM\$ 98FM\$ 212GM\$  
 -0.9PL -0.1LIV 1.0DPR 1.4CCR 2.9HCR 2.98SCS  
 AJCA 04/01/2017 PTAT 50%R -0.5 JUI -5.8 JPI 45%R 75

FRESH: 06/05/2016  
 BRED: 08/10/2016 DUE: 05/16/2017 TO  
 GUIMO JOEL-ET  
 JECAN000106797223 200JE384  
 SEE REFERENCE SIRE D

NORSE STAR JERSEYS BREEDER & OWNER  
 WESTBY, WI

BRIDON REMAKE COMERICA-ET  
 JECAN000008422994 GTHD BBR 100 JH1F JH2F 200JE131  
 NORSE STAR TEQUILA KATIE {4} 94%  
 USA 116020457 GT50K BBR 100 JH1F JH2F

CAL-MART NAVARA BLADE  
 USA 116490957 GT50K BBR 100 JH1F JH2F 29JE3678

STANEK LEXINGTON EVE {6}  
 USA 115965645  
 TATTOO / S679  
 DHIA HERD # 42-00-0200 CONTROL # 679  
 PPA -2148M -36F -33P / YD -2008M -35F -28P  
 CDCB PTA 04/01/2017 2RECS 56%R 7%ILE  
 -660M -14F -8P -132CM\$ -147NM\$ -186FM\$ -107GM\$  
 -3.3PL 0.0LIV 0.4DPR 0.0CCR -0.8HCR 3.12SCS  
 AJCA 04/01/2017 PTAT 37%R -0.5 JUI -5.8 JPI 45%R -37  
 SIRE: WOODSTOCK LEXINGTON-ET GJPI 22 18%ILE

NEXT DAM:  
 STANEK ESCALADE ERICA {5} 86%

4TH DAM:  
 STANEK MAINSTAY EMILY {4} 83%  
 2-00 289 2 12590 4.0 508 3.3 419 94DCR 1356C

# LOT 4044 NORSE STAR JULIAN 4044 USA 067494044

BORN 04/11/2013  
 DHIA HERD # 35-63-0983 CONTROL # 5225  
 FEMALE EFI 5.0% AMERICAN ID 4044 / 4044

3-03 85%  
 ST SR DF RA RW RL FA FU RH RUW UC UD TP TL RTR RTS  
 27 25 38 15 42 25 22 30 42 30 26 28 28 28 36 32  
 PPA -2130M -37F -53P / YD -3138M -36F -66P  
 CDCB PTA 04/01/2017 1RECS 45%R 6%ILE  
 -847M -19F -24P -182CM\$ -183NM\$ -187FM\$ -216GM\$  
 0.3PL -1.1LIV -1.9DPR -1.6CCR -0.5HCR 3.03SCS  
 PA TYPE 0.4 JUI JPI 38%R -61

SISTER(S):  
 NORSE STAR PREMIER 3733 80%  
 2-00 264 3 12820 9.0 1158 3.8 486 82DCR 1681C  
 SELLING AS LOT 3733  
 NORSE STAR KANE FRUITY {6}  
 SELLING AS LOT 4634

SIRE: VALLEYSTREAM JULIAN  
 JECAN000010005582 GT50K BBR 100 JH1F JH2F 200JE103  
 SEE REFERENCE SIRE FC

DAM:  
 NORSE STAR TEQUILA N3170  
 USA 067343170  
 TATTOO / N3170  
 DHIA HERD # 35-63-0983 CONTROL # 4291  
 1-10 235 3 11800 5.8 689 3.8 453 88DCR 1567C  
 2-10 250 3 19260 6.2 1189 3.7 716 90DCR 2477C  
 4-05 212 3 17370 5.0 861 3.4 589 85DCR 2035C  
 305 2X ME AVG 3L 18531M 1095F 706P 2444C

3-00 90% 4-11 90%  
 ST SR DF RA RW RL FA FU RH RUW UC UD TP TL RTR RTS  
 42 36 42 25 34 33 36 37 40 45 29 22 34 23 32 35

PPA -1394M 7F -22P / YD -2255M -37F -48P  
 CDCB PTA 04/01/2017 3RECS 62%R 2%ILE  
 -1248M -26F -28P -263CM\$ -272NM\$ -296FM\$ -303GM\$  
 -0.5PL -1.6LIV -2.2DPR -2.6CCR -1.4HCR 3.21SCS  
 AJCA 04/01/2017 PTAT 39%R 0.5 JUI 9.3 JPI 48%R -85

FRESH: 04/30/2016  
 BRED: 07/31/2016 DUE: 05/06/2017 TO  
 GUIMO JOEL-ET  
 JECAN000106797223 200JE384  
 SEE REFERENCE SIRE D

NORSE STAR JERSEYS BREEDER & OWNER  
 WESTBY, WI

CURTSEY DUNCAN JUDE-ET  
 USA 000652758 GT50K BBR 100 JH1F JH2F 71JE107  
 RECORDRIDGE IMPERIAL JULIEANN  
 USA 003811870

TOWER VUE PRIME TEQUILA-ET  
 USA 114816452 GTHD BBR 100 JH1F JH2F 76JE156

NORSE STAR PACKER N2720 79%  
 USA 067182720  
 TATTOO / N2720

DHIA HERD # 35-63-0983 CONTROL # 3665  
 1-10 305 3 21270 4.1 876 3.6 769 93DCR 2469C  
 2-11 305 3 25630 4.2 1069 3.6 934 94DCR 3007C  
 4-03 305 3 20390 4.4 907 3.6 726 93DCR 2457C  
 305 2X ME AVG 4L 20438M 852F 761P 2420C  
 PPA -281M -83F -8P / YD -1108M -73F -32P  
 CDCB PTA 04/01/2017 4RECS 58%R 7%ILE  
 -806M -36F -23P -161CM\$ -162NM\$ -164FM\$ -154GM\$  
 1.7PL 1.0LIV 0.2DPR 1.0CCR 0.2HCR 3.04SCS  
 AJCA 04/01/2017 PTAT 43%R -0.3 JUI -0.3 JPI 41%R -53  
 SIRE: NORSE STAR SUPERIOR PACKER

NEXT DAM:  
 NORSE STAR VOLTAGE FRESCA 90%  
 4-02 305 3 21910 5.0 1085 3.9 863 93DCR 2935C

4TH DAM:  
 NORSE STAR JADE FRANNIE 85%  
 2-00 305 3 16610 5.3 880 3.6 591 93DCR 2043C



NORSE STAR JUDE BERRY, E-92%  
FOURTH DAM OF LOT 4047

**LOT 4047 NORSE STAR TBONE 4047 USA 067494047**

BORN 04/15/2013  
DHIA HERD # 35-63-0983 CONTROL # 5228  
FEMALE EFI 8.0% AMERICAN ID 4047 / 4047  
2-01 81% 3-03 82%  
ST SR DF RA RW RL FA FU RH RUW UC UD TP TL RTR RTS  
25 17 27 18 42 28 27 37 42 40 26 26 45 16 28 25  
PPA 217M 125F 74P / YD 246M 140F 81P  
CDCB PTA 04/01/2017 1RECS 51%R 44%ILE  
-310M 28F 14P 126CM\$ 95NM\$ 19FM\$ 62GM\$  
-1.0PL -1.8LIV -1.9DPR -1.4CCR 1.1HCR 3.21SCS  
AJCA 04/01/2017 PTAT 51%R 0.4 JUI 7.4 JPI 43%R 37

SISTER(S):  
JX NORSE STAR JUDGE 4589 {5}  
SELLING AS LOT 4589  
NORSE STAR DECOY 4931  
SELLING AS LOT 4931  
NORSE STAR NITRO 5347  
SELLING AS LOT 5347

SIRE: RICHIES JACE TBONE A364  
USA 113672851 GT50K BBR 100 JH1F JH2F 7JE1000  
SEE REFERENCE SIRE K

DAM:  
NORSE STAR GOVERNOR N3413  
USA 067243413  
TATTOO / N3413  
DHIA HERD # 35-63-0983 CONTROL # 4542  
2-00 305 3 20280 6.8 1371 3.9 797 90DCR 2759C  
3-06 280 3 25670 6.7 1715 3.9 1005 91DCR 3479C  
305 2X ME AVG 2L 24266M 1648F 970P 3358C

2-03 81% 4-02 90%  
ST SR DF RA RW RL FA FU RH RUW UC UD TP TL RTR RTS  
37 36 40 29 39 28 36 40 46 49 25 18 32 18 35 32  
PPA 775M 66F 81P / YD 129M 36F 52P  
CDCB PTA 04/01/2017 2RECS 60%R 22%ILE  
-394M 7F 4P 19CM\$ -2NM\$ -55FM\$ -13GM\$  
-1.2PL -2.3LIV -1.4DPR -0.6CCR 0.6HCR 3.12SCS  
AJCA 04/01/2017 PTAT 53%R 0.7 JUI 7.6 JPI 49%R 8  
SELLING AS LOT 3413

SISTER(S):  
NORSE STAR ARROW 3725 80%  
2-03 305 3 17760 5.9 1053 3.7 653 92DCR 2258C

FRESH: 02/19/2016  
BRED: 09/14/2016 DUE: 06/20/2017 TO  
NORSE STAR FIERCE VOLCANO-ET  
USA 119408894 7JE1520  
SEE REFERENCE SIRE E

NORSE STAR JERSEYS BREEDER & OWNER  
WESTBY, WI

WINDY WILLOW MONTANA JACE {6}  
USA 110106571 GTHD BBR 100 JH1C JH2F 7JE535  
RICHIES LEMVIG STAR M1096 86%  
USA 112417424

GRIFFENS GOVERNOR-ET  
USA 115087248 GT50K BBR 100 JH1F JH2F 7JE867

NORSE STAR BLACKBERRY 81%  
USA 116989516 GA  
TATTOO / N2873

DHIA HERD # 35-63-0983 CONTROL # 3852  
2-00 305 3 19460 6.2 1199 3.9 768 93DCR 2659C  
305 2X ME AVG 2L 14653M 922F 602P 2084C  
PPA -2079M -19F -38P / YD -1820M -23F -36P  
CDCB GPTA 04/01/2017 2RECS 65%R 19%ILE  
-389M 7F 0P -4CM\$ -25NM\$ -74FM\$ -64GM\$  
-1.2PL -2.4LIV -2.3DPR -2.1CCR -1.0HCR 3.02SCS  
AJCA 04/01/2017 PTAT 53%R 0.6 GJUI 5.9 GJPI 54%R -4  
SIRE: LENCREST BLACKSTONE-ET GJPI -7 9%ILE

NEXT DAM:  
NORSE STAR IATOLA BACARDI-ET 85%  
4-03 305 3 25750 6.4 1653 4.3 1101 89DCR 3815C

4TH DAM:  
NORSE STAR JUDE BERRY 92%  
3-10 365 3 38669 4.5 1737 3.7 1431 DHIR 4766C  
2006 WISCONSIN COW OF THE YEAR

## LOT 4049 SUPER-K REGION 4049 USA 067494049

BORN 04/16/2013  
 DHIA HERD # 35-63-0983 CONTROL # 5235  
 FEMALE EFI 7.8% AMERICAN ID 4049 / 4049  
 2-01 81% 3-03 80%  
 ST SR DF RA RW RL FA FU RH RUW UC UD TP TL RTR RTS  
 39 25 37 18 42 44 29 38 35 25 26 38 28 28 36 25  
 PPA -1080M 20F 11P / YD -1368M -10F 10P  
 CDCB PTA 04/01/2017 1RECS 49%R 45%ILE  
 -346M 15F 3P 114CM\$ 97NM\$ 54FM\$ 25GM\$  
 1.6PL 1.6LIV -2.0DPR -2.3CCR -1.3HCR 3.14SCS  
 AJCA 04/01/2017 PTAT 51%R 0.5 JUI 20.0 JPI 42%R 29

DAUGHTER(S):  
 NORSE STAR BLACKSTONE 5531  
 SELLING AS LOT 5531  
 NORSE STAR TRANSFORMER 5117  
 SELLING AS LOT 5117  
 NORSE STAR ON TIME 4720  
 SELLING AS LOT 4720

SISTER(S):  
 NORSE STAR LADD 4741  
 SELLING AS LOT 4741

SIRE: MAACKDAIRY REGION-ET  
 USA 114011567 GT50K BBR 100 JH1F JH2F 200JE944  
 SEE REFERENCE SIRE AZ

DAM:  
 SUPER-K T-BONE LORNA  
 USA 067157216  
 DHIA HERD # 35-63-0983 CONTROL # 5229  
 1-11 294 3 18880 5.6 1053 3.8 716 90DCR 2477C  
 2-11 305 3 18200 5.5 1009 4.0 726 92DCR 2514C  
 305 2X ME AVG 3L 15578M 882F 609P 2108C

2-01 83% 3-04 86%  
 ST SR DF RA RW RL FA FU RH RUW UC UD TP TL RTR RTS  
 39 38 29 23 39 34 32 38 44 43 39 43 43 28 42 38  
 PPA -453M 43F 26P / YD -1082M 7F 0P  
 CDCB PTA 04/01/2017 3RECS 60%R 40%ILE  
 -682M -3F -4P 105CM\$ 81NM\$ 23FM\$ 72GM\$  
 2.9PL 1.0LIV 0.4DPR 0.6CCR 1.3HCR 3.08SCS  
 AJCA 04/01/2017 PTAT 53%R 0.7 JUI 20.1 JPI 49%R 30

SISTER(S):  
 SUPER-K ACTION LORRAINE 90%  
 5-02 305 3 24570 4.4 1081 3.8 930 92DCR 3022C  
 SUPER-K PARAMOUNT LORISSA 83%  
 3-04 305 3 24130 4.4 1051 4.0 954 89DCR 3010C

FRESH: 04/16/2017  
 SELLING OPEN

NORSE STAR JERSEYS OWNER  
 WESTBY, WI  
 KAMMES LARRY J & CAROL BREEDER  
 GRATIOT, WI

BW LEGION  
 USA 110226426 GTHD BBR 100 JH1F JH2C 505JE101  
 SUNSET CANYON LEMVIG RIBBON-ET 91%  
 USA 111693597 GT50K BBR 100 JH1C JH2F

RICHIES JACE TBONE A364  
 USA 113672851 GT50K BBR 100 JH1F JH2F 7JE1000  
 SUPER-K CHAIRMAN LORAN 91%  
 USA 067005955

DHIA HERD # 35-33-1321 CONTROL # 235  
 3-00 279 2 15330 4.3 658 3.7 568 97DCR 1841C  
 4-01 290 2 15490 4.2 658 3.7 578 97DCR 1856C  
 5-00 305 2 16040 4.3 694 3.8 606 98DCR 1953C  
 6-00 305 2 13840 4.5 624 4.0 549 98DCR 1763C  
 305 2X ME AVG 6L 15820M 686F 590P 1916C  
 PPA -3163M -147F -63P / YD -2687M -105F -58P  
 CDCB PTA 04/01/2017 5RECS 60%R 10%ILE  
 -1237M -43F -28P -90CM\$ -103NM\$ -135FM\$ -77GM\$  
 3.7PL 3.0LIV 1.9DPR 1.8CCR 0.2HCR 3.05SCS  
 AJCA 04/01/2017 PTAT 52%R 0.1 JUI 13.0 JPI 49%R -32  
 SIRE: GIPRAT BELLES CHAIRMAN-ET GJPI -42 6%ILE

NEXT DAM:  
 GLENHOLME COUNCILLERS LORA 85%  
 5-02 305 2 16900 4.9 834 3.7 619 93DCR 2141C

4TH DAM:  
 GLENHOLME GROVE LORALEE VG 85 (CAN)  
 7-01 305 2 15486 4.6 719 3.8 595 CAN 1978C  
 2 STAR BROOD COW IN CANADA, DECEMBER 2011

## LOT 4050 SUPER-K LEO 4050 USA 067494050 GA

BORN 04/19/2013  
 DHIA HERD # 35-63-0983 CONTROL # 5236  
 FEMALE EFI 7.5% AMERICAN ID 4050 / 4050  
 2-01 83% 3-03 85%  
 ST SR DF RA RW RL FA FU RH RUW UC UD TP TL RTR RTS  
 27 25 35 22 45 26 25 38 39 38 26 19 27 28 25 27  
 PPA -1533M -4F -8P / YD -2384M -32F -20P  
 CDCB GPTA 04/01/2017 1RECS 48%R 28%ILE  
 -279M 13F 5P 51CM\$ 26NM\$ -31FM\$ 26GM\$  
 -1.0PL -1.5LIV -0.3DPR -0.3CCR 0.8HCR 2.88SCS  
 AJCA 04/01/2017 PTAT 45%R 0.3 GJUI -0.7 GJPI 42%R 20

SIRE: SUPER-K BLADE LEO  
 USA 067157213 GT50K BBR 100 JH1F JH2F 14JE584  
 SEE REFERENCE SIRE CD

DAM:  
 SUPER-K TBONE ALICE  
 USA 067168186 GT8K BBR 100 JH1F JH2F  
 DHIA HERD # 35-63-0983 CONTROL # 390  
 2-03 303 3 13760 5.3 730 3.8 520 85DCR 1799C  
 305 2X ME AVG 1L 16651M 882F 634P 2194C

2-09 87%  
 ST SR DF RA RW RL FA FU RH RUW UC UD TP TL RTR RTS  
 34 31 40 27 34 23 32 28 37 42 23 34 32 27  
 PPA -1787M -10F -39P / YD -2119M -17F -53P  
 CDCB GPTA 04/01/2017 1RECS 78%R 12%ILE  
 -198M 8F -2P -84CM\$ -87NM\$ -96FM\$ -85GM\$  
 -2.7PL -2.2LIV -1.2DPR -0.6CCR 0.2HCR 3.07SCS  
 AJCA 04/01/2017 GPTAT 78%R 0.1 GJUI -4.4 GJPI 73%R -21

SISTER(S):  
 SUPER-K KAPTAIN AHNA 87%  
 SUPER-K MILITIA ANNETTE 86%

FRESH: 04/20/2016  
 BRED: 04/07/2017 DUE: 01/11/2018 TO  
 ELLIOTT'S REGENCY CASINO-ET  
 JE840003125141657 14JE725  
 SEE REFERENCE SIRE H

NORSE STAR JERSEYS OWNER  
 WESTBY, WI  
 KAMMES LARRY J & CAROL BREEDER  
 GRATIOT, WI

CAL-MART NAVARA BLADE  
 USA 116490957 GT50K BBR 100 JH1F JH2F 29JE3678  
 SUPER-K JACE LACY 94%  
 USA 067004043 GT8K BBR 100 JH1F JH2F

RICHIES JACE TBONE A364  
 USA 113672851 GT50K BBR 100 JH1F JH2F 7JE1000  
 SUPER-K BARBER ANNE 90%  
 USA 113213555

TATTOO K07 / K07  
 DHIA HERD # 35-33-1321 CONTROL # 150  
 3-08 305 2 20070 3.9 776 3.4 675 95DCR 2176C  
 4-10 305 2 21460 4.1 882 3.3 705 98DCR 2385C  
 5-10 305 2 20060 3.9 782 3.3 660 98DCR 2163C  
 7-00 305 2 20440 3.8 770 3.3 676 98DCR 2167C  
 305 2X ME AVG 5L 20189M 806F 669P 2207C  
 PPA 549M -38F -16P / YD -443M -42F -38P  
 CDCB PTA 04/01/2017 5RECS 59%R 5%ILE  
 -447M -24F -24P -210CM\$ -197NM\$ -165FM\$ -151GM\$  
 -1.5PL -2.5LIV 0.6DPR 0.6CCR -0.6HCR 2.86SCS  
 AJCA 04/01/2017 PTAT 52%R -0.4 JUI -0.7 JPI 50%R -56  
 SIRE: WF/L&M DUNCAN BARBER-ET GJPI -51 3%ILE

NEXT DAM:  
 WHITCOMB SAMBO ANTY 90%  
 4-03 305 2 20250 5.0 1019 3.4 692 94DCR 2391C

4TH DAM:  
 WINDMILL HILL BOLD DAN ANTE

**LOT 4057 NORSE STAR TOPEKA 4057 {4} USA 067494057**

BORN 04/24/2013 P3  
 DHIA HERD # 35-63-0983 CONTROL #  
 FEMALE EFI 7.5% AMERICAN ID 4057 / 4057  
 2-07 80% 3-03 84%  
 ST SR DF RA RW RL FA FU RH RUW UC UD TP TL RTR RTS  
 38 26 38 25 26 27 37 38 42 25 26 25 26 25 25 26  
 PA -107M 18F 4P  
 105CM\$ 95NM\$ 72FM\$  
 1.5PL -0.8DPR -0.6CCR -0.4HCR 3.04SCS  
 PA TYPE 0.5 JPI 37%R 28

SISTER(S):  
 NORSE STAR ACTION N3454 {4} 87%  
 3-00 305 3 26670 4.8 1286 3.4 910 91DCR 3144C  
 NORSE STAR BRUCE 4402 {4} 84%  
 SELLING AS LOT 4402

SIRE: HEARTLAND MERCHANT TOPEKA-ET  
 USA 067332021 GT50K BBR 100 JH1F JH2F 7JE1169  
 SEE REFERENCE SIRE T

DAM:  
 NORSE STAR LENNOX N2790 {3}  
 USA 116665427  
 TATTOO / N2790  
 DHIA HERD # 35-63-0983 CONTROL # 3755  
 2-06 280 3 18550 5.5 1013 3.8 705 91DCR 2439C  
 3-05 305 3 22870 5.4 1228 3.7 845 93DCR 2923C  
 4-06 305 3 21520 5.6 1197 3.8 810 91DCR 2802C  
 305 2X ME AVG 4L 18867M 1110F 722P 2498C  
 2-09 78% 4-00 81% 4-07 84%  
 ST SR DF RA RW RL FA FU RH RUW UC UD TP TL RTR RTS  
 29 33 34 27 35 18 33 34 38 33 27 21 32 27  
 PPA -479M 36F -8P / YD -242M 16F -7P  
 CDCB PTA 04/01/2017 4RECS 62%R 47%ILE  
 -242M -6F -7P 113CM\$ 107NM\$ 96FM\$ 155GM\$  
 2.4PL 1.2LIV 2.6DPR 3.2CCR 0.6HCR 2.83SCS  
 AJCA 04/01/2017 PTAT 55%R -0.6 JUI -1.3 JPI 48%R 30

SISTER(S):  
 NORSE STAR SUMMIT N3069 {3} 85%  
 3-09 283 3 22820 5.6 1289 3.9 883 89DCR 3056C  
 SELLING AS LOT 3069

FRESH: 06/30/2016  
 BRED: 09/06/2016 DUE: 06/12/2017 TO  
 NORSE STAR FIERCE VOLCANO-ET  
 USA 119408894 7JE1520  
 SEE REFERENCE SIRE E

NORSE STAR JERSEYS BREEDER & OWNER  
 WESTBY, WI

SUNSET CANYON MERCHANT-ET  
 USA 114256027 GT50K BBR 100 JH1C JH2F 11JE884  
 HEARTLAND NATHAN TEXAS-ET 95%  
 USA 067041437 GT50K BBR 100 JH1F JH2F

FOREST GLEN HALLMARK LENNOX-ET  
 USA 111958489 GT50K BBR 100 JH1F JH2F 1JE531  
 NORSE STAR LOFTON ELSA {2} 76%  
 USA 067081886

TATTOO / N1886  
 DHIA HERD # 35-63-0983 CONTROL # 2637  
 2-02 305 3 21100 5.4 1138 3.5 740 91DCR 2558C  
 3-03 295 3 16620 5.4 890 4.1 676 93DCR 2341C  
 4-02 305 3 21220 5.6 1189 4.1 874 92DCR 3027C  
 5-05 305 3 24980 5.9 1484 3.8 955 92DCR 3305C  
 305 2X ME AVG 4L 19260M 1084F 753P 2606C  
 PPA -827M -6F -14P / YD -939M -20F -20P  
 CDCB PTA 04/01/2017 4RECS 60%R 13%ILE  
 -498M -14F -12P -66CM\$ -73NM\$ -90FM\$ -34GM\$  
 -0.1PL 1.0LIV 1.6DPR 1.3CCR 0.0HCR 2.92SCS  
 AJCA 04/01/2017 PTAT 47%R -2.2 JUI -18.9 JPI 42%R -27  
 SIRE: BOK APACHE LINETTE LOFTON GJPI -69 1%ILE

NEXT DAM:  
 GREEN HILLS PJS N37 {1} 84%  
 3-00 305 2 22320 5.9 1324 3.7 820 94DCR 2836C

**LOT 4059 NORSE STAR BLOCKBUSTER 4059 {6} USA 067494059 GA**

BORN 04/26/2013  
 DHIA HERD # 35-63-0983 CONTROL # 5245  
 FEMALE EFI 7.7% AMERICAN ID 4059 / 4059  
 3-03 76%  
 ST SR DF RA RW RL FA FU RH RUW UC UD TP TL RTR RTS  
 43 20 30 40 42 36 26 16 39 27 17 28 36 38 26 25  
 PPA -2059M -12F -69P / YD -3745M -78F -143P  
 CDCB GPTA 04/01/2017 1RECS 48%R 27%ILE  
 -591M 14F -8P 33CM\$ 22NM\$ -4FM\$ 9GM\$  
 0.5PL -0.1LIV -0.1DPR -1.4CCR -1.1HCR 3.11SCS  
 PA TYPE 0.4 GJUI GJPI 38%R 0

DAUGHTER(S):  
 NORSE STAR ON TIME 5118  
 SELLING AS LOT 5118

SIRE: NORSE STAR BLOCKBUSTER  
 USA 117381807 GT50K BBR 100 JH1F JH2F 200JE200  
 SEE REFERENCE SIRE CQ

DAM:  
 TRINITYS PAPPY N9172 {5}  
 USA 117105900  
 TATTOO / N9172  
 DHIA HERD # 35-63-0983 CONTROL # 4153  
 2-04 296 3 17720 6.1 1082 3.9 688 91DCR 2381C  
 3-03 305 3 21660 5.6 1220 4.0 863 89DCR 2988C  
 4-05 231 3 15040 6.5 975 3.8 577 88DCR 1997C  
 305 2X ME AVG 3L 19456M 1200F 774P 2678C  
 2-10 77% 3-05 83%  
 ST SR DF RA RW RL FA FU RH RUW UC UD TP TL RTR RTS  
 31 33 34 27 32 28 29 27 33 32 34 28 30 28  
 PPA -1054M 44F -2P / YD -1287M 24F -17P  
 CDCB PTA 04/01/2017 3RECS 59%R 29%ILE  
 -708M 6F -12P 47CM\$ 31NM\$ -5FM\$ 8GM\$  
 1.4PL 1.2LIV -0.4DPR -0.1CCR -1.0HCR 2.97SCS  
 AJCA 04/01/2017 PTAT 49%R 0.0 JUI 5.2 JPI 46%R 6

FRESH: 03/04/2016  
 BRED: 08/14/2016 DUE: 05/20/2017 TO  
 LENCREST BLACKSTONE-ET  
 JECAN000102058939 200JE423  
 SEE REFERENCE SIRE B

NORSE STAR JERSEYS BREEDER & OWNER  
 WESTBY, WI

SUNSET CANYON ANTHEMS ALLSTAR-ET  
 USA 114581918 GT50K BBR 100 JH1F JH2F 1JE654  
 NORSE STAR IATOLA BECKA-ET 88%  
 USA 116988494 GT3K BBR 100 JH1F

TRINITYS IATOLA PAPPY-ET  
 USA 115437155 GT50K BBR 100 JH1F JH2F 11JE959  
 TRINITYS VERNER CLOUD {4} 77%  
 USA 115950139

TATTOO F7 / F7  
 DHIA HERD # 35-63-0983 CONTROL # 4152  
 1-11 305 3 14160 6.4 908 4.0 566 91DCR 1960C  
 2-11 241 3 11160 6.3 701 4.2 468 90DCR 1621C  
 305 2X ME AVG 2L 14067M 921F 594P 2058C  
 PPA -3527M -49F -99P / YD -2642M -26F -74P  
 CDCB PTA 04/01/2017 2RECS 60%R 7%ILE  
 -930M -2F -26P -153CM\$ -153NM\$ -156FM\$ -165GM\$  
 -1.0PL 0.6LIV -0.8DPR -1.4CCR -1.3HCR 3.08SCS  
 AJCA 04/01/2017 PTAT 49%R -0.4 JUI -2.9 JPI 45%R -58  
 SIRE: DLM MAXIMUS VERNER GJPI -6 11%ILE

NEXT DAM:  
 TRINITYS ICON CLOUD {3} 82%  
 6-06 305 3 22920 4.8 1094 3.4 777 101DCR 2684C

4TH DAM:  
 TRINITYS NOMAD CLOUD {2} 88%  
 8-00 305 2 18300 4.8 887 3.1 568 95DCR 1959C



HAWARDEN IMPULS FLOSSIE, E-92%  
SISTER TO THE DAM OF LOT 4061

**LOT 4061 NORSE STAR TOPEKA 4061 USA 067494061 GA**

BORN 04/29/2013  
 DHIA HERD # 35-63-0983 CONTROL # 5247  
 FEMALE EFI 8.0% AMERICAN ID 4061 / 4061  
 2-01 81% 3-03 86%  
 ST SR DF RA RW RL FA FU RH RUW UC UD TP TL RTR RTS  
 39 28 38 26 42 25 27 26 37 39 27 26 33 22 37 28  
 PPA -2147M -107F -45P / YD -2841M -145F -51P  
 CDCB GPTA 04/01/2017 1RECS 54%R 14%ILE  
 -187M 3F 3P -52CM\$ -64NM\$ -94FM\$ -118GM\$  
 -0.4PL -3.4LIV -2.6DPR -3.0CCR -1.4HCR 3.11SCS  
 AJCA 04/01/2017 PTAT 50%R 1.3 GJUI 7.3 GJPI 48%R -19

DAUGHTER(S):  
 NORSE STAR RENDITION 5167  
 SELLING AS LOT 5167

SISTER(S):  
 NORSE STAR PREMIER 3743 85%  
 2-03 305 3 17070 6.5 1118 4.1 704 91DCR 2438C

SIRE: HEARTLAND MERCHANT TOPEKA-ET  
 USA 067332021 GT50K BBR 100 JH1F JH2F 7JE1169  
 SEE REFERENCE SIRE T

DAM:  
 HAWARDEN REGION FLOSSIE  
 USA 067099541 GT3K BBR 100 JH1F  
 DHIA HERD # 35-63-0983 CONTROL # 4757  
 2-00 305 3 13570 5.8 790 4.0 545 89DCR 1887C  
 305 2X ME AVG 2L 15322M 785F 577P 1981C

3-02 88%  
 ST SR DF RA RW RL FA FU RH RUW UC UD TP TL RTR RTS  
 43 32 41 28 28 29 33 41 43 42 31 32 37 28  
 PPA -2211M -67F -61P / YD -1651M -53F -49P  
 CDCB GPTA 04/01/2017 2RECS 80%R 21%ILE  
 -163M -5F -1P -4CM\$ -8NM\$ -20FM\$ -44GM\$  
 0.3PL 1.2LIV -1.1DPR -2.1CCR -1.5HCR 3.06SCS  
 AJCA 04/01/2017 GPTAT 74%R 0.8 GJUI 11.7 GJPI 73%R -4

SISTER(S):  
 HAWARDEN IMPULS FLOSSIE 90%  
 4-10 305 2 23110 4.5 1039 3.8 879 102DCR 2884C  
 HAWARDEN ECLIPES FLOSSIE 92%  
 4-00 305 2 20480 5.2 1071 3.5 713 101DCR 2464C

FRESH: 04/07/2016  
 BRED: 09/02/2016 DUE: 06/08/2017 TO  
 NORSE STAR FIERCE VOLCANO-ET  
 USA 119408894 7JE1520  
 SEE REFERENCE SIRE E

NORSE STAR JERSEYS BREEDER & OWNER  
 WESTBY, WI

SUNSET CANYON MERCHANT-ET  
 USA 114256027 GT50K BBR 100 JH1C JH2F 11JE884  
 HEARTLAND NATHAN TEXAS-ET 95%  
 USA 067041437 GT50K BBR 100 JH1F JH2F

MAACKDAIRY REGION-ET  
 USA 114011567 GT50K BBR 100 JH1F JH2F 200JE944  
 HAWARDEN PIXAR FLOSSIE 92%  
 USA 115400483

TATTOO / W444  
 DHIA HERD # 82-29-0213 CONTROL # 444  
 3-01 300 2 16640 3.9 654 3.8 636 102DCR 1932C  
 4-01 305 2 18550 4.5 843 3.7 693 102DCR 2311C  
 5-06 305 2 18910 4.9 928 3.7 694 102DCR 2400C  
 6-10 305 2 21190 4.3 912 3.7 783 102DCR 2546C  
 305 2X ME AVG 6L 17968M 798F 680P 2217C  
 PPA -439M -58F 4P / YD -612M -48F -12P  
 CDCB PTA 04/01/2017 5RECS 64%R 22%ILE  
 -238M -18F -5P 4CM\$ -3NM\$ -20FM\$ 24GM\$  
 1.1PL -0.4LIV 1.2DPR 1.0CCR 0.4HCR 2.85SCS  
 AJCA 04/01/2017 PTAT 52%R 0.7 JUI 5.7 JPI 49%R 5  
 SIRE: HAWARDEN PARAMOUNT PIXAR GJPI 38 18%ILE

NEXT DAM:  
 HAWARDEN PARAMOUNT FLOSSIE-TWIN 84%  
 2-10 305 2 16730 4.6 764 3.7 618 100DCR 2080C

4TH DAM:  
 HAWARDEN HERMITAGE FLOSSIE 92%  
 9-02 305 2 19380 4.9 940 3.7 715 99DCR 2473C

## LOT 4062 SUPER-K LEO 4062 USA 067494062

BORN 05/02/2013 P5  
 DHIA HERD # 35-63-0983 CONTROL #  
 FEMALE EFI 6.9% AMERICAN ID 4062 / 4062

2-07 84%  
 ST SR DF RA RW RL FA FU RH RUW UC UD TP TL RTR RTS  
 35 37 32 26 27 30 35 38 38 37 26 38 33 26 40 35  
 PA -189M 14F 6P  
 149CM\$ 127NM\$ 76FM\$  
 1.8PL -0.3DPR -1.0CCR -0.2HCR 2.91SCS  
 PA TYPE 0.5 JPI 34%R 39

SISTER(S):  
 NORSE STAR PHAROAH 4444 77%  
 SELLING AS LOT 4444

SIRE: SUPER-K BLADE LEO  
 USA 067157213 GT50K BBR 100 JH1F JH2F 14JE584  
 SEE REFERENCE SIRE CD

DAM:  
 SUPER-K REGION VERA  
 USA 067157205  
 DHIA HERD # 35-63-0983 CONTROL # 5232  
 2-04 305 3 20800 4.8 997 3.5 720 91DCR 2488C  
 3-04 300 3 17080 6.1 1035 3.8 641 91DCR 2217C  
 305 2X ME AVG 3L 16173M 844F 592P 2018C

2-06 86% 5-07 86%  
 ST SR DF RA RW RL FA FU RH RUW UC UD TP TL RTR RTS  
 44 29 36 18 50 27 22 42 37 39 25 14 26 25 35 18  
 PPA -645M -12F -17P / YD -444M -5F -14P  
 CDCB PTA 04/01/2017 3RECS 59%R 36%ILE  
 -162M 6F -2P 64CM\$ 62NM\$ 55FM\$ 9GM\$  
 2.0PL 1.8LIV -1.0DPR -2.0CCR -1.6HCR 3.07SCS  
 AJCA 04/01/2017 PTAT 50%R 0.8 JUI 8.0 JPI 48%R 10  
 SELLING AS LOT 205

SISTER(S):  
 SUPER-K JACE VALOR 85%  
 7-07 305 3 28860 4.7 1368 3.6 1027 92DCR 3550C

FRESH: 07/23/2016  
 BRED: 12/09/2016 DUE: 09/14/2017 TO  
 SUN VALLEY JIVE  
 USA 119191044 200JE1039  
 SEE REFERENCE SIRE O

NORSE STAR JERSEYS OWNER  
 WESTBY, WI  
 KAMMES LARRY J & CAROL BREEDER  
 GRATIOT, WI

CAL-MART NAVARA BLADE  
 USA 116490957 GT50K BBR 100 JH1F JH2F 29JE3678  
 SUPER-K JACE LACY 94%  
 USA 067004043 GT8K BBR 100 JH1F JH2F

MAACKDAIRY REGION-ET  
 USA 114011567 GT50K BBR 100 JH1F JH2F 200JE944  
 SUPER-K COUNCILLER VAL 93%  
 USA 113899104  
 TATTOO K31 / K31  
 DHIA HERD # 35-63-0983 CONTROL # 194  
 4-06 305 2 20260 4.6 925 3.5 718 98DCR 2474C  
 5-06 305 2 19050 4.6 884 3.7 704 98DCR 2391C  
 6-06 305 2 17560 4.8 848 3.8 664 98DCR 2278C  
 9-00 305 3 21250 5.0 1066 3.6 764 91DCR 2641C  
 305 2X ME AVG 7L 17397M 859F 635P 2181C  
 PPA -376M 5F 0P / YD -559M -3F -1P  
 CDCB PTA 04/01/2017 5RECS 64%R 27%ILE  
 -442M -12F -6P 36CM\$ 24NM\$ -5FM\$ 45GM\$  
 2.3PL 1.1LIV 1.8DPR 0.9CCR 0.0HCR 2.98SCS  
 AJCA 04/01/2017 PTAT 55%R 0.3 JUI 3.1 JPI 53%R 8  
 SIRE: GLENHOLME COUNCILLER GJPI -57 3%ILE

NEXT DAM:  
 SILENT HOLLOW BERRETTA VIC 85%  
 3-11 305 2 20900 4.0 840 3.5 733 95DCR 2360C  
 4TH DAM:  
 SILENT HOLLOW ALF VIGOR  
 2-03 243 2 11200 5.0 562 4.1 462 DHIR 1503C

## LOT 4064 NORSE STAR TITANIUM 4064 USA 067494064 GA

BORN 05/03/2013  
 DHIA HERD # 35-63-0983 CONTROL # 5250  
 FEMALE EFI 6.8% AMERICAN ID 4064 / 4064

2-07 78% 3-03 75%  
 ST SR DF RA RW RL FA FU RH RUW UC UD TP TL RTR RTS  
 30 23 34 35 28 33 26 22 39 27 12 22 29 25 30 39  
 PPA 694M -18F 0P / YD 2495M -31F 12P  
 CDCB GPTA 04/01/2017 1RECS 45%R 23%ILE  
 -91M 2F 0P 0CM\$ 2NM\$ 3FM\$ -14GM\$  
 0.0PL 0.0LIV -0.8DPR -0.5CCR -0.7HCR 3.18SCS  
 AJCA 04/01/2017 PTAT 42%R -0.3 GJUI -5.5 GJPI 38%R -12

SIRE: NORSE STAR TITANIUM  
 USA 117381544 GT50K BBR 100 JH1F JH2F 200JE201  
 SEE REFERENCE SIRE BJ

DAM:  
 NORSE STAR COUNT N2468  
 USA 115604878  
 TATTOO / N2468  
 DHIA HERD # 35-63-0983 CONTROL # 3375  
 1-10 305 3 18160 4.6 828 3.6 650 91DCR 2225C  
 2-11 265 3 17880 4.6 814 3.7 665 92DCR 2225C  
 3-10 305 3 27430 4.5 1242 3.6 995 94DCR 3367C  
 4-11 297 3 28580 3.7 1063 3.6 1021 92DCR 3119C  
 5-11 299 3 21380 3.5 746 3.7 795 87DCR 2301C  
 305 2X ME AVG 5L 22296M 959F 833P 2692C

2-06 85% 3-01 90% 4-02 91%  
 ST SR DF RA RW RL FA FU RH RUW UC UD TP TL RTR RTS  
 42 46 42 23 48 22 26 42 45 50 22 18 38 30  
 PPA 447M -50F 14P / YD 26M -56F -10P  
 CDCB PTA 04/01/2017 5RECS 59%R 7%ILE  
 -44M -28F -8P -163CM\$ -151NM\$ -123FM\$ -152GM\$  
 -0.1PL -0.4LIV -0.6DPR -0.2CCR 0.4HCR 3.04SCS  
 AJCA 04/01/2017 PTAT 49%R -0.1 JUI 1.3 JPI 46%R -46

FRESH: 05/18/2016  
 BRED: 09/20/2016 DUE: 06/26/2017 TO  
 NORSE STAR FIERCE VOLCANO-ET  
 USA 119408894 7JE1520  
 SEE REFERENCE SIRE E

NORSE STAR JERSEYS BREEDER & OWNER  
 WESTBY, WI

MAACKDAIRY REGION-ET  
 USA 114011567 GT50K BBR 100 JH1F JH2F 200JE944  
 NORSE STAR LENNOX TWINKLE-ET 88%  
 USA 067182842 GT50K BBR 100 JH1F JH2F

DEERVIEW COUNT-ET  
 USA 067071690 GT50K BBR 100 JH1C JH2F 7JE825  
 NORSE STAR HALLMARK LADY 88%  
 USA 114691334  
 TATTOO / N2110  
 DHIA HERD # 35-63-0983 CONTROL # 2905  
 1-09 305 3 17520 4.6 812 3.6 624 91DCR 2157C  
 3-00 305 3 17930 5.1 921 3.7 667 92DCR 2307C  
 305 2X ME AVG 2L 18868M 913F 688P 2370C  
 PPA -1877M -110F -73P / YD -1800M -115F -76P  
 CDCB PTA 04/01/2017 2RECS 59%R 2%ILE  
 -660M -45F -29P -314CM\$ -299NM\$ -265FM\$ -277GM\$  
 -1.0PL -1.5LIV -0.5DPR -0.2CCR 0.0HCR 3.00SCS  
 AJCA 04/01/2017 PTAT 48%R 0.1 JUI 6.3 JPI 48%R -88  
 SIRE: SCHULTZ BROOK HALLMARK GJPI -23 7%ILE

NEXT DAM:  
 NORSE STAR EXTREME LINDY 90%  
 3-10 259 2 15880 5.3 834 3.4 538 85DCR 1858C  
 4TH DAM:  
 ALPINE HEIGHTS VALLEY LYNDEN

## LOT 4065 NORSE STAR TITANIUM 4065 USA 067494065

BORN 05/03/2013 P2  
 FEMALE EFI 7.4% AMERICAN ID 4065 / 4065  
 PA -146M 9F 0P  
 38CM\$ 36NM\$ 29FM\$  
 0.2PL -0.8DPR -0.6CCR -0.9HCR 3.16SCS  
 PA TYPE 0.4 JPI 31%R 6

DAUGHTER(S):  
 NORSE STAR GAZILLION 4833  
 SELLING AS LOT 4833

SIRE: NORSE STAR TITANIUM  
 USA 117381544 GT50K BBR 100 JH1F JH2F 200JE201  
 SEE REFERENCE SIRE BJ

DAM:  
 NORSE STAR ELITE N2956  
 USA 067342956  
 TATTOO / N2956  
 DHIA HERD # 35-63-0983 CONTROL # 3959  
 1-10 278 3 17200 5.3 920 3.7 628 91DCR 2172C  
 2-09 297 3 22580 5.4 1210 3.7 836 94DCR 2892C  
 3-09 305 3 22580 5.0 1137 3.7 828 92DCR 2864C  
 305 2X ME AVG 4L 20122M 1085F 752P 2600C

2-00 77% 3-03 84%  
 ST SR DF RA RW RL FA FU RH RUW UC UD TP TL RTR RTS  
 37 24 38 29 32 30 26 23 39 37 18 26 30 27  
 PPA -1062M -9F -29P / YD -478M -22F -17P  
 CDCB PTA 04/01/2017 4RECS 58%R 12%ILE  
 -230M -12F -8P -89CM\$ -85NM\$ -76FM\$ -88GM\$  
 -0.3PL 0.6LIV -0.3DPR -0.6CCR -0.6HCR 3.08SCS  
 AJCA 04/01/2017 PTAT 47%R 0.2 JUI 1.6 JPI 44%R -28

SISTER(S):  
 NORSE STAR NEVADA N2754 83%  
 3-00 305 3 15670 4.9 775 4.5 705 94DCR 2226C

FRESH: 07/07/2016  
 BRED: 02/17/2017 DUE: 11/23/2017 TO  
 VERJATIN WESTSTAR-ET  
 JECAN000109411770 200JE1064  
 SEE REFERENCE SIRE R

NORSE STAR JERSEYS BREEDER & OWNER  
 WESTBY, WI

MAACKDAIRY REGION-ET  
 USA 114011567 GT50K BBR 100 JH1F JH2F 200JE944  
 NORSE STAR LENNOX TWINKLE-ET 88%  
 USA 067182842 GT50K BBR 100 JH1F JH2F

NORSE STAR JACINTO ELITE-ET  
 USA 115837731 GT50K BBR 100 JH1C JH2F 7JE977  
 NORSE STAR LEGION FAME 81%  
 USA 067081830

TATTOO / N1830  
 DHIA HERD # 35-63-0983 CONTROL # 2579  
 1-10 305 3 19880 5.8 1153 3.7 739 89DCR 2556C  
 3-02 278 3 10830 4.6 498 3.9 423 86DCR 1385C  
 4-03 251 3 13970 5.7 790 3.9 539 88DCR 1865C  
 5-02 262 3 9880 5.2 509 4.0 397 86DCR 1366C  
 305 2X ME AVG 4L 14575M 792F 561P 1920C  
 PPA -3204M -124F -104P / YD -2212M -80F -74P  
 CDCB PTA 04/01/2017 4RECS 66%R 2%ILE  
 -811M -26F -28P -289CM\$ -281NM\$ -263FM\$ -278GM\$  
 -2.4PL 0.5LIV -0.9DPR -1.8CCR -1.5HCR 3.07SCS  
 AJCA 04/01/2017 PTAT 54%R 0.0 JUI -1.1 JPI 53%R -89  
 SIRE: BW LEGION GJPI -3 11%ILE

NEXT DAM:  
 NORSE STAR TOPKICK FAYE 76%  
 1-10 305 2 14620 5.0 730 3.5 510 92DCR 1762C

4TH DAM:  
 OSB OPTION FASHION 77%  
 4-01 305 2 22830 5.3 1202 3.8 873 94DCR V 3021C

## LOT 4066 NORSE STAR BLOCKBUSTER 4066 USA 067494066 GA

BORN 05/05/2013  
 DHIA HERD # 35-63-0983 CONTROL # 5252  
 FEMALE EFI 7.5% AMERICAN ID 4066 / 4066

2-07 81%  
 ST SR DF RA RW RL FA FU RH RUW UC UD TP TL RTR RTS  
 28 36 37 28 28 33 21 35 32 28 24 34 27 22 30 24  
 PPA -351M 24F -9P / YD 157M 0F -21P  
 CDCB GPTA 04/01/2017 1RECS 44%R 25%ILE  
 -317M 16F 0P 19CM\$ 11NM\$ -11FM\$ 0GM\$  
 -1.0PL -1.5LIV -0.8DPR -2.0CCR -1.2HCR 3.22SCS  
 AJCA 04/01/2017 PTAT 37%R 0.9 GJUI 8.9 GJPI 39%R 7

DAUGHTER(S):  
 NORSE STAR LADD 4785  
 SELLING AS LOT 4785

SIRE: NORSE STAR BLOCKBUSTER  
 USA 117381807 GT50K BBR 100 JH1F JH2F 200JE200  
 SEE REFERENCE SIRE CQ

DAM:  
 NORSE STAR ON TIME FLAWLESS {6}  
 USA 067223385  
 TATTOO / N3385  
 DHIA HERD # 35-63-0983 CONTROL # 4514

2-03 86%  
 ST SR DF RA RW RL FA FU RH RUW UC UD TP TL RTR RTS  
 28 25 41 29 32 28 33 36 41 34 22 29 32 18  
 PPA 1162M 145F 50P / YD 2279M 210F 78P  
 CDCB PTA 04/01/2017 1RECS 52%R 21%ILE  
 -438M 3F -9P -11CM\$ -13NM\$ -19FM\$ -29GM\$  
 -0.2PL -1.0LIV -1.1DPR -1.3CCR -0.6HCR 3.16SCS  
 AJCA 04/01/2017 PTAT 48%R 1.5 JUI 15.4 JPI 43%R -5

FRESH: 10/12/2016  
 BRED: 12/21/2016 DUE: 09/26/2017 TO  
 GUIMO JOEL-ET  
 JECAN000106797223 200JE384  
 SEE REFERENCE SIRE D

NORSE STAR JERSEYS BREEDER & OWNER  
 WESTBY, WI

SUNSET CANYON ANTHEMS ALLSTAR-ET  
 USA 114581918 GT50K BBR 100 JH1F JH2F 1JE654  
 NORSE STAR IATOLA BECKA-ET 88%  
 USA 116988494 GT3K BBR 100 JH1F

LENCREST ON TIME-ET  
 JECAN000101962790 GT50K BBR 100 JH1C JH2F 200JE430  
 NORSE STAR EXCITING FLAVOR {5} 88%  
 USA 067182853

TATTOO / N2853  
 DHIA HERD # 35-63-0983 CONTROL # 3828  
 2-01 305 3 19560 5.6 1100 3.8 740 93DCR 2560C  
 3-02 305 3 18200 5.5 996 3.7 679 94DCR 2349C  
 305 2X ME AVG 3L 15568M 871F 581P 2008C  
 PPA -2477M -45F -87P / YD -2531M -53F -88P  
 CDCB PTA 04/01/2017 3RECS 62%R 7%ILE  
 -1012M -23F -36P -167CM\$ -153NM\$ -124FM\$ -133GM\$  
 1.1PL 0.2LIV 0.0DPR 1.7CCR 1.4HCR 3.14SCS  
 AJCA 04/01/2017 PTAT 53%R 1.0 JUI 20.8 JPI 49%R -50  
 SIRE: BRIDON EXCITATION GJPI -66 2%ILE

NEXT DAM:  
 NORSE STAR SIGNATURE FERN {4} 88%  
 3-00 305 3 22430 5.5 1243 3.8 847 94DCR 2930C

4TH DAM:  
 LONG RANGE FIONA OF NORSE STAR {3} 85%  
 5-05 305 3 21830 5.2 1143 3.4 751 89DCR 2595C



## LOT 4067 NORSE STAR APPLEJACK 4067 USA 067494067

BORN 05/05/2013  
 DHIA HERD # 35-63-0983 CONTROL # 5253  
 FEMALE EFI 7.4% AMERICAN ID 4067 / 4067  
 2-00 85% 3-03 88%  
 ST SR DF RA RW RL FA FU RH RUW UC UD TP TL RTR RTS  
 36 24 38 22 42 26 28 45 42 29 26 38 29 25 28 25  
 PPA -1371M 12F -23P / YD -1570M -5F -30P  
 CDCB PTA 04/01/2017 1RECS 49%R 40%ILE  
 -558M 6F -6P 89CM\$ 78NM\$ 49FM\$ 144GM\$  
 1.2PL -1.0LIV 2.6DPR 3.0CCR 1.6HCR 3.20SCS  
 AJCA 04/01/2017 PTAT 51%R 1.5 JUI 20.6 JPI 41%R 34

DAUGHTER(S):  
 NORSE STAR JOEL 5520  
 SELLING AS LOT 5520

SIRE: STEINHAUERS IATOLA APPLEJACK  
 USA 115488982 GT50K BBR 100 JH1F JH2F 11JE968  
 SEE REFERENCE SIRE A0

DAM:  
 NORSE STAR SUREFIRE N3442  
 USA 067243442  
 TATTOO / N3442  
 DHIA HERD # 35-63-0983 CONTROL # 4571  
 2-00 305 3 18090 6.0 1093 3.9 703 91DCR 2433C  
 3-01 301 3 22070 6.5 1429 4.0 880 91DCR 3047C  
 305 2X ME AVG 3L 18936M 1171F 739P 2557C

2-02 81% 3-04 90% 4-01 91%  
 ST SR DF RA RW RL FA FU RH RUW UC UD TP TL RTR RTS  
 38 36 42 28 34 30 35 43 50 37 35 25 23 25 34 36  
 PPA -142M 91F 30P / YD -1168M 36F -6P  
 CDCB PTA 04/01/2017 3RECS 60%R 38%ILE  
 -708M 2F -10P 86CM\$ 70NM\$ 31FM\$ 113GM\$  
 1.8PL 1.2LIV 2.2DPR 2.8CCR 1.0HCR 3.07SCS  
 AJCA 04/01/2017 PTAT 53%R 1.2 JUI 13.3 JPI 48%R 25  
 SELLING AS LOT 3442

FRESH: 04/07/2017  
 SELLING OPEN

NORSE STAR JERSEYS BREEDER & OWNER  
 WESTBY, WI

SC GOLD DUST PARAMOUNT IATOLA-ET  
 USA 112118277 GTHD BBR 100 JH1F JH2F 29JE3301  
 STEINHAUERS H MARK APPLEPIE 92%  
 USA 113506044 GT50K BBR 100 JH1F JH2F

BW SUREFIRE  
 USA 114204404 GTHD BBR 100 JH1F JH2F 505JE110  
 NORSE STAR ALLSTAR N2506 {6} 87%  
 USA 116020484  
 TATTOO / N2506  
 DHIA HERD # 35-63-0983 CONTROL # 3423  
 1-10 295 3 14700 5.7 837 4.0 582 90DCR 2015C  
 2-09 276 3 21710 5.6 1205 4.1 898 91DCR 3111C  
 305 2X ME AVG 3L 20885M 1114F 866P 2910C  
 PPA -706M 23F 32P / YD -1441M 16F -7P  
 CDCB PTA 04/01/2017 3RECS 62%R 32%ILE  
 -800M 14F -8P 73CM\$ 44NM\$ -23FM\$ 45GM\$  
 0.4PL -1.3LIV 0.2DPR 0.2CCR -1.2HCR 2.89SCS  
 AJCA 04/01/2017 PTAT 53%R 0.5 JUI 5.8 JPI 50%R 18  
 SIRE: SUNSET CANYON ANTHEMS ALLSTAR-ET GJPI 80 41%ILE

NEXT DAM:  
 NORSE STAR COMERCIA BRIGHT {5} 87%  
 2-11 288 3 16560 5.3 881 3.8 634 88DCR 2194C

4TH DAM:  
 NORSE STAR PERIMETER BRILLIANT {4} 76%  
 1-10 305 2 12930 5.6 718 3.7 474 93DCR 1639C

## LOT 4068 NORSE STAR TITANIUM 4068 USA 067494068 GA

BORN 05/05/2013  
 DHIA HERD # 35-63-0983 CONTROL # 5254  
 FEMALE EFI 6.5% AMERICAN ID 4068 / 4068  
 2-07 80%  
 ST SR DF RA RW RL FA FU RH RUW UC UD TP TL RTR RTS  
 34 38 46 26 33 27 35 26 28 38 26 26 23 21 34 30  
 PPA -584M 6F -21P / YD -158M -7F -29P  
 CDCB GPTA 04/01/2017 1RECS 49%R 23%ILE  
 -497M 16F -6P 8CM\$ 3NM\$ -13FM\$ -1GM\$  
 -0.5PL -0.4LIV -0.6DPR 0.3CCR 0.0HCR 3.25SCS  
 AJCA 04/01/2017 PTAT 38%R 0.8 GJUI 0.6 GJPI 40%R -7

DAUGHTER(S):  
 NORSE STAR PERRY 5284  
 SELLING AS LOT 5284  
 NORSE STAR SCOUT 4748  
 SELLING AS LOT 4748

SISTER(S):  
 NORSE STAR PREMIER 3707 86%  
 2-01 283 3 13660 5.6 762 3.9 535 88DCR 1852C  
 SELLING AS LOT 3707  
 NORSE STAR GOLD ACTION 4432 73%  
 SELLING AS LOT 4432  
 NORSE STAR SCOUT 4811  
 SELLING AS LOT 4811

SIRE: NORSE STAR TITANIUM  
 USA 117381544 GT50K BBR 100 JH1F JH2F 200JE201  
 SEE REFERENCE SIRE B7

DAM:  
 NORSE STAR GOVERNOR N3179  
 USA 067343179  
 TATTOO / N3179  
 DHIA HERD # 35-63-0983 CONTROL # 4303  
 1-08 305 3 17390 5.9 1019 3.8 667 93DCR 2308C  
 2-10 305 3 18160 5.9 1065 3.8 692 92DCR 2394C  
 3-10 305 3 22440 6.8 1518 3.9 873 91DCR 3022C  
 305 2X ME AVG 4L 18250M 1140F 714P 2470C

2-04 81% 2-11 86%  
 ST SR DF RA RW RL FA FU RH RUW UC UD TP TL RTR RTS  
 42 34 44 19 38 34 27 33 38 32 31 27 37 42  
 PPA -1050M 57F -10P / YD -1450M 15F -31P  
 CDCB PTA 04/01/2017 3RECS 63%R 8%ILE  
 -762M -2F -19P -132CM\$ -133NM\$ -139FM\$ -102GM\$  
 -1.1PL -2.0LIV 0.1DPR 1.1CCR 1.4HCR 3.16SCS  
 AJCA 04/01/2017 PTAT 56%R 0.7 JUI 2.7 JPI 51%R -41

SISTER(S):  
 NORSE STAR KNOCKOUT 3825 {6} 82%

FRESH: 07/26/2016  
 BRED: 11/04/2016 DUE: 08/10/2017 TO  
 AHLEM BALIN-ET  
 USA 072520700 200JE1014  
 SEE REFERENCE SIRE A

FREMSTAD, JASON BREEDER & OWNER  
 WESTBY, WI

MAACKDAIRY REGION-ET  
 USA 114011567 GT50K BBR 100 JH1F JH2F 200JE944  
 NORSE STAR LENNOX TWINKLE-ET 88%  
 USA 067182842 GT50K BBR 100 JH1F JH2F

GRIFFENS GOVERNOR-ET  
 USA 115087248 GT50K BBR 100 JH1F JH2F 7JE867  
 NORSE STAR SULTAN GABBY 86%  
 USA 116020260

TATTOO / N7075  
 DHIA HERD # 35-63-0983 CONTROL # 3394  
 1-10 305 3 14540 5.7 832 4.1 596 91DCR 2064C  
 3-00 305 3 20820 6.0 1259 4.2 880 94DCR 3049C  
 4-03 305 3 14810 6.2 912 4.4 649 94DCR 2249C  
 5-02 277 3 16360 5.7 927 4.1 678 91DCR 2348C  
 305 2X ME AVG 4L 17265M 1032F 734P 2545C  
 PPA -2015M -23F -34P / YD -1650M -19F -36P  
 CDCB PTA 04/01/2017 4RECS 64%R 9%ILE  
 -732M -8F -17P -112CM\$ -116NM\$ -127FM\$ -107GM\$  
 -0.4PL -1.6LIV -0.4DPR -0.2CCR 0.0HCR 3.13SCS  
 AJCA 04/01/2017 PTAT 55%R 0.4 JUI 6.6 JPI 51%R -34  
 SIRE: SHF CENTURION SULTAN GJPI 1 11%ILE

NEXT DAM:  
 REICH-DALE BOMBER GLISTEN-P 91%  
 3-02 305 3 22330 4.7 1059 3.8 856 90DCR 2883C

4TH DAM:  
 REICH-DALE SPARKY GUESS-P 88%  
 5-03 305 2 18080 5.5 995 3.8 691 94DCR 2391C

# LOT 4071 NORSE STAR TITANIUM 4071 USA 067494071 GA

BORN 05/08/2013  
 DHIA HERD # 35-63-0983 CONTROL # 5257  
 FEMALE EFI 7.6% AMERICAN ID 4071 / 4071

3-02 65%  
 ST SR DF RA RW RL FA FU RH RUW UC UD TP TL RTR RTS  
 27 17 33 27 28 38 18 28 27 25 7 14 25 18 8 28  
 PPA -994M -23F 3P / YD -1576M -74F -1P  
 CDCB GPTA 04/01/2017 1RECS 49%R 41%ILE  
 -411M 12F 4P 103CM\$ 85NM\$ 40FM\$ 96GM\$  
 0.8PL 0.9LIV 0.7DPR 1.1CCR -0.6HCR 3.29SCS  
 PA TYPE 0.2 GJUI GJPI 40%R 23

SISTER(S):  
 NORSE STAR PREMIER 3765 83%  
 1-10 305 3 20780 6.0 1238 4.0 839 91DCR 2905C  
 SELLING AS LOT 3765

SIRE: NORSE STAR TITANIUM  
 USA 117381544 GT50K BBR 100 JH1F JH2F 200JE201  
 SEE REFERENCE SIRE BJ

DAM:  
 NORSE STAR ARCO N2931  
 USA 067342931  
 TATTOO / N2931  
 DHIA HERD # 35-63-0983 CONTROL # 3928  
 1-11 284 3 19100 4.8 910 3.8 719 92DCR 2454C  
 2-10 294 3 25120 4.8 1202 3.8 957 94DCR 3252C  
 3-10 302 3 25300 4.5 1147 3.7 931 92DCR 3127C  
 4-09 305 3 19570 5.4 1051 3.9 756 92DCR 2616C  
 305 2X ME AVG 4L 23304M 1150F 895P 3053C  
 2-01 83% 3-04 78%  
 ST SR DF RA RW RL FA FU RH RUW UC UD TP TL RTR RTS  
 31 24 36 28 32 29 26 23 32 28 23 18 17 21  
 PPA 339M 23F 34P / YD -577M -4F 4P  
 CDCB PTA 04/01/2017 4RECS 63%R 25%ILE  
 -425M -6F -2P 23CM\$ 9NM\$ -24FM\$ 67GM\$  
 1.0PL 0.2LIV 2.5DPR 3.0CCR 0.4HCR 3.11SCS  
 AJCA 04/01/2017 PTAT 51%R -0.3 JUI -7.2 JPI 47%R 7

SISTER(S):  
 NORSE STAR TOPAZ VANNA 88%  
 4-01 305 3 23350 5.0 1156 3.9 919 91DCR 3127C  
 NORSE STAR BEST MAN N2711 82%  
 2-11 305 3 22580 5.3 1206 4.0 893 94DCR 3092C

FRESH: 05/19/2016  
 BRED: 02/17/2017 DUE: 11/23/2017 TO  
 SUN VALLEY JIVE  
 USA 119191044 200JE1039  
 SEE REFERENCE SIRE O

NORSE STAR JERSEYS BREEDER & OWNER  
 WESTBY, WI

MAACKDAIRY REGION-ET  
 USA 114011567 GT50K BBR 100 JH1F JH2F 200JE944  
 NORSE STAR LENNOX TWINKLE-ET 88%  
 USA 067182842 GT50K BBR 100 JH1F JH2F

KIRCHER RANCH IATOLA ARCO  
 USA 067048951 GT50K BBR 100 JH1F JH2F 1JE695  
 NORSE STAR CENTURION VALA 84%  
 USA 113680650

TATTOO / N1650  
 DHIA HERD # 35-63-0983 CONTROL # 2388  
 1-09 302 3 18530 4.9 916 3.6 664 94DCR 2296C  
 2-09 305 3 24010 4.5 1079 3.6 870 89DCR 2933C  
 3-09 305 3 22790 4.9 1126 4.0 903 90DCR 3057C  
 4-10 305 3 17260 4.9 840 3.8 650 93DCR 2246C  
 305 2X ME AVG 5L 19265M 915F 707P 2417C  
 PPA -636M -41F -16P / YD -1040M -42F -23P  
 CDCB PTA 04/01/2017 5RECS 69%R 12%ILE  
 -631M -26F -14P -81CM\$ -88NM\$ -106FM\$ -43GM\$  
 0.9PL 1.0LIV 1.7DPR 2.6CCR -0.1HCR 3.02SCS  
 AJCA 04/01/2017 PTAT 57%R -0.3 JUI -8.5 JPI 56%R -27  
 SIRE: SOONER CENTURION-ET GJPI -28 6%ILE

NEXT DAM:  
 NORSE STAR TOPSIDE VETTA 80%  
 2-00 305 3 19180 4.3 822 3.6 687 93DCR 2268C

4TH DAM:  
 NORMANDELL SPECIALIST VIENNA 64%  
 2-02 276 2 17510 4.6 807 3.6 637 DHIR 2071C

## LOT 4072 NORSE STAR CHALLENGER 4072 USA 067494072 GA

BORN 05/09/2013  
 DHIA HERD # 35-63-0983 CONTROL # 5258  
 FEMALE EFI 7.0% AMERICAN ID 4072 / 4072  
 2-00 85% 3-02 86%  
 ST SR DF RA RW RL FA FU RH RUW UC UD TP TL RTR RTS  
 28 25 39 38 38 26 28 38 44 34 27 29 32 18 25 27  
 PPA 406M 62F 1P / YD 802M 92F 3P  
 CDCB GPTA 04/01/2017 1RECS 45%R 79%ILE  
 256M 23F 7P 222CM\$ 223NM\$ 225FM\$ 138GM\$  
 3.5PL 2.7LIV -1.6DPR -1.5CCR -2.0HCR 2.98SCS  
 AJCA 04/01/2017 PTAT 43%R 0.6 GJUI 4.9 GJPI 37%R 44

SISTER(S):  
 NORSE STAR COLTON 4955  
 SELLING AS LOT 4955

SIRE: NORSE STAR CHALLENGER (TWIN)  
 USA 117381713 GT50K BBR 100 JH1F JH2F 200JE181  
 SEE REFERENCE SIRE BY

DAM:  
 NORSE STAR REGION N3340  
 USA 067223340  
 TATTOO / N3340  
 DHIA HERD # 35-63-0983 CONTROL # 4467  
 2-05 301 3 19450 6.3 1234 3.8 748 91DCR 2589C  
 3-04 305 3 23890 7.0 1675 4.1 979 91DCR 3391C  
 305 2X ME AVG 2L 22152M 1517F 898P 3110C

2-06 80% 3-08 77%  
 ST SR DF RA RW RL FA FU RH RUW UC UD TP TL RTR RTS  
 35 37 35 42 32 32 28 27 35 36 8 26 15 22 6 41  
 PPA 243M 177F 46P / YD 55M 144F 31P  
 CDCB PTA 04/01/2017 2RECS 60%R 58%ILE  
 -419M 33F -1P 161CM\$ 144NM\$ 104FM\$ 62GM\$  
 1.9PL 2.2LIV -1.9DPR -2.6CCR -2.0HCR 3.06SCS  
 AJCA 04/01/2017 PTAT 54%R 0.0 JUI -3.1 JPI 49%R 23  
 SELLING AS LOT 3340

SISTER(S):  
 NORSE STAR JAMAICA N2527 86%  
 2-11 305 3 23240 5.6 1293 4.0 934 94DCR 3234C  
 NORSE STAR ACE N3040 90%  
 4-09 292 3 21680 5.6 1213 3.8 827 92DCR 2862C  
 SELLING AS LOT 3040  
 NORSE STAR KNOCKOUT 3992 {6} 84%  
 SELLING AS LOT 3992

FRESH: 06/17/2016  
 BRED: 08/15/2016 DUE: 05/21/2017 TO  
 LENCREST BLACKSTONE-ET  
 JECAN000102058939 200JE423  
 SEE REFERENCE SIRE B

NORSE STAR JERSEYS BREEDER & OWNER  
 WESTBY, WI

SCHULTZ RESCUE HEADLINE  
 USA 114114336 GTHD BBR 100 JH1F JH2F 29JE3510  
 DAR VIEW ABE CHARLOTTE 88%  
 USA 067074250 GT3K BBR 100 JH1F

MAACKDAIRY REGION-ET  
 USA 114011567 GT50K BBR 100 JH1F JH2F 200JE944

NORSE STAR ECLIPSE LENORA 85%  
 USA 114822129  
 TATTOO / N2153  
 DHIA HERD # 35-63-0983 CONTROL # 2948  
 5-01 305 3 21430 6.0 1278 4.1 886 94DCR 3069C  
 6-00 305 3 20750 5.5 1145 4.0 825 94DCR 2856C  
 7-03 305 3 20340 5.0 1013 3.9 800 93DCR 2733C  
 8-04 305 3 18850 5.6 1049 4.0 751 92DCR 2600C  
 305 2X ME AVG 7L 18307M 1045F 745P 2577C  
 PPA -1179M 7F -14P / YD -1848M -26F -34P  
 CDCB PTA 04/01/2017 5RECS 67%R 28%ILE  
 -998M -16F -20P 43CM\$ 25NM\$ -19FM\$ 27GM\$  
 3.3PL 1.9LIV 1.0DPR 0.8CCR 0.6HCR 2.90SCS  
 AJCA 04/01/2017 PTAT 58%R 0.4 JUI 6.4 JPI 52%R -1  
 SIRE: BRIDON FIRST ECLIPSE-ET GJPI -107 0%ILE

NEXT DAM:  
 WINDRIDGE HALLMARK LEE 79%  
 3-08 303 3 21500 6.4 1370 4.1 892 90DCR 3090C

4TH DAM:  
 WINDRIDGE MAGNUM LESLIE 87%  
 4-03 305 2 19170 5.0 965 3.5 663 100DCR 2291C

## LOT 4076 NORSE STAR CHALLENGER 4076 {5} USA 067494076

BORN 05/11/2013 P2  
 DHIA HERD # 35-63-0983 CONTROL #  
 FEMALE EFI 7.2% AMERICAN ID 4076 / 4076  
 2-00 84%  
 ST SR DF RA RW RL FA FU RH RUW UC UD TP TL RTR RTS  
 34 35 34 29 29 33 37 43 35 36 28 35 20 36 34  
 PA 333M 1F 7P  
 48CM\$ 53NM\$ 66FM\$  
 1.0PL -1.2DPR -1.0CCR -0.8HCR 3.00SCS  
 PA TYPE 0.3 JPI 32%R 12

SIRE: NORSE STAR CHALLENGER (TWIN)  
 USA 117381713 GT50K BBR 100 JH1F JH2F 200JE181  
 SEE REFERENCE SIRE BY

DAM:  
 NORSE STAR GOVERNOR N3466 {4}-TWIN  
 USA 067243466  
 TATTOO / N3466  
 DHIA HERD # 35-63-0983 CONTROL # 4596  
 1-11 305 3 17100 5.0 856 3.5 594 91DCR 2053C  
 3-07 184 3 16790 5.2 869 3.4 575 81DCR 1986C  
 305 2X ME AVG 2L 19871M 1044F 714P 2470C

2-01 80% 4-00 83%  
 ST SR DF RA RW RL FA FU RH RUW UC UD TP TL RTR RTS  
 32 28 36 28 34 30 32 25 36 43 40 17 35 22 38 40  
 PPA 554M 27F 22P / YD -18M 1F 1P  
 CDCB PTA 04/01/2017 2RECS 58%R 10%ILE  
 -268M -4F -6P -103CM\$ -104NM\$ -109FM\$ -111GM\$  
 -1.4PL -0.6LIV -1.0DPR -0.6CCR 0.3HCR 3.05SCS  
 AJCA 04/01/2017 PTAT 54%R -0.4 JUI -5.7 JPI 48%R -30

SISTER(S):  
 NORSE STAR GOVERNOR N3465 {4} 87%  
 2-11 288 3 17340 7.2 1248 4.1 707 91DCR 2448C  
 NORSE STAR GRANDIOS 3861 {4} 75%  
 SELLING AS LOT 3861  
 NORSE STAR VINTAGE 4213 {4} 78%  
 SELLING AS LOT 4213  
 NORSE STAR VITALITY 4557 {4}  
 SELLING AS LOT 4557

FRESH: 01/11/2017  
 BRED: 03/17/2017 DUE: 12/21/2017 TO  
 RIVER VALLEY VENUS V I P-ET  
 JE840003126479167 200JE10003  
 SEE REFERENCE SIRE M

NORSE STAR JERSEYS BREEDER & OWNER  
 WESTBY, WI

SCHULTZ RESCUE HEADLINE  
 USA 114114336 GTHD BBR 100 JH1F JH2F 29JE3510  
 DAR VIEW ABE CHARLOTTE 88%  
 USA 067074250 GT3K BBR 100 JH1F

GRIFFENS GOVERNOR-ET  
 USA 115087248 GT50K BBR 100 JH1F JH2F 7JE867

NORSE STAR KENAI N2927 {3} 76%  
 USA 067342927  
 TATTOO / N2927  
 DHIA HERD # 35-63-0983 CONTROL # 3924  
 1-10 305 3 22360 5.4 1203 3.9 869 93DCR 3008C  
 3-02 305 3 22110 5.4 1188 3.8 850 93DCR 2942C  
 4-03 298 3 24350 5.6 1360 4.1 1003 91DCR 3474C  
 5-02 303 3 19930 4.7 940 4.0 800 92DCR 2618C  
 305 2X ME AVG 4L 22538M 1200F 900P 3086C  
 PPA 680M 46F 55P / YD 192M 17F 22P  
 CDCB PTA 04/01/2017 4RECS 64%R 22%ILE  
 -85M 1F 2P 5CM\$ -6NM\$ -33FM\$ -50GM\$  
 -0.4PL 1.1LIV -1.4DPR -2.1CCR -1.2HCR 2.85SCS  
 AJCA 04/01/2017 PTAT 59%R -1.3 JUI -1.7 JPI 52%R 2  
 SIRE: DOGWOOD HILL POSEIDON KENAI GJPI -3 11%ILE

NEXT DAM:  
 NORSE STAR GOLDEN TEE {2} 86%  
 4-06 305 3 24490 5.9 1437 3.6 882 94DCR 3050C

4TH DAM:  
 NORSE STAR N8114 {1}



NORSE STAR JOEL 4146, VG-87%  
SISTER TO LOT 4079

**LOT 4079 NORSE STAR TITANIUM 4079 USA 067494079 GA**

BORN 05/19/2013  
DHIA HERD # 35-63-0983 CONTROL # 5265  
FEMALE EFI 6.7% AMERICAN ID 4079 / 4079  
2-00 83% 3-02 83%  
ST SR DF RA RW RL FA FU RH RUW UC UD TP TL RTR RTS  
42 22 38 22 45 32 28 38 38 25 28 18 19 25 35  
PPA -1196M -8F -26P / YD -2133M -56F -63P  
CDCB GPTA 04/01/2017 1RECS 46%R 19%ILE  
-557M 15F -5P -10CM\$ -21NM\$ -51FM\$ -39GM\$  
-0.9PL -0.8LIV -1.1DPR -1.2CCR -0.8HCR 3.20SCS  
AJCA 04/01/2017 PTAT 42%R 0.6 GJUI 4.1 GJPI 38%R -11

DAUGHTER(S):  
NORSE STAR MATT 5159  
SELLING AS LOT 5159  
NORSE STAR LADD 4778  
SELLING AS LOT 4778

SIRE: NORSE STAR TITANIUM  
USA 117381544 GT50K BBR 100 JH1F JH2F 200JE201  
SEE REFERENCE SIRE BJ

DAM:  
NORSE STAR LIAM N3457  
USA 067243457  
TATTOO / N3457  
DHIA HERD # 35-63-0983 CONTROL # 4587  
2-00 305 3 18550 6.4 1189 3.8 705 90DCR 2439C  
305 2X ME AVG 1L 21289M 1389F 828P 2866C  
2-08 82%  
ST SR DF RA RW RL FA FU RH RUW UC UD TP TL RTR RTS  
35 36 37 25 34 29 25 20 43 35 29 28 24 26 37 35  
PPA -418M 44F 4P / YD -1087M 15F -10P  
CDCB PTA 04/01/2017 1RECS 53%R 7%ILE  
-702M -3F -16P -155CM\$ -161NM\$ -179FM\$ -168GM\$  
-1.8PL -2.0LIV -1.2DPR -1.5CCR -0.6HCR 3.04SCS  
AJCA 04/01/2017 PTAT 46%R 0.2 JUI -4.6 JPI 41%R -52

SISTER(S):  
NORSE STAR TAD 3726 80%  
1-11 305 3 21270 5.7 1218 3.6 762 91DCR 2634C  
SELLING AS LOT 3726  
NORSE STAR JOEL 4146 87%  
SELLING AS LOT 4146

FRESH: 04/11/2017  
SELLING OPEN

FREMSTAD, MICHAEL BREEDER & OWNER  
WESTBY, WI

MAACKDAIRY REGION-ET  
USA 114011567 GT50K BBR 100 JH1F JH2F 200JE944  
NORSE STAR LENNOX TWINKLE-ET 88%  
USA 067182842 GT50K BBR 100 JH1F JH2F

LENCREST LIAM-ET  
JECAN000104862650 138JE4296  
NORSE STAR JEVON N2942 79%  
USA 067342942  
TATTOO / N2942  
DHIA HERD # 35-63-0983 CONTROL # 3947  
1-09 276 3 19710 4.9 963 3.3 643 91DCR 2220C  
2-08 305 3 30270 4.8 1459 3.3 1012 94DCR 3495C  
305 2X ME AVG 3L 26618M 1327F 886P 3061C  
PPA 2004M 133F 33P / YD 1129M 78F 15P  
CDCB PTA 04/01/2017 3RECS 64%R 35%ILE  
122M 22F -2P 56CM\$ 61NM\$ 76FM\$ 74GM\$  
0.5PL -1.6LIV 0.8DPR 0.8CCR 0.3HCR 2.88SCS  
AJCA 04/01/2017 PTAT 54%R -0.7 JUI -16.9 JPI 52%R 8  
SIRE: FOREST GLEN MECCAS JEVON-ET GJPI 26 19%ILE

NEXT DAM:  
NORSE STAR JAMAICA N2563 81%  
3-09 286 3 22930 6.5 1480 3.9 887 86DCR 3070C

4TH DAM:  
NORSE STAR NIX DAISY 77%  
4-04 305 3 20170 5.6 1134 3.7 752 94DCR 2601C

## LOT 4080 NORSE STAR BLOCKBUSTER 4080 USA 067494080 GA

BORN 05/19/2013  
 DHIA HERD # 35-63-0983 CONTROL # 5266  
 FEMALE EFI 7.0% AMERICAN ID 4080 / 4080

2-00 84% 3-02 77%  
 ST SR DF RA RW RL FA FU RH RUW UC UD TP TL RTR RTS  
 36 28 26 27 42 39 18 25 39 28 26 29 19 18 25 29

PPA -1133M -6F -17P / YD -1463M -10F -14P  
 CDCB GPTA 04/01/2017 1RECS 46%R 11%ILE  
 -533M OF -6P -86CM\$ -96NM\$ -122FM\$ -97GM\$  
 -0.9PL -1.0LIV -0.6DPR -1.4CCR -1.2HCR 3.13SCS  
 AJCA 04/01/2017 PTAT 41%R -0.1 GJUI 3.1 GJPI 38%R -20

FRESH: 03/20/2017  
 SELLING OPEN

SIRE: NORSE STAR BLOCKBUSTER  
 USA 117381807 GT50K BBR 100 JH1F JH2F 200JE200  
 SEE REFERENCE SIRE CQ

DAM:  
 NORSE STAR VINCENT N3494  
 USA 067243494

CONTROL #

PA -691M -35F -25P  
 -207CM\$ -199NM\$ -182FM\$  
 0.3PL 0.6DPR 0.3CCR -0.3HCR 3.04SCS  
 PA TYPE -0.4 JPI 35%R -62

SHERPE HANS & SONS BREEDER & OWNER  
 WESTBY, WI

SUNSET CANYON ANTHEMS ALLSTAR-ET  
 USA 114581918 GT50K BBR 100 JH1F JH2F 1JE654  
 NORSE STAR IATOLA BECKA-ET 88%  
 USA 116988494 GT3K BBR 100 JH1F

BRIDON VINCENT-ET  
 JECAN000008994410 GT50K BBR 100 JH1F JH2F 200JE149

NORSE STAR MASON N2379 85%  
 USA 115604168

TATTOO / N2379  
 DHIA HERD # 35-63-0983 CONTROL # 3278  
 2-08 287 3 17830 4.7 843 4.1 728 90DCR 2363C  
 3-07 305 3 30500 3.9 1204 3.8 1147 94DCR 3523C  
 4-07 305 3 27080 4.0 1071 3.9 1060 94DCR 3191C  
 5-07 258 3 19380 3.1 609 3.7 720 89DCR 1978C  
 305 2X ME AVG 5L 24329M 1004F 934P 2907C  
 PPA 511M -37F 39P / YD -800M -77F -16P  
 CDCB PTA 04/01/2017 5RECS 61%R 3%ILE  
 -562M -42F -14P -251CM\$ -255NM\$ -266FM\$ -225GM\$  
 -1.7PL 0.2LIV 0.2DPR 0.3CCR 0.0HCR 3.01SCS  
 AJCA 04/01/2017 PTAT 49%R -1.2 JUI -7.1 JPI 45%R -71  
 SIRE: RATLIFF JUNO MASON-ET GJPI -140 0%ILE

NEXT DAM:  
 NORSE STAR GORDON SWIRL 58%  
 2-05 305 3 22160 4.2 924 3.4 751 91DCR 2517C

4TH DAM:  
 NORSE STAR BLAZER SCARLET 71%  
 3-09 305 2 21320 4.6 991 3.6 773 94DCR 2657C

## LOT 4081 NORSE STAR APPLEJACK 4081 USA 067494081

BORN 05/21/2013  
 DHIA HERD # 35-63-0983 CONTROL # 5267  
 FEMALE EFI 7.0% AMERICAN ID 4081 / 4081

2-00 84% 3-02 86%  
 ST SR DF RA RW RL FA FU RH RUW UC UD TP TL RTR RTS  
 27 25 35 23 38 27 20 38 44 28 25 25 20 25 25 25

PPA -1036M 65F -14P / YD -1055M 109F -14P  
 CDCB PTA 04/01/2017 1RECS 49%R 36%ILE  
 -451M 14F -5P 74CM\$ 65NM\$ 41FM\$ 116GM\$  
 0.3PL -2.0LIV 1.7DPR 2.2CCR 0.9HCR 3.14SCS  
 AJCA 04/01/2017 PTAT 51%R 0.9 JUI 3.3 JPI 42%R 21

SISTER(S):  
 NORSE STAR TBONE 4426 82%  
 SELLING AS LOT 4426

SIRE: STEINHAUERS IATOLA APPLEJACK  
 USA 115488982 GT50K BBR 100 JH1F JH2F 11JE968  
 SEE REFERENCE SIRE AO

DAM:  
 NORSE STAR ON TIME N3482  
 USA 067243482

DHIA HERD # 35-63-0983 CONTROL # 4613  
 1-11 289 3 17970 5.1 922 3.4 604 90DCR 2086C  
 2-10 305 3 20430 5.9 1197 3.7 750 92DCR 2594C  
 305 2X ME AVG 3L 18945M 1038F 666P 2303C

2-07 83% 3-02 85%  
 ST SR DF RA RW RL FA FU RH RUW UC UD TP TL RTR RTS  
 34 33 34 25 35 20 38 27 37 35 40 23 26 28 32 40

PPA 175M 60F 1P / YD -625M 10F -19P  
 CDCB PTA 04/01/2017 3RECS 61%R 28%ILE  
 -406M 2F -8P 35CM\$ 28NM\$ 12FM\$ 34GM\$  
 1.2PL -0.2LIV 0.4DPR 1.1CCR -0.4HCR 3.00SCS  
 AJCA 04/01/2017 PTAT 55%R 0.5 JUI -3.1 JPI 48%R 0  
 SELLING AS LOT 3482

SISTER(S):  
 NORSE STAR ACTION N3191 88%  
 2-09 305 3 22660 5.1 1147 3.4 771 92DCR 2664C

FRESH: 05/02/2016  
 BRED: 01/03/2017 DUE: 10/09/2017 TO  
 GUIMO JOEL-ET  
 JECAN000106797223 200JE384  
 SEE REFERENCE SIRE D

FREMSTAD, JORY BREEDER & OWNER  
 WESTBY, WI

SC GOLD DUST PARAMOUNT IATOLA-ET  
 USA 112118277 GTHD BBR 100 JH1F JH2F 29JE3301  
 STEINHAUERS H MARK APPLEPIE 92%  
 USA 113506044 GT50K BBR 100 JH1F JH2F

LENCREST ON TIME-ET  
 JECAN000101962790 GT50K BBR 100 JH1C JH2F 200JE430

NORSE STAR RM N9048 85%  
 USA 115293520

TATTOO / N9048  
 DHIA HERD # 35-63-0983 CONTROL # 3158  
 1-11 274 3 18700 5.7 1070 3.7 692 89DCR 2393C  
 2-10 282 3 13430 4.3 583 3.7 498 89DCR 1624C  
 3-10 270 3 20080 6.3 1260 3.8 757 93DCR 2619C  
 4-09 238 3 21840 5.4 1176 3.9 842 90DCR 2914C  
 305 2X ME AVG 4L 21211M 1194F 808P 2770C  
 PPA -548M 45F -5P / YD -1302M 9F -27P  
 CDCB PTA 04/01/2017 4RECS 66%R 29%ILE  
 -751M OF -18P 44CM\$ 32NM\$ 6FM\$ 82GM\$  
 2.7PL 0.8LIV 3.0DPR 3.2CCR 0.2HCR 2.86SCS  
 AJCA 04/01/2017 PTAT 55%R -0.7 JUI -14.3 JPI 51%R -2  
 SIRE: FAMILY HILL RINGMASTER GJPI -63 2%ILE

NEXT DAM:  
 HI-LAND SAVORY MAZDA 80%  
 3-02 302 3 23910 5.8 1393 3.8 897 89DCR 3103C

4TH DAM:  
 HI-LAND KHAN MEAR 82%  
 4-10 293 2 19020 4.8 910 3.6 676 90DCR 2337C

## LOT 4082 NORSE STAR KNOCKOUT 4082 {6} USA 067494082

BORN 05/22/2013 PO  
 DHIA HERD # 35-63-0983 CONTROL #  
 FEMALE EFI 5.8% AMERICAN ID 4082 / 4082  
 -2-06 78% 3-02 78%  
 ST SR DF RA RW RL FA FU RH RUW UC UD TP TL RTR RTS  
 47 17 27 27 35 37 18 26 27 38 26 38 22 18 25 22  
 PA -1072M -22F -31P  
 -255CM\$ -255NM\$ -260FM\$  
 -1.1PL -0.5DPR -0.7CCR -1.0HCR 3.08SCS  
 PA TYPE -0.3 JPI 32%R -79

DAUGHTER(S):  
 NORSE STAR ADVANTAGE 4782  
 SELLING AS LOT 4782

SISTER(S):  
 NORSE STAR GIRL SCOUT {6}  
 SELLING AS LOT 4916

SIRE: NORSE STAR KNOCKOUT {5}  
 USA 117381535 GT50K BBR 100 JH1F JH2F 138JE4835  
 SEE REFERENCE SIRE J

DAM:  
 NORSE STAR VINCENT N3475 {5}  
 USA 067243475  
 DHIA HERD # 35-63-0983 CONTROL # 4605  
 1-11 305 3 17250 4.9 844 3.6 622 90DCR 2150C  
 3-00 305 3 28640 5.0 1432 3.5 1010 93DCR 3491C  
 305 2X ME AVG 2L 24408M 1233F 882P 3052C

2-07 83% 3-02 83% 3-11 85%  
 ST SR DF RA RW RL FA FU RH RUW UC UD TP TL RTR RTS  
 34 43 35 25 37 32 43 35 37 42 28 15 32 24 34 48  
 PPA 389M 26F 18P / YD 6M 12F -2P  
 CDCB PTA 04/01/2017 2RECS 57%R 9%ILE  
 -543M -9F -17P -128CM\$ -128NM\$ -129FM\$ -117GM\$  
 -1.0PL -0.2LIV -0.1DPR 0.0CCR -0.4HCR 2.95SCS  
 AJCA 04/01/2017 PTAT 55%R -0.3 JUI -3.2 JPI 46%R -43  
 SELLING AS LOT 3475

SISTER(S):  
 NORSE STAR IATOLA N3162 {5} 82%  
 2-01 305 3 17110 7.0 1200 3.7 639 92DCR 2210C

FRESH: 04/29/2016  
 BRED: 08/12/2016 DUE: 05/18/2017 TO  
 LENCREST BLACKSTONE-ET  
 JECAN000102058939 200JE423  
 SEE REFERENCE SIRE B

NORSE STAR JERSEYS BREEDER & OWNER  
 WESTBY, WI

BRIDON REMAKE COMERICA-ET  
 JECAN000008422994 GTHD BBR 100 JH1F JH2F 200JE131  
 NORSE STAR TEQUILA KATIE {4} 94%  
 USA 116020457 GT50K BBR 100 JH1F JH2F

BRIDON VINCENT-ET  
 JECAN000008994410 GT50K BBR 100 JH1F JH2F 200JE149  
 NORSE STAR MOMENT N2467 {4} 84%  
 USA 115604850

TATTOO / N2467  
 DHIA HERD # 35-63-0983 CONTROL # 3374  
 2-00 290 3 19960 5.0 1003 3.7 734 90DCR 2539C  
 3-00 305 3 24090 5.7 1385 4.0 975 93DCR 3376C  
 305 2X ME AVG 3L 22580M 1204F 875P 3028C  
 PPA 573M 66F 41P / YD -880M 10F -10P  
 CDCB PTA 04/01/2017 3RECS 64%R 11%ILE  
 -638M -3F -12P -85CM\$ -102NM\$ -142FM\$ -91GM\$  
 -1.5PL -0.7LIV -0.1DPR 0.4CCR -0.3HCR 2.81SCS  
 AJCA 04/01/2017 PTAT 54%R -0.5 JUI -11.9 JPI 50%R -30  
 SIRE: WF CENTURN SEIZE THE MOMENT-ET GJPI -20 7%ILE

NEXT DAM:  
 NORSE STAR JACE GIGI {3} 81%  
 4-03 305 3 23250 5.3 1240 3.5 804 89DCR 2778C

4TH DAM:  
 HEY GIRL 93X {2} 68%  
 3-11 305 3 22960 5.9 1360 3.6 819 95DCR 2831C

## LOT 4083 NORSE STAR CHALLENGER 4083 {6} USA 067494083 GA

BORN 05/22/2013  
 DHIA HERD # 35-63-0983 CONTROL # 5269  
 FEMALE EFI 6.7% AMERICAN ID 4083 / 4083  
 3-02 80%  
 ST SR DF RA RW RL FA FU RH RUW UC UD TP TL RTR RTS  
 26 28 30 22 42 32 38 28 37 35 16 27 27 22 36 38  
 PPA -478M -34F -28P / YD -1341M -79F -48P  
 CDCB GPTA 04/01/2017 1RECS 42%R 24%ILE  
 84M -6F -3P -1CM\$ 8NM\$ 32FM\$ -19GM\$  
 1.7PL 0.9LIV -0.4DPR -0.9CCR -1.3HCR 2.97SCS  
 PA TYPE 0.4 GJUI GJPI 35%R -7

DAUGHTER(S):  
 NORSE STAR MILITANT 5237  
 SELLING AS LOT 5237

SISTER(S):  
 NORSE STAR EXCITE GROOVY {6} 90%  
 2-10 288 3 18580 6.6 1217 3.7 682 91DCR 2359C

SIRE: NORSE STAR CHALLENGER (TWIN)  
 USA 117381713 GT50K BBR 100 JH1F JH2F 200JE181  
 SEE REFERENCE SIRE BY

DAM:  
 NORSE STAR LEGION GRIFFIN {5}  
 USA 067081887  
 TATTOO / N1887  
 DHIA HERD # 35-63-0983 CONTROL # 2638  
 1-11 305 3 18070 5.4 973 3.5 632 90DCR 2184C  
 2-11 305 3 18090 5.5 989 3.6 650 89DCR 2247C  
 4-01 305 3 22690 4.8 1089 3.5 804 93DCR 2779C  
 5-08 305 3 22340 5.8 1299 3.6 806 94DCR 2787C  
 6-11 305 3 23520 5.2 1212 3.6 852 91DCR 2946C  
 305 2X ME AVG 5L 19831M 1062F 717P 2478C

2-03 83% 3-05 83% 7-07 85%  
 ST SR DF RA RW RL FA FU RH RUW UC UD TP TL RTR RTS  
 36 30 36 26 46 29 25 38 30 45 15 15 22 25  
 PPA -944M -8F -37P / YD -1284M -25F -47P  
 CDCB PTA 04/01/2017 5RECS 62%R 7%ILE  
 -662M -12F -24P -163CM\$ -156NM\$ -141FM\$ -145GM\$  
 0.1PL 0.1LIV 0.5DPR -0.5CCR -0.6HCR 3.00SCS  
 AJCA 04/01/2017 PTAT 50%R -0.1 JUI -5.7 JPI 49%R -59

SISTER(S):  
 NORSE STAR DIAMOND GABY {5} 81%  
 2-09 305 3 22590 3.7 841 3.5 789 89DCR 2440C

FRESH: 06/09/2016  
 BRED: 09/03/2016 DUE: 06/09/2017 TO  
 NORSE STAR FIERCE VOLCANO-ET  
 USA 119408894 7JE1520  
 SEE REFERENCE SIRE E

NORSE STAR JERSEYS BREEDER & OWNER  
 WESTBY, WI

SCHULTZ RESCUE HEADLINE  
 USA 114114336 GTHD BBR 100 JH1F JH2F 29JE3510  
 DAR VIEW ABE CHARLOTTE 88%  
 USA 067074250 GT3K BBR 100 JH1F

BW LEGION  
 USA 110226426 GTHD BBR 100 JH1F JH2C 505JE101

LAVON ADONIS GLORIA {4} 76%  
 JECAN000010209305 GA  
 TATTOO B9A / 14J  
 DHIA HERD # 35-63-0983 CONTROL # 1790  
 4-04 275 3 16110 5.0 802 3.5 559 93DCR 1932C  
 5-03 260 2 15300 3.7 570 3.5 533 87DCR 1651C  
 305 2X ME AVG 2L 17300M 732F 589P 1930C  
 CDCB GPTA 04/01/2017 ORECS 42%R 2%ILE  
 -1066M -37F -35P -279CM\$ -273NM\$ -260FM\$ -193GM\$  
 -0.4PL -0.2LIV 2.5DPR 1.7CCR 0.5HCR 3.02SCS  
 AJCA 08/01/2009 PTAT 29%R -0.8 GJUI -8.6 GJPI 33%R -81  
 SIRE: NOBLEDALE ADONIS VIC GJPI 30 3%ILE

NEXT DAM:  
 LAVON MELODYMAN NITA {3} G 76 (CAN)  
 4-08 305 2 10066 4.1 410 3.7 368 CAN 1167C

4TH DAM:  
 LAVON COMMANDER GLORIA {2}

## LOT 4085 NORSE STAR APPLEJACK 4085 USA 067494085

BORN 05/24/2013  
 DHIA HERD # 35-63-0983 CONTROL # 5271  
 FEMALE EFI 6.5% AMERICAN ID 4085 / 4085  
 2-00 83% 3-02 83%  
 ST SR DF RA RW RL FA FU RH RUW UC UD TP TL RTR RTS  
 27 22 32 27 38 25 38 22 27 38 28 25 22 22 25 26  
 PPA -904M -3F -6P / YD -541M -9F 13P  
 CDCB PTA 04/01/2017 1RECS 50%R 33%ILE  
 -506M -6F -6P 63CM\$ 49NM\$ 15FM\$ 115GM\$  
 1.7PL -0.8LIV 2.7DPR 3.3CCR 2.4HCR 3.02SCS  
 AJCA 04/01/2017 PTAT 52%R 0.3 JUI -0.4 JPI 42%R 20

DAUGHTER(S):  
 NORSE STAR SALSA 5257  
 SELLING AS LOT 5257  
 NORSE STAR SALSA 5256  
 SELLING AS LOT 5256

SISTER(S):  
 NORSE STAR RESSURECT N2620 90%  
 6-01 305 3 20440 5.6 1150 3.8 785 92DCR 2717C  
 NORSE STAR SUREFIRE N3503 90%  
 3-02 291 3 21150 5.4 1141 3.8 796 92DCR 2754C

SIRE: STEINHAUERS IATOLA APPLEJACK  
 USA 115488982 GT50K BBR 100 JH1F JH2F 111E968  
 SEE REFERENCE SIRE AO

DAM:  
 NORSE STAR SIGNATURE DAZZLE  
 USA 114612348

TATTOO / N1906  
 DHIA HERD # 35-63-0983 CONTROL # 2659  
 2-00 305 3 18070 5.7 1031 3.7 669 91DCR 2314C  
 3-04 280 3 19180 5.7 1091 4.0 776 94DCR 2687C  
 4-02 305 3 23320 6.3 1467 4.1 958 92DCR 3318C  
 5-03 305 3 22100 5.8 1292 4.1 903 93DCR 3127C  
 6-09 290 3 21310 4.7 1006 4.0 843 93DCR 2782C  
 7-07 305 3 16060 5.7 922 4.2 682 94DCR 2363C  
 8-08 186 3 15390 4.4 673 3.7 571 79DCR 1869C  
 305 2X ME AVG 7L 18609M 1052F 758P 2596C

2-09 84% 3-11 90% 5-08 91% 7-06 93%  
 ST SR DF RA RW RL FA FU RH RUW UC UD TP TL RTR RTS  
 42 45 50 25 48 27 28 45 42 45 25 18 28 28

PPA -769M 19F 1P / YD -1293M -29F -27P  
 CDCB PTA 04/01/2017 5RECS 67%R 20%ILE  
 -713M -22F -18P -6CM\$ -17NM\$ -42FM\$ 15GM\$  
 2.0PL 2.0LIV 1.7DPR 2.4CCR 2.0HCR 2.81SCS  
 AJCA 04/01/2017 PTAT 59%R -0.4 JUI 0.7 JPI 53%R -5

FRESH: 06/28/2016  
 BRED: 08/30/2016 DUE: 06/05/2017 TO  
 GUIMO JOEL-ET  
 JECAN000106797223 200JE384  
 SEE REFERENCE SIRE D

NORSE STAR JERSEYS BREEDER & OWNER  
 WESTBY, WI

SC GOLD DUST PARAMOUNT IATOLA-ET  
 USA 112118277 GTHD BBR 100 JH1F JH2F 29JE3301

STEINHAUERS H MARK APPLEPIE 92%  
 USA 113506044 GT50K BBR 100 JH1F JH2F

FAMILY HILL AVERY SIGNATURE  
 USA 113017917 GTHD BBR 100 JH1F JH2F 111E725

NORSE STAR COMISKEY DESSA {6} 82%  
 USA 113055904

TATTOO / N1253  
 DHIA HERD # 35-63-0983 CONTROL # 1964  
 1-09 297 3 17370 5.2 901 3.5 601 95DCR 2077C  
 2-09 274 2 12080 5.3 643 3.8 453 86DCR 1567C  
 305 2X ME AVG 2L 18064M 922F 642P 2218C  
 PPA -1556M -37F -42P / YD -1657M -47F -49P  
 CDCB PTA 04/01/2017 2RECS 63%R 4%ILE  
 -892M -30F -28P -209CM\$ -214NM\$ -223FM\$ -149GM\$  
 -1.8PL 0.4LIV 1.6DPR 1.9CCR 1.0HCR 2.78SCS  
 AJCA 04/01/2017 PTAT 52%R -1.4 JUI -3.9 JPI 48%R -59  
 SIRE: BRIDON REN COMISKEY-ET GJPI -79 1%ILE

NEXT DAM:  
 FAT-N-HAPPY CARL DARBY {5} 85%  
 4-06 305 3 21480 5.3 1146 3.6 779 96DCR 2694C

4TH DAM:  
 FAT-N-HAPPY CHEROKEE DARCY {4}

## LOT 4086 NORSE STAR CHALLENGER 4086 USA 067494086

BORN 05/24/2013 P2  
 DHIA HERD # 35-63-0983 CONTROL #  
 FEMALE EFI 7.6% AMERICAN ID 4086 / 4086

2-06 85%  
 ST SR DF RA RW RL FA FU RH RUW UC UD TP TL RTR RTS  
 28 24 35 26 33 22 23 36 38 40 26 28 32 26 34 30  
 PA 136M 2F 2P  
 63CM\$ 68NM\$ 81FM\$  
 1.1PL -0.2DPR -0.1CCR 0.2HCR 3.06SCS  
 PA TYPE 0.9 JPI 32%R 17

SISTER(S):  
 NORSE STAR PHAROAH 4438  
 SELLING AS LOT 4438  
 NORSE STAR LIAM 4781  
 SELLING AS LOT 4781

SIRE: NORSE STAR CHALLENGER (TWIN)  
 USA 117381713 GT50K BBR 100 JH1F JH2F 200JE181  
 SEE REFERENCE SIRE BY

DAM:  
 NORSE STAR ACTION N3441  
 USA 067243441

TATTOO / N3441  
 DHIA HERD # 35-63-0983 CONTROL # 4570  
 2-01 286 3 16160 6.8 1097 3.9 626 90DCR 2166C  
 3-00 305 3 17240 6.9 1196 4.2 721 91DCR 2498C  
 305 2X ME AVG 3L 16297M 1025F 639P 2199C

2-09 80% 3-04 86% 4-01 87%  
 ST SR DF RA RW RL FA FU RH RUW UC UD TP TL RTR RTS  
 32 33 30 29 28 28 32 42 42 40 37 20 28 23 42 35

PPA -1229M 48F -13P / YD -1239M 18F -22P  
 CDCB PTA 04/01/2017 3RECS 59%R 13%ILE  
 -661M -2F -16P -73CM\$ -74NM\$ -79FM\$ -31GM\$  
 -1.3PL 1.0LIV 1.0DPR 1.2CCR 2.1HCR 3.16SCS  
 AJCA 04/01/2017 PTAT 53%R 0.9 JUI 0.8 JPI 48%R -20

FRESH: 09/05/2016  
 BRED: 01/20/2017 DUE: 10/26/2017 TO  
 RIVER VALLEY ROSETTE RACER  
 JE840003126479283 200JE10007  
 SEE REFERENCE SIRE G

NORSE STAR JERSEYS BREEDER & OWNER  
 WESTBY, WI

SCHULTZ RESCUE HEADLINE  
 USA 114114336 GTHD BBR 100 JH1F JH2F 29JE3510

DAR VIEW ABE CHARLOTTE 88%  
 USA 067074250 GT3K BBR 100 JH1F

FOREST GLEN AVERY ACTION-ET  
 USA 111023978 GTHD BBR 100 JH1F JH2F 7JE590

NORSE STAR GOVERNOR N2908 88%  
 USA 067342908

TATTOO / N2908  
 DHIA HERD # 35-63-0983 CONTROL # 3901  
 1-10 286 3 15440 5.9 918 3.9 598 93DCR 2070C  
 2-10 305 3 22350 5.9 1329 3.8 847 93DCR 2931C  
 305 2X ME AVG 3L 18532M 1144F 726P 2513C  
 PPA -1737M 38F -43P / YD -1873M 4F -53P  
 CDCB PTA 04/01/2017 3RECS 63%R 5%ILE  
 -866M -3F -25P -192CM\$ -187NM\$ -179FM\$ -139GM\$  
 -2.7PL -2.5LIV 0.1DPR 0.8CCR 1.0HCR 3.20SCS  
 AJCA 04/01/2017 PTAT 54%R 0.8 JUI 2.9 JPI 50%R -56  
 SIRE: GRIFFENS GOVERNOR-ET GJPI -58 2%ILE

NEXT DAM:  
 NORSE STAR GOLDEN CHAR 88%  
 2-11 305 3 27080 5.8 1559 3.6 984 94DCR 3403C

4TH DAM:  
 NORSE STAR KRYPTON CLAUDE 82%  
 2-00 305 2 18810 4.4 824 3.6 679 95DCR 2260C

## LOT 4087 NORSE STAR RENDITION 4087 USA 067494087

BORN 05/24/2013 PO  
 DHIA HERD # 35-63-0983 CONTROL #  
 FEMALE EFI 5.5% AMERICAN ID 4087 / 4087  
 -2-06 85%  
 ST SR DF RA RW RL FA FU RH RUW UC UD TP TL RTR RTS  
 37 33 32 28 29 26 23 35 34 36 27 39 33 20 35 30  
 PA -697M -35F -26P  
 -258CM\$ -243NM\$ -211FM\$  
 0.3PL 0.3DPR 0.1CCR -0.2HCR 3.12SCS  
 PA TYPE 0.6 JPI 29%R -71

DAUGHTER(S):  
 NORSE STAR TBONE 5296  
 SELLING AS LOT 5296

SIRE: RACHELS LAST RENDITION  
 USA 117205459 138JE4612  
 SEE REFERENCE SIRE L

DAM:  
 NORSE STAR VINCENT N3481 {6}  
 USA 067243481  
 DHIA HERD # 35-63-0983 CONTROL # 4611  
 -1-11 222 3 11810 4.4 521 3.7 436 87DCR 1439C  
 305 2X ME AVG 1L 17331M 789F 664P 2185C

2-00 83%  
 ST SR DF RA RW RL FA FU RH RUW UC UD TP TL RTR RTS  
 19 27 32 13 28 27 22 36 42 28 19 33 27 18  
 PPA -1279M -107F -33P / YD -1256M -114F -38P  
 CDCB PTA 04/01/2017 1RECS 54%R 8%ILE  
 -707M -45F -29P -143CM\$ -131NM\$ -102FM\$ -90GM\$  
 2.0PL 1.1LIV 1.6DPR 1.0CCR 0.1HCR 2.99SCS  
 AJCA 04/01/2017 PTAT 47%R 0.8 JUI 21.4 JPI 43%R -36

FRESH: 08/01/2016  
 BRED: 01/25/2017 DUE: 10/31/2017 TO  
 HILLVIEW LISTOWEL-P  
 USA 067333440 200JE1045  
 SEE REFERENCE SIRE P

NORSE STAR JERSEYS BREEDER & OWNER  
 WESTBY, WI

TOWER VUE PRIME TEQUILA-ET  
 USA 114816452 GTHD BBR 100 JH1F JH2F 76JE156  
 HOLLYLANE MIRAGE RACHEL 95%  
 JECAN00000599411

BRIDON VINCENT-ET  
 JECAN000008994410 GT50K BBR 100 JH1F JH2F 200JE149  
 NORSE STAR LENNOX N2909 {5} 84%  
 USA 067342909  
 TATTOO / N2909  
 DHIA HERD # 35-63-0983 CONTROL # 3902  
 2-00 296 3 11880 4.5 537 3.8 453 93DCR 1489C  
 305 2X ME AVG 2L 11038M 452F 427P 1318C  
 PPA -3848M -223F -140P / YD -2612M -171F -106P  
 CDCB PTA 04/01/2017 2RECS 61%R 6%ILE  
 -606M -53F -30P -187CM\$ -172NM\$ -136FM\$ -110GM\$  
 1.5PL 0.6LIV 2.0DPR 2.7CCR 0.9HCR 2.86SCS  
 AJCA 04/01/2017 PTAT 48%R 0.8 JUI 12.7 JPI 48%R -46  
 SIRE: FOREST GLEN HALLMARK LENNOX-ET GJPI 32 16%ILE

NEXT DAM:  
 NORSE STAR KENAI N2283 {4} 86%  
 4-00 304 3 23360 5.3 1237 3.6 843 94DCR 2915C

4TH DAM:  
 NORSE STAR KENT EMMY {3}  
 5-00 305 3 10990 5.6 617 3.6 397 89DCR 1372C

## LOT 4088 NORSE STAR KNOCKOUT 4088 {6} USA 067494088

BORN 05/25/2013 PO  
 FEMALE EFI 5.8% AMERICAN ID 4088 / 4088  
 3-02 83%  
 ST SR DF RA RW RL FA FU RH RUW UC UD TP TL RTR RTS  
 40 35 26 18 42 27 25 36 38 35 26 38 20 32 28 26  
 PA -945M -15F -23P  
 -218CM\$ -223NM\$ -238FM\$  
 -1.6PL -1.0DPR -1.4CCR -1.1HCR 3.12SCS  
 PA TYPE 0.7 JPI 30%R -65

DAUGHTER(S):  
 NORSE STAR FRONTRUNNER 5434  
 SELLING AS LOT 5434  
 NORSE STAR FASCINATION 5078  
 SELLING AS LOT 5078

SISTER(S):  
 NORSE STAR GENOMINATOR 4875  
 SELLING AS LOT 4875  
 NORSE STAR SUCCESS 5310  
 SELLING AS LOT 5310

SIRE: NORSE STAR KNOCKOUT {5}  
 USA 117381535 GT50K BBR 100 JH1F JH2F 138JE4835  
 SEE REFERENCE SIRE J

DAM:  
 ORTHRIDGE LOUNESS AIRPLANE  
 USA 067116757  
 DHIA HERD # 35-63-0983 CONTROL # 4975  
 2-02 305 3 18750 5.5 1022 3.8 709 90DCR 2453C  
 3-01 305 3 27610 5.4 1497 3.9 1070 92DCR 3703C  
 305 2X ME AVG 2L 24482M 1358F 954P 3302C

2-03 84% 3-05 84% 4-02 86%  
 ST SR DF RA RW RL FA FU RH RUW UC UD TP TL RTR RTS  
 37 36 35 25 36 33 42 40 43 41 36 15 37 26 43 37  
 PPA 961M 95F 60P / YD 456M 63F 37P  
 CDCB PTA 04/01/2017 2RECS 50%R 14%ILE  
 -128M 9F 2P -54CM\$ -63NM\$ -84FM\$ -73GM\$  
 -2.1PL -2.6LIV -1.2DPR -1.4CCR -0.7HCR 3.02SCS  
 AJCA 04/01/2017 PTAT 43%R 0.3 JUI -0.1 JPI 37%R -15  
 SELLING AS LOT 9215

FRESH: 01/09/2017  
 BRED: 03/09/2017 DUE: 12/13/2017 TO  
 AHLEM BALIN-ET  
 USA 072520700 200JE1014  
 SEE REFERENCE SIRE A

NORSE STAR JERSEYS BREEDER & OWNER  
 WESTBY, WI

BRIDON REMAKE COMERICA-ET  
 JECAN000008422994 GTHD BBR 100 JH1F JH2F 200JE131  
 NORSE STAR TEQUILA KATIE {4} 94%  
 USA 116020457 GT50K BBR 100 JH1F JH2F

HILLPOINT LOUNESS  
 USA 116830513 GA  
 ORTHRIDGE COMERICA ANAMOSA  
 USA 116840613  
 TATTOO T260 / T260  
 DHIA HERD # 35-22-2099 CONTROL # 260  
 PPA -1226M 17F -38P / YD -1089M 29F -42P  
 CDCB PTA 04/01/2017 1RECS 51%R 4%ILE  
 -737M 0F -18P -234CM\$ -237NM\$ -246FM\$ -262GM\$  
 -3.8PL -3.6LIV -2.9DPR -3.3CCR -0.9HCR 3.12SCS  
 AJCA 04/01/2017 PTAT 39%R 0.7 JUI 9.2 JPI 44%R -68  
 SIRE: BRIDON REMAKE COMERICA-ET GJPI -109 0%ILE

NEXT DAM:  
 ORTHRIDGE TBONE ADEL 82%  
 1-11 305 2 14060 4.8 669 3.7 517 95DCR 1787C

4TH DAM:  
 ORTHRIDGE FREEDOM AMANDA {6} 65%  
 3-11 305 2 20910 4.4 913 3.6 745 97DCR 2493C



## LOT 4089 NORSE STAR TITANIUM 4089 USA 067494089 GA

BORN 05/28/2013  
 DHIA HERD # 35-63-0983 CONTROL # 5275  
 FEMALE EFI 6.4% AMERICAN ID 4089 / 4089

2-00 81% 3-02 84%  
 ST SR DF RA RW RL FA FU RH RUW UC UD TP TL RTR RTS  
 32 25 38 22 38 27 25 38 38 25 28 25 27 25 25 25  
 PPA 161M 36F 23P / YD 1620M 87F 67P  
 CDCB GPTA 04/01/2017 1RECS 49%R 28%ILE  
 -434M 13F 0P 41CM\$ 25NM\$ -16FM\$ 2GM\$  
 -1.1PL 0.6LIV -1.3DPR -0.4CCR -1.0HCR 3.16SCS  
 AJCA 04/01/2017 PTAT 41%R 0.4 GJUI -0.2 GJPI 39%R 4

SISTER(S):  
 NORSE STAR IATOLA N2954 86%  
 1-10 305 3 16860 4.7 786 4.0 670 93DCR 2190C  
 NORSE STAR JAMAICA N3198 78%  
 3-00 305 3 20180 5.9 1192 4.3 861 92DCR 2984C  
 SELLING AS LOT 3198

SIRE: NORSE STAR TITANIUM  
 USA 117381544 GT50K BBR 100 JH1F JH2F 200JE201  
 SEE REFERENCE SIRE BJ

DAM:  
 NORSE STAR ROBERTO N9089  
 USA 117104374  
 TATTOO / N9089  
 DHIA HERD # 35-63-0983 CONTROL # 3519  
 2-07 305 3 18140 5.6 1014 4.2 770 94DCR 2668C  
 4-00 305 3 14820 5.1 754 4.2 621 94DCR 2072C  
 5-06 305 3 17850 4.5 803 3.9 693 90DCR 2249C  
 305 2X ME AVG 3L 15711M 818F 663P 2222C

3-01 83%  
 ST SR DF RA RW RL FA FU RH RUW UC UD TP TL RTR RTS  
 38 33 38 23 33 29 38 27 38 29 43 16 38 33  
 PPA -2311M -88F -50P / YD -1817M -58F -41P  
 CDCB PTA 04/01/2017 3RECS 64%R 7%ILE  
 -714M -18F -16P -149CM\$ -157NM\$ -179FM\$ -144GM\$  
 -1.9PL 0.2LIV -0.5DPR -0.2CCR -0.2HCR 2.99SCS  
 AJCA 04/01/2017 PTAT 42%R -0.3 JUI -8.5 JPI 45%R -48

SISTER(S):  
 HI-LAND MORGAN SILVIA 84%  
 4-07 305 2 22240 5.2 1156 3.4 747 97DCR 2580C

FRESH: 06/28/2016  
 BRED: 09/21/2016 DUE: 06/27/2017 TO  
 NORSE STAR FIERCE VOLCANO-ET  
 USA 119408894 7JE1520  
 SEE REFERENCE SIRE E

FREMSTAD, JORY BREEDER & OWNER  
 WESTBY, WI

MAACKDAIRY REGION-ET  
 USA 114011567 GT50K BBR 100 JH1F JH2F 200JE944  
 NORSE STAR LENNOX TWINKLE-ET 88%  
 USA 067182842 GT50K BBR 100 JH1F JH2F

JVB RED HOT ROBERTO  
 USA 114567497 179JE63

HI-LAND BOLD DANIEL SOLID 85%  
 USA 112991661

TATTOO C898 /  
 DHIA HERD # 35-63-0983 CONTROL # 2824  
 2-01 300 2 14110 5.2 736 3.8 540 93DCR 1868C  
 3-00 305 3 20870 5.1 1073 3.9 814 93DCR 2817C  
 4-00 305 3 25710 5.8 1492 4.0 1021 89DCR 3535C  
 5-06 305 3 23040 5.4 1239 4.0 930 94DCR 3220C  
 305 2X ME AVG 5L 17618M 950F 721P 2447C  
 PPA -484M 18F 10P / YD -386M 12F 4P  
 CDCB PTA 04/01/2017 5RECS 67%R 30%ILE  
 -198M 4F 0P 50CM\$ 35NM\$ 3FM\$ 7GM\$  
 0.4PL 1.8LIV -0.6DPR -0.2CCR -1.1HCR 2.84SCS  
 AJCA 04/01/2017 PTAT 56%R -1.1 JUI -20.6 JPI 54%R 0  
 SIRE: MVF BOLD VENTURE DANIEL GJPI 1 16%ILE

NEXT DAM:  
 HI-LAND ELEGANT SOLIDARITY 80%  
 4-06 305 2 21590 5.5 1194 3.5 750 93DCR 2592C

4TH DAM:  
 HI-LAND ALF STACY 80%  
 3-09 305 2 17340 4.9 847 3.8 656 96DCR 2134C

## LOT 4093 NORSE STAR APPLEJACK 4093 USA 067494093

BORN 05/31/2013  
 DHIA HERD # 35-63-0983 CONTROL # 5279  
 FEMALE EFI 6.2% AMERICAN ID 4093 / 4093

1-11 86% 3-02 86%  
 ST SR DF RA RW RL FA FU RH RUW UC UD TP TL RTR RTS  
 30 23 33 23 29 25 18 36 37 27 24 37 38 22 30 27  
 PPA -597M 21F 25P / YD 768M 51F 85P  
 CDCB PTA 04/01/2017 1RECS 48%R 22%ILE  
 -654M -5F -3P 15CM\$ -6NM\$ -60FM\$ 53GM\$  
 -0.4PL -1.2LIV 1.8DPR 2.2CCR 1.2HCR 3.16SCS  
 AJCA 04/01/2017 PTAT 51%R 0.6 JUI 10.6 JPI 42%R 14

SIRE: STEINHAUERS IATOLA APPLEJACK  
 USA 115488982 GT50K BBR 100 JH1F JH2F 11JE968  
 SEE REFERENCE SIRE AO

DAM:  
 NORSE STAR RINGMASTER N3125  
 USA 067343125  
 TATTOO / N3125  
 DHIA HERD # 35-63-0983 CONTROL # 4246  
 1-11 305 3 16940 5.4 922 3.7 629 91DCR 2176C  
 3-01 300 3 21030 5.6 1169 3.8 791 89DCR 2737C  
 305 2X ME AVG 2L 20056M 1130F 768P 2660C

2-07 80% 3-09 86%  
 ST SR DF RA RW RL FA FU RH RUW UC UD TP TL RTR RTS  
 29 35 41 21 40 28 35 43 40 37 32 17 43 28 34 36  
 PPA -1715M -3F -32P / YD -2108M -31F -39P  
 CDCB PTA 04/01/2017 2RECS 60%R 7%ILE  
 -1161M -28F -22P -138CM\$ -157NM\$ -203FM\$ -123GM\$  
 -0.3PL 1.2LIV 0.9DPR 1.0CCR 0.2HCR 3.06SCS  
 AJCA 04/01/2017 PTAT 53%R -0.4 JUI 2.4 JPI 46%R -42

SISTER(S):  
 NORSE STAR VINTAGE N2261 83%  
 1-11 305 3 19170 4.3 832 3.6 689 93DCR 2286C

FRESH: 03/22/2016  
 BRED: 01/13/2017 DUE: 10/19/2017 TO  
 RIVER VALLEY ROSETTE RACER  
 JE840003126479283 200JE10007  
 SEE REFERENCE SIRE G

NORSE STAR JERSEYS BREEDER & OWNER  
 WESTBY, WI

SC GOLD DUST PARAMOUNT IATOLA-ET  
 USA 112118277 GTHD BBR 100 JH1F JH2F 29JE3301  
 STEINHAUERS H MARK APPLEPIE 92%  
 USA 113506044 GT50K BBR 100 JH1F JH2F

FAMILY HILL RINGMASTER  
 USA 113790870 GT50K BBR 100 JH1F JH2F 147JE6073

NORSE STAR LOFTON DARCY {6} 83%  
 USA 067081878

TATTOO / N1878  
 DHIA HERD # 35-63-0983 CONTROL # 2629  
 1-09 305 3 18350 4.3 784 3.6 655 90DCR 2162C  
 2-09 305 3 16330 3.9 637 3.8 624 90DCR 1888C  
 4-03 305 3 23490 4.3 1006 3.8 894 92DCR 2853C  
 305 2X ME AVG 3L 19009M 790F 715P 2259C  
 PPA -1656M -140F -46P / YD -1616M -113F -42P  
 CDCB PTA 04/01/2017 3RECS 65%R 4%ILE  
 -783M -46F -18P -211CM\$ -221NM\$ -246FM\$ -166GM\$  
 -1.6PL 1.2LIV 1.3DPR 0.8CCR 0.6HCR 2.94SCS  
 AJCA 04/01/2017 PTAT 52%R -1.1 JUI -1.6 JPI 47%R -54  
 SIRE: BOK APACHE LINETTE LOFTON GJPI -69 1%ILE

NEXT DAM:  
 FAT-N-HAPPY CARL DARBY {5} 85%  
 4-06 305 3 21480 5.3 1146 3.6 779 96DCR 2694C

4TH DAM:  
 FAT-N-HAPPY CHEROKEE DARCY {4}

## LOT 4094 NORSE STAR CHALLENGER 4094 USA 067494094 GA

BORN 06/01/2013  
 DHIA HERD # 35-63-0983 CONTROL # 5280  
 FEMALE EFI 7.5% AMERICAN ID 4094 / 4094  
 1-11 83% 3-02 88%  
 ST SR DF RA RW RL FA FU RH RUW UC UD TP TL RTR RTS  
 36 35 39 26 39 27 22 38 42 40 36 35 26 18 37 32  
 PPA 594M -6F 8P / YD 1067M 6F 17P  
 CDCB GPTA 04/01/2017 1RECS 44%R 22%ILE  
 325M -4F 8P -5CM\$ -2NM\$ 4FM\$ -42GM\$  
 -0.6PL -0.6LIV -2.0DPR -1.7CCR -1.1HCR 2.99SCS  
 AJCA 04/01/2017 PTAT 43%R 1.0 GJUI 12.5 GJPI 37%R 3

SIRE: NORSE STAR CHALLENGER (TWIN)  
 USA 117381713 GT50K BBR 100 JH1F JH2F 200JE181  
 SEE REFERENCE SIRE BY

DAM:  
 NORSE STAR ON TIME 3486  
 USA 067243486  
 DHIA HERD # 35-63-0983 CONTROL # 4618  
 2-07 83% 3-02 87% 3-11 87% 4-06 90%  
 ST SR DF RA RW RL FA FU RH RUW UC UD TP TL RTR RTS  
 27 35 45 18 34 26 23 27 35 36 26 20 24 26 35 30  
 PPA -219M 0F 24P / YD -863M -48F 1P  
 CDCB PTA 04/01/2017 1RECS 55%R 6%ILE  
 -331M -18F -2P -169CM\$ -178NM\$ -202FM\$ -189GM\$  
 -3.5PL -2.4LIV -2.4DPR -1.8CCR -0.4HCR 3.10SCS  
 AJCA 04/01/2017 PTAT 54%R 1.0 JUI 7.3 JPI 44%R -41  
 SELLING AS LOT 3486

FRESH: 05/29/2016  
 BRED: 08/01/2016 DUE: 05/07/2017 TO  
 GUIMO JOEL-ET  
 JECAN000106797223 200JE384  
 SEE REFERENCE SIRE D

FREMSTAD, JASON BREEDER & OWNER  
 WESTBY, WI

SCHULTZ RESCUE HEADLINE  
 USA 114114336 GTHD BBR 100 JH1F JH2F 29JE3510  
 DAR VIEW ABE CHARLOTTE 88%  
 USA 067074250 GT3K BBR 100 JH1F

LENCREST ON TIME-ET  
 JECAN000101962790 GT50K BBR 100 JH1C JH2F 200JE430  
 NORSE STAR HARVEST 7152 72%  
 USA 118158488

TATTOO / N7152  
 DHIA HERD # 35-63-0983 CONTROL # 4009  
 2-08 305 3 22150 4.9 1096 3.7 816 93DCR 2822C  
 305 2X ME AVG 1L 23048M 1157F 860P 2975C  
 PPA -770M -102F -18P / YD -875M -110F -19P  
 CDCB PTA 04/01/2017 1RECS 56%R 2%ILE  
 -478M -34F -14P -299CM\$ -299NM\$ -300FM\$ -303GM\$  
 -3.8PL -2.0LIV -2.5DPR -1.4CCR 0.8HCR 3.00SCS  
 AJCA 04/01/2017 PTAT 41%R 0.2 JUI 0.7 JPI 45%R -78  
 SIRE: SUNSET CANYON GOLDEN HARVEST GJPI -60 1%ILE

NEXT DAM:  
 AMB RINGO BINGO 86%  
 1-11 305 3 22740 4.9 1106 3.3 758 91DCR 2618C

4TH DAM:  
 AMB BOSTON BOBBY {6} 82%  
 7-05 305 2 15930 5.2 833 3.6 577 102DCR 1995C

## LOT 4099 SUPER-K PJS 4099 {1} USA 067494099

BORN 06/03/2013  
 FEMALE EFI 7.6% AMERICAN ID 4099 / 4099  
 2-06 80% 3-02 86%  
 ST SR DF RA RW RL FA FU RH RUW UC UD TP TL RTR RTS  
 35 26 38 22 38 26 27 38 38 38 26 28 28 22 27 25  
 DAUGHTER(S):  
 NORSE STAR NEGOTIATOR 4800 {2}  
 SELLING AS LOT 4800  
 SISTER(S):  
 NORSE STAR PHAROAH 4447 83%  
 SELLING AS LOT 4447

SIRE: UR UNKNOWN JERSEY SIRE

DAM:  
 SUPER-K T-BONE ALLY  
 USA 067157218  
 DHIA HERD # 35-63-0983 CONTROL # 5231  
 2-01 284 3 16740 5.8 972 3.7 627 90DCR 2169C  
 3-00 292 3 23720 5.4 1284 3.7 884 91DCR 3058C  
 305 2X ME AVG 3L 22182M 1203F 849P 2914C  
 2-08 82% 3-03 86%  
 ST SR DF RA RW RL FA FU RH RUW UC UD TP TL RTR RTS  
 37 34 43 25 35 29 27 25 33 45 35 25 38 9 42 38  
 PPA 303M 89F 53P / YD -301M 50F 23P  
 CDCB PTA 04/01/2017 3RECS 59%R 45%ILE  
 -251M 19F 6P 119CM\$ 100NM\$ 52FM\$ 113GM\$  
 0.2PL -0.8LIV 0.6DPR 0.6CCR 0.9HCR 3.07SCS  
 AJCA 04/01/2017 PTAT 52%R 0.2 JUI -0.6 JPI 48%R 34

SISTER(S):  
 HEAVENLY SUCCESS ASTRO 86%

FRESH: 05/12/2016  
 BRED: 08/05/2016 DUE: 05/11/2017 TO  
 GUIMO JOEL-ET  
 JECAN000106797223 200JE384  
 SEE REFERENCE SIRE D

NORSE STAR JERSEYS OWNER  
 WESTBY, WI  
 KAMMES LARRY J & CAROL BREEDER  
 GRATIOT, WI

UR UNKNOWN JERSEY SIRE  
 UR UNKNOWN JERSEY DAM

RICHIES JACE TBONE A364  
 USA 113672851 GT50K BBR 100 JH1F JH2F 7JE1000  
 SUPER-K MILITIA ANNETTE 86%  
 USA 067084155  
 DHIA HERD # 35-33-1321 CONTROL # 356  
 PPA -904M -2F -36P / YD -2394M -63F -100P  
 CDCB PTA 04/01/2017 1RECS 53%R 16%ILE  
 -330M -4F -12P -49CM\$ -43NM\$ -32FM\$ 10GM\$  
 -0.3PL -0.4LIV 2.0DPR 1.5CCR -0.5HCR 3.06SCS  
 AJCA 04/01/2017 PTAT 50%R -0.6 JUI -2.9 JPI 45%R -16  
 SIRE: SUNSET CANYON RP MILITIA-ET GJPI 32 19%ILE

NEXT DAM:  
 SUPER-K BARBER ANNE 90%  
 4-10 305 2 21460 4.1 882 3.3 705 98DCR 2385C

4TH DAM:  
 WHITCOMB SAMBO ANTY 90%  
 4-03 305 2 20250 5.0 1019 3.4 692 94DCR 2391C

## LOT 4100 SUPER-K ACTION 4100 USA 067494100

BORN 06/03/2013 P3  
 FEMALE EFI 7.8% AMERICAN ID 4100 / 4100  
 PA -262M -1F -2P  
 82CM\$ 73NM\$ 51FM\$  
 2.0PL 0.0DPR -0.1CCR 1.7HCR 3.01SCS  
 PA TYPE 0.7 JPI 37%R 21

DAUGHTER(S):  
 NORSE STAR GENUINE 4796  
 SELLING AS LOT 4796

SIRE: FOREST GLEN AVERY ACTION-ET  
 USA 111023978 GTHD BBR 100 JH1F JH2F 7JE590  
 SEE REFERENCE SIRE AM

DAM:

SUPER-K TBONE HANNA  
 USA 067168189  
 DHIA HERD # 35-63-0983 CONTROL # 393  
 2-03 305 3 16130 6.0 964 3.9 633 80DCR 2191C  
 3-03 305 3 23880 5.3 1271 4.1 980 92DCR 3394C  
 305 2X ME AVG 3L 21199M 1213F 848P 2937C

2-08 84% 3-10 84% 5-03 85%  
 ST SR DF RA RW RL FA FU RH RUW UC UD TP TL RTR RTS  
 34 37 36 25 37 32 36 35 38 43 34 13 23 29 35 37

PPA 336M 87F 56P / YD 102M 61F 38P  
 CDCB PTA 04/01/2017 3RECS 57%R 41%ILE  
 -192M 16F 8P 105CM\$ 84NM\$ 32FM\$ 43GM\$  
 0.9PL 0.1LIV -1.1DPR -1.2CCR 0.4HCR 3.02SCS  
 AJCA 04/01/2017 PTAT 50%R 0.2 JUI -3.8 JPI 47%R 23  
 SELLING AS LOT 189

SISTER(S):

SUPER-K IATOLA HOLLY 86%  
 4-04 305 3 21580 5.1 1107 3.5 761 83DCR 2630C

FRESH: 08/08/2016  
 BRED: 02/03/2017 DUE: 11/09/2017 TO  
 AHLEM BALIN-ET  
 USA 072520700 200JE1014  
 SEE REFERENCE SIRE A

NORSE STAR JERSEYS OWNER  
 WESTBY, WI

KAMMES LARRY J & CAROL BREEDER  
 GRATIOT, WI

BANCREST LESTER AVERY  
 USA 000659230 GT50K BBR 100 JH1F JH2F 122JE5063  
 WOLF RIVER BERRETTA ADDIE-ET 90%  
 USA 003925986 GT50K BBR 100 JH1C JH2F

RICHIES JACE TBONE A364  
 USA 113672851 GT50K BBR 100 JH1F JH2F 7JE1000

SUPER-K COUNCILLER HOPE 90%  
 USA 113667363

TATTOO K18 / K18  
 DHIA HERD # 35-33-1321 CONTROL # 180  
 2-00 305 2 18430 3.9 715 3.2 584 94DCR 1950C  
 3-03 305 2 19300 3.9 751 3.3 642 95DCR 2090C  
 4-03 305 2 18660 4.0 738 3.4 635 98DCR 2060C  
 5-05 305 2 19420 3.9 760 3.3 638 98DCR 2098C  
 305 2X ME AVG 4L 19967M 776F 660P 2154C  
 PPA -372M -92F -44P / YD -360M -52F -27P  
 CDCB PTA 04/01/2017 4RECS 59%R 11%ILE  
 -316M -21F -14P -106CM\$ -101NM\$ -88FM\$ -113GM\$  
 1.3PL 1.2LIV 0.0DPR -0.6CCR -0.8HCR 2.94SCS  
 AJCA 04/01/2017 PTAT 51%R -0.5 JUI -6.3 JPI 49%R -40  
 SIRE: GLENHOLME COUNCILLER GJPI -57 3%ILE

NEXT DAM:

JERSEY-HI DANIEL SAMANTHA HANNAH 85%  
 4-00 305 2 18540 4.7 868 3.5 653 88DCR 2257C

4TH DAM:

JERSEY-HI ALF SUZIE SAMANTHA 90%  
 3-10 305 2 19840 4.5 891 3.5 700 87DCR 2274C



BJ TEQUILA MOOLA, VG-85%  
DAM OF LOT 4101



BJ JADE MIRACLE-ET, E-94%  
GREAT-GRANDAM OF LOT 4101

**LOT 4101 NORSE STAR BLOCKBUSTER 4101 USA 067494101**

BORN 06/04/2013 PO  
FEMALE EFI 6.1% AMERICAN ID 4101 / 4101

3-02 90%  
ST SR DF RA RW RL FA FU RH RUW UC UD TP TL RTR RTS  
48 38 39 22 45 19 38 42 45 46 26 28 26 18 25 25  
PA -494M 20F -3P  
-86CM\$ -103NM\$ -144FM\$  
-0.8PL -1.6DPR -2.4CCR -1.3HCR 3.14SCS  
PA TYPE 0.9 JPI 32%R -31

FRESH: 06/12/2016  
BRED: 08/28/2016 DUE: 06/03/2017 TO  
GUMMO JOEL-ET  
JECAN000106797223 200JE384  
SEE REFERENCE SIRE D  
BRED USING SEXED SEMEN

SISTER(S):  
NORSE STAR PREMIER MODEL 87%  
SELLING AS LOT 4536  
NORSE STAR MOVIE PREMIER 84%

SIRE: NORSE STAR BLOCKBUSTER  
USA 117381807 GT50K BBR 100 JH1F JH2F 200JE200  
SEE REFERENCE SIRE CQ

DAM:  
BJ TEQUILA MOOLA  
USA 117882988  
TATTOO / B14  
DHIA HERD # 35-63-0983 CONTROL # 4978  
2-00 283 3 15460 6.9 1070 4.1 627 86DCR 2171C  
3-01 305 3 15190 7.9 1202 4.1 625 93DCR 2165C  
305 2X ME AVG 2L 17028M 1278F 708P 2454C  
2-07 84% 3-11 85%  
ST SR DF RA RW RL FA FU RH RUW UC UD TP TL RTR RTS  
53 48 25 28 45 29 45 38 37 35 32 37 36 23 36 25  
PPA -1712M 15F -15P / YD -2385M -16F -38P  
CDCB PTA 04/01/2017 2RECS 58%R 2%ILE  
-1382M -20F -29P -279CM\$ -294NM\$ -332FM\$ -309GM\$  
-1.2PL -3.0LIV -1.8DPR -2.1CCR -0.8HCR 3.16SCS  
AJCA 04/01/2017 PTAT 54%R 0.9 JUI 18.5 JPI 47%R -84  
SISTER(S):  
BJ VERBATIM MINAJ 90%  
3-05 305 2 17190 5.2 891 3.5 610 102DCR 2109C

FREMSTAD GRANT, GRACE, HANNAH BREEDER & OWNER  
WESTBY, WI

SUNSET CANYON ANTHEMS ALLSTAR-ET  
USA 114581918 GT50K BBR 100 JH1F JH2F 1JE654  
NORSE STAR IATOLA BECKA-ET 88%  
USA 116988494 GT3K BBR 100 JH1F

TOWER VUE PRIME TEQUILA-ET  
USA 114816452 GTHD BBR 100 JH1F JH2F 76JE156  
BJ GOVERNOR MONEY-ET 87%  
USA 116822817

TATTOO / BJ86  
DHIA HERD # 35-14-0357 CONTROL # 1397  
-1-11 305 2 9470 5.2 494 3.8 357 101DCR 1235C  
305 2X ME AVG 1L 12471M 642F 471P 1629C  
PPA -3846M -109F -107P / YD -3878M -123F -116P  
CDCB PTA 04/01/2017 1RECS 58%R 6%ILE  
-1190M -26F -32P -169CM\$ -177NM\$ -195FM\$ -144GM\$  
1.1PL -0.1LIV 1.0DPR 1.6CCR 1.2HCR 2.94SCS  
AJCA 04/01/2017 PTAT 53%R 0.1 JUI 6.0 JPI 48%R -56  
SIRE: GRIFFENS GOVERNOR-ET GJPI -58 2%ILE

NEXT DAM:  
BJ JADE MIRACLE-ET 94%  
5-05 305 2 18850 5.9 1117 3.9 739 102DCR 2558C  
GRAND CHAMPION, 2007 ALL AMERICAN JUNIOR SHOW  
RESERVE GRAND CHAMPION, 2005 & 2006 WI SPRING JUNIOR SHOW  
RES. GRAND & RES. SENIOR CHAMP, 2007 WI STATE FAIR JUNIOR SHOW  
1ST 4-YEAR-OLD, 2007 WI STATE FAIR JUNIOR SHOW & ALL AMERICAN JUNIOR SHOW  
1ST PREMIER PERFORMANCE 4-YEAR-OLD, 2007 ALL AMERICAN JR. SHOW  
2ND SENIOR 2-YEAR-OLD, 2005 WI SPRING SHOW & WI STATE SHOW  
2ND SENIOR 3-YEAR-OLD, 2006 WI STATE SHOW  
2ND 3-YEAR-OLD, 2006 WISTATE STATE FAIR FUTURITY  
2ND 4-YEAR-OLD, 2007 WISCONSIN STATE SHOW  
2ND 5-YEAR-OLD, 2008 WISCONSIN STATE SHOW JUNIOR SHOW

4TH DAM:  
TAURUS MANDY 95%  
9-06 305 2 22841 5.7 1293 3.6 827 DHIA 2860C  
GRAND CHAMPION, 1999 WI STATE FAIR  
GRAND CHAMPION, 2003 WI STATE FAIR JUNIOR SHOW  
1ST DRY COW, 2004 WORLD DAIRY EXPO  
1ST 75,000 LB. COW, 2006 & 2007 WI STATE SHOW  
2ND DRY COW, 2008 WISCONSIN STATE SHOW JUNIOR  
3RD DRY COW, 2008 WISCONSIN STATE SHOW

## LOT 4102 NORSE STAR TITANIUM 4102 {5} USA 067494102 GA

BORN 06/04/2013  
 DHIA HERD # 35-63-0983 CONTROL # 5288  
 FEMALE EFI 6.1% AMERICAN ID 4102 / 4102  
 PPA -1514M -18F -36P / YD -1842M -33F -57P  
 CDCB GPTA 04/01/2017 1RECS 49%R 25%ILE  
 -740M 5F -10P 20CM\$ 9NM\$ -22FM\$ 28GM\$  
 0.6PL 0.5LIV 0.8DPR 1.3CCR -0.5HCR 3.21SCS  
 PA TYPE 0.4 GJUI GJPI 40%R 0

SISTER(S):  
 NORSE STAR TREMOR 4456 {5}  
 SELLING AS LOT 4456

SIRE: NORSE STAR TITANIUM  
 USA 117381544 GT50K BBR 100 JH1F JH2F 200JE201  
 SEE REFERENCE SIRE B J

DAM:  
 NORSE STAR HG N2755 {4}  
 USA 067182755  
 TATTOO / N2755  
 DHIA HERD # 35-63-0983 CONTROL # 3705  
 1-11 284 3 17410 5.0 878 4.0 699 93DCR 2377C  
 2-10 304 3 21520 5.1 1091 4.1 883 92DCR 2975C  
 3-10 286 3 21370 5.5 1180 4.0 846 91DCR 2929C  
 4-09 298 3 23180 4.9 1139 4.0 919 92DCR 3100C  
 5-08 277 3 10910 5.5 600 4.1 442 89DCR 1530C  
 305 2X ME AVG 6L 17520M 927F 706P 2414C  
 2-04 85% 2-11 86% 4-09 87%  
 ST SR DF RA RW RL FA FU RH RUW UC UD TP TL RTR RTS  
 41 37 38 28 35 19 22 27 34 29 22 18 32 35  
 PPA -858M -18F 4P / YD -2006M -51F -37P  
 CDCB PTA 04/01/2017 5RECS 64%R 8%ILE  
 -1080M -26F -22P -129CM\$ -143NM\$ -180FM\$ -80GM\$  
 0.2PL 0.1LIV 2.0DPR 2.8CCR 0.7HCR 3.06SCS  
 AJCA 04/01/2017 PTAT 53%R 0.1 JUI 2.3 JPI 51%R -37

SISTER(S):  
 NORSE STAR REGUARD N2303 {4} 86%  
 1-10 305 3 19770 5.2 1028 3.9 775 92DCR 2683C  
 NORSE STAR ALLSTAR N2536 {4} 84%  
 2-10 305 3 23160 6.1 1411 4.1 957 94DCR 3315C  
 NORSE STAR ELITE N2965 {4} 87%  
 2-11 305 3 24500 6.6 1614 3.8 939 93DCR 3249C

FRESH: 07/21/2016  
 BRED: 09/23/2016 DUE: 06/29/2017 TO  
 AHLEM BALIN-ET  
 USA 072520700 200JE1014  
 SEE REFERENCE SIRE A

NORSE STAR JERSEYS BREEDER & OWNER  
 WESTBY, WI

MAACKDAIRY REGION-ET  
 USA 114011567 GT50K BBR 100 JH1F JH2F 200JE944  
 NORSE STAR LENNOX TWINKLE-ET 88%  
 USA 067182842 GT50K BBR 100 JH1F JH2F

SV JADE HIRED GUN-ET  
 USA 115093063 GT50K BBR 100 JH1F JH2F 94JE3720  
 NORSE STAR PRINCE INEZ {3} 90%  
 USA 067041777

TATTOO / N1777  
 DHIA HERD # 35-63-0983 CONTROL # 2525  
 3-05 300 3 11770 5.3 620 3.9 461 88DCR 1596C  
 4-05 296 3 21110 6.0 1263 4.0 836 92DCR 2894C  
 5-05 305 3 12240 5.8 710 4.2 511 92DCR 1770C  
 6-06 305 3 15810 5.5 870 4.1 653 94DCR 2262C  
 305 2X ME AVG 5L 14134M 803F 559P 1936C  
 PPA -2616M -101F -84P / YD -1934M -66F -55P  
 CDCB PTA 04/01/2017 5RECS 68%R 5%ILE  
 -831M -26F -22P -193CM\$ -198NM\$ -210FM\$ -170GM\$  
 -1.6PL -1.0LIV -0.1DPR 0.2CCR -0.4HCR 2.99SCS  
 AJCA 04/01/2017 PTAT 56%R -0.5 JUI 1.7 JPI 52%R -54  
 SIRE: GRAYCLAY HERMITAGE PRINCE-ET GJPI -76 1%ILE

NEXT DAM:  
 NORSE STAR MICHAEL IVY {2}-TWIN 82%  
 4-01 305 3 23110 5.3 1216 3.5 814 88DCR 2814C

4TH DAM:  
 NORSE STAR 518 {1} 88%

## LOT 4105 NORSE STAR KNOCKOUT 4105 {6} USA 067494105

BORN 06/06/2013 P0  
 DHIA HERD # 35-63-0983 CONTROL #  
 FEMALE EFI 5.4% AMERICAN ID 4105 / 4105  
 1-11 85% 3-01 90%  
 ST SR DF RA RW RL FA FU RH RUW UC UD TP TL RTR RTS  
 37 27 40 26 35 25 22 40 42 40 26 35 27 27 38 25  
 PA -1227M -26F -38P  
 -283CM\$ -276NM\$ -263FM\$  
 -0.4PL 0.0DPR -0.4CCR -1.1HCR 3.16SCS  
 PA TYPE 1.5 JPI 32%R -86

DAUGHTER(S):  
 NORSE STAR MEGATRON 4736  
 SELLING AS LOT 4736

SIRE: NORSE STAR KNOCKOUT {5}  
 USA 117381535 GT50K BBR 100 JH1F JH2F 138JE4835  
 SEE REFERENCE SIRE J

DAM:  
 NORSE STAR VINCENT N3521  
 USA 067243521  
 DHIA HERD # 35-63-0983 CONTROL # 4653  
 1-11 305 3 15750 5.3 834 3.5 545 91DCR 1883C  
 305 2X ME AVG 2L 17246M 928F 586P 2024C  
 1-11 82% 3-10 90% 4-05 91%  
 ST SR DF RA RW RL FA FU RH RUW UC UD TP TL RTR RTS  
 43 43 37 28 43 26 29 45 40 35 28 27 33 30 34 30  
 PPA -1028M -16F -45P / YD -1183M -25F -57P  
 CDCB PTA 04/01/2017 2RECS 57%R 6%ILE  
 -885M -23F -34P -184CM\$ -169NM\$ -134FM\$ -140GM\$  
 0.4PL 0.8LIV 0.8DPR 0.5CCR -0.6HCR 3.11SCS  
 AJCA 04/01/2017 PTAT 55%R 1.2 JUI 17.1 JPI 46%R -57  
 SELLING AS LOT 3521

SISTER(S):  
 NORSE STAR ELITE N2977 87%  
 3-03 305 3 20390 5.9 1205 3.7 764 92DCR 2643C  
 NORSE STAR APPLE SLICE 88%

FRESH: 06/11/2016  
 BRED: 09/30/2016 DUE: 07/06/2017 TO  
 AHLEM BALIN-ET  
 USA 072520700 200JE1014  
 SEE REFERENCE SIRE A

FREMSTAD, MICHAEL BREEDER & OWNER  
 WESTBY, WI

BRIDON REMAKE COMERICA-ET  
 JECAN000008422994 GTHD BBR 100 JH1F JH2F 200JE131  
 NORSE STAR TEQUILA KATIE {4} 94%  
 USA 116020457 GT50K BBR 100 JH1F JH2F

BRIDON VINCENT-ET  
 JECAN000008994410 GT50K BBR 100 JH1F JH2F 200JE149  
 NORSE STAR MINISTER N2380 91%  
 USA 115604177

TATTOO / N2380  
 DHIA HERD # 35-63-0983 CONTROL # 3279  
 2-09 269 3 13590 5.4 729 3.9 529 89DCR 1831C  
 3-08 282 3 18080 5.5 989 3.8 679 93DCR 2349C  
 4-07 288 3 21570 5.5 1177 3.8 809 93DCR 2799C  
 5-07 296 3 21020 5.4 1128 3.7 780 92DCR 2698C  
 305 2X ME AVG 5L 19680M 1086F 742P 2568C  
 PPA -1597M -22F -48P / YD -2250M -52F -71P  
 CDCB PTA 04/01/2017 5RECS 67%R 6%ILE  
 -1098M -26F -34P -184CM\$ -178NM\$ -168FM\$ -128GM\$  
 0.2PL 1.8LIV 1.6DPR 2.4CCR -0.4HCR 3.11SCS  
 AJCA 04/01/2017 PTAT 56%R 0.1 JUI 3.6 JPI 52%R -59  
 SIRE: SELECT-SCOTT MINISTER-ET GJPI -86 1%ILE

NEXT DAM:  
 NORSE STAR XTRA STELLA 83%  
 3-08 305 3 22630 4.9 1111 3.6 806 90DCR 2786C

4TH DAM:  
 NORSE STAR BRETADARE SPICEY 85%  
 2-05 305 3 21900 4.5 987 3.2 694 96DCR 2395C

## LOT 4106 SUPER-K ACTION 4106 USA 067494106

BORN 06/08/2013 P5  
 DHIA HERD # 35-63-0983 CONTROL #  
 FEMALE EFI 7.9% AMERICAN ID 4106 / 4106  
 2-06 82% 3-01 85%  
 ST SR DF RA RW RL FA FU RH RUW UC UD TP TL RTR RTS  
 36 26 38 25 38 27 28 36 38 28 35 26 27 25 26 22  
 PA -185M -4F -1P  
 138CM\$ 128NM\$ 103FM\$  
 3.1PL 0.7DPR 0.8CCR 2.0HCR 2.94SCS  
 PA TYPE 1.0 JPI 43%R 39

FRESH: 12/17/2016  
 BRED: 03/17/2017 DUE: 12/21/2017 TO  
 VERJATIN WESTSTAR-ET  
 JECAN000109411770 200JE1064  
 SEE REFERENCE SIRE R

SIRE: FOREST GLEN AVERY ACTION-ET  
 USA 111023978 GTHD BBR 100 JH1F JH2F 7JE590  
 SEE REFERENCE SIRE AM

**DAM:**

SUPER-K TBONE LOU  
 USA 067168187 GT8K BBR 100 JH1F JH2F  
 DHIA HERD # 35-63-0983 CONTROL # 389  
 2-05 302 3 16530 4.8 797 3.8 635 77DCR 2157C  
 3-04 305 3 26450 5.0 1318 3.9 1024 92DCR 3531C  
 305 2X ME AVG 3L 21947M 1108F 848P 2915C

2-09 86% 4-00 88% 5-04 90%  
 ST SR DF RA RW RL FA FU RH RUW UC UD TP TL RTR RTS  
 42 37 36 22 38 32 38 37 43 48 29 20 36 23 37 34  
 PPA 1079M 79F 71P / YD 544M 54F 48P  
 CDCB GPTA 04/01/2017 3RECS 80%R 72%ILE  
 -37M 11F 11P 217CM\$ 193NM\$ 137FM\$ 165GM\$  
 3.2PL 1.0LIV 0.2DPR 0.6CCR 0.9HCR 2.87SCS  
 AJCA 04/01/2017 GPTAT 79%R 0.4 GJUI 6.9 GJPI 74%R 59  
 SELLING AS LOT 187

NORSE STAR JERSEYS OWNER  
 WESTBY, WI  
 KAMMES LARRY J & CAROL BREEDER  
 GRATIOT, WI

BANCREST LESTER AVERY  
 USA 000659230 GT50K BBR 100 JH1F JH2F 122JE5063  
 WOLF RIVER BERRETTA ADDIE-ET 90%  
 USA 003925986 GT50K BBR 100 JH1C JH2F

RICHIES JACE TBONE A364  
 USA 113672851 GT50K BBR 100 JH1F JH2F 7JE1000  
 SUPER-K COUNCILLER LUCY 92%  
 USA 114123060

TATTOO K38 / K38  
 DHIA HERD # 35-63-0983 CONTROL # 211  
 6-04 305 2 18430 4.2 774 3.5 651 98DCR 2141C  
 7-06 305 2 17180 4.0 681 3.4 589 91DCR 1905C  
 8-07 305 3 24570 4.7 1143 3.5 871 91DCR 3011C  
 9-06 305 3 23870 5.1 1225 3.6 861 90DCR 2977C  
 305 2X ME AVG 9L 18202M 822F 644P 2164C  
 PPA -787M -82F -34P / YD -770M -54F -23P  
 CDCB PTA 04/01/2017 5RECS 57%R 20%ILE  
 -490M -26F -14P -9CM\$ -16NM\$ -31FM\$ -28GM\$  
 3.4PL 2.0LIV 0.8DPR 0.0CCR -1.0HCR 2.80SCS  
 AJCA 04/01/2017 PTAT 52%R -0.5 JUI -4.8 JPI 48%R -15  
 SELLING AS LOT 38  
 SIRE: GLENHOLME COUNCILLER GJPI -57 3%ILE

**NEXT DAM:**

JERSEY-HI TAMMY LANA 90%  
 5-02 305 2 22950 4.0 909 3.4 775 94DCR 2527C

**4TH DAM:**

JERSEY-HI LATER PANDORA TAMMY 82%  
 3-03 305 2 10810 4.3 465 4.1 443 92DCR 1324C

## LOT 4109 NORSE STAR MINISTER 4109 USA 067494109

BORN 06/12/2013  
 DHIA HERD # 35-63-0983 CONTROL # 5295  
 FEMALE EFI 4.5% AMERICAN ID 4109 / 4109  
 1-11 84% 3-01 87%  
 ST SR DF RA RW RL FA FU RH RUW UC UD TP TL RTR RTS  
 36 38 40 22 43 25 26 42 40 26 22 26 18 27 28  
 PPA -990M -12F -22P / YD -841M 2F -39P  
 CDCB PTA 04/01/2017 1RECS 46%R 10%ILE  
 -1079M -28F -28P -109CM\$ -112NM\$ -123FM\$ -69GM\$  
 1.6PL 3.1LIV 1.9DPR 2.9CCR 0.5HCR 3.10SCS  
 AJCA 04/01/2017 PTAT 51%R 0.7 JUI 7.0 JPI 40%R -38

**DAUGHTER(S):**

NORSE STAR TEXAS 4765  
 SELLING AS LOT 4765

**SISTER(S):**

NORSE STAR ON THE MONEY 4574  
 SELLING AS LOT 4574  
 NORSE STAR VERDICT 4918  
 SELLING AS LOT 4918

SIRE: SELECT-SCOTT MINISTER-ET  
 JECAN000101483843 GTHD BBR 100 JH1F JH2F 200JE427  
 SEE REFERENCE SIRE BK

**DAM:**

NORSE STAR SUREFIRE N3503  
 USA 067243503  
 DHIA HERD # 35-63-0983 CONTROL # 4635  
 1-11 305 3 19770 4.8 956 3.7 730 90DCR 2525C  
 3-02 291 3 21150 5.4 1141 3.8 796 92DCR 2754C  
 305 2X ME AVG 2L 22121M 1138F 838P 2898C

2-07 83% 3-11 87% 4-05 90%  
 ST SR DF RA RW RL FA FU RH RUW UC UD TP TL RTR RTS  
 36 33 43 20 40 26 34 35 34 39 26 24 37 24 33 35  
 PPA 418M 23F 29P / YD -601M -17F -5P  
 CDCB PTA 04/01/2017 2RECS 59%R 32%ILE  
 -538M -19F -13P 50CM\$ 46NM\$ 35FM\$ 90GM\$  
 3.1PL 3.2LIV 2.6DPR 3.4CCR 2.4HCR 3.02SCS  
 AJCA 04/01/2017 PTAT 54%R 0.7 JUI 7.4 JPI 48%R 11

**SISTER(S):**

NORSE STAR RESSURECT N2620 90%  
 6-01 305 3 20440 5.6 1150 3.8 785 92DCR 2717C  
 NORSE STAR APPLEJACK 4085 83%  
 SELLING AS LOT 4085

FRESH: 06/19/2016  
 BRED: 09/22/2016 DUE: 06/28/2017 TO  
 NORSE STAR FIERCE VOLCANO-ET  
 USA 119408894 7JE1520  
 SEE REFERENCE SIRE E

NORSE STAR JERSEYS BREEDER & OWNER  
 WESTBY, WI

GIPRAT BELLES JADE-ET  
 JECAN000010008436 70JE9967  
 JIF LITTLE MINNIE EX 96-4E (CAN)  
 USA 003949718

**BW SUREFIRE**

USA 114204404 GTHD BBR 100 JH1F JH2F 505JE110

NORSE STAR SIGNATURE DAZZLE 93%  
 USA 114612348

TATTOO / N1906  
 DHIA HERD # 35-63-0983 CONTROL # 2659  
 5-03 305 3 22100 5.8 1292 4.1 903 93DCR 3127C  
 6-09 290 3 21310 4.7 1006 4.0 843 93DCR 2782C  
 7-07 305 3 16060 5.7 922 4.2 682 94DCR 2363C  
 8-08 186 3 15390 4.4 673 3.7 571 79DCR 1869C  
 305 2X ME AVG 7L 18609M 1052F 758P 2596C  
 PPA -769M 19F 1P / YD -1293M -29F -27P  
 CDCB PTA 04/01/2017 5RECS 67%R 20%ILE  
 -713M -22F -18P -6CM\$ -17NM\$ -42FM\$ 15GM\$  
 2.0PL 2.0LIV 1.7DPR 2.4CCR 2.0HCR 2.81SCS  
 AJCA 04/01/2017 PTAT 59%R -0.4 JUI 0.7 JPI 53%R -85  
 SIRE: FAMILY HILL AVERY SIGNATURE GJPI -31 7%ILE

**NEXT DAM:**

NORSE STAR COMISKEY DESSA {6} 82%  
 1-09 297 3 17370 5.2 901 3.5 601 95DCR 2077C

**4TH DAM:**

FAT-N-HAPPY CARL DARBY {5} 85%  
 4-06 305 3 21480 5.3 1146 3.6 779 96DCR 2694C



NETTLE CREEK PATRICK ROSA-ET, VG-88%  
FOURTH DAM OF LOT 4117



JUNO ROSANNE OF NETTLE CREEK-ET, E-91%  
FIFTH DAM OF LOT 4117

**LOT 4117 NORSE STAR VELOCITY 4117-ET USA 067494117**

BORN 06/19/2013 PO  
FEMALE EFI 6.2% AMERICAN ID 4117 / 4117  
PA -1258M -34F -41P  
-227CM\$ -219NM\$ -203FM\$  
0.4PL 2.3DPR 2.2CCR 0.9HCR 3.08SCS  
PA TYPE 0.7 JPI 40%R -69

SISTER(S):  
NORSE STAR VELOCITY ROSE-ET 86%  
NORSE STAR VELOCITY 4118-ET 82%  
SELLING AS LOT 4118

SIRE: ARETHUSA JADE VELOCITY-ET  
USA 117243204 GT50K BBR 100 JH1F JH2F 70JE9939  
SEE REFERENCE SIRE CH

DAM:  
TC IATOLA 1195 ROSALYNN  
USA 115525995 GT8K BBR 100 JH1C JH2F  
TATTOO T / 1195  
DHIA HERD # 35-63-0983 CONTROL # 4027  
1-09 305 3 15770 5.4 853 3.8 605 96DCR 2093C  
2-09 260 3 7790 6.0 465 4.2 330 90DCR 1143C  
3-09 305 3 23610 5.2 1232 4.0 940 94DCR 3255C  
305 2X ME AVG 4L 16408M 933F 645P 2234C  
2-01 84% 3-01 84%  
ST SR DF RA RW RL FA FU RH RUW UC UD TP TL RTR RTS  
38 36 28 19 36 27 29 27 34 32 28 29 25 26  
PPA -3165M -92F -99P / YD -1904M -54F -63P  
CDCB GPTA 04/01/2017 4RECS 81%R 15%ILE  
-732M -15F -16P -45CM\$ -54NM\$ -76FM\$ 17GM\$  
0.9PL -1.8LIV 2.6DPR 2.3CCR 0.4HCR 3.00SCS  
AJCA 04/01/2017 GPTAT 79%R 0.4 GJUI 3.4 GJPI 75%R -12

FRESH: 09/06/2016  
BRED: 12/02/2016 DUE: 09/07/2017 TO  
RIVER VALLEY ROSETTE RACER  
JE840003126479283 200JE10007  
SEE REFERENCE SIRE G

NORSE STAR JERSEYS BREEDER & OWNER  
WESTBY, WI

GIPRAT BELLES JADE-ET  
JECAN000010008436 70JE9967  
ARETHUSA RESPONSE VIVID-ET 95%  
USA 116023067 GT50K BBR 100 JH1F JH2F

SC GOLD DUST PARAMOUNT IATOLA-ET  
USA 112118277 GTHD BBR 100 JH1F JH2F 29JE3301  
TC ROCKET 1031 ROSALYNN 91%  
USA 114674968

TATTOO T / 1031  
DHIA HERD # 55-54-0057 CONTROL # 1031  
1-10 268 2 13930 4.8 675 3.8 527 98DCR 1811C  
3-09 276 3 21320 4.2 890 3.5 740 101DCR 2449C  
305 2X ME AVG 3L 18362M 895F 661P 2227C  
PPA -1137M OF -23P / YD -1365M -41F -40P  
CDCB PTA 04/01/2017 3RECS 61%R 6%ILE  
-708M -30F -24P -173CM\$ -166NM\$ -151FM\$ -104GM\$  
1.1PL -1.6LIV 2.4DPR 1.1CCR -0.6HCR 3.08SCS  
AJCA 04/01/2017 PTAT 50%R 0.5 JUI 6.4 JPI 50%R -49  
1ST JR. 2-YEAR-OLD, 2007 NC STATE JR SHOW  
2ND JR 2-YEAR-OLD & 2ND BU, 2007 NC STATE FAIR  
1ST 4-YEAR-OLD, 2009 NC STATE FAIR JR. SHOW  
SIRE: O.F. BARBER ROCKET GJPI -1 8%ILE

NEXT DAM:  
NETTLE CREEK HALLMARK ROSALYNN-TWIN 90%  
5-03 292 3 19470 4.1 796 3.3 633 102DCR 2147C

4TH DAM:  
NETTLE CREEK PATRICK ROSA-ET 88%  
4-08 305 2 17870 4.6 824 3.7 661 100DCR 2235C



NETTLE CREEK PATRICK ROSA-ET, VG-88%  
FOURTH DAM OF LOT 4118



JUNO ROSANNE OF NETTLE CREEK-ET, E-91%  
FIFTH DAM OF LOT 4118

**LOT 4118 NORSE STAR VELOCITY 4118-ET USA 067494118**

BORN 06/19/2013 PO  
FEMALE EFI 6.2% AMERICAN ID 4118 / 4118  
3-01 82%  
ST SR DF RA RW RL FA FU RH RUW UC UD TP TL RTR RTS  
35 32 25 22 43 25 22 42 43 40 26 31 48 28 36 27  
PA -1258M -34F -41P  
-227CM\$ -219NM\$ -203FM\$  
0.4PL 2.3DPR 2.2CCR 0.9HCR 3.08SCS  
PA TYPE 0.7 JPI 40%R -69

DAUGHTER(S):  
NORSE STAR VERDICT 4827  
SELLING AS LOT 4827

SISTER(S):  
NORSE STAR VELOCITY ROSE-ET 86%  
NORSE STAR VELOCITY 4117-ET  
SELLING AS LOT 4117

SIRE: ARETHUSA JADE VELOCITY-ET  
USA 117243204 GT50K BBR 100 JH1F JH2F 70JE9939  
SEE REFERENCE SIRE CH

DAM:

TC IATOLA 1195 ROSALYNN  
USA 115525995 GT8K BBR 100 JH1C JH2F  
TATTOO T / 1195  
DHIA HERD # 35-63-0983 CONTROL # 4027  
1-09 305 3 15770 5.4 853 3.8 605 96DCR 2093C  
2-09 260 3 7790 6.0 465 4.2 330 90DCR 1143C  
3-09 305 3 23610 5.2 1232 4.0 940 94DCR 3255C  
305 2X ME AVG 4L 16408M 933F 645P 2234C  
2-01 84% 3-01 84%  
ST SR DF RA RW RL FA FU RH RUW UC UD TP TL RTR RTS  
38 36 28 19 36 27 29 27 34 32 28 29 25 26  
PPA -3165M -92F -99P / YD -1904M -54F -63P  
CDCB GPTA 04/01/2017 4RECS 81%R 15%ILE  
-732M -15F -16P -45CM\$ -54NM\$ -76FM\$ 17GM\$  
0.9PL -1.8LIV 2.6DPR 2.3CCR 0.4HCR 3.00SCS  
AJCA 04/01/2017 GPTAT 79%R 0.4 GJUI 3.4 GJPI 75%R -12

FRESH: 05/23/2016  
BRED: 08/26/2016 DUE: 06/01/2017 TO  
VERJATIN WESTSTAR-ET  
JECAN000109411770 200JE1064  
SEE REFERENCE SIRE R

NORSE STAR JERSEYS BREEDER & OWNER  
WESTBY, WI

GIPRAT BELLES JADE-ET  
JECAN000010008436 70JE9967  
ARETHUSA RESPONSE VIVID-ET 95%  
USA 116023067 GT50K BBR 100 JH1F JH2F

SC GOLD DUST PARAMOUNT IATOLA-ET  
USA 112118277 GTHD BBR 100 JH1F JH2F 29JE3301  
TC ROCKET 1031 ROSALYNN 91%  
USA 114674968

TATTOO T / 1031  
DHIA HERD # 55-54-0057 CONTROL # 1031  
1-10 268 2 13930 4.8 675 3.8 527 98DCR 1811C  
3-09 276 3 21320 4.2 890 3.5 740 101DCR 2449C  
305 2X ME AVG 3L 18362M 895F 661P 2227C  
PPA -1137M 0F -23P / YD -1365M -41F -40P  
CDCB PTA 04/01/2017 3RECS 61%R 6%ILE  
-708M -30F -24P -173CM\$ -166NM\$ -151FM\$ -104GM\$  
1.1PL -1.6LIV 2.4DPR 1.1CCR -0.6HCR 3.08SCS  
AJCA 04/01/2017 PTAT 50%R 0.5 JUI 6.4 JPI 50%R -49  
1ST JR. 2-YEAR-OLD, 2007 NC STATE JR SHOW  
2ND JR 2-YEAR-OLD & 2ND BU, 2007 NC STATE FAIR  
1ST 4-YEAR-OLD, 2009 NC STATE FAIR JR. SHOW  
SIRE: O.F. BARBER ROCKET GJPI -1 8%ILE

NEXT DAM:  
NETTLE CREEK HALLMARK ROSALYNN-TWIN 90%  
5-03 292 3 19470 4.1 796 3.3 633 102DCR 2147C

4TH DAM:  
NETTLE CREEK PATRICK ROSA-ET 88%  
4-08 305 2 17870 4.6 824 3.7 661 100DCR 2235C



# LOT 4119 NORSE STAR CAYENNE 4119 USA 067494119

BORN 06/20/2013 PO  
 DHIA HERD # 35-63-0983 CONTROL #  
 FEMALE EFI 5.4% AMERICAN ID 4119 / 4119

2-05 78%  
 ST SR DF RA RW RL FA FU RH RUW UC UD TP TL RTR RTS  
 28 27 32 26 30 23 30 35 28 27 30 38 33 23 36 38

PA -493M -21F -17P  
 -150CM\$ -144NM\$ -132FM\$  
 1.7PL 1.4DPR 1.5CCR 1.2HCR 3.04SCS  
 PA TYPE 0.5 JPI 31%R -41

SISTER(S):  
 NORSE STAR CELEBRITY 4883  
 SELLING AS LOT 4883

SIRE: ELLIOTT'S ACTION CAYENNE-ET  
 USA 117600599 GT50K BBR 100 JH1F JH2F 76JE166  
 SEE REFERENCE SIRE EG

DAM:  
 NORSE STAR SD RAZZLE  
 USA 116079228  
 TATTOO / N7094  
 DHIA HERD # 35-63-0983 CONTROL # 3541  
 1-11 305 3 18630 4.7 870 3.5 658 92DCR 2274C  
 3-01 305 3 25200 5.0 1261 3.6 901 94DCR 3115C  
 4-05 305 3 24570 5.0 1220 3.3 810 93DCR 2797C  
 5-05 305 3 20690 4.0 819 3.6 736 91DCR 2332C  
 6-05 295 3 18460 4.9 898 3.4 634 93DCR 2190C  
 305 2X ME AVG 5L 20725M 1007F 739P 2520C

2-05 81% 3-07 90%  
 ST SR DF RA RW RL FA FU RH RUW UC UD TP TL RTR RTS  
 35 45 36 23 50 25 36 42 43 48 30 20 26 28

PPA -317M -31F -25P / YD -1429M -96F -55P  
 CDCB PTA 04/01/2017 5RECS 66%R 3%ILE  
 -809M -53F -30P -273CM\$ -262NM\$ -239FM\$ -227GM\$  
 0.6PL 2.3LIV 1.3DPR 0.6CCR -0.6HCR 3.04SCS  
 AJCA 04/01/2017 PTAT 55%R 0.1 JUI 11.1 JPI 52%R -77

SISTER(S):  
 NORSE STAR MINISTER N3364 90%  
 3-00 305 3 22740 5.6 1277 3.9 877 92DCR 3035C  
 NORSE STAR MILAD 4162 81%  
 SELLING AS LOT 4162

FRESH: 07/29/2016  
 BRED: 09/24/2016 DUE: 06/30/2017 TO  
 AHLEM BALIN-ET  
 USA 072520700 200JE1014  
 SEE REFERENCE SIRE A

FREMSTAD, JASON BREEDER & OWNER  
 WESTBY, WI

FOREST GLEN AVERY ACTION-ET  
 USA 111023978 GTHD BBR 100 JH1F JH2F 7JE590

ARETHUSA VERONICAS COMET-ET 95%  
 USA 114891985 GI BBR 100 JH1F

SHAMROCK DUALSEOIR-ET  
 JECAN000010029254 GTHD BBR 100 JH1F JH2F 11JE840

SNO-KREST ROCKET RAMBLER 90%  
 USA 114228336

TATTOO / S446  
 DHIA HERD # 35-63-0983 CONTROL # 3212  
 5-03 305 3 25670 4.6 1187 3.5 890 92DCR 3076C  
 6-05 305 3 26360 4.0 1042 3.4 909 94DCR 2927C  
 7-11 305 3 21040 4.4 919 3.3 692 93DCR 2389C  
 8-11 305 3 20070 4.3 858 3.4 684 92DCR 2319C  
 305 2X ME AVG 7L 21404M 956F 746P 2537C  
 PPA 840M -22F 7P / YD 553M -27F -1P  
 CDCB PTA 04/01/2017 5RECS 66%R 20%ILE  
 158M -14F -3P -28CM\$ -15NM\$ 15FM\$ 32GM\$  
 0.9PL -0.6LIV 2.2DPR 1.3CCR -0.6HCR 3.02SCS  
 AJCA 04/01/2017 PTAT 59%R 0.6 JUI 7.9 JPI 54%R 2  
 SIRE: O.F. BARBER ROCKET GJPI -1 8%ILE

NEXT DAM:  
 SNO-KREST MONTANA RIDDLE 80%  
 4-01 305 2 18360 4.3 781 3.3 614 100DCR 2098C

4TH DAM:  
 SNO-KREST AVERY ROWDY 72%  
 1-10 305 2 13730 4.2 579 3.5 483 100DCR 1595C



NORSE STAR IATOLA BELLA-ET, E-90%  
GRANDAM OF LOT 4122

**LOT 4122 NORSE STAR PERFORM BRISTOL-ET USA 067494122 GT8K**

BORN 06/21/2013 BBR 100  
DHIA HERD # 35-63-0983 CONTROL # 5308  
FEMALE EFI 8.8% AMERICAN ID 4122 / 4122  
JH1F JH2F

3-01 80%  
ST SR DF RA RW RL FA FU RH RUW UC UD TP TL RTR RTS  
27 25 27 27 38 28 26 36 32 38 25 35 19 21 26 25  
PPA 1316M 61F 70P / YD 1524M 49F 88P  
CDCB GPTA 04/01/2017 1RECS 77%R 72%ILE  
-27M 22F 11P 217CM\$ 195NM\$ 144FM\$ 142GM\$  
2.7PL -1.0LIV -1.6DPR -0.4CCR 3.0HCR 2.90SCS  
AJCA 04/01/2017 GPTAT 77%R 0.8 GJUI 7.0 GJPI 72%R 60

DAUGHTER(S):  
NORSE STAR BALIN 5378  
SELLING AS LOT 5378  
NORSE STAR TEXAS 4757  
SELLING AS LOT 4757

SISTER(S):  
NORSE STAR PREMIER BUENO 90%  
1-10 305 3 20420 6.2 1269 4.3 868 90DCR 3008C  
NORSE STAR PERFORM BRAELYNN-ET 80%  
NORSE STAR VERNON BRYNN-ET 83%  
SELLING AS LOT 4261  
NORSE STAR MEGATRON 4628  
SELLING AS LOT 4628

SIRE: WAUNAKEE LEGAL PERFORM  
USA 066857901 GT50K BBR 100 JH1F JH2F 11JE1114  
SEE REFERENCE SIRE BW

DAM:  
NORSE STAR RENEGADE BRIELLE  
USA 067223209 GT3K BBR 100 JH1F  
TATTOO / N3209  
DHIA HERD # 35-63-0983 CONTROL # 4333  
1-09 305 3 19610 5.6 1100 3.9 774 93DCR 2679C  
3-02 305 3 26110 6.1 1586 4.4 1148 90DCR 3980C  
4-03 226 3 17720 5.8 1024 4.1 722 86DCR 2500C  
305 2X ME AVG 3L 22167M 1308F 939P 3255C

2-03 85% 3-05 90%  
ST SR DF RA RW RL FA FU RH RUW UC UD TP TL RTR RTS  
46 35 45 24 35 28 29 35 43 37 28 18 34 28 47 28  
PPA 696M 134F 89P / YD 71M 90F 50P  
CDCB GPTA 04/01/2017 3RECS 80%R 97%ILE  
142M 22F 24P 380CM\$ 346NM\$ 266FM\$ 296GM\$  
2.7PL -0.2LIV -0.7DPR -0.3CCR 0.8HCR 2.92SCS  
AJCA 04/01/2017 GPTAT 76%R 1.2 GJUI 10.5 GJPI 73%R 104

BROTHER(S):  
NORSE STAR BABOOM AT SELECT SIRES  
GJPI 59 27%ILE

SISTER(S):  
NORSE STAR ELITE N2963 92%  
3-08 288 3 23920 5.3 1269 3.9 933 93DCR 3229C  
SELLING AS LOT 2963  
NORSE STAR ABOVE AND BEYOND 86%  
2-00 223 3 15440 4.7 719 3.4 522 82DCR 1803C  
SELLING AS LOT 3920

FRESH: 10/27/2016  
BRED: 02/09/2017 DUE: 11/15/2017 TO  
PROGENESIS HARLEM-ET  
JECAN000012302933 200JE1061  
SEE REFERENCE SIRE U

FREMSTAD, JORY BREEDER & OWNER  
WESTBY, WI

TOLLENAARS IMPULS LEGAL 233-ET  
USA 061929249 GTHD BBR 100 JH1C JH2F 29JE3506  
WAUNAKEE JACE PEGGY-ET 86%  
USA 115234042 GT50K BBR 100 JH1C JH2F

BW RENEGADE-ET  
USA 115883929 GT50K BBR 100 JH1F JH2F 200JE60

NORSE STAR IATOLA BELLA-ET 90%  
USA 116988506 GT3K BBR 100 JH1F  
TATTOO / N2555  
DHIA HERD # 35-63-0983 CONTROL # 3476  
2-10 302 3 23900 4.6 1088 3.8 899 94DCR 2989C  
3-09 305 3 25080 4.7 1169 3.8 959 93DCR 3203C  
5-01 305 3 24830 5.2 1289 3.7 928 90DCR 3210C  
6-00 305 3 13620 4.8 656 4.2 577 90DCR 1854C  
305 2X ME AVG 5L 21088M 1025F 818P 2756C  
PPA 99M 3F 24P / YD -271M -6F 8P  
CDCB GPTA 04/01/2017 5RECS 82%R 48%ILE  
-122M -1F 1P 119CM\$ 108NM\$ 81FM\$ 106GM\$  
2.4PL -1.2LIV 0.6DPR 0.5CCR -1.1HCR 2.85SCS  
AJCA 04/01/2017 GPTAT 74%R 1.0 GJUI 13.5 GJPI 75%R 35  
SIRE: SC GOLD DUST PARAMOUNT IATOLA-ET GJPI 23 16%ILE

NEXT DAM:  
HI-LAND BARBER BILL BONNY 90%  
2-07 305 3 26470 4.1 1085 3.3 866 94DCR 2932C

4TH DAM:  
HI-LAND FREEDOM BON BON 87%  
4-09 290 2 17740 4.1 719 3.0 533 92DCR 1838C

## LOT 4123 SUPER-K LEO 4123 USA 067494123

BORN 06/22/2013 P4  
 DHIA HERD # 35-63-0983 CONTROL #  
 FEMALE EFI 6.8% AMERICAN ID 4123 / 4123  
 2-05 85%  
 ST SR DF RA RW RL FA FU RH RUW UC UD TP TL RTR RTS  
 29 43 40 35 35 26 40 40 36 35 32 33 27 24 35 34  
 PA -315M 6F 4P  
 117CM\$ 91NM\$ 30FM\$  
 1.0PL 0.3DPR -0.5CCR 0.3HCR 2.85SCS  
 PA TYPE 0.4 JPI 33%R 33

SIRE: SUPER-K BLADE LEO  
 USA 067157213 GT50K BBR 100 JH1F JH2F 14JE584  
 SEE REFERENCE SIRE CD

DAM:  
 SUPER-K LEXINGTON VICTORIA  
 USA 067168192  
 DHIA HERD # 35-63-0983 CONTROL # 402  
 2-01 305 3 15890 5.0 800 3.8 608 80DCR 2104C  
 3-01 278 3 18050 4.9 889 3.8 691 89DCR 2381C  
 4-01 305 3 20800 5.5 1150 3.8 792 94DCR 2740C  
 305 2X ME AVG 3L 19678M 1031F 759P 2625C  
 2-06 83% 3-08 84%  
 ST SR DF RA RW RL FA FU RH RUW UC UD TP TL RTR RTS  
 42 30 35 27 34 38 29 37 42 31 21 35 38 29 46 32  
 PPA -251M -9F 4P / YD -657M -16F -7P  
 CDCB PTA 04/01/2017 3RECS 57%R 21%ILE  
 -414M -10F -6P 1CM\$ -10NM\$ -37FM\$ -15GM\$  
 0.4PL 1.6LIV 0.2DPR -1.0CCR -0.7HCR 2.96SCS  
 AJCA 04/01/2017 PTAT 50%R 0.2 JUI 2.7 JPI 47%R -3  
 SISTER(S):  
 SUPER-K KAPTAIN VISTA 85%  
 SUPER-K SULTAN VIPER 86%  
 4-02 303 3 22900 5.1 1179 3.6 821 93DCR 2838C

FRESH: 10/07/2016  
 BRED: 12/27/2016 DUE: 10/02/2017 TO  
 RIVER VALLEY RICKI ROCKSTAR  
 JE840003126479237 200JE10009  
 SEE REFERENCE SIRE C

NORSE STAR JERSEYS OWNER  
 WESTBY, WI  
 KAMMES LARRY J & CAROL BREEDER  
 GRATIOT, WI

CAL-MART NAVARA BLADE  
 USA 116490957 GT50K BBR 100 JH1F JH2F 29JE3678  
 SUPER-K JACE LACY 94%  
 USA 067004043 GT8K BBR 100 JH1F JH2F

WOODSTOCK LEXINGTON-ET  
 USA 112012496 GT50K BBR 100 JH1C JH2F 29JE3314  
 SUPER K COUNCILLER VICKI 86%  
 USA 113337833  
 TATTOO K10 / K10  
 DHIA HERD # 35-33-1321 CONTROL # 166  
 2-01 305 2 15630 4.3 677 3.4 532 95DCR 1819C  
 3-02 305 2 18150 4.1 751 3.7 664 95DCR 2124C  
 4-02 305 2 16940 4.2 704 3.6 618 95DCR 1984C  
 5-05 305 2 18000 4.2 758 3.4 615 98DCR 2064C  
 305 2X ME AVG 5L 18844M 761F 648P 2115C  
 PPA -1094M -101F -43P / YD -1006M -70F -29P  
 CDCB PTA 04/01/2017 5RECS 60%R 8%ILE  
 -587M -34F -15P -130CM\$ -138NM\$ -157FM\$ -119GM\$  
 0.8PL 1.2LIV 1.1DPR -0.1CCR -0.2HCR 2.86SCS  
 AJCA 04/01/2017 PTAT 52%R -0.2 JUI -6.3 JPI 50%R -39  
 SIRE: GLENHOLME COUNCILLER GJPI -57 3%ILE

NEXT DAM:  
 SILENT HOLLOW BERRETTA VIC 85%  
 3-11 305 2 20900 4.0 840 3.5 733 95DCR 2360C  
 4TH DAM:  
 SILENT HOLLOW ALF VIGOR  
 2-03 243 2 11200 5.0 562 4.1 462 DHIR 1503C

## LOT 4124 NORSE STAR KNOCKOUT 4124 {6} USA 067494124

BORN 06/22/2013 P0  
 FEMALE EFI 5.4% AMERICAN ID 4124 / 4124  
 PA -1220M -25F -33P  
 -282CM\$ -283NM\$ -291FM\$  
 -1.6PL -0.6DPR -0.4CCR -0.3HCR 3.13SCS  
 PA TYPE 0.7 JPI 33%R -83

DAUGHTER(S):  
 NORSE STAR TBONE 5290  
 SELLING AS LOT 5290

SIRE: NORSE STAR KNOCKOUT {5}  
 USA 117381535 GT50K BBR 100 JH1F JH2F 138JE4835  
 SEE REFERENCE SIRE J

DAM:  
 NORSE STAR GOVERNOR N3469 {5}  
 USA 067243469  
 TATTOO / N3469  
 DHIA HERD # 35-63-0983 CONTROL # 4599  
 2-01 304 3 11900 5.2 620 3.7 446 90DCR 1543C  
 3-01 305 3 25220 5.3 1345 3.6 916 94DCR 3168C  
 305 2X ME AVG 2L 19718M 1056F 730P 2523C  
 2-08 82% 3-03 82%  
 ST SR DF RA RW RL FA FU RH RUW UC UD TP TL RTR RTS  
 43 33 27 43 39 22 37 28 32 35 27 36 32 35 35 35  
 PPA -1186M -35F -32P / YD -1453M -43F -42P  
 CDCB PTA 04/01/2017 2RECS 59%R 6%ILE  
 -678M -10F -18P -182CM\$ -184NM\$ -191FM\$ -160GM\$  
 -2.0PL -1.9LIV -0.4DPR 0.5CCR 1.0HCR 3.04SCS  
 AJCA 04/01/2017 PTAT 51%R 0.4 JUI 2.2 JPI 48%R -52  
 SELLING AS LOT 3469

SISTER(S):  
 NORSE STAR ON TIME 4236 {5}  
 SELLING AS LOT 4236  
 NORSE STAR COLTON 5278 {5}  
 SELLING AS LOT 5278

FRESH: 07/30/2016  
 BRED: 10/01/2016 DUE: 07/07/2017 TO  
 NORSE STAR FIERCE VOLCANO-ET  
 USA 119408894 7JE1520  
 SEE REFERENCE SIRE E

NORSE STAR JERSEYS BREEDER & OWNER  
 WESTBY, WI

BRIDON REMAKE COMERICA-ET  
 JECAN00008422994 GTHD BBR 100 JH1F JH2F 200JE131  
 NORSE STAR TEQUILA KATIE {4} 94%  
 USA 116020457 GT50K BBR 100 JH1F JH2F

GRIFFENS GOVERNOR-ET  
 USA 115087248 GT50K BBR 100 JH1F JH2F 7JE867  
 NORSE STAR IATOLA N2941 {4} 90%  
 USA 067342941  
 TATTOO / N2941  
 DHIA HERD # 35-63-0983 CONTROL # 3946  
 1-10 305 3 17530 5.5 969 4.1 714 92DCR 2473C  
 3-03 285 3 22340 6.4 1419 3.9 878 92DCR 3039C  
 4-03 305 3 17190 6.8 1172 4.4 763 91DCR 2645C  
 305 2X ME AVG 4L 18618M 1169F 759P 2630C  
 PPA -898M 69F 10P / YD -1446M 22F -20P  
 CDCB PTA 04/01/2017 4RECS 64%R 18%ILE  
 -718M 5F -12P -13CM\$ -31NM\$ -72FM\$ -27GM\$  
 -0.4PL -1.2LIV -0.2DPR 0.0CCR 0.0HCR 2.92SCS  
 AJCA 04/01/2017 PTAT 54%R 0.8 JUI 8.4 JPI 52%R -6  
 SIRE: SC GOLD DUST PARAMOUNT IATOLA-ET GJPI 23 16%ILE

NEXT DAM:  
 NORSE STAR COMERICA N2535 {3} 87%  
 2-10 305 3 22740 5.7 1298 4.0 918 94DCR 3179C  
 4TH DAM:  
 NORSE STAR TIDY DHARMA {2} 84%  
 3-00 305 3 24260 5.5 1337 3.6 882 90DCR 3050C

# LOT 4125 NORSE STAR KNOCKOUT 4125 {6} USA 067494125

BORN 06/24/2013 PO  
 FEMALE EFI 5.5% AMERICAN ID 4125 / 4125  
 PA -928M -15F -27P  
 -204CM\$ -202NM\$ -201FM\$  
 0.0PL -0.1DPR -0.4CCR -0.5HCR 3.12SCS  
 PA TYPE 1.0 JPI 32%R -61

DAUGHTER(S):  
 NORSE STAR BLACKSTONE 5519  
 SELLING AS LOT 5519  
 NORSE STAR GENUINE 4798  
 SELLING AS LOT 4798

SISTER(S):  
 NORSE STAR FRONTRUNNER 4477 83%  
 SELLING AS LOT 4477  
 NORSE STAR JIVE 5503  
 SELLING AS LOT 5503

SIRE: NORSE STAR KNOCKOUT {5}  
 USA 117381535 GT50K BBR 100 JH1F JH2F 138JE4835  
 SEE REFERENCE SIRE J

DAM:  
 NORSE STAR VINCENT N3495  
 USA 067243495  
 DHIA HERD # 35-63-0983 CONTROL # 4627  
 2-00 290 3 18960 5.1 958 3.5 664 90DCR 2295C  
 2-11 297 3 26910 5.5 1492 3.5 947 91DCR 3273C  
 305 2X ME AVG 3L 22015M 1161F 770P 2662C  
 2-07 83% 3-02 86% 3-11 88% 5-01 90%  
 ST SR DF RA RW RL FA FU RH RUW UC UD TP TL RTR RTS  
 37 25 45 25 45 27 28 38 42 45 26 25 25 25 25  
 PPA 759M 69F 24P / YD -98M 30F -8P  
 CDCB PTA 04/01/2017 3RECS 59%R 19%ILE  
 -520M -4F -18P -26CM\$ -22NM\$ -11FM\$ -5GM\$  
 1.1PL -0.1LIV 0.7DPR 0.5CCR 0.5HCR 3.03SCS  
 AJCA 04/01/2017 PTAT 55%R 0.9 JUI 14.4 JPI 46%R -7  
 SELLING AS LOT 3495

SISTER(S):  
 NORSE STAR LADD 4290 83%  
 SELLING AS LOT 4290

FRESH: 04/06/2017  
 SELLING OPEN

NORSE STAR JERSEYS BREEDER & OWNER  
 WESTBY, WI

BRIDON REMAKE COMERICA-ET  
 JECAN000008422994 GTHD BBR 100 JH1F JH2F 200JE131  
 NORSE STAR TEQUILA KATIE {4} 94%  
 USA 116020457 GT50K BBR 100 JH1F JH2F

BRIDON VINCENT-ET  
 JECAN000008994410 GT50K BBR 100 JH1F JH2F 200JE149

NORSE STAR GOVERNOR N2967 85%  
 USA 067342967

TATTOO / N2967  
 DHIA HERD # 35-63-0983 CONTROL # 3970  
 1-10 305 3 18150 5.3 966 4.0 720 93DCR 2493C  
 3-01 305 3 24150 6.2 1486 3.9 933 93DCR 3229C  
 4-03 305 3 24870 6.3 1579 4.1 1014 91DCR 3512C  
 305 2X ME AVG 4L 20377M 1220F 808P 2796C  
 PPA -18M 79F 29P / YD -936M 15F -11P  
 CDCB PTA 04/01/2017 4RECS 63%R 14%ILE  
 -628M -4F -12P -57CM\$ -65NM\$ -87FM\$ -33GM\$  
 -0.1PL -0.5LIV 0.8DPR 1.7CCR 1.5HCR 3.07SCS  
 AJCA 04/01/2017 PTAT 57%R 0.5 JUI 2.0 JPI 51%R -15  
 SIRE: GRIFFENS GOVERNOR-ET GJPI -58 2%ILE

NEXT DAM:  
 NORSE STAR TOPAZ VANNA 88%  
 4-01 305 3 23350 5.0 1156 3.9 919 91DCR 3127C

4TH DAM:  
 NORSE STAR CENTURION VALA 84%  
 2-09 305 3 24010 4.5 1079 3.6 870 89DCR 2933C

## LOT 4130 SUPER-K LEO 4130 USA 067494130

BORN 06/28/2013 P4  
 DHIA HERD # 35-63-0983 CONTROL #  
 FEMALE EFI 7.1% AMERICAN ID 4130 / 4130

-2-05 80%  
 ST SR DF RA RW RL FA FU RH RUW UC UD TP TL RTR RTS  
 31 32 43 26 26 32 26 35 34 36 24 29 33 26 38 32  
 PA -264M OF 4P  
 96CM\$ 73NM\$ 20FM\$  
 1.5PL 0.9DPR 1.2CCR 1.2HCR 2.86SCS  
 PA TYPE -0.2 JPI 33%R 30

DAUGHTER(S):  
 NORSE STAR PERRY 5281  
 SELLING AS LOT 5281

SISTER(S):  
 NORSE STAR TREMOR 4482 82%  
 SELLING AS LOT 4482

SIRE: SUPER-K BLADE LEO  
 USA 067157213 GT50K BBR 100 JH1F JH2F 14JE584  
 SEE REFERENCE SIRE CD

DAM:  
 SUPER-K NATHAN HONOR  
 USA 067084156  
 DHIA HERD # 35-63-0983 CONTROL # 357  
 2-11 305 2 16650 4.5 744 3.3 557 97DCR 1924C  
 4-06 286 3 24320 4.6 1112 3.7 890 91DCR 3013C  
 5-05 305 3 29210 4.4 1273 3.5 1023 92DCR 3453C  
 305 2X ME AVG 4L 19934M 909F 730P 2463C

3-03 72% 3-11 81% 5-01 90% 5-08 91%  
 ST SR DF RA RW RL FA FU RH RUW UC UD TP TL RTR RTS  
 50 38 43 22 40 23 24 42 45 45 28 19 25 26 30 28  
 PPA 653M 17F 19P / YD 96M -22F 4P  
 CDCB PTA 04/01/2017 3RECS 55%R 16%ILE  
 -312M -22F -7P -41CM\$ -46NM\$ -56FM\$ -13GM\$  
 1.3PL 0.8LIV 1.4DPR 2.2CCR 1.0HCR 2.98SCS  
 AJCA 04/01/2017 PTAT 53%R -0.7 JUI 5.5 JPI 45%R -8  
 SELLING AS LOT 156

SISTER(S):  
 SUPER-K BERRETTA HARP 82%  
 2-01 305 2 16120 3.8 607 3.5 570 95DCR 1762C  
 SUPER-K PARAMOUNT HILDA 90%  
 4-00 305 3 24530 5.2 1266 3.7 900 91DCR 3113C  
 SUPER-K REGION HICKORY 87%  
 2-01 305 3 16740 5.3 879 3.7 614 91DCR 2123C  
 SELLING AS LOT 242

FRESH: 07/23/2016  
 BRED: 11/18/2016 DUE: 08/24/2017 TO  
 RIVER VALLEY RICKI ROCKSTAR  
 JE840003126479237 200JE10009  
 SEE REFERENCE SIRE C

NORSE STAR JERSEYS OWNER  
 WESTBY, WI  
 KAMMES LARRY J & CAROL BREEDER  
 GRATIOT, WI

CAL-MART NAVARA BLADE  
 USA 116490957 GT50K BBR 100 JH1F JH2F 29JE3678  
 SUPER-K JACE LACY 94%  
 USA 067004043 GT8K BBR 100 JH1F JH2F

WETUMPKA LEMVIG NATHAN-ET  
 USA 111524657 GT50K BBR 100 JH1F JH2F 14JE374  
 JERSEY-HI LES LITTLE HONEY 92%  
 USA 111668854

TATTOO / B86  
 DHIA HERD # 35-33-1321 CONTROL # 131  
 8-05 305 2 19100 3.7 702 3.3 629 98DCR 1993C  
 9-05 301 2 16360 3.7 606 3.5 565 98DCR 1753C  
 10-06 305 2 16010 4.1 663 3.3 533 98DCR 1797C  
 11-06 275 2 16620 4.0 660 3.3 554 97DCR 1822C  
 305 2X ME AVG 9L 17299M 688F 574P 1889C  
 CDCB PTA 04/01/2017 ORECS 51%R 5%ILE  
 -956M -52F -31P -194CM\$ -193NM\$ -191FM\$ -123GM\$  
 1.3PL 0.8LIV 2.5DPR 2.6CCR -0.3HCR 2.90SCS  
 AJCA 04/01/2017 PTAT 53%R -0.8 JUI 8.2 JPI 39%R -50  
 SIRE: LES OF JERSEY HI

NEXT DAM:  
 JERSEY-HI DUNCAN HARMONY HONEY 92%  
 8-02 305 2 21030 4.3 904 3.3 697 89DCR 2262C

4TH DAM:  
 JERSEY-HI CHIEF HOLLY HARMONY 86%  
 6-00 305 2 15490 4.3 667 3.8 588 DHIR 1834C

## LOT 4143 NORSE STAR VELOCITY 4143 USA 067494143

BORN 07/19/2013 P0  
 DHIA HERD # 35-63-0983 CONTROL #  
 FEMALE EFI 5.8% AMERICAN ID 4143 / 4143

-2-04 85%  
 ST SR DF RA RW RL FA FU RH RUW UC UD TP TL RTR RTS  
 35 36 37 28 35 26 32 33 33 34 23 28 32 26 34 30  
 PA -821M -27F -29P  
 -190CM\$ -182NM\$ -165FM\$  
 0.2PL 1.4DPR 1.9CCR 1.0HCR 3.01SCS  
 PA TYPE 0.2 JPI 32%R -59

SIRE: ARETHUSA JADE VELOCITY-ET  
 USA 117243204 GT50K BBR 100 JH1F JH2F 70JE9939  
 SEE REFERENCE SIRE CH

DAM:  
 NORSE STAR PERMIT N3527  
 USA 067243527  
 DHIA HERD # 35-63-0983 CONTROL # 4659  
 2-00 305 3 19470 5.2 1013 3.7 720 91DCR 2490C  
 3-00 186 3 14600 4.7 687 3.7 535 79DCR 1841C  
 305 2X ME AVG 2L 22014M 1112F 824P 2852C

2-06 74%  
 ST SR DF RA RW RL FA FU RH RUW UC UD TP TL RTR RTS  
 28 29 38 28 32 37 18 18 34 28 35 18 29 21 46 35  
 PPA 1037M 40F 50P / YD 491M 15F 27P  
 CDCB PTA 04/01/2017 2RECS 54%R 27%ILE  
 141M OF 7P 29CM\$ 20NM\$ 1FM\$ 40GM\$  
 0.5PL -0.9LIV 0.9DPR 1.8CCR 0.5HCR 2.86SCS  
 AJCA 04/01/2017 PTAT 41%R -1.1 JUI -20.9 JPI 40%R 9

FRESH: 11/30/2016  
 BRED: 04/05/2017 DUE: 01/09/2018 TO  
 TJF VISIONARY REGENCY  
 USA 067248196 14JE662  
 SEE REFERENCE SIRE AP

NORSE STAR JERSEYS BREEDER & OWNER  
 WESTBY, WI

GIPRAT BELLES JADE-ET  
 JECAN000010008436 70JE9967  
 ARETHUSA RESPONSE VIVID-ET 95%  
 USA 116023067 GT50K BBR 100 JH1F JH2F

BW PERMIT-ET  
 USA 116541532 GT50K BBR 100 JH1C JH2F 200JE9823  
 NORSE STAR FOREVER N2657 74%  
 USA 067102657

TATTOO / N2657  
 DHIA HERD # 35-63-0983 CONTROL # 3590  
 1-11 305 3 16600 4.5 751 3.6 601 93DCR 2035C  
 3-03 305 3 18930 4.1 779 3.7 703 94DCR 2223C  
 305 2X ME AVG 3L 15804M 629F 589P 1826C  
 PPA -1618M -153F -70P / YD -191M -76F -22P  
 CDCB PTA 04/01/2017 3RECS 60%R 8%ILE  
 210M -20F OP -154CM\$ -144NM\$ -119FM\$ -106GM\$  
 -1.3PL -1.4LIV 0.5DPR 2.2CCR 0.1HCR 3.01SCS  
 AJCA 04/01/2017 PTAT 47%R -1.8 JUI -27.1 JPI 44%R -44  
 SIRE: HAUTPRE FOREVER GJPI -30 5%ILE

NEXT DAM:  
 NORSE STAR ELDER N2264 80%  
 4-02 305 3 28820 4.8 1370 3.5 1023 94DCR 3536C

4TH DAM:  
 NORSE STAR SANTANA HELEN 75%  
 3-02 305 3 26860 4.9 1304 3.5 941 89DCR 3252C



NORSE STAR JOEL 4146, VG-87%  
SELLING AS LOT 4146



NORSE STAR JOEL 4146, VG-87%  
SELLING AS LOT 4146

**LOT 4146 NORSE STAR JOEL 4146 USA 067494146**

BORN 07/22/2013 P1  
FEMALE EFI 7.0% AMERICAN ID 4146 / 4146  
3-00 87%  
ST SR DF RA RW RL FA FU RH RUW UC UD TP TL RTR RTS  
42 36 33 27 43 17 28 37 42 38 39 37 28 27 33 42  
PA -451M -2F -10P  
-47CM\$ -52NM\$ -63FM\$  
0.5PL -0.2DPR 0.1CCR 1.3HCR 3.04SCS  
PA TYPE 0.5 JPI 36%R -15

SISTER(S):  
NORSE STAR LIAM N3457 82%  
2-00 305 3 18550 6.4 1189 3.8 705 90DCR 2439C  
NORSE STAR TAD 3726 80%  
1-11 305 3 21270 5.7 1218 3.6 762 91DCR 2634C  
SELLING AS LOT 3726

SIRE: GUIMO JOEL-ET  
JECAN000106797223 GT50K BBR 100 JH1F JH2F 200JE384  
SEE REFERENCE SIRE D

DAM:  
NORSE STAR JEVON N2942  
USA 067342942  
TATTOO / N2942  
DHIA HERD # 35-63-0983 CONTROL # 3947  
1-09 276 3 19710 4.9 963 3.3 643 91DCR 2220C  
2-08 305 3 30270 4.8 1459 3.3 1012 94DCR 3495C  
305 2X ME AVG 3L 26618M 1327F 886P 3061C  
2-00 74% 3-03 79%  
ST SR DF RA RW RL FA FU RH RUW UC UD TP TL RTR RTS  
34 26 32 27 23 23 26 16 38 39 32 17 31 29  
PPA 2004M 133F 33P / YD 1129M 78F 15P  
CDCB PTA 04/01/2017 3RECS 64%R 35%ILE  
122M 22F -2P 56CM\$ 61NM\$ 76FM\$ 74GM\$  
0.5PL -1.6LIV 0.8DPR 0.8CCR 0.3HCR 2.88SCS  
AJCA 04/01/2017 PTAT 54%R -0.7 JUI -16.9 JPI 52%R 8

SISTER(S):  
NORSE STAR PREMIER 3787 81%  
1-09 305 3 15680 6.3 980 4.0 635 91DCR 2199C

FRESH: 05/22/2016  
BRED: 09/01/2016 DUE: 06/07/2017 TO  
NORSE STAR FIERCE VOLCANO-ET  
USA 119408894 7JE1520  
SEE REFERENCE SIRE E

FREMSTAD, MICHAEL BREEDER & OWNER  
WESTBY, WI

TOLLENAARS IMPULS LEGAL 233-ET  
USA 061929249 GTHD BBR 100 JH1C JH2F 29JE3506  
FERMAR PARAMOUNT JOY 95%  
JECAN000104419880 GI BBR 100 JH1C

FOREST GLEN MECCAS JEVON-ET  
USA 112797481 GT50K BBR 100 JH1F JH2F 29JE3346  
NORSE STAR JAMAICA N2563 81%  
USA 116020952

TATTOO / N2563  
DHIA HERD # 35-63-0983 CONTROL # 3484  
1-09 305 3 18700 5.8 1085 3.9 725 90DCR 2509C  
2-09 298 3 22210 5.9 1316 4.0 894 93DCR 3096C  
3-09 286 3 22930 6.5 1480 3.9 887 86DCR 3070C  
305 2X ME AVG 4L 20732M 1214F 790P 2734C  
PPA -428M 58F -4P / YD -1345M -8F -41P  
CDCB PTA 04/01/2017 4RECS 66%R 7%ILE  
-757M -16F -25P -160CM\$ -156NM\$ -146FM\$ -128GM\$  
0.6PL -1.3LIV 0.4DPR 1.7CCR 1.5HCR 3.02SCS  
AJCA 04/01/2017 PTAT 55%R -0.5 JUI -5.8 JPI 51%R -54  
SIRE: BRIDON JAMAICA-ET GJPI -94 0%ILE

NEXT DAM:  
NORSE STAR NIX DAISY 77%  
4-04 305 3 20170 5.6 1134 3.7 752 94DCR 2601C

4TH DAM:  
OAK MOUND GENES DARLENE 76%  
3-06 305 2 16670 5.7 945 3.8 630 94DCR V 2180C

## LOT 4147 NORSE STAR RENDITION 4147 USA 067494147

BORN 07/25/2013 PO  
 FEMALE EFI 5.5% AMERICAN ID 4147 / 4147  
 3-00 82%  
 ST SR DF RA RW RL FA FU RH RUW UC UD TP TL RTR RTS  
 36 35 22 26 38 27 22 38 43 38 26 39 26 26 27 25  
 PA -644M -18F -17P  
 -154CM\$ -154NM\$ -158FM\$  
 -0.6PL -0.6DPR -0.2CCR -0.3HCR 3.14SCS  
 PA TYPE 0.5 JPI 29%R -45

SISTER(S):  
 NORSE STAR VERB 4839  
 SELLING AS LOT 4839  
 NORSE STAR TBONE 5306  
 SELLING AS LOT 5306

SIRE: RACHELS LAST RENDITION  
 USA 117205459 138JE4612  
 SEE REFERENCE SIRE L

DAM:  
 NORSE STAR BLACKSTONE N3522  
 USA 067243522  
 DHIA HERD # 35-63-0983 CONTROL # 4654  
 2-00 305 3 22390 5.8 1309 3.9 884 91DCR 3060C  
 3-00 295 3 19990 5.6 1124 4.1 814 93DCR 2819C  
 305 2X ME AVG 2L 23822M 1380F 960P 3326C  
 2-06 86% 4-05 87%  
 ST SR DF RA RW RL FA FU RH RUW UC UD TP TL RTR RTS  
 36 39 38 34 33 28 23 33 36 38 21 23 35 22 35 45  
 PPA 981M 128F 79P / YD 367M 82F 47P  
 CDCB PTA 04/01/2017 2RECS 57%R 32%ILE  
 -372M 8F OP 64CM\$ 47NM\$ 5FM\$ 47GM\$  
 0.3PL -0.8LIV -0.1DPR 0.6CCR -0.2HCR 3.02SCS  
 AJCA 04/01/2017 PTAT 46%R 0.6 JUI 3.1 JPI 46%R 17  
 SELLING AS LOT 3522

FRESH: 06/05/2016  
 BRED: 08/11/2016 DUE: 05/17/2017 TO  
 AHLEM BALIN-ET  
 USA 072520700 200JE1014  
 SEE REFERENCE SIRE A

FREMSTAD, MICHAEL BREEDER & OWNER  
 WESTBY, WI

TOWER VUE PRIME TEQUILA-ET  
 USA 114816452 GTHD BBR 100 JH1F JH2F 76JE156  
 HOLLYLANE MIRAGE RACHEL 95%  
 JECAN00000599411

LENCREST BLACKSTONE-ET  
 JECAN000102058939 GT50K BBR 100 JH1C JH2F 200JE423  
 NORSE STAR LENNOX N2970 78%  
 USA 067342970  
 TATTOO / N2970  
 DHIA HERD # 35-63-0983 CONTROL # 3975  
 -1-11 305 3 15020 5.7 850 3.8 568 93DCR 1965C  
 305 2X ME AVG 2L 14604M 869F 558P 1929C  
 PPA -3642M -107F -118P / YD -2543M -73F -87P  
 CDCB PTA 04/01/2017 2RECS 60%R 10%ILE  
 -870M -28F -28P -106CM\$ -105NM\$ -103FM\$ -49GM\$  
 0.5PL 1.2LIV 1.8DPR 2.4CCR 1.0HCR 2.92SCS  
 AJCA 04/01/2017 PTAT 48%R 0.2 JUI 6.6 JPI 47%R -29  
 SIRE: FOREST GLEN HALLMARK LENNOX-ET GJPI 32 16%ILE

NEXT DAM:  
 NORSE STAR TOPAZ STARLA 80%  
 3-03 286 3 13910 5.5 768 3.9 536 91DCR 1855C

4TH DAM:  
 NORSE STAR XTRA STELLA 83%  
 3-08 305 3 22630 4.9 1111 3.6 806 90DCR 2786C

## LOT 4148 NORSE STAR VINTAGE 4148 USA 067494148

BORN 07/27/2013 P1  
 DHIA HERD # 35-63-0983 CONTROL #  
 FEMALE EFI 7.0% AMERICAN ID 4148 / 4148  
 2-04 85%  
 ST SR DF RA RW RL FA FU RH RUW UC UD TP TL RTR RTS  
 31 36 34 30 26 28 34 40 46 43 21 32 35 23 35 33  
 PA -373M 4F -4P  
 -22CM\$ -30NM\$ -50FM\$  
 1.8PL 0.2DPR -0.4CCR 0.2HCR 3.07SCS  
 PA TYPE 1.5 JPI 34%R -11

DAUGHTER(S):  
 NORSE STAR LEMONHEAD 4928  
 SELLING AS LOT 4928

SISTER(S):  
 NORSE STAR TERPSTER 4525  
 SELLING AS LOT 4525

SIRE: DUTCH HOLLOW VINTAGE-P-ET  
 USA 067184498 GT50K BBR 100 JH1F JH2F 200JE499  
 SEE REFERENCE SIRE AG

DAM:  
 NORSE STAR TEQUILA N3217  
 USA 067223217  
 TATTOO / N3217  
 DHIA HERD # 35-63-0983 CONTROL # 4341  
 1-10 305 3 18580 5.7 1062 3.6 672 92DCR 2324C  
 2-11 298 3 15940 5.5 871 3.7 586 85DCR 2027C  
 3-11 303 3 18060 6.1 1108 3.7 668 93DCR 2310C  
 305 2X ME AVG 3L 19051M 1112F 703P 2430C  
 2-03 82% 3-05 84%  
 ST SR DF RA RW RL FA FU RH RUW UC UD TP TL RTR RTS  
 49 36 37 31 34 28 27 29 37 43 35 28 35 29 46 31  
 PPA -1273M -5F -40P / YD -2053M -40F -61P  
 CDCB PTA 04/01/2017 3RECS 62%R 1%ILE  
 -1150M -26F -34P -333CM\$ -325NM\$ -311FM\$ -301GM\$  
 -1.9PL -2.0LIV -0.5DPR -1.2CCR -0.4HCR 3.28SCS  
 AJCA 04/01/2017 PTAT 53%R 0.7 JUI 5.0 JPI 49%R-101  
 SELLING AS LOT 3217

SISTER(S):  
 NORSE STAR IATOLA N2717 84%  
 2-09 305 3 21800 5.5 1205 3.9 843 94DCR 2918C

FRESH: 09/10/2016  
 BRED: 03/31/2017 DUE: 01/04/2018 TO  
 TJF VISIONARY REGENCY  
 USA 067248196 14JE662  
 SEE REFERENCE SIRE AP

NORSE STAR JERSEYS BREEDER & OWNER  
 WESTBY, WI

ALL LYNNS LOUIE VALENTINO-ET  
 USA 116279413 GT50K BBR 100 JH1C JH2F 73E1038  
 DUTCH HOLLOW GOLDEN MIRAGE-P-ET 93%  
 USA 111742639

TOWER VUE PRIME TEQUILA-ET  
 USA 114816452 GTHD BBR 100 JH1F JH2F 76JE156  
 NORSE STAR TOPAZ GLIMMER {6} 83%  
 USA 114690968

TATTOO / N2068  
 DHIA HERD # 35-63-0983 CONTROL # 2846  
 3-01 305 3 18290 5.1 938 3.8 689 94DCR 2384C  
 4-02 290 3 17100 5.3 906 3.8 651 90DCR 2252C  
 5-02 247 3 16200 5.6 900 3.8 619 90DCR 2142C  
 6-01 298 3 21380 5.0 1072 3.8 807 93DCR 2792C  
 305 2X ME AVG 6L 16430M 892F 622P 2149C  
 PPA -1417M -19F -48P / YD -1661M -50F -55P  
 CDCB PTA 04/01/2017 5RECS 66%R 4%ILE  
 -873M -30F -29P -236CM\$ -227NM\$ -208FM\$ -139GM\$  
 -0.9PL 0.4LIV 2.7DPR 2.4CCR 1.5HCR 3.14SCS  
 AJCA 04/01/2017 PTAT 53%R -0.7 JUI -6.9 JPI 49%R -67  
 SIRE: NORSE STAR JW TOPAZ GJPI -83 1%ILE

NEXT DAM:  
 NORSE STAR DIAMOND GABY {5} 81%  
 2-09 305 3 22590 3.7 841 3.5 789 89DCR 2440C

4TH DAM:  
 LAVON ADONIS GLORIA {4} 76%  
 4-04 275 3 16110 5.0 802 3.5 559 93DCR 1932C

**LOT 4149 NORSE STAR PREMIER 4149 {6} USA 067494149**

BORN 07/28/2013 P1  
 DHIA HERD # 35-63-0983 CONTROL #  
 FEMALE EFI 6.3% AMERICAN ID 4149 / 4149

2-04 80%  
 ST SR DF RA RW RL FA FU RH RUW UC UD TP TL RTR RTS  
 35 37 36 29 33 28 23 35 28 27 26 34 33 23 38 27  
 PA -705M 3F -11P  
 7CM\$ -6NM\$ -37FM\$  
 0.9PL 0.6DPR 0.1CCR 0.7HCR 3.15SCS  
 PA TYPE 0.7 JPI 37%R -5

SIRE: HAWARDEN IMPULS PREMIER  
 USA 067107510 GT50K BBR 100 JH1C JH2F 29JE3756  
 SEE REFERENCE SIRE N

DAM:  
 NORSE STAR GOVERNOR SASSY {5}  
 USA 067342971  
 TATTOO / N2971  
 DHIA HERD # 35-63-0983 CONTROL # 3976  
 1-11 289 3 18570 4.6 859 3.5 646 91DCR 2232C  
 2-11 305 3 24670 5.0 1244 3.5 858 93DCR 2965C  
 305 2X ME AVG 3L 20556M 1037F 733P 2534C

2-07 82% 3-03 84%  
 ST SR DF RA RW RL FA FU RH RUW UC UD TP TL RTR RTS  
 46 23 32 22 32 26 32 26 38 34 23 26 23 27  
 PPA -349M 14F -28P / YD -1088M -23F -50P  
 CDCB PTA 04/01/2017 3RECS 60%R 2%ILE  
 -742M -19F -28P -295CM\$ -279NM\$ -244FM\$ -244GM\$  
 -2.6PL -2.8LIV -0.6DPR 0.0CCR 0.8HCR 3.22SCS  
 AJCA 04/01/2017 PTAT 53%R 0.5 JUI 3.0 JPI 48%R -88

SISTER(S):  
 NORSE STAR CELEBRITY N3241 {5} 88%  
 2-11 305 3 19390 5.0 969 3.8 746 89DCR 2582C

FRESH: 08/22/2016  
 BRED: 11/30/2016 DUE: 09/05/2017 TO  
 JX RIVER VALLEY CHECKMATE {5}-ET  
 JE840003126479255 200JE10008  
 SEE REFERENCE SIRE CS

NORSE STAR JERSEYS BREEDER & OWNER  
 WESTBY, WI

ISDK Q IMPULS  
 JEDNK000000301592 GTHD BBR 100 JH1F JH2F 236JE3  
 HAWARDEN JACE PIX 95%  
 USA 114714077 GT3K BBR 100 JH1C

GRIFFENS GOVERNOR-ET  
 USA 115087248 GT50K BBR 100 JH1F JH2F 7JE867  
 NORSE STAR TEQUILA SPICE {4} 81%  
 USA 116021104

TATTOO / N2578  
 DHIA HERD # 35-63-0983 CONTROL # 3507  
 1-09 305 3 11400 5.4 611 3.7 417 90DCR 1442C  
 2-10 249 3 15030 5.3 793 3.6 547 91DCR 1891C  
 3-09 305 3 22110 4.3 959 3.7 825 94DCR 2680C  
 305 2X ME AVG 4L 16360M 844F 599P 2034C  
 PPA -2112M -81F -82P / YD -2254M -84F -81P  
 CDCB PTA 04/01/2017 4RECS 66%R 0%ILE  
 -1016M -38F -36P -419CM\$ -400NM\$ -361FM\$ -397GM\$  
 -2.5PL -2.6LIV -1.8DPR -2.6CCR -1.0HCR 3.32SCS  
 AJCA 04/01/2017 PTAT 56%R 0.2 JUI 1.4 JPI 52%R-134  
 SIRE: TOWER VUE PRIME TEQUILA-ET GJPI -129 0%ILE

NEXT DAM:  
 NORSE STAR GUARANTEE SHANTI {3} 79%  
 4-10 285 3 21750 3.3 709 3.4 742 93DCR 2165C

4TH DAM:  
 NORSE STAR JUDE SHASTA {2} 80%  
 1-10 305 3 18930 5.6 1064 3.3 631 95DCR 2179C

**LOT 4154 NORSE STAR CHAVEZ 4154 {1} USA 067494154**

BORN 08/02/2013  
 DHIA HERD # 35-63-0983 CONTROL #  
 FEMALE EFI 7.0% AMERICAN ID 4154 / 4154

2-04 84%  
 ST SR DF RA RW RL FA FU RH RUW UC UD TP TL RTR RTS  
 34 35 37 32 32 33 27 35 38 35 37 26 26 26 34 30

SIRE: CHILLI CHAVEZ-ET  
 USA 069678631 GT50K BBR 100 JH1F JH2F 200JE379  
 SEE REFERENCE SIRE GI

DAM:  
 UR UNKNOWN JERSEY DAM

FRESH: 09/10/2016  
 BRED: 03/24/2017 DUE: 12/28/2017 TO  
 RIVER VALLEY RICKI ROCKSTAR  
 JE840003126479237 200JE10009  
 SEE REFERENCE SIRE C

NORSE STAR JERSEYS BREEDER & OWNER  
 WESTBY, WI

FOREST GLEN AVERY ACTION-ET  
 USA 111023978 GTHD BBR 100 JH1F JH2F 7JE590  
 FAMILY HILL CONNECTION CHILLI-ET 91%  
 USA 114535186 GT3K BBR 100 JH1F

UR UNKNOWN JERSEY SIRE  
 UR UNKNOWN JERSEY DAM



## LOT 4156 NORSE STAR PLUS 4156 {4} USA 067494156

BORN 08/05/2013 P6  
 DHIA HERD # 35-63-0983 CONTROL #  
 FEMALE EFI 7.4% AMERICAN ID 4156 / 4156

2-04 82%  
 ST SR DF RA RW RL FA FU RH RUW UC UD TP TL RTR RTS  
 26 32 35 27 33 26 35 35 38 36 36 26 20 32 34 45

PA 368M 28F 18P  
 159CM\$ 148NM\$ 122FM\$  
 1.0PL 0.2DPR -0.2CCR -1.8HCR 2.98SCS  
 PA TYPE 0.8 JPI 37%R 49

SIRE: SWEETIE PLUS IATOLAS BOLD {5}  
 USA 067129272 GT50K BBR 100 JH1F JH2F 1J7E11  
 SEE REFERENCE SIRE BV

DAM:  
 NORSE STAR CELEBRITY N3257 {3}  
 USA 067223257  
 TATTOO / N3257  
 DHIA HERD # 35-63-0983 CONTROL # 4382

1-10 303 3 16740 6.1 1018 3.8 633 91DCR 2190C  
 2-10 305 3 19660 6.0 1183 4.2 821 92DCR 2844C  
 3-10 305 3 18570 6.3 1168 3.9 718 93DCR 2485C  
 305 2X ME AVG 3L 20021M 1221F 785P 2718C

2-02 81% 3-04 86%  
 ST SR DF RA RW RL FA FU RH RUW UC UD TP TL RTR RTS  
 40 29 43 28 37 28 34 39 42 36 28 20 38 29 46 31

PPA -859M 53F -1P / YD -1124M 20F -17P  
 CDCB PTA 04/01/2017 3RECS 58%R 34%ILE  
 -596M 4F -11P 71CM\$ 57NM\$ 26FM\$ 84GM\$  
 2.7PL -1.1LIV 1.8DPR 1.5CCR 0.9HCR 2.92SCS  
 AJCA 04/01/2017 PTAT 50%R 0.3 JUI 3.2 JPI 47%R 15

FRESH: 12/26/2016  
 BRED: 03/28/2017 DUE: 01/01/2018 TO  
 RIVER VALLEY RICKI ROCKSTAR  
 JE840003126479237 200JE10009  
 SEE REFERENCE SIRE C

NORSE STAR JERSEYS BREEDER & OWNER  
 WESTBY, WI

SC GOLD DUST PARAMOUNT IATOLA-ET  
 USA 112118277 GTHD BBR 100 JH1F JH2F 29JE3301  
 SWEETIE PLUS FG ARTIST BOLD {4} 88%  
 USA 067037181 GT3K BBR 100 JH1F

GALAXIES CELEBRITY-ET  
 USA 113586152 GT50K BBR 100 JH1C JH2F 11JE826  
 PINE PRAIRIES JADE DOLLY {2} 91%  
 USA 115545337

TATTOO / K142  
 DHIA HERD # 35-63-0983 CONTROL # 4001  
 2-09 305 2 14940 5.6 839 3.8 573 93DCR 1983C  
 3-09 305 2 16720 6.4 1066 3.9 650 98DCR 2250C  
 5-05 305 3 18090 6.4 1155 4.0 732 90DCR 2535C  
 6-05 300 3 17650 6.5 1153 4.1 732 94DCR 2536C  
 305 2X ME AVG 5L 15398M 967F 623P 2156C  
 CDCB PTA 04/01/2017 ORECS 35%R 15%ILE  
 -1164M -20F -30P -45CM\$ -55NM\$ -78FM\$ 0GM\$  
 2.4PL 2.8LIV 2.9DPR 3.1CCR 0.7HCR 2.94SCS  
 AJCA 12/01/2014 PTAT 34%R -0.5 JUI -1.6 JPI 31%R -21  
 SIRE: GIPRAT BELLES JADE-ET GJPI -5 12%ILE

NEXT DAM:  
 PINE PRAIRIES DEBBIE {1} 92%  
 9-03 305 2 22110 5.8 1275 3.8 843 98DCR 2917C

## LOT 4160 SUPER-K TEQUILA 4160 USA 067494160

BORN 08/09/2013 P0  
 DHIA HERD # 35-63-0983 CONTROL #  
 FEMALE EFI 5.6% AMERICAN ID 4160 / 4160

2-04 82% 2-11 87%  
 ST SR DF RA RW RL FA FU RH RUW UC UD TP TL RTR RTS  
 36 25 39 22 42 35 28 36 44 39 27 25 27 25 26 28

PA -1074M -18F -26P  
 -156CM\$ -162NM\$ -181FM\$  
 0.4PL -1.3DPR -2.2CCR -0.2HCR 3.13SCS  
 PA TYPE 0.9 JPI 36%R -51

SIRE: TOWER VUE PRIME TEQUILA-ET  
 USA 114816452 GTHD BBR 100 JH1F JH2F 76JE156  
 SEE REFERENCE SIRE S

DAM:  
 SUPER-K ACTION ANITA  
 USA 067128131  
 DHIA HERD # 35-63-0983 CONTROL # 324

2-03 305 2 13630 4.8 654 3.4 468 97DCR 1617C  
 3-05 305 2 15580 4.9 769 3.6 561 98DCR 1940C  
 4-05 305 3 18420 4.9 907 3.6 656 79DCR 2268C  
 5-07 305 3 25200 5.8 1450 3.8 960 92DCR 3322C  
 6-08 303 3 26590 5.8 1540 3.7 988 92DCR 3418C  
 305 2X ME AVG 5L 20051M 1074F 732P 2532C

3-00 88% 3-07 91% 6-00 92% 7-04 93%  
 ST SR DF RA RW RL FA FU RH RUW UC UD TP TL RTR RTS  
 32 42 45 23 35 29 42 45 48 42 37 17 32 24 36 35

PPA -7M 64F 11P / YD -633M 17F -10P  
 CDCB PTA 04/01/2017 5RECS 54%R 47%ILE  
 -504M -5F -12P 114CM\$ 106NM\$ 86FM\$ 112GM\$  
 3.0PL 3.2LIV 1.5DPR 0.8CCR 1.4HCR 2.88SCS  
 AJCA 04/01/2017 PTAT 50%R 0.4 JUI 7.3 JPI 45%R 27

SISTER(S):  
 SUPER-K ACTION ADDA 90%  
 7-07 301 3 20960 3.6 745 3.8 792 91DCR 2296C

FRESH: 06/23/2016  
 BRED: 09/30/2016 DUE: 07/06/2017 TO  
 NORSE STAR FIERCE VOLCANO-ET  
 USA 119408894 7JE1520  
 SEE REFERENCE SIRE E

NORSE STAR JERSEYS OWNER  
 WESTBY, WI

KAMMES LARRY J & CAROL BREEDER  
 GRATIOT, WI

GIL-BAR SPARKLER PRIMETIME  
 USA 000663520 36JE23  
 PLEASANT NOOK SAMBO TEAL 94%  
 JECAN000010202602

FOREST GLEN AVERY ACTION-ET  
 USA 111023978 GTHD BBR 100 JH1F JH2F 7JE590  
 JERSEY-HI LAURA K ANNIE 88%  
 USA 112970929

TATTOO / B106  
 DHIA HERD # 35-33-1321 CONTROL # 204  
 3-06 305 2 23060 4.5 1036 3.5 796 94DCR 2750C  
 4-07 305 2 21630 4.6 994 3.4 739 95DCR 2553C  
 5-08 305 2 19300 4.6 882 3.4 664 98DCR 2294C  
 6-10 305 2 19580 4.5 873 3.3 653 97DCR 2255C  
 305 2X ME AVG 6L 19644M 866F 664P 2281C  
 PPA 87M 9F -11P / YD -1235M -29F -35P  
 CDCB PTA 04/01/2017 5RECS 53%R 14%ILE  
 -811M -20F -21P -53CM\$ -65NM\$ -91FM\$ -23GM\$  
 0.5PL 1.7LIV 2.0DPR 0.9CCR -0.4HCR 2.79SCS  
 AJCA 04/01/2017 PTAT 43%R -1.1 JUI -9.2 JPI 39%R -21  
 SIRE: JERSEY-HI KEVIN

NEXT DAM:  
 JERSEY-HI TURBO CAKE LAURA 90%  
 3-09 305 2 16260 5.0 819 3.7 595 91DCR 1934C

4TH DAM:  
 JERSEY-HI BEACON PADDIE CAKE 84%  
 3-02 305 2 12070 5.9 713 4.3 518 DHIR 1688C

# LOT 4162 NORSE STAR MILAD 4162 USA 067494162

BORN 08/12/2013 P4  
 DHIA HERD # 35-63-0983 CONTROL #  
 FEMALE EFI 7.5% AMERICAN ID 4162 / 4162

2-04 81%  
 ST SR DF RA RW RL FA FU RH RUW UC UD TP TL RTR RTS  
 35 30 43 26 36 35 29 38 32 33 25 31 27 16 35 33

PA -300M 17F -2P  
 124CM\$ 115NM\$ 93FM\$  
 2.1PL 0.3DPR 0.4CCR 1.2HCR 3.07SCS  
 PA TYPE 0.9 JPI 34%R 34

SISTER(S):  
 NORSE STAR SD RAZZLE 90%  
 3-01 305 3 25200 5.0 1261 3.6 901 94DCR 3115C  
 NORSE STAR MINISTER N3364 90%  
 3-00 305 3 22740 5.6 1277 3.9 877 92DCR 3035C

SIRE: COVINGTON MILAD-P-ET  
 USA 117496796 GT50K BBR 100 JH1F JH2F 200JE195  
 SEE REFERENCE SIRE GK

DAM:  
 SNO-KREST ROCKET RAMBLER  
 USA 114228336

TATTOO / S446  
 DHIA HERD # 35-63-0983 CONTROL # 3212  
 2-01 305 3 25020 4.4 1095 3.3 815 91DCR 2814C  
 3-04 305 3 23850 4.4 1050 3.6 864 93DCR 2878C  
 4-03 305 3 22070 4.7 1028 3.6 787 91DCR 2721C  
 5-03 305 3 25670 4.6 1187 3.5 890 92DCR 3076C  
 6-05 305 3 26360 4.0 1042 3.4 909 94DCR 2927C  
 7-11 305 3 21040 4.4 919 3.3 692 93DCR 2389C  
 8-11 305 3 20070 4.3 858 3.4 684 92DCR 2319C  
 305 2X ME AVG 7L 21404M 956F 746P 2537C

2-02 84% 2-09 89% 3-05 89% 4-06 90%  
 ST SR DF RA RW RL FA FU RH RUW UC UD TP TL RTR RTS  
 38 37 39 27 37 28 33 39 40 42 25 27 36 22

PPA 840M -22F 7P / YD 553M -27F -1P  
 CDCB PTA 04/01/2017 5RECS 66%R 20%ILE  
 158M -14F -3P -28CM\$ -15NM\$ 15FM\$ 32GM\$  
 0.9PL -0.6LIV 2.2DPR 1.3CCR -0.6HCR 3.02SCS  
 AJCA 04/01/2017 PTAT 59%R 0.6 JUI 7.9 JPI 54%R 2

SISTER(S):  
 SNO-KREST M HEIR RIDICULOUS 80%  
 3-11 305 2 24320 4.9 1189 3.8 920 98DCR 3179C

FRESH: 08/16/2016  
 BRED: 12/03/2016 DUE: 09/08/2017 TO  
 AHLEM BALIN-ET  
 USA 072520700 200JE1014  
 SEE REFERENCE SIRE A

FREMSTAD, JASON BREEDER & OWNER  
 WESTBY, WI

MAACK DAIRY ECLIPES-P-ET  
 USA 114845461 GT50K BBR 100 JH1F JH2F 7JE860  
 SUNSET CANYON CENTURION L MAID 2-ET 94%  
 USA 115014675 GT3K BBR 100 JH1F

O.F. BARBER ROCKET  
 USA 110437084 GTHD BBR 100 JH1C JH2F 9JE202  
 SNO-KREST MONTANA RIDDLE 80%  
 USA 112405845

TATTOO / S397  
 DHIA HERD # 13-09-0282 CONTROL # 321  
 1-11 305 2 15610 4.4 685 3.3 517 100DCR 1785C  
 3-00 305 2 16790 4.6 764 3.3 557 100DCR 1923C  
 4-01 305 2 18360 4.3 781 3.3 614 100DCR 2098C  
 305 2X ME AVG 4L 17276M 764F 588P 2013C  
 PPA 480M -16F -29P / YD 345M -20F -19P  
 CDCB PTA 04/01/2017 4RECS 62%R 9%ILE  
 78M -10F -8P -138CM\$ -121NM\$ -83FM\$ -116GM\$  
 -0.9PL -1.0LIV -0.3DPR -0.4CCR -0.4HCR 2.99SCS  
 AJCA 04/01/2017 PTAT 54%R -0.4 JUI -9.4 JPI 51%R -39  
 SIRE: ROCK MAPLE BROOK MONTANA-ET GJPI -54 3%ILE

NEXT DAM:  
 SNO-KREST AVERY ROWDY 72%  
 1-10 305 2 13730 4.2 579 3.5 483 100DCR 1595C

4TH DAM:  
 SNO-KREST ALF ROLLY 83%  
 7-01 274 2 15830 4.4 699 3.5 558 99DCR 1891C



NORSE STAR SULTAN FARRAH, E-92%  
GRANDAM OF LOT 4163

**LOT 4163 NORSE STAR VINTAGE 4163 USA 067494163**

BORN 08/15/2013 P8  
DHIA HERD # 35-63-0983 CONTROL #  
FEMALE EFI 8.5% AMERICAN ID 4163 / 4163

2-04 84%  
ST SR DF RA RW RL FA FU RH RUW UC UD TP TL RTR RTS  
35 37 32 35 33 37 24 33 38 34 26 35 32 26 34 30  
PA 46M 17F 14P  
253CM\$ 230NM\$ 178FM\$  
3.8PL -0.5DPR -0.5CCR 0.8HCR 2.89SCS  
PA TYPE 1.1 JPI 34%R 69

SIRE: DUTCH HOLLOW VINTAGE-P-ET  
USA 067184498 GT50K BBR 100 JH1F JH2F 200JE499  
SEE REFERENCE SIRE AG

DAM:  
NORSE STAR POLO N3559  
USA 067243559 GA  
DHIA HERD # 35-63-0983 CONTROL # 4691

1-11 305 3 20250 5.2 1044 3.7 748 91DCR 2587C  
2-11 300 3 27240 5.3 1454 3.8 1024 92DCR 3543C  
305 2X ME AVG 2L 26549M 1394F 988P 3416C

2-05 86% 3-09 86%  
ST SR DF RA RW RL FA FU RH RUW UC UD TP TL RTR RTS  
43 38 34 23 40 37 36 42 38 25 28 20 34 24 37 33  
PPA 2174M 134F 97P / YD 1432M 95F 73P  
CDCB GPTA 04/01/2017 2RECS 57%R 72%ILE  
266M 26F 20P 217CM\$ 194NM\$ 144FM\$ 126GM\$  
2.1PL -0.7LIV -1.8DPR -1.4CCR 0.8HCR 2.93SCS  
AJCA 04/01/2017 PTAT 50%R 0.3 GJUI 6.5 GJPI 48%R 58  
SELLING AS LOT 3559

SISTER(S):  
NORSE STAR PRESTON FIONA 91%  
3-11 305 3 35020 4.3 1505 3.4 1175 92DCR 4032C  
NCL: 10TH MILK, SR 2-YEAR-OLD (2016)  
6TH MILK, SR 2-YEAR-OLD (2016)  
NORSE STAR EXCITATION N3169 90%  
3-05 305 3 24280 4.5 1086 4.0 970 91DCR 3089C  
SELLING AS LOT 3169  
NORSE STAR TBONE 4025 83%  
SELLING AS LOT 4025

FRESH: 09/14/2016  
BRED: 02/07/2017 DUE: 11/13/2017 TO  
AHLEM BALIN-ET  
USA 072520700 200JE1014  
SEE REFERENCE SIRE A

NORSE STAR JERSEYS BREEDER & OWNER  
WESTBY, WI

ALL LYNNS LOUIE VALENTINO-ET  
USA 116279413 GT50K BBR 100 JH1C JH2F 7JE1038  
DUTCH HOLLOW GOLDEN MIRAGE-P-ET 93%  
USA 111742639

AVON ROAD TBONE POLO-ET  
USA 067070569 GT50K BBR 100 JH1F JH2F 200JE159

NORSE STAR SULTAN FARRAH 92%  
USA 116020701 GT8K BBR 100 JH1F JH2F  
TATTOO / N2531  
DHIA HERD # 35-63-0983 CONTROL # 3451  
2-09 305 3 23950 5.7 1364 4.0 960 94DCR 3324C  
3-11 305 3 27280 4.5 1214 4.0 1088 93DCR 3458C  
5-06 305 3 28690 4.7 1361 3.8 1081 93DCR 3678C  
6-08 305 3 27000 5.8 1570 3.8 1025 91DCR 3547C  
305 2X ME AVG 6L 21643M 1118F 864P 2878C  
PPA 1047M 81F 74P / YD 575M 49F 47P  
CDCB GPTA 04/01/2017 5RECS 85%R 74%ILE  
277M 20F 16P 218CM\$ 202NM\$ 166FM\$ 129GM\$  
3.0PL -1.1LIV -2.0DPR -0.9CCR 0.2HCR 2.90SCS  
AJCA 04/01/2017 GPTAT 82%R 1.2 GJUI 14.2 GJPI 78%R 61  
SELLING AS LOT 2531  
SIRE: SHF CENTURION SULTAN GJPI 1 11%ILE

NEXT DAM:  
NORSE STAR PARADE FLIRT 78%  
4-01 305 3 29210 5.1 1504 4.0 1158 90DCR 4009C

4TH DAM:  
NORSE STAR SAMBO FANCY 59%  
2-00 305 2 21650 5.2 1125 3.7 794 93DCR 2746C

## LOT 4164 NORSE STAR KYROS 4164 USA 067494164

BORN 08/15/2013 P3  
 DHIA HERD # 35-63-0983 CONTROL #  
 FEMALE EFI 7.3% AMERICAN ID 4164 / 4164

2-04 83%  
 ST SR DF RA RW RL FA FU RH RUW UC UD TP TL RTR RTS  
 31 38 35 20 29 26 35 30 37 30 26 30 33 23 40 30  
 PA 322M 11F 15P  
 88CM\$ 82NM\$ 68FM\$  
 0.1PL -2.0DPR -1.8CCR -0.5HCR 3.07SCS  
 PA TYPE 0.5 JPI 43%R 25

SIRE: SUNSET CANYON KYROS-ET  
 USA 114704155 GT50K BBR 100 JH1F JH2F 7JE865  
 SEE REFERENCE SIRE IP

DAM:  
 NORSE STAR PATTERSON BARBIE  
 USA 117105656 GT13K BBR 100 JH1F JH2F  
 TATTOO / N7171  
 DHIA HERD # 35-63-0983 CONTROL # 4082

1-11 305 3 20050 4.5 899 3.7 751 93DCR 2481C  
 3-09 305 3 25910 4.8 1253 4.0 1026 92DCR 3432C  
 4-10 274 3 26880 4.7 1258 3.8 1021 91DCR 3431C  
 305 2X ME AVG 3L 23770M 1125F 928P 3091C

2-04 85% 4-02 90% 5-06 92%  
 ST SR DF RA RW RL FA FU RH RUW UC UD TP TL RTR RTS  
 37 32 45 22 36 23 40 48 47 40 38 20 38 24 48 33

PPA 1501M 50F 79P / YD 1017M 30F 58P  
 CDCB GPTA 04/01/2017 3RECS 80%R 55%ILE  
 262M 6F 13P 141CM\$ 132NM\$ 111FM\$ 131GM\$  
 1.2PL -0.2LIV 0.4DPR 0.4CCR 1.0HCR 2.96SCS  
 AJCA 04/01/2017 GPTAT 81%R 0.7 GJUI 13.6 GJPI 74%R 51

FRESH: 10/08/2016  
 BRED: 01/13/2017 DUE: 10/19/2017 TO  
 RIVER VALLEY VENUS V I P-ET  
 JE840003126479167 200JE10003  
 SEE REFERENCE SIRE M

FREMSTAD, JASON BREEDER & OWNER  
 WESTBY, WI

FOREST GLEN AVERY ACTION-ET  
 USA 111023978 GTHD BBR 100 JH1F JH2F 7JE590  
 SUNSET CANYON BLACKY MAID 1-ET 90%  
 USA 113053256

JENKS SUMMIT PATTERSON-ET  
 USA 115375161 147JE6146

DEWDROPS WINE B BROWNIE 84%  
 USA 113757114

TATTOO D372 / D372  
 DHIA HERD # 35-63-0983 CONTROL # 3003  
 3-01 305 3 18040 5.3 961 3.7 676 90DCR 2338C  
 4-08 305 3 17900 5.3 954 4.0 710 93DCR 2458C  
 5-10 241 3 12880 5.1 652 3.7 482 78DCR 1667C  
 305 2X ME AVG 3L 15000M 796F 583P 2019C  
 CDCB PTA 04/01/2017 ORECS 39%R 3%ILE  
 -400M -32F -9P -249CM\$ -255NM\$ -267FM\$ -238GM\$  
 -3.6PL -1.1LIV -1.1DPR -0.7CCR -0.2HCR 2.98SCS  
 AJCA 04/01/2017 PTAT 50%R -0.5 JUI 4.2 JPI 32%R -55  
 SIRE: POPLAR TOP WINE BROTHER {6}-ET GJPI -75 0%ILE

NEXT DAM:  
 DEWDROPS PEREGRINE VIOLET 83%  
 4-09 280 2 15180 4.4 673 3.2 491 79DCR 1695C

4TH DAM:  
 DEWDROPS ALF VIOLET 82%  
 5-01 283 2 16440 4.6 755 3.5 574 93DCR 1984C

## LOT 4167 NORSE STAR SONNY 4167 {5} USA 067494167

BORN 08/18/2013 P6  
 DHIA HERD # 35-63-0983 CONTROL #  
 FEMALE EFI 7.7% AMERICAN ID 4167 / 4167

2-04 82%  
 ST SR DF RA RW RL FA FU RH RUW UC UD TP TL RTR RTS  
 34 38 37 35 26 36 12 35 38 37 23 28 33 26 38 37  
 PA 326M 10F 12P  
 147CM\$ 138NM\$ 120FM\$  
 1.2PL 0.2DPR 1.3CCR 0.6HCR 2.85SCS  
 PA TYPE -0.1 JPI 32%R 50

DAUGHTER(S):  
 NORSE STAR TBONE 5282 {6}  
 SELLING AS LOT 5282

SIRE: HEARTLAND VIBRANT SONNY  
 USA 067332049 GT50K BBR 100 JH1F JH2F 7JE1197  
 SEE REFERENCE SIRE B0

DAM:  
 NORSE STAR LEDOUX N3106 {4}  
 USA 067343106  
 TATTOO / N3106  
 DHIA HERD # 35-63-0983 CONTROL # 4227  
 1-09 305 3 18730 4.1 774 3.4 631 92DCR 2111C  
 3-05 305 3 21870 4.4 970 3.5 764 91DCR 2609C  
 305 2X ME AVG 3L 19402M 877F 660P 2237C

2-00 78% 2-08 83% 3-10 88%  
 ST SR DF RA RW RL FA FU RH RUW UC UD TP TL RTR RTS  
 42 36 39 29 37 37 29 37 46 43 35 15 38 24 48 43  
 PPA -567M -69F -44P / YD 135M -25F -12P  
 CDCB PTA 04/01/2017 3RECS 55%R 13%ILE  
 88M -9F -4P -82CM\$ -76NM\$ -60FM\$ -49GM\$  
 -1.1PL -0.8LIV 0.6DPR 0.9CCR 0.4HCR 2.85SCS  
 AJCA 04/01/2017 PTAT 50%R 0.0 JUI -0.4 JPI 41%R -14

FRESH: 07/24/2016  
 BRED: 10/21/2016 DUE: 07/27/2017 TO  
 NORSE STAR FIERCE VOLCANO-ET  
 USA 119408894 7JE1520  
 SEE REFERENCE SIRE E

NORSE STAR JERSEYS BREEDER & OWNER  
 WESTBY, WI

ALL LYNNS RESTORE VIBRANT-ET  
 USA 116076850 GT50K BBR 100 JH1F JH2F 29JE3647  
 HEARTLAND IMPULS SUNDANCE-ET 90%  
 USA 067041400 GT50K BBR 100 JH1F JH2F

JENKS COUNTRY LEDOUX-ET  
 USA 114778103 147JE6122

NORSE STAR ACCLAIM N2698 {3} 81%  
 USA 067102698

TATTOO / N2698  
 DHIA HERD # 35-63-0983 CONTROL # 3635  
 1-09 305 3 17360 4.7 810 3.6 630 92DCR 2169C  
 2-10 295 3 23140 5.3 1228 3.8 868 94DCR 3003C  
 3-09 298 3 25040 4.5 1139 3.6 909 91DCR 3082C  
 4-08 305 3 19450 4.5 868 3.7 711 94DCR 2375C  
 305 2X ME AVG 4L 21094M 1034F 794P 2712C  
 PPA -349M -23F -11P / YD -470M -24F -17P  
 CDCB PTA 04/01/2017 4RECS 60%R 18%ILE  
 -258M -12F -10P -24CM\$ -30NM\$ -42FM\$ 11GM\$  
 0.7PL -1.4LIV 1.8DPR 1.7CCR -0.3HCR 2.67SCS  
 AJCA 04/01/2017 PTAT 46%R 0.0 JUI -7.0 JPI 45%R -6  
 SIRE: ROCHA ACCLAIM GJPI 39 18%ILE

NEXT DAM:  
 NORSE STAR TIDY KARMEL {2} 78%  
 4-11 305 3 23890 5.7 1365 3.5 844 93DCR 2917C

4TH DAM:  
 NORSE STAR F724 {1}

# LOT 4169 NORSE STAR PREMIER 4169 USA 067494169

BORN 08/20/2013 P3  
 DHIA HERD # 35-63-0983 CONTROL #  
 FEMALE EFI 5.6% AMERICAN ID 4169 / 4169  
 2-03 78% 2-11 83%  
 ST SR DF RA RW RL FA FU RH RUW UC UD TP TL RTR RTS  
 28 26 30 21 39 27 32 36 37 25 26 36 28 25 30 32  
 PA -757M 10F -4P  
 110CM\$ 82NM\$ 15FM\$  
 3.9PL 1.9DPR 1.3CCR 0.7HCR 3.01SCS  
 PA TYPE 0.4 JPI 36%R 25

SISTER(S):  
 NORSE STAR FRONTRUNNER 4516  
 SELLING AS LOT 4516

SIRE: HAWARDEN IMPULS PREMIER  
 USA 067107510 GT50K BBR 100 JH1C JH2F 29JE3756  
 SEE REFERENCE SIRE N

DAM:  
 NORSE STAR GUAPO JOLLY  
 USA 067182749  
 TATTOO / N2749  
 DHIA HERD # 35-63-0983 CONTROL # 3699  
 1-11 305 3 15450 6.0 922 4.2 645 93DCR 2234C  
 2-11 305 3 21540 5.4 1161 4.3 928 94DCR 3151C  
 4-00 288 3 14000 6.6 919 4.3 605 93DCR 2097C  
 4-11 276 3 13000 6.2 802 4.4 566 91DCR 1962C  
 305 2X ME AVG 4L 17196M 1026F 737P 2541C

2-04 88% 2-11 90%  
 ST SR DF RA RW RL FA FU RH RUW UC UD TP TL RTR RTS  
 43 46 37 23 48 21 34 42 38 37 22 34 33 28  
 PPA -2383M -38F -39P / YD -2709M -54F -60P  
 CDCB PTA 04/01/2017 4RECS 59%R 10%ILE  
 -1448M -30F -35P -89CM\$ -104NM\$ -141FM\$ -73GM\$  
 3.5PL 2.0LIV 2.0DPR 2.4CCR 0.9HCR 2.94SCS  
 AJCA 04/01/2017 PTAT 51%R 0.4 JUI 18.8 JPI 45%R -30

SISTER(S):  
 NORSE STAR GATOR N2947 84%  
 3-05 293 3 20020 5.7 1140 3.9 773 94DCR 2675C

FRESH: 06/30/2016  
 BRED: 08/26/2016 DUE: 06/01/2017 TO  
 VERJATIN WESTSTAR-ET  
 JECAN000109411770 200JE1064  
 SEE REFERENCE SIRE R

NORSE STAR JERSEYS BREEDER & OWNER  
 WESTBY, WI

ISDK Q IMPULS  
 JEDNK00000301592 GTHD BBR 100 JH1F JH2F 236JE3  
 HAWARDEN JACE PIX 95%  
 USA 114714077 GT3K BBR 100 JH1C

YELLOW BRIAR HEATHS GUAPO  
 JECAN000103443735 70JE9950  
 NORSE STAR JADE JOSIE 91%  
 USA 113526244  
 TATTOO / N1554  
 DHIA HERD # 35-63-0983 CONTROL # 2287  
 5-04 291 3 22440 5.4 1210 3.9 885 91DCR 3064C  
 6-03 305 3 18200 5.0 904 4.3 778 92DCR 2532C  
 7-06 305 3 20840 5.5 1146 4.2 874 94DCR 3028C  
 8-08 305 3 18460 5.5 1008 4.0 742 93DCR 2569C  
 305 2X ME AVG 7L 19906M 1079F 789P 2715C  
 PPA -193M 23F 13P / YD -1691M -34F -35P  
 CDCB PTA 04/01/2017 5RECS 67%R 19%ILE  
 -1004M -24F -24P -7CM\$ -21NM\$ -54FM\$ -3GM\$  
 3.7PL 2.8LIV 1.9DPR 2.5CCR -0.2HCR 2.85SCS  
 AJCA 04/01/2017 PTAT 56%R -0.1 JUI 9.0 JPI 53%R -11  
 SIRE: GIPRAT BELLES JADE-ET GJPI -5 12%ILE

NEXT DAM:  
 NATHAN JEWELER OF NORSE STAR 83%  
 5-09 305 3 19230 5.2 1004 3.7 705 88DCR 2438C

4TH DAM:  
 DRAGHORN SATURN JEWEL 76%



NORSE STAR TEQUILA WILLA, VG-86%  
SISTER TO THE DAM OF LOT 4171

**LOT 4171 NORSE STAR JUPITER 4171-ET USA 067494171**

BORN 08/21/2013 P7  
DHIA HERD # 35-63-0983 CONTROL #  
FEMALE EFI 6.9% AMERICAN ID 4171 / 4171  
2-03 80% 2-11 80%  
ST SR DF RA RW RL FA FU RH RUW UC UD TP TL RTR RTS  
27 22 32 13 28 30 8 28 35 27 33 38 36 18 36 38  
PA 423M 34F 21P  
225CM\$ 215NM\$ 190FM\$  
2.4PL -1.4DPR -0.1CCR -0.5HCR 3.12SCS  
PA TYPE -0.5 JPI 38%R 54

DAUGHTER(S):  
NORSE STAR PATRIOT 5242  
SELLING AS LOT 5242

BROTHER(S):  
NORSE STAR RENEGADE WIZARD AT SELECT SIRES  
GJPI 106 68%ILE

SISTER(S):  
NORSE STAR JUPITER 4752-ET  
SELLING AS LOT 4752  
NORSE STAR JUPITER WHISTLE-ET  
SELLING AS LOT 4767

SIRE: SUN VALLEY IMPULS JUPITER  
USA 115870022 GT50K BBR 100 JH1F JH2F 29JE3615  
SEE REFERENCE SIRE CV

DAM:  
NORSE STAR ABE WHISPER  
USA 114691165  
TATTOO / N2091  
DHIA HERD # 35-63-0983 CONTROL # 2881  
1-09 305 3 20200 5.7 1151 3.8 777 90DCR 2689C  
3-00 305 3 26300 6.6 1734 3.9 1019 94DCR 3527C  
5-07 305 3 19380 5.4 1050 3.9 753 94DCR 2606C  
305 2X ME AVG 3L 20810M 1271F 815P 2822C  
1-11 76% 2-06 81% 3-08 81%  
ST SR DF RA RW RL FA FU RH RUW UC UD TP TL RTR RTS  
34 35 36 34 37 17 33 22 36 38 22 19 42 25  
PPA 219M 102F 29P / YD 2M 53F 13P  
CDCB PTA 04/01/2017 3RECS 68%R 75%ILE  
114M 23F 9P 215CM\$ 207NM\$ 186FM\$ 161GM\$  
3.7PL 1.4LIV -0.4DPR 1.2CCR -0.2HCR 3.01SCS  
AJCA 04/01/2017 PTAT 60%R -0.7 JUI -2.8 JPI 55%R 49

SISTER(S):  
NORSE STAR INSTANT WILLOW 85%  
4-04 305 3 25850 5.7 1482 3.7 957 93DCR 3310C  
NORSE STAR TEQUILA WILLA 86%  
1-09 305 3 19000 4.8 910 3.5 656 91DCR 2267C  
NORSE STAR NEVADA WILLA 81%  
2-08 305 3 21460 5.2 1108 3.8 822 94DCR 2844C

FRESH: 06/15/2016  
BRED: 10/09/2016 DUE: 07/15/2017 TO  
NORSE STAR FIERCE VOLCANO-ET  
USA 119408894 7JE1520  
SEE REFERENCE SIRE E

NORSE STAR JERSEYS BREEDER & OWNER  
WESTBY, WI

ISDK Q IMPULS  
JEDNK00000301592 GTHD BBR 100 JH1F JH2F 236JE3  
SUN VALLEY HALLMARK JERSEY 92%  
USA 113219298

AHLEM LEMVIG ABE {6}-ET  
USA 111334898 GTHD BBR 100 JH1F JH2F 122JE5198  
NORSE STAR AVERY WHITNEY 88%  
USA 113055098

TATTOO / N1333  
DHIA HERD # 35-63-0983 CONTROL # 2044  
3-03 305 3 25310 4.6 1170 3.5 874 93DCR 3020C  
4-04 305 3 21600 5.3 1135 3.5 754 88DCR 2606C  
5-03 305 3 23890 5.2 1233 3.7 875 89DCR 3026C  
6-03 305 3 23740 5.0 1188 3.5 823 94DCR 2844C  
305 2X ME AVG 5L 22952M 1136F 788P 2723C  
PPA 213M 1F -9P / YD -238M -28F -22P  
CDCB PTA 04/01/2017 5RECS 70%R 28%ILE  
-214M -19F -14P 16CM\$ 25NM\$ 46FM\$ 48GM\$  
3.6PL 1.0LIV 1.6DPR 2.8CCR 1.6HCR 2.88SCS  
AJCA 04/01/2017 PTAT 59%R -0.2 JUI -5.0 JPI 55%R -4  
SIRE: BANCREST LESTER AVERY GJPI 1 11%ILE

NEXT DAM:  
SCOTCH VIEW TRADO WICKET 74%  
3-01 305 2 22730 4.4 1009 3.3 744 94DCR 2569C

4TH DAM:  
SAM VETCH 76%  
2-02 305 2 12640 4.0 507 3.5 447 DHIR 1393C

# LOT 4174 JX NORSE STAR GUY 4174 {5} USA 067494174

BORN 08/28/2013 P5  
 DHIA HERD # 35-63-0983 CONTROL #  
 FEMALE EFI 7.4% AMERICAN ID 4174 / 4174

2-03 76%  
 ST SR DF RA RW RL FA FU RH RUW UC UD TP TL RTR RTS  
 35 36 33 34 26 38 35 26 26 28 23 28 38 24 38 34

PA 53M 23F 8P  
 155CM\$ 144NM\$ 120FM\$  
 1.0PL 0.8DPR 0.3CCR -0.6HCR 2.98SCS  
 PA TYPE -0.1 JPI 32%R 43

SIRE: JX OOMSDALE GARYN LOUIE GUY {4}-ET  
 USA 067138563 GT80K BBR 100 JH1F JH2F 7JE1177  
 SEE REFERENCE SIRE HZ

DAM:  
 NORSE STAR TOBS N3016  
 USA 067343016  
 TATTOO / N3016  
 DHIA HERD # 35-63-0983 CONTROL # 4042

2-03 305 3 22450 3.4 770 3.2 718 92DCR 2225C  
 3-10 305 3 25100 4.1 1020 3.6 892 91DCR 2869C  
 4-10 305 3 28170 4.6 1307 3.4 953 92DCR 3292C  
 305 2X ME AVG 3L 24537M 1014F 841P 2740C

2-05 82% 4-03 90%  
 ST SR DF RA RW RL FA FU RH RUW UC UD TP TL RTR RTS  
 29 35 41 24 36 28 29 36 43 40 35 28 28 29 35 36

PPA 1731M -1F 31P / YD 768M -6F 8P  
 CDCB PTA 04/01/2017 3RECS 57%R 19%ILE  
 74M -4F -3P -27CM\$ -21NM\$ -4FM\$ -15GM\$  
 -0.6PL 0.3LIV 0.2DPR -0.5CCR -1.1HCR 2.94SCS  
 AJCA 04/01/2017 PTAT 48%R -0.2 JUI -0.5 JPI 45%R -6

SISTER(S):  
 NORSE STAR IATOLA N2343 84%  
 1-10 305 3 18500 4.7 866 3.6 670 92DCR 2314C

FRESH: 07/27/2016  
 BRED: 11/25/2016 DUE: 08/31/2017 TO  
 LENCREST ON TIME-ET  
 JECAN000101962790 200JE430  
 SEE REFERENCE SIRE F

FREMSTAD, JASON BREEDER & OWNER  
 WESTBY, WI

TOLLENAARS IMPULS LOUIE 260-ET  
 USA 061929276 GT50K BBR 100 JH1C JH2F 14JE473  
 JX OOMSDALE CASEY IATOLA GARYN {3} 90%  
 USA 067027359 GT50K BBR 89 JH1C JH2F

LACAMAS MALADIME BLAIR TOBS {6}-ET  
 USA 115145313 GT50K BBR 100 JH1F JH2F 7JE925  
 NORSE STAR MANNIX DELLIA 79%  
 USA 111784844

TATTOO / N964  
 DHIA HERD # 35-63-0983 CONTROL # 1472  
 5-01 292 3 18910 5.6 1052 3.6 688 90DCR 2379C  
 6-00 296 3 18330 5.6 1026 3.9 718 89DCR 2485C  
 6-11 305 3 20940 5.5 1160 4.1 855 90DCR 2961C  
 8-01 295 3 18410 5.1 931 4.0 732 92DCR 2507C  
 305 2X ME AVG 8L 16544M 895F 632P 2187C  
 PPA -1959M -76F -59P / YD -977M -41F -34P  
 CDCB PTA 04/01/2017 5RECS 66%R 3%ILE  
 -368M -18F -14P -249CM\$ -244NM\$ -234FM\$ -216GM\$  
 -3.0PL -1.4LIV -0.1DPR -0.4CCR -0.1HCR 2.98SCS  
 AJCA 04/01/2017 PTAT 55%R -1.1 JUI -10.8 JPI 54%R -69  
 SIRE: ROCK MAPLE BROOK MANNIX GJPI -65 2%ILE

NEXT DAM:  
 OAK MOUND SHANE DANCER 84%  
 4-02 305 2 22940 5.7 1305 3.7 851 94DCR 2944C

4TH DAM:  
 VALS BERRETTA DIAMOND-ET 90%  
 3-00 305 2 21560 5.6 1197 3.9 833 DHIR 2711C



SHADY SPACE KAPTAIN JENNA, E-94%  
GRANDAM OF LOT 4176

**LOT 4176 NORSE STAR RENDITION JORDAN USA 067494176**

BORN 09/01/2013 P0  
DHIA HERD # 35-63-0983 CONTROL #  
FEMALE EFI 3.2% AMERICAN ID 4176 / 4176  
2-03 87%  
ST SR DF RA RW RL FA FU RH RUW UC UD TP TL RTR RTS  
36 29 35 26 32 27 25 38 42 40 27 33 27 29 35 38  
PA -1041M -36F -37P  
-309CM\$ -299NM\$ -277FM\$  
-0.1PL 1.0DPR 1.4CCR 0.4HCR 3.09SCS  
PA TYPE 0.8 JPI 26%R -89

DAUGHTER(S):  
NORSE STAR TBONE 5326  
SELLING AS LOT 5326  
NORSE STAR CHROME 4818  
SELLING AS LOT 4818

SIRE: RACHELS LAST RENDITION  
USA 117205459 138JE4612  
SEE REFERENCE SIRE L

DAM:  
JENNAS SOCRATES J LO-ET  
USA 067243551  
DHIA HERD # 35-63-0983 CONTROL #  
2-05 84% 3-09 86%  
ST SR DF RA RW RL FA FU RH RUW UC UD TP TL RTR RTS  
40 34 33 25 40 38 37 42 43 36 23 38 26 30 32 36  
PA -1166M -30F -40P  
-247CM\$ -242NM\$ -233FM\$  
1.4PL 2.9DPR 3.7CCR 1.2HCR 2.92SCS  
PA TYPE 0.7 JPI 35%R -73

BROTHER(S):  
JENNAS CONNECTION JASPER-ET AT INTERGLOBE GENETICS  
JPI -16 8%ILE

FRESH: 09/06/2016  
BRED: 01/17/2017 DUE: 10/23/2017 TO  
ISAU BUSHLEA PN VIRAL-ET  
JEAUS000000705410 200JE8187  
SEE REFERENCE SIRE BH  
3RD MILKING YEARLING, 2015 WISCONSIN STATE SHOW

FREMSTAD, HALL, VUBBENHORST BREEDER & OWNER  
WESTBY, WI

TOWER VUE PRIME TEQUILA-ET  
USA 114816452 GTHD BBR 100 JH1F JH2F 76JE156  
HOLLYLANE MIRAGE RACHEL 95%  
JECAN000000599411

PIEDMONT PRIZE SOCRATES  
JECAN000010214071 11JE722  
SHADY SPACE KAPTAIN JENNA 94%  
USA 114584229

TATTOO S842 /  
DHIA HERD # 35-63-0983 CONTROL # 3470  
2-02 305 3 20490 5.8 1193 3.4 688 89DCR 2376C  
3-09 305 3 24360 5.5 1337 3.4 823 93DCR 2843C  
4-11 305 3 26090 4.7 1214 3.5 905 94DCR 3127C  
305 2X ME AVG 3L 21546M 1154F 748P 2583C  
PPA 19M 36F -25P / YD -1685M -29F -66P  
CDCB PTA 04/01/2017 3RECS 62%R 7%ILE  
-1323M -34F -44P -163CM\$ -159NM\$ -150FM\$ -74GM\$  
2.2PL 1.3LIV 3.5DPR 3.8CCR 2.0HCR 2.90SCS  
AJCA 04/01/2017 PTAT 54%R 0.4 JUI 18.2 JPI 48%R -47  
1ST JR 3-YEAR-OLD, 2008 WIS SPRING SPECTACULAR  
SIRE: AVONLEA RENAISSANCE KAPTAIN-ET GJPI -134 0%ILE

NEXT DAM:  
SHADY SPACE REMAKE JUSTINE 89%  
2-09 279 2 10670 5.2 560 3.8 406 91DCR 1405C

4TH DAM:  
SHADY SPACE SPARKLER JASMINE 93%  
9-09 305 2 18990 4.3 824 3.5 662 95DCR 2235C



## LOT 4178 NORSE STAR AVERY 4178 USA 067494178

BORN 09/01/2013 P1  
 DHIA HERD # 35-63-0983 CONTROL #  
 FEMALE EFI 7.5% AMERICAN ID 4178 / 4178

2-03 84%  
 ST SR DF RA RW RL FA FU RH RUW UC UD TP TL RTR RTS  
 29 26 34 32 35 23 43 33 43 39 35 28 35 23 37 30  
 PA -709M -14F -13P  
 -61CM\$ -72NM\$ -102FM\$  
 0.4PL -0.8DPR -1.0CCR -0.4HCR 3.06SCS  
 PA TYPE 0.9 JPI 34%R -18

SIRE: HEARTLAND MERCHANT AVERY  
 USA 067332060 GT50K BBR 100 JH1F JH2F 7JE1198  
 SEE REFERENCE SIRE GZ

DAM:  
 NORSE STAR ACTION N3212  
 USA 067223212  
 TATTOO / N3212  
 DHIA HERD # 35-63-0983 CONTROL # 4336  
 1-11 305 3 12170 5.5 665 3.7 450 92DCR 1556C  
 3-00 305 3 15830 5.6 894 3.9 617 91DCR 2135C  
 4-02 188 3 10670 4.6 493 3.6 386 81DCR 1323C  
 305 2X ME AVG 3L 14583M 776F 554P 1912C

2-03 78% 3-05 78%  
 ST SR DF RA RW RL FA FU RH RUW UC UD TP TL RTR RTS  
 45 25 28 23 35 45 28 34 35 28 27 48 28 27 34 28  
 PPA -2928M -136F -100P / YD -2137M -117F -77P  
 CDCB PTA 04/01/2017 3RECS 61%R 2%ILE  
 -762M -46F -29P -291CM\$ -277NM\$ -247FM\$ -247GM\$  
 -1.7PL 0.4LIV -0.3DPR -0.4CCR 0.8HCR 3.12SCS  
 AJCA 04/01/2017 PTAT 50%R 0.1 JUI 19.1 JPI 49%R -74

FRESH: 12/26/2016  
 BRED: 03/24/2017 DUE: 12/28/2017 TO  
 RIVER VALLEY ROSETTE RACER  
 JE840003126479283 200JE10007  
 SEE REFERENCE SIRE G

FREMSTAD, JASON BREEDER & OWNER  
 WESTBY, WI

SUNSET CANYON MERCHANT-ET  
 USA 114256027 GT50K BBR 100 JH1C JH2F 11JE884  
 HEARTLAND ABE AVALANCHE 91%  
 USA 067191725 GT50K BBR 100 JH1F JH2F

FOREST GLEN AVERY ACTION-ET  
 USA 111023978 GTHD BBR 100 JH1F JH2F 7JE590

NORSE STAR SABER PRECIOUS  
 USA 067182734  
 TATTOO / N2734  
 DHIA HERD # 35-63-0983 CONTROL # 3682  
 PPA -1254M -149F -52P / YD -1145M -237F -57P  
 CDCB PTA 04/01/2017 1RECS 51%R 0%ILE  
 -610M -46F -23P -412CM\$ -399NM\$ -370FM\$ -376GM\$  
 -3.6PL -3.8LIV -1.5DPR -1.7CCR -1.8HCR 3.18SCS  
 AJCA 04/01/2017 PTAT 38%R -0.2 JUI 5.5 JPI 43%R -113  
 SIRE: O.F. MONTANA SABER-ET GJPI -71 1%ILE

NEXT DAM:  
 NORSE STAR GILLER PREMIER-ET

4TH DAM:  
 NORSE STAR JEWEL PASSION 87%  
 4-02 305 3 21940 5.3 1169 4.1 891 87DCR 3086C

## LOT 4182 JX NORSE STAR STANDING 4182 {5} USA 067494182

BORN 09/07/2013 P8  
 DHIA HERD # 35-63-0983 CONTROL #  
 FEMALE EFI 7.4% AMERICAN ID 4182 / 4182

2-03 84%  
 ST SR DF RA RW RL FA FU RH RUW UC UD TP TL RTR RTS  
 28 35 36 27 33 24 25 32 28 36 30 38 34 21 37 34  
 PA 285M 20F 20P  
 198CM\$ 177NM\$ 129FM\$  
 1.4PL 1.3DPR 2.1CCR 2.5HCR 2.94SCS  
 PA TYPE 0.9 JPI 34%R 62

DAUGHTER(S):  
 JX NORSE STAR SALSA 5285 {6}  
 SELLING AS LOT 5285  
 JX NORSE STAR TEQUILA 4849 {6}  
 SELLING AS LOT 4849

SISTER(S):  
 NORSE STAR TEQUILA 5096  
 SELLING AS LOT 5096

SIRE: JX BUTTERCREST STANDING {4}  
 USA 117467367 GT50K BBR 92 JH1C JH2F 200JE193  
 SEE REFERENCE SIRE FW

DAM:  
 NORSE STAR BELMONT N3232  
 USA 067223232  
 TATTOO / N3232  
 DHIA HERD # 35-63-0983 CONTROL # 4356  
 1-11 305 3 18270 5.2 952 3.7 681 92DCR 2356C  
 3-00 305 3 21360 5.2 1102 4.3 916 91DCR 3041C  
 4-01 260 3 22930 5.3 1223 3.8 866 90DCR 2996C  
 305 2X ME AVG 3L 22038M 1159F 873P 2976C  
 2-02 83% 3-04 84% 4-09 86%  
 ST SR DF RA RW RL FA FU RH RUW UC UD TP TL RTR RTS  
 32 34 33 23 34 28 39 38 35 39 24 20 34 22 38 32  
 PPA 239M 47F 41P / YD -768M 6F 2P  
 CDCB PTA 04/01/2017 3RECS 60%R 25%ILE  
 -655M -10F -9P 27CM\$ 9NM\$ -32FM\$ 58GM\$  
 -0.2PL 0.3LIV 1.3DPR 2.2CCR 1.7HCR 2.98SCS  
 AJCA 04/01/2017 PTAT 51%R 0.5 JUI 2.1 JPI 46%R 9

FRESH: 07/27/2016  
 BRED: 09/25/2016 DUE: 07/01/2017 TO  
 NORSE STAR FIERCE VOLCANO-ET  
 USA 119408894 7JE1520  
 SEE REFERENCE SIRE E

NORSE STAR JERSEYS BREEDER & OWNER  
 WESTBY, WI

TOLLENAARS IMPULS LEGAL 233-ET  
 USA 061929249 GTHD BBR 100 JH1C JH2F 29JE3506  
 JX BUTTERCREST DALE SAUCY {3}-ET 90%  
 USA 116547136 GT50K BBR 84 JH1F JH2F

SILVER SPRING BELMONT  
 USA 113476213 GT50K BBR 100 JH1F JH2F 11JE729  
 NORSE STAR QUENTON N2469 76%  
 USA 115604887

TATTOO / N2469  
 DHIA HERD # 35-63-0983 CONTROL # 3376  
 1-10 305 3 14350 5.4 776 4.0 574 92DCR 1987C  
 3-03 305 3 18140 6.0 1085 4.5 813 94DCR 2819C  
 4-05 305 3 18460 5.4 996 4.0 747 94DCR 2587C  
 305 2X ME AVG 4L 13823M 783F 598P 2052C  
 PPA -2009M -60F -31P / YD -1605M -58F -30P  
 CDCB PTA 04/01/2017 4RECS 63%R 11%ILE  
 -720M -28F -14P -85CM\$ -96NM\$ -125FM\$ -38GM\$  
 -0.9PL 0.3LIV 1.4DPR 1.6CCR 1.2HCR 3.02SCS  
 AJCA 04/01/2017 PTAT 53%R -0.3 JUI 4.8 JPI 49%R -17  
 SIRE: JENKS CENTURION QUENTON GJPI -32 6%ILE

NEXT DAM:  
 NORSE STAR LOFTON DARCY {6} 83%  
 4-03 305 3 23490 4.3 1006 3.8 894 92DCR 2853C

4TH DAM:  
 FAT-N-HAPPY CARL DARBY {5} 85%  
 4-06 305 3 21480 5.3 1146 3.6 779 96DCR 2694C

## LOT 4183 NORSE STAR RED PATH TAYLOR USA 067494183

BORN 09/08/2013 PO  
 FEMALE EFI 4.6% AMERICAN ID 4183 / 4183  
 PA -1040M -34F -29P  
 -299CM\$ -300NM\$ -304FM\$  
 -1.7PL -0.6DPR -0.7CCR -0.7HCR 3.09SCS  
 PA TYPE -0.4 JPI 28%R -93

DAUGHTER(S):  
 NORSE STAR LEGAL 5268  
 SELLING AS LOT 5268

SISTER(S):  
 NORSE STAR HIRED GUN N3311 86%  
 2-10 305 3 25730 5.4 1396 3.8 968 91DCR 3349C

SIRE: RAPID BAY REDPATH-ET  
 JECAN000104411805 70JE9938  
 SEE REFERENCE SIRE EW

DAM:  
 NORSE STAR SULTAN N2244-TWIN  
 USA 115133293  
 TATTOO / N2244  
 DHIA HERD # 35-63-0983 CONTROL # 3064  
 2-00 305 3 20730 5.2 1076 3.7 762 93DCR 2635C  
 3-04 305 3 22030 5.6 1240 4.1 899 92DCR 3114C  
 4-06 305 3 27680 5.4 1493 4.1 1138 94DCR 3942C  
 6-01 305 3 25400 5.5 1408 3.7 948 93DCR 3279C  
 305 2X ME AVG 5L 20288M 1127F 803P 2781C

2-03 81% 3-07 84% 4-01 86% 7-02 90%  
 ST SR DF RA RW RL FA FU RH RUW UC UD TP TL RTR RTS  
 50 48 48 27 48 37 29 39 42 42 48 18 42 33  
 PPA 125M 48F 21P / YD -451M 4F -5P  
 CDCB PTA 04/01/2017 5RECS 66%R 17%ILE  
 -351M -6F -7P -29CM\$ -36NM\$ -52FM\$ -75GM\$  
 1.3PL 1.1LIV -1.1DPR -0.8CCR -0.5HCR 2.96SCS  
 AJCA 04/01/2017 PTAT 58%R -0.3 JUI -3.9 JPI 54%R -19

SISTER(S):  
 NORSE STAR GALACTIC TIA 87%  
 3-03 305 3 22910 4.8 1096 3.4 780 92DCR 2695C  
 NORSE STAR SULTAN N2245 85%  
 1-10 305 3 20200 4.5 919 3.7 742 93DCR 2499C  
 NORSE STAR CHAOS N3031 80%  
 1-11 305 3 23770 4.0 953 3.2 763 93DCR 2578C

FRESH: 07/12/2016  
 BRED: 09/15/2016 DUE: 06/21/2017 TO  
 NORSE STAR FIERCE VOLCANO-ET  
 USA 119408894 7JE1520  
 SEE REFERENCE SIRE E

NORSE STAR JERSEYS BREEDER & OWNER  
 WESTBY, WI

PIEDMONT PRIZE SOCRATES  
 JECAN000010214071 11JE722

RAPID BAY WHISTLERS RUMOR SUP-EX 95-6E (CAN)  
 JECAN000010009900

SHF CENTURION SULTAN  
 USA 110404026 GTHD BBR 100 JH1C JH2C 200JE303

NORSE STAR TROPHY TRINITY 80%  
 USA 112351968

TATTOO / N1222  
 DHIA HERD # 35-63-0983 CONTROL # 1930  
 5-06 305 3 22650 4.9 1105 3.7 835 89DCR 2888C  
 6-10 305 3 24040 4.9 1186 3.5 849 93DCR 2935C  
 8-00 305 3 20690 4.6 951 3.6 741 91DCR 2548C  
 9-06 305 3 24270 4.4 1069 3.5 854 94DCR 2893C  
 305 2X ME AVG 8L 19165M 936F 686P 2365C  
 PPA -57M -17F -8P / YD -783M -55F -30P  
 CDCB PTA 04/01/2017 5RECS 69%R 13%ILE  
 -463M -33F -18P -72CM\$ -73NM\$ -72FM\$ -62GM\$  
 2.4PL 2.6LIV 1.2DPR 1.1CCR 0.5HCR 2.76SCS  
 AJCA 04/01/2017 PTAT 57%R -1.2 JUI -8.5 JPI 55%R -29  
 SIRE: AU SHOSHONE TROPHY-ET GJPI -37 5%ILE

NEXT DAM:  
 NORSE STAR AVERY TALLY 75%  
 2-01 305 2 15020 5.5 826 3.5 521 95DCR 1800C

4TH DAM:  
 OHF TURBO JETS TUCKER-TWIN 81%  
 3-00 282 2 19060 4.6 869 3.4 652 94DCR 2118C

## LOT 4186 NORSE STAR SONNY 4186 USA 067494186

BORN 09/14/2013 P4  
 DHIA HERD # 35-63-0983 CONTROL #  
 FEMALE EFI 6.8% AMERICAN ID 4186 / 4186  
 2-10 77%  
 ST SR DF RA RW RL FA FU RH RUW UC UD TP TL RTR RTS  
 26 25 36 26 26 33 22 27 27 25 27 25 25 16 35 27  
 PA -210M -2F 2P  
 100CM\$ 84NM\$ 47FM\$  
 1.5PL 0.7DPR 2.0CCR 0.6HCR 2.93SCS  
 PA TYPE -0.4 JPI 32%R 32

SIRE: HEARTLAND VIBRANT SONNY  
 USA 067332049 GT50K BBR 100 JH1F JH2F 7JE1197  
 SEE REFERENCE SIRE BO

DAM:  
 PINE PRAIRIES RESPONSE APRIL  
 USA 067064211  
 DHIA HERD # 35-63-0983 CONTROL # 3996  
 2-00 305 3 15490 4.8 738 3.8 582 90DCR 1988C  
 3-02 305 3 19760 4.9 961 4.0 786 94DCR 2631C  
 4-02 305 3 19160 4.8 913 4.0 770 94DCR 2533C  
 5-03 305 3 19970 5.3 1063 3.9 774 92DCR 2679C  
 305 2X ME AVG 5L 15212M 761F 606P 2043C

2-04 81% 3-06 85%  
 ST SR DF RA RW RL FA FU RH RUW UC UD TP TL RTR RTS  
 38 35 37 26 38 28 35 36 38 35 29 23 35 25  
 PPA -1608M -75F -40P / YD -1926M -70F -48P  
 CDCB PTA 04/01/2017 5RECS 54%R 5%ILE  
 -982M -32F -24P -176CM\$ -185NM\$ -206FM\$ -129GM\$  
 -0.6PL 1.2LIV 1.6DPR 2.2CCR 0.4HCR 3.00SCS  
 AJCA 04/01/2017 PTAT 43%R -0.2 JUI -0.4 JPI 40%R -49

FRESH: 12/13/2015  
 BRED: 08/11/2016 DUE: 05/17/2017 TO  
 LENCREST BLACKSTONE-ET  
 JECAN000102058939 200JE423  
 SEE REFERENCE SIRE B

NORSE STAR JERSEYS BREEDER & OWNER  
 WESTBY, WI

ALL LYNN'S RESTORE VIBRANT-ET  
 USA 116076850 GT50K BBR 100 JH1F JH2F 29JE3647  
 HEARTLAND IMPULS SUNDANCE-ET 90%  
 USA 067041400 GT50K BBR 100 JH1F JH2F

RP RESPONSE  
 USA 114925680

PINE PRAIRIES CENTURION ARLEEN 91%  
 USA 114665739

TATTOO K180 / K180  
 DHIA HERD # 35-63-1849 CONTROL # 177  
 1-10 305 2 16020 4.9 781 3.8 603 94DCR 2086C  
 4-01 305 2 19360 4.7 902 3.8 731 94DCR 2458C  
 5-07 305 2 20170 4.5 902 3.8 762 95DCR 2502C  
 305 2X ME AVG 3L 19495M 903F 741P 2474C  
 PPA 434M 45F 52P / YD -535M 1F 12P  
 CDCB PTA 04/01/2017 3RECS 57%R 17%ILE  
 -621M -16F -8P -17CM\$ -35NM\$ -78FM\$ 6GM\$  
 0.3PL 0.0LIV 1.4DPR 2.1CCR 0.4HCR 2.96SCS  
 AJCA 04/01/2017 PTAT 47%R 0.2 JUI 1.4 JPI 48%R -3  
 SIRE: SOONER CENTURION-ET GJPI -28 6%ILE

NEXT DAM:  
 PMOUNT AROARA OF PINE PRAIRIES 87%  
 2-01 305 2 17030 5.2 887 3.9 665 95DCR 2302C

4TH DAM:  
 NUMODE JUNO ANGEL 85%  
 8-02 305 2 18250 4.5 820 3.9 703 94DCR 2289C

# LOT 4187 NORSE STAR CAYENNE 4187 USA 067494187

BORN 09/14/2013 P1  
 FEMALE EFI 6.0% AMERICAN ID 4187 / 4187  
 PA -382M 3F -8P  
 -51CM\$ -57NM\$ -74FM\$  
 0.7PL 0.5DPR 1.0CCR 1.5HCR 3.00SCS  
 PA TYPE 0.7 JPI 29%R -14

FRESH: 07/23/2016  
 BRED: 12/06/2016 DUE: 09/11/2017 TO  
 AHLEM FORMIDABLE WICHITA 22978  
 USA 074067763 7JE1537  
 SEE REFERENCE SIRE BD

SIRE: ELLIOTTS ACTION CAYENNE-ET  
 USA 117600599 GT50K BBR 100 JH1F JH2F 76JE166  
 SEE REFERENCE SIRE EG

**DAM:**

NORSE STAR KOBALT N2861  
 USA 116988122

TATTOO / N2861  
 DHIA HERD # 35-63-0983 CONTROL # 3837

2-01	305	3	19080	5.6	1061	3.9	744	93DCR	2575C
3-01	305	3	24600	5.2	1271	3.8	925	94DCR	3200C
4-06	305	3	26510	6.6	1737	4.0	1060	80DCR	3670C
305	2X	ME	AVG	4L	20012M	1161F	784P	2716C	

2-05 79% 3-08 85%

ST SR DF RA RW RL FA FU RH RUW UC UD TP TL RTR RTS  
 30 34 37 24 32 29 36 34 34 43 23 23 43 29

PPA -7M 73F 20P / YD -939M 22F -13P  
 CDCB PTA 04/01/2017 4RECS 58%R 12%ILE  
 -665M -1F -12P -75CM\$ -89NM\$ -123FM\$ -85GM\$  
 -1.4PL -0.4LIV -0.4DPR -0.4CCR 0.0HCR 2.95SCS

AJCA 04/01/2017 PTAT 47%R 0.0 JUI 0.2 JPI 44%R -23

FREMSTAD, JASON BREEDER & OWNER  
 WESTBY, WI

FOREST GLEN AVERY ACTION-ET  
 USA 111023978 GTHD BBR 100 JH1F JH2F 7JE590  
 ARETHUSA VERONICAS COMET-ET 95%  
 USA 114891985 GI BBR 100 JH1F

AVONLEA ROSEWOOD KOBALT-ET  
 JECAN000007982354 GT50K BBR 100 JH1F JH2F 94JE3594

NORSE STAR JUDE BRISK 85%  
 USA 114809823

TATTOO / N1874  
 DHIA HERD # 35-63-0983 CONTROL # 2625  
 1-11 305 3 23200 5.2 1199 3.4 787 90DCR 2719C  
 3-03 305 3 27480 5.0 1364 3.6 1002 94DCR 3465C  
 305 2X ME AVG 3L 18178M 905F 639P 2207C  
 PPA 899M 52F 23P / YD 62M 17F -3P  
 CDCB PTA 04/01/2017 3RECS 60%R 10%ILE  
 -272M -5F -10P -108CM\$ -107NM\$ -105FM\$ -112GM\$  
 -1.2PL -1.4LIV -0.8DPR -1.3CCR -0.4HCR 2.93SCS  
 AJCA 04/01/2017 PTAT 51%R -0.4 JUI -4.0 JPI 49%R -33  
 SIRE: CURTSEY DUNCAN JUDE-ET GJPI -95 1%ILE

**NEXT DAM:**

NORSE STAR MONTANA BELINDA-ET

**4TH DAM:**

DEER BROOK BV BRIANA 91%  
 4-02 305 2 24480 4.6 1125 4.0 984 DHIR V 3086C



NORSE STAR TEQUILA KATIE (4), E-94%  
DAM OF LOT 4188



NORSE STAR TEQUILA KATIE (4), E-94%  
DAM OF LOT 4188

### LOT 4188 NORSE STAR MINISTER KAMI {5}-ET USA 067494188

BORN 09/14/2013 PO  
FEMALE EFI 4.2% AMERICAN ID 4188 / 4188  
2-10 78%  
ST SR DF RA RW RL FA FU RH RUW UC UD TP TL RTR RTS  
42 25 18 22 46 27 37 28 38 37 27 26 38 32 26 25  
PA -1448M -35F -39P  
-258CM\$ -261NM\$ -272FM\$  
0.2PL 0.2DPR -0.1CCR -2.2HCR 3.15SCS  
PA TYPE 0.8 JPI 44%R -81

DAUGHTER(S):  
NORSE STAR ON TIME 5226 {6}  
SELLING AS LOT 5226  
NORSE STAR NAVIGATOR 4819 {6}  
SELLING AS LOT 4819

BROTHER(S):  
NORSE STAR KNOCKOUT {5} AT INTERGLOBE GENETICS  
GJPI -114 0%ILE

SISTER(S):  
NORSE STAR FIRE KARMA {5}-ET 84%  
2-00 305 3 11040 7.4 816 4.2 464 91DCR 1607C  
SELLING AS LOT 3712  
NORSE STAR MINISTER KIA {5}-ET  
SELLING AS LOT 4199  
NORSE STAR MINISTER KENDRA {5}-ET  
SELLING AS LOT 4208

SIRE: SELECT-SCOTT MINISTER-ET  
JECAN000101483843 GTHD BBR 100 JH1F JH2F 200JE427  
SEE REFERENCE SIRE BK

DAM:  
NORSE STAR TEQUILA KATIE {4}  
USA 116020457 GT50K BBR 100 JH1F JH2F  
TATTOO / N2503  
DHIA HERD # 35-63-0983 CONTROL # 3420

1-09 278 3 13710 5.6 765 4.0 545 88DCR 1887C  
2-08 285 3 20490 6.2 1261 4.0 814 94DCR 2818C  
3-07 305 3 29980 5.0 1494 4.1 1232 94DCR 4106C  
4-10 305 3 21650 6.3 1358 3.8 830 93DCR 2872C  
305 2X ME AVG 4L 22088M 1289F 900P 3084C

2-03 88% 2-10 91% 4-00 93% 4-11 94%  
ST SR DF RA RW RL FA FU RH RUW UC UD TP TL RTR RTS  
36 28 46 26 37 26 36 46 46 45 36 29 26 26

PPA -489M 65F 18P / YD -2110M -21F -42P  
CDCB GPTA 04/01/2017 4RECS 86%R 3%ILE  
-1164M -28F -33P -251CM\$ -250NM\$ -252FM\$ -257GM\$  
-0.1PL -2.0LIV -1.1DPR -1.9CCR -1.7HCR 3.13SCS  
AJCA 04/01/2017 GPTAT 80%R 1.3 GJUI 23.8 GJPI 77%R -76

RESERVE ALL AMERICAN 4-YEAR-OLD, 2011  
RESERVE ALL AMERICAN JR 3-YEAR-OLD, 2010  
HONORABLE MENTION ALL AMERICAN 4-YEAR-OLD, 2011 ALL BREEDS ACCESS  
3RD 4-YEAR-OLD, 2011 CENTRAL NATIONAL  
GRAND CHAMPION, 2011 WI STATE SHOW  
RESERVE GRAND CHAMPION, 2011 WI SPRING SPECTACULAR  
3RD JR 3-YEAR-OLD, 2010 INTERNATIONAL JERSEY SHOW  
2ND 4-YEAR-OLD, 2011 WISCONSIN SPRING SPECTACULAR  
5TH 5-YEAR-OLD, 2012 ALL AMERICAN JERSEY SHOW

FRESH: 06/01/2016  
BRED: 08/11/2016 DUE: 05/17/2017 TO  
AHLEM BALIN-ET  
USA 072520700 200JE1014  
SEE REFERENCE SIRE A

NORSE STAR JERSEYS BREEDER & OWNER  
WESTBY, WI

GIPRAT BELLES JADE-ET  
JECAN000010008436 70JE9967  
JIF LITTLE MINNIE EX 96-4E (CAN)  
USA 003949718

TOWER VUE PRIME TEQUILA-ET  
USA 114816452 GTHD BBR 100 JH1F JH2F 76JE156  
NORSE STAR CENTURION KARLYN {3} 91%  
USA 112287573  
TATTOO / N1130  
DHIA HERD # 35-63-0983 CONTROL # 1812  
1-11 305 3 25170 4.6 1168 3.3 828 96DCR 2859C  
3-07 305 2 19870 4.3 853 3.3 646 94DCR 2230C  
4-08 305 3 26000 5.4 1398 3.2 828 87DCR 2858C  
305 2X ME AVG 4L 18491M 874F 609P 2090C  
PPA -165M -26F -30P / YD -835M -36F -39P  
CDCB PTA 04/01/2017 4RECS 64%R 8%ILE  
-664M -28F -24P -144CM\$ -139NM\$ -129FM\$ -82GM\$  
0.0PL 0.1LIV 1.9DPR 1.8CCR -0.2HCR 2.92SCS  
AJCA 04/01/2017 PTAT 49%R 0.0 JUI 3.5 JPI 51%R -41  
SIRE: SOONER CENTURION-ET GJPI -28 6%ILE

NEXT DAM:  
KETO 83X {2} 76%  
3-01 293 2 22440 4.7 1044 3.3 749 93DCR 2587C

4TH DAM:  
KATIE 43E {1}

## LOT 4189 NORSE STAR PLUS FELICIA {5} USA 067494189

BORN 09/15/2013 P8  
 DHIA HERD # 35-63-0983 CONTROL #  
 FEMALE EFI 7.2% AMERICAN ID 4189 / 4189

2-03 79%  
 ST SR DF RA RW RL FA FU RH RUW UC UD TP TL RTR RTS  
 36 35 37 25 26 26 23 35 26 35 27 34 30 24 40 30  
 PA 380M 34F 21P  
 200CM\$ 184NM\$ 148FM\$  
 1.1PL 0.3DPR 0.2CCR -1.9HCR 3.00SCS  
 PA TYPE 0.9 JPI 37%R 64

SISTER(S):  
 NORSE STAR KNOCKOUT 3853 {5} 83%  
 SELLING AS LOT 3853  
 NORSE STAR ANDREAS FENELLA {5}  
 SELLING AS LOT 4913

SIRE: SWEETIE PLUS IATOLAS BOLD {5}  
 USA 067129272 GT50K BBR 100 JH1F JH2F 1J E711  
 SEE REFERENCE SIRE BV

DAM:  
 NORSE STAR CELEBRITY FINLEY {4}  
 USA 067223242  
 TATTOO / N3242  
 DHIA HERD # 35-63-0983 CONTROL # 4367  
 1-11 305 3 19440 6.0 1168 4.0 783 92DCR 2711C  
 3-00 298 3 18770 6.0 1129 4.3 816 91DCR 2828C  
 3-11 301 3 22240 6.2 1376 4.0 897 92DCR 3106C  
 305 2X ME AVG 3L 21333M 1295F 883P 3057C

2-02 78% 3-04 85%  
 ST SR DF RA RW RL FA FU RH RUW UC UD TP TL RTR RTS  
 35 36 37 28 36 28 28 36 43 37 28 18 39 28 46 29  
 PPA -306M 105F 39P / YD -825M 59F 11P  
 CDCB PTA 04/01/2017 3RECS 60%R 54%ILE  
 -572M 16F -4P 152CM\$ 130NM\$ 77FM\$ 158GM\$  
 2.9PL -1.4LIV 2.0DPR 2.2CCR 0.8HCR 2.96SCS  
 AJCA 04/01/2017 PTAT 55%R 0.3 JUI 9.4 JPI 49%R 45  
 SELLING AS LOT 3242

FRESH: 08/03/2016  
 BRED: 01/24/2017 DUE: 10/30/2017 TO  
 AHLEM BALIN-ET  
 USA 072520700 200JE1014  
 SEE REFERENCE SIRE A

NORSE STAR JERSEYS BREEDER & OWNER  
 WESTBY, WI

SC GOLD DUST PARAMOUNT IATOLA-ET  
 USA 112118277 GTHD BBR 100 JH1F JH2F 29JE3301  
 SWEETIE PLUS FG ARTIST BOLD {4} 88%  
 USA 067037181 GT3K BBR 100 JH1F

GALAXIES CELEBRITY-ET  
 USA 113586152 GT50K BBR 100 JH1C JH2F 11JE826  
 NORSE STAR MINISTER N2334 {3} 91%  
 USA 115293883

TATTOO / N2334  
 DHIA HERD # 35-63-0983 CONTROL # 3170  
 2-00 301 3 17710 6.4 1140 4.0 707 90DCR 2448C  
 3-00 293 3 16900 6.7 1132 4.1 701 90DCR 2428C  
 3-11 305 3 20790 6.5 1346 4.1 857 94DCR 2968C  
 4-11 305 3 23380 6.4 1500 4.1 968 94DCR 3353C  
 305 2X ME AVG 5L 16879M 1114F 700P 2423C  
 PPA -1537M 68F -14P / YD -2391M 5F -49P  
 CDCB PTA 04/01/2017 5RECS 64%R 27%ILE  
 -1205M -4F -26P 42CM\$ 24NM\$ -18FM\$ 70GM\$  
 2.6PL 2.4LIV 2.7DPR 3.4CCR 0.2HCR 2.94SCS  
 AJCA 04/01/2017 PTAT 56%R -0.2 JUI 7.7 JPI 50%R 6  
 SIRE: SELECT-SCOTT MINISTER-ET GJPI -86 1%ILE

NEXT DAM:  
 NORSE STAR MAX FACTOR {2} 84%  
 3-00 305 3 20410 5.7 1154 3.9 787 89DCR 2724C

4TH DAM:  
 NORSE STAR N34 {1} 87%  
 10-02 305 3 20910 5.3 1109 3.6 762 93DCR 2635C

## LOT 4192 NORSE STAR VINTAGE 4192 USA 067494192

BORN 09/17/2013 P8  
 DHIA HERD # 35-63-0983 CONTROL #  
 FEMALE EFI 7.9% AMERICAN ID 4192 / 4192

2-03 84%  
 ST SR DF RA RW RL FA FU RH RUW UC UD TP TL RTR RTS  
 32 35 34 26 35 29 38 35 35 33 26 32 26 32 34 35  
 PA -451M 14F 5P  
 247CM\$ 215NM\$ 141FM\$  
 4.0PL 0.4DPR 0.5CCR 0.8HCR 2.90SCS  
 PA TYPE 1.2 JPI 35%R 64

DAUGHTER(S):  
 NORSE STAR NEWS 5292  
 SELLING AS LOT 5292

SISTER(S):  
 NORSE STAR BLACKSTONE N3305 83%  
 1-11 298 3 20050 6.1 1217 4.0 800 88DCR 2770C  
 NORSE STAR CELEBRITY 3612 87%  
 2-11 262 3 18900 6.0 1134 4.0 763 91DCR 2642C

SIRE: DUTCH HOLLOW VINTAGE-P-ET  
 USA 067184498 GT50K BBR 100 JH1F JH2F 200JE499  
 SEE REFERENCE SIRE AG

DAM:  
 NORSE STAR LT N2796  
 USA 067182796  
 TATTOO / N2796  
 DHIA HERD # 35-63-0983 CONTROL # 3761  
 2-00 303 3 18760 5.8 1093 4.2 783 92DCR 2712C  
 2-11 289 3 22350 6.1 1368 4.2 943 94DCR 3267C  
 3-10 305 3 23490 6.9 1613 4.2 993 93DCR 3441C  
 4-10 305 3 25780 6.4 1653 4.2 1086 92DCR 3763C  
 305 2X ME AVG 4L 22783M 1447F 964P 3340C

2-02 85% 3-04 90% 4-07 91%  
 ST SR DF RA RW RL FA FU RH RUW UC UD TP TL RTR RTS  
 32 39 47 21 38 28 26 38 49 50 25 20 31 27  
 PPA 207M 144F 72P / YD -932M 67F 24P  
 CDCB PTA 04/01/2017 4RECS 65%R 64%ILE  
 -726M 20F 2P 205CM\$ 165NM\$ 70FM\$ 140GM\$  
 2.4PL 0.8LIV 0.0DPR 0.5CCR 0.8HCR 2.94SCS  
 AJCA 04/01/2017 PTAT 56%R 0.2 JUI 2.4 JPI 52%R 49

FRESH: 07/31/2016  
 BRED: 10/25/2016 DUE: 07/31/2017 TO  
 SUN VALLEY JIVE  
 USA 119191044 200JE1039  
 SEE REFERENCE SIRE O

FREMSTAD, MICHAEL BREEDER & OWNER  
 WESTBY, WI

ALL LYNNS LOUIE VALENTINO-ET  
 USA 116279413 GT50K BBR 100 JH1C JH2F 7JE1038  
 DUTCH HOLLOW GOLDEN MIRAGE-P-ET 93%  
 USA 111742639

WOODSTOCK LLV LIEUTENANT-ET  
 USA 111389227 GTHD BBR 100 JH1F JH2F 1JE506  
 NORSE STAR VIN POLI 86%  
 USA 114690445

TATTOO / N2000  
 DHIA HERD # 35-63-0983 CONTROL # 2756  
 1-08 305 3 18620 6.1 1134 3.7 690 91DCR 2387C  
 2-09 285 3 13930 6.3 882 4.2 580 92DCR 2009C  
 3-07 305 3 11740 6.5 766 4.2 494 91DCR 1711C  
 305 2X ME AVG 3L 15024M 934F 598P 2071C  
 PPA -2643M -49F -70P / YD -2431M -52F -61P  
 CDCB PTA 04/01/2017 3RECS 62%R 20%ILE  
 -1102M -24F -28P -1CM\$ -16NM\$ -49FM\$ 41GM\$  
 3.4PL 0.6LIV 3.0DPR 2.8CCR 2.0HCR 2.78SCS  
 AJCA 04/01/2017 PTAT 53%R 0.0 JUI 9.4 JPI 50%R -2  
 SIRE: VINDICATION GJPI -35 6%ILE

NEXT DAM:  
 NORSE STAR PARAGON PEPI 78%  
 2-02 305 3 23230 4.9 1128 3.6 831 97DCR 2873C

4TH DAM:  
 NORSE STAR KASEY POPPY

# LOT 4193 NORSE STAR GRANDIOS VANNA USA 067494193

BORN 09/17/2013 PO  
 DHIA HERD # 35-63-0983 CONTROL #  
 FEMALE EFI 6.4% AMERICAN ID 4193 / 4193

2-03 81%  
 ST SR DF RA RW RL FA FU RH RUW UC UD TP TL RTR RTS  
 36 29 38 27 26 26 38 34 28 26 27 35 40 26 35 30  
 PA -880M -5F -17P  
 -106CM\$ -120NM\$ -157FM\$  
 -0.2PL -0.1DPR -1.0CCR 0.6HCR 3.07SCS  
 PA TYPE 1.0 JPI 35%R -31

DAUGHTER(S):  
 NORSE STAR RENDITION 5327  
 SELLING AS LOT 5327  
 NORSE STAR HIRED GUN 4863  
 SELLING AS LOT 4863

SISTER(S):  
 NORSE STAR COMERICA N3509  
 1-09 305 3 22880 4.3 993 3.6 814 90DCR 2717C

SIRE: RAPID BAY GRANDIOUS  
 JECAN000105499925 GT50K BBR 100 JH1F JH2C 70JE9942  
 SEE REFERENCE SIRE CA

DAM:  
 NORSE STAR FUTURE VELVET {6}  
 USA 067342946

TATTOO / N2946  
 DHIA HERD # 35-63-0983 CONTROL # 3950  
 1-11 305 3 15720 5.2 822 4.0 623 93DCR 2157C  
 2-11 305 3 17880 5.2 938 3.9 697 94DCR 2412C  
 4-01 305 3 18210 5.1 937 4.1 744 92DCR 2534C  
 5-01 285 3 23710 5.4 1292 3.8 909 90DCR 3146C  
 305 2X ME AVG 4L 19231M 1024F 762P 2628C

2-00 83% 3-03 84% 4-06 90%  
 ST SR DF RA RW RL FA FU RH RUW UC UD TP TL RTR RTS  
 46 36 42 24 38 25 28 39 46 43 24 29 35 34 34 30

PPA -1521M -38F -25P / YD -1529M -42F -23P  
 CDCB PTA 04/01/2017 4RECS 63%R 6%ILE  
 -720M -22F -10P -156CM\$ -170NM\$ -205FM\$ -159GM\$  
 -2.1PL -0.6LIV -0.6DPR -1.8CCR 0.0HCR 3.16SCS  
 AJCA 04/01/2017 PTAT 52%R 0.6 JUI 12.8 JPI 51%R -40

FRESH: 09/06/2016  
 BRED: 02/12/2017 DUE: 11/18/2017 TO  
 RIVER VALLEY RICKI ROCKSTAR  
 JE840003126479237 200JE10009  
 SEE REFERENCE SIRE C

NORSE STAR JERSEYS BREEDER & OWNER  
 WESTBY, WI

GIPRAT BELLES CONNECTION-ET  
 JECAN000010203359 70JE9957

VANDBERG AMEDEO GORGEOUS EX 97-3E (CAN)  
 JECAN000008252544

MOLLY BROOK BERRETTA FUTURE-ET  
 USA 000661399 GTHD BBR 100 JH1C JH2F 14JE306

NORSE STAR TEQUILA N2576 {5} 88%  
 USA 116021092

TATTOO / N2576  
 DHIA HERD # 35-63-0983 CONTROL # 3505  
 1-08 305 3 12590 5.5 690 4.1 510 90DCR 1766C  
 2-08 254 3 16280 6.1 994 4.2 679 91DCR 2352C  
 3-05 202 3 10010 6.9 688 4.6 464 87DCR 1609C  
 305 2X ME AVG 3L 16518M 1031F 716P 2480C  
 PPA -2051M -51F -35P / YD -2335M -59F -44P  
 CDCB PTA 04/01/2017 2RECS 62%R 2%ILE  
 -968M -18F -20P -273CM\$ -284NM\$ -311FM\$ -297GM\$  
 -3.2PL -3.1LIV -2.2DPR -2.8CCR -2.1HCR 3.12SCS  
 AJCA 04/01/2017 PTAT 54%R 0.5 JUI 16.1 JPI 50%R -76  
 SIRE: TOWER VUE PRIME TEQUILA-ET GJPI -129 0%ILE

NEXT DAM:  
 NORSE STAR CHARIS VONDA {4} 82%  
 5-10 285 3 21600 6.5 1394 4.4 941 93DCR 3262C

4TH DAM:  
 NORSE STAR AMERICAN VERY {3} 74%  
 2-00 305 3 25310 4.3 1094 3.2 809 95DCR 2792C



HILL TOP ACE MORGAN, E-90%  
DAM OF LOT 4196



HILL TOP JARRETT MARIAH, VG-82%  
SISTER TO LOT 4196

**LOT 4196 NORSE STAR VINTAGE 4196-P USA 067494196 GT8K**

BORN 09/18/2013 P8 BBR 100  
FEMALE EFI 8.5% AMERICAN ID 4196 / 4196  
JH1F JH2F  
2-03 80%  
ST SR DF RA RW RL FA FU RH RUW UC UD TP TL RTR RTS  
27 28 30 18 26 18 36 38 28 27 26 34 33 26 35 30  
CDCB GPTA 04/01/2017 ORECS 74%R 80%ILE  
269M 15F 15P 242CM\$ 228NM\$ 196FM\$ 207GM\$  
2.8PL 1.0LIV 0.4DPR 0.7CCR 0.2HCR 2.89SCS  
AJCA 04/01/2017 GPTAT 78%R 0.5 GJUI 3.8 GJPI 69%R 67

DAUGHTER(S):  
NORSE STAR LINGOP 5301  
SELLING AS LOT 5301  
NORSE STAR VOLCANO 4889  
SELLING AS LOT 4889

SISTER(S):  
HILL TOP JARRETT MARIAH 82%  
1-11 281 3 23460 4.3 1002 3.4 805 90DCR 2717C  
NORSE STAR RENEGADE MARLEY 83%  
3-02 331 3 20948 6.6 1389 3.8 806 DHIR 2790C  
NORSE STAR TOPEKA MOONLIGHT-ET 84%  
1-09 283 3 14650 5.6 820 3.9 569 90DCR 1969C  
SELLING AS LOT 3951  
NORSE STAR TOPEKA MAGIC-ET 80%  
1-10 246 3 15540 4.7 732 3.5 541 87DCR 1869C  
SELLING AS LOT 3952  
NORSE STAR MERCHANT MALLORY-ET 85%  
SELLING AS LOT 4017  
NORSE STAR BARNABAS 4722  
SELLING AS LOT 4722  
NORSE STAR NIKON 4755-ET  
SELLING AS LOT 4755

SIRE: DUTCH HOLLOW VINTAGE-P-ET  
USA 067184498 GT50K BBR 100 JH1F JH2F 200JE499  
SEE REFERENCE SIRE AG

DAM:  
HILL TOP ACE MORGAN  
USA 116121037 GT3K BBR 100 JH1F  
TATTOO E117 / E117  
DHIA HERD # 35-63-0983 CONTROL # 3939  
1-11 289 3 18180 5.0 906 3.7 679 88DCR 2349C  
2-10 305 3 28130 4.5 1258 3.8 1065 93DCR 3493C  
365 2 32904 4.5 1480 3.8 1244 DHIR 4097C  
4-03 305 3 26690 4.8 1284 3.6 954 93DCR 3298C  
5-11 305 3 25580 5.1 1306 3.8 961 92DCR 3325C  
305 2X ME AVG 5L 22822M 1123F 849P 2898C  
2-01 83% 3-03 85% 3-10 88% 7-07 90%  
ST SR DF RA RW RL FA FU RH RUW UC UD TP TL RTR RTS  
36 42 40 25 40 31 39 42 43 38 25 15 33 24 38 36  
PPA 1990M 95F 77P / YD 964M 56F 46P  
CDCB GPTA 04/01/2017 5RECS 82%R 72%ILE  
606M 22F 19P 192CM\$ 193NM\$ 194FM\$ 212GM\$  
1.4PL -0.2LIV 1.4DPR 2.0CCR 0.6HCR 3.08SCS  
AJCA 04/01/2017 GPTAT 79%R 0.1 GJUI 5.3 GJPI 75%R 61

FRESH: 08/02/2016  
BRED: 10/21/2016 DUE: 07/27/2017 TO  
NORSE STAR FIERCE VOLCANO-ET  
USA 119408894 7JE1520  
SEE REFERENCE SIRE E

NORSE STAR JERSEYS BREEDER & OWNER  
WESTBY, WI

ALL LYNNS LOUIE VALENTINO-ET  
USA 116279413 GT50K BBR 100 JH1C JH2F 7JE1038  
DUTCH HOLLOW GOLDEN MIRAGE-P-ET 93%  
USA 111742639

SENN-SATIONAL PARAMOUNT ACE  
USA 112537258 GT50K BBR 100 JH1C JH2F 1JE552  
HILL TOP IMPULS MONIQUE 88%  
USA 114910080

TATTOO E94 / E94  
DHIA HERD # 21-35-4502 CONTROL # 94  
2-10 305 2 11730 5.0 582 3.6 421 97DCR 1455C  
3-11 305 2 9230 5.5 504 3.6 328 91DCR 1134C  
8-02 305 2 6660 6.1 405 3.5 231 83DCR 798C  
9-03 305 2 6890 4.7 326 3.6 246 87DCR 850C  
305 2X ME AVG 5L 9741M 497F 351P 1209C  
PPA -271M 33F 8P / YD -134M 44F 22P  
CDCB PTA 04/01/2017 5RECS 62%R 75%ILE  
-137M 19F 10P 230CM\$ 205NM\$ 147FM\$ 198GM\$  
3.1PL 0.3LIV 1.0DPR 1.6CCR 0.2HCR 2.93SCS  
AJCA 04/01/2017 PTAT 53%R -0.2 JUI 3.6 JPI 51%R 61  
SIRE: ISDK Q IMPULS GJPI 76 31%ILE

NEXT DAM:  
HILL TOP SAMBO MONICA 91%  
3-10 305 2 14160 4.6 649 3.5 489 95DCR 1690C

4TH DAM:  
NEPTUNE MONA OF HILL TOP 87%  
2-09 305 2 12330 4.6 571 3.6 446 94DCR 1531C



NORSE STAR TEQUILA KATIE (4), E-94%  
DAM OF LOT 4199



NORSE STAR TEQUILA KATIE (4), E-94%  
DAM OF LOT 4199

**LOT 4199 NORSE STAR MINISTER KIA {5}-ET USA 067494199**

BORN 09/19/2013 PO  
FEMALE EFI 4.2% AMERICAN ID 4199 / 4199  
PA -1448M -35F -39P  
-258CM\$ -261NM\$ -272FM\$  
0.2PL 0.2DPR -0.1CCR -2.2HCR 3.15SCS  
PA TYPE 0.8 JPI 44%R -81

DAUGHTER(S):  
NORSE STAR SCOUT 4857 {6}  
SELLING AS LOT 4857

BROTHER(S):  
NORSE STAR KNOCKOUT {5} AT INTERGLOBE GENETICS  
GJPI -114 0%ILE

SISTER(S):  
NORSE STAR FIRE KARMA {5}-ET 84%  
2-00 305 3 11040 7.4 816 4.2 464 91DCR 1607C  
SELLING AS LOT 3712  
NORSE STAR MINISTER KAMI {5}-ET 78%  
SELLING AS LOT 4188  
NORSE STAR MINISTER KENDRA {5}-ET  
SELLING AS LOT 4208

SIRE: SELECT-SCOTT MINISTER-ET  
JECAN000101483843 GTHD BBR 100 JH1F JH2F 200JE427  
SEE REFERENCE SIRE BK

DAM:  
NORSE STAR TEQUILA KATIE {4}  
USA 116020457 GT50K BBR 100 JH1F JH2F  
TATTOO / N2503  
DHIA HERD # 35-63-0983 CONTROL # 3420

1-09 278 3 13710 5.6 765 4.0 545 88DCR 1887C  
2-08 285 3 20490 6.2 1261 4.0 814 94DCR 2818C  
3-07 305 3 29980 5.0 1494 4.1 1232 94DCR 4106C  
4-10 305 3 21650 6.3 1358 3.8 830 93DCR 2872C  
305 2X ME AVG 4L 22088M 1289F 900P 3084C

2-03 88% 2-10 91% 4-00 93% 4-11 94%  
ST SR DF RA RW RL FA FU RH RUW UC UD TP TL RTR RTS  
36 28 46 26 37 26 36 46 45 36 29 26 26

PPA -489M 65F 18P / YD -2110M -21F -42P  
CDCB GPTA 04/01/2017 4RECS 86%R 3%ILE  
-1164M -28F -33P -251CM\$ -250NM\$ -252FM\$ -257GM\$  
-0.1PL -2.0LIV -1.1DPR -1.9CCR -1.7HCR 3.13SCS  
AJCA 04/01/2017 GPTAT 80%R 1.3 GJUI 23.8 GJPI 77%R -76

RESERVE ALL AMERICAN 4-YEAR-OLD, 2011  
RESERVE ALL AMERICAN JR 3-YEAR-OLD, 2010  
HONORABLE MENTION ALL AMERICAN 4-YEAR-OLD, 2011 ALL BREEDS ACCESS  
3RD 4-YEAR-OLD, 2011 CENTRAL NATIONAL  
GRAND CHAMPION, 2011 WI STATE SHOW  
RESERVE GRAND CHAMPION, 2011 WI SPRING SPECTACULAR  
3RD JR 3-YEAR-OLD, 2010 INTERNATIONAL JERSEY SHOW  
2ND 4-YEAR-OLD, 2011 WISCONSIN SPRING SPECTACULAR  
5TH 5-YEAR-OLD, 2012 ALL AMERICAN JERSEY SHOW

FRESH: 07/19/2015  
BRED: 09/01/2016 DUE: 06/07/2017 TO  
NORSE STAR FIERCE VOLCANO-ET  
USA 119408894 7JE1520  
SEE REFERENCE SIRE E

NORSE STAR JERSEYS BREEDER & OWNER  
WESTBY, WI

GIPRAT BELLES JADE-ET  
JECAN000010008436 70JE9967

JIF LITTLE MINNIE EX 96-4E (CAN)  
USA 003949718

TOWER VUE PRIME TEQUILA-ET  
USA 114816452 GTHD BBR 100 JH1F JH2F 76JE156

NORSE STAR CENTURION KARLYN {3} 91%  
USA 112287573

TATTOO / N1130  
DHIA HERD # 35-63-0983 CONTROL # 1812  
1-11 305 3 25170 4.6 1168 3.3 828 96DCR 2859C  
3-07 305 2 19870 4.3 853 3.3 646 94DCR 2230C  
4-08 305 3 26000 5.4 1398 3.2 828 87DCR 2858C  
305 2X ME AVG 4L 18491M 874F 609P 2090C  
PPA -165M -26F -30P / YD -835M -36F -39P  
CDCB PTA 04/01/2017 4RECS 64%R 8%ILE  
-664M -28F -24P -144CM\$ -139NM\$ -129FM\$ -82GM\$  
0.0PL 0.1LIV 1.9DPR 1.8CCR -0.2HCR 2.92SCS  
AJCA 04/01/2017 PTAT 49%R 0.0 JUI 3.5 JPI 51%R -41  
SIRE: SOONER CENTURION-ET GJPI -28 6%ILE

NEXT DAM:  
KETO 83X {2} 76%  
3-01 293 2 22440 4.7 1044 3.3 749 93DCR 2587C

4TH DAM:  
KATIE 43E {1}



# LOT 4201 NORSE STAR VINTAGE 4201 USA 067404201

BORN 09/20/2013 P4  
 DHIA HERD # 35-63-0983 CONTROL #  
 FEMALE EFI 8.2% AMERICAN ID 4201 / 4201

2-02 78%  
 ST SR DF RA RW RL FA FU RH RUW UC UD TP TL RTR RTS  
 35 28 36 34 33 37 25 33 38 33 25 28 32 35 34 30

PA -402M -3F -1P  
 122CM\$ 102NM\$ 57FM\$  
 2.9PL 1.0DPR 0.4CCR 0.5HCR 2.97SCS  
 PA TYPE 1.1 JPI 34%R 32

DAUGHTER(S):  
 NORSE STAR SUCCESS 5323  
 SELLING AS LOT 5323  
 NORSE STAR ALLSTAR 4908  
 SELLING AS LOT 4908

SISTER(S):  
 NORSE STAR NIKON 4595  
 SELLING AS LOT 4595  
 NORSE STAR VIRTUOSO 4920  
 SELLING AS LOT 4920

SIRE: DUTCH HOLLOW VINTAGE-P-ET  
 USA 067184498 GT50K BBR 100 JH1F JH2F 200JE499  
 SEE REFERENCE SIRE AG

DAM:  
 SUPER-K IATOLA JENNY  
 USA 067168180  
 DHIA HERD # 35-63-0983 CONTROL # 384

2-08 305 3 19210 5.3 1011 3.8 733 86DCR 2536C  
 3-10 305 3 21150 5.8 1221 4.2 887 92DCR 3073C  
 4-10 276 3 22310 5.2 1167 3.9 859 91DCR 2973C  
 305 2X ME AVG 3L 21318M 1153F 842P 2915C

2-11 83% 4-02 86% 5-06 88%  
 ST SR DF RA RW RL FA FU RH RUW UC UD TP TL RTR RTS  
 36 42 37 29 40 32 28 42 37 43 38 15 37 22 43 32

PPA 670M 62F 54P / YD -645M 5F 4P  
 CDCB PTA 04/01/2017 3RECS 60%R 14%ILE  
 -628M -12F -8P -46CM\$ -61NM\$ -98FM\$ -31GM\$  
 0.2PL 0.0LIV 1.2DPR 0.4CCR 0.2HCR 3.08SCS  
 AJCA 04/01/2017 PTAT 52%R 0.4 JUI -0.5 JPI 49%R -16  
 SELLING AS LOT 180

SISTER(S):  
 SUPER-K TBONE 3957 80%  
 1-08 303 3 17430 4.9 848 3.8 660 91DCR 2273C  
 SELLING AS LOT 3957

FRESH: 09/04/2016  
 BRED: 12/09/2016 DUE: 09/14/2017 TO  
 RIVER VALLEY CHARLEY CHANGE UP-ET  
 JE840003126479215 200JE10010  
 SEE REFERENCE SIRE BB

NORSE STAR JERSEYS BREEDER & OWNER  
 WESTBY, WI

ALL LYNN'S LOUIE VALENTINO-ET  
 USA 116279413 GT50K BBR 100 JH1C JH2F 7JE1038  
 DUTCH HOLLOW GOLDEN MIRAGE-P-ET 93%  
 USA 111742639

SC GOLD DUST PARAMOUNT IATOLA-ET  
 USA 112118277 GTHD BBR 100 JH1F JH2F 29JE3301  
 SUPER K COUNCILLER JEN 95%  
 USA 113337815

TATTOO K11 / K11  
 DHIA HERD # 35-63-0983 CONTROL # 167  
 6-06 305 2 18520 4.3 789 3.7 687 98DCR 2217C  
 7-06 305 2 17100 4.2 714 3.7 633 98DCR 2022C  
 8-07 291 2 18830 4.5 841 3.7 695 98DCR 2310C  
 9-07 305 3 24190 4.2 1018 3.6 863 94DCR 2825C  
 305 2X ME AVG 8L 18380M 780F 668P 2175C  
 PPA -2327M -135F -59P / YD -2320M -102F -54P  
 CDCB PTA 04/01/2017 5RECS 63%R 2%ILE  
 -1257M -50F -30P -275CM\$ -289NM\$ -322FM\$ -230GM\$  
 -0.3PL 1.1LIV 2.2DPR 0.2CCR -0.2HCR 2.94SCS  
 AJCA 04/01/2017 PTAT 53%R -0.6 JUI -1.3 JPI 52%R -79  
 SIRE: GLENHOLME COUNCILLER GJPI -57 3%ILE

NEXT DAM:  
 SILENT HOLLOW BERRETTA JEWEL 87%  
 6-03 305 2 12970 3.6 469 3.5 459 94DCR 1388C

4TH DAM:  
 VALHALLA DYNASTY JULIE 88%  
 3-11 305 2 13750 4.2 571 3.8 524 DHIR 1598C



NORSE STAR JADE ASHLYN, E-93%  
DAM OF LOT 4203

**LOT 4203 NORSE STAR MEGATRON ALASKA-ET USA 067404203**

BORN 09/21/2013 P6  
DHIA HERD # 35-63-0983 CONTROL #  
FEMALE EFI 6.6% AMERICAN ID 4203 / 4203

2-02 85%  
ST SR DF RA RW RL FA FU RH RUW UC UD TP TL RTR RTS  
35 37 32 34 34 26 23 30 36 32 27 28 25 23 34 30  
PA -207M 37F 5P  
220CM\$ 203NM\$ 163FM\$  
2.4PL -0.9DPR -0.4CCR -1.4HCR 3.04SCS  
PA TYPE 0.7 JPI 43%R 51

SISTER(S):  
NORSE STAR ALOHA GETAWAY 90%  
2-00 305 3 16320 5.9 955 3.9 641 91DCR 2219C  
NORSE STAR VIRTUOSO 4685  
SELLING AS LOT 4685

SIRE: SUNSET CANYON MEGATRON-ET  
USA 117763696 GT50K BBR 100 JH1C JH2F 147JE6209  
SEE REFERENCE SIRE Q

DAM:  
NORSE STAR JADE ASHLYN  
USA 115289752 GT80K BBR 100 JH1F JH2F  
TATTOO / N2270  
DHIA HERD # 35-63-0983 CONTROL # 3095

1-09 305 3 20000 4.9 981 3.6 710 93DCR 2454C  
3-01 305 3 24820 4.9 1224 3.8 946 92DCR 3271C  
4-03 285 3 25740 5.0 1287 3.7 954 93DCR 3300C  
5-03 305 3 25890 5.1 1309 3.8 976 94DCR 3377C  
6-03 305 3 23300 5.4 1248 3.7 853 93DCR 2950C  
7-06 305 3 18980 4.9 932 3.7 701 91DCR 2425C  
305 2X ME AVG 6L 22382M 1143F 840P 2903C

4-00 90% 4-07 91% 5-09 92% 6-05 93%  
ST SR DF RA RW RL FA FU RH RUW UC UD TP TL RTR RTS  
38 26 48 23 37 26 27 34 36 48 26 26 26 37

PPA 1038M 64F 41P / YD -899M -6F -11P  
CDCB GPTA 04/01/2017 5RECS 84%R 36%ILE  
-724M -10F -17P 67CM\$ 62NM\$ 48FM\$ 92GM\$  
3.7PL 1.4LIV 2.1DPR 2.5CCR -0.1HCR 3.08SCS  
AJCA 04/01/2017 GPTAT 84%R 0.6 GJUI 9.5 GJPI 78%R 8

SISTER(S):  
NORSE STAR SD ALLAIRE 90%  
5-05 305 2 24160 4.0 966 3.8 916 98DCR 2820C

FRESH: 10/17/2016  
BRED: 04/03/2017 DUE: 01/07/2018 TO  
ELLIOTT'S REGENCY CASINO-ET  
JE840003125141657 14JE725  
SEE REFERENCE SIRE H

NORSE STAR JERSEYS BREEDER & OWNER  
WESTBY, WI

SUNSET CANYON MERCHANT-ET  
USA 114256027 GT50K BBR 100 JH1C JH2F 11JE884  
SUNSET CANYON IMPULS L MAID 4-ET 91%  
USA 116519669 GT50K BBR 100 JH1F JH2F

GIPRAT BELLES JADE-ET  
JECAN000010008436 70JE9967

NORSE STAR GUNNAR ANNA 92%  
USA 111640487

TATTOO / N901  
DHIA HERD # 35-63-0983 CONTROL # 1347  
3-00 305 3 23290 4.8 1127 3.9 897 96DCR 3049C  
3-11 271 2 9140 6.2 571 3.7 342 90DCR 1183C  
4-11 305 3 14990 5.9 879 3.9 583 90DCR 2018C  
6-00 305 3 14770 4.9 731 3.5 514 88DCR 1776C  
305 2X ME AVG 5L 17835M 921F 676P 2303C  
PPA -2100M -92F -50P / YD -1597M -78F -35P  
CDCB PTA 04/01/2017 5RECS 63%R 14%ILE  
-728M -36F -16P -57CM\$ -68NM\$ -94FM\$ -3GM\$  
0.7PL 1.0LIV 2.4DPR 2.4CCR -0.3HCR 2.95SCS  
AJCA 04/01/2017 PTAT 51%R 0.3 JUI 9.8 JPI 48%R -13  
SIRE: BUTTERCREST GUNNAR-ET GJPI -21 6%ILE

NEXT DAM:  
SHERPES ADONIS BELLES EXPO ANN {6} 80%  
2-06 305 2 12340 5.1 632 3.7 452 DHIR 1470C

4TH DAM:  
SHERPE 79A {5}

## LOT 4205 NORSE STAR MANTRA 4205 USA 067404205

BORN 09/23/2013 P5  
 DHIA HERD # 35-63-0983 CONTROL #  
 FEMALE EFI 7.6% AMERICAN ID 4205 / 4205

2-02 81%  
 ST SR DF RA RW RL FA FU RH RUW UC UD TP TL RTR RTS  
 24 35 33 21 35 36 24 35 32 33 26 28 26 35 34 35

PA 259M 8F 13P  
 140CM\$ 130NM\$ 106FM\$  
 3.7PL 0.6DPR 0.6CCR 2.5HCR 2.91SCS  
 PA TYPE 0.5 JPI 35%R 38

SISTER(S):  
 NORSE STAR PEEVES 4998  
 SELLING AS LOT 4998

SIRE: ERTL MANTRA  
 USA 067362213 GT50K BBR 100 JH1C JH2F 200JE180  
 SEE REFERENCE SIRE CN

DAM:  
 NORSE STAR JAMAICA N3224  
 USA 067223224

TATTOO / N3224  
 DHIA HERD # 35-63-0983 CONTROL # 4348  
 2-00 305 3 18410 4.7 860 3.4 633 91DCR 2187C  
 3-01 300 3 22140 6.1 1344 4.1 914 91DCR 3166C  
 4-00 300 3 23890 5.5 1315 3.6 871 92DCR 3012C  
 305 2X ME AVG 3L 22480M 1220F 843P 2915C

2-02 81% 3-05 81% 4-09 85% 5-04 86%  
 ST SR DF RA RW RL FA FU RH RUW UC UD TP TL RTR RTS  
 29 34 40 22 43 26 34 35 23 29 24 19 26 23 33 21

PPA 129M 26F 15P / YD -1049M -32F -27P  
 CDCB PTA 04/01/2017 3RECS 60%R 9%ILE  
 -815M -34F -24P -114CM\$ -116NM\$ -121FM\$ -54GM\$  
 1.8PL 0.4LIV 2.4DPR 2.6CCR 1.9HCR 2.96SCS  
 AJCA 04/01/2017 PTAT 52%R -0.6 JUI -0.4 JPI 48%R -35

SISTER(S):  
 NORSE STAR GATORADE N2538 81%  
 2-10 305 3 18670 5.6 1045 3.8 712 92DCR 2464C

FRESH: 11/14/2016  
 BRED: 03/10/2017 DUE: 12/14/2017 TO  
 ISAU BUSHLEA PN VIRAL-ET  
 JEAUS000000705410 200JE8187  
 SEE REFERENCE SIRE BH

NORSE STAR JERSEYS BREEDER & OWNER  
 WESTBY, WI

ALL LYNNS LOUIE VALENTINO-ET  
 USA 116279413 GT50K BBR 100 JH1C JH2F 7JE1038  
 TJF/LEE ACTION MAMME 840-ET 90%  
 USA 116435295 GT3K BBR 100 JH1F

BRIDON JAMAICA-ET  
 JECAN000010212236 GT50K BBR 100 JH1F JH2F 200JE129  
 NORSE STAR PARA FOXY 69%  
 USA 113584048

TATTOO / N1592  
 DHIA HERD # 35-63-0983 CONTROL # 2329  
 3-00 305 3 24030 4.9 1181 3.7 895 78DCR 3096C  
 4-03 305 3 19080 5.0 953 4.0 761 89DCR 2583C  
 5-03 286 3 21090 5.0 1049 4.0 834 92DCR 2838C  
 6-02 305 3 17720 5.0 891 3.9 699 91DCR 2397C  
 305 2X ME AVG 6L 18898M 930F 722P 2475C  
 PPA -285M -14F 7P / YD -1194M -59F -27P  
 CDCB PTA 04/01/2017 5RECS 68%R 13%ILE  
 -584M -28F -13P -59CM\$ -70NM\$ -96FM\$ -18GM\$  
 1.0PL 1.3LIV 2.3DPR 2.2CCR 0.7HCR 2.86SCS  
 AJCA 04/01/2017 PTAT 50%R -1.0 JUI -11.8 JPI 53%R -20  
 SIRE: ROCK ELLA PARAMOUNT-ET GJPI 6 11%ILE

NEXT DAM:  
 BARKLEY FLAMING OF NORSE STAR 80%

4TH DAM:  
 YODERS BLAZE FLASH 59%  
 3-11 245 2 13420 7.4 994 4.1 545 76DCR 1887C

## LOT 4206 NORSE STAR SONNY 4206 USA 067404206

BORN 09/23/2013 P7  
 DHIA HERD # 35-63-0983 CONTROL #  
 FEMALE EFI 7.5% AMERICAN ID 4206 / 4206

2-02 83%  
 ST SR DF RA RW RL FA FU RH RUW UC UD TP TL RTR RTS  
 26 34 28 27 26 30 34 35 38 35 27 34 22 23 34 33

PA 482M 13F 21P  
 193CM\$ 178NM\$ 147FM\$  
 1.6PL -0.5DPR 0.5CCR -0.1HCR 2.89SCS  
 PA TYPE -0.3 JPI 33%R 59

DAUGHTER(S):  
 NORSE STAR ALLSTAR 4942  
 SELLING AS LOT 4942

SIRE: HEARTLAND VIBRANT SONNY  
 USA 067332049 GT50K BBR 100 JH1F JH2F 7JE1197  
 SEE REFERENCE SIRE BO

DAM:  
 NORSE STAR BAILEY N3039  
 USA 067343039

TATTOO / N3039  
 DHIA HERD # 35-63-0983 CONTROL # 4108  
 1-10 305 3 24800 4.0 989 3.4 854 93DCR 2765C  
 3-09 305 3 25620 4.4 1135 3.7 936 91DCR 3114C  
 305 2X ME AVG 2L 24980M 1060F 910P 2959C

2-03 78% 4-01 80%  
 ST SR DF RA RW RL FA FU RH RUW UC UD TP TL RTR RTS  
 32 28 39 31 29 37 35 28 37 34 39 15 46 24 46 37

PPA 2790M 40F 85P / YD 1823M 19F 58P  
 CDCB PTA 04/01/2017 2RECS 56%R 24%ILE  
 400M -2F 14P 10CM\$ 4NM\$ -7FM\$ -12GM\$  
 -0.4PL -0.6LIV -0.6DPR -0.8CCR -1.0HCR 2.92SCS  
 AJCA 04/01/2017 PTAT 47%R -0.5 JUI -10.0 JPI 43%R 5

SISTER(S):  
 NORSE STAR KNOCKOUT 3840 {6}  
 SELLING AS LOT 3840

FRESH: 09/06/2016  
 BRED: 04/07/2017 DUE: 01/11/2018 TO  
 RIVER VALLEY ROSETTE RACER  
 JE840003126479283 200JE10007  
 SEE REFERENCE SIRE G

FREMSTAD, MICHAEL BREEDER & OWNER  
 WESTBY, WI

ALL LYNNS RESTORE VIBRANT-ET  
 USA 116076850 GT50K BBR 100 JH1F JH2F 29JE3647  
 HEARTLAND IMPULS SUNDANCE-ET 90%  
 USA 067041400 GT50K BBR 100 JH1F JH2F

DUTCH HOLLOW BAILEY {6}-ET  
 USA 115348051 GT50K BBR 100 JH1F JH2F 7JE956  
 NORSE STAR MOMENT N2387 86%  
 USA 115604234

TATTOO / N2387  
 DHIA HERD # 35-63-0983 CONTROL # 3288  
 3-00 305 3 21920 4.5 997 3.7 810 93DCR 2719C  
 4-03 305 3 33010 4.3 1425 3.5 1161 94DCR 3888C  
 5-08 305 3 32140 4.2 1364 3.5 1109 93DCR 3717C  
 7-00 305 3 25160 4.4 1109 3.6 910 91DCR 3036C  
 305 2X ME AVG 5L 25819M 1160F 926P 3121C  
 PPA 2313M 51F 67P / YD 74M -19F 4P  
 CDCB PTA 04/01/2017 5RECS 64%R 6%ILE  
 -218M -16F -4P -167CM\$ -172NM\$ -185FM\$ -162GM\$  
 -2.9PL -0.1LIV -0.6DPR -0.4CCR -0.6HCR 2.95SCS  
 AJCA 04/01/2017 PTAT 52%R -0.7 JUI -8.3 JPI 49%R -45  
 SIRE: WF CENTURN SEIZE THE MOMENT-ET GJPI -20 7%ILE

NEXT DAM:  
 NORSE STAR AVIATOR BELLE {6} 84%  
 1-09 305 3 24040 4.8 1161 3.3 800 92DCR 2763C

4TH DAM:  
 NORSE STAR PITINO BRASS {5} 87%  
 2-10 305 3 22530 4.9 1105 3.4 768 94DCR 2653C



NORSE STAR TEQUILA KATIE (4), E-94%  
DAM OF LOT 4208



NORSE STAR TEQUILA KATIE (4), E-94%  
DAM OF LOT 4208

**LOT 4208 NORSE STAR MINISTER KENDRA {5}-ET USA 067404208**

BORN 09/24/2013 PO  
FEMALE EFI 4.2% AMERICAN ID 4208 / 4208  
PA -1448M -35F -39P  
-258CM\$ -261NM\$ -272FM\$  
0.2PL 0.2DPR -0.1CCR -2.2HCR 3.15SCS  
PA TYPE 0.8 JPI 44%R -81

DAUGHTER(S):  
NORSE STAR VALENTINO 5343 {6}  
SELLING AS LOT 5343  
NORSE STAR MATT 4941 {6}  
SELLING AS LOT 4941

BROTHER(S):  
NORSE STAR KNOCKOUT {5} AT INTERGLOBE GENETICS  
GJPI -114 0%ILE

SISTER(S):  
NORSE STAR FIRE KARMA {5}-ET 84%  
2-00 305 3 11040 7.4 816 4.2 464 91DCR 1607C  
SELLING AS LOT 3712  
NORSE STAR MINISTER KAMI {5}-ET 78%  
SELLING AS LOT 4188  
NORSE STAR MINISTER KIA {5}-ET  
SELLING AS LOT 4199

SIRE: SELECT-SCOTT MINISTER-ET  
JECAN000101483843 GTHD BBR 100 JH1F JH2F 200JE427  
SEE REFERENCE SIRE BK

DAM:  
NORSE STAR TEQUILA KATIE {4}  
USA 116020457 GT50K BBR 100 JH1F JH2F  
TATTOO / N2503  
DHIA HERD # 35-63-0983 CONTROL # 3420  
1-09 278 3 13710 5.6 765 4.0 545 88DCR 1887C  
2-08 285 3 20490 6.2 1261 4.0 814 94DCR 2818C  
3-07 305 3 29980 5.0 1494 4.1 1232 94DCR 4106C  
4-10 305 3 21650 6.3 1358 3.8 830 93DCR 2872C  
305 2X ME AVG 4L 22088M 1289F 900P 3084C

2-03 88% 2-10 91% 4-00 93% 4-11 94%  
ST SR DF RA RW RL FA FU RH RUW UC UD TP TL RTR RTS  
36 28 46 26 37 26 36 46 46 45 36 29 26 26

PPA -489M 65F 18P / YD -2110M -21F -42P  
CDCB GPTA 04/01/2017 4RECS 86%R 3%ILE  
-1164M -28F -33P -251CM\$ -250NM\$ -252FM\$ -257GM\$  
-0.1PL -2.0LIV -1.1DPR -1.9CCR -1.7HCR 3.13SCS  
AJCA 04/01/2017 GPTAT 80%R 1.3 GJUI 23.8 GJPI 77%R -76  
RESERVE ALL AMERICAN 4-YEAR-OLD, 2011  
RESERVE ALL AMERICAN JR 3-YEAR-OLD, 2010  
HONORABLE MENTION ALL AMERICAN 4-YEAR-OLD, 2011 ALL BREEDS ACCESS  
3RD 4-YEAR-OLD, 2011 CENTRAL NATIONAL  
GRAND CHAMPION, 2011 WI STATE SHOW  
RESERVE GRAND CHAMPION, 2011 WI SPRING SPECTACULAR  
3RD JR 3-YEAR-OLD, 2010 INTERNATIONAL JERSEY SHOW  
2ND 4-YEAR-OLD, 2011 WISCONSIN SPRING SPECTACULAR  
5TH 5-YEAR-OLD, 2012 ALL AMERICAN JERSEY SHOW

FRESH: 09/21/2016  
BRED: 11/19/2016 DUE: 08/25/2017 TO  
RIVER VALLEY ROSETTE RACER  
JE840003126479283 200JE10007  
SEE REFERENCE SIRE G

NORSE STAR JERSEYS BREEDER & OWNER  
WESTBY, WI

GIPRAT BELLES JADE-ET  
JECAN000010008436 70JE9967  
JIF LITTLE MINNIE EX 96-4E (CAN)  
USA 003949718

TOWER VUE PRIME TEQUILA-ET  
USA 114816452 GTHD BBR 100 JH1F JH2F 76JE156  
NORSE STAR CENTURION KARLYN {3} 91%  
USA 112287573  
TATTOO / N1130  
DHIA HERD # 35-63-0983 CONTROL # 1812  
1-11 305 3 25170 4.6 1168 3.3 828 96DCR 2859C  
3-07 305 2 19870 4.3 853 3.3 646 94DCR 2230C  
4-08 305 3 26000 5.4 1398 3.2 828 87DCR 2858C  
305 2X ME AVG 4L 18491M 874F 609P 2090C  
PPA -165M -26F -30P / YD -835M -36F -39P  
CDCB PTA 04/01/2017 4RECS 64%R 8%ILE  
-664M -28F -24P -144CM\$ -139NM\$ -129FM\$ -82GM\$  
0.0PL 0.1LIV 1.9DPR 1.8CCR -0.2HCR 2.92SCS  
AJCA 04/01/2017 PTAT 49%R 0.0 JUI 3.5 JPI 51%R -41  
SIRE: SOONER CENTURION-ET GJPI -28 6%ILE

NEXT DAM:  
KETO 83X {2} 76%  
3-01 293 2 22440 4.7 1044 3.3 749 93DCR 2587C

4TH DAM:  
KATIE 43E {1}



NORSE STAR JUDE BERRY, E-92%  
GREAT-GRANDAM OF LOT 4210

**LOT 4210 NORSE STAR SONNY 4210 USA 067404210**

BORN 09/25/2013 P8  
DHIA HERD # 35-63-0983 CONTROL #  
FEMALE EFI 8.2% AMERICAN ID 4210 / 4210

2-10 85%  
ST SR DF RA RW RL FA FU RH RUW UC UD TP TL RTR RTS  
37 28 39 25 28 27 22 38 38 38 26 36 25 22 28 25  
PA 203M 20F 17P  
221CM\$ 199NM\$ 149FM\$  
1.9PL -0.6DPR 0.4CCR 0.5HCR 2.88SCS  
PA TYPE 0.9 JPI 40%R 68

DAUGHTER(S):  
NORSE STAR ON TIME 5119  
SELLING AS LOT 5119

SIRE: HEARTLAND VIBRANT SONNY  
USA 067332049 GT50K BBR 100 JH1F JH2F 7JE1197  
SEE REFERENCE SIRE B0

DAM:  
NORSE STAR CELEBRITY BRANDY-ET  
USA 067343163 GT3K BBR 100 JH1C  
DHIA HERD # 35-63-0983 CONTROL # 4284  
1-11 305 3 16300 5.0 812 3.8 627 93DCR 2169C  
305 2X ME AVG 1L 19524M 982F 765P 2634C  
PPA -1428M -34F -25P / YD -2067M -77F -49P  
CDCB GPTA 04/01/2017 1RECS 77%R 32%ILE  
-158M 12F 6P 66CM\$ 45NM\$ -2FM\$ 34GM\$  
0.2PL -3.9LIV -0.8DPR -0.9CCR 0.2HCR 2.91SCS  
AJCA 04/01/2017 GPTAT 73%R 1.2 GJUI 7.1 GJPI 72%R 23

SISTER(S):  
NORSE STAR BLACKBERRY 81%  
2-00 305 3 19460 6.2 1199 3.9 768 93DCR 2659C  
NORSE STAR CELEBRITY BOURBON-ET 90%  
1-10 305 2 15800 5.4 856 3.6 566 96DCR 1957C  
NORSE STAR DAYBREAK 3809 82%  
1-10 289 3 19230 7.0 1344 4.3 818 90DCR 2834C  
SELLING AS LOT 3809

FRESH: 02/19/2017  
SELLING OPEN

NORSE STAR JERSEYS BREEDER & OWNER  
WESTBY, WI

ALL LYNN'S RESTORE VIBRANT-ET  
USA 116076850 GT50K BBR 100 JH1F JH2F 29JE3647  
HEARTLAND IMPULS SUNDANCE-ET 90%  
USA 067041400 GT50K BBR 100 JH1F JH2F

GALAXIES CELEBRITY-ET  
USA 113586152 GT50K BBR 100 JH1C JH2F 11JE826

NORSE STAR IATOLA BACARDI-ET 85%  
USA 115604757 GT3K BBR 100 JH1F

TATTOO / N2448  
DHIA HERD # 35-63-0983 CONTROL # 3357  
1-11 305 3 19320 6.9 1329 3.9 757 91DCR 2620C  
3-03 305 3 21960 6.4 1409 4.1 890 93DCR 3082C  
4-03 305 3 25750 6.4 1653 4.3 1101 89DCR 3815C  
5-03 305 3 15700 4.5 706 4.3 674 94DCR 2071C  
305 2X ME AVG 4L 20967M 1322F 876P 2976C  
PPA -157M 87F 40P / YD -813M 38F 6P  
CDCB GPTA 04/01/2017 4RECS 83%R 29%ILE  
-402M 17F 3P 59CM\$ 32NM\$ -31FM\$ -8GM\$  
-0.8PL -1.9LIV -1.9DPR -2.0CCR -0.9HCR 2.94SCS  
AJCA 04/01/2017 GPTAT 79%R 1.0 GJUI 3.5 GJPI 76%R 13  
SIRE: SC GOLD DUST PARAMOUNT IATOLA-ET GJPI 23 16%ILE

NEXT DAM:  
NORSE STAR JUDE BERRY 92%  
3-10 365 3 38669 4.5 1737 3.7 1431 DHIR 4766C  
2006 WISCONSIN COW OF THE YEAR

4TH DAM:  
NORSE STAR BERRETTA BRIE 85%  
2-00 305 2 23530 5.0 1182 3.5 827 95DCR 2858C

## LOT 4213 NORSE STAR VINTAGE 4213 {4} USA 067404213

BORN 09/25/2013 P5  
 DHIA HERD # 35-63-0983 CONTROL #  
 FEMALE EFI 8.5% AMERICAN ID 4213 / 4213

2-10 78%  
 ST SR DF RA RW RL FA FU RH RUW UC UD TP TL RTR RTS  
 39 35 24 29 38 28 33 32 33 33 18 38 26 16 28 35

PA 248M 19F 16P  
 147CM\$ 130NM\$ 89FM\$  
 2.6PL -0.3DPR -0.9CCR -0.3HCR 2.85SCS  
 PA TYPE 0.2 JPI 35%R 41

SISTER(S):  
 NORSE STAR GOVERNOR N3465 {4} 87%  
 2-11 288 3 17340 7.2 1248 4.1 707 91DCR 2448C  
 NORSE STAR GOVERNOR N3466 {4} 83%  
 1-11 305 3 17100 5.0 856 3.5 594 91DCR 2053C  
 NORSE STAR GRANDIOS 3861 {4} 75%  
 SELLING AS LOT 3861  
 NORSE STAR VITALITY 4557 {4}  
 SELLING AS LOT 4557

SIRE: DUTCH HOLLOW VINTAGE-P-ET  
 USA 067184498 GT50K BBR 100 JH1F JH2F 200JE499  
 SEE REFERENCE SIRE AG

DAM:  
 NORSE STAR KENAI N2927 {3}  
 USA 067342927  
 TATTOO / N2927  
 DHIA HERD # 35-63-0983 CONTROL # 3924  
 1-10 305 3 22360 5.4 1203 3.9 869 93DCR 3008C  
 3-02 305 3 22110 5.4 1188 3.8 850 93DCR 2942C  
 4-03 298 3 24350 5.6 1360 4.1 1003 91DCR 3474C  
 5-02 303 3 19930 4.7 940 4.0 800 92DCR 2618C  
 305 2X ME AVG 4L 22538M 1200F 900P 3086C

2-01 74% 3-04 72% 3-11 76%  
 ST SR DF RA RW RL FA FU RH RUW UC UD TP TL RTR RTS  
 42 42 13 22 39 28 29 32 34 32 19 18 34 27  
 PPA 680M 46F 55P / YD 192M 17F 22P  
 CDCB PTA 04/01/2017 4RECS 64%R 22%ILE  
 -85M 1F 2P 5CM\$ -6NM\$ -33FM\$ -50GM\$  
 -0.4PL 1.1LIV -1.4DPR -2.1CCR -1.2HCR 2.85SCS  
 AJCA 04/01/2017 PTAT 59%R -1.3 JUI -1.7 JPI 52%R 2

SISTER(S):  
 NORSE STAR TOPAZ TIPSY {3} 88%  
 2-06 301 3 22220 4.8 1066 3.6 801 92DCR 2770C

FRESH: 12/29/2016  
 BRED: 03/28/2017 DUE: 01/01/2018 TO  
 RIVER VALLEY RICKI ROCKSTAR  
 JE840003126479237 200JE10009  
 SEE REFERENCE SIRE C

NORSE STAR JERSEYS BREEDER & OWNER  
 WESTBY, WI

ALL LYNNS LOUIE VALENTINO-ET  
 USA 116279413 GT50K BBR 100 JH1C JH2F 7JE1038  
 DUTCH HOLLOW GOLDEN MIRAGE-P-ET 93%  
 USA 111742639

DOGWOOD HILL POSEIDON KENAI  
 USA 000664424 GTHD BBR 100 JH1C JH2F 1JE346  
 NORSE STAR GOLDEN TEE {2} 86%  
 USA 114801003

TATTOO / N1654  
 DHIA HERD # 35-63-0983 CONTROL # 2392  
 3-01 305 3 22800 5.5 1246 3.6 824 90DCR 2849C  
 4-06 305 3 24490 5.9 1437 3.6 882 94DCR 3050C  
 5-09 305 3 19440 6.1 1185 3.8 747 91DCR 2585C  
 7-10 259 3 16360 5.6 924 3.4 558 91DCR 1928C  
 305 2X ME AVG 5L 18910M 1063F 703P 2420C  
 PPA -1394M -10F -47P / YD -1182M -20F -37P  
 CDCB PTA 04/01/2017 5RECS 62%R 11%ILE  
 -596M -12F -18P -90CM\$ -98NM\$ -114FM\$ -95GM\$  
 -0.4PL 0.1LIV 0.0DPR -0.5CCR -0.8HCR 2.74SCS  
 AJCA 04/01/2017 PTAT 53%R -0.9 JUI -5.4 JPI 48%R -28  
 SIRE: GOLDEN BOY OF FERREIRA GJPI -22 6%ILE

NEXT DAM:  
 NORSE STAR N8114 {1}

## LOT 4215 NORSE STAR VINTAGE 4215 USA 067404215

BORN 09/26/2013 P3  
 FEMALE EFI 8.3% AMERICAN ID 4215 / 4215

PA -174M 2F 1P  
 108CM\$ 97NM\$ 73FM\$  
 2.4PL -0.4DPR -0.9CCR 0.2HCR 2.95SCS  
 PA TYPE 1.3 JPI 33%R 27

DAUGHTER(S):  
 NORSE STAR GENOMINATOR 4934  
 SELLING AS LOT 4934

SIRE: DUTCH HOLLOW VINTAGE-P-ET  
 USA 067184498 GT50K BBR 100 JH1F JH2F 200JE499  
 SEE REFERENCE SIRE AG

DAM:  
 NORSE STAR BRETT N2973  
 USA 067342973  
 TATTOO / N2973  
 DHIA HERD # 35-63-0983 CONTROL # 3978  
 1-10 305 3 18000 4.6 820 3.6 646 93DCR 2207C  
 3-02 278 3 20770 5.7 1194 3.7 778 92DCR 2691C  
 4-01 305 3 23170 4.9 1137 3.9 895 91DCR 3062C  
 305 2X ME AVG 3L 21644M 1098F 815P 2796C

2-00 83% 3-10 86%  
 ST SR DF RA RW RL FA FU RH RUW UC UD TP TL RTR RTS  
 43 42 36 27 46 28 33 39 42 35 32 18 33 27  
 PPA 3M 16F 0P / YD -202M -4F -8P  
 CDCB PTA 04/01/2017 3RECS 58%R 13%ILE  
 -173M -4F -6P -74CM\$ -71NM\$ -66FM\$ -106GM\$  
 -0.7PL 0.5LIV -1.6DPR -2.2CCR -0.3HCR 3.04SCS  
 AJCA 04/01/2017 PTAT 44%R 0.6 JUI 6.0 JPI 44%R -25

FRESH: 09/30/2016  
 BRED: 12/11/2016 DUE: 09/16/2017 TO  
 JX RIVER VALLEY CHECKMATE {5}-ET  
 JE840003126479255 200JE10008  
 SEE REFERENCE SIRE CS

NORSE STAR JERSEYS BREEDER & OWNER  
 WESTBY, WI

ALL LYNNS LOUIE VALENTINO-ET  
 USA 116279413 GT50K BBR 100 JH1C JH2F 7JE1038  
 DUTCH HOLLOW GOLDEN MIRAGE-P-ET 93%  
 USA 111742639

NORSE STAR LEGION BRETT-ET  
 USA 115837816 GT50K BBR 100 JH1F JH2C 1JE703

NORSE STAR DEKODA N2583  
 USA 116078469  
 TATTOO / N2583  
 DHIA HERD # 35-63-0983 CONTROL # 3512  
 1-08 305 3 16020 4.9 782 3.8 611 91DCR 2099C  
 305 2X ME AVG 2L 15023M 738F 600P 2015C  
 PPA -1739M -89F -55P / YD -1454M -71F -47P  
 CDCB PTA 04/01/2017 2RECS 59%R 10%ILE  
 -577M -26F -22P -111CM\$ -107NM\$ -99FM\$ -92GM\$  
 1.0PL 1.4LIV 0.9DPR 0.0CCR -0.1HCR 2.86SCS  
 AJCA 04/01/2017 PTAT 38%R -0.1 JUI 2.1 JPI 44%R -38  
 SIRE: ISAU KAARMONA DEKODA GJPI -14 11%ILE

NEXT DAM:  
 NORSE STAR JED SACHET 78%  
 3-00 305 3 19560 5.6 1094 3.8 746 93DCR 2581C

4TH DAM:  
 NORSE STAR HAVARTI SHAE 85%  
 3-10 305 3 22760 6.5 1478 3.9 878 91DCR 3039C



SPARKLER CORTNEY OF SS-ET, E-93%  
 FULL SISTER TO THE GREAT-GRANDAM OF LOT 4216

**LOT 4216 NORSE STAR ON TIME 4216 USA 067404216**

BORN 09/26/2013 P0  
 DHIA HERD # 35-63-0983 CONTROL #  
 FEMALE EFI 6.0% AMERICAN ID 4216 / 4216

2-02 85%  
 ST SR DF RA RW RL FA FU RH RUW UC UD TP TL RTR RTS  
 27 30 42 26 26 23 31 40 38 35 26 40 30 13 33 27

PA -431M -3F -6P  
 -98CM\$ -109NM\$ -137FM\$  
 -0.3PL -0.8DPR 0.1CCR -0.4HCR 3.01SCS  
 PA TYPE 1.3 JPI 36%R -29

SIRE: LENCREST ON TIME-ET  
 JECAN000101962790 GT50K BBR 100 JH1C JH2F 200JE430  
 SEE REFERENCE SIRE F

DAM:  
 HFS COALITION CARESS  
 USA 116118185  
 TATTOO F32 /  
 DHIA HERD # 35-63-0983 CONTROL # 4221

2-00 305 3 15630 5.5 857 3.7 572 92DCR 1978C  
 3-01 305 3 21380 5.7 1226 3.9 837 94DCR 2897C  
 4-07 305 3 23070 5.7 1305 3.8 871 93DCR 3013C  
 5-06 305 3 20260 5.4 1101 4.2 849 91DCR 2941C  
 305 2X ME AVG 4L 19254M 1094F 762P 2639C

2-03 86% 3-05 86%  
 ST SR DF RA RW RL FA FU RH RUW UC UD TP TL RTR RTS  
 37 45 36 24 50 25 37 34 36 41 22 18 36 30

PPA -1168M 7F -28P / YD -2461M -53F -72P  
 CDCB PTA 04/01/2017 4RECS 59%R 5%ILE  
 -1407M -37F -42P -184CM\$ -190NM\$ -204FM\$ -158GM\$  
 1.0PL 1.6LIV 0.8DPR 2.2CCR 1.0HCR 2.80SCS  
 AJCA 04/01/2017 PTAT 49%R 0.5 JUI 9.6 JPI 46%R -58

FRESH: 12/10/2016  
 BRED: 02/27/2017 DUE: 12/03/2017 TO  
 RIVER VALLEY ROSETTE RACER  
 JE840003126479283 200JE10007  
 SEE REFERENCE SIRE G

NORSE STAR JERSEYS BREEDER & OWNER  
 WESTBY, WI

SHF CENTURION SULTAN  
 USA 110404026 GTHD BBR 100 JH1C JH2C 200JE303  
 PIEDMONT DECLLO BELLE EX 94 (CAN)  
 JECAN000010209243 GI BBR 100 JH1C

FAMILY HILL CIR COALITION-ET  
 USA 114874470 GTHD BBR 100 JH1F JH2F 7JE839

HFS RESSURECTION CAPRI  
 USA 115068898  
 TATTOO D31 /  
 CDCB PTA 04/01/2017 ORECS 43%R 1%ILE  
 -1368M -48F -37P -347CM\$ -353NM\$ -369FM\$ -289GM\$  
 -2.1PL 0.2LIV 1.2DPR 1.0CCR -0.1HCR 3.00SCS  
 AJCA 12/01/2016 PTAT 37%R -0.1 JUI 2.6 JPI 37%R -89  
 SIRE: RAPID BAY RESSURECTION-ET GJPI -35 7%ILE

NEXT DAM:  
 SPARKLER CLASSY CORTNEY-ET 88%  
 5-06 305 2 16230 5.6 916 3.5 575 91DCR 1987C

4TH DAM:  
 SHADY SPACE DYNASTY CORTNEY 88%

## LOT 4217 NORSE STAR SONNY 4217 USA 067404217

BORN 09/27/2013 P8  
 FEMALE EFI 7.2% AMERICAN ID 4217 / 4217  
 PA -34M 19F 13P  
 242CM\$ 217NM\$ 161FM\$  
 2.2PL 0.9DPR 2.1CCR 0.6HCR 2.92SCS  
 PA TYPE -0.2 JPI 34%R 71

DAUGHTER(S):  
 NORSE STAR MATT 5333  
 SELLING AS LOT 5333  
 NORSE STAR COLTON 4953  
 SELLING AS LOT 4953

SIRE: HEARTLAND VIBRANT SONNY  
 USA 067332049 GT50K BBR 100 JH1F JH2F 7JE1197  
 SEE REFERENCE SIRE B0

DAM:  
 NORSE STAR RENEGADE N3211  
 USA 067223211  
 TATTOO / N3211  
 DHIA HERD # 35-63-0983 CONTROL # 4335  
 2-00 305 3 17580 5.9 1045 4.2 736 92DCR 2550C  
 3-01 289 3 20150 5.8 1171 4.4 882 89DCR 3057C  
 305 2X ME AVG 2L 21013M 1231F 901P 3122C  
 2-03 79% 3-05 87%  
 ST SR DF RA RW RL FA FU RH RUW UC UD TP TL RTR RTS  
 42 36 37 24 37 28 29 39 45 43 28 18 38 29 35 39  
 PPA -212M 77F 53P / YD -905M 37F 13P  
 CDCB PTA 04/01/2017 2RECS 58%R 41%ILE  
 -631M 10F -3P 108CM\$ 82NM\$ 21FM\$ 120GM\$  
 0.8PL 1.1LIV 2.0DPR 2.4CCR 0.4HCR 2.99SCS  
 AJCA 04/01/2017 PTAT 51%R -0.3 JUI -0.1 JPI 47%R 29  
 SISTER(S):  
 NORSE STAR BLOCKBUSTER 4063 84%

FRESH: 09/16/2016  
 BRED: 12/29/2016 DUE: 10/04/2017 TO  
 JX RIVER VALLEY CHECKMATE {5}-ET  
 JE840003126479255 200JE10008  
 SEE REFERENCE SIRE CS

NORSE STAR JERSEYS BREEDER & OWNER  
 WESTBY, WI

ALL LYNNS RESTORE VIBRANT-ET  
 USA 116076850 GT50K BBR 100 JH1F JH2F 29JE3647  
 HEARTLAND IMPULS SUNDANCE-ET 90%  
 USA 067041400 GT50K BBR 100 JH1F JH2F

BW RENEGADE-ET  
 USA 115883929 GT50K BBR 100 JH1F JH2F 200JE60  
 NORSE STAR VALIANT N2291 88%  
 USA 115289994  
 TATTOO / N2291  
 DHIA HERD # 35-63-0983 CONTROL # 3120  
 4-01 296 3 16560 5.7 941 3.8 632 94DCR 2187C  
 5-03 259 3 19860 5.4 1072 3.5 690 91DCR 2384C  
 5-11 267 3 12310 6.1 750 4.1 508 81DCR 1759C  
 6-10 305 3 18090 5.2 946 3.6 647 92DCR 2237C  
 305 2X ME AVG 6L 17528M 982F 659P 2281C  
 PPA -1905M -46F -68P / YD -2424M -84F -73P  
 CDCB PTA 04/01/2017 4RECS 64%R 3%ILE  
 -1290M -46F -36P -244CM\$ -250NM\$ -265FM\$ -155GM\$  
 -0.1PL 1.4LIV 3.4DPR 3.2CCR 0.0HCR 2.94SCS  
 AJCA 04/01/2017 PTAT 53%R -0.9 JUI -1.4 JPI 49%R -68  
 SIRE: ELLIOTT'S SD VALIANT-ET GJPI -145 0%ILE

NEXT DAM:  
 MISTER T ALISSA OF STEP-WEB 77%  
 2-11 305 2 18680 5.3 987 3.7 696 94DCR V 2407C

4TH DAM:  
 J&VS ERIC ALICE {6}

## LOT 4218 NORSE STAR VINTAGE 4218 USA 067404218

BORN 09/27/2013 P4  
 DHIA HERD # 35-63-0983 CONTROL #  
 FEMALE EFI 7.4% AMERICAN ID 4218 / 4218  
 2-02 79%  
 ST SR DF RA RW RL FA FU RH RUW UC UD TP TL RTR RTS  
 46 32 35 20 28 34 38 37 27 37 28 37 33 26 36 30  
 PA -69M 16F 8P  
 143CM\$ 124NM\$ 79FM\$  
 3.8PL 0.7DPR 0.9CCR 0.6HCR 2.96SCS  
 PA TYPE 1.2 JPI 34%R 35

SIRE: DUTCH HOLLOW VINTAGE-P-ET  
 USA 067184498 GT50K BBR 100 JH1F JH2F 200JE499  
 SEE REFERENCE SIRE AG

DAM:  
 NORSE STAR HIRED GUN N3311  
 USA 067223311  
 TATTOO / N3311  
 DHIA HERD # 35-63-0983 CONTROL # 4438  
 1-09 305 3 17740 4.9 873 3.6 630 91DCR 2178C  
 2-10 305 3 25730 5.4 1396 3.8 968 91DCR 3349C  
 305 2X ME AVG 3L 20625M 1076F 795P 2721C  
 2-00 80% 3-02 86%  
 ST SR DF RA RW RL FA FU RH RUW UC UD TP TL RTR RTS  
 43 30 35 24 35 28 29 36 40 42 35 27 34 29 46 37  
 PPA 726M 70F 43P / YD -549M 20F 5P  
 CDCB PTA 04/01/2017 3RECS 59%R 20%ILE  
 -702M -6F -11P -4CM\$ -18NM\$ -53FM\$ -16GM\$  
 2.1PL 0.8LIV 0.6DPR 1.4CCR 0.5HCR 3.06SCS  
 AJCA 04/01/2017 PTAT 53%R 0.3 JUI 5.2 JPI 48%R -9  
 SISTER(S):  
 NORSE STAR RED PATH TAYLOR  
 SELLING AS LOT 4183

FRESH: 10/18/2016  
 BRED: 04/07/2017 DUE: 01/11/2018 TO  
 ELLIOTT'S REGENCY CASINO-ET  
 JE840003125141657 14JE725  
 SEE REFERENCE SIRE H

NORSE STAR JERSEYS BREEDER & OWNER  
 WESTBY, WI

ALL LYNNS LOUIE VALENTINO-ET  
 USA 116279413 GT50K BBR 100 JH1C JH2F 7JE1038  
 DUTCH HOLLOW GOLDEN MIRAGE-P-ET 93%  
 USA 111742639

SV JADE HIRED GUN-ET  
 USA 115093063 GT50K BBR 100 JH1F JH2F 94JE3720  
 NORSE STAR SULTAN N2244 (TWIN) 90%  
 USA 115133293  
 TATTOO / N2244  
 DHIA HERD # 35-63-0983 CONTROL # 3064  
 2-00 305 3 20730 5.2 1076 3.7 762 93DCR 2635C  
 3-04 305 3 22030 5.6 1240 4.1 899 92DCR 3114C  
 4-06 305 3 27680 5.4 1493 4.1 1138 94DCR 3942C  
 6-01 305 3 25400 5.5 1408 3.7 948 93DCR 3279C  
 305 2X ME AVG 5L 20288M 1127F 803P 2781C  
 PPA 125M 48F 21P / YD -451M 4F -5P  
 CDCB PTA 04/01/2017 5RECS 66%R 17%ILE  
 -351M -6F -7P -29CM\$ -36NM\$ -52FM\$ -75GM\$  
 1.3PL 1.1LIV -1.1DPR -0.8CCR -0.5HCR 2.96SCS  
 AJCA 04/01/2017 PTAT 58%R -0.3 JUI -3.9 JPI 54%R -19  
 SIRE: SHF CENTURION SULTAN GJPI 1 11%ILE

NEXT DAM:  
 NORSE STAR TROPHY TRINITY 80%  
 9-06 305 3 24270 4.4 1069 3.5 854 94DCR 2893C

4TH DAM:  
 NORSE STAR AVERY TALLY 75%  
 2-01 305 2 15020 5.5 826 3.5 521 95DCR 1800C



## LOT 4219 NORSE STAR SONNY 4219 {5} USA 067404219

BORN 09/28/2013 P5  
 DHIA HERD # 35-63-0983 CONTROL #  
 FEMALE EFI 7.6% AMERICAN ID 4219 / 4219

2-02 80%  
 ST SR DF RA RW RL FA FU RH RUW UC UD TP TL RTR RTS  
 26 23 21 28 33 37 33 32 27 28 28 35 26 23 34 26

PA 282M 20F 15P  
 145CM\$ 134NM\$ 108FM\$  
 2.0PL -0.1DPR 1.1CCR 0.7HCR 2.96SCS  
 PA TYPE -0.5 JPI 33%R 43

SISTER(S):  
 NORSE STAR SNAPDRAGON 4895 {5}  
 SELLING AS LOT 4895

SIRE: HEARTLAND VIBRANT SONNY  
 USA 06732049 GT50K BBR 100 JH1F JH2F 7JE1197  
 SEE REFERENCE SIRE B0

DAM:  
 NORSE STAR GOLD ACTION N3234 {4}  
 USA 067223234  
 TATTOO / N3234  
 DHIA HERD # 35-63-0983 CONTROL # 4358  
 2-01 305 3 18530 5.4 997 3.7 679 92DCR 2348C  
 3-01 305 3 20260 5.9 1195 4.1 833 91DCR 2885C  
 4-00 280 3 19700 4.9 968 3.9 764 91DCR 2610C  
 305 2X ME AVG 3L 20588M 1113F 801P 2764C

2-02 81% 3-04 84% 4-09 92%  
 ST SR DF RA RW RL FA FU RH RUW UC UD TP TL RTR RTS  
 34 38 47 27 38 28 34 50 42 43 36 23 32 20 37 33  
 PPA -506M 3F OP / YD -832M -20F -18P  
 CDCB PTA 04/01/2017 3RECS 58%R 12%ILE  
 -599M -19F -17P -85CM\$ -84NM\$ -84FM\$ -77GM\$  
 0.5PL 2.0LIV 0.2DPR 0.4CCR 0.6HCR 3.07SCS  
 AJCA 04/01/2017 PTAT 50%R -0.1 JUI 5.4 JPI 44%R -28

FRESH: 09/23/2016  
 BRED: 01/27/2017 DUE: 11/02/2017 TO  
 RIVER VALLEY ROSETTE RACER  
 JE840003126479283 200JE10007  
 SEE REFERENCE SIRE G

NORSE STAR JERSEYS BREEDER & OWNER  
 WESTBY, WI

ALL LYNNS RESTORE VIBRANT-ET  
 USA 116076850 GT50K BBR 100 JH1F JH2F 29JE3647  
 HEARTLAND IMPULS SUNDANCE-ET 90%  
 USA 067041400 GT50K BBR 100 JH1F JH2F

TOP GENE GOLD ACTION-ET  
 JECAN000101012192 GT50K BBR 100 JH1F JH2F 200JE436  
 NORSE STAR REGUARD N2312 {3} 88%  
 USA 115293294

TATTOO / N2312  
 DHIA HERD # 35-63-0983 CONTROL # 3145  
 3-01 288 3 23630 6.0 1414 4.0 953 90DCR 3300C  
 4-00 298 3 24190 6.0 1463 4.2 1020 93DCR 3534C  
 4-11 305 3 26450 5.4 1441 4.2 1118 94DCR 3862C  
 6-02 305 3 22760 5.8 1323 3.8 854 93DCR 2954C  
 305 2X ME AVG 5L 23978M 1365F 955P 3306C  
 PPA 798M 113F 62P / YD 121M 42F 28P  
 CDCB PTA 04/01/2017 5RECS 61%R 34%ILE  
 -84M 12F 8P 73CM\$ 54NM\$ 11FM\$ 58GM\$  
 -0.5PL 0.4LIV 0.4DPR 0.4CCR 0.0HCR 2.94SCS  
 AJCA 04/01/2017 PTAT 50%R -0.3 JUI -4.5 JPI 46%R 23  
 SIRE: ARCO-BRJ JACE BOULREGUARD GJPI -16 9%ILE

NEXT DAM:  
 NORSE STAR XTRA EFFORT {2} 83%  
 4-08 305 3 23010 5.1 1175 3.9 905 89DCR 3133C

4TH DAM:  
 NORSE STAR N948 {1}

## LOT 4220 NORSE STAR CRITIC 4220 {5} USA 067404220

BORN 09/29/2013 P5  
 DHIA HERD # 35-63-0983 CONTROL #  
 FEMALE EFI 7.1% AMERICAN ID 4220 / 4220

2-10 84%  
 ST SR DF RA RW RL FA FU RH RUW UC UD TP TL RTR RTS  
 31 29 25 22 42 25 26 42 37 38 26 38 36 18 32 28

PA -349M 1F -5P  
 133CM\$ 121NM\$ 92FM\$  
 3.6PL 0.1DPR 0.4CCR 1.6HCR 2.92SCS  
 PA TYPE 0.9 JPI 37%R 39

SIRE: SCHULTZ LEGAL CRITIC-P  
 USA 117217618 GT50K BBR 100 JH1C JH2F 11JE1098  
 SEE REFERENCE SIRE IJ

DAM:  
 NORSE STAR ACTION N2993 {4}  
 USA 067342993  
 TATTOO / N2993  
 DHIA HERD # 35-63-0983 CONTROL # 4010  
 2-01 291 3 15920 5.2 827 3.8 605 91DCR 2093C  
 3-01 305 3 13310 5.9 789 4.1 543 93DCR 1880C  
 4-00 305 3 16700 5.9 990 4.1 680 91DCR 2355C  
 5-02 209 3 13280 5.0 669 3.5 470 85DCR 1624C  
 305 2X ME AVG 4L 15390M 861F 606P 2098C

2-06 86% 3-09 86% 5-08 88%  
 ST SR DF RA RW RL FA FU RH RUW UC UD TP TL RTR RTS  
 38 32 33 26 37 37 35 42 43 39 28 28 25 23 32 33  
 PPA -2666M -77F -72P / YD -2391M -81F -69P  
 CDCB PTA 04/01/2017 4RECS 61%R 9%ILE  
 -1146M -39F -34P -127CM\$ -129NM\$ -135FM\$ -77GM\$  
 2.1PL 2.8LIV 2.2DPR 2.6CCR 2.8HCR 2.94SCS  
 AJCA 04/01/2017 PTAT 52%R 0.4 JUI 21.6 JPI 50%R -35

FRESH: 02/25/2016  
 BRED: 08/18/2016 DUE: 05/24/2017 TO  
 LENCREST BLACKSTONE-ET  
 JECAN000102058939 200JE423  
 SEE REFERENCE SIRE B

NORSE STAR JERSEYS BREEDER & OWNER  
 WESTBY, WI

TOLLENAARS IMPULS LEGAL 233-ET  
 USA 061929249 GTHD BBR 100 JH1C JH2F 29JE3506  
 SCHULTZ MYGENT CHILLI-P 90%  
 USA 067116089 GT3K BBR 100 JH1F

FOREST GLEN AVERY ACTION-ET  
 USA 111023978 GTHD BBR 100 JH1F JH2F 7JE590  
 NORSE STAR KAP DREW ANN {3} 76%  
 USA 114068073

TATTOO / N1728  
 DHIA HERD # 35-63-0983 CONTROL # 2473  
 2-10 282 3 17470 6.2 1085 3.7 649 90DCR 2245C  
 3-10 294 3 17020 6.0 1022 3.9 672 93DCR 2326C  
 4-09 296 3 13150 6.6 864 3.9 510 91DCR 1765C  
 305 2X ME AVG 3L 15469M 956F 592P 2050C  
 PPA -2087M -28F -69P / YD -3243M -85F -100P  
 CDCB PTA 04/01/2017 3RECS 63%R 0%ILE  
 -1848M -58F -56P -395CM\$ -395NM\$ -397FM\$ -284GM\$  
 -0.3PL 1.0LIV 3.3DPR 4.2CCR 2.5HCR 2.96SCS  
 AJCA 04/01/2017 PTAT 52%R -1.2 JUI 14.6 JPI 49%R-110  
 SIRE: AVONLEA RENAISSANCE KAPTAIN-ET GJPI -134 0%ILE

NEXT DAM:  
 NORSE STAR FUROR MISTY {2} 85%  
 2-11 303 2 15150 5.9 893 4.0 604 94DCR 2091C

4TH DAM:  
 NORSE STAR N24 {1} 88%  
 5-01 286 3 21330 5.3 1132 3.9 837 93DCR 2897C

## LOT 4221 NORSE STAR VINCENT 4221 (TWIN) USA 067404221

BORN 09/29/2013 P1  
 DHIA HERD # 35-63-0983 CONTROL #  
 FEMALE EFI 7.5% AMERICAN ID 4221 / 4221

2-02 78%  
 ST SR DF RA RW RL FA FU RH RUW UC UD TP TL RTR RTS  
 32 28 26 28 28 35 26 30 27 25 26 43 33 2 35 30  
 PA -596M -21F -21P  
 -63CM\$ -56NM\$ -42FM\$  
 2.2PL 1.0DPR 0.7CCR 0.9HCR 3.06SCS  
 PA TYPE -0.1 JPI 36%R -19

DAUGHTER(S):  
 NORSE STAR MATT 5324  
 SELLING AS LOT 5324

SISTER(S):  
 NORSE STAR ON TIME N3479 88%  
 2-10 293 3 20360 5.0 1017 3.9 784 91DCR 2713C  
 NORSE STAR VINCENT 4222 85%

SIRE: BRIDON VINCENT-ET  
 JECAN000008994410 GT50K BBR 100 JH1F JH2F 200JE149  
 SEE REFERENCE SIRE AY

DAM:  
 NORSE STAR ACTION N2939  
 USA 067342939  
 TATTOO / N2939  
 DHIA HERD # 35-63-0983 CONTROL # 3937  
 1-10 305 3 18520 5.2 970 3.8 711 93DCR 2460C  
 3-02 305 3 23170 5.7 1316 4.0 920 93DCR 3185C  
 4-02 221 3 9700 5.6 541 4.3 419 86DCR 1449C  
 305 2X ME AVG 3L 18778M 1036F 758P 2626C  
 2-01 83% 3-04 80%  
 ST SR DF RA RW RL FA FU RH RUW UC UD TP TL RTR RTS  
 37 26 28 23 27 26 18 32 34 26 24 23 26 24  
 PPA -1179M -16F -20P / YD -895M -27F -15P  
 CDCB PTA 04/01/2017 3RECS 64%R 29%ILE  
 -372M -14F -6P 38CM\$ 31NM\$ 14FM\$ 42GM\$  
 2.2PL 2.8LIV 1.1DPR 1.1CCR 2.3HCR 3.04SCS  
 AJCA 04/01/2017 PTAT 56%R 0.0 JUI 8.8 JPI 51%R 15

SISTER(S):  
 NORSE STAR FOREST N2737 90%  
 4-02 305 3 30220 5.2 1557 3.6 1094 93DCR 3783C

FRESH: 09/05/2016  
 BRED: 01/31/2017 DUE: 11/06/2017 TO  
 RIVER VALLEY ROSETTE RACER  
 JE840003126479283 200JE10007  
 SEE REFERENCE SIRE G

NORSE STAR JERSEYS BREEDER & OWNER  
 WESTBY, WI

SC GOLD DUST PARAMOUNT IATOLA-ET  
 USA 112118277 GTHD BBR 100 JH1F JH2F 29JE3301  
 HURONIA CENTURION VIRGINIA 24L EX 93-3E (CAN)  
 JECAN000010214698 GI BBR 100 JH1F

FOREST GLEN AVERY ACTION-ET  
 USA 111023978 GTHD BBR 100 JH1F JH2F 7JE590  
 NORSE STAR REGUARD N2310 84%  
 USA 115293182  
 TATTOO / N2310  
 DHIA HERD # 35-63-0983 CONTROL # 3141  
 1-11 273 3 14390 5.3 756 3.7 529 87DCR 1829C  
 2-10 305 3 15860 5.3 847 4.1 657 92DCR 2269C  
 305 2X ME AVG 2L 17976M 956F 702P 2432C  
 PPA -2049M -67F -50P / YD -1521M -71F -38P  
 CDCB PTA 04/01/2017 2RECS 64%R 18%ILE  
 -381M -21F -6P -22CM\$ -29NM\$ -47FM\$ -17GM\$  
 1.7PL 1.1LIV 0.8DPR 0.6CCR 1.0HCR 3.04SCS  
 AJCA 04/01/2017 PTAT 55%R -0.8 JUI -2.6 JPI 49%R -9  
 SIRE: ARCO-BRJ JACE BOULREGUARD GJPI -16 9%ILE

NEXT DAM:  
 NORSE STAR SIGNATURE VALVE 74%  
 3-04 294 3 21390 4.9 1044 4.1 884 94DCR 2902C

4TH DAM:  
 NORSE STAR PARADE VENECIA 81%  
 1-10 305 2 16630 5.3 882 3.6 606 92DCR 2095C

## LOT 4223 NORSE STAR VINTAGE 4223 USA 067404223

BORN 09/30/2013 P2  
 DHIA HERD # 35-63-0983 CONTROL #  
 FEMALE EFI 7.4% AMERICAN ID 4223 / 4223

2-02 81%  
 ST SR DF RA RW RL FA FU RH RUW UC UD TP TL RTR RTS  
 28 34 33 35 26 36 38 42 38 27 26 40 23 23 35 30  
 PA -166M -10F -2P  
 35CM\$ 27NM\$ 8FM\$  
 3.5PL 1.1DPR 1.1CCR 1.0HCR 2.92SCS  
 PA TYPE 1.0 JPI 34%R 11

DAUGHTER(S):  
 NORSE STAR BALIN 5401  
 SELLING AS LOT 5401

SIRE: DUTCH HOLLOW VINTAGE-P-ET  
 USA 067184498 GT50K BBR 100 JH1F JH2F 200JE499  
 SEE REFERENCE SIRE AG

DAM:  
 NORSE STAR JAMAICA N2521  
 USA 116020617  
 TATTOO / N2521  
 DHIA HERD # 35-63-0983 CONTROL # 3440  
 1-11 305 3 16790 4.1 687 3.7 616 91DCR 1955C  
 3-00 295 3 20870 4.3 889 3.5 740 91DCR 2448C  
 3-11 305 3 24860 3.3 815 3.8 934 92DCR 2607C  
 5-01 305 3 27530 4.5 1235 3.4 947 93DCR 3272C  
 6-01 267 3 15400 4.9 748 3.7 567 89DCR 1961C  
 305 2X ME AVG 5L 21453M 894F 776P 2497C  
 2-03 85% 2-09 87%  
 ST SR DF RA RW RL FA FU RH RUW UC UD TP TL RTR RTS  
 37 38 34 22 36 18 36 42 41 40 27 30 48 29  
 PPA -211M -88F -18P / YD -1142M -103F -47P  
 CDCB PTA 04/01/2017 5RECS 62%R 4%ILE  
 -638M -50F -24P -220CM\$ -212NM\$ -195FM\$ -167GM\$  
 1.5PL -0.8LIV 1.3DPR 1.8CCR 1.3HCR 2.98SCS  
 AJCA 04/01/2017 PTAT 53%R 0.2 JUI 10.6 JPI 49%R -58

SISTER(S):  
 NORSE STAR NEVADA N2738 82%  
 4-02 287 3 17520 5.3 924 3.9 689 92DCR 2385C  
 SELLING AS LOT 2738

FRESH: 11/23/2016  
 BRED: 03/10/2017 DUE: 12/14/2017 TO  
 PROGENESIS HARLEM-ET  
 JECAN000012302933 200JE1061  
 SEE REFERENCE SIRE U

NORSE STAR JERSEYS BREEDER & OWNER  
 WESTBY, WI

ALL LYNNS LOUIE VALENTINO-ET  
 USA 116279413 GT50K BBR 100 JH1C JH2F 7JE1038  
 DUTCH HOLLOW GOLDEN MIRAGE-P-ET 93%  
 USA 111742639

BRIDON JAMAICA-ET  
 JECAN000010212236 GT50K BBR 100 JH1F JH2F 200JE129  
 NORSE STAR HALLMARK STASIA 87%  
 USA 114821977

TATTOO / N2134  
 DHIA HERD # 35-63-0983 CONTROL # 2929  
 1-11 305 3 23910 4.8 1152 3.8 915 89DCR 3114C  
 2-10 305 3 22400 4.8 1071 3.7 832 93DCR 2867C  
 305 2X ME AVG 2L 25406M 1198F 946P 3226C  
 PPA 637M -7F 36P / YD 241M -31F 15P  
 CDCB PTA 04/01/2017 2RECS 64%R 11%ILE  
 -260M -29F -7P -93CM\$ -98NM\$ -107FM\$ -63GM\$  
 0.9PL -0.6LIV 1.6DPR 0.4CCR -0.4HCR 2.90SCS  
 AJCA 04/01/2017 PTAT 56%R -0.3 JUI -1.0 JPI 52%R -23  
 SIRE: SCHULTZ BROOK HALLMARK GJPI -23 7%ILE

NEXT DAM:  
 NORSE STAR DEAN SPECIAL 76%  
 2-10 299 3 22190 5.8 1280 3.6 790 93DCR 2731C

4TH DAM:  
 SHAKER VIEW BIG J SPECTRUM 88%  
 4-01 305 2 20900 4.6 965 3.6 743 94DCR V 2568C

# LOT 4225 NORSE STAR JULIAN 4225 {6} USA 067404225

BORN 10/01/2013 PO  
 FEMALE EFI 5.2% AMERICAN ID 4225 / 4225  
 PA -299M OF -10P  
 -85CM\$ -85NM\$ -87FM\$  
 1.1PL 0.6DPR 1.2CCR 0.1HCR 2.97SCS  
 PA TYPE 0.3 JPI 37%R -30

DAUGHTER(S):  
 NORSE STAR TBONE 5330  
 SELLING AS LOT 5330

SISTER(S):  
 NORSE STAR ACTION N2992 {6} 83%  
 3-06 288 3 22190 5.6 1245 3.7 830 93DCR 2871C

SIRE: VALLEYSTREAM JULIAN  
 JECAN000010005582 GT50K BBR 100 JH1F JH2F 200JE103  
 SEE REFERENCE SIRE FC

DAM:  
 NORSE STAR RM N2325 {5}  
 USA 115293669

TATTOO / N2325  
 DHIA HERD # 35-63-0983 CONTROL # 3161  
 2-00 284 3 19960 5.7 1131 3.7 732 90DCR 2531C  
 2-11 305 3 21200 5.9 1261 4.0 851 91DCR 2947C  
 4-00 305 3 24650 5.7 1403 3.9 969 94DCR 3354C  
 5-00 305 3 26980 5.6 1514 3.9 1040 93DCR 3599C  
 6-00 305 3 18010 5.5 996 4.0 726 93DCR 2514C  
 7-00 305 3 23810 6.0 1421 3.9 930 91DCR 3219C  
 8-02 223 3 14430 4.9 714 3.6 524 86DCR 1812C  
 305 2X ME AVG 7L 20991M 1204F 818P 2830C

2-06 88% 3-02 90% 4-04 91%  
 ST SR DF RA RW RL FA FU RH RUW UC UD TP TL RTR RTS  
 35 38 39 23 35 27 38 38 43 39 38 16 39 35

PPA 16M 91F 22P / YD -1544M 1F -25P  
 CDCB PTA 04/01/2017 5RECS 65%R 12%ILE  
 -1012M -14F -20P -73CM\$ -87NM\$ -122FM\$ -37GM\$  
 0.2PL 0.8LIV 1.8DPR 2.0CCR 0.2HCR 3.08SCS  
 AJCA 04/01/2017 PTAT 53%R 0.3 JUI 3.3 JPI 51%R -25

SISTER(S):  
 NORSE STAR LEGION FLYING {5} 91%  
 3-10 305 3 27430 5.1 1406 3.8 1047 93DCR 3623C  
 NORSE STAR THUNDER FLIP {5} 84%  
 2-10 305 3 17110 4.6 781 3.9 662 93DCR 2170C

FRESH: 09/10/2016  
 BRED: 01/19/2017 DUE: 10/25/2017 TO  
 RIVER VALLEY RICKI ROCKSTAR  
 JE840003126479237 200JE10009  
 SEE REFERENCE SIRE C

NORSE STAR JERSEYS BREEDER & OWNER  
 WESTBY, WI

CURTSEY DUNCAN JUDE-ET  
 USA 000652758 GT50K BBR 100 JH1F JH2F 71JE107

RECORDRIDGE IMPERIAL JULIEANN  
 USA 003811870

FAMILY HILL RINGMASTER  
 USA 113790870 GT50K BBR 100 JH1F JH2F 147JE6073

NORSE STAR FLYER FLOWN {4} 84%  
 USA 113049620

TATTOO / N1169  
 DHIA HERD # 35-63-0983 CONTROL # 1868  
 1-09 305 3 20210 5.1 1040 3.5 713 96DCR 2464C  
 2-10 305 2 21290 4.7 1003 3.7 785 92DCR 2693C  
 3-11 305 3 21990 4.6 1002 3.8 828 92DCR 2753C  
 305 2X ME AVG 4L 21640M 1055F 780P 2661C  
 PPA -932M -40F -23P / YD -1308M -52F -30P  
 CDCB PTA 04/01/2017 4RECS 69%R 6%ILE  
 -680M -26F -15P -168CM\$ -177NM\$ -199FM\$ -114GM\$  
 -1.6PL 0.1LIV 1.8DPR 1.4CCR 0.4HCR 2.99SCS  
 AJCA 04/01/2017 PTAT 56%R 0.2 JUI -7.5 JPI 55%R -46  
 SIRE: MOLLY BROOK BERRETTA FLYER-ET GJPI -24 7%ILE

NEXT DAM:  
 STEP-WEB DANISH VENTURE FLO {3} 83%  
 4-04 305 3 14010 6.5 905 4.0 561 93DCR 1942C

4TH DAM:  
 STEP-WEB MISTER T FELICIA {2} 85%

# LOT 4226 NORSE STAR DENNIS 4226 USA 067404226

BORN 10/01/2013 P5  
 DHIA HERD # 35-63-0983 CONTROL #  
 FEMALE EFI 7.2% AMERICAN ID 4226 / 4226

2-02 77%  
 ST SR DF RA RW RL FA FU RH RUW UC UD TP TL RTR RTS  
 33 37 38 35 23 37 25 33 26 28 24 29 38 23 38 40

PA 227M 22F 23P  
 138CM\$ 118NM\$ 67FM\$  
 -0.4PL -0.3DPR -0.2CCR -1.9HCR 3.16SCS  
 PA TYPE -0.5 JPI 41%R 40

BROTHER(S):  
 NORSE STAR CHAMP MAINSTAY-ET AT ABS GLOBAL  
 GJPI 57 21%ILE

SISTER(S):  
 JX SEACORD FARM GANNON MALLORY {3} 90%  
 4-06 305 3 35640 4.5 1588 3.4 1208 93DCR 4173C  
 NORSE STAR REGION N3309 81%  
 1-09 293 3 18290 5.8 1062 3.9 706 90DCR 2443C  
 NORSE STAR CHAMP MELANIE-ET 90%  
 4-02 305 2 25070 5.3 1322 3.8 958 102DCR 3315C  
 NORSE STAR CHAMP MELITA-ET 86%  
 2-01 288 3 19990 5.1 1025 4.0 801 88DCR 2754C  
 NORSE STAR BALIN 5397  
 SELLING AS LOT 5397

SIRE: PEARLMONT PLUS DENNIS {6}  
 USA 067139406 GT50K BBR 100 JH1F JH2F 14JE574  
 SEE REFERENCE SIRE EQ

DAM:  
 SEACORD FARM MILITIA MELINA  
 USA 116070760 GT3K BBR 100 JH1F  
 TATTOO / J451  
 DHIA HERD # 35-63-0983 CONTROL # 3940  
 1-11 305 3 19030 5.4 1033 4.3 821 91DCR 2797C  
 2-11 305 3 22170 5.7 1272 4.4 983 94DCR 3406C  
 5-10 305 3 25620 5.4 1379 4.3 1090 91DCR 3725C  
 6-10 286 3 18070 5.6 1013 4.3 783 92DCR 2712C  
 305 2X ME AVG 4L 19144M 1089F 841P 2893C

2-00 79% 2-06 83% 3-01 88%  
 ST SR DF RA RW RL FA FU RH RUW UC UD TP TL RTR RTS  
 42 38 43 33 38 29 35 30 42 38 25 16 33 35

PPA 141M 80F 79P / YD 252M 82F 72P  
 CDCB GPTA 04/01/2017 4RECS 82%R 41%ILE  
 -214M 19F 19P 115CM\$ 82NM\$ 1FM\$ 83GM\$  
 -0.9PL 1.3LIV 0.6DPR 0.2CCR -2.2HCR 3.23SCS  
 AJCA 04/01/2017 GPTAT 78%R -0.8 GJUI -11.6 GJPI 74%R 28

SISTER(S):  
 JX SEACORD FARM GANNON GLORIA {3} 86%  
 4-00 302 2 17130 5.9 1017 4.2 714 96DCR 2473C

FRESH: 11/26/2016  
 BRED: 02/24/2017 DUE: 11/30/2017 TO  
 RIVER VALLEY ROSETTE RACER  
 JE840003126479283 200JE10007  
 SEE REFERENCE SIRE G

NORSE STAR JERSEYS BREEDER & OWNER  
 WESTBY, WI

SWEETIE PLUS IATOLAS BOLD {5}  
 USA 067129272 GT50K BBR 100 JH1F JH2F 1JE711  
 PEARLMONT RESTORE DEENA-ET 90%  
 USA 116341860 GT50K BBR 100 JH1F JH2F

SUNSET CANYON RP MILITIA-ET  
 USA 111953541 GT50K BBR 100 JH1F JH2F 200JE990  
 SEACORD FARM IMPULS IRENE 86%  
 USA 115053168

TATTOO / J342  
 DHIA HERD # 21-52-0241 CONTROL # 342  
 2-00 304 2 14050 5.6 784 4.1 576 96DCR 1995C  
 3-00 305 2 15820 6.1 965 4.4 703 96DCR 2437C  
 4-00 239 2 13590 5.9 803 4.4 594 92DCR 2059C  
 305 2X ME AVG 3L 17012M 989F 735P 2546C  
 PPA -1482M 101F 53P / YD -1067M 94F 49P  
 CDCB PTA 04/01/2017 3RECS 63%R 88%ILE  
 -408M 42F 24P 326CM\$ 269NM\$ 133FM\$ 275GM\$  
 1.4PL -1.2LIV 1.1DPR 2.0CCR 0.0HCR 3.04SCS  
 AJCA 04/01/2017 PTAT 56%R 0.0 JUI 2.2 JPI 52%R 96  
 SIRE: ISDK Q IMPULS GJPI 76 31%ILE

NEXT DAM:  
 SEACORD FARM HALLMARK LUCILLE 84%  
 3-00 301 2 17200 5.6 964 4.3 737 93DCR 2554C

4TH DAM:  
 SEACORD-FARM LEMVIG LUCY 90%  
 4-05 305 2 18290 5.6 1023 3.9 710 95DCR 2457C

## LOT 4231 NORSE STAR ON TIME 4231 USA 067404231

BORN 10/09/2013 P2  
 DHIA HERD # 35-63-0983 CONTROL #  
 FEMALE EFI 6.8% AMERICAN ID 4231 / 4231  
 -2-09 77%  
 ST SR DF RA RW RL FA FU RH RUW UC UD TP TL RTR RTS  
 28 25 27 26 36 25 28 39 27 25 25 43 25 18 46 26  
 PA -159M 3F 10P  
 20CM\$ 1NM\$ -47FM\$  
 -0.9PL -1.9DPR -1.9CCR -1.9HCR 3.10SCS  
 PA TYPE 0.7 JPI 35%R 8

DAUGHTER(S):  
 NORSE STAR BALIN 5535  
 SELLING AS LOT 5535

SISTER(S):  
 NORSE STAR ON THE MONEY 4575  
 SELLING AS LOT 4575

SIRE: LENCREST ON TIME-ET  
 JECAN000101962790 GT50K BBR 100 JH1C JH2F 200JE430  
 SEE REFERENCE SIRE F

DAM:  
 NORSE STAR TITLE 3580  
 USA 067243580  
 DHIA HERD # 35-63-0983 CONTROL # 4712  
 2-00 289 3 14920 5.4 802 4.3 640 90DCR 2175C  
 2-11 290 3 22900 5.9 1357 4.1 944 92DCR 3270C  
 305 2X ME AVG 2L 20913M 1196F 884P 3027C

2-04 86% 3-08 90%  
 ST SR DF RA RW RL FA FU RH RUW UC UD TP TL RTR RTS  
 43 40 43 28 42 31 35 36 40 45 37 22 34 25 38 34  
 PPA 46M 50F 53P / YD -258M 22F 30P  
 CDCB PTA 04/01/2017 2RECS 56%R 28%ILE  
 -136M 6F 10P 52CM\$ 29NM\$ -24FM\$ -15GM\$  
 -0.1PL -0.1LIV -1.5DPR -1.7CCR -2.0HCR 2.99SCS  
 AJCA 04/01/2017 PTAT 48%R 0.3 JUI 2.9 JPI 42%R 14  
 SELLING AS LOT 3580

FRESH: 02/26/2016  
 BRED: 07/12/2016 DUE: 04/17/2017 TO  
 AHLEM BALIN-ET  
 USA 072520700 200JE1014  
 SEE REFERENCE SIRE A

NORSE STAR JERSEYS BREEDER & OWNER  
 WESTBY, WI

SHF CENTURION SULTAN  
 USA 110404026 GTHD BBR 100 JH1C JH2C 200JE303  
 PIEDMONT DECLLO BELLE EX 94 (CAN)  
 JECAN000010209243 GI BBR 100 JH1C

NORSE STAR TRIUMPH TITLE-ET  
 USA 116669542 GT50K BBR 100 JH1C JH2F 7JE1077  
 NORSE STAR RM N2354 86%  
 USA 115314373

TATTOO / N2354  
 DHIA HERD # 35-63-0983 CONTROL # 3246  
 2-02 305 3 15490 6.3 969 4.0 621 91DCR 2150C  
 3-03 305 3 17450 6.9 1212 4.5 778 93DCR 2697C  
 4-11 188 3 10410 6.9 715 3.9 408 85DCR 1412C  
 305 2X ME AVG 3L 15025M 1031F 644P 2233C  
 PPA -2422M -17F -52P / YD -2533M -31F -49P  
 CDCB PTA 04/01/2017 3RECS 62%R 13%ILE  
 -1201M -16F -22P -53CM\$ -76NM\$ -133FM\$ -68GM\$  
 0.8PL 0.7LIV 0.4DPR 0.0CCR -0.8HCR 2.96SCS  
 AJCA 04/01/2017 PTAT 53%R 0.2 JUI 9.6 JPI 49%R -21  
 SIRE: FAMILY HILL RINGMASTER GJPI -63 2%ILE

NEXT DAM:  
 WINDRIDGE HALLMARK LEE 79%  
 3-08 303 3 21500 6.4 1370 4.1 892 90DCR 3090C

4TH DAM:  
 WINDRIDGE MAGNUM LESLIE 87%  
 4-03 305 2 19170 5.0 965 3.5 663 100DCR 2291C

## LOT 4235 NORSE STAR ON TIME 4235 USA 067404235

BORN 10/12/2013 P0  
 DHIA HERD # 35-63-0983 CONTROL #  
 FEMALE EFI 6.3% AMERICAN ID 4235 / 4235  
 2-02 83%  
 ST SR DF RA RW RL FA FU RH RUW UC UD TP TL RTR RTS  
 33 37 32 26 30 23 28 37 36 40 28 26 28 23 26 37  
 PA -312M -16F -2P  
 -98CM\$ -105NM\$ -124FM\$  
 -0.8PL -1.1DPR -0.8CCR -0.6HCR 3.17SCS  
 PA TYPE 0.7 JPI 35%R -31

SIRE: LENCREST ON TIME-ET  
 JECAN000101962790 GT50K BBR 100 JH1C JH2F 200JE430  
 SEE REFERENCE SIRE F

DAM:  
 NORSE STAR RENDITION 3536  
 USA 067243536  
 DHIA HERD # 35-63-0983 CONTROL # 4668  
 2-02 305 3 22350 4.6 1026 3.7 838 90DCR 2805C  
 3-05 182 3 15770 4.1 650 3.5 553 80DCR 1806C  
 305 2X ME AVG 2L 21922M 989F 828P 2732C

2-05 73% 3-10 81%  
 ST SR DF RA RW RL FA FU RH RUW UC UD TP TL RTR RTS  
 38 32 37 28 34 22 42 18 38 34 33 18 22 24 32 35  
 PPA 1396M 8F 56P / YD 354M -18F 24P  
 CDCB PTA 04/01/2017 2RECS 56%R 6%ILE  
 -441M -30F -12P -183CM\$ -181NM\$ -178FM\$ -166GM\$  
 0.1PL 0.4LIV 0.2DPR 0.6CCR 0.5HCR 3.12SCS  
 AJCA 04/01/2017 PTAT 51%R -0.6 JUI -14.5 JPI 42%R -63  
 SELLING AS LOT 3536

SISTER(S):  
 NORSE STAR CON N2879 82%  
 3-00 293 3 18800 4.5 837 3.6 676 92DCR 2276C

FRESH: 10/01/2016  
 BRED: 04/01/2017 DUE: 01/05/2018 TO  
 STEINHAUERS SAMSON LEMONHEAD  
 USA 118662185 14JE670  
 SEE REFERENCE SIRE X

NORSE STAR JERSEYS BREEDER & OWNER  
 WESTBY, WI

SHF CENTURION SULTAN  
 USA 110404026 GTHD BBR 100 JH1C JH2C 200JE303  
 PIEDMONT DECLLO BELLE EX 94 (CAN)  
 JECAN000010209243 GI BBR 100 JH1C

RACHELS LAST RENDITION  
 USA 117205459 138JE4612  
 NORSE STAR SIGNATURE BRIN 87%  
 USA 114690687

TATTOO / N2039  
 DHIA HERD # 35-63-0983 CONTROL # 2796  
 2-10 305 3 21510 4.9 1051 3.7 805 94DCR 2785C  
 3-10 305 3 20830 4.9 1014 3.7 777 91DCR 2688C  
 4-09 305 3 22000 5.1 1113 3.7 803 92DCR 2777C  
 6-02 286 3 18200 4.0 734 3.7 665 91DCR 2098C  
 305 2X ME AVG 5L 19287M 961F 722P 2461C  
 PPA -1095M -56F -40P / YD -1018M -68F -38P  
 CDCB PTA 04/01/2017 5RECS 65%R 8%ILE  
 -452M -34F -17P -153CM\$ -146NM\$ -131FM\$ -106GM\$  
 0.7PL 1.3LIV 1.3DPR 2.0CCR 1.6HCR 3.04SCS  
 AJCA 04/01/2017 PTAT 55%R -0.6 JUI -11.6 JPI 52%R -51  
 SIRE: FAMILY HILL AVERY SIGNATURE GJPI -31 7%ILE

NEXT DAM:  
 NORSE STAR PARADE BARBIE 77%  
 1-10 305 2 12630 4.9 614 3.7 465 90DCR 1608C

4TH DAM:  
 ROMULUS BAMB OF NORSE STAR 67%  
 3-06 305 2 15960 5.2 827 3.8 601 92DCR 2079C

## LOT 4236 NORSE STAR ON TIME 4236 {5} USA 067404236

BORN 10/13/2013 P1  
 FEMALE EFI 7.2% AMERICAN ID 4236 / 4236  
 PA -450M 2F -2P  
 -13CM\$ -30NM\$ -71FM\$  
 -1.0PL -1.3DPR -1.1CCR -0.9HCR 3.07SCS  
 PA TYPE 1.3 JPI 37%R -3

DAUGHTER(S):  
 NORSE STAR HIRED GUN 4915 {6}  
 SELLING AS LOT 4915

SISTER(S):  
 NORSE STAR GOVERNOR N3469 {5} 82%  
 3-01 305 3 25220 5.3 1345 3.6 916 94DCR 3168C  
 SELLING AS LOT 3469  
 NORSE STAR COLTON 5278 {5}  
 SELLING AS LOT 5278

SIRE: LENCREST ON TIME-ET  
 JECAN000101962790 GT50K BBR 100 JH1C JH2F 200JE430  
 SEE REFERENCE SIRE F

DAM:  
 NORSE STAR IATOLA N2941 {4}  
 USA 067342941  
 TATTOO / N2941  
 DHIA HERD # 35-63-0983 CONTROL # 3946  
 1-10 305 3 17530 5.5 969 4.1 714 92DCR 2473C  
 3-03 285 3 22340 6.4 1419 3.9 878 92DCR 3039C  
 4-03 305 3 17190 6.8 1172 4.4 763 91DCR 2645C  
 305 2X ME AVG 4L 18618M 1169F 759P 2630C  
 2-00 84% 3-11 88% 4-06 90%  
 ST SR DF RA RW RL FA FU RH RUW UC UD TP TL RTR RTS  
 42 40 39 21 34 29 34 35 43 35 35 20 29 46 37 37  
 PPA -898M 69F 10P / YD -1446M 22F -20P  
 CDCB PTA 04/01/2017 4RECS 64%R 18%ILE  
 -718M 5F -12P -13CM\$ -31NM\$ -72FM\$ -27GM\$  
 -0.4PL -1.2LIV -0.2DPR 0.0CCR 0.0HCR 2.92SCS  
 AJCA 04/01/2017 PTAT 54%R 0.8 JUI 8.4 JPI 52%R -6

SISTER(S):  
 NORSE STAR LINCOLN N3204 {4} 80%  
 3-09 305 3 24460 6.2 1527 3.7 911 90DCR 3151C  
 SELLING AS LOT 3204

FRESH: 09/29/2016  
 BRED: 12/14/2016 DUE: 09/19/2017 TO  
 HILLVIEW LISTOWEL-P  
 USA 067333440 200JE1045  
 SEE REFERENCE SIRE P

NORSE STAR JERSEYS BREEDER & OWNER  
 WESTBY, WI

SHF CENTURION SULTAN  
 USA 110404026 GTHD BBR 100 JH1C JH2C 200JE303  
 PIEDMONT DECLLO BELLE EX 94 (CAN)  
 JECAN000010209243 GI BBR 100 JH1C

SC GOLD DUST PARAMOUNT IATOLA-ET  
 USA 112118277 GTHD BBR 100 JH1F JH2F 29JE3301

NORSE STAR COMERICA N2535 {3} 87%  
 USA 116020747  
 TATTOO / N2535  
 DHIA HERD # 35-63-0983 CONTROL # 3455  
 1-10 305 3 18900 5.5 1048 4.0 750 90DCR 2596C  
 2-10 305 3 22740 5.7 1298 4.0 918 94DCR 3179C  
 3-11 305 3 21820 6.0 1319 4.1 887 89DCR 3072C  
 305 2X ME AVG 4L 20104M 1165F 804P 2783C  
 PPA -686M 46F 9P / YD -1680M 5F -29P  
 CDCB PTA 04/01/2017 4RECS 66%R 9%ILE  
 -982M -4F -21P -104CM\$ -123NM\$ -167FM\$ -107GM\$  
 -0.8PL -1.4LIV 0.2DPR 0.1CCR -0.2HCR 2.82SCS  
 AJCA 04/01/2017 PTAT 55%R 0.3 JUI 2.5 JPI 52%R -33  
 SIRE: BRIDON REMAKE COMERICA-ET GJPI -109 0%ILE

NEXT DAM:  
 NORSE STAR TIDY DHARMA {2} 84%  
 3-00 305 3 24260 5.5 1337 3.6 882 90DCR 3050C

4TH DAM:  
 NORSE STAR 517 {1} 75%

## LOT 4237 NORSE STAR VINTAGE 4237 USA 067404237

BORN 10/14/2013 P0  
 DHIA HERD # 35-63-0983 CONTROL #  
 FEMALE EFI 6.9% AMERICAN ID 4237 / 4237

2-02 84%  
 ST SR DF RA RW RL FA FU RH RUW UC UD TP TL RTR RTS  
 33 38 37 29 26 29 24 33 39 36 30 36 22 28 35 33  
 PA -470M -15F -11P  
 -80CM\$ -84NM\$ -94FM\$  
 1.9PL 0.7DPR 1.1CCR 1.0HCR 2.97SCS  
 PA TYPE 1.2 JPI 34%R -25

SISTER(S):  
 NORSE STAR RENDITION LIMBER 86%  
 SELLING AS LOT 3887  
 NORSE STAR VERB 4605  
 SELLING AS LOT 4605

SIRE: DUTCH HOLLOW VINTAGE-P-ET  
 USA 067184498 GT50K BBR 100 JH1F JH2F 200JE499  
 SEE REFERENCE SIRE AG

DAM:  
 NORSE STAR JAMAICA N3222  
 USA 067223222  
 TATTOO / N3222  
 DHIA HERD # 35-63-0983 CONTROL # 4346  
 2-01 305 3 14130 4.7 671 3.6 508 92DCR 1756C  
 3-02 305 3 19740 4.8 941 3.8 743 91DCR 2537C  
 4-01 264 3 17560 4.6 815 3.4 604 91DCR 2087C  
 305 2X ME AVG 3L 17406M 831F 637P 2191C  
 2-02 80% 3-05 82% 4-09 85%  
 ST SR DF RA RW RL FA FU RH RUW UC UD TP TL RTR RTS  
 32 30 32 30 33 33 30 30 42 35 36 28 25 23 38 32  
 PPA -1781M -113F -66P / YD -2455M -130F -90P  
 CDCB PTA 04/01/2017 3RECS 60%R 0%ILE  
 -1267M -64F -46P -449CM\$ -433NM\$ -399FM\$ -369GM\$  
 -1.7PL -0.6LIV 0.5DPR 1.7CCR 1.2HCR 3.08SCS  
 AJCA 04/01/2017 PTAT 53%R 0.0 JUI 1.3 JPI 47%R-128

FRESH: 09/13/2016  
 BRED: 12/23/2016 DUE: 09/28/2017 TO  
 RIVER VALLEY ROSETTE RACER  
 JE840003126479283 200JE10007  
 SEE REFERENCE SIRE G

NORSE STAR JERSEYS BREEDER & OWNER  
 WESTBY, WI

ALL LYNNS LOUIE VALENTINO-ET  
 USA 116279413 GT50K BBR 100 JH1C JH2F 7JE1038  
 DUTCH HOLLOW GOLDEN MIRAGE-P-ET 93%  
 USA 111742639

BRIDON JAMAICA-ET  
 JECAN000010212236 GT50K BBR 100 JH1F JH2F 200JE129  
 NORSE STAR JURIS LUCKY 67%  
 USA 115293212

TATTOO / N2311  
 DHIA HERD # 35-63-0983 CONTROL # 3142  
 1-11 305 3 15530 5.0 778 3.6 562 92DCR 1943C  
 3-00 305 3 15420 4.9 754 3.7 575 91DCR 1989C  
 4-00 203 3 11630 5.0 583 3.8 438 86DCR 1515C  
 305 2X ME AVG 3L 16431M 821F 609P 2105C  
 PPA -3088M -144F -110P / YD -3085M -135F -109P  
 CDCB PTA 04/01/2017 3RECS 62%R 0%ILE  
 -1368M -58F -48P -490CM\$ -474NM\$ -440FM\$ -414GM\$  
 -3.0PL -0.7LIV 0.3DPR 0.2CCR -0.9HCR 3.14SCS  
 AJCA 12/01/2016 PTAT 39%R -0.4 JUI 1.2 JPI 48%R-140  
 SIRE: JEWELS JURISDICTION-ET GJPI -179 0%ILE

NEXT DAM:  
 NORSE STAR FREEDOM LUCY 90%  
 4-07 305 3 24600 5.2 1274 3.8 935 89DCR 3235C

4TH DAM:  
 NORSE STAR BRAHMS LOUELLA 76%  
 3-02 305 3 23340 4.8 1115 4.0 930 94DCR 3078C

## LOT 4238 NORSE STAR LEGAL 4238 USA 067404238

BORN 10/14/2013 P4  
 DHIA HERD # 35-63-0983 CONTROL #  
 FEMALE EFI 8.2% AMERICAN ID 4238 / 4238

2-02 81%  
 ST SR DF RA RW RL FA FU RH RUW UC UD TP TL RTR RTS  
 27 43 31 20 26 23 20 31 30 40 26 27 40 23 34 36

PA 109M -3F 5P  
 93CM\$ 88NM\$ 77FM\$  
 2.2PL 0.1DPR 0.7CCR 1.9HCR 2.93SCS  
 PA TYPE 0.1 JPI 37%R 30

SISTER(S):  
 NORSE STAR LIAM N3417 86%  
 3-05 301 3 23120 5.7 1317 3.8 885 92DCR 3063C  
 SELLING AS LOT 3417

SIRE: TOLLENAARS IMPULS LEGAL 233-ET  
 USA 061929249 GTHD BBR 100 JH1C JH2F 29JE3506  
 SEE REFERENCE SIRE CF

DAM:  
 NORSE STAR WALKER N2847  
 USA 067182847  
 TATTOO / N2847  
 DHIA HERD # 35-63-0983 CONTROL # 3820  
 2-02 305 3 20990 4.7 995 3.5 739 93DCR 2554C  
 3-03 305 3 29960 4.5 1356 3.6 1086 94DCR 3675C  
 4-09 291 3 14600 5.3 771 3.8 560 88DCR 1938C  
 305 2X ME AVG 3L 21517M 1046F 800P 2745C

2-07 76% 3-10 76%  
 ST SR DF RA RW RL FA FU RH RUW UC UD TP TL RTR RTS  
 24 29 36 28 24 23 34 17 23 38 16 23 21 27  
 PPA 73M -8F -6P / YD -13M -14F -9P  
 CDCB PTA 04/01/2017 3RECS 61%R 25%ILE  
 -27M -8F -5P 11CM\$ 13NM\$ 20FM\$ -13GM\$  
 1.8PL 0.9LIV -0.5DPR -0.4CCR -0.2HCR 2.85SCS  
 AJCA 04/01/2017 PTAT 51%R -0.5 JUI -8.3 JPI 47%R -7

SISTER(S):  
 NORSE STAR ICON N3048 87%  
 3-10 305 3 24360 4.6 1112 3.7 902 91DCR 3031C

FRESH: 01/13/2017  
 BRED: 03/31/2017 DUE: 01/04/2018 TO  
 AHLEM BALIN-ET  
 USA 072520700 200JE1014  
 SEE REFERENCE SIRE A

NORSE STAR JERSEYS BREEDER & OWNER  
 WESTBY, WI

ISDK Q IMPULS  
 JEDNK00000301592 GTHD BBR 100 JH1F JH2F 236JE3  
 WOODSTOCK LEMVIG LINDY 90%  
 USA 111360167

GABYS BLAIR WALKER {6}-ET  
 USA 115335734 GT50K BBR 100 JH1F JH2F 14JE508  
 NORSE STAR ACTION MYSTIC 85%  
 USA 114691343

TATTOO / N2111  
 DHIA HERD # 35-63-0983 CONTROL # 2906  
 1-09 305 3 20570 4.5 929 3.6 742 90DCR 2515C  
 3-05 303 3 24310 4.8 1178 3.8 922 91DCR 3164C  
 4-04 305 3 15210 4.3 657 4.0 609 92DCR 1900C  
 5-04 294 3 23570 4.6 1078 3.7 880 93DCR 2946C  
 305 2X ME AVG 4L 19564M 912F 751P 2502C  
 PPA -113M -52F -6P / YD -17M -52F -6P  
 CDCB PTA 04/01/2017 4RECS 65%R 28%ILE  
 -2M -24F -4P 28CM\$ 29NM\$ 33FM\$ 16GM\$  
 2.3PL 3.4LIV 0.4DPR 0.2CCR 1.2HCR 2.82SCS  
 AJCA 04/01/2017 PTAT 56%R 0.0 JUI -1.5 JPI 53%R 6  
 SIRE: FOREST GLEN AVERY ACTION-ET GJPI 19 16%ILE

NEXT DAM:  
 NORSE STAR KENDALL MEGA 73%  
 4-01 305 3 25400 4.6 1173 3.5 900 92DCR 3111C

4TH DAM:  
 OHF SOONERS MEGAN 84%  
 5-01 305 2 20630 5.0 1040 3.4 696 95DCR V 2404C

## LOT 4242 NORSE STAR VINCENT 4242 USA 067404242

BORN 10/16/2013 P0  
 DHIA HERD # 35-63-0983 CONTROL #  
 FEMALE EFI 7.3% AMERICAN ID 4242 / 4242

2-02 85%  
 ST SR DF RA RW RL FA FU RH RUW UC UD TP TL RTR RTS  
 26 25 37 32 32 33 26 43 40 37 28 38 30 25 35 30

PA -342M -1F -8P  
 -68CM\$ -68NM\$ -71FM\$  
 0.7PL 0.6DPR 0.1CCR -0.5HCR 3.10SCS  
 PA TYPE 1.3 JPI 35%R -21

SIRE: BRIDON VINCENT-ET  
 JECAN000008994410 GT50K BBR 100 JH1F JH2F 200JE149  
 SEE REFERENCE SIRE AY

DAM:  
 NORSE STAR ON TIME N3301  
 USA 067223301  
 TATTOO / N3301  
 DHIA HERD # 35-63-0983 CONTROL # 4427  
 2-00 291 3 17490 5.8 1016 4.0 691 90DCR 2392C  
 2-11 305 3 24320 5.7 1390 4.3 1052 91DCR 3646C  
 305 2X ME AVG 2L 22292M 1294F 938P 3252C

2-07 87% 3-03 90%  
 ST SR DF RA RW RL FA FU RH RUW UC UD TP TL RTR RTS  
 46 36 39 24 37 29 28 34 40 36 37 29 28 34 29 34  
 PPA 460M 121F 73P / YD -419M 49F 32P  
 CDCB PTA 04/01/2017 2RECS 59%R 24%ILE  
 -450M 5F 2P 28CM\$ 7NM\$ -44FM\$ 22GM\$  
 -0.9PL -1.4LIV 0.2DPR -0.2CCR -0.3HCR 3.12SCS  
 AJCA 04/01/2017 PTAT 53%R 1.4 JUI 11.5 JPI 48%R 11

SISTER(S):  
 NORSE STAR GAMMON 3586 84%  
 2-11 290 3 18560 6.9 1285 3.9 719 92DCR 2488C  
 SELLING AS LOT 3586

FRESH: 10/04/2016  
 BRED: 01/11/2017 DUE: 10/17/2017 TO  
 RIVER VALLEY ROSETTE RACER  
 JE840003126479283 200JE10007  
 SEE REFERENCE SIRE G

NORSE STAR JERSEYS BREEDER & OWNER  
 WESTBY, WI

SC GOLD DUST PARAMOUNT IATOLA-ET  
 USA 112118277 GTHD BBR 100 JH1F JH2F 29JE3301  
 HURONIA CENTURION VIRGINIA 24L EX 93-3E (CAN)  
 JECAN000010214698 GI BBR 100 JH1F

LENCREST ON TIME-ET  
 JECAN000101962790 GT50K BBR 100 JH1C JH2F 200JE430  
 NORSE STAR FORCES N2805 82%  
 USA 067182805

TATTOO / N2805  
 DHIA HERD # 35-63-0983 CONTROL # 3770  
 1-11 277 3 16470 5.6 926 3.8 630 90DCR 2180C  
 2-10 305 3 18450 5.4 998 4.0 732 92DCR 2534C  
 305 2X ME AVG 3L 15846M 854F 614P 2126C  
 PPA -1989M -47F -51P / YD -1724M -34F -45P  
 CDCB PTA 04/01/2017 3RECS 64%R 7%ILE  
 -748M -17F -20P -153CM\$ -155NM\$ -162FM\$ -101GM\$  
 -0.7PL -0.4LIV 1.4DPR 2.3CCR 1.0HCR 3.04SCS  
 AJCA 04/01/2017 PTAT 52%R 0.0 JUI -2.8 JPI 50%R -45  
 SIRE: BW SPECIAL FORCES GJPI -45 5%ILE

NEXT DAM:  
 NORSE STAR STEVEN TANDICE 81%  
 3-10 305 3 16520 6.0 998 4.1 678 94DCR 2348C

4TH DAM:  
 NORSE STAR PITINO TANYA 91%  
 4-03 305 2 21220 5.3 1127 4.0 853 90DCR 2954C

# LOT 4243 NORSE STAR BLACKSTONE 4243 (TWIN) USA 067404243

BORN 10/17/2013 P1  
 DHIA HERD # 35-63-0983 CONTROL #  
 FEMALE EFI 7.6% AMERICAN ID 4243 / 4243

2-02 86%  
 ST SR DF RA RW RL FA FU RH RUW UC UD TP TL RTR RTS  
 26 37 34 28 35 33 29 40 40 38 25 32 35 26 32 30

PA -102M 4F 3P  
 -63CM\$ -70NM\$ -88FM\$  
 -2.2PL -2.0DPR -1.6CCR -0.8HCR 3.08SCS  
 PA TYPE 0.1 JPI 36%R -18

SISTER(S):  
 NORSE STAR KNOCKOUT 3910 {6} 82%  
 SELLING AS LOT 3910  
 NORSE STAR BLACKSTONE 4244 80%

SIRE: LENCREST BLACKSTONE-ET  
 JECAN000102058939 GT50K BBR 100 JH1C JH2F 200JE423  
 SEE REFERENCE SIRE B

DAM:  
 NORSE STAR ABSOLUTE N3060  
 USA 067343060

TATTOO / N3060  
 DHIA HERD # 35-63-0983 CONTROL # 4142  
 2-10 305 3 20210 4.6 926 3.3 664 92DCR 2293C  
 3-09 305 3 26510 5.4 1439 3.8 1012 91DCR 3502C  
 305 2X ME AVG 2L 23084M 1172F 834P 2886C

3-05 68% 4-01 69%  
 ST SR DF RA RW RL FA FU RH RUW UC UD TP TL RTR RTS  
 30 27 35 28 24 37 19 18 28 29 43 10 34 37 29 29

PPA 1307M 61F 41P / YD 901M 45F 26P  
 CDCB PTA 04/01/2017 2RECS 57%R 10%ILE  
 -86M -2F -2P -103CM\$ -104NM\$ -106FM\$ -113GM\$  
 -2.9PL -0.2LIV -1.4DPR -1.2CCR -0.2HCR 3.00SCS  
 AJCA 04/01/2017 PTAT 54%R -1.0 JUI -13.9 JPI 45%R -29

FRESH: 10/05/2016  
 BRED: 04/21/2017 DUE: 01/25/2018 TO  
 RIVER VALLEY ROSETTE RACER  
 JE840003126479283 200JE10007  
 SEE REFERENCE SIRE G

NORSE STAR JERSEYS BREEDER & OWNER  
 WESTBY, WI

BW PARADE {6}-ET  
 USA 000665185 GTHD BBR 100 JH1F JH2F 7JE472  
 PIEDMONT DECLO BELLE EX 94 (CAN)  
 JECAN000010209243 GI BBR 100 JH1C

JENKS ACTION ABSOLUTE-ET  
 USA 115209215 147JE6112

NORSE STAR KENAI N2400 83%  
 USA 115604364

TATTOO / N2400  
 DHIA HERD # 35-63-0983 CONTROL # 3305  
 1-10 305 3 15660 4.9 764 3.7 583 92DCR 2017C  
 2-11 305 3 17480 5.4 937 4.3 752 92DCR 2547C  
 4-01 205 3 12240 5.5 668 4.0 486 87DCR 1682C  
 305 2X ME AVG 3L 15780M 848F 652P 2240C  
 PPA -1928M -72F -49P / YD -1203M -55F -38P  
 CDCB PTA 04/01/2017 3RECS 64%R 6%ILE  
 -393M -22F -14P -184CM\$ -181NM\$ -174FM\$ -136GM\$  
 -2.4PL 0.4LIV 0.8DPR 0.8CCR -0.2HCR 2.98SCS  
 AJCA 04/01/2017 PTAT 55%R -0.8 JUI -7.5 JPI 52%R -47  
 SIRE: DOGWOOD HILL POSEIDON KENAI GJPI -3 11%ILE

NEXT DAM:  
 NORSE STAR MISTER T LEONA 77%  
 5-02 305 3 20890 4.7 982 3.6 745 90DCR 2575C

4TH DAM:  
 OLTMANS MONTANA LEELA LEEN 82%  
 5-02 305 2 21900 4.8 1048 3.5 761 94DCR 2630C



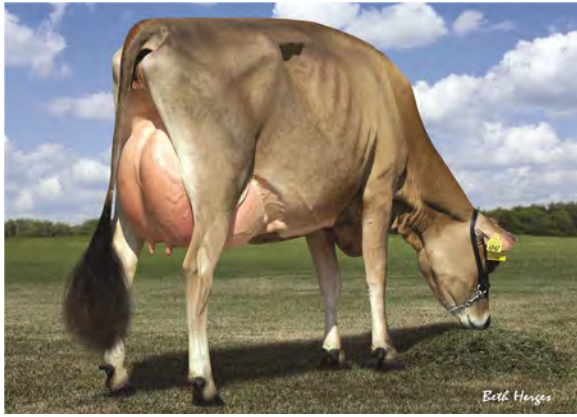

WIS LEGAL MOZZA 6947, E-91%  
DAM OF LOT 4245



MARSHFIELD BLACKSTONE MOZZA, E-90%  
GRANDAM OF LOT 4245

## LOT 4245 NORSE STAR ON TIME 4245 USA 067404245

BORN 10/18/2013 P2  
DHIA HERD # 35-63-0983 CONTROL #  
FEMALE EFI 7.4% AMERICAN ID 4245 / 4245  
2-02 83%  
ST SR DF RA RW RL FA FU RH RUW UC UD TP TL RTR RTS  
33 26 35 27 26 26 23 43 36 33 27 35 32 27 37 24  
PA -270M 3F 6P  
27CM\$ 9NM\$ -37FM\$  
-0.4PL -1.2DPR -1.0CCR -0.4HCR 3.15SCS  
PA TYPE 1.3 JPI 42%R 11

DAUGHTER(S):  
NORSE STAR TBONE 5338  
SELLING AS LOT 5338  
NORSE STAR LEMONHEAD 4948  
SELLING AS LOT 4948

SIRE: LENCREST ON TIME-ET  
JECAN000101962790 GT50K BBR 100 JH1C JH2F 200JE430  
SEE REFERENCE SIRE F

DAM:  
WIS LEGAL MOZZA 6947  
USA 066802549 GT3K BBR 100 JH1F  
DHIA HERD # 35-63-0983 CONTROL # 4616  
1-10 305 3 25190 4.5 1136 3.5 877 94DCR 3031C  
3-06 305 3 25810 5.1 1317 4.0 1026 91DCR 3533C  
4-06 237 3 19930 4.9 986 3.6 720 88DCR 2489C  
305 2X ME AVG 3L 23880M 1174F 905P 3106C

1-11 83% 3-09 90% 5-01 91%  
ST SR DF RA RW RL FA FU RH RUW UC UD TP TL RTR RTS  
38 42 37 25 39 20 36 37 42 45 32 20 32 26 43 35  
PPA 1507M 79F 76P / YD 455M 33F 38P  
CDCB GPTA 04/01/2017 3RECS 77%R 32%ILE  
-357M 6F 3P 65CM\$ 45NM\$ -3FM\$ 36GM\$  
0.9PL 0.1LIV -0.1DPR 0.2CCR 1.0HCR 3.08SCS  
AJCA 04/01/2017 GPTAT 74%R 0.5 GJUI 10.5 GJPI 70%R 21

FRESH: 09/19/2016  
BRED: 12/06/2016 DUE: 09/11/2017 TO  
ELLIOTT'S HG SCOUT  
USA 118031714 91JE5479  
SEE REFERENCE SIRE AL

NORSE STAR JERSEYS BREEDER & OWNER  
WESTBY, WI

SHF CENTURION SULTAN  
USA 110404026 GTHD BBR 100 JH1C JH2C 200JE303  
PIEDMONT DECLO BELLE EX 94 (CAN)  
JECAN000010209243 GI BBR 100 JH1C

TOLLENAARS IMPULS LEGAL 233-ET  
USA 061929249 GTHD BBR 100 JH1C JH2F 29JE3506

MARSHFIELD BLACKSTONE MOZZA 90%  
JECAN000010218552 GT3K BBR 100 JH1F  
TATTOO BSC / 16R  
DHIA HERD # 35-59-0814 CONTROL # 16  
3-03 305 3 19010 6.7 1276 3.8 729 102DCR 2523C  
4-07 289 3 17350 6.6 1137 3.7 643 102DCR 2224C  
5-06 302 3 15990 6.0 962 3.7 588 102DCR 2033C  
305 2X ME AVG 3L 15665M 1046F 605P 2094C  
CDCB GPTA 04/01/2017 ORECS 76%R 16%ILE  
-905M 8F -15P -31CM\$ -49NM\$ -94FM\$ -70GM\$  
0.4PL -1.4LIV -1.0DPR -0.6CCR -0.5HCR 3.01SCS  
AJCA 04/01/2017 GPTAT 69%R 0.7 GJUI 8.7 GJPI 69%R -16  
SIRE: LENCREST BLACKSTONE-ET GJPI -7 9%ILE

NEXT DAM:  
MARSHFIELD JUDE MISS MUFFET EX 90-3E (CAN)  
6-03 305 2 15530 5.4 838 3.6 556 CAN 1923C

4TH DAM:  
MARSHFIELD GEMINI MONICA SUP-EX 91-3E (CAN)  
5-09 305 2 13241 5.3 706 3.6 478 CAN 1653C  
2 STAR BROOD COW IN CANADA, DECEMBER 2011

## LOT 4249 NORSE STAR ON TIME 4249 USA 067404249

BORN 10/23/2013 PO  
 DHIA HERD # 35-63-0983 CONTROL #  
 FEMALE EFI 7.0% AMERICAN ID 4249 / 4249

2-09 75%  
 ST SR DF RA RW RL FA FU RH RUW UC UD TP TL RTR RTS  
 44 38 19 22 28 23 33 38 27 28 18 35 28 16 36 30

PA -305M -6F -6P  
 -97CM\$ -101NM\$ -112FM\$  
 -1.6PL -1.6DPR -1.4CCR -0.7HCR 3.05SCS  
 PA TYPE -0.3 JPI 37%R -28

SISTER(S):  
 MCREYNOLDS TBONE N9154 83%  
 3-03 305 3 20890 4.8 1001 3.7 767 94DCR 2653C  
 NORSE STAR LIAM N3399 83%  
 2-10 305 3 21140 5.5 1155 3.7 791 92DCR 2736C  
 SELLING AS LOT 3399

SIRE: LENCREST ON TIME-ET  
 JECAN000101962790 GT50K BBR 100 JH1C JH2F 200JE430  
 SEE REFERENCE SIRE F

DAM:  
 MEMPHIS MCREYNOLDS MECCA MARY-TWIN  
 USA 067033576  
 TATTOO / M576  
 DHIA HERD # 35-63-0983 CONTROL # 4094  
 1-08 305 3 19640 5.6 1108 3.5 691 91DCR 2388C  
 3-00 305 3 25270 4.7 1184 3.6 921 94DCR 3171C  
 4-00 305 3 24290 4.5 1093 3.6 874 94DCR 2960C  
 5-08 305 3 20850 5.5 1151 3.4 708 90DCR 2446C  
 305 2X ME AVG 5L 19063M 1009F 699P 2405C

2-03 75% 3-05 82% 4-00 86%  
 ST SR DF RA RW RL FA FU RH RUW UC UD TP TL RTR RTS  
 39 29 39 28 35 27 37 28 35 38 25 38 29 22

PPA -523M 11F -30P / YD -779M -12F -37P  
 CDCB PTA 04/01/2017 5RECS 64%R 6%ILE  
 -428M -10F -20P -182CM\$ -174NM\$ -154FM\$ -172GM\$  
 -1.6PL -1.0LIV -0.8DPR -0.7CCR 0.4HCR 2.88SCS  
 AJCA 04/01/2017 PTAT 55%R -1.5 JUI -9.2 JPI 52%R -56

SISTER(S):  
 BARKLY MARCIE MARY OF MDPL 86%  
 8-04 295 2 15710 3.4 541 3.3 514 95DCR 1577C

FRESH: 12/21/2015  
 BRED: 09/09/2016 DUE: 06/15/2017 TO  
 NORSE STAR FIERCE VOLCANO-ET  
 USA 119408894 7JE1520  
 SEE REFERENCE SIRE E

NORSE STAR JERSEYS BREEDER & OWNER  
 WESTBY, WI

SHF CENTURION SULTAN  
 USA 110404026 GTHD BBR 100 JH1C JH2C 200JE303  
 PIEDMONT DECLLO BELLE EX 94 (CAN)  
 JECAN000010209243 GI BBR 100 JH1C

SUNSET CANYON MECCA-ET  
 USA 111103085 GTHD BBR 100 JH1F JH2F 7JE605  
 CMR MARCIE MARYLIN MARY 77%  
 USA 111721595

TATTOO A909 / A909  
 DHIA HERD # 65-03-0032 CONTROL # 909  
 2-11 305 2 11260 4.0 448 3.4 382 92DCR 1245C  
 4-06 302 2 11610 3.7 425 3.5 401 89DCR 1236C  
 5-05 305 2 13650 3.7 503 3.4 465 91DCR 1449C  
 7-05 305 2 13390 3.9 520 3.4 452 97DCR 1457C  
 305 2X ME AVG 5L 12482M 482F 425P 1359C  
 PPA -2238M -110F -70P / YD -2263M -101F -69P  
 CDCB PTA 04/01/2017 5RECS 61%R 2%ILE  
 -1138M -48F -34P -305CM\$ -308NM\$ -315FM\$ -231GM\$  
 -1.4PL -0.6LIV 2.0DPR 1.5CCR -0.4HCR 2.91SCS  
 AJCA 04/01/2017 PTAT 55%R -2.2 JUI -12.6 JPI 49%R -93  
 SIRE: FOREST GLEN GLENWOOD GEMIN {6}-ET GJPI -107 1%ILE

NEXT DAM:  
 CMR MASON MARCIE MIRACLE 88%  
 4-10 305 2 14090 5.4 755 4.1 573 93DCR 1866C

4TH DAM:  
 CMR SAINT OLIVERS MOONY MAMA 86%  
 4-00 300 2 14640 5.9 870 4.1 598 DHIR 1947C



NORSE STAR IATOLA BECKA-ET, VG-88%  
DAM OF LOT 4250



NORSE STAR IATOLA BECKA-ET, VG-88%  
DAM OF LOT 4250

**LOT 4250 NORSE STAR PERFORM BAYA-ET USA 067404250 GT8K**

BORN 10/26/2013 P7 BBR 100  
FEMALE EFI 9.5% AMERICAN ID 4250 / 4250  
JH1F JH2F

-2-01 81%  
ST SR DF RA RW RL FA FU RH RUW UC UD TP TL RTR RTS  
34 35 37 28 34 32 26 33 28 26 25 33 35 21 34 30

CDCB GPTA 04/01/2017 ORECS 75%R 69%ILE  
544M 30F 21P 196CM\$ 183NM\$ 156FM\$ 109GM\$  
1.0PL -1.8LIV -2.6DPR -2.1CCR 1.0HCR 2.85SCS  
AJCA 04/01/2017 GPTAT 78%R 0.8 GJUI 5.3 GJPI 70%R 56

BROTHER(S):  
NORSE STAR BLOCKBUSTER AT SEMEX ALLIANCE  
GJPI 22 18%ILE

SISTER(S):  
NORSE STAR NEVIN 4743-ET  
SELLING AS LOT 4743

SIRE: WAUNAKEE LEGAL PERFORM  
USA 066857901 GT50K BBR 100 JH1F JH2F 11JE1114  
SEE REFERENCE SIRE BW

DAM:  
NORSE STAR IATOLA BECKA-ET  
USA 116988494 GT3K BBR 100 JH1F  
TATTOO / N2554  
DHIA HERD # 35-63-0983 CONTROL # 3475

1-09 305 3 18180 5.1 924 3.8 698 91DCR 2415C  
3-02 305 3 27900 5.6 1558 4.1 1140 94DCR 3948C  
305 2X ME AVG 2L 23880M 1292F 968P 3352C

2-08 84% 3-03 88%  
ST SR DF RA RW RL FA FU RH RUW UC UD TP TL RTR RTS  
40 35 38 26 35 23 38 34 49 40 35 20 38 25

PPA 1278M 79F 76P / YD 109M 29F 24P  
CDCB GPTA 04/01/2017 3RECS 80%R 49%ILE  
-13M 14F 13P 137CM\$ 113NM\$ 57FM\$ 59GM\$  
0.6PL -1.3LIV -1.7DPR -2.4CCR -1.9HCR 2.92SCS  
AJCA 04/01/2017 GPTAT 78%R 1.0 GJUI 5.9 GJPI 74%R 36

SISTER(S):  
NORSE STAR IATOLA BELLA-ET 90%  
3-09 305 3 25080 4.7 1169 3.8 959 93DCR 3203C

FRESH: 09/18/2016  
BRED: 01/17/2017 DUE: 10/23/2017 TO  
RIVER VALLEY RICKI ROCKSTAR  
JE840003126479237 200JE10009  
SEE REFERENCE SIRE C

FREMSTAD, JORY BREEDER & OWNER  
WESTBY, WI

TOLLENAARS IMPULS LEGAL 233-ET  
USA 061929249 GTHD BBR 100 JH1C JH2F 29JE3506  
WAUNAKEE JACE PEGGY-ET 86%  
USA 115234042 GT50K BBR 100 JH1C JH2F

SC GOLD DUST PARAMOUNT IATOLA-ET  
USA 112118277 GTHD BBR 100 JH1F JH2F 29JE3301  
HI-LAND BARBER BILL BONNY 90%  
USA 113248252

TATTOO D057 /  
DHIA HERD # 35-63-0983 CONTROL # 2825  
2-07 305 3 26470 4.1 1085 3.3 866 94DCR 2932C  
5-02 305 3 17250 4.7 803 3.5 612 94DCR 2115C  
305 2X ME AVG 2L 21584M 918F 733P 2482C  
PPA 1793M -4F 37P / YD 2032M 14F 45P  
CDCB PTA 04/01/2017 1RECS 65%R 18%ILE  
40M -16F -2P -28CM\$ -28NM\$ -27FM\$ -7GM\$  
-0.1PL -2.4LIV 0.6DPR -0.2CCR -2.4HCR 2.82SCS  
AJCA 04/01/2017 PTAT 56%R 0.6 JUI 3.6 JPI 52%R -5  
SIRE: JENKS BARBER BILL GJPI -19 6%ILE

NEXT DAM:  
HI-LAND FREEDOM BON BON 87%  
4-09 290 2 17740 4.1 719 3.0 533 92DCR 1838C

4TH DAM:  
O-SO-AH GORDON BON 2917 85%  
4-02 283 2 16300 4.8 778 3.3 536 89DCR 1851C

## LOT 4255 NORSE STAR BLACKSTONE 4255 {6} USA 067404255

BORN 10/29/2013 PO  
 DHIA HERD # 35-63-0983 CONTROL #  
 FEMALE EFI 6.5% AMERICAN ID 4255 / 4255

2-01 78%  
 ST SR DF RA RW RL FA FU RH RUW UC UD TP TL RTR RTS  
 35 30 32 29 33 26 37 33 24 23 22 39 35 26 37 38  
 PA -642M -11F -9P  
 -103CM\$ -113NM\$ -142FM\$  
 -0.7PL -0.5DPR -0.1CCR -0.6HCR 3.19SCS  
 PA TYPE 0.1 JPI 36%R -32

SISTER(S):  
 NORSE STAR VINCENT 3644 {6} 87%  
 1-11 305 3 16470 6.1 1012 4.0 662 90DCR 2292C  
 SELLING AS LOT 3644

SIRE: LENCREST BLACKSTONE-ET  
 JECAN000102058939 GT50K BBR 100 JH1C JH2F 200JE423  
 SEE REFERENCE SIRE B

DAM:  
 NORSE STAR 3045 {5}  
 USA 067343045  
 DHIA HERD # 35-63-0983 CONTROL # 4114  
 2-00 305 3 17960 6.1 1097 4.3 767 93DCR 2658C  
 3-11 260 3 13120 5.1 667 4.5 591 86DCR 1893C  
 4-10 262 3 14620 5.9 866 4.1 599 89DCR 2074C  
 305 2X ME AVG 4L 13492M 852F 592P 2011C

2-03 80% 4-01 86%  
 ST SR DF RA RW RL FA FU RH RUW UC UD TP TL RTR RTS  
 46 37 35 24 40 25 35 43 40 37 29 29 39 35 46 29  
 PPA -2223M -46F -36P / YD -2385M -58F -48P  
 CDCB PTA 04/01/2017 4RECS 62%R 5%ILE  
 -1166M -32F -25P -182CM\$ -190NM\$ -215FM\$ -145GM\$  
 0.0PL 2.4LIV 1.5DPR 1.8CCR 0.2HCR 3.23SCS  
 AJCA 04/01/2017 PTAT 46%R 0.0 JUI 9.7 JPI 45%R -57

FRESH: 09/01/2016  
 BRED: 10/23/2016 DUE: 07/29/2017 TO  
 NORSE STAR FIERCE VOLCANO-ET  
 USA 119408894 7JE1520  
 SEE REFERENCE SIRE E

NORSE STAR JERSEYS BREEDER & OWNER  
 WESTBY, WI

BW PARADE {6}-ET  
 USA 000665185 GTHD BBR 100 JH1F JH2F 7JE472  
 PIEDMONT DECLLO BELLE EX 94 (CAN)  
 JECAN000010209243 GI BBR 100 JH1C

NORSE STAR JADE LINCOLN-ET  
 USA 116634386 138JE4372

NORSE STAR GOAL N2408 {4}  
 USA 115604421  
 TATTOO / N2408  
 DHIA HERD # 35-63-0983 CONTROL # 3313  
 PPA -3381M -181F -102P / YD -4853M -272F -150P  
 CDCB PTA 04/01/2017 1RECS 54%R 1%ILE  
 -934M -45F -28P -380CM\$ -370NM\$ -352FM\$ -307GM\$  
 -3.4PL -0.4LIV 0.6DPR 0.2CCR 0.1HCR 3.31SCS  
 AJCA 04/01/2017 PTAT 35%R 0.0 JUI 7.1 JPI 42%R-103  
 SIRE: COZZ MAR TJ GOAL GJPI -93 0%ILE

NEXT DAM:  
 NORSE STAR TUCSON ZIP {3}

4TH DAM:  
 NORSE STAR PARADE ZELDA {2} 70%  
 3-09 305 3 19830 4.9 964 3.8 754 86DCR 2589C

## LOT 4256 NORSE STAR GENTRY 4256 USA 067404256

BORN 10/30/2013 PO  
 DHIA HERD # 35-63-0983 CONTROL #  
 FEMALE EFI 3.6% AMERICAN ID 4256 / 4256

2-01 81%  
 ST SR DF RA RW RL FA FU RH RUW UC UD TP TL RTR RTS  
 26 30 40 28 21 23 25 34 35 34 21 38 33 26 36 26  
 PA -1117M -39F -37P  
 -338CM\$ -328NM\$ -307FM\$  
 -0.9PL 1.0DPR 1.8CCR 1.9HCR 3.17SCS  
 PA TYPE 0.6 JPI 29%R -95

DAUGHTER(S):  
 NORSE STAR FRONTRUNNER 5354  
 SELLING AS LOT 5354  
 NORSE STAR HIRED GUN 4977  
 SELLING AS LOT 4977

SISTER(S):  
 NORSE STAR TEQUILA N3216 82%  
 4-02 246 3 17220 5.4 924 3.7 640 89DCR 2214C  
 NORSE STAR WHISKEY 3804 86%  
 1-09 286 3 14130 6.3 888 4.2 596 90DCR 2065C  
 SELLING AS LOT 3804  
 NORSE STAR NIKON 4590  
 SELLING AS LOT 4590

SIRE: RAPID BAY INDIANA GENTRY-ET  
 JECAN000105762718 91JE5424  
 SEE REFERENCE SIRE ID

DAM:  
 NORSE STAR JAMAICA N2525  
 USA 116020662  
 TATTOO / N2525  
 DHIA HERD # 35-63-0983 CONTROL # 3446  
 1-08 305 3 13180 5.1 675 3.7 486 90DCR 1681C  
 2-11 275 3 17630 5.0 888 3.8 666 92DCR 2304C  
 3-11 281 3 19910 5.6 1117 4.0 794 92DCR 2749C  
 4-10 305 3 21000 5.5 1148 3.9 809 94DCR 2800C  
 6-02 305 3 14030 5.3 750 4.1 569 91DCR 1970C  
 305 2X ME AVG 6L 16420M 898F 638P 2208C

2-02 79% 3-04 88%  
 ST SR DF RA RW RL FA FU RH RUW UC UD TP TL RTR RTS  
 38 35 38 26 35 29 38 43 46 39 35 20 38 25  
 PPA -1878M -71F -54P / YD -2366M -89F -72P  
 CDCB PTA 04/01/2017 5RECS 66%R 4%ILE  
 -1164M -44F -35P -234CM\$ -233NM\$ -233FM\$ -184GM\$  
 0.7PL 0.0LIV 1.0DPR 2.3CCR 1.9HCR 3.01SCS  
 AJCA 04/01/2017 PTAT 57%R 0.1 JUI 7.8 JPI 52%R -66

FRESH: 10/03/2016  
 BRED: 12/23/2016 DUE: 09/28/2017 TO  
 RIVER VALLEY ROSETTE RACER  
 JE840003126479283 200JE10007  
 SEE REFERENCE SIRE G

NORSE STAR JERSEYS BREEDER & OWNER  
 WESTBY, WI

IMPRESSIVE INDIANA-ET  
 USA 112391117 138JE3163  
 VANDENBERG AMEDEO GORGEIOUS EX 97-3E (CAN)  
 JECAN000008252544

BRIDON JAMAICA-ET  
 JECAN000010212236 GT50K BBR 100 JH1F JH2F 200JE129  
 NORSE STAR RM ZELDA 84%  
 USA 114822044

TATTOO / N2145  
 DHIA HERD # 35-63-0983 CONTROL # 2940  
 1-10 305 3 15950 4.9 774 3.9 628 90DCR 2111C  
 2-10 286 3 18700 5.3 999 3.9 721 91DCR 2495C  
 3-09 305 3 17350 5.4 929 4.1 713 91DCR 2469C  
 4-10 278 3 17820 5.4 964 3.9 688 92DCR 2381C  
 305 2X ME AVG 4L 18587M 974F 727P 2492C  
 PPA -1981M -62F -50P / YD -2165M -62F -51P  
 CDCB PTA 04/01/2017 4RECS 65%R 4%ILE  
 -1058M -26F -24P -225CM\$ -235NM\$ -260FM\$ -192GM\$  
 -2.2PL -0.2LIV 0.4DPR 0.9CCR 0.4HCR 3.08SCS  
 AJCA 04/01/2017 PTAT 54%R -0.4 JUI -3.7 JPI 51%R -64  
 SIRE: FAMILY HILL RINGMASTER GJPI -63 2%ILE

NEXT DAM:  
 NORSE STAR QUASAR ZELIA 78%  
 2-00 305 3 15530 5.1 792 3.6 554 92DCR 1915C

4TH DAM:  
 NORSE STAR DAN ZELDA  
 2-04 305 2 17690 5.4 951 4.2 736 93DCR 2546C

## LOT 4259 NORSE STAR BLACKSTONE 4259 {1} USA 067404259

BORN 10/31/2013  
 DHIA HERD # 35-63-0983 CONTROL #  
 FEMALE EFI 7.2% AMERICAN ID 4259 / 4259  
 2-01 84%  
 ST SR DF RA RW RL FA FU RH RUW UC UD TP TL RTR RTS  
 28 35 37 28 26 34 25 43 32 33 34 34 19 23 27 30

SIRE: LENCREST BLACKSTONE-ET  
 JECAN000102058939 GT50K BBR 100 JH1C JH2F 200JE423  
 SEE REFERENCE SIRE B  
 DAM:  
 UR UNKNOWN JERSEY DAM

FRESH: 10/22/2016  
 BRED: 01/27/2017 DUE: 11/02/2017 TO  
 RIVER VALLEY ROSETTE RACER  
 JE840003126479283 200JE10007  
 SEE REFERENCE SIRE G

NORSE STAR JERSEYS BREEDER & OWNER  
 WESTBY, WI

BW PARADE {6}-ET  
 USA 000665185 GTHD BBR 100 JH1F JH2F 7JE472  
 PIEDMONT DECLLO BELLE EX 94 (CAN)  
 JECAN000010209243 GI BBR 100 JH1C

UR UNKNOWN JERSEY SIRE  
 UR UNKNOWN JERSEY DAM

## LOT 4260 NORSE STAR SAMSON 4260 USA 067404260

BORN 11/01/2013 P5  
 DHIA HERD # 35-63-0983 CONTROL #  
 FEMALE EFI 7.1% AMERICAN ID 4260 / 4260  
 2-01 80% 2-09 85%  
 ST SR DF RA RW RL FA FU RH RUW UC UD TP TL RTR RTS  
 42 32 35 22 46 27 25 36 36 38 26 28 26 18 36 38  
 PA 141M 22F 13P  
 136CM\$ 125NM\$ 96FM\$  
 2.8PL 0.1DPR 0.8CCR 0.9HCR 3.01SCS  
 PA TYPE 1.2 JPI 35%R 38

DAUGHTER(S):  
 NORSE STAR FRONTRUNNER 5356  
 SELLING AS LOT 5356  
 NORSE STAR DECOY 4922  
 SELLING AS LOT 4922

SIRE: DP VALENTINO SAMSON  
 USA 067106977 GT50K BBR 100 JH1F JH2F 14JE576  
 SEE REFERENCE SIRE AF

DAM:  
 NORSE STAR HIRED GUN N3321  
 USA 067223321  
 TATTOO / N3321  
 DHIA HERD # 35-63-0983 CONTROL # 4448

2-00 304 3 13270 4.8 641 3.8 499 90DCR 1718C  
 2-11 266 3 16580 4.8 799 3.9 648 89DCR 2179C  
 3-10 276 3 16960 5.2 884 3.7 634 88DCR 2193C  
 305 2X ME AVG 3L 16770M 839F 644P 2198C

2-07 81% 3-02 86%  
 ST SR DF RA RW RL FA FU RH RUW UC UD TP TL RTR RTS  
 45 32 34 26 38 28 35 39 37 34 29 29 46 32 46 35

PPA -493M -37F -8P / YD -1735M -60F -39P  
 CDCB PTA 04/01/2017 3RECS 60%R 12%ILE  
 -1020M -28F -22P -79CM\$ -88NM\$ -114FM\$ -16GM\$  
 2.7PL 0.8LIV 3.2DPR 4.0CCR 1.7HCR 3.12SCS  
 AJCA 04/01/2017 PTAT 53%R 0.3 JUI 9.2 JPI 48%R -24

SISTER(S):  
 NORSE STAR IATOLA N2760 84%  
 3-01 305 3 25620 5.0 1270 3.7 951 94DCR 3290C

FRESH: 09/30/2016  
 BRED: 03/10/2017 DUE: 12/14/2017 TO  
 ISAU BUSHLEA PN VIRAL-ET  
 JEAUS000000705410 200JE8187  
 SEE REFERENCE SIRE BH

NORSE STAR JERSEYS BREEDER & OWNER  
 WESTBY, WI

ALL LYNN'S LOUIE VALENTINO-ET  
 USA 116279413 GT50K BBR 100 JH1C JH2F 7JE1038  
 DP IATOLA FLOWER 16 90%  
 USA 115517123 GT3K BBR 100 JH1F

SV JADE HIRED GUN-ET  
 USA 115093063 GT50K BBR 100 JH1F JH2F 94JE3720  
 NORSE STAR HIRED GUN 2144 86%  
 USA 117104413

TATTOO / N2144  
 DHIA HERD # 35-63-0983 CONTROL # 2939  
 5-01 305 3 15180 6.2 940 4.4 672 94DCR 2329C  
 6-09 181 3 6460 3.7 240 4.0 261 77DCR 748C  
 305 2X ME AVG 2L 10332M 566F 460P 1500C  
 CDCB PTA 04/01/2017 ORECS 53%R 11%ILE  
 -1008M -27F -20P -81CM\$ -94NM\$ -129FM\$ -28GM\$  
 1.5PL 0.5LIV 2.6DPR 3.2CCR 1.1HCR 3.08SCS  
 AJCA 04/01/2017 PTAT 54%R 0.1 JUI 2.7 JPI 44%R -24  
 SIRE: SV JADE HIRED GUN-ET GJPI -30 6%ILE

NEXT DAM:  
 NORSE STAR JAMAICA DAISY 90%  
 4-00 305 3 28520 5.8 1650 4.1 1157 89DCR 4007C  
 NCL: 6TH FAT, JR 3-YEAR-OLD (2016)

4TH DAM:  
 NORSE STAR HALLMARK DELI 81%  
 1-11 305 3 16390 5.0 813 3.9 645 96DCR 2197C



NORSE STAR IATOLA BELLA-ET, E-90%  
GRANDAM OF LOT 4261

**LOT 4261 NORSE STAR VERNON BRYNN-ET USA 067404261 GT8K**

BORN 11/02/2013 P9 BBR 100  
FEMALE EFI 7.2% AMERICAN ID 4261 / 4261  
JH1F JH2F

2-09 83%  
ST SR DF RA RW RL FA FU RH RUW UC UD TP TL RTR RTS  
27 25 38 22 36 26 36 38 29 27 37 43 27 15 27 33  
CDCB GPTA 04/01/2017 ORECS 74%R 94%ILE  
-158M 49F 16P 344CM\$ 314NM\$ 241FM\$ 282GM\$  
2.7PL -0.3LIV 0.0DPR -0.2CCR 1.1HCR 3.09SCS  
AJCA 04/01/2017 GPTAT 76%R 0.8 GJUI 11.4 GJPI 69%R 93

DAUGHTER(S):  
NORSE STAR STEVE 5425  
SELLING AS LOT 5425  
NORSE STAR LADD 5046  
SELLING AS LOT 5046

SISTER(S):  
NORSE STAR PREMIER BUENO 90%  
1-10 305 3 20420 6.2 1269 4.3 868 90DCR 3008C  
NORSE STAR PERFORM BRISTOL-ET 80%  
SELLING AS LOT 4122  
NORSE STAR PERFORM BRAELYNN-ET 80%  
NORSE STAR MEGATRON 4628  
SELLING AS LOT 4628

SIRE: ALL LYNN'S MAXIMUM VERNON-ET  
USA 115863998 GT50K BBR 100 JH1F JH2F 29JE3624  
SEE REFERENCE SIRE DW

DAM:  
NORSE STAR RENEGADE BRIELLE  
USA 067223209 GT3K BBR 100 JH1F  
TATTOO / N3209  
DHIA HERD # 35-63-0983 CONTROL # 4333  
1-09 305 3 19610 5.6 1100 3.9 774 93DCR 2679C  
3-02 305 3 26110 6.1 1586 4.4 1148 90DCR 3980C  
4-03 226 3 17720 5.8 1024 4.1 722 86DCR 2500C  
305 2X ME AVG 3L 22167M 1308F 939P 3255C  
2-03 85% 3-05 90%  
ST SR DF RA RW RL FA FU RH RUW UC UD TP TL RTR RTS  
46 35 45 24 35 28 29 35 43 37 28 18 34 28 47 28  
PPA 696M 134F 89P / YD 71M 90F 50P  
CDCB GPTA 04/01/2017 3RECS 80%R 97%ILE  
142M 42F 24P 380CM\$ 346NM\$ 266FM\$ 296GM\$  
2.7PL -0.2LIV -0.7DPR -0.3CCR 0.8HCR 2.92SCS  
AJCA 04/01/2017 GPTAT 76%R 1.2 GJUI 10.5 GJPI 73%R 104

BROTHER(S):  
NORSE STAR BABOOM AT SELECT SIRE  
GJPI 59 27%ILE

SISTER(S):  
NORSE STAR ELITE N2963 92%  
3-08 288 3 23920 5.3 1269 3.9 933 93DCR 3229C  
SELLING AS LOT 2963  
NORSE STAR ABOVE AND BEYOND 86%  
2-00 223 3 15440 4.7 719 3.4 522 82DCR 1803C  
SELLING AS LOT 3920

FRESH: 12/28/2016  
SELLING OPEN

FREMSTAD, JORY BREEDER & OWNER  
WESTBY, WI

SUNSET CANYON MAXIMUM-ET  
USA 111950696 GT50K BBR 100 JH1F JH2F 203JE607  
D&E PARAMOUNT VIOLET 90%  
USA 067007718 GTHD BBR 100 JH1F JH2F

BW RENEGADE-ET  
USA 115883929 GT50K BBR 100 JH1F JH2F 200JE60  
NORSE STAR IATOLA BELLA-ET 90%  
USA 116988506 GT3K BBR 100 JH1F

TATTOO / N2555  
DHIA HERD # 35-63-0983 CONTROL # 3476  
2-10 302 3 23900 4.6 1088 3.8 899 94DCR 2989C  
3-09 305 3 25080 4.7 1169 3.8 959 93DCR 3203C  
5-01 305 3 24830 5.2 1289 3.7 928 90DCR 3210C  
6-00 305 3 13620 4.8 656 4.2 577 90DCR 1854C  
305 2X ME AVG 5L 21088M 1025F 818P 2756C  
PPA 99M 3F 24P / YD -271M -6F 8P  
CDCB GPTA 04/01/2017 5RECS 82%R 48%ILE  
-122M -1F 1P 119CM\$ 108NM\$ 81FM\$ 106GM\$  
2.4PL -1.2LIV 0.6DPR 0.5CCR -1.1HCR 2.85SCS  
AJCA 04/01/2017 GPTAT 74%R 1.0 GJUI 13.5 GJPI 75%R 35  
SIRE: SC GOLD DUST PARAMOUNT IATOLA-ET GJPI 23 16%ILE

NEXT DAM:  
HI-LAND BARBER BILL BONNY 90%  
2-07 305 3 26470 4.1 1085 3.3 866 94DCR 2932C

4TH DAM:  
HI-LAND FREEDOM BON BON 87%  
4-09 290 2 17740 4.1 719 3.0 533 92DCR 1838C



JO-GEP HALLMARK PARTY TIME, E-90%  
FOURTH DAM OF LOT 4265

**LOT 4265 KOCHSTAR FRUNNER CAMERON-ET USA 067404265 GT8K**

BORN 11/07/2013 P6 BBR 100  
 FEMALE EFI 6.2% AMERICAN ID 4265 / 4265  
 JH1F JH2F  
 2-01 82%  
 ST SR DF RA RW RL FA FU RH RUW UC UD TP TL RTR RTS  
 31 27 28 23 26 30 27 35 34 32 26 35 33 23 37 32  
 CDCB GPTA 04/01/2017 ORECS 73%R 59%ILE  
 -706M 8F -10P 167CM\$ 147NM\$ 100FM\$ 142GM\$  
 3.5PL 0.2LIV 0.8DPR 0.4CCR 0.6HCR 2.95SCS  
 AJCA 04/01/2017 GPTAT 75%R 0.9 GJUI 24.0 GJPI 67%R 47

DAUGHTER(S):  
 NORSE STAR STEVE 5351  
 SELLING AS LOT 5351

SIRE: DP FRONTRUNNER-ET  
 USA 067431362 GT50K BBR 100 JH1F JH2F 200JE514  
 SEE REFERENCE SIRE I

DAM:  
 YOSEMITE ZUMA CARNIVAL-ET  
 JE840003009261888 GT6K BBR 100 JH1F JH2F  
 TATTOO / P5246  
 DHIA HERD # 35-63-0983 CONTROL # 5503

3-06 90% 4-09 90%  
 ST SR DF RA RW RL FA FU RH RUW UC UD TP TL RTR RTS  
 48 42 45 22 50 26 38 42 46 45 26 30 26 25 36 30  
 PPA -201M 36F 11P / YD -199M 37F 11P  
 CDCB GPTA 04/01/2017 1RECS 78%R 77%ILE  
 -257M 12F 2P 235CM\$ 212NM\$ 161FM\$ 196GM\$  
 3.9PL -0.5LIV 0.3DPR 1.2CCR 2.5HCR 2.76SCS  
 AJCA 04/01/2017 GPTAT 74%R 0.8 GJUI 15.0 GJPI 71%R 69

SISTER(S):  
 ALOHA ECLIPES JEVON P25050-ET 82%  
 1-09 305 3 15830 5.3 832 3.7 587 93DCR 2030C  
 JX ALOHA GOOSE JEVON 25237 {3}-ET 83%  
 4-00 305 3 29090 4.4 1271 3.6 1048 94DCR 3487C  
 JX ALOHA GOOSE JEVON 25274 {3}-ET 80%  
 3-11 305 3 26150 5.3 1376 3.8 994 94DCR 3439C  
 ALOHA PLUS JEVON S28376 {6}-ET 86%  
 2-07 284 3 19710 5.2 1032 3.9 776 92DCR 2686C  
 ALOHA PLUS JEVON S28478 {6}-ET 86%  
 2-08 287 3 21180 4.7 999 3.7 785 94DCR 2687C

FRESH: 09/29/2016  
 BRED: 01/17/2017 DUE: 10/23/2017 TO  
 RIVER VALLEY RICKI ROCKSTAR  
 JE840003126479237 200JE10009  
 SEE REFERENCE SIRE C

NORSE STAR JERSEYS OWNER  
 WESTBY, WI  
 KOCHSTAR JERSEYS BREEDER  
 WESTBY, WI

HAWARDEN IMPULS PREMIER  
 USA 067107510 GT50K BBR 100 JH1C JH2F 29JE3756  
 DP IATOLA FLOWER 16 90%  
 USA 115517123 GT3K BBR 100 JH1F

ISDK DJ ZUMA  
 JEDNK000000302730 GT50K BBR 100 JH1F JH2F 236JE146

ALOHA JEVON RUEBEN J7273 90%  
 JE840003005215336 GT50K BBR 100 JH1F JH2F  
 TATTOO / J7273  
 DHIA HERD # 93-24-0571 CONTROL # 7273  
 1-09 305 3 18860 3.3 618 3.4 641 97DCR 1878C  
 3-03 305 3 21180 4.1 858 3.6 767 99DCR 2438C  
 305 2X ME AVG 3L 18880M 698F 682P 2065C  
 PPA 1470M -54F 41P / YD 1029M -53F 34P  
 CDCB GPTA 04/01/2017 3RECS 86%R 36%ILE  
 471M -5F 13P 63CM\$ 64NM\$ 68FM\$ 17GM\$  
 1.4PL -1.1LIV -1.5DPR -1.8CCR -1.1HCR 2.96SCS  
 AJCA 04/01/2017 GPTAT 83%R 1.3 GJUI 11.5 GJPI 79%R 22  
 SIRE: FOREST GLEN MECCAS JEVON-ET GJPI 26 19%ILE

NEXT DAM:  
 D&E RUEBEN PARTY TIME 91%  
 7-00 305 3 27640 4.0 1097 3.5 973 98DCR 3105C

4TH DAM:  
 JO-GEP HALLMARK PARTY TIME 90%  
 5-01 305 2 19980 3.9 772 3.4 673 99DCR 2167C

## LOT 4268 NORSE STAR ON TIME 4268 USA 067404268

BORN 11/10/2013 P1  
 DHIA HERD # 35-63-0983 CONTROL #  
 FEMALE EFI 7.1% AMERICAN ID 4268 / 4268

2-01 82%  
 ST SR DF RA RW RL FA FU RH RUW UC UD TP TL RTR RTS  
 27 28 34 28 28 34 35 33 35 38 26 33 32 26 35 34  
 PA -240M -2F 2P  
 12CM\$ 3NM\$ -23FM\$  
 0.1PL -0.6DPR -0.2CCR -0.8HCR 3.14SCS  
 PA TYPE 1.0 JPI 36%R 3

DAUGHTER(S):  
 NORSE STAR DECOY 4923  
 SELLING AS LOT 4923

SISTER(S):  
 NORSE STAR DAVID 3917 84%  
 1-10 287 3 19180 5.0 959 3.7 714 91DCR 2470C  
 NORSE STAR MEGATRON 4639  
 SELLING AS LOT 4639

SIRE: LENCREST ON TIME-ET  
 JECAN000101962790 GT50K BBR 100 JH1C JH2F 200JE430  
 SEE REFERENCE SIRE F

DAM:

NORSE STAR ELITE N2977  
 USA 067342977

TATTOO / N2977  
 DHIA HERD # 35-63-0983 CONTROL # 3982  
 2-02 305 3 19880 5.5 1092 3.7 730 93DCR 2525C  
 3-03 305 3 20390 5.9 1205 3.7 764 92DCR 2643C  
 4-03 305 3 18800 6.0 1136 4.0 748 91DCR 2590C  
 5-04 201 3 16270 5.9 953 3.7 595 84DCR 2058C  
 305 2X ME AVG 4L 19009M 1129F 731P 2530C

2-07 81% 3-10 84% 5-09 87%  
 ST SR DF RA RW RL FA FU RH RUW UC UD TP TL RTR RTS  
 35 34 36 29 34 28 36 35 38 36 28 19 36 24 38 35

PPA -722M 40F -9P / YD -459M 6F -9P  
 CDCB PTA 04/01/2017 4RECS 61%R 29%ILE  
 -298M -3F -6P 36CM\$ 33NM\$ 25FM\$ 49GM\$  
 1.8PL 1.4LIV 1.2DPR 1.8CCR 0.2HCR 3.06SCS  
 AJCA 04/01/2017 PTAT 51%R 0.2 JUI -2.2 JPI 45%R 5

SISTER(S):  
 NORSE STAR VINCENT N3521 91%  
 1-11 305 3 15750 5.3 834 3.5 545 91DCR 1883C  
 SELLING AS LOT 3521  
 NORSE STAR APPLE SLICE 88%

FRESH: 10/26/2016  
 BRED: 01/27/2017 DUE: 11/02/2017 TO  
 RIVER VALLEY ROSETTE RACER  
 JE840003126479283 200JE10007  
 SEE REFERENCE SIRE G

FREMSTAD, MICHAEL BREEDER & OWNER  
 WESTBY, WI

SHF CENTURION SULTAN  
 USA 110404026 GTHD BBR 100 JH1C JH2C 200JE303  
 PIEDMONT DECLLO BELLE EX 94 (CAN)  
 JECAN000010209243 GI BBR 100 JH1C

NORSE STAR JACINTO ELITE-ET  
 USA 115837731 GT50K BBR 100 JH1C JH2F 7JE977

NORSE STAR MINISTER N2380 91%  
 USA 115604177

TATTOO / N2380  
 DHIA HERD # 35-63-0983 CONTROL # 3279  
 2-09 269 3 13590 5.4 729 3.9 529 89DCR 1831C  
 3-08 282 3 18080 5.5 989 3.8 679 93DCR 2349C  
 4-07 288 3 21570 5.5 1177 3.8 809 93DCR 2799C  
 5-07 296 3 21020 5.4 1128 3.7 780 92DCR 2698C  
 305 2X ME AVG 5L 19680M 1086F 742P 2568C  
 PPA -1597M -22F -48P / YD -2250M -52F -71P  
 CDCB PTA 04/01/2017 5RECS 67%R 6%ILE  
 -1098M -26F -34P -184CM\$ -178NM\$ -168FM\$ -128GM\$  
 0.2PL 1.8LIV 1.6DPR 2.4CCR -0.4HCR 3.11SCS  
 AJCA 04/01/2017 PTAT 56%R 0.1 JUI 3.6 JPI 52%R -59  
 SIRE: SELECT-SCOTT MINISTER-ET GJPI -86 1%ILE

NEXT DAM:

NORSE STAR XTRA STELLA 83%  
 3-08 305 3 22630 4.9 1111 3.6 806 90DCR 2786C

4TH DAM:

NORSE STAR BRETADARE SPICEY 85%  
 2-05 305 3 21900 4.5 987 3.2 694 96DCR 2395C

## LOT 4277 NORSE STAR VERNON 4277 USA 067404277

BORN 11/18/2013 P3  
 FEMALE EFI 7.1% AMERICAN ID 4277 / 4277

PA -123M 17F 6P  
 125CM\$ 114NM\$ 87FM\$  
 1.4PL -0.4DPR -0.3CCR -0.6HCR 3.13SCS  
 PA TYPE 0.4 JPI 35%R 27

DAUGHTER(S):  
 NORSE STAR COLTON 5064  
 SELLING AS LOT 5064

SIRE: ALL LYNN'S MAXIMUM VERNON-ET  
 USA 115863998 GT50K BBR 100 JH1F JH2F 29JE3624  
 SEE REFERENCE SIRE DW

DAM:

NORSE STAR LINCOLN N3219  
 USA 067223219

TATTOO / N3219  
 DHIA HERD # 35-63-0983 CONTROL # 4343  
 1-11 305 3 16160 6.2 995 3.9 636 92DCR 2202C  
 3-03 305 3 20370 5.5 1117 4.1 837 90DCR 2899C  
 305 2X ME AVG 2L 19293M 1126F 784P 2715C

2-03 84% 3-05 87%  
 ST SR DF RA RW RL FA FU RH RUW UC UD TP TL RTR RTS  
 45 31 42 28 39 28 29 34 39 29 29 40 29 28 27 35

PPA -1478M -14F -25P / YD -1889M -26F -38P  
 CDCB PTA 04/01/2017 2RECS 53%R 7%ILE  
 -1131M -26F -27P -138CM\$ -151NM\$ -180FM\$ -155GM\$  
 0.4PL 1.4LIV -0.4DPR -0.2CCR -0.7HCR 2.96SCS  
 AJCA 04/01/2017 PTAT 46%R 0.6 JUI 12.9 JPI 40%R -46

FRESH: 01/18/2016  
 BRED: 07/08/2016 DUE: 04/13/2017 TO  
 AHLEM BALIN-ET  
 USA 072520700 200JE1014  
 SEE REFERENCE SIRE A

FREMSTAD, JASON BREEDER & OWNER  
 WESTBY, WI

SUNSET CANYON MAXIMUM-ET  
 USA 111950696 GT50K BBR 100 JH1F JH2F 203JE607  
 D&E PARAMOUNT VIOLET 90%  
 USA 067007718 GTHD BBR 100 JH1F JH2F

NORSE STAR JADE LINCOLN-ET  
 USA 116634386 138JE4372

NORSE STAR JUSTICE N7118 88%  
 USA 116665351

TATTOO / N7118  
 DHIA HERD # 35-11-0828 CONTROL # 393  
 1-10 305 3 13120 4.8 634 3.6 475 92DCR 1642C  
 2-10 305 3 19030 5.2 995 3.6 683 93DCR 2361C  
 3-10 305 3 16870 5.2 884 3.7 621 94DCR 2148C  
 5-01 185 3 11060 5.8 638 3.6 398 80DCR 1376C  
 305 2X ME AVG 4L 16382M 867F 598P 2066C  
 PPA -2645M -119F -80P / YD -2342M -94F -70P  
 CDCB PTA 04/01/2017 4RECS 56%R 2%ILE  
 -1111M -42F -34P -305CM\$ -308NM\$ -314FM\$ -304GM\$  
 -1.7PL -0.4LIV -1.2DPR -1.0CCR -0.4HCR 2.87SCS  
 AJCA 04/01/2017 PTAT 52%R 0.3 JUI 8.0 JPI 45%R -86  
 SIRE: JANES PRIMETIME JUSTICE-ET GJPI -159 0%ILE

NEXT DAM:

SUGARTREE PARAMOUNT HOLLIE 85%  
 2-10 305 3 25010 5.6 1398 3.6 909 90DCR 3143C

4TH DAM:

HERMITAGE HALLIE OF SUGARTREE 85%





SRG ROYAL PITINO LIBERTY, E-95%  
GRANDAM OF LOT 4279

**LOT 4279 NORSE STAR KNOCKOUT 4279 {6} USA 067404279**

BORN 11/18/2013 P0  
DHIA HERD # 35-63-0983 CONTROL #  
FEMALE EFI 4.1% AMERICAN ID 4279 / 4279  
-2-08 83%  
ST SR DF RA RW RL FA FU RH RUW UC UD TP TL RTR RTS  
39 29 29 19 40 29 35 36 37 35 27 35 27 25 30 30  
PA -1705M -40F -47P  
-340CM\$ -345NM\$ -361FM\$  
-0.3PL -1.1DPR -1.1CCR -1.4HCR 3.07SCS  
PA TYPE 0.7 JPI 33%R -107

DAUGHTER(S):  
NORSE STAR RUFUS 5022  
SELLING AS LOT 5022

SIRE: NORSE STAR KNOCKOUT {5}  
USA 117381535 GT50K BBR 100 JH1F JH2F 138JE4835  
SEE REFERENCE SIRE J

DAM:  
NORSE STAR JUSTICE LOVABLE-ET  
USA 116658517  
TATTOO / N7105  
DHIA HERD # 35-63-0983 CONTROL # 3605  
2-00 305 3 16010 5.8 923 3.7 589 93DCR 2037C  
3-03 305 3 18020 5.6 1012 3.8 682 93DCR 2360C  
4-04 305 3 17230 6.5 1123 4.0 696 93DCR 2410C  
5-07 305 3 17110 6.4 1096 4.3 733 90DCR 2540C  
6-06 228 3 14140 6.2 878 4.0 572 87DCR 1981C  
305 2X ME AVG 5L 16262M 1006F 653P 2262C

2-01 82% 2-08 85% 3-11 85%  
ST SR DF RA RW RL FA FU RH RUW UC UD TP TL RTR RTS  
45 32 35 25 48 15 25 35 35 35 35 18 25 18  
PPA -2218M -21F -64P / YD -3074M -67F -84P  
CDCB PTA 04/01/2017 5RECS 62%R 2%ILE  
-1648M -40F -45P -299CM\$ -308NM\$ -331FM\$ -328GM\$  
0.6PL 0.7LIV -1.3DPR -0.8CCR -1.2HCR 2.92SCS  
AJCA 04/01/2017 PTAT 55%R 0.0 JUI 4.9 JPI 50%R-100

BROTHER(S):  
NORSE STAR JADE LINDY-ET AT INTERGLOBE GENETICS  
JPI -53 5%ILE  
NORSE STAR JADE LINCOLN-ET AT INTERGLOBE GENETICS  
JPI -35 8%ILE

SISTER(S):  
SRG ROYAL JUST WAIT LOVELY 93%  
6-02 305 3 21920 7.8 1703 4.0 871 90DCR 3016C  
NORSE STAR JADE LUCY-ET 84%  
2-11 305 3 15900 6.2 993 4.4 696 94DCR 2412C  
NORSE STAR COMERICA LUSCIOUS 88%  
3-05 305 3 16180 6.1 987 3.6 575 92DCR 1988C  
SELLING AS LOT 3395

FRESH: 12/03/2015  
BRED: 03/27/2017 DUE: 12/31/2017 TO  
RIVER VALLEY RICKI ROCKSTAR  
JE840003126479237 200JE10009  
SEE REFERENCE SIRE C

FREMSTAD, JASON BREEDER & OWNER  
WESTBY, WI

BRIDON REMAKE COMERICA-ET  
JECAN000008422994 GTHD BBR 100 JH1F JH2F 200JE131  
NORSE STAR TEQUILA KATIE {4} 94%  
USA 116020457 GT50K BBR 100 JH1F JH2F

JANES PRIMETIME JUSTICE-ET  
USA 114383583 94JE3723  
SRG ROYAL PITINO LIBERTY 95%  
USA 111721205  
TATTOO / G116  
DHIA HERD # 35-63-0983 CONTROL # 3036  
5-02 305 3 17050 6.1 1036 3.9 660 84DCR 2284C  
6-03 305 3 25330 6.9 1738 3.8 968 90DCR 3350C  
8-02 305 3 25650 6.3 1626 3.7 939 93DCR 3247C  
305 2X ME AVG 3L 18530M 1236F 718P 2485C  
PPA -3102M -24F -54P / YD -3356M -62F -79P  
CDCB PTA 04/01/2017 5RECS 75%R 3%ILE  
-1709M -38F -42P -231CM\$ -246NM\$ -283FM\$ -233GM\$  
1.5PL 2.0LIV 0.6DPR 1.0CCR -1.2HCR 2.98SCS  
AJCA 12/01/2010 PTAT 41%R -0.5 JUI 3.0 JPI 60%R -73  
RESERVE GRAND CHAMPION, 2007 WISCONSIN STATE JERSEY SHOW  
2ND PLACE AGED COW, 2007 WISCONSIN SPRING SHOW  
SIRE: ALTHEAS LES PITINO AL-TOP-ET GJPI -85 0%ILE

NEXT DAM:  
SRG ROYAL J IMPERIAL LORI

4TH DAM:  
SRG ROYAL LORETTA 78%

## LOT 4280 NORSE STAR PREMIER 4280 USA 067404280

BORN 11/18/2013 P4  
 DHIA HERD # 35-63-0983 CONTROL #  
 FEMALE EFI 6.9% AMERICAN ID 4280 / 4280

2-01 86%  
 ST SR DF RA RW RL FA FU RH RUW UC UD TP TL RTR RTS  
 35 29 33 27 26 25 27 44 40 39 27 34 27 26 32 38  
 PA -530M 4F -8P  
 151CM\$ 139NM\$ 109FM\$  
 4.1PL 1.7DPR 0.9CCR 0.9HCR 3.00SCS  
 PA TYPE 1.2 JPI 43%R 35

SISTER(S):  
 NORSE STAR MEGATRON 4801  
 SELLING AS LOT 4801

SIRE: HAWARDEN IMPULS PREMIER  
 USA 067107510 GT50K BBR 100 JH1C JH2F 29JE3756  
 SEE REFERENCE SIRE N

DAM:  
 NORSE STAR MEDAL FINALIST  
 USA 067243667 GT8K BBR 100 JH1F JH2F  
 DHIA HERD # 35-63-0983 CONTROL # 4804  
 1-10 305 3 12370 5.7 710 3.6 443 88DCR 1531C  
 305 2X ME AVG 2L 9898M 530F 374P 1248C  
 2-00 86%  
 ST SR DF RA RW RL FA FU RH RUW UC UD TP TL RTR RTS  
 46 29 34 29 35 28 29 35 46 29 35 39 29 28 30 36  
 PPA -1664M -71F -80P / YD -1968M -97F -93P  
 CDCB GPTA 04/01/2017 1RECS 79%R 25%ILE  
 -391M -17F -23P -7CM\$ 9NM\$ 48FM\$ 19GM\$  
 3.9PL 2.5LIV 1.5DPR 1.6CCR 1.2HCR 2.93SCS  
 AJCA 04/01/2017 GPTAT 78%R 0.8 GJUI 13.9 GJPI 74%R -9

SISTER(S):  
 NORSE STAR GRANDIOS 3958 83%  
 1-11 208 3 12750 4.0 508 3.0 388 83DCR 1338C  
 SELLING AS LOT 3958

FRESH: 11/15/2015  
 BRED: 09/17/2016 DUE: 06/23/2017 TO  
 NORSE STAR FIERCE VOLCANO-ET  
 USA 119408894 7JE1520  
 SEE REFERENCE SIRE E

NORSE STAR JERSEYS BREEDER & OWNER  
 WESTBY, WI

ISDK Q IMPULS  
 JEDNK00000301592 GTHD BBR 100 JH1F JH2F 236JE3  
 HAWARDEN JACE PIX 95%  
 USA 114714077 GT3K BBR 100 JH1C

SUNSET CANYON MEDALIST-ET  
 USA 117013205 GT50K BBR 100 JH1F JH2F 29JE3735  
 NORSE STAR JAMAICA N2710 {6} 87%  
 USA 067182710

TATTOO / N2710  
 DHIA HERD # 35-63-0983 CONTROL # 3650  
 1-07 305 3 22300 4.6 1016 3.2 716 92DCR 2471C  
 3-05 305 3 26240 3.6 954 3.3 854 94DCR 2707C  
 4-06 305 3 27470 4.0 1108 3.2 891 94DCR 3003C  
 5-09 253 3 19780 4.3 860 3.3 647 89DCR 2234C  
 305 2X ME AVG 4L 23024M 986F 774P 2602C  
 PPA 1584M -19F 14P / YD -443M -81F -42P  
 CDCB PTA 04/01/2017 4RECS 64%R 2%ILE  
 -565M -50F -30P -292CM\$ -271NM\$ -222FM\$ -236GM\$  
 0.2PL 0.2LIV 0.5DPR 1.1CCR 1.3HCR 3.00SCS  
 AJCA 04/01/2017 PTAT 55%R 0.5 JUI 0.7 JPI 51%R -87  
 SIRE: BRIDON JAMAICA-ET GJPI -94 0%ILE

NEXT DAM:  
 NORSE STAR THUNDER FLIP {5} 84%  
 2-10 305 3 17110 4.6 781 3.9 662 93DCR 2170C

4TH DAM:  
 NORSE STAR FLYER FLOWN {4} 84%  
 3-11 305 3 21990 4.6 1002 3.8 828 92DCR 2753C

## LOT 4281 NORSE STAR PREMIER 4281 USA 067404281

BORN 11/18/2013 P1  
 DHIA HERD # 35-63-0983 CONTROL #  
 FEMALE EFI 6.3% AMERICAN ID 4281 / 4281

2-01 87%  
 ST SR DF RA RW RL FA FU RH RUW UC UD TP TL RTR RTS  
 28 34 36 27 26 24 40 43 43 35 27 38 33 27 33 28  
 PA -602M 9F -2P  
 8CM\$ -16NM\$ -72FM\$  
 0.8PL -0.9DPR -1.3CCR -0.7HCR 3.10SCS  
 PA TYPE 1.3 JPI 36%R -2

DAUGHTER(S):  
 NORSE STAR MATT 4983  
 SELLING AS LOT 4983

SIRE: HAWARDEN IMPULS PREMIER  
 USA 067107510 GT50K BBR 100 JH1C JH2F 29JE3756  
 SEE REFERENCE SIRE N

DAM:  
 NORSE STAR REAGAN 3630  
 USA 067243630  
 DHIA HERD # 35-63-0983 CONTROL # 4765  
 2-00 305 3 15370 5.9 903 3.8 577 88DCR 1996C  
 3-01 198 3 14950 4.9 735 3.6 537 82DCR 1856C  
 305 2X ME AVG 2L 17432M 970F 666P 2303C  
 2-02 85% 3-06 88%  
 ST SR DF RA RW RL FA FU RH RUW UC UD TP TL RTR RTS  
 42 37 38 28 42 23 38 36 44 42 45 25 33 18 37 35  
 PPA -1014M -45F -30P / YD -1566M -48F -37P  
 CDCB PTA 04/01/2017 2RECS 57%R 2%ILE  
 -998M -27F -24P -293CM\$ -299NM\$ -314FM\$ -344GM\$  
 -2.7PL -1.2LIV -3.6DPR -2.7CCR -1.8HCR 3.13SCS  
 AJCA 04/01/2017 PTAT 50%R 1.1 JUI 19.7 JPI 44%R -82  
 SELLING AS LOT 3630

FRESH: 11/26/2016  
 BRED: 01/29/2017 DUE: 11/04/2017 TO  
 RIVER VALLEY ROSETTE RACER  
 JE840003126479283 200JE10007  
 SEE REFERENCE SIRE G

NORSE STAR JERSEYS BREEDER & OWNER  
 WESTBY, WI

ISDK Q IMPULS  
 JEDNK00000301592 GTHD BBR 100 JH1F JH2F 236JE3  
 HAWARDEN JACE PIX 95%  
 USA 114714077 GT3K BBR 100 JH1C

RAPID BAY REAGAN-ET  
 JECAN000104411830 70JE9947  
 NORSE STAR TEQUILA N2757 88%  
 USA 067182757

TATTOO / N2757  
 DHIA HERD # 35-63-0983 CONTROL # 3707  
 1-10 305 3 18140 4.8 877 3.9 712 93DCR 2393C  
 3-02 305 3 23340 4.2 973 4.0 923 94DCR 2843C  
 305 2X ME AVG 2L 21784M 990F 873P 2800C  
 PPA -106M -40F 23P / YD -916M -58F -3P  
 CDCB PTA 04/01/2017 2RECS 61%R 5%ILE  
 -794M -28F -16P -197CM\$ -206NM\$ -229FM\$ -233GM\$  
 -0.1PL -2.0LIV -1.8DPR -2.4CCR -1.4HCR 3.12SCS  
 AJCA 04/01/2017 PTAT 53%R 1.0 JUI 16.1 JPI 49%R -55  
 SIRE: TOWER VUE PRIME TEQUILA-ET GJPI -129 0%ILE

NEXT DAM:  
 NORSE STAR CENTURION SHALIN 87%  
 3-03 305 3 22590 4.5 1007 3.4 766 89DCR 2646C

4TH DAM:  
 NORSE STAR COUNCILLER SATIN 85%  
 1-10 305 3 15120 4.3 655 3.2 491 95DCR 1695C

## LOT 4285 NORSE STAR DAZZLER 4285 USA 067404285

BORN 11/26/2013 P7  
 DHIA HERD # 35-63-0983 CONTROL #  
 FEMALE EFI 7.1% AMERICAN ID 4285 / 4285

2-08 75%  
 ST SR DF RA RW RL FA FU RH RUW UC UD TP TL RTR RTS  
 38 25 22 22 42 27 25 25 27 25 22 32 26 18 26 25

PA -239M 9F -2P  
 191CM\$ 180NM\$ 154FM\$  
 3.6PL 1.4DPR 1.9CCR 2.3HCR 2.95SCS  
 PA TYPE 0.5 JPI 34%R 56

FRESH: 10/31/2016  
 BRED: 02/15/2017 DUE: 11/21/2017 TO  
 VERJATIN WESTSTAR-ET  
 JECAN000109411770 200JE1064  
 SEE REFERENCE SIRE R

SIRE: SUNSET CANYON DAZZLER-ET  
 USA 117925081 GT50K BBR 100 JH1F JH2F 29JE3830  
 SEE REFERENCE SIRE BC

DAM:  
 NORSE STAR BUNGEE 3620  
 USA 067243620  
 DHIA HERD # 35-63-0983 CONTROL # 4753

2-01 303 3 13710 5.7 786 3.7 507 90DCR 1753C  
 3-00 221 3 15440 5.4 833 3.4 528 86DCR 1824C  
 305 2X ME AVG 2L 16346M 932F 598P 2068C

2-02 86% 3-07 87%  
 ST SR DF RA RW RL FA FU RH RUW UC UD TP TL RTR RTS  
 42 40 35 32 37 18 42 45 38 37 23 25 34 24 35 38

PPA -840M -22F -37P / YD -783M -25F -33P  
 CDCB PTA 04/01/2017 2RECS 58%R 13%ILE  
 -228M -3F -9P -78CM\$ -71NM\$ -56FM\$ -56GM\$  
 -0.8PL 0.6LIV 0.3DPR 0.2CCR 0.4HCR 3.11SCS  
 AJCA 04/01/2017 PTAT 51%R 0.0 JUI 4.4 JPI 45%R -22

NORSE STAR JERSEYS BREEDER & OWNER  
 WESTBY, WI

HAWARDEN IMPULS PREMIER  
 USA 067107510 GT50K BBR 100 JH1C JH2F 29JE3756  
 PEARLMONT RESTORE DIXIE-ET 90%  
 USA 116341888 GT50K BBR 100 JH1F JH2C

SUNSET CANYON BUNGEE  
 USA 116519708 GT50K BBR 100 JH1F JH2C 7JE1087  
 NORSE STAR EXCEL N2765 84%  
 USA 067182765

TATTOO / N2765  
 DHIA HERD # 35-63-0983 CONTROL # 3722  
 1-10 305 3 17610 4.3 750 3.4 598 93DCR 2027C  
 3-01 279 3 18590 4.4 827 3.6 670 93DCR 2252C  
 4-00 305 3 25500 4.8 1220 3.5 903 93DCR 3121C  
 5-01 292 3 24950 4.5 1118 3.6 901 91DCR 3038C  
 305 2X ME AVG 4L 22006M 994F 782P 2652C  
 PPA 486M -35F -2P / YD 235M -15F 4P  
 CDCB PTA 04/01/2017 4RECS 63%R 15%ILE  
 98M -3F 4P -53CM\$ -55NM\$ -58FM\$ -73GM\$  
 -1.3PL 0.2LIV -1.0DPR -1.4CCR -0.8HCR 3.01SCS  
 AJCA 04/01/2017 PTAT 53%R -0.6 JUI -10.4 JPI 48%R -18  
 SIRE: NORSE STAR LT EXCEL GJPI 20 16%ILE

NEXT DAM:  
 NORSE STAR RM DOMINATE {6} 86%  
 5-05 305 3 24940 4.5 1110 3.6 908 94DCR 3035C

4TH DAM:  
 NORSE STAR APACHE DACIE {5} 78%  
 3-11 305 3 25140 5.2 1312 3.8 956 90DCR 3308C

## LOT 4288 NORSE STAR CELEBRITY 4288 USA 067404288

BORN 12/01/2013 P1  
 DHIA HERD # 35-63-0983 CONTROL #  
 FEMALE EFI 6.7% AMERICAN ID 4288 / 4288

2-00 78%  
 ST SR DF RA RW RL FA FU RH RUW UC UD TP TL RTR RTS  
 36 24 28 35 33 27 34 25 36 38 27 25 36 23 34 26

PA -409M 8F -6P  
 -28CM\$ -37NM\$ -60FM\$  
 1.4PL 1.0DPR 1.0CCR 1.1HCR 2.99SCS  
 PA TYPE 0.7 JPI 37%R -4

DAUGHTER(S):  
 NORSE STAR FRONTRUNNER 5385  
 SELLING AS LOT 5385

SIRE: GALAXIES CELEBRITY-ET  
 USA 113586152 GT50K BBR 100 JH1C JH2F 11JE826  
 SEE REFERENCE SIRE Y

DAM:  
 NORSE STAR HIRED GUN N3334  
 USA 067223334  
 TATTOO / N3334  
 DHIA HERD # 35-63-0983 CONTROL # 4461

1-11 305 3 12910 7.1 922 3.8 489 90DCR 1692C  
 3-00 297 3 17080 5.5 947 4.0 675 90DCR 2337C  
 4-01 181 3 15040 5.5 821 3.7 559 80DCR 1933C  
 305 2X ME AVG 3L 16523M 1020F 652P 2257C

2-07 83% 3-02 87% 4-06 90%  
 ST SR DF RA RW RL FA FU RH RUW UC UD TP TL RTR RTS  
 43 40 35 31 42 23 40 42 38 45 35 25 26 25 35 37

PPA -1832M 3F -43P / YD -2687M -44F -66P  
 CDCB PTA 04/01/2017 3RECS 60%R 6%ILE  
 -1384M -28F -34P -161CM\$ -170NM\$ -194FM\$ -129GM\$  
 0.8PL 1.6LIV 1.3DPR 2.1CCR 1.0HCR 3.09SCS  
 AJCA 04/01/2017 PTAT 52%R 0.3 JUI 15.8 JPI 48%R -51  
 SELLING AS LOT 3334

FRESH: 11/04/2016  
 BRED: 01/08/2017 DUE: 10/14/2017 TO  
 GUIMO JOEL-ET  
 JECAN000106797223 200JE384  
 SEE REFERENCE SIRE D

FREMSTAD, JASON BREEDER & OWNER  
 WESTBY, WI

WINDY WILLOW MONTANA JACE {6}  
 USA 110106571 GTHD BBR 100 JH1C JH2F 7JE535  
 DEERVIEW DECLO GALAXIE 88%  
 USA 111102132 JH1C

SV JADE HIRED GUN-ET  
 USA 115093063 GT50K BBR 100 JH1F JH2F 94JE3720  
 NORSE STAR BIG SHOW N7113 77%  
 USA 116663229

TATTOO / N7113  
 DHIA HERD # 35-63-0983 CONTROL # 3712  
 2-02 305 3 15840 5.2 822 4.1 646 92DCR 2214C  
 305 2X ME AVG 1L 16893M 899F 711P 2428C  
 PPA -2854M -98F -72P / YD -3010M -112F -80P  
 CDCB PTA 04/01/2017 1RECS 56%R 2%ILE  
 -1332M -46F -36P -292CM\$ -299NM\$ -316FM\$ -276GM\$  
 -1.4PL 1.8LIV -0.1DPR 0.0CCR 0.4HCR 2.98SCS  
 AJCA 04/01/2017 PTAT 47%R -0.4 JUI 5.9 JPI 43%R -87  
 SIRE: RJF BIG SHOW GJPI -32 8%ILE

NEXT DAM:  
 MAGGIES CENTURION ALLY {6} 81%  
 3-08 305 3 14940 6.0 894 4.1 617 93DCR 2137C

4TH DAM:  
 MAGGIE MASON BERRETTA {5}

## LOT 4289 NORSE STAR GAMGEE 4289 USA 067404289

BORN 12/01/2013 PO  
 DHIA HERD # 35-63-0983 CONTROL #  
 FEMALE EFI 7.6% AMERICAN ID 4289 / 4289  
 2-08 85%  
 ST SR DF RA RW RL FA FU RH RUW UC UD TP TL RTR RTS  
 42 32 39 22 36 29 38 40 41 31 36 40 38 18 38 39  
 PA -31M -5F -5P  
 -56CM\$ -45NM\$ -19FM\$  
 1.2PL -1.7DPR -2.0CCR -1.1HCR 3.10SCS  
 PA TYPE 0.9 JPI 33%R -22

DAUGHTER(S):  
 NORSE STAR COLTON 5040  
 SELLING AS LOT 5040

SIRE: AHLEM VALENT GAMGEE 21815-ET  
 USA 068951449 GT50K BBR 100 JH1C JH2F 7JE1226  
 SEE REFERENCE SIRE FK

DAM:  
 NORSE STAR GOLD ACTION N3263 {6}  
 USA 067223263  
 TATTOO / N3263  
 DHIA HERD # 35-63-0983 CONTROL # 4388  
 2-01 290 3 8230 5.2 432 3.8 314 90DCR 1086C  
 3-02 305 3 16420 6.2 1019 3.9 641 91DCR 2219C  
 4-03 193 3 12110 5.1 612 3.7 453 82DCR 1567C  
 305 2X ME AVG 3L 12868M 739F 510P 1764C

3-04 88% 4-08 88%  
 ST SR DF RA RW RL FA FU RH RUW UC UD TP TL RTR RTS  
 37 38 34 23 42 32 42 29 40 36 28 20 36 23 37 33  
 PPA -3784M -158F -124P / YD -3173M -136F -110P  
 CDCB PTA 04/01/2017 3RECS 59%R 1%ILE  
 -1379M -56F -49P -394CM\$ -374NM\$ -332FM\$ -343GM\$  
 -0.8PL 2.0LIV 0.0DPR 0.0CCR -0.3HCR 3.23SCS  
 AJCA 04/01/2017 PTAT 34%R 0.1 JUI 12.6 JPI 44%R-118

FRESH: 12/04/2016  
 BRED: 04/07/2017 DUE: 01/11/2018 TO  
 ELLIOTT'S REGENCY CASINO-ET  
 JE840003125141657 14JE725  
 SEE REFERENCE SIRE H

NORSE STAR JERSEYS BREEDER & OWNER  
 WESTBY, WI

ALL LYNNS LOUIE VALENTINO-ET  
 USA 116279413 GT50K BBR 100 JH1C JH2F 7JE1038  
 AHLEM LEGION GEM 15561 91%  
 USA 067065561 GT3K BBR 100 JH1F

TOP GENE GOLD ACTION-ET  
 JECAN000101012192 GT50K BBR 100 JH1F JH2F 200JE436  
 NORSE STAR JURIS N2316 {5} 87%  
 USA 115293333

TATTOO / N2316  
 DHIA HERD # 35-63-0983 CONTROL # 3149  
 PPA -1742M -50F -50P / YD -2398M -69F -71P  
 CDCB PTA 04/01/2017 4RECS 62%R 1%ILE  
 -1268M -35F -38P -326CM\$ -324NM\$ -322FM\$ -292GM\$  
 -1.3PL 0.4LIV 0.5DPR -0.2CCR -1.0HCR 3.05SCS  
 AJCA 12/01/2016 PTAT 36%R -0.6 JUI 1.4 JPI 49%R -89  
 SIRE: JEWELS JURISDICTION-ET GJPI -179 0%ILE

NEXT DAM:  
 NORSE STAR LEGION SILVI {4} 72%  
 3-01 305 3 16640 5.5 914 3.9 656 90DCR 2271C

4TH DAM:  
 NORSE STAR JACE SHANIA {3} 83%  
 1-10 305 3 22270 6.2 1390 3.8 852 96DCR 2948C

## LOT 4290 NORSE STAR LADD 4290 USA 067404290

BORN 12/01/2013 P4  
 DHIA HERD # 35-63-0983 CONTROL #  
 FEMALE EFI 7.0% AMERICAN ID 4290 / 4290  
 2-00 83%  
 ST SR DF RA RW RL FA FU RH RUW UC UD TP TL RTR RTS  
 35 28 36 26 33 28 32 43 24 35 26 34 27 24 38 30  
 PA -598M 14F -9P  
 104CM\$ 89NM\$ 52FM\$  
 1.4PL 0.1DPR 0.7CCR 1.7HCR 2.96SCS  
 PA TYPE 1.6 JPI 36%R 32

DAUGHTER(S):  
 NORSE STAR NEWS 5339  
 SELLING AS LOT 5339  
 NORSE STAR HIRED GUN 4945  
 SELLING AS LOT 4945

SISTER(S):  
 NORSE STAR VINCENT N3495 90%  
 2-11 297 3 26910 5.5 1492 3.5 947 91DCR 3273C  
 SELLING AS LOT 3495

SIRE: GOLDUST KARBALA LADD-ET  
 USA 117627303 GT50K BBR 100 JH1F JH2F 11JE1140  
 SEE REFERENCE SIRE AN

DAM:  
 NORSE STAR GOVERNOR N2967  
 USA 067342967  
 TATTOO / N2967  
 DHIA HERD # 35-63-0983 CONTROL # 3970  
 1-10 305 3 18150 5.3 966 4.0 720 93DCR 2493C  
 3-01 305 3 24150 6.2 1486 3.9 933 93DCR 3229C  
 4-03 305 3 24870 6.3 1579 4.1 1014 91DCR 3512C  
 305 2X ME AVG 4L 20377M 1220F 808P 2796C

2-00 81% 3-03 83% 3-10 85%  
 ST SR DF RA RW RL FA FU RH RUW UC UD TP TL RTR RTS  
 40 42 42 32 46 33 20 37 39 34 32 18 32 33  
 PPA -18M 79F 29P / YD -936M 15F -11P  
 CDCB PTA 04/01/2017 4RECS 63%R 14%ILE  
 -628M -4F -12P -57CM\$ -65NM\$ -87FM\$ -33GM\$  
 -0.1PL -0.5LIV 0.8DPR 1.7CCR 1.5HCR 3.07SCS  
 AJCA 04/01/2017 PTAT 57%R 0.5 JUI 2.0 JPI 51%R -15

SISTER(S):  
 NORSE STAR R MA N2680 85%  
 5-00 302 3 16460 6.5 1065 4.1 674 91DCR 2334C

FRESH: 09/19/2016  
 BRED: 12/16/2016 DUE: 09/21/2017 TO  
 GUIMO JOEL-ET  
 JECAN000106797223 200JE384  
 SEE REFERENCE SIRE D

NORSE STAR JERSEYS BREEDER & OWNER  
 WESTBY, WI

BW KARBALA-ET  
 USA 115611760 GTHD BBR 100 JH1C JH2F 11JE978  
 GOLDUST LEGION LEANNA 94%  
 USA 067161125 GT3K BBR 100 JH1C

GRIFFENS GOVERNOR-ET  
 USA 115087248 GT50K BBR 100 JH1F JH2F 7JE867  
 NORSE STAR TOPAZ VANNA 88%  
 USA 114690977

TATTOO / N2069  
 DHIA HERD # 35-63-0983 CONTROL # 2847  
 1-10 305 3 19340 4.8 922 3.8 736 88DCR 2497C  
 2-10 305 3 21200 4.9 1029 4.0 853 94DCR 2834C  
 4-01 305 3 23350 5.0 1156 3.9 919 91DCR 3127C  
 5-01 305 3 18770 4.9 918 4.1 769 94DCR 2540C  
 305 2X ME AVG 5L 18429M 903F 729P 2456C  
 PPA -1632M -85F -39P / YD -1727M -74F -42P  
 CDCB PTA 04/01/2017 5RECS 64%R 7%ILE  
 -882M -34F -22P -159CM\$ -161NM\$ -170FM\$ -106GM\$  
 0.5PL 1.4LIV 1.9DPR 2.0CCR 0.8HCR 3.14SCS  
 AJCA 04/01/2017 PTAT 53%R -0.2 JUI 3.5 JPI 48%R -44  
 SIRE: NORSE STAR JW TOPAZ GJPI -83 1%ILE

NEXT DAM:  
 NORSE STAR CENTURION VALA 84%  
 2-09 305 3 24010 4.5 1079 3.6 870 89DCR 2933C

4TH DAM:  
 NORSE STAR TOPSIDE VETTA 80%  
 2-00 305 3 19180 4.3 822 3.6 687 93DCR 2268C



NORSE STAR ABE TINKER, VG-87%  
GRANDAM OF LOT 4291



NORSE STAR LENNOX TWINKLE-ET, VG-88%  
SISTER TO THE DAM OF LOT 4291

**LOT 4291 NORSE STAR DAZZLER 4291 USA 067404291**

BORN 12/01/2013 P8  
DHIA HERD # 35-63-0983 CONTROL #  
FEMALE EFI 7.4% AMERICAN ID 4291 / 4291

2-00 81%  
ST SR DF RA RW RL FA FU RH RUW UC UD TP TL RTR RTS  
28 31 26 30 27 26 36 35 38 27 34 25 26 35 30  
PA -267M 9F -2P  
229CM\$ 214NM\$ 181FM\$  
4.2PL 1.3DPR 2.2CCR 2.2HCR 2.84SCS  
PA TYPE 1.4 JPI 34%R 66

SISTER(S):  
NORSE STAR PATRIOT 4656  
SELLING AS LOT 4656

SIRE: SUNSET CANYON DAZZLER-ET  
USA 117925081 GT50K BBR 100 JH1F JH2F 29JE3830  
SEE REFERENCE SIRE BC

DAM:  
NORSE STAR CONNECTION 3653  
USA 067243653  
DHIA HERD # 35-63-0983 CONTROL #

2-01 82% 3-05 86%  
ST SR DF RA RW RL FA FU RH RUW UC UD TP TL RTR RTS  
34 37 32 28 37 29 38 35 43 42 35 27 35 27 38 37  
PA -283M -2F -11P  
-2CM\$ -2NM\$ -2FM\$  
0.4PL 0.1DPR 0.8CCR 0.2HCR 2.91SCS  
PA TYPE 1.0 JPI 43%R -2

BROTHER(S):  
NORSE STAR TRIUMPH TITLE-ET AT SELECT SIRE  
GJPI 9 14%ILE

SISTER(S):  
NORSE STAR LENNOX TWINKLE-ET 88%  
1-10 305 3 23640 4.9 1169 3.2 755 93DCR 2606C  
NORSE STAR LENNOX TIMELESS-ETS 88%  
3-00 305 3 25050 3.8 963 3.3 838 94DCR 2701C  
NORSE STAR TRIUMPH TREASURE-ET 88%  
3-02 305 3 24790 5.3 1321 3.3 830 93DCR 2867C

FRESH: 11/06/2016  
BRED: 01/12/2017 DUE: 10/18/2017 TO  
RIVER VALLEY VENUS V I P-ET  
JE840003126479167 200JE10003  
SEE REFERENCE SIRE M

NORSE STAR JERSEYS BREEDER & OWNER  
WESTBY, WI

HAWARDEN IMPULS PREMIER  
USA 067107510 GT50K BBR 100 JH1C JH2F 29JE3756  
PEARLMONT RESTORE DIXIE-ET 90%  
USA 116341888 GT50K BBR 100 JH1F JH2C

GIPRAT BELLES CONNECTION-ET  
JECAN000010203359 70JE9957

NORSE STAR ABE TINKER 87%  
USA 114800749 GT3K BBR 100 JH1F  
TATTOO / N2089  
DHIA HERD # 35-63-0983 CONTROL # 2879  
1-11 305 3 33520 4.5 1494 3.2 1056 91DCR 3644C  
4-04 305 3 37140 4.2 1577 3.0 1125 92DCR 3880C  
305 2X ME AVG 2L 32137M 1422F 1024P 3532C  
PPA 4085M 205F 142P / YD 3102M 130F 98P  
CDCB GPTA 04/01/2017 2RECS 85%R 26%ILE  
734M 3F 9P OCM\$ 19NM\$ 65FM\$ -23QM\$  
-0.1PL -0.1LIV -1.8DPR -0.4CCR -1.5HCR 2.96SCS  
AJCA 04/01/2017 GPTAT 78%R -0.2 GJUI -2.0 GJPI 77%R -1  
NCL: 6TH CY, MILKING YEARLING (2016)  
3RD MILK, MILKING YEARLING (2016)  
4TH MILK, JR 4-YEAR-OLD (2016)  
7TH PROTEIN, MILKING YEARLING (2016)  
SIRE: AHLEM LEMVIG ABE {6}-ET GJPI 67 36%ILE

NEXT DAM:  
NORSE STAR REMAKE TILLIE 87%  
3-00 305 3 25090 5.7 1429 3.5 869 92DCR 3003C

4TH DAM:  
PHENOM TWILA OF NORSE STAR 83%

## LOT 4292 NORSE STAR APPLEJACK 4292 USA 067404292

BORN 12/02/2013 P1  
 DHIA HERD # 35-63-0983 CONTROL #  
 FEMALE EFI 7.8% AMERICAN ID 4292 / 4292

2-00 83%  
 ST SR DF RA RW RL FA FU RH RUW UC UD TP TL RTR RTS  
 35 37 33 16 26 30 23 38 39 36 26 32 35 24 34 38  
 PA -449M -5F -4P  
 -9CM\$ -23NM\$ -57FM\$  
 -0.7PL 2.3DPR 1.7CCR 0.7HCR 3.05SCS  
 PA TYPE 0.8 JPI 37%R 4

DAUGHTER(S):  
 NORSE STAR MANTRA 5384  
 SELLING AS LOT 5384

SISTER(S):  
 SUPER-K MILITIA JANE 81%  
 3-02 292 3 19260 6.6 1277 4.1 796 90DCR 2757C  
 SUPER-K ACTION 3942 88%  
 1-09 272 3 20260 4.5 902 3.4 691 90DCR 2387C  
 SELLING AS LOT 3942

SIRE: STEINHAUERS IATOLA APPLEJACK  
 USA 115488982 GT50K BBR 100 JH1F JH2F 11JE968  
 SEE REFERENCE SIRE AO

DAM:  
 SUPER-K JACE JADE  
 USA 067014980

DHIA HERD # 35-63-0983 CONTROL # 271  
 2-01 305 2 15070 4.3 654 3.6 536 97DCR 1789C  
 3-02 305 2 14930 4.6 692 3.7 554 98DCR 1876C  
 4-04 305 2 19050 4.6 869 3.6 688 98DCR 2344C  
 5-05 305 2 18230 4.3 792 3.8 684 97DCR 2217C  
 6-05 305 3 26090 5.1 1328 3.7 955 93DCR 3303C  
 7-05 305 3 21630 5.1 1113 3.9 849 91DCR 2939C  
 305 2X ME AVG 6L 19028M 898F 707P 2386C

2-08 86% 3-04 86% 4-07 87% 5-09 90%  
 ST SR DF RA RW RL FA FU RH RUW UC UD TP TL RTR RTS  
 42 39 45 25 38 26 36 46 39 42 27 22 27 35  
 PPA 123M -29F 15P / YD -772M -37F -7P  
 CDCB PTA 04/01/2017 5RECS 60%R 12%ILE  
 -520M -20F -8P -64CM\$ -82NM\$ -122FM\$ -29GM\$  
 -0.6PL 0.2LIV 2.2DPR 0.4CCR -0.2HCR 2.82SCS  
 AJCA 04/01/2017 PTAT 53%R -0.3 JUI -7.3 JPI 50%R -18

SISTER(S):  
 SUPER K COUNCILLER JEN 95%  
 9-07 305 3 24190 4.2 1018 3.6 863 94DCR 2825C

FRESH: 11/03/2016  
 BRED: 03/17/2017 DUE: 12/21/2017 TO  
 RIVER VALLEY VENUS V I P-ET  
 JE840003126479167 200JE10003  
 SEE REFERENCE SIRE M

NORSE STAR JERSEYS BREEDER & OWNER  
 WESTBY, WI

SC GOLD DUST PARAMOUNT IATOLA-ET  
 USA 112118277 GTHD BBR 100 JH1F JH2F 29JE3301  
 STEINHAUERS H MARK APPLEPIE 92%  
 USA 113506044 GT50K BBR 100 JH1F JH2F

WINDY WILLOW MONTANA JACE {6}  
 USA 110106571 GTHD BBR 100 JH1C JH2F 7JE535

SILENT HOLLOW BERRETTA JEWEL 87%  
 USA 110915917  
 TATTOO F53 / F53  
 DHIA HERD # 35-33-1321 CONTROL # 46  
 4-02 303 2 11770 3.4 405 3.7 440 94DCR 1261C  
 5-01 305 2 12690 3.9 499 3.8 478 94DCR 1463C  
 6-03 305 2 12970 3.6 469 3.5 459 94DCR 1388C  
 7-03 186 2 9420 3.7 353 3.5 330 80DCR 1022C  
 305 2X ME AVG 4L 12916M 486F 474P 1437C  
 PPA -4891M -245F -148P / YD -3583M -183F -103P  
 CDCB PTA 04/01/2017 5RECS 62%R 0%ILE  
 -1628M -80F -46P -412CM\$ -416NM\$ -430FM\$ -261GM\$  
 -1.9PL 1.2LIV 5.0DPR 2.7CCR 1.0HCR 2.98SCS  
 AJCA 08/01/2009 PTAT 35%R 0.2 JUI 8.9 JPI 49%R -97  
 SIRE: MASON BOOMER SOONER BERRETTA {6} GJPI -34 5%ILE

NEXT DAM:  
 VALHALLA DYNASTY JULIE 88%  
 3-11 305 2 13750 4.2 571 3.8 524 DHIR 1598C

4TH DAM:  
 VALHALLA JOE JINX

## LOT 4296 NORSE STAR DAZZLER 4296 USA 067404296 GT8K

BORN 12/11/2013 P5 BBR 100  
 FEMALE EFI 8.6% AMERICAN ID 4296 / 4296  
 JH1F JH2F

2-00 81%  
 ST SR DF RA RW RL FA FU RH RUW UC UD TP TL RTR RTS  
 35 31 30 28 35 30 27 28 30 32 33 34 35 23 23 30  
 CDCB GPTA 04/01/2017 ORECS 74%R 53%ILE  
 -444M 5F -5P 142CM\$ 126NM\$ 87FM\$ 136GM\$  
 3.5PL 0.2LIV 1.5DPR 1.7CCR 2.3HCR 2.88SCS  
 AJCA 04/01/2017 GPTAT 78%R 1.0 GJUI 14.0 GJPI 69%R 43

SISTER(S):  
 NORSE STAR SHOWDOWN 5067  
 SELLING AS LOT 5067

SIRE: SUNSET CANYON DAZZLER-ET  
 USA 117925081 GT50K BBR 100 JH1F JH2F 29JE3830  
 SEE REFERENCE SIRE BC

DAM:  
 NORSE STAR CELEBRITY 3610  
 USA 067243610 GT8K BBR 100 JH1F JH2F  
 DHIA HERD # 35-63-0983 CONTROL # 4743  
 2-01 288 3 19410 6.1 1177 3.8 736 90DCR 2546C  
 3-01 217 3 15980 5.8 919 3.5 558 86DCR 1928C  
 305 2X ME AVG 2L 20300M 1237F 766P 2652C

2-03 85% 3-07 90%  
 ST SR DF RA RW RL FA FU RH RUW UC UD TP TL RTR RTS  
 42 40 38 25 43 28 42 37 41 45 42 28 26 23 38 40  
 PPA 700M 140F 40P / YD 141M 91F 17P  
 CDCB GPTA 04/01/2017 2RECS 81%R 18%ILE  
 -72M 4F -10P -41CM\$ -31NM\$ -6FM\$ -11GM\$  
 0.8PL -2.8LIV 0.8DPR 0.2CCR 0.7HCR 2.94SCS  
 AJCA 04/01/2017 GPTAT 80%R 0.5 GJUI 10.9 GJPI 75%R -8  
 SELLING AS LOT 3610

FRESH: 12/12/2016  
 BRED: 03/10/2017 DUE: 12/14/2017 TO  
 AHLEM BALIN-ET  
 USA 072520700 200JE1014  
 SEE REFERENCE SIRE A

NORSE STAR JERSEYS BREEDER & OWNER  
 WESTBY, WI

HAWARDEN IMPULS PREMIER  
 USA 067107510 GT50K BBR 100 JH1C JH2F 29JE3756  
 PEARLMONT RESTORE DIXIE-ET 90%  
 USA 116341888 GT50K BBR 100 JH1F JH2C

GALAXIES CELEBRITY-ET  
 USA 113586152 GT50K BBR 100 JH1C JH2F 11JE826

NORSE STAR DAKOTA N2307 87%  
 USA 115293146  
 TATTOO / N2307  
 DHIA HERD # 35-63-0983 CONTROL # 3138  
 4-02 305 3 19720 5.9 1160 4.1 818 93DCR 2834C  
 5-02 305 3 22410 5.7 1272 3.9 877 94DCR 3036C  
 6-02 305 3 23580 5.9 1402 3.7 870 93DCR 3009C  
 7-02 204 3 8970 5.5 495 3.9 351 81DCR 1215C  
 305 2X ME AVG 6L 18832M 1103F 737P 2552C  
 PPA -305M 69F 2P / YD -749M 31F -18P  
 CDCB PTA 04/01/2017 5RECS 61%R 14%ILE  
 -441M 10F -12P -60CM\$ -62NM\$ -67FM\$ -59GM\$  
 -0.7PL -1.5LIV -0.2DPR -0.2CCR -0.3HCR 3.00SCS  
 AJCA 04/01/2017 PTAT 52%R -0.2 JUI 3.8 JPI 47%R -18  
 SIRE: HIGHLAND BOMBER DAKOTA GJPI -51 3%ILE

NEXT DAM:  
 NORSE STAR MATRIX NORMA 80%  
 5-09 305 3 22030 5.8 1269 3.7 809 92DCR 2798C

4TH DAM:  
 GREEN PASTURES GALAXY NORVIN 87%  
 3-00 305 2 20970 6.5 1369 3.8 795 93DCR 2751C

## LOT 4302 NORSE STAR DAZZLER MILANI {5} USA 067404302 GT8K

BORN 12/25/2013 P9 BBR 100  
 FEMALE EFI 7.7% AMERICAN ID 4302 / 4302  
 JH1F JH2F

1-11 85% 2-07 87%  
 ST SR DF RA RW RL FA FU RH RUW UC UD TP TL RTR RTS  
 37 27 42 22 39 25 28 42 38 35 35 38 38 25 25 38

CDCB GPTA 04/01/2017 ORECS 74%R 98%ILE  
 92M 32F 14P 401CM\$ 377NM\$ 323FM\$ 361GM\$  
 5.0PL -0.5LIV 1.0DPR 1.9CCR 2.0HCR 2.82SCS  
 AJCA 04/01/2017 GPTAT 79%R 1.7 GJUI 27.7 GJPI 68%R 121

SISTER(S):  
 NORSE STAR DECOY MILEY {5} 88%  
 SELLING AS LOT 3974  
 NORSE STAR MESCHACH 4675 {5}  
 SELLING AS LOT 4675  
 JX NORSE STAR PURE 5371 {5}  
 SELLING AS LOT 5371

SIRE: SUNSET CANYON DAZZLER-ET  
 USA 117925081 GT50K BBR 100 JH1F JH2F 29JE3830  
 SEE REFERENCE SIRE BC

DAM:  
 NORSE STAR PLUS MUCHA {4}  
 USA 067223359 GT8K BBR 100 JH1F JH2F  
 DHIA HERD # 35-63-0983 CONTROL # 4487  
 2-00 279 3 19130 4.7 905 3.3 634 91DCR 2189C  
 2-11 305 3 27230 5.1 1388 3.5 958 91DCR 3311C  
 305 2X ME AVG 3L 21997M 1094F 777P 2687C

2-05 82% 3-00 85%  
 ST SR DF RA RW RL FA FU RH RUW UC UD TP TL RTR RTS  
 35 29 29 24 35 28 29 37 39 34 43 29 28 31 35 34

PPA 1323M 39F 32P / YD 1152M 34F 30P  
 CDCB GPTA 04/01/2017 3RECS 80%R 74%ILE  
 612M 14F 11P 198CM\$ 203NM\$ 220FM\$ 207GM\$  
 2.2PL -3.0LIV 0.8DPR 0.3CCR -2.0HCR 2.82SCS  
 AJCA 04/01/2017 GPTAT 79%R 1.0 GJUI 21.3 GJPI 74%R 64  
 SELLING AS LOT 3359

FRESH: 11/06/2016  
 BRED: 01/27/2017 DUE: 11/02/2017 TO  
 HILLVIEW LISTOWEL-P  
 USA 067333440 200JE1045  
 SEE REFERENCE SIRE P

FREMSTAD, JASON BREEDER & OWNER  
 WESTBY, WI

HAWARDEN IMPULS PREMIER  
 USA 067107510 GT50K BBR 100 JH1C JH2F 29JE3756

PEARLMONT RESTORE DIXIE-ET 90%  
 USA 116341888 GT50K BBR 100 JH1F JH2C

SWEETIE PLUS IATOLAS BOLD {5}  
 USA 067129272 GT50K BBR 100 JH1F JH2F 1JE711

CHAPLIN MOR C731 {3} 84%  
 USA 115107241

TATTOO C731 / C731  
 DHIA HERD # 35-63-0983 CONTROL # 3221  
 3-08 305 3 22480 5.3 1192 3.7 831 93DCR 2874C  
 5-05 298 3 22870 5.4 1234 3.6 834 92DCR 2884C  
 6-05 305 3 23260 4.8 1122 3.9 908 94DCR 3057C  
 7-07 305 3 23970 5.4 1287 3.7 881 94DCR 3047C  
 305 2X ME AVG 5L 19905M 1058F 746P 2569C  
 PPA -425M -6F -20P / YD -464M -17F -20P  
 CDCB PTA 04/01/2017 5RECS 62%R 35%ILE  
 -355M -14F -14P 66CM\$ 58NM\$ 43FM\$ 64GM\$  
 1.8PL 1.2LIV 0.8DPR 0.4CCR 0.4HCR 2.55SCS  
 AJCA 04/01/2017 PTAT 53%R -1.2 JUI -1.0 JPI 48%R 18  
 SIRE: WILSONVIEW KHAN MORGAN-ET GJPI -9 11%ILE

NEXT DAM:  
 CHAPLIN KEN C333 {2}

4TH DAM:  
 CHAPLIN PJS DAM OF C333 {1}

## LOT 4305 NORSE STAR LADD 4305 {6} USA 067404305

BORN 12/29/2013 P5  
 DHIA HERD # 35-63-0983 CONTROL #  
 FEMALE EFI 7.7% AMERICAN ID 4305 / 4305

1-11 82%  
 ST SR DF RA RW RL FA FU RH RUW UC UD TP TL RTR RTS  
 38 27 36 29 34 31 26 38 34 32 26 26 27 23 33 33

PA -293M 23F 1P  
 139CM\$ 122NM\$ 83FM\$  
 1.1PL -0.4DPR -0.3CCR 0.4HCR 2.98SCS  
 PA TYPE 1.3 JPI 35%R 40

DAUGHTER(S):  
 NORSE STAR MATT 4972  
 SELLING AS LOT 4972

SISTER(S):  
 NORSE STAR MEGATRON 4648 {6}  
 SELLING AS LOT 4648

SIRE: GOLDUST KARBALA LADD-ET  
 USA 117627303 GT50K BBR 100 JH1F JH2F 11JE1140  
 SEE REFERENCE SIRE AN

DAM:  
 NORSE STAR BLACKSTONE N3285 {5}  
 USA 067223285  
 TATTOO / N3285  
 DHIA HERD # 35-63-0983 CONTROL # 4410  
 1-11 305 3 17940 5.5 986 3.9 691 92DCR 2391C  
 3-02 305 3 26270 5.7 1485 3.9 1025 91DCR 3548C  
 4-02 194 3 20380 4.9 1002 3.7 756 82DCR 2615C  
 305 2X ME AVG 3L 23150M 1264F 907P 3138C

2-01 75% 3-10 78% 4-07 80%  
 ST SR DF RA RW RL FA FU RH RUW UC UD TP TL RTR RTS  
 37 34 26 28 37 20 38 25 38 39 20 15 34 23 38 33

PPA 1108M 103F 69P / YD 396M 52F 34P  
 CDCB PTA 04/01/2017 3RECS 60%R 23%ILE  
 -17M 13F 8P 12CM\$ 1NM\$ -24FM\$ -1GM\$  
 -0.8PL -1.0LIV -0.2DPR -0.2CCR -1.0HCR 3.10SCS  
 AJCA 04/01/2017 PTAT 53%R -0.3 JUI -7.0 JPI 49%R 2

SISTER(S):  
 NORSE STAR RENDITION 3880 {5} 87%

FRESH: 10/17/2016  
 BRED: 04/21/2017 DUE: 01/25/2018 TO  
 RIVER VALLEY RICKI ROCKSTAR  
 JE840003126479237 200JE10009  
 SEE REFERENCE SIRE C

NORSE STAR JERSEYS BREEDER & OWNER  
 WESTBY, WI

BW KARBALA-ET  
 USA 115611760 GTHD BBR 100 JH1C JH2F 11JE978

GOLDUST LEGION LEANNA 94%  
 USA 067161125 GT3K BBR 100 JH1C

LENCREST BLACKSTONE-ET  
 JECAN000102058939 GT50K BBR 100 JH1C JH2F 200JE423

NORSE STAR GAMEPLAN N2345 {4} 84%  
 USA 115293995

TATTOO / N2345  
 DHIA HERD # 35-63-0983 CONTROL # 3236  
 1-11 305 3 21700 4.7 1029 3.4 740 92DCR 2556C  
 3-01 304 3 25270 4.8 1215 3.7 936 91DCR 3238C  
 4-00 303 3 25260 4.8 1218 3.8 951 94DCR 3268C  
 4-11 305 3 26510 4.6 1222 3.6 955 93DCR 3278C  
 305 2X ME AVG 5L 22169M 1093F 810P 2796C  
 PPA 1091M 37F 32P / YD 164M 3F 3P  
 CDCB PTA 04/01/2017 5RECS 64%R 24%ILE  
 -72M -4F -3P 6CM\$ 8NM\$ 11FM\$ 54GM\$  
 0.6PL 0.6LIV 2.3DPR 1.8CCR -0.2HCR 3.00SCS  
 AJCA 04/01/2017 PTAT 53%R -0.4 JUI 0.8 JPI 50%R 7  
 SIRE: GALAXYS GAMEPLAN-ET GJPI -8 8%ILE

NEXT DAM:  
 NORSE STAR SENIOR SIGNE {3} 77%  
 3-09 296 3 19110 5.8 1114 4.1 788 89DCR 2729C

4TH DAM:  
 FAT-N-HAPPY MR T SIGORNEY {2} 86%

## LOT 4307 NORSE STAR CELEBRITY 4307 USA 067404307

BORN 01/01/2014 P2  
 DHIA HERD # 35-63-0983 CONTROL #  
 FEMALE EFI 8.1% AMERICAN ID 4307 / 4307

1-11 83%  
 ST SR DF RA RW RL FA FU RH RUW UC UD TP TL RTR RTS  
 24 28 33 34 28 28 36 35 42 43 30 29 37 25 33 32  
 PA -84M 10F 6P  
 72CM\$ 59NM\$ 28FM\$  
 0.6PL 0.4DPR -0.3CCR -0.1HCR 3.02SCS  
 PA TYPE 1.2 JPI 37%R 28

DAUGHTER(S):  
 NORSE STAR MATT 4975  
 SELLING AS LOT 4975

SIRE: GALAXIES CELEBRITY-ET  
 USA 113586152 GT50K BBR 100 JH1C JH2F 11JE826  
 SEE REFERENCE SIRE Y

DAM:  
 NORSE STAR BLACKSTONE N3344  
 USA 067223344  
 TATTOO / N3344  
 DHIA HERD # 35-63-0983 CONTROL # 4471  
 2-01 277 3 17600 6.3 1101 3.8 669 91DCR 2315C  
 3-01 297 3 21820 7.3 1593 4.3 938 91DCR 3251C  
 4-00 198 3 14010 4.5 626 4.0 555 82DCR 1774C  
 305 2X ME AVG 3L 19593M 1242F 815P 2766C

2-06 86% 3-08 86%  
 ST SR DF RA RW RL FA FU RH RUW UC UD TP TL RTR RTS  
 46 30 39 25 39 20 39 37 32 38 18 24 28 26 28 29  
 PPA 294M 54F 59P / YD -206M 18F 25P  
 CDCB PTA 04/01/2017 3RECS 60%R 27%ILE  
 -194M 4F 7P 38CM\$ 22NM\$ -18FM\$ 26GM\$  
 -0.7PL -0.6LIV 0.0DPR -0.4CCR -1.2HCR 3.14SCS  
 AJCA 04/01/2017 PTAT 52%R 0.7 JUI 5.5 JPI 48%R 11

FRESH: 12/01/2016  
 BRED: 02/03/2017 DUE: 11/09/2017 TO  
 AHLEM BALIN-ET  
 USA 072520700 200JE1014  
 SEE REFERENCE SIRE A

NORSE STAR JERSEYS BREEDER & OWNER  
 WESTBY, WI

WINDY WILLOW MONTANA JACE {6}  
 USA 110106571 GTHD BBR 100 JH1C JH2F 7JE535  
 DEERVIEW DECLO GALAXIE 88%  
 USA 111102132 JH1C

LENCREST BLACKSTONE-ET  
 JECAN000102058939 GT50K BBR 100 JH1C JH2F 200JE423  
 NORSE STAR BEST MAN N2706 90%  
 USA 067182706

TATTOO / N2706  
 DHIA HERD # 35-63-0983 CONTROL # 3645  
 2-05 294 3 19550 4.9 950 3.7 721 92DCR 2494C  
 3-04 305 3 22690 5.6 1265 3.9 893 94DCR 3091C  
 4-04 305 3 25400 6.0 1529 3.9 986 92DCR 3413C  
 305 2X ME AVG 3L 22024M 1231F 860P 2978C  
 PPA 451M 60F 32P / YD -241M 5F 5P  
 CDCB PTA 04/01/2017 3RECS 61%R 12%ILE  
 -334M -11F -5P -72CM\$ -80NM\$ -100FM\$ -39GM\$  
 -2.1PL 1.4LIV 1.4DPR 0.0CCR -1.2HCR 3.00SCS  
 AJCA 04/01/2017 PTAT 50%R -0.1 JUI -3.3 JPI 47%R -19  
 SIRE: NORSE STAR BLAIR BEST MAN {6}-ET GJPI -8 11%ILE

NEXT DAM:  
 RAKJ PERKYS BERRETTA POLLY 88%  
 11-06 305 3 23870 3.8 904 3.7 875 91DCR 2663C

4TH DAM:  
 FENIWIIS PEEP T PERKY 81%

## LOT 4310 NORSE STAR FRONTRUNNER 4310 USA 067404310

BORN 01/06/2014 P3  
 DHIA HERD # 35-63-0983 CONTROL #  
 FEMALE EFI 7.8% AMERICAN ID 4310 / 4310

1-11 82%  
 ST SR DF RA RW RL FA FU RH RUW UC UD TP TL RTR RTS  
 28 30 34 28 30 27 36 35 38 33 26 31 30 27 32 30  
 PA -275M 6F -3P  
 112CM\$ 103NM\$ 84FM\$  
 2.2PL 0.5DPR -0.4CCR 0.5HCR 3.01SCS  
 PA TYPE 1.3 JPI 34%R 31

SIRE: DP FRONTRUNNER-ET  
 USA 067431362 GT50K BBR 100 JH1F JH2F 200JE514  
 SEE REFERENCE SIRE I

DAM:  
 SUPER-K ACTION VESPER  
 USA 067157207  
 DHIA HERD # 35-63-0983 CONTROL # 5123  
 2-01 272 3 17410 4.8 827 3.5 612 91DCR 2115C  
 305 2X ME AVG 1L 20796M 1023F 762P 2635C

2-06 82%  
 ST SR DF RA RW RL FA FU RH RUW UC UD TP TL RTR RTS  
 38 37 44 24 35 37 33 28 33 34 37 18 32 27  
 PPA -39M -23F 2P / YD 295M -32F 11P  
 CDCB PTA 04/01/2017 1RECS 53%R 22%ILE  
 -258M -16F -6P -2CM\$ -4NM\$ -8FM\$ -6GM\$  
 1.9PL 1.8LIV 0.5DPR 0.0CCR 1.3HCR 3.04SCS  
 AJCA 04/01/2017 PTAT 49%R 0.9 JUI 2.7 JPI 45%R -4

SISTER(S):  
 NORSE STAR FRONTRUNNER 4313 81%  
 SELLING AS LOT 4313

FRESH: 04/07/2017  
 SELLING OPEN

NORSE STAR JERSEYS BREEDER & OWNER  
 WESTBY, WI

HAWARDEN IMPULS PREMIER  
 USA 067107510 GT50K BBR 100 JH1C JH2F 29JE3756  
 DP IATOLA FLOWER 16 90%  
 USA 115517123 GT3K BBR 100 JH1F

FOREST GLEN AVERY ACTION-ET  
 USA 111023978 GTHD BBR 100 JH1F JH2F 7JE590  
 SUPER-K SULTAN VIPER 86%  
 USA 067128152

DHIA HERD # 35-63-0983 CONTROL # 351  
 2-01 305 2 13780 4.7 645 3.6 500 97DCR 1725C  
 3-01 280 2 13520 5.1 687 3.9 524 97DCR 1813C  
 4-02 303 3 22900 5.1 1179 3.6 821 93DCR 2838C  
 5-02 305 3 20750 6.0 1239 4.0 834 91DCR 2888C  
 305 2X ME AVG 4L 17558M 935F 673P 2323C  
 PPA -936M 1F -12P / YD -856M -12F -16P  
 CDCB PTA 04/01/2017 4RECS 58%R 16%ILE  
 -420M -10F -8P -38CM\$ -47NM\$ -69FM\$ -68GM\$  
 1.6PL -0.3LIV -0.4DPR -0.6CCR -0.6HCR 2.94SCS  
 AJCA 04/01/2017 PTAT 53%R 0.3 JUI -2.5 JPI 49%R -19  
 SIRE: SHF CENTURION SULTAN GJPI 1 11%ILE

NEXT DAM:  
 SUPER K COUNCILLER VICKI 86%  
 3-02 305 2 18150 4.1 751 3.7 664 95DCR 2124C

4TH DAM:  
 SILENT HOLLOW BERRETTA VIC 85%  
 3-11 305 2 20900 4.0 840 3.5 733 95DCR 2360C



## LOT 4312 NORSE STAR ON TIME 4312 {6} USA 067404312

BORN 01/08/2014 PO  
 DHIA HERD # 35-63-0983 CONTROL #  
 FEMALE EFI 6.9% AMERICAN ID 4312 / 4312

1-11 86%  
 ST SR DF RA RW RL FA FU RH RUW UC UD TP TL RTR RTS  
 28 36 40 29 21 27 28 32 43 40 26 30 33 26 37 38

PA -439M -7F -4P  
 -92CM\$ -100NM\$ -121FM\$  
 -1.7PL -0.8DPR -0.3CCR -0.3HCR 3.22SCS  
 PA TYPE 1.3 JPI 36%R -23

SISTER(S):  
 NORSE STAR SCOUT 4641 {6}  
 SELLING AS LOT 4641  
 NORSE STAR THRILLER 5042 {6}  
 SELLING AS LOT 5042

SIRE: LENCREST ON TIME-ET  
 JECAN000101962790 GT50K BBR 100 JH1C JH2F 200JE430  
 SEE REFERENCE SIRE F

DAM:  
 NORSE STAR GOVERNOR N3406 {5}  
 USA 067243406  
 TATTOO / N3406  
 DHIA HERD # 35-63-0983 CONTROL # 4535  
 1-10 292 3 15700 5.4 849 3.8 601 92DCR 2080C  
 2-10 254 3 10630 5.8 619 4.2 445 87DCR 1541C  
 3-09 199 3 14670 6.1 896 3.7 544 82DCR 1881C  
 305 2X ME AVG 3L 16031M 952F 640P 2217C

2-03 85% 4-02 90%  
 ST SR DF RA RW RL FA FU RH RUW UC UD TP TL RTR RTS  
 37 43 40 25 40 36 45 38 38 43 30 24 32 23 38 33  
 PPA -1817M -34F -39P / YD -1711M -38F -43P  
 CDCB PTA 04/01/2017 3RECS 60%R 6%ILE  
 -695M -13F -17P -172CM\$ -171NM\$ -172FM\$ -118GM\$  
 -1.8PL -1.6LIV 0.7DPR 1.6CCR 1.1HCR 3.23SCS  
 AJCA 04/01/2017 PTAT 48%R 0.6 JUI 2.1 JPI 47%R -47  
 SELLING AS LOT 3406

SISTER(S):  
 NORSE STAR RENDITION 3688 {5} 82%  
 2-03 302 3 15640 5.7 887 3.6 564 90DCR 1950C

FRESH: 11/23/2016  
 BRED: 01/29/2017 DUE: 11/04/2017 TO  
 RIVER VALLEY VENUS V I P-ET  
 JE840003126479167 200JE10003  
 SEE REFERENCE SIRE M

NORSE STAR JERSEYS BREEDER & OWNER  
 WESTBY, WI

SHF CENTURION SULTAN  
 USA 110404026 GTHD BBR 100 JH1C JH2C 200JE303  
 PIEDMONT DECLLO BELLE EX 94 (CAN)  
 JECAN000010209243 GI BBR 100 JH1C

GRIFFENS GOVERNOR-ET  
 USA 115087248 GT50K BBR 100 JH1F JH2F 7JE867  
 NORSE STAR MARSHALL N2858 {4} 83%  
 USA 116987943

TATTOO / N2858  
 DHIA HERD # 35-63-0983 CONTROL # 3834  
 2-00 290 3 20420 5.1 1036 3.9 798 93DCR 2762C  
 3-00 206 3 11390 5.7 651 3.7 420 84DCR 1452C  
 305 2X ME AVG 2L 18924M 1045F 751P 2597C  
 PPA -1408M -17F -26P / YD -844M -2F -7P  
 CDCB PTA 04/01/2017 2RECS 61%R 15%ILE  
 -455M -6F -6P -44CM\$ -54NM\$ -78FM\$ -26GM\$  
 -0.7PL -0.6LIV 0.7DPR 0.5CCR -0.4HCR 3.09SCS  
 AJCA 04/01/2017 PTAT 51%R -0.1 JUI -3.4 JPI 45%R -13  
 SIRE: JENKS MM MARSHALL GJPI 36 19%ILE

NEXT DAM:  
 NORSE STAR MILNER N2202 {3} 76%  
 2-00 305 3 10390 4.4 462 3.9 402 93DCR 1298C

4TH DAM:  
 NORSE STAR DIAMOND FAYE {2} 84%  
 3-01 305 3 21230 5.7 1205 3.6 765 87DCR 2645C

## LOT 4313 NORSE STAR FRONTRUNNER 4313 USA 067404313

BORN 01/08/2014 P2  
 DHIA HERD # 35-63-0983 CONTROL #  
 FEMALE EFI 7.4% AMERICAN ID 4313 / 4313

1-11 81%  
 ST SR DF RA RW RL FA FU RH RUW UC UD TP TL RTR RTS  
 35 36 43 35 26 32 26 34 28 24 26 38 26 23 35 30

PA -356M 9F -4P  
 94CM\$ 82NM\$ 53FM\$  
 2.0PL 0.1DPR -0.7CCR -0.5HCR 2.96SCS  
 PA TYPE 0.9 JPI 35%R 24

SISTER(S):  
 SUPER-K ACTION VESPER 82%  
 2-01 272 3 17410 4.8 827 3.5 612 91DCR 2115C

SIRE: DP FRONTRUNNER-ET  
 USA 067431362 GT50K BBR 100 JH1F JH2F 200JE514  
 SEE REFERENCE SIRE I

DAM:  
 SUPER-K SULTAN VIPER  
 USA 067128152  
 DHIA HERD # 35-63-0983 CONTROL # 351  
 2-01 305 2 13780 4.7 645 3.6 500 97DCR 1725C  
 3-01 280 2 13520 5.1 687 3.9 524 97DCR 1813C  
 4-02 303 3 22900 5.1 1179 3.6 821 93DCR 2838C  
 5-02 305 3 20750 6.0 1239 4.0 834 91DCR 2888C  
 305 2X ME AVG 4L 17558M 935F 673P 2323C

2-02 84% 2-08 84% 3-04 86%  
 ST SR DF RA RW RL FA FU RH RUW UC UD TP TL RTR RTS  
 38 32 32 25 39 26 38 38 39 32 25 28 28 29  
 PPA -936M 1F -12P / YD -856M -12F -16P  
 CDCB PTA 04/01/2017 4RECS 58%R 16%ILE  
 -420M -10F -8P -38CM\$ -47NM\$ -69FM\$ -68GM\$  
 1.6PL -0.3LIV -0.4DPR -0.6CCR -0.6HCR 2.94SCS  
 AJCA 04/01/2017 PTAT 53%R 0.3 JUI -2.5 JPI 49%R -19

SISTER(S):  
 SUPER-K KAPTAIN VISTA 85%  
 SUPER-K LEXINGTON VICTORIA 84%  
 4-01 305 3 20800 5.5 1150 3.8 792 94DCR 2740C

FRESH: 11/21/2016  
 BRED: 02/17/2017 DUE: 11/23/2017 TO  
 RIVER VALLEY RICKI ROCKSTAR  
 JE840003126479237 200JE10009  
 SEE REFERENCE SIRE C

NORSE STAR JERSEYS BREEDER & OWNER  
 WESTBY, WI

HAWARDEN IMPULS PREMIER  
 USA 067107510 GT50K BBR 100 JH1C JH2F 29JE3756  
 DP IATOLA FLOWER 16 90%  
 USA 115517123 GT3K BBR 100 JH1F

SHF CENTURION SULTAN  
 USA 110404026 GTHD BBR 100 JH1C JH2C 200JE303  
 SUPER K COUNCILLER VICKI 86%  
 USA 113337833

TATTOO K10 / K10  
 DHIA HERD # 35-33-1321 CONTROL # 166  
 2-01 305 2 15630 4.3 677 3.4 532 95DCR 1819C  
 3-02 305 2 18150 4.1 751 3.7 664 95DCR 2124C  
 4-02 305 2 16940 4.2 704 3.6 618 95DCR 1984C  
 5-05 305 2 18000 4.2 758 3.4 615 98DCR 2064C  
 305 2X ME AVG 5L 18844M 761F 648P 2115C  
 PPA -1094M -101F -43P / YD -1006M -70F -29P  
 CDCB PTA 04/01/2017 5RECS 60%R 8%ILE  
 -587M -34F -15P -130CM\$ -138NM\$ -157FM\$ -119GM\$  
 0.8PL 1.2LIV 1.1DPR -0.1CCR -0.2HCR 2.86SCS  
 AJCA 04/01/2017 PTAT 52%R -0.2 JUI -6.3 JPI 50%R -39  
 SIRE: GLENHOLME COUNCILLER GJPI -57 3%ILE

NEXT DAM:  
 SILENT HOLLOW BERRETTA VIC 85%  
 3-11 305 2 20900 4.0 840 3.5 733 95DCR 2360C

4TH DAM:  
 SILENT HOLLOW ALF VIGOR  
 2-03 243 2 11200 5.0 562 4.1 462 DHIR 1503C



HOMERIDGE BBS VIV, E-90%  
FOURTH DAM OF LOT 4316

**LOT 4316 NORSE STAR VINTAGE 4316 USA 067404316**

BORN 01/15/2014 P1  
DHIA HERD # 35-63-0983 CONTROL #  
FEMALE EFI 7.4% AMERICAN ID 4316 / 4316

2-06 77%  
ST SR DF RA RW RL FA FU RH RUW UC UD TP TL RTR RTS  
27 25 27 26 39 33 26 36 27 25 22 43 26 17 36 38  
PA -543M -8F -9P  
67CM\$ 54NM\$ 24FM\$  
3.0PL 0.8DPR 0.8CCR 0.1HCR 2.99SCS  
PA TYPE 0.1 JPI 32%R 11

DAUGHTER(S):  
NORSE STAR BLACKSTONE 5526  
SELLING AS LOT 5526  
NORSE STAR EXCITATION 5093  
SELLING AS LOT 5093

SISTER(S):  
NORSE STAR JOEL 5243  
SELLING AS LOT 5243

SIRE: DUTCH HOLLOW VINTAGE-P-ET  
USA 067184498 GT50K BBR 100 JH1F JH2F 200JE499  
SEE REFERENCE SIRE AG

DAM:  
NORSE STAR LINCOLN N3225  
USA 067223225  
TATTOO / N3225  
DHIA HERD # 35-63-0983 CONTROL # 4349  
2-04 305 3 18360 5.3 976 3.6 668 93DCR 2310C  
3-04 305 3 14720 5.9 866 4.0 591 91DCR 2046C  
305 2X ME AVG 3L 17081M 980F 635P 2197C

2-09 75% 4-00 76% 4-09 80%  
ST SR DF RA RW RL FA FU RH RUW UC UD TP TL RTR RTS  
32 28 34 23 37 28 38 36 32 35 18 18 25 27 15 38  
PPA -825M -11F -25P / YD -1477M -28F -42P  
CDCB PTA 04/01/2017 3RECS 56%R 7%ILE  
-911M -22F -24P -155CM\$ -157NM\$ -163FM\$ -137GM\$  
0.5PL 2.1LIV 0.8DPR 1.2CCR -0.6HCR 3.12SCS  
AJCA 04/01/2017 PTAT 48%R -1.4 JUI -1.9 JPI 40%R -57  
SELLING AS LOT 3225

FRESH: 04/13/2017  
SELLING OPEN

FREMSTAD GRANT & JASON BREEDER & OWNER  
WESTBY, WI

ALL LYNNS LOUIE VALENTINO-ET  
USA 116279413 GT50K BBR 100 JH1C JH2F 7JE1038  
DUTCH HOLLOW GOLDEN MIRAGE-P-ET 93%  
USA 111742639

NORSE STAR JADE LINCOLN-ET  
USA 116634386 138JE4372

NABHOLZ V8 84%

USA 114137735  
TATTOO / KV8  
DHIA HERD # 35-63-0983 CONTROL # 2760  
2-00 305 3 20480 5.5 1120 3.5 714 90DCR 2467C  
3-00 305 3 22390 5.7 1284 4.0 886 92DCR 3067C  
4-00 305 3 16570 5.5 910 4.0 656 92DCR 2271C  
305 2X ME AVG 3L 19367M 1064F 731P 2529C  
PPA -1011M -6F -26P / YD -1526M -39F -46P  
CDCB PTA 04/01/2017 3RECS 62%R 2%ILE  
-816M -28F -26P -280CM\$ -274NM\$ -263FM\$ -261GM\$  
-1.5PL 0.2LIV -0.4DPR -0.2CCR -0.6HCR 3.10SCS  
AJCA 04/01/2017 PTAT 48%R -1.0 JUI -1.2 JPI 47%R -87  
SIRE: SHF APACHE GORDON-ET GJPI -94 0%ILE

NEXT DAM:  
MVL JADE BODY BY VICTORIA-ET 91%  
5-05 305 3 24640 4.5 1121 3.6 883 90DCR 3017C

4TH DAM:  
HOMERIDGE BBS VIV 90%  
5-03 305 2 22042 4.7 1044 3.6 786 DHIA 2718C  
1ST JR 3-YEAR-OLD, 1999 ST-HYACINTHE

## LOT 4317 NORSE STAR SAMSON 4317 USA 067404317

BORN 01/16/2014 P5  
 DHIA HERD # 35-63-0983 CONTROL #  
 FEMALE EFI 8.4% AMERICAN ID 4317 / 4317

1-11 83% 2-06 86%  
 ST SR DF RA RW RL FA FU RH RUW UC UD TP TL RTR RTS  
 42 32 35 22 45 22 28 38 42 39 26 38 26 22 36 35

PA 239M 26F 20P  
 165CM\$ 141NM\$ 85FM\$  
 1.4PL -1.0DPR -0.2CCR -0.4HCR 2.87SCS  
 PA TYPE 1.6 JPI 36%R 50

DAUGHTER(S):  
 NORSE STAR IRWIN 4990  
 SELLING AS LOT 4990

SISTER(S):  
 NORSE STAR TEQUILA 3694  
 1-11 290 3 6860 6.0 413 3.8 261 88DCR 903C  
 SELLING AS LOT 3694

SIRE: DP VALENTINO SAMSON  
 USA 067106977 GT50K BBR 100 JH1F JH2F 14JE576  
 SEE REFERENCE SIRE AF

DAM:  
 NORSE STAR MOMENT N2426  
 USA 115604609  
 TATTOO / M2426  
 DHIA HERD # 35-63-0983 CONTROL # 3334  
 2-00 305 3 17800 5.4 958 4.2 739 91DCR 2560C  
 3-00 305 3 27450 5.1 1407 4.3 1168 93DCR 3880C  
 4-01 281 3 26200 5.8 1516 4.4 1149 93DCR 3983C  
 5-00 280 3 27350 5.2 1413 4.1 1115 93DCR 3812C  
 6-00 285 3 22200 5.1 1129 4.0 877 93DCR 3025C  
 305 2X ME AVG 6L 22245M 1232F 948P 3253C  
 2-01 83% 3-03 90% 5-09 91%  
 ST SR DF RA RW RL FA FU RH RUW UC UD TP TL RTR RTS  
 34 27 47 27 34 28 34 38 40 50 32 26 32 26  
 PPA 676M 89F 91P / YD -1269M -11F 6P  
 CDCB PTA 04/01/2017 5RECS 61%R 15%ILE  
 -819M -17F -6P -21CM\$ -56NM\$ -137FM\$ -19GM\$  
 -0.2PL -1.0LIV 1.1DPR 2.0CCR -0.8HCR 2.84SCS  
 AJCA 04/01/2017 PTAT 52%R 0.5 JUI 4.1 JPI 49%R -1

FRESH: 11/14/2016  
 BRED: 02/03/2017 DUE: 11/09/2017 TO  
 RIVER VALLEY VENUS V I P-ET  
 JE840003126479167 200JE10003  
 SEE REFERENCE SIRE M

NORSE STAR JERSEYS BREEDER & OWNER  
 WESTBY, WI

ALL LYNNS LOUIE VALENTINO-ET  
 USA 116279413 GT50K BBR 100 JH1C JH2F 7JE1038

DP IATOLA FLOWER 16 90%  
 USA 115517123 GT3K BBR 100 JH1F

WF CENTURN SEIZE THE MOMENT-ET  
 USA 114233721 GTHD BBR 100 JH1F JH2F 7JE816

NORSE STAR BILL DARIA (TWIN) 87%  
 USA 113056576

TATTOO / N1388  
 DHIA HERD # 35-63-0983 CONTROL # 2105  
 2-00 300 2 18030 4.7 839 3.8 687 93DCR 2297C  
 3-00 305 3 26430 4.0 1056 3.7 987 93DCR 3062C  
 4-07 305 3 29430 5.0 1484 3.9 1142 89DCR 3953C  
 6-03 255 3 15760 4.8 761 3.6 571 89DCR 1974C  
 305 2X ME AVG 4L 23136M 1047F 874P 2884C  
 PPA 413M -34F 34P / YD -548M -49F 2P  
 CDCB PTA 04/01/2017 4RECS 62%R 7%ILE  
 -444M -29F -5P -132CM\$ -148NM\$ -186FM\$ -96GM\$  
 -2.0PL -2.2LIV 1.0DPR 0.8CCR -1.8HCR 2.90SCS  
 AJCA 04/01/2017 PTAT 56%R 0.1 JUI -0.4 JPI 51%R -28  
 SIRE: JENKS BARBER BILL GJPI -19 6%ILE

NEXT DAM:  
 NORSE STAR PITINO DASHA 78%  
 3-01 305 2 16390 5.1 835 4.0 653 91DCR 2244C

4TH DAM:  
 EXPO BERNARD DONA 86%  
 2-03 302 2 14950 5.1 755 3.6 531 DHIR 1726C

## LOT 4322 NORSE STAR FRONTRUNNER 4322 (TWIN) USA 067404322

BORN 01/21/2014 P3  
 DHIA HERD # 35-63-0983 CONTROL #  
 FEMALE EFI 8.3% AMERICAN ID 4322 / 4322

2-06 84%  
 ST SR DF RA RW RL FA FU RH RUW UC UD TP TL RTR RTS  
 22 25 38 22 27 27 22 36 42 32 26 38 28 18 27 28

PA -374M 10F -4P  
 136CM\$ 121NM\$ 86FM\$  
 1.8PL 0.8DPR 0.1CCR 0.0HCR 2.92SCS  
 PA TYPE 1.0 JPI 36%R 39

DAUGHTER(S):  
 NORSE STAR JOEL 5080  
 SELLING AS LOT 5080

SISTER(S):  
 NORSE STAR PLUS N3288 {6} 91%  
 2-11 305 3 20520 5.4 1113 4.0 828 91DCR 2867C  
 SELLING AS LOT 3288  
 NORSE STAR FRONTRUNNER 4321 82%

SIRE: DP FRONTRUNNER-ET  
 USA 067431362 GT50K BBR 100 JH1F JH2F 200JE514  
 SEE REFERENCE SIRE I

DAM:  
 NORSE STAR PARAMOUNT N2318-TWIN  
 USA 115293379  
 TATTOO / N2318  
 DHIA HERD # 35-63-0983 CONTROL # 3151  
 1-10 305 3 20400 5.2 1054 3.7 748 93DCR 2587C  
 3-02 305 3 13250 6.1 805 4.2 554 91DCR 1919C  
 4-01 305 3 23100 5.6 1284 4.0 927 94DCR 3210C  
 5-01 305 3 23450 5.5 1287 4.1 961 94DCR 3328C  
 6-05 305 3 22990 5.0 1146 3.9 899 93DCR 3083C  
 305 2X ME AVG 6L 18431M 973F 726P 2488C  
 1-11 84% 3-02 84% 4-04 85% 6-09 88%  
 ST SR DF RA RW RL FA FU RH RUW UC UD TP TL RTR RTS  
 42 37 42 27 46 28 29 27 48 42 19 22 33 34  
 PPA -150M 37F 17P / YD -973M -17F -17P  
 CDCB PTA 04/01/2017 5RECS 63%R 29%ILE  
 -456M -8F -7P 46CM\$ 31NM\$ -3FM\$ 47GM\$  
 1.1PL 1.3LIV 1.1DPR 1.0CCR 0.3HCR 2.86SCS  
 AJCA 04/01/2017 PTAT 52%R 0.0 JUI -0.5 JPI 50%R 11

FRESH: 02/08/2017  
 BRED: 04/19/2017 DUE: 01/23/2018 TO  
 RIVER VALLEY VENUS V I P-ET  
 JE840003126479167 200JE10003  
 SEE REFERENCE SIRE M

NORSE STAR JERSEYS BREEDER & OWNER  
 WESTBY, WI

HAWARDEN IMPULS PREMIER  
 USA 067107510 GT50K BBR 100 JH1C JH2F 29JE3756

DP IATOLA FLOWER 16 90%  
 USA 115517123 GT3K BBR 100 JH1F

ROCK ELLA PARAMOUNT-ET  
 USA 000663877 GTHD BBR 100 JH1C JH2F 7JE442

ROCKY TRISKET OF NORSE STAR 85%  
 USA 113049479

TATTOO / N1091  
 DHIA HERD # 35-63-0983 CONTROL # 1723  
 3-05 301 2 10600 5.4 575 4.3 452 89DCR 1549C  
 4-05 269 3 8120 5.5 450 3.9 320 88DCR 1107C  
 5-05 305 3 10490 5.2 549 4.3 451 89DCR 1507C  
 305 2X ME AVG 3L 10308M 540F 419P 1428C  
 CDCB PTA 04/01/2017 0RECS 38%R 13%ILE  
 -834M -14F -16P -55CM\$ -75NM\$ -120FM\$ -37GM\$  
 0.2PL 1.4LIV 1.8DPR 1.3CCR -0.3HCR 2.83SCS  
 AJCA 12/01/2011 PTAT 28%R -0.9 JUI -11.1 JPI 29%R -19  
 SIRE: ROG-AL P SAGEBRUSH ROCKY

NEXT DAM:  
 HEAVENS BLESSINS ARSTR TRINKET 84%  
 3-05 305 2 22170 5.8 1293 3.8 844 93DCR 2920C

4TH DAM:  
 HEAVENS BLESSINS JULIUS TRACEY



NORSE STAR MINISTER GLAMOUR, E-93%  
GRANDAM OF LOT 4324

**LOT 4324 NORSE STAR APPLEJACK 4324 USA 067404324**

BORN 01/22/2014 P0  
DHIA HERD # 35-63-0983 CONTROL #  
FEMALE EFI 6.8% AMERICAN ID 4324 / 4324

1-10 80%  
ST SR DF RA RW RL FA FU RH RUW UC UD TP TL RTR RTS  
45 32 38 37 26 23 34 36 35 28 27 34 35 23 38 32  
PA -743M -14F -20P  
-152CM\$ -147NM\$ -142FM\$  
-1.4PL 1.2DPR 2.0CCR 1.1HCR 3.27SCS  
PA TYPE 1.4 JPI 36%R -37

FRESH: 12/22/2016  
BRED: 04/09/2017 DUE: 01/13/2018 TO  
TJF VISIONARY REGENCY  
USA 067248196 14JE662  
SEE REFERENCE SIRE AP

SIRE: STEINHAUERS IATOLA APPLEJACK  
USA 115488982 GT50K BBR 100 JH1F JH2F 11JE968  
SEE REFERENCE SIRE AO

DAM:  
NORSE STAR GOVER GIRL  
USA 067223363  
DHIA HERD # 35-63-0983 CONTROL # 4492  
2-00 282 3 11830 5.7 676 3.6 425 91DCR 1469C  
305 2X ME AVG 2L 9902M 558F 376P 1297C  
2-04 84%  
ST SR DF RA RW RL FA FU RH RUW UC UD TP TL RTR RTS  
38 32 36 18 32 19 33 32 34 32 20 37 36 27  
PPA -3643M -149F -135P / YD -3556M -148F -132P  
CDCB PTA 04/01/2017 2RECS 58%R 1%ILE  
-1109M -37F -40P -350CM\$ -331NM\$ -291FM\$ -284GM\$  
-2.0PL -0.8LIV 0.0DPR 0.9CCR 0.6HCR 3.26SCS  
AJCA 04/01/2017 PTAT 49%R 1.0 JUI 15.2 JPI 47%R-100

NORSE STAR JERSEYS BREEDER & OWNER  
WESTBY, WI

SC GOLD DUST PARAMOUNT IATOLA-ET  
USA 112118277 GTHD BBR 100 JH1F JH2F 29JE3301  
STEINHAUERS H MARK APPLEPIE 92%  
USA 113506044 GT50K BBR 100 JH1F JH2F

GRIFFENS GOVERNOR-ET  
USA 115087248 GT50K BBR 100 JH1F JH2F 7JE867  
NORSE STAR MINISTER GLAMOUR 93%  
USA 115293931

TATTOO / N2339  
DHIA HERD # 35-63-0983 CONTROL # 3230  
2-10 305 3 23830 5.9 1406 3.9 930 92DCR 3219C  
4-04 305 3 25310 5.5 1395 3.9 986 94DCR 3413C  
5-10 305 3 25200 5.3 1339 3.8 949 94DCR 3283C  
7-00 305 3 16780 5.6 938 4.2 712 91DCR 2467C  
305 2X ME AVG 5L 21215M 1195F 836P 2893C  
PPA -68M 40F 21P / YD -1913M -38F -47P  
CDCB PTA 04/01/2017 5RECS 66%R 6%ILE  
-1150M -29F -30P -172CM\$ -174NM\$ -182FM\$ -151GM\$  
0.1PL 1.4LIV 0.4DPR 0.8CCR -1.0HCR 3.16SCS  
AJCA 04/01/2017 PTAT 55%R 0.8 JUI 17.3 JPI 53%R -54  
SIRE: SELECT-SCOTT MINISTER-ET GJPI -86 1%ILE

NEXT DAM:  
NORSE STAR CENTURION GINNY 80%  
3-00 305 3 24830 5.2 1288 3.5 863 88DCR 2982C

4TH DAM:  
NORSE STAR JUDE GISELLE 83%  
2-10 305 2 15590 5.3 830 3.8 598 91DCR 2069C

## LOT 4325 NORSE STAR FRANKLIN 4325 USA 067404325

BORN 01/22/2014 P1  
 DHIA HERD # 35-63-0983 CONTROL #  
 FEMALE EFI 6.5% AMERICAN ID 4325 / 4325

-1-10 80%  
 ST SR DF RA RW RL FA FU RH RUW UC UD TP TL RTR RTS  
 36 33 34 25 30 27 34 26 27 30 24 34 32 26 30 30  
 PA -674M -7F -11P  
 7CM\$ -9NM\$ -48FM\$  
 1.4PL 0.3DPR -0.5CCR -0.2HCR 2.99SCS  
 PA TYPE 0.9 JPI 30%R -6

DAUGHTER(S):  
 NORSE STAR BALIN 5373  
 SELLING AS LOT 5373

SISTER(S):  
 NORSE STAR ON TIME 3387 92%  
 2-08 288 3 24820 5.1 1258 4.0 982 90DCR 3378C

SIRE: DP PREMIER FRANKLIN-ET  
 USA 067431366 GT50K BBR 100 JH1F JH2F 7JE1246  
 SEE REFERENCE SIRE GO

DAM:  
 NORSE STAR CON N2869  
 USA 116989673  
 TATTOO / N2689

2-04 79% 2-11 85% 3-07 85% 4-02 85%  
 ST SR DF RA RW RL FA FU RH RUW UC UD TP TL RTR RTS  
 43 36 39 29 35 24 22 38 43 35 27 18 32 32

CDCB PTA 04/01/2017 ORECS 41%R 5%ILE  
 -992M -42F -26P -183CM\$ -189NM\$ -206FM\$ -162GM\$  
 1.0PL 1.9LIV 1.1DPR 0.9CCR 0.1HCR 2.97SCS  
 AJCA 04/01/2017 PTAT 52%R 0.3 JUI -1.4 JPI 33%R -59

FRESH: 10/23/2016  
 BRED: 02/16/2017 DUE: 11/22/2017 TO  
 PROGENESIS HARLEM-ET  
 JECAN00012302933 200JE1061  
 SEE REFERENCE SIRE U

NORSE STAR JERSEYS BREEDER & OWNER  
 WESTBY, WI

HAWARDEN IMPULS PREMIER  
 USA 067107510 GT50K BBR 100 JH1C JH2F 29JE3756

DP IATOLA FLOWER 16 90%  
 USA 115517123 GT3K BBR 100 JH1F

FAMILY HILL CONNOISSEUR  
 USA 115887512 100JE7254

NORSE STAR JADE FALINE {6} 85%  
 USA 114691370

TATTOO / N2117  
 DHIA HERD # 35-63-0983 CONTROL # 2912  
 2-01 305 3 21630 4.4 945 3.6 771 93DCR 2580C  
 3-06 305 3 19890 4.5 890 4.0 792 93DCR 2527C  
 4-10 292 3 18400 4.6 848 3.8 704 94DCR 2335C  
 305 2X ME AVG 3L 18915M 861F 731P 2395C  
 PPA -810M -91F -20P / YD -1418M -87F -33P  
 CDCB PTA 04/01/2017 3RECS 58%R 13%ILE  
 -665M -30F -14P -55CM\$ -70NM\$ -103FM\$ -42GM\$  
 1.6PL 1.5LIV 1.5DPR 1.8CCR -0.2HCR 2.84SCS  
 AJCA 04/01/2017 PTAT 55%R 0.1 JUI -4.3 JPI 46%R -20  
 SIRE: GIPRAT BELLES JADE-ET GJPI -5 12%ILE

NEXT DAM:  
 BARKLEY FANTASY OF NORSE STAR {5} 83%  
 4-04 305 3 22690 4.4 1009 3.6 814 93DCR 2742C

4TH DAM:  
 YODERS HAYDN FABULOUS {4} 84%  
 4-01 305 3 23980 5.7 1378 3.9 940 93DCR 3254C

## LOT 4326 JX NORSE STAR TROY 4326 {4} USA 067404326

BORN 01/24/2014 P4  
 DHIA HERD # 35-63-0983 CONTROL #  
 FEMALE EFI 7.1% AMERICAN ID 4326 / 4326

2-06 81%  
 ST SR DF RA RW RL FA FU RH RUW UC UD TP TL RTR RTS  
 39 27 38 39 28 40 20 22 41 42 36 46 26 22 25 26  
 PA 331M 21F 16P  
 131CM\$ 120NM\$ 94FM\$  
 0.5PL -0.9DPR -1.0CCR -0.6HCR 2.94SCS  
 PA TYPE 0.4 JPI 33%R 40

SIRE: HEARTLAND IMPRESS TROY-ET  
 USA 067342300 GT50K BBR 100 JH1F JH2F 7JE1256  
 SEE REFERENCE SIRE GY

DAM:  
 JX TRINITYS GANNON N3089 {3}  
 USA 067343089  
 TATTOO / N3089  
 DHIA HERD # 35-63-0983 CONTROL # 4208

1-09 305 3 22980 4.8 1098 3.6 824 93DCR 2849C  
 2-09 305 3 27890 4.8 1340 3.5 970 94DCR 3352C  
 3-10 300 3 25270 5.7 1444 3.8 960 92DCR 3322C  
 305 2X ME AVG 4L 22950M 1205F 858P 2968C

2-00 80% 3-03 83% 4-05 86% 5-03 88%  
 ST SR DF RA RW RL FA FU RH RUW UC UD TP TL RTR RTS  
 42 37 34 23 37 28 37 37 40 20 36 22 37 35

PPA 1251M 77F 47P / YD 801M 35F 24P  
 CDCB PTA 04/01/2017 4RECS 60%R 28%ILE  
 322M 10F 8P 25CM\$ 26NM\$ 30FM\$ 24GM\$  
 -0.8PL 0.1LIV 0.2DPR -0.8CCR -0.6HCR 2.95SCS  
 AJCA 04/01/2017 PTAT 49%R -0.1 JUI -2.4 JPI 48%R 13

FRESH: 05/18/2016  
 BRED: 08/12/2016 DUE: 05/18/2017 TO  
 LENCREST BLACKSTONE-ET  
 JECAN000102058939 200JE423  
 SEE REFERENCE SIRE B

NORSE STAR JERSEYS BREEDER & OWNER  
 WESTBY, WI

FOREST GLEN IMPULS IMPRESSIVE  
 USA 067323161 GT50K BBR 100 JH1C JH2F 7JE1110

HEARTLAND NATHAN TEXAS-ET 95%  
 USA 067041437 GT50K BBR 100 JH1F JH2F

JX OOMSDALE JACE GRATUDE GANNON {2}-ET 1JE604  
 USA 067010225 GT50K BBR 77 JH1C JH2F

TRINITYS JOHNSON LADY  
 USA 116094665

TATTOO F55 / F55  
 DHIA HERD # 35-63-0983 CONTROL # 4207  
 1-10 206 3 7580 4.8 362 4.6 346 81DCR 1063C  
 305 2X ME AVG 1L 11553M 581F 563P 1719C  
 PPA -3597M -195F -125P / YD -4264M -225F -144P  
 CDCB PTA 04/01/2017 1RECS 54%R 4%ILE  
 -596M -31F -19P -220CM\$ -218NM\$ -214FM\$ -163GM\$  
 -2.7PL 0.4LIV 1.0DPR 0.4CCR -0.2HCR 3.00SCS  
 AJCA 04/01/2017 PTAT 35%R -0.7 JUI -2.7 JPI 40%R -54  
 SIRE: MAINSTREAM KLASSIC JOHNSON GJPI 31 17%ILE

NEXT DAM:  
 TRINITYS GORDON LADY 77%  
 2-01 305 2 12800 4.5 573 3.4 435 98DCR 1503C

4TH DAM:  
 TRINITYS DISTINCTION LADY 84%  
 4-02 305 2 12700 4.2 528 3.6 453 98DCR 1473C



**NORSE STAR VITALITY RAVEN, VG-85%  
FROM THE SAME FAMILY AS LOT 4327  
DAUGHTER OF SUPER-K TBONE RUSTY**



**SUPER-K LENNOX RUBY, E-90%  
DAM OF LOT 4327**

**LOT 4327 NORSE STAR PERFORM REBA USA 067404327 GT8K**

BORN 01/28/2014 P7 BBR 100  
FEMALE EFI 9.1% AMERICAN ID 4327 / 4327  
JH1F JH2F  
CDCB GPTA 04/01/2017 ORECS 74%R 76%ILE  
360M 18F 3P 207CM\$ 209NM\$ 218FM\$ 173GM\$  
3.0PL -0.6LIV -0.6DPR 0.3CCR 2.2HCR 2.67SCS  
AJCA 04/01/2017 GPTAT 74%R 0.8 GJUI 18.9 GJPI 70%R 66

DAUGHTER(S):  
NORSE STAR LADD 5044  
SELLING AS LOT 5044

SIRE: WAUNAKEE LEGAL PERFORM  
USA 066857901 GT50K BBR 100 JH1F JH2F 11JE1114  
SEE REFERENCE SIRE BW

DAM:  
SUPER-K LENNOX RUBY  
USA 067084168 GT8K BBR 100 JH1F JH2F  
DHIA HERD # 35-63-0983 CONTROL # 369  
2-00 305 2 11960 5.3 629 3.6 434 97DCR 1500C  
3-01 305 3 18230 6.0 1100 4.1 747 87DCR 2587C  
4-06 305 3 24090 5.9 1415 4.0 973 92DCR 3369C  
305 2X ME AVG 4L 17012M 1012F 664P 2296C

2-08 87% 3-04 90%  
ST SR DF RA RW RL FA FU RH RUW UC UD TP TL RTR RTS  
37 30 46 29 38 26 34 24 38 34 26 27 32 27  
PPA 181M 87F 16P / YD -67M 49F 5P  
CDCB GPTA 04/01/2017 4RECS 80%R 57%ILE  
-209M 8F -3P 150CM\$ 142NM\$ 122FM\$ 136GM\$  
2.4PL 0.7LIV 0.4DPR 1.7CCR 0.4HCR 2.86SCS  
AJCA 04/01/2017 GPTAT 78%R 0.9 GJUI 12.9 GJPI 75%R 43

SISTER(S):  
SUPER-K NATHAN RIDER 86%  
4-00 305 2 16430 4.8 793 3.6 585 98DCR 2022C  
SUPER-K BLAIR RUDI {6} 86%  
SUPER-K T-BONE RUSTY 93%  
4-01 286 3 25440 6.0 1521 3.8 977 90DCR 3381C  
SELLING AS LOT 196

FRESH: 11/26/2016  
BRED: 02/17/2017 DUE: 11/23/2017 TO  
VERJATIN WESTSTAR-ET  
JECAN000109411770 200JE1064  
SEE REFERENCE SIRE R

NORSE STAR JERSEYS BREEDER & OWNER  
WESTBY, WI

TOLLENAARS IMPULS LEGAL 233-ET  
USA 061929249 GTHD BBR 100 JH1C JH2F 29JE3506

WAUNAKEE JACE PEGGY-ET 86%  
USA 115234042 GT50K BBR 100 JH1C JH2F

FOREST GLEN HALLMARK LENNOX-ET  
USA 111958489 GT50K BBR 100 JH1F JH2F 1JE531

SUPER-K PARAMOUNT RUDOLPH 85%  
USA 113667402

TATTOO K23 / K23  
DHIA HERD # 35-33-1321 CONTROL # 186  
3-05 305 2 18010 5.2 931 3.5 630 95DCR 2177C  
4-06 305 2 17750 5.1 902 3.6 636 98DCR 2199C  
5-06 305 2 16430 5.3 873 3.7 606 98DCR 2096C  
6-06 305 2 15500 5.2 805 3.6 559 98DCR 1933C  
305 2X ME AVG 5L 18104M 940F 638P 2206C  
PPA -577M 77F -27P / YD -387M 45F -22P  
CDCB PTA 04/01/2017 5RECS 61%R 41%ILE  
-112M 20F -8P 77CM\$ 85NM\$ 105FM\$ 121GM\$  
-0.2PL 1.6LIV 1.6DPR 2.0CCR 0.3HCR 3.03SCS  
AJCA 04/01/2017 PTAT 55%R 0.0 JUI -2.2 JPI 51%R 16  
SIRE: ROCK ELLA PARAMOUNT-ET GJPI 6 11%ILE

NEXT DAM:  
WHITCOMB ROXY LADY 84%  
4-00 305 2 25020 4.4 1111 3.2 801 93DCR 2765C

4TH DAM:  
BPH AEROSTAR TRADER LADY

## LOT 4329 NORSE STAR SAMSON 4329 {6} USA 067404329

BORN 01/31/2014 P2  
 DHIA HERD # 35-63-0983 CONTROL #  
 FEMALE EFI 7.2% AMERICAN ID 4329 / 4329

-2-06 87%  
 ST SR DF RA RW RL FA FU RH RUW UC UD TP TL RTR RTS  
 42 38 42 25 28 25 39 38 45 42 26 38 26 18 25 27

PA 104M 15F 6P  
 105CM\$ 99NM\$ 83FM\$  
 2.8PL -1.3DPR -0.2CCR 1.0HCR 2.96SCS  
 PA TYPE 1.5 JPI 35%R 26

DAUGHTER(S):  
 NORSE STAR BLACKSTONE 5421  
 SELLING AS LOT 5421

SISTER(S):  
 NORSE STAR VENERABLE 3908 {6} 84%  
 1-11 245 3 15690 5.2 816 3.6 561 87DCR 1939C

SIRE: DP VALENTINO SAMSON  
 USA 067106977 GT50K BBR 100 JH1F JH2F 14JE576  
 SEE REFERENCE SIRE AF

DAM:  
 NORSE STAR JAMAICA N3302 {5}  
 USA 067223302

TATTOO / N3302  
 DHIA HERD # 35-63-0983 CONTROL # 4429  
 2-00 305 3 18850 5.3 1002 3.6 683 92DCR 2362C  
 3-03 292 3 18090 6.5 1174 4.0 724 91DCR 2507C  
 305 2X ME AVG 2L 19080M 1138F 744P 2575C

2-07 83% 3-09 84%  
 ST SR DF RA RW RL FA FU RH RUW UC UD TP TL RTR RTS  
 38 39 27 26 42 31 38 35 40 40 22 22 31 18 34 38

PPA -591M 32F -6P / YD -1404M -10F -35P  
 CDCB PTA 04/01/2017 2RECS 59%R 8%ILE  
 -997M -30F -30P -141CM\$ -140NM\$ -140FM\$ -118GM\$  
 2.6PL -0.6LIV 0.6DPR 2.0CCR 1.8HCR 3.01SCS  
 AJCA 04/01/2017 PTAT 53%R 0.0 JUI 10.9 JPI 45%R -49

FRESH: 12/22/2016  
 BRED: 03/31/2017 DUE: 01/04/2018 TO  
 RIVER VALLEY RICKI ROCKSTAR  
 JE840003126479237 200JE10009  
 SEE REFERENCE SIRE C

NORSE STAR JERSEYS BREEDER & OWNER  
 WESTBY, WI

ALL LYNNS LOUIE VALENTINO-ET  
 USA 116279413 GT50K BBR 100 JH1C JH2F 7JE1038

DP IATOLA FLOWER 16 90%  
 USA 115517123 GT3K BBR 100 JH1F

BRIDON JAMAICA-ET  
 JECAN000010212236 GT50K BBR 100 JH1F JH2F 200JE129

PINE PRAIRIES ELMO QT {4} 80%  
 USA 067064228

DHIA HERD # 35-63-0983 CONTROL # 4428  
 2-06 305 3 15190 5.2 789 3.8 582 93DCR 2014C  
 3-07 294 3 16660 5.2 866 3.8 627 93DCR 2169C  
 305 2X ME AVG 2L 15556M 824F 605P 2094C  
 PPA -2553M -106F -88P / YD -2173M -83F -72P  
 CDCB PTA 04/01/2017 2RECS 53%R 7%ILE  
 -868M -28F -27P -153CM\$ -153NM\$ -155FM\$ -140GM\$  
 1.6PL 0.6LIV 0.6DPR 1.2CCR 0.4HCR 2.92SCS  
 AJCA 04/01/2017 PTAT 43%R -0.3 JUI 6.9 JPI 38%R -53  
 SIRE: PINE PRAIRIES RINGMASTER ELMO-ET

NEXT DAM:  
 PINE PRAIRIES JADE QBALL {3} 88%  
 3-07 305 2 15520 4.2 653 3.6 553 96DCR 1811C

4TH DAM:  
 LEEWARD QUEEN QUETY TOPKICK {2} 90%  
 5-01 305 2 22290 4.7 1057 3.5 770 94DCR 2661C



HARDSCRABBLE GOVERNOR DESIRE, E-91%  
 GRANDAM OF LOT 4331  
 MANY SHOW WINNINGS AS A HEIFER

**LOT 4331 NORSE STAR PREMIER 4331 USA 067404331**

BORN 02/02/2014 P1  
 DHIA HERD # 35-63-0983 CONTROL #  
 FEMALE EFI 5.8% AMERICAN ID 4331 / 4331

1-10 83%  
 ST SR DF RA RW RL FA FU RH RUW UC UD TP TL RTR RTS  
 32 29 36 28 30 23 27 35 33 35 27 38 28 22 33 26  
 PA -686M 18F -2P  
 35CM\$ 9NM\$ -56FM\$  
 1.2PL 0.2DPR -0.8CCR 0.2HCR 3.14SCS  
 PA TYPE 1.1 JPI 37% 6

SISTER(S):  
 NORSE STAR THOR 4758  
 SELLING AS LOT 4758  
 NORSE STAR STEVE 5364  
 SELLING AS LOT 5364

SIRE: HAWARDEN IMPULS PREMIER  
 USA 067107510 GT50K BBR 100 JH1C JH2F 29JE3756  
 SEE REFERENCE SIRE N

DAM:  
 ACES-HI TEQUILA VICKY  
 USA 117198241  
 TATTOO / AH09  
 DHIA HERD # 35-63-0983 CONTROL # 4856  
 1-10 305 3 16960 6.8 1149 3.9 659 91DCR 2281C  
 2-10 281 3 17740 6.3 1110 4.1 728 91DCR 2521C  
 3-09 305 3 16960 6.8 1158 4.2 718 92DCR 2488C  
 305 2X ME AVG 4L 15625M 1068F 635P 2198C

2-06 80% 3-02 82%  
 ST SR DF RA RW RL FA FU RH RUW UC UD TP TL RTR RTS  
 47 32 36 31 38 30 30 33 22 23 19 33 33 32  
 PPA -1813M 29F -32P / YD -2562M -7F -54P  
 CDCB PTA 04/01/2017 4RECS 60%R 3%ILE  
 -1373M -9F -30P -238CM\$ -250NM\$ -281FM\$ -250GM\$  
 -1.9PL -3.0LIV -1.5DPR -1.7CCR -0.1HCR 3.20SCS  
 AJCA 04/01/2017 PTAT 52%R 0.7 JUI 19.3 JPI 48%R -68  
 SELLING AS LOT 9202

SISTER(S):  
 GOLDEN PRIDE MINISTER DEE 82%

FRESH: 10/17/2016  
 BRED: 12/30/2016 DUE: 10/05/2017 TO  
 RIVER VALLEY RICKI ROCKSTAR  
 JE840003126479237 200JE10009  
 SEE REFERENCE SIRE C

FREMSTAD, GRANT BREEDER & OWNER  
 WESTBY, WI

ISDK Q IMPULS  
 JEDNK00000301592 GTHD BBR 100 JH1F JH2F 236JE3  
 HAWARDEN JACE PIX 95%  
 USA 114714077 GT3K BBR 100 JH1C

TOWER VUE PRIME TEQUILA-ET  
 USA 114816452 GTHD BBR 100 JH1F JH2F 76JE156  
 HARDSCRABBLE GOVERNOR DESIRE 91%  
 USA 115953235

TATTOO H170 / H170  
 DHIA HERD # 35-10-2409 CONTROL # 170  
 3-11 305 2 15360 6.2 957 3.8 591 98DCR 2045C  
 305 2X ME AVG 1L 15282M 953F 593P 2052C  
 PPA -1155M 114F -7P / YD -1630M 89F -24P  
 CDCB PTA 04/01/2017 2RECS 58%R 9%ILE  
 -1177M OF -26P -109CM\$ -120NM\$ -150FM\$ -71GM\$  
 -1.1PL -1.6LIV 0.8DPR 1.8CCR 2.3HCR 3.10SCS  
 AJCA 04/01/2017 PTAT 51%R 0.6 JUI 11.3 JPI 47%R -29  
 JUNIOR CHAMPION, 2009 INDIANA STATE FAIR  
 1ST UNCALVED TWO-YEAR-OLD, 2010 SOUTHERN NATIONAL  
 1ST JUNIOR YEARLING, 2009 SOUTHERN NATIONAL  
 1ST JUNIOR YEARLING, 2009 CENTRAL NATIONAL JUNIOR  
 1ST JUNIOR YEARLING, 2009 INDIANA STATE FAIR  
 2ND UNCALVED TWO-YEAR-OLD, 2010 SOUTHWESTERN EXPOSITION  
 2ND JUNIOR YEARLING, 2009 SOUTHWESTERN EXPOSITION  
 2ND JUNIOR CALF, 2008 INDIANA STATE FAIR JUNIOR SHOW  
 2ND JUNIOR YEARLING, 2009 INDIANA STATE FAIR JUNIOR SHOW  
 3RD JUNIOR CALF, 2008 ALL AMERICAN JUNIOR JERSEY SHOW  
 4TH JUNIOR CALF, 2008 INDIANA STATE FAIR  
 8TH JUNIOR YEARLING, 2009 CENTRAL NATIONAL  
 SIRE: GRIFFENS GOVERNOR-ET GJPI -58 2%ILE

NEXT DAM:  
 JULIE-K DELUXE DELIGHT 87%  
 3-03 305 2 14050 6.2 876 4.2 592 94DCR 2051C

4TH DAM:  
 JULIE-K JUDE HERSHEY 82%  
 3-01 273 2 13360 4.0 541 3.5 472 86DCR 1520C



## LOT 4332 NORSE STAR PERFORM 4332 {5} USA 067404332

BORN 02/04/2014 P2  
 DHIA HERD # 35-63-0983 CONTROL #  
 FEMALE EFI 7.8% AMERICAN ID 4332 / 4332

2-06 83%  
 ST SR DF RA RW RL FA FU RH RUW UC UD TP TL RTR RTS  
 36 28 35 25 29 26 25 36 39 27 28 35 39 19 42 32

PA 153M 9F 4P  
 80CM\$ 78NM\$ 75FM\$  
 1.4PL -1.9DPR -1.0CCR 1.7HCR 2.90SCS  
 PA TYPE 0.9 JPI 35%R 27

SISTER(S):  
 NORSE STAR DECOY 3969 {5} 82%  
 1-11 196 3 9580 3.3 314 3.2 305 76DCR 924C  
 SELLING AS LOT 3969  
 NORSE STAR FRONTRUNNER 4771 {5}  
 SELLING AS LOT 4771

SIRE: WAUNAKEE LEGAL PERFORM  
 USA 066857901 GT50K BBR 100 JH1F JH2F 11JE1114  
 SEE REFERENCE SIRE BW

DAM:  
 NORSE STAR LIAM N3366 {4}  
 USA 067223366  
 TATTOO / N3366  
 DHIA HERD # 35-63-0983 CONTROL # 4495  
 1-11 305 3 20680 5.3 1096 3.5 733 92DCR 2534C  
 3-00 305 3 22570 5.3 1191 3.9 880 92DCR 3046C  
 305 2X ME AVG 3L 19303M 1057F 718P 2485C

2-04 84% 3-06 90% 4-03 91%  
 ST SR DF RA RW RL FA FU RH RUW UC UD TP TL RTR RTS  
 43 40 38 23 37 22 42 45 45 40 30 25 27 23 36 37  
 PPA 511M 52F 31P / YD -812M -6F -10P  
 CDCB PTA 04/01/2017 3RECS 59%R 10%ILE  
 -769M -18F -17P -95CM\$ -103NM\$ -124FM\$ -90GM\$  
 -0.1PL -0.4LIV 0.0DPR 0.0CCR -0.3HCR 3.04SCS  
 AJCA 04/01/2017 PTAT 52%R 0.9 JUI 18.8 JPI 44%R -22  
 SELLING AS LOT 3366

SISTER(S):  
 NORSE STAR PREMIER 3716 {4} 86%  
 1-10 305 3 15330 6.5 991 4.0 611 91DCR 2115C  
 NORSE STAR PHAROAH 4450 {4} 76%  
 SELLING AS LOT 4450

FRESH: 12/12/2016  
 BRED: 04/21/2017 DUE: 01/25/2018 TO  
 RIVER VALLEY RICKI ROCKSTAR  
 JE840003126479237 200JE10009  
 SEE REFERENCE SIRE C

NORSE STAR JERSEYS BREEDER & OWNER  
 WESTBY, WI

TOLLENAARS IMPULS LEGAL 233-ET  
 USA 061929249 GTHD BBR 100 JH1C JH2F 29JE3506  
 WAUNAKEE JACE PEGGY-ET 86%  
 USA 115234042 GT50K BBR 100 JH1C JH2F

LENCREST LIAM-ET  
 JECAN000104862650 138JE4296  
 NORSE STAR CUSTOM N2855 {3} 84%  
 USA 067182855  
 TATTOO / N2855  
 DHIA HERD # 35-63-0983 CONTROL # 3831  
 2-00 305 3 21690 4.7 1010 3.6 772 93DCR 2669C  
 3-02 305 3 24850 5.4 1338 3.6 895 93DCR 3095C  
 4-04 305 3 22100 4.9 1080 3.8 832 92DCR 2878C  
 5-03 270 3 12480 5.4 674 3.6 448 91DCR 1549C  
 305 2X ME AVG 4L 19990M 1040F 746P 2580C  
 PPA -1060M -29F -36P / YD -883M -18F -26P  
 CDCB PTA 04/01/2017 4RECS 62%R 19%ILE  
 -410M -8F -10P -21CM\$ -25NM\$ -35FM\$ 20GM\$  
 -0.2PL 1.0LIV 1.8DPR 1.6CCR 0.1HCR 2.98SCS  
 AJCA 04/01/2017 PTAT 53%R -0.2 JUI 4.0 JPI 48%R -1  
 SIRE: WF ACTION CUSTOM-ET GJPI 47 19%ILE

NEXT DAM:  
 NORSE STAR DECLO KATE {2} 71%  
 5-01 305 3 26950 4.4 1180 3.4 908 88DCR 3136C

4TH DAM:  
 NORSE STAR F724 {1}

## LOT 4333 NORSE STAR ON TIME 4333 USA 067404333

BORN 02/04/2014 P0  
 DHIA HERD # 35-63-0983 CONTROL #  
 FEMALE EFI 7.1% AMERICAN ID 4333 / 4333

2-06 85%  
 ST SR DF RA RW RL FA FU RH RUW UC UD TP TL RTR RTS  
 37 27 38 28 38 27 32 28 45 35 36 40 26 18 30 30

PA -162M -5F 6P  
 -109CM\$ -120NM\$ -149FM\$  
 -1.2PL 0.2DPR -0.5CCR 0.1HCR 3.21SCS  
 PA TYPE 0.6 JPI 37%R -33

DAUGHTER(S):  
 NORSE STAR FRONTRUNNER 5432  
 SELLING AS LOT 5432

SIRE: LENCREST ON TIME-ET  
 JECAN000101962790 GT50K BBR 100 JH1C JH2F 200JE430  
 SEE REFERENCE SIRE F

DAM:  
 NORSE STAR FUTURE N2824 {6}  
 USA 067182824  
 TATTOO / N2824  
 DHIA HERD # 35-63-0983 CONTROL # 3795  
 1-11 285 3 20260 4.2 857 3.7 754 91DCR 2419C  
 2-10 305 3 22190 4.0 891 3.8 850 93DCR 2609C  
 4-03 275 3 18880 5.2 976 3.6 674 91DCR 2330C  
 5-02 305 3 27920 5.3 1487 3.9 1088 92DCR 3766C  
 305 2X ME AVG 5L 19593M 935F 750P 2479C

2-01 68% 3-04 77%  
 ST SR DF RA RW RL FA FU RH RUW UC UD TP TL RTR RTS  
 39 29 35 28 39 25 25 28 28 38 11 21 17 27  
 PPA -193M -27F 10P / YD -1405M -66F -26P  
 CDCB PTA 04/01/2017 5RECS 62%R 4%ILE  
 -916M -42F -20P -206CM\$ -211NM\$ -228FM\$ -131GM\$  
 -0.8PL 2.0LIV 2.7DPR 1.2CCR 1.8HCR 3.20SCS  
 AJCA 04/01/2017 PTAT 52%R -1.2 JUI -14.2 JPI 50%R -66

FRESH: 01/07/2017  
 BRED: 03/01/2017 DUE: 12/05/2017 TO  
 RIVER VALLEY RICKI ROCKSTAR  
 JE840003126479237 200JE10009  
 SEE REFERENCE SIRE C

SHERPE HANS & SONS BREEDER & OWNER  
 WESTBY, WI

SHF CENTURION SULTAN  
 USA 110404026 GTHD BBR 100 JH1C JH2C 200JE303  
 PIEDMONT DECLO BELLE EX 94 (CAN)  
 JECAN000010209243 GI BBR 100 JH1C

MOLLY BROOK BERRETTA FUTURE-ET  
 USA 000661399 GTHD BBR 100 JH1C JH2F 14JE306  
 NORSE STAR JUST WAIT ANANDA {5} 82%  
 USA 113681026

TATTOO / N1696  
 DHIA HERD # 35-63-0983 CONTROL # 2437  
 3-01 305 3 24600 5.2 1286 3.4 846 91DCR 2923C  
 4-00 305 3 18350 4.9 895 3.7 674 93DCR 2331C  
 5-00 305 3 21160 4.9 1043 3.5 748 92DCR 2586C  
 6-01 290 3 17040 4.9 840 3.6 614 92DCR 2123C  
 305 2X ME AVG 6L 15902M 806F 572P 1974C  
 PPA -1430M -66F -62P / YD -2623M -108F -83P  
 CDCB PTA 04/01/2017 5RECS 64%R 1%ILE  
 -1452M -60F -45P -342CM\$ -335NM\$ -322FM\$ -214GM\$  
 -0.7PL 2.6LIV 4.1DPR 2.8CCR 1.2HCR 3.14SCS  
 AJCA 04/01/2017 PTAT 52%R -1.9 JUI -8.0 JPI 50%R -101  
 SIRE: RAPID BAY JUST WAIT GJPI -172 0%ILE

NEXT DAM:  
 SHERPES BENCHMARK ANN {4} 85%  
 6-04 305 2 22080 4.5 997 3.5 765 94DCR 2644C

4TH DAM:  
 SHERPE 102 H44 {3} 90%  
 12-10 305 2 19420 5.9 1146 4.3 838 DHIR 2731C

## LOT 4334 NORSE STAR KNOCKOUT 4334 {6} USA 067404334

BORN 02/04/2014 PO  
 DHIA HERD # 35-63-0983 CONTROL #  
 FEMALE EFI 5.1% AMERICAN ID 4334 / 4334

2-06 72%  
 ST SR DF RA RW RL FA FU RH RUW UC UD TP TL RTR RTS  
 26 28 17 19 22 22 32 28 27 25 25 28 29 16 25 26  
 PA -1018M -25F -29P  
 -205CM\$ -206NM\$ -210FM\$  
 0.1PL -0.4DPR -0.4CCR -0.6HCR 3.07SCS  
 PA TYPE -0.3 JPI 38%R -63

FRESH: 12/03/2016  
 BRED: 04/16/2017 DUE: 01/20/2018 TO  
 VERJATIN WESTSTAR-ET  
 JECAN000109411770 200JE1064  
 SEE REFERENCE SIRE R

DAUGHTER(S):  
 NORSE STAR MIRROR 5052  
 SELLING AS LOT 5052

SIRE: NORSE STAR KNOCKOUT {5}  
 USA 117381535 GT50K BBR 100 JH1F JH2F 138JE4835  
 SEE REFERENCE SIRE J

DAM:

NORSE STAR RANDOM N3398  
 USA 067223398 GT3K BBR 100 JH1F  
 DHIA HERD # 35-63-0983 CONTROL # 4527  
 2-00 280 3 17720 5.8 1024 3.5 616 90DCR 2129C  
 2-11 289 3 23390 6.0 1412 3.8 895 92DCR 3097C  
 305 2X ME AVG 3L 20512M 1141F 778P 2616C

2-03 80% 3-05 80% 4-02 83%  
 ST SR DF RA RW RL FA FU RH RUW UC UD TP TL RTR RTS  
 36 33 37 23 35 32 35 33 37 35 30 10 26 22 24 27

PPA 331M 60F 22P / YD -812M 4F -10P  
 CDCB GPTA 04/01/2017 3RECS 78%R 18%ILE  
 -275M -10F -9P -29CM\$ -29NM\$ -29FM\$ -33GM\$  
 1.2PL 0.6LIV 0.0DPR 0.5CCR 0.3HCR 2.93SCS  
 AJCA 04/01/2017 GPTAT 75%R -0.1 GJUI 2.2 GJPI 71%R -12

NORSE STAR JERSEYS BREEDER & OWNER  
 WESTBY, WI

BRIDON REMAKE COMERICA-ET  
 JECAN000008422994 GTHD BBR 100 JH1F JH2F 200JE131  
 NORSE STAR TEQUILA KATIE {4} 94%  
 USA 116020457 GT50K BBR 100 JH1F JH2F

ESTRAN RANDOM-ET  
 JECAN000105760841 GT50K BBR 100 JH1F JH2F 200JE469  
 NORSE STAR JAMAICA N2537 85%  
 USA 116020765

TATTOO / N2537  
 DHIA HERD # 35-63-0983 CONTROL # 3457  
 1-09 305 3 14050 5.0 709 3.8 529 91DCR 1830C  
 3-05 305 3 25920 5.4 1397 4.1 1059 94DCR 3668C  
 4-07 305 3 23300 4.7 1098 4.0 927 90DCR 3047C  
 5-07 294 3 19190 5.4 1045 3.9 747 91DCR 2585C  
 305 2X ME AVG 4L 19253M 1024F 785P 2684C  
 PPA -1013M -45F -10P / YD -1769M -72F -40P  
 CDCB PTA 04/01/2017 4RECS 63%R 5%ILE  
 -927M -37F -22P -176CM\$ -187NM\$ -213FM\$ -140GM\$  
 -0.5PL -0.2LIV 0.8DPR 1.8CCR 2.0HCR 2.95SCS  
 AJCA 04/01/2017 PTAT 53%R 0.0 JUI 2.2 JPI 50%R -49  
 SIRE: BRIDON JAMAICA-ET GJPI -94 0%ILE

NEXT DAM:

NORSE STAR ILLUSION LENA 88%  
 2-10 305 3 27990 6.9 1932 4.5 1265 90DCR 4387C  
 NCL: 1ST CY, SR 2-YEAR-OLD (2016)  
 2ND PROTEIN, SR 2-YEAR-OLD (2016)  
 1ST FAT, SR 2-YEAR-OLD (2016)

4TH DAM:

NORSE STAR KEEPER LILA 83%  
 3-03 249 3 21490 5.9 1278 3.7 796 80DCR 2753C

## LOT 4335 NORSE STAR DAZZLER 4335 USA 067404335

BORN 02/04/2014 P8  
 DHIA HERD # 35-63-0983 CONTROL #  
 FEMALE EFI 7.3% AMERICAN ID 4335 / 4335

1-10 83%  
 ST SR DF RA RW RL FA FU RH RUW UC UD TP TL RTR RTS  
 28 37 33 26 26 24 27 38 34 33 21 34 27 12 23 32  
 PA -303M 5F 1P  
 274CM\$ 252NM\$ 201FM\$  
 5.2PL 2.6DPR 2.6CCR 1.9HCR 2.82SCS  
 PA TYPE 1.3 JPI 36%R 82

DAUGHTER(S):  
 NORSE STAR BALIN 5383  
 SELLING AS LOT 5383

SISTER(S):

NORSE STAR CELEBRITY N3262 88%  
 2-10 305 3 21200 5.5 1163 4.0 854 92DCR 2957C  
 NORSE STAR KNOCKOUT 4003 {6} 83%  
 SELLING AS LOT 4003

SIRE: SUNSET CANYON DAZZLER-ET  
 USA 117925081 GT50K BBR 100 JH1F JH2F 29JE3830  
 SEE REFERENCE SIRE BC

DAM:

NORSE STAR ROCKET N2794  
 USA 067182794  
 TATTOO / N2794  
 DHIA HERD # 35-63-0983 CONTROL # 3759  
 1-10 305 3 16620 5.0 826 4.0 664 92DCR 2245C  
 3-04 303 3 22710 5.7 1302 3.9 890 93DCR 3081C  
 4-03 296 3 24080 6.1 1470 3.8 922 93DCR 3191C  
 5-03 289 3 22930 6.7 1525 4.0 908 92DCR 3144C  
 305 2X ME AVG 5L 18909M 1118F 753P 2589C  
 2-02 83% 4-00 88% 4-07 90%  
 ST SR DF RA RW RL FA FU RH RUW UC UD TP TL RTR RTS  
 43 42 44 31 44 19 32 37 41 41 28 19 32 28  
 PPA -655M 10F 4P / YD -609M -13F -3P  
 CDCB PTA 04/01/2017 5RECS 64%R 39%ILE  
 -355M -10F -4P 88CM\$ 74NM\$ 39FM\$ 115GM\$  
 2.4PL 0.2LIV 2.6DPR 1.6CCR -0.4HCR 2.86SCS  
 AJCA 04/01/2017 PTAT 58%R 0.7 JUI 9.0 JPI 53%R 30

SISTER(S):

NORSE STAR RINGMASTER N3105 86%  
 3-00 294 3 22420 5.0 1117 3.8 863 93DCR 2985C  
 NORSE STAR VALENTINO JACI 88%  
 1-09 305 3 19870 4.5 903 3.5 690 91DCR 2384C

FRESH: 11/03/2016  
 BRED: 01/27/2017 DUE: 11/02/2017 TO  
 RIVER VALLEY VENUS V I P-ET  
 JE840003126479167 200JE10003  
 SEE REFERENCE SIRE M

FREMSTAD, JEANA MARIE BREEDER & OWNER  
 WESTBY, WI

HAWARDEN IMPULS PREMIER  
 USA 067107510 GT50K BBR 100 JH1C JH2F 29JE3756  
 PEARLMONT RESTORE DIXIE-ET 90%  
 USA 116341888 GT50K BBR 100 JH1F JH2C

O.F. BARBER ROCKET  
 USA 110437084 GTHD BBR 100 JH1C JH2F 9JE202

NORSE STAR GOAL N2405 90%  
 USA 115604403

TATTOO / N2405  
 DHIA HERD # 35-63-0983 CONTROL # 3310  
 1-09 305 3 18180 5.0 917 3.9 706 91DCR 2443C  
 3-02 280 3 23730 5.2 1241 3.9 922 93DCR 3191C  
 4-01 305 3 24480 5.4 1325 4.0 979 94DCR 3390C  
 5-01 305 3 23690 5.4 1278 3.7 882 93DCR 3051C  
 305 2X ME AVG 5L 19748M 1061F 786P 2713C  
 PPA -876M -5F -4P / YD -988M -24F -14P  
 CDCB PTA 04/01/2017 5RECS 68%R 22%ILE  
 -533M -17F -9P 10CM\$ -5NM\$ -40FM\$ -22GM\$  
 1.9PL 1.3LIV -0.1DPR -0.3CCR -0.3HCR 2.86SCS  
 AJCA 04/01/2017 PTAT 58%R 0.4 JUI 7.1 JPI 54%R 1  
 SIRE: COZZ MAR TJ GOAL GJPI -93 0%ILE

NEXT DAM:

AHLEM HALLMARK JENNY 4015-TWIN 87%  
 4-01 295 3 30840 4.7 1445 3.8 1177 93DCR 3947C

4TH DAM:

AHLEM KHAN JENNY 6708 90%  
 3-09 305 2 23960 4.3 1037 3.9 929 93DCR 2952C

# LOT 4337 NORSE STAR ON TIME 4337 {5} USA 067404337

BORN 02/05/2014 P2  
 FEMALE EFI 7.4% AMERICAN ID 4337 / 4337  
 PA -385M 7F 3P  
 72CM\$ 53NM\$ 6FM\$  
 0.3PL -0.3DPR -0.6CCR -0.7HCR 3.12SCS  
 PA TYPE 1.0 JPI 36%R 20

SIRE: LENCREST ON TIME-ET  
 JECAN000101962790 GT50K BBR 100 JH1C JH2F 200JE430  
 SEE REFERENCE SIRE F

**DAM:**

NORSE STAR PREMIER 3716 {4}  
 USA 067243716

DHIA HERD # 35-63-0983 CONTROL # 4853

1-10 305 3 15330 6.5 991 4.0 611 91DCR 2115C  
 305 2X ME AVG 2L 16244M 1012F 648P 2242C

2-04 78% 3-02 86%

ST SR DF RA RW RL FA FU RH RUW UC UD TP TL RTR RTS  
 37 32 35 25 30 22 38 25 43 35 36 28 34 23 34 33

PPA -783M 65F 3P / YD -1242M 40F -10P

CDCB PTA 04/01/2017 2RECS 58%R 55%ILE

-588M 14F -4P 155CM\$ 134NM\$ 82FM\$ 147GM\$

2.1PL 2.2LIV 1.8DPR 0.9CCR 0.3HCR 3.02SCS

AJCA 04/01/2017 PTAT 51%R 0.2 JUI 5.6 JPI 46%R 39

**SISTER(S):**

NORSE STAR LIAM N3366 {4} 91%

3-00 305 3 22570 5.3 1191 3.9 880 92DCR 3046C

SELLING AS LOT 3366

NORSE STAR PHAROAH 4450 {4} 76%

SELLING AS LOT 4450

FRESH: 12/11/2016  
 BRED: 03/03/2017 DUE: 12/07/2017 TO  
 RIVER VALLEY RICKI ROCKSTAR  
 JE840003126479237 200JE10009  
 SEE REFERENCE SIRE C

NORSE STAR JERSEYS BREEDER & OWNER  
 WESTBY, WI

SHF CENTURION SULTAN  
 USA 110404026 GTHD BBR 100 JH1C JH2C 200JE303

PIEDMONT DECLO BELLE EX 94 (CAN)  
 JECAN000010209243 GI BBR 100 JH1C

HAWARDEN IMPULS PREMIER  
 USA 067107510 GT50K BBR 100 JH1C JH2F 29JE3756

NORSE STAR CUSTOM N2855 {3} 84%  
 USA 067182855

TATTOO / N2855

DHIA HERD # 35-63-0983 CONTROL # 3831

2-00 305 3 21690 4.7 1010 3.6 772 93DCR 2669C

3-02 305 3 24850 5.4 1338 3.6 895 93DCR 3095C

4-04 305 3 22100 4.9 1080 3.8 832 92DCR 2878C

5-03 270 3 12480 5.4 674 3.6 448 91DCR 1549C

305 2X ME AVG 4L 19990M 1040F 746P 2580C

PPA -1060M -29F -36P / YD -883M -18F -26P

CDCB PTA 04/01/2017 4RECS 62%R 19%ILE

-410M -8F -10P -21CM\$ -25NM\$ -35FM\$ 20GM\$

-0.2PL 1.0LIV 1.8DPR 1.6CCR 0.1HCR 2.98SCS

AJCA 04/01/2017 PTAT 53%R -0.2 JUI 4.0 JPI 48%R -1

SIRE: WF ACTION CUSTOM-ET GJPI 47 19%ILE

**NEXT DAM:**

NORSE STAR DECLO KATE {2} 71%

5-01 305 3 26950 4.4 1180 3.4 908 88DCR 3136C

**4TH DAM:**

NORSE STAR F724 {1}



NORSE STAR LENNOX TWINKLE-ET, VG-88%  
GRANDAM OF LOT 4338



NORSE STAR ABE TINKER, VG-87%  
GREAT-GRANDAM OF LOT 4338

**LOT 4338 NORSE STAR ON TIME 4338 USA 067404338**

BORN 02/05/2014 P2  
DHIA HERD # 35-63-0983 CONTROL #  
FEMALE EFI 7.2% AMERICAN ID 4338 / 4338  
-2-06 84%  
ST SR DF RA RW RL FA FU RH RUW UC UD TP TL RTR RTS  
27 25 37 22 27 26 22 35 38 32 26 38 27 18 39 28  
PA -4M 7F 7P  
93CM\$ 85NM\$ 64FM\$  
0.5PL -0.5DPR -0.3CCR -0.6HCR 3.10SCS  
PA TYPE 1.7 JPI 43%R 26

SISTER(S):  
NORSE STAR MEGATRON 4670  
SELLING AS LOT 4670

SIRE: LENCREST ON TIME-ET  
JECAN000101962790 GT50K BBR 100 JH1C JH2F 200JE430  
SEE REFERENCE SIRE F

DAM:  
NORSE STAR PREMIER THALIA-ET  
USA 067243709 GT8K BBR 100 JH1F JH2F  
DHIA HERD # 35-63-0983 CONTROL # 4846  
1-10 305 3 19730 5.8 1148 3.8 740 91DCR 2560C  
305 2X ME AVG 2L 19376M 1052F 706P 2440C  
2-05 87% 3-02 90%  
ST SR DF RA RW RL FA FU RH RUW UC UD TP TL RTR RTS  
37 32 43 28 28 25 38 42 47 42 28 21 32 19 42 32  
PPA 906M 85F 33P / YD 340M 58F 18P  
CDCB GPTA 04/01/2017 2RECS 80%R 73%ILE  
175M 15F 5P 197CM\$ 197NM\$ 198FM\$ 204GM\$  
2.5PL 1.5LIV 1.3DPR 1.6CCR 0.5HCR 2.99SCS  
AJCA 04/01/2017 GPTAT 79%R 0.7 GJUI 1.4 GJPI 74%R 50

BROTHER(S):  
NORSE STAR TITANIUM AT SEMEX ALLIANCE  
GJPI 40 21%ILE  
NORSE STAR TREMOR-ET AT ALTA GENETICS  
GJPI 97 57%ILE

SISTER(S):  
NORSE STAR AIM FOR THE TOP-ET 80%  
1-09 305 3 15580 5.1 792 3.9 613 90DCR 2119C  
NORSE STAR PREMIER TRINITY-ET 86%  
2-08 291 3 21730 4.9 1069 3.7 797 95DCR 2756C  
NORSE STAR PREMIER TWIRL-ET 90%  
SELLING AS LOT 3758

FRESH: 03/22/2017  
SELLING OPEN

NORSE STAR JERSEYS BREEDER & OWNER  
WESTBY, WI

SHF CENTURION SULTAN  
USA 110404026 GTHD BBR 100 JH1C JH2C 200JE303  
PIEDMONT DECLO BELLE EX 94 (CAN)  
JECAN000010209243 GI BBR 100 JH1C

HAWARDEN IMPULS PREMIER  
USA 067107510 GT50K BBR 100 JH1C JH2F 29JE3756

NORSE STAR LENNOX TWINKLE-ET 88%  
USA 067182842 GT50K BBR 100 JH1F JH2F  
TATTOO / N2842

DHIA HERD # 35-63-0983 CONTROL # 3815  
1-10 305 3 23640 4.9 1169 3.2 755 93DCR 2606C  
305 2X ME AVG 1L 26538M 1340F 876P 3025C  
PPA 2406M 2F 34P / YD 3322M 28F 52P  
CDCB GPTA 04/01/2017 1RECS 85%R 53%ILE  
464M 6F 3P 110CM\$ 125NM\$ 162FM\$ 130GM\$  
1.8PL 0.3LIV 0.6DPR 2.2CCR 0.4HCR 2.90SCS  
AJCA 04/01/2017 GPTAT 82%R 0.6 GJUI 10.4 GJPI 78%R 34  
SIRE: FOREST GLEN HALLMARK LENNOX-ET GJPI 32 16%ILE

NEXT DAM:  
NORSE STAR ABE TINKER 87%  
4-04 305 3 37140 4.2 1577 3.0 1125 92DCR 3880C  
NCL: 6TH CY, MILKING YEARLING (2016)  
3RD MILK, MILKING YEARLING (2016)  
4TH MILK, JR 4-YEAR-OLD (2016)  
7TH PROTEIN, MILKING YEARLING (2016)

4TH DAM:  
NORSE STAR REMAKE TILLIE 87%  
3-00 305 3 25090 5.7 1429 3.5 869 92DCR 3003C

## LOT 4339 NORSE STAR RANDOM 4339 {5} USA 067404339

BORN 02/08/2014 PO  
 DHIA HERD # 35-63-0983 CONTROL #  
 FEMALE EFI 5.9% AMERICAN ID 4339 / 4339

1-10 80%  
 ST SR DF RA RW RL FA FU RH RUW UC UD TP TL RTR RTS  
 28 27 34 36 28 27 23 35 38 31 29 27 27 24 16 30  
 PA -538M -10F -14P  
 -98CM\$ -103NM\$ -112FM\$  
 0.6PL 0.9DPR 1.3CCR 0.8HCR 2.95SCS  
 PA TYPE 0.2 JPI 34%R -28

DAUGHTER(S):  
 NORSE STAR BLACKSTONE 5448 {6}  
 SELLING AS LOT 5448  
 NORSE STAR MAGNUM 5024 {6}  
 SELLING AS LOT 5024

SISTER(S):  
 NORSE STAR KNOCKOUT 3960 {5} 86%  
 SELLING AS LOT 3960

SIRE: ESTRAN RANDOM-ET  
 JECAN000105760841 GT50K BBR 100 JH1F JH2F 200JE469  
 SEE REFERENCE SIRE CO

DAM:  
 NORSE STAR JAMAICA N3345 {4}  
 USA 067223345  
 TATTOO / N3345  
 DHIA HERD # 35-63-0983 CONTROL # 4472  
 2-01 305 3 15350 5.1 776 3.5 533 93DCR 1842C  
 3-02 305 3 19960 5.4 1076 3.9 775 92DCR 2682C  
 305 2X ME AVG 2L 17788M 957F 674P 2334C  
 2-06 82% 3-08 87%  
 ST SR DF RA RW RL FA FU RH RUW UC UD TP TL RTR RTS  
 50 37 41 28 45 22 24 37 40 39 35 26 35 27 40 32  
 PPA -1353M -78F -50P / YD -1974M -103F -73P  
 CDCB PTA 04/01/2017 2RECS 58%R 1%ILE  
 -1024M -54F -38P -355CM\$ -344NM\$ -319FM\$ -282GM\$  
 -1.6PL -0.6LIV 0.9DPR 0.8CCR 0.8HCR 2.97SCS  
 AJCA 04/01/2017 PTAT 55%R 0.4 JUI 1.3 JPI 46%R -98

FRESH: 02/03/2017  
 SELLING OPEN

NORSE STAR JERSEYS BREEDER & OWNER  
 WESTBY, WI

HOLLYLANE LILIBETS LEGACY  
 JECAN000009240969 GTHD BBR 100 JH1F JH2F 200JE314  
 ESTRAN BLACKSTONE RAMONE VG 88 (CAN)  
 JECAN000102697549 GT50K BBR 100 JH1C JH2F

BRIDON JAMAICA-ET  
 JECAN000010212236 GT50K BBR 100 JH1F JH2F 200JE129

NORSE STAR HALLMARK HALO {3} 78%  
 USA 114821968  
 TATTOO / N2133  
 DHIA HERD # 35-63-0983 CONTROL # 2928  
 3-01 305 3 19230 5.3 1014 4.0 760 91DCR 2631C  
 4-01 305 3 17870 5.4 958 4.1 732 91DCR 2535C  
 5-02 302 3 20380 5.2 1053 4.0 811 94DCR 2808C  
 6-02 229 3 10090 5.0 502 4.2 427 88DCR 1398C  
 305 2X ME AVG 5L 16371M 860F 659P 2265C  
 PPA -2145M -94F -62P / YD -1764M -99F -66P  
 CDCB PTA 04/01/2017 5RECS 64%R 0%ILE  
 -790M -48F -32P -398CM\$ -385NM\$ -354FM\$ -352GM\$  
 -3.7PL -0.6LIV -0.7DPR -1.0CCR -1.1HCR 3.00SCS  
 AJCA 04/01/2017 PTAT 55%R -0.4 JUI -10.2 JPI 51%R-114  
 SIRE: SCHULTZ BROOK HALLMARK GJPI -23 7%ILE

NEXT DAM:  
 NORSE STAR UPDATE HALLIE {2} 70%  
 6-03 305 3 21400 5.6 1192 4.2 892 94DCR 3090C

4TH DAM:  
 NORSE STAR 297 {1} 76%

## LOT 4342 NORSE STAR PERFORM 4342 USA 067404342

BORN 02/09/2014 P4  
 DHIA HERD # 35-63-0983 CONTROL #  
 FEMALE EFI 7.7% AMERICAN ID 4342 / 4342

2-05 87%  
 ST SR DF RA RW RL FA FU RH RUW UC UD TP TL RTR RTS  
 37 27 38 22 45 26 29 39 46 38 37 36 27 25 27 25  
 PA 285M 10F 9P  
 142CM\$ 141NM\$ 139FM\$  
 2.6PL -0.9DPR 0.5CCR 2.1HCR 2.95SCS  
 PA TYPE 1.3 JPI 35%R 40

SISTER(S):  
 NORSE STAR RENEGADE 3995 84%

SIRE: WAUNAKEE LEGAL PERFORM  
 USA 066857901 GT50K BBR 100 JH1F JH2F 11JE1114  
 SEE REFERENCE SIRE BW

DAM:  
 NORSE STAR 9173  
 USA 117295528  
 TATTOO / N9173  
 DHIA HERD # 35-63-0983 CONTROL # 4155  
 1-11 305 3 20230 3.9 784 3.6 732 93DCR 2271C  
 3-00 305 3 24090 3.9 945 3.5 852 93DCR 2694C  
 4-00 284 3 19000 5.1 976 3.9 734 92DCR 2540C  
 305 2X ME AVG 4L 20580M 938F 786P 2582C  
 2-02 82% 2-09 85% 3-05 87% 4-07 90%  
 ST SR DF RA RW RL FA FU RH RUW UC UD TP TL RTR RTS  
 35 33 46 28 42 28 26 38 48 42 42 20 38 28 46 38  
 PPA 106M -32F 14P / YD -716M -33F -9P  
 CDCB PTA 04/01/2017 4RECS 60%R 27%ILE  
 -504M -16F -8P 29CM\$ 23NM\$ 4FM\$ 59GM\$  
 2.4PL 2.0LIV 2.0DPR 2.8CCR 0.6HCR 3.15SCS  
 AJCA 04/01/2017 PTAT 53%R 0.9 JUI 6.8 JPI 44%R 4  
 SISTER(S):  
 NORSE STAR RENEGADE DARING 84%  
 2-11 305 3 22250 6.0 1326 4.3 955 91DCR 3310C

FRESH: 01/22/2016  
 BRED: 08/06/2016 DUE: 05/12/2017 TO  
 GUIMO JOEL-ET  
 JECAN000106797223 200JE384  
 SEE REFERENCE SIRE D

FREMSTAD, JORY BREEDER & OWNER  
 WESTBY, WI

TOLLENAARS IMPULS LEGAL 233-ET  
 USA 061929249 GTHD BBR 100 JH1C JH2F 29JE3506  
 WAUNAKEE JACE PEGGY-ET 86%  
 USA 115234042 GT50K BBR 100 JH1C JH2F

NORSE STAR JADE LINCOLN-ET  
 USA 116634386 138JE4372

NORSE STAR LENNOX N9096 85%  
 USA 116662125  
 TATTOO / N9096  
 DHIA HERD # 35-63-0983 CONTROL # 3653  
 1-06 305 3 17900 5.6 1007 3.9 699 91DCR 2419C  
 2-06 305 3 19130 5.3 1020 4.3 817 94DCR 2770C  
 3-07 291 3 17150 5.1 880 3.8 656 94DCR 2270C  
 4-06 305 3 21750 5.4 1174 3.7 812 93DCR 2809C  
 305 2X ME AVG 4L 19016M 1049F 768P 2642C  
 PPA -1010M -2F -4P / YD -476M -4F 1P  
 CDCB PTA 04/01/2017 4RECS 65%R 30%ILE  
 -257M -8F -1P 46CM\$ 35NM\$ 8FM\$ 87GM\$  
 0.7PL 0.2LIV 2.1DPR 2.8CCR 1.3HCR 2.98SCS  
 AJCA 04/01/2017 PTAT 55%R 0.6 JUI 5.8 JPI 51%R 21  
 SIRE: FOREST GLEN HALLMARK LENNOX-ET GJPI 32 16%ILE

NEXT DAM:  
 NORSE STAR REGUARD DANGO-TWIN 83%  
 4-03 305 3 20620 5.7 1173 4.1 847 94DCR 2934C

4TH DAM:  
 HI-LAND QUEST DISCOVER 90%  
 2-10 305 3 24650 4.9 1219 3.8 925 93DCR 3200C

## LOT 4343 NORSE STAR FRONTRUNNER 4343 USA 067404343

BORN 02/10/2014 P1  
 DHIA HERD # 35-63-0983 CONTROL #  
 FEMALE EFI 7.5% AMERICAN ID 4343 / 4343

2-05 79%  
 ST SR DF RA RW RL FA FU RH RUW UC UD TP TL RTR RTS  
 31 24 34 25 36 27 28 38 29 22 21 45 22 16 23 33

PA -457M 7F -10P  
 25CM\$ 22NM\$ 14FM\$  
 2.0PL 0.4DPR -0.5CCR 0.2HCR 3.04SCS  
 PA TYPE 0.9 JPI 34% 4

SIRE: DP FRONTRUNNER-ET  
 USA 067431362 GT50K BBR 100 JH1F JH2F 200JE514  
 SEE REFERENCE SIRE I

DAM:  
 NORSE STAR GOLD ACTION N3283  
 USA 067223283  
 TATTOO / N3283  
 DHIA HERD # 35-63-0983 CONTROL # 4408  
 2-00 305 3 15440 6.0 922 3.6 558 92DCR 1929C  
 3-04 305 3 19170 6.1 1169 4.0 769 92DCR 2663C  
 305 2X ME AVG 3L 15487M 903F 591P 2045C

2-08 82% 3-10 88% 4-07 90%  
 ST SR DF RA RW RL FA FU RH RUW UC UD TP TL RTR RTS  
 38 25 38 28 34 28 37 35 43 38 37 20 33 23 34 39  
 PPA -1982M -41F -60P / YD -2042M -58F -67P  
 CDCB PTA 04/01/2017 3RECS 58%R 6%ILE  
 -1084M -34F -36P -176CM\$ -167NM\$ -147FM\$ -155GM\$  
 1.5PL 1.2LIV 0.2DPR -0.1CCR 0.6HCR 3.11SCS  
 AJCA 04/01/2017 PTAT 51%R 0.8 JUI 14.7 JPI 45%R -58  
 SELLING AS LOT 3283

FRESH: 01/27/2017  
 BRED: 04/07/2017 DUE: 01/11/2018 TO  
 ELLIOTT'S REGENCY CASINO-ET  
 JE840003125141657 14JE725  
 SEE REFERENCE SIRE H

FREMSTAD, GRACE BREEDER & OWNER  
 WESTBY, WI

HAWARDEN IMPULS PREMIER  
 USA 067107510 GT50K BBR 100 JH1C JH2F 29JE3756  
 DP IATOLA FLOWER 16 90%  
 USA 115517123 GT3K BBR 100 JH1F

TOP GENE GOLD ACTION-ET  
 JECAN000101012192 GT50K BBR 100 JH1F JH2F 200JE436  
 SWEPWOOD IATOLA RITZI 86%  
 USA 115366585

TATTOO / H36  
 DHIA HERD # 35-63-0983 CONTROL # 3410  
 2-00 305 3 16320 5.4 886 4.0 657 91DCR 2275C  
 3-07 274 3 14940 5.9 879 4.2 621 90DCR 2151C  
 305 2X ME AVG 2L 16155M 926F 678P 2348C  
 PPA -1809M -42F -29P / YD -2143M -51F -49P  
 CDCB PTA 04/01/2017 2RECS 64%R 11%ILE  
 -914M -17F -22P -82CM\$ -90NM\$ -112FM\$ -81GM\$  
 1.3PL -1.2LIV 0.2DPR 0.0CCR 0.0HCR 2.99SCS  
 AJCA 04/01/2017 PTAT 53%R 0.8 JUI 13.8 JPI 52%R -25  
 SIRE: SC GOLD DUST PARAMOUNT IATOLA-ET GJPI 23 16%ILE

NEXT DAM:  
 SWENWOOD LEGION ROXY 90%  
 2-00 288 2 12720 5.4 681 3.7 470 94DCR 1625C

4TH DAM:  
 SWENWOOD FUROR RUBY 87%  
 3-11 305 2 13400 4.5 604 3.8 508 94DCR 1672C

## LOT 4345 NORSE STAR REDPATH 4345 USA 067404345

BORN 02/12/2014 P0  
 DHIA HERD # 35-63-0983 CONTROL #  
 FEMALE EFI 4.9% AMERICAN ID 4345 / 4345

2-05 82%  
 ST SR DF RA RW RL FA FU RH RUW UC UD TP TL RTR RTS  
 35 33 31 21 38 31 32 35 38 33 26 27 27 22 35 36

PA -963M -21F -20P  
 -208CM\$ -218NM\$ -248FM\$  
 -2.4PL 0.3DPR 0.0CCR 0.1HCR 3.13SCS  
 PA TYPE 0.3 JPI 26%R -60

SIRE: RAPID BAY REDPATH-ET  
 JECAN000104411805 70JE9938  
 SEE REFERENCE SIRE EW

DAM:  
 SUPER-K T-BONE MINDY  
 USA 067168202  
 DHIA HERD # 35-63-0983 CONTROL # 5156  
 2-04 305 3 20200 5.2 1043 3.8 759 92DCR 2626C  
 305 2X ME AVG 2L 20274M 1096F 806P 2792C

2-09 87%  
 ST SR DF RA RW RL FA FU RH RUW UC UD TP TL RTR RTS  
 43 37 42 32 38 21 33 39 43 42 28 31 32 27  
 PPA 831M 75F 68P / YD 243M 47F 44P  
 CDCB PTA 04/01/2017 2RECS 56%R 53%ILE  
 -198M 20F 12P 154CM\$ 127NM\$ 60FM\$ 137GM\$  
 -0.1PL -0.4LIV 0.6DPR 0.6CCR 0.9HCR 3.04SCS  
 AJCA 04/01/2017 PTAT 45%R 0.8 JUI 5.3 JPI 46%R 48

FRESH: 03/31/2017  
 SELLING OPEN

NORSE STAR JERSEYS BREEDER & OWNER  
 WESTBY, WI

PIEDMONT PRIZE SOCRATES  
 JECAN00010214071 11JE722  
 RAPID BAY WHISTLERS RUMOR SUP-EX 95-6E (CAN)  
 JECAN00010009900

RICHIES JACE TBONE A364  
 USA 113672851 GT50K BBR 100 JH1F JH2F 7JE1000

SUPER-K MILITIA MIRANDA  
 USA 067128136  
 DHIA HERD # 35-33-1321 CONTROL # 332  
 PPA -67M 79F 24P / YD 1501M 185F 58P  
 CDCB PTA 04/01/2017 1RECS 45%R 40%ILE  
 -500M 10F -2P 98CM\$ 78NM\$ 29FM\$ 140GM\$  
 0.1PL 1.3LIV 3.0DPR 2.4CCR -0.1HCR 3.02SCS  
 AJCA 04/01/2017 PTAT 35%R -0.6 JUI -3.4 JPI 38%R 27  
 SIRE: SUNSET CANYON RP MILITIA-ET GJPI 32 19%ILE

NEXT DAM:  
 JERSEY-HI NIKEE LINDSEY MIRA 85%  
 4-09 305 2 18000 4.9 877 3.4 619 95DCR 2139C

4TH DAM:  
 JERSEY-HI TOP LAURA LINDSEY 90%  
 4-02 303 2 15050 5.1 765 4.0 598 94DCR 2055C

## LOT 4347 NORSE STAR TEQUILA 4347 USA 067404347

BORN 02/13/2014 PO  
 DHIA HERD # 35-63-0983 CONTROL #  
 FEMALE EFI 5.7% AMERICAN ID 4347 / 4347

1-10 83%  
 ST SR DF RA RW RL FA FU RH RUW UC UD TP TL RTR RTS  
 36 34 35 28 30 32 26 28 35 36 28 38 26 23 35 30  
 PA -1089M -19F -25P  
 -220CM\$ -227NM\$ -248FM\$  
 -1.1PL -1.4DPR -2.1CCR -0.6HCR 3.19SCS  
 PA TYPE 0.8 JPI 36%R -68

DAUGHTER(S):  
 NORSE STAR FRONTRUNNER 5428  
 SELLING AS LOT 5428

SIRE: TOWER VUE PRIME TEQUILA-ET  
 USA 114816452 GTHD BBR 100 JH1F JH2F 76JE156  
 SEE REFERENCE SIRE S

DAM:  
 NORSE STAR CONTROL N2692  
 USA 067102692

TATTOO / N2692  
 DHIA HERD # 35-63-0983 CONTROL # 3629  
 1-09 290 3 15910 5.9 943 3.8 600 90DCR 2076C  
 2-08 298 3 19570 5.8 1135 4.1 807 94DCR 2795C  
 3-08 305 3 22020 5.2 1148 4.1 908 94DCR 3101C  
 4-08 301 3 15230 5.2 786 3.9 587 91DCR 2031C  
 5-08 293 3 19160 5.8 1107 3.8 733 91DCR 2536C  
 305 2X ME AVG 6L 17799M 982F 706P 2425C

3-02 83% 3-10 88% 5-01 90% 7-00 91%  
 ST SR DF RA RW RL FA FU RH RUW UC UD TP TL RTR RTS  
 32 37 39 34 38 32 35 40 43 38 32 17 28 22 32 35

PPA -1186M -8F -16P / YD -1045M -14F -18P  
 CDCB PTA 04/01/2017 5RECS 60%R 19%ILE  
 -534M -8F -10P -15CM\$ -24NM\$ -48FM\$ 3GM\$  
 0.0PL 2.1LIV 1.3DPR 1.0CCR 0.6HCR 3.00SCS  
 AJCA 04/01/2017 PTAT 51%R -0.1 JUI -5.5 JPI 47%R -7  
 SELLING AS LOT 2692

SISTER(S):  
 NORSE STAR JERRICK DASH 80%  
 1-10 305 3 18160 5.6 1020 3.7 671 89DCR 2321C  
 NORSE STAR MVF N2888 83%  
 1-10 305 3 22140 5.0 1117 3.7 828 93DCR 2864C  
 NORSE STAR RENEGADE N3230 83%  
 2-10 305 3 16260 5.7 926 4.5 730 92DCR 2500C  
 SELLING AS LOT 3230

FRESH: 01/04/2017  
 BRED: 04/21/2017 DUE: 01/25/2018 TO  
 RIVER VALLEY ROSETTE RACER  
 JE840003126479283 200JE10007  
 SEE REFERENCE SIRE G

SHERPE HANS & SONS BREEDER & OWNER  
 WESTBY, WI

GIL-BAR SPARKLER PRIMETIME  
 USA 000663520 36JE23

PLEASANT NOOK SAMBO TEAL 94%  
 JECAN000010202602

JENKS ACTION CONTROL-ET  
 USA 114778073 147JE6111

NORSE STAR PERIMETER DESSA 82%  
 USA 112287078

TATTOO / N1109  
 DHIA HERD # 35-63-0983 CONTROL # 1763  
 5-11 299 3 14830 5.5 814 4.2 628 88DCR 2176C  
 7-00 287 3 15320 5.7 880 4.1 630 92DCR 2182C  
 7-11 305 3 14990 5.6 846 4.3 645 93DCR 2235C  
 9-03 191 3 7120 6.1 435 4.4 315 84DCR 1092C  
 305 2X ME AVG 8L 15015M 877F 624P 2163C  
 PPA -2619M -69F -53P / YD -2243M -55F -41P  
 CDCB PTA 04/01/2017 5RECS 70%R 6%ILE  
 -1039M -26F -18P -155CM\$ -172NM\$ -216FM\$ -86GM\$  
 -1.0PL 1.0LIV 3.0DPR 2.6CCR 0.4HCR 3.12SCS  
 AJCA 04/01/2017 PTAT 58%R -0.8 JUI -19.3 JPI 56%R -49  
 SIRE: ROCK ELLA PERIMETER-ET GJPI 14 12%ILE

NEXT DAM:  
 NORSE STAR B BELLS DARLING  
 2-00 305 2 14140 5.7 804 3.9 552 95DCR V 1910C

4TH DAM:  
 SHERPES ADONIS ARLINDA DENA-TWIN  
 3-03 239 2 13120 5.1 670 3.9 506 DHIR 1647C

## LOT 4348 NORSE STAR SAMSON 4348 USA 067404348

BORN 02/13/2014 P6  
 DHIA HERD # 35-63-0983 CONTROL #  
 FEMALE EFI 8.3% AMERICAN ID 4348 / 4348

1-10 80% 2-05 85%  
 ST SR DF RA RW RL FA FU RH RUW UC UD TP TL RTR RTS  
 42 25 38 22 40 32 22 38 41 36 26 32 26 22 36 35  
 PA 319M 36F 19P  
 235CM\$ 219NM\$ 184FM\$  
 2.9PL -1.6DPR -1.2CCR 0.3HCR 2.93SCS  
 PA TYPE 1.3 JPI 34%R 62

SIRE: DP VALENTINO SAMSON  
 USA 067106977 GT50K BBR 100 JH1F JH2F 14JE576  
 SEE REFERENCE SIRE AF

DAM:  
 NORSE STAR RANDOM N3391  
 USA 067223391

TATTOO / N3391  
 DHIA HERD # 35-63-0983 CONTROL # 4520  
 1-11 305 3 17450 6.5 1141 3.9 677 92DCR 2343C  
 2-11 305 3 19200 6.2 1199 4.2 799 90DCR 2768C  
 305 2X ME AVG 2L 19216M 1260F 793P 2746C

2-03 77%  
 ST SR DF RA RW RL FA FU RH RUW UC UD TP TL RTR RTS  
 30 32 34 17 24 23 38 24 27 28 33 18 23 18

PPA -513M 84F 15P / YD -1103M 44F -5P  
 CDCB PTA 04/01/2017 2RECS 56%R 46%ILE  
 -593M 11F -8P 118CM\$ 101NM\$ 61FM\$ 76GM\$  
 2.9PL 0.3LIV -0.1DPR 0.0CCR 0.5HCR 2.96SCS  
 AJCA 04/01/2017 PTAT 45%R 0.2 JUI 3.6 JPI 44%R 23

FRESH: 11/03/2016  
 BRED: 02/07/2017 DUE: 11/13/2017 TO  
 PROGENESIS HARLEM-ET  
 JECAN000012302933 200JE1061  
 SEE REFERENCE SIRE U

NORSE STAR JERSEYS BREEDER & OWNER  
 WESTBY, WI

ALL LYNNS LOUIE VALENTINO-ET  
 USA 116279413 GT50K BBR 100 JH1C JH2F 7JE1038

DP IATOLA FLOWER 16 90%  
 USA 115517123 GT3K BBR 100 JH1F

ESTRAN RANDOM-ET  
 JECAN000105760841 GT50K BBR 100 JH1F JH2F 200JE469

FORREST SULTAN PARAGON GOODIE 88%  
 USA 115104613

TATTOO / A7  
 DHIA HERD # 35-63-0983 CONTROL # 4029  
 2-00 288 2 11780 5.2 609 3.6 428 101DCR 1480C  
 2-11 305 3 18030 5.3 964 3.6 658 98DCR 2275C  
 4-11 305 3 21320 5.1 1077 3.8 815 94DCR 2820C  
 305 2X ME AVG 3L 16575M 878F 628P 2173C  
 PPA -2097M -67F -60P / YD -1577M -37F -41P  
 CDCB PTA 04/01/2017 3RECS 62%R 21%ILE  
 -574M -8F -12P -1CM\$ -11NM\$ -36FM\$ -50GM\$  
 2.1PL -0.2LIV -1.2DPR -1.0CCR -0.5HCR 2.93SCS  
 AJCA 04/01/2017 PTAT 53%R 0.7 JUI 8.9 JPI 51%R -7  
 SIRE: SHF CENTURION SULTAN GJPI 1 11%ILE

NEXT DAM:  
 FORREST PARAGON GOLDIE 84%  
 5-08 305 2 19720 4.7 921 3.7 733 99DCR 2490C

4TH DAM:  
 BRJ PERIMETER WINSOR DIX RECORD 90%  
 5-06 305 2 21660 4.8 1036 3.6 787 95DCR 2721C

## LOT 4352 NORSE STAR WIZARD 4352 USA 067404352

BORN 02/17/2014 P1  
 DHIA HERD # 35-63-0983 CONTROL #  
 FEMALE EFI 6.6% AMERICAN ID 4352 / 4352

2-05 85%  
 ST SR DF RA RW RL FA FU RH RUW UC UD TP TL RTR RTS  
 28 29 38 28 39 27 18 43 41 32 38 27 38 18 36 35  
 PA -338M 6F -5P  
 44CM\$ 37NM\$ 19FM\$  
 1.2PL -0.9DPR -0.4CCR -0.5HCR 3.04SCS  
 PA TYPE 0.5 JPI 34%R 7

SIRE: NORSE STAR RENEGADE WIZARD (TWIN)  
 USA 117523775 GT50K BBR 100 JH1F JH2F 7JE1216  
 SEE REFERENCE SIRE HX

DAM:  
 NORSE STAR BLACKSTONE N2818  
 USA 067182818  
 TATTOO / N2818  
 DHIA HERD # 35-63-0983 CONTROL # 3790  
 2-00 305 3 13670 4.8 659 3.6 496 93DCR 1715C  
 3-05 305 3 14600 5.5 806 3.7 534 94DCR 1847C  
 5-03 305 3 14980 5.5 830 3.6 537 93DCR 1856C  
 305 2X ME AVG 4L 12212M 662F 456P 1578C

2-02 82% 4-00 78%  
 ST SR DF RA RW RL FA FU RH RUW UC UD TP TL RTR RTS  
 31 27 32 26 33 41 13 32 37 27 23 31 32 26  
 PPA -3185M -142F -120P / YD -2483M -118F -95P  
 CDCB PTA 04/01/2017 4RECS 60%R 1%ILE  
 -990M -46F -36P -335CM\$ -324NM\$ -299FM\$ -315GM\$  
 -1.2PL -0.6LIV -1.0DPR -1.0CCR -0.8HCR 3.02SCS  
 AJCA 04/01/2017 PTAT 50%R 0.3 JUI 12.4 JPI 50%R -93

FRESH: 11/17/2016  
 BRED: 02/10/2017 DUE: 11/16/2017 TO  
 PROGENESIS HARLEM-ET  
 JECAN000012302933 200JE1061  
 SEE REFERENCE SIRE U

SHERPE HANS & SONS BREEDER & OWNER  
 WESTBY, WI

BW RENEGADE-ET  
 USA 115883929 GT50K BBR 100 JH1F JH2F 200JE60  
 NORSE STAR ABE WHISPER 81%  
 USA 114691165

LENCREST BLACKSTONE-ET  
 JECAN000102058939 GT50K BBR 100 JH1C JH2F 200JE423  
 NORSE STAR GOAL N2410  
 USA 115604449  
 TATTOO / N2410  
 DHIA HERD # 35-63-0983 CONTROL # 3315  
 PPA -5145M -258F -176P / YD -6216M -315F -213P  
 CDCB PTA 04/01/2017 1RECS 56%R 0%ILE  
 -1578M -78F -58P -497CM\$ -478NM\$ -435FM\$ -404GM\$  
 -1.2PL 0.8LIV 1.3DPR 0.7CCR 0.0HCR 3.06SCS  
 AJCA 04/01/2017 PTAT 37%R 0.1 JUI 11.5 JPI 44%R-141  
 SIRE: COZZ MAR TJ GOAL GJPI -93 0%ILE

NEXT DAM:  
 NORSE STAR VIN PHOENIX

4TH DAM:  
 NORSE STAR SATURN PARTY 91%  
 2-00 305 2 21150 5.2 1094 3.7 788 94DCR 2726C

## LOT 4354 NORSE STAR PERFORM 4354 USA 067404354

BORN 02/18/2014 P4  
 DHIA HERD # 35-63-0983 CONTROL #  
 FEMALE EFI 8.8% AMERICAN ID 4354 / 4354

2-05 80%  
 ST SR DF RA RW RL FA FU RH RUW UC UD TP TL RTR RTS  
 36 22 36 39 22 28 22 27 38 33 22 35 36 22 26 25  
 PA 544M 16F 17P  
 146CM\$ 141NM\$ 131FM\$  
 1.3PL -1.5DPR -1.1CCR 1.7HCR 2.83SCS  
 PA TYPE 0.3 JPI 36%R 43

SIRE: WAUNAKEE LEGAL PERFORM  
 USA 066857901 GT50K BBR 100 JH1F JH2F 11JE1114  
 SEE REFERENCE SIRE BW

DAM:  
 SUPER-K JACE VELVET  
 USA 067014987  
 DHIA HERD # 35-63-0983 CONTROL # 278  
 1-11 305 2 15160 4.3 655 3.5 534 97DCR 1787C  
 3-00 305 2 18120 4.5 808 3.7 670 98DCR 2223C  
 4-00 305 2 17970 4.4 795 3.7 664 98DCR 2194C  
 5-04 252 2 18910 4.4 826 3.6 674 96DCR 2256C  
 6-05 301 3 23440 4.5 1062 3.9 904 93DCR 2956C  
 7-05 304 3 22380 5.0 1126 4.0 889 93DCR 3037C  
 305 2X ME AVG 6L 19903M 905F 744P 2481C

2-06 84% 3-02 85%  
 ST SR DF RA RW RL FA FU RH RUW UC UD TP TL RTR RTS  
 39 38 34 38 29 23 34 31 36 33 25 24 35 38  
 PPA 1253M 17F 57P / YD 318M 2F 28P  
 CDCB PTA 04/01/2017 5RECS 54%R 27%ILE  
 14M -3F 8P 37CM\$ 22NM\$ -11FM\$ 37GM\$  
 -0.3PL 0.0LIV 0.8DPR -0.2CCR -0.3HCR 2.91SCS  
 AJCA 04/01/2017 PTAT 50%R -0.1 JUI -13.4 JPI 47%R 9

SISTER(S):  
 SUPER K COUNCILLER VICKI 86%  
 3-02 305 2 18150 4.1 751 3.7 664 95DCR 2124C  
 SUPER-K COUNCILLER VAL 93%  
 9-00 305 3 21250 5.0 1066 3.6 764 91DCR 2641C  
 SUPER-K JACE VICTORY 88%  
 2-01 305 2 16780 3.9 658 3.6 596 95DCR 1880C

FRESH: 03/12/2017  
 SELLING OPEN

NORSE STAR JERSEYS BREEDER & OWNER  
 WESTBY, WI

TOLLENAARS IMPULS LEGAL 233-ET  
 USA 061929249 GTHD BBR 100 JH1C JH2F 29JE3506  
 WAUNAKEE JACE PEGGY-ET 86%  
 USA 115234042 GT50K BBR 100 JH1C JH2F

WINDY WILLOW MONTANA JACE {6}  
 USA 110106571 GTHD BBR 100 JH1C JH2F 7JE535  
 SILENT HOLLOW BERRETTA VIC 85%  
 USA 110915926

TATTOO F54 / F54  
 DHIA HERD # 35-33-1321 CONTROL # 45  
 3-11 305 2 20900 4.0 840 3.5 733 95DCR 2360C  
 5-00 305 2 18820 4.1 765 3.7 691 94DCR 2184C  
 6-02 223 2 17870 3.7 668 3.3 597 87DCR 1895C  
 305 2X ME AVG 3L 20884M 827F 733P 2340C  
 PPA -169M -59F -4P / YD -327M -59F -2P  
 CDCB PTA 04/01/2017 5RECS 64%R 11%ILE  
 -328M -32F -4P -81CM\$ -91NM\$ -115FM\$ -24GM\$  
 -0.6PL 1.0LIV 2.4DPR 1.7CCR 0.6HCR 2.97SCS  
 AJCA 08/01/2009 PTAT 45%R 0.5 JUI -1.0 JPI 52%R -14  
 SIRE: MASON BOOMER SOONER BERRETTA {6} GJPI -34 5%ILE

NEXT DAM:  
 SILENT HOLLOW ALF VIGOR  
 2-03 243 2 11200 5.0 562 4.1 462 DHIR 1503C

4TH DAM:  
 KAINZ SHAMROCKS VIOLET 86%  
 5-04 305 2 21290 4.0 841 3.4 728 DHIR 2292C



## LOT 4358 NORSE STAR DAZZLER 4358 USA 067404358

BORN 02/24/2014 P1  
 FEMALE EFI 6.6% AMERICAN ID 4358 / 4358  
 PA -636M -10F -15P  
 51CM\$ 48NM\$ 40FM\$  
 4.7PL 2.9DPR 3.7CCR 3.3HCR 2.96SCS  
 PA TYPE 0.8 JPI 35%R 16

DAUGHTER(S):  
 NORSE STAR RUFUS 5050  
 SELLING AS LOT 5050

SIRE: SUNSET CANYON DAZZLER-ET  
 USA 117925081 GT50K BBR 100 JH1F JH2F 29JE3830  
 SEE REFERENCE SIRE BC

DAM:  
 NORSE STAR SUREFIRE N3431  
 USA 067243431  
 TATTOO / N3431  
 DHIA HERD # 35-63-0983 CONTROL # 4560  
 2-00 216 3 7380 5.4 398 3.5 256 87DCR 884C  
 2-10 305 3 13730 4.6 635 3.6 488 89DCR 1687C  
 305 2X ME AVG 3L 12056M 613F 413P 1428C  
 2-02 76% 3-04 73%  
 ST SR DF RA RW RL FA FU RH RUW UC UD TP TL RTR RTS  
 33 38 12 32 39 28 15 28 32 28 25 35 25 21 29 32  
 PPA -3229M -167F -130P / YD -3238M -157F -125P  
 CDCB PTA 04/01/2017 3RECS 60%R 1%ILE  
 -1288M -62F -50P -357CM\$ -334NM\$ -283FM\$ -240GM\$  
 1.5PL 2.0LIV 3.2DPR 3.8CCR 2.4HCR 3.14SCS  
 AJCA 04/01/2017 PTAT 51%R -0.3 JUI 13.6 JPI 48%R-102

FRESH: 12/10/2016  
 BRED: 02/21/2017 DUE: 11/27/2017 TO  
 SUN VALLEY JIVE  
 USA 119191044 200JE1039  
 SEE REFERENCE SIRE O

FREMSTAD, MICHAEL BREEDER & OWNER  
 WESTBY, WI

HAWARDEN IMPULS PREMIER  
 USA 067107510 GT50K BBR 100 JH1C JH2F 29JE3756  
 PEARLMONT RESTORE DIXIE-ET 90%  
 USA 116341888 GT50K BBR 100 JH1F JH2C

BW SUREFIRE  
 USA 114204404 GTHD BBR 100 JH1F JH2F 505JE110  
 NORSE STAR HG PANSY 83%  
 USA 067102628  
 TATTOO / N2628  
 DHIA HERD # 35-63-0983 CONTROL # 3555  
 2-00 287 3 8500 5.9 502 3.6 309 90DCR 1068C  
 3-01 299 3 10500 5.4 566 3.7 390 94DCR 1349C  
 305 2X ME AVG 2L 9896M 575F 374P 1296C  
 PPA -5232M -226F -198P / YD -5135M -217F -188P  
 CDCB PTA 04/01/2017 2RECS 61%R 0%ILE  
 -1702M -68F -60P -428CM\$ -413NM\$ -379FM\$ -334GM\$  
 1.3PL 0.4LIV 2.3DPR 2.6CCR 1.4HCR 3.02SCS  
 AJCA 04/01/2017 PTAT 54%R -0.2 JUI 9.9 JPI 49%R-128  
 SIRE: SV JADE HIRED GUN-ET GJPI -30 6%ILE

NEXT DAM:  
 NORSE STAR VIN PATSY 84%  
 3-00 295 3 23210 5.0 1150 3.7 855 93DCR 2957C

4TH DAM:  
 NORSE STAR CHAIRMAN PEONY {6}-ET 90%  
 5-08 305 3 25430 4.3 1100 3.4 869 94DCR 2962C

## LOT 4360 NORSE STAR PALADIN 4360 USA 067404360

BORN 02/24/2014 P2  
 DHIA HERD # 35-63-0983 CONTROL #  
 FEMALE EFI 6.9% AMERICAN ID 4360 / 4360  
 2-05 75%  
 ST SR DF RA RW RL FA FU RH RUW UC UD TP TL RTR RTS  
 28 25 18 27 28 26 28 39 29 24 34 38 40 12 36 37  
 PA -548M -3F -14P  
 119CM\$ 112NM\$ 97FM\$  
 4.1PL 1.3DPR 1.1CCR 0.6HCR 2.93SCS  
 PA TYPE 0.5 JPI 32%R 27

SIRE: BW PALADIN-ET  
 USA 117972999 GT80K BBR 100 JH1F JH2F 7JE1250  
 SEE REFERENCE SIRE CC

DAM:  
 SUPER-K ACTION JOLENE  
 USA 067084170  
 DHIA HERD # 35-63-0983 CONTROL # 372  
 2-02 305 2 14540 4.4 645 3.3 487 97DCR 1682C  
 3-07 305 3 25870 4.5 1156 3.3 846 93DCR 2921C  
 4-07 296 3 14030 4.5 635 3.6 503 91DCR 1713C  
 305 2X ME AVG 3L 17930M 813F 616P 2123C  
 2-08 87% 3-11 90%  
 ST SR DF RA RW RL FA FU RH RUW UC UD TP TL RTR RTS  
 39 35 47 20 36 27 32 33 48 42 31 22 38 32  
 PPA -518M -72F -43P / YD -549M -58F -35P  
 CDCB PTA 04/01/2017 3RECS 58%R 23%ILE  
 -305M -21F -14P -6CM\$ -1NM\$ 11FM\$ 6GM\$  
 2.0PL 1.2LIV 0.6DPR 0.4CCR 1.4HCR 2.91SCS  
 AJCA 04/01/2017 PTAT 51%R 0.9 JUI 15.5 JPI 48%R 1

FRESH: 02/23/2017  
 SELLING OPEN

NORSE STAR JERSEYS BREEDER & OWNER  
 WESTBY, WI

SV JADE HIRED GUN-ET  
 USA 115093063 GT50K BBR 100 JH1F JH2F 94JE3720  
 BW CENTURION PEGGY K798 92%  
 USA 111926011 GT50K BBR 100 JH1C JH2F

FOREST GLEN AVERY ACTION-ET  
 USA 111023978 GTHD BBR 100 JH1F JH2F 7JE590  
 SUPER-K IATOLA JOLEE 85%  
 USA 067146115  
 DHIA HERD # 35-33-1321 CONTROL # 304  
 1-11 305 2 11960 4.8 578 3.9 468 97DCR 1575C  
 305 2X ME AVG 2L 14870M 780F 566P 1919C  
 PPA -2162M -39F -42P / YD -1361M -24F -17P  
 CDCB PTA 04/01/2017 2RECS 55%R 18%ILE  
 -480M -10F -10P -25CM\$ -34NM\$ -56FM\$ -20GM\$  
 0.3PL -1.2LIV 0.3DPR 0.2CCR -0.3HCR 2.92SCS  
 AJCA 04/01/2017 PTAT 47%R 0.1 JUI 5.2 JPI 46%R -6  
 SIRE: SC GOLD DUST PARAMOUNT IATOLA-ET GJPI 23 16%ILE

NEXT DAM:  
 SUPER K DUSTY JESS 82%  
 3-01 305 2 18790 4.4 825 3.6 676 95DCR 2257C

4TH DAM:  
 JERSEY-HI LES JUDI JESSI 92%  
 6-03 305 2 21490 4.8 1031 3.6 779 95DCR 2694C

**LOT 4367 NORSE STAR BRUCE ISABELLE USA 067404367**

BORN 03/08/2014 P1  
 FEMALE EFI 5.5% AMERICAN ID 4367 / 4367  
 PA -685M 5F -7P  
 20CM\$ 1NM\$ -46FM\$  
 1.2PL 0.8DPR 0.3CCR -0.2HCR 3.04SCS  
 PA TYPE 0.5 JPI 34%R 1

DAUGHTER(S):  
 NORSE STAR IRRESISTABLE IVY  
 SELLING AS LOT 5109

SISTER(S):  
 NORSE STAR ANTHEM 4705  
 SELLING AS LOT 4705

SIRE: VERMALAR BRUCE-ET  
 JECAN000107206271 GT50K BBR 100 JH1F JH2F 200JE511  
 SEE REFERENCE SIRE V

DAM:  
 NORSE STAR RINGMASTER N3110  
 USA 067343110  
 TATTOO / N3110  
 DHIA HERD # 35-63-0983 CONTROL # 4231  
 1-11 305 3 14170 5.4 765 3.9 549 91DCR 1900C  
 2-11 276 3 15610 6.9 1083 3.7 572 89DCR 1978C  
 3-11 283 3 16140 5.8 943 3.8 612 89DCR 2117C  
 305 2X ME AVG 4L 15704M 959F 605P 2094C

2-07 77% 3-02 87%  
 ST SR DF RA RW RL FA FU RH RUW UC UD TP TL RTR RTS  
 43 42 38 27 38 12 35 39 33 32 28 31 41

PPA -1679M -24F -45P / YD -2677M -67F -63P  
 CDCB PTA 04/01/2017 4RECS 60%R 7%ILE  
 -1270M -28F -30P -143CM\$ -154NM\$ -184FM\$ -93GM\$  
 0.4PL 2.0LIV 2.4DPR 2.2CCR 0.1HCR 3.03SCS  
 AJCA 04/01/2017 PTAT 47%R -0.5 JUI 1.1 JPI 46%R -48

FRESH: 03/04/2017  
 SELLING OPEN

FREMSTAD, JASON BREEDER & OWNER  
 WESTBY, WI

GABYS TBONE BRANSON-ET  
 USA 116697813 GT50K BBR 100 JH1F JH2F 147JE6185  
 RJF BELLES INSPIRATION-ET EX 90-2E (CAN)  
 JECAN000007858501 GT50K BBR 100 JH1F JH2F

FAMILY HILL RINGMASTER  
 USA 113790870 GT50K BBR 100 JH1F JH2F 147JE6073  
 MARSHFIELD BLAZE ICEBERG 88%  
 JECAN000010217830

TATTOO BSC 12P/  
 1-11 305 2 12105 5.0 606 3.7 445 CAN 1539C  
 CDCB PTA 04/01/2017 ORECS 54%R 17%ILE  
 -669M -15F -19P -30CM\$ -35NM\$ -45FM\$ 45GM\$  
 0.6PL 2.4LIV 3.8DPR 2.3CCR 0.8HCR 2.91SCS  
 AJCA 12/01/2014 PTAT 32%R -1.0 JUI -2.0 JPI 40%R -6  
 SIRE: VALLEYSSTREAM BERRETTA BLAZE-ET GJPI -37 5%ILE

NEXT DAM:  
 MARSHFIELD KNIGHT ICICLE SUP-EX 90-2E (CAN)  
 9-04 305 2 15356 5.0 772 3.6 556 CAN 1923C  
 2 STAR BROOD COW IN CANADA, DECEMBER 2011

4TH DAM:  
 MARSHFIELD IMPERIAL INEZ VG 85 (CAN)  
 5-02 305 2 13376 4.5 600 3.9 525 CAN 1691C

**LOT 4370 NORSE STAR LEGAL PROMISE 4370 USA 067404370**

BORN 03/10/2014 P2  
 DHIA HERD # 35-63-0983 CONTROL #  
 FEMALE EFI 7.1% AMERICAN ID 4370 / 4370

2-04 82%  
 ST SR DF RA RW RL FA FU RH RUW UC UD TP TL RTR RTS  
 36 28 35 27 27 28 29 36 37 38 26 42 18 19 46 36  
 PA -639M 8F -3P  
 87CM\$ 64NM\$ 6FM\$  
 1.7PL -0.2DPR -0.2CCR 1.1HCR 3.12SCS  
 PA TYPE 0.9 JPI 33%R 29

SISTER(S):  
 NORSE STAR PREMIER 5300  
 SELLING AS LOT 5300

SIRE: CRF LEGAL PROMISE  
 USA 117722352 GT50K BBR 100 JH1F JH2F 203JE1347  
 SEE REFERENCE SIRE AE

DAM:  
 NORSE STAR KNOCKOUT 3762 {6}  
 USA 067243762  
 DHIA HERD # 35-63-0983 CONTROL # 4906  
 1-09 305 3 12950 8.8 1141 4.3 561 91DCR 1944C  
 305 2X ME AVG 1L 15218M 1368F 679P 2354C

2-03 85%  
 ST SR DF RA RW RL FA FU RH RUW UC UD TP TL RTR RTS  
 40 34 29 28 38 18 28 38 41 35 32 45 39 25 32 33  
 PPA -3667M -80F -83P / YD -2278M 10F -25P  
 CDCB PTA 04/01/2017 1RECS 51%R 5%ILE  
 -1260M -14F -24P -184CM\$ -197NM\$ -235FM\$ -193GM\$  
 -0.9PL -1.8LIV -0.8DPR -1.2CCR -0.9HCR 3.26SCS  
 AJCA 04/01/2017 PTAT 46%R 1.0 JUI 21.0 JPI 38%R -53  
 SELLING AS LOT 3762

SISTER(S):  
 NORSE STAR MARVEL 4481 82%

FRESH: 01/06/2017  
 BRED: 04/07/2017 DUE: 01/11/2018 TO  
 ELLIOTT'S REGENCY CASINO-ET  
 JE840003125141657 14JE725  
 SEE REFERENCE SIRE H

NORSE STAR JERSEYS BREEDER & OWNER  
 WESTBY, WI

TOLLENAARS IMPULS LEGAL 233-ET  
 USA 061929249 GTHD BBR 100 JH1C JH2F 29JE3506  
 HAWARDEN JACE PIXY 90%  
 USA 114076890 GT50K BBR 100 JH1F JH2F

NORSE STAR KNOCKOUT {5}  
 USA 117381535 GT50K BBR 100 JH1F JH2F 138JE4835

NORSE STAR BLACKSTONE N3167 87%  
 USA 067343167  
 TATTOO / N3167  
 DHIA HERD # 35-63-0983 CONTROL # 4288  
 1-11 289 3 18950 5.4 1020 3.9 745 90DCR 2579C  
 2-11 305 3 24990 5.3 1322 4.0 990 92DCR 3427C  
 3-11 305 3 24590 6.2 1526 4.0 983 92DCR 3404C  
 305 2X ME AVG 3L 23855M 1369F 964P 3338C  
 PPA 235M 87F 57P / YD -612M 31F 17P  
 CDCB PTA 04/01/2017 3RECS 62%R 20%ILE  
 -550M 2F 0P 10CM\$ -15NM\$ -75FM\$ -27GM\$  
 0.0PL -0.8LIV -0.5DPR -0.6CCR -0.6HCR 3.04SCS  
 AJCA 04/01/2017 PTAT 55%R 0.4 JUI 4.7 JPI 51%R 3  
 SIRE: LENCREST BLACKSTONE-ET GJPI -7 9%ILE

NEXT DAM:  
 NORSE STAR NEVADA N2738 82%  
 4-02 287 3 17520 5.3 924 3.9 689 92DCR 2385C  
 SELLING AS LOT 2738

4TH DAM:  
 NORSE STAR HALLMARK STASIA 87%  
 1-11 305 3 23910 4.8 1152 3.8 915 89DCR 3114C

# LOT 4372 NORSE STAR LEO 4372 USA 067404372

BORN 03/13/2014 P2  
 DHIA HERD # 35-63-0983 CONTROL #  
 FEMALE EFI 6.9% AMERICAN ID 4372 / 4372

2-04 78%  
 ST SR DF RA RW RL FA FU RH RUW UC UD TP TL RTR RTS  
 41 35 27 33 42 27 28 26 27 25 26 35 26 22 26 28

PA -476M 4F 3P  
 97CM\$ 65NM\$ -9FM\$  
 1.2PL 0.3DPR -0.2CCR 0.8HCR 2.89SCS  
 PA TYPE -0.2 JPI 33%R 25

SIRE: SUPER-K BLADE LEO  
 USA 067157213 GT50K BBR 100 JH1F JH2F 14JE584  
 SEE REFERENCE SIRE CD

DAM:  
 SUPER-K PARAMOUNT GLORIA

USA 113756757  
 TATTOO K28 / K28  
 DHIA HERD # 35-63-0983 CONTROL # 191

2-03	305	2	15960	4.9	780	3.8	610	95DCR	2095C
3-10	305	2	19490	5.1	995	4.0	788	98DCR	2688C
4-10	305	2	18890	5.1	954	3.9	743	98DCR	2559C
6-01	305	2	19930	5.0	994	3.9	771	98DCR	2661C
7-02	305	2	16150	5.1	827	3.8	618	98DCR	2138C
10-01	305	3	11910	6.3	748	3.7	440	91DCR	1522C
305 2X ME AVG			6L	16607M	861F	652P			2233C

4-06	91%	5-01	92%	6-04	93%	7-06	95%
ST SR DF RA RW RL FA FU RH RUW UC UD TP TL RTR RTS							
43 50 50 23 50 28 37 48 50 46 30 18 33 26							

PPA -210M 74F 58P / YD -1047M 2F 9P  
 CDCB PTA 04/01/2017 5RECS 52%R 14%ILE  
 -736M -14F -8P -40CM\$ -62NM\$ -114FM\$ -65GM\$  
 0.8PL 1.2LIV 0.2DPR -0.4CCR 0.2HCR 3.03SCS  
 AJCA 04/01/2017 PTAT 52%R -0.1 JUI 0.4 JPI 45%R -18

FRESH: 12/26/2016  
 BRED: 03/31/2017 DUE: 01/04/2018 TO  
 ELLIOTT'S REGENCY CASINO-ET  
 JE840003125141657 14JE725  
 SEE REFERENCE SIRE H

NORSE STAR JERSEYS BREEDER & OWNER  
 WESTBY, WI

CAL-MART NAVARA BLADE  
 USA 116490957 GT50K BBR 100 JH1F JH2F 29JE3678

SUPER-K JACE LACY 94%  
 USA 067004043 GT8K BBR 100 JH1F JH2F

ROCK ELLA PARAMOUNT-ET  
 USA 000663877 GTHD BBR 100 JH1C JH2F 7JE442

MARSHDENE GC GLADYS 3L 82%  
 JECAN000010214498

TATTOO CRZ / 3L  
 DHIA HERD # 35-33-1321 CONTROL # 164  
 1-09 305 2 10910 4.3 471 3.5 382 90DCR 1282C  
 2-10 305 2 10600 4.3 457 3.6 386 92DCR 1267C  
 3-10 305 2 14850 4.2 619 3.5 524 94DCR 1717C  
 305 2X ME AVG 3L 13586M 575F 484P 1592C  
 PPA -4798M -235F -170P / YD -3613M -155F -116P  
 CDCB PTA 04/01/2017 3RECS 56%R 1%ILE  
 -1470M -56F -44P -358CM\$ -356NM\$ -354FM\$ -313GM\$  
 0.1PL 1.7LIV 1.2DPR 0.4CCR 0.1HCR 3.06SCS  
 AJCA 04/01/2017 PTAT 48%R -1.3 JUI -0.6 JPI 46%R-110  
 SIRE: GLENHOLME COUNCILLER GJPI -57 3%ILE

NEXT DAM:  
 MARSHDENE JUNCTION GALAXY VG 86 (CAN)  
 4-01 305 2 14557 4.8 699 3.8 556 CAN 1891C  
 5TH 3-YEAR-OLD, 2001 OXFORD PARISH SHOW  
 2ND 2-YEAR-OLD, 2000 OXFORD SHOW

4TH DAM:  
 SPRUCE AVENUE FRIEDA GALAXY EX (CAN)  
 5-04 305 2 17417 4.4 774 3.7 646 CAN 2136C



**SUNSET CANYON REN DAHLIA 939-ET, VG-88%**  
SISTER TO THE DAM OF LOT 4374



**PEARLMONT IMPULS DAFFY, E-90%**  
GREAT-GRANDAM OF LOT 4374



**PEARLMONT JIMMIE DAWN-ET, E-90%**  
SISTER TO THE GRANDAM OF LOT 4374



**PEARLMONT RESTORE DIXIE-ET, E-90%**  
SISTER TO THE GRANDAM OF LOT 4374



**SUNSET CANYON HEADLINE DAFFY 3-ET, E-90%**  
SISTER TO THE GRANDAM OF LOT 4374



**SUNSET CANYON VIBRANT DAFFY 921-ET, E-91%**  
SISTER TO THE GRANDAM OF LOT 4374

# LOT 4374 NORSE STAR PROMISE DIVA USA 067404374 GT8K

BORN 03/13/2014 P8 BBR 100  
 FEMALE EFI 7.0% AMERICAN ID 4374 / 4374  
 JH1F JH2F

NORSE STAR JERSEYS BREEDER & OWNER  
 WESTBY, WI

2-04 81%  
 ST SR DF RA RW RL FA FU RH RUW UC UD TP TL RTR RTS  
 29 25 33 27 37 37 25 32 35 33 23 36 30 21 34 35

CDCB GPTA 04/01/2017 ORECS 73%R 87%ILE  
 271M 27F 12P 270CM\$ 258NM\$ 231FM\$ 216GM\$  
 3.4PL 0.6LIV -0.4DPR 0.5CCR 2.0HCR 2.80SCS  
 AJCA 04/01/2017 GPTAT 76%R 0.3 GJUI 6.7  
 GJPI 68%R 78

ST	SR	DF	RA	RW	RL	FA	FU
-0.8	-0.4	0.1	L0.9	-0.7	S0.4	L0.3	0.2
RH	RUW	UC	UD	TP	TL	RTR	RTS
-0.1	0.0	0.2	S0.7	C0.7	S1.0	C1.9	C0.1

FRESH: 03/23/2017  
 SELLING OPEN

DAUGHTER(S):  
 NORSE STAR MANTRA 5501  
 SELLING AS LOT 5501

SIRE:  
 CRF LEGAL PROMISE  
 USA 117722352 GT50K BBR 100 JH1F JH2F 203JE1347  
 SEE REFERENE SIRE AP

DAM:  
 SUNSET CANYON MAX DAHLIA G102-ET  
 USA 118044107 GT8K BBR 100 JH1F JH2F  
 TATTOO / G102  
 DHIA HERD # 35-63-0983 CONTROL # 5565

2-00 305 3 19330 5.4 1035 3.7 717 91DCR 2480C  
 305 2X ME AVG 2L 18498M 1006F 719P 2488C

2-05 85% 3-02 85% 3-09 88% 4-04 90%  
 ST SR DF RA RW RL FA FU RH RUW UC UD TP TL RTR RTS  
 42 32 45 27 45 22 28 46 43 39 27 18 39 19 39 35

PPA 1159M 85F 58P / YD 1055M 77F 50P  
 CDCB GPTA 04/01/2017 2RECS 80%R 80%ILE  
 476M 35F 14P 232CM\$ 226NM\$ 216FM\$ 174GM\$  
 1.6PL 0.5LIV -1.1DPR -0.1CCR -0.3HCR 2.82SCS  
 AJCA 04/01/2017 GPTAT 79%R 0.0 GJUI 0.6 GJPI  
 74%R 61

BROTHER(S):  
 SUNSET CANYON DELEGATE-ET AT ABS GLOBAL  
 GJPI 84 43%ILE  
 SUNSET CANYON DEBIT-ET AT ABS GLOBAL  
 GJPI 89 49%ILE

SISTER(S):  
 SUNSET CANYON REN DAHLIA 938-ET 91%  
 2-07 305 2 19860 5.5 1083 3.9 774 98DCR 2679C  
 SUNSET CANYON REN DAHLIA 939-ET 88%  
 3-05 365 3 30924 4.8 1472 3.8 1186 DHIR 4003C  
 SUNSET CANYON ZUMA DAHLIA C80-ET 87%  
 1-10 305 2 19760 5.1 1008 3.7 738 97DCR 2553C  
 SUNSET CANYON MAXIMUM DAHLIA 121-ET 83%  
 1-09 305 2 18970 5.4 1020 3.7 701 97DCR 2425C  
 SUNSET CANYON ALLSTAR DAHLIA 123-ET 84%  
 2-10 305 2 19320 5.1 978 3.6 693 98DCR 2396C  
 SUNSET CANYON MAXIMUM DAHLIA 124-ET 88%  
 SUNSET CANYON MAX DAHLIA G100-ET 87%  
 3-07 305 2 19130 4.5 855 3.6 691 98DCR 2326C  
 SUNSET CANYON MAX DAHLIA 103-ET 85%  
 3-09 304 3 15690 5.1 807 3.6 570 96DCR 1971C

NEXT DAM:  
 PEARLMONT IMPULS DAFFY 90%  
 4-03 305 2 18560 5.0 932 3.8 707 102DCR 2446C

4TH DAM:  
 PEARLMONT PARAMOUNT DAFFODIL 91%  
 4-01 297 2 20740 4.4 904 3.3 694 98DCR 2397C

TOLLENAARS IMPULS LEGAL 233-ET  
 USA 061929249 GTHD BBR 100 JH1C JH2F 29JE3506

HAWARDEN JACE PIXY 90%  
 USA 114076890 GT50K BBR 100 JH1F JH2F

SUNSET CANYON MAXIMUM-ET  
 USA 111950696 GT50K BBR 100 JH1F JH2F 203JE607

PEARLMONT RESTORE DAHLIA-ET 84%

USA 116341879 GT50K BBR 100 JH1F JH2C  
 TATTOO / P1  
 DHIA HERD # 33-87-0722 CONTROL # 26  
 2-00 305 2 19540 4.3 845 3.3 653 97DCR 2254C  
 365 2 22726 4.4 997 3.4 770 97DCR 2660C  
 3-05 305 3 21760 4.5 982 3.4 743 96DCR 2567C  
 305 2X ME AVG 2L 22700M 1000F 776P 2666C  
 PPA 1637M 1F 31P / YD 1631M 16F 40P  
 CDCB GPTA 04/01/2017 2RECS 89%R 70%ILE  
 993M 24F 26P 184CM\$ 186NM\$ 193FM\$ 118GM\$  
 1.9PL -1.6LIV -2.1DPR -0.8CCR 1.5HCR 2.87SCS  
 AJCA 04/01/2017 GPTAT 86%R -0.2 GJUI -8.0  
 GJPI 84%R 53  
 SIRE: SCHULTZ DUDLEY RESTORE-ET GJPI 38 19%ILE

SISTER(S):  
 PEARLMONT JIMMIE DARLING-ET 90%  
 4-09 305 2 18880 4.9 921 3.8 709 86DCR 2453C  
 PEARLMONT JIMMIE DAWN-ET 90%  
 1-11 305 2 17226 4.0 686 3.7 644 104DCR 1994C  
 PEARLMONT JIMMIE DAYLIGHT-ET 90%  
 5-00 305 2 21420 4.8 1032 3.8 807 102DCR 2771C  
 PEARLMONT RESTORE DEENA-ET 90%  
 4-10 305 2 18990 5.1 963 3.7 707 102DCR 2446C  
 PEARLMONT RESTORE DIXIE-ET 90%  
 5-06 305 3 24280 4.4 1072 3.4 833 102DCR 2867C  
 RANKS ON THE TOP 1-1/2% LIST FOR JPI  
 JX PEARLMONT DALE DUSK {3}-ET 85%  
 1-09 305 3 19370 3.0 585 3.5 685 98DCR 1889C  
 PEARLMONT RESTORE DIANE-ET 82%  
 4-11 305 2 20550 5.0 1030 3.6 732 102DCR 2530C  
 SUNSET CANYON HEADLINE DAFFY 1-ET 90%  
 3-09 305 2 21320 4.9 1040 3.8 805 98DCR 2781C  
 SUNSET CANYON HEADLINE DAFFY 2-ET 91%  
 3-09 305 2 20920 5.9 1230 3.9 824 98DCR 2852C  
 SUNSET CANYON HEADLINE DAFFY 3-ET 90%  
 4-06 305 3 24060 4.4 1048 3.3 795 102DCR 2745C  
 SUNSET CANYON RENEGADE DAFFY-ET 90%  
 3-03 297 2 20930 5.8 1210 4.1 857 97DCR 2968C  
 SUNSET CANYON VIBRANT DAFFY 921-ET 91%  
 5-03 305 2 21220 3.5 750 3.4 716 102DCR 2192C  
 SUNSET CANYON VIBRANT DAFFY 922-ET 86%  
 4-05 305 2 26280 4.7 1226 3.3 878 98DCR 3032C  
 RANKS ON THE TOP 1-1/2% LIST FOR JPI  
 SUNSET CANYON SENECA DAFFY 969-ET 87%  
 2-11 305 2 20200 5.6 1138 3.8 765 98DCR 2647C  
 SUNSET CANYON MAXIMUM DAFFY-ET 87%  
 3-00 305 2 17950 5.5 987 3.9 701 97DCR 2426C  
 SUNSET CANYON MERCHANT DAFFY 90%  
 2-08 305 2 19060 6.0 1137 4.1 779 98DCR 2698C  
 SUNSET CANYON ALLSTAR DAFFY 152-ET 82%  
 2-10 305 2 17300 5.8 1011 4.1 707 98DCR 2449C  
 SUNSET CANYON ALLSTAR DAFFY 161-ET 88%  
 3-06 305 2 16330 5.6 918 4.2 679 102DCR 2352C  
 RANKS ON THE TOP 1-1/2% LIST FOR JPI  
 SUNSET CANYON ALLSTAR DAFFY 164-ET 90%  
 2-08 305 2 17310 5.9 1025 3.8 662 97DCR 2291C  
 SUNSET CANYON LENNOX DAFFY 182-ET 85%  
 3-00 305 2 19930 5.1 1018 3.6 714 98DCR 2468C  
 SUNSET CANYON VICTORY DAFFY 242-ET 85%  
 2-09 305 2 19660 5.2 1025 3.7 718 96DCR 2483C  
 RANKS ON THE TOP 1-1/2% LIST FOR JPI  
 SUNSET CANYON VICTORY DAFFY 248-ET 90%  
 2-11 305 2 19260 5.2 998 3.7 713 97DCR 2466C  
 RANKS ON THE TOP 1-1/2% LIST FOR JPI



NORSE STAR TEQUILA KATIE (4), E-94%  
GRANDAM OF LOT 4380



NORSE STAR TEQUILA KATIE (4), E-94%  
GRANDAM OF LOT 4380

**LOT 4380 NORSE STAR PROMISE KISSES {6} USA 067404380 GT8K**

BORN 03/17/2014 P5 BBR 100  
 FEMALE EFI 7.6% AMERICAN ID 4380 / 4380  
 JH1F JH2F  
 -2-04 81%  
 ST SR DF RA RW RL FA FU RH RUW UC UD TP TL RTR RTS  
 26 25 27 27 42 29 35 33 42 40 26 38 26 18 27 25  
 CDCB GPTA 04/01/2017 ORECS 73%R 67%ILE  
 -640M 4F -5P 203CM\$ 176NM\$ 113FM\$ 175GM\$  
 4.8PL 1.3LIV 1.7DPR 1.4CCR 2.1HCR 2.88SCS  
 AJCA 04/01/2017 GPTAT 76%R 0.8 GJUI 17.0 GJPI 68%R 55

DAUGHTER(S):  
 NORSE STAR ALLSTAR 5090  
 SELLING AS LOT 5090

SISTER(S):  
 NORSE STAR FRONTRUNNER 5352 {6}  
 SELLING AS LOT 5352

SIRE: CRF LEGAL PROMISE  
 USA 117722352 GT50K BBR 100 JH1F JH2F 203JE1347  
 SEE REFERENCE SIRE AE

DAM:  
 NORSE STAR FIRE KARMA {5}-ET  
 USA 067243712 GT8K BBR 100 JH1F JH2F  
 DHIA HERD # 35-63-0983 CONTROL # 4849  
 2-00 305 3 11040 7.4 816 4.2 464 91DCR 1607C  
 305 2X ME AVG 1L 12392M 940F 537P 1861C

3-09 84%  
 ST SR DF RA RW RL FA FU RH RUW UC UD TP TL RTR RTS  
 38 34 35 34 34 26 13 35 27 34 27 33 33 23 35 38  
 PPA -3528M -90F -84P / YD -3481M -88F -82P  
 CDCB GPTA 04/01/2017 1RECS 78%R 5%ILE  
 -1366M -30F -36P -196CM\$ -205NM\$ -228FM\$ -201GM\$  
 1.5PL 1.0LIV 0.2DPR 0.3CCR 0.1HCR 2.97SCS  
 AJCA 04/01/2017 GPTAT 74%R 0.5 GJUI 10.1 GJPI 72%R -65  
 SELLING AS LOT 3712

BROTHER(S):  
 NORSE STAR KNOCKOUT {5} AT INTERGLOBE GENETICS  
 GJPI -114 0%ILE

SISTER(S):  
 NORSE STAR MINISTER KAMI {5}-ET 78%  
 SELLING AS LOT 4188  
 NORSE STAR MINISTER KIA {5}-ET  
 SELLING AS LOT 4199  
 NORSE STAR MINISTER KENDRA {5}-ET  
 SELLING AS LOT 4208

FRESH: 01/26/2017  
 BRED: 04/04/2017 DUE: 01/08/2018 TO  
 RIVER VALLEY RICKI ROCKSTAR  
 JE840003126479237 200JE10009  
 SEE REFERENCE SIRE C

NORSE STAR JERSEYS BREEDER & OWNER  
 WESTBY, WI

TOLLENAARS IMPULS LEGAL 233-ET  
 USA 061929249 GTHD BBR 100 JH1C JH2F 29JE3506  
 HAWARDEN JACE PIXY 90%  
 USA 114076890 GT50K BBR 100 JH1F JH2F

AVONLEA CF GT BALLS OF FIRE-ET  
 JECAN000010989464 GT50K BBR 100 JH1F JH2F 7JE1124

NORSE STAR TEQUILA KATIE {4} 94%  
 USA 116020457 GT50K BBR 100 JH1F JH2F  
 TATTOO / N2503

DHIA HERD # 35-63-0983 CONTROL # 3420  
 1-09 278 3 13710 5.6 765 4.0 545 88DCR 1887C  
 2-08 285 3 20490 6.2 1261 4.0 814 94DCR 2818C  
 3-07 305 3 29980 5.0 1494 4.1 1232 94DCR 4106C  
 4-10 305 3 21650 6.3 1358 3.8 830 93DCR 2872C  
 305 2X ME AVG 4L 22088M 1289F 900P 3084C  
 PPA -489M 65F 18P / YD -2110M -21F -42P  
 CDCB GPTA 04/01/2017 4RECS 86%R 3%ILE  
 -1164M -28F -33P -251CM\$ -250NM\$ -252FM\$ -257GM\$  
 -0.1PL -2.0LIV -1.1DPR -1.9CCR -1.7HCR 3.13SCS  
 AJCA 04/01/2017 GPTAT 80%R 1.3 GJUI 23.8 GJPI 77%R -76

RESERVE ALL AMERICAN 4-YEAR-OLD, 2011  
 RESERVE ALL AMERICAN JR 3-YEAR-OLD, 2010  
 HONORABLE MENTION ALL AMERICAN 4-YEAR-OLD, 2011 ALL BREEDS ACCESS  
 3RD 4-YEAR-OLD, 2011 CENTRAL NATIONAL  
 GRAND CHAMPION, 2011 WI STATE SHOW  
 RESERVE GRAND CHAMPION, 2011 WI SPRING SPECTACULAR  
 3RD JR 3-YEAR-OLD, 2010 INTERNATIONAL JERSEY SHOW  
 2ND 4-YEAR-OLD, 2011 WISCONSIN SPRING SPECTACULAR  
 5TH 5-YEAR-OLD, 2012 ALL AMERICAN JERSEY SHOW  
 SIRE: TOWER VUE PRIME TEQUILA-ET GJPI -129 0%ILE

NEXT DAM:  
 NORSE STAR CENTURION KARLYN {3} 91%  
 4-08 305 3 26000 5.4 1398 3.2 828 87DCR 2858C

4TH DAM:  
 KETO 83X {2} 76%  
 3-01 293 2 22440 4.7 1044 3.3 749 93DCR 2587C

## LOT 4381 NORSE STAR PREMIER 4381 USA 067404381

BORN 03/18/2014 PO  
 DHIA HERD # 35-63-0983 CONTROL #  
 FEMALE EFI 6.0% AMERICAN ID 4381 / 4381

2-04 83%  
 ST SR DF RA RW RL FA FU RH RUW UC UD TP TL RTR RTS  
 28 32 40 25 42 38 27 38 36 38 25 25 26 18 36 38  
 PA -970M -6F -13P  
 -25CM\$ -47NM\$ -104FM\$  
 1.0PL 0.5DPR 0.1CCR -0.1HCR 3.10SCS  
 PA TYPE 1.1 JPI 34%R -10

FRESH: 04/21/2017  
 SELLING OPEN

SIRE: HAWARDEN IMPULS PREMIER  
 USA 067107510 GT50K BBR 100 JH1C JH2F 29JE3756  
 SEE REFERENCE SIRE N

DAM:  
 NORSE STAR KNOCKOUT 3752 {6}  
 USA 067243752 GA  
 DHIA HERD # 35-63-0983 CONTROL # 4896  
 PPA -3304M -162F -89P / YD 107M -84F 60P  
 CDCB GPTA 04/01/2017 1RECS 43%R 1%ILE  
 -1272M -37F -32P -357CM\$ -362NM\$ -378FM\$ -335GM\$  
 -2.4PL -2.3LIV -0.8DPR 0.0CCR -0.7HCR 3.13SCS  
 AJCA 04/01/2017 PTAT 37%R 0.8 GJUI 10.3 GJPI 35%R -98

FREMSTAD, JORY BREEDER & OWNER  
 WESTBY, WI

ISDK Q IMPULS  
 JEDNK000000301592 GTHD BBR 100 JH1F JH2F 236JE3  
 HAWARDEN JACE PIX 95%  
 USA 114714077 GT3K BBR 100 JH1C

NORSE STAR KNOCKOUT {5}  
 USA 117381535 GT50K BBR 100 JH1F JH2F 138JE4835

NORSE STAR GOVERNOR ALLIE 83%  
 USA 117929375

TATTOO / N9129  
 DHIA HERD # 35-63-0983 CONTROL # 4005  
 1-09 267 3 14240 5.1 725 3.8 537 89DCR 1858C  
 2-08 305 3 24300 5.7 1382 3.8 919 87DCR 3180C  
 3-08 195 3 8870 4.4 387 3.6 315 82DCR 1055C  
 305 2X ME AVG 3L 18589M 995F 709P 2443C  
 PPA -2061M -54F -65P / YD -2228M -66F -69P  
 CDCB PTA 04/01/2017 3RECS 61%R 2%ILE  
 -1060M -30F -32P -305CM\$ -304NM\$ -303FM\$ -249GM\$  
 -1.9PL -1.2LIV 0.8DPR 1.3CCR 1.2HCR 3.02SCS  
 AJCA 04/01/2017 PTAT 51%R 0.4 JUI 3.0 JPI 48%R -85  
 SIRE: GRIFFENS GOVERNOR-ET GJPI -58 2%ILE

NEXT DAM:  
 WAY-BON COUNCILLER AUTUMN 90%  
 2-05 228 3 12750 6.3 803 3.8 487 85DCR 1685C

4TH DAM:  
 WAY-BON CAVEMAN AUTUMN VG 86 (CAN)  
 6-09 305 2 25613 4.4 1116 3.6 933 CAN 3081C  
 GOLD AWARD ON 6-9 RECORD

## LOT 4385 NORSE STAR LEGAL PROMISE 4385 USA 067404385

BORN 03/20/2014 P5  
 DHIA HERD # 35-63-0983 CONTROL #  
 FEMALE EFI 7.8% AMERICAN ID 4385 / 4385

2-04 79%  
 ST SR DF RA RW RL FA FU RH RUW UC UD TP TL RTR RTS  
 32 26 28 25 36 26 27 28 37 27 25 30 25 16 29 28  
 PA -159M 26F 12P  
 185CM\$ 159NM\$ 96FM\$  
 0.8PL -0.3DPR -0.1CCR 1.4HCR 3.00SCS  
 PA TYPE 0.0 JPI 35%R 54

DAUGHTER(S):  
 NORSE STAR LADD 5070  
 SELLING AS LOT 5070

SIRE: CRF LEGAL PROMISE  
 USA 117722352 GT50K BBR 100 JH1F JH2F 203JE1347  
 SEE REFERENCE SIRE AE

DAM:  
 NORSE STAR VENERABLE 3736  
 USA 067243736  
 DHIA HERD # 35-63-0983 CONTROL # 4879  
 1-11 272 3 11360 5.5 620 4.3 494 87DCR 1681C  
 305 2X ME AVG 2L 13051M 745F 550P 1880C  
 2-04 78% 3-01 82%  
 ST SR DF RA RW RL FA FU RH RUW UC UD TP TL RTR RTS  
 34 36 30 31 35 34 28 36 38 42 25 24 37 18 38 42  
 PPA -1389M 10F 1P / YD -1269M 14F 0P  
 CDCB PTA 04/01/2017 2RECS 57%R 22%ILE  
 -300M 22F 4P 12CM\$ -7NM\$ -55FM\$ -18GM\$  
 -2.6PL -0.6LIV -1.0DPR -1.0CCR -0.3HCR 3.03SCS  
 AJCA 04/01/2017 PTAT 52%R -0.6 JUI -13.0 JPI 46%R -3  
 SELLING AS LOT 3736

SISTER(S):  
 NORSE STAR JAMAICA N3444 86%  
 2-10 305 3 19940 5.4 1084 4.1 808 92DCR 2798C  
 SELLING AS LOT 3444

FRESH: 01/28/2016  
 BRED: 10/25/2016 DUE: 07/31/2017 TO  
 HILLVIEW LISTOWEL-P  
 USA 067333440 200JE1045  
 SEE REFERENCE SIRE P

NORSE STAR JERSEYS BREEDER & OWNER  
 WESTBY, WI

TOLLENAARS IMPULS LEGAL 233-ET  
 USA 061929249 GTHD BBR 100 JH1C JH2F 29JE3506  
 HAWARDEN JACE PIXY 90%  
 USA 114076890 GT50K BBR 100 JH1F JH2F

BW VENERABLE-ET  
 USA 114901730 GT50K BBR 100 JH1F JH2F 505JE121

NORSE STAR LEXINGTON N2648 78%  
 USA 067102648  
 TATTOO / N2648  
 DHIA HERD # 35-63-0983 CONTROL # 3580  
 2-00 268 3 13190 6.2 817 4.2 559 92DCR 1937C  
 3-00 285 3 19090 5.5 1051 4.4 833 94DCR 2843C  
 305 2X ME AVG 3L 15822M 941F 691P 2382C  
 PPA -2608M -32F -46P / YD -1872M -26F -28P  
 CDCB PTA 04/01/2017 3RECS 63%R 12%ILE  
 -724M -10F -9P -58CM\$ -79NM\$ -129FM\$ -51GM\$  
 -1.6PL 1.0LIV 0.6DPR 0.4CCR -0.1HCR 2.98SCS  
 AJCA 04/01/2017 PTAT 54%R -1.3 JUI -15.2 JPI 50%R -23  
 SIRE: WOODSTOCK LEXINGTON-ET GJPI 22 18%ILE

NEXT DAM:  
 NORSE STAR AVENGER FAWN 78%  
 1-11 302 3 18170 5.0 908 3.9 709 89DCR 2438C

4TH DAM:  
 NORSE STAR BANTAM FELICE 73%  
 3-00 305 2 13840 5.7 793 3.9 542 94DCR 1876C

## LOT 4386 NORSE STAR FRONTRUNNER MAKALA USA 067404386

BORN 03/20/2014 P2  
 DHIA HERD # 35-63-0983 CONTROL #  
 FEMALE EFI 6.6% AMERICAN ID 4386 / 4386

2-04 88%  
 ST SR DF RA RW RL FA FU RH RUW UC UD TP TL RTR RTS  
 42 32 39 22 42 27 38 42 44 40 26 38 26 25 36 38

PA -337M 25F 2P  
 93CM\$ 76NM\$ 37FM\$  
 1.1PL 1.1DPR 0.7CCR 0.2HCR 3.07SCS  
 PA TYPE 1.5 JPI 35%R 29

SISTER(S):  
 NORSE STAR NEGOTIATOR 4810  
 SELLING AS LOT 4810

SIRE: DP FRONTRUNNER-ET  
 USA 067431362 GT50K BBR 100 JH1F JH2F 200JE514  
 SEE REFERENCE SIRE I

DAM:  
 NORSE STAR HIRED GUN MALANA  
 USA 067343108

TATTOO / N3108  
 DHIA HERD # 35-63-0983 CONTROL # 4229  
 2-00 293 3 14280 6.1 864 4.1 579 89DCR 2005C  
 3-00 305 3 23960 6.7 1617 4.0 968 93DCR 3352C  
 4-00 305 3 23550 6.3 1482 4.1 973 92DCR 3370C  
 305 2X ME AVG 4L 18158M 1224F 746P 2583C

2-08 85% 3-03 90% 4-05 91%  
 ST SR DF RA RW RL FA FU RH RUW UC UD TP TL RTR RTS  
 43 35 45 20 50 22 21 41 43 48 28 22 26 21 27 35  
 PPA -1117M 58F 9P / YD -1929M 5F -23P  
 CDCB PTA 04/01/2017 3RECS 59%R 15%ILE  
 -999M -7F -16P -40CM\$ -58NM\$ -102FM\$ -8GM\$  
 -0.2PL 0.9LIV 1.7DPR 2.1CCR 0.6HCR 3.16SCS  
 AJCA 04/01/2017 PTAT 50%R 0.7 JUI 13.9 JPI 46%R -9

FRESH: 02/24/2016  
 BRED: 03/24/2017 DUE: 12/28/2017 TO  
 RIVER VALLEY RICKI ROCKSTAR  
 JE840003126479237 200JE10009  
 SEE REFERENCE SIRE C

2ND JR 2-YEAR-OLD, 2016 WIS SPRING SPECTACULAR

NORSE STAR JERSEYS BREEDER & OWNER  
 WESTBY, WI

HAWARDEN IMPULS PREMIER  
 USA 067107510 GT50K BBR 100 JH1C JH2F 29JE3756  
 DP IATOLA FLOWER 16 90%  
 USA 115517123 GT3K BBR 100 JH1F

SV JADE HIRED GUN-ET  
 USA 115093063 GT50K BBR 100 JH1F JH2F 94JE3720

NORSE STAR LEDOUX N2669  
 USA 067102669  
 TATTOO / N2669  
 DHIA HERD # 35-63-0983 CONTROL # 3606  
 PPA -2461M -115F -76P / YD -4259M -216F -124P  
 CDCB PTA 04/01/2017 1RECS 48%R 7%ILE  
 -421M -11F -10P -153CM\$ -153NM\$ -156FM\$ -113GM\$  
 -2.9PL 0.4LIV 0.5DPR 0.6CCR 0.0HCR 3.12SCS  
 AJCA 04/01/2017 PTAT 35%R -0.3 JUI -2.0 JPI 37%R -39  
 SIRE: JENKS COUNTRY LEDOUX-ET GJPI -22 7%ILE

NEXT DAM:  
 NORSE STAR REALITY N2267 86%  
 4-04 305 3 24390 6.3 1529 4.1 1010 94DCR 3499C

4TH DAM:  
 MARSHFIELD INFINITY MEDINA 71%  
 4-01 305 3 22380 5.6 1246 3.6 816 95DCR 2822C

## LOT 4390 NORSE STAR BRUCE 4390 USA 067404390

BORN 03/22/2014 P0  
 DHIA HERD # 35-63-0983 CONTROL #  
 FEMALE EFI 6.6% AMERICAN ID 4390 / 4390

2-04 82%  
 ST SR DF RA RW RL FA FU RH RUW UC UD TP TL RTR RTS  
 35 26 29 22 39 27 25 38 39 29 25 41 26 22 39 30

PA -630M 4F -9P  
 -41CM\$ -58NM\$ -99FM\$  
 -0.2PL -1.6DPR -2.4CCR -1.7HCR 2.99SCS  
 PA TYPE 1.0 JPI 34%R -14

DAUGHTER(S):  
 NORSE STAR JIVE 5486  
 SELLING AS LOT 5486

SIRE: VERMALAR BRUCE-ET  
 JECAN000107206271 GT50K BBR 100 JH1F JH2F 200JE511  
 SEE REFERENCE SIRE V

DAM:  
 NORSE STAR COMERICA N3335  
 USA 067223335

TATTOO / N3335  
 DHIA HERD # 35-63-0983 CONTROL # 4462  
 2-01 305 3 15370 5.4 833 3.7 574 93DCR 1985C  
 305 2X ME AVG 1L 17110M 951F 660P 2284C

2-07 80%  
 ST SR DF RA RW RL FA FU RH RUW UC UD TP TL RTR RTS  
 40 42 27 27 39 34 26 32 34 29 33 32 33 20  
 PPA -1703M -60F -44P / YD -2252M -84F -59P  
 CDCB PTA 04/01/2017 1RECS 54%R 2%ILE  
 -844M -18F -22P -264CM\$ -272NM\$ -289FM\$ -301GM\$  
 -2.3PL -2.5LIV -2.2DPR -3.2CCR -2.9HCR 2.93SCS  
 AJCA 04/01/2017 PTAT 49%R 0.4 JUI 9.9 JPI 45%R -76

SISTER(S):  
 NORSE STAR ACE N3053 83%  
 3-06 217 3 20480 5.7 1176 3.7 766 83DCR 2650C

FRESH: 03/12/2017  
 SELLING OPEN

FREMSTAD, MICHAEL BREEDER & OWNER  
 WESTBY, WI

GABYS TBONE BRANSON-ET  
 USA 116697813 GT50K BBR 100 JH1F JH2F 147JE6185  
 RJF BELLES INSPIRATION-ET EX 90-2E (CAN)  
 JECAN000007858501 GT50K BBR 100 JH1F JH2F

BRIDON REMAKE COMERICA-ET  
 JECAN000008422994 GTHD BBR 100 JH1F JH2F 200JE131  
 NORSE STAR TRIUMPH PRISM 86%  
 USA 115133024

TATTOO / N2215  
 DHIA HERD # 35-63-0983 CONTROL # 3030  
 2-09 305 3 23610 4.7 1101 3.5 838 91DCR 2897C  
 3-09 303 3 25580 4.9 1261 3.9 996 92DCR 3401C  
 305 2X ME AVG 3L 16639M 837F 658P 2252C  
 PPA 833M 26F 38P / YD 236M 12F 21P  
 CDCB PTA 04/01/2017 3RECS 63%R 15%ILE  
 -138M OF 3P -42CM\$ -58NM\$ -94FM\$ -113GM\$  
 -1.2PL 0.0LIV -2.0DPR -3.0CCR -3.8HCR 2.86SCS  
 AJCA 04/01/2017 PTAT 54%R -0.1 JUI -5.5 JPI 51%R -19  
 SIRE: NORSE STAR JACE TRIUMPH-ET GJPI -3 11%ILE

NEXT DAM:  
 NORSE STAR JADE PORTIA {6}-ET 69%  
 2-10 305 2 20430 5.7 1166 3.8 769 93DCR 2660C

4TH DAM:  
 OAK MOUND BROOK PEPSI {5} 90%  
 6-02 305 2 29840 4.0 1205 3.4 1012 DHIR 3242C



# LOT 4392 NORSE STAR 4392 {1} USA 067404392

BORN 03/22/2014  
 FEMALE EFI 7.2% AMERICAN ID 4392 / 4392

2-04 81%  
 ST SR DF RA RW RL FA FU RH RUW UC UD TP TL RTR RTS  
 32 25 34 25 36 26 22 28 36 26 25 43 25 22 35 35

DAUGHTER(S):  
 NORSE STAR STEVE 5456 {2}  
 SELLING AS LOT 5456

SIRE: UR UNKNOWN JERSEY SIRE

DAM:  
 NORSE STAR BLACKSTONE 3574  
 USA 067243574 GA  
 DHIA HERD # 35-63-0983 CONTROL # 4706  
 2-06 305 3 24410 5.9 1447 3.9 962 91DCR 3330C  
 305 2X ME AVG 2L 21428M 1260F 873P 3024C

2-11 83% 3-08 87%  
 ST SR DF RA RW RL FA FU RH RUW UC UD TP TL RTR RTS  
 42 37 38 23 36 29 25 30 42 38 22 24 26 22 36 35

PPA 1988M 183F 134P / YD 1292M 138F 99P  
 CDCB GPTA 04/01/2017 2RECS 60%R 84%ILE  
 146M 41F 25P 280CM\$ 244NM\$ 159FM\$ 165GM\$  
 0.6PL -1.0LIV -2.3DPR -2.7CCR -1.9HCR 2.95SCS  
 AJCA 04/01/2017 PTAT 51%R 0.4 GJUI 4.9 GJPI 51%R 72  
 SELLING AS LOT 3574

SISTER(S):  
 NORSE STAR MARCIN 4803  
 SELLING AS LOT 4803

FRESH: 02/12/2017  
 SELLING OPEN

NORSE STAR JERSEYS BREEDER & OWNER  
 WESTBY, WI

UR UNKNOWN JERSEY SIRE  
 UR UNKNOWN JERSEY DAM

LENCREST BLACKSTONE-ET  
 JECAN000102058939 GT50K BBR 100 JH1C JH2F 200JE423

NORSE STAR JAY N3034 88%  
 USA 067343034 GT29K BBR 100 JH1C JH2F  
 TATTOO / N3034  
 DHIA HERD # 35-63-0983 CONTROL # 4091  
 1-10 305 3 18940 5.8 1092 4.0 762 93DCR 2639C  
 3-07 305 3 23510 5.6 1313 4.1 972 92DCR 3367C  
 4-07 285 3 23860 6.1 1461 4.0 964 93DCR 3338C  
 305 2X ME AVG 4L 18138M 1029F 752P 2539C  
 PPA 599M 140F 76P / YD 33M 103F 50P  
 CDCB GPTA 04/01/2017 3RECS 81%R 91%ILE  
 123M 47F 21P 324CM\$ 289NM\$ 211FM\$ 194GM\$  
 1.4PL 0.2LIV -2.3DPR -3.5CCR -2.3HCR 2.82SCS  
 AJCA 04/01/2017 GPTAT 78%R 0.5 GJUI 9.4 GJPI 73%R 85  
 SELLING AS LOT 3034  
 SIRE: DRB ABE JAY GJPI 65 28%ILE

NEXT DAM:  
 NORSE STAR GOVERNOR N2610 84%  
 1-10 305 3 17450 5.5 959 4.0 706 90DCR 2445C

4TH DAM:  
 NORSE STAR TRIUMPH N2211 85%  
 1-10 305 3 21390 5.0 1078 3.7 788 93DCR 2725C



NORSE STAR ARCO N2929, VG-88%  
GRANDAM OF LOT 4396

## LOT 4396 NORSE STAR DAZZLER LOTTO USA 067404396 GT8K

BORN 03/28/2014 P9 BBR 100  
FEMALE EFI 8.7% AMERICAN ID 4396 / 4396  
JH1C JH2F

-2-04 82%  
ST SR DF RA RW RL FA FU RH RUW UC UD TP TL RTR RTS  
38 28 35 26 29 22 27 38 37 29 26 45 39 18 42 32

CDCB GPTA 04/01/2017 ORECS 74%R 99%ILE  
-197M 29F 0P 439CM\$ 425NM\$ 393FM\$ 407GM\$  
8.0PL 2.6LIV 2.2DPR 2.8CCR 2.0HCR 2.86SCS  
AJCA 04/01/2017 GPTAT 77%R 1.5 GJUI 29.6 GJPI 69%R 120

SISTER(S):  
NORSE STAR BARNABAS 4733  
SELLING AS LOT 4733

SIRE: SUNSET CANYON DAZZLER-ET  
USA 117925081 GT50K BBR 100 JH1F JH2F 29JE3830  
SEE REFERENCE SIRE BC

DAM:  
NORSE STAR CHART LOTTERY  
USA 067243734 GT8K BBR 100 JH1C JH2F  
DHIA HERD # 35-63-0983 CONTROL # 4877  
1-11 305 3 18300 6.3 1147 3.7 671 88DCR 2320C  
305 2X ME AVG 2L 17769M 1029F 637P 2202C

2-04 85% 3-01 87%  
ST SR DF RA RW RL FA FU RH RUW UC UD TP TL RTR RTS  
38 23 34 29 28 32 36 39 48 35 37 35 25 23 38 34  
PPA -292M 34F -14P / YD -305M 35F -13P  
CDCB GPTA 04/01/2017 2RECS 79%R 92%ILE  
279M 28F 2P 283CM\$ 293NM\$ 315FM\$ 270GM\$  
5.2PL 0.3LIV 0.9DPR 1.3CCR -0.4HCR 2.99SCS  
AJCA 04/01/2017 GPTAT 78%R 1.1 GJUI 22.6 GJPI 73%R 75

SISTER(S):  
NORSE STAR ON TIME N3459 85%  
3-00 291 3 16480 5.4 897 3.8 619 91DCR 2141C  
SELLING AS LOT 3459  
NORSE STAR HILARIO LANITA 83%

FRESH: 01/24/2017  
BRED: 04/03/2017 DUE: 01/07/2018 TO  
HILLVIEW LISTOWEL-P  
USA 067333440 200JE1045  
SEE REFERENCE SIRE P

NORSE STAR JERSEYS BREEDER & OWNER  
WESTBY, WI

HAWARDEN IMPULS PREMIER  
USA 067107510 GT50K BBR 100 JH1C JH2F 29JE3756  
PEARLMONT RESTORE DIXIE-ET 90%  
USA 116341888 GT50K BBR 100 JH1F JH2C

LYON IMPULS LOUIE CHART (TWIN)  
USA 117114755 GT50K BBR 100 JH1C JH2F 29JE3752  
NORSE STAR ARCO N2929 88%  
USA 067342929 GT8K BBR 100 JH1F JH2F

TATTOO / N2929  
DHIA HERD # 35-63-0983 CONTROL # 3926  
1-10 281 3 19950 4.5 897 3.6 716 91DCR 2427C  
2-09 305 3 22990 4.3 993 3.5 794 94DCR 2687C  
3-11 237 3 15730 4.5 704 3.4 528 87DCR 1824C  
305 2X ME AVG 3L 21942M 993F 781P 2655C  
PPA -492M -44F -23P / YD -1133M -50F -39P  
CDCB GPTA 04/01/2017 3RECS 82%R 13%ILE  
-392M -24F -17P -91CM\$ -78NM\$ -51FM\$ -59GM\$  
1.5PL -0.1LIV 0.7DPR 0.8CCR -0.5HCR 3.13SCS  
AJCA 04/01/2017 GPTAT 80%R 0.7 GJUI 13.3 GJPI 75%R -29  
SIRE: KIRCHER RANCH IATOLA ARCO GJPI 10 12%ILE

NEXT DAM:  
NORSE STAR JAMAICA N2527 86%  
2-11 305 3 23240 5.6 1293 4.0 934 94DCR 3234C

4TH DAM:  
NORSE STAR ECLIPSE LENORA 85%  
2-10 305 3 22430 5.5 1230 3.9 880 93DCR 3046C



NORSE STAR JUDE BERRY, E-92%  
FOURTH DAM OF LOT 4398

**LOT 4398 NORSE STAR LEGAL PROMISE 4398 USA 067404398**

BORN 03/28/2014 P8  
DHIA HERD # 35-63-0983 CONTROL #  
FEMALE EFI 9.0% AMERICAN ID 4398 / 4398

2-04 86%  
ST SR DF RA RW RL FA FU RH RUW UC UD TP TL RTR RTS  
36 26 39 22 42 17 37 40 43 33 36 40 26 16 36 25  
PA 125M 24F 17P  
280CM\$ 257NM\$ 203FM\$  
3.7PL -0.5DPR -0.5CCR 1.7HCR 2.96SCS  
PA TYPE 1.5 JPI 34%R 83

FRESH: 02/11/2017  
SELLING OPEN

SIRE: CRF LEGAL PROMISE  
USA 117722352 GT50K BBR 100 JH1F JH2F 203JE1347  
SEE REFERENCE SIRE AE

DAM:  
NORSE STAR VALENTINO 3766  
USA 067243766

CONTROL #

PA 268M 17F 15P  
204CM\$ 190NM\$ 160FM\$  
3.2PL -1.6DPR -1.9CCR 0.4HCR 2.96SCS  
PA TYPE 1.8 JPI 43%R 55

SISTER(S):  
NORSE STAR SONNY 4210 85%  
SELLING AS LOT 4210

NORSE STAR JERSEYS BREEDER & OWNER  
WESTBY, WI

TOLLENAARS IMPULS LEGAL 233-ET  
USA 061929249 GTHD BBR 100 JH1C JH2F 29JE3506  
HAWARDEN JACE PIXY 90%  
USA 114076890 GT50K BBR 100 JH1F JH2F

ALL LYNN'S LOUIE VALENTINO-ET  
USA 116279413 GT50K BBR 100 JH1C JH2F 7JE1038

NORSE STAR CELEBRITY BRANDY-ET  
USA 067343163 GT3K BBR 100 JH1C  
DHIA HERD # 35-63-0983 CONTROL # 4284  
1-11 305 3 16300 5.0 812 3.8 627 93DCR 2169C  
305 2X ME AVG 1L 19524M 982F 765P 2634C  
PPA -1428M -34F -25P / YD -2067M -77F -49P  
CDCB GPTA 04/01/2017 1RECS 77%R 32%ILE  
-158M 12F 6P 66CM\$ 45NM\$ -2FM\$ 34GM\$  
0.2PL -3.9LIV -0.8DPR -0.9CCR 0.2HCR 2.91SCS  
AJCA 04/01/2017 GPTAT 73%R 1.2 GJUI 7.1 GJPI 72%R 23  
SIRE: GALAXIES CELEBRITY-ET GJPI 44 18%ILE

NEXT DAM:  
NORSE STAR IATOLA BACARDI-ET 85%  
4-03 305 3 25750 6.4 1653 4.3 1101 89DCR 3815C

4TH DAM:  
NORSE STAR JUDE BERRY 92%  
3-10 365 3 38669 4.5 1737 3.7 1431 DHIR 4766C  
2006 WISCONSIN COW OF THE YEAR

## LOT 4400 NORSE STAR PHAROAH 4400 USA 067284400

BORN 03/30/2014 P5  
 DHIA HERD # 35-63-0983 CONTROL #  
 FEMALE EFI 7.2% AMERICAN ID 4400 / 4400

2-04 79%  
 ST SR DF RA RW RL FA FU RH RUW UC UD TP TL RTR RTS  
 29 30 22 25 38 27 28 36 41 28 25 40 35 16 30 30  
 PA 362M 16F 11P  
 186CM\$ 185NM\$ 184FM\$  
 4.3PL 1.9DPR 1.9CCR 0.6HCR 2.95SCS  
 PA TYPE 0.9 JPI 34%R 53

DAUGHTER(S):  
 NORSE STAR BLACKSTONE 5445  
 SELLING AS LOT 5445

SISTER(S):  
 NORSE STAR VINCENT 3654 86%  
 2-09 276 3 17490 6.3 1106 4.0 692 91DCR 2396C

SIRE: AHLEM HEADLINE PHAROAH 21795  
 USA 068951429 GT50K BBR 100 JH1F JH2F 7JE1221  
 SEE REFERENCE SIRE BE

DAM:

NORSE STAR ICON N3021  
 USA 067343021

TATTOO / N3021  
 DHIA HERD # 35-63-0983 CONTROL # 4063  
 2-01 305 3 19150 5.7 1086 3.9 747 93DCR 2586C  
 3-03 305 3 21940 5.5 1213 4.0 873 93DCR 3022C  
 4-05 285 3 15740 5.6 886 4.0 636 86DCR 2202C  
 305 2X ME AVG 3L 18419M 1065F 755P 2614C

2-05 86% 3-08 90%  
 ST SR DF RA RW RL FA FU RH RUW UC UD TP TL RTR RTS  
 42 37 42 19 45 27 40 48 46 48 29 22 42 27

PPA -1174M 6F -12P / YD -2104M -31F -47P  
 CDCB PTA 04/01/2017 3RECS 61%R 16%ILE  
 -1110M -21F -27P -31CM\$ -43NM\$ -72FM\$ -33GM\$  
 3.1PL 1.8LIV 1.3DPR 0.6CCR 0.2HCR 2.93SCS  
 AJCA 04/01/2017 PTAT 52%R 0.9 JUI 16.5 JPI 45%R -16

SISTER(S):  
 NORSE STAR RAY N2802 88%  
 3-11 305 3 24860 6.0 1486 3.9 970 93DCR 3358C

FRESH: 02/01/2017  
 BRED: 04/08/2017 DUE: 01/12/2018 TO  
 ELLIOTT'S REGENCY CASINO-ET  
 JE840003125141657 14JE725  
 SEE REFERENCE SIRE H

FREMSTAD, MICHAEL BREEDER & OWNER  
 WESTBY, WI

SCHULTZ RESCUE HEADLINE  
 USA 114114336 GTHD BBR 100 JH1F JH2F 29JE3510

AHLEM IATOLA PRINCESS 33280 90%  
 USA 066622713 GT3K BBR 100 JH1F

FERNS FASHION ICON  
 USA 115942590 147JE6150

NORSE STAR DAMAIN N2389 86%  
 USA 115604270

TATTOO / N2389  
 DHIA HERD # 35-63-0983 CONTROL # 3292  
 1-10 301 3 18680 5.9 1095 3.9 731 91DCR 2530C  
 2-10 305 3 19970 5.9 1172 4.2 842 92DCR 2917C  
 3-10 305 3 19170 5.8 1106 4.2 805 94DCR 2789C  
 305 2X ME AVG 4L 17438M 1028F 717P 2484C  
 PPA -1373M 17F -15P / YD -1351M 4F -23P  
 CDCB PTA 04/01/2017 4RECS 65%R 42%ILE  
 -586M 1F -10P 107CM\$ 88NM\$ 47FM\$ 111GM\$  
 2.6PL 1.8LIV 2.2DPR 1.6CCR 0.0HCR 2.80SCS  
 AJCA 04/01/2017 PTAT 53%R 0.1 JUI 1.6 JPI 49%R 27  
 SIRE: AVON ROAD DAMIAN GJPI 31 19%ILE

NEXT DAM:  
 NORSE STAR ALEX SERI {6} 80%  
 2-10 305 2 23720 4.3 1019 3.6 853 92DCR 2813C

4TH DAM:  
 TRACY VALLEY TURBO JET SERENA {5} 85%  
 3-01 305 2 18690 3.7 692 3.6 671 94DCR 1982C

## LOT 4402 NORSE STAR BRUCE 4402 {4} USA 067284402

BORN 03/31/2014 P4  
 DHIA HERD # 35-63-0983 CONTROL #  
 FEMALE EFI 7.2% AMERICAN ID 4402 / 4402

2-04 84%  
 ST SR DF RA RW RL FA FU RH RUW UC UD TP TL RTR RTS  
 27 25 38 26 36 22 36 38 39 35 28 38 27 25 25 25  
 PA -329M 10F -1P  
 148CM\$ 132NM\$ 94FM\$  
 2.2PL 0.9DPR 0.8CCR 0.1HCR 2.94SCS  
 PA TYPE 0.8 JPI 34%R 40

SISTER(S):  
 NORSE STAR ACTION N3454 {4} 87%  
 3-00 305 3 26670 4.8 1286 3.4 910 91DCR 3144C  
 NORSE STAR TOPEKA 4057 {4} 84%  
 SELLING AS LOT 4057

SIRE: VERMALAR BRUCE-ET  
 JECAN000107206271 GT50K BBR 100 JH1F JH2F 200JE511  
 SEE REFERENCE SIRE V

DAM:

NORSE STAR LENNOX N2790 {3}  
 USA 116665427

TATTOO / N2790  
 DHIA HERD # 35-63-0983 CONTROL # 3755  
 2-06 280 3 18550 5.5 1013 3.8 705 91DCR 2439C  
 3-05 305 3 22870 5.4 1228 3.7 845 93DCR 2923C  
 4-06 305 3 21520 5.6 1197 3.8 810 91DCR 2802C  
 305 2X ME AVG 4L 18867M 1110F 722P 2498C

2-09 78% 4-00 81% 4-07 84%  
 ST SR DF RA RW RL FA FU RH RUW UC UD TP TL RTR RTS  
 29 33 34 27 35 18 33 34 38 33 27 21 32 27

PPA -479M 36F -8P / YD -242M 16F -7P  
 CDCB PTA 04/01/2017 4RECS 62%R 47%ILE  
 -242M -6F -7P 113CM\$ 107NM\$ 96FM\$ 155GM\$  
 2.4PL 1.2LIV 2.6DPR 3.2CCR 0.6HCR 2.83SCS  
 AJCA 04/01/2017 PTAT 55%R -0.6 JUI -1.3 JPI 48%R 30

SISTER(S):  
 NORSE STAR SUMMIT N3069 {3} 85%  
 3-09 283 3 22820 5.6 1289 3.9 883 89DCR 3056C  
 SELLING AS LOT 3069

FRESH: 02/18/2017  
 SELLING OPEN

NORSE STAR JERSEYS BREEDER & OWNER  
 WESTBY, WI

GABYS TBONE BRANSON-ET  
 USA 116697813 GT50K BBR 100 JH1F JH2F 147JE6185  
 RJF BELLES INSPIRATION-ET EX 90-2E (CAN)  
 JECAN000007858501 GT50K BBR 100 JH1F JH2F

FOREST GLEN HALLMARK LENNOX-ET  
 USA 111958489 GT50K BBR 100 JH1F JH2F 1JE531

NORSE STAR LOFTON ELSA {2} 76%  
 USA 067081886

TATTOO / N1886  
 DHIA HERD # 35-63-0983 CONTROL # 2637  
 2-02 305 3 21100 5.4 1138 3.5 740 91DCR 2558C  
 3-03 295 3 16620 5.4 890 4.1 676 93DCR 2341C  
 4-02 305 3 21220 5.6 1189 4.1 874 92DCR 3027C  
 5-05 305 3 24980 5.9 1484 3.8 955 92DCR 3305C  
 305 2X ME AVG 4L 19260M 1084F 753P 2606C  
 PPA -827M -6F -14P / YD -939M -20F -20P  
 CDCB PTA 04/01/2017 4RECS 60%R 13%ILE  
 -498M -14F -12P -66CM\$ -73NM\$ -90FM\$ -34GM\$  
 -0.1PL 1.0LIV 1.6DPR 1.3CCR 0.0HCR 2.92SCS  
 AJCA 04/01/2017 PTAT 47%R -2.2 JUI -18.9 JPI 42%R -27  
 SIRE: BOK APACHE LINETTE LOFTON GJPI -69 1%ILE

NEXT DAM:  
 GREEN HILLS PJS N37 {1} 84%  
 3-00 305 2 22320 5.9 1324 3.7 820 94DCR 2836C

## LOT 4405 NORSE STAR BRUCE 4405 USA 067284405

BORN 04/05/2014 P2  
 DHIA HERD # 35-63-0983 CONTROL #  
 FEMALE EFI 6.3% AMERICAN ID 4405 / 4405

2-04 80%  
 ST SR DF RA RW RL FA FU RH RUW UC UD TP TL RTR RTS  
 32 27 28 29 38 30 31 36 38 28 36 26 22 21 35 32  
 PA -262M 14F 6P  
 110CM\$ 91NM\$ 46FM\$  
 1.0PL 0.4DPR 0.2CCR 0.7HCR 3.09SCS  
 PA TYPE 0.5 JPI 33%R 29

DAUGHTER(S):  
 NORSE STAR ALLSTAR 5139  
 SELLING AS LOT 5139

SIRE: VERMALAR BRUCE-ET  
 JECAN000107206271 GT50K BBR 100 JH1F JH2F 200JE511  
 SEE REFERENCE SIRE V

DAM:  
 NORSE STAR ZIPPER N3402  
 USA 067243402  
 TATTOO / N3402  
 DHIA HERD # 35-63-0983 CONTROL # 4531  
 2-00 305 3 21600 4.9 1050 3.8 810 92DCR 2802C  
 3-01 305 3 17000 5.8 982 3.8 652 90DCR 2256C  
 305 2X ME AVG 3L 17543M 922F 688P 2357C

2-03 80% 2-10 85% 4-02 85%  
 ST SR DF RA RW RL FA FU RH RUW UC UD TP TL RTR RTS  
 37 36 32 28 34 40 38 32 37 35 22 15 34 23 38 25  
 PPA -9M 20F 29P / YD -164M 2F 17P  
 CDCB PTA 04/01/2017 3RECS 58%R 28%ILE  
 -108M 2F 6P 37CM\$ 26NM\$ -1FM\$ 67GM\$  
 -0.1PL 0.2LIV 1.6DPR 1.9CCR 1.7HCR 3.12SCS  
 AJCA 04/01/2017 PTAT 50%R -0.4 JUI -10.6 JPI 44%R 9  
 SELLING AS LOT 3402

FRESH: 03/17/2017  
 SELLING OPEN

NORSE STAR JERSEYS BREEDER & OWNER  
 WESTBY, WI

GABYS TBONE BRANSON-ET  
 USA 116697813 GT50K BBR 100 JH1F JH2F 147JE6185  
 RJF BELLES INSPIRATION-ET EX 90-2E (CAN)  
 JECAN000007858501 GT50K BBR 100 JH1F JH2F

SUNRISE/HACKLINE BUNGY ZIPPER  
 USA 067039609 GT50K BBR 100 JH1F JH2F 7JE1046

NORSE STAR TOPAZ FREDERICA 86%  
 USA 114690865  
 TATTOO / N2058  
 DHIA HERD # 35-63-0983 CONTROL # 2836  
 2-00 305 3 19750 5.1 1017 3.9 773 90DCR 2676C  
 3-02 297 3 19740 4.9 963 4.0 783 92DCR 2630C  
 4-02 305 3 19650 5.5 1082 4.1 814 92DCR 2820C  
 305 2X ME AVG 4L 16597M 903F 655P 2249C  
 PPA -1696M -53F -39P / YD -1793M -58F -42P  
 CDCB PTA 04/01/2017 4RECS 61%R 2%ILE  
 -933M -30F -23P -279CM\$ -284NM\$ -298FM\$ -240GM\$  
 -3.1PL 0.3LIV 0.4DPR -0.2CCR 0.1HCR 3.09SCS  
 AJCA 04/01/2017 PTAT 49%R -1.0 JUI -12.4 JPI 45%R -82  
 SIRE: NORSE STAR JW TOPAZ GJPI -83 1%ILE

NEXT DAM:  
 NORSE STAR LIBERTY FREDA 75%  
 1-11 305 3 12790 5.3 681 3.8 490 94DCR 1695C

4TH DAM:  
 GIESEKES ALF FRANNY 76%  
 2-06 305 2 20250 5.8 1174 4.2 853 DHIR 2779C

## LOT 4406 NORSE STAR TEQUILLA 4406-ET USA 067284406

BORN 04/05/2014 P0 BBR 100  
 FEMALE EFI 4.6% AMERICAN ID 4406 / 4406

PA -1270M -26F -32P  
 -310CM\$ -314NM\$ -326FM\$  
 -1.6PL -2.3DPR -3.8CCR -1.3HCR 3.23SCS  
 PA TYPE 1.2 JPI 43%R -91

DAUGHTER(S):  
 NORSE STAR MAUI 5457  
 SELLING AS LOT 5457

SISTER(S):  
 NORSE STAR 3022 90%  
 4-06 305 3 21310 6.1 1309 4.0 843 92DCR 2918C  
 NORSE STAR TEQUILLA 4407-ET 78%  
 SELLING AS LOT 4407  
 NORSE STAR TEQUILLA 4408-ET 83%  
 SELLING AS LOT 4408  
 NORSE STAR TEQUILLA CYPRESS-ET  
 SELLING AS LOT 5104

SIRE: TOWER VUE PRIME TEQUILA-ET  
 USA 114816452 GTHD BBR 100 JH1F JH2F 76JE156  
 SEE REFERENCE SIRE S

DAM:  
 NORSE STAR COMERICA CITRUS-ET  
 USA 116020895 GT8K BBR 100 JH1F JH2F  
 TATTOO / N2556  
 DHIA HERD # 35-63-0983 CONTROL # 3477  
 2-00 305 3 18560 5.3 990 3.9 722 91DCR 2499C  
 3-02 305 3 24950 5.5 1373 4.1 1017 93DCR 3522C  
 5-03 305 3 16970 5.6 947 3.8 637 94DCR 2204C  
 305 2X ME AVG 3L 18966M 1060F 766P 2654C

2-01 81% 2-08 87% 3-03 90% 3-10 91%  
 ST SR DF RA RW RL FA FU RH RUW UC UD TP TL RTR RTS  
 36 42 43 22 43 20 38 48 46 47 22 24 29 19  
 PPA -687M 11F 0P / YD -1538M -24F -31P  
 CDCB GPTA 04/01/2017 3RECS 83%R 5%ILE  
 -897M -21F -24P -195CM\$ -197NM\$ -204FM\$ -196GM\$  
 -1.0PL -1.0LIV -0.6DPR -2.3CCR -0.8HCR 3.09SCS  
 AJCA 04/01/2017 GPTAT 82%R 0.7 GJUI 19.4 GJPI 76%R -53

SISTER(S):  
 NORSE STAR COMERICA CAMERON-ET 90%  
 3-00 305 3 25590 4.8 1233 3.7 937 94DCR 3241C  
 NORSE STAR COMERICA CHLOE-ET 86%  
 3-00 305 3 24410 4.6 1134 3.7 912 94DCR 3080C  
 NORSE STAR SUPREME CATRINA-ET 90%  
 3-10 287 3 19970 4.2 839 3.6 714 93DCR 2333C  
 NORSE STAR SUPREME CARRESS-ET 83%  
 3-11 305 3 23100 4.4 1009 3.4 788 94DCR 2704C

FRESH: 02/14/2017  
 SELLING OPEN

NORSE STAR JERSEYS BREEDER & OWNER  
 WESTBY, WI

GIL-BAR SPARKLER PRIMETIME  
 USA 000663520 36JE23  
 PLEASANT NOOK SAMBO TEAL 94%  
 JECAN000010202602

BRIDON REMAKE COMERICA-ET  
 JECAN000008422994 GTHD BBR 100 JH1F JH2F 200JE131  
 NORSE STAR FUTURE CALLISTA 93%  
 USA 112351977

TATTOO / N1223  
 DHIA HERD # 35-63-0983 CONTROL # 1932  
 1-11 305 3 19770 4.0 798 3.1 617 95DCR 2127C  
 3-00 303 2 16700 4.0 660 3.4 575 92DCR 1852C  
 4-00 296 3 25520 5.0 1271 3.4 873 90DCR 3016C  
 4-11 305 3 27690 4.7 1301 3.5 975 90DCR 3370C  
 305 2X ME AVG 4L 22907M 1001F 764P 2593C  
 PPA -42M -45F -14P / YD -725M -64F -27P  
 CDCB PTA 04/01/2017 4RECS 71%R 8%ILE  
 -487M -38F -16P -136CM\$ -134NM\$ -128FM\$ -57GM\$  
 -0.4PL 0.8LIV 2.6DPR 1.1CCR 1.6HCR 3.01SCS  
 AJCA 04/01/2017 PTAT 62%R -0.1 JUI 3.2 JPI 57%R -33  
 SIRE: MOLLY BROOK BERRETTA FUTURE-ET GJPI -28 6%ILE

NEXT DAM:  
 STORNAWAY ADONIS CRISPY 82%  
 5-11 305 3 24170 5.2 1268 3.7 898 93DCR 3106C

4TH DAM:  
 ROYAL SAMSON SOONER CRISP 90%  
 4-03 305 3 16120 5.3 857 4.0 648 DHIR 2110C

# LOT 4407 NORSE STAR TEQUILLA 4407-ET USA 067284407

BORN 04/05/2014 PO  
 DHIA HERD # 35-63-0983 CONTROL #  
 FEMALE EFI 4.6% AMERICAN ID 4407 / 4407

FRESH: 03/01/2017  
 SELLING OPEN

2-04 78%  
 ST SR DF RA RW RL FA FU RH RUW UC UD TP TL RTR RTS  
 36 26 28 27 26 33 25 38 37 25 26 38 25 28 30 30  
 PA -1270M -26F -32P  
 -310CM\$ -314NM\$ -326FM\$  
 -1.6PL -2.3DPR -3.8CCR -1.3HCR 3.23SCS  
 PA TYPE 0.8 JPI 43%R -91

NORSE STAR JERSEYS BREEDER & OWNER  
 WESTBY, WI

GIL-BAR SPARKLER PRIMETIME  
 USA 000663520 36JE23  
 PLEASANT NOOK SAMBO TEAL 94%  
 JECAN000010202602

DAUGHTER(S):  
 NORSE STAR JIVE 5469  
 SELLING AS LOT 5469

BRIDON REMAKE COMERICA-ET  
 JECAN000008422994 GTHD BBR 100 JH1F JH2F 200JE131

SISTER(S):  
 NORSE STAR 3022 90%  
 4-06 305 3 21310 6.1 1309 4.0 843 92DCR 2918C  
 NORSE STAR TEQUILLA 4406-ET  
 SELLING AS LOT 4406  
 NORSE STAR TEQUILLA 4408-ET 83%  
 SELLING AS LOT 4408  
 NORSE STAR TEQUILA CYPRESS-ET  
 SELLING AS LOT 5104

NORSE STAR FUTURE CALLISTA 93%  
 USA 112351977  
 TATTOO / N1223  
 DHIA HERD # 35-63-0983 CONTROL # 1932  
 1-11 305 3 19770 4.0 798 3.1 617 95DCR 2127C  
 3-00 303 2 16700 4.0 660 3.4 575 92DCR 1852C  
 4-00 296 3 25520 5.0 1271 3.4 873 90DCR 3016C  
 4-11 305 3 27690 4.7 1301 3.5 975 90DCR 3370C  
 305 2X ME AVG 4L 22907M 1001F 764P 2593C  
 PPA -42M -45F -14P / YD -725M -64F -27P  
 CDCB PTA 04/01/2017 4RECS 71%R 8%ILE  
 -487M -38F -16P -136CM\$ -134NM\$ -128FM\$ -57GM\$  
 -0.4PL 0.8LIV 2.6DPR 1.1CCR 1.6HCR 3.01SCS  
 AJCA 04/01/2017 PTAT 62%R -0.1 JUI 3.2 JPI 57%R -33  
 SIRE: MOLLY BROOK BERRETTA FUTURE-ET GJPI -28 6%ILE

SIRE: TOWER VUE PRIME TEQUILA-ET  
 USA 114816452 GTHD BBR 100 JH1F JH2F 76JE156  
 SEE REFERENCE SIRE S

DAM:  
 NORSE STAR COMERICA CITRUS-ET  
 USA 116020895 GT8K BBR 100 JH1F JH2F  
 TATTOO / N2556  
 DHIA HERD # 35-63-0983 CONTROL # 3477

NEXT DAM:  
 STORNAWAY ADONIS CRISPY 82%  
 5-11 305 3 24170 5.2 1268 3.7 898 93DCR 3106C

2-00 305 3 18560 5.3 990 3.9 722 91DCR 2499C  
 3-02 305 3 24950 5.5 1373 4.1 1017 93DCR 3522C  
 5-03 305 3 16970 5.6 947 3.8 637 94DCR 2204C  
 305 2X ME AVG 3L 18966M 1060F 766P 2654C

4TH DAM:  
 ROYAL SAMSON SOONER CRISP 90%  
 4-03 305 3 16120 5.3 857 4.0 648 DHIR 2110C

2-01 81% 2-08 87% 3-03 90% 3-10 91%  
 ST SR DF RA RW RL FA FU RH RUW UC UD TP TL RTR RTS  
 36 42 43 22 43 20 38 48 46 47 22 24 29 19

PPA -687M 11F OP / YD -1538M -24F -31P  
 CDCB GPTA 04/01/2017 3RECS 83%R 5%ILE  
 -897M -21F -24P -195CM\$ -197NM\$ -204FM\$ -196GM\$  
 -1.0PL -1.0LIV -0.6DPR -2.3CCR -0.8HCR 3.09SCS  
 AJCA 04/01/2017 GPTAT 82%R 0.7 GJUI 19.4 GJPI 76%R -53

SISTER(S):  
 NORSE STAR COMERICA CAMERON-ET 90%  
 3-00 305 3 25590 4.8 1233 3.7 937 94DCR 3241C  
 NORSE STAR COMERICA CHLOE-ET 86%  
 3-00 305 3 24410 4.6 1134 3.7 912 94DCR 3080C  
 NORSE STAR SUPREME CATRINA-ET 90%  
 3-10 287 3 19970 4.2 839 3.6 714 93DCR 2333C  
 NORSE STAR SUPREME CARRESS-ET 83%  
 3-11 305 3 23100 4.4 1009 3.4 788 94DCR 2704C

# LOT 4408 NORSE STAR TEQUILLA 4408-ET USA 067284408

BORN 04/05/2014 PO  
 DHIA HERD # 35-63-0983 CONTROL #  
 FEMALE EFI 4.6% AMERICAN ID 4408 / 4408

FRESH: 02/24/2017  
 SELLING OPEN

2-04 83%  
 ST SR DF RA RW RL FA FU RH RUW UC UD TP TL RTR RTS  
 27 25 35 26 32 27 28 36 36 38 26 29 32 28 36 38  
 PA -1270M -26F -32P  
 -310CM\$ -314NM\$ -326FM\$  
 -1.6PL -2.3DPR -3.8CCR -1.3HCR 3.23SCS  
 PA TYPE 1.2 JPI 43%R -91

NORSE STAR JERSEYS BREEDER & OWNER  
 WESTBY, WI

GIL-BAR SPARKLER PRIMETIME  
 USA 000663520 36JE23  
 PLEASANT NOOK SAMBO TEAL 94%  
 JECAN000010202602

DAUGHTER(S):  
 NORSE STAR BRANSON 5464  
 SELLING AS LOT 5464

BRIDON REMAKE COMERICA-ET  
 JECAN000008422994 GTHD BBR 100 JH1F JH2F 200JE131

SISTER(S):  
 NORSE STAR 3022 90%  
 4-06 305 3 21310 6.1 1309 4.0 843 92DCR 2918C  
 NORSE STAR TEQUILLA 4406-ET  
 SELLING AS LOT 4406  
 NORSE STAR TEQUILLA 4407-ET 78%  
 SELLING AS LOT 4407  
 NORSE STAR TEQUILA CYPRESS-ET  
 SELLING AS LOT 5104

NORSE STAR FUTURE CALLISTA 93%  
 USA 112351977  
 TATTOO / N1223  
 DHIA HERD # 35-63-0983 CONTROL # 1932  
 1-11 305 3 19770 4.0 798 3.1 617 95DCR 2127C  
 3-00 303 2 16700 4.0 660 3.4 575 92DCR 1852C  
 4-00 296 3 25520 5.0 1271 3.4 873 90DCR 3016C  
 4-11 305 3 27690 4.7 1301 3.5 975 90DCR 3370C  
 305 2X ME AVG 4L 22907M 1001F 764P 2593C  
 PPA -42M -45F -14P / YD -725M -64F -27P  
 CDCB PTA 04/01/2017 4RECS 71%R 8%ILE  
 -487M -38F -16P -136CM\$ -134NM\$ -128FM\$ -57GM\$  
 -0.4PL 0.8LIV 2.6DPR 1.1CCR 1.6HCR 3.01SCS  
 AJCA 04/01/2017 PTAT 62%R -0.1 JUI 3.2 JPI 57%R -33  
 SIRE: MOLLY BROOK BERRETTA FUTURE-ET GJPI -28 6%ILE

SIRE: TOWER VUE PRIME TEQUILA-ET  
 USA 114816452 GTHD BBR 100 JH1F JH2F 76JE156  
 SEE REFERENCE SIRE S

DAM:  
 NORSE STAR COMERICA CITRUS-ET  
 USA 116020895 GT8K BBR 100 JH1F JH2F  
 TATTOO / N2556  
 DHIA HERD # 35-63-0983 CONTROL # 3477

NEXT DAM:  
 STORNAWAY ADONIS CRISPY 82%  
 5-11 305 3 24170 5.2 1268 3.7 898 93DCR 3106C

2-00 305 3 18560 5.3 990 3.9 722 91DCR 2499C  
 3-02 305 3 24950 5.5 1373 4.1 1017 93DCR 3522C  
 5-03 305 3 16970 5.6 947 3.8 637 94DCR 2204C  
 305 2X ME AVG 3L 18966M 1060F 766P 2654C  
 2-01 81% 2-08 87% 3-03 90% 3-10 91%  
 ST SR DF RA RW RL FA FU RH RUW UC UD TP TL RTR RTS  
 36 42 43 22 43 20 38 48 46 47 22 24 29 19  
 PPA -687M 11F OP / YD -1538M -24F -31P  
 CDCB GPTA 04/01/2017 3RECS 83%R 5%ILE  
 -897M -21F -24P -195CM\$ -197NM\$ -204FM\$ -196GM\$  
 -1.0PL -1.0LIV -0.6DPR -2.3CCR -0.8HCR 3.09SCS  
 AJCA 04/01/2017 GPTAT 82%R 0.7 GJUI 19.4 GJPI 76%R -53

4TH DAM:  
 ROYAL SAMSON SOONER CRISP 90%  
 4-03 305 3 16120 5.3 857 4.0 648 DHIR 2110C

SISTER(S):  
 NORSE STAR COMERICA CAMERON-ET 90%  
 3-00 305 3 25590 4.8 1233 3.7 937 94DCR 3241C  
 NORSE STAR COMERICA CHLOE-ET 86%  
 3-00 305 3 24410 4.6 1134 3.7 912 94DCR 3080C  
 NORSE STAR SUPREME CATRINA-ET 90%  
 3-10 287 3 19970 4.2 839 3.6 714 93DCR 2333C  
 NORSE STAR SUPREME CARRESS-ET 83%  
 3-11 305 3 23100 4.4 1009 3.4 788 94DCR 2704C

**LOT 4409 JX NORSE STAR SYRIOUS 4409 {5} USA 067284409**

BORN 04/06/2014 P5  
 DHIA HERD # 35-63-0983 CONTROL #  
 FEMALE EFI 7.0% AMERICAN ID 4409 / 4409

2-03 77%  
 ST SR DF RA RW RL FA FU RH RUW UC UD TP TL RTR RTS  
 28 29 25 22 35 27 28 33 35 33 23 22 42 16 46 36  
 PA 278M 29F 20P  
 169CM\$ 151NM\$ 107FM\$  
 0.6PL -1.8DPR -1.6CCR -1.0HCR 3.01SCS  
 PA TYPE 0.3 JPI 33%R 49

DAUGHTER(S):  
 JX NORSE STAR LOUIE RUBY {6}  
 SELLING AS LOT 5145

SIRE: JX WILSONVIEW SYRIOUS {4}-ET  
 USA 117835780 GT50K BBR 100 JH1F JH2F 200JE520  
 SEE REFERENCE SIRE FD

DAM:  
 NORSE STAR BLACKSTONE N3449 {5}  
 USA 067243449  
 TATTOO / N3449  
 DHIA HERD # 35-63-0983 CONTROL # 4579  
 1-10 305 3 17430 5.7 1001 3.7 637 92DCR 2203C  
 2-11 305 3 22920 5.5 1272 3.8 875 92DCR 3028C  
 305 2X ME AVG 2L 21052M 1218F 808P 2798C

2-01 83% 3-03 85%  
 ST SR DF RA RW RL FA FU RH RUW UC UD TP TL RTR RTS  
 35 34 37 22 37 27 35 30 32 43 32 38 35 15 43 35  
 PPA 106M 66F 24P / YD -240M 36F 5P  
 CDCB PTA 04/01/2017 2RECS 57%R 22%ILE  
 -318M 5F -2P 4CM\$ -7NM\$ -36FM\$ -21GM\$  
 -0.6PL -1.1LIV -0.9DPR -1.0CCR -0.5HCR 3.00SCS  
 AJCA 04/01/2017 PTAT 52%R 0.6 JUI 8.5 JPI 46%R 4

SISTER(S):  
 NORSE STAR BLOCKBUSTER 4056 {5} 86%

FRESH: 03/03/2017  
 SELLING OPEN

NORSE STAR JERSEYS BREEDER & OWNER  
 WESTBY, WI

GABYS ARROW  
 USA 117007789 GT50K BBR 100 JH1C JH2F 200JE362  
 JX WILSONVIEW GARDEN SILVIA {3}-ET 91%  
 USA 067191493 GT3K BBR 91 JH1F

LENCREST BLACKSTONE-ET  
 JECAN000102058939 GT50K BBR 100 JH1C JH2F 200JE423  
 NORSE STAR KIRBY N2911 {4} 90%  
 USA 067342911

TATTOO / N2911  
 DHIA HERD # 35-63-0983 CONTROL # 3905  
 1-10 305 3 17910 5.3 952 3.8 679 93DCR 2349C  
 2-11 305 3 18830 5.8 1084 3.8 711 92DCR 2460C  
 3-11 305 3 17160 5.6 967 3.6 613 89DCR 2119C  
 305 2X ME AVG 3L 18715M 1062F 711P 2461C  
 PPA -1581M -18F -48P / YD -1343M -21F -39P  
 CDCB PTA 04/01/2017 3RECS 60%R 9%ILE  
 -608M -12F -16P -118CM\$ -123NM\$ -136FM\$ -109GM\$  
 -1.3PL 0.2LIV 0.1DPR -0.8CCR 0.0HCR 2.94SCS  
 AJCA 04/01/2017 PTAT 50%R 0.2 JUI -2.3 JPI 44%R -37  
 SIRE: JENKS TT KIRBY-ET GJPI 29 18%ILE

NEXT DAM:  
 NORSE STAR JUSTICE N2438 {3} 82%  
 2-02 305 3 18840 4.5 841 3.6 673 91DCR 2278C

4TH DAM:  
 NORSE STAR VELOCITY HAPPY {2} 80%  
 2-10 305 3 19180 4.8 928 3.8 737 89DCR 2508C





NORSE STAR PREMIER DEVINE, E-90%  
DAM OF LOT 4418

**LOT 4418 NORSE STAR MOZART DENALI USA 067284418 GT8K**

BORN 04/10/2014 P5 BBR 100  
FEMALE EFI 7.1% AMERICAN ID 4418 / 4418  
JH1F JH2F

2-03 86%  
ST SR DF RA RW RL FA FU RH RUW UC UD TP TL RTR RTS  
32 28 38 19 41 26 38 39 44 36 28 44 27 19 38 38  
CDCB GPTA 04/01/2017 ORECS 73%R 65%ILE  
34M 5F 0P 165CM\$ 169NM\$ 177FM\$ 161GM\$  
3.9PL 1.9LIV 1.1DPR 0.6CCR 1.6HCR 3.10SCS  
AJCA 04/01/2017 GPTAT 76%R 1.7 GJUI 28.0 GJPI 68%R 50

DAUGHTER(S):  
NORSE STAR BALIN DENVER 5451  
SELLING AS LOT 5451

SIRE: PRAIRIE HARBOUR MOZART-ET  
USA 067094101 GT50K BBR 100 JH1F JH2F 11JE1112  
SEE REFERENCE SIRE ER

DAM:  
NORSE STAR PREMIER DEVINE  
USA 067243770 GT8K BBR 100 JH1C JH2F  
DHIA HERD # 35-63-0983 CONTROL # 4914  
1-10 291 3 14000 5.8 815 4.0 559 90DCR 1935C  
305 2X ME AVG 2L 15082M 868F 618P 2140C  
2-02 87% 3-00 90%  
ST SR DF RA RW RL FA FU RH RUW UC UD TP TL RTR RTS  
38 30 37 23 34 28 38 42 45 40 37 30 27 21 36 32  
PPA -1667M -12F -14P / YD -2081M -25F -26P  
CDCB GPTA 04/01/2017 2RECS 80%R 21%ILE  
-886M -10F -6P 15CM\$ -13NM\$ -83FM\$ -13GM\$  
1.3PL -0.1LIV 0.4DPR -1.2CCR 0.4HCR 3.13SCS  
AJCA 04/01/2017 GPTAT 78%R 1.4 GJUI 20.3 GJPI 73%R 6  
SELLING AS LOT 3770  
1ST JR 2-YEAR-OLD & BU, 2014 WISCONSIN STATE SHOW

FRESH: 02/08/2017  
SELLING OPEN

NORSE STAR JERSEYS BREEDER & OWNER  
WESTBY, WI

BW ACADEMY-ET  
USA 116022712 GTHD BBR 100 JH1F JH2F 11JE1000  
HIGH & DRY IMPULS MINERVA-ET 91%  
USA 114256764 GT3K BBR 100 JH1F

HAWARDEN IMPULS PREMIER  
USA 067107510 GT50K BBR 100 JH1C JH2F 29JE3756

NORSE STAR TEQUILA DAZED 88%  
USA 117219049

TATTOO / N2960  
DHIA HERD # 35-63-0983 CONTROL # 3963  
1-10 287 3 19800 5.1 1010 3.8 752 91DCR 2602C  
2-09 305 3 17690 5.0 879 3.8 680 94DCR 2350C  
305 2X ME AVG 2L 21786M 1112F 843P 2918C  
PPA -925M -3F -7P / YD -1760M -33F -32P  
CDCB PTA 04/01/2017 2RECS 61%R 5%ILE  
-1206M -27F -26P -179CM\$ -193NM\$ -227FM\$ -193GM\$  
-0.4PL -2.2LIV -1.0DPR -1.5CCR -1.0HCR 3.09SCS  
AJCA 04/01/2017 PTAT 54%R 1.5 JUI 40.4 JPI 49%R -42  
SIRE: TOWER VUE PRIME TEQUILA-ET GJPI -129 0%ILE

NEXT DAM:  
NORSE STAR IATOLA DELIGHT-TWIN 90%  
3-10 305 3 23080 5.6 1296 4.0 923 94DCR 3196C

4TH DAM:  
DOTTIES NORSESTAR DAYDREAM-ET 81%  
7-01 305 3 17890 5.2 928 3.5 625 92DCR 2160C

## LOT 4422 NORSE STAR ON TIME 4422 USA 067284422

BORN 04/14/2014 P2  
 DHIA HERD # 35-63-0983 CONTROL #  
 FEMALE EFI 6.8% AMERICAN ID 4422 / 4422

2-03 80%  
 ST SR DF RA RW RL FA FU RH RUW UC UD TP TL RTR RTS  
 28 25 35 26 28 27 28 36 32 26 25 26 27 18 36 25

PA -451M 1F 4P  
 65CM\$ 41NM\$ -19FM\$  
 0.6PL -0.4DPR -0.7CCR -0.8HCR 3.10SCS  
 PA TYPE 1.1 JPI 36%R 18

DAUGHTER(S):  
 NORSE STAR ALLSTAR 5077  
 SELLING AS LOT 5077

SIRE: LENCREST ON TIME-ET  
 JECAN000101962790 GT50K BBR 100 JH1C JH2F 200JE430  
 SEE REFERENCE SIRE F

DAM:  
 NORSE STAR PREMIER 3730  
 USA 067243730  
 DHIA HERD # 35-63-0983 CONTROL # 4869  
 2-00 303 3 17640 5.5 964 3.9 680 91DCR 2353C  
 305 2X ME AVG 2L 17322M 944F 683P 2364C

2-04 84% 3-01 86%  
 ST SR DF RA RW RL FA FU RH RUW UC UD TP TL RTR RTS  
 28 36 32 28 36 22 38 39 38 36 35 20 34 22 32 25  
 PPA -493M 28F 20P / YD -1099M 8F 3P  
 CDCB PTA 04/01/2017 2RECS 58%R 48%ILE  
 -719M 3F -2P 142CM\$ 110NM\$ 33FM\$ 115GM\$  
 2.7PL 2.4LIV 1.6DPR 0.8CCR 0.2HCR 2.98SCS  
 AJCA 04/01/2017 PTAT 53%R 0.7 JUI 1.5 JPI 48%R 34  
 SELLING AS LOT 3730

FRESH: 02/08/2016  
 BRED: 07/27/2016 DUE: 05/02/2017 TO  
 GUITO JOEL-ET  
 JECAN000106797223 200JE384  
 SEE REFERENCE SIRE D

FREMSTAD, JEANA MARIE BREEDER & OWNER  
 WESTBY, WI

SHF CENTURION SULTAN  
 USA 110404026 GTHD BBR 100 JH1C JH2C 200JE303  
 PIEDMONT DECLLO BELLE EX 94 (CAN)  
 JECAN000010209243 GI BBR 100 JH1C

HAWARDEN IMPULS PREMIER  
 USA 067107510 GT50K BBR 100 JH1C JH2F 29JE3756  
 NORSE STAR RINGMASTER N3105 86%  
 USA 067343105

TATTOO / N3105  
 DHIA HERD # 35-63-0983 CONTROL # 4226  
 2-00 300 3 16420 5.5 902 4.0 653 92DCR 2261C  
 3-00 294 3 22420 5.0 1117 3.8 863 93DCR 2985C  
 3-11 305 3 20700 5.9 1212 4.0 834 92DCR 2888C  
 305 2X ME AVG 3L 20150M 1121F 814P 2817C  
 PPA -1096M -1F -1P / YD -1665M -27F -18P  
 CDCB PTA 04/01/2017 3RECS 62%R 13%ILE  
 -976M -18F -15P -46CM\$ -70NM\$ -127FM\$ -73GM\$  
 1.2PL 1.4LIV 0.1DPR 0.6CCR -0.4HCR 2.97SCS  
 AJCA 04/01/2017 PTAT 54%R 0.1 JUI 2.8 JPI 49%R -18  
 SIRE: FAMILY HILL RINGMASTER GJPI -63 2%ILE

NEXT DAM:  
 NORSE STAR GOAL N2405 90%  
 4-01 305 3 24480 5.4 1325 4.0 979 94DCR 3390C

4TH DAM:  
 AHLEM HALLMARK JENNY 4015-TWIN 87%  
 4-01 295 3 30840 4.7 1445 3.8 1177 93DCR 3947C

## LOT 4423 NORSE STAR LEGAL PROMISE 4423 USA 067284423

BORN 04/14/2014 P4  
 DHIA HERD # 35-63-0983 CONTROL #  
 FEMALE EFI 7.1% AMERICAN ID 4423 / 4423

2-03 74%  
 ST SR DF RA RW RL FA FU RH RUW UC UD TP TL RTR RTS  
 32 33 18 19 36 25 29 28 30 26 27 30 20 10 25 25

PA -415M 8F 6P  
 130CM\$ 102NM\$ 34FM\$  
 1.4PL 0.1DPR -0.2CCR 1.1HCR 3.03SCS  
 PA TYPE -0.1 JPI 35%R 42

DAUGHTER(S):  
 NORSE STAR ALLSTAR 5107  
 SELLING AS LOT 5107

SISTER(S):  
 NORSE STAR SUCCESS 5334  
 SELLING AS LOT 5334

SIRE: CRF LEGAL PROMISE  
 USA 117722352 GT50K BBR 100 JH1F JH2F 203JE1347  
 SEE REFERENCE SIRE AE

DAM:  
 NORSE STAR PREMIER 3773  
 USA 067243773  
 DHIA HERD # 35-63-0983 CONTROL # 4917  
 1-10 305 3 15850 5.3 836 4.0 638 91DCR 2209C  
 305 2X ME AVG 1L 18564M 998F 768P 2660C

2-02 81% 3-06 83%  
 ST SR DF RA RW RL FA FU RH RUW UC UD TP TL RTR RTS  
 35 38 36 30 32 27 24 25 28 29 30 18 27 22 35 20  
 PPA -1025M -32F 4P / YD -1496M -56F -9P  
 CDCB PTA 04/01/2017 1RECS 55%R 9%ILE  
 -811M -15F -8P -98CM\$ -121NM\$ -179FM\$ -122GM\$  
 -1.5PL 1.2LIV -0.4DPR -1.2CCR -0.8HCR 3.08SCS  
 AJCA 04/01/2017 PTAT 53%R 0.0 JUI 1.7 JPI 45%R -27  
 SELLING AS LOT 3773

FRESH: 04/20/2017  
 SELLING OPEN

NORSE STAR JERSEYS BREEDER & OWNER  
 WESTBY, WI

TOLLENAARS IMPULS LEGAL 233-ET  
 USA 061929249 GTHD BBR 100 JH1C JH2F 29JE3506  
 HAWARDEN JACE PIXY 90%  
 USA 114076890 GT50K BBR 100 JH1F JH2F

HAWARDEN IMPULS PREMIER  
 USA 067107510 GT50K BBR 100 JH1C JH2F 29JE3756  
 NORSE STAR JUSTICE N3115 90%  
 USA 067343115

TATTOO / N3115  
 DHIA HERD # 35-63-0983 CONTROL # 4236  
 2-02 305 3 18500 5.3 977 3.7 689 93DCR 2383C  
 3-05 305 3 22930 5.3 1215 4.1 941 92DCR 3253C  
 4-05 292 3 10230 4.5 457 4.0 405 92DCR 1295C  
 305 2X ME AVG 3L 17606M 911F 700P 2382C  
 PPA -1645M -68F -39P / YD -2036M -83F -50P  
 CDCB PTA 04/01/2017 3RECS 62%R 1%ILE  
 -1090M -44F -29P -329CM\$ -334NM\$ -347FM\$ -336GM\$  
 -2.6PL -0.8LIV -1.9DPR -1.7CCR -0.7HCR 3.03SCS  
 AJCA 04/01/2017 PTAT 53%R 0.0 JUI 5.0 JPI 48%R -93  
 SIRE: JANES PRIMETIME JUSTICE-ET GJPI -159 0%ILE

NEXT DAM:  
 NORSE STAR VELOCITY N2285 91%  
 4-10 305 3 22720 3.5 790 3.8 872 94DCR 2480C

4TH DAM:  
 NORSE STAR WINDUP GEE-TWIN 84%  
 3-00 305 3 24830 5.1 1256 3.9 972 89DCR 3360C

## LOT 4425 NORSE STAR FRONTRUNNER 4425 USA 067284425

BORN 04/16/2014 P1  
 DHIA HERD # 35-63-0983 CONTROL #  
 FEMALE EFI 7.0% AMERICAN ID 4425 / 4425

2-03 82%  
 ST SR DF RA RW RL FA FU RH RUW UC UD TP TL RTR RTS  
 46 36 32 26 32 33 27 39 36 35 28 40 21 22 38 28  
 PA -240M 19F 1P  
 21CM\$ 9NM\$ -17FM\$  
 0.9PL -0.5DPR -1.5CCR -1.0HCR 3.03SCS  
 PA TYPE 1.2 JPI 35%R 6

SIRE: DP FRONTRUNNER-ET  
 USA 067431362 GT50K BBR 100 JH1F JH2F 200JE514  
 SEE REFERENCE SIRE I

DAM:  
 NORSE STAR TEQUILA N2957  
 USA 067342957  
 TATTOO / N2957  
 DHIA HERD # 35-63-0983 CONTROL # 3960  
 1-09 298 3 19190 5.0 951 3.7 710 93DCR 2456C  
 2-09 305 3 24790 5.2 1279 3.6 889 93DCR 3074C  
 3-09 296 3 23520 5.7 1331 3.9 927 91DCR 3209C  
 4-08 200 3 13750 6.9 942 3.4 467 85DCR 1613C  
 305 2X ME AVG 4L 22099M 1262F 831P 2874C

2-00 87% 3-03 87% 3-10 90%  
 ST SR DF RA RW RL FA FU RH RUW UC UD TP TL RTR RTS  
 50 42 42 37 50 28 29 44 39 38 27 19 44 32  
 PPA -217M 23F 3P / YD -1294M -16F -28P  
 CDCB PTA 04/01/2017 4RECS 61%R 5%ILE  
 -791M -13F -18P -185CM\$ -192NM\$ -209FM\$ -211GM\$  
 -0.7PL -2.8LIV -1.5DPR -2.1CCR -1.6HCR 3.08SCS  
 AJCA 04/01/2017 PTAT 52%R 0.9 JUI 10.9 JPI 48%R -55

FRESH: 04/09/2017  
 SELLING OPEN

NORSE STAR JERSEYS BREEDER & OWNER  
 WESTBY, WI

HAWARDEN IMPULS PREMIER  
 USA 067107510 GT50K BBR 100 JH1C JH2F 29JE3756  
 DP IATOLA FLOWER 16 90%  
 USA 115517123 GT3K BBR 100 JH1F

TOWER VUE PRIME TEQUILA-ET  
 USA 114816452 GTHD BBR 100 JH1F JH2F 76JE156  
 NORSE STAR GATORADE N2538 81%  
 USA 116020774

TATTOO / N2538  
 DHIA HERD # 35-63-0983 CONTROL # 3458  
 1-10 303 3 18440 5.0 919 3.6 663 90DCR 2292C  
 2-10 305 3 18670 5.6 1045 3.8 712 92DCR 2464C  
 3-10 305 3 17900 5.2 933 3.9 692 94DCR 2395C  
 4-11 305 3 17580 6.1 1070 3.8 666 91DCR 2304C  
 305 2X ME AVG 4L 19349M 1062F 728P 2518C  
 PPA -931M -13F -33P / YD -652M -13F -22P  
 CDCB PTA 04/01/2017 4RECS 63%R 15%ILE  
 -192M -4F -6P -50CM\$ -52NM\$ -58FM\$ -41GM\$  
 -0.2PL -0.5LIV 0.4DPR 0.4CCR -0.3HCR 2.90SCS  
 AJCA 04/01/2017 PTAT 49%R -0.6 JUI -10.6 JPI 48%R -18  
 SIRE: GOLDEN MEADOWS JAC GATORADE-ET GJPI 1 11%ILE

NEXT DAM:  
 NORSE STAR PARA FOXY 69%  
 3-00 305 3 24030 4.9 1181 3.7 895 78DCR 3096C

4TH DAM:  
 BARKLEY FLAMING OF NORSE STAR 80%

## LOT 4426 NORSE STAR TBONE 4426 USA 067284426

BORN 04/17/2014 P2  
 DHIA HERD # 35-63-0983 CONTROL #  
 FEMALE EFI 7.6% AMERICAN ID 4426 / 4426

2-03 82%  
 ST SR DF RA RW RL FA FU RH RUW UC UD TP TL RTR RTS  
 38 32 27 25 38 28 31 32 37 33 40 34 26 25 38 30  
 PA -25M 27F 12P  
 84CM\$ 66NM\$ 24FM\$  
 0.1PL -0.7DPR -0.2CCR 0.7HCR 3.06SCS  
 PA TYPE 0.8 JPI 37%R 20

SISTER(S):  
 NORSE STAR APPLEJACK 4081 86%  
 SELLING AS LOT 4081

SIRE: RICHIES JACE TBONE A364  
 USA 113672851 GT50K BBR 100 JH1F JH2F 7JE1000  
 SEE REFERENCE SIRE K

DAM:  
 NORSE STAR ON TIME N3482  
 USA 067243482  
 DHIA HERD # 35-63-0983 CONTROL # 4613  
 1-11 289 3 17970 5.1 922 3.4 604 90DCR 2086C  
 2-10 305 3 20430 5.9 1197 3.7 750 92DCR 2594C  
 305 2X ME AVG 3L 18945M 1038F 666P 2303C

2-07 83% 3-02 85%  
 ST SR DF RA RW RL FA FU RH RUW UC UD TP TL RTR RTS  
 34 33 34 25 35 20 38 27 37 35 40 23 26 28 32 40  
 PPA 175M 60F 1P / YD -625M 10F -19P  
 CDCB PTA 04/01/2017 3RECS 61%R 28%ILE  
 -406M 2F -8P 35CM\$ 28NM\$ 12FM\$ 34GM\$  
 1.2PL -0.2LIV 0.4DPR 1.1CCR -0.4HCR 3.00SCS  
 AJCA 04/01/2017 PTAT 55%R 0.5 JUI -3.1 JPI 48%R 0  
 SELLING AS LOT 3482

SISTER(S):  
 NORSE STAR ACTION N3191 88%  
 2-09 305 3 22660 5.1 1147 3.4 771 92DCR 2664C

FRESH: 02/21/2017  
 SELLING OPEN

FREMSTAD, JORY BREEDER & OWNER  
 WESTBY, WI

WINDY WILLOW MONTANA JACE {6}  
 USA 110106571 GTHD BBR 100 JH1C JH2F 7JE535  
 RICHIES LEMVIG STAR M1096 86%  
 USA 112417424

LENCREST ON TIME-ET  
 JECAN000101962790 GT50K BBR 100 JH1C JH2F 200JE430  
 NORSE STAR RM N9048 85%  
 USA 115293520

TATTOO / N9048  
 DHIA HERD # 35-63-0983 CONTROL # 3158  
 1-11 274 3 18700 5.7 1070 3.7 692 89DCR 2393C  
 2-10 282 3 13430 4.3 583 3.7 498 89DCR 1624C  
 3-10 270 3 20080 6.3 1260 3.8 757 93DCR 2619C  
 4-09 238 3 21840 5.4 1176 3.9 842 90DCR 2914C  
 305 2X ME AVG 4L 21211M 1194F 808P 2770C  
 PPA -548M 45F -5P / YD -1302M 9F -27P  
 CDCB PTA 04/01/2017 4RECS 66%R 29%ILE  
 -751M OF -18P 44CM\$ 32NM\$ 6FM\$ 82GM\$  
 2.7PL 0.8LIV 3.0DPR 3.2CCR 0.2HCR 2.86SCS  
 AJCA 04/01/2017 PTAT 55%R -0.7 JUI -14.3 JPI 51%R -2  
 SIRE: FAMILY HILL RINGMASTER GJPI -63 2%ILE

NEXT DAM:  
 HI-LAND SAVORY MAZDA 80%  
 3-02 302 3 23910 5.8 1393 3.8 897 89DCR 3103C

4TH DAM:  
 HI-LAND KHAN MEAR 82%  
 4-10 293 2 19020 4.8 910 3.6 676 90DCR 2337C

## LOT 4428 NORSE STAR DAZZLER 4428 USA 067284428

BORN 04/19/2014 P8  
 DHIA HERD # 35-63-0983 CONTROL #  
 FEMALE EFI 7.0% AMERICAN ID 4428 / 4428

2-03 79%  
 ST SR DF RA RW RL FA FU RH RUW UC UD TP TL RTR RTS  
 29 25 28 26 28 29 25 26 38 26 25 35 22 28 27 25  
 PA -393M 19F 4P  
 289CM\$ 260NM\$ 194FM\$  
 4.7PL 1.9DPR 2.2CCR 2.2HCR 2.89SCS  
 PA TYPE 0.9 JPI 35%R 81

SIRE: SUNSET CANYON DAZZLER-ET  
 USA 117925081 GT50K BBR 100 JH1F JH2F 29JE3830  
 SEE REFERENCE SIRE BC

DAM:  
 NORSE STAR PREMIER 3732  
 USA 067243732  
 DHIA HERD # 35-63-0983 CONTROL # 4875  
 2-00 298 3 16210 5.8 936 4.0 647 90DCR 2240C  
 305 2X ME AVG 2L 18525M 1069F 732P 2534C

2-04 81% 3-01 84%  
 ST SR DF RA RW RL FA FU RH RUW UC UD TP TL RTR RTS  
 38 36 33 25 38 32 38 34 37 40 25 20 36 24 37 32  
 PPA -131M 78F 32P / YD -736M 54F 14P  
 CDCB PTA 04/01/2017 2RECS 57%R 43%ILE  
 -536M 18F 1P 118CM\$ 90NM\$ 25FM\$ 95GM\$  
 1.4PL 1.0LIV 1.2DPR 0.8CCR 0.1HCR 3.00SCS  
 AJCA 04/01/2017 PTAT 53%R 0.1 JUI -0.6 JPI 46%R 28

SISTER(S):  
 NORSE STAR COLTON 4968  
 SELLING AS LOT 4968

FRESH: 04/02/2016  
 BRED: 08/19/2016 DUE: 05/25/2017 TO  
 AHLEM BALIN-ET  
 USA 072520700 200JE1014  
 SEE REFERENCE SIRE A

NORSE STAR JERSEYS BREEDER & OWNER  
 WESTBY, WI

HAWARDEN IMPULS PREMIER  
 USA 067107510 GT50K BBR 100 JH1C JH2F 29JE3756  
 PEARLMONT RESTORE DIXIE-ET 90%  
 USA 116341888 GT50K BBR 100 JH1F JH2C

HAWARDEN IMPULS PREMIER  
 USA 067107510 GT50K BBR 100 JH1C JH2F 29JE3756  
 NORSE STAR HIRED GUN N3137 86%  
 USA 067343137

TATTOO / N3137  
 DHIA HERD # 35-63-0983 CONTROL # 4258  
 2-00 305 3 18680 5.5 1028 3.6 670 93DCR 2316C  
 3-01 305 3 23060 5.6 1300 3.7 851 91DCR 2943C  
 4-05 280 3 23970 5.9 1424 3.7 878 91DCR 3036C  
 305 2X ME AVG 3L 22180M 1286F 826P 2857C  
 PPA 102M 83F 11P / YD -836M 31F -17P  
 CDCB PTA 04/01/2017 3RECS 61%R 11%ILE  
 -518M 5F -12P -92CM\$ -99NM\$ -115FM\$ -81GM\$  
 -1.0PL -1.0LIV 0.4DPR 0.6CCR -0.4HCR 2.96SCS  
 AJCA 04/01/2017 PTAT 53%R -0.6 JUI -7.1 JPI 48%R -30  
 SIRE: SV JADE HIRED GUN-ET GJPI -30 6%ILE

NEXT DAM:  
 NORSE STAR VICTORY N2683 78%  
 1-11 305 3 18840 5.1 960 3.5 666 93DCR 2302C

4TH DAM:  
 NORSE STAR ELDER N2240 77%  
 2-00 199 3 13650 4.2 575 3.2 436 86DCR 1505C

## LOT 4429 NORSE STAR RANDOM 4429 {5} USA 067284429

BORN 04/19/2014 P3  
 DHIA HERD # 35-63-0983 CONTROL #  
 FEMALE EFI 6.0% AMERICAN ID 4429 / 4429

2-03 82%  
 ST SR DF RA RW RL FA FU RH RUW UC UD TP TL RTR RTS  
 36 38 28 38 28 22 27 36 33 37 35 35 30 20 27 28  
 PA -383M 14F 0P  
 140CM\$ 119NM\$ 72FM\$  
 1.8PL 0.5DPR 1.5CCR 1.3HCR 2.95SCS  
 PA TYPE 0.0 JPI 33%R 39

DAUGHTER(S):  
 NORSE STAR EXCITATION 5132 {6}  
 SELLING AS LOT 5132

SIRE: ESTRAN RANDOM-ET  
 JECAN000105760841 GT50K BBR 100 JH1F JH2F 200JE469  
 SEE REFERENCE SIRE CO

DAM:  
 NORSE STAR MACK N3038 {4}  
 USA 067343038  
 TATTOO / N3038  
 DHIA HERD # 35-63-0983 CONTROL # 4101  
 2-00 305 3 21140 5.0 1054 3.9 814 93DCR 2816C  
 3-01 305 3 22560 5.4 1228 3.8 857 94DCR 2965C  
 4-04 305 3 26230 5.5 1453 4.0 1038 91DCR 3594C  
 305 2X ME AVG 4L 20449M 1094F 814P 2796C

2-03 73% 3-06 78% 4-08 83%  
 ST SR DF RA RW RL FA FU RH RUW UC UD TP TL RTR RTS  
 36 38 33 27 43 11 18 38 40 38 37 28 25 23 32 38  
 PPA 565M 70F 52P / YD -272M 38F 19P  
 CDCB PTA 04/01/2017 4RECS 58%R 45%ILE  
 -315M 12F 3P 121CM\$ 99NM\$ 49FM\$ 88GM\$  
 0.8PL 2.0LIV 0.0DPR 1.2CCR 1.7HCR 2.96SCS  
 AJCA 04/01/2017 PTAT 47%R -0.1 JUI 10.0 JPI 44%R 36

FRESH: 03/29/2017  
 SELLING OPEN

NORSE STAR JERSEYS BREEDER & OWNER  
 WESTBY, WI

HOLLYLANE LILIBETS LEGACY  
 JECAN000009240969 GTHD BBR 100 JH1F JH2F 200JE314  
 ESTRAN BLACKSTONE RAMONE VG 88 (CAN)  
 JECAN000102697549 GT50K BBR 100 JH1C JH2F

PINE HILL QZIK MACK-ETS  
 USA 115413009 GT50K BBR 100 JH1F JH2F 7JE984  
 NORSE STAR BOWTIE N2195 {3} 86%  
 USA 114952446

TATTOO / N2195  
 DHIA HERD # 35-63-0983 CONTROL # 3010  
 1-11 305 3 19650 5.5 1082 3.9 758 92DCR 2623C  
 305 2X ME AVG 2L 14003M 747F 572P 1924C  
 PPA -2315M -62F -66P / YD -2044M -52F -55P  
 CDCB PTA 04/01/2017 2RECS 59%R 5%ILE  
 -896M -20F -24P -211CM\$ -209NM\$ -207FM\$ -165GM\$  
 -1.9PL -0.6LIV 0.3DPR 0.6CCR 2.0HCR 3.21SCS  
 AJCA 04/01/2017 PTAT 47%R 0.3 JUI 13.9 JPI 47%R -55  
 SIRE: BUSH RIVER BELLES BOWTIE-ET GJPI 4 11%ILE

NEXT DAM:  
 NORSE STAR FUROR MISTY {2} 85%  
 2-11 303 2 15150 5.9 893 4.0 604 94DCR 2091C

4TH DAM:  
 NORSE STAR N24 {1} 88%  
 5-01 286 3 21330 5.3 1132 3.9 837 93DCR 2897C

## LOT 4430 NORSE STAR KNOCKOUT 4430 {5} USA 067284430

BORN 04/19/2014 PO  
 FEMALE EFI 4.5% AMERICAN ID 4430 / 4430  
 PA -1326M -29F -35P  
 -306CM\$ -309NM\$ -320FM\$  
 -0.8PL -0.1DPR -0.3CCR -1.0HCR 3.11SCS  
 PA TYPE 0.5 JPI 29%R -83

FRESH: 03/02/2017  
 SELLING OPEN

DAUGHTER(S):  
 NORSE STAR JIVE 5472 {6}  
 SELLING AS LOT 5472

SIRE: NORSE STAR KNOCKOUT {5}  
 USA 117381535 GT50K BBR 100 JH1F JH2F 138JE4835  
 SEE REFERENCE SIRE J

DAM:  
 NORSE STAR 3062 {4}  
 USA 067343062  
 DHIA HERD # 35-63-0983 CONTROL # 4145  
 2-02 305 3 15790 5.1 798 3.7 585 92DCR 2023C  
 3-04 294 3 14050 5.4 764 3.9 546 90DCR 1890C  
 4-03 241 3 11270 7.8 879 3.8 430 87DCR 1488C  
 305 2X ME AVG 3L 14421M 883F 561P 1943C  
 PPA -3031M -78F -98P / YD -2889M -76F -83P  
 CDCB PTA 04/01/2017 3RECS 60%R 4%ILE  
 -1305M -32F -36P -231CM\$ -235NM\$ -248FM\$ -202GM\$  
 -0.4PL 1.0LIV 0.7DPR 0.8CCR -0.4HCR 3.01SCS  
 PA TYPE -0.1 JUI JPI 34%R -53

NORSE STAR JERSEYS BREEDER & OWNER  
 WESTBY, WI

BRIDON REMAKE COMERICA-ET  
 JECAN000008422994 GTHD BBR 100 JH1F JH2F 200JE131  
 NORSE STAR TEQUILA KATIE {4} 94%  
 USA 116020457 GT50K BBR 100 JH1F JH2F

FAMILY HILL RINGMASTER  
 USA 113790870 GT50K BBR 100 JH1F JH2F 147JE6073

NORSE STAR TOPAZ TIPSYPY {3} 88%  
 USA 114801012  
 TATTOO / N2075  
 DHIA HERD # 35-63-0983 CONTROL # 2853  
 2-06 301 3 22220 4.8 1066 3.6 801 92DCR 2770C  
 3-05 305 3 21450 4.8 1021 3.7 804 93DCR 2749C  
 305 2X ME AVG 2L 20652M 998F 771P 2658C  
 PPA -511M -35F -17P / YD -788M -44F -25P  
 CDCB PTA 04/01/2017 2RECS 57%R 7%ILE  
 -793M -28F -24P -153CM\$ -155NM\$ -161FM\$ -114GM\$  
 -0.4PL 0.6LIV 1.2DPR 0.8CCR 0.3HCR 2.90SCS  
 AJCA 04/01/2017 PTAT 47%R -0.1 JUI 3.4 JPI 42%R -42  
 SIRE: NORSE STAR JW TOPAZ GJPI -83 1%ILE

NEXT DAM:  
 NORSE STAR GOLDEN TEE {2} 86%  
 4-06 305 3 24490 5.9 1437 3.6 882 94DCR 3050C

4TH DAM:  
 NORSE STAR N8114 {1}

## LOT 4431 NORSE STAR TBONE 4431 USA 067284431

BORN 04/20/2014 PO  
 DHIA HERD # 35-63-0983 CONTROL #  
 FEMALE EFI 7.8% AMERICAN ID 4431 / 4431

2-03 80%  
 ST SR DF RA RW RL FA FU RH RUW UC UD TP TL RTR RTS  
 27 25 35 16 27 38 22 28 38 35 26 32 27 25 35 36  
 PA -355M -3F -5P  
 -31CM\$ -38NM\$ -57FM\$  
 -0.5PL -1.0DPR -0.9CCR 0.1HCR 3.06SCS  
 PA TYPE 0.4 JPI 36%R -9

SIRE: RICHIES JACE TBONE A364  
 USA 113672851 GT50K BBR 100 JH1F JH2F 7JE1000  
 SEE REFERENCE SIRE K

DAM:  
 NORSE STAR COLE N3147  
 USA 067343147  
 TATTOO / N3147  
 DHIA HERD # 35-63-0983 CONTROL # 4268  
 2-00 289 3 18770 5.0 946 3.4 637 90DCR 2200C  
 3-00 305 3 21840 4.7 1025 3.3 728 92DCR 2514C  
 3-11 305 3 19120 4.7 892 3.5 660 91DCR 2280C  
 305 2X ME AVG 3L 20933M 1029F 722P 2496C  
 2-06 82% 3-01 82%  
 ST SR DF RA RW RL FA FU RH RUW UC UD TP TL RTR RTS  
 37 38 30 25 31 26 33 34 34 33 38 32 42 27  
 PPA -568M -46F -44P / YD -832M -63F -46P  
 CDCB PTA 04/01/2017 3RECS 57%R 6%ILE  
 -486M -36F -23P -193CM\$ -180NM\$ -148FM\$ -175GM\$  
 0.2PL 0.8LIV -0.2DPR -0.4CCR -1.6HCR 3.00SCS  
 AJCA 04/01/2017 PTAT 49%R -0.1 JUI 7.3 JPI 45%R -57

FRESH: 03/03/2016  
 BRED: 07/27/2016 DUE: 05/02/2017 TO  
 GUIMO JOEL-ET  
 JECAN000106797223 200JE384  
 SEE REFERENCE SIRE D

NORSE STAR JERSEYS BREEDER & OWNER  
 WESTBY, WI

WINDY WILLOW MONTANA JACE {6}  
 USA 110106571 GTHD BBR 100 JH1C JH2F 7JE535  
 RICHIES LEMVIG STAR M1096 86%  
 USA 112417424

RIVERBEND DUNKIRK COLE-P  
 USA 067051361 GTHD BBR 100 JH1F JH2F 7JE806  
 NORSE STAR MINISTER N2677 82%  
 USA 067102677  
 TATTOO / N2677  
 DHIA HERD # 35-63-0983 CONTROL # 3616  
 2-00 305 3 13130 5.7 742 4.1 543 93DCR 1881C  
 305 2X ME AVG 1L 14934M 862F 635P 2200C  
 PPA -2775M -93F -69P / YD -3852M -131F -108P  
 CDCB PTA 04/01/2017 1RECS 58%R 3%ILE  
 -1263M -39F -34P -260CM\$ -264NM\$ -276FM\$ -250GM\$  
 -0.8PL 0.8LIV -0.4DPR 0.0CCR -1.2HCR 3.06SCS  
 AJCA 04/01/2017 PTAT 49%R 0.1 JUI 9.0 JPI 46%R -77  
 SIRE: SELECT-SCOTT MINISTER-ET GJPI -86 1%ILE

NEXT DAM:  
 NORSE STAR VELOCITY N2285 91%  
 4-10 305 3 22720 3.5 790 3.8 872 94DCR 2480C

4TH DAM:  
 NORSE STAR WINDUP GEE-TWIN 84%  
 3-00 305 3 24830 5.1 1256 3.9 972 89DCR 3360C

## LOT 4432 NORSE STAR GOLD ACTION 4432 USA 067284432

BORN 04/21/2014 PO  
 DHIA HERD # 35-63-0983 CONTROL #  
 FEMALE EFI 6.1% AMERICAN ID 4432 / 4432

2-03 73%  
 ST SR DF RA RW RL FA FU RH RUW UC UD TP TL RTR RTS  
 27 25 28 25 45 27 25 22 19 25 25 18 25 22 25 25  
 PA -955M -28F -33P  
 -218CM\$ -204NM\$ -177FM\$  
 0.0PL -0.2DPR 0.3CCR 0.7HCR 3.22SCS  
 PA TYPE 0.0 JPI 35%R -69

DAUGHTER(S):  
 NORSE STAR BALIN 5492  
 SELLING AS LOT 5492

SISTER(S):  
 NORSE STAR PREMIER 3707 86%  
 2-01 283 3 13660 5.6 762 3.9 535 88DCR 1852C  
 SELLING AS LOT 3707  
 NORSE STAR TITANIUM 4068 80%  
 SELLING AS LOT 4068  
 NORSE STAR SCOUT 4811  
 SELLING AS LOT 4811

SIRE: TOP GENE GOLD ACTION-ET  
 JECAN000101012192 GT50K BBR 100 JH1F JH2F 200JE436  
 SEE REFERENCE SIRE AV

DAM:  
 NORSE STAR GOVERNOR N3179  
 USA 067343179

TATTOO / N3179  
 DHIA HERD # 35-63-0983 CONTROL # 4303  
 1-08 305 3 17390 5.9 1019 3.8 667 93DCR 2308C  
 2-10 305 3 18160 5.9 1065 3.8 692 92DCR 2394C  
 3-10 305 3 22440 6.8 1518 3.9 873 91DCR 3022C  
 305 2X ME AVG 4L 18250M 1140F 714P 2470C

2-04 81% 2-11 86%  
 ST SR DF RA RW RL FA FU RH RUW UC UD TP TL RTR RTS  
 42 34 44 19 38 34 27 33 38 32 31 27 37 42  
 PPA -1050M 57F -10P / YD -1450M 15F -31P  
 CDCB PTA 04/01/2017 3RECS 63%R 8%ILE  
 -762M -2F -19P -132CM\$ -133NM\$ -139FM\$ -102GM\$  
 -1.1PL -2.0LIV 0.1DPR 1.1CCR 1.4HCR 3.16SCS  
 AJCA 04/01/2017 PTAT 56%R 0.7 JUI 2.7 JPI 51%R -41

SISTER(S):  
 NORSE STAR KNOCKOUT 3825 {6} 82%

FRESH: 03/19/2017  
 SELLING OPEN

FREMSTAD, JASON BREEDER & OWNER  
 WESTBY, WI

FOREST GLEN AVERY ACTION-ET  
 USA 111023978 GTHD BBR 100 JH1F JH2F 7JE590  
 SELECT JADES GOLD 2-ET EX 91-2E (CAN)  
 JECAN000010213335

GRIFFENS GOVERNOR-ET  
 USA 115087248 GT50K BBR 100 JH1F JH2F 7JE867  
 NORSE STAR SULTAN GABBY 86%  
 USA 116020260

TATTOO / N7075  
 DHIA HERD # 35-63-0983 CONTROL # 3394  
 1-10 305 3 14540 5.7 832 4.1 596 91DCR 2064C  
 3-00 305 3 20820 6.0 1259 4.2 880 94DCR 3049C  
 4-03 305 3 14810 6.2 912 4.4 649 94DCR 2249C  
 5-02 277 3 16360 5.7 927 4.1 678 91DCR 2348C  
 305 2X ME AVG 4L 17265M 1032F 734P 2545C  
 PPA -2015M -23F -34P / YD -1650M -19F -36P  
 CDCB PTA 04/01/2017 4RECS 64%R 9%ILE  
 -732M -8F -17P -112CM\$ -116NM\$ -127FM\$ -107GM\$  
 -0.4PL -1.6LIV -0.4DPR -0.2CCR 0.0HCR 3.13SCS  
 AJCA 04/01/2017 PTAT 55%R 0.4 JUI 6.6 JPI 51%R -34  
 SIRE: SHF CENTURION SULTAN GJPI 1 11%ILE

NEXT DAM:  
 REICH-DALE BOMBER GLISTEN-P 91%  
 3-02 305 3 22330 4.7 1059 3.8 856 90DCR 2883C

4TH DAM:  
 REICH-DALE SPARKY GUESS-P 88%  
 5-03 305 2 18080 5.5 995 3.8 691 94DCR 2391C

## LOT 4433 NORSE STAR TBONE 4433 USA 067284433

BORN 04/22/2014 P1  
 DHIA HERD # 35-63-0983 CONTROL #  
 FEMALE EFI 7.8% AMERICAN ID 4433 / 4433

2-03 83%  
 ST SR DF RA RW RL FA FU RH RUW UC UD TP TL RTR RTS  
 37 27 38 22 32 23 35 39 34 28 26 39 26 19 38 28  
 PA -467M 9F -1P  
 27CM\$ 9NM\$ -37FM\$  
 -0.6PL 0.2DPR 0.5CCR 1.0HCR 3.11SCS  
 PA TYPE 0.6 JPI 36%R 10

DAUGHTER(S):  
 NORSE STAR JOEL 5534  
 SELLING AS LOT 5534

SIRE: RICHIES JACE TBONE A364  
 USA 113672851 GT50K BBR 100 JH1F JH2F 7JE1000  
 SEE REFERENCE SIRE K

DAM:  
 NORSE STAR ARCO N2933  
 USA 067342933  
 TATTOO / N2933  
 DHIA HERD # 35-63-0983 CONTROL # 3930  
 1-10 281 3 17930 4.8 854 3.9 701 92DCR 2341C  
 2-09 305 3 23350 4.6 1069 3.8 876 93DCR 2927C  
 3-10 305 3 19770 4.6 905 3.7 730 91DCR 2461C  
 305 2X ME AVG 4L 19070M 926F 730P 2458C

2-01 84% 3-04 81%  
 ST SR DF RA RW RL FA FU RH RUW UC UD TP TL RTR RTS  
 29 32 34 26 23 28 36 21 36 43 26 24 23 24  
 PPA -926M -47F -14P / YD -1376M -39F -28P  
 CDCB PTA 04/01/2017 4RECS 60%R 12%ILE  
 -709M -14F -14P -78CM\$ -86NM\$ -108FM\$ -26GM\$  
 0.0PL 0.2LIV 2.2DPR 2.3CCR 0.2HCR 3.10SCS  
 AJCA 04/01/2017 PTAT 49%R -0.1 JUI 3.2 JPI 44%R -20

SISTER(S):  
 NORSE STAR GOLDEN N2476 90%  
 3-11 305 3 29630 5.9 1752 3.9 1157 93DCR 4005C

FRESH: 03/01/2016  
 BRED: 07/15/2016 DUE: 04/20/2017 TO  
 GUIMO JOEL-ET  
 JECAN000106797223 200JE384  
 SEE REFERENCE SIRE D

NORSE STAR JERSEYS BREEDER & OWNER  
 WESTBY, WI

WINDY WILLOW MONTANA JACE {6}  
 USA 110106571 GTHD BBR 100 JH1C JH2F 7JE535  
 RICHIES LEMVIG STAR M1096 86%  
 USA 112417424

KIRCHER RANCH IATOLA ARCO  
 USA 067048951 GT50K BBR 100 JH1F JH2F 1JE695  
 NORSE STAR T GOLD LOVE 80%  
 USA 114802639

TATTOO / N1397  
 DHIA HERD # 35-63-0983 CONTROL # 2114  
 3-10 305 3 24870 5.0 1239 3.8 956 89DCR 3308C  
 4-10 305 3 21660 4.7 1011 4.1 880 89DCR 2844C  
 5-11 305 3 23010 5.5 1257 3.9 905 93DCR 3133C  
 6-11 305 3 17450 5.4 945 4.2 725 90DCR 2511C  
 305 2X ME AVG 6L 18442M 948F 740P 2510C  
 CDCB PTA 04/01/2017 0RECS 46%R 10%ILE  
 -936M -16F -17P -98CM\$ -113NM\$ -151FM\$ -76GM\$  
 0.2PL 1.3LIV 1.6DPR 1.3CCR -0.7HCR 3.08SCS  
 AJCA 12/01/2012 PTAT 37%R 0.0 JUI 4.1 JPI 37%R -21  
 SIRE: TOUCH GOLD GJPI -48 5%ILE

NEXT DAM:  
 PEREGRINE LOU OF NORSE STAR

4TH DAM:  
 R&R IDEAL ATUDE SSARITA SLY

## LOT 4435 NORSE STAR PHAROAH 4435 USA 067284435

BORN 04/23/2014 P3  
 DHIA HERD # 35-63-0983 CONTROL #  
 FEMALE EFI 7.2% AMERICAN ID 4435 / 4435

2-03 86%  
 ST SR DF RA RW RL FA FU RH RUW UC UD TP TL RTR RTS  
 37 32 38 26 38 28 35 39 41 38 29 35 27 28 39 31

PA 409M 2F 7P  
 113CM\$ 127NM\$ 159FM\$  
 3.5PL 3.0DPR 3.7CCR 1.7HCR 3.08SCS  
 PA TYPE 1.4 JPI 35%R 39

DAUGHTER(S):  
 NORSE STAR BALIN 5468  
 SELLING AS LOT 5468

SISTER(S):  
 NORSE STAR REGAL 4751  
 SELLING AS LOT 4751

SIRE: AHLEM HEADLINE PHAROAH 21795  
 USA 068951429 GT50K BBR 100 JH1F JH2F 7JE1221  
 SEE REFERENCE SIRE BE

DAM:  
 NORSE STAR SUREFIRE N3437  
 USA 067243437

TATTOO / N3437  
 DHIA HERD # 35-63-0983 CONTROL # 4566  
 2-00 303 3 16110 4.9 785 3.4 540 89DCR 1865C  
 3-00 305 3 22330 4.4 978 3.5 775 91DCR 2637C  
 305 2X ME AVG 3L 16705M 751F 585P 1961C

2-02 82% 3-04 90% 4-01 91%  
 ST SR DF RA RW RL FA FU RH RUW UC UD TP TL RTR RTS  
 38 32 43 27 36 37 32 45 47 44 25 25 34 23 40 38  
 PPA -386M -58F -24P / YD -1447M -94F -57P  
 CDCB PTA 04/01/2017 3RECS 60%R 7%ILE  
 -824M -48F -32P -178CM\$ -160NM\$ -122FM\$ -63GM\$  
 1.6PL 1.8LIV 3.4DPR 4.2CCR 2.4HCR 3.18SCS  
 AJCA 04/01/2017 PTAT 53%R 1.1 JUI 20.3 JPI 49%R -43

FRESH: 02/27/2017  
 SELLING OPEN

NORSE STAR JERSEYS BREEDER & OWNER  
 WESTBY, WI

SCHULTZ RESCUE HEADLINE  
 USA 114114336 GTHD BBR 100 JH1F JH2F 29JE3510  
 AHLEM IATOLA PRINCESS 33280 90%  
 USA 066622713 GT3K BBR 100 JH1F

BW SUREFIRE  
 USA 114204404 GTHD BBR 100 JH1F JH2F 505JE110  
 NORSE STAR JAMAICA N2900 78%  
 USA 067342900  
 TATTOO / N2900  
 DHIA HERD # 35-63-0983 CONTROL # 3891  
 1-10 235 3 9280 4.3 403 3.8 356 86DCR 1140C  
 3-00 275 3 13780 5.9 815 3.7 511 86DCR 1767C  
 305 2X ME AVG 3L 10418M 543F 399P 1332C  
 PPA -3616M -203F -126P / YD -3300M -180F -120P  
 CDCB PTA 04/01/2017 3RECS 62%R 0%ILE  
 -1246M -68F -48P -404CM\$ -385NM\$ -343FM\$ -297GM\$  
 -0.2PL -0.4LIV 2.0DPR 2.8CCR 1.8HCR 3.04SCS  
 AJCA 04/01/2017 PTAT 54%R 0.1 JUI 8.7 JPI 48%R-111  
 SIRE: BRIDON JAMAICA-ET GJPI -94 0%ILE

NEXT DAM:  
 NORSE STAR VELOCITY N2276 90%  
 4-02 302 3 22160 5.0 1104 3.6 787 92DCR 2721C

4TH DAM:  
 NORSE STAR SIGNATURE MINT 84%  
 3-06 294 3 24790 5.7 1414 3.5 864 94DCR 2986C

## LOT 4437 NORSE STAR TOPEKA 4437 {6} USA 067284437

BORN 04/25/2014 P1  
 DHIA HERD # 35-63-0983 CONTROL #  
 FEMALE EFI 6.5% AMERICAN ID 4437 / 4437

2-03 79%  
 ST SR DF RA RW RL FA FU RH RUW UC UD TP TL RTR RTS  
 36 32 33 29 45 36 22 27 27 28 38 39 39 18 26 27

PA -389M 16F -3P  
 -4CM\$ -17NM\$ -49FM\$  
 0.6PL -1.1DPR -0.8CCR -0.1HCR 3.14SCS  
 PA TYPE 1.0 JPI 37%R -3

SISTER(S):  
 NORSE STAR ANTHEM 4718 {6}  
 SELLING AS LOT 4718

SIRE: HEARTLAND MERCHANT TOPEKA-ET  
 USA 067332021 GT50K BBR 100 JH1F JH2F 7JE1169  
 SEE REFERENCE SIRE T

DAM:  
 NORSE STAR MINISTER N3472 {5}  
 USA 067243472

DHIA HERD # 35-63-0983 CONTROL # 4602  
 2-00 281 3 15820 5.7 896 3.9 611 90DCR 2114C  
 2-10 292 3 19200 6.3 1201 4.0 769 91DCR 2663C  
 305 2X ME AVG 3L 19118M 1185F 777P 2690C

2-07 85% 3-02 87%  
 ST SR DF RA RW RL FA FU RH RUW UC UD TP TL RTR RTS  
 50 27 43 35 38 20 29 32 40 41 41 34 42 24 43 39  
 PPA -572M 72F 17P / YD -1990M -1F -39P  
 CDCB PTA 04/01/2017 3RECS 60%R 9%ILE  
 -1267M -20F -30P -105CM\$ -116NM\$ -145FM\$ -67GM\$  
 0.7PL 3.0LIV 2.0DPR 2.8CCR 1.1HCR 3.04SCS  
 AJCA 04/01/2017 PTAT 52%R 0.4 JUI 8.4 JPI 47%R -31  
 SELLING AS LOT 3472

FRESH: 04/07/2016  
 BRED: 08/12/2016 DUE: 05/18/2017 TO  
 SUN VALLEY JIVE  
 USA 119191044 200JE1039  
 SEE REFERENCE SIRE O

NORSE STAR JERSEYS BREEDER & OWNER  
 WESTBY, WI

SUNSET CANYON MERCHANT-ET  
 USA 114256027 GT50K BBR 100 JH1C JH2F 11JE884  
 HEARTLAND NATHAN TEXAS-ET 95%  
 USA 067041437 GT50K BBR 100 JH1F JH2F

SELECT-SCOTT MINISTER-ET  
 JECAN000101483843 GTHD BBR 100 JH1F JH2F 200JE427  
 NORSE STAR ACTION N2922 {4} 80%  
 USA 067342922

TATTOO / N2922  
 DHIA HERD # 35-63-0983 CONTROL # 3916  
 1-11 239 3 14450 4.8 699 3.4 497 90DCR 1717C  
 305 2X ME AVG 1L 20025M 1001F 717P 2479C  
 PPA -1972M -76F -82P / YD -1908M -89F -85P  
 CDCB PTA 04/01/2017 1RECS 58%R 6%ILE  
 -940M -34F -33P -184CM\$ -175NM\$ -155FM\$ -90GM\$  
 0.0PL 2.6LIV 3.0DPR 2.8CCR 2.7HCR 3.04SCS  
 AJCA 04/01/2017 PTAT 50%R 0.4 JUI 3.7 JPI 47%R -49  
 SIRE: FOREST GLEN AVERY ACTION-ET GJPI 19 16%ILE

NEXT DAM:  
 NORSE STAR JW ARMANI {3} 81%  
 4-00 248 3 14040 5.1 722 3.8 540 90DCR 1869C

4TH DAM:  
 NORSE STAR CHARI ARELLA {2} 87%  
 3-08 305 3 25130 5.6 1396 3.5 881 88DCR 3045C

# LOT 4438 NORSE STAR PHAROAH 4438 USA 067284438

BORN 04/27/2014 P5  
 FEMALE EFI 8.0% AMERICAN ID 4438 / 4438  
 PA 289M 12F 7P  
 165CM\$ 170NM\$ 181FM\$  
 2.1PL 1.8DPR 2.2CCR 1.5HCR 3.07SCS  
 PA TYPE 1.2 JPI 35%R 51

SISTER(S):  
 NORSE STAR CHALLENGER 4086 85%  
 SELLING AS LOT 4086  
 NORSE STAR LIAM 4781  
 SELLING AS LOT 4781

SIRE: AHLEM HEADLINE PHAROAH 21795  
 USA 068951429 GT50K BBR 100 JH1F JH2F 7JE1221  
 SEE REFERENCE SIRE BE

DAM:  
 NORSE STAR ACTION N3441  
 USA 067243441  
 TATTOO / N3441  
 DHIA HERD # 35-63-0983 CONTROL # 4570  
 2-01 286 3 16160 6.8 1097 3.9 626 90DCR 2166C  
 3-00 305 3 17240 6.9 1196 4.2 721 91DCR 2498C  
 305 2X ME AVG 3L 16297M 1025F 639P 2199C  
 2-09 80% 3-04 86% 4-01 87%  
 ST SR DF RA RW RL FA FU RH RUW UC UD TP TL RTR RTS  
 32 33 30 29 28 28 32 42 42 40 37 20 28 23 42 35  
 PPA -1229M 48F -13P / YD -1239M 18F -22P  
 CDCB PTA 04/01/2017 3RECS 59%R 13%ILE  
 -661M -2F -16P -73CM\$ -74NM\$ -79FM\$ -31GM\$  
 -1.3PL 1.0LIV 1.0DPR 1.2CCR 2.1HCR 3.16SCS  
 AJCA 04/01/2017 PTAT 53%R 0.9 JUI 0.8 JPI 48%R -20

FRESH: 03/21/2016  
 BRED: 08/27/2016 DUE: 06/02/2017 TO  
 AHLEM BALIN-ET  
 USA 072520700 200JE1014  
 SEE REFERENCE SIRE A

NORSE STAR JERSEYS BREEDER & OWNER  
 WESTBY, WI

SCHULTZ RESCUE HEADLINE  
 USA 114114336 GTHD BBR 100 JH1F JH2F 29JE3510  
 AHLEM IATOLA PRINCESS 33280 90%  
 USA 066622713 GT3K BBR 100 JH1F

FOREST GLEN AVERY ACTION-ET  
 USA 111023978 GTHD BBR 100 JH1F JH2F 7JE590  
 NORSE STAR GOVERNOR N2908 88%  
 USA 067342908

TATTOO / N2908  
 DHIA HERD # 35-63-0983 CONTROL # 3901  
 1-10 286 3 15440 5.9 918 3.9 598 93DCR 2070C  
 2-10 305 3 22350 5.9 1329 3.8 847 93DCR 2931C  
 305 2X ME AVG 3L 18532M 1144F 726P 2513C  
 PPA -1737M 38F -43P / YD -1873M 4F -53P  
 CDCB PTA 04/01/2017 3RECS 63%R 5%ILE  
 -866M -3F -25P -192CM\$ -187NM\$ -179FM\$ -139GM\$  
 -2.7PL -2.5LIV 0.1DPR 0.8CCR 1.0HCR 3.20SCS  
 AJCA 04/01/2017 PTAT 54%R 0.8 JUI 2.9 JPI 50%R -56  
 SIRE: GRIFFENS GOVERNOR-ET GJPI -58 2%ILE

NEXT DAM:  
 NORSE STAR GOLDEN CHAR 88%  
 2-11 305 3 27080 5.8 1559 3.6 984 94DCR 3403C

4TH DAM:  
 NORSE STAR KRYPTON CLAUDE 82%  
 2-00 305 2 18810 4.4 824 3.6 679 95DCR 2260C





NORSE STAR TEQUILA KATIE {4}, E-94%  
GRANDAM OF LOT 4439



NORSE STAR TEQUILA KATIE {4}, E-94%  
GRANDAM OF LOT 4439

**LOT 4439 NORSE STAR NITRO KENNEDY {6} USA 067284439 GT8K**

BORN 04/27/2014 P1 BBR 100  
FEMALE EFI 7.9% AMERICAN ID 4439 / 4439  
JH1F JH2F

CDCB GPTA 04/01/2017 ORECS 74%R 25%ILE  
-100M -1F -2P 11CM\$ 11NM\$ 10FM\$ 33GM\$  
0.3PL -0.6LIV 1.0DPR 0.3CCR -0.3HCR 3.0SSCS  
AJCA 04/01/2017 GPTAT 73%R 0.7 GJUI 6.6 GJPI 68%R 4

FRESH: 03/15/2017  
SELLING OPEN

SIRE: ALL LYNNS HENDRIX NITRO  
USA 117951556 GT50K BBR 100 JH1F JH2F 7JE1242  
SEE REFERENCE SIRE DA

DAM:  
NORSE STAR PREMIER KNIPTION {5}  
USA 067243779 GT8K BBR 100 JH1F JH2F  
DHIA HERD # 35-63-0983 CONTROL # 4923  
1-10 276 3 9740 7.5 733 4.0 394 85DCR 1364C  
305 2X ME AVG 1L 12206M 935F 507P 1756C

3-06 90%  
ST SR DF RA RW RL FA FU RH RUW UC UD TP TL RTR RTS  
43 46 38 27 38 26 34 38 38 37 26 34 27 25 34 30

PPA -2488M -36F -61P / YD -3253M -68F -86P  
CDCB GPTA 04/01/2017 1RECS 79%R 20%ILE  
-1015M 3F -17P -2CM\$ -17NM\$ -56FM\$ -3GM\$  
1.8PL 0.3LIV 1.2DPR 0.1CCR -0.2HCR 3.19SCS  
AJCA 04/01/2017 GPTAT 75%R 0.7 GJUI 10.0 GJPI 73%R -11

BROTHER(S):  
NORSE STAR KNOCKOUT {5} AT INTERGLOBE GENETICS  
GJPI -114 0%ILE

SISTER(S):  
NORSE STAR FIRE KARMA {5}-ET 84%  
2-00 305 3 11040 7.4 816 4.2 464 91DCR 1607C  
SELLING AS LOT 3712  
NORSE STAR MINISTER KAMI {5}-ET 78%  
SELLING AS LOT 4188  
NORSE STAR MINISTER KIA {5}-ET  
SELLING AS LOT 4199  
NORSE STAR MINISTER KENDRA {5}-ET  
SELLING AS LOT 4208

NORSE STAR JERSEYS, FERRY BRAN BREEDER & OWNER  
WESTBY, WI

PF LENNOX HENDRIX  
USA 116844046 GT50K BBR 100 JH1C JH2F 1JE768  
SPRING CREEK T-BONE NETTY-ET 91%  
USA 067124500 GI BBR 100 JH1F

HAWARDEN IMPULS PREMIER  
USA 067107510 GT50K BBR 100 JH1C JH2F 29JE3756

NORSE STAR TEQUILA KATIE {4}  
USA 116020457 GT50K BBR 100 JH1F JH2F 94%

TATTOO / N2503  
DHIA HERD # 35-63-0983 CONTROL # 3420  
1-09 278 3 13710 5.6 765 4.0 545 88DCR 1887C  
2-08 285 3 20490 6.2 1261 4.0 814 94DCR 2818C  
3-07 305 3 29980 5.0 1494 4.1 1232 94DCR 4106C  
4-10 305 3 21650 6.3 1358 3.8 830 93DCR 2872C  
305 2X ME AVG 4L 22088M 1289F 900P 3084C  
PPA -489M 65F 18P / YD -2110M -21F -42P  
CDCB GPTA 04/01/2017 4RECS 86%R 3%ILE  
-1164M -28F -33P -251CM\$ -250NM\$ -252FM\$ -257GM\$  
-0.1PL -2.0LIV -1.1DPR -1.9CCR -1.7HCR 3.13SCS

AJCA 04/01/2017 GPTAT 80%R 1.3 GJUI 23.8 GJPI 77%R -76  
RESERVE ALL AMERICAN 4-YEAR-OLD, 2011  
RESERVE ALL AMERICAN JR 3-YEAR-OLD, 2010  
HONORABLE MENTION ALL AMERICAN 4-YEAR-OLD, 2011 ALL BREEDS ACCESS  
3RD 4-YEAR-OLD, 2011 CENTRAL NATIONAL  
GRAND CHAMPION, 2011 WI STATE SHOW  
RESERVE GRAND CHAMPION, 2011 WI SPRING SPECTACULAR  
3RD JR 3-YEAR-OLD, 2010 INTERNATIONAL JERSEY SHOW  
2ND 4-YEAR-OLD, 2011 WISCONSIN SPRING SPECTACULAR  
5TH 5-YEAR-OLD, 2012 ALL AMERICAN JERSEY SHOW  
SIRE: TOWER VUE PRIME TEQUILA-ET GJPI -129 0%ILE

NEXT DAM:  
NORSE STAR CENTURION KARLYN {3} 91%  
4-08 305 3 26000 5.4 1398 3.2 828 87DCR 2858C

4TH DAM:  
KETO 83X {2} 76%  
3-01 293 2 22440 4.7 1044 3.3 749 93DCR 2587C

## LOT 4440 NORSE STAR TOPEKA 4440 USA 067284440

BORN 04/29/2014 PO  
 DHIA HERD # 35-63-0983 CONTROL #  
 FEMALE EFI 6.9% AMERICAN ID 4440 / 4440

-2-03 83%  
 ST SR DF RA RW RL FA FU RH RUW UC UD TP TL RTR RTS  
 27 25 37 25 29 27 22 36 39 33 23 40 38 18 38 40

PA -454M 5F -14P  
 -132CM\$ -125NM\$ -110FM\$  
 -0.7PL -2.5DPR -3.1CCR -1.0HCR 3.25SCS  
 PA TYPE 1.4 JPI 35%R -41

SISTER(S):  
 NORSE STAR FRONTRUNNER 5367  
 SELLING AS LOT 5367

SIRE: HEARTLAND MERCHANT TOPEKA-ET  
 USA 067332021 GT50K BBR 100 JH1F JH2F 7JE1169  
 SEE REFERENCE SIRE T

DAM:  
 NORSE STAR VINCENT 3786  
 USA 067243786  
 DHIA HERD # 35-63-0983 CONTROL # 4930  
 1-10 305 3 16050 5.6 900 3.2 509 91DCR 1756C  
 305 2X ME AVG 1L 18797M 1074F 613P 2116C

3-06 78% 4-01 73%  
 ST SR DF RA RW RL FA FU RH RUW UC UD TP TL RTR RTS  
 32 25 20 28 42 25 28 18 30 25 36 18 28 18 49 25

PPA -1650M -68F -87P / YD -1602M -73F -98P  
 CDCB PTA 04/01/2017 1RECS 54%R 1%ILE  
 -936M -31F -41P -361CM\$ -332NM\$ -268FM\$ -312GM\$  
 -1.9PL -0.9LIV -0.7DPR -1.7CCR -0.6HCR 3.26SCS  
 AJCA 04/01/2017 PTAT 39%R 0.6 JUI 15.6 JPI 42%R-106

SISTER(S):  
 NORSE STAR VINTAGE 4148 85%  
 SELLING AS LOT 4148  
 NORSE STAR TERPSTER 4525  
 SELLING AS LOT 4525

FRESH: 04/28/2016  
 BRED: 08/24/2016 DUE: 05/30/2017 TO  
 AHLEM BALIN-ET  
 USA 072520700 200JE1014  
 SEE REFERENCE SIRE A

NORSE STAR JERSEYS BREEDER & OWNER  
 WESTBY, WI

SUNSET CANYON MERCHANT-ET  
 USA 114256027 GT50K BBR 100 JH1C JH2F 11JE884

HEARTLAND NATHAN TEXAS-ET 95%  
 USA 067041437 GT50K BBR 100 JH1F JH2F

BRIDON VINCENT-ET  
 JECAN000008994410 GT50K BBR 100 JH1F JH2F 200JE149

NORSE STAR TEQUILA N3217 84%  
 USA 067223217

TATTOO / N3217  
 DHIA HERD # 35-63-0983 CONTROL # 4341  
 1-10 305 3 18580 5.7 1062 3.6 672 92DCR 2324C  
 2-11 298 3 15940 5.5 871 3.7 586 85DCR 2027C  
 3-11 303 3 18060 6.1 1108 3.7 668 93DCR 2310C  
 305 2X ME AVG 3L 19051M 1112F 703P 2430C  
 PPA -1273M -5F -40P / YD -2053M -40F -61P  
 CDCB PTA 04/01/2017 3RECS 62%R 1%ILE  
 -1150M -26F -34P -333CM\$ -325NM\$ -311FM\$ -301GM\$  
 -1.9PL -2.0LIV -0.5DPR -1.2CCR -0.4HCR 3.28SCS  
 AJCA 04/01/2017 PTAT 53%R 0.7 JUI 5.0 JPI 49%R-101  
 SELLING AS LOT 3217

SIRE: TOWER VUE PRIME TEQUILA-ET GJPI -129 0%ILE

NEXT DAM:  
 NORSE STAR TOPAZ GLIMMER {6} 83%  
 6-01 298 3 21380 5.0 1072 3.8 807 93DCR 2792C

4TH DAM:  
 NORSE STAR DIAMOND GABY {5} 81%  
 2-09 305 3 22590 3.7 841 3.5 789 89DCR 2440C



**BLUE MOUNTAIN TEQUILA DAPHNE-ET, E-90%**  
DAM OF LOT 4443



**BLUE MOUNTAIN TEQUILA DELILAH-ET, E-92%**  
SISTER TO THE DAM OF LOT 4443

**LOT 4443 NORSE STAR PHAROAH 4443 USA 067284443**

BORN 04/29/2014 P2  
DHIA HERD # 35-63-0983 CONTROL #  
FEMALE EFI 6.4% AMERICAN ID 4443 / 4443  
2-03 82%  
ST SR DF RA RW RL FA FU RH RUW UC UD TP TL RTR RTS  
27 25 38 25 35 27 35 36 35 28 22 43 42 16 42 22  
PA -104M -8F OP  
48CM\$ 45NM\$ 38FM\$  
2.1PL 0.9DPR 0.8CCR 0.2HCR 3.08SCS  
PA TYPE 1.0 JPI 42%R 18

DAUGHTER(S):  
NORSE STAR BRANSON 5461  
SELLING AS LOT 5461  
NORSE STAR SHOWDOWN 5105  
SELLING AS LOT 5105

SISTER(S):  
NORSE STAR TOPEKA DESIRE-ET 86%  
NORSE STAR TOPEKA DELIGHT-ET 88%  
NORSE STAR TBONE DAISY 90%

SIRE: AHLEM HEADLINE PHAROAH 21795  
USA 068951429 GT50K BBR 100 JH1F JH2F 7JE1221  
SEE REFERENCE SIRE BE

DAM:  
BLUE MOUNTAIN TEQUILA DAPHNE-ET  
USA 117789016 GT80K BBR 100 JH1F JH2F  
TATTOO BM45 / BM45  
DHIA HERD # 35-63-0983 CONTROL # 4969  
2-00 305 3 15890 5.7 903 4.0 629 90DCR 2177C  
3-01 274 3 16620 5.9 982 4.0 669 89DCR 2316C  
305 2X ME AVG 3L 15476M 953F 610P 2110C

2-02 87% 3-04 87% 4-08 90%  
ST SR DF RA RW RL FA FU RH RUW UC UD TP TL RTR RTS  
43 38 37 34 35 24 38 38 38 34 29 26 34 31 34 33  
PPA -1529M -26F -20P / YD -2293M -64F -45P  
CDCB GPTA 04/01/2017 3RECS 82%R 1%ILE  
-1445M -41F -30P -307CM\$ -323NM\$ -364FM\$ -304GM\$  
-1.3PL -2.6LIV -0.7DPR -1.6CCR -0.6HCR 3.18SCS  
AJCA 04/01/2017 GPTAT 80%R 0.6 GJUI 14.1 GJPI 74%R -86

SISTER(S):  
BLUE MOUNTAIN TEQUILA DELILAH-ET 92%  
BLUE MOUNTAIN TEQUILA DIXIE-ET 87%  
BLUE MOUNTAIN INDIANA DANA-ET 88%

FRESH: 02/19/2017  
SELLING OPEN  
BACKED BY 15 GENERATIONS OF EXCELLENT DAMS

FREMSTAD JASON & HEIDI BREEDER & OWNER  
WESTBY, WI

SCHULTZ RESCUE HEADLINE  
USA 114114336 GTHD BBR 100 JH1F JH2F 29JE3510  
AHLEM IATOLA PRINCESS 33280 90%  
USA 066622713 GT3K BBR 100 JH1F

TOWER VUE PRIME TEQUILA-ET  
USA 114816452 GTHD BBR 100 JH1F JH2F 76JE156

NORVAL ACRES ALI DELANEY 92%  
JECAN000100491355  
DHIA HERD # 23-28-0901 CONTROL # 21083  
CDCB PTA 04/01/2017 ORECS 43%R 1%ILE  
-1310M -64F -38P -345CM\$ -348NM\$ -355FM\$ -291GM\$  
-1.0PL 1.4LIV 1.4DPR -0.3CCR 0.5HCR 2.98SCS  
AJCA 04/01/2017 PTAT 51%R -0.7 JUI 2.7 JPI 37%R -97  
RESERVE SENIOR CHAMPION, 2009 PA DISTRICT 2 SHOW  
SIRE: BONNYBURN ALI WHISTLER GJPI -138 0%ILE

NEXT DAM:  
BILLINGS BERRETTA DOROTHY EX 90-3E (CAN)  
3-11 305 2 17944 4.5 803 3.8 675 CAN 2223C  
7 STAR BROOD COW IN CANADA, JUNE 2013

4TH DAM:  
BILLINGS LESTER DARLYNE 94%  
11-10 305 2 17530 5.4 946 3.6 630 100DCR 2178C

## LOT 4444 NORSE STAR PHAROAH 4444 USA 067284444

BORN 05/01/2014 P7  
 DHIA HERD # 35-63-0983 CONTROL #  
 FEMALE EFI 7.8% AMERICAN ID 4444 / 4444

2-03 77%  
 ST SR DF RA RW RL FA FU RH RUW UC UD TP TL RTR RTS  
 26 27 28 29 24 32 22 25 31 32 22 34 26 21 42 26  
 PA 538M 16F 14P  
 234CM\$ 238NM\$ 248FM\$  
 3.7PL 0.8DPR 0.6CCR -0.4HCR 3.02SCS  
 PA TYPE 0.7 JPI 35%R 66

SISTER(S):  
 SUPER-K LEO 4062 84%  
 SELLING AS LOT 4062

SIRE: AHLEM HEADLINE PHAROAH 21795  
 USA 068951429 GT50K BBR 100 JH1F JH2F 7JE1221  
 SEE REFERENCE SIRE BE

DAM:  
 SUPER-K REGION VERA  
 USA 067157205  
 DHIA HERD # 35-63-0983 CONTROL # 5232  
 2-04 305 3 20800 4.8 997 3.5 720 91DCR 2488C  
 3-04 300 3 17080 6.1 1035 3.8 641 91DCR 2217C  
 305 2X ME AVG 3L 16173M 844F 592P 2018C

2-06 86% 5-07 86%  
 ST SR DF RA RW RL FA FU RH RUW UC UD TP TL RTR RTS  
 44 29 36 18 50 27 22 42 37 39 25 14 26 25 35 18  
 PPA -645M -12F -17P / YD -444M -5F -14P  
 CDCB PTA 04/01/2017 3RECS 59%R 36%ILE  
 -162M 6F -2P 64CM\$ 62NM\$ 55FM\$ 9GM\$  
 2.0PL 1.8LIV -1.0DPR -2.0CCR -1.6HCR 3.07SCS  
 AJCA 04/01/2017 PTAT 50%R 0.8 JUI 8.0 JPI 48%R 10  
 SELLING AS LOT 205

SISTER(S):  
 SUPER-K JACE VALOR 85%  
 7-07 305 3 28860 4.7 1368 3.6 1027 92DCR 3550C

FRESH: 03/02/2017  
 SELLING OPEN

NORSE STAR JERSEYS BREEDER & OWNER  
 WESTBY, WI

SCHULTZ RESCUE HEADLINE  
 USA 114114336 GTHD BBR 100 JH1F JH2F 29JE3510  
 AHLEM IATOLA PRINCESS 33280 90%  
 USA 066622713 GT3K BBR 100 JH1F

MAACKDAIRY REGION-ET  
 USA 114011567 GT50K BBR 100 JH1F JH2F 200JE944  
 SUPER-K COUNCILLER VAL 93%  
 USA 113899104

TATTOO K31 / K31  
 DHIA HERD # 35-63-0983 CONTROL # 194  
 4-06 305 2 20260 4.6 925 3.5 718 98DCR 2474C  
 5-06 305 2 19050 4.6 884 3.7 704 98DCR 2391C  
 6-06 305 2 17560 4.8 848 3.8 664 98DCR 2278C  
 9-00 305 3 21250 5.0 1066 3.6 764 91DCR 2641C  
 305 2X ME AVG 7L 17397M 859F 635P 2181C  
 PPA -376M 5F 0P / YD -559M -3F -1P  
 CDCB PTA 04/01/2017 5RECS 64%R 27%ILE  
 -442M -12F -6P 36CM\$ 24NM\$ -5FM\$ 45GM\$  
 2.3PL 1.1LIV 1.8DPR 0.9CCR 0.0HCR 2.98SCS  
 AJCA 04/01/2017 PTAT 55%R 0.3 JUI 3.1 JPI 53%R 8  
 SIRE: GLENHOLME COUNCILLER GJPI -57 3%ILE

NEXT DAM:  
 SILENT HOLLOW BERRETTA VIC 85%  
 3-11 305 2 20900 4.0 840 3.5 733 95DCR 2360C

4TH DAM:  
 SILENT HOLLOW ALF VIGOR  
 2-03 243 2 11200 5.0 562 4.1 462 DHIR 1503C

## LOT 4447 NORSE STAR PHAROAH 4447 USA 067284447

BORN 05/04/2014 P8  
 DHIA HERD # 35-63-0983 CONTROL #  
 FEMALE EFI 8.4% AMERICAN ID 4447 / 4447

2-03 83%  
 ST SR DF RA RW RL FA FU RH RUW UC UD TP TL RTR RTS  
 39 35 35 27 39 25 28 26 38 36 28 29 26 18 32 35  
 PA 494M 22F 18P  
 261CM\$ 257NM\$ 246FM\$  
 2.8PL 1.6DPR 1.9CCR 0.9HCR 3.02SCS  
 PA TYPE 0.9 JPI 35%R 78

SISTER(S):  
 SUPER-K PJS 4099 {1} 86%  
 SELLING AS LOT 4099

SIRE: AHLEM HEADLINE PHAROAH 21795  
 USA 068951429 GT50K BBR 100 JH1F JH2F 7JE1221  
 SEE REFERENCE SIRE BE

DAM:  
 SUPER-K T-BONE ALLY  
 USA 067157218  
 DHIA HERD # 35-63-0983 CONTROL # 5231  
 2-01 284 3 16740 5.8 972 3.7 627 90DCR 2169C  
 3-00 292 3 23720 5.4 1284 3.7 884 91DCR 3058C  
 305 2X ME AVG 3L 22182M 1203F 849P 2914C

2-08 82% 3-03 86%  
 ST SR DF RA RW RL FA FU RH RUW UC UD TP TL RTR RTS  
 37 34 43 25 35 29 27 25 33 45 35 25 38 9 42 38  
 PPA 303M 89F 53P / YD -301M 50F 23P  
 CDCB PTA 04/01/2017 3RECS 59%R 45%ILE  
 -251M 19F 6P 119CM\$ 100NM\$ 52FM\$ 113GM\$  
 0.2PL -0.8LIV 0.6DPR 0.6CCR 0.9HCR 3.07SCS  
 AJCA 04/01/2017 PTAT 52%R 0.2 JUI -0.6 JPI 48%R 34

SISTER(S):  
 HEAVENLY SUCCESS ASTRO 86%

FRESH: 06/29/2016  
 BRED: 10/23/2016 DUE: 07/29/2017 TO  
 AHLEM FORMIDABLE WICHITA 22978  
 USA 074067763 7JE1537  
 SEE REFERENCE SIRE BD

NORSE STAR JERSEYS BREEDER & OWNER  
 WESTBY, WI

SCHULTZ RESCUE HEADLINE  
 USA 114114336 GTHD BBR 100 JH1F JH2F 29JE3510  
 AHLEM IATOLA PRINCESS 33280 90%  
 USA 066622713 GT3K BBR 100 JH1F

RICHIES JACE TBONE A364  
 USA 113672851 GT50K BBR 100 JH1F JH2F 7JE1000  
 SUPER-K MILITIA ANNETTE 86%  
 USA 067084155

DHIA HERD # 35-33-1321 CONTROL # 356  
 PPA -904M -2F -36P / YD -2394M -63F -100P  
 CDCB PTA 04/01/2017 1RECS 53%R 16%ILE  
 -330M -4F -12P -49CM\$ -43NM\$ -32FM\$ 10GM\$  
 -0.3PL -0.4LIV 2.0DPR 1.5CCR -0.5HCR 3.06SCS  
 AJCA 04/01/2017 PTAT 50%R -0.6 JUI -2.9 JPI 45%R -16  
 SIRE: SUNSET CANYON RP MILITIA-ET GJPI 32 19%ILE

NEXT DAM:  
 SUPER-K BARBER ANNE 90%  
 4-10 305 2 21460 4.1 882 3.3 705 98DCR 2385C

4TH DAM:  
 WHITCOMB SAMBO ANTY 90%  
 4-03 305 2 20250 5.0 1019 3.4 692 94DCR 2391C

**LOT 4449 NORSE STAR TOPEKA 4449 USA 067284449**

BORN 05/05/2014 P1  
 DHIA HERD # 35-63-0983 CONTROL #  
 FEMALE EFI 6.5% AMERICAN ID 4449 / 4449

2-03 83%  
 ST SR DF RA RW RL FA FU RH RUW UC UD TP TL RTR RTS  
 28 26 38 35 27 32 26 42 40 20 30 40 26 22 36 30  
 PA -89M 18F 5P  
 4CM\$ -5NM\$ -27FM\$  
 1.1PL -1.8DPR -1.8CCR -0.8HCR 3.13SCS  
 PA TYPE 1.2 JPI 38%R -1

DAUGHTER(S):  
 NORSE STAR BALIN 5530  
 SELLING AS LOT 5530

SISTER(S):  
 NORSE STAR ABSOLUTE N3066 85%  
 3-09 305 3 19620 5.2 1020 3.9 765 91DCR 2648C  
 NORSE STAR ON TIME N3386 90%  
 3-00 305 3 18550 6.4 1181 4.4 824 92DCR 2857C

SIRE: HEARTLAND MERCHANT TOPEKA-ET  
 USA 067332021 GT50K BBR 100 JH1F JH2F 7JE1169  
 SEE REFERENCE SIRE T

DAM:  
 NORSE STAR GOAL N2417  
 USA 115604506  
 TATTOO / N2417  
 DHIA HERD # 35-63-0983 CONTROL # 3322  
 1-10 305 3 20680 4.6 958 3.5 727 91DCR 2513C  
 2-11 289 3 18310 5.1 927 3.8 688 92DCR 2380C  
 4-00 305 3 26610 4.7 1244 3.7 976 94DCR 3344C  
 5-11 305 3 23660 4.2 993 3.5 826 93DCR 2733C  
 7-03 305 3 25140 5.4 1355 3.5 878 92DCR 3034C  
 305 2X ME AVG 5L 20984M 1042F 779P 2670C

2-01 80% 3-04 88% 4-06 91%  
 ST SR DF RA RW RL FA FU RH RUW UC UD TP TL RTR RTS  
 38 45 43 26 43 25 38 50 43 47 22 24 34 23  
 PPA 60M -25F 4P / YD -1148M -51F -32P  
 CDCB PTA 04/01/2017 5RECS 65%R 11%ILE  
 -838M -31F -23P -90CM\$ -92NM\$ -101FM\$ -81GM\$  
 1.7PL 2.4LIV 0.7DPR 0.8CCR -0.2HCR 3.01SCS  
 AJCA 04/01/2017 PTAT 56%R 0.2 JUI 20.6 JPI 51%R -26  
 SELLING AS LOT 2417

SISTER(S):  
 NORSE STAR CENTURION PAGE 87%  
 2-10 305 3 22320 4.2 941 3.3 744 89DCR 2533C

FRESH: 04/15/2017  
 SELLING OPEN

NORSE STAR JERSEYS BREEDER & OWNER  
 WESTBY, WI

SUNSET CANYON MERCHANT-ET  
 USA 114256027 GT50K BBR 100 JH1C JH2F 11JE884  
 HEARTLAND NATHAN TEXAS-ET 95%  
 USA 067041437 GT50K BBR 100 JH1F JH2F

COZZ MAR TJ GOAL  
 USA 113959431 GT50K BBR 100 JH1F JH2F 94JE3522  
 NORSE STAR JADE PROSPER 87%  
 USA 112351838

TATTOO / N1204  
 DHIA HERD # 35-63-0983 CONTROL # 1906  
 1-10 305 3 19550 4.8 946 3.5 676 96DCR 2336C  
 3-01 305 2 20160 4.9 994 3.6 719 92DCR 2486C  
 4-01 305 3 22840 5.4 1233 3.6 812 90DCR 2807C  
 305 2X ME AVG 4L 20078M 1001F 708P 2446C  
 PPA -198M -4F -10P / YD -1242M -34F -34P  
 CDCB PTA 04/01/2017 4RECS 66%R 18%ILE  
 -715M -18F -18P -22CM\$ -29NM\$ -46FM\$ 8GM\$  
 1.5PL 2.2LIV 2.0DPR 2.2CCR -0.2HCR 2.94SCS  
 AJCA 04/01/2017 PTAT 55%R -0.2 JUI 10.1 JPI 52%R -9  
 SIRE: GIPRAT BELLES JADE-ET GJPI -5 12%ILE

NEXT DAM:  
 FREYS LAZARUS PEACE 90%  
 3-01 305 2 25750 5.8 1486 3.8 974 94DCR 3370C

4TH DAM:  
 FREYS JNSL BONNIE

## LOT 4450 NORSE STAR PHAROAH 4450 {4} USA 067284450

BORN 05/06/2014 P6  
 DHIA HERD # 35-63-0983 CONTROL #  
 FEMALE EFI 7.9% AMERICAN ID 4450 / 4450

2-02 76%  
 ST SR DF RA RW RL FA FU RH RUW UC UD TP TL RTR RTS  
 37 25 26 16 28 26 32 27 28 25 22 35 28 18 23 24  
 PA 414M 9F 10P  
 191CM\$ 194NM\$ 203FM\$  
 2.6PL 2.2DPR 2.4CCR 0.5HCR 2.98SCS  
 PA TYPE 0.2 JPI 35%R 60

SISTER(S):  
 NORSE STAR LIAM N3366 {4} 91%  
 3-00 305 3 22570 5.3 1191 3.9 880 92DCR 3046C  
 SELLING AS LOT 3366  
 NORSE STAR PREMIER 3716 {4} 86%  
 1-10 305 3 15330 6.5 991 4.0 611 91DCR 2115C

SIRE: AHLEM HEADLINE PHAROAH 21795  
 USA 068951429 GT50K BBR 100 JH1F JH2F 7JE1221  
 SEE REFERENCE SIRE BE

DAM:  
 NORSE STAR CUSTOM N2855 {3}  
 USA 067182855

TATTOO / N2855  
 DHIA HERD # 35-63-0983 CONTROL # 3831  
 2-00 305 3 21690 4.7 1010 3.6 772 93DCR 2669C  
 3-02 305 3 24850 5.4 1338 3.6 895 93DCR 3095C  
 4-04 305 3 22100 4.9 1080 3.8 832 92DCR 2878C  
 5-03 270 3 12480 5.4 674 3.6 448 91DCR 1549C  
 305 2X ME AVG 4L 19990M 1040F 746P 2580C

2-06 84% 3-10 84%  
 ST SR DF RA RW RL FA FU RH RUW UC UD TP TL RTR RTS  
 38 27 37 28 37 23 26 22 20 36 31 26 32 24  
 PPA -1060M -29F -36P / YD -883M -18F -26P  
 CDCB PTA 04/01/2017 4RECS 62%R 19%ILE  
 -410M -8F -10P -21CM\$ -25NM\$ -35FM\$ 20GM\$  
 -0.2PL 1.0LIV 1.8DPR 1.6CCR 0.1HCR 2.98SCS  
 AJCA 04/01/2017 PTAT 53%R -0.2 JUI 4.0 JPI 48%R -1

SISTER(S):  
 NORSE STAR ADVENT KARN {3} 85%  
 3-10 305 3 23840 5.7 1347 3.9 940 90DCR 3254C  
 NORSE STAR LIBERTY N2308 {3} 84%  
 1-09 305 3 20370 4.3 881 3.5 704 93DCR 2384C  
 NORSE STAR LION N2617 {3} 86%  
 2-10 305 3 26030 4.6 1195 3.5 903 94DCR 3121C

FRESH: 02/28/2017  
 BRED: 04/20/2017 DUE: 01/24/2018 TO  
 ELLIOTT'S REGENCY CASINO-ET  
 JE840003125141657 14JE725  
 SEE REFERENCE SIRE H

NORSE STAR JERSEYS BREEDER & OWNER  
 WESTBY, WI

SCHULTZ RESCUE HEADLINE  
 USA 114114336 GTHD BBR 100 JH1F JH2F 29JE3510  
 AHLEM IATOLA PRINCESS 33280 90%  
 USA 066622713 GT3K BBR 100 JH1F

WF ACTION CUSTOM-ET  
 USA 114957106 GT50K BBR 100 JH1F JH2F 200JE330  
 NORSE STAR DECLO KATE {2} 71%  
 USA 114800815

TATTOO / N1127  
 DHIA HERD # 35-63-0983 CONTROL # 1809  
 4-01 305 3 9260 4.2 385 3.6 336 91DCR 1082C  
 5-01 305 3 26950 4.4 1180 3.4 908 88DCR 3136C  
 6-06 275 3 15310 4.1 624 3.5 529 92DCR 1731C  
 305 2X ME AVG 4L 13700M 594F 473P 1591C  
 CDCB PTA 04/01/2017 ORECS 53%R 6%ILE  
 -242M -32F -14P -184CM\$ -175NM\$ -153FM\$ -112GM\$  
 -1.2PL -0.2LIV 1.8DPR 1.6CCR -0.4HCR 2.94SCS  
 AJCA 12/01/2011 PTAT 43%R -1.2 JUI -6.2 JPI 41%R -48  
 SIRE: BARBS MBSB DECLO GJPI -63 1%ILE

NEXT DAM:  
 NORSE STAR F724 {1}

## LOT 4451 NORSE STAR LEGAL PROMISE 4451 USA 067284451

BORN 05/07/2014 P2  
 FEMALE EFI 6.4% AMERICAN ID 4451 / 4451

PA -536M -6F -6P  
 62CM\$ 48NM\$ 11FM\$  
 2.6PL 0.7DPR 1.0CCR 1.8HCR 3.08SCS  
 PA TYPE 0.5 JPI 33%R 23

SISTER(S):  
 NORSE STAR BARNABAS 4784  
 SELLING AS LOT 4784

SIRE: CRF LEGAL PROMISE  
 USA 117722352 GT50K BBR 100 JH1F JH2F 203JE1347  
 SEE REFERENCE SIRE AE

DAM:  
 NORSE STAR RENDITION 3790  
 USA 067243790

DHIA HERD # 35-63-0983 CONTROL # 4934  
 1-10 196 3 8350 4.8 398 3.6 299 68DCR 1033C  
 305 2X ME AVG 2L 9868M 444F 373P 1220C  
 2-01 81% 2-11 90%  
 ST SR DF RA RW RL FA FU RH RUW UC UD TP TL RTR RTS  
 37 36 38 28 30 29 38 35 50 43 33 32 34 21 35 38

PPA -2426M -120F -72P / YD -2972M -130F -84P  
 CDCB PTA 04/01/2017 2RECS 52%R 4%ILE  
 -1053M -42F -30P -233CM\$ -229NM\$ -225FM\$ -193GM\$  
 1.0PL -0.2LIV 0.8DPR 1.1CCR 0.6HCR 3.18SCS  
 AJCA 04/01/2017 PTAT 49%R 0.3 JUI 17.5 JPI 38%R -65

SISTER(S):  
 NORSE STAR IATOLA N2760 84%  
 3-01 305 3 25620 5.0 1270 3.7 951 94DCR 3290C  
 NORSE STAR HIRED GUN N3321 86%  
 3-10 276 3 16960 5.2 884 3.7 634 88DCR 2193C

FRESH: 03/26/2016  
 BRED: 10/04/2016 DUE: 07/10/2017 TO  
 AHLEM BALIN-ET  
 USA 072520700 200JE1014  
 SEE REFERENCE SIRE A

NORSE STAR JERSEYS BREEDER & OWNER  
 WESTBY, WI

TOLLENAARS IMPULS LEGAL 233-ET  
 USA 061929249 GTHD BBR 100 JH1C JH2F 29JE3506  
 HAWARDEN JACE PIXY 90%  
 USA 114076890 GT50K BBR 100 JH1F JH2F

RACHELS LAST RENDITION  
 USA 117205459 138JE4612  
 NORSE STAR HIRED GUN 2144 86%  
 USA 117104413

TATTOO / N2144  
 DHIA HERD # 35-63-0983 CONTROL # 2939  
 5-01 305 3 15180 6.2 940 4.4 672 94DCR 2329C  
 6-09 181 3 6460 3.7 240 4.0 261 77DCR 748C  
 305 2X ME AVG 2L 10332M 566F 460P 1500C  
 CDCB PTA 04/01/2017 ORECS 53%R 11%ILE  
 -1008M -27F -20P -81CM\$ -94NM\$ -129FM\$ -28GM\$  
 1.5PL 0.5LIV 2.6DPR 3.2CCR 1.1HCR 3.08SCS  
 AJCA 04/01/2017 PTAT 54%R 0.1 JUI 2.7 JPI 44%R -24  
 SIRE: SV JADE HIRED GUN-ET GJPI -30 6%ILE

NEXT DAM:  
 NORSE STAR JAMAICA DAISY 90%  
 4-00 305 3 28520 5.8 1650 4.1 1157 89DCR 4007C  
 NCL: 6TH FAT, JR 3-YEAR-OLD (2016)

4TH DAM:  
 NORSE STAR HALLMARK DELI 81%  
 1-11 305 3 16390 5.0 813 3.9 645 96DCR 2197C

## LOT 4452 NORSE STAR TOPEKA 4452 USA 067284452

BORN 05/07/2014 P0  
 DHIA HERD # 35-63-0983 CONTROL #  
 FEMALE EFI 6.7% AMERICAN ID 4452 / 4452

2-02 82%  
 ST SR DF RA RW RL FA FU RH RUW UC UD TP TL RTR RTS  
 29 23 38 27 35 22 35 26 43 33 34 39 19 22 30 28

PA -529M 1F -12P  
 -151CM\$ -151NM\$ -153FM\$  
 -1.0PL -2.3DPR -2.5CCR -0.8HCR 3.21SCS  
 PA TYPE 1.2 JPI 34%R -47

FRESH: 04/06/2016  
 BRED: 01/29/2017 DUE: 11/04/2017 TO  
 HILLVIEW LISTOWEL-P  
 USA 067333440 200JE1045  
 SEE REFERENCE SIRE P

DAUGHTER(S):  
 NORSE STAR PATRIOT 5166  
 SELLING AS LOT 5166

SIRE: HEARTLAND MERCHANT TOPEKA-ET  
 USA 067332021 GT50K BBR 100 JH1F JH2F 7JE1169  
 SEE REFERENCE SIRE T

DAM:  
 NORSE STAR RENDITION 3800 {6}  
 USA 067253800  
 DHIA HERD # 35-63-0983 CONTROL # 4944  
 PPA -4035M -173F -140P / YD -6204M -254F -204P  
 CDCB PTA 04/01/2017 1RECS 49%R 0%ILE  
 -1086M -40F -38P -399CM\$ -385NM\$ -354FM\$ -351GM\$  
 -2.5PL -1.0LIV -0.4DPR -0.5CCR -0.2HCR 3.18SCS  
 AJCA 04/01/2017 PTAT 35%R 0.2 JUI 3.0 JPI 36%R-118

NORSE STAR JERSEYS BREEDER & OWNER  
 WESTBY, WI

SUNSET CANYON MERCHANT-ET  
 USA 114256027 GT50K BBR 100 JH1C JH2F 11JE884  
 HEARTLAND NATHAN TEXAS-ET 95%  
 USA 067041437 GT50K BBR 100 JH1F JH2F

RACHELS LAST RENDITION  
 USA 117205459 138JE4612  
 NORSE STAR JEVON N2936 {5} 78%  
 USA 067342936  
 TATTOO / N2936  
 DHIA HERD # 35-63-0983 CONTROL # 3934  
 2-00 305 3 18530 6.1 1133 3.8 702 93DCR 2429C  
 305 2X ME AVG 2L 15016M 922F 581P 2010C  
 PPA -2477M 0F -69P / YD -2006M -10F -58P  
 CDCB PTA 04/01/2017 2RECS 61%R 6%ILE  
 -662M -4F -19P -180CM\$ -182NM\$ -187FM\$ -155GM\$  
 -2.3PL -1.1LIV 0.2DPR 0.0CCR -0.2HCR 2.98SCS  
 AJCA 04/01/2017 PTAT 48%R -0.1 JUI -10.6 JPI 48%R -58  
 SIRE: FOREST GLEN MECCAS JEVON-ET GJPI 26 19%ILE

NEXT DAM:  
 NORSE STAR TOPAZ GABRIELLA {4} 91%  
 6-02 305 3 23890 5.2 1243 4.3 1030 94DCR 3425C

4TH DAM:  
 NORSE STAR PARA GRACE {3} 78%  
 3-07 305 3 24240 5.8 1407 3.9 948 90DCR 3281C

## LOT 4453 NORSE STAR TOPEKA 4453 USA 067284453

BORN 05/08/2014 P2  
 FEMALE EFI 7.5% AMERICAN ID 4453 / 4453

PA 91M 35F 16P  
 66CM\$ 51NM\$ 12FM\$  
 0.2PL -2.1DPR -2.4CCR -0.6HCR 3.18SCS  
 PA TYPE 1.7 JPI 37%R 19

SISTER(S):  
 NORSE STAR PREMIUM 4826  
 SELLING AS LOT 4826

SIRE: HEARTLAND MERCHANT TOPEKA-ET  
 USA 067332021 GT50K BBR 100 JH1F JH2F 7JE1169  
 SEE REFERENCE SIRE T

DAM:  
 NORSE STAR ON TIME N3497  
 USA 067243497  
 DHIA HERD # 35-63-0983 CONTROL # 4629  
 1-11 294 3 17720 6.0 1067 3.8 682 91DCR 2360C  
 2-10 305 3 23090 6.1 1407 4.0 924 92DCR 3199C  
 305 2X ME AVG 2L 22805M 1404F 909P 3148C  
 2-07 86% 3-02 87% 5-01 90%  
 ST SR DF RA RW RL FA FU RH RUW UC UD TP TL RTR RTS  
 44 38 40 19 49 22 35 48 45 45 20 28 20 22 20 30  
 PPA 169M 104F 50P / YD -537M 47F 19P  
 CDCB PTA 04/01/2017 2RECS 58%R 26%ILE  
 -441M 7F 0P 35CM\$ 18NM\$ -25FM\$ 27GM\$  
 -0.1PL -2.1LIV 0.1DPR -0.4CCR 0.1HCR 3.12SCS  
 AJCA 04/01/2017 PTAT 51%R 1.3 JUI 14.2 JPI 47%R 13  
 SELLING AS LOT 3497

FRESH: 05/03/2016  
 BRED: 07/15/2016 DUE: 04/20/2017 TO  
 LENCREST BLACKSTONE-ET  
 JECAN000102058939 200JE423  
 SEE REFERENCE SIRE B

NORSE STAR JERSEYS BREEDER & OWNER  
 WESTBY, WI

SUNSET CANYON MERCHANT-ET  
 USA 114256027 GT50K BBR 100 JH1C JH2F 11JE884  
 HEARTLAND NATHAN TEXAS-ET 95%  
 USA 067041437 GT50K BBR 100 JH1F JH2F

LENCREST ON TIME-ET  
 JECAN000101962790 GT50K BBR 100 JH1C JH2F 200JE430  
 NORSE STAR GOVERNOR N2976 84%  
 USA 067342976  
 TATTOO / N2976  
 DHIA HERD # 35-63-0983 CONTROL # 3981  
 1-10 292 3 17400 5.5 956 3.9 683 93DCR 2364C  
 2-09 305 3 23220 6.2 1429 3.8 878 93DCR 3038C  
 4-02 305 3 21930 6.4 1397 3.9 855 90DCR 2959C  
 305 2X ME AVG 4L 18560M 1112F 722P 2498C  
 PPA -1141M 21F -20P / YD -1420M -4F -36P  
 CDCB PTA 04/01/2017 4RECS 63%R 12%ILE  
 -700M -4F -18P -76CM\$ -79NM\$ -88FM\$ -67GM\$  
 0.9PL -2.0LIV 0.0DPR 1.0CCR 1.5HCR 3.05SCS  
 AJCA 04/01/2017 PTAT 54%R 0.6 JUI 9.2 JPI 51%R -25  
 SIRE: GRIFFENS GOVERNOR-ET GJPI -58 2%ILE

NEXT DAM:  
 NORSE STAR IATOLA SHALA 81%  
 3-01 305 3 20900 5.3 1099 3.9 821 94DCR 2842C

4TH DAM:  
 NORSE STAR JULIAN SAGE 87%  
 2-10 305 3 21300 5.1 1083 3.7 797 94DCR 2757C

## LOT 4455 NORSE STAR TOPEKA 4455 USA 067284455

BORN 05/09/2014 P1  
 DHIA HERD # 35-63-0983 CONTROL #  
 FEMALE EFI 7.0% AMERICAN ID 4455 / 4455

2-02 81%  
 ST SR DF RA RW RL FA FU RH RUW UC UD TP TL RTR RTS  
 38 25 35 37 27 25 36 28 38 35 28 39 26 15 36 38  
 PA -487M 19F 1P  
 33CM\$ 14NM\$ -33FM\$  
 0.7PL -2.3DPR -2.9CCR -1.0HCR 3.19SCS  
 PA TYPE 1.3 JPI 36%R 4

DAUGHTER(S):  
 NORSE STAR BALIN 5474  
 SELLING AS LOT 5474  
 NORSE STAR ON TIME 5125  
 SELLING AS LOT 5125

SIRE: HEARTLAND MERCHANT TOPEKA-ET  
 USA 067332021 GT50K BBR 100 JH1F JH2F 7JE1169  
 SEE REFERENCE SIRE T

DAM:  
 NORSE STAR PREMIER 3733  
 USA 067243733  
 DHIA HERD # 35-63-0983 CONTROL # 4876  
 2-00 264 3 12820 9.0 1158 3.8 486 82DCR 1681C  
 305 2X ME AVG 1L 16185M 1501F 634P 2194C

2-04 80% 3-08 80%  
 ST SR DF RA RW RL FA FU RH RUW UC UD TP TL RTR RTS  
 34 26 26 27 34 30 27 30 24 25 26 27 33 26 38 30  
 PPA -1916M -4F -24P / YD -2590M -30F -44P  
 CDCB PTA 04/01/2017 1RECS 53%R 15%ILE  
 -1002M -3F -13P -32CM\$ -56NM\$ -113FM\$ -73GM\$  
 0.8PL 0.4LIV -0.4DPR -1.4CCR -0.6HCR 3.13SCS  
 AJCA 04/01/2017 PTAT 51%R 0.4 JUI 5.6 JPI 44%R -17  
 SELLING AS LOT 3733

SISTER(S):  
 NORSE STAR JULIAN 4044 85%  
 SELLING AS LOT 4044  
 NORSE STAR KANE FRUITY {6}  
 SELLING AS LOT 4634

FRESH: 03/02/2017  
 SELLING OPEN

NORSE STAR JERSEYS BREEDER & OWNER  
 WESTBY, WI

SUNSET CANYON MERCHANT-ET  
 USA 114256027 GT50K BBR 100 JH1C JH2F 11JE884  
 HEARTLAND NATHAN TEXAS-ET 95%  
 USA 067041437 GT50K BBR 100 JH1F JH2F

HAWARDEN IMPULS PREMIER  
 USA 067107510 GT50K BBR 100 JH1C JH2F 29JE3756  
 NORSE STAR TEQUILA N3170 90%  
 USA 067343170

TATTOO / N3170  
 DHIA HERD # 35-63-0983 CONTROL # 4291  
 1-10 235 3 11800 5.8 689 3.8 453 88DCR 1567C  
 2-10 250 3 19260 6.2 1189 3.7 716 90DCR 2477C  
 4-05 212 3 17370 5.0 861 3.4 589 85DCR 2035C  
 305 2X ME AVG 3L 18531M 1095F 706P 2444C  
 PPA -1394M 7F -22P / YD -2255M -37F -48P  
 CDCB PTA 04/01/2017 3RECS 62%R 2%ILE  
 -1248M -26F -28P -263CM\$ -272NM\$ -296FM\$ -303GM\$  
 -0.5PL -1.6LIV -2.2DPR -2.6CCR -1.4HCR 3.21SCS  
 AJCA 04/01/2017 PTAT 39%R 0.5 JUI 9.3 JPI 48%R -85  
 SIRE: TOWER VUE PRIME TEQUILA-ET GJPI -129 0%ILE

NEXT DAM:  
 NORSE STAR PACKER N2720 79%  
 2-11 305 3 25630 4.2 1069 3.6 934 94DCR 3007C

4TH DAM:  
 NORSE STAR VOLTAGE FRESCA 90%  
 4-02 305 3 21910 5.0 1085 3.9 863 93DCR 2935C

## LOT 4456 NORSE STAR TREMOR 4456 {5} USA 067284456

BORN 05/10/2014 P3  
 FEMALE EFI 5.9% AMERICAN ID 4456 / 4456

PA 107M 32F 12P  
 114CM\$ 105NM\$ 82FM\$  
 1.6PL 1.6DPR 2.2CCR 0.9HCR 3.06SCS  
 PA TYPE 0.7 JPI 34%R 30

SISTER(S):  
 NORSE STAR TITANIUM 4102 {5}  
 SELLING AS LOT 4102

SIRE: NORSE STAR TREMOR-ET  
 USA 118035932 GT50K BBR 100 JH1F JH2F 11JE1172  
 SEE REFERENCE SIRE BR

DAM:  
 NORSE STAR HG N2755 {4}  
 USA 067182755  
 TATTOO / N2755  
 DHIA HERD # 35-63-0983 CONTROL # 3705  
 1-11 284 3 17410 5.0 878 4.0 699 93DCR 2377C  
 2-10 304 3 21520 5.1 1091 4.1 883 92DCR 2975C  
 3-10 286 3 21370 5.5 1180 4.0 846 91DCR 2929C  
 4-09 298 3 23180 4.9 1139 4.0 919 92DCR 3100C  
 5-08 277 3 10910 5.5 600 4.1 442 89DCR 1530C  
 305 2X ME AVG 6L 17520M 927F 706P 2414C

2-04 85% 2-11 86% 4-09 87%  
 ST SR DF RA RW RL FA FU RH RUW UC UD TP TL RTR RTS  
 41 37 38 28 35 19 22 27 34 29 22 18 32 35  
 PPA -858M -18F 4P / YD -2006M -51F -37P  
 CDCB PTA 04/01/2017 5RECS 64%R 8%ILE  
 -1080M -26F -22P -129CM\$ -143NM\$ -180FM\$ -80GM\$  
 0.2PL 0.1LIV 2.0DPR 2.8CCR 0.7HCR 3.06SCS  
 AJCA 04/01/2017 PTAT 53%R 0.1 JUI 2.3 JPI 51%R -37

SISTER(S):  
 NORSE STAR REGUARD N2303 {4} 86%  
 1-10 305 3 19770 5.2 1028 3.9 775 92DCR 2683C  
 NORSE STAR ALLSTAR N2536 {4} 84%  
 2-10 305 3 23160 6.1 1411 4.1 957 94DCR 3315C  
 NORSE STAR ELITE N2965 {4} 87%  
 2-11 305 3 24500 6.6 1614 3.8 939 93DCR 3249C

FRESH: 07/12/2016  
 BRED: 04/06/2017 DUE: 01/10/2018 TO  
 RIVER VALLEY ROSETTE RACER  
 JE840003126479283 200JE10007  
 SEE REFERENCE SIRE G

NORSE STAR JERSEYS BREEDER & OWNER  
 WESTBY, WI

HAWARDEN IMPULS PREMIER  
 USA 067107510 GT50K BBR 100 JH1C JH2F 29JE3756  
 NORSE STAR LENNOX TWINKLE-ET 88%  
 USA 067182842 GT50K BBR 100 JH1F JH2F

SV JADE HIRED GUN-ET  
 USA 115093063 GT50K BBR 100 JH1F JH2F 94JE3720  
 NORSE STAR PRINCE INEZ {3} 90%  
 USA 067041777

TATTOO / N1777  
 DHIA HERD # 35-63-0983 CONTROL # 2525  
 3-05 300 3 11770 5.3 620 3.9 461 88DCR 1596C  
 4-05 296 3 21110 6.0 1263 4.0 836 92DCR 2894C  
 5-05 305 3 12240 5.8 710 4.2 511 92DCR 1770C  
 6-06 305 3 15810 5.5 870 4.1 653 94DCR 2262C  
 305 2X ME AVG 5L 14134M 803F 559P 1936C  
 PPA -2616M -101F -84P / YD -1934M -66F -55P  
 CDCB PTA 04/01/2017 5RECS 68%R 5%ILE  
 -831M -26F -22P -193CM\$ -198NM\$ -210FM\$ -170GM\$  
 -1.6PL -1.0LIV -0.1DPR 0.2CCR -0.4HCR 2.99SCS  
 AJCA 04/01/2017 PTAT 56%R -0.5 JUI 1.7 JPI 52%R -54  
 SIRE: GRAYCLAY HERMITAGE PRINCE-ET GJPI -76 1%ILE

NEXT DAM:  
 NORSE STAR MICHAEL IVY {2}-TWIN 82%  
 4-01 305 3 23110 5.3 1216 3.5 814 88DCR 2814C

4TH DAM:  
 NORSE STAR 518 {1} 88%



## LOT 4457 NORSE STAR TBONE 4457 USA 067284457

BORN 05/10/2014  
 DHIA HERD # 35-63-0983 CONTROL #  
 FEMALE EFI 6.2% AMERICAN ID 4457 / 4457

2-02 76%  
 ST SR DF RA RW RL FA FU RH RUW UC UD TP TL RTR RTS  
 38 28 25 26 38 27 22 26 27 25 26 28 25 22 36 25

FRESH: 04/03/2017  
 SELLING OPEN

DAUGHTER(S):  
 NORSE STAR BALIN 5516  
 SELLING AS LOT 5516

SIRE: RICHIES JACE TBONE A364  
 USA 113672851 GT50K BBR 100 JH1F JH2F 7JE1000  
 SEE REFERENCE SIRE K

DAM:  
 CHARLYN REWARD MACY  
 JECAN000011388665  
 TATTOO / CONTROL #

NORSE STAR JERSEYS BREEDER & OWNER  
 WESTBY, WI

WINDY WILLOW MONTANA JACE {6}  
 USA 110106571 GTHD BBR 100 JH1C JH2F 7JE535  
 RICHIES LEMVIG STAR M1096 86%  
 USA 112417424

RAPID BAY REWARD-ET  
 JECAN000104411800 70JE9944  
 CHARLYN KEEPER MEGAN VG 87 (CAN)  
 JECAN00008746074  
 TATTOO /  
 4-08 305 2 19199 5.1 979 3.7 708 CAN 2449C  
 5-10 305 2 18169 5.2 953 3.9 703 CAN 2433C  
 6-11 305 2 17148 5.4 922 3.8 655 CAN 2267C  
 8-00 305 2 18229 5.5 999 3.9 712 CAN 2465C  
 SIRE: RENMOOR JADE KEEPER GJPI -96 1%ILE

NEXT DAM:  
 CHARLYN JACKSON MADISON GP 83 (CAN)  
 3-03 305 2 15777 5.0 787 3.9 615 CAN 2114C  
 2 STAR BROOD COW IN CANADA, DECEMBER 2011

4TH DAM:  
 CHARLYN SP MAUREEN GP 83 (CAN)  
 7-01 305 2 16350 5.3 864 4.1 664 CAN 2300C

## LOT 4458 JX NORSE STAR TOPEKA 4458 {5} USA 067284458

BORN 05/11/2014 P0  
 DHIA HERD # 35-63-0983 CONTROL #  
 FEMALE EFI 7.4% AMERICAN ID 4458 / 4458

2-02 72%  
 ST SR DF RA RW RL FA FU RH RUW UC UD TP TL RTR RTS  
 32 36 16 26 35 22 27 28 28 25 22 29 29 18 26 25

PA -79M 14F 4P  
 -7CM\$ -13NM\$ -29FM\$  
 0.6PL -1.9DPR -1.8CCR -0.7HCR 3.11SCS  
 PA TYPE -0.4 JPI 36%R -12

DAUGHTER(S):  
 JX NORSE STAR SHOWDOWN 5121 {6}  
 SELLING AS LOT 5121

SIRE: HEARTLAND MERCHANT TOPEKA-ET  
 USA 067332021 GT50K BBR 100 JH1F JH2F 7JE1169  
 SEE REFERENCE SIRE T

DAM:  
 JX NORSE STAR HUGO 3738 {4}  
 USA 067243738  
 DHIA HERD # 35-63-0983 CONTROL # 4881  
 2-00 294 3 16540 4.7 785 3.6 596 91DCR 2061C  
 305 2X ME AVG 2L 17496M 833F 615P 2126C  
 2-03 72% 3-01 78%  
 ST SR DF RA RW RL FA FU RH RUW UC UD TP TL RTR RTS  
 39 28 32 33 30 20 43 18 43 46 29 28 12 24 18 48  
 PPA -362M -59F -16P / YD -363M -49F -15P  
 CDCB PTA 04/01/2017 2RECS 55%R 10%ILE  
 -185M -14F -7P -111CM\$ -109NM\$ -106FM\$ -111GM\$  
 0.6PL 1.9LIV 0.4DPR 0.9CCR -0.1HCR 2.97SCS  
 AJCA 04/01/2017 PTAT 49%R -1.9 JUI -20.8 JPI 44%R -48  
 SELLING AS LOT 3738

FRESH: 04/10/2017  
 SELLING OPEN

NORSE STAR JERSEYS BREEDER & OWNER  
 WESTBY, WI

SUNSET CANYON MERCHANT-ET  
 USA 114256027 GT50K BBR 100 JH1C JH2F 11JE884  
 HEARTLAND NATHAN TEXAS-ET 95%  
 USA 067041437 GT50K BBR 100 JH1F JH2F

JX DP DALES HUGO {3}  
 USA 116394541 GT50K BBR 87 JH1C JH2F 7JE1047  
 PINE PRAIRIES KJ SKIPPER {3} 80%  
 USA 067064223

DHIA HERD # 35-63-0983 CONTROL # 4160  
 2-10 305 3 23820 5.3 1271 3.6 857 93DCR 2963C  
 4-02 271 3 20710 5.6 1160 3.3 678 88DCR 2341C  
 5-01 292 3 18070 4.1 735 3.4 621 93DCR 2036C  
 6-00 305 3 17470 5.7 999 3.7 638 92DCR 2206C  
 305 2X ME AVG 6L 17426M 952F 633P 2174C  
 PPA -1365M -29F -59P / YD -1936M -56F -69P  
 CDCB PTA 04/01/2017 5RECS 60%R 1%ILE  
 -1142M -35F -38P -331CM\$ -329NM\$ -325FM\$ -249GM\$  
 -1.7PL 1.8LIV 2.5DPR 3.2CCR 1.2HCR 2.85SCS  
 AJCA 04/01/2017 PTAT 47%R -2.7 JUI -18.1 JPI 44%R-102  
 SELLING AS LOT 9177

SIRE: ROSEWOOD KRIMSON JADE GJPI -139 0%ILE

NEXT DAM:  
 PINE PRAIRIES INQUIRE SKIPPY {2} 86%

4TH DAM:  
 PINE PRAIRIES PJS DAM OF SKIPPY {1}

## LOT 4459 NORSE STAR TOPEKA 4459 USA 067284459

BORN 05/11/2014 PO  
 DHIA HERD # 35-63-0983 CONTROL #  
 FEMALE EFI 6.9% AMERICAN ID 4459 / 4459

2-02 79%  
 ST SR DF RA RW RL FA FU RH RUW UC UD TP TL RTR RTS  
 29 22 32 39 27 35 32 30 43 23 28 39 18 19 38 30  
 PA -392M OF -10P  
 -94CM\$ -91NM\$ -88FM\$  
 0.1PL -2.0DPR -2.1CCR -0.6HCR 3.19SCS  
 PA TYPE 1.0 JPI 34%R -30

SISTER(S):  
 NORSE STAR MEGATRON 4807  
 SELLING AS LOT 4807

SIRE: HEARTLAND MERCHANT TOPEKA-ET  
 USA 067332021 GT50K BBR 100 JH1F JH2F 7JE1169  
 SEE REFERENCE SIRE T

DAM:  
 NORSE STAR RENDITION 3796 {6}  
 USA 067243796  
 DHIA HERD # 35-63-0983 CONTROL # 4940  
 1-10 305 3 13530 5.3 711 3.4 462 91DCR 1596C  
 305 2X ME AVG 2L 13970M 708F 482P 1667C

2-01 82% 3-05 83%  
 ST SR DF RA RW RL FA FU RH RUW UC UD TP TL RTR RTS  
 35 24 37 21 35 35 37 33 28 26 27 24 26 24 34 27  
 PPA -1975M -117F -94P / YD -2612M -132F -111P  
 CDCB PTA 04/01/2017 1RECS 52%R 3%ILE  
 -811M -41F -33P -284CM\$ -265NM\$ -224FM\$ -234GM\$  
 -0.4PL -0.2LIV 0.2DPR 0.2CCR 0.1HCR 3.14SCS  
 AJCA 04/01/2017 PTAT 50%R 0.2 JUI 4.8 JPI 38%R -85  
 SELLING AS LOT 3796

FRESH: 03/26/2017  
 SELLING OPEN

NORSE STAR JERSEYS BREEDER & OWNER  
 WESTBY, WI

SUNSET CANYON MERCHANT-ET  
 USA 114256027 GT50K BBR 100 JH1C JH2F 11JE884  
 HEARTLAND NATHAN TEXAS-ET 95%  
 USA 067041437 GT50K BBR 100 JH1F JH2F

RACHELS LAST RENDITION  
 USA 117205459 138JE4612  
 NORSE STAR BRADLEY N3161 {5} 78%  
 USA 067343161  
 TATTOO / N3161  
 DHIA HERD # 35-63-0983 CONTROL # 4282  
 2-01 305 3 17170 5.2 893 3.7 628 92DCR 2172C  
 3-02 305 3 16490 4.9 802 3.7 618 88DCR 2138C  
 4-03 298 3 18520 5.0 921 3.8 704 92DCR 2436C  
 305 2X ME AVG 3L 18230M 921F 684P 2366C  
 PPA -855M -39F -22P / YD -1096M -52F -36P  
 CDCB PTA 04/01/2017 3RECS 60%R 10%ILE  
 -551M -24F -18P -117CM\$ -114NM\$ -106FM\$ -85GM\$  
 0.0PL 0.2LIV 0.5DPR 1.0CCR 0.3HCR 3.04SCS  
 AJCA 04/01/2017 PTAT 51%R 0.2 JUI -1.0 JPI 46%R -37  
 SIRE: JENKS BRADLEY-ET GJPI 0 11%ILE

NEXT DAM:  
 NORSE STAR QUENTON N2490 {4} 86%  
 5-01 305 3 23870 6.2 1479 4.0 944 93DCR 3268C

4TH DAM:  
 NORSE STAR SIGN CASSIE {3} 86%  
 2-11 305 3 19460 4.7 916 3.7 720 89DCR 2464C

## LOT 4461 NORSE STAR TBONE 4461 {5} USA 067284461

BORN 05/13/2014 P1  
 DHIA HERD # 35-63-0983 CONTROL #  
 FEMALE EFI 7.9% AMERICAN ID 4461 / 4461

2-02 85%  
 ST SR DF RA RW RL FA FU RH RUW UC UD TP TL RTR RTS  
 27 25 42 26 31 33 38 36 42 36 35 38 26 22 35 30  
 PA -389M 15F 2P  
 53CM\$ 33NM\$ -14FM\$  
 -0.6PL -1.1DPR -0.8CCR 1.2HCR 3.06SCS  
 PA TYPE 0.9 JPI 36%R 16

SIRE: RICHIES JACE TBONE A364  
 USA 113672851 GT50K BBR 100 JH1F JH2F 7JE1000  
 SEE REFERENCE SIRE K

DAM:  
 NORSE STAR GOVERNOR N3465 {4}-TWIN  
 USA 067243465  
 TATTOO / N3465  
 DHIA HERD # 35-63-0983 CONTROL # 4595  
 2-11 288 3 17340 7.2 1248 4.1 707 91DCR 2448C  
 305 2X ME AVG 1L 17568M 1297F 730P 2529C

2-08 85% 5-02 87%  
 ST SR DF RA RW RL FA FU RH RUW UC UD TP TL RTR RTS  
 35 27 38 12 48 27 22 38 38 42 26 38 18 22 36 25  
 PPA -1360M 25F -12P / YD -1968M 7F -28P  
 CDCB PTA 04/01/2017 1RECS 54%R 17%ILE  
 -554M -2F -10P -27CM\$ -38NM\$ -63FM\$ -38GM\$  
 -0.1PL -0.2LIV -0.3DPR -0.2CCR 0.6HCR 3.00SCS  
 AJCA 04/01/2017 PTAT 50%R 0.0 JUI 8.5 JPI 44%R -7

SISTER(S):  
 NORSE STAR GOVERNOR N3466 {4} 83%  
 1-11 305 3 17100 5.0 856 3.5 594 91DCR 2053C  
 NORSE STAR GRANDIOS 3861 {4} 75%  
 SELLING AS LOT 3861  
 NORSE STAR VINTAGE 4213 {4} 78%  
 SELLING AS LOT 4213  
 NORSE STAR VITALITY 4557 {4}  
 SELLING AS LOT 4557

FRESH: 05/04/2016  
 BRED: 07/25/2016 DUE: 04/30/2017 TO  
 GUIMO JOEL-ET  
 JECAN000106797223 200JE384  
 SEE REFERENCE SIRE D

NORSE STAR JERSEYS BREEDER & OWNER  
 WESTBY, WI

WINDY WILLOW MONTANA JACE {6}  
 USA 110106571 GTHD BBR 100 JH1C JH2F 7JE535  
 RICHIES LEMVIG STAR M1096 86%  
 USA 112417424

GRIFFENS GOVERNOR-ET  
 USA 115087248 GT50K BBR 100 JH1F JH2F 7JE867  
 NORSE STAR KENAI N2927 {3} 76%  
 USA 067342927

TATTOO / N2927  
 DHIA HERD # 35-63-0983 CONTROL # 3924  
 1-10 305 3 22360 5.4 1203 3.9 869 93DCR 3008C  
 3-02 305 3 22110 5.4 1188 3.8 850 93DCR 2942C  
 4-03 298 3 24350 5.6 1360 4.1 1003 91DCR 3474C  
 5-02 303 3 19930 4.7 940 4.0 800 92DCR 2618C  
 305 2X ME AVG 4L 22538M 1200F 900P 3086C  
 PPA 680M 46F 55P / YD 192M 17F 22P  
 CDCB PTA 04/01/2017 4RECS 64%R 22%ILE  
 -85M 1F 2P 5CM\$ -6NM\$ -33FM\$ -50GM\$  
 -0.4PL 1.1LIV -1.4DPR -2.1CCR -1.2HCR 2.85SCS  
 AJCA 04/01/2017 PTAT 59%R -1.3 JUI -1.7 JPI 52%R 2  
 SIRE: DOGWOOD HILL POSEIDON KENAI GJPI -3 11%ILE

NEXT DAM:  
 NORSE STAR GOLDEN TEE {2} 86%  
 4-06 305 3 24490 5.9 1437 3.6 882 94DCR 3050C

4TH DAM:  
 NORSE STAR N8114 {1}

## LOT 4465 NORSE STAR TOPEKA 4465 USA 067284465

BORN 05/14/2014 P1  
 DHIA HERD # 35-63-0983 CONTROL #  
 FEMALE EFI 7.4% AMERICAN ID 4465 / 4465

2-02 80%  
 ST SR DF RA RW RL FA FU RH RUW UC UD TP TL RTR RTS  
 27 25 29 28 29 27 25 28 39 29 33 39 26 18 34 35  
 PA -33M 26F 6P  
 16CM\$ 9NM\$ -8FM\$  
 0.8PL -2.4DPR -2.4CCR -0.7HCR 3.16SCS  
 PA TYPE 1.3 JPI 37%R -1

SISTER(S):  
 NORSE STAR DECOY 3998 80%  
 1-10 182 3 7740 6.6 508 3.5 272 79DCR 940C  
 SELLING AS LOT 3998

SIRE: HEARTLAND MERCHANT TOPEKA-ET  
 USA 067332021 GT50K BBR 100 JH1F JH2F 7JE1169  
 SEE REFERENCE SIRE T

DAM:  
 NORSE STAR EXCITATION N3142  
 USA 067343142  
 TATTOO / N3142  
 DHIA HERD # 35-63-0983 CONTROL # 4263  
 1-10 286 3 18060 4.9 892 3.6 650 91DCR 2247C  
 2-09 305 3 22520 5.9 1329 3.7 843 93DCR 2916C  
 4-00 305 3 21110 5.7 1197 3.7 779 93DCR 2694C  
 305 2X ME AVG 4L 19042M 1019F 732P 2456C  
 2-06 84% 3-01 86% 4-03 87% 6-03 90%  
 ST SR DF RA RW RL FA FU RH RUW UC UD TP TL RTR RTS  
 59 45 45 28 50 22 42 38 44 45 25 14 25 25 35 36  
 PPA -294M 38F 3P / YD -1164M 2F -29P  
 CDCB PTA 04/01/2017 3RECS 61%R 14%ILE  
 -693M -8F -20P -66CM\$ -65NM\$ -63FM\$ -77GM\$  
 1.1PL 0.5LIV -0.5DPR -0.3CCR 0.0HCR 3.08SCS  
 AJCA 04/01/2017 PTAT 55%R 0.6 JUI 11.3 JPI 49%R -26  
 SELLING AS LOT 3142

SISTER(S):  
 NORSE STAR MVF N2904 82%  
 2-02 305 3 18680 5.0 941 3.7 682 93DCR 2358C  
 NORSE STAR SUREFIRE N3451 87%  
 3-00 305 3 23120 5.7 1324 3.5 801 93DCR 2768C  
 SELLING AS LOT 3451

FRESH: 03/18/2016  
 BRED: 08/05/2016 DUE: 05/11/2017 TO  
 GUIMO JOEL-ET  
 JECAN000106797223 200JE384  
 SEE REFERENCE SIRE D

NORSE STAR JERSEYS BREEDER & OWNER  
 WESTBY, WI

SUNSET CANYON MERCHANT-ET  
 USA 114256027 GT50K BBR 100 JH1C JH2F 11JE884  
 HEARTLAND NATHAN TEXAS-ET 95%  
 USA 067041437 GT50K BBR 100 JH1F JH2F

BRIDON EXCITATION  
 JECAN000008572453 GT50K BBR 100 JH1F JH2F 200JE136  
 NORSE STAR BRAZO MODESTY {6} 90%  
 USA 114821874

TATTOO / N2122  
 DHIA HERD # 35-63-0983 CONTROL # 2917  
 2-09 300 3 20770 5.2 1085 3.6 746 91DCR 2579C  
 3-08 291 3 20170 5.1 1024 3.6 730 91DCR 2524C  
 4-07 305 3 21840 5.5 1201 3.7 817 94DCR 2826C  
 305 2X ME AVG 4L 18463M 978F 683P 2362C  
 PPA -774M -19F -40P / YD -386M -11F -25P  
 CDCB PTA 04/01/2017 4RECS 65%R 22%ILE  
 -86M -2F -8P -12CM\$ -4NM\$ 15FM\$ -17GM\$  
 0.9PL 1.0LIV 0.2DPR -1.6CCR -1.8HCR 2.99SCS  
 AJCA 04/01/2017 PTAT 55%R 0.4 JUI -2.6 JPI 52%R -14  
 SIRE: SIL-MIST RMBM BUTTONS BRAZO {5}-ET GJPI 20 18%ILE

NEXT DAM:  
 NORSE STAR MEDAL MAE 80%  
 1-10 305 3 14380 5.3 764 3.5 510 92DCR 1763C

4TH DAM:  
 NORSE STAR REMAKE MARQUEE 88%  
 3-10 305 2 21770 4.9 1068 3.6 791 94DCR 2735C

## LOT 4471 NORSE STAR LOUIE 4471 {2} USA 067284471

BORN 05/18/2014  
 DHIA HERD # 35-63-0983 CONTROL #  
 FEMALE EFI 6.1% AMERICAN ID 4471 / 4471

2-02 77%  
 ST SR DF RA RW RL FA FU RH RUW UC UD TP TL RTR RTS  
 29 25 23 18 29 16 18 38 38 25 26 40 25 18 36 38

DAUGHTER(S):  
 NORSE STAR BALIN 5499 {3}  
 SELLING AS LOT 5499

SIRE: PARTEE AT BUDJON JADE LOUIE-ET  
 USA 116577230 138JE4737  
 SEE REFERENCE SIRE DP

DAM:  
 NORSE STAR BALLARD 3818 {1}  
 USA 067253818  
 DHIA HERD # 35-63-0983 CONTROL #

2-00 86% 2-10 87%  
 ST SR DF RA RW RL FA FU RH RUW UC UD TP TL RTR RTS  
 38 32 42 28 35 42 37 38 48 42 37 32 26 23 42 32  
 SELLING AS LOT 3818

FRESH: 03/23/2017  
 SELLING OPEN

NORSE STAR JERSEYS BREEDER & OWNER  
 WESTBY, WI

GIPRAT BELLES JADE-ET  
 JECAN000010008436 70JE9967  
 HOMERIDGE F P LISA 2 92%  
 JECAN000010214424

GABYS BALLARD-ET  
 USA 114826570 GT50K BBR 100 JH1F JH2F 29JE3542  
 UR UNKNOWN JERSEY DAM

## LOT 4472 NORSE STAR TREMOR 4472 USA 067284472

BORN 05/18/2014 P2  
 DHIA HERD # 35-63-0983 CONTROL #  
 FEMALE EFI 6.3% AMERICAN ID 4472 / 4472

2-02 83%  
 ST SR DF RA RW RL FA FU RH RUW UC UD TP TL RTR RTS  
 37 27 37 25 36 28 26 36 35 28 39 30 30 23 35 39  
 PA -382M 13F -6P  
 92CM\$ 86NM\$ 70FM\$  
 1.9PL 0.6DPR 0.8CCR -0.1HCR 3.08SCS  
 PA TYPE 1.4 JPI 29%R 22

SIRE: NORSE STAR TREMOR-ET  
 USA 118035932 GT50K BBR 100 JH1F JH2F 11JE1172  
 SEE REFERENCE SIRE BR

DAM:  
 NORSE STAR KNOCKOUT 3833 {6}  
 USA 067253833  
 DHIA HERD # 35-63-0983 CONTROL #

2-00 84% 2-09 90%  
 ST SR DF RA RW RL FA FU RH RUW UC UD TP TL RTR RTS  
 35 32 38 25 35 23 28 40 44 40 28 28 24 22 35 32  
 PA -1217M -26F -29P  
 -172CM\$ -180NM\$ -203FM\$  
 0.7PL 0.1DPR -0.1CCR -1.2HCR 3.09SCS  
 PA TYPE 1.3 JPI 32%R -54  
 SELLING AS LOT 3833

SISTER(S):  
 NORSE STAR FIREPOWER 4508 81%  
 SELLING AS LOT 4508

FRESH: 02/27/2017  
 SELLING OPEN

FREMSTAD, JORY BREEDER & OWNER  
 WESTBY, WI

HAWARDEN IMPULS PREMIER  
 USA 067107510 GT50K BBR 100 JH1C JH2F 29JE3756  
 NORSE STAR LENNOX TWINKLE-ET 88%  
 USA 067182842 GT50K BBR 100 JH1F JH2F

NORSE STAR KNOCKOUT {5}  
 USA 117381535 GT50K BBR 100 JH1F JH2F 138JE4835

NORSE STAR 9180 80%  
 USA 117295537 GA  
 TATTOO / N9180

DHIA HERD # 35-63-0983 CONTROL # 4172  
 2-05 286 3 19280 4.7 903 3.7 711 91DCR 2431C  
 3-05 274 3 12800 5.1 657 4.0 510 89DCR 1760C  
 4-04 305 3 20610 5.8 1198 3.7 771 94DCR 2667C  
 305 2X ME AVG 3L 19146M 1004F 725P 2495C  
 PPA -728M -42F -7P / YD -1207M -33F -17P  
 CDCB GPTA 04/01/2017 3RECS 59%R 27%ILE  
 -673M -12F -10P 38CM\$ 23NM\$ -14FM\$ 27GM\$  
 2.5PL 1.4LIV 0.9DPR 1.2CCR -0.8HCR 2.97SCS  
 AJCA 04/01/2017 PTAT 38%R 0.8 GJUI 9.4 GJPI 45%R 6  
 SIRE: NORSE STAR JADE LINCOLN-ET GJPI -35 8%ILE

NEXT DAM:  
 NORSE STAR LENNOX ELSIE 87%  
 3-09 305 3 22810 5.4 1228 3.9 879 88DCR 3042C

4TH DAM:  
 JACE EBONY OF NORSE STAR 90%  
 2-11 255 3 18040 5.9 1072 4.0 721 88DCR 2496C

## LOT 4473 NORSE STAR TREMOR 4473 {5} USA 067284473

BORN 05/20/2014 P7  
 DHIA HERD # 35-63-0983 CONTROL #  
 FEMALE EFI 7.3% AMERICAN ID 4473 / 4473

2-02 79%  
 ST SR DF RA RW RL FA FU RH RUW UC UD TP TL RTR RTS  
 39 29 22 29 38 27 37 28 35 30 26 35 22 18 36 35  
 PA 230M 21F 8P  
 253CM\$ 251NM\$ 247FM\$  
 3.3PL 1.6DPR 2.0CCR 1.4HCR 2.98SCS  
 PA TYPE 0.7 JPI 33%R 71

SIRE: NORSE STAR TREMOR-ET  
 USA 118035932 GT50K BBR 100 JH1F JH2F 11JE1172  
 SEE REFERENCE SIRE BR

DAM:  
 NORSE STAR ACTION N3454 {4}  
 USA 067243454  
 TATTOO / N3454  
 DHIA HERD # 35-63-0983 CONTROL # 4584

2-00 305 3 22240 4.3 954 3.4 753 91DCR 2567C  
 3-00 305 3 26670 4.8 1286 3.4 910 91DCR 3144C  
 305 2X ME AVG 2L 26232M 1221F 908P 3110C  
 2-08 85% 3-03 87%  
 ST SR DF RA RW RL FA FU RH RUW UC UD TP TL RTR RTS  
 40 35 39 25 38 24 28 43 45 46 39 25 38 21 42 35  
 PPA 1596M 21F 39P / YD 1237M 4F 28P  
 CDCB PTA 04/01/2017 2RECS 58%R 60%ILE  
 6M -10F -2P 150CM\$ 150NM\$ 151FM\$ 173GM\$  
 3.5PL 2.8LIV 2.1DPR 2.3CCR 1.8HCR 2.89SCS  
 AJCA 04/01/2017 PTAT 53%R 0.7 JUI 9.3 JPI 47%R 44

SISTER(S):  
 NORSE STAR TOPEKA 4057 {4} 84%  
 SELLING AS LOT 4057  
 NORSE STAR BRUCE 4402 {4} 84%  
 SELLING AS LOT 4402

FRESH: 04/06/2016  
 BRED: 08/14/2016 DUE: 05/20/2017 TO  
 LENCREST BLACKSTONE-ET  
 JECAN000102058939 200JE423  
 SEE REFERENCE SIRE B

NORSE STAR JERSEYS BREEDER & OWNER  
 WESTBY, WI

HAWARDEN IMPULS PREMIER  
 USA 067107510 GT50K BBR 100 JH1C JH2F 29JE3756  
 NORSE STAR LENNOX TWINKLE-ET 88%  
 USA 067182842 GT50K BBR 100 JH1F JH2F

FOREST GLEN AVERY ACTION-ET  
 USA 111023978 GTHD BBR 100 JH1F JH2F 7JE590

NORSE STAR LENNOX N2790 {3} 84%  
 USA 116665427  
 TATTOO / N2790

DHIA HERD # 35-63-0983 CONTROL # 3755  
 2-06 280 3 18550 5.5 1013 3.8 705 91DCR 2439C  
 3-05 305 3 22870 5.4 1228 3.7 845 93DCR 2923C  
 4-06 305 3 21520 5.6 1197 3.8 810 91DCR 2802C  
 305 2X ME AVG 4L 18867M 1110F 722P 2498C  
 PPA -479M 36F -8P / YD -242M 16F -7P  
 CDCB PTA 04/01/2017 4RECS 62%R 47%ILE  
 -242M -6F -7P 113CM\$ 107NM\$ 96FM\$ 155GM\$  
 2.4PL 1.2LIV 2.6DPR 3.2CCR 0.6HCR 2.83SCS  
 AJCA 04/01/2017 PTAT 55%R -0.6 JUI -1.3 JPI 48%R 30  
 SIRE: FOREST GLEN HALLMARK LENNOX-ET GJPI 32 16%ILE

NEXT DAM:  
 NORSE STAR LOFTON ELSA {2} 76%  
 5-05 305 3 24980 5.9 1484 3.8 955 92DCR 3305C

4TH DAM:  
 GREEN HILLS PJS N37 {1} 84%  
 3-00 305 2 22320 5.9 1324 3.7 820 94DCR 2836C

# LOT 4475 NORSE STAR KNOCKOUT 4475 {6} USA 067284475

BORN 05/21/2014 PO  
 FEMALE EFI 5.3% AMERICAN ID 4475 / 4475  
 PA -1157M -22F -31P  
 -284CM\$ -283NM\$ -286FM\$  
 -1.9PL -0.4DPR -0.4CCR -0.2HCR 3.22SCS  
 PA TYPE 0.7 JPI 32%R -83

FRESH: 02/25/2017  
 BRED: 04/18/2017 DUE: 01/22/2018 TO  
 TJF VISIONARY REGENCY  
 USA 067248196 14JE662  
 SEE REFERENCE SIRE AP

SIRE: NORSE STAR KNOCKOUT {5}  
 USA 117381535 GT50K BBR 100 JH1F JH2F 138JE4835  
 SEE REFERENCE SIRE J

**DAM:**

NORSE STAR GOVERNOR N3461 {5}

USA 067243461

TATTOO / N3461

DHIA HERD # 35-63-0983 CONTROL # 4591

2-00 305 3 16740 5.4 904 3.4 564 88DCR 1948C  
 3-00 305 3 22630 6.2 1397 3.8 851 91DCR 2944C  
 305 2X ME AVG 2L 20912M 1242F 763P 2638C

2-08 83% 3-03 83%  
 ST SR DF RA RW RL FA FU RH RUW UC UD TP TL RTR RTS  
 37 35 31 38 35 28 27 29 28 39 35 18 26 22 35 35

PPA -711M 26F -21P / YD -1061M -1F -33P  
 CDCB PTA 04/01/2017 2RECS 58%R 6%ILE  
 -552M -5F -14P -187CM\$ -184NM\$ -181FM\$ -146GM\$  
 -2.7PL -1.9LIV 0.0DPR 0.5CCR 1.2HCR 3.22SCS

AJCA 04/01/2017 PTAT 50%R 0.3 JUI -0.7 JPI 46%R -51  
 SELLING AS LOT 3461

NORSE STAR JERSEYS  
 WESTBY, WI

BREEDER & OWNER

**BRIDON REMAKE COMERICA-ET**

JECAN000008422994 GTHD BBR 100 JH1F JH2F 200JE131

**NORSE STAR TEQUILA KATIE {4}**

USA 116020457 GT50K BBR 100 JH1F JH2F 94%

**GRIFFENS GOVERNOR-ET**

USA 115087248 GT50K BBR 100 JH1F JH2F 7JE867

**NORSE STAR KIRBY N2912 {4}**

USA 067342912 82%

TATTOO / N2912

DHIA HERD # 35-63-0983 CONTROL # 3906

1-11 305 3 19460 5.1 993 3.9 764 93DCR 2645C

3-03 305 3 16210 5.5 888 3.9 635 93DCR 2198C

305 2X ME AVG 3L 18903M 989F 767P 2620C

PPA -883M -23F -3P / YD -779M -16F -3P

CDCB PTA 04/01/2017 3RECS 59%R 7%ILE

-380M -6F -2P -144CM\$ -150NM\$ -167FM\$ -134GM\$

-2.7PL -0.8LIV -0.4DPR -1.1CCR 0.0HCR 3.31SCS

AJCA 04/01/2017 PTAT 47%R 0.2 JUI 2.2 JPI 44%R -38

SIRE: JENKS TT KIRBY-ET GJPI 29 18%ILE

**NEXT DAM:**

NORSE STAR TEQUILA N2509 {3}

1-09 305 3 18190 4.8 865 3.7 668 91DCR 2310C 84%

**4TH DAM:**

NORSE STAR AINGE ILENE {2}

2-11 305 3 25400 4.9 1245 3.6 902 89DCR 3118C 74%



NORSE STAR JUDE BERRY, E-92%  
GREAT-GRANDAM OF LOT 4476

**LOT 4476 NORSE STAR TREMOR 4476 USA 067284476**

BORN 05/22/2014 P9  
DHIA HERD # 35-63-0983 CONTROL #  
FEMALE EFI 7.7% AMERICAN ID 4476 / 4476  
-2-02 85%  
ST SR DF RA RW RL FA FU RH RUW UC UD TP TL RTR RTS  
39 29 38 33 37 27 29 36 40 42 27 38 35 18 36 39  
PA 276M 53F 23P  
360CM\$ 336NM\$ 280FM\$  
2.6PL -0.3DPR -0.1CCR 0.8HCR 3.00SCS  
PA TYPE 1.3 JPI 39%R 99

SISTER(S):  
NORSE STAR SUCCESS 5346  
SELLING AS LOT 5346

SIRE: NORSE STAR TREMOR-ET  
USA 118035932 GT50K BBR 100 JH1F JH2F 11JE1172  
SEE REFERENCE SIRE BR

DAM:  
NORSE STAR DAYBREAK 3809  
USA 067253809 GT13K BBR 100 JH1F JH2F  
DHIA HERD # 35-63-0983 CONTROL # 4954  
1-10 289 3 19230 7.0 1344 4.3 818 90DCR 2834C  
305 2X ME AVG 2L 18015M 1196F 772P 2675C  
2-00 79% 2-10 82%  
ST SR DF RA RW RL FA FU RH RUW UC UD TP TL RTR RTS  
38 35 32 28 34 25 38 25 37 33 27 18 36 23 43 36  
PPA 767M 194F 105P / YD 481M 160F 86P  
CDCB GPTA 04/01/2017 2RECS 80%R 95%ILE  
97M 54F 29P 364CM\$ 320NM\$ 216FM\$ 244GM\$  
2.1PL -1.0LIV -1.7DPR -1.7CCR 0.5HCR 2.94SCS  
AJCA 04/01/2017 GPTAT 79%R 0.8 GJUI 3.1 GJPI 74%R 100  
SELLING AS LOT 3809

SISTER(S):  
NORSE STAR BLACKBERRY 81%  
2-00 305 3 19460 6.2 1199 3.9 768 93DCR 2659C  
NORSE STAR CELEBRITY BOURBON-ET 90%  
1-10 305 2 15800 5.4 856 3.6 566 96DCR 1957C

FRESH: 06/11/2016  
BRED: 12/20/2016 DUE: 09/25/2017 TO  
RIVER VALLEY RICKI ROCKSTAR  
JE840003126479237 200JE10009  
SEE REFERENCE SIRE C

NORSE STAR JERSEYS BREEDER & OWNER  
WESTBY, WI

HAWARDEN IMPULS PREMIER  
USA 067107510 GT50K BBR 100 JH1C JH2F 29JE3756  
NORSE STAR LENNOX TWINKLE-ET 88%  
USA 067182842 GT50K BBR 100 JH1F JH2F

SUNSET CANYON DAYBREAK-ET  
USA 117250114 GT50K BBR 100 JH1F JH2F 29JE3768  
NORSE STAR IATOLA BACARDI-ET 85%  
USA 115604757 GT3K BBR 100 JH1F

TATTOO / N2448  
DHIA HERD # 35-63-0983 CONTROL # 3357  
1-11 305 3 19320 6.9 1329 3.9 757 91DCR 2620C  
3-03 305 3 21960 6.4 1409 4.1 890 93DCR 3082C  
4-03 305 3 25750 6.4 1653 4.3 1101 89DCR 3815C  
5-03 305 3 15700 4.5 706 4.3 674 94DCR 2071C  
305 2X ME AVG 4L 20967M 1322F 876P 2976C  
PPA -157M 87F 40P / YD -813M 38F 6P  
CDCB GPTA 04/01/2017 4RECS 83%R 29%ILE  
-402M 17F 3P 59CM\$ 32NM\$ -31FM\$ -8QM\$  
-0.8PL -1.9LIV -1.9DPR -2.0CCR -0.9HCR 2.94SCS  
AJCA 04/01/2017 GPTAT 79%R 1.0 GJUI 3.5 GJPI 76%R 13  
SIRE: SC GOLD DUST PARAMOUNT IATOLA-ET GJPI 23 16%ILE

NEXT DAM:  
NORSE STAR JUDE BERRY 92%  
3-10 365 3 38669 4.5 1737 3.7 1431 DHIR 4766C  
2006 WISCONSIN COW OF THE YEAR

4TH DAM:  
NORSE STAR BERRETTA BRIE 85%  
2-00 305 2 23530 5.0 1182 3.5 827 95DCR 2858C

## LOT 4477 NORSE STAR FRONTRUNNER 4477 USA 067284477

BORN 05/25/2014 P3  
 DHIA HERD # 35-63-0983 CONTROL #  
 FEMALE EFI 7.3% AMERICAN ID 4477 / 4477

2-02 83%  
 ST SR DF RA RW RL FA FU RH RUW UC UD TP TL RTR RTS  
 32 28 32 25 38 27 25 36 37 35 27 38 28 20 28 22  
 PA -193M 18F -3P  
 100CM\$ 94NM\$ 82FM\$  
 1.8PL 0.6DPR -0.2CCR 0.1HCR 3.00SCS  
 PA TYPE 1.3 JPI 35%R 30

SISTER(S):  
 NORSE STAR KNOCKOUT 4125 {6}  
 SELLING AS LOT 4125  
 NORSE STAR JIVE 5503  
 SELLING AS LOT 5503

SIRE: DP FRONTRUNNER-ET  
 USA 067431362 GT50K BBR 100 JH1F JH2F 200JE514  
 SEE REFERENCE SIRE I

DAM:  
 NORSE STAR VINCENT N3495  
 USA 067243495  
 DHIA HERD # 35-63-0983 CONTROL # 4627  
 2-00 290 3 18960 5.1 958 3.5 664 90DCR 2295C  
 2-11 297 3 26910 5.5 1492 3.5 947 91DCR 3273C  
 305 2X ME AVG 3L 22015M 1161F 770P 2662C

2-07 83% 3-02 86% 3-11 88% 5-01 90%  
 ST SR DF RA RW RL FA FU RH RUW UC UD TP TL RTR RTS  
 37 25 45 25 45 27 28 38 42 45 26 25 25 25 25 25  
 PPA 759M 69F 24P / YD -98M 30F -8P  
 CDCB PTA 04/01/2017 3RECS 59%R 19%ILE  
 -520M -4F -18P -26CM\$ -22NM\$ -11FM\$ -5GM\$  
 1.1PL -0.1LIV 0.7DPR 0.5CCR 0.5HCR 3.03SCS  
 AJCA 04/01/2017 PTAT 55%R 0.9 JUI 14.4 JPI 46%R -7  
 SELLING AS LOT 3495

SISTER(S):  
 NORSE STAR LADD 4290 83%  
 SELLING AS LOT 4290

FRESH: 03/17/2017  
 SELLING OPEN

NORSE STAR JERSEYS BREEDER & OWNER  
 WESTBY, WI

HAWARDEN IMPULS PREMIER  
 USA 067107510 GT50K BBR 100 JH1C JH2F 29JE3756  
 DP IATOLA FLOWER 16 90%  
 USA 115517123 GT3K BBR 100 JH1F

BRIDON VINCENT-ET  
 JECAN000008994410 GT50K BBR 100 JH1F JH2F 200JE149

NORSE STAR GOVERNOR N2967 85%  
 USA 067342967  
 TATTOO / N2967  
 DHIA HERD # 35-63-0983 CONTROL # 3970  
 1-10 305 3 18150 5.3 966 4.0 720 93DCR 2493C  
 3-01 305 3 24150 6.2 1486 3.9 933 93DCR 3229C  
 4-03 305 3 24870 6.3 1579 4.1 1014 91DCR 3512C  
 305 2X ME AVG 4L 20377M 1220F 808P 2796C  
 PPA -18M 79F 29P / YD -936M 15F -11P  
 CDCB PTA 04/01/2017 4RECS 63%R 14%ILE  
 -628M -4F -12P -57CM\$ -65NM\$ -87FM\$ -33GM\$  
 -0.1PL -0.5LIV 0.8DPR 1.7CCR 1.5HCR 3.07SCS  
 AJCA 04/01/2017 PTAT 57%R 0.5 JUI 2.0 JPI 51%R -15  
 SIRE: GRIFFENS GOVERNOR-ET GJPI -58 2%ILE

NEXT DAM:  
 NORSE STAR TOPAZ VANNA 88%  
 4-01 305 3 23350 5.0 1156 3.9 919 91DCR 3127C

4TH DAM:  
 NORSE STAR CENTURION VALA 84%  
 2-09 305 3 24010 4.5 1079 3.6 870 89DCR 2933C

## LOT 4478 NORSE STAR TREMOR 4478 {5} USA 067284478

BORN 05/27/2014 P4  
 DHIA HERD # 35-63-0983 CONTROL #  
 FEMALE EFI 6.8% AMERICAN ID 4478 / 4478

2-02 77%  
 ST SR DF RA RW RL FA FU RH RUW UC UD TP TL RTR RTS  
 27 17 29 22 26 28 26 26 37 22 25 39 20 18 28 26  
 PA -227M 26F 3P  
 157CM\$ 143NM\$ 110FM\$  
 0.9PL 1.0DPR 0.9CCR 0.7HCR 3.07SCS  
 PA TYPE 0.0 JPI 32%R 42

SISTER(S):  
 NORSE STAR PATRIOT 5239 {5}  
 SELLING AS LOT 5239

SIRE: NORSE STAR TREMOR-ET  
 USA 118035932 GT50K BBR 100 JH1F JH2F 11JE1172  
 SEE REFERENCE SIRE BR

DAM:  
 NORSE STAR PREMIER 3745 {4}  
 USA 067243745  
 DHIA HERD # 35-63-0983 CONTROL # 4889  
 2-01 305 3 15250 6.1 928 4.1 631 91DCR 2186C  
 305 2X ME AVG 1L 17265M 1070F 732P 2536C

2-03 74% 3-07 77%  
 ST SR DF RA RW RL FA FU RH RUW UC UD TP TL RTR RTS  
 35 38 32 29 34 33 34 29 24 26 22 26 21 26 32 15  
 PPA -1675M 14F -13P / YD -2233M -7F -29P  
 CDCB PTA 04/01/2017 1RECS 54%R 14%ILE  
 -908M OF -11P -42CM\$ -66NM\$ -123FM\$ -40GM\$  
 -1.3PL 1.1LIV 0.8DPR 0.1CCR 0.4HCR 3.08SCS  
 AJCA 04/01/2017 PTAT 52%R -0.8 JUI -0.4 JPI 45%R -13  
 SELLING AS LOT 3745

FRESH: 05/21/2016  
 BRED: 10/18/2016 DUE: 07/24/2017 TO  
 NORSE STAR FIERCE VOLCANO-ET  
 USA 119408894 7JE1520  
 SEE REFERENCE SIRE E

NORSE STAR JERSEYS BREEDER & OWNER  
 WESTBY, WI

HAWARDEN IMPULS PREMIER  
 USA 067107510 GT50K BBR 100 JH1C JH2F 29JE3756  
 NORSE STAR LENNOX TWINKLE-ET 88%  
 USA 067182842 GT50K BBR 100 JH1F JH2F

HAWARDEN IMPULS PREMIER  
 USA 067107510 GT50K BBR 100 JH1C JH2F 29JE3756  
 NORSE STAR EXCITATION N3129 {3} 76%  
 USA 067343129

TATTOO / N3129  
 DHIA HERD # 35-63-0983 CONTROL # 4250  
 2-00 305 3 17200 7.2 1244 3.8 650 92DCR 2249C  
 305 2X ME AVG 1L 20021M 1472F 775P 2682C  
 PPA -1558M -12F -33P / YD -2256M -23F -54P  
 CDCB PTA 04/01/2017 1RECS 55%R 2%ILE  
 -1031M -22F -28P -275CM\$ -277NM\$ -284FM\$ -235GM\$  
 -3.3PL -1.0LIV -0.1DPR 0.0CCR 0.4HCR 3.08SCS  
 AJCA 04/01/2017 PTAT 48%R -0.7 JUI 0.3 JPI 44%R -76  
 SIRE: BRIDON EXCITATION GJPI -66 2%ILE

NEXT DAM:  
 NORSE STAR ROCKET BELA {2} 83%  
 1-11 305 3 20560 5.4 1105 3.8 789 93DCR 2730C

4TH DAM:  
 NORSE STAR 501 {1} 78%

# LOT 4482 NORSE STAR TREMOR 4482 USA 067284482

BORN 05/30/2014 P4  
 DHIA HERD # 35-63-0983 CONTROL #  
 FEMALE EFI 7.2% AMERICAN ID 4482 / 4482

FRESH: 04/06/2017  
 SELLING OPEN

-2-02 82%  
 ST SR DF RA RW RL FA FU RH RUW UC UD TP TL RTR RTS  
 39 29 35 27 28 28 32 28 38 28 28 36 25 28 30 30  
 PA 71M 15F 5P  
 158CM\$ 153NM\$ 144FM\$  
 2.2PL 1.3DPR 1.9CCR 1.0HCR 3.02SCS  
 PA TYPE 0.4 JPI 32%R 45

NORSE STAR JERSEYS BREEDER & OWNER  
 WESTBY, WI

HAWARDEN IMPULS PREMIER  
 USA 067107510 GT50K BBR 100 JH1C JH2F 29JE3756  
 NORSE STAR LENNOX TWINKLE-ET 88%  
 USA 067182842 GT50K BBR 100 JH1F JH2F

DAUGHTER(S):  
 NORSE STAR ON TIME 5518  
 SELLING AS LOT 5518

WETUMPKA LEMVIG NATHAN-ET  
 USA 111524657 GT50K BBR 100 JH1F JH2F 14JE374  
 JERSEY-HI LES LITTLE HONEY 92%  
 USA 111668854

SISTER(S):  
 SUPER-K LEO 4130 80%  
 SELLING AS LOT 4130

TATTOO / B86  
 DHIA HERD # 35-33-1321 CONTROL # 131  
 8-05 305 2 19100 3.7 702 3.3 629 98DCR 1993C  
 9-05 301 2 16360 3.7 606 3.5 565 98DCR 1753C  
 10-06 305 2 16010 4.1 663 3.3 533 98DCR 1797C  
 11-06 275 2 16620 4.0 660 3.3 554 97DCR 1822C  
 305 2X ME AVG 9L 17299M 688F 574P 1889C  
 CDCB PTA 04/01/2017 ORECS 51%R 5%ILE  
 -956M -52F -31P -194CM\$ -193NM\$ -191FM\$ -123GM\$  
 1.3PL 0.8LIV 2.5DPR 2.6CCR -0.3HCR 2.90SCS  
 AJCA 04/01/2017 PTAT 53%R -0.8 JUI 8.2 JPI 39%R -50  
 SIRE: LES OF JERSEY HI

SIRE: NORSE STAR TREMOR-ET  
 USA 118035932 GT50K BBR 100 JH1F JH2F 11JE1172  
 SEE REFERENCE SIRE BR

DAM:  
 SUPER-K NATHAN HONOR  
 USA 067084156  
 DHIA HERD # 35-63-0983 CONTROL # 357

NEXT DAM:  
 JERSEY-HI DUNCAN HARMONY HONEY 92%  
 8-02 305 2 21030 4.3 904 3.3 697 89DCR 2262C

2-11 305 2 16650 4.5 744 3.3 557 97DCR 1924C  
 4-06 286 3 24320 4.6 1112 3.7 890 91DCR 3013C  
 5-05 305 3 29210 4.4 1273 3.5 1023 92DCR 3453C  
 305 2X ME AVG 4L 19934M 909F 730P 2463C

4TH DAM:  
 JERSEY-HI CHIEF HOLLY HARMONY 86%  
 6-00 305 2 15490 4.3 667 3.8 588 DHIR 1834C

3-03 72% 3-11 81% 5-01 90% 5-08 91%  
 ST SR DF RA RW RL FA FU RH RUW UC UD TP TL RTR RTS  
 50 38 43 22 40 23 24 42 45 28 19 25 26 30 28  
 PPA 653M 17F 19P / YD 96M -22F 4P  
 CDCB PTA 04/01/2017 3RECS 55%R 16%ILE  
 -312M -22F -7P -41CM\$ -46NM\$ -56FM\$ -13GM\$  
 1.3PL 0.8LIV 1.4DPR 2.2CCR 1.0HCR 2.98SCS  
 AJCA 04/01/2017 PTAT 53%R -0.7 JUI 5.5 JPI 45%R -8  
 SELLING AS LOT 156

SISTER(S):  
 SUPER-K BERRETTA HARP 82%  
 2-01 305 2 16120 3.8 607 3.5 570 95DCR 1762C  
 SUPER-K PARAMOUNT HILDA 90%  
 4-00 305 3 24530 5.2 1266 3.7 900 91DCR 3113C  
 SUPER-K REGION HICKORY 87%  
 2-01 305 3 16740 5.3 879 3.7 614 91DCR 2123C  
 SELLING AS LOT 242





NORSE STAR IATOLA BELLA-ET, E-90%  
GREAT-GRANDAM OF LOT 4483

**LOT 4483 NORSE STAR BRUCE 4483 USA 067284483**

BORN 05/30/2014 P2  
DHIA HERD # 35-63-0983 CONTROL #  
FEMALE EFI 6.6% AMERICAN ID 4483 / 4483

2-02 77%  
ST SR DF RA RW RL FA FU RH RUW UC UD TP TL RTR RTS  
45 35 27 27 42 26 25 26 32 26 26 28 18 19 25 28  
PA -408M 11F 2P  
82CM\$ 60NM\$ 5FM\$  
2.0PL -0.1DPR -0.1CCR -0.9HCR 3.03SCS  
PA TYPE 0.8 JPI 35%R 19

DAUGHTER(S):  
NORSE STAR FRONTRUNNER 5511  
SELLING AS LOT 5511

SIRE: VERMALAR BRUCE-ET  
JECAN000107206271 GT50K BBR 100 JH1F JH2F 200JE511  
SEE REFERENCE SIRE V

DAM:  
NORSE STAR MINISTER N3477  
USA 067243477 GA  
DHIA HERD # 35-63-0983 CONTROL # 4607  
1-11 305 3 18550 4.7 878 3.9 722 90DCR 2408C  
2-11 305 3 21860 5.5 1213 4.1 895 92DCR 3100C  
305 2X ME AVG 2L 21747M 1142F 885P 3006C

2-00 81% 2-07 87% 3-02 88%  
ST SR DF RA RW RL FA FU RH RUW UC UD TP TL RTR RTS  
45 35 39 38 45 28 26 30 42 38 35 38 28 24 35 33  
PPA -296M -9F 36P / YD -1210M -35F 0P  
CDCB GPTA 04/01/2017 2RECS 60%R 17%ILE  
-821M -20F -12P -19CM\$ -37NM\$ -83FM\$ -31GM\$  
2.0PL 1.2LIV 0.8DPR 1.4CCR -1.3HCR 3.00SCS  
AJCA 04/01/2017 PTAT 55%R 0.8 GJUI 8.7 GJPI 51%R -12  
SELLING AS LOT 3477

SISTER(S):  
NORSE STAR ARROW 3746 90%  
1-10 305 3 18760 6.1 1152 4.1 760 91DCR 2632C  
NORSE STAR CALYPSO 4689  
SELLING AS LOT 4689

FRESH: 03/30/2017  
SELLING OPEN

FREMSTAD, JORY BREEDER & OWNER  
WESTBY, WI

GABYS TBONE BRANSON-ET  
USA 116697813 GT50K BBR 100 JH1F JH2F 147JE6185  
RJF BELLES INSPIRATION-ET EX 90-2E (CAN)  
JECAN000007858501 GT50K BBR 100 JH1F JH2F

SELECT-SCOTT MINISTER-ET  
JECAN000101483843 GTHD BBR 100 JH1F JH2F 200JE427  
NORSE STAR ELITE N2963 92%

USA 067342963 GT8K BBR 100 JH1C JH2F  
TATTOO / N2963  
DHIA HERD # 35-63-0983 CONTROL # 3966  
1-10 278 3 15160 5.5 827 4.1 626 91DCR 2168C  
2-08 292 3 20160 5.8 1168 4.1 836 92DCR 2896C  
3-08 288 3 23920 5.3 1269 3.9 933 93DCR 3229C  
4-07 294 3 21970 5.8 1268 4.2 930 92DCR 3222C  
305 2X ME AVG 5L 20425M 1165F 856P 2966C  
PPA -411M 58F 38P / YD 165M 29F 37P  
CDCB GPTA 04/01/2017 5RECS 82%R 73%ILE  
-100M OF 6P 213CM\$ 197NM\$ 162FM\$ 196GM\$  
4.2PL -0.1LIV 1.2DPR 1.2CCR 0.2HCR 2.95SCS  
AJCA 04/01/2017 GPTAT 79%R 1.6 GJUI 19.6 GJPI 75%R 61  
SELLING AS LOT 2963

SIRE: NORSE STAR JACINTO ELITE-ET GJPI 20 16%ILE

NEXT DAM:  
NORSE STAR IATOLA BELLA-ET 90%  
3-09 305 3 25080 4.7 1169 3.8 959 93DCR 3203C

4TH DAM:  
HI-LAND BARBER BILL BONNY 90%  
2-07 305 3 26470 4.1 1085 3.3 866 94DCR 2932C



NORSE STAR ARCO N2929, VG-88%  
GRANDAM OF LOT 4484

## LOT 4484 NORSE STAR BRUCE 4484 USA 067284484

BORN 05/31/2014 P1  
DHIA HERD # 35-63-0983 CONTROL #  
FEMALE EFI 7.2% AMERICAN ID 4484 / 4484

2-02 73%  
ST SR DF RA RW RL FA FU RH RUW UC UD TP TL RTR RTS  
21 15 28 11 35 41 18 28 39 22 21 28 20 16 30 33  
PA -293M 13F 4P  
27CM\$ 16NM\$ -13FM\$  
1.0PL -0.1DPR -1.0CCR -0.7HCR 3.12SCS  
PA TYPE 0.6 JPI 35%R 6

DAUGHTER(S):  
NORSE STAR BLACKSTONE 5536  
SELLING AS LOT 5536

SISTER(S):  
NORSE STAR LIAM 4809  
SELLING AS LOT 4809  
NORSE STAR BALIN 5376  
SELLING AS LOT 5376

SIRE: VERMALAR BRUCE-ET  
JECAN000107206271 GT50K BBR 100 JH1F JH2F 200JE511  
SEE REFERENCE SIRE V

DAM:  
NORSE STAR ON TIME N3459  
USA 067243459 GA  
TATTOO / N3459  
DHIA HERD # 35-63-0983 CONTROL # 4589  
2-00 305 3 13190 5.6 733 3.8 501 90DCR 1733C  
3-00 291 3 16480 5.4 897 3.8 619 91DCR 2141C  
305 2X ME AVG 3L 13889M 777F 529P 1830C

2-01 84% 3-03 85%  
ST SR DF RA RW RL FA FU RH RUW UC UD TP TL RTR RTS  
35 35 34 25 39 22 26 26 32 40 26 18 28 15 31 32  
PPA -2030M -89F -56P / YD -2234M -112F -67P  
CDCB GPTA 04/01/2017 2RECS 60%R 9%ILE  
-465M -26F -12P -129CM\$ -124NM\$ -118FM\$ -87GM\$  
-0.1PL -0.9LIV 0.8DPR -0.3CCR -0.9HCR 3.18SCS  
AJCA 04/01/2017 PTAT 53%R 1.0 GJUI 5.1 GJPI 51%R -37  
SELLING AS LOT 3459

SISTER(S):  
NORSE STAR CHART LOTTERY 87%  
1-11 305 3 18300 6.3 1147 3.7 671 88DCR 2320C  
NORSE STAR HILARIO LANITA 83%

FRESH: 04/21/2017  
SELLING OPEN

NORSE STAR JERSEYS BREEDER & OWNER  
WESTBY, WI

GABYS TBONE BRANSON-ET  
USA 116697813 GT50K BBR 100 JH1F JH2F 147JE6185  
RJF BELLES INSPIRATION-ET EX 90-2E (CAN)  
JECAN000007858501 GT50K BBR 100 JH1F JH2F

LENCREST ON TIME-ET  
JECAN000101962790 GT50K BBR 100 JH1C JH2F 200JE430

NORSE STAR ARCO N2929 88%  
USA 067342929 GT8K BBR 100 JH1F JH2F  
TATTOO / N2929  
DHIA HERD # 35-63-0983 CONTROL # 3926  
1-10 281 3 19950 4.5 897 3.6 716 91DCR 2427C  
2-09 305 3 22990 4.3 993 3.5 794 94DCR 2687C  
3-11 237 3 15730 4.5 704 3.4 528 87DCR 1824C  
305 2X ME AVG 3L 21942M 993F 781P 2655C  
PPA -492M -44F -23P / YD -1133M -50F -39P  
CDCB GPTA 04/01/2017 3RECS 82%R 13%ILE  
-392M -24F -17P -91CM\$ -78NM\$ -51FM\$ -59GM\$  
1.5PL -0.1LIV 0.7DPR 0.8CCR -0.5HCR 3.13SCS  
AJCA 04/01/2017 GPTAT 80%R 0.7 GJUI 13.3 GJPI 75%R -29  
SIRE: KIRCHER RANCH IATOLA ARCO GJPI 10 12%ILE

NEXT DAM:  
NORSE STAR JAMAICA N2527 86%  
2-11 305 3 23240 5.6 1293 4.0 934 94DCR 3234C

4TH DAM:  
NORSE STAR ECLIPSE LENORA 85%  
2-10 305 3 22430 5.5 1230 3.9 880 93DCR 3046C

# LOT 4486 NORSE STAR KNOCKOUT 4486 {6} USA 067284486

BORN 06/01/2014 PO  
DHIA HERD # 35-63-0983 CONTROL #  
FEMALE EFI 5.7% AMERICAN ID 4486 / 4486

2-02 76%  
ST SR DF RA RW RL FA FU RH RUW UC UD TP TL RTR RTS  
27 28 21 22 28 23 36 28 35 27 25 39 25 18 33 35  
PA -1362M -41F -38P  
-323CM\$ -323NM\$ -328FM\$  
-0.7PL -1.6DPR -1.0CCR -0.2HCR 3.13SCS  
PA TYPE 0.4 JPI 33%R -97

SIRE: NORSE STAR KNOCKOUT {5}  
USA 117381535 GT50K BBR 100 JH1F JH2F 138JE4835  
SEE REFERENCE SIRE J

DAM:  
NORSE STAR HARVEST N2996-TWIN  
USA 067342996  
TATTOO / N2996  
DHIA HERD # 35-63-0983 CONTROL # 4013

2-01 305 3 16730 4.4 743 3.7 626 93DCR 2058C  
3-08 305 3 16820 4.6 772 3.8 634 91DCR 2115C  
4-08 305 3 17910 5.0 898 3.8 676 91DCR 2339C  
305 2X ME AVG 3L 16660M 801F 643P 2156C

2-06 82% 3-09 82%  
ST SR DF RA RW RL FA FU RH RUW UC UD TP TL RTR RTS  
37 33 34 32 32 27 28 25 34 33 18 29 31 27

PPA -2441M -137F -74P / YD -2214M -105F -67P  
CDCB PTA 04/01/2017 3RECS 62%R 3%ILE  
-962M -42F -28P -264CM\$ -263NM\$ -264FM\$ -285GM\$  
-0.2PL -0.5LIV -2.3DPR -0.6CCR 1.1HCR 3.05SCS  
AJCA 04/01/2017 PTAT 53%R 0.3 JUI 4.9 JPI 50%R -80

FRESH: 04/17/2016  
BRED: 08/21/2016 DUE: 05/27/2017 TO  
VERJATIN WESTSTAR-ET  
JECAN000109411770 200JE1064  
SEE REFERENCE SIRE R

FREMSTAD, MICHAEL BREEDER & OWNER  
WESTBY, WI

BRIDON REMAKE COMERICA-ET  
JECAN000008422994 GTHD BBR 100 JH1F JH2F 200JE131

NORSE STAR TEQUILA KATIE {4} 94%  
USA 116020457 GT50K BBR 100 JH1F JH2F

SUNSET CANYON GOLDEN HARVEST  
USA 113553028 GT50K BBR 100 JH1F JH2F 7JE778

NORSE STAR SIGNATURE PARADE 82%  
USA 067081838

TATTOO / N1838  
DHIA HERD # 35-63-0983 CONTROL # 2587  
1-09 305 3 15920 6.1 972 3.7 595 90DCR 2058C  
3-00 305 3 15860 5.3 842 3.8 605 89DCR 2093C  
4-01 262 3 12990 6.0 777 4.0 514 91DCR 1779C  
305 2X ME AVG 4L 12126M 722F 464P 1608C  
PPA -3359M -112F -108P / YD -2942M -112F -98P  
CDCB PTA 04/01/2017 4RECS 65%R 4%ILE  
-1246M -50F -43P -241CM\$ -233NM\$ -215FM\$ -192GM\$  
2.0PL 2.0LIV 1.4DPR 2.2CCR 1.2HCR 2.96SCS  
AJCA 04/01/2017 PTAT 54%R -0.2 JUI 0.5 JPI 52%R -79  
SIRE: FAMILY HILL AVERY SIGNATURE GJPI -31 7%ILE

NEXT DAM:  
NORSE STAR JADE PARIS {6}-ET 77%  
4-11 305 3 27250 5.4 1476 3.6 971 90DCR 3357C

4TH DAM:  
OAK MOUND BROOK PEPSI {5} 90%  
6-02 305 2 29840 4.0 1205 3.4 1012 DHIR 3242C

# LOT 4487 NORSE STAR LEGAL PROMISE 4487 USA 067284487

BORN 06/03/2014 P9  
DHIA HERD # 35-63-0983 CONTROL #  
FEMALE EFI 8.0% AMERICAN ID 4487 / 4487

2-02 77%  
ST SR DF RA RW RL FA FU RH RUW UC UD TP TL RTR RTS  
31 28 22 27 28 22 36 28 28 35 25 38 25 22 38 25  
PA 81M 21F 14P  
281CM\$ 260NM\$ 213FM\$  
3.8PL 0.8DPR 1.6CCR 2.5HCR 2.96SCS  
PA TYPE 0.3 JPI 36%R 85

SIRE: CRF LEGAL PROMISE  
USA 117722352 GT50K BBR 100 JH1F JH2F 203JE1347  
SEE REFERENCE SIRE AE

DAM:  
NORSE STAR DOMINOS 3806  
USA 067253806 GA  
DHIA HERD # 35-63-0983 CONTROL # 4951

1-10 288 3 18740 5.4 1011 3.6 680 90DCR 2351C  
305 2X ME AVG 2L 19270M 1059F 694P 2398C

2-01 81% 2-10 85%  
ST SR DF RA RW RL FA FU RH RUW UC UD TP TL RTR RTS  
38 33 36 28 34 32 42 28 37 36 28 28 28 22 38 32

PPA 1275M 86F 54P / YD 596M 56F 28P  
CDCB GPTA 04/01/2017 2RECS 57%R 73%ILE  
180M 12F 9P 204CM\$ 196NM\$ 179FM\$ 198GM\$  
3.4PL 0.0LIV 1.0DPR 2.2CCR 2.0HCR 2.94SCS  
AJCA 04/01/2017 PTAT 51%R 0.5 GJUI 8.8 GJPI 48%R 58  
SELLING AS LOT 3806

SISTER(S):  
NORSE STAR NIKON 4597  
SELLING AS LOT 4597

FRESH: 04/09/2017  
SELLING OPEN

FREMSTAD, MICHAEL BREEDER & OWNER  
WESTBY, WI

TOLLENAARS IMPULS LEGAL 233-ET  
USA 061929249 GTHD BBR 100 JH1C JH2F 29JE3506

HAWARDEN JACE PIXY 90%  
USA 114076890 GT50K BBR 100 JH1F JH2F

SUNSET CANYON DOMINOS-ET  
USA 117145850 GT50K BBR 100 JH1F JH2F 29JE3759

NORSE STAR LENNOX N2988 90%  
USA 067342988 GT8K BBR 100 JH1F JH2F

TATTOO / N2988  
DHIA HERD # 35-63-0983 CONTROL # 3995  
1-10 305 3 22380 4.0 906 3.5 780 93DCR 2530C  
2-10 297 3 22420 4.4 989 3.4 771 93DCR 2649C  
3-11 305 3 21780 3.5 759 3.5 757 90DCR 2265C  
305 2X ME AVG 4L 20072M 806F 700P 2261C  
PPA -242M -81F -24P / YD 152M -49F -13P  
CDCB GPTA 04/01/2017 4RECS 83%R 27%ILE  
269M -34F -7P 3CM\$ 23NM\$ 72FM\$ 52GM\$  
3.4PL 0.6LIV 1.6DPR 2.4CCR 1.6HCR 2.87SCS  
AJCA 04/01/2017 GPTAT 81%R 0.9 GJUI 15.9 GJPI 76%R 7  
SIRE: FOREST GLEN HALLMARK LENNOX-ET GJPI 32 16%ILE

NEXT DAM:  
NORSE STAR ELTON ELARA 88%  
4-03 305 3 28500 4.2 1195 3.3 944 91DCR 3216C

4TH DAM:  
NORSE STAR PARAMOUNT ETANA {6} 91%  
5-02 305 3 28350 4.6 1302 3.4 955 93DCR 3299C

# LOT 4489 NORSE STAR KNOCKOUT 4489 {6} USA 067284489

BORN 06/08/2014 PO  
 DHIA HERD # 35-63-0983 CONTROL #  
 FEMALE EFI 5.4% AMERICAN ID 4489 / 4489

-2-01 78%  
 ST SR DF RA RW RL FA FU RH RUW UC UD TP TL RTR RTS  
 38 25 25 25 28 25 22 38 26 38 27 28 27 25 22 26

PA -1316M -36F -42P  
 -348CM\$ -336NM\$ -313FM\$  
 -0.9PL -0.1DPR -0.3CCR -0.7HCR 3.18SCS  
 PA TYPE 0.4 JPI 31%R -106

SISTER(S):  
 NORSE STAR MEGATRON 4799  
 SELLING AS LOT 4799

SIRE: NORSE STAR KNOCKOUT {5}  
 USA 117381535 GT50K BBR 100 JH1F JH2F 138JE4835  
 SEE REFERENCE SIRE J

DAM:  
 NORSE STAR ACTION N3535  
 USA 067243535  
 DHIA HERD # 35-63-0983 CONTROL # 4667  
 1-11 291 3 11480 6.2 715 3.5 403 90DCR 1393C  
 2-10 305 3 19620 6.4 1250 3.7 723 93DCR 2501C  
 305 2X ME AVG 2L 17206M 1104F 630P 2177C

2-06 78% 3-00 85%  
 ST SR DF RA RW RL FA FU RH RUW UC UD TP TL RTR RTS  
 40 24 39 26 39 22 38 33 40 32 25 32 28 11 28 28

PPA -2454M -48F -93P / YD -2318M -66F -92P  
 CDCB PTA 04/01/2017 2RECS 57%R 2%ILE  
 -1093M -42F -45P -315CM\$ -290NM\$ -235FM\$ -251GM\$  
 -0.6PL 2.0LIV 0.6DPR 0.8CCR 0.2HCR 3.15SCS  
 AJCA 04/01/2017 PTAT 50%R 0.0 JUI 8.5 JPI 43%R -97

FRESH: 04/27/2016  
 BRED: 09/25/2016 DUE: 07/01/2017 TO  
 AHLEM BALIN-ET  
 USA 072520700 200JE1014  
 SEE REFERENCE SIRE A

FREMSTAD MICHAEL & JASON BREEDER & OWNER  
 WESTBY, WI

BRIDON REMAKE COMERICA-ET  
 JECAN000008422994 GTHD BBR 100 JH1F JH2F 200JE131

NORSE STAR TEQUILA KATIE {4} 94%  
 USA 116020457 GT50K BBR 100 JH1F JH2F

TOP GENE GOLD ACTION-ET  
 JECAN000101012192 GT50K BBR 100 JH1F JH2F 200JE436

NORSE STAR JED N2934 81%  
 USA 067342934

TATTOO / N2934  
 DHIA HERD # 35-63-0983 CONTROL # 3932  
 2-00 305 3 15620 4.3 677 3.4 537 93DCR 1826C  
 305 2X ME AVG 2L 14862M 612F 518P 1697C  
 PPA -2537M -156F -110P / YD -2361M -149F -100P  
 CDCB PTA 04/01/2017 2RECS 59%R 1%ILE  
 -706M -39F -32P -349CM\$ -332NM\$ -292FM\$ -266GM\$  
 -2.6PL -0.4LIV 1.2DPR 1.4CCR -0.6HCR 2.98SCS  
 AJCA 04/01/2017 PTAT 47%R -0.4 JUI -0.3 JPI 45%R -95  
 SIRE: SILVER STREAM JED-ET GJPI -35 7%ILE

NEXT DAM:  
 NORSE STAR ABRAHAM XTASY 85%  
 2-11 305 3 23390 5.3 1240 3.4 801 89DCR 2767C

4TH DAM:  
 NORSE STAR APACHE XARIA-ET 70%  
 4-05 305 3 16720 5.5 927 3.9 647 90DCR 2239C



NORSE STAR SULTAN FARRAH, E-92%  
GRANDAM OF LOT 4491

**LOT 4491 NORSE STAR FRUNNER FANTASY USA 067284491 GT13K**

BORN 06/13/2014 P6 BBR 100  
FEMALE EFI 9.0% AMERICAN ID 4491 / 4491  
JH1F JH2F

2-01 81%  
ST SR DF RA RW RL FA FU RH RUW UC UD TP TL RTR RTS  
38 27 29 22 36 27 25 36 28 32 36 35 25 18 26 25  
CDCB GPTA 04/01/2017 ORECS 75%R 75%ILE  
467M 18F 16P 209CM\$ 204NM\$ 193FM\$ 132GM\$  
3.6PL 0.6LIV -1.3DPR -1.2CCR -0.4HCR 2.94SCS  
AJCA 04/01/2017 GPTAT 78%R 1.4 GJUI 21.3 GJPI 69%R 63

BROTHER(S):  
NORSE STAR FIERCE VOLCANO-ET AT SELECT SIRE  
GJPI 124 68%ILE

SISTER(S):  
NORSE STAR FIRE 3750 87%  
1-11 292 3 16160 5.4 877 4.0 645 90DCR 2233C  
SELLING AS LOT 3750  
NORSE STAR LEMONHEAD 4963-ET  
SELLING AS LOT 4963  
NORSE STAR MIRROR FANTASIA-ET  
SELLING AS LOT 5041  
NORSE STAR REGENCY FROSTY-ET  
SELLING AS LOT 5388

SIRE: DP FRONTRUNNER-ET  
USA 067431362 GT50K BBR 100 JH1F JH2F 200JE514  
SEE REFERENCE SIRE I

DAM:  
NORSE STAR PRESTON FIONA  
USA 067342913 GT8K BBR 100 JH1F JH2F  
TATTOO / N2913  
DHIA HERD # 35-63-0983 CONTROL # 3907  
1-11 305 3 23010 4.1 947 3.4 787 93DCR 2604C  
2-11 305 3 30770 4.2 1298 3.5 1063 93DCR 3548C  
3-11 305 3 35020 4.3 1505 3.4 1175 92DCR 4032C  
5-00 305 3 30420 4.0 1229 3.3 997 93DCR 3344C  
305 2X ME AVG 4L 29371M 1262F 1016P 3424C

2-02 85% 3-05 91%  
ST SR DF RA RW RL FA FU RH RUW UC UD TP TL RTR RTS  
38 34 47 25 34 22 26 34 48 49 25 26 37 27  
PPA 3033M 61F 82P / YD 1837M 58F 62P  
CDCB GPTA 04/01/2017 4RECS 81%R 95%ILE  
944M 21F 30P 325CM\$ 321NM\$ 314FM\$ 268GM\$  
5.0PL 0.7LIV -0.2DPR 0.7CCR 0.7HCR 2.95SCS  
AJCA 04/01/2017 GPTAT 79%R 1.2 GJUI 12.7 GJPI 74%R 97  
NCL: 10TH MILK, SR 2-YEAR-OLD (2016)  
6TH MILK, SR 2-YEAR-OLD (2016)

SISTER(S):  
NORSE STAR EXCITATION N3169 90%  
3-05 305 3 24280 4.5 1086 4.0 970 91DCR 3089C  
SELLING AS LOT 3169  
NORSE STAR POLO N3559 86%  
2-11 300 3 27240 5.3 1454 3.8 1024 92DCR 3543C  
SELLING AS LOT 3559  
NORSE STAR TBONE 4025 83%  
SELLING AS LOT 4025

SELLING FRESH AND OPEN

NORSE STAR JERSEYS BREEDER & OWNER  
WESTBY, WI

HAWARDEN IMPULS PREMIER  
USA 067107510 GT50K BBR 100 JH1C JH2F 29JE3756  
DP IATOLA FLOWER 16 90%  
USA 115517123 GT3K BBR 100 JH1F

JENKS SUMMIT PRESTON-ET  
USA 115375107 GT13K BBR 100 JH1C JH2F 147JE6143

NORSE STAR SULTAN FARRAH 92%  
USA 116020701 GT8K BBR 100 JH1F JH2F  
TATTOO / N2531  
DHIA HERD # 35-63-0983 CONTROL # 3451  
2-09 305 3 23950 5.7 1364 4.0 960 94DCR 3324C  
3-11 305 3 27280 4.5 1214 4.0 1088 93DCR 3458C  
5-06 305 3 28690 4.7 1361 3.8 1081 93DCR 3678C  
6-08 305 3 27000 5.8 1570 3.8 1025 91DCR 3547C  
305 2X ME AVG 6L 21643M 1118F 864P 2878C  
PPA 1047M 81F 74P / YD 575M 49F 47P  
CDCB GPTA 04/01/2017 5RECS 85%R 74%ILE  
277M 20F 16P 218CM\$ 202NM\$ 166FM\$ 129GM\$  
3.0PL -1.1LIV -2.0DPR -0.9CCR 0.2HCR 2.90SCS  
AJCA 04/01/2017 GPTAT 82%R 1.2 GJUI 14.2 GJPI 78%R 61  
SELLING AS LOT 2531  
SIRE: SHF CENTURION SULTAN GJPI 1 11%ILE

NEXT DAM:  
NORSE STAR PARADE FLIRT 78%  
4-01 305 3 29210 5.1 1504 4.0 1158 90DCR 4009C

4TH DAM:  
NORSE STAR SAMBO FANCY 59%  
2-00 305 2 21650 5.2 1125 3.7 794 93DCR 2746C



TAURUS MANDY, E-95%  
GREAT-GRANDAM OF LOT 4492

**LOT 4492 BJ GOVERNOR MADAM USA 067284492**

BORN 06/11/2014 PO  
FEMALE EFI 4.6% AMERICAN ID 4492 / 4492  
PA -1239M -18F -33P  
-186CM\$ -191NM\$ -206FM\$  
-0.7PL 1.2DPR 1.7CCR 1.5HCR 3.04SCS  
PA TYPE 0.3 JPI 36%R -54

FRESH: 04/10/2016  
BRED: 08/09/2016 DUE: 05/15/2017 TO  
AHLEM BALIN-ET  
USA 072520700 200JE1014  
SEE REFERENCE SIRE A

SIRE: GRIFFENS GOVERNOR-ET  
USA 115087248 GT50K BBR 100 JH1F JH2F 7JE867  
SEE REFERENCE SIRE AU

DAM:  
BJ VERBATIM MIRAGE  
USA 118198187  
TATTOO / B30  
DHIA HERD # 41-47-0619 CONTROL # 1926  
2-00 304 2 14310 5.6 801 3.7 531 96DCR 1837C  
3-00 281 2 14430 5.8 835 3.7 532 94DCR 1840C  
3-11 209 2 10000 5.1 513 3.6 362 89DCR 1251C  
305 2X ME AVG 3L 16640M 915F 610P 2108C  
2-03 87% 3-07 87%  
ST SR DF RA RW RL FA FU RH RUW UC UD TP TL RTR RTS  
38 32 37 29 30 32 35 42 46 35 18 18 35 27 43 30  
PPA -3499M -22F -76P / YD -3495M -38F -82P  
CDCB PTA 04/01/2017 3RECS 53%R 6%ILE  
-1748M -26F -43P -160CM\$ -177NM\$ -220FM\$ -113GM\$  
0.9PL 0.3LIV 2.4DPR 1.7CCR 0.9HCR 2.92SCS  
AJCA 04/01/2017 PTAT 43%R 0.0 JUI 8.8 JPI 43%R -50

FREMSTAD GRACIE & KROHLOW CALL OWNER  
WESTBY, WI  
NEHLS BRANDON J & SHAWN P BREEDER  
HUSTISFORD, WI

LESTER SAMBO  
USA 000658836 GT50K BBR 100 JH1F JH2F 7JE356  
LLOLYN JUDE GRIFFEN-ET 95%  
JECAN000010211882 GI BBR 100 JH1F

ARETHUSA VERBATIM RESPONSE-ET  
USA 116023076 GT50K BBR 100 JH1F JH2F 94JE3704  
BJ REMAKE MONICA-ET 88%  
USA 115973181

TATTOO / BJ56  
DHIA HERD # 35-14-0357 CONTROL # 1294  
2-06 305 2 11730 5.6 660 3.7 439 101DCR 1518C  
3-09 305 2 13030 5.8 750 3.9 504 102DCR 1744C  
4-11 257 2 9430 5.6 532 3.8 362 100DCR 1252C  
305 2X ME AVG 4L 11884M 668F 447P 1546C  
PPA -3875M -99F -114P / YD -3930M -97F -112P  
CDCB PTA 04/01/2017 4RECS 57%R 3%ILE  
-1809M -44F -51P -245CM\$ -256NM\$ -281FM\$ -181GM\$  
1.3PL 1.3LIV 3.2DPR 1.6CCR -0.1HCR 2.81SCS  
AJCA 04/01/2017 PTAT 48%R -0.8 JUI 6.4 JPI 47%R -74  
SIRE: ROCK ELLA REMAKE-ET GJPI -19 8%ILE

NEXT DAM:  
TAURUS MANDY 95%  
9-06 305 2 22841 5.7 1293 3.6 827 DHIA 2860C  
GRAND CHAMPION, 1999 WI STATE FAIR  
GRAND CHAMPION, 2003 WI STATE FAIR JUNIOR SHOW  
1ST DRY COW, 2004 WORLD DAIRY EXPO  
1ST 75,000 LB. COW, 2006 & 2007 WI STATE SHOW  
2ND DRY COW, 2008 WISCONSIN STATE SHOW JUNIOR  
3RD DRY COW, 2008 WISCONSIN STATE SHOW

4TH DAM:  
BONUS CLASSIC MARGO 87%  
6-10 305 2 13150 4.7 613 4.0 523 93DCR 1709C

## LOT 4495 NORSE STAR NITRO 4495 USA 067284495

BORN 06/19/2014 P1  
 DHIA HERD # 35-63-0983 CONTROL #  
 FEMALE EFI 6.3% AMERICAN ID 4495 / 4495

2-01 71%  
 ST SR DF RA RW RL FA FU RH RUW UC UD TP TL RTR RTS  
 46 26 19 27 25 25 22 25 27 25 18 39 24 19 19 29

PA 40M 13F 9P  
 43CM\$ 32NM\$ 4FM\$  
 -0.2PL -0.2DPR -0.6CCR 0.2HCR 3.04SCS  
 PA TYPE -0.1 JPI 42%R 16

SISTER(S):  
 NORSE STAR VOLCANO 3826 87%  
 2-00 305 3 20450 5.5 1120 3.7 765 91DCR 2646C  
 SELLING AS LOT 3826  
 NORSE STAR ON TIME 5224  
 SELLING AS LOT 5224

SIRE: ALL LYNNS HENDRIX NITRO  
 USA 117951556 GT50K BBR 100 JH1F JH2F 7JE1242  
 SEE REFERENCE SIRE DA

DAM:  
 NORSE STAR TEQUILA N3221  
 USA 067223221 GT13K BBR 100 JH1F JH2F  
 TATTOO / N3221  
 DHIA HERD # 35-63-0983 CONTROL # 4345  
 1-11 283 3 16110 6.3 1014 3.8 618 92DCR 2138C  
 2-11 280 3 18560 6.3 1163 4.0 736 91DCR 2548C  
 3-10 299 3 22180 6.0 1320 3.8 836 93DCR 2892C  
 305 2X ME AVG 4L 19462M 1187F 750P 2596C

2-03 87% 3-05 90%  
 ST SR DF RA RW RL FA FU RH RUW UC UD TP TL RTR RTS  
 43 29 35 27 35 27 28 29 45 36 28 26 34 28 46 29

PPA -972M 57F -6P / YD -1998M -1F -38P  
 CDCB GPTA 04/01/2017 3RECS 82%R 3%ILE  
 -1115M -5F -25P -242CM\$ -250NM\$ -274FM\$ -305GM\$  
 -2.1PL -3.6LIV -3.7DPR -4.2CCR -0.9HCR 3.13SCS  
 AJCA 04/01/2017 GPTAT 79%R 0.9 GJUI 8.5 GJPI 75%R -79

FRESH: 05/06/2016  
 BRED: 08/08/2016 DUE: 05/14/2017 TO  
 AHLEM BALIN-ET  
 USA 072520700 200JE1014  
 SEE REFERENCE SIRE A

FREMSTAD, JORY BREEDER & OWNER  
 WESTBY, WI

PF LENNOX HENDRIX  
 USA 116844046 GT50K BBR 100 JH1C JH2F 1JE768  
 SPRING CREEK T-BONE NETTY-ET 91%  
 USA 067124500 GI BBR 100 JH1F

TOWER VUE PRIME TEQUILA-ET  
 USA 114816452 GTHD BBR 100 JH1F JH2F 76JE156  
 NORSE STAR JAMAICA N9088 80%  
 USA 116021001

TATTOO / N9088  
 DHIA HERD # 35-63-0983 CONTROL # 3495  
 1-10 304 3 16320 5.1 837 3.8 616 88DCR 2131C  
 2-09 245 3 13450 4.8 647 3.8 511 90DCR 1744C  
 305 2X ME AVG 3L 12980M 676F 502P 1731C  
 PPA -2316M -96F -75P / YD -2518M -102F -80P  
 CDCB PTA 04/01/2017 3RECS 63%R 2%ILE  
 -1065M -43F -32P -311CM\$ -309NM\$ -305FM\$ -266GM\$  
 -1.1PL -1.0LIV -0.1DPR 2.0CCR 1.8HCR 3.07SCS  
 AJCA 04/01/2017 PTAT 54%R -0.6 JUI -12.8 JPI 50%R -95  
 SIRE: BRIDON JAMAICA-ET GJPI -94 0%ILE

NEXT DAM:  
 HI-LAND FANCLUB FORM 83%  
 4-03 305 3 24360 6.0 1468 3.9 962 90DCR 3330C

4TH DAM:  
 HI-LAND VIEW FLORIDA 79%  
 3-03 305 2 16320 5.2 854 3.7 606 92DCR 2096C

## LOT 4496 NORSE STAR CELEBRITY 4496 USA 067284496

BORN 06/26/2014 PO  
 DHIA HERD # 35-63-0983 CONTROL #  
 FEMALE EFI 7.4% AMERICAN ID 4496 / 4496

2-01 84%  
 ST SR DF RA RW RL FA FU RH RUW UC UD TP TL RTR RTS  
 37 35 38 27 35 35 26 33 35 38 26 26 27 22 25 32

PA -742M -17F -19P  
 -125CM\$ -129NM\$ -139FM\$  
 -0.3PL 1.7DPR 1.6CCR 1.4HCR 3.04SCS  
 PA TYPE 0.7 JPI 38%R -29

DAUGHTER(S):  
 NORSE STAR JOEL 5215  
 SELLING AS LOT 5215

SISTER(S):  
 NORSE STAR DOMINOS 3810 81%  
 1-10 287 3 15640 6.0 935 4.2 653 90DCR 2262C  
 NORSE STAR PRESCOTT 4134 82%  
 NORSE STAR VOLCANO 4876  
 SELLING AS LOT 4876

SIRE: GALAXIES CELEBRITY-ET  
 USA 113586152 GT50K BBR 100 JH1C JH2F 11JE826  
 SEE REFERENCE SIRE Y

DAM:  
 NORSE STAR QUENTON N2497  
 USA 116020390  
 TATTOO / N2497  
 DHIA HERD # 35-63-0983 CONTROL # 3414  
 1-10 236 3 8460 5.4 454 4.1 347 84DCR 1202C  
 2-11 305 3 16030 5.8 926 4.1 659 94DCR 2282C  
 3-11 305 3 21010 5.9 1239 4.3 895 94DCR 3101C  
 5-00 299 3 17270 5.3 916 4.3 751 94DCR 2513C  
 5-11 305 3 18150 5.2 950 4.1 740 92DCR 2549C  
 6-11 305 3 16080 6.2 990 4.0 645 94DCR 2233C  
 305 2X ME AVG 6L 16270M 948F 687P 2371C

2-04 76% 3-06 84%  
 ST SR DF RA RW RL FA FU RH RUW UC UD TP TL RTR RTS  
 35 33 38 26 35 28 35 32 37 41 35 18 38 25

PPA -2948M -58F -64P / YD -2956M -87F -80P  
 CDCB PTA 04/01/2017 5RECS 66%R 1%ILE  
 -1510M -48F -43P -355CM\$ -353NM\$ -351FM\$ -243GM\$  
 -2.4PL 0.8LIV 2.6DPR 3.2CCR 1.6HCR 3.19SCS  
 AJCA 04/01/2017 PTAT 54%R -0.2 JUI -4.6 JPI 52%R-102

SELLING FRESH AND OPEN

SHERPE, HANS BREEDER & OWNER  
 WESTBY, WI

WINDY WILLOW MONTANA JACE {6}  
 USA 110106571 GTHD BBR 100 JH1C JH2F 7JE535  
 DEERVIEW DECLO GALAXIE 88%  
 USA 111102132 JH1C

JENKS CENTURION QUENTON  
 USA 114409555 147JE6081  
 NORSE STAR REN DUKE SPORT 70%  
 USA 113090916

TATTOO / N1444  
 DHIA HERD # 35-63-0983 CONTROL # 2161  
 1-09 251 2 6150 4.9 302 3.8 234 77DCR 808C  
 3-09 257 3 14900 5.3 792 3.8 573 86DCR 1983C  
 4-10 202 3 6370 5.9 377 3.9 246 78DCR 851C  
 305 2X ME AVG 5L 10962M 596F 423P 1459C  
 PPA -4848M -184F -156P / YD -4339M -170F -135P  
 CDCB PTA 04/01/2017 5RECS 66%R 0%ILE  
 -2046M -81F -64P -634CM\$ -622NM\$ -599FM\$ -516GM\$  
 -3.4PL 1.6LIV 2.0DPR 1.9CCR 0.7HCR 3.23SCS  
 AJCA 12/01/2012 PTAT 43%R -0.9 JUI -4.2 JPI 52%R-173  
 SIRE: ELLIOTT'S RENAISSANCE DUKE-ET GJPI -178 0%ILE

NEXT DAM:  
 NORSE STAR CHOICE SPOT {6} 72%  
 1-11 286 2 12520 5.7 714 3.7 457 95DCR 1580C

4TH DAM:  
 SKY LINE DUNCAN LESTER SPOT {5} 76%  
 3-03 284 2 13830 5.0 697 3.8 530 93DCR 1725C

## LOT 4498 NORSE STAR RANDOM 4498 USA 067284498

BORN 06/28/2014 P2  
 DHIA HERD # 35-63-0983 CONTROL #  
 FEMALE EFI 6.2% AMERICAN ID 4498 / 4498

2-01 78%  
 ST SR DF RA RW RL FA FU RH RUW UC UD TP TL RTR RTS  
 38 32 29 26 42 30 20 18 37 32 28 38 18 19 38 25  
 PA -509M 11F -5P  
 90CM\$ 72NM\$ 29FM\$  
 1.5PL 0.4DPR 0.6CCR 0.4HCR 2.97SCS  
 PA TYPE 0.0 JPI 33%R 23

SIRE: ESTRAN RANDOM-ET  
 JECAN000105760841 GT50K BBR 100 JH1F JH2F 200JE469  
 SEE REFERENCE SIRE CO

DAM:  
 NORSE STAR PREMIER 3799 {6}  
 USA 067243799  
 DHIA HERD # 35-63-0983 CONTROL # 4943  
 1-11 305 3 20360 5.5 1113 3.7 744 93DCR 2573C  
 305 2X ME AVG 1L 23940M 1327F 892P 3086C

2-01 84%  
 ST SR DF RA RW RL FA FU RH RUW UC UD TP TL RTR RTS  
 37 34 32 29 35 31 25 35 43 37 32 35 19 27 28 26  
 PPA 774M 92F 40P / YD 554M 85F 33P  
 CDCB PTA 04/01/2017 1RECS 54%R 24%ILE  
 -566M 6F -6P 21CM\$ 4NM\$ -37FM\$ -6GM\$  
 0.2PL 1.1LIV -0.1DPR -0.6CCR 0.0HCR 3.01SCS  
 AJCA 04/01/2017 PTAT 47%R 0.5 JUI 7.4 JPI 44%R 4

FRESH: 04/05/2017  
 SELLING OPEN

NORSE STAR JERSEYS BREEDER & OWNER  
 WESTBY, WI

HOLLYLANE LILIBETS LEGACY  
 JECAN000009240969 GTHD BBR 100 JH1F JH2F 200JE314  
 ESTRAN BLACKSTONE RAMONE VG 88 (CAN)  
 JECAN000102697549 GT50K BBR 100 JH1C JH2F

HAWARDEN IMPULS PREMIER  
 USA 067107510 GT50K BBR 100 JH1C JH2F 29JE3756  
 NORSE STAR JUSTICE N2875 {5} 74%  
 USA 116989888  
 TATTOO / N2875  
 DHIA HERD # 35-63-0983 CONTROL # 3856  
 2-01 305 3 18250 5.0 909 3.6 657 93DCR 2271C  
 305 2X ME AVG 2L 14730M 742F 537P 1857C  
 PPA -2505M -100F -103P / YD -2493M -97F -96P  
 CDCB PTA 04/01/2017 2RECS 59%R 1%ILE  
 -868M -32F -32P -345CM\$ -336NM\$ -315FM\$ -338GM\$  
 -2.3PL -1.1LIV -1.6DPR -1.3CCR -0.3HCR 2.98SCS  
 AJCA 04/01/2017 PTAT 47%R -0.4 JUI -1.1 JPI 45%R-102  
 SIRE: JANES PRIMETIME JUSTICE-ET GJPI -159 0%ILE

NEXT DAM:  
 NORSE STAR JAZZ N2246 {4} 83%  
 1-10 305 3 21080 5.0 1053 3.5 730 91DCR 2523C

4TH DAM:  
 LONG RANGE FIONA OF NORSE STAR {3} 85%  
 5-05 305 3 21830 5.2 1143 3.4 751 89DCR 2595C

## LOT 4499 NORSE STAR MOZART 4499 USA 067284499

BORN 06/28/2014 P0  
 DHIA HERD # 35-63-0983 CONTROL #  
 FEMALE EFI 5.7% AMERICAN ID 4499 / 4499

2-01 78%  
 ST SR DF RA RW RL FA FU RH RUW UC UD TP TL RTR RTS  
 42 32 26 22 38 27 25 20 35 32 27 32 29 18 25 28  
 PA -569M -3F -16P  
 -58CM\$ -56NM\$ -55FM\$  
 1.0PL -0.1DPR -0.3CCR 0.3HCR 3.10SCS  
 PA TYPE 0.6 JPI 34%R -18

SIRE: PRAIRIE HARBOUR MOZART-ET  
 USA 067094101 GT50K BBR 100 JH1F JH2F 11JE1112  
 SEE REFERENCE SIRE ER

DAM:  
 NORSE STAR TEQUILA 3864  
 USA 067253864  
 DHIA HERD # 35-63-0983 CONTROL # 5025  
 1-09 271 3 7560 7.7 580 3.9 296 92DCR 1024C  
 305 2X ME AVG 2L 10619M 709F 434P 1502C

1-10 81% 3-10 87%  
 ST SR DF RA RW RL FA FU RH RUW UC UD TP TL RTR RTS  
 45 35 42 26 46 29 27 36 38 28 26 22 28 25 38 25  
 PPA -4561M -157F -152P / YD -5556M -201F -183P  
 CDCB PTA 04/01/2017 1RECS 54%R 0%ILE  
 -1371M -33F -40P -404CM\$ -398NM\$ -388FM\$ -391GM\$  
 -1.7PL -3.5LIV -1.5DPR -1.9CCR -0.6HCR 3.25SCS  
 AJCA 04/01/2017 PTAT 47%R 0.3 JUI 7.4 JPI 43%R-125  
 SELLING AS LOT 3864

FRESH: 05/05/2016  
 BRED: 08/09/2016 DUE: 05/15/2017 TO  
 SUN VALLEY JIVE  
 USA 119191044 200JE1039  
 SEE REFERENCE SIRE O

NORSE STAR JERSEYS BREEDER & OWNER  
 WESTBY, WI

BW ACADEMY-ET  
 USA 116022712 GTHD BBR 100 JH1F JH2F 11JE1000  
 HIGH & DRY IMPULS MINERVA-ET 91%  
 USA 114256764 GT3K BBR 100 JH1F

TOWER VUE PRIME TEQUILA-ET  
 USA 114816452 GTHD BBR 100 JH1F JH2F 76JE156  
 NORSE STAR MORTAR N3273 84%  
 USA 067223273  
 TATTOO / N3273  
 DHIA HERD # 35-63-0983 CONTROL # 4398  
 1-11 279 3 17970 5.8 1038 3.8 682 90DCR 2360C  
 2-10 305 3 20780 5.5 1143 4.1 862 91DCR 2986C  
 305 2X ME AVG 2L 22858M 1288F 908P 3144C  
 PPA 182M 94F 41P / YD -607M 45F 7P  
 CDCB PTA 04/01/2017 2RECS 58%R 20%ILE  
 -568M 2F -10P -11CM\$ -20NM\$ -42FM\$ -4GM\$  
 1.3PL -1.0LIV 0.7DPR 1.1CCR 1.2HCR 3.08SCS  
 AJCA 04/01/2017 PTAT 47%R -0.5 JUI -4.6 JPI 43%R -12  
 SIRE: TI-SUE MORTAR GJPI 43 21%ILE

NEXT DAM:  
 NORSE STAR GUAPO SAMMIE 77%  
 2-11 305 3 17710 5.6 999 4.0 703 94DCR 2434C

4TH DAM:  
 NORSE STAR JULIAN SAGE 87%  
 2-10 305 3 21300 5.1 1083 3.7 797 94DCR 2757C



# Index to cattle selling

NAME	RE	LE	LOT	NAME	RE	LE	LOT
ACES-HI TEQUILA VICKY		AH09	9202	NORSE STAR ADVANTAGE 5286	5286	5286	5286
ADAMS CREEK HIRED GUN LASER		N794	74	NORSE STAR ADVANTAGE 5289	5289	5289	5289
ADAMS CREEK HIRED GUN PEACH		N838	838	NORSE STAR ADVANTAGE 5453 {6}	5453	5453	5453
AHLEM LEGAL HALEY 36102		L6102	36102	NORSE STAR ALLSTAR 4735	4735	4735	4735
BIG TIME VERBATIMS DARLING-ET		L21	21	NORSE STAR ALLSTAR 4772	4772	4772	4772
BJ GOVERNOR MADAM	4492	4492	4492	NORSE STAR ALLSTAR 4776	4776	4776	4776
BRIDON MALIBU			159	NORSE STAR ALLSTAR 4908	4908	4908	4908
BRYERSQUART GOVERNOR JAMAICA		F8	9234	NORSE STAR ALLSTAR 4942	4942	4942	4942
BRYERSQUART GOVERNOR NUTELLA		F7	9233	NORSE STAR ALLSTAR 5062	5062	5062	5062
DECOY 4924 OF NORSE STAR	4924	4924	4924	NORSE STAR ALLSTAR 5077	5077	5077	5077
G CJ VAN GOGH BINGO		G497	9220	NORSE STAR ALLSTAR 5090	5090	5090	5090
HALEYS TEXAS HOLD EM-ET	4686	4686	4686	NORSE STAR ALLSTAR 5094	5094	5094	5094
JERZBOYZ BOMBER N3247 {5}	3247	3247	3247	NORSE STAR ALLSTAR 5107	5107	5107	5107
JX NORSE STAR ANDREAS 4882 {5}	4882	4882	4882	NORSE STAR ALLSTAR 5139	5139	5139	5139
JX NORSE STAR CATAPULT 4940 {6}	4940	4940	4940	NORSE STAR ALLSTAR 5234	5234	5234	5234
JX NORSE STAR FRONTRUNNER 4773 {5}	4773	4773	4773	NORSE STAR ALLSTAR MAIDEN	3323	3323	3323
JX NORSE STAR GLISTEN 5143 {5}	5143	5143	5143	NORSE STAR ANDREAS 4878	4878	4878	4878
JX NORSE STAR GOLDA 5311 {4}	5311	5311	5311	NORSE STAR ANDREAS FENELLA {5}	4913	4913	4913
JX NORSE STAR GSP 5222 {4}	5222	5222	5222	NORSE STAR ANTHEM 4705	4705	4705	4705
JX NORSE STAR GUY 4174 {5}	4174	4174	4174	NORSE STAR ANTHEM 4718 {6}	4718	4718	4718
JX NORSE STAR HUGO 3738 {4}	3738	3738	3738	NORSE STAR ANTHEM 4724	4724	4724	4724
JX NORSE STAR JUDGE 4589 {5}	4589	4589	4589	NORSE STAR APPLEJACK 4067	4067	4067	4067
JX NORSE STAR JUDGE 4598 {5}	4598	4598	4598	NORSE STAR APPLEJACK 4081	4081	4081	4081
JX NORSE STAR JUDGE 4601 {5}	4601	4601	4601	NORSE STAR APPLEJACK 4085	4085	4085	4085
JX NORSE STAR JUDGE 4602 {5}	4602	4602	4602	NORSE STAR APPLEJACK 4093	4093	4093	4093
JX NORSE STAR JUMBO 4927 {5}	4927	4927	4927	NORSE STAR APPLEJACK 4292	4292	4292	4292
JX NORSE STAR JUMBO 4946 {5}	4946	4946	4946	NORSE STAR APPLEJACK 4324	4324	4324	4324
JX NORSE STAR KNOCKOUT 3848 {4}	3848	3848	3848	NORSE STAR APPLEJACK 4509 {6}	4509	4509	4509
JX NORSE STAR LEMONHEAD 4937 {5}	4937	4937	4937	NORSE STAR APPLEJACK 4629	4629	4629	4629
JX NORSE STAR LOUIE RUBY {6}	5145	5145	5145	NORSE STAR APPLEJACK 4635	4635	4635	4635
JX NORSE STAR MARKSMAN 4547 {4}	4547	4547	4547	NORSE STAR APPLEJACK 4729	4729	4729	4729
JX NORSE STAR NICO 3837 {4}	3837	3837	3837	NORSE STAR ARES 4652	4652	4652	4652
JX NORSE STAR PURE 5371 {5}	5371	5371	5371	NORSE STAR ARES 4668	4668	4668	4668
JX NORSE STAR RENDITION 5363 {6}	5363	5363	5363	NORSE STAR ARROW 3659	3659	3659	3659
JX NORSE STAR SALSA 5285 {6}	5285	5285	5285	NORSE STAR AVERY 4178	4178	4178	4178
JX NORSE STAR SHOWDOWN 5121 {6}	5121	5121	5121	NORSE STAR AXIS 4565	4565	4565	4565
JX NORSE STAR STANDING 4182 {5}	4182	4182	4182	NORSE STAR BAILOUT 3717 {5}	3717	3717	3717
JX NORSE STAR SUCCESS 5336 {5}	5336	5336	5336	NORSE STAR BALIN 5373	5373	5373	5373
JX NORSE STAR SYRIOUS 4409 {5}	4409	4409	4409	NORSE STAR BALIN 5376	5376	5376	5376
JX NORSE STAR SYRIOUS 4514 {5}	4514	4514	4514	NORSE STAR BALIN 5378	5378	5378	5378
JX NORSE STAR TEQUILA 4849 {6}	4849	4849	4849	NORSE STAR BALIN 5383	5383	5383	5383
JX NORSE STAR TOPEKA 4458 {5}	4458	4458	4458	NORSE STAR BALIN 5397	5397	5397	5397
JX NORSE STAR TROY 4326 {4}	4326	4326	4326	NORSE STAR BALIN 5400	5400	5400	5400
JX NORSE STAR VITALITY 4546 {4}	4546	4546	4546	NORSE STAR BALIN 5401	5401	5401	5401
JX NORSE STAR WILDFIRE 4870 {6}	4870	4870	4870	NORSE STAR BALIN 5441	5441	5441	5441
JX NORSE STAR WILDFIRE 4874 {6}	4874	4874	4874	NORSE STAR BALIN 5468	5468	5468	5468
JX NORSE STAR WILDFIRE 4877 {6}	4877	4877	4877	NORSE STAR BALIN 5470	5470	5470	5470
JX SUPER-K SULTAN MEGAN {4}	250	250	250	NORSE STAR BALIN 5473	5473	5473	5473
K&M GRANDIOUS CHATTER-ET	827	827	827	NORSE STAR BALIN 5474	5474	5474	5474
KELLOGG-BAY IMPRESSION GRACIE-ET	Z181	Z181	9235	NORSE STAR BALIN 5489	5489	5489	5489
KOCHSTAR FRUNNER CAMERON-ET	4265	4265	4265	NORSE STAR BALIN 5491	5491	5491	5491
LITTLE BROOK PREMIER 3083-ET	3083X	3083X	308	NORSE STAR BALIN 5492	5492	5492	5492
MAKER VIVITAR GRACIA			103	NORSE STAR BALIN 5493	5493	5493	5493
NORSE STAR 121 4933 {5}	4933	4933	4933	NORSE STAR BALIN 5495	5495	5495	5495
NORSE STAR 4392 {1}	4392	4392	4392	NORSE STAR BALIN 5498	5498	5498	5498
NORSE STAR ABOVE AND BEYOND	3920	3920	3920	NORSE STAR BALIN 5499 {3}	5499	5499	5499
NORSE STAR ACADEMY N3282	3282	3282	3282	NORSE STAR BALIN 5507	5507	5507	5507
NORSE STAR ACE N3040	3040	3040	3040	NORSE STAR BALIN 5510	5510	5510	5510
NORSE STAR ACTION 3699	3699	3699	3699	NORSE STAR BALIN 5513	5513	5513	5513
NORSE STAR ACTION N2906	2906	2906	2906	NORSE STAR BALIN 5515	5515	5515	5515
NORSE STAR ADAM 3650	3650	3650	3650	NORSE STAR BALIN 5516	5516	5516	5516
NORSE STAR ADVANTAGE 4713	4713	4713	4713	NORSE STAR BALIN 5522	5522	5522	5522
NORSE STAR ADVANTAGE 4782	4782	4782	4782	NORSE STAR BALIN 5525	5525	5525	5525
NORSE STAR ADVANTAGE 4791	4791	4791	4791	NORSE STAR BALIN 5527	5527	5527	5527

# Index to cattle selling

NAME	RE	LE	LOT	NAME	RE	LE	LOT
NORSE STAR BALIN 5529	5529	5529	5529	NORSE STAR BRUCE 5496	5496	5496	5496
NORSE STAR BALIN 5530	5530	5530	5530	NORSE STAR BRUCE 5500	5500	5500	5500
NORSE STAR BALIN 5532	5532	5532	5532	NORSE STAR BRUCE 5509	5509	5509	5509
NORSE STAR BALIN 5535	5535	5535	5535	NORSE STAR BRUCE ISABELLE	4367	4367	4367
NORSE STAR BALIN DENVER 5451	5451	5451	5451	NORSE STAR BUCKWHEAT N3000 {3}	3000	3000	3000
NORSE STAR BALLARD 3669 {2}	3669	3669	3669	NORSE STAR BURGUNDY 4702	4702	4702	4702
NORSE STAR BALLARD 3816	3816	3816	3816	NORSE STAR BURGUNDY 4703	4703	4703	4703
NORSE STAR BALLARD 3818 {1}	3818	3818	3818	NORSE STAR BURGUNDY 4709	4709	4709	4709
NORSE STAR BARBARO N3330	3330	3330	3330	NORSE STAR BURGUNDY 4716	4716	4716	4716
NORSE STAR BARNABAS 4722	4722	4722	4722	NORSE STAR BURGUNDY 4731-ET	4731	4731	4731
NORSE STAR BARNABAS 4725 {4}	4725	4725	4725	NORSE STAR BURGUNDY 4749-ET	4749	4749	4749
NORSE STAR BARNABAS 4733	4733	4733	4733	NORSE STAR BURGUNDY 4780	4780	4780	4780
NORSE STAR BARNABAS 4760	4760	4760	4760	NORSE STAR BURGUNDY 5475	5475	5475	5475
NORSE STAR BARNABAS 4784	4784	4784	4784	NORSE STAR BURGUNDY 5476	5476	5476	5476
NORSE STAR BARNABAS 5320	5320	5320	5320	NORSE STAR BURGUNDY 5479	5479	5479	5479
NORSE STAR BARNABAS 5322 {5}	5322	5322	5322	NORSE STAR CALYPSO 4689	4689	4689	4689
NORSE STAR BLACKSTONE 3574	3574	3574	3574	NORSE STAR CATAPULT 4642	4642	4642	4642
NORSE STAR BLACKSTONE 4243	4243	4243	4243	NORSE STAR CATAPULT 4719	4719	4719	4719
NORSE STAR BLACKSTONE 4255 {6}	4255	4255	4255	NORSE STAR CAYENNE 4119	4119	4119	4119
NORSE STAR BLACKSTONE 4259 {1}	4259	4259	4259	NORSE STAR CAYENNE 4187	4187	4187	4187
NORSE STAR BLACKSTONE 5421	5421	5421	5421	NORSE STAR CELEBRITY 3610	3610	3610	3610
NORSE STAR BLACKSTONE 5442	5442	5442	5442	NORSE STAR CELEBRITY 3627	3627	3627	3627
NORSE STAR BLACKSTONE 5443	5443	5443	5443	NORSE STAR CELEBRITY 4288	4288	4288	4288
NORSE STAR BLACKSTONE 5444	5444	5444	5444	NORSE STAR CELEBRITY 4307	4307	4307	4307
NORSE STAR BLACKSTONE 5445	5445	5445	5445	NORSE STAR CELEBRITY 4496	4496	4496	4496
NORSE STAR BLACKSTONE 5448 {6}	5448	5448	5448	NORSE STAR CELEBRITY 4505 {4}	4505	4505	4505
NORSE STAR BLACKSTONE 5449	5449	5449	5449	NORSE STAR CELEBRITY 4518 {5}	4518	4518	4518
NORSE STAR BLACKSTONE 5455	5455	5455	5455	NORSE STAR CELEBRITY 4631 {6}	4631	4631	4631
NORSE STAR BLACKSTONE 5497	5497	5497	5497	NORSE STAR CELEBRITY 4640	4640	4640	4640
NORSE STAR BLACKSTONE 5514	5514	5514	5514	NORSE STAR CELEBRITY 4873	4873	4873	4873
NORSE STAR BLACKSTONE 5519	5519	5519	5519	NORSE STAR CELEBRITY 4883	4883	4883	4883
NORSE STAR BLACKSTONE 5521	5521	5521	5521	NORSE STAR CELEBRITY 4888	4888	4888	4888
NORSE STAR BLACKSTONE 5526	5526	5526	5526	NORSE STAR CELEBRITY FINLEY {4}	3242	3242	3242
NORSE STAR BLACKSTONE 5528	5528	5528	5528	NORSE STAR CELEBRITY N3239 {5}	3239	3239	3239
NORSE STAR BLACKSTONE 5531	5531	5531	5531	NORSE STAR CELEBRITY N3264	3264	3264	3264
NORSE STAR BLACKSTONE 5533	5533	5533	5533	NORSE STAR CHALLENGER 4072	4072	4072	4072
NORSE STAR BLACKSTONE 5536	5536	5536	5536	NORSE STAR CHALLENGER 4076 {5}	4076	4076	4076
NORSE STAR BLACKSTONE N3453	3453	3453	3453	NORSE STAR CHALLENGER 4083 {6}	4083	4083	4083
NORSE STAR BLACKSTONE N3522	3522	3522	3522	NORSE STAR CHALLENGER 4086	4086	4086	4086
NORSE STAR BLACKSTONE N3558	3558	3558	3558	NORSE STAR CHALLENGER 4094	4094	4094	4094
NORSE STAR BLOCKBUSTER 4059 {6}	4059	4059	4059	NORSE STAR CHARLEMAGNE 4961	4961	4961	4961
NORSE STAR BLOCKBUSTER 4066	4066	4066	4066	NORSE STAR CHAVEZ 4154 {1}	4154	4154	4154
NORSE STAR BLOCKBUSTER 4080	4080	4080	4080	NORSE STAR CHROME 4802	4802	4802	4802
NORSE STAR BLOCKBUSTER 4101	4101	4101	4101	NORSE STAR CHROME 4805	4805	4805	4805
NORSE STAR BONANZA 5270	5270	5270	5270	NORSE STAR CHROME 4818	4818	4818	4818
NORSE STAR BOOTMAKER 3360 {2}	3360	3360	3360	NORSE STAR CHROME 4830	4830	4830	4830
NORSE STAR BRADLEY N3156 {4}	3156	3156	3156	NORSE STAR CHROME 5058	5058	5058	5058
NORSE STAR BRANSON 5459	5459	5459	5459	NORSE STAR CHROME 5061	5061	5061	5061
NORSE STAR BRANSON 5460	5460	5460	5460	NORSE STAR COGNAC N3181	3181	3181	3181
NORSE STAR BRANSON 5461	5461	5461	5461	NORSE STAR COLE 5048	5048	5048	5048
NORSE STAR BRANSON 5464	5464	5464	5464	NORSE STAR COLTON 4953	4953	4953	4953
NORSE STAR BRANSON 5478	5478	5478	5478	NORSE STAR COLTON 4954	4954	4954	4954
NORSE STAR BRIT 3771	3771	3771	3771	NORSE STAR COLTON 4955	4955	4955	4955
NORSE STAR BRUCE 4390	4390	4390	4390	NORSE STAR COLTON 4957	4957	4957	4957
NORSE STAR BRUCE 4402 {4}	4402	4402	4402	NORSE STAR COLTON 4968	4968	4968	4968
NORSE STAR BRUCE 4405	4405	4405	4405	NORSE STAR COLTON 4969	4969	4969	4969
NORSE STAR BRUCE 4483	4483	4483	4483	NORSE STAR COLTON 4973	4973	4973	4973
NORSE STAR BRUCE 4484	4484	4484	4484	NORSE STAR COLTON 4974	4974	4974	4974
NORSE STAR BRUCE 4501	4501	4501	4501	NORSE STAR COLTON 5029	5029	5029	5029
NORSE STAR BRUCE 4506	4506	4506	4506	NORSE STAR COLTON 5040	5040	5040	5040
NORSE STAR BRUCE 4512	4512	4512	4512	NORSE STAR COLTON 5049	5049	5049	5049
NORSE STAR BRUCE 4570	4570	4570	4570	NORSE STAR COLTON 5064	5064	5064	5064
NORSE STAR BRUCE 4573	4573	4573	4573	NORSE STAR COLTON 5278 {5}	5278	5278	5278
NORSE STAR BRUCE 5447	5447	5447	5447	NORSE STAR COMERICA 4553	4553	4553	4553

# Index to cattle selling

NAME	RE	LE	LOT	NAME	RE	LE	LOT
NORSE STAR COMERICA 4569	4569	4569	4569	NORSE STAR EXCITATION N3254	3254	3254	3254
NORSE STAR COMERICA LUSCIOUS	3395	3395	3395	NORSE STAR EXCITATION N3267 {4}	3267	3267	3267
NORSE STAR CONNECTED TO CARTOON-ET	3888	3888	3888	NORSE STAR FASCINATION 5078	5078	5078	5078
NORSE STAR CONNECTION CAMI-ET	3882	3882	3882	NORSE STAR FASCINATION 5349	5349	5349	5349
NORSE STAR CONTROL N2692	2692	2692	2692	NORSE STAR FASCINATION 5358	5358	5358	5358
NORSE STAR CRITIC 4220 {5}	4220	4220	4220	NORSE STAR FASCINATION 5359 {5}	5359	5359	5359
NORSE STAR CYCLONE 5098 {5}	5098	5098	5098	NORSE STAR FAXON 3812	3812	3812	3812
NORSE STAR CYCLONE 5112	5112	5112	5112	NORSE STAR FAXON 3842	3842	3842	3842
NORSE STAR DANISH N2487	N2487	2487	2487	NORSE STAR FIRE 3750	3750	3750	3750
NORSE STAR DAVID 4967 {5}	4967	4967	4967	NORSE STAR FIRE KARMA {5}-ET	3712	3712	3712
NORSE STAR DAVID 5085	5085	5085	5085	NORSE STAR FIREPOWER 4508	4508	4508	4508
NORSE STAR DAVID 5086	5086	5086	5086	NORSE STAR FIREPOWER 4510	4510	4510	4510
NORSE STAR DAVID 5116	5116	5116	5116	NORSE STAR FIREPOWER 4534	4534	4534	4534
NORSE STAR DAYBREAK 3809	3809	3809	3809	NORSE STAR FIREPOWER 4549	4549	4549	4549
NORSE STAR DAYBREAK 3823	3823	3823	3823	NORSE STAR FRANKLIN 4325	4325	4325	4325
NORSE STAR DAYBREAK 3843	3843	3843	3843	NORSE STAR FRONTRUNNER 4310	4310	4310	4310
NORSE STAR DAYBREAK 5091	5091	5091	5091	NORSE STAR FRONTRUNNER 4313	4313	4313	4313
NORSE STAR DAYBREAK 5258	5258	5258	5258	NORSE STAR FRONTRUNNER 4322	4322	4322	4322
NORSE STAR DAYBREAK 5274 {6}	5274	5274	5274	NORSE STAR FRONTRUNNER 4343	4343	4343	4343
NORSE STAR DAZZLER 4285	4285	4285	4285	NORSE STAR FRONTRUNNER 4425	4425	4425	4425
NORSE STAR DAZZLER 4291	4291	4291	4291	NORSE STAR FRONTRUNNER 4477	4477	4477	4477
NORSE STAR DAZZLER 4296	4296	4296	4296	NORSE STAR FRONTRUNNER 4516	4516	4516	4516
NORSE STAR DAZZLER 4335	4335	4335	4335	NORSE STAR FRONTRUNNER 4753	4753	4753	4753
NORSE STAR DAZZLER 4358	4358	4358	4358	NORSE STAR FRONTRUNNER 4759	4759	4759	4759
NORSE STAR DAZZLER 4428	4428	4428	4428	NORSE STAR FRONTRUNNER 4771 {5}	4771	4771	4771
NORSE STAR DAZZLER LOTTO	4396	4396	4396	NORSE STAR FRONTRUNNER 4790	4790	4790	4790
NORSE STAR DAZZLER MILANI {5}	4302	4302	4302	NORSE STAR FRONTRUNNER 4836	4836	4836	4836
NORSE STAR DECOY 3962	3962	3962	3962	NORSE STAR FRONTRUNNER 4846	4846	4846	4846
NORSE STAR DECOY 3963	3963	3963	3963	NORSE STAR FRONTRUNNER 5345	5345	5345	5345
NORSE STAR DECOY 3969 {5}	3969	3969	3969	NORSE STAR FRONTRUNNER 5352 {6}	5352	5352	5352
NORSE STAR DECOY 3998	3998	3998	3998	NORSE STAR FRONTRUNNER 5354	5354	5354	5354
NORSE STAR DECOY 4919 {6}	4919	4919	4919	NORSE STAR FRONTRUNNER 5356	5356	5356	5356
NORSE STAR DECOY 4922	4922	4922	4922	NORSE STAR FRONTRUNNER 5361	5361	5361	5361
NORSE STAR DECOY 4923	4923	4923	4923	NORSE STAR FRONTRUNNER 5367	5367	5367	5367
NORSE STAR DECOY 4931	4931	4931	4931	NORSE STAR FRONTRUNNER 5379	5379	5379	5379
NORSE STAR DECOY 4944	4944	4944	4944	NORSE STAR FRONTRUNNER 5385	5385	5385	5385
NORSE STAR DECOY MILEY {5}	3974	3974	3974	NORSE STAR FRONTRUNNER 5428	5428	5428	5428
NORSE STAR DENNIS 4010	4010	4010	4010	NORSE STAR FRONTRUNNER 5430 {3}	5430	5430	5430
NORSE STAR DENNIS 4226	4226	4226	4226	NORSE STAR FRONTRUNNER 5432	5432	5432	5432
NORSE STAR DILLON 5033-ET	5033	5033	5033	NORSE STAR FRONTRUNNER 5434	5434	5434	5434
NORSE STAR DILLON 5034-ET	5034	5034	5034	NORSE STAR FRONTRUNNER 5488	5488	5488	5488
NORSE STAR DOMINOS 3806	3806	3806	3806	NORSE STAR FRONTRUNNER 5490	5490	5490	5490
NORSE STAR DOMINOS 3808	3808	3808	3808	NORSE STAR FRONTRUNNER 5494	5494	5494	5494
NORSE STAR DOMINOS 3860	3860	3860	3860	NORSE STAR FRONTRUNNER 5502	5502	5502	5502
NORSE STAR DYNAMIC 3759	3759	3759	3759	NORSE STAR FRONTRUNNER 5504	5504	5504	5504
NORSE STAR DYNAMIC 3760	3760	3760	3760	NORSE STAR FRONTRUNNER 5505	5505	5505	5505
NORSE STAR ECLIPES N3463	3463	3463	3463	NORSE STAR FRONTRUNNER 5511	5511	5511	5511
NORSE STAR EDDIE 4515	4515	4515	4515	NORSE STAR FRONTRUNNER 5517	5517	5517	5517
NORSE STAR EDDIE 4531	4531	4531	4531	NORSE STAR FRONTRUNNER MAKALA	4386	4386	4386
NORSE STAR EDDIE 4552	4552	4552	4552	NORSE STAR FRUNNER FANTASY	4491	4491	4491
NORSE STAR EDDIE 4559 {6}	4559	4559	4559	NORSE STAR GAGE 4694	4694	4694	4694
NORSE STAR EDDIE 4567	4567	4567	4567	NORSE STAR GAGE 4695 {1}	4695	4695	4695
NORSE STAR ELITE N2963	2963	2963	2963	NORSE STAR GAMEPLAN 4712	4712	4712	4712
NORSE STAR ENERGETIC 4659	4659	4659	4659	NORSE STAR GAMEPLAN 4727	4727	4727	4727
NORSE STAR EXCITATION 4966 {5}	4966	4966	4966	NORSE STAR GAMEPLAN 4777	4777	4777	4777
NORSE STAR EXCITATION 5093	5093	5093	5093	NORSE STAR GAMEPLAN 5247	5247	5247	5247
NORSE STAR EXCITATION 5099-ET	5099	5099	5099	NORSE STAR GAMEPLAN 5265	5265	5265	5265
NORSE STAR EXCITATION 5103-ET	5103	5103	5103	NORSE STAR GAMEPLAN 5266	5266	5266	5266
NORSE STAR EXCITATION 5114-ET	5114	5114	5114	NORSE STAR GAMEPLAN 5288	5288	5288	5288
NORSE STAR EXCITATION 5132 {6}	5132	5132	5132	NORSE STAR GAMGEE 4289	4289	4289	4289
NORSE STAR EXCITATION 5137	5137	5137	5137	NORSE STAR GAMMON 3583	3583	3583	3583
NORSE STAR EXCITATION N3124	3124	3124	3124	NORSE STAR GAMMON 3586	3586	3586	3586
NORSE STAR EXCITATION N3142	3142	3142	3142	NORSE STAR GAZILLION 4833	4833	4833	4833
NORSE STAR EXCITATION N3169	3169	3169	3169	NORSE STAR GENOMINATOR 4860	4860	4860	4860

# Index to cattle selling

NAME	RE	LE	LOT	NAME	RE	LE	LOT
NORSE STAR GENOMINATOR 4862	4862	4862	4862	NORSE STAR JAMAICA N3198	3198	3198	3198
NORSE STAR GENOMINATOR 4875	4875	4875	4875	NORSE STAR JAMAICA N3310	3310	3310	3310
NORSE STAR GENOMINATOR 4879	4879	4879	4879	NORSE STAR JAMAICA N3444	3444	3444	3444
NORSE STAR GENOMINATOR 4934	4934	4934	4934	NORSE STAR JASPER 3572	3572	3572	3572
NORSE STAR GENOMINATOR N149		N149	6149	NORSE STAR JAY N3034	3034	3034	3034
NORSE STAR GENTRY 4256	4256	4256	4256	NORSE STAR JENKS 510 N3187	3187	3187	3187
NORSE STAR GENUINE 4636	4636	4636	4636	NORSE STAR JIVE 5469	5469	5469	5469
NORSE STAR GENUINE 4796	4796	4796	4796	NORSE STAR JIVE 5472 {6}	5472	5472	5472
NORSE STAR GENUINE 4798	4798	4798	4798	NORSE STAR JIVE 5484	5484	5484	5484
NORSE STAR GETAWAY 3858	3858	3858	3858	NORSE STAR JIVE 5486	5486	5486	5486
NORSE STAR GETAWAY 3926	3926	3926	3926	NORSE STAR JIVE 5503	5503	5503	5503
NORSE STAR GIRL SCOUT {6}	4916	4916	4916	NORSE STAR JIVE 5512	5512	5512	5512
NORSE STAR GOAL N2417		N2417	2417	NORSE STAR JOEL 4146	4146	4146	4146
NORSE STAR GOLD ACTION 3279	3279	3279	3279	NORSE STAR JOEL 4679	4679	4679	4679
NORSE STAR GOLD ACTION 3567	3567	3567	3567	NORSE STAR JOEL 5080	5080	5080	5080
NORSE STAR GOLD ACTION 4432	4432	4432	4432	NORSE STAR JOEL 5108	5108	5108	5108
NORSE STAR GOLD ACTION 4564	4564	4564	4564	NORSE STAR JOEL 5187	5187	5187	5187
NORSE STAR GOLD ACTION 4576	4576	4576	4576	NORSE STAR JOEL 5213	5213	5213	5213
NORSE STAR GOLD ACTION 4578	4578	4578	4578	NORSE STAR JOEL 5215	5215	5215	5215
NORSE STAR GOLD ACTION 4608 {5}	4608	4608	4608	NORSE STAR JOEL 5220	5220	5220	5220
NORSE STAR GOLD ACTION JASMINE	4556	4556	4556	NORSE STAR JOEL 5243	5243	5243	5243
NORSE STAR GOLD ACTION N3283	3283	3283	3283	NORSE STAR JOEL 5252	5252	5252	5252
NORSE STAR GOVERNOR N3043 {3}	3043	3043	3043	NORSE STAR JOEL 5254	5254	5254	5254
NORSE STAR GOVERNOR N3406 {5}	3406	3406	3406	NORSE STAR JOEL 5520	5520	5520	5520
NORSE STAR GOVERNOR N3413	3413	3413	3413	NORSE STAR JOEL 5524	5524	5524	5524
NORSE STAR GOVERNOR N3461 {5}	3461	3461	3461	NORSE STAR JOEL 5534	5534	5534	5534
NORSE STAR GOVERNOR N3464	3464	3464	3464	NORSE STAR JULIAN 4044	4044	4044	4044
NORSE STAR GOVERNOR N3469 {5}	3469	3469	3469	NORSE STAR JULIAN 4225 {6}	4225	4225	4225
NORSE STAR GRANDIOS 3861 {4}	3861	3861	3861	NORSE STAR JUPITER 3931 {4}	3931	3931	3931
NORSE STAR GRANDIOS 3865 {5}	3865	3865	3865	NORSE STAR JUPITER 4171-ET	4171	4171	4171
NORSE STAR GRANDIOS 3958	3958	3958	3958	NORSE STAR JUPITER 4752-ET	4752	4752	4752
NORSE STAR GRANDIOS VANNA	4193	4193	4193	NORSE STAR JUPITER WHISTLE-ET	4767	4767	4767
NORSE STAR HABIT 3835	3835	3835	3835	NORSE STAR JUSTIN N3056	3056	3056	3056
NORSE STAR HABIT 3898	3898	3898	3898	NORSE STAR KANE FRUITY {6}	4634	4634	4634
NORSE STAR HIRED GUN 4828 {6}	4828	4828	4828	NORSE STAR KARBALA 4632	4632	4632	4632
NORSE STAR HIRED GUN 4831	4831	4831	4831	NORSE STAR KILOWATT 3609	3609	3609	3609
NORSE STAR HIRED GUN 4863	4863	4863	4863	NORSE STAR KILOWATT 3613	3613	3613	3613
NORSE STAR HIRED GUN 4915 {6}	4915	4915	4915	NORSE STAR KNOCKOUT 3753 {6}	3753	3753	3753
NORSE STAR HIRED GUN 4945	4945	4945	4945	NORSE STAR KNOCKOUT 3762 {6}	3762	3762	3762
NORSE STAR HIRED GUN 4976	4976	4976	4976	NORSE STAR KNOCKOUT 3767 {6}	3767	3767	3767
NORSE STAR HIRED GUN 4977	4977	4977	4977	NORSE STAR KNOCKOUT 3780 {6}	3780	3780	3780
NORSE STAR HIRED GUN N3072	3072	3072	3072	NORSE STAR KNOCKOUT 3793 {6}	3793	3793	3793
NORSE STAR HIRED GUN N3328	3328	3328	3328	NORSE STAR KNOCKOUT 3821 {6}	3821	3821	3821
NORSE STAR HIRED GUN N3334	3334	3334	3334	NORSE STAR KNOCKOUT 3822 {6}	3822	3822	3822
NORSE STAR HOSTAGE 4572	4572	4572	4572	NORSE STAR KNOCKOUT 3833 {6}	3833	3833	3833
NORSE STAR ICON N3054 {4}	3054	3054	3054	NORSE STAR KNOCKOUT 3840 {6}	3840	3840	3840
NORSE STAR IMPRESSION 4566	4566	4566	4566	NORSE STAR KNOCKOUT 3845 {6}	3845	3845	3845
NORSE STAR IMPRESSION 4592	4592	4592	4592	NORSE STAR KNOCKOUT 3849 {6}	3849	3849	3849
NORSE STAR IMPRESSION 4728 {5}	4728	4728	4728	NORSE STAR KNOCKOUT 3853 {5}	3853	3853	3853
NORSE STAR IMPULSIVE 3304	3304	3304	3304	NORSE STAR KNOCKOUT 3868 {6}	3868	3868	3868
NORSE STAR INCENTIVE 4697	4697	4697	4697	NORSE STAR KNOCKOUT 3889 {6}	3889	3889	3889
NORSE STAR INCENTIVE 4708	4708	4708	4708	NORSE STAR KNOCKOUT 3910 {6}	3910	3910	3910
NORSE STAR IRRESISTABLE 4906	4906	4906	4906	NORSE STAR KNOCKOUT 3960 {5}	3960	3960	3960
NORSE STAR IRRESISTABLE 4925	4925	4925	4925	NORSE STAR KNOCKOUT 3992 {6}	3992	3992	3992
NORSE STAR IRRESISTABLE IVY	5109	5109	5109	NORSE STAR KNOCKOUT 3996 {6}	3996	3996	3996
NORSE STAR IRWIN 4956-ET	4956	4956	4956	NORSE STAR KNOCKOUT 4001 {6}	4001	4001	4001
NORSE STAR IRWIN 4965-ET	4965	4965	4965	NORSE STAR KNOCKOUT 4003 {6}	4003	4003	4003
NORSE STAR IRWIN 4970	4970	4970	4970	NORSE STAR KNOCKOUT 4009 {6}	4009	4009	4009
NORSE STAR IRWIN 4982	4982	4982	4982	NORSE STAR KNOCKOUT 4011 {6}	4011	4011	4011
NORSE STAR IRWIN 4984 {4}	4984	4984	4984	NORSE STAR KNOCKOUT 4037 {6}	4037	4037	4037
NORSE STAR IRWIN 4985	4985	4985	4985	NORSE STAR KNOCKOUT 4043 {6}	4043	4043	4043
NORSE STAR IRWIN 4990	4990	4990	4990	NORSE STAR KNOCKOUT 4082 {6}	4082	4082	4082
NORSE STAR IRWIN 4997	4997	4997	4997	NORSE STAR KNOCKOUT 4088 {6}	4088	4088	4088
NORSE STAR IRWIN 5249	5249	5249	5249	NORSE STAR KNOCKOUT 4105 {6}	4105	4105	4105

# Index to cattle selling

NAME	RE	LE	LOT	NAME	RE	LE	LOT
NORSE STAR KNOCKOUT 4124 {6}	4124	4124	4124	NORSE STAR MALACHI 3761	3761	3761	3761
NORSE STAR KNOCKOUT 4125 {6}	4125	4125	4125	NORSE STAR MANTRA 4205	4205	4205	4205
NORSE STAR KNOCKOUT 4279 {6}	4279	4279	4279	NORSE STAR MANTRA 5384	5384	5384	5384
NORSE STAR KNOCKOUT 4334 {6}	4334	4334	4334	NORSE STAR MANTRA 5396	5396	5396	5396
NORSE STAR KNOCKOUT 4430 {5}	4430	4430	4430	NORSE STAR MANTRA 5501	5501	5501	5501
NORSE STAR KNOCKOUT 4475 {6}	4475	4475	4475	NORSE STAR MARCA POLO	3556	3556	3556
NORSE STAR KNOCKOUT 4486 {6}	4486	4486	4486	NORSE STAR MARCIN 4803	4803	4803	4803
NORSE STAR KNOCKOUT 4489 {6}	4489	4489	4489	NORSE STAR MATT 4941 {6}	4941	4941	4941
NORSE STAR KNOCKOUT NEVADA {6}	5123	5123	5123	NORSE STAR MATT 4972	4972	4972	4972
NORSE STAR KNOCKOUT NIFTY {6}	3867	3867	3867	NORSE STAR MATT 4975	4975	4975	4975
NORSE STAR KYROS 4164	4164	4164	4164	NORSE STAR MATT 4983	4983	4983	4983
NORSE STAR LADD 4290	4290	4290	4290	NORSE STAR MATT 5158	5158	5158	5158
NORSE STAR LADD 4305 {6}	4305	4305	4305	NORSE STAR MATT 5159	5159	5159	5159
NORSE STAR LADD 4740	4740	4740	4740	NORSE STAR MATT 5221	5221	5221	5221
NORSE STAR LADD 4741	4741	4741	4741	NORSE STAR MATT 5299	5299	5299	5299
NORSE STAR LADD 4754	4754	4754	4754	NORSE STAR MATT 5308	5308	5308	5308
NORSE STAR LADD 4778	4778	4778	4778	NORSE STAR MATT 5324	5324	5324	5324
NORSE STAR LADD 4785	4785	4785	4785	NORSE STAR MATT 5329	5329	5329	5329
NORSE STAR LADD 5044	5044	5044	5044	NORSE STAR MATT 5333	5333	5333	5333
NORSE STAR LADD 5046	5046	5046	5046	NORSE STAR MAUI 4779	4779	4779	4779
NORSE STAR LADD 5070	5070	5070	5070	NORSE STAR MAUI 5436 {6}	5436	5436	5436
NORSE STAR LEGAL 4238	4238	4238	4238	NORSE STAR MAUI 5457	5457	5457	5457
NORSE STAR LEGAL 4543	4543	4543	4543	NORSE STAR MAUI 5462	5462	5462	5462
NORSE STAR LEGAL 5268	5268	5268	5268	NORSE STAR MEDALIST 3727	3727	3727	3727
NORSE STAR LEGAL 5272	5272	5272	5272	NORSE STAR MEDALIST ELSA-ET	3748	3748	3748
NORSE STAR LEGAL PROMISE 4370	4370	4370	4370	NORSE STAR MEGABUCK 5245	5245	5245	5245
NORSE STAR LEGAL PROMISE 4385	4385	4385	4385	NORSE STAR MEGATRON 4585	4585	4585	4585
NORSE STAR LEGAL PROMISE 4398	4398	4398	4398	NORSE STAR MEGATRON 4628	4628	4628	4628
NORSE STAR LEGAL PROMISE 4423	4423	4423	4423	NORSE STAR MEGATRON 4639	4639	4639	4639
NORSE STAR LEGAL PROMISE 4451	4451	4451	4451	NORSE STAR MEGATRON 4648 {6}	4648	4648	4648
NORSE STAR LEGAL PROMISE 4487	4487	4487	4487	NORSE STAR MEGATRON 4650	4650	4650	4650
NORSE STAR LEGAL PROMISE 5433	5433	5433	5433	NORSE STAR MEGATRON 4664 {5}	4664	4664	4664
NORSE STAR LEGAL PROMISE 5440	5440	5440	5440	NORSE STAR MEGATRON 4670	4670	4670	4670
NORSE STAR LEGAL PROMISE 5482	5482	5482	5482	NORSE STAR MEGATRON 4676	4676	4676	4676
NORSE STAR LEMONHEAD 4881	4881	4881	4881	NORSE STAR MEGATRON 4677	4677	4677	4677
NORSE STAR LEMONHEAD 4885	4885	4885	4885	NORSE STAR MEGATRON 4684	4684	4684	4684
NORSE STAR LEMONHEAD 4928	4928	4928	4928	NORSE STAR MEGATRON 4701	4701	4701	4701
NORSE STAR LEMONHEAD 4935	4935	4935	4935	NORSE STAR MEGATRON 4715	4715	4715	4715
NORSE STAR LEMONHEAD 4948	4948	4948	4948	NORSE STAR MEGATRON 4732	4732	4732	4732
NORSE STAR LEMONHEAD 4963-ET	4963	4963	4963	NORSE STAR MEGATRON 4736	4736	4736	4736
NORSE STAR LEO 4372	4372	4372	4372	NORSE STAR MEGATRON 4794	4794	4794	4794
NORSE STAR LIAM 4781	4781	4781	4781	NORSE STAR MEGATRON 4799	4799	4799	4799
NORSE STAR LIAM 4809	4809	4809	4809	NORSE STAR MEGATRON 4801	4801	4801	4801
NORSE STAR LIAM 4847 {5}	4847	4847	4847	NORSE STAR MEGATRON 4807	4807	4807	4807
NORSE STAR LIAM 4851	4851	4851	4851	NORSE STAR MEGATRON 4813	4813	4813	4813
NORSE STAR LIAM 4853	4853	4853	4853	NORSE STAR MEGATRON 4858	4858	4858	4858
NORSE STAR LIAM 4859	4859	4859	4859	NORSE STAR MEGATRON 4861 {5}	4861	4861	4861
NORSE STAR LIAM N3366 {4}	3366	3366	3366	NORSE STAR MEGATRON 4897	4897	4897	4897
NORSE STAR LIAM N3371	3371	3371	3371	NORSE STAR MEGATRON ALASKA-ET	4203	4203	4203
NORSE STAR LIAM N3378	3378	3378	3378	NORSE STAR MERCHANT 5233	5233	5233	5233
NORSE STAR LIAM N3399	3399	3399	3399	NORSE STAR MERCHANT MALLORY-ET	4017	4017	4017
NORSE STAR LIAM N3417	3417	3417	3417	NORSE STAR MERLIN 4905	4905	4905	4905
NORSE STAR LINCOLN N3192	3192	3192	3192	NORSE STAR MESCHACH 4633	4633	4633	4633
NORSE STAR LINCOLN N3193 {6}	3193	3193	3193	NORSE STAR MESCHACH 4675 {5}	4675	4675	4675
NORSE STAR LINCOLN N3204 {4}	3204	3204	3204	NORSE STAR MESCHACH 4678	4678	4678	4678
NORSE STAR LINCOLN N3225	3225	3225	3225	NORSE STAR MILAD 4162	4162	4162	4162
NORSE STAR LINCOLN N3250	3250	3250	3250	NORSE STAR MILITANT 5237	5237	5237	5237
NORSE STAR LINDY 3594	3594	3594	3594	NORSE STAR MINISTER 4109	4109	4109	4109
NORSE STAR LINGO 4665	4665	4665	4665	NORSE STAR MINISTER 4533	4533	4533	4533
NORSE STAR LINGOP 5301	5301	5301	5301	NORSE STAR MINISTER KAMI {5}-ET	4188	4188	4188
NORSE STAR LOUIE 4471 {2}	4471	4471	4471	NORSE STAR MINISTER KENDRA {5}-ET	4208	4208	4208
NORSE STAR LOUIE 4519	4519	4519	4519	NORSE STAR MINISTER KIA {5}-ET	4199	4199	4199
NORSE STAR MAGNUM 5023	5023	5023	5023	NORSE STAR MINISTER N3472 {5}	3472	3472	3472
NORSE STAR MAGNUM 5024 {6}	5024	5024	5024	NORSE STAR MINISTER N3477	3477	3477	3477

# Index to cattle selling

NAME	RE	LE	LOT	NAME	RE	LE	LOT
NORSE STAR MIRROR 5051	5051	5051	5051	NORSE STAR ON TIME 5155	5155	5155	5155
NORSE STAR MIRROR 5052	5052	5052	5052	NORSE STAR ON TIME 5186	5186	5186	5186
NORSE STAR MIRROR FANTASIA-ET	5041	5041	5041	NORSE STAR ON TIME 5224	5224	5224	5224
NORSE STAR MOZART 4499	4499	4499	4499	NORSE STAR ON TIME 5226 {6}	5226	5226	5226
NORSE STAR MOZART DENALI	4418	4418	4418	NORSE STAR ON TIME 5427	5427	5427	5427
NORSE STAR NAVIGATOR 4804	4804	4804	4804	NORSE STAR ON TIME 5435	5435	5435	5435
NORSE STAR NAVIGATOR 4812	4812	4812	4812	NORSE STAR ON TIME 5506	5506	5506	5506
NORSE STAR NAVIGATOR 4819 {6}	4819	4819	4819	NORSE STAR ON TIME 5508 {2}	5508	5508	5508
NORSE STAR NAVIGATOR 4837	4837	4837	4837	NORSE STAR ON TIME 5518	5518	5518	5518
NORSE STAR NEGOTIATOR 4800 {2}	4800	4800	4800	NORSE STAR ON TIME N3256	3256	3256	3256
NORSE STAR NEGOTIATOR 4810	4810	4810	4810	NORSE STAR ON TIME N3280	3280	3280	3280
NORSE STAR NEGOTIATOR 4832	4832	4832	4832	NORSE STAR ON TIME N3299 {6}	3299	3299	3299
NORSE STAR NEVADA N2738	2738	2738	2738	NORSE STAR ON TIME N3393	3393	3393	3393
NORSE STAR NEVIN 4696	4696	4696	4696	NORSE STAR ON TIME N3443 {6}	3443	3443	3443
NORSE STAR NEVIN 4699	4699	4699	4699	NORSE STAR ON TIME N3459	3459	3459	3459
NORSE STAR NEVIN 4726	4726	4726	4726	NORSE STAR ON TIME N3478	3478	3478	3478
NORSE STAR NEVIN 4738	4738	4738	4738	NORSE STAR ON TIME N3482	3482	3482	3482
NORSE STAR NEVIN 4743-ET	4743	4743	4743	NORSE STAR ON TIME N3484	3484	3484	3484
NORSE STAR NEVIN 4745	4745	4745	4745	NORSE STAR ON TIME N3497	3497	3497	3497
NORSE STAR NEVIN 4797	4797	4797	4797	NORSE STAR PALADIN 4360	4360	4360	4360
NORSE STAR NEWS 5292	5292	5292	5292	NORSE STAR PATRIOT 4655	4655	4655	4655
NORSE STAR NEWS 5295	5295	5295	5295	NORSE STAR PATRIOT 4656	4656	4656	4656
NORSE STAR NEWS 5339	5339	5339	5339	NORSE STAR PATRIOT 4658	4658	4658	4658
NORSE STAR NICK 4026	4026	4026	4026	NORSE STAR PATRIOT 4660	4660	4660	4660
NORSE STAR NIKON 4561	4561	4561	4561	NORSE STAR PATRIOT 4663	4663	4663	4663
NORSE STAR NIKON 4577 {5}	4577	4577	4577	NORSE STAR PATRIOT 4667	4667	4667	4667
NORSE STAR NIKON 4579	4579	4579	4579	NORSE STAR PATRIOT 4671	4671	4671	4671
NORSE STAR NIKON 4583	4583	4583	4583	NORSE STAR PATRIOT 4672	4672	4672	4672
NORSE STAR NIKON 4590	4590	4590	4590	NORSE STAR PATRIOT 4691 {6}	4691	4691	4691
NORSE STAR NIKON 4595	4595	4595	4595	NORSE STAR PATRIOT 4865	4865	4865	4865
NORSE STAR NIKON 4597	4597	4597	4597	NORSE STAR PATRIOT 5166	5166	5166	5166
NORSE STAR NIKON 4755-ET	4755	4755	4755	NORSE STAR PATRIOT 5239 {5}	5239	5239	5239
NORSE STAR NITRO 4495	4495	4495	4495	NORSE STAR PATRIOT 5240	5240	5240	5240
NORSE STAR NITRO 5347	5347	5347	5347	NORSE STAR PATRIOT 5242	5242	5242	5242
NORSE STAR NITRO KENNEDY {6}	4439	4439	4439	NORSE STAR PATRIOT 5244	5244	5244	5244
NORSE STAR ON THE MONEY 4571	4571	4571	4571	NORSE STAR PATRIOT 5262	5262	5262	5262
NORSE STAR ON THE MONEY 4574	4574	4574	4574	NORSE STAR PEEVES 4714	4714	4714	4714
NORSE STAR ON THE MONEY 4575	4575	4575	4575	NORSE STAR PEEVES 4998	4998	4998	4998
NORSE STAR ON THE MONEY 4596	4596	4596	4596	NORSE STAR PEEVES 5006	5006	5006	5006
NORSE STAR ON THE MONEY 4730	4730	4730	4730	NORSE STAR PERFORM 4332 {5}	4332	4332	4332
NORSE STAR ON THE MONEY 4871 {5}	4871	4871	4871	NORSE STAR PERFORM 4342	4342	4342	4342
NORSE STAR ON TIME 3486	3486	3486	3486	NORSE STAR PERFORM 4354	4354	4354	4354
NORSE STAR ON TIME 4216	4216	4216	4216	NORSE STAR PERFORM BAYA-ET	4250	4250	4250
NORSE STAR ON TIME 4231	4231	4231	4231	NORSE STAR PERFORM BRISTOL-ET	4122	4122	4122
NORSE STAR ON TIME 4235	4235	4235	4235	NORSE STAR PERFORM REBA	4327	4327	4327
NORSE STAR ON TIME 4236 {5}	4236	4236	4236	NORSE STAR PERMIT N3528	3528	3528	3528
NORSE STAR ON TIME 4245	4245	4245	4245	NORSE STAR PERRY 5281	5281	5281	5281
NORSE STAR ON TIME 4249	4249	4249	4249	NORSE STAR PERRY 5284	5284	5284	5284
NORSE STAR ON TIME 4268	4268	4268	4268	NORSE STAR PHAROAH 4400	4400	4400	4400
NORSE STAR ON TIME 4312 {6}	4312	4312	4312	NORSE STAR PHAROAH 4435	4435	4435	4435
NORSE STAR ON TIME 4333	4333	4333	4333	NORSE STAR PHAROAH 4438	4438	4438	4438
NORSE STAR ON TIME 4337 {5}	4337	4337	4337	NORSE STAR PHAROAH 4443	4443	4443	4443
NORSE STAR ON TIME 4338	4338	4338	4338	NORSE STAR PHAROAH 4444	4444	4444	4444
NORSE STAR ON TIME 4422	4422	4422	4422	NORSE STAR PHAROAH 4447	4447	4447	4447
NORSE STAR ON TIME 4586 {2}	4586	4586	4586	NORSE STAR PHAROAH 4450 {4}	4450	4450	4450
NORSE STAR ON TIME 4720	4720	4720	4720	NORSE STAR PLUS 4156 {4}	4156	4156	4156
NORSE STAR ON TIME 5100-ET	5100	5100	5100	NORSE STAR PLUS 5084 {6}	5084	5084	5084
NORSE STAR ON TIME 5118	5118	5118	5118	NORSE STAR PLUS FELICIA {5}	4189	4189	4189
NORSE STAR ON TIME 5119	5119	5119	5119	NORSE STAR PLUS MUCHA {4}	3359	3359	3359
NORSE STAR ON TIME 5122	5122	5122	5122	NORSE STAR PLUS N3288 {6}	3288	3288	3288
NORSE STAR ON TIME 5124	5124	5124	5124	NORSE STAR POLO N3559	3559	3559	3559
NORSE STAR ON TIME 5125	5125	5125	5125	NORSE STAR PREMIER 3707	3707	3707	3707
NORSE STAR ON TIME 5131	5131	5131	5131	NORSE STAR PREMIER 3719	3719	3719	3719
NORSE STAR ON TIME 5135	5135	5135	5135	NORSE STAR PREMIER 3730	3730	3730	3730

# Index to cattle selling

NAME	RE	LE	LOT	NAME	RE	LE	LOT
NORSE STAR PREMIER 3733	3733	3733	3733	NORSE STAR RENDITION 4147	4147	4147	4147
NORSE STAR PREMIER 3742	3742	3742	3742	NORSE STAR RENDITION 5146	5146	5146	5146
NORSE STAR PREMIER 3745 {4}	3745	3745	3745	NORSE STAR RENDITION 5160	5160	5160	5160
NORSE STAR PREMIER 3765	3765	3765	3765	NORSE STAR RENDITION 5167	5167	5167	5167
NORSE STAR PREMIER 3768 {3}	3768	3768	3768	NORSE STAR RENDITION 5316	5316	5316	5316
NORSE STAR PREMIER 3773	3773	3773	3773	NORSE STAR RENDITION 5327	5327	5327	5327
NORSE STAR PREMIER 3939	3939	3939	3939	NORSE STAR RENDITION 5366	5366	5366	5366
NORSE STAR PREMIER 4149 {6}	4149	4149	4149	NORSE STAR RENDITION 5431	5431	5431	5431
NORSE STAR PREMIER 4169	4169	4169	4169	NORSE STAR RENDITION 5450	5450	5450	5450
NORSE STAR PREMIER 4280	4280	4280	4280	NORSE STAR RENDITION 5452	5452	5452	5452
NORSE STAR PREMIER 4281	4281	4281	4281	NORSE STAR RENDITION 5463	5463	5463	5463
NORSE STAR PREMIER 4331	4331	4331	4331	NORSE STAR RENDITION 5466	5466	5466	5466
NORSE STAR PREMIER 4381	4381	4381	4381	NORSE STAR RENDITION 5523	5523	5523	5523
NORSE STAR PREMIER 4538	4538	4538	4538	NORSE STAR RENDITION JORDAN	4176	4176	4176
NORSE STAR PREMIER 4548	4548	4548	4548	NORSE STAR RENDITION LIMBER	3887	3887	3887
NORSE STAR PREMIER 4558	4558	4558	4558	NORSE STAR RENEGADE N3230	3230	3230	3230
NORSE STAR PREMIER 5267	5267	5267	5267	NORSE STAR RILEY 3664	3664	3664	3664
NORSE STAR PREMIER 5271	5271	5271	5271	NORSE STAR ROBERTO N3006	3006	3006	3006
NORSE STAR PREMIER 5276	5276	5276	5276	NORSE STAR RUDI 3811 {5}	3811	3811	3811
NORSE STAR PREMIER 5280	5280	5280	5280	NORSE STAR RUFUS 5009	5009	5009	5009
NORSE STAR PREMIER 5287	5287	5287	5287	NORSE STAR RUFUS 5022	5022	5022	5022
NORSE STAR PREMIER 5300	5300	5300	5300	NORSE STAR RUFUS 5039	5039	5039	5039
NORSE STAR PREMIER ADORE	3763	3763	3763	NORSE STAR RUFUS 5050	5050	5050	5050
NORSE STAR PREMIER DEVINE	3770	3770	3770	NORSE STAR RUFUS 5072 {5}	5072	5072	5072
NORSE STAR PREMIER FLOWER-ET	3886	3886	3886	NORSE STAR RUFUS GABBY	5030	5030	5030
NORSE STAR PREMIER MODEL	4536	4536	4536	NORSE STAR SALSA 5253 {6}	5253	5253	5253
NORSE STAR PREMIER TWIRL-ET	3758	3758	3758	NORSE STAR SALSA 5256	5256	5256	5256
NORSE STAR PREMIUM 4795	4795	4795	4795	NORSE STAR SALSA 5257	5257	5257	5257
NORSE STAR PREMIUM 4826	4826	4826	4826	NORSE STAR SAMSON 4260	4260	4260	4260
NORSE STAR PREMIUM 4834	4834	4834	4834	NORSE STAR SAMSON 4317	4317	4317	4317
NORSE STAR PROMINENT 4792	4792	4792	4792	NORSE STAR SAMSON 4329 {6}	4329	4329	4329
NORSE STAR PROMISE DIVA	4374	4374	4374	NORSE STAR SAMSON 4348	4348	4348	4348
NORSE STAR PROMISE KISSES {6}	4380	4380	4380	NORSE STAR SAMSON 4612	4612	4612	4612
NORSE STAR RANDOM 4339 {5}	4339	4339	4339	NORSE STAR SAMSON 4614	4614	4614	4614
NORSE STAR RANDOM 4429 {5}	4429	4429	4429	NORSE STAR SAMSON 4616	4616	4616	4616
NORSE STAR RANDOM 4498	4498	4498	4498	NORSE STAR SAMSON 4617	4617	4617	4617
NORSE STAR RANDOM 4787 {3}	4787	4787	4787	NORSE STAR SAMSON 4618	4618	4618	4618
NORSE STAR REAGAN 3630	3630	3630	3630	NORSE STAR SAMSON 4621	4621	4621	4621
NORSE STAR REAGAN3624 {5}	3624	3624	3624	NORSE STAR SCOUT 4641 {6}	4641	4641	4641
NORSE STAR RED PATH TAYLOR	4183	4183	4183	NORSE STAR SCOUT 4748	4748	4748	4748
NORSE STAR REDPATH 4345	4345	4345	4345	NORSE STAR SCOUT 4770	4770	4770	4770
NORSE STAR REFLEX 5088	5088	5088	5088	NORSE STAR SCOUT 4775	4775	4775	4775
NORSE STAR REGAL 4744	4744	4744	4744	NORSE STAR SCOUT 4806	4806	4806	4806
NORSE STAR REGAL 4750	4750	4750	4750	NORSE STAR SCOUT 4811	4811	4811	4811
NORSE STAR REGAL 4751	4751	4751	4751	NORSE STAR SCOUT 4857 {6}	4857	4857	4857
NORSE STAR REGENCY FROSTY-ET	5388	5388	5388	NORSE STAR SHOWDOWN 5067	5067	5067	5067
NORSE STAR REGENCY N154-ET	N154		6154	NORSE STAR SHOWDOWN 5073	5073	5073	5073
NORSE STAR REGENCY N155-ET	N155		6155	NORSE STAR SHOWDOWN 5105	5105	5105	5105
NORSE STAR REGION N3340	3340	3340	3340	NORSE STAR SHOWDOWN 5219 {6}	5219	5219	5219
NORSE STAR REGION N3422	3422	3422	3422	NORSE STAR SNAPDRAGON 4868	4868	4868	4868
NORSE STAR REGION N3424	3424	3424	3424	NORSE STAR SNAPDRAGON 4880	4880	4880	4880
NORSE STAR RENDITION 3536	3536	3536	3536	NORSE STAR SNAPDRAGON 4887	4887	4887	4887
NORSE STAR RENDITION 3566	3566	3566	3566	NORSE STAR SNAPDRAGON 4895 {5}	4895	4895	4895
NORSE STAR RENDITION 3597	3597	3597	3597	NORSE STAR SONNY 4167 {5}	4167	4167	4167
NORSE STAR RENDITION 3680	3680	3680	3680	NORSE STAR SONNY 4186	4186	4186	4186
NORSE STAR RENDITION 3698	3698	3698	3698	NORSE STAR SONNY 4206	4206	4206	4206
NORSE STAR RENDITION 3783	3783	3783	3783	NORSE STAR SONNY 4210	4210	4210	4210
NORSE STAR RENDITION 3784	3784	3784	3784	NORSE STAR SONNY 4217	4217	4217	4217
NORSE STAR RENDITION 3785	3785	3785	3785	NORSE STAR SONNY 4219 {5}	4219	4219	4219
NORSE STAR RENDITION 3791	3791	3791	3791	NORSE STAR STEVE 5351	5351	5351	5351
NORSE STAR RENDITION 3796 {6}	3796	3796	3796	NORSE STAR STEVE 5364	5364	5364	5364
NORSE STAR RENDITION 3900	3900	3900	3900	NORSE STAR STEVE 5425	5425	5425	5425
NORSE STAR RENDITION 4041	4041	4041	4041	NORSE STAR STEVE 5456 {2}	5456	5456	5456
NORSE STAR RENDITION 4087	4087	4087	4087	NORSE STAR STUNNER 4028	4028	4028	4028

# Index to cattle selling

NAME	RE	LE	LOT	NAME	RE	LE	LOT
NORSE STAR SUCCESS 5304	5304	5304	5304	NORSE STAR TERPSTER 4551	4551	4551	4551
NORSE STAR SUCCESS 5310	5310	5310	5310	NORSE STAR TEXAS 4680-ET	4680	4680	4680
NORSE STAR SUCCESS 5319	5319	5319	5319	NORSE STAR TEXAS 4683-ET	4683	4683	4683
NORSE STAR SUCCESS 5323	5323	5323	5323	NORSE STAR TEXAS 4710	4710	4710	4710
NORSE STAR SUCCESS 5334	5334	5334	5334	NORSE STAR TEXAS 4723	4723	4723	4723
NORSE STAR SUCCESS 5337	5337	5337	5337	NORSE STAR TEXAS 4757	4757	4757	4757
NORSE STAR SUCCESS 5344	5344	5344	5344	NORSE STAR TEXAS 4764	4764	4764	4764
NORSE STAR SUCCESS 5346	5346	5346	5346	NORSE STAR TEXAS 4765	4765	4765	4765
NORSE STAR SULTAN 5297	5297	5297	5297	NORSE STAR TEXAS 4768	4768	4768	4768
NORSE STAR SULTAN FARRAH	N2531		2531	NORSE STAR TEXAS 4769	4769	4769	4769
NORSE STAR SUMMIT N3069 {3}	3069	3069	3069	NORSE STAR TEXAS 4893	4893	4893	4893
NORSE STAR SUREFIRE 3619	3619	3619	3619	NORSE STAR THOR 4700	4700	4700	4700
NORSE STAR SUREFIRE 3621	3621	3621	3621	NORSE STAR THOR 4758	4758	4758	4758
NORSE STAR SUREFIRE 3635	3635	3635	3635	NORSE STAR THRILLER 5032-ET	5032	5032	5032
NORSE STAR SUREFIRE 3657	3657	3657	3657	NORSE STAR THRILLER 5042 {6}	5042	5042	5042
NORSE STAR SUREFIRE N3442	3442	3442	3442	NORSE STAR THRILLER 5047	5047	5047	5047
NORSE STAR SUREFIRE N3446	3446	3446	3446	NORSE STAR TITANIUM 4064	4064	4064	4064
NORSE STAR SUREFIRE N3451	3451	3451	3451	NORSE STAR TITANIUM 4065	4065	4065	4065
NORSE STAR SUREFIRE N3512 {3}	3512	3512	3512	NORSE STAR TITANIUM 4068	4068	4068	4068
NORSE STAR SUREFIRE N3518	3518	3518	3518	NORSE STAR TITANIUM 4071	4071	4071	4071
NORSE STAR TAD 3726	3726	3726	3726	NORSE STAR TITANIUM 4079	4079	4079	4079
NORSE STAR TBONE 4015	4015	4015	4015	NORSE STAR TITANIUM 4089	4089	4089	4089
NORSE STAR TBONE 4022	4022	4022	4022	NORSE STAR TITANIUM 4102 {5}	4102	4102	4102
NORSE STAR TBONE 4025	4025	4025	4025	NORSE STAR TITLE 3571	3571	3571	3571
NORSE STAR TBONE 4035	4035	4035	4035	NORSE STAR TITLE 3580	3580	3580	3580
NORSE STAR TBONE 4047	4047	4047	4047	NORSE STAR TITLE 3595	3595	3595	3595
NORSE STAR TBONE 4426	4426	4426	4426	NORSE STAR TOPEKA 4013	4013	4013	4013
NORSE STAR TBONE 4431	4431	4431	4431	NORSE STAR TOPEKA 4019	4019	4019	4019
NORSE STAR TBONE 4433	4433	4433	4433	NORSE STAR TOPEKA 4036 {6}	4036	4036	4036
NORSE STAR TBONE 4457	4457	4457	4457	NORSE STAR TOPEKA 4038	4038	4038	4038
NORSE STAR TBONE 4461 {5}	4461	4461	4461	NORSE STAR TOPEKA 4057 {4}	4057	4057	4057
NORSE STAR TBONE 5282 {6}	5282	5282	5282	NORSE STAR TOPEKA 4061	4061	4061	4061
NORSE STAR TBONE 5290	5290	5290	5290	NORSE STAR TOPEKA 4437 {6}	4437	4437	4437
NORSE STAR TBONE 5291 {5}	5291	5291	5291	NORSE STAR TOPEKA 4440	4440	4440	4440
NORSE STAR TBONE 5293	5293	5293	5293	NORSE STAR TOPEKA 4449	4449	4449	4449
NORSE STAR TBONE 5296	5296	5296	5296	NORSE STAR TOPEKA 4452	4452	4452	4452
NORSE STAR TBONE 5298	5298	5298	5298	NORSE STAR TOPEKA 4453	4453	4453	4453
NORSE STAR TBONE 5305	5305	5305	5305	NORSE STAR TOPEKA 4455	4455	4455	4455
NORSE STAR TBONE 5306	5306	5306	5306	NORSE STAR TOPEKA 4459	4459	4459	4459
NORSE STAR TBONE 5307	5307	5307	5307	NORSE STAR TOPEKA 4465	4465	4465	4465
NORSE STAR TBONE 5315	5315	5315	5315	NORSE STAR TOPEKA 4528	4528	4528	4528
NORSE STAR TBONE 5321	5321	5321	5321	NORSE STAR TOPEKA 4529	4529	4529	4529
NORSE STAR TBONE 5326	5326	5326	5326	NORSE STAR TOPEKA FLICKER-ET	4030	4030	4030
NORSE STAR TBONE 5330	5330	5330	5330	NORSE STAR TOPEKA MAGIC-ET	3952	3952	3952
NORSE STAR TBONE 5338	5338	5338	5338	NORSE STAR TOPEKA MOONLIGHT-ET	3951	3951	3951
NORSE STAR TEQUILA 3694	3694	3694	3694	NORSE STAR TRANSFORMER 5117	5117	5117	5117
NORSE STAR TEQUILA 3863	3863	3863	3863	NORSE STAR TREMOR 4456 {5}	4456	4456	4456
NORSE STAR TEQUILA 3864	3864	3864	3864	NORSE STAR TREMOR 4472	4472	4472	4472
NORSE STAR TEQUILA 4347	4347	4347	4347	NORSE STAR TREMOR 4473 {5}	4473	4473	4473
NORSE STAR TEQUILA 4788	4788	4788	4788	NORSE STAR TREMOR 4476	4476	4476	4476
NORSE STAR TEQUILA 4825	4825	4825	4825	NORSE STAR TREMOR 4478 {5}	4478	4478	4478
NORSE STAR TEQUILA 5075	5075	5075	5075	NORSE STAR TREMOR 4482	4482	4482	4482
NORSE STAR TEQUILA 5092 {5}	5092	5092	5092	NORSE STAR UPPERCUT 3506	3506	3506	3506
NORSE STAR TEQUILA 5096	5096	5096	5096	NORSE STAR UPPERCUT N3341	3341	3341	3341
NORSE STAR TEQUILA CYPRESS-ET	5104	5104	5104	NORSE STAR VALENTINO 5343 {6}	5343	5343	5343
NORSE STAR TEQUILA HAZEL	3879	3879	3879	NORSE STAR VALSON 4737 {6}	4737	4737	4737
NORSE STAR TEQUILA N2745	2745	2745	2745	NORSE STAR VALSON 4789	4789	4789	4789
NORSE STAR TEQUILA N3217	3217	3217	3217	NORSE STAR VAUGHN 3851 {4}	3851	3851	3851
NORSE STAR TEQUILLA 4406-ET	4406	4406	4406	NORSE STAR VELOCITY 3970	3970	3970	3970
NORSE STAR TEQUILLA 4407-ET	4407	4407	4407	NORSE STAR VELOCITY 4117-ET	4117	4117	4117
NORSE STAR TEQUILLA 4408-ET	4408	4408	4408	NORSE STAR VELOCITY 4118-ET	4118	4118	4118
NORSE STAR TERPSTER 4500 {6}	4500	4500	4500	NORSE STAR VELOCITY 4143	4143	4143	4143
NORSE STAR TERPSTER 4511	4511	4511	4511	NORSE STAR VENERABLE 3736	3736	3736	3736
NORSE STAR TERPSTER 4525	4525	4525	4525	NORSE STAR VENERABLE 3814	3814	3814	3814



# Index to cattle selling

NAME	RE	LE	LOT	NAME	RE	LE	LOT
NORSE STAR VENICE 4717	4717	4717	4717	SUPER-K ACTION 3921	3921	3921	3921
NORSE STAR VERB 3755	3755	3755	3755	SUPER-K ACTION 3942	3942	3942	3942
NORSE STAR VERB 4605	4605	4605	4605	SUPER-K ACTION 3954	3954	3954	3954
NORSE STAR VERB 4839	4839	4839	4839	SUPER-K ACTION 4100	4100	4100	4100
NORSE STAR VERDICT 4814	4814	4814	4814	SUPER-K ACTION 4106	4106	4106	4106
NORSE STAR VERDICT 4827	4827	4827	4827	SUPER-K ACTION BRAVE	252	252	252
NORSE STAR VERDICT 4829	4829	4829	4829	SUPER-K ACTION VALLEY	185	185	185
NORSE STAR VERDICT 4840	4840	4840	4840	SUPER-K ACTION VICKI	261	261	261
NORSE STAR VERDICT 4892	4892	4892	4892	SUPER-K BLADE LILY	245	245	245
NORSE STAR VERDICT 4918	4918	4918	4918	SUPER-K COMERICA LINDA	254	254	254
NORSE STAR VERNON 4277	4277	4277	4277	SUPER-K COUNCILLER LUCY	K38	K38	38
NORSE STAR VERNON BRYNN-ET	4261	4261	4261	SUPER-K EPIC TABBY	199	199	199
NORSE STAR VINCENT 3644 {6}	3644	3644	3644	SUPER-K IATOLA JENNY	180	180	180
NORSE STAR VINCENT 3792 {6}	3792	3792	3792	SUPER-K IATOLA MOLLY	206	206	206
NORSE STAR VINCENT 4221	4221	4221	4221	SUPER-K LEGION CALIPSO	142	142	142
NORSE STAR VINCENT 4242	4242	4242	4242	SUPER-K LEO 4050	4050	4050	4050
NORSE STAR VINCENT N3475 {5}	3475	3475	3475	SUPER-K LEO 4062	4062	4062	4062
NORSE STAR VINCENT N3495	3495	3495	3495	SUPER-K LEO 4123	4123	4123	4123
NORSE STAR VINCENT N3510 {4}	3510	3510	3510	SUPER-K LEO 4130	4130	4130	4130
NORSE STAR VINCENT N3521	3521	3521	3521	SUPER-K LEXINGTON MARTA	201	201	201
NORSE STAR VINDICATION 3778	3778	3778	3778	SUPER-K NATHAN HONOR	156	156	156
NORSE STAR VINTAGE 4148	4148	4148	4148	SUPER-K PJS 4099 {1}	4099	4099	4099
NORSE STAR VINTAGE 4163	4163	4163	4163	SUPER-K REGION 4049	4049	4049	4049
NORSE STAR VINTAGE 4192	4192	4192	4192	SUPER-K REGION BONITA	251	251	251
NORSE STAR VINTAGE 4196-P	4196	4196	4196	SUPER-K REGION GLITTER	208	208	208
NORSE STAR VINTAGE 4201	4201	4201	4201	SUPER-K REGION HICKORY	242	242	242
NORSE STAR VINTAGE 4213 {4}	4213	4213	4213	SUPER-K REGION VERA	205	205	205
NORSE STAR VINTAGE 4215	4215	4215	4215	SUPER-K SAMSON 4721	4721	4721	4721
NORSE STAR VINTAGE 4218	4218	4218	4218	SUPER-K SULTAN 3941	3941	3941	3941
NORSE STAR VINTAGE 4223	4223	4223	4223	SUPER-K SULTAN BRISTOL	260	260	260
NORSE STAR VINTAGE 4237	4237	4237	4237	SUPER-K TBONE 3955	3955	3955	3955
NORSE STAR VINTAGE 4316	4316	4316	4316	SUPER-K TBONE 3957	3957	3957	3957
NORSE STAR VIRTUOSO 4685	4685	4685	4685	SUPER-K TBONE HANNA	189	189	189
NORSE STAR VIRTUOSO 4920	4920	4920	4920	SUPER-K TBONE LOU	187	187	187
NORSE STAR VIRTUOSO 4932	4932	4932	4932	SUPER-K T-BONE RUSTY	196	196	196
NORSE STAR VITALITY 4557 {4}	4557	4557	4557	SUPER-K TEQUILA 4160	4160	4160	4160
NORSE STAR VITALITY 4682	4682	4682	4682	SUPER-K TEQUILA 4540	4540	4540	4540
NORSE STAR VITALITY RAVEN	4563	4563	4563	UR NORSE STAR PJS 30		N30	30
NORSE STAR VIVALDI 4568	4568	4568	4568	VAPOR 4522 OF NORSE STAR	4522	4522	4522
NORSE STAR VIVALDI 4623	4623	4623	4623				
NORSE STAR VOLCANO 3826	3826	3826	3826				
NORSE STAR VOLCANO 4848	4848	4848	4848				
NORSE STAR VOLCANO 4869	4869	4869	4869				
NORSE STAR VOLCANO 4876	4876	4876	4876				
NORSE STAR VOLCANO 4889	4889	4889	4889				
NORSE STAR VOLCANO 5127	5127	5127	5127				
NORSE STAR VOLCANO 5255	5255	5255	5255				
NORSE STAR VOLCANO 5259	5259	5259	5259				
NORSE STAR WARRANT 4594	4594	4594	4594				
NORSE STAR WASKO N3151	3151	3151	3151				
NORSE STAR WHISKEY 3804	3804	3804	3804				
NORSE STAR WHISKEY 3846	3846	3846	3846				
NORSE STAR WINDSTAR 4996	4996	4996	4996				
NORSE STAR WIZARD 4352	4352	4352	4352				
NORSE STAR ZIPPER N3390	3390	3390	3390				
NORSE STAR ZIPPER N3402	3402	3402	3402				
ORTHRIDGE LOUNESS AIRPLANE	757	757	9215				
PINE PRAIRIES KJ SKIPPER {3}	223	223	9177				
PRAIRIE HARBOUR GALV MINERVA-ET	1826	1826	826				
RANDOM LUCK K JULIET	L49	L49	9227				
RATLIFF TEQUILA AGGIE-ET	CK	938	938				
SUMMETZ-NS BALIN 5438	5438	5438	5438				
SUMMETZ-NS EXCITATION 4520	4520	4520	4520				
SUNSET CANYON MAX DAHLIA G102-ET	G102	G102	9230				

# World Class Production



**Norse Star Hallmark Bootie, E-90%**

World Production Leader for Fat Production  
3-0 365 39,239 7.2% 2,827 3.8% 1,500 92DCR



**Norse Star Khan Ariel, VG-84%**

Former World Production Leader for Milk & Protein Production  
4-3 365 43,023 4.4% 1,914 3.6% 1,529 94DCR

# All American Standards



**Norse Star Tequila Katie {4}, E-94%**

Reserve All American 4-Year-Old, 2011  
Reserve All American Junior 3-Year-Old, 2010



**Norse Star latola Brooklyn, E-93%**

Reserve All American Junior 2-Year-Old, 2012



**Norse Star Vitality Raven, VG-85%**

3<sup>rd</sup> Milking Yearling, 2016 All American Jersey Show



**Norse Star Tequila Shotski, E-93%**

Reserve Junior All American Junior 3-Year-Old, 2013



1917  
to  
2017







