

THE 60th DIAMOND ANNIVERSARY

National Heifer Sale

Supporting National
Jersey Youth
Development
Programs

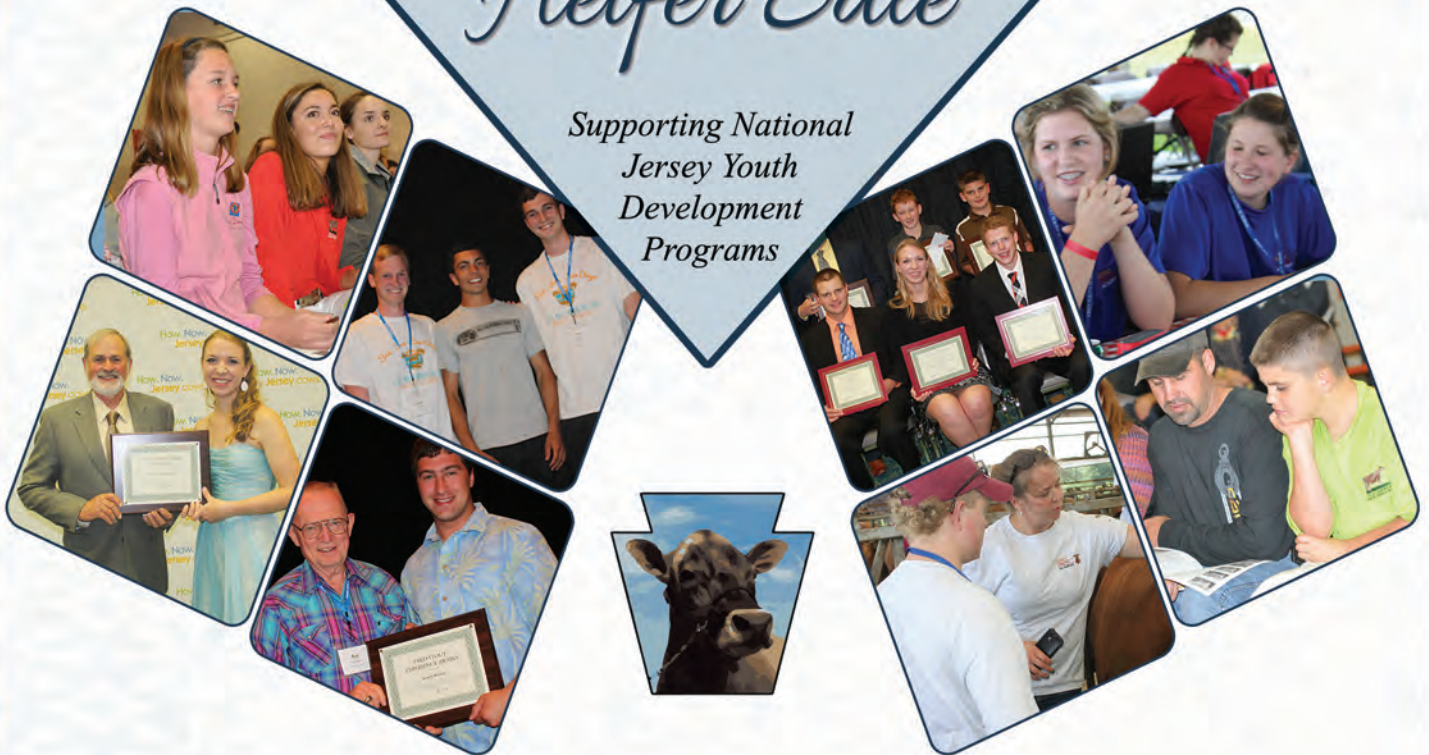

Saturday, June 24, 2017 | 1:00 p.m. (EDT)
Wyndham Gettysburg Hotel, Gettysburg, Pa.

The sale is a virtual sale and will be broadcast live on

JerseyAuctionLive.com



World-Leading Genetics



1JE00966 JX FUTURE {3}

		CM\$	JPI™
NEW	1JE00966 JX Faria Brothers FUTURE {3} -ET BBR 93	+733	+208
	1JE00892 JX Faria Brothers VANDRELL {2} -ET BBR 87	+713	+217
	1JE00964 JX Faria Brothers JODECI {3} BBR 100	+708	+207
	1JE00935 Co-op AD WORLD CUP {5} -ET BBR 100	+705	+206
NEW	1JE00962 JX Faria Brothers DEGROM {3} -ET JH1C, BBR 100	+697	+194
	1JE00922 JX Faria Brothers RONALDO {3} -ET BBR 92	+696	+206
	1JE00889 JX Faria Brothers PROP JOE {3} -ET BBR 100	+682	+189
	1JE00921 JX Faria Brothers EUSEBIO {4} -ET BBR 93	+664	+188
NEW	1JE00967 JX Aardema Harris FRANKY {4} BBR 100	+632	+172
	1JE00939 JX Faria Brothers NEYMAR {3} JH1C, BBR 100	+613	+178
	1JE00955 JX Pearlmont Prop Joe DIMMER {4} BBR 100	+609	+172
NEW	1JE00961 JX Hi-Land Vandrell FRODO {3} JH1C, BBR 93	+601	+173



1JE00962 JX DEGROM {3}



1JE00935 WORLD CUP {5}



1JE00961 JX FRODO {3}

The 60th Annual National Heifer Sale

Saturday, June 24, 2017 1:00 PM (EDT)
Wyndham Gateway Gettysburg Hotel

Sale Staff:

Greg Lavan	Manager, Jersey Marketing Service.....	614/216-8838
Jason Robinson	Logistics and Onsite Auction Coordinator	614/216-5862
Kristin Paul	Director of Field Services/Area Representative.....	209/402-5679
Sara Barlass	AJCA-NAJ Area Representative	614/256-6502
Ron Mosser.....	AJCA-NAJ Area Representative	614/264-0142
Brenda Snow	AJCA-NAJ Area Representative	802/249-2659
Heather Lord.....	AJCA-NAJ Area Representative	614/313-5818
Neal Smith	AJCA-NAJ Executive Secretary.....	209/988-0601
Erica Davis.....	JMS Internet Marketing Coordinator	614/361-9716
Chris Hill.....	Auctioneer	202/255-7907

Tyler Kirchdoerfer, Fred Stout Experience Intern

Thank you to this year's sale chairs: Craig Rhein and Mark Gardner

Special Presentation The **Kenny Stiles Memorial Award** will be presented to the consignor of the highest selling animal.

This year's National Heifer Sale will be virtual with all animals selling via video. Videos and photos of the animals will be played on the big screen during the sale with bidding taking place live at the Wyndham Gateway Gettysburg Hotel and online at Jersey Auction Live.com. More than half of the heifers will travel to the sale site and will be able to be viewed in a tent in the hotel parking lot.

The live broadcast of the sale will begin at 1:00 p.m. (EDT) on Saturday, June 24. Bid from anywhere online with this service. Log on at sale time and see the sale...live.

Jersey
Auction
Live.com

Online catalog available at
<http://JMS.USJersey.com>

Please bring this catalog to
the sale with you.



JMS

Jersey Marketing Service

6486 E. Main Street, Reynoldsburg, OH 43068
614.322.4473 Sally Stine 614.322.4496 fax
JMS@USJersey.com | <http://JMS.USJersey.com>

USJersey



Animals are catalogued by age order ... from youngest to oldest.

Health Requirements: All animals will be tested negative for leukosis, BVD-PI, tuberculosis, and anaplasmosis.

Animals will be tested for Brucellosis and interstate health papers will be written at the time of shipment. All animals will be given a shipping fever booster and will be parentage verified.

Annual Meeting Headquarters

**Wyndham Gateway
Gettysburg Hotel**

95 Residential Circle
Gettysburg, PA 17325
717/339-0020 phone



Discover, Visa, MasterCard, and
American Express accepted.

NOTICE TO ALL BIDDERS ON A CHANGE TO PAYMENT TERMS: Cash, Check, Debit Card, Visa, MasterCard, American Express or Discover accepted. 3% buyer's premium on all sales with 3% waived for cash or check.

The pedigrees in this catalog are prepared by sale management using the most recent pedigree information available. Breeding and production information is provided to us by the consignors. Although information is verified to the best of sale management's knowledge, management cannot guarantee against errors or omissions.

All announcements from the box on sale day, take precedence over printed materials.

The American Jersey Cattle Association and National All-Jersey Inc., promote the use of authentic and unaltered photographic images of Jersey animals, and disapproves of the use of any photographic images that alter the body of the Jersey animal. The American Jersey Cattle Association therefore requests that all photographic images of Jersey animals submitted for publication in catalogs of Jersey Marketing Service contain no alterations to the body of the animal.

Despite its best efforts to ensure that only unaltered photographs of Jersey animals are used in this publication, the American Jersey Cattle Association cannot guarantee that every photographic image of a Jersey animal is authentic and unaltered.

Pedigree = Proven Performance

The production is bred into every heifer selected for the National Heifer Sale.
Buyers of previous consignments have realized the benefits of this potential.



All Lynns Irwin Trista-ET, VG-85%
1-9 305 3x 16,870 4.4% 745 3.3% 561
Sold in the 2013 Sale



Hilmar Celebrity 26191, E-93%
3-11 305 25,770 5.3% 1,374 3.8% 972
Sold in the 2011 Sale



Pearlmount Jimmie Dawn-ET, E-90%
1-11 305 17,226 4.0% 686 3.7% 644
Sold in the 2010 Sale



Marv Du Blackstone Easter {6}-ET, VG-87%
2-2 305 16,360 5.5% 906 4.0% 662
Sold in the 2010 Sale



Dupat Jevon 5557-ET, VG-80%
2-9 305 20,030 4.6% 922 3.6% 722
Sold in the 2009 Sale



Family Hill Moment Fawn, E-90%
2-11 305 17,430 6.1% 1,055 3.9% 673
Sold in the 2010 Sale



Free-Mar Blackstone Beeves, E-92%
4-2 305 3x 25,150 5.2% 1,307 3.5% 890
Sold in the 2009 Sale



TJF/Lee Action Mamme 847-ET, E-92%
3-1 305 3x 19,550 5.4% 1,053 3.7% 721
Sold in the 2009 Sale



Jars of Clay Plus Vanessa {6}, E-90%
1-10 305 14,960 4.8% 725 3.7% 549
Sold in the 2012 Sale



Hillview Louie Katiki-P, E-90%
3-2 305 3x 26,950 4.5% 1,024 3.0% 817
Sold in the 2013 Sale



Boyd-Lee Matinee Habanero-ET, E-91%
5-10 305 3x 24,080 5.3% 1,272 3.5% 849
Sold in the 2008 Sale



Heartland Topeka Madalyn-ET, VG-87%
3-4 290 3x 19,770 4.6% 902 4.0% 783
Sold in the 2014 Sale

These well-known animals have shaped the Jersey breed as we know it today. Many sons, grandsons, and female descendants have made their mark on the A.I. industry and as mothers of sons around the country.



MS Irwin 7762 X899, VG-87%
2-10 300 19,790 5.2% 1,032 4.0% 786
Sold in the 2014 Sale



Forest Glen Clearvision Jadey, VG-81%
Proj. to 24,382—1,173—966 ME at 1-9
Sold in the 2016 Sale



Claeshoe Allstar Zoom Zoom, E-90%
2-10 305 18,750 5.9% 1,111 3.9% 739
Sold in the 2014 Sale



Hei-Bri Galvanize Calli, VG-84%
2-8 305 3x 21,270 4.8% 1,030 4.1% 862
Sold in the 2013 Sale



DP Prescott Gwen 1619, VG-88%
2-10 305 3x 20,210 5.2% 1,041 3.9% 781
Sold in the 2013 Sale



BW Renegade Charia X37, E-90%
4-2 278 17,980 5.0% 903 3.6% 656
Sold in the 2013 Sale



JX SR Goose Reaction {3}-P, E-93%
3-10 299 3x 23,450 4.9% 1,146 3.7% 866
Sold in the 2012 Sale



TJF/Lee Kyros Mamme 85-ET, VG-86%
3-4 305 24,470 4.8% 1,171 3.8% 919
Sold in the 2012 Sale



Heartland Pharoah Lindsey, VG-86%
1-10 305 17,750 5.0% 881 3.7% 649
Sold in the 2015 Sale



Summetz Mecca Savannah Shanttell-ET, VG-88%
3-9 305 27,150 4.8% 1,297 3.6% 965
Sold in the 2009 Sale



JX Crescent Premium Gudlady{5}-ET, VG-82%
Proj. to 26,330—1,400—991 ME at 1-8
Sold in the 2016 Sale



Pine Hill Zipper Luminare, VG-82%
Proj. to 20,399—1,211—805 ME at 1-10
Sold in the 2015 Sale

TERMS AND CONDITIONS FOR CONSIGNMENT SALES

Adopted December 31, 2005 by the American Jersey Cattle Association

TERMS: The terms of the sale are cash, check, or wire transfer for the full purchase price in U.S. funds on sale day. Parties unknown to the seller or sale management must furnish a statement or letter from his/her bank or a certified check. The seller, sponsor, or sale manager reserves the right to require payment by wire transfer, certified check, or in cash. If other arrangements for payment are made with the seller, a written agreement acknowledging such terms and signed by both parties must be filed with the sale clerk prior to release. All payments must be made to the sale clerk. No release will be given prior to a satisfactory settlement, whereupon a signed order from the clerk must be presented to the loading supervisor. Seller retains title until payment has been honored unless other arrangements are made. Buyers are entitled to warranties as listed below only after full compliance with these terms.

SALE POSITIVE: The highest bidder shall be the buyer. Every animal is pledged to absolute sale unless withdrawn for cause as determined by the sale manager. In case of dispute the animal shall again be put up for advance bids, and if there be no advance bid, the animal shall be sold to the person from whom the auctioneer accepted the last bid. If two or more claim the bid, the auctioneer shall indicate the party whose bid was recognized. Other claimants will be given an opportunity to increase the bid. Bidding directly or indirectly on an animal in which the bidder or any person for whom the bid is made has an ownership interest is prohibited unless the intention to bid is disclosed specific to each animal in the catalog or announced from the auction stand.

CERTIFICATES OF REGISTRATION: Certificates of registration or identification (whichever applies) showing transfer to the buyer on the records of the American Jersey Cattle Association will be furnished by the seller for each animal at no cost within a reasonable period of time. An animal may not be transferred back to the seller for a period of one year except at the discretion of the American Jersey Cattle Association. Registration certificates show registration on the records of the American Jersey Cattle Association, but are not documents of title.

CATALOG INFORMATION: The material in the sale catalog has been carefully edited. Any errors, omissions, or information noted after printing of the catalog will be announced from the auction stand. Such announcements will take precedence over printed matter in the catalog. In any event, neither the sponsor nor the sale manager shall be responsible for errors or omissions.

RISK: All animals are at the buyer's risk as soon as struck off, but will be cared for at no cost for 24 hours. Buyers must make arrangements for care of their purchases beyond the 24 hour period. Animals are solely at the seller's risk prior to being struck off, including that time while under the care and supervision of the sponsor or sale manager.

WARRANTIES:

- (a) **Title.** The seller warrants clear title to the animal and other items sold and the right to sell the same.
- (b) **Breeding.** The seller guarantees his/her animals to be breeders, but not beyond the purchase price, with the following understanding:

Males: Should any bull within four months after the sale date or within four months after reaching the age of fourteen months, whichever is later, fail to prove a breeder after being used on a registered Jersey female known to be a breeder, the matter shall be reported in writing to the seller who shall have four months from the date the bull is returned to him/her to prove him to be a breeder, before refunding the full purchase amount or making other satisfactory settlement with the buyer.

Females: Any female that has freshened normally within ninety days prior to the date of sale is, by that fact, considered to be a breeder. Should any other female when fresh over ninety days fail to become pregnant within four months of the sale date, or if she is less than sixteen months old when sold fail to become pregnant by the time she reaches the age of twenty months, after having been bred to a registered Jersey bull known to be a breeder and after having been treated by a licensed veterinarian, the matter shall be reported in writing to the seller within 90 days of the applicable limit, and the seller shall then have the privilege for four months after receiving the animal to prove her a breeder before refunding the full purchase price or making other settlement satisfactory to the buyer. Females bred when sold and pronounced in calf are presumed to be pregnant, but pregnancy is not guaranteed unless so announced. The seller makes no warranty that pregnant females will deliver calves or that they will carry them full term. Superovulation or flushing of a female after the sale negates any breeding warranty. Unless notice has been given to the sale manager prior to sale date and is noted in the catalog or announced from the auction stand that a female has been superovulated or flushed prior to sale date, the seller warrants that such is not the case. For animals that have been superovulated or flushed, a complete record of all embryo transfer offspring, pregnancies, and frozen embryos by service sire are to be given to the sale manager.
- (c) **Embryos.** Only Grade 1 embryos collected and processed by an embryo transfer business (ETB) certified by the American Embryo Transfer Association (AETA) will be sold. Sale manager will have a copy of the Certificate of Embryo Recovery and Certificate of Freezing (AETA Forms A and C) before and during any sale.
- (d) **Choice of Pregnancy.** Should an animal chosen from a specified flush fail to meet the breeding warranties, or should an animal of the sex specified by the buyer not result from a specified flush, the buyer and seller will take the following steps:
 1. Seller will offer the choice of remaining animals from the specified flush, and/or
 2. Seller will offer the choice of another flush already implanted or of a future flush. If the buyer accepts the choice of a future flush, unless otherwise agreed no interest will be charged to the buyer, but payment schedules will remain the same.
 3. If neither of the above options are acceptable to the buyer, the seller will make full refund of all payments received.
- (e) **Limited Warranties.** The Seller makes no other warranties, express or implied, including without limitation, merchantability or fitness for a particular purpose. All warranties cease when an animal is resold or transferred by the original purchaser.

HEALTH CERTIFICATE: The seller will provide to the buyer an official health certificate for interstate shipment of each animal. No warranty is made as to the condition or health of the animal or the result of any future health test or as to the condition of an animal's udder following calving. Herd and/or area accreditation and certification status and calffood vaccination status will be printed in the catalog or announced from the auction stand. Health tests and condition for export sales to foreign countries or states with special health requirements are the sole responsibility of the buyer unless otherwise announced from the auction stand or otherwise agreed prior to sale between the seller and the potential buyer.

SHIPPING: Assistance will be given in loading and shipping animals after the sale but no risk is assumed by anyone associated with the sale when such assistance is given. All costs, risks and responsibilities are borne by the buyer, and transportation charges on all animals subject to adjustment shall be paid by the buyer, unless other arrangements are made.

ABSENTEE BIDDERS: While it is preferable for prospective bidders to attend the sale in person, for the convenience of those not present, members of the sales force will represent you at the sale. Others handling bids for absentee buyers should identify themselves to the sponsor or sale manager before the sale to ensure that the terms of the sale are complied with. Any person handling a bid for an absentee buyer does so as agent only and is not responsible to the buyer for any animal he may purchase in that capacity.

RESPONSIBILITY: The seller is solely responsible for all warranties, as to animals or other property offered for sale. The sale manager, auctioneer and sponsor are acting as agents only and are not responsible for the title, condition, quality, fitness, or productiveness of any animals or other items sold.

Examination of all purchases should be made immediately after purchase, and any complaint must be reported to the sale manager before the close of the sale. Neither the sale manager, the sponsor, the seller, the auctioneer, nor anyone associated with the sale shall be responsible for accident, injury or property loss to anyone attending the sale. The sale manager, sponsor, and auctioneer shall not be liable for payment of the purchase price of any animal or other item sold. In submitting entries and/or selling animals or other items, the seller agrees to the terms and conditions set forth herein and assumes full responsibility of his or her animals.

PENALTIES: Violations of these terms and conditions shall be considered unethical sales practices and shall subject the violator to such penalties as may be imposed by the American Jersey Cattle Association.



“Anniversaries are a time to take stock, to ask where we have been and where we might be going.”

Martin Wolf, Chief Economics Commentator, Financial Times

Two significant anniversaries are being marked this year: the birth of a national Jersey youth development program, and the National Heifer Sale to keep it going.

The American Jersey Cattle Association arguably lays claim to the oldest breed youth program in the United States, dating back to 1917 when Jersey Calf Clubs were set up across the country. A princely sum, \$2,500, was designated by the Board of Directors for annual support of the clubs: \$3.00 to each competitor, no club to be awarded more than \$50.

A century ago, some were skeptical that there would be any returns from such “work with children.” However, as early Club secretary and historian R. M. Gow recorded, “the prevailing judgment was that many of these children would be Jersey breeders in the future.”

Time would eventually bear that judgment out, plus provide an inventory of the project’s benefits far beyond mere ownership:

First, it has given and is giving to the boy and girl members one of the fundamentals of successful dairy farming, that of the love for good cattle.

Second, it is teaching them the proper care and handling of animals.

Third, it has been a source of profit to the members through the local, district, and national shows, and the enhanced value of the calves has meant quite a bit to the members.

Fourth, it has stimulated the adult farmers in the breeding and purchasing of better cattle to make up their dairy herds.

Fifth, bankers, business and professional men are coming to realize the benefits of this work and are showing a wonderful disposition to help, not only in the promotion of calf clubs, but in general dairying among adults as well.

The plan for an expanded Jersey youth program, that “will mean many new breeders for the Jersey breed,” was authorized by the Board of Directors in December of 1956. It included a national-level junior show within the framework of The All American Jersey Show and Sale that would be revived in 1958. A National Jersey Youth Achievement Program and the National Jersey Youth Production Contest were added, so that Jersey juniors were given business-oriented goals for their work with Jerseys and more opportunities for recognition. The innovative Pot O’Gold sale and production contest was created, providing young people a chance “to purchase Jerseys with more confidence in value received and profitable performance.”

The seed money for this came from the all-donation All-American Sale of Jersey Starlets (1956). The proceeds, \$11,101.79, was about enough to fund these new activities for three years. Clearly, if the program were to continue and promote Jersey breed expansion through adding new owners, a permanent source of funding was necessary. Thus the annual National Heifer Sale was conceived and held for the first time on June 3, 1958.

The national Jersey youth development effort has been expanded many times since then, and the value of its programs demonstrated by the many former Jersey juniors who are now making a living with Registered Jerseys™. They include numerous recipients of the AJCA Young Breeder Award. Some have assumed leadership roles on the AJCA and NAJ Boards of Directors. Others have helped shape the Jersey business through their involvement in milk marketing activities, still more through professional careers in the allied dairy industries, from genetics, animal health and nutrition, to education and research.

The modern Jersey youth program has been in place long enough to be taken for granted, and that would be a mistake. Each year young people select the first dairy heifer which may determine the breed they choose for life. Those who try Jerseys, usually stay with Jerseys.

That is why the National Heifer Sale has been held 59 times, and will be for the sixtieth time on June 24, 2017—to get young people started right and on the path to a prosperous future with Registered Jerseys™.

Through 59 sales, 2,836 lots have sold for a grand total of \$6,939,910, with 10% of the proceeds designated for the national youth development program. On the occasion of this Diamond Anniversary, we express our deepest thanks to the consignors to each and every sale. They have always offered their best, and our association is the better for it.

So on June 24, join us ringside in Gettysburg, Pennsylvania—or log on to Jersey Auction Live—for the Diamond Anniversary National Heifer Sale. Remember that when you bid, you’re bidding not only to help yourself but also to encourage young people to follow you into the Jersey business. Please bid generously.



DONATION FROM:



Trans Ova Genetics offers two (2) certificates for \$500 towards any service provided by Trans Ova*. These services can be performed at any regional or satellite center, as well as the headquarters in Sioux Center, Iowa.

**Excludes recipient and calf products.*

The certificates will be auctioned in the National Heifer Sale with proceeds to the AJCA national Jersey youth development program.

From the industry-leader in advanced reproductive technologies including embryo transfer, in vitro fertilization, sex-sorted semen, as well as ViaGen genetic preservation and cloning services.

Rules for Cow Pie Bingo 2017 Benefiting Jersey Youth Academy

1. Persons must be 18 or older to purchase a square(s) and/or win a prize. The person need not be present to win, but is responsible for any fees, taxes or other costs. This includes cost of transportation from the donor's farm.
2. The master grid will be available for viewing from the start of registration on Wednesday, June 21, 2017 at the Wyndham Gateway Hotel, Gettysburg, through the start of the National Heifer Sale at 1:00 p.m. on Saturday, June 24, or when all squares are purchased, whichever comes first.
3. The master grid contains 264 squares. Squares have different values, however, there is only one ticket available per square.
4. For each square purchased, one (1) ticket listing the person's name and contact information will be placed in an envelope and secured until the end of the event. The selected square will be labeled with the ticket number on the master grid.
5. The process of determining the winner of Cow Pie Bingo will be pre-recorded on video under supervision of American Jersey Cattle Association staff. It will be conducted in a location with the squares clearly marked on the ground. The area will be protected by a barrier or fence.
 - a. The donated heifer will be led into the center of the grid area by an appropriate handler and let free to roam within the area until a cow pie is placed on a square or the time allotment of one (1) hour has expired.
 - b. The square containing the biggest volume of cow pie will determine the winner. Independent judges (who are not allowed to participate in the raffle) will determine the results.
 - c. If a cow pie lands on a square which is "unsold" or if the heifer does not leave a cow pie during the one (1) hour time allotment, the winner will be determined by drawing from all ticket holders at the closing of the fundraiser.
 - d. Results will be kept secure until revealed at the National Heifer Sale on June 24 during the AJCA-NAJ Annual Meetings.

See the next page for the pedigree of this year's donation calf from Huffard Dairy Farms, Crockett, Va.



DONATION LOT FOR COW PIE BINGO

LOT A SCHULTZ REGENCY DANIKUH (TWIN) USA 067666104 GT29K

BORN 04/25/2016 TATTOO / W104 P3 BBR 100
 FEMALE EFI 8.7% AMERICAN ID 6104 / 6104
 JH1F JH2F

HUFFARD DAIRY FARMS BREEDER & OWNER
 CROCKETT, VA
 276-686-5838

CDCB GPTA 06/06/2017 ORECS 71%R 72%ILE
 917M 23F 35P 204CM\$ 193NM\$ 169FM\$ 130GM\$
 0.7PL -1.3LIV -2.1DPR -1.8CCR 0.2HCR 3.06SCS
 AJCA 06/06/2017 GPTAT 72%R 1.1 GJUI 9.4
 GJPI 65%R 66

ST	SR	DF	RA	RW	RL	FA	FU
0.2	0.5	0.7	L0.8	0.2	P0.2	S0.3	0.6
RH	RUW	UC	UD	TP	TL	RTR	RTS
1.4	0.5	0.6	S0.1	CO.7	SO.2		

ALL LYNNS LEGAL VISIONARY-ET
 USA 117222740 GT50K BBR 100 JH1C JH2F 29JE3761
 CDCB GPTA 04/01/2017 2671DAUS 394HRDS 14%RIP
 99%R 911M -0.02% 39F 83%ILE
 99%R 0.06% 46P 482CM\$ 449NM\$ 372FM\$ 351GM\$
 6.2PL -0.5LIV -2.0DPR 1.1CCR 4.5HCR 2.88SCS
 AJCA 04/01/2017 1296DAUS
 GPTAT 99%R 0.9 GJUI 14.2 GJPI 97%R 144

SELLING OPEN

DONATED HEIFER FOR THE EIGHTH COW PIE BINGO WITH ALL PROCEEDS BENEFITING JERSEY YOUTH ACADEMY. ONLY 264 SQUARES WILL BE ON THE BOARD AND MAY BE PURCHASED IN GETTYSBURG, PA., BEGINNING JUNE 21, OR AT ANY TIME PRIOR TO THE MEETINGS BY CONTACTING DR. CHERIE BAYER AT 614/322-4456.

SIRE:

TJF VISIONARY REGENCY
 USA 067248196 GT80K BBR 100 JH1F JH2F 14JE662
 CDCB GPTA 04/01/2017
 75%R 995M -0.02% 44F 80%ILE
 75%R 0.06% 48P 467CM\$ 435NM\$ 360FM\$ 365GM\$
 4.6PL -3.0LIV -1.3DPR 0.5CCR 2.3HCR 2.90SCS
 AJCA 04/01/2017 ODAUS
 GPTAT 76%R 1.5 GJUI 16.5 GJPI 71%R 142

DAM:

SCHULTZ QUEBEC DANIKA
 USA 067493138
 TATTOO / R138
 DHIA HERD # 52-98-0014 CONTROL # 3138

1-08	305	2	18970	4.1	776	3.3	632	103DCR	2115C
2-08	305	2	22510	4.1	928	3.7	842	103DCR	2655C
305	2X	ME	AVG	2L	25784M	1042F	915P	2937C	

2-00 83%
 ST SR DF RA RW RL FA FU RH RUW UC UD TP TL RTR RTS
 24 26 32 37 24 26 32 37 45 39 36 26 24 32 30 30

PPA 5008M 131F 166P / YD 3741M 92F 126P
 CDCB PTA 04/01/2017 2RECS 53%R 89%ILE
 1020M 20F 35P 280CM\$ 273NM\$ 259FM\$ 246GM\$
 2.6PL 1.1LIV 0.3DPR 0.6CCR 0.3HCR 3.02SCS
 AJCA 04/01/2017 PTAT 40%R 0.2 JUI -8.5
 JPI 38%R 79

TJF PLUS ROXY 963 {6} 87%

USA 117349900 GT8K BBR 100 JH1F JH2F
 TATTOO / T963
 DHIA HERD # 65-27-0029 CONTROL # 963
 1-08 305 2 12870 4.0 520 3.5 448 97DCR 1453C
 2-10 270 2 11200 4.6 512 3.6 401 96DCR 1374C
 305 2X ME AVG 2L 15630M 656F 553P 1816C
 PPA 958M 37F 44P / YD 991M 41F 46P
 CDCB GPTA 06/06/2017 2RECS 80%R 78%ILE
 871M 25F 32P 227CM\$ 217NM\$ 193FM\$ 196GM\$
 1.7PL -3.6LIV -0.1DPR -0.4CCR -1.4HCR 2.99SCS
 AJCA 06/06/2017 GPTAT 79%R 0.8 GJUI 8.5
 GJPI 74%R 72

HIGH LAWN HEADLINE QUEBEC-ET

USA 117585377 GT50K BBR 100 JH1F JH2F 7JE1208
 CDCB GPTA 04/01/2017 57DAUS 37HRDS 11%RIP
 90%R 1449M -0.19% 29F 37%ILE
 91%R -0.06% 40P 259CM\$ 265NM\$ 282FM\$ 213GM\$
 0.6PL 1.3LIV -1.0DPR -1.3CCR -0.6HCR 3.01SCS
 AJCA 04/01/2017 31DAUS
 GPTAT 85%R 0.8 GJUI 1.2 GJPI 85%R 82

SCHULTZ LINDEK DANNIN 80%

USA 067096958
 TATTOO M58 / M58
 DHIA HERD # 52-98-0014 CONTROL # 58

1-11	305	2	12970	4.4	575	3.7	476	104DCR	1580C
3-03	297	2	15630	5.2	806	3.6	570	103DCR	1971C
4-03	305	2	15540	4.7	732	3.9	600	104DCR	2005C
5-04	291	2	14500	4.7	682	3.9	568	104DCR	1881C
305	2X	ME	AVG	4L	16708M	782F	625P	2096C	

PPA -705M -78F -5P / YD -548M -46F -6P
 CDCB PTA 04/01/2017 5RECS 60%R 16%ILE
 -198M -17F -2P -46CM\$ -49NM\$ -58FM\$ -44GM\$
 0.7PL 0.4LIV 0.2DPR 0.2CCR 0.0HCR 3.10SCS
 AJCA 04/01/2017 PTAT 45%R -0.3 JUI -5.3
 JPI 44%R -17

SIRE: CARDINAL JACINTO LINDEK

NEXT DAM:

SCHULTZ ACE DANA 76%
 2-02 268 2 8010 5.0 400 3.6 289 103DCR 999C
 SIRE: SENN-SATIONAL PARAMOUNT ACE GJPI 13 15%ILE

4TH DAM:

SCHULTZ REBEL DAINA 87%
 3-11 272 2 18160 4.4 799 3.6 654 104DCR V 2185C





DONATION LOT FOR CHARLENE NARDONE FUND LOT B MVF CITATION WINNIE 2323 {6} USA 067442323 GT

BORN 07/03/2016 P9 BBR 100
FEMALE EFI 5.7% AMERICAN ID 2323 / 2323
JH1F JH2F

YUENGLING SYNDICATE
HAMILTON, NY
614-256-6502

BREEDER & OWNER

CDCB GPTA 06/06/2017 ORECS 71%R 99%ILE
748M 43F 29P 423CM\$ 413NM\$ 389FM\$ 349GM\$
5.6PL 1.8LIV 0.0DPR 0.9CCR 1.1HCR 3.00SCS
AJCA 06/06/2017 GPTAT 69%R 1.1 GJUI 15.9
GJPI 64%R 117
ST SR DF RA RW RL FA FU
2.7 1.0 0.7 L1.1 0.6 P0.2 S0.8 1.2
RH RUW UC UD TP TL RTR RTS
0.9 0.6 0.2 S1.9 C0.6 L0.0

ALL LYNNS VALENTINO IRWIN-ET
USA 117423084 GT50K BBR 100 JH1C JH2F 7JE1163
CDCB GPTA 04/01/2017 2259DAUS 393HRDS 25%RIP
99%R 377M 0.03% 24F 39%ILE
99%R 0.01% 16P 286CM\$ 276NM\$ 254FM\$ 160GM\$
4.1PL 1.5LIV -3.1DPR -3.2CCR 1.3HCR 2.93SCS
AJCA 04/01/2017 1209DAUS
GPTAT 99%R 1.8 GJUI 25.8 GJPI 96%R 80

SELLING OPEN

ALL PROCEEDS FROM THE SALE OF THIS HEIFER GO TO THE CHARLENE NARDONE NATIONAL JERSEY QUEEN FUND.

SIRE:
BW CITATION A-ET
USA 118367576 GT80K BBR 100 JH1C JH2F 7JE1348
CDCB GPTA 04/01/2017 17DAUS 6HRDS 100%RIP
84%R 496M 0.08% 40F 79%ILE
85%R 0.00% 18P 440CM\$ 434NM\$ 422FM\$ 356GM\$
6.7PL 3.1LIV -0.4DPR 0.0CCR 1.9HCR 3.00SCS
AJCA 04/01/2017 3DAUS
GPTAT 79%R 1.5 GJUI 27.7 GJPI 79%R 121

BW CENTURION PEGGY K798 92%
USA 111926011 GT50K BBR 100 JH1C JH2F
TATTOO K798 / K798
DHIA HERD # 93-52-0150 CONTROL # 1197
3-07 305 3 25500 5.2 1327 3.3 833 95DCR 2876C
365 3 28650 5.1 1471 3.3 957 DHIR 3306C
5-05 305 3 24100 5.0 1198 3.4 831 102DCR 2871C
365 3 27800 4.8 1342 3.5 964 DHIR 3332C
305 2X ME AVG 3L 23294M 1103F 774P 2672C
PPA 1128M 56F 23P / YD 1490M 81F 41P
CDCB GPTA 06/06/2017 3RECS 95%R 82%ILE
684M 33F 16P 227CM\$ 237NM\$ 260FM\$ 136GM\$
3.1PL 2.0LIV -2.3DPR -2.8CCR -1.0HCR 3.11SCS
AJCA 06/06/2017 GPTAT 92%R 0.7 GJUI 6.6
GJPI 91%R 53

DAM:
HIGHLAND MADDEN I WINNIE {5}
USA 067463235
DHIA HERD # 23-54-0005 CONTROL # 3235
2-00 305 2 15010 5.0 758 3.8 572 96DCR 1979C
305 2X ME AVG 1L 19924M 992F 756P 2616C

VIDA BOA VALENTINO MADDEN {4}
USA 067415153 GT50K BBR 100 JH1F JH2F 1JE801
CDCB GPTA 04/01/2017 2016DAUS 118HRDS 40%RIP
99%R -127M 0.18% 29F 41%ILE
99%R 0.06% 7P 299CM\$ 277NM\$ 227FM\$ 253GM\$
4.0PL 1.8LIV 0.9DPR 1.2CCR 0.3HCR 2.85SCS
AJCA 04/01/2017 259DAUS
GPTAT 95%R 1.2 GJUI 8.6 GJPI 95%R 80

2-07 83%
ST SR DF RA RW RL FA FU RH RUW UC UD TP TL RTR RTS
40 23 35 23 27 36 33 37 34 26 36 30 28 16 32 27
PPA -232M 97F 43P / YD -157M 117F 52P
CDCB PTA 04/01/2017 1RECS 50%R 86%ILE
-200M 28F 12P 284CM\$ 253NM\$ 180FM\$ 238GM\$
3.5PL 0.6LIV 1.0DPR 1.6CCR 0.2HCR 2.93SCS
AJCA 04/01/2017 PTAT 45%R 0.3 JUI 4.6
JPI 42%R 76

HIGHLAND IMPULS M WINNIE 76%
USA 067182567
DHIA HERD # 11-23-0092 CONTROL # 2567
2-10 305 2 18750 5.2 971 3.9 723 104DCR 2502C
3-11 281 2 16670 4.5 753 3.7 621 104DCR 2067C
4-11 305 2 16970 5.3 892 4.0 685 104DCR 2372C
6-04 184 2 13940 5.4 754 3.6 495 96DCR 1711C
305 2X ME AVG 4L 19094M 975F 726P 2490C
PPA 103M 38F 57P / YD -334M 16F 28P
CDCB PTA 04/01/2017 5RECS 62%R 46%ILE
-168M 10F 12P 130CM\$ 103NM\$ 40FM\$ 114GM\$
1.6PL -0.7LIV 1.0DPR 1.8CCR 0.2HCR 3.02SCS
AJCA 04/01/2017 PTAT 55%R -0.7 JUI -2.3
JPI 52%R 36

SISTER(S):
HIGHLAND REFUGEE I WINNIE 79%
3-09 305 2 16320 5.5 890 3.7 597 104DCR 2064C

SIRE: ISDK Q IMPULS GJPI 76 31%ILE

SISTER(S):
HIGHLAND BLAIR M WINNIE {6} 85%
3-03 305 2 15780 5.1 809 3.7 583 98DCR 2016C

NEXT DAM:
HIGHLAND MANNIX L WINNIE 86%
4-00 305 2 23080 4.7 1091 3.4 787 99DCR 2719C
SIRE: ROCK MAPLE BROOK MANNIX GJPI -65 2%ILE

4TH DAM:
HIGHLAND LESTER BR WINNIE 90%
2-11 286 2 18880 4.9 917 3.7 694 97DCR 2400C



HER-MAN/SDF METALICA BELINDA, E-90%
Dam of Lot 1



HER-MAN/SDF SUCCESSION BELINDA
Grandam of Lot 1



HER-MAN/SDF CALYPSO BLAIR-ET
Sister to the Dam of Lot 1

LOT 1 HER-MAN/SDF TORPEDO BELINDA JE840003129809412 GT

BORN 03/03/2017 TATTOO A418 / A418 P9 BBR 100
FEMALE EFI 8.2% JH1F JH2F

SUNNY DAY FARM & HER-MAN JERSE BREEDER & OWNER
CHESTER, SC

CDCB GPTA 06/06/2017 ORECS 71%R 99%ILE
342M 40F 21P 455CM\$ 431NM\$ 378FM\$ 355GM\$
5.6PL 2.0LIV -0.5DPR -0.3CCR 0.2HCR 2.79SCS
AJCA 06/06/2017 GPTAT 71%R 1.7 GJUI 25.5
GJPI 65%R 129
ST SR DF RA RW RL FA FU
0.4 0.1 0.6 L0.4 0.2 P0.9 S0.9 2.5
RH RUW UC UD TP TL RTR RTS
1.7 0.4 -0.1 S2.5 C1.7 S0.6

KASH IN SANTANA-P-ET
USA 067253405 GT50K BBR 100 JH1F JH2F 7JE1273
CDCB GPTA 04/01/2017 112DAUS 44HRDS 88%RIP
93%R 839M -0.04% 32F 43%ILE
93%R 0.02% 34P 306CM\$ 287NM\$ 245FM\$ 202GM\$
2.2PL -0.2LIV -2.3DPR -1.9CCR 2.2HCR 2.88SCS
AJCA 04/01/2017 46DAUS
GPTAT 88%R 1.1 GJUI 10.9 GJPI 85%R 89

HEARTLAND FASTRACK TEMPE-ET 88%
USA 067292715 GT8K BBR 100 JH1F JH2F
TATTOO / 2715
DHIA HERD # 31-06-1141 CONTROL # 2715
2-01 305 2 15900 4.3 683 3.5 551 96DCR 1855C
305 2X ME AVG 2L 16756M 672F 598P 1906C
PPA 197M -9F 17P / YD 288M 1F 22P
CDCB GPTA 06/06/2017 2RECS 81%R 98%ILE
610M 27F 27P 380CM\$ 365NM\$ 330FM\$ 290GM\$
4.9PL 1.9LIV -0.8DPR -0.6CCR 0.2HCR 2.96SCS
AJCA 06/06/2017 GPTAT 77%R 1.4 GJUI 23.9
GJPI 75%R 110

BW METALICA-ET
USA 117961544 GT50K BBR 100 JH1C JH2F 7JE1251
CDCB GPTA 04/01/2017 382DAUS 119HRDS 71%RIP
97%R 38M 0.12% 25F 49%ILE
97%R 0.04% 10P 346CM\$ 325NM\$ 279FM\$ 316GM\$
5.0PL 1.6LIV 2.0DPR 1.5CCR 0.5HCR 2.80SCS
AJCA 04/01/2017 214DAUS
GPTAT 95%R 1.6 GJUI 18.0 GJPI 90%R 98

HER-MAN/SDF SUCCESSION BELINDA 87%
USA 118102991 GT8K BBR 100 JH1F JH2F
TATTOO A863 / A863
DHIA HERD # 56-12-0001 CONTROL # 863
1-09 365 2 21113 5.1 1084 3.7 788 103DCR 2296C
3-01 365 2 30427 6.0 1811 3.7 1119 104DCR 3216C
4-03 237 2 22143 4.6 1027 3.7 881 RIP
30629 1425 1099 PME
+8,193M, +353F, +318P OVER HERDMATES
305 2X ME AVG 2L 26406M 1435F 959P 3316C
PPA 2360M 173F 114P / YD 969M 99F 65P
CDCB GPTA 06/06/2017 3RECS 80%R 81%ILE
-122M 15F 11P 257CM\$ 231NM\$ 171FM\$ 194GM\$
3.6PL 1.4LIV -0.1DPR 0.3CCR 1.3HCR 2.91SCS
AJCA 06/06/2017 GPTAT 78%R 1.5 GJUI 15.5
GJPI 73%R 73
SIRE: RJF BECKYS SUCCESSION-ET GJPI -16 9%ILE

SISTER(S):
HER-MAN/SDF PREMIER BRISTOL-ET 83%
2-10 305 2 13130 5.3 700 3.9 516 93DCR 1786C
HER-MAN/SDF PREMIER BREE-ET 86%
2-08 305 2 21660 5.8 1253 4.0 874 104DCR 3026C
HER-MAN/SDF SANTANA BRIGHT-P-ET 86%

NEXT DAM:
JVb RED HOT TB BEL-ET 92%
5-04 284 2 22490 4.5 1009 3.8 852 104DCR 2798C
SIRE: RICHIES JACE TBONE A364 GJPI 39 18%ILE

4TH DAM:
JVb RED HOT MOR BELINDA-ET 94%
7-00 305 2 29840 5.4 1609 3.5 1030 102DCR 3559C
PRODUCTION AWARD WINNER, 2007 MICHIGAN STATE FAIR
2ND SENIOR THREE-YEAR-OLD, 2007 MICHIGAN STATE FAIR
3RD MICHIGAN STATE FAIR FUTURITY, 2007

SELLING OPEN

SIRE:
IGL SANTANA TORPEDO-ET
JE840003125325348 GT80K BBR 100 JH1F JH2F 250JE1456
CDCB GPTA 04/01/2017
74%R 791M 0.00% 37F 67%ILE
75%R 0.02% 33P 408CM\$ 390NM\$ 350FM\$ 293GM\$
4.7PL 0.6LIV -1.9DPR -1.6CCR 0.8HCR 2.91SCS
AJCA 04/01/2017 ODAUS
GPTAT 74%R 1.4 GJUI 23.5 GJPI 69%R 118

DAM:
HER-MAN/SDF METALICA BELINDA
JE840003012916540 GT8K BBR 100 JH1F JH2F
TATTOO A142 / A142
DHIA HERD # 56-12-0001 CONTROL # 142

1-09 305 2 17060 5.3 911 3.4 585 104DCR 2021C
2-11 83 2 6064 4.6 276 3.2 194 RIP
21165 1064 709 PME
+1,584M, +104F, +33P OVER HERDMATES
305 2X ME AVG 1L 22405M 1185F 781P 2699C
2-01 85% 3-02 90%

ST SR DF RA RW RL FA FU RH RUW UC UD TP TL RTR RTS
35 32 42 25 40 21 32 40 45 43 32 35 34 15 40 36
PPA -223M 79F 12P / YD 353M 103F 31P
CDCB GPTA 06/06/2017 1RECS 78%R 97%ILE
124M 33F 13P 382CM\$ 360NM\$ 312FM\$ 309GM\$
4.8PL 1.5LIV 0.2DPR 0.1CCR 0.2HCR 2.78SCS
AJCA 06/06/2017 GPTAT 77%R 2.4 GJUI 31.0
GJPI 72%R 111

RANKS ON THE TOP 1-1/2% LIST FOR JPI

SISTER(S):
HER-MAN/SDF CALYPSO BLAIR-ET 86%
PROJECTED TO 25,243--1,001--776 ME AT 1-10
HER-MAN/SDF TEXAS BELINDA 82%

5TH DAM: SUNNY DAY BOLD BELINDA-ET 94%
6-01 305 2 33870 4.6 1574 3.5 1198 100DCR 4141C

6TH DAM: SUNNY DAY BERRETTA BELINDA-ET 80%

7TH DAM: SUNNY DAY YANKEE BECKY 90%
FIRST JERSEY TO COMPLETE FOUR CONSECUTIVE RECORDS
OVER 30,000 LBS. MILK.

8TH DAM: WHITE CLOUD ZKT BECKY 90%



JVB RED HOT TB BEL-ET
Great-Grandam of Lot 1



JVB RED HOT MOR BELINDA-ET
Fourth Dam of Lot 1



SUNNY DAY BOLD BELINDA-ET
Fifth Dam of Lot 1



ALL LYNN'S JEVON VARINA-ET, VG-84%
Great-Grandam of Lot 2



D&E PARAMOUNT VIOLET
Fourth Dam of Lot 2



D&E ABE VIOLET
Fifth Dam of Lot 2

LOT 2 JX ALL LYNN'S LISTOWEL VASILIS {5}-P USA 119967283 GT

BORN 02/11/2017 TATTOO / A2287 P9 BBR 100
FEMALE EFI 7.6% JH1F JH2F

ALLEN, DAVID
REEDSBURG, WI
608-524-4786

BREEDER & OWNER

CDCB GPTA 06/06/2017 ORECS 70%R 99%ILE
496M 61F 32P 524CM\$ 490NM\$ 414FM\$ 463GM\$
5.5PL -0.6LIV 1.4DPR 2.4CCR 1.8HCR 2.83SCS
AJCA 06/06/2017 GPTAT 70%R 0.8 GJUI 6.0
GJPI 64%R 148
ST SR DF RA RW RL FA FU
0.0 0.4 0.3 L0.6 0.2 S0.2 S0.0 0.4
RH RUW UC UD TP TL RTR RTS
0.4 0.2 0.4 S0.1 C0.4 S0.8

ROWLEYS 11 VISIONARY CHILI-ET
USA 118201001 GT80K BBR 100 JH1F JH2F 29JE3867
CDCB GPTA 04/01/2017 648DAUS 110HRDS 86%RIP
98%R 574M 0.11% 50F 95%ILE
98%R 0.11% 42P 554CM\$ 510NM\$ 410FM\$ 488GM\$
5.6PL -0.3LIV 1.2DPR 3.5CCR 4.0HCR 2.91SCS
AJCA 04/01/2017 137DAUS
GPTAT 93%R 1.4 GJUI 12.3 GJPI 90%R 165

HILLVIEW HEADLINE KEYLIME-P 87%
USA 067203177 GT3K BBR 100 JH1F
TATTOO / J42
DHIA HERD # 35-70-0033 CONTROL # 3177
1-10 305 2 22160 3.9 872 3.0 656 96DCR 2261C
2-10 305 2 20280 4.1 835 3.3 668 98DCR 2259C
365 2 24170 4.1 1000 3.3 806 DHIR 2714C
4-06 250 2 19940 3.8 762 3.0 597 95DCR 2040C
305 2X ME AVG 3L 24808M 974F 766P 2609C
PPA 3955M 28F 41P / YD 3740M 33F 53P
CDCB GPTA 06/06/2017 3RECS 80%R 96%ILE
1732M 20F 31P 302CM\$ 335NM\$ 415FM\$ 282GM\$
4.6PL 2.5LIV -0.1DPR 0.8CCR -0.1HCR 3.01SCS
AJCA 06/06/2017 GPTAT 78%R 0.7 GJUI -2.0
GJPI 73%R 81

SELLING OPEN
A.I. INTEREST EXPRESSED BY ALTA GENETICS

SIRE:
HILLVIEW LISTOWEL-P
USA 067333440 GT99K BBR 100 JH1F JH2F 200JE1045
CDCB GPTA 04/01/2017
75%R 1055M 0.01% 51F 96%ILE
76%R 0.04% 45P 587CM\$ 561NM\$ 502FM\$ 517GM\$
6.5PL 0.9LIV 1.1DPR 2.5CCR 2.3HCR 2.85SCS
AJCA 04/01/2017 ODAUS
GPTAT 75%R 1.1 GJUI 9.9 GJPI 70%R 172

JX FARIA BROTHERS LEONEL {3}-ET
JE840003011610079 GT80K BBR 85 JH1F JH2F 14JE648
CDCB GPTA 04/01/2017 235DAUS 14HRDS 100%RIP
95%R 1421M 0.03% 73F 99%ILE
96%R 0.03% 59P 664CM\$ 634NM\$ 565FM\$ 568GM\$
4.3PL 2.5LIV 0.2DPR 1.2CCR 1.1HCR 2.89SCS
AJCA 04/01/2017 6DAUS
GPTAT 71%R 1.2 GJUI 21.3 GJPI 83%R 200

DAM:
JX ALL LYNN'S LEONEL VASILIS {4}-ET
USA 119263017 GT13K BBR 100 JH1F JH2F
TATTOO / A2033
DHIA HERD # 35-57-0960 CONTROL # 2033
1-11 70 3 4411 4.6 204 3.3 145 RIP
17267 801 585 PACT
72 LBS. MILK ON HER MOST RECENT TEST DAY
2-03 83%
ST SR DF RA RW RL FA FU RH RUW UC UD TP TL RTR RTS
36 42 29 26 38 19 26 33 40 35 36 33 27 24 34 39

ALL LYNN'S PLUS VANILLA {6} 85%
USA 117332009 GT3K BBR 100 JH1F
TATTOO / A1398
DHIA HERD # 35-57-0960 CONTROL # 1398
2-01 305 3 15120 5.2 779 3.5 531 96DCR 1835C
3-04 305 3 25300 5.3 1339 3.8 963 93DCR 3332C
305 2X ME AVG 3L 18560M 1002F 716P 2478C
PPA -238M 86F 33P / YD 810M 109F 58P
CDCB GPTA 06/06/2017 3RECS 77%R 96%ILE
733M 66F 37P 352CM\$ 330NM\$ 277FM\$ 301GM\$
0.9PL -5.4LIV -0.8DPR 0.4CCR -0.9HCR 3.08SCS
AJCA 06/06/2017 GPTAT 75%R 0.9 GJUI 7.1
GJPI 71%R 104

CDCB GPTA 06/06/2017 ORECS 72%R 99%ILE
867M 62F 43P 470CM\$ 437NM\$ 364FM\$ 399GM\$
3.0PL -2.2LIV 0.2DPR 0.8CCR 0.1HCR 2.83SCS
AJCA 06/06/2017 GPTAT 67%R 0.8 GJUI 9.7
GJPI 64%R 143
RANKS ON THE TOP 1-1/2% LIST FOR JPI

SIRE: SWEETIE PLUS IATOLAS BOLD {5}
GJPI 83 31%ILE
SISTER(S):
ALL LYNN'S ZUMA VALERIO 83%
2-04 305 3 18910 5.0 949 3.7 697 93DCR 2411C
ALL LYNN'S LEGAL VARVARA-ET 80%
2-00 305 2 16730 5.2 862 3.7 623 97DCR 2155C
ALL LYNN'S LEGAL VARINKA-ET 84%
1-08 305 2 14840 5.7 848 4.1 608 97DCR 2106C
NEXT DAM:
ALL LYNN'S JEVON VARINA-ET 84%
2-02 305 3 24070 4.4 1058 3.3 805 95DCR 2780C
SIRE: FOREST GLEN MECCAS JEVON-ET GJPI 26 19%ILE

SISTER(S):
ALL-LYNN'S FRONTRUNNER VANDA-ET 90%
1-08 305 2 17070 5.2 882 3.6 618 96DCR 2137C
JX ALL LYNN'S LEONEL VINA {4}-ET 85%
RANKS ON THE TOP 1-1/2% LIST FOR JPI

4TH DAM:
D&E PARAMOUNT VIOLET 90%
5-02 305 3 27600 4.2 1167 3.5 953 95DCR 3186C
37 SONS IN A.I. SAMPLING PROGRAMS

5TH DAM: D&E ABE VIOLET 90%
6-06 305 2 22060 4.2 928 3.6 791 99DCR 2582C



BILLINGS PERIMETER SYLVIA, E-93%
Great-Grandam of Lot 3



LOT 3 M-SPRINGDALE MARCUS BELLAYRE JE840003136716439 GT

BORN 02/09/2017 TATTOO M57 / M57 P7 BBR 100 POTTER, MEGHAN MOODY BREEDER & OWNER
 FEMALE EFI 7.8% AMERICAN ID 198 / 198 HAMDEN, NY
 JH1F JH2F 607-746-3597

CDCB GPTA 06/06/2017 ORECS 70%R 95%ILE
 155M 42F 25P 361CM\$ 328NM\$ 253FM\$ 280GMS
 3.5PL -1.0LIV -0.6DPR 0.7CCR 1.6HCR 3.00SCS
 AJCA 06/06/2017 GPTAT 71%R 1.5 GJUI 15.5
 GJPI 64%R 106
 ST SR DF RA RW RL FA FU
 1.0 0.5 1.4 L0.5 0.5 S0.1 L0.1 1.3
 RH RUW UC UD TP TL RTR RTS
 1.5 1.0 0.4 S1.0 C0.9 S0.4

ROWLEYS 11 VISIONARY CHILI-ET 90%
 USA 118201001 GT80K BBR 100 JH1F JH2F 29JE3867
 CDCB GPTA 04/01/2017 648DAUS 110HRDS 86%RIP
 98%R 574M 0.11% 50F 95%ILE
 98%R 0.11% 42P 554CM\$ 510NM\$ 410FM\$ 488GMS
 5.6PL -0.3LIV 1.2DPR 3.5CCR 4.0HCR 2.91SCS
 AJCA 04/01/2017 137DAUS
 GPTAT 93%R 1.4 GJUI 12.3 GJPI 90%R 165

NORSE STAR TOPEKA MIDNIGHT-ET 90%
 USA 067253948 GT8K BBR 100 JH1F JH2F
 DHIA HERD # 65-06-0092 CONTROL # 948
 3-01 305 2 14980 5.5 827 4.1 619 94DCR 2144C
 305 2X ME AVG 1L 15787M 857F 650P 2251C
 PPA 1196M 126F 91P / YD 602M 136F 91P
 CDCB GPTA 06/06/2017 1RECS 81%R 91%ILE
 573M 48F 32P 307CM\$ 287NM\$ 237FM\$ 230GMS
 2.3PL -3.6LIV -1.1DPR -2.1CCR -0.5HCR 3.12SCS
 AJCA 06/06/2017 GPTAT 79%R 1.5 GJUI 19.9
 GJPI 75%R 93

SELLING OPEN

SIRE:
 IGL CHILI MARCUS-ET
 JE840003126822810 GT80K BBR 100 JH1F JH2F 7JE1466
 CDCB GPTA 04/01/2017
 75%R 523M 0.09% 42F 59%ILE
 75%R 0.10% 37P 391CM\$ 358NM\$ 279FM\$ 327GMS
 3.2PL -2.5LIV 0.0DPR 0.6CCR 1.8HCR 3.04SCS
 AJCA 04/01/2017 ODAUS
 GPTAT 75%R 1.7 GJUI 20.6 GJPI 69%R 123

BW METALICA-ET
 USA 117961544 GT50K BBR 100 JH1C JH2F 7JE1251
 CDCB GPTA 04/01/2017 382DAUS 119HRDS 71%RIP
 97%R 38M 0.12% 25F 49%ILE
 97%R 0.04% 10P 346CM\$ 325NM\$ 279FM\$ 316GMS
 5.0PL 1.6LIV 2.0DPR 1.5CCR 0.5HCR 2.80SCS
 AJCA 04/01/2017 214DAUS
 GPTAT 95%R 1.6 GJUI 18.0 GJPI 90%R 98

DAM:
 M-SPRINGDALE METALICA BLING
 USA 067440135
 TATTOO M36 / M36

MEGMOO BLACKSTONE SILVER BELL 86%
 USA 067501151
 TATTOO M11 / M11
 DHIA HERD # 21-12-1017 CONTROL # 1151
 2-00 305 2 11080 5.1 561 3.6 403 97DCR 1393C
 3-02 305 2 15810 5.0 787 3.8 593 97DCR 2051C
 305 2X ME AVG 3L 15138M 713F 556P 1880C
 PPA -721M 23F 18P / YD -747M 20F 14P
 CDCB PTA 04/01/2017 3RECS 53%R 39%ILE
 -479M 4F 1P 99CM\$ 77NM\$ 24FM\$ 53GMS
 3.7PL -1.0LIV 0.1DPR 0.4CCR -0.6HCR 3.10SCS
 AJCA 04/01/2017 PTAT 49%R 0.1 JUI 0.8
 JPI 46%R 16
 SIRE: LENCREST BLACKSTONE-ET GJPI -7 9%ILE

PROJECTED TO 19745-902-705 ME AT 1-10
 2-01 84%
 ST SR DF RA RW RL FA FU RH RUW UC UD TP TL RTR RTS
 35 32 36 24 30 26 28 36 36 35 22 36 30 22 30 30
 PA -221M 15F 6P
 223CM\$ 201NM\$ 152FM\$
 4.4PL 1.1DPR 1.0CCR -0.1HCR 2.95SCS
 PA TYPE 0.9 JPI 34%R 57

SISTER(S):
 BILLINGS HALLMARK BUTTERCUP 90%
 5-11 297 2 16670 4.5 742 3.4 568 97DCR 1962C
 MEGMOO COMERICA BILLY 82%
 4-01 305 2 13610 4.4 605 3.6 484 97DCR 1638C
 MEGMOO GOVERNOR BLIZZARD 87%
 2-11 304 2 18250 4.4 795 3.5 633 97DCR 2148C

NEXT DAM:
 BILLINGS PERIMETER SYLVIA 93%
 9-01 303 2 18350 4.6 838 3.7 686 97DCR 2293C
 SIRE: ROCK ELLA PERIMETER-ET GJPI 14 12%ILE

4TH DAM:
 BILLINGS LESTER SIMONE 91%
 10-03 302 2 19360 4.6 888 3.6 688 101DCR 2373C

5TH DAM: BILLINGS JUNO SAMANTHA 91%



LOT 4 JX MM GSP 22583 {4} USA 119942846 GT

BORN 01/25/2017 TATTOO / H22583 P9 BBR 100 MISTY MEADOW DAIRY BREEDER & OWNER
 FEMALE EFI 6.3% JH1F JH2F TILLAMOOK, OR

CDCB GPTA 06/06/2017 ORECS 69%R 100%ILE
 603M 77F 40P 671CM\$ 631NM\$ 541FM\$ 543GM\$
 6.3PL 0.8LIV -0.4DPR 0.2CCR 0.3HCR 2.85SCS
 AJCA 06/06/2017 GPTAT 68%R 2.2 GJUI 29.2
 GJPI 62%R 191
 ST SR DF RA RW RL FA FU
 1.1 0.3 0.7 HO.3 0.8 PO.6 S1.2 2.8
 RH RUW UC UD TP TL RTR RTS
 2.1 0.5 0.9 S2.7 C1.4 L1.0

SWEETIE PLUS IATOLAS BOLD {5}
 USA 067129272 GT50K BBR 100 JH1F JH2F 1J E711
 CDCB GPTA 04/01/2017 9953DAUS 841HRDS 15%RIP
 99%R 1331M -0.05% 52F 31%ILE
 99%R -0.01% 46P 247CM\$ 238NM\$ 218FM\$ 208GM\$
 -0.8PL -9.5LIV -1.5DPR -1.9CCR -4.5HCR 3.04SCS
 AJCA 04/01/2017 4977DAUS
 GPTAT 99%R 1.5 GJUI 9.3 GJPI 99%R 83

JX FARIA BROTHERS TARGET RONALDO {2} 88%
 JE840003007109191 GT6K BBR 89 JH1F JH2F
 DHIA HERD # 74-97-4513 CONTROL # 80982
 2-00 305 2 20630 5.3 1097 3.6 750 100DCR 2593C
 3-02 305 2 22630 6.0 1361 3.9 886 101DCR 3067C
 4-07 271 2 21550 5.8 1252 4.0 858 101DCR 2971C
 5-06 305 2 25390 5.7 1442 4.0 1007 101DCR 3486C
 305 2X ME AVG 4L 25370M 1422F 977P 3382C
 PPA 3036M 259F 134P / YD 2960M 222F 125P
 CDCB GPTA 06/06/2017 4RECS 87%R 100%ILE
 1180M 91F 47P 717CM\$ 691NM\$ 635FM\$ 597GM\$
 5.2PL 2.9LIV -0.4DPR 0.1CCR 0.8HCR 2.81SCS
 AJCA 06/06/2017 GPTAT 77%R 1.8 GJUI 21.4
 GJPI 78%R 201

SELLING OPEN
 RANKS 35TH IN THE NATION FOR GJPI AMONG HEIFERS
 A.I. INTEREST EXPRESSED BY ABS, ALTA AND GENEX

SIRE:
 JX FARIA BROTHERS GSP {3}-ET
 JE840003012575949 GT80K BBR 100 JH1F JH2F 200JE1025
 CDCB GPTA 04/01/2017
 75%R 1311M 0.08% 78F 95%ILE
 76%R 0.01% 49P 526CM\$ 507NM\$ 467FM\$ 443GM\$
 2.5PL -2.5LIV -0.7DPR -0.8CCR -2.2HCR 2.92SCS
 AJCA 04/01/2017 ODAUS
 GPTAT 74%R 1.9 GJUI 15.9 GJPI 70%R 154

JX FARIA BROTHERS WALTER WHITE {4}-ET
 JE840003011610018 GT50K BBR 100 JH1C JH2F 29JE3927
 CDCB GPTA 04/01/2017 103DAUS 7HRDS 93%RIP
 92%R 277M 0.27% 66F 96%ILE
 93%R 0.10% 30P 582CM\$ 543NM\$ 453FM\$ 434GM\$
 6.5PL 2.2LIV -1.1DPR -1.4CCR 1.4HCR 2.88SCS
 AJCA 04/01/2017 ODAUS
 GPTAT 75%R 1.3 GJUI 22.3 GJPI 83%R 156

DAM:
 JX MM WALTER 18763 {3}
 USA 119563238 GT BBR 100 JH1F JH2F
 TATTOO / H18763

MM VISIONARY 15295 {2} 85%
 USA 119080579
 TATTOO / 15295H
 DHIA HERD # 92-23-0370 CONTROL # 15295
 1-07 263 2 14040 5.1 723 3.6 500 94DCR 1728C
 2-06 272 2 18150 4.9 897 3.8 686 91DCR 2373C
 305 2X ME AVG 2L 22799M 1151F 842P 2914C
 PPA 2210M 129F 100P / YD 1618M 101F 63P
 CDCB PTA 04/01/2017 2RECS 53%R 91%ILE
 666M 32F 24P 298CM\$ 285NM\$ 259FM\$ 232GM\$
 2.8PL -0.3LIV -1.1DPR 0.5CCR 2.3HCR 2.82SCS
 AJCA 04/01/2017 PTAT 46%R 0.9 JUI 16.8
 JPI 41%R 93
 SIRE: ALL LYNN'S LEGAL VISIONARY-ET GJPI 144 83%ILE

1-06 136 2 6680 5.2 346 3.7 246 RIP
 19400 1030 736 PME

1-08 83%
 ST SR DF RA RW RL FA FU RH RUW UC UD TP TL RTR RTS
 23 29 26 23 23 24 32 37 40 35 26 37 27 16 26 30

CDCB GPTA 06/06/2017 ORECS 72%R 99%ILE
 364M 50F 27P 550CM\$ 517NM\$ 442FM\$ 422GM\$
 7.0PL 2.2LIV -0.8DPR -0.2CCR 2.8HCR 2.76SCS
 AJCA 06/06/2017 GPTAT 68%R 1.4 GJUI 26.0
 GJPI 64%R 152

NEXT DAM:
 MM PJS 7848 {1} 84%
 5-11 305 2 23290 4.5 1044 3.4 784 98DCR 2708C

4TH DAM:
 MM MECCA 1713 {2} 88%
 8-03 305 2 25140 5.0 1246 3.4 853 98DCR 2947C



LOT 5 RIVERBEND DAGGAR MEMORY 5934 USA 119910067 GT

BORN 12/19/2016 TATTOO DD5934 / P9 BBR 100
 FEMALE EFI 9.0% JH1F JH2F

DIAS RYAN & AMBER
 KINGSBURG, CA
 559-897-7616

BREEDER & OWNER

CDCB GPTA 06/06/2017 ORECS 70%R 99%ILE
 525M 54F 38P 498CM\$ 458NM\$ 367FM\$ 391GM\$
 4.4PL -0.3LIV -0.6DPR 0.3CCR 0.2HCR 2.91SCS
 AJCA 06/06/2017 GPTAT 71%R 1.5 GJUI 18.6
 GJPI 64%R 143

ST	SR	DF	RA	RW	RL	FA	FU
2.6	0.6	1.0	L1.5	0.6	P0.1	S0.7	1.4

RH	RUW	UC	UD	TP	TL	RTR	RTS
1.9	0.8	-0.2	S2.0	C0.2	S0.7		

SUGAR GROVE VALENTINO AXIS
 USA 067072875 GT50K BBR 100 JH1F JH2F 7J1E1274
 CDCB GPTA 04/01/2017 825DAUS 128HRDS 89%RIP
 98%R 1984M -0.23% 45F 96%ILE
 98%R -0.04% 64P 595CM\$ 582NM\$ 557FM\$ 418GM\$
 6.8PL 2.7LIV -3.2DPR -2.2CCR 0.2HCR 2.82SCS
 AJCA 04/01/2017 230DAUS
 GPTAT 95%R 1.8 GJUI 12.7 GJPI 91%R 168

SELLING OPEN
 A.I. INTEREST EXPRESSED BY ALTA GENETICS

SIRE:
 AHLEM AXIS DAGGAR 22486
 USA 073409447 GT13K BBR 100 JH1F JH2F 203JE1620
 CDCB GPTA 04/01/2017
 74%R 842M 0.05% 46F 96%ILE
 74%R 0.06% 42P 579CM\$ 547NM\$ 474FM\$ 453GM\$
 7.0PL 2.3LIV -0.5DPR 0.0CCR 1.1HCR 2.84SCS
 AJCA 04/01/2017 ODAUS
 GPTAT 74%R 1.7 GJUI 21.0 GJPI 69%R 163

AHLEM DIMENSION DREAM 40545 88%
 USA 071784006 GT8K BBR 100 JH1C JH2F
 TATTOO / A0545
 DHIA HERD # 93-24-0224 CONTROL # 40545
 1-09 280 2 15140 5.0 758 3.7 555 96DCR 1919C
 2-09 277 3 19660 4.6 906 3.8 741 94DCR 2478C
 305 2X ME AVG 2L 22646M 1064F 836P 2840C
 PPA 1445M 99F 71P / YD 812M 67F 48P
 CDCB GPTA 06/06/2017 3RECS 80%R 99%ILE
 290M 29F 20P 431CM\$ 408NM\$ 355FM\$ 391GM\$
 6.6PL 1.8LIV 2.2DPR 2.2CCR 1.9HCR 2.86SCS
 AJCA 06/06/2017 GPTAT 79%R 0.7 GJUI 10.3
 GJPI 74%R 120

DAM:
 RIVERBEND CHILI MEMORY 5254
 USA 119284441 GT13K BBR 100 JH1F JH2F
 TATTOO DD5254 /
 DHIA HERD # 93-16-0434 CONTROL # 5254
 1-09 148 2 7326 5.6 407 3.5 258 RIP
 14535 787 526 PACT

ROWLEYS 11 VISIONARY CHILI-ET
 USA 118201001 GT80K BBR 100 JH1F JH2F 29JE3867
 CDCB GPTA 04/01/2017 648DAUS 110HRDS 86%RIP
 98%R 574M 0.11% 50F 95%ILE
 98%R 0.11% 42P 554CM\$ 510NM\$ 410FM\$ 488GM\$
 5.6PL -0.3LIV 1.2DPR 3.5CCR 4.0HCR 2.91SCS
 AJCA 04/01/2017 137DAUS
 GPTAT 93%R 1.4 GJUI 12.3 GJPI 90%R 165

2-00 82%
 ST SR DF RA RW RL FA FU RH RUW UC UD TP TL RTR RTS
 32 27 32 21 27 30 25 31 37 27 32 35 30 17 30 31

CDCB GPTA 06/06/2017 ORECS 75%R 98%ILE
 557M 55F 37P 407CM\$ 372NM\$ 292FM\$ 308GM\$
 2.5PL -2.4LIV -1.4DPR -0.5CCR 0.1HCR 2.93SCS
 AJCA 06/06/2017 GPTAT 74%R 1.4 GJUI 12.7
 GJPI 69%R 120

RIVERBEND PLUS MEMORY {6} 83%
 USA 118469812
 TATTOO / DD3839
 DHIA HERD # 93-16-0434 CONTROL # 3839
 1-10 305 2 14230 5.1 725 3.8 538 90DCR 1861C
 3-08 305 2 18450 4.9 898 4.0 743 95DCR 2471C
 305 2X ME AVG 2L 18219M 898F 714P 2416C
 PPA 1181M 87F 49P / YD 2103M 94F 63P
 CDCB PTA 04/01/2017 3RECS 57%R 68%ILE
 1320M 42F 36P 176CM\$ 178NM\$ 186FM\$ 148GM\$
 -1.7PL -5.0LIV -1.5DPR -1.3CCR -2.3HCR 2.90SCS
 AJCA 04/01/2017 PTAT 50%R 0.6 JUI 0.7
 JPI 43%R 61

RANKS ON THE TOP 1-1/2% LIST FOR JPI

SIRE: SWEETIE PLUS IATOLAS BOLD {5}
 GJPI 83 31%ILE

NEXT DAM:
 RIVERBEND COUNTRY MEMORY
 SIRE: BW COUNTRY-ET GJPI 4 11%ILE

4TH DAM:
 RIVERBEND JACE MEMORY



LOT 6 VAN DE LISTOWEL ZASU LARKSPUR-ET USA 067306820 GT29K

BORN 12/17/2016 P9 BBR 100
 FEMALE EFI 6.8% AMERICAN ID 820 / 820
 JH1C JH2F

VAN DE JERSEYS
 TRANSFER, PA
 724-962-0449
 BREEDER & OWNER



VAN DE ZUMA ZSA ZSA ZASU
 Dam of Lot 6

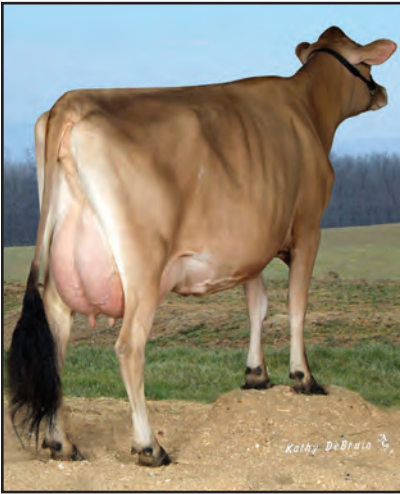

IMPULS ZAP ZELENA OF VAN DE
 Great-Grandam of Lot 6

CDCB GPTA 06/06/2017 ORECS 70%R 99%ILE
 284M 50F 30P 547CM\$ 512NM\$ 429FM\$ 488GM\$
 6.1PL 0.6LIV 1.1DPR 3.5CCR 3.6HCR 2.98SCS
 AJCA 06/06/2017 GPTAT 70%R 1.3 GJUI 18.1
 GJPI 64%R 160
 ST SR DF RA RW RL FA FU
 -0.4 -0.7 0.9 L0.2 -0.2 S0.4 S0.3 1.4
 RH RUW UC UD TP TL RTR RTS
 2.0 0.7 0.1 S1.5 C0.2 S0.9

SELLING OPEN
 RANKS ON THE TOP 300 JPI HEIFER LIST
 A.I. INTEREST EXPRESSED BY ALTA GENETICS AND GENEX

BROTHER(S):
 VAN DE CHILI CHIPPEWA-ET AT SELECT SIRE
 GJPI 141 72%ILE
 VAN DE VOLCANO FIRECRACKER-ET AT ABS GLOBAL
 GJPI 137 74%ILE

SISTER(S):
 VAN DE AMADEUS ZASU AMARYLLIS 80%
 2-09 305 2 18140 5.4 972 3.8 696 100DCR 2408C
 VAN DE CHILI ZASU CHEERIOS-ET 85%
 1-09 298 2 15350 4.9 754 3.9 592 98DCR 2028C
 RANKS ON THE TOP 1-1/2% LIST FOR JPI
 VAN DE CHIL ZASU CHEETOS-ET 86%
 RANKS ON THE TOP 1-1/2% LIST FOR JPI
 VAN DE CHILI ZASU CHICLETS-ET 88%
 RANKS ON THE TOP 1-1/2% LIST FOR JPI
 VAN DE VIVALDI ZASU VERONICA 84%
 1-08 305 2 15600 5.6 877 4.0 627 98DCR 2171C
 RANKS ON THE TOP 1-1/2% LIST FOR JPI

SIRE:
 HILLVIEW LISTOWEL-P
 USA 067333440 GT99K BBR 100 JH1F JH2F 200JE1045
 CDCB GPTA 04/01/2017
 75%R 1055M 0.01% 51F 96%ILE
 76%R 0.04% 45P 587CM\$ 561NM\$ 502FM\$ 517GM\$
 6.5PL 0.9LIV 1.1DPR 2.5CCR 2.3HCR 2.85SCS
 AJCA 04/01/2017 ODAUS
 GPTAT 75%R 1.1 GJUI 9.9 GJPI 70%R 172

DAM:
 VAN DE ZUMA ZSA ZSA ZASU
 USA 067301384 GT8K BBR 100 JH1C JH2F
 DHIA HERD # 23-43-0295 CONTROL # 1384
 2-01 305 2 14190 5.5 782 4.1 584 99DCR 2023C
 3-02 305 2 14890 5.7 852 4.2 630 100DCR 2183C
 4-03 305 2 17240 5.3 922 4.1 706 99DCR 2445C
 305 2X ME AVG 3L 17838M 963F 729P 2524C

2-05 83% 3-08 84% 4-05 87%
 ST SR DF RA RW RL FA FU RH RUW UC UD TP TL RTR RTS
 40 38 37 35 47 32 36 39 43 33 18 35 26 33 44 36
 PPA -718M 53F 24P / YD -249M 74F 37P
 CDCB GPTA 06/06/2017 3RECS 82%R 96%ILE
 143M 38F 25P 361CM\$ 330NM\$ 257FM\$ 321GM\$
 3.0PL -0.3LIV 0.5DPR 2.4CCR 3.2HCR 3.10SCS
 AJCA 06/06/2017 GPTAT 79%R 0.9 GJUI 8.5
 GJPI 75%R 105

BROTHER(S):
 VAN DE ZEGION AT ALTA GENETICS
 GJPI 86 47%ILE

ROWLEYS 11 VISIONARY CHILI-ET
 USA 118201001 GT80K BBR 100 JH1F JH2F 29JE3867
 CDCB GPTA 04/01/2017 648DAUS 110HRDS 86%RIP
 98%R 574M 0.11% 50F 95%ILE
 98%R 0.11% 42P 554CM\$ 510NM\$ 410FM\$ 488GM\$
 5.6PL -0.3LIV 1.2DPR 3.5CCR 4.0HCR 2.91SCS
 AJCA 04/01/2017 137DAUS
 GPTAT 93%R 1.4 GJUI 12.3 GJPI 90%R 165

HILLVIEW HEADLINE KEYLIME-P 87%
 USA 067203177 GT3K BBR 100 JH1F
 TATTOO / J42
 DHIA HERD # 35-70-0033 CONTROL # 3177
 1-10 305 2 22160 3.9 872 3.0 656 96DCR 2261C
 2-10 305 2 20280 4.1 835 3.3 668 98DCR 2259C
 365 2 24170 4.1 1000 3.3 806 DHIR 2714C
 4-06 250 2 19940 3.8 762 3.0 597 95DCR 2040C
 305 2X ME AVG 3L 24808M 974F 766P 2609C
 PPA 3955M 28F 41P / YD 3740M 33F 53P
 CDCB GPTA 06/06/2017 3RECS 80%R 96%ILE
 1732M 20F 31P 302CM\$ 335NM\$ 415FM\$ 282GM\$
 4.6PL 2.5LIV -0.1DPR 0.8CCR -0.1HCR 3.01SCS
 AJCA 06/06/2017 GPTAT 78%R 0.7 GJUI -2.0
 GJPI 73%R 81

ISDK DJ ZUMA
 JEDNK00000302730 GT50K BBR 100 JH1F JH2F 236JE146
 CDCB GPTA 04/01/2017 18920DAUS 1534HRDS 7%RIP
 99%R -688M 0.29% 23F 51%ILE
 99%R 0.13% 1P 375CM\$ 333NM\$ 237FM\$ 359GM\$
 5.5PL 0.1LIV 2.4DPR 4.6CCR 4.4HCR 2.75SCS
 AJCA 04/01/2017 11206DAUS
 GPTAT 99%R 0.5 GJUI 15.7 GJPI 99%R 111

VAN DE MATINEE ZELENA ZSA ZSA 83%
 USA 067040836 JH1C
 DHIA HERD # 23-43-0295 CONTROL # 836
 1-10 305 2 16500 5.0 831 3.8 628 99DCR 2173C
 2-10 305 2 20210 5.1 1021 4.0 807 100DCR 2756C
 3-11 305 2 19850 5.5 1101 4.0 803 100DCR 2781C
 5-00 305 2 21730 5.0 1096 4.0 877 101DCR 2974C
 6-01 305 2 21570 5.7 1227 3.9 850 100DCR 2942C
 305 2X ME AVG 6L 21716M 1153F 852P 2933C
 PPA 2858M 223F 148P / YD 1737M 159F 94P
 CDCB PTA 04/01/2017 5RECS 73%R 99%ILE
 536M 64F 34P 471CM\$ 444NM\$ 380FM\$ 447GM\$
 2.5PL 0.8LIV 1.8DPR 2.5CCR 1.8HCR 3.06SCS
 AJCA 04/01/2017 PTAT 64%R 0.2 JUI -6.6
 JPI 64%R 129
 SIRE: SUNSET CANYON MATINEE-ET GJPI 67 39%ILE

SISTER(S):
 VAN DE JEVON ZELENA AZURE 86%
 7-08 305 2 20700 5.2 1071 3.6 747 100DCR 2583C
 VAN DE Q ZIK ZELENA ZELENKA-ET 87%
 3-10 279 2 16050 5.7 907 4.4 699 100DCR 2423C
 VAN DE Q ZIK ZELENA ZELINDA-ET 86%
 1-09 305 2 12160 5.4 654 4.0 490 99DCR 1697C
 VAN DE Q ZIK ZELENA ZERLENA-ET 88%
 4-03 305 2 15450 6.1 937 4.3 662 100DCR 2294C
 VAN DE TBONE ZELENA TAPDANCE 90%
 5-03 305 2 21120 5.1 1070 3.9 816 100DCR 2824C
 VAN DE HEADLINE ZELENA ZENA-ET 86%
 3-08 305 2 18820 4.4 825 3.5 667 100DCR 2244C
 VAN DE HEADLINE ZELENA ZOEY-ET 86%
 4-10 305 2 21640 4.6 1004 3.6 784 100DCR 2693C

NEXT DAM:
 IMPULS ZAP ZELENA OF VAN DE 88%
 2-09 305 2 19200 4.9 939 3.6 695 96DCR 2403C
 SIRE: ISDK Q IMPULS GJPI 76 31%ILE

4TH DAM:
 WILDERNESS BERRETZA ZAP 92%
 4-11 305 2 19950 4.5 890 3.6 711 57DCR 2409C

LOT 7 GABYS NXLEVEL ALBERTA USA 119904411 GT

BORN 12/12/2016 TATTOO G2586 / G2586 P9 BBR 100
 FEMALE EFI 7.9% JH1F JH2F

GABY, HENRY
 GREENEVILLE, TN
 423-234-0705

BREEDER & OWNER

CDCB GPTA 06/06/2017 ORECS 71%R 99%ILE
 94M 69F 32P 499CM\$ 454NM\$ 346FM\$ 407GM\$
 3.9PL 1.4LIV 0.4DPR 1.7CCR 0.9HCR 3.07SCS
 AJCA 06/06/2017 GPTAT 72%R 0.8 GJUI 7.3
 GJPI 66%R 136
 ST SR DF RA RW RL FA FU
 1.2 1.2 0.5 L0.0 1.1 P0.6 S0.7 0.6
 RH RUW UC UD TP TL RTR RTS
 0.0 0.4 0.8 S0.3 C0.7 S0.1

DP MARVEL ISAAC-ET
 USA 067481604 GT50K BBR 100 JH1F JH2F 11JE1186
 CDCB GPTA 04/01/2017 405DAUS 49HRDS 91%RIP
 97%R 903M -0.01% 41F 86%ILE
 97%R 0.06% 46P 501CM\$ 469NM\$ 395FM\$ 426GM\$
 5.2PL 0.5LIV 0.5DPR 2.4CCR 0.9HCR 2.96SCS
 AJCA 04/01/2017 161DAUS
 GPTAT 94%R 1.2 GJUI 9.9 GJPI 89%R 149

DP DAYBREAK CASSIE 4-1540-ET 82%
 USA 067431540 GT8K BBR 100 JH1F JH2F
 TATTOO / D1540
 DHIA HERD # 92-20-7001 CONTROL # 1540
 2-01 305 2 17110 5.9 1005 3.7 628 101DCR 2172C
 305 2X ME AVG 1L 20478M 1208F 764P 2643C
 PPA 1263M 108F 71P / YD 960M 94F 59P
 CDCB GPTA 06/06/2017 2RECS 79%R 99%ILE
 524M 57F 31P 464CM\$ 439NM\$ 381FM\$ 370GM\$
 4.0PL 0.4LIV -0.8DPR -0.9CCR 1.1HCR 3.00SCS
 AJCA 06/06/2017 GPTAT 78%R 0.7 GJUI 5.5
 GJPI 73%R 126

SELLING OPEN

BROTHER(S):
 GABYS AVALON-ET AT ABS GLOBAL
 GJPI 112 62%ILE

SIRE:
 DP NXLEVEL-ET
 USA 119095209 GT80K BBR 100 JH1F JH2F 200JE1035
 CDCB GPTA 04/01/2017
 74%R 994M 0.14% 75F 96%ILE
 75%R 0.09% 54P 619CM\$ 581NM\$ 492FM\$ 510GM\$
 4.9PL -0.5LIV -0.5DPR 0.9CCR 2.0HCR 3.06SCS
 AJCA 04/01/2017 ODAUS
 GPTAT 74%R 1.4 GJUI 8.7 GJPI 69%R 178

DAM:
 GABYS JANTE ALBERTA-ET
 USA 117876882 GT50K BBR 100 JH1F JH2F
 TATTOO G2074 / G2074
 DHIA HERD # 93-54-0735 CONTROL # 2074
 2-00 305 2 18020 4.7 855 3.8 680 93DCR 2312C
 364 2 21072 4.9 1038 3.8 809 DHIR 2784C
 3-03 305 2 19590 6.1 1188 3.7 719 91DCR 2487C
 305 2X ME AVG 2L 21361M 1135F 802P 2732C
 2-07 86% 3-09 87% 5-03 90%
 ST SR DF RA RW RL FA FU RH RUW UC UD TP TL RTR RTS
 40 42 44 15 35 22 24 47 40 35 26 22 36 25 32 30
 PPA 351M 65F 50P / YD 536M 75F 49P
 CDCB GPTA 06/06/2017 3RECS 82%R 83%ILE
 -47M 46F 16P 268CM\$ 242NM\$ 182FM\$ 211GM\$
 1.6PL -0.1LIV -0.2DPR 0.6CCR -0.1HCR 3.09SCS
 AJCA 06/06/2017 GPTAT 80%R 0.8 GJUI 13.2
 GJPI 76%R 75

12 BROTHERS IN A.I. SAMPLING, INCLUDING:
 GABYS CHRONICLE-ET AT SEMEX ALLIANCE
 GJPI 97 57%ILE
 RIVER VALLEY ALYSSA AVENGER-ET AT SELECT SIRE
 GJPI 122 78%ILE

SISTER(S):
 JX GABYS DALE APPLE {3}-ET 84%
 2-04 305 2 19220 4.7 905 3.6 696 101DCR 2407C
 JX GABYS DALE APRICOT {3}-ET 90%
 3-05 305 2 20370 5.2 1065 3.8 771 101DCR 2668C
 GABYS NAVARA ABIGAIL 88%
 5-11 305 2 27340 5.6 1532 3.6 994 91DCR 3437C
 RANKS ON THE TOP 1-1/2% LIST FOR JPI
 GABYS HEADLINE ANASTASIA-ET 90%
 1-11 305 2 16290 3.2 515 2.8 463 95DCR 1461C
 GABYS VALENTINO ANNALISA-ET 90%
 3-03 305 2 20550 4.5 933 3.8 772 93DCR 2565C
 GABYS CHAMP AMANDA-ET 90%
 3-07 305 3 18770 4.2 791 3.5 658 99DCR 2177C
 JX GABYS GOOSE ASIA {3}-ET 86%
 3-07 303 2 18940 4.0 749 3.6 677 83DCR 2138C
 GABYS REDHOT AMBERS-ET 87%
 4-02 305 3 20750 4.8 1006 3.3 693 99DCR 2393C
 GABYS VITO ALICIA 90%
 3-05 305 2 25210 4.7 1175 3.5 881 92DCR 3045C
 RIVER VALLEY GALVANIZE ANGEL-ET 85%
 1-09 305 3 18590 4.5 832 3.7 686 103DCR 2283C
 RIVER VALLEY DAZZLER ALYSSA 833-ET 88%
 1-09 305 3 13210 5.5 732 4.3 564 103DCR 1954C
 RANKS ON THE TOP 1-1/2% LIST FOR JPI
 RIVER VALLEY NITRO ARIANNA 895-ET 81%
 1-09 305 3 19280 4.9 948 3.5 670 91DCR 2315C
 RIVER VALLEY AXIS ASHLYN-ET 90%
 1-09 278 3 15320 4.3 662 3.6 552 104DCR 1825C
 RANKS ON THE TOP 1-1/2% LIST FOR JPI
 RIVER VALLEY PANETTA ALYSSA 1143-ET 85%

ISDK DJ JANTE
 JEDNK000000302761 GT50K BBR 100 JH1F JH2F 236JE145
 CDCB GPTA 04/01/2017 7325DAUS 892HRDS 7%RIP
 97%R -23M 0.18% 34F 24%ILE
 97%R 0.05% 8P 224CM\$ 205NM\$ 161FM\$ 229GM\$
 1.4PL -0.1LIV 1.9DPR 2.4CCR 1.3HCR 2.85SCS
 AJCA 04/01/2017 4329DAUS
 GPTAT 93%R 0.2 GJUI -3.1 GJPI 93%R 64

GABYS JACINTO ALYSSA 93%
 USA 115761401 GT50K BBR 100 JH1F JH2F
 TATTOO G1424 / G1424
 DHIA HERD # 33-87-0722 CONTROL # 1424
 1-10 305 2 18340 4.7 862 3.5 635 100DCR 2194C
 3-03 305 2 22830 5.0 1140 3.6 825 102DCR 2853C
 4-09 305 3 20620 4.3 896 3.2 659 95DCR 2274C
 305 2X ME AVG 3L 22622M 1048F 783P 2707C
 PPA 2386M 101F 78P / YD 1183M 63F 47P
 CDCB GPTA 06/06/2017 3RECS 92%R 75%ILE
 376M 24F 16P 209CM\$ 206NM\$ 199FM\$ 171GM\$
 2.8PL 1.2LIV -0.2DPR 0.6CCR -0.5HCR 3.19SCS
 AJCA 06/06/2017 GPTAT 89%R 1.1 GJUI 12.6
 GJPI 88%R 54

SIRE: MASON LEMVIG JACINTO-ET GJPI -1 11%ILE

SISTER(S):
 GABYS JEWELER AMYRILLIS-ET 91%
 6-07 305 2 24690 4.5 1101 3.8 929 93DCR 3052C
 GABYS BLACKSTONE ANAKORNIKOVA-ET 90%
 3-07 305 2 22250 5.0 1117 3.5 776 101DCR 2682C
 GABYS BLACKSTONE ANGELINA-ET 92%
 6-04 305 2 24900 6.2 1547 3.8 954 87DCR 3301C
 GABYS BLACKSTONE AUBURN-ET 90%
 3-01 305 3 17650 5.2 910 3.5 626 99DCR 2164C
 GABYS LEGAL ALLIE 80%
 1-11 305 2 18708 5.0 936 3.4 645 98DCR 2229C
 GABYS R SOUTHERN ACCENT-ET 87%
 2-10 347 2 21486 4.9 1044 3.2 696 DHIR 2403C
 HOMETOWN R HOLD THE APPLAUSE-ET VG 86 (CAN)
 HOMETOWN BLADE ALLURE-ET VG 85 (CAN)
 1-11 305 2 15472 4.2 657 3.5 542 CAN 1802C
 HOMETOWN LEGAL ARIEL-ET VG 88 (CAN)
 GABYS BRANSON AVALON-ET GP 80 (CAN)
 1-10 305 2 12948 5.0 648 3.7 474 CAN 1640C
 GABYS FASTRACK ADORE-ET 84%
 1-10 305 2 17560 5.2 917 3.5 609 94DCR 2104C
 GABYS CHAMP ALYSSA-ET 85%
 2-02 305 2 18460 4.5 824 3.6 661 91DCR 2234C

NEXT DAM:
 GABYS ARTIST AMBROSIA 94%
 3-08 305 2 28430 5.7 1607 3.1 886 101DCR 3057C
 2ND AGED COW, 2011 QUINTE CANADIAN SHOW
 2ND AGED COW, 2011 STRATFORD CHAMPIONSHIP
 SIRE: ISDK JAS ARTIST GJPI 54 28%ILE

4TH DAM:
 GABYS IATOLA AMETHUST-ET 90%
 1-09 305 2 21300 4.8 1028 3.4 716 99DCR 2473C



GABYS JACINTO ALYSSA
 Grandam of Lot 7



GABYS ARTIST AMBROSIA
 Great-Grandam of Lot 7



RIVER VALLEY DAZZLER ALYSSA 833-ET
 Sister to the Dam of Lot 7



GABYS VITO ALICIA
 Sister to the Dam of Lot 7



GABYS CHAMP AMANDA-ET
 Sister to the Dam of Lot 7



LOT 8 JX FISCALINI LEONEL 13226 {4} JE840003140591870 GT

BORN 02/16/2017 P9 BBR 100
 FEMALE EFI 4.8% AMERICAN ID 13226 / 13226
 JH1F JH2F

FISCALINI FARMS
 MODESTO, CA
 209-545-5495

BREEDER & OWNER

CDCB GPTA 06/06/2017 ORECS 71%R 99%ILE
 925M 44F 43P 490CM\$ 460NM\$ 393FM\$ 402GM\$
 4.3PL 3.1LIV 0.2DPR 1.4CCR 1.2HCR 2.86SCS
 AJCA 06/06/2017 GPTAT 66%R -0.2 GJUI 6.1
 GJPI 64%R 143
 ST SR DF RA RW RL FA FU
 0.5 0.4 -0.6 1.1.6 0.1 S0.1 S0.0 0.3
 RH RUW UC UD TP TL RTR RTS
 0.0 -0.4 -0.1 S0.9 C0.3 S0.8

JX FARIA BROTHERS LEVY {3}
 JE840003005174554 GT50K BBR 89 JH1C JH2F 97JE1
 CDCB GPTA 04/01/2017 1083DAUS 18HRDS 38%RIP
 99%R 458M 0.16% 52F 59%ILE
 99%R 0.06% 27P 387CM\$ 359NM\$ 298FM\$ 259GM\$
 2.9PL 1.2LIV -1.8DPR -1.9CCR -2.7HCR 2.84SCS
 AJCA 04/01/2017 59DAUS
 GPTAT 87%R 1.0 GJUI 13.1 GJPI 93%R 103

SELLING OPEN

SIRE:

JX FARIA BROTHERS LEONEL {3}-ET
 JE840003011610079 GT80K BBR 85 JH1F JH2F 14JE648
 CDCB GPTA 04/01/2017 235DAUS 14HRDS 100%RIP
 95%R 1421M 0.03% 73F 99%ILE
 96%R 0.03% 59P 664CM\$ 634NM\$ 565FM\$ 568GM\$
 4.3PL 2.5LIV 0.2DPR 1.2CCR 1.1HCR 2.89SCS
 AJCA 04/01/2017 6DAUS
 GPTAT 71%R 1.2 GJUI 21.3 GJPI 83%R 200

DAM:

FISCALINI DAVID 1461
 USA 072894458 GT8K BBR 100 JH1F JH2F
 DHIA HERD # 93-50-1185 CONTROL # 1461

1-10 305 3 14780 4.7 698 3.7 540 104DCR 1865C
 305 2X ME AVG 1L 16486M 788F 619P 2119C

2-00 65% 3-01 80%
 ST SR DF RA RW RL FA FU RH RUW UC UD TP TL RTR RTS
 28 31 29 24 34 26 29 38 24 28 25 33 36 16 45 25

PPA -494M -19F OP / YD -321M -14F 14P
 CDCB GPTA 06/06/2017 1RECS 78%R 77%ILE
 145M 2F 15P 231CM\$ 212NM\$ 167FM\$ 158GM\$
 4.3PL 4.0LIV -0.2DPR 0.3CCR 0.0HCR 2.95SCS
 AJCA 06/06/2017 GPTAT 76%R -0.5 GJUI 12.3
 GJPI 72%R 67

JX FARIA BROTHERS DO RIGHT DORSEY {2} 90%

JE840003003859375 GT6K BBR 77 JH1F JH2F
 DHIA HERD # 74-97-4513 CONTROL # 41808
 3-08 286 2 24670 4.3 1069 3.4 850 101DCR 2886C
 4-07 305 2 28730 3.9 1121 3.6 1027 98DCR 3219C
 5-09 305 2 25750 4.3 1097 3.5 909 101DCR 3015C
 7-03 305 2 32160 4.4 1415 3.7 1183 102DCR 3906C
 305 2X ME AVG 7L 26487M 1087F 947P 3047C
 PPA 5477M 128F 164P / YD 4396M 116F 147P
 CDCB GPTA 06/06/2017 5RECS 88%R 99%ILE
 1953M 52F 67P 524CM\$ 507NM\$ 473FM\$ 481GM\$
 1.8PL 1.7LIV 1.0DPR 1.4CCR -0.7HCR 2.93SCS
 AJCA 06/06/2017 GPTAT 72%R 0.1 GJUI 6.2
 GJPI 76%R 168

SUNSET CANYON DAVID-ET

USA 117335815 GT50K BBR 100 JH1F JH2F 200JE183
 CDCB GPTA 04/01/2017 3480DAUS 384HRDS 22%RIP
 99%R 562M -0.01% 25F 64%ILE
 99%R 0.07% 34P 407CM\$ 379NM\$ 313FM\$ 272GM\$
 5.6PL 2.8LIV -2.0DPR -1.4CCR 1.8HCR 3.00SCS
 AJCA 04/01/2017 1602DAUS
 GPTAT 99%R 1.2 GJUI 20.9 GJPI 97%R 120

ARLINDA ABE 17304 5038 85%

USA 063771525
 DHIA HERD # 93-50-0084 CONTROL # 5038
 PPA -3696M -124F -121P / YD -1780M -48F -59P
 CDCB PTA 04/01/2017 5RECS 60%R 14%ILE
 -436M -7F -14P -61CM\$ -62NM\$ -65FM\$ -82GM\$
 0.2PL 1.4LIV -0.8DPR 0.2CCR -1.0HCR 2.91SCS
 AJCA 04/01/2017 PTAT 43%R -0.7 JUI -5.0
 JPI 50%R -25

SIRE: AHLEM LEMVIG ABE {6}-ET GJPI 67 36%ILE

SISTER(S):

YOSEMITE PJS KENAI H2487 {1} 84%
 3-01 305 3 17170 4.8 827 3.9 668 100DCR 2251C
 FISCALINI JEVON 5930 87%
 5-10 305 3 21750 5.2 1129 3.4 743 104DCR 2567C
 FISCALINI MCGWIRE 7111 80%

NEXT DAM:

YOSEMITE KENAI CEASAR F17304 81%
 1-11 203 3 13210 3.9 521 3.2 428 86DCR 1424C
 SIRE: DOGWOOD HILL POSEIDON KENAI GJPI -3 11%ILE

4TH DAM:

YOSEMITE CEASAR FAIR C12306 80%
 3-05 261 3 17300 4.6 788 3.5 603 90DCR 2084C

LOT 9 CONN-QUEST CHROME DYLAN-ET USA 067389260 GT

BORN 12/01/2016 P1 BBR 100
 FEMALE EFI 6.3% AMERICAN ID 260 / 260
 JH1F JH2F

TROUTMAN, CONNIE BREEDER & OWNER
 MOHRSVILLE, PA
 610-926-3075

CDCB GPTA 06/06/2017 ORECS 71%R 38%ILE
 -852M 1F -18P 81CM\$ 72NM\$ 47FM\$ 121GM\$
 4.1PL -1.1LIV 2.7DPR 3.4CCR 2.8HCR 3.05SCS
 AJCA 06/06/2017 GPTAT 71%R 1.5 GJUI 16.6
 GJPI 65%R 23
 ST SR DF RA RW RL FA FU
 1.3 0.4 1.0 H0.9 0.8 P0.3 50.6 1.2
 RH RUW UC UD TP TL RTR RTS
 0.8 0.8 0.7 S1.6 C1.0 L0.1

SCHULTZ LEGAL CRITIC-P
 USA 117217618 GT50K BBR 100 JH1C JH2F 11JE1098
 CDCB GPTA 04/01/2017 3186DAUS 280HRDS 17%RIP
 99%R 448M 0.10% 41F 62%ILE
 99%R 0.04% 25P 393CM\$ 371NM\$ 319FM\$ 275GM\$
 5.1PL -1.9LIV -2.0DPR -1.8CCR 0.3HCR 2.90SCS
 AJCA 04/01/2017 1991DAUS
 GPTAT 99%R 1.4 GJUI 19.8 GJPI 97%R 112

LYON CELEBRITY CECE-ET 91%
 USA 117046049 GT50K BBR 100 JH1C JH2F
 TATTOO J05 / J05
 DHIA HERD # 33-87-0722 CONTROL # 813
 2-02 305 3 18470 4.7 865 3.4 633 100DCR 2187C
 4-03 271 3 22660 4.4 999 3.6 823 102DCR 2740C
 305 2X ME AVG 2L 19070M 900F 699P 2370C
 PPA 1925M 118F 74P / YD 756M 85F 36P
 CDCB GPTA 06/06/2017 2RECS 84%R 74%ILE
 126M 36F 8P 212CM\$ 203NM\$ 182FM\$ 179GM\$
 2.3PL -3.3LIV -0.3DPR -0.6CCR 1.0HCR 2.95SCS
 AJCA 06/06/2017 GPTAT 83%R 1.2 GJUI 10.9
 GJPI 79%R 60

SELLING OPEN

SIRE:
 RIVER VALLEY CECE CHROME-ET
 JE840003012423929 GT80K BBR 100 JH1F JH2F 7JE5004
 CDCB GPTA 04/01/2017
 76%R 311M 0.13% 42F 57%ILE
 77%R 0.03% 17P 368CM\$ 352NM\$ 317FM\$ 310GM\$
 5.3PL -3.2LIV -0.1DPR 0.1CCR 1.2HCR 2.91SCS
 AJCA 04/01/2017 3DAUS
 GPTAT 79%R 2.1 GJUI 26.9 GJPI 72%R 111

DAM:
 CROSSBROOK HG DEVIN-ET
 USA 067305128 GT13K BBR 100 JH1F JH2F
 DHIA HERD # 23-06-0118 CONTROL # 128
 2-00 305 2 10340 7.6 781 4.0 418 96DCR 1447C
 3-02 304 2 12680 7.0 891 3.8 487 97DCR 1685C
 4-02 213 2 10517 6.4 673 3.9 413 RIP
 13146 828 520 PACT
 305 2X ME AVG 2L 13715M 977F 536P 1854C

2-07 84% 3-04 88% 4-06 90%
 ST SR DF RA RW RL FA FU RH RUW UC UD TP TL RTR RTS
 37 41 42 21 37 36 23 44 38 41 25 31 26 20 30 34
 PPA -2179M -87F -63P / YD -2573M -48F -62P
 CDCB GPTA 06/06/2017 3RECS 80%R 7%ILE
 -1993M -23F -47P -142CM\$ -162NM\$ -210FM\$ -104GM\$
 1.8PL 1.1LIV 2.1DPR 3.4CCR 1.1HCR 3.03SCS
 AJCA 06/06/2017 GPTAT 75%R 0.7 GJUI 13.4
 GJPI 72%R -49

SISTER(S):
 ARETHUSA DASHERS DEJA VU-ET 84%
 3-01 242 3 14520 6.3 916 4.2 612 87DCR 2120C
 ARETHUSA FIRST PRIZE DAVINCI-ET 90%
 4-09 296 3 19200 5.7 1099 3.5 673 99DCR 2326C
 ARETHUSA RINGMASTER DIOR-ET 90%
 2-01 230 2 9640 5.2 504 3.8 371 73DCR 1284C
 ARETHUSA ACTION DOMINIQUE 94%
 3RD FIVE-YEAR-OLD, 2014 MID-ATLANTIC
 1ST FIVE-YEAR-OLD, 2014 NEW YORK STATE FAIR
 4TH JR THREE-YEAR-OLD, 2012 ROYAL WINTER FAIR
 ARETHUSA DASHERS DIVA 91%
 2-00 305 3 15550 5.8 900 3.5 550 90DCR 1901C
 3RD JR 2-YEAR-OLD, 2012 NY STATE FAIR
 CROSSBROOK TEQUILA DESTINY-ET 90%
 1-10 305 3 15250 6.1 926 3.9 593 86DCR 2052C
 CROSSBROOK HG DORATHY-ET 88%
 2-10 305 3 20010 5.5 1108 3.8 752 89DCR 2602C
 CROSSBROOK HG DAISY-ET 91%
 2-07 305 2 15680 5.3 830 3.8 602 97DCR 2083C
 2ND SR 3-YEAR-OLD, 2017 PA FARM SHOW
 2ND SR 2-YEAR-OLD, 2016 PA FARM SHOW
 CROSSBROOK HG DIXIE-ET 93%
 2-11 305 2 18280 6.0 1096 4.1 752 88DCR 2605C
 RESERVE GRAND CHAMPION, 2015 ROYAL WINTER FAIR
 INTERMEDIATE CHAMPION, 2015 ROYAL WINTER FAIR
 1ST SR 2-YEAR-OLD, 2015 ROYAL WINTER FAIR
 2ND SR 3-YEAR-OLD, 2016 ROYAL WINTER FAIR
 1ST MILKING YEARLING, 2014 INTERNATIONAL JERSEY SHOW
 1ST MILKING YEARLING, 2014 MID-ATLANTIC
 CROSSBROOK HG DAWN-ET
 GRAND CHAMPION, 2017 SOUTHWESTERN EXPO JR SHOW
 1ST 4-YEAR-OLD, 2017 SOUTHWESTERN EXPO JR SHOW
 2ND 4-YEAR-OLD, 2017 SOUTHWESTERN EXPO OPEN SHOW
 1ST 3-YEAR-OLD, 2016 SOUTHWESTERN EXPO OPEN & JR SHOWS
 CROSSBROOK HG DEB-ET 90%
 3-01 305 3 16380 6.7 1096 4.0 651 97DCR 2254C
 CROSSBROOK EXCITATION DANI-ET 85%
 CROSSBROOK IMPRESSION DASHER-ET 89%
 2-00 305 3 16690 5.4 898 3.6 593 70DCR 2050C
 2ND JR 2-YEAR-OLD, 2016 INTERNATIONAL JR SHOW
 2ND JR 2-YEAR-OLD, 2016 WISCONSIN STATE JR SHOW
 2ND JR 2-YEAR-OLD, 2016 WISCONSIN STATE FAIR SHOW
 CROSSBROOK EXCITATION DANICA-ET 86%
 1-10 305 2 18490 4.8 888 3.7 692 97DCR 2381C

SV JADE HIRED GUN-ET
 USA 115093063 GT50K BBR 100 JH1F JH2F 94JE3720
 CDCB GPTA 04/01/2017 2017DAUS 650HRDS 13%RIP
 99%R -1443M 0.27% -20F 6%ILE
 99%R 0.12% -30P -88CM\$ -105NM\$ -148FM\$ -42GM\$
 2.1PL 1.0LIV 2.6DPR 3.6CCR 1.2HCR 3.14SCS
 AJCA 04/01/2017 1303DAUS
 GPTAT 99%R 0.8 GJUI 13.5 GJPI 97%R -30

ARETHUSA VERONICAS DASHER-ET 95%
 USA 114891930 GI BBR 100 JH1F
 TATTOO AF05 / AF05
 DHIA HERD # 21-42-0458 CONTROL # 26002
 2-02 305 2 12830 7.2 920 4.0 515 96DCR 1783C
 365 2 14505 7.0 1022 4.1 594 DHIA 2058C
 3-06 305 2 18080 6.0 1092 3.9 699 97DCR 2419C
 4-06 305 2 18520 6.1 1126 3.8 709 97DCR 2453C
 6-03 305 3 26730 5.9 1565 3.7 999 89DCR 3456C
 7-04 305 3 27720 5.9 1643 3.6 1007 90DCR 3482C
 305 2X ME AVG 5L 20252M 1274F 782P 2707C
 PPA -4025M -24F -65P / YD -3175M -2F -54P
 CDCB GPTA 06/06/2017 5RECS 82%R 7%ILE
 -1611M -12F -36P -136CM\$ -152NM\$ -193FM\$ -113GM\$
 0.5PL -0.3LIV 1.0DPR 2.0CCR 0.1HCR 3.10SCS
 AJCA 06/06/2017 GPTAT 74%R 0.7 GJUI 8.9
 GJPI 73%R -45

SIRE: PIEDMONT NADINE FUROR GJPI -97 0%ILE
 RESERVE GRAND CHAMPION, 2012 NY SPRING CAROUSEL
 RESERVE SR CHAMPION & 1ST AGED COW, 2012 NY STATE FAIR
 RESERVE SR CHAMPION & 2ND FOUR-YEAR-OLD, 2010 NY STATE FAIR
 ABA RESERVE ALL-AMERICAN SR TWO-YEAR-OLD, 2008
 2ND SR TWO-YEAR-OLD & BB&O, 2008 CENTRAL NATIONAL
 2ND SR TWO-YEAR-OLD, 2008 MID-ATLANTIC REGIONAL & NY SPRING CAROUSEL SHOWS

SISTER(S):
 ELLIOTT'S GOLDEN VISTA-ET 95%
 3-04 365 2 22399 6.7 1502 4.2 939 DHIA 3254C
 ARETHUSA PRIMETIME DEJA VU-ET 95%
 5-00 305 2 20000 5.0 996 3.8 763 96DCR 2640C
 ARETHUSA VERONICAS VIXEN-ET 92%
 6-10 305 2 24160 6.2 1499 3.9 935 95DCR 3236C
 ARETHUSA VERONICAS COMET-ET 95%
 4-06 305 2 19970 6.5 1292 3.6 710 96DCR 2454C
 ARETHUSA VERONICAS CUPID-ET 94%
 5-06 305 2 18310 4.6 837 3.6 663 95DCR 2258C
 ARETHUSA RESPONSE VIVID-ET 95%
 6-00 305 2 22670 6.5 1482 3.5 790 97DCR 2730C
 ARETHUSA GOLD VENUS-ET 94%
 5-01 305 2 19270 5.6 1079 3.9 747 95DCR 2585C
 ARETHUSA ON TIME VOGUE-ET EX 94 (CAN)
 4-09 305 2 19808 6.2 1233 4.5 893 CAN 3097C

NEXT DAM:
 HURONIA CENTURION VERONICA 20J 97%
 2-11 365 2 25815 4.9 1272 4.1 1054 3503C
 WINNER 2015 GREAT COW CONTEST
 2004 NATIONAL GRAND CHAMPION
 SUPREME CHAMPION, 2006 WORLD DAIRY EXPO & PA ALL-AMERICAN
 SIRE: SOONER CENTURION-ET GJPI -28 6%ILE

4TH DAM:
 GENESIS RENAISSANCE VIVIANNE VG 87 (CAN)
 5-00 305 2 12110 4.2 514 3.8 461 CAN 1464C
 7 STAR BROOD COW IN CANADA, SEPTEMBER 2012



CROSSBROOK HG DIXIE-ET
 Full Sister to the Dam of Lot 9



ARETHUSA VERONICAS DASHER-ET
 Grandam of Lot 9



HURONIA CENTURION VERONICA 20J
 Great-Grandam of Lot 9



CROSSBROOK HG DAISY-ET
 Full Sister to the Dam of Lot 9

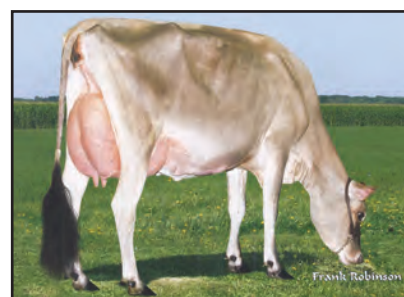

ARETHUSA ACTION DOMINIQUE
 Sister to the Dam of Lot 9



BERRYS ACADEMY ESPERANZA-ET, E-92%
Great-Grandam of Lot 10



BERRYS LAYNE ESPERANZA 1456-ET
Sister to the Grandam of Lot 10



BERRYS LEGACY SNOW-ET
Fourth Dam of Lot 10



BERRYS DANIEL MINDI
Fifth Dam of Lot 10



BERRYS PARADE MEDLEY
Sixth Dam of Lot 10

LOT 10 JX DODAN LILL SAINT LYNN {5}-ET USA 119877357 GT

BORN 11/29/2016 TATTOO N45 / N45 P9 BBR 100
FEMALE EFI 7.4% JH1F JH2F

D & D JERSEYS
NEWTON, WI
920-726-4112

BREEDER & OWNER

CDCB GPTA 06/06/2017 ORECS 70%R 99%ILE
1258M 60F 53P 600CM\$ 571NM\$ 506FM\$ 463GM\$
5.4PL 1.7LIV -1.5DPR -0.9CCR 1.6HCR 2.88SCS
AJCA 06/06/2017 GPTAT 70%R 1.7 GJUI 16.2
GJPI 64%R 171
ST SR DF RA RW RL FA FU
1.7 0.8 1.1 L0.4 0.7 P0.4 S0.6 1.6
RH RUW UC UD TP TL RTR RTS
2.2 0.9 0.3 S1.1 C0.3 L0.4

ROWLEYS 11 VISIONARY CHILI-ET
USA 118201001 GT80K BBR 100 JH1F JH2F 29JE3867
CDCB GPTA 04/01/2017 648DAUS 110HRDS 86%RIP
98%R 574M 0.11% 50F 95%ILE
98%R 0.11% 42P 554CM\$ 510NM\$ 410FM\$ 488GM\$
5.6PL -0.3LIV 1.2DPR 3.5CCR 4.0HCR 2.91SCS
AJCA 04/01/2017 137DAUS
GPTAT 93%R 1.4 GJUI 12.3 GJPI 90%R 165

JX FARIA BROTHERS APPARITION COTA {3} 90%
JE840003005623248 GT3K BBR 90 JH1F
DHIA HERD # 74-97-4513 CONTROL # 48435
1-10 305 2 17620 4.9 860 3.7 650 101DCR 2248C
3-02 305 2 21490 5.4 1151 4.0 851 102DCR 2946C
4-03 305 2 22260 5.2 1166 3.9 861 101DCR 2980C
5-04 305 2 23660 5.6 1315 4.0 954 102DCR 3304C
305 2X ME AVG 4L 23793M 1234F 920P 3184C
PPA 2436M 160F 115P / YD 1864M 148F 105P
CDCB GPTA 06/06/2017 4RECS 83%R 99%ILE
712M 55F 36P 477CM\$ 447NM\$ 380FM\$ 420GM\$
2.4PL 1.7LIV 0.9DPR 1.2CCR -0.6HCR 2.84SCS
AJCA 06/06/2017 GPTAT 75%R 0.2 GJUI 6.9
GJPI 73%R 138

SELLING OPEN
RANKS ON THE TOP 300 JPI HEIFER LIST
A.I. INTEREST EXPRESSED BY ABS, ALTA AND GENEX

SISTER(S):
DODAN LILLY NXLEVEL LAYLA
RANKS ON THE TOP 300 JPI HEIFER LIST
JX DODAN LILL SAINT LORI {5}-ET
RANKS ON THE TOP 300 JPI HEIFER LIST
JX DODAN LILL SAINT LENI {5}-ET
RANKS ON THE TOP 300 JPI HEIFER LIST

SIRE:
JX FARIA BROTHERS SAINT {4}-ET
JE840003124526245 GT99K BBR 100 JH1F JH2F 7JE1477
CDCB GPTA 04/01/2017
75%R 890M 0.14% 68F 96%ILE
76%R 0.09% 48P 579CM\$ 542NM\$ 457FM\$ 477GM\$
4.1PL 0.9LIV -0.3DPR 1.0CCR 1.7HCR 2.94SCS
AJCA 04/01/2017 ODAUS
GPTAT 74%R 1.0 GJUI 10.7 GJPI 69%R 167

DAM:
DODAN AXIS LILY LILLIAN
USA 119193747 GT13K BBR 100 JH1F JH2F
TATTOO L37 / L37
DHIA HERD # 35-36-1359 CONTROL # 604

1-11 251 2 19406 4.0 777 3.7 719 RIP
22859 948 866 PACT
72 LBS. MILK ON HER MAY TEST DAY. (5.1%F AND 4.1%P)

2-04 80%
ST SR DF RA RW RL FA FU RH RUW UC UD TP TL RTR RTS
36 25 37 33 39 17 28 38 44 45 19 17 16 17 25 28

PPA 4088M 92F 163P / YD 4886M 82F 178P
CDCB GPTA 06/06/2017 1RECS 78%R 99%ILE
1401M 48F 59P 585CM\$ 553NM\$ 481FM\$ 423GM\$
6.0PL 1.9LIV -2.1DPR -1.8CCR 1.3HCR 2.86SCS
AJCA 06/06/2017 GPTAT 77%R 1.6 GJUI 7.6
GJPI 72%R 164

RANKS ON THE TOP 1-1/2% LIST FOR JPI

SUGAR GROVE VALENTINO AXIS
USA 067072875 GT50K BBR 100 JH1F JH2F 7JE1274
CDCB GPTA 04/01/2017 825DAUS 128HRDS 89%RIP
98%R 1984M -0.23% 45F 96%ILE
98%R -0.04% 64P 595CM\$ 582NM\$ 557FM\$ 418GM\$
6.8PL 2.7LIV -3.2DPR -2.2CCR 0.2HCR 2.82SCS
AJCA 04/01/2017 230DAUS
GPTAT 95%R 1.8 GJUI 12.7 GJPI 91%R 168

ORTH-BERRYS DIMENSION LILY-ET
USA 067581213 GT8K BBR 100 JH1F JH2F
CDCB GPTA 06/06/2017 ORECS 75%R 98%ILE
772M 29F 38P 390CM\$ 363NM\$ 302FM\$ 331GM\$
3.6PL 1.0LIV 0.7DPR 0.5CCR 2.0HCR 2.88SCS
AJCA 06/06/2017 GPTAT 74%R 1.0 GJUI 9.8
GJPI 70%R 120
SIRE: SUNSET CANYON DIMENSION-ET GJPI 148 82%ILE

SISTER(S):
BERRYS DIMENSION ZINNIA-ET 84%
2-08 274 2 15040 4.6 688 3.2 478 100DCR 1649C
BERRYS LAYNE ESPERANZA 1456-ET 85%

NEXT DAM:
BERRYS ACADEMY ESPERANZA-ET 92%
3-03 305 2 19150 3.8 725 3.0 569 104DCR 1942C
SIRE: BW ACADEMY-ET GJPI 64 24%ILE

4TH DAM:
BERRYS LEGACY SNOW-ET 82%
1-11 305 2 13290 5.6 744 3.6 482 102DCR 1666C

5TH DAM: BERRYS DANIEL MINDI 90%
6-02 291 2 21630 5.1 1097 3.4 746 103DCR 2578C

6TH DAM: BERRYS PARADE MEDLEY 91%
5-02 305 2 22990 5.0 1159 3.6 828 95DCR 2863C

7TH DAM: BERRYS BERRETTA MEDLEY 91%



STEINHAUERS H MARK APPLEPIE, E-92%
Great-Grandam of Lot 11
Dam of Steinhausers latola Applejack

LOT 11 JX STEINHAUERS LEONEL LT LEMON {4} USA 119882313 GT

BORN 11/11/2016 TATTOO S1248 / S1248 P9 BBR 100
FEMALE EFI 6.0% JH1C JH2F

STEINHAUERS JERSEYS BREEDER & OWNER
MATTOON, WI
715-489-3112

CDCB GPTA 06/06/2017 ORECS 72%R 99%ILE
683M 52F 34P 484CM\$ 461NM\$ 407FM\$ 427GM\$
3.9PL 2.5LIV 1.0DPR 1.3CCR 1.5HCR 2.94SCS
AJCA 06/06/2017 GPTAT 69%R 1.2 GJUI 19.5
GJPI 65%R 145
ST SR DF RA RW RL FA FU
1.5 0.7 0.1 L1.1 0.7 P0.2 S0.4 2.1
RH RUW UC UD TP TL RTR RTS
1.4 0.1 -0.3 S2.3 C0.7 L0.1

JX FARIA BROTHERS LEVY {3}
JE840003005174554 GT50K BBR 89 JH1C JH2F 97JE1
CDCB GPTA 04/01/2017 1083DAUS 18HRDS 38%RIP
99%R 458M 0.16% 52F 59%ILE
99%R 0.06% 27P 387CM\$ 359NM\$ 298FM\$ 259GM\$
2.9PL 1.2LIV -1.8DPR -1.9CCR -2.7HCR 2.84SCS
AJCA 04/01/2017 59DAUS
GPTAT 87%R 1.0 GJUI 13.1 GJPI 93%R 103

SELLING OPEN

SIRE:
JX FARIA BROTHERS LEONEL {3}-ET
JE840003011610079 GT80K BBR 85 JH1F JH2F 14JE648
CDCB GPTA 04/01/2017 235DAUS 14HRDS 100%RIP
95%R 1421M 0.03% 73F 99%ILE
96%R 0.03% 59P 664CM\$ 634NM\$ 565FM\$ 568GM\$
4.3PL 2.5LIV 0.2DPR 1.2CCR 1.1HCR 2.89SCS
AJCA 04/01/2017 6DAUS
GPTAT 71%R 1.2 GJUI 21.3 GJPI 83%R 200

DAM:
STEINHAUERS DAZZLER LEMONORT-ET
USA 119285367 GT13K BBR 100 JH1C JH2F
TATTOO S1029 / S1029

1-11 186 2 9815 4.1 402 3.5 339 RIP
15216 642 533 PACT
54 LBS. MILK ON MAY TEST (4.5%F, 3.7%P)

2-01 84%
ST SR DF RA RW RL FA FU RH RUW UC UD TP TL RTR RTS
33 32 36 35 34 36 24 32 42 41 32 26 26 24 26 32

CDCB GPTA 06/06/2017 ORECS 74%R 98%ILE
763M 44F 31P 394CM\$ 379NM\$ 344FM\$ 345GM\$
3.1PL 1.4LIV 0.4DPR 0.8CCR 1.6HCR 2.96SCS
AJCA 06/06/2017 GPTAT 78%R 1.0 GJUI 5.7
GJPI 70%R 114

BROTHER(S):
STEINHAUERS SAMSON LEMONHEAD AT ACCELERATED GENETICS
GJPI 125 68%ILE

SISTER(S):
STEINHAUERS DAZZLER LEMONCOBLER-ET 81%

NEXT DAM:
STEINHAUERS H MARK APPLEPIE 92%
4-03 305 2 23540 4.7 1117 3.8 888 94DCR 3020C
SIRE: SCHULTZ BROOK HALLMARK GJPI -23 7%ILE

4TH DAM:
STEINHAUERS CEASAR APPLETON 91%
3-02 305 3 22030 4.5 998 3.3 725 97DCR 2354C

JX FARIA BROTHERS DO RIGHT DORSEY {2} 90%
JE840003003859375 GT6K BBR 77 JH1F JH2F
DHIA HERD # 74-97-4513 CONTROL # 41808
3-08 286 2 24670 4.3 1069 3.4 850 101DCR 2886C
4-07 305 2 28730 3.9 1121 3.6 1027 98DCR 3219C
5-09 305 2 25750 4.3 1097 3.5 909 101DCR 3015C
7-03 305 2 32160 4.4 1415 3.7 1183 102DCR 3906C
305 2X ME AVG 7L 26487M 1087F 947P 3047C
PPA 5477M 128F 164P / YD 4396M 116F 147P
CDCB GPTA 06/06/2017 5RECS 88%R 99%ILE
1953M 52F 67P 524CM\$ 507NM\$ 473FM\$ 481GM\$
1.8PL 1.7LIV 1.0DPR 1.4CCR -0.7HCR 2.93SCS
AJCA 06/06/2017 GPTAT 72%R 0.1 GJUI 6.2
GJPI 76%R 168

PEARLMONT VALENTINO DAZZLER
USA 067139445 GT80K BBR 100 JH1C JH2F 1JE826
CDCB GPTA 04/01/2017 877DAUS 92HRDS 75%RIP
98%R 832M 0.06% 53F 78%ILE
98%R 0.00% 30P 447CM\$ 433NM\$ 403FM\$ 327GM\$
4.6PL 2.9LIV -1.7DPR -1.5CCR 2.1HCR 2.84SCS
AJCA 04/01/2017 194DAUS
GPTAT 94%R 1.0 GJUI 11.0 GJPI 92%R 123

STEINHAUERS RENEGADE LEMONPIE-ET 88%
USA 117255575 GT3K BBR 100 JH1F
TATTOO S603 / S603
DHIA HERD # 35-59-1096 CONTROL # 603
2-00 305 2 14420 4.9 705 4.0 572 97DCR 1923C
3-00 305 2 15690 5.0 785 4.0 635 98DCR 2139C
305 2X ME AVG 3L 16501M 810F 621P 2089C
PPA -175M 45F 11P / YD -250M 35F 6P
CDCB GPTA 06/06/2017 3RECS 77%R 75%ILE
96M 27F 13P 222CM\$ 206NM\$ 168FM\$ 223GM\$
0.9PL -0.3LIV 1.3DPR 1.5CCR -0.2HCR 3.04SCS
AJCA 06/06/2017 GPTAT 78%R 1.3 GJUI 12.5
GJPI 72%R 67

SIRE: BW RENEGADE-ET GJPI 98 53%ILE
SISTER(S):
STEINHAUERS TRACE APPLERTORT 83%
3-00 305 2 18980 4.8 908 3.8 729 97DCR 2465C
STEINHAUERS JACINTO APPLE SEED 83%
2-11 305 2 16330 5.0 817 3.9 635 98DCR 2189C
STEINHAUERS RENEGADE CHERRYPIE-ET 88%
4-02 305 2 17540 5.5 963 4.1 727 98DCR 2518C
STEINHAUERS RENEGADE PUMPKINPIE-ET 90%
3-05 305 2 14000 5.3 737 3.6 507 95DCR 1753C
STEINHAUERS VANCE PUDDINGPIE-ET 90%
4-01 305 2 22300 4.2 930 3.6 800 98DCR 2598C
STEINHAUERS VANCE CREAMPIE-ET 90%
5-03 305 2 16540 5.1 847 4.0 659 98DCR 2271C
STEINHAUERS PLUS RHUBARBPPIE {6}-ET 90%
4-04 305 2 20550 4.9 1016 3.8 773 97DCR 2674C
STEINHAUERS PLUS PEACHPIE {6}-ET 85%
5-00 305 2 18660 4.8 905 3.7 693 97DCR 2397C



STEINHAUERS RENEGADE LEMONPIE-ET
Grandam of Lot 11



STEINHAUERS RENEGADE CHERRYPIE-ET
Sister to the Grandam of Lot 11



STEINHAUERS VANCE CREAMPIE-ET
Sister to the Grandam of Lot 11



STEINHAUERS VANCE PUDDINGPIE-ET
Sister to the Grandam of Lot 11



SALVATION BARBER ELOISE, E-92%
Fifth Dam of Lot 12



SALVATION SOONER MONIQUE
Sixth Dam of Lot 12

LOT 12 JO-KIRCH CHILI EXACTLY USA 119907496 GT

BORN 11/02/2016 TATTOO K440 / 29C6 P9 BBR 100
FEMALE EFI 8.7% JH1C JH2F

KIRCHDOERFER, TYLER C
CAPE GIRARDEAU, MO
573-334-1133

BREEDER & OWNER

CDCB GPTA 06/06/2017 ORECS 75%R 98%ILE
802M 17F 34P 384CM\$ 366NM\$ 325FM\$ 342GM\$
6.2PL -0.1LIV 1.2DPR 2.1CCR 2.1HCR 2.95SCS
AJCA 06/06/2017 GPTAT 74%R 1.1 GJUI 12.3
GJPI 69%R 115
ST SR DF RA RW RL FA FU
1.3 0.2 0.8 L0.6 0.0 S0.3 S0.3 0.9
RH RUW UC UD TP TL RTR RTS
1.1 0.6 0.4 S1.2 W0.4 S0.2

ALL LYNNS LEGAL VISIONARY-ET
USA 117222740 GT50K BBR 100 JH1C JH2F 29JE3761
CDCB GPTA 04/01/2017 2671DAUS 394HRDS 14%RIP
99%R 911M -0.02% 39F 83%ILE
99%R 0.06% 46P 482CM\$ 449NM\$ 372FM\$ 351GM\$
6.2PL -0.5LIV -2.0DPR 1.1CCR 4.5HCR 2.88SCS
AJCA 04/01/2017 1296DAUS
GPTAT 99%R 0.9 GJUI 14.2 GJPI 97%R 144

GABYS MAXIMUM SPICE-ET 85%

USA 116027771 GT3K BBR 100 JH1F
TATTOO G1508 / G1508
DHIA HERD # 65-06-0092 CONTROL # 11
2-02 305 2 16104 4.9 783 3.4 555 92DCR 1918C
3-02 305 2 17980 5.2 935 3.5 630 97DCR 2177C
5-01 227 2 10310 3.1 318 2.9 297 92DCR 917C
305 2X ME AVG 3L 16527M 735F 548P 1851C
PPA -58M 3F 4P / YD 92M 10F 8P
CDCB GPTA 06/06/2017 2RECS 86%R 77%ILE
-62M 36F 15P 237CM\$ 213NM\$ 154FM\$ 238GM\$
1.3PL -0.9LIV 1.8DPR 2.5CCR 0.0HCR 3.10SCS
AJCA 06/06/2017 GPTAT 81%R 0.3 GJUI -4.6
GJPI 79%R 63

SELLING OPEN

SIRE:
ROWLEYS 11 VISIONARY CHILI-ET
USA 118201001 GT80K BBR 100 JH1F JH2F 29JE3867
CDCB GPTA 04/01/2017 648DAUS 110HRDS 86%RIP
98%R 574M 0.11% 50F 95%ILE
98%R 0.11% 42P 554CM\$ 510NM\$ 410FM\$ 488GM\$
5.6PL -0.3LIV 1.2DPR 3.5CCR 4.0HCR 2.91SCS
AJCA 04/01/2017 137DAUS
GPTAT 93%R 1.4 GJUI 12.3 GJPI 90%R 165

D&E PAUL-ET
USA 115181456 GT50K BBR 100 JH1F JH2F 11JE944
CDCB GPTA 04/01/2017 5800DAUS 243HRDS 11%RIP
99%R 999M -0.08% 30F 25%ILE
99%R 0.00% 37P 222CM\$ 215NM\$ 198FM\$ 113GM\$
1.3PL -2.2LIV -3.3DPR -4.6CCR -1.0HCR 3.13SCS
AJCA 04/01/2017 3382DAUS
GPTAT 99%R 1.1 GJUI 13.7 GJPI 99%R 71

DAM:
JO-KIRCH PAUL ELECTRIC
USA 118872407 GT8K BBR 100 JH1C JH2F
TATTOO K192 / 91P3
DHIA HERD # 43-14-0051 CONTROL # 192
1-11 283 2 16950 3.4 575 3.4 571 95DCR 1712C
2-10 205 2 14058 3.1 439 3.4 478 RIP
22181 662 733 PME
305 2X ME AVG 1L 21752M 750F 752P 2244C

JO-KIRCH JACE ENERGY 92%
USA 113951246 GT3K BBR 100 JH1C
TATTOO K529 / 7J4
DHIA HERD # 43-14-0051 CONTROL # 529
2-00 305 2 16080 4.2 672 3.4 547 94DCR 1832C
3-00 305 2 18600 4.3 805 3.5 643 94DCR 2178C
4-07 305 2 19130 4.5 852 3.5 667 98DCR 2286C
5-07 305 2 22370 4.2 929 3.4 750 98DCR 2523C
6-07 305 2 21510 4.7 1014 3.6 785 98DCR 2710C
7-08 305 2 20880 4.4 913 3.6 754 98DCR 2506C
8-09 305 2 19130 4.6 884 3.6 698 98DCR 2382C
9-08 304 2 20810 4.5 937 3.7 775 97DCR 2575C
305 2X ME AVG 9L 19511M 866F 698P 2353C
PPA 258M 25F 14P / YD -457M 14F -7P
CDCB GPTA 06/06/2017 5RECS 82%R 50%ILE
-12M 2F -1P 122CM\$ 117NM\$ 108FM\$ 111GM\$
4.0PL -0.8LIV 1.1DPR 1.0CCR -0.5HCR 2.825CS
AJCA 06/06/2017 GPTAT 80%R 0.0 GJUI 1.4
GJPI 76%R 28

2-00 83% 3-02 86%
ST SR DF RA RW RL FA FU RH RUW UC UD TP TL RTR RTS
36 35 42 19 35 27 36 31 39 37 38 23 33 20 32 38
PPA 938M -118F 24P / YD 652M -113F 19P
CDCB GPTA 06/06/2017 2RECS 79%R 57%ILE
714M OF 22P 143CM\$ 142NM\$ 141FM\$ 109GM\$
3.3PL -1.2LIV 0.0DPR -0.8CCR -1.4HCR 3.025CS
AJCA 06/06/2017 GPTAT 79%R 0.7 GJUI 8.6
GJPI 74%R 44

JO-KIRCH ROCKET EVENING 90%
6-07 301 2 21590 4.3 930 3.4 725 97DCR 2490C
JO-KIRCH IATOLA EXIT 83%
4-04 305 2 21000 4.4 928 3.7 774 98DCR 2559C
JO-KIRCH ZUMA ESCALADE 83%
2-00 291 2 14060 5.0 698 3.6 507 96DCR 1753C
JO-KIRCH JUPITER EXTRAVAGANZA 78%
2-00 305 2 18530 4.1 751 3.5 642 96DCR 2091C
JO-KIRCH PLUS EXCITEMENT {6} 82%

SIRE: WINDY WILLOW MONTANA JACE {6}
GJPI 29 19%ILE

SISTER(S):
JO-KIRCH BARKLY EARLY 90%
4-05 305 2 20890 4.4 919 3.5 721 94DCR 2468C
JO-KIRCH REBEL EACH 86%
4-02 305 2 23960 4.1 985 3.4 824 98DCR 2717C
JO-KIRCH GERONIMO ENTER 80%
4-00 305 2 26860 3.6 958 3.4 913 98DCR 2799C

4TH DAM:
LYNVAIL SELECT ELAINE-ET 90%
4-10 305 2 25600 4.6 1171 3.3 844 99DCR 2914C

5TH DAM: SALVATION BARBER ELOISE 92%

6TH DAM: SALVATION SOONER MONIQUE 91%

SISTER(S):
JO-KIRCH BARKLY EARLY 90%
4-05 305 2 20890 4.4 919 3.5 721 94DCR 2468C
JO-KIRCH REBEL EACH 86%
4-02 305 2 23960 4.1 985 3.4 824 98DCR 2717C
JO-KIRCH GERONIMO ENTER 80%
4-00 305 2 26860 3.6 958 3.4 913 98DCR 2799C

NEXT DAM:
LYNVAIL AVERY EVELYN 92%
7-01 305 2 22910 4.0 914 3.4 773 94DCR 2532C
SIRE: BANCREST LESTER AVERY GJPI 1 11%ILE



WICKS BILL 1146, E-92%
 5-6 305 24,150 4.9% 1,174 3.6% 877 93DCR
 Sixth Dam of Lot 13



LOT 13 JX BOHNERTS JORDACHE WYNONA {6} JE840003140175559 GT29K

BORN 10/30/2016 P9 BBR 100
 FEMALE EFI 8.8% AMERICAN ID 2624 / 2624
 JH1F JH2F

BOHNERT JERSEYS BREEDER & OWNER
 EAST MOLINE, IL
 563-320-2895

CDCB GPTA 06/06/2017 0RECS 74%R 99%ILE
 297M 69F 22P 540CM\$ 519NM\$ 471FM\$ 402GM\$
 5.9PL 2.1LIV -1.9DPR -1.6CCR 0.2HCR 3.01SCS
 AJCA 06/06/2017 GPTAT 72%R 2.7 GJUI 30.9
 GJPI 68%R 141
 ST SR DF RA RW RL FA FU
 1.2 0.5 1.3 L0.7 0.4 P0.7 S1.2 2.6
 RH RUW UC UD TP TL RTR RTS
 3.1 1.0 0.6 S2.9 C0.4 L0.3

SUNSET CANYON DAVID-ET
 USA 117335815 GT50K BBR 100 JH1F JH2F 200JE183
 CDCB GPTA 04/01/2017 3480DAUS 384HRDS 22%RIP
 99%R 562M -0.01% 25F 64%ILE
 99%R 0.07% 34P 407CM\$ 379NM\$ 313FM\$ 272GM\$
 5.6PL 2.8LIV -2.0DPR -1.4CCR 1.8HCR 3.00SCS
 AJCA 04/01/2017 1602DAUS
 GPTAT 99%R 1.2 GJUI 20.9 GJPI 97%R 120

SELLING OPEN

SIRE:
 SUNSET CANYON JORDACHE-ET
 USA 118216768 GT50K BBR 100 JH1F JH2F 7JE1335
 CDCB GPTA 04/01/2017 172DAUS 30HRDS 94%RIP
 94%R 80M 0.31% 66F 82%ILE
 94%R 0.10% 23P 482CM\$ 446NM\$ 363FM\$ 324GM\$
 4.7PL 2.0LIV -2.3DPR -2.0CCR 0.4HCR 2.93SCS
 AJCA 04/01/2017 13DAUS
 GPTAT 81%R 1.3 GJUI 21.8 GJPI 87%R 128

SUNSET CANYON IMPULS L MAID 4-ET 91%
 USA 116519669 GT50K BBR 100 JH1F JH2F
 TATTOO / C749
 DHIA HERD # 92-23-0452 CONTROL # 1749
 1-08 305 2 17030 6.0 1016 3.9 670 97DCR 2319C
 365 2 19834 6.0 1192 4.0 794 97DCR 2750C
 3-11 305 2 22730 5.8 1310 3.7 847 95DCR 2930C
 305 2X ME AVG 2L 20902M 1242F 820P 2836C
 PPA 1373M 251F 95P / YD 851M 217F 78P
 CDCB GPTA 06/06/2017 2RECS 92%R 99%ILE
 -114M 74F 20P 430CM\$ 394NM\$ 307FM\$ 328GM\$
 3.3PL 0.7LIV -0.6DPR 0.2CCR 0.0HCR 3.05SCS
 AJCA 06/06/2017 GPTAT 89%R 0.6 GJUI 0.5
 GJPI 88%R 102

DAM:
 JX BOHNERTS OLIVER WILLOW {5}
 USA 067762053 GT13K BBR 100 JH1C JH2F
 DHIA HERD # 33-78-0522 CONTROL # 2053
 1-10 195 2 14593 4.7 684 3.3 481 RIP
 25857 1201 840 PME

DUTCH HOLLOW OLIVER-P
 USA 067184544 GT50K BBR 100 JH1F JH2F 7JE1219
 CDCB GPTA 04/01/2017 532DAUS 128HRDS 57%RIP
 98%R 703M 0.06% 46F 80%ILE
 98%R -0.02% 22P 439CM\$ 435NM\$ 428FM\$ 358GM\$
 4.9PL 3.1LIV -0.4DPR -0.6CCR -0.2HCR 2.91SCS
 AJCA 04/01/2017 265DAUS
 GPTAT 96%R 2.4 GJUI 23.0 GJPI 91%R 121

2-01 86%
 ST SR DF RA RW RL FA FU RH RUW UC UD TP TL RTR RTS
 34 28 35 36 27 20 32 40 48 40 30 35 27 25 36 31
 PPA 2557M 100F 71P / YD 3636M 136F 99P
 CDCB GPTA 06/06/2017 1RECS 78%R 98%ILE
 649M 47F 19P 392CM\$ 389NM\$ 385FM\$ 311GM\$
 4.4PL 2.4LIV -0.8DPR -0.6CCR -0.2HCR 2.91SCS
 AJCA 06/06/2017 GPTAT 77%R 1.8 GJUI 18.4
 GJPI 72%R 103

JX BOHNERTS HOPE WYNONA {4} 82%
 USA 067491572
 DHIA HERD # 33-78-0522 CONTROL # 1572
 1-11 305 2 15920 4.6 736 3.3 523 101DCR 1806C
 305 2X ME AVG 1L 19456M 906F 650P 2245C
 PPA -346M -73F -40P / YD -405M -78F -44P
 CDCB PTA 04/01/2017 1RECS 52%R 36%ILE
 174M -8F 1P 56CM\$ 63NM\$ 79FM\$ 41GM\$
 2.6PL 0.8LIV 0.0DPR -0.4CCR -0.7HCR 3.00SCS
 AJCA 04/01/2017 PTAT 42%R 0.8 JUI 19.1
 JPI 40%R 18
 SIRE: JX SCHULTZ HIP HOP {3} GJPI 42 21%ILE

SISTER(S):
 BOHNERTS VALENTINO WILLOW 82%
 1-10 305 2 18700 4.6 854 3.6 673 100DCR 2299C
 BOHNERTS VALENTINOS WILLOW 86%

NEXT DAM:
 BOHNERTS FANTOM WYATT 90%
 2-09 276 2 18930 5.2 988 4.0 757 102DCR 2621C
 SIRE: ALTAMONT MH FANTOM GJPI 22 16%ILE

4TH DAM:
 BOHNERTS BUCKWHEAT WHEAT 85%
 5-02 305 2 22600 5.1 1153 3.9 878 102DCR 3039C



HEARTLAND TOPSIDE NEON, E-90%
Fourth Dam of Lot 14

LOT 14 KULP-GEN DILLAN NORA-P JE840003133301837 GT29K

BORN 10/26/2016 P9 BBR 100
FEMALE EFI 8.2% AMERICAN ID 104 / 104
JH1F JH2F

KULP, DAVID J
MANHEIM, PA
717-664-3175

BREEDER & OWNER

CDCB GPTA 06/06/2017 ORECS 70%R 99%ILE
326M 39F 22P 452CM\$ 427NM\$ 368FM\$ 350GM\$
6.2PL 1.4LIV -0.4DPR -0.6CCR 1.5HCR 2.82SCS
AJCA 06/06/2017 GPTAT 70%R 1.4 GJUI 16.6
GJPI 64%R 118
ST SR DF RA RW RL FA FU
0.6 0.5 0.5 H0.7 0.7 P1.2 S1.2 2.5
RH RUW UC UD TP TL RTR RTS
1.6 0.3 -0.9 S2.1 W0.1 L0.3

DUTCH HOLLOW VINTAGE-P-ET
USA 067184498 GT50K BBR 100 JH1F JH2F 200JE499
CDCB GPTA 04/01/2017 102DAUS 30HRDS 18%RIP
93%R -175M 0.08% 7F 37%ILE
94%R 0.06% 7P 289CM\$ 265NM\$ 211FM\$ 232GM\$
5.5PL 1.9LIV 0.8DPR 0.4CCR 0.7HCR 2.85SCS
AJCA 04/01/2017 97DAUS
GPTAT 91%R 2.0 GJUI 19.3 GJPI 87%R 79

DUTCH HOLLOW RENEGADE DILL 85%
USA 067184612 GT8K BBR 100 JH1F JH2F
TATTOO / F612
DHIA HERD # 21-10-0357 CONTROL # 4612
1-09 305 3 19260 4.7 911 3.0 584 101DCR 2014C
2-10 305 3 22020 4.8 1054 3.2 702 102DCR 2423C
3-11 290 3 19760 5.0 991 3.3 655 102DCR 2262C
4-10 305 3 24190 5.0 1215 3.1 751 102DCR 2591C
305 2X ME AVG 4L 22177M 1110F 708P 2445C
PPA 1749M 126F 34P / YD 1075M 104F 34P
CDCB GPTA 06/06/2017 4RECS 81%R 91%ILE
545M 45F 16P 283CM\$ 283NM\$ 284FM\$ 276GM\$
2.3PL -0.6LIV 0.8DPR 1.4CCR 1.3HCR 2.96SCS
AJCA 06/06/2017 GPTAT 79%R 0.5 GJUI -4.0
GJPI 75%R 75

SELLING OPEN

SIRE:
DUTCH HOLLOW DILLAN-P
USA 067485211 GT80K BBR 100 JH1F JH2F 200JE245
CDCB GPTA 04/01/2017
75%R 406M 0.15% 49F 81%ILE
75%R 0.04% 23P 461CM\$ 442NM\$ 397FM\$ 402GM\$
5.5PL 0.8LIV 0.9DPR 1.1CCR 1.0HCR 2.93SCS
AJCA 04/01/2017 ODAUS
GPTAT 76%R 1.7 GJUI 15.0 GJPI 70%R 125

DAM:
HEARTLAND SANTANA NAMORA-P
USA 067453067 GT13K BBR 100 JH1F JH2F
TATTOO / 3067
DHIA HERD # 23-36-1361 CONTROL # 3067
2-02 210 2 12380 5.0 619 3.6 441 RIP
21136 984 740 PME
+6,030M, +285F, +200P OVER HERDMATES
2-05 86%
ST SR DF RA RW RL FA FU RH RUW UC UD TP TL RTR RTS
27 43 40 35 31 33 30 45 43 30 32 33 28 20 30 24
PPA 362M 97F 42P / YD 502M 123F 46P
CDCB GPTA 06/06/2017 1RECS 77%R 90%ILE
579M 23F 24P 297CM\$ 281NM\$ 246FM\$ 187GM\$
4.1PL 1.7LIV -1.9DPR -1.9CCR 1.5HCR 2.83SCS
AJCA 06/06/2017 GPTAT 74%R 0.6 GJUI 3.9
GJPI 70%R 77

KASH IN SANTANA-P-ET
USA 067253405 GT50K BBR 100 JH1F JH2F 7JE1273
CDCB GPTA 04/01/2017 112DAUS 44HRDS 88%RIP
93%R 839M -0.04% 32F 43%ILE
93%R 0.02% 34P 306CM\$ 287NM\$ 245FM\$ 202GM\$
2.2PL -0.2LIV -2.3DPR -1.9CCR 2.2HCR 2.88SCS
AJCA 04/01/2017 46DAUS
GPTAT 88%R 1.1 GJUI 10.9 GJPI 85%R 89

HEARTLAND WHOPPER NINA-ET 79%
USA 067322808 GT8K BBR 100 JH1F JH2F
TATTOO / 2808
DHIA HERD # 48-89-0168 CONTROL # 2808
PPA -2233M -7F -21P / YD -2740M -8F -33P
CDCB GPTA 06/06/2017 1RECS 78%R 73%ILE
-519M 2F 3P 231CM\$ 196NM\$ 115FM\$ 159GM\$
5.2PL 2.2LIV 0.6DPR 0.4CCR 0.8HCR 2.82SCS
AJCA 06/06/2017 GPTAT 77%R 0.0 GJUI 3.7
GJPI 71%R 56

SIRE: ALL LYNN'S VALENTINO WHOPPER-ET
GJPI 52 23%ILE

SISTER(S):
HEARTLAND VERMEER NEELY 77%
4-04 305 2 19730 5.4 1065 3.8 755 80DCR 2613C

NEXT DAM:
HEARTLAND DAMIAN NIKALA 86%
3-00 305 3 24570 4.9 1199 4.0 994 91DCR 3302C
SIRE: AVON ROAD DAMIAN GJPI 31 19%ILE

4TH DAM:
HEARTLAND TOPSIDE NEON 90%
5-11 305 3 22120 4.9 1078 4.2 919 92DCR 3006C

5TH DAM: HEARTLAND BERRETTA NAOMI 90%

LOT 15 SUNBOW NEXT LEVEL NECKLACE USA 119924068 GT

BORN 10/22/2016 TATTOO S646 / S646 P9 BBR 100
 FEMALE EFI 7.0% JH1F JH2F

SUNBOW JERSEYS
 COTTAGE GROVE, TN
 731-782-3463

OWNER

CDCB GPTA 06/06/2017 ORECS 70%R 99%ILE
 887M 56F 40P 507CM\$ 483NM\$ 428FM\$ 408GM\$
 4.5PL 0.0LIV -0.9DPR -0.2CCR 1.1HCR 2.96SCS
 AJCA 06/06/2017 GPTAT 71%R 1.3 GJUI 13.7
 GJPI 65%R 145

STEER, ALEX
 DALHART, TX

BREEDER

ST	SR	DF	RA	RW	RL	FA	FU	RH	RW	UC	UD	TP	TL	RTR	RTS
0.3	-0.3	1.1	L0.3	0.3	P0.3	S0.3	0.7	1.3	0.9	0.4	S1.3	W0.4	S0.8		

DP MARVEL ISAAC-ET
 USA 067481604 GT50K BBR 100 JH1F JH2F 11J1E1186
 CDCB GPTA 04/01/2017 405DAUS 49HRDS 91%RIP
 97%R 903M -0.01% 41F 86%ILE
 97%R 0.06% 46P 501CM\$ 469NM\$ 395FM\$ 426GM\$
 5.2PL 0.5LIV 0.5DPR 2.4CCR 0.9HCR 2.96SCS
 AJCA 04/01/2017 161DAUS
 GPTAT 94%R 1.2 GJUI 9.9 GJPI 89%R 149

DP DAYBREAK CASSIE 4-1540-ET 82%
 USA 067431540 GT8K BBR 100 JH1F JH2F
 TATTOO / D1540
 DHIA HERD # 92-20-7001 CONTROL # 1540
 2-01 305 2 17110 5.9 1005 3.7 628 101DCR 2172C
 305 2X ME AVG 1L 20478M 1208F 764P 2643C
 PPA 1263M 108F 71P / YD 960M 94F 59P
 CDCB GPTA 06/06/2017 2RECS 79%R 99%ILE
 524M 57F 31P 464CM\$ 439NM\$ 381FM\$ 370GM\$
 4.0PL 0.4LIV -0.8DPR -0.9CCR 1.1HCR 3.00SCS
 AJCA 06/06/2017 GPTAT 78%R 0.7 GJUI 5.5
 GJPI 73%R 126

SELLING OPEN

SIRE:
 DP NXLEVEL-ET
 USA 119095209 GT80K BBR 100 JH1F JH2F 200JE1035
 CDCB GPTA 04/01/2017
 74%R 994M 0.14% 75F 96%ILE
 75%R 0.09% 54P 619CM\$ 581NM\$ 492FM\$ 510GM\$
 4.9PL -0.5LIV -0.5DPR 0.9CCR 2.0HCR 3.06SCS
 AJCA 04/01/2017 ODAUS
 GPTAT 74%R 1.4 GJUI 8.7 GJPI 69%R 178

DAM:
 SUNBOW ZUMA SAPPHERE
 USA 117818471 GA
 TATTOO S347 / S347
 DHIA HERD # 63-26-0068 CONTROL # 347

1-08	305	2	12030	4.7	563	3.4	414	97DCR	1430C
2-10	305	2	11180	5.5	612	3.9	431	97DCR	1491C
3-10	289	2	15460	5.1	786	3.7	577	96DCR	1996C
305	2X	ME	AVG	3L	15889M	773F	572P		1977C

2-00	82%	3-02	83%	5-01	90%										
ST	SR	DF	RA	RW	RL	FA	FU	RH	RW	UC	UD	TP	TL	RTR	RTS
30	35	40	18	36	33	26	35	41	42	31	23	29	17	28	33

PPA -668M 21F -15P / YD -406M 39F 2P
 CDCB GPTA 04/01/2017 4RECS 58%R 77%ILE
 -87M 20F 4P 229CM\$ 212NM\$ 173FM\$ 180GM\$
 3.6PL -0.5LIV -0.1DPR 0.6CCR 1.4HCR 2.81SCS
 AJCA 04/01/2017 PTAT 51%R 0.7 GJUI 8.8
 GJPI 51%R 63

SISTER(S):
 SUNBOW LEGACY LOCKET 82%
 3-07 305 2 15450 4.8 747 3.5 536 97DCR 1852C
 SUNBOW VITO TIARA 84%
 1-10 305 2 14830 5.3 791 3.6 537 95DCR 1857C

ISDK DJ ZUMA
 JEDNK000000302730 GT50K BBR 100 JH1F JH2F 236JE146
 CDCB GPTA 04/01/2017 18920DAUS 1534HRDS 7%RIP
 99%R -688M 0.29% 23F 51%ILE
 99%R 0.13% 1P 375CM\$ 333NM\$ 237FM\$ 359GM\$
 5.5PL 0.1LIV 2.4DPR 4.6CCR 4.4HCR 2.75SCS
 AJCA 04/01/2017 11206DAUS
 GPTAT 99%R 0.5 GJUI 15.7 GJPI 99%R 111

SUNBOW JACE TOPAZ-ET 91%
 USA 114410227 GT3K BBR 100 JH1F
 TATTOO S012 / S012
 DHIA HERD # 63-26-0068 CONTROL # 12

1-08	305	2	18320	4.1	755	3.4	615	95DCR	2058C
3-00	305	2	19740	4.7	924	3.5	689	97DCR	2381C
4-06	305	2	22610	4.5	1013	3.4	760	96DCR	2625C
5-11	304	2	22890	4.4	1013	3.4	772	96DCR	2667C
6-11	305	2	20850	4.4	917	3.4	710	97DCR	2449C
8-00	305	2	21300	4.5	950	3.3	701	97DCR	2420C
10-00	209	2	14480	4.8	695	3.3	484	89DCR	1671C
305	2X	ME	AVG	7L	21423M	951F	725P		2484C
PPA	3269M	112F	97P	/	YD	1963M	77F		62P

CDCB GPTA 06/06/2017 5RECS 80%R 47%ILE
 669M 23F 18P 103CM\$ 104NM\$ 109FM\$ 12GM\$
 0.7PL -1.2LIV -3.2DPR -3.4CCR -1.8HCR 2.96SCS
 AJCA 06/06/2017 GPTAT 79%R 0.1 GJUI -5.3
 GJPI 75%R 20

SIRE: WINDY WILLOW MONTANA JACE {6}
 GJPI 29 19%ILE

SISTER(S):
 SUNBOW DUNKIRK EMPRESS-ET 92%
 5-05 305 2 29410 4.2 1249 3.3 978 97DCR 3349C
 SUNBOW JACE LADY-ET 84%
 5-05 305 2 19380 4.9 944 3.7 711 97DCR 2459C
 SUNBOW JACE MAJESTY-ET 88%
 5-03 289 2 23150 4.4 1012 3.5 809 96DCR 2739C
 SUNBOW JACE ORNAMENT-ET 82%
 4-09 293 2 20020 4.4 874 3.7 749 96DCR 2439C

NEXT DAM:
 SUNBOW BOLD DANIEL EMERALD 84%
 3-07 305 2 23100 4.4 1024 3.6 828 93DCR 2786C
 SIRE: MVF BOLD VENTURE DANIEL GJPI 1 16%ILE

4TH DAM:
 SUNBOW KHAN PEARL-ET 85%
 3-11 305 2 23820 4.6 1093 3.7 874 92DCR 2842C

5TH DAM: SUN VALLEY LESTER ROXANNE 91%
 7-07 305 2 24230 4.0 972 3.8 924 94DCR 2762C

6TH DAM: SUN VALLEY CHIEF ROXANNE 92%
 6-00 305 2 24270 4.2 1008 3.6 873 DHIR 2749C



SUNBOW JACE TOPAZ-ET
 Grandam of Lot 15



SUNBOW JACE MAJESTY-ET
 Full Sister to the Grandam of Lot 15



SUNBOW DUNKIRK EMPRESS-ET
 Sister to the Grandam of Lot 15



SUN VALLEY LESTER ROXANNE
 Fifth Dam of Lot 15



SUN VALLEY CHIEF ROXANNE
 Sixth Dam of Lot 15



LOT 16 JX PINE HILL PROP JOE JABBA {4} JE840003140503285 GT

BORN 10/21/2016 TATTOO P5451 / P5451 P9 BBR 100
 FEMALE EFI 5.4% AMERICAN ID 5451 / 5451
 JH1F JH2F

LINDSAYS PINE HILL JERSEY FARM BREEDER & OWNER
 NEW WATERFORD, OH
 330-457-0304

CDCB GPTA 06/06/2017 ORECS 70%R 99%ILE
 759M 69F 40P 619CM\$ 584NM\$ 506FM\$ 513GM\$
 5.2PL 2.5LIV 0.2DPR 0.9CCR -0.3HCR 2.80SCS
 AJCA 06/06/2017 GPTAT 69%R 1.2 GJUI 17.6
 GJPI 63%R 175
 ST SR DF RA RW RL FA FU
 0.4 0.6 0.5 H0.2 0.8 P0.3 S1.1 2.2
 RH RUW UC UD TP TL RTR RTS
 1.0 0.4 0.2 S1.6 C0.7 L0.1

CAL-MART RENEGADE HILARIO-ET
 USA 117542312 GT50K BBR 100 JH1F JH2F 29JE3791
 CDCB GPTA 04/01/2017 675DAUS 94HRDS 5%RIP
 98%R -273M 0.37% 61F 65%ILE
 98%R 0.14% 18P 424CM\$ 382NM\$ 282FM\$ 304GM\$
 3.8PL 1.1LIV -0.7DPR -2.0CCR -1.4HCR 3.01SCS
 AJCA 04/01/2017 238DAUS
 GPTAT 97%R 0.3 GJUI 8.8 GJPI 94%R 107

SELLING OPEN
 RANKS ON THE TOP 300 JPI HEIFER LIST
 A.I. INTEREST EXPRESSED BY ABS, ALTA AND GENEX

SIRE:
 JX FARIA BROTHERS PROP JOE {3}-ET
 JE840003011609994 GT80K BBR 100 JH1F JH2F 1JE889
 CDCB GPTA 04/01/2017
 75%R 468M 0.35% 93F 99%ILE
 76%R 0.10% 37P 682CM\$ 641NM\$ 545FM\$ 534GM\$
 4.9PL 1.8LIV -1.2DPR -1.5CCR 0.4HCR 2.89SCS
 AJCA 04/01/2017 ODAUS
 GPTAT 74%R 2.1 GJUI 28.6 GJPI 70%R 189

JX FARIA BROTHERS TARGET RONALDO {2} 88%
 JE840003007109191 GT6K BBR 89 JH1F JH2F
 DHIA HERD # 74-97-4513 CONTROL # 80982
 2-00 305 2 20630 5.3 1097 3.6 750 100DCR 2593C
 3-02 305 2 22630 6.0 1361 3.9 886 101DCR 3067C
 4-07 271 2 21550 5.8 1252 4.0 858 101DCR 2971C
 5-06 305 2 25390 5.7 1442 4.0 1007 101DCR 3486C
 305 2X ME AVG 4L 25370M 1422F 977P 3382C
 PPA 3036M 259F 134P / YD 2960M 222F 125P
 CDCB GPTA 06/06/2017 4RECS 87%R 100%ILE
 1180M 91F 47P 717CM\$ 691NM\$ 635FM\$ 597GM\$
 5.2PL 2.9LIV -0.4DPR 0.1CCR 0.8HCR 2.81SCS
 AJCA 06/06/2017 GPTAT 77%R 1.8 GJUI 21.4
 GJPI 78%R 201

DAM:
 PINE HILL ABE JOLENE
 USA 117411197 GA
 TATTOO P3551 / P3551
 DHIA HERD # 31-15-1089 CONTROL # 3551
 1-09 305 3 17540 4.9 867 3.5 620 104DCR 2143C
 2-11 305 3 18650 5.0 938 3.8 710 103DCR 2457C
 4-00 302 3 22270 5.6 1240 3.6 800 103DCR 2766C
 5-00 305 3 22390 5.0 1113 3.6 816 104DCR 2822C
 305 2X ME AVG 4L 20543M 1066F 754P 2609C

AHLEM LEMVIG ABE {6}-ET
 USA 111334898 GTHD BBR 100 JH1F JH2F 122JE5198
 CDCB GPTA 04/01/2017 9766DAUS 696HRDS 4%RIP
 99%R 388M 0.10% 39F 36%ILE
 99%R 0.05% 24P 277CM\$ 254NM\$ 201FM\$ 177GM\$
 1.5PL 2.0LIV -1.8DPR 0.1CCR -1.9HCR 2.90SCS
 AJCA 04/01/2017 6332DAUS
 GPTAT 99%R -1.0 GJUI -11.6 GJPI 99%R 67

1-11 81% 3-02 82%
 ST SR DF RA RW RL FA FU RH RUW UC UD TP TL RTR RTS
 28 27 33 30 33 27 22 33 33 33 27 33 32 28 28 27
 PPA 2674M 160F 105P / YD 1246M 87F 59P
 CDCB GPTA 04/01/2017 5RECS 62%R 92%ILE
 616M 32F 26P 307CM\$ 291NM\$ 256FM\$ 245GM\$
 2.5PL 1.0LIV -0.3DPR 1.0CCR -0.8HCR 2.89SCS
 AJCA 04/01/2017 PTAT 52%R 0.0 GJUI 0.3
 GJPI 53%R 85

PINE HILL IMPULS JORDAN 86%
 USA 116500186 GT3K BBR 100 JH1F
 TATTOO P3095 / P3095
 DHIA HERD # 31-15-1089 CONTROL # 3095
 1-11 299 3 18300 4.4 797 3.4 623 104DCR 2136C
 2-09 305 3 17520 4.3 745 3.8 661 104DCR 2111C
 3-09 292 3 23230 4.0 920 3.5 802 104DCR 2583C
 4-08 184 3 11600 3.9 448 3.1 354 97DCR 1204C
 305 2X ME AVG 4L 20236M 850F 704P 2336C
 PPA 2122M 39F 75P / YD 1418M 30F 60P
 CDCB GPTA 06/06/2017 4RECS 81%R 62%ILE
 780M 9F 24P 161CM\$ 158NM\$ 153FM\$ 164GM\$
 0.9PL -0.3LIV 0.8DPR 1.2CCR -0.2HCR 2.97SCS
 AJCA 06/06/2017 GPTAT 76%R 0.0 GJUI -1.8
 GJPI 73%R 51

SISTER(S):
 PINE HILL FASTRACK JHONNA 84%
 1-10 305 2 15590 4.7 727 3.6 561 96DCR 1939C
 RANKS ON THE TOP 1-1/2% LIST FOR JPI

SIRE: ISDK Q IMPULS GJPI 76 31%ILE
 SISTER(S):
 PINE HILL ACTION DOREEN 88%
 4-01 305 3 24210 4.4 1066 3.3 789 104DCR 2724C

NEXT DAM:
 PINE HILL JACE MARGO
 3-00 305 3 17800 4.8 862 3.8 670 103DCR 2309C
 SIRE: WINDY WILLOW MONTANA JACE {6}
 GJPI 29 19%ILE

4TH DAM:
 PINE HILL JARRETT GOLDY



LOT 17 JX RIVER VALLEY TF SHAKE UP {5}-ET JE840003140043489 GT

BORN 10/11/2016 P8 BBR 100
 FEMALE EFI 6.9% AMERICAN ID 4791 / 4791
 JH1F JH2F

STILES, STEVEN
 BERRYVILLE, VA
 540-955-0289

CDCB GPTA 06/06/2017 ORECS 71%R 96%ILE
 500M 61F 30P 354CM\$ 331NM\$ 277FM\$ 284GM\$
 1.0PL -1.3LIV -1.0DPR -1.0CCR 1.7HCR 3.03SCS
 AJCA 06/06/2017 GPTAT 72%R 1.1 GJUI 7.4
 GJPI 65%R 101

ST	SR	DF	RA	RW	RL	FA	FU
2.0	0.8	1.3	L1.6	0.5	S0.1	S0.6	0.4
RH	RUW	UC	UD	TP	TL	RTR	RTS
1.1	1.0	1.0	S0.4	CO.0	L1.5		

RIVER VALLEY FARM
 TREMONT, IL
 BREEDER

SUNSET CANYON MEGATRON-ET
 USA 117763696 GT50K BBR 100 JH1C JH2F 147J6E209
 CDCB GPTA 04/01/2017 1348DAUS 78HRDS 45%RIP
 99%R 311M 0.34% 83F 54%ILE
 99%R 0.08% 27P 373CM\$ 344NM\$ 278FM\$ 223GM\$
 1.0PL -2.8LIV -3.9DPR -3.3CCR -2.6HCR 3.00SCS
 AJCA 04/01/2017 390DAUS
 GPTAT 97%R 1.1 GJUI 7.3 GJPI 94%R 94

SUNSET CANYON REN DAHLIA 939-ET 88%
 USA 117270266 GT50K BBR 100 JH1F JH2F
 TATTOO / C939
 DHIA HERD # 33-87-0722 CONTROL # 1939
 1-09 305 3 17820 4.5 793 3.4 606 90DCR 2093C
 3-05 305 3 26290 4.5 1171 3.8 990 102DCR 3249C
 365 3 30924 4.8 1472 3.8 1186 DHIR 4003C
 305 2X ME AVG 2L 22260M 1016F 822P 2758C
 PPA 2746M 99F 105P / YD 2366M 85F 89P
 CDCB GPTA 06/06/2017 2RECS 85%R 97%ILE
 768M 49F 31P 370CM\$ 354NM\$ 317FM\$ 278GM\$
 3.0PL -0.5LIV -1.6DPR -0.4CCR 2.9HCR 2.91SCS
 AJCA 06/06/2017 GPTAT 82%R 0.0 GJUI -3.2
 GJPI 78%R 99

SELLING OPEN

SISTER(S):
 JX JESSIE JAMES CHARLEGMAGNE SUPRA {5}-ET 85%
 JX JESSIE JAMES CHARLEGMAGNE SIENNA {5}-ET 87%
 JX JESSIE JAMES HARRIS SKITTLES {5}-ET 83%
 JX JESSIE JAMES HARRIS SUNKIST 9036 {5}-ET 83%
 JX JESSIE JAMES FORMIDABLE SECRET {5}-ET 85%

SIRE:
 SC/RV TRANSFORMER-ET
 USA 118527400 GT80K BBR 100 JH1F JH2F 7JE5007
 CDCB GPTA 04/01/2017
 76%R 1023M 0.14% 78F 69%ILE
 77%R 0.04% 43P 427CM\$ 405NM\$ 354FM\$ 293GM\$
 1.3PL -1.7LIV -3.2DPR -2.3CCR -1.2HCR 2.94SCS
 AJCA 04/01/2017 4DAUS
 GPTAT 77%R 0.4 GJUI -10.7 GJPI 71%R 109

DAM:
 JX BELLWOOD GOLDA SAVOY {4}
 USA 067154806 GT8K BBR 100 JH1C JH2F
 DHIA HERD # 33-87-0722 CONTROL # 9806

1-11	297	3	15592	5.2	810	3.5	548	99DCR	1894C
2-10	277	3	12580	5.4	678	3.7	471	101DCR	1629C
305	2X	ME	AVG	2L	16044M	842F	582P		2014C

2-00	82%	2-04	87%	3-01	90%	3-05	91%								
ST	SR	DF	RA	RW	RL	FA	FU	RH	RUW	UC	UD	TP	TL	RTR	RTS
44	34	44	25	45	23	35	45	44	41	38	28	28	25	42	28

PPA -1285M -62F -43P / YD -409M -19F -14P
 CDCB GPTA 06/06/2017 2RECS 80%R 42%ILE
 306M 12F 9P 85CM\$ 88NM\$ 93FM\$ 104GM\$
 0.0PL -2.4LIV 0.1DPR 0.5CCR 2.8HCR 3.07SCS
 AJCA 06/06/2017 GPTAT 80%R 1.9 GJUI 21.2
 GJPI 74%R 38

SISTER(S):
 BELLWOOD TOPEKA SASSY 841 87%
 1-10 305 3 17690 5.4 957 3.6 629 93DCR 2174C
 GOLDEN-SPIKE LADD SHYKNOT-ET 84%

JX OOMSDALE TBONE GOLDA {3}-ET
 USA 067080468 GT50K BBR 88 JH1F JH2F 7JE1067
 CDCB GPTA 04/01/2017 4780DAUS 395HRDS 18%RIP
 99%R 1380M -0.08% 49F 24%ILE
 99%R -0.02% 45P 203CM\$ 206NM\$ 212FM\$ 122GM\$
 -1.6PL -1.9LIV -3.8DPR -3.1CCR 2.9HCR 3.30SCS
 AJCA 04/01/2017 1596DAUS
 GPTAT 99%R 1.1 GJUI 6.7 GJPI 99%R 67

BELLWOOD CELEBRITY SASSY-ET 92%
 USA 117077292 GT3K BBR 100 JH1C
 TATTOO / B697
 DHIA HERD # 82-52-0387 CONTROL # 5
 2-01 305 2 20410 4.8 986 3.6 740 96DCR 2559C
 5-04 305 2 20700 5.4 1123 3.4 697 101DCR 2407C
 305 2X ME AVG 2L 22578M 1152F 801P 2768C
 PPA -35M 42F -9P / YD -224M 38F -10P
 CDCB GPTA 06/06/2017 2RECS 80%R 24%ILE
 -356M 4F -14P 1CM\$ 5NM\$ 15FM\$ 61GM\$
 0.8PL -2.5LIV 2.2DPR 1.4CCR 1.0HCR 2.96SCS
 AJCA 06/06/2017 GPTAT 77%R 1.5 GJUI 18.9
 GJPI 74%R 9

RESERVE GRAND CHAMPION, 2012 WI JERSEY BREEDERS
 PARISH 2
 1ST TWO-YEAR-OLD, 2012 WI JERSEY BREEDERS PARISH 2
 2ND THREE-YEAR-OLD, 2013 WI JERSEY BREEDERS PARISH 2
 6TH SR THREE-YEAR-OLD, 2013 WI SPRING SPECTACULAR
 SIRE: GALAXIES CELEBRITY-ET GJPI 44 18%ILE

SISTER(S):
 BELLWOOD CELEBRITY SATIN-ET 90%
 2-01 305 2 23000 4.4 1022 3.7 842 96DCR 2803C
 BELLWOOD REACTION SAPPHIRE-ET 85%
 3-06 305 3 21040 5.1 1067 3.7 776 104DCR 2684C
 JX BELLWOOD GOLDA SEATTLE {4}-ET 90%
 4-03 305 2 21580 5.6 1208 4.1 876 104DCR 3034C

NEXT DAM:
 BUTTERCREST IATOLA SILK-ET 90%
 3-03 305 2 18630 5.5 1020 3.7 690 76DCR 2387C
 SIRE: SC GOLD DUST PARAMOUNT IATOLA-ET
 GJPI 23 16%ILE

4TH DAM:
 BUTTERCREST ROCKET SNAP 91%
 3-01 305 2 19730 5.9 1169 3.9 775 99DCR 2683C



JX BELLWOOD GOLDA SAVOY {4}
 Dam of Lot 17



BELLWOOD CELEBRITY SASSY-ET
 Grandam of Lot 17



BELLWOOD CELEBRITY SATIN-ET
 Full Sister to the Grandam of Lot 17



BUTTERCREST ROCKET SNAP
 Fourth Dam of Lot 17



LOT 18 JX HIGHLAND PROP JOE I DELORES {4} USA 067743526 GT

BORN 10/07/2016 P9 BBR 100
 FEMALE EFI 6.5% AMERICAN ID 3526 / 3526
 JH1F JH2F

HIGHLAND FARMS
 CORNISH, ME
 207-625-3329
 BREEDER & OWNER



HIGHLAND GENERATOR O. DELORES

Excellent-90%
 Dam of Highland Magic Duncan
 Thirteenth Dam of Lot 18

CDCB GPTA 06/06/2017 ORECS 71%R 99%ILE
 374M 64F 27P 462CM\$ 437NM\$ 380FM\$ 394GM\$
 4.0PL -0.2LIV 0.3DPR 0.3CCR 1.8HCR 3.01SCS
 AJCA 06/06/2017 GPTAT 71%R 0.7 GJUI 7.0
 GJPI 65%R 126
 ST SR DF RA RW RL FA FU
 0.2 0.0 0.6 L0.5 0.0 S0.2 S0.2 0.7
 RH RUW UC UD TP TL RTR RTS
 1.0 0.5 -0.2 S0.5 C0.8 L0.1

SELLING OPEN

SISTER(S):
 HIGHLAND GABE I DELORES 82%
 2-11 305 2 16490 5.5 908 3.5 580 104DCR 2005C

SIRE:
 JX FARIA BROTHERS PROP JOE {3}-ET
 JE840003011609994 GT80K BBR 100 JH1F JH2F 1JE889
 CDCB GPTA 04/01/2017
 75%R 468M 0.35% 93F 99%ILE
 76%R 0.10% 37P 682CM\$ 641NM\$ 545FM\$ 534GM\$
 4.9PL 1.8LIV -1.2DPR -1.5CCR 0.4HCR 2.89SCS
 AJCA 04/01/2017 ODAUS
 GPTAT 74%R 2.1 GJUI 28.6 GJPI 70%R 189

DAM:
 HIGHLAND IMPULS D DELORES
 USA 067222741 GT8K BBR 100 JH1F JH2F
 DHIA HERD # 11-23-0092 CONTROL # 2741

1-10 305 2 15930 5.2 834 3.7 583 104DCR 2016C
 2-11 305 2 20080 5.3 1068 3.7 738 104DCR 2552C
 4-00 288 2 20670 5.7 1178 3.7 773 103DCR 2674C
 5-00 304 2 24950 5.1 1282 3.6 901 104DCR 3115C
 305 2X ME AVG 4L 23039M 1203F 834P 2882C

2-03 77% 3-05 84%
 ST SR DF RA RW RL FA FU RH RUW UC UD TP TL RTR RTS
 27 32 39 27 27 27 32 27 34 36 24 36 23 27 32 27

PPA 2153M 170F 95P / YD 797M 82F 45P
 CDCB GPTA 06/06/2017 5RECS 81%R 81%ILE
 165M 24F 16P 247CM\$ 230NM\$ 189FM\$ 227GM\$
 3.2PL -1.5LIV 0.9DPR 1.3CCR 1.2HCR 3.01SCS
 AJCA 06/06/2017 GPTAT 78%R -0.2 GJUI -2.7
 GJPI 74%R 67

SISTER(S):
 HIGHLAND IMPULS DREW DELORES 86%
 4-03 305 2 24630 5.0 1225 3.4 834 104DCR 2881C
 HIGHLAND DOMINICAN D DELORES 82%
 3-03 284 2 20490 4.6 938 3.3 680 103DCR 2348C

CAL-MART RENEGADE HILARIO-ET
 USA 117542312 GT50K BBR 100 JH1F JH2F 29JE3791
 CDCB GPTA 04/01/2017 675DAUS 94HRDS 5%RIP
 98%R -273M 0.37% 61F 65%ILE
 98%R 0.14% 18P 424CM\$ 382NM\$ 282FM\$ 304GM\$
 3.8PL 1.1LIV -0.7DPR -2.0CCR -1.4HCR 3.01SCS
 AJCA 04/01/2017 238DAUS
 GPTAT 97%R 0.3 GJUI 8.8 GJPI 94%R 107

JX FARIA BROTHERS TARGET RONALDO {2} 88%
 JE840003007109191 GT6K BBR 89 JH1F JH2F
 DHIA HERD # 74-97-4513 CONTROL # 80982
 2-00 305 2 20630 5.3 1097 3.6 750 100DCR 2593C
 3-02 305 2 22630 6.0 1361 3.9 886 101DCR 3067C
 4-07 271 2 21550 5.8 1252 4.0 858 101DCR 2971C
 5-06 305 2 25390 5.7 1442 4.0 1007 101DCR 3486C
 305 2X ME AVG 4L 25370M 1422F 977P 3382C
 PPA 3036M 259F 134P / YD 2960M 222F 125P
 CDCB GPTA 06/06/2017 4RECS 87%R 100%ILE
 1180M 91F 47P 717CM\$ 691NM\$ 635FM\$ 597GM\$
 5.2PL 2.9LIV -0.4DPR 0.1CCR 0.8HCR 2.81SCS
 AJCA 06/06/2017 GPTAT 77%R 1.8 GJUI 21.4
 GJPI 78%R 201

ISDK Q IMPULS
 JEDNK00000301592 GTHD BBR 100 JH1F JH2F 236JE3
 CDCB GPTA 04/01/2017 32002DAUS 3045HRDS 4%RIP
 99%R -31M 0.18% 35F 31%ILE
 99%R 0.12% 23P 274CM\$ 238NM\$ 151FM\$ 248GM\$
 1.0PL -0.6LIV 1.1DPR 2.0CCR 0.3HCR 3.10SCS
 AJCA 04/01/2017 1754IDAUS
 GPTAT 99%R -0.2 GJUI -1.8 GJPI 99%R 76

HIGHLAND DREW M DELORES 90%
 USA 067102190 GT8K BBR 100 JH1F JH2F
 DHIA HERD # 11-23-0092 CONTROL # 2190
 2-01 287 2 15110 4.6 694 3.2 491 104DCR 1695C
 3-00 298 2 19680 4.9 963 3.5 681 104DCR 2353C
 4-00 299 2 20930 5.0 1045 3.4 708 104DCR 2446C
 5-00 297 2 21340 4.6 989 3.4 732 104DCR 2529C
 6-00 305 2 21670 4.2 902 3.3 722 104DCR 2441C
 7-00 285 2 14050 4.6 650 3.8 530 104DCR 1776C
 305 2X ME AVG 7L 20427M 930F 677P 2325C
 PPA 1667M 35F 35P / YD 890M 12F 15P
 CDCB GPTA 06/06/2017 5RECS 83%R 44%ILE
 492M 3F 4P 78CM\$ 96NM\$ 139FM\$ 110GM\$
 2.1PL -1.0LIV 0.9DPR 1.6CCR 1.4HCR 3.05SCS
 AJCA 06/06/2017 GPTAT 80%R -0.1 GJUI 1.6
 GJPI 75%R 22

SIRE: HIGHLAND BOMBER DREW

SISTER(S):
 HIGHLAND ARTIST M DELORES 80%
 3-01 281 2 15910 4.7 741 3.4 543 103DCR 1876C

NEXT DAM:
 HIGHLAND MITCH R DELORES 84%
 2-11 296 2 14780 4.3 631 3.2 480 103DCR 1657C
 SIRE: HIGHLAND GATE KEEPER MITCH JPI -81 1%ILE

4TH DAM:
 HIGHLAND RASMUS D DELORES 69%
 4-00 305 2 22040 4.2 921 3.3 737 103DCR 2492C



SUN VALLEY JUPITER DOLLAR, VG-83%
 5-0 305 20,230 5.6% 1,134 4.2% 845
 From the Same Family as Lot 19



LOT 19 JX SUN VALLEY VOLCANO DOLLY {5} USA 119939695 GT

BORN 10/05/2016 TATTOO S4168 / S4168 P9 BBR 100
 FEMALE EFI 7.2% JH1C JH2F

SEALS BEARL A & JOANNE K OWNER
 CLOVERDALE, OR
 503-392-4224

CDCB GPTA 06/06/2017 ORECS 74%R 99%ILE
 1169M 54F 42P 535CM\$ 517NM\$ 479FM\$ 453GMS
 5.9PL -0.7LIV 0.0DPR 0.6CCR 2.5HCR 2.79SCS
 AJCA 06/06/2017 GPTAT 74%R 1.0 GJUI 15.8

SUN VALLEY FARM BREEDER
 CLOVERDALE, OR

GJPI 69%R 159
 ST SR DF RA RW RL FA FU
 0.1 0.2 0.3 L0.4 0.0 S0.1 S0.0 1.6
 RH RUW UC UD TP TL RTR RTS
 1.3 0.2 0.2 S1.2 C1.1 S0.2

TOLLENAARS IMPULS LEGAL 233-ET
 USA 061929249 GTHD BBR 100 JH1C JH2F 29JE3506
 CDCB GPTA 04/01/2017 10833DAUS 1156HRDS 11%RIP
 99%R 245M -0.04% 3F 21%ILE
 99%R 0.03% 15P 174CM\$ 162NM\$ 134FM\$ 164GMS
 2.6PL -0.1LIV 0.6DPR 1.8CCR 3.9HCR 3.01SCS
 AJCA 04/01/2017 5005DAUS
 GPTAT 99%R 0.9 GJUI 18.4 GJPI 99%R 66

SELLING OPEN
 RANKS ON THE TOP 300 JPI HEIFER LIST
 A.I. INTEREST EXPRESSED BY ALTA GENETICS AND GENEX

D&E PARAMOUNT VIOLET 90%
 USA 067007718 GTHD BBR 100 JH1F JH2F
 TATTOO / D7718
 DHIA HERD # 35-57-0960 CONTROL # 7718
 1-09 305 2 20540 4.6 954 3.3 684 94DCR 2362C
 2-09 305 2 20550 4.5 921 3.4 705 94DCR 2436C
 5-02 305 3 27600 4.2 1167 3.5 953 95DCR 3186C
 305 2X ME AVG 3L 23841M 1059F 813P 2788C
 PPA 4169M 158F 122P / YD 3689M 140F 117P
 CDCB GPTA 06/06/2017 3RECS 96%R 99%ILE
 1426M 51F 48P 437CM\$ 434NM\$ 427FM\$ 315GMS
 4.5PL 1.1LIV -2.9DPR -1.0CCR 1.5HCR 3.18SCS
 AJCA 06/06/2017 GPTAT 95%R 0.7 GJUI -1.5
 GJPI 95%R 112

SIRE:
 ALL LYNNS LEGAL VOLCANO-ET
 USA 117222807 GT50K BBR 100 JH1F JH2F 29JE3762
 CDCB GPTA 04/01/2017 3955DAUS 150HRDS 23%RIP
 99%R 1299M -0.04% 54F 75%ILE
 99%R -0.02% 43P 430CM\$ 420NM\$ 400FM\$ 333GMS
 3.8PL -2.3LIV -2.4DPR -0.4CCR 4.1HCR 2.91SCS
 AJCA 04/01/2017 566DAUS
 GPTAT 98%R 1.2 GJUI 12.8 GJPI 97%R 131

SUN VALLEY IMPULS JUPITER
 USA 115870022 GT50K BBR 100 JH1F JH2F 29JE3615
 CDCB GPTA 04/01/2017 3196DAUS 420HRDS 18%RIP
 99%R 731M 0.05% 45F 27%ILE
 99%R 0.03% 33P 234CM\$ 222NM\$ 193FM\$ 159GMS
 1.1PL -4.1LIV -2.3DPR -1.3CCR -0.7HCR 3.23SCS
 AJCA 04/01/2017 1452DAUS
 GPTAT 99%R 0.2 GJUI -3.5 GJPI 97%R 59

DAM:
 JX SUN VALLEY JUPITER DOLLY {4}
 USA 118563897
 TATTOO S3316 / S3316
 DHIA HERD # 92-23-0481 CONTROL # 3316
 2-03 305 2 16640 5.1 845 3.7 614 96DCR 2124C
 3-05 227 2 16080 4.8 776 3.8 605 RIP
 23360 1080 853 PME
 305 2X ME AVG 1L 20194M 1014F 750P 2594C

JX SUN VALLEY GANNON DOLLY {3} 83%
 USA 117380114
 TATTOO S2650 / S2650
 DHIA HERD # 92-23-0481 CONTROL # 2650
 1-10 275 2 13190 5.2 680 3.9 512 96DCR 1772C
 2-09 305 2 19310 5.0 964 3.8 739 98DCR 2557C
 4-02 289 2 20520 5.0 1030 3.7 766 96DCR 2650C
 5-01 305 2 19480 5.3 1025 3.5 690 98DCR 2385C
 305 2X ME AVG 5L 19599M 977F 733P 2524C
 PPA 1658M 115F 69P / YD 1054M 81F 46P
 CDCB PTA 04/01/2017 5RECS 64%R 60%ILE
 410M 29F 16P 160CM\$ 152NM\$ 133FM\$ 100GMS
 1.5PL 0.2LIV -0.8DPR -1.4CCR -0.6HCR 2.92SCS
 AJCA 04/01/2017 PTAT 55%R -0.5 JUI -10.1
 JPI 52%R 36

2-09 82% 3-11 83%
 ST SR DF RA RW RL FA FU RH RUW UC UD TP TL RTR RTS
 36 45 30 26 34 17 21 40 37 34 24 23 32 23 37 30
 PPA 2974M 179F 133P / YD 2111M 129F 98P
 CDCB PTA 04/01/2017 2RECS 54%R 72%ILE
 652M 44F 31P 208CM\$ 193NM\$ 158FM\$ 138GMS
 0.3PL -2.4LIV -1.7DPR -1.6CCR -0.8HCR 3.13SCS
 AJCA 04/01/2017 PTAT 47%R -0.3 JUI -9.6
 JPI 45%R 52

SIRE: JX OOMSDALE JACE GRATUDE GANNON {2}-ET
 GJPI 47 21%ILE

SISTER(S):
 JX SUN VALLEY ABBOTT DOLLY {4} 87%
 3-02 305 2 16440 5.4 880 3.8 628 97DCR 2173C

SISTER(S):
 SUN VALLEY IMPULS DOLLY 85%
 4-04 305 2 17190 5.4 922 4.0 689 98DCR 2386C

NEXT DAM:
 SUN VALLEY DANIEL DOLLY 88%
 3-08 250 2 14720 5.2 767 3.5 508 96DCR 1755C
 SIRE: MVF BOLD VENTURE DANIEL GJPI 1 16%ILE

4TH DAM:
 SUN VALLEY PARAGON DOLLY 78%
 4-01 305 2 15180 5.7 862 3.7 562 99DCR 1944C



LOT 20 JX OOMSDALE CHAN STEVE GLORY {5} USA 067280934 GT



JX OOMSDALE GRATITUDE COUNTRY CASEY {2}-ET
Great-Grandam of Lot 20



JX OOMSDALE CASEY CELEBRITY CHEYANN {3}-ET
Sister to the Grandam of Lot 20



JX OOMSDALE GORDO GOLDIE GRATITUDE {1}
Fourth Dam of Lot 20



OOMSDALE HERM GROOVY GLORIA
Sixth Dam of Lot 20

BORN 09/24/2016 P9 BBR 100
FEMALE EFI 7.2% AMERICAN ID 934 / 934
JH1C JH2F

OOMS, MICHAEL AREND BREEDER & OWNER
VALATIE, NY
518-784-2212

CDCB GPTA 06/06/2017 ORECS 70%R 99%ILE
942M 73F 40P 458CM\$ 440NM\$ 400FM\$ 316GM\$
3.1PL -0.5LIV -3.2DPR -2.6CCR 0.0HCR 3.03SCS
AJCA 06/06/2017 GPTAT 71%R 1.3 GJUI 13.0
GJPI 64%R 124
ST SR DF RA RW RL FA FU
1.8 0.9 1.4 L0.0 0.6 S0.1 S0.5 1.5
RH RUW UC UD TP TL RTR RTS
1.2 1.1 0.3 S1.2 C0.4 L1.0

SELLING OPEN

SIRE:
CDF IRWIN STEVE
JE840003006436334 GT80K BBR 100 JH1C JH2F 11JE1259
CDCB GPTA 04/01/2017
75%R 655M 0.20% 73F 96%ILE
76%R 0.08% 39P 568CM\$ 535NM\$ 460FM\$ 427GM\$
5.2PL 0.6LIV -1.9DPR -1.1CCR 2.2HCR 2.96SCS
AJCA 04/01/2017 ODAUS
GPTAT 76%R 1.5 GJUI 13.0 GJPI 71%R 156

DAM:
JX OOMSDALE CYLENE MEGTRON CHAN {4}
USA 067180798 GT8K BBR 100 JH1C JH2F
DHIA HERD # 21-10-0357 CONTROL # 798
1-08 305 3 19140 5.7 1086 3.6 698 10IDCR 2414C
305 2X ME AVG 1L 23635M 1353F 876P 3030C

2-04 80% 2-11 85%
ST SR DF RA RW RL FA FU RH RUW UC UD TP TL RTR RTS
42 40 38 25 33 35 36 35 32 38 29 25 38 33 39 24
PPA 1031M 176F 75P / YD 939M 170F 71P
CDCB GPTA 06/06/2017 2RECS 78%R 92%ILE
389M 61F 27P 312CM\$ 292NM\$ 244FM\$ 178GM\$
2.4PL -0.9LIV -3.1DPR -2.8CCR -1.0HCR 3.16SCS
AJCA 06/06/2017 GPTAT 76%R 1.0 GJUI 14.3
GJPI 71%R 79

SISTER(S):
JX OOMSDALE CYLENE GORE COSETTE {4} 80%
2-01 305 3 14990 5.4 813 3.8 575 98DCR 1990C

ALL LYNNS VALENTINO IRWIN-ET
USA 117423084 GT50K BBR 100 JH1C JH2F 7JE1163
CDCB GPTA 04/01/2017 2259DAUS 393HRDS 25%RIP
99%R 377M 0.03% 24F 39%ILE
99%R 0.01% 16P 286CM\$ 276NM\$ 254FM\$ 160GM\$
4.1PL 1.5LIV -3.1DPR -3.2CCR 1.3HCR 2.93SCS
AJCA 04/01/2017 1209DAUS
GPTAT 99%R 1.8 GJUI 25.8 GJPI 96%R 80

CDF DOMINICAN IMPULS R626-ET 86%
JE840003002447518 GT8K BBR 100 JH1F JH2F
TATTOO / R626
DHIA HERD # 93-24-0331 CONTROL # 626
2-01 305 3 19090 5.2 999 3.7 706 92DCR 2442C
3-03 285 3 19540 5.1 989 3.8 748 92DCR 2588C
305 2X ME AVG 2L 20550M 1059F 778P 2692C
PPA 1814M 146F 95P / YD 1555M 134F 83P
CDCB GPTA 06/06/2017 3RECS 81%R 99%ILE
957M 64F 42P 486CM\$ 469NM\$ 429FM\$ 433GM\$
4.3PL -0.9LIV 0.6DPR 0.9CCR 2.9HCR 3.13SCS
AJCA 06/06/2017 GPTAT 79%R 0.6 GJUI 0.9
GJPI 75%R 135

SUNSET CANYON MEGATRON-ET
USA 117763696 GT50K BBR 100 JH1C JH2F 147JE6209
CDCB GPTA 04/01/2017 1348DAUS 78HRDS 45%RIP
99%R 311M 0.34% 83F 54%ILE
99%R 0.08% 27P 373CM\$ 344NM\$ 278FM\$ 223GM\$
1.0PL -2.8LIV -3.9DPR -3.3CCR -2.6HCR 3.00SCS
AJCA 04/01/2017 390DAUS
GPTAT 97%R 1.1 GJUI 7.3 GJPI 94%R 94

JX OOMSDALE TBONE CASEY CYLENE {3}-ET 91%
USA 067080490 GT50K BBR 88 JH1C JH2F
TATTOO 490 / 490
DHIA HERD # 21-10-0357 CONTROL # 490
2-03 305 3 15630 4.7 740 3.6 568 99DCR 1964C
3-03 305 3 17370 5.2 902 3.7 643 100DCR 2224C
4-03 288 3 15870 5.1 802 3.8 603 99DCR 2086C
5-02 280 3 17290 4.8 829 3.7 647 101DCR 2224C
305 2X ME AVG 5L 15366M 785F 595P 2049C
PPA -354M 9F 19P / YD 242M 41F 36P
CDCB GPTA 06/06/2017 5RECS 82%R 45%ILE
37M 21F 14P 114CM\$ 100NM\$ 65FM\$ 71GM\$
1.1PL 0.8LIV -0.6DPR -0.2CCR 2.0HCR 3.24SCS
AJCA 06/06/2017 GPTAT 77%R 0.7 GJUI 8.9
GJPI 75%R 31

SIRE: RICHIES JACE TBONE A364 GJPI 39 18%ILE

SISTER(S):
JX OOMSDALE CASEY IATOLA GARYN {3} 90%
3-05 305 3 21210 4.9 1040 3.5 741 100DCR 2561C
JX OOMSDALE CASEY CELEBRITY CLARA {3}-ET 86%
2-05 305 3 23430 4.1 970 3.0 707 99DCR 2438C
JX OOMSDALE CASEY CELEBRITY CHEYANN {3}-ET 87%
3-05 305 2 22600 5.3 1190 3.5 802 94DCR 2772C
JX OOMSDALE CASEY LEGAL GHADA {3}-ET 84%
2-03 305 3 18890 4.6 870 3.2 597 99DCR 2060C
JX OOMSDALE CASEY RENGHA CHI {3}-ET 86%
2-11 305 3 18920 5.2 979 3.8 714 99DCR 2470C
JX OOMSDALE CASEY VALTINO CHEYE {3}-ET 86%
2-11 305 2 15160 4.1 614 3.5 533 93DCR 1721C
JX OOMSDALE CASEY RENEG COCO {3}-ET 82%
2-02 305 2 12320 4.2 519 3.5 427 90DCR 1421C
JX OOMSDALE CASEY RENEG COCOA {3}-ET 83%

NEXT DAM:
JX OOMSDALE GRATITUDE COUNTRY CASEY {2}-ET 90%
3-08 305 3 25680 4.4 1124 3.5 905 100DCR 3052C
SIRE: BW COUNTRY-ET GJPI 4 11%ILE

4TH DAM:
JX OOMSDALE GORDO GOLDIE GRATITUDE {1} 90%
3-10 365 3 31078 4.2 1314 3.2 980 DHIR 3382C

5TH DAM: OOMSDALE ALF GLORIA GOLDIE 90%

6TH DAM: OOMSDALE HERM GROOVY GLORIA 92%

7TH DAM: OOMSDALE SOONER GINA GROOVY 90%



AHLEM DIMENSION PAULA 40199-ET, E-90%
From the Same Family as Lot 21



LOT 21 AHLEM KWYNN PAULA 49791 USA 067749791 GT

BORN 09/23/2016 TATTOO / A9791 P9 BBR 100
FEMALE EFI 8.1% AMERICAN ID 49791 / 49791
JH1F JH2F

AHLEM FARMS PARTNERSHIP BREEDER & OWNER
HILMAR, CA
209-632-5822

CDCB GPTA 06/06/2017 ORECS 74%R 99%ILE
535M 62F 42P 578CM\$ 533NM\$ 427FM\$ 457GM\$
4.9PL 1.0LIV -0.6DPR 0.5CCR 2.0HCR 2.89SCS
AJCA 06/06/2017 GPTAT 73%R 1.2 GJUI 20.4
GJPI 69%R 174
ST SR DF RA RW RL FA FU
1.8 -0.2 1.0 L0.7 0.4 S0.5 L0.2 1.4
RH RUW UC UD TP TL RTR RTS
1.1 0.7 0.3 S2.2 C0.7 S1.0

BW KARBALA-ET
USA 115611760 GTHD BBR 100 JH1C JH2F 11JE978
CDCB GPTA 04/01/2017 2931DAUS 275HRDS 9%RIP
99%R 33M 0.12% 26F 30%ILE
99%R 0.01% 3P 241CM\$ 236NM\$ 223FM\$ 166GM\$
3.9PL 0.8LIV -1.3DPR -1.1CCR 0.3HCR 2.91SCS
AJCA 04/01/2017 1805DAUS
GPTAT 99%R 1.7 GJUI 26.0 GJPI 98%R 70

SELLING OPEN
RANKS ON THE TOP 300 JPI HEIFER LIST
A.I. INTEREST EXPRESSED BY ABS, ALTA AND GENEX

SIRE:
CDF KARBALA KWYNN
JE840003005791893 GT50K BBR 100 JH1C JH2F 11JE1110
CDCB GPTA 04/01/2017 586DAUS 46HRDS 6%RIP
98%R 517M 0.13% 51F 90%ILE
98%R 0.07% 33P 522CM\$ 489NM\$ 414FM\$ 429GM\$
5.0PL 0.7LIV -0.3DPR 1.1CCR 1.5HCR 2.87SCS
AJCA 04/01/2017 331DAUS
GPTAT 97%R 1.6 GJUI 27.7 GJPI 93%R 159

ALL LYNNS IMPULS VIRGINIA-ET 86%
USA 116159979 GT50K BBR 100 JH1F JH2F
TATTOO / A1164
DHIA HERD # 93-24-0331 CONTROL # 1164
2-02 305 3 18790 4.3 807 3.6 670 93DCR 2220C
3-09 305 3 22950 4.6 1053 3.6 815 71DCR 2813C
5-05 305 3 26290 6.0 1585 3.7 982 93DCR 3397C
305 2X ME AVG 3L 20910M 1063F 774P 2630C
PPA 2148M 168F 102P / YD 1712M 152F 91P
CDCB GPTA 06/06/2017 3RECS 90%R 99%ILE
937M 68F 46P 595CM\$ 567NM\$ 500FM\$ 498GM\$
6.2PL 0.4LIV 0.0DPR 1.7CCR 1.7HCR 3.02SCS
AJCA 06/06/2017 GPTAT 87%R 0.9 GJUI 6.1
GJPI 84%R 161

DAM:
AHLEM FIT PAULA 45701
USA 073561065 GT13K BBR 100 JH1C JH2F
TATTOO / A5701
DHIA HERD # 93-24-0224 CONTROL # 45701
1-09 251 3 12580 5.0 632 3.8 478 RIP
16967 855 650 PACT
21958 1069 836 PME

RIVER VALLEY PFENNIG PERFECT FIT
JE840003009997718 GT50K BBR 100 JH1F JH2F 147JE6213
CDCB GPTA 04/01/2017 109DAUS 8HRDS 72%RIP
93%R 560M 0.15% 58F 76%ILE
93%R 0.08% 35P 452CM\$ 423NM\$ 353FM\$ 385GM\$
3.5PL 0.2LIV 0.4DPR 0.4CCR 3.1HCR 2.98SCS
AJCA 04/01/2017 7DAUS
GPTAT 79%R 0.5 GJUI 8.7 GJPI 84%R 132

2-04 83%
ST SR DF RA RW RL FA FU RH RUW UC UD TP TL RTR RTS
36 31 42 25 34 24 27 39 27 34 29 38 36 23 40 30

AHLEM ALLSTAR PAULA 41250 90%
USA 071784711
TATTOO / A1250
DHIA HERD # 93-50-1216 CONTROL # 41250
1-09 290 2 15090 5.4 809 3.9 592 96DCR 2049C
2-09 292 3 18910 5.4 1013 4.1 781 95DCR 2705C
305 2X ME AVG 2L 20742M 1094F 834P 2886C
PPA -11M 171F 65P / YD -204M 110F 40P
CDCB PTA 04/01/2017 3RECS 60%R 88%ILE
-320M 42F 9P 299CM\$ 265NM\$ 187FM\$ 224GM\$
2.2PL -0.9LIV -0.6DPR -0.4CCR -0.6HCR 2.88SCS
AJCA 04/01/2017 PTAT 52%R 0.7 JUI 8.5
JPI 49%R 80

PPA 529M 111F 62P / YD 1123M 128F 82P
CDCB GPTA 06/06/2017 1RECS 77%R 95%ILE
216M 34F 24P 358CM\$ 327NM\$ 254FM\$ 296GM\$
3.8PL 1.1LIV 0.6DPR 1.2CCR 1.6HCR 2.93SCS
AJCA 06/06/2017 GPTAT 73%R 0.3 GJUI 12.0
GJPI 71%R 107
RANKS ON THE TOP 1-1/2% LIST FOR JPI

SIRE: SUNSET CANYON ANTHEMS ALLSTAR-ET
GJPI 80 41%ILE

4TH DAM:
AHLEM PARAMOUNT PAULA 2219 76%
6-02 305 3 26760 4.7 1264 3.7 996 98DCR 3404C

SISTER(S):
AHLEM TBONE PAULA 33198 90%
5-00 291 3 22780 4.9 1113 3.8 866 94DCR 2983C

5TH DAM:
AHLEM PITINO PAULA 9559 90%
5-11 305 3 21220 5.1 1082 3.6 772 98DCR 2670C

NEXT DAM:
AHLEM BOMBER PAULA 17774 85%
4-01 305 3 23120 5.0 1163 3.9 897 98DCR 3105C
SIRE: WF BROOK BOMBER GJPI -70 1%ILE



LOT 22 JX NORMANDELL EUSEBIO JOAN {5} USA 067711229 GT

BORN 09/20/2016 P9 BBR 100
 FEMALE EFI 6.1% AMERICAN ID 1229 / 1229
 JH1C JH2F

NORMANDELL FARMS BREEDER & OWNER
 LIBERTY, PA
 570-324-5631

CDCB GPTA 06/06/2017 ORECS 70%R 99%ILE
 995M 68F 47P 524CM\$ 495NM\$ 427FM\$ 362GM\$
 3.8PL 0.7LIV -3.1DPR -2.2CCR 0.0HCR 2.96SCS
 AJCA 06/06/2017 GPTAT 70%R 1.3 GJUI 15.9
 GJPI 63%R 147

ST	SR	DF	RA	RW	RL	FA	FU
1.2	0.6	1.1	L0.9	0.4	S0.1	S0.6	1.0
RH	RUW	UC	UD	TP	TL	RTR	RTS
1.5	0.9	0.6	S1.0	C1.0	S0.6		

JX SCHULTZ VOLCANO HARRIS {4}
 USA 118157731 GT80K BBR 100 JH1F JH2F 29JE3866
 CDCB GPTA 04/01/2017 1351DAUS 61HRDS 86%RIP
 99%R 2062M -0.03% 92F 99%ILE
 99%R 0.03% 81P 739CM\$ 702NM\$ 619FM\$ 525GM\$
 5.0PL -1.0LIV -4.3DPR -2.0CCR -0.8HCR 2.80SCS
 AJCA 04/01/2017 129DAUS
 GPTAT 93%R 1.3 GJUI 10.9 GJPI 91%R 213

SELLING OPEN

SISTER(S):
 NORMANDELL MARVEL JEWEL 86%
 PROJECTED TO 15,449-832-568 ME AT 2-2

JX FARIA BROTHERS MARVEL EUSEBIO {3} 86%
 JE840003011216168 GT8K BBR 100 JH1F JH2F
 DHIA HERD # 74-97-4513 CONTROL # 108791
 2-00 305 2 23200 5.4 1249 3.8 882 100DCR 3052C
 305 2X ME AVG 1L 29056M 1550F 1118P 3869C
 PPA 3190M 247F 158P / YD 3499M 282F 171P
 CDCB GPTA 06/06/2017 1RECS 79%R 99%ILE
 1085M 65F 48P 524CM\$ 500NM\$ 446FM\$ 392GM\$
 3.8PL 1.7LIV -2.0DPR -1.2CCR -0.2HCR 3.04SCS
 AJCA 06/06/2017 GPTAT 76%R 1.0 GJUI 9.2
 GJPI 72%R 147

SIRE:
 JX FARIA BROTHERS EUSEBIO {4}-ET
 JE840003124526334 GT80K BBR 93 JH1F JH2F 1JE921
 CDCB GPTA 04/01/2017
 73%R 1478M 0.06% 83F 99%ILE
 74%R 0.06% 64P 664CM\$ 630NM\$ 551FM\$ 473GM\$
 4.9PL 1.0LIV -3.5DPR -1.5CCR -0.1HCR 2.94SCS
 AJCA 04/01/2017 ODAUS
 GPTAT 72%R 1.6 GJUI 16.2 GJPI 67%R 188

SUNSET CANYON DOMINICAN-ET
 USA 117013483 GT50K BBR 100 JH1F JH2F 1JE770
 CDCB GPTA 04/01/2017 5329DAUS 479HRDS 9%RIP
 99%R 465M 0.08% 38F 41%ILE
 99%R 0.02% 21P 293CM\$ 279NM\$ 246FM\$ 259GM\$
 3.6PL -0.7LIV 0.9DPR 0.1CCR 3.9HCR 2.92SCS
 AJCA 04/01/2017 1507DAUS
 GPTAT 99%R -0.4 GJUI -2.0 GJPI 99%R 83

DAM:
 NORMANDELL DOMICAN JANET
 USA 067731103
 DHIA HERD # 23-59-7050 CONTROL # 1103

2-00	298	2	13380	6.1	822	3.8	511	96DCR	1768C
2-11	305	2	15560	6.2	959	3.9	600	100DCR	2076C
3-11	233	2	13505	5.9	793	4.1	550	RIP	
			17300		973		682	PME	
305 2X ME AVG		2L	17508M	1056F	668P			2313C	

NORMANDELL ATLANTIS JADYN 88%
 USA 067030901
 DHIA HERD # 23-59-7050 CONTROL # 901
 2-00 305 2 14270 5.4 773 3.7 523 101DCR 1809C
 3-04 294 2 15700 5.6 887 3.9 615 102DCR 2129C
 4-04 275 2 17770 5.8 1028 3.7 652 100DCR 2255C
 5-02 305 2 21640 5.5 1190 3.6 780 101DCR 2697C
 6-04 305 2 21410 5.6 1200 3.6 767 101DCR 2652C
 7-09 305 2 23250 5.6 1306 3.5 807 98DCR 2789C
 305 2X ME AVG 6L 19952M 1109F 725P 2506C
 PPA 1329M 91F 49P / YD 182M 23F 10P
 CDCB PTA 04/01/2017 5RECS 57%R 36%ILE
 -20M 4F 0P 69CM\$ 63NM\$ 51FM\$ 44GM\$
 0.9PL 0.8LIV -0.2DPR -0.4CCR -0.2HCR 2.84SCS
 AJCA 04/01/2017 PTAT 39%R 0.4 JUI 0.6
 JPI 40%R 17

2-04 81% 3-01 86% 4-03 90%
 ST SR DF RA RW RL FA FU RH RUW UC UD TP TL RTR RTS
 37 37 41 43 41 30 36 43 42 37 36 25 37 20 46 30

PPA -670M 70F 12P / YD -84M 57F 19P
 CDCB PTA 04/01/2017 3RECS 55%R 71%ILE
 68M 26F 10P 206CM\$ 189NM\$ 151FM\$ 177GM\$
 2.3PL -0.1LIV 0.7DPR 0.1CCR 2.2HCR 2.88SCS
 AJCA 04/01/2017 PTAT 48%R 0.2 JUI 4.5
 JPI 44%R 61

SIRE: NORMANDELL BRAZO ATLANTIS {6}
 NEXT DAM:
 NORMANDELL JASON JADYN
 SIRE: FOREST GLEN CEASARS JASON-ET GJPI -58 3%ILE

SISTER(S):
 NORMANDELL MATINEE JAMIE 85%
 3-04 305 2 14260 5.4 772 3.6 513 99DCR 1773C

4TH DAM:
 NORMANDELL PARAMOUNT JANELLE 92%
 5-09 305 2 22710 4.8 1086 3.5 802 98DCR 2772C



JX TLJ VISIONARY BREE {4}-ET, VG-88%
Sister to the Dam of Lot 23



LOT 23 JX TLJ LEONEL V BRYNN 2288 {4}-ET USA 067342288 GT99K

BORN 09/15/2016 P9 BBR 89
FEMALE EFI 4.1% AMERICAN ID 2288 / 2288
JH1F JH2F

LEHNERTZ, TRAVIS BREEDER & OWNER
PLAINVIEW, MN

CDCB GPTA 06/06/2017 ORECS 71%R 99%ILE
1079M 47F 43P 494CM\$ 475NM\$ 431FM\$ 434GM\$
4.6PL 2.2LIV 0.6DPR 2.4CCR 3.4HCR 2.93SCS
AJCA 06/06/2017 GPTAT 64%R 1.0 GJUI 18.2
GJPI 63%R 150
ST SR DF RA RW RL FA FU
1.2 1.5 0.0 H0.3 1.4 P0.9 S0.8 1.9
RH RUW UC UD TP TL RTR RTS
1.2 0.0 0.4 S1.9 C0.5 L0.6

JX FARIA BROTHERS LEVY {3}
JE840003005174554 GT50K BBR 89 JH1C JH2F 97JE1
CDCB GPTA 04/01/2017 1083DAUS 18HRDS 38%RIP
99%R 458M 0.16% 52F 59%ILE
99%R 0.06% 27P 387CM\$ 359NM\$ 298FM\$ 259GM\$
2.9PL 1.2LIV -1.8DPR -1.9CCR -2.7HCR 2.84SCS
AJCA 04/01/2017 59DAUS
GPTAT 87%R 1.0 GJUI 13.1 GJPI 93%R 103



JX TLS BRITANY BOBBI J DALE {3}
Grandam of Lot 23

SELLING OPEN

SIRE:
JX FARIA BROTHERS LEONEL {3}-ET
JE840003011610079 GT80K BBR 85 JH1F JH2F 14JE648
CDCB GPTA 04/01/2017 235DAUS 14HRDS 100%RIP
95%R 1421M 0.03% 73F 99%ILE
96%R 0.03% 59P 664CM\$ 634NM\$ 565FM\$ 568GM\$
4.3PL 2.5LIV 0.2DPR 1.2CCR 1.1HCR 2.89SCS
AJCA 04/01/2017 6DAUS
GPTAT 71%R 1.2 GJUI 21.3 GJPI 83%R 200

JX FARIA BROTHERS DO RIGHT DORSEY {2} 90%
JE840003003859375 GT6K BBR 77 JH1F JH2F
DHIA HERD # 74-97-4513 CONTROL # 41808
3-08 286 2 24670 4.3 1069 3.4 850 101DCR 2886C
4-07 305 2 28730 3.9 1121 3.6 1027 98DCR 3219C
5-09 305 2 25750 4.3 1097 3.5 909 101DCR 3015C
7-03 305 2 32160 4.4 1415 3.7 1183 102DCR 3906C
305 2X ME AVG 7L 26487M 1087F 947P 3047C
PPA 5477M 128F 164P / YD 4396M 116F 147P
CDCB GPTA 06/06/2017 5RECS 88%R 99%ILE
1953M 52F 67P 524CM\$ 507NM\$ 473FM\$ 481GM\$
1.8PL 1.7LIV 1.0DPR 1.4CCR -0.7HCR 2.93SCS
AJCA 06/06/2017 GPTAT 72%R 0.1 GJUI 6.2
GJPI 76%R 168

DAM:
JX TLJ VISIONARY BRYNN {4}-ET
USA 067302070 GT8K BBR 92 JH1F JH2F
DHIA HERD # 41-79-0758 CONTROL # 2070
1-11 305 2 22280 4.4 980 3.2 707 97DCR 2440C
305 2X ME AVG 1L 29075M 1249F 919P 3171C

ALL LYNNS LEGAL VISIONARY-ET
USA 117222740 GT50K BBR 100 JH1C JH2F 29JE3761
CDCB GPTA 04/01/2017 2671DAUS 394HRDS 14%RIP
99%R 911M -0.02% 39F 83%ILE
99%R 0.06% 46P 482CM\$ 449NM\$ 372FM\$ 351GM\$
6.2PL -0.5LIV -2.0DPR 1.1CCR 4.5HCR 2.88SCS
AJCA 04/01/2017 1296DAUS
GPTAT 99%R 0.9 GJUI 14.2 GJPI 97%R 144

2-04 81% 3-05 81%
ST SR DF RA RW RL FA FU RH RUW UC UD TP TL RTR RTS
32 35 27 27 36 29 23 31 38 32 31 22 27 25 30 31
PPA 4790M 134F 123P / YD 4373M 112F 109P
CDCB GPTA 06/06/2017 2RECS 77%R 90%ILE
1437M 18F 37P 268CM\$ 276NM\$ 299FM\$ 205GM\$
4.2PL 1.0LIV -1.3DPR 0.5CCR 3.5HCR 2.96SCS
AJCA 06/06/2017 GPTAT 73%R 0.6 GJUI 6.9
GJPI 69%R 79

JX TLS BRITANY BOBBI J DALE {3} 88%
USA 067149135 GT8K BBR 86 JH1F JH2F
DHIA HERD # 41-79-0758 CONTROL # 322
2-00 305 2 19330 4.0 780 3.2 617 96DCR 2099C
3-03 305 2 21500 4.0 863 3.4 733 98DCR 2395C
4-06 305 2 21870 4.2 923 3.3 717 97DCR 2466C
6-09 305 2 22640 4.1 919 3.1 713 97DCR 2453C
305 2X ME AVG 4L 22867M 924F 746P 2509C
PPA 3524M 12F 62P / YD 2750M 3F 56P
CDCB GPTA 06/06/2017 5RECS 80%R 65%ILE
1439M -2F 24P 139CM\$ 167NM\$ 236FM\$ 134GM\$
3.4PL 1.6LIV 0.2DPR 0.4CCR 1.2HCR 2.92SCS
AJCA 06/06/2017 GPTAT 75%R 0.6 GJUI 3.6
GJPI 72%R 42

SISTER(S):
JX TLJ VISIONARY BREE {4}-ET 88%
2-01 305 3 20850 3.7 781 3.3 680 96DCR 2190C
JX TLJ MOZART BAMBÌ {4} 88%
1-11 305 2 17620 4.2 735 3.1 544 96DCR 1876C
JX TLJ CHILI BIANCI {4}-ET 81%
JX TLJ BARNABAS BREA {4}-ET 87%
JX TLJ BARNABAS BRENNÀ {4}-ET 82%
JX TLJ BARNABAS BRANSON {4}-ET 82%

SIRE: JX OOMSDALE JACE GRATIT GARDEN {2}-ET
GJPI 56 32%ILE

NEXT DAM:
TLJ BRYNN BOBBI J SIG 83%
1-10 305 2 17800 4.7 828 3.3 596 96DCR 2058C
SIRE: FAMILY HILL AVERY SIGNATURE GJPI -31 7%ILE

4TH DAM:
BRYNN BANDIT HAYDN



BILLINGS TEQUILA MAYA-ET
Sister to Lot 24



BILLINGS FUROR MEG
Sister to Lot 24



BILLINGS MINISTER MARNI-ET
Sister to Lot 24



BILLINGS LASER MARGAUX
Sister to Lot 24



BILLINGS LEGION MINI ME
Dam of Lot 24

LOT 24 BILLINGS JOEL MAPLE-ET JE840003139051805

BORN 09/14/2016 PO BBR 100
FEMALE EFI 7.3% AMERICAN ID 226 / 226
JH1F JH2F

BILLINGS FARM & MUSEUM
WOODSTOCK, VT
802-457-2355

BREEDER & OWNER

CDCB GPTA 06/06/2017 ORECS 75%R 6%ILE
-905M -29F -20P -167CM\$ -176NM\$ -199FM\$ -172GM\$
0.5PL -0.2LIV -0.3DPR -0.4CCR 1.7HCR 3.06SCS
AJCA 06/06/2017 GPTAT 75%R 0.7 GJUI 10.8

SELLING OPEN

GJPI 70%R -46
ST SR DF RA RW RL FA FU
1.2 0.6 0.3 H0.3 0.5 P0.1 S0.5 0.5
RH RUW UC UD TP TL RTR RTS
0.0 0.2 0.6 S1.0 C1.1 S0.7

SISTER(S):
BILLINGS FUROR MEG 92%
5-01 305 2 21600 5.3 1143 3.6 787 102DCR 2721C
RESERVE SENIOR CHAMPION, 2012 EASTERN STATES EXPO
1ST 5-YEAR-OLD, 2012 EASTERN STATES EXPO
2ND FOUR-YEAR-OLD, 2011 NEW YORK SPRING CAROUSEL
3RD JR 3-YEAR-OLD, 2010 NEW YORK SPRING CAROUSEL
BILLINGS LASER MARGAUX 90%
4-09 305 2 22430 5.9 1319 3.6 802 100DCR 2773C
BILLINGS MINISTER MARNI-ET 91%
5-03 305 2 18340 4.7 864 3.6 660 96DCR 2282C
BILLINGS TEQUILA MADENA 86%
3-06 274 2 15510 6.1 943 4.2 656 95DCR 2273C
BILLINGS TEQUILA MARIA-ET 88%
BILLINGS TEQUILA MAYA-ET 91%
RESERVE ALL AMERICAN SR 3-YEAR-OLD, 2016
4TH SR 3-YEAR-OLD, 2016 INTERNATIONAL JR SHOW
2ND SR 2-YEAR-OLD, 2015 MID-ATLANTIC REGIONAL
3RD SR 2-YEAR-OLD, 2015 NY SPRING CAROUSEL
BILLINGS COMERICA MINI-ET 88%
2-02 305 2 14200 5.7 806 3.7 524 93DCR 1812C
BILLINGS COMERICA MINNEAPOLIS-ET 86%
1-08 305 2 14260 4.6 662 3.4 480 95DCR 1658C

SIRE:
GUIMO JOEL-ET
JECAN000106797223 GT50K BBR 100 JH1F JH2F 200JE384
CDCB GPTA 04/01/2017 983DAUS 220HRDS 49%RIP
98%R -1024M 0.12% -26F 5%ILE
98%R 0.10% -18P -149CM\$ -164NM\$ -202FM\$ -172GM\$
0.5PL -1.2LIV -1.2DPR -0.6CCR 2.2HCR 3.20SCS
AJCA 04/01/2017 437DAUS
GPTAT 94%R 1.7 GJUI 26.3 GJPI 92%R -37

DAM:
BILLINGS LEGION MINI ME
USA 113770906 TATTOO / BF915
DHIA HERD # 13-14-0202 CONTROL # 915
2-02 291 2 13790 5.3 733 3.4 466 98DCR 1609C
3-01 297 2 16970 5.1 860 3.6 618 99DCR 2137C
4-01 305 2 18480 4.9 903 3.5 650 102DCR 2247C
5-05 305 2 20350 5.2 1053 3.7 748 102DCR 2587C
7-00 305 2 21130 5.3 1113 3.6 764 102DCR 2642C
9-01 305 2 22410 5.0 1131 3.6 797 102DCR 2755C
305 2X ME AVG 6L 19420M 1003F 698P 2412C
4-07 93% 5-09 94% 7-07 94% 8-04 95%
ST SR DF RA RW RL FA FU RH RUW UC UD TP TL RTR RTS
41 36 46 24 50 27 36 42 49 46 28 24 38 26
PPA -757M 10F -24P / YD -1068M -7F -25P
CDCB PTA 04/01/2017 5RECS 72%R 26%ILE
-588M -7F -13P 28CM\$ 15NM\$ -13FM\$ 12GM\$
2.7PL 1.0LIV 1.1DPR -0.2CCR -0.4HCR 2.82SCS
AJCA 04/01/2017 PTAT 62%R 0.3 JUI 3.7
JPI 59%R 1

GRAND CHAMPION, 2007 EASTERN STATES EXPOSITION
1ST SR 3-YEAR-OLD, 2007 EASTERN STATES EXPOSITION
1ST SR 3-YEAR-OLD, 2007 VERMONT STATE JERSEY SHOW
1ST FOUR-YEAR-OLD, 2008 VERMONT STATE JERSEY SHOW
1ST AGED COW, 2010 EASTERN STATES EXPOSITION
1ST AGED COW, 2011 EASTERN STATES EXPOSITION JR SHOW
1ST 4-YEAR-OLD, 2008 VERMONT STATE JERSEY SHOW
1ST 100,000 LB CLASS, 2012 NEW YORK SPRING CAROUSEL
1ST 100,000 LB CLASS, 2013 EASTERN STATES EXPO
5TH FOUR-YEAR-OLD, 2008 EASTERN STATES EXPOSITION
6TH FOUR-YEAR-OLD, 2008 ALL AMERICAN JERSEY SHOW

SISTER(S):
BILLINGS VIEW MORGAN 93%
10-01 305 2 23210 4.3 994 3.6 831 102DCR 2743C
BILLINGS VINDICATION MALLORY 92%
8-01 305 2 20190 4.9 991 3.5 711 101DCR 2457C
RESERVE INTERMEDIATE CHAMPION, 2009 NY SPRING SHOW
1ST SR 3-YEAR-OLD, 2009 NEW YORK SPRING CAROUSEL
BILLINGS VINDICATION MURPHY 91%
3-01 301 2 15110 4.6 700 3.7 562 101DCR 1900C
BILLINGS KAPTAIN MAKITA 88%
2-07 305 2 16130 5.3 859 3.6 586 101DCR 2026C
2ND SR 3-YEAR-OLD, 2010 EASTERN STATES EXPOSITION
BILLINGS MINISTER MARTINA 90%
3-04 305 2 14050 5.4 762 4.2 594 102DCR 2046C
BILLINGS PATRICK MOCHA-ET 90%
1-11 304 2 8690 4.5 395 3.4 297 96DCR 1026C

TOLLENAARS IMPULS LEGAL 233-ET
USA 061929249 GTHD BBR 100 JH1C JH2F 29JE3506
CDCB GPTA 04/01/2017 10833DAUS 1156HRDS 11%RIP
99%R 245M -0.04% 3F 21%ILE
99%R 0.03% 15P 174CM\$ 162NM\$ 134FM\$ 164GM\$
2.6PL -0.1LIV 0.6DPR 1.8CCR 3.9HCR 3.01SCS
AJCA 04/01/2017 5005DAUS
GPTAT 99%R 0.9 GJUI 18.4 GJPI 99%R 66

FERMAR PARAMOUNT JOY 95%
JECAN000104419880 GI BBR 100 JH1C
DHIA HERD # 33-87-0722 CONTROL # 31
2-00 305 2 15807 5.0 785 4.0 639 CAN 2146C
3-01 305 2 21400 5.2 1116 4.1 873 CAN 3001C
4-11 305 2 20860 5.1 1065 3.7 778 CAN 2692C
8-03 305 2 17130 5.1 870 3.5 594 103DCR 2053C
305 2X ME AVG 4L 21962M 1112F 848P 2894C
PPA 1279M 79F 38P / YD -751M 29F -3P
CDCB GPTA 06/06/2017 1RECS 82%R 24%ILE
-333M -13F -6P 9CM\$ 4NM\$ -9FM\$ 31GM\$
0.5PL 1.0LIV 1.1DPR 0.7CCR 0.8HCR 3.06SCS
AJCA 06/06/2017 GPTAT 77%R 1.8 GJUI 21.2
GJPI 76%R 10

BW LEGION
USA 110226426 GTHD BBR 100 JH1F JH2C 505JE101
CDCB GPTA 04/01/2017 3581DAUS 806HRDS 3%RIP
99%R -275M 0.12% 11F 11%ILE
99%R 0.01% -8P 9CM\$ 7NM\$ 4FM\$ -46GM\$
1.0PL 0.1LIV -1.4DPR -2.4CCR -2.2HCR 2.94SCS
AJCA 04/01/2017 2580DAUS
GPTAT 99%R 1.3 GJUI 12.6 GJPI 99%R -3

BILLINGS BERRETTA MOCHA-ET 93%
USA 110965800 TATTOO / BF828
DHIA HERD # 13-14-0202 CONTROL # 828
2-02 305 2 13810 4.9 679 3.6 500 100DCR 1729C
3-07 305 2 16270 5.2 850 3.5 573 100DCR 1980C
4-09 305 2 18920 5.4 1015 3.7 696 100DCR 2407C
5-09 283 2 17720 5.0 884 3.6 643 99DCR 2223C
6-08 305 2 17410 4.9 850 3.6 633 98DCR 2189C
8-00 305 2 17970 5.0 894 3.9 699 100DCR 2401C
9-00 305 2 16470 4.9 808 3.9 640 102DCR 2182C
305 2X ME AVG 7L 17613M 896F 654P 2261C
PPA -1397M -41F -12P / YD -2054M -73F -39P
CDCB PTA 04/01/2017 5RECS 76%R 7%ILE
-1241M -43F -26P -141CM\$ -163NM\$ -215FM\$ -91GM\$
1.0PL 2.2LIV 3.3DPR 1.6CCR 0.9HCR 2.86SCS
AJCA 04/01/2017 PTAT 65%R -0.3 JUI 1.7
JPI 62%R -39

SIRE: MASON BOOMER SOONER BERRETTA {6}
GJPI -34 5%ILE

SISTER(S):
BILLINGS RENOVATOR MARY-P 91%
6-03 305 2 12960 6.0 774 4.0 517 DHIR 1683C
BILLINGS OPPORTUNITY MARIAN 91%
6-08 305 2 15140 6.1 917 3.8 581 100DCR 1890C
BILLINGS BERRETTA MABEL 87%
4-07 304 2 16790 5.2 867 3.8 632 100DCR 2186C

NEXT DAM:
BV MIGHTY MASTER MARNI {6}-P 91%
6-04 305 2 13630 5.9 802 4.4 595 DHIR 1939C
SIRE: MIGHTY MASTER {5} JPI -61 2%ILE

4TH DAM:
KING J MARGE-P 84%
6-07 305 2 13730 5.9 806 4.5 613 DHIR 1999C

5TH DAM: KING J MARGE-P 90%



TOPEKA SUNDOWN {5}-ET, VG-87%
Sister to the Grandam of Lot 25



LOT 25 MY-T-FINE 1604 AXIS SOPHIE-P JE840003137871369 GT

BORN 09/13/2016 TATTOO / M604 P8 BBR 100
FEMALE EFI 8.9% JH1F JH2F

SMITH, ROBERT CLYDE III BREEDER & OWNER
MADISON, GA
706-557-9035

CDCB GPTA 06/06/2017 ORECS 74%R 98%ILE
1490M 33F 47P 383CM\$ 375NM\$ 362FM\$ 248GM\$
3.5PL 0.7LIV -3.5DPR -2.6CCR 0.7HCR 2.92SCS
AJCA 06/06/2017 GPTAT 74%R 1.4 GJUI 10.1
GJPI 69%R 110
ST SR DF RA RW RL FA FU
1.3 0.0 1.4 L1.1 -0.1 P0.3 S0.0 0.6
RH RUW UC UD TP TL RTR RTS
1.7 1.0 0.2 S0.7 W0.6 S0.4

ALL LYNNS LOUIE VALENTINO-ET
USA 116279413 GT50K BBR 100 JH1C JH2F 7JE1038
CDCB GPTA 04/01/2017 11313DAUS 1310HRDS 21%RIP
99%R 694M -0.06% 22F 52%ILE
99%R -0.01% 24P 341CM\$ 335NM\$ 322FM\$ 208GM\$
6.2PL 3.0LIV -2.3DPR -2.8CCR 0.6HCR 3.00SCS
AJCA 04/01/2017 5463DAUS
GPTAT 99%R 2.0 GJUI 18.2 GJPI 99%R 87

SUGAR GROVE RESTORE ADDIE-ET 87%
USA 067251259 GT3K BBR 100 JH1F
DHIA HERD # 52-86-0023 CONTROL # 1259
1-09 305 2 14340 4.2 609 3.4 488 101DCR 1649C
2-10 278 2 18320 4.0 733 3.5 635 101DCR 2053C
305 2X ME AVG 3L 17793M 773F 595P 1968C
PPA 2058M 47F 56P / YD 2147M 33F 60P
CDCB GPTA 06/06/2017 3RECS 83%R 94%ILE
907M 6F 27P 320CM\$ 314NM\$ 305FM\$ 259GM\$
5.2PL 2.5LIV -0.1DPR 0.9CCR 0.3HCR 2.80SCS
AJCA 06/06/2017 GPTAT 78%R 0.2 GJUI 1.6
GJPI 77%R 89

SELLING OPEN

SIRE:
SUGAR GROVE VALENTINO AXIS
USA 067072875 GT50K BBR 100 JH1F JH2F 7JE1274
CDCB GPTA 04/01/2017 825DAUS 128HRDS 89%RIP
98%R 1984M -0.23% 45F 96%ILE
98%R -0.04% 64P 595CM\$ 582NM\$ 557FM\$ 418GM\$
6.8PL 2.7LIV -3.2DPR -2.2CCR 0.2HCR 2.82SCS
AJCA 04/01/2017 230DAUS
GPTAT 95%R 1.8 GJUI 12.7 GJPI 91%R 168

KASH IN SANTANA-P-ET
USA 067253405 GT50K BBR 100 JH1F JH2F 7JE1273
CDCB GPTA 04/01/2017 112DAUS 44HRDS 88%RIP
93%R 839M -0.04% 32F 43%ILE
93%R 0.02% 34P 306CM\$ 287NM\$ 245FM\$ 202GM\$
2.2PL -0.2LIV -2.3DPR -1.9CCR 2.2HCR 2.88SCS
AJCA 04/01/2017 46DAUS
GPTAT 88%R 1.1 GJUI 10.9 GJPI 85%R 89

DAM:
SANTANA SUNFLOWER {6}-P
USA 119157480 GT13K BBR 100 JH1F JH2F
TATTOO / K58
DHIA HERD # 55-17-0017 CONTROL # 58
2-07 83%
ST SR DF RA RW RL FA FU RH RUW UC UD TP TL RTR RTS
42 35 32 22 28 19 29 30 38 30 26 35 19 20 38 28

TOPEKA SUNDAE {5}-ET 88%
USA 118203366 GT8K BBR 100 JH1F JH2F
TATTOO / K54
DHIA HERD # 31-58-0033 CONTROL # 197
2-00 295 2 14180 4.4 630 3.2 457 100DCR 1577C
3-00 303 2 11530 4.5 521 3.4 387 102DCR 1336C
305 2X ME AVG 2L 16277M 707F 525P 1812C
PPA -1783M -38F -72P / YD -916M 13F -32P
CDCB GPTA 06/06/2017 2RECS 79%R 25%ILE
-94M 7F -5P 6CM\$ 11NM\$ 22FM\$ 30GM\$
0.7PL -4.6LIV 0.2DPR 0.1CCR 0.2HCR 3.03SCS
AJCA 06/06/2017 GPTAT 77%R 1.4 GJUI 15.2
GJPI 73%R 7
SIRE: HEARTLAND MERCHANT TOPEKA-ET GJPI 25 17%ILE

PPA -216M 70F 27P / YD -586M 80F 25P
CDCB GPTA 06/06/2017 1RECS 77%R 60%ILE
257M 26F 18P 169CM\$ 153NM\$ 114FM\$ 97GM\$
1.0PL -2.6LIV -2.2DPR -1.6CCR 1.8HCR 2.97SCS
AJCA 06/06/2017 GPTAT 73%R 1.0 GJUI 11.7
GJPI 70%R 55

SISTER(S):
SHIPLEY LOUIE LOUISE {5} 82%
1-11 289 3 15770 4.7 737 3.6 564 91DCR 1950C
TOPEKA SUNSHINE {5}-ET 90%
3-09 305 3 21680 5.3 1158 3.9 846 104DCR 2928C
TOPEKA SCARLET {5}-ET 84%
3-01 278 2 12560 4.3 540 3.3 420 102DCR 1444C
TOPEKA SUNSET {5}-ET 84%
1-11 218 3 9320 4.8 452 3.7 346 101DCR 1197C
TOPEKA SUNDOWN {5}-ET 87%
3-00 305 3 20770 5.6 1170 3.8 796 92DCR 2755C
VENERABLE SLEEPY {5}-ET 86%
1-09 305 2 15290 4.3 655 3.4 520 101DCR 1767C

NEXT DAM:
SHIPLEY IMPULS VANITY 1111 {4} 88%
2-01 305 2 19300 6.6 1274 3.4 649 101DCR 2242C
SIRE: ISDK Q IMPULS GJPI 76 31%ILE

4TH DAM:
SHIPLEY ROCKET VANESSA {3} 85%
2-01 305 3 18490 5.2 961 3.4 629 95DCR 2173C



LOT 27 CROSSWIND SMACK 7180 {6}-P-ET JE840003138043852 GT

BORN 09/02/2016 P9 BBR 100
 FEMALE EFI 8.0% AMERICAN ID 7180 / 7180
 JH1F JH2F

CROSSWIND JERSEYS BREEDER & OWNER
 ELKTON, SD
 605-690-0853

CDCB GPTA 06/06/2017 ORECS 68%R 99%ILE
 1045M 47F 47P 542CM\$ 512NM\$ 445FM\$ 438GM\$
 5.0PL 1.2LIV -0.6DPR 0.6CCR 1.8HCR 2.87SCS
 AJCA 06/06/2017 GPTAT 69%R 1.3 GJUI 10.0
 GJPI 63%R 156
 ST SR DF RA RW RL FA FU
 1.3 -0.1 1.2 L0.0 0.3 P0.1 S0.6 0.9
 RH RUW UC UD TP TL RTR RTS
 1.3 0.9 0.0 S0.9 W0.1 L0.0

ALL LYNNS HENDRIX NITRO
 USA 117951556 GT50K BBR 100 JH1F JH2F 7JE1242
 CDCB GPTA 04/01/2017 688DAUS 175HRDS 70%RIP
 98%R 773M -0.06% 25F 46%ILE
 98%R 0.01% 31P 327CM\$ 313NM\$ 282FM\$ 367GM\$
 1.8PL 0.3LIV 3.4DPR 3.0CCR 1.3HCR 2.95SCS
 AJCA 04/01/2017 371DAUS
 GPTAT 96%R 0.7 GJUI 9.5 GJPI 91%R 111

SELLING OPEN
 A.I. INTEREST EXPRESSED BY ABS, ALTA AND GENEX

SIRE:
 KASH-IN SMACK-P-ET
 JE840003126234073 GT99K BBR 100 JH1F JH2F 7JE1476
 CDCB GPTA 04/01/2017
 75%R 820M -0.02% 36F 67%ILE
 76%R 0.04% 35P 410CM\$ 390NM\$ 345FM\$ 397GM\$
 3.2PL 0.5LIV 2.0DPR 2.0CCR 2.0HCR 2.90SCS
 AJCA 04/01/2017 ODAUS
 GPTAT 76%R 0.5 GJUI 5.4 GJPI 70%R 125

KASH IN DIMENSION 39428-P-ET 90%
 USA 071054955 GT8K BBR 100 JH1F JH2F
 DHIA HERD # 93-54-0855 CONTROL # 39428
 1-10 282 3 16470 5.7 946 3.9 638 92DCR 2208C
 2-09 298 3 21600 5.6 1215 4.0 869 93DCR 3009C
 3-09 305 3 21960 5.6 1239 4.1 900 95DCR 3117C
 305 2X ME AVG 3L 20820M 1204F 849P 2941C
 PPA 605M 169F 82P / YD 296M 131F 65P
 CDCB GPTA 06/06/2017 3RECS 82%R 99%ILE
 30M 53F 29P 469CM\$ 419NM\$ 301FM\$ 346GM\$
 3.8PL 0.8LIV -0.9DPR -0.9CCR 2.8HCR 2.84SCS
 AJCA 06/06/2017 GPTAT 79%R 0.9 GJUI 8.3
 GJPI 75%R 130

DAM:
 CROSSWIND AXIS 6085 {5}
 JE840003126532186 GT13K BBR 100 JH1C JH2F

SUGAR GROVE VALENTINO AXIS
 USA 067072875 GT50K BBR 100 JH1F JH2F 7JE1274
 CDCB GPTA 04/01/2017 825DAUS 128HRDS 89%RIP
 98%R 1984M -0.23% 45F 96%ILE
 98%R -0.04% 64P 595CM\$ 582NM\$ 557FM\$ 418GM\$
 6.8PL 2.7LIV -3.2DPR -2.2CCR 0.2HCR 2.82SCS
 AJCA 04/01/2017 230DAUS
 GPTAT 95%R 1.8 GJUI 12.7 GJPI 91%R 168

CDCB GPTA 06/06/2017 ORECS 74%R 99%ILE
 1188M 37F 46P 486CM\$ 463NM\$ 413FM\$ 350GM\$
 5.2PL 1.3LIV -2.3DPR -1.0CCR 1.4HCR 2.82SCS
 AJCA 06/06/2017 GPTAT 73%R 1.7 GJUI 13.7
 GJPI 68%R 138

CROSSWIND ZUMA 5120 {4} 83%
 USA 118940467 GT8K BBR 100 JH1C JH2F
 TATTOO / C5120
 DHIA HERD # 46-06-0268 CONTROL # 5120
 2-08 288 3 17150 5.6 964 3.9 676 99DCR 2340C
 305 2X ME AVG 1L 17198M 988F 695P 2407C
 PPA 50M -9F 11P / YD -55M 23F 18P
 CDCB GPTA 06/06/2017 3RECS 80%R 80%ILE
 120M 10F 12P 245CM\$ 228NM\$ 189FM\$ 220GM\$
 3.3PL -0.1LIV 0.3DPR 2.4CCR 2.7HCR 2.85SCS
 AJCA 06/06/2017 GPTAT 74%R 0.9 GJUI 16.4
 GJPI 72%R 78

SIRE: ISDK DJ ZUMA GJPI 111 51%ILE
 NEXT DAM:
 CROSSWIND LEGAL 4108 {3} 88%
 SIRE: TOLLENAARS IMPULS LEGAL 233-ET
 GJPI 66 21%ILE

4TH DAM:
 CROSSWIND COUNTRY 2519 {2} 83%



OAKFIELD TBONE VIVIANNE-ET
Dam of Lots 28A-D



HURONIA CENTURION VERONICA 20J
Great-Grandam of Lots 28A-D



OAKFIELD MINISTER VENICE-ET
Sister to the Dam of Lots 28A-D



ARETHUSIA PRIMETIME DEJA VU-ET
Sister to the Grandam of Lots 28A-D



ARETHUSIA VERONICAS COMET-ET
Sister to the Grandam of Lots 28A-D

LOT 28—CHOOSE ONE OF FOUR HEIFERS

LOT 28A KEVETTA CHROME VIRGINIA-ET JE840003130648693

BORN 09/03/2016 P3
FEMALE EFI 7.6% AMERICAN ID 290 / 290

HERRINGTON, TYLER
DANSVILLE, NY

BREEDER & OWNER

PA -139M 31F 7P
219CM\$ 202NM\$ 161FM\$
2.8PL -1.0DPR -0.6CCR 1.0HCR 3.01SCS
PA TYPE 1.6 JPI 36%R 60
ST SR DF RA RW RL FA FU
1.2 0.3 1.7 H0.2 0.8 S0.1 S0.8 1.3
RH RUW UC UD TP TL RTR RTS
1.4 1.3 1.0 S1.0 C1.5 L0.6

SELLING OPEN

OFFERING CHOICE OF FOUR HEIFERS OUT OF OAKFIELD TBONE VIVIANNE-ET. THE HEIFERS WERE BORN FROM SEPTEMBER 3, 2016 TO OCTOBER 15, 2016. THERE IS ONE Sired BY RIVER VALLEY CECE CHROME-ET AND THREE Sired BY BW CITATION A-ET. SALE TERMS: PAYMENT DUE AT SALE TIME.

SISTER(S):
KEVETTA ECLIPES VIBRANT-ET 85%
2-03 305 2 17830 5.1 907 3.6 634 97DCR 2192C
KEVETTA ECLIPES VICTORIA-P-ET 87%
2-00 305 2 10660 5.3 569 3.6 385 95DCR 1331C
KEVETTA CELEBRITY VIVICA 87%
2-08 285 2 17730 5.2 922 3.9 687 96DCR 2378C
KEVETTA APPLEJACK VEGAS 88%
1-09 305 2 14820 5.3 783 4.0 593 96DCR 2053C
KEVETTA CITATION A VEGA-ET
SELLING AS LOT 28B
KEVETTA CITATION A VELMA-ET
SELLING AS LOT 28C
KEVETTA CITATION A VERNA-ET
SELLING AS LOT 28D

SIRE:
RIVER VALLEY CECE CHROME-ET
JE840003012423929 GT80K BBR 100 JH1F JH2F 7JE5004
CDCB GPTA 04/01/2017
76%R 311M 0.13% 42F 57%ILE
77%R 0.03% 17P 368CM\$ 352NM\$ 317FM\$ 310GM\$
5.3PL -3.2LIV -0.1DPR 0.1CCR 1.2HCR 2.91SCS
AJCA 04/01/2017 3DAUS
GPTAT 79%R 2.1 GJUI 26.9 GJPI 72%R 111

DAM:
OAKFIELD TBONE VIVIANNE-ET
JE840003004202753 GT3K BBR 100 JH1F
DHIA HERD # 21-23-0997 CONTROL # 10010
2-03 305 2 18850 4.7 880 3.7 699 95DCR 2377C
3-06 305 2 25140 5.3 1326 3.9 981 98DCR 3396C
4-06 305 2 21320 5.4 1148 3.9 835 98DCR 2890C
5-10 304 2 30110 5.3 1594 3.7 1111 97DCR 3843C
305 2X ME AVG 4L 25410M 1307F 967P 3328C

3-09 90% 4-10 93% 6-03 94% 7-00 95%
ST SR DF RA RW RL FA FU RH RUW UC UD TP TL RTR RTS
46 48 46 22 46 32 29 46 48 47 38 26 35 39 38 29
PPA -90M 165F 52P / YD -1330M 75F -2P
CDCB GPTA 06/06/2017 5RECS 79%R 33%ILE
-588M 20F -4P 70CM\$ 51NM\$ 5FM\$ 6GM\$
0.2PL 0.2LIV -1.9DPR -1.3CCR 0.7HCR 3.11SCS
AJCA 06/06/2017 GPTAT 74%R 1.1 GJUI 5.8
GJPI 72%R 8

SISTER(S):
OAKFIELD MINISTER VENICE-ET 91%
2-02 305 3 13970 5.3 735 3.6 496 99DCR 1714C
OAKFIELD GAMMON VEGAS-ET 88%
3-02 305 3 19990 5.0 997 3.5 691 94DCR 2388C
OAKFIELD COMERICA VIOLET-ET 85%
OAKFIELD SUREFIRE VIDA-ET 82%
3-00 266 3 16120 5.2 843 3.4 545 93DCR 1882C

SCHULTZ LEGAL CRITIC-P
USA 117217618 GT50K BBR 100 JH1C JH2F 11JE1098
CDCB GPTA 04/01/2017 3186DAUS 280HRDS 17%RIP
99%R 448M 0.10% 41F 62%ILE
99%R 0.04% 25P 393CM\$ 371NM\$ 319FM\$ 275GM\$
5.1PL -1.9LIV -2.0DPR -1.8CCR 0.3HCR 2.90SCS
AJCA 04/01/2017 1991DAUS
GPTAT 99%R 1.4 GJUI 19.8 GJPI 97%R 112

LYON CELEBRITY CECE-ET 91%
USA 117046049 GT50K BBR 100 JH1C JH2F
TATTOO J05 / J05
DHIA HERD # 33-87-0722 CONTROL # 813
2-02 305 3 18470 4.7 865 3.4 633 100DCR 2187C
4-03 271 3 22660 4.4 999 3.6 823 102DCR 2740C
305 2X ME AVG 2L 19070M 900F 699P 2370C
PPA 1925M 118F 74P / YD 756M 85F 36P
CDCB GPTA 06/06/2017 2RECS 84%R 74%ILE
126M 36F 8P 212CM\$ 203NM\$ 182FM\$ 179GM\$
2.3PL -3.3LIV -0.3DPR -0.6CCR 1.0HCR 2.95SCS
AJCA 06/06/2017 GPTAT 83%R 1.2 GJUI 10.9
GJPI 79%R 60

RICHIES JACE TBONE A364
USA 113672851 GT50K BBR 100 JH1F JH2F 7JE1000
CDCB GPTA 04/01/2017 18518DAUS 1704HRDS 6%RIP
99%R -224M 0.21% 31F 18%ILE
99%R 0.11% 13P 132CM\$ 104NM\$ 35FM\$ 69GM\$
-1.1PL -1.3LIV -1.8DPR -1.4CCR 1.7HCR 3.12SCS
AJCA 04/01/2017 10609DAUS
GPTAT 99%R 1.1 GJUI 7.3 GJPI 99%R 39

ARETHUSIA RESPONSE VISION-ET 88%
USA 116023049
TATTOO AF50 / AF50
CDCB PTA 04/01/2017 ORECS 68%R 9%ILE
-1469M -18F -38P -111CM\$ -116NM\$ -132FM\$ -70GM\$
1.0PL 1.1LIV 1.1DPR 2.8CCR 2.8HCR 3.13SCS
AJCA 04/01/2017 PTAT 60%R 1.0 JUI 17.5
JPI 56%R -37
SIRE: HOLLYLANE R RESPONSE-ET GJPI -95 0%ILE

SISTER(S):
ELLIOTTS SD VANNA-ET 93%
ELLIOTTS GOLDEN VISTA-ET 95%
3-04 365 2 22399 6.7 1502 4.2 939 DHIA 3254C
ELLIOTTS GOLDEN VANESSA-ET 93%
7-04 305 2 12110 4.7 574 3.3 401 101DCR 1384C
ARETHUSIA PRIMETIME DEJA VU-ET 95%
5-00 305 2 20000 5.0 996 3.8 763 96DCR 2640C
ARETHUSIA VERONICAS DASHER-ET 95%
7-04 305 3 27720 5.9 1643 3.6 1007 90DCR 3482C
ARETHUSIA VERONICAS PRANCER-ET 93%
6-09 305 2 21220 5.4 1143 3.9 829 97DCR 2869C
ARETHUSIA VERONICAS COMET-ET 95%
4-06 305 2 19970 6.5 1292 3.6 710 96DCR 2454C
ARETHUSIA VERONICAS CUPID-ET 94%
5-06 305 2 18310 4.6 837 3.6 663 95DCR 2258C
ARETHUSIA RESURRECTION VERSACE-ET 93%
7-09 305 2 22150 5.4 1190 4.0 877 96DCR 3036C
ARETHUSIA RESPONSE VANITY-ET 93%
5-10 305 2 22760 6.4 1465 3.3 751 98DCR 2593C
ARETHUSIA RESPONSE VIVID-ET 95%
6-00 305 2 22670 6.5 1482 3.5 790 97DCR 2730C
ARETHUSIA GOLD VENUS-ET 94%
5-01 305 2 19270 5.6 1079 3.9 747 95DCR 2585C
ARETHUSIA ON TIME VOGUE-ET EX 94 (CAN)
4-09 305 2 19808 6.2 1233 4.5 893 CAN 3097C

NEXT DAM:
HURONIA CENTURION VERONICA 20J 97%
2-11 365 2 25815 4.9 1272 4.1 1054 3503C
WINNER 2015 GREAT COW CONTEST
2004 NATIONAL GRAND CHAMPION
SUPREME CHAMPION, 2006 WORLD DAIRY EXPO &
PA ALL-AMERICAN
GRAND CHAMPION, 2004, 2005 & 2006 CENTRAL NATIONAL
SHOW, 2005 MID-ATLANTIC REGIONAL & 2008 NEW YORK
SPRING CAROUSEL
INTERMEDIATE AND RESERVE GRAND CHAMPION, 2002
CENTRAL NATIONAL, ALL AMERICAN & ROYAL AG WINTER FAIR
SIRE: SOONER CENTURION-ET GJPI -28 6%ILE

4TH DAM:
GENESIS RENAISSANCE VIVIANNE VG 87 (CAN)
5-00 305 2 12110 4.2 514 3.8 461 CAN 1464C
7 STAR BROOD COW IN CANADA, SEPTEMBER 2012

LOT 28—CHOOSE ONE OF FOUR HEIFERS
LOT 28B KEVETTA CITATION A VELMA-ET JE840003140684819 GT

BORN 10/14/2016 P2 BBR 100
 FEMALE EFI 9.2% AMERICAN ID 298 / 298
 JH1F JH2F

HERRINGTON, TYLER
 DANSVILLE, NY

BREEDER & OWNER

CDCB GPTA 06/06/2017 ORECS 74%R 76%ILE
 -278M 30F OP 223CM\$ 211NM\$ 182FM\$ 154GM\$
 3.3PL 1.0LIV -1.2DPR -0.6CCR 1.9HCR 3.05SCS
 AJCA 06/06/2017 GPTAT 73%R 1.8 GJUI 22.0
 GJPI 68%R 57
 ST SR DF RA RW RL FA FU
 1.8 0.7 1.5 H0.2 0.8 P0.1 S1.2 2.2
 RH RUW UC UD TP TL RTR RTS
 1.5 1.1 0.5 S1.8 C1.5 L0.1

LOT 28C KEVETTA CITATION A VEGA-ET JE840003140684818

BORN 10/13/2016 P3
 FEMALE EFI 8.3% AMERICAN ID 297 / 297

LOT 28D KEVETTA CITATION A VERNA-ET JE840003140684820

BORN 10/15/2016 P3
 FEMALE EFI 8.3% AMERICAN ID 299 / 299

PA -46M 30F 7P
 255CM\$ 243NM\$ 214FM\$
 3.5PL -1.2DPR -0.7CCR 1.3HCR 3.06SCS
 PA TYPE 1.3 JPI 38%R 65
 ST SR DF RA RW RL FA FU
 1.2 0.3 1.0 L0.1 0.5 P0.2 S0.9 1.8
 RH RUW UC UD TP TL RTR RTS
 1.2 0.7 0.1 S1.6 C1.3 L0.3

SELLING OPEN

OFFERING CHOICE OF FOUR HEIFERS OUT OF OAKFIELD TBONE VIVIANNE-ET. THE HEIFERS WERE BORN FROM SEPTEMBER 3, 2016 TO OCTOBER 15, 2016. THERE IS ONE SIBLING BY RIVER VALLEY CECE CHROME-ET AND THREE SIBLINGS BY BW CITATION A-ET. SALE TERMS: PAYMENT DUE AT SALE TIME.

SEE LOT 28A FOR SISTERS TO THE CONSIGNMENTS

SIRE:
 BW CITATION A-ET
 USA 118367576 GT80K BBR 100 JH1C JH2F 7JE1348
 CDCB GPTA 04/01/2017 17DAUS 6HRDS 100%RIP
 84%R 496M 0.08% 40F 79%ILE
 85%R 0.00% 18P 440CM\$ 434NM\$ 422FM\$ 356GM\$
 6.7PL 3.1LIV -0.4DPR 0.0CCR 1.9HCR 3.00SCS
 AJCA 04/01/2017 3DAUS
 GPTAT 79%R 1.5 GJUI 27.7 GJPI 79%R 121

DAM:
 OAKFIELD TBONE VIVIANNE-ET
 JE840003004202753 GT3K BBR 100 JH1F
 DHIA HERD # 21-23-0997 CONTROL # 10010
 2-03 305 2 18850 4.7 880 3.7 699 95DCR 2377C
 3-06 305 2 25140 5.3 1326 3.9 981 98DCR 3396C
 4-06 305 2 21320 5.4 1148 3.9 835 98DCR 2890C
 5-10 304 2 30110 5.3 1594 3.7 1111 97DCR 3843C
 305 2X ME AVG 4L 25410M 1307F 967P 3328C

3-09 90% 4-10 93% 6-03 94% 7-00 95%
 ST SR DF RA RW RL FA FU RH RUW UC UD TP TL RTR RTS
 46 48 46 22 46 32 29 46 48 47 38 26 35 39 38 29

PPA -90M 165F 52P / YD -1330M 75F -2P
 CDCB GPTA 06/06/2017 5RECS 79%R 33%ILE
 -588M 20F -4P 70CM\$ 51NM\$ 5FM\$ 6GM\$
 0.2PL 0.2LIV -1.9DPR -1.3CCR 0.7HCR 3.11SCS
 AJCA 06/06/2017 GPTAT 74%R 1.1 GJUI 5.8
 GJPI 72%R 8

SEE LOT 28A FOR SISTERS TO THE DAM

ALL LYNNS VALENTINO IRWIN-ET
 USA 117423084 GT50K BBR 100 JH1C JH2F 7JE1163
 CDCB GPTA 04/01/2017 2259DAUS 393HRDS 25%RIP
 99%R 377M 0.03% 24F 39%ILE
 99%R 0.01% 16P 286CM\$ 276NM\$ 254FM\$ 160GM\$
 4.1PL 1.5LIV -3.1DPR -3.2CCR 1.3HCR 2.93SCS
 AJCA 04/01/2017 1209DAUS
 GPTAT 99%R 1.8 GJUI 25.8 GJPI 96%R 80

BW CENTURION PEGGY K798 92%
 USA 111926011 GT50K BBR 100 JH1C JH2F
 TATTOO K798 / K798
 DHIA HERD # 93-52-0150 CONTROL # 1197
 3-07 305 3 25500 5.2 1327 3.3 833 95DCR 2876C
 365 3 28650 5.1 1471 3.3 957 DHIR 3306C
 5-05 305 3 24100 5.0 1198 3.4 831 102DCR 2871C
 365 3 27800 4.8 1342 3.5 964 DHIR 3332C
 305 2X ME AVG 3L 23294M 1103F 774P 2672C
 PPA 1128M 56F 23P / YD 1490M 81F 41P
 CDCB GPTA 06/06/2017 3RECS 95%R 82%ILE
 684M 33F 16P 227CM\$ 237NM\$ 260FM\$ 136GM\$
 3.1PL 2.0LIV -2.3DPR -2.8CCR -1.0HCR 3.11SCS
 AJCA 06/06/2017 GPTAT 92%R 0.7 GJUI 6.6
 GJPI 91%R 53

RICHIES JACE TBONE A364
 USA 113672851 GT50K BBR 100 JH1F JH2F 7JE1000
 CDCB GPTA 04/01/2017 18518DAUS 1704HRDS 6%RIP
 99%R -224M 0.21% 31F 18%ILE
 99%R 0.11% 13P 132CM\$ 104NM\$ 35FM\$ 69GM\$
 -1.1PL -1.3LIV -1.8DPR -1.4CCR 1.7HCR 3.12SCS
 AJCA 04/01/2017 10609DAUS
 GPTAT 99%R 1.1 GJUI 7.3 GJPI 99%R 39

ARETHUSA RESPONSE VISION-ET 88%
 USA 116023049
 TATTOO AF50 / AF50
 CDCB PTA 04/01/2017 ORECS 68%R 9%ILE
 -1469M -18F -38P -111CM\$ -116NM\$ -132FM\$ -70GM\$
 1.0PL 1.1LIV 1.1DPR 2.8CCR 2.8HCR 3.13SCS
 AJCA 04/01/2017 PTAT 60%R 1.0 JUI 17.5
 JPI 56%R -37
 SIRE: HOLLYLANE R RESPONSE-ET GJPI -95 0%ILE

SEE LOT 28A FOR SISTERS APPRAISED ABOVE 93%

NEXT DAM:
 HURONIA CENTURION VERONICA 20J 97%
 2-11 365 2 25815 4.9 1272 4.1 1054 3503C
 SIRE: SOONER CENTURION-ET GJPI -28 6%ILE

4TH DAM:
 GENESIS RENAISSANCE VIVIANNE VG 87 (CAN)
 5-00 305 2 12110 4.2 514 3.8 461 CAN 1464C
 7 STAR BROOD COW IN CANADA, SEPTEMBER 2012



OAKFIELD TBONE VIVIANNE-ET
 Dam of Lots 28A-D



HURONIA CENTURION VERONICA 20J
 Great-Grandam of Lots 28A-D



KEVETTA CELEBRITY VIVICA
 Sister to Lots 28A-D



ARETHUSA VERONICAS DASHER-ET
 Sister to the Grandam of Lots 28A-D



ARETHUSA RESPONSE VIVID-ET
 Sister to the Grandam of Lots 28A-D



LOT 29 LEGENDAIRY DAYBREAK VIXEN USA 119917215 GT

BORN 09/01/2016 TATTOO L3702 / P9 BBR 100 SEALS THOMAS L & JENNIE L BREEDER & OWNER
 FEMALE EFI 10.0% JH1F JH2F BEAVER, OR
 503-392-4224

CDCB GPTA 06/06/2017 ORECS 75%R 99%ILE
 536M 63F 33P 533CM\$ 505NM\$ 438FM\$ 449GM\$
 5.0PL 0.2LIV 0.0DPR 0.9CCR 2.0HCR 2.98SCS
 AJCA 06/06/2017 GPTAT 75%R 0.9 GJUI 8.8
 GJPI 70%R 149

ST	SR	DF	RA	RW	RL	FA	FU		
0.0	-0.9	0.9	L0.5	-0.5	S0.2	S0.1	0.0		
RH	RUW	UC	UD	TP	TL	RTR	RTS		
0.5	0.7	1.1	S0.6	C0.5	L0.1				

ALL LYNNS RESTORE VIBRANT-ET
 USA 116076850 GT50K BBR 100 JH1F JH2F 29JE3647
 CDCB GPTA 04/01/2017 1083DAUS 259HRDS 8%RIP
 99%R 1477M -0.26% 16F 46%ILE
 99%R -0.09% 33P 291CM\$ 310NM\$ 355FM\$ 252GM\$
 4.3PL 1.5LIV -1.0DPR 1.8CCR 1.4HCR 3.05SCS
 AJCA 04/01/2017 672DAUS
 GPTAT 99%R -0.6 GJUI -9.7 GJPI 98%R 78

SELLING OPEN
 A.I. INTEREST EXPRESSED BY ALTA GENETICS

PEARLMONT IMPULS DAFFY 90%
 USA 114356624 GTHD BBR 100 JH1F JH2F
 TATTOO / T49
 DHIA HERD # 92-23-0633 CONTROL # 9000
 4-03 305 2 18560 5.0 932 3.8 707 102DCR 2446C
 6-07 305 2 16190 5.1 825 3.9 637 102DCR 2205C
 8-10 305 2 14990 5.6 839 4.0 606 102DCR 2098C
 10-01 305 2 12690 4.9 628 4.5 566 100DCR 1796C
 305 2X ME AVG 6L 16118M 820F 647P 2197C
 PPA 477M 97F 73P / YD 319M 86F 59P
 CDCB GPTA 06/06/2017 4RECS 96%R 93%ILE
 141M 38F 25P 337CM\$ 302NM\$ 218FM\$ 252GM\$
 3.8PL -1.7LIV -0.7DPR -0.4CCR 4.2HCR 2.95SCS
 AJCA 06/06/2017 GPTAT 94%R 0.3 GJUI 4.9
 GJPI 94%R 96

SIRE:
 SUNSET CANYON DAYBREAK-ET
 USA 117250114 GT50K BBR 100 JH1F JH2F 29JE3768
 CDCB GPTA 04/01/2017 848DAUS 98HRDS 6%RIP
 99%R 1032M 0.01% 51F 96%ILE
 99%R 0.03% 44P 546CM\$ 525NM\$ 476FM\$ 478GM\$
 5.0PL 1.1LIV 0.1DPR 1.5CCR 3.8HCR 3.00SCS
 AJCA 04/01/2017 217DAUS
 GPTAT 96%R 0.3 GJUI 2.3 GJPI 96%R 156

DP VALENTINO SAMSON
 USA 067106977 GT50K BBR 100 JH1F JH2F 14JE576
 CDCB GPTA 04/01/2017 686DAUS 231HRDS 38%RIP
 98%R 683M 0.04% 41F 53%ILE
 98%R 0.01% 27P 351CM\$ 337NM\$ 306FM\$ 221GM\$
 2.9PL 1.5LIV -3.1DPR -2.4CCR 0.1HCR 2.90SCS
 AJCA 04/01/2017 474DAUS
 GPTAT 98%R 2.3 GJUI 24.7 GJPI 93%R 100

DAM:
 BUTTER BROOK SAMSON VIXEN
 USA 118629111 GT8K BBR 100 JH1F JH2F
 TATTOO B180 / B180
 DHIA HERD # 92-23-0652 CONTROL # 180
 2-00 296 3 17430 5.7 993 3.7 646 95DCR 2234C
 305 2X ME AVG 1L 19874M 1153F 756P 2616C

BUTTER BROOK CHAMP VANDY 87%
 USA 117951220 GT8K BBR 100 JH1F JH2F
 TATTOO B167 / B167
 DHIA HERD # 92-23-0652 CONTROL # 167
 3-04 305 3 18530 5.1 940 3.3 616 97DCR 2127C
 4-05 302 3 20290 4.8 975 3.4 686 96DCR 2370C
 305 2X ME AVG 2L 18068M 910F 616P 2130C
 PPA -713M -18F -58P / YD -8M 18F -21P
 CDCB GPTA 06/06/2017 3RECS 80%R 75%ILE
 209M 30F 2P 199CM\$ 204NM\$ 216FM\$ 158GM\$
 3.1PL -0.6LIV -0.4DPR -1.2CCR -1.8HCR 2.92SCS
 AJCA 06/06/2017 GPTAT 79%R 1.0 GJUI 13.5
 GJPI 75%R 51

2-04 86% 3-06 87%
 ST SR DF RA RW RL FA FU RH RUW UC UD TP TL RTR RTS
 34 34 24 31 22 46 43 38 41 22 40 40 20 42 25
 PPA -142M 110F 30P / YD -212M 98F 24P
 CDCB GPTA 06/06/2017 2RECS 79%R 97%ILE
 134M 47F 16P 378CM\$ 354NM\$ 301FM\$ 281GM\$
 3.9PL -0.4LIV -1.1DPR -1.2CCR -0.7HCR 2.87SCS
 AJCA 06/06/2017 GPTAT 77%R 1.9 GJUI 18.5
 GJPI 73%R 103

SIRE: MARGANDALE CHERRY CHAMP (TWIN)
 GJPI 53 20%ILE

SISTER(S):
 BUTTER BROOK KANOO VICTRESS 91%
 2-10 305 3 25190 5.5 1389 3.6 910 96DCR 3147C

NEXT DAM:
 BUTTER BROOK COUNTRY VIOLA 93%
 7-02 305 3 21230 4.7 992 3.3 699 97DCR 2414C
 SIRE: BW COUNTRY-ET GJPI 4 11%ILE

4TH DAM:
 BUTTER BROOK JB VIDA 91%
 3-08 299 2 16100 5.5 888 3.5 568 102DCR 1963C

5TH DAM: POINTER HL VICTRESS 91%



LOT 30 JX FOREST GLEN HARRIS AMELIA {5} USA 067862273 GT29K

BORN 09/01/2016 P9 BBR 100
 FEMALE EFI 7.1% AMERICAN ID 2273 / 2273
 JH1F JH2F

BANSEN STANLEY K & DORA H BREEDER & OWNER
 DAYTON, OR
 503-864-2160

CDCB GPTA 06/06/2017 ORECS 73%R 99%ILE
 1214M 73F 49P 487CM\$ 467NM\$ 420FM\$ 362GM\$
 2.3PL -1.5LIV -2.9DPR -1.3CCR 0.2HCR 3.02SCS
 AJCA 06/06/2017 GPTAT 72%R 1.1 GJUI 13.8
 GJPI 67%R 140
 ST SR DF RA RW RL FA FU
 -0.3 0.4 0.8 H0.6 0.2 P0.3 S0.3 1.3
 RH RUW UC UD TP TL RTR RTS
 1.5 0.6 0.8 S0.7 C0.8 L0.7

ALL LYNNS LEGAL VOLCANO-ET
 USA 117222807 GT50K BBR 100 JH1F JH2F 29JE3762
 CDCB GPTA 04/01/2017 3955DAUS 150HRDS 23%RIP
 99%R 1299M -0.04% 54F 75%ILE
 99%R -0.02% 43P 430CM\$ 420NM\$ 400FM\$ 333GM\$
 3.8PL -2.3LIV -2.4DPR -0.4CCR 4.1HCR 2.91SCS
 AJCA 04/01/2017 566DAUS
 GPTAT 98%R 1.2 GJUI 12.8 GJPI 97%R 131

SELLING OPEN

SIRE:
 JX SCHULTZ VOLCANO HARRIS {4}
 USA 118157731 GT80K BBR 100 JH1F JH2F 29JE3866
 CDCB GPTA 04/01/2017 1351DAUS 61HRDS 86%RIP
 99%R 2062M -0.03% 92F 99%ILE
 99%R 0.03% 81P 739CM\$ 702NM\$ 619FM\$ 525GM\$
 5.0PL -1.0LIV -4.3DPR -2.0CCR -0.8HCR 2.80SCS
 AJCA 04/01/2017 129DAUS
 GPTAT 93%R 1.3 GJUI 10.9 GJPI 91%R 213

JX SCHULTZ DALE HARMAIL {3} 86%
 USA 067269177 GT3K BBR 92 JH1F
 TATTOO L177 / L177
 DHIA HERD # 52-98-0014 CONTROL # 9177
 3-10 305 2 12870 4.6 597 3.6 465 103DCR 1599C
 4-10 209 2 13330 4.7 623 3.6 476 98DCR 1645C
 5-10 254 2 11630 4.2 493 3.6 424 103DCR 1377C
 6-10 209 2 8280 5.3 442 3.5 288 97DCR 995C
 305 2X ME AVG 6L 16972M 781F 600P 2039C
 PPA 1089M 1F 44P / YD 2094M 58F 75P
 CDCB GPTA 06/06/2017 5RECS 83%R 95%ILE
 958M 32F 35P 336CM\$ 322NM\$ 292FM\$ 237GM\$
 4.0PL 1.0LIV -1.3DPR -0.6CCR -0.8HCR 2.89SCS
 AJCA 06/06/2017 GPTAT 77%R 0.4 GJUI 1.0
 GJPI 76%R 89

DAM:
 FOREST GLEN JAS AMELIA
 USA 067578727
 DHIA HERD # 92-20-0074 CONTROL # 8727

FOREST GLEN VISIONARY JAS
 USA 067466063 GT80K BBR 100 JH1F JH2F 29JE3898
 CDCB GPTA 04/01/2017 108DAUS 31HRDS 93%RIP
 92%R 1252M -0.15% 30F 50%ILE
 93%R -0.03% 39P 328CM\$ 326NM\$ 323FM\$ 288GM\$
 2.4PL -1.6LIV -0.9DPR 0.7CCR 1.4HCR 3.05SCS
 AJCA 04/01/2017 8DAUS
 GPTAT 78%R 1.4 GJUI 18.1 GJPI 85%R 108

2-03 80%
 ST SR DF RA RW RL FA FU RH RUW UC UD TP TL RTR RTS
 36 23 31 24 19 22 40 36 39 25 27 26 39 28 37 30

PPA 1659M 55F 18P / YD 1526M 66F 12P
 CDCB PTA 04/01/2017 1RECS 49%R 83%ILE
 534M 18F 13P 231CM\$ 240NM\$ 259FM\$ 223GM\$
 3.9PL 0.6LIV 0.5DPR 1.5CCR 1.6HCR 3.13SCS
 PA TYPE 0.9 JUI JPI 36%R 67

FOREST GLEN JACINTO AMELIA 88%
 USA 067481010
 DHIA HERD # 92-20-0074 CONTROL # 1010
 1-09 282 2 16030 3.7 590 3.2 516 104DCR 1657C
 2-08 256 2 13870 5.1 707 3.5 490 103DCR 1694C
 3-06 305 2 16940 5.1 861 3.5 600 104DCR 2074C
 5-08 295 2 13000 5.3 686 3.6 464 98DCR 1604C
 305 2X ME AVG 4L 17942M 842F 620P 2095C
 PPA -332M 13F -21P / YD -444M 5F -20P
 CDCB PTA 04/01/2017 5RECS 65%R 21%ILE
 -280M -3F -10P -19CM\$ -8NM\$ 12FM\$ 1GM\$
 1.2PL 0.4LIV 0.4DPR 0.9CCR 0.4HCR 3.25SCS
 AJCA 04/01/2017 PTAT 54%R 0.3 JUI 11.1
 JPI 52%R -7
 SIRE: MASON LEMVIG JACINTO-ET GJPI -1 11%ILE

NEXT DAM:
 FOREST GLEN HALLMARK AMELIA 83%
 4-11 305 3 20030 4.7 950 3.6 728 93DCR 2517C
 SIRE: SCHULTZ BROOK HALLMARK GJPI -23 7%ILE

4TH DAM:
 FOREST GLEN ROCKY AMELIA 83%
 2-11 305 3 21980 4.9 1074 3.5 769 93DCR 2658C



LOT 31 KJF SALSA BURRITO 4638-P USA 067334638 GT

BORN 08/25/2016 TATTOO 4638 / 4638 P7 BBR 100 KENNY JERSEY FARM LLC BREEDER & OWNER
 FEMALE EFI 7.5% AMERICAN ID 4638 / 4638 ENON VALLEY, PA
 JH1F JH2F 570-419-5188

CDCB GPTA 06/06/2017 ORECS 71%R 92%ILE
 706M 49F 38P 324CM\$ 297NM\$ 234FM\$ 243GM\$
 0.8PL -1.5LIV -1.2DPR -1.3CCR 0.5HCR 3.00SCS
 AJCA 06/06/2017 GPTAT 72%R 0.9 GJUI 4.3
 GJPI 65%R 95
 ST SR DF RA RW RL FA FU
 1.1 1.1 0.9 L0.5 0.9 P0.5 S0.2 0.8
 RH RUW UC UD TP TL RTR RTS
 1.3 0.6 -0.4 S0.2 C0.7 L1.0

HEARTLAND FASTERACK TITANIUM-ET
 USA 067342456 GT50K BBR 100 JH1F JH2F 7JE1291
 CDCB GPTA 04/01/2017 87DAUS 49HRDS 91%RIP
 91%R 463M 0.27% 76F 81%ILE
 92%R 0.14% 46P 487CM\$ 439NM\$ 325FM\$ 336GM\$
 2.0PL 0.4LIV -2.3DPR -1.5CCR -0.4HCR 3.11SCS
 AJCA 04/01/2017 45DAUS
 GPTAT 86%R 1.2 GJUI 8.4 GJPI 85%R 133

JARS OF CLAY VENERABLE 1771 2620-P 90%
 USA 067142620 GT3K BBR 100 JH1F
 DHIA HERD # 93-54-0855 CONTROL # 2620
 1-08 294 3 14570 5.1 746 3.5 514 101DCR 1776C
 2-08 305 3 20050 5.0 1011 3.8 769 81DCR 2661C
 305 2X ME AVG 2L 20060M 1018F 748P 2586C
 PPA 1498M 98F 58P / YD 1202M 84F 50P
 CDCB GPTA 06/06/2017 2RECS 90%R 71%ILE
 471M 26F 17P 200CM\$ 191NM\$ 172FM\$ 128GM\$
 0.8PL 1.0LIV -1.8DPR -1.9CCR 1.9HCR 2.87SCS
 AJCA 06/06/2017 GPTAT 86%R 1.3 GJUI 14.1
 GJPI 81%R 58

SELLING OPEN

SIRE:
 KASH-IN SALSA-P-ET
 JE840003013871195 GT99K BBR 100 JH1F JH2F 7JE1474
 CDCB GPTA 04/01/2017
 76%R 822M 0.10% 61F 66%ILE
 76%R 0.05% 40P 410CM\$ 385NM\$ 329FM\$ 301GM\$
 2.1PL -0.6LIV -2.0DPR -1.4CCR 0.8HCR 3.00SCS
 AJCA 04/01/2017 ODAUS
 GPTAT 75%R 1.6 GJUI 14.5 GJPI 70%R 117

DAM:
 KJF VICTORY 3902 4350
 USA 067224350
 TATTOO KJF / 4350
 DHIA HERD # 23-37-0034 CONTROL # 4350
 1-10 305 2 12970 6.1 785 4.0 525 98DCR 1818C
 305 2X ME AVG 1L 17776M 1061F 715P 2476C

2-02 83% 3-04 87%
 ST SR DF RA RW RL FA FU RH RUW UC UD TP TL RTR RTS
 44 34 38 25 45 27 22 42 45 46 38 22 28 25 37 45
 PPA 945M 168F 73P / YD 723M 145F 60P
 CDCB PTA 04/01/2017 2RECS 55%R 88%ILE
 190M 46F 18P 287CM\$ 264NM\$ 213FM\$ 196GM\$
 1.5PL -0.6LIV -1.7DPR -1.6CCR -1.4HCR 2.92SCS
 AJCA 04/01/2017 PTAT 51%R 0.7 JUI 5.4
 JPI 45%R 74

ALL LYNN'S MAXIMUM VICTORY-ET
 USA 115863934 GT50K BBR 100 JH1F JH2F 7JE1010
 CDCB GPTA 04/01/2017 1474DAUS 263HRDS 14%RIP
 99%R 562M 0.25% 76F 59%ILE
 99%R 0.04% 29P 379CM\$ 358NM\$ 310FM\$ 255GM\$
 1.5PL -0.5LIV -2.4DPR -2.7CCR -2.1HCR 2.94SCS
 AJCA 04/01/2017 450DAUS
 GPTAT 98%R -0.2 GJUI -6.3 GJPI 96%R 93

KJF FINALIST 3622 3902 85%
 USA 117122983
 TATTOO KJF / 3902
 DHIA HERD # 23-37-0034 CONTROL # 3902
 2-06 305 2 17790 5.1 910 3.3 594 98DCR 2051C
 3-08 305 2 14550 5.5 804 3.5 507 98DCR 1752C
 305 2X ME AVG 2L 18828M 974F 632P 2184C
 PPA 776M 4F 7P / YD 512M -2F 4P
 CDCB PTA 04/01/2017 2RECS 59%R 16%ILE
 -85M -8F -5P -50CM\$ -46NM\$ -36FM\$ -58GM\$
 -0.3PL -0.9LIV -1.0DPR -0.6CCR -1.0HCR 3.01SCS
 AJCA 04/01/2017 PTAT 54%R 0.8 JUI 4.9
 JPI 49%R -16

SIRE: BW FINALIST {6} GJPI -66 1%ILE

NEXT DAM:
 KJF IATOLA 3022 3622 74%
 1-11 305 2 12970 5.3 682 3.3 429 98DCR 1481C
 SIRE: SC GOLD DUST PARAMOUNT IATOLA-ET
 GJPI 23 16%ILE

4TH DAM:
 KJF MOR 2266 3022 83%
 3-02 305 2 19320 4.7 913 3.7 706 94DCR 2439C



PEARLMONT VIBRANT SWEETHEART, VG-87%
Grandam of Lot 32



LOT 32 PEARLMONT DIMENSION SNOWY-TWIN USA 067270697 GT29K

BORN 08/24/2016 TATTOO / T4 P9 BBR 100
FEMALE EFI 7.9% JH1F JH2F

PEARL, WILLIAM H BREEDER & OWNER
BARNET, VT
802-633-2322

CDCB GPTA 06/06/2017 ORECS 74%R 99%ILE
464M 55F 42P 492CM\$ 443NM\$ 329FM\$ 352GM\$
4.2PL -0.6LIV -1.7DPR -1.0CCR 2.4HCR 2.88SCS
AJCA 06/06/2017 GPTAT 74%R 0.4 GJUI 7.0
GJPI 69%R 144

ST	SR	DF	RA	RW	RL	FA	FU
0.2	-0.5	0.3	L1.3	-0.2	S1.2	S0.0	0.1
RH	RUW	UC	UD	TP	TL	RTR	RTS
-0.1	0.2	0.5	S0.4	C0.6	S1.5		

BW RENEGADE-ET
USA 115883929 GT50K BBR 100 JH1F JH2F 200JE60
CDCB GPTA 04/01/2017 8484DAUS 721HRDS 12%RIP
99%R -97M 0.31% 57F 53%ILE
99%R 0.11% 19P 371CM\$ 338NM\$ 258FM\$ 323GM\$
1.7PL 0.6LIV 0.5DPR 1.5CCR 1.1HCR 3.06SCS
AJCA 04/01/2017 3324DAUS
GPTAT 99%R 0.0 GJUI -1.0 GJPI 99%R 98

SELLING OPEN

SIRE:
SUNSET CANYON DIMENSION-ET
USA 117168914 GT50K BBR 100 JH1F JH2F 71E1149
CDCB GPTA 04/01/2017 1255DAUS 207HRDS 5%RIP
99%R 69M 0.27% 58F 82%ILE
99%R 0.18% 39P 510CM\$ 447NM\$ 300FM\$ 392GM\$
4.2PL -0.5LIV -0.4DPR 0.9CCR 4.3HCR 2.90SCS
AJCA 04/01/2017 503DAUS
GPTAT 98%R 0.2 GJUI 5.5 GJPI 97%R 148

DAM:
PEARLMONT HULK SWIRL
USA 067208544 GT8K BBR 100 JH1F JH2F
TATTOO / G51
DHIA HERD # 13-03-0223 CONTROL # 544

1-10	305	2	15270	5.2	787	3.6	548	99DCR	1894C
305	2X	ME	AVG	1L	20952M	1058F	745P		2575C

2-04	80%	2-11	85%												
ST	SR	DF	RA	RW	RL	FA	FU	RH	RUW	UC	UD	TP	TL	RTR	RTS
34	28	34	29	34	32	35	37	42	33	35	25	35	23	42	32

PPA 400M 119F 42P / YD 296M 106F 40P
CDCB GPTA 06/06/2017 2RECS 78%R 93%ILE
446M 48F 31P 332CM\$ 302NM\$ 234FM\$ 249GM\$
2.2PL -2.0LIV -1.1DPR -0.2CCR 0.4HCR 2.95SCS
AJCA 06/06/2017 GPTAT 77%R -0.2 GJUI -3.6
GJPI 72%R 96

BROTHER(S):
PEARLMONT SWENSON-ET AT SEMEX ALLIANCE
GJPI 65 31%ILE

SISTER(S):
PEARLMONT VENERABLE SWEETNESS-ET 91%
3-01 305 2 19460 4.5 868 3.6 694 98DCR 2350C
PEARLMONT PREMIER SWEET PEA-ET 81%
2-00 305 2 13610 5.4 731 4.0 546 101DCR 1890C
PEARLMONT MEDALIST SWEETIE PIE-ET 87%
2-11 303 2 18060 4.3 770 3.7 662 101DCR 2151C
PEARLMONT VISIONARY SAVORY 85%
2-09 305 2 16980 4.3 726 3.8 642 101DCR 2054C
RANKS ON THE TOP 1-1/2% LIST FOR JPI

PEARLMONT IMPULS DAFFY 90%
USA 114356624 GTHD BBR 100 JH1F JH2F
TATTOO / T49
DHIA HERD # 92-23-0633 CONTROL # 9000
4-03 305 2 18560 5.0 932 3.8 707 102DCR 2446C
6-07 305 2 16190 5.1 825 3.9 637 102DCR 2205C
8-10 305 2 14990 5.6 839 4.0 606 102DCR 2098C
10-01 305 2 12690 4.9 628 4.5 566 100DCR 1796C
305 2X ME AVG 6L 16118M 820F 647P 2197C
PPA 477M 97F 73P / YD 319M 86F 59P
CDCB GPTA 06/06/2017 4RECS 96%R 93%ILE
141M 38F 25P 337CM\$ 302NM\$ 218FM\$ 252GM\$
3.8PL -1.7LIV -0.7DPR -0.4CCR 4.2HCR 2.95SCS
AJCA 06/06/2017 GPTAT 94%R 0.3 GJUI 4.9
GJPI 94%R 96

ISDK DJ HULK
JEDNK00000302595 GT50K BBR 100 JH1F JH2F 236JE136
CDCB GPTA 04/01/2017 11222DAUS 826HRDS 7%RIP
99%R -31M 0.45% 87F 77%ILE
99%R 0.15% 30P 478CM\$ 424NM\$ 298FM\$ 386GM\$
0.9PL -2.1LIV -0.4DPR 0.3CCR 1.1HCR 2.86SCS
AJCA 04/01/2017 6598DAUS
GPTAT 93%R -1.1 GJUI -8.9 GJPI 95%R 132

PEARLMONT VIBRANT SWEETHEART 87%
USA 117351589 GT50K BBR 100 JH1F JH2F
TATTOO / P73
DHIA HERD # 13-03-0223 CONTROL # 368
2-03 279 2 14970 4.2 628 3.4 509 100DCR 1709C
3-02 298 2 18570 4.1 755 3.7 684 102DCR 2158C
4-02 290 2 18950 4.1 785 3.5 671 102DCR 2186C
5-01 305 2 20140 4.0 804 3.6 719 101DCR 2284C
305 2X ME AVG 4L 20894M 839F 731P 2356C
PPA 3027M 9F 98P / YD 2234M 4F 75P
CDCB GPTA 06/06/2017 5RECS 83%R 76%ILE
967M OF 32P 213CM\$ 208NM\$ 198FM\$ 153GM\$
3.3PL 0.1LIV -1.3DPR 0.4CCR 1.1HCR 2.97SCS
AJCA 06/06/2017 GPTAT 81%R 0.6 GJUI 7.3
GJPI 77%R 70

SIRE: ALL LYNNS RESTORE VIBRANT-ET GJPI 78 46%ILE

SISTER(S):
PEARLMONT JUPITER DARLA 86%
1-10 297 2 11850 5.3 629 3.9 468 100DCR 1620C

NEXT DAM:
PEARLMONT JIMMIE DARLING-ET 90%
4-09 305 2 18880 4.9 921 3.8 709 86DCR 2453C
SIRE: FOREST GLEN VD JADES JIMMIE-ET
GJPI 18 11%ILE

4TH DAM:
PEARLMONT IMPULS DAFFY 90%
4-03 305 2 18560 5.0 932 3.8 707 102DCR 2446C



PEARLMONT VENERABLE SWEETNESS-ET
Sister to the Dam of Lot 32



PEARLMONT IMPULS DAFFY
Fourth Dam of Lot 32



LOT 33 CAL-MART RIGHT GRETA 8693-ET USA 067368693 GT29K

BORN 08/03/2016 TATTOO / 8693 P9 BBR 100
 FEMALE EFI 6.8% AMERICAN ID 8693 / 8693
 JH1F JH2F

MARTIN DAIRY LLC
 TILLAMOOK, OR
 503-815-3560

BREEDER & OWNER

CDCB GPTA 06/06/2017 ORECS 70%R 99%ILE
 790M 43F 32P 481CM\$ 462NM\$ 420FM\$ 412GM\$
 5.2PL 1.9LIV 0.6DPR 0.7CCR 2.0HCR 2.84SCS
 AJCA 06/06/2017 GPTAT 70%R 1.1 GJUI 14.0
 ST SR DF RA RW RL FA FU
 0.7 -0.1 0.6 L0.5 -0.3 S0.6 L0.2 1.1
 RH RUW UC UD TP TL RTR RTS
 1.1 0.4 0.3 S1.7 W0.3 L0.3

BW ACADEMY-ET
 USA 116022712 GTHD BBR 100 JH1F JH2F 11JE1000
 CDCB GPTA 04/01/2017 4452DAUS 347HRDS 6%RIP
 99%R 671M -0.12% 8F 24%ILE
 99%R -0.09% 6P 180CM\$ 201NM\$ 253FM\$ 212GM\$
 3.6PL 3.9LIV 2.5DPR 1.7CCR 0.8HCR 2.94SCS
 AJCA 04/01/2017 2899DAUS
 GPTAT 99%R 1.0 GJUI 22.7 GJPI 99%R 64

SELLING OPEN

SISTER(S):
 JX CAL-MART SOPRANO GERTA 7287 {5} 81%
 1-07 305 2 16420 6.1 1005 3.9 646 97DCR 2236C
 RANKS ON THE TOP 1-1/2% LIST FOR JPI
 JX CAL-MART SOPRANO GERRI 7288 {5} 82%
 1-07 305 2 16390 5.3 865 3.8 622 97DCR 2152C
 RANKS ON THE TOP 1-1/2% LIST FOR JPI

BW LEGAL PEGGY IF57-ET 85%
 USA 117925335 GT6K BBR 100 JH1C JH2F
 TATTOO IF57 / IF57
 DHIA HERD # 93-52-0150 CONTROL # 10
 1-10 305 3 25340 4.2 1065 3.3 829 104DCR 2848C
 3-04 305 3 22020 3.8 844 3.1 688 103DCR 2299C
 305 2X ME AVG 2L 24466M 1000F 804P 2711C
 PPA 3724M 101F 108P / YD 1671M 37F 43P
 CDCB GPTA 06/06/2017 2RECS 81%R 95%ILE
 818M 26F 26P 325CM\$ 323NM\$ 318FM\$ 271GM\$
 4.7PL 1.5LIV -0.1DPR 0.2CCR 2.1HCR 2.98SCS
 AJCA 06/06/2017 GPTAT 78%R 0.5 GJUI 7.8
 GJPI 76%R 94

SIRE:

BW DONE RIGHT
 USA 118727686 GT80K BBR 100 JH1F JH2F 203JE1626
 CDCB GPTA 04/01/2017
 74%R 1038M -0.17% 17F 59%ILE
 75%R -0.08% 21P 344CM\$ 357NM\$ 390FM\$ 352GM\$
 5.9PL 2.3LIV 2.2DPR 2.5CCR 2.1HCR 2.88SCS
 AJCA 04/01/2017 ODAUS
 GPTAT 74%R 1.0 GJUI 18.4 GJPI 70%R 107

SUNSET CANYON DIVINE-ET

USA 117335721 GT50K BBR 100 JH1C JH2F 1JE793
 CDCB GPTA 04/01/2017 1198DAUS 137HRDS 16%RIP
 99%R 1052M -0.15% 20F 54%ILE
 99%R -0.02% 33P 347CM\$ 343NM\$ 335FM\$ 221GM\$
 5.7PL 3.6LIV -2.5DPR -1.6CCR 2.4HCR 2.98SCS
 AJCA 04/01/2017 281DAUS
 GPTAT 96%R 0.9 GJUI 11.1 GJPI 95%R 97

DAM:

CAL-MART DIVINE GAILA 6133
 USA 067456133 GT8K BBR 100 JH1F JH2F
 TATTOO / 6133
 DHIA HERD # 92-23-0426 CONTROL # 6133
 1-07 305 2 19900 5.5 1103 4.0 792 96DCR 2742C
 305 2X ME AVG 1L 27771M 1526F 1108P 3836C
 1-09 82% 2-06 84%
 ST SR DF RA RW RL FA FU RH RUW UC UD TP TL RTR RTS
 42 36 37 22 34 15 28 34 41 37 32 29 33 28 34 36
 PPA 3280M 264F 184P / YD 4098M 318F 221P
 CDCB GPTA 06/06/2017 1RECS 80%R 99%ILE
 559M 49F 35P 443CM\$ 411NM\$ 337FM\$ 305GM\$
 3.8PL 0.6LIV -2.5DPR -1.6CCR 1.0HCR 2.90SCS
 AJCA 06/06/2017 GPTAT 80%R 0.9 GJUI 7.5
 GJPI 74%R 122

CAL-MART ALLSTAR GILDA 9694 83%

USA 115610497
 TATTOO / J694
 DHIA HERD # 92-23-0426 CONTROL # 557
 1-10 305 2 15710 5.5 857 3.8 596 97DCR 2062C
 3-00 305 2 15000 6.0 902 4.0 604 98DCR 2091C
 4-00 305 2 18600 6.0 1120 4.2 772 98DCR 2674C
 5-03 303 2 18060 5.6 1020 4.1 740 97DCR 2563C
 305 2X ME AVG 4L 18694M 1065F 746P 2584C
 PPA -2012M 25F -18P / YD -1344M 44F -1P
 CDCB PTA 04/01/2017 4RECS 67%R 76%ILE
 -508M 30F 5P 250CM\$ 211NM\$ 120FM\$ 192GM\$
 1.5PL -1.1LIV 0.0DPR 0.2CCR -1.0HCR 2.78SCS
 AJCA 04/01/2017 PTAT 58%R 0.3 JUI 10.7
 JPI 54%R 72

SIRE: SUNSET CANYON ANTHEMS ALLSTAR-ET
 GJPI 80 41%ILE

SISTER(S):

CAL-MART ZUMA GERI 5285 82%
 1-08 291 2 12990 6.2 804 4.0 523 96DCR 1811C

SISTER(S):

CAL-MART JACE GENNIFER 8274 90%
 3-08 290 2 18270 5.0 910 3.8 690 97DCR 2387C

NEXT DAM:

CAL-MART BILL GAVRIELA 7465 87%
 2-10 292 2 21680 4.9 1056 3.6 791 94DCR 2735C
 SIRE: JENKS BARBER BILL GJPI -19 6%ILE

4TH DAM:

D&E AVERY SWEETPEA 81%
 5-01 305 2 23620 4.4 1031 3.4 809 95DCR 2768C



LOT 34 HI-LAND MEITY SHARONA USA 067318734 GT

BORN 08/02/2016 TATTOO H734 / P9 BBR 100
 FEMALE EFI 8.1% JH1F JH2F

CHAMBERLAIN, DAVID R BREEDER & OWNER
 WYOMING, NY
 585-495-9996

CDCB GPTA 06/06/2017 ORECS 71%R 99%ILE
 697M 20F 27P 458CM\$ 440NM\$ 403FM\$ 388GM\$
 8.2PL 1.0LIV 0.7DPR 2.4CCR 2.6HCR 2.75SCS
 AJCA 06/06/2017 GPTAT 72%R 1.1 GJUI 21.3
 GJPI 65%R 138
 ST SR DF RA RW RL FA FU
 -0.9 -0.6 -0.3 L0.8 -0.5 S0.0 L0.2 1.7
 RH RUW UC UD TP TL RTR RTS
 1.1 -0.2 0.3 S2.0 C0.4 S1.9

ALL LYNNS VALENTINO MARVEL
 USA 117422971 GT50K BBR 100 JH1C JH2F 11JE1118
 CDCB GPTA 04/01/2017 6441DAUS 226HRDS 31%RIP
 99%R 668M 0.03% 38F 72%ILE
 99%R 0.00% 25P 424CM\$ 415NM\$ 395FM\$ 300GM\$
 6.5PL 1.7LIV -2.1DPR -0.7CCR -0.1HCR 2.96SCS
 AJCA 04/01/2017 2505DAUS
 GPTAT 99%R 1.7 GJUI 22.1 GJPI 99%R 114

SELLING OPEN

SIRE:
 HI-LAND MARVEL MEITY
 USA 067587980 GT99K BBR 100 JH1C JH2F 14JE708
 CDCB GPTA 04/01/2017
 75%R 777M -0.03% 31F 90%ILE
 76%R 0.02% 31P 497CM\$ 480NM\$ 444FM\$ 434GM\$
 7.6PL 1.9LIV 1.1DPR 2.4CCR 1.8HCR 2.88SCS
 AJCA 04/01/2017 ODAUS
 GPTAT 75%R 1.4 GJUI 21.1 GJPI 71%R 146

HI-LAND HEADLINE MEI 90%
 USA 067146574 GT13K BBR 100 JH1F JH2F
 TATTOO F574 /
 DHIA HERD # 21-55-0454 CONTROL # 6574
 2-00 282 2 17700 4.4 778 3.2 575 92DCR 1985C
 2-11 299 2 22320 4.6 1031 3.3 738 96DCR 2548C
 3-11 279 2 20620 4.6 953 3.5 720 96DCR 2488C
 4-09 305 2 15430 4.6 709 3.6 548 97DCR 1893C
 305 2X ME AVG 5L 20665M 935F 692P 2389C
 PPA 3878M 108F 105P / YD 2712M 75F 76P
 CDCB GPTA 06/06/2017 4RECS 83%R 99%ILE
 1222M 17F 30P 391CM\$ 400NM\$ 423FM\$ 370GM\$
 6.6PL 2.8LIV 1.6DPR 1.7CCR 0.9HCR 2.93SCS
 AJCA 06/06/2017 GPTAT 81%R 1.0 GJUI 11.7
 GJPI 77%R 116

DAM:
 HI-LAND VISIONARY SUNDAY
 USA 067407208 GT8K BBR 100 JH1F JH2F
 DHIA HERD # 21-55-0454 CONTROL # 7208
 2-01 285 2 15830 5.5 865 3.8 597 95DCR 2065C
 3-01 305 2 21730 5.5 1196 3.8 828 95DCR 2865C
 305 2X ME AVG 2L 23898M 1278F 888P 3070C

ALL LYNNS LEGAL VISIONARY-ET
 USA 117222740 GT50K BBR 100 JH1C JH2F 29JE3761
 CDCB GPTA 04/01/2017 2671DAUS 394HRDS 14%RIP
 99%R 911M -0.02% 39F 83%ILE
 99%R 0.06% 46P 482CM\$ 449NM\$ 372FM\$ 351GM\$
 6.2PL -0.5LIV -2.0DPR 1.1CCR 4.5HCR 2.88SCS
 AJCA 04/01/2017 1296DAUS
 GPTAT 99%R 0.9 GJUI 14.2 GJPI 97%R 144

2-08 80% 3-02 90%
 ST SR DF RA RW RL FA FU RH RUW UC UD TP TL RTR RTS
 38 46 42 32 42 36 37 40 47 40 36 29 21 23 30 36
 PPA 1282M 126F 95P / YD 888M 84F 69P
 CDCB GPTA 06/06/2017 3RECS 80%R 98%ILE
 310M 24F 23P 394CM\$ 362NM\$ 291FM\$ 298GM\$
 6.5PL -1.4LIV -0.7DPR 1.2CCR 2.9HCR 2.70SCS
 AJCA 06/06/2017 GPTAT 79%R 0.8 GJUI 24.7
 GJPI 74%R 121

HI-LAND IATOLA STATE 92%
 USA 067125281
 DHIA HERD # 21-55-0454 CONTROL # 5281
 2-01 288 2 13800 4.8 663 3.6 503 95DCR 1739C
 3-00 305 2 13750 5.3 725 3.8 521 97DCR 1802C
 4-06 295 2 15810 4.9 777 3.7 579 95DCR 2002C
 5-05 305 2 15910 4.9 779 3.9 615 95DCR 2100C
 6-06 305 2 16510 5.2 861 3.6 588 93DCR 2033C
 305 2X ME AVG 5L 16786M 844F 620P 2143C
 PPA -1915M -67F -39P / YD -1476M -51F -35P
 CDCB PTA 04/01/2017 5RECS 67%R 36%ILE
 -675M -21F -16P 80CM\$ 62NM\$ 23FM\$ 45GM\$
 4.2PL -0.3LIV 0.2DPR 0.2CCR 0.5HCR 2.63SCS
 AJCA 04/01/2017 PTAT 57%R 0.8 JUI 26.3
 JPI 55%R 29

RANKS ON THE TOP 1-1/2% LIST FOR JPI
 SISTER(S):
 JX HI-LAND GENOME SPOOK {4} 80%
 3-11 288 2 15320 4.9 745 3.3 501 97DCR 1730C
 HI-LAND DIVIDEND STATELY 83%
 2-03 305 2 18650 4.5 833 3.3 613 97DCR 2116C

SIRE: SC GOLD DUST PARAMOUNT IATOLA-ET
 GJPI 23 16%ILE

SISTER(S):
 HI-LAND GUNSLINGER SUNUP 85%
 2-11 305 2 19100 5.1 976 3.8 730 96DCR 2526C

NEXT DAM:
 HI-LAND MORGAN SATURDAY 75%
 SIRE: WILSONVIEW KHAN MORGAN-ET GJPI -9 11%ILE

4TH DAM:
 HI-LAND PARAGON SUNDAY 83%
 1-11 269 2 12680 4.5 566 3.3 424 91DCR 1464C



LOT 35 JX MOUNT ROCK LEONEL ADRIANE {4} USA 067585947 GT29K

BORN 07/29/2016 P9 BBR 100
 FEMALE EFI 6.9% AMERICAN ID 5947 / 5947
 JH1F JH2F

MAINS, DANIEL R BREEDER & OWNER
 NEWVILLE, PA
 717-776-6013

CDCB GPTA 06/06/2017 ORECS 73%R 99%ILE
 1052M 32F 37P 503CM\$ 489NM\$ 459FM\$ 430GM\$
 4.9PL 3.0LIV -0.2DPR 1.1CCR 1.6HCR 2.83SCS
 AJCA 06/06/2017 GPTAT 71%R 1.5 GJUI 24.0
 GJPI 67%R 152
 ST SR DF RA RW RL FA FU
 0.1 -0.8 1.0 H0.4 0.1 P0.8 S0.9 1.9
 RH RUW UC UD TP TL RTR RTS
 1.8 0.8 0.3 S2.3 C1.0 S0.7

JX FARIA BROTHERS LEVY {3}
 JE840003005174554 GT50K BBR 89 JH1C JH2F 97JE1
 CDCB GPTA 04/01/2017 1083DAUS 18HRDS 38%RIP
 99%R 458M 0.16% 52F 59%ILE
 99%R 0.06% 27P 387CM\$ 359NM\$ 298FM\$ 259GM\$
 2.9PL 1.2LIV -1.8DPR -1.9CCR -2.7HCR 2.84SCS
 AJCA 04/01/2017 59DAUS
 GPTAT 87%R 1.0 GJUI 13.1 GJPI 93%R 103

SELLING OPEN
 A.I. INTEREST EXPRESSED BY ALTA GENETICS

JX FARIA BROTHERS DO RIGHT DORSEY {2} 90%
 JE840003003859375 GT6K BBR 77 JH1F JH2F
 DHIA HERD # 74-97-4513 CONTROL # 41808
 3-08 286 2 24670 4.3 1069 3.4 850 101DCR 2886C
 4-07 305 2 28730 3.9 1121 3.6 1027 98DCR 3219C
 5-09 305 2 25750 4.3 1097 3.5 909 101DCR 3015C
 7-03 305 2 32160 4.4 1415 3.7 1183 102DCR 3906C
 305 2X ME AVG 7L 26487M 1087F 947P 3047C
 PPA 5477M 128F 164P / YD 4396M 116F 147P
 CDCB GPTA 06/06/2017 5RECS 88%R 99%ILE
 1953M 52F 67P 524CM\$ 507NM\$ 473FM\$ 481GM\$
 1.8PL 1.7LIV 1.0DPR 1.4CCR -0.7HCR 2.93SCS
 AJCA 06/06/2017 GPTAT 72%R 0.1 GJUI 6.2
 GJPI 76%R 168

SIRE:
 JX FARIA BROTHERS LEONEL {3}-ET
 JE840003011610079 GT80K BBR 85 JH1F JH2F 14JE648
 CDCB GPTA 04/01/2017 235DAUS 14HRDS 100%RIP
 95%R 1421M 0.03% 73F 99%ILE
 96%R 0.03% 59P 664CM\$ 634NM\$ 565FM\$ 568GM\$
 4.3PL 2.5LIV 0.2DPR 1.2CCR 1.1HCR 2.89SCS
 AJCA 04/01/2017 6DAUS
 GPTAT 71%R 1.2 GJUI 21.3 GJPI 83%R 200

SUNSET CANYON DIVIDEND-ET
 USA 117335691 GT50K BBR 100 JH1F JH2F 1JE791
 CDCB GPTA 04/01/2017 2968DAUS 301HRDS 28%RIP
 99%R 828M 0.01% 41F 87%ILE
 99%R 0.01% 32P 490CM\$ 474NM\$ 438FM\$ 345GM\$
 6.2PL 2.2LIV -2.9DPR -0.7CCR 2.1HCR 2.87SCS
 AJCA 04/01/2017 1000DAUS
 GPTAT 99%R 1.6 GJUI 17.4 GJPI 97%R 134

DAM:
 MAINS DIVIDEND ALLIE
 USA 067585102
 DHIA HERD # 23-21-4557 CONTROL # 5102

MAINS SULTON ALYSHA 86%
 USA 067085806
 DHIA HERD # 23-21-4557 CONTROL # 806
 2-00 305 3 21960 4.5 992 3.4 746 104DCR 2577C
 3-00 293 3 21960 4.2 932 3.6 792 104DCR 2590C
 4-00 305 3 25280 3.9 978 3.5 883 104DCR 2789C
 305 2X ME AVG 4L 20810M 890F 742P 2443C
 PPA 2551M 24F 67P / YD 865M -20F 18P
 CDCB PTA 04/01/2017 4RECS 63%R 50%ILE
 102M -18F 0P 116CM\$ 115NM\$ 115FM\$ 136GM\$
 3.5PL 1.4LIV 1.9DPR 2.2CCR 0.6HCR 2.80SCS
 AJCA 04/01/2017 PTAT 55%R 0.7 JUI 6.8
 JPI 50%R 38
 SIRE: MVF KULP SJ PMONT SULTON-ET GJPI 49 19%ILE

1-09 294 3 17682 4.7 825 3.8 675 RIP
 23502 1110 903 PME

2-03 85%
 ST SR DF RA RW RL FA FU RH RUW UC UD TP TL RTR RTS
 35 24 37 16 29 21 33 33 38 40 35 38 28 19 37 41

PPA 1047M 19F 43P / YD 1676M 54F 77P
 CDCB PTA 04/01/2017 1RECS 50%R 98%ILE
 506M 14F 20P 385CM\$ 372NM\$ 343FM\$ 298GM\$
 6.2PL 2.6LIV -0.8DPR 0.6CCR 1.5HCR 2.82SCS
 AJCA 04/01/2017 PTAT 47%R 1.4 JUI 17.9
 JPI 42%R 108

RANKS ON THE TOP 1-1/2% LIST FOR JPI

SISTER(S):
 JX MAINS GOOSE ALYSHA {3} 84%
 1-10 305 3 20400 4.5 921 3.5 704 93DCR 2433C
 MAINS LAYNE ALYSHA 83%

SISTER(S):
 MAINS JACE AVERY 80%
 2-10 305 3 22890 4.0 910 3.7 841 104DCR 2625C

NEXT DAM:
 ELMORES LESTER AVERY 79%
 4-11 302 3 19910 4.2 837 3.7 742 104DCR 2370C
 SIRE: BANCREST LESTER AVERY GJPI 1 11%ILE

4TH DAM:
 ELMORES LOU POLLYANNA {6} 74%
 4-02 305 2 13770 3.8 529 3.4 470 92DCR 1497C



HEI-BRI IATOLA NEVAEH, VG-88%
Dam of Lot 36



LOT 36 JX HEI-BRI EUSEBIO NESTLE {5}-ET USA 067751325 GT

BORN 07/26/2016 P9 BBR 100
FEMALE EFI 7.3% AMERICAN ID 1325 / 1325
JH1F JH2F

LANTZKY BRIAN & HEIDI & FAMILY BREEDER & OWNER
HAWKEYE, IA
563-429-2000

CDCB GPTA 06/06/2017 ORECS 70%R 99%ILE
774M 57F 39P 518CM\$ 490NM\$ 425FM\$ 448GM\$
4.6PL -0.2LIV 0.5DPR 1.7CCR 0.9HCR 2.94SCS
AJCA 06/06/2017 GPTAT 70%R 1.4 GJUI 16.8
GJPI 64%R 151
ST SR DF RA RW RL FA FU
1.7 0.4 0.8 L0.5 0.6 P0.3 S0.6 0.8
RH RUW UC UD TP TL RTR RTS
1.5 0.6 0.8 S1.5 C0.6 L0.0

JX SCHULTZ VOLCANO HARRIS {4}
USA 118157731 GT80K BBR 100 JH1F JH2F 29JE3866
CDCB GPTA 04/01/2017 1351DAUS 61HRDS 86%RIP
99%R 2062M -0.03% 92F 99%ILE
99%R 0.03% 81P 739CM\$ 702NM\$ 619FM\$ 525GM\$
5.0PL -1.0LIV -4.3DPR -2.0CCR -0.8HCR 2.80SCS
AJCA 04/01/2017 129DAUS
GPTAT 93%R 1.3 GJUI 10.9 GJPI 91%R 213

SELLING OPEN

A.I. INTEREST EXPRESSED BY ALTA GENETICS

SISTER(S):
HEI-BRI MAGNIM NEVIA
RANKS ON THE TOP 1-1/2% LIST FOR JPI

SIRE:
JX FARIA BROTHERS EUSEBIO {4}-ET
JE840003124526334 GT80K BBR 93 JH1F JH2F 11JE921
CDCB GPTA 04/01/2017
73%R 1478M 0.06% 83F 99%ILE
74%R 0.06% 64P 664CM\$ 630NM\$ 551FM\$ 473GM\$
4.9PL 1.0LIV -3.5DPR -1.5CCR -0.1HCR 2.94SCS
AJCA 04/01/2017 ODAUS
GPTAT 72%R 1.6 GJUI 16.2 GJPI 67%R 188

DAM:
HEI-BRI IATOLA NEVAEH
USA 067147878 GT8K BBR 100 JH1F JH2F
DHIA HERD # 42-33-0432 CONTROL # 878
2-00 289 2 20500 4.6 933 3.6 730 95DCR 2504C
2-11 305 2 17440 4.7 817 3.8 661 94DCR 2225C
305 2X ME AVG 2L 24370M 1090F 874P 2956C

2-09 86% 3-04 88%
ST SR DF RA RW RL FA FU RH RUW UC UD TP TL RTR RTS
27 34 29 26 34 33 27 34 34 36 33 27 33 26 35 38
PPA 142M 34F 21P / YD 600M 30F 27P
CDCB GPTA 06/06/2017 2RECS 80%R 70%ILE
-67M 10F 3P 190CM\$ 185NM\$ 172FM\$ 213GM\$
3.8PL -1.1LIV 1.9DPR 2.7CCR 2.2HCR 3.07SCS
AJCA 06/06/2017 GPTAT 79%R 1.3 GJUI 17.4
GJPI 74%R 60

SISTER(S):
HEI-BRI PRAETORIAN NICE 81%
3-00 305 2 24180 4.7 1144 3.9 942 98DCR 3140C

JX FARIA BROTHERS MARVEL EUSEBIO {3} 86%
JE840003011216168 GT8K BBR 100 JH1F JH2F
DHIA HERD # 74-97-4513 CONTROL # 108791
2-00 305 2 23200 5.4 1249 3.8 882 100DCR 3052C
305 2X ME AVG 1L 29056M 1550F 1118P 3869C
PPA 3190M 247F 158P / YD 3499M 282F 171P
CDCB GPTA 06/06/2017 1RECS 79%R 99%ILE
1085M 65F 48P 524CM\$ 500NM\$ 446FM\$ 392GM\$
3.8PL 1.7LIV -2.0DPR -1.2CCR -0.2HCR 3.04SCS
AJCA 06/06/2017 GPTAT 76%R 1.0 GJUI 9.2
GJPI 72%R 147

SC GOLD DUST PARAMOUNT IATOLA-ET
USA 112118277 GTHD BBR 100 JH1F JH2F 29JE3301
CDCB GPTA 04/01/2017 18227DAUS 2488HRDS 6%RIP
99%R -327M 0.11% 6F 16%ILE
99%R 0.05% -2P 76CM\$ 62NM\$ 29FM\$ 65GM\$
0.7PL -1.9LIV 0.0DPR 0.0CCR 0.2HCR 2.97SCS
AJCA 04/01/2017 9480DAUS
GPTAT 99%R 1.2 GJUI 12.8 GJPI 99%R 23

HEI-BRI JACINTO NANA 88%
USA 067116552
DHIA HERD # 42-33-0432 CONTROL # 552
1-09 305 2 17490 5.1 895 3.7 645 97DCR 2231C
2-10 305 2 18480 4.8 895 3.7 688 96DCR 2380C
3-11 305 2 21800 4.6 1008 3.7 806 98DCR 2731C
5-01 305 2 25510 4.7 1210 3.7 956 96DCR 3262C
6-04 305 2 22360 4.9 1095 3.6 811 92DCR 2804C
305 2X ME AVG 5L 22880M 1089F 840P 2874C
PPA 1340M 103F 69P / YD 168M 56F 30P
CDCB PTA 04/01/2017 5RECS 62%R 59%ILE
-68M 16F 10P 161CM\$ 147NM\$ 112FM\$ 116GM\$
2.5PL 0.2LIV -0.5DPR 0.4CCR -0.2HCR 3.18SCS
AJCA 04/01/2017 PTAT 55%R 0.6 JUI 2.8
JPI 51%R 37
SIRE: MASON LEMVIG JACINTO-ET GJPI -1 11%ILE

NEXT DAM:
HEI-BRI LEGIONAIRE NAN 91%
7-03 294 2 17510 5.3 931 3.7 642 95DCR 2220C
SIRE: BW LEGIONAIRE-ET GJPI -16 8%ILE

4TH DAM:
HEI-BRI AMERICAN NANCY-ET 87%
4-00 305 2 21770 4.8 1047 3.7 800 94DCR 2767C

5TH DAM: GURTON LESTER NELLIE 93%
10-01 301 2 25740 3.8 973 3.2 833 97DCR 2708C

6TH DAM: FRERICHS M77 LESTER NORMA 93%
7-09 305 2 22490 4.0 894 3.1 706 97DCR 2290C



HEI-BRI JACINTO NANA
Grandam of Lot 36



DUTCH HOLLOW B MASQUERADE-P
Fourth Dam of Lot 37



DUTCH HOLLOW IATOLA MELBA-P
Sister to the Dam of Lot 37



DUTCH HOLLOW LEGAL MEADOW-P
Sister to the Dam of Lot 37



DUTCH HOLLOW VISIONARY MEADE
Sister to the Dam of Lot 37



DUTCH HOLLOW ZIK MEDLY-P
Sister to the Grandam of Lot 37

LOT 37 DUTCH HOLLOW IMPISH MEED-P JE840003131737556 GT

BORN 07/18/2016 P9 BBR 100
FEMALE EFI 8.0% AMERICAN ID 6414 / 6414
JH1F JH2F

CHITTENDEN, MELANIE F BREEDER & OWNER
SCHODACK LANDING, NY

CDCB GPTA 06/06/2017 ORECS 70%R 99%ILE
1081M 62F 44P 506CM\$ 489NM\$ 450FM\$ 401GM\$
4.4PL 0.1LIV -1.4DPR -0.8CCR 0.7HCR 3.09SCS
AJCA 06/06/2017 GPTAT 71%R 1.5 GJUI 23.3
GJPI 65%R 147
ST SR DF RA RW RL FA FU
1.0 0.4 0.9 H0.2 0.9 P0.6 S0.7 1.6
RH RUW UC UD TP TL RTR RTS
1.5 0.7 0.8 S2.3 C0.7 S0.3

MAINSTREAM IATOLA SPARKY
USA 116117474 GT50K BBR 100 JH1F JH2F 11JE1022
CDCB GPTA 04/01/2017 2843DAUS 172HRDS 6%RIP
99%R 534M 0.04% 33F 53%ILE
99%R 0.03% 27P 356CM\$ 340NM\$ 301FM\$ 274GM\$
3.5PL 1.9LIV -0.7DPR -1.7CCR 1.2HCR 3.02SCS
AJCA 04/01/2017 2041DAUS
GPTAT 99%R 1.1 GJUI 14.7 GJPI 98%R 102

SELLING OPEN
A.I. INTEREST EXPRESSED BY ALTA GENETICS

MFW VOLCANO IMPRESS 90%
USA 067471943 GT8K BBR 100 JH1F JH2F
DHIA HERD # 51-11-0210 CONTROL # 1943
2-00 305 3 21040 4.3 904 3.3 685 103DCR 2365C
3-04 305 3 22340 4.4 986 3.1 692 103DCR 2387C
305 2X ME AVG 2L 22846M 998F 742P 2560C
PPA 3019M 104F 99P / YD 2607M 84F 84P
CDCB GPTA 06/06/2017 2RECS 80%R 98%ILE
1031M 43F 39P 374CM\$ 364NM\$ 340FM\$ 306GM\$
2.9PL -1.8LIV -1.2DPR -0.5CCR 0.9HCR 3.09SCS
AJCA 06/06/2017 GPTAT 78%R 1.2 GJUI 16.8
GJPI 74%R 115

SIRE:
MFW SPARKY IMPISH-ET
USA 119052516 GT99K BBR 100 JH1F JH2F 29JE3987
CDCB GPTA 04/01/2017
75%R 1089M 0.04% 60F 69%ILE
76%R 0.05% 48P 431CM\$ 409NM\$ 355FM\$ 308GM\$
2.3PL -0.8LIV -2.6DPR -2.5CCR 1.5HCR 3.09SCS
AJCA 04/01/2017 ODAUS
GPTAT 76%R 0.9 GJUI 8.3 GJPI 71%R 124

AHLEM NIKON-P
USA 071199770 GT50K BBR 100 JH1F JH2F 29JE3870
CDCB GPTA 04/01/2017 655DAUS 105HRDS 87%RIP
98%R 192M 0.32% 72F 81%ILE
98%R 0.13% 33P 481CM\$ 441NM\$ 345FM\$ 360GM\$
2.6PL -0.5LIV -1.6DPR -1.0CCR -1.8HCR 3.11SCS
AJCA 04/01/2017 171DAUS
GPTAT 94%R 1.4 GJUI 19.7 GJPI 91%R 137

DAM:
DUTCH HOLLOW NIKON MEAD 5781-P-ET
JE840003126920676 GT13K BBR 100 JH1F JH2F
TATTOO / G781
DHIA HERD # 21-10-0357 CONTROL # 5781

DUTCH HOLLOW G KHAN MEAD-P 85%
USA 114698845 GT8K BBR 100 JH1F JH2F
TATTOO E115 / E115
DHIA HERD # 21-10-0357 CONTROL # 3115
1-08 305 3 19150 4.6 872 3.3 634 100DCR 2189C
2-08 305 3 24280 4.7 1145 3.3 797 102DCR 2752C
3-10 305 3 24540 4.3 1053 3.3 804 102DCR 2776C
4-11 305 3 27010 4.6 1240 3.2 863 102DCR 2979C
6-00 305 3 26930 4.2 1122 3.2 870 102DCR 2995C
7-02 305 3 28630 4.4 1246 3.4 962 102DCR 3323C
305 2X ME AVG 6L 23926M 1099F 800P 2761C
PPA 2651M 75F 68P / YD 1214M 19F 31P
CDCB GPTA 06/06/2017 5RECS 84%R 35%ILE
421M -7F 6P 58CM\$ 61NM\$ 73FM\$ 10GM\$
2.5PL 0.2LIV -1.4DPR -0.3CCR 0.7HCR 2.75SCS
AJCA 06/06/2017 GPTAT 80%R 0.4 GJUI 7.0
GJPI 76%R 15

1-07 305 3 19408 4.8 927 3.3 642 DHIR
2-00 81%
ST SR DF RA RW RL FA FU RH RUW UC UD TP TL RTR RTS
31 32 27 24 24 32 36 35 47 33 28 34 27 18 27 38
PPA 1996M 111F 66P / YD 2875M 161F 91P
CDCB GPTA 06/06/2017 1RECS 79%R 96%ILE
811M 42F 29P 347CM\$ 341NM\$ 328FM\$ 273GM\$
3.4PL -0.4LIV -1.4DPR 0.2CCR 0.2HCR 3.05SCS
AJCA 06/06/2017 GPTAT 77%R 1.4 GJUI 23.2
GJPI 72%R 103

SISTER(S):
DUTCH HOLLOW IATOLA MELBA-P 91%
3-02 305 3 22630 4.4 991 3.5 784 102DCR 2670C
DUTCH HOLLOW LEGAL MEADOW-P 87%
5-04 305 3 24060 4.3 1046 3.4 823 102DCR 2812C
DUTCH HOLLOW VISIONARY MEADE 88%
3-09 305 2 21120 4.3 905 3.6 756 98DCR 2496C
RANKS ON THE TOP 1-1/2% LIST FOR JPI

SIRE: DUTCH HOLLOW GENGHIS KHAN GJPI 25 18%ILE
SISTER(S):
DUTCH HOLLOW ZIK MEDLY-P 92%
6-08 305 3 26360 5.2 1359 3.4 887 102DCR 3064C
DUTCH HOLLOW MIK MINERVA-P 79%
3-07 305 3 25750 4.9 1260 3.5 907 102DCR 3135C

NEXT DAM:
DUTCH HOLLOW BALANCE MEDEA-P-ET 85%
6-00 305 3 25190 4.6 1148 3.4 846 100DCR 2922C
SIRE: GREENRIDGE VIEW BALANCE {6}-P-ET
GJPI -25 7%ILE

4TH DAM:
DUTCH HOLLOW B MASQUERADE-P 91%
5-03 305 2 25610 4.2 1083 3.4 874 100DCR 2942C

5TH DAM: DUTCH HOLLOW LESTER MISCHIEF-P-ET 91%
9-11 305 2 20870 5.1 1057 3.6 744 100DCR 2572C



EDN-RU TEQUILA LILAES LILAC, E-93%
Grandam of Lot 38



LOT 38 JASMARI IMPRESSION MAKER USA 067389239

BORN 06/30/2016 PO BBR 100
FEMALE EFI 5.3% AMERICAN ID 239 / 239
JH1F JH2F

REITNOUER, MARISA A BREEDER & OWNER
MOHRSVILLE, PA
484-638-2164

CDCB GPTA 06/06/2017 ORECS 71%R 3%ILE
-1338M -41F -39P -272CM\$ -269NM\$ -264FM\$ -217GM\$
0.6PL 0.0LIV 1.4DPR 1.2CCR 1.1HCR 3.18SCS
AJCA 06/06/2017 GPTAT 71%R 1.3 GJUI 20.4
GJPI 65%R -77
ST SR DF RA RW RL FA FU
1.8 1.0 0.5 H1.3 1.7 P0.7 S0.9 2.0
RH RUW UC UD TP TL RTR RTS
0.7 0.3 0.5 S2.3 C0.7 L0.2

IMPRESSIVE INDIANA-ET
USA 112391117 138JE3163
CDCB PTA 04/01/2017 159DAUS 83HRDS 6%RIP
94%R -1439M -0.05% -78F 0%ILE
95%R 0.00% -52P -572CM\$ -547NM\$ -493FM\$ -410GM\$
-3.2PL -2.0LIV 2.4DPR 2.9CCR 3.3HCR 3.35SCS
AJCA 04/01/2017 127DAUS
PTAT 91%R 0.7 JUI 6.4 JPI 86%R -153

HURONIA CONNECTN CRYSTALYN 23L SUP-EX 95-3E (CAN)
JECAN000010214696 GT50K BBR 100 JH1F JH2C
TATTOO UZA / 23L
3-00 305 2 15135 5.2 792 4.0 600 CAN 2078C
4-08 305 2 17777 5.0 897 3.8 670 CAN 2318C
5-10 305 2 17514 4.7 825 3.8 659 CAN 2235C
9-11 305 2 15902 5.1 811 3.7 584 CAN 2020C
CDCB GPTA 06/06/2017 ORECS 84%R 12%ILE
-984M -35F -29P -78CM\$ -80NM\$ -86FM\$ -17GM\$
2.5PL 1.8LIV 2.8DPR 2.9CCR 2.2HCR 2.97SCS
AJCA 06/06/2017 GPTAT 78%R 1.0 GJUI 17.3
GJPI 77%R -20



JASMARI VERB LIL VERONA-ET
Full Sister to the Dam of Lot 38

SELLING OPEN

SIRE:
ROCK ELLA IMPRESSION-ET
JECAN000011227649 GT50K BBR 100 JH1F JH2F
250JE3285
CDCB GPTA 04/01/2017 353DAUS 181HRDS 21%RIP
96%R -1432M 0.05% -59F 1%ILE
96%R 0.02% -47P -298CM\$ -286NM\$ -260FM\$ -210GM\$
2.2PL 0.0LIV 2.5DPR 2.1CCR 2.2HCR 3.15SCS
AJCA 04/01/2017 309DAUS
GPTAT 94%R 0.9 GJUI 15.4 GJPI 89%R -88

DAM:
JASMARI VERB LIL MILAN-ET
USA 067389151 GT13K BBR 100 JH1F JH2F
1-08 305 2 12747 6.1 781 3.9 493 DHIR 1707C
2-02 85%
ST SR DF RA RW RL FA FU RH RUW UC UD TP TL RTR RTS
30 34 36 23 37 25 23 43 40 32 33 34 33 20 32 30

CDCB GPTA 06/06/2017 ORECS 74%R 3%ILE
-1297M -34F -30P -237CM\$ -248NM\$ -277FM\$ -224GM\$
-0.1PL -0.7LIV 0.3DPR -0.5CCR 0.0HCR 3.10SCS
AJCA 06/06/2017 GPTAT 77%R 1.2 GJUI 20.5
GJPI 68%R -66

SISTER(S):
JASMARI VITALITY LIL FOXY 86%
1ST JR 3-YEAR-OLD, 2017 NEW YORK SPRING SHOW
JASMARI EXCITING LIL ROCKSTAR-ET 85%
JASMARI VERB LIL VERONA-ET 89%
RESERVE GRAND CHAMPION, 2017 PA FARM SHOW
RESERVE INTERMEDIATE CHAMPION, 2017 NY SPRING SHOW
2ND SR 2-YEAR-OLD, 2017 NY SPRING SHOW
2ND HIGH SELLER AT CROSSBROOK JUBILEE SALE, 2017
JASMARI VERB LIL FERRARI-ET 87%
JASMARI GUAPO LIL CARINA-ET 87%

ARETHUSA ACTION VERB-ET
USA 116773908 GT50K BBR 100 JH1F JH2F 94JE3750
CDCB GPTA 04/01/2017 186DAUS 112HRDS 19%RIP
94%R -1230M 0.22% -18F 7%ILE
94%R 0.10% -25P -87CM\$ -104NM\$ -146FM\$ -60GM\$
0.8PL 1.5LIV 1.8DPR 1.4CCR 1.3HCR 3.08SCS
AJCA 04/01/2017 127DAUS
GPTAT 90%R 1.1 GJUI 9.0 GJPI 89%R -28

EDN-RU TEQUILA LILAES LILAC 93%
USA 117882643 GT13K BBR 100 JH1F JH2F
TATTOO / HS85
DHIA HERD # 23-06-0118 CONTROL # 60
1-09 305 2 12530 7.0 871 3.3 419 96DCR 1447C
2-10 305 2 18510 8.5 1565 4.0 733 97DCR 2538C
4-00 305 2 21830 7.2 1580 4.0 874 98DCR 3026C
305 2X ME AVG 3L 20600M 1531F 773P 2675C
PPA 93M 44F 10P / YD -1567M -23F -35P
CDCB GPTA 06/06/2017 3RECS 81%R 1%ILE
-1400M -33F -34P -364CM\$ -370NM\$ -388FM\$ -405GM\$
-2.7PL -3.3LIV -3.4DPR -4.6CCR -1.9HCR 3.22SCS
AJCA 06/06/2017 GPTAT 78%R 1.8 GJUI 31.6
GJPI 73%R-102

RESERVE ALL AMERICAN SR 2-YEAR-OLD, 2014
RESERVE ALL AMERICAN MILKING YEARLING, 2013
RESERVE INTERMEDIATE CHAMPION, 2013 MID-ATLANTIC REGIONAL
SIRE: TOWER VUE PRIME TEQUILA-ET GJPI -129 0%ILE

NEXT DAM:
EDN-RU COMERICA LICORICE LILAE 86%
3-05 292 2 9230 4.9 450 4.0 365 98DCR 1227C
SIRE: BRIDON REMAKE COMERICA-ET GJPI -109 0%ILE

4TH DAM:
EDN-RU LEGION LOTTIE LICORICE 87%
6-02 305 2 16340 4.7 760 3.8 615 98DCR 2070C



HEARTS DESIRE PRIMETIME FANTASY-ET, E-90%
Dam of Lot 39



HEARTS DESIRE HERMITAGE FANTASIA
Grandam of Lot 39

LOT 39 HEARTS DESIRE COLTON FRESCA JE840003134757726 GT

BORN 06/27/2016 TATTOO / E726 PO BBR 100
FEMALE EFI 5.1% JH1F JH2F

FISHER, DONNETTE
NEW ENTERPRISE, PA
814-224-4988

BREEDER & OWNER

CDCB GPTA 06/06/2017 ORECS 73%R 21%ILE
-909M -12F -19P -3CM\$ -12NM\$ -35FM\$ 12GM\$
1.6PL 1.7LIV 1.1DPR 1.1CCR 1.7HCR 3.12SCS
AJCA 06/06/2017 GPTAT 72%R 0.9 GJUI 18.9
GJPI 67%R 0
ST SR DF RA RW RL FA FU
0.9 -0.4 0.4 H1.0 0.3 P0.5 S0.8 1.3
RH RUW UC UD TP TL RTR RTS
1.0 0.3 1.1 S1.9 W0.4 S0.2

FOREST GLEN AVERY ACTION-ET
USA 111023978 GTHD BBR 100 JH1F JH2F 7JE590
CDCB GPTA 04/01/2017 23783DAUS 2781HRDS 4%RIP
99%R -332M -0.01% -18F 16%ILE
99%R 0.00% -12P 59CM\$ 62NM\$ 69FM\$ 68GM\$
3.0PL 4.1LIV 1.1DPR 1.0CCR 3.0HCR 3.00SCS
AJCA 04/01/2017 12123DAUS
GPTAT 99%R 1.2 GJUI 16.0 GJPI 99%R 19

FAMILY HILL CONNECTION CHILLI-ET 91%
USA 114535186 GT3K BBR 100 JH1F
TATTOO / F950
DHIA HERD # 51-09-0284 CONTROL # 950
2-04 266 2 17560 7.6 1335 4.0 694 89DCR 2403C
305 2X ME AVG 1L 23610M 1760F 934P 3234C
CDCB GPTA 06/06/2017 ORECS 88%R 30%ILE
-1460M -9F -27P 66CM\$ 37NM\$ -33FM\$ 65GM\$
2.5PL 1.4LIV 1.6DPR 1.6CCR 1.1HCR 2.92SCS
AJCA 06/06/2017 GPTAT 84%R 1.5 GJUI 20.5
GJPI 81%R 15

SELLING OPEN

SIRE:
CHILLI ACTION COLTON-ET
USA 066738335 GT50K BBR 100 JH1F JH2F 7JE1088
CDCB GPTA 04/01/2017 443DAUS 166HRDS 4%RIP
97%R -984M 0.29% 9F 18%ILE
97%R 0.10% -17P 126CM\$ 109NM\$ 66FM\$ 126GM\$
2.0PL 3.1LIV 1.3DPR 1.6CCR 2.5HCR 3.11SCS
AJCA 04/01/2017 169DAUS
GPTAT 91%R 1.4 GJUI 23.6 GJPI 92%R 36

GIL-BAR SPARKLER PRIMETIME
USA 000663520 36JE23
CDCB PTA 04/01/2017 143DAUS 42HRDS 3%RIP
95%R -1928M 0.24% -48F 0%ILE
96%R 0.10% -52P -404CM\$ -411NM\$ -432FM\$ -403GM\$
-0.5PL -1.5LIV -0.7DPR -1.8CCR -1.8HCR 3.05SCS
AJCA 04/01/2017 60DAUS
PTAT 89%R 0.5 JUI 14.6 JPI 90%R -126

DAM:
HEARTS DESIRE PRIMETIME FANTASY-ET
USA 117470394
TATTOO / E139
DHIA HERD # 23-05-0583 CONTROL # 121
2-06 305 2 12451 4.9 607 3.8 468 DHIA 1619C
3-09 305 2 14422 5.1 730 3.8 549 DHIA 1900C
4-08 305 2 14338 5.3 758 3.9 559 DHIA 1935C
5-09 305 2 16544 4.9 811 3.8 621 DHIA 2149C

HEARTS DESIRE HERMITAGE FANTASIA 95%
USA 004020356
TATTOO / E112
DHIA HERD # 23-05-0583 CONTROL # 19
4-01 305 2 18120 5.1 916 3.6 645 100DCR 2230C
5-04 305 2 18960 4.8 901 3.5 667 100DCR 2305C
6-07 305 2 16550 4.9 806 3.5 575 100DCR 1987C
7-10 305 2 18770 5.0 930 3.6 678 100DCR 2344C
9-01 305 2 17690 5.1 909 3.6 641 100DCR 2216C
305 2X ME AVG 5L 18031M 896F 642P 2219C
PPA -1114M -25F -39P / YD -1496M -48F -44P
CDCB PTA 04/01/2017 5RECS 66%R 5%ILE
-839M -30F -24P -202CM\$ -209NM\$ -225FM\$ -139GM\$
-1.3PL -0.6LIV 2.0DPR 2.0CCR 0.2HCR 2.82SCS
AJCA 04/01/2017 PTAT 52%R -0.9 JUI -12.9
JPI 54%R -59
SIRE: REBOB DUNCAN HERMITAGE-ET GJPI -88 1%ILE

3-03 85% 3-10 90%
ST SR DF RA RW RL FA FU RH RUW UC UD TP TL RTR RTS
34 28 42 18 42 27 20 39 44 40 26 28 21 25 26 28
PPA -1681M -7F -23P / YD -2373M -47F -53P
CDCB PTA 04/01/2017 4RECS 54%R 3%ILE
-1324M -32F -32P -237CM\$ -252NM\$ -288FM\$ -221GM\$
-0.6PL -1.0LIV 0.6DPR 0.0CCR -0.8HCR 2.91SCS
AJCA 04/01/2017 PTAT 43%R -0.1 JUI 0.8
JPI 44%R -74
RESERVE GRAND CHAMPION, 2015 PA FARM SHOW
1ST SR 3-YEAR-OLD, 2015 PA FARM SHOW

NEXT DAM:
DEF BERRETTA FANNIE
SIRE: MASON BOOMER SOONER BERRETTA {6}
GJPI -34 5%ILE
4TH DAM:
MAGICS FRILLY OF WEISBERGS 90%

SISTER(S):
HEARTS DESIRE ALL-AM FRILLY 93%
5-08 305 2 15840 5.5 879 3.5 551 100DCR 1904C
HEARTS DESIRE REGAL FIESTA 91%
4-02 283 2 15240 5.1 776 3.6 545 99DCR 1884C
HEARTS DESIRE ON-LINE FAITH-ET 92%
HEARTS DESIRE PRIMETIME FANTASTIC-ET 92%



LOT 41 JX HILLVIEW EUSEBIO KEYLIME {5}-ET JE840003130331883 GT29K

BORN 06/18/2016 TATTOO C6 / P9 BBR 100 SORENSON CHRIS & CHERYL BREEDER & OWNER
 FEMALE EFI 7.5% AMERICAN ID 3482 / 3482 PINE RIVER, WI
 JH1F JH2F 920-987-5495

CDCB GPTA 06/06/2017 ORECS 71%R 99%ILE
 1510M 42F 45P 450CM\$ 448NM\$ 448FM\$ 354GM\$
 5.0PL 2.5LIV -1.1DPR -0.7CCR -0.4HCR 2.98SCS
 AJCA 06/06/2017 GPTAT 71%R 1.0 GJUI 1.0
 GJPI 65%R 121
 ST SR DF RA RW RL FA FU
 0.4 0.3 0.9 L1.3 -0.1 S0.2 S0.1 -0.2
 RH RUW UC UD TP TL RTR RTS
 0.8 0.6 0.2 D0.3 C0.1 L0.1

JX SCHULTZ VOLCANO HARRIS {4}
 USA 118157731 GT80K BBR 100 JH1F JH2F 29JE3866
 CDCB GPTA 04/01/2017 1351DAUS 61HRDS 86%RIP
 99%R 2062M -0.03% 92F 99%ILE
 99%R 0.03% 81P 739CM\$ 702NM\$ 619FM\$ 525GM\$
 5.0PL -1.0LIV -4.3DPR -2.0CCR -0.8HCR 2.80SCS
 AJCA 04/01/2017 129DAUS
 GPTAT 93%R 1.3 GJUI 10.9 GJPI 91%R 213



HILLVIEW LOUIE KATI KI-P
 Sister to Lot 41

SELLING OPEN

BROTHER(S):
 HILLVIEW LANDSLIDE-P-ET AT ABS GLOBAL
 GJPI 108 71%ILE
 HILLVIEW LISTOWEL-P AT SEMEX ALLIANCE
 GJPI 172 96%ILE

SISTER(S):
 HILLVIEW LOUIE KATI KI-P 90%
 3-02 305 3 26950 4.5 1204 3.0 817 102DCR 2817C
 HILLVIEW DOMINIC KEYLIGHT-P-ET 83%
 HILLVIEW MACHETE KEY-CHARM-P-ET 85%
 TOPPED 2015 NATIONAL HEIFER SALE
 HILLVIEW NIKON KEY-CHEST-P-ET 83%
 RANKS ON THE TOP 1-1/2% LIST FOR JPI
 HILLVIEW MACHETE KEYLIKE-P-ET 83%
 HILLVIEW NIKON KEY- CHART-ET 87%
 RANKS ON THE TOP 1-1/2% LIST FOR JPI
 HILLVIEW NIKON KEYLIFT-ET 81%
 RANKS ON THE TOP 1-1/2% LIST FOR JPI



HILLVIEW MACHETE KEY-CHARM-P-ET
 Sister to Lot 41

SIRE:
 JX FARIA BROTHERS EUSEBIO {4}-ET
 JE840003124526334 GT80K BBR 93 JH1F JH2F 1JE921
 CDCB GPTA 04/01/2017
 73%R 1478M 0.06% 83F 99%ILE
 74%R 0.06% 64P 664CM\$ 630NM\$ 551FM\$ 473GM\$
 4.9PL 1.0LIV -3.5DPR -1.5CCR -0.1HCR 2.94SCS
 AJCA 04/01/2017 ODAUS
 GPTAT 72%R 1.6 GJUI 16.2 GJPI 67%R 188

DAM:
 HILLVIEW HEADLINE KEYLIME-P
 USA 067203177 GT3K BBR 100 JH1F
 TATTOO / J42
 DHIA HERD # 35-70-0033 CONTROL # 3177

1-10 305 2 22160 3.9 872 3.0 656 96DCR 2261C
 2-10 305 2 20280 4.1 835 3.3 668 98DCR 2259C
 365 2 24170 4.1 1000 3.3 806 DHIR 2714C
 4-06 250 2 19940 3.8 762 3.0 597 95DCR 2040C
 305 2X ME AVG 3L 24808M 974F 766P 2609C

2-04 84% 3-05 85% 4-10 87%
 ST SR DF RA RW RL FA FU RH RUW UC UD TP TL RTR RTS
 36 32 36 28 40 31 35 40 41 32 16 25 23 34 32

PPA 3955M 28F 41P / YD 3740M 33F 53P
 CDCB GPTA 06/06/2017 3RECS 80%R 96%ILE
 1732M 20F 31P 302CM\$ 335NM\$ 415FM\$ 282GM\$
 4.6PL 2.5LIV -0.1DPR 0.8CCR -0.1HCR 3.01SCS
 AJCA 06/06/2017 GPTAT 78%R 0.7 GJUI -2.0
 GJPI 73%R 81

BROTHER(S):
 HILLVIEW ECLIPSE KEY LINGO-PP AT TAURUS SERVICE, INC.
 GJPI 23 17%ILE

SISTER(S):
 HILLVIEW PLUS KEY-LOCKET {6}-P 83%
 2-02 305 2 17550 4.3 757 3.2 567 97DCR 1957C
 HILLVIEW SPARTAN KEY-LACKIE-P-ET 83%

JX FARIA BROTHERS MARVEL EUSEBIO {3} 86%
 JE840003011216168 GT8K BBR 100 JH1F JH2F
 DHIA HERD # 74-97-4513 CONTROL # 108791
 2-00 305 2 23200 5.4 1249 3.8 882 100DCR 3052C
 305 2X ME AVG 1L 29056M 1550F 1118P 3869C
 PPA 3190M 247F 158P / YD 3499M 282F 171P
 CDCB GPTA 06/06/2017 1RECS 79%R 99%ILE
 1085M 65F 48P 524CM\$ 500NM\$ 446FM\$ 392GM\$
 3.8PL 1.7LIV -2.0DPR -1.2CCR -0.2HCR 3.04SCS
 AJCA 06/06/2017 GPTAT 76%R 1.0 GJUI 9.2
 GJPI 72%R 147

SCHULTZ RESCUE HEADLINE
 USA 114114336 GT8K BBR 100 JH1F JH2F 29JE3510
 CDCB GPTA 04/01/2017 8703DAUS 922HRDS 9%RIP
 99%R 934M -0.24% -5F 35%ILE
 99%R -0.10% 12P 224CM\$ 248NM\$ 306FM\$ 239GM\$
 6.1PL 3.3LIV 2.1DPR 1.9CCR 0.4HCR 2.95SCS
 AJCA 04/01/2017 4740DAUS
 GPTAT 99%R 0.9 GJUI 9.1 GJPI 99%R 62

CIRCLE S ABE KEY LARGO-P 86%
 USA 116381046 GT8K BBR 100 JH1F JH2F
 TATTOO / CS71
 DHIA HERD # 35-23-1609 CONTROL # 1
 2-00 305 2 21750 4.2 907 3.3 715 96DCR 2438C
 4-05 305 2 26240 4.1 1085 3.1 820 98DCR 2829C
 365 2 31214 4.2 1312 3.2 994 DHIR 3431C
 5-07 305 2 24460 4.3 1043 3.5 849 97DCR 2844C
 7-00 305 3 24160 4.3 1050 3.3 798 101DCR 2756C
 305 2X ME AVG 4L 24108M 1024F 807P 2746C
 PPA 4864M 124F 114P / YD 2844M 82F 71P
 CDCB GPTA 06/06/2017 4RECS 81%R 79%ILE
 1001M 22F 22P 213CM\$ 221NM\$ 241FM\$ 149GM\$
 2.7PL 0.4LIV -1.6DPR -0.3CCR -1.6HCR 2.84SCS
 AJCA 06/06/2017 GPTAT 79%R -0.5 GJUI -10.4
 GJPI 75%R 52
 SIRE: AHLEM LEMVIG ABE {6}-ET GJPI 67 36%ILE

SISTER(S):
 CIRCLE S DEACON KEEPER-P 83%
 2-01 305 2 13050 4.2 549 3.2 424 76DCR 1463C

NEXT DAM:
 CIRCLE S FANFARE KEIRA-P 86%
 4-10 270 2 18900 5.1 973 3.6 684 97DCR 2365C
 SIRE: MOLLY BROOK JACE FANFARE-ET GJPI 11 14%ILE

4TH DAM:
 CIRCLE S BARBER KYRI-P 90%
 3-09 301 2 18140 5.8 1049 3.9 714 95DCR 2472C
 1ST AGED COW, 2006 MASSACHUSETTS STATE SHOW



LOT 42 JCJ VICEROY 35816 JE840003135882110 GT29K

BORN 06/12/2016 P9 BBR 100
 FEMALE EFI 8.5% AMERICAN ID 35816 / 35816
 JH1F JH2F

AHLEM, JAMES BREEDER & OWNER
 HILMAR, CA
 209-632-8656

CDCB GPTA 06/06/2017 ORECS 74%R 99%ILE
 463M 73F 38P 531CM\$ 493NM\$ 405FM\$ 421GM\$
 4.1PL 0.1LIV -0.6DPR -0.6CCR 1.5HCR 3.04SCS
 AJCA 06/06/2017 GPTAT 74%R 1.1 GJUI 14.9
 GJPI 68%R 148
 ST SR DF RA RW RL FA FU
 1.4 0.8 0.7 L0.4 0.8 P0.2 S0.7 1.7
 RH RUW UC UD TP TL RTR RTS
 1.0 0.5 -0.1 S1.5 C0.3 S0.4

SUNSET CANYON DOMINICAN-ET
 USA 117013483 GT50K BBR 100 JH1F JH2F 1JE770
 CDCB GPTA 04/01/2017 5329DAUS 479HRDS 9%RIP
 99%R 465M 0.08% 38F 41%ILE
 99%R 0.02% 21P 293CM\$ 279NM\$ 246FM\$ 259GM\$
 3.6PL -0.7LIV 0.9DPR 0.1CCR 3.9HCR 2.92SCS
 AJCA 04/01/2017 1507DAUS
 GPTAT 99%R -0.4 GJUI -2.0 GJPI 99%R 83

SELLING OPEN
 A.I. INTEREST EXPRESSED BY ALTA GENETICS

ALL LYNNS IMPULS VIRGINIA-ET 86%
 USA 116159979 GT50K BBR 100 JH1F JH2F
 TATTOO / A1164
 DHIA HERD # 93-24-0331 CONTROL # 1164
 2-02 305 3 18790 4.3 807 3.6 670 93DCR 2220C
 3-09 305 3 22950 4.6 1053 3.6 815 71DCR 2813C
 5-05 305 3 26290 6.0 1585 3.7 982 93DCR 3397C
 305 2X ME AVG 3L 20910M 1063F 774P 2630C
 PPA 2148M 168F 102P / YD 1712M 152F 91P
 CDCB GPTA 06/06/2017 3RECS 90%R 99%ILE
 937M 68F 46P 595CM\$ 567NM\$ 500FM\$ 498GM\$
 6.2PL 0.4LIV 0.0DPR 1.7CCR 1.7HCR 3.02SCS
 AJCA 06/06/2017 GPTAT 87%R 0.9 GJUI 6.1
 GJPI 84%R 161

SIRE:
 CDF VICEROY-ET
 JE840003002447507 GT50K BBR 100 JH1F JH2F 11JE1179
 CDCB GPTA 04/01/2017 155DAUS 37HRDS 72%RIP
 93%R 1245M 0.09% 77F 98%ILE
 94%R 0.05% 56P 643CM\$ 616NM\$ 554FM\$ 569GM\$
 5.9PL 0.3LIV 1.1DPR 1.7CCR 3.0HCR 3.11SCS
 AJCA 04/01/2017 72DAUS
 GPTAT 88%R 0.8 GJUI 8.5 GJPI 86%R 184

AHLEM VALENTINO REGAL
 USA 068951469 GT50K BBR 100 JH1F JH2F 11JE1152
 CDCB GPTA 04/01/2017 624DAUS 55HRDS 66%RIP
 97%R 71M 0.24% 51F 68%ILE
 98%R 0.18% 37P 452CM\$ 400NM\$ 275FM\$ 336GM\$
 3.4PL 1.4LIV -0.4DPR -1.2CCR 1.3HCR 3.11SCS
 AJCA 04/01/2017 258DAUS
 GPTAT 95%R 1.2 GJUI 17.4 GJPI 91%R 134

DAM:
 JCJ REGAL 31449
 JE840003125570551
 DHIA HERD # 93-24-0632 CONTROL # 31449
 1-09 305 2 15240 5.9 900 3.9 587 96DCR 2031C
 305 2X ME AVG 1L 20402M 1167F 780P 2699C

JCJ CABOT 27422 84%
 JE840003011192326
 DHIA HERD # 93-24-0632 CONTROL # 27422
 1-09 283 2 18320 4.8 880 3.4 631 96DCR 2180C
 2-08 284 2 19620 5.4 1065 3.7 733 97DCR 2536C
 305 2X ME AVG 2L 26082M 1290F 922P 3186C
 PPA 524M 94F 37P / YD 371M 68F 30P
 CDCB PTA 04/01/2017 3RECS 61%R 84%ILE
 -16M 20F 8P 260CM\$ 245NM\$ 209FM\$ 230GM\$
 3.8PL -1.0LIV 0.6DPR 0.5CCR 1.0HCR 2.94SCS
 AJCA 04/01/2017 PTAT 48%R 1.3 JUI 23.8
 JPI 46%R 79
 SIRE: DUTCH HOLLOW CABOT-ET GJPI 54 19%ILE

2-01 82%
 ST SR DF RA RW RL FA FU RH RUW UC UD TP TL RTR RTS
 34 35 30 24 32 28 31 32 36 35 36 34 38 16 38 31
 PPA -1212M 110F 27P / YD -1340M 119F 24P
 CDCB PTA 04/01/2017 1RECS 51%R 98%ILE
 -123M 42F 20P 411CM\$ 372NM\$ 281FM\$ 337GM\$
 4.9PL 0.2LIV 0.7DPR 0.8CCR 1.3HCR 2.99SCS
 AJCA 04/01/2017 PTAT 45%R 1.4 JUI 22.8
 JPI 39%R 121
 RANKS ON THE TOP 1-1/2% LIST FOR JPI

SISTER(S):
 JCJ CELEBRITY 25264 81%
 JX JCJ CALVARY 29495 {4} 76%
 1-09 282 2 18160 4.8 878 3.4 625 96DCR 2159C
 JCJ KAP 31804 83%

NEXT DAM:
 JCJ HESSTON 19415 87%
 4-08 286 2 23100 4.4 1021 3.5 803 97DCR 2745C
 SIRE: SUN VALLEY REBEL HESSTON-ET GJPI 53 21%ILE

4TH DAM:
 JCJ RASMUS 16566 {6}-TWIN 85%
 6-11 305 2 21450 5.2 1116 3.8 817 97DCR 2827C



LOT 43 PIEDMONT LEMONHEAD BELL USA 11980881 GT

BORN 05/30/2016 TATTOO L2617 / L2617 P3 BBR 100
 FEMALE EFI 8.7% JH1C JH2F

LUTZ, COREY ALAN
 LINCOLN, NC
 704-735-1222

BREEDER & OWNER

CDCB GPTA 06/06/2017 ORECS 70%R 74%ILE
 -187M 23F 2P 220CM\$ 203NM\$ 165FM\$ 184GM\$
 2.8PL -0.2LIV 0.2DPR 0.9CCR 0.7HCR 2.85SCS
 AJCA 06/06/2017 GPTAT 72%R 1.7 GJUI 24.9
 GJPI 65%R 66

ST	SR	DF	RA	RW	RL	FA	FU
2.0	0.9	1.1	L0.1	1.0	P0.5	S0.9	2.0
RH	RUW	UC	UD	TP	TL	RTR	RTS
1.7	0.9	0.8	S2.2	C1.6	L0.2		

DP VALENTINO SAMSON
 USA 067106977 GT50K BBR 100 JH1F JH2F 14JE576
 CDCB GPTA 04/01/2017 686DAUS 231HRDS 38%RIP
 98%R 683M 0.04% 41F 53%ILE
 98%R 0.01% 27P 351CM\$ 337NM\$ 306FM\$ 221GM\$
 2.9PL 1.5LIV -3.1DPR -2.4CCR 0.1HCR 2.90SCS
 AJCA 04/01/2017 474DAUS
 GPTAT 98%R 2.3 GJUI 24.7 GJPI 93%R 100

BRED: 06/04/2017 DUE: 03/10/2018 TO
 SUN VALLEY JIVE
 USA 119191044 200JE1039
 CDCB GPTA 04/01/2017
 74%R 737M 0.10% 56F 77%ILE
 75%R 0.07% 39P 455CM\$ 428NM\$ 365FM\$ 316GM\$
 4.1PL -0.2LIV -2.7DPR -2.1CCR 2.7HCR 3.02SCS
 AJCA 04/01/2017 ODAUS
 GPTAT 74%R 2.1 GJUI 24.7 GJPI 69%R 133

BRED USING SEXED SEMEN

STEINHAUERS RENEGADE LEMONPIE-ET 88%
 USA 117255575 GT3K BBR 100 JH1F
 TATTOO S603 / S603
 DHIA HERD # 35-59-1096 CONTROL # 603
 2-00 305 2 14420 4.9 705 4.0 572 97DCR 1923C
 3-00 305 2 15690 5.0 785 4.0 635 98DCR 2139C
 305 2X ME AVG 3L 16501M 810F 621P 2089C
 -175M 45F 11P / YD -250M 35F 6P
 CDCB GPTA 06/06/2017 3RECS 77%R 75%ILE
 96M 27F 13P 222CM\$ 206NM\$ 168FM\$ 223GM\$
 0.9PL -0.3LIV 1.3DPR 1.5CCR -0.2HCR 3.04SCS
 AJCA 06/06/2017 GPTAT 78%R 1.3 GJUI 12.5
 GJPI 72%R 67

SIRE:
 STEINHAUERS SAMSON LEMONHEAD
 USA 118662185 GT80K BBR 100 JH1F JH2F 14JE670
 CDCB GPTA 04/01/2017
 75%R 258M 0.15% 43F 68%ILE
 75%R 0.07% 24P 423CM\$ 396NM\$ 333FM\$ 366GM\$
 4.0PL 1.6LIV 0.8DPR 1.6CCR 1.0HCR 2.96SCS
 AJCA 04/01/2017 ODAUS
 GPTAT 76%R 2.0 GJUI 22.3 GJPI 71%R 125

PIEDMONT LEGAL RINGER
 USA 117596469
 PA -243M 8F 4P
 94CM\$ 75NM\$ 31FM\$
 1.4PL -0.3DPR 0.5CCR 1.5HCR 3.00SCS
 PA TYPE 0.9 JPI 44%R 32

DAM:
 PIEDMONT RINGER BELL
 USA 118784069
 TATTOO L2263 / L2263
 DHIA HERD # 55-17-0017 CONTROL # 2263

2-08	305	2	17240	4.8	832	3.5	610	101DCR	2108C
305	2X	ME	AVG	1L	20324M	968F	723P	2499C	

2-11 83%
 ST SR DF RA RW RL FA FU RH RUW UC UD TP TL RTR RTS
 34 25 36 27 35 33 36 43 35 36 27 26 33 12 33 35

PPA -1104M 25F -22P / YD -942M 27F -22P
 CDCB PTA 04/01/2017 1RECS 43%R 56%ILE
 -396M 10F -6P 147CM\$ 136NM\$ 108FM\$ 123GM\$
 3.0PL 0.6LIV 0.5DPR 0.3CCR 0.8HCR 2.92SCS
 AJCA 04/01/2017 PTAT 37%R 1.1 JUI 16.1
 JPI 33%R 41

PIEDMONT ACTION BELL 86%
 USA 115146314
 TATTOO L1251 / L1251
 DHIA HERD # 55-17-0017 CONTROL # 1251
 1-09 305 2 14300 4.8 685 3.5 497 101DCR 1717C
 2-10 299 2 16530 4.8 799 3.5 578 102DCR 1997C
 3-10 305 2 19800 4.6 918 3.6 704 102DCR 2434C
 5-00 267 2 17830 4.8 847 3.6 638 102DCR 2206C
 5-11 305 2 20230 4.3 867 3.6 719 102DCR 2384C
 7-02 302 2 17260 4.5 777 3.6 618 101DCR 2099C
 8-02 287 2 18770 4.8 907 3.6 668 102DCR 2309C
 305 2X ME AVG 7L 19977M 932F 707P 2429C
 PPA -1226M 8F -28P / YD -934M 9F -26P
 CDCB PTA 04/01/2017 5RECS 61%R 36%ILE
 -522M 2F -16P 66CM\$ 63NM\$ 56FM\$ 87GM\$
 2.0PL 0.9LIV 1.6DPR 1.2CCR 1.2HCR 2.88SCS
 AJCA 04/01/2017 PTAT 53%R 0.9 JUI 9.4
 JPI 51%R 16

SIRE: FOREST GLEN AVERY ACTION-ET GJPI 19 16%ILE

SISTER(S):
 PIEDMONT KODY BELLE 88%
 4-10 305 2 22100 3.8 837 3.2 709 102DCR 2318C
 PIEDMONT FOLKLORE BELLE 83%
 2-03 305 2 17040 5.7 966 4.0 679 97DCR 2351C

NEXT DAM:
 PIEDMONT KRAFT BELLE 86%
 3-10 305 2 17330 5.6 979 3.6 622 100DCR 2150C
 SIRE: EASTGLEN BARBER KRAFT-ET GJPI -2 11%ILE

4TH DAM:
 PIEDMONT SAMBO BELLE 78%
 3-05 305 2 15590 5.1 799 4.0 619 97DCR 2138C



LOT 44 AJ PILGRIM 3095 (TWIN) USA 067693095 GT29K

BORN 05/14/2016 TATTOO C3095 / C3095 P9 BBR 100
 FEMALE EFI 6.9% AMERICAN ID 3095 / 3095
 JH1F JH2F

ALBRIGHT JERSEYS LLC BREEDER & OWNER
 WILLARD, OH
 419-512-1756

CDCB GPTA 06/06/2017 ORECS 74%R 99%ILE
 512M 53F 31P 535CM\$ 511NM\$ 453FM\$ 514GM\$
 6.5PL 1.6LIV 3.2DPR 3.5CCR 1.2HCR 3.06SCS
 AJCA 06/06/2017 GPTAT 74%R 0.7 GJUI 11.2
 GJPI 68%R 149
 ST SR DF RA RW RL FA FU
 0.6 0.6 0.2 H0.1 0.2 P0.2 S0.6 1.4
 RH RUW UC UD TP TL RTR RTS
 0.8 0.2 0.3 S0.7 C0.9 L0.2

SUNSET CANYON MEDALIST-ET
 USA 117013205 GT50K BBR 100 JH1F JH2F 29JE3735
 CDCB GPTA 04/01/2017 1709DAUS 282HRDS 2%RIP
 99%R -18M 0.10% 19F 51%ILE
 99%R 0.02% 4P 341CM\$ 331NM\$ 308FM\$ 268GM\$
 7.5PL 4.2LIV 0.7DPR 0.6CCR 0.7HCR 2.92SCS
 AJCA 04/01/2017 1177DAUS
 GPTAT 99%R 0.9 GJUI 24.1 GJPI 97%R 90

SELLING OPEN
 DONOR DAM
 A.I INTEREST EXPRESSED BY ABS, ALTA AND GENEX

CAL-MART LOUIE PENNA 3725 80%
 USA 117337161 GT3K BBR 100 JH1C
 TATTOO / L725
 DHIA HERD # 92-23-0426 CONTROL # 3725
 1-08 288 2 18970 4.7 898 3.4 643 96DCR 2221C
 2-07 288 2 17390 5.6 975 3.6 625 95DCR 2161C
 305 2X ME AVG 3L 22620M 1130F 782P 2701C
 PPA 2002M 126F 48P / YD 2108M 121F 58P
 CDCB GPTA 06/06/2017 3RECS 82%R 94%ILE
 583M 50F 20P 322CM\$ 317NM\$ 308FM\$ 290GM\$
 3.4PL 0.3LIV 0.9DPR 0.9CCR -0.8HCR 3.01SCS
 AJCA 06/06/2017 GPTAT 77%R 0.5 GJUI -0.7
 GJPI 75%R 82

SISTER(S):
 AJ PILGRIM 3096
 RANKS ON THE TOP 300 JPI HEIFER LIST

SIRE:
 CAL-MART MEDALIST PILGRIM
 USA 118113935 GT50K BBR 100 JH1F JH2F 29JE3860
 CDCB GPTA 04/01/2017 496DAUS 89HRDS 61%RIP
 98%R 729M 0.01% 37F 92%ILE
 98%R 0.02% 30P 518CM\$ 501NM\$ 463FM\$ 511GM\$
 7.4PL 3.0LIV 3.8DPR 4.5CCR 2.2HCR 2.90SCS
 AJCA 04/01/2017 155DAUS
 GPTAT 93%R 1.3 GJUI 16.1 GJPI 90%R 154

ALL LYNNS MAXIMUM VERNON-ET
 USA 115863998 GT50K BBR 100 JH1F JH2F 29JE3624
 CDCB GPTA 04/01/2017 6161DAUS 378HRDS 25%RIP
 99%R 886M 0.08% 59F 64%ILE
 99%R 0.03% 38P 388CM\$ 379NM\$ 354FM\$ 329GM\$
 2.4PL 0.3LIV -0.4DPR -0.3CCR -0.4HCR 3.30SCS
 AJCA 04/01/2017 1861DAUS
 GPTAT 99%R 0.1 GJUI -3.8 GJPI 99%R 99

DAM:
 AJ VERNON 2295
 USA 067502295
 DHIA HERD # 31-39-9020 CONTROL # 2295
 1-11 300 3 21280 5.0 1071 3.4 734 98DCR 2536C
 2-10 305 3 19680 5.3 1042 4.0 790 100DCR 2735C
 305 2X ME AVG 2L 22326M 1182F 844P 2918C

JEVON 1882 84%
 USA 117925513
 TATTOO C1882 / C1882
 DHIA HERD # 31-39-9020 CONTROL # 1882
 1-10 293 3 15180 4.7 718 3.6 549 97DCR 1898C
 2-09 305 3 20080 4.6 926 3.6 714 99DCR 2468C
 3-09 305 3 28050 3.5 989 3.5 969 99DCR 2927C
 305 2X ME AVG 3L 21781M 946F 785P 2589C
 PPA 798M -8F 34P / YD 475M 16F 26P
 CDCB PTA 04/01/2017 4RECS 63%R 78%ILE
 189M 13F 12P 231CM\$ 217NM\$ 184FM\$ 205GM\$
 3.4PL -0.1LIV 0.6DPR 1.2CCR 2.2HCR 2.86SCS
 AJCA 04/01/2017 PTAT 54%R 0.4 JUI 13.3
 JPI 51%R 77

2-02 85% 3-05 85%
 ST SR DF RA RW RL FA FU RH RUW UC UD TP TL RTR RTS
 42 31 33 28 34 36 25 45 36 30 31 25 31 22 43 29
 PPA 1092M 108F 65P / YD 1260M 112F 71P
 CDCB PTA 04/01/2017 2RECS 58%R 98%ILE
 522M 44F 29P 396CM\$ 376NM\$ 329FM\$ 335GM\$
 3.9PL 0.7LIV 0.2DPR 0.5CCR 0.9HCR 3.06SCS
 AJCA 04/01/2017 PTAT 52%R 0.8 JUI 9.1
 JPI 48%R 112
 RANKS ON THE TOP 1-1/2% LIST FOR JPI

SIRE: TOLLENAARS IMPULS LEGAL 233-ET
 GJPI 66 21%ILE
 SISTER(S):
 AJ BOLD 2558 {6} 83%
 NEXT DAM:
 JEVON 1506 83%
 4-11 305 3 20400 6.1 1241 3.9 801 100DCR 2773C
 SIRE: FOREST GLEN MECCAS JEVON-ET GJPI 26 19%ILE

4TH DAM:
 JACE 1249 84%
 3-00 305 2 20290 5.6 1138 3.8 765 102DCR 2647C



WF LEGION DAYNA, E-95%
 From the Same Maternal Line as Lot 45
 Reserve All American Lifetime Cheese Cow, 2014



WF B PRIDE DIME {6}, E-95%
 From the Same Maternal Line as Lot 45
 4th Aged Cow, 2005 All American Show

LOT 45 WF VALENTINO DAZZLE JE840003137355374 GT

BORN 05/11/2016 P1 BBR 100
 FEMALE EFI 9.4% AMERICAN ID 5826 / 5826
 JH1F JH2F

WAVERLY FARM
 CLEAR BROOK, VA
 540-667-8061

BREEDER & OWNER

CDCB GPTA 06/06/2017 ORECS 75%R 64%ILE
 174M 10F 4P 162CM\$ 164NM\$ 169FM\$ 77GM\$
 4.1PL 2.6LIV -1.8DPR -2.4CCR 1.7HCR 3.02SCS
 AJCA 06/06/2017 GPTAT 76%R 1.5 GJUI 22.1
 GJPI 71%R 41
 ST SR DF RA RW RL FA FU
 1.3 0.9 0.8 L0.0 1.0 P0.7 S0.5 2.4
 RH RUW UC UD TP TL RTR RTS
 1.4 0.6 0.0 S2.0 C1.3 S0.6

BHF-SSF PARADE LOUIE-ET
 USA 113486117 GT50K BBR 100 JH1C JH2F 7JE738
 CDCB GPTA 04/01/2017 5302DAUS 661HRDS 3%RIP
 99%R 788M -0.19% -1F 7%ILE
 99%R -0.02% 24P -98CM\$ -93NM\$ -82FM\$ -128GM\$
 -3.2PL -2.8LIV -2.7DPR -2.8CCR -0.7HCR 3.20SCS
 AJCA 04/01/2017 1499DAUS
 GPTAT 99%R 0.2 GJUI -6.4 GJPI 99%R -19

SELLING OPEN

SISTER(S):
 WF EXCITATION DELLE 84%
 2-08 260 3 11430 4.9 565 3.6 417 91DCR 1442C

SIRE:
 ALL LYNNS LOUIE VALENTINO-ET
 USA 116279413 GT50K BBR 100 JH1C JH2F 7JE1038
 CDCB GPTA 04/01/2017 11313DAUS 1310HRDS 21%RIP
 99%R 694M -0.06% 22F 52%ILE
 99%R -0.01% 24P 341CM\$ 335NM\$ 322FM\$ 208GM\$
 6.2PL 3.0LIV -2.3DPR -2.8CCR 0.6HCR 3.00SCS
 AJCA 04/01/2017 5463DAUS
 GPTAT 99%R 2.0 GJUI 18.2 GJPI 99%R 87

DAM:
 WF ECLIPES DELIGHT
 USA 117805949 GT13K BBR 100 JH1F JH2F
 TATTOO / W221
 DHIA HERD # 52-33-0019 CONTROL # 5221

2-02 296 2 12610 4.9 620 3.4 432 97DCR 1492C
 3-02 305 2 18660 4.6 864 3.6 667 98DCR 2306C
 4-09 305 2 18860 4.5 856 3.4 650 97DCR 2246C
 305 2X ME AVG 3L 18616M 855F 649P 2233C

2-07 83% 3-04 88% 4-00 90% 4-09 92%
 ST SR DF RA RW RL FA FU RH RUW UC UD TP TL RTR RTS
 43 43 43 23 44 32 36 37 41 45 28 27 30 25 30 32

PPA 125M 26F -1P / YD -539M 8F -16P
 CDCB GPTA 06/06/2017 3RECS 81%R 29%ILE
 -413M -7F -16P 32CM\$ 34NM\$ 41FM\$ -34GM\$
 3.2PL 2.4LIV -1.8DPR -1.9CCR 2.1HCR 2.86SCS
 AJCA 06/06/2017 GPTAT 81%R 0.9 GJUI 18.7
 GJPI 75%R 4

D&E PARAMOUNT VIOLET 90%
 USA 067007718 GTHD BBR 100 JH1F JH2F
 TATTOO / D7718
 DHIA HERD # 35-57-0960 CONTROL # 7718
 1-09 305 2 20540 4.6 954 3.3 684 94DCR 2362C
 2-09 305 2 20550 4.5 921 3.4 705 94DCR 2436C
 5-02 305 3 27600 4.2 1167 3.5 953 95DCR 3186C
 305 2X ME AVG 3L 23841M 1059F 813P 2788C
 PPA 4169M 158F 122P / YD 3689M 140F 117P
 CDCB GPTA 06/06/2017 3RECS 96%R 99%ILE
 1426M 51F 48P 437CM\$ 434NM\$ 427FM\$ 315GM\$
 4.5PL 1.1LIV -2.9DPR -1.0CCR 1.5HCR 3.18SCS
 AJCA 06/06/2017 GPTAT 95%R 0.7 GJUI -1.5
 GJPI 95%R 112

MAACK DAIRY ECLIPES-P-ET
 USA 114845461 GT50K BBR 100 JH1F JH2F 7JE860
 CDCB GPTA 04/01/2017 12699DAUS 1683HRDS 12%RIP
 99%R -620M 0.21% 11F 8%ILE
 99%R 0.07% -9P -61CM\$ -69NM\$ -91FM\$ -174GM\$
 -0.9PL 2.0LIV -5.1DPR -3.6CCR 4.7HCR 3.24SCS
 AJCA 04/01/2017 5501DAUS
 GPTAT 99%R 1.2 GJUI 13.9 GJPI 99%R -20

WF LEGION DELIGHT 90%
 USA 115771837
 TATTOO / W791
 DHIA HERD # 23-56-4618 CONTROL # 791
 2-02 277 2 12680 4.7 591 3.4 436 95DCR 1506C
 3-01 298 2 14900 4.9 735 3.7 544 98DCR 1881C
 5-01 305 2 20900 4.5 949 3.5 730 97DCR 2523C
 6-00 305 2 19420 5.1 981 3.7 716 98DCR 2476C
 7-01 305 2 19610 5.3 1046 3.7 732 97DCR 2532C
 305 2X ME AVG 6L 18857M 893F 675P 2293C
 PPA 276M 45F -3P / YD -433M 5F -18P
 CDCB PTA 04/01/2017 5RECS 59%R 30%ILE
 -478M -10F -16P 39CM\$ 36NM\$ 31FM\$ 25GM\$
 4.3PL 1.0LIV 1.2DPR 0.3CCR -0.8HCR 2.82SCS
 AJCA 04/01/2017 PTAT 53%R 0.6 JUI 7.4
 JPI 49%R 2

SIRE: BW LEGION GJPI -3 11%ILE

SISTER(S):
 WF SECURITY DEMIANA 88%
 2-03 278 2 10690 5.0 531 3.6 381 95DCR 1317C

NEXT DAM:
 WF COUNCELLER DEMI 88%
 3-00 305 2 14630 4.7 691 3.7 534 97DCR 1845C
 SIRE: GLENHOLME COUNCELLER GJPI -57 3%ILE

4TH DAM:
 WF ONLINE DENIM 91%
 6-05 305 2 18040 4.3 777 3.5 639 98DCR 2129C



LOT 46 NOBLEDALE IAN SCORCH USA 119740480 GT

BORN 05/11/2016 TATTOO / N92 P6 BBR 100
 FEMALE EFI 8.4% JH1F JH2F

NOBLE, WESLEY S BREEDER & OWNER
 GILLET, PA
 570-537-2309

CDCB GPTA 06/06/2017 ORECS 71%R 90%ILE
 373M 8F 16P 290CM\$ 278NM\$ 252FM\$ 250GM\$
 4.9PL 1.3LIV 0.7DPR 0.7CCR 0.7HCR 2.89SCS
 AJCA 06/06/2017 GPTAT 73%R 1.3 GJUI 17.6
 GJPI 66%R 86

ST	SR	DF	RA	RW	RL	FA	FU
0.2	-0.5	0.6	L0.4	0.1	P0.3	S1.0	1.5
RH	RW	UC	UD	TP	TL	RTR	RTS
0.8	0.4	0.6	S1.6	C1.2	S0.1		

HIGH LAWN VIBRANT SCORE-ET
 USA 117467479 GT50K BBR 100 JH1F JH2F 1JE803
 CDCB GPTA 04/01/2017 1355DAUS 126HRDS 32%RIP
 99%R 1242M -0.29% -1F 47%ILE
 99%R -0.08% 27P 307CM\$ 315NM\$ 339FM\$ 307GM\$
 4.8PL 0.7LIV 1.2DPR 2.1CCR 2.7HCR 2.74SCS
 AJCA 04/01/2017 286DAUS
 GPTAT 96%R 0.8 GJUI 12.9 GJPI 95%R 103

SELLING OPEN

SISTER(S):
 NOBLEDALE VIAGRA SCHNAPPS 85%

SIRE:
 SANDCREEKS SCORE IAN-ET
 JE840003011509908 GT99K BBR 100 JH1F JH2F 76JE172
 CDCB GPTA 04/01/2017
 76%R 1014M -0.15% 18F 62%ILE
 77%R -0.03% 29P 369CM\$ 366NM\$ 364FM\$ 356GM\$
 4.1PL 1.3LIV 1.1DPR 2.1CCR 3.3HCR 2.86SCS
 AJCA 04/01/2017 ODAUS
 GPTAT 76%R 1.3 GJUI 16.3 GJPI 72%R 117

DAM:
 NOBLEDALE HEADLINE SIMMER
 USA 117454769 GA
 TATTOO / N992
 DHIA HERD # 23-08-0418 CONTROL # 992

2-05	305	2	13520	5.5	745	4.0	539	96DCR	1866C
4-00	305	2	16440	5.5	909	3.9	634	97DCR	2194C
5-06	305	2	15340	5.6	864	3.7	574	97DCR	1986C
305	2X	ME	AVG	3L	15754M	873F	615P		2130C

2-06 84% 4-04 85% 5-06 90% 6-02 92%

ST	SR	DF	RA	RW	RL	FA	FU	RH	RW	UC	UD	TP	TL	RTR	RTS
26	49	42	28	42	33	23	46	38	36	30	23	28	20	33	30

 PPA -565M 74F 6P / YD -27M 56F 12P
 CDCB GPTA 04/01/2017 3RECS 57%R 79%ILE
 103M 10F 4P 228CM\$ 223NM\$ 215FM\$ 169GM\$
 5.4PL 2.1LIV 0.1DPR -0.6CCR -0.4HCR 2.90SCS
 AJCA 04/01/2017 PTAT 52%R 0.9 GJUI 10.1
 GJPI 51%R 53

SISTER(S):
 NOBLEDALE REBEL SPARKLE 91%
 6-08 300 2 18850 4.4 836 3.5 654 99DCR 2242C
 NOBLEDALE BELVEDERE SIERRA 91%
 4-01 294 2 16650 4.5 757 3.5 575 96DCR 1987C
 NOBLEDALE VANGELO SUSIE 86%

NEXT DAM:
 NOBLEDALE PITINO VICTORIA-ET 94%
 3-04 305 3 21030 4.3 902 3.2 671 48DCR 2316C
 6TH FIVE-YEAR-OLD, 2004 CENTRAL NATIONAL JERSEY SHOW
 SIRE: ALTHEAS LES PITINO AL-TOP-ET GJPI -85 %0ILE
 4TH DAM:
 NOBLEDALE JUNO VERMONT 94%
 6-10 365 2 31340 4.2 1322 3.4 1078 DHIR 3608C
 5TH DAM:
 NOBLEDALE LEGEND VERTUS 92%

SANDCREEKS TBONE BROWNIE 88%
 USA 117627853 GT6K BBR 100 JH1F JH2F
 TATTOO L101 / L101
 DHIA HERD # 34-08-0869 CONTROL # 5661
 2-00 305 3 22610 5.0 1141 3.6 813 68DCR 2811C
 3-02 305 3 24360 4.9 1194 3.6 889 104DCR 3074C
 4-02 283 3 23580 5.4 1267 3.5 824 104DCR 2848C
 5-01 277 3 23790 5.0 1187 3.7 890 103DCR 3079C
 305 2X ME AVG 4L 22650M 1198F 846P 2928C
 PPA -1988M 57F -50P / YD 896M 114F 52P
 CDCB GPTA 06/06/2017 4RECS 88%R 79%ILE
 535M 42F 19P 220CM\$ 220NM\$ 219FM\$ 173GM\$
 0.7PL 0.2LIV -1.5DPR -0.5CCR 2.3HCR 3.14SCS
 AJCA 06/06/2017 GPTAT 83%R 1.0 GJUI 5.9
 GJPI 80%R 62

SCHULTZ RESCUE HEADLINE
 USA 114114336 GTHD BBR 100 JH1F JH2F 29JE3510
 CDCB GPTA 04/01/2017 8703DAUS 922HRDS 9%RIP
 99%R 934M -0.24% -5F 35%ILE
 99%R -0.10% 12P 224CM\$ 248NM\$ 306FM\$ 239GM\$
 6.1PL 3.3LIV 2.1DPR 1.9CCR 0.4HCR 2.95SCS
 AJCA 04/01/2017 4740DAUS
 GPTAT 99%R 0.9 GJUI 9.1 GJPI 99%R 62

NOBLEDALE VICTORIAS SIZZLE-ET 90%
 USA 113514852 GT8K BBR 100 JH1F JH2F
 TATTOO / N718
 DHIA HERD # 23-08-0418 CONTROL # 718
 1-10 305 2 14070 4.9 686 3.7 523 96DCR 1809C
 2-10 305 2 14390 5.0 713 3.8 551 96DCR 1905C
 4-00 305 2 16040 5.0 794 3.8 613 96DCR 2121C
 5-01 305 2 19060 5.0 949 3.7 712 99DCR 2463C
 6-01 305 2 18330 4.6 836 3.6 662 99DCR 2255C
 7-02 305 2 17220 4.8 834 3.6 625 99DCR 2161C
 8-02 305 2 17830 4.8 863 3.6 644 99DCR 2227C
 9-06 305 2 17980 4.7 847 3.4 618 96DCR 2135C
 11-02 305 2 18980 4.6 871 3.4 646 98DCR 2232C
 12-05 198 2 12630 4.4 560 3.2 403 89DCR 1391C
 305 2X ME AVG 10L 17731M 849F 639P 2206C
 PPA -214M 14F -2P / YD -13M 22F 2P
 CDCB GPTA 06/06/2017 5RECS 82%R 40%ILE
 -290M 1F -6P 85CM\$ 78NM\$ 61FM\$ 43GM\$
 2.9PL 0.8LIV -0.3DPR -0.9CCR -0.6HCR 2.91SCS
 AJCA 06/06/2017 GPTAT 81%R 0.6 GJUI 9.5
 GJPI 77%R 17

SIRE: WINDY WILLOW MONTANA JACE {6}
 GJPI 29 19%ILE

SISTER(S):
 NOBLEDALE KLASSIC SHANIA-ET 90%
 4-03 305 2 17100 4.4 759 3.3 568 95DCR 1961C
 NOBLEDALE KLASSIC SHEILA-ET 90%
 6-09 298 3 18290 4.3 789 3.5 649 85DCR 2162C
 NOBLEDALE KLASSIC SHASTA-ET 86%
 5-11 305 2 23060 4.7 1092 3.6 831 99DCR 2873C
 NOBLEDALE VICTORIAS SYDNEY-ET 90%
 2-01 305 2 23230 4.7 1087 3.6 841 93DCR 2904C
 CENTURION 4465 OF GOFF-ET 94%
 8-08 305 3 17690 4.3 757 3.7 654 82DCR 2119C
 CENTURION 4473 OF GOFF-ET 87%
 1-09 206 2 12580 4.4 557 3.6 451 88DCR 1516C
 CENTURION 4475 OF GOFF-ET 90%
 2-05 305 3 19450 4.2 816 3.6 695 96DCR 2269C
 NOBLEDALE VICTORIAS SYBIL-ET 93%
 4-06 305 2 20470 4.7 966 3.6 738 99DCR 2552C
 GOFF JACE 5460-ET 92%
 7-11 305 3 20530 4.4 912 3.6 732 80DCR 2473C
 GOFF BRAZO 5550 {6}-ET 82%
 6-00 296 3 20530 3.6 745 3.4 688 95DCR 2145C
 GOFF BRAZO 5537 {6}-ET 92%
 5-09 305 3 24770 4.4 1085 3.5 859 99DCR 2925C
 GOFF JACE 5549-ET 86%
 2-00 305 3 19410 4.9 948 3.9 754 95DCR 2564C
 GOFF COUNTRY VICTORIAS SECRET-ET 90%
 5-00 267 2 19680 4.2 817 3.3 657 103DCR 2215C
 GOFF COUNTRY 7467-ET 90%
 4-08 305 3 15440 3.9 604 3.6 561 85DCR 1746C
 JX GOFF VICTORIA DALE 2 {3}-ET 90%
 2-11 305 2 17940 4.2 756 3.5 619 94DCR 2066C
 JX GOFF VICTORIA DALE 1 {3}-ET 88%
 4-05 300 3 21680 4.0 871 3.6 770 91DCR 2462C



NOBLEDALE JUNO VERMONT
Fourth Dam of Lot 46



NOBLEDALE PITINO VICTORIA-ET
Great-Grandam of Lot 46



NOBLEDALE VICTORIAS SYBIL-ET
Sister to the Grandam of Lot 46



NOBLEDALE VICTORIAS SYDNEY-ET
Sister to the Grandam of Lot 46



LOT 47 O.F. MACKENZIE PROOF USA 067649234 GT

BORN 04/13/2016 TATTOO / R9234 P9 BBR 100
 FEMALE EFI 8.0% JH1F JH2F

OWENS FARMS INC
 FREDERIC, WI
 715-653-2663

BREEDER & OWNER

CDCB GPTA 06/06/2017 ORECS 72%R 99%ILE
 -87M 58F 24P 542CM\$ 499NM\$ 399FM\$ 442GM\$
 6.0PL 1.0LIV 0.5DPR 0.3CCR 0.1HCR 3.02SCS
 AJCA 06/06/2017 GPTAT 72%R 1.8 GJUI 26.7
 GJPI 66%R 150

ST	SR	DF	RA	RW	RL	FA	FU
0.3	0.2	1.5	H1.4	0.7	P0.4	S1.2	2.7
RH	RUW	UC	UD	TP	TL	RTR	RTS
1.8	1.1	1.0	S2.0	C1.6	L0.4		

ALL LYNNS VINNIE-ET
 USA 117655133 GT50K BBR 100 JH1F JH2F 200JE207
 CDCB GPTA 04/01/2017 162DAUS 96HRDS 15%RIP
 93%R 634M 0.20% 69F 76%ILE
 93%R 0.09% 42P 458CM\$ 423NM\$ 341FM\$ 273GM\$
 2.9PL -3.8DPR -3.8CCR -1.6HCR 3.07SCS
 AJCA 04/01/2017 105DAUS
 GPTAT 88%R 0.9 GJUI 2.5 GJPI 88%R 114

SELLING OPEN
 A.I. INTEREST EXPRESSED BY ALTA AND GENEX

SUNSET CANYON MERCHANTS I MAID-ET VG 87 (CAN)
 USA 117763650 GT50K BBR 100 JH1C JH2F
 TATTOO / C84
 1-08 305 2 14979 5.9 886 3.9 584 CAN 2022C
 3-01 305 2 17241 5.8 1008 4.0 697 CAN 2414C
 CDCB GPTA 06/06/2017 ORECS 79%R 90%ILE
 -56M 50F 14P 303CM\$ 280NM\$ 225FM\$ 198GM\$
 3.7PL -2.2LIV -1.9DPR -1.7CCR -1.0HCR 3.06SCS
 AJCA 06/06/2017 GPTAT 77%R 1.1 GJUI 9.4
 GJPI 75%R 72

SIRE:
 MISSISKA MACKENZIE-ET
 JECAN000107987355 GT80K BBR 100 JH1F JH2F 200JE1007
 CDCB GPTA 04/01/2017 21DAUS 7HRDS 100%RIP
 83%R 233M 0.33% 77F 93%ILE
 84%R 0.13% 34P 546CM\$ 505NM\$ 406FM\$ 376GM\$
 5.1PL -0.6LIV -2.4DPR -2.8CCR -2.4HCR 3.08SCS
 AJCA 04/01/2017 2DAUS
 GPTAT 75%R 1.5 GJUI 15.4 GJPI 76%R 138

O.F. TBONE MARCELL
 USA 067198198 GT50K BBR 100 JH1F JH2F
 CDCB GPTA 04/01/2017 19DAUS 1HRDS 0%RIP
 86%R 204M 0.12% 32F 24%ILE
 87%R 0.03% 12P 203CM\$ 192NM\$ 166FM\$ 178GM\$
 0.8PL -0.3LIV 0.2DPR -0.3CCR 0.1HCR 2.95SCS
 AJCA 04/01/2017 21DAUS
 GPTAT 85%R 0.9 GJUI 12.3 GJPI 80%R 59

DAM:
 O.F. MARCELL PROOF
 USA 067458239 GT8K BBR 100 JH1F JH2F
 TATTOO / M8239
 DHIA HERD # 35-49-0017 CONTROL # 8239

1-10	305	2	14980	5.6	837	3.9	584	104DCR	2021C
2-10	290	2	16090	5.7	910	3.9	624	104DCR	2160C
305 2X ME AVG				2L	19060M	1062F	743P		2572C

O.F. LEGAL PHOTOGRAPH 92%
 USA 067277620
 TATTOO / K7620
 DHIA HERD # 35-49-0017 CONTROL # 7620

2-00	290	2	14050	5.1	722	3.8	537	104DCR	1858C
2-11	305	2	17760	5.2	931	3.8	668	104DCR	2311C
4-00	301	2	17840	5.4	964	3.8	682	104DCR	2360C
4-11	305	2	19450	5.1	988	3.9	753	104DCR	2606C
305 2X ME AVG				4L	19630M	1021F	749P		2592C
PPA	-250M	33F	4P	/	YD	-257M	23F		0P

CDCB PTA 04/01/2017 4RECS 62%R 64%ILE
 -132M 9F 1P 174CM\$ 164NM\$ 142FM\$ 146GM\$
 3.3PL 0.2LIV 0.1DPR 1.0CCR 1.6HCR 2.95SCS
 AJCA 04/01/2017 PTAT 53%R 1.4 JUI 22.3
 JPI 50%R 56

1-11	83%	3-01	86%
------	-----	------	-----

ST	SR	DF	RA	RW	RL	FA	FU	RH	RUW	UC	UD	TP	TL	RTR	RTS
34	36	38	16	38	22	24	34	40	36	22	24	36	18	44	38

PPA -101M 88F 21P / YD -159M 85F 24P
 CDCB GPTA 06/06/2017 2RECS 78%R 88%ILE
 -181M 32F 5P 282CM\$ 266NM\$ 225FM\$ 243GM\$
 3.8PL 0.8LIV 0.6DPR 0.7CCR 1.1HCR 2.99SCS
 AJCA 06/06/2017 GPTAT 78%R 0.9 GJUI 17.0
 GJPI 71%R 79

SIRE: TOLLENAARS IMPULS LEGAL 233-ET
 GJPI 66 21%ILE

SISTER(S):
 O.F. DOMINOS PHOTOGRAPH 82%
 2-01 305 2 14420 5.5 797 4.0 580 104DCR 2008C

NEXT DAM:
 O.F. MONARCH PHOTOGRAPH-TWIN 84%
 1-10 305 2 12470 5.5 685 3.9 491 101DCR 1699C
 SIRE: O.F. SULTAN MONARCH JPI -12 9%ILE

4TH DAM:
 O.F. LETTERMAN PHOTO 90%
 7-01 296 2 20530 5.1 1039 3.9 803 104DCR 2778C



DKG RENAISSANCE CHARM, E-92%
Fourth Dam of Lot 48



LOT 48 WF COLTON COKE JE840003134557420 GT

BORN 04/05/2016 PO BBR 100
FEMALE EFI 6.0% AMERICAN ID 5817 / 5817
JH1F JH2F

WAVERLY FARM
CLEAR BROOK, VA
540-667-8061

BREEDER & OWNER

CDCB GPTA 06/06/2017 ORECS 74%R 18%ILE
-626M -17F -19P -32CM\$ -30NM\$ -27FM\$ -10GM\$
1.8PL 2.4LIV 1.2DPR 1.5CCR 1.2HCR 3.05SCS
AJCA 06/06/2017 GPTAT 73%R 1.4 GJUI 17.7
GJPI 68%R -9
ST SR DF RA RW RL FA FU
2.0 0.7 1.0 H0.2 1.0 P0.3 S0.7 1.5
RH RUW UC UD TP TL RTR RTS
1.4 0.7 1.0 S1.4 C0.4 L0.6

FOREST GLEN AVERY ACTION-ET
USA 111023978 GTHD BBR 100 JH1F JH2F 7JE590
CDCB GPTA 04/01/2017 23783DAUS 2781HRDS 4%RIP
99%R -332M -0.01% -18F 16%ILE
99%R 0.00% -12P 59CM\$ 62NM\$ 69FM\$ 68GM\$
3.0PL 4.1LIV 1.1DPR 1.0CCR 3.0HCR 3.00SCS
AJCA 04/01/2017 12123DAUS
GPTAT 99%R 1.2 GJUI 16.0 GJPI 99%R 19

FAMILY HILL CONNECTION CHILLI-ET 91%
USA 114535186 GT3K BBR 100 JH1F
TATTOO / F950
DHIA HERD # 51-09-0284 CONTROL # 950
2-04 266 2 17560 7.6 1335 4.0 694 89DCR 2403C
305 2X ME AVG 1L 23610M 1760F 934P 3234C
CDCB GPTA 06/06/2017 ORECS 88%R 30%ILE
-1460M -9F -27P 66CM\$ 37NM\$ -33FM\$ 65GM\$
2.5PL 1.4LIV 1.6DPR 1.6CCR 1.1HCR 2.92SCS
AJCA 06/06/2017 GPTAT 84%R 1.5 GJUI 20.5
GJPI 81%R 15

CENTURIONS ATTABOY OF WF
USA 114425135
CDCB PTA 04/01/2017 59DAUS 13HRDS 7%RIP
88%R -813M -0.02% -43F 6%ILE
89%R 0.01% -27P -126CM\$ -121NM\$ -111FM\$ -125GM\$
3.6PL 0.4LIV -0.1DPR 1.4CCR 0.3HCR 3.02SCS
AJCA 04/01/2017 56DAUS
PTAT 84%R 1.4 JUI 19.8 JPI 78%R -44

WF BIG TIME CHYNA 90%
USA 115958100
TATTOO / W822
DHIA HERD # 52-33-0019 CONTROL # 4822
1-11 254 2 8720 4.5 396 3.9 343 93DCR 1111C
3-01 296 2 13710 5.0 686 3.9 537 97DCR 1843C
305 2X ME AVG 3L 13025M 633F 517P 1730C
PPA -4098M -149F -99P / YD -3444M -124F -77P
CDCB PTA 04/01/2017 3RECS 62%R 0%ILE
-1330M -46F -34P -381CM\$ -384NM\$ -396FM\$ -362GM\$
-2.6PL -0.4LIV -0.8DPR -0.9CCR -1.2HCR 3.20SCS
AJCA 04/01/2017 PTAT 52%R 0.3 JUI 11.5
JPI 50%R-108

SIRE: BLACKYS BIG TIME-ET GJPI -62 2%ILE

NEXT DAM:
WF/NN DAMON CHYNA 87%
2-11 277 2 10970 4.2 456 3.4 375 98DCR 1248C
SIRE: WF COUNCILLER DAMON JPI -76 1%ILE

4TH DAM:
DKG RENAISSANCE CHARM 92%
5-02 305 2 18930 5.6 1067 3.8 714 99DCR 2470C
GRAND CHAMPION 2005 MARYLAND STATE FAIR
1ST 5-YR-OLD, 2005 MD STATE FAIR

SELLING OPEN

SIRE:
CHILLI ACTION COLTON-ET
USA 066738335 GT50K BBR 100 JH1F JH2F 7JE1088
CDCB GPTA 04/01/2017 443DAUS 166HRDS 4%RIP
97%R -984M 0.29% 9F 18%ILE
97%R 0.10% -17P 126CM\$ 109NM\$ 66FM\$ 126GM\$
2.0PL 3.1LIV 1.3DPR 1.6CCR 2.5HCR 3.11SCS
AJCA 04/01/2017 169DAUS
GPTAT 91%R 1.4 GJUI 23.6 GJPI 92%R 36

DAM:
WF ATTABOY COLA
USA 118049241
TATTOO / W289
DHIA HERD # 52-33-0019 CONTROL # 5289
3-02 286 2 13120 3.9 517 3.5 459 96DCR 1463C
4-02 258 2 15910 3.8 604 3.4 546 94DCR 1723C
305 2X ME AVG 2L 16358M 626F 566P 1788C

3-06 86% 4-03 91%
ST SR DF RA RW RL FA FU RH RUW UC UD TP TL RTR RTS
47 43 43 27 45 22 37 43 43 42 22 30 37 25 38 39

PPA -1850M -146F -66P / YD -2088M -153F -73P
CDCB PTA 04/01/2017 2RECS 52%R 2%ILE
-1000M -54F -32P -304CM\$ -297NM\$ -284FM\$ -285GM\$
0.3PL 0.0LIV -0.5DPR 0.2CCR -0.4HCR 3.11SCS
PA TYPE 0.9 JUI JPI 32%R -76

SISTER(S):
WF STANDOUT CHARM 88%
6-01 305 2 16080 5.3 848 3.9 620 97DCR 2146C
WF MOTION CHARM 94%
4-05 305 2 15730 4.4 687 3.8 596 95DCR 1927C
5TH 4-YEAR-OLD, 2015 MARYLAND STATE FAIR
4TH SR 3-YEAR-OLD, 2014 MARYLAND STATE FAIR



WF MOTION CHARM
Sister to the Dam of Lot 48



LOT 49 JX RED TOP LEONEL 35856 {4} JE840003135448991 GT7K

BORN 03/22/2016 P9 BBR 100
 FEMALE EFI 6.6% AMERICAN ID 35856 / 35856
 JH1F JH2F

RED TOP JERSEYS
 HILMAR, CA
 209-595-6744

BREEDER & OWNER

CDCB GPTA 06/06/2017 ORECS 73%R 99%ILE
 1073M 60F 39P 541CM\$ 526NM\$ 494FM\$ 422GM\$
 5.3PL 2.4LIV -1.3DPR -0.5CCR 0.6HCR 2.87SCS
 AJCA 06/06/2017 GPTAT 69%R 1.9 GJUI 27.1
 GJPI 66%R 155
 ST SR DF RA RW RL FA FU
 2.0 1.3 0.9 H0.4 1.6 P0.7 S0.9 3.1
 RH RUW UC UD TP TL RTR RTS
 2.0 0.7 0.1 S3.0 C0.5 L0.9

JX FARIA BROTHERS LEVY {3}
 JE840003005174554 GT50K BBR 89 JH1C JH2F 97JE1
 CDCB GPTA 04/01/2017 1083DAUS 18HRDS 38%RIP
 99%R 458M 0.16% 52F 59%ILE
 99%R 0.06% 27P 387CM\$ 359NM\$ 298FM\$ 259GM\$
 2.9PL 1.2LIV -1.8DPR -1.9CCR -2.7HCR 2.84SCS
 AJCA 04/01/2017 59DAUS
 GPTAT 87%R 1.0 GJUI 13.1 GJPI 93%R 103

BRED: 04/17/2017 DUE: 01/21/2018 TO
 IGL MAGNUM MILTON-ET
 JE840003125325412 7JE1471
 CDCB GPTA 04/01/2017
 74%R 1253M 0.08% 78F 90%ILE
 75%R 0.01% 45P 498CM\$ 489NM\$ 467FM\$ 450GM\$
 2.0PL 0.3LIV 0.2DPR 0.7CCR 0.1HCR 3.11SCS
 AJCA 04/01/2017 ODAUS
 GPTAT 75%R 0.6 GJUI -1.0 GJPI 70%R 138
 BRED USING SEXED SEMEN
 A.I. INTEREST EXPRESSED BY ALTA GENETICS

JX FARIA BROTHERS DO RIGHT DORSEY {2} 90%
 JE840003003859375 GT6K BBR 77 JH1F JH2F
 DHIA HERD # 74-97-4513 CONTROL # 41808
 3-08 286 2 24670 4.3 1069 3.4 850 101DCR 2886C
 4-07 305 2 28730 3.9 1121 3.6 1027 98DCR 3219C
 5-09 305 2 25750 4.3 1097 3.5 909 101DCR 3015C
 7-03 305 2 32160 4.4 1415 3.7 1183 102DCR 3906C
 305 2X ME AVG 7L 26487M 1087F 947P 3047C
 PPA 5477M 128F 164P / YD 4396M 116F 147P
 CDCB GPTA 06/06/2017 5RECS 88%R 99%ILE
 1953M 52F 67P 524CM\$ 507NM\$ 473FM\$ 481GM\$
 1.8PL 1.7LIV 1.0DPR 1.4CCR -0.7HCR 2.93SCS
 AJCA 06/06/2017 GPTAT 72%R 0.1 GJUI 6.2
 GJPI 76%R 168

SIRE:
 JX FARIA BROTHERS LEONEL {3}-ET
 JE840003011610079 GT80K BBR 85 JH1F JH2F 14JE648
 CDCB GPTA 04/01/2017 235DAUS 14HRDS 100%RIP
 95%R 1421M 0.03% 73F 99%ILE
 96%R 0.03% 59P 664CM\$ 634NM\$ 565FM\$ 568GM\$
 4.3PL 2.5LIV 0.2DPR 1.2CCR 1.1HCR 2.89SCS
 AJCA 04/01/2017 6DAUS
 GPTAT 71%R 1.2 GJUI 21.3 GJPI 83%R 200
 DAM:
 RED TOP MARCIN 24402 {3}
 USA 067524402
 DHIA HERD # 93-24-1175 CONTROL # 24402
 1-11 273 2 15940 4.8 771 3.6 577 103DCR 1995C
 2-10 265 2 18280 4.9 890 3.9 710 103DCR 2410C
 305 2X ME AVG 2L 21856M 1052F 822P 2814C
 2-05 85% 2-10 85%
 ST SR DF RA RW RL FA FU RH RUW UC UD TP TL RTR RTS
 42 38 34 17 36 18 30 32 37 35 32 28 30 26 31 30
 PPA 1576M 88F 66P / YD 1329M 70F 49P
 CDCB PTA 04/01/2017 2RECS 57%R 90%ILE
 818M 32F 30P 288CM\$ 277NM\$ 253FM\$ 188GM\$
 2.2PL 1.4LIV -2.2DPR -1.4CCR -0.8HCR 2.94SCS
 AJCA 04/01/2017 PTAT 50%R 1.2 JUI 8.3
 JPI 44%R 78

GLYNN VALENTINO MARCIN
 USA 117360129 GT50K BBR 100 JH1C JH2F 11JE1117
 CDCB GPTA 04/01/2017 913DAUS 72HRDS 33%RIP
 98%R 2054M -0.20% 53F 92%ILE
 98%R -0.04% 64P 508CM\$ 501NM\$ 486FM\$ 306GM\$
 3.7PL 1.6LIV -5.4DPR -5.2CCR -1.3HCR 2.92SCS
 AJCA 04/01/2017 506DAUS
 GPTAT 98%R 2.2 GJUI 14.2 GJPI 94%R 143
 RED TOP APPARITION 5532 {2} 87%
 USA 067185532
 DHIA HERD # 93-24-1175 CONTROL # 5532
 2-00 305 2 14100 5.6 794 3.6 506 103DCR 1749C
 3-00 296 2 18520 5.8 1081 3.6 674 104DCR 2331C
 4-00 305 2 20970 4.3 893 3.8 796 104DCR 2536C
 5-04 305 2 22540 4.7 1058 3.9 873 104DCR 2906C
 305 2X ME AVG 4L 20353M 1018F 760P 2536C
 PPA -1367M -49F -20P / YD -574M -5F 2P
 CDCB PTA 04/01/2017 4RECS 60%R 34%ILE
 -287M 1F OP 73CM\$ 56NM\$ 17FM\$ 67GM\$
 0.8PL 2.0LIV 1.1DPR 1.0CCR 0.8HCR 2.90SCS
 AJCA 04/01/2017 PTAT 47%R 0.0 JUI 1.6
 JPI 46%R 21
 SIRE: SUNSET CANYON APPARITION-ET GJPI 78 37%ILE
 NEXT DAM:
 RED TOP PJS 4017 {1}



LOT 50 JX WHITE ROCK HARRIS FLEET {5} USA 119753592 GT

BORN 03/08/2016 TATTOO / 167W P9 BBR 100
 FEMALE EFI 6.5% JH1C JH2F

WHITE ROCK FARM, LLC BREEDER & OWNER
 RANDOLPH CENTER, VT
 802-728-9057

CDCB GPTA 06/06/2017 ORECS 74%R 99%ILE
 409M 52F 36P 525CM\$ 482NM\$ 383FM\$ 373GM\$
 6.4PL 0.2LIV -1.8DPR -0.2CCR 0.9HCR 2.86SCS
 AJCA 06/06/2017 GPTAT 73%R 0.7 GJUI 11.9
 GJPI 68%R 141
 ST SR DF RA RW RL FA FU
 -1.2 0.0 -0.2 H0.3 0.0 P0.6 S0.5 1.1
 RH RUW UC UD TP TL RTR RTS
 0.6 -0.2 0.4 S1.3 W0.2 S0.1

ALL LYNN'S LEGAL VOLCANO-ET
 USA 117222807 GT50K BBR 100 JH1F JH2F 29JE3762
 CDCB GPTA 04/01/2017 3955DAUS 150HRDS 23%RIP
 99%R 1299M -0.04% 54F 75%ILE
 99%R -0.02% 43P 430CM\$ 420NM\$ 400FM\$ 333GM\$
 3.8PL -2.3LIV -2.4DPR -0.4CCR 4.1HCR 2.91SCS
 AJCA 04/01/2017 566DAUS
 GPTAT 98%R 1.2 GJUI 12.8 GJPI 97%R 131

SELLING OPEN

SISTER(S):
 LITTLE ROCK LEGAL FREHAUF 87%
 4-00 301 3 18420 5.8 1063 3.9 723 92DCR 2503C
 WHITE ROCK HILARIO FWD 86%
 1-11 293 2 13650 5.3 728 4.0 549 99DCR 1901C
 RANKS ON THE TOP 1-1/2% LIST FOR JPI

JX SCHULTZ DALE HARMAIL {3} 86%
 USA 067269177 GT3K BBR 92 JH1F
 TATTOO L177 / L177
 DHIA HERD # 52-98-0014 CONTROL # 9177
 3-10 305 2 12870 4.6 597 3.6 465 103DCR 1599C
 4-10 209 2 13330 4.7 623 3.6 476 98DCR 1645C
 5-10 254 2 11630 4.2 493 3.6 424 103DCR 1377C
 6-10 209 2 8280 5.3 442 3.5 288 97DCR 995C
 305 2X ME AVG 6L 16972M 781F 600P 2039C
 PPA 1089M 1F 44P / YD 2094M 58F 75P
 CDCB GPTA 06/06/2017 5RECS 83%R 95%ILE
 958M 32F 35P 336CM\$ 322NM\$ 292FM\$ 237GM\$
 4.0PL 1.0LIV -1.3DPR -0.6CCR -0.8HCR 2.89SCS
 AJCA 06/06/2017 GPTAT 77%R 0.4 GJUI 1.0
 GJPI 76%R 89

SIRE:
 JX SCHULTZ VOLCANO HARRIS {4}
 USA 118157731 GT80K BBR 100 JH1F JH2F 29JE3866
 CDCB GPTA 04/01/2017 1351DAUS 61HRDS 86%RIP
 99%R 2062M -0.03% 92F 99%ILE
 99%R 0.03% 81P 739CM\$ 702NM\$ 619FM\$ 525GM\$
 5.0PL -1.0LIV -4.3DPR -2.0CCR -0.8HCR 2.80SCS
 AJCA 04/01/2017 129DAUS
 GPTAT 93%R 1.3 GJUI 10.9 GJPI 91%R 213

MASON LEMVIG JACINTO-ET
 USA 112037374 GTHD BBR 100 JH1C JH2F 7JE667
 CDCB GPTA 04/01/2017 10557DAUS 1326HRDS 3%RIP
 99%R -165M 0.00% -7F 11%ILE
 99%R 0.05% 3P 17CM\$ 14NM\$ 2FM\$ -4GM\$
 1.2PL 1.3LIV -0.8DPR 0.8CCR 0.9HCR 3.30SCS
 AJCA 04/01/2017 4805DAUS
 GPTAT 99%R 0.3 GJUI 3.8 GJPI 99%R -1

DAM:
 LITTLE ROCK JACINTO FLEETSTAR
 USA 116908162 GA
 TATTOO / A13
 DHIA HERD # 13-09-0456 CONTROL # 1013
 1-11 305 2 10880 5.6 611 4.1 451 100DCR 1562C
 2-11 305 2 13090 5.9 775 4.2 547 51DCR 1895C
 4-11 305 2 14920 5.8 859 4.1 612 102DCR 2120C
 6-05 305 2 16100 6.2 1006 4.1 656 102DCR 2272C
 305 2X ME AVG 4L 14980M 872F 615P 2130C

WHITE ROCK L. FREIGHTLINER 91%
 USA 115819186 GT3K BBR 100 JH1C
 TATTOO / 823W
 DHIA HERD # 13-09-0456 CONTROL # 823
 2-00 305 2 12770 5.3 672 4.1 524 100DCR 1804C
 3-02 274 2 13680 5.4 734 4.0 545 101DCR 1887C
 4-01 295 2 15320 5.2 799 4.1 633 101DCR 2159C
 5-01 304 2 17000 5.3 898 4.1 697 59DCR 2406C
 7-00 278 2 15960 5.1 807 4.0 636 101DCR 2175C
 7-11 296 2 17370 5.5 958 4.2 728 101DCR 2522C
 305 2X ME AVG 6L 16979M 888F 686P 2355C
 PPA -1085M 21F 32P / YD -1167M 14F 16P
 CDCB GPTA 06/06/2017 5RECS 78%R 88%ILE
 -782M 7F 2P 312CM\$ 268NM\$ 164FM\$ 278GM\$
 6.1PL 2.5LIV 2.7DPR 3.0CCR 1.5HCR 2.88SCS
 AJCA 06/06/2017 GPTAT 75%R 0.2 GJUI 12.4
 GJPI 72%R 86

2-08 85% 3-03 88% 4-05 90% 5-02 91%
 ST SR DF RA RW RL FA FU RH RUW UC UD TP TL RTR RTS
 39 28 45 25 45 28 38 26 45 39 25 28 22 18 42 36
 PPA -2115M 37F 2P / YD -1646M 21F 2P
 CDCB GPTA 04/01/2017 5RECS 62%R 85%ILE
 -766M 7F 0P 286CM\$ 250NM\$ 164FM\$ 220GM\$
 6.9PL 2.0LIV 0.9DPR 2.0CCR 1.3HCR 3.07SCS
 AJCA 04/01/2017 PTAT 50%R 0.9 GJUI 15.2
 GJPI 53%R 68

SIRE: HOLLYLANE LILIBETS LEGACY GJPI 74 30%ILE
 SISTER(S):
 LITTLE ROCK JEVON FERGUSON 83%
 4-05 305 2 20320 4.6 930 3.7 757 101DCR 2539C
 LITTLE ROCK JEVON FORDSON 80%
 4-01 305 3 23850 4.7 1116 3.7 873 95DCR 2996C

NEXT DAM:
 WHITE ROCK MAX FELICIA 86%
 4-10 305 2 15830 5.0 788 4.0 635 102DCR 2144C
 SIRE: WILSONVIEW AVERY MAX-ET GJPI 31 18%ILE

4TH DAM:
 WHITE ROCK HALLMARK FLUFFY 87%
 3-09 305 2 17080 4.4 748 3.7 624 100DCR 2062C



COWBELL CONNECTION JACKPOT, E-91%
Sister to the Grandam of Lot 51

LOT 51 HY-LIGHT LEMONHEAD CIRCUS 1937 JE840003135287523 GT

BORN 03/02/2016 P4 BBR 100
FEMALE EFI 7.2% AMERICAN ID 1937 / 1937
JH1F JH2F

HYMAN, ELIZABETH
ADAMS, NY

BREEDER & OWNER

CDCB GPTA 06/06/2017 0RECS 70%R 81%ILE
-411M 25F 4P 260CM\$ 231NM\$ 163FM\$ 218GM\$
3.4PL 1.1LIV 0.9DPR 1.8CCR 0.4HCR 2.93SCS
AJCA 06/06/2017 GPTAT 71%R 1.1 GJUI 11.5
GJPI 65%R 68
ST SR DF RA RW RL FA FU
2.2 0.5 0.8 L0.7 0.8 S0.0 S0.6 0.8
RH RUW UC UD TP TL RTR RTS
1.1 0.6 -0.1 S1.6 C0.5 L0.7

DP VALENTINO SAMSON
USA 067106977 GT50K BBR 100 JH1F JH2F 14JE576
CDCB GPTA 04/01/2017 686DAUS 231HRDS 38%RIP
98%R 683M 0.04% 41F 53%ILE
98%R 0.01% 27P 351CM\$ 337NM\$ 306FM\$ 221GM\$
2.9PL 1.5LIV -3.1DPR -2.4CCR 0.1HCR 2.90SCS
AJCA 04/01/2017 474DAUS
GPTAT 98%R 2.3 GJUI 24.7 GJPI 93%R 100

BRED: 05/18/2017 DUE: 02/21/2018 TO
RIVER VALLEY CHARLEY CHANGE UP-ET
JE840003126479215 200JE10010
CDCB GPTA 04/01/2017
71%R 502M 0.16% 57F 96%ILE
72%R 0.07% 32P 577CM\$ 547NM\$ 480FM\$ 473GM\$
7.8PL -0.1LIV 0.2DPR 0.3CCR 1.7HCR 2.92SCS
AJCA 04/01/2017 ODAUS
GPTAT 73%R 2.0 GJUI 23.7 GJPI 66%R 160

STEINHAUERS RENEGADE LEMONPIE-ET 88%
USA 117255575 GT3K BBR 100 JH1F
TATTOO S603 / S603
DHIA HERD # 35-59-1096 CONTROL # 603
2-00 305 2 14420 4.9 705 4.0 572 97DCR 1923C
3-00 305 2 15690 5.0 785 4.0 635 98DCR 2139C
305 2X ME AVG 3L 16501M 810F 621P 2089C
PPA -175M 45F 11P / YD -250M 35F 6P
CDCB GPTA 06/06/2017 3RECS 77%R 75%ILE
96M 27F 13P 222CM\$ 206NM\$ 168FM\$ 223GM\$
0.9PL -0.3LIV 1.3DPR 1.5CCR -0.2HCR 3.04SCS
AJCA 06/06/2017 GPTAT 78%R 1.3 GJUI 12.5
GJPI 72%R 67

SIRE:
STEINHAUERS SAMSON LEMONHEAD
USA 118662185 GT80K BBR 100 JH1F JH2F 14JE670
CDCB GPTA 04/01/2017
75%R 258M 0.15% 43F 68%ILE
75%R 0.07% 24P 423CM\$ 396NM\$ 333FM\$ 366GM\$
4.0PL 1.6LIV 0.8DPR 1.6CCR 1.0HCR 2.96SCS
AJCA 04/01/2017 ODAUS
GPTAT 76%R 2.0 GJUI 22.3 GJPI 71%R 125

SUN VALLEY IMPULS JUPITER
USA 115870022 GT50K BBR 100 JH1F JH2F 29JE3615
CDCB GPTA 04/01/2017 3196DAUS 420HRDS 18%RIP
99%R 731M 0.05% 45F 27%ILE
99%R 0.03% 33P 234CM\$ 222NM\$ 193FM\$ 159GM\$
1.1PL -4.1LIV -2.3DPR -1.3CCR -0.7HCR 3.23SCS
AJCA 04/01/2017 1452DAUS
GPTAT 99%R 0.2 GJUI -3.5 GJPI 97%R 59

DAM:
HY-LIGHT JUPITER CASINO 1300
USA 072552503
DHIA HERD # 21-21-1258 CONTROL # 1300
2-01 305 3 23520 4.5 1068 3.4 809 93DCR 2795C
3-01 305 3 22550 4.7 1071 3.7 831 94DCR 2866C
305 2X ME AVG 2L 23786M 1138F 870P 3009C
2-08 84% 3-04 88% 3-10 90%
ST SR DF RA RW RL FA FU RH RUW UC UD TP TL RTR RTS
35 36 44 23 40 16 35 36 40 48 30 22 34 23 37 36

COWBELL JUDE CANASTA 90%
USA 116376307 TATTOO S39 / S39
DHIA HERD # 21-39-0702 CONTROL # 1043
PPA -2111M -99F -73P / YD -1144M -97F -49P
CDCB PTA 04/01/2017 1RECS 56%R 4%ILE
-1083M -46F -36P -217CM\$ -213NM\$ -204FM\$ -173GM\$
2.2PL 0.2LIV 1.5DPR 1.6CCR 1.0HCR 2.94SCS
AJCA 04/01/2017 PTAT 51%R -0.1 JUI 1.5
JPI 46%R -69
SIRE: CURTSEY DUNCAN JUDE-ET GJPI -95 1%ILE

PPA 222M 25F 35P / YD 75M 19F 23P
CDCB PTA 04/01/2017 2RECS 55%R 37%ILE
-120M 2F 4P 78CM\$ 68NM\$ 44FM\$ 50GM\$
2.2PL -2.5LIV -0.6DPR 0.2CCR 0.0HCR 3.08SCS
AJCA 04/01/2017 PTAT 50%R 0.5 JUI 3.3
JPI 45%R 17

SISTER(S):
COWBELL CONNECTION JACKPOT 91%
5-07 305 2 16570 5.0 829 3.4 556 91DCR 1920C
COWBELL COMERICA VEGAS 87%
5-04 305 2 16830 5.4 901 3.9 653 96DCR 2260C

SISTER(S):
HY-LIGHT HEADLINE CLEOPATRA 1166 87%
4-10 300 3 23880 3.6 854 3.2 766 93DCR 2425C

NEXT DAM:
COWBELL JUNO CASINO 91%
9-11 305 2 19800 4.7 927 3.3 649 98DCR 2241C
SIRE: VALLEYSTREAM J I S JUNO GJPI -117 0%ILE

4TH DAM:
COWBELL IMPERIAL DICE 91%
9-01 282 2 15820 4.9 772 3.6 566 93DCR 1957C



LOT 52 JX DUPAT HARRIS 15562 {5} JE840003133238698 GT29K

BORN 02/29/2016 P9 BBR 100
 FEMALE EFI 7.6% AMERICAN ID 15562 / 15562
 JH1F JH2F

WICKSTROM JERSEY FARMS INC BREEDER & OWNER
 HILMAR, CA
 209-495-8797

CDCB GPTA 06/06/2017 ORECS 74%R 99%ILE
 1345M 53F 44P 552CM\$ 544NM\$ 527FM\$ 445GM\$
 6.3PL 1.7LIV -1.1DPR 0.3CCR 0.0HCR 2.95SCS
 AJCA 06/06/2017 GPTAT 73%R 1.9 GJUI 26.5
 GJPI 68%R 158
 ST SR DF RA RW RL FA FU
 -0.1 0.6 0.5 H1.1 0.7 P1.3 S1.1 2.7
 RH RUW UC UD TP TL RTR RTS
 1.9 0.4 1.1 S2.0 C1.0 L0.4

ALL LYNNS LEGAL VOLCANO-ET
 USA 117222807 GT50K BBR 100 JH1F JH2F 29JE3762
 CDCB GPTA 04/01/2017 3955DAUS 150HRDS 23%RIP
 99%R 1299M -0.04% 54F 75%ILE
 99%R -0.02% 43P 430CM\$ 420NM\$ 400FM\$ 333GM\$
 3.8PL -2.3LIV -2.4DPR -0.4CCR 4.1HCR 2.91SCS
 AJCA 04/01/2017 566DAUS
 GPTAT 98%R 1.2 GJUI 12.8 GJPI 97%R 131

BRED: 04/29/2017 DUE: 02/02/2018 TO
 OAKLANE DAZZLER DISCO 2127-ET
 USA 067742127 507JE1528
 CDCB GPTA 04/01/2017
 71%R 186M 0.16% 43F 97%ILE
 72%R 0.06% 19P 614CM\$ 584NM\$ 518FM\$ 539GM\$
 9.6PL 2.8LIV 1.9DPR 3.0CCR 2.7HCR 2.76SCS
 AJCA 04/01/2017 ODAUS
 GPTAT 73%R 1.8 GJUI 31.1 GJPI 67%R 173
 RANKS ON THE TOP 300 JPI HEIFER LIST
 BRED USING SEXED SEMEN

JX SCHULTZ DALE HARMAIL {3} 86%
 USA 067269177 GT3K BBR 92 JH1F
 TATTOO L177 / L177
 DHIA HERD # 52-98-0014 CONTROL # 9177
 3-10 305 2 12870 4.6 597 3.6 465 103DCR 1599C
 4-10 209 2 13330 4.7 623 3.6 476 98DCR 1645C
 5-10 254 2 11630 4.2 493 3.6 424 103DCR 1377C
 6-10 209 2 8280 5.3 442 3.5 288 97DCR 995C
 305 2X ME AVG 6L 16972M 781F 600P 2039C
 PPA 1089M 1F 44P / YD 2094M 58F 75P
 CDCB GPTA 05/02/2017 5RECS 83%R 95%ILE
 955M 32F 35P 336CM\$ 322NM\$ 291FM\$ 238GM\$
 3.9PL 1.0LIV -1.3DPR -0.6CCR -0.9HCR 2.89SCS
 AJCA 05/02/2017 GPTAT 77%R 0.4 GJUI 1.0
 GJPI 76%R 89

SIRE:
 JX SCHULTZ VOLCANO HARRIS {4}
 USA 118157731 GT80K BBR 100 JH1F JH2F 29JE3866
 CDCB GPTA 04/01/2017 1351DAUS 61HRDS 86%RIP
 99%R 2062M -0.03% 92F 99%ILE
 99%R 0.03% 81P 739CM\$ 702NM\$ 619FM\$ 525GM\$
 5.0PL -1.0LIV -4.3DPR -2.0CCR -0.8HCR 2.80SCS
 AJCA 04/01/2017 129DAUS
 GPTAT 93%R 1.3 GJUI 10.9 GJPI 91%R 213

ALL LYNNS VALENTINO MARVEL
 USA 117422971 GT50K BBR 100 JH1C JH2F 11JE1118
 CDCB GPTA 04/01/2017 6441DAUS 226HRDS 31%RIP
 99%R 668M 0.03% 38F 72%ILE
 99%R 0.00% 25P 424CM\$ 415NM\$ 395FM\$ 300GM\$
 6.5PL 1.7LIV -2.1DPR -0.7CCR -0.1HCR 2.96SCS
 AJCA 04/01/2017 2505DAUS
 GPTAT 99%R 1.7 GJUI 22.1 GJPI 99%R 114

DAM:
 DUPAT MARVEL 1757-ET
 USA 067551757 GT8K BBR 100 JH1C JH2F
 DHIA HERD # 93-24-0534 CONTROL # 1757
 1-09 281 2 17760 5.3 933 3.5 620 103DCR 2143C
 2-08 305 2 22180 5.1 1139 3.5 778 104DCR 2689C
 305 2X ME AVG 2L 24924M 1273F 869P 3004C
 1-10 77% 2-09 85% 3-09 87%
 ST SR DF RA RW RL FA FU RH RUW UC UD TP TL RTR RTS
 36 37 34 8 34 18 33 36 35 38 32 24 37 23 46 26
 PPA 1656M 114F 50P / YD 1491M 89F 45P
 CDCB GPTA 06/06/2017 2RECS 81%R 93%ILE
 262M 6F 5P 299CM\$ 299NM\$ 301FM\$ 269GM\$
 6.9PL 3.4LIV 1.4DPR 1.8CCR 1.0HCR 2.87SCS
 AJCA 06/06/2017 GPTAT 79%R 1.1 GJUI 20.6
 GJPI 74%R 84

DUPAT ACTION 3712 92%
 USA 067103712 GT3K BBR 100 JH1F
 DHIA HERD # 93-24-0534 CONTROL # 3712
 2-00 267 2 14040 4.9 687 3.6 499 96DCR 1725C
 2-11 283 2 19000 5.4 1024 3.7 696 104DCR 2407C
 3-10 305 2 19900 5.5 1085 3.5 706 104DCR 2440C
 4-10 305 2 23690 4.5 1056 3.6 842 104DCR 2856C
 5-11 305 2 23350 3.8 895 3.6 846 104DCR 2608C
 7-05 283 2 21850 4.9 1078 3.7 811 104DCR 2805C
 8-04 304 2 21640 5.6 1222 3.6 785 104DCR 2714C
 305 2X ME AVG 7L 22795M 1117F 817P 2774C
 PPA 409M -2F 6P / YD 106M -7F -2P
 CDCB GPTA 06/06/2017 5RECS 85%R 86%ILE
 68M -1F -1P 260CM\$ 257NM\$ 253FM\$ 252GM\$
 6.3PL 3.5LIV 2.2DPR 2.3CCR 1.6HCR 2.75SCS
 AJCA 06/06/2017 GPTAT 80%R 0.9 GJUI 19.0
 GJPI 77%R 75
 SIRE: FOREST GLEN AVERY ACTION-ET GJPI 19 16%ILE

BROTHER(S):
 DUPAT BIRDIE-ET AT ALTA GENETICS
 GJPI 89 46%ILE
 DUPAT SANTIAGO SIZZLE-ET AT ALTA GENETICS
 GJPI 128 81%ILE

NEXT DAM:
 DUPAT MOR 1286 85%
 5-00 305 2 21780 4.9 1071 3.7 815 97DCR 2819C
 SIRE: WILSONVIEW KHAN MORGAN-ET GJPI -9 11%ILE

SISTER(S):
 DUPAT LENCREST 7608 80%
 4-01 305 2 22480 6.0 1349 3.7 835 104DCR 2888C
 DUPAT DOMINICAN 387-ET 81%
 3-08 294 2 21200 4.0 840 3.7 779 104DCR 2427C
 DUPAT ACTION DOMINICAN 392-ET 82%
 3-01 305 2 21550 4.5 974 3.9 832 104DCR 2715C

4TH DAM:
 DUPAT MANNIX J078 82%
 4-05 305 2 20530 4.8 980 3.7 756 95DCR 2615C



LOT 53 MVF CITATION X4609 2274 USA 067442274

BORN 12/01/2015 P1 BBR 100
 FEMALE EFI 7.9% AMERICAN ID 2274 / 2274
 JH1F JH2F

RHEIN, CRAIG A
 PINE GROVE, PA
 570-345-3383

BREEDER & OWNER

CDCB GPTA 06/06/2017 ORECS 73%R 41%ILE
 36M -9F 6P 89CM\$ 83NM\$ 67FM\$ 68GM\$
 3.1PL 0.9LIV 0.5DPR 0.1CCR 0.0HCR 3.06SCS
 AJCA 06/06/2017 GPTAT 73%R 0.5 GJUI 14.8
GJPI 67%R 27
 ST SR DF RA RW RL FA FU
 0.9 0.2 -0.4 L0.6 -0.2 P0.5 S0.5 1.5
 RH RUW UC UD TP TL RTR RTS
 0.2 -0.3 -0.8 S2.4 C0.8 S0.9

ALL LYNNS VALENTINO IRWIN-ET
 USA 117423084 GT50K BBR 100 JH1C JH2F 7JE1163
 CDCB GPTA 04/01/2017 2259DAUS 393HRDS 25%RIP
 99%R 377M 0.03% 24F 39%ILE
 99%R 0.01% 16P 286CM\$ 276NM\$ 254FM\$ 160GM\$
 4.1PL 1.5LIV -3.1DPR -3.2CCR 1.3HCR 2.93SCS
 AJCA 04/01/2017 1209DAUS
 GPTAT 99%R 1.8 GJUI 25.8 GJPI 96%R 80

BW CENTURION PEGGY K798 92%
 USA 111926011 GT50K BBR 100 JH1C JH2F
 TATTOO K798 / K798
 DHIA HERD # 93-52-0150 CONTROL # 1197
 3-07 305 3 25500 5.2 1327 3.3 833 95DCR 2876C
 365 3 28650 5.1 1471 3.3 957 DHIR 3306C
 5-05 305 3 24100 5.0 1198 3.4 831 102DCR 2871C
 365 3 27800 4.8 1342 3.5 964 DHIR 3332C
 305 2X ME AVG 3L 23294M 1103F 774P 2672C
 PPA 1128M 56F 23P / YD 1490M 81F 41P
 CDCB GPTA 06/06/2017 3RECS 95%R 82%ILE
 684M 33F 16P 227CM\$ 237NM\$ 260FM\$ 136GM\$
 3.1PL 2.0LIV -2.3DPR -2.8CCR -1.0HCR 3.11SCS
 AJCA 06/06/2017 GPTAT 92%R 0.7 GJUI 6.6
GJPI 91%R 53

BRED: 01/12/2017 DUE: 10/18/2017 TO
 JX SUNSET CANYON GOT MAID {5}-ET
 USA 119407594 551JE1650
 CDCB GPTA 04/01/2017
 74%R 1340M 0.09% 80F 99%ILE
 75%R 0.07% 61P 731CM\$ 688NM\$ 593FM\$ 565GM\$
 6.6PL 0.2LIV -1.7DPR -0.1CCR 1.5HCR 2.70SCS
 AJCA 04/01/2017 ODAUS
 GPTAT 74%R 1.3 GJUI 9.8 GJPI 69%R 208
 BRED USING SEXED SEMEN

SIRE:
 BW CITATION A-ET
 USA 118367576 GT80K BBR 100 JH1C JH2F 7JE1348
 CDCB GPTA 04/01/2017 17DAUS 6HRDS 100%RIP
 84%R 496M 0.08% 40F 79%ILE
 85%R 0.00% 18P 440CM\$ 434NM\$ 422FM\$ 356GM\$
 6.7PL 3.1LIV -0.4DPR 0.0CCR 1.9HCR 3.00SCS
 AJCA 04/01/2017 3DAUS
 GPTAT 79%R 1.5 GJUI 27.7 GJPI 79%R 121

MVF MANHATTEN DANIEL 1327 {5}-ET
 USA 067131327 GT50K BBR 100 JH1F JH2F 14JE495
 CDCB GPTA 04/01/2017 77DAUS 43HRDS 3%RIP
 92%R -513M 0.06% -14F 5%ILE
 93%R 0.10% 2P -115CM\$ -139NM\$ -197FM\$ -127GM\$
 -1.8PL -1.5LIV -0.4DPR 0.3CCR -1.6HCR 3.12SCS
 AJCA 04/01/2017 30DAUS
 GPTAT 84%R -0.9 GJUI -9.2 GJPI 87%R -32

DAM:
 MVF DANIEL X4609 1511 {6}
 USA 067181511
 DHIA HERD # 23-54-0005 CONTROL # 1511
 1-11 273 2 10780 4.3 461 3.8 410 92DCR 1308C
 2-10 305 2 17420 4.6 810 3.8 665 93DCR 2220C
 3-11 305 2 18590 4.1 770 3.7 680 94DCR 2176C
 5-04 305 2 18140 4.1 744 3.8 689 93DCR 2149C
 6-05 305 2 19080 4.5 858 3.9 736 96DCR 2396C
 7-05 305 2 20590 4.0 818 3.8 773 97DCR 2384C
 305 2X ME AVG 6L 18565M 792F 701P 2242C
 2-05 80% 3-01 88%
 ST SR DF RA RW RL FA FU RH RUW UC UD TP TL RTR RTS
 34 34 39 26 36 22 28 42 40 37 23 40 23 32

MVF UPDATE X4609 1293 88%
 USA 067131293
 DHIA HERD # 23-54-0005 CONTROL # 1293
 1-11 305 2 14910 3.7 554 3.4 512 93DCR 1596C
 3-02 305 2 19720 4.0 786 3.5 695 96DCR 2221C
 4-03 305 2 16630 3.8 628 3.5 583 93DCR 1814C
 5-04 305 2 20190 3.3 673 3.7 745 95DCR 2115C
 6-04 290 2 17390 2.9 508 3.6 631 92DCR 1692C
 7-04 305 2 20020 3.2 640 3.5 701 95DCR 1999C
 8-06 305 2 17860 3.3 597 3.3 584 92DCR 1764C
 9-08 305 2 19360 3.9 755 3.4 649 96DCR 2106C
 305 2X ME AVG 8L 19685M 694F 683P 2059C
 PPA 1411M -65F 46P / YD 339M -69F 11P
 CDCB PTA 04/01/2017 5RECS 59%R 13%ILE
 -15M -36F -1P -74CM\$ -77NM\$ -81FM\$ -44GM\$
 1.6PL 0.2LIV 1.5DPR 2.0CCR 0.4HCR 2.89SCS
 AJCA 12/01/2015 PTAT 37%R -0.7 JUI -7.2
JPI 45%R -17

PPA -173M -22F 35P / YD -540M -40F 13P
 CDCB PTA 04/01/2017 5RECS 57%R 16%ILE
 -332M -24F 2P -24CM\$ -43NM\$ -89FM\$ -23GM\$
 1.2PL 0.0LIV 0.9DPR 1.5CCR -0.2HCR 3.00SCS
 AJCA 04/01/2017 PTAT 45%R -0.3 JUI -4.7
JPI 44%R -7

SIRE: BARBS PITINO UPDATE-ET GJPI -102 0%ILE
 SISTER(S):
 MVF LEGION X4609 1552 90%
 6-00 305 2 22070 4.0 874 3.6 787 96DCR 2491C

NEXT DAM:
 MVF BRAND X4609 997 86%
 6-10 305 2 21910 4.4 972 3.7 807 96DCR 2675C
 SIRE: SUNNY DAY TIDY BRAND-ET GJPI -88 0%ILE

4TH DAM:
 CDF DANIEL BERRETTA X4609 87%
 4-06 305 2 23090 4.3 1001 3.6 823 91DCR 2742C

LOT 54 JX DEERVIEW VOLCANO COGIRL {5} JE840003133301601 GT

BORN 12/01/2015 TATTOO / D2530 P9 BBR 100
FEMALE EFI 6.7% AMERICAN ID 2530 / 2530
JH1F JH2F

LUTZ, CHARLES WAYNE BREEDER & OWNER
MOCKSVILLE, NC

CDCB GPTA 06/06/2017 ORECS 73%R 99%ILE
761M 51F 41P 536CM\$ 503NM\$ 425FM\$ 395GM\$
6.0PL 1.6LIV -1.4DPR -0.7CCR 0.1HCR 2.865CS
AJCA 06/06/2017 GPTAT 73%R 1.4 GJUI 21.8
GJPI 67%R 152
ST SR DF RA RW RL FA FU
0.1 0.7 0.1 H0.8 0.7 P0.8 S0.6 2.2
RH RUW UC UD TP TL RTR RTS
1.2 0.1 0.3 S2.2 CO.7 SO.3

ALL LYNNS LEGAL VOLCANO-ET
USA 117222807 GT50K BBR 100 JH1F JH2F 29JE3762
CDCB GPTA 04/01/2017 3955DAUS 150HRDS 23%RIP
99%R 1299M -0.04% 54F 75%ILE
99%R -0.02% 43P 430CM\$ 420NM\$ 400FM\$ 333GM\$
3.8PL -2.3LIV -2.4DPR -0.4CCR 4.1HCR 2.915CS
AJCA 04/01/2017 566DAUS
GPTAT 98%R 1.2 GJUI 12.8 GJPI 97%R 131

JX SCHULTZ DALE HARMAIL {3} 86%
USA 067269177 GT3K BBR 92 JH1F
TATTOO L177 / L177
DHIA HERD # 52-98-0014 CONTROL # 9177
3-10 305 2 12870 4.6 597 3.6 465 103DCR 1599C
4-10 209 2 13330 4.7 623 3.6 476 98DCR 1645C
305 2X ME AVG 6L 16972M 781F 600P 2039C
PPA 1089M 1F 44P / YD 2094M 58F 75P
CDCB GPTA 06/06/2017 5RECS 83%R 95%ILE
958M 32F 35P 336CM\$ 322NM\$ 292FM\$ 237GM\$
4.0PL 1.0LIV -1.3DPR -0.6CCR -0.8HCR 2.895CS
AJCA 06/06/2017 GPTAT 77%R 0.4 GJUI 1.0
GJPI 76%R 89

BRED: 12/01/2016 DUE: 09/06/2017 TO
DUTCH HOLLOW OLIVER-P
USA 067184544 73E1219
CDCB GPTA 04/01/2017 532DAUS 128HRDS 57%RIP
98%R 703M 0.06% 46F 80%ILE
98%R -0.02% 22P 439CM\$ 435NM\$ 428FM\$ 358GM\$
4.9PL 3.1LIV -0.4DPR -0.6CCR -0.2HCR 2.915CS
AJCA 04/01/2017 265DAUS
GPTAT 96%R 2.4 GJUI 23.0 GJPI 91%R 121
BRED USING SEXED SEMEN

SISTER(S):
DEERVIEW PLUS COGIRL {6}-ET 83%

HAWARDEN IMPULS PREMIER
USA 067107510 GT50K BBR 100 JH1C JH2F 29JE3756
CDCB GPTA 04/01/2017 4915DAUS 701HRDS 18%RIP
99%R -668M 0.29% 25F 38%ILE
99%R 0.16% 7P 308CM\$ 268NM\$ 170FM\$ 254GM\$
4.3PL 2.8LIV 1.8DPR 0.2CCR 0.5HCR 3.075CS
AJCA 04/01/2017 2716DAUS
GPTAT 99%R 1.0 GJUI 11.8 GJPI 99%R 79

SIRE:
JX SCHULTZ VOLCANO HARRIS {4}
USA 118157731 GT80K BBR 100 JH1F JH2F 29JE3866
CDCB GPTA 04/01/2017 1351DAUS 61HRDS 86%RIP
99%R 2062M -0.03% 92F 99%ILE
99%R 0.03% 81P 739CM\$ 702NM\$ 619FM\$ 525GM\$
5.0PL -1.0LIV -4.3DPR -2.0CCR -0.8HCR 2.805CS
AJCA 04/01/2017 129DAUS
GPTAT 93%R 1.3 GJUI 10.9 GJPI 91%R 213

BW LEGION COED-ET 91%
USA 116022703 GT50K BBR 100 JH1C JH2F
TATTOO ET567 / ET567
DHIA HERD # 55-40-0038 CONTROL # 1982
1-11 305 2 16080 4.8 770 3.3 537 97DCR 1854C
3-05 305 2 20160 4.8 966 3.4 682 98DCR 2356C
4-11 305 2 21520 5.2 1111 3.1 662 97DCR 2283C
6-03 246 2 17350 4.4 763 3.4 589 95DCR 2035C
7-10 305 3 25600 4.7 1211 3.4 858 97DCR 2963C
305 2X ME AVG 5L 21061M 1004F 706P 2437C
PPA 1109M 65F 5P / YD 349M 19F -14P
CDCB GPTA 06/06/2017 5RECS 90%R 39%ILE
-233M -6F -18P 61CM\$ 77NM\$ 117FM\$ 92GM\$
4.1PL 3.2LIV 2.3DPR 1.5CCR 0.0HCR 2.985CS
AJCA 06/06/2017 GPTAT 86%R 1.2 GJUI 21.7
GJPI 83%R 16

DAM:
DEERVIEW PERMIER COGIRL-ET
USA 067292356 GT8K BBR 100 JH1C JH2F
TATTOO / D2356
1-10 305 2 14156 5.3 745 3.9 546 DHIR 1890C
2-10 252 2 14433 5.4 782 3.8 551 DHIR 1907C
3-09 185 2 13294 5.8 765 3.9 522 RIP
19792 1121 768 PME

2-06 84% 3-01 90% 4-04 91%
ST SR DF RA RW RL FA FU RH RUW UC UD TP TL RTR RTS
48 42 25 26 45 27 23 43 43 45 26 28 23 25 25 30

SIRE: BW LEGION GJPI -3 11%ILE
SISTER(S):
BW CENTURION ENID K783 94%
6-00 365 3 37140 4.7 1734 3.2 1183 DHIR 4083C
BW BOMBER LIZZIE ET299-ET 88%
1-10 365 2 25573 5.1 1302 3.4 869 DHIR 3003C
BW JACE JENNY ET336-ET 91%
5-08 305 3 30310 4.3 1317 3.3 1009 98DCR 3485C
BW JACE CARLY ET344-ET 91%
5-03 305 3 28920 4.7 1347 3.6 1041 104DCR 3597C
BW JACE CARRIE ET343-ET 85%
3-00 305 3 27920 4.1 1148 3.2 896 103DCR 3073C
BW SULTAN ANNIE ET371-ET 90%
3-01 365 3 33520 4.5 1510 3.4 1137 DHIR 3928C
BW SULTAN CARLY ET409-ET 90%
3-00 305 3 28220 4.1 1150 3.2 910 104DCR 3096C
BW IATOLA VALERIE ET516-ET 91%
3-10 296 3 26810 4.6 1220 3.6 961 103DCR 3283C
BW LEGION GALIANA ET629-ET 94%
6-04 365 3 32350 5.0 1610 3.4 1112 104DCR 3843C
BW LEGION CLEO ET631-ET 91%
2-00 305 3 24360 4.1 1002 3.3 807 103DCR 2718C
BW BLACKSTONE CHELSEY ET643-ET 91%
4-08 305 3 28540 5.1 1445 3.4 979 103DCR 3383C
BW LEGION CAYLIE ET702-ET 88%
4-04 305 3 28050 4.3 1216 3.8 1055 104DCR 3412C
BW RENEGADE LACEY ET738-ET 87%
4-09 305 3 27880 5.4 1516 3.8 1052 103DCR 3640C
BW RENEGADE KATIE ET749-ET 90%
6-02 305 3 27790 5.4 1504 3.8 1055 92DCR 3650C

CDCB GPTA 06/06/2017 ORECS 75%R 89%ILE
-424M 20F -4P 288CM\$ 273NM\$ 236FM\$ 250GM\$
5.8PL 3.7LIV 1.7DPR 1.3CCR 0.5HCR 2.985CS
AJCA 06/06/2017 GPTAT 79%R 1.5 GJUI 23.0
GJPI 71%R 73
2ND 3-YEAR-OLD, 2016 FL STATE JERSEY SHOW

SISTER(S):
DEERVIEW VERMEER COED II-ET 92%
6-01 287 3 21810 5.0 1080 3.4 733 97DCR 2532C
DEERVIEW REACTION KATIE-ET 93%
3-06 305 2 18870 4.6 877 3.5 666 98DCR 2302C
1ST 4-YEAR-OLD, 2016 FLORIDA STATE JERSEY SHOW
1ST 4-YEAR-OLD, 2015 NC STATE FAIR
2ND JR 3-YEAR-OLD, 2014 NC STATE FAIR
2ND 2-YEAR-OLD, 2013 NC STATE FAIR
DEERVIEW REACTION KATE-ET 86%
3-00 305 2 16940 4.4 739 3.5 597 98DCR 2009C
DEERVIEW HEADLINE COED-ET 85%
1-08 305 2 16930 4.2 705 3.1 521 97DCR 1797C
DEERVIEW MERCHANT COED-ET 88%
2-09 305 2 17060 4.7 810 3.7 625 98DCR 2161C
DEERVIEW VALENTINO COED 86%
2-08 305 2 15340 3.8 576 3.4 515 98DCR 1634C
DEERVIEW TOPEKA COED 1-ET 88%
2-07 305 2 16370 5.5 895 3.8 627 97DCR 2170C
DEERVIEW MERCHANT 2340-ET 86%
2-00 305 2 16430 4.3 707 3.4 562 96DCR 1908C
DEERVIEW MERCHANT 2342-ET 86%
1-09 305 2 14670 5.3 780 3.6 535 97DCR 1850C
DEERVIEW DECOY COED-ET 85%
2-00 305 2 17240 4.4 766 3.5 610 97DCR 2070C
DEERVIEW PREMIER COED-ET 88%
1-08 305 2 12570 5.1 643 3.9 494 97DCR 1710C
DEERVIEW PREMIER COIT-ET 89%
3-02 300 3 18310 5.1 931 4.1 744 97DCR 2525C
DEERVIEW MARVEL COED 85%
1-11 305 2 15850 5.0 798 3.4 531 95DCR 1834C
DEERVIEW PLUS CATELYN {6}-ET 86%
2-00 305 3 18890 4.2 802 3.3 621 96DCR 2140C
DEERVIEW PLUS CAILIN {6}-ET 90%
2-00 281 3 19980 4.6 926 3.3 668 96DCR 2307C
6TH JR 2-YEAR-OLD, 2016 NC STATE FAIR
DEERVIEW JOEL COED 86%

RANKS ON THE TOP 1-1/2% LIST FOR JPI
BW VALENTINO HELEN ET784-ET 92%
3-04 305 3 32640 4.3 1411 3.5 1149 104DCR 3849C
BW MERCHANT KATIE IF87-ET 87%
2-11 305 3 25550 4.6 1186 3.7 933 104DCR 3191C
BW RENEGADE KATIE IF337-ET 83%
1-10 305 3 22720 4.9 1112 3.7 850 103DCR 2940C
RANKS ON THE TOP 1-1/2% LIST FOR JPI
NEXT DAM: BW AVERY KATIE ET121-ET 93%
6-06 365 3 36530 4.8 1747 3.2 1172 DHIR 4046C
SIRE: BANCREST LESTER AVERY GJPI 1 11%ILE
4TH DAM: BW BERRETTA PRIZE G525 92%
3-01 305 2 25570 4.0 1014 3.7 936 DHIR 2843C
2015 GREAT COW CONTEST FINALIST



DEERVIEW PERMIER COGIRL-ET
Dam of Lot 54



DEERVIEW MERCHANT COED-ET
Sister of The Dam of Lot 54



BW LEGION COED-ET
Grandam of Lot 54



BW AVERY KATIE ET121-ET
Great-Grandam of Lot 54



BW BERRETTA PRIZE G525
Fourth Dam of Lot 54



LOT 55 SR MACKENZIE SCATTER USA 119567465 GT

BORN 08/07/2015 TATTOO / G76 P9 BBR 100
 FEMALE EFI 8.1% JH1F JH2F

SPRUCE ROW FARM, INC. OWNER
 MEADVILLE, PA
 814-724-6030

CDCB GPTA 06/06/2017 ORECS 73%R 99%ILE
 122M 70F 31P 510CM\$ 468NM\$ 370FM\$ 364GM\$
 4.1PL -0.2LIV -1.8DPR -2.9CCR -1.8HCR 3.07SCS
 AJCA 06/06/2017 GPTAT 72%R 1.5 GJUI 23.2
 GJPI 67%R 138

SPRUCE ROW FARM BREEDER
 MEADVILLE, PA

ST	SR	DF	RA	RW	RL	FA	FU		
-0.8	-0.1	0.9	H0.6	0.1	P0.6	S0.7	2.5		
RH	RW	UC	UD	TP	TL	RTR	RTS		
1.7	0.7	0.6	S1.6	C1.5	S0.1				

ALL LYNNS VINNIE-ET
 USA 117655133 GT50K BBR 100 JH1F JH2F 200JE207
 CDCB GPTA 04/01/2017 162DAUS 96HRDS 15%RIP
 93%R 634M 0.20% 69F 76%ILE
 93%R 0.09% 42P 458CM\$ 423NM\$ 341FM\$ 273GM\$
 2.9PL -3.8DPR -3.8CCR -1.6HCR 3.07SCS
 AJCA 04/01/2017 105DAUS
 GPTAT 88%R 0.9 GJUI 2.5 GJPI 88%R 114

BRED: 11/27/2016 DUE: 09/02/2017 TO
 JX SHOT OF NAT AMBITION {4}-P
 USA 067274784 200JE1067
 CDCB GPTA 04/01/2017
 73%R 1087M -0.02% 47F 92%ILE
 74%R 0.03% 44P 524CM\$ 501NM\$ 449FM\$ 426GM\$
 4.5PL 2.0LIV -0.5DPR -0.2CCR 0.8HCR 2.84SCS
 AJCA 04/01/2017 0DAUS
 GPTAT 70%R 1.5 GJUI 26.3 GJPI 67%R 160

SUNSET CANYON MERCHANTS I MAID-ET VG 87 (CAN)
 USA 117763650 GT50K BBR 100 JH1C JH2F
 TATTOO / C84
 1-08 305 2 14979 5.9 886 3.9 584 CAN 2022C
 3-01 305 2 17241 5.8 1008 4.0 697 CAN 2414C
 CDCB GPTA 06/06/2017 ORECS 79%R 90%ILE
 -56M 50F 14P 303CM\$ 280NM\$ 225FM\$ 198GM\$
 3.7PL -2.2LIV -1.9DPR -1.7CCR -1.0HCR 3.06SCS
 AJCA 06/06/2017 GPTAT 77%R 1.1 GJUI 9.4
 GJPI 75%R 72

SIRE:
 MISSISKA MACKENZIE-ET
 JECAN000107987355 GT80K BBR 100 JH1F JH2F 200JE1007
 CDCB GPTA 04/01/2017 21DAUS 7HRDS 100%RIP
 83%R 233M 0.33% 77F 93%ILE
 84%R 0.13% 34P 546CM\$ 505NM\$ 406FM\$ 376GM\$
 5.1PL -0.6LIV -2.4DPR -2.8CCR -2.4HCR 3.08SCS
 AJCA 04/01/2017 2DAUS
 GPTAT 75%R 1.5 GJUI 15.4 GJPI 76%R 138

CAL-MART RENEGADE HILARIO-ET
 USA 117542312 GT50K BBR 100 JH1F JH2F 29JE3791
 CDCB GPTA 04/01/2017 675DAUS 94HRDS 5%RIP
 98%R -273M 0.37% 61F 65%ILE
 98%R 0.14% 18P 424CM\$ 382NM\$ 282FM\$ 304GM\$
 3.8PL 1.1LIV -0.7DPR -2.0CCR -1.4HCR 3.01SCS
 AJCA 04/01/2017 238DAUS
 GPTAT 97%R 0.3 GJUI 8.8 GJPI 94%R 107

DAM:
 SR HILARIO FLATTER-P
 USA 118775746 GA
 TATTOO / X20
 DHIA HERD # 23-20-0326 CONTROL # 169
 1-10 292 2 14820 4.9 732 3.9 578 97DCR 1974C
 305 2X ME AVG 1L 20945M 1014F 809P 2746C

SR LEGAL PATTERN-P (TWIN) 87%
 USA 117296462 GT3K BBR 100 JH1C
 TATTOO / R52
 DHIA HERD # 23-20-0326 CONTROL # 582
 2-00 305 2 20070 3.8 764 3.4 676 97DCR 2158C
 3-01 305 2 17210 4.0 691 3.5 595 98DCR 1930C
 4-06 305 2 23690 3.7 878 3.3 788 98DCR 2496C
 5-07 305 2 25380 3.7 944 3.3 829 97DCR 2657C
 305 2X ME AVG 4L 23343M 879F 781P 2488C
 PPA 2529M 11F 55P / YD 1733M 5F 44P
 CDCB GPTA 06/06/2017 4RECS 80%R 48%ILE
 640M 4F 16P 104CM\$ 110NM\$ 124FM\$ 78GM\$
 1.5PL -0.8LIV -1.2DPR -0.2CCR 2.5HCR 3.00SCS
 AJCA 06/06/2017 GPTAT 77%R 0.8 GJUI 10.3
 GJPI 73%R 40

2-01 82% 3-03 84%
 ST SR DF RA RW RL FA FU RH RW UC UD TP TL RTR RTS
 22 28 35 26 38 22 28 39 23 37 39 18 39 33 43 22
 PPA 235M 111F 73P / YD 19M 86F 50P
 CDCB GPTA 04/01/2017 2RECS 59%R 89%ILE
 44M 36F 19P 303CM\$ 271NM\$ 197FM\$ 209GM\$
 3.0PL 0.1LIV -1.0DPR -1.3CCR 0.5HCR 2.92SCS
 AJCA 04/01/2017 PTAT 50%R 0.6 GJUI 3.0
 GJPI 49%R 77

SIRE: TOLLENAARS IMPULS LEGAL 233-ET
 GJPI 66 21%ILE
 SISTER(S):
 SR BLACKSTONE PINTLE 81%
 1-09 291 2 18460 3.5 647 3.3 601 97DCR 1867C
 SR LEGAL PITTEP-P 81%
 1-11 305 2 17790 3.6 636 3.7 656 97DCR 1931C

NEXT DAM:
 SR KIRK PINTA-P-ET 82%
 3-01 305 2 25050 3.9 967 3.3 820 98DCR 2681C
 SIRE: FOREST GLEN HALLMARK KIRK-P-ET
 GJPI -57 2%ILE

4TH DAM:
 SR JACE PRONTO-P-ET 91%
 4-06 305 2 26010 3.9 1025 3.5 907 98DCR 2897C



JX RIVER VALLEY CHROME CHERITA 1261 {5}-ET, VG-87%
Sister to Lot 56



JX RIVER VALLEY TRNFMR CHERITA 1215 {5}-ET
Full Sister to Lot 56



JX SHAN-MAR FASTRACK CHERITA {4}
Dam of Lot 56



SHAN-MAR MONROE CHERISH
Sister to the Dam of Lot 56



SHAN-MAR SAMSON CHEETAH
Sister to the Dam of Lot 56



SSF ADVANTAGE CHERRY
Great-Grandam of Lot 56

LOT 56 JX RIVER VALLEY CHROME CHERITA 1363 {5}-ET USA 119956959 GT

BORN 01/06/2017 TATTOO / W1363 P9 BBR 100 RIVER VALLEY FARM BREEDER & OWNER
FEMALE EFI 7.2% JH1F JH2F TREMONT, IL

CDCB GPTA 06/06/2017 ORECS 71%R 99%ILE
853M 50F 32P 468CM\$ 456NM\$ 428FM\$ 398GM\$
6.1PL -1.0LIV 0.2DPR 0.5CCR -0.1HCR 2.94SCS
AJCA 06/06/2017 GPTAT 72%R 1.4 GJUI 15.0
GJPI 65%R 132
ST SR DF RA RW RL FA FU
0.7 -0.1 1.1 L0.7 0.5 S0.2 S0.0 1.1
RH RUW UC UD TP TL RTR RTS
1.9 0.8 0.2 S0.9 C1.0 S0.5

SCHULTZ LEGAL CRITIC-P
USA 117217618 GT50K BBR 100 JH1C JH2F 11JE1098
CDCB GPTA 04/01/2017 3186DAUS 280HRDS 17%RIP
99%R 448M 0.10% 41F 62%ILE
99%R 0.04% 25P 393CM\$ 371NM\$ 319FM\$ 275GM\$
5.1PL -1.9LIV -2.0DPR -1.8CCR 0.3HCR 2.90SCS
AJCA 04/01/2017 1991DAUS
GPTAT 99%R 1.4 GJUI 19.8 GJPI 97%R 112

LYON CELEBRITY CECE-ET 91%
USA 117046049 GT50K BBR 100 JH1C JH2F
TATTOO J05 / J05
DHIA HERD # 33-87-0722 CONTROL # 813
2-02 305 3 18470 4.7 865 3.4 633 100DCR 2187C
4-03 271 3 22660 4.4 999 3.6 823 102DCR 2740C
305 2X ME AVG 2L 19070M 900F 699P 2370C
PPA 1925M 118F 74P / YD 756M 85F 36P
CDCB GPTA 06/06/2017 2RECS 84%R 74%ILE
126M 36F 8P 212CM\$ 203NM\$ 182FM\$ 179GM\$
2.3PL -3.3LIV -0.3DPR -0.6CCR 1.0HCR 2.95SCS
AJCA 06/06/2017 GPTAT 83%R 1.2 GJUI 10.9
GJPI 79%R 60

SELLING OPEN

SISTER(S):
JX RIVER VALLEY TRNFMR CHERITA 1215 {5}-ET 86%
RANKS ON THE TOP 1-1/2% LIST FOR JPI
JX RIVER VALLEY CHROME CHERITA 1261 {5}-ET 87%
RANKS ON THE TOP 1-1/2% LIST FOR JPI

SIRE:
RIVER VALLEY CECE CHROME-ET
JE840003012423929 GT80K BBR 100 JH1F JH2F 7JE5004
CDCB GPTA 04/01/2017
76%R 311M 0.13% 42F 57%ILE
77%R 0.03% 17P 368CM\$ 352NM\$ 317FM\$ 310GM\$
5.3PL -3.2LIV -0.1DPR 0.1CCR 1.2HCR 2.91SCS
AJCA 04/01/2017 3DAUS
GPTAT 79%R 2.1 GJUI 26.9 GJPI 72%R 111

BW FASTRACK-ET
USA 117460119 GT50K BBR 100 JH1F JH2F 7JE1190
CDCB GPTA 04/01/2017 1363DAUS 255HRDS 17%RIP
99%R 205M 0.21% 51F 76%ILE
99%R 0.08% 24P 447CM\$ 421NM\$ 358FM\$ 349GM\$
5.2PL 2.7LIV -0.1DPR -0.2CCR -0.9HCR 3.07SCS
AJCA 04/01/2017 707DAUS
GPTAT 98%R 0.8 GJUI 9.8 GJPI 96%R 113

DAM:
JX SHAN-MAR FASTRACK CHERITA {4}
USA 067160874 GT8K BBR 100 JH1F JH2F
DHIA HERD # 33-87-0722 CONTROL # 874
1-11 305 3 21390 5.5 1173 3.5 752 101DCR 2599C
3-05 305 3 17600 5.0 886 3.7 644 104DCR 2227C
305 2X ME AVG 2L 19687M 1076F 728P 2518C

JX SHAN-MAR GANNON CHERIE {3} 90%
USA 067128428 GT8K BBR 87 JH1C JH2F
DHIA HERD # 23-03-0154 CONTROL # 428
1-11 305 2 19090 4.4 838 3.4 645 101DCR 2228C
3-01 305 2 20870 4.6 961 3.5 734 102DCR 2537C
4-05 305 2 22180 4.7 1040 3.4 751 102DCR 2594C
5-10 305 2 21790 5.1 1109 3.7 804 102DCR 2781C
305 2X ME AVG 5L 20680M 976F 738P 2544C
PPA 2675M 96F 75P / YD 1422M 62F 48P
CDCB GPTA 06/06/2017 4RECS 80%R 54%ILE
461M 17F 13P 126CM\$ 130NM\$ 138FM\$ 121GM\$
1.4PL 1.2LIV 0.7DPR 0.1CCR 0.1HCR 3.09SCS
AJCA 06/06/2017 GPTAT 76%R 1.0 GJUI 6.4
GJPI 71%R 38

2-01 86% 3-06 86%
ST SR DF RA RW RL FA FU RH RUW UC UD TP TL RTR RTS
37 35 33 28 35 20 36 37 38 46 25 23 34 24 36 32

PPA 907M 106F 51P / YD 1091M 107F 57P
CDCB GPTA 06/06/2017 2RECS 80%R 99%ILE
300M 48F 22P 417CM\$ 398NM\$ 351FM\$ 334GM\$
5.3PL 1.3LIV 0.2DPR -0.4CCR -1.6HCR 3.06SCS
AJCA 06/06/2017 GPTAT 78%R 1.3 GJUI 10.0
GJPI 72%R 107

RANKS ON THE TOP 1-1/2% LIST FOR JPI

SISTER(S):
JX SHAN-MAR ZUMA CHERYL {4} 82%
4-04 305 2 20000 5.6 1115 4.1 824 102DCR 2854C

SIRE: JX OOMSDALE JACE GRATITUDE GANNON {2}-ET
GJPI 47 21%ILE

SISTER(S):
SHAN-MAR MONROE CHERISH 86%
6-08 305 2 22050 5.0 1092 3.6 784 102DCR 2710C
SHAN-MAR RENEGADE CHARITY 80%
3-09 305 2 17850 5.7 1012 4.2 753 102DCR 2609C
SHAN-MAR TOPEKA CHEER-ET 90%
2-04 305 2 15450 5.4 831 4.0 625 101DCR 2164C
SHAN-MAR SAMSON CHEETAH 87%
2-05 305 2 21160 4.8 1017 3.6 769 100DCR 2659C

NEXT DAM:
SSF ADVANTAGE CHERRY 90%
4-05 305 2 18660 4.8 902 3.7 692 102DCR 2394C
SIRE: SSF ADVANTAGE

4TH DAM:
SSF EDWARD CHARLENE 85%
3-04 305 2 20070 4.3 863 3.6 713 99DCR 2369C



LOT 57 JX MAPLELINE BY DESIGN SUNDAE {4}-P USA 067304600 GT

BORN 10/04/2016 P9 BBR 100
 FEMALE EFI 6.9% AMERICAN ID 4600 / 4600
 JH1F JH2F

KOKOSKI, JOHN
 HADLEY, MA
 413-549-6486

BREEDER & OWNER

CDCB GPTA 06/06/2017 ORECS 70%R 97%ILE
 1141M 23F 30P 359CM\$ 360NM\$ 367FM\$ 336GM\$
 4.8PL 0.7LIV 0.9DPR 1.9CCR 1.8HCR 2.84SCS
 AJCA 06/06/2017 GPTAT 71%R 1.1 GJUI 9.1
 GJPI 64%R 111

ST	SR	DF	RA	RW	RL	FA	FU
0.1	-0.5	0.5	L0.5	0.0	S0.3	L0.2	0.2
RH	RUW	UC	UD	TP	TL	RTR	RTS
0.5	0.4	0.4	S0.7	C1.1	S0.7		

MAINSTREAM IATOLA SPARKY
 USA 116117474 GT50K BBR 100 JH1F JH2F 11JE1022
 CDCB GPTA 04/01/2017 2843DAUS 172HRDS 6%RIP
 99%R 534M 0.04% 33F 53%ILE
 99%R 0.03% 27P 356CM\$ 340NM\$ 301FM\$ 274GM\$
 3.5PL 1.9LIV -0.7DPR -1.7CCR 1.2HCR 3.02SCS
 AJCA 04/01/2017 2041DAUS
 GPTAT 99%R 1.1 GJUI 14.7 GJPI 98%R 102

SELLING OPEN

SISTER(S):
 JX MAPLELINE IATOLA QUEENIE {4} 87%
 2-11 305 2 17340 5.5 955 3.6 619 97DCR 2140C

SIRE:
 SUNSET CANYON BY DESIGN-P
 USA 118895561 GT80K BBR 100 JH1F JH2F 7JE1449
 CDCB GPTA 04/01/2017
 75%R 991M -0.11% 24F 62%ILE
 76%R -0.02% 31P 381CM\$ 375NM\$ 363FM\$ 304GM\$
 5.3PL 0.3LIV -0.8DPR -0.4CCR 1.0HCR 2.86SCS
 AJCA 04/01/2017 ODAUS
 GPTAT 76%R 1.0 GJUI 11.8 GJPI 72%R 112

DAM:
 JX DAR VIEW GHENT DAIRYQUEEN {3}
 USA 067099346
 DHIA HERD # 14-12-0531 CONTROL # 346

1-11	305	2	12380	5.0	622	3.5	434	97DCR	1500C
3-00	305	2	14090	4.9	689	3.7	517	93DCR	1788C
4-01	305	2	17940	5.4	973	3.8	682	97DCR	2360C
5-04	305	2	21410	5.4	1158	3.8	814	98DCR	2817C
6-06	305	2	20260	5.5	1113	4.0	802	98DCR	2776C
305 2X ME AVG				5L	18241M		968F	690P	2387C

2-04 80% 3-05 82% 4-07 83%
 ST SR DF RA RW RL FA FU RH RUW UC UD TP TL RTR RTS
 34 36 28 27 33 28 28 34 34 38 32 23 27 26

PPA -231M 31F -6P / YD 65M 20F 1P
 CDCB PTA 04/01/2017 5RECS 56%R 28%ILE
 70M 6F OP 25CM\$ 28NM\$ 35FM\$ 17GM\$
 0.4PL 0.5LIV 0.0DPR -0.8CCR -0.2HCR 2.98SCS
 AJCA 04/01/2017 PTAT 49%R 0.4 JUI 9.0
 JPI 46%R 8

SUNSET CANYON CRITIC DIXIE 156-P-ET 76%
 USA 118035240 GT8K BBR 100 JH1F JH2F
 TATTOO / C156
 DHIA HERD # 92-23-0452 CONTROL # 2156
 1-10 291 2 16428 4.1 680 3.3 541 98DCR 1836C
 2-10 305 2 17520 4.4 771 3.3 585 98DCR 2020C
 4-00 298 2 18370 4.5 823 3.4 620 96DCR 2142C
 305 2X ME AVG 3L 20296M 875F 673P 2318C
 PPA 469M -52F -5P / YD 768M -1F 19P
 CDCB GPTA 06/06/2017 3RECS 82%R 92%ILE
 836M 5F 20P 295CM\$ 295NM\$ 300FM\$ 268GM\$
 6.0PL -0.6LIV 0.6DPR 1.9CCR 1.9HCR 2.76SCS
 AJCA 06/06/2017 GPTAT 80%R 0.3 GJUI 2.2
 GJPI 76%R 87

JX OOMSDALE BRAZO GRATITUDE GHENT {2}-ET
 USA 067027314 GT50K BBR 82 JH1F JH2F 11JE930
 CDCB GPTA 04/01/2017 2735DAUS 90HRDS 3%RIP
 99%R 874M -0.08% 26F 48%ILE
 99%R -0.01% 29P 317CM\$ 317NM\$ 317FM\$ 306GM\$
 4.1PL 2.0LIV 1.6DPR 1.1CCR 1.5HCR 3.15SCS
 AJCA 04/01/2017 1908DAUS
 GPTAT 99%R 1.3 GJUI 14.6 GJPI 98%R 96

DAR-VIEW ERNIE DRAMA 82%
 USA 113676529
 TATTOO / B39
 DHIA HERD # 21-12-0159 CONTROL # 1739
 1-08 305 2 11980 4.5 535 3.4 409 95DCR 1413C
 2-09 305 2 17620 4.4 769 3.4 606 95DCR 2068C
 4-00 305 2 18120 4.4 791 3.4 624 95DCR 2129C
 305 2X ME AVG 3L 18627M 811F 637P 2178C
 PPA -966M -56F -33P / YD -822M -46F -34P
 CDCB PTA 04/01/2017 3RECS 54%R 3%ILE
 -484M -18F -18P -256CM\$ -253NM\$ -246FM\$ -266GM\$
 -2.7PL -1.7LIV -1.5DPR -2.7CCR -2.2HCR 2.90SCS
 AJCA 04/01/2017 PTAT 47%R -0.8 JUI -3.7
 JPI 42%R -77

SIRE: DAR VIEW FREEDOM ERNIE {6} GJPI -52 4%ILE
 SISTER(S):
 DAR VIEW SALEM DALLAS 81%
 2-10 305 2 12900 4.6 590 3.5 451 98DCR 1558C

NEXT DAM:
 DENICE FREEDOM OF DAR-VIEW 80%
 3-01 305 2 17520 4.9 855 3.5 605 94DCR 2090C
 SIRE: MOLLY BROOK GLNWOOD FREEDOM {6}-ET
 GJPI -134 0%ILE

4TH DAM:
 SCOTCH VIEW ROSECRANS DEB 90%
 5-03 305 2 19370 4.2 813 3.6 691 93DCR 2259C



Thank you

to these companies for their support of the National Heifer Sale with their donations.



Meadow View Farm

Todd Debrow

Dale Bendig

History of the National Heifer Sale

Year Sold	Location	Number	Average Selling Price	Top Selling Animal(s)
1958	Louisville, Ky.	48	\$502.60	\$1,250
1959	Hagerstown, Md.	49	537.24	1,200
1960	Fresno, Calif.	46	460.87	1,600
1961	Corpus Christi, Texas	41	437.44	1,275
1962	Woodstock, Vt.	39	485.64	1,575
1963	Grand Rapids, Mich.	40	448.38	1,100
1964	Biltmore, N.C.	30	346.67	675
1965	Centerville, Utah	41	453.66	1,175
1966	Louisville, Ky.	43	636.05	1,800
1967	Houston, Texas	32	578.91	1,350
1968	Columbus, Ohio	22	1,286.36	2,500
1969	Waconia, Minn.	52	587.98	1,275
1970	Collegeville, Penna.	44	621.59	1,500
1971	Reno, Nev.	48	796.88	2,600
1972	Ocala, Fla.	47	790.43	2,450
1973	Lenox, Mass.	58	914.22	2,000
1974	Puyallup, Wash.	32	1,192.97	3,300
1975	Louisville, Ky.	34	1,216.18	5,100
1976	Staunton, Va.	40	1,053.12	5,100
1977	Elkhorn, Wis.	40	1,006.25	2,600
1978	Rochester, N.Y.	35	1,641.43	3,800
1979	Columbia, S.C.	41	2,517.07	5,500
1980	Vancouver, Wash.	43	2,290.70	10,500
1981	Woodstock, Vt.	42	2,857.98	7,200
1982	Wichita, Kans.	44	2,269.32	6,500
1983	Wooster, Ohio	41	1,971.95	7,100
1984	Monterey, Calif.	44	1,804.54	4,200
1985	Quarryville, Penna.	48	1,743.23	5,000
1986	Lewisburg, Tenn.	44	2,109.09	5,100
1987	Eau Claire, Wis.	51	2,487.25	11,500
1988	Cumberland, Maine	54	2,705.56	13,800
1989	Cedar Rapids, Iowa	47	2,301.06	5,500
1990	Boise, Idaho	50	2,982.00	8,500
1991	Hagerstown, Md.	56	2,636.00	6,500
1992	Lansing, Mich.	44	2,537.50	10,000
1993	Greensboro, N.C.	51	2,992.16	7,700
1994	San Antonio, Texas	48	3,353.13	10,100
1995	Schodack Landing, N.Y.	64	2,807.81	7,500
1996	Ridgefield, Wash.	41	2,639.02	10,000
1997	Indianapolis, Ind.	49	2,629.59	9,000
1998	Shelburne, Vt.	56	2,852.68	6,000
1999	Jordan, Minn.	47	3,182.98	7,500
2000	Charleston, S.C.	45	3,626.97	12,000
2001	Green Bay, Wis.	61	2,742.62	7,800
2002	Sacramento, Calif.	62	3,506.45	8,250
2003	Columbus, Ohio	77	2,620.13	8,500
2004	Monroe, Wash.	62	3,543.55	9,100
2005	Washington, Penna.	95	3,262.11	14,100
2006	Murfreesboro, Tenn.	66	2,759.09	6,600
2007	Rock Rapids, Iowa	55	3,554.51	8,400
2008	Waynesville, N.C.	61	4,411.67	15,100
2009	Syracuse, N.Y.	63	3,200.00	11,300
2010	Dayton, Ore.	48	4,547.40	11,000
2011	Arlington, Wis.	72	4,247.92	27,000
2012	Fryeburg, Maine	44	4,684.09	27,100
2013	Amarillo, Texas	47	6,362.77	26,000
2014	Alexandria, Va.	34	6,555.88	40,000
2015	East Peoria, Ill.	38	3,889.47	13,000
2016	San Diego, Calif.	40	4,740.00	15,700

To date, 2,836 lots have sold in the National Heifer Sale, with a grand total of \$6,939,910 and an overall average of \$2,445.74. The overall average for the past 10 sales is \$4,493.59. The top selling heifer sold for \$40,000 in 2014.

your REAP program benefits

Deliver the value of AJCA programs with every sale—and for less money than you might think.

Make sure your customers earn top profits. Registration transfers are **the new owner's ticket to AJCA performance and type information and official CDCB genetic evaluations**—exactly what they need to make mating decisions, build pedigrees and create merchandising opportunities for the genetics that bear your prefix.

The more you sell, the lower the transfer fee with REAP.

Female and embryo transfers filed within 60 days of sale date during your 12-month REAP enrollment period on a cumulative basis:

- 1 to 20 transfers processed, \$12.00 per transfer;
- 21st to 60th transfer, \$10.00
- 61st to 100th transfer, \$8.00
- 101st to 200th transfer, \$6.00
- 201st to 600th transfer, \$4.00
- for each transfer after 601, \$2.00

Intraherd transfers and transfers made over 60 days from date of sale are included in your cumulative total for determining transfer fee.

Complete The Sale.

Contact AJCA Herd Services now.

✉ records@usjersey.com ☎ 614/861-3636

Save an extra \$2.00 on every transfer by using

*info*Jersey



INDEX TO CONSIGNORS

Ahlem Farms Partnership, Hilmar, CA.....	49791	A9791	21
Ahlem, James, Hilmar, CA.....	35816	35816	41
Albright Jerseys LLC, Willard, OH.....	C3095	C3095	43
Allen, David, Reedsburg, WI.....		A2287	2
Bansen, Stanley K. & Dora H., Dayton, OR.....	2273	2273	29
Billings Farm & Museum, Woodstock, VT.....	226	226	24
Bohnert Jerseys, East Moline, IL.....	2624	2624	13
Chamberlain, David R., Wyoming, NY.....	H734	8734	33
Chittenden, Melanie F., Schodack Landing, NY.....	6414	6414	36
Crosswind Jerseys, Elkton, S.D.....	7180	7180	27
D & D Jerseys, Newton, WI.....	N45	N45	10
Dias Ryan & Amber, Kingsburg, CA.....	DD5934		5
Fiscalini Farms, Modesto, CA.....	13226	13226	8
Fisher, Donnette, New Enterprise, PA.....		E726	38
Gaby, Henry, Greeneville, TN.....	G2586	G2586	7
Herrington, Tyler, Dansville, NY.....	290	290	28A
.....	297	297	28C
.....	298	298	28B
.....	299	299	28D
Highland Farms, Cornish, ME.....	3526	3526	18
Huffard Dairy Farms, Crockett, VA.....	6104	W104	A
Hyman, Elizabeth, Adams, NY.....	1937	1937	50
Kenny Jersey Farm LLC, Enon Valley, PA.....	4638	4638	30
Kirchdoerfer, Tyler C., Cape Girardeau, MO.....	K440	29C6	12
Kokoski, John, Hadley, MA.....	4600	4600	57
Kulp, David J., Manheim, PA.....	104	104	14
Lantzky, Brian & Heidi & Family, Hawkeye, IA.....	1325	1325	35
Lehnertz, Travis, Plainview, MN.....	2288	2288	23
Lehr, John Dylan, Canastota, NY.....	135	135	26
Lindsays Pine Hill Jersey Farm, New Waterford, OH.....	P5451	P5451	16
Lutz, Charles Wayne, Mocksville, NC.....	2530	D2530	53
Lutz, Corey Alan, Lincolnton, NC.....	L2617	L2617	42
Mains, Daniel R., Newville, PA.....	5947	5947	34
Martin Dairy LLC, Tillamook, OR.....	8693	8693	32
Mayer, John, Taneytown, MD.....	M527	M527	39
Misty Meadow Dairy, Tillamook, OR.....		H22583	4
Noble, Wesley S., Gillett, PA.....		N92	45
Normandell Farms, Liberty, PA.....	1229	1229	22
Ooms, Michael Arend, Valatie, NY.....	934	934	20
Owens Farms Inc., Frederic, WI.....	9234	R9234	46
Pearl, William H., Barnet, VT.....		T4	31
Potter, Meghan Moody, Hamden, NY.....	M57	M57	3
Red Top Jerseys, Hilmar, CA.....	35856	35856	48
Reitnouer, Marisa A., Mohrsville, PA.....	239	239	37
Rhein, Craig A., Pine Grove, PA.....	2274	2274	52
River Valley Farm, Tremont, IL.....		W1363	56
Seals, Bearl A. & Joanne K., Cloverdale, OR.....	S4168	S4168	19
Seals, Thomas L. & Jennie L., Beaver, OR.....	L3702		28
Smith, Robert Clyde III, Madison, GA.....	1604	M604	25
Sorenson, Chris & Cheryl, Pine River, WI.....	C6	3482	40
Spruce Row Farm, Inc., Meadville, PA.....		G76	54
Sunbow Jerseys, Cottage Grove, TN.....	S646	S646	15
Steinhauers Jerseys, Mattoon, WI.....	S1248	S1248	11
Stiles, Steven, Berryville, VA.....	4791	4791	17
Sunny Day Farm & Her-Man Jerseys, Chester, SC.....	A418	A418	1
Troutman, Connie, Mohrsville, PA.....	260	260	9
Van De Jerseys, Transfer, PA.....	820	820	6
Waverly Farm, Clear Brook, VA.....	5826	5826	44
.....	5817	5817	47
White Rock Farm LLC, Randolph Center, VT.....		167W	49
Wickstrom Jersey Farms Inc, Hilmar, CA.....	15562	15562	51
Yuengling Syndicate, Hamilton, NY.....	2323	2323	B



Alta JERSEY DRIVEN

Get priority access to the right
Jersey genetics for your herd

Drive genetic progress in the direction of your goals when you customize your genetic plan.

With your commitment as a JERSEY DRIVEN herd we ensure a no-hassle approach to the best genetics to meet your needs.

**TO LEARN MORE ABOUT ALTA JERSEY DRIVEN,
PLEASE TALK TO YOUR ALTA REP OR CONTACT
TARA BOHNERT, 1-866-266-ALTA.**

f / [altagenetics](#)
t @[AltaGenetics](#)

tbohnert@altagenetics.com
us.altagenetics.com

 **Alta**
Create Value ▲ Build Trust ▲ Deliver Results

Celebrating 60 Years of History



Dupat Machete 14706

High seller, 2016 National Heifer Sale for \$15,700

Purchased by Sexing Technologies, TX, and consigned Wickstrom Jersey Farms Inc., CA.