

The 59th Annual

National Heifer Sale



SUPPORTING JERSEY YOUTH

Saturday, July 2, 2016 | 1:30 p.m. (PDT)
Sheraton San Diego Hotel and Marina, San Diego, Calif.

The sale is a virtual sale and will be broadcast live on

JerseyAuctionLive.com



SUPPORTING JERSEY YOUTH

Today, there are 3,788 Junior Members of the American Jersey Cattle Association, more than there are active lifetime members. They have the same registration privileges as lifetime members, but also the incentives of a comprehensive program leading to national recognition for their achievements.

The National Heifer Sale provides the funds for that program, which includes:

- The All American Junior Show, which provides the thrill of competition and introductions to lifelong friends;
- the National Jersey Youth Production Contest and the Pot O'Gold program, which create incentives for keeping production and management records;
- national scholarships that help pay for hands-on work experiences and college educations;
- the National Jersey Youth Achievement Contest, recognizing the breadth and depth of accomplishments over time;
- Jersey Youth Academy, whose mission is to attract, educate and retain talented young people for careers in the Jersey dairy business; and
- the Young Jersey Breeder Awards, recognizing the accomplishments of early-career AJCA members.

As you turn the pages of this catalog, look how deeply the consignors to this year's National Heifer Sale have dug into their herds and pledged their support for AJCA youth development programs. This, in turn, presents tremendous opportunities for you—and for the coming generations of Jersey breeders.

Youth programs and scholarships through the American Jersey Cattle Association gave me endless opportunities. Scholarships helped me attend college and in turn exposed me to a broader spectrum of the dairy industry. Various achievement and production awards allowed me to travel to Louisville, where I developed lifelong friendships.

Brett Barlass, Co-Chair, 2016 National Heifer Sale

In my career, I have been involved in education, extension and bull procurement and am currently the genetics specialist for Ahlem Farms Partnership. Much of this story is due to my involvement in youth programs and thanks to the support of Jersey breeders through the National Heifer Sale. Investing in our National Jersey Youth Program is one of the best ways to forge durable connections with young people and ensure a strong future for our breed.

Jonathan Merriam, Co-Chair, 2016 National Heifer Sale

"Do not let your children and other Jersey youth across the country miss out on these activities."

Brett Barlass

Since 1957, this sale has paid for those activities. Please bid generously on July 2.



SUPPORTING JERSEY YOUTH

The 59th Annual National Heifer Sale

Saturday, July 2, 2016 1:30 PM (PDT)
Sheraton San Diego Hotel and Marina, San Diego, Calif.

Sale Staff:

| | | |
|----------------------|---|--------------|
| Greg Lavan | Manager, Jersey Marketing Service..... | 614/216-8838 |
| Jason Robinson | Logistics and Onsite Auction Coordinatord | 614/216-5862 |
| Kristin Paul | Director of Field Services/Area Representative..... | 209/402-5679 |
| Ron Mosser..... | AJCA-NAJ Area Representative | 614/264-0142 |
| Seth Israelsen | AJCA-NAJ Area Representative | 614/216-9727 |
| Maija Haggith | AJCA-NAJ Area Representative | 614/296-3621 |
| Flint Richards | AJCA-NAJ Area Representative | 614/266-9921 |
| Neal Smith | AJCA-NAJ Executive Secretary..... | 209/988-0601 |
| Erica Davis..... | JMS Internet Marketing Coordinator | 614/361-9716 |
| Chris Hill..... | Auctioneer | 202/255-7907 |

Austin Woods, Fred Stout Experience Intern

Special Presentation The **Kenny Stiles Memorial Award** will be presented to the consignor of the highest selling animal.

This year's National Heifer Sale will be virtual with no animals actually present the day of the sale. Videos and photos of the animals will be played on the big screen during the sale with bidding taking place live at the Sheraton San Diego Hotel and Marina and online at Jersey Auction Live.com.

The live broadcast of the sale will begin at 1:30 p.m. (PDT) on Saturday, July 2. Bid from anywhere online with this service. Log on at sale time and see the sale...live.

Jersey Auction Live.com 

Online catalog available at <http://JMS.USJersey.com>



JMS Jersey Marketing Service

6486 E. Main Street, Reynoldsburg, OH 43068
614.322.4473 Sally Stine 614.322.4496 fax
JMS@USJersey.com | <http://JMS.USJersey.com>

USJersey

Please bring this catalog to the sale with you.

Animals are catalogued by age order ... from youngest to oldest.

Health Requirements: All animals will be tested negative for leukosis, BVD-PI, tuberculosis, and anaplasmosis.

Animals will be tested for Brucellosis and interstate health papers will be written at the time of shipment. All animals will be given a shipping fever booster and will be parentage verified.

Annual Meeting Headquarters
Sheraton San Diego Hotel and Marina
1380 Harbor Island Drive,
San Diego, CA 92101
619/291-2900 phone



Discover, Visa, MasterCard, and American Express accepted.

NOTICE TO ALL BIDDERS ON A CHANGE TO PAYMENT TERMS: Cash, Check, Debit Card, Visa, MasterCard, American Express or Discover accepted. 3% buyer's premium on all sales with 3% waived for cash or check.

The pedigrees in this catalog are prepared by sale management using the most recent pedigree information available. Breeding and production information is provided to us by the consignors. Although information is verified to the best of sale management's knowledge, management cannot guarantee against errors or omissions.

All announcements from the box on sale day, take precedence over printed materials.

The American Jersey Cattle Association and National All-Jersey Inc., promote the use of authentic and unaltered photographic images of Jersey animals, and disapproves of the use of any photographic images that alter the body of the Jersey animal. The American Jersey Cattle Association therefore requests that all photographic images of Jersey animals submitted for publication in catalogs of Jersey Marketing Service contain no alterations to the body of the animal.

Despite its best efforts to ensure that only unaltered photographs of Jersey animals are used in this publication, the American Jersey Cattle Association cannot guarantee that every photographic image of a Jersey animal is authentic and unaltered.

Pedigree = Proven Performance

The production is bred into every heifer selected for the National Heifer Sale.
Buyers of previous consignments have realized the benefits of this potential.



All Lynns Irwin Trista-ET, VG-84%
Projected to 18,783–851–651 ME at 1-9
Sold in the 2013 Sale



Hilmar Celebrity 26191, E-93%
3-11 305 25,770 5.3% 1,374 3.8% 972
Sold in the 2011 Sale



Pearlmount Jimmie Dawn-ET, E-90%
1-11 305 17,226 4.0% 686 3.7% 644
Sold in the 2010 Sale



Marv Du Blackstone Easter-ET, VG-87%
2-2 305 16,360 5.5% 906 4.0% 662
Sold in the 2010 Sale



Dupat Jevon 5557-ET, VG-80%
2-9 305 20,030 4.6% 922 3.6% 722
Sold in the 2009 Sale



Family Hill Moment Fawn, VG-88%
2-11 305 17,430 6.1% 1,055 3.9% 673
Sold in the 2010 Sale



Free-Mar Blackstone Beeves, VG-86%
2-0 305 3x 24,630 4.2% 1,036 3.4% 845
Sold in the 2009 Sale



TJF/Lee Action Mamme 847-ET, VG-88%
3-1 305 3x 19,550 5.4% 1,053 3.7% 721
Sold in the 2009 Sale



Jars of Clay Plus Vanessa {6}, E-90%
1-10 305 14,960 4.8% 725 3.7% 549
Sold in the 2012 Sale



Hillview Louie Katiki-P, VG-86%
1-10 305 3x 21,320 4.4% 932 2.9% 622
Sold in the 2013 Sale



Boyd-Lee Matinee Habanero-ET, E-90%
4-6 305 3x 23,850 5.3% 1,263 3.6% 790
Sold in the 2008 Sale



Heartland Topeka Madalyn-ET, VG-87%
Projected to 23,311–1,198–885 ME at 1-9
Sold in the 2014 Sale

These well-known animals have shaped the Jersey breed as we know it today. Many sons, grandsons, and female descendants have made their mark on the A.I. industry and as mothers of sons around the country.



MS Irwin 7762 X899, VG-86%
1-10 302 15,670 5.1% 803 3.7% 586
Sold in the 2014 Sale



Cal-Mart Hilario Talasi 6360-ET, VG-82%
1-6 275 15,550 5.3% 824 3.7% 576
Sold in the 2014 Sale



Clareshoe Allstar Zoom Zoom, VG-86%
1-10 305 14,650 5.8% 846 3.8% 551
Sold in the 2014 Sale



Hei-Bri Galvanize Calli, VG-84%
1-9 270 3x 17,920 4.8% 861 3.4% 616
Sold in the 2013 Sale



DP Prescott Gwen 1619, VG-88%
2-9 305 20,030 4.6% 922 3.6% 722
Sold in the 2013 Sale



BW Renegade Charia X37, E-90%
3-2 305 16,560 4.9% 814 3.7% 608
Sold in the 2013 Sale



SR Goose Reaction {3}-P, E-92%
2-9 305 3x 22,610 4.5% 1,012 3.8% 848
Sold in the 2012 Sale



TJF/Lee Kyros Mamme 85-ET, VG-86%
3-4 305 24,470 4.8% 1,171 3.8% 919
Sold in the 2012 Sale



Dutch Hollow Plus Charley {6}-ET, VG-86%
23,316—967—747 ME at 1-9
Sold in the 2012 Sale



Summetz Mecca Savannah Shantell-ET, VG-88%
3-9 305 27,150 4.8% 1,297 3.6% 965
Sold in the 2009 Sale



Barbs Lester Cindy, E-90%
4-3 305 3x 25,030 4.1% 1,021 3.5% 883
Sold in the 1994 Sale



WF Sunny Action Blanche-ET, VG-87%
2-10 305 17,930 4.8% 857 3.8% 688
Sold in the 2006 Sale



Pedigree = Proven Performance



JVB Red Hot Saber BeBe, E-91%
3-2 305 24,270 4.5% 1,083 3.3% 804
Sold in the 2006 Sale



TC 1002 Rocket Favor, E-92%
3-0 305 20,830 4.7% 973 3.6% 746
Sold in the 2006 Sale



High Lawn Jace Cherie, E-90%
3-01 305 22,970 4.3% 986 3.4% 786
Sold in the 2005 Sale



Nobledale Victorias Sydney-ET, E-90%
2-10 305 23,230 4.7% 1,087 3.6% 841
Sold in the 2004 Sale



Stoney Hollow Bomber Jackie, E-90%
3-02 365 40,290 4.5% 1,818 3.4% 1,388
Sold in the 2004 Sale



Cal-Mart Critic Perie 5958, VG-85%
Projected to 16,892-901-602 ME at 1-10
Sold in the 2013 Sale



Buttercrest Klassic Glow-ET, VG-89%
3-09 305 32,420 4.9% 1,590 3.3% 1,065
Sold in the 2002 Sale



Scotch View Fair Halo, E-94%
6-7 305 23,980 4.3% 1,030 3.4% 808
Sold in the 2002 Sale



Berrys Declo Magnation-ET, E-90%
3-3 305 18,780 4.4% 832 3.8% 708
Sold in the 2000 Sale



Chasin-Rainbows P Garnet, E-90%
4-3 305 20,350 4.2% 858 3.4% 697
Sold in the 1996 Sale



Wolf River Berretta Addie-ET, E-90%
2-0 305 3x 25,720 4.3% 1,106 3.7% 956
Sold in the 1996 Sale



Headspring Sooner Kegan, E-91%
6-4 365 2 33,152 4.4% 1,466 3.2% 1,069
Sold in the 1991 Sale

TERMS AND CONDITIONS FOR CONSIGNMENT SALES

Adopted December 31, 2005 by the American Jersey Cattle Association

TERMS: The terms of the sale are cash, check, or wire transfer for the full purchase price in U.S. funds on sale day. Parties unknown to the seller or sale management must furnish a statement or letter from his/her bank or a certified check. The seller, sponsor, or sale manager reserves the right to require payment by wire transfer, certified check, or in cash. If other arrangements for payment are made with the seller, a written agreement acknowledging such terms and signed by both parties must be filed with the sale clerk prior to release. All payments must be made to the sale clerk. No release will be given prior to a satisfactory settlement, whereupon a signed order from the clerk must be presented to the loading supervisor. Seller retains title until payment has been honored unless other arrangements are made. Buyers are entitled to warranties as listed below only after full compliance with these terms.

SALE POSITIVE: The highest bidder shall be the buyer. Every animal is pledged to absolute sale unless withdrawn for cause as determined by the sale manager. In case of dispute the animal shall again be put up for advance bids, and if there be no advance bid, the animal shall be sold to the person from whom the auctioneer accepted the last bid. If two or more claim the bid, the auctioneer shall indicate the party whose bid was recognized. Other claimants will be given an opportunity to increase the bid. Bidding directly or indirectly on an animal in which the bidder or any person for whom the bid is made has an ownership interest is prohibited unless the intention to bid is disclosed specific to each animal in the catalog or announced from the auction stand.

CERTIFICATES OF REGISTRATION: Certificates of registration or identification (whichever applies) showing transfer to the buyer on the records of the American Jersey Cattle Association will be furnished by the seller for each animal at no cost within a reasonable period of time. An animal may not be transferred back to the seller for a period of one year except at the discretion of the American Jersey Cattle Association. Registration certificates show registration on the records of the American Jersey Cattle Association, but are not documents of title.

CATALOG INFORMATION: The material in the sale catalog has been carefully edited. Any errors, omissions, or information noted after printing of the catalog will be announced from the auction stand. Such announcements will take precedence over printed matter in the catalog. In any event, neither the sponsor nor the sale manager shall be responsible for errors or omissions.

RISK: All animals are at the buyer's risk as soon as struck off, but will be cared for at no cost for 24 hours. Buyers must make arrangements for care of their purchases beyond the 24 hour period. Animals are solely at the seller's risk prior to being struck off, including that time while under the care and supervision of the sponsor or sale manager.

WARRANTIES:

- (a) **Title.** The seller warrants clear title to the animal and other items sold and the right to sell the same.
- (b) **Breeding.** The seller guarantees his/her animals to be breeders, but not beyond the purchase price, with the following understanding:
 - Males:** Should any bull within four months after the sale date or within four months after reaching the age of fourteen months, whichever is later, fail to prove a breeder after being used on a registered Jersey female known to be a breeder, the matter shall be reported in writing to the seller who shall have four months from the date the bull is returned to him/her to prove him to be a breeder, before refunding the full purchase amount or making other satisfactory settlement with the buyer.
 - Females:** Any female that has freshened normally within ninety days prior to the date of sale is, by that fact, considered to be a breeder. Should any other female when fresh over ninety days fail to become pregnant within four months of the sale date, or if she is less than sixteen months old when sold fail to become pregnant by the time she reaches the age of twenty months, after having been bred to a registered Jersey bull known to be a breeder and after having been treated by a licensed veterinarian, the matter shall be reported in writing to the seller within 90 days of the applicable limit, and the seller shall then have the privilege for four months after receiving the animal to prove her a breeder before refunding the full purchase price or making other settlement satisfactory to the buyer. Females bred when sold and pronounced in calf are presumed to be pregnant, but pregnancy is not guaranteed unless so announced. The seller makes no warranty that pregnant females will deliver calves or that they will carry them full term. Superovulation or flushing of a female after the sale negates any breeding warranty. Unless notice has been given to the sale manager prior to sale date and is noted in the catalog or announced from the auction stand that a female has been superovulated or flushed prior to sale date, the seller warrants that such is not the case. For animals that have been superovulated or flushed, a complete record of all embryo transfer offspring, pregnancies, and frozen embryos by service sire are to be given to the sale manager.
- (c) **Embryos.** Only Grade 1 embryos collected and processed by an embryo transfer business (ETB) certified by the American Embryo Transfer Association (AETA) will be sold. Sale manager will have a copy of the Certificate of Embryo Recovery and Certificate of Freezing (AETA Forms A and C) before and during any sale.
- (d) **Choice of Pregnancy.** Should an animal chosen from a specified flush fail to meet the breeding warranties, or should an animal of the sex specified by the buyer not result from a specified flush, the buyer and seller will take the following steps:
 1. Seller will offer the choice of remaining animals from the specified flush, and/or
 2. Seller will offer the choice of another flush already implanted or of a future flush. If the buyer accepts the choice of a future flush, unless otherwise agreed no interest will be charged to the buyer, but payment schedules will remain the same.
 3. If neither of the above options are acceptable to the buyer, the seller will make full refund of all payments received.
- (e) **Limited Warranties. The Seller makes no other warranties, express or implied, including without limitation, merchantability or fitness for a particular purpose. All warranties cease when an animal is resold or transferred by the original purchaser.**

HEALTH CERTIFICATE: The seller will provide to the buyer an official health certificate for interstate shipment of each animal. No warranty is made as to the condition or health of the animal or the result of any future health test or as to the condition of an animal's udder following calving. Herd and/or area accreditation and certification status and calthood vaccination status will be printed in the catalog or announced from the auction stand. Health tests and condition for export sales to foreign countries or states with special health requirements are the sole responsibility of the buyer unless otherwise announced from the auction stand or otherwise agreed prior to sale between the seller and the potential buyer.

SHIPPING: Assistance will be given in loading and shipping animals after the sale but no risk is assumed by anyone associated with the sale when such assistance is given. All costs, risks and responsibilities are borne by the buyer, and transportation charges on all animals subject to adjustment shall be paid by the buyer, unless other arrangements are made.

ABSENTEE BIDDERS: While it is preferable for prospective bidders to attend the sale in person, for the convenience of those not present, members of the sales force will represent you at the sale. Others handling bids for absentee buyers should identify themselves to the sponsor or sale manager before the sale to ensure that the terms of the sale are complied with. Any person handling a bid for an absentee buyer does so as agent only and is not responsible to the buyer for any animal he may purchase in that capacity.

RESPONSIBILITY: The seller is solely responsible for all warranties, as to animals or other property offered for sale. The sale manager, auctioneer and sponsor are acting as agents only and are not responsible for the title, condition, quality, fitness, or productiveness of any animals or other items sold.

Examination of all purchases should be made immediately after purchase, and any complaint must be reported to the sale manager before the close of the sale. Neither the sale manager, the sponsor, the seller, the auctioneer, nor anyone associated with the sale shall be responsible for accident, injury or property loss to anyone attending the sale. The sale manager, sponsor, and auctioneer shall not be liable for payment of the purchase price of any animal or other item sold. In submitting entries and/or selling animals or other items, the seller agrees to the terms and conditions set forth herein and assumes full responsibility of his or her animals.

PENALTIES: Violations of these terms and conditions shall be considered unethical sales practices and shall subject the violator to such penalties as may be imposed by the American Jersey Cattle Association.

History of the National Heifer Sale

| Year Sold | Location | Number | Average Selling Price | Top Selling Animal(s) |
|-----------|------------------------|--------|-----------------------|-----------------------|
| 1958 | Louisville, Ky. | 48 | \$502.60 | \$1,250 |
| 1959 | Hagerstown, Md. | 49 | 537.24 | 1,200 |
| 1960 | Fresno, Calif. | 46 | 460.87 | 1,600 |
| 1961 | Corpus Christi, Texas | 41 | 437.44 | 1,275 |
| 1962 | Woodstock, Vt. | 39 | 485.64 | 1,575 |
| 1963 | Grand Rapids, Mich. | 40 | 448.38 | 1,100 |
| 1964 | Biltmore, N.C. | 30 | 346.67 | 675 |
| 1965 | Centerville, Utah | 41 | 453.66 | 1,175 |
| 1966 | Louisville, Ky. | 43 | 636.05 | 1,800 |
| 1967 | Houston, Texas | 32 | 578.91 | 1,350 |
| 1968 | Columbus, Ohio | 22 | 1,286.36 | 2,500 |
| 1969 | Waconia, Minn. | 52 | 587.98 | 1,275 |
| 1970 | Collegeville, Penna. | 44 | 621.59 | 1,500 |
| 1971 | Reno, Nev. | 48 | 796.88 | 2,600 |
| 1972 | Ocala, Fla. | 47 | 790.43 | 2,450 |
| 1973 | Lenox, Mass. | 58 | 914.22 | 2,000 |
| 1974 | Puyallup, Wash. | 32 | 1,192.97 | 3,300 |
| 1975 | Louisville, Ky. | 34 | 1,216.18 | 5,100 |
| 1976 | Staunton, Va. | 40 | 1,053.12 | 5,100 |
| 1977 | Elkhorn, Wis. | 40 | 1,006.25 | 2,600 |
| 1978 | Rochester, N.Y. | 35 | 1,641.43 | 3,800 |
| 1979 | Columbia, S.C. | 41 | 2,517.07 | 5,500 |
| 1980 | Vancouver, Wash. | 43 | 2,290.70 | 10,500 |
| 1981 | Woodstock, Vt. | 42 | 2,857.98 | 7,200 |
| 1982 | Wichita, Kans. | 44 | 2,269.32 | 6,500 |
| 1983 | Wooster, Ohio | 41 | 1,971.95 | 7,100 |
| 1984 | Monterey, Calif. | 44 | 1,804.54 | 4,200 |
| 1985 | Quarryville, Penna. | 48 | 1,743.23 | 5,000 |
| 1986 | Lewisburg, Tenn. | 44 | 2,109.09 | 5,100 |
| 1987 | Eau Claire, Wis. | 51 | 2,487.25 | 11,500 |
| 1988 | Cumberland, Maine | 54 | 2,705.56 | 13,800 |
| 1989 | Cedar Rapids, Iowa | 47 | 2,301.06 | 5,500 |
| 1990 | Boise, Idaho | 50 | 2,982.00 | 8,500 |
| 1991 | Hagerstown, Md. | 56 | 2,636.00 | 6,500 |
| 1992 | Lansing, Mich. | 44 | 2,537.50 | 10,000 |
| 1993 | Greensboro, N.C. | 51 | 2,992.16 | 7,700 |
| 1994 | San Antonio, Texas | 48 | 3,353.13 | 10,100 |
| 1995 | Schodack Landing, N.Y. | 64 | 2,807.81 | 7,500 |
| 1996 | Ridgefield, Wash. | 41 | 2,639.02 | 10,000 |
| 1997 | Indianapolis, Ind. | 49 | 2,629.59 | 9,000 |
| 1998 | Shelburne, Vt. | 56 | 2,852.68 | 6,000 |
| 1999 | Jordan, Minn. | 47 | 3,182.98 | 7,500 |
| 2000 | Charleston, S.C. | 45 | 3,626.97 | 12,000 |
| 2001 | Green Bay, Wis. | 61 | 2,742.62 | 7,800 |
| 2002 | Sacramento, Calif. | 62 | 3,506.45 | 8,250 |
| 2003 | Columbus, Ohio | 77 | 2,620.13 | 8,500 |
| 2004 | Monroe, Wash. | 62 | 3,543.55 | 9,100 |
| 2005 | Washington, Penna. | 95 | 3,262.11 | 14,100 |
| 2006 | Murfreesboro, Tenn. | 66 | 2,759.09 | 6,600 |
| 2007 | Rock Rapids, Iowa | 55 | 3,554.51 | 8,400 |
| 2008 | Waynesville, N.C. | 61 | 4,411.67 | 15,100 |
| 2009 | Syracuse, N.Y. | 63 | 3,200.00 | 11,300 |
| 2010 | Dayton, Ore. | 48 | 4,547.40 | 11,000 |
| 2011 | Arlington, Wis. | 72 | 4,247.92 | 27,000 |
| 2012 | Fryeburg, Maine | 44 | 4,684.09 | 27,100 |
| 2013 | Amarillo, Texas | 47 | 6,362.77 | 26,000 |
| 2014 | Alexandria, Virginia | 34 | 6,555.88 | 40,000 |
| 2015 | East Peoria, Illinois | 38 | 3,889.47 | 13,000 |

To date, 2,796 lots have sold in the National Heifer Sale, with a grand total of \$6,746,520 and an overall average of \$2,413. The overall average for the past 10 sales is \$4,258.12. The top selling heifer sold for \$40,000 in 2014.



DONATION FROM:

TRANS genetics

of one in vitro fertilization (IVF) cycle with reverse sort semen, will be auctioned in the National Heifer Sale with proceeds to the National Jersey Youth Program.

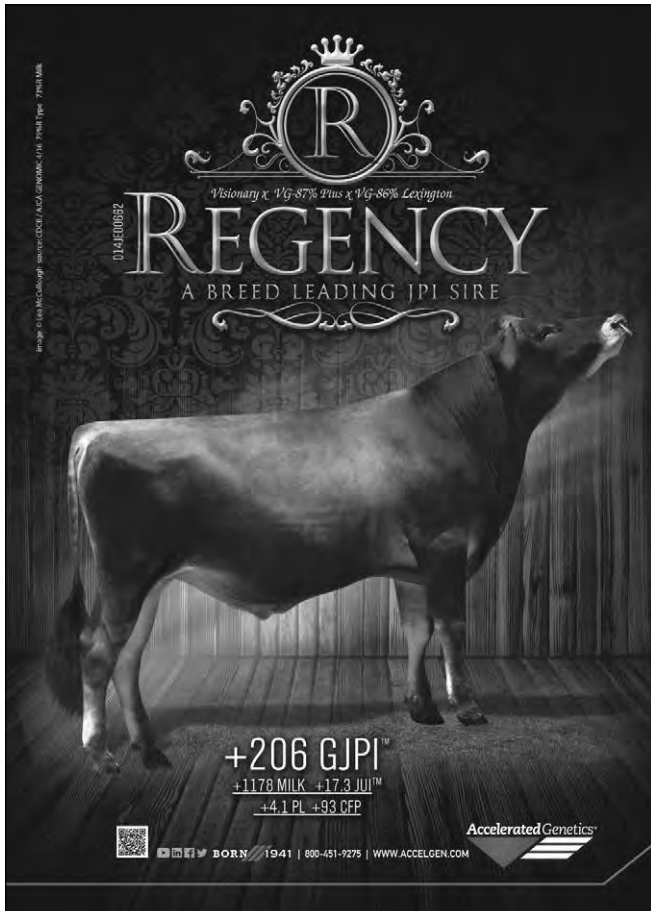

REGENCY
A BREED LEADING JPI SIRE

Visionary x VG-87% Plus x VG-86% Lexington

+206 GJPI™
+1178 MILK +17.3 JUU™
+4.1 PL +93 CFP

Accelerated Genetics

1941 | 800-451-9275 | WWW.ACCELGEN.COM

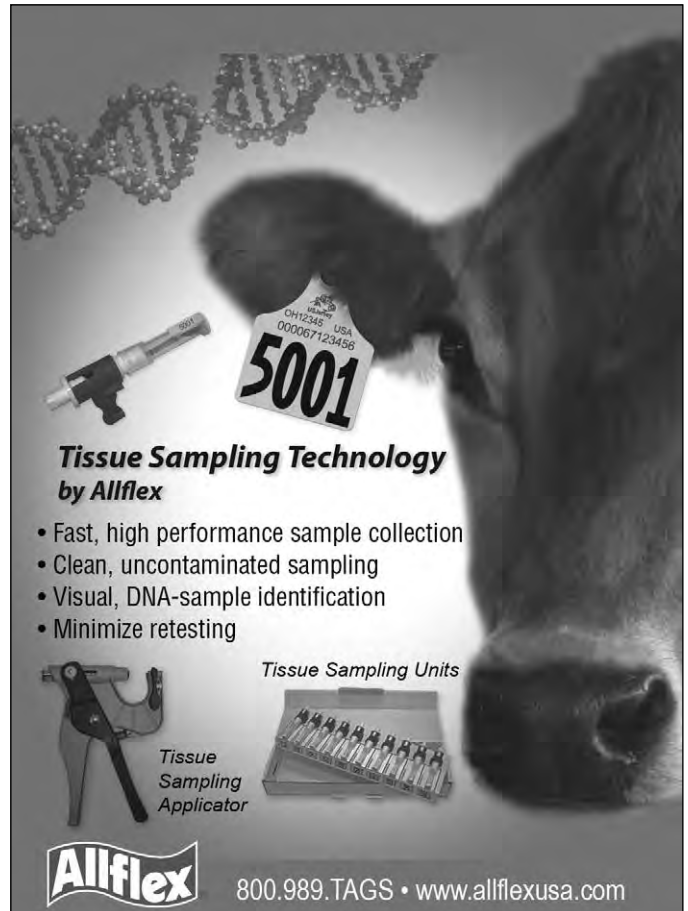

Tissue Sampling Technology by Allflex

- Fast, high performance sample collection
- Clean, uncontaminated sampling
- Visual, DNA-sample identification
- Minimize retesting

Tissue Sampling Units

Tissue Sampling Applicator

Allflex

800.989.TAGS • www.allflexusa.com



EK-RR TEQUILA VARIETY-ET
Sister to Lot 1



ELLIOTTS VIVID DELUXE
Dam of Lot 1



ELLIOTTS JUSTICE VINCA-ET
Sister to Dam of Lot 1



ELLIOTTS GOLDEN VISTA-ET
Grandam of Lot 1



HURONIA CENTURION VERONICA 20J
Great-Grandam of Lot 1

LOT 1 OFFERING FIRST CHOICE FEMALE BY HAWARDEN IMPULS PREMIER OUT OF ELLIOTTS VIVID DELUXE

FEMALE EFI 6.5% PO
PA -988M -5F -10P
47CM\$ 15NM\$ -64FM\$
1.4PL 1.1DPR 0.4CCR 1.0HCR 3.06SCS
PA TYPE 0.9 JPI 43%R -1
ST SR DF RA RW RL FA
1.5 0.8 -0.1 H1.1 0.8 P0.8 S1.2
FU RH RUW UC UD TP TL
1.5 0.1 0.1 0.6 S2.2 C0.3 L0.5

ARETHUSA FARM
LITCHFIELD, CT
860-567-8270
BREEDER & OWNER

ISDK Q IMPULS
JEDNK00000301592 GTHD JH1F JH2F 236JE3
CDCB GPTA 04/01/2016 31641DAUS 2999HRDS 5%RIP
99%R 40M 0.17% 37F 42%ILE
99%R 0.12% 25P 308CM\$ 269NM\$ 175FM\$ 283GM\$
1.2PL 1.3DPR 2.2CCR 0.6HCR 3.09SCS
AJCA 04/01/2016 17128DAUS
GPTAT 99%R -0.1 GJUI -2.9 GJPI 99%R 102

HAWARDEN JACE PIX 95%
USA 114714077 GT3K JH1C TATTOO / W339
DHIA HERD # 33-87-0722 CONTROL # 10
4-10 305 2 21410 4.8 1026 3.8 823 102DCR 2785C
5-10 305 2 20460 4.9 996 4.0 810 102DCR 2720C
7-01 305 2 16950 4.6 780 3.6 611 102DCR 2094C
8-11 305 2 17020 4.8 819 3.4 585 102DCR 2021C
305 2X ME AVG 7L 19710M 967F 753P 2557C
PPA -137M 83F 51P / YD -908M 47F 20P
CDCB GPTA 05/03/2016 5RECS 84%R 67%ILE
-452M 15F 6P 185CM\$ 150NM\$ 65FM\$ 120GM\$
1.8PL -0.1DPR -1.5CCR -0.2HCR 2.95SCS
AJCA 05/03/2016 GPTAT 80%R 1.1 GJUI 11.9
GJPI 80%R 49

OFFERING FIRST CHOICE FEMALE Sired by HAWARDEN IMPULS PREMIER AND OUT OF ELLIOTTS VIVID DELUXE. THERE ARE THREE IVF FEMALES DUE IN JUNE, 2016. SALE TERMS: 50% DUE AT SALE TIME AND 50% AT TIME OF SELECTION. SELECTION MUST BE MADE BY FOUR MONTHS OF AGE.

SISTER(S):
EK-RR TEQUILA VARIETY-ET 91%
3-00 305 2 16390 4.4 718 3.6 594 97DCR 1972C
1ST JUNIOR TWO-YEAR-OLD, 2014 RAWF
2ND JUNIOR TWO-YEAR-OLD, 2014 NY SPRING CAROUSEL
2ND JUNIOR YEARLING, 2013 EASTERN STATES EXPO

SIRE:
HAWARDEN IMPULS PREMIER
USA 067107510 GT50K JH1C JH2F 29JE3756
CDCB GPTA 04/01/2016 3531DAUS 493HRDS 25%RIP
99%R -696M 0.29% 23F 32%ILE
99%R 0.16% 5P 255CM\$ 212NM\$ 108FM\$ 209GM\$
3.0PL 1.4DPR 0.0CCR 0.5HCR 3.07SCS
AJCA 04/01/2016 1674DAUS
GPTAT 99%R 1.0 GJUI 11.8 GJPI 98%R 63

ELLIOTTS RENAISSANCE DELUXE
USA 111177435 GT 50K JH1F JH2F 76JE135
CDCB GPTA 04/01/2016 984DAUS 498HRDS 3%RIP
98%R -1974M 0.25% -50F 0%ILE
98%R 0.13% -47P -391CM\$ -407NM\$ -444FM\$ -335GM\$
-1.6PL 1.2DPR 1.2CCR 2.8HCR 3.19SCS
AJCA 04/01/2016 676DAUS
GPTAT 98%R 0.2 GJUI 7.2 GJPI 97%R -161

DAM:
ELLIOTTS VIVID DELUXE
USA 115230253 GT8K JH1F JH2F TATTOO E197 / E197
DHIA HERD # 16-06-0456 CONTROL # 783
3-04 200 2 13350 5.2 692 3.9 517 87DCR 1789C
4-08 305 2 19530 4.7 922 3.5 684 96DCR 2364C
5-11 305 2 18920 4.8 914 3.7 702 97DCR 2428C
7-04 305 2 28800 6.2 1779 3.6 1029 97DCR 3558C
305 2X ME AVG 4L 20663M 1106F 766P 2648C
3-11 90% 5-02 93% 6-06 94% 7-08 95%
ST SR DF RA RW RL FA FU RH RUW UC UD TP TL RTR RTS
38 27 50 23 43 27 35 45 50 50 35 27 27 32 37 32

ELLIOTTS GOLDEN VISTA-ET 95%
USA 113947982 GT 8K JH1F JH2F TATTOO E154 / E154
DHIA HERD # 16-06-0456 CONTROL # 10327
2-02 305 2 13380 6.3 844 4.1 547 94DCR 1894C
3-04 305 2 19250 6.8 1314 4.1 798 93DCR 2764C
365 2 22399 6.7 1502 4.2 939 DHIA 3254C
5-02 305 2 20250 5.5 1105 4.0 800 95DCR 2769C
6-03 305 2 16660 5.7 951 4.1 679 95DCR 2351C
7-03 305 2 16580 5.3 884 4.0 666 96DCR 2306C
8-03 305 2 20230 5.7 1150 3.7 748 96DCR 2587C
305 2X ME AVG 7L 18574M 1131F 729P 2524C
PPA -2263M 11F -2P / YD -2041M -2F -15P
CDCB GPTA 05/03/2016 5RECS 83%R 21%ILE
-1040M -6F -11P 7CM\$ -26NM\$ -106FM\$ -11GM\$
-0.1PL 0.2DPR 0.3CCR 0.3HCR 3.03SCS
AJCA 05/03/2016 GPTAT 80%R 0.9 GJUI 18.3
GJPI 79%R -15

PPA -498M 37F 30P / YD -1990M -21F -21P
CDCB GPTA 05/03/2016 5RECS 78%R 5%ILE
-1280M -33F -25P -161CM\$ -183NM\$ -236FM\$ -144GM\$
-0.3PL 0.7DPR 0.8CCR 1.5HCR 3.04SCS
AJCA 05/03/2016 GPTAT 77%R 0.7 GJUI 22.0
GJPI 73%R -65
2ND FIVE-YEAR-OLD, 2011 MID-ATLANTIC REGIONAL SHOW

1ST LIFETIME CHEESE CLASS, 2012 INTERNATIONAL JERSEY SHOW
1ST AGED COW, 2010 NEW YORK SPRING CAROUSEL
MEMBER 1ST PRODUCE OF DAM, 2009 WORLD DAIRY EXPO
MEMBER ALL-AMERICAN PRODUCE, 2009 ALLBREED ACCESS
SIRE: GOLDEN BOY OF FERREIRA GJPI -56 5%ILE

SISTER(S):
ELLIOTTS MINISTER VOTIVE-ET 90%
5-07 305 2 16890 5.4 911 4.0 674 96DCR 2333C
ELLIOTTS JUSTICE VINCA-ET 93%
4-06 305 2 21880 4.8 1044 4.1 900 97DCR 2925C

SISTER(S):
ARETHUSA PRIMETIME DEJA VU-ET 95%
5-00 305 2 20000 5.0 996 3.8 763 96DCR 2640C
ARETHUSA VERONICAS DASH-ET 95%
7-04 305 3 27720 5.9 1643 3.6 1007 90DCR 3482C
ABA RESERVE ALL-AMERICAN SR TWO-YEAR-OLD, 2008
ARETHUSA VERONICAS COMET-ET 95%
4-06 305 2 19970 6.5 1292 3.6 710 96DCR 2454C
SENIOR & GRAND CHAMPION, 2010 RAWF
RES. SENIOR & RES. GRAND CHAMPION, 2009 RAWF
ABA RESERVE ALL-AMERICAN AGED COW, 2011
NOMINATED ABA ALL-AMERICAN SR THREE-YEAR-OLD, 2009
ARETHUSA VERONICAS CUPID-ET 94%
5-06 305 2 18310 4.6 837 3.6 663 95DCR 2258C
NOMINATED ALLBREED ACCESS ALL AMERICAN AGED COW, 2012
ARETHUSA RESURRECTION VERSACE-ET 93%
7-09 305 2 22150 5.4 1190 4.0 877 96DCR 3036C
RESERVE JUNIOR CHAMPION, 2007 MID-ATLANTIC REGIONAL
BEST BRED AND OWNED, 2007 MID-ATLANTIC REGIONAL SHOW
ARETHUSA RESPONSE VIVID-ET 95%
6-00 305 2 22670 6.5 1482 3.5 790 97DCR 2730C
SUPREME CHAMPION, 2014 ROYAL WINTER FAIR
RESERVE SUPREME CHAMPION, 2012 WORLD DAIRY EXPO
GRAND CHAMPION, 2012 INTERNATIONAL JERSEY SHOW
1ST FOUR-YEAR-OLD, 2012 INTERNATIONAL JERSEY SHOW
1ST FOUR-YEAR-OLD, 2012 ROYAL WINTER FAIR
RESERVE GRAND CHAMPION, 2010 MID-ATLANTIC REGIONAL
BEST BRED AND OWNED OF SHOW, 2010 MID-ATLANTIC
ALL AMERICAN JUNIOR THREE-YEAR-OLD, 2011 ABA
ARETHUSA ON TIME VOGUE-ET EX 94 (CAN)
2-00 305 2 26264 3.0 778 2.0 529 CAN 1809C
WINNER, 2013 INTERNATIONAL JERSEY FUTURITY
INTERMEDIATE CHAMPION, 2013 ROYAL WINTER FAIR
ALL CANADIAN JUNIOR THREE-YEAR-OLD, 2013
ALL CANADIAN JUNIOR TWO-YEAR-OLD, 2012

NEXT DAM:
HURONIA CENTURION VERONICA 20J 97%
2-11 365 2 25815 4.9 1272 4.1 1054 3503C
WINNER 2015 GREAT COW CONTEST
2004 NATIONAL GRAND CHAMPION
SUPREME CHAMPION, 2006 WORLD DAIRY EXPO &
PA ALL-AMERICAN
GRAND CHAMPION, 2004, 2005 & 2006 CENTRAL NATIONAL,
2005 MID-ATLANTIC REGIONAL & 2008 NEW YORK SPRING
CAROUSEL
INTERMEDIATE AND RESERVE GRAND CHAMPION, 2002
CENTRAL NATIONAL, ALL AMERICAN & RAWF
RESERVE GRAND CHAMPION, 2007 CENTRAL NATIONAL &
2010 NY SPRING CAROUSEL
RESERVE ALL-AMERICAN AGED COW, 2011 ALLBREEDS ACCESS
1ST AGED COW, 2006 WORLD DAIRY EXPO
1ST FIVE-YEAR-OLD, 2005 MID-ATLANTIC REGIONAL
1ST FIVE-YEAR-OLD, 2005 CENTRAL NATIONAL SHOW
1ST FOUR-YEAR-OLD & BEST UDDER, 2004 ALL AMERICAN
1ST SR TWO-YEAR-OLD, 2002 MID-ATLANTIC REGIONAL,
CENTRAL NATIONAL, ALL AMERICAN JERSEY SHOW & RAWF
1ST 75,000 LB CLASS, 2008 NEW YORK SPRING CAROUSEL
2ND 100,000 LB CLASS, 2011 CENTRAL NATIONAL
SIRE: SOONER CENTURION-ET GJPI -46 3%ILE

4TH DAM:
GENESIS RENAISSANCE VIVIANNE VG 87 (CAN)
5-00 305 2 12110 4.2 514 3.8 461 CAN 1464C
3RD SENIOR YEARLING, 1998 ONTARIO SPRING SHOW
7 STAR BROOD COW IN CANADA, SEPTEMBER 2012

LOT 2 OFFERING FIRST CHOICE FEMALE BY GUIMO JOEL-ET OUT OF BILLINGS LEGION MINI ME

FEMALE EFI 7.5% PO
 PA -575M -8F -9P
 26CM\$ 10NM\$ -28FM\$
 1.6PL -0.3DPR -0.6CCR 0.9HCR 2.94SCS
 PA TYPE 0.9 JPI 37%R -2
 ST SR DF RA RW RL FA
 0.9 0.5 0.4 H0.6 0.4 P0.3 S0.8
 FU RH RUW UC UD TP TL
 1.2 0.5 0.5 0.2 S1.5 C1.1 S0.3

BILLINGS FARM & MUSEUM BREEDER & OWNER
 WOODSTOCK, VT
 802-457-2355



BILLINGS FUROR MEG
 Sister to Lot 2

SISTER(S):
 BILLINGS FUROR MEG 92%
 5-01 305 2 21600 5.3 1143 3.6 787 102DCR 2721C
 1ST DRY COW, 2010 EASTERN STATES EXPOSITION
 2ND FOUR-YEAR-OLD, 2011 NEW YORK SPRING CAROUSEL
 3RD JR THREE-YEAR-OLD, 2010 NEW YORK SPRING CAROUSEL
 BILLINGS LASER MARGAUX 90%
 4-09 305 2 22430 5.9 1319 3.6 802 100DCR 2773C
 BILLINGS MINISTER MARNI-ET 90%
 4-02 305 2 17990 4.7 846 3.6 643 98DCR 2223C
 BILLINGS TEQUILA MADENA 86%
 3-06 274 2 15510 6.1 943 4.2 656 95DCR 2273C
 2ND JUNIOR CALF, 2011 EASTERN STATES EXPO JR SHOW
 3RD JUNIOR CALF, 2011 ALL AMERICAN OPEN JERSEY SHOW
 BILLINGS TEQUILA MCKENNA-ET 84%
 1-08 291 2 11790 5.3 630 3.7 438 100DCR 1515C
 BILLINGS TEQUILA MAYA-ET 89%

OFFERING FIRST CHOICE FEMALE Sired BY GUIMO JOEL-ET AND OUT OF BILLINGS LEGION MINI ME. THERE ARE FOUR IVF FEMALES DUE IN SEPTEMBER, 2016. SALE TERMS: 50% DUE AT SALE TIME AND 50% AT TIME OF SELECTION. SELECTION MUST BE MADE BY FOUR MONTHS OF AGE.

TOLLENAARS IMPULS LEGAL 233-ET
 USA 061929249 GTHD JH1C JH2F 29JE3506
 CDCB GPTA 04/01/2016 9033DAUS 948HRDS 16%RIP
 99%R 382M -0.06% 6F 29%ILE
 99%R 0.02% 18P 218CM\$ 207NM\$ 179FM\$ 203GM\$
 2.4PL 0.4DPR 1.9CCR 3.7HCR 3.00SCS
 AJCA 04/01/2016 4106DAUS
 GPTAT 99%R 1.0 GJUI 22.1 GJPI 99%R 101



BILLINGA LASER MARGAUX
 Sister to Lot 2

SIRE:
 GUIMO JOEL-ET
 JECAN000106797223 GT50K JH1F JH2F 200JE384
 CDCB GPTA 04/01/2016 256DAUS 102HRDS 85%RIP
 94%R -531M 0.09% -7F 10%ILE
 94%R 0.08% -3P 14CM\$ -6NM\$ -55FM\$ -44GM\$
 0.7PL -1.8DPR -1.2CCR 2.1HCR 3.07SCS
 AJCA 04/01/2016 67DAUS
 GPTAT 87%R 1.3 GJUI 21.4 GJPI 88%R 2

FERMAR PARAMOUNT JOY 95%
 JECAN000104419880 GI JH1C
 DHIA HERD # 33-87-0722 CONTROL # 31
 2-00 305 2 15807 5.0 785 4.0 639 CAN 2146C
 3-01 305 2 21400 5.2 1116 4.1 873 CAN 3001C
 4-11 305 2 20860 5.1 1065 3.7 778 CAN 2692C
 305 2X ME AVG 3L 23379M 1180F 925P 3149C
 PPA 1198M 85F 41P / YD -586M 27F -6P
 CDCB GPTA 05/03/2016 1RECS 79%R 46%ILE
 -185M -3F 0P 90CM\$ 81NM\$ 60FM\$ 101GM\$
 1.0PL 1.0DPR 0.5CCR 0.4HCR 3.03SCS
 AJCA 05/03/2016 GPTAT 73%R 1.7 GJUI 25.2
 GJPI 73%R 34

DAM:
 BILLINGS LEGION MINI ME
 USA 113770906 TATTOO / BF915
 DHIA HERD # 13-14-0202 CONTROL # 915
 2-02 291 2 13790 5.3 733 3.4 466 98DCR 1609C
 3-01 297 2 16970 5.1 860 3.6 618 99DCR 2137C
 4-01 305 2 18480 4.9 903 3.5 650 102DCR 2247C
 5-05 305 2 20350 5.2 1053 3.7 748 102DCR 2587C
 7-00 305 2 21130 5.3 1113 3.6 764 102DCR 2642C
 9-01 305 2 22410 5.0 1131 3.6 797 102DCR 2755C
 305 2X ME AVG 6L 19420M 1003F 698P 2412C

BW LEGION
 USA 110226426 GT 50K JH1F JH2C 505JE101
 CDCB GPTA 04/01/2016 3578DAUS 805HRDS 3%RIP
 99%R -245M 0.11% 10F 14%ILE
 99%R 0.00% -8P 19CM\$ 18NM\$ 18FM\$ -32GM\$
 0.9PL -1.4DPR -2.5CCR -1.8HCR 2.93SCS
 AJCA 04/01/2016 2565DAUS
 GPTAT 99%R 1.3 GJUI 15.8 GJPI 99%R -3



BILLINGS LEGION MINI ME
 Dam of Lot 2

4-07 93% 5-09 94% 7-07 94% 8-04 95%
 ST SR DF RA RW RL FA FU RH RUW UC UD TP TL RTR RTS
 41 36 46 24 50 27 36 42 49 46 28 24 38 26
 PPA -675M 10F -24P / YD -1091M -7F -29P
 CDCB PTA 04/01/2016 5RECS 70%R 32%ILE
 -619M -8F -15P 38CM\$ 26NM\$ 0FM\$ 24GM\$
 2.5PL 1.2DPR 0.0CCR -0.3HCR 2.81SCS
 AJCA 04/01/2016 PTAT 64%R 0.4 JUI 8.0
 JPI 59%R -6

BILLINGS BERRETTA MOCHA-ET 93%
 USA 110965800 CT TATTOO / BF828
 DHIA HERD # 13-14-0202 CONTROL # 828
 2-02 305 2 13810 4.9 679 3.6 500 100DCR 1729C
 3-07 305 2 16270 5.2 850 3.5 573 100DCR 1980C
 4-09 305 2 18920 5.4 1015 3.7 696 100DCR 2407C
 5-09 283 2 17720 5.0 884 3.6 643 99DCR 2223C
 6-08 305 2 17410 4.9 850 3.6 633 98DCR 2189C
 8-00 305 2 17970 5.0 894 3.9 699 100DCR 2401C
 9-00 305 2 16470 4.9 808 3.9 640 102DCR 2182C
 305 2X ME AVG 7L 17613M 896F 654P 2261C
 PPA -1247M -43F -10P / YD -1968M -77F -41P
 CDCB PTA 04/01/2016 5RECS 75%R 6%ILE
 -1215M -46F -28P -151CM\$ -170NM\$ -213FM\$ -85GM\$
 0.9PL 3.4DPR 1.9CCR 1.2HCR 2.87SCS
 AJCA 04/01/2016 PTAT 67%R -0.2 JUI 6.1
 JPI 62%R -66



BILLINGS MINISTER MARNI-ET
 Sister to Lot 2

FINALIST 2015 GREAT COW CONTEST
 SENIOR & GRAND CHAMPION, 2007 EASTERN STATES EXPO
 1ST SR THREE-YEAR-OLD, 2007 EASTERN STATES EXPO
 1ST SR THREE-YEAR-OLD, 2007 VERMONT STATE SHOW
 1ST FOUR-YEAR-OLD, 2008 VERMONT STATE SHOW
 1ST AGED COW, 2010 EASTERN STATES EXPO
 1ST AGED COW, 2011 EASTERN STATES EXPO JR SHOW
 1ST FOUR-YEAR-OLD, 2008 VERMONT STATE SHOW
 1ST 100,000 LB CLASS, 2012 NEW YORK SPRING CAROUSEL
 1ST 100,000 LB CLASS, 2013 EASTERN STATES EXPO
 BEST UDDER FOUR-YEAR-OLD, 2008 VERMONT STATE SHOW
 BEST UDDER SR THREE-YEAR-OLD, 2007 EASTERN STATES EXPO
 5TH FOUR-YEAR-OLD, 2008 EASTERN STATES EXPO
 6TH FOUR-YEAR-OLD, 2008 ALL AMERICAN JERSEY SHOW

SIRE: MASON BOOMER SOONER BERRETTA {6}
 GJPI -47 3%ILE

SISTER(S):
 BVJ SILVER J MIRANDA 81%
 4-05 305 2 12070 5.6 671 4.1 490 DHIR 1596C
 BILLINGS RENOVATOR MARY-P 91%
 6-03 305 2 12960 6.0 774 4.0 517 DHIR 1683C
 BILLINGS OPPORTUNITY MARIAN 91%
 6-08 305 2 15140 6.1 917 3.8 581 100DCR 1890C
 BILLINGS BERRETTA MABEL 87%
 4-07 304 2 16790 5.2 867 3.8 632 100DCR 2186C
 MARNI MIRACLE ADONIS OF BILLINGS 82%
 3-01 305 2 12940 5.9 759 3.6 463 100DCR 1600C

SISTER(S):
 BILLINGS VIEW MORGAN 93%
 10-01 305 2 23210 4.3 994 3.6 831 102DCR 2743C
 BILLINGS VINDICATION MALLORY 92%
 8-01 305 2 20190 4.9 991 3.5 711 101DCR 2457C
 RESERVE INT. CHAMPION, 2009 NEW YORK SPRING CAROUSEL
 1ST SR THREE-YEAR-OLD, 2009 NEW YORK SPRING CAROUSEL
 BB&O SR THREE-YEAR-OLD, 2009 NEW YORK SPRING CAROUSEL
 BILLINGS VINDICATION MURPHY 91%
 3-01 301 2 15110 4.6 700 3.7 562 101DCR 1900C
 BILLINGS KAPTAIN MAKITA 88%
 2-07 305 2 16130 5.3 859 3.6 586 101DCR 2026C
 2ND SR THREE-YEAR-OLD, 2010 EASTERN STATES EXPO
 3RD SUMMER YEARLING, 2008 VERMONT STATE SHOW
 8TH SUMMER YEARLING, 2008 NEW YORK SPRING CAROUSEL
 BILLINGS MINISTER MARTINA 90%
 3-04 305 2 14050 5.4 762 4.2 594 102DCR 2046C
 BILLINGS PATRICK MOCHA-ET 90%
 1-11 304 2 8690 4.5 395 3.4 297 96DCR 1026C

NEXT DAM:
 BV MIGHTY MASTER MARNI {6}-P 91%
 6-04 305 2 13630 5.9 802 4.4 595 DHIR 1939C
 SIRE: MIGHTY MASTER {5} JPI -109 2%ILE

4TH DAM:
 KING J MARGE-P 84%
 6-07 305 2 13730 5.9 806 4.5 613 DHIR 1999C



BILLINGS VINDICATION MALLORY
 Sister to Dam of Lot 2

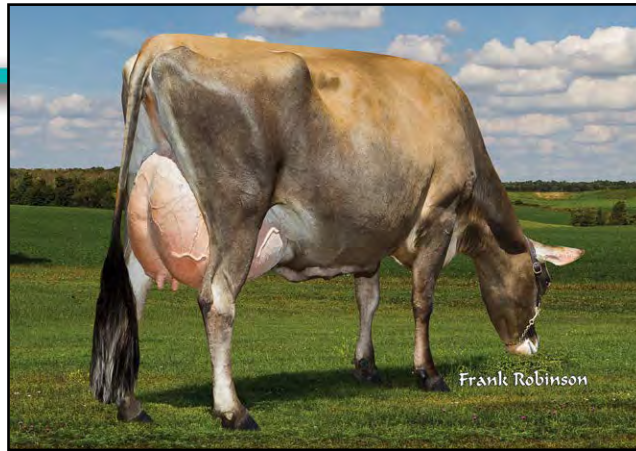

YOSEMITE KOKOMOO BOSS P24057, VG-85%
Dam of Lot 3A

SELLING A CHOICE OF LOT 3A OR 3B
LOT 3A YOSEMITE MARCIN KOKOMOO V33601 JE840003127351830 GT13K

BORN 01/12/2015 TATTOO / V3601 P9
FEMALE EFI 8.0% AMERICAN ID 33601 / 33601
JH1F JH2F

YOSEMITE JERSEY DAIRY BREEDER & OWNER
HILMAR, CA
209-668-4309

CDCB GPTA 05/03/2016 ORECS 73%R 99%ILE
1039M 45F 42P 492CM\$ 469NM\$ 416FM\$ 352GM\$
4.7PL -2.2DPR -2.2CCR -0.2HCR 2.86SCS
AJCA 05/03/2016 GPTAT 73%R 1.9 GJUI 24.1
GJPI 69%R 189
ST SR DF RA RW RL FA
0.9 0.7 1.6 H0.2 0.6 S0.1 S0.7
FU RH RUW UC UD TP TL
1.9 2.1 1.6 1.0 S1.3 C1.4 S0.5

ALL LYNNS LOUIE VALENTINO-ET
USA 116279413 GT50K JH1C JH2F 7JE1038
CDCB GPTA 04/01/2016 7618DAUS 849HRDS 20%RIP
99%R 854M -0.07% 27F 61%ILE
99%R -0.01% 28P 358CM\$ 353NM\$ 340FM\$ 233GM\$
5.2PL -2.3DPR -2.7CCR 0.0HCR 2.98SCS
AJCA 04/01/2016 3483DAUS
GPTAT 99%R 2.0 GJUI 19.3 GJPI 99%R 129

BRED: 02/01/2016 DUE: 11/06/2016 TO
HEINZ PHAROAH KING
USA 072824747 11JE1247
CDCB GPTA 04/01/2016
73%R 914M 0.01% 45F 87%ILE
74%R -0.01% 30P 442CM\$ 437NM\$ 426FM\$ 402GM\$
4.3PL 0.6DPR 1.2CCR 0.6HCR 2.97SCS
AJCA 04/01/2016 ODAUS
GPTAT 73%R 1.3 GJUI 13.0 GJPI 70%R 158
RANKS ON THE TOP 300 JPI HEIFER LIST
A.I. INTEREST EXPRESSED BY ACCELERATED GENETICS, ALTA
GENETICS, GENEX, SELECT SIRE AND SEMEX
BUYER CHOOSES BETWEEN LOT 3A OR 3B.

DUTCH HOLLOW JEVON MELINDA 822-ET 90%
USA 116510875 GT50K JH1C JH2F TATTOO E822 / E822
DHIA HERD # 65-06-0001 CONTROL # 647
2-00 305 2 15260 3.8 585 3.2 492 97DCR 1615C
3-05 305 2 10620 4.7 499 3.8 401 98DCR 1355C
4-07 305 2 16850 4.5 754 3.4 569 96DCR 1965C
5-09 305 2 18360 3.9 722 3.5 648 96DCR 2054C
305 2X ME AVG 4L 16591M 684F 572P 1882C
PPA 3100M 52F 76P / YD 3102M 67F 84P
CDCB GPTA 05/03/2016 4RECS 87%R 93%ILE
1040M 25F 29P 279CM\$ 278NM\$ 276FM\$ 197GM\$
2.6PL -1.6DPR -1.8CCR -1.3HCR 2.83SCS
AJCA 05/03/2016 GPTAT 84%R 0.7 GJUI 3.9
GJPI 83%R 112

SIRE:
GLYNN VALENTINO MARCIN
USA 117360129 GT50K JH1C JH2F 11JE1117
CDCB GPTA 04/01/2016 457DAUS 56HRDS 61%RIP
97%R 2144M -0.23% 51F 98%ILE
98%R -0.07% 64P 564CM\$ 560NM\$ 550FM\$ 396GM\$
5.0PL -3.6DPR -3.6CCR -0.9HCR 2.86SCS
AJCA 04/01/2016 251DAUS
GPTAT 95%R 2.0 GJUI 16.2 GJPI 92%R 236

CAVE CREEK KOKOMOO-ET
USA 114118200 GT 50K JH1F JH2F 11JE869
CDCB GPTA 04/01/2016 805DAUS 91HRDS 5%RIP
99%R -475M 0.20% 16F 23%ILE
99%R 0.09% 1P 193CM\$ 161NM\$ 86FM\$ 149GM\$
1.9PL 0.4DPR 0.6CCR -0.3HCR 2.79SCS
AJCA 04/01/2016 554DAUS
GPTAT 98%R 0.1 GJUI 9.0 GJPI 97%R 50

DAM:
YOSEMITE KOKOMOO BOSS P24057
JE840003008443231 TATTOO / P4057
DHIA HERD # 93-24-0571 CONTROL # 24057
1-08 284 3 14070 5.5 772 3.9 543 93DCR 1879C
2-08 305 3 18700 5.9 1112 4.2 785 94DCR 2720C
3-08 305 3 19290 6.2 1190 4.1 786 94DCR 2722C
305 2X ME AVG 3L 17668M 1056F 731P 2533C

YOSEMITE BOSS JESTER J6216 {6} 81%
JE840003003938820 GT TATTOO / J6216
DHIA HERD # 93-24-0571 CONTROL # 6216
1-09 287 3 14740 4.5 661 3.6 525 98DCR 1785C
2-09 269 3 16040 5.0 805 3.8 615 97DCR 2128C
3-08 305 3 15800 5.6 888 4.1 655 99DCR 2269C
4-07 305 3 24310 5.2 1263 3.8 919 94DCR 3180C
6-01 284 3 23320 5.1 1194 3.6 850 93DCR 2939C
7-00 244 3 13880 5.0 694 3.8 533 88DCR 1844C
305 2X ME AVG 6L 18030M 942F 697P 2402C
PPA -610M 32F 4P / YD -497M 14F 4P
CDCB PTA 04/01/2016 5RECS 66%R 74%ILE
-270M 6F 2P 200CM\$ 177NM\$ 122FM\$ 215GM\$
2.6PL 2.9DPR 2.4CCR 0.3HCR 2.81SCS
AJCA 04/01/2016 PTAT 54%R 0.3 JUI 2.9
SIRE: DEBOER BARBER BILL BOSS A354 GJPI 85 34%ILE

1-11 80% 2-11 85%
ST SR DF RA RW RL FA FU RH RUW UC UD TP TL RTR RTS
43 32 34 20 38 28 26 34 38 30 35 34 36 25 36 35
PPA -1161M 55F 9P / YD -1032M 39F 3P
CDCB PTA 04/01/2016 4RECS 60%R 80%ILE
-458M 16F 2P 234CM\$ 201NM\$ 122FM\$ 205GM\$
2.7PL 1.6DPR 1.6CCR 0.0HCR 2.79SCS
AJCA 04/01/2016 PTAT 51%R 0.5 JUI 10.1
JPI 50%R 66

SISTER(S):
YOSEMITE DUKE JESTER M9155 {6} 77%
1-08 279 3 14130 4.9 688 3.6 514 96DCR 1777C
NEXT DAM:
YOSEMITE JESTER LEMVIG G1180 {5} 75%
2-00 267 3 11490 5.2 593 4.0 461 97DCR 1589C
SIRE: FOREST GLEN JACE JESTER-ET GJPI 35 22%ILE

SISTER(S):
YOSEMITE LAYNE BOSS S28455 79%
1-08 279 3 16410 4.5 736 3.4 564 91DCR 1949C

4TH DAM:
YOSEMITE LEMVIG BERRETTA CASSIE {4} 85%
3-01 300 3 20140 3.8 763 3.7 744 94DCR 2256C



SELLING A CHOICE OF LOT 3A OR 3B

LOT 3B YOSEMITE MARCIN GOLDA V33913 {5} JE840003127351518 GT13K

BORN 04/05/2015 TATTOO / V3913 P9
 FEMALE EFI 7.2% AMERICAN ID 33913 / 33913
 JH1F JH2F

YOSEMITE JERSEY DAIRY BREEDER & OWNER
 HILMAR, CA
 209-668-4309

CDCB GPTA 05/03/2016 ORECS 72%R 99%ILE
 1772M 54F 63P 514CM\$ 498NM\$ 457FM\$ 404GM\$
 3.2PL -1.5DPR -1.3CCR -0.4HCR 2.97SCS
 AJCA 05/03/2016 GPTAT 72%R 1.2 GJUI 1.8
 GJPI 68%R 218
 ST SR DF RA RW RL FA
 0.0 0.3 1.5 L0.2 -0.1 S0.4 L0.3
 FU RH RUW UC UD TP TL
 0.2 1.1 0.8 0.9 D1.3 C0.7 L0.0

ALL LYNNS LOUIE VALENTINO-ET
 USA 116279413 GT50K JH1C JH2F 7JE1038
 CDCB GPTA 04/01/2016 7618DAUS 849HRDS 20%RIP
 99%R 854M -0.07% 27F 61%ILE
 99%R -0.01% 28P 358CM\$ 353NM\$ 340FM\$ 233GM\$
 5.2PL -2.3DPR -2.7CCR 0.0HCR 2.98SCS
 AJCA 04/01/2016 3483DAUS
 GPTAT 99%R 2.0 GJUI 19.3 GJPI 99%R 129

BRED: 03/01/2016 DUE: 12/05/2016 TO
 RECTORS SPARKY MOON
 USA 067613300 11JE1245
 CDCB GPTA 04/01/2016
 73%R 807M 0.08% 54F 88%ILE
 74%R 0.03% 35P 460CM\$ 441NM\$ 393FM\$ 391GM\$
 3.3PL -0.1DPR -0.7CCR 2.0HCR 2.96SCS
 AJCA 04/01/2016 ODAUS
 GPTAT 74%R 1.2 GJUI 17.3 GJPI 71%R 173
 RANKS ON THE TOP 300 JPI HEIFER LIST
 A.I. INTEREST EXPRESSED BY ACCELERATED GENETICS, ALTA
 GENETICS, GENEX, SELECT SIRE AND SEMEX
 BUYER CHOOSES BETWEEN LOT 3A OR 3B.

DUTCH HOLLOW JEVON MELINDA 822-ET 90%
 USA 116510875 GT50K JH1C JH2F TATTOO E822 / E822
 DHIA HERD # 65-06-0001 CONTROL # 647
 2-00 305 2 15260 3.8 585 3.2 492 97DCR 1615C
 3-05 305 2 10620 4.7 499 3.8 401 98DCR 1355C
 4-07 305 2 16850 4.5 754 3.4 569 96DCR 1965C
 5-09 305 2 18360 3.9 722 3.5 648 96DCR 2054C
 305 2X ME AVG 4L 16591M 684F 572P 1882C
 PPA 3100M 52F 76P / YD 3102M 67F 84P
 CDCB GPTA 05/03/2016 4RECS 87%R 93%ILE
 1040M 25F 29P 279CM\$ 278NM\$ 276FM\$ 197GM\$
 2.6PL -1.6DPR -1.8CCR -1.3HCR 2.83SCS
 AJCA 05/03/2016 GPTAT 84%R 0.7 GJUI 3.9
 GJPI 83%R 112

SIRE:
 GLYNN VALENTINO MARCIN
 USA 117360129 GT50K JH1C JH2F 11JE1117
 CDCB GPTA 04/01/2016 457DAUS 56HRDS 61%RIP
 97%R 2144M -0.23% 51F 98%ILE
 98%R -0.07% 64P 564CM\$ 560NM\$ 550FM\$ 396GM\$
 5.0PL -3.6DPR -3.6CCR -0.9HCR 2.86SCS
 AJCA 04/01/2016 251DAUS
 GPTAT 95%R 2.0 GJUI 16.2 GJPI 92%R 236

OOMSDALE TBONE GOLDA {3}-ET
 USA 067080468 GT 50K JH1F JH2F 7JE1067
 CDCB GPTA 04/01/2016 3699DAUS 282HRDS 17%RIP
 99%R 1599M -0.10% 55F 37%ILE
 99%R -0.03% 51P 238CM\$ 240NM\$ 241FM\$ 134GM\$
 -1.7PL -4.4DPR -3.6CCR 2.6HCR 3.21SCS
 AJCA 04/01/2016 1224DAUS
 GPTAT 99%R 1.1 GJUI 2.2 GJPI 98%R 129

DAM:
 YOSEMITE GOLDA ABE R7052 {4}
 JE840003010076418 GT8K JH1F JH2F TATTOO / R7052
 DHIA HERD # 93-24-0571 CONTROL # 27052
 1-09 305 3 19220 5.2 1009 3.8 727 93DCR 2515C
 2-11 305 3 22900 5.6 1276 4.0 917 94DCR 3175C
 305 2X ME AVG 2L 21799M 1202F 868P 3006C
 1-11 77% 2-05 82% 3-05 82%
 ST SR DF RA RW RL FA FU RH RUW UC UD TP TL RTR RTS
 43 38 42 22 46 22 33 42 38 40 42 14 38 19 43 44

YOSEMITE ABE TRIMMER H3274 83%
 JE840003001258857 GT TATTOO / H3274
 DHIA HERD # 93-24-0571 CONTROL # 3274
 1-11 262 3 13110 5.0 659 3.8 501 98DCR 1733C
 2-09 267 3 16470 5.1 846 4.1 675 98DCR 2293C
 3-08 305 3 21930 5.4 1179 4.1 891 99DCR 3086C
 4-10 293 3 19310 5.9 1131 4.4 846 98DCR 2932C
 305 2X ME AVG 5L 17337M 965F 730P 2523C
 PPA -817M 77F 41P / YD -384M 53F 35P
 CDCB PTA 04/01/2016 5RECS 66%R 80%ILE
 -164M 22F 16P 240CM\$ 204NM\$ 118FM\$ 189GM\$
 2.3PL 0.8DPR 1.4CCR -0.5HCR 3.00SCS
 AJCA 04/01/2016 PTAT 54%R -1.3 JUI -17.5
 JPI 54%R 61
 SIRE: AHLEM LEMVIG ABE {6}-ET GJPI 84 38%ILE

PPA 2145M 144F 111P / YD 1457M 144F 91P
 CDCB GPTA 05/03/2016 2RECS 78%R 96%ILE
 1030M 64F 46P 336CM\$ 313NM\$ 253FM\$ 237GM\$
 -0.4PL -2.5DPR -1.2CCR 0.8HCR 3.08SCS
 AJCA 05/03/2016 GPTAT 77%R 0.0 GJUI -12.3
 GJPI 72%R 135
 RANKS ON THE TOP 1-1/2% LIST FOR JPI

NEXT DAM:
 YOSEMITE TRIMMER MBSB D14310 69%
 2-08 270 3 17380 4.2 723 3.8 659 95DCR 2073C
 SIRE: AU ROCK CREEK TRIMMER-ET GJPI 8 16%ILE
 4TH DAM:
 YOSEMITE BERRETTA SELECT A8025 59%
 2-08 299 3 20000 4.1 828 3.6 722 98DCR 2327C



KEVETTA CELEBRITY VIVICA
Sister to Lot 4A and 4B



OAKFIELD TBONE VIVIANNE-ET
Dam of Lot 4A and 4B



OAKFIELD MINISTER VENICE-ET
Sister to Dam of Lot 4A and 4B



ELLIOTTS GOLDEN VISTA-ET
Sister to Grandam of Lot 4A and 4B



HURONIA CENTURION VERONICA 20J
Great-Grandam of Lot 4A and 4B

SELLING A CHOICE OF LOT 4A OR 4B

LOT 4A KEVETTA INCENTIVE VENUS-ET JE840003130648678

LOT 4B KEVETTA INCENTIVE VIOLET-ET JE840003130648677

LOT 4A KEVETTA INCENTIVE VENUS-ET JE840003130648678
BORN 03/31/2016 PO
FEMALE EFI 6.1% AMERICAN ID 275 / 275

LOT 4B KEVETTA INCENTIVE VIOLET-ET JE840003130648677
BORN 03/25/2016 PO
FEMALE EFI 6.1% AMERICAN ID 274 / 274

PA -935M -5F -21P
-107CM\$ -118NM\$ -143FM\$
-0.6PL -1.4DPR -1.0CCR 0.3HCR 3.11SCS
PA TYPE 1.2 JPI 36%R -62
ST SR DF RA RW RL FA
1.7 0.6 0.7 H0.6 1.0 P0.5 S1.1
FU RH RUW UC UD TP TL
1.5 0.7 0.6 0.4 S1.6 C0.7 L1.1

SELLING OPEN

GENOMICS WILL BE AVAILABLE BY SALE TIME

SISTER(S):
KEVETTA ECLIPES VIBRANT-ET 85%
2-03 305 2 17830 5.1 907 3.6 634 97DCR 2192C
KEVETTA CELEBRITY VIVICA 87%
1-09 283 2 14470 4.7 686 3.6 514 95DCR 1777C
KEVETTA APPLEJACK VEGAS 88%

SIRE:
HOMETOWN INCENTIVE-ET
USA 118407078 GT80K JH1F JH2F 91JE5503
CDCB GPTA 04/01/2016
73%R -1398M 0.18% -34F 1%ILE
74%R 0.07% -39P -312CM\$ -315NM\$ -304GM\$
-1.8PL -0.9DPR -1.4CCR -0.4HCR 3.12SCS
AJCA 04/01/2016 ODAUS
GPTAT 72%R 0.9 GJUI 19.9 GJPI 69%R -134

DAM:
OAKFIELD TBONE VIVIANNE-ET
JE840003004202753 GT3K JH1F
DHIA HERD # 21-23-0997 CONTROL # 10010
2-03 305 2 18850 4.7 880 3.7 699 95DCR 2377C
3-06 305 2 25140 5.3 1326 3.9 981 98DCR 3396C
4-06 305 2 21320 5.4 1148 3.9 835 98DCR 2890C
305 2X ME AVG 3L 24226M 1239F 933P 3204C

2-07 87% 3-09 90% 4-10 93% 6-03 94%
ST SR DF RA RW RL FA FU RH RUW UC UD TP TL RTR RTS
39 48 48 28 34 29 27 48 48 45 34 27 26 32 37 30
PPA -821M 155F 32P / YD -1397M 80F 0P
CDCB GPTA 05/03/2016 4RECS 77%R 46%ILE
-471M 24F -2P 99CM\$ 80NM\$ 35FM\$ 36GM\$
0.7PL -1.8DPR -0.5CCR 1.0HCR 3.09SCS
AJCA 05/03/2016 GPTAT 74%R 1.4 GJUI 8.5
GJPI 73%R 11

SISTER(S):
OAKFIELD TBONE VANESSA-ET 88%
2-05 305 2 15650 5.0 790 3.8 597 96DCR 2066C
OAKFIELD MINISTER VENICE-ET 91%
2-02 305 3 13970 5.3 735 3.6 496 99DCR 1714C
OAKFIELD GAMMON VEGAS-ET 85%
3-02 305 3 19990 5.0 997 3.5 691 94DCR 2388C

NEXT DAM:
HURONIA CENTURION VERONICA 20J 97%
2-11 365 2 25815 4.9 1272 4.1 1054 3503C
WINNER 2015 GREAT COW CONTEST
2004 NATIONAL GRAND CHAMPION
SUPREME CHAMPION, 2006 WORLD DAIRY EXPO &
PA ALL- AMERICAN
GRAND CHAMPION, 2004, 2005 & 2006 CENTRAL NATIONAL,
2005 MID-ATLANTIC REGIONAL & 2008 NEW YORK SPRING
CAROUSEL
INTERMEDIATE AND RESERVE GRAND CHAMPION, 2002
CENTRAL NATIONAL, ALL AMERICAN & RAWF
RESERVE GRAND CHAMPION, 2007 CENTRAL NATIONAL &
2010 NY SPRING CAROUSEL
RESERVE ALL-AMERICAN AGED COW, 2011 ALLBREDS ACCESS
1ST AGED COW, 2006 WORLD DAIRY EXPO
1ST FIVE-YEAR-OLD, 2005 MID-ATLANTIC REGIONAL
1ST FIVE-YEAR-OLD, 2005 CENTRAL NATIONAL SHOW
1ST FOUR-YEAR-OLD & BEST UDDER, 2004 ALL AMERICAN
1ST SR TWO-YEAR-OLD, 2002 MID-ATLANTIC REGIONAL,
CENTRAL NATIONAL, ALL AMERICAN JERSEY SHOW & RAWF
1ST 75,000 LB CLASS, 2008 NEW YORK SPRING CAROUSEL
2ND 100,000 LB CLASS, 2011CENTRAL NATIONAL
SIRE: SOONER CENTURION-ET GJPI -46 3%ILE

4TH DAM:
GENESIS RENAISSANCE VIVIANNE VG 87 (CAN)
5-00 305 2 12110 4.2 514 3.8 461 CAN 1464C
3RD SENIOR YEARLING, 1998 ONTARIO SPRING SHOW
7 STAR BROOD COW IN CANADA, SEPTEMBER 2012

HERRINGTON, TYLER BREEDER & OWNER
DANSVILLE, NY

TOWER VUE PRIME TEQUILA-ET
USA 114816452 GTHD JH1F JH2F 76JE156
CDCB GPTA 04/01/2016 2103DAUS 783HRDS 19%RIP
99%R -1636M 0.25% -33F 0%ILE
99%R 0.11% -40P -418CM\$ -425NM\$ -441FM\$ -474GM\$
-3.2PL -3.7DPR -5.4CCR -1.5HCR 3.32SCS
AJCA 04/01/2016 1412DAUS
GPTAT 99%R 1.8 GJUI 27.4 GJPI 97%R -171

HURONIA CONNECTN CRYSTALYN 23 SUP-EX 95-3E (CAN)
JECAN00010214696 GT50K JH1F JH2C TATTOO UZA / 23L
3-00 305 2 15135 5.2 792 4.0 600 CAN 2078C
4-08 305 2 17777 5.0 897 3.8 670 CAN 2318C
5-10 305 2 17514 4.7 825 3.8 659 CAN 2235C
9-11 305 2 15902 5.1 811 3.7 584 CAN 2020C
CDCB GPTA 05/03/2016 ORECS 83%R 13%ILE
-994M -37F -28P -77CM\$ -81NM\$ -91FM\$ -19GM\$
2.3PL 2.5DPR 3.0CCR 1.4HCR 2.95SCS
AJCA 05/03/2016 GPTAT 75%R 1.0 GJUI 21.2
GJPI 77%R -42

RICHIES JACE TBONE A364
USA 113672851 GT 50K JH1F JH2F 7JE1000
CDCB GPTA 04/01/2016 16949DAUS 1526HRDS 9%RIP
99%R -220M 0.21% 32F 17%ILE
99%R 0.11% 13P 124CM\$ 93NM\$ 18FM\$ 56GM\$
-1.1PL -1.9DPR -1.2CCR 1.9HCR 3.11SCS
AJCA 04/01/2016 9733DAUS
GPTAT 99%R 1.1 GJUI 6.6 GJPI 99%R 42

ARETHUSA RESPONSE VISION-ET 88%
USA 116023049 GT TATTOO AF50 / AF50
CDCB PTA 04/01/2016 ORECS 67%R 10%ILE
-1428M -17F -36P -98CM\$ -107NM\$ -126FM\$ -61GM\$
1.3PL 1.2DPR 3.6CCR 1.9HCR 3.13SCS
AJCA 04/01/2016 PTAT 63%R 1.2 JUI 19.8
JPI 56%R -73

SIRE: HOLLYLANE R RESPONSE-ET GJPI -124 1%ILE

SISTER(S):
ELLIOTTS GOLDEN VISTA-ET 95%
3-04 365 2 22399 6.7 1502 4.2 939 DHIA 3254C
PRODUCTION AWARD WINNER, 2009 CENTRAL NATIONAL
MEMBER 1ST PRODUCE OF DAM, 2009 WORLD DAIRY EXPO
MEMBER ALL-AMERICAN PRODUCE, 2009 ALLBREED ACCESS
ELLIOTTS GOLDEN VANESSA-ET 93%
7-04 305 2 12110 4.7 574 3.3 401 101DCR 1384C
GRAND CHAMPION, 2006 MID-ATLANTIC REGIONAL
ARETHUSA PRIMETIME DEJA VU-ET 95%
5-00 305 2 20000 5.0 996 3.8 763 96DCR 2640C
ARETHUSA VERONICAS DASHER-ET 95%
7-04 305 3 27720 5.9 1643 3.6 1007 90DCR 3482C
ABA RESERVE ALL-AMERICAN SR TWO-YEAR-OLD, 2008
ARETHUSA VERONICAS PRANCER-ET 93%
6-09 305 2 21220 5.4 1143 3.9 829 97DCR 2869C
RESERVE JUNIOR CHAMPION, 2007 CENTRAL NATIONAL
ARETHUSA VERONICAS COMET-ET 95%
4-06 305 2 19970 6.5 1292 3.6 710 96DCR 2454C
SENIOR & GRAND CHAMPION, 2010 RAWF
RES. SENIOR & RES. GRAND CHAMPION, 2009 RAWF
ABA RESERVE ALL-AMERICAN AGED COW, 2011
NASCO TYPE AND PRODUCTION WINNER, 2011 CENTRAL NATIONAL
NOMINATED ABA ALL-AMERICAN SR THREE-YEAR-OLD, 2009
ARETHUSA VERONICAS CUPID-ET 94%
5-06 305 2 18310 4.6 837 3.6 663 95DCR 2258C
NOMINATED ABA ALL AMERICAN AGED COW, 2012
ARETHUSA RESURRECTION VERSACE-ET 93%
7-09 305 2 22150 5.4 1190 4.0 877 96DCR 3036C
RESERVE JUNIOR CHAMPION, 2007 MID-ATLANTIC REGIONAL
BEST BRED AND OWNED, 2007 MID-ATLANTIC REGIONAL SHOW
ARETHUSA RESPONSE VIVID-ET 95%
6-00 305 2 22670 6.5 1482 3.5 790 97DCR 2730C
SUPREME CHAMPION, 2014 ROYAL WINTER FAIR
RESERVE SUPREME CHAMPION, 2012 WORLD DAIRY EXPO
GRAND CHAMPION, 2012 INTERNATIONAL JERSEY SHOW
RESERVE GRAND CHAMPION, 2010 MID-ATLANTIC REGIONAL
BEST BRED AND OWNED OF SHOW, 2010 MID-ATLANTIC
ALL AMERICAN JUNIOR THREE-YEAR-OLD, 2011 ABA
ARETHUSA ON TIME VOGUE-ET EX 94 (CAN)
2-00 305 2 26264 3.0 778 2.0 529 CAN 1809C
WINNER, 2013 INTERNATIONAL JERSEY FUTURITY
2ND JR THREE-YEAR-OLD, 2013 INTERNATIONAL JERSEY SHOW
BU & PRODUCTION AWARD IN CLASS, 2013 INTERNATIONAL
JERSEY SHOW
INTERMEDIATE CHAMPION, 2013 ROYAL WINTER FAIR
ALL CANADIAN JUNIOR THREE-YEAR-OLD, 2013
ALL CANADIAN JUNIOR TWO-YEAR-OLD, 2012



SUPPORTING JERSEY YOUTH

LOT 5 RIVER VALLEY TEMPER FLARING-ET USA 067694146

BORN 03/25/2016 P9
FEMALE EFI 8.2% AMERICAN ID 4146 / 4146

PA 891M 60F 40P
440CM\$ 418NM\$ 364FM\$
2.2PL -0.9DPR -0.2CCR -0.1HCR 3.02SCS
PA TYPE 1.2 JPI 36%R 164
ST SR DF RA RW RL FA
1.5 0.4 1.2 L1.3 0.3 SO.0 SO.3
FU RH RUW UC UD TP TL
0.9 1.6 1.3 0.2 SO.7 CO.2 LO.8

SELLING OPEN
RANKS ON THE TOP 300 JPI HEIFER LIST
GENOMICS WILL BE AVAILABLE BY SALE TIME
A.I. INTEREST EXPRESSED BY ALTA GENETICS,
SELECT SIRES AND SEMEX

BROTHER(S):
RIVER VALLEY FIRECRACKER FLAME {5} AT SELECT SIRES
GJPI 170 83%ILE
RIVER VALLEY FORTRESS-ET AT SELECT SIRES
GJPI 168 83%ILE
RIVER VALLEY FLASH-ET AT SELECT SIRES
GJPI 189 87%ILE

SISTER(S):
RIVER VALLEY HRRIS FIREFLY {5}-ET
RANKS ON THE TOP 300 JPI HEIFER LIST
RIVER VALLEY HARRIS FIREWORK {5}-ET
RANKS ON THE TOP 300 JPI HEIFER LIST
RIVER VALLEY TEMP FIRE 4131-ET
RANKS ON THE TOP 300 JPI HEIFER LIST
RIVER VALLEY PRIMERO FIRE-N-ICE-ET
SOLD AT THE RENDEZVOUS AT RIVER VALLEY FOR \$7,400

SIRE:
IGL RISING TEMP-ET
JE840003124584980 GT80K JH1F JH2F 7JE1438
CDCB GPTA 04/01/2016
73%R 1124M 0.06% 66F 93%ILE
74%R 0.03% 48P 501CM\$ 479NM\$ 425FM\$ 408GM\$
2.9PL -1.0DPR -0.1CCR -0.6HCR 3.06SCS
AJCA 04/01/2016 ODAUS
GPTAT 73%R 0.8 GJUI 6.1 GJPI 70%R 187

DAM:
DP JUPITER FIRECRACKER 1311-ET
USA 067431311 GT6K JH1F JH2F TATTOO / D1311
DHIA HERD # 33-87-0722 CONTROL # 1311
1-11 305 3 17300 5.0 862 3.6 618 101DCR 2136C
3-04 305 3 22990 4.7 1083 3.8 881 102DCR 2957C
305 2X ME AVG 2L 19684M 982F 754P 2568C
2-01 85% 3-07 90%
ST SR DF RA RW RL FA FU RH RUW UC UD TP TL RTR RTS
42 35 49 22 45 22 40 45 40 40 33 25 28 28 24 35
PPA 2760M 150F 126P / YD 2203M 129F 100P
CDCB GPTA 05/03/2016 2RECS 80%R 98%ILE
658M 53F 32P 379CM\$ 357NM\$ 303FM\$ 312GM\$
1.5PL -0.8DPR -0.2CCR 0.5HCR 2.98SCS
AJCA 05/03/2016 GPTAT 78%R 1.5 GJUI 12.4
GJPI 75%R 141

RANKS ON THE TOP 1-1/2% LIST FOR JPI

12 BROTHERS IN A.I. SAMPLING

SISTER(S):
DP JUPITER FIREWORK 1310-ET 83%
2-01 305 2 15600 5.6 881 3.5 544 103DCR 1880C
DP PREMIER FIRE 1348-ET 85%
2-05 305 2 16030 5.8 930 3.8 603 103DCR 2086C
DP PREMIER FOXY 1349-ET 88%
3-02 305 2 13390 6.4 860 3.7 489 103DCR 1691C
DP PREMIER FIREFLY 1351-ET 85%
DP PREMIER FRAN 1354-ET 86%
2-01 305 2 16640 5.1 851 3.9 657 100DCR 2274C
DP PREMIER FLICKR 1361-ET 84%
2-00 270 2 18350 5.7 1044 3.9 721 101DCR 2496C
DP DOMINICAN FLOWER 1410-ET 86%
2-04 305 2 21460 4.8 1035 3.6 769 96DCR 2659C
RANKS ON THE TOP 1-1/2% LIST FOR JPI
DP DOMINICAN FIREFLY 1415-ET 86%
2-11 305 2 14120 5.7 803 3.7 524 103DCR 1812C
DP STANDING FLAIR 1728 {5}-ET 83%
1-11 305 2 13570 6.0 814 3.9 525 103DCR 1817C
RANKS ON THE TOP 1-1/2% LIST FOR JPI
DP STANDING FLUTTER 1729 {5}-ET 81%
RANKS ON THE TOP 1-1/2% LIST FOR JPI
DP STANDING FUNNY 1735 {5}-ET 85%
1-11 305 2 13990 5.2 723 3.6 497 102DCR 1718C
DP STANDING FROST 1742 {5}-ET 82%
RANKS ON THE TOP 1-1/2% LIST FOR JPI
DP SOPRANO FAITH 1825 {5}-ET 85%
RANKS ON THE TOP 1-1/2% LIST FOR JPI
DP REGENCY FLOWER 2388-ET
RANKS ON THE TOP 300 JPI HEIFER LIST

RIVER VALLEY FARM
MORTON, IL
309-925-5702

RIVER VALLEY FARM
TREMONT, IL BREEDER

WILSONVIEW JEVO MAGNUM-ET
USA 067010044 GT50K JH1F JH2F 523JE927
CDCB GPTA 04/01/2016 1313DAUS 51HRDS 79%RIP
99%R 1150M 0.14% 82F 96%ILE
99%R 0.00% 42P 558CM\$ 544NM\$ 510FM\$ 529GM\$
3.0PL 1.6DPR 2.1CCR -2.2HCR 2.96SCS
AJCA 04/01/2016 191DAUS
GPTAT 96%R 0.1 GJUI -7.1 GJPI 96%R 190

HEARTLAND FASTRACK TEMPE-ET 86%
USA 067292715 GT8K JH1F JH2F TATTOO / 2715
DHIA HERD # 31-06-1141 CONTROL # 2715
2-01 305 2 15900 4.3 683 3.5 551 96DCR 1855C
305 2X ME AVG 1L 19522M 828F 680P 2266C
PPA 340M 2F 21P / YD 322M -3F 20P
CDCB GPTA 05/03/2016 1RECS 78%R 97%ILE
491M 23F 22P 358CM\$ 343NM\$ 304FM\$ 253GM\$
5.0PL -1.3DPR -1.4CCR 0.1HCR 2.90SCS
AJCA 05/03/2016 GPTAT 76%R 1.2 GJUI 20.6
GJPI 73%R 123

SUN VALLEY IMPULS JUPITER
USA 115870022 GT 50K JH1F JH2F 29JE3615
CDCB GPTA 04/01/2016 2239DAUS 323HRDS 34%RIP
99%R 898M 0.03% 49F 33%ILE
99%R 0.02% 37P 237CM\$ 228NM\$ 205FM\$ 172GM\$
-0.9PL -2.1DPR -1.9CCR -0.3HCR 3.25SCS
AJCA 04/01/2016 816DAUS
GPTAT 98%R 0.5 GJUI -2.8 GJPI 97%R 95

DP IATOLA FLOWER 16 90%
USA 115517123 GT 3K JH1F TATTOO / D016
DHIA HERD # 92-20-7001 CONTROL # 16
2-09 288 2 18910 5.0 937 3.6 674 103DCR 2330C
3-08 305 2 20400 5.7 1171 3.7 764 104DCR 2643C
305 2X ME AVG 2L 21920M 1158F 798P 2758C
PPA 3569M 213F 121P / YD 2714M 173F 98P
CDCB GPTA 05/03/2016 2RECS 89%R 81%ILE
275M 34F 14P 221CM\$ 205NM\$ 167FM\$ 170GM\$
0.7PL -0.6DPR -1.3CCR -0.3HCR 2.81SCS
AJCA 05/03/2016 GPTAT 83%R 1.3 GJUI 13.7
GJPI 82%R 84

SIRE: SC GOLD DUST PARAMOUNT IATOLA-ET
GJPI 24 17%ILE

NEXT DAM:
DP JACE FLOWER 9002
5-01 305 2 21464 4.7 1005 3.6 777 101DCR 2685C
SIRE: WENDY WILLOW MONTANA JACE {6}
GJPI 35 21%ILE

4TH DAM:
DP FLYER DUNKIRK FLOWER 7568 82%
1-09 286 2 10070 5.0 505 3.7 370 97DCR 1279C

5TH DAM:
DP CHOICE FLOWER 6027 83%
2-04 305 2 14660 5.1 605 3.3 487 98DCR 1641C

6TH DAM:
DP GLENWOOD SOONER FLOWER {6} 87%
4-09 305 2 22730 3.7 837 3.1 704 97DCR 2310C



RIVER VALLEY PRIMERO FIRE-N-ICE-ET
Sister to Lot 5



DP JUPITER FIRECRACKER 1311-ET
Dam of Lot 5



DP JUPITER FIRECRACKER 1311-ET
Dam of Lot 5



DP IATOLA FLOWER 16
Grandam of Lot 5



SUPPORTING JERSEY YOUTH



HILLVIEW LOUIE KATIPI-P, E-90%
Sister to Lot 6



HILLVIEW LOUIE KATIPI-P
Sister to Lot 6

LOT 6 HILLVIEW MACKENZIE KEY-LINDA-ET JE840003130331880 GT

BORN 03/17/2016 TATTOO / C3 P9
FEMALE EFI 8.4% AMERICAN ID 3479 / 3479
JH1F JH2F

SORENSEN CHRIS & CHERYL BREEDER & OWNER
PINE RIVER, WI
920-987-5495

CDCB GPTA 05/03/2016 ORECS 69%R 99%ILE
1337M 70F 50P 596CM\$ 580NM\$ 540FM\$ 431GM\$
5.7PL -2.8DPR -2.9CCR -1.0HCR 3.02SCS
AJCA 05/03/2016 GPTAT 69%R 1.4 GJUI 15.5
GJPI 65%R 211

SELLING OPEN
RANKS ON THE TOP 300 JPI HEIFER LIST

A.I. INTEREST EXPRESSED BY ACCELERATED GENETICS, ALTA GENETICS, GENEX, NEW ENGLAND JERSEY SIRES, SELECT SIRES AND SEMEX

| ST | SR | DF | RA | RW | RL | FA |
|-----|-----|-----|------|------|------|------|
| 0.1 | 0.3 | 1.6 | L0.8 | 0.2 | P0.1 | S0.4 |
| FU | RH | RW | UC | UD | TP | TL |
| 1.0 | 2.1 | 1.7 | 0.7 | S0.4 | C1.0 | S0.6 |

BROTHER(S):
HILLVIEW LANDSLIDE-P-ET AT ABS GLOBAL
GJPI 168 91%ILE
HILLVIEW LISTOWEL-P AT SEMEX ALLIANCE
GJPI 209 97%ILE

SISTER(S):
HILLVIEW LOUIE KATIPI-P 90%
1-10 305 3 21320 4.4 932 2.9 622 101DCR 2143C
HILLVIEW MACHETE KEY-CHARM-P-ET
RANKS ON THE TOP 300 JPI HEIFER LIST
TOPPED 2015 NATIONAL HEIFER SALE
#12 POLLED FEMALE IN THE BREED (05/16)
HILLVIEW NIKON KEY-LADY-PP-ET
RANKS ON THE TOP 300 JPI HEIFER LIST
#8 POLLED FEMALE IN THE BREED (05/16)
HILLVIEW MACKENZIE KEY-LIPSTICK-P-ET
RANKS ON THE TOP 300 JPI HEIFER LIST
HILLVIEW MACKENZIE KEY-LYNN-ET
RANKS ON THE TOP 300 JPI HEIFER LIST

SIRE:
MISSISKA MACKENZIE-ET
JECAN000107987355 GT80K JH1F JH2F 200JE1007
CDCB GPTA 04/01/2016
72%R 430M 0.30% 82F 98%ILE
73%R 0.12% 41P 602CM\$ 555NM\$ 440FM\$ 420GM\$
4.6PL -2.6DPR -3.0CCR -0.9HCR 3.00SCS
AJCA 04/01/2016 ODAUS
GPTAT 71%R 1.2 GJUI 12.0 GJPI 69%R 187

DAM:
HILLVIEW HEADLINE KEYLIME-P
USA 067203177 GT3K JH1F TATTOO / J42
DHIA HERD # 35-70-0033 CONTROL # 3177

| | | | | | | | | | |
|---------------|-----|---|-------|-----|--------|-----|------|-------|-------|
| 1-10 | 305 | 2 | 22160 | 3.9 | 872 | 3.0 | 656 | 96DCR | 2261C |
| 2-10 | 305 | 2 | 20280 | 4.1 | 835 | 3.3 | 668 | 98DCR | 2259C |
| | 365 | 2 | 24170 | 4.1 | 1000 | 3.3 | 806 | DHIR | 2714C |
| 4-06 | 250 | 2 | 19940 | 3.8 | 762 | 3.0 | 597 | 95DCR | 2040C |
| 305 2X ME AVG | | | | 3L | 24808M | | 974F | 766P | 2609C |

| | | | | | | | | | | | | | | | |
|------|-----|------|-----|------|-----|----|----|----|----|----|----|----|----|-----|-----|
| 2-04 | 84% | 3-05 | 85% | 4-10 | 87% | | | | | | | | | | |
| ST | SR | DF | RA | RW | RL | FA | FU | RH | RW | UC | UD | TP | TL | RTR | RTS |
| 36 | 32 | 36 | 28 | 40 | 31 | 35 | 40 | 41 | 41 | 32 | 16 | 25 | 23 | 34 | 32 |

PPA 3902M 35F 42P / YD 3492M 41F 49P
CDCB GPTA 05/03/2016 3RECS 77%R 99%ILE
1709M 24F 32P 357CM\$ 389NM\$ 465FM\$ 315GM\$
5.9PL -0.3DPR 0.5CCR 0.2HCR 2.96SCS
AJCA 05/03/2016 GPTAT 75%R 0.6 GJUI 1.1
GJPI 72%R 141

RANKS ON THE TOP 1-1/2% LIST FOR JPI
#2 PTAM POLLED COW IN THE BREED (09/15)

BROTHER(S):
HILLVIEW ECLIPSE KEY LINGO-PP AT TAURUS SERVICE, INC.
GJPI 22 17%ILE

ALL LYNNS VINNIE-ET
USA 117655133 GT50K JH1F JH2F 200JE207
CDCB GPTA 04/01/2016 82DAUS 48HRDS 92%RIP
89%R 846M 0.16% 71F 82%ILE
90%R 0.06% 43P 436CM\$ 408NM\$ 338FM\$ 260GM\$
2.2PL -4.1DPR -3.8CCR -1.1HCR 3.03SCS
AJCA 04/01/2016 22DAUS
GPTAT 82%R 0.5 GJUI 2.0 GJPI 84%R 149

SUNSET CANYON MERCHANTS I MAID-ET VG 87 (CAN)
USA 117763650 GT50K JH1C JH2F TATTOO / C84
1-08 305 2 14979 5.9 886 3.9 584 CAN 2022C
3-01 305 2 17241 5.8 1008 4.0 697 CAN 2414C
CDCB GPTA 05/03/2016 ORECS 78%R 98%ILE
-26M 53F 19P 381CM\$ 348NM\$ 268FM\$ 255GM\$
3.5PL -1.9DPR -1.9CCR -0.3HCR 3.02SCS
AJCA 05/03/2016 GPTAT 74%R 1.2 GJUI 8.7
GJPI 74%R 104

SCHULTZ RESCUE HEADLINE
USA 114114336 GT HD JH1F JH2F 29JE3510
CDCB GPTA 04/01/2016 8286DAUS 870HRDS 11%RIP
99%R 1009M -0.25% -5F 39%ILE
99%R -0.11% 14P 221CM\$ 248NM\$ 310FM\$ 248GM\$
5.5PL 2.2DPR 1.9CCR 0.6HCR 2.94SCS
AJCA 04/01/2016 4491DAUS
GPTAT 99%R 0.9 GJUI 10.7 GJPI 99%R 96

CIRCLE S ABE KEY LARGO-P 86%
USA 116381046 GT 8K JH1F JH2F TATTOO / CS71
DHIA HERD # 35-23-1609 CONTROL # 1
2-00 305 2 21750 4.2 907 3.3 715 96DCR 2438C
4-05 305 2 26240 4.1 1085 3.1 820 98DCR 2829C
365 2 31214 4.2 1312 3.2 994 DHIR 3431C
5-07 305 2 24460 4.3 1043 3.5 849 97DCR 2844C
305 2X ME AVG 4L 22655M 950F 762P 2574C
PPA 4732M 117F 109P / YD 2678M 81F 67P
CDCB GPTA 05/03/2016 4RECS 79%R 85%ILE
891M 20F 19P 219CM\$ 228NM\$ 249FM\$ 148GM\$
3.0PL -1.8DPR -0.3CCR -1.1HCR 2.84SCS
AJCA 05/03/2016 GPTAT 78%R -0.5 GJUI -6.5
GJPI 74%R 75

SIRE: AHLEM LEMVIG ABE {6}-ET GJPI 84 38%ILE
SISTER(S):
CIRCLE S DEACON KEEPER-P 83%
2-01 305 2 13050 4.2 549 3.2 424 76DCR 1463C

NEXT DAM:
CIRCLE S FANFARE KEIRA-P 86%
4-10 270 2 18900 5.1 973 3.6 684 97DCR 2365C
SIRE: MOLLY BROOK JACE FANFARE-ET GJPI 24 17%ILE

4TH DAM:
CIRCLE S BARBER KYRI-P 90%
3-09 301 2 18140 5.8 1049 3.9 714 95DCR 2472C
1ST AGED COW, 2006 MASSACHUSETTS STATE SHOW

5TH DAM:
CIRCLE S SEAN KIRBY-P 89%
3-05 301 2 19200 5.0 954 3.9 649 81DCR 2107C

6TH DAM:
CIRCLE S ATLANTIS KORAL 90%
6-06 305 2 15060 5.1 761 3.7 561 81DCR 1824C



FREEMANS VIBRANT JELLYBEAN, E-90%
Dam of Lot 7



LOT 7 LYLESTANLEY VOLCANO JULIA B 2329-ETS USA 119631823 GT

BORN 02/17/2016 TATTOO 2329 / LST P9
FEMALE EFI 9.0% JH1F JH2F

LYLESTANLEY TRACE LLC BREEDER & OWNER
LEE, FL
276-889-1434

CDCB GPTA 05/03/2016 ORECS 73%R 99%ILE
1430M 46F 41P 496CM\$ 495NM\$ 490FM\$ 410GM\$
5.3PL -1.0DPR 0.3CCR 2.5HCR 2.84SCS
AJCA 05/03/2016 GPTAT 73%R 0.7 GJUI 8.0
GJPI 70%R 191
ST SR DF RA RW RL FA
-0.6 -0.6 0.8 L0.0 -0.3 S0.2 L0.3
FU RH RUW UC UD TP TL
0.4 0.7 0.6 0.7 S0.3 C0.2 S0.3

TOLLENAARS IMPULS LEGAL 233-ET
USA 061929249 GTHD JH1C JH2F 29JE3506
CDCB GPTA 04/01/2016 9033DAUS 948HRDS 16%RIP
99%R 382M -0.06% 6F 29%ILE
99%R 0.02% 18P 218CM\$ 207NM\$ 179FM\$ 203GM\$
2.4PL 0.4DPR 1.9CCR 3.7HCR 3.00SCS
AJCA 04/01/2016 4106DAUS
GPTAT 99%R 1.0 GJUI 22.1 GJPI 99%R 101

SELLING OPEN
RANKS ON THE TOP 300 JPI HEIFER LIST
A.I. INTEREST EXPRESSED BY ABS, ACCELERATED GENETICS,
ALTA GENETICS, GENEX, SELECT SIRES AND SEMEX

SISTER(S):
LYLESTANLEY VOLCN JULISKA B 2328-ET
RANKS 90TH ON THE TOP 300 JPI HEIFER LIST
LYLESTANLEY VOLCAN JARVIS B 2327-ETS
RANKS 89TH ON THE TOP 300 JPI HEIFER LIST

SIRE:
ALL LYNNS LEGAL VOLCANO-ET
USA 117222807 GT50K JH1F JH2F 29JE3762
CDCB GPTA 04/01/2016 2563DAUS 117HRDS 61%RIP
99%R 1519M -0.04% 64F 97%ILE
99%R -0.02% 50P 565CM\$ 554NM\$ 524FM\$ 448GM\$
4.4PL -2.2DPR 0.0CCR 3.9HCR 2.84SCS
AJCA 04/01/2016 342DAUS
GPTAT 97%R 1.1 GJUI 12.8 GJPI 97%R 223

DAM:
FREEMANS VIBRANT JELLYBEAN
USA 067431162 GT8K JH1F JH2F
DHIA HERD # 58-40-0278 CONTROL # 91162
2-04 305 2 17460 4.5 784 3.4 591 99DCR 2042C
305 2X ME AVG 1L 18010M 824F 625P 2160C

3-01 84% 4-04 90%
ST SR DF RA RW RL FA FU RH RUW UC UD TP TL RTR RTS
43 33 46 22 39 28 29 45 43 38 38 22 32 26 30 32

PPA 1280M 84F 28P / YD 1396M 79F 28P
CDCB GPTA 05/03/2016 1RECS 77%R 99%ILE
718M 29F 22P 399CM\$ 392NM\$ 377FM\$ 357GM\$
5.2PL 0.8DPR 2.4CCR 0.5HCR 2.82SCS
AJCA 05/03/2016 GPTAT 76%R 0.5 GJUI 6.9
GJPI 73%R 137
RANKS ON THE TOP 1-1/2% LIST FOR JPI

SISTER(S):
FREEMANS REGION JUJUBES 86%

D&E PARAMOUNT VIOLET 90%
USA 067007718 GTHD JH1F JH2F TATTOO / D7718
DHIA HERD # 35-57-0960 CONTROL # 7718
1-09 305 2 20540 4.6 954 3.3 684 94DCR 2362C
2-09 305 2 20550 4.5 921 3.4 705 94DCR 2436C
5-02 305 3 27600 4.2 1167 3.5 953 95DCR 3186C
305 2X ME AVG 3L 23841M 1059F 813P 2788C
PPA 4435M 162F 127P / YD 3987M 146F 124P
CDCB GPTA 05/03/2016 3RECS 96%R 99%ILE
1554M 55F 51P 453CM\$ 450NM\$ 439FM\$ 311GM\$
4.0PL -3.6DPR -1.8CCR 1.1HCR 3.09SCS
AJCA 05/03/2016 GPTAT 95%R 0.6 GJUI -4.0
GJPI 94%R 170

ALL LYNNS RESTORE VIBRANT-ET
USA 116076850 GT 50K JH1F JH2F 29JE3647
CDCB GPTA 04/01/2016 1041DAUS 244HRDS 13%RIP
99%R 1673M -0.28% 19F 55%ILE
99%R -0.11% 38P 314CM\$ 335NM\$ 386FM\$ 262GM\$
4.3PL -1.3DPR 1.5CCR 1.2HCR 2.98SCS
AJCA 04/01/2016 619DAUS
GPTAT 99%R -0.6 GJUI -8.8 GJPI 98%R 131

FREEMAN APPLEJACK JASMINE 91%
USA 067431100 GT 8K JH1F JH2F
DHIA HERD # 33-02-0310 CONTROL # 1100
1-10 261 2 13410 5.4 720 3.6 486 86DCR 1680C
2-09 305 2 20590 5.0 1032 3.8 783 88DCR 2709C
3-10 305 2 21490 5.2 1110 3.9 847 93DCR 2932C
4-10 305 2 22620 5.4 1232 3.6 816 92DCR 2821C
305 2X ME AVG 4L 21656M 1121F 809P 2798C
PPA 165M 112F 43P / YD -249M 72F 24P
CDCB GPTA 05/03/2016 4RECS 79%R 81%ILE
-384M 24F 2P 230CM\$ 205NM\$ 146FM\$ 246GM\$
2.1PL 2.5DPR 2.8CCR 0.6HCR 2.95SCS
AJCA 05/03/2016 GPTAT 78%R 0.6 GJUI 6.4
GJPI 74%R 62
SIRE: STEINHAUERS IATOLA APPLEJACK GJPI 37 17%ILE

NEXT DAM:
FREEMAN MILITIA JESSE 83%
3-07 305 2 19980 5.8 1155 4.0 790 94DCR 2735C
SIRE: SUNSET CANYON RP MILITIA-ET GJPI 34 22%ILE

4TH DAM:
FREEMANS JACE JAM 77%
4-04 305 2 21110 4.5 945 3.7 781 91DCR 2596C

5TH DAM:
POSEIDON JELLO OF CLOVER FARMS 86%
3-11 305 2 19870 3.7 738 3.8 752 90DCR 2228C



FREEMANS VIBRANT JELLYBEAN
Dam of Lot 7



FREEMAN APPLEJACK JASMINE
Grandam of Lot 7



SUNSET CANYON MERCHANTS I MAID-ET
Sister to Grandam of Lot 8



SUNSET CANYON DOMINICANS I MAID-ET
Sister to Grandam of Lot 8



**SUNSET CANYON DOMINICAN
IMP MAID-ET**
Sister to Grandam of Lot 8



SUNSET CANYON IMPULS L MAID 4-ET
Great-Grandam of Lot 8



SUNSET CANYON LEMVIG MAID 4-ET
Fourth Dam of Lot 8

LOT 8 SUNSET CANYON DAYBREAK AS MAID USA 119644832 GT

BORN 02/10/2016 TATTOO / C670 P9
FEMALE EFI 7.7% JH1F JH2F
CDCB GPTA 05/03/2016 ORECS 72%R 99%ILE
425M 56F 28P 497CM\$ 468NM\$ 396FM\$ 413GM\$
4.6PL 0.0DPR 0.7CCR 1.8HCR 2.90SCS
AJCA 05/03/2016 GPTAT 71%R 0.6 GJUI 12.5
GJPI 68%R 164
ST SR DF RA RW RL FA
0.6 -0.3 0.3 L0.3 -0.4 S0.0 S0.2
FU RH RUW UC UD TP TL
0.2 0.9 0.7 1.0 S1.4 C0.0 L0.5

SILVA, ERIC LEONARD BREEDER & OWNER
BEAVER, OR
503-398-5606

ALL LYNNS RESTORE VIBRANT-ET
USA 116076850 GT50K JH1F JH2F 29JE3647
CDCB GPTA 04/01/2016 1041DAUS 244HRDS 13%RIP
99%R 1673M -0.28% 19F 55%ILE
99%R -0.11% 38P 314CM\$ 335NM\$ 386FM\$ 262GM\$
4.3PL -1.3DPR 1.5CCR 1.2HCR 2.98SCS
AJCA 04/01/2016 619DAUS
GPTAT 99%R -0.6 GJUI -8.8 GJPI 98%R 131

SELLING OPEN

*A.I. INTEREST EXPRESSED BY ABS, ACCELERATED GENETICS,
ALTA GENETICS, GENEX, SELECT SIRES AND SEMEX*

SIRE:

SUNSET CANYON DAYBREAK-ET
USA 117250114 GT50K JH1F JH2F 29JE3768
CDCB GPTA 04/01/2016 803DAUS 85HRDS 23%RIP
98%R 1157M -0.02% 51F 95%ILE
98%R 0.01% 45P 552CM\$ 534NM\$ 488FM\$ 486GM\$
5.2PL 0.3DPR 2.1CCR 3.9HCR 2.98SCS
AJCA 04/01/2016 199DAUS
GPTAT 95%R 0.2 GJUI 1.4 GJPI 95%R 202

DAM:

SUNSET CANYON ALLSTAR MAID 2430
USA 118987976 GT13K JH1F JH2F TATTOO / C430
DHIA HERD # 92-23-0452 CONTROL # 2430
1-11 83%
ST SR DF RA RW RL FA FU RH RUW UC UD TP TL RTR RTS
29 26 33 21 32 23 40 39 36 31 34 38 36 23 35 29
CDCB GPTA 05/03/2016 ORECS 73%R 98%ILE
-451M 59F 17P 430CM\$ 373NM\$ 239FM\$ 312GM\$
2.9PL -0.7DPR -0.8CCR -0.9HCR 2.89SCS
AJCA 05/03/2016 GPTAT 72%R 0.5 GJUI 16.2
GJPI 69%R 120

PEARLMONT IMPULS DAFFY

USA 114356624 GTHD JH1F JH2F TATTOO / T49
DHIA HERD # 92-23-0633 CONTROL # 9000
4-03 305 2 18560 5.0 932 3.8 707 102DCR 2446C
6-07 305 2 16190 5.1 825 3.9 637 102DCR 2205C
8-10 305 2 14990 5.6 839 4.0 606 102DCR 2098C
10-01 305 2 12690 4.9 628 4.5 566 100DCR 1796C
305 2X ME AVG 6L 16118M 820F 647P 2197C
PPA 659M 99F 77P / YD 495M 91F 61P
CDCB GPTA 05/03/2016 4RECS 95%R 99%ILE
238M 41F 27P 417CM\$ 381NM\$ 293FM\$ 322GM\$
4.3PL -0.5DPR -0.1CCR 4.0HCR 2.93SCS
AJCA 05/03/2016 GPTAT 94%R 0.4 GJUI 5.0
GJPI 93%R 141

SUNSET CANYON ANTHEMS ALLSTAR-ET

USA 114581918 GT 50K JH1F JH2F 1JE654
CDCB GPTA 04/01/2016 11552DAUS 659HRDS 12%RIP
99%R -564M 0.49% 68F 42%ILE
99%R 0.14% 6P 318CM\$ 274NM\$ 171FM\$ 210GM\$
0.3PL -1.8DPR -2.0CCR -2.1HCR 2.87SCS
AJCA 04/01/2016 2624DAUS
GPTAT 99%R 0.4 GJUI 13.1 GJPI 99%R 71

SUNSET CANYON DAVID I MAID 198-ET

USA 118216562 GT 8K JH1F JH2F TATTOO / C198
DHIA HERD # 92-23-0452 CONTROL # 2198
1-08 305 2 15620 5.7 893 4.0 627 97DCR 2171C
305 2X ME AVG 1L 21091M 1198F 853P 2954C
PPA 642M 163F 82P / YD 524M 152F 74P
CDCB GPTA 05/03/2016 2RECS 79%R 99%ILE
58M 46F 23P 466CM\$ 429NM\$ 342FM\$ 357GM\$
5.7PL -0.5DPR 0.5CCR 1.7HCR 2.98SCS
AJCA 05/03/2016 GPTAT 76%R 0.7 GJUI 11.4
GJPI 74%R 142

RANKS ON THE TOP 1-1/2% LIST FOR JPI

SIRE: SUNSET CANYON DAVID-ET GJPI 156 76%ILE

SISTER(S):

SUNSET CANYON VIBRANT I MAID 952-ET 82%
2-09 305 2 20090 5.0 1009 3.8 754 98DCR 2608C
SUNSET CANYON MATINEE I MAID 88%
4-04 305 2 24150 5.0 1216 3.5 844 98DCR 2917C
SUNSET CANYON MERCHANT I MAID-ET 84%
SUNSET CANYON MERCHANTS I MAID-ET VG 87 (CAN)
3-01 305 2 17241 5.8 1008 4.0 697 CAN 2414C
SUNSET CANYON VALEN I MAID 113-ET 87%
2-01 305 2 21700 4.8 1038 3.4 727 96DCR 2511C
RANKS ON THE TOP 1-1/2% LIST FOR JPI
SUNSET CANYON VALEN I MAID 114-ET 90%
1-11 305 2 18320 5.2 952 3.7 683 97DCR 2363C
RANKS ON THE TOP 1-1/2% LIST FOR JPI
SUNSET CANYON VALEN I MAID 115-ET 90%
3-03 305 2 17540 5.2 913 3.6 640 98DCR 2213C
RANKS ON THE TOP 1-1/2% LIST FOR JPI
SUNSET CANYON DOMINICANS I MAID-ET 90%
2-11 305 2 17870 5.9 1049 3.8 678 97DCR 2346C
RANKS ON THE TOP 1-1/2% LIST FOR JPI
SUNSET CANYON DOMINICAN IMP MAID-ET 88%
3-00 305 2 20000 5.5 1097 3.7 734 98DCR 2538C
RANKS ON THE TOP 1-1/2% LIST FOR JPI
SUNSET CANYON DAVID I MAID 199-ET 81%
RANKS ON THE TOP 1-1/2% LIST FOR JPI
SUNSET CANYON TOPEKA I MAID 231-ET 85%
1-08 305 2 14700 5.2 771 3.7 538 97DCR 1860C
SUNSET CANYON TOPEKA I MAID 235-ET 85%
SUNSET CANYON PLUS I MAID 395 {6}-ET 87%
RANKS ON THE TOP 1-1/2% LIST FOR JPI
SUNSET CANYON PLUS I MAID 397 {6}-ET 84%
RANKS ON THE TOP 1-1/2% LIST FOR JPI
SUNSET CANYON MAGNUM I MAID 510-ET
RANKS ON THE TOP 300 JPI HEIFER LIST



HEARTLAND ZUMA DANA, VG-84%
Grandam of Lot 9

National Heifer Sale



SUPPORTING JERSEY YOUTH

LOT 9 JLS FEARLESS DARE-ET USA 067748421 GT

BORN 02/09/2016 TATTOO / A8421 P9
FEMALE EFI 7.9% AMERICAN ID 48421 / 48421
JH1F JH2F

JERSEYLAND SIRES
TURLOCK, CA
209-585-7118

BREEDER & OWNER

CDCB GPTA 05/03/2016 ORECS 69%R 98%ILE
840M 23F 28P 370CM\$ 363NM\$ 345FM\$ 287GM\$
4.9PL -0.9DPR -0.8CCR 1.5HCR 2.91SCS
AJCA 05/03/2016 GPTAT 69%R 1.3 GJUI 19.5
GJPI 65%R 142
ST SR DF RA RW RL FA
0.5 0.0 0.6 L0.0 0.0 S0.0 S0.5
FU RH RUW UC UD TP TL
1.3 1.5 1.1 0.4 S1.9 C0.6 S0.2

D&E PAUL-ET
USA 115181456 GT50K JH1F JH2F 11JE944
CDCB GPTA 04/01/2016 4801DAUS 211HRDS 32%RIP
99%R 1092M -0.09% 33F 31%ILE
99%R 0.00% 39P 219CM\$ 211NM\$ 189FM\$ 100GM\$
0.0PL -3.5DPR -5.2CCR -1.8HCR 3.09SCS
AJCA 04/01/2016 2432DAUS
GPTAT 99%R 1.3 GJUI 14.3 GJPI 98%R 107



HEARTLAND JANETTA BILL DAY
Fifth Dam of Lot 9

SELLING OPEN

SIRE:
HI-LAND PAUL FEARLESS
USA 067247670 GT80K JH1F JH2F 14JE685
CDCB GPTA 04/01/2016
74%R 1347M -0.05% 54F 84%ILE
74%R 0.01% 50P 433CM\$ 418NM\$ 380FM\$ 327GM\$
2.3PL -1.9DPR -2.5CCR 0.9HCR 3.04SCS
AJCA 04/01/2016 ODAUS
GPTAT 74%R 0.9 GJUI 7.1 GJPI 71%R 178

HI-LAND ZIPPER FLUFFY 84%
USA 067146606 GT8K JH1F JH2F TATTOO F606 /
DHIA HERD # 31-85-0561 CONTROL # 6606
2-00 291 2 20730 5.6 1161 3.6 750 92DCR 2593C
3-00 305 3 21230 5.7 1208 3.7 779 91DCR 2694C
305 2X ME AVG 2L 24516M 1373F 896P 3100C
PPA 3644M 266F 164P / YD 2907M 232F 141P
CDCB GPTA 05/03/2016 2RECS 79%R 99%ILE
833M 70F 41P 502CM\$ 474NM\$ 407FM\$ 420GM\$
2.6PL -0.6DPR -0.2CCR 1.8HCR 3.00SCS
AJCA 05/03/2016 GPTAT 76%R 0.2 GJUI -4.2
GJPI 73%R 171

DAM:
HEARTLAND DIVIDEND DARWIN
USA 067453006 GT8K JH1F JH2F TATTOO / 3006
DHIA HERD # 93-24-0571 CONTROL # 3006

SUNSET CANYON DIVIDEND-ET
USA 117335691 GT 50K JH1F JH2F 1JE791
CDCB GPTA 04/01/2016 1678DAUS 179HRDS 67%RIP
99%R 1026M -0.06% 37F 91%ILE
99%R -0.02% 33P 481CM\$ 473NM\$ 454FM\$ 330GM\$
7.2PL -2.8DPR -0.9CCR 1.5HCR 2.84SCS
AJCA 04/01/2016 501DAUS
GPTAT 98%R 1.6 GJUI 15.2 GJPI 95%R 169

PPA 1205M 90F 64P / YD 1066M 83F 61P
CDCB GPTA 05/03/2016 1RECS 75%R 99%ILE
514M 41F 26P 440CM\$ 418NM\$ 366FM\$ 328GM\$
5.0PL -1.5DPR -0.4CCR 2.6HCR 2.90SCS
AJCA 05/03/2016 GPTAT 73%R 1.3 GJUI 15.6
GJPI 71%R 147

HEARTLAND ZUMA DANA 84%
USA 067262477 GT 8K JH1F JH2F TATTOO / 2477
DHIA HERD # 47-24-0065 CONTROL # 24770
1-07 305 3 16950 5.7 966 3.9 666 95DCR 2305C
2-06 302 3 20220 5.4 1098 3.9 785 94DCR 2717C
305 2X ME AVG 2L 21660M 1204F 852P 2948C
PPA 1319M 124F 81P / YD 447M 96F 51P
CDCB GPTA 05/03/2016 3RECS 78%R 91%ILE
-58M 37F 12P 288CM\$ 263NM\$ 203FM\$ 247GM\$
2.0PL 0.1DPR 1.2CCR 2.8HCR 2.95SCS
AJCA 05/03/2016 GPTAT 76%R 0.9 GJUI 11.5
GJPI 73%R 92

RANKS ON THE TOP 1-1/2% LIST FOR JPI

SIRE: ISDK DJ ZUMA GJPI 99 49%ILE

NEXT DAM:
HEARTLAND TBONE DAY-ET 84%
2-11 305 3 19020 6.1 1154 3.9 750 96DCR 2596C
SIRE: RICHIES JACE TBONE A364 GJPI 42 17%ILE

4TH DAM:
HEARTLAND QUE DAYSHA {6} 83%
2-08 305 3 17660 5.4 949 3.8 670 91DCR 2318C

5TH DAM:
HEARTLAND JANETTA BILL DAY 90%
2-04 305 3 23300 5.1 1185 3.6 838 92DCR 2897C

6TH DAM:
HEARTLAND MONTANA DOTTIE 92%
4-05 305 3 30200 4.2 1255 3.1 947 92DCR 3253C

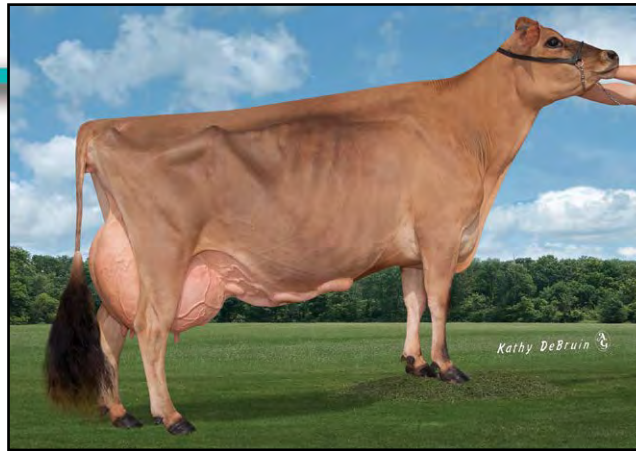

NORSE STAR SULTAN FARRAH, E-92%
Grandam of Lot 10

LOT 10 NORSE STAR SAXON FLUTE-P-ET USA 067665071 GT

BORN 01/29/2016 P9
FEMALE EFI 8.5% AMERICAN ID 5071 / 5071
JH1F JH2F

CDCB GPTA 05/03/2016 ORECS 69%R 98%ILE
957M 25F 27P 365CM\$ 361NM\$ 352FM\$ 332GM\$
4.1PL 0.7DPR 1.3CCR 1.5HCR 2.78SCS
AJCA 05/03/2016 GPTAT 70%R 1.5 GJUI 13.8
GJPI 65%R 149

| | | | | | | |
|-----|-----|-----|------|------|------|------|
| ST | SR | DF | RA | RW | RL | FA |
| 1.7 | 0.9 | 1.5 | H0.5 | 0.9 | P0.1 | S0.4 |
| FU | RH | RUW | UC | UD | TP | TL |
| 1.2 | 1.6 | 1.2 | 0.3 | S0.9 | C0.9 | L0.4 |

NORSE STAR JERSEYS BREEDER & OWNER
WESTBY, WI
608-634-6018

SUGAR GROVE VALENTINO AXIS
USA 067072875 GT50K JH1F JH2F 7JE1274
CDCB GPTA 04/01/2016
75%R 1374M -0.18% 28F 90%ILE
76%R -0.04% 38P 463CM\$ 462NM\$ 459FM\$ 353GM\$
6.4PL -1.6DPR 0.1CCR 1.1HCR 2.77SCS
AJCA 04/01/2016 3DAUS
GPTAT 77%R 1.4 GJUI 11.4 GJPI 73%R 178

SELLING OPEN
A.I. INTEREST EXPRESSED BY ACCELERATED GENETICS, ALTA GENETICS, NEW ENGLAND JERSEY SIRES, SELECT SIRES AND SEMEX

BROTHER(S):
NORSE STAR FIERCE VOLCANO-ET AT SELECT SIRES
GJPI 205 94%ILE
SYNDICATED 2015 ALL AMERICAN SALE

SISTER(S):
NORSE STAR FIRE 3750 87%
1-11 292 3 16160 5.4 877 4.0 645 90DCR 2233C
NORSE STAR VOLCANO FIERY-ET
RANKS ON THE TOP 300 JPI HEIFER LIST
NORSE STAR REGENCY FIESTA-ET
RANKS ON THE TOP 300 JPI HEIFER LIST

SIRE:
KASH-IN SAXON-P-ET
JEB40003013871358 GT80K JH1F JH2F 507JE1445
CDCB GPTA 04/01/2016
71%R 995M -0.02% 44F 78%ILE
72%R -0.02% 31P 412CM\$ 403NM\$ 382FM\$ 333GM\$
3.6PL -0.9DPR -0.4CCR 0.9HCR 2.74SCS
AJCA 04/01/2016 ODAUS
GPTAT 72%R 1.3 GJUI 9.9 GJPI 68%R 157

DAM:
NORSE STAR PRESTON FIONA
USA 067342913 GT8K JH1F JH2F TATTOO / N2913
DHIA HERD # 35-63-0983 CONTROL # 3907

| | | | | | | | | | |
|---------------|-----|---|-------|-----|--------|-----|-------|-------|-------|
| 1-11 | 305 | 3 | 23010 | 4.1 | 947 | 3.4 | 787 | 93DCR | 2604C |
| 2-11 | 305 | 3 | 30770 | 4.2 | 1298 | 3.5 | 1063 | 93DCR | 3548C |
| 3-11 | 305 | 3 | 35020 | 4.3 | 1505 | 3.4 | 1175 | 92DCR | 4032C |
| 5-00 | 305 | 3 | 30420 | 4.0 | 1229 | 3.3 | 997 | 93DCR | 3344C |
| 305 2X ME AVG | | | | 4L | 29371M | | 1262F | 1016P | 3424C |

| | | | | | | | | | | | | | | | |
|------|-----|------|-----|----|----|----|----|----|-----|----|----|----|----|-----|-----|
| 2-02 | 85% | 3-05 | 91% | | | | | | | | | | | | |
| ST | SR | DF | RA | RW | RL | FA | FU | RH | RUW | UC | UD | TP | TL | RTR | RTS |
| 38 | 34 | 47 | 25 | 34 | 22 | 26 | 34 | 48 | 49 | 25 | 26 | 37 | 27 | | |

PPA 3084M 60F 82P / YD 1854M 57F 62P
CDCB GPTA 05/03/2016 4RECS 80%R 97%ILE
948M 21F 31P 347CM\$ 341NM\$ 326FM\$ 283GM\$
4.4PL -0.4DPR 0.6CCR 0.9HCR 2.94SCS
AJCA 05/03/2016 GPTAT 77%R 1.4 GJUI 14.4
GJPI 75%R 142

RANKS ON THE TOP 1-1/2% LIST FOR JPI

SISTER(S):
NORSE STAR EXCITATION N3169 88%
3-05 305 3 24280 4.5 1086 4.0 970 91DCR 3089C
NORSE STAR POLO N3559 86%
2-11 300 3 27240 5.3 1454 3.8 1024 92DCR 3543C
NORSE STAR TBONE 4025 83%

JARS OF CLAY VENERABLE 1771 2620-P 90%
USA 067142620 GT3K JH1F
DHIA HERD # 93-54-0855 CONTROL # 2620
1-08 294 3 14570 5.1 746 3.5 514 101DCR 1776C
2-08 305 3 20050 5.0 1011 3.8 769 81DCR 2661C
305 2X ME AVG 2L 20060M 1018F 748P 2586C
PPA 1316M 107F 52P / YD 977M 95F 42P
CDCB GPTA 05/03/2016 2RECS 85%R 91%ILE
528M 40F 19P 270CM\$ 261NM\$ 240FM\$ 210GM\$
1.5PL -0.9DPR -1.4CCR 0.4HCR 2.86SCS
AJCA 05/03/2016 GPTAT 82%R 1.2 GJUI 10.1
GJPI 78%R 100

JENKS SUMMIT PRESTON-ET
USA 115375107 GT 13K JH1C JH2F 147JE6143
CDCB GPTA 04/01/2016 14DAUS 7HRDS 0%RIP
84%R 575M 0.01% 29F 33%ILE
85%R 0.01% 23P 236CM\$ 225NM\$ 199FM\$ 204GM\$
1.3PL 0.2DPR 0.2CCR -0.2HCR 2.94SCS
AJCA 04/01/2016 12DAUS
GPTAT 80%R -0.1 GJUI -9.9 GJPI 80%R 85

NORSE STAR SULTAN FARRAH 92%
USA 116020701 GT 8K JH1F JH2F TATTOO / N2531
DHIA HERD # 35-63-0983 CONTROL # 3451
1-08 305 3 18270 5.3 973 3.9 714 90DCR 2471C
2-09 305 3 23950 5.7 1364 4.0 960 94DCR 3324C
3-11 305 3 27280 4.5 1214 4.0 1088 93DCR 3458C
5-06 305 3 28690 4.7 1361 3.8 1081 93DCR 3678C
6-08 305 3 27000 5.8 1570 3.8 1025 91DCR 3547C
305 2X ME AVG 6L 21643M 1118F 864P 2878C
PPA 1124M 80F 74P / YD 634M 48F 48P
CDCB GPTA 05/03/2016 5RECS 84%R 83%ILE
250M 21F 17P 238CM\$ 218NM\$ 171FM\$ 140GM\$
2.5PL -2.0DPR -1.1CCR 0.4HCR 2.87SCS
AJCA 05/03/2016 GPTAT 80%R 1.4 GJUI 14.4
GJPI 79%R 86

SIRE: SHF CENTURION SULTAN GJPI -2 14%ILE

NEXT DAM:
NORSE STAR PARADE FLIRT 78%
4-01 305 3 29210 5.1 1504 4.0 1158 90DCR 4009C
SIRE: BW PARADE {6}-ET GJPI 25 12%ILE

4TH DAM:
NORSE STAR SAMBO FANCY 59%
2-00 305 2 21650 5.2 1125 3.7 794 93DCR 2746C



SUPPORTING JERSEY YOUTH

LOT 11 OHIO RENO VALENTINO 484 {6} JE840003131002062 GT

BORN 01/20/2016 P9
 FEMALE EFI 7.5% AMERICAN ID 484 / 484
 JH1F JH2F

OHIO STATE UNIVERSITY BREEDER & OWNER
 COLUMBUS, OH
 614-292-6759

CDCB GPTA 05/03/2016 ORECS 68%R 99%ILE
 692M 49F 29P 514CM\$ 496NM\$ 451FM\$ 453GM\$
 5.4PL 0.7DPR 1.4CCR 1.4HCR 2.85SCS
 AJCA 05/03/2016 GPTAT 68%R 1.2 GJUI 18.1
 GJPI 64%R 179
 ST SR DF RA RW RL FA
 0.7 0.2 0.4 L0.3 0.1 S0.0 S0.6
 FU RH RUW UC UD TP TL
 1.5 1.3 1.0 0.2 S1.9 C0.0 S0.2

ALL LYNNS LEGAL VOLCANO-ET
 USA 117222807 GT50K JH1F JH2F 29JE3762
 CDCB GPTA 04/01/2016 2563DAUS 117HRDS 61%RIP
 99%R 1519M -0.04% 64F 97%ILE
 99%R -0.02% 50P 565CM\$ 554NM\$ 524FM\$ 448GM\$
 4.4PL -2.2DPR 0.0CCR 3.9HCR 2.84SCS
 AJCA 04/01/2016 342DAUS
 GPTAT 97%R 1.1 GJUI 12.8 GJPI 97%R 223

HIGH LAWN MAXIMUM RITZY 88%
 USA 116840789 GT3K JH1F TATTOO T326 / T326
 DHIA HERD # 35-22-2099 CONTROL # 326
 1-09 296 3 15810 5.2 815 3.7 592 93DCR 2048C
 2-09 305 3 17580 5.6 993 4.1 712 94DCR 2466C
 3-09 288 3 17310 5.8 1006 3.7 635 93DCR 2196C
 4-08 274 3 15860 6.1 971 4.1 656 88DCR 2272C
 305 2X ME AVG 5L 14875M 833F 583P 2005C
 PPA -835M 57F -5P / YD -429M 51F 3P
 CDCB GPTA 05/03/2016 5RECS 77%R 72%ILE
 -286M 26F -1P 185CM\$ 171NM\$ 139FM\$ 194GM\$
 1.7PL 1.8DPR 1.3CCR -0.7HCR 2.97SCS
 AJCA 05/03/2016 GPTAT 73%R 0.0 GJUI 3.4
 GJPI 71%R 41

SELLING OPEN

A.I. INTEREST EXPRESSED BY ABS, ACCELERATED GENETICS,
 ALTA GENETICS, GENEX, SELECT SIREs AND SEMEX

SIRE:
 ORTHRIDGE RENO
 JE840003010771735 GT50K JH1F JH2F 7JE1332
 CDCB GPTA 04/01/2016
 71%R 989M 0.08% 63F 94%ILE
 72%R -0.01% 33P 500CM\$ 494NM\$ 478FM\$ 443GM\$
 4.1PL 0.0DPR 0.6CCR 1.8HCR 2.96SCS
 AJCA 04/01/2016 ODAUS
 GPTAT 70%R 1.3 GJUI 15.4 GJPI 68%R 179

DAM:
 OHIO VALENTINO SENATOR 297 {5}
 USA 118996226 GT13K JH1F JH2F TATTOO / J297
 DHIA HERD # 31-49-9063 CONTROL # 297

1-09 126 2 6350 5.2 330 3.5 222 RIP
 13530 704 474 PACT
 17454 908 611 PME

1-10 81%
 ST SR DF RA RW RL FA FU RH RUW UC UD TP TL RTR RTS
 22 25 35 22 28 29 25 29 35 34 25 32 25 25 25 34

CDCB GPTA 05/03/2016 ORECS 72%R 96%ILE
 579M 42F 27P 341CM\$ 323NM\$ 282FM\$ 244GM\$
 3.0PL -1.5DPR -1.5CCR 0.3HCR 2.96SCS
 AJCA 05/03/2016 GPTAT 73%R 1.2 GJUI 10.7
 GJPI 69%R 123

RANKS ON THE TOP 1-1/2% LIST FOR JPI

ALL LYNNS LOUIE VALENTINO-ET
 USA 116279413 GT 50K JH1C JH2F 7JE1038
 CDCB GPTA 04/01/2016 7618DAUS 849HRDS 20%RIP
 99%R 854M -0.07% 27F 61%ILE
 99%R -0.01% 28P 358CM\$ 353NM\$ 340FM\$ 233GM\$
 5.2PL -2.3DPR -2.7CCR 0.0HCR 2.98SCS
 AJCA 04/01/2016 3483DAUS
 GPTAT 99%R 2.0 GJUI 19.3 GJPI 99%R 129

OHIO SENATOR ARTIST 40 {4} 90%
 USA 117697870 GT 8K JH1F JH2F TATTOO / J40
 DHIA HERD # 31-49-9063 CONTROL # 40
 1-10 279 2 16410 4.8 784 3.5 581 103DCR 2008C
 2-09 302 2 19440 5.1 991 3.9 756 104DCR 2617C
 3-09 305 2 19710 4.9 964 3.9 771 104DCR 2614C
 305 2X ME AVG 3L 21749M 1077F 824P 2835C
 PPA 2530M 168F 119P / YD 1834M 127F 91P
 CDCB GPTA 05/03/2016 3RECS 75%R 92%ILE
 514M 34F 25P 291CM\$ 268NM\$ 214FM\$ 210GM\$
 2.0PL -0.9DPR -0.6CCR 0.3HCR 2.75SCS
 AJCA 05/03/2016 GPTAT 75%R 0.3 GJUI -4.7
 GJPI 70%R 107

SIRE: BUTTERCREST SENATOR {3} GJPI 96 39%ILE

SISTER(S):
 OHIO LOUIE ARTIS 4495 88%
 1-10 303 2 18380 4.2 765 3.7 676 104DCR 2163C
 OHIO TBONE ARTIST 4525 81%
 3-00 305 2 17740 4.8 847 3.8 668 104DCR 2282C
 OHIO KARL ARTIST 107 83%
 1-10 272 2 13710 4.7 641 3.9 530 103DCR 1762C

NEXT DAM:
 OHIO ARTIS TOP FLIGHT 433 84%
 3-02 305 2 20770 4.0 825 3.7 759 104DCR 2375C
 SIRE: ISDK JAS ARTIST GJPI 73 39%ILE

4TH DAM:
 OHIO TOPFLIGHT BARBER JEAN 83%
 3-07 305 2 18770 5.3 992 3.8 712 104DCR 2463C



2 TO TOO PAUL BOP 22880, E-90%
Dam of Lot 12



JBC FLYER BOP
Sixth Dam of Lot 12



REBOB BARBER BRIANNE, E-90%
Seventh Dam of Lot 12

LOT 12 2 TO TOO GIRLS VOLCANO BOP 1722 JE840003133583907 GT

BORN 12/26/2015 P9
FEMALE EFI 8.0% AMERICAN ID 11722 / 11722
JH1F JH2F

2 TO TOO GIRLS BREEDER & OWNER
HILMAR, CA
209-656-8060

CDCB GPTA 05/03/2016 ORECS 73%R 99%ILE
1037M 47F 39P 445CM\$ 428NM\$ 387FM\$ 369GM\$
3.2PL -0.6DPR -0.5CCR 2.0HCR 2.87SCS
AJCA 05/03/2016 GPTAT 72%R 1.0 GJUI 8.1
GJPI 70%R 172

| | | | | | | |
|-----|-----|-----|------|------|------|------|
| ST | SR | DF | RA | RW | RL | FA |
| 0.5 | 0.3 | 0.8 | HO.3 | 0.0 | PO.2 | SO.4 |
| FU | RH | RW | UC | UD | TP | TL |
| 0.9 | 1.0 | 0.8 | 0.6 | SO.2 | CO.6 | LO.8 |

TOLLENAARS IMPULS LEGAL 233-ET
USA 061929249 GTHD JH1C JH2F 29JE3506
CDCB GPTA 04/01/2016 9033DAUS 948HRDS 16%RIP
99%R 382M -0.06% 6F 29%ILE
99%R 0.02% 18P 218CM\$ 207NM\$ 179FM\$ 203GM\$
2.4PL 0.4DPR 1.9CCR 3.7HCR 3.00SCS
AJCA 04/01/2016 4106DAUS
GPTAT 99%R 1.0 GJUI 22.1 GJPI 99%R 101

D&E PARAMOUNT VIOLET 90%
USA 067007718 GTHD JH1F JH2F TATTOO / D7718
DHIA HERD # 35-57-0960 CONTROL # 7718
1-09 305 2 20540 4.6 954 3.3 684 94DCR 2362C
2-09 305 2 20550 4.5 921 3.4 705 94DCR 2436C
5-02 305 3 27600 4.2 1167 3.5 953 95DCR 3186C
305 2X ME AVG 3L 23841M 1059F 813P 2788C
PPA 4435M 162F 127P / YD 3987M 146F 124P
CDCB GPTA 05/03/2016 3RECS 96%R 99%ILE
1554M 55F 51P 453CM\$ 450NM\$ 439FM\$ 311GM\$
4.0PL -3.6DPR -1.8CCR 1.1HCR 3.09SCS
AJCA 05/03/2016 GPTAT 95%R 0.6 GJUI -4.0
GJPI 94%R 170

SELLING OPEN
A.I. INTEREST EXPRESSED BY ACCELERATED GENETICS,
ALTA GENETICS, GENEX, SELECT SIRES AND SEMEX

SIRE:
ALL LYNNS LEGAL VOLCANO-ET
USA 117222807 GT50K JH1F JH2F 29JE3762
CDCB GPTA 04/01/2016 2563DAUS 117HRDS 61%RIP
99%R 1519M -0.04% 64F 97%ILE
99%R -0.02% 50P 565CM\$ 554NM\$ 524FM\$ 448GM\$
4.4PL -2.2DPR 0.0CCR 3.9HCR 2.84SCS
AJCA 04/01/2016 342DAUS
GPTAT 97%R 1.1 GJUI 12.8 GJPI 97%R 223

DAM:
2 TO TOO PAUL BOP 22880
USA 067422880 GT8K JH1F JH2F TATTOO / D2880
DHIA HERD # 74-95-4513 CONTROL # 22880

| | | | | | | | | | |
|---------------|-----|----|--------|-------|------|-----|-----|-------|-------|
| 1-10 | 305 | 2 | 17740 | 4.9 | 866 | 3.6 | 641 | 77DCR | 2216C |
| 2-10 | 149 | 2 | 9870 | 4.6 | 456 | 3.4 | 337 | RIP | |
| | | | 22900 | | 1053 | | 779 | PME | |
| 305 2X ME AVG | | 1L | 23021M | 1112F | 842P | | | 2912C | |

| | | | | | | | | | | | | | | | |
|------|-----|------|-----|----|----|----|----|----|----|----|----|----|----|-----|-----|
| 2-03 | 85% | 3-03 | 90% | | | | | | | | | | | | |
| ST | SR | DF | RA | RW | RL | FA | FU | RH | RW | UC | UD | TP | TL | RTR | RTS |
| 44 | 33 | 44 | 20 | 34 | 36 | 35 | 35 | 44 | 48 | 30 | 33 | 33 | 25 | 45 | 36 |

PPA 2114M 78F 91P / YD 2029M 81F 87P
CDCB GPTA 05/03/2016 2RECS 79%R 98%ILE
698M 42F 32P 383CM\$ 361NM\$ 308FM\$ 269GM\$
2.5PL -1.9DPR -3.0CCR -0.8HCR 2.89SCS
AJCA 05/03/2016 GPTAT 77%R 1.4 GJUI 19.3
GJPI 74%R 140

RANKS ON THE TOP 1-1/2% LIST FOR JPI

D&E PAUL-ET
USA 115181456 GT 50K JH1F JH2F 11JE944
CDCB GPTA 04/01/2016 4801DAUS 211HRDS 32%RIP
99%R 1092M -0.09% 33F 31%ILE
99%R 0.00% 39P 219CM\$ 211NM\$ 189FM\$ 100GM\$
0.0PL -3.5DPR -5.2CCR -1.8HCR 3.09SCS
AJCA 04/01/2016 2432DAUS
GPTAT 99%R 1.3 GJUI 14.3 GJPI 98%R 107

HARMONY VALLEY UPPERCUT BOP 7430 85%
USA 069402142 GT 3K JH1F
DHIA HERD # 74-95-4502 CONTROL # 37430
1-09 277 2 13720 5.4 739 3.9 533 100DCR 1845C
2-08 278 2 17150 5.2 889 3.8 654 102DCR 2263C
305 2X ME AVG 2L 19726M 1028F 764P 2642C
PPA 121M 43F 36P / YD 159M 35F 32P
CDCB GPTA 05/03/2016 2RECS 77%R 85%ILE
30M 25F 16P 258CM\$ 228NM\$ 156FM\$ 190GM\$
1.7PL -0.6DPR -0.3CCR 0.4HCR 2.89SCS
AJCA 05/03/2016 GPTAT 76%R 1.1 GJUI 8.8
GJPI 72%R 83
SIRE: MOLLY BROOK UPPERCUT GJPI 79 29%ILE

SISTER(S):
HEINZ APPLEJACK BOP 8328 84%
1-10 305 3 18670 4.4 815 3.6 668 93DCR 2230C

NEXT DAM:
HARMONY VALLEY LENNOX BOP 6526 86%
2-09 286 3 24210 4.9 1193 3.6 875 102DCR 3026C
SIRE: FOREST GLEN HALLMARK LENNOX-ET
GJPI 26 17%ILE

4TH DAM:
HARMONY VALLEY LT BOP 5069 79%
4-05 305 3 22910 5.4 1234 3.8 860 102DCR 2975C

5TH DAM:
JBC MOR BUCKO 82%
3-10 305 3 23230 5.1 1174 3.6 830 100DCR 2869C

6TH DAM:
JBC FLYER BOP 87%
3-06 305 3 20550 4.4 894 3.5 726 99DCR 2436C

LOT 13 AHLEM NEWS CAROL 48068-ET USA 067748068 GT

BORN 12/22/2015 TATTOO / A8068 P9
 FEMALE EFI 7.7% AMERICAN ID 48068 / 48068
 JH1F JH2F

AHLEM FARMS PARTNERSHIP BREEDER & OWNER
 HILMAR, CA
 209-632-5822

CDCB GPTA 05/03/2016 ORECS 72%R 99%ILE
 994M 52F 42P 548CM\$ 527NM\$ 474FM\$ 478GM\$
 5.2PL 0.6DPR 1.3CCR 0.3HCR 2.95SCS
 AJCA 05/03/2016 GPTAT 72%R 0.9 GJUI 6.2
 GJPI 68%R 195

| | | | | | | |
|------|------|-----|------|------|------|------|
| ST | SR | DF | RA | RW | RL | FA |
| -1.0 | -0.4 | 0.9 | L0.3 | -0.2 | S0.0 | S0.1 |
| FU | RH | RUW | UC | UD | TP | TL |
| 0.9 | 1.5 | 1.1 | 0.1 | D0.6 | C0.7 | S0.6 |

SCHULTZ RESCUE HEADLINE
 USA 114114336 GTHD JH1F JH2F 29JE3510
 CDCB GPTA 04/01/2016 8286DAUS 870HRDS 11%RIP
 99%R 1009M -0.25% -5F 39%ILE
 99%R -0.11% 14P 221CM\$ 248NM\$ 310FM\$ 248GM\$
 5.5PL 2.2DPR 1.9CCR 0.6HCR 2.94SCS
 AJCA 04/01/2016 4491DAUS
 GPTAT 99%R 0.9 GJUI 10.7 GJPI 99%R 96



AHLEM RENEGADE CAROL 38649-ET
 Dam of Lot 13

SELLING OPEN
 RANKS ON THE TOP 300 JPI HEIFER LIST
 A.I. INTEREST EXPRESSED BY ABS, ACCELERATED GENETICS,
 ALTA GENETICS, GENEX, NEW ENGLAND JERSEY SIRES,
 SELECT SIRES AND SEMEX

BROTHER(S):
 AHLEM PERFORM CHAMPION AT GENEX / CRI
 GJPI 133 72%ILE
 AHLEM CHILI CAVALIER-ET AT ABS GLOBAL
 GJPI 159 87%ILE
 AHLEM BADGER CRUISER {4}-ET AT GENEX / CRI
 GJPI 192 96%ILE
 AHLEM BADGER CORDOBA {4}-ET AT GENEX / CRI
 GJPI 165 91%ILE



BW IATOLA CAROL ET515-ET
 Grandam of Lot 13

SISTER(S):
 AHLEM NEWS CAROL 48023-ET
 RANKS ON THE TOP 300 JPI HEIFER LIST
 AHLEM NEWS CAROL 48103-ET
 RANKS ON THE TOP 300 JPI HEIFER LIST
 AHLEM NEWS CAROL 48112-ET
 RANKS ON THE TOP 300 JPI HEIFER LIST
 AHLEM VOLCANO CAROL A8746
 RANKS 68TH ON THE TOP 300 JPI HEIFER LIST

DUTCH HOLLOW JEVON MELINDA 822-ET 90%
 USA 116510875 GT50K JH1C JH2F TATTOO E822 / E822
 DHIA HERD # 65-06-0001 CONTROL # 647
 2-00 305 2 15260 3.8 585 3.2 492 97DCR 1615C
 3-05 305 2 10620 4.7 499 3.8 401 98DCR 1355C
 4-07 305 2 16850 4.5 754 3.4 569 96DCR 1965C
 5-09 305 2 18360 3.9 722 3.5 648 96DCR 2054C
 305 2X ME AVG 4L 16591M 684F 572P 1882C
 PPA 3100M 52F 76P / YD 3102M 67F 84P
 CDCB GPTA 05/03/2016 4RECS 87%R 93%ILE
 1040M 25F 29P 279CM\$ 278NM\$ 276FM\$ 197GM\$
 2.6PL -1.6DPR -1.8CCR -1.3HCR 2.83SCS
 AJCA 05/03/2016 GPTAT 84%R 0.7 GJUI 3.9
 GJPI 83%R 112

BW RENEGADE-ET
 USA 115883929 GT 50K JH1F JH2F 200JE60
 CDCB GPTA 04/01/2016 6984DAUS 605HRDS 15%RIP
 99%R -107M 0.32% 57F 59%ILE
 99%R 0.11% 18P 377CM\$ 341NM\$ 255FM\$ 318GM\$
 2.4PL 0.3DPR 0.9CCR 1.2HCR 3.04SCS
 AJCA 04/01/2016 2554DAUS
 GPTAT 99%R 0.2 GJUI -0.5 GJPI 99%R 105



BW RENEGADE KATIE ET749-ET
 Sister to Grandam of Lot 13

SIRE:
 GLYNN HEADLINE NEWS-ET
 USA 117315110 GT50K JH1F JH2F 7JE1184
 CDCB GPTA 04/01/2016 100DAUS 37HRDS 37%RIP
 92%R 1804M -0.27% 29F 94%ILE
 93%R -0.06% 51P 522CM\$ 521NM\$ 519FM\$ 454GM\$
 6.1PL 0.5DPR 0.6CCR -0.8HCR 2.80SCS
 AJCA 04/01/2016 54DAUS
 GPTAT 88%R 1.0 GJUI 6.8 GJPI 88%R 214

BW IATOLA CAROL ET515-ET 90%
 USA 115455250 GT 50K JH1C JH2F TATTOO ET515 / ET515
 DHIA HERD # 93-24-0224 CONTROL # 4
 1-09 305 3 18230 4.9 890 3.7 666 98DCR 2303C
 6-04 305 3 24040 4.9 1174 3.6 857 94DCR 2963C
 305 2X ME AVG 2L 22810M 1129F 828P 2863C
 PPA 1165M 91F 39P / YD 953M 55F 29P
 CDCB GPTA 05/03/2016 2RECS 86%R 60%ILE
 11M -2F -3P 124CM\$ 129NM\$ 143FM\$ 178GM\$
 2.7PL 2.8DPR 2.3CCR 1.3HCR 3.01SCS
 AJCA 05/03/2016 GPTAT 82%R 1.4 GJUI 21.6
 GJPI 81%R 48

SIRE: SC GOLD DUST PARAMOUNT IATOLA-ET
 GJPI 24 17%ILE

DAM:
 AHLEM RENEGADE CAROL 38649-ET
 USA 070951141 GT8K JH1C JH2F TATTOO / L8649
 DHIA HERD # 93-24-0224 CONTROL # 38649
 1-09 305 2 15840 5.7 896 3.9 619 97DCR 2142C
 2-11 305 3 20820 5.8 1207 3.9 804 96DCR 2782C
 305 2X ME AVG 2L 21345M 1196F 825P 2856C

SISTER(S):
 BW CENTURION ENID K783 94%
 6-00 365 3 37140 4.7 1734 3.2 1183 DHIR 4083C
 BW BOMBER LIZZIE ET299-ET 88%
 1-10 365 2 25573 5.1 1302 3.4 869 DHIR 3003C
 BW JACE JENNY ET336-ET 91%
 5-08 305 3 30310 4.3 1317 3.3 1009 98DCR 3485C
 BW JACE CARLY ET344-ET 91%
 5-03 305 3 28920 4.7 1347 3.6 1041 104DCR 3597C
 BW SULTAN ANNIE ET371-ET 90%
 3-01 365 3 33520 4.5 1510 3.4 1137 DHIR 3928C
**OVERALL PRODUCTION AWARD WINNER, 2007 WESTERN NATIONAL
 1ST JR TWO-YEAR-OLD, 2007 CALIFORNIA STATE FAIR
 2ND JR THREE-YEAR-OLD, 2008 CALIFORNIA STATE FAIR**
 BW SULTAN CARLY ET409-ET 90%
 3-00 305 3 28220 4.1 1150 3.2 910 104DCR 3096C
 BW IATOLA VALERIE ET516-ET 91%
 3-10 296 3 26810 4.6 1220 3.6 961 103DCR 3283C
 BW LEGION COED-ET 91%
 4-11 305 2 21520 5.2 1111 3.1 662 97DCR 2283C
 BW LEGION GALIANA ET629-ET 94%
 3-10 305 3 28060 4.4 1232 3.6 1024 104DCR 3392C
**1ST JR THREE-YEAR-OLD, 2012 CA STATE FAIR
 3RD FOUR-YEAR-OLD, 2013 CA STATE FAIR**



BW AVERY KATIE ET121-ET
 Great-Grandam of Lot 13

2-03 82% 3-03 90% 4-03 91%
 ST SR DF RA RW RL FA
 35 38 32 18 39 19 32 39 42 42 38 28 35 29 38 28
 PPA 803M 235F 68P / YD 170M 156F 39P
 CDCB GPTA 05/03/2016 2RECS 79%R 99%ILE
 -30M 58F 17P 491CM\$ 462NM\$ 392FM\$ 432GM\$
 5.1PL 1.1DPR 1.2CCR 0.6HCR 3.06SCS
 AJCA 05/03/2016 GPTAT 77%R 1.4 GJUI 22.3
 GJPI 74%R 144
 RANKS ON THE TOP 1-1/2% LIST FOR JPI

BW LEGION CLEO ET631-ET 91%
 2-00 305 3 24360 4.1 1002 3.3 807 103DCR 2718C
 BW LEGION KALINA ET636-ET 90%
 3-01 287 3 22920 4.4 1018 3.4 778 103DCR 2688C
 BW BLACKSTONE CICELEY ET644-ET 88%
 1-10 287 3 19670 4.1 807 3.6 704 103DCR 2268C
 BW BLACKSTONE CHELSEY ET643-ET 91%
 4-08 305 3 28540 5.1 1445 3.4 979 103DCR 3383C
 BW LEGION CAYLIE ET702-ET 88%
 4-04 305 3 28050 4.3 1216 3.8 1055 104DCR 3412C
 BW RENEGADE KATIE ET749-ET 90%
 3-05 305 3 25740 5.6 1447 3.8 966 92DCR 3342C
RANKS ON THE TOP 1-1/2% LIST FOR JPI
 BW VALENTINO HELEN ET784-ET 92%
 3-04 305 3 32640 4.3 1411 3.5 1149 104DCR 3849C
RANKS ON THE TOP 1-1/2% LIST FOR JPI
 BW ZUMA KATIE IF68-ET 88%
 2-09 305 3 23630 5.0 1192 3.9 910 103DCR 3149C
 BW MERCHANT KATIE IF85-ET 90%
 3-01 305 3 21920 4.7 1033 3.6 783 104DCR 2707C
 BW TEQUILA KATIE IF118-ET 88%
 2-09 273 3 21390 4.8 1020 3.7 787 103DCR 2722C



BW BERRETTA PRIZE G525
 Fourth Dam of Lot 13

BROTHER(S):
 AHLEM HEADLINE CARLTON 21689-ET AT ANDROGENICS
 GJPI 58 22%ILE
 SISTER(S):
 AHLEM ACTION CAROL 32024 90%
 5-03 305 3 25210 4.9 1244 3.6 906 95DCR 3132C
 AHLEM HEADLINE CAROL 34265-ET 90%
 4-04 299 3 24550 4.0 978 3.5 855 94DCR 2750C
 AHLEM MEDALIST CAROL 38952-ET 86%
 2-09 305 3 19720 5.2 1027 3.8 759 95DCR 2627C
 AHLEM MEDALIST CAROL 39305-ET 84%
 2-09 305 3 21180 4.9 1038 3.8 813 94DCR 2790C

NEXT DAM:
 BW AVERY KATIE ET121-ET 93%
 6-06 365 3 36530 4.8 1747 3.2 1172 DHIR 4046C
 DAM OF BW ACADEMY-ET
 SIRE: BANCREST LESTER AVERY GJPI -20 12%ILE

4TH DAM:
 BW BERRETTA PRIZE G525 92%
 3-01 305 2 25570 4.0 1014 3.7 936 DHIR 2843C
 2015 GREAT COW CONTEST FINALIST



DUTCH HOLLOW VOLCANO MARVEL, VG-87%
Dam of Lot 14



DUTCH HOLLOW GEN MARGRET
Seventh Dam of Lot 14

LOT 14 DUTCH HOLLOW LEMONHEAD MARLO-ET JE840003131737346 GT

BORN 12/11/2015 P9
FEMALE EFI 7.9% AMERICAN ID 6204 / 6204
JH1F JH2F

CHITTENDEN, PAUL C
SCHODACK LANDING, NY
518-732-4729

BREEDER & OWNER

CDCB GPTA 05/03/2016 0RECS 69%R 99%ILE
518M 44F 34P 471CM\$ 434NM\$ 345FM\$ 402GM\$
3.5PL 0.3DPR 1.7CCR 1.8HCR 2.82SCS
AJCA 05/03/2016 GPTAT 69%R 1.1 GJUI 14.4
GJPI 65%R 175
ST SR DF RA RW RL FA
0.8 0.2 0.5 H0.3 0.3 S0.0 S0.2
FU RH RUW UC UD TP TL
1.1 1.0 0.8 0.6 S1.2 C0.9 L0.5

DP VALENTINO SAMSON
USA 067106977 GT50K JH1F JH2F 14JE576
CDCB GPTA 04/01/2016 294DAUS 113HRDS 80%RIP
96%R 650M 0.05% 42F 49%ILE
96%R 0.01% 25P 330CM\$ 315NM\$ 279FM\$ 215GM\$
2.5PL -2.6DPR -1.9CCR 0.2HCR 2.84SCS
AJCA 04/01/2016 200DAUS
GPTAT 94%R 2.3 GJUI 19.8 GJPI 91%R 124

STEINHAUERS RENEGADE LEMONPIE-ET 88%
USA 117255575 GT3K JH1F TATTOO S603 / S603
DHIA HERD # 35-59-1096 CONTROL # 603
2-00 305 2 14420 4.9 705 4.0 572 97DCR 1923C
3-00 305 2 15690 5.0 785 4.0 635 98DCR 2139C
305 2X ME AVG 3L 16501M 810F 621P 2089C
PPA 43M 53F 16P / YD -90M 40F 9P
CDCB GPTA 05/03/2016 3RECS 77%R 88%ILE
63M 28F 13P 262CM\$ 244NM\$ 201FM\$ 255GM\$
2.1PL 1.3DPR 1.7CCR 0.2HCR 3.04SCS
AJCA 05/03/2016 GPTAT 76%R 1.2 GJUI 12.5
GJPI 73%R 86

SELLING OPEN

A.I. INTEREST EXPRESSED BY ABS, ACCELERATED GENETICS,
ALTA GENETICS, GENEX, NEW ENGLAND JERSEY SIRES,
SELECT SIRES AND SEMEX

BROTHER(S):
DUTCH HOLLOW MARIO {3} AT ALTA GENETICS
GJPI 200 98%ILE

SIRE:
STEINHAUERS SAMSON LEMONHEAD
USA 118662185 GT80K JH1F JH2F 14JE670
CDCB GPTA 04/01/2016
73%R 369M 0.16% 49F 83%ILE
74%R 0.07% 27P 446CM\$ 417NM\$ 346FM\$ 384GM\$
3.8PL 0.5DPR 1.2CCR 0.4HCR 2.94SCS
AJCA 04/01/2016 ODAUS
GPTAT 74%R 2.0 GJUI 21.2 GJPI 70%R 158

DAM:
DUTCH HOLLOW VOLCANO MARVEL
USA 067485007 GT8K JH1F JH2F TATTOO / G007
DHIA HERD # 21-10-0357 CONTROL # 5007

| | | | | | | |
|------------------|-----|--------|-------|------|--------|-------|
| 1-09 305 3 17380 | 5.3 | 926 | 3.7 | 647 | 101DCR | 2238C |
| 220 2 24577 | 4.9 | 1192 | 3.8 | 924 | | 3190C |
| 3-00 220 2 24577 | 4.9 | 1192 | 3.8 | 924 | RIP | |
| | | 24577 | 1192 | 924 | PME | |
| 1-09 305 3 17380 | 5.3 | 926 | 3.7 | 647 | 101DCR | 2238C |
| 305 2X ME AVG | 1L | 21671M | 1163F | 812P | | 2809C |

2-04 83% 3-07 87%
ST SR DF RA RW RL FA FU RH RUW UC UD TP TL RTR RTS
38 35 37 32 34 30 25 29 42 35 44 29 34 22 37 32

PPA 885M 90F 66P / YD 989M 93F 67P
CDCB GPTA 05/03/2016 2RECS 78%R 99%ILE
651M 51F 33P 444CM\$ 414NM\$ 343FM\$ 385GM\$
2.5PL 0.1DPR 1.6CCR 2.2HCR 2.78SCS
AJCA 05/03/2016 GPTAT 76%R 0.5 GJUI 7.0
GJPI 73%R 166

RANKS ON THE TOP 1-1/2% LIST FOR JPI

SISTER(S):
DUTCH HOLLOW BERRETTA MARNIE 80%
1-08 305 3 19400 3.7 711 3.4 667 101DCR 2062C

ALL LYNNS LEGAL VOLCANO-ET
USA 117222807 GT 50K JH1F JH2F 29JE3762
CDCB GPTA 04/01/2016 2563DAUS 117HRDS 61%RIP
99%R 1519M -0.04% 64F 97%ILE
99%R -0.02% 50P 565CM\$ 554NM\$ 524FM\$ 448GM\$
4.4PL -2.2DPR 0.0CCR 3.9HCR 2.84SCS
AJCA 04/01/2016 342DAUS
GPTAT 97%R 1.1 GJUI 12.8 GJPI 97%R 223

DUTCH HOLLOW QUE MARVA {6} 87%
USA 116657552 GT TATTOO E839 / E839
DHIA HERD # 21-10-0357 CONTROL # 3839
1-09 305 3 19440 4.8 928 3.3 645 101DCR 2227C
2-10 305 3 20170 4.8 977 3.5 696 102DCR 2405C
3-10 305 3 23480 4.6 1079 3.5 819 102DCR 2830C
5-00 183 3 14810 5.1 749 3.5 521 91DCR 1801C
305 2X ME AVG 4L 20676M 1014F 726P 2509C
PPA 709M 42F 29P / YD 532M 24F 22P
CDCB PTA 04/01/2016 4RECS 64%R 36%ILE
90M 6F 6P 54CM\$ 44NM\$ 21FM\$ 51GM\$
-0.8PL -0.2DPR 0.3CCR 2.0HCR 2.86SCS
AJCA 04/01/2016 PTAT 53%R 0.3 JUI -3.2
JPI 53%R 24

SIRE: MS QUEST 459E {5} GJPI -4 9%ILE

NEXT DAM:
DUTCH HOLLOW FIRECRACKER MARTA 87%
5-00 305 3 25460 4.5 1153 3.3 842 102DCR 2908C
SIRE: ALTAMONT BOMBER FIRECRACKER-ET
GJPI -77 2%ILE

4TH DAM:
DUTCH HOLLOW PARAMOUNT MARGE 78%
5-10 305 3 23370 4.7 1101 3.6 848 100DCR 2932C

5TH DAM:
DUTCH HOLLOW MATLOCK MARGIE 90%
5-00 305 3 20780 4.3 892 3.4 711 100DCR 2310C

6TH DAM:
DUTCH HOLLOW SOONER MARJORIE 90%
6-06 293 2 20140 4.9 985 3.7 755 DHIR 2456C

7TH DAM:
DUTCH HOLLOW GEN MARGRET 91%
6-05 305 2 16780 4.6 775 3.8 632 DHIR 2056C



SUPPORTING JERSEY YOUTH

LOT 15 KVF REGENCY 624 {4} JE840003134122959 GT

BORN 11/23/2015 P9
 FEMALE EFI 5.5% AMERICAN ID 624 / 624
 JH1F JH2F

KEN VANFOEKEN DAIRY BREEDER & OWNER
 HILMAR, CA
 209-667-2393

CDCB GPTA 05/03/2016 0RECS 66%R 98%ILE
 1356M 37F 42P 374CM\$ 372NM\$ 366FM\$ 318GM\$
 2.6PL -0.8DPR -0.3CCR 1.3HCR 3.02SCS
 AJCA 05/03/2016 GPTAT 65%R 1.1 GJUI 9.9
 GJPI 61%R 160
 ST SR DF RA RW RL FA
 0.4 0.7 0.7 H0.4 0.7 P0.2 S0.3
 FU RH RUW UC UD TP TL
 1.0 1.3 1.0 0.3 S0.6 C0.1 L0.4

ALL LYNNS LEGAL VISIONARY-ET
 USA 117222740 GT50K JH1C JH2F 29JE3761
 CDCB GPTA 04/01/2016 2105DAUS 313HRDS 36%RIP
 99%R 958M -0.03% 41F 85%ILE
 99%R 0.05% 45P 460CM\$ 430NM\$ 356FM\$ 332GM\$
 3.6PL -2.7DPR 0.5CCR 3.5HCR 2.90SCS
 AJCA 04/01/2016 730DAUS
 GPTAT 98%R 0.9 GJUI 12.8 GJPI 96%R 183

SELLING OPEN

A.I. INTEREST EXPRESSED BY ACCELERATED GENETICS,
 ALTA GENETICS AND SEMEX

TJF PLUS ROXY 963 {6} 87%
 USA 117349900 GT8K JH1F JH2F TATTOO / T963
 DHIA HERD # 65-27-0029 CONTROL # 963
 1-08 305 2 12870 4.0 520 3.5 448 97DCR 1453C
 2-10 270 2 11200 4.6 512 3.6 401 96DCR 1374C
 305 2X ME AVG 2L 15630M 656F 553P 1816C
 PPA 991M 36F 42P / YD 1048M 41F 44P
 CDCB GPTA 05/03/2016 2RECS 79%R 93%ILE
 980M 26F 34P 292CM\$ 283NM\$ 261FM\$ 250GM\$
 1.6PL 0.0DPR -0.8CCR -1.6HCR 2.95SCS
 AJCA 05/03/2016 GPTAT 79%R 0.9 GJUI 8.2
 GJPI 75%R 125

SIRE:

TJF VISIONARY REGENCY
 USA 067248196 GT80K JH1F JH2F 14JE662
 CDCB GPTA 04/01/2016
 73%R 1178M -0.06% 44F 94%ILE
 74%R 0.04% 49P 527CM\$ 500NM\$ 435FM\$ 412GM\$
 4.1PL -1.6DPR -0.2CCR 1.4HCR 2.87SCS
 AJCA 04/01/2016 ODAUS
 GPTAT 75%R 1.6 GJUI 17.3 GJPI 71%R 206

OOMSDALE ROCKET GOOSE {2}-ET

USA 067027311 GT 50K JH1F JH2F 1JE672
 CDCB GPTA 04/01/2016 5673DAUS 337HRDS 10%RIP
 99%R 1184M -0.12% 32F 41%ILE
 99%R -0.03% 36P 268CM\$ 265NM\$ 257FM\$ 253GM\$
 0.9PL 0.8DPR -1.0CCR 0.2HCR 2.90SCS
 AJCA 04/01/2016 1401DAUS
 GPTAT 99%R 1.0 GJUI 0.9 GJPI 99%R 133

DAM:

D&E GOOSE R ROSE 22426 {3}-ET
 USA 067422426 GT6K JH1F JH2F TATTOO / D2426
 DHIA HERD # 93-24-1222 CONTROL # 22426

D&E ABE R ROSE 21192 87%

USA 067521192 GT 50K JH1F JH2F TATTOO / D21192
 DHIA HERD # 93-24-0662 CONTROL # 21192
 1-09 295 2 15610 4.4 681 3.4 524 100DCR 1810C
 2-09 305 2 22320 3.6 800 3.3 742 101DCR 2307C
 3-10 305 2 23570 3.7 869 3.4 796 101DCR 2493C
 305 2X ME AVG 3L 23751M 888F 784P 2505C
 PPA 3765M 27F 84P / YD 3390M 37F 78P
 CDCB GPTA 05/03/2016 3RECS 82%R 90%ILE
 1332M 22F 32P 242CM\$ 253NM\$ 277FM\$ 158GM\$
 2.3PL -2.5DPR -1.3CCR -0.9HCR 2.88SCS
 AJCA 05/03/2016 GPTAT 80%R -0.1 GJUI -6.4
 GJPI 77%R 99

1-09 305 2 18460 4.1 754 3.5 655 82DCR 2115C
 3-00 298 2 22550 4.8 1074 3.5 800 101DCR 2765C
 305 2X ME AVG 2L 24999M 1068F 874P 2900C

1-11 83% 3-05 83%
 ST SR DF RA RW RL FA FU RH RUW UC UD TP TL RTR RTS
 54 36 26 20 45 32 36 26 36 35 26 29 37 33 42 43

PPA 3484M 54F 96P / YD 3255M 66F 89P
 CDCB GPTA 05/03/2016 3RECS 72%R 69%ILE
 1553M 26F 40P 144CM\$ 158NM\$ 188FM\$ 98GM\$
 -0.8PL -2.0DPR -2.2CCR -0.3HCR 3.07SCS
 AJCA 05/03/2016 GPTAT 67%R 0.6 GJUI -5.4
 GJPI 66%R 96

SIRE: AHLEM LEMVIG ABE {6}-ET GJPI 84 38%ILE

SISTER(S):

D&E GHENT RROSE 22479 {3} 85%
 2-10 293 2 20400 4.3 868 3.5 716 102DCR 2381C
 RANKS ON THE TOP 1-1/2% LIST FOR JPI

SISTER(S):

D&E ECHO R ROSE 20903 90%
 4-07 305 2 25500 4.2 1069 3.3 841 101DCR 2872C

NEXT DAM:

D&E DUNKIRK RED ROSE 90%
 2-11 305 2 23860 3.7 876 3.2 774 99DCR 2472C
 SIRE: GREENWOOD BERRETTA DUNKIRK-ET
 GJPI -2 7%ILE

4TH DAM:

D&E MILLER ROSE BUD 77%
 4-00 305 2 20980 4.5 940 3.4 714 96DCR 2467C



SUPPORTING JERSEY YOUTH

LOT 16 SCHULTZ REGENCY VICKY USA 119629561 GT

BORN 11/10/2015 TATTOO T222 / T222 P9
 FEMALE EFI 7.8% JH1F JH2F

HUFFARD DAIRY FARMS BREEDER & OWNER
 CROCKETT, VA
 276-686-5838

CDCB GPTA 05/03/2016 ORECS 69%R 99%ILE
 254M 37F 33P 471CM\$ 421NM\$ 302FM\$ 376GM\$
 3.8PL -0.2DPR 1.3CCR 2.1HCR 2.81SCS
 AJCA 05/03/2016 GPTAT 70%R 0.9 GJUI 11.0
 GJPI 65%R 164

| | | | | | | |
|------|------|-----|------|------|------|------|
| ST | SR | DF | RA | RW | RL | FA |
| -0.3 | -0.1 | 0.0 | HO.7 | -0.3 | PO.1 | SO.2 |
| FU | RH | RW | UC | UD | TP | TL |
| 1.0 | 1.1 | 0.9 | 0.4 | SO.8 | CO.4 | LO.5 |

ALL LYNNS LEGAL VISIONARY-ET
 USA 117222740 GT50K JH1C JH2F 29JE3761
 CDCB GPTA 04/01/2016 2105DAUS 313HRDS 36%RIP
 99%R 958M -0.03% 41F 85%ILE
 99%R 0.05% 45P 460CM\$ 430NM\$ 356FM\$ 332GM\$
 3.6PL -2.7DPR 0.5CCR 3.5HCR 2.90SCS
 AJCA 04/01/2016 730DAUS
 GPTAT 98%R 0.9 GJUI 12.8 GJPI 96%R 183

SELLING OPEN
 A.I. INTEREST EXPRESSED BY ABS, ACCELERATED GENETICS,
 ALTA GENETICS, GENEX, SELECT SIRE AND SEMEX

SIRE:
 TJF VISIONARY REGENCY
 USA 067248196 GT80K JH1F JH2F 14JE662
 CDCB GPTA 04/01/2016
 73%R 1178M -0.06% 44F 94%ILE
 74%R 0.04% 49P 527CM\$ 500NM\$ 435FM\$ 412GM\$
 4.1PL -1.6DPR -0.2CCR 1.4HCR 2.87SCS
 AJCA 04/01/2016 ODAUS
 GPTAT 75%R 1.6 GJUI 17.3 GJPI 71%R 206

TJF PLUS ROXY 963 {6} 87%
 USA 117349900 GT8K JH1F JH2F TATTOO / T963
 DHIA HERD # 65-27-0029 CONTROL # 963
 1-08 305 2 12870 4.0 520 3.5 448 97DCR 1453C
 2-10 270 2 11200 4.6 512 3.6 401 96DCR 1374C
 305 2X ME AVG 2L 15630M 656F 553P 1816C
 PPA 991M 36F 42P / YD 1048M 41F 44P
 CDCB GPTA 05/03/2016 2RECS 79%R 93%ILE
 980M 26F 34P 292CM\$ 283NM\$ 261FM\$ 250GM\$
 1.6PL 0.0DPR -0.8CCR -1.6HCR 2.95SCS
 AJCA 05/03/2016 GPTAT 79%R 0.9 GJUI 8.2
 GJPI 75%R 125

DAM:
 LYLESTANLEY DIMENSION VICKI 1430-ET
 USA 118390909 GA TATTOO LST / 1430
 DHIA HERD # 52-98-0014 CONTROL # 2430

SUNSET CANYON DIMENSION-ET
 USA 117168914 GT 50K JH1F JH2F 7JE1149
 CDCB GPTA 04/01/2016 1141DAUS 172HRDS 18%RIP
 99%R 148M 0.28% 62F 92%ILE
 99%R 0.18% 41P 544CM\$ 477NM\$ 316FM\$ 435GM\$
 3.0PL -0.1DPR 0.9CCR 4.3HCR 2.84SCS
 AJCA 04/01/2016 447DAUS
 GPTAT 98%R 0.4 GJUI 6.4 GJPI 96%R 195

| | | | | | | | | | |
|---------------|-----|----|--------|-----|------|-----|------|--------|-------|
| 1-11 | 293 | 2 | 12230 | 4.8 | 593 | 3.8 | 461 | 103DCR | 1588C |
| 2-11 | 158 | 2 | 9956 | 5.4 | 538 | 3.8 | 377 | RIP | |
| | | | 19851 | | 1009 | | 736 | PME | |
| 305 2X ME AVG | | 1L | 16371M | | 783F | | 622P | | 2116C |

SCHULTZ HALLMARK VELLA 91%
 USA 112170507 GT 3K JH1C TATTOO C101 / C101
 DHIA HERD # 58-40-0278 CONTROL # 1101
 2-02 290 2 15700 4.2 655 3.5 551 98DCR 1811C
 3-02 305 2 20130 4.3 873 3.5 703 98DCR 2370C
 4-03 277 2 20570 4.3 894 3.4 705 96DCR V 2405C
 5-03 305 2 22860 4.4 1013 3.4 779 103DCR V 2691C
 6-08 305 2 26820 4.0 1080 3.3 875 103DCR 2936C
 8-01 305 2 24880 4.4 1106 3.4 858 103DCR 2956C
 305 2X ME AVG 6L 23508M 1001F 801P 2707C
 PPA 2832M 46F 75P / YD 1363M 1F 27P
 CDCB GPTA 05/03/2016 5RECS 83%R 37%ILE
 332M -8F 4P 41CM\$ 46NM\$ 59FM\$ -9GM\$
 1.6PL -1.4DPR -1.8CCR -1.2HCR 2.79SCS
 AJCA 05/03/2016 GPTAT 79%R 0.3 GJUI 0.7
 GJPI 77%R 16

| | | | | | | | | | | | | | | | |
|------|-----|------|-----|----|----|----|----|----|----|----|----|----|----|-----|-----|
| 2-00 | 81% | 3-03 | 81% | | | | | | | | | | | | |
| ST | SR | DF | RA | RW | RL | FA | FU | RH | RW | UC | UD | TP | TL | RTR | RTS |
| 26 | 34 | 35 | 30 | 27 | 47 | 14 | 38 | 38 | 37 | 36 | 35 | 35 | 20 | 46 | 34 |

SIRE: SCHULTZ BROOK HALLMARK GJPI -26 5%ILE

SISTER(S):
 SCHULTZ BILL VELLO 90%
 7-06 305 2 19830 5.0 1001 3.6 714 101DCR 2469C
 LYLESTANLEY ECLIPES VELLA 1160-P-ET 81%
 1-10 278 2 10300 4.7 488 3.6 367 103DCR 1268C
 LYLESTANLEY ACTION VELMA 1173-ET 84%
 3-04 305 2 10570 4.3 450 3.1 329 93DCR 1135C
 LYLESTANLEY DIMENS VELVET 1424-ET 84%
 2-01 305 2 10900 4.4 477 3.4 372 89DCR 1277C
 LYLESTANLEY DIMEN VENICE 1434-ET 85%

NEXT DAM:
 SCHULTZ TOPKICK VELDA 80%
 1-11 305 2 15580 4.8 752 3.6 558 98DCR 1929C
 SIRE: AU LESTER TOPKICK-ET GJPI -78 3%ILE

4TH DAM:
 SCHULTZ HOMESTEAD VELMA 85%
 3-04 305 2 20590 4.3 886 3.6 733 DHIR 2371C

5TH DAM:
 WALLSWYND DUNCAN VIOLET 90%
 4-08 305 2 22200 4.4 970 3.6 808 DHIR 2604C



SUPPORTING JERSEY YOUTH

LOT 17 CAL-MART MACK RANA 8147 USA 067668147 GT

BORN 11/01/2015 TATTOO / 8147 P9
 FEMALE EFI 7.6% AMERICAN ID 8147 / 8147
 JH1F JH2F

MARTIN DAIRY LLC BREEDER & OWNER
 TILLAMOOK, OR
 503-815-3560

CDCB GPTA 05/03/2016 ORECS 68%R 99%ILE
 587M 68F 45P 611CM\$ 561NM\$ 441FM\$ 431GM\$
 5.2PL -2.2DPR -2.6CCR -0.1HCR 2.87SCS
 AJCA 05/03/2016 GPTAT 68%R 1.4 GJUI 12.3
 GJPI 64%R 204
 ST SR DF RA RW RL FA
 1.4 0.4 1.3 L0.0 0.2 P0.2 S0.7
 FU RH RUW UC UD TP TL
 1.0 1.5 1.2 0.6 S0.9 C0.2 L0.9

ALL LYNNS VINNIE-ET
 USA 117655133 GT50K JH1F JH2F 200JE207
 CDCB GPTA 04/01/2016 82DAUS 48HRDS 92%RIP
 89%R 846M 0.16% 71F 82%ILE
 90%R 0.06% 43P 436CM\$ 408NM\$ 338FM\$ 260GM\$
 2.2PL -4.1DPR -3.8CCR -1.1HCR 3.03SCS
 AJCA 04/01/2016 22DAUS
 GPTAT 82%R 0.5 GJUI 2.0 GJPI 84%R 149

SUNSET CANYON MERCHANTS I MAID-ET VG 87 (CAN)
 USA 117763650 GT50K JH1C JH2F TATTOO / C84
 1-08 305 2 14979 5.9 886 3.9 584 CAN 2022C
 3-01 305 2 17241 5.8 1008 4.0 697 CAN 2414C
 CDCB GPTA 05/03/2016 ORECS 78%R 98%ILE
 -26M 53F 19P 381CM\$ 348NM\$ 268FM\$ 255GM\$
 3.5PL -1.9DPR -1.9CCR -0.3HCR 3.02SCS
 AJCA 05/03/2016 GPTAT 74%R 1.2 GJUI 8.7
 GJPI 74%R 104

SELLING OPEN
 RANKS ON THE TOP 300 JPI HEIFER LIST
 A.I. INTEREST EXPRESSED BY ACCELERATED GENETICS,
 ALTA GENETICS, GENEX, NEW ENGLAND JERSEY SIRES,
 SELECT SIRES AND SEMEX

SIRE:
 MISSISKA MACKENZIE-ET
 JECAN000107987355 GT80K JH1F JH2F 200JE1007
 CDCB GPTA 04/01/2016
 72%R 430M 0.30% 82F 98%ILE
 73%R 0.12% 41P 602CM\$ 555NM\$ 440FM\$ 420GM\$
 4.6PL -2.6DPR -3.0CCR -0.9HCR 3.00SCS
 AJCA 04/01/2016 ODAUS
 GPTAT 71%R 1.2 GJUI 12.0 GJPI 69%R 187

SUNSET CANYON DAVID-ET
 USA 117335815 GT 50K JH1F JH2F 200JE183
 CDCB GPTA 04/01/2016 2249DAUS 274HRDS 48%RIP
 99%R 578M -0.02% 24F 76%ILE
 99%R 0.06% 33P 427CM\$ 399NM\$ 331FM\$ 291GM\$
 6.0PL -1.8DPR -1.1CCR 1.8HCR 2.95SCS
 AJCA 04/01/2016 953DAUS
 GPTAT 98%R 1.1 GJUI 20.3 GJPI 96%R 156

DAM:
 CAL-MART DAVID ROBA 7095
 USA 067247095 GT13K JH1F JH2F TATTOO / 7095
 DHIA HERD # 92-23-0426 CONTROL # 7095
 1-09 84%
 ST SR DF RA RW RL FA FU RH RUW UC UD TP TL RTR RTS
 39 28 35 22 28 26 28 38 42 38 26 28 26 25 26 35
 PPA 2087M 95F 88P / YD 2694M 109F 99P
 CDCB GPTA 05/03/2016 1RECS 77%R 99%ILE
 798M 27F 35P 423CM\$ 400NM\$ 345FM\$ 326GM\$
 5.1PL -0.5DPR -0.7CCR 0.9HCR 2.87SCS
 AJCA 05/03/2016 GPTAT 76%R 1.2 GJUI 11.8
 GJPI 72%R 160
 RANKS ON THE TOP 1-1/2% LIST FOR JPI

CAL-MART UPPERCUT RASHEL 5900 82%
 USA 067165900 GT TATTOO / 5900
 DHIA HERD # 92-23-0426 CONTROL # 5900
 1-08 274 2 16290 4.8 789 3.6 581 96DCR 2008C
 2-07 283 2 16950 5.0 845 3.8 643 97DCR 2225C
 305 2X ME AVG 2L 21840M 1078F 812P 2809C
 PPA 1354M 45F 62P / YD 1144M 38F 49P
 CDCB PTA 04/01/2016 2RECS 58%R 57%ILE
 345M 12F 17P 123CM\$ 116NM\$ 100FM\$ 102GM\$
 0.9PL -0.1DPR -0.4CCR 1.7HCR 3.17SCS
 AJCA 04/01/2016 PTAT 51%R 0.5 JUI -0.4
 JPI 48%R 51
 SIRE: MOLLY BROOK UPPERCUT GJPI 79 29%ILE
 NEXT DAM:
 CAL-MART LEGAL ROXIE 3783 81%
 1-07 305 3 17560 4.5 792 3.6 633 96DCR 2144C
 SIRE: TOLLENAARS IMPULS LEGAL 233-ET
 GJPI 101 29%ILE

4TH DAM:
 CAL-MART MORGAN RANELL 8398 75%
 4-11 291 2 22690 4.7 1065 3.7 841 97DCR 2870C



SUPPORTING JERSEY YOUTH

LOT 18 RED TOP ILLUSION 34139 JE840003133446387 GT

BORN 10/25/2015 P9
 FEMALE EFI 4.9% AMERICAN ID 34139 / 34139
 JH1C JH2F

RED TOP JERSEYS
 HILMAR, CA
 209-595-6744

BREEDER & OWNER

CDCB GPTA 05/03/2016 ORECS 65%R 99%ILE
 796M 33F 34P 436CM\$ 415NM\$ 365FM\$ 415GM\$
 4.3PL 2.1DPR 2.5CCR 1.5HCR 2.85SCS
 AJCA 05/03/2016 GPTAT 63%R 0.4 GJUI 8.2
 GJPI 60%R 173
 ST SR DF RA RW RL FA
 1.3 0.8 0.2 L1.9 0.5 S0.1 S0.2
 FU RH RUW UC UD TP TL
 0.6 0.4 0.3 0.0 S1.2 W0.1 L0.1

ALL LYNNS LEGAL VISIONARY-ET
 USA 117222740 GT50K JH1C JH2F 29JE3761
 CDCB GPTA 04/01/2016 2105DAUS 313HRDS 36%RIP
 99%R 958M -0.03% 41F 85%ILE
 99%R 0.05% 45P 460CM\$ 430NM\$ 356FM\$ 332GM\$
 3.6PL -2.7DPR 0.5CCR 3.5HCR 2.90SCS
 AJCA 04/01/2016 730DAUS
 GPTAT 98%R 0.9 GJUI 12.8 GJPI 96%R 183

SELLING OPEN
 A.I. INTEREST EXPRESSED BY ABS, ACCELERATED GENETICS,
 ALTA GENETICS, GENEX, SELECT SIRE AND SEMEX

SIRE:
 PEARLMONT VISIONARY ILLUSION
 USA 067139480 GT80K JH1C JH2F 1JE848
 CDCB GPTA 04/01/2016
 73%R 652M 0.05% 41F 84%ILE
 74%R 0.08% 40P 461CM\$ 423NM\$ 331FM\$ 357GM\$
 3.4PL -1.2DPR 1.2CCR 1.8HCR 2.87SCS
 AJCA 04/01/2016 ODAUS
 GPTAT 73%R 1.1 GJUI 11.6 GJPI 70%R 174

PEARLMONT TBONE IMPATIENS 85%
 USA 067104341 GT3K JH1F TATTOO / P46
 DHIA HERD # 13-03-0223 CONTROL # 341
 1-10 305 2 13240 5.1 673 3.8 499 100DCR 1726C
 2-10 305 2 14850 5.2 776 4.0 588 102DCR 2035C
 3-11 301 2 16850 5.4 913 4.2 714 102DCR 2455C
 4-11 301 2 19000 5.4 1020 4.0 755 102DCR 2614C
 305 2X ME AVG 4L 18852M 980F 738P 2548C
 PPA 989M 141F 110P / YD 560M 100F 75P
 CDCB GPTA 05/03/2016 5RECS 77%R 91%ILE
 145M 34F 25P 301CM\$ 265NM\$ 179FM\$ 271GM\$
 1.5PL 1.1DPR 1.5CCR 1.2HCR 3.02SCS
 AJCA 05/03/2016 GPTAT 75%R 0.4 GJUI -4.8
 GJPI 72%R 104

DAM:
 RED TOP VINCE 23297
 USA 067523297
 DHIA HERD # 93-24-1175 CONTROL # 23297
 1-09 293 2 19550 4.2 822 3.5 682 104DCR 2260C
 305 2X ME AVG 1L 26403M 1077F 917P 2994C

D&E HEADLINE VINCE-ET
 USA 067176223 GT 50K JH1F JH2F 7JE1142
 CDCB GPTA 04/01/2016 87DAUS 45HRDS 23%RIP
 92%R 699M -0.13% 6F 38%ILE
 93%R -0.04% 15P 235CM\$ 244NM\$ 263FM\$ 171GM\$
 5.5PL -0.5DPR -0.3CCR -0.7HCR 2.95SCS
 AJCA 04/01/2016 51DAUS
 GPTAT 86%R 0.5 GJUI 8.2 GJPI 87%R 83

2-03 82%
 ST SR DF RA RW RL FA FU RH RUW UC UD TP TL RTR RTS
 37 26 32 26 36 28 32 26 40 37 29 32 24 31 33 36
 PPA 4574M 116F 144P / YD 3587M 88F 115P
 CDCB PTA 04/01/2016 2RECS 55%R 96%ILE
 994M 22F 32P 325CM\$ 322NM\$ 312FM\$ 303GM\$
 3.4PL 1.1DPR 1.6CCR 0.2HCR 3.00SCS
 AJCA 04/01/2016 PTAT 43%R 0.7 JUI 10.4
 JPI 43%R 139

RED TOP ACE 13767 84%
 USA 067413767 GT
 DHIA HERD # 93-24-1175 CONTROL # 13767
 1-10 272 2 18200 4.4 809 3.5 634 103DCR 2172C
 2-09 294 2 26150 4.4 1162 3.6 936 104DCR 3156C
 3-08 285 2 26000 4.3 1115 3.5 920 104DCR 3059C
 305 2X ME AVG 4L 25450M 1098F 909P 3017C
 PPA 3584M 118F 122P / YD 2363M 80F 80P
 CDCB PTA 04/01/2016 4RECS 67%R 95%ILE
 900M 32F 31P 304CM\$ 298NM\$ 283FM\$ 338GM\$
 1.1PL 2.5DPR 2.3CCR 0.5HCR 3.02SCS
 AJCA 04/01/2016 PTAT 55%R 0.7 JUI 14.5
 JPI 55%R 141

RANKS ON THE TOP 1-1/2% LIST FOR JPI
 SISTER(S):
 RED TOP ABBOTT 20186 79%
 2-09 290 2 20590 4.8 992 3.7 758 104DCR 2622C
 RANKS ON THE TOP 1-1/2% LIST FOR JPI
 RED TOP MARVEL 27042 85%
 RANKS ON THE TOP 1-1/2% LIST FOR JPI

SIRE: SENN-SATIONAL PARAMOUNT ACE GJPI 14 16%ILE
 SISTER(S):
 RED TOP CARLOS 16483 79%
 2-10 305 2 24420 4.6 1131 3.7 908 104DCR 3069C

NEXT DAM:
 DUPAT TUESDAY 4427 84%
 2-07 292 2 24620 5.1 1247 3.7 907 104DCR 3137C
 SIRE: FANPER TACO TUESDAY F2961 GJPI 53 25%ILE

4TH DAM:
 DUPAT BLAZE 1911 84%
 6-01 305 2 23610 5.2 1234 3.7 864 104DCR 2988C



HEINZ LOTTO LINETTE 7132 {4}, VG-88%
Grandam of Lot 19



LOT 19 PRO-HART CHROME LORETTA {6} JE840003124771837 GT13K

BORN 10/23/2015 TATTOO / PH80 P9
FEMALE EFI 7.5% AMERICAN ID 80 / 80
JH1F JH2F

PROVOAST, COLE BREEDER & OWNER
PRESCOTT, MI
989-873-4300

CDCB GPTA 05/03/2016 ORECS 68%R 98%ILE
270M 36F 14P 391CM\$ 375NM\$ 338FM\$ 338GM\$
4.6PL 0.4DPR 0.9CCR 1.5HCR 2.84SCS
AJCA 05/03/2016 GPTAT 68%R 1.8 GJUI 30.1
GJPI 64%R 136

| ST | SR | DF | RA | RW | RL | FA |
|-----|-----|-----|------|-----|------|------|
| 1.6 | 0.5 | 1.0 | H0.6 | 0.6 | P0.1 | S0.6 |

| FU | RH | RWU | UC | UD | TP | TL |
|-----|-----|-----|-----|------|------|------|
| 2.0 | 1.9 | 1.5 | 1.1 | S2.6 | C1.3 | S0.4 |

SCHULTZ LEGAL CRITIC-P
USA 117217618 GT50K JH1C JH2F 11JE1098
CDCB GPTA 04/01/2016 2239DAUS 218HRDS 32%RIP
99%R 565M 0.06% 40F 54%ILE
99%R 0.03% 26P 355CM\$ 334NM\$ 284FM\$ 243GM\$
2.4PL -2.3DPR -2.1CCR 0.5HCR 2.84SCS
AJCA 04/01/2016 1302DAUS
GPTAT 99%R 1.4 GJUI 21.1 GJPI 97%R 129

LYON CELEBRITY CECE-ET 91%
USA 117046049 GT50K JH1C JH2F TATTOO J05 / J05
DHIA HERD # 33-87-0722 CONTROL # 813
2-02 305 3 18470 4.7 865 3.4 633 100DCR 2187C
4-03 271 3 22660 4.4 999 3.6 823 102DCR 2740C
305 2X ME AVG 2L 19070M 900F 699P 2370C
PPA 2093M 122F 80P / YD 1029M 94F 48P
CDCB GPTA 05/03/2016 2RECS 83%R 89%ILE
248M 37F 12P 262CM\$ 252NM\$ 227FM\$ 213GM\$
2.0PL -0.4DPR -0.8CCR 0.1HCR 2.94SCS
AJCA 05/03/2016 GPTAT 82%R 1.2 GJUI 14.2
GJPI 79%R 85

SELLING OPEN

SIRE:
RIVER VALLEY CECE CHROME-ET
JE840003012423929 GT80K JH1F JH2F 7JE5004
CDCB GPTA 04/01/2016
75%R 477M 0.07% 37F 66%ILE
75%R 0.01% 19P 373CM\$ 362NM\$ 333FM\$ 304GM\$
3.9PL -0.5DPR -0.1CCR 0.4HCR 2.86SCS
AJCA 04/01/2016 ODAUS
GPTAT 76%R 2.0 GJUI 28.9 GJPI 72%R 135

DAM:
PRO-HART VALSON LETITIA {5}-ET
JE840003012564106 GT8K JH1F JH2F TATTOO / PH32
DHIA HERD # 34-65-0324 CONTROL # 32

2-01 215 2 11425 4.4 500 3.4 386 RIP
19287 -- 811 -- 633 PME

2-06 81%
ST SR DF RA RW RL FA FU RH RWU UC UD TP TL RTR RTS
34 31 27 24 34 26 20 35 34 29 27 29 37 24 46 27

PPA 529M 79F 21P / YD 620M 93F 24P
CDCB GPTA 05/03/2016 1RECS 76%R 85%ILE
438M 11F 6P 219CM\$ 227NM\$ 246FM\$ 197GM\$
4.1PL 0.4DPR 0.8CCR 0.4HCR 2.87SCS
AJCA 05/03/2016 GPTAT 72%R 1.7 GJUI 25.1
GJPI 70%R 85

DEERVIEW VALSON-ET
USA 067242274 GT 50K JH1F JH2F 11JE1150
CDCB GPTA 04/01/2016 166DAUS 33HRDS 80%RIP
93%R 121M 0.02% 9F 33%ILE
94%R -0.01% 2P 230CM\$ 231NM\$ 234FM\$ 169GM\$
5.3PL -0.6DPR -0.1CCR 0.8HCR 2.93SCS
AJCA 04/01/2016 92DAUS
GPTAT 90%R 1.9 GJUI 28.8 GJPI 88%R 74

HEINZ LOTTO LINETTE 7132 {4} 88%
USA 069401844 GT 3K JH1F
DHIA HERD # 34-65-0324 CONTROL # 7132
2-01 305 3 20030 4.7 943 3.5 704 93DCR 2433C
3-03 305 3 21560 5.3 1135 3.5 757 94DCR 2616C
305 2X ME AVG 2L 21098M 1060F 756P 2614C
PPA 2153M 123F 83P / YD 1240M 86F 52P
CDCB GPTA 05/03/2016 3RECS 77%R 76%ILE
874M 30F 25P 187CM\$ 185NM\$ 182FM\$ 138GM\$
0.1PL -1.3DPR -1.5CCR -0.3HCR 2.89SCS
AJCA 05/03/2016 GPTAT 74%R 0.7 GJUI 6.4
GJPI 72%R 92

12TH PLACE, 2014 POT O'GOLD PRODUCTION CONTEST
SIRE: MVF JEVON LOTTO-ET GJPI 79 41%ILE

SISTER(S):
HEINZ HONOUR LINETTE 5903 {4} 90%
2-11 305 3 19290 4.5 865 3.9 743 102DCR 2417C
HEINZ GANNON LYNN 6533 {3} 88%
4-02 305 3 27610 4.6 1270 3.7 1018 104DCR 3444C

NEXT DAM:
HEINZ FUTURE LYNN 4502 {3} 88%
4-01 305 3 26180 4.2 1092 3.5 914 102DCR 3013C
SIRE: MOLLY BROOK BERRETTA FUTURE-ET
GJPI -43 5%ILE

4TH DAM:
HEINZ LINETTE 9658 {2} 88%
6-07 365 2 31570 4.4 1397 3.2 1021 DHIR 3525C

5TH DAM:
HEINZ PJS 3307 {1} 89%
6-03 305 3 20050 4.1 828 3.3 661 96DCR 2238C



HILMAR VOLTAGE 42302, VG-87%
Sister to Lot 20

LOT 20 HILMAR LEMONHEAD 28-ET JE840003132247691 GT13K

BORN 10/01/2015 P9
FEMALE EFI 9.0% AMERICAN ID 28 / 28
JH1F JH2F

AHLEM, CHARLES BREEDER & OWNER
HILMAR, CA
209-667-1818

CDCB GPTA 05/03/2016 ORECS 70%R 99%ILE
621M 49F 29P 521CM\$ 501NM\$ 451FM\$ 463GM\$
5.4PL 1.0DPR 0.7CCR 1.4HCR 2.92SCS
AJCA 05/03/2016 GPTAT 70%R 2.4 GJUI 27.4
GJPI 66%R 185
ST SR DF RA RW RL FA
2.1 0.2 1.4 L0.7 0.9 P0.5 S0.9
FU RH RUW UC UD TP TL
1.9 2.3 1.8 0.9 S2.5 C0.9 L0.5

DP VALENTINO SAMSON
USA 067106977 GT50K JH1F JH2F 14JE576
CDCB GPTA 04/01/2016 294DAUS 113HRDS 80%RIP
96%R 650M 0.05% 42F 49%ILE
96%R 0.01% 25P 330CM\$ 315NM\$ 279FM\$ 215GM\$
2.5PL -2.6DPR -1.9CCR 0.2HCR 2.84SCS
AJCA 04/01/2016 200DAUS
GPTAT 94%R 2.3 GJUI 19.8 GJPI 91%R 124

SELLING OPEN
RANKS ON THE TOP 300 JPI HEIFER LIST

A.I. INTEREST EXPRESSED BY ABS, ACCELERATED GENETICS,
ALTA GENETICS, GENEX, NEW ENGLAND JERSEY SIRES,
SELECT SIRES AND SEMEX

STEINHAUERS RENEGADE LEMONPIE-ET 88%
USA 117255575 GT3K JH1F TATTOO S603 / S603
DHIA HERD # 35-59-1096 CONTROL # 603
2-00 305 2 14420 4.9 705 4.0 572 97DCR 1923C
3-00 305 2 15690 5.0 785 4.0 635 98DCR 2139C
305 2X ME AVG 3L 16501M 810F 621P 2089C
PPA 43M 53F 16P / YD -90M 40F 9P
CDCB GPTA 05/03/2016 3RECS 77%R 88%ILE
63M 28F 13P 262CM\$ 244NM\$ 201FM\$ 255GM\$
2.1PL 1.3DPR 1.7CCR 0.2HCR 3.04SCS
AJCA 05/03/2016 GPTAT 76%R 1.2 GJUI 12.5
GJPI 73%R 86

SISTER(S):
HILMAR VOLTAGE 42302 87%
1-08 279 2 15490 5.0 778 3.7 572 95DCR 1978C
RANKS ON THE TOP 1-1/2% LIST FOR JPI
HILMAR HARRIS 13 {5}-ET
RANKS ON THE TOP 300 JPI HEIFER LIST
HILMAR VOLCANO 69-ET
RANKS ON THE TOP 300 JPI HEIFER LIST

MAINSTREAM IATOLA SPARKY
USA 116117474 GT 50K JH1F JH2F 11JE1022
CDCB GPTA 04/01/2016 2610DAUS 131HRDS 14%RIP
99%R 586M 0.02% 33F 66%ILE
99%R 0.04% 28P 384CM\$ 365NM\$ 320FM\$ 310GM\$
3.9PL -0.2DPR -1.0CCR 0.7HCR 2.99SCS
AJCA 04/01/2016 1763DAUS
GPTAT 99%R 1.1 GJUI 18.2 GJPI 98%R 139

SIRE:
STEINHAUERS SAMSON LEMONHEAD
USA 118662185 GT80K JH1F JH2F 14JE670
CDCB GPTA 04/01/2016
73%R 369M 0.16% 49F 83%ILE
74%R 0.07% 27P 446CM\$ 417NM\$ 346FM\$ 384GM\$
3.8PL 0.5DPR 1.2CCR 0.4HCR 2.94SCS
AJCA 04/01/2016 ODAUS
GPTAT 74%R 2.0 GJUI 21.2 GJPI 70%R 158

HILMAR BENEFACTOR 25490 {5} 80%
USA 067325490 GT 6K JH1F JH2F
DHIA HERD # 93-24-1202 CONTROL # 25490
1-09 305 2 19220 4.7 898 3.5 670 91DCR 2315C
2-10 305 2 24800 4.6 1146 3.5 870 98DCR 3007C
305 2X ME AVG 3L 27848M 1202F 924P 3186C
PPA 4246M 111F 105P / YD 3173M 86F 78P
CDCB GPTA 05/03/2016 3RECS 82%R 87%ILE
1166M 26F 30P 230CM\$ 237NM\$ 254FM\$ 183GM\$
0.9PL -1.2DPR -1.8CCR -1.1HCR 2.94SCS
AJCA 05/03/2016 GPTAT 79%R 1.1 GJUI 6.0
GJPI 77%R 103

DAM:
HILMAR SPARKY 34159 {6}
USA 067434159 GT8K JH1F JH2F
DHIA HERD # 93-24-0072 CONTROL # 34159
1-11 305 2 22580 4.7 1055 3.5 798 96DCR 2758C
3-00 305 3 27220 4.4 1210 3.6 974 94DCR 3286C
305 2X ME AVG 2L 28810M 1294F 1020P 3483C

SIRE: SUNSET CANYON BENEFACTOR-ET GJPI 133 61%ILE
SISTER(S):
HILMAR JACINTO 29125 {5} 78%
3-09 305 2 27090 4.0 1088 3.6 969 98DCR 3086C
HILMAR CASEY 34381 {5} 77%
1-09 278 2 15650 5.1 794 3.6 564 96DCR 1950C

2-02 84% 3-02 84%
ST SR DF RA RW RL FA FU RH RUW UC UD TP TL RTR RTS
46 16 36 34 31 23 24 21 32 27 24 36 16 24 32 24

NEXT DAM:
HILMAR SABER 19384 {4} 86%
3-08 305 3 24290 4.6 1128 3.4 830 96DCR 2868C
SIRE: O.F. MONTANA SABER-ET GJPI -64 2%ILE

PPA 4158M 163F 142P / YD 3440M 123F 118P
CDCB GPTA 05/03/2016 2RECS 81%R 98%ILE
1067M 35F 34P 380CM\$ 376NM\$ 365FM\$ 319GM\$
3.2PL -0.4DPR -1.4CCR -0.3HCR 2.97SCS
AJCA 05/03/2016 GPTAT 79%R 1.6 GJUI 20.8
GJPI 76%R 152
RANKS ON THE TOP 1-1/2% LIST FOR JPI

4TH DAM:
HILMAR FANCLUB 4293 {3} 73%
3-08 305 2 20840 4.2 882 3.5 732 94DCR 2425C

5TH DAM:
HILMAR SUNNYBOY A301 {2} 86%
4-10 305 2 19100 4.0 760 3.7 700 94DCR 2189C

6TH DAM:
HILMAR NETWORK A8181 {1} 85%
5-00 256 2 19150 4.5 853 3.8 736 87DCR 2388C



SUPPORTING JERSEY YOUTH

LOT 21 MOUNT ROCK PREMIUM GINA {4} USA 067585507 GT

BORN 08/24/2015 P9
 FEMALE EFI 4.6% AMERICAN ID 5507 / 5507
 JH1F JH2F

MAINS, DANIEL R
 NEWVILLE, PA
 717-776-6013

BREEDER & OWNER

CDCB GPTA 05/03/2016 ORECS 66%R 99%ILE
 1071M 59F 45P 408CM\$ 385NM\$ 328FM\$ 353GM\$
 1.0PL -0.1DPR 0.3CCR 0.6HCR 2.96SCS
 AJCA 05/03/2016 GPTAT 63%R 1.0 GJUI 2.7
 GJPI 60%R 173
 ST SR DF RA RW RL FA
 1.8 1.4 1.1 L0.3 1.2 S0.2 S0.6
 FU RH RUW UC UD TP TL
 0.0 0.1 0.1 0.6 D0.3 C0.9 S0.2

HAWARDEN IMPULS PREMIER
 USA 067107510 GT50K JH1C JH2F 29JE3756
 CDCB GPTA 04/01/2016 3531DAUS 493HRDS 25%RIP
 99%R -696M 0.29% 23F 32%ILE
 99%R 0.16% 5P 255CM\$ 212NM\$ 108FM\$ 209GM\$
 3.0PL 1.4DPR 0.0CCR 0.5HCR 3.07SCS
 AJCA 04/01/2016 1674DAUS
 GPTAT 99%R 1.0 GJUI 11.8 GJPI 98%R 63

JER-Z-BOYZ MAXIMUM 25062 {5} 85%
 USA 117102729 GT3K JH1F TATTOO / T5062
 DHIA HERD # 93-54-0735 CONTROL # 25062
 1-08 305 2 18686 5.4 1005 3.8 713 97DCR 2468C
 3-00 305 2 21490 5.9 1274 3.9 846 97DCR 2929C
 5-07 305 2 23350 5.3 1238 3.8 877 98DCR 3034C
 305 2X ME AVG 3L 22759M 1247F 868P 3004C
 PPA 3769M 309F 152P / YD 2622M 231F 105P
 CDCB GPTA 05/03/2016 3RECS 88%R 98%ILE
 506M 67F 23P 375CM\$ 357NM\$ 312FM\$ 298GM\$
 2.0PL -0.8DPR -0.4CCR -0.5HCR 2.84SCS
 AJCA 05/03/2016 GPTAT 81%R -0.2 GJUI -6.1
 GJPI 81%R 118

SELLING OPEN

A.I. INTEREST EXPRESSED BY ABS, ACCELERATED GENETICS,
 ALTA GENETICS, GENEX AND SELECT SIRE

SIRE:
 JER-Z-BOYZ PREMIUM {6}-ET
 USA 118322676 GT80K JH1F JH2F 29JE3891
 CDCB GPTA 04/01/2016
 74%R -156M 0.29% 50F 88%ILE
 75%R 0.12% 18P 488CM\$ 445NM\$ 343FM\$ 441GM\$
 5.2PL 2.3DPR 2.4CCR 1.1HCR 2.87SCS
 AJCA 04/01/2016 ODAUS
 GPTAT 73%R 0.7 GJUI 9.5 GJPI 71%R 149

DAM:
 MAINS BOLD GIZMO {3}
 USA 067349104 GT13K JH1F JH2F
 DHIA HERD # 23-21-4557 CONTROL # 9104
 1-11 305 3 25850 4.2 1095 3.5 896 95DCR 2992C
 27797 1233 967 PME
 305 2X ME AVG 1L 30512M 1325F 1088P 3628C

2-01 77% 3-05 80%
 ST SR DF RA RW RL FA FU RH RUW UC UD TP TL RTR RTS
 44 36 28 23 40 25 24 35 35 28 36 27 31 12 32 24

PPA 5334M 148F 165P / YD 4457M 137F 141P
 CDCB GPTA 05/03/2016 2RECS 75%R 93%ILE
 1621M 47F 51P 286CM\$ 283NM\$ 273FM\$ 251GM\$
 -1.2PL -0.8DPR -0.8CCR -1.9HCR 3.02SCS
 AJCA 05/03/2016 GPTAT 70%R 0.6 GJUI -1.3
 GJPI 67%R 150

RANKS ON THE TOP 1-1/2% LIST FOR JPI

SWEETIE PLUS IATOLAS BOLD {5}
 USA 067129272 GT 50K JH1F JH2F 1JE711
 CDCB GPTA 04/01/2016 7550DAUS 720HRDS 25%RIP
 99%R 1385M -0.07% 52F 49%ILE
 99%R -0.02% 46P 324CM\$ 317NM\$ 299FM\$ 256GM\$
 -0.8PL -1.7DPR -2.0CCR -4.8HCR 3.02SCS
 AJCA 04/01/2016 3273DAUS
 GPTAT 99%R 1.5 GJUI 9.8 GJPI 99%R 142

MAINS GANNON {2} 83%
 USA 067298225 GT
 DHIA HERD # 23-21-4557 CONTROL # 8225
 1-10 305 3 22070 3.7 815 3.5 763 104DCR 2362C
 305 2X ME AVG 2L 22224M 908F 769P 2487C
 PPA 2905M 7F 66P / YD 2548M 18F 56P
 CDCB PTA 04/01/2016 2RECS 58%R 68%ILE
 1202M 12F 28P 142CM\$ 156NM\$ 189FM\$ 144GM\$
 0.7PL 0.2DPR 0.0CCR 0.5HCR 3.00SCS
 AJCA 04/01/2016 PTAT 45%R 0.4 JUI 5.0
 JPI 48%R 93
 SIRE: OOMSDALE JACE GRATUDE GANNON {2}-ET
 GJPI 87 26%ILE

SISTER(S):
 MAINS GOOSE SPOT {2} 77%
 1-10 301 3 20170 2.7 537 3.3 664 92DCR 1781C

NEXT DAM:
 MAINS NATHAN SPOT {1} 80%
 3-11 305 3 27120 4.8 1310 3.5 950 104DCR 3283C
 SIRE: WETUMPKA LEMVIG NATHAN-ET GJPI 25 16%ILE



SUPPORTING JERSEY YOUTH

LOT 22 BOHNERTS CHARLEMAGNE LEA USA 067762234 GT

BORN 08/19/2015 P9
 FEMALE EFI 9.7% AMERICAN ID 2234 / 2234
 JH1F JH2F

BOHNERT JERSEYS
 EAST MOLINE, IL
 563-320-2895
 BREEDER & OWNER

CDCB GPTA 05/03/2016 ORECS 70%R 99%ILE
 847M 36F 34P 398CM\$ 379NM\$ 334FM\$ 319GM\$
 3.1PL -0.8DPR -0.2CCR 0.5HCR 2.86SCS
 AJCA 05/03/2016 GPTAT 71%R 1.5 GJUI 19.3
 GJPI 67%R 159
 ST SR DF RA RW RL FA
 1.2 0.5 0.7 L0.2 0.8 P0.2 S0.7
 FU RH RUW UC UD TP TL
 1.8 1.4 1.1 0.6 S1.5 C1.1 L0.5

GOLDUST VALENTINO LAYNE-ET
 USA 117432987 GT50K JH1F JH2F 11JE1122
 CDCB GPTA 04/01/2016 1570DAUS 133HRDS 61%RIP
 99%R 312M 0.07% 29F 46%ILE
 99%R 0.01% 13P 298CM\$ 287NM\$ 260FM\$ 240GM\$
 3.7PL 0.0DPR -0.9CCR 1.0HCR 2.83SCS
 AJCA 04/01/2016 731DAUS
 GPTAT 98%R 0.4 GJUI 15.8 GJPI 95%R 104

SELLING OPEN
 A.I. INTEREST EXPRESSED BY ACCELERATED GENETICS, ALTA GENETICS, GENEX, SELECT SIRES AND SEMEX

SIRE:
 DUTCH HOLLOW CHARLEMAGNE
 USA 067485146 GT80K JH1F JH2F 7JE1376
 CDCB GPTA 04/01/2016
 74%R 1337M -0.10% 43F 71%ILE
 75%R -0.02% 43P 378CM\$ 373NM\$ 361FM\$ 295GM\$
 2.5PL -1.3DPR -2.3CCR -0.4HCR 2.97SCS
 AJCA 04/01/2016 ODAUS
 GPTAT 75%R 0.9 GJUI 15.2 GJPI 72%R 165

DUTCH HOLLOW PLUS CHARMAINE {6}-ET 86%
 USA 067184472 GT3K JH1F TATTOO / F472
 DHIA HERD # 21-10-0357 CONTROL # 4472
 2-00 305 3 25120 4.7 1177 3.3 827 101DCR 2856C
 4-00 305 3 19270 4.9 940 3.9 749 102DCR 2545C
 305 2X ME AVG 2L 22024M 1084F 802P 2751C
 PPA 2723M 69F 114P / YD 2307M 50F 96P
 CDCB GPTA 05/03/2016 2RECS 78%R 97%ILE
 1590M 43F 54P 334CM\$ 326NM\$ 304FM\$ 261GM\$
 0.1PL -1.5DPR -2.2CCR -2.5HCR 3.04SCS
 AJCA 05/03/2016 GPTAT 77%R 0.7 GJUI 0.1
 GJPI 74%R 157

DAM:
 BOHNERTS KWYNN LONDA
 USA 067521760 GT8K JH1F JH2F
 DHIA HERD # 33-78-0522 CONTROL # 1760

CDF KARBALA KWYNN
 JE840003005791893 GT 50K JH1C JH2F 11JE1110
 CDCB GPTA 04/01/2016 519DAUS 46HRDS 51%RIP
 97%R 400M 0.13% 44F 88%ILE
 97%R 0.07% 28P 486CM\$ 453NM\$ 374FM\$ 393GM\$
 4.8PL -0.2DPR 0.5CCR 1.1HCR 2.82SCS
 AJCA 04/01/2016 270DAUS
 GPTAT 95%R 1.7 GJUI 29.3 GJPI 92%R 176

1-09 273 2 17475 5.4 939 3.9 681 RIP
 28202 1469 1065 PME
 +3730M +236F +182P OVER HERDMATES

BOHNERTS BLACKSTONE LEZZY 92%
 USA 067721034 GT TATTOO / B1034
 DHIA HERD # 33-78-0522 CONTROL # 1034
 1-09 287 2 14010 5.1 720 3.7 519 100DCR 1795C
 2-08 305 2 18150 5.7 1033 3.9 699 102DCR 2419C
 3-09 282 2 18810 5.7 1076 3.9 733 102DCR 2537C
 4-07 305 2 19100 5.7 1086 4.0 765 102DCR 2649C
 305 2X ME AVG 5L 18368M 977F 695P 2393C
 PPA -918M 2F -28P / YD -441M 6F -10P
 CDCB PTA 04/01/2016 5RECS 65%R 43%ILE
 -146M 2F -2P 75CM\$ 70NM\$ 57FM\$ 58GM\$
 1.5PL 0.2DPR 0.2CCR 0.0HCR 2.96SCS
 AJCA 04/01/2016 PTAT 54%R 0.6 JUI 3.0
 JPI 54%R 12
 SIRE: LENCREST BLACKSTONE-ET GJPI 1 9%ILE

2-01 82%
 ST SR DF RA RW RL FA FU RH RUW UC UD TP TL RTR RTS
 34 33 40 26 30 33 38 25 32 25 36 35 32 36 38 36

PPA 495M 41F 52P / YD 717M 56F 60P
 CDCB GPTA 05/03/2016 1RECS 78%R 98%ILE
 359M 34F 22P 376CM\$ 355NM\$ 304FM\$ 347GM\$
 3.4PL 1.2DPR 2.0CCR 0.8HCR 2.92SCS
 AJCA 05/03/2016 GPTAT 77%R 1.3 GJUI 19.2
 GJPI 73%R 137

RANKS ON THE TOP 1-1/2% LIST FOR JPI

SISTER(S):
 BOHNERTS DANDY LOCKET {4} 92%
 2-07 272 2 17340 5.3 919 3.8 663 101DCR 2294C

SISTER(S):
 BOHNERTS ABBOTT LULU 84%
 2-09 305 2 18730 4.8 900 3.7 697 102DCR 2406C

NEXT DAM:
 BOHNERTS LOGAN LUCY 81%
 5-04 278 2 18750 4.4 819 3.5 656 101DCR 2218C
 SIRE: O.F. PARAMOUNT LOGAN GJPI 26 17%ILE

4TH DAM:
 JACE MISSY LULU 82%
 4-00 287 2 20060 5.0 1008 3.9 784 101DCR 2702C



D&E VIRTUAL KIRA 23078, VG-82%
Dam of Lot 23



LOT 23 D&E MACKENZIE KIRA 15260-ET JE840003131650140 GT

BORN 08/18/2015 TATTOO / A15260 P9
FEMALE EFI 7.2% AMERICAN ID 15260 / 15260
JH1C JH2F

D & E JERSEYS BREEDER & OWNER
DALHART, TX
209-667-0582

CDCB GPTA 05/03/2016 ORECS 68%R 99%ILE
541M 81F 47P 603CM\$ 552NM\$ 428FM\$ 447GM\$
3.9PL -1.7DPR -2.0CCR -0.2HCR 3.04SCS
AJCA 05/03/2016 GPTAT 68%R 1.0 GJUI 8.2
GJPI 64%R 200
ST SR DF RA RW RL FA
0.5 0.5 1.3 HO.6 0.2 SO.2 SO.3
FU RH RUW UC UD TP TL
0.8 1.1 0.9 0.4 SO.4 CO.3 LO.6

ALL LYNNS VINNIE-ET
USA 117655133 GT50K JH1F JH2F 200JE207
CDCB GPTA 04/01/2016 82DAUS 48HRDS 92%RIP
89%R 846M 0.16% 71F 82%ILE
90%R 0.06% 43P 436CM\$ 408NM\$ 338FM\$ 260GM\$
2.2PL -4.1DPR -3.8CCR -1.1HCR 3.03SCS
AJCA 04/01/2016 22DAUS
GPTAT 82%R 0.5 GJUI 2.0 GJPI 84%R 149



D&E LEGAL KIRA 22022
Grandam of Lot 23

SELLING OPEN
RANKS ON THE TOP 300 JPI HEIFER LIST

A.I. INTEREST EXPRESSED BY ABS, ACCELERATED GENETICS,
ALTA GENETICS, GENEX, NEW ENGLAND JERSEY SIRES,
SELECT SIRES AND SEMEX

SUNSET CANYON MERCHANTS I MAID-ET VG 87 (CAN)
USA 117763650 GT50K JH1C JH2F TATTOO / C84
1-08 305 2 14979 5.9 886 3.9 584 CAN 2022C
3-01 305 2 17241 5.8 1008 4.0 697 CAN 2414C
CDCB GPTA 05/03/2016 ORECS 78%R 98%ILE
-26M 53F 19P 381CM\$ 348NM\$ 268FM\$ 255GM\$
3.5PL -1.9DPR -1.9CCR -0.3HCR 3.02SCS
AJCA 05/03/2016 GPTAT 74%R 1.2 GJUI 8.7
GJPI 74%R 104

SISTER(S):
D&E JUMBO KIRA 14639 {5}-ET
RANKS ON THE TOP 300 JPI HEIFER LIST

SIRE:
MISSISKA MACKENZIE-ET
JECAN000107987355 GT80K JH1F JH2F 200JE1007
CDCB GPTA 04/01/2016
72%R 430M 0.30% 82F 98%ILE
73%R 0.12% 41P 602CM\$ 555NM\$ 440FM\$ 420GM\$
4.6PL -2.6DPR -3.0CCR -0.9HCR 3.00SCS
AJCA 04/01/2016 ODAUS
GPTAT 71%R 1.2 GJUI 12.0 GJPI 69%R 187

D&E CHAMP VIRTUAL-ET
USA 067176253 GT 50K JH1F JH2F 29JE3815
CDCB GPTA 04/01/2016 95DAUS 32HRDS 83%RIP
91%R 1418M -0.15% 37F 61%ILE
92%R 0.00% 51P 363CM\$ 353NM\$ 325FM\$ 275GM\$
1.6PL -2.0DPR -1.4CCR 0.4HCR 3.10SCS
AJCA 04/01/2016 43DAUS
GPTAT 86%R 0.9 GJUI 6.1 GJPI 87%R 160

DAM:
D&E VIRTUAL KIRA 23078
USA 067423078 GT8K JH1C JH2F TATTOO / D3078
DHIA HERD # 74-95-4502 CONTROL # 23078
1-08 305 2 19350 5.1 987 3.7 710 84DCR 2455C
305 2X ME AVG 1L 26597M 1335F 985P 3407C

D&E LEGAL KIRA 22022 86%
USA 067422022 GT 3K JH1C TATTOO / D2022
DHIA HERD # 74-95-4502 CONTROL # 22022
1-08 305 2 17450 5.0 868 3.7 637 100DCR 2203C
2-11 305 2 23960 4.4 1054 3.7 876 95DCR 2902C
4-03 305 2 24920 4.8 1206 3.7 922 99DCR 3189C
305 2X ME AVG 3L 25096M 1152F 914P 3096C
PPA 3107M 97F 123P / YD 2229M 85F 92P
CDCB GPTA 05/03/2016 3RECS 80%R 99%ILE
920M 40F 36P 415CM\$ 399NM\$ 359FM\$ 367GM\$
3.6PL 0.5DPR 1.1CCR 1.7HCR 2.91SCS
AJCA 05/03/2016 GPTAT 75%R 0.1 GJUI -1.7
GJPI 74%R 158

1-09 82%
ST SR DF RA RW RL FA FU RH RUW UC UD TP TL RTR RTS
32 29 32 20 32 26 32 34 38 36 16 29 27 26 30 30

RANKS ON THE TOP 1-1/2% LIST FOR JPI
SIRE: TOLLENAARS IMPULS LEGAL 233-ET
GJPI 101 29%ILE

PPA 3480M 183F 151P / YD 3305M 177F 145P
CDCB GPTA 05/03/2016 1RECS 77%R 99%ILE
1248M 54F 53P 476CM\$ 449NM\$ 382FM\$ 356GM\$
2.6PL -2.0DPR -0.8CCR 0.5HCR 2.96SCS
AJCA 05/03/2016 GPTAT 75%R 0.9 GJUI 2.1
GJPI 72%R 189
RANKS ON THE TOP 1-1/2% LIST FOR JPI

SISTER(S):
D&E JEVON KIRA 21695 78%
3-00 305 2 20080 5.3 1069 3.8 764 101DCR 2644C
D&E GALT KIRA 213147 {5} 80%
1-08 293 2 15880 5.3 845 3.6 571 102DCR 1974C

BROTHER(S):
D&E PLUS KING KONG {6}-ET AT GENEX / CRI
GJPI 150 71%ILE

NEXT DAM:
D&E ABE KIRA 21083 81%
4-09 300 2 20170 4.8 976 3.7 752 101DCR 2601C
SIRE: AHLEM LEMVIG ABE {6}-ET GJPI 84 38%ILE

SISTER(S):
D&E PAUL KIRA 22611 87%
3-00 305 3 20310 4.4 885 3.6 736 94DCR 2437C
RANKS ON THE TOP 1-1/2% LIST FOR JPI
D&E PLUS KIRA 22992 {6}-ET 82%
1-08 280 2 17080 5.3 902 3.7 627 96DCR 2168C
RANKS ON THE TOP 1-1/2% LIST FOR JPI

4TH DAM:
D&E ROCKET KIRA 74%
2-11 285 2 19570 4.8 934 3.9 769 99DCR 2564C



MVF LOTTERY X4609 1776, E-91%
Dam of Lot 24

LOT 24 MVF CALYPSO X4609 2245 USA 067442245 GT

BORN 08/13/2015 P8
FEMALE EFI 7.6% AMERICAN ID 2245 / 2245
JH1F JH2F

RHEIN, CRAIG A BREEDER & OWNER
PINE GROVE, PA
570-345-3383

CDCB GPTA 05/03/2016 ORECS 69%R 96%ILE
816M 16F 23P 318CM\$ 316NM\$ 311FM\$ 252GMS
4.5PL -0.8DPR 0.5CCR 0.4HCR 2.85SCS
AJCA 05/03/2016 GPTAT 69%R 1.1 GJUI 13.3
GJPI 65%R 119

| | | | | | | |
|-----|-----|-----|------|------|------|------|
| ST | SR | DF | RA | RW | RL | FA |
| 0.6 | 0.0 | 0.8 | H0.1 | 0.3 | PO.1 | S0.7 |
| FU | RH | RUW | UC | UD | TP | TL |
| 1.1 | 1.6 | 1.3 | 0.0 | S1.0 | CO.4 | S0.3 |

DUTCH HOLLOW PRESCOTT {6}-ET
USA 067184369 GT80K JH1F JH2F 7JE1173
CDCB GPTA 04/01/2016 646DAUS 114HRDS 62%RIP
98%R 1202M -0.05% 47F 55%ILE
98%R -0.02% 40P 345CM\$ 336NM\$ 314FM\$ 261GMS
1.4PL -1.4DPR -2.3CCR -2.5HCR 2.92SCS
AJCA 04/01/2016 277DAUS
GPTAT 96%R 0.2 GJUI -3.8 GJPI 93%R 134

SELLING OPEN

SISTER(S):
MVF 1069 X4609 ROSALINDA 2105 {4} 84%
PROJECTED TO 16,664M, 648F, 546P ME AT 1-11

SIRE:
AHLEM PRESCOTT CALYPSO-ET
USA 071199843 GT80K JH1F JH2F 7JE1350
CDCB GPTA 04/01/2016
74%R 1242M -0.17% 24F 67%ILE
74%R -0.06% 31P 364CM\$ 369NM\$ 379FM\$ 303GMS
4.3PL -0.4DPR -0.3CCR -1.0HCR 2.80SCS
AJCA 04/01/2016 ODAUS
GPTAT 74%R 1.1 GJUI 11.4 GJPI 70%R 144

AHLEM HEADLINE CAROL 34265-ET 90%
USA 069041471 GT3K JH1C TATTOO / L4265
DHIA HERD # 93-24-0224 CONTROL # 34265
1-10 305 2 16280 4.5 730 3.4 555 97DCR 1917C
3-00 305 3 20110 4.0 811 3.4 687 97DCR 2249C
4-04 299 3 24550 4.0 978 3.5 855 94DCR 2750C
305 2X ME AVG 3L 21044M 880F 735P 2426C
PPA 2134M -27F 29P / YD 1182M -54F 9P
CDCB GPTA 05/03/2016 4RECS 80%R 92%ILE
734M -8F 7P 250CM\$ 273NM\$ 328FM\$ 306GMS
6.2PL 3.7DPR 3.0CCR 1.7HCR 2.89SCS
AJCA 05/03/2016 GPTAT 76%R 1.3 GJUI 19.7
GJPI 74%R 103

DAM:
MVF LOTTERY X4609 1776
USA 067181776 GT13K JH1F JH2C
DHIA HERD # 23-54-0005 CONTROL # 1776

| | | | | | | | | | |
|---------------|-----|----|--------|-----|------|-----|------|-------|-------|
| 2-04 | 305 | 2 | 14850 | 4.4 | 649 | 3.3 | 496 | 92DCR | 1713C |
| 3-05 | 305 | 2 | 20260 | 4.7 | 951 | 3.6 | 736 | 94DCR | 2541C |
| | 273 | 2 | 18714 | 4.3 | 798 | 3.4 | 639 | | 2161C |
| 4-06 | 273 | 2 | 18714 | 4.3 | 798 | 3.4 | 639 | RIP | |
| | | | 20773 | | 886 | | 703 | PACT | |
| 305 2X ME AVG | | 2L | 20663M | | 929F | | 717P | | 2476C |

MVF SULTON LOTTERY
USA 067181842 GT 50K JH1F JH2C
CDCB GPTA 05/03/2016
74%R 497M -0.04% 16F 25%ILE
75%R -0.03% 10P 176CM\$ 176NM\$ 178FM\$ 80GMS
2.2PL -2.8DPR -1.9CCR -1.4HCR 2.73SCS
AJCA 05/03/2016 ODAUS
GPTAT 75%R 0.3 GJUI 10.1 GJPI 72%R 58

| | | | | | | | | | | | | | | | |
|------|-----|------|-----|------|-----|------|-----|----|-----|----|----|----|----|-----|-----|
| 2-10 | 82% | 3-05 | 88% | 4-01 | 90% | 4-09 | 91% | | | | | | | | |
| ST | SR | DF | RA | RW | RL | FA | FU | RH | RUW | UC | UD | TP | TL | RTR | RTS |
| 43 | 38 | 48 | 18 | 39 | 32 | 34 | 45 | 39 | 34 | 32 | 32 | 36 | 24 | 34 | 27 |

PPA 1732M 62F 55P / YD 1220M 32F 38P
CDCB GPTA 05/03/2016 3RECS 77%R 85%ILE
596M 3F 13P 225CM\$ 228NM\$ 237FM\$ 149GMS
4.3PL -1.7DPR 0.2CCR 0.6HCR 2.84SCS
AJCA 05/03/2016 GPTAT 78%R 0.9 GJUI 18.8
GJPI 73%R 84

MVF LEGION X4609 1552 90%
USA 067181552 GT
DHIA HERD # 23-54-0005 CONTROL # 1552
2-02 303 2 14970 4.1 608 3.5 529 92DCR 1706C
3-02 270 2 14860 3.9 576 3.6 530 92DCR 1657C
4-01 304 2 18330 3.2 593 3.3 609 95DCR 1793C
5-01 295 2 17480 3.1 545 3.5 617 92DCR 1730C
6-00 305 2 22070 4.0 874 3.6 787 96DCR 2491C
23715 858 798 PACT
305 2X ME AVG 5L 18811M 686F 659P 2012C
PPA 1232M -55F 33P / YD 536M -37F 17P
CDCB PTA 04/01/2016 5RECS 61%R 76%ILE
152M -14F 6P 196CM\$ 185NM\$ 159FM\$ 152GMS
4.8PL 1.1DPR 0.8CCR -0.7HCR 2.71SCS
AJCA 04/01/2016 PTAT 55%R 1.0 JUI 13.0
JPI 52%R 71

SISTER(S):
MVF LOUIE X4609 1942 84%
3-01 305 2 23650 4.3 1017 3.5 825 97DCR 2769C

SIRE: BW LEGION GJPI -3 14%ILE
SISTER(S):
MVF UPDATE X4609 1293 88%
5-04 305 2 20190 3.3 673 3.7 745 95DCR 2115C

NEXT DAM:
MVF BRAND X4609 997 86%
6-10 305 2 21910 4.4 972 3.7 807 96DCR 2675C
SIRE: SUNNY DAY TIDY BRAND-ET GJPI -107 1%ILE

4TH DAM:
CDF DANIEL BERRETTA X4609 87%
4-06 305 2 23090 4.3 1001 3.6 823 91DCR 2742C



SUPPORTING JERSEY YOUTH

LOT 25 DUPAT MACHETE 14706 JE840003128791248 GT

BORN 08/10/2015 P9
 FEMALE EFI 9.3% AMERICAN ID 14706 / 14706
 JH1F JH2F

WICKSTROM JERSEY FARMS INC BREEDER & OWNER
 HILMAR, CA
 209-495-8797

CDCB GPTA 05/03/2016 ORECS 73%R 99%ILE
 1582M 45F 46P 543CM\$ 543NM\$ 543FM\$ 467GM\$
 6.1PL 0.0DPR 0.1CCR 0.1HCR 2.93SCS
 AJCA 05/03/2016 GPTAT 73%R 1.2 GJUI 10.5
 GJPI 70%R 206
 ST SR DF RA RW RL FA
 0.3 -0.6 1.2 H0.4 -0.5 P0.2 S0.3
 FU RH RUW UC UD TP TL
 0.8 1.5 1.2 0.2 S0.6 C0.2 S0.2

ALL LYNNS RESTORE VIBRANT-ET
 USA 116076850 GT50K JH1F JH2F 29JE3647
 CDCB GPTA 04/01/2016 1041DAUS 244HRDS 13%RIP
 99%R 1673M -0.28% 19F 55%ILE
 99%R -0.11% 38P 314CM\$ 335NM\$ 386FM\$ 262GM\$
 4.3PL -1.3DPR 1.5CCR 1.2HCR 2.98SCS
 AJCA 04/01/2016 619DAUS
 GPTAT 99%R -0.6 GJUI -8.8 GJPI 98%R 131

SELLING OPEN
 RANKS ON THE TOP 300 JPI HEIFER LIST
 A.I. INTEREST EXPRESSED BY ABS, ACCELERATED GENETICS,
 ALTA GENETICS, GENEX, NEW ENGLAND JERSEY SIRES,
 SELECT SIRES AND SEMEX

SUNSET CANYON IMPULS L MAID 4-ET GJPI 163
 USA 116519669 GT50K JH1F JH2F TATTOO / C749
 DHIA HERD # 92-23-0452 CONTROL # 1749
 1-08 305 2 17030 6.0 1016 3.9 670 97DCR 2319C
 365 2 19834 6.0 1192 4.0 794 97DCR 2750C
 3-11 305 2 22730 5.8 1310 3.7 847 95DCR 2930C
 305 2X ME AVG 2L 20902M 1242F 820P 2836C
 PPA 1637M 259F 104P / YD 1029M 215F 85P
 CDCB GPTA 05/03/2016 2RECS 90%R 99%ILE
 -71M 70F 23P 459CM\$ 416NM\$ 312FM\$ 366GM\$
 3.4PL -0.1DPR 0.3CCR 0.3HCR 3.02SCS
 AJCA 05/03/2016 GPTAT 85%R 0.7 GJUI -0.9
 GJPI 85%R 129

SIRE:
 SUNSET CANYON MACHETE-ET
 USA 117324107 GT50K JH1F JH2F 1JE792
 CDCB GPTA 04/01/2016 1138DAUS 107HRDS 49%RIP
 99%R 1307M -0.05% 51F 99%ILE
 99%R -0.02% 43P 572CM\$ 563NM\$ 539FM\$ 507GM\$
 6.2PL 0.7DPR 1.6CCR 1.3HCR 2.87SCS
 AJCA 04/01/2016 301DAUS
 GPTAT 96%R 0.3 GJUI -1.8 GJPI 94%R 202

ALL LYNNS LOUIE VALENTINO-ET
 USA 116279413 GT 50K JH1C JH2F 7JE1038
 CDCB GPTA 04/01/2016 7618DAUS 849HRDS 20%RIP
 99%R 854M -0.07% 27F 61%ILE
 99%R -0.01% 28P 358CM\$ 353NM\$ 340FM\$ 233GM\$
 5.2PL -2.3DPR -2.7CCR 0.0HCR 2.98SCS
 AJCA 04/01/2016 3483DAUS
 GPTAT 99%R 2.0 GJUI 19.3 GJPI 99%R 129

DAM:
 DUPAT VALENTINO 1048
 USA 067991048 GT8K JH1C JH2F
 DHIA HERD # 93-24-0534 CONTROL # 1048
 1-09 304 2 17290 4.6 794 3.7 634 104DCR 2149C
 2-09 271 2 19020 5.4 1023 3.8 724 103DCR 2505C
 305 2X ME AVG 2L 24319M 1172F 890P 3029C
 1-11 78% 2-11 84%
 ST SR DF RA RW RL FA FU RH RUW UC UD TP TL RTR RTS
 43 32 30 22 34 25 27 40 36 33 32 36 35 26 37 32
 PPA 1095M 14F 49P / YD 781M -6F 38P
 CDCB GPTA 05/03/2016 1RECS 78%R 98%ILE
 814M 22F 32P 363CM\$ 349NM\$ 315FM\$ 278GM\$
 4.2PL -0.7DPR -1.2CCR -1.5HCR 2.93SCS
 AJCA 05/03/2016 GPTAT 78%R 1.3 GJUI 18.0
 GJPI 74%R 140

DUPAT PLUS 8368 {6} 80%
 USA 067348368 GT
 DHIA HERD # 93-24-0534 CONTROL # 8368
 1-09 305 2 17940 5.9 1062 3.7 665 104DCR 2300C
 3-00 285 2 20640 4.9 1016 3.6 747 104DCR 2583C
 305 2X ME AVG 3L 20135M 1044F 742P 2559C
 PPA 309M 27F 26P / YD 450M 22F 27P
 CDCB PTA 04/01/2016 3RECS 63%R 59%ILE
 346M 14F 17P 137CM\$ 125NM\$ 96FM\$ 122GM\$
 -0.1PL 0.2DPR 0.2CCR -2.2HCR 2.98SCS
 AJCA 04/01/2016 PTAT 53%R 0.0 JUI 1.0
 JPI 52%R 54

SIRE: SWEETIE PLUS IATOLAS BOLD {5}
 GJPI 142 49%ILE
 NEXT DAM:
 DUPAT SUNNY 6296 {6} 72%
 1-09 305 2 15820 5.5 878 3.6 563 104DCR 1946C
 SIRE: MVF KULP SJ PMONT SUNNY-ET GJPI 27 16%ILE

4TH DAM:
 DUPAT IMPULS 2653 {5} 77%
 3-10 305 2 18920 5.3 995 3.8 710 103DCR 2456C

RANKS ON THE TOP 1-1/2% LIST FOR JPI

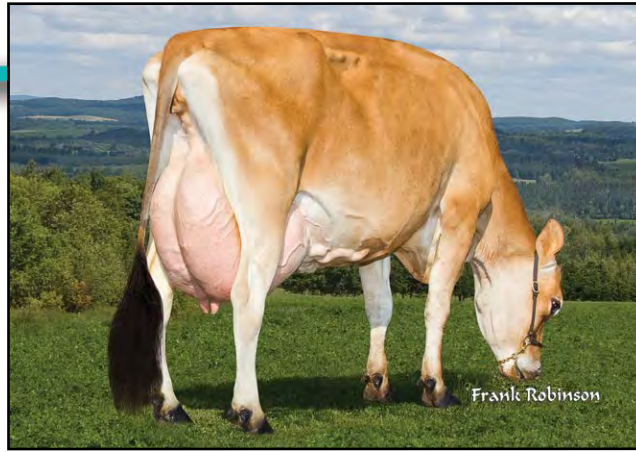

HI-LAND HEADLINE FORM, VG-88%
Dam of Lot 26

LOT 26 HI-LAND VOLCANO FORTUNA USA 067388360 GT

BORN 07/29/2015 TATTOO H360 / P9 CHAMBERLAIN GREG & DAVID BREEDER & OWNER
FEMALE EFI 8.2% JH1F JH2F WYOMING, NY 585-495-9996

CDCB GPTA 05/03/2016 ORECS 74%R 99%ILE
1165M 36F 37P 496CM\$ 488NM\$ 467FM\$ 428GM\$
5.6PL 0.3DPR 0.4CCR 1.1HCR 2.81SCS
AJCA 05/03/2016 GPTAT 73%R 1.0 GJUI 9.0
GJPI 70%R 182

| | | | | | | |
|------|------|-----|------|------|------|------|
| ST | SR | DF | RA | RW | RL | FA |
| -0.6 | -0.2 | 0.6 | L0.5 | -0.3 | P0.4 | S0.3 |
| FU | RH | RUW | UC | UD | TP | TL |
| 1.1 | 1.3 | 1.0 | -0.1 | S0.4 | C0.5 | L0.0 |

TOLLENAARS IMPULS LEGAL 233-ET
USA 061929249 GTHD JH1C JH2F 29JE3506
CDCB GPTA 04/01/2016 9033DAUS 948HRDS 16%RIP
99%R 382M -0.06% 6F 29%ILE
99%R 0.02% 18P 218CM\$ 207NM\$ 179FM\$ 203GM\$
2.4PL 0.4DPR 1.9CCR 3.7HCR 3.00SCS
AJCA 04/01/2016 4106DAUS
GPTAT 99%R 1.0 GJUI 22.1 GJPI 99%R 101

SELLING OPEN
A.I. INTEREST EXPRESSED BY ABS, ACCELERATED GENETICS,
ALTA GENETICS, GENEX, SELECT SIRE AND SEMEX

D&E PARAMOUNT VIOLET 90%
USA 067007718 GTHD JH1F JH2F TATTOO / D7718
DHIA HERD # 35-57-0960 CONTROL # 7718
1-09 305 2 20540 4.6 954 3.3 684 94DCR 2362C
2-09 305 2 20550 4.5 921 3.4 705 94DCR 2436C
5-02 305 3 27600 4.2 1167 3.5 953 95DCR 3186C
305 2X ME AVG 3L 23841M 1059F 813P 2788C
PPA 4435M 162F 127P / YD 3987M 146F 124P
CDCB GPTA 05/03/2016 3RECS 96%R 99%ILE
1554M 55F 51P 453CM\$ 450NM\$ 439FM\$ 311GM\$
4.0PL -3.6DPR -1.8CCR 1.1HCR 3.09SCS
AJCA 05/03/2016 GPTAT 95%R 0.6 GJUI -4.0
GJPI 94%R 170

BROTHER(S):
HI-LAND SCORE FORMIDABLE AT GENEX / CRI
GJPI 176 89%ILE

SIRE:
ALL LYNNS LEGAL VOLCANO-ET
USA 117222807 GT50K JH1F JH2F 29JE3762
CDCB GPTA 04/01/2016 2563DAUS 117HRDS 61%RIP
99%R 1519M -0.04% 64F 97%ILE
99%R -0.02% 50P 565CM\$ 554NM\$ 524FM\$ 448GM\$
4.4PL -2.2DPR 0.0CCR 3.9HCR 2.84SCS
AJCA 04/01/2016 342DAUS
GPTAT 97%R 1.1 GJUI 12.8 GJPI 97%R 223

SCHULTZ RESCUE HEADLINE
USA 114114336 GT HD JH1F JH2F 29JE3510
CDCB GPTA 04/01/2016 8286DAUS 870HRDS 11%RIP
99%R 1009M -0.25% -5F 39%ILE
99%R -0.11% 14P 221CM\$ 248NM\$ 310FM\$ 248GM\$
5.5PL 2.2DPR 1.9CCR 0.6HCR 2.94SCS
AJCA 04/01/2016 4491DAUS
GPTAT 99%R 0.9 GJUI 10.7 GJPI 99%R 96

DAM:
HI-LAND HEADLINE FORM
USA 067146413 GT3K JH1C TATTOO / F413
DHIA HERD # 21-55-0454 CONTROL # 6413

| | | | | | | | | | |
|---------------|-----|---|-------|-----|--------|-------|------|-------|-------|
| 1-11 | 305 | 2 | 18880 | 4.6 | 875 | 3.3 | 629 | 94DCR | 2172C |
| 2-11 | 260 | 2 | 19027 | 4.7 | 901 | 3.3 | 622 | 92DCR | 2148C |
| 3-11 | 305 | 2 | 16150 | 4.7 | 767 | 3.5 | 558 | 96DCR | 1928C |
| 5-04 | 253 | 2 | 16126 | 4.3 | 689 | 3.4 | 552 | RIP | |
| | | | 19685 | | 844 | | 665 | PME | |
| 305 2X ME AVG | | | | 3L | 21706M | 1018F | 726P | 2506C | |

HI-LAND ARTIST FIRM 83%
USA 115180183 GT TATTOO E084 /
DHIA HERD # 21-55-0454 CONTROL # 5084
2-00 296 2 19000 5.3 1001 3.5 659 96DCR 2277C
2-11 294 2 17950 5.3 960 3.8 689 96DCR 2384C
3-10 305 2 22920 4.9 1116 3.5 804 97DCR 2779C
5-05 217 2 14820 5.2 772 3.5 514 88DCR 1776C
305 2X ME AVG 4L 21979M 1132F 786P 2718C
PPA 957M 92F 49P / YD 411M 70F 34P
CDCB PTA 04/01/2016 4RECS 66%R 61%ILE
112M 28F 13P 148CM\$ 130NM\$ 88FM\$ 120GM\$
-0.3PL 0.0DPR -0.6CCR -1.6HCR 2.97SCS
AJCA 04/01/2016 PTAT 55%R -0.9 JUI -7.2
JPI 54%R 43

2-03 81% 3-06 88%
ST SR DF RA RW RL FA FU RH RUW UC UD TP TL RTR RTS
40 40 36 38 42 32 18 32 40 45 32 18 25 45 35 30

PPA 1464M 25F 38P / YD 1114M 25F 29P
CDCB GPTA 05/03/2016 4RECS 79%R 96%ILE
890M 19F 25P 312CM\$ 312NM\$ 313FM\$ 318GM\$
3.9PL 2.2DPR 1.9CCR -0.2HCR 2.94SCS
AJCA 05/03/2016 GPTAT 75%R 0.8 GJUI -1.2
GJPI 74%R 119

SIRE: ISDK JAS ARTIST GJPI 73 39%ILE
SISTER(S):
HI-LAND SELECT FLAIR 74%
3-08 305 2 15410 4.2 647 3.5 539 94DCR 1782C

NEXT DAM:
HI-LAND FAIR FIRE 81%
4-06 305 2 22950 5.2 1190 3.5 805 92DCR 2782C
SIRE: MOLLY BROOK BERRETTA FAIR-ET GJPI -13 7%ILE

4TH DAM:
HI-LAND BOOM FIDO 76%
4-11 305 2 15430 4.7 728 3.7 574 91DCR 1961C



SUPPORTING JERSEY YOUTH

LOT 27 VALSIGNA MARCIN 27457 USA 119454514 GT

BORN 07/19/2015 TATTOO / W27457 P9
 FEMALE EFI 9.5% JH1F JH2F

WICKSTROM DAIRIES, LP BREEDER & OWNER
 HILMAR, CA
 209-632-3399

CDCB GPTA 05/03/2016 ORECS 74%R 99%ILE
 1212M 48F 47P 509CM\$ 490NM\$ 443FM\$ 426GM\$
 4.3PL -0.3DPR -0.2CCR 1.1HCR 2.97SCS
 AJCA 05/03/2016 GPTAT 74%R 1.1 GJUI 10.8
 GJPI 70%R 198
 ST SR DF RA RW RL FA
 -0.4 0.0 0.8 L0.1 -0.2 S0.2 S0.1
 FU RH RUW UC UD TP TL
 1.1 1.2 1.0 0.4 S0.3 C0.7 S0.2

ALL LYNNS LOUIE VALENTINO-ET
 USA 116279413 GT50K JH1C JH2F 7JE1038
 CDCB GPTA 04/01/2016 7618DAUS 849HRDS 20%RIP
 99%R 854M -0.07% 27F 61%ILE
 99%R -0.01% 28P 358CM\$ 353NM\$ 340FM\$ 233GM\$
 5.2PL -2.3DPR -2.7CCR 0.0HCR 2.98SCS
 AJCA 04/01/2016 3483DAUS
 GPTAT 99%R 2.0 GJUI 19.3 GJPI 99%R 129

SELLING OPEN
 RANKS ON THE TOP 300 JPI HEIFER LIST
 A.I. INTEREST EXPRESSED BY ABS, ACCELERATED GENETICS,
 ALTA GENETICS, GENEX, SELECT SIRES AND SEMEX

DUTCH HOLLOW JEVON MELINDA 822-ET 90%
 USA 116510875 GT50K JH1C JH2F TATTOO E822 / E822
 DHIA HERD # 65-06-0001 CONTROL # 647
 2-00 305 2 15260 3.8 585 3.2 492 97DCR 1615C
 3-05 305 2 10620 4.7 499 3.8 401 98DCR 1355C
 4-07 305 2 16850 4.5 754 3.4 569 96DCR 1965C
 5-09 305 2 18360 3.9 722 3.5 648 96DCR 2054C
 305 2X ME AVG 4L 16591M 684F 572P 1882C
 PPA 3100M 52F 76P / YD 3102M 67F 84P
 CDCB GPTA 05/03/2016 4RECS 87%R 93%ILE
 1040M 25F 29P 279CM\$ 278NM\$ 276FM\$ 197GM\$
 2.6PL -1.6DPR -1.8CCR -1.3HCR 2.83SCS
 AJCA 05/03/2016 GPTAT 84%R 0.7 GJUI 3.9
 GJPI 83%R 112

SIRE:
 GLYNN VALENTINO MARCIN
 USA 117360129 GT50K JH1C JH2F 11JE1117
 CDCB GPTA 04/01/2016 457DAUS 56HRDS 61%RIP
 97%R 2144M -0.23% 51F 98%ILE
 98%R -0.07% 64P 564CM\$ 560NM\$ 550FM\$ 396GM\$
 5.0PL -3.6DPR -3.6CCR -0.9HCR 2.86SCS
 AJCA 04/01/2016 251DAUS
 GPTAT 95%R 2.0 GJUI 16.2 GJPI 92%R 236

FAIRWAY KLASSIC KILOWATT-ET
 USA 114656667 GT 50K JH1F JH2F 11JE921
 CDCB GPTA 04/01/2016 4845DAUS 158HRDS 6%RIP
 99%R 124M 0.08% 22F 62%ILE
 99%R 0.07% 19P 382CM\$ 354NM\$ 287FM\$ 446GM\$
 4.0PL 5.5DPR 4.3CCR 3.5HCR 2.92SCS
 AJCA 04/01/2016 3127DAUS
 GPTAT 99%R -0.6 GJUI 0.0 GJPI 99%R 136

DAM:
 VALSIGNA KILOWATT 18713
 USA 117812288 GT8K JH1F JH2F TATTOO / W18713
 DHIA HERD # 93-24-1009 CONTROL # 18713
 1-10 278 3 16940 5.1 866 3.7 621 95DCR 2148C
 2-09 274 3 17400 5.4 948 4.3 741 94DCR 2549C
 305 2X ME AVG 3L 20732M 1041F 801P 2748C

VALSIGNA SHAWNEE 14709 85%
 USA 117070969 GT 6K JH1F JH2F TATTOO / W14709
 DHIA HERD # 93-24-1009 CONTROL # 14709
 1-09 305 3 19560 4.1 803 3.4 673 97DCR 2217C
 2-11 296 3 24040 4.6 1109 3.4 826 94DCR 2854C
 305 2X ME AVG 2L 24514M 1056F 846P 2833C
 PPA 2778M 34F 69P / YD 2678M 35F 68P
 CDCB GPTA 05/03/2016 2RECS 78%R 75%ILE
 1044M 17F 25P 175CM\$ 183NM\$ 201FM\$ 184GM\$
 0.4PL 0.3DPR 1.4CCR 1.0HCR 2.86SCS
 AJCA 05/03/2016 GPTAT 76%R 0.1 GJUI -5.7
 GJPI 73%R 89

2-05 75% 2-11 81%
 ST SR DF RA RW RL FA FU RH RUW UC UD TP TL RTR RTS
 34 28 32 29 30 33 28 32 37 35 30 22 36 23 36 37
 PPA 1391M 66F 78P / YD 819M 48F 53P
 CDCB GPTA 05/03/2016 3RECS 79%R 97%ILE
 479M 30F 24P 353CM\$ 332NM\$ 283FM\$ 382GM\$
 2.7PL 3.3DPR 3.3CCR 2.8HCR 2.86SCS
 AJCA 05/03/2016 GPTAT 77%R -0.5 GJUI -4.4
 GJPI 75%R 132

SIRE: SUNSET CANYON SHAWNEE-ET GJPI 90 32%ILE
 NEXT DAM:
 VALSIGNA ABE 10908 {6} 78%
 3-07 305 3 22850 5.7 1307 4.3 972 98DCR 3368C
 SIRE: AHLEM LEMVIG ABE {6}-ET GJPI 84 38%ILE

4TH DAM:
 WESTWICK SETH 17355 {5} 71%
 3-10 305 2 18620 4.8 901 3.8 710 98DCR 2427C

LOT 28 WINDHAVENS PASSION-ET USA 119412514 GT13K



STEINHAUERS H MARK APPLEPIE
Great-Grandam of Lot 28



STEINHAUERS RENEGADE CHERRYPIE-ET
Sister to Grandam of Lot 28



STEINHAUERS RENEGADE LEMONPIE-ET
Sister to Grandam of Lot 28



STEINHAUERS VANCE PUDDINGPIE-ET
Sister to Grandam of Lot 28



STEINHAUERS VANCE CREAMPIE-ET
Sister to Grandam of Lot 28

BORN 07/03/2015 TATTOO P73 / P73 P9
FEMALE EFI 8.3% JH1C JH2F
CDCB GPTA 05/03/2016 ORECS 69%R 99%ILE
99IM 45F 34P 483CM\$ 474NM\$ 454FM\$ 419GM\$
5.2PL -0.1DPR 1.8CCR 1.4HCR 2.95SCS
AJCA 05/03/2016 GPTAT 69%R 1.4 GJUI 16.0
GJPI 65%R 177
ST SR DF RA RW RL FA
0.1 0.2 0.6 L1.0 -0.1 P0.3 S0.6
FU RH RUW UC UD TP TL
1.3 1.5 1.2 0.7 S1.0 C0.2 S0.2

SELLING OPEN
RANKS ON THE TOP 300 JPI HEIFER LIST
A.I. INTEREST EXPRESSED BY ABS, ACCELERATED GENETICS,
ALTA GENETICS, GENEX, AND SEMEX

BROTHER(S):
WINDHAVENS FORMIDABLE PIRATE-ET AT ABS GLOBAL
GJPI 178 88%ILE

SISTER(S):
WINDHAVENS PUDDLES-ET
SELLING AS LOT 29

SIRE:
HI-LAND SCORE FORMIDABLE
USA 067247473 GT80K JH1F JH2F 1JE882
CDCB GPTA 04/01/2016
74%R 1482M -0.24% 23F 89%ILE
74%R -0.07% 38P 447CM\$ 455NM\$ 474FM\$ 416GM\$
6.0PL 1.1DPR 1.9CCR 0.7HCR 2.91SCS
AJCA 04/01/2016 ODAUS
GPTAT 74%R 1.0 GJUI 7.7 GJPI 70%R 176

DAM:
WINDHAVENS PASTRY VISIONARY-ET
USA 118134435 GT8K JH1C JH2F TATTOO C712 / C712
DHIA HERD # 35-09-0774 CONTROL # 712
1-10 305 2 12000 5.2 627 3.7 447 93DCR 1546C
305 2X ME AVG 1L 16054M 826F 599P 2072C

2-00 84%
ST SR DF RA RW RL FA FU RH RUW UC UD TP TL RTR RTS
34 36 34 35 21 32 19 35 46 32 35 40 25 32 38 37
PPA 628M 99F 58P / YD 588M 107F 60P
CDCB GPTA 05/03/2016 1RECS 76%R 99%ILE
582M 44F 32P 425CM\$ 402NM\$ 347FM\$ 356GM\$
3.6PL -0.5DPR 1.5CCR 2.4HCR 3.06SCS
AJCA 05/03/2016 GPTAT 75%R 1.5 GJUI 20.9
GJPI 72%R 159
RANKS ON THE TOP 1-1/2% LIST FOR JPI

SISTER(S):
WINDHAVENS CRITIC PEACH-ET 84%
1-10 305 2 11440 4.9 559 3.5 401 92DCR 1386C
RANKS ON THE TOP 1-1/2% LIST FOR JPI

GREENE, WAYNE JR BREEDER & OWNER
CADOTT, WI
715-289-4821

HIGH LAWN VIBRANT SCORE-ET
USA 117467479 GT50K JH1F JH2F 1JE803
CDCB GPTA 04/01/2016 778DAUS 81HRDS 73%RIP
98%R 1428M -0.33% -1F 81%ILE
98%R -0.10% 30P 392CM\$ 407NM\$ 442FM\$ 365GM\$
6.8PL 1.0DPR 1.5CCR 2.6HCR 2.72SCS
AJCA 04/01/2016 193DAUS
GPTAT 94%R 0.6 GJUI 12.6 GJPI 93%R 162

HI-LAND HEADLINE FORM 88%
USA 067146413 GT3K JH1C TATTOO / F413
DHIA HERD # 21-55-0454 CONTROL # 6413
1-11 305 2 18880 4.6 875 3.3 629 94DCR 2172C
2-11 260 2 19027 4.7 901 3.3 622 92DCR 2148C
3-11 305 2 16150 4.7 767 3.5 558 96DCR 1928C
305 2X ME AVG 3L 21706M 1018F 726P 2506C
PPA 1464M 25F 38P / YD 1114M 25F 29P
CDCB GPTA 05/03/2016 4RECS 79%R 96%ILE
890M 19F 25P 312CM\$ 312NM\$ 313FM\$ 318GM\$
3.9PL 2.2DPR 1.9CCR -0.2HCR 2.94SCS
AJCA 05/03/2016 GPTAT 75%R 0.8 GJUI -1.2
GJPI 74%R 119

ALL LYNNS LEGAL VISIONARY-ET
USA 117222740 GT 50K JH1C JH2F 29JE3761
CDCB GPTA 04/01/2016 2105DAUS 313HRDS 36%RIP
99%R 958M -0.03% 41F 85%ILE
99%R 0.05% 45P 460CM\$ 430NM\$ 356FM\$ 332GM\$
3.6PL -2.7DPR 0.5CCR 3.5HCR 2.90SCS
AJCA 04/01/2016 730DAUS
GPTAT 98%R 0.9 GJUI 12.8 GJPI 96%R 183

STEINHAUERS RENEGADE PUMPKINPIE-ET 90%
USA 117255584 GT 3K JH1F TATTOO S604 / S604
DHIA HERD # 35-09-0774 CONTROL # 604
2-00 305 2 12490 5.4 670 3.7 466 93DCR 1612C
3-05 305 2 14000 5.3 737 3.6 507 95DCR 1753C
305 2X ME AVG 2L 15080M 792F 556P 1923C
PPA 195M 80F 25P / YD 118M 79F 23P
CDCB GPTA 05/03/2016 2RECS 78%R 88%ILE
-127M 36F 10P 265CM\$ 243NM\$ 188FM\$ 230GM\$
1.9PL 0.3DPR 1.1CCR -0.2HCR 3.05SCS
AJCA 05/03/2016 GPTAT 76%R 1.2 GJUI 17.6
GJPI 73%R 80

SIRE: BW RENEGADE-ET GJPI 105 59%ILE

SISTER(S):
STEINHAUERS TRACE APPLETORET 83%
3-00 305 2 18980 4.8 908 3.8 729 97DCR 2465C
STEINHAUERS JACINTO APPLE SEED 83%
2-11 305 2 16330 5.0 817 3.9 635 98DCR 2189C
STEINHAUERS RENEGADE CHERRYPIE-ET 88%
4-02 305 2 17540 5.5 963 4.1 727 98DCR 2518C
STEINHAUERS RENEGADE LEMONPIE-ET 88%
3-00 305 2 15690 5.0 785 4.0 635 98DCR 2139C
STEINHAUERS RENEGADE PEACANPIE-ET 78%
2-11 289 2 15420 5.5 851 4.2 646 98DCR 2238C
STEINHAUERS VANCE PUDDINGPIE-ET 90%
4-01 305 2 22300 4.2 930 3.6 800 98DCR 2598C
STEINHAUERS VANCE CREAMPIE-ET 90%
3-02 305 2 15980 5.2 835 4.0 642 98DCR 2223C
STEINHAUERS PLUS RHUBARBPPIE {6}-ET 90%
4-04 305 2 20550 4.9 1016 3.8 773 97DCR 2674C
STEINHAUERS PLUS PEACHPIE {6}-ET 85%
4-00 305 2 15820 5.0 790 3.8 609 97DCR 2107C
STEINHAUERS PLUS HUCKLEBERRYPIE {6}-ET 80%
2-00 297 2 13490 5.2 703 3.8 510 97DCR 1764C

NEXT DAM:
STEINHAUERS H MARK APPLEPIE 92%
4-03 305 2 23540 4.7 1117 3.8 888 94DCR 3020C
SIRE: SCHULTZ BROOK HALLMARK GJPI -26 5%ILE

4TH DAM:
STEINHAUERS CEASAR APPLETON 91%
3-02 305 3 22030 4.5 998 3.3 725 97DCR 2354C

LOT 29 WINDHAVENS PUDDLES-ET USA 119412493 GT13K

BORN 07/01/2015 TATTOO P71 / P71 P9
 FEMALE EFI 7.6% JH1F JH2F

CDCB GPTA 05/03/2016 ORECS 68%R 99%ILE
 624M 30F 27P 471CM\$ 455NM\$ 416FM\$ 443GM\$
 5.9PL 1.8DPR 3.2CCR 1.9HCR 2.94SCS
 AJCA 05/03/2016 GPTAT 69%R 1.3 GJUI 16.7
 GJPI 64%R 166

| | | | | | | |
|-----|-----|-----|------|------|------|------|
| ST | SR | DF | RA | RW | RL | FA |
| 0.0 | 0.0 | 0.4 | L1.1 | -0.1 | P0.5 | S0.5 |
| FU | RH | RW | UC | UD | TP | TL |
| 1.3 | 1.8 | 1.4 | 0.7 | S1.0 | C0.6 | L0.1 |

GREENE, WAYNE JR BREEDER & OWNER
 CADOTT, WI
 715-289-4821

HIGH LAWN VIBRANT SCORE-ET
 USA 117467479 GT50K JH1F JH2F 1JE803
 CDCB GPTA 04/01/2016 778DAUS 81HRDS 73%RIP
 98%R 1428M -0.33% -1F 81%ILE
 98%R -0.10% 30P 392CM\$ 407NM\$ 442FM\$ 365GM\$
 6.8PL 1.0DPR 1.5CCR 2.6HCR 2.72SCS
 AJCA 04/01/2016 193DAUS
 GPTAT 94%R 0.6 GJUI 12.6 GJPI 93%R 162



STEINHAUSERS RENEGADE CHERRYPIE-ET
 Sister to Grandam of Lot 29

SELLING OPEN
 RANKS ON THE TOP 300 JPI HEIFER LIST

A.I. INTEREST EXPRESSED BY ABS, ACCELERATED GENETICS, ALTA GENETICS, GENEX, AND SEMEX

BROTHER(S):
 WINDHAVENS FORMIDABLE PIRATE-ET AT ABS GLOBAL
 GJPI 178 88%ILE

SISTER(S):
 WINDHAVENS PASSION-ET
 SELLING AS LOT 28

SIRE:
 HI-LAND SCORE FORMIDABLE
 USA 067247473 GT80K JH1F JH2F 1JE882
 CDCB GPTA 04/01/2016
 74%R 1482M -0.24% 23F 89%ILE
 74%R -0.07% 38P 447CM\$ 455NM\$ 474FM\$ 416GM\$
 6.0PL 1.1DPR 1.9CCR 0.7HCR 2.91SCS
 AJCA 04/01/2016 ODAUS
 GPTAT 74%R 1.0 GJUI 7.7 GJPI 70%R 176

DAM:
 WINDHAVENS PASTRY VISIONARY-ET
 USA 118134435 GT8K JH1C JH2F TATTOO C712 / C712
 DHIA HERD # 35-09-0774 CONTROL # 712

| | | | | | | | | | |
|------|-----|----|-------|-----|--------|------|------|-------|-------|
| 1-10 | 305 | 2 | 12000 | 5.2 | 627 | 3.7 | 447 | 93DCR | 1546C |
| 305 | 2X | ME | AVG | 1L | 16054M | 826F | 599P | 2072C | |

| | | | | | | | | | | | | | | | |
|------|-----|----|----|----|----|----|----|----|----|----|----|----|----|-----|-----|
| 2-00 | 84% | | | | | | | | | | | | | | |
| ST | SR | DF | RA | RW | RL | FA | FU | RH | RW | UC | UD | TP | TL | RTR | RTS |
| 34 | 36 | 34 | 35 | 21 | 32 | 19 | 35 | 46 | 32 | 35 | 40 | 25 | 32 | 38 | 37 |

PPA 628M 99F 58P / YD 588M 107F 60P
 CDCB GPTA 05/03/2016 1RECS 76%R 99%ILE
 582M 44F 32P 425CM\$ 402NM\$ 347FM\$ 356GM\$
 3.6PL -0.5DPR 1.5CCR 2.4HCR 3.06SCS
 AJCA 05/03/2016 GPTAT 75%R 1.5 GJUI 20.9
 GJPI 72%R 159

RANKS ON THE TOP 1-1/2% LIST FOR JPI

SISTER(S):
 WINDHAVENS CRITIC PEACH-ET 84%
 1-10 305 2 11440 4.9 559 3.5 401 92DCR 1386C
 RANKS ON THE TOP 1-1/2% LIST FOR JPI

HI-LAND HEADLINE FORM 88%
 USA 067146413 GT3K JH1C TATTOO / F413
 DHIA HERD # 21-55-0454 CONTROL # 6413

| | | | | | | | | | |
|------|------------|------------|--------|---------|---------|---------|---------|-------|-------|
| 1-11 | 305 | 2 | 18880 | 4.6 | 875 | 3.3 | 629 | 94DCR | 2172C |
| 2-11 | 260 | 2 | 19027 | 4.7 | 901 | 3.3 | 622 | 92DCR | 2148C |
| 3-11 | 305 | 2 | 16150 | 4.7 | 767 | 3.5 | 558 | 96DCR | 1928C |
| 305 | 2X | ME | AVG | 3L | 21706M | 1018F | 726P | 2506C | |
| PPA | 1464M | 25F | 38P | / | YD | 1114M | 25F | 29P | |
| CDCB | GPTA | 05/03/2016 | 4RECS | 79%R | 96%ILE | | | | |
| | 890M | 19F | 25P | 312CM\$ | 312NM\$ | 313FM\$ | 318GM\$ | | |
| | 3.9PL | 2.2DPR | 1.9CCR | -0.2HCR | 2.94SCS | | | | |
| AJCA | 05/03/2016 | GPTAT | 75%R | 0.8 | GJUI | -1.2 | GJPI | 74%R | 119 |



STEINHAUSERS RENEGADE LEMONPIE-ET
 Sister to Grandam of Lot 29

ALL LYNNS LEGAL VISIONARY-ET
 USA 117222740 GT 50K JH1C JH2F 29JE3761
 CDCB GPTA 04/01/2016 2105DAUS 313HRDS 36%RIP
 99%R 958M -0.03% 41F 85%ILE
 99%R 0.05% 45P 460CM\$ 430NM\$ 356FM\$ 332GM\$
 3.6PL -2.7DPR 0.5CCR 3.5HCR 2.90SCS
 AJCA 04/01/2016 730DAUS
 GPTAT 98%R 0.9 GJUI 12.8 GJPI 96%R 183

STEINHAUSERS RENEGADE PUMPKINPIE-ET 90%
 USA 117255584 GT 3K JH1F TATTOO S604 / S604
 DHIA HERD # 35-09-0774 CONTROL # 604

| | | | | | | | | | |
|------|------------|------------|--------|---------|---------|---------|---------|-------|-------|
| 2-00 | 305 | 2 | 12490 | 5.4 | 670 | 3.7 | 466 | 93DCR | 1612C |
| 3-05 | 305 | 2 | 14000 | 5.3 | 737 | 3.6 | 507 | 95DCR | 1753C |
| 305 | 2X | ME | AVG | 2L | 15080M | 792F | 556P | 1923C | |
| PPA | 195M | 80F | 25P | / | YD | 118M | 79F | 23P | |
| CDCB | GPTA | 05/03/2016 | 2RECS | 78%R | 88%ILE | | | | |
| | -127M | 36F | 10P | 265CM\$ | 243NM\$ | 188FM\$ | 230GM\$ | | |
| | 1.9PL | 0.3DPR | 1.1CCR | -0.2HCR | 3.05SCS | | | | |
| AJCA | 05/03/2016 | GPTAT | 76%R | 1.2 | GJUI | 17.6 | GJPI | 73%R | 80 |



STEINHAUSERS VANCE PUDDINGPIE-ET
 Sister to Grandam of Lot 29

SIRE: BW RENEGADE-ET GJPI 105 59%ILE

SISTER(S):
 STEINHAUSERS TRACE APPLETORET 83%
 3-00 305 2 18980 4.8 908 3.8 729 97DCR 2465C
 STEINHAUSERS JACINTO APPLE SEED 83%
 2-11 305 2 16330 5.0 817 3.9 635 98DCR 2189C
 STEINHAUSERS RENEGADE CHERRYPIE-ET 88%
 4-02 305 2 17540 5.5 963 4.1 727 98DCR 2518C
 STEINHAUSERS RENEGADE LEMONPIE-ET 88%
 3-00 305 2 15690 5.0 785 4.0 635 98DCR 2139C
 STEINHAUSERS RENEGADE PEACANPIE-ET 78%
 2-11 289 2 15420 5.5 851 4.2 646 98DCR 2238C
 STEINHAUSERS VANCE PUDDINGPIE-ET 90%
 4-01 305 2 22300 4.2 930 3.6 800 98DCR 2598C
 STEINHAUSERS VANCE CREAMPIE-ET 90%
 3-02 305 2 15980 5.2 835 4.0 642 98DCR 2223C
 STEINHAUSERS PLUS RHUBARBPPIE {6}-ET 90%
 4-04 305 2 20550 4.9 1016 3.8 773 97DCR 2674C
 STEINHAUSERS PLUS PEACHPIE {6}-ET 85%
 4-00 305 2 15820 5.0 790 3.8 609 97DCR 2107C
 STEINHAUSERS PLUS HUCKLEBERRYPIE {6}-ET 80%
 2-00 297 2 13490 5.2 703 3.8 510 97DCR 1764C



STEINHAUSERS VANCE CREAMPIE-ET
 Sister to Grandam of Lot 29

NEXT DAM:
 STEINHAUSERS H MARK APPLEPIE 92%
 4-03 305 2 23540 4.7 1117 3.8 888 94DCR 3020C
 SIRE: SCHULTZ BROOK HALLMARK GJPI -26 5%ILE

4TH DAM:
 STEINHAUSERS CEASAR APPLETON 91%
 3-02 305 3 22030 4.5 998 3.3 725 97DCR 2354C



STEINHAUSERS H MARK APPLEPIE
 Fourth Dam of Lot 29



SUPPORTING JERSEY YOUTH

LOT 30 JCJ PHAROAH 33329 {4} JE840003130399037 GT

BORN 06/23/2015 P9
 FEMALE EFI 7.4% AMERICAN ID 33329 / 33329
 JH1F JH2F

AHLEM, JAMES
 HILMAR, CA
 209-632-8656

BREEDER & OWNER

CDCB GPTA 05/03/2016 ORECS 73%R 99%ILE
 1191M 24F 32P 413CM\$ 421NM\$ 436FM\$ 393GM\$
 5.4PL 1.2DPR 1.4CCR 1.0HCR 3.04SCS
 AJCA 05/03/2016 GPTAT 72%R 2.0 GJUI 25.8
 GJPI 68%R 168
 ST SR DF RA RW RL FA
 1.1 0.4 0.7 L0.3 0.7 P0.4 S0.6
 FU RH RUW UC UD TP TL
 2.1 2.4 1.9 0.3 S2.4 C0.7 L0.2

SCHULTZ RESCUE HEADLINE
 USA 114114336 GTHD JH1F JH2F 29JE3510
 CDCB GPTA 04/01/2016 8286DAUS 870HRDS 11%RIP
 99%R 1009M -0.25% -5F 39%ILE
 99%R -0.11% 14P 221CM\$ 248NM\$ 310FM\$ 248GM\$
 5.5PL 2.2DPR 1.9CCR 0.6HCR 2.94SCS
 AJCA 04/01/2016 4491DAUS
 GPTAT 99%R 0.9 GJUI 10.7 GJPI 99%R 96

AHLEM IATOLA PRINCESS 33280 90%
 USA 066622713 GT3K JH1F TATTOO / L3280
 DHIA HERD # 93-24-0224 CONTROL # 33280
 1-09 305 2 15630 5.0 776 3.8 598 97DCR 2069C
 3-01 305 3 21930 5.3 1155 3.8 826 96DCR 2858C
 4-02 305 3 22390 5.0 1117 3.7 837 96DCR 2895C
 305 2X ME AVG 3L 21274M 1067F 803P 2766C
 PPA 787M 72F 36P / YD 457M 29F 16P
 CDCB GPTA 05/03/2016 4RECS 83%R 72%ILE
 168M 9F 4P 174CM\$ 170NM\$ 163FM\$ 149GM\$
 2.3PL -0.1DPR 0.6CCR 0.8HCR 2.80SCS
 AJCA 05/03/2016 GPTAT 77%R 1.0 GJUI 16.1 GJPI 77%R 61

SELLING OPEN
 A.I. INTEREST EXPRESSED BY ABS, ACCELERATED GENETICS,
 ALTA GENETICS, GENEX, SELECT SIRE AND SEMEX

SIRE:
 AHLEM HEADLINE PHAROAH 21795
 USA 068951429 GT50K JH1F JH2F 7JE1221
 CDCB GPTA 04/01/2016 164DAUS 53HRDS 97%RIP
 94%R 1091M -0.16% 20F 72%ILE
 94%R -0.07% 25P 376CM\$ 388NM\$ 415FM\$ 368GM\$
 5.5PL 1.5DPR 1.8CCR 1.4HCR 2.92SCS
 AJCA 04/01/2016 54DAUS
 GPTAT 87%R 1.8 GJUI 22.4 GJPI 88%R 154

OOMSDALE BRAZO GRATITUDE GHENT {2}-ET
 USA 067027314 GT 50K JH1F JH2F 11JE930
 CDCB GPTA 04/01/2016 2669DAUS 83HRDS 7%RIP
 99%R 831M -0.08% 24F 56%ILE
 99%R -0.01% 28P 339CM\$ 337NM\$ 331FM\$ 320GM\$
 4.1PL 1.1DPR 1.1CCR 1.1HCR 3.10SCS
 AJCA 04/01/2016 1819DAUS
 GPTAT 99%R 1.4 GJUI 17.2 GJPI 98%R 136

DAM:
 JCJ GHENT 26924 {3}
 JE840003010432023
 DHIA HERD # 93-24-0632 CONTROL # 26924
 1-10 285 2 16940 5.2 889 3.6 615 96DCR 2126C
 2-09 233 2 17100 5.5 940 3.7 629 93DCR 2175C
 305 2X ME AVG 2L 23790M 1249F 860P 2972C

JCJ MAGNUM 22878 83%
 JE840003007770934 GT
 DHIA HERD # 93-24-0632 CONTROL # 22878
 1-09 291 2 15210 5.3 813 3.5 531 96DCR 1835C
 2-08 273 2 18600 5.3 994 3.8 707 97DCR 2446C
 3-08 305 2 30180 5.2 1582 3.6 1081 97DCR 3737C
 305 2X ME AVG 4L 26688M 1409F 953P 3295C
 PPA 2361M 226F 99P / YD 1410M 158F 63P
 CDCB PTA 04/01/2016 4RECS 63%R 99%ILE
 598M 66F 28P 458CM\$ 440NM\$ 396FM\$ 409GM\$
 3.0PL 0.9DPR 1.2CCR -1.5HCR 2.97SCS
 AJCA 04/01/2016 PTAT 51%R 0.5 JUI 4.0
 JPI 51%R 148
 RANKS ON THE TOP 1-1/2% LIST FOR JPI
 SIRE: WILSONVIEW JEON MAGNUM-ET GJPI 190 96%ILE

2-01 82% 3-01 86%
 ST SR DF RA RW RL FA FU RH RUW UC UD TP TL RTR RTS
 42 32 29 32 42 27 17 26 48 48 31 30 37 15 45 33
 PPA -281M 58F 17P / YD 289M 71F 37P
 CDCB PTA 04/01/2016 2RECS 58%R 99%ILE
 533M 44F 26P 450CM\$ 435NM\$ 397FM\$ 404GM\$
 4.9PL 1.4DPR 1.6CCR 0.4HCR 3.06SCS
 AJCA 04/01/2016 PTAT 51%R 1.3 JUI 19.0
 JPI 48%R 155

RANKS 186TH IN THE NATION FOR JPI
 SISTER(S):
 AHLEM BROTHERS HARRIS 33915 {5}
 RANKS 87TH ON THE TOP 300 JPI HEIFER LIST

NEXT DAM:
 JCJ ABBOTT 19392
 SIRE: ABBOTT OF D&E GJPI 77 33%ILE

4TH DAM:
 JCJ REBEL 16279 72%
 3-11 305 2 26780 4.0 1080 3.3 895 99DCR 2966C



SUPPORTING JERSEY YOUTH

LOT 31 SMITH HAVEN JUMBO BENTON {5} USA 067285398 GT

BORN 06/02/2015 P9
 FEMALE EFI 7.4% AMERICAN ID 5398 / 5398
 JH1F JH2F

SMITH, DALE A BREEDER & OWNER
 HAMBURG, MN
 320-238-2218

CDCB GPTA 05/03/2016 ORECS 69%R 97%ILE
 1251M 33F 43P 344CM\$ 333NM\$ 305FM\$ 233GM\$
 2.6PL -2.5DPR -1.6CCR 0.6HCR 2.95SCS
 AJCA 05/03/2016 GPTAT 70%R 1.2 GJUI 9.6
 GJPI 65%R 152
 ST SR DF RA RW RL FA
 0.9 0.7 1.1 L0.1 0.6 S0.5 S0.2
 FU RH RUW UC UD TP TL
 0.6 0.9 0.7 0.9 S0.1 C1.1 L0.0

ALL LYNNS LEGAL VISIONARY-ET
 USA 117222740 GT50K JH1C JH2F 29JE3761
 CDCB GPTA 04/01/2016 2105DAUS 313HRDS 36%RIP
 99%R 958M -0.03% 41F 85%ILE
 99%R 0.05% 45P 460CM\$ 430NM\$ 356FM\$ 332GM\$
 3.6PL -2.7DPR 0.5CCR 3.5HCR 2.90SCS
 AJCA 04/01/2016 730DAUS
 GPTAT 98%R 0.9 GJUI 12.8 GJPI 96%R 183

DEN-KEL JAMBOREE {3}-ET 90%
 USA 067100779 GT3K JH1F
 DHIA HERD # 65-06-0092 CONTROL # 1779
 2-02 305 2 14190 4.4 628 3.3 468 94DCR 1616C
 3-06 305 2 14510 5.0 725 3.9 566 97DCR 1946C
 305 2X ME AVG 2L 16102M 744F 578P 1982C
 PPA 3440M 184F 128P / YD 2868M 168F 118P
 CDCB GPTA 05/03/2016 2RECS 76%R 99%ILE
 945M 55F 35P 405CM\$ 389NM\$ 351FM\$ 310GM\$
 2.9PL -1.2DPR -1.4CCR 0.2HCR 2.86SCS
 AJCA 05/03/2016 GPTAT 72%R 1.1 GJUI 7.0
 GJPI 70%R 156



SUMMETZ LESTER BETTY BENOLA
 Sixth Dam of Lot 31

SELLING OPEN
 A.I. INTEREST EXPRESSED BY ACCELERATED GENETICS
 AND ALTA GENETICS

SIRE:
 DENKEL ROWLEYS V JUMBO 2114 {4}-ET
 USA 118277109 GT50K JH1F JH2F 14JE630
 CDCB GPTA 04/01/2016
 70%R 1030M -0.01% 48F 91%ILE
 72%R 0.02% 41P 490CM\$ 467NM\$ 411FM\$ 362GM\$
 4.8PL -1.8DPR -0.7CCR 0.0HCR 2.80SCS
 AJCA 04/01/2016 ODAUS
 GPTAT 69%R 1.4 GJUI 15.3 GJPI 67%R 188

SUNSET CANYON DIGNITARY-ET
 USA 117168941 GT 50K JH1F JH2F 7JE1150
 CDCB GPTA 04/01/2016 1942DAUS 242HRDS 38%RIP
 99%R 523M 0.17% 59F 76%ILE
 99%R 0.05% 29P 425CM\$ 399NM\$ 335FM\$ 355GM\$
 3.1PL 0.1DPR -0.6CCR 3.2HCR 2.89SCS
 AJCA 04/01/2016 500DAUS
 GPTAT 98%R 0.1 GJUI -5.7 GJPI 96%R 143



STEINHAUERS VANCE CREAMPIE-ET
 Seventh Dam of Lot 31

DAM:
 SMITH HAVEN DIGNITARY BENNIE
 USA 067145251
 DHIA HERD # 41-10-0668 CONTROL # 5251
 1-08 305 2 19700 4.6 902 3.8 750 96DCR 2485C
 305 2X ME AVG 1L 27292M 1224F 1039P 3402C

SUMMETZ JEVON BILLIE BREANN 84%
 USA 067094234 GT
 DHIA HERD # 41-10-0668 CONTROL # 4234
 1-11 305 2 17040 4.4 742 3.6 610 88DCR 2033C
 3-00 305 2 23190 4.4 1025 3.6 846 98DCR 2814C
 4-01 289 3 21370 5.0 1065 3.6 771 92DCR 2666C
 5-00 305 3 24550 4.6 1141 3.6 877 95DCR 3032C
 6-03 293 2 20880 4.7 978 3.9 816 98DCR 2700C
 305 2X ME AVG 5L 23086M 1046F 836P 2810C
 PPA 939M 43F 42P / YD 1134M 24F 39P
 CDCB PTA 04/01/2016 5RECS 62%R 68%ILE
 524M 10F 17P 161CM\$ 155NM\$ 139FM\$ 170GM\$
 0.7PL 1.2DPR 1.4CCR -0.2HCR 2.84SCS
 AJCA 04/01/2016 PTAT 55%R 0.6 JUI 4.7
 JPI 53%R 78
 SIRE: FOREST GLEN MECCAS JEVON-ET GJPI 42 22%ILE

1-09 81% 2-04 83%
 ST SR DF RA RW RL FA FU RH RUW UC UD TP TL RTR RTS
 35 33 34 25 34 25 35 42 36 42 18 22 33 25 35 32
 PPA 2347M 89F 117P / YD 2536M 80F 129P
 CDCB PTA 04/01/2016 1RECS 51%R 98%ILE
 650M 34F 32P 391CM\$ 365NM\$ 302FM\$ 334GM\$
 3.2PL 0.8DPR 0.5CCR 1.5HCR 2.84SCS
 AJCA 04/01/2016 PTAT 51%R 0.6 JUI 2.7
 JPI 45%R 148
 RANKS ON THE TOP 1-1/2% LIST FOR JPI

SISTER(S):
 SMITH HAVEN ZUMA BOBBIE 90%
 2-01 294 2 18150 4.7 845 3.5 641 97DCR 2216C

SISTER(S):
 SUMMETZ GANNON BOBBIE {3} 83%
 1-08 305 2 17790 4.4 775 3.4 609 97DCR 2082C
 GCJ VAN GOGH BINGO 86%
 3-10 305 3 26610 4.3 1138 3.6 957 93DCR 3148C

NEXT DAM:
 SUMMETZ ROCKET BARBARA BILLIE 81%
 3-00 305 2 18720 4.2 778 3.5 664 98DCR 2165C
 SIRE: O.F. BARBER ROCKET GJPI -8 7%ILE

4TH DAM:
 SUMMETZ KODY BING BABARA-ET 76%
 3-00 299 2 19400 4.5 872 3.5 672 92DCR 2322C

5TH DAM:
 SUMMETZ POSEDION BENOLA BING 86%
 5-03 302 2 22410 4.7 1053 3.6 809 94DCR 2797C

6TH DAM:
 SUMMETZ LESTER BETTY BENOLA 87%
 6-09 305 2 21400 4.2 903 3.6 776 DHIR 2455C

7TH DAM:
 SUMMETZ SOONER BETTY 85%
 2-10 305 2 20880 4.0 839 3.5 739 DHIR 2304C



SUPPORTING JERSEY YOUTH

LOT 32 CDF MARCIN PLUS 11652 JE840003126793963 GT13K

BORN 05/28/2015 TATTOO / V1652 P9
 FEMALE EFI 9.0% AMERICAN ID 11652 / 11652
 JH1F JH2F

C & S LIVESTOCK
 HILMAR, CA
 209-667-4582

BREEDER & OWNER

CDCB GPTA 05/03/2016 ORECS 74%R 99%ILE
 1376M 45F 45P 453CM\$ 442NM\$ 415FM\$ 368GM\$
 3.1PL -0.8DPR -1.3CCR -1.7HCR 2.86SCS
 AJCA 05/03/2016 GPTAT 73%R 1.3 GJUI 12.5
 GJPI 70%R 182
 ST SR DF RA RW RL FA
 0.2 0.0 1.1 H0.4 0.0 S0.0 S0.1
 FU RH RUW UC UD TP TL
 0.9 1.7 1.3 0.5 S0.5 C0.9 L0.1

ALL LYNNS LOUIE VALENTINO-ET
 USA 116279413 GT50K JH1C JH2F 7JE1038
 CDCB GPTA 04/01/2016 7618DAUS 849HRDS 20%RIP
 99%R 854M -0.07% 27F 61%ILE
 99%R -0.01% 28P 358CM\$ 353NM\$ 340FM\$ 233GM\$
 5.2PL -2.3DPR -2.7CCR 0.0HCR 2.98SCS
 AJCA 04/01/2016 3483DAUS
 GPTAT 99%R 2.0 GJUI 19.3 GJPI 99%R 129

DUTCH HOLLOW JEVON MELINDA 822-ET 90%
 USA 116510875 GT50K JH1C JH2F TATTOO E822 / E822
 DHIA HERD # 65-06-0001 CONTROL # 647
 2-00 305 2 15260 3.8 585 3.2 492 97DCR 1615C
 3-05 305 2 10620 4.7 499 3.8 401 98DCR 1355C
 4-07 305 2 16850 4.5 754 3.4 569 96DCR 1965C
 5-09 305 2 18360 3.9 722 3.5 648 96DCR 2054C
 305 2X ME AVG 4L 16591M 684F 572P 1882C
 PPA 3100M 52F 76P / YD 3102M 67F 84P
 CDCB GPTA 05/03/2016 4RECS 87%R 93%ILE
 1040M 25F 29P 279CM\$ 278NM\$ 276FM\$ 197GM\$
 2.6PL -1.7DPR -1.8CCR -1.3HCR 2.83SCS
 AJCA 05/03/2016 GPTAT 84%R 0.7 GJUI 3.9
 GJPI 83%R 112

SELLING OPEN
 A.I. INTEREST EXPRESSED BY ACCELERATED GENETICS,
 ALTA GENETICS, SELECT SIRES AND SEMEX

SIRE:
 GLYNN VALENTINO MARCIN
 USA 117360129 GT50K JH1C JH2F 11JE1117
 CDCB GPTA 04/01/2016 457DAUS 56HRDS 61%RIP
 97%R 2144M -0.23% 51F 98%ILE
 98%R -0.07% 64P 564CM\$ 560NM\$ 550FM\$ 396GM\$
 5.0PL -3.6DPR -3.6CCR -0.9HCR 2.86SCS
 AJCA 04/01/2016 251DAUS
 GPTAT 95%R 2.0 GJUI 16.2 GJPI 92%R 236

DAM:
 CDF PLUS DUNKIRK P40632 {6}
 JE840003009158937 GT8K JH1F JH2F TATTOO / P0632
 DHIA HERD # 93-24-0331 CONTROL # 40632

1-09 273 3 15770 4.9 765 3.5 553 92DCR 1911C
 2-08 264 3 17930 5.2 926 3.5 623 93DCR 2153C
 3-07 279 3 23620 5.2 1238 3.5 833 93DCR 2879C
 305 2X ME AVG 3L 22184M 1150F 787P 2721C

1-11 79% 2-11 83%
 ST SR DF RA RW RL FA FU RH RUW UC UD TP TL RTR RTS
 46 34 37 33 36 35 22 38 38 35 24 26 34 17 46 36

PPA 2310M 149F 62P / YD 2243M 114F 62P
 CDCB GPTA 05/03/2016 3RECS 80%R 85%ILE
 823M 34F 23P 226CM\$ 228NM\$ 234FM\$ 204GM\$
 0.3PL -0.4DPR 0.1CCR -2.2HCR 2.96SCS
 AJCA 05/03/2016 GPTAT 78%R 0.7 GJUI 8.7
 GJPI 75%R 92

SISTER(S):
 CDF IMPULS DUNKIRK H8661 79%
 3-11 267 3 20080 4.0 808 3.5 707 92DCR 2273C

SWEETIE PLUS IATOLAS BOLD {5}
 USA 067129272 GT 50K JH1F JH2F 1JE711
 CDCB GPTA 04/01/2016 7550DAUS 720HRDS 25%RIP
 99%R 1385M -0.07% 52F 49%ILE
 99%R -0.02% 46P 324CM\$ 317NM\$ 299FM\$ 256GM\$
 -0.8PL -1.7DPR -2.0CCR -4.8HCR 3.02SCS
 AJCA 04/01/2016 3273DAUS
 GPTAT 99%R 1.5 GJUI 9.8 GJPI 99%R 142

CDF DUNKIRK WALT F2652 86%
 USA 114567693 GT 3K JH1F TATTOO / F2652
 DHIA HERD # 93-24-0331 CONTROL # 2652
 1-11 305 2 18950 4.5 846 3.3 619 95DCR 2137C
 3-00 305 3 21940 4.7 1042 3.4 749 98DCR 2588C
 4-04 305 3 22910 4.1 948 3.2 742 95DCR 2541C
 5-10 252 3 19470 4.0 785 3.6 701 89DCR 2229C
 6-08 261 3 21570 4.4 957 3.5 760 93DCR 2583C
 305 2X ME AVG 6L 20474M 916F 705P 2398C
 PPA 2702M 93F 54P / YD 1563M 39F 22P
 CDCB GPTA 05/03/2016 5RECS 81%R 43%ILE
 691M 12F 7P 46CM\$ 71NM\$ 131FM\$ 44GM\$
 0.5PL -0.9DPR 0.0CCR -0.1HCR 3.04SCS
 AJCA 05/03/2016 GPTAT 76%R -0.1 GJUI 2.6
 GJPI 75%R 26

SIRE: GREENWOOD BERRETTA DUNKIRK-ET
 GJPI -2 7%ILE

SISTER(S):
 CDF SABER WALT F5605 90%
 2-11 305 3 20980 4.0 830 3.3 699 95DCR 2295C

NEXT DAM:
 CDF WALT TACO D16621 86%
 3-08 305 2 20830 4.9 1018 3.7 776 95DCR 2684C
 SIRE: ROCHA PERIMETER WALT-ET GJPI -2 8%ILE

4TH DAM:
 CDF TACO DANIEL B11634 76%
 2-10 294 2 16900 5.3 895 4.1 697 92DCR 2402C



SUPPORTING JERSEY YOUTH

LOT 33 AHLEM SANTANA DUSTY 3452 USA 067603452 GT13K

BORN 04/27/2015 TATTOO / J3452 P9
 FEMALE EFI 7.4% AMERICAN ID 3452 / 3452
 JH1F JH2F

AHLEM, WILLIAM JR BREEDER & OWNER
 HILMAR, CA
 209-632-5822

CDCB GPTA 05/03/2016 ORECS 69%R 99%ILE
 1104M 69F 48P 464CM\$ 436NM\$ 369FM\$ 335GM\$
 1.5PL -2.6DPR -2.3CCR -0.1HCR 2.91SCS
 AJCA 05/03/2016 GPTAT 70%R 1.4 GJUI 10.6
 GJPI 65%R 184
 ST SR DF RA RW RL FA
 2.1 1.0 1.3 L0.0 0.8 P0.1 S0.5
 FU RH RUW UC UD TP TL
 1.0 1.1 0.8 0.0 S1.0 C0.6 L0.5

SUNSET CANYON DIMENSION-ET
 USA 117168914 GT50K JH1F JH2F 7JE1149
 CDCB GPTA 04/01/2016 1141DAUS 172HRDS 18%RIP
 99%R 148M 0.28% 62F 92%ILE
 99%R 0.18% 41P 544CM\$ 477NM\$ 316FM\$ 435GM\$
 3.0PL -0.1DPR 0.9CCR 4.3HCR 2.84SCS
 AJCA 04/01/2016 447DAUS
 GPTAT 98%R 0.4 GJUI 6.4 GJPI 96%R 195

JARS OF CLAY VENERABLE 1771 2620-P 90%
 USA 067142620 GT3K JH1F
 DHIA HERD # 93-54-0855 CONTROL # 2620
 1-08 294 3 14570 5.1 746 3.5 514 101DCR 1776C
 2-08 305 3 20050 5.0 1011 3.8 769 81DCR 2661C
 305 2X ME AVG 2L 20060M 1018F 748P 2586C
 PPA 1316M 107F 52P / YD 977M 95F 42P
 CDCB GPTA 05/03/2016 2RECS 85%R 91%ILE
 528M 40F 19P 270CM\$ 261NM\$ 240FM\$ 210GM\$
 1.5PL -0.9DPR -1.4CCR 0.4HCR 2.86SCS
 AJCA 05/03/2016 GPTAT 82%R 1.2 GJUI 10.1
 GJPI 78%R 100

BRED: 05/22/2016 DUE: 02/25/2017 TO
 AHLEM HEADLINE PHAROAH 21795
 USA 068951429 7JE1221
 CDCB GPTA 04/01/2016 164DAUS 53HRDS 97%RIP
 94%R 1091M -0.16% 20F 72%ILE
 94%R -0.07% 25P 376CM\$ 388NM\$ 415FM\$ 368GM\$
 5.5PL 1.5DPR 1.8CCR 1.4HCR 2.92SCS
 AJCA 04/01/2016 54DAUS
 GPTAT 87%R 1.8 GJUI 22.4 GJPI 88%R 154
 RANKS ON THE TOP 300 JPI HEIFER LIST
 A.I. INTEREST EXPRESSED BY ACCELERATED GENETICS,
 ALTA GENETICS, GENEX, NEW ENGLAND JERSEY SIRES,
 SELECT SIRES AND SEMEX

SCHULTZ LEGAL CRITIC-P
 USA 117217618 GT 50K JH1C JH2F 11JE1098
 CDCB GPTA 04/01/2016 2239DAUS 218HRDS 32%RIP
 99%R 565M 0.06% 40F 54%ILE
 99%R 0.03% 26P 355CM\$ 334NM\$ 284FM\$ 243GM\$
 2.4PL -2.3DPR -2.1CCR 0.5HCR 2.84SCS
 AJCA 04/01/2016 1302DAUS
 GPTAT 99%R 1.4 GJUI 21.1 GJPI 97%R 129

SIRE:
 KASH IN SANTANA-P-ET
 USA 067253405 GT50K JH1F JH2F 7JE1273
 CDCB GPTA 04/01/2016
 74%R 891M 0.07% 56F 78%ILE
 75%R 0.04% 38P 426CM\$ 401NM\$ 339FM\$ 334GM\$
 1.9PL -1.2DPR -1.4CCR 1.8HCR 2.80SCS
 AJCA 04/01/2016 ODAUS
 GPTAT 74%R 0.8 GJUI 7.8 GJPI 71%R 166

AHLEM SULTAN DUSTY 33653 94%
 USA 066623086 GT 8K JH1F JH2F TATTOO / L3653
 DHIA HERD # 93-24-1194 CONTROL # 33653
 1-09 304 2 17200 5.2 888 3.9 677 95DCR 2343C
 2-09 305 3 21260 5.4 1139 4.0 856 96DCR 2964C
 3-11 290 3 22160 5.4 1191 4.0 879 96DCR 3043C
 4-10 303 3 24950 4.6 1156 3.9 980 94DCR 3213C
 305 2X ME AVG 4L 23284M 1182F 920P 3140C
 PPA 1284M 178F 102P / YD 231M 113F 54P
 CDCB GPTA 05/03/2016 5RECS 82%R 97%ILE
 -218M 43F 17P 375CM\$ 335NM\$ 239FM\$ 316GM\$
 3.0PL 0.6DPR 1.2CCR 0.4HCR 3.01SCS
 AJCA 05/03/2016 GPTAT 80%R 1.3 GJUI 15.1
 GJPI 77%R 114
 SIRE: SHF CENTURION SULTAN GJPI -2 14%ILE

DAM:
 AHLEM CRITIC DUSTY 819
 USA 070105281 GT8K JH1F JH2F TATTOO / J819
 DHIA HERD # 93-24-1194 CONTROL # 819
 1-09 258 2 16640 4.6 772 3.8 626 94DCR 2104C
 2-08 294 3 22690 4.7 1076 3.8 856 93DCR 2910C
 305 2X ME AVG 2L 24692M 1154F 934P 3142C
 2-01 83% 3-01 85%
 ST SR DF RA RW RL FA FU RH RUW UC UD TP TL RTR RTS
 38 36 38 15 36 34 22 42 39 36 28 28 43 24 43 30
 PPA 3005M 200F 139P / YD 3513M 223F 165P
 CDCB GPTA 05/03/2016 2RECS 79%R 98%ILE
 576M 48F 33P 395CM\$ 365NM\$ 293FM\$ 309GM\$
 1.8PL -1.1DPR -0.3CCR 0.2HCR 2.91SCS
 AJCA 05/03/2016 GPTAT 78%R 1.5 GJUI 20.2
 GJPI 74%R 153
 RANKS ON THE TOP 1-1/2% LIST FOR JPI

SISTER(S):
 AHLEM SUCCESS DUSTY 42113 84%
 NEXT DAM:
 AHLEM LEXINGTON DUSTY 19951 74%
 5-06 305 3 24610 5.7 1396 4.1 1015 94DCR 3516C
 SIRE: WOODSTOCK LEXINGTON-ET GJPI 4 16%ILE
 4TH DAM:
 AHLEM MBSB DUSTY 6516 {6} 85%
 5-09 291 3 19830 5.1 1015 3.8 753 94DCR 2605C

SISTER(S):
 AHLEM HEADLINE DUSTY 37889 90%
 2-08 237 3 18890 4.0 760 3.3 630 88DCR 2087C



JARS OF CLAY VALENTINO BRIDGET
Sister to Lot 34

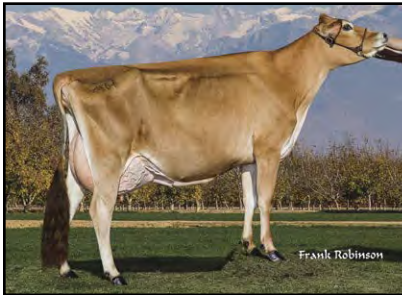

KASH IN DIMENSION 39428-P-ET
Sister to Lot 34



KASH IN DIMENSION 39452-P-ET
Sister to Lot 34



KASH IN PLUS 41433 {6}-P-ET
Sister to Lot 34



JARS OF CLAY VENERABLE 1771 2620-P
Dam of Lot 34

LOT 34 KASH-IN HARRIS 46349 {5}-P-ET JE840003126416609 GT13K

BORN 03/24/2015 P9
FEMALE EFI 5.9% AMERICAN ID 46349 / 46349
JH1F JH2F

RANCHO TERESITA DAIRY BREEDER & OWNER
TULARE, CA
209-685-8614

CDCB GPTA 05/03/2016 ORECS 69%R 99%ILE
890M 42F 29P 392CM\$ 383NM\$ 364FM\$ 326GM\$
3.7PL -0.3DPR -0.4CCR 0.6HCR 2.82SCS
AJCA 05/03/2016 GPTAT 68%R 1.0 GJUI 12.0
GJPI 64%R 151

| ST | SR | DF | RA | RW | RL | FA |
|-----|-----|-----|------|------|------|------|
| 1.1 | 1.4 | 0.5 | H0.5 | 0.8 | P0.4 | S0.6 |
| FU | RH | RW | UC | UD | TP | TL |
| 1.2 | 0.9 | 0.7 | 0.2 | S1.1 | C0.6 | L0.5 |

12 BROTHERS IN A.I. SAMPLING

SISTER(S):
JARS OF CLAY VALENTINO BRIDGET 91%
 2-11 305 3 26210 4.6 1194 3.4 903 83DCR 3120C
KASH IN DIMENSION 39421-ET 86%
 1-09 281 3 17350 5.2 903 3.8 662 93DCR 2291C
RANKS ON THE TOP 1-1/2% LIST FOR JPI
KASH IN DIMENSION 39428-P-ET 90%
 2-09 298 3 21600 5.6 1215 4.0 869 93DCR 3009C
RANKS ON THE TOP 1-1/2% LIST FOR JPI 88%
KASH IN DIMENSION 39531-ET 88%
 2-08 305 3 19020 5.1 973 3.9 747 94DCR 2586C
RANKS ON THE TOP 1-1/2% LIST FOR JPI 90%
KASH IN DIMENSION 39452-P-ET 90%
 2-08 291 3 19800 4.7 935 3.8 753 94DCR 2542C
RANKS ON THE TOP 1-1/2% LIST FOR JPI 83%
KASH IN DIMENSION 39472-ET 83%
 2-08 301 3 20150 5.3 1067 4.0 816 93DCR 2826C
RANKS ON THE TOP 1-1/2% LIST FOR JPI 87%
KASH IN FASTRACK 40570-P-ET 87%
 1-09 279 3 15500 5.2 799 3.7 574 92DCR 1985C
KASH IN IRWIN 40641-ET 87%
 2-00 305 3 19970 4.7 938 3.5 700 93DCR 2419C
KASH IN IRWIN 40678-ET 80%
 2-05 305 3 18850 5.1 954 3.8 718 93DCR 2484C
KASH-IN FASTRACK TO SUCCESS-P-ET 85%
 2-00 305 3 15240 5.8 887 3.9 587 100DCR 2031C
KASH-IN PLUS 40990 {6}-ET 87%
 1-10 305 3 17690 5.4 952 3.8 679 92DCR 2350C
KASH-IN PLUS 41223 {6}-P-ET 85%
 1-09 305 3 19940 4.5 907 3.7 744 92DCR 2484C
RANKS ON THE TOP 1-1/2% LIST FOR JPI 88%
KASH-IN PLUS 41433 {6}-P-ET 88%
RANKS ON THE TOP 1-1/2% LIST FOR JPI

SIRE:
SCHULTZ VOLCANO HARRIS {4}
 USA 118157731 GT80K JH1F JH2F 29JE3866
 CDCB GPTA 04/01/2016
 72%R 1435M -0.08% 54F 96%ILE
 73%R -0.01% 49P 550CM\$ 536NM\$ 499FM\$ 428GM\$
 5.4PL -1.5DPR -0.9CCR 0.2HCR 2.84SCS
 AJCA 04/01/2016 ODAUS
 GPTAT 72%R 1.1 GJUI 9.5 GJPI 69%R 212

DAM:
JARS OF CLAY VENERABLE 1771 2620-P
 USA 067142620 GT3K JH1F
 DHIA HERD # 93-54-0855 CONTROL # 2620
 1-08 294 3 14570 5.1 746 3.5 514 101DCR 1776C
 2-08 305 3 20050 5.0 1011 3.8 769 81DCR 2661C
 305 2X ME AVG 2L 20060M 1018F 748P 2586C
 1-10 83% 2-09 88% 3-04 90%
 ST SR DF RA RW RL FA FU RH RUW UC UD TP TL RTR RTS
 45 37 38 23 37 20 26 43 34 37 28 35 38 25

PPA 1316M 107F 52P / YD 977M 95F 42P
 CDCB GPTA 05/03/2016 2RECS 85%R 91%ILE
 528M 40F 19P 270CM\$ 261NM\$ 240FM\$ 210GM\$
 1.5PL -0.9DPR -1.4CCR 0.4HCR 2.86SCS
 AJCA 05/03/2016 GPTAT 82%R 1.2 GJUI 10.1
 GJPI 78%R 100

SISTER(S):
KASH IN VENERABLE 38978-ET 86%
 1-08 305 3 16900 5.0 852 3.8 641 93DCR 2218C
KASH IN DIGNITARY 39441-ET 87%
 2-11 296 3 20910 4.5 940 3.7 778 94DCR 2584C
KASH IN DIGNITARY 39453-P-ET 87%
 2-03 273 3 19220 5.4 1032 3.7 708 93DCR 2449C

BRED: 05/20/2016 DUE: 02/23/2017 TO
GABYS ARCHER-ET
 USA 118827461 200JE912
 CDCB GPTA 04/01/2016
 74%R 1558M -0.14% 46F 84%ILE
 74%R -0.05% 44P 420CM\$ 420NM\$ 420FM\$ 340GM\$
 2.7PL -1.6DPR -1.1CCR 0.6HCR 2.84SCS
 AJCA 04/01/2016 ODAUS
 GPTAT 74%R 1.5 GJUI 17.5 GJPI 71%R 184

BRED USING SEXED SEMEN

A.I. INTEREST EXPRESSED BY ABS, ACCELERATED GENETICS, ALTA GENETICS AND SELECT SIRES

ALL LYNNS LEGAL VOLCANO-ET
 USA 117222807 GT50K JH1F JH2F 29JE3762
 CDCB GPTA 04/01/2016 2563DAUS 117HRDS 61%RIP
 99%R 1519M -0.04% 64F 97%ILE
 99%R -0.02% 50P 565CM\$ 554NM\$ 524FM\$ 448GM\$
 4.4PL -2.2DPR 0.0CCR 3.9HCR 2.84SCS
 AJCA 04/01/2016 342DAUS
 GPTAT 97%R 1.1 GJUI 12.8 GJPI 97%R 223

SCHULTZ DALE HARMAIL {3} 86%
 USA 067269177 GT3K JH1C TATTOO L177 / L177
 DHIA HERD # 52-98-0014 CONTROL # 9177
 1-10 299 2 14990 4.4 666 3.6 540 104DCR 1814C
 2-10 293 2 18340 4.7 865 3.5 645 104DCR 2229C
 3-10 305 2 12870 4.6 597 3.6 465 103DCR 1599C
 4-10 209 2 13330 4.7 623 3.6 476 98DCR 1645C
 305 2X ME AVG 4L 19185M 871F 676P 2310C
 PPA 1109M -5F 43P / YD 1486M 25F 47P
 CDCB GPTA 05/03/2016 5RECS 78%R 90%ILE
 780M 19F 26P 260CM\$ 254NM\$ 238FM\$ 200GM\$
 3.3PL -0.3DPR -0.2CCR -0.8HCR 2.91SCS
 AJCA 05/03/2016 GPTAT 73%R 0.3 GJUI -1.7
 GJPI 73%R 103

BW VENERABLE-ET
 USA 114901730 GT 50K JH1F JH2F 505JE121
 CDCB GPTA 04/01/2016 2517DAUS 254HRDS 25%RIP
 99%R 619M 0.23% 76F 41%ILE
 99%R 0.01% 25P 274CM\$ 264NM\$ 240FM\$ 191GM\$
 -0.9PL -2.6DPR -2.1CCR -0.7HCR 3.04SCS
 AJCA 04/01/2016 951DAUS
 GPTAT 98%R 0.5 GJUI -5.5 GJPI 98%R 88

JARS OF CLAY MERCEDES 1771-P 91%
 USA 067091771 GT 8K JH1F JH2F TATTOO / J1771
 DHIA HERD # 93-54-0855 CONTROL # 1771
 2-02 305 3 14330 5.5 786 3.5 507 100DCR 1752C
 3-02 305 3 20410 4.8 981 3.7 754 102DCR 2608C
 4-05 305 3 17320 5.3 921 3.7 640 102DCR 2214C
 5-11 305 3 21370 5.1 1089 3.6 776 84DCR 2683C
 7-07 305 3 24450 5.3 1291 3.7 908 94DCR 3141C
 9-02 305 3 20240 4.9 986 3.6 719 94DCR 2485C
 305 2X ME AVG 6L 18793M 977F 697P 2410C
 PPA 577M 87F 21P / YD -190M 14F -3P
 CDCB GPTA 05/03/2016 5RECS 83%R 15%ILE
 -287M -3F -7P -59CM\$ -64NM\$ -73FM\$ -88GM\$
 -0.3PL -0.8DPR -2.5CCR -1.1HCR 2.94SCS
 AJCA 05/03/2016 GPTAT 79%R 0.4 GJUI 2.2
 GJPI 78%R -27

SIRE: FERREIRA MANNIX MERCEDES-ET GJPI -97 1%ILE

NEXT DAM:
JARS OF CLAY CHOICE J1039-P 92%
 5-10 305 3 23570 4.1 957 3.3 778 94DCR 2606C
SIRE: DUTCH HOLLOW BERRETTA CHOICE-P
 GJPI -109 1%ILE

4TH DAM:
OSB ADONIS MERRY 83%
 2-09 305 2 17390 4.8 836 4.0 704 94DCR 2258C



HARD CORE JADE FORTUNA-ET, E-94%
Dam of Lot 35

LOT 35 BRJ SHOCKER FORTUNA B-17 JE840003128483718

BORN 03/01/2015 PO
FEMALE EFI 5.3% AMERICAN ID 4417 / 4417

PA -722M -27F -21P
-21CM\$ -25NM\$ -34FM\$
2.8PL 1.6DPR 2.0CCR 0.9HCR 2.94SCS
PA TYPE 0.7 JPI 36%R -21
ST SR DF RA RW RL FA
1.5 0.0 -0.2 H2.2 1.1 P1.0 S1.0
FU RH RUW UC UD TP TL
1.5 0.6 0.3 0.2 S2.7 CO.1 L0.5

WILL BE BRED BY SALE TIME
GENOMICS WILL BE AVAILABLE BY SALE TIME

SISTER(S):
BRJ LEGION JADE FORTUNA M-97 87%
1-11 290 2 14420 4.2 610 3.0 431 100DCR 1486C

SIRE:
WF IATOLA SHOCKER-ET
USA 115613454 GT50K JH1F JH2F 203JE918
CDCB GPTA 04/01/2016 282DAUS 48HRDS 11%RIP
97%R -241M -0.02% -16F 16%ILE
97%R 0.03% -3P 57CM\$ 51NM\$ 36FM\$ 61GMS
2.3PL 0.8DPR 1.7CCR 1.6HCR 3.04SCS
AJCA 04/01/2016 111DAUS
GPTAT 93%R 0.7 GJUI 18.5 GJPI 93%R 21

DAM:
HARD CORE JADE FORTUNA-ET
USA 114409706 TATTOO / E74
DHIA HERD # 56-36-0051 CONTROL # 5074
2-00 305 2 16420 4.4 720 3.5 571 100DCR 1942C
3-00 288 2 13360 4.9 661 3.6 482 99DCR 1666C
3-11 305 2 15090 4.6 690 3.5 526 101DCR 1818C
5-01 305 2 16780 4.5 759 3.3 560 101DCR 1934C
6-08 305 2 17620 4.6 819 3.3 577 101DCR 1992C
8-04 305 2 20680 4.2 873 3.1 650 100DCR 2243C
9-07 301 2 16920 4.4 749 3.2 547 100DCR 1888C
305 2X ME AVG 7L 17991M 808F 604P 2075C

3-01 91% 4-04 92% 5-05 93% 9-01 94%
ST SR DF RA RW RL FA FU RH RUW UC UD TP TL RTR RTS
41 35 49 18 50 26 38 33 43 43 35 28 33 35 35 36

PPA -1226M -57F -49P / YD -2165M -73F -72P
CDCB PTA 04/01/2016 5RECS 63%R 11%ILE
-1202M -38F -38P -98CM\$ -100NM\$ -103FM\$ -63GMS
3.3PL 2.4DPR 2.3CCR 0.2HCR 2.83SCS
AJCA 04/01/2016 PTAT 54%R 0.7 JUI 18.5
JPI 52%R -63

SENIOR CHAMPION, 2008 KENTUCKY STATE FAIR
RESERVE SENIOR CHAMPION, 2008 MID ATLANTIC REGIONAL
3RD AGED COW, 2011 ALL AMERICAN OPEN SHOW
5TH LIFETIME CHEESE PRODUCTION, 2013 ALL AMERICAN
1ST 100,000 LB CLASS, 2014 MID ATLANTIC REGIONAL

SISTER(S):
HARD CORE FUROR FUCHSIA 84%
3-03 305 2 13390 4.7 631 3.6 480 99DCR 1659C
HARD CORE JUST WAIT FAYOOLA 94%
2-00 275 2 8470 5.7 482 3.5 299 99DCR 1033C
RESERVE GRAND CHAMPION, 2008 IOWA STATE FAIR
GRAND CHAMPION, 2009 & 2011 IOWA STATE FAIR
HARD CORE NEVADA FLIRTY-ET 85%
HARD CORE NEVADA FANTASTIC-ET 87%

BUSH RIVER / SKIPARILLA &/OR F BREEDER & OWNER
NEWBERRY, SC

SC GOLD DUST PARAMOUNT IATOLA-ET
USA 112118277 GT50K JH1F JH2F 29JE3301
CDCB GPTA 04/01/2016 18033DAUS 2441HRDS 6%RIP
99%R -298M 0.11% 7F 17%ILE
99%R 0.05% -2P 105CM\$ 91NM\$ 58FM\$ 93GMS
0.8PL 0.3DPR 0.1CCR 0.2HCR 2.96SCS
AJCA 04/01/2016 9309DAUS
GPTAT 99%R 1.2 GJUI 15.2 GJPI 99%R 24

HERMITAGE COUNCILLER SHEBA 96%
JECAN000010210999 GI JH1F TATTOO HJL / 10K
DHIA HERD # 52-33-0019 CONTROL # 4104
4-04 284 2 17770 4.7 836 3.7 664 98DCR 2259C
5-03 305 2 22050 4.9 1091 3.7 825 99DCR 2854C
6-08 305 2 23490 4.4 1042 3.7 873 97DCR 2879C
8-02 305 2 23300 4.2 968 3.6 841 97DCR 2716C
305 2X ME AVG 6L 21126M 974F 778P 2614C
PPA 697M 47F 74P / YD -1112M -28F 2P
CDCB GPTA 05/03/2016 5RECS 88%R 4%ILE
-1195M -37F -26P -181CM\$ -202NM\$ -251FM\$ -196GMS
0.1PL -0.2DPR -0.1CCR 0.7HCR 2.87SCS
AJCA 05/03/2016 GPTAT 72%R -0.3 GJUI 7.9
GJPI 82%R -79

GIPRAT BELLES JADE-ET
JECAN000010008436 70JE9967
CDCB PTA 04/01/2016 2718DAUS 955HRDS 4%RIP
99%R -1151M 0.20% -17F 16%ILE
99%R 0.07% -29P 52CM\$ 40NM\$ 15FM\$ 60GMS
5.0PL 2.5DPR 3.3CCR 0.2HCR 2.97SCS
AJCA 04/01/2016 1891DAUS
GPTAT 99%R 0.7 JUI 15.2 JPI 98%R -24

HARD CORE PRIMETIME FLIRTATIOUS-ET 95%
USA 112076474 GT TATTOO / HCOS
DHIA HERD # 23-05-0583 CONTROL # 78
2-09 305 2 11780 5.0 591 3.6 419 100DCR 1448C
3-09 305 2 14710 5.4 792 3.6 533 99DCR 1843C
5-00 305 2 16630 5.5 914 3.7 608 100DCR 2102C
6-00 305 2 15830 5.4 852 3.7 580 100DCR 2006C
305 2X ME AVG 4L 15273M 804F 552P 1907C
PPA -1546M -27F -40P / YD -2533M -79F -79P
CDCB PTA 04/01/2016 5RECS 66%R 2%ILE
-1438M -48F -45P -268CM\$ -274NM\$ -286FM\$ -209GMS
-0.2PL 2.0DPR 1.0CCR 0.2HCR 2.70SCS
AJCA 04/01/2016 PTAT 56%R 0.2 JUI 10.1
JPI 53%R-115

SUPREME CHAMPION, TWICE AT PA FARM SHOW
3RD SR TWO-YEAR-OLD, 2003 PA ALL AMERICAN
1ST SR TWO-YEAR-OLD, 2004 PA FARM SHOW
1ST SR THREE-YEAR-OLD, 2005 PA FARM SHOW
SIRE: GIL-BAR SPARKLER PRIMETIME GJPI -185 0%ILE

SISTER(S):
HARD CORE FUROR FOXY-ET 88%
5-02 304 2 13540 5.4 731 3.5 478 82DCR 1652C
HARD CORE T GOLD FILLY-ET 86%
6-02 266 2 17290 5.4 936 4.0 684 96DCR 2368C
HARD CORE ALL FELICITY-ET 91%
2-04 305 2 15470 4.9 761 3.3 514 100DCR 1775C
HARD CORE DUNCAN FURRY 91%
5-11 305 2 18080 4.3 785 3.4 608 97DCR 2096C
HARD CORE PRIMETIME FANNIE-ET 90%

NEXT DAM:
STARBUCK FRANCINE 94%
8-04 305 2 16400 5.0 812 3.4 559 99DCR 1931C
GRAND CHAMPION, 2004 PA FARM SHOW
2ND PRODUCTION COW, 2002 MID-ATLANTIC REGIONAL
SIRE: SPRUCE VINE S B KING 17U GJPI -115 1%ILE

4TH DAM:
SWISS MEADOW FRIEDA 3W 85%



HARD CORE PRIMETIME FLIRTATIOUS-ET
Grandam of Lot 35



STARBUCK FRANCINE
Great-Grandam of Lot 35



HOBBY HOLLOW RECORD LEGEND AGATE, E-91%
Fifth Dam of Lot 36

LOT 36 MILLS MATCH ANNEX USA 067288353 GT

BORN 02/16/2015 TATTOO K53 / P9
FEMALE EFI 8.3% AMERICAN ID 8353 / 8353
JH1F JH2F

MILLS JERSEY FARM LLC BREEDER & OWNER
FALLON, NV
775-867-3436

CDCB GPTA 05/03/2016 ORECS 70%R 99%ILE
945M 42F 40P 423CM\$ 402NM\$ 351FM\$ 337GM\$
3.6PL -0.4DPR -0.9CCR -0.9HCR 2.96SCS
AJCA 05/03/2016 GPTAT 70%R 1.0 GJUI 3.2
GJPI 66%R 158
ST SR DF RA RW RL FA
0.5 0.5 0.6 H0.2 0.4 P0.3 S0.5
FU RH RUW UC UD TP TL
0.5 0.5 0.4 0.4 S0.2 W0.2 L1.1

SUNSET CANYON MACHETE-ET
USA 117324107 GT50K JH1F JH2F 1JE792
CDCB GPTA 04/01/2016 1138DAUS 107HRDS 49%RIP
99%R 1307M -0.05% 51F 99%ILE
99%R -0.02% 43P 572CM\$ 563NM\$ 539FM\$ 507GM\$
6.2PL 0.7DPR 1.6CCR 1.3HCR 2.87SCS
AJCA 04/01/2016 301DAUS
GPTAT 96%R 0.3 GJUI -1.8 GJPI 94%R 202

BRED: 03/10/2016 DUE: 12/14/2016 TO
MISSISKA MACKENZIE-ET
JECAN000107987355 200JE1007
CDCB GPTA 04/01/2016
72%R 430M 0.30% 82F 98%ILE
73%R 0.12% 41P 602CM\$ 555NM\$ 440FM\$ 420GM\$
4.6PL -2.6DPR -3.0CCR -0.9HCR 3.00SCS
AJCA 04/01/2016 ODAUS
GPTAT 71%R 1.2 GJUI 12.0 GJPI 69%R 187
A.I. INTEREST EXPRESSED BY ACCELERATED GENETICS,
ALTA GENETICS, GENEX AND SEMEX

JER-Z-BOYZ TBONE 32709 {5} 90%
USA 053904080 GT3K JH1F TATTOO / L2709
DHIA HERD # 93-54-0735 CONTROL # 32709
1-08 305 2 16920 5.1 857 3.8 646 97DCR 2235C
3-00 275 2 20660 5.3 1091 3.9 816 96DCR 2825C
3-11 288 2 20530 5.0 1027 3.9 805 96DCR 2762C
4-10 298 2 19690 4.9 955 4.1 805 97DCR 2649C
305 2X ME AVG 4L 21878M 1098F 862P 2945C
PPA 1198M 113F 78P / YD 279M 75F 42P
CDCB GPTA 05/03/2016 4RECS 80%R 57%ILE
-247M 16F 3P 134CM\$ 118NM\$ 78FM\$ 145GM\$
1.0PL 1.5DPR 0.9CCR 1.8HCR 3.06SCS
AJCA 05/03/2016 GPTAT 75%R 1.1 GJUI 6.4
GJPI 74%R 40

SIRE:
JER-Z-BOYZ MATCH {6}-ET
USA 118435086 GT80K JH1F JH2F 1JE874
CDCB GPTA 04/01/2016
73%R 834M -0.01% 37F 75%ILE
74%R 0.01% 29P 401CM\$ 395NM\$ 380FM\$ 368GM\$
4.4PL 1.0DPR 0.9CCR 0.9HCR 3.03SCS
AJCA 04/01/2016 ODAUS
GPTAT 72%R 1.1 GJUI 9.7 GJPI 69%R 146

ALL LYNNS LOUIE VALENTINO-ET
USA 116279413 GT 50K JH1C JH2F 7JE1038
CDCB GPTA 04/01/2016 7618DAUS 849HRDS 20%RIP
99%R 854M -0.07% 27F 61%ILE
99%R -0.01% 28P 358CM\$ 353NM\$ 340FM\$ 233GM\$
5.2PL -2.3DPR -2.7CCR 0.0HCR 2.98SCS
AJCA 04/01/2016 3483DAUS
GPTAT 99%R 2.0 GJUI 19.3 GJPI 99%R 129

DAM:
MILLS VALENTINO ANNIE-ET
USA 117504688 GT8K JH1C JH2F TATTOO W72 / W72
DHIA HERD # 88-01-9002 CONTROL # 7172
1-10 305 3 16590 4.8 798 3.7 613 100DCR 2120C
3-00 290 3 16610 6.5 1077 3.7 619 95DCR 2141C
4-00 305 3 19000 4.4 840 3.9 747 104DCR 2384C
305 2X ME AVG 3L 17683M 936F 680P 2291C
2-01 77% 2-08 83% 3-02 86%
ST SR DF RA RW RL FA FU RH RUW UC UD TP TL RTR RTS
40 38 32 15 37 30 30 44 36 33 29 33 25 25 35 30

MILLS JACE AGATE 90%
USA 114027346 GT 50K JH1C JH2F TATTOO H48 / H48
DHIA HERD # 88-01-9002 CONTROL # 5948
2-04 305 3 18260 4.5 816 3.6 658 101DCR 2218C
3-04 305 3 20250 4.9 991 3.8 761 100DCR 2633C
4-06 305 3 24530 4.8 1167 3.8 936 103DCR 3167C
5-09 305 3 22530 4.8 1078 3.4 773 103DCR 2671C
7-00 281 3 16570 4.7 775 3.7 605 102DCR 2078C
305 2X ME AVG 5L 18729M 891F 692P 2363C
PPA 2075M 112F 95P / YD 524M 51F 45P
CDCB GPTA 05/03/2016 5RECS 86%R 62%ILE
-52M 5F 7P 153CM\$ 135NM\$ 92FM\$ 118GM\$
2.2PL 0.6DPR -0.7CCR -1.0HCR 2.86SCS
AJCA 05/03/2016 GPTAT 83%R 0.0 GJUI -5.4
GJPI 81%R 39

PPA 1318M 64F 79P / YD 1050M 47F 61P
CDCB GPTA 05/03/2016 3RECS 80%R 94%ILE
269M 25F 23P 315CM\$ 286NM\$ 217FM\$ 195GM\$
3.9PL -1.3DPR -2.9CCR -0.9HCR 2.87SCS
AJCA 05/03/2016 GPTAT 79%R 0.9 GJUI 2.9
GJPI 76%R 101

SIRE: WINDY WILLOW MONTANA JACE {6}
GJPI 35 21%ILE
SISTER(S):
MILLS LOUIE AGATHA 84%
6-11 305 3 19160 3.8 734 3.6 690 102DCR 2133C

SISTER(S):
MILLS TRICK ALIVE 82%
4-08 305 3 19070 4.4 840 3.8 721 102DCR 2346C
MILLS GOOSE ANGEL {3} 80%
2-11 296 3 15200 4.5 677 3.8 584 104DCR 1895C

NEXT DAM:
GREENRIDGE BERRETTA AGAIN 88%
3-10 305 2 21810 5.1 1105 3.6 777 98DCR 2686C
SIRE: MASON BOOMER SOONER BERRETTA {6}
GJPI -47 3%ILE

4TH DAM:
GREENRIDGE LESTER HOBBY 84%
5-06 290 2 27050 4.3 1150 3.8 1017 93DCR 3167C

5TH DAM:
HOBBY HOLLOW RECORD LEGEND AGATE 91%
4-01 305 2 24250 4.1 993 3.6 864 DHIR 2713C

LOT 37 GP CHARLEMAGNE VALENTINA {5}-ET USA 067264865 GT13K

BORN 02/15/2015 P9
 FEMALE EFI 9.3% AMERICAN ID 4865 / 4865
 JH1F JH2F

GRAMMER WILLIAM P & WILLIAM D BREEDER & OWNER
 SEBRING, OH

CDCB GPTA 05/03/2016 ORECS 69%R 98%ILE
 1294M 29F 32P 353CM\$ 365NM\$ 393FM\$ 279GM\$
 4.4PL -1.5DPR -0.9CCR 1.0HCR 3.00SCS
 AJCA 05/03/2016 GPTAT 70%R 1.6 GJUI 25.4
 GJPI 65%R 150
 ST SR DF RA RW RL FA
 1.3 0.7 0.5 L1.1 0.6 P0.5 S0.5
 FU RH RUW UC UD TP TL
 2.0 1.8 1.4 0.8 S2.1 C1.1 L0.0

GOLDUST VALENTINO LAYNE-ET
 USA 117432987 GT50K JH1F JH2F 11JE1122
 CDCB GPTA 04/01/2016 1570DAUS 133HRDS 61%RIP
 99%R 312M 0.07% 29F 46%ILE
 99%R 0.01% 13P 298CM\$ 287NM\$ 260FM\$ 240GM\$
 3.7PL 0.0DPR -0.9CCR 1.0HCR 2.83SCS
 AJCA 04/01/2016 731DAUS
 GPTAT 98%R 0.4 GJUI 15.8 GJPI 95%R 104

DUTCH HOLLOW PLUS CHARMAINE {6}-ET 86%
 USA 067184472 GT3K JH1F TATTOO / F472
 DHIA HERD # 21-10-0357 CONTROL # 4472
 2-00 305 3 25120 4.7 1177 3.3 827 101DCR 2856C
 4-00 305 3 19270 4.9 940 3.9 749 102DCR 2545C
 305 2X ME AVG 2L 22024M 1084F 802P 2751C
 PPA 2723M 69F 114P / YD 2307M 50F 96P
 CDCB GPTA 05/03/2016 2RECS 78%R 97%ILE
 1590M 43F 54P 334CM\$ 326NM\$ 304FM\$ 261GM\$
 0.1PL -1.5DPR -2.2CCR -2.5HCR 3.04SCS
 AJCA 05/03/2016 GPTAT 77%R 0.7 GJUI 0.1
 GJPI 74%R 157

BRED: 03/01/2016 DUE: 12/05/2016 TO
 SUNSET CANYON DIMENSION-ET
 USA 117168914 7JE1149
 CDCB GPTA 04/01/2016 1141DAUS 172HRDS 18%RIP
 99%R 148M 0.28% 62F 92%ILE
 99%R 0.18% 41P 544CM\$ 477NM\$ 316FM\$ 435GM\$
 3.0PL -0.1DPR 0.9CCR 4.3HCR 2.84SCS
 AJCA 04/01/2016 447DAUS
 GPTAT 98%R 0.4 GJUI 6.4 GJPI 96%R 195

A.I. INTEREST EXPRESSED BY ACCELERATED GENETICS,
 ALTA GENETICS, AND SELECT SIRES

THIS CALF IS A RESULT OF AN IVF EMBRYO. HER DAM DIED
 BEFORE CALVING WITH HER NATURAL CALF.

SIRE:
 DUTCH HOLLOW CHARLEMAGNE
 USA 067485146 GT80K JH1F JH2F 7JE1376
 CDCB GPTA 04/01/2016
 74%R 1337M -0.10% 43F 71%ILE
 75%R -0.02% 43P 378CM\$ 373NM\$ 361FM\$ 295GM\$
 2.5PL -1.3DPR -2.3CCR -0.4HCR 2.97SCS
 AJCA 04/01/2016 ODAUS
 GPTAT 75%R 0.9 GJUI 15.2 GJPI 72%R 165

DAM:
 GOFF IRWIN 22389 {4}-ET
 USA 067722389 GT8K JH1F JH2F

CDCB GPTA 05/03/2016 ORECS 74%R 94%ILE
 1120M 19F 24P 273CM\$ 292NM\$ 335FM\$ 215GM\$
 4.5PL -1.2DPR -1.0CCR 0.4HCR 3.04SCS
 AJCA 05/03/2016 GPTAT 72%R 1.4 GJUI 22.3
 GJPI 69%R 117

SISTER(S):
 GOFF BOMBARDIER 18344 {4}
 1-11 305 3 22880 3.6 826 3.3 762 92DCR 2377C
 RANKS ON THE TOP 1-1/2% LIST FOR JPI
 GOFF BUNGEE 20325 {4}-ET 91%
 GOFF BELVEDERE 20356 {4}-ET 86%
 GOFF LAYNE 23226 {4}-ET
 RANKS ON THE TOP 1-1/2% LIST FOR JPI
 GOFF LAYNE 23247 {4}-ET 86%
 1-11 305 2 18750 4.0 744 3.3 613 96DCR 2037C
 RANKS ON THE TOP 1-1/2% LIST FOR JPI
 GOFF LAYNE 23271 {4}-ET
 RANKS ON THE TOP 1-1/2% LIST FOR JPI
 GOFF LAYNE 23281 {4}-ET 78%
 GOFF LAYNE 23321 {4}-ET 84%
 GOFF VICTORY 23543 {4}-ET 83%
 GOFF PREMIER 23624 {4}-ET 85%

ALL LYNNS VALENTINO IRWIN-ET
 USA 117423084 GT 50K JH1C JH2F 7JE1163
 CDCB GPTA 04/01/2016 1111DAUS 171HRDS 60%RIP
 98%R 552M 0.00% 27F 50%ILE
 98%R 0.00% 19P 332CM\$ 325NM\$ 307FM\$ 198GM\$
 4.7PL -2.8DPR -3.1CCR -0.7HCR 2.90SCS
 AJCA 04/01/2016 252DAUS
 GPTAT 97%R 1.9 GJUI 27.4 GJPI 94%R 111

SIRE: OOMSDALE JACE GRATIT GARDEN {2}-ET
 GJPI 110 40%ILE

SISTER(S):
 NOBLEDALE KLASSIC SHANIA-ET 90%
 4-03 305 2 17100 4.4 759 3.3 568 95DCR 1961C
 NOBLEDALE KLASSIC SHEILA-ET 90%
 6-09 298 3 18290 4.3 789 3.5 649 85DCR 2162C
 NOBLEDALE KLASSIC SHASTA-ET 86%
 5-11 305 2 23060 4.7 1092 3.6 831 99DCR 2873C
 NOBLEDALE VICTORIAS JACE SUMMER-ET 84%
 1-11 305 2 11440 4.5 512 3.5 404 97DCR 1378C
 NOBLEDALE VICTORIAS SYDNEY-ET 90%
 2-01 305 2 23230 4.7 1087 3.6 841 93DCR 2904C
 CENTURION 4465 OF GOFF-ET 94%
 8-08 305 3 17690 4.3 757 3.7 654 82DCR 2119C
 CENTURION 4473 OF GOFF-ET 87%
 1-09 206 2 12580 4.4 557 3.6 451 88DCR 1516C
 CENTURION 4475 OF GOFF-ET 90%
 2-05 305 3 19450 4.2 816 3.6 695 96DCR 2269C
 NOBLEDALE VICTORIAS SIZZLE-ET 90%
 5-01 305 2 19060 5.0 949 3.7 712 99DCR 2463C
 NOBLEDALE VICTORIAS SYBIL-ET 93%
 4-06 305 2 20470 4.7 966 3.6 738 99DCR 2552C
 GOFF JACE 5460-ET 92%
 7-11 305 3 20530 4.4 912 3.6 732 80DCR 2473C
 GOFF BRAZO 5550 {6}-ET 82%
 6-00 296 3 20530 3.6 745 3.4 688 95DCR 2145C
 GOFF BRAZO 5537 {6}-ET 92%
 5-09 305 3 24770 4.4 1085 3.5 859 99DCR 2925C
 GOFF JACE 5549-ET 86%
 2-00 305 3 19410 4.9 948 3.9 754 95DCR 2564C
 GOFF COUNTRY VICTORIAS SECRET-ET 90%
 5-00 267 2 19680 4.2 817 3.3 657 103DCR 2215C
 GOFF COUNTRY 7467-ET 90%
 4-08 305 3 15440 3.9 604 3.6 561 85DCR 1746C
 GOFF VICTORIA DALE 2 {3}-ET 90%
 2-11 305 2 17940 4.2 756 3.5 619 94DCR 2066C

NEXT DAM:
 NOBLEDALE PITINO VICTORIA-ET 94%
 3-04 305 3 21030 4.3 902 3.2 671 48DCR 2316C
 SIRE: ALTHEAS LES PITINO AL-TOP-ET GJPI -105 1%ILE
 6TH FIVE-YEAR-OLD, 2004 CENTRAL NATIONAL
 SOLD IN THE 2002 ALL AMERICAN SALE

4TH DAM:
 NOBLEDALE JUNO VERMONT 94%
 6-10 365 2 31340 4.2 1322 3.4 1078 DHIR 3608C



GOFF BUNGEE 20325 {4}-ET
 Sister to Dam of Lot 37



GOFF VICTORIA DALE 1 {3}-ET
 Grandam of Lot 37



NOBLEDALES VICTORIAS SYDNEY-ET
 Sister to Grandam of Lot 37



NOBLEDALE PITINO VICTORIA-ET
 Great-Grandam of Lot 37



NOBLEDALE JUNO VERMONT
 Fourth Dam of Lot 37



SUPPORTING JERSEY YOUTH

LOT 38 CRESCENT PREMIUM GUDLADY {5}-ET USA 067275623 GT13K

BORN 02/10/2015 TATTOO / 623H P9
FEMALE EFI 6.1% JH1C JH2F

CRESCENT FARM BREEDER & OWNER
WALPOLE, NH
603-756-4049

CDCB GPTA 05/03/2016 ORECS 67%R 99%ILE
937M 53F 42P 539CM\$ 514NM\$ 453FM\$ 449GMS
5.2PL 0.1DPR 0.5CCR 0.1HCR 2.96SCS
AJCA 05/03/2016 GPTAT 66%R 1.0 GJUI 7.2
GJPI 63%R 191

| | | | | | | |
|------|-----|-----|------|------|------|------|
| ST | SR | DF | RA | RW | RL | FA |
| -0.1 | 0.1 | 0.6 | L0.9 | 0.1 | S0.3 | S0.3 |
| FU | RH | RW | UC | UD | TP | TL |
| 0.2 | 1.0 | 0.8 | 1.0 | S0.1 | W0.1 | L0.1 |



OOMSDALE CC IATOLA GALEN {3}
Grandam of Lot 38

BRED: 01/16/2016 DUE: 10/21/2016 TO
FARIA BROTHERS EUSEBIO {4}-ET
JE840003124526334 1JE921
CDCB GPTA 04/01/2016
66%R 1246M 0.03% 66F 100%ILE
67%R 0.03% 50P 590CM\$ 567NM\$ 511FM\$ 454GMS
5.1PL -1.9DPR -0.7CCR 0.4HCR 2.94SCS
AJCA 04/01/2016 ODAUS
GPTAT 65%R 1.6 GJUI 17.3 GJPI 62%R 221
RANKS ON THE TOP 300 JPI HEIFER LIST

A.I. INTEREST EXPRESSED BY ABS, ACCELERATED GENETICS,
ALTA GENETICS, GENEX, NEW ENGLAND JERSEY SIRES,
SELECT SIRES AND SEMEX



**OOMSDALE GRATITUDE
COUNTRY CC {2}-ET**
Great-Grandam of Lot 38

BROTHER(S):
CRESCENT GRANITE {5}-ET AT ABS GLOBAL
GJPI 197 94%ILE

SIRE:
JER-Z-BOYZ PREMIUM {6}-ET
USA 118322676 GT80K JH1F JH2F 29JE3891
CDCB GPTA 04/01/2016
74%R -156M 0.29% 50F 88%ILE
75%R 0.12% 18P 488CM\$ 445NM\$ 343FM\$ 441GMS
5.2PL 2.3DPR 2.4CCR 1.1HCR 2.87SCS
AJCA 04/01/2016 ODAUS
GPTAT 73%R 0.7 GJUI 9.5 GJPI 71%R 149

DAM:
OOMSDALE GALEN SCORE GUDRUN {4}-ET
USA 067180746 GT8K JH1C JH2F
DHIA HERD # 12-11-0103 CONTROL # 9990
2-02 305 2 18520 4.7 867 3.6 666 96DCR 2303C
305 2X ME AVG 1L 23570M 1097F 852P 2936C

2-03 83%
ST SR DF RA RW RL FA FU RH RW UC UD TP TL RTR RTS
38 35 33 40 33 23 36 34 43 36 38 34 18 25 36 33

PPA 2549M 79F 86P / YD 2753M 93F 95P
CDCB GPTA 05/03/2016 1RECS 77%R 99%ILE
1351M 40F 44P 428CM\$ 421NM\$ 405FM\$ 306GMS
4.2PL -2.5DPR -1.9CCR 0.5HCR 2.95SCS
AJCA 05/03/2016 GPTAT 75%R 0.9 GJUI 7.7
GJPI 72%R 167
RANKS ON THE TOP 1-1/2% LIST FOR JPI

BROTHER(S):
OOMSDALE GALEN ECL GARCIA {4}-P-ET AT SELECT SIRES
GJPI 64 26%ILE
OOMSDALE GALEN ZUMA GANYA {4}-ET AT SELECT SIRES
GJPI 103 49%ILE
OOMSDALE GALEN MERCH GENO {4}-ET AT SELECT SIRES
GJPI 78 27%ILE
OOMSDALE GALEN MERCH GEOFF {4}-ET AT SELECT SIRES
GJPI 60 25%ILE
OOMSDALE GETER {4}-ET AT SEMEX ALLIANCE
GJPI 89 39%ILE
OOMSDALE LAYNE GALLOP {4}-ET AT ALTA GENETICS
GJPI 125 55%ILE
OOMSDALE GALEN LAYNE GATSBY {4}-ET AT ACCELERATED
GENETICS
GJPI 123 49%ILE
OOMSDALE GALEN HILARIO {4}-ET AT ABS GLOBAL
GJPI 128 66%ILE

SISTER(S):
OOMSDALE GALEN CELEBRITY GLORY {4} 88%
1-10 305 3 19950 4.8 959 3.5 698 99DCR 2412C
OOMSDALE GALEN VALENTINO GLEAM {4}-ET 90%
3-06 305 2 22200 4.3 950 3.6 796 98DCR 2624C
RANKS ON THE TOP 1-1/2% LIST FOR JPI
OOMSDALE GALEN VALENTINO GIZMO {4}-ET 83%
1-11 305 3 16150 5.2 837 3.7 597 97DCR 2065C
OOMSDALE GALEN DOMIN GUBBY {4}-ET 84%
1-10 305 3 17960 4.2 762 3.7 657 101DCR 2131C
RANKS ON THE TOP 1-1/2% LIST FOR JPI
OOMSDALE GALEN HILARIO GEMMA {4}-ET 79%
RANKS ON THE TOP 1-1/2% LIST FOR JPI
OOMSDALE GALEN DIMSION GLOSS {4} 82%
RANKS ON THE TOP 1-1/2% LIST FOR JPI



**OOMSDALE GORDO GOLDIE
GRATITUDE {1}**
Grandam of Lot 38

HAWARDEN IMPULS PREMIER
USA 067107510 GT50K JH1C JH2F 29JE3756
CDCB GPTA 04/01/2016 3531DAUS 493HRDS 25%RIP
99%R -696M 0.29% 23F 32%ILE
99%R 0.16% 5P 255CM\$ 212NM\$ 108FM\$ 209GMS
3.0PL 1.4DPR 0.0CCR 0.5HCR 3.07SCS
AJCA 04/01/2016 1674DAUS
GPTAT 99%R 1.0 GJUI 11.8 GJPI 98%R 63

JER-Z-BOYZ MAXIMUM 25062 {5} 85%
USA 117102729 GT3K JH1F TATTOO / T5062
DHIA HERD # 93-54-0735 CONTROL # 25062
1-08 305 2 18686 5.4 1005 3.8 713 97DCR 2468C
3-00 305 2 21490 5.9 1274 3.9 846 97DCR 2929C
5-07 305 2 23350 5.3 1238 3.8 877 98DCR 3034C
305 2X ME AVG 3L 22759M 1247F 868P 3004C
PPA 3769M 309F 152P / YD 2622M 231F 105P
CDCB GPTA 05/03/2016 3RECS 88%R 98%ILE
506M 67F 23P 375CM\$ 357NM\$ 312FM\$ 298GMS
2.0PL -0.8DPR -0.4CCR -0.5HCR 2.84SCS
AJCA 05/03/2016 GPTAT 81%R -0.2 GJUI -6.1
GJPI 81%R 118

HIGH LAWN VIBRANT SCORE-ET
USA 117467479 GT 50K JH1F JH2F 1JE803
CDCB GPTA 04/01/2016 778DAUS 81HRDS 73%RIP
98%R 1428M -0.33% -1F 81%ILE
98%R -0.10% 30P 392CM\$ 407NM\$ 442FM\$ 365GMS
6.8PL 1.0DPR 1.5CCR 2.6HCR 2.72SCS
AJCA 04/01/2016 193DAUS
GPTAT 94%R 0.6 GJUI 12.6 GJPI 93%R 162

OOMSDALE CC IATOLA GALEN {3} 90%
USA 067027358 GT 50K JH1C JH2F TATTOO 358 / 358
DHIA HERD # 21-10-0386 CONTROL # 358
2-00 305 3 16820 4.8 812 3.7 620 99DCR 2144C
3-00 305 3 21800 4.9 1079 3.9 846 100DCR 2901C
5-01 305 3 22380 5.4 1201 3.7 832 99DCR 2878C
6-09 305 3 18720 4.5 850 3.6 675 99DCR 2295C
305 2X ME AVG 4L 18061M 924F 696P 2400C
PPA 2176M 124F 104P / YD 1266M 76F 69P
CDCB GPTA 05/03/2016 4RECS 87%R 89%ILE
584M 33F 29P 266CM\$ 251NM\$ 212FM\$ 189GMS
2.0PL -1.2DPR -1.2CCR 0.0HCR 3.11SCS
AJCA 05/03/2016 GPTAT 81%R 0.7 GJUI 2.1
GJPI 80%R 100

SIRE: SC GOLD DUST PARAMOUNT IATOLA-ET
GJPI 24 17%ILE

SISTER(S):
OOMSDALE JACINTO CC CLAVA {3}-ET 91%
5-07 305 3 18030 5.7 1020 4.0 728 99DCR 2521C
OOMSDALE JACINTO CC CIELIA {3}-ET 85%
4-02 305 2 17820 4.8 860 4.1 722 90DCR 2381C
OOMSDALE JEVON CC CLEOPATRA {3}-ET 88%
3-10 305 3 23230 4.8 1123 3.8 881 98DCR 3020C
OOMSDALE JEVON CC CYNDER {3}-ET 84%
1-11 305 3 17130 5.2 896 3.7 633 99DCR 2189C
OOMSDALE LOUIE CC CLARICE {3}-ET 85%
2-10 305 3 17410 5.1 880 3.6 629 100DCR 2175C
OOMSDALE LOUIE CC CACHAY {3} 80%
OOMSDALE ECLIPES CC CHARRON {3}-P-ET 84%
1-07 305 3 13900 5.6 774 3.9 541 98DCR 1872C
OOMSDALE CC PERMIER CREESA {3}-ET 85%
1-10 305 3 12430 4.9 612 3.9 483 98DCR 1650C
OOMSDALE CC MERCHANT CHITO {3}-ET 83%
OOMSDALE CC COLIN CHERRY {3}-ET 80%
2-10 305 2 14990 4.8 715 4.0 600 91DCR 1979C
OOMSDALE CC VISONARY CAYLA {3}-ET 80%
RANKS ON THE TOP 1-1/2% LIST FOR JPI

NEXT DAM:
OOMSDALE GRATITUDE COUNTRY CC {2}-ET 90%
3-07 305 3 21430 4.6 984 3.9 828 100DCR 2726C
SIRE: BW COUNTRY-ET GJPI 11 16%ILE

4TH DAM:
OOMSDALE GORDO GOLDIE GRATITUDE {1} 90%
3-10 365 3 31078 4.2 1314 3.2 980 DHIR 3382C



SUPPORTING JERSEY YOUTH

LOT 39 AJ PILGRIM 2680 USA 067452680 GT13K

BORN 12/31/2014 TATTOO C2680 / C2680 P9
 FEMALE EFI 8.6% AMERICAN ID 2680 / 2680
 JH1F JH2F

ALBRIGHT JERSEYS LLC OWNER
 WILLARD, OH
 419-512-1756

CDCB GPTA 05/03/2016 ORECS 69%R 99%ILE
 567M 47F 24P 487CM\$ 469NM\$ 424FM\$ 392GM\$
 5.9PL -0.5DPR 0.7CCR 2.4HCR 2.76SCS

ALBRIGHT ALLEN E & FAMILY BREEDER
 WILLARD, OH

AJCA 05/03/2016 GPTAT 70%R 1.3 GJUI 15.3
 GJPI 66%R 166
 ST SR DF RA RW RL FA
 -0.2 0.4 0.3 H0.4 0.0 S0.1 S0.4
 FU RH RUW UC UD TP TL
 1.5 0.7 0.5 0.8 S0.6 C1.5 S0.5

SUNSET CANYON MEDALIST-ET
 USA 117013205 GT50K JH1F JH2F 29JE3735
 CDCB GPTA 04/01/2016 1653DAUS 272HRDS 6%RIP
 99%R -58M 0.09% 14F 39%ILE
 99%R 0.03% 3P 265CM\$ 254NM\$ 229FM\$ 212GM\$
 5.1PL 0.3DPR -0.2CCR 1.4HCR 2.91SCS
 AJCA 04/01/2016 1109DAUS
 GPTAT 99%R 1.0 GJUI 26.3 GJPI 97%R 83

BRED: 01/27/2016 DUE: 11/01/2016 TO
 FARIA BROTHERS MARLO {2}-ET
 JE840003011610022 14JE652
 CDCB GPTA 04/01/2016
 73%R 905M 0.22% 86F 100%ILE
 74%R 0.07% 48P 697CM\$ 660NM\$ 568FM\$ 629GM\$
 4.7PL 1.7DPR 0.3CCR 1.1HCR 2.93SCS
 AJCA 04/01/2016 ODAUS
 GPTAT 71%R 0.9 GJUI 13.3 GJPI 68%R 246
 A.I. INTEREST EXPRESSED BY ABS, ACCELERATED GENETICS,
 ALTA GENETICS, SELECT SIRES AND SEMEX

CAL-MART LOUIE PENNA 3725 80%
 USA 117337161 GT3K JH1C TATTOO / L725
 DHIA HERD # 92-23-0426 CONTROL # 3725
 1-08 288 2 18970 4.7 898 3.4 643 96DCR 2221C
 2-07 288 2 17390 5.6 975 3.6 625 95DCR 2161C
 305 2X ME AVG 3L 22620M 1130F 782P 2701C
 PPA 2089M 132F 49P / YD 1974M 118F 48P
 CDCB GPTA 05/03/2016 3RECS 78%R 97%ILE
 685M 50F 25P 345CM\$ 338NM\$ 321FM\$ 312GM\$
 2.8PL 0.8DPR 0.4CCR -0.6HCR 3.03SCS
 AJCA 05/03/2016 GPTAT 74%R 0.6 GJUI 0.8
 GJPI 72%R 121

SIRE:
 CAL-MART MEDALIST PILGRIM
 USA 118113935 GT50K JH1F JH2F 29JE3860
 CDCB GPTA 04/01/2016
 74%R 778M 0.00% 39F 89%ILE
 74%R 0.00% 28P 469CM\$ 457NM\$ 429FM\$ 418GM\$
 5.7PL 0.9DPR 1.5CCR 2.7HCR 2.84SCS
 AJCA 04/01/2016 ODAUS
 GPTAT 74%R 1.3 GJUI 19.2 GJPI 71%R 177

ALL LYNNS LEGAL VOLCANO-ET
 USA 117222807 GT 50K JH1F JH2F 29JE3762
 CDCB GPTA 04/01/2016 2563DAUS 117HRDS 61%RIP
 99%R 1519M -0.04% 64F 97%ILE
 99%R -0.02% 50P 565CM\$ 554NM\$ 524FM\$ 448GM\$
 4.4PL -2.2DPR 0.0CCR 3.9HCR 2.84SCS
 AJCA 04/01/2016 342DAUS
 GPTAT 97%R 1.1 GJUI 12.8 GJPI 97%R 223

DAM:
 VOLCANO 2145
 USA 118587617 TATTOO C2145 / C2145
 DHIA HERD # 31-39-9020 CONTROL # 2145
 2-01 305 3 18760 5.2 970 3.7 692 97DCR 2393C
 305 2X ME AVG 1L 19912M 1063F 760P 2630C
 2-09 84% 3-04 86%
 ST SR DF RA RW RL FA FU RH RUW UC UD TP TL RTR RTS
 37 33 35 21 36 27 23 36 35 36 30 24 35 25 34 31
 PPA 520M 76F 18P / YD 439M 71F 18P
 CDCB PTA 04/01/2016 1RECS 51%R 94%ILE
 561M 32F 18P 295CM\$ 291NM\$ 281FM\$ 233GM\$
 3.0PL -1.0DPR 0.6CCR 2.6HCR 2.92SCS
 AJCA 04/01/2016 PTAT 43%R 0.8 JUI 10.3
 JPI 43%R 105

COUNTRY 1124 91%
 USA 116251541 GT TATTOO C1124 / C1124
 1-11 305 2 18558 5.0 926 3.8 702 DHIR 2429C
 3-03 291 2 18369 4.8 883 3.8 695 DHIR 2378C
 4-03 284 2 19786 5.0 984 3.6 714 DHIR 2469C
 5-03 293 2 21174 4.6 966 3.4 727 DHIR 2512C
 6-02 305 2 19360 5.0 974 3.6 702 DHIR 2428C
 7-02 305 2 16298 5.2 855 3.8 621 DHIR 2149C
 CDCB PTA 04/01/2016 ORECS 50%R 12%ILE
 -175M -6F -10P -101CM\$ -90NM\$ -62FM\$ -54GM\$
 -0.9PL 0.6DPR 1.4CCR 1.4HCR 3.12SCS
 AJCA 04/01/2016 PTAT 37%R 0.2 JUI -2.3
 JPI 40%R -38

SIRE: BW COUNTRY-ET GJPI 11 16%ILE
 NEXT DAM:
 JACE 889 79%
 SIRE: WINDY WILLOW MONTANA JACE {6}
 GJPI 35 21%ILE

4TH DAM:
 SELECT 446 83%

SISTER(S):
 FUTURE 1347 84%
 5-05 305 3 18610 6.1 1132 4.1 762 99DCR 2639C
 ACTION 1570 83%
 2-11 267 3 12110 5.9 715 3.6 435 99DCR 1504C



SUPPORTING JERSEY YOUTH

LOT 40 FOREST GLEN CLEARVISION JADEY USA 067578828 GT13K

BORN 12/19/2014 P9
 FEMALE EFI 8.6% AMERICAN ID 8828 / 8828
 JH1F JH2F

BANSEN, DAN K BREEDER & OWNER
 DAYTON, OR
 503-472-6342

CDCB GPTA 05/03/2016 ORECS 70%R 99%ILE
 1035M 43F 49P 498CM\$ 466NM\$ 389FM\$ 363GM\$
 4.0PL -2.3DPR -0.6CCR 2.2HCR 2.94SCS
 AJCA 05/03/2016 GPTAT 71%R 1.2 GJUI 10.9
 GJPI 66%R 191
 ST SR DF RA RW RL FA
 0.0 -0.1 1.1 L0.0 0.1 S0.0 S0.2
 FU RH RUW UC UD TP TL
 0.8 1.8 1.4 0.5 S0.7 W0.2 L0.7

ALL LYNNS LEGAL VISIONARY-ET
 USA 117222740 GT50K JH1C JH2F 29JE3761
 CDCB GPTA 04/01/2016 2105DAUS 313HRDS 36%RIP
 99%R 958M -0.03% 41F 85%ILE
 99%R 0.05% 45P 460CM\$ 430NM\$ 356FM\$ 332GM\$
 3.6PL -2.7DPR 0.5CCR 3.5HCR 2.90SCS
 AJCA 04/01/2016 730DAUS
 GPTAT 98%R 0.9 GJUI 12.8 GJPI 96%R 183



FOREST GLEN JACE JADED-ET
 Great-Grandam Lot 40

BRED: 01/03/2016 DUE: 10/08/2016 TO
 GLYNN HEADLINE NEWS-ET
 USA 117315110 7JE1184
 CDCB GPTA 04/01/2016 100DAUS 37HRDS 37%RIP
 92%R 1804M -0.27% 29F 94%ILE
 93%R -0.06% 51P 522CM\$ 521NM\$ 519FM\$ 454GM\$
 6.1PL 0.5DPR 0.6CCR -0.8HCR 2.80SCS
 AJCA 04/01/2016 54DAUS
 GPTAT 88%R 1.0 GJUI 6.8 GJPI 88%R 214
 RANKS ON THE TOP 300 JPI HEIFER LIST

A.I. INTEREST EXPRESSED BY ABS, ACCELERATED GENETICS,
 ALTA GENETICS, GENEX, NEW ENGLAND JERSEY SIRES,
 SELECT SIRES AND SEMEX

DUTCH HOLLOW LOUIE CHARITY 86%
 USA 115372430 GI JH1C TATTOO E346 / E346
 DHIA HERD # 21-10-0357 CONTROL # 3346
 1-09 305 3 24420 4.2 1015 3.3 801 101DCR 2730C
 2-10 305 3 26150 4.7 1232 3.4 896 102DCR 3096C
 305 2X ME AVG 3L 22759M 1039F 764P 2625C
 PPA 4201M 117F 125P / YD 3123M 83F 96P
 CDCB GPTA 05/03/2016 3RECS 91%R 91%ILE
 1125M 25F 34P 263CM\$ 260NM\$ 252FM\$ 186GM\$
 2.2PL -1.3DPR -2.2CCR -1.1HCR 2.90SCS
 AJCA 05/03/2016 GPTAT 87%R 0.2 GJUI -0.4
 GJPI 87%R 115



FOREST GLEN VD JADE-ET
 Fourth Dam of Lot 40

SIRE:
 DUTCH HOLLOW CLEARVISION-ET
 USA 067184852 GT50K JH1F JH2F 200JE910
 CDCB GPTA 04/01/2016
 76%R 1344M -0.14% 36F 87%ILE
 76%R 0.01% 50P 451CM\$ 433NM\$ 388FM\$ 337GM\$
 3.7PL -2.2DPR -0.4CCR 2.0HCR 2.91SCS
 AJCA 04/01/2016 1DAUS
 GPTAT 76%R 1.1 GJUI 11.4 GJPI 73%R 189

DAM:
 FOREST GLEN DAYBREAK JADEY
 USA 067466372 GT13K JH1F JH2F
 DHIA HERD # 92-20-0074 CONTROL # 6372
 1-09 300 2 13670 4.5 619 3.7 500 97DCR 1684C
 305 2X ME AVG 1L 17753M 810F 660P 2212C
 2-03 84% 2-10 86%
 ST SR DF RA RW RL FA FU RH RUW UC UD TP TL RTR RTS
 38 25 42 27 25 26 25 38 42 38 26 25 27 22 22 25

SUNSET CANYON DAYBREAK-ET
 USA 117250114 GT 50K JH1F JH2F 29JE3768
 CDCB GPTA 04/01/2016 803DAUS 85HRDS 23%RIP
 98%R 1157M -0.02% 51F 95%ILE
 98%R 0.01% 45P 552CM\$ 534NM\$ 488FM\$ 486GM\$
 5.2PL 0.3DPR 2.1CCR 3.9HCR 2.98SCS
 AJCA 04/01/2016 199DAUS
 GPTAT 95%R 0.2 GJUI 1.4 GJPI 95%R 202

FOREST GLEN JACINTOS JADEY-ET 88%
 USA 067069585 GT 3K JH1F
 DHIA HERD # 92-20-0074 CONTROL # 985
 1-09 305 3 15590 4.4 686 4.0 617 100DCR 1957C
 3-00 305 2 15750 5.1 809 4.0 627 97DCR 2166C
 4-01 305 2 17710 4.8 858 3.9 697 98DCR 2342C
 5-04 305 2 17200 4.9 846 3.8 661 98DCR 2271C
 6-09 305 2 16120 4.9 782 3.9 633 98DCR 2131C
 305 2X ME AVG 5L 17328M 834F 685P 2287C
 PPA 683M 35F 57P / YD 523M 24F 41P
 CDCB GPTA 05/03/2016 5RECS 80%R 31%ILE
 99M 9F 14P 33CM\$ 21NM\$ -7FM\$ -25GM\$
 -0.8PL -2.2DPR -1.7CCR -0.7HCR 3.22SCS
 AJCA 05/03/2016 GPTAT 76%R 0.6 GJUI 1.0
 GJPI 75%R 12
 SIRE: MASON LEMVIG JACINTO-ET GJPI -4 12%ILE



HAVS CHIEF BERRETTA JADE
 Fifth Dam of Lot 40

PPA 1952M 52F 72P / YD 1104M 22F 40P
 CDCB GPTA 05/03/2016 2RECS 79%R 93%ILE
 548M 22F 27P 295CM\$ 278NM\$ 235FM\$ 236GM\$
 2.8PL -0.5DPR 0.3CCR 2.1HCR 2.99SCS
 AJCA 05/03/2016 GPTAT 78%R 0.5 GJUI 2.5
 GJPI 74%R 109

BROTHER(S):
 FOREST GLEN TBONE JACK AT ALTA GENETICS
 GJPI 39 17%ILE

SISTER(S):
 FOREST GLEN REBEL JAYDED 90%
 3-00 305 3 21530 4.8 1023 3.5 744 101DCR 2571C
 FOREST GLEN ABES JADED 87%
 1-09 305 3 16460 5.5 902 4.1 676 100DCR 2341C
 FOREST GLEN JACINTO JADE-ET 84%
 3-10 305 2 17320 5.0 859 3.8 660 98DCR 2284C
 FOREST GLEN JACINTO JADED-ET 90%
 2-09 305 2 16470 4.2 697 3.8 625 104DCR 1984C
 FOREST GLEN IMPULS JD 88%
 3-05 305 2 21070 4.0 851 3.7 789 104DCR 2459C
 FOREST GLEN NAVARAS JADE-ET 81%
 1-11 292 2 15780 4.9 773 3.9 620 96DCR 2098C
 FOREST GLEN NAVARAS JAZZ-ET 79%
 2-08 299 2 17290 5.2 900 3.8 650 97DCR 2249C
 FOREST GLEN NAVARAS NELLY-ET 87%
 1-10 301 2 16150 5.0 808 3.8 611 97DCR 2114C

NEXT DAM:
 FOREST GLEN JACE JADED-ET 91%
 2-10 305 3 28970 4.4 1287 3.8 1106 96DCR 3597C
 SIRE: WINDY WILLOW MONTANA JACE {6}
 GJPI 35 21%ILE

4TH DAM:
 FOREST GLEN VD JADE-ET 90%
 2-00 305 3 27530 5.0 1367 3.5 964 94DCR 3332C

5TH DAM:
 HAVS CHIEF BERRETTA JADE 95%
 4-02 305 2 23570 3.5 820 3.5 894 DHIR 2482C

6TH DAM:
 HAVS CHIEF GOLDIE 87%
 8-10 305 2 16390 4.5 742 3.9 646 DHIR 2031C



SUPPORTING JERSEY YOUTH

LOT 41 MERRIAM MAYDAY DESIREE F8831 USA 119236372 GT13K

BORN 12/02/2014 TATTOO / F8831 P9
 FEMALE EFI 9.1% JH1F JH2F

MERRIAM, REVA L BREEDER & OWNER
 HICKMAN, CA
 209-874-4717

CDCB GPTA 05/03/2016 ORECS 70%R 98%ILE
 1025M 41F 36P 386CM\$ 372NM\$ 338FM\$ 320GM\$
 1.9PL -0.9DPR -0.4CCR 0.2HCR 2.81SCS
 AJCA 05/03/2016 GPTAT 71%R 1.4 GJUI 16.4
 GJPI 66%R 159
 ST SR DF RA RW RL FA
 0.5 0.1 1.0 H0.2 0.6 P0.1 S0.6
 FU RH RUW UC UD TP TL
 1.3 1.3 1.0 0.2 S1.3 C0.9 S0.5

SCHULTZ LEGAL CRITIC-P
 USA 117217618 GT50K JH1C JH2F 11JE1098
 CDCB GPTA 04/01/2016 2239DAUS 218HRDS 32%RIP
 99%R 565M 0.06% 40F 54%ILE
 99%R 0.03% 26P 355CM\$ 334NM\$ 284FM\$ 243GM\$
 2.4PL -2.3DPR -2.1CCR 0.5HCR 2.84SCS
 AJCA 04/01/2016 1302DAUS
 GPTAT 99%R 1.4 GJUI 21.1 GJPI 97%R 129

LAST CHANCE ACADEMY MAYFLOWER 92%
 USA 067199122 GT3K JH1F
 DHIA HERD # 35-03-4575 CONTROL # 186
 2-00 305 2 17830 5.1 918 3.9 701 97DCR 2427C
 3-02 288 2 21260 5.0 1056 4.1 863 97DCR 2891C
 4-02 305 2 23460 5.1 1198 4.0 945 98DCR 3231C
 305 2X ME AVG 3L 23497M 1167F 932P 3162C
 PPA 1951M 144F 112P / YD 979M 96F 77P
 CDCB GPTA 05/03/2016 3RECS 78%R 92%ILE
 366M 27F 20P 288CM\$ 270NM\$ 227FM\$ 241GM\$
 2.5PL 0.3DPR -0.4CCR 0.1HCR 2.89SCS
 AJCA 05/03/2016 GPTAT 78%R 1.2 GJUI 20.2
 GJPI 73%R 115

BRED: 12/27/2015 DUE: 10/01/2016 TO
 STEINHAUERS SAMSON LEMONHEAD
 USA 118662185 14JE670
 CDCB GPTA 04/01/2016
 73%R 369M 0.16% 49F 83%ILE
 74%R 0.07% 27P 446CM\$ 417NM\$ 346FM\$ 384GM\$
 3.8PL 0.5DPR 1.2CCR 0.4HCR 2.94SCS
 AJCA 04/01/2016 ODAUS
 GPTAT 74%R 2.0 GJUI 21.2 GJPI 70%R 158
 A.I. INTEREST EXPRESSED BY ACCELERATED GENETICS,
 ALTA GENETICS, GENEX AND SELECT SIRES

MAINSTREAM IATOLA SPARKY
 USA 116117474 GT 50K JH1F JH2F 11JE1022
 CDCB GPTA 04/01/2016 2610DAUS 131HRDS 14%RIP
 99%R 586M 0.02% 33F 66%ILE
 99%R 0.04% 28P 384CM\$ 365NM\$ 320FM\$ 310GM\$
 3.9PL -0.2DPR -1.0CCR 0.7HCR 2.99SCS
 AJCA 04/01/2016 1763DAUS
 GPTAT 99%R 1.1 GJUI 18.2 GJPI 98%R 139

SISTER(S):
 MERRIAM GOOSE DESTINY 7553 {3} 82%
 2-02 305 2 16730 4.5 754 3.6 604 97DCR 2043C

RIVERVIEW RASMUS DESIRE
 USA 116737267 GT TATTOO / F5664
 DHIA HERD # 93-24-0555 CONTROL # 5664
 CDCB PTA 04/01/2016 ORECS 44%R 29%ILE
 -224M -2F -4P 20CM\$ 14NM\$ 2FM\$ 38GM\$
 -0.3PL 0.6DPR 0.8CCR 0.4HCR 2.98SCS
 AJCA 04/01/2016 PTAT 41%R 0.1 JUI 0.9
 JPI 40%R -5
 SIRE: YOSEMITE LEMVIG BROOK RASMUS GJPI -2 14%ILE

SIRE:
 LAST CHANCE CRITIC MAYDAY-ET
 USA 067242158 GT50K JH1F JH2F 11JE1177
 CDCB GPTA 04/01/2016
 74%R 1040M -0.07% 36F 61%ILE
 74%R 0.00% 35P 362CM\$ 350NM\$ 321FM\$ 295GM\$
 2.3PL -0.7DPR -0.9CCR 0.5HCR 2.81SCS
 AJCA 04/01/2016 ODAUS
 GPTAT 75%R 1.4 GJUI 15.8 GJPI 71%R 155

DAM:
 MERRIAM SPARKY DESTINY 6537
 USA 117549083 TATTOO / F6537
 DHIA HERD # 93-24-0555 CONTROL # 6537
 1-11 258 2 11460 5.2 591 3.7 420 95DCR 1452C
 2-09 305 2 20550 4.9 1009 3.6 750 97DCR 2594C
 3-10 302 2 19120 4.9 929 3.6 696 98DCR 2407C
 305 2X ME AVG 4L 17630M 865F 644P 2227C

NEXT DAM:
 RIVERVIEW TUESDAY DESIREE 4815 83%
 3-01 305 2 11860 4.5 538 3.6 432 95DCR 1460C
 SIRE: FANPER TACO TUESDAY F2961 GJPI 53 25%ILE

2-02 77% 3-02 80%
 ST SR DF RA RW RL FA FU RH RUW UC UD TP TL RTR RTS
 39 22 42 22 36 42 15 38 30 39 19 35 28 19 34 34

4TH DAM:
 RIVERVIEW TARZAN DESIREE 4216 82%
 3-01 305 2 16370 3.6 587 3.7 613 98DCR 1793C

PPA 2081M 140F 77P / YD 820M 80F 41P
 CDCB PTA 04/01/2016 4RECS 62%R 90%ILE
 198M 25F 14P 274CM\$ 258NM\$ 219FM\$ 238GM\$
 2.2PL 0.4DPR 0.2CCR 1.3HCR 2.92SCS
 AJCA 04/01/2016 PTAT 50%R 0.7 JUI 13.3
 JPI 51%R 92

5TH DAM:
 RIVERVIEW VIEW DESIREE 90%
 5-01 305 3 20560 4.1 836 3.3 680 97DCR 2277C



SAMSON CRYSTAL SPRING TINA, E-91%
Sixth Dam of Lot 42

LOT 42 MAPLELINE DAZZLER GLORIA USA 067254473

BORN 11/08/2014 P5
FEMALE EFI 7.6% AMERICAN ID 4473 / 4473

KOKOSKI, JOHN
HADLEY, MA
413-549-6486

BREEDER & OWNER

PA -244M 16F 1P
248CM\$ 233NM\$ 197FM\$
4.4PL 0.7DPR 1.0CCR 2.2HCR 2.97SCS
PA TYPE 1.0 JPI 34%R 70
ST SR DF RA RW RL FA
0.3 -0.1 0.5 L0.2 -0.2 P0.2 S0.3
FU RH RUW UC UD TP TL
1.2 1.4 1.1 0.9 S1.4 C0.6 S0.2

HAWARDEN IMPULS PREMIER
USA 067107510 GT50K JH1C JH2F 29JE3756
CDCB GPTA 04/01/2016 3531DAUS 493HRDS 25%RIP
99%R -696M 0.29% 23F 32%ILE
99%R 0.16% 5P 255CM\$ 212NM\$ 108FM\$ 209GM\$
3.0PL 1.4DPR 0.0CCR 0.5HCR 3.07SCS
AJCA 04/01/2016 1674DAUS
GPTAT 99%R 1.0 GJUI 11.8 GJPI 98%R 63

BRED: 12/16/2015 DUE: 09/20/2016 TO
HOMETOWN IRRESISTABLE-ET
JECAN00011611206 91JE5520
CDCB GPTA 04/01/2016
74%R -128M 0.03% -1F 17%ILE
75%R 0.01% -4P 87CM\$ 88NM\$ 92FM\$ 39GM\$
2.8PL -0.9DPR -1.4CCR -1.0HCR 3.05SCS
AJCA 04/01/2016 ODAUS
GPTAT 74%R 1.2 GJUI 23.3 GJPI 70%R 17
GENOMICS WILL BE AVAILABLE BY SALE TIME

PEARLMONT RESTORE DIXIE-ET 90%
USA 116341888 GT50K JH1F JH2C TATTOO / P5
DHIA HERD # 33-87-0722 CONTROL # 305
2-00 305 2 19000 4.3 819 3.4 650 97DCR 2209C
365 2 22546 4.3 975 3.5 789 97DCR 2653C
3-07 305 2 20010 4.6 930 3.5 697 89DCR 2409C
5-06 305 3 24280 4.4 1072 3.4 833 102DCR 2867C
305 2X ME AVG 4L 17392M 791F 620P 2117C
PPA 1151M -1F 27P / YD 1585M 33F 50P
CDCB GPTA 05/03/2016 4RECS 92%R 99%ILE
1111M 28F 31P 414CM\$ 411NM\$ 402FM\$ 311GM\$
5.9PL -1.5DPR 0.1CCR 3.0HCR 2.75SCS
AJCA 05/03/2016 GPTAT 89%R 0.5 GJUI 3.9
GJPI 88%R 154

SIRE:
SUNSET CANYON DAZZLER-ET
USA 117925081 GT50K JH1F JH2F 29JE3830
CDCB GPTA 04/01/2016 189DAUS 30HRDS 95%RIP
95%R 92M 0.12% 28F 89%ILE
95%R 0.05% 12P 477CM\$ 457NM\$ 409FM\$ 403GM\$
8.1PL 0.8DPR 1.9CCR 3.7HCR 2.85SCS
AJCA 04/01/2016 61DAUS
GPTAT 88%R 1.4 GJUI 23.0 GJPI 89%R 147

FOREST GLEN AVERY ACTION-ET
USA 111023978 GT 50K JH1F JH2F 7JE590
CDCB GPTA 04/01/2016 23645DAUS 2741HRDS 4%RIP
99%R -337M -0.02% -19F 16%ILE
99%R 0.00% -12P 25CM\$ 27NM\$ 34FM\$ 44GM\$
2.8PL 1.3DPR 1.0CCR 3.2HCR 2.99SCS
AJCA 04/01/2016 11979DAUS
GPTAT 99%R 1.2 GJUI 15.9 GJPI 99%R 2

DAM:
MAPLELINE ACTION GLORIANNA
USA 067124123
DHIA HERD # 14-12-0531 CONTROL # 4123
2-02 305 2 14970 5.3 799 3.7 557 100DCR 1927C
3-04 305 2 17660 6.0 1057 4.0 711 101DCR 2462C
5-07 304 2 19290 5.2 999 3.9 753 97DCR 2606C
6-06 304 2 17790 5.7 1012 4.2 746 97DCR 2584C
7-06 303 2 19220 5.5 1055 3.9 755 98DCR 2613C
305 2X ME AVG 5L 18106M 1001F 714P 2472C

MAPLELINE ALL AMERICAN GLORIA 84%
USA 067014051 GT
DHIA HERD # 14-12-0531 CONTROL # 4051
2-00 305 2 12790 5.6 720 4.1 528 100DCR 1829C
3-00 305 2 14670 5.9 872 4.2 615 101DCR 2130C
4-01 305 2 15050 6.1 917 4.1 610 102DCR 2112C
305 2X ME AVG 3L 16350M 961F 674P 2336C
PPA -2399M 13F -35P / YD -2082M 9F -30P
CDCB PTA 04/01/2016 3RECS 56%R 9%ILE
-880M -1F -16P -99CM\$ -114NM\$ -149FM\$ -97GM\$
-1.0PL 0.2DPR -0.2CCR -2.0HCR 3.12SCS
AJCA 04/01/2016 PTAT 53%R -0.5 JUI 0.1
JPI 49%R -60

2-07 84% 3-09 87% 5-08 88%
ST SR DF RA RW RL FA FU RH RUW UC UD TP TL RTR RTS
35 38 40 20 36 29 28 36 35 45 28 22 37 32
PPA 229M 88F 27P / YD -781M 27F -7P
CDCB PTA 04/01/2016 5RECS 55%R 28%ILE
-579M 3F -10P 19CM\$ 9NM\$ -15FM\$ 19GM\$
0.7PL 0.6DPR 0.1CCR 0.6HCR 3.08SCS
AJCA 04/01/2016 PTAT 51%R 0.5 JUI 13.0
JPI 48%R -8

SIRE: AL-TOP ALL AMERICAN GJPI -88 1%ILE
SISTER(S):
MAPLELINE AVERY GLORA 85%
4-05 305 2 15630 5.4 849 4.0 622 102DCR 2153C
MAPLELINE ILLUSION GLORIA 83%
2-00 305 3 14300 4.4 626 3.6 516 99DCR 1717C
NEXT DAM:
MAPLELINE REMAKE GLORY 85%
5-06 305 2 17030 5.2 884 4.0 673 100DCR 2330C
SIRE: ROCK ELLA REMAKE-ET GJPI -46 5%ILE

4TH DAM:
SUMMER HOPE BERRETTA GLOW 88%
7-00 305 2 20870 4.3 907 3.6 753 98DCR 2495C

5TH DAM:
CRYSTAL SPRING DUNCAN GLITTER 90%
4-00 305 2 16450 4.8 793 3.7 603 DHIR 1961C

6TH DAM:
SAMSON CRYSTAL SPRING TINA 91%
4-08 305 2 14870 4.4 651 3.8 569 DHIR 1784C



SUPPORTING JERSEY YOUTH

LOT 43 HILLVIEW MAGNUM BOS CETI USA 067253398 GT

BORN 07/20/2014 P9
 FEMALE EFI 8.3% AMERICAN ID 3398 / 3398
 JH1F JH2F

WILLIAMS, HANNAH BREEDER & OWNER
 WILD ROSE, WI
 920-622-3995

CDCB GPTA 05/03/2016 ORECS 73%R 99%ILE
 909M 62F 35P 468CM\$ 453NM\$ 418FM\$ 428GM\$
 3.0PL 0.9DPR 1.0CCR 0.1HCR 2.95SCS
 AJCA 05/03/2016 GPTAT 74%R 0.8 GJUI -1.1
 GJPI 70%R 163
 ST SR DF RA RW RL FA
 -0.7 0.1 1.3 L0.3 -0.3 S0.2 L0.2
 FU RH RUW UC UD TP TL
 0.0 1.4 1.1 1.0 D1.7 C0.5 L0.7

FOREST GLEN MECCAS JEVON-ET
 USA 112797481 GT50K JH1F JH2F 29JE3346
 CDCB GPTA 04/01/2016 7755DAUS 823HRDS 7%RIP
 99%R 407M 0.04% 28F 22%ILE
 99%R -0.03% 9P 144CM\$ 145NM\$ 148FM\$ 127GM\$
 0.7PL 0.0DPR 0.3CCR -0.7HCR 2.86SCS
 AJCA 04/01/2016 3806DAUS
 GPTAT 99%R -0.3 GJUI -13.3 GJPI 99%R 42

IMPULSIVE MONET OF WILSONVIEW-ET 88%
 USA 067181169 GI JH1F
 DHIA HERD # 92-23-0233 CONTROL # 1169
 2-00 305 2 16510 5.1 834 3.6 598 100DCR 2068C
 3-03 305 2 17250 5.2 894 3.9 677 102DCR 2343C
 305 2X ME AVG 2L 19754M 994F 743P 2570C
 PPA 82M 60F 37P / YD -232M 43F 17P
 CDCB GPTA 05/03/2016 2RECS 87%R 94%ILE
 -23M 31F 6P 301CM\$ 290NM\$ 264FM\$ 287GM\$
 4.1PL 1.8DPR 1.7CCR -1.4HCR 3.03SCS
 AJCA 05/03/2016 GPTAT 81%R 0.4 GJUI 8.9
 GJPI 82%R 79

BRED: 01/22/2016 DUE: 10/27/2016 TO
 GABYS ARCHER-ET
 USA 118827461 200JE912
 CDCB GPTA 04/01/2016
 74%R 1558M -0.14% 46F 84%ILE
 74%R -0.05% 44P 420CM\$ 420NM\$ 420FM\$ 340GM\$
 2.7PL -1.6DPR -1.1CCR 0.6HCR 2.84SCS
 AJCA 04/01/2016 ODAUS
 GPTAT 74%R 1.5 GJUI 17.5 GJPI 71%R 184

A.I. INTEREST EXPRESSED BY ALTA GENETICS AND GENEX

SIRE:
 WILSONVIEW JEVON MAGNUM-ET
 USA 067010044 GT50K JH1F JH2F 523JE927
 CDCB GPTA 04/01/2016 1313DAUS 51HRDS 79%RIP
 99%R 1150M 0.14% 82F 96%ILE
 99%R 0.00% 42P 558CM\$ 544NM\$ 510FM\$ 529GM\$
 3.0PL 1.6DPR 2.1CCR -2.2HCR 2.96SCS
 AJCA 04/01/2016 191DAUS
 GPTAT 96%R 0.1 GJUI -7.1 GJPI 96%R 190

DAM:
 HILLVIEW ACTION BISCOTTI
 USA 067213283
 DHIA HERD # 47-16-0047 CONTROL # 3283
 1-11 305 2 15380 4.9 755 3.7 569 97DCR 1968C
 305 2X ME AVG 2L 15680M 774F 598P 2062C

2-00 85% 3-06 86%
 ST SR DF RA RW RL FA FU RH RUW UC UD TP TL RTR RTS
 38 36 34 21 34 26 34 41 38 33 27 29 37 26 36 32

PPA -287M 10F 1P / YD -765M 3F -10P
 CDCB PTA 04/01/2016 2RECS 52%R 55%ILE
 -368M -2F -6P 120CM\$ 110NM\$ 87FM\$ 102GM\$
 3.0PL 0.8DPR 0.6CCR 2.0HCR 2.97SCS
 AJCA 04/01/2016 PTAT 51%R 1.4 JUI 18.8
 JPI 46%R 30

FOREST GLEN AVERY ACTION-ET
 USA 111023978 GT 50K JH1F JH2F 7JE590
 CDCB GPTA 04/01/2016 23645DAUS 2741HRDS 4%RIP
 99%R -337M -0.02% -19F 16%ILE
 99%R 0.00% -12P 25CM\$ 27NM\$ 34FM\$ 44GM\$
 2.8PL 1.3DPR 1.0CCR 3.2HCR 2.99SCS
 AJCA 04/01/2016 11979DAUS
 GPTAT 99%R 1.2 GJUI 15.9 GJPI 99%R 2

HILLVIEW CELEBRITY BUCKLEY 90%
 USA 067203164 GT TATTOO / J28
 DHIA HERD # 35-70-0345 CONTROL # 3164
 2-02 305 2 14310 5.4 775 3.7 531 96DCR 1837C
 3-02 305 2 15190 5.5 842 4.0 603 98DCR 2087C
 4-02 305 2 18560 5.5 1018 3.9 723 98DCR 2502C
 305 2X ME AVG 4L 18379M 952F 682P 2358C
 PPA -73M 85F 23P / YD -442M 49F 9P
 CDCB PTA 04/01/2016 4RECS 57%R 53%ILE
 -353M 13F 0P 122CM\$ 103NM\$ 59FM\$ 95GM\$
 1.3PL 0.3DPR 0.1CCR 0.5HCR 2.99SCS
 AJCA 04/01/2016 PTAT 53%R 0.8 JUI 12.3
 JPI 50%R 32

SIRE: GALAXIES CELEBRITY-ET GJPI 64 24%ILE

SISTER(S):
 HILLVIEW TIME BINGY 83%
 5-10 305 2 19280 4.9 937 3.6 691 97DCR 2389C

NEXT DAM:
 HILLVIEW FANCLUB BLEE 84%
 3-01 305 2 21050 5.1 1083 3.7 779 94DCR 2694C
 SIRE: MOLLY BROOK BERRETTA FANCLUB-ET
 GJPI -81 2%ILE

4TH DAM:
 BRUNS JUNO BELLE 80%
 4-03 305 2 20180 5.5 1118 3.6 728 94DCR 2517C

5TH DAM:
 ROCK ELLA B SONER BELLE-ET 91%
 4-02 305 2 19097 4.3 822 3.6 688 DHIR 2210C

6TH DAM:
 DUNCAN BELLE 92%
 6-00 305 2 21029 5.5 1162 4.2 888 CAN 3077C

7TH DAM:
 MMC BELLE 90%
 9-00 305 2 17580 5.4 941 4.1 722 DHIR 2351C

8TH DAM:
 DENI BELLE 92%
 10-00 305 2 17440 5.7 991 4.2 729 DHIR 2375C

9TH DAM:
 CHOCOLATE BELLE 90%
 8-00 305 2 21640 4.8 1049 3.7 799 DHIR 2598C



ROCK ELLA B SOONER BELLE-ET
 Fifth Dam of Lot 43



DUNCAN BELLE
 Sixth Dam of Lot 43



DENI BELLE
 Eighth Dam of Lot 37



INDEX TO CONSIGNORS

| | | | |
|---|-------|--------|----|
| 2 To Too Girls, Hilmar, CA..... | 11722 | 11722 | 12 |
| Ahlem Farms Partnership, Hilmar, CA | 48068 | A8068 | 13 |
| Ahlem, Charles, Hilmar, CA..... | 28 | 28 | 20 |
| Ahlem, James, Hilmar, CA | 33329 | 33329 | 30 |
| Ahlem, William Jr, Hilmar, CA..... | 3452 | J3452 | 33 |
| Albright Jerseys LLC, Willard, OH | C2680 | C2680 | 39 |
| Arethusa Farm, Litchfield, CT | | | 1 |
| Bansen, Dan K, Dayton, OR..... | 8828 | 8828 | 40 |
| Billings Farm & Museum, Woodstock, VT..... | | | 2 |
| Bohnert Jerseys, East Moline, IL | 2234 | 2234 | 22 |
| Bush River / Skiparilla &/Or French, Tyler, Tabb & Trey, Newberry, SC | | | |
| | 4417 | 4417 | 35 |
| C & S Livestock, Hilmar, CA..... | 11652 | V1652 | 32 |
| Chamberlain Greg & David, Wyoming, NY..... | H360 | 8360 | 26 |
| Chittenden, Paul C., Schodack Landing, NY..... | 6204 | 6204 | 14 |
| Crescent Farm, Walpole, NH..... | | 623H | 38 |
| D & E Jerseys, Dalhart, TX..... | 15260 | A15260 | 23 |
| Grammer William P & William D & Putt Dean, Sebring, OH | | | |
| | 4865 | 4865 | 37 |
| Greene, Wayne Jr., Cadott, WI..... | P71 | P71 | 29 |
| | P73 | P73 | 28 |
| Herrington, Tyler, Dansville, NY..... | 275 | 275 | 4A |
| | 274 | 274 | 4B |
| Huffard Dairy Farms, Crockett, VA | T222 | T222 | 16 |
| Jerseyland Sires, Turlock, CA..... | 48421 | A8421 | 9 |
| Ken Vanfoeken Dairy, Hilmar, CA..... | 624 | 624 | 15 |
| Kokoski, John, Hadley, MA | 4473 | 4473 | 42 |
| Lylestanley Trace LLC, Lee, FL..... | 2329 | LST | 7 |
| Mains, Daniel R, Newville, PA | 5507 | 5507 | 21 |
| Martin Dairy Llc, Tillamook, OR..... | 8147 | 8147 | 17 |
| Merriam, Reva L, Hickman, CA..... | | F8831 | 41 |
| Mills Jersey Farm LLC, Fallon, NV..... | K53 | 8353 | 36 |
| Norse Star Jerseys, Westby, WI..... | 5071 | 5071 | 10 |
| Ohio State University, Columbus, OH..... | 484 | 484 | 11 |
| Provoast, Cole, Prescott, MI | 80 | PH80 | 19 |
| Rancho Teresita Dairy, Tulare, CA..... | 46349 | 46349 | 34 |
| Red Top Jerseys, Hilmar, CA | 34139 | 34139 | 18 |
| Rhein, Craig A., Pine Grove, PA..... | 2245 | 2245 | 24 |
| River Valley Farm, Morton, IL | 4146 | 4146 | 5 |
| Silva, Eric Leonard, Beaver, OR..... | | C670 | 8 |
| Smith, Dale A, Hamburg, MN..... | 5398 | 5398 | 31 |
| Sorenson Chris & Cheryl, Pine River, WI | 3479 | C3 | 6 |
| Wickstrom Dairies, LP, Hilmar, CA | | W27457 | 27 |
| Wickstrom Jersey Farms Inc., Hilmar, CA..... | 14706 | 14706 | 25 |
| Williams, Hannah, Wild Rose, WI..... | 3398 | 3398 | 43 |
| Yosemite Jersey Dairy, Hilmar, CA | 33913 | V3913 | 3B |
| | 33601 | V3601 | 3A |

INTRIGUING

Pedigrees FOR EVERYONE'S Liking



She sells at the 59th National Heifer Sale on July 2:

Ahlem News Carol 48068-ET, P9

Born: December 22, 2015 Sire: Glynn Headline News-ET

+994M +52F +42P +\$548CM +5.2PL GJPI +195

CDCB: GPTA 5/16 72%R JH1F

Consigned by Ahlem Farms Partnership

**Potential Fifth
Generation Excellent
Top 500 GJPI Female**



Frank Robinson

Dam on right: **Ahlem Renegade Carol 38649, E-91%**

2-11 305 3x 20,820 5.8% 1,207 3.9% 804 96DCR

- Four sons in A.I. including **1JE934 CRUISER (4), GJPI +192**
- Ranks on the **Top 1.5% GJPI Cow list**

GJUI +22.3 GJPI +144 CDCB: GPTA 5/16 79%R JH1C

Grandam on left: **BW latola Carol ET515-ET, E-90%**

6-4 305 3x 24,040 4.9% 1,174 3.6% 857 94DCR

- Three Excellent daughters

The next dam is **BW Avery Katie ET121-ET, E-94%**, with over 36,000M and several sons in A.I. and followed by **BW Berretta Prize G525, E-92%**.

Also look for this heifer to sell in San Diego, California:

Ahlem Santana Dusty 3452, P9

Born: April 27, 2015 Sire: Kash In Santana-P-ET

+1,104M +69F +48P GJPI +184 CDCB: GPTA 5/16 69%R JH1F

Due in Feb. 2017 to sexed "Smack-P" Consigned by Ahlem Farms Jerseys

Dam: **Ahlem Critic Dusty 819, VG-85%**

2-8 294 3x 22,690 4.7% 1,076 3.8% 856 93DCR

- Ranks on the **Top 1.5% GJPI Cow List**

GJUI +20.2 GJPI +153 CDCB: GPTA 5/16 79%R JH1F

Grandam: **Ahlem Sultan Dusty 33653, E-94%**

4-10 303 3x 24,950 4.6% 1,156 3.9% 980 94DCR

The next dam is a "Lexington" with two records over 24,000M and 1,300F then a VG-85% "Berretta."



William and Carolyn Ahlem and Sabino Ahlem Herrera, DVM
24093 American Avenue, Hilmar, California 95324 Phone 209/632-5822 Fax 209/632-0242
Email ahlemfarms@aol.com <http://ahlemfarms.usjersey.com>





Serving Central California Since 1916

Modesto Branch Merced Branch
(209) 527-1900 (209) 383-1116
Turlock Branch Los Banos Branch
(209) 668-3522 (209) 827-3885
Patterson Branch Oakdale Branch
(209) 892-6136 (209) 847-7021



BIVENS & COMPANY, LLC
A Professional Dairy Commodity Consulting Firm

What We Offer: Bivens and Company, LLC provides professional consulting services for all facets of commodity purchasing, inventory management and delivery.

What We Do: We generate savings by reducing commodity cost while assisting clients and their nutritionist to optimize the best possible rations.

How We Do It: As a member of our group, clients are working with a team that has over 37 years of experience in the industry. We leverage volume and strategic based opportunities in many markets.

You have a consulting Nutritionist ...
You have trusted Veterinarians ...

Adding a professional commodity consultant to your team will enhance your bottom line.

Call Pat Bivens to get started (209) 667-7004

www.bivensandcompany.com



JKBENERGY

POWERING THE VALLEY. LEADER IN AG & COMMERCIAL SOLAR.

Completed over 100 MW and 200 installations & growing!

941 E. Monte Vista Ave.
Turlock, CA 95382

209-668-5303
209-668-5304 FAX

info@jkbenergy.com
www.jkbenergy.com

UDDERS *Matter*

*If quality udders are what you're looking for,
turn to Select Sires for the top Jersey Udder Index™ sires.*

| Code No. | Name | JUI™ |
|-----------------|----------------------------|--------------|
| 7JE1163 | IRWIN JH1C JH2F | +27.4 |
| 7JE1088 | COLTON JH1F JH2F | +23.9 |
| 7JE1219 | OLIVER-P JH1F JH2F | +23.4 |
| 7JE1221 | PHAROAH JH1F JH2F | +22.4 |
| 7JE1169 | TOPEKA JH1F JH2F | +20.8 |
| 7JE1038 | VALENTINO JH1C JH2F | +19.3 |

Goff Pharoah Circus Act-ET (VG-87%), River Valley Farm, Tremont, Ill., Fisher

SELECT  SIRES

YOUR SUCCESS *Our Passion.*

Phone: (614) 873-4683 ♦ www.selectsires.com

04/16 CDCB/AJCA Genomic Evaluation Rel. %: IRWIN Type 97, COLTON Type 88, OLIVER-P Type 86, PHAROAH Type 87, TOPEKA Type 99, VALENTINO Type 99.
™JUI and Jersey Udder Index are trademarks of the American Jersey Cattle Association. All sires listed qualify for export to Canada.

NO *risk* of MEAT or MILK RESIDUES NO *need to* WORRY.

To learn more, just talk with your veterinarian or Zoetis representative, or call 888-ZOETIS1 (888-963-8471). And to see if your operation is at risk, take the risk assessment at AvoidResidues.com.



AvoidResidues.com

RESIDUE FREE GUARANTEE: If you use a Zoetis-branded ceftiofur product according to label indications, and experience a violative ceftiofur milk or meat residue, Zoetis will compensate you for the beef market value of the animal or purchase the tanker of milk at fair market value. You must purchase the product from a Zoetis-approved supplier, use the product according to label indications, have documentation of the product purchase and treatment records, and have conducted training on appropriate use to ensure proper dose and route of administration of the product. Extra-label use as prescribed by a veterinarian is excluded from the guarantee. If you experience a ceftiofur residue violation after following label indications and the above steps, contact Zoetis Veterinary Medical Information and Product Support (VMIPS) at 800-366-5288 to report the situation.

All trademarks are the property of Zoetis Services LLC or a related company or a licensor unless otherwise noted.
© 2016 Zoetis Services LLC. All rights reserved. GDR14067

DAIRY WELLNESS MAKES A DIFFERENCE™

zoetis

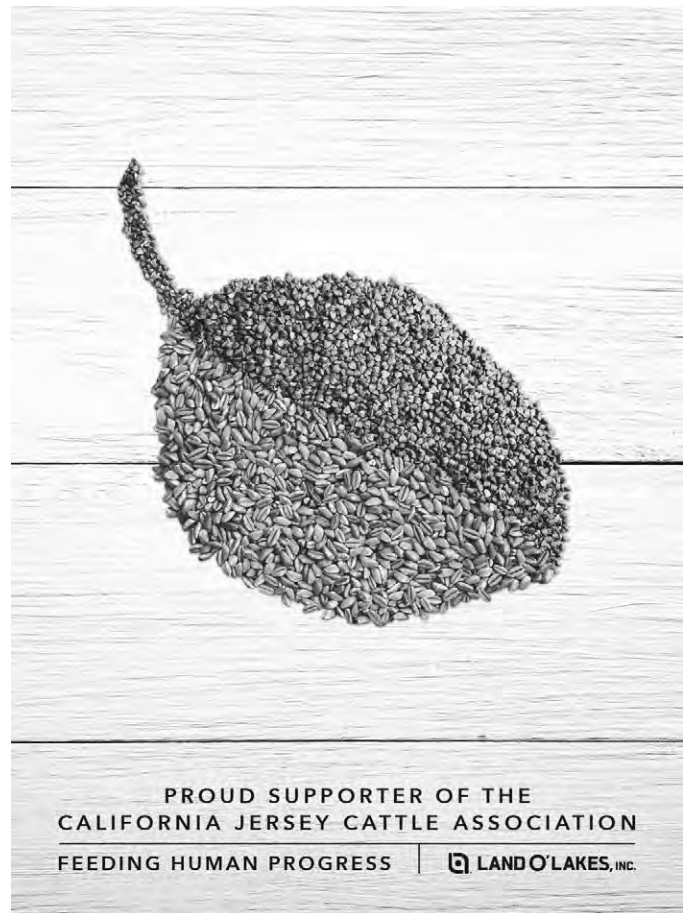

PROUD SUPPORTER OF THE
CALIFORNIA JERSEY CATTLE ASSOCIATION

FEEDING HUMAN PROGRESS

LAND O' LAKES, INC.

#1 JPI and Protein*

11JE01117 | Glynn Valentino **MARCIN**

Valentino x Jevon x Jace

aAa 234156 | DMS 126, 561 | JH1 | JH2F | A2A2

| | |
|-----------------|-------------|
| JPI™ | 236 |
| CM\$ | 564 |
| Milk | 2144 lbs |
| Fat / Protein | 51 / 64 lbs |
| Productive Life | 5.0 |
| SCS | 2.86 |
| Prod Dtrs/Hrds | 457 / 56 |
| JUI™ | 16.20 |
| PTAT | 2.0 |
| Type Dtrs/Hrds | 251 / 37 |



* HR list of sires

Yosemite Marcin Cyrus S28271
Yosemite Jersey Dairy; Hilmar, CA

CDCB & AJCA April 2016

Contact Tara for more information.

1-866-266-ALTA (2582) | tbohnert@altagenetics.com | www.altagenetics.com

f / altagenetics | @AltaGenetics

Alta
Create Value • Build Trust • Deliver Results



Elanco

Even the best producers
need a little help protecting
their dairy herds.

Introducing Imrestor™ (pegbovigrastim injection)—the first-of-its-kind immune restorative for periparturient dairy cows and heifers, available only by veterinary prescription.

During the critical time around calving when a dairy cow's immune system is suppressed, Imrestor helps restore the function of a cow's immune system to reduce the incidence of clinical mastitis by 28% in the first 30 days of lactation in periparturient dairy cows and periparturient replacement dairy heifers, helping protect her potential and the well-being of the entire dairy.

It's just the helping hand a dairy producer needs.

To help protect the whole herd with Imrestor as part of an ongoing herd health management program, contact your veterinarian or Elanco representative.

DEDICATED *to the* **DEDICATED**

Elanco, Imrestor, and the diagonal bar are trademarks owned or licensed by Eli Lilly and Company, its subsidiaries or affiliates.
© 2016 Eli Lilly and Company, its subsidiaries or affiliates. USDBUIRS00031

Important Safety Information: No withdrawal period or milk discard time is required. In case of accidental self-injection, wash the site of injection thoroughly with clean running water. Foreign proteins such as pegbovigrastim have the potential to cause anaphylactic-type reactions. Do not use Imrestor to treat cows with clinical mastitis. Some cases of hypersensitivity-type reactions have been observed in studies. Abomasal ulcerations/erosions were observed in safety studies; it was concluded that these findings were not clinically relevant. For complete safety information see product label information.

Elanco

Imrestor™

(pegbovigrastim injection)

Elanco
Imrestor™ pegbovigrastim injection

AH0955

15 mg pegbovigrastim per 2.7 mL single dose syringe
 For subcutaneous injection in periparturient dairy cows and
 periparturient replacement dairy heifers.

CAUTION: Federal (USA) law restricts this drug to use by or on the order of a licensed veterinarian.

DESCRIPTION: Imrestor is a sterile injectable formulation of pegbovigrastim (an immunomodulator, bovine granulocyte stimulating factor) in single-dose syringes. Each syringe of Imrestor contains pegbovigrastim (15 mg), L-arginine hydrochloride (94 mg), L-arginine (40 mg), and citric acid monohydrate (17 mg).

INDICATIONS FOR USE: For the reduction in the incidence of clinical mastitis in the first 30 days of lactation in periparturient dairy cows and periparturient replacement dairy heifers.

DOSE AND ADMINISTRATION: This is a two-dose regimen. The same dose is used regardless of cow/heifer body weight. Remove surface dirt from the injection site area before injecting. Inject the entire contents of the syringe subcutaneously. Do not reuse the syringe. Administer the first dose (syringe) 7 days prior to the cow's or heifer's anticipated calving date. If necessary, the first dose may be administered within a range of 4 to 10 days prior to the anticipated calving date to accommodate management schedules. Administer the second dose (syringe) within 24 hours after calving.

Animals that calve either less than or more than 7 days after the first dose should receive the second dose within 24 hours after calving.

Prior to administration, Imrestor should be visually inspected for particulate matter and discoloration. Imrestor is a clear, colorless solution and may contain a few small, translucent or white particles. Imrestor should not be used if it is discolored or cloudy, or if other particulate matter is present.

Do not shake or tap the syringe prior to use.

WARNINGS:

RESIDUE WARNING: No withdrawal period or milk discard time is required when used according to the labeling.

HUMAN WARNINGS: Not for use in humans. Keep out of reach of children.

USER SAFETY WARNINGS: In case of accidental self-injection, wash the site of injection thoroughly with clean running water. Foreign proteins such as pegbovigrastim have the potential to cause anaphylactic-type reactions. If you experience swelling or redness at the site of exposure, or more severe reactions such as shortness of breath, seek medical attention immediately and take the package insert with you. Report the event to Elanco Animal Health at 1-800-428-4441. To obtain a Safety Data Sheet, contact Elanco Animal Health at 1-800-428-4441.

PRECAUTIONS: Do not use Imrestor to treat cows with clinical mastitis because effectiveness has not been demonstrated for this use.

ADVERSE REACTIONS: Some cases of hypersensitivity-type reactions have been observed in studies outside the United States within five minutes to two hours, occurring most often after the first administration of Imrestor. Clinical signs may include elevated respiratory rate, dyspnea, urticaria, sweating, dependent edema, swollen mucous membranes, and/or hypersalivation, and, rarely death. These reactions resolve within hours of onset with or without therapeutic intervention and have not been shown to recur with subsequent injections of Imrestor. Abomasal ulcerations/erosions were observed in the Margin of Safety studies. (See Target Animal Safety section).

To report a suspected adverse drug event, contact Elanco Animal Health at 1-800-428-4441. For additional information about adverse drug experience reporting for animal drugs, contact FDA at 1-888-FDA-VETS or <http://www.fda.gov/AnimalVeterinary/SafetyHealth>.

CLINICAL PHARMACOLOGY: Endogenous granulocyte colony stimulating factor is a protein (cytokine) which induces increased production of mature neutrophils from bone marrow stem cells and activation of the functional capabilities of mature circulating neutrophils.

Pegbovigrastim is a modified form of bovine granulocyte colony stimulating factor conjugated to polyethylene glycol (PEG). This PEGylation technology enables sustained biological activity of the protein. In one study, cows treated with 20 µg/kg pegbovigrastim displayed statistically significant increased absolute neutrophil counts relative to the untreated control group beginning 5 hours post-dosing. Absolute neutrophil counts peaked 36 hours post-dosing and remained elevated up to 12 days post-dosing.

EFFECTIVENESS: The effectiveness of Imrestor for the reduction in the incidence of clinical mastitis was demonstrated in a multi-site natural infection field study conducted at four sites in the U.S. and one site in France. A total of 801 healthy periparturient commercial dairy heifers and cows were enrolled and treated with Imrestor or saline by subcutaneous injection in the neck when they were identified as being approximately 7 days before their anticipated

calving date (Day -7), and again within 24 hours after calving (Day 0). Each quarter of each enrolled animal was evaluated at each milking from Days 3 to 30 to monitor the development of clinical mastitis. Animals developing clinical mastitis (using quarter health, milk quality, and California Mastitis Test [CMT] evaluations) through Day 30 were classified as treatment failures. Administration of Imrestor resulted in a statistically significant difference ($p = 0.025$) in the incidence of clinical mastitis (treatment failure rate) across all five sites with a difference in favor of the Imrestor-treated group (failure rate: 60/331 = 18.13%) compared to the saline-treated group (failure rate: 85/338 = 25.15%).

TARGET ANIMAL SAFETY:

Margin of Safety: In the first study, forty primiparous and multiparous Jersey cows were assigned to one of four treatments: saline control, 1X, 2X, or 3X the intended dose of Imrestor administered at Days -7 and -3 prior to anticipated calving date and within 24 hours after calving. Cows and heifers were monitored daily until 4 days postpartum. Calves were monitored daily for 14 days after birth. Measurements on cows included bodyweights, feed consumption, milk production, somatic cell counts, physical examinations, and clinical pathology. A complete postmortem examination was conducted on each adult animal. Measurements in calves included physical examinations, bodyweights, and hematology. There were no test article related findings associated with abnormal clinical observations, feed consumption, milk production, physical examinations, or urinalysis in adult animals. A mature neutrophilia was seen in all treated animals, regardless of dose group. This was considered a test article related change and consistent with the mechanism of action of Imrestor. No test article related hematology changes were observed in the calves. Observations of mastitis, metritis, and abomasal ulcers were documented, with more animals in the treated groups affected compared to the controls. Two animals (one each from 1X and 3X groups) had perforated abomasal ulcers found at necropsy.

A second study evaluated the margin of safety of pegbovigrastim in multiparous Holstein dairy cows. Forty-five multiparous Holstein dairy cows were assigned to one of five treatments: saline control, 1X, 2X, 2.5X, or 3X the recommended dose of one syringe of pegbovigrastim administered subcutaneously on Day -7 relative to the anticipated calving date and within 24 hours after calving. Cows were monitored daily until 14 days postpartum. Measurements included bodyweights, feed consumption, milk production, somatic cell counts, physical examinations, and clinical pathology, including reticulocyte counts and fecal occult blood. A postmortem examination that focused on the gastrointestinal tract, uterus, and mammary tissue was conducted on each cow. Calves were not evaluated in this study. There were no test article related findings associated with abnormal clinical observations, feed consumption, milk production, or physical examinations. A mature neutrophilia was observed in all treated animals which was consistent with the Imrestor mechanism of action and was similar to what was observed in the first margin of safety study. Treated animals had a greater number of mild gastrointestinal erosions and small areas of reddened or thinned mucosa along various portions of the gastrointestinal tract as compared to the control animals. No abomasal ulcers were seen on necropsy.

It was concluded from these studies that abomasal ulcerations/erosions could be test article related. However, given the lack of clinical signs associated with such gastrointestinal pathology in conjunction with the mild nature of the erosions in the second study, it was concluded that these findings were not clinically relevant.

Injection Site Safety: Injection site safety was evaluated following the injection of Imrestor into healthy periparturient dairy cows. Results of the injection site toleration study showed that subcutaneous injections of pegbovigrastim administered 14 days prior to slaughter in 6 cows had no gross lesions and would require no carcass trim at slaughter. Additionally, subcutaneous injections of pegbovigrastim administered approximately 12 hours prior to slaughter in 6 cows caused minimal acute local tissue reactions generally characterized by focal hemorrhage and edema and would be removed along with the hide at the time of slaughter and would not result in any carcass trim.

Reproductive Safety: Animals in the effectiveness study were also evaluated for reproductive safety. This study included 801 animals: 401 control animals and 400 treated animals. Variables measured included daily health observations on cows and calves, mortality, gestation length, percent live births, and first service conception rates following treatment. There were no statistically significant differences between treated and control animals for these reproductive variables.

STORAGE INFORMATION: Store under refrigeration (2° to 8°C; 36° to 46°F). DO NOT FREEZE. Avoid prolonged exposure to sunlight. Excursions of up to 24 hours at room temperature (15° to 30°C; 59° to 86°F) are allowed after receipt.

DISPOSAL: Dispose of used syringes in a leak-resistant, puncture-resistant container in accordance with applicable Federal, state and local regulations.

HOW SUPPLIED: 10, 50 or 100 single-dose syringe packages with each syringe containing 15 mg of pegbovigrastim.

NADA 141-392. Approved by FDA.

Manufactured for Elanco Animal Health, a Division of Eli Lilly and Company, Indianapolis, IN 46285.

For technical assistance or to report suspected adverse drug events, contact Elanco Animal Health at 1-800-428-4441.

Elanco™, Imrestor™ and the Diagonal Bar™ are trademarks owned by or licensed to Eli Lilly and Company, its subsidiaries or affiliates.



Photo by Sarah Damrow

THE JERSEY GENERATION

◀ 1JE00892 Faria Brothers VANDRELL{2}-ET

DOMINATING THE JPI™ LIST

| | JPI | CFP |
|---|-----|-----|
| 1JE00892 VANDRELL{2} | 255 | 124 |
| AVAILABLE SOON 1JE00935 WORLD CUP{5} | 228 | 100 |
| 1JE00922 RONALDO{3} | 223 | 115 |
| 1JE00921 EUSABIO{4} | 221 | 113 |
| NEW 1JE00944 TAD | 208 | 110 |
| NEW 1JE00929 WISDOM{4} | 207 | 103 |
| HIGHLY RELIABLE 1JE00792 MACHETE | 202 | 94 |
| 1JE00889 PROP JOE{3} | 202 | 128 |
| NEW 1JE00928 COMANCHE | 200 | 90 |



MACHETE daughters: Sunset Canyon Machete C Maid, VG-85%, Ahlem Machete Princess 41157-ET and Ahlem Machete Princess 41161-ET. Photos by Frank Robinson.

WE'VE WITNESSED THE PROFITABILITY OF THE JERSEY COW. WE ARE EXCITED TO BE A PART OF THE JERSEY GENERATION. Visit: <http://genex.crinet.com>.



Genex
Cooperative, Inc.

A Subsidiary of Cooperative Resources International

f | t 888.333.1783 • www.crinet.com



**GARY'S
RENT-A-CAN, INC.**
Portable Restrooms Rentals & Service

Clean and Reliable Service and Prompt Delivery

Gary Bundgard 
Ph: 209/667-2840 garysrentacan.com
21311 Bloss Ave., Hilmar, CA 95321



**BLAZING NEW TRAILS
STARTS WITH CUTTING A PRECISE SWATH.**

A NEW WORLD DEMANDS NEW HOLLAND.

For over 50 years, the Speedrower® self-propelled windrower has built a legacy of innovation designed to meet any field head-on and cut or swath it in record time. Speed is of the essence, so are unmatched power, durability and precision. Innovative features like IntelliSteer™ auto-guidance and PLMTM Connect Telematics give you the control and accuracy to work at an unparalleled level of efficiency, pass after pass. Learn more at EquippedForANewWorld.com



Garton Tractor, Inc.
2400 N. Golden State Blvd, Turlock, CA 95382
gartontractor.com
1-877-TRACTOR

©2016 CNH Industrial America LLC. All rights reserved. "New Holland" is a trademark registered in the United States and many other countries, owned by or licensed to CNH Industrial N.V., its subsidiaries or affiliates. "Equipped For A New World" is a trademark in the United States and many other countries, owned by or licensed to CNH Industrial N.V., its subsidiaries or affiliates.



PINE CREEK  **NUTRITION SERVICE, INC.**

www.pinecreeknutrition.com

502 E. Main Street Turlock, CA 95380 | Office (209) 667-4181 | Fax (209) 667-0456

Consulting Animal Nutritionists

| | |
|---|--|
| Edmund A. Vieira, PAS | James K. Tully, Ph.D, Dipl ACAN |
| Todd Stroup, PAS | Jason Brixey, MS, PAS |
| Brian Rainey, MS, MBA, PAS | Cameron Nightingale, MS |
| Dennis A. Daugherty, Ph.D, Dipl ACAN | |

Founded on service, we strive to provide practical nutrition and management consulting services based on sound science and economics.

American Registry of Professional Animal Scientists

Delivering

Registration

Equity

Type
Appraisal

Performance
Reports

JerseyMate™
with BullsEye



Jersey Journal

... and so much more—including lower fees for intraherd and female transfers submitted within 60 days of the date of sale, transfers for all bulls sold*, the lowest rates for genomically testing your animals, special pricing on JerseyTags, no-cost membership in regional Young Sire Sampling group, the \$100 *Journal* Advertising Advantage benefit—

to REAP more from your investment in Registered Jerseys™.

REAP

gives you more of what you need, for one price and from one place.
Enroll today. Call AJCA Herd Services at 614.861.3636.

Save 5% on REAP by paying your fees in full.

* Free bull transfers require application to be received within 60 days of the date of sale

your REAP program benefits

Deliver the value of AJCA programs with every sale—and for less money than you might think.

Make sure your customers earn top profits. Registration transfers are **the new owner's ticket to AJCA performance and type information and official CDCB genetic evaluations**—exactly what they need to make mating decisions, build pedigrees and create merchandising opportunities for the genetics that bear your prefix.

The more you sell, the lower the transfer fee with REAP.

Female and embryo transfers filed within 60 days of sale date during your 12-month REAP enrollment period on a cumulative basis:

- 1 to 20 transfers processed, \$12.00 per transfer;
- 21st to 60th transfer, \$10.00
- 61st to 100th transfer, \$8.00
- 101st to 200th transfer, \$6.00
- 201st to 600th transfer, \$4.00
- for each transfer after 601, \$2.00

Intraherd transfers and transfers made over 60 days from date of sale are included in your cumulative total for determining transfer fee.

Complete The Sale.

Contact AJCA Herd Services now.

📧 records@usjersey.com ☎ 614/861-3636

Save an extra \$2.00 on every transfer by using

*info*Jersey

100 YEARS STRONG



ESTABLISHED 1916

Since 1916 we've dedicated ourselves to serving agriculture — and you — with financial services tailored to your unique needs. Join us for the next century of growing success.



American AgCredit

CoBank

Farm Credit West

Find the Farm Credit lender location near you.

FarmCreditAlliance.com (855) 611-4110 toll-free

The *Jersey Journal* ONLINE

At your fingertips and always available.

**NEW and
IMPROVED!**

You can now read it
on your tablet,
phone or any other
mobile device.

**Add online access
to your print
subscription for
just \$15 a year!**

- Immediate delivery
- Easy navigation
- Full access to back archived issues
- Magazine available to you up to 10 days earlier than print edition
- Email updates when each new issue is available for access

**International
subscribers, check
out our special online
rates for you!**

Jersey Journal

Phone: 614/861-3636

Email: jerseyjournal@usjersey.com

<http://jerseyjournal2.usjersey.com>





Proud to Support the
AJCA/NAJ Annual Meeting

We appreciate the *Jersey cow* and the hard work and dedication of the *AJCA/NAJ* to further the breed's standing within the industry.



HILMAR CHEESE COMPANY, INC.

8901 North Lander Avenue, P.O. Box 910, Hilmar, California 95324

209.667.6076 hilmarcheese.com



2015 HIGH SELLER:

Hillview Machete Key-Charm-P-ET

Purchased by Jerseyland Sires, Turlock, Calif., for \$13,000.
She was consigned by Chris and Cheryl Sorenson, Pine River, Wis.



2015 SECOND HIGH SELLER:

Ahlem Isaac Charm 45339-ET

Purchased by Multi-Rose Jerseys, Rock Rapids, Iowa, for \$8,500.
She was consigned by Ahlem Farms Partnership, Hilmar, Calif.